

BETTER FRUIT

VOLUME VIII

AUGUST, 1913

NUMBER 2



J. B. PILKINGTON, NURSERYMAN,
PORTLAND, OREGON

President of the National Nurserymen's Association for 1913-1914.

BETTER FRUIT PUBLISHING COMPANY, PUBLISHERS, HOOD RIVER, OREGON

Subscription \$1.00 per Year in the United States; Canada and Foreign, Including Postage, \$1.50

Single Copy 10 Cents

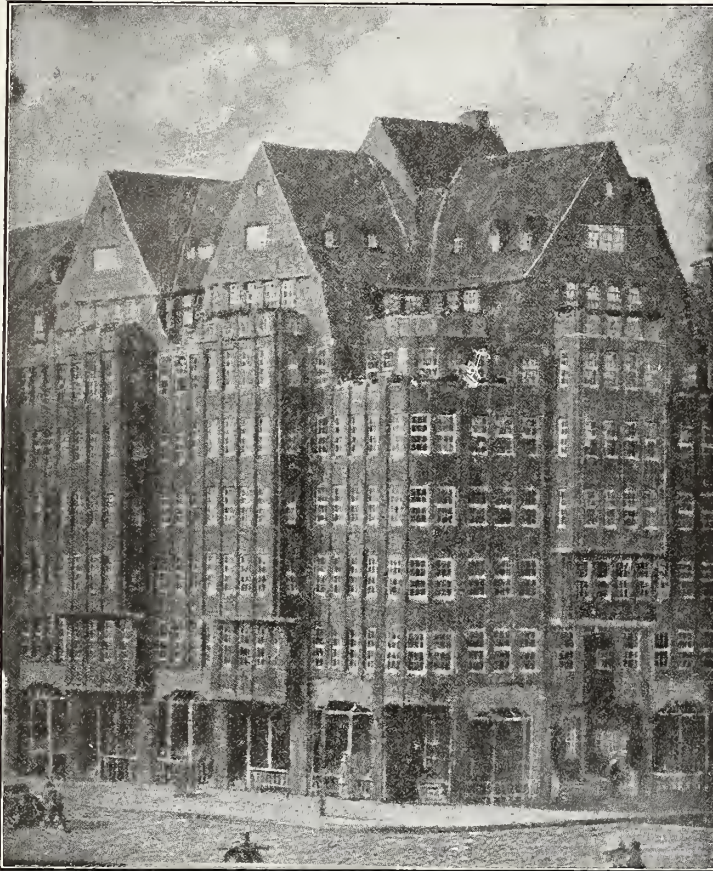

Modern Economy Code
Lieber's Code

A. B. C. Code, 5th Edition
Western Union Code

Cable Address: Bilberries

H. Olf & Sohn

Hamburg, Germany

Fruit Merchants and Commission Agents

SPECIALTIES:

**American Apples and
West India Bananas**

Representative in New York:
M. C. HALL, 76 Park Place

Representative in the Northwest:
C. W. WILMERTH, Seattle, Washington

Our office building, as shown by the picture on the side, is located right opposite the new Central Fruit and Vegetable Market and equipped with all modern accommodations.

WE WILL MAIL YOU EACH WEEK

The Pacific Homestead

The Great Farm Paper of the West. For the Western Farmer and His Family

Six Full Months for 25c — Half Price

BE ONE OF 30,000 MORE SUCCESSFUL FARMERS

The Pacific Homestead is now read and appreciated by 20,000 farmers in the Northwest, many of whom make a net profit of from \$1,000 to \$10,000 a year from their farms more than they formerly did, because they learned how through reading the valuable articles in this publication, written by our nine expert paid editorial writers, and from the experiences of other farmers who have "learned how" and write the Pacific Homestead telling others "how," and how to avoid costly mistakes. They each paid a full dollar for a year's subscription. They like it so well they will send another dollar when their time expires. We want 10,000 more subscribers at once. THE PACIFIC HOMESTEAD is the biggest and best farm paper on the Pacific Coast. When we get 30,000 subscribers we will be about twice as big as any other. We will make the paper more than twice as good as any other—lots more—and your subscription will help.

Each Week for Six Months for 25c—Just Half Price

OUR OFFER Send us 25 cents, stamps or coin, and we will send you the Pacific Homestead every week for six long months, including the great Fruit Number, elaborately printed in three colors, a wonderful number that will be worth 25 cents.

CONDITIONS This is a trial offer. It is made to new subscribers only, and will not be repeated. Old subscribers MUST pay the regular price. Your name MUST be sent in on the coupon opposite to secure this special offer.

A REQUEST This is the greatest offer I have ever made and I want every Western farmer to read it and get the opportunity to use it. I want you to help me spread the news, by showing the offer to your neighbor. If you are interested in some one you may not see this week, send me his name and I will send him a copy of the ad. This will be a favor to me and also to the neighbor. You will do it, won't you?
CARLE ABRAMS, Manager.

IRONCLAD GUARANTEE Accept this Special Offer, sending 25 cents, and read carefully the first four numbers you will receive. Then if you do not consider that you got a bargain and that the Pacific Homestead is the best farm paper published in the West, write us saying you have carefully read the four numbers and that you are disappointed, and we will stop the paper and return your money. You will be both judge and jury.

CLIP THIS COUPON

The Pacific Homestead, Salem, Oregon

Gentlemen: I enclose 25 cents, stamps or coin, for the Pacific Homestead each week for six months on trial under your guarantee.

Name

Address

B.F.—6-1-13

THE PACIFIC HOMESTEAD, Salem, Ore.

ANNOUNCEMENT

Apple Growers' Association OF HOOD RIVER, OREGON

Takes pleasure in announcing to the trade the formation of their organization for the purpose of marketing the

Famous Hood River Fruits

Giving you the advantage of *A Growers' Mutual Organization*, controlling 95% of the product of the *Hood River Valley* with its assurance of

Quality, Quantity and Uniformity of Product

WE OFFER YOU

The original brands and packings that have made
HOOD RIVER FAMOUS.

ALWAYS UNIFORM, ALWAYS PERFECT.

Brands established by years of uniform excellence.

OUR THREE ATTRIBUTES:

- 1st. A Flavor Unexcelled.
- 2nd. A Keeping Quality Unequaled.
- 3rd. A Finished Product.

OUR FACILITIES:

- A cold storage capacity of 450,000 boxes.
- A pre-cooling system that insures condition.

Perfect conditions of soil and climate here produce
A Perfect Apple

Hood River leads in perfect production of the following varieties: *Spitzenberg, Newtown Pippin, Ortley, Jonathan, Red Cheek Pippin, Winter Banana, Delicious, Mammoth Black Twig, Arkansas Black, Hydes King, Gravenstein.*

Affiliated with the North Pacific Fruit Distributors

We Invite Your Correspondence

ADDRESS ALL COMMUNICATIONS TO

Apple Growers' Association

HOOD RIVER, OREGON

H. F. DAVIDSON, District Manager

WILMER SIEG, Sales Manager

SIMONS, SHUTTLEWORTH & CO., Liverpool and Manchester
 SIMONS, JACOBS & CO., Glasgow GARCIA, JACOBS & CO., London
 J. H. LUTTEN & SON, Hamburg OMER DECUGIS ET FILS, Paris

European Receivers of American Fruits

FOR MARKET INFORMATION ADDRESS

Simons, Shuttleworth & French Co. 204 Franklin Street, New York
 Walter Webling 46 Clinton St., Boston
 Ira B. Solomon Canning, N. S.
 Simons Fruit Co. (D. L. Dick, Manager) 27 Church Street, Toronto, Ontario

OUR SPECIALTIES ARE APPLES AND PEARS

IF YOU WANT TO MARKET
YOUR

FRUIT

RIGHT

ALWAYS SHIP TO

W. B. Glafke Co.

WHOLESALE FRUITS
AND PRODUCE

108-110 Front Street
PORTLAND, OREGON

W. H. DRYER

W. W. BOLLAM

DRYER, BOLLAM & CO.

GENERAL
COMMISSION MERCHANTS

128 FRONT STREET

PHONES: MAIN 2348
A 2348

PORTLAND, OREGON

LEVY & SPIEGL

WHOLESALE

FRUITS AND PRODUCE
Commission Merchants

SOLICIT YOUR CONSIGNMENTS

Top Prices and Prompt Returns
PORTLAND, OREGON

STORAGE

Ship your Furniture to us
to be stored
until you are located

Transfer & Livery Co.
Hood River, Oregon

The Old Reliable

BELL & CO.

Incorporated

WHOLESALE

Fruits and Produce

112-114 Front Street
PORTLAND, OREGON

Richey & Gilbert Co.

H. M. GILBERT, *President and Manager*

Growers and Shippers of

YAKIMA VALLEY FRUITS
AND PRODUCE

Specialties: Apples, Peaches,
Pears and Cantaloupes

TOPPENISH, WASHINGTON

W. F. LARAWAY

DOCTOR OF OPHTHALMOLOGY

EYES TESTED  LENSES GROUND

Over 30 Years' Experience

Telescopes, Field Glasses
Magnifiers to examine scale

Hood River Oregon and Glenwood Iowa

Mark Levy & Co.

COMMISSION
MERCHANTS

Wholesale Fruits

121-123 FRONT AND
200 WASHINGTON ST.

PORTLAND, OREGON

You Can Get Maximum Fruit Crops

If you keep a few bees to pollinate your blossoms, and keep them right.

First Lessons in Bee-Keeping tells how to do this. Price 50c by mail.

The American Bee Journal is a monthly magazine devoted to the interests of bees and their products. Price \$1.00 a year. Sample copy free.

We club the book and magazine together, both for only \$1.00. Write at once to

AMERICAN BEE JOURNAL
Hamilton, Illinois

IF YOU WANT TO KNOW ABOUT

OREGON

SUBSCRIBE FOR

THE CHAMBER OF COMMERCE BULLETIN

The largest commercial magazine in the West.

Devoted to upbuilding Oregon and the Pacific Northwest.

SUBSCRIBE NOW, \$1.50 PER YEAR

ADDRESS

THE CHAMBER OF COMMERCE BULLETIN

DAVID N. MOSESSON, *Publisher*
Suite 716 Chamber of Commerce Building
PORTLAND, OREGON

Stanley-Smith Lumber Co.

HOOD RIVER, OREGON

WHOLESALE AND RETAIL

Lath, Shingles, Moulding and Slab Wood

Berry Crates and Fruit Packages of all kinds

Apple Boxes—California and Oregon sizes

We are now selling tracts of 5 acres or more in our final and greatest planting at Dufur, Wasco County, Oregon.

5,000 ACRES All in Apples

Over 3,000 acres of it has gone, mostly to Eastern people. The remainder will be gone by spring.

We plant and develop for five years, guaranteeing to turn over to you a full set, perfectly conditioned commercial orchard. At the expiration of the five years we will continue the care of your orchard for you, if desired, for actual cost, plus 10 per cent.

Planting and care is under supervision of the

Churchill-Matthews Company

Spalding Building, Portland, Oregon
The largest and most experienced planters in the Pacific Northwest

We will be glad to meet personally, or to hear by mail from, anyone considering the purchase of an apple orchard or apple land. On account of the bigness of the project, everything is done on a wholesale basis and prices for our tracts are proportionately lower. Reasonable terms. All our purchasers are high class people. No others wanted.

Write for booklet, or call on

DUFUR ORCHARD COMPANY

Suite 510 Spalding Building
Portland, Oregon
629 Citizens Building, Cleveland, Ohio

SEEDS

THE KIND YOU CAN'T KEEP IN THE GROUND

They grow, and are true to name
Write for prices on your wants

188 Front Street **J. J. BUTZER** Portland, Oregon
Poultry Supplies, Spray, Spray Materials, Fruit Trees, Etc.

New Residents

We are always pleased to extend courteous assistance to new residents of Hood River and the Hood River Valley by advising them regarding any local conditions within our knowledge, and we afford every convenience for the transaction of their financial matters. New accounts are respectfully and cordially invited, and we guarantee satisfaction. Savings department in connection.

Hood River Banking and Trust Company
HOOD RIVER, OREGON

The First National Bank

Hood River, Oregon

F. S. STANLEY, *President*
J. W. HINRICH, *Vice President*
E. O. BLANCHARD, *Cashier*
V. C. BROCK, *Assistant Cashier*
C. D. HINRICH, *Assistant Cashier*

Savings Department
Safe-Deposit Boxes

Careful attention given to business of non-resident clients

Capital and Surplus \$132,000
Total Assets over \$600,000

LESLIE BUTLER, *President*
TRUMAN BUTLER, *Vice President*
C. H. VAUGHAN, *Cashier*

Established 1900

Butler Banking Company

HOOD RIVER, OREGON

Capital fully paid - - - \$100,000

INTEREST PAID ON TIME DEPOSITS

We give special attention to Good Farm Loans

If you have money to loan we will find you good real estate security, or if you want to borrow we can place your application in good hands, and we make no charge for this service.

THE OLDEST BANK IN HOOD RIVER VALLEY

LADD & TILTON BANK

Established 1859

Oldest bank on the Pacific Coast

PORTLAND, OREGON

Capital fully paid - - - \$1,000,000
Surplus and undivided profits - - - 1,000,000

Officers

W. M. Ladd, *President*
Edward Cookingham, *Vice President*
W. H. Dunckley, *Cashier*
R. S. Howard, Jr., *Assistant Cashier*
J. W. Ladd, *Assistant Cashier*
Walter M. Cook, *Assistant Cashier*

INTEREST PAID ON TIME DEPOSITS AND SAVINGS ACCOUNTS

Accounts of banks, firms, corporations and individuals solicited. Travelers' checks for sale, and drafts issued available in all countries of Europe.

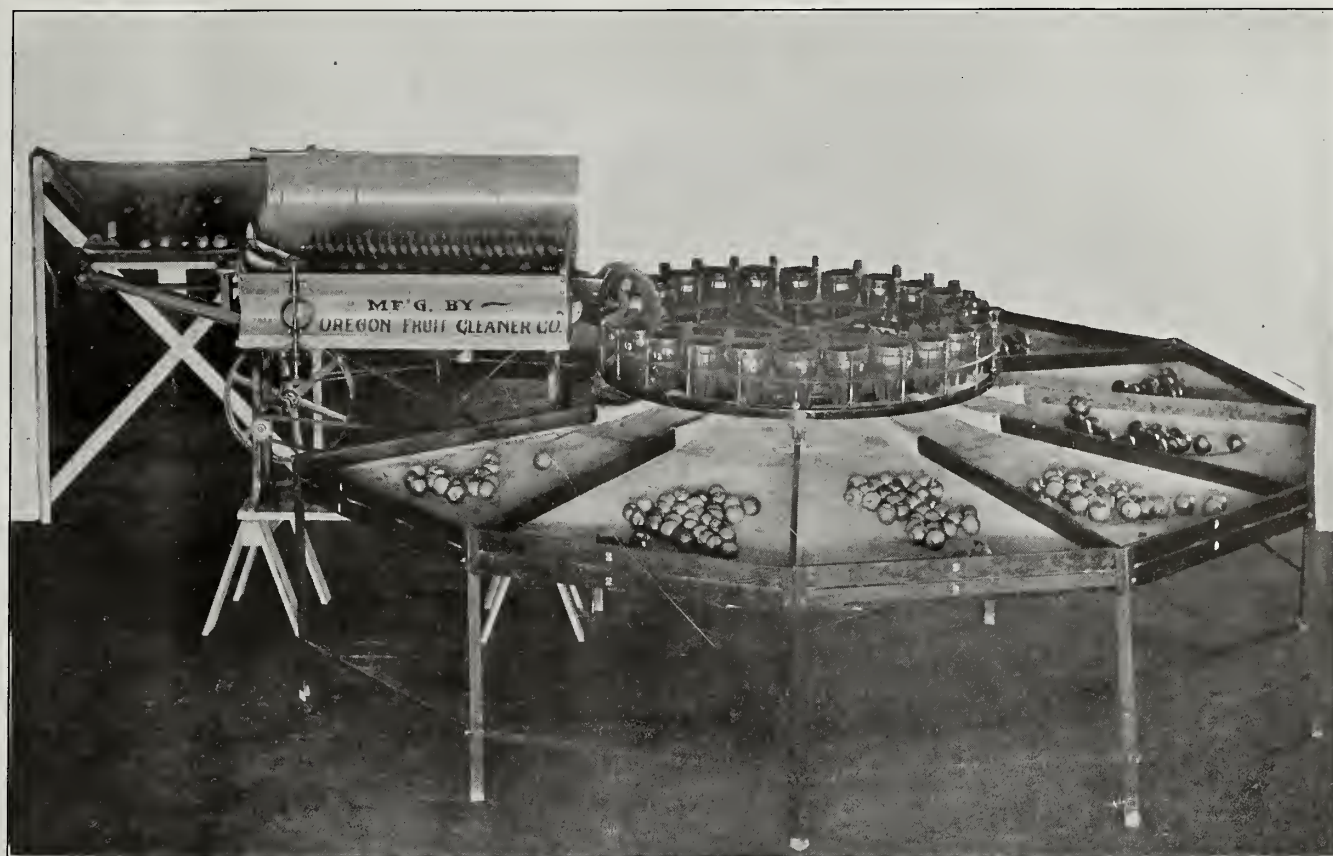

No matter how much you have read or heard about Fruit Cleaning and Grading Machines, no matter how often you have seen them in use or used them yourself, it will pay you to investigate the

OREGON COMBINATION Cleaning and Grading Machine

the highest development of Fruit Cleaning and Grading Machine manufacture. It is the only combination Cleaning and Grading Machine on the market, two vitally important advantages.

It cleans the fruit thoroughly without injury and grades it accurately, making ten separate grades, with no possibility of bruising it.

Take nothing for granted. Seeing is believing. We want you to test our claim of merit in your packing house, on your work. One day's trial will convince you.

All you have to do to get our descriptive catalogue is to send us a post card. Do it now!

Oregon Fruit Cleaner Co.

THE DALLES, OREGON, U. S. A.

Northwest Fruit Growers' Unions and Associations

We publish free in this column the name of any fruit growers' organization. Secretaries are requested to furnish particulars for publication.

Oregon

Albany Fruit Growers' Union, Albany.
Asbland Fruit and Produce Association, Asbland.
Benton County Fruit Growers' Association, Corvallis.
Brownsville Fruit and Produce Association, Brownsville.
Butte Falls Fruit Growers' Association, Freewater.
Coos Bay Fruit Growers' Association, Marshfield.
Coquille Valley Fruit Growers' Union, Myrtle Point.
Cove Fruit Growers' Association, Cove.
Dallas Fruit Growers' Association, Dallas.
Douglas County Fruit Growers' Association, Roseburg.
Dufur Valley Fruit Growers' Union, Dufur.
Dundee Fruit Growers' Association, Dundee.
Dundee Co-operative Fruit Grower, and Packers, Dundee.
Estacada Fruit Growers' Association, Estacada.
Eugene Fruit Growers' Association, Eugene.
Apple Growers' Association, Hood River.
Hyland Fruit Growers of Yamhill County, Sheridan.
Imbler Fruit Growers' Union, Imbler.
La Grande Fruit Association, La Grande.
Lincoln County Fruit Growers' Union, Toledo.
McMinnville Fruit Growers' Association, McMinnville.
Milton Fruit Growers' Union, Milton.
Mosier Fruit Growers' Association, Mosier.
Mount Hood Fruit Growers' Association, Sandy.
Newburg Apple Growers' Association, Newburg.
Northwestern Fruit Exchange, 418 Spalding Bldg., Portland.
Northeast Gaston Farmers' Association, Forest Grove.
Oregon City Fruit and Produce Association, Oregon City.
Riddle Fruit Growers' Association, Riddle.
Rogue River Fruit and Produce Association, Medford.
Salem Fruit Union, Salem.
Santiam Fruit Growers' Association, Lebanon.
Siuslaw Fruit Growers' Association, Florence.
Springbrook Fruit Growers' Union, Springbrook.
Stanfield Fruit Growers' Association, Stanfield.
Sutherlin Fruit Growers' Association, Sutherlin.
The Dalles Fruit Growers' Union, The Dalles.
Umpqua Valley Fruit Growers' Association, Roseburg.
Washington County Fruit Growers' Association, Hillsboro.
Willamette Valley Prune Association, Salem.
Yankton Fruit Growers' Association, Yankton.

Washington

Apple Growers' Union of White Salmon, Underwood.
Bay Island Fruit Growers' Association, Tacoma.
Brewster Fruit Growers' Union, Brewster.
Buckley Fruit Growers' Association, Buckley.
Cashmere Fruit Growers' Union, Cashmere.
Clarkston Fruit Growers' Association, Clarkston.
Cowlitz Fruit and Produce Association, Kelso.
Dryden Fruit Growers' Union, Dryden.
Elma Fruit and Produce Association, Elma.
Felida Prune Growers' Association, Vancouver.
Garfield Fruit Growers' Union, Garfield.
Goldendale Fruit and Produce Association, Goldendale.
Grandview Fruit Growers' Association, Grandview.
Granger Fruit Growers' Association, Granger.
Kalama Fruit Growers' Association, Kalama.
Kennewick Fruit Growers' Association, Kennewick.
Kiona Fruit Growers' Union, Kiona.
Lake Chelan Fruit Growers' Association, Chelan.
Lewis County Fruit Growers' Association, Centralia.
Lewis River Fruit Growers' Union, Woodland.
Mason County Fruit Growers' Association, Shelton.
Mount Vernon Fruit Growers' Association, Mount Vernon.
Northwestern Fruit Exchange, 510 Chamber of Commerce Building, Spokane.
Peshastin Fruit Growers' Association, Peshastin.
Pullman Fruit Growers' Association, Pullman.
Puyallup and Sumner Fruit Growers' Association, Puyallup.
Spokane County Horticultural Society, Spokane.

Spokane District Fruit Growers' Association, Spokane.
Spokane Inland Fruit Growers' Association, Kellogg.
Spokane Valley Fruit Growers Co., Otis Orchards.
Spokane Valley Growers' Union, Spokane.
Southwest Washington Fruit Growers' Association, Cbehalla.
Stevens County Fruit Growers' Union, Myers Falls.
The Green Bluffs Fruit Growers' Association, Mead.
The Ridgefield Fruit Growers' Association, Ridgefield.
The Touchet Valley Fruit and Produce Union, Dayton.
Thurston County Fruit Growers' Union, Tumwater.
Vashon Fruit Union, Vashon.
Walla Walla Fruit and Vegetable Union, Walla Walla.
Wenatchee District Fruit Growers' Union, Wenatchee.
Wenatchee Valley Fruit Growers' Association, Wenatchee.
White River Valley Fruit and Berry Growers' Assn., Kent.
White Salmon Fruit Growers' Union, White Salmon.
Yakima Valley Fruit Growers' Association, North Yakima.
Yakima Valley Fruit and Produce Growers' Assn., Granger.
Yakima County Horticultural Union, North Yakima.
Zillah Fruit Growers' Association, Toppenish.

Idaho

Boise Valley Fruit Growers' Association, Boise.
Caldwell Fruit Growers' Association, Caldwell.
Council Valley Fruit Growers' Association, Council.
Emmett Fruit Growers' Association, Emmett.
Fruit Growers' Association, Moscow.
Lewiston Orchards Assembly, Lewiston.
Lewiston Orchards Association, Lewiston.
Nampa Fruit Growers' Association, Nampa.
New Plymouth Fruit Growers' Association, New Plymouth.
Parma-Roswell Fruit Growers' Association, Parma.
Payette Valley Apple Growers' Union, Payette.
Twin Falls Fruit Growers' Association, Twin Falls.
Weiser Fruit and Produce Growers' Association, Weiser.
Weiser River Fruit Growers' Association, Weiser.

Colorado

Boulder County Fruit Growers' Association, Boulder.
Capital Hill Melon Growers' Association, Rocky Ford.
Crawford Fruit Growers' Association, Crawford.
Delta County Fruit Growers' Association, Delta.
Denver Fruit and Vegetable Association, Denver.
Fair Mount Melon Growers' Association, Swink.
Fowler Melon Growers' Association, Fowler.
Fremont County Fruit Growers' Association, Canon City.
Granada Melon Growers' Association, Granada.
Grand Junction Fruit Growers' Association, Clifton, Palisade, Grand Junction.
Kouns Party Cantaloupe Growers' Association, Rocky Ford.
Lamar Melon Growers' Association, Lamar.
Longmont Produce Exchange, Longmont.
Loveland Fruit Growers' Association, Loveland.
Manzanola Fruit Association, Manzanola.
Manzanola Orchard Association, Manzanola.
Montrose Fruit and Produce Association, Montrose.
Newdale Melon Growers' Association, Swink.
Palisade Fruit Growers' Association, Palisade.
Paonia Fruit Exchange, Paonia.
Pent County Melon Growers' Association, Las Animas.
Produce Association, Debeque.
Rifle Fruit and Produce Association, Rifle.
Roaring Fork Potato Growers' Association, Carbondale.
Rocky Ford Melon Growers' Association, Rocky Ford.
San Juan Fruit and Produce Growers' Assn., Durango.
The Producers' Association, Debeque.
Western Slope Fruit Growers' Association, Palisade.

Montana

Como Fruit Growers' Association, Como.
Hamilton Fruit Association, Hamilton.
Woodside Fruit Growers' Association, Woodside.
Victor Fruit Growers' Association, Victor.
Stevensville Fruit Growers' Association of the Bitter Root Valley, Stevensville.
Missoula Fruit and Produce Association, Missoula.

Utah

Bear River Valley Fruit Growers' Assn., Bear River City.
Brigham City Fruit Growers' Association, Brigham City.
Cache Valley Fruit Growers' Association, Wellsville.
Centerville Fruit Growers' Association, Centerville.
Excelsior Fruit and Produce Association, Clearfield (post-office Layton R. F. D.).
Farmers and Fruit Growers' Forwarding Assn., Centerville.
Green River Fruit Growers' Association, Green River.
Ogden Fruit Growers' Association, Ogden.
Springville Fruit Growers' Association, Springville.
Utah County Fruit and Produce Association, Provo.
Willard Fruit Growers' Association, Willard.

California

California Farmers' Union, Fresno.
California Fruit Exchange, Sacramento.
Fresno Fruit Growers' Company, Fresno.
Lincoln Fruit Growers' Association, Lincoln.
Lodi Fruit Growers' Union, Lodi.
Loomis Fruit Growers' Association, Loomis.
Newcastle Fruit Growers' Association, Newcastle.
Penryn Fruit Growers' Association, Penryn.
Sebastopol Apple Growers' Union, Sebastopol.
Sebastopol Berry Growers' Union, Sebastopol.
Stanislaus Farmers' Union, Modesto.
The Supply Company of the California Fruit Growers' Association, Los Angeles.
Turlock Fruit Growers' Association, Turlock.
Vacaville Fruit Growers' Association, Vacaville.
Winters Fruit Growers' Association, Winters.

New Mexico

San Juan Fruit and Produce Association, Farmington.

British Columbia

Armstrong Fruit Growers' Association, Armstrong.
Boswell-Kootenay Lake Union, Boswell.
British Columbia Fruit Growers' Association, Victoria.
Creston Fruit and Produce Exchange, Creston.
Grand Forks Fruit Growers' Association, Grand Forks.
Hammond Fruit Association, Ltd., Hammond.
Hatzie Fruit Growers' Association, Hatzie.
Kaslo Horticultural Association, Kaslo.
Kelowna Farmers' Exchange, Ltd., Kelowna.
Kootenay Fruit Growers' Union, Ltd., Nelson.
Mission Fruit Growers' Association, Mission.
Okanagan Fruit Union, Ltd., Vernon.
Queens Bay Fruit Growers' Association, Queens Bay.
Salmon Arm Farmers' Exchange, Salmon Arm.
Summerland Fruit Growers' Association, Summerland.
Victoria Fruit Growers' Exchange, Victoria.
Western Fruit Growers' Association, Mission.

HANFORD NURSERIES

Clarkston, Washington

Buying Nursery Stock is like buying anything else—YOU PAY FOR WHAT YOU GET.

HANFORD TREES

HAVE STOOD

The Test for 20 Years Buy Them

Announcement:

By an arrangement with the Vineland Nurseries Co. we are pleased to announce we can furnish a limited number of the

RED GRAVENSTEIN

No apple in years has attracted as much favorable attention and comment. In a letter dated August 19, 1912,

Prof. W. S. Thornbur says:

"I believe that it is bound to become one of the very Popular, valuable apples of the Pacific Northwest."

Our Prices Are Right
Our Stock is Right
Write for Catalog

HANFORD NURSERIES

Drawer 4 Clarkston, Washington

AGENTS WANTED



Make the Farm Pay

Prof Brooks

Complete Home Study Courses in Agriculture, Horticulture, Floriculture, Landscape Gardening, Forestry, Poultry Culture, Farm Accounting and Veterinary Science under Prof. Brooks of the Massachusetts Agricultural College, Prof. Craig of Cornell University, Prof. Bexell of the Oregon Agricultural College and other eminent teachers.

Over one hundred Home Study Courses under able professors in leading colleges. 250-page catalog free. Please address

THE HOME CORRESPONDENCE SCHOOL
DEPT. 201, SPRINGFIELD, MASS.

BUY AND TRY

White River Flour

MAKES

Whiter, Lighter Bread



Nine Kimball Cultivators in operation on property of Dufur Orchard Company, Dufur, Oregon, owned by the Churchill-Matthews Company, 510 Spalding Building, Portland, Oregon. This company is using at this time thirty-five Kimball Cultivators on their Dufur, Sheridan, Drain and Cottage Grove properties. This speaks volumes for home-produced machinery.

The Kimball Cultivator

GREAT WEEDS AND FERN EXTERMINATOR

How to Use the Kimball Cultivator to Keep Your Orchard in Perfect Condition

The first thing in the spring, as soon as the ground is dry enough, it should be well plowed or disced both ways, or diagonal if the trees are planted in that manner.

The rest of the season nothing is needed but the KIMBALL, which should be run over the ground

at least twice each month during the summer, or as soon as the ground is dry enough after a hard rain, or after irrigation.

This will break up the crust and stop evaporation, for when the soil bakes and opens in cracks is the time of the greatest evaporation.

More cultivation and less irrigation will produce better fruit, and it will keep longer than where too much water is used.

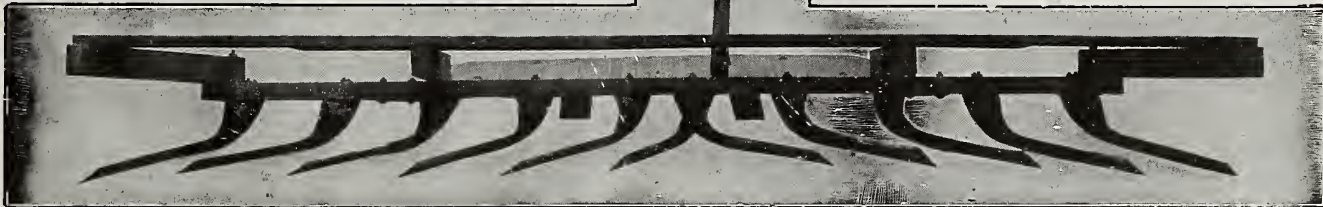

RETAIL PRICE SCHEDULE

No. 4—4½ feet, 6 blades, weight complete, 70 lbs.....	\$13.50	No. 10—12 feet, 10 blades, open center, weight complete, 140 lbs.....	\$22.50
No. 5—5½ feet, 7 blades, weight complete, 85 lbs.....	15.00	No. 11—12 feet, 15 blades, weight complete, 185 lbs....	30.00
No. 6—6 feet, 8 blades, weight complete, 100 lbs.....	17.50	No. 13—One 8½ and one 9 feet, 23 blades, gang, fully rigged, weight 250 lbs.....	47.50
No. 7—7 feet, 9 blades, weight complete, 100 lbs.....	18.50	Extra blades, \$1.50 each; weight 5 lbs. each.	
No. 8—8½ feet, 11 blades, weight complete, 115 lbs....	20.00	Extra frames, \$1.00 per foot; weight 10 lbs. per foot.	
No. 9—10 feet, 13 blades, weight complete, 140 lbs....	25.00		

TERMS: Cash with order, except to dealers with established credit. All quotations f.o.b. The Dalles, Oregon

W. A. JOHNSTON, Manufacturer

Long Distance Phone, Red 991

Office and Factory, 422 East Third Street, The Dalles, Oregon

Schellenger Model C APPLE SORTING MACHINE

There are hundreds of Schellenger Machines in use. The results they have given is best told in our customers own words:

Craig, Missouri, November 17, 1912.

Dear Sirs—Your letter of the 14th at hand. Will say in reply. A. G. Zulfer of Chicago, says my apples that were packed by the sorter were worth 50c more a barrel than the apples that were packed without it, and I wish to say I would not take a thousand dollars for my machine if I could not get another. I am sure a man could not say enough for your sorter. It is all right, and when it suits me it will please any good packer.

Yours truly,

(Signed) J. E. RUNDLE.

Wenatchee, Washington, November 20, 1912.

Gentlemen—We have used one of your fruit sorting machines this season to pack about twenty thousand boxes of apples, and we are well pleased with them. We are positive that the machine does not bruise the fruit. We find by using this machine that we can use unskilled packers, thereby solving the packing question. We are also able to get the apples packed for less per box, as the packer is able to pack from a third to a half more with the aid of the machine. You surely have the apple sorting solved. Of all the people that looked at our machine work there wasn't a single person but what pronounced it a success. We remain yours very truly,

(Signed) LEEDY BROS.
Per C. A. Leedy.

Spokane, Washington, November 29, 1912.

We have given your fruit sorting machine a fair trial this season and the apparatus has given us not the slightest trouble, and has handled our apples perfectly with no bruising. Packers were very hard to get early in the season, but with your machine we were able to put up an excellent pack with wholly inexperienced help.

Yours truly,

LOUIS A. DYER, Secretary,
Spokane Highlands Fruit Growers' Union.

Wenatchee, Washington, January 10, 1913.

Dear Sirs—The fruit sorting machine which we bought of you was put in use during the latter part of our packing season, and we are glad to state that it gave excellent satisfaction during the time it was in use. We are entirely satisfied with its operation and can safely say that it materially reduced the cost of handling fruit. We are only sorry that we did not have it during the entire packing season.

Yours very truly,

(Signed) THE CLARK COMPANY.
Per Earl W. Van Tassel.

Wenatchee, Washington, November 22, 1912.

Gentlemen—I wish to state that I purchased one of your fruit sorting machines of your Mr. Schellenger October 10, 1912. I handled about 7,000 boxes of apples through the machine. It has added much to the convenience of handling the crop, as anyone can pack just as good as an expert can. My apples were delivered to the Wenatchee Valley Fruit Growers' Association and were subjected to a very rigid inspection, and can say that they were all received without a single complaint. I think it will pay every commercial grower of apples to own a machine.

Yours truly,

(Signed) HARRY SHOTWELL.

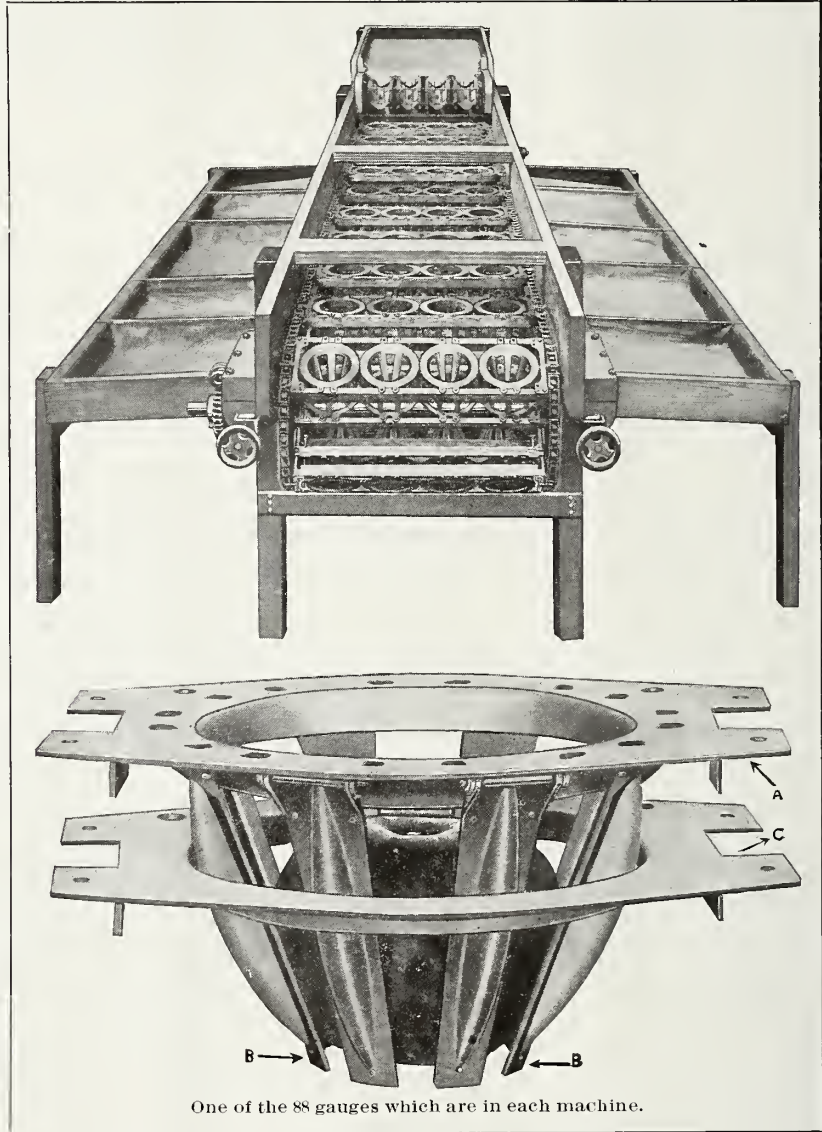

One of the 88 gauges which are in each machine.

Our New Model C machine will sort apples, peaches, pears, tomatoes, etc., etc., into any desired number of sizes, ranging from $1\frac{3}{8}$ inches to $4\frac{3}{8}$ inches cheek-to-cheek diameter. Changes in the sizes can be made instantly and accurately to the one-hundredth part of an inch.

Write today for our catalogue; It describes our new machine fully and also contains new and valuable information regarding the sorting of fruit which should be carefully read by every grower before packing season begins.

Schellenger Fruit Sorting Machine Co.

609-611 South Paulina Street, CHICAGO, ILLINOIS

BETTER FRUIT

AN ILLUSTRATED MAGAZINE PUBLISHED MONTHLY IN THE INTEREST OF MODERN, PROGRESSIVE FRUIT GROWING AND MARKETING

Joint Convention of Nurserymen's Associations

By E. H. Shepard, Editor "Better Fruit"

EVERY nurseryman in the United States knows Mr. J. B. Pilkington. Through the untiring efforts of Mr. Pilkington the National Nurserymen's convention was secured for Portland in the year 1913. In connection with this arrangements were made with the Pacific Coast Nurserymen's convention for a joint meeting. This was the first time that a joint meeting was ever held in connection with the National Nurserymen's convention. About 100 Eastern nurserymen, many of them accompanied by their wives and sometimes families, and about 300 Pacific Coast nurserymen, many of them accompanied by their wives, gathered together in Portland June 17 to 21, with headquarters at the Multnomah Hotel, to discuss the various problems of interest to the nursery business. This was one of the greatest nurserymen's conventions ever held anywhere. The Multnomah Hotel, one of the most magnificent hotels of the Pacific Coast, made an ideal place for the convention, with a splendid lobby and a large hall for the meetings. The Eastern delegates came by a special train, getting a touch of Western hospitality when they reached Billings, Montana, where they were supplied on board the train, by the Milton Nursery, with a number of ten-pound boxes of our famous cherries, the Bing, Lambert, Republican and Royal Ann. The Bing, Lambert and Republican, three of the best varieties of cherries grown in the world, originated in Oregon. The Lambert is named after Mr. Lambert, the originator. The Bing is named after a Chinaman, who had faithfully served his master in the nursery and orchard for some thirty or forty years. Our Eastern nurserymen were surprised at the size of the Bing and Lambert, which are about the size of a quarter-dollar piece. When the delegation reached Toppenish they were met by the staff of the Washington Nursery and many prominent citizens, who entertained them in regal style. They were taken for a ride through the principal part of Yakima Valley, from Toppenish to Yakima, where they took their special train for Seattle. An account of their entertainment by the Washington Nursery is given elsewhere in this edition.

The party arrived in Portland on the 17th of June and found the lobby, the convention hall and the exhibition room beautifully decorated with bluebells, lilies, roses and all other varieties of flowers which were in bloom at that date. Portland is celebrated for its magnificent roses. It is universally conceded that Portland produces the

finest roses in the greatest quantity grown anywhere in the world. Every resident in Portland has a yard of roses. All along the sidewalks of the residence streets on the outer side of the walk, planted like a hedge, is a continuous string of roses on both sides of the street: It is the only city in the world where every citizen has united to make the city beautiful by planting roses to form hedges along the sidewalks. In the residential district the streets are lined with magnificent elms and maples, which, in the splendid climate and rich

delegation was taken through the residential and business districts of Portland. The Eastern delegates were astonished at the magnificent steel structure buildings, many of which are ten to eighteen stories in height, and were more than pleased and delighted with the beautiful residential districts, the magnificent homes and the beautiful flower gardens. Mr. J. B. Pilkington, Mr. Guy Pilkington, Mr. McDonald, Mr. C. J. Atwood and others were always in evidence, looking after every want and wish of every delegate.

The Oregon Nursery chartered a special train, taking the entire delegation with their wives and friends as their guests to the Oregon Nursery, located at Orenco, about eighteen miles west of Portland. This is one of the largest nurseries in the United States, the entire plant consisting of about 1,200 acres. All varieties of fruits, plants and shrubbery are grown in large blocks. At one o'clock a delicious luncheon was served in their immense packing house, which consisted of many courses and was equal to any of the best banquets. The Orenco orchestra entertained the guests with choice musical selections during lunch, and afterward short talks upon various subjects in reference to the Northwest were made by about fifty people prominently connected with the nursery and orchard business. At four o'clock in the afternoon the Oregon Nursery Company lined up all of its teams and wagons that are used on the farm and took the entire delegation, consisting of between four and five hundred people, for a ride over its magnificent property.

The meetings in the convention hall, morning and afternoon, were of more than usual interest and value to the nursery industry. The regular business of the convention was handled with dispatch. Mr. Meehan of the Meehan Nursery was president and presided in a businesslike way, according to true parliamentary law. Mr. J. B. Pilkington of Portland, Oregon, was elected president, and Mr. John Hall of Rochester, New York, was elected secretary of the National Nurserymen's Association. The president and secretary elected by the Pacific Coast Nurserymen's Association were Mr. R. Layritz of Victoria, B. C., and Mr. C. A. Tonneson of Tacoma, Washington, respectively. While many features of interest to the nurserymen were discussed and many problems settled, the most important piece of business was the work in reference to horticultural laws. This subject was ably handled by Mr. George C. Roeding of the

Features of this Issue

JOINT CONVENTION OF NURSERYMEN
AT PORTLAND

REPORT ON EXTENSIVE FRUIT MARKETING INVESTIGATIONS

THE FOOD OF AN APPLE TREE

PROPER METHOD OF PACKING PRUNES

HORTICULTURAL LAWS

STANDARD INSPECTION OF NURSERIES

THE HORTICULTURE OF TOMORROW

NORTHWEST PRUNE GROWERS' MEETING

FALL FAIRS OF NINETEEN-THIRTEEN

soil, in a few years have grown so rapidly that they now equal in size the famous elms of New England; in many instances the branches extend across the street in the form of an arch.

The exhibition hall was filled with displays both interesting and elegant, with fruits from the entire Pacific Coast, consisting of oranges, lemons, dried figs, raisins, etc., for which California is famous. California is the greatest citrus fruit country of the entire United States and produces about 50,000 cars of oranges annually. The Oregonians, Washingtonians and Idahoians made an exhibit of apples, cherries, strawberries, evaporated prunes and flowers. The editor of "Better Fruit" and Mr. H. S. Galligan put ten boxes of the famous Yellow Newtown apples in cold storage and presented them to the nurserymen's convention. These were harvested in October and were in perfect condition, as good when they were taken out of storage as when they went in. The Apple Association of Hood River presented several crates of strawberries, which were served at the banquet on the steamer excursion up the Columbia River. Automobiles were provided and the entire



Members of the National Nurserymen's Association and the Pacific Coast Nurserymen's Association on the beautiful grounds in front of the office building of the Oregon Nursery at Orengo, Oregon. The Oregon Nursery Company had a special train chartered to bring the nurserymen from Portland, entertaining the entire convention as their guests at a delicious luncheon given in their large packing house. The luncheon was beautifully served by pretty girls and the guests were entertained with music, and a number of talks were given, which were short but very interesting and instructive to our Eastern friends.

Fancher Creek Nurseries, Fresno, California; Mr. W. P. Stark of the Wm. P. Stark Nurseries, Stark City, Missouri, and Mr. A. J. Cook of Sacramento, California. Mr. Stark was unable to be present and his address was delivered by his son. The sentiment for better horticultural laws was unanimous. It was the universal expression of opinion and desire of the joint convention that steps be taken, and a committee was appointed to work out a plan for horticultural laws and inspection that would be satisfactory to every state in the Union, with a view to having each state adopt this set of laws and eventually making these laws national laws if possible. The work done along this line was the most important business of the entire meeting. It is to be hoped and it is believed that the committee will be successful in formulating a set of laws that will be acceptable to every state in the Union. If this can be done it certainly will do away with a great deal of confusion and discussion, the expense of inspection and at the same time protecting every fruitgrower in every state in the Union to the fullest possible extent.

The following program indicates the scope of the meeting without further comment. Some of the important papers are printed complete elsewhere in this edition. It is with sincere regret that we beg leave to state that our space would not permit publishing every one of the excellent and instructive addresses, including the discussions which were given and took place at this meeting. The program follows:

Tuesday, June 17—Pacific Coast Business Session: 9:30 a. m., Reception for members and visitors; 10:30 a. m., Announcements by the president; minutes of last meeting; reports of vice presidents. Reports of Committees: Transportation, J. B. Pilkington, Portland;

Membership, S. A. Miller, Milton, Oregon; Exhibits, J. A. Stewart, Christopher, Washington; Legislation.

Tuesday, 2 p. m.—Executive committee, M. McDonald, Orengo, Oregon; Secretary-Treasurer's report, C. A. Tommeson, Tacoma; Report of Committee of Presidents, M. McDonald, Orengo, Oregon. Question box. Election.

Tuesday, 8 p. m.—Pacific Coast Protective Association.

Wednesday, June 18—Joint Session: 9 a. m., Music; Address of welcome, Governor West; address of welcome, Mayor Rushlight; response, for Pacific Coast Association, P. A. Dix; president's address, for American Association, Thomas Meehan; president's address, for Pacific Coast Association, Albert Brownell. "What Shall the Future of Horticulture Be?" By E. W. Kirkpatrick, Kinney, Texas. Discussion—George C. Roeding, Fresno; H. W. Kruekeberg, Los Angeles, California. (Subject to be selected), William P. Stark, Neosho, Missouri. (Subject to be selected), J. H. Dayton, Painesville, Ohio. Discussion—J. B. Morey, Dansville, New York; F. W. Watson, Topeka, Kansas. Question box—Conducted by Secretary John Hall.

Wednesday, 1:30 p. m.—Music. "The Traffic Manager." By E. S. Welch, Shenandoah, Iowa. Discussion—Henry B. Chase, Chase, Alabama; J. B. Pilkington, Portland, Oregon. "Park Making on the Pacific Coast." By E. F. Mische, superintendent of parks, Portland, Oregon. Discussion—J. Horace McFarland, Harrisburg, Pennsylvania; Harlan P. Kelsey, Salem, Massachusetts; D. A. MacRorie, San Francisco, California. "Care of Small Fruit Plants—Duty of Nurseryman and Planter." By L. J. Farmer, Pulaski, New York. Recess, 4 p. m.

Wednesday Evening—Local entertainment. Thursday, June 19, 9 a. m.—Music. "Working and Results of the New Federal Horticultural Law." By J. McHutchison, New York. Discussion—D. S. Lake, Shenandoah, Iowa; John S. Armstrong, Ontario, California. "Horticultural Laws." By George C. Roeding, Fresno, California. Discussion—W. C. Reed, Vincennes, Indiana; Peter Youngers, Geneva, Nebraska; M. L. Dean, state horticulturist, Missoula, Montana. "Oregon's New Quarantine Law." Discussion—W. K. Newell, Gaston, Oregon; F. A. Wiggins, Toppenish, Washington; John Vallance, Oakland, California. Question box.

Thursday, 1:30 p. m.—Music. "Nurserymen's Problems in Fungus and Bacterial Diseases." By Professor H. S. Jackson, Oregon Agricultural College. Discussion—A. van Holderbeke, Spokane, Washington; A. W. Morrell, state entomologist, Phoenix, Arizona. "Uniform Horticultural Laws: Their Enforcement and Benefits." By A. J. Cook, Sacramento, California; D. J. Tighe, Billings, Montana. Discussion—F. H. Wilson, Fresno, California. (Subject to be selected), Professor C. I. Lewis, Oregon Agricultural College. "Between the Nurseryman and Fruit Grower." By Professor

O. M. Morris, Pullman, Washington. Brief Discussion—L. C. Stark, Louisiana, Missouri; Charles P. Hartley, Emmett, Idaho.

Thursday, 7:45 p. m.—Paper (to be announced). Meeting of state vice presidents.

Friday, June 20—American Association Business Session: 9 a. m., Report of secretary, John Hall; report of treasurer, Chas. J. Maloy. Committees: Executive, Henry B. Chase; cooperation with entomologists, L. A. Berekmans, Augusta, Georgia; Legislation, east of Mississippi River, William Pitkin; legislation, west of Mississippi River, Peter Youngers; publicity and trade opportunities, W. P. Stark; root gall, E. A. Smith; tariff, Irving Rouse; transportation, Charles M. Sizemore; membership, James McHutchison; exhibits, F. W. Power; entertainment, J. B. Pilkington. Election of officers. Resolutions and unfinished business.

The Pacific Coast meeting is one that will long be remembered by everyone who was fortunate enough to be able to attend. The meeting was interesting and instructive from beginning to end and the papers and addresses given were all excellent. Our Eastern nurserymen were unanimous in their praise of our wonderful Northwestern country, its magnificent scenery, its fertile soil, beautiful orchards and wonderful climate. They were not only pleased but surprised at the wonderful entertainment and the generous hospitality that was so cheerfully given, and we might say gracefully received. The Pacific Coast has long been known for its generosity and its hospitality at all of its conventions. We do not believe that any nursery convention ever held anywhere was so generously entertained as was the joint convention of the National Nurserymen's Association and the Pacific Coast Nurserymen's Association. Everybody learned something, everybody had a good time and everybody was happy.

Effect of Moisture on Soil Temperature

Soil moisture affects the temperature of the soil in two distinct ways. Water has a high specific heat, requiring about five times as much heat to obtain an increase in temperature as is needed for an equivalent weight of soil. For this reason soils with a high retentive capacity of water will warm up slowly. Before water can evaporate from the soil a large amount of heat is necessary to change the water from the liquid to the gaseous form. Consequently when evaporation takes place a large amount of heat is necessarily lost from the soil's surface. As a rule soils like clay, which have a high retentive capacity of water, are usually lower in temperature than soils like sand, which have better drainage. This is particularly noticeable in the springtime; clay soils being cooler, while sandy soils, owing to good drainage, warm up rapidly and are known as early soils, while the cooler soil like clay is termed a late soil.—James D. Marshall, Colorado Agricultural College, Fort Collins, Colorado.

A central selling agency has been formed in Nova Scotia, Canada, called "The United Fruit Companies of Nova Scotia, Limited." This central agency operated last year on a small scale and met with such wonderful success that this year thirty companies have joined.

Mr. Brierly's Report of the Fruit Marketing Investigations

By W. G. Brierly, Pullman, Washington

BECAUSE of the scarcity of definite information on the marketing question, the subject has been taken up for investigation through circular letters to representative independent growers and associations on one hand and reliable commission firms on the other hand. This investigation has not been carried on with the intention of preparing a brand new, always workable solution of the marketing problem. Far from it! The intention has been, rather, to gather together the varied experiences of our growers and dealers and to present this material in as concise a form as possible with the hope that it may be of some little value in the solution of our present marketing complexities.

The circulars to the growers and associations asked for information on the following points: The various methods of selling and which was preferred, causes of loss in marketing, method of recovery for loss, the best method for general dealings with commission men, the value of the label and general remarks. The circulars to the commission firms asked for information on the following points: The method of obtaining fruit from the growers and which was preferred, the methods of selling and which was preferred, to whom the fruit was sold; commission charges, whether per package or percentum; an estimate of a fair profit per package, causes of loss to the growers, methods of dealing with the growers in the settling of accounts and general remarks. The replies to these letters have been very satisfactory for the most part and have amounted to over forty per cent of the number sent out, some of them being very complete, giving a considerable quantity of useful material.

In considering the replies from the growers an explanation of the different ways of marketing will help in their interpretation. The various methods are track sales, f.o.b. sales, delivered sales, consignments and contract sales, which may be a modification of any of the preceding forms, or the method known as "on grower's account" or "on joint account." The track sale is one where the grower or association makes the sale arrangements direct with the buyer, who pays for the goods when loaded in the car. The f.o.b. sale is the term applied when the sale is made direct by the shipper to the buyer or jobber at a distance from the point of origin, the sale being made by wire or letter. They are called f.o.b. sales because the price is fixed f.o.b. the shipping point, but actually they are not such as the goods are billed to the order of the shipper and remain his property until paid for. A sight draft for the amount of invoice is attached to the bill of lading and the buyer must pay the draft before the goods are surrendered to him. Delivered sales differ from f.o.b. method in that the price

agreed upon is for the fruit delivered at the point of destination. The buyer frequently demands a delivered sale when he is uncertain as to the rate of freight charges on the shipment. The draft accompanying the bill of lading is made for the full value of the fruit and includes the freight charges. Consignment is, as one man has said simply loading the fruit or produce in a car and saying goodbye to it. The consignments are made in car lots or less by growers or shippers and are sent to jobbers or brokers in distant markets. The receiver usually invests nothing in the shipment except the freight charges, and these charges are always deducted from the returns to the shipper. Contract sales may be along any of the above plans or on grower's account or joint account. With the grower's account method a standing contract may be agreed upon where all of the fruit of the shipper is to be handled by one firm during the season. This is as far as the contract goes, but it is to the mutual advantage of the contracting parties to get either the best fruit or the best prices. It is virtually a method of consignment that is not of the hit or miss order, but on a regular business basis. In the joint account method a minimum price per package is agreed upon, and if sold for more the grower gets a proportionate amount of the increase. Contracts may also be made at the beginning of a season and include the entire crop of the grower or of a district, to be handled by the contracting buyer, payment to be made upon delivery.



Mr. M. McDonald, President of the Oregon Nursery, Orenco, Oregon, one of the largest nurseries in the United States.

Method of Selling—Which Is Preferred and Why.—Of those who answered this question fifty-five per cent were strongly in favor of the f.o.b. method, or would use it in general seasons in preference to all other methods. Twenty per cent preferred some form of the contract sale, ten per cent preferred track sales, five per cent said the delivered sale suited them best and ten per cent were unable to state a preference, as they said the seasons varied so that the method adopted one year would be entirely unsuited the following year.

Some of the reasons given for the choice of the f.o.b. method were as follows: 1. F.o.b. is the only logical method of merchandising in any commodity, fruit not excepted, as it insures the producer a certain net return. 2. The grower understands what the price is to be when fruit is loaded. 3. Grower controls his product till he gets the money. 4. The grower is relieved of any further responsibility in the handling of the fruit when it is accepted by the dealer. 5. Loss to the grower is prevented even if fruit is sold at a loss. 6. Fewer heart-breaking experiences. 7. Delays, claims and declining markets avoided. 8. Shipping point is the only place where the grower knows all about his fruit. 9. There is no loss of sale area—the market is all ahead of the fruit.

The reasons advanced for the contract method are as follows: 1. Enough advance money or guarantee to pay for growing, picking and packing. 2. The Rocky Ford Melon Growers' Association states that it has always been able to get an advance over the contract price. 3. A long-term handling contract will insure that the fruit will go into the same market each year. 4. Loss is prevented even if no returns are made.

The track sales method was chosen mostly because the grower gets his money without delay, but it is stated by those selecting other methods that only a relatively small amount of produce can be handled in this way. The latter statement may be true where no attempt has been made to build up the track method. The grower has control of his product till he gets the money for it, but track buyers have been driven out of a shipping district by the unreasonable prices asked by the growers.

Delivered sales were chosen by a small percentage of growers on account of this method being so nearly like the f.o.b. method and having the disadvantage of leaving the responsibility with the grower for a longer time.

Not a single reply favored the consignment method where other ways were available. There is too great a risk in this method and the grower wants a safer way to market his fruit if he can find one. In some seasons, however, the consignment method may



Delegation of Eastern Nurserymen en route to Nurserymen's Convention at Portland

This picture taken at the home of W. N. Granger, Zillah, Washington. Nurserymen were given banquet of home-grown strawberries, cherries and other fruits, together with all the "trimmings." W. N. Granger, pioneer in irrigation of Yakima Valley, having been connected with the Sunnyside Canal for about eighteen years, since the first period of its construction, about 1893.

be the only satisfactory one, and in seasons like 1912-13 the buyers may refuse to handle the fruit on any other basis.

Those who expressed no preference as to methods made some very interesting observations on the subject. One reply stated that the subject was too large to be handled in the course of a letter—that volumes could be written on the subject without exhausting it. Others got away from the subject a little and stated that co-operative marketing was the only way, but of course the associations have to follow the same methods as an independent grower.

Causes of Loss in Marketing.—The answers to this question gave a great many reasons why the grower suffers a loss in the marketing of his fruit, but it might all be summed up in saying that most of the losses come from various sorts of careless or incompetent handling, together with unfavorable weather conditions. One association manager states that the causes of loss are so varied that it would be impossible to name them all. Another states that it is impossible to state all the causes and opportunities for losses. However, a partial list can be set down here which will include the more important of the reasons given by the growers for losses sustained: 1, weather conditions; 2, careless picking; 3, picking when wet; 4, poor grading; 5, poor packing and poor packages; 6, too much handling; 7, rough handling; 8, poor quality; 9, mishandling; 10, deterioration or decay in transit; 11, holding or storing too long; 12, overripeness from any cause; 13, poor ventilation in cars and storage; 14, too sudden changes of temperature; 15, freezing in transit; 16, shipper not fully advised on market conditions; 17, inexperience; 18, incompetency; 19, declining markets on consigned shipments; 20, placing variety on market at wrong time; 21, rejection of f.o.b. ship-

ments when market is low; 22, dishonesty of commission men; 23, delay in transit; 24, competition among growers or associations; 25, poor distribution; 26, oversupply; 27, overproduction; 28, holding out for too high prices; 29, financial stringency. Surely from this list the grower can pick out a cause to suit. Of course there will be losses occurring with the most careful management of the marketing work, but with continued care and the ability to profit by experiences, nearly all of these causes for loss can be avoided. There is always an uncertainty in the fruit market due to the weather, the season, the size of crop, the supply of other fruits and the general demand of the buying public, but aside from these there is evidently a need for great improvement in our fruit marketing, the basis of which might be said to be in care all along the line.

Method of Recovery for Loss.—If the loss is occasioned by some fault of the transportation companies through poor equipment, cars with faulty insulation, not enough ice, or failure to re-ice at proper intervals, the carrier will generally settle for it if the claims can be properly substantiated. This can only be done by keeping accurate record of the condition of the fruit on arrival and must, of course, be done by the receivers or agents of the shipper. Even then there may be long and aggravating delays before settlement, going along for years before finally settled, and the shipper gets no interest on his money. If the loss comes because of a rejected shipment, the shipper may divert the shipment or sell to someone else in the same market and come out ahead on the deal. In many cases there is no practical method of recovery for loss, as the process of law is expensive and often unreliable, and the grower can hardly afford to carry a case very far in the courts. Several replies stated that to be careful not to try to handle poor fruit and to handle good fruit as

carefully as possible would eliminate many sources of loss or reduce them to a minimum. One grower laconically states in answer to this question of methods of recovery for loss that there "ain't none." If loss is caused by the lack of organization it may be prevented by the formation of an association, if this is possible, but this cannot be done in all communities. One answer says that the remedy is to put marketing of fruit upon a practical and not upon a theoretical basis, but it is hardly probable that fruit marketing is done on any than a thoroughly practical basis where such a basis can be found.

Best Methods for General Dealings With Commission Men.—This question was answered from somewhat the same point of view as the first question, some stating the f.o.b. or contract methods were the best. The answers going more to the point and stating that prompt returns and reports of sales be made at least twice a week. This, however, is the method adopted by the best dealers, so the two sides of the question fit well together. It is well, of course, to see that the firm one wishes to deal with has a good reputation and good banking references. The Produce Reporter Company of Chicago has this information, which it gives to members, but membership costs a hundred dollars a year. This bars out many small growers, which may be an argument for co-operation. Dealing through and with one firm gives best satisfaction to the majority, as the acquaintance between producer and dealer is made more intimate and each gains respect for the other. If the volume of business is large enough the dealer will often take very good care of it, so that satisfaction may be given and the business relationship maintained. Some growers and associations have the idea that all commission houses are crooked in their dealings and their advice is to not deal with them at all, but to deal through the jobbers and brokers or other dealers. It was not the purpose of this investigation to distinguish closely between these various types of dealers, as commission business, jobbing and brokerage may all be done by one firm. Shipping f.o.b. with sight draft attached to the bill of lading, with the privilege of inspection, is recommended as a safe method where the integrity of both shipper and buyer has not been firmly established. Business methods should be employed in the dealings with the fruit handlers, just as these methods would be applied to any other group of business men. These firms expect businesslike methods on the part of the shippers. The shipper may try to work some scheme for his own advantage, and if caught, as he usually will be, he is always inclined to call the dealers all sort of names.

Value of the Label in Selling.—The answers to this question showed that, to many, the advantages of the label are not clearly marked. Some say it is very important, others say its wide-

spread use to some extent indicates a value, or that they are unable to say as to its value. It is stated in one reply that the value of the label depends upon these things: first, the quality of the goods in the package; second, the advertising given the brand, and third, the design and coloring of the label, which must be neat and attractive. Another reply says the association would not think of doing without the label. One association thinks that the label on the box is of no great value, but that the labeled fruit map is splendid. Another report says there is no apparent difference when used and when left off. The following are some opinions on the question. A good, handsome, attractive label is a valuable asset. A cheap label is a detriment. A new label is of little value, but an established label, with a responsible firm back of it, is of considerable value. Its value depends upon the uniformity of grading year after year. The value depends upon the honesty of the user. Labels are expensive, but paying. They add to the appearance of the box. They are an absolute necessity. While there is no dollars-and-cents valuation placed upon labels, it will be seen quite readily that the growers and associations are strongly in favor of using them.

This, then, is a brief summary of the marketing work as gathered from the experiences and preferences of the growers. On many of the important features the growers quite naturally agree, as would be expected when they are both working along the same lines. Turning now to the dealers' side of the question, the subject considered first is the question discussed first from the growers' viewpoint.

Methods of Obtaining Fruit—Which Is Preferred and Why.—Of the dealers who replied to this question twenty-nine per cent preferred the f.o.b. method for general dealing, although some of them stated a willingness to use other methods at times. Twenty-four per cent preferred the consignment method, six per cent liked the contract method, while the remaining forty-eight per cent stated no preference for any particular method. Some of the reasons advanced for or against the f.o.b. method are as follows: It is the only true solution of the marketing problem. The dealer can get what the market requires in quality and style of pack. The dealer makes more money by this method if properly conducted. It is the best system when quality can be obtained at right prices. The growers often ask more than the fruit is worth, so that, even if the method is best, consignment is the only alternative. The method should be used with care and only under the most favorable market conditions. It is speculation of a kind and is disturbed by promiscuous consignments. Only one method should be used to give satisfactory results, either all f.o.b. or all consignment.

The chief reasons given for or against the consignment method are these: It is best for highly perishable fruits that

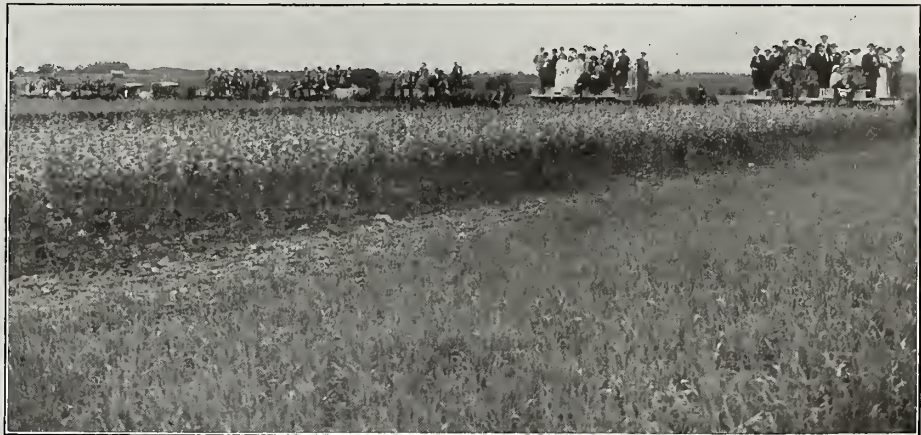

Members of the National Nurserymen's Association and the Pacific Coast Nurserymen's Association, with their wives, being driven through the Oregon Nursery at Oreno, Oregon

must be moved, and for which the grower cannot find a buyer quickly enough, to dispose of the shipment before deterioration begins. There is no speculation on the part of the dealer. This method is best for goods that sell slowly. Firms which have been established for a long period of time may have regular customers who prefer this method. One such firm said that, in justice to their customers, they would not buy and compete with them. Consignments cannot be regulated as satisfactorily as f.o.b. supplies.

The chief reason given for the contract method, taken from the grower's account standpoint, was that it equalized profit and loss between grower and dealer. Other methods, such as f.o.b., were said to give a too large profit to the dealer or to make the grower stand all the loss. It was also stated that contracts were one-sided and usually in favor of the dealer, so that growers avoided them. The contract depends so much upon the personal acquaintance that, as a general marketing method, it is not in great favor.

Of the dealers who stated that they had no preference for any one system or method, practically all agreed that their method would depend upon the market conditions, and that they would use any method that seemed suitable to conditions in a given market or season; that sometimes one method would be best and again other methods would give more satisfactory results. Each dealer may have certain methods peculiar to him in conducting this part of the business and a wide-awake dealer will always shift his methods to suit conditions.

Method of Selling.—Practically all dealers state that they prefer the private sale wherever it can be made. Some state that the auction market is suitable for the handling of perishable fruits that must be placed in the retailer's hands as quickly as possible, but one reply stated that the auction was the method used by the lazy man without initiative, or by poor salesmen. The auction method was condemned by some, as the dealer had no control of the sales, whereas with the private sale the deal was between two parties only and was under direct control. Inferior grades of fruit should be sold at auc-

tion, according to several dealers, as there was no demand for this stuff in the private sale. If the firms were distributors, they stated that they would sell through either of these methods, according to which would move the fruit to best advantage.

To Whom Sold (commission firms, etc.).—The majority of replies stated that they sold to wholesalers only, but some said they dealt with anyone not a receiver. A few said they might deal with retailers as well as wholesalers. Some answers summed it up shortly in saying they sold to any responsible party with sufficient funds.

The Commission Charges by Package or Percentage.—The replies to this question indicated variable rates, ranging from two and one-half per cent above auction charges, or \$25 a car when sold on auction markets, up to fifteen per cent of the gross sales. The average would run close to ten per cent, and as this is indicated by the dealers for the general sales it would seem that it is a fair percentage. The charges will run lower, according to varying conditions, as follows: Track sales by the car lot may run as low as five per cent; on the auction market, depending upon the quality and value of the goods, from five per cent to seven per cent is stated as a common charge. Seven per cent is often charged on association sales. Seven to ten per cent of gross sales by the car lot. Ten per cent on less than car lots, with a minimum of five cents per package. Ten per cent by private sale. Ten to fifteen per cent of gross sales, depending on kind of fruit and expense of handling. A package charge may be made on small lots and the ten per cent average charge may at times be made lower on contract. One reply stated that seven to ten per cent of gross sales would give grower the best service possible.

Estimate of Fair Profit Per Package. On an f.o.b. basis the dealers indicate that they desire a profit for themselves on the transaction of ten to fifty cents per package, depending upon the size and contents of the package. A smaller profit is taken on a small than on a large package, or the profit is somewhat proportionate to the value of the package. With a large volume of trade a lower profit may be taken, as it is stated

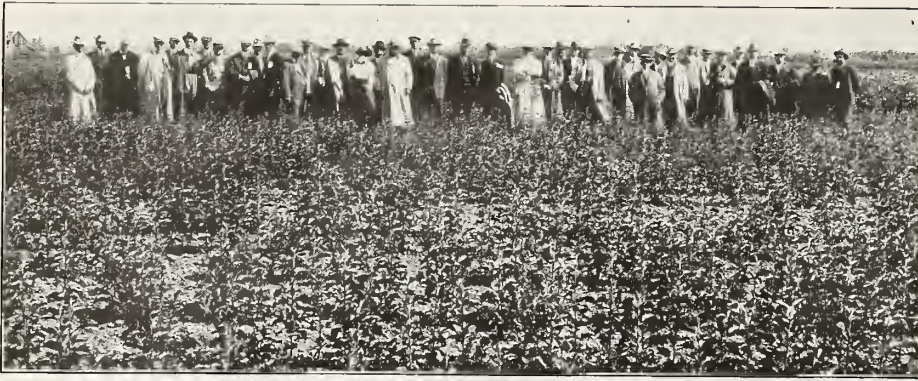

Delegation of Eastern Nurserymen en route to Nurserymen's Convention at Portland. This picture was taken in Washington Nursery Company's apple block June 16, 1913. Yearling apple in foreground, two-year apple in background.

that it is the volume that counts. One reply stated that for boxed apples a profit of twenty-five cents per box was taken when sold to wholesalers and fifty cents when sold to retailers. If the sale is on the commission basis, then the profit is, of course, the commission charged, less cost of handling.

Causes of Loss to the Growers.—With a few minor exceptions, the opinions of the dealers coincide with those of the growers in regard to the causes of loss to the grower. The dealers emphasize the fact that much loss is caused by poor grading and packing, saying that more loss is occasioned in this way than by any other means. One item of note is that misbranding is often charged against the grower as a source of loss, and the dealers should be good judges on this point.

Method of Settling Accounts With Growers.—There are three general

ways indicated in the replies. Cash for track sales, meeting the draft attached to the bill of lading in the f.o.b. deals, for other systems of marketing the best method is said to be prompt remittance at completion of sale, or to balance accounts and make remittances once or twice each week. One of the old, well-established firms stated a partial advance was made on consignments, as it was their opinion that the growers needed all the financial assistance that could be given to them at harvesting time, when they are under a heavy expense, and further stated that in their opinion dealers in general should be in position to give this assistance.

In closing it might be of interest to compare the various ideas in regard to the general difficulties experienced in the marketing of fruit within the last

few years. The general idea is that the distribution of the fruit has been poor. Doubtless this may be true, but a more important fault is pointed out by a firm of excellent reputation and long experience, their statement being that distribution is in the main very good, but that the evil lies in the growers sending out poorly graded, poorly packed and often misbranded stuff. They state that at least twenty-five per cent coming from the West and Northwest in 1912-13 was of this character. A third explanation is that the growers fail to realize that the dealers are business men whose interests lie in the success of the growers and that the growers have an unwarranted distrust of the dealers in general because of a few bad sales, and attempt to run the prices higher than the situation warrants. A fourth explanation is that there is a great demoralizing effect due to the failure of f.o.b. and consignment systems to work in harmony, and that there is altogether too much competition between districts. If the results of this investigation could be summed up for advice to growers it would probably amount to this: Handle carefully always, maintain rigid grading and packing rules and inspection, make the packages as attractive as possible, select dealers carefully and then play fair or, as one dealer aptly says, "Follow the Golden Rule." This is only a repetition of the advice that has been given for many, many years, but it seems that if the grower would take these things more to heart he would profit thereby.

The Food of An Apple Tree

By J. A. Balmer, Cle Elum, Washington

ALL deciduous trees indigenous to the temperate zone, and that includes apple, pear, plum, cherry, peach, apricot, etc., of our orchards, derive their sustenance from two sources, viz., from the soil and from the air. In the soil the roots are the agents that absorb the liquids that are carried to every part of the tree; in the air the leaves are the absorbers and manufacturers of the substances that go to build up the framework of a tree.

We may profitably for a moment look at the actions of the root of an apple tree. We are accustomed to say that roots travel in the soil. This is not strictly true, for the root is added to at the tip, or rather just behind the tip, but the root once formed, while it will and does enlarge and expand, yet it retains the same position in the soil where it was first formed. The active portion of the root is the last inch or so that was formed, and this portion only is concerned in the absorption of nutriment from the soil. The extreme tip of the root is a hard, scaly point, and in this portion of the tree—according to Darwin—the brains are located. This hard point, which might be likened to the point of a corkscrew or gimlet, is forced between the particles

of soil, it is said, at a pressure of from one-half a pound to seven pounds; and that it travels with some degree of intelligence cannot be doubted, for it steers around rocks and other obstructions and clings to particles of matter like bones extracting the elements of food as it passes; and it would even seem to have a sense of smell and direction, for it is known that in the case of a grapevine the roots took a direct course to a cesspool forty feet away, where food was more abundant than in the soil near home. Immediately behind the growing part of the root are situated a bunch of fine root-hairs, the office of which is the selection of food. It has long been contended that these root-hairs have the property of secreting and excreting acids which act on the mineral matter in the soil and are powerful solvents. This view, however, is now modified to some extent and carbonic-acid-gas-carbon dioxide is all the excretions now claimed for these important functionaries. No plant food is absorbed by the roots except in a liquid form. All material, vegetable, mineral or gaseous, must first be dissolved in soil water before it is available for plant nutrition. It may be said that trees are never wholly

inactive; even in the dead of winter there is some activity. All nature is perpetually in a state of change, but the greatest activity in fruit trees occurs in the spring of the year under the influence of light and warmth. The function of the root then is to pump soil water to the leaves. I use the word pump here as a simple means of describing a very complex physiological process. Roots do not in reality pump water any more than leaves suck water, yet they both exert an influence to this end. Atmospheric pressure, too, gets some credit for the movement of liquids in trees; this movement or exchange is termed osmosis.

The two great factors in the feeding of trees are the roots and the leaves. The soil supplies to the roots, as we have seen, water in large quantities, gases, earthy and saline substances, but the air is an equally important source of nourishment, or even more so; no plant that is of direct importance to the cultivator can live without air. Unlike the root, which originates from within the substance of the plant and breaks its way out to the surface, the leaf is a direct production for the surface of the stem or branch. The leaf is in many respects the most important part of the

plant; it is essentially the manufacturing organ and on it depends the whole power of the plant to grow. The air, we know, contains from three to four volumes of carbon dioxide in every ten thousand, and small as the proportion may seem it yet represents an enormous quantity of carbon dioxide upon which the tree can draw. Leaves under the influence of light split up this carbon dioxide of the air, retaining the carbon and setting free the oxygen as gas; so trees during the growing season are continually purifying the air through the action of their leaves. The leaf is a living, breathing thing and is able under the influence of light to manufacture starch and oxygen out of carbon dioxide and water. Though starch is manufactured in the leaf it does not accumulate there; in the darkness it is moved away and stored in other parts of the tree, where it undergoes changes and is used in the manufacture of tissue. The energy required to effect the change is in fact obtained from the light; the green leaf simply acts as a kind of transformer of the energy coming from the sun in the form of light into stored-up energy possessed by vegetable material. You are all familiar with this energy; if you put dry wood, even the wood of an apple tree, under a boiler and light it you find it contains a very considerable energy. And it is said that a tree lying rotting in the forest gives off the same number of heat units in its slow process of combustion as if it had been consumed by the quicker process of burning under a boiler. The fact that the green leaf supplies the driving power of the whole machinery of the tree finds a good many applications in practice. You have all seen a young tree denuded of its foliage by caterpillars; the result was the death of the tree. Summer pruning is a common process of half killing a tree, compelling it prematurely to perform its life function of establishing fruit buds and bearing fruit. The removal of the leaves means that the manufacturing processes of the trees are stopped; no more carbohydrates, no more sugar are formed; the fruits remain small and without their proper sweetness because of the cutting off of the supply of sugar. Assimilation and respiration do not, however, represent the whole work of the leaf; it has another fundamental piece of work to perform—that is, to get rid of the water from the tree. The surface of the leaf will be seen to be studded with small mouth-like openings called stomata, and these openings on the leaf of an apple tree are much more numerous on the under side than on the upper side of the leaf.

The stomata, which open and close according to the illumination, the temperature, the degree of humidity of the air, etc., form a means of communication between the outer air and the surface cells in the middle of the leaf. Through the stomata the tree takes in the carbon dioxide it requires for assimilation and in its turn exhales oxygen; through them again it exhales

carbon dioxide when it is respiring and gives off its transpiration water in the form of vapor; as a rule the water escapes in the form of vapor and continues to be invisible, but when the surrounding atmosphere is saturated it may condense as drops on the tip or edge of the leaf; thus arises the greater part of the dew which covers the grass in the early morning.

Many experiments have been made to ascertain how much water a plant transpires during its growth. For example, in England Laws and Gilbert

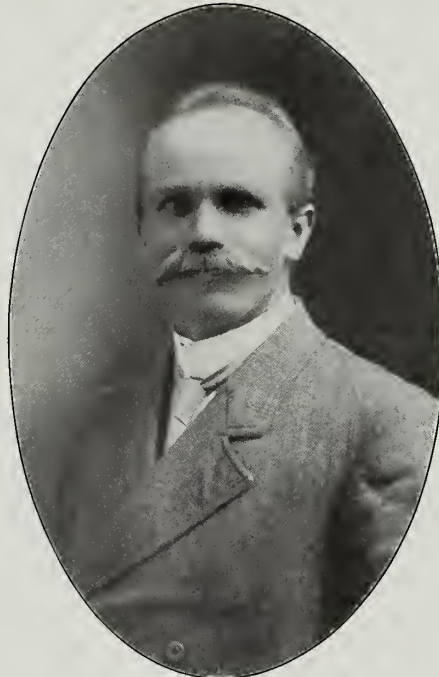

R. Layritz, of the Layritz Nurseries, Victoria, British Columbia, President of Pacific Coast Nurserymen's Association for the years 1913-1914. The next convention of the Pacific Coast Nurserymen's Association will be held in the City of Vancouver, British Columbia.

concluded that for every pound of dry matter elaborated by such plants as wheat, barley, clover and peas about 250 pounds of water was evaporated from the leaves. Hellrigel, in Germany, with a drier atmosphere obtained results about fifty per cent higher, while Wollny, in Vienna, and King, in Wisconsin, with still hotter and drier climates obtained even higher rates. It would be pretty safe to assume that for every pound of dry matter made by fruit trees in the Yakima Valley 1,000 pounds of water is transpired by the leaves. Because of the large amount of water evaporated by a tree the ground beneath it is usually in a very dry condition. This is especially true of non-irrigated orchards; and if an attempt is made to grow a cover crop of some kind amongst the trees the case is much aggravated and must necessarily work an injury to the orchard. Our opinion is that no kind of cover crop ought to be grown in an orchard after the trees come into bearing. Outside of the extra moisture required for the cover crop and the necessary robbing of the soil of its available fertility, Professor Pickering, at Woburn, a government experimental farm in England, has

found positive evidence of injury to fruit trees by the grass roots occupying the orchard soil. Many experiments have been carried out to determine the moisture contents of soils under crop and in bare fallow. At Rothamsted, in England, in June 1870, after a long drought, to a depth of fifty-four inches, bare fallow was found to contain 900 tons per acre more water than an adjoining plat on which barley was growing. This amount of water is equivalent to nine inches of rainfall. So much for the functions of root and leaf. Let us now for a moment consider the soil.

Any description of soil usually starts out with the statement that all soil is decomposed rock, but it would be equally easy to prove that all rock is solidified soil. I am led to make this statement from observation of conditions at Cle Elum, where I live. As some of you probably know, Cle Elum is a coal-mining town; there are numerous coal mines all around. One Sunday afternoon some summers ago I was invited to take a trip into one of these mines and examine the workings. Down in the bowels of the earth, 200 or 300 feet below the surface, my attention was called to the appearance of the cap-rock. Above the vein of coal the ceiling of the tunnel was beautifully frescoed with the imprints of willow leaves and ferns of various sorts—perfect imprints, just as if you had gathered the leaves and pressed them in a book, and thousands of them. Thousands of years ago, when the coal which is now being dug was vegetation on the earth, or seaweed in the bays, as is now being claimed, there began to be deposited on the top of this matter which we call coal drifting soil and leaves, in places several inches in other places several feet; then on top of this comes sand to a depth of a few feet to 200 or 300 feet; on top of this clay and boulders, then a thin stratum of what we call soil, in which the roots of giant pines and firs have found lodgment. Now here is evidence that there is at least 300 feet of deposit on top of the coal, and all of it was at one time drifting matter which we call soil, but it is now seger-clay or cap-rock, sandstone, some of it quite hard and some quite soft—much of it suitable for building purposes. So if it is a fact that all soil was rock, here at least is a case where rock was soil. However, this is a digression. We will leave this knotty problem for the geologists to discuss and to get down to terra firma again we will say soil is the material in which we plant orchard trees and other things, and it is mainly made up of mineral and vegetable matter in the process of decay. We speak of clay soils, sandy soils, muck soils, volcanic-ash soils, etc.; and each of these grades have intergrades, so we have a great variety of soils. A remarkable fact disclosed by chemical analysis shows that all soils contain much the same elements and in about the same proportions. Considerable uniformity is shown in the soil contents of the three

essentials in plant nutrition, viz., nitrogen, phosphoric acid and potash; and it is rare indeed that the constituents soda, lime, magnesia, iron, manganese, alumina, chlorine, silica, phosphoric and sulphuric acids are missing. What, then, makes the difference in the various soils? Why is one soil fertile and produces fine crops while another, perhaps right alongside of it, is infertile and produces inferior crops? Chemical analysis sheds no light on the question, for except in the case of nitrogen content of soils it cannot tell what elements are available to the growing plant. Only the plant can answer the question of available fertility, and only the observing husbandman can interpret the answer.

We are accustomed to say that the apple requires for its best development a deep, rich, loamy soil. It is true there are a great many such soils on which trees are doing well; there are also many soils and locations in which trees are not doing so well. The question of available food for an apple tree will depend upon the water content of the soil, upon the humus content of the soil, upon the permeability of the soil, upon the mechanical condition of the soil, and above all upon the bacterial activity in the soil. The water movement in the soil is almost wholly up and down, rather than laterally or horizontally, and the greatest fertility in most all soils is in the first nine inches, or that portion affected by the plow and cultivator. Water must pass through this top layer in order to carry food to the tree roots. Furrows in which the rills of water run, then, ought to be very close together, say two to three feet apart, for the best results; of course rain over the whole surface would be better still. To achieve the best results the mechanical condition must be carefully looked to and after each watering the cultivator ought to be run to break up the solidified condition brought about by the watering or irrigation. The loose layer of soil on the surface prevents the too rapid evaporation of the moisture in the soil. The humic content of the soil is the most important of all, for on it depends very largely the entire manufacture of food for the roots through the agency of bacteria. Nitrogen is by all odds the most important of plant foods, and it is manufactured in the soil solely from decaying vegetation and organic matter. Of course, it can be supplied to the soil in the form of mineral salts like nitrate of soda and sulphate of ammonia, but this is a wasteful and expensive way to use it, for it is much cheaper to keep bacteria actively engaged than to buy nitrate of soda at seventy dollars a ton, which contains only 300 pounds of nitrogen. In the main, then, a fertile soil is one rich in the debris of previous vegetation, one which has been sorted out by running water, wind and the agency of worms, as to possess a very uniform texture adapted to satisfy the needs of plants for air and water. Drift soils, i. e., soils formed largely through the

agency of wind and water are invariably fertile soils, and their mechanical condition admits of the freest movement of air and water in the soil, and consequently to the fullest development of root and leaf. But all this is preliminary to the question in hand; you have the orchards already planted and you are desirous of improving them. Some are planted in volcanic-ash soils, so-called, others on clay, others on sand, some under irrigation, others without water, and all trying to produce a high grade of fruit. The question of what to do will always be a local one; no universal rule or practice will suit all conditions. We will approach the subject from the angle of improvement by fertilizers.

First let us consider a clay soil, which is usually fertile, as many of the clays contain considerable quantities of nitrogen and always an abundance of potash. Lime, ground limestone, bone meal, marl, gypsum and phosphetic preparations all have the faculty of flocculating clay soils. Flocculating is causing the fine particles to run together in little grains or balls, of which shot clay, so common west of the mountains, is an example. All these materials are reagents, letting loose the abundant potash and at the same time improving the mechanical condition of the soil. Straw manure from the barnyard, plowed under in the fall, acts well with the fertilizers just mentioned, and this combination persisted in and practiced will eventually ameliorate the stiffest clay and keep the surface layer well supplied with plant food. Notice that I said plowed in the fall; this is important. The same soil plowed in the spring, especially if you failed to catch the land in the right condition of moisture, might ruin it for the season. There is no agent equal to frost as an ameliorator of soil. No harrow or other implement is needed after fall plowing; leave the land as rough as possible so as to expose the greatest surface to the weather. Potash and nitrate of soda ought never to be used alone on clay soils, for their effect on soil particles is to deflocculate, causing the land to mat close together, rendering clay soils impervious to water and air, and when dry to crack and run into great clods.

Potash salts may be used with safety and sometimes with profit on sandy soils, light ashy soils and on soils containing abundant decaying vegetation. The supplying of potash to plants is rather that of liberation than application, for very few soils are deficient in this mineral; and in nearly all Washington soils there is enough potash in the first three feet to raise and perfect one thousand crops of apples. In dealing with fertilizers it is necessary that the fruitgrower should bear in mind the very different action of the three essential constituents—nitrogen, phosphorous and potash—upon the growth of the tree. While all are equally necessary to the growth of the tree, yet they possess very different functions in its development.

Nitrogen is mainly concerned with the vegetative development of the tree and increases the tendency to form leaf and stem; thus if a tree is given an excess of nitrogenous manure the leaf system becomes excessive, a great number of shoots are formed and the tree tends to go on growing rather than to turn to the production of fruit and flowers. At the same time it is always found that the rapid growth promoted by the excess of nitrogen is both soft and long-jointed and is very susceptible to attacks of fungoid diseases. If nitrogen promotes the vegetative side of a tree phosphoric acid, on the other hand, hastens maturity and favors the reproductive side of its development, as, for instance, the production of fruit and seed. Phosphetic manures never give rise to the immediate burst of growth and dark color and look of vigor which follow the application of nitrogen; their effect is only to be seen at harvest time, and particularly in the proportion the fruit bears to the rest of the produce. Potash is particularly concerned in the manufacture of carbohydrates by the tree; it tends to keep them growing, especially on light soils and in dry climates, and it increases the disease-resisting power of all plants.

Nitrate of soda has a place in the economy of fertilization of soils, but that place is certainly not in the orchard. Nitrate of soda acts quickly; it is almost immediately dissolved in soil water and the nitrogen is at once available to the feeding roots. An excess of nitrogen acts injuriously in that it stimulates, causing an excess of growth of a soft and spongy nature; the growth of a tree is a slow process and anything in the nature of stimulation ought to be avoided; leave the nitrate of soda to the grower of cabbage, lettuce, spinach, etc. I have just said that nitrate of soda is a great deflocculator, consequently a destroyer of the tilth of the soil.

Bacteria is the agency to which we must look for the permanent improvement of our orchard soils. Bacteria live in organic matter, and in organic matter only; their office is to attack and destroy all vegetable matter entering the soil—this broken-down matter we call humus. Humus, considered merely from the physical side, contributes largely to the fertility of the soil; it improves the texture of all soils; to sands it gives cohesion and water-retaining power, while by loosely binding together the finest particles of clay soils it renders them more porous and friable. A soil which has been enriched in humus by repeated applications of barnyard manure will resist drought better than one in which humus is low; the difference is seen not so much in the greater amount of moisture present in the soil containing humus as in the way it will absorb a large amount of water temporarily during heavy rainfall, and then it works more slowly down into the soil, thus keeping it longer within reach of the crop. This is fully illustrated and has been brought out in the experi-

If you are growing apples for profit you will be interested in the saving in grading, sizing and packing which is possible with a

CUTLER GRADING AND SIZING MACHINE

*Reduces
the cost
of
every
packing
house
operation*



*Invest
your money
in a
Cutler
machine
ONCE
instead of
unnecessary
labor
each year*

The grading, sizing and packing of the fruit are combined into one continuous operation. Two grades of fruit and ten sizes of each handled at once. One commercial size only is delivered to each bin so that an unskilled packer becomes quickly proficient, no further selection for size being necessary.

Floating bins of large capacity prevent overcrowding and make *continuous packing* possible.

It doubles the output of your sorters and increases the packers capacity from 25% to 50%.

Right Now is the time to commence planning for packing house economics for next season. Write today for descriptive circular and prices.

**The Hardie Manufacturing Co., 49 North Front Street
Portland, Oregon**

ments at Rothamsted, in England, on tile-drained lands; on heavily-manured plots after rains the drains rarely ran, while on unmanured plots after the same rains the drains ran freely, showing the water-holding power of lands rich in humus. The best way, then, to feed the roots of apple trees on any kind of soil is to keep the land well supplied with organic matter, and for this purpose there is nothing so available as animal manure. A soil well supplied with manure, affording the proper environment in which bacteria may live and grow, gradually producing a slow, steady supply of nitrogen developing within the soil the necessary acid condition through the activity of the roots to attack and dissolve mineral matter, thus developing the proper and complete functioning of the tree. Coupled with this practice, there ought to be enough cultivation to preserve a proper surface condition.

My idea of conducting soil operations in the orchard is as follows: In the autumn, as soon as the fruit is gathered, turn in a good, strong team and breaking plow; plow the land as deeply as practicable, leaving the slices just as the plow throws them; the surface will then be in the best condition to catch and retain all winter precipitation, whether rain or snow, and the fact that the soil is ridged exposes the maximum surface to the weather. Early in the spring, as early as the nature of the soil will permit, cultivate and harrow to a fine surface. Keep up the fall

plowing as long as you can use a team and plow between the trees; you will destroy some roots, but they will be mostly roots that have started at the collar above the graft and can well be spared in view of the immense benefit of the exposure of a rough surface to the winter weather. If you have manure to apply, the time to spread it is before the fall plowing, when the ground is dry and hard from the constant tramping due to the operation of picking and hauling the fruit. The nature of the land will determine the summer practice. If it be a non-irrigated orchard, all that is necessary is to keep a surface mulch to hold the moisture in the land as much as possible and to keep down weeds. Don't cultivate too much nor too late; let it be remembered that cultivation of the land is wholly destructive of its fertility unless the land is covered with an active growing crop—only enough cultivation to keep the bacterial flora gently disturbed, so the formation of nitrates may go on slowly. Too much oxidation of the land tends to burn up the humus rapidly; and it has not yet been fully demonstrated that nitro-fying bacteria, those able to manufacture nitrates from the free atmosphere, independent of those bacteria in symbiosis with leguminous plants, are abundant enough in soils lacking organic matter, like the majority of our orchard soils are. On irrigated soils a cultivation after each irrigation ought to be ample to keep trees in good heart.

The main object, then, is to keep the soil in a fermenting condition by the application of organic matter, and in some cases lime. Mineral matter is already abundant in most soils—I may say in all soils—and our object ought to be its liberation so that it may become available as plant food. The growth of the tree will always be the best guide as to the practice to adopt. If the orchard be young and vigorous, making two to three feet of growth annually, no nitrogenous fertilizers are needed. To check the growth of trees on land apparently too rich discontinue cultivation early and withhold water after midsummer. When trees are all run to bloom buds and the annual growth is only a few inches or less, nitrogenous fertilizers may be freely applied as I have directed. Plant no cover crop or crop of any kind in the orchard after the trees come into bearing except as checks to excessive wood growth. Aim to regulate your soil practice to give the desired results, viz., a free but not rank wood growth; a moderate production of fruit buds. Do your thinning rather by soil practice than by the use of ladders and hands. Read all you can get hold of bearing on your vocation and read between the lines; make theory square with practice under your own peculiar conditions. No man knows it all; we are all in the kindergarten, but the man who has brains and mixes them with the soil will raise the best fruit.

BETTER FRUIT

HOOD RIVER, OREGON

OFFICIAL ORGAN OF
THE NORTHWEST FRUIT GROWERS' ASSOCIATION
A MONTHLY ILLUSTRATED MAGAZINE
PUBLISHED IN THE INTEREST OF MODERN
FRUIT GROWING AND MARKETING
ALL COMMUNICATIONS SHOULD BE ADDRESSED AND
REMITTANCES MADE PAYABLE TO

Better Fruit Publishing Company

E. H. SHEPARD

EDITOR AND PUBLISHER

H. C. RITZ, Assistant Editor

H. E. VAN DEMAN, Contributing Editor

STATE ASSOCIATE EDITORS

OREGON

A. B. CORDLEY, Entomologist, Corvallis

C. L. LEWIS, Horticulturist, Corvallis

P. J. O'GARA, Pathologist and Entomologist,
Medford

WASHINGTON

A. L. MELANDER, Entomologist, Pullman

O. M. MORRIS, Horticulturist, Pullman

COLORADO

C. P. GILLETTE, Director and Entomologist,

Fort Collins

E. B. HOUSE, Chief of Department of Civil and
Irrigation Engineering, State Agricultural
College, Fort Collins

E. P. TAYLOR, Horticulturist, Grand Junction

IDAHO

W. H. WICKS, Horticulturist, Moscow

W. S. THORNER, Horticulturist, Lewiston

UTAH

DR. E. D. BALL, Director and Entomologist,

Logan

LEON D. BATCHELOR, Horticulturist, Logan

MONTANA

O. B. WHIPPLE, Horticulturist, Bozeman

CALIFORNIA

C. W. WOODWORTH, Entomologist, Berkeley

W. H. VOLCK, Entomologist, Watsonville

BRITISH COLUMBIA

R. M. WINSLOW, Provincial Horticulturist,

Victoria

SUBSCRIPTION PRICE:

In the United States, \$1.00 per year in advance

Canada and foreign, including postage, \$1.50

ADVERTISING RATES ON APPLICATION

Entered as second-class matter December 27,

1906, at the Postoffice at Hood River, Oregon,

under Act of Congress of March 3, 1879.

International Apple Shippers' Association.—The International Apple Shippers' Association, comprised of about five hundred of the prominent fruit dealers handling apples throughout the United States, will assemble in convention on August 6, 7 and 8, 1913, at Cleveland, Ohio. This is one of the biggest conventions that is held by fruit dealers anywhere in the United States and one of the most important to everyone interested in the fruit industry, inasmuch as the work of this convention is devoted almost exclusively to the problems of marketing, which vitally affects everyone connected with the industry. This year special attention will be given to increasing the consumption of apples and the means of doing so. One of the important subjects that will come before the convention will be "Advertising the Apple to Increase Consumption." Mr. U. Grant Border is chairman of the committee on advertising and he has worked out a stamp plan for a fund for advertising the apple extensively, the idea being to have every concern handling boxed apples purchase one-cent stamps prepared especially for this purpose and to have every barrel of apples stamped with a two-cent stamp. The money obtained from the sale of these stamps to go into a fund for an extensive advertising campaign. Further information in reference to this matter can be secured by addressing Mr. U. Grant Border,

215 Light Street, Baltimore, Maryland. President E. N. Loomis, 95 Barclay Street, New York, has devoted much time to this year's meeting in order that it may be a success from every point of view. Mr. R. G. Phillips, secretary, 612 Mercantile Building, Rochester, New York, has devoted much time and consideration in making arrangements for the comfort of all in attendance and has arranged a most excellent program in the way of addresses, discussions, etc., that will not only be interesting but valuable information for everyone connected with the fruit industry. Mr. Phillips desires to have a conference of members of the association with prominent apple dealers in all sections of the country, therefore it is to be hoped that all apple growers as well as dealers will arrange, so far as possible, to attend this meeting. Special rates have been arranged for at the Hotel Stattler, the most magnificent hotel in the city and one that is most specially adapted for convention meetings.

The Salem Cherry Fair.—The City of Salem has assumed the name of "The Cherry City." Annually for several years Salem has held a cherry show which has been a marvel of beauty and wonderful to behold. The show was visited by a large body of representative men, who went on special trains from Portland, including quite a number of Easterners. Everything is being done to improve the cherry industry in every way possible. The Willamette Valley is especially adapted to cherry growing. Oregon is famous for its cherries, this state being the originator of three of the best varieties, the Bing, Lambert and Black Republican. There is good money in the cherry business when properly conducted. The Bing and Lambert realize excellent prices under favorable conditions. The Royal Ann bears regularly and heavily and are always in ready demand by the canneries, usually bringing from three to five cents per pound. At these figures the cherry grower can make good money per acre. One cherry grower produced twenty tons from an acre, which he sold at the cannery for three cents per pound, which probably would net him one and one-half cents per pound after paying for the picking, hauling, etc., affording him a net profit outside of cultivation of about six hundred dollars per acre.

Biennial Crop Pest and Horticultural Report.—The Oregon Agricultural Experiment Station has recently issued a large bulletin with the above title, which can be secured on request by mail by any resident in the State of Oregon. This is one of the most excellent and thorough bulletins on the different pests that we have to deal with in the Northwest that has ever been issued. Nearly all of the different pests are described in a very thorough manner. The remedies, sprays, formulas, time of treatment, etc., are all clearly outlined. The bulletin contains over 300 pages, is printed on ex-

cellent paper, handsomely illustrated, containing many fine colored plates of some of the insects and fungi that affect our various kinds of fruits. It contains information about frost prevention, tomato blight, aphid, anthracnose, San Jose scale, gummosis, crown gall, mushroom fungus and diseases of nut crops. In fact this bulletin is so thorough that it clearly covers and gives treatment for nearly every pest and disease with which the orchardist or truck gardener has to contend so far as the Northwest is concerned.

The Nurserymen's Convention.—The National Nurserymen's Association and the Pacific Coast Nurserymen's Association held their first joint convention in Portland, June 17 to 21. It is universally conceded that this was one of the most businesslike and best nurserymen's convention ever held by either association anywhere in the United States. About three hundred Pacific Coast nurserymen and one hundred Eastern nurserymen, many with their families, representing nearly every state in the Union, were in attendance. This was a thorough business meeting and much was accomplished; perhaps the most important thing of interest to the nurserymen and fruitgrowers in general was the action taken in reference to a uniform horticultural law for the inspection of nursery stock in every state in the Union. A committee was appointed to secure copies of all of the laws from all the states, and in conjunction with a consulting body of able lawyers to draw up a general law that would include every feature that was necessary in each particular state, then submit it to the different states with a view to having it adopted by each state. If this is done—and it is the belief of all who were present that it can be done—it would certainly simplify the matter of inspection of nursery stock and be of equal protection and value to both the nurserymen and fruitgrowers.

Co-Operation.—A great many fruit-growers apparently imagine that after they have formed a co-operative association that they have solved the fruit problem. No co-operation can be a success unless thoroughly co-operative. In the first place an association must have the loyal support of all of its members and the community. Even with this, without the right kind of co-operation along that line the fruit-grower must not look for any great success. In fact co-operation in the fruit industry must be a co-operation at home, the right kind of co-operation with the railroads, the right kind of co-operation with the dealers and the retailers and the right kind of co-operation with the consumer. In other words, the association must co-operate all along the line up to and with the consumer by supplying him with the right kind of fruit, properly packed, properly graded and at a price that is reasonable, so that it will not prevent consumption.

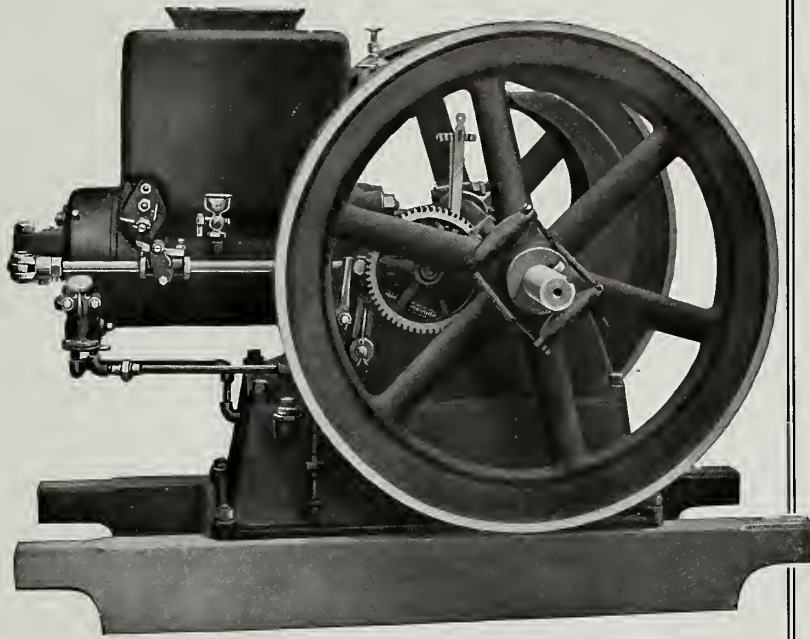

3,000 Stover Gasoline Engines Could Not have been sold in the Northwest

if the Stover Engine had not been a crackerjack of an engine. A few could have been sold through advertising, but the thing that sold more than 3,000 Stover Engines throughout the Northwest is the goodness of the engine. Users of Stover Gasoline Engines do not hesitate to say that the Stover is the best engine on the market. It is this opinion in the minds of the owners that boosts the sale of this engine. Stover Engines have been tested out in every service and have been found wanting in none of them. They have strength sufficient to withstand the hardest knocks of timber service, the accuracy of adjustment demanded in an engine for electric generating, the ease of operation that adapts it particularly to the intermittent service of the farm or pumping. They meet every requirement—are simple and understandable. A single rod operates all important parts. Stover Engines are not of the hair spring type that are thrown out of adjustment at the slightest opportunity; they are of the sturdy, stick-to-it type that you can operate as well and as economically as an expert, and in case of an accident you can in most cases make repairs yourself, same as you would to any other piece of machinery about the place. We carry a complete stock of Stover Engines—sizes 1 to 60 horsepower—and also a complete stock of repair parts. Write us, if interested, for our catalog and circular containing letters from users in all parts of the Northwest.

Pumps
Water
Systems

Mitchell
LEWIS & STAYER CO.

Implement
Vehicles

Portland

Spokane

Boise

The Standardization of the Prune Industry.—A general call was issued for a meeting of all the prune growers which took place in Salem, July 3. The meeting was attended by about four hundred men identified with the industry. The plan was to come to a thorough understanding and agreement in reference to the standardization of packing prunes, both fresh and green. Sentiment in favor of proper standardizing of the prime industry was universal and it is to be hoped and expected that this industry will rapidly bring about uniform grading, packing and evaporating rules that will standardize the output. The prune industry is a large one, but during the past year or two lack of proper standardization and some careless processing of the prune has brought the growers to their feet with an avowed intention to eliminate all imperfect work and to better the output in every possible way.

Marketing.—Before last year's apple season was really started the editor of "Better Fruit" realized that the marketing end of the fruit business was the weakest chain in the link. In December he prepared an address entitled "The Marketing Problem of 1912—Its Evils and Remedies," which he delivered upon invitation at the state horticultural meetings in Washington, Idaho and Montana, and at the Provincial Horticultural Assembly of British Columbia. After attending these meetings in the month of January it

was evident that this subject was one of vital interest to the fruitgrower, hence "Better Fruit" has devoted much space to this subject during the past five months, believing that no space used or effort made was wasted. Our only hope is that our efforts in this direction may be so appreciated that the industry as a whole may reap the benefit.

International Apple Shippers' Association

Every mail brings letters commending the plans of the advertising committee. These letters are from every section—Maine, New Mexico, North Carolina, Michigan and Utah are represented, while all other apple-producing states have earnest advocates in great numbers. If each reader will use his influence with other growers and shippers—at the same time setting the good example by stamping his own fruit—there is nothing but success in sight. Let no one imagine that this advertising propaganda will work out while he sits passively watching a few straining at the unequal task. The work requires the loyal, patriotic and active support of many hands—the committee is willing to do its share, yea more than its share, but not if the support of others is lukewarm. It is not enough that you say "good," "keep it up," etc., but everyone should take ad-

vantage of the opportunity to impress on the grower or shipper he meets from day to day the great importance of advertising apples that the general apple business be improved, and particularly impress on him the fact that every stamped package will receive the preference in all markets, thus repaying the shipper immediately and handsomely for his outlay. It is hoped there will be many growers in attendance at the convention of the International Apple Shippers' Association in Cleveland, Ohio, in August. A number have already signified their intention of being there. Why not have a large representative gathering of growers from all sections? The mutual benefits would be great indeed. The advertising committee is now engaged in the task of appointing an advisory board of one hundred influential growers, representing all sections, to act with us in carrying out the plans of the committee. This board will embrace some of the most prominent and up-to-date apple growers in America. We have not yet completed the list and will thank anyone to suggest such names as he thinks would strengthen the committee. Apple history will be written at Cleveland, August 6 to 8. Every man who is not present at the making will ever after feel the rebuke of glorious opportunity lost.—U. Grant Border, chairman advertising committee, 218 Light Street, Baltimore, Maryland.

federal organizations to secure the desired results.

At present the inspection of nursery stock and orchards, where there is any inspection, is in the hands of the state. As far as the country as a whole is concerned, the conditions are most unsatisfactory. At the same time it is not difficult to imagine what it would be like if the inspection were entirely in the hands of the federal government. It would probably be as unsatisfactory as it is at present, if not more so. But in trying to work out a solution of our troubles we must not lose sight of the fact that it seems necessary to fall back on the federal government to help us. The actual administration of our state laws should be accomplished through the state organization. The individual states must have a voice in the formation of these laws as well as in their administration. The federal department should simply serve as a central office, a clearing house, bringing all the states together under one head, making it possible for them to work in unison. It has been said that the federal department has been overanxious to extend its power and secure an increase in the appropriations made by congress. However, in this case the federal department would simply be the means of bringing all the states together. Having accomplished this, the less the federal department has to do with the local inspection and interstate shipments the more satisfactory the results will be. Our state horticulturists, entomologists and plant pathologists of our various state experiment stations and universities are in closer touch with the conditions in their states than anyone else, and for that reason in position to render better service.

I want to pause here to remind you that inspection is a good thing; that the troubles we have had are not due to inspection, but to the irregularity of the work, and to the many and various requirements that are often unfair and hurtful. Also to remind you that people must have trees, that they must pay the nurserymen the actual cost of growing and selling the trees plus a fair profit. The people must have trees that are inspected. If all trees are inspected alike then the ultimate cost of inspection and the cost of conforming to the law will naturally fall upon the consumer, where it justly belongs. If the inspection were done right—with uniformity and thoroughness throughout the entire country, so that one state would accept, without question, the certificate of inspection from another state, no individual nurseryman would suffer loss unjustly. The increased cost would be taken care of by charging a better price for the trees. The increased cost would be paid by the planter. Instead of greater loss there would be greater profit, because of the elimination of unnecessary risk, waste and uncertainty of the present. Let us for the sake of argument assume that we must have inspection, and to get uniform inspection we must go to the federal government. The next question is just what we want done and how to do it. It is a

Fruit Labels
OF
QUALITY AND DISTINCTION

They're the only kind we make. If you are looking for the unusual and attractive in handsomely Lithographed Labels let us submit some samples and suggestions.

**NO ORDER TOO SMALL
NO ORDER TOO LARGE**

Schmidt Lithograph Co.
— SAN FRANCISCO — LOS ANGELES —
PORTLAND, SALT LAKE CITY, SEATTLE

RELIABLE TREES

For British Columbia

We offer for the coming season the most complete and best selected stock of both FRUIT AND ORNAMENTAL TREES in the country. If you want home grown, first-class stock, handled under closest observation of all details which long experience alone can teach, you are the man we want to supply. Write today for prices or see our representative in your section.

LAYRITZ NURSERIES

Victoria, British Columbia

question that should not go unanswered. We cannot gain anything by putting it off—by delaying the issue. Along these lines I simply want to call your attention to the condition as I see it. I do not know whether it is possible to have a law that would force one state to accept the inspection of any other state, although the present quarantine powers, given by the last congress to the United States Department of Agriculture, makes it possible for the Secretary of Agriculture to quarantine any state or any section of the country he may see fit. However, any form of coercion would not only be unnecessary but harmful. To have thorough and adequate inspection throughout the United States it would be necessary to have the federal aid. If this aid were given in the form of substantial appropriations for carrying on the work it is reasonable to assume that every state would come into an agree-

ment providing for uniform and thorough inspection. If the federal government passed a bill providing a thousand dollars a year for each state and then give as much in addition to this as would be appropriated by each state for carrying on the work in its boundaries, it is safe to assume that every state would agree to adopt the requirements for uniform inspection and accept the inspection certificate of other states.

The success of such an arrangement depends upon thorough work, at a minimum cost, by competent, responsible, fair-minded men. It should be provided that the actual inspection be done under the direction of the state universities and experiment stations, as they have trained workers who understand the conditions of each state. The individual inspectors should be paid good salaries. They should be paid enough to insure getting trained, com-

"BLUE RIBBON"
(EXTRA FANCY)

"RED RIBBON"
(STANDARD)

Famous Brands
OF
Yakima Apples

GET IN TOUCH WITH US ON
Peaches, Pears, Prunes
NOW READY

Yakima County Horticultural Union

E. E. SAMSON, Manager

NORTH YAKIMA, WASHINGTON

petent and disinterested men. These men should be required to pass a strict examination before qualifying for the work, and their appointment should be entirely free from any taint of party politics. Ten years ago it would have been impossible to secure enough trained men for inspectors, but our universities are turning out thousands of trained men every year and it is now possible to get experts to do this work. The entire success of this arrangement depends upon the thoroughness and fairness of the work done by these inspectors. If every state is to accept the certificate of every other state it is necessary that each individual tree be inspected after it is dug. When the trees are to be inspected individually the best and most economical way is for the inspector to examine the trees after the customer's order is filled, but before it goes into the box for shipment. The inspection can be done at this time with the least expense and the greatest convenience. Each inspector would be able to give more of his time to the actual work instead of traveling a half day to inspect one customer's order which has been delivered by the railroad, then traveling another half day to inspect another small order in another part of the country. Furthermore, having the trees inspected before they are shipped would prevent the disappointment of customers. It would be to the nurserymen's interest because it would do away with the loss, delay and uncertainty of the present method of having the trees inspected after they are shipped to the customers. It should be made possible for an inspector of one state to open up a shipment from another state, from time to time, to insure uniform work being done throughout the entire country. Some nurseries would require the con-

stant attendance of one or more of these inspectors and in other cases, where the nurseries are small, one inspector might divide his time during the season between two or more companies.

I hear somebody say that they don't want an inspector bothering around their place half the year. They don't mind having him there to see their stock, but they don't want an outsider musing around their packing houses and pulling through their orders. But just stop and think a minute. Isn't it a whole lot better than having some local inspector a thousand miles away turning down an order of your trees because he doesn't know how to inspect or because of unfair discrimination. Even though the trees are shipped back and the order refilled, there has been serious delay and annoyance, to say the least. It is barely possible that some trees went out that should not have gone out. Wouldn't it be better to have them rejected in the packing house before they went to the customer than to have them condemned and rejected after they have been delivered to your customer. You would not only save time and loss but avoid the bad impression created in the customer's mind. Here is the whole thing in a nutshell. We must have inspection. At present the inspection requirements of the country as a whole are bad and unsatisfactory. They are a hardship and injustice to the nurserymen and to the orchardist. They are unjust because they are irregular, ineffective and often unfair. They do not place the increased cost of conforming to the inspection on the customer, but often cause serious loss to the individual nurseryman. The only way to get standardized inspection throughout the United States that would be fair

and place the cost on the customer is to have all states organized and given federal aid, which will insure adequate inspection in every state, and which will insure the acceptance of the certificate of one state by every other state. The only way to do the inspection is in the nursery packing house before the shipments are scattered all over the country, because it is cheaper, better and avoids the delay and loss of having trees condemned after shipment. The question of inspection is our greatest problem to day. If we don't meet it, if we attempt to evade the issue, if we stand still and let someone else bring about the laws the way they think they ought to be, we are going to be disappointed. The only way the nurseryman is going to get improvement that is fair to him is to take an interest in those matters and do his part in working out these problems along with the entomologists, the plant pathologists and the fruitgrowers of America. In making these comments I offer them simply by way of suggestion. While I have tried to state a specific proposition, it is simply to make a definite start. I do not mean that I advocate this particular plan—there ought to be a better one—but I do wish to emphasize the fact that conditions cannot be much worse than they are now, that they are a hardship on the nurserymen and the fruitgrowers, and that we must do something.

UNIVERSITY OF OREGON

DEPARTMENT OF MEDICINE

Chartered by the Regents, 1887

OPENS OCTOBER 1, 1913

Rated as a Class A School by the Council of Education of the American Medical Association.

Requirements of Admission—A completed approved four-year high school course and, in addition thereto, one year of university work, embracing chemistry, biology, physics and German or French.

Laboratory Facilities—Technical training under full time instructors, six in number, in anatomy, physiology, pathology, chemistry and pharmacology.

Clinical Facilities—Practical teaching of medicine and surgery is conducted in the large city hospitals, namely: Good Samaritan, St. Vincent and Multnomah County Hospital, which will aggregate nearly 1,000 beds. The Portland Free Dispensary in North Portland and the Dispensary of the Neighborhood House in South Portland are both conducted under the auspices of University of Oregon.

Classes are divided into small groups with the view to more individual instruction and opportunities for internships in the various hospitals are offered the graduates of the school.

For catalogue and particulars address

DR. KENNETH A. J. MACKENZIE

Dean Medical Department

University of Oregon

23rd and Lovejoy Streets, Portland, Oregon

HILL
MILITARY ACADEMY

A Select Non-Sectarian Boarding and Day School for Boys. Military Discipline; Small Classes; Men Teachers. Careful supervision secures results that are not attained elsewhere. Send for catalog.
PORTLAND, OREGON

In the Summer is the Time to Prepare for the Fall Business

GET THE "BLUE BOOK"; check up the firms you want to deal with in the fall; send them some preliminary literature, telling them what you are going to have; how you want to deal; get correspondence started so when the shipping season begins you will be having inquiries for quotations. Confine your dealings to reliable firms; put up your stuff according to certain grades—either those used in the "Blue Book" or those that you may publish and include with your literature; lay the foundation for a full and thorough understanding as to not only how you are going to sell, but the grades that you are going to ship, and if possible, arrange with your customers that if any difference arises which you cannot adjust between yourselves that the matter will be left to the Produce Reporter Company.

BY THIS SYSTEM you will be prepared for all emergencies and in this preparation you will, in fact, avoid most of the causes for misunderstandings and difficulties. Besides this you will be equipped to immediately look after the unavoidable cases. The last disastrous season has set a great many Growers and Shippers to thinking very seriously of the marketing problem, and no matter what your conclusions may be on this very interesting question, you certainly need credit information and inspecting and adjusting protection that you can only secure through a Membership in this Organization.

IT WOULD PLEASE US to have you ask for full particulars if you do not thoroughly understand our proposition.

Produce Reporter Company

212 West Washington Street, CHICAGO

Eastern Nurserymen Visit Yakima Valley

I AM asking the Wapato Independent to mail you a copy of their issue of June 26, on the front page of which you will find mention of the fact that Mr. Lavasseur and Mr. Ryker returned to the reservation and bought sixty acres of land, which, as it happens, lie four miles southwest of Wapato. On this you will note the report is that they expect to start an ornamental nursery plant, which, if it is the case, will mean a lot for the Northwest, as these gentlemen represent two of the largest European firms and their entrance into this field as growers will be quite a stimulus to the ornamental nursery business, for they will, as in the past, grow stock particularly adapted to the Northwest and will deal through the regularly established nurseries, thus seeing that their stock is given the widest distribution possible. Taking it altogether, we feel that the nurserymen of the Northwest are to be congratulated on having drawn the national convention to Portland for this year and on the success of the convention, which we believe was a most profitable convention.

Incidentally will say that the Eastern contingent put in a full day in the Yakima Valley. Arrived here on Monday morning, the sixteenth. We gave them an early breakfast, two-hour-and-a-half trip through our nursery, following which, in sixteen cars, we started west over the reservation, noting the splendid development thereon, most of which has taken place during the past five or six years, showing them the beautiful vista of hay land, stock ranches and fruit ranches, spending a half hour at the J. T. Harrah ranch, where they were very much interested in the 510-foot artesian well which

flows about 1,500 to 2,000 gallons per minute. This well was completed by Mr. Harrah June, 1912, and he now waters his entire ranch therewith.

Mr. Harrah is a young, well-to-do Philadelphian, who is developing a sixty-acre fruit ranch and who has sufficient capital and interest to build a beautiful home thereon and to spend considerable money in beautifying his home surroundings, the result of which in one year's time was a marvel to our Eastern friends, whose experience lies largely with old homesteads or cities which have been in the process of building for many years. Leaving the Harrah ranch we drove into Wapato for lunch, following which we turned west and north, crossing the Yakima River near the Sunnyside canal head-gates, in which the visitors were greatly interested, as many of them had never before had the opportunity of seeing an irrigating ditch, particularly one of this size, which with its splendid concrete dam across the Yakima River and its large intake has capacity for sufficient water for 90,000 acres, which is the total lands ultimately to be watered by the Sunnyside canal.

From this point to Zillah, a distance of thirteen miles, the route ran through some of the most beautiful orchard lands in the Yakima Valley, in all stages of development—ripe cherries on the trees, orchards loaded with peach, apple and pear, ranchers thinning their trees to prevent the overload and a general air of prosperity on every hand. The visitors had a splendid opportunity of seeing the typical Northwestern orchard from the young, newly-planted yearling type to the fifteen to twenty-year-old tracts which were planted by

the pioneers of Rev. Walden's type, when the canal was first projected. At Zillah they were given a splendid ice cream and strawberry feast in the beautiful home of Walter N. Granger, who is now coming to be appreciated as one of the men who has done as much or more for the lower Yakima Valley than almost any other citizen, he having been connected with the Sunnyside irrigation canal since its inception twenty years ago as a Northern Pacific project, following which it was turned over to the reclamation people when they first entered the valley some ten years since, he having stayed with the Sunnyside project as superintendent until about two years since.

The party was returned to Toppenish in time for a hearty dinner at five o'clock, following which they proceeded to Yakima at six thirty, where they were met by the Yakima Commercial Club and shown over the beautiful Nob Hill fruit district and adjacent land, after which their car was attached to the midnight west-bound Northern Pacific train, they spending Tuesday night in Seattle, arriving at Portland Tuesday night. The sixty-mile drive over the Yakima reservation and the orchard land was, of course, a revelation to them, for it portrayed a phase of development with which most of them were quite unfamiliar. Yours very truly, Washington Nursery Company.

Hood River Grown Nursery Stock for Season 1911-1912

Standard Varieties
Prices Right and Stock First Class

C. D. THOMPSON, Hood River, Oregon

Position Wanted!

By an experienced orchardist with executive ability, as foreman. Temperate and not afraid of work. Understand vegetable growing also. References. Address "W," care "Better Fruit."

Wanted By a good orchard man and general farmer, a position on a large fruit ranch in Hood River Valley or vicinity. Good worker, sober and steady; single and about 35 years old. If man and wife are wanted, my sister can fill the place. Can give best of references. Address "H," care "Better Fruit."

Established at Woodburn in 1863

3
qualities
distinguish
Woodburn fruit
trees from other
fruit trees:—Per-
fect health, ab-
solute reliability
moderate price
Crown without
irrigation.

OLDEST,
BEST STOCKED
NURSERY IN
THE WEST.

50 YEARS
CAREFUL, CON-
SCIENTIOUS
SERVICE TO
PLANTERS.

WRITE TODAY
FOR LIST.

THE WOODBURN NURSERIES
WOODBURN, OREGON DRAWER A



Wried t
view,
must
largely
The s
great
crops,
dening
wide a
purpos
the ori
to talk
to trea
exister
in the
that a
tainly
Viewed
ences
permit

N

Th

R. L.
Ra
P



Joint Convention of the National Nurserymen's Association and the Pacific Coast Nurserymen's Association, held June 17-21, 1913, at Portland, Oregon, and was the greatest nurserymen's convention ever held in the West.

What of the Horticulture of Tomorrow?

Mr. H. W. Kruckeberg, of Los Angeles, California, before Joint Annual Meeting of the American and the Pacific Coast Associations of Nurserymen, at Portland, Oregon, June, 1913

WHAT shall be the future of horticulture is a rather large and elastic question capable of varied treatment from many points of view, and anything that may be said must be more or less speculative and largely based on individual opinion. The subject divides itself into four great divisions, pomology, vegetable crops, floriculture and landscape gardening, any one of which is capable of wide and diverse treatment. For our purpose, however, it may be limited to the ornamental and the economic. Now to talk of the future of our industry is to treat of a thing that has no tangible existence, and if Emerson is correct in the axiom that it is the improbable that always happens, we are certainly in an atmosphere of speculation. Viewed, however, from past experiences and present tendencies, we are permitted to assume the role of the seer

and prophet and shy our easter into the arena of time with the hope that it may hit something that will "pan out." Garden making is largely the result of culture, of means, of leisure and a love for home life. It reaches its highest perfection in the older and more settled portions of the country, with its lessening and vanishing lines on the frontier. Hence, in the West, it is still in the formative stages of development, with every prospect that the demand for decorative plants and the correct taste in planting is to find a stronger and more intelligent appreciation as culture and the love of the arts increase and leisure and means afford. In Southern California no branch of the nursery business has shown more progress or has expanded more rapidly than that of flowering and ornamental plants. This has been made possible by the creation of beautiful homes in

all the valley towns south of the Tehacapi, made by newcomers who have both the means and the leisure to indulge their taste; while north of that line, in the San Joaquin Valley, the business still bulks in fruit trees, until we get into the region of San Francisco Bay, where there is again a demand for the ornamentals. Looking at the question from the viewpoint of the individual, the trend of things clearly indicates that the future of landscape horticulture as applied to West Coast conditions is certainly promising, not only from the nurserymen's point of view but also from the viewpoint of the home and garden beautiful. Indeed much of the West Coast is destined to be a country of homes and gardens, insuring a bright future for the out-of-door life and the love of plants and trees.

When it comes to the subject in its official or political aspects, there is some ground for a negative opinion. Public park designing, street-tree planting, boulevard making, in many towns and counties are more or less tinged with politics. This not only retards a healthy progress but is often disastrous, resulting in bad planning, bad selections of plants, poor planting and a corresponding waste of public money. As a matter of fact park work should be removed from all political considerations. In its management it should represent the highest efficiency and give place to only competent service, which should be under civil service rules and entirely exempt from removal without cause. In this respect there is certainly a wide field for improvement in the horticultural work of the future. Since landscape horticulture is not a matter to be completed in a day, but in future years, intelligent and permanent authority is of the first importance. It would seem that in this direction the intelligent and progressive nurseryman has a vital and important work cut out for him in the fostering and developing of a correct taste in public horticulture endeavor. For certainly to go on in the future as many



hundred nurserymen, many accompanied by their wives and families, attended this convention, representing nearly every state in the West. This picture was taken in front of the Multnomah Hotel.

municipalities have in the past is not only wasteful but criminal.

In economic horticulture the future will have to do with the market place and the counting room rather than the garden and orchard. The problems of varieties, methods of culture, of irrigation, of harvesting and packing, are pretty well solved, not only with one line of fruit but with nearly all. With the present area of fruit orchards in bearing, to which the future will add a constantly-increasing acreage, the vital point will be distribution and salesmanship. And in this endeavor the dominant note must be co-operation in some form or other. The box of apples, basket of peaches, the crate of oranges has no value in the orchard; it must be sold, and that, too, at a living profit to the producer. But how? That, it seems to me, is the pivotal question for the economic horticulture of the future to solve. It is conceded that the country is strewn with the wrecks of co-operative organizations among producers; but in spite of that, combination and unity of interests is the only solution of the problem in the reaching of distant markets. In some cases special legislation has been enacted, notably in California, Minnesota, Wisconsin and Nebraska, all of which is helpful to organization. The future of economic horticulture will also have to solve the problems of utilizing the by-products of orchard and garden. The culls, the illy-shaped, the warty and insect-injured specimens all possess a value in one form or another. Here, again, more can be accomplished by combination and co-operation than by individual and isolated effort. In Southern California the orange growers, representing an industry of one hundred and fifty to two hundred millions of money invested, where ten to fifteen thousand people cultivate the fruit and about one hundred thousand find employment, shipping out from fifteen to twenty million boxes at a value of from twenty to thirty-five millions of dollars, co-operation has sustained the markets and made the industry a safe commercial proposition. Only in proportion as orchardists make money will the sale of trees be sustained. The discussion of ways and means of co-operating is hardly pertinent to the

subject. The point that interests the nursery industry is the fact that prosperous fruitgrowers stimulate tree growing and tree planting.

The future of horticulture, from the viewpoint of the plant breeder, the student of heredity and environment, of chemistry and geology is still a world for exploration which may yield new surprises and new sources of wealth and production which are now largely a closed book. It is the improbable that often happens, which in the case of the horticulture of tomorrow, let us hope that it will teach us how to save wear and tear, augment the quality and quantity of our productions, to the end that each and all of us in the future will enjoy more of the comforts of life for our labors and investments.

Canadian Field Peas

It would not be possible to sow Canada field peas in the spring early enough to plow them under and later seed to some other crop. Nor would it have availed much to have seeded them last fall, as the amount of growth they would have made before the frost is very slight, and they will not stand the winter freezing. The only way in which field peas can be used to plow under as a green manure without losing the use of the land for that season is to sow them early in July or August on ground which has already produced a crop that season. If sown in the latter part of July they will make a very considerable growth before freezing weather in the fall, and may then be plowed under.

Travel Comfort Assured — VIA — North Bank Limited Trains

Portland and Spokane, Walla Walla, North Yakima, Montana and Colorado Points, Chicago, St. Paul, Kansas City and St. Louis.

Through night trains daily, with sleeping car, each way between

Central Oregon and Portland via S. P. & S. and Oregon Trunk Ry.

Time schedules, folders, Eastern and Coast excursion rate information, etc., on request to

R. A. Crozier, A.G.P.A.
Railway Exchange
Portland, Oregon



E. A. Gilbert, Agent
White Salmon
Washington

W. C. Wilkes, General Freight and Passenger Agent
Portland, Oregon

LOW FARE ROUND TRIP TICKETS

FROM ALL
O.-W. R. & N. STATIONS
TO
Principal Cities in the East
VIA



Tickets on Sale Daily
Until September 30

Final Return Limit
October 31, 1913

The Trip That Makes You Glad

Chicago	\$ 72.50	Denver	\$ 55.00
New York	108.50	Omaha	60.00
Philadelphia	108.50	Boston	110.00
St. Paul	60.00	Minneapolis	60.00

Equally Low Round Trip Fares to practically all other points East
Let us help outline your trip

PASSENGER DEPARTMENT
704 Wells Fargo Building
Portland, Oregon

Associations and Individual Shippers MAKE YOUR "COIN" THROUGH COYNE BROS.

You devote your time and energy necessary for the production of the "finest apples in the land" and naturally want to get the greatest possible compensation. We have the coin, storage facilities and innumerable ways of distribution which will result in Coyne's "coin" for you. Therefore, let's get together. "Apples are the Mint" when disposed of by or through an A1 distributor. WE DOFF OUR HATS TO NO INDIVIDUAL OR FIRM. We can back up this statement with hundreds of references.

Don't delay writing at once. We will have our representative call and see you.

COYNE BROS., 118 West South Water Street

"Health's best way—
Eat apples every day."

FINANCIAL CONNECTIONS { Fort Dearborn National Bank
Old Colony Trust and Savings Bank }
National Produce Bank

CHICAGO

Northwest Prune Growers' Meeting

[Special Correspondence to "Better Fruit"]

ON July third a meeting of prune growers was held at Salem, Oregon, known as the Northwest Prune Growers' Meeting. The reason for the title was that invitations had been sent out all over the Northwest and as a result between three hundred and four hundred prune growers gathered at the Salem Armory. And they came from all over the Northwest—from Idaho, Eastern Oregon, Clark County, Washington, and from as far south as Roseburg in Oregon, while the Willamette Valley had many representatives from every county. It is indeed inspiring to attend such a meeting—four hundred men gathering to discuss just one topic, better prunes. Nearly every grower wore a large yellow badge bearing the slogan "Better Prunes." Never before has there been such a meeting of prune growers, and perhaps we could say

never before has the Northwest had such a horticultural meeting when we look at it from this point of view, that this large gathering was interested in just one thing. The meeting was called largely as the result of the conference of the Northwest packers, and it was a movement to bring the packers and growers closer together and to consider how best to raise the standard of our prune output.

To understand why such a meeting is necessary one would need to go into the history of the prune business in the Pacific Northwest. Up to about 1903 this crop went through many vicissitudes. Prunes were planted on all kinds of land and all the varieties in the catalogue were planted, and at that time no one knew how to evaporate and market the crop. There could be only one result from such a combination of

circumstances and that was disaster. From 1903 to 1912 the prune crop as a whole was very satisfactory and the business became well established. In 1911 prices were unusually good and there was a brisk demand for all the prunes in sight. The climatic conditions were not the best for handling the crop and both growers and packers became somewhat careless in their grading, consequently many of the prunes spoiled and large quantities which appeared good were found unfit to eat. As a result there has been a decided reaction. The buyers are not very desirous of obtaining many Northwest prunes, and in order to again win the confidence of the buyer and consumer we have got to change our methods. Our present standard is one of size only. We have got to find some standard of quality for our prunes; and while we are speaking of standards it is well to emphasize that the Pacific Northwest has got to standardize all its fruits and all its fruit packages and markings. In order to see whether or not we could improve the methods of growing the crop and also to decide upon the necessary steps to take in order thoroughly to standardize the product the following program was arranged: 2 p. m., Address of Welcome, Mayor B. L. Steeves; 2:10, Soil Nourishment for the Orchard, Professor L. J. Chapin, United States government soil expert; 2:30, questions; 2:40, Brown Rot and Other Prune Diseases, Professor H. S. Jackson, pathologist Oregon Agricultural College; 3:00, question; 3:10, Can Prunes Be Standardized? Professor C. I. Lewis, pomologist Oregon Agricultural College; 3:30, questions; 3:40, The Drying of Prunes, Mr. O. C. Beall; 4:00, question; 4:10, Marketing Problems, Mr. J. T. Brumfield. General discussion of the above topics to follow.

Before taking up any details concerning the program I wish to state that in securing Mr. B. J. Miles to act as chairman the committee was very fortunate. Mr. Miles kept the speakers within their allotted time and proved to be a very efficient chairman, one who thoroughly understood his business. The success of many a meeting really depends upon an efficient chairman.

Professor L. J. Chapin dwelt on the necessity of better methods of handling



A man with four hands might nail up box
apples without an

Edgemont Lid Press

All other men need a press with nail stripper and cleat box, brackets to hold lids, a perfect treadle ratchet and cleat hooks to hold cleats while nailing.

We use the Edgemont Lid Press ourselves;
our neighbors use them.

Write for circulars and prices to

H. PLATT & SONS, Como, Montana

Hood River Valley

Has special inducements to offer this year to people looking for a home to raise fruit

We have an ideal climate; our scenery is unsurpassed, and better schools, larger libraries and better roads is our slogan.

Tell us how much money you wish to invest in land; whether you wish to pay all or part cash, and we will write you a personal letter telling you just what you can buy, and will answer any other questions you may ask regarding our apple industry.

ROBERTS & SIMMS, Hood River, Oregon

the soil in the prune orchard. He gave valuable suggestions along the lines of soil fertility and emphasized the importance of the cover crop to the prune grower. He stated that he was located in the Salem vicinity and was there to study conditions carefully. His aim was to take the methods of the successful grower and hand them over to the less successful man.

One of the most valuable and interesting talks of the afternoon was delivered by Professor Jackson. This year the brown rot of the prune is unusually bad—in some cases entire crops have been lost and the damage is pretty general all over the Northwest, consequently the growers are very eager to obtain assistance on this subject. Professor Jackson told under what conditions the brown rot could be expected, emphasized the necessity of destroying the mummified fruit and stated that it would be necessary to spray, perhaps, three times. He stated that the college is now investigating the best methods of control of the brown rot.

Professor Lewis emphasized the lack of common knowledge among the prune men as to the best methods of growing, evaporating and processing. He showed that there is a great need of a thorough investigation in order to find out what standards could be established and outlined methods of procedure in order to work out these standards. Professor Lewis added that the great needs of the prune business were organization, cooperation and standardization, and urged the growers to hold frequent meetings in order to discuss their problems.

Mr. Beall read a most excellent paper on the drying of prunes and gave the audience what he believed to be the best methods for handling this crop. His paper contained many valuable suggestions concerning the technique of evaporation.

Mr. J. T. Brumfield talked from the point of view of the packer and buyer. He emphasized the very unsatisfactory condition that exists at present, showed to what degree there was a lack of confidence among the buyers and urged concerted action on the part of all connected with the prune business to raise the standard of the product.

The time was all too short for the many valuable papers. Not enough time was allowed for discussion and questions, and the growers left all feeling that they would like to have more. Before adjourning a number of resolutions were carried. It was voted to make this an annual meeting at Salem and in the future to devote a whole day, or a week if necessary, to discuss the problems. It was also decided to hold a series of local meetings wherever prune growing is important. This meeting marks a new era, a new epoch, for the prune business. It means that there will be a more friendly feeling between all who are connected with this important business. In the past there has been at times very bitter feeling, a feeling of distrust and a lack of co-operation.

Safeguard Comfort and Carriages!

Use GOOD YEAR Carriage Tires

Goodyear Wing Tires Save Money and Trouble. Easiest Riding! Insure Longest Carriage Service.

The secret of the remarkable durability of these tires lies in the patented wing. It preserves the base. The wing extension prevents mud, grit and water from entering, which would cut, grind, loosen and destroy the base. Those are the troubles bought with ordinary carriage tires. That's why they are expensive and unsatisfactory. That is impossible with Goodyear Wing Tires. The base remains sound. The tire stays on—gives long

wear, about twice the ordinary—made of tough, springy rubber—gives perfect satisfaction. Insist on Goodyear Wing Tires—you'll get the world's best.

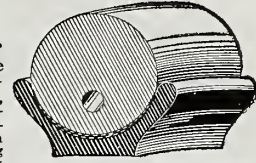

"Eccentric" Cushion Tire

Eccentric Cushion Tire

An improved cushion tire—superior to any other. The retaining wire hole below the center allows 50 per cent more wearing depth—wears that much longer—saves you that in money. And it absolutely prevents the tire from coming off the rim. The hole being below the center, does not crack out. The tire stays firm in channel. High grade, resilient rubber assures comfortable riding and saves the carriage—assures you perfect satisfaction. Our latest carriage tire book sent free. Gives full information. (1225)

The Goodyear Tire & Rubber Co., Akron, Ohio
Branches and Agencies in 103 Principal Cities

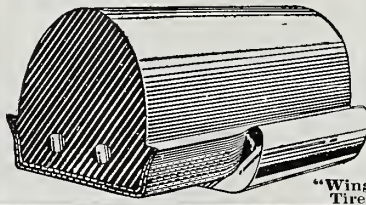

"Wing" Tire

J. M. SCHMELTZER, Secretary
HOOD RIVER ABSTRACT COMPANY
HOOD RIVER, OREGON
ABSTRACTS INSURANCE
CONVEYANCING

The Best Fruit Lands
CLOSE TO THE BEST MARKETS
For information address
STATE BOARD OF AGRICULTURE
DOVER, DELAWARE

The Woods Fruit Grader

Grades
All
Shapes
of
Fruit
Accurately



Built
in
Any
Size

Requires but 14 feet square of floor space; can be operated in the orchard or packing house; easily and quickly moved; no motive power required. Adapted to the large or small orchard. The larger machines permit of color sorting by the operator. The smallest machine has a capacity of a "a bushel a minute."

It does the work and saves labor.

Write for prices and booklet.

Woods Fruit Grading Machine Co.

20th and Washington Avenue, OGDEN, UTAH

Prunes and Proper Methods of Packing Them

[Written for "Better Fruit"]

IN my two previous articles I have written on the curing and packing of the Italian prune, which is distinctly a product of Oregon and Washington. The French prune, as raised in Oregon, does not grade as high as a rule, size for size, as it does when raised in California. I do not think that it is on account of soil conditions, but rather climatic, the greater dampness in our and the adjoining state inhibiting so great a formation of sugar, but on the other hand the California prune has an insipid sweetness that the Oregon French prune does not have. In other words, the flavor of our prune is preferable to the California prune, and as the California prune is rapidly diminishing in quantity, and so far as I have been able to learn from causes which so far have resisted remedies and were more marked in 1912 than 1911, and as it appears that the consumptive possibilities of the Italian prune has been about reached, it is worth while to take into consideration the subject of raising the French prune in Oregon and to endeavor by horticultural methods to increase its size. In Oregon we have to contend with the brown rot, which but a very limited portion of California is afflicted with, and then not with the severity that we

have at times. This is more marked in the sweet prunes, French and Silver, than in the Italian, a sub-acid, although the latter is injured to some extent by this disease.

The question that is now before the producer is to provide by law some standardization for all our fruit products—evaporated, canned or fresh packed. This standardizing of our various fruits and merchantable products is both reasonable and absolutely essential if the industry is to be carried on with a profit. The food commissioner figures the amount of water and salt that can be permitted in a pound of butter, of water and meal in a pound of sausage and the lowest cream per cent allowable in milk that is sold, and these things give reliability to the products. The sanitary condition of dairies and the manner of purifying of the milk containers is regulated. The manner of slaughtering and preparing meat products is regulated and supervised by the government, and it imparts tone and character to goods and adds to their commercial value and facility of sale. I was very much surprised in reading an article in the Oregonian of April 30, 1913, by Hector Macpherson on the apple question. He shows plainly where the trouble is, viz., the system of marketing, and especially the preposterous profits of the retailer.

Now what it seems to the writer that the prune growers of the Northwest should do is to subject to proper drying regulations, to have co-operative packing plants, and then when any co-operative concern has established a reputation for quality and honesty of pack they will have a marked advantage in marketing. Some time ago (several years since) I talked with one of my neighbors who was a member of a co-operative packing establishment, and I found that he got a cent a pound more for the better grades of Italian prunes than the packers were paying the growers. This cent a pound is \$400 a carload and is a big addition to the profits of any grower, and if the matter is prudently managed it can be readily financed. No doubt a grower feels better to take his fruit to a packer, sell it and go home with his money in his pocket, but the packer is not in the business for his health; most of them no doubt are honest and honorable men, but there are many ways of cinching a grower and easy ways to do it if the packer is so disposed. What the grower wants, not only in horticultural pursuits but in all agricultural departments, is to be independent and not to be at the mercy of any man. The farmers' union collects from all parts of the world reliable reports and furnishes them to its members. They help to hold up the markets and don't furnish such lying statistics to carry weight, as was published last year in one of our leading papers as to the prune yield of California, so as to depress prices in Oregon.

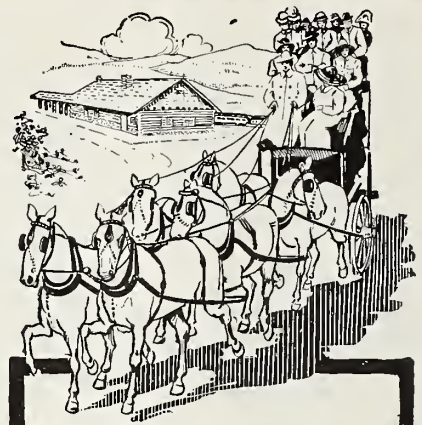

ALL THE Advantages of Mountain Life — Without the Disadvantages ARE TO BE HAD IN Yellowstone National Park

Sumptuous hotels—143 miles of coaching over Government roads thru scenery and wonders unique in all the world —fishing—glorious outdoor life — healthful recreation.

Low Fares for Yellowstone Park and Eastern Trips

Via the route of the famous "Great Big Baked Potato." Through trains to Chicago, St. Louis, Minneapolis, St. Paul — continuous service to Duluth and Superior. Standard and tourist sleeping cars, all electric-lighted.

Write for literature
A. D. CHARLTON, A. G. P. A.
PORTLAND, OREGON



A. D. CHARLTON, A. G. P. A., PORTLAND

Besides your regular order of Nursery Stock be sure to get a few

RED GRAVENSTEINS THIS YEAR

The Vineland Nursery Co.
Box 8
Clarkston, Washington

AGENTS WANTED

Hamilton Made Spraying Hose

will spray your trees without trouble or expense for several years for one cost. One trial sufficient to convince.

PERFECT SPRAYING HOSE

Every length will stand 600 pounds and guaranteed for 300 pounds.

- 1/2-inch, per foot.....15¢
- 3/8-inch, per foot.....14¢

VULCAN SPRAYING HOSE

Stands 350 pounds. Guaranteed for 100 pounds working pressure.

- 1/2-inch, per foot.....12¢
- 3/8-inch, per foot.....11¢

All coupled complete, 50-foot lengths, freight prepaid. Order from your dealer or shipped direct from factory, cash with order.

HAMILTON RUBBER MANUFACTURING COMPANY
TRENTON, NEW JERSEY

MYERS PUMPS
WITH RATCHET HANDLE
 Operate 40% easier than the old style pumps, especially adaptable to deep wells, and for use by women and children — easy to pump full capacity, mechanically correct.
 Throw out the old hard-working, back-breaking, out-of-date pump—Get a new Myers and insure your health, home and comfort with an abundant water supply

Many styles to choose from—Well, House, Tank, Power or Spray Pumps. Catalog and name of nearest dealer sent on request.

F. E. MYERS & BRO.
 120 Orange St., ASHLAND, OHIO
 ASHLAND PUMP AND HAY TOOL WORKS

The marketing question—that is the retail market—is the hard problem. A young man from the neighborhood of Knoxville, Tennessee, who was recently working for me, looking at some prunes I had, which were by no means the best and that I would be delighted to get four cents a pound for, told me that such prunes sold in Knoxville for seventeen and eighteen cents per pound retail. A man from Iowa who had a grocery store told me of buying boxed California prunes at five cents per pound and selling them by the box at eight cents. The grower could not have gotten three cents for those prunes. I heard of a New York man refusing to pay over \$3 a box for pears because he could only sell them for \$1.50 per dozen. This co-operation in handling our various fruit products is essential if the producer, the man at the end of the row, is to have anything worth while for himself. The commission men have to have their per cent, the railroads have theirs, the retailer has his, and if there is anything left the grower has it, but generally speaking he gets the husks and the other man the kernel. But few growers have enough fruit to justify them putting in a packing plant, therefore it must be done by co-operation. The benefits of this course can nowhere be seen to greater advantage than at Puyallup, in Pierce County, Washington. Under the guidance of Mr. Paulhamus a wonderful success has been made in the berry business. While some of the conditions that exist there are unique, the great benefit of such a course is plain. Now for prune growers and shippers of other fruit products to co-operate, standardization of the product is essential. Without that nothing can be done.

LILLY'S
BEST GRADE
 Grass and Clover Seeds
 99% Pure
 For Fall Sowing
 The Chas. H. Lilly Co., Seattle

ADVERTISEMENT

10-acre fruit farm for sale, 1 mile from Creston, B. C.; 7 acres in 1 and 2-year-old apple trees and clover, fenced, large barn and hay loft, running water through property; 2 acres old slashing and 1 acre in timber, an elevated home site. Price \$350 an acre. Also 30 acres of wild land, old stumps, adjoining, from \$120 an acre up; apply
E. L. TAYLOR, P. O. Creston, B. C.

Pacific Nursery Co.
 Hardy Pacific Coast Grown Trees, Shrubs, etc. A full line.
 Salesmen Wanted.
 306-307-308 Stock Exchange Building
 PORTLAND, OREGON

Orchard Yarn
 A splendid means for supporting heavily laden branches and keeping fruit trees in shape. To provide props is quite a problem in many districts. Yarn is inexpensive, is readily obtained and easily tied. Branches sway naturally and do not chafe as with props. Put up in convenient packages and sold by all dealers selling cordage.
 Originated and Manufactured by
The Portland Cordage Co.
 Portland, Oregon

“NO FLIES HERE”

—a preparation that drives them away from stable, barn and out-buildings and keeps them off your horses, cows and other live stock.

Protect your stock from flies and increase its health and your gain.

PRICES
 Quart Can..... \$0.80
 1/2-Gallon Can..... 1.25
 Gallon Can 2.00

Dilute for use one part “No-Flies-Here” with five parts water.

Send for some today. It pays you big. “We recommend it.”

A Tribute Earned

The following resolution passed at the recent Nurserymen's convention held in Portland speaks for itself.

WHEREAS, The American Association of Nurserymen and Pacific Coast Association of Nurserymen, meeting in joint convention in Portland, Oregon, June 17 to 20, inclusive, have been recipients of many courtesies and favors, both during the stay in Portland and en route, and desiring to express our appreciation of the same, therefore,

Be it resolved, that a vote of thanks of the joint convention be extended to the following.

To the Portland Floral Society for their generous contribution of flowers and lavish floral decoration of hall and exhibit rooms.

To Mr. and Mrs. Dahlman for flowers sent to the Nurserymen's special car at Missoula.

To the Washington Nursery Company and the citizens of Toppenish, Zillah, North Yakima and Wapato for their generous hospitality.

To the Milton Nursery Company, of Milton, Oregon, E. H. Shepherd, H. S. Galligan and F. H. Stanton, of Hood River, Oregon, the Kennewick Commercial Club, and E. B. McFarland and H. Tabke, of Portland, for the luscious fruits and beautiful roses.

To the bunch of Native Sons of the Golden West hailing from California for the extensive exhibits of fruits and products of their glorious state.

To the Portland ladies for the many courtesies and reception tendered the visiting nurserymen and their wives.

To Dr. A. J. Cook, of California, for his instructive address and “bug” exhibit.

To John Thompson, of the Seattle parks, for his entertaining trip through the parks.

To the trade journals and the Portland press for their generous reports and convention notices.

To the management of the Multnomah Hotel for their liberality and generous hospitality.

Portland Wholesale Nursery Company

Rooms 1 and 2 Lambert-Sargeant Building
 Corner
 East Alder Street and Grand Avenue
 PORTLAND, OREGON

To the Prune Planter
 We have an extra fine lot of trees to offer this season. Our stock is propagated from selected bearing trees and grown on new clay land.
 Write for Prices
F. E. PAYNE CO.
 Camas, Washington

To the Oregon Nursery Company for their invitation to luncheon and trip through the nursery at Oreneo.

And last, but not least, to the committee of arrangements, whose untiring efforts have made this convention one continual round of pleasure.

Be it further resolved, that these resolutions be spread upon the records of both associations and a copy be furnished to the press and trade journals.

Respectfully submitted, L. J. Farmer, W. G. Campbell, J. M. Charlton, Earl D. Needham, Albert F. Meehan, for the American Association of Nurserymen; H. W. Kruekeberg, Chas. T. Hawkes, Guy M. Pilkington, for the Pacific Coast Association of Nurserymen.

Monroe & Crisell

126 Front Street, PORTLAND, OREGON

ESTABLISHED 1857

C. H. & C. W. KIMBALL

WHOLESALE DEALERS IN

BOX APPLES AND PACIFIC COAST PRODUCTS

CABLE ADDRESS
"KANDKAY, NEW YORK"

K & K
TRADE MARK

CODÉS
A. B. C. — ECONOMY

C. W. WILMERTH, PACIFIC COAST REPRESENTATIVE
SEATTLE, WASHINGTON, P. O. BOX 1898

202 & 204 FRANKLIN STREET, NEW YORK

Third International Congress of Refrigeration

By George W. Hosford, International Refrigeration Congress, Chicago, September 17-30, 1913

THE Third International Congress of Refrigeration is to be held in Chicago September 17 to October 1, 1913. It will be attended by delegates from over forty different countries, from 1,200 to 1,500 foreign delegates alone being expected. There will also be present delegations from the boards of health and aldermen of all the large cities of the East. At the first meeting of this organization, held in Paris in 1906, there were 8,000 people in attendance, and at this meeting a larger attendance is expected than at any previous industrial convention ever held in this country.

The fruit industry of the Northwest should not neglect this opportunity to advertise the superior quality of their fruit. It will be a rare opportunity to meet the trade and the consuming public and to impress upon them their need for this fruit. Much more than any land show and very much more than any exhibition held in the West will

this build up a demand and a market for the fruit.

This will also be an exceptional opportunity for anyone interested in the building or running of cold storage houses to investigate the different types of machinery and of houses. At the meeting of the different sections papers will be presented which will embody the best thought of all countries on questions of refrigeration and its application to foods and the industrial arts. The proceedings of the congress will be printed in five different languages and all delegates will be furnished with a copy in the language he prefers.

The United States Government lends its official sanction to the congress and exhibit and will prepare an exhibit of its own, illustrating the best practice of icing and storing fruit and other food products.

A banquet will be given the delegates at which will be served only such foods and beverages as are customarily held in cold storage. It is proposed to give each guest at the banquet a handsome souvenir menu giving an officially certified history of each article of food served. Northwestern apples held in storage under government experiment will be one of the articles served.

Further information relative to this congress can be secured by writing Mr. E. W. Skinner, 817 Exchange avenue, Chicago, Illinois.

Dynamite vs. Tile Draining

RECENTLY some publicity has been given to an interview with Professor H. C. Ramsower of the College of Agriculture of Ohio State University, in which he is quoted as making the statement that sub-soiling with dynamite costs nearly as much per acre as tiling, and that while the practice works out well enough temporarily, after a few years the soil regains its former condition of pressure upon the lower soil particles and the water begins to collect on the surface, which condition, he states, does not follow tile drainage.

We doubt if Professor Ramsower is correctly quoted, but if so it would ap-

Printing

We invite inquiries from all Nurserymen, Fruit Growers and Manufacturers who are contemplating the issuing of

Catalogs Advertising Matter

or Printing of any kind. We make a specialty of out-of-town orders and handle them with a facility unequaled anywhere. Our thorough equipment makes possible a high quality of work at a low cost. Send us specifications of your work and we will give estimate by return mail. You will find us prompt, accurate and equal to anything in the production of GOOD Printing. *Better Fruit* is printed in our shop. Its beautiful appearance bears testimony to our skill.

F. W. BALTES & COMPANY

FIRST AND OAK STREETS
PORTLAND, OREGON



Fifty-Second Annual Oregon State Fair

SALEM

September 29, October 4, 1913

Splendid Exhibits and Entertainment. Generous premiums offered in Agricultural and Horticultural as well as other departments. Send for premium list.

Free Camp Ground

Come and spend the week

For information address

FRANK MEREDITH, Secretary
SALEM, OREGON

THIS SPACE RESERVED FOR

F. BORDERS SON CO.

THE BOX APPLE HOUSE OF BALTIMORE

U. GRANT BORDER, PRESIDENT

pear that he is arguing about something for which sub-soiling with dynamite has not been advocated. The use of tile is for a different purpose, and the only use of dynamite which may be compared with that purpose is its use in excavating ditches for draining land that is more or less continuously saturated with excess water and the soil

of which is in an absorbent condition. Under such conditions tile drainage will certainly benefit the land if it is properly installed. In many such cases open ditches dug with dynamite will serve to drain this land, and under such conditions it is much cheaper and quicker than tile drainage. On the other hand, subsoiling with dynamite

is recommended for land that is wet all or part of the time because of an impervious, non-absorbent sub-soil. In fact sub-soiling should never be done in a saturated soil because it fails to crack the sub-soil or make it absorbent, which is the end sought. It is obvious that if a piece of land has an impervious sub-soil, which will neither absorb water nor permit the passage of water through it, tile drainage will not benefit the land but will hurt it, because the only water that will go into the drains is the water from the thin top soil, and while this top soil has too much moisture immediately following rains, part of which should be withdrawn, in drier seasons it lacks sufficient moisture and the tile drains will tend to take away what little it has. By dynamiting this impervious compact sub-soil when it is dry it can be rendered porous to a depth of about six feet and for a radius of about ten feet around each charge, with practically no disturbance of the surface and without throwing the sub-soil up on top. The English have a very good term for this operation, as they call it the establishment of "soil sponges." This increased porosity takes care of excess rainfall on the one hand, and thus prevents surface flooding, and also acts as a reservoir from which the top soil may draw a supply of water by capillarity in dry spells.

In the reported interview Professor Ramsower is made to say that after a few years dynamited sub-soil regains its former condition of pressure upon the lower soil particles. In the first place, the use of dynamite for sub-soiling has not yet existed long enough to show any such results, with the exception of the adobe soils found in some sections of the Southwest, which soil will not stay open after dynamiting, but runs together again as soon as there is a heavy rainfall. Therefore no one is yet in a position to say how soon, if ever, sub-soiling would have to be repeated in order to keep the sub-soil open. The use of dynamite for tree planting goes back more than twenty years and the benefit to the trees is reported as continuous during that period. As this is essentially the same as sub-soiling it would appear that when sub-soiled land is planted with anything that under such favor-

Direct to You From Forests and Mills

SAVE 40% TO 60% ON LUMBER AND MILLWORK

We CUT OUT every middleman, produce our materials and sell you direct. We own thousands of acres of choice "Puget Sound" timber. Do our own cutting and logging. Operate six mills—all under one overhead expense.

Quick Delivery—Satisfaction Guaranteed

We carry huge stocks. Fill all orders within 24 to 48 hours. Seven railroads. Average delivery, two weeks. Clean, straight-grained, highest quality lumber. Write today for catalog and list of delivered prices. Send list of materials for complete estimate. Satisfaction guaranteed or money refunded.

Get a Seattle Silo Save 40% to 60%

Silos cost too much, because there are too many profits to pay. We'll save you 40% to 60% on the finest fir silo you can buy. Our forests grow some of the finest fir in the land. Tall, straight and close of grain. No knots or sap. Tough, long-lasting wood. Seattle Silos have

New Swinging Doors

By far the best ever devised. Quick detachable. Cannot stick or bind. Never have to be lifted. Swing in or out readily. Steel cross bars provide solid ladder from which hoops are easily tightened. Write today for folder. We can probably arrange to give practically carload rates on a single silo. To one farmer in each township we have a very special offer. WRITE TODAY.

HEWITT-LEA-FUNCK CO., 410 Crary Building, Seattle, Wash.

HEWITT-LEA-FUNCK COMPANY
410 Crary Building, Seattle, Washington

Kindly send the following, quoting prices delivered my station:
() Catalog of lumber and millwork. () Special silo folder.
(BE SURE TO WRITE PLAINLY)

Name..... Address.....
Business..... I am planning to build as follows:.....

Associations and Shippers

We have the "Greatest Market on Earth" at our finger tips whereby we can get for you the highest market price for your fruit at all times.

We have a following who absolutely depend on us to keep them supplied with the choicest of varieties and we make it a point to please them beyond expectation by placing at their doors fruit "fit for a king."

The growing period has meant a continual draft to you and naturally you are looking for an outlet which will result in the greatest amount of cash. **MONEY TALKS.**

Get acquainted with the largest brokerage house in the Middle West if you want quick, reliable action.

WRITE NOW—TO-DAY—DON'T DELAY.

L. C. James & Company

CAR-LOT

Fruit and Produce Distributors

Auction or Private Sale

186 North LaSalle Street

CHICAGO

able conditions would root deeply, the development of these roots and the movement of air and water in the sub-soil will keep it open indefinitely.

Sub-soiling with dynamite is no mysterious performance. It is simply a logical extension of the operation of plowing or cultivating. Every farmer knows the necessity of keeping his soil open to as great a depth as possible. Before the introduction of sub-soil plows or deep tillage machines the greatest practical depth of cultivation was about eight inches. With such machinery it is possible, although difficult, to cultivate to a depth of eighteen inches; with dynamite the soil can be cultivated to a depth of about six feet, and this cultivation furnishes a means of regulating the moisture supply of the top soil and also makes available tons per acre of natural plant food contained in the sub-soil. As every agriculturist knows, water is the chief plant food, and the idea of drainage regulation is not the removal of water in a general sense, but the control of it to prevent on the one hand too much water around the roots of growing plants and on the other hand too little water. Dynamite has been proved very clearly to be a most valuable regulator of soil moisture and it is important that farmers, agriculturists and teachers of agriculture clearly understand just what is claimed for it and what it has been proved it will do.—Contributed.

Marketing Conference Report

The report of the first conference on marketing and farm credits held in Chicago, April 8, 9 and 10, is now ready for distribution. It contains in full all the addresses presented at this remarkable meeting and a complete stenographic report of the discussion. A complete list of the accredited delegates is included for reference. Without doubt this is a most comprehensive presentation of the important problems connected with the marketing and distribution of farm crops and the institution of a farm-credit system. The best thought of the leaders in all educational and industrial lines is set forth in a most interesting way. The book should be in the hands of every producer and every consumer and every reference library in the United States and Canada. Without doubt the program presented at this conference was the most thoughtful and most carefully considered in the history of similar gatherings. The best informed and the brightest men in the country were in attendance and took an active part in the discussions.

These proceedings will be a splendid help to everyone interested, and who is not? A copy of this report can be secured by sending one dollar to the secretary of the First Conference on Marketing and Farm Credits, 1408 Steger Building, Chicago. Every farmer, grower, market gardener, live stock raiser, in fact everyone should inform themselves on these important topics.

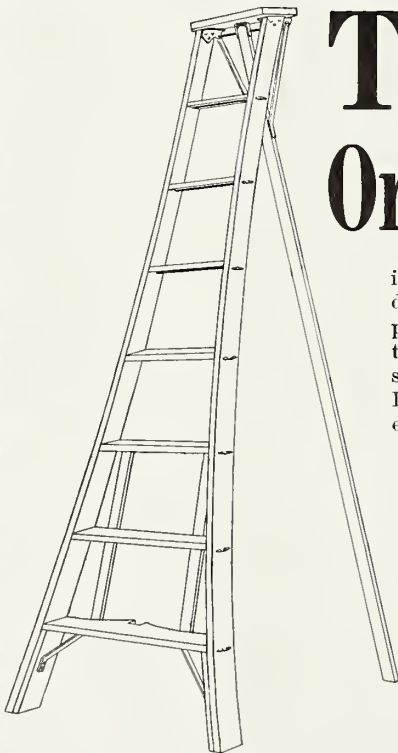

The "Star" Orchard Ladder

is the strongest, lightest and best orchard ladder on the market. It can always be kept in perfect condition by simply tightening the bolt that is under every step. This bolt insures safety and reliability. The "Star" Orchard Ladder is **DOUBLY BRACED** where the hardest strain comes.

Valuable Book Free

A practical book on up-to-date methods and principles of pruning orchard trees will be sent free of charge to any orchardist who is a member of a fruit growers' association; to others for cost of mailing, 4c.

If the "Star" Orchard Ladder is not carried by your dealer, write us

Union Blind and Ladder Co.

3535 Peralta Street, OAKLAND, CALIFORNIA

YOUR aim has always been *better fruit*—improving the quality and pack until you have finally attained a high standard. Now isn't it time for you to seek a *Better Outlet* for this fruit—time to improve the marketing of your crop as well as the quality? Years of striving have resulted in *better fruit*; now let us give you

Better Marketing

Our method is simple and direct, without frills or secrets; connections in every market of consequence; an experienced and capable organization, trained in the handling of Northwestern Apples and Deciduous Fruits. By specializing in these products and taking on no more than can be handled with our *personal* attention, we have been steadily successful in marketing them.

Crop marketing is the big problem confronting every Northwestern fruit man today. If you aim to secure *better marketing* as well as better fruit, you will write us now and ask us to explain our method.

DENNEY & CO., Chicago

"Horticultural Laws"

Mr. George C. Roeding, of Fresno, California, before Joint Annual Meeting of the American and the Pacific Coast Associations of Nurserymen, at Portland, Oregon, June, 1913

A CURSORY glance at the program which is to be presented to this convention carries the conviction that the great problem, which our nurserymen are up against today, is the complexity of our horticultural laws. I must confess that the subject is one which is deserving of all the serious consideration that this program intimates it should have, for if there is any line of business which seems to be seriously affected by our horticultural laws it is that of the nurserymen. We attend these conventions for the purpose of getting in closer touch with one another; to obtain new ideas in order to more intelligently conduct our busi-

ness affairs along progressive lines, and encourage our people to build finer homes and surround them with beautiful trees, flowering plants and luscious fruits, to make this great world of ours a better and more congenial place to live in.

This beautiful City of Portland and the country adjacent to it is a fitting example of the nurserymen's capabilities to make a place a delight and a pleasure to live in. A walk through these streets, lined on each side with stately trees, and a glimpse of the gardens filled with their wealth of beautiful roses and their variety of shrubs and evergreens, is convincing proof that the nurserymen fully appreciated the soil and climatic possibilities of this section and introduced, propagated and disseminated this great variety of horticultural products, one of which has made this city famous the world over as the "City of Roses." Every year its fame is being added to by its magnificent display of roses and its annual Rose Festival. We pioneer the way, so to speak, in our efforts to introduce new varieties of fruits and ornamentals, and it is largely the result of our investigations that such conditions as are to be seen right here are brought about.

I will venture to say that there is not a nurseryman present here today who has not often concluded in his own mind that there was evidently a misunderstanding of his efforts to advance the interests of horticulture, particularly when every new law which is enacted seems to have for its sole purpose restrictions which prevent him

"Efficient Poultry Housing"

tells how to build labor saving poultry houses that enable the fruit grower to care for



Poultry Without Neglecting Fruit

If you have five acres you can add \$3,000 a year to your income. Other size tracts in proportion.

The book is WORTH MANY DOLLARS to you, but it sells for only \$1, postpaid. Satisfaction or your money back. Further particulars on request.

WHITE BIRD FARM

R.F.D. Box 14 B Manette, Washington

Do You Want a Home IN THE Beautiful Ozarks

of Missouri, in the famous Strawberry Land? Apples, Peaches, Pears, Grapes, Raspberries, etc., all grow excellently. Ideal location for the dairy and poultry business.

The winters are mild and of short duration. An abundance of rainfall during the summer months assures plenty of moisture for growing crops.

We offer for sale 60,000 acres of land in 40-acre tracts or more, cheap and on easy terms. Located in Stone and McDonald Counties. For further information address

McDonald Land & Mining Company

Rooms 301-2 Miners Bank Building

JOSEPH C. WATKINS, Mgr., Joplin, Missouri

ELASTIC PRUNING PAINT

Saves Girdled Trees, Heals Cuts and Wounds, Prevents Decay, Stops Bleeding in Pruning, Cures Fungus Growth A Positive and Effectual Remedy for the Treatment of Fruit and Shade Trees When Damaged. Use any time of the year. Write for Prices and Catalog.

Fruit Growers' Supply Depot, Best Tools of All Kinds, especially for Trimming Trees, etc. Best Harrows for Leveling Purposes.

E. G. MENDENHALL, BOX 8F, KINMUNDY, ILLINOIS

for all Orchard Work

The Holt Baby Orchard Caterpillar

will haul your fruit to market, displacing 16 horses and their teamsters. Requires but 20 gallons of fuel and one gallon of lubricating oil in ten hours. Hauls on any road—loose, soft, wet or hilly.

It will plow or cultivate your orchard without injuring the trees. Its height is but 58 in.

HOLT CATERPILLAR

Reg. U.S. Pat. Off.

Turns in its own length. Its large traction surface allows it to do its work in any soil, whether loosely cultivated or soft and wet. The weight, less than 5 tons, is distributed over such a large ground area that it will not pack the soil, causing moisture to escape. Ground pressure but seven pounds to the square inch.

It burns all the cheaper grades of distillate. Distillate costs less than kerosene.

Fill out coupon and write for new illustrated catalogue BF today.

THE HOLT MANUFACTURING COMPANY
Spokane, Wash ngton
PORTLAND OFFICES
J. W. HILL, Agent
617 Lumbermens Building
Portland

Name _____
Address _____
City or town _____

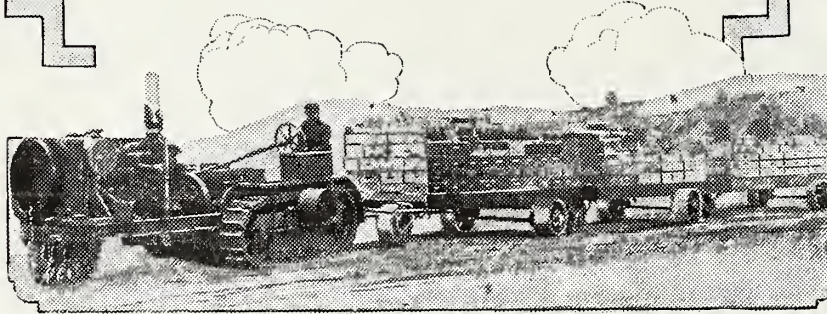

from building up and enlarging his business, not only within the confines of his own state but in other states as well. Not one of us will deny the necessity of horticultural laws as the business of fruit growing progresses along commercial lines, providing they are so framed as not to work any greater hardship on the nurserymen than they do on the fruitgrower. It is safe to say that practically all the horticultural laws which are in operation today place more restrictions on the nursery interests than on any other class of men engaged in horticultural work.

The serious question which presents itself for our consideration is, how are

we to overcome this state of affairs and bring about a better understanding between the nursery interests of the country and the other branches of horticulture. To come here and heap abuse on our horticultural laws and the men who enforce them will avail us nothing, and the citing of individual cases of unjust treatment does not correct the error or bring about a solution of the problems which confront us. Some other plan of procedure must be devised, and as it is quite apparent that we are the primal cause for the horticultural wealth of the country, that if we wish to continue in business, go on widening our scope of operations and soar higher in the line of progress, we

must eliminate many of the obstacles which now impede our path. It is quite evident that if the nurserymen desire to have their interests taken care of it will be necessary to present their side of the case and co-operate with the authorities and the legislative part of the government to see that the laws which are enacted protect and do justice to all interests concerned along lines of equity. If we scrutinize even casually these numerous and diverse interests we soon learn that the subject is fraught with perplexing problems of a legal as well as of a practical nature. The American system of government, being divided up into federal, state, county and municipal legislative bodies, each with the power to regulate its own affairs, presents questions of constitutional law that must be considered. This is aptly illustrated in California, where a change in control will be more difficult to bring about than in any other state in the Union.

There each county has the power to enact its own legislation to protect its interests; and the consequence of this is that we have as great a variety of horticultural laws as there are counties in the state. All of which keeps the nursery business in an atmosphere of doubt and apprehension in respect to all inter-county shipments, for to keep in touch with all these local ordinances is no small job and requires constant vigilance to prevent serious misunderstanding in the making of the shipments. Efforts have been made repeatedly to have this complicated condition

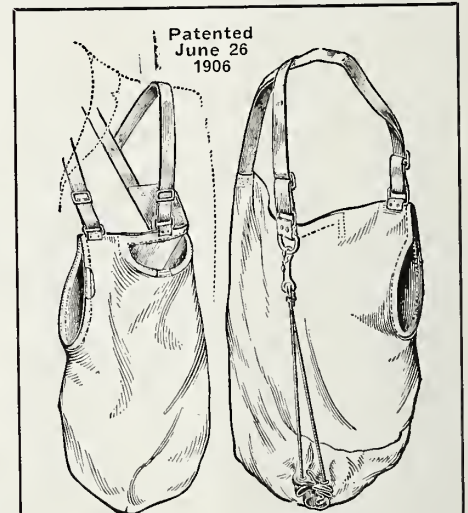

FRONT

BACK

IDEAL FRUIT PICKING BAG

Made of heavy weight duck and so arranged as to equalize the load on both shoulders.

The openings are arranged so both hands can be used in picking, and the drawstring is arranged so the fruit can be let out at the bottom in emptying the bag.

The bag can be let down to the bottom of the box before opening the drawstring, thus not bruising the fruit.

This is the best and handiest arrangement for picking fruit that has ever been offered. A trial will convince even the most skeptical.

SAMPLE, POSTPAID, \$1.00

Agents Wanted

Barker Manufacturing Co.

35 Ambrose St.

ROCHESTER, N. Y.

OUR SPECIALTIES

BOX APPLES and the **PEACHES**
 three big **P** **PEARS**
RUNES

We handle more box apples than any concern in Ohio and want to hear from every grower and shipper who will have either large or small lots to offer.
 Let us hear from you at once.

I. N. PRICE & CO., CINCINNATI, OHIO

REFERENCES: ANY BANK OR CREDIT AGENCY

of affairs corrected by placing the entire operation of the horticultural laws in the hands of the state authorities, for there is no question if this could be accomplished many of the annoyances and difficulties with which the nurserymen must now contend would be removed. There would be no conflict between the counties because the enforcement of the laws would be through officials appointed by the state commissioner, and where special legislation was required to protect certain districts from the invasion of a pest or a disease he would exercise his authority in such cases. The state law as it exists today affords all the necessary protection for the fruitgrower and nurseryman, and there is no complaint against it, but the very fact that our Board of Supervisors have legislative powers places them in the position to enact laws of their own to protect the fruit interests of their respective counties. In many instances their ordinances are extremely drastic in their application, inasmuch as they go so far as to prohibit the shipment of stock from one county to another on the assumption that a pest is known to exist in a certain county or in a district comprising a number of counties a line of demarkation is often drawn describing such a district and absolutely prohibiting the movement of any nursery stock into an adjoining county even if said stock is not infested. This is a manifestly unjust law and actually jeopardizes the business of a nurseryman and in many cases causes heavy financial losses. How to overcome this condition of affairs is a problem which the nurserymen have been up against for a great many years in California, and they are no nearer a solution now than they were before. In spite of the fact that our attorney general has declared that a law which prohibits the movement of stock on the presumption that it might be infested to be unconstitutional and that our courts have rendered decisions substantiating this opinion, compelling the supervisors in several counties to pay damages for destroying nursery stock, these laws still continue to be enacted. As one of our university professors aptly stated at a fruitgrowers' convention, the legality of the laws might well be questioned, but the fact that they were effective solved

Associations and Individual Car-Lot Shippers of Fruits

Should market their products through

C. H. Weaver & Co.

65-67 West South Water Street

Established in 1863

CHICAGO, ILLINOIS

Shippers of Fancy Western Box

**Apples, Peaches
Plums and Pears**

desiring reliable quotations and information concerning conditions in the sixth largest market in the United States, communicate with us promptly.

SPECIAL FEATURES — Absolute Financial Responsibility, Competent Service. No house in any market excels us in making prompt remittances when shipments are sold. Always glad to make liberal advances on consignments.

MYERS, WEIL & CO.

DISTRIBUTORS OF

Western Box Apples, Peaches, Plums, Pears, Etc.

750 Broadway, CLEVELAND, OHIO

FRUIT GROWERS, YOUR ATTENTION

Royal Ann, Bing and Lambert cherry trees; Spitzenberg and Newtown apple trees; Bartlett, Anjou and Comice pears, and other varieties of fruit trees.

A. HOLADAY

MONTE VISTA NURSERY

SCAPPOOSE, OREGON

Will you return this coupon to get a White Motor Car Combined with a White Motor Truck at one price.

Here is something new—
an offer out of the ordinary—

Pleasure and Profit

Combined

Investigate it today

The White Company

PORTLAND, OREGON

E. W. HILL, Manager

B.F.

The White Co.
Portland, Oregon:
Send me FREE information about your Combination car offer.

Name.....

Address.....

Founded 1839

Capital, \$150,000.00, paid in

Incorporated 1904

JOHN NIX & COMPANY

281 Washington Street, NEW YORK CITY

Pacific Coast Fruits and Vegetables

Our New York Store Centrally Located. One block from Erie R. R. Fruit Depot

the problem after all. To carry a case into court for a decision of legality carries with it objectionable publicity and much time and expense; therefore our nurserymen have usually compromised matters as best they could and worked under the laws as closely as possible. The only possible solution to prevent the counties from passing ordinances to regulate the shipments of nursery stock is by a state law removing the prerogatives of the counties in exercising any authority in the operation of horticultural laws, but the objection of the counties to relinquish this authority and the fact that the County Commissioners are paid out of the county funds have made it utterly impossible to have such a law enacted.

The same conditions prevail in state legislation. The laws of no two states are quite alike, so there is the same trouble, not only in their legal phases but also from an utilitarian point of view; as witness the Reed case in Colorado, where the state law was practically set aside and declared unconstitutional. These conditions are not only a reflection on the law-making power of the counties and states, an exasperation to the development of the business, but an indication that with modern methods of distribution and interstate business the function of the horticultural inspection, regulation, disinfection and quarantine are in the very nature of the situation a federal function and should apply to the county at large, and not be confined to municipal, county or state lines. Uniformity in horticultural legislation is an essential to be desired not only by nurserymen but by fruit and vegetable growers, fruit packers and shippers. How shall it be obtained is the momentous question.

As horticultural production increases and interstate business in horticultural products doubles and quadruples—as it surely will in the next four years—some system will have to be devised that will expedite business instead of restraining it, as is now often the case. Here certainly is an opportunity for this dual convention to take hold of a big and vital question which, if successfully solved by 1915, (when the country is to undergo an industrial revolution by reason of the Panama canal), will be of inestimable value to the horticultural industries of these

United States. It is useless to postpone action in this matter further, for we all appreciate how deeply it probes into the ultimate success or failure of our business operations. Will we sit idly by, reciting our troubles again and again, without devising a working plan to handle the situation or will these two organizations get together, use their power and intelligence to grapple with the situation, and arrive at some definite plan of procedure? It is up to us to find the point of commencement. Federal control would, in my opinion, be most acceptable to all concerned, but this is beyond our reach for the present. Let us find a plan to unify the states first and have them decide on uniform legislation; this once accomplished, there should be no difficulty in having the state commissioner in each state agree on a plan of co-operation with the federal horticulture board in the handling of interstate shipments. Immediate and prompt action should be the watchword in the prosecution of this most important matter. To procrastinate means that within a very short time counties in other states outside of California will conclude that they require special legislation to protect their individual interests, and when this occurs the situation will be so complicated that it will be beyond solution.

Here, indeed, is a field for the nurserymen to exercise intelligent endeavor and to show statesmanship. Legislation that shall prove to be legal, that will conserve the interests of all concerned, that will facilitate the rapid exchange of all horticultural products with the least restraint and friction are the essentials that we must have and for which we must fight. I hope that this convention will not adjourn without action and that a committee of representative nurserymen, covering all sections of the country, will be appointed to devise some plan of action and report to the convention before adjournment. The liberal policy which the United States has adopted toward foreign countries dealing with quarantine matters might well be followed by them. The continent of Europe, Australia and South Africa absolutely prohibit the shipment of nursery stock from the United States, and there is no reason why this government should

not have retaliated on account of this unjust discrimination. Had such action been taken by the United States government it would have worked untold hardship on the nurserymen of Europe, for the importation of nursery products amounts to several millions of dollars annually. When it is borne in mind that almost every dangerous insect pest that has interfered and retarded our horticultural development has had its origin in foreign countries, our European connections have good reason to congratulate themselves that this government was so liberal in framing its national quarantine laws.

While traveling in Europe last year I made it a point to visit the markets in many of the leading cities of Germany, France, Holland, Belgium, Switzerland and England and was surprised to notice the amount of scale-infested fruit which was handled and that apparently no effort was made to keep it out. The enlightened policy which the United States government has adopted in admitting stocks from Europe should be carefully considered by our European horticulturists and they should bring pressure to bear on their respective governments to rescind the edict which is now in force, otherwise

“LARCH” FRUIT PACKAGES

OF ALL KINDS

Apple and Strawberry Our Specialty
Give us a trialBRIDAL VEIL LUMBERING CO.
HOOD RIVER, OREGON

Things We Are Agents For

Knox Hats

Alfred Benjamin & Co.'s Clothing

Dr. Jaeger Underwear

Dr. Deimel Linen Mesh Underwear

Dent's and Fownes' Gloves

Buffum & Pendleton

311 Morrison Street

PORTLAND, OREGON

the time may arrive when this government may see fit to enforce similar restrictive measures. It is not necessary for me to dwell on the fact that our European friends would be the greatest sufferers should this occur. In conclusion I wish to emphasize the fact that the horticultural wealth of this country will only be built up by the interchange of our products, and although every reasonable precaution for the protection of our horticultural interests should be followed, the same spirit of justness and fairness to all interests concerned should be observed, whether the shipments be of an international, inter-state or inter-county character.

The Fall Fairs

Below we print a list of the county fairs to be held in the Northwestern States, and the principal expositions, fairs and exhibits of the United States and Canada.

Oregon

- Sep. 8-13—Umatilla County Fair, Pendleton.
- Sep. 9-13—Jackson County Fair, Medford.
- Sep. 16-20—Multnomah County Fair, Gresham.
- Sep. 18-20—Benton County Fair, Corvallis.
- Sep. 23-26—Lincoln County Fair, Toledo.
- Sep. 24-26—Linn County Fair, Scio.
- Sep. 24-27—Clackamas County Fair, Canby.
- Sep. 24-27—Lane County Fair, Eugene.
- Sep. 26-27—Columbia County Fair, Yankton.
- Sep. 29-Oct. 4—Oregon State Fair, Salem.
- Sep. 29-Oct. 4—Wallowa County Fair, Enterprise.
- Oct. 1-3—Gilliam County Fair, Condon.
- Oct. 2-5—Clatsop County Fair, Gearhart Park.
- Oct. 7-11—Grant County Fair, John Day.
- Oct. 8-11—Wasco County Fair, The Dalles.
- Oct. 9-11—Sherman County Fair, Moro.

Washington

- Aug. 25-30—Southwest Washington Fair, Chehalis.
- Sep. 8-13—Clarke County Fair, Vancouver.
- Sep. 8-13—King County Fair Association, Seattle.
- Sep. 9-12—Stevens County Fair Association, Colville.
- Sep. 10-13—Olympic Fair Association, Port Townsend.
- Sep. 15-20—Washington State Fair, North Yakima.
- Sep. 15-21—Spokane Interstate Fair, Spokane.
- Sep. 22-27—Walla Walla County Fair, Walla Walla.
- Sep. 23-27—Shoemish County Fair Association, Shoemish.
- Sep. 24-26—Tekoa Harvest Festival, Tekoa.
- Sep. 30-Oct. 5—Western Washington Fair, Puyallup.
- Oct. 1-3—Rosalia.
- Oct. 2-3—Chesaw.
- Oct. 6-11—Whitman County Fair, Colfax.
- Oct. 7-10—Wilbur Fair, Wilbur.
- Oct. 14-17—Davenport.
- Oct. 15-18—Goldendale.
- Oct. 20-21—Oakesdale.

Idaho

- Sep. 8-13—Clearwater County Fair, Orofino.
- Sep. 17-19—Grangeville Border Days, Grangeville.
- Sep. 17-19—St. Maries Fair Association, St. Maries.
- Sep. 20-23—Preston Park and Fair Association, Preston.
- Sep. 22-27—Idaho Intermountain Fair Association, Boise.
- Sep. 23-27—Latah County Fair Association, Moscow.
- Sep. 25-27—Bonner County Fair, Sandpoint.
- Sep. 29-Oct. 4—Lewiston-Clarkston Fair, Lewiston.
- Sep. 29-Oct. 4—Canyon County Fair, Caldwell.

Montana

- Aug. 25-29—Interstate Fair, Bozeman.
- Sep. 9-11—Carbon County Fair, Bridger.
- Sep. 9-12—Powell County Fair, Deer Lodge.
- Sep. 9-12—Park County Fair, Livingston.
- Sep. 10-12—Custer County Fair, Miles City.
- Sep. 11-13—Jefferson County Fair, Whitehall.
- Sep. 16-18—Blaine County Fair, Chinook.
- Sep. 17-19—Dawson County Fair, Glendive.
- Sep. 18-20—Madison County Fair, Twin Bridges.
- Sep. 22-27—Montana State Fair, Helena.
- Oct. 1-4—Sanders County Fair, Plains.
- Oct. 1-4—Ravalli County Fair, Hamilton.
- Oct. 2-4—Flathead County Fair, Kalispell.
- Oct. 2-4—Deer Lodge County Fair, Anaconda.

British Columbia

- First Circuit—
- Sep. 3—Cobble Hill.
- Sep. 16-18—Nanaimo.
- Sep. 17—Alberni.
- Sep. 17—Islands.
- Sep. 18-19—Comox.
- Sep. 19—Sooke.
- Sep. 19-20—Cowichan.
- Sep. 22-27—Victoria.
- Oct. 3-4—North and South Saanich.
- Second Circuit—
- Aug. 30-Sep. 6—Vancouver.
- Sep. 12-13—North Vancouver.
- Sep. 17-19—Central Park.
- Sep. 19-20—Delta.
- Sep. 19—Coquitlam.
- Sep. 23-24—Mission.
- Sep. 24-25—Maple Ridge.
- Sep. 27—Burquitlam.
- Sep. 29-Oct. 4—New Westminster.
- Third Circuit—
- Sept. 11-12—Kent.
- Sep. 13—Abbotsford.

BUY GROCERIES FOR LESS MONEY

WE WANT TO SEND YOU OUR NEW MONTHLY

CATALOG FREE

We offer you the benefit of low wholesale prices on groceries of superior merit in quality. Examine our free catalog and see for yourself that you can save from 20 to 40 cents or more on every dollar's worth of groceries you use by buying from us.

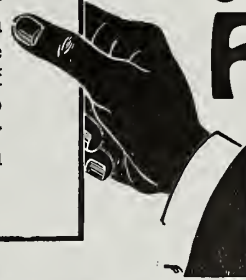

Write for No. 91 B

You should not be without a copy if you want to realize the full purchasing power of every dollar you spend for groceries.

JONES MERCANTILE CO., 108 N. 6th St., PORTLAND, OREGON

Nursery Catalog

NEW, HANDSOME, INSTRUCTIVE, UP-TO-DATE

Describing Fruit and Ornamental Trees, Shrubs, Vines, Roses, Berry Plants, etc.

Free on request. Write now, mentioning this paper.

J. B. PILKINGTON, NURSERYMAN, PORTLAND, OREGON

Insure Your Fruit Crop

American Evaporators

Made in Five Sizes

Write for Samples of Dried Apples

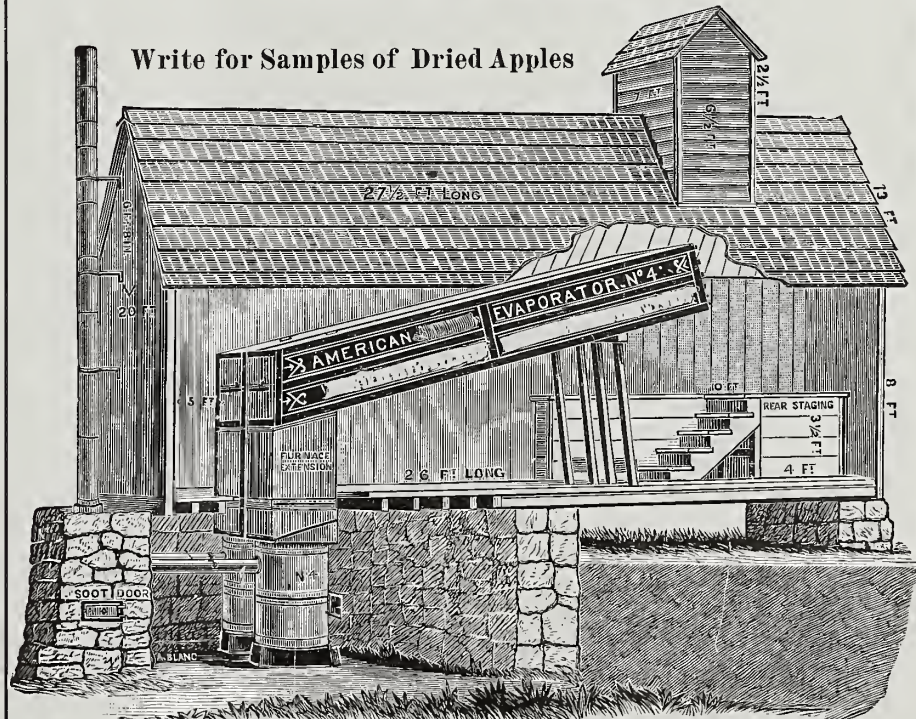

AGENTS WANTED

Berger & Carter Company

Canning Machinery

San Francisco

Los Angeles



Did you have Spray troubles last season? Some growers had very serious ones.

WHAT'S THE USE?

Why risk your crop by using new and untried preparations? Let your Experiment Station do the experimenting.

Why not use an ARSENATE OF LEAD that has successfully weathered the varied climatic conditions of Washington, Oregon, Idaho and Montana the past four years?

The Grasselli Brand Has Done This

IF IN DOUBT

Ask your local or state authorities. They are best qualified to advise as to local conditions.

A FEW OF OUR DISTRIBUTERS:

- | | |
|---|--------------------------|
| Cashmere Fruit Growers' Union | Cashmere, Washington |
| Denney & Co. | Payette, Idaho |
| Hood River Apple Growers' Union | Hood River, Oregon |
| Hardie Manufacturing Company | Portland, Oregon |
| Inland Seed Company | Spokane, Washington |
| Plough Hardware Company | Wenatchee, Washington |
| Rogue River Fruit and Produce Association | Medford, Oregon |
| C. J. Sinsel | Boise, Idaho |
| Yakima County Horticultural Union | North Yakima, Washington |
| Zillah Fruit Company | Zillah, Washington |
| Provincial Fruit Inspector | Vancouver, B. C. |

MANUFACTURED BY

The Grasselli Chemical Co.

CLEVELAND, OHIO

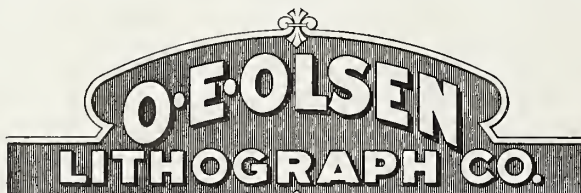

FRUIT LABELS

FOR BOXES, CANS, BOTTLES, ETC.

STOCK AND SPECIAL TRADE MARK DESIGNS

330 JACKSON ST.

COR. BATTERY ST.

SAN FRANCISCO.

- Sep. 16-17—Chilliwack.
- Sep. 18 —Aldergrove.
- Sep. 23 —Surrey.
- Sep. 24 —Langley.
- Sep. 25-26—Matsqui.
- Sep. 26-27—Richmond.
- Fourth Circuit.
- Sep. 23-24—Salmon Arm.
- Sep. 24-25—Kamloops.
- Sep. 22-24—Kelowna.
- Oct. 8-9—Armstrong.
- Oct. 27-28—Penticton.
- Oct. 29-31—Summerland.
- Nov. 4-7—Okanagan Valley Apple Show.
- Fifth Circuit—
- Sep. 1-3—Windermere.
- Sep. 5-6—Golden.
- Sep. 10 —Nicola (Merritt).
- Sep. 16-17—Trail.
- Sep. 16-18—Revelstoke.
- Sep. 18-19—Cranbrook.
- Sep. 20 —Crawford Bay.
- Sep. 23-25—Nelson.
- Sep. 25-26—Grand Forks.
- Sep. 30-Oct. 1—New Denver.
- Oct. 2-3—Arrow Lakes.
- Oct. 7-8—Greenwood.
- Oct. 14-15—Kaslo.
- Sixth Circuit—
- Aug. 20 —Enderby.
- Sep. 16-17—Fort George.
- Sep. 19 —Quesnel.
- *Sep. 8-20—Graham Island (Lawn Hill).
- Sep. 20 —Elk Valley.
- Sep. 24-26—Northern British Columbia (Prince Rupert).
- Sep. 30 —Bella Coola.
- *Sep. 30-Oct. 15—Bulkley Valley.
- *Between these dates.

British Columbia Government Exhibits

- Aug. 4-9—Saskatoon, Saskatchewan.
- Aug. 23-Sept. 6—Toronto, Ontario.
- Sep. 5-13—London, Ontario.
- Sep. 5-13—Ottawa, Ontario.
- Nov. 20-Dec. 8—United States Land Show, Chicago.

United States and Canada

- Aug. 11-16—Blue Grass Fair, Lexington, Ky.
- Aug. 18-22—Cambridge Valley Fair, Cambridge, N. Y.
- Aug. 20-28—Iowa State Fair, Des Moines, Iowa.
- Aug. 23-Sep. 2—Provincial Exhibition, Quebec, Canada.
- Aug. 23-Sep. 3—Canadian National Exhibition, Toronto.
- Aug. 25-30—Forest County Livestock and Fair Company, North Randall, Ohio.
- Aug. 26-29—Hardin County Fair, Kenton, Ohio.
- Aug. 27-28—Standstead County Agricultural Exhibition, Ayers Cliff, Quebec.
- Aug. 30-Sep. 6—Canada Great Eastern Exhibition, Sherbrooke, Quebec.
- Sep. 1-Nov. 1—National Conservation Exposition, Knoxville, Tenn.
- Sep. 1-5—Montgomery County Fair, Dayton, Ohio.
- Sep. 1-5—Nebraska State Fair, Lincoln, Neb.
- Sep. 1-5—Ohio State Fair, Columbus, Ohio.
- Sep. 1-6—Minnesota State Fair, Hamline, Minn.
- Sep. 1-6—West Michigan State Fair, Grand Rapids.
- Sep. 2-6—Maryland State Fair, Timonium, Md.
- Sep. 5-13—Central Canada Exhibition, Ottawa, Ont.
- Sep. 5-13—Western Fair, London, Ont.
- Sep. 6-12—Northern Illinois District, Streator, Ill.
- Sep. 6-12—South Dakota State Fair, Huron, S. D.
- Sep. 8-12—Indiana State Fair, Indianapolis.
- Sep. 8-12—Kansas State Fair Association, Topeka.
- Sep. 8-12—Van Wert County Fair, Van Wert, Ohio.
- Sep. 8-12—Wisconsin State Fair, Milwaukee.
- Sep. 8-12—West Virginia State Fair, Wheeling.
- Sep. 8-13—New York State Fair, Syracuse.
- Sep. 9-11—Brome County Agricultural Exhibition, Brome, Quebec.
- Sep. 9-12—Shelby County Fair, Sidney, Ohio.
- Sep. 9-Oct. 4—Alabama State Exposition, Montgomery.
- Sep. 13-20—California Agricultural Society, Sacramento.
- Sep. 13-20—Kansas State Fair, Hutchinson.
- Sep. 15-20—Colorado State Fair, Pueblo.
- Sep. 15-20—Interstate Livestock Fair Ass'n, Sioux City, Ia.
- Sep. 15-20—Kentucky State Fair, Louisville.
- Sep. 15-20—Michigan State Fair, Detroit.
- Sep. 16-19—Fairmount Fair, Fairmount, W. Va.
- Sep. 16-19—Northern Ohio Fair, Willoughby, Ohio.
- Sep. 16-19—Vermont State Fair, White River Junction.
- Sep. 16-19—Walworth County Fair, Elkhorn, Wis.
- Sep. 16-19—Allen County Fair, Lima, Ohio.
- Sep. 16-20—DeLancey County Fair, Hicksville, Ohio.
- Sep. 22-27—Interstate Livestock and Horse Show, St. Joseph, Mo.
- Sep. 22-27—Tri-State Fair & Exposition, Memphis, Tenn.
- Sep. 23-26—Cuba Fair and Races, Cuba, N. Y.
- Sep. 23-26—Interstate Fair, La Crosse, Wis.
- Sep. 23-Oct. 4—Oklahoma State Fair, Oklahoma City.
- Sep. 27-Oct. 3—Missouri State Fair, Sedalia.
- Sep. 29-Oct. 3—Interstate Fair, Trenton, N. J.
- Sep. 29-Oct. 4—Tennessee State Fair, Nashville, Tenn.
- Sep. 29-Oct. 4—Utah State Fair, Salt Lake City.
- Sep. 30-Oct. 3—Southern Michigan State Fair, Benton Harbor, Mich.
- Sep. 30-Oct. 3—Wyoming State Fair, Douglas, Wyo.
- Sep. 30-Oct. 3—Provincial Exhibition, New Westminster, B. C.
- Oct. 3-11—Illinois State Fair, Springfield.
- Oct. 6-11—American Royal Livestock Show, Kansas City, Mo.
- Oct. 6-11—New State Fair, Muskogee, Okla.
- Oct. 6-11—Virginia State Fair, Richmond.
- Oct. 7-10—Coshocton County Fair, Coshocton, Ohio.
- Oct. 8-Nov. 2—Arizona State Fair Commission, Phoenix.
- Oct. 9-18—Alabama State Fair, Birmingham.
- Oct. 14-17—Hagerstown Interstate Fair, Hagerstown, Md.
- Oct. 18-Nov. 2—Texas State Fair, Dallas, Tex.
- Oct. 20-25—Mississippi-Alabama Fair and Exhibition, Meridian, Miss.
- Oct. 20-25—North Carolina State Fair, Raleigh, N. C.
- Oct. 21-31—Georgia State Fair, Macon, Ga.
- Oct. 28-Nov. 7—Mississippi State Fair, Jackson, Miss.
- Nov. 1-16—Texas Cotton Palace Association, Waco, Tex.
- Nov. 5-12—Louisiana State Fair, Shreveport, La.
- Nov. 22-29—National Feeders and Breeders' Show, Fort Worth, Tex.
- Nov. 29-Dec. 6—International Livestock Exhibition, Chicago.
- Dec. 8-13—Pacific International Livestock Exposition, North Portland, Oregon.
- Jan. 19-24—National Western Stock Show, Denver, Colo.

Choice Varieties, Etc.

Continued from last issue

A gentleman from Wenatchee: I think if we would plant according to localities it would be much better. I would like to have Mr. Huntley give his ideas on the questions for the different localities.

Mr. Huntley: In an offhand way, if I were going to select a list of varieties for Wenatchee or Yakima, I would put the Winesap first. The Winesap is the standard. It is like wheat—you have all winter and all summer, practically, to market it. You raise a very fine Spitzenberg over there, too. I would not plant largely of Spitzenberg, but I would not leave it out. On the higher, heavier lands I would plant the Yellow Newtown in your section. Down near the river, in the sandy soils, I would not plant the Yellow Newtown, but would plant the Rome Beauty and on your better soils I might plant Grimes Golden. And I would plant Ben Davis. Some of the Wenatchee people, to my personal knowledge, have made a lot of money out of the Ben Davis; as well in other sections of the state they have made money. You take a warm locality and you can grow a first-class Ben Davis. And a Ben Davis has a place. It is a variety that requires a long season. And there is a demand for the Ben Davis. Some of the best money, some of the most profit that has been made by some of the growers of this state has been made out of the Ben Davis. It has a place. We had a meeting here in Spokane a few years ago and some person took exception to the Ben Davis. The Ben Davis man, speaking, said: "I don't raise Ben Davis apples to eat; I raise them to sell." He said: "I sell my Ben Davis and I buy good apples to eat at home. And as long as there is a demand for Ben Davis I am going to supply it." He felt kindly toward the Ben Davis because it had lifted a heavy mortgage off his farm. I would not recommend planting largely of Ben Davis, but it has a place. And there is no better locality to grow the Ben Davis than the country along the Columbia River in the vicinity of Wenatchee, and near the Columbia River on some of those tributary streams. And it is a pretty good apple when you come to use it in the kitchen. The Stayman Winesap is an excellent apple, and to my taste is a better apple than the old standard Winesap, but it is off color. It has a rusty, rather unattractive color. It grows large in size. It is an excellent apple and is in favor with those who have raised it. There are a number of apples that grow first class in the Wenatchee country that won't do well anywhere else without the same conditions. I might mention the Canada Red as an example. The Hubbardson is another one. These are special varieties. They are in demand where they are known. I know of growers who produced these varieties that have standing orders year after year for all they can raise at a good, fancy price. There

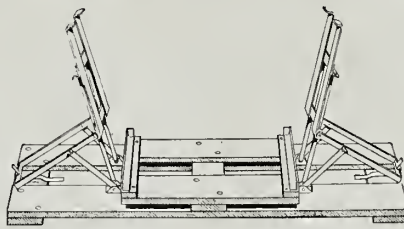

Perfection Lid Press

The most practical lid press because it has more leverage power than foot presses. Is more durable and cannot get out of order. Occupies less space and can be used on any bench or couple of boxes.

Covers are held in position before pressing. Pressing frame is made from toe-calk steel. Weighs less than 30 lbs. and can be folded flat.

Price \$7.50

Your money back if not entirely satisfactory.

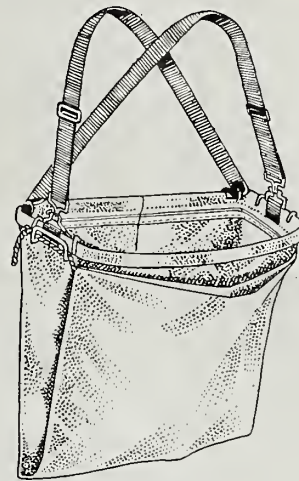

"Ideal" Picking Bag

TWO men will gather more fruit with this bag than THREE by the common method. Had you rather pay three men than two?

Price, delivered, \$1.50

For fuller details and quantity prices see ad in July "Better Fruit."

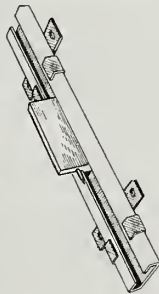

Economy Paper Holder

The successful fruit grower looks after the waste in his business. Be sure to equip your packers with the Economy Paper Holder.

Attach to the side of an apple box in a minute and will hold from one sheet to one full bundle of paper.

Price, delivered, 65c

Fruit Growers' Supply Co.
SPOKANE, WASHINGTON

Nurserymen Attention!

Buds of Cherries, Peaches, Apricots, Prunes, Plums, Pears, Almonds and Apples. Large assortment cut from bearing trees. Send for list of varieties and prices.

R. H. WEBER, The Dalles, Oregon

Growers of a full line of nursery stocks, etc. Apples, pears, prunes, peaches and cherries. Send in your want list and secure prices.

CARLTON NURSERY CO.
Carlton, Oregon

D. Crossley & Sons

ESTABLISHED 1878

Apples for New York and Export

CALIFORNIA, OREGON, WASHINGTON, IDAHO AND FLORIDA FRUITS

Apples handled in all European markets at private sale. Checks mailed from our New York office same day apples are sold on the other side. We are not agents; **WE ARE SELLERS.** We make a specialty of handling **APPLES, PEARS AND PRUNES** on the New York and foreign markets. Correspondence solicited.

200 to 204 Franklin Street, New York

NEW YORK

LIVERPOOL

LONDON

GLASGOW

EFFICIENCY

An organization along broad and liberal lines for a nation-wide safe and sane distribution of tree fruits. Our services are available through our associate members to any and all shippers of fruits.

California Fruit Distributors

CHAS. E. VIRDEN, General Manager
Sacramento, California

Are you well represented **IN MILWAUKEE?** If not line up with

ALPHONSE J. CONROY

Broker Distributor **CARLOTS** Fruits Vegetables



Marketing Agent for Growers' and Shippers' Associations

Reference: Bradstreet's, Dun's

Chamber of Commerce Building

MILWAUKEE, WISCONSIN

Ernest M. Merrick

WHOLESALE

Fruit and Vegetable Commission Merchant

Apples, Oranges and Potatoes a Specialty

Nos. 937-939 B Street, Northwest, WASHINGTON, D. C.

REFERENCES: American National Bank, Washington
District National Bank, Washington

TREES

The kind that make you our friend together with the low surplus prices of the last season should induce you to let us figure on your needs for next season. We can and will please you. Every tree guaranteed well bred, clean and first-class. *Write Now.*

Southern Oregon Nursery
YONCALLA, OREGON

are quite a number of varieties that are suited to a special demand, and if anyone can cater to a special demand there is money in it. And if you will raise any of the choice varieties, and raise varieties first class, there is no doubt but what you can get a special demand on anything. But then comes another question, and that is, how will they yield; are your conditions right? There are some varieties that are shy bearers; the Spitzenberg is one of them. Unless you can get a fancy price for a Spitzenberg apple it is not profitable. And I understand all the Wenatchee Spitzenbergs are fancy. They cannot be excelled; that is true.

Mr. Day: I would like to have you say something about the Delicious that we hear so much about.

Mr. Huntley: The Delicious is another special variety that has not been tried out sufficiently in all localities. In the warmer valleys it does well and colors well. It is not apt to be a good color in some of the cooler sections on heavy soil. The Delicious is a fairly good apple here and west of the mountains, but it does lack color. I have yet to find the Delicious as good in quality on heavy soil in cool locations as it is in the warmer sections. For the Wenatchee district and down along the river in the Methow Valley until you get up close to Twisp, where your season is not as long, it is all right.

Mr. Pope: How about the Winesap?

Mr. Huntley: The Winesap ought to do well. The Winesap is inclined to grow small if your soil is not good.

Mr. Pope: Is it soil that makes your Winesaps grow?

Mr. Huntley: Yes, it helps. Of course you can increase the size of your fruit by properly thinning. And you all have to do that everywhere with a Winesap; with the standard Winesap you have to thin your fruit. You ought to do that anyway with any variety that tends to over-bear. You ought to thin your fruit, whether your trees are over-bearing or not. If you have a very good crop you ought to thin them. It helps to encourage the promotion of fruit buds for annual crops, and what we want is first-class fruit and annual crops of every variety.

Another gentleman: How about the varieties of apples in this vicinity?

Mr. Huntley: If I were growing the very best apple to my taste I would grow the Wagener. I would grow the Rome Beauty and the Jonathan. The Jonathan, of course, is an early apple, and you have to get it on the market in October or not later than November. It is a good apple later than that, but, mind you, if an apple has a limited keeping period you can't get as much for it as the time approaches for it to go out of season. If you have a long season ahead of you, you can command a price, but you have got to unload to save yourself and the markets.

Another gentleman: Isn't the Wagener an every-other-year bearer?

Mr. Huntley: Well, the Wagener is a good deal like the Spitzenberg—it has a habit a good deal like the Spitzenberg. But I know trees of Wagener

that are pretty fair annual bearers. It is not as persistent a bearer as the Winesap or Jonathan. The Jonathan is an annual bearer.

The gentleman: Isn't the Jonathan a better keeper from an elevation than in the valley?

Mr. Huntley: It is. In the Yakima Valley the Jonathan is almost a fall apple.

The gentleman: What about the upper Columbia, where they do not irrigate?

Mr. Huntley: There are some places on the upper Columbia where the conditions are very warm and favorable to growing some of these varieties that I have mentioned that grow in the Wenatchee country. But I have found this in Stevens County—your sub-soil is cold. Your trees do not start to grow early in the spring. If you will take a thermometer and test the soil two and three feet below you will find that the soil temperature will average ten or fifteen degrees lower than it will in the Wenatchee or Yakima country; that is, so far as my experience goes. I have tested the soil somewhat and the temperature was lower. And you do not get an early growth, and you do not get a growth through the season on some varieties as you would in the lower sections. The soil temperature has a good deal to do with it. Stevens County is a section of country where springs abound, cold springs, and they seep out along those bottom lands of the Columbia, and you will find ten or fifteen degrees, and maybe more, in that sub-soil temperature up there than you will in the Wenatchee and Yakima countries.

Another gentleman: Will you mention the varieties that will be suitable for those upper countries?

Mr. Huntley: Well, you grow a splendid Yellow Newtown. You grow a good Spitzenberg; you can grow a good Rome Beauty. You grow a better Yellow Newtown than you will in the warmer soil. I believe I would plant the Arkansas Black and I would grow a Jonathan. I do not believe I would plant very many Winesaps.

The gentleman: How about the Wagener?

Mr. Huntley: The Wagener would be all right up there.

Another gentleman: Is the Banana growing in favor?

Mr. Huntley: The Winter Banana is liked by some people, but it has not come to be a standard variety. It is not a high quality apple and I do not think the color suits. I do not believe the color appeals to most apple users. In some way or other the Winter Banana, while it is a very good apple, does not find a place in the market equal to some of our other varieties. You either want a yellow apple or you want a red apple. You do not want a cross between the two. The old Maiden Blush almost went out of existence as a commercial apple, largely, I think, because of its color.

The first gentleman who spoke: Don't you think the conditions of grow-

**THE LARGEST FRUIT STORE
ON POYDRAS STREET**

JOS. CHALONA CO.

NEW ORLEANS LOUISIANA

**Extra Fancy Northwestern Box Apples
Our Specialty**

Keep in touch with us



Don't grow cider apples. Rid your trees of scale and fungous pests and grow number one apples by using "Scalecide"—the one absolutely sure scale spray. "Scalecide" is easy to handle, it will not clog or corrode the nozzle or injure the skin. It will build up a poorly paying, run down orchard and make it return large profits. It will maintain a good orchard in prime condition. "Scalecide" is the best spray for San Jo e. It kills every scale it reaches. "Scalecide" goes further, is cheaper and more effective than lime sulphur. Endorsed by Experiment Stations and used by the best orchardists everywhere. "Scalecide" will solve your scale problem. Our SERVICE DEPARTMENT furnishes everything for the orchard. Write to-day for our new booklet "Pratt's Handbook for Fruit Growers" and "Scalecide—the Tree Saver." They contain valuable information for orchardists. Every fruit grower should have them. Both are free. B. G. Pratt Co., Dept D 50 Church Street, New York City.

50-gallon barrel delivered to any railroad station in the United States, \$30

**RHODES DOUBLE CUT
PRUNING SHEAR**

Pat'd June 2, 1903.

RHODES MFG. CO.,
520 S. DIVISION AVE., GRAND RAPIDS, MICH.

THE only pruner made that cuts from both sides of the limb and does not bruise the bark. Made in all styles and sizes. We pay Express charges on all orders. Write for circular and prices.

MADE LIKE FINEST AUTO SPRINGS

The same principle—same extreme care—and same high-quality steel—are used in making Harvey Bolster Springs as in producing the finest automobile springs. They are, in fact, manufactured in an automobile spring plant—and, in resiliency, durability, and appearance cannot possibly be excelled. A set makes your farm wagon ride like an auto, thus greatly increasing the market value of those perishables usually bruised and broken on rough roads. If your dealer hasn't them—write us. Take no chances on substitutes.

HARVEY SPRING CO. 784-17th St. Racine, Wis.

HARVEY BOLSTER SPRINGS

Elyria-Dean
TRADE MARK

SELF-STARTING

"HOMELITE" PLANT

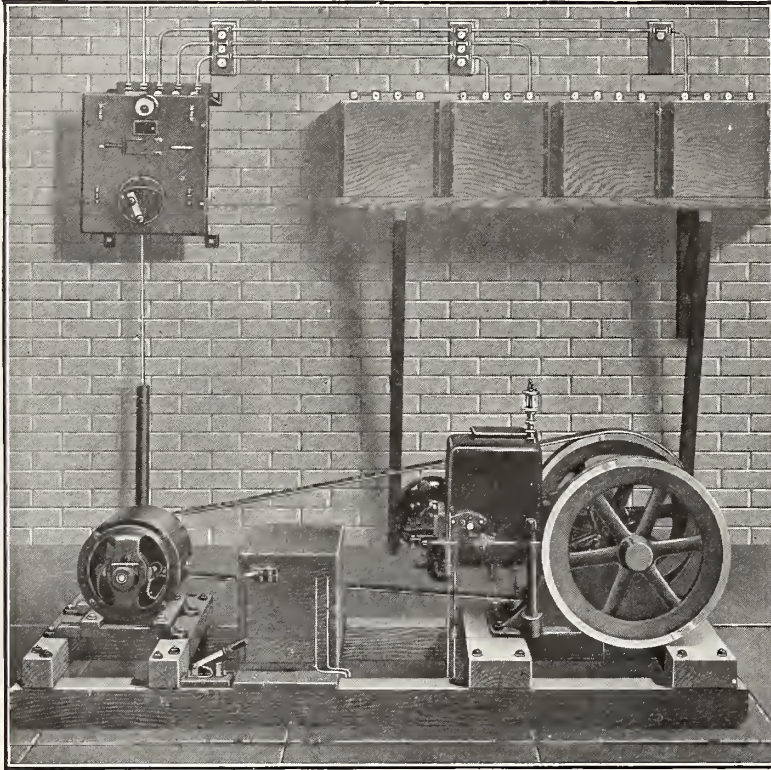

ELYRIA-DEAN HOMELITE POWER PLANT

A technically correct lighting and power system for ranches and suburban homes, which requires no knowledge of electricity to install and operate. System proven practical by thousands of users. Economical to use and maintain and absolutely reliable. The plant calls for little care or attention and is self-starting.

Write today for complete information to

The John Deere Plow Co., Portland, Oregon, or

The Dean Electric Co., Sole Manufacturers

1054 Taylor Street, ELYRIA, OHIO

"Look for Elyria-Dean where Quality's Seen"

H. S. GALLIGAN

C. F. GALLIGAN

G. T. GALLIGAN

True-to-Name Nursery

INCORPORATED

HOOD RIVER-DUFUR, OREGON

Wholesale and Retail—Sixteen years in the business

We offer for fall and spring 1912-13: Apple, pear, cherry, peach, apricots, plums and prunes of the leading varieties adapted to this locality. These are all grown on No. 1 whole roots from buds and scions selected from the best bearing trees in Hood River, hence we are in a position to not only guarantee our trees true-to-name, but of the best bearing strains. Commercial orchard plantings our specialty.

If interested, write us—We have what you want

Address **TRUE-TO-NAME NURSERY** Hood River, Oregon
Phone 2072

ing apples in different localities depends upon the altitude as to the kind of apples you should grow?

Mr. Huntley: Yes, that has a good deal to do with it.

The gentleman: In the Wenatchee Valley we have a location of six hundred to fifteen or sixteen hundred feet for growing nice apples, but we have found the Winesap and other varieties do not do as well in that altitude at sixteen hundred as they do down in the lower altitude, and you find that Stayman Winesaps and the Delicious do better in a little higher altitude.

Mr. Huntley: The variation of altitude in a particular locality will make a difference. But on the other hand, in an altitude of twelve hundred to fifteen hundred feet in the Yakima country, those altitudes would not compare with your altitudes at Wenatchee, where your normal altitude is about six hundred feet, with the altitudes that are fifteen hundred feet around Wenatchee. You do not have the same conditions. You are nearer the mountains there at Wenatchee too.

Bulletin Reviews

Continued from last issue

The United States Department of Agriculture, Bureau of Plant Industry, has recently issued Circular No. 112. This contains a number of miscellaneous papers, among which is one entitled "The Jonathan Fruit-Spot," by W. M. Scott and J. W. Roberts. This treats in detail what is called a new fruit spot of the apple. The spot which the bulletin treats of is seldom over skin deep, but detracts greatly from the appearance of the apple and affords a place of entrance for decay fungi. The disease occurs only on fully matured fruits and usually develops after the crop is picked. If left on the trees long after maturing the fruit of susceptible varieties may become affected before being picked. The authors state that the disease has been especially annoying to fruitgrowers who have attempted to keep prize specimens of Jonathans in storage for exhibition purposes. The growers of Spitzenberg apples in Oregon and Washington have perhaps suffered most from this trouble, the spots often developing on the fruit en route to Eastern markets. In conclusion the authors state: First, that the Jonathan fruit-spot of the apple is due neither to spraying with arsenate of lead nor to a specific organism; second, that it is probably a physiologic trouble, falling in the same category as the bitter pit or Baldwin spot; third, that early picking, prompt cold storage and immediate consumption of the fruit after removal from storage will largely obviate losses from the disease.

* * *

Those fruitgrowers who live in regions where natural ice occurs and who are planning to gather this ice for cold storage purposes will be very much interested in a bulletin recently published by the Ontario Department of Agriculture, Toronto, Ontario. This is

known as Bulletin No. 207. It is entitled "Ice Cold Storage on the Farm—Its Value and How to Provide It." The bulletin takes up a discussion of what cold storage means, its value, reasons why farmers should use cold storage, some properties of ice, its refrigerating power; gives suggestions as to types of buildings to build and systems of operating ice houses and refrigerating rooms. The bulletin gives tables in the back on the cold storage and freezing temperatures of the most common products of storage, including such fruits as apples, pears, canned fruits, ciders, dried fruits, nuts, peaches, plums, berries, etc.

The United States Department of Agriculture has recently issued Farmers' Bulletin No. 521. This is entitled "Canning Tomatoes at Home and in Club Work." Part I deals with canned tomatoes, catsup, chow-chow, etc. Part II deals with the canning of tomatoes in clubs and for market. This bulletin will be valuable to the housewife on one hand and on the other hand it will be of interest to communities that are contemplating the canning of tomatoes on rather a small but commercial scale. The first part treats of the canning of tomatoes in glass jars, using the open-kettle method. It also speaks of the closed-boiler method; how to can tomatoes thick, how to can them whole and how to sterilize thoroughly. It gives an excellent list of recipes for tomato catsup, Chile sauce, chow-chow,

Clark's Fly Exits



Rid the home of Flies and Mosquitoes. Let them out. Can't return into house thru exit. Attach one to each screen. One dozen sent prepaid on receipt of \$1.00. Sample 10 cents.

DR. L. W. CLARK
Carterville, Missouri

KEES FRUIT PICKER

Gathers Apples, Peaches, Etc., as carefully as by hand with less work. Saves climbing ladder. No fruit out of reach. No wire to injure fruit or tangle in branches. Fruit drops into cloth bag, which can be filled before lowering. Ask your hardware dealer or send to us.

Price complete, except long handle (a fish pole will do) 50c. postage paid. Your money back if not O. K. Circular sent on request.

F. D. KEES MFG. CO.,
Beatrice, Neb.
Address Box 50

IT GETS THE FRUIT THAT'S HARD TO REACH

YOU CAN MAKE \$20.00 A DAY

AND JUST ONE MAN ON THE JOB WITH A KING OF THE WOODS DRAG SAW

Pulls itself up the steepest hill and over the roughest ground

One man writes he sawed 66 ricks in 10 hours.

Another sawed 40 cords in 9 hrs.

Another sawed 38 cords in a day.

Another writes his machine will climb a tree

THERE IS MORE YOU SHOULD KNOW.

Write for Testimonials and Catalog D-1

Reierson Machinery Co.
Manufacturers, PORTLAND, OREGON.

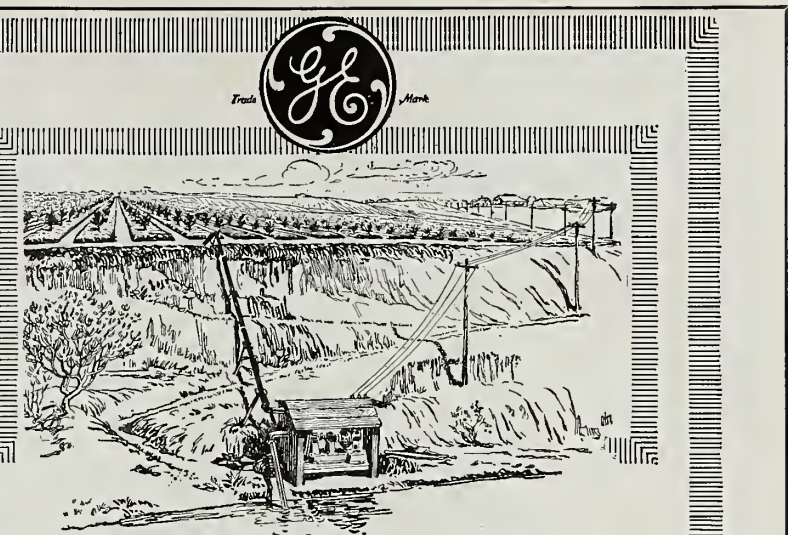

Start and Stop your Pump a Mile away

When you want to flow a field or orchard at the other end of your property just close the switch of a G-E Electric Motor that drives your pump. Pumping will start instantly and continue until the switch is opened. This switch can be located right at your house, even though it be miles away from the pump.

No trips to distant points, no extra help and no uncertainty about water—if you use one of the many types of

G-E Electric Motors For Farm Use

The simple and strong construction of G-E Motors reduces the cost for repairs and wear almost to nothing. The operating expense is low, too—and there is no added insurance or fire risk.

You can pump day and night without interruption, and can start or stop the flow conveniently simply by operating the switch.

Add to all this, the value of electricity in the house. Electric lights make evenings more enjoyable and early morning's work easier—there are the women folks' duties, the sewing, the washing, the ironing, the cooking—which the simplicity and reliability of electric service rob of all their drudgery.

Write today for our free illustrated booklets about farming with electricity—you will find them both interesting and practical.

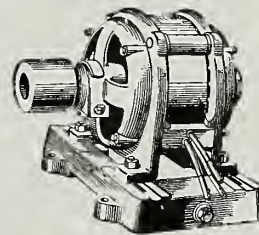

The General Electric Company will, on request, gladly answer all questions relating to the use of electric power for farm and market garden irrigation. Write to the nearest office of this company.

GENERAL ELECTRIC COMPANY

Los Angeles Denver San Francisco Seattle Boise
Portland Spokane Salt Lake City 4073

tomato relish, chopped pickle, green tomato pickle, tomato sweet pickle, piccalilli, preserved tomatoes and tomato mince meat. Part II illustrates various portable home-canning outfits; tells how to use these different pieces of apparatus, gives a definite program for canning tomatoes at home and defines canning terms; also gives a few essentials in successful canning and suggestions for home and club canning. It gives a number of very useful tables, containing such information as the following: One bushel of tomatoes will fill eighteen No. 3 cans, one bushel of tomatoes will fill twenty-four No. 2 cans, the cost of various sizes of cans, the cost of labels, etc. Directions are given for the manufacture of brines, for processing, for syrups. A discussion is given on the possibilities of

the canning work. Examples are given of success in various parts of the United States in club canning. Hints are given on the grading and crating of canned tomatoes, on the judging and on finding a market. The bulletin concludes with a financial statement of what has been accomplished by certain communities.

The Oregon Agricultural College has recently issued a bulletin entitled "The Business Side of Farming, Part II: Practical Problems in Rural Economics," by Hector MacPherson. This bulletin should be of considerable interest to our fruitgrowers. It contains four chapters: Chapter 1, Economic Problems of Agricultural Production; chapter 2, Marketing Farm Products; chapter 3, Agricultural Co-operation of Organized Marketing; chapter 4, The

Ridley, Houlding & Co.

COVENT GARDEN, LONDON

Points to remember when consigning
apples to the London Market

- 1.—We Specialize in Apples
- 2.—All Consignments Receive Our
Personal Attention
- 3.—The Fruit is Sold by Private Treaty
on its Merits

CABLE ADDRESS: BOTANIZING, LONDON



Bryan Clamp
Trucks

Attention Fruit Packers! Clamp Trucks

FOR ALL PURPOSES

THE GREATEST modern labor and money saver that can be put into a packing house. Just the thing for grape crates and all kinds of fresh fruit. Special styles for special purposes. Also peach and apple sizers, washers and cleaners.

Write for Prices and Particulars

CALIFORNIA IRON WORKS
Riverside, California

Arcadia Irrigated Orchards

The largest and most successful orchard
project in the entire West

7,000 acres planted to winter apples. Gravity irrigation. Located 22 miles north of Spokane, Washington, directly on the railroad. We plant and give four years' care to every orchard tract sold. \$125, first payment, secures 5 acres; \$250, first payment, secures 10 acres; balance monthly.

Send for booklet

Arcadia Orchards Company
Deer Park, Washington

Purchase of Farm Supplies. In dealing with the marketing of farm products some attention is given to fruit, especially apples.

A recent publication of great interest to Northwest fruitgrowers is the Biennial Crop Pest and Horticultural Report of the Oregon Agricultural College and Experiment Station. This bulletin includes investigations that were conducted with funds appropriated by the state by the former legislative assembly. The bulletin has only a limited edition and will be mailed on request to citizens of Oregon as long as the copies last. Very few copies can be sent outside of the state. The bulletin is divided into three sections: 1. Report of the Division of Horticulture. 2. Report of the Department of Entomology. 3. Report of the Department of Botany and Plant Pathology. The bulletin contains 317 pages and is splendidly illustrated, containing among others four full-page colored illustrations; these being reproduced plates made by color photography process. One colored plate deals with the striping and banding of apples. Two plates deal with aphids and a fourth with the San Jose scale on pears. The report of the Division of Horticulture includes a prune survey of Oregon. This survey is written as the result of the inspection of seven hundred prune orchards in eleven counties in different parts of the state. A report is given of frost investigation work in 1912. Investigations were conducted in the Umpqua Valley in prune orchards. Tables are given dealing with such subjects as the burning time for a measured gallon of oil, temperatures when burning a measured gallon, tests with various numbers of pots to the acre, the burning time of heaters filled to capacity. A chapter is devoted to seedless and malformed fruits. This deals principally with fruits which have been injured by frost. A chapter of especial interest to greenhouse men is that on greenhouse tomato investigations. A chapter that will be welcomed by a great many prune growers of the state is one entitled "The Drying of Prunes." This chapter goes very thoroughly into this work, dealing with the dipping, bleaching and drying of prunes. A discussion is given of the different types of dryers, with the average cost of drying and the various systems. One chapter is devoted to the loganberry in Oregon. It takes up important phases of the work, such as the botany, cultural range, development of the industry, sites and soils, propagation, planting, tillage, useful cover crops, fertilizers, irrigation, trellising and pruning, age of bearing and duration of plantation, intercropping, yields, markets and prices, insects and diseases. The horticultural section closes with a chapter on bud variation in relation to fruit markings. The true cause for the abnormal striping and banding of fruit, apples and pears, is given in this chapter. The Department of Entomology has treated fully such insects as woolly aphids, fruit tree leaf

CUTAWAY DISK HARROWS

Do better work, last longer and often cost less than other harrows. You need at least one of them. Ask your dealer to show you a



If he can't, write us, giving the name of your dealer, and we will send you, free, our new 48-page book, "The Soil and Intensive Tillage."

The Cutaway Harrow Co.
940 Main St. Higganum, Conn.

Press the Culled Stock Into Money!

Don't allow apples and other fruit to lie rotting on the ground. Thousands of bushels are now lost that might be turned into money by using one of our



CIDER PRESSES

Conserve these wastes by turning this fruit into cider, vinegar or fruit juices, from which large profits can be made. Write us and let us show you how.

BOOMER & BOSCHERT PRESS CO.
346 W. Water St., Syracuse, N.Y.
Established 1872.

Send for free catalogue

YOU WANT THE BEST SPRAYER

You want to save time, temper, trouble and trees. You want to raise fruit that brings the highest prices. You want to know all about our sprayer before you buy. There is more you ought to know. Do You Want To Know The Price?



4 sizes

Write for Catalogue \$6

BEIERSON MACHINERY CO.
Manufacturers 182 Morrison St., Portland, Ore.

A PANORAMIC VIEW
of the
Famous Hood River Valley
showing
13,000 acres of apple orchards, Mt. Hood, Mt. Adams and the Columbia River Gorge.
40 inches long Price \$1.00

SLOCUM'S BOOK AND ART STORE
Hood River, Oregon

J. F. LITTOOY
CONSULTING HORTICULTURIST

Land, irrigation and orchard schemes examined for owners, buyers, bonding companies or advertising agencies—Orchard and land values estimated—Orchard soils examined—Directs orchard development—Land damage claims estimated—All business confidential.

BOISE, IDAHO

Orchardist Supply House

Franz Hardware Co.
Hood River, Oregon

beetle, the bud moth, the cherry fruit fly maggot, the strawberry fruit miner, the garden slug and root maggots, curfiant fruit fly, cucumber beetles, onion thrips, vetch and pea aphids, clover and alfalfa insects. The report of the Department of Botany and Plant Pathology is divided into three parts: First, apple tree anthracnose; second, cherry gumosis; third, some important plant diseases of Oregon. The first two papers deal with special investigations that have been made at this institution. The chapter on cherry gumosis throws a great deal of new light on this disease. Under the chapter on "Some Important Plant Diseases of Oregon" such subjects as crown gall, mushroom root rot, diseases of pomaceous fruits, such as fire blight, fruit pit, powdery mildew, scab, etc., are treated. Considerable attention is given to diseases of drupaceous fruits, such as the brown rot of prunes and cherries, peach leaf curl, California peach blight. Some attention is paid to diseases of nuts, to diseases of small fruits and grapes, vegetable gardening crops and field crops. This report will be a very valuable addition to the horticultural library.

Home Manufacture of Vinegar

In response to numerous inquiries regarding the various processes involved in the home manufacture of vinegar and the precautions which should be taken in order to secure good results, Professor C. I. Lewis of the horticultural department of the Oregon Agricultural College at Corvallis has issued the following statement for the assistance of all those desiring to make vinegar on their own farms: There are three distinct steps involved, (1) apple juice sugar, (2) alcohol and (3) acetic acid. The amount of apple juice and quality depend on the grade of the apples, their ripeness, variety and freedom from dirt. To make good cider vinegar ripe apples which are free from filth should be used, and the juice should be put into good, clean barrels. In grinding and pressing the apples, care should be taken to observe the ordinary precautions for cleanliness. In some cases water should be added to the apple pumace after pressing and then, after it has been allowed to stand a while, pressed again. In this way an additional amount of juice is obtained. This, however, does not contain enough sugar to make good vinegar. If high-grade vinegar is desired, the pumace should not be washed.

Where it is possible to do so the juice should be put into one large vat or covered receptacle and allowed to stand a few days before putting it into barrels. In this way the solid matter will settle gradually before it is placed in the casks. The casks should be thoroughly cleaned, treated with live steam or boiling water, to be certain that there is no foreign matter in them. Barrels should not be filled over two-thirds full of juice and the bungs should be left out. A loose plug of cotton may be placed over the hole, how-

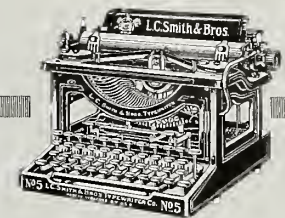

It Wins
its way by service

L. C. Smith & Bros.
Typewriter
(Ball Bearing—Long Wearing)

In buying a typewriter you want a satisfactory answer to three questions:

*What will it do for me?
How well will it do it?
How long will it do it?*

By answering these queries with the needs of the typewriter owner and user in mind, the L. C. Smith & Bros. Typewriter Company has attained the front rank in the typewriter field.

Some people think that a typewriter is a typewriter and that is all there is to it. Machines may look alike but there is a lot of difference in efficiency.

The new Model Five is built not only for straight correspondence but for tabulating, billing and in fact for every service needed in the average business.

Its ball bearings at all points where friction develops through action, permit close adjustment and insure correct and accurate typewriting.

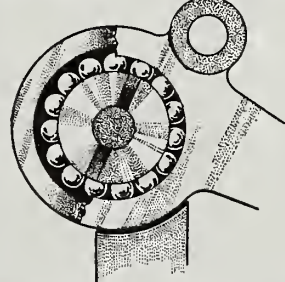

We would like the opportunity to tell you more about it.
Write for free book of our new Model Five.

L. C. SMITH & BROS.
TYPEWRITER CO.
Head Office for Domestic and Foreign Business
SYRACUSE, N. Y., U. S. A.
Branches in all Principal Cities

PORTLAND BRANCH
306 OAK STREET
PORTLAND, OREGON

Vehicles and Agricultural Implements

THE BEST OF
ORCHARD AND GARDEN TOOLS
A SPECIALTY

Gilbert Implement Co.
HOOD RIVER, OREGON

Genasco
 THE TRINIDAD-LAKE-ASPHALT
Ready Roofing



The roof is the mainstay of the building.
 Trinidad Lake asphalt is the mainstay of Genasco.
 And Genasco applied to your roofs with Kant-leak Kleets gives perfect protection. Write us for the Good Roof Guide Book and samples.
The Barber Asphalt Paving Company Philadelphia
 Largest producers of asphalt, and largest manufacturers of ready roofing in the world. New York San Francisco Chicago

We Can Save You Money

on tents, awnings, wagon covers, porch curtains, camp outfits, horse covers and tarpaulins. We make anything in canvas. Very best canvas used. No weak points. We sell direct from the factory in Portland, thus saving you the middleman's profits. Write for prices, telling us your wants. Address,
Portland Tent and Awning Co.
 16 NORTH FRONT ST., PORTLAND, OREGON



H. HARRIS & CO.
Fruit Auctioneers
 227 State Street
 Boston, Massachusetts
 Established 1847
 Frank Moseley
 Frank L. Ripley
 Cutler B. Downer

At Kansas City, Missouri
 THERE IS
GINOCCHIO-JONES FRUIT CO.
 Ask Anyone For 27 Years
APPLES
 are a live issue with us. They are
Our Big Line

be drawn off, and after the cask has been thoroughly rinsed the liquid can be returned to it. After filling the barrel about half full of the clear liquid one-fourth of the old vinegar may be added, and on the surface of it some "mother" may be added if desired.

It requires from three to eighteen months or more to make good vinegar, according to the conditions under which the fermentation is carried on. When the apple juice is stored in a cellar and allowed to become vinegar of legal standard, it takes from twenty-one to twenty-four months. If the alcoholic fermentation is hastened by the use of yeast and the acetic fermentation favored by a warmer temperature and a vinegar "starter" added, it is possible to make good vinegar in from six to twelve months. When the acetic fermentation will produce about 4.5 or 5 per cent of acetic acid, then the barrels can be filled to their capacity and tightly corked. In manufacturing plants they use "mother" or thick, tough, yellowish skin which forms in the vinegar barrel, and after adding it to the apple juice let it drip over beech shavings, coming in contact with warm air in the process, which produces the vinegar much more rapidly.

Among the Canneries

The Puyallup Fruitgrowers' Association, of which Mr. W. H. Paulhamus has long been manager, has met with such splendid success in the canning business that they have established a regular demand and trade for their entire output of canned raspberries and blackberries. The crop bids fair to be an excellent one this year. Already the association has placed orders for one and one-half million cans.

The Sunnyside cannery, operating in Yakima Valley, it is reported, will be operated on a co-operative basis. It has been announced that their operations will be far more extensive in the future than in the past and that neces-

Made in Oregon

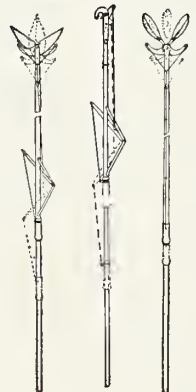

PICKERS-PRUNERS BASTIAN

How much good fruit do you lose?
 Are you satisfied to lose it?
 If not, get the Picker that will save it—Bastian's—the only one that picks as well as by hand.
PRUNERS—If you want to save time and money, get Bastian's, the most powerful and easily operated pruners on the market. Hooks for heavy work; shears for light work. Standard lengths: Pruners, 5 to 16 feet; Shears and Pickers, 5 to 12 feet.
 For sale by all the best dealers
 MANUFACTURED BY
Storey Manufacturing Co.
 214 Front Street, PORTLAND, OREGON

Chas. Brown & Co.
 14-16 Eastern Market Street
 Detroit, Michigan
Fancy Apples Our Specialty
 WRITE US

ever, to decrease evaporation and prevent dirt getting in. The bung should never be put in until after the vinegar is made.

After the juice is placed in the cellar the temperature should not be allowed to fall below 44 to 50 degrees Fahrenheit. The alcoholic fermentation will be complete in three to six months' time. By raising the temperature the fermentation may be made more rapid, but it should not be pushed over 75 degrees. By adding yeast fermenta-

tion can be completed in three months' time, or even less. It takes one yeast cake to about every five gallons of apple juice. The yeast cake should be absolutely fresh and should be dissolved in warm water before putting it into the juice. Vinegar, or "mother," should never be added to fresh apple juice, or until after the cider has become hard.

After thorough alcoholic fermentation has taken place and the cider has become hard, the clear liquid can then

Ship Your Goods in Transit
 TO
NORTHWEST STORAGE CO.
 324 Division Street
 SPOKANE, WASHINGTON
 Suitable space for handling
Apples — Potatoes
 Farm Machinery and General Storage

KEEP BEES AND Bees PAY in the increased yield of your orchard. Write for full particulars to **GET MORE FRUIT**

THE A. I. ROOT CO.
Box 358 Medina, Ohio

Expert Horticultural AND Agricultural Advisor

Consultations, inspections, appraisals and reports for non-resident owners or intending purchasers of Northwestern and California orchards and farm lands.

J. W. W. MacDONALD
Wenatchee, Washington

Evaporator Men or Those About to Build!

D. W. SEELY

Specialist on evaporation, ventilation, chimney drafts, roof ventilation, heating and radiation of kiln dryers. Write for furnace catalogue, and in about one month I will have a catalogue out on evaporation of apples, selling, buying, packing, curing and, in fact, everything you wish to know.

D. W. SEELY, Sodus Point New York

YOUR APPLES WILL NET YOU MORE MONEY

After you have installed a Monarch Hydraulic Cider Press. We are the largest mfrs. of presses, apple-butter cookers, evaporators, etc., in the country. **A. B. Farquhar Co., Ltd. Box 112, York, Pa.**

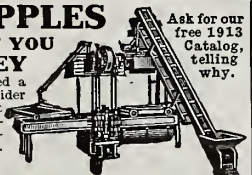

Ask for our free 1913 Catalog, telling why.

FRUIT Western Soft Pine Light, strong and durable

"Better Fruit" subscribers demand the "Better Box" **BOXES**

TWO CARLOADS DAILY

Ask for Our Prices Delivered your Station

Vegetable Crates and Fruit Boxes of All Kinds

Washington Mill Co.
Wholesale Manufacturers
SPOKANE, WASHINGTON

sary machinery equipment will be added for putting out first-class product of the different kinds of fruits during the season of 1913. During the season of 1912 the cannery packed over 51,000 pounds of pears, 695,000 pounds of tomatoes, 45,000 pounds of pumpkins and 65,000 pounds of apples.

The Sprague Sanitary Preserving Company of Lewiston-Clarkston district during the season of 1912 manufactured over 30,000 cases, or one million quarts of fruits and vegetables. The canned fruit shipment reached sixty-five cars.

The co-operative cannery at Eugene, under the management of Mr. J. O. Holt, met with wonderful success in 1912. This cannery and the one at Corvallis are being conducted along co-operative lines and controlled by the growers, being run for the benefit of the growers. Both these canneries are doing some great educational work as well as splendid commercial work. They are endeavoring to solve for the fruitgrowers the problems of diversified products and endeavoring to secure a proper acreage of the different kinds of fruits and vegetables so as to keep the cannery properly supplied from the beginning of the season until the end. Both of these institutions are exceedingly popular with the growers and are meeting with splendid success from every point of view.

Almost the whole world knows of Hood River as a place that produces the best fruits, and all of Hood River Valley should know, and could know, that there is one place in Hood River, under the firm name of R. B. Bragg & Co., where the people can depend on getting most reliable dry goods, clothing, shoes and groceries at the most reasonable prices that are possible. Try it. [Advertisement]

Good Roads

Hon. Jonathan Bourne, Jr., chairman of the joint committee on federal aid in the construction of post roads, gave out the following interview on June 9, 1913: "With city population increasing three times as fast as rural population, and production of foodstuffs not near keeping pace with increases in population, there is surely need to make farm life more attractive. The problem is one of national importance, for congestion of population in cities is a national evil. Upon country life we depend chiefly for the strength and vigor of body, mind and moral character that make a nation great. To halt the drift of men and women toward the city, we must make farm life more pleasant and farm operation more profitable. No public undertaking will aid more in this direction than improvement of highways, for good roads destroy the isolation of country life, improve market opportunities and decrease the cost of hauling farm produce to town. To meet the situation I have

Running Water
in House and Barn at even temperature Winter or Summer at Small Cost.
Send Postal for New Water-Supply Plan. It will bring you 100 pictures of it in actual use. Do it Now.
Aermotor Co., 1144 S. Campbell Av., Chicago
Aermotor Co., 2d and Madison Streets, Oakland, Cal.



YOU CAN EARN \$50.00 PER DAY with the Standard Gearless Improved Well Drilling Machine. Drills through any formation. Five years ahead of any other. Has record of drilling 130 feet and driving casing in 9 hours. Another record where 70 feet was drilled on 2 1/2 gal. disillate at 9c per gal. One man can operate. Electrically equipped for running nights. Fishing job. Engine ignition. Catalogue W.8. **REIERSON MACHINERY CO., Manfrs. Portland, Ore.**



W. van Diem

Lange Franken Straat 45, 47, 49, 51, 61
ROTTERDAM, HOLLAND

European Receivers of American Fruits

Eldest and First-Class House in this Branch

Cable Address: W. Vandiem
A B C Code used; 5th Edition

Our Specialties are
Apples, Pears, Navel Oranges

MANURE IN CAR LOTS

Stockyards manure in car lots, \$1 per ton, f.o.b. cars, North Portland. Book your orders early.

PORTLAND UNION STOCKYARDS CO.
North Portland, Oregon



The Paris Fair

Hood River's Largest and Best Store

RETAILERS OF
EVERYTHING TO WEAR

AGENTS FOR
HAMILTON & BROWN AND THE BROWN SHOES
HART, SCHAFFNER & MARX CLOTHES
MANHATTAN SHIRTS
JOHN B. STETSON HATS
NEMO CORSETS

Strictly Cash—One Price to All

Store Your Apples in Spokane

The Natural Storage Center
Take advantage of storage and transit rate and the better market later. Write us for our dry and cold storage rate and information.

Ryan & Newton Company
Spokane, Washington

Oregon State Agricultural College

TRAINS FOR EFFICIENCY
in Every Field of Industry

Begins its Forty-Fifth school year September 19, 1913.

Degree Courses offered in General Agriculture, Agronomy, Animal Husbandry, Dairy Husbandry, Horticulture, Bacteriology, Poultry Husbandry, Zoology and Entomology, Domestic Science and Art, Civil Engineering, Electrical Engineering, Mechanical Engineering, Mining Engineering, Forestry, Commerce, Pharmacy, and Teachers' courses in Manual Training, Agriculture, Domestic Science and Art.

Two-Year Courses are offered in Agriculture, Domestic Science and Art, Commerce, Forestry, Pharmacy and Mechanic Arts.

Music Thorough courses offered in Music, including Piano, Band and String Instruments, and in Voice Culture.

The Extension Division aims to bring the College to the people by means of Farmers' Institutes, Correspondence Courses, Moveable or Itinerant Schools, Demonstration Trains, Co-Operation with Public Schools, Educational and Industrial Exhibits.

A Beautiful Booklet entitled "The Enrichment of Rural Life," and a CATALOGUE will be mailed free on application.

Address **H. M. TENNANT, Registrar**
Corvallis, Oregon

can farms. Even with continuation of animal power it would reduce our present 'mud tax' one hundred millions annually. Third, furnish occupation for 400,000 people in maintaining the highways, except during the harvest season, when they would be free to work on farms during the busy season. A road well maintained until that time needs no care during the harvest period. Any person interested in the subject of good roads can secure a copy of my suggested plan by writing me, care of the Senate Office Building, Washington, D. C."

Editor Better Fruit:

I have always enjoyed your paper very much and do not hesitate to recommend our fruit growers to keep in touch with the fruit business of the country through your paper. Yours truly, E. R. Bennett, Little Rock, Arkansas.



Mills College
Suburbs of Oakland, California.
The only Woman's College on the Pacific Coast. Chartered 1885. Ideal climate. Entrance and graduation requirements equivalent to those of Stanford University and University of California, nearby. Laboratories for science with modern equipment. Excellent opportunities for home economics, library study, music, art. Modern gymnasium. Special care for health of students; out-door life. Christian influences; undenominational.
President Luella Clay Carson, A.M., LL.D.
For catalogue address Registrar, Department Z, Mills College P.O., California

The Campanile

St. Helens Hall
PORTLAND, OREGON
Resident and Day School for Girls
In charge of Sisters of St. John Baptist (Episcopal) Collegiate, Academic and Elementary Departments, Music, Art, Elocution, Domestic Art, Domestic Science, Gymnasium. For catalog address—
THE SISTER SUPERIOR, Office 31
St. Helens Hall

Mount Tamalpais Military Academy
SAN RAFAEL, CALIFORNIA
16 Miles North of San Francisco

Sheltered from wind and fog by Mount Tamalpais and its foothills, the climate is nearly perfect.
The twenty-fourth year begins August 19. Accredited by the State University and Stanford.
Dr. Crosby, the Head-Master, expects to visit some of the principal fruit sections this summer and announcements of dates will be made in the local papers. He will be glad to meet parents interested.
For catalogue, address
ARTHUR CROSBY, D.D., SAN RAFAEL, CALIFORNIA

PORTLAND ACADEMY
PORTLAND, OREGON
25th Year Opens September 15, 1913

Fits boys and girls for Eastern and Western colleges. Well equipped laboratories in chemistry and physics. A gymnasium in charge of a skilled director. Field and track athletics.
A primary and grammar school included. Receives boys and girls as young as six. The work of the grades in seven years. Emphasis on essentials. Physical training and free play in gymnasium and on playground.
All departments in charge of thoroughly qualified and experienced teachers. Catalogue on application.

WHEN WRITING ADVERTISERS MENTION BETTER FRUIT



Real Estate
Twenty-five years' residence in Hood River. Write for information regarding the Hood River Valley. Literature sent upon request. Address all communications to
W. J. BAKER & CO., Hood River, Oregon

suggested a plan for federal aid to good roads, the purpose of which is to unite the nation and the several states in an expenditure of three billions of dollars in fifty years for road construction and maintenance. If adopted, this plan will produce these results: First, add one hundred billion dollars to our national wealth. Second, save a billion dollars annually to farmers by partial substitution of motor power for horse and mule power, as today it costs two billion dollars annually to feed the 25,000,000 horses and mules on Ameri-

THE WORLD — OUR ORCHARD

Steinhardt & Kelly

101 PARK PLACE

NEW YORK

TO SHORT-CUT the process of distribution is the constant effort of every Producer and Grower. To the Grower, "Cutting Out the Middleman" suggests reduction of selling cost. To the Consumer it means the reduction of the high cost of living. The Producer must, however, remember that as long as he produces a surplus of any thing he must have someone to market and distribute that surplus and to put it in circulation where and when it is wanted.

The Messrs. Steinhardt & Kelly take pride in the fact that they have done more toward eliminating the high cost of distribution than any other concern in their line of endeavor, entirely due to their scientific and economical system of marketing, made partly possible through the enormous tonnage handled by them.

Most important factors and largest operators in
high class fruits in the world

Purveyors to the most particular consuming
clientele on both hemispheres

Direct connections in all leading markets and producing sections

THE WORLD — OUR MARKET

JOHN B. CANCELMO

PHILADELPHIA

PENNSYLVANIA

Car-Lot Distributor

PHILADELPHIA'S Largest Fancy Fruit House



Helping Consumption. That's What We Are Doing

Can We Help You?

If we don't do business with you
we both lose money