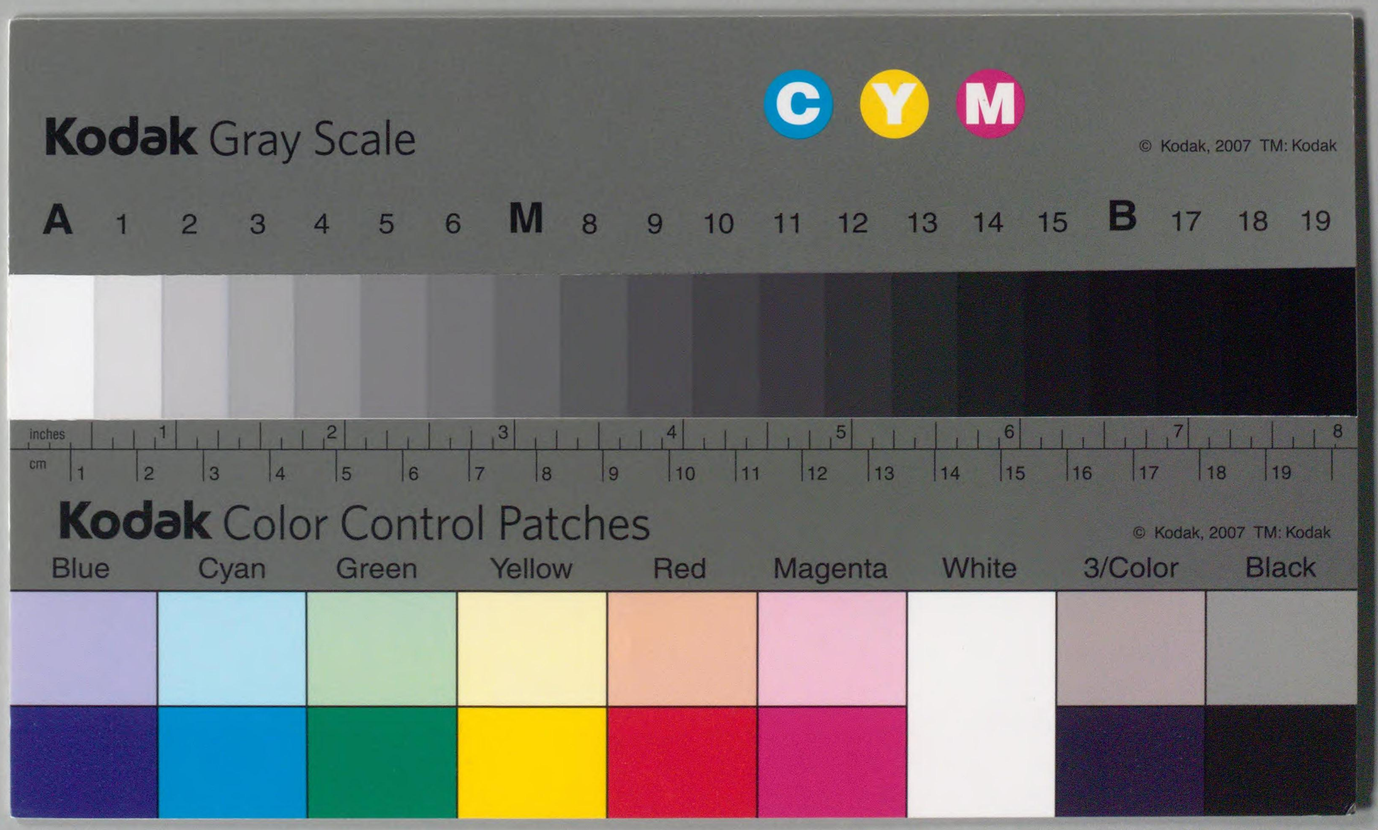
Kodak Gray Scale
C Y M
© Kodak, 2007 TM: Kodak
A 1 2 3 4 5 6 M 8 9 10 11 12 13 14 15 B 17 18 19
inches 1 2 3 4 5 6 7 8
cm 1 2 3 4 5 6 7 8 9 10 11 12 13 14 15 16 17 18 19
Kodak Color Control Patches
© Kodak, 2007 TM: Kodak
Blue Cyan Green Yellow Red Magenta White 3/Color Black

各国原子力関係機関刊行

資料目録

（米国原子力委員会を除く）

昭和40年3月末現在

第3巻

国立国会図書館

429.55
K.548k

国立国会図書館蔵書
I 種
W
1201600464894

List of Foreign Atomic Energy Reports acquired by the National Diet Library for the Period of April 1963-March 1965

(Exclusive of U. S. Atomic Energy Commission Reports.)

Volume. 3.

National Diet Library
Tokyo, Japan
1966

利 用 の て び き

本目録第3巻は，当館参考書誌部科学技術課において1963年4月から1965年3月末日までに収集した各国原子力機関刊行リポート（米国原子力委員会刊行リポートを除く）2,652件を収録したものである。

各資料は主題別記号番号順に配列してある。

なお次頁に，原子力関係機関名とそのリポートの略号対照表を掲載した。

リポート記号の前にある，*や††等は次の様に資料の形態を示す。

* 印　　マイクロカード

†† 印　　マイクロフィッシュ

ミメオグラフ形態のものは無印である。

本目録に掲載された資料は当館科学技術資料室で閲覧することができる。

本目録についての問合せ先はつぎのとおりである。

国立国会図書館参考書誌部科学技術課

電話，581～2331 代表

原子力関係機関刊行リポート略号対照表

AAEC	Atomic Energy Commission, Australia.
AE	Aktiebolaget Atomenergi, Stockholm, Sweden.
AECL	Atomic Energy of Canada Ltd. Chalk River, Ont. Canada.
AEEW	United Kingdom Atomic Energy Authority, Research Group, Atomic Energy Research Establishment, Winfrith, Dorset, England.
AE	Aktiebolaget Atomenergi, Stockholm, Sweden.
AERE	United Kingdom Atomic Energy Authority, Atomic Energy Research Establishment, Harwell, Berks, England.
AES	Aktiebolaget Atomenergi, Stockholm, Sweden.
AHSB	United Kingdom Atomic Energy Authority, Authority Health and Safety Branch, Risley, Lancs, England.
AHSB (RP) L	United Kingdom Atomic Energy Authority, Authority Health and Safety Branch. Radiological Protection Div., Harwell, Berks, England.
AWRE	United Kingdom Atomic Energy Authority, Weapons Group. Atomic Weapons Research Establishment, Aldermaston, Berks, England.
B	Centre d'Etudes pour les Applications de l'Energie Nucléaire. Brussel, Belgique.
BLG	Centre d'Etude de L'Energie Nucléaire. Brussel. Belgique.
CEA	Commissariat à Energie Atomique, Paris. France.
CERN	European Council for Nuclear Research. Geneva.
CISE	Centre Informazioni Studi Esperienze, Milano. Italy.
CLM	United Kingdom Atomic Energy Authority, Research Group. Culham Laboratory, Culham, Oxfordshire, England.
CNC	Comitato Nazionale per le Ricerche Nucleari, Rome. Italy.
CNEN	Comitato Nazionale per l'Energia Nucleare, Rome. Italy.
EIR	Eidgenossisches Institut für Reaktorforschung. Wurenlingen. Switzerland.
EUR	European Atomic Energy Community. Brussels, Belgium.
IA	Atomic Energy Commission, Rehovoth, Israel.
IG	United Kingdom Atomic Energy Authority, Industrial Group. Risley, Lancs, England.
JEN	Junta de Energia Nucleare, Madrid. Spain.
JENER	Joint Establishment for Nuclear Energy Research, Kjeller, Norway.
KR	Institutt for Atomenergi, Kjeller, Norway.
PAN	Polish Academy of Sciences, Institute of Nuclear Research. Warsaw. Poland.
PG	United Kingdom Atomic Energy Authority, Production Group. Risley, Lancs, England.
PL/N	Academia R.P.R. Institutul de Fizica Atomica. Bucharest, Rumania.
R	Centre d'Etudes pour les Applications de l'Energie Nucléaire. Brussels. Belgique.
RCC	United Kingdom Atomic Energy Authority. Research Group. Radio Chemical Centre. Amersham, Bucks, England.
RFR	Aktiebolaget Atomenergi, Stockholm. Sweden.
RISÖ	Atomenergi Komissionen. Forsogsinstitut, Risö. Denmark.
RT	Comitato Nazionale per l'Energie Nucleare, Rome. Italy.
S	Aktiebolaget Atomenergi, Stockholm. Sweden.
SM	United Kingdom Atomic Energy Authority. Research Group. Wantage Research Laboratory. Wantage, Becks. England.
ST	International Atomic Energy Agency.
TRG	United Kingdom Atomic Energy Authority. Reactor Group. Gulcheth, Lancs. England.
UJV	Čechoslovenská Akademie Ved. Vstav Jaderného Výzkumu, Rez.

目　　次

BIOLOGY AND MEDICINE
- General ..... (1)
- Ecology ..... (4)
- Metabolism, Tissue Distribution, and Toxicology ..... (4)
- Radiation Effects ..... (6)
- Radiation Effects Therapy and Countermeasures ..... (9)
- Radiation Hazards and Protection..... (9)
- Radiotherapy and Radiodiagnosis..... (10)

CHEMISTRY
- General ..... (11)
- Analytical procedures ..... (13)
- Inorganic and Physical Chemistry ... (20)
- Organic Chemistry ..... (26)
- Radiation Chemistry..... (27)
- Separation Process and Procedures... (31)

ENGINEERING
- General ..... (34)
- Applications of Nuclear Explosion ... (37)
- Facilities and Equipment ..... (37)
- Heat Transfer and Fluid Flow..... (37)
- Meterials Testing ..... (40)
- Protective Structures ..... (40)
- Vacuum Engineering ..... (41)

GEOLOGY AND MINERALOGY
- General ..... (42)
- Natural Radioactivity and Fallout..... (44)
- Site Survey and Selection ..... (44)
- Techniques and Equipment ..... (44)
- Thorium and Uranium Minerals ..... (44)

HEALTH AND SAFETY ..... (46)

INSTRUMENTATION
- General ..... (51)
- Radiation Detection ..... (56)
- Radiation Eflect..... (61)

ISOTOPE TECHNOLOGY
- Industrial Applications..... (62)
- Separation and production ..... (63)

MATHEMATICS AND COMPUTERS (65)

METEOROLOGY..... (68)

METALS, CERAMICS, AND OTHER MATERIALS
- General..... (68)
- Corrosion..... (71)
- Fabrication ..... (72)
- Properties and Structure ..... (73)
- Radiation Effects ..... (77)

PHYSICS
- General..... (79)
- Accelerators ..... (82)
- Astrophysics and Cosmology ..... (84)
- Atomic Physics ..... (84)
- Cosmic Radiation ..... (85)
- Criticality Studies..... (85)
- Direct Energy Conversion ..... (85)
- Elementary Particles and Radiations (85)
- Field Theory and Quantum Mechanics (88)
- Geophysics ..... (89)
- Low Temperature Physice ..... (89)
- Neutron Physics ..... (89)
- Nuclear Properties and Reactions... (92)
- Plasma Physics and Thermonuclear Processes ..... (96)
- Shielcing ..... (98)

REACTOR TECHNOLOGY
- General..... (99)
- Auxiliaries and Components ..... (104)
- Criticality Studies..... (105)
- Design and Feasibility..... (106)
- Fuels..... (106)
- Power and Power-Breeder Reactors (106)
- Production Reactors..... (108)
- Research and Test Reactors ..... (108)
- Propulsion and Space ..... (109)

WASTE DISPOSAL AND PROCESSING ..... (110)

GENERAL AND MISCELLANEOUS (111)

REPORT NUMBER INDEX ..... (115)

BIOLOGY AND MEDICINE.

General

AE–112 Determination of the absolute disintegration rate of Cs^{137}-sources by the tracer method. S. Hellström et D. Brune. 1963. 17p.

AERE-R–4196 The elementary composition of mammalian blood. H. J. M. Bowen. 1963. 43p.

AERE-R–4219 Tests on absorbers for iodine at low concentrations. J. B. Morris et C. H. Rumary. 1963. 60p.

AERE-R–4415 District biological monitoring at A.E.R.E., Harwell. Results for 1961 and 1962. H. D. Vandervell et al. 1964. 23p.

B–1 The effect of bilirubin on the excretion of thyroxine in the bile of rats. A. Cuaron, N. B. Myant, et C. Osorio. 1962. 8p.

B–7 The effect of thyroid deficiency on the growth of the brain and on the deposition of brain phospholipids in foetal and new-born rabbits. A Cuarón et al. 1964. 18p.

BLG–167 Recents progress dans l'application de l'energie nuclaire en agriculture. F. Lievens. 1962. 20p.

ELG–176 Synthese der desoxyribonucleinsaure in der isolierten perfundierten rattenleber. (I). G. B. Gerber et J. Remy-Defraigne. 1962. 3p.

BLG–206 Localisation intracellulaire, dans le foie de rat, d'un facteur inhibiteur de la synthese de l'acide desoxyribonucleique in vitro. R. Goutier et I. Bologna. 1962. 8p.

***CEA–54** Mesure des echanges capillaires a l'aide des indicateurs radioactifs. F. F. Morel. 1950. 25p.

***CEA–61** Indicateurs radioactifs en biologie et leurs applications. P. Morel. 1950. 15p.

***CEA–387** Isolement d'une fraction homogene de l'albuminoïde du cristallin de boeuf. P. Fromageot et J. Sirchis. 1955. 4p.

***CEA–497** Conception nouvelle concernant l'etat dynamique du cholesterol chez le rat. F. Chevallier. 1955. 139p.

CEA–2095 Dosage de l'iode dans les milieux biologiques au moyen de l'analyse par radioactivation. Dominique Comar. 1962.

CEA-tr-A 1379 Les modifications du taux de cholesterol du serum lors des carcinomes fenitaux de la femme. H. Schmölling. 1963. 49p.

IA–754 The application of F^{us} labelled fluoroborate ions to problems in thyroid physiology. M. Anbar et M. Inbar. 1962. 9p.

JEN–69–SI/I 4 Mecanismo de la prototropia. (III). P. Ossorio et al. 1961. 14p.

JEN–70–SI/ 5 (Spain) Mecanismo de la prototropia. (V). R. P. Ossorio et al. 1961. 10p.

PG Report 550 (CC) The biology of the solway firth in relation to the movement and accumulation of radioactive materials. VII. M. Bailey et al. 1964. 61p.

PG Report 578 (CC) The biology of the solway firth in relation to the movement and accumulation of radioactive materials. XII. E. J. Perkins et al. 1964. 26p.

RT/BIO(62)3 Sul comportamento del polmone embrinale di pollo coltivato in vitro. T. Alescio. 1961. 20p.

RT/BIO(62)4 The use of interchanges involving B-type chromosomes in studying artificial mutagenesis in maize. G. Bellini, A. Bianchi, et E. Ottaviano. 1961. 15p.

RT/BIO(62)5 The genetics of streptomyces coelicolor. D. A. Hopwood, et G. Sermonti.

RT/BIO(62)8 Studio cinematografico sulle prime fasi di segmentazione dell'uovo di topo. A. Cassini. 1961. 7p.

RT/BIO(62)9 Culture in vitro dell'apparato riproduttore maschile di mus musculus. M. P. Ceas. 1961. 6p.

RT/BIO(62)10 Lo sviluppo in vitro dell'apparato riproduttore maschile del topo (mus musculus). M. P. Céas. 1961. 19p.

RT/BIO(62)11 Relazione fra la sensibilitá ai raggi X ed il ciclo mitotico degli spermatogoni del topo. V. Monesi. 1961. 8p.

RT/BIO(62)15 The use of interchanges involving and B chromosomes in studying artificial mutagenesis in maize. A. Bianchi et M. Contin. 1961.

RT/BIO(62)17 La cinematografia come strumento di ricerca citologica. E. Borghese. 1961. 12p.

RT/BIO(62)18 Non-disjunction in presence of interchanges involving B-type chromosomes in maize, and some phenotypical consequences of meaning in maize breeding. A. Bianchi. 1961. 20p.

RT/BIO(62)25 Birth weight and related variables for offspring of mothers aged 42 or more years. I. Barrai, and Others. 1961. 10p.

RT/BIO(62)34 Aspetti e valore eugenetico della legislazione canonica sulla consanguineita'. A. Moroni. 1962.

RT/BIO(62)41 Frequenza dei matrimoni consanguinei initalia. A. Moroni. 1962.

RT/BIO(62)44 Influenza della temperatura sulla frequenza di mutazioni somatiche indotte da raggi X in plantule di mais. A Bianchi et M. Contin. 1962.

RT/BIO(62)46 Affinita' genetica tra specie di ASPARAGUS. A. Bozzini. 1962.

RT/BIO(62)48 Studi su eventuali correlazioni tra gruppo «P» ed echinococcosi in sardegna. F. Gonano. 1962.

RT/BIO(62)49 Ricerche sulla mutabilita' poligenica indotta nel mais. D. L. Palenzona et S. Scossiroli. 1962.

RT/BIO(62)51 Die organkultur als methode der kausalen embryologie und ihre anwendung in der strahlenbiologie. E. Borghese. 1961. 10p.

RT/BIO(62)52 Comparison between the response variability and the degree of the higher activity of the nervous system. C. Biagini et M. Di Paola. 1962.

RT/BIO(62)59 The origin of ascospores with diploid nuclei in aspergillus nidulans. R. R. Arditti et P. Strigini. 1962. 8p.

RT/BIO(62)60 La culture du poumon embryonnaire de souris. T. Alescio. 1962. 7p.

RT/BIO(62)66 Demographic attacks on genetic problems: some possibilities and results. L. L. Cavalli-Sforza. 1962.

RT/BIO(62)67 Sources. Reliability and usefulness of consanguinity data with special reference to catholic records. A. Moroni. 1962.

RT/BIO(63)4 Osservazioni microcinematografiche sulla segmentazione dell'uovo di topo. A. Cassini. 1962. 7p.

RT/BIO(63)6 Induction «IN VITRO» of tracheal buds by pulmonary mesenchyme grafted on tracheal epithelium. A. Alescio et A. Cassini. 1962. 12p.

RT/BIO(63)8 Rapporto sull'attività scientifica e tecnica del Laboratorio per lo Studio della Contaminazione Radioattiva del Mare-Fiascherino, la spezia. M. Berhard, et al. 1962. 178p.

RT/BIO(63)13 Recerche preliminari sul comportamento di alcuni gruppi fisiologici di microrganismi del suolo all'irraggiamento da Cobalto-60. A. Rambelli. 1962. 11p.

RT/BIO(63)19 Relation between X-ray sensitivity and stages of the cell cycle in spermatogonia of the mouse. V. Monesi. 1962. 30p.

RT/BIO(63)23 Chromosome breakage «IN VICIA» faba by lasiocarpine and monocrotaline. S. Avanzi. 1962. 6p.

RT/BIO(63)36 Inicrocio ed omozigosi in popolazioni. 1962. 12p.

RT/BIO(63)39 Traslocazione del saccarosio C^{14} nella pianta innestata. M. E. Scarascia-Venezian et al. 1963. 7p.

RT/BIO(63)46 Osservazioni sul cariotipo del «MUS MUSCULUS» M. Crippa 1963. 9p.

RT/BIO(63)47 Determinazione del numero cromosomico di alcune specie di «MEDICAGO» con particolare riguardo alla «MEDICAGO TUBERCULATA» willd. A. Mariani. 1963. 4p.

RT/BIO(63)48 Recherches expérimentales sur l'interaction épithélio-mésenchymale dans le développement du poumon de souris. T. Alescio et A. Cassini. 1962. 4p.

RT/BIO(64)1 Mutagenic activity of isomeric forms of diepoxybutane in maize. A. Bianchi, et M. Contin. 1962. 5p.

RT/BIO(64)2 Sviluppo degli spermatogoni e sintesi del dna in relazione al ciclo di divisione cellulare nelle cellule germinali del topo. V. Monesi. 1962. 16p.

RT/BIO(64)5 Development of the pancreas of the mouse embryo «IN VITRO»: acini and islets. L. J. Wells et E. Borghese. 1963. 9p.

RT/BIO(64)6 Photodynamic effect of haematoporphyrin on blood microcirculation. A. Castellani et al. 1963. 4p.

RT/BIO(64)8 The influence of respiratory inhibitors on chromosome breakage by lasiocarpine and monocrotaline. S. Avanzi. 1963. 8p.

RT/BIO(64)9 Osservazioni sulla biologia di «ARTEMIA SALINA» leach-tecniche di coltura e fenomeni riproduttivi. E. Ballardin, et P. Metalli. 1963. 65p.

RT/BIO(64)10 Effects of disintegration of incorporated ^{32}P in aspergillus nidulans. P. Strigini, et al. 1963. 12p.

STI/DOC/10/8 Single-field isodose charts for high-energy radiation: an international guide. 1962. 185p. (Technical Reports Series, No. 8) (541.2–I 611t)

STI/DOC/10/29 Laboratory training manual on the use of isotopes and radiation in soil-plant relations research. 1964. 166p. (Technical Reports Series. No. 29). (541.2–I 611t)

STI/PUB/15/7 The application of radioisotopes in biology. 1960. 64p. (Review Series, No. 7) (541.2–I 611r)

STI/PUB/15/10 Radiation in agricultural research and practice. 1961. 48p. (Review Series, No. 10) (541.2–I 611r)

STI/PUB/28 Radioactive substances in the biosphere; procedures recommended by the International Atomic Energy Agency's "Panel on the methods for collection and analysis of sample for the determination of trace amounts of radioactive substances in the biosphere" held at Vienna, 7-12, Sept. 1959. (Proceedings Series.) (539.7–I 612r)

STI/PUB/31 Radioisotopes in tropical medicine. 1962. 375p. (Proceedings

Series.) (615.83–S 9898r)

STI/PUB/38 Radioisotopes and Radiation in entomology. 1962. 307p. (Proceedings series.) (595.7–S 989r)

STI/PUB/65 Diagnosis and treatment of radioactive poisoning. 1963. 450p. (Proceedings Series.) (641.7–S 416r)

Ecology.

CEA–2328 Study of a method of detection for natural Carbon-14 using a liquid scintillator, recent variations in the natural radio-activity due to artificial Carbon-14. Leger C. 1963. 72p.

Metabolism, Tissie Distribution, and Toxicology.

AE–134 The amounts of As, Au, Br, Cu, Fe, Mo, Se and Zn in normal and uraemic human whole blood. A comparison by means of neutron activation analysis. D. Brune et al. 1964. 10p.

AE–146 Concentration of 24 trace elements in human heart tissue determined by neutron activation analysis. P. O. Wester. 1964. 31p.

AEET-HP-SM–9 Toxicity and industrial hazards of fluorine. T. N. V. Pillai et P. R. Kamath. 1961. 23p.

AERE-R–4079 Alkaline phosphatase in the white cells of a healthy population. C. Sanders et al. 1963. 12p.

AERE-R–4142 The clinical urine examination and the incidence of microscopic haematuria in apparently normal males. C. Sanders. 1962. 14p.

BLG–88–P. II Nucleic acids and protein metabolism in barley seedlings II. Interrelations of the different organs. L. Ledoux, P. Galand et R. Huart. 1962. 5p.

BLG–161 Relation entre l'activite de la desoxyribonuclease acide et la croissance chez le rat. R. Goutier et A. Leonard. 1962. 7p.

BLG–168 Presence d'un inhibiteur des enzymes de sythese de l'acide desoxyribonucleique au niveau des microsomes du foie de rat. R. Goutier et I. Bologna. 1962.

BLG–172 L'excretion d'acides amines libres dans l'urine chez le jeune adulte. G. L. Maes, W. Schietecatte, et M. H. Faes. 1962. 3p.

BLG–191 Etude par microelectrophorese en gelose et immunoelectrophorese des proteins seriques de la souris. A. Sassrn, F. Kennes, et J. R. Maisin. 1963. 8p.

BLG–241 Studies on detoxication by the perfused liver. I, II. G. R. Gerber et J. Remy-Defraigne. 1963. 7p.

***CEA–102** L'excretion urinaire du radio-sodium chez le rat: liberation d'hormone antidiuretique par l'injection de solutions salines. F. Morel. 1951. 5p.

***CEA–115** L'excretion urinaire du sel au cours de la diurese provoquee par l'eau etudiee chez le rat a l'aide du radio-sodium. F. Morel. 1951. 26p.

CEA–2218 Synthesis of ^{14}C-4 steroids: Acetates of 19-nortesterone and of testosterone. F. Hervé.

CEA–2225 Origines du cholesterol du chyle mises en evidence par la methode des indicateurs nucleaires. Madhukumar Vyas. 1962.

CEA–2297 Recherche de contaminations des voies respiratoires par l'autoradiographie des crachats. Monique Andre et Gilbert Hugot. 1963.

CEA–2343 Determination de la masse d sanguine chez le lapin. Y. Bernard,

Th. Pierotti, et R. Rinaldi. 1963.

CEA–2381 Metabolisme et toxicologie du plutonium 239 evaluation de la contamination interne des personnes professionnellement exposees. P. Henry. 1963. 43p.

CEA-R–2413 Schema anatomo-physiologique du tractus gastro-intestinal a prendre en consideration pour le calcul des niveaux de contamination radioactive. C. Fabry. 1964. 26p.

CEA-tr-A 1354 Microdosage du deuterium dans les substances organiques. J. Horacek. 1963. 19p.

IA–847 Tumor induced increase in thyroxine-I^{131} turnover in the rat. M. Anbar et al. 1963. 36p.

KR–63 Tagging of human red cells with Chromium-51. O. R. Birkelund et J. B. Dahl. 1964. 19p.

RT/BIO(62)1 Preparation of crystalline flavocytochrome b_2. M. Rippa. 1961. 3p.

RT/BIO(62)2 The effect of urea on flavocytochrome b_2. E. Boeri et M. Rippa. 1961. 6p.

RT/BIO(62)7 Sviluppo embrionale «IN VITRO» del pancreas di topo. J. Wells et E. Borghese. 1961. 5p.

RT/BIO(62)12 Chromosome breakage by pyprolizidine alkaloids and modifications of the effect by cysteine. S. Avanzi. 1961. 11p.

RT/BIO(62)20 3-hydrosyanthranilic acid oxidase from calf liver: further purification and properties. E. Boeri, G. Di Prisco et A. Vescia. 1961.

RT/BIO(62)23 Studi sulla 2-idrossiantranilico ossidasi da fegato di vitello. A. Vescia et G. Di Prisco. 1961. 3p.

RT/BIO(62)26 Relationships between the somatic antigens of E. coli O_{86}G:7 and blood group A and B substances. F. Gonano, G. Modiano et M. de Andreis. 1961. 9p.

RT/BIO(62)36 Conditions for the autoxidation of flaxocytochrome b_2 E. Boeri et M. Rippa. 1961. 10p.

RT/BIO(62)39 Distribution of cystamine-S in the sub-cellular particles of the organs of the rat. B. Mondovi. 1962. 8p.

RT/BIO(62)42 Attivita' mutagena di alcaloidi pirrolizidinici e modificazioni del loro effetto per mezzo della cisteina. S. Avanzi. 1962.

RT/BIO(62)47 Attivita' sintetiche al livello dei puffs, in «DROSOPHILA BUSCKII.» F. Ritossa. 1962.

RT/BIO(62)50 Alcune osservazioni sul gruppo pro stetico della diaforasi. I. A. Giuditta. 1961.

RT/BIO(62)61 A new method of estimating forward mutation in fungi: Resistance to 8-azaguanine and 9-fluorophenylalanine. G. Morpurgo. 1962. 4p.

RT/BIO(62)63 The inhibition of a brain diaphorase by some hypnotics and nervous depressants. A. Giuditta. 1962. 6p.

RT/BIO(63)2 Autoradiographic study of DNA synthesis and the cell cycle in spermatogonia and spermatocytes of mouse testis using tritiated thymidine. V. Monesi. 1962. 18p.

RT/BIO(63)5 Osservazioni preliminari sulla riassociazione «IN VITRO» dell'epitelio e del mesenchima del polmone embrionale di topo. T. Alescio et A. Cassini. 1962. 7p.

RT/BIO(63)11 L'interazione epitelio-mesenchimale nell'organogenesi del polmone embrionale di topo coltivato «IN VITRO.» T. Alescio et A. Cassini. 1962. 28p.

RT/BIO(63)21 Protein synthesis, glycolysis, and oxygen uptake in hepatoma

cells irradiated «IN VITRO.» P. Cammarano. 1963.

STI/PUB/55 Radioisotopes in soil-plant nutrition studies. 1962. 461p. (Proceedings Series.) (574.19-S 9898r)

STI/PUB/90 Radioisotopes in animal nutrition and physiology. 1965. 884p. (Proceedings Series.) (591.13-S 986r)

Radiation Effects.

AECL–1664 The irradiation of hydraulic rabbit specimens to study sheath deformations. M. J. F. Notley et W. D. C. Fitzsimmons. 1962. 13p.

AECL–1701 Radiation biology in Canada, 1962-63. D. G. Thacker. 1963. 58p.

AERE-R–4540 The application of high energy radiation to the sterilistation of some clinical solutions—the influence of several factors upon quality. P. R. Hills. 1964. 7p.

AERE-R–4601 Activity induced in food by electron, X-ray and Cobalt-60 gamma irradiation. R. Rogers. 1964. 28p.

AERE-Trans–1000 Inactivation of the aphthous virus by means of gamma radiation. XII. B. Baldelli et al. 1963. 10p.

AHSB(RP)-R–39 Radiation and skin. Proceedings of Symposium, Atomic Energy Establishment, Winfrith 14th November 1963. 1964. 96p.

B–2 Importancia del radiorenograma en el carcinoma cervicouterino. P. L. Eberstadt et al. 1963. 27p.

B–4 Cambios hematologicos por efecto de la radiacion ionizante. R. Conzález Constandse et J. E. Mejía Laguna. 1963. 5p.

B–5 Efecto de la radiacion ionizante sobre el sistema de la coagulacion sanguinea. R. González Constandse et C. Armendariz Carrillo. 1963. 4p. 40p.

B–6 El radiorrenograma en pediatria. C. G. Irigoyen et P. Eberstadt S. 1963. 40p.

BLG–88(Part IV) Nucleic acids and protein metabolism in barley seedlings. (III) effect of X-rays. L. Ledoux, P. Galand et A. Huart. 1962. 8p.

BLG–88(Part IV) Nucleic acids and protein metabolism in barley seedlings. (IV) translocation of ribonucleic acids. L. Ledoux et R. Huart. 1961. 12p.

BLG–95 Influence de l'apport de strontium stable au sol sur la teneur en strontium des vegetaux cultives. Emploi des techniques d'activation et de spectrometric γ. C. Myttenaere et R. Kirchmann. 1962. 7p.

BLG–170 Chemical protection of the alimentary tract of X-irradiated mice. J. R. Maisin. 1961. 10p.

BLG–221 Effets de l'irradiation totale et de l'aet sur l'activite des kinases de la thymidine dans le foie en regeneration. R. Goutier et al. 1963. 2p.

BLG–239 L'effet de l'irradiation gamma sur la conservation des fraises. M. Herregods et M. De Proost. 1963. 5p.

BLG–243 Natural and artificial radioactivity measurements of naples and Misaki plankton. A. Terzaghi. 1963. 13p.

BLG–250 Influence des rayons X sur la fertilite de jeunes rats irradies 8 ou 12 jours apres la naissance. A. Leonard et J. R. Maisin. 1963. 5p.

***CEA–168** Les effets mortels du rayonnement total de la pile zoe sur la souris. P. Bonet-Maury et A. Ertaud. 1953. 4p.

***CEA–169** Les composantes de l'action lethale sur la souris du rayonnement total d'une pile a uranium. A. Ertaud et P. Bonet-Maury. 1953. 4p.

***CEA–174** Nouvelles recherches a l'aide du radio-iode ^{131}I sur la fonction

thyroïdienne du foetus de lapin decapite. A. Jost et al. 1953. 5p.

***CEA–175** Utilisation des radioelements artificiels dans l'etude des echanges capillaires. F. Morel. 1953. 10p.

***CEA–362** Quelques aspects de la regulation endocrinienne de l'equilibre hydromineral enregistres chez le rat a l'aide du radio-sodium Na^{24}. F. Morel. 1955. 117p.

CEA–2282 Determination des irradiations par contamination interne de l'organisme. H. Joffre. 1963.

CEA–2331 Enrobage par le bitume des boues radioactives de la station de traitement des effluents du centre de marcoule mise au point des etats d'avancement 1, 2, 3 et 4. J. Rodier, G. Lefillatre, et J. Scheidhauer. 1963.

CEA-R–2320 Contribution a l'etude du pouvoir leukemogene des radiations utilisees en radiodiagnostic chez l'enfant. B. Larcher. 1964. 63p.

CEA-tr-A 1218 Stimulation de la croissance par les rayons X chez sinapis Alba. Th. V. Kreybig et R. Schagen. 1962. 5p.

CEA-tr-A 1332 Effet du rayonnement d'un reacteur sur des substances organiques. Consideration de securite avant de proceder a une irradiation. W. Schilling. 1963. 26p.

CEA-tr-R 1664 Utilisation en agriculture de l'irradiation des semences avant plantation. A. M. Kousine. 1962. 9p.

CEN-BLG–126 Etude du comportement de quelques varietes Belges de pommes de terre soumises a l'irradiation gamma. R. Kirchmann et al.

F–121 Isodosis de la irradiation con Cobalto 60. J. Halvas. 1963. 28p.

IA–808 The extension of storage life of citrus fruit by irradiation. R. S. Kahan et S. P. Monselise. 1963. 12p.

IA–889 Effects of repeated 50 r total-body exposures on the blood picture of the rat. A Hochman et al. 1964. 14p.

PAN–310/XVII Grafting of acrylonitrile on cellulose induced by γ-irradiation. A. Orszàgh, J. Pierniazek et J. Z.–Orszàgh. 1962. 3p.

RT/BIO(62)6 Osservazioni cinematografiche sullo sviluppo «IN VITRO» del polmone embrionale del topo in condizioni normali e dopo irradiazione con raggi gamma. T. Alescio et M. Ladu. 1961. 6p.

RT/BIO(62)14 Mutations induced in endosperm and seedlings of maize following X-irradiation and diepoxybutane treatment of mature follen. A. Bianchi, G. Mariani et P. Uberti. 1961.

RT/BIO(62)16 The embryo transplantation technique in the study of embryoendosperm relations in irradiated seeds. P. Meietti. et F. D'Amato. 1961. 9p.

RT/BIO(62)19 Influenza delle radiazioni sulle attivita superiori del sistema nervoso. M. Di Paola. 1961. 1p.

RT/BIO(62)27 Studies on cell-survival of irradiated ehrlich ascttes tumour 1. The effect of the host's age and the presence of non-viable cells on tumour takes. G. Silini et S. Hornsey. 1961. 8p.

RT/BIO(62)28 Studies on cell-survival of irradiated ehrlich ascites tumour II. Dose-effect curves for X-ray and neutron irradiations. S. Hornsey and G. Stilini. 1961. 7p.

RT/BIO(62)29 The effect of ionizing radiations on mouse embryonic lungs developing in vitro. E. Borghese. 1961. 7p.

RT/BIO(62)35 Transmission and crossing-over of irradiated chromosomes of maize. A. Bianchi et M. Contin. 1962. 9p.

RT/BIO(62)37 Experiments on postirradiation treatments with ascites tumour cells. G. Silini. 1962. 8p.

RT/BIO(62)38 Recherches sur le poumon embryonnaire de souris cultive in vitro et irradié auz rayons Gamma. T. Alescio et M. Ladu. 1961.

RT/BIO(62)40 First results on X-ray-induced genetic damages in *Artemia salina leach*. E. Ballardin et P. Metalli. 1962.

RT/BIO(62)43 Effetti dell'irraggiamento cronico gamma in varieta' colturali di frumento tenero e duro. F. D'Amato, B. Donini et G. T. Scarascia. 1962.

RT/BIO(62)45 L'effetto del trattamento con raggi X combinato con aria, azoto e ossigeno in drosophila melanogaster. Studiato nei letali recessivi legati al sesso. E. Gallucci et al. 1962.

RT/BIO(62)54 L'azione della radiazone gamma del Co^{60} sullo sviluppo «IN VITRO» del polmone embrionale di topo. T. Alescio et M. Ladu. 1961.

RT/BIO(62)55 Tumour-growth and cell-viability of irradiated ehrlich ascites carcinoma in the mouse. G. Silini, S. Hornsey et M. Ebert. 1962. 13p.

RT/BIO(62)56 Confronto fra dati sperimentali e osservazioni cliniche nella valutazione degli effetti delle radiazioni. C. Biagini. 1960. 30p.

RT/BIO(62)57 Metodi e problemi nell'analisi degli effetti biologici delle radiazioni sull'uomo. L. L. Cavalli Sforza. 1960. 24p.

RT/BIO(62)58 Confronto fra gli effetti di vari tipi di radiazione: Influenza del fattore tempo. P. G. Paleani Vettori. 1960. 12p.

RT/BIO(62)62 Recovery of tumor cells cultured «IN VIVO» after X-ray and neutron irradiations. S. Hornsey et G. Silini. 1962. 11p.

RT/BIO(62)64 Effect of radiations on heart lactic dehydrogenase and pancreas ribonuclease and protective action of a sulfanilamide disulfide. L. Brighenti et E. Falaschi. 1962. 13p.

RT/BIO(62)69 Studies on cell-survival of irradiated ehrlich ascites tumour III. A. comparison of the X-ray survival curves obtained with a diploid and a tetraploid strain. G. Silini et S. Hornsey. 1962. 7p.

RT/BIO(62)70 Sulla dose letale per il mus musculus esposto ai fasci del sincrotrone di prascati. T. Alescio et al. Maggio. 1962.

RT/BIO(62)71 Changes in metabolic activities of hepatoma cells following increasing X-ray doses. P. Cammarano. 1962. 2p.

RT/BIO(63)1 Effects of X-rays on rat liver: behaviour of adenine nucleotides, water and total lipids. C. Agostini et A. Sessa. 1962. 12p.

RT/BIO(63)7 Effetto delle radiazioni ionizzanti sulla sintesi proteica. P. Cammarano. 1962.

RT/BIO(63)9 Action des rayons gamma sur les premiers stadies de developpement de l'embryon de «NICOTIANA RUSTICA». L. M. Devreux et G .T. Scarascia-Mugnozza. 1962. 13p.

RT/BIO(63)10 L'impiego delle radiazioni ionizzanti per aumentare la variabilita' genetica nelle piante coltivate. R. E. Scossiroli. 1962.

RT/BIO(63)14 IV-comparisons of the effects of X rays and cyclotron neutrons on mouse ascites tumours, mouse testis and chick embryos. S. Hornsey et G. Silini. 1963.

RT/BIO(63)33 Artemia salina leach, a new material for radiobiological research. P. Metalli, et E. Ballardin. 1963. 3p.

RT/BIO(63)37 Effets de l'irradiation gamma chronique sur l'embryogenèse de «Capsella bursa-pastoris moench». M. Devreux. 1963. 20p.

RT/BIO(63)38 Impiego delle radiazioni ionizzanti per il miglioramento genetico delle piante erbacee. F. D'Amato. 1963. 17p.

RT/BIO(63)40 Ricerche sugli effetti delle radiazioni in «NICOTIANA IV». Modificazioni morfogenetiche, citologiche e biochimiche rilevate su 23 specie sottoposte ad irraggiamento cronico gamma. G. T. Scarascia,

et al. 1963. 14p.

RT/BIO(63)41 L'impiego delle radiazioni ionizzanti per il miglioramento genetico dei fruttiferi. G. T. Scarascia-Mugnozza. 1963. 26p.

RT/BIO(63)43 Response to gamma-radiation of mouse embryonic lung cultivated in vitro. T. Alescio, et M. Ladu. 1962. 11p.

RT/BIO(63)44 Ricerche sulla riassociazione «IN VITRO» dell'epitelio e del mesenchima di polmone embrionale di topo, dopo dissociazione triptica ed irradiazione con raggi gamma. T. Alescio et al. 1963. 44p.

RT/BIO(63)45 Use of radiation and chemical mutagens in the production of mutations in a crop of considerable interest to Mediterranean agriculture durum wheat. G. T. Scarascia Mugnozza, et al. 1963. 11p.

RT/BIO(63)50 Effects of X-ray and neutron dose fractionation on the mouse testis. G. Silini et al. 1963. 13p.

RT/BIO(64)3 Attivita' mitotica nell'albero tracheo-bronchiale di polmone embrionale di topo esposto ai raggi gamma e coltivato in vitro. S. Pons et E. Rotondi. 1964. 11p.

RT/BIO(64)4 Sviluppo in vitro delle cartilagini degli arti di topo sottoposti a irradiazione gamma. A. Ghisellini, et M. Ladu. 1962. 12p.

RT/BIO(64)34 Animali «ESTRATTORI» di Sr nel plancton marino: gli acantari. B. Schreiber et I. Ortalli. 1963. 7p.

STI/DOC/10/21 Insect population control by the sterile-male technique. 1963. 60p. (Technical Reports Series, No. 21.) (541.2–I 611t)

STI/PUB/13 Effects of ionizing radiation on seeds. 1961. 655p. (Proceedings Series.) (581.19–S 989e)

STI/PUB/15/27 Radioactive isotope therapy, with particular reference to the use of radiocolloids. 1962. 64p. (Review Series, No. 27) (541.2–I 611r)

STI/PUB/21/9 Radioisotopes and ionizing radiations in entomology. 1963. 414p. (Bibliographical Series, No. 9) (016.574–I 61r)

STI/PUB/60 Biological effects of ionizing radiation at the molecular level. 1962. 461p. (Proceedings Series.) (574.19–I 618b)

STI/PUB/80 Biological effects of neutron and proton irradiations. 1964. Vol. I: 434p. Vol. II: 444p. (Proceedings Series.) (574.19–I 9892b)

Badiation Effects Therapy and Countermeasures.

BLG–240 Effet de l'A.E.T. sur les mutations induites chez la souris par les Rayons X. (I) A. Leonard et J. R. Maisin. 1963. 4p.

BLG–251 Action de LA 2-β-aminoethylisothiouree (AEC) et de la 5-hydroxytryptamine (serotonine) sur l'intestin grele et le systeme hematopoietique des souris irradiees. J. R. Maisin et al. 1963. 5p.

Radiation Hazards and Protecsion.

BLG–249 Comparative chemical protection to the intestinal and hematopoietic systems of whole-body X-irradiated mice. J. R. Maisin et D. G. Doherty. 1963. 11p.

EP/2 Isodose charts and depth dose tables for medium energy X-rays. 1962. (Technical Directory.) (615.84–I 618i)

PG Report 551 (CC) The biology of the solway firth in relation to the movement and accumulation of radioactive materials. X weather—May 1962 to April 1963. M. Bailey et al. 1963. 30p.

RT/PROT(63)19 La radioprotezione chimica. F. Ghiretti. 1963. 6p.

RT/PROT(64)10 Iodine-131 thyroid dose from milk in Italy during the period September 1962 to February 1963. A. A. Cigna, et F. G. Giorcelli. 1964. 2p.

RT/BIO(64)12 New approaches to relative biological effectiveness. G. Silini. 1964. 4p.

Radiotherapy and Radiodiagnosis.

B–8 Estudio microautorradiografico de la sintesis cutanea del colesterol. A. C. Santisteban. 1964. 3p.

B–9 The binding of ^{31}I-triiodothyronine by serum proteins as an in vitro test of thyroid function. A. Cuarón et M. E. Fucugauchi. 1964. 9p.

CEA-tr-A 1373 I.—Partie experimentale et theorique: relations fondamentales et interpretation du test clinique de fixation d'iode radioactif. K. Gerbaulet et al. 1963. 36p.

CEA-tr-A 1409 Ie dynamisme du systeme reticulo-endothelial apres exposition aux Rayons. F. Hess. 1963. 16p.

CHEMISTRY.

General.

AE–84 Investigation of the pulse height distribution of boron trifluoride propotional counters. I. Ö. Andersson et S. Malmskog. 1962. 22p.

AE–91 The energy variation of the sentivity of a polyethylene moderated BF_3 proportional counter, R. Fräki, M. Leimdörfer et S. Malmskog. 1962. 20p.

AE–110 Semianalytical and seminumerical calculations of optimum material distributions. C. I. Gunnar Andersson. 1963. 26p.

AECL–1625 Some close packed lattices in light and heavy water-spectrum and fine structure measurements. W. H. Walker et R. G. Jarvis. 1962. 97p.

AEET-RMS–7 Chemical dosimetry; a bibliography. 1962. 111p.

AEEW-M–269 The use of the S^{32} (n, p) P^{32} reaction for the measurement of fast neutron flux in regions of low intensity. A. K. Mccracken, R. Jowitt et M. Lock. 1962. 5p. Illus.

AEEW-M–350 The generalized heavy free gas thermalization. H. H. W. Pitcher. 1963. 20p.

AERE-Bib–141 List of unclassified documents published by the staff of the Chemistry Division during 1962. 1963. 21p.

AERE-M–1064 The stripping of uranium and plutonium from degraded TBP/OK. J. Kennedy. 1962. 9p.

AERE-R–4254 The effect of antistatic agents on fabrics woven from synthetic fibres. W. J. Colclough, A. J. Smith, et H. Wells. 1963. 13p.

AERE-R–4517 Some experimental studies of electrodeionisation through resin packed beds. G. J. Gittens et R. E. Watts. 1964. 50p.

AERE-R–4646 Strong interactions and dispersion relations. P .G. Burke, R. J. N. Phillips, et A. E. A. Warburton. 1964. 116p.

BLG–136 A statistical theory of hot atom chemistry. part. I & II. R. Free. 1962. 2p.

***CEA–207** Precisions sur les caracteres de sedimentation des niveaux phosphates et leur relation avec la radioactivite dans le gisement des ouled abdoun. C. Bizard. 1953. 3p.

***CEA–263** Synthese de l'hydrazide de l'acide isonicotinique (isoniazide, rimifon) marque au carbone-14 dans le noyau pyridine. L. Pichat et al. 1954. 7p.

***CEA–363** Contribution a l'etude cristallographique du systeme uranium-oxygene. P. Perio. 1955. 124p.

CEA–2141 Fixation et transport de l'uranium par les substances humiques. J. A. Martin. 1962.

CEA–2260 Contribution a l'etude des proprietes catalytiques d'alumines stoechiometriques et non stoechiometriques. Catalyse de l'hydrogenation de l'ethylene et de la decomposition de l'acide formique. Paul Hilarie. 1963.

CEA Bibliographie n° 15 Constantes physiques des varietes isotopiques de l'eau (^{17}O-^{5}O-D-T). J. Dirian. 1961. 108p.

CEA-R–2419 The separation of a tracer for the radiochemical analysis of radium 226. M. Butaye. 1964. 7p.

CEA-R–2430 Contribution to the use in analysis of ammonium phosphomolybdate — separation of radio-caesium in solution. J. Scheidhauer, M. Chabidon, et L. Ordinaire. 1964.

CEA-tr-A 1304 Colloque sur la technique des aerosols, mayence 1960. J. Luckert. 1963. 20p.

CEA-tr-A 1308 Problemes poses par l'utilisation de l'energie nucleaire dans l'industire chimique. H. Krauch. 1963. 17p.

CEA-tr-A 1313 Problemes de cinetique des reactions dans l'industrie chimique. (I) A. Franck. 1963. 13p.

CEA-tr-A 1386 Uranium et fluor. 1963. 17p.

CEA-tr-A 1390 Limites d'inflammabilite des melanges ammoniac-air et ammoniac-oxygene satures de vapeur d'eau et soumis a des pressions. G. Nettesheim. 1963. 4p.

CEA-tr-A 1404 La chemisorption, processus initial des reactions des gaz avec les solides. H. J. Engell. 1963. 36p.

CEA-tr-A 1449 Contribution au calcul des échangeurs de chaleur. G. Grass. 1963. 7p.

CEA-tr-A 1725 Problemes theoriques de la preparation de pastilles compactes de bioxyde d'uranium par les methodes de la metallurgie des poudres. M. Podesht et L. Lakeshova. 1963. 23p.

CEA-tr-R 1690 Effet de la pression sur les proprietes des elements du tableau periodique. Yu. N. Riabinin. 1963. 8p.

F–99 Effect of the height of the source of fission products on the possible consequences of a major release of fission products from a small or medium power reactor. C. Vélez. 1962. 13p.

F–105 Theoretical analysis of the energy levels in Ne^{20}. E. Chacon et M. Moshinsky. 1962. 3p.

IA–738 The retention of F^{18}, produced by the F^{19} (n, 2n) reaction, in fluoro-organic compounds. M. Anbar et P. Neta. 1962. 30p.

IA–789 Mössbauer effect in Kr^{83} trapped in a clethrate compounds. Y. Hazoni et al. 1962. 8p.

IA–802 On the separation of solutes by thermal diffusion. U. Passy et al. 1962. 22p.

IA–814 Ion-solvent interaction in mixed solvents. Part I. J. Padova. 1963. 25p.

IA–893 Activities of the Chemistry Division. M. Anbar. 1963. 8p.

JEN–24 Produccion industrial de uranio. J. D. Pedregal. 1956. 8p.

JEN–45 El cambio de ion y su relacion con la industria. (I) B. L. Perez et al. 1958. 18p.

JEN–46 Control termogravimetrico de productos intermedios de la metalurgia del uranio. L. G. Sanchez et R. F. Cellini. 1959. 13p.

JEN-51 Estudios sobre la composicion de los solidos en los humos desprendidos en el proceso calciotermico de obtencion de uranio. A. Travesi, F. de La Cruz, et R. F. Cellini. 1959. 20p.

JEN–63 Instalacion electrolitica para la obtencion de deuterio y llennado de depositos a presion. F. C. Lopez et A. T. Sanz. 1959. 12p.

JEN–64 Preparacion de monocristales de naftaleno para contadores de centelleo. R. Gaeta. 1959. 19p.

JEN–100–DQ/I–31 Determinacion espectrofotometrica de microcantidades de uranio previa extraccion con metilisobutilcetona-fosfato de tributilo. J. V. Palomino et al. 1962. 37p.

KR–28 Kjeller report; positronium formation and dynamics in aluminium oxide. J. Lovseth. 1962. 11p.

PAN–350/VI Ionization measurements on very steep tracks of singly charged fast particles in nuclear emulsion. P. Ciok. 1962. 6p.

PAN–356/I–A Experimental matrix element for the electron capture transition $Er^{165}OH \leftarrow ^{165}$. J. Zylicz et al. 1962. 28p.

PAN–362/IV Properties of sediments of sparingly soluble compounds obtained by a very slow precipitation technique. T. Adamski. 1962. 25p.

Risö Report No. 66 Tracer experiments for the evaluation of the particle-filtration efficiency of installed absolute filters. H. Flyger. 1963. 12p.

RT/CHI(62)1 Labelling of organic compounds by U. V. promoted exchange with tritium gas. F. Cacace, et al. 1961.

RT/CHI(62)2 Analysi elementare continua di composit organici volatili separati mediante cromatografia in fase vapore. F. Cacace, et al. 1961. 22p.

RT/CHI(62)3 The distribution of radioactive atoms in aromatic molecules labelled by exposure to tritium gas. F. Cacace. 1961.

RT/CHI(62)7 Determinazione di alti gradi di purezza superficiale per mezzo dei traccianti radioacttivi. G. Cantoro, C. Cappadona et G. Fierotti.

RT/CHI(64)6 Impianto pilota estrazione eurex. M. Abita et al. 1964. 31p.

TRG Report 616 (D) An autocode programme for the study of natural convection and radiation in three gases: Helium, Co_2 and air. P. A. Griffiths et J. Griffiths. 1963. 4p.

Analytical Proceduret.

AE–105 FLMA photometric determination of lithium content down to 10-3 PPM in water samples. G. Johnsson. 1963. 9p.

AE–135 A Monte Carlo method for the analysis of gamma radiation transport from distributed sources in laminated shields. M. Leimdörfer. 1964. 30p.

AE–136 Ejection of uranium atoms from UO_2 by fission fragments. G. Nilsson. 1964. 53p.

AE–142 Radiolysis of aqueous benzene solutions. H. Christensen. 1964. 40p.

AECL–1448 The use of ammonium molybdophosphate for the determination of fission products, Part 1: The determination of Cs-137 in solutions of irradiated fuel. G. M. Allison, R. A. Ferguson, et D. McLaughlin. 1962. 9p. Illus.

AECL–1714 Improved nitric separation of strontium. J. F. MacDonald. 1963. 12p.

AECL–1809 A rapid spectrographic method for the determination of beryllium on filter paper. G. J. Jarbo et G. Zotov. 1963. 8p.

AERE-AM–3 The determination of radiostrontium. G. J. Hunter et M. Perkins. 1963. 19p.

AERE-AM–68 The determination of radioruthenium. J. W. Arden, G. J. Hunter, et M. Perkins. 1963. 15p.

AERE-EM–91 The determination of iron in zirconium and its alloys. C. F. Bush. 1962. 3p.

AERE-AM–93 A rapid determination of caesium-137. (Tetraphenylborate extraction) W. Jenkins et M. Perkins. 1963. 5p.

AERE-AM–94 The spectrographic analysis of uranium and uranium compounds by the carrier distillation technique. J. C. Cotterill. 1963. 26p.

AERE-AM–97 The rapid determination of zirconium-95 (Di(2-Ethyl hexyl) phosphoric acid extraction). J. W. Arden. 1963. 12p.

AERE-R–4187 Considerations of some methods for the determination of the composition of a complex in two phase system. T. B. Pierce et P. E. Peck. 1962. 9p.

AERE-R–4198 Radiolysis of carbon monoxide and of CO/CO_2 mixtures. W. R. Marsh et J. Wright. 1964. 38p.

AERE-R–4245 The AMP process for caesium separation. IV. J. van R. Smit, I. J. Jacobs et F. C. W. Yummery. 1963. 34p.

AERE-R–4292 The estimation by paper chromatography of nitro- and nitrato-complexes of nitrosylruthenium in process solutions. D. Scargill et C. E. Lyon. 1963. 20p.

AERE-R–4309 The determination of inorganic elements in biological tissue by activation analysis. H. J. M. Bowen et P. A. Cawse. 1963. 39p.

AERE-R–4318 The determination of caesium-137 in Harwell effluent. B. A. Loveridge et A. F. Owens. 1963. 16p.

AERE-R–4358 The separation of the rare earths by partition chromatography with reversed phases. Part III. T. B. Pieree et R. S. Hobbs. 1963. 8p.

AERE-R-4359 A manometric method for the determination of macro quantities of carbon in plutonium and uranium carbides. D. Crossley et E. Foster. 1963. 9p.

AERE-R–4483 Errors in X-ray fluorescence analysis. F. W. J. Garton. 1963. 13p.

AERE-R–4510 The determination of plutonium-241 in residue solutions by neutron activation. G. W. C. Milner et A. J. Wood. 1964. 7p.

AERE-R–4576 Applications of a neutron generator in radioactivation analysis. D. Gibbons et G. Olive. 1964. 21p.

AERE-Trans–1005 Fluorescence spectroscopy. E. Lippert. 1964. 19p.

BLG–165 Determination of the K fluorescence yield of Argon by proportional-counter spectrometery. C. Godeau. 1961. 13p.

BLG–169 Assay of tritium and Carbon-14 in animal tissues by liquid scintillation. J. Dulcino et al. 1962. 8p.

BLG–171 The assay of total potassium in the human body. P. Delwaide et al. 1962. 6p.

BLG–212 Determination of trace quantities of uranium by neutron activation analysis. D. Decat et al. 1962. 3p.

***CEA–38** Analyse des eaux denses a forte teneur en oxyde de deuterium par les methodes densimetriques. R. Viallard. 1949. 13p.

***CEA–87** Analyse des melanges hydrogene-deuterium et des melanges d'eau lourde et d'eau legere au moyen du spectrometre de masse. J. Chenouard et al. 1951. 40p.

***CEA–167** Sur une technique autoradiographique par irradiation neutronique de mise en evidence du constituant bore dans les aciers au bore. H. Faraggi et al. 1963. 4p.

***CEA–219** Microanalyse de gaz. M. Rolin. 1953. 17p.

***CEA–250** Dosage colorimetrique de faibles quantites de cerium dans l'uranium. 1953. 15p.

***CEA–253** Analyse isotopique du plomb au moyen du spectrometre de masse. (I). G. Ducheylard et al. 1954. 8p.

***CEA–282** Decomposition d'eau pure et de solutions de corps organiques par irradiation a la pile. (I). M. Rolin. 1954. 28p.

***CEA–313** Dosage isotopique de l'eau par mesure d'absorption dans l'infrarouge. J. Lecomte et al. 1954. 4p.

***CEA–320** Le role du pyrogallol dans le developpement des emulsions nucleaires. A. Bonnet. 1954. 2p.

***CEA–404** Dosage de traces de bore dans le graphite, l'uranium et l'oxyde de beryllium. J. Coursier et al. 1955. 13p.

***CEA–469** Decomposition d'acide oxalique en solution aqueuse aeree, sous l'influence de doses tres elevees. I. Draganic. 1955. 2p.

CEA–1798 Determination du spectre d'émission X du plutonium. L. Bobin et J. Despres. 1961.

CEA–2202 Analyse Isotopique de L'uranium par Interometrie. J. P. Leiknam 1962.

CEA–2226 Analyse quantitative des produits de fission par spectrographe γ. Geororges Malet. 1962.

CEA–2238 Etude du plutonium par spectroscopie à haute résolution: Contribution à la classification du spectre d'arc et détermination du moment magnétique de ^{239}Pu. S. Gerstenkorn.

CEA–2285 Dosage du lithium, du rubidium et du cesium dans les roches par spectrophotometrie de flamme. R. Pouget. 1963.

CEA–2301 Isotopic analysis using optical spectroscopy. S. Gerstenkorn. 1963.

CEA–2391 Etude du dosage de l'eau oxygenee par spectrophotometrie ultraviolette. J. Besson et J. Spitz. 1963.

CEA-R–2357 Contribution a l'analyse par activation des gaz rares. Contribution a l'analyse de l'oxyde de carbone et de la vapeur d'eau dans les gaz. J. Diebolt. 1964. 47p.

CEA-R–2367 Determination of oxygen in uranium compounds using sulfur monochloride. G. Baudin, J. Besson, et P. Blum. 1964.

CEA-R–2430 Contribution a l'utilisation analytique du phosphomolybdate d'ammonium: Separation du radio-cesium en solution. J. Scheidhauer et al. 1964. 10p.

CEA-R–2441 Determination du titre absolu des melanges H_2O-D_2O par augmentation de la sensibilite des mesures par absorbtion infra-rouge. M. Ceccaldi. 1964. 13p.

CEA-tr-A–1140 Determination de la teneur en cendres du charbon et de la teneur en metal des minerais de fer par la methode de la retrodiffusion beta. R. Jirkovsky. 1962. 5p.

CEA-tr-A 1187 Dosage de traces d'oxyde de carbone dans le gaz carbonique. G. Ciühandu et al. 1963. 12p.

CEA-tr-A 1360 Analyse en continu par spectrometrie de masse de fractions separees par chromatographie en phase gazeuse. C. Brunnee et al. 1963. 22p.

CEA-tr-A 1363 La photometrie de flamme d'absorption en chimie analytique. W. Leithe. 1963. 21p.

CEA-tr-A 1370 La capture electronique comme procede de detection dans les analyses par chromatographite gazeuse. P. F. Washbrooke. 1963. 13p.

CEA-tr-A 1380 Etude de la reduction de quelques oxydes et composes oxygenes, avec extraction a chaud sous vide, en creuset de graphite. H. Schenck et K. Dieter. 1963. 18p.

CEA-tr-A 1382 Etude de l'influence de catalyseurs sur la decomposition de l'oxyde de carbone. H. Schenck et W. Maschlanka. 1963. 23p.

CEA-tr-A 1384 Cinetique de la decomposition du fluorure de perchloryle ($FClO_3$) par la chaleur et influence gaz etrangers sur la reaction. R. Gatti et J. E. Sicre. 1963. 18p.

CEA-tr-A 1414 Microdetermination des isothermes d'adsorption par chromatographie gazeuse. E. Gremer. 1963. 6p.

CEA-tr-A 1417 Methode d'enrichissement et de dosage semi-quantitatif, par analyse d'emission spectrale, des traces de metaux de terre rares, dans du fluorure de calcium. K. Rossmanith. 1963. 9p.

CEA-tr-A 1421 Determinations d'argon dans des minerais de potassium. XII. H. Fechtig et al. 1963. 40p.

CEA-tr-A 1423 Determination par gravimetrie de l'adsorption gazeuse a l'aide d'une micro-balance electronique. G. Sandstede et E. Robens. 1963. 20p.

CEA-tr-A 1435 Quelques exemples de l'utilisation des radionuclides en chimie analytique. L. Wodkiewicz. 1963. 8p.

CEA-tr-A 1451 Theorie des courants polarographiques influences dans une reaction d'electrodes reversible par l'adsorption du produit electro-inactif. J. Koutecky et J. Weber. 1963. 3p.

CEA-tr-A 1459 Separation des produits de l'irradiation du chlorure de sodium a l'aide de la colonne d'hydroxyde de fer. H. W. Kohlschutter et H. H. Stamm. 1963. 11p.

CEA-tr-R 1732 Determination de l'uranium par extraction et photometrie grace a l'emmploi du compose arseno-azoique. (III) V. I. Kuznetsov et S. B. Savvin. 1964. 11p.

CERN–63-10 A film analyser. J. Richez. 1963. 27p.

CNI–111 Concentrazione di fluoro nelle urine di individui della comune popolazione e di individui progessionalmente esposti. Techniche e risultati. M. Giubileo et V. Camera.

F–93 Determinacion de las caracteristicas angulares de los estados base y primer excitado de o a energias moderadas (~1.6 MeV) en y afuera de una resonancia de F. Ma. Esther O. de Lopez. 1962. 24p.

F-102 Determinacion de la celda elemental y simetria de la Mexicanina-E, par Difraccion de Rayos-X. M. de T. Carral. 1962. 13p.

F–107 El metodo de la intensidad absoluta por fluorescencia de rayos X para el analisis cuantitativo de elementos pesados. O. Cano et al. 1963. 49p.

IA–727 Determination of microgram quantities of zinc in high purity uranium. R. Bircz, S. Held et I. Schoenfeld. 1962. 16p.

IA–785 Gas chromatography in inorganic chemistry. (I), J. Tadmor. 1962. 28p.

IA–796 Spectrochemical determination of indium in uranium-indium alloys. Part I, II. S. Held et I. Schoenfeld. 1962. 18p.

IA–799 Radioactivation analysis of sodium by counting photoneutrons. S. Amiel et M. Peisach. 1963. 28p.

IA–817 The determination of microgram quantities of indium in high purity uranium. I. Schoenfeld. 1963. 14p.

IA–925 Direct spectrochemical determination of samarium, europium, gadolinium and dysprosium in uranium and zirconium. I. Schoenfeld. 1964. 22p.

JEN–1 Contribution al estudio del metodo y factores que afectan a la determinacion espectrofotometrica de trazas de boro con carmin en compuestos de uranio. R. F. Cellini et L. G. Sanchez. 1956. 13p.

JEN–5 Determinacion colorimetrica de boro con alizarinsulfonato sodico. R. F. Cellini et F. A. Gonzalez. 1956. 16p.

JEN–7 Determinacion espectrofotometrica de trazas de titano en nitrato de uranilo. R. F. Cellini et T. B. Rodriguez. 1956. 11p.

JEN–8 Determinacion potenciometrica de uranio en atmosfera inerte con sulfato ferrico. R. F. Cellini et J. A. Lopez. 1956. 7p.

JEN–9 Consideracions sobre el control analitico de trazas de azufre (sulfuro) en uranio metal. R. F. Cellini et L. G. Sanchez. 1956. 9p.

JEN–11 Aplicacion de la complexona III y resinas cambiadoras a la determinacion colorimetrica con orto-fenantrolina de trazas de hierro en compuesto de uranio. R. F. Cellini et F. R. Sanchez. 1959. 14p.

JEN–77–SI/I–12 Indicadores de adsorcion en volumetrias de doble precipitacion. (II) 1961. 9p.

JEN–98–DQ/I–29 Determinacion espectrofotometrica de aluminio en presencia de hierro con eriocromocianina R. ensayos con un reactivo decolorado. M. B. Gomez et al. 1962. 10p.

JEN–107–DQ/I–33 Determinacion espectrografica de impurezas en tierras raras. C. Capdevila et F. Alvarez. 1962. 10p.

KR–44 Measurement of resonance absorption in N^{238} using a chemical separation technique for isolation of Np^{239} J. Thomassen et H. H. Windsor. 1963. 33p.

PAN–331/V The extraction of iron (III) from hydrochloric acid solutions by tetra-n-butylammonium chloride in various diluents. W. Smulek. 1962. 16p.

PAN–345/XVI Studies on the separation of impurities in the zinc rectification process by means of radioactive isotopes. K. Akerman et al. 1962. 15p.

PAN–370/VIII Spectral analysis by the powder sifting method. Part IV. J. Crakow. 1962. 11p.

PG Report 157 (S) Analytical method for the spectrographic determination of general metals and rare earth elements in residues (Iron Flux Method). 1963. 25p.

PG Report 220 (S) Analytical method for the spectrographic analysis (general metals) of uranium ores and concentrates by the carrier-distillation method. 1963. 24p.

PG Report 232 (S) Analytical method for the volumetric determination of fluoride in crude uranyl nitrate liquor. 1963. 9p.

PG Report 239 (S) Analytical method for the gasometric determination of carbon in niobium metal. 1963. 13p.

PG Report 251 (S) The boron-curcumin complex in trace boron determination of iron in magnox MN 70. 1963. 5p.

PG Report 276 (S) Analytical method for the determination of iron in uranic liquors and compounds and in uranium metal. 1963. 10p.

PG Report 294 (S) Analytical method for the determination of copper in uranyl nitrate solutions, ammonium diuranate, uranium oxides, uranium tetrafluoride and uranium metal. 1962. 7p.

PG Report 356 (S) Analytical method for the determination of ^{210}Po and ^{230}Th in uranium ore concentrates and plant liquors. 1962. 12p.

PG Report 362 (S) Analytical method for the direct absorptiometric determination of boron in zirconium metal and its alloys. 1962. 6p.

PG Report 364 (S) Analytical method for the absorptiometric determination of sulphur in uranium metal and its compounds. 1962. 7p.

PG Report 375 (S) Analytical method for the determination of the total alpha activity in low activity effluent samples by a direct counting technique. 1963. 13p.

PG Report 380 (S) Analytical method for the absorptiometric determination of chromium in uranium oxides and uranyl nitrate concentrates. 1962. 6p.

PG Report 381 (S) Analytical method for the determination of hydrogen,

oxygen and nitrogen in metals and compounds by the microplatinum bath vacuum fusion method. 1962. 15p.

PG Report 386 (CA) The purification of hydrogen isotopes by displacement gas chromatography. T. R. Phillips et D. R. Owens. 1962. 7p.

PG Report 390 (S) Analytical method for the spectrographic determination of aluminium in uranium alloys. 1964. 18p.

PG Report 391 (S) The determination of traces of boron in zirconium metal and zirconium alloys. M. R. Hayes et J. Metcalfe. 1962. 9p.

PG Report 400 (S) Analytical method for the determination of carbon in uranium metal. 1963. 14p.

PG Report 402 (W) Analytical method for the determination of dibutyl phosphoric acid in tributyl phosphate kerosene mixtures. 1962. 6p.

PG Report 408 (W) Cheap disposable filter and assay unit for airborne radioiodine isotopes. G. Pearson et al. 1962. 5p.

PG Report 409 (S) Analytical method for the absorptiometric determination of boron in magnesium metals. 1963. 9p.

PG Report 412 (S) Analytical method for the determination of hydrogen and and other gases in uranium and other reactor metals by hot vacuum extraction. 1962. 9p.

PG Report 419 (CA) The analysis by gas chromatography of hydrogen isotopes and mixtures containing hydrogen and helium. T. R. Phillips et D. R. Owens. 1963. 13p.

PG Report 428 (W) Analytical method for the determination of uranium in 20 percent tributyl-phosphate/kerosene solution. (X-ray fluorescence). 1963. 7p.

PG Report 432 (S) Analytical method for the absorptio-metric determination of boron in uranium metal powder. 1963. 8p.

PG Report 437 (S) The boron-curcumin complex in trace boron determination iron in magnox MN 70. 1963. 5p.

PG Report 444 (S) Analytical method for the determination of total carbon in uranium carbide by combustion and absorption of carbon dioxide. 1963. 6p.

PG Report 464 (S) Analytical method for the spectrographic determination of boron in cast uranium metal using the carrier distillation technique. 1964. 9p.

PG Report 496 (S) Analytical method for the spectrographic determination of beryllium in air and swab samples by the rotating disc technique. 1963. 34p.

PG Report 497 (S) Analytical method for the spectrographic determination of lithium, potassium, and barium in uranium ores and concentrates by the carrier distillation method. 1963. 18p.

PG Report 502 (W) Analytical method for the determination of the specific surface area of plutonium oxide powder (B.E.T. method). 1963. 14p.

PG Report 515 (S) Analytical method for the determination of zirconium metal in ignited uranium/zirconium residues. 1964. 11p.

PG Report 526 (S) Analytical method for the determination of free carbon in uranium carbide. 1964. 11p.

PG Report 532 (S) Analytical method for the determination of boron in purified and natural waters. (excluding sea-water). 1964. 7p.

PG Report 552 (W) Analytical method for the determination of chlorine in carbon dioxide. 1964. 6p.

PG Report 569 (W) Analytical method for the determination of boron in gaseous carbon dioxide. 1964. 5p.

PG Report 572 (S) Analytical method for the absorptiometric determination of molybdenum in uranium compounds and uranyl nitrate solution. 1964. 6p.

PG Report 573 (S) Analytical method for the volumetric determination of boron in zirconium diboride powder. 1964. 8p.

PG Report 575 (S) Analytical method for the absorptiometric determination of phosphorus in uranium oxides. 1964. 5p.

PG Report 579 (S) Analytical method for the determination of zinc in uranyl nitrate solutions, ammonium diuranate, uranium oxides, uranium tetrafluoride and uranium metal. 1964. 7p.

PG Report 583 (W) Analytical method for the determination of calcium/strontium ratios in powder samples. (X Ray Fluorescence) 1964. 7p.

RT/CHI(62)12 Paper chromatography of inorganic anions. A system of identification using partition, ion exchange and paper electrophoresis. G. Granssini et L. Ossicini. 1962. 11p.

RT/CHI(62)13 Analisis spettrografica di impurezze metalliche nel santowax. L. Lorenzini et G. Bracciocurti. n.d.

RT/CHI(62)14 Chromatography on paper impregnated with inorganic ion exchangers III. chromatography of inorganic ions on zirconium phosphate paper with HCl, H_2SO_4, HNO_3, HClO and CH_3COOH at various concentrations. G. Alberti, F. Dobici et G. Granssini.

RT/CHI(63)1 Descrizione di tecniche e metodi di uso commune nel laboratorio di analisi tossicologiche del C. S.N.-Ispra. V. Camera. 1963. 63p.

RT/CHI(63)6 The spectrochemical determination of tungsten in uranium, using concentration-precipitation procedure. B. Podobnik et L. Lorenzini.

RT/CHI(63)7 Separazione e determinazione spettrofotometrica e spettrografica delle terre rare in composti diuranio. L. Lorenzini, et G. Bracciocurti. 1962. 7p.

RT/CHI(63)16 Chromatography on paper imregnated with ion-exchange resins VII. Ion-exchange with organic solvents. M. Lederer, V. Moscatelli et C. Padiglione. 1963. 11p.

RT/CHI(63)19tr Determinazione dell'ossigeno nel Na e nella lega NaK. N. F. Litvinova et al. 1960. 6p.

RT/CHI(63)31 Rapid separation of Np239 from Pa233. C. Cesarano et G. Pugnetti. 1963. 15p.

RT/CHI(64)1 Chromatographic separation and identification of some individual rare earths on paper by means of fluorescence. G. Alberti, et M. A. Massucci. 1963. 7p.

RT/CHI(64)2 Continuous elemental analysis of gas chromatographic effluents. F. Cacace, et al. 1963. 5p.

RT/CHI(64)3tr Sul metodo per la determinazione dei nitrati nell'acqua di mare mediante difenilammina e con il colorimetro fotoelettrico. A. B. Isaeva. 1956. 8p.

RT/CHI(64)10 Determinazione dell'acqua nei polifenili con il metodo di Karl Fischer. T. Bazzan et al. 1964. 13p.

RT/CHI(64)11 Determinazione per assorbimento atomico di tracce di metalli in composti organici. C. Bordonali et al. 1964. 21p.

RT/CHI(64)13 Analisi gas cromatografica qualitativa e quantitativa di miscele di terfenili commerciali. N. Basili, et al. 1964. 23p.

RT/CHI(64)15 Determinazione di tracce di zolfo nei terfenili mediante riduzione con nickel-raney. C. Bordonali, et al. 1964. 12p.

RT/GEO(63)10 Microdeterminazione semiquantitativa dell'uranio mediante fluorescenza su carta-applicazione all'analisi rapida delle acque naturali. G. Alberti, G. Granssini et E. Di Ferrante. 1960. 8p.

RT/GEO(63)19 L'analisi chimica delle acque naturali come mezzo di indagine geochimica. M. Dall'Aglio et F. Tonani. 1960. 23p.

RT/PROT(63)13 Determinazione di alcuni metalli alcalini e alcalino terrosi mediante spettrofotometria di fiamma. Applicazioni nelle analisidi-terreni, acque e campioni biologici con riferimento a studi di radioattivita' ambientale. M. M. Ferrais. 1963. 15p.

STI/DOC/10/18 Analytical chemistry of nuclear materials. 1963. 80p. (Technical Reports Series. No. 18). (541.2-I 611t)

TRG Information Series 382 (D) The electron microprobe. Applications in Metallurgy. V. Leroy et L. Habraken. 1964. 27p.

Inorganic and Physical Chemistry.

AE–98 Neutron streaming in D_2O piyes. J. Braun et K. Randén. 1962. 42p.

AE–103 Anion-exchange studies of radioactive trace elements in sulphuric acid solution. K. Samsahl. 1963. 12p.

AE–108 Two-group analysis of xenon stability in slab geometry by modal expansion. O. Norinder. 1963. 50p.

AE–109 The properties of $CaSO_4$: MN thermoluminescence dosimeters. B. Bjärngard. 1963. 27p.

AECL–1626 Can hydrogen pick-up in zircaloy be prevented? F. H. Krenz. 1962. 18p.

AECL–1641 Observations on the thermal conductivity of uranium oxide. J. E. May et al. 1962. 3p.

AECL–1670 Some properties of hydrogen-bases clinoptilolite. W. G. Mathers. 1963. 21p.

AECL–1673 Tables of the thermodynamic properties of heavy water. J. N. Elliott. 1963. 90p.

AECL–1707 The effect of strain on the directional precipitation of zirconium hydride in zircaloy-2. G. W. Parry et W. Evans. 1962. 19p.

AECL–1826 The effect of hydrogen on the creep properties of Zircaloy-2. L. G. Bell. 1963. 21p.

AECL–1903 Preliminary study of pick-up and release of fluorine by zircaloy. K. Beg et F. Brown. 1962. 19p.

AERE-M–1130 Generation of tellurium aerosols and preliminary filtration experiments. R. A. Stinchcombe. 1963. 28p.

AERE-M–1257 Note on electroplating ^{63}Ni. G. T. Rogers et D. E. Glanville. 1963. 4p.

AERE-R–3086 Tritium bremsstrahlung and its applications. J. F. Cameron, J. R. Rhodes, et P. F. Berry. 1963. 34p.

AERE-R–4114 Removal of iodine vapour from air by metallic copper. J. B. Morris et al. 1962. 49p.

AERE-R–4123 Chloro complexes of ruthenium. Part I. J. L. Woodhead et J. M. Fletcher. 1962. 46p.

AERE-R–4136 The reaction of UO_3 and U_3O_8 with hydrogen fluoride. R. M. Dell, V. J. Wheeler et J. F. Tahin. 1962. 11p.

AERE-R–4253 The nitrides and sulphides of uranium, thorium and plutonium: A review of present knowledge. R. M. Dell et M. Allbutt. 1963. 48p.

AERE-R–4281 Polymers of heavy metals with dialkylphosphoric acids. C. J. Hardy et J. M. Fletcher. 1963. 4p.

AERE-R–4339 The IS-2S excitation of hydrogen atoms by electron impact,

calculated with the use of the second born approximation inclusive of exchange. J. H. Tait et A. J. Taylor. 1963. 12p.

AERE-R–4393 A method for the decomposition of ammonium nitrate in aqueous solution. R. L. Faircloth. 1963. 23p.

AERE-Trans–999 Desorption under nitrogen or hydrogen of oxygen chemisorbed on graphite. H. Le Bail. 1963. 52p.

BIG–118(Pt. I) Ion exchange properties of zirconyl phosphates–I contribution to the structure of zirconyl phosphates. L. Baetsle et J. Pelsmaekers. 1961. 9p.

BLG–118(Pt. II) Ion exchange properties of zirconyl phosphates–II ion exchange equilibria on zirconyl phosphate. L. Baetsle et D. Huys. 1961. 8p.

BLG–118(Pt. III) Ion exchange properties of zirconyl phosphates–III. L. Baetsle. 1962. 5p.

BLG–131 Ion-exchange characteristics of the radium-ethylene-diaminetetra-acetate complex. L. Baetsle et E. Bengsch.

BLG–166 Polaronen. J. Devreese. 1962. 17p.

BLG–179 Etude des reactions a l'etat solide entre al et Cu. J. J. Huet. 1962. 5p.

BLG–183 Contribution a l'etude de la preparation du Tellure-132 et de l'Iode-132. R. Stiennon-Bovy et G. Haegeman-Geladi. 1963. 17p.

BLG-252 Notes on the physical chemistry of ion exchange. L. Baetsle. 1963. 126p.

***CEA–14** Sur le polissage electrolytique de l'uranium en vue des études physico-chimiques et metallographiques. P. A. Jacquet et R. Caillat. 1949. 4p.

***CEA–95** Preparation de $^{80-82}$BrNa grande activite specifique a la pile de chatillon. C. Fisher et al. 1951. 11p.

***CEA–140** Sur les equilibres des oxydes d'uranium entre UO_2 et U_3O_8. H. Hering et P. Perio. 1952. 12p.

***CEA–210** Preparation de l'arsenic-76 par effet szilard a partir d'acide codylique. H. Laurent et P. Simmonin. 1953. 14p.

***CEA–231** Etude dans le systeme mercure-solution acide des courbes I=f(E) relatives au depot et a la redissolution de traces: Cu, Tl, Cd. Zn, Ni, Co, Fe. H. Coriou et al. 1953. 19p.

***CEA–235** Sur une nouvelle variete d'hydrures d'uranium. R. Caillat et al. 1953. 2p.

***CEA–311** La formation enzymatique de l'acide cysteine-sulfinique a partir de sulfite. F. Chapeville et P. Fromageot. 1954. 9p.

***CEA–367** Sur deux indices a molybdenite et scheelite en corse occidentale. J. Geffroy et al. 1955. 4p.

***CEA–473** Origine tubulaire de potassium excrete par le rein des mammiferes. F. Morel. 1955. 4p.

CEA–2232 Effects du sulfate de magnesium sur l'absorption foliaire de phosphates chez le potiron. A. Chamel. 1962.

CEA–2262 Comportement en analyse thermique differentielle de melanges naturels et de melanges artificiels de carbonat de calcium et d'argile. F. Chantret et B. Courtault. 1963.

CEA–2326 Preparation d'un oxyde de beryllium frittable par decomposition de l'hydroxyde. M. Bernier. 1963.

CEA–2334 Comportement électrochimique du platine en solution d'eau oxygénée. Gérard-Hilaire Prost. 1963. 64p.

CEA–2390 Preparation de couches minces de carbone. M. Gillois. 1963. 19p.

CEA–2392 Etude de l'activite catalytique de la thorine pure ou contenant du cerium dans l'oxydation de l'oxyde de carbone. J. Veron. 1963. 63p.

CEA-R–2424 Contribution to the study of the oxidation of cobalt and its prqt-oxide in air at hgih temperatures. Marie-Geneviève Vallee. 1964. 117p.

CEA-tr-A 1075 La reductibilite de l'oxyde de beryllium. W. Kroll. 1962. 9p.

CEA-tr-A 1080 Preparation du $BeCl_2$ anhydre a partir du BeO et par l'intermediaire du Be_2O. J. Kielland et L. Tronstadt. 1962. 8p.

CEA-tr-A 1082 Recherches sur l'adsorption des gaz par des films de titane deposes par condensation. J. Lubert. 1963. 21p.

CEA-tr-A 1317 Action electronique reciproque et chaleur d'adsorption lors de la chemisorption de gaz sur des films metalliques deposes par vaporisation. (II). G. Wedler. 1963. 18p.

CEA-tr-A 1325 Le spectre de frequence et les fonctions thermodynamiques des reseaux cristallins avec defauts. O. Litzman. 1963. 5p.

CEA-tr-A 1331 Procede de preparation d'eau lourde a l'aide de cellules electrochimiques. W. Vielstich. 1963. 7p.

CEA-tr-A 1336 Diffusion de l'oxygene dans les oxydes. R. Haul et al. 1963. 34p.

CEA-tr-A 1351 Composes de surface. (III). R. Juza et R. Langheim. 1963. 34p.

CEA-tr-A 1358 Une contribution a la caracterisation des proprietes d'échangeur de cations de materiaux inorganiques convenables. H. J. Riedel. 1963. 69p.

CEA-tr-A 1369 Methode de dosage spectrophotometrique du titane aux concentrations de l'ordre du microgramme. J. Korkisch. 1963. 11p.

CEA-tr-A 1374 Methode de determination de l'absorption absolue d'iode inorganique dans la thyroide—ainsi qu'une methode indirecte de dosage de la teneur en iode inorganique du serum. K. Gerbaulet et W. Maurer. 1963. 16p.

CEA-tr-A 1377 Du spectre d'absorption de l'oxygene a tres haute pression et de l'existence des molecules O_4. (I). W. Finkelnburg et W. Steiner. 1963. 33p.

CEA-tr-A 1389 Etude des phenomense de diffusion isotherme dans les electrolytes. A. Klemm. 1963. 10p.

CEA-tr-A 1392 Diffusion thermique des isotopes du lithium dans un nitrate de lithium pur et fondu. S. Gustafason et A. Lunden. 1963. 9p.

CEA-tr-A 1394 Etude spectrophotometrique des reactions des ions de thorium (IV) et de l'uranium (IV) a l'aide de l'orange de xylenol. B. Budesinsky. 1963. 11p.

CEA-tr-A 1408 Courbes caracteristiques de travail de la rectification et du procede d'change a deux temperatures du deuterium. M. Dietze et S. Pilz. 1963. 10p.

CEA-tr-A 1418 Les tamis a ions. (II) E. Blasius et H. Pittack. 1963. 22p.

CEA-tr-A 1427 Cinetique de reactions d'oxydation. W. Jost. 1963. 10p.

CEA-tr-A 1434 Une equation pour l'isotherme d'adsorption. F. Kollmann. 1963. 7p.

CEA-tr-A 1437 Mesure de la diffusion dans des cristaux d'oxydes et a l'aide d'echange isotopique avec de l'oxygene gazeux. R. Haul et D. Just. 1963. 9p.

CEA-tr-A 1443 La relation viscosite-temperature des liquides. H. I. Waterman et al. 1963. 10p.

CEA-tr-A 1450 Une equation d'etat de l'ammoniac liquide. R. Plank. 1963. 6p.

CEA-tr-A 1588 Etude de l'equilibre dans la reaction de reduction du bioxyde

de hafnium par le carbone a haute temperature. V. I. Zhelankin et al. 1962. 7p.

CEA-tr-R 1670 Obtention du sodium metallique par reduction sous vide de son hydroxyde par le carbone. G. N. Kozhevnikov et al. 1962. 8p.

CEA-tr-R 1671 Etude de l'adsorption de vapeurs d'eau sur la surface de silicagel, par la methode de la resonance magnetique nucleaire. V. I. Kvlividze et al. 1962. 20p.

CEA-tr-R 1699 Reaction de fluoration du tetrafluorure d'uranium par le trifluorure de chlore. N. S. Nikolaev et al. 1963. 7p.

CEA-tr-R 1710 Etude a l'aide de molecules marquees, des reactions de dissociation de l'acide de caro. V. A. Lunenok-Burmakima et A .P. Potemskaya. 1963. 12p.

CEA-tr-R 1717 Causes d'explosions pendant l'epuration de l'hydrogene au moyen de l'azote liquide. B. D. Melnik. 1963. 20p.

CEA-tr-R 1720 Calcul de la viscosite des sels fondus (Oxydes). O. K. Sokolov. 1963. 11p.

CERN–63-6 The turn-table for the 2m liquid hydrogen bubble chamber. A. H. Achermann. 1963. 14p.

EUR–35.f Sur le comportment d'aciers alliés en solution chlorurée. (II). L. Klimzak-Mathieu et al. 1962. 23p.

EUR–36.f Sur le comportement d'aciers alliés en solution chlorurée. (III). L. Klimzack-Mathieu et al. 1962. 27p.

EUR–37.f Sur le comportement d'aciers inoxydables en solution sulfurique. (IV). L. de Munck et al. 1962. 35p.

EUR–38.f Sur le comportment d'aciers inoxydables ed solution sulfurique. C. Mertens. 1962. 27p.

F–147 Lattice energy of ionic crystals. P. Negrete et F. E. Prieto. 1964. 2p.

F–149 Equation of state of copper. C. Renero et F. E. Prieto. 1964. 16p.

IA–720 Preparation and properties of some synthetic inorganic anion exchangers. I. Schoenfeld. 1962. 39p.

IA–736 (1) N-hydroxypolyvinylpyridinium type anion exchanges. (2) Uranium, plutonium, beryllium and zirconium complexes of pyridine-n-oxide-2-carboxylic acid. A. Heller et al. 1962. 17p.

IA–740 Solvent extraction of inorganic species. Y. Marcus. 1962. 124p.

IA–748 The effect of pyridoxal 5-phosphate in the presence of vanadyl ions on the deiodinatiom of thyroxine. M. Anbar et M. Inbar. 5p.

IA–755 The reactions O^{17} (n,p) and O^{18} (n,d) N^{17} with reactor neutrons. S. Amiel et J. Gilat. 1963. 20p.

IA–763 Charge-transfer complexes of iodine and inorganic anions in solution. D. Meyerstein et A. Treinin. 1962. 20p.

IA–764 Anion exchange of metal complexes VIII[1]. The effect of the secondary cation. The zinc-chloride system. Y. Marcus et D. Maydan. 1962. 23p.

IA–770 Elimination of phosphate interference in flame photometric determination of strontium and barium. J. Yofé, R. Avni et M. Stiller. 1962. 15p.

IA–771 Etude de la decomposition de CO_2 sous l'effet de la decharge silencieuse. M. Faraggi. 1962. 108p.

IA–776 Lifetimes of the low energy Ml transitions in La^{137} and Kr^{88}. S. L. Ruby, Y. Hazoni et M. Pasternak. 1962. 13p.

IA–777 Reduction of a triple product of octets. Y. Dothan et H. Harari. 1962. 56p.

IA–779 Anion exchange of metal complexes IX[1]. The effect of crosslinking.

Y. Marcus et D. Maydan. 1962. 20p.

IA–780 Anion exchange of metal complexes-x[1]. The indium-chloride system. Comparison of resin and liquid anion exchange. D. Maydan et Y. Marcus. 1962. 18p.

IA–781 The chemistry of trivalent uranium in aqeuous solution. M. Shiloh et Y. Marcus. 1962. 19p.

IA–782 The anion exchange of metal complexes. (XI). I. Eliezer et Y. Marcus. 1962. 13p.

IA–783 Anion exchange of metal complexes. XIII. Y. Marcus et M. Givon. 1962. 14p.

IA–794 The anion exchange of metal complexes, XII. Y. Marcus et I. Eliezer. 1962. 17p.

IA–809 Spectrophotometry of lanthanide nitrates in solution. I. Abrahamer et Y. Marcus. 1963. 26p.

IA–810 Cation exchange with molten salts. M. Liquornik et Y. Marcus. 1963. 13p.

IA–818 Ion-solvent interaction in mixed solvents part II. J. Padova. 1963. 26p.

IA–819 Ion solvent interaction in mixed solvents. Part III. J. Padova. 1963. 20p.

IA–823 Ion-solvent interaction. Part I. J. Padova. 1963. 16p.

IA–830 Ion-solvent interaction. Part II. Partial molar molume and electrostriction a thermodynamic approach. J. Padova. 1962. 23p.

IA–897 The ground states and relative stark splittings of some trivalent rare earth ions in the cubic crystal field of calcium fluoride. U. Ranon. 1964. 22p.

IA–898 Vibrational frequency sum rules for distorted complexes. R. Englman. 1963. 13p.

IA–902 Reactions of hydrogen atoms with isopropanol in irradiated aqueous solutions. M. Anbar et D. Meyerstein. 1963. 9p.

IA–968 Cation exchange with molten salts. (II). M. Liquornik et Y. Marcus. 1964. 19p.

JEN–71–SI/I 6 Accion de las sustancias extranas en la superficie de los electrodos, estudio mediante radiotrazadores. (I). J. Llopis et al. 1961. 17p.

KR–40 Preparation of Chromium-51 by szilard-chalmers reaction and separation by ion exchange techniques. O. R. Birkelund, N. Kaltenborn, et A. Rassoul. 1963. 18p.

KR–48 The system $UO_3+x+Y_2O_3+O_2$ and interpretation of the defect structure in UO_2+x. K. Hagemark. 1963. 22p.

PAN–335/IX Statistical interpretation of the saturation magnetic moment at 0°K of $ZnMe_{1-xx}Fe_2O_4$ ferrites. A. Murasik et Z. Weiss. 1962. 10p. Illus.

PAN–337/IV Technological properties of polish strongly basic anion exchange resins. K. Majchrzak et W. Korpak. 1962. 6p.

PAN–338/IV Studies on the kinetics and mechanism of UO_2 oxidation in sodium sulphate solution and in presence of silver ion. T. Adamski et D. Szymanska. 1962. 5p.

PAN–346/V Formation of chemical products following 31p (n, gamma) 32p reaction in tri-, di-, and mono-n-butylphosphates. A. Studa. 1962. 16p.

Q–3 Un metodo de obtencion de monocristales de lif. A. Fernández et H. Riveros. 1964. 8p.

Riso Report No. 46 Relaxation phenomena behind a strong shock in hydrogen.

(II). C. T. Chang. 1962. 22p.

RT/CHI(62)5 Recupero del cesio dalle soluzioni dei prodotti di fissione mediante fosfato di zirconio essiccato ad alta temperatura. G. Alberti et A. Conte. 1962. 2p.

RT/CHI(62)6 Chromatography on paper impregnated with ion exchange resins V. The study of complex equilibria. G. Alberti, V. Caglioti et M. Lederer. 1962. 6p.

RT/CHI(62)8 Sull'impiego di alcool etilico per elevare il rendimento nella reazione di szilard-chalmers con lo ioduro di etile. C. Cappadona, G. Fierotti et E. Sinagra.

RT/CHI(62)9 Sulla permselettivita' di membrane inorganiche a scambio ionico costituite da fosfato di zirconio supportato su fibre di lana di vetro. G. Alberti. 1961.

RT/CHI(62)10 tr. Esame del metodo dello ioduro per la raffinazione dello zirconio I-Fattori che influiscono sulla velocità del processo di raffinazione. V. S. Emel'Yanov, P. D. Bystrov et A. I. Evstyukhin. 1956. 9p.

RT/CHI(62)11 Separation of inorganic ions in fused salts by electrophoresis on glass fiber paper. G. Alberti, G. Grassini et R. Trucco. 1962. 3p.

RT/CHI(62)16 Sui prodotti che prendono origine per riscaldamento a varie temperature di coprecipitati di fosfati di calcio e di torio. C. Bertti-nali et A. La Ginerstra. 1962.

RT/CHI(62)19 Refabrication of thoria-urania fuel elements. I-production of thorium-uranium (IV) oxalate. G. Cogliati et al.

RT/CHI(63)1 The separation of inorganic ions by electrophoresis on paper impregnated with ione exchangers. G. Alberti, et al. 1962. 8p.

RT/CHI(63)8 Reactions of hydrogen atoms with hydrazine, hydrazine ammonia, and nitrous oxide. M. Schiavello et G. G. Volpi. 1962. 4p.

RT/CHI(63)9 Charge exchange in noble gases. A. Galli, A. Giardini-Guidoni et G. G. Volpi. 1962. 10p.

RT/CHI(63)11 Termoluminescenza da disadsorbimento d'acqua. C. Bettinali, G. Ferraresso et G. Stampacchia. 1962. 3p.

RT/CHI(63)13 Osservazioni sul comportamento elettrochemico disoluzioni organiche di sali di trialchilammine alifatiche. C. Botrè et G. Scibona. 1962. 8p.

RT/CHI(63)17 A very sensitive fluorescence test for uranium and its use in the paper chromatographic estimation of uranium in natural waters. G. Grassini et G. Alberti. 1962. 1p.

RT/CHI(63)32 Riduzione catalitica dell'uranio esavalente mediante acido formico. G. Cogliati, et al. 1963. 16p.

RT/CHI(63)33 Fosfato di calcio e zirconio: preparazione e caratteristiche cristallografiche. C. Bettihali, et al. 1962. 5p.

RT/CHI(64)4 Ion-molecule reactions leading to No^+ formation. A. Galli, et al. 1963. 4p.

RT/CHI(64)17 Rivelatore galvanico di tracce di ossigeno nei gas. T. Bazzan, et C. Bordonali. 1964. 18p.

RT/CHI(64)23 Ion-molecule reactions in gaseous ammonia. G. A. W. Derwish, et al. 1963. 7p.

RT/FI(62)35 Ions in rotating liquid helium. II. G. Careri, W. D. McCormick et F. Scaramuzzi. 1962. 3p.

RT/FI(62)37 The structure of liquid bromine. G. Caglioti et F. P. Ricci. 1962. 8p.

RT/FI(63)4 Photoproduction of muon pairs in carbon. A. Alberigi-Quaranta. 1962. 7p.

RT/GEO(63)9 Analisi isotopica dell'uranio e dello zolfo nello studio delle mineralizzazioni di canale monterano. L. Ancarani et C. Bettinali. 1960. 20p.

RT/GEO(63)20 La prospezione idrogeochimica dell'-uranio. M. Dall Aglio et F. Tonani. 1960. 35p.

RT/GEO(64)1 Adsorption measurements by membrane electrodes. G. Rinelli. 1963. 22p.

RT/GET(63)12 Effetto della temperatura d'essiccamento sulle proprieta di scambio ionico del fosfato di zirconio. G. Alberti et A. Conte. 1960. 13p.

STI/DOC/10/38 Tables of thermodynamic data. 1964. 96p. (Technical Reports Series, No. 38) (541.2–I 611t).

STI/PUB/58 Thermodynamics on nuclear materials. 1962. 808p. (Proceedings Series.) (521.48–S 9897t)

TB–45 Porosimetry by mercury injection. G. T. Shaw, B. I. Parsons, et D. S. Montgomery. 1963. 28p.

TRG Information Series 295 (R) Bibliography on the production and properties of silicon carbide. 1963. 37p.

TRG Report 438 (R) Thermal conductivity and viscosity of CO_2 the correlation of experimental data to cover the ranges 0–1100°C and 15–1000 ib/in² abs. K. Sullivan. 1963. 39p.

TRG Report 537 (C) Investigation into the shape of gas pores in titanium butt welds. H. Jackson et G. R. Kirkland. 1963. 7p.

Organic Chemistry.

AERE-M–1153 Fluorescent decay of anthracene in the region 0.1–10 micro sec. M. McN. Wasson. 1962. 5p.

BLG–253 Transport d'acides nucleiques et de proteines a travers les membranes cellulaires. L. Ledoux et P. Galand. 1963. 3p.

***CEA–97** Microsyntheses pour l'emploi de carbone-13 ou de carbone-14. (I) micro et semi-micropreparations d'acides organiques au depart de carbonate de baryum. C. Baret et L. Pichat. 1951. 7p.

***CEA–99** Microsyntheses pour l'emploi de Carbone-13 ou de Carbone-14. Micropreparations d'alcool methylique, d'iodure de methyle et d'acetate de sodium marque sur le groupement methyle. C. Baret et L. Pichat. 1951. 10p.

***CEA–148** Microsyntheses pour l'emploi de Carbone-13 ou de Carbone-14. L. Pichat et M. Audinot. 1952. 5p.

***CEA–240** Preparation, extraction et dosage de cholesterol marque (D et 14C). 1953. 13p.

***CEA–262** Syntheses de ^{14}C-2 indole et d'acide β-(^{14}C-2 Indolyl) acetique (Heteroauxine). L. Pichat et al. 1954. 7p.

***CEA–403** Synthese de l'arginine marquee par 15N dans le groupe amidine. L. Pichat et J. Ciement. 1955. 8p.

CEA–2218 Synthese de steroides ^{14}C-4: Acetates de 19-nortetosterone et de testosterone. Floch. 1962.

CEA–2398 Thermodynamic study of sulphur hemi-oxide using mass spectrometry. R. Hagemann. 1963.

CEA-R–2386 Decomposition thermique du biphenyle. M. Clerc. 1964. 69p.

CEA-R–2406 Synthese du phenobarbital ^{14}C-5. A. Benakis. 1964. 11p.

CEA-tr-A 1339 Methode nouvelle de dosage chimique de l'eau des solvants organiques. K. F. Jahr et J. Fuschs. 1963. 15p.

CEA-tr-R 1718 Synthese du benzene, du naphtalene et de leurs derives primaires marques au ^{14}C dans le noyau. P. I. Petrovitch. 1963. 17p.

CLM-R–23 A mass spectrometric study of the outgassing of some elastomers and plastics. Part II. R. S. Barton et R. P. Govier. 1963. 37p.

IA–815 Chelating properties of benzyl-, phenacyl-, and β-phenoxy-ethyl imino idacetic acids. G. Shtacher. 1963. 37p.

IA–858 Scintillateurs organiques liquides. (V). A. Heller et G. Rio. 1963. 10p.

IA–906 Selectivity effects in recoil labelling of methyl iodide by fission-produced iodine. Y. Paiss et S. Amiel. 1963. 5p.

JEN–37 Study of the tautomerization of benzylidene benzylamine labelled with C^{14}. J. M. Gamboa, R. Martinez-Utrilla, et R. Perez-Ossorio. 1957. 8p.

JEN–91–DQ/ 25 Contributions to the analytical control of polyphenylic mixtures. R. B. Piñero. 1961. 19p.

RT/CHI(62)4 Recenti metodi di indagine sul chimismo dei moderatori organici. G. Cicognani.

RT/CHI(62)15 Effetto di radiazioni su enzimi purficati ed azione protettiva di alcuni disolfuri sulfanilamidici. L. Brighenti et A. Falaschi. 1960. 10p.

RT/CHI(63)3 The eurex flowsheet: Processing of irradiated U-A1 alloys by amine solvent extraction. F. Baroncelli.

RT/CHI(63)5 Polimerizzazione del tetrafluoroetilene mediante radiazioni ionizzanti. D. Cordischi, et al. 1962. 5p.

RT/CHI(64)5 Proposed flowsheets for amine systems. M. Zifferero. 1963. 50p.

RT/CHI(64)21 Stabilita' alla pirolisi di alcuni composti boro-organici. G. Nencetti, et al. 1964. 10p.

RT/FI(63)2 Decay of trapped-flux in a superconducting ring subjected to irradiation by α-particles from A Po^{210} source. P. De Feo et G. Sacerdoti. 1962. 1p.

Radiation Chemistry.

AE–96 Isomorfic substitutions of calcium by strontium in calcium hydroxy-apatite. H. Christensen. 1962. 7p.

AE–149 An anion-exchange method for the separation of P-32 activity in neutron-irradiated biological material. K. Samsahl. 1964. 10p.

AECL–1642 The fate of radiostrontium in a freshwater community. I. L. Ophel. 1962. 8p.

AECL–1733 The thermal conductivity of UO_2 under irradiation: some early results. R. C. Hawkings et J. A. Robertson. 1963. 102p.

AECL–1762 Stainless steel sheathed UO^2 fuel elements irradiated in the X-7 organic loop. R. D. MacDonald et al. 1962. 48p.

AECL–1790 The effect of oxygen: Uranium ratio on the thermal conductivity of uranium oxide during irradiation in pellet rod mark V. R. C. Hawkings et A. S. Bain. 1963. 62p.

AECL–1800 Radiolysis in a steam-cooled loop. J. E. LeSurf et al. 1963. 9p.

AECL–1810 The effect of TiO_2 and Nb_2O_5 additions on the irradiation behavior of sintered UO_2. R. D. MacDonald. 1963. 31p.

AECL–1811 Technique of determining fast neutron dose from activation of sulfur tablets in Chalk River film badges. W. G. Cross. 1963. 10p.

AERE-AM–85 The determination of alpha activity due to uranium in water, vegetation and soil. C. G. Wallace. 1962. 9p.

AERE-M–913 Concerning possible hydroatactic organo-phosphorus polymers. J. A. Cade. 1964. 6p.

AERE-M-1192 High temperature X-ray diffraction studies. Part 4. I. F. Ferguson et R. S. Street. 1963. 8p.

AERE-M–1284 The radiation decomposition of some phenyl substituted organophosphorus. (V) Extractant Systems. E. S. Lane et A. Pilbeam. 1964. 10p.

AERE-M–1321 X-radiography of two-phase gas-liquid flow. R. T. P. Derbyshire et al. 1964. 6p.

AERE-R–4122 Silicon surface-barrier radiation detectors; some designs and applications. P. G. Salmon et F. L. Allsworth. 1963. 30p.

AERE-R–4189 Recent developments in chemical methods of radiation dosimetry. D. J. Morgan. 1962. 18p.

AERE-R–4581 The radiolytic oxidation of methane. Part I. J. A. Hearne et R. W. Hummel. 1964. 17p.

AERE-Trans–1006 Radiation chemistry of hydrocarbons. 9. T. Gäumann. 1964. 18p.

AERE-Trans–1007 Radiation chemistry of hydrocarbons. 10. J. Hoigné et al. 1964. 17p.

AERE-Trans–1008 Radiation-induced phase transformations. O. Hauser et M. Schenk. 1964. 28p.

BLG–140 Modification des caracteristiques radioactive des isotopes de l'uranium au cours de l'irradiation. J. Schmets et J. Broothaerts.

BLG–150 Decay schemes of In^{116} (13 sec): A O+ level in Sn^{116}. P. Fettweis et J. Vervier. 1962. 4p.

BLG–204 Essai d'inflammation d'uranium naturel irradie et examen du degagement de produits de fission qui en resulte. 1963. 25p.

***CEA–9** Sur la relation energie-periode des radioelements alpha-emetteurs. A. Berthelot. 1948. 4p.

***CEA–49** Valences du radiophosphore dans les cristaux colores et decolores du NaCl irradies par des neutrons. P. Sur et R. Caillat. 1950. 4p.

***CEA–70** La manipulation des radioelements. C. Fisher. 1951. 8p.

***CEA–201** Dosage isotopique de l'eau par mesure d'absorption dans l'infrarouge. J. Lecomte et al. 1953. 6p.

***CEA–217** Determination de la periode du rayonnement dipolaire electrique de 27 KeV. 1953. 5p.

***CEA–218** Proprietes, doses de tolerance et dosage des aerosols presentant une radioactivite α. G. Delibrias et J. Labeyrie. 1953. 29p

***CEA–288** Detection de la resonance paramagnetique dans certaines substances organiques irradiees. J. Combrisson et J. Uebersfeld. 1954. 3p.

***CEA–307** Etude de la radioactivite de Pd. J. Moreau. 1954. 5p.

***CEA–321** La preparation des radioelements artificiels. Quelques applications. C. Fisher. 1954. 4p.

***CEA–385** Etat metastable de periode courte dans 99Tc. P. Lehmann et J. Miller. 1955. 5p.

***CEA–410** Effets chimiques de l'irradiation par des particules lourdes: emploi du systeme sulfate ferreaux-fulfate de lithium comme dosimetre simultane de neutrons thermiques et de radiations ionisantes. I. Draganic et J. Sutton. 1955. 12p.

CEA–2207 Etude de l'activite radioprotectrice du noyau imidaxole et de quelques-uns de ses derives. R. Rinaldi et Y. Bernard. 1962.

CEA–2216 Diffusions des neutronsde 14 MeV sur le carbone 12. Distributions angulaires, J. Duchos. 1962.

CEA–2318 Measure de l'activite de carbonate de baryum marque au carbone 14, par des gels scintillateurs. L. Gilly et Bisci. 1963.

CEA-A–2347 Etude comportement des aerosols radioactifs artificiels. Applications a quelques problemes de circulation atmospherique. C. Lambert. 1964. 227p.

CEA-R–2414 Precipitation d'oxyde d'uranium par reduction en milieu alcalin. P. Pottier et J. Calus. 1964. 44p.

CEA-R–2421 Microanalyseur a sonde electronique: Etude de la correction de fluorescence due au spectre continu. J. Henoc et al. 1964. 62p.

CEA-R–2563 Dosage du plutonium par dilution isotopique. J. Chenouard et M. Lucas. 1964. 63p.

CEA-R–2564 Dosage du plutonium par dilution isotopique dans les combustibles irradies. M. Lucas. 1964. 42p.

CEA-tr-A 1184 Procede de routine pour la determination du ^{90}Sr par la methode de l'echange d'ions. A. Hinzpeter. 1962. 8p.

CEA-tr-A 1185 Separation du radiostrontium par la methode de l'echange d'ions. J. Schubert. 1962. 6p .

CEA-tr-A 1362 Etude des surfaces et mesures de diffusion au moyen de gaz rares radioactifs. K. E. Zimen. 1963. 101p.

CEA-tr-A 1372 Sorption des isotopes radioactifs sur les precipites. (II). Z. Kolarik et V. Kourim. 1963. 15p.

CEA-tr-A 1376 Filtres a air pour les precipitations des poussieres radioactives. F. H. Becker. 1963. 12p.

CEA-tr-A 1378 Utilisation des rayonnements ionisants en chimie experimentale et industrielle. I et II. H. Mohler. 1963. 49p.

CEA-tr-A 1391 Controle de purete radiochimique de l'Iode-131. H. Schroeder. 1963. 14p.

CEA-tr-A 1407 Contribution au calcul de la diffusion des gaz radioactifs. (II). H. Gaus. 1963. 24p.

CEA-tr–A 1411 Procede radiochimique de transformation d'hydrocarbures. E. M. Gladrow et B. Rouge. 1963. 15p.

CEA-tr-A 1413 Procede de solidification, de deformation et de protection contre les rayonnements des dechets radioactifs. H. Wiedmann. 1963. 5p.

CEA-tr-A 1426 L'extraction de complexes du strontium avec la thenoyltrifluoroacetone a l'aide de solvants organiques. Z. Kolarik et H. Pankova. 1963. 10p.

CEA-tr-A 1431 Dosage du tritium et du ^{14}C. K. H. Waechter. 1963. 11p.

CEA-tr-A 1441 Diagrammes pour la determination de la dose d'emetteurs lineaires de rayonnement. R. Andres et K. E. Scheer. 1963. 7p.

CEA-tr-R 1534 Preparation de composes des isotopes du ^{36}Cl et ^{82}Br de haute activite specifique, par la methode de noyaux de recul sous des flux neutroniques intenses. L. M. Kourtchatova et B. V. Kourtchaov. 1962. 13p.

CEA-tr-R 1545 Preparation de ^{239}Np radiochimiquement pur, en utilisant les particules emises par les noyaux des produits de fission. Yu A. Zolotove et I. P. Alimarine. 1962. 5p.

CEA-tr-R 1558 Dosage d'acide nitrique libre dans une solution de nitrate d'uranyle dans le TBP. V. M. Mikhailov. 1962. 9p.

CEA-tr-R 1646 Cinetique de lixiviation des radioelements a partir des mineraux. K. F. Lazarev. 1963. 11p.

CEA-tr-R 1669 Preparation de la solution solloidale d'or avec l'isotope ^{198}Au. Anonyme. 1963. 10p.

CEA-tr-R 1716 Quelques lois regissant la co-precipitation de radio-elements

avec des entraineurs cristallins. I. V. Melikhov et M. S. Merkoulova. 1963. 16p.

CEA-tr-R 1721 Conditions de dosage photometrique du fluor avec le reactif arsenazo. A. F. Kuteinikov. 1963. 9p.

CEA-tr-R 1728 Influence du rayonnement ionisant sur l'etat de valence du neptunium dans les solutions aqueses. A. D. Gelman et al. 1963. 10p.

CERN–62-22 Collection of data for spectroscopic analysis of induced activity. M. Barbier et J. Dutrannois. 1962. 32p.

IA–627 Uranium activities calculated from the U-Fe and U-Al phase diagrams. A. L. Jacobs. 1961. 11p.

IA–666–tr Hot atom chemistry: Historical introduction and physics of hot atom production. K. Svoboda. 1962. 20p.

IA–744 Grain refinement of dilute uranium chromium alloys. P. Wynblatt et A. Bar-Or. 1962. 21p.

IA–801 The radiolysis of carbon dioxide. M. Anbar et al. 1962. 49p.

IA–843 Gas chromatographic separation of P^{32} produced by neutron irradiation of sulphur. J. Tadmor. 1964. 13p.

IA–846 The radilysis of alkyl diamines in oxygen saturated dilute aqueous solution. P. Rona et M. Anbar. 1963. 25p.

IA–850 Metal ion sensitized radiolysis of ethylenediamine in silute aqueous solutions. M. Anbar et al. 1963. 31p.

IA–851 The oxidation of fluorine ions upon radiolysis in dilute aqueous solutions. M. Anbar et D. Meyerstein. 1963. 15p.

IA–924 The chemistry of trivalent neptunium plutonium and americium in halide solutions. M. Shiloh et Y. Marcus. 1964. 26p.

JEN–36 Sulphuration of metallic surfaces by thiourea study by radioactive tracers. J. Llopis, J. M. Gamboa, et L. Arizmendi. 1957. 13p.

JEN–74-SI/I 9 Chemical effects of radiative thermal neutron capture. Part 5. A. G. Maddock et al. 1961. 7p.

JEN–75–SI/I 10 Deteccion de radicales libres mediante espejos de Pb^{212}. M. J. Molera, J. M. Gamboa et E. G. Guijano. 1961. 8p.

JEN–93–DQ/I 27 Espectrometria de fluorescencia de rayos X. (I). J. B. Polonio et al. 1961. 14p.

JEN–94–DQ/I 28 Espectrometria de fluorescencia de rayos X. (II). J. B. Polonio et al. 1961. 13p.

PAN–306/XVII Change of intrinsic viscosity of polyacrylamide and polymethacrylamide polymerized in solid state under the influence of γ-radiation. J. Z.-Urszagh et A. Robalewski. 1962. 2p.

PAN–307/XVII Comparison of solid-state polymerization of acrylamid and methacrylamide induced by γ-radiation. J. Z.-Crsbagk. 1962. 3p.

PAN–308/XVII Change of intrinsic viscosity of polyacrylamide and polymethacrylamide polymerized in solid state under the influence of γradiation. J. Z.-Orszàgh et A. Robalewski. 1962. 2p.

PAN–311/XVII Influence of different inorganic additives on the degradation of polyisobutylene under the influence of γ-radiation. J. Z.-Orszagh et Z. E. Sobolewska. 1962. 5p.

PAN–336/XIII The synthesis of C-14-labelled methylamine hydrochloride. M. Wolska-Witerowa. 1962. 7p.

PAN–347/XVII The radiation induced oxidation and reduction reactions of iron in aqueous solutions. II: The direct observations of redox processes in the irradiated Fe-H_2SO_4-isobutyl alcohol-H_2O-O_2 system. R. Broszkiewics et S. Minc. 1962. 3p. illus.

PAN–354/I-A Further measurements of the angular distribution of fast neutrons elastically scattered on Ca. S. Iglewski. 1962. 1p. illus.

PG Report 410 (S) Analytical method for the determination of trace thorium in uranium metal and uranium compounds. 1963. 6p.

Q–2 Determination del estroncio 90 en leches y aguas de lluvia. Ana Ma. Martínez et al. 1964. 6p.

Riso Report No. 62 Determination of the absorption curve in water of Co rays and determination of the strength of a 6 curie Co source by means of ferrous-sulphate dosimetry. K. Sehested et al. 1963. 28p.

RT/CHI(64)8 Fission product release from UO_2 particles dispersed in a sodium medium. G. J. Segre. 1964. 28p.

RT/CHI(64)24 Polimerizzazione e ciclizzazione radiochimica di fenilacetilene e metilacetilene. A. Delle Site, et A. Mele. 1963. 9p.

RT/CHI(64)25 Behaviour of phosphonitrilic chlorides to ionizing radiation. V. Caglioti, et al. 1963. 12p.

RT/GEO(63)26 Apprecchiatura per analisi di minerali radioattivi con il metodo γ -β. L. Riva et S. Sciuti. 1960. 9p.

SP/1 Radioactivation analysis. 1960. 141p. (Proceedings Series.) (545.8/R 129)

STI/DOC/10/17 Chemistry research and chemical techniques based on research reactors. 264p. 1963. (Technical Reports Series, No. 17) (541.2–I 611t)

STI/PUB/15/13 Radiation-initiated polymerization and graft polymerization. R. Roberts. 1961. 44p. (Review Series, No. 13) (541.2–I 611r)

STI/PUB/34 Chemical effects of nuclear transformations. 1961. Vol. I: 592p., Vol. II: 392p., (Proceedings Series.) (639.1–S 9892c)

STI/PUB/68 Radioactive dating. 1963. 440p. (Proceedings Series.) (539.7–S 9897r)

TRG Information Series–239(R) Bibliography on transportation of radioactive materials. N. Wright. 1962. 22p.

The Report 360 (S) A compendium of X-ray growth indices for mechanically worked uranium. G. F. Slattery et D. E. Connolly. 1963. 31p.

TRG Report 540 (S/X) Irradiation of beryllium at elevated temperatures. Part I. B. S. Hickman et al. 1963. 52p.

Separation Process and Procedures.

AE–82 Some chemical group separations of radioactive elements. K. Samsahl. 1962. 18p.

AECL–1786 The extraction of plutonium with triethylene glycol dichloride. A. M. Aikin, M. Moss, et T. Bruce. 1963. 15p.

AECL–1787 Extraction of plutonium by hexone from aqueous solutions containing nitric acid. D. R. MacKenzie. 1963. 46p.

AEEW-R–90 SANDPIPER I: A comprehensive analysis programme for liquid moderated UO_2 lattices. R. A. Alpiar. 1962. 48p.

AERE-AM–92 The separation of radiobarium and radiostrontium from solutions containing sulphuric acid. J. W. McMillan. 1963. 5p.

AERE-R–4119 Solvent extraction behaviour of plutonium cupferrates. I. Pu (III)-cupferrate. D. M. Kemp. 1962. 20p.

AERE-R–4381 Mixer-settler runs to study uranium (IV) as a reductant in uranium/plutonium separation. H. A. C. McKav et al. 1963. 45p.

AERE-R–4493 The extraction and purification of strontium from fission product solutions. H. J. de Nordwall et G. J. Gittens. 1964. 25p.

AERE-R–4537 Methods of decreasing the extraction by processing solvents of

nitrosylruthenium nitrato-complexes from nitric acid solutions. Part I. C. E. Iyon et D. Scargill. 1964. 18p.

AERE-R–4583 Chromatographic methods for the separation of nitrato- and nitro-complexes of nitrosylruthenium. D. Scargill. 1964. 19p.

***CEA–194** Isolement du technetium. S. Tribalat et J. Beydon. 1953. 7p.

***CEA–357** Flottation de minerais phosphates d'uranium aux acides gras sand deschlammage. A. Ginocchio. 1955. 17p.

CEA–2361 Contributiona la chromatographie des gaz de l'air. A. Ghalamsiah. 1963. 86p.

CEA–2367 Dosage de l'oxygene dans les composes de l'uranium par la methode au monochlorure de soufre. G. Baudin et al. 1964. 8p.

CEA–2404 Purification des solvants par entrainement a la vapeur d'eau. P. R. Auchapt et al. 1964. 93p.

CEA–Bibliographie n° 21 Beryllium purification (Complexe stability–Solvent extraction–Ion exchange) R. Faroche. 1963.

CEA-R–2415 Nouvelle methode de dosage de l'uranium dans les milieux biologiques. P. Henry et C. Kobisch. 1964. 10p.

CEA-R–2419 Isolement d'un traceur pour l'analyse radiochimique du radium 226. M. Butaye. 1964. 6p.

CEA-R–2594 Utilisation de la trilaurylamine au retraitement des combustibles irradies. A. Bathellier et al. 1964. 54p.

CEA-tr-A 1353 Separation selective de strontium radioactif. K. H. Lieser. 1963. 3p.

CEA-tr-A 1381 Facteur de separation de la reaction d'echange H/D entre eau et ethane- dithiol-1,2. R. Haul et D. Blennemann. 1963. 6p.

CEA-tr-A 1397 Extraction des complexes du strontium et de l'yttrium par l'acide picrolonique et a l'aide de solvants organiques. O. Navratil et Z. Kolarik. 1963. 16p.

CEA-tr-A 1399 Un procede de determination du degre d'enrichissement de l'uranium 235, a partir de l'activite des isotopes de l'uranium. F. Bernhardt et al. 1963. 13p.

CEA-tr-A 1402 Extraction du cesium de solutions aqueses par des solutions nitrobenzeniques de dipicrylamine. M. Kyrs et al. 1963. 21p.

CEA-tr-A 1412 Contribution a l'etude du Li et sa separation d'avec d'autres elements alcalins. E. Blasius et F. Wolf. 1963. 4p.

CEA-tr-A 1416 Extraction des principaux produits de fission de l'uranium irradie par quelques cetones en milieu acide et en solutions accusant un deficit d'acide. H. Beranova et al. 1963. 7p.

CEA-tr-A 1448 Sur l'emploi des zeolithes dans la chromatographie gazeuse. (III). M. Krejci et K. Tesarik. 1963. 6p.

CEA-tr-R 1667 Utilisation du phosphotungstate d'ammonium pour la separation du rubidium d'avec le cesium par l'echange d'ions. V. Kourzhim et al. 1963. 5p.

CEA-tr-R 1672 Effets synergiques et antagonistes dans l'extraction des composes du plutonium. M. Taube. 1962. 15p.

†**IA–784** Analytical aspects of delayed neutron emission. S. Amiel et M. Peisach. 1961. 35p.

IA–864 Ion exchange and solvent extraction studies with molten nitrates. Y. Marcus et al. 1963. 15p.

IA–884 Chromatographic separation of aromatic acids. M. Mantel et E. Kushnir. 1963. 8p.

JEN–3 Separacion de nitrato de uranilo de hierro (III), titano (IV) y aluminio (III) por extraccion con eter. R. F. Cellini F. de la C. Castillo.

1956. 18p.

JEN–6 Ensayo de intercambio anionico con resina amberlita Ir-120. R. F. Cellini et J. V. Palomino. 1956. 12p.

JEN–26 El efecto final de la extraccion en el sistema nitrato de uranilo-eter dietilicoagua. (II). A P. Luina, L. G. Jodra, et A. R. Miro. 1957. 8p.

JEN–80–DMe/I5 Aceros al boro. Parte I. Preparation. J. Franco et al. 1960. 13p.

JEN–99–DQ/I–30 Beneficio de un mineral Espanol de circonio-hafnio. Separacion de ambos elementos por extraccion liquid-liquido, empleando fosfato de tributilo como agente de quelacion. F. R. Sanchez et al. 1962. 16p.

KR–83 Radiochemical separation methods for Np^{239} and Mo^{99} used for the determination of microscopic reactor lattice parameters. D. C. Perricos et J. A. Thomassen. 1964. 31p.

PAN–361/IV Quelques notions sur l'extraction gazeuse de l'uranium de ses matiers premieres nonpreparees. T. Adamski et J. Zienkiewicz. 1962. 9p.

PAN–465/VIII Separation of rare earths on anion exchange resins–IV. R. Dybczynski. 1963. 30p.

PG Report 372 (W) Analytical method for the determination of plutonium in solutions containing large amounts of iron and chromium. (Lanthanum fluoride co-precipitation). Windscale. 1962. 5p.

RT/CHI(63)2tr Separazione di cloruri, bromuri e ioduri con il metodo cromatografico. B. I. Nabivanets. 1956. 15p.

RT/CHI(63)4 Separation of carrier free lanthanum 140 from barium 14O. C. Cesarano et G. Pugnetti.

RT/CHI(63)26 The extraction of nitric acid by long chain tertiary amines. F. Baroncelli et al. 1962. 8p.

RT/CHI(63)27 The extraction of Pu(IV) nitrate by long chain tertiary amines nitrates et al. 1962. 6p.

RT/CHI(63)28 The extraction of hexavalent uranium from nitric acid solutions by Tri-n-Dodecylamine nitrate. F. Baroncelli et al. 1962. 13p.

RT/CHI(63)29 The extraction of uranium and plutonium from nitric acid solutions by tertiary amines. F. Baroncelli et al. 1963. 5p.

RT/CHI(63)30 Trasferimento di un soluto all'interfase di un sistema liquido-liquido. P. R. Danesi, F. Orlandini et G. Scibona. 1963. 19p.

RT/CHI(63)34 Behavior of S.A.P. in the mercury catalized nitric acid dissolution. G. Beone. 1963. 43p.

RT/CHI(64)9 The influence of nitrates on the extraction of nitric acid by long chain alyphatic amines. F. Baroncelli et al. 1964. 5p.

RT/CHI(64)12 Studio sulla preparazione di alcuni esteri borici. G. F. Nencetti, G. Nardini et S. Zanelli. 1964. 252-257p.

RT/CHI(64)14 A new method for the preparation of uranium (IV) solutions. G. Cogliati et al. 1964. 11p.

STI/PUB/21/11 Chromatographic separation of the lanthanide and actinide elements. 1964. 118p. (Bibliographical Series, No. 11). (016.544–I 61c)

ENGINEERING.

General.

AE–87 Measurements of burnout conditions for flow of boiling water in vertical round ducts. K. M. Becker. 1962. 22p.

AE–97 A fast time-to-pulse height converter. O. Aspelund. 1962. 10p.

AE–104 Problems in pressure vessel design and manufacture. O. Hellstrom. 1963. 44p.

AECL–1550 Diffusion of fission gas calculated diffusion from a sphere taking into account trapping and return from the traps. D. G. Hurst. 1962. 40p.

AECL–1655 A data plotting system for use with punched paper tape, Part 2. J. A. Ladd. 1962. 71p.

AECL–1658 Remote handling facilities at Chalk River. 1962. 48p.

AECL–1742 Digital data storage and display using a magnetic drum and cathode-ray screen. C. G. Lennox et S. Shinmoto. 1963. 38p.

AECL–1801 A remotely-controlled pinhole gamma camera. R. J. Beal. 1962. 17p.

AEEW-M–268 A simple calibration jig for the monitor type 1349. K. E. G. Perry et E. George. 1962. 9p.

AEEW-R–231 Period meter output during startup transients. J. D. Cummins. 1962. 20p.

AEEW-R–284 Two-phase pressure drop-comparison of the "MOMENTUM EXCHANGE MODEL" and martinelli and nelson's correlation with experimental measurements. M. Muscettola. 1963. 58p.

AEEW-R–316 Impulse response measurements with an off-line cross correlator. E. R. Corran et J. D. Cummins. 1963. 33p.

AERE-M–1075 Quenching and adsorption in liquid scintillation counting. H. E. Dobbs. 1962. 17p.

AERE-M–1373 Design of a low inertia air heater for a graphite channel oxidation experiment. R. J. Moulton et E. Lyall. 1964. 5p.

AERE-R–3704 Measurement of leaks in hermetically sealed containers using ^{85}Kr. P. F. Berry et J. F. Cameron. 1962. 31p.

AERE-R–4022 Floding and associated phenomena in falling film flow in a tube. G. F. Hewitt et G. B. Wallis. 1963. 24p.

AERE-R–4165 A calibration technique for the determination of radon-222 and its application to various measuring instruments. J. A. B. Gibson. 1963. 19p.

AERE-R–4197 Analysis of heat and mass transfer between solid wall and fluid streams at both low and high Reynolds numbers. V. R. Gowariker et F. H. Garner. 1962. 44p.

AERE-R–4210 Some considerations regarding the application of X-ray emission spectrography to analytical problems at A.E.R.E. B. L. Taylor. 1963. 12p.

AERE-R–4341 Faraday effect in semiconductors. I. M. Boswarva. 1963. 138p.

BLG–163 Apparatus and methods used in a slow neutron resonance scattering experiment. H. Ceulemans, M. N. de Mevergnies et F. Poortmans. 1962. 11p.

BLG–178 A method for measuring the thickness of thin bent foils in transmission electron microscopy. P. Delavignette et R. W. Vook. 1963. 7p.

BLG–232 Eenvoudige aotumatische toepler-pomp met ingebouwd gasmeet system. R. Gilissen et al. 1963. 13p.

CEA–1852 Millivoltmetre numerique pour measure automatique de 50 temperatures. G. Friedling, et R.Le vy. 1962.

CEA–2140 Application of transducers to the control of temperatures and of alternating and direct Voltages. N. Raoult. 1962. 72p.

CEA–2152 Automatic measuring device for atomic oxygen concentrations. J. Veill, M. Deiss et R. Mercier. 1962.

CEA–2194 Determination de la forme des impulsions lumineuses très brèves. Application aux prénomènes de scintillation. Y. Koechlin. 1962.

CEA–2196 Transfert de chaleur par melange de liquide et de gaz en convection forcee turbulente avec faible vaporisation de la phase liquide. J. Huyghe et H. Mondin. 1962.

CEA–2217 Etude theorique et experimentale d'une technique calorimetrique de mesure des depots d'energie dans les materiaux dus au rayonnement complexe de pile. P. Mas, P. Sciers et Y. Droulers. 1962.

CEA–2222 Means of obtaining an inert atmosphere in plutonium treatment installations. R. Riolfo et M. Barbier. 1962.

CEA–2233 Etude de la stabilité locale d'un asservissement comportant des redresseurs à grille contrôlée. A. Katz. 1962.

CEA–2234 Methode de preparation de benzène tritié pour la measure par scitillation en hydrologie de faibles teneurs en tritium. L. Pichat, D. Sharefkin et M. Herbert. 1962.

CEA–2239 Etude de bobinages supraconducteurs en Nb_3Sn. B. Vivet. 1962.

CEA–2240 Contribution experimentale a l'etude des paliers a gaz. Gérald Govert. 1962.

CEA–2243 Methode de measure dynamique du module d'young. Application aux graphites nucleaires. F. Pattou et J. C. Trutt. 1962.

CEA–2244 Determination du facteur de separation du deuterium entre l'ammoniac et l'hydrogene. J. Ravoire, P. Grandcollot et G. Dirian. 1963.

CEA–2248 Les methodes de determination de la constate de vitesse des réactions électrochimiques. R. Molina. 1963.

CEA–2266 Etude experimentale de l'impedance des sources d'ions H. F. A. decharge lineaire-modifications au modele de source du type "MOAK". Ch. Fremiot. 1963.

CEA–2267 Dispositif experimental pour la measure de diffusion par la methode de sectionnement. W. J. Deiss. 1963.

CEA–2287 Programme Fortan pour la diffusion elastique de deutrons avec un modele optique contenant de termes tensoriels. J. Raynal. 1963.

CEA–2310 Contribution a l'etude du procede de la zone foundue varticale. M. Lenzi. 1963. 64p.

CEA–Bibliographie n° 33 Générateurus d'énergie électriqué et irradiateurs equipes de sources de produits de fission aux U.S.A. H. Emmanuel. 1962.

CEA-tr-A 675 Raffinage des gaz a l'aide d'un catalyseur au cuivre de haute activite. M. Schutze. 1963. 12p.

CEA-tr-A 1312 Rendement et efficacite des plateaux de colonnes a rectifier a chicane pour vapeur et a cloches. E. Kirschbaum. 1963. 27p.

CEA-tr-A 1446 Measure de temperature de surface des toles et des tuyaux sous des flux de chaleurs eleves. G. Grass. 1963. 8p.

CEA-tr-B 138 Lubrication en presence de rayonnements nucleaires. J. G.

Carrol et R. O. Bolt. 1960. 16p.

CEA-tr-B 278 Problemes technologiques et de construction poses par les piscines pour combustibles irradies a A.E.R.E., Harwell. J. W. Mark. 1962. 25p.

CEA-tr-B 310 Le soudage ultrasonique de metaux dissemblables, et ses applications de plus en plus nombreuses dans les domaines de la construction, de l'electricite et de l'electronique. W. C. Potthoff et al. 1963. 21p.

CERN-62-24 Aimants speciaux pour L'extraction des particules secondaires du synchrotron, a protons. M. Barbier, et al. 1962. 8p. illus.

CERN-62-31 The maximum likelihood method applied to the determination of the best value for the primary ionization in track chambers. R. D. Fortune. 1962. 9p.

CERN-62-32 The analysis and design of a fast pulse amplifier. H. Verweij. 1962. 33p. illus.

CERN-63-4 Low level proportional counter for tritium. St. C. K. Goebel. 1963. 28p.

CERN-63-17 An ionization chamber for the estimation of the biological effectiveness of radiation. A. H. Sullivan et J. Baarli. 1963. 17p.

CERN-64-5 A new "SPLIT-POLE" quadrupole lens. A Ašner et al. 1964. 33p.

CLM-R-28 Stabilized pinch experiment. H. S. Cockroft, A. Malein, et P. A. Shatford. 1963. 23p.

CNEN-153 Synthetic desing technique in plutonium production estimates. V. Benzi. 1961. 5p.

CRRP-1124 see **AECL-1550**

F-96 Group theory of harmonic osciliators. (II). V. Bargmann et M. Moshinsky. 1962. 22p.

F-100 The harmonic oscillator and supermultiplet theory. (I). M. Moshinsky. 1962. 22p.

F-110 Equation of state of silver. F. E. Preito. 1963. 4p.

IA-820 Calibration of control rods using the rod drop method. W. Rothenstein. 1963. 18p.

JEN-88-DF/I-27 Banco de pruebas portatil para el estudio de fuentes de iones y de la extraccion y enfoque del haz de iones. F. C. Lopez. 1961. 12p.

PAN-330/XIII Carbon-14 and tritium measurements using liquid scintillation counter. T. Radoszewski. 1962. 10p. illus.

PAN-352/XIII Absolute measurement of γ-emitters activity by means of the air-wall current ionization chamber. J. Jablonska et K. Jablonski. 1962. 10p.

Risö Report No. 42 The switching time of a tunnel diode. B. C. Kim. 1962. 35p.

Risö Report No. 57 Determination of count-rate dependent corrections by the substitution method. J. Thomas. 1963. 25p.

Risö Report No. 68 Magnetization procedure for low field settings of a six-gap iron betrary spectrometer. P. Gregers et al. 1963. 13p.

RT/EC(63)2 Uncontributo di idee ed esperienze per un programma di centrali nucleari. S. Pittori. 1962.

RT/EC(63)3 Considerazioni sul programma nucleare inglese di potenza. 1963.

RT/FL(62)15 Measurement of the linear polarization or γ pays by the elastic photoproduction of π° on He^4. N. Cabibbor. 1961. 2p.

RT/FI(62)19 Progetto e realizzazione di una macchina fotografica a specchio rotante. M. Martone. 1962.

RT/FI(62)30 High-aperture, high-speed framing camera using an image-converter tube. M. Martone et S. E. Segre. 1962. 3p.

RT/FI(62)34 A framing image converter using magnetic deflection. M. U. Martone et S. E. Segre. 5p.

RT/FI(63)2 Amplificatore operazionale transistorizzato per sistemi di elaborazione dei dati in impianti nucleari. S. Colussi, F. Fioroni et R. Marconero. 1963.

RT/FI(63)5 Gli anelli di accumulazione per electroni e positroni ad alta energia in progetto presso i Laboratori Nazionali di Frascati. F. Amman. 1962. 27p.

RT/FI(63)18 Rubber solier slit collimators for neutron spectrometry. G. Caglioti et F. Farfaletti, Casali. 1962. 3p.

RT/ING(64)7 Rilievi accelerometrici a bordo di grandi NAVI (T/C "ERCOLE" della flotta lauro). F. Spinelli, et al. 1964. 51p.

STI/DOC/10/7 Prospects of nuclear power in Pakistan. 1962. 52p. (Technical Reports Series, No. 7) (541.2–I 611t)

TRG Report 245 (S) The effect of variations in end-fitting design of end-cap temperatures. L. R. T. Gardner. 1963. 29p.

TRG Report 374 (C) Assesment of the Institute of welding experimental radiographic penetrameter. N. Godwin et H. Jackson. 1962. 5p.

TRG Report 463 (R) Two mercury programs to assist in the calculation of channel-to-channel temperature variations. P. Nichols et J. M. Hughes. 1963. 6p.

TRG Report 469 (D) A basic training scheme. Part I. Calibration and adjustment of pneumatic indicators: notes. R. A. Chapman. 1963. 48p.

TRG Report 486 (D) A basic training scheme. Part II. Calibration and adjustment of electrical indicators: Projects. R. A. Chapman. 1963. 32p.

TRG Report 487 (D) A basic training scheme. Part II. Calibration and adjustment of electrical indicators: Notes. R. A. Chapman. 1963. 43p.

TRG Report 790 (D) Elastic-plastic deformation of a long hollow cylinder under thermal cycling and internal pressure. J. Bree. 1964. 21p.

Applications of Nuclear Explonsion.

RT/GEO(63)34 Esplosivi nucleari ed industria mineraria. G. Facca, et F. Pantanetti. 1963. 7p.

Facilities and Equipment.

AEEW-M-334 Calibration of the A.E.E. Winfrith whole body monitor equipment with Sodium-24 solution in a polythene. Man-phantom. C. O. Peabody et al. 1964. 15p.

AERE-R-4297 General purpose platinum-lined furnace design, testing and operation. D. N. Fletcher et L. J. White. 1963. 18p.

CEA-R-2418 Pump trials for charged liquids. J. Moroni, et A. Niver. 1964. 17p.

Heat Transfer and Fluid Flow.

AE-100 Measurements of burnout conditions for flow of boiling water in vertical annuli. Part I. K. M. Becker et G. Hernborg. 1962. 40p.

AE-106 Measurements of void fractions for flow of boiling heavy water in a vertical round duct. S. Z. Rouhani et K. M. Becker. 1963. 30p.

AE–107 Measurements of convective heat transfer from a horizontal cylinder rotating in a pool of water. K. M. Becker. 1963. 20p.

AE–113 An analysis of burnout conditions for flow of boiling water in vertical round ducts. K. M. Becker et P. Persson. 1963. 27p.

AE–114 Measurements of burnout conditions for flow of boiling water in vertical round ducts. Part 2. K. M. Becker et al. 1963. 29p.

AE–131 Measurements of hydrodynamic instabilities, flow oscillations and burnout in a natural circulation loop. K. M. Becker et al. 1964. 36p.

AE–137 Personnel neutron monitoring at ab atomenergi. S. Hagsgård et C.-O. Widell. 1964. 17p.

AE–141 Heat transfer and pressure drop with rough surfaces, A literature survey. A. Bhattacharyya. 1964. 78p.

AE–156 Hydrodynamic instability and dynamic burnout in natural circulation two-phase flow. An experimental and theoretical study. K. M. Becker et al. 1964. 39p.

AECL–1699 The spherical harmonics method for thermal utilisation in cylindrical cells. H. H. Clayton. 1962. 38p.

AECL–1788 The effect of certain geometrical factors on dryout for high quality steam/water mixtures flowing in a vertical internally heated annulus at 1000 Psia. J. G. Collier et al. 1963. 52p.

AECL–1926 An experimental study of the mass discharge of high enthalpy water from pipes under conditions of thermal gradients. P. Vilim. 1964. 35p.

AECL–1933 The discharge of high enthalpy water from pipes under thermal gradients. R. I. Hawes. 1964. 21p.

AEEW-R–244 An experimental investigation into heat transfer and pressure drop properties of gaseous suspensions of solids. R. I. Hawes et al. 1964. 28p.

AEEW-R–255 Preliminary results of statistical dynamic experiments on a heat exchanger. E. R. Corran et J. D. Cummins. 1963. 72p.

AEEW-R–258 Two models for the dynamic of a cross flow heat exchanger. A. Hopkinson. 1962. 20p.

AEEW-R–261 Heat transfer properties of organic coolants containing high boiling residues. A. G. Debbage et al. 1963. 28p.

AEEW-R–279 A theory of burn-out in heated channels at low mass velocities. J. Randles. 1963. 20p.

AEEW-R–330 Design and operation of a transistorised bridge-type detector for burn-out in boiling heat transfer experiments. K. J. Salt et C. A. Wintle. 1964. 15p.

AEEW-R–343 Film cooling of vertical fuel rods. G. L. Shires et al. 1964. 43p.

AEEW-R–356 Boiling water heat transfer. Burnout in uniformly heated round tubes: A compilation of world data with accurate correlations. B. Thompson et R. V. Macbeth. 1964. 127p.

AEEW-R–373 Identification of some cross flow heat exchanger dynamic responses by measurement with low level binary pseudo-random input signals. E. R. Corran et al. 1964. 35p.

AERE-C/R–2121 The radiation and thermal stability of some potential organic moderator coolants. Part I. T. H. Bates et al. 1963. 69p.

AERE-C/R–2185 The radiation and thermal stability of some potential organic moderator coolants. Part II. T. H. Bates et al. 1963. 35p.

AERE-M–1105 Instabilities in two-phase flow. Preliminary Experiments. D. J. Pulling et J. G. Collier. 1963. 11p.

AERE-M–1203 Comparative film thickness and holdup measurements in vertical annular flow. G. F. Hewitt et P. D. Lovegrove. 1963. 22p.

AERE-R–3743 The radiation and thermal stability of some potential organic moderator coolants. Part V. T. H. Bates et al. 1963. 53p.

AERE-R–3804 Heat transfer to mixtures of high pressure steam and water in an annulus. Part II. A. W. Bennett et al. 1961. 35p.

AERE-R–3953 The application of the light absorption technique to contiuous film thickness recording in annular two-phase flow. G. F. Hewitt et P. C. Lovegrove. 1962. 14p.

AERE-R–4346 The heat transfer and pressure loss in fluid flow through randomly packed spheres. W. H. Denton, C. H. Robinson, et R. S. Tibbs. 1963. 52p.

AERE-R–4494 Diagram expressions useful in the theory of fluids. P. Hutchinson. 1964. 33p.

AERE-R–4588 Design of an adiabatic control for a graphite channel oxidation rate experiment. R. J. Moulton et E. Lyall. 1964. 24p.

AERE-Trans–997 Bubble motion in fluidized solid/gas systems. L. Massimilla et al. 1963. 11p.

BLG–188 Calcul des distributions de temperature dans les plaques combustibles de FR2 avec decollement du gainage ou inclusion d'uranium pur. R. De Meersman et G. Minsart. 1962. 37p.

CEA–2197 Natural convection in an uniformly heated vertical channel with rectangular cross section. Ph. Vernier.

CEA–2208 Contribution to the study of turbulent flow in cylindrical tubing with porous walls, par H. Burnage. 1962.

CEA–2247 Measures continues en regime module. R. Gariod et E. Tournier. 1963.

CEA–2263. Contribution a l'etude de l'ecoulement des phases adsorbees. Enrichissement des melanges cazeux binaires. Jean-Claude Sapet. 1963

CEA–2268 Etude du comportement dynamique des échangeurs de chaleur. J. Fonteray et M. Rozenholc. 1963.

CEA–2268 Etude du comportement dynamique des echangeurs de chaleur. J. Fonteray et M. Rozenholc. 1963.

CEA–2276 Influence du flux de chaleur et de la nature du gaz sur les coefficients d'echange et le frottement dans un tube cylinrique lisse. J. P. Delpont. 1963.

CEA–2316 Propagation de petites perturbations dans un ecoulement double phase a un seul constituant. J. Boure. 1963. 74p.

CEA Bibliographite n° 28 Flux de chaleur critiques en double phase eau-vapeur et en convection forcee-etude bibliographique. A. de La Harpe. 1961.

CEA-R–2422 Transversal heat exchange in a rectangular channel heated non-uniformly. Application to the calculation of temperatures in a cell of the reactor siloe. C. Lackme. 1964. 28p.

CEA-R–2464 Amelioration du transfert de chaleurpar l'emploi de surfaces corruguees. J. Cargaud et G. Paumard. 1964. 65p.

CEA-tr-A 1425 Mesure de la temperature superficielle. (I). F. Moeller et H. Meyer. 1963. 16p.

CEA-tr-A 1447 Amelioration de l'change de chaleur dans l'eau par granulation artificielle des surfaces dans les reacteurs ou les échangeurs de chaleur. G. Grass. 1963. 7p.

CEA-tr-B 313 Convection naturelle dans une couche d'air comprise entre deux plaques verticales a des temperatures differentes. E. R. G. Eckert et W. O. Carlson. 1963. 26p.

CEA-tr-R 1712 Calcul hydrodynamique de colonnes avec plateaux sans deversoir. L. E. Sum-Shik et al. 1963. 11p.

CERN–62-28 The ceramic spraymat: A flame sprayed ceramic-metal heating element for the heating of metallic walls of vacuum chambers for accelerated outgassing. A. H. Achermann. 1962. 10p.

°**IA–712** Direct flame photometric lithium determination in Dead Sea brines. J. Yofé et M. Stiller. 1962. 17p.

JEN–76–SI/I–11 Estudio de la transposicion de N-alquilanilinas a p-aminoalquibenceno mediante ^{14}C. (I). M. J. Molera et al. 1961. 10p.

KR–62 An analysis of slip in gas-liquid flow applicable to the bubble and slug flow regimes. L. G. Neal. 1963. 19p.

Risö Report No. 45 Observation of Gaussian and Non-Gaussian turvulent velocity distributions. O. Kofoed-Hansen. 1962. 24p.

RT/EL(63)6 Simulatore di scambi termici. G. C. Ambrosini, et D. Malosti. 1963. 25p.

RT/EL(63)8 Apparecchio di sgancio per reattori nucleari. L. Conti, et M. Conti. 1963. 5p.

RT/ING(63)26 Sulla trasmissione di calore con liquidi organici. G. C. Pinchera. 1963. 17p.

RT/ING(64)5 La misura delle frazioni di vuoto in circuiti sperimentali. A. Merelli. 1964. 32p.

TRG Information Series 343 (R) Heat transfer in annular clearances with forced convection and local boiling. H. Brauer. 1964. 28p.

TRG Information Series 353 (R) Investigation of thermal relaxation in nozzle flows by analysis of the gas-kinetic velocity distribution. O. Hagena W. Henkes, et B. K. Bowes. 1964. 12p.

TRG Report 447 (R) Heat-transfer characteristic of roughened surfaces. N. Sheriff, P. Gumley, et J. France. 1963. 21p.

TRG Report 546 (R) Liquid metal heat transfer by forced convection. R. Herrick. 1964. 19p.

TRG Report 549 (D) Theoretical investigation into the generation of acoustic noise by nucleate boiling. J. Bree. 1963. 21p.

Materials Testing.

AECL–1687 A report on the effects of the chemical explosion of December 13, 1950 at Chalk River Nuclear Research Laboratories. J. N. Fairlie et A. J. W. Hitchman. 1963. 7p.

CNEN–138 Comportamento dinamico del reattore triga. IV-Bursts di potenza secondo I modelli di fuchs, forbes, corben. Considerazioni sulla sicurezza. G. Focaccia et M. Perni.

KFK–47 Die dekirporation von radionukliden. A. Catsch. 1961. 3p.

TRG Report 576 (C) Comparison of fracture data for two failed vessels. H. G. Vaughan. 1963. 7p.

Protective Structures.

AERE-R–4485 A method of testing the efficiency of a respirator using a halogenated hydrocarbon test gas. D. J. Morgan. 1964. 7p.

CEA-tr-A 1163 Methode et appareillage de detection en continu de faibles doses de tritium dans l'air et autres gaz. 1963. 5p.

CEA-tr-A 1375 Proprietes absorbantes des verres de protection contre les rayonnementsliere partie. W. Jahn. 1963. 17p.

F–126 Relaciones esfuerzo-deformacion viscoelasticas para el concreto y su aplicacion en blindajes de reactores nucleares. Luis G. Gorostiza. 1963. 5p.

Vacuum Engineering.

***CEA–325** Le probleme fuites en technique du vide. Realisation d'un spectrometre de masse detecteur de fuites. R. Geller. 1954. 58p.

CEA-tr-A 1081 Ensemble a vide tres eleve avec pompe a vapeur de mercure etuvable pour la realisation de vides de l'ordre de 10–11 Torr. E. B. Bas. 1962. 5p.

CEA-tr-A 1400 Phenomenes de desorption dans des manometres a ionisation lors du bombardement de surfaces couvertes d'huile par des electrons lents. S. Garbe. 1963. 13p.

CEA-tr-A 1415 Mesures d'étalonnage a l'aide d'un manometre de Mc leod. E. O. Locherbach et F. J. Schittko. 1963. 12p.

GEOLOGY AND MINERALOGY.

General.

AERE-R–4249 The effect of particle size and dust loading on the shape of alpha pulse height spectra of air sample filters. D. C. Stevens et A. E. R. Toureau. 1963. 19p.

CEA–1797 Adsorption du Cesium-137 par le sol de Saclay. C. Gailledreau. 1962.

CEA-tr–1429 Le pouvoir d'échange cationique des mineraux argileux. (I). A. Weiss. 1963. 47p.

CEA-tr-A 1365 Etudes sur les couches de charbon de cornue. (IV). G. Becherer et al. 1963. 8p.

CEA-tr-A 1406 Contribution a la geochimie. VII. E. Schumacher. 1963. 29p.

CEA-tr-A 1428 Le pouvoir d'echange cationique des mineraux argieux. (II) A. Weiss. 1963. 56p.

CEA-tr-B 268 Historique de l'analyse des gaz dans l'exploitation miniere. E. A. C. Chamberlain. 1962. 19p.

CEA-tr-R 1708 Cas de formation de la glauconie dans les conditions continentales. M. G. Diadchenko et A. IA. Khatuntseva. 1963. 15p.

G–2 Resultado de las exploraciones geologicas-mineras realizadas por la Comision Nacional de Energia Nuclear en la Republica Mexicana, en lo referente a yacimientos de minerales radiactivos. F. A. Echegaray et al. 1963. 19p.

JEN–33 Ensayos de sedimentacion discontinua en el laboratorio con mineral de venta de cardena. J. M. Jost, M. Perarnau, et L. G. Jodra. 1957. 18p.

JEN–34 La lixiviacion con acido sulfurico del mineral de venta de cardena (CORDOBA). (I). 1957. 22p.

JEN–43 Estudio sobre la clasificacion del mineral de venta de cardena. A. R. Otero. 1959. 75p.

JEN–49 Estudio de minerales radioactivos Espanoles. (I). R. F. Cellini et al. 1959. 18p.

JEN–101–SIG/I–1 Relaciones genetico-estructurales de algunos tipos de mineralizaciones uraniferas Espanolas. M. A. Medina. 1962. 15p.

PG Report 456 (CC) Sea-shore and inshore sea water temperatures at whitstable, kent. E. J. Perkins. 1964. 14p.

RT/GEO(62)2 Primirisultati sulla determinazione con il metodo del rubidiostronzio dell'etá di alcuni minerali dell'isola d'elba. G. Ferrara, E. Tongiorgi, B. Hirt et G. Marinelli. 1961.

RT/GEO(62)3 Sull'eta dei graniti del baltoro (Karakorum-Himalaya). A. Desio et A. Longinelli. 1961.

RT/GEO(62)4 I Laboratori Centralidella Divisione Geomineraria. M. Mittempergher. 1962.

RT/GEO(62)5 Measurements of the age of the vallorcine granite (Switzerland). R. Chessex et F. de Montmollin. 1962. 1p.

RT/GEO(62)7 Impianti francesi per la concentrazione dei minerali di uranio. 1962.

RT/GEO(62)11 Studio idrogeochimico delle acque superficiali del lazio. M. Dall'Aglio et F. Tonani. 1962.

RT/GEO(62)12 Attivita della Divisione Geomineraria nell'anno 1961-1962.

Tonani. 1960. 29p.

RT/GEO(63)1 Provenienza e modalita' di deposizione dell'uranio nei giacimenti Italiani del tardo paleozoico. G. Marinelli et M. Mittempergher. 1962.

RT/GEO(63)2 Rilevamento e studio petrografico delle vulcaniti paleozoiche della val gardena. M. Mittempergher. 1962.

RT/GEO(63)3 Datazione assoluta con in metodo Rb/Sr di alcune rocce della cardegna settentrionale. G. Ferras, A. G. Segre et E. Tongiorgi. 1962.

RT/GEO(63)4 Datazione assoluta di alcune rocce del massiccio intrusivo di cima d'asta. G. Ferrara, B. Hirt, P. Leonardi et A. Longinelli. 1962.

RT/GEO(63)5 Nuovi dait sull'intrusione terziaria del campigliese. G. Ferrara. 1962.

RT/GEO(63)6 Primi risultati e considerazioni sulla datazione assoluta delle rocce intrusive del massiccio dell'adamello. G. Ferrara. 1962.

RT/GEO(63)11 Etá di due rocce granitiche della zona delle serre in Calabria. G. Ferrara et A. Longinelli. 1960. 11p.

RT/GEO(63)13 La serie basale tardo-paleozoica del varesotto e le mineralizzazioni ad uranio della valganna. P. Baggio et L. De Marco. 1960. 89p.

RT/GEO(63)14 Geologia del territorio compreso tra il lago di lugano e la valmarchirolo. M. Govi. 1960.

RT/GEO(63)15 Studio di alcuni vitrofiri del complesso vulcanico paleozoico atesino. M. Mittempergher. 1960. 41p.

RT/GEO(63)18 Relazione preliminare sul rilevamento geologico del versante Italiano del massiccio d'ambin (Alpi Cozie). G. Fregolent et S. Lorenzoni. 1960. 17p.

RT/GEO(63)21 Archiviazione e trattamento del dati idrogeochimici. M. Dall'-Aglio. 1960. 23p.

RT/GEO(63)23 Intercalazioni lacustri entro le vulcaniti paleoziche atesine. G. R. Giannotti. II–1962.

RT/GEO(63)24 Sulla composizione isotopico della zolfo nelle piriti della maremma toscana e dell'isola d'elba. L. Ancarani-Rossiello, C. Bettinali et G. Faina. 1962. 5p.

RT/GEO(63)27 Considerazioni generali sulla geochimica e le sue applicazioni. F. Pantanetti, et F. Silvestro. 1960. 6p.

RT/GEO(63)33 La ricerca idrogeologica e mineraria in Israele. G. Giannotti, et C. Tedesco. 1963. 19p.

RT/GEO(64)2 Relazione sulla partecipazione al vi congresso internazionale della preparazione dei minerali ed al viaggio di studi nel Marocco. G. Rinelli. 1964. 8p.

RT/GEO(64)5 Messa a punto dei metodi di prospezione mineralogica-ricerca di zircone nel bacino dell'ombrone. A. Brondi, et O. Ferretti. 1963. 10p.

RT/GEO(64)6 Procedura rapida per l'analisi delle rocce. G. Falchi, et F. Tonani. 1964. 13p.

RT/GEO(64)7 Il 6° Congresso Internazionale della Preparazione dei Minerali. G. Rinelli. 1963. 84p.

RT/GEO(64)9 Rilievo idrogeochimico della zona dei Monti Peloritani (Relazione finale). 1964. 77p.

RT/GEO(64)11 Attività sismica in Italia dal 1958 al 1962. E. Laccarino. 1964. 5p.

RT/GEO(64)12 Studio idrogeologico ed idrogeochimico preliminare del bacino del fiume arrone, ai fini di un'eventual immissione di effluenti radioattivi. M. Dall'Aglio et G. P. Giannotti. 1964.

STI/PUB/15/1 Surveying and evalutation radioactive deposits. (Review

Series, No. 1). 1959. (541.2–I 611r)

Natural Radioactivity and Fallout.

AECL–1889 The dispersion of tritium in Perch Lake. J. W. McMahon. 1964. 15p.

AERE-R–4460 The determination of Radium-228 in Harwell effluent. W. M. Henry et al. 1963. 21p.

CEA–2397 Daily measurements of the long half-life atmospheric radio-activity on the main French nuclear sites during 1961 and 1962. A. Doury. 1963.

CEA-tr-R 1517 Mesures par spectrometrie gamma de la radioactivite des eaux de l'Ocean Atlantique. B. A. Nelepo. 1962. 10p.

F–140 Condiciones de trabajo y niveles de radiacion existentes en las minas que actualmente explota la Comision Nacional de Energia Nuclear y la planta piloto de la misma. J. Halvas et al. 1964. 20p.

IA–751 Early radioactive fallout in Israel following the 1961 nuclear weapon tests. J. R. Gat et al. 1962. 21p.

IA–888 The composition of radioactive fallout during the 1962/1963 rainy season in Israel. J. R. Gat et N. Passy. 1964. 14p.

RT/GEO(63)7 Composizione isotopica dell'ossigeno di una fauna a exhinidi dello Atlantico Nord-Occidentale. A. Longinelli et V. Togliatti. 1962.

RT/GEO(63)25 Natural tracing by seasonal variation of $^{18}O/^{16}O$ ratio in a ground water research. V. Cotecchia, et E. Tongiorgi. 1963. 15p.

RT/PROT(63)17 Gross beta radioactivity of plankton samples collected in the Adriatic and Ligurian seas. E. Gerrai et al. 1963. 4p.

RT/PROT(64)1 On the use of mountain stations observation data for a study of the movements and spreading of «Radioactive Clous». G. Giudici et al. 1964. 27p.

Site Survey and Selection.

RT/GEO(62)6 Il rapporto O^{18}/O^{16} nell'acqua del lago di bracciano e delle falde a sud-est del lago. R. Gonfiantini, V. Togliatti et E. Tongiorgi. 1962.

RT/GEO(63)8 Distribuzione della radioattivitá in alcune rocce ignee della Toscana. S. Borsi, A. Longinelli et E. Polacco-Milani. 1962.

RT/GEO(63)16 La serie litologica ed i letti mineralizzati ad uranio di colle ciarbonet (Alpi Cozie). E. Zanettin. 1960. 38p.

Techniques and Equipment.

RT/GEO(64)4 Misure di densita' e di umidita' nei sondaggi in rocce sciolte col metodo nucleare. V. Cotecchia. 1963. 24p.

RT/GEO(64)13 Dispositivo per ottenere il profilo fotometrico degli spettrogrammi unitamente alla loro proiezione. D. Visibelli. 1964. 25p.

STI/DOC/10/23 Isotope techniques for hydrology. 1964. 36p. (Technical Reports Series, No. 23) (541.2–I 611t)

Thorium and Uranium Minerals.

AECL–2024 Canadian resources of uranium and thorium. J. W. Griffith et S. M. Roscoe. 1964. 12p.

***CEA–283** Note sur le gisement uranifere de Sagmühlen, pres Sulzburg (foret noire). Sa place parmi les gites uraniferes Europeens. J. Geffroy

et A. Lenoble. 1954. 14p.

***CEA–401** Methode de recherches et d'etude des gites uraniferes. A. Lenoble. 1955. 16p.

CEA–2333 Study of the age of uranium-containing mineral deposits in the limouzat, the bois-noir mountains. Durand G. 1963. 84p.

CEA–2341 Study of the transformation of uranium-niobium alloys with low niobium concentrations, tempered from the gamma and beta+gamma 1 regions and then annealed at different temperatures. Comparaison with uranium-molybdene alloys. C. Collot. 1964. 56p.

CEA-R–2437 Les equilibres radioactifs des minerais uraniferes dans quelques problemes de geologie appliquee. R. Coulomb et al. 1964. 40p.

CEA-tr-A 1197 Nouvelle methode de determination de la concentration du thorium dans une substance basee sur l'emploi de plaques a emulsion nucleaire. J. Benisz et al. 1962. 8p.

CEA-tr-R 1707 Les occurences uraniferes par evaporation dans les regions arides. A. A. Kovalev. 1963. 26p.

G–1 Pecblenda en rocas volcanicas del terciario, en el area de granaditas, estado de Sonora, Mexico. Francisco Antúnez E. et Alejandro Calderón G. 1963. 14p.

JEN–27–DMa/1-3 El efecto final de la extraccion en el sistema nitrato de uranilo-eter dietilico-agua. (II) P. Luiña et al. 1960. 9p.

JEN–28 Recuperacion de uranio de soluciones alcalinas de baja concentracion con resinas cambiadoras. B. Lopez et L. G. Jodra. 1957. 21p.

JEN–30–DMa/I–5 Tratamiento de los minerales de uranio de sierra albarrana. G. Jodra et al. 1960. 14p.

JEN–31 Estudio en planta piloto de la recuperacion de uranio de soluciones alcalinas con resinas cambiadoras de anion. B. L. Perez et al. 1957. 43p.

JEN–35 Ensayos de filtracion de soluciones de disolucion de uranato sodico con acido nitrico. J. M. Clement, A. P. Luiña, et L. G. Jodra. 1957. 1957. 14p.

JEN–50 Obtencion de fluoruros de uranio (IV) por electrolisis con catodo de mercurio. T. B. Rodriguez et al. 1959. 44p.

JEN–54 Caracterizacion termogravimetrica de un mineral de cobre y uranio de N S de la cabeza (JAEN). L. G. Sanchez et al. 1959. 11p.

JEN–87–DMe/I–7 Reduccion del tetrafluoruro de uranio en bomba cerrada. Part I. R. A. Abati et M. L. Rodriguez. 1961. 27p.

STI/DOC/10/39 Thermodynamic and transport properties of uranium dioxide and related phases. 1965. 105p. (Technical Reports Series, No. 39) (541.2–I 611t)

STI/PUB/15/2 Tritium: Dosage, preparation de molécules marquées et applications biologiques. Walter G. Vetly. 1960. 56p. (Review Series, No. 2) (541.2–I 611r)

STI/PUB/15/23-24 Tratamiento de Minerales de uranio. L. G. Jordra et J. M. Josa. 1962. 133p. (Review Series, No. 23-24) (541.2–I 611r)

STI/PUB/21/4 Geology of uranium and thorium. 1962. 134p. (Bibliographical Series, No. 4). (016.553–I 16g)

STI/PUB/21/14 Uranium Carbides, nitrides and silicides. 1964. 180p. (Bibliographical Series, No. 14). (016.621–I 61n)

STI/PUB/39 Tritium is the physical and biological sciences. Vol. I: 369p. Vol. II: 438p. (Proceedings Series.) (541.38–S 989t)

AE–147 Report on the personnel dosimetry at AB atomenergi during 1963. K-A Edvardsson et S. Hagsgard. 1964. 16p.

AECL–1624 Maximum permissible concentrations of radioactive nuclides in airborne effluents from nuclear reactors. P. J. Barry. 1962. 45p.

AECL–1656 Environmental surveys for nuclear power stations. W. E. Grummitt. 1962. 13p.

AECL–1677 The effect of nuclear installations on the environment. F. Behounek. 1963. 4p.

AECL–1680 Strontium, barium and calcium in some components of human diet. W. E. Grummitt et G. Lahaie. 1963. 20p.

AECL–1696 Control of the content of decay products of radon in the atmosphere. F. Thomas. 1963. 6p.

AECL–1703 Analysis of radiation exposures during 1962. G. Cowper et P. C. Rowe. 1963. 8p.

AECL–1739 The movement of tritium from the Chalk River liquid disposal area. P. J. Parsons. 1963. 12p.

AECL–1745 Manual of low activity environmental analyses. J. E. Guthrie et W. E. Grummitt. 1963. 112p.

AECL–1765 Radiostrontium, radiocesium and total-β activities in Ottawa River water. J. E. Gurthrie. 1963. 30p.

AECL–1797 Lodine-131 content of Canadian milk during 1961. W. E. Grummitt et P. R. Kamath. 1963. 7p.

AECL–1802 The influence of packaging on radiation fields from radioactive shipments. G. Cowper. 1963. 11p.

AECL–1863 Radioactivity in precipitation collected at CRNL and NPD. J. E. Guthrie et W. E. Brummitt. 1963. 28p.

AECL–1868 Measurement of small concentrations of Argon-14 in air. G. Cowper et al. 1963. 5p.

AECL–1874 Radioactivity in Winnipeg river water. J. E. Guthrie. 1964. 15p.

AECL–1900 A new photobadge at the Chilk River Nuclear Laboratories. G. B. Knight et al. 1963. 36p.

AECL–1923 Required safety in nuclear reactors. G. C. Laurence. 1964. 13p.

AECL–2028 Reactor safety practice and experience in Canada. G. C. Laurence et al. 1964. 12p.

AECL–2043 Estimation of downwind concentration of airborne effluents discharged in the neighbourhood of buildings. P. J. Barry. 1964. 16p.

AECL–2050 Analysis of external radiation exposures in 1963. G. Cowper et P. C. Rowe. 1964. 9p.

AEEW-M–391 A note on the potassium contents of a group of 154 people in normal health. R. G. Speight. 1964. 19p.

AERE-M–945 The measurement of gamma-ray activity at low levels or at low concentrations in bulk samples. J. Rundo. 1963. 8p.

AERE-M–1169 The possible radiological hazards from tritium sources absorbed on titanium. J. A. B. Gibson. 1963. 6p.

AERE-R–4094 Radioactive fall-out in air and rain results to the middle of 1962. R. S. Cambray et al. 1962. 41p.

AERE-R–4112 A survey of blood count data from new entrants between the years, 1949 and 1960. F. M. Turner. 1962. 17p. illus.

AERE-R–4307 Decontamination at Harwell. H. J. Blythe. 1963. 17p.

AERE-R–4384 Radioactive fallout: short-lived fission products in air and rain August 1961-April 1963. R. S. Cambray et E. M. R. Fisher. 1963. 35p.

AERE-R–4466 Radioactivities in human and animal bones. M. J. Owers et A. Parker. 1964. 17p.

AERE-R–4528 Health physics control of A.E.R.E. research reactors. W. B. Woollen et al. 1964. 67p.

AHSB(RP)-R–26 Environmental monitoring in relation to gaseous discharges from U.K.A.E.A. establishments. R. J. Garner. 1963. 9p.

AHSB(RP)-R–27 The biological and geographical distribution in the Irish sea of radioactive effluent from Windscale works 1959 to 1960. J. Mauchine. 1963. 70p.

AHSB(RP)-R–42 Methods of estimation of the despersion of windborne material and data to assist in their application. P. M. Bryant. 1964. 33p.

AHSB(S)-R–45 The removal of iodine from the atmosphere by sprays. V. Griffiths. 1963. 26p.

AHSB-(S)-R–57 Decontamination: A symposium held at Risley on 20th March, 1963. A. Cook. 1963. 69p.

AHSB-(S)-R–64 An assessment of environmental hazard from fission product releases. J. R. Beattie. 1963. 90p.

BLG–96 Skin decontamination in presence of thallium-204. M. H. Faes. 1962. 3p.

BLG–218 Risques de contamination dans les laboratoires des isotopes. S. Simon et R. Constant. 1963. 13p.

CEA–2031 La decontamination du materiel dans le centre de production du plutonium de Marcoule. J. Rodier H. Bouzigues et P. Boutot. 1961.

CEA–2209 La decontamination des surfaces par l'emploi des ultrasons. P. Cerre, E. Mestre, et J. de Kerdelleau. 1962.

CEA–2220 L'utilisation des maquettes deriennes et hydrauliques pour l'etude de la pollution atmospherique. L. Facy et al. 1962.

CEA–2223 Les pollution radioactives par l'lode 131 en France, du 1er novembre 1916 au 1er fevrier 1962. L. Jeanmaire et G. Michon. 1962.

CEA–2237 Etude de l'arret de l'iode par les charbons actifs. F. Billard, G. Chevalier, et J. Pradel. 1962.

CEA–2277 Mesures jornalieres de la radioactivite naturelle et artificielle dans l'air en 1962. J. Cl Philippot. 1963.

CEA–2311 Protection du personnel contre la contamination atmospherique par le plutonium, dans les laboratoires. P. Feliers, J. Pomarola, et A. Risselin. 1963.

CEA–2406 Synthesis of phenobarbital ^{14}C-5. A. Benakis. 1964. 12p.

CEA-R–2409 Les pollutions radioactives du lait par l'iode 131 du 1er Septembre 1962 au 1er Fevrier 1963. G. Michon et C. Madelmont. 1964. 45p.

CEA-R–2413 Anatomo-physiological schema of the gastrointestinal tract, to be taken in account in determining the levels of radioactive contamination. C. Fabry. 1964. 26p.

CEA-R–2488 Interpretation des experiences de criticite sur des solutions homogenes de plutonium et d'uranium. M. F. Ithurralde et al. 1964. 36p.

CEA-tr-A 1101 Contribution a l'etude du risque d'irradiation. H. Langendorff. 1962. 30p.

CEA-tr-B 248 Section 72—Reglement de protection contre la criticialite accidentelle et l'exposition aux rayonnements lors de l'expedition d'elements combustibles irradies. 1962. 31p.

CERN–63-20 Kinematical tables for two-body decays from 0.05 to 25.0 GeV–c. R. A. Salmeron. 1963. 729p.

CNI–73 Notizie sulla idrogeologia e sull'approvvigionamento idrico nella Zona

circostante il Centro Nucleare di Ispra. M. Garofano. 1960.

CNI–109 Accumulation of fission products from fall-out in Lake Biota. A. Berg.

EP/4 Use of radioisotopes in animal biology and the medical sciences. 1962. (Proceedings Series.) (574.19–I 618u)

EUR–112–E.F. (Vol. 3) Etude du transport vers les statsunis des combustibles irradies dans les reacteurs de puissance Europeens. Vol. 3. 1962. 509p.

F–89 Informe No. 2 Sobre la radioactividad del aire en las bajas regiones de la atmosfera en las ciudades de puebla atmosfera en las ciudades de puebla y monterrey. A. Moreno M. et al. 1962. 9p.

F–101 Quinto informe sobre estudios de precipitacion radioactiva. T. A. Brody et al. 1962. 30p.

F–113 Determinacion de plomo 212 en la atmosfera de la ciudad de Mexico como medida de su contaminacion. A. M. Moreno et A. R. Fraga. 1963. 12p.

F–120 Criterios, organizacion y reglamentacion referentes a la seguridad de reactores nucleares en Mexico. V. Serment et al. 1963. 16p.

F–129 Sistema para la importacion, uso y aplicacion de radioisotopos en Mexico. J. Halvás et al. 1963. 3p.

F–136 La radiactividad ambiental en la Republica Mexicana. J. Halvas et A. P. Baez. 1963. 44p.

IA–882 Radioactivity in milk in Israel for the period October 1961-June 1963. N. Passy et Y. Feige. 1963. 14p.

JEN–53 Radioactividad atmosferica (Madrid). (I) Caracterizacion de componentes de Vida Corta. F. de la Cruz Castillo et al. 1959. 22p.

PG Report 577 (CC) The biology of the solway firth in relation to the movement and accumulation of radioactive materials. (VIII). E. J. Perkins et al. 1964. 36p.

Risö Report No. 1 The Radioactivity in the Risö District measurements up to 1st April, 1957. K. Heydorn, J. Lippert, et P. Theodorsson. 1962. 157p.

Risö Report No. 51 Environmental radioactivity at Copenhagen, February 1961-August 1962. J. Petersen. 1962. 25p.

Risö Report No. 63 Environmental radioactivity in Denmark in 1962. A. Aarkrog et al. 1963. 147p.

Risö Report No. 65 Environmental radioactivity in Greenland in 1962. A. Aarkrog et al. 1963. 28p.

Risö Report No. 78 Personnel dosimetry practice at Risö. R. McCarthy et V. Mejdahl. 1964. 47p.

RSPP–20 Recommendations on safety principles and practice. Safe handling of zirconium metal and zirconium alloys. 1962. 6p.

RT/BIO(62)33 Concentrazione di radioattivita presente nelle principali specie ittiche commestibili del lago maggiore. A. Pugliese. 1961. 61p.

RT/BIO(63)12 Ricerche sulla presenza dello Sr nel plancton marino in rapporto alla ecologia degli acantari. E. Schreiber et al. 1962. 27p.

RT/GIU(63)4 Problemi riguardanti la relazione causale fra danni ed incidente nucleare. G. Belli. 1963. 3p.

RT/PROT(62)5 Controllo delle radiazioni interno al sincrotrone dei Laboratori Nazionali di Frascati. M. Ladu. 1961. 4p.

RT/PROT(62)6 Le informazioni meteorologiche da raccogliere prima dell'avviamento di un reattore. G. Fea et al. 1962.

RT/PROT(62)8 Taratura del film badge per neutroni veloci. P. Amadesi, A.

Cavallini et O. Rimondi. 1961. 14p.

RT/PROT(62)9 Misure di radioattivita di campioni di dosimetria, distandardizzazione e distrumentazione nucleare applicata. 1962.

RT/PROT(62)10 Protezione dal fall-out. 1962.

RT/PROT(62)11 Sezione di Bologna del Laboratorio di Dosimetria, di Standardizzazione e di Strumentazione Nucleare Applicata. 1962.

RT/PROT(62)12 Dichiarazione sui rischi biologici e sanitari delle esplosioni nucleari sperimentali. 1962.

RT/PROT(62)17 Dosimetria del campo gamma del Centro Studio Nucleari della Casaccia. M. Giacomelli. 1962.

RT/PROT(63)1 Sulla risposta delle camere di ionizzazione a flussi pulsati di radiazione gamma. M. L. Corazza, et al. 1962. 4p.

RT/PROT(63)3 Intake of Iodine-131 from milk in Italy during the period October-December 1961. A. Cigna et C. Polvani. 1962. 2p.

RT/PROT(63)4 Rapporto di attivita' per gli anni 1960 e 1961 della Sezione di Fisica Sanitaria del C.S.N. della Casaccia. S. Tagliati. 1963. 58p.

RT/PROT(64)2 Del giudizio medico sull'idoneita' al lavoro che espone alle radiazioni ionizzanti: Considerazioni clinico-statistiche su 1938 candidati all'assunzione presso Centri Nucleari in Italia. M. Giubileo et E. Strambi. 1964. 14p.

RT/PROT(64)4 Dose da radiazione gamma a seguito di contaminazione cutanea con nuclidi emettitori beta e gamma. F. Breuer et E. Casnati. 1963. 4p.

RT/PROT(64)5 Una operazione di decontaminazione dei locali di un reparto di metallurgia U-Th, trasformati ad uso industriale comune. C. Cortissone et S. Tagliati. 1963. 8p.

RT/PROT(64)6 Preparazione delle norme di protezione per un «Laboratorio di operazioni calde». C. Cortissone. 1963. 10p.

RT/PROT(64)7 Some notes on the Italian legislation on radioactive water contamination. G. M. Polvani et M. Donati. 1964. 5p.

RT/PROT(64)12 Sicurezza degli impianti e protezione sanitaria dei lavoratori e delle popolazioni contro i pericoli delle radiazioni ionizzanti derivanti dall'impiego Pacifico dell'energia nucleare. G. Belli. 1964. 10p.

STI/DOC/10/6 The Vinca dosimetry experiment. 1962. 64p. (Technical Reports Series, No. 6) (541.2–I 611t)

STI/DOC/10/10 Medical uses of Ca^{47}. 1962. 125p. (Technical Reports Series, No. 10). (541.2–I 611t)

STI/DOC/10/15 A basic toxicity classification of radionuclides. 1963. 39p. (Technical Reports Series, No. 15) ((541.2–I 611t)

STI/DOC/10/26 Radiation quantities and units. 1964. 18p. (Technical Reports Series, No. 26). (541.2–I 611t)

STI/DOC/10/30 Production and utilization of radiation vaccines against helminthic diseases. 1964. 84p. (Technical Reports Series. No. 30). (541.2–I 611t)

STI/DOC/10/31 Training in radiological protection: Curricula and programming. 1964. 102p. (Technical Reports Series, No. 31). (541.2–I 611t).

STI/DOC/10/32 Medical uses of Ca^{47}-second panel report. 1964. 198p. (Technical Reports Series. No. 32) (541.2–I 611t)

STI/PUB/1 Safe handling of radioisotopes: First Edition with Revised Appendix I. (Safety Series No. 1) 1962. 100p. (539.7–I 612s)

STI/PUB/3 Medical Radioisotope scanning. 1959. 266p. (Proceedings Series.) (615.84–S 9892m)

STI/PUB/8 Radioisotope teletherapy equipment: International directory. 1959.

121p. (Technical Directory.) (615.84–I 618r)

STI/PUB/10 Safe handling of radioisotopes: Health physics addendum. 1960. 120p. (Safety series, No. 2) (539.7–I 612s)

STI/PUB/11 Safe handling of radioisotopes: Medical addendum. 1960. 80p. (Safety Series, No. 3) (539.7–I 612s)

STI/PUB/15/12 The packaging, transport and related handling of radioactive materials. 1961. (Review Series, No. 12). (541.2–I 611r)

STI/PUB/16 Use of radioisotopes and supervoltage radiation in radiotele-therapy: Present status and recommendations. 1960. 88p. (Panel Report.) (615.84–I 61u)

STI/PUB/26 Basic safety standards for radiation protection. 1962. 57p. (Safety Series, No. 9) (539.7–I 612s)

STI/PUB/29 Safe operation of critical assemblies and research reactors. 1961. 104p. (Safety Series, No. 4) (539.7–I 612s)

STI/PUB/40 Regulations for the safe transport of radioactive materials: Notes on certain aspects of the regulations. 1961. 76p. (Safety Series, No. 6) (539.7–I 612s)

STI/PUB/41 Therapeutic dose distributions with high energy radiation. 1961. 71p. (Panel Reports) (615.84– 618t)

STI/PUB/43..The use of film badges for personnel monitoring. 1962. 87p. (Safety Series, No. 8) (539.7–I 612s)

STI/PUB/48 Directory of whole-body radioactivity monitors. 1964. 704p. (Technical Directory). (615.84–I 618d)

STI/PUB/72 Siting of reactors and nuclear research centres. 1963. 511p. (Proceedings Series) (621.48–S 9892s)

STI/PUB/78 Radiological health and safety in mining and milling of nuclear materials. Vol. I. Vol. II. 1964. Vol. I: 480p. Vol. II: 560p. (Proceedings Series) (614.7–S 991r)

STI/PUB/82 Medical radioisotope scanning. 1964. Vol. I: 560p. Vol. II: 470p. (Proceedings Series) (615.84–S 9892m)

STI/PUB/84 Assessment of radioactivity in man. Vol. I, Vol. II. 1964. Vol. I: 396p., Vol. II: 652p. (Proceedings Series) (615.84–S 9893a)

STI/PUB/86 Methods of surveying and monitoring marine radioactivity. 1965. 95p. (Safety Series, No. 11) (541.2–I 611r)

STI/PUB/211 Application of high energy radiations in therapy. 1960. (Bibliographical Series, No. 1) (016.615–I 61a)

INSTRUMENTATION.

General.

AE–102 A selective neutron detector in the KeV region utilizing the 19F (n, γ) 20F reaction. J. Konijn. 1963. 19p.

AECL–1628 A cubical array of cesium 137 γ-ray sources for calibrating instruments. A. R. Jones. 1962. 4p. illus.

AECL–1640 Experimental lattice parameters for NPD and CANDU type fuel elements in D_2O. R. E. Green et al. 1962. 12p.

AECL–1695 Design of a third axis for the Chalk River crystal neutron spectrometer. W. McAlpin. 1963. 71p.

AECL–1751 A 1000-channel digital discriminator and window selector circuit. J. A. Ladd et G. L. Harkley. 1963. 27p.

AECL–1783 Compression test rig for fuel bundles. G. E. Shaw. 1963. 13p.

AEEW-M–376 A modification to self contained compressed air breathing apparatus to facilitate personnel decontamination. C. W. McDonald. 1963. 8p.

AEEW-R–210 Binary codes with impulse autocorrelation functions for dynamic experiments. E. R. Corran et J. D. Cummins. 1962. 16p.

AEEW-R–245 Pulse counting period meter output during startup transients. J. D. Cummins. 1962. 21p.

AEEW-R–274 The characteristics of an RC6 ionisation chamber with a low polarising votage for the compensating volume. D. L. Roberts. 1963. 17p.

AEEW-R–283 An analytical and experimental study of the behaviour of redundant controllers applied to a nuclear plant. L. A. J. Lawrence. 1964. 71p.

AEEW-R–296 Output of the type 4051 and 4061 period meters during startup transients. J. D. Cummins. 1963. 40p.

AEEW-R–329 A note on errors and signal to noise ratio of binary cross-correlation measurements of system impulse response. J. D. Cummins. 1964. 32p.

AERE-M–1332 Recording systems for use with Harwell solid state scalers. J. M. Richards et al. 1964. 13p.

AERE-M–1416 Associative storage by adaptation of a standard pulse analyser. E. H. Cooke-Yarborough et I. N. Hooton. 1964. 8p.

AERE-R–3453 A simple apparatus for sampling cylindrical graphite specimens. G. J. Hunter et M. Perkins. 1962. 15p.

AERE-R–3565 Apparatus for the measurement of vapour pressures of aqueous solutions at high temperatures. H. J. de Nordwall et P. J. Jones. 1963. 47p.

AERE-R–4074 High speed transistor scalers. A. R. Owens, A. J. Cole et P. E. Dolley. 1962. 32p.

AERE-R–4093 An installed fast neutron and gamma health instrumentation and shutdown control system for nimrod. J. E. Maddock. 1963. 39p.

AERE-R–4141 An automatic integrating flame photometer of high sensitivity. F. W. J. Garton et al. 1962. 41p.

AERE-R–4216 A semi-micro vacuum fusion apparatus for the determination of oxygen in uranium and plutonium carbides. B. L. Taylor et H. A.

Prior. 1963. 15p.

AERE-R–4269 The use of stillbene, with decay time discrimination, as a fast neutron spectrometer. M. McN. Wasson. 1963. 53p.

AERE-A–4380 A graphical aid to focussing a triple axis spectrometer. G. Peckham. 1964. 11p.

AERE-R–4402 The sensitivities of scientilators, image intensifiers and television systems in observing beams of nuclear particles. P. Iredale. 1963. 11p.

AERE-R–4623 The use of a pump to reduce mixing length in the dilution method of flow measurement. C. G. Clayton. 1964. 14p.

AERE-Trans–983 Transatom bulletin and card index. The Advantages of Using the Flexowriter and Automatic-Printing Devices. L. Kossovich. 1963. 3p.

AERE-Trans–985 Accessories for punched-tape equipment. W. Möhlen. 1963. 9p.

AERE-Trans–990 Punched-tape typewriters on the European market and their applicability to documentation. H. H. Bernstein. 1963. 9p.

AERE-Trans–991 Punched-tape techniques in documentation centres without punched-card or EDPM installations. H. Petri. 1963. 13p.

AERE-Trans–992 Punched-tape techniques in documentation centres with punched-card or EDPM installations. H. H. Bernstein. 1963. 22p.

BLG–144 Etude des niveaux isomeriques de Sb^{124}(*). J. Vanhorebeeck. 1962. 6p.

BLG–184 Shift of extinction contours due to the presence of dislocations. R. Siems, P. Delavignette, et S. Amelinckz. 1963. 13p.

BLG–215 Operation d'un appareil sous vide destine a enregistrer des courbes TTT par dilatometrie et resistivite. Resultats obtenus. J. J. Huet et al. 1962. 6p.

BLG–226 Determination of some instrumental constants of the electron microscope Philips em 200. P. Delavignette. 1963. 2p.

***CEA–72** Amplification logarithmique des courants faibles a l'aide de diodes. M. Briere et al. 1951. 6p.

***CEA–101** Reduction du temps de mesure des amplificateurs de courants faibles, sans reduction de la sensibilite. J. Taieb. 1961. 6p.

***CEA–106** Etude de la reponse d'un bolometre soumis a un rayonnement module. M. Surdin. 1951. 5p.

***CEA–107** Un selecteur de coïncidences et d'anticoïncidences. G. Valladas. 1951. 23p.

***CEA–110** Selecteurs d'amplitude. R. Wahl. 1951. 19p.

***CEA–111** Pile haute-tension de faible volume. P. Bristeau. 1951. 12p.

***CEA–112** Commutateur potentiometrique pour la mesure de tensions continues. C. Van Blitz et J. Weill. 1951. 7p.

***CEA–149** Decades a quatre double triodes. R. Wahl. 1952. 7p.

***CEA–226** Un procede de mesure rapide des courants faibles. G. Taieb. 1953. 9p.

***CEA–251** Detecteurs electroniques. J. Labeyrie et al. 1953. 33p.

***CEA–255** Debitmetres a induction pour mesures de debits d'eau. J. Ailloud et P. Chandanson. 1954. 22p.

***CEA–256** Utilisation rationnelle d'un spectrometre detecteur de fuites. R. Geller. 1954. 22p.

***CEA–261** Le soufflage du verre avec de l'air sec ou un gaz inerte. S. Dousson. 1954. 2p.

***CEA–267** Correction de l'erreur systematique due 4 l'enregistrement continu

au spectrometre a rayon X. M. Tournarie. 1954. 20p.

***CEA–273** Sur l'origine des impulsions de grande amplitude dans le bruit de fond d'un photomultiplicateur. Y. Koechlin et al. 1954. 5p.

***CEA–275** Application de la separation electromagnetique des isotopes a l'etude de la transition isomerique de 390 KeV du technetium. R. Bernas et al. 1954. 5p.

***CEA–286** Quelques remarques sur les circuits electroniques d'un detecteur de fuites. J. Lecomte et al. 1954. 13p.

***CEA–287** Spectrometre de masse pour la detection des fuites. Ch. Cassignol et al. 1954. 16p.

***CEA–291** Source d'ions helium deux fois ionises. R. Geller et F. Prevot. 1954. 4p.

***CEA–302** Amplificateur a seuil. A. Pages et R. Wahl. 1954. 8p.

CEA–303 Selecteur a 10 canaux. R. Wahl. 1954. 8p.

***CEA–378** Detection de neutrons par scintillations. J. Giraudon. 1955. 34p.

***CEA–412** Resistance de haute valeur a couche organique. P. Bristeau. 1955. 8p.

***CEA–478** Une electrode de reference utilisable dans des bains fondus de fluorures. H. Coriou et al. 1955. 4p.

CEA–1932 Amplificateurs d'impulsions à transistors (A.I.T.). J. Feyt et J. Couly. 1962.

CEA–2152 Dispositif de mesure automatique de concentration d'oxygene atomique. J. Weill, M. Deiss et R. Mercier. 1962. (17-6383)

CEA–2179 Recent progress in the determination of gases in metals by emission spectrography. G. Rossi et J. Melamed. 1963.

CEA–2185 La pompe à diodes, son application au comptage de particules nucleaires et à la detection des excursions rapides de puissance neutronique d'une pile atmoque. G. Nicolo. 1962.

CEA–2191 Machine a controles les essuie-mains en bande du type essuimatic. S. Cottignies et J. Ortiz. 1962.

CEA–2208 Contribution a l'etude de l'ecoulement turbulent dans une conduite cylndrique a paroi poreuse. H. Burnage. 1962.

CEA–2235 Detecteur de rupture de gaine pour piles refroidies a l'eau. H. de Choudens et P. Guitton. 1962.

CEA–2251 Dosimetric et spectrometrie des neutrons rapides par radioactivation. J. Lamberieux. 1963.

CEA–2291 Microanalyseur a sonde electronique. Dispositif de balayage lineaire. A. Kirianenko et F. Maurice. 1963.

CEA–2327 Echanges d'ions dans le bleu d'outremer, etudies au moyen des traceurs radioactifs. H. Goenvec. 1963. 58p.

CEA–2335 Ensemble de comptage a energistrement automatique. B. Pierre. 1963. 75p.

CEA–2342 Le percuteur de faisceau de saturne calcul du champ magnetique et des trajectoires verifications experimentales. M. Gouttefangeas et al. 1963. 31p.

CEA–2369 Dispositif de prelevement de sodium sur un circuit en vue du dosage des impuretes. J. Sannier et R. Vingot. 1963. 6p.

CEA–2388 Spectrometre utilisant les detecteurs a semiconducteur: Stude et applications. G. Roux. 1963. 77p.

CEA-Bibliography n° 34 Thermocouples. J. Dirian. 1963.

CEA-R–2363 Projet d'un anneau de stockage a orsay pour electrons et positrons d'une energie maximale de 450 MeV. 1964. 16p.

CEA-R–2372 Realisation d'un appareil pour la mesure de la conductibilite

thermique a basse temperature avant et apres irradiation neutronique. Application au dioxyde d'uranium. O. Bethoux. 1964. 55p.

CEA-R–2383 Magnetometre absolu a resonance magnetique nucleaire. A. Salvi. 1964. 54p.

CEA-R–2418 Essais de pompes pour liquides charges. J. C. Moroni et A. Niver. 1964. 15p.

CEA-A–2426 Mise au point d'une chambre unicam a haute temperature et application a la diffraction de rayons X sur l'uranium en poudre. J. Laugier et P. L. Blum. 1964. 15p.

CEA-R–2443 Dosimetrie du rayonnement complexe de pile par une technique calorimetrique. J. de Goer et al. 1964. 50p.

CEA-R–2462 Realisation d'un appraeil de photolyse-eclair a faible duree de decharge. C. Devillers. 1964. 17p.

CEA-tr-A 1208 Les verres pour dosimetrie. 196?. 32p.

CEA-tr-A 1314 Dispositif compensateur de la composante d'induction dans un generateur a tension de Hall. D. I. Halla. 1963. 8p.

CEA-tr-A 1345 Enrichissement d'eau lourde par echange a haute pression entre de l'hydrogene et une suspension aqueuse de catalyseur. S. Walter et al. 1963. 16p.

CEA-tr-A 1349 Tendances nouvelles de la polarographie. J. Heyrovsky. 1963. 33p.

CEA-tr-A 1350 Contribution a l'etude de l'enrichissement en isotopes par le procede chaud-froid. J. Priebsch. 1963. 17p.

CEA-tr-A 1356 Chambre a haute temperature pour diffraction des rayons X par goniometrie. H. Ebel. 1963. 12p.

CEA-tr-B 243 Thermocouples avec alliages de rhenium, pouvant fonctionner a 5.000°C. J. C. Lachman et J. A. McGurty. 1963. 23p.

CEA-tr-B 267 Assemblage et fonctionnement du banc d'essai VTVM, modele IM-10. 1962. 73p.

CERN–62-29 CERN 19 inch chassis system. B. Sagnell. 1962.

CERN–63-5 MILADY: Une table de prémesures pour le H.P.D. M. Benot et al. 1963. 43p.

CERN–64-14 Matching of the waveguide coupler for the RF separator deflecting structure. P. Bramham et M. J. G. Lee. 1964. 17p.

CERN–64-21 A distributed multi-channel communications system for flexible remote control and telemetry. B. Sagneli. 1964. 57p.

CERN–64-27 RF broad-band amplifiers for driving reactive loads. A. Fiebig. 1964. 50p.

ER/EL(62)14 Studio di un discriminatore di fase per l'accordo dei risuonatori a cavita' impiegati nelle macchine acceleratrici. A. Massarotti et M. Puglisi.

F–111 Diseno y construccion de un generador markoffiano. G. K. do Delara et A. E. Buchanan. 1963. 214p.

F–127 Absorcion de radiacion gamma por materiales de construccion utilizados en Mexico. C. Archundia et al. 1963. 9p.

IA–742 Organic liquid scintillators. Part IV. A. Heller. 1962. 32p.

JEN–29 Calibrado de espectrometros gamma de centelleo con los rayos gamma del ra y del Mn^{56}. M. G. Muñoz et D. Maeder. 1957. 9p.

JEN–61 Deteccion de particulas alfa por medio de pantallas de sulfuro de cinc. R. Gaeta et F. Manero. 1959. 12p.

JEN–62 Descripcion de la fabricacion de un contador geiger-muller con ventana. C. E. Granados. 1959. 14p.

JEN–85–DQ/I–22 El cuantometro como instrumento analitico en el control de

materiales nucleares. F. A. Gonzalez et al. 1960. 18p.

JEN–96–D.F/I–29 Camara de ionizacion con reja. F. M. Amoros. 1962. 24p.

KR–32 Impedance void meter. I. Orbeck. 1962. 46p.

KR–46 JEEPNIK–The Kjeller miniature exponential facility. H. Windsor. 1963. 19p.

PAN–333/I–B X-ray camera with oscillating crystal and film for studies of single crystals. S. Szarras. 1962. 4p. illus.

PAN–469/I An electronic device improving the resolution of the time-of-flight spectrometer with many layer tray of counters. M. Moszynski et al. 1963. 11p.

PAN–472/XVIII Triggered vacuum switch for plasma research devices. M. Sadowski. 1963. 12p.

PAN–479/I General-purpose window amplifier. M. Nowicki et A. Turos. 1963. 10p.

RCC-F–173 An apparatus for micro-scale liquid-liquid extractions. W. H. Thornett. 1964. 3p.

RCC-R–176 A new method for leak-testing sealed sources of radium-226 and thorium-228. D. J. Dwight. 1964. 22p.

Risö Report No. 69 Printing and control unit for use in nuclear measurements. K. B. Hansen. 1963. 16p.

RT/EL(62)1 Servomultiplicatore campionato ad alta velocita' e ad alta precisione. S. Barabaschi, et R. Tasselli. 1961. 3p.

RT/EL(62)2 High speed and high precision sampled dana servomultiplier. S. Barabaschi et R. Tasselli. 1961. 3p.

RT/EL(62)4 Orologio programmatore a nuclei ci ferrite. F. Fioroni, A. Sano et A. Serra.

RT/EL(62)9 A pair spectrometer for energies up to 2 GeV. G. Bologna, et al. 1961. 15p.

RT/EL(62)12 Strumentazione elettronica per esperienze di fisica nucleare. A. Mauti, B. Rispoli et A. Serra. 1962.

RT/EL(62)13 Un auto-oscillatore pulsato per misure di tempo. A. Massarotti et M. Puglisi.

RT/EL(62)17 The tunnel diode as a threshold device: Theory and application. G. Infante et F. Pandarese. 1962.

RT/EL(63)15 A new mossbauer effect analyzer. E. Lo Prato. 1963. 27p.

RT/EL(64)2 Un nuovo tipo di amplificatore operazionale. F. Fioroni et al. 1964. 23p.

RT/EL(64)3 Discriminatore rapido a diodo tunnel con esteso intervallo dinamico. B. Righini. 1964. 8p.

RT/EL(64)4 Behavior of tunnel diode amplitude discriminators. F. Pandarese. 1964. 17p.

RT/EL(64)5 Il transistor planar come elemento logaritmico. M. Conti. 1964. 11p.

RT/EL(64)6 Digitalizzatore di ampiezza per impulsi inferiori a 30 ns di durata. M. Coli, et al. 1963. 5p.

RT/EL(64)8 Sistema di registrazione dei dati per esperienze di fisica nucleare. S. Bevilacqua et al. 1964. 13p.

RT/EL(64)9 Un apparecchio per segnalazioni transistorizzato. M. Conti et al. 1964. 7p.

RT/FI(62)38tr. Camera A FB_8 compensata per la radiazione gamma. A. B. Dmitriev et M. G. Vorob'ev. 1961. 3p.

RT/ING(63)1 Modelli analogici a celle per sistemi con fluidi in moto. A. Mathis et P. Giordano.

RT/ING(64)1 Descrizione di un'apparecchiatura per prove di irraggiamento n-γ su termocoppie. G. Bianchi et L. Matteuzzi. 1964. 28p.

RT/ING(64)2 Descrizione di un'esperienza per prove di irraggiamento su termocoppie. G. Bianchi et L. Matteuzzi. 1961. 13p.

RT/PROT(62)3 Apparecchio semiautomatico per il controllo dei preparati di radio. M. Chiozzotto, G. Di Nunzio et A. Grisanti. 1961. 13p.

STI/DOC/10/33 Low-background high-efficiency Geiger-Müller counter. 1964. 32p. (Technical Reports Series, No. 33) (541.2–I 611t)

STI/PUB/6 Metrology of radionuclides. 1960. 480p. (Proceedings Series.) (539.7–I 612m)

STI/PUB/15/3 Equipment électronique pour l'industrie nucléaire Française. 1960. 60p. (Review Series, No. 3) (541.2–I 611r)

STI/PUB/15/5 Mass spectrometry for uranium isotopic measurements. C. D. Tabor. 1960. 48p. (Review Series, No. 5) (541.2–I 611r)

STI/PUB/25 Selected topics in radiation dosimetry. 1961. 700p. (Proceedings Series) (614.8–I 611s)

STI/PUB/42 Nuclear electronics. 1962. Vol. I: 597p., Vol. II: 459 p., Vol. III: 512p. (539.1–C 7485n)

STI/PUB/47 Whole-body counting. 1962. 529p. (Proceedings Series) (539.7–S 9898w)

TRG Report 13(D) Development of fission product detection equipment for use on D.M.T.R. fuel test rigs. J. Griffiths et I. C. Hendry. 1963. 35p.

TRG Report 166(CA) The design and testing of a low-frequency spectrum analyser. P. J. Colburn et J. Hannaford. 1963. 22p.

TRG Report 316(R) A low-frequency cross spectrum analyser. D. G. Dawson, J. Hannaford, et P. G. Bentley. 1962. 21p.

TRG Report 434(D) Two mercury autocode programmes to calculate the escape probabilities for multiregion infinite cylinders. R. I. McLeod. 1963. 12p.

TRG Report 468(D) A basic training scheme. Part I. Calibration and adjustment of pnecunatic indicators: Projects. R. A. Chapman. 1963. 30p.

TRG Report 515 (D) A basic trining scheme, Part III. R. A. Chapman. 1963. 30p.

TRG Report 516(D) A basic training scheme, Part III. R. A. Chapman. 1963. 30p.

TRG Report 523(D) A basic training scheme, Part IV. R. A. Chapman. 1963. 78p.

TRG Report 524(D) A basic training scheme, Part IV. R. A. Chapman. 1963. 48p.

STI/DOC/10/13 Nuclear electronic instruments in tropical countries. 1963. 29p. (Technical Reports Series, No. 13) (541.2–I 611t)

Radiation Detection.

AE–132 A neutron rem counter. I. Ö. Andersson et J. Braun. 1964. 22p.

AECL–1700 Recent advances in personnel dosimetry at Chalk River. G. Cowper. 1963. 23p.

AECL–1710 A portable rate meter for measuring α and β activity. A. R. Jones. 1963. 19p.

AECL–1872 Latent image fading in Dupont type 555 personnel monitoring film at Chalk River. G. B. Knight et C. R. Hoffmann. 1963. 6p.

AECL–1941 A flameless method for producing atomic vapour for atomic absorption spectrophotometry: Determination of cadmium. John P. Mislan. 1964. 16p.

AECL–1960 The use of germanium lithium-drift p-i-n diodes as high resolution gamma-ray spectrometers. G. T. Ewan. 1964. 30p.

AECL–2033 Neutron flux monitors and thermocouples for in-core reactor measurements. R. C. Hawkings. 1964. 37p.

AEEW-M–335 The response of some health physics instruments to Sodium-24 and Chlorine-38 activities in polythene man-phantoms and the human body. C. O. Peabody. 1964. 17p.

AEEW-R–192 Period meter output in response to terminated ramps of reactivity. J. D. Cummins. 1962. 15p.

AEEW-R–215 The A.E.E. Winfrith whole body monitor. C. O. Peabody, Mrs., V. M. Fraser et R. G. Speight. 1962. 38p.

AEEW-R–306 Design criteria for pulse transformers used in neutron detector pulse counting channels. E. P. Fowler. 1963. 49p.

AEEW-R–375 The use of the current fluctuations from a neutron detector with logarithmic amplifiers as a measure of neutron flux levels. E. P. Fowler et R. W. Levell. 1964. 44p.

AEEW-R–383 Developments in high temperature neutron detectors. A. Goodings. 1964. 21p.

AERE-R–3073 The G value and the reproducibility of the ferrous-ferric dosimeter. B. Whittaker. 1963. 14p.

AERE-R–3972 A method of optimising light collection in scintillation counters. G. A. Gard et A. G. Hardacre. 1963. 20p.

AERE-R–4084 A portable shower cabinet. W. K. Curtis. 1964. 11p.

AERE-R–4397 The measurement of beta dose and the calibration of some beta-gamma survey instruments. H. J. Gale et L. H. J. Peaple. 1963. 15p.

AERE-R–4638 Scintillation counting of tritiated water and other beta-active solutions. A. K. Burt et J. A. B. Gibson. 1964. 6p.

***CEA–6** Caracteristiques et fabrication des compteurs geiger-müller a paroi mince en magnesium traite. A. Charbonnel. 1949. 21p.

***CEA–10** Sur l'utilisation des amplificateurs a coincidence ayant un temps de resolution faible. R. Cohen. 1948. 5p.

***CEA–29** Construction et utilisation de petites chambres au trifluorure de bore. R. Caillat et al. 1949. 36p.

***CEA–43** Parametres de fonctionnement dans les tubes a rayons X a cathode froide. P. Renaud et P. Perio. 1950. 5p.

***CEA–52** Preamplificateur a bruit de fond reduit. J. Taieb. 1950. 17p.

***CEA–53** Enregistrement automatique des paliers de compteurs geiger-müller. R. Wahl. 1950. 5p.

***CEA–59** Procede de comptage differentiel dans les selecteurs d'amplitudes d'impulsions. G. Valladas et J. Thenard. 1950. 22p.

***CEA–63** Circuit photoelectrique d'extinction pour compteur GM non autocoupeur. 1950. 3p.

***CEA–73** Perfectionnement aux compteurs de G.M. contenant du gaz carbonique. J. Labeyrie. 1951. 6p.

***CEA–85** Photocompteur de G.M.G. cathode de ferro-nickel pour rayons ultraviolets. J. Labeyrie. 1951. 5p.

***CEA–86** Detection des particules α a l'aide d'un compteur a fluorescence. Y. Koechlin. 1951. 36p.

***CEA–92** Sur un effet directif des compteurs de geiger-müller. R. Rogozinski. 1951. 4p.

***CEA–94** Chambre d'ionisation portative a reponse logarithmique. M. Briere et al. 1951. 5p.

***CEA–105** Chambre d'ionisation a depot de carbure de bore (B_4C) pour la mesure des flux de neutrons thermiques. J. Labeyrie et al. 1951. 14p.

***CEA–131** Fabrication et proprietes des compteurs de geiger remplis a la vapeur de brome et destines a la prospection β et γ. C. Gimenez et J. Labeyrie. 1952. 19p.

***CEA–142** Stylo-electrometer, dosimetre de poche. J. Weill et al. 1952. 7p.

***CEA–147** Mesure des densites de neutrons par autoradiographie de detecteurs. A. Etraud et P. Zaleski. 1952. 6p.

***CEA–161** (1) Spectrographie alpha par la methode de la chambre d'ionisation a grille. Application a l'uranium. (2) Mise en evidence experimentale du meson neutre. G. J. Sayag. 1953. 41p.

***CEA–176** Sur la limitation de la propagation de la decharge dans les compteurs G.M. E. Picard et A. Rogozinski. 1953. 8p.

***CEA–178** Description de l'equipment d'un vehicule de radiosondage gamma. I et II. 1953. 17p.

***CEA–180** Mesure de l'efficacite d'un long compteur du type "HANSON" et utilisation de ce compteur a l'etude des meutrons sortant de la pile de chatillon. R. Barloutaud. 1953. 16p.

***CEA–182** Mesure du temps mort d'un compteur G.M. et de l'emission secondaire de la cathode par la methode des coïncidences retardees. A. Rogozinski et E. Picard. 1953. 15p.

***CEA–191** Exploitation de resultats experimentaux bruts donnes par la methode des coïncidences differees. R. Ballini et A. Berthelot. 1953. 12p.

***CEA–192** Spectrometre beta a champ magnetique uniforme. P. Bretonneau et J. Moreau. 1953. 13p.

***CEA–196** Solides fluorescents non cristallins pour mesures de radioactivite. L. Pichat et al. 1953. 23p.

***CEA–199** Procede assurant la stabilite et l'egalite des largeurs de bandes dans un selecteur d'amplitude d'impulsions. H. Guillon. 1953. 4p.

***CEA–202** Calibration des chambres d'ionisation a bore indiquant la puissance de la pile, par une mesure de reactiviate. V. Raievski. 1953. 2p.

***CEA–206** Un selecteur en temps, destine a la mesure des temps de vol de neutrons. P. Desneiges. 1953. 4p.

***CEA–222** Detecteur continu de neutrons pour la mesure des densites dans une pile. V. Raievski et M. Pelle. 1953. 3p.

***CEA–229** Mesure de coincidences avec utilisation de detecteurs mesurant l'energie des rayonnements. M. Sartory. 1953. 46p.

***CEA–239** Compteurs de geiger a rayons gamma a cathode de bismuth. R. Meunier et J. P. Legrand. 1953. 8p.

***CEA–241** Ensemble de comptage α a chambre d'ionisation a impulsion. 1953. 15p.

***CEA–247** Detecteur de contamination radioactive. M. Briere et J. Weill. 1953. 4p.

***CEA–248** Les compteurs de G.M. a melange binaire: Gaz rare vapeur organique. R. Meunier et L. Bonpas. 1953. 6p.

***CEA–252** Sur la distribution des retards dans les compteurs G.M. E. Picard et A. Rogozinski. 1954. 34p.

***CEA–266** Reglage absolu d'un goniometre a compteur de geiger-müller. M. Tournarie. 1954. 11p.

***CEA–269** Estimation des flux de neutrons thermiques par les emulsions photographiques nucleaires impregnees au lithium. C. Gimenez et J. Labeyrie. 1954. 11p.

***CEA–281** Le probleme de la numeration des particules α en geometrie 50 pour cent. E. Cotton et al. 1954. 15p.

***CEA–306** Les detecteurs de particules du type compteur de geiger-müller (G.M.) A. Benoit. 1954. 23p.

CEA–329 La mesure des faibles charges electriques par la technique des impulsions. La spectrometrie des rayonnements α. G. Valladas. 1954. 38p.

***CEA–336** Nouvelles methodes d'enregistrement et de depouillement d'electromecanique des numerations de particules. R. Munier et al. 1954. 15p.

***CEA–370** Realisation d'un spectrometre β solenoidal et d'un double spectrometre β a coincidence. J. Moreau. 1955. 99p.

***CEA–482** Sur la determination de quelques caracteristiques fondamentales de compteurs de geiger-muller. Application a l'etude des particules retardees des gerbes atmospheriques du rayonnement cosmique. E. Picard. 1955. 102p.

***CEA–483** Contribution a l'etude de la spectrometrie α par la chambre d'ionisation a impulsion. Application a l'etude de la structure fine du rayonnement de quelques moyaux lourds. G. Valladas. 1955. 85p.

CEA–2231 Spectrographie gamma a grande sensibilite pour sources etendues. Application a la mesure de l'activite du corps humain, du verre et du sol. B. Jouve. 1963. 112p.

CEA–2255 Compteur 4π de particules β pour la mesure absolue de l'activite des detecteurs. Application aux detecteurs de soufre. J. L. Campan et A. Cottin. 1963.

CEA–2265 Detecteur portique β γ. R. Roulet 1963.

CEA–2271 Appareillage pour le mesure des repartitions de flux neutroniques (Dérouleur à bandes et à fils). H. Derrien et Y. Lemerle. 1963.

CEA–2272 Spectrometrie par detecteurs jonction a barriere de surface. M. Sandon. et al. 1963.

CEA–2281 Considerations sur les problems de la dosimetrie individuelle des radiations β, γ, X. H. Joffre. 1963.

CEA–2299 Étude au moyen de circuits électroniques de certaines fluctuations aléatoires dans les mesures de radioactivité a bas niveau. D. Moghimi. 1963. 63p.

CEA–2328 Etude d'une methode de detection du carbone 14 naturel utilisant un scintillateur liquide variations recentes de l'activite naturellie dues au carbone 14 artificiel. C. Leger. 1963. 70p.

CEA–2356 Detecteur a scintillation pour la dosimetrie d'emetteurs beta inconnus deposes sur filtre de grande surface. G. Soudain et al. 1963. 31p.

CEA–2388 A spectrometer using semi-conductor detectors; study and applications. G. Roux. 1963.

CEA Bibliographies No. 38 Methodes de detection et de mesure du tritium et de ses composes. M. Le Pape et H. Emmanuel. 1963. 68p.

CEA-R–2420 Etude theorique et realisation d'un spectrometre beta electrostatique spherique. R. Moret. 1964. 77p.

CEA-R–2503 Etude theorique pour un transferometre digital. J. Freycenon. 1964. 33p.

CEA-tr-A 1366 Un nouveau detecteur pour la chromatographie en phase gazeuse. O. Piringer et M. Pascalau. 1963. 5p.

CEA-tr-A 1401 Une contribution a l'evaluation quantitative des spectrogrammes gamma a scintillation. M. Geisler et G. Brunner. 1963. 20p.

CEA-tr-A 1403 Combinaison d'un chromatographe en phase gazeuse avec un spectrographe de masse. H. Widmer et T. Gaumann. 1963. 22p.

CEA-tr-A 1405 Detecteurs a ionisation pour mesures par chromatographie gazeuse. H. K. Bothe. 1963. 9p.

CEA-tr-A 1442 Le dosage, en continu, de faibles traces de tritium contenu, soit dans l'air, soit dans d'autres gaz des reacteurs. Anonyme. 1963. 4p.

CEA-tr-A 1445 Comparison des bruleurs a mercure de haute et de basse pression en tant que sources lumineuses d'excitateur raman. H. Moser. 1963. 9p.

CEA-tr-R 1540 Chambre cylindrique pour la spectrometrie des neutrons rapides. N. P. Glaskov. 1962. 5p.

CEA-tr-R 1604 Proportionnalite du compteur a scintillateur en matiere plastique. D. V. Victorov et al. 1962. 9p.

CEA-tr-R 1715 Appareil universel pour la detection des faisceaux d'atomes. F. G. Berngard. 1963. 13p.

††**CEA-tr-X–542** Recombinaison des ions dans les chambres d'ionisation utilisees pour doser le rayonnement issu d'un betatron. J. Allewaert. 1961. 7p.

CERN–64-4 Large-area plastic scintillation counter. E. Alleyn et al. 1964. 13p.

CERN–64-24 La creation de champs multipolaires dans une chambre a vide elliptique. Y. Baconnier. 1964. 24p.

CERN–64-28 A photo scanning and measuring device. G. Kuhn. 1964. 37p.

F–130 Solucion por computacion analogica de la transmision y absorcion de la radiacion por diferentes tejidos. J. Halvas et E. Oriega Espinosa. 1963. 3p.

F–150 Construccion de un contador proporcional 2 de elujo, para conteo de emision α en bajo nivel. A. Moreno et al. 1964. 15p.

LA–798 Fluorescence escape from a gamma dosimeter plate. Y. Feige, J. Strop et S. Alterovitz. 1963. 11p.

IA–859 Organic liquid scintillators. (VI). A. Heller. 1964. 27p.

PAN–467/XIX Whole-body counter for internal contamination control. S. Pszona et al. 1963. 19p.

PAN–474/VI Siup-A simple geometrical reconstruction program. M. Bardadin et al. 1963. 24p.

Risö Report No. 60 A thermal neutron counter of well known detection efficiency. J. Als-Nielsen et A. Bahnsen. 1963. 29p.

Risö Report No. 70 Interpretation of low-activity counting. J. Thomas. 1963. 60p.

RT/CHI(64)20 Geometrical properties of a four-circle neutron diffractometer for measuring intesities at an 'optimum' azimuth of the reflecting planes. A. Santoro et M. Zocchi. 1964. 5p.

RT/EL(62)5 Demoltiplicatori e preselettori di impulsi. A. Mauti et A. Serra.

RT/EL(62)6 Selettori di canali. A. Mauti et A. Serra.

RT/EL(62)7 Demoltiplicatore ad anello con lettura mediante indicatori luminosi e comando per stampatrice. E. Bartoccini et A. Serra.

RT/EL(62)16 Rivelatori per la misura del flusso neutronico di reattori nucleari. B. Rispoli. 1962.

RT/EL(62)18 Tunnel diode and common-base transistor circuit in fast electronics and fast decade transistor scalers. F. Bartoccini et al.

RT/EL(63)7 Amplificatore lineare di corrente. M. Conti. 1962. 9p.

RT/EL(64)7 Automatic counting scaler. A. Cariucci et al. 1964. 21p.

RT/PROT(62)7 Radioisotopi da ricadute radioattive nellatte distribuito alla

popolazione di Milano. A. Malvicini et C. Polvani. 1962.

RT/PROT(62)13 On a 2rr gas-flow counter for low-level counting. A. Alberigi-Quaranta, B. Righini, V. Prodi et O. Rimondi. 1961. 11p.

RT/PROT(63)5 Misure dosimetriche con camere di ionizzazione in materiale equivalente al tessuto umano. M. Ladu et al. 1963. 5p.

RT/EL(64)1 Monitore di intensita' di dose di esposizione. G. Caserta et al. 1964. 25p.

RT/PROT(64)11 Indagine teorico-sperimentale sulla risposta di camere a ionizzazione esposte a radiazione gamma pulsata. M. Ladu et al. 1964. 14p.

STI/PUB/2 L'electronique nucléaire–Nuclear electronics. 1959. Vol. I: 464p., Vol. II: 392p. (Proceedings Series) (621.38–E 385)

STI/PUB/21/8 Semiconductor nuclear particle detectors. 1962. 95p. (Bibliographical Series, No. 8) (016.539–I 61s)

STI/PUB/69 Neutron dosimetry. 2 vols. 1963. Vol. I: 653p., Vol. II: 615p. (Proceedings Series) (451.2–S 989n)

TRG Report 573(D) On the capture probability of radiation in a finite rod. R. I. MeLeod. 1963. 14p.

Radiation Effec.

STI/PUB/46 Effects of ionizing radiation on the nervous system. 1962. 504p. (Proceedings Series) (612.01448–S 989k)

ISOTOPE TECHNOLOGY.

General.

AECL–2003. .Recent applications of tracers in the physical sciences. R. H. Betts et J. A. Davies. 1964. 11p.

AECL–2005 Survey of hydrological applications of tracers in Canada. C. A. Mawson. 1964. 14p.

AEEW-R–305 A description of the tracer-1 computational scheme. A. N. Buckler et J. D. Macdougall. 1963. 17p.

AERE-R–4555 A method for the standarization of zirconium 95 - niobium 95. Miss J. E. Hiscott et R. A. Allen. 1964. 12p.

CEA–2327 Ion exchange in ultramarine blue. Studies using radioactive tracers. H. Goenvec. 1963. 60p.

CEA-tr-A 1444 Production et applications des radioisotopes en Norvege. U. K. Been. 1963. 6p.

CEA-tr-B 309 La mesure du transport de sable par traceurs radioactifs. M. J. Crickmore et G. H. Lean. 1963. 44p.

CEA-tr-R 1698 Essai d'analyse experimentale de la repartition des radioisotopes dans les biogeocenoses naturelles. G. I. Makhonina et al. 1963. 8p.

EP/5 Isotope mass effects in chemistry and biology. 1964. (Proceedings Series) (541.38–S 989i)

RCC-R–165 An isotope handling calculator (MK.III). R. West. 1963. 3p.

STI/DOC/10/40 Industrial radioisotopes economics. 1965. 576p. (Technical Reports Series, No. 40) (541.2–I 611t)

STI/PUB/74 Radiation and radioisotopes applied to insects of agricultural importance. 1963. 508p. (Proceedings Series) (632.7–S 989r)

STI/PUB/75 Industrial uses of large radiation sources. 1963. Vol. I: 422p., Vol. II: 328p. (Proceedings Series) (620.112–C 748i)

Industrial Applications.

AERE-Trans–1003 The use of radioactive isotopes in the mineral oil industry. R. Siering. 1964. 12p.

CEA-tr-A 1340 Preparations scellees. C. F. Weiss. 1963. 15p.

CEA-tr-R 1719 Utilisation des radioisotopes dans l'analyse par fluorescence pour le controle automatique des produits de l'enrichissement de minerals. N. N. Shumilovskii et al. 1963. 14p.

IA–735 Application of radioisotopes in luminous devices. Part II. A. Heller et M. Anbar. 1962. 13p.

IA–895 Applications of isotopic exchange in gas chromatography. J. Tadmor. 1964. 32p.

RT/BIO(63)49 Panorama delle applicazioni dell'energia nucleare in agricoltura. F. Ippolito. 1963. 22p.

RT/GEO(64)10 L'impiego dei radioisotopi nella geotecnica e nella misura dell'interrimento di laghi. E. Pirastru. 1964. 24p.

STI/DOC/10/11 Application of isotope techniques in hydrology. 1962. 31p. (Technical Reports Series, No. 11) (541.2–I 611t)

STI/DOC/10/22 Radiation control of salmonellae in food and feed products.

1963. 48p. (Technical Reports Series, No. 22) (541.2–I 611t)

STI/PUB/12 Large radiation sources in industry. 1960. Vol. I: 438p., Vol. II: 456p. (Proceedings Series) (621.48–C 7483L)

STI/PUB/20 Radioisotopes in the physical sciences and industry. 1962. Vol. I: 542p., Vol. II: 554p., Vol. III: 633p. (Proceedings Series) (541.2–C 748r)

STI/PUB/64 Production and use of short-lived radio-isotopes from reactors. International Atomic Energy Agency. 1963. Vol. I: 432p., Vol. II: 274p. (Proceedings Series) (541.38–S 471p)

STI/PUB/70 Radioisotope applications in industry. 1963. 132p. (Technical Directory) (620.11–I 61r)

STI/PUB/83 International directory of isotopes. 3rd ed. 1964. 488p. (Technical Directory) (541.38–I 612ii)

Separation and Production.

***CEA–163** Alimentation regulees pour separateur d'isotopes. A. Lavaitte et J. Pottier. 1953. 38p.

***CEA–315** Sur in phenomene de separation d'isotopes provoque par passage de courant electrique dans un metal fondu. G. Nief et E. Roth. 1954. 4p.

***CEA–326** Separation des isotopes du technetium et identification du nombre de masse d'une transition isomerique de 390 KeV. R. Bernas et J. Beydon. 1954. 3p.

CEA–2214 Physical-chemical study of the separation of calcium isotopes by chemical exchange between Amalgam and salt solutions. P. Duie et G. Dirian. 1962.

CEA–2270 Effects transitoires du second ordre dans une installation de separation isotopique. G. M. Bouligand. 1963.

CEA–2301 Analyse isotopique par spectroscopie optique. S. Gerstenkorn. 1963. 35p.

CEA Bibliographies No. 47 Methodes de separation des isotopes du carbone. R. Ranc. 1964. 36p.

CEA-tr-A 359 La tuyere de separation de clusius et Dickel et la theorie physico-mathematique de son fonctionnement et de sa capacite de rendement. H. Jensen. 1963. 42p.

CEA-tr-A 1283 Choix du mode de preparation du ^{32}P au Centre de Recherches Nucleaires de Karlsruhe. 1963. 13p.

CEA-tr-A 1303 La separation en continu de melanges d'ions en solution aqueuse par migration electrolytique a contrecourant. (I) K. Wagener. 1963. 31p.

CEA-tr-A 1342 Les principes de la technique de separation des isotopes par echange chaud-froid. A. Schmidt. 1963. 10p.

CEA-tr-A 1383 Separation des isotopes de l'hydrogene par distillation de melanges azeotropes d'acide et d'eau. K. Wetzel et M. Schutze. 1963. 3p.

CEA-tr-A 1387 Le tube de separation. (XI). E. Schumaker et K. Clusius. 1963. 16p.

CEA-tr-A 1388 Le tube de separation. (VII). K. Clusius. 1963. 10p.

CEA-tr-A 1439 La production des radioisotopes au Danemark. K. Heydorn. 1963. 12p.

CEA-tr-R 1706 Analyse isotopique du plomb dans les roches sans traitement chimique prealable du mineral. S. I. Zykov et N. I. Stupnikova.

1963. 8p.

CEA-tr-R 1722 Separation des isotopes radioactifs sur une cathode de mercure. (IV). V. P. Shvedov. 1963. 12p.

IA–759 The theory of a real isotope enriching cascade. A. Apelblat et Y. Ilamed-Lehrer. 1962. 49p.

IA–832 Separation of isotopes by electromigration. M. Gazith et A. Roy. 1963. 43p.

IA–913 Rapid separation and hot atom chemistry of nitrogen isotopes. S. Amiel et E. Yellin. 1964. 11p.

KR–30 Kjeller report; mass spectrometric determinations of ^{17}O and ^{18}O in heavy water of various origins. J. Haaland et D. Stijfhoon. 1962. 7p.

STI/PUB/15/21 Heavy water prodution. E. W. Becker. 1962. 59p. (Review Series, No. 21) (541.2–I 611r)

MATHEMATICS AND COMPUTER.

AECL–1449 Finite geometry corrections to gramma-ray angular correlations measured with 5 in. diameter by 4 in. long NaI (TI) crystals. H. E. Gove et A. R. Rutledge. 1963. 21p.

AECL–1661 Mathematical problems in the onevelocity theory of particle transport. V. S. Vladimirov. 1963. 302p.

AECL–1678 Bendix G-20 computer programs for use in reactor shield design. A. G. Fowler. 1962. 37p.

AECL–1728 APEX-III: An algebraic compiler for the G-20 computer. J. M. Kennedy, E. A. Okazaki et J. K. Fowler. 1963. 54p.

AECL–1799 APOGEE: A computer program to solve the one group neutron diffusion equation in three dimensions. A. P. Olson. 1963. 81p.

AECL–1803 A G-20 program for studying xenon spatial oscilations and application to candu. R. M. Pearce et A. E. Roth. 1963. 51p.

AECL–1898 DEEMS: A Fortran program for solving the first degree coupled differential equations by expansion in matrix series. L. Pease. 1963. 44p.

AECL–1901 Perigee computer codes for reactor simulation in 3 dimensions, using 1 or 2 neutron velocity groups. A. P. Olson. 1964. 96p.

AECL–1978 APEX-IV: An algebraic complier for the G-20 computer. J. M. Kennedy, E. A. Okazaki, et J. K. Fowler. 1964. 68p.

AEEW-M–304 BRIC I, a Fortran programme for calculating resonance integrals, and some examples of its use. H. M. Sumner. 1963. 55p.

AEEW-M–442 A Monte Carlo computer programme CEP for calculating collision probabilities in cuboids and finite cylinders. M. E. Gubbins. 1964. 7p.

AEEW-M–444 A mercury programme for transforming data on the angular distribution of elastically scattered neutrons to one standard form. D. C. King. 1964. 8p.

AEEW-R–118 Approximate formulae for the calculation of effective resonance integrals in the statistical region. A. Reichel. 1962. 28p.

††**AEEW-R–135** Methuselah I—A universal assessment programme for liquid-moderated reactor cells, using IBM 7090 or stretch computers. R. Alpiar. 1963. 87p.

AEEW-R–189 Computer programme for the derivation of transfer functions for multivariable systems (Solutions of determinants with polynomial elements). C. B. Guppy. 41p.

AEEW-R–235(Part I) British industries collaborative exponential programme. 1963. 247p.

AEEW-R–235(Part II) British industries collaborative exponential programme. 1963. 231p.

AEEW-R–235(Part III) British industries collaborative exponential programme. 1963. 167p.

AEEW-R273 The Winfrith DSN programme. S. Francescon. 1963. 24p.

AEEW-R–323 ERIC 2, A Fortran progra mto calculate resonance integrals and from them effective capture and fission cross-sections. H. M. Sumner. 1964. 26p.

AEEW-R–326 The programme PIP1 for the solution of the multigroup equations of the method of collision probabilities. A. J. Clayton. 1964.

31p.

AEEW-R–369 FLIRT—A Fortran language 1-dimensional reactor transient programme. M. E. Veale et H. E. Wrigley. 1964. 39p.

AEEF-R–4227 CODA: A least squares fitting program for radioactive decay curves. I. F. Broall. 1963. 12p.

AERE-M–1411 Content-addressable stores. E. H. Cooke-Yarborough. 1964. 2p.

AERE-R–3968 A gas Čerenkov counter for use at Nimrod. W. Galbraith, G. Manning et A. G. Parham. 1962. 10p.

AERE-R–4237 Tables of factors for correcting for radioactive decay. G. J. Hunter et V. F. Mitchell. 1963. 31p.

AERE-R–4250 The presentation of experimental data to computer. B. E. Cooper et Mrs. C. M. Whiteside. 1963. 56p.

AERE-R–4599 Atlas Fortran manual. Part I. E. J. York. 1964. 36p.

AERE-Trans–984 Tape-to-card conversion with the IBM 1620. H. van Hedel. 1963. 2p.

AERE-Trans–986 Tape-to-card conversion on the IBM 047. (A Review of Previous Papers) F. A. Behringer. 1963. 6p.

AERE-Trans–994 Write without programme: A process for preparing machine-punched cards from non-programmed punched tape. H. H. Bernstein. 1963. 13p.

AERE-Trans–1002 Mathematical problems of the quantum theory of scattering for a three-particle system. L. D. Faddeev. 1964. 210p.

AHSB(S)-R–60 A four group diffusion theory calculation method for reflected homogeneous systems. J. H. Chalmers et G. Walker. 1964. 21p.

BLG–123 Some remarks on Smakula's formula for F-center concentrations. R. Strumane.

BLG–142 Tables of 12-j coefficients. L. Buyst. 1962. 42p.

BLG–230 Programme trhex: A two-dimensional triangular mesh diffusion programme for the ferranti mercury computer. R. de Meersman. 1963. 27p.

CEA–1955 Antiphases periodiques à perodes non entieres. A. Hauptman et al. 1961.

CEA–2236 Utilisation d'un compteur proportionnel à grande surface pour le measure des fables activities. P. Amardeil et R. Gonnard. 1962.

CEA–2275 Contribution a l'etude de l'equation de Fokker-Planck. A. Blaquiere. 1963.

CERN–62-35 Formula translation and combinatorial systems. P. B. Sheridan. 1962. 17p.

CERN–62-37 Informal meeting on track data processing. 1962. 101p.

CERN–63-1 Two programmes for the IBM 709 computer to calculated multiple phase space integrals and high energy particle production. D. J. Jones. 1963. 81p.

CERN–63-7 A computer programme for the solution of elliptic partial differential equations. J. S. Hornsby. 1963. 42p.

CERN–63-16 A Fortran programme for the numerical analysis of curvilinear electrode systems with an emitting surface. P. T. Kirstein et J. S. Hornsby. 1963. 42p.

CERN–63-21 On-line computer control of the H.P.D. B. W. Evershed. 1963. 69p.

CERN–63-23 Proceedings of the informal meeting on geometry programes for heavy liquid bubble chambers. 1963. 199p.

CERN–63-29 Lectures on elementary statistics and probability. D. J. Hudson. 1963. 101p.

CERN–63-35 The high intensity muon beam with low pion contamination at

the CERN synchro-cyclotron. A. Citron et al. 1963. 118p.

CERN–64-3 Magnet shimming: An IBM-7090 code utilizing empirical data to obtain optimal shimming and trimming of magnets. N. Vogt-Nilsen. 1964. 15p.

CERN–64-15 SCOPT: An IBM 7090 code for beam optics problems on the synchrocyclotron. P. Skarek. 1964. 19p.

CERN–64-16 Appareil de haute precision pour les mesures. De Distances. J. Gervaise. 1964. 33p.

CERN–64-18 Statistics lectures II. Maximum likelihood and least squares theory. D. J. Hudson. 1964. 211p.

CERN–64-29 Diffusion coulombienne en millieu focalisant. J. Banaigs et al. 1964. 43p.

CERN–64-32 A Fortran programme and some numerical test results for integration over a triangle. K. S. Kölbig. 1964. 45p.

CLM-R–31 Computer programs for the numerical study and graphical display of magnetic fields. M. Larkin. 1964. 66p.

F–135 Group theory and many-body problems with finite number of states. M. Moshinsky. 1963. 2p.

IA–761(Appendix) The DSN code for the Philco-2000 computer. L. Gitter, M. Szac, et S. Yiftah. 1963. 79p.

IA–806 The SNG-TAC code for the Philco-2000 computer. M. Lemanska et al. 1963. 91p.

IA–862 The multigroup diffusion altac code for the Philco-2000 computer. M. Lemanska et al. 1963. 46p.

IA–937 Embedding of various relativistic Riemannian spaces in Pseudo-Euclidean spaces. J. Rosen. 1964. 32p.

JEN–56–DF/I–16 Diagonalization of hamiltonian. L. M. Garrido et P. Pascual. 1960. 12p.

KR–27 Kjeller report; a parametric study of burn-up performed on an analogue computer. R. J. J. Stamm'ler et W. A. Raaymakers. 1962. 19p.

KR–45 An analogue computer model for the dynamics of the Halden-1 reactor. P. la Cour Christensen et K. Solberg. 1963. 48p.

Risö Report No. 80 Two electronic analog-to-digital converters. L. P. Goodstein. 1964. 77p.

RT/FIMA(64)1 Some arithmetical properties in connection with pseudo-random numbers. A. De Matteis et B. Faleschini. 1963. 14p.

RT/ING(63)4 Applizazione del metodo di rilassamento allo studio del regime termico di un reattore nucleare. L. Biasini et R. Evangelisti. 1962.

TRG Report 198 (R) Computer programme discount for estimating costs of electricity and prices of plutonium from nuclear power system. C. E. Iliffe. 1962. 74p.

TRG Report 617 (R) REST: A reactor transient program for the I.B.M. 7090. C. W. J. McCallien. 1963. 34p.

TRG Report 648 (D) An autocode programme to calculate the fast-to-thermal flux ratio on the axis of arrays of concentric fissile cyclinders. J. Griffiths. 1963. 5p.

METEOROLOGY.

AECL–2045 Some recent experiments on transfer of radioactive tracers from air to natural surfaces. P. J. Barry. 1964. 17p.

AECL–2051 Continuous recording of wave patterns on a body of exposed water. S. P. Newbery et A. S. Coveart. 1964. 10p.

GF–2 La meteorologia de la Republica Mexicana en relacion con el programa de proteccion radiologica. I. G. Galindo Estronda. 1963. 15p.

Risö Report No. 39 Meteorological measurements at Risö 1958-1961. K. Jensen. 1962. 88p.

RT/PROT(64)3 I annuario meteorologico del C.S.N. della casaccia. G. Giudici et P. Mingrone. 1962. 100p.

METALS, CERAMICS. AND OTHER MATERIALS.

General.

AE–95 The paramagnetism of dissolved Mn in α and β brasses. H. P. Myers et R. Westin. 1962. 13p.

AE–99 The effective resonance integral of thorium oxide rods. J. Weitman. 1962. 41p.

AE–111 The parmagnetism of small amounts of Mn dissolved in Cu-Al and Cu-Ge alloys. H. P. Myers et R. Westin. 1963. 8p.

AE–120 The thermox process. O. Tjälldin. 1963. 41p.

AECL–1609 Axial and radial distribution of uranium and plutonium isotopes in NRX Rod 45. M. Lounsbury, R. G. Hart et R. W. Jones. 16p.

AECL–1662 A photoelastic study of metallic seals. A. W. L. Segel. 1962. 23p.

AECL–1665 The cobalt spill at MRX, July 1958. K. W. Reid. 1963. 40p.

AECL–1683 Use of attapulgus clay for organic coolant purification. J. H. Duerksen et D. H. Charlesworth. 1963. 17p.

AECL–1698 Absorption cross section of fission products separated from Slug 76-11 of NRX rod 76. A. Okazaki, R. G. Hart et W. J. Henderson. 1963. 46p.

AECL–1715 Annual report on berylium research, 1962. C. Steel et G. S. Armitage. 1963. 63p.

AEEW-M–286 Monte Carlo calculations of fast effects in uranium graphite lattices. J. E. Beardwood et J. G. Tyror. 1962. 14p.

AEEW-R–211 Control rod studies in an exponential assembly. M. Gibson et al. 1963. 49p.

AERE-M–1199 Phonon frequency distribution in graphite. D. H. Saunderson. 1963. 7p.

AERE-M–1261 Interim report on the electrohydraulic crushing of refractory materials. N. G. Maroudas et R. F. Taylor. 1964. 30p.

AERE-R–3788 Further observations of the near infra red emission spectra of uranium and plutonium. E. W. T. Richards, N. J. Atherton, et B. M. Steers. 1963. 37p.

AERE-R–3943 Some studies in the development of fine-grained graphites for

nuclear applications. F. Roberts et al. 1963. 32p.

AERE-R–3998 Radiation resistant glasses. J. V. Best. 1963. 22p.

AERE-R–4078 Remote metallography in the Metallurgy Division at A. E. R. E. J. H. Evans et J. H. Venables. 1962. 10p.

AERE-R–4181 The recovery of beryllium and uranium from BeO/VO Ceramics. B. F. Greenfield, K. R. Hyde, et F. H. Moore. 1963. 12p.

AERE-R–4229 Measurement of the reversal time and of some variations in the anisotropy of electrodeposited permalloy films. A. B. Clare. 1964. 42p.

AERE-R–4322 Equipment for the investigation of the emission of fission products from irradiated ceramic fuels. D. Davies et G. Long. 1963. 30p.

AERE-R–4334 A metallographic technique for distinguishing between metal and sesquicarbide phases in the U-C and $(U_{85}Pu_{15})$-C systems. H. E. Chamberlain et E. L. Paige. 1963. 7p.

AERE-R–4342 The emission of volatile fission products from uranium dioxide. D. Davies, G. Long, et W. P. Stanaway. 1963. 15p.

AERE-R–4348 Some factors which affect the rate of oxidation and hydrogen absorption of Zircaloy-2 in steam. B. Cox. 1963. 52p.

AERE-R–4637 Solvent extraction behaviour of plutonium cupferrates. (II) D. M. Kemp. 1964. 12p.

AHSB(S)-R–59 Recommendations on the safe handling of zirconium metal and zirconium alloys. G. H. Bulmar et A. Quinton. 1963. 47p.

BLG–124 Oxydatie van magnesium en van magnesium-zirkonium in vochtige lucht. R. Van Sinay et G. J. Spaepen.

BLG–132 La structure mosatque et sa determination. H. Pollak.

BLG–138 Electron microscopic study of dislocations and fission damage in platinum foils. E. Ruedl, P. Delavignette et S. Amelinckx.

BLG–139 The decay of 62 min Sn^{128} and 10.8 min Sb^{128}. P. del Marmol et J. Colard. 1962. 10p.

BLG–151 Anodization phenomena on aluminium and aluminium alloys. M. J. Brabers. 1962. 21p.

BLG–152 Stacking fault energy in silicon. E. Aerts et al. 1962. 3p.

BLG–154 Mössbauer effect in biotite. H. Pollak, M. de Coster et S. Amelinckx. 1962. 8p.

BLG–159 α-Particle model of ^{20}Ne and ^{24}Mg. M. Bouton. 1962. 10p.

BLG–164 A study of mössbauer absorption in iron silicates. M. de Coster, H. Pollak et S. Amelinckx. 1962. 6p.

***CEA–232** Considerations sur les oxydes d'uranium compris entre UO_2 et U_3O_8. P. Perio. 1953. 2p.

***CEA–270** Preparation de couches minces sur support de tantale. Technique relative a l'obtention de depots thermiques tres adherents et a la fixation par brasure du tantale sur du cuivre. P. Garin et al. 1954. 3p.

***CEA–418** Utilisation du vide en metallurgie. J. A. Stohr. 1955. 16p.

CEA–1709 Gammagraphie et techniques annexes. G. Courtois.

CEA–1982 Etude de l'alliage au Cu_5. M. C. Anquetil. 1961.

CEA–2149 Oxydation du fer et des aciers par l'anhydride carconique sous pression. M. Colombie. 1962.

CEA–2219 Essais de prospection geochimique de l'uranium en pays aride. A. Grimbert et J. M. Obellianne. 1962.

CEA–2222 Modes d'obtention d'une atmosphere inerte dans les installations d'elaboration du plutonium. R. Riolfo et M. Barbier. 1962.

CEA–2273 Correlations entre deformations, etat de surface et debit de fuite

au contact metal-metal. G. Armand, J. Lapujoulade et J. Paigne. 1963.

CEA–2290 Barre combustible a thermocouple gainee de zircaloy. B. Bernardy de Sigoyer, F. Jacques, et P. Thome. 1963.

CEA–2292 Microanalyseur a sonde electronique. Methode d'analyse d'echantillons a base de plutonium. M. Dupuy, G. Moreau, et D. Calais. 1963.

CEA–2295 Metallurgie special-le soudage electrique en bout par etincelage du composite fritte magnesium-magnesie. J. Charieux. 1963.

CEA–2300 Etude D/Alliages U-Pu-Nb a 20 pur cent en poids de plutonium. J. Abgrall, P. Barthelemy, et R. Boucher. 1963.

CEA–2312 Les betons speciaux dans la protection des piles. M. J. Condat, P. Lafore, et J. Rastoin. 1963.

CEA–2338 Technique de preparation d'ecrans de plutonium pour la spectrographité de rayons X mous. L. Bersuder. 1963.

CEA–2390 Preparation of thin carbon films. M. Gillois. 1963.

CEA Bibliographies 21 Purification du beryllium. (Stabilité des complexes—extraction par solvants—echange d'ions). R. Faroche. 1963. 35p.

CEA Bibliographies 40 Betons de protection. F. Dubois. 1963. 54p.

CEA-R–2329 Etude et production de faisceaux monochromatiques polarises de neutrons lents. H. Beil. 1964. 70p.

CEA-R–2350 Contribution a l'etude de l'hydrolyse des carbures d'uranium. J. Spitz. 1964. 62p.

CEA-R–2452 Proserpine—Plutonium—239, Proserpine—Uranium—235, Comparaison de resultats experimentaux. J. P. Brunet et al. 1964. 89p.

CEA-R–2508 Etude du traitement chimique des combustibles uranium-zirconium par voie seche. M. Bourgeois et P. Nollet. 1964. 32p.

CEA-tr-B 247 Fil d'apport ameliore pour soudage sans flux sur aluminium (pour tous soudo-brasages sur aluminium ou sur zinc). 1963. 14p.

CEA-tr-B 280 Soudage d'aciers inoxydables. M. C. T. Bystram. 1962. 24p.

***CERN–63-11** La recherche de martensite. A. H. Achermann. 1963. 11p.

DEG Report 234(R) Creep stability of tubes under external pressure. J. P. Ellington. 1963. 11p.

F–94 Optimizacion de mallas de uranio natural para varios moderadores I. A. M. Amado et C. A. Serment. 1962. 28p.

IA–633 Techniques for producing unsupported thin metal films. 1961. 8p.

IA–750 Radiographic testing of welds for nuclear fuel element clading. Y. Goldstein et A Bar-Or. 1962. 13p.

IG Report 52(RD/C) The phosphate delayed chromate (P.D.C.) mtehod of corrosion treatment for cooling water circuits. W. T. Edwards et al. 1964. 26p.

JEN–102–DMe/I–9 Nuevas aportaciones al metodo de van arkel para la purificacion de metales sobre filamentos incandescentes. M. L. Rodriguez et J. T. Martorell. 1962. 80p.

KR–31 Aluminum as canning material in water cooled power reactors. S. Aas et K. Videm. 1962. 22p.

KR–33 Brazing of reactor components. G. I. Friedman. 1962. 18p.

KR–37 Polarized thermal neutron beams obtained from magnetized mirrors and single crystals of magnetite and cobalt-iron alloy. O. Steinsvoll, K. Abrahams et T. Riste. 1962. 127p.

KR–38 A chamber for welding of reactive metals under controlled atmosphere. R. H. Søvik. 1963. 15p.

RCC-R–175 The absolute standardisation of zirconium-95. G. D. M. Parker. 1964. 30p.

Risö Report No. 48 Bibliography on dipersion strengthened materials. N. Hansen et H. Lilholt. 1962. 82p.

Risö Report No. 52 A theoretical evaluation of crack formation in UO_2-fuel pellets and its effect upon dor-reactor fuel element design. B. Wedell. 1962. 87p.

RT/GEO(62)8 Dati usull'ranio per il 1961. 1962.

RT/GEO(62)10 L'industria nazionale dei minerali uraniferi in un rapporto dello Atomic Industrial Forum. 1962.

STI/PUB/15/22 Metallurgy of thorium production. B. Ptakash, S. K. Kantan, et N. K. Rao. 1962. 56p. (Review Series, No. 22) (541.2–I 611r)

TB–48 Lightweight concrete aggregates from clays and shales in Quebec. H. S. Wilson. 1963. 37p.

TRG Report 342 (D) The extinguishing of plutonium fires. J. Holliday et W. A. Conway. 1962. 13p.

TRG Report 441 (S) Some elastic solution to the problem of the restrained bowing of a fuel element. W. N. Miller. 1963. 41p.

TRG Report 466 (D) A semi-micro thermobalance for plutonium compounds. J. L. Dommond et H. Charpman. 1963. 10p.

TRG Report 474 (S) Temperature distributions in fuel elements. L. R. T. Gardner. 1963. 40p.

Corrosion.

AECL–1724 Research on the corrosion of zirconium alloys in water and steam at high temperature and pressure. A. A. Kiselev et al. 1963. 36p.

AERE-R–4458 The effect of some alloying additions on the oxidation of zirconium in steam. B. Cox. 1963. 56p.

AERE-R–4459 Oxidation of a Zr2½% Nb alloy in steam and air. B. Cox et Mrs. J. A. Read. 1963. 42p.

BLG–158 In-pile electrochemical corrosion measurements. G. J. Spaepen et A. H. Willis. 1962. 15p.

BLG–174 Etude de quelques facteurs influençant la corrosion d l'aluminum dans un reacteur nucleaire. P. Renders et G. Spaepen. 1963. 20p.

CEA–2314 Metallographie: L'attaque thermique. N. Housseau et D. Calais. 1963.

CEA–2371 Compatibilite de divers aciers austenitiques avec le sodium fondu. L. Champeim et al. 1963. 26p.

CEA–2385 Corrosion de materiaux metalliques par l'hexafluorure d'uranium a haute temperature. G. Langlois. 1 963. 117p.

CEA Bibliographies No. 16 Influence des radiations sur la corrosion. M. G. Vallee. 1964. 53p.

CEA-R–2424 Contribution a l'étude de l'oxydation du cobalt et de son protoxyde dans l'air aux temperatures elevees. M. G. Vallee. 1964. 116p.

††**CEA-tr–517** La corrosion des metaux et alliages pour reacteurs nucleaires. G. Ito. 1957. 58p.

CEA-tr-A 1357 La corrosion fissurante en vibration des materiaux metalliques —superposition de vibrations et de corrosion, sa repercussion sur les formes de fissuration et de rupture des aciers. H. Spahn. 1963. 30p.

CEA-tr-R 1724 Methode d'etude de la corrosion d'apres la mesure de la resistance electrique d'echantillons. P. A. Akol'zin et E. N. Ivanov. 1963. 16p.

F–115 Corrosion of reactor materials. L. Gálvez Cruz. 1963. 18p.

RT/MET(62)1 Comportamento del «SAP» edell'alluminio in terfenili. D. Buttinelli et G. de Gregorio. 1961. 4p.

RT/MET(62)2 Corrosione del «SAP» e dell'alluminio in bismuto fuso. D. Buttinelli, G. Signorelli et G. de Gregorio. 1961. 4p.

RT/MET(62)5 Comportamento del SAP alla corrosione. D. Buttinelli et G. de Gregorio. 1962. 6p.

STI/PUB/59 Corrosion of reactor materials. 1962. Vol. I: 539p., Vol. II: 590p. (Proceedings Series) (621.48–S 7485)

TRG Report 311 (S) The mechanical properties of corrosion resistant beryllium-calcium alloys at elevated temperatures. E. G. Wilson et al. 1964. 25p.

TRG Report 708 (W) The effects of diffusional control of oxidation of graphite on the highest safe temperatures in air. P. J. Robinson. 1964. 29p.

Fabrication.

AECL–1620 Plutonium fuel program in Canada. O. J. C. Runnalls. 1962. 30p.

AEEW-R–256 Physical properties of organic coolants. A. G. Debbage, D. A. Garton, et J. H. Kinneir. 1963. 38p.

AERE-R–4048 Radiation and thermal stability of some potential organic moderator-coolants. Part VII. A. W. Boyd. 1963. 6p.

***CEA–77** L'elaboration de l'uranium metallique a l'usine du bouchet C.E.A. C. Eichner et al. 1951. 4p.

***CEA–333** Etude du recuit de l'uranium lamine. G. Cabane. 1954. 61p.

CEA–2289 Comportement au cyclage thermique et stabilite thermique des alliages uranium-molybdene de faibles teneurs en molybdene. J. Decours, B. Fabrique et B. Peault. 1963.

CEA–2340 Etude du revenu a differentes temperatures de la phase beta retenue par trempe a l'eau dans les alliages U-CR contenant de 0,37 a 4 atoms % de chrome. M. Degois. 1963. 53p.

CEA-R–2535 Fabrication et proprietes de corps carbones prepares par craquage de gaz naturel. P. L. Blum et al. 1964. 38p.

CEA-R–2587 Appareil pilote de fusion par bombardement d'electrode et coulee continue—Application a un essai de fabrication portant sur 20 Kg de barreaux de monocarbure d'uranium. J. Trouve et al. 1964. 44p.

CEA-tr-A 1077 Controle par ultrasons de toles d'aluminium et de produits manufactures en tole d'aluminium. W. Lehfeldt. 1962. 13p.

CEA-tr-A 1201 Controle par ultrasons de produits lamines en tungstene ou molybdene. H. J. Boos. 1962. 7p.

CEA-tr-A 1367 Methode de preparation de metaux alcalino-terreux et de leurs alliages par electroylse ignee. Van Diest Jacques. 1963. 10p.

CEA-tr-A 1371 Le nickel. (I) Preparation des minerais. L. Schlecht et W. Schubart. 1963. 36p.

CEA-tr-A 1398 Germes formes d'avance dans la preparation de monocristaux par la methode de fusion en zone et production de monocristaux de fer par recuit dans le domaine . H. Hillmann. 1963. 12p.

CNEN–132 La produzione dei materiali nucleari e la collaborazione internazionale. F. Ippolito. 14p.

EP/I Fuel element fabrication with special emphasis on cladding materials. 1961. (Proceedings Series). (621.48–I 61f)

JEN–10 Ataque alcalino y beneficio de minerales del grupo de la uranita. R. F. Cellini et al. 1956. 17p.

JEN–57 Estudio de la extraccion de cobre en mineral de la mina «LA VIR GEN» de Santa Maria de la Cabeza (JAEN). T. B. Rodriguez et al. 1959. 16p.

PAN–343/IX Transient temperature distribution in the clad of the fuel-element. W. Cjechanowicz. 1962. 5p.

RT/CHI(62)18 La purificazione dell'uranio e la sua trasformazione in metallo negli impianti del C.E.A. (Francia).

RT/CHI(63)25 The formation of highly fluorescent zinc phosphate in the presence of uranium and its application to the direct fluorimetry of uranium in aqueous media. G. Alberti, et A. Saini. 1963. 7p.

RT/EL(63)3 Demoltiplicatore di impulsi transistorizzato a 10 Mc/s- preseletttore a nuclei di ferrite. A. Sanò et A. Serra.

RT/FI(62)17 Analisi del ciclo U-Th in UN reattore ad acqua bollente. V. Benzi, P. Loizzo et G. Solinas.

RT/GEO(64)8 Possibilità di separazione ad alta tensione di quarzo, feldspato e berillo mediante condizionamento superficiale. G. Rinelli. 1964. 13p.

RT/MET(62)7 Esperienza post irraggiamento su campioni di uranio irradiati. C. Cesarano, E. Ghezzi et M. Lauro. 1962.

STI/PUB/15/11 Powder metallurgy in nuclear reactor construction. H. H. Hausner. (1961. 72p. (Review Series, No. 11) (541.2–I 611r)

STI/PUB/15/20 Welding problems in nuclear construction. 1961. (Review Series, No. 20) (541.2–I 611r)

STI/PUB/15/25 Fabrication of fuel elements. G. Matz. 1962. 80p. (Review Series, No. 25) (541.2–I 611r)

Properties and Structure.

AE–130 Dislocation arrangements in deformed and neutron irradiated zirconium and zircaloy-2. R. B. Roy. 1963. 26p.

AECL–1663 Some preliminary experiments in the thermal cycling of zirconium and zirconium alloys. D. G. Evans. 1962. 21p.

AECL–1676 Zircaloy sheathed UO_2 fuel elements irradiated at values of $\int kd\theta$ between 40 and 83 W/cm. M. J. F. Notley et al. 1962. 54p.

AECL–1888 Strain induced directionality of zirconium hydride precipitates in zirconium-2.5 WT % niobium-0.5 WT % copper alloy. G. W. Parry. 1963. 17p.

AECL–1910 Fission resonance integrals of U-233, U-235, Pu-239 and Pu-241. C. B. Bigham. 1964. 24p.

AECL–1915 The radiation-decomposition characteristics and physical properties of three low-melting organic coolants for reactors. M. Tomlinson et al. 1964. 37p.

AECL–1953 Physical and chemical properties of uranium dioxide shapes sintered by low temperature technique. D. S. Brearton. 1964. 52p.

AECL–1989 The effect of oriented hydride on the mechanical properties of zircaloy-2 tubing. G. C. Wootton. 1964. 21p.

AECL–2027 A measurement of the occurrence of minimum dilution rates for stack effluents in the atmosphere. P. J. Barry. 1964. 7p.

AECL–2039 The effect of cooling rate on the hardness of zirconium-niobium alloys. B. A. Cheadle. 1964. 22p.

AEEW-R–288 The problem of reactivity and reactionrate calculations for mixed graphite lattices. H. H. W. Pitcher. 1963. 12p.

AERE-M–1149 Summary of the creep properties of a magnesium cadmium alloy used for neutron chopper rotors. P. A. Egelstaff et L. A. Wright. 1962. 14p.

AERE-M–1282 The effect of the addition of foreign atoms on the magnetic

properties of the nickel iron alloy Ni_3Fe. J. Stephen. 1963. 14p.

AERE-M–1360 Variation of some thermodynamic properties across the UC-UN solid solution range. M. H. Rand. 1964. 4p.

AERE-R–3909 The effect of pressure on the resistance of a graphite joint. R. J. Moulton. 1964. 15p.

AERE-R–4562 A new method of measuring frequency distributions of crystals. R. M. Brugger. 1964. 14p.

AERE-R–4594 The magnesium-zirconium system—diffusion and constitutional studies. E. N. Hodkin et al. 1964. 20p.

AERE-R–4608 The determination of oxygen/metal ratios for uranium, plutonium and (U. Pu) oxides. T. L. Marken et al. 1964. 17p.

AERE-Trans–989 Mechanism of the explosive vaporisation of copper wires by means of very strong current impulses and the behaviour of the copper at the high pressures and temperatures which occur. M. Keilhacker. 1963. 27p.

AERE-Trans–993 Study of super-conducting Nb_3 Sn coils. B. Vivet. 9163. 29p.

AERE-Trans–996 Microfractographic observations on sintered uranium oxide. A. Bassi et al. 1963. 19p.

AERE-Trans–998 X-ray diffraction of crystals containing dislocations. Part 3. M. Wilkens. 1963. 30p.

AERE-Trans–1001 Motion of pores in solids caused by thermal migration of atoms along their surface. E. Ya. Mikhlin. 1964. 10p.

AERE-Trans–1009 Thermodynamics of phase transformations in ternary systems. Parts I and II. E. Rudy. 1964. 57p.

AHSB(S)–R 62 A compilation of nuclear data for natural zirconium. P. J. Hemmings. 1963. 22p.

BLG–155 Dislocations and wide stacking faults in wurtzite type crystals: Zinc sulfide and aluminium nitride. H. Blank, P. Delavignette et S. Amelinckx. 1962. 12p.

BLG–187 The determination of the type of stacking faults in face centered cubic alloys by means of contrast effects in the electron microscope. A. Art, R. Gevers, et S. Amelinckx. 1963. 16p.

BLG–210 The charge of dislocations in alkali halide crystals. R. Strumane et R. De Batist. 1963. 10p.

BLG–211 Charged dislocations in sodium chloride single crystals. R. Strumane et al. 1963. 12p.

BLG–213 Electrical properties of single crystals of uranium dioxide. P. Nagels et al. 1963. 6p.

BLG–216 Electron microscopic images of single and intersecting stacking faults in thick foils. Part I. R. Gevers et al. 1963. 32p.

BLG–220 Validity of lee, low and pines method in the case of the interaction of an electron with a single lattice oscillator. J. Devreese et R. Evrard. 1963. 10p.

BLG–234 The investigation of passivating oxide layers on zirconium metal using small single shot anodic current pulses. P. Weisgerber. 1963. 11p.

BLG–242 Dislocation multiribbons and stacking faults in chromium chloride and chromium bromide. P. Delavignette et S. Amelinckx. 1963. 25p.

***CEA–173** Metallisation uniforme de surfaces par evaporation thermique a partir d'une seule ou plusieurs sources emissives. P. Progne et P. Leger. 1953. 4p.

***CEA–212** Forces interioniques dans les metaux. A. Herpin. 1953. 3p.

***CEA–216** Etude de la structure fine du rayonnement α de l'inoium. G. Valladas et R. Bernas. 1953. 4p.

***CEA–225** Sur la modulation de la resistivite electrique du germanium par onde stationnaire acoustique de haute frequence. G. Mayer. 1953. 3p.

***CEA–243** Varietes cristallines de UO_3. P. Perio. 1953. 2p.

***CEA–246** Les forces de polarisabilite dans les cristaux. M. Herpin. 1953. 12p.

***CEA–304** Sur la structure fine α de l'ionium. S. Rosenblum et al. 1954. 4p.

***CEA–318** Variation du rendement de l'excitation coulombienne pour les deux premiers niveaux de rotation du tantale par des protons d'energie comprise entre 1,2 et 4,5 MeV. R. Barloutaud et T. Grjebine. 1954. 4p.

***CEA–352** Porte echantillons a double baladage pour l'analyse des textures. J. Petit et G. Cabane. 1955. 28p.

***CEA–353** Sur l'orientation des cristaux dans l'uranium lamine. A. Winogradzik. 1955. 25p.

***CEA–354** Etude du recuit de l'uranium lamine. G. Cabane et J. Petit. 1955. 33p.

***CEA–356** Etude dilatometrique de l'uranium filé. J. Bernard. 1955. 28p.

CEA–2179 Progres recents dans la determination des gaz dans les metaux par spectrographie d'emission. G. Rossi et Mme J. Melamed. 1963. 12p.

CEA–2186 Contribution a l'etude de la transformation β α dans l'uranium et ses alliages. H. Aubert. 1962.

CEA–2213 Contribution a l'etude de la resonance nucleaire dans les corps ferromagnetiques. Claude Robert. 1962.

CEA–2256 Equipement de la cellule de metallographie N 10° du L. E. C. I. E. Roussel et N. Vignesoult. 1963.

CEA–2280 Les reactions du magneisum et de ses alliages avec les gaz humides aux temperatures eleves. R. Darras. 1963.

CEA–2304 Contribution a l'etude theorique des phenomenes d'ordre dans les proprietes electriques des allages. M. T. Beal. 1963. 79p.

CEA–2321 Etude des alliages uranium-plutonium aux concentrations comprises entre 0 et 20% de plutonium. H. Paruz. 1963. 68p.

CEA–2340 Studies on tempering at different temperatures of the beta phase retained by water quenching in uranium-chromium alloys containing from 0,37 to 4 atoms of chromium percent. M. Degois. 1963. 56p.

CEA–2341 Etude des transformations des alliages uranium-niobium a faible teneur en niobium trempes depuis les domaines gamma beta + $gamma_1$ puis revenus a differentes temperatures. Comparaison avec les alliages uranium-molybdene. C. Collot. 1963. 53p.

CEA–2369 Device for sampling sodium from a circuit with a view to dosing its impurities. J. Sannier et R. Vingot. 1963.

CEA–2387 Etudes experimentales de structure fine a l'interieur de grappes d'oxyde UO_2. P. F. Palmedo. 1963. 29p.

CEA–2393 Recherche d'alliages de zirconium compatibles avec le gaz carbonique sous pression jusqu'a 500 ou 600 °C. P. Baque, R. Dominget et J. Bossard. 1963.

CEA–2394 Observation de lames minces de beryllium au microscope electronique. Mme J. Beaudier-Antolin et al. 1963. 30p.

CEA-R–2423 Compatibilite des aciers au chrome-aluminium avec le gab carbonique sous pression aux temperatures moyennes. D. Leclercq et al. 1964. 29p.

CEA-R–2426 Development of a high temperature unicam camera and applica-

tion to X-ray diffraction on powdered uranium. J. Laugier et P. Blum. 1964.

CEA-tr-A 1139 Mesure de la rigosite des surfaces de feuillards d'acier ramine a froid et de fils et de barres d'acier etire a froid. W. Lueg et U. Krause. 1962. 24p.

CEA-tr-A 1210 Sur la supraconductivite des carbures de tungstene W_2 et WC, G. Lautz et D. Schneider. 1962. 18p.

CEA-tr-A 1222 La diffusion de metaux liquides a la surface de metaux solides. (I) T. Heumann et K. Forch. 1962. 39p.

CEA-tr-A 1224 Etudes concernant de dosage entierement automatique de l'humidite des sables et des pates ceramiques. E. Amrhein et al. 1962. 16p.

CEA-tr-A 1343 "Potentiel de flade" du nickel passif. K. Arnold et K. J. Vetter. 1963. 22p.

CEA-tr-A 1348 Representation de textures en diagrammes polaires quantitatifs par la methode du tube-compteur, a l'aide d'un nouveau porte-objets. J. Grewen et al. 1963. 15p.

CEA-tr-A 1385 Etude sur la ceramique au titanate de baryum sous des pressions elevees. M. Richard. 1963. 17p.

CEA-tr-A 1410 L'examen non destructif des materiaux metalliques par etude metallographique de la surface. R. Weiner. 1963. 11p.

CEA-tr-R 1557 Proprietes cinetiques des alliages de metaux liquides. D. K. Belachtchenko. 1962. 13p.

CEA-tr-R 1673 Influence de la pression sur la solubilite de l'hydrogene moleculaire dans la phase β du systeme Pd. H. P. S. Priminox et al. 1962. 9p.

CEA-tr-R 1696 Theorie de la diffusion thermique. (I) L. Gurevich. 1963. 5p.

CEA-tr-R 1697 Theorie de la diffusion thermique. (II) L. Gurevich. 1963. 8p.

CNEN–157 Decay scheme of ^{212}Pb. M. Giannini, D. Prosperi et S. Sciuti. 1961. 12p.

IA–787 Grain growth in a uranium-0.45 a/o chromium alloy. P. Wynblatt et A. Bar-Or. 1963. 13p.

PAN–482/II A new method for neutron diffraction crystal structure investigations. B. Buras et J. Leciejewicz. 1963. 19p.

PAN–483/II Lattice dynamics of zinc. E. Maliszewski et al. 1963. 15p.

Risö Report No. 58 High temperature stability of sintered aluminum products examined by density measurements. N. Hansen et K. W. Jones. 1963. 19p.

Risö Report No. 71 Thermal conductivity of niobium-zirconium alloys at low temperatures. P. Radhakrishna et M. Nielsen. 1963. 13p.

RT/FI(63)1 Decay scheme of ^{211}Pb. M. Giannini, D. Prosperi et S. Sciuti. 1962. 12p.

RT/FI(63)3 Intensity measurements of alpha groups from ^{211}Bi, ^{211}Po, ^{219}Rn and ^{223}Ra by means of solid state counter techniques. M. Giannini, D. Prosperi et S. Sciuti. 8p.

RT/FI(64)7 A study of the crystal dynamics of zinc. G. Borgonovi, G. Caglioti et J. J. Antal. 1964. 683-688p.

RT/FI(64)10 Thermal parameters and neutron spectra in organic moderators. V. C. Boffi et al. 1964. 11p.

RT/MET(62)3 Metallurgical examination of dilute uranium-molybdenum iron alloys. C. Fizzotti.

RT/MET(62)4 Transformation of metastable phases in the 2, 3 and 5 at % uranium-molybdenum alloys. C. Fizzotti.

RT/MET(62)6 Influenza della ricottura sulla struttura e sulle proprieta meccaniche del SAP. D. Buttineli et G. de Gregorio. 1962. 6p.

RT/MET(64)2 Influence of the rate of cooling from the γ phase on the structures of dilute uranium alloys containing niobium or zirconium. A. Cabrini et al. 1964. 25p.

TRG Information Series 354 (D) New method for determination of diffusion activation energies. Application to uranium monocarbide. A. Accary et J. Trouvé. 1963. 12p.

TRG Report 359 (S) The crystal structure of alpha uranium, and tables of crystallographie functions. D. E. Connolly. 1962. 18p.

TRG Report 420 (S) The creep behaviour of Magnox AL80. L. R. T. Gardner et W. N. Miller. 1962. 5p.

TRG Report 564 (C) Some causes of brittleness in chromium-nickel austenitic stainless steels. A. Literature Survey. M. Farrow. 1963. 22p.

TRG Report 592 (R) The determination of safe working electrical stresses for ceramics at high temperatures. K. Mosley et P. Gumley. 1963. 18p.

Radiation Effects.

AE–90 Swedish studies on irradiation effects in structural materials. M. Grounes et H. P. Myers. 1962. 11p.

AE–92 The backscattering of gamma radiation from plane concrete walls. M. Leimadörfer. 1962. 16p.

AE–93 The backscattering of gamma radiation from spherical concrete walls. M. Leimadörfer. 1962. 11p.

AE–94 Multiple scattering of gamma radiation in a spherical concrete wall room. M. Leimdörfer. 1962. 15p.

AE–138 Radiation induced precipitation in iron. B. Solly. 1964. 9p.

AECL–1589 The irradiation of aluminum-plutonium alloys in zircaloy-2 sheathing. Part III: Post-irradiation examination and testing of aluminum-plutonium alloys. T. I. Jones. 1962. 29p.

AECL–1685 Irradiation of Zircaloy-2 clad UO_2 to study sheath deformation. R. D. Macdonald et A. S. Bain. 1962. 30p.

AECL–1733 The thermal conductivity of UO_2 under irradiation; some early results. R. C. Hwkings et J. A. L. Robertson. 1963.

AECL–1762 Stainless steel sheather UO_2 fuel elements irradiated in the X-7 organic loop (commissioning and zirconium alloys feasibility tests). R. D. MacDonald et al. 30p.

AECL–1782 Long term irradiation of SAP-clad, UO_2 fuelled, trefoil bundles in the X-7 organic cooled loop. R. F. S. Robertson et al. 1963. 75p.

AECL–1819 The first experimental irradiation of fog cooled fuel. J. G. Collier et al. 1963. 32p.

AECL–1827 Cracking and bulk movement in irradiated uranium oxide fuel elements. A. S. Bain. 1963. 39p.

AECL–1952 Zircaloy-2 clad UO_2 fuel elements irradiated to a burnup of 10,000 MWd/Tonne U. R. D. MacDonald et G. W. Parry. 1964. 46p.

AECL–1990 Irradiation behaviour of extruded UO_2. G. H. Chalder. 1964. 20p.

AECL–2021 Irradiation experience with Zircaloy-2. W. R. Thomas et al. 1964. 15p.

AERE-R–4101 The scattering of cold neutrons by metals. P. A. Egelstaff. 1962. 24p.

B–3 Curves de absorcion lenta de I a partir del tracto digestivo. P. L.

Eberstadt et A. Corachán. 1963. 14p.

BLG–201 The direct observation of radiation damage in platinum. E. Ruedl et S. Amelinckx. 1963. 15p.

BLG–207 Some preliminary results on defects in irradiated UO_2 single crystals as revealed by transmission electron microscopy. H. Blank et S. Amelinckx. 1963. 10p.

BLG–219 The recovery of neutron-irradiated zinc. J. Nihoul. 1963. 8p.

***CEA–139** Cinetique de la decoration de verres colores par irradiation dans la pile de chatillon. G. Mayer et J. Gueron. 1952. 17p.

***CEA–220** Dosage d'oxydes de tantale, niobium et titane dans leurs melanges par radioactivite. J. Beydon et C. Fisher. 1953. 8p.

***CEA–271** Detection de la resonance paramagnetique dans le verre irradie. J. Combrisson et J. Uebersfeld. 1954. 2p.

***CEA–433** Modification de materiaux non metalliques sous l'influence des rayonnements et retrogradation thermique de ces modifications. G. Mayer et al. 1955. 19p.

***CEA–443** Filage de l'uranium en phase gamma. J. A. Stohr et R. Chevigny. 1955. 44p.

***CEA–450** Sur un rayonnement β anormal de l'uranium metallique. G. Vacca et L. Perreau. 1955. 4p.

CEA–2241 Mesure de l'energie emmagasinee par le graphite irradie. P. Gelin et al. 1962.

CEA–2372 Construction of an apparatus for measuring the low-temperature thermal conductivity before and after neutron irradiation. Application to uranium dioxide. O. Bethoux. 1964. 54p.

CEA-R–2510 Etude de l'influence du spectre des neutrons rapides sur la creation de defauts dans les solides et les liquides. P. Mas et Y. Droulers. 1964. 31p.

CEA-tr-B 249 Self-limitation des effets des rayonnements sur le graphite. R. L. Carter. 1962. 15p.

CEA-tr-B 282 Les cinetiques de la coloration du verre induite par les rayonnements gamma. P. Levy. 1962. 35p.

IA–855 Reactor-produced carrier-free Iridium-194. M. Peisach. 1963. 21p.

PAN–473/II Annealing processes in germanium after short pulse radiation damage by fast electrons. H. Rzewuski. 1963. 33p.

Risö Report No. 83 Classical scattering cross sections for radiation-damage calculations. (I) P. Sigmund et P. Vajda. 1964. 25p.

STI/DOC/10/14 The uranium-carbon and plutonium-carbon systems: A thermochemical assessment. 1963. 44p. (Technical Reports Series, No. 14) (541.2–I 611t)

STI/PUB/15/6 The behaviour of reactor components under irradiation. L. Grainger. 1960. 64p. (Review Series, No. 6) (541.2–I 611r)

STI/PUB/21/6 Effects of neutron irradiation in non-fissionable metals and alloys. 1962. 171p. (Bibliographical Series, No. 6) (016.539–I 61e)

STI/PUB/56 Radiation damage in solids. (1962-1963). Vol. 1: 385p., Vol. II: 289p., Vol. III: 188p. (Proceedings Series) (539.2–S 989r)

STI/PUB/56a Radiation damage in reactor materials. 1963. 762p. (Proceedings Series) (621.48–S 989r)

TRG Report 540 (S/X) Irradiation of beryllium at elevated temperatures. Part I. B. S. Hickman et al. 1963. 52p.

TRG Report 611 (W) Some RDL studies on irradiation effects. 1963. 35p.

TRG Report 660 (D) The calculation of burn-up in D.M.T.R. experimental rigs. T. P. Bishop et C. Hughes. 1964. 17p.

PHYSICS.

General.

AECL–1659 Progress report July 1, to September 30, 1962. Physics Division. 1962. 82p.

AECL–1684 Highlights of Chalk River work on the physics of heavy water lattices since the 1959 IAEA Panel Meeting. R. E. Green et al. 1962. 61p.

AECL–1711 Progress report, October 1 to December 31, 1962. Physics Division. 1963. 81p.

AECL–1778 Progress report, January 1, to March 31, 1963. Physics Division. 1963. 85p.

AECL–1852 A perspective on direct conversion. W. B. Lewis. 1963. 10p.

AECL–1871 Progress report: July 1, to September 30, 1963. Physics Division. 1963. 78p.

AERE-R–3667 A non-dispersive X-ray fluorescence spectrograph. J. T. Campbell, J. Giltrap, et H. I. Shalgosky. 1963. 14p.

AERE-R–4218 Tables for the correction of X-ray line breadths and peak height for $\alpha 1$ $\alpha 2$ doubling effects. M. Bowler et I. F. Ferguson. 1963. 11p.

AERE-Trans–1010 Model calculations of X-ray bragg reflections from dislocations. K. Drittler. 1964. 26p.

BLG–130 On the kinematical theory of diffration contrast of electron transmission microscope images of perfect dislocations of mixed type. R. Gevers.

BLG–148 Isomeres nucleaires produits par les neutrons d'un reacteur. P. F. Fettweis et E. C. Campbell. 1962. 13p.

BLG–149 Dynamical theory of moiré fringe patterns. R. Gevers. 1962. 40p.

BLG–153 Average cross section of the 32S (n, p) 32P and 27Al (n, α) 24Na reactions for fission neutrons. H. Depuydt, M. Neve de Mevergnies. 1962. 7p.

BLG–156 Cross sections ratios for the production of the three isomers of In 116 by thermal neutron capture. P. Fettweis. 1962. 2p.

BLG–177 Remarques concernant la theorie classique de la diffusion et les modeles du type "Sphere dure". R. Frere. 1963. 15p.

BLG–197 Stacking faults, ribbons, and the formation of extended jogs in tin disulfide. R. Siems et al. 1963. 40p.

BLG–199 On the deformation induced internal friction peaks in niobium. R. De Batist. 1963. 6p.

BLG–200 Moire pattern for a crystal containing a stacking fault. R. Gevers. 1963. 28p.

BLG–203 Electron microscopic observation of antiferromagnetic domain walls in nickel oxide. P. Delavignette et S. Amelinckx. 1963. 3p.

BLG–214 On the dynamical theory of different types of electron microscopic transmission fringe patterns. R. Gevers. 1963. 14p.

BLG–235 Differentiele thermische analyse. G. Vanhellemont. 1963. 3p.

***CEA–69** Proprietes caracteristiques des cristaux. Mise en evidence. C. Lesueur. 1951. 16p.

***CEA–113** Une theorie des fluctuations electriques dans les semi-conducteurs.

M. Surdin. 1951. 9p.

***CEA–234** Sur l'obtention de faisceaux d'ions pulses par modulation de la direction de faisceaux continus. C. Cassignol. 1953. 3p.

***CEA–299** Exemples d'applications industrielles de la radioactivite. J. Gueron. 1954. 21p.

***CEA–492** Mesure par ultrasons des constantes elastiques des solides. G. Mayer et J. Gigon. 1955. 5p.

***CEA–494** Utilisation industrielle du rayonnement de freinage. P. Leveque et P. Martinelli. 1955. 3p.

CEA–2172 Thermal energy of nuclear origin produced in non-fissile materials. P. Millies, J. Berger et G. Naudet. 1962.

CEA–2189 Tables of range and rate of energy loss of charged particles of energy 0.5 to 150MeV, C. Williamson et J. P. Boujot. 1962.

CEA–2206 Neutron dosimetry and irradiation of solids. G. Perriot et A. P. Schmitt. 1962.

CEA–2207 A study of the radioprotective activity of the imidazole nucleus and some of its derivatives. R. Rinaldi et Y. Bernard. 1962.

CEA–2212 Mesure du rendement de conversion megaton-position. M. Bernardini et al. 1962.

CEA–2315 Diffusion thermique. A. Lemarechal. 1963.

CEA–2396 Application de methodes statistiques a l'exploitation d'un spectre d'energie. G. Friedling. 1964. 14p.

CEA-R–2366 Une source de deutrons polarises et son application en physique nucleaire. R. Beurtey. 1964. 78p.

CEA-R–2402 Mesure de resistivite par la methode d'induction en courant continu. J. Delaplace et J. Hillairet. 1964. 33p.

CEA-tr-A 1328 La temperature et l'inflammabilite des etincelles d'affutage dans divers melanges gazeux. H. Wahl. 1963. 4p.

CEA-tr-A 1368 Indications sur l'utilisation des rayonnement nucleaires dans la technique et les sciences. 1963. 17p.

CEA-tr-A 1393 La theorie du faisceau ionique place dans des champs electrostatiques compte tenu de la charge spatiale. N. Pucker. 1963. 33p.

CEA-tr-A 1424 Calorimetre a chauffafie electronique. (I) H. Wollenberger et M. Wuttig. 1963. 27p.

CEA-tr-B 311 Guide de securite nucleaire 1961. 1963. 68p.

CEA-tr-R 1520 Mesure de la temperature du gas eléctronique et étude de la concentration des particules chargees au cours d'une decharge par impulsion dans le neon. V. S. Egorov. 1962. 11p.

CERN–62-26 Low energy separated beam at the C.E.R.N.P.S. B. Aubert et al.

CERN–62-30 Super-conductivity and the quantization of magnetic flux. V. F. Weisskopf. 1962. 15p.

CERN–62-36 Etude de la transmission par un systeme magnetique lineaire d'un faisceau de particules primaires et des secondaires emis en vol. Programme fortran. J. Fronteau et J. Hornsby. 1962. 55p.

CERN–63-12 Un faisceau d'usage général à deux étages de séparation électrostatique au PS. J. Goldberg et J. M. Perreau. 1963. 19p.

CERN–63-13 Search for dirac magnetic poles. E. Amaldi et al. 1963. 136p.

CERN–63-18 Generalisation circulaire et relativiste de l'equilibge du faisceau de brillouin. P. Gratreau. 1963. 10p.

CERN–63-19 International conference on sectorfocused cyclotrons and meson factories. 1963. 188p.

CERN–63-28 1963 International Conference on High Energy Physics and Nuclear Structure. 1963. 188p.

CERN–63-37 The 1963 NPA Seminars: The neutrino experiment. 1963. 217p.

CERN–64-2 Chromatic aberrations in quadrupole multiplets. E. Regenstreif. 1963. 103p.

CERN–64-6 1963 easter school for physicists. 1964.

CERN–64-8 Cinematique inelastique dans l'espace, programme "mercury" 1417 P3. Densite de particules sur un plan, programme "Mercury" 1573 P1. C. Bonnel. 1964. 35p.

CERN–64-13 (Vol. I) Proceedings of the 1964 Easter School for Physicists. 1964. 187p.

CERN–64-13 (Vol. II) Proceedings of The 1964 Easter School for Physicists. 1964. 195p.

CERN–64-13 (Vol. III) Proceedings of The 1964 Easter School for Physicists. 1964. 111p.

CERN–64-23 Design and construction of A 100 KG d.c. magnet. P. G. Innocenti et M. Morpurgo. 1964. 12p.

CLM-Bib–3 Cryogenic magnets. A Bibliography. C. S. Sabel. 1962. 15p.

F–88 El grandiente del campo gravitacional de Birkhoff. C. G. Fernandez. 1962. 13p.

F–104 Soluble many-body problem for particles in a coulomb potential. M. Moshinsky. 1962. 2p.

F–112 Resonance model in nucleon-antinucleon annihilation. G. Cocho Gil. 1963. 28p.

F–114 Obtencion de monocristals de voduro de potasio activados con talio. A. Fernández et E. Muñoz. 1963. 6p.

F–141 Dosigrafo fotoelectrico. (Centelladores plásticos). J. Halvas. 1964. 8p.

IA–915 Paramagnetic resonance of Yb^{3} $CaWo_4$. U. Ranon et V. Volterra. 1964. 11p.

JEN–15 Diffraction des neutrons lents par les poudres microcristallines d'UO_2 et de CeO_2. F. Verdaguer et al. 1956. 8p.

JEN–16 Efecto de orientacion en las actividades de sondas neutronicas. 1956. 9p.

JEN–17 Sobre la medida absoluta de actividades beta. C. S. del Rio et al. 1956. 6p.

JEN–19 Medida de la intensidad absoluta de una fuente de neutrones. E. R. Mayquez et C. S. del Rio. 1956. 7p.

JEN–22 Aktivitat von scheinbenformigen neutronensonden. M. A. Vigon. 1956. 5p.

JEN–60 Blanco fino de deuterio. J. D. Diaz et al. 1959. 7p.

JEN–84–DF/I–26 Analogue network for the study of electric and magnetic fields with cilindrical symmetry. Sanchez del Rio et al. 1960. 10p.

KR–64 Advanced course on nuclear physics with thermal neutrons. 1963.

KR–65 An introduction to spin density matrix formalism and its applications in the mathematical treatment of polarized thermal neutron scattering. O. Steinsvoll. 1963. 42p.

KR–67 The partial free enthalpy, enthalpy and entropy of oxygen in the UO_{2+X} phase at higher temperature. K. Hagenmark. 1964. 21p.

PAN–445/VI Table of angular momentum weight factors η_{A+1} $(1_1 \ldots, 1n, L)$. M. Majewski. 1963. 22p.

PAN–466/V Adsorption of H^+ and OH^- ions on Ni and Al surfaces. E. Herczynska et K. Prószynska. 1963. 40p.

PAN–481/I Sur le mecanisme de la tripartition. J. Turkiewicz. 1963. 4p.

Risö Report No. 44 Low level couting. J. Lippert. 1963. 73p.

Risö Report No. 53 Determination of seam parameters and measurements of

dose distribution in materials irradiated by electrons in the range of 6 MeV to 14 MeV. A. Brnjolfsson et G. Thaarup. 1963. 31p.

Risö Report No. 72 The effect of experimental resolution on crystal reflectivity and secondary extinction. O. W. Dietrich et J. Als-Nielsen. 1963. 16p

Risö Report No. 76 Studies of plane, perpendicular magnetogasdynamic shocks. C. T. Chang. 1964. 17p.

RT/FI(62)1 Consequences of unitary symmetry for weak and electromagnetic transitions. N. Cabibbo et R. Gatto. 1961. 6p.

RT/FI(62)5 The role of ion currents in the formation of space charge sheaths in a low pressure arc. P. L. Auer. 1961. 17p.

RT/EI(62)8 A constant input impedance plug-in for the tektronix 581 oscilloscope. C. Infante. 1961.

RT/FI(62)9 The electric field in single-turn and multi-sector coils. J. E. Allen et S. E. Segre. 1961. 8p.

RT/FI(62)12 The total energy-momentum vector of a closed system in general relativity. C. Pellegrini. 1961. 2p.

RT/FI(62)23 Effect of an azimuthal magnetic field on the limiting current in the low-pressure mercury arc. J. E. Allen et F. Magistrelli. 1961.

RT/FI(62)24 Reduction of gas density in an arc operating near the current limit. J. E. Allen et C. Coville. 1961.

RT/FI(62)25 The space charge sheath in low pressure arcs. P. L. Auer. 1961.

RT/FI(62)28 A doublet symmetry shared by strong and weak interactions. A. Fujii. 1962. 2p.

RT/FI(62)54 Production of continuous high-current discharges in gases. J. E. Allen et F. Magistrelli. 1962. 1p.

RT/FI(63)6 L'anello di accumulazione «AdA» per elettroni e positroni da 250 MeV. C. Bernardini et al. 1962. 8p.

RT/FI(63)15 The limiting current phenomenon in the presence of an azimuthal magnetic field. J. E. Allen, A. Boschi et F. Magistrelli. 1963. 19p.

RT/FI(64)8 Magnetic probes for measurements in electrical discharges in cases. A. Boschi et G. B. Righetti. 1964. 12p.

RT/GEN(63)2 Organizzazione e attivita' nucleari nella Republica Federale di Germania. 1963. 9p.

STI/DOC/10/12 Light water lattices. 1962. 363p. (Technical Reports Series, No. 12) (541.2–I 611t)

Accelerators.

AECL–1694 The Chalk River tandem accelerator data recording and processing system. F. S. Goulding et W. R. Howell. 1963. 17p.

***CEA–296** Sur la convergence du faisceau dans un accelerateur a ondes stationnaires. J. Pottier. 1954. 4p.

***CEA–317** Possibilite du dosage de l'oxygene par reaction (γ,n) a l'aide d'un betatron. R. Basile et al. 1954. 4p.

***CEA–376** Excitation par interaction coulombienne du thallium. R. Barloutaud et al. 1955. 6p.

***CEA–499** L'energie nucleaire et ses applications industrielles. (II) Les accelerateurs de particules et les appareils de physique nucleaire. 1955. 302p.

CEA–2227 Construction of bobines sans for pour les accelerateurs FFAG. M. Cottelt et D. T. Tran. 1962.

CEA–2250 Dosimetrie des neutrons rapides en vue de la radioprotection aupres des grands accelerateurs. Application au synchrotron a protons Saturne. P. Tardy-Joubert. 1963.

CEA–2252 Utilisation d'un nouveau detecteur d'ions dans l'etude du jet de plasma injecte dans Deca. I. C. Renaud. 1963.

CEA–2303 Etude des neutrons diffuses autour du synchrotron saturne. P. Tardy-Joubert et de H. Kerviler. 1963.

CEA–2362 Production d'un champ magnetique de 1600000 $\frac{At}{m}$ dans un milieu non magnétique dont le volume est de 0,5 décimètre cube enroulement refroidi a l'hydrogene liquide. P. Garin. 1963. 146p.

CEA-R–2100 Sur la stabilite, les solutions periodiques et la resolution de certaines categories d'equations et systemes d'equations differentielles couplees non lineaires apparaissant dans les oscillations betatroniques. J. Valat. 1964. 135p.

CEA-R–2363 Design of an annular storage device et orsay for electrons and positrons having a maximum energy of 450 MeV. 1964. 16p.

CEA-R–2425 La chemise capacitive de l'injecteur de saturne. M. Prome et al. 1964. 51p.

CEA-tr-A 1333 Sur le calcul de la chaleur massique et de la dilatation thermique de corps solides. B. Fogarassy et G. Nemeth. 1963. 9p.

CEA-tr-R 1709 Travaux sur les faisceaux de sens opposes electrons-electrons, positons-electrons et protons-protons a l'institut de physique nucleaire de la filliable siberienne de l'academie des sciences de l'URSS. G. I. Budker et al. 1963. 40p.

CERN–62-27 Particle production at 45° and 60° in the CERN Ps. J. D. Dowell et al. 1962. 5p.

CERN–62-34 Etude de la topographie du champ magnetique dans les accelerateurs radiaux. B. V. Robouch. 1962. 25p.

CERN–63-2 Etude de l'optique des trajectoires de sortie des particles dans un accelerateur ffag du type Ohakawa. B. V. Robouch. 1963. 51p.

CERN–63-14 Selected topics on scattering theory. Part II and III. R. Hagedorn. 1963. 179p.

CERN–63-22 Nuclear emulsion work using the CERN Accelerators December 1959-April 1963. J. C. Combe et W. O. Lock. 1963. 49p.

CERN–63-24 Some reflections on fuel aperture kickers. H. Fischer. 1963. 14p.

CERN–64-10 Acceleration in a proton synchrotron by means of a travelling wave structure in the pass-band region. W. Schnell. 1964. 8p.

CERN–64-11 Une methode d'etude des faisceaux secondaires de haute energie dans le vide et en milieu diffuseur. J. Fronteau. 1964. 207p.

CERN–64-14 Matching of the waveguide coupler for the RF separator deflecting structure. P. Bramham et M. J. G. Lee. 1964. 17p.

CERN–64-19 The CERN electron storage ring model. Part I. E. A. Ferger et al. 1964. 49p.

CERN–64-20 Synchronization between a 300 GeV synchrotron and its booster injector. L. Resegotti et W. Schnell. 1964. 33p.

CERN–64-22 A theoretical and experimental comparison of proton and deutron acceleration in the CERN linear accelerator (CLA). Th. Sluyters. 1964. 29p.

CERN–64-25 Measurements on slow beam-ejection from the CPS. C. Bovet et al. 1964. 34p.

CLM-R–32 The effect of finite ion and electron temperatures on the ion cyclotron resonance instability. E. G. Harris. 1963. 12p.

IA–743 On the duty cycle of cyclotrons. A. I. Yavin. 1962. 7p.
IA–853 Electron spin resonance of Er^3 in CaF_2. U. Ranon et W. Low. 1963. 13p.
PAN–368/VII On the multiperipheral model of particle production in super-high energy nuclear collisions, Part I. Z. Koba et A. Krzywicki. 1962. 22p.
RT/FI(62)31 Progress report on AdA (Frascati storage ring). G. Bernardini. 1962. 6p.
RT/FI(62)51 Experimental evidence for a quasimonochromatic breamsstrahlung intensity from the frascati 1-GeV electronsynchrotron. G. Barbiellini et al. 1962.
RT/FI(63)7 I laboratori dell'acceleratore da 5.5 MeV dell'Universitá di Padova. A. Rostagni, P. Kusstatscher et A. Paolucci. 1962.
RT/FI(63)50 Lifetime and beam size in a storage ring. C. Bernardini et al. 1963. 3p.
RT/FI(64)17 Adone: 1.5 GeV electron and positron storage ring. F. Amman et al. 1964. 16p.
RT/PROT(62)1 Schermature intorno agli acceleratori di alta energia. M. Ladu et M. Petilli.
RT/PROT(62)2 Spettro di energia dei neutroni diffusi intorno al sincrotrone di frascati. R. Breschi, M. Ladu, E. Rotondi. 1962. 6p.

Astrophysics and Cosmology.

IA/691 Oxygen-18 analysis by counting delayed neutrons of nitrogen-17. S. Amiel et M. Peisach. 1962. 21p.
STI/PUB/15/14 Préparation et étalonnage des sources radioactives de référence. 1961. 100p. (Review Series, No. 14) (541.2–I 611r)

Atomic Physics.

BLG–175 The evolution ot quantum statistical equilibrium for a simple model. A. Janner, L. van Hove, et E. Verboven. 1962. 20p.
BLG–190 Magnetische-susceptibiliteitsmetingen aan neutronenbestraald lithiumfluoride. A. Van Den Bosch. 1963. 166p.
BLG–195 Theorie des chaines de collisions focalisantes. R. Frere. 1963. 7p.
BLG–209 Further experimental evidence for a three particles configuration in V^{51}. J. Vervier. 1963. 4p.
***CEA–200** Spectrometrie par scintillations (avec mesures de coincidences beta-gamma) des gammas consecutifs a la radioactivite beta du Scandium-46. B. R. Koickis. 1953. 5p.
***CEA–292** Sur le probleme des resonances entre plusieurs niveaux dans un ensemble d'atomes orientes. C. Besset t al. 1954. 10p.
***CEA–496** Limites de la polarisation d'un systeme atomique soumis a un champ radioelectrique. C. Bloch et A. Messiah. 1955. 15p.
CEA-R–2410 Injection longitudinale de particules chargees dans une configuration magnetique statique a miroirs. J. P. Girard et C. Gourdon. 1964. 59p.
F–106 Wingner coefficients for the SU_3 group and some applications. M. Moshinsky. 1963. 12p.
F–109 El hiperangulo solido en la theoria de la relatividad especial. C. C. Fernández. 1963. 154p.
IA–861 An atomic model for the phase transitions in KH_2PO_4–like crystals.

J. Imry et I. Pelah. 1963. 30p.

Cosmic Radiation.

AECL–1824 Asymptotic directions of approach of vertically incident cosmic rays for 85 neutron monitor stations. C. J. Hatton et D. A. Carswell. 1963. 97p.
BLG–146 Evaluation of the absolute activity of alpha emitters and of the 7p.
***CEA–181** Problemes des retards entre particules appartenant au rayonnement cosmique. A. Rogozinski. 1953. 19p.
F–95 Dispersion relations and the causality concept. J. M. Lozano et M. Moshinsky. 1962. 17p.

Criticality Studies.

AERE-Bib–142 Nucleon-deutron scattering and interactions. A bibliography 1961 to 1962. 1963. 12p.
CEA–2259 Etude experimentals des regles de selection decoulant de l'existence de deux types de neutrinos. Jean-Marc Gaillard. 1963. 80p.
CEA–2274 Alecto, experience de criticalite sur une solution de plutonium. resultats experimentaux, cuve N° 1 (ϕ=324 mm) J. Bruna. 1963.
CEA–2313 Les effects transversaux de la charge d'espace dans les faisceaux de particules electrisees (Synchrotron à protons saturne). J. Faure et al. 1963.
CEA Bibliographie–26 Etude faites sur les bulles. P. Monod. 1962.
CEA-tr-R 1714 Probleme de la determination du domaine critique et de la temperature critique. K. V. Arkhangel'skij et V. K. Semenchenko. 1963. 7p.
KR–77 BIGG–I: A multigroup neutron spectrum and criticality code. O. P. Tverbakk et J. M. Døderlein. 1964. 68p.

Direct Energy Conversion.

CEA-tr-A 1220 Transformation directe de la chaleur en electricite a l'aide de tubes a cathode chaude remplis de gaz rares. W. Bloss. 1962. 31p.
CEA-tr-R 1420 Recherches sur la conversion directe de la chaleur en energie electrique a l'aide de la diode au Cs. K. G. Gunther. 1963. 28p.
CEA-tr-A 1422 Methodes recentes de conversion directe de la chaleur en energie electrique. K. G. Gunther. 1963. 24p.

Elementary Particles and Radiations.

AE–101 Solid angle computations for a circular radiator and circular detector. J. Konijn et B. Tollander. 1963. 22p.
AERE-R–4505 A review of the heavy particle radiolysis of solids. D. A. Dominey. 1964. 35p.
BLG–185 On the kinematical theory of diffraction contrast of electron transmission microscope images of perfect and partial screw dislocations. R. Gevers. 1962. 17p.
BLG–186 On the dynamical theory of electron transmission microscope images of dislocations and stacking faults. R. Gevers. 1963. 25p.
***CEA–170** Sur une interdiction de configuration en radioactivite β. M. Tro-

cheris. 1953. 2p.

***CEA–208** Recherche d'une double capture k dans le Zinc-64. A. Berthelot et al. 1953. 4p.

***CEA–223** Mesure de l'energie moyenne des particules α du samarium a l'aide des emulsions nucleaires. D. Szeinsznaider. 1953. 15p.

***CEA–264** Formule de correction pour le comptage des trajectoires dans les emulsion nucleaires. A. Herpin et C. Mercier. 1954. 11p.

***CEA–276** Etude de la structure fine du rayonnement α de l'uranium-234. G. Valladas. 1954. 5p.

***CEA–294** Etude des correlations angulaires α-γ dans le thorium-230 (Io). (II) Interpretation des resultats. P. Benoist et al. 1954. 4p.

***CEA–295** Sur la neutralisation de la charge d'espace des faisceaux d'ions positifs par accumulation d'electrons: Etude du temps de neutralisation. R. Bernas et al. 1954. 15p.

***CEA–322** Etat de polarisation du rayonnement de freinage. C. Tzara. 1954. 6p.

CEA–2188 Study of the variation of the efficiency of α emitting sources as a function of the nature of the support and the applied threshold. Moxchet, Boullon et Gasc. 1962.

CEA–2215 Measure de l'activite des gaz emetteurs β au moyen d'une chambre d'ionisation. P. Lebouleux. 1962.

CEA–2306 Contribution to the study of the reaction $\pi^{\pm}+P \rightarrow \pi^{\pm}+P+\pi^{\circ}$ between 0.5 and 1.5 Gev/c. B. Thevenet. 1963. 84p.

CEA-Bibliographie–30 La retrodiffusion des particules β. Manoukian. 1962.

CEA-tr-A 1438 Excitation des rayons X-K de Ni, Cu et Mo par des particules α de ^{210}Po. W. Buhring et O. Haxel. 1963. 16p.

CERN–62-20 Lectures on weak interactions. S. M. Berman. 1962. 104p.

CERN–62-25 Nanosecond high voltage pulses for internal cyclotron; beam deflection. H. Beger, M. Giesch et W. Stockdreher. 1962. 23p.

CERN–62-33 Theoretical seminars on Regge poles. 1962. 16p.

CERN–63-8 The place of elementary particle research in the development of modern physics. V. F. Weisskopf. 1963. 23p.

CERN–63-9 On the multiple scattering of particles from extended nuclei. H. Overas. 1963. 71p.

CERN–63-15 Problems and trends in the theory of elementary particles. 1963. 40p.

CERN–63-25 A telescope to identify electrons in the presence of pion background. T. Massam, Th. Muller, et A. Zichichi. 1963. 11p.

CERN–63-26 Introduction to mandelst am representation. Part I. 1963. 45p.

CERN–63-27 Interactions of positive pions with protons near threshold for single pion production. 1963. 14p.

CERN–64-9 Radioactivity induced in materials by high energy particles. M. Barbier. 1964. 82p.

CERN–64-26 CERN work on weak interactions. A. Zichichi. 1964. 23p.

CERN–64-31 Range measurements for muons in the GeV region. A. Buhler et al. 1964. 19p.

CERN–64-38 Discrimination cinematique des evenements intelastiques dans la diffusion elastique a grand transfert. J. Banaigs et al. 1964. 34p.

CERN–144 Radiactive corrections to $\pi^{-} \rightarrow \pi^{\circ}+e^{-}+\nu-$ decay. G. Da Prato et G. Putzolu. 1961. 9p.

CNEN–154 Proposal for a storage ring for relativistic charged particles. R. Evangelisti et G. Sacerdoti. 1961. 2p.

CNEN–160 Energy loss of fast electrons in bubble chamber. P. E. Argan, et al.

F–97 Construccion de un acelerator Van de Graaff de 0.5 MeV parafines de investigacion y ensenanza. A. C. López. 1962. 5p.

F–148 El meson B y la simetria global R_8. G. Cocho. 1964. 13p.

IA–768 Protonium two-meson annihilation in the light of unitary symmetry. Y. Ne'eman et H. Goldberg. 1962. 10p.

IA–773 New lepton proup. Y. Ne'eman. 1962. 11p.

IA–805 On K-mesonic atoms. Y. Eisenberg et D. Kessler. 1963. 40p.

IA–807 Remarks on the problem of X-ray deficiency in μ-Mesonic atoms. Y. Eisenberg et D. Kessler. 1963. 9p.

IA–828 A symmetry scheme for elementary particles. H. Harari. 1963. 23p.

IA–854 The symmetry approach to particle physics. Y. Ne'eman. 1963. 34p.

IA–876 A bootstrap calculation for the Z^{-} mass. E. Gotsman. 1963. 10p.

IA–887 Reduction of the triple product of septests in the G_2 symmetry model. A. Kantorovich. 1963. 33p.

IA–908 Processes forbidden by the G_2 symmetry. Y. Dothan et H. Harari. 1963. 5p.

IA–909 Consequences of U-spin for several higher symmetries. H. Harari. 1963. 20p.

IA–910 Unitary spin selection rules for weak interactions. D. Horn. 1963. 10p.

JEN–20 Beta decay of Ne^{23}. H. J. Gerber et al. 1956. 3p.

JEN–21 Zur theorie der sondenstorungen im neutronenfeld. M. A. Vigon et K. Wirtz. 1956. 12p.

JEN–82–DF/I–24 Metodo de coincidencias β-γ. F. Agullo. 1960. 18p.

PAN–348/VI Emission of slow particles in high energy interactions of nucleons with heavy nuclear in emulsion. P. Ciok et al. 1962. 9p.

PAN–353/I-A The adaptation of the 14MeV neutron generator to the measurements of neutron spectra by time of flight technique. J. Januszewski et al. 1962. 11p.

PAN–356/VII Four pion wave functions. M. Grynberg et Z. Koba. 1962. 37p.

PAN–359/VII Remarks on the dispersion-theoretical approach to pion-nucleon diffraction scattering. A. Brzywicki et J. Wrzecionko. 1962. 12p.

PAN–366/VII Symmetry property of relative coordinates (or momenta) in the system of a identical particles. M. Grynberg et Z. Koba. 1962. 12p.

PAN–369/VII On the multiperipheral model of particle production in superhigh energy nuclear collisions. Part II. Z. Koba et A. Krzywicki. 1962. 32p.

PAN–480/VI Observation of the pion production by a λ hyperon. M. Bardadin et L. Michejda. 1963. 3p.

RT/FI(62)7 Effetti della velocita di migrazione degli elettroni sulle caratteristiche di una sonda di langmuir. J. E. Allen et F. Magistrelli. 1962. 18p.

RT/FI(62)10 L'elettrosincrotrone di frascati. M. Puglisi et G. Sacerdoti. 1961. 12p.

RT/FI(62)11 Radiative corrections to pion production in ete-collisions. G. Putzolu. 1961. 4p.

RT/FI(62)13 Single pion production in proton-proton collisions according to the one-particle exchange model. G. Da Prato. 1961. 12p.

RT/FI(62)14 Spins and parities of excited levels in ^{212}Po. M. Giannini, D. Prosperi et S. Sciuti. 1961. 9p.

RT/EL(62)15 Effetto del carico elettronico sulle cavita' risonanti delle macchine acceleratrici orbitali. M. Puglisi.

RT/FI(62)16 Electron-positron colliding beam experiments. N. Cabibbo et R.

R. Gatto. 1961. 19p.

RT/FI(62)18 Three-pion form factor from electron-positron experiments. G. Da Prato et G. Putzolu. 1961. 2p.

RT/FI(62)20 Production of a quasi-monochromatic Y-ray beam from multi-GeV electron accelerators. G. Barbiellini et al. 1962.

RT/FI(62)21 tr. Cristalli di scintillazione con aumentato rendimento luminoso per la rivelazione dei neutroni. V. K. Voitovetskii et N. S. Tolmacheva. 1961. 1p.

RT/FI(62)22 Nuclear resonance fluorescence in solid ^{60}Co sources. M. Giannini, D. Prosperi et S. Sciuti. 1961. 9p.

RT/FI(62)27 Pionic decay of hyperons in the pole approximation. A. Fujii. 1962. 3p.

RT/FI(62)39 tr. Il metodo di rivelazione delle particlelle α e dei frammenti di fissione con contatore a scintillazione in presenza di radiazione intensa. V. K. Voitovetskii et I. L. Korsunskii. 1961. 2p.

RT/FI(63)5 Possibilita' sperimentali con fasci incrociati di elettroni e positroni. R. R. Gatto. 1962. 12p.

RT/FI(63)10 New method for producing and analyzing lineary polarized gammaray beams. N. Cabibbo et al. 1962.

RT/FI(63)46 Spin-statistics connection for strange particles. R. Gatto. 1963. 2p.

RT/FI(63)47 On the quantum numbers of the τ-particle. R. Querzoli et V. Silvestrini. 1963. 4p.

RT/FI(64)1 Remarks on proton-compton scattering. A. P. Contogouris et A. Verganelakis. 1963. 3p.

RT/FI(64)4 Methods for determining the spin of. M. Ademollo et R. Gatto. 1963. 13p.

RT/FI(64)11 Weak non-leptonic interactions in the quark model. M. Ademollo et 1964. 2p.

RT/FI(64)12 Possible method to determine the η lifetime. E. Celeghini et R. Gatto. 1964. 3u.

RT/FI(64)14 Tests for spin and parity of the B meson. H. Ademollo et al. 1964. 49p.

STI/PUB/61 Theoretical physics. 1963. 638p. (Proceedings Series) (530.–I 612t)

Field Theory and Quantum Mechanics.

BLG–162 A "Centre of gravity" theorem in second order. P. Van Leuven. 1962. 6p.

CEA-R–2400 Etude et comparaison de quelques methodes de calcul du facteur de transmission d'une barriere de potentiel en mecanique quantique. P. Jamet. 1964. 44p.

CEA-R–2417 La premiere experience capel. P. Hubert. 1964. 36p.

F–138 Los potenciales interatomicos entre atomos de helio. V. Canuto et al. 1964. 15p.

IA–899 Inelastic scattering matrices for fast reactor calculations. G. Szwarcbaum et al. 1963. 31p.

PAN–441/VII Symmetry properties of n-pion wave functions. M. Grynberg et Z. Koba. 1963. 47p.

PAN–449/VII $\langle P^n \mid P^{n-3}, P^3 \rangle$ Practional parentage coefficients. D. Chlebowska. 1963. 77p.

Risö Report No. 82 Elastic scattering as a relativistic Doppler effect. J. Olsen.

1964. 9p.

RT/FI(62)26 Quantum electrodynamics with dirac monopoles. N. Cabibbo et E. Ferrari. 1962. 8p.

RT/FI(64)2 Quantentheorie der zeitmessung. E. Fick et F. Engelmann. 1963. 12p.

Geophysics.

AERE-Trans–988 Stratospheric tritium. H. von Buttlar. 1963. 13p.

CEA–2336 Contribution to the study of nuclear resonance in magnetic media. F. Hartmann-Boutron. 1964. 92p.

GF–3 Motion of charged particles in slowly varying fields to the first order of approximation. R. Gall. 1963. 12p.

Low Temperature Physics.

AERE-R–4507 The magnetic field dependence of spin wave specific heats at low temperatures. M. W. Stringfellow. 1964. 5p.

***CEA–195** L'oxydation de UO a basse temperature. P. Perio. 1953. 15p.

F–118 Equation of state of solids. F. E. Prieto et G. S. de Oyarzábal. 1963. 13p.

Risö Report No. 77 Electrical resistivity, thermal conductivity and thermopower of gold at low temperatures. H. H. Andersen et M. Nielsen. 1964. 22p.

Neutron Physics.

AE–89 On the solution of the neutron transport equation. S. Depken. 1962. 43p.

AECL–1576 Liquid dynamics from neutron spectrometry. B. N. Brockhouse et al. 1962. 16p.

AECL–1702 On neutron diffusion in a parallelplate lattice. J. D. Stewart. 1963. 22p.

AECL–1994 Measurement of fission neutron fluxes and spectra with threshold detectors. J. C. Roy et al. 1964. 30p.

AECL–2012 Research with inelastic neutron scattering at the NRU reactor. B. N. Brockhouse. 1964. 13p.

AECL–2013 Studies of the fission process induced by thermal neutrons. J. S. Fraser et J. C. D. Milton. 1964. 10p.

AEEW-R–161 Some improvements in the discrete ordinate method of B. G. Carlson for solving the neutron transport equation. J. R. Askew et R. J. Brissenden. 1963. 39p.

AEEW-R–193 Time of flight neutron spectra measurements on Core 4 of ZENITH. F. R. Barclay et D. L. Reed. 1962. 39p.

AEEW-R–311 The representation of absorbers in finite difference diffusion codes. A. N. Buckler et J. G. Tyror. 1963. 41p.

AERE-M–1244 The effect of impurities on the fast neutron activation of sulphur. S. J. Boot. 1963. 5p.

AERE-R–4214 Neutron time-of-flight spectrometer drive. Units. R. F. Dyer. 1963. 9p.

AERE-R–4299 On measuring the neutron scattering form factors associated with spin waves. G. G. E. Low et A. Okazaki. 1963. 10p.

AERE-Trans–1004 The scattering of slow neutrons by crystals and liquids.

B. R. A. Nijboer et J. J. J. Kokkedee. 1964. 42p.

BLG–133 Systematic study of some cold-neutron sources. W. Van Dingenen. 1962. 13p.

BLG–147 Caracteristiques neutroniques des faisceaux issus de BR_2. M. Neve de Mevergnies et E. Legrand.

BLG–180 A precise determination of the thermal neutron absorption cross section of B and nautral boron by time of flight. A. Prosdocimi et A. J. Deruytter. 1962. 5p.

BIG–182 Elementary analysis of fluorine by neutron activation. B. van Zanten, D. Decat, et G. Leliaert. 1962. 7p.

BLG–224 Spectrometrie des neutrons rapides au moyen de la reaction $^{6}Li(n,t)$ ^{4}He. G. Gierts. 1962. 4p.

***CEA–203** Non-observation de la reaction Fe (n, alpha) Cr sous l'action des neutrons thermiques. H. Faraggi. 1953. 11p.

***CEA–204** Mesure des densites de neutrons par autoradiographie de detecteurs. A. Ertaud et P. Zaleski. 1953. 16p.

***CEA–205** Repartition de la densite de neutrons thermiques dans un milieu diffuseur semi-infini irradie par un flux normal a SA face. J. Bourgeois et al. 1953. 10p.

***CEA–300** Distribution de la densite des neutrons thermiques a l'interieur d'une cellule a uranium naturel et a eau lourde. A. Ertaud et P. Zaleski. 1954. 9p.

***CEA–312** Un etalon de densite de neutrons thermiques aisement reproductible. R. Cohen et R. Barloutaud. 1954. 2p.

***CEA–415** Rayons γ de diffusion inelastique des protons sur l'azote. J. Thirion et R. Barloutaud. 1955. 5p.

CEA–1849 Analyse spectrale des neutrons rapides dans un massif d'uranium naturel. C. Beets et al. 1962.

CEA–2206 Dosimetrie des neutrons et irradiation des solides. G. Perriot. 1962.

CEA–2210 Mesure des parameteres de diffusion et de l'anisotropie du graphite a l'aide d'une source pulsee de neutrons. M. Sagot et H. Tellier. 1963.

CEA–2216 Scattering of 14 MeV neutrons by carbon-12. Angular distributions. J. Duclos et al. 1962.

CEA–2329 Study and production of polarized monochromatic thermal neutron beams. H. Beil. 1964. 72p.

CEA–2376 Application de la methode des neutrons pulses sur les piles "Alize" et "Aquilon". R. Jacquemart. 1963. 37p.

CEA Bibliographie–11 Sources etalons de neutrons. J. Desdevises. 1961.

CEA-R–2368 Methodes theoriques pour l'etude de la thermalisation des neutrons dans les milieux absorbants infinis et homogenes. M. Cadilhac. 1964. 61p.

CEA-R–2382 Contribution a l'etude de la diffusion des neutrons de 14 MeV par ^{12}C, a l'aide d'un spectrometre a temps de vol. P. Perrin. 1964. 64p.

CEA-R–2403 Formulation des repartitions spectrales energetiques de flux neutroniques en pile. (Energies superieures a quelques centaines d'electrons-volts). J. P. Genthon. 1964. 120p.

CEA-R–2407 Mesure de la distribution angulaire a 14 MeV de neutrons de diffusion inelastiue sur le niveau O de 7,65 MeV du ^{12}C. I. Szabo. 1964. 60p.

CEA-R–2412 Studies of magnetism with inelastic scattering of cold neutrons. B. Jacrot. 1964. 134p.

CEA-R–2491 Mesure des flux de neutrons thermiques intermediaires et rapides au moyen de detecteurs par activation. J. Brisbois et al. 1964. 107p.

CEA-R–2515 Calcul du temps de vie des neutrons thermiques dans un moderateur heterogene: graphite-cadmium. Verification experimentale par la methode des neutrons pulses. J. Lalande. 1964. 10p.

CEA-R–2548 Etude des flux de neutrons rapides et intermediaires dans une pile a graphite. J. Brisbois et M. Lott. 1964. 55p.

CEA-tr-A 1221 Determination de la dose des neutrons rapides a l'aide de detecteurs a seuil. W. Koehler. 1962. 13p.

CEA-tr-A 1396 Analyse par activation neutronique de substances absorbant fortement les neutrons. F. Baumgaertner. 1963. 15p.

CEA-tr-A 1440 Diffusion de neutrons de 14 MeV sur le bore, le carbone et le soufre. K. Tesch. 1963. 18p.

F–117 Medicion de la vida media del primer estado excitado del ^{19}F por el metodo de coincidencias retardadas. M. Vázquez et al. 1963. 15p.

F–119 Complete classification of states of supermultiplet theory. M. Moshinsky and G. Nagel. 1963. 2p.

F–122 Weizsäcker's formula, pairing energy and superfluid model of nuclei. P. Brovetto et al. 1963. 3p.

F–124 La densintegracion nuclear y los polos de la funcions. F. Medina Nicolau et U. Oseguera. 1963. 5p.

F–134 Tensor forces and the energy levels of ^{210}Bi. P. A. Mello et J. Flores. 1963. 7p.

F–137 Transformation brackets between cartesian and angular momentum harmonic oscillator basis functions with and without spin-orbit coupling. Tables for the 2s-1d nuclear shell. E. Chacón et M. de Llano. 1963. 12p.

IA–840 Unitary symmetry and the weak interaction. Part I-III. D. Horn et Y. Ne'eman. 1963. 35p.

IA–870 On $\pi^{\pm}$ p and pp elastic scattering. H. Goldberg. 1963. 21p.

KR–26 Kjeller report; the scattering of slow neutrons by diatomic molecules. J. Løvseth. 1962. 18p.

KR–47 K-7 thermos: Neutron thermalisation in a heterogeneous cylindrically symmetric reactor cell. R. J. J. Stamm'ler. 1963. 90p.

PAN–341/VI Neutron-neutron well logging theory. I: Epithermal neutron distribution in the cylindrical geometry. J. A. Czubek. 1962. 13p.

PAN–355/I-B Studies of correlation functions in liquids by neutron spectrometry. K. Mikke. 1962. 16p.

Risö Report No. 55 Description of DC-2, two-dimensional, cylindrical geometry, two-group diffusion theory code for dask, and a discussion of the theory for such codes. G. K. Kristiansen. 1963. 27p.

RT/FI(62)3 Interpretazione teorica delle misure di parametri di diffusione col metodo delle sorgenti neutroniche pulsate. V. C. Boffi, V. G. Molinari et D. E. Parks.

RT/FI(62)6 On the exact theory of the slowing-down of neutrons in an infinite homogeneous medium. V. C. Boffi. 1961. 23p.

RT/FI(63)8 On the decay of neutrons in a subcritical assembly. V. C. Boffi, V. G. Molinari et D. E. Parks. 1962. 9p.

RT/FI(63)9 Moderni aspetti della teoria dei reattori nucleari. V. C. Boffi et V. G. Molinari. 1962.

RT/FIMA(63)1 Simulazione di un selettore meccanico di neutroni. G. Bortone et B. Faleschini. 1962.

STI/PUB/62 Inelastic scattering of neutrons in solids and liquids. (Proceedings Series). 1963. Vol. I: 484p., Vol. II: 341p. (539.1–S 9895t)

TRG Report 52(D) Reactivity losses due to neutron absorption in fission pro-

ducts in a high-flux reactor. D. C. Menzies. 1964. 16p.

TRG Report 83(D) A direct method of calculating the effective delayed neutron fraction in a fast reactor. R. G. Palmer. 1964. 5p.

Nuclear Properities and Reactions.

AE–129 The P_1-approximation for the distribution of neutrons from a pulsed source in hydrogen. A. Claesson. 1963. 20p.

AE–133 Studies of water by scattering of slow neutrons. K. Sköld et al. 1964. 23p.

AE–139 Angular distributions of neutrons from (p, n)-Reactions in some mirror nuclei. L. G. Strömberg et al. 1964. 27p.

AE–140 An extended greuling-goertzel approximation with a Pn-approximation in the angular dependence. R. Håkansson. 1964. 21p.

AE–143 Cross section measurements for some elements suited as thermal spectrum indicators: Cd, Sm, Gd and Lu. E. Sokolowski et al. 1964. 27p.

AE–150 Inelastic neutron scattering cross sections of Cu^{63} and Cu^{65} in the energy region 0.7 to 1.4 MeV. B. Holmqvist et T. Wiedling. 1964. 30p.

AECL–1101 Effective cross section for U-235 and Pu-239. E. Critoph. 1964. 8p.

AECL–1948 The total neutron cross section of Pu-241 below 1000 eV. D. S. Craig et C. H. Westcott. 1964. 75p.

AECL–1965 A determination of the ratio of capture to fission cross sections of U^{235}. A. Okazaki et al. 1964. 14p.

AECL–1996 A method of calculating neutron absorptions and flux spectra at epithermal energies. F. E. Driggers. 1964. 55p.

AEEW-M–414 The neutron cross-sections of U^{238} between 0.001 and 5.6 eV. H. M. Sumner. 1964. 6p.

AEEW-M–445 Neutron reaction data on aluminium and oxygen for the U.K.A.E.A. nuclear Data Library; February 1964. K. C. King. 1964. 47p.

AERE-R–4426 Atomic emission spectra of plutonium in the region 3200-7000Å. E. W. T. Richards et A. Ridgeley. 1963. 151p.

AERE-R–4484 A compilation of the scattering law for water at 22°C and 150°C. B. C. Haywood. 1964. 18p.

AERE-R–4582 A compliation of the scattering law for heavy water at 22°C and 150°C. B. C. Haywood. 1964. 13p.

AERE-R–4587 A review of free radical addition reactions initiated by high energy radiation. R. A. Johnson. 1964. 32p.

AERE-R–4590 Electrical effects associated with the emission of fission fragments from a conductor. P. J. Silver et G. N. Walton. 1964. 10p.

BLG–160 Epreuve des valeurs relatives des sections efficaces differentielles d'emission des tritons de la reaction ^{6}Li (n,t) ^{4}He pour les energies de 150, 200 et 250 KeV. C. Beets et al. 1962. 4p.

BLG–173 Apports recents de la physique des ions lourds a la physique nucleaire. M. Demeur. 1963. 14p.

BLG–195 (Part I) Theorie de chaines de collisions focalisantes. R. Frere. 1963. 10p.

BLG–195 (Part II) Theorie de chaines de collisions focalisantes. R. Frere. 1963. 12p.

BLG–195 (Part III) Theorie des chaines de collisions focalisantes. R. Frere. 1963. 20p.

BLG–208 A semi-classical description of nuclear surface oscillations. P. Van Leuven. 1963. 12p.

BLG–217 Core excitation in ^{65}Cu. J. Vervier. 1963. 15p.

BLG–225 Developpements recents des techniques de spectrometrie des neutrons des piles rapides: emulsions ionographiqus, jonctions, chambers a fission et detecteurs a activation. J. L. Campan et al. 1962. 14p.

BLG–236 Effective proton-neutron interaction for 50 A 58. J. Vervier. 1963. 3p.

BLG–246 Analyse spectrale des neutrons rapides au moyen de la reaction ^{6}Li (n,t) ^{4}He. C. Beets et M. Lott. 1963. 13p.

BLG–260 Neutron filters for thermal or cold neutron beams. W. Van Dingenen et S. Hautecler. 1963. 33p.

***CEA–33** Note sur la filiation des produits de fission de meme nombre de masse. J. Gueron. 1949. 6p.

***CEA–45** Structure fine du spectre magnetique alpha du plutonium 239. S. Rosenblum et al. 1950. 5p.

***CEA–48** Valences du radiophosphore extrait de chlorures alcalins irradies par des neutrons. R. Caillat et P. Sue. 1950. 48p.

***CEA–64** Essai de mise en evidence d'une reaction (n, alpha) du fer provoquee par les neutrons lents. H. Faraggi. 1950. 3p.

***CEA–82** Mesure du rapport de activites de l'uranium-235 et de l'uranium-234 dans l'uranium naturel, a l'aide d'une chambre d'ionisation a grille. G. J. Sayag. 1951. 5p.

***CEA–83** Sur la radioactivite alpha du bismuth naturel. H. Faraggi et A. Berthelot. 1951. 5p.

***CEA–135** Mise en evidence de la reaction ^{64}Zn (n, α) ^{64}Ni provoquee par les neutrons lents. H. Faraggi et R. Bernas. 1952. 3p.

***CEA–153** Mesure de rapport des sections efficaces de fission par neutrons thermiques du plutonium-239 et de l'uranium naturel. R. Cohen et al. 1952. 5p.

***CEA–155** Etude des β-de $^{90}_{39}$Y, $^{91}_{39}$Y, $^{142}_{59}$Pr, $^{86}_{37}$Rb. J. Moreau et al. 1952. 4p.

***CEA–156** Mesure de rapport des sections efficaces de fission par neutrons thermiques du plutonium-239 et de l'uranium naturel-II. R. Cohen et al. 1952. 4p.

***CEA–171** Mesure du rapport des sections efficaces d'activation du manganese et de fission de l'uranium en neutrons thermiques. Redetermination de la densite neutronique etalon de chatillon. R. Barloutaud et A. Leveque. 1953. 5p.

***CEA–172** Contribution du rayonnement nucleaire au spectre continu γ accompagnant la radioactivite β. J. Horowitz. 1953. 3p.

***CEA–177** Contribution a l'etude de la transformation. R. Ballini et al. 1953. 51p.

***CEA–183** Etude comparee des desintegrations β et du modele des couches pour les noyaux de a impair. M. Trocheris. 1953. 45p.

***CEA-187** Contribution a l'étude experimentale de l'isomerie nucleaire. R. Ballini. 1953. 67p.

***CEA–190** Attribution a l'isotope de masse 93 de la transition isomerique de 6, 7 heures du molybdene. R. Bernas et J. Beydon. 1953. 3p.

CEA–221 Sur le phenomene de tripartition a troisieme fragment de court parcours. H. de Laboulaye et al. 1953. 4p.

***CEA–233** Theorie des reactions photonucleaires. C. Mercier et A. Herpin. 1953. 4p.

***CEA–237** Etude de la fission binaire et ternaire de l'uranium. H. De Labou-

laye et C. Tzara. 1953. 50p.

***CEA–245** Recherche d'une radioactivite β inverse. T. Grjebine et H. Laurent. 1953. 3p.

CEA–259 Sur les reactions (dp) et (dn). J. Horowitz et A. Messiah. 1954. 12p.

CEA–260 De la polarisation dans les reactions (dp) et (dn). J. Horowitz et A. Messiah. 1954. 6p.

***CEA–265** Preparation de films minces de formvar utilises comme supports de couches metalliques, en physique nucleaire. P. Barreau et al. 1954. 11p.

***CEA–284** Evolution de la distribution angulaire des protons ^{16}O (d, p) ^{17}O au voisinage d'une resonance de capture du deuteron. A. Berthelot et al. 1954. 7p.

***CEA–285** Les correlations angulaires (dp, γ) et la theorie du "Stripping". J. Horowitz et A. M. L. Messiah. 1954. 11p.

CEA–290 A propos de la desintegration du Rhodium-105. Ch. Levi et L. Papineau. 1954. 4p.

***CEA–293** Etude des correlations angulaires α-γ dans le Thorium-230 (Io). (I) resultats experimentaux. P. Falk-Vairant et al. 1954. 6p.

***CEA–297** Etude de la variation de la section efficace de fission de l'uranium-235 dans le domaine thermique et epithermique. P. Hubert et al. 1954. 5p.

***CEA–309** Sur les niveaux nucleaires du Molybdene-93. C. Levi et L. Papineau. 1954. 4p.

***CEA–314** Essai d'utilisation des rayons γ provenant de la reaction (n, γ) produits par les neutrons d'une pile. V. O. Eriksen et al. 1954. 2p.

***CEA–316** Etude de la reaction ^{109}Ag (γ, α) ^{105}Rh. H. de Laboulaye et J. Beydon. 1954. 5p.

***CEA–319** Quelques etudes sur la fission de l'uranium a l'aide d'une chambre de wilson autocommandee. H. de Laboulaye et al. 1954. 26p.

***CEA–337** Table de distribution des periodes des noyaux radioactifs. P. Gugenberger. 1954. 10p.

***CEA–361** Interaction quadrupolaire dans ^{111}Cd. P. Lehmann et J. Miller. 1955. 4p.

***CEA–364** Correlations angulaires α-rayonnement X dans Io ($^{230}_{70}Th$). G. Valladas et al. n. d. 33p.

CEA–2035 Theorie d'une metrologie du champ magnetique terrestre basce sur la resonance de noyaux atomiques polarises. G. Bonnet et al. 1962.

CEA–2228 Etude des flictuations des largeurs partielles de capture ladiative du Th. H. Nifenecker et al. 1962.

CEA–2298 Determination des sections efficaces de quelques reactions nucleaires intervenant dans les effets du rayonnement cosmique. M. A. Tamers. 1963. 59p.

..CEA–2306 Contribution a l'etude des reactions $n^{\pm} + p \rightarrow n^{\pm} + p + n^{\circ}$ Entre 0.5 et 1.5 GeV/C. B. Thevenet. 1963. 79p.

CEA–2355 Study of the disintegration process and of the angular moments of the excited levels of Pm-147 using spectrographic and angular correlation measurements. C. Philis. 1963.

CEA–2375 Contribution to the study of the molecular scattering of light. Use of a laser as light source. L. Slama. 1963. 84p.

CEA–2379 Penetrabilites des protons selon le modele du potentiel optique. G. S. Mani, et M. A. Melkanoff. 1963.

CEA–2399 Mesure de la section efficace totale de l'aluminium, du carbone, du

fluor et de l'hydrogene pour de neutrons de la reaction d.d. par la methode des coincidences. G. Ambrosino et A. Sorriaux. 1964. 19p.

CEA-R–2336 Contribution a l'etude de la resonance nucleaire dans les milieux magnetiques. F. Tartmann, et Née Boutron. 1964. 91p.

CEA-R–2375 Contribution a l'etude de la diffusion moleculaire de la lumiere. Utilisation d'un laser comme source lumineuse. L. Slama. 1964. 81p.

CEA-R–2411 La securite periode pendant le demarrage des piles atomiques. J. Furet. 1964. 27p.

CEA-R–2412 Etudes de magnetisme realisees al'aide de la diffusion inelastique des neutrons froids. B. Jacrot. 1964. 126p.

CEA-R–2416 Contribution a l'etude des niveaux excites du ^{12}C obtenus par les reactions B (p, α_0) et B (p, α_1). J. P. Longequeue. 1964. 71p.

CEA-R–2485 Mesure des sections efficaces thermiques d'absorption de l'A1, du Mg, du Fe du Cu, par la methode d'oscillation. J. C. Carre et R. Vidal. 1964. 18p.

CEA-R–2486 Mesure des integrales de resonance d'absorption. R. Vidal. 1964. 54p.

CEA-tr-A 1361 Experiences portant sur les "Autocibles" dans la reaction D (d, n) He^3. R. Weisbeck. 1963. 30p.

CEA-tr-A 1430 Etude de la reaction ^{16}O (γ, p) avec un rayonnement de freinage de 32 MeV. P. Brix et E. K. Maschke. 1963. 13p.

CEA-tr-R 1511 Possibilite d'application de la reaction (n, 2n) en spectroscopie nucleaire. V. V. Komarov et al. 1962. 12p.

CEA-tr-R 1668 Mesure des parametres de la structure de resonance de sections efficaces, ayant une influence sur la propagation des neutrons dans les milieux. M. N. Nikolaev et al. 1962. 8p.

CERN–64-1 Proceedings of the international conference on hyperfragments. St. Cergue. 1964. 217p.

CERN–64-12 Production cross-sections of tritium and rare gases in various target elements. K. Goebel et al. 1964. 76p.

CERN–64-17 High-energy nuclear reaction cross-sections. III. E. Bruninx. 1964. 120p.

CNEN–158 Indagine teorico-sperimentale sui contatori a protoni di rinculo esposti ad una sorgente di neutroni velogi. L. Sani, L. Tondinelli et F. Zanchi.

F–90 Remedicion de valores Q° de reacciones nucleares entre. Los elementos ligeros. A. Tejera et al. 1962. 9p.

F–91 Valores Q° en la region carbono-neon para determinaciones precisas de masas nucleaires. G. López et O. Almén. 1962. 6p.

F–92 Determinacion de las energias de excitacion de los nucleos ligeros y los primeros intermedios a traves de reacciones (d, p) Y (d, a). A. Jáidar et al. 1962. 35p.

F–103 A schematic theory of nuclear reactions. F. M. Niçlau. 1962. 17p.

F–123 Analisis teorico de los niveles de energia del ^{20}Ne. E. Chacón et M. Moshinsky. 1963. 4p.

F–139 Energy levels in ^{46}Sc from the ^{45}Sc (d, p) ^{46}Sc reaction. M. Mazari et al. 1964. 9p.

IA–800 Absolute calibration of neutron sources by the manganese sulphate bath method. Y. Gurfinkel et S. Amiel. 1963. 26p.

IA–835 The decay of 4,1 hour Zn^{71}. Preprint. T. Sonnino et al. 1964. 20p.

IA–856 Spectrum of the central group of neutrons from Po-Be and Pu-Be sources, measured by the time-of-flight technique. D. Sadeh et al. 1963. 8p.

JEN–13 Selbsabsorption der zerfallselektronen von In^{116} in indiummetall. M. A. Vigon et E. Montero. 1956. 3p.

JEN–14 Liberacion de neutrones por fision del uranio. R. Keller et al. 1956. 10p.

PEN–18 Formacion de un estado isomero del Zn^{87}_{30} mediante bombardeo con neutrones lentos. J. Montes Ponce de Leon et C. Sanchez del Rio. 1956. 2p.

JEN–78–SI/I–13 Nuevos datos sobre algunos isotopos de rutenio y radio de vida corta. F. Baumgärtner et A. P. Bedmar. 1961. 12p.

KR–87 Analysis of neutron spectra in UO_2 lattices moderated by mixtures of light and heavy water, using resonance detector foils. J. Smit. 1964. 13p.

PAN–342/VI Asymmetry in low multiplicity jets observed in nuclear emulsions at super-high energies. J. Cierula et M. Miesowicz. 1962. 5p.

PAN–440/IX Absolute thermal neutron density measurements by the activation method using liquid scintillators. E. T. Jozefowicz. 1963. 127p.

PAN–468/VII The variational calculation of the binding energy of the alpha particle with the velocity dependent potential. J. Borysowicz et M. Zielinska. 1963. 15p.

PAN–478/I Energy spectrum of alpha particles from the La^{149} (n, α) Cs^{136} reaction with 14.1 MeV neutrons. M. Jaskóła et al. 1963. 6p.

Risö Report No. 73 Higher order contamination in crystal monochromatization of neutrons. O. W. Dietrich et J. Als-Nielsen. 1964. 11p.

RT/CNI(62) Resolution and luminosity of crystal spectrometers for neutron diffraction. G. Caglioti et F. P. Ricci. 1962. 9p.

RT/FI(62)10 Livelli di particella singola ed aspetti collettivi dei nuclei con 204 $A \leqq 212$. 1962. 25p.

RT/FI(63)16 L'Istituto Nazionale di Fisica Nucleare. E. Amaldi. 1963.

RT/FI(63)17 Neutron spectrometry work at the C.N.E.N. C. Caglioti, et P. Ascarelli. 1963. 4p.

RT/FI(64)15 Exact and asymptotic solution of the energy-dependent Boltzmann equation in the study of the neutron slowing down. V. C. Boffi, et al. 1964. 14p.

STI/PUB/21/10 Photonuclear Reactions. 1963. 408p. (Bibliographical Series, No. 10) (016.539–I 61p.)

STI/PUB/35 Inelastic scattering of neutrons in solids and liquids. 1961. 656p. (Proceedings Series) (541.2–S 989i)

STI/PUB/36 Pile neutron research in physics. 1962. 654p. (Proceedings Series). (539.1–S 9898p)

Plasma Physics and Thermonuclear Processes.

AE–125 Measurement of the slowing-down and thermalization time of neutrons in water. E. Möller et N. G. Sjöstrand. 1963. 51p.

AECL–1637 The theory of thermal neutron diffusion in a reactor lattice. J. D. Stewart. 1962. 92p.

AECL–1752 The calculation of thermal neutron leakage in a hexagonal lattice. J. D. Stewart et D. C. Self. 1963. 21p.

***CEA–406** Recuperation de l'energie degagee dans G1 pile a graphite refroidie a l'air. P. Chambadal et M. Pascal. 1955. 11p.

CEA–1691 Stabilite des plasmas tublaires. P. Giont. 1960.

CEA–2048 Ralentissement de particules test dans un plasma. P. Belayche et al. 1961.

CEA–2245 Structure des couches limites des plasmas confines par des champs magnetiques. G. Laval et Pellat A. 1963.

CEA–2264 Caracteristiques du plasma injecte dans D.E.C.A. II. P. Lecoustey et al. 1963.

CEA–2269 Sur un critere de stabilite au voisinage de l'axe magnetique en symetrie de revolution avec pression anisotrope. Laurent Cairo. 1963.

CEA–2294 Mouvement stochastique d'une particule chargeed dans un plasma. I. Fidone, Ch. Lafleur et S. Lafleur. 1963.

CEA–2410 Longitudinal injection of charged particles into a static magnetic configuration with mirrors. J. P. Girard et C. Gourdon. 1964.

CEA–Bibliographie–n°39 Steels used for power reactor pressure vessels. M. Jean. 1963. 32p.

CEA-R–2502 Plasmoides a haute frequence et decharges resonnantes. J. Taillet. 1964. 118p.

CEA-tr-R 1501 Methode d'etude du courant d'atomes emis par un plasma. A. A. Afrosimov et al. 1962. 22p.

CEA-tr-R 1457 Montage toroidal "Tokamak-2" avec un champ magnetique intense. V. S. Vasilevsky et al. 1962. 13p.

CERN–64-33 Methodes pour la determination du spin et de la parite des resonances. M. K. Gaillard. 1964. 49p.

CLM-Bib–4 Oscillating electromagnetic field interaction with, and containment of plasma. 1964. 19p.

CLM-R–8 The life history of impurity atoms in a plasma possessing a time varying electron temperature and density. G. D. Hobbs et M. A. Rose. 1963. 24p.

CLM-R–24 An annotated bibliography of articles on plasma physics and controlled thermonuclear research by U.K.A.E.A. staff, 1958 to 1962. L. J. Anthony. 1963. 59p.

CLM-R–27 Refraction of microwaves by a plasma cylinder. D. J. H. Wort. 1963. 15p.

CLM-R–30 The time constants of the sustained diffuse pinch. E. P. Butt et R. S. Pease. 1963. 17p.

CLM-R–33 Kinetic theory of the flute instability. M. Seidl. 1964. 28p.

CLM-R–34 Tracing of oblique rays in plasma cylinders. M. A. Heald. 1964. 28p.

CLM-R–35 The microwave emissivity of a turbulent plasma with non-parallel orientation of the turbulence elements. D. J. H. Wort. 1964. 8p.

CLM-R–37 A single loop conductor for producing a magnetic well. F. M. Larkin. 1964. 14p.

IA–802 Adaptation of gamma dosimetric films to thermal neutron dosimetry. J. Strop. 1963. 12p.

IA–842 Varying the energy of neutron capture gamma rays for studies of photonuclear resonant scattering. G. Ben-David et al. 1963. 15p.

PAN–349/VI Some features of the interactions of 24 GeV protons with heavy nuclei in emulsion. J. Bogdanowicz. 1962. 11p.

Risö Report No. 54. .On ion oscillations in a homogeneous Maxwellian plasma. V. O. Jensen. 1962. 19p.

Risö Report No. 74 A double line-splitter for measurement of time variation of spectral-line profiles in plasma physics. V. O. Jensen. 1964. 8p.

Risö Report No. 75 Some experiments on a theta pinch. T. H. Jensen. 1964. 21p.

Risö Report No. 79 Collisions of magnetically driven shocks. C. T. Chang et

al. 1964. 28p.

RT/FI(62)2 The influence of extraction hole on the thermal neutron spectra. V. G. Molinari.

RT/FI(62)8 Studio del moto di una particella carica nel rotorone tenuto anche conto del campo elettrico associato al campo magnetico. M. Puglisi et G. Sacerdoti. 1961.

RT/FI(62)29.tr. Reazione (n, α) provocata nel Pu da neutroni termici. V. N. Andreev. 1961. 3p.

RT/FI(62)33 Relativistic limits to non-linear plasma oscillations. A. Cavaliere. 1962. 4p.

RT/FI(62)36 La ricerca sul plasma nei suoi aspetti più recenti di interesse generale. J. E. Allen, B. Brunelli et R. Toschi. 1962.

RT/FI(62)48 Schlieren photography of an R. F. plasma. U. Ascoli-Bartoli et A. De Angelis, S. Martellucci. 1961.

RT/FI(63)13 Schlieren photography of an orthogonal pinch U. Ascoli-Bartoli et S. Martellucci. 1963. 22p.

RT/FI(63)14 The structure of the collisionless plasma-sheath transition. A. Caruso, et A. Cavaliere. 1962. 16p.

RT/FI(63)27 Measurements on an orthogonal pinch discharge. J. E. Allen, M. U. Martone et S. E. Segre. 1962. 35p.

RT/FI(63)29 Observations on an orthogonal pinch discharge (CARIDDI). J. E. Allen, et al. 1962.

RT/FI(63)48 The implosion phase of a theta-pinch. J. E. Allen et al. 1963. 20p.

RT/FI(63)49 Study of an inductive system for the measurement of large impulse current employed in cariddi experiment. C. Bartoli et al. 1963. 11p.

RT/FI(64)3 A simple stability criterium for accelerated plasmas. J. Katzenstein. 1964. 8p.

RT/FI(64)5 Connection between shielding and stability in a collisionless plasma. F. Engelmann et al. 1963. 7p.

RT/FI(64)6 Fine structure in current sheaths. B. Bertotti. 1963. 19p.

STI/PUB/15/4 Recent research on controlled thermonuclear fusion. 1960. 80p. (Review Series, No. 4) (541.2–I 611r)

STI/PUB/15/17 Controlled thermonuclear fusion research. 1961. 55p. (Review Series, No. 17) (541.2–I 611r)

STI/PUB/21/7 Research on controlled thermonuclear fusion. 1962. 582p. (Bibliographical Series, No. 7) (016.539–I 61r)

STI/PUB/21/12 Capture reactions. 1964. 136p. (Bibliographical Series, No. 12) (016.539–I 61c)

STI/PUB/37 Nuclear ship propulsion. 1961. 600p. (Proceedings Series) (623.87–S 989n)

Shielding.

AEEW-R–377 The calculation of fast neutron spectra for pressure vessel damage studies. A. F. Avery et J. Butler. 1964. 27p.

AERE-R–4085 The shielding and sealing of a master-slave No. 7 manipulator. W. K. Curtis. 1964. 21p.

CEA–Bibliography–n°40 Protective concretes. F. Dubois. 1964. 56p.

IA–756 Self-shielding effects in activation analysis. J. Gilat et Y. Gurfinkel. 1962. 24p.

RT/PROT(62)4 Sicurezza e dosimetria intorno agli acceleratori di alta energia a flusso pulsato. M. Ladu. 1961. 3p.

REACTOR TECHNOLOGY.

General.

AECL–949 Appendix 7. Fourth reference CANDU reactor (cont'd). D. G. Hurst. 1964. 9p.

AECL–1330(Rev.) NPD. 6p.

AECL–1551 The calculation of heat ratings of UO_2 fuel specimens irradiated in the hydraulic rabbit loop of NRX from cobalt monitor activations. M. J. F. Notley, G. M. Allison et A. S. Bain. 1962. 12p.

AECL–1567 Criteria for the selection of materials for water-cooled reactors, with comments on D_2O reactors. W. B. Lewis. 1962. 20p.

AECL–1611 Development of a tube-to-tube sheet joint for the douglas point reactors calandria. R. Westwood et D. L. Paterson. 1962. 25p.

AECL–1627 Irradiation test on electrical and mechanical components for a gauging system for reactor pressure tubes. H. P. Koehler et J. Pefhany. 1962. 16p.

AECL–1638(Rev.) CANDU. 6p.

AECL–1646 Heavy water moderated natural uranium power reactors. J. L. Gray et al. 1962. 34p.

AECL–1647 Economic fuel for CANDU. A. J. Mooradian. 1962. 31p.

AECL–1653 Radioactivity in the NRX heavy water. W. J. Edwards et R. C. Hawkings. 1962. 7p.

AECL–1691 Extending reactor time-to-poison by pre-shutdown power alterations. R. E. Kerr et W. C. Lennox. 1962. 12p.

AECL–1705 Bibliography on reactor safety. 1963. 80p.

AECL–1706 Equipment for studying fouling in organic coolant systems. A. R. Bancroft. 1963. 17p.

AECL–1814 Lattice parameter measurements in ZED-2. R. E. Green et C. B. Bigham. 1963. 35p.

AECL–1842 Some problems associated with operating the Chalk River reactors. J. H. Collins et C. A. Herriot. 1963. 9p.

AECL–1877 Fission-product release from the NRX 1952 accident. W. J. Edwards. 1963. 11p.

AECL–1882 Canadian developments in nuclear power. J. L. Gray. 1964. 25p.

AECL–1911 Fuelling high conversion ratio reactors. W. B. Lewis. 1964. 11p.

AECL–2007 Manufacturing and construction for the douglas point nuclear power project. L. J. Ingolfsrud et al. 1964. 15p.

AECL–2015 Development of organic-liquid coolants. W. M. Campbell et al. 1964. 15p.

AECL–2020 Experience with the chemistry of water in moderator and coolant systems. H. K. Rae et al. 1964. 10p.

AECL–2023 Development of fuel and coolant tubes for a reactor cooled by organic liquid. D. G. Boxall et al. 1964. 14p.

AECL–2029 The management of heavy water for research and power reactors. J. A. Morrison et al. 1964. 12p.

AEEW-M–221 Notes on the sensitivity of calculated moderator coefficients to the model and cross-sections used. C. F. Briggs et H. M. Summer. 1961. 32p.

AEEW-M–314 A method of simulating voids in experimental studies of boiling

water reactors. H. J. Down et al. 1963. 19p.

AEEW-M-318 PIXSE. J. D. Macdougall. 1963. 13p.

AEEW-M-424 An analysis of ZEEP reaction rate measurements using the iterative five group scheme of methuselah I. F. R. Allen et J. R. Askew. 1964. 20p.

AEEW-R-85 Measurement and calculation of fast neutron flux in a zero-energy reactor D. H. Day, W. N. Fox et H. R. Hyder. 1963. 30p.

AEEW-R-136 Sandwich reactor lattices and Bloch's theorem. R. Alpiar. 1962. 15p.

AEEW-R-170 A new reactor log. Power and period meter. E. P. Fowler. 1962. 42p.

AEEW-R-172 Experimental release of radio-iodine in the Zenith reactor containment. J. F. Croft et R. S. Iles. 1962. 34p.

AEEW-R-180 An analytical and experimental study of pool boiling with particular reference to additives. W. L. Owens. 1964. 172p.

AEEW-R-230 A transfer function model of the Bepo reactor for control studies. J. D. Cummins. 1962. 23p.

AEEW-R-237 Reactivity and reaction rate studies on the fourth loading of Zenith. I. R. Cameron et al. 1963. 114p.

AEEW-R-285 Dynamic model for a boiling water reactor. M. Muscettola. 1963. 74p.

AERE-M-1330 A rapid-insertion control absorber mechanism for use in hollow fuel elements. E. S. F. King. 1964. 15p.

BLG-119 The choice of the operational parameters of the BR_2 reactor. Hot spot factors. Minsart et H. Dopchie.

BLG-134 Het vertragingsapparaat type II een bijdrage tot de analoog-reken-installatie. L. Boes.

BLG/135 Reacteur BRI: premiere operation de recuit. G. Penelle et al. 1962. 117p.

BLG-143 Simulation du comportement du pressuriseur d'un reacteur du type a eau sous pression J. P. Contzen.

BLG-145 Research on slow-neutron cross-sections using the BR-1 reactor. H. Ceulemans et al.

***CEA-51** La mesure des temperatures dans les piles atomiques Françaises. J. Weill et G. Rastoix. 1950. 15p.

***CEA-185** Regimes transitoires dans un reacteur a eau lourde. V. Raievski. 1953. 14p.

***CEA-193** Dispositif pour la mesure du niveau d'eau lourde dans le reacteur de Saclay. Generalisation a la mesure des niveaux liquides et des epaisseurs metalliques. J. Weill et M. Briere. 1953. 9p.

***CEA-197** Methode de comptage permettant la mesure du facteur de multiplication dans une pile. V. Raievski. 1953. 3p.

***CEA-198** Appareillage pour la mesure de la reactivite dans une pile atomique. J. Weill. 1953. 11p.

***CEA-227** Les piles atomiques. B. Jacrot et al. 1953. 20p.

***CEA-228** Controle des reacteurs nucleaires. M. Surdin et J. Weill. 1953. 23p.

***CEA-254** L'avenir des reacteurs a eau lourde. L. Kowarski. 1954. 4p.

***CEA-268** Les reacteurs nucleaires. V. Raievski. 1954. 11p.

***CEA-278** Controle des installations de refroidissement du reacteur de Saclay. G. Leduc. 1954. 15p.

***CEA-279** Controle du reacteur de Saclay. J. Weill. 1954. 21p.

***CEA-310** Mesure des reactivites dans une pile. J. Bernot et V. Raievski. 1954. 18p.

***CEA-323** Techniques du controle des reacteurs nucleaires. J. Weill. 1954. 9p.

***CEA-324** Developpement du second reactor Français. L. Kowarski. 1954. 9p.

***CEA-400** Le controle des materiaux par la methode d'oscillation a la pile de chatillon. D. Breton. 1955. 23p.

CEA-2174 Securite dans le controle des piles atomiques. J. Furet. 1962. 8p.

CEA-2211. Chaine de puissance «Azote» 16 sur le circuit de regeration de «Mélusine». R. Tiberghien. 1962. 100p.

CEA-2246 L'equipment de controle du reacteur melusine. II. M. Cordelle et al. 1963.

CEA-2258 Experience d'exploitation des reacteurs de Marcoule. F. Conte. 1963.

CEA-2293 Generalites sur le comportement dynamique des piles rapides. Etudes preliminaires de rapsodie. J. L. Campan et al. 1963.

CEA-2307 Rapport de surete de Siloe - Partie descriptive. P. Ageron et al. 1963.

CEA-2309 Proserpine-masses critiques en uranium 235 et etalons de reactivite. J. Bertrand et al. 1963.

CEA-2365 Modele d'evolution du titre et du taux de vide en ebullition locale et zone de transition. P. Lavigne. 1963. 13p.

CEA-2378 Thermal power and residual radiation after shut-down of nuclear reactors. Calculation of the sources, range of measurements required, and thickness of the lead for the detectors. J. Weill. 1963. 36p.

CEA-2378 Puissance thermique et rayonnements residuels apres arret dans les reacteurs nucleaires. J. Weill. 1963. 11p.

CEA-2389 Cinetique de l'empoisonnement samarium dans les piles atomiques a tres haut flux. J. Furet. 1963. 15p.

CEA-2403 Formulation of the energetic spectral distribution of inpile neutron flux (energies greater than a few hundred electron volts). J. P. Genthon. 1963.

CEA-Bibliographic-n°19 Les Dispositifs de Securite du Type "Fusible" dans le Controle du Fonctionnement de la Pile Atomique. B. Bornand. 1962.

CEA-R-2422 Echanges des chaleur transversaux dans un canal rectagulaire chauffe non uniformement application au calcul des temperatures dans une cellule du reacteur siloe. C. Lackme. 1964. 44p.

CEA-R-2433 Le traitement des informations dans les reacteurs G.2/G.3 J. Meiffren. 1964. 22p.

CEA-tr-A 1338 Calcul des frais d'irradiation par reacteur. W. Marth. 1963. 24p.

CEA-tr-A 1463 Production de l'eau lourde pour les reacteurs. F. Bolhar-Nordenkampf. 1964. 13p.

CEA-tr-A 1464 Construction d'un radiometre pour la mesure du rayonnement de micro-ondes de plasmas stationnaires. F. Klan. 1964. 49p.

CEA-tr-A 262 Apercu general de l'influence du transfert de chaleur sur les performances des reacteurs refroidis au gaz. H. H. Gott et al. 1962. 38p.

CNEN-131 Comportament dinamico del reattore triga. I-modello per la descrizione del comportamento dinamico del reattore a potenza. M. Perni.

CNEN-136 Comportamento dinamico del reattore triga. II-determinazione della reattivita' inserita per mezzo di misure di periodo stabile a bassa potenza. M. Perni.

CNEN-137 Comportamento dinamico del reattore triga. III-oscillazioni forzate a bassa potenza. M. Perni.

CNEN-139 Comportamento dinamico del reattore triga. V-valutazione pre-

liminare dell'accesso di reattivita' iniziale per maggiori livelli di potenza di regime. G. Focaccia et M. Perni.

CNEN–140 Polly. One group Fermi age, three cores radially reflected cylindrical reactor design code for IBM-650. P. Azzoni, F. Casali et F. Pierantoni.

CNEN–141 «SOPHY»—Two group, two core totally reflected cylindrical reactor design codes for IBM-650. P. Azzoni, et al.

CNEN–145 Il sistema di regolazione del reattore Ispra-1. S. Barabaschi et A. Pulacci. 1960.

CNEN–146 Nuovi circuiti per la simulazione di reattori nucleari. G. Ambrosini, et al. 1960.

CNEN–148 Caratteristiche fisiche ed economiche del ciclo Th-Uiin un reattore ad acqua bollente. G. Basso, et al. 1960.

CNEN–150 Reattori ad alta temperatura refrigerati a gas - «Il progetto Dragon». F. Granco. 1960.

CNEN–151 Il programma di ricerche del gruppo di montecuccolino. B. Ferretti et F. Pierantoni. 1960.

F–98 Funciones de autocorrelacion de la rapidez de conteo en reactores de agua hirviente. C. Vélez. 1962. 4p.

F–116 Planeacion de la investigacion con un reactor nuclear. F. E. Prieto. 1963. 8p.

F–125 Consideraciones sobre el tratamiento del agua de un reactor nuclear convertible. J. L. Gordillo. 1963. 10p.

IA–778. .Optimizing a natural uranium heavy water research reactor. S. Goshen. A. Pazy, et R. Thieberger. 1962. 12p.

JEN–42 Calculo de sistemas de purification de reactores moderados por hidrocarburos. A. A. Santos. 1958. 22p.

JEN–66–DR/I–4 Teoria de la perturbacion en reactores nucleares. G. Velarde. 1960. 46p.

JEN–89–DF/I–28 Estudio de algunos aspectos fisicos previos al diseno de una experiencia exponencial. R. Caro et J. L. de Francisco. 1961. 25p.

JEN–90–DQ/I–24 Program of chemical research on organic moderators and coolants in regard with the project of the Spanish donreactor. R. F. Cellini. 1961. 13p.

JEN–97–DF/I–30 Descripcion general del reactor JEN–1. M. Enriquez de Salamanca. 1961. 84p.

KR–21 Critical calculations of the spectral shift reactor with the Savannah fuel charge. K. Kowalska et al. 1962. 49p.

KR–25 Kjeller report; analysis of boiling reactor transients for the assessment of reactivity coefficients. J. Husebye et O. Nylun. 1962. 47p.

KR–34 Problems in the prediction of boiling water reactor stability. H. Ager-Hanssen, H. Christensen et A. Kirchenmayer. 1962. 44p.

KR–35 Vol. I. Advanced course on the dynamic behaviour of boiling water reactors. 1962. 208p.

KR–35 Vol. II Advanced course on the dynamic behaviour of boiling water reactors. Vol. II. 1962. 173p.

KR–35 Vol. III. Advanced course on the dynamic behaviour of boiling water reactors. 1962. 246p.

KR–41 NORA: A Zero-power experimental reactor facility. 1963. 29p.

KR–43 Investigations in spatial reactor kinetics. P. T. Hansson et L. R. Foulke. 1963. 42p.

OEL-Nuclear–56 See AECL–1627.

Risö Report No. 43 Measurement of the thermal and the epithermal neutron

flux in the reactor DR 1. B. Eastrup et J. Olsen.

Risö Report No. 47 Analougue rescaling integrators and their use for wide range reactor simulation. K. Se Hjberg. 1962. 10p.

Risö Report No. 56 An experimental and theoretical investigation of the dynamic characteristics of the nuclear reactor DR 3. P. La Cour Christensen. 1963. 47p.

Risö Report No. 81 A recipe for heavy-water lattice calculations. O. Kalneas et al. 1964. 43p.

RT/CHI(62)17 Il progetto eurex. M. Zifferero. 1962.

RT/FI(62)4 Il programma tedesco-occidentale nel campo dei reattori veloci. U. Farienlli. 1962. 16p.

RT/FI(62)32 Lo spettrometro a cristallo per la diffrazione dei neutroni presso il Centro di Ispra. G. Caglioti. 1962. 11p.

RT/GEO(62)1 Carbon-14 dating in Pisa-II. G. Ferrara, G. Fornaca-Rinaldi et E. Tongiorgi.

RT/ING(63)3 New circuits for simulation of nuclear reactors thermodynamics. G. Ambrosini et al. 1963. 12p.

RT/ING(63)27 Bibliography on organic reactor technology. G. C. Pinchera et al. 1962. 136p.

RT/ING(64)11 The Joint an/CNEN/NPPC irradiation programme. H. Rose, et al. 1963. 14p.

RT/PROT(63)18 Andamento del coefficiente dei vuoti in un reattore del tipo a piscina. R. Galvagni, et al. 1963. 8p.

STI/DOC/10/20 Heavy water lattices—second panel report. 1963. 648p. (Technical Reports Series, No. 20) (541.2–I 611t)

STI/DOC/10/34 Reactor Shielding. 1964. 164p. (Technical Reports Series, No. 34) (541.2–I 611t)

STI/DOC/10/35 Study on the potentialities of use of a nuclear reactor for the industrialization of Southern Tunisia. 1964. 30p. (Technical Reports Series, No. 35) (541.2–I 611t).

STI/PUB/15/19 Concept of the semi-homogeneous reactor and present status of research in Japan. S. Yajima. 1961. 32p. (Review Series, No. 19) 541.2–I 611r)

STI/PUB/21/2 Nuclear reactors. 1960. 728p. (Bibliographical Series, No. 2) (016.621–I 61n)

STI/PUB/22, 53, 73 Directory of nuclear reactors. Vol. III: Research, test and experimental Reactors. (Supplement to Vol. II). Vol. IV: Power Reactors. (Revised and supplemented edition of Vol. I). Vol. V: Research, test and experimental reactors. (Supplement to Vols. II and III). Vol. III: 378p. 1960. Vol. IV: 1962. 324p. Vol. V: 1964. 342p. (621.48–I 61d)

STI/PUB/49 Physics of fast and intermediate reactors. 1962. Vol. I: 487p., Vol. II: 407p., Vol. III: 619p. (Proceedings Series) (621.48–S 471p)

STI/PUB/57 Reactor safety and hazards evaluation techniques. Vol. I, Vol. II. 1962. Vol. I: 544p., Vol. II: 544p. (Proceedings Series) (621.48–S 9894r)

STI/PUB/81 Physics and material problems of reactor control rods. 1964. 792p. (Proceedings Series) (539.1–S 9894t)

TRG Report 170 (C) Handling facilities for the operation of the inspection programme on calder and chapelcross reactor pressure vessels. J. Gillies. 1962. 15p.

TRG Report 602 (D) A general study of transients due to reactivity insertions in fast reactors having a low-temperature fuel. R. K. Thomasson. 1963. 59p.

TRG Report 810 (D) Non-linear fast feedback in the dounreay fast reactor. H. Atkinson et al. 1964. 19p.

Auxiliaries and Components.

AECL–1929 Closely packed natural uranium-D_2O lattices in ZEEP. D. Hone et A. Okazaki. 1964. 10p.

AECL–1988 Measurement of elliptical NPD primary coolant pump seal deflection. D. G. Dalrymple. 1964. 11p.

AEEW-M–425 A study of some Canadian experiments using the Winfrith five-group scheme. J. R. Askew. 1964. 16p.

AEEW-R–135 A universal assessment programme for liquid moderated reactor cells, using IBM 7090 or stretch computers. R. Alpiar. 1964. 184p.

AEEW-R–178 Experimental studies of the effect of rod spacing on burnout in a simulated rod bundle. D. H. Lee et R. B. Little. 1963. 41p.

AEEW-R–361 The status of theoretical methods for reactor shield design. J. Butler. 1964. 49p.

AEEW-R–370 The calculation of cell-averaged diffusion coefficients. S. Francescon et I. C. Pull. 1964. 14p.

CEA–2401 Control panel for radiation around reactors. P. Candes et A. Barthoux. 1963.

CEA-Bibliographies 39 Les aciers de caissons et de cuves des reacteurs de puissance. M. Jean. 1963. 31p.

CEA-R–2401 Tableaux de controle de radiations aupres des piles. P. Candes et A. Barthoux. 1964. 16p.

CEA-R–2537 Irradiations de l'ambiante a 2000°C dans les piles piscines. 1964. 34p.

JEN–44 Reactividad de una barra de control «GRIS». 1959. 18p.

RT/EL(63)5 Circuiti electronici per la regolazione automatica del reattore pro. M. Conti, et A. Garroni. 1963. 26p.

RT/EL(63)10 Amplificatori di periodo e di errore per controllo automatico di impianti nucleari. F. Conti, et al. 1963. 29p.

RT/EL(63)13 Un amplificatore di sicurezza per reattori nucleari. M. Conti, et A. Garroni. 1963. 22p.

RT/FIMA(63)2 Efficienza di barre di controllo con i metodi supercella e nordheimscalettar. M. Motta. 1963. 47p.

TRG Report 54 (W) The effective emissivity of a polyzonal can with splitters. A. C. Rapier et L. White. 1964. 15p.

TRG Report 227 (R) Methods of control rod calculation for graphite moderated reactors. A. Buckler et al. 1964. 28p.

TRG Report 587 (S) The elasto-plastic thermal bowing of some experimental nuclear fuel pins for advanced gas-cooled reactors. L. R. T. Gardner et D. Fenna. 1963. 10p.

TRG Report 596 (S) The elastoplastic thermal bowing of nuclear fuel pins. Approximate equations for the rapid calculation of bowing characteristics of pins restrained by two anti-bowing grids. L. R. T. Gardner et D. Fenna. 1963. 12p.

TRG Report 599 (S) The elastoplastic thermal bowing of nuclear fuel pins. Solutions to Four Problems. L. R. T. Gardner et D. Fenna. 1963. 15p.

TRK Report 636 (S) Temperature distributions in S.G.H.W.R. fuel pins: Boiling zone. B. E. Broome. 1964. 11p.

TRG Report 748 (W) Weakened-section thermocouple for use on reactor fuel

elements and channel components. D. H. Cooper et P. P. Guneratne. 1964. 9p.

Criticality Studies.

AECL–1993 A G-20 program to calculate buckling from microscopic experiments. I. H. Gibson. 1964. 21p.

AEEW-M–447 Measurements of Pu^{239} : U^{235} fission ratio using foils at temperatures up to 400°C. D. H. Carter et al. 1964. 20p.

AEEW-R–354 THULE: A detailed description. M. J. Terry. 1964. 43p.

AEEW-R–389 Data preparation for the computer code flirt. M. E. R. Veale et H. E. Wrigley. 1964. 26p.

AHSB(S)–R 56 The identification of criteria for criticality assessment. G. M. Jordan. 1963. 9p.

AHSB(S)–R 68 The possibility of an auto-catalytic criticality excursion in an array of fissile units. E. R. Woodcock. 1964. 13p.

***CEA–90** Calcul du regime critique d'une pile cylindrique munie d'un reflecteur. J. Yvon. 1951. 9p.

***CEA–209** Sur le schema de $^{73}_{33}As$. R. Barloutaud et M. Sartory. 1953. 4p.

***CEA–244** Sur le schema de l'Arsenic-73. B. R. Barloutaud et M. Sartory. 1953. 4p.

CEA–2188 Etude de la variation de l'efficacite d'une source emettrice α en fonction de la nature du support et du seuil applique. Movchett, Boulloud, ET Gasc. 1962.

CEA–2389 Kinetics of samarium poisoning in very high flux atomic reactors. J. Furet. 1963.

CEA-R–2376 Application of the pulsed neutron technique on the reactors alize-Aquilon. R. Jacquemart. 1963. 37p.

CEA-R–2454 Etude preliminaire de la cinetique d'un reacteur par la methode des probabilites. J. G. Bruna et al. 1964. 21p.

CEA-R–2472 Les moments de transfert d'energie en thermalisation. J. L. Soule et D. Pillard. 1964. 27p.

CEA-R–2473 Modeles simples pour les thermaliseurs usuels. J. L. Soule. 1964. 31p.

CEA-R–2477 Experiences critiques dans aquilon portant sur des combustibles legerement enrichis en uranium 235 et en plutonium. R. Naudet et al. 1964. 26p.

CEA-R–2478 Mesures globales de reseaux a graphite dans l'empilement critique marius. F. Cogne. 1964. 39p.

CEA-R–2487 Mesure des sections efficaces effectives d'echantillons fissiles par une methode d'oscillation dans les assemblages critiques. O. Tretiakoff et al. 1964. 42p.

CEA-tr-B 265 Mesure de la vitesse de variation de la puissance logarithmique d'une pile aux faibles niveaux de puissance. C. R. Nixon et A. Pearson. 1963. 24p.

RT/MET(64)1 Una ricerca sul flusso termico critico per liquidi organici. L. Matteuzzi, et al. 1963. 6p.

STI/PUB/15/26 Analytic criticality studies associated with neutron diffusion theory. H. L. Garabedian. 1962. 57p. (541.2–I 611r)

STI/PUB/79 Exponential and critical experiments. 1964. Vol. I: 480p., Vol. II: 610p., Vol. III: 480p. (Proceedings Series) (539.1–S 9893e)

STI/PUB/88 Radiochemical methods of analysis. 1965. 900p. (Proceedings Series) (545.8–S 991r)

Design and Feasibility.

CEA-tr-B 273 L'étude de Nestor. J. R. Griffin. 1962. 15p.

Fuels.

AECL–1894 A collapse mode of failure in powder-filled fuel elements. M. A. Feraday et G. H. Chalder. 1964. 22p.

AECL–1895 Trefoil bundles of NPD 7-element size fuel irradiated to 9100 MWd/tonne U. A. S. Bain et al. 1964. 70p.

AECL–2016 Thermal and irradiation performance of experimental fuels operating in steam-water mixtures. A. D. Lane et J. G. Collier. 1964. 15p.

AECL–2017 UO_2 performance—The importance of temperature distribution. J. A. L. Robertson et al. 1964. 13p.

AECL–2018 Engineering and performance of UO_2 fuel assemblies. R. D. Page et al. 1964. 12p.

AECL–2019 Fission-gas behaviour in UO_2 fuel. W. B. Lewis et al. 1964. 15p.

AECL–2026 Fuel burn-up and reactivity changes. M. F. Duret et al. 1964. 15p.

AECL–2059 An intense neutron generator based on a proton accelerator. G. A. Bartholomew et al. 1964. 80p.

AEEW-R–196 The role of a fuel element and its cladding in water cooled reactor dynamics. J. Randles. 1963. 32p.

AEEW-R–348 Measurements of buckling and Pu239/U235 relative reaction rates in an undermoderated graphite assembly fuelled with highly enriched U235 and Pu239. E. J. Maunders. 1964. 37p.

AERE-R–4260 Report of a high temperature reactor fuel discussion group. K. D. B. Johnson. 1964. 50p.

CEA–2387 Experimental studies of the refined structure within oxide UO_2 clusters. P. F. Palmedo. 1963.

CEA–2395 Cellules pour examen d'elements combustibles au plutonium irradies—deux ans d'exploitation—Mai 1961/Mai 1963. A. Valentin. 1963.

CEA Bibliographies 41 Les combustibles nucleaires disperses a phase fissile non metallique. O. Bethoux. 1963. 40p.

CEA-R–2458 Recherche d'une politique de gestion du combustible d'une pile piscine. 43p.

KR–61 The effect on oscillation induced burn-out of fuel time constant. H. Christensen et C. Holmsen. 1963. 20p.

KR–84 Measurements of ρ^{28}, δ^{25} and initial conversion ratios in lattices of 3% enriched UO_2, moderated by mixtures of light and heavy water. D. C. Perricos. 1964. 19p.

RT/CHI(63)22 Metodi per la determinazione del burn-up. G. Pugnetti. 1963. 32p.

RT/ING(63)21 P.C.U.T.-A program for recycle of power-reactor fuel. J. K. Davidson et al. 1963. 39p.

RT/ING(64)6 Analisi del ciclo di combustible. R. L. Murray. 1963. 8p.

STI/PUB/77 New nuclear materials including non-metallic fuels. 1963. Vol. I; 564p., Vol. II: 568p. (Proceedings Series) (621.48–C 748r)

Power and Power-Breeder Reactors.

AECL–1631 Heat transfer and fluid dynamic research as applied to fog cooled power reactors. J. G. Collier. 1962. 69p.

AECL–1730 Power reactor development evaluation. A summary report by a Committee of AECL Staff. 1963. 23p.

AECL–1930 Analysis of boiler room pressures following potential rupture of the main coolant line in the nuclear power demonstration (NPD-2) plant. 1964. 74p.

AECL–1932 Large scale NPD containment experiments. P. J. Fulford. 1964. 28p.

AECL–2006 Studies of candu-type reactors in the 500-MW(e) range. I. L. Wilson et al. 1964. 13p.

AECL–2008 Problems and performance of NPD. L. W. Woodhead et W. M. Brown. 1964. 15p.

AECL–2009 NPD start-up, reactivity balance and fuel management. J. W. Hilborn et al. 1964. 13p.

AECL–2010 Prospective D_2O-moderated power reactors. G. R. Pon et al. 1964. 13p.

AECL–2073 Safety features of NPD and their performance. G. Hake. 1964. 6p.

BLG–205 Essai de marche en puissance de la centrale nucleaire BR^3 en presence de bore dans le circuit primaire. M. Gueben et al. 1963. 35p.

CEA-R–2433 Information processing in the G2-G3 reactors. J. Meiffren. 1964. 24p.

CEA-R–2450 Rapsodie: Point des études neutroniques, hydrauliques, thermiques et dynamiques, et des études de stabilité au debut de l'Anneé 1963. 1964. 98p.

CEA-R–2465 Etude des pertes de charge dans la grappe EL 4. C. Berriaud. 1964. 57p.

CEA-R–2480 Les instabilites spatiales du flux et leur controle dans les reacteurs de puissance Graphite-gaz. J. L. Cailly. 1964. 44p.

CEA-R–2500 Etudes de perfectionnements aux systemes d'alimentation en gaz d'un reacteur modere a l'eau lourde. G. Aubert et al. 1964. 31p.

CEA-R–2501 Conception generale et principaux problemes d'un reacteur de puissance "eau lourde-gaz" contenu dans un caisson resistant. R. Roche et J. C. Gaudez. 1964. 37p.

CEA-R–2504 Utilisation du cadmium en solution dans le moderateur du reacteur EL_4.—Fixation irreversible du cadmium sur les surfaces metalliques. O. Croix et al. 1964. 41p.

CEA-tr-B 255 Aspects de la securite d'exploitation des reacteurs de Calder Hall. E. L. Desbruslais. 1962. 14p.

KR–39 Mild steel in primary circuits in water cooled power reactors. K. Videm et S. Aas. 1963. 21p.

RT/FI(64)13 A space charge dominated low pressure radiofrequency plasma. A. Boschi, et al. 1964. 14p.

RT/ING(63)20 Perdite di carico sull'elemento di combustibile del 1° nocciolo del pro-rilievi sperimentali. S. Di Leo, et L. Matteuzzi. 1963. 25p.

RT/ING(64)3 Studio del sistema di regolazione a potenza dell'impianto P.R.O. G. C. Ambrosini, et al. 1964. 42p.

RT/ING(64)4 A proposed hot laboratory for the examination of the Latina type fuel elements. C. Cesarano, et al. 1964. 15p.

STI/DOC/10/36 Selected power reactor projects in Canada and the United States of America. 1964. 74p. (Technical Reports Series, No. 36) (541.2–I 611t)

STI/PUB/10/5 Introduction to the methods of estimating nuclear power generating costs. 1961. 72p. (Technical Reports Series, No. 5) (541.2–I 61i)

STI/PUB/15/9 Comments on some aspects of nuclear power economics. 1961. 64p. (Review Series, No. 9) (541.2–I 611r)

STI/PUB/15/16 Operating experience with nuclear power stations. 1961. (Review Series, No. 16) (541.2–I 611r)

STI/PUB/21/3 Nuclear propulsion. 1961. 240p. (Bibliographical Series, No. 3) (016.621–I 61np)

STI/PUB/30 Small and medium power reactors. 1961. Vol. I: 632p., Vol. II: 460p. (Proceedings Series) (621.48–C 7487s)

STI/PUB/51 Power reactor experiments. 1962. Vol. I: 402p., Vol. II: 285p. (Proceedings Series) (621.48–S 9896p)

STI/PUB/76 Operating experience with power reactors. 1963. Vol. I: 526p., Vol. II: 412p. (Proceedings Series) (621.48–C 748o)

Production Reactors.

AECL–1682 The engineering design and operation of NPD reactor. 1962. 162p.

AECL–1736 Experiments on the consequences of bursting pressure tubes in a simulated NPD reactor arrangement. P. A. Ross-Ross. 1963. 80p.

AECL–1840 The behaviour of uranium and aluminum in the NRU heavy water system. H. K. Rae. 1963. 19p.

AECL–1841 Chemistry of the NPD heavy-water systems. A. R. Bancroft et al. 1963. 9p.

AECL–1844 Casting an epoxy resin to repair a heavy-water leak in the NRU reactor. N. E. Brown. 1963. 12p.

AECL–1897 The NRU reactor (1964). R. E. Manson. 1964. 204p.

AEEW-R–208 Temperature coefficients of reactivity in the fourth loading of Zenith. R. C. Manso, R. G. Freemantle et J. D. Rogers. 1962. 58p.

***CEA–397** Un procede par solvant pour l'extraction du plutonium de l'uranium irradie dans les piles. B. Goldschmidt et al. 1955. 18p.

***CEA–407** Project de pile a double FIN: G2. P. Ailleret et al. 1955. 7p.

RT/ING(63)5 I reattori chimico nucleari. 1962.

STI/PUB/15/15 Radioactive isotopes and their production under neutron irradiation. 1961. 72p. (Review Series No. 15) 541.2–I 611r)

Research and Test Reactors.

AECL–1843 The refuelling of NRX with uranium oxide. F. W. Barelay. 1963. 6p.

AECL–1881 Repairs to NRX calandria tube H-14. K. Marshall. 1963. 72p.

AECL–1974 Solid state flow monitoring trip and alarm system for the NRU reactor. B. J. Reel. 1964. 14p.

AECL–1975 Radioactive liquid waste handling and disposal at Chalk River. N. F. Murray. 1964. 18p.

AECL–2002 Utilization fo Canadian research reactors. D. G. Hurst et al. 1964. 13p.

AECL–2036 Performance of the NRU control rods. R. E. Manson. 1964. 25p.

AEEW-M–424 An analysis of ZEEP reaction rate measurements using the iterative five group scheme of methuselah I. F. R. Allen et J. R. Allen et J. R. Askew. 1964. 20p.

AERE-R–4305 A neutron crystallography Rig design manual. H. Bowes et R. E. Dyer. 1963. 19p.

***CEA–44** Quelques caracteristiques de la pile de chatillon en tant que source de neutrons thermiques. L. Kowarski. 1950. 5p.

***CEA–89** Mesures d'absorption des neutrons thermiques par la modulation

d'une pile. P. Benoit et al. 1951. 9p.

***CEA–98** Les grandeurs caracteristiques de la pile de chatillon. L. Kowarski. 1951. 9p.

***CEA–104** Etude experimentale de la cinetique de la pile de chatillon. A. Ertaud et al. 1951. 19p.

***CEA–114** Methode d'oscillation dans la pile, appliqueé à la comparison d'echantillon de graphite. A. Ertaud et al. 1951. 9p.

***CEA–134** Etude de la densite de neutrons dans la pile de chatillon. A. Ertaud et R. Beauge. 1952. 10p.

***CEA–215** Etude du facteur de multiplication dans P2. B. Jacrot et al. 1953. 26p.

***CEA–277** Mesure de la vie moyenne des neutrons dans une pile a eau lourde munie d'un reflecteur et nouvelle determination de la reactivite. V. Raievski. 1954. 4p.

CEA-R–2458 Section des studies economiques generales departement des programmes. 1964.

CEA-R–2532 Resultats d'ensemble du fonctionnement des reacteurs du Centre d'Etudes Nucleaires de Grenoble. M. Jacqumain et R. Marouby. 1964. 7p.

CEA-R–2533 Controle de puissance des piles a eau par mesure d'activite en azote 16. R. Gariod et al. 1964. 14p.

CEA-R–2536 Physique des rayonnements issus d'un reacteur a eau legere. Y. Droulers et C. Meunier. 1964. 23p.

CEA-R–2589 "Siloette": Modele nucleaire de siloe. V. Delcroix et al. 1964. 71p.

CEA-tr-B 198 Zeta, ensemble thermonucleaire de puissance zero. (Lère partie) les instruments de commande et d'enregistrement de la salle de controle de zeta. (2ème partie) E. P. Butt et R. Reeves. 1963. 16p.

EP/3 Programming and utilization of research reactors. 1962. (Proceedings Series) (539.1–I 612p)

IA–892 Reactor physics research at the Israel research reactor IRR-1. S. Yiftah et al. 1963. 23p.

IA–894 Nuclear education and training at the Israel Research Reactor IRR-1. S. Yiftah et al. 1963. 10p.

IA–919 Automatic loading equipment for a reactor thermal column. I. Balla et G. Ben-David. 1964. 9p.

JEN–83–DF/I–25 Medida de flujos de neutrones en el nucleo del reactor JEN-1. L. M. Diaz et al. 1960. 16p.

JEN–86–DQ/I–23 Sistema de purificacion del agua de llenado de la piscina del reactor JEN-1. M. Urgell et al. 1961. 17p.

JEN–103–DF/I–31 Medida de flujos en los canales de radiacion del reactor JEN-1. M. Enriquez de Salamanca. 1962. 22p.

RT/FI(63)6 Su una possibile modifica della colonna termalizzante del reattore RC-1. G. Focaccia, et al. 1963. 22p.

STI/DOC/10/37 Manual on the operation of research reactors. 1964. 194p. (Technical Reports Series, No. 37) (541.2–I 611t)

STI/PUB/15/8 Исследовательские, экспериментальные и испытательные реакторы. О. Д. Казачковскы. 1960. 56p. (Review Series, No. 8) (541.2–I 611r)

Propulsion and Space

RT/ING(63)19 Studio della dinamica di un reattore pressurizzato ad unità integrale per propulsione navale. E. Gilardi, et L. Cimorelli. 1963. 50p.

WASTE DISPOSAL AND PROCESSING.

AECL–1740 Waste effluent evaporators. N. F. Murray. 1963. 19p.
AECL–1761 Fouling in organic-cooled systems. D. H. Charlesworth. 1963. 93p.
AECL–1918 Results of preliminary survey and monitoring of the first field test of the disposal of fission products incorporated into glass. W. F. Merritt, et I. L. Ophel. 1964. 17p.
AECL–2030 Studies of dilution in the Ottawa River using rhodamine B. (2) W. F. Merritt. 1964. 8p.
AERE-R–4314 Investigations into the use of centrifuged bed of vermiculite for the decontamination of radioactive effluent. J. H. Clarke, T. D. Wright, et R. J. Berryman. 1963. 25p.
AHSB(RP)-R–29 A review of procedures for disposal of radioactive waste, 1961. H. J. Dunster. 1963. 35p.
CEA–2195 Station de traitement des dechets radioactifs solides au Centre d'Etudes Nucleaires de Saclay. P. Cerre., E. Mestre et P. Lebrun. 1962.
BLG–181 Treatment of highly active liquid wastes by mineral ionexchanger separation. L. Baetstle et P. Dejonghe. 1962. 18p.
CEA-tr-A 1186 Cuves de stockage pour dechets hautement radioactifs. T. Jaeger. 1963. 26p.
CEA-tr-A 1395 Epuration d'effluents radioactifs a l'aide d'échangeurs d'ions inorganiques naturels. (II) G. Sachse et E. Leibnitz. 1963. 12p.
RT/PROT(62)16 L'eliminazione delle acque di rifiuto radioattive presso gli impianti nucleari Italiani. G. Branca. 1962.
RT/PROT(63)2 Esperienze sulla solidificazione di fanghi contaminati da radioattività mediante inglobamento in calcestruzzo cementizio. G. Branca et al. 1962. 11p.
RT/PROT(63)6 L'impianto di trattamento dei rifiuti liquidi radioattivi del Centro Comune di Ricerche di Ispra. G. Branca et G. Sternheim. 1963. 12p.
RT/PROT(63)16 Notevole incremento del manganese 54 nelle ricadute radioattive. A. Malvicini, et al. 1963. 7p.
RT/PROT(64)9 Efficacia del processo a fanghi attivi nella decontaminazione di liquami contenenti radioattivita. G. Branca et S. Gagliardi. 1963. 24p.
STI/DOC/10/27 Technology of radioactive waste management avoiding environmental disposal. 1964. 148p. (Technical Report Series, No. 27) (541.2–I 611t)
STI/PUB/14 Radioactive waste disposal into the sea. 1961. 168p. (Safety Series, No. 5) (539.7–I 612s)
STI/PUB/15/18 Processing of radioactive wastes. 1961. 44p. (Review Series, No. 18) (541.2–I 611r)
STI/PUB/18 Disposal of radioactive wastes. Vol. I:, Vol. II:, 1960. Vol. I: 612p., Vol. II: 584p. (Proceedings Series) (614.7–S 416d)
STI/PUB/21/5 Disposal of radioactive wastes into marine and fresh waters. 1962. 365p. (Bibliographical Series, No. 5) (016.628–I 61d)
STI/PUB/63 Treatment and storage of high-level radioactive wastes. 1963. 666p. (Proceedings Series) (628.54–S 989k)
STI/PUB/87 The management of radioactive wastes produced by radioisotope users. 1965. 58p. (Safety Series, No. 12) (541.2–I 611r)

GENERAL AND MISCELLANEOUS.

AECL–1587 The Douglas Point Nuclear Power Station. J. S. Foster. 1962. 27p.
AECL–1596 Douglas Point Nuclear Generating Station. 94p.
AECL–1599 The eighth AECL symposium on atomic power held at Chalk River, Ontario. Sept. 24th, 1962. 1962. 85p.
AECL–1630 Annual report, 1961-62. 1962. 32p.
AECL–1674 Nuclear electric power-one of the giants. W. B. Lewis. 1962. 9p.
AECL–1675 Developments and trends in nuclear power in Canada. J. L. Gray. 1962. 9p.
AECL–1686 Breeders are not necessary—A competing other way for nuclear electric power. W. B. Lewis. 1963. 14p.
AECL–1692 Papers presented by A.E.C.L. to the international conference of the Canadian Nuclear Association. 1963. 217p.
AECL–1712 A study of dilution in the Ottawa River using rhodamine B. (I) NPD to Deep River. W. F. Merritt. 1962. 13p.
AECL–1789 Papers presented by Atomic Energy of Canada Limited at the Canadian Nuclear Association international conference, Montreal, May 27-29, 1963. 1963. 124p.
AECL–1791 Annual report, 1962-1963. 1963. 32p.
AECL–1807 The ninth AECL symposium on atomic power at Tronto, Ontario, September 23, 1963. 1963. 1963. 78p.
AECL–1813 Nuclear power demonstration. Final hazards report. 1963. 161p.
AECL–1831 Progress report, April 1, to June 30, 1963. Physics Division. 1963. 87p.
AECL–1902 Progress report: October 1, to December 31, 1963. Physics Division. 1964. 54p.
AECL–1916 How much of the rocks and the oceans for power? Exploiting the uranium-thorium fission cycle. W. B. Lewis. 1964. 31p.
AECL–1937 First labour management conference, held at Chalk River Nuclear Laboratories May 11 and 12, 1964. 1964. 75p.
AECL–1971 Progress report. January 1, to March 31, 1964. Physics Division. 1964. 50p.
AECL–1985 Papers presented by A.E.C.L. to the international conference of the Canadian Nuclear Association. 1964. 104p.
AECL–2001 Electricity supply in Canada and the role of nuclear power. W. B. Lewis and T. G. Church. 1964. 12p.
AECL–2011 Analysis of capital costs for nuclear power plants. P. H. G. Spray et al. 1964. 9p.
AEEW-R–184 The validity of SANDPIPER I. D. Hicks et M. G. Wilkinson. 1962. 17p.
AEEW-R–351 The data in the Winfrith Nuclear Data Library: July, 1963. E. P. Barrington et al. 1964. 48p.
AERE-Bib–127 Suppl. 3 List of unclassified reports and papers published by staff of the Isotope Research Division during 1963. 1964. 9p.
AERE-Bib–144 List of unclassified documents published by the staff of the Chemistry Division during 1963. 1964. 24p.
AERE-R–4285 INTERASP: An intermediate atlas symbolic programming laguage. R. C. F. MeLatchie et I. C. Pyle. 1963. 33p.
AERE-Trans–987 A good example of protection in the nuclear field: The story of the fundamental patents of Joliot's team. C. Gilguy. 1963. 16p.

AERE-Trans-995 Methods of Data handling. K. H. Meyer-Uhlenried. 1963. 5p.

AHSB(S)-R-19 The transport of radioactive materials. Interim recommendations for the application environmental tests to the approval of packaging. W. de L. M. Messenger et A. Fairbairn. 1963. 117p.

AHSB(RP)-R-23 The classification of radionuclides for transport purposes and the derivation of activity limits in relation to package requirements. K. J. Aspinall et A. Fairbairn. 1963. 74p.

AHSB(S)-R-63 A specification of wood and cadmium shielded class I packages proposed for I.A.E.A. Transport regulations-1963. F. Abbey et R. A. O'Sullivan. 1963. 19p.

BLG-129 Magnetostatic modes in a sphere and polarization current corrections. R. Plumier.

BLG-137 L'application de methodes transitoires a l'etude des phenomenes de corrosion. M. J. Brabers et al. 1962. 11p.

BLG-141 Calibration of solid state P-N detectors with alpha and heavy high-energy particles, by J. Colard et J. Gal. 1962. 4p.

BLG-237 Essais relatifs a la securite et au controle de la premiere centrale nucleaire Belge: BR3. M. Gueben. 1963. 15p.

***CEA-242** Le role de l'industrie chimique dans les realisations atomiques Francaises. B. Goldschmidt. 1953. 8p.

***CEA-274** Vers l'utilisation industrielle de l'energie atomique. L. Kowarski. 1954. 8p.

CEA Bibliographies 8 Additifi Liste recapitulative des reports C. E. A. publies. Le Commissariat à L'energie Atomique. 1963. 150p.

CEA Bibliographie 27 Hydrure de zirconium. J. Dirian.

CEA Bibliotheque 1001 Liste recapitulative desnotes C.E.A. Publiees par le Commissariat a l'Energie Atomique, 1953-1962. 1963. 53p.

CEA Bibliotheque 1003 Liste recapitulative des rapports C.E.A. publies par le Commissariat a l'Energie Atomique. Première Série: Rapports Originaux et Tirés ò Part. 1947-1962. 1964. 200p.

CEA Bibliotheque 1004 Liste recapitulative des repports C.E.A. publies par le Commissariat a l'Energie Atomique, 1963. 1964. 42p.

CEA-R-2509 Methodes d'analyses continue et semi-continue de gaz dissous dans l'eau surpressee. P. Vignet et al. 1964. 67p.

CEA-tr-A 1155 Problemes poses a l'aiea par les brevets d'interet nucleaire. P. P. Bohm. 1961. 43p.

CEA-tr-A 1307 Emploi du modele reduit comme moyen auxiliaire de realiser des economies sur le planning et la construction des usines. H. Reuter. 1963. 23p.

CEA-tr-A 1327 Notice sur le fonctionnement du luwair SK. 1963. 36p.

CEA-tr-A 1364 Essais d'evaporation de films d'un sirop d'amidon. Von. A. et W. Bosselmann. 1963. 14p.

CEA-tr-A 1432 Le calcul des courants electriques atmospherique. (I) H. Dolebalek. 1963. 12p.

CEA-tr-A 1433 La rationalisation des mesures electriques atmospheriques. (VI) H. Dolebalek. 1963. 15p.

CEA-tr-B 218 Rotation a grande vitesse. J. W. Beams. 1961. 31p.

CEA-tr-B 272 La recherche a Winfrith. J. S. Burkett. 1962. 19p.

CEA-tr-R 1436 Constantes thermodynamiques et diagrammes d'equilibre de systemes metallurgiques. W. Hirschwald et al. 1963. 12p.

CERN-63-3 1962 Easter School for Physicists. 1963. 379p.

CERN-64-7 Un nouveau systeme d'alarme general. F. Hoffmann. 1964. 34p.

CERN-64-21 A distributed multi-channel communications system for flexible remote control and telemetry. B. Sagnell. 1964. 57p.

CERN-64-30 Proceedings of the informal meeting on film-less spark chamber techniques and associated computer use. 1964. 383p.

CERN-64-34 Design and construction of quadrupole lenses with large elliptical aperture. M. Morpurgo. 1964. 14p.

CERN-64-37 Collected abstracts of reports on some special works done at the CERN PS during the years 1962 and 1963. 1964. 64p.

††**EUR-112.E.F. (Vol. 1)** Etude du transport vers les etats-unis des combustibles irradies dans les reacteurs de puissance Europeens. Vol. I. 1962. 38p.

F-108 Informe sobre el VIII Congreso Internacional de Radiation Cosmica y Tempestades Terresres. R. Gall. 1963. 30p.

F-131 Fundamentos y desarrollo actual del programa de educacion nuclear en Mexico. Augusto Moreno et Moreno. 1963. 4p.

F-132 La enseñanza de la ingenieria nuclear en Mexico. V. F. Maldonado et al. 1963. 3p.

F-133 Laboratorio para La Enseñanza de la Fisica Atomica y Nuclear. F. Alba et al. 1963. 7p.

GEN/PUB/4 Multilateral agreements. 1959. 268p. (Legal Series, No. 1) (L-I 61L)

IA-891 Some reflections on initiating a nuclear power programme in small countries. S. Yiftah. 1963. 10p.

IA-920 Research laboratories. Semi-Annual Report, for the Period July-December 1963. 1964. 189p.

IA-931 A study of 7,285 MeV level in lead 208 using a rotor technique. B. Arad et al. 1964. 13p.

KR-24 Kjeller report; visit of a Norwegian Atomic Energy Delegation to the U.S.S.R., Jan. 1962. E. Andersen et al. 1962. 31p.

KR-29 Kjeller report; quarterly progress report, April-May-June, 1962. 1962. 31p.

KR-36 Quarterly Progress Report, July-August-September 1962. 1963. 44p.

KR-42 Quarterly progress report, October-November-December 1962. 1963. 50p..

KR-58 Quarterly progress report, April-May-June 1963. 1963. 50p.

KR-66 Quarterly progress report. October-November-December 1963. 1964. 31p.

KR-72 Quarterly progress report, 1964. 1964. 55p.

PAN/351/VII The ground-state equilibrium deformations of the nonstable nuclei in the transuranic region. Z. Szymanski. 1962. 8p.

RT/AI(62)1 L'accordo di collaborazione nucleare Italo-Jugoslavo. G. Garofoli-Storelli. 1962.

RT/AI(62)2 Tecnologia, scienza e politica Estera Americana. 1962.

RT/AI(62)3 V relazione generale dell'EURATOM. 1962.

RT/AI(62)4 Approvato il secondo programma quinquennale EURATOM. 1962.

RT/AI(62)5 Secondo programma quinquennale EURATOM. 1962.

RT/AI(62)6 Il programma nucleare inglese e la sorte dell'U.K.A.E.A. 1962.

RT/EC(62)1 L'energia nucleare nella Conçorrenza. F. Ippolito. 1961.

RT/EC(62)2 L'energia nucleare. C. Hinton. 1962.

RT/EC(62)3 Disponibilita' e fabbisogni di uranio nei paesi dell'EURATOM e nel Mondo. M. Barbato, M. L. Perilli et S. Pittori. 1962.

RT/EC(62)4 Da 215 a 480 milioni di dollari: Il secondo programma quinquennale dell'EURATOM. A. Albonetti. 1962.

RT/EC(62)6 Previsioni sul consumo d'energia nella C.E.E. nel 1965 e 1970. 1962.

RT/EC(62)7 L'energia nucleare nell'attuale congiuntura. F. Ippolito. 1962.

RT/EC(62)8 Rapporto di attuazione del programma di lavoro nel settore studi economici per l'Anno 1962. 1963. 62p.

RT/EC(62)9 Memorandum sulla energetica per il consiglio dei ministri della C.E.C.A. 1962.

RT/ES(62)10 A proposito dell'articolo del prof. M. Mainardis, et F. Ippolito. 1962.

RT/EC(63)1 Prevision sullo sviluppo del mercato elettronico. 1962. 38p.

RT/GEN(62)1 L'energia atomica in Italia: 1962. 1962.

RT/GEN(62)2 Il progetto raptus. B. Ferretti. 1962.

RT/GEN(62)3 Le attivita' del C.N.E.N. nel settore della preparazione del personale. 1962.

RT/GEN(62)4 VII congresso nucleare a Roma. 1962.

RT/GEN(63)1 Dal I al II piano quinquennale del C.N.E.N. F. Ippolito et G. Naschi. 1963.

RT/GIU(63)1 Documentazione. 1962.

RT/GIU(63)2. . Italian nuclear legislation.

RT/GIU(63)3 Legge sull'energia nucleare e legge istitutiva del C.N.E.N. 1963.

RT/EC(64)1 Evoluzione dei sistemi energetici e competitivita' Nucleare. M. Barbato et F. Dalla Volta. 1963. 14p.

RT/GEN(63)4 Bilancio preventivo 1964 U.S.A. nel campo della ricerca spaziale. 1963. 58p.

RT/GEN(64)1 Fabbisogno di personale nelle centrali nucleari di potenza. G. B. Scuricini. 1963. 8p.

RT/ING(63)16 Il programma di prove su apparecchiature e componenti meccanici in organico. G. E. Farello et R. Zona.

STI/DOC/10/2 Prospects of nuclear power in Finland. 1960. 96p. (Technical Reports Series, No. 2) (541.2–I 61r)

STI/DOC/10/3 Prospects of nuclear power in the Philippines. 1961. 108p. (Technical Reports Series, No. 3) (541.2–I 611t)

STI/DOC/10/4, 9, 16, 28 IAEA research contracts. 1st Annual reports. 1961. (Technical Reports Series, No. 4) 2nd Annual reports. 1962. (Technical Reports Series, No. 9), 3rd Annual reports. 1963. (Technical Reports Series, No. 16), 4th Annual reports. 1964. (Technical Reports Series, No. 28) (541.2–I 611t)

STI/DOC/10/19 The efficient importation and distribution of radioisotopes. 1963. 28p. (Technical Reports Series, No. 19) (541.2–I 611t)

STI/DOC/10/24 Desalination of water using conventional and nuclear energy. 1964. 54p. (Technical Reports Series, No. 24) (541.2–I 611t)

STI/DOC/10/25 IAEA laboratory activities.—First Report. 1964. 112p. (Technical Reports Series, No. 25) (541.2–I 611t)

STI/PUB/19 Education and nuclear energy. 1960. 63p. (Meeting report) (539.1–I 612e)

STI/PUB/21/13 Nuclear power economics. 1964. 145p. (Bibliographical Series, No. 13) (016.338–I 61n)

STI/PUB/52 La enseñanza y la energía nuclear en América Latina. 1962. 76p. (Meeting report) (539.7–I 612e)

TRG Report 86 (D) The extinguishing of uranium and plutonium fires. J. Holliday. 1964. 18p.

UKAEA-Cumulation–8 List of publications available to the public. January-December, 1963. 1964. 117p.

REPORTS NUMBER INDEX

Report No.	Page
AE- (Sweden.)	
82	31
84	11
87	34
89	89
90	77
91	11
92	77
93	77
94	77
95	68
96	27
97	34
98	20
99	68
100	37
101	'85
102	51
103	20
104	34
105	13
106	37
107	38
108	20
109	20
110	11
111	68
112	1
113	38
114	38
120	68
125	96
129	92
130	73
131	38
132	56
133	92
134	4
135	13
136	13
137	38
138	77
139	92
140	92
141	38
142	13
143	92
146	4
147	46
149	27
150	92
156	38
AECL (Canada.)	
949	99
1101	92
1330 (Rev.)	99
1448	13
1449	65
1550	34
1551	99
1567	99
1576	89
1587	111
1589	77
1596	111
1599	111
1609	68
1611	99
1620	72
1624	46
1625	11
1626	20
1627	99
1628	51
1630	111
1631	106
1637	96
1638	99
1640	51
1641	20
1642	27
1646	99
1647	99
1653	99
1655	34
1656	46
1658	34
1659	79
1661	65
AECL (Canada.)	
1662	68
1663	73
1664	6
1665	68
1670	20
1673	20
1674	111
1675	111
1677	46
1678	65
1682	108
1683	68
1684	79
1685	77
1686	111
1687	40
1691	99
1692	111
1694	82
1695	51
1696	46
1698	68
1699	38
1700	56
1701	6
1702	89
1703	46
1705	99
1706	99
1707	20
1710	56
1711	79
1712	111
1714	13
1715	68
1724	71
1728	65
1730	106
1733	27, 177
1736	108
1739	46
1740	110
1742	34
1745	46
1751	51
AECL (Canada.)	
1752	96
1761	110
1762	27, 177
1765	46
1778	79
1782	77
1783	51
1786	31
1787	31
1788	38
1789	111
1790	27
1791	111
1797	46
1799	65
1800	27
1801	34
1802	46
1803	65
1807	111
1809	13
1810	27
1811	27
1813	111
1814	99
1819	77
1824	85
1826	20
1827	77
1831	111
1840	108
1841	108
1842	99
1843	108
1844	108
1852	79
1863	46
1868	46
1871	79
1872	56
1874	46
1877	99
1881	108
1882	99
1888	73

Report No.	Page
AECL (Canada.)	
1889	44
1894	106
1895	106
1897	108
1898	65
1900	46
1901	65
1902	111
1903	20
1910	73
1911	99
1915	73
1916	111
1918	110
1923	46
1926	38
1929	104
1930	107
1932	107
1933	138
1937	111
1941	56
1948	92
1952	77
1953	73
1960	57
1965	92
1971	111
1974	108
1975	108
1978	65
1985	111
1988	104
1989	73
1990	77
1993	105
1994	89
1996	92
2001	111
2002	108
2003	62
2005	62
2006	107
2007	99
2008	107
2009	107
2010	107
2011	111

Report No.	Page
AECL (Canada.)	
2012	89
2013	89
2015	99
2016	106
2017	106
2018	106
2019	106
2020	99
2021	77
2023	99
2024	44
2026	106
2027	73
2028	46
2029	99
2030	110
2033	57
2036	108
2039	73
2043	46
2045	68
2050	46
2051	68
2059	106
2073	107
AEET-HP-SM (India.)	
9	4
AEET-RMS- (India.)	
7	11
AEEW-M- (Britain.)	
221	99
268	34
269	11
286	68
304	65
314	99
318	100
334	37
335	57
350	11
376	51
391	46
414	92

Report No.	Page
AEEW-M- (Britain.)	
424	100, 108
425	104
442	65
444	65
445	92
447	105
AEEW-R (Britain.)	
85	100
90	31
118	65
135	65, 104
136	100
161	89
170	100
178	104
180	100
184	111
189	65
192	57
193	89
196	106
208	108
210	51
211	88
215	57
230	100
235 (Part 1)	65
235 (Part 2)	65
235 (Part 3)	65
237	100
244	38
245	51
255	38
256	72
258	38
261	38
273	65
274	51
279	38
283	51
284	34
285	100
288	73
296	51
305	62
306	57

Report No.	Page
AEEW-R (Britain.)	
311	89
316	34
323	65
326	65
329	51
330	38
343	38
348	106
351	111
354	105
356	38
361	104
369	66
370	104
373	38
375	57
377	98
383	57
389	105
AERE-AN (Britain.)	
3	13
68	13
85	27
91	13
93	13
94	13
97	13
AERE-Bib (Britain.)	
127 Suppl. 3	111
141	11
142	85
144	111
AERE-C/R (Britain.)	
2121	38
2185	38
AERE-M (Britain.)	
913	28
1064	11
1075	34
1105	38

Report No.	Page
AERE-M (Britain.)	
1130	20
1149	73
1153	26
1169	46
1192	28
1199	68
1203	38
1244	89
1257	20
1261	68
1282	73
1284	28
1321	28
1330	100
1332	51
1360	74
1373	34
1411	66
1416	51
AERE-R (Britain.)	
3073	57
3086	20
3453	51
3565	51
3667	79
3704	34
3743	39
3788	68
3804	39
3909	74
3943	68
3953	39
3968	66
3972	57
3998	69
4022	34
4048	72
4074	51
4078	69
4079	4
4084	57
4085	98
4093	51
4094	46
4101	77
4112	46

Report No.	Page
AERE-R (Britain.)	
4114	20
4119	31
4122	28
4123	20
4136	20
4141	51
4142	4
4165	34
4181	69
4187	14
4189	28
4196	1
4197	34
4198	14
4210	34
4214	89
4216	51
4218	79
4219	1
4229	69
4237	66
4245	14
4249	42
4250	66
4253	20
4254	11
4260	106
4269	52
4281	20
4285	111
4292	14
4297	37
4299	89
4305	108
4307	46
4309	14
4314	110
4318	14
4322	69
4334	69
4339	20
4341	34
4342	69
4346	39
4348	69
4358	14
4359	14
4380	52

Report No.	Page
AERE-R (Britain.)	
4381	31
4384	46
4393	21
4397	57
4402	52
4415	1
4426	92
4458	71
4459	71
4460	44
4466	47
4483	14
4484	92
4485	40
4493	31
4494	39
4505	85
4507	89
4510	14
4517	11
4528	47
4537	31
4540	6
4555	62
4562	74
4576	14
4581	28
4582	92
4583	32
4587	92
4588	39
4590	92
4594	72
4599	66
4601	6
4608	74
4623	52
4637	69
4638	57
4646	11
AERE-Trans (Britain.)	
983	52
984	66
985	52
986	66
987	111

Report No.	Page
AERE-Trans (Britain.)	
988	89
989	74
990	52
992	52
993	74
994	66
995	112
996	74
997	39
998	74
999	21
1000	6
1001	74
1002	66
1003	62
1004	89
1005	14
1006	28
1007	28
1008	28
1009	74
1010	79
AHSB (RP) -R (Britain.)	
23	112
26	47
27	47
29	110
39	6
42	47
AHSB (S) -R (Britain.)	
19	112
45	47
56	105
57	47
59	69
60	66
62	74
63	112
64	47
68	105
B (Mexico.)	
1	1

Report No.	Page
B (Mexico.)	
2	6
3	77
4	6
5	6
6	6
7	1
8	10
9	10
BLG (Belgium.)	
88 (Part II.)	4
88 (Part III.)	6
88 (Part IV.)	6
95	6
96	47
118 (Pt. 1)	21
118 (Pt. II)	21
118 (Pt. III)	21
119	100
123	66
124	69
129	112
130	79
131	21
132	69
133	90
134	100
135	100
136	11
137	112
138	69
139	69
140	28
141	112
142	66
143	100
144	52
145	100
146	85
147	90
148	79
149	79
150	28
151	69
152	69
153	79
154	69
BLG (Belgium.)	
155	74
156	79
158	71
159	69
160	92
161	4
162	88
163	34
164	69
165	14
166	21
167	1
168	4
169	14
170	6
171	14
172	4
173	92
174	71
175	84
176	1
177	79
178	34
179	21
180	90
181	110
182	90
183	21
184	52
185	85
186	85
187	74
188	39
190	84
191	4
195	84
195 (Part I)	92
195 (Part II)	92
195 (Part III)	92
197	79
199	79
200	79
201	78
203	79
204	28
205	107
206	1
207	78, 93
BLG (Belgium.)	
209	84
210	74
211	74
212	14
213	74
214	79
215	52
216	74
217	93
218	47
219	78
220	74
221	6
224	90
225	93
226	52
230	66
232	35
234	74
235	79
236	93
237	112
239	6
240	9
241	4
242	74
243	6
246	93
249	9
250	6
251	9
252	21
253	26
260	93
CEA (France.)	
6	57
9	28
10	57
14	21
29	57
33	93
38	14
43	57
44	108
45	93
48	93
CEA (France.)	
49	28
51	100
52	57
53	57
54	1
59	57
61	1
63	57
64	93
69	79
70	28
72	53
73	57
77	72
82	93
83	93
85	57
86	57
87	14
89	108
90	105
92	57
94	57
95	21
97	26
98	108
99	26
101	53
102	4
104	109
105	58
106	53
107	53
110	53
111	53
112	53
113	79
114	109
115	4
131	58
134	109
135	93
139	78
140	21
142	58
147	58
148	26
149	53

Report No.	Page
CEA (France.)	
153	93
155	93
156	93
161	58
163	63
167	14
168	6
169	6
170	85
171	93
172	93
173	74
174	6
175	7
176	58
177	93
178	58
180	58
181	85
182	58
183	93
185	100
187	93
190	93
191	58
192	58
193	100
194	32
195	89
196	58
197	100
198	100
199	58
200	84
201	28
202	58
203	90
204	90
205	90
206	58
207	11
208	86
209	105
210	21
212	74
215	109
216	74
217	28
CEA (France.)	
218	28
219	14
220	78
221	93
222	58
223	86
224	52
225	75
226	52
227	100
228	100
229	58
231	21
232	69
233	93
234	80
235	21
237	93
239	58
240	26
241	58
242	112
243	75
244	105
245	94
246	75
247	58
248	58
250	14
251	52
252	58
253	14
254	100
255	52
256	52
259	94
260	94
261	52
262	26
263	11
264	86
265	94
266	58
267	52
268	100
269	58
270	69
271	78
CEA (France.)	
273	53
274	112
275	53
276	86
277	109
278	100
279	100
281	59
282	14
284	44, 94
285	94
286	53
287	53
288	28
290	94
291	53
292	84
293	94
294	86
295	86
296	82
297	94
299	80
300	90
302	53
303	53
304	75
306	59
307	28
309	94
310	100
311	21
312	90
313	14
314	94
315	63
316	94
317	82
318	75
319	94
320	14
321	29
322	86
323	101
324	101
325	41
326	63
329	59
CEA (France.)	
333	72
336	59
337	94
352	75
353	75
354	75
356	75
361	94
362	7
363	11
364	94
367	21
370	59
376	82
378	53
385	28
387	1
397	108
400	101
401	45
403	404
406	96
407	108
410	28
412	53
415	90
418	69
433	78
450	78
469	15
473	21
478	53
482	59
483	59
492	80
494	80
496	84
497	1
499	82
1691	96
1709	69
1797	42
1798	15
1849	90
1852	35
1932	53
1955	66
1982	69

Report No.	Page
CEA (France.)	
2031	47
2035	94
2048	99
2095	1
2140	35
2141	11
2149	69
2152	35, 53
2172	80
2174	101
2179	53, 75
2185	53
2186	75
2188	86, 105
2189	80
2191	53
2194	35
2195	110
2196	35
2197	39
2202	15
2206	80, 90
2207	28, 80
2208	39, 53
2209	47
2210	90
2211	101
2212	80
2213	75
2214	63
2215	86
2216	28, 90
2217	35
2218	4, 26
2219	69
2220	47
2222	35, 66
2223	47
2225	4
2226	15
2227	82
2228	94
2231	59
2232	21
2233	35
2234	35
2235	53
2236	66
2237	47
2238	15
2239	35
2240	35
2241	78
2243	35
2244	35
2245	97
2246	101
2247	39
2248	35
2250	83
2251	53
2252	83
2255	59
2256	75
2258	101
2259	85
2260	11
2263	21, 39
2264	97
2265	59
2266	35
2267	35
2268	39
2269	97
2270	63
2271	59
2272	59
2273	69
2274	85
2275	66
2276	39
2277	47
2280	75
2281	59
2282	11
2285	15
2287	35
2289	72
2290	70
2291	53
2292	70
2293	101
2294	97
2295	70
2297	4
2298	94
2299	59
2300	70
2301	15, 60
2303	83
2304	75
2306	86, 94
2307	101
2309	101
2310	35
2311	47
2312	70
2313	85
2314	71
2315	80
2316	39
2318	29
2321	75
2326	21
2327	53
2328	4, 59
2329	90
2331	7
2333	45
2334	21
2335	53
2336	89
2338	70
2340	72, 75
2341	45, 75
2342	53
2343	4
2355	94
2356	59
2361	32
2362	83
2365	101
2367	32
2369	53, 75
2371	71
2372	78
2375	94
2376	90
2378	101
2379	94
2381	5
2385	71
2387	75, 106
2388	59
2389	101
2390	21, 70
2391	15
2392	22
2393	75
2394	75
2395	106
2396	86
2397	44
2398	26
2399	94
2401	104
2403	101
2404	32
2406	47
2410	97
CEA Bibliographies. (France.)	
8	112
11	90
15	11
16	71
27	27
28	39
30	86
33	35
34	53
38	59
39	104
40	70, 98
41	106
47	63
CEA Bibliotheque. (France.)	
1001	112
1003	112
1004	112
CEA-R- (France.)	
2100	83
2320	7
2329	70
2336	9-

Report No.	Page
CEA-R- (France.)	
2347	29
2350	70
2357	15
2363	58, 83
2366	80
2367	15
2368	90
2372	
2375	95
2376	105
2382	90
2383	54
2386	26
2400	88
2401	104
2402	80
2403	90
2406	26
2407	90
2409	47
2410	84
2411	95
2412	90, 95
2413	5, 47
2414	29
2415	32
2416	95
3417	88
2418	37, 54
2419	11, 32
2420	59
2421	29
2422	39, 101
2423	75
2424	22, 71
2425	83
2426	54, 75
2430	12, 15
2433	101, 107
2437	45
2441	15
2443	54
2450	107
2452	70
2454	105
2458	106, 109
2462	54
2464	39
2465	107
2472	105
2473	105
2477	105
2478	105
2480	107
2485	95
2486	95
2487	105
2488	47
2491	90
2500	107
2501	107
2502	97
2503	59
2504	107
2508	70
2509	112
2510	78
2515	91
2532	109
2533	109
2535	72
2536	109
2537	104
2548	91
2563	29
2564	26
2587	72
2589	109
2594	32
CEA-tr-A (France.)	
359	63
675	35
1075	22
1077	72
1080	22
1081	41
1082	22
1101	47
1139	76
1140	15
1155	112
1163	40
1184	29
1185	29
1186	110
1187	15
1197	45
1201	72
1208	54
1210	76
1218	7
1220	85
1221	91
1222	76
1224	76
1283	63
1303	63
1304	12
1307	112
1308	12
1312	35
1313	12
1314	54
1317	22
1325	22
1327	112
1328	80
1331	22
1332	7
1333	83
1336	22
1338	101
1339	26
1340	62
1342	63
1343	76
1345	54
1348	76
1349	54
1350	54
1351	22
1353	32
1354	5
1356	54
1357	71
1358	22
1360	15
1361	95
1362	29
1363	15
1364	112
1365	42
1366	59
1367	72
1368	80
1369	22
1370	15
1371	72
1372	29
1373	10
1374	22
1375	40
1376	29
1377	22
1378	29
1379	1
1380	15
1381	32
1382	15
1383	63
1384	15
1385	76
1386	12
1387	63
1388	63
1389	22
1390	12
1391	29
1392	22
1393	80
1394	22
1395	110
1396	91
1397	32
1398	72
1399	32
1400	41
1401	59
1402	32
1403	60
1404	12
1405	60
1406	42
1407	29
1408	22
1409	10
1411	29
1412	32
1413	29
1414	15

Report No.	Page
CEA-tr-A (France.)	
1415	41
1416	32
1417	16
1418	22
1420	85
1421	16
1422	85
1423	16
1424	80
1425	39
1426	29
1427	22
1428	42
1430	95
1431	29
1432	112
1433	112
1434	22
1435	16
1437	22
1438	86
1439	63
1440	91
1441	29
1442	60
1443	22
1444	62
1445	60
1446	35
1447	39
1448	32
1449	12
1450	22
1451	16
1459	16
1463	101
1464	101
CEA-tr-B (France.)	
138	35
198	109
318	112
243	54
247	70
248	47
249	78
255	107
262	101
265	105
267	54
268	42
272	112
273	106
278	36
280	70
282	78
309	62
210	36
211	80
313	39
CEA-tr-R (France.)	
1436	112
1501	97
1511	95
1517	44
1520	80
1534	29
1540	60
1545	29
1547	97
1557	76
1558	29
1588	22
1604	60
1646	29
1664	7
1667	32
1668	95
1669	29
1670	23
1671	23
1672	32
1673	76
1690	12
1696	76
1697	76
1698	62
1699	23
1706	63
1707	45
1708	42
1709	83
1710	23
1712	40
1714	85
1715	60
1716	29
1717	23
1718	27
1719	62
1720	23
1721	30
1722	64
1724	71
1725	12
1728	30
1732	16
CEA-tr-X (rance.)	
542	60
CERN (Conseil Europeen pour la Recherche Nucléaire.)	
62–20	86
62–22	30
62–24	36
62–25	86
62–26	80
62–27	83
62–28	40
62–29	54
62–30	80
62–31	36
62–32	36
62–33	86
62–34	83
62–35	66
62–36	80
62–37	66
63– 1	66
63– 2	83
63– 3	112
63– 4	36
63– 5	54
63– 6	23
63– 7	66
63– 8	86
63– 9	86
CERN (Conseil Europeen pour la Recherche Nucléaire.)	
63–10	16
63–11	70
63–12	80
63–13	80
63–14	83
63–15	86
63–16	66
63–17	36
63–18	80
63–19	80
63–20	47
63–21	66
63–22	83
63–23	66
64–24	83
63–25	86
63–26	86
63–27	86
63–28	80
63–29	66
63–35	66
63–37	81
64– 1	95
64– 2	81
64– 3	67
64– 4	60
64– 5	36
64– 6	81
64– 7	112
64– 8	81
64– 9	86
64–10	83
64–11	83
64–12	95
64–13 (Vol. 1)	81
64–13 (Vol. II)	81
64–13(Vol. III)	81
64–14	58, 83
64–15	67
64–16	67
64–17	95
64–18	67
64–19	83
64–20	83
64–21	54, 113
64–22	83

Report No.	Page
CERN (Conseil Europeen pour la Recherche Nucléaire.)	
64–23	81
64–24	60
64–25	83
64–26	86
64–27	54
64–28	60
64–29	67
64–30	113
64–31	86
64–32	67
64–33	97
64–34	113
64–38	86
CLM-Bib (Britain)	
3	81
4	97
8	97
CLM (Britain.)	
23	27
24	97
27	97
28	36
30	97
31	67
32	83
33	97
34	79
35	97
37	97
CNEN (Italy.)	
131	101
132	72
136	101
137	101
138	40
139	101
140	102
141	102
144	86
145	102
146	102
148	102
150	102
151	102
153	36
154	86
157	76
158	95
160	86
CNI (Italy)	
73	47
109	48
111	16
DEG Report (Britain.)	
234 (R)	70
EP (International Atomic Energy Ageacy.)	
1	72
2	9
3	109
4	48
5	62
EUR (European Atomic Energy Community.)	
35. f	23
36. f	23
37. f	23
38. f	23
112EF (Vol. 1)	113
112EF (Vol. 3)	48
F (Mexico.)	
88	81
89	48
90	95
91	95
92	95
93	16
94	170
95	85
96	36
97	87
98	102
99	12
100	36
101	48
102	16
103	95
104	81
105	12
106	84
107	16
108	113
109	84
110	36
111	54
112	81
113	48
114	81
115	71
116	102
117	91
118	89
119	91
120	48
121	7
122	91
123	95
124	91
125	102
126	41
127	54
128	60
129	48
130	60
131	113
132	113
133	133
134	91
135	67
136	48
137	91
138	88
139	95
140	44
141	81
147	23
148	87
F (Mexico.)	
149	23
150	60
G (Mexico.)	
1	45
2	42
GEN/PUB/ (International Atomic Energy Agency.)	
4	113
GF (Mexico.)	
2	68
3	89
IA (Israel.)	
627	30
633	70
666-tr	30
691	84
712	40
720	23
727	16
735	62
736	23
738	12
740	23
742	54
743	84
744	30
748	23
750	70
751	44
754	1
755	23
756	98
759	64
761	67
763	23
764	23
768	87
770	23
771	23

IA (Israel.)

Report No.	Page
773	87
776	23
777	23
778	102
779	23
780	24
781	24
782	24
783	24
784	32
785	16
787	76
789	12
794	24
796	16
798	60
799	16
800	95
801	30
802	97
805	87
806	67
807	87
808	7
809	24
810	24
814	12
815	27
817	16
818	24
819	24
820	36
823	24
828	87
830	24
832	64
835	95
840	91
842	97
843	30
846	30
847	5
850	30
851	30
853	84
854	87
855	78
856	95

IA (Israel.)

Report No.	Page
858	37
859	70
861	84
862	67
864	37
870	91
876	87
882	48
884	33
887	87
888	44
889	7
891	113
892	109
893	12
894	109
895	62
897	24
898	24
899	88
902	24
906	27
908	87
909	87
910	87
913	64
915	81
919	109
920	113
924	30
925	16
931	113
937	67
968	24

IG Report (Britain.)

Report No.	Page
52 (R/C)	70

JEN (Spain.)

Report No.	Page
1	16
3	32
5	16
6	33
7	16
8	16
9	17

JEN (Spain.)

Report No.	Page
10	72
11	17
13	96
14	96
15	81
16	81
17	81
18	96
19	81
20	87
21	87
22	81
24	12
26	33
27-DMa/1–3	45
28	45
29	54
30-DMA/1–5	45
31	45
33	42
34	42
35	45
36	30
37	27
42	102
43	42
44	104
45	12
46	12
49	42
50	45
51	12
53	48
54	45
56–DF/1–16	67
57	72
60	81
61	54
62	54
63	12
64	12
66–DR/I–4	102
69–SI/I–4	1
70–SI/I–5	1
71–SI/I–6	24
74–SI–I–9	30
75–SI/I–10	30
76–SI/I–11	40

JEN (Spain.)

Report No.	Page
77–SI/I–12	17
78–SI/I–5	96
80–DMe/I–5	33
82–DF/I–24	87
83–DF/I–25	109
84–DF–I–26	81
85–DQ/I–22	54
86–DQ/I–23	109
87–DMe/I–7	45
88–DF/I–27	36
89–DF/I–28	102
90–DQ/I–24	102
91–DQ/I–25	27
93–DQ/I–27	30
94–DQ/I–28	30
96–DF/I–29	55
97–DF/I–30	102
98–DQ/I–29	17
99–DQ/I–30	33
100–DQ/I–31	12
101–SIG/I–1	42
102–DMe/I–9	70
103–DF/I–31	109
107–DQ/I–33	17

KFK (German.)

Report No.	Page
47	40

KR (Norway.)

Report No.	Page
21	102
24	113
25	102
26	91
27	67
28	12
29	114
30	64
31	70
32	55
33	70
34	102
35 (Vol. I)	102
35 (Vol. II)	102
35 (Vol. III)	102
36	113
37	70

KR (Norway.)

Report No.	Page
38	70
39	107
40	24
41	102
42	113
43	102
44	17
45	67
46	55
47	91
48	24
58	113
61	106
62	40
63	5
64	81
65	81
66	113
67	81
72	113
77	85
83	33
84	106
87	96

PAN (Poland.)

Report No.	Page
306/XVII	30
307/XVII	30
308/XVII	30
310/XVII	7
311/XVII	30
330/XIII	36
331/V	17
333/I-B	55
335/IX	24
336/XIII	30
337/IV	24
338/IV	24
341/VI	91
342/VI	96
343/IX	73
345/XVI	17
346/ V	24
347/XVII	30
348/VI	87
349/VI	97
350/VI	13

PAN (Poland.)

Report No.	Page
351/VII	113
352/XIII	36
353/I–A	87
354/I–A	30
355/I–B	91
356/I–A	13
356/VII	87
359/VII	87
361/IV	33
362/IV	13
366/VII	87
368/VII	84
369/VII	87
370/VIII	17
440/IX	96
441/VII	88
445/VI	81
449/VII	88
465/VIII	33
466/V	81
467/XIX	60
468/VII	96
469/I	55
472/XVIII	55
473/II	78
474/VI	60
478/I	96
479/I	55
480/VI	87
481/I	81
482/II	76
483/II	76

PG Report (Britain.)

Report No.	Page
157 (S)	17
220 (S)	17
232 (S)	17
239 (S)	17
251 (S)	17
276 (S)	17
294 (S)	17
356 (S)	17
362 (S)	17
364 (S)	17
372 (W)	33
375 (S)	17
380 (S)	17

PG Report (Britain.)

Report No.	Page
381 (S)	17
386(CA)	18
390 (S)	18
391 (S)	18
400 (S)	18
402 (W)	18
408 (W)	18
409 (S)	18
410 (S)	31
412 (S)	18
419(CA)	18
428 (W)	18
432 (S)	18
444 (S)	18
456 (CC)	42
464 (S)	18
496 (S)	18
497 (S)	18
502 (W)	18
515 (S)	18
526 (S)	18
532 (S)	18
550(CC)	1
551 (S)	9
552 (W)	18
569 (W)	18
572 (S)	19
573 (S)	19
575 (S)	19
577(CC)	48
578(CC)	1
579 (S)	19
583 (W)	19

Q (Mexico.)

Report No.	Page
2	31
3	24

RCC-R (Britain.)

Report No.	Page
165	62
173	55
175	70
176	55

Risö Report (Denmark.)

Report No.	Page
1	48
39	68
42	36
43	102
44	81
45	40
46	24
47	103
48	70
51	48
52	71
53	81
54	97
55	91
56	103
57	36
58	76
60	60
62	31
63	48
65	48
66	13
68	36
69	55
70	60
71	76
72	82
73	96
74	97
75	97
76	82
77	89
78	48
79	97
80	67
81	103
82	88
83	78

SSPP (Britain.)

Report No.	Page
20	48

RT/AI (Italy.)

Report No.	Page
(62) 1	113
(62) 2	113
(62) 3	113

Report No.	Page
RT/AI (Italy.)	
(62) 4	113
(62) 5	113
(62) 6	113
RI/BIO (Italy.)	
(62) 1	5
(62) 2	5
(62) 3	1
(62) 4	2
(62) 5	2
(62) 6	7
(62) 7	5
(62) 8	2
(62) 9	2
(62)10	2
(62)11	2
(62)12	5
(62)14	7
(62)15	2
(62)16	7
(62)17	2
(62)18	2
(62)19	7
(62)20	5
(62)23	5
(62)25	2
(62)26	5
(62)27	7
(62)28	7
(62)29	
(62)33	48
(62)34	2
(62)35	7
(62)36	5
(62)37	7
(62)38	8
(62)39	5
(62)40	8
(62)41	2
(62)42	5
(62)43	8
(62)44	2
(62)45	8
(62)46	2
(62)47	5
(62)48	2
(62)49	2

Report No.	P9ge
RI/BIO (Italy.)	
(62)50	5
(62)51	2
(62)52	2
(62)54	8
(62)56	8
(62)57	8
(62)58	8
(62)59	2
(62)60	2
(62)61	5
(62)62	8
(62)63	2
(62)64	8
(62)66	2
(62)67	2
(62)69	8
(62)70	8
(62)71	8
(63) 1	8
(63) 2	5
(63) 4	2
(63) 5	5
(63) 6	2
(63) 7	8
(63) 8	3
(63) 9	8
(63)10	8
(63)11	5
(63)12	48
(63)13	3
(63)14	8
(63)19	3
(63)21	3
(63)23	5
(63)33	8
(63)36	3
(63)37	8
(63)38	8
(63)39	9
(63)40	9
(63)41	9
(63)43	9
(63)44	9
(63)45	9
(63)46	3
(63)47	3
(63)48	3
(63)49	62

Report No.	Page
RT/BIO (Italy.)	
(63)50	9
(64) 1	3
(64) 2	3
(64) 3	9
(64) 4	9
(64) 5	3
(64) 6	3
(64) 8	3
(64) 9	3
(64)10	3
(64)12	10
(64)34	9
RI/CHI (Italy.)	
(62) 1	13
(62) 2	13
(62) 3	13
(62) 4	27
(62) 5	25
(62) 6	25
(62) 7	13
(62) 8	25
(62) 9	9
(62)10tr.	25
(62)11	25
(62)12	19
(62)13	19
(62)14	19
(62)15	27
(62)16	25
(62)17	103
(62)18	73
(62)19	25
(63) 1	19
(63) 2tr	33
(63) 3	27
(63) 4	33
(63) 5	27
(63) 6	19
(63) 7	19
(63) 8	25
(63) 9	25
(63)11	25
(63)16	19
(63)17	25
(63)19tr	19
(63)22	106

Report No.	Page
RT/BIO (Italy.)	
(63)25	73
(63)26	33
(63)27	33
(63)28	33
(63)29	33
(63)30	33
(63)31	19
(63)32	25
(63)33	25
(63)34	33
(64) 1	19
(64) 2	25
(64) 3tr	19
(64) 4	25
(64) 5	27
(64) 6	13
(64) 8	31
(64) 9	33
(64)10	19
(64)11	19
(64)12	33
(64)13	19
(64)14	33
(64)15	19
(64)17	25
(64)20	60
(64)21	27
(64)23	25
(64)24	31
(64)25	31
RT/CNI (Italy.)	
(62)	96
RT/EC (Italy.)	
(62) 1	113
(62) 2	113
(62) 3	113
(62) 4	113
(62) 6	114
(62) 7	114
(62) 8	114
(62) 9	114
(62)10	114
(62)15	87
(63) 1	114

Report No.	Page
RT/EC (Italy.)	
(63) 2	36
(63) 3	36
(64) 1	114
RT/EL (Italy.)	
(62) 1	55
(62) 2	55
(62) 3	73
(62) 4	55
(62) 5	60
(62) 6	60
(62) 7	60
(62) 8	82
(62) 9	55
(62)12	55
(62)13	55
(62)16	60
(62)17	55
(62)18	60
(63) 5	104
(63) 6	40
(63) 7	60
(63) 8	40
(63)10	104
(63)13	104
(63)15	55
(64) 1	61
(64) 2	55
(64) 3	55
(64) 4	55
(64) 5	55
(64) 6	55
(64) 7	61
(64) 8	55
(64) 9	55
RT/FI (Italy.)	
(62) 1	82
(62) 2	98
(62) 3	91
(62) 4	103
(62) 5	82
(62) 6	91
(62) 7	87
(62) 8	98
(62) 9	82

Report No.	Page
RT/FI (Italy.)	
(62)10	87
(62)11	87
(62)12	82
(62)13	87
(62)14	87
(62)15	36
(62)16	87
(62)17	73
(62)18	88
(62)19	36
(62)20	88
(62)21	88
(62)22	88
(62)23	82
(62)24	82
(62)25	82
(62)26	89
(62)27	88
(62)28	82
(62)29tr	98
(62)30	37
(62)31	84
(62)32	103
(62)33	98
(62)34	37
(62)35	25
(62)36	98
(62)37	25
(62)38	55
(62)39	88
(62)48	98
(62)51	84
(62)54	82
(63) 1	76
(63) 2	27
(63) 3	76
(63) 4	25
(63) 5	37, 88
(63) 6	109
(63) 7	84
(63) 8	91
(63) 9	91
(63)10	88
(63)13	98
(63)14	98
(63)15	82
(63)16	96
(63)17	96

Report No.	Page
RT/FI (Italy.)	
(63)18	37
(63)27	98
(63)29	98
(63)46	88
(63)47	88
(63)48	98
(63)50	84, 98
(64) 1	88
(64) 2	89
(64) 3	98
(64) 4	88
(64) 5	98
(64) 6	98
(64) 7	76
(64) 8	82
(64)10	76
(64)11	88
(64)12	88
(64)13	107
(64)14	88
(64)15	96
(64)17	84
RT/FIMA (Italy.)	
(63) 1	91
(63) 2	104
(64) 1	67
RT/GEN (Italy.)	
(62) 1	114
(62) 2	114
(62) 3	114
(62) 4	114
(62) 1	114
(62) 2	82
(63) 4	114
(64) 1	114
RT/GEO (Italy.)	
(62) 1	103
(62) 2	42
(62) 3	42
(62) 4	42
(62) 5	42
(62) 6	44

Report No.	Page
RT/GEO (Italy.)	
(62) 7	42
(62) 8	71
(62)10	71
(62)11	42
(62)12	42
(63) 1	43
(63) 2	43
(63) 3	43
(63) 4	43
(63) 5	43
(63) 6	43
(63) 7	44
(63) 8	44
(63) 9	26
(63)10	20
(63)11	43
(63)13	43
(63)14	43
(63)15	43
(63)16	44
(63)18	43
(63)19	20
(63)20	26
(63)21	43
(63)23	43
(63)24	43
(63)25	44
(63)26	31
(63)27	43
(63)33	43
(63)34	37
(64) 1	26
(64) 2	43
(64) 4	44
(64) 5	43
(64) 6	43
(64) 7	43
(64) 8	73
(64) 9	43
(64)10	62
(64)11	43
(64)12	43
(64)13	44
RT/GET (Italy.)	
(63)12	26

Report No.	Page
RT/GIU (Italy.)	
(63) 1	114
(63) 2	114
(63) 3	114
(64) 4	48
RT/ING (Italy.)	
(63) 1	55
(63) 3	103
(63) 4	67
(63) 5	108
(63)16	114
(63)19	109
(63)20	107
(63)21	106
(63)26	40
(63)27	103
(64) 1	56
(64) 2	56
(64) 3	55
(64) 4	107
(64) 5	107
(64) 6	40
(64) 7	37
(64)11	103
RT/MET (Italy.)	
(62) 1	71
(62) 2	72
(62) 3	76
(62) 4	76
(62) 5	72
(62) 6	77
(62) 7	73
(64) 1	105
(64) 2	77
RT/PROT (Italy.)	
(62) 1	84
(62) 2	84
(62) 3	56
(62) 4	98
(62) 5	48
(62) 6	48
(62) 7	61
(62) 8	48
(62) 9	49
(62)10	49
(62)11	49
(62)13	61
(62)16	110
(62)17	49
(63) 1	49
(63) 2	110
(63) 3	49
(63) 4	49
(63) 5	61
(63) 6	110
(63)13	20
(63)16	110
(63)17	44
(63)18	103
(63)19	9
(64) 1	44
(64) 2	49
(64) 3	68
(64) 4	49
(64) 5	49
(64) 6	49
(64) 7	49
(64) 9	110
(64)10	10
(64)11	61
(64)12	49
SP (International Atomic Energy Agency.)	
1	31
STI/DOC/ (International Atomic Energy Agency.)	
10/2	114
10/3	114
10/4	114
10/5	107
10/6	49
10/7	37
10/8	3
10/9	114
10/10	49
10/11	62
10/12	82
10/13	56
10/14	78
10/15	49
10/16	114
10/17	31
10/18	20
10/19	114
10/20	103
10/21	9
10/22	62
10/23	44
10/24	114
10/25	114
10/26	49
10/27	110
10/28	114
10/29	3
10/30	49
10/31	49
10/32	49
10/33	56
10/34	103
10/35	103
10/36	107
10/37	109
10/38	26
10/39	45
10/40	62
STI/PUB/ (International Atomic Energy Agency.)	
1	49
2	61
3	49
6	56
8	49
10	50
11	50
12	63
13	9
14	110
15/1	43
15/2	45
15/3	56
15/4	98
15/5	56
15/6	78
15/7	3
15/8	109
15/9	108
15/10	3
15/11	73
15/12	50
15/13	31
15/14	84
15/15	108
15/16	108
15/17	98
15/18	110
15/19	103
15/20	73
15/21	64
15/22	71
15/23/24	45
15/25	73
15/26	105
15/27	9
16	50
18	110
19	114
20	63
21/2	103
21/3	108
21/4	45
21/5	110
21/6	78
21/7	98
21/8	61
21/9	9
21/10	96
21/11	33
21/12	98
21/13	114
21/14	45
22	103
25	56
26	50
28	3
29	50
30	108

Report No.	Page
STI/PUB/ (International Atomic Energy Agency.)	
31	3
34	31
35	96
36	96
37	98
38	4
39	45
40	50
41	50
42	56
43	50
46	61
47	56
48	50
49	103
51	108
52	114
53	103
55	6
56	78
56a	78
57	103
58	26
59	72
60	9
61	88
62	91
63	110
64	63
65	4
68	31
69	61
70	63
72	50
73	103
74	62
75	62
76	108
77	106
78	50
79	105
80	9
81	103
82	50
83	63
84	50
STI/PUB/ (International Atomic Energy Agency.)	
86	50
87	110
88	105
90	6
211	50
TB (Canada.)	
45	26
48	71
TRG Information Series. (Britain.)	
239 (R)	31
295 (R)	26
343 (R)	40
353 (R)	40
354 (D)	77
382 (D)	20
TRG Report. (Britain.)	
13 (D)	56
52 (D)	91
54 (W)	104
83 (D)	92
86 (D)	114
166 (A)	56
170 (C)	103
198 (R)	67
227 (R)	104
245 (S)	37
311 (S)	72
316 (R)	56
342 (D)	70
359 (S)	77
360 (S)	31
374 (C)	37
420 (S)	77
434 (D)	56
438 (R)	26
441 (S)	71
447 (R)	40
463 (R)	37
466 (D)	71
TRG Report. (Britain.)	
468 (D)	56
469 (D)	37
474 (D)	71
486 (D)	37
487 (D)	37
515 (D)	56
516 (D)	56
523 (D)	56
524 (D)	56
537 (C)	26
540 (S/X)	78
546 (R)	40
549 (D)	40
564 (C)	77
573 (D)	61
576 (C)	40
587 (S)	104
592 (R)	77
596 (S)	104
599 (S)	104
602 (D)	103
611 (W)	78
616 (D)	13
636 (S)	104
648 (D)	67
660 (D)	78
708 (W)	72
748 (W)	104
790 (D)	37
810 (D)	104