DECLASSIFIED E.O. 12065 SECTION 3-402/NNDG NO. 775 013

GHQ/SCAP Records (RG 331, National Archives and Records Service)

Description of contents

(1) Box no. 2819

(2) Folder title/number: (18)

Health Center Evaluation - Nagano

(3) Date: Apr. 1949

(4) Subject:

Classification	Type of record
9750	i, p, r

(5) Item description and comment:

Nagano

(6) Reproduction: (Yes) No

(7) Film no. Sheet no.

(Compiled by *National Diet Library*)

DECLASSIFIED E.O. 12065 SECTION 3-402/NNDG NO. 775 013

HEALTH CENTER EVALUATION

1. NAME OF HEALTH CENTER: MATSUMOTO Date 20 April 49.
   Place Matsumoto City Prefecture Nagano.
   District Population 327,078 Area 1612 Redistricted

2. DIRECTOR: Takuro Hirakyuhi MD Bm. Time in position 2 years.

3. BUILDING:
   Cost 200,000 Participation %: Local
   Prefecture 100 % National
   Size 80 Tsubo Size of plot 300 Tsubo Capable of expansion Yes.
   New Rebuilt ✓ Ownership Prefecture
   Construction: brick stone composite Wood.
   Screened No Cleanliness Fair
   Is working space adequate No Are families living in bldg. Yes.
   Attach scale drawing showing ground area and plan of building, designate living quarters and clinic space; show if two divisions use same rooms. If excess equipment is on hand, attach list.

4. PERSONNEL:

DIVISIONS	Physicians	Dentists	Dental Hygienists	Midwives	Veterinarians	Sanitarians	Pharmacists	Nutritionists	X-ray Technicians	P. H. Nurses	Others	Total
Administrative Affairs											7	7
Medical Affairs											1	1
Pharmaceutical Affairs							2					2
Environmental Sanitation											3	3
Sanitary Teams												
Food and Animal Disease Control					4		1					5
Communicable Disease Control	1										2	3
Tuberculosis Control	1									1	1	3
Venereal Disease Control											2	2
Prevention	1											1
Maternity and Child Hygiene										1		1
Dental Hygiene												
Nutrition									1			1
Health Education											1	1
Public Health Statistics										1	1	2
Public Health Nursing												
Medical Social Service												
Laboratories											1	1
Total	3				4		3		1	3	19	33

3 4 8 3 1 7

1 Nurse works as Nutr.
1 Nurse assist in X-Ray.

8-1-00000

DECLASSIFIED E.O. 12065 SECTION 3-402/NNDG NO. 775 013

No. persons attending refresher courses 0 Local
Prefectural National
PHO Adm. VD
Sanitation Nursing Veterinary
Social service Lab. Statistics

5. GENERAL AFFAIRS DIVISION:
How often do prefectural officials visit health center 1 x mo.
No. clinic patients in month 400 No. under Daily Life Security 4
No. doctors in district 329 No. food establishments 759
Fees collected last month 74,996 Budget per annum 5,199,423
Operating expenses per annum 4,191,298.
Is liaison maintained with hospitals yes.
Are supply requirements anticipated yes Narcotics safe yes.
Accurate running supply inventory maintained yes.
Supplies stored well No.
Allocations of controlled items made equitably and prompt yes.
Central records yes. Is clinic schedule posted yes.
Are fee schedules posted Are patients received courteously
yes Are patients orientated yes.
Is minimum equipment available yes.
List shortages Car, Telephone
List transportation available 5 Bicycles.

6. SANITATION DIVISION:
Environmental sanitation:
Are sanitary teams under health center No.
Is work planned No By whom
Teams trained NO Are teams assigned areas yes.
Is equipment satisfactory NO Is transportation available
How is garbage disposed burn Are areas clean NO.
+ bury, dump.
Veterinary Affairs:
No. monthly inspections: butcher shops 15
fruit markets 0 dairies 16 slaughter houses 2
restaurants 8 hotels 1 drinking establishments 2
food manufacturers 47 milk plants 3
fish markets 28 cream plants 1
Rabies vaccinations % completed 93% (1948
Quarantine facilities available No.

7. COMMUNICABLE DISEASE DIVISION:
Immunizations % completed Smallpox 100% Typhoid 100%
Diphtheria 99.6% Typhus 100% Pertussis 7.7% Other } 1948
Are biologicals refrigerated properly Is contact tracing done
Is isolation and quarantine carried out properly ?
VD patients treated monthly: Lues 21 Gonorrhea 0
Chancroid 0 Attach monthly clinic report.
Tuberculosis: No. TB deaths in district 19 No. cases on register
14,458 No. tests done in past year 35,968 No. positive 14,458
No. X-rays direct 91 indirect 1316
No. X-rays positive 29 No. BCG inoculations 0
No. pneumothorax refills 29 No. pneumothorax patients 10
No. patients from area in sanatoria ? Is contact tracing done ?
No. contact found positive ? No. clinic visits per annum 1803

DECLASSIFIED E.O. 12065 SECTION 3-402/NNDG NO. 775 013

Health Center Evaluation Matsumoto Health Center

8. NUTRITION DIVISION:
No. patients receiving individual instruction monthly 0
No. nutrition classes monthly 8 Attendance 405
No. baby feeding instructions 45
Is instruction covering current rations Yes.

9. MATERNAL AND CHILD HEALTH DIVISION:
No. prepartum patients monthly 15 No. postpartum 0
No. children patients monthly 147

10. DENTAL HYGIENE DIVISION:
No. monthly examinations 0 No. monthly treatments 0

11. HEALTH STATISTICS DIVISION:
No. schedules handled last month 1606 Birth 851 Death 377
Stillbirth 68 Marriage 284 Divorce 16
No. physicians report cards received last month 478
Are epidemiological records made available to other divisions Yes.
Are up-to-date charts prepared No.

12. HEALTH EDUCATION DIVISION:
Are programs coordinated with other divisions Yes.
Do other divisions assist in planning and supervising an education program Yes.
Types of programs used: school ✓ community ✓
special groups ✓ HC district ✓ prefectural
national
Media used last month: No. lectures 13 news articles 3
posters 5 books 0 pamphlets 0 records 0
radio talks 1 films 2 film strips 0 charts 4
plays 0 kamishibai 0 puppet shows 0 other 1

13. NURSING DIVISION:
No. home visits last month to: ~~infants~~ 0 preschool children 0
school children 0 prenatal 0 TB patients 1
TB contacts 0 VD patients 0 VD contacts 0
Communicable disease patients 6 Other patients 0
Do nurses hold individual clinic conferences with patients Yes
Do nurses take histories on VD, TB, Maternal and Child Patients Yes
Are patients referred back to nurses for further guidance Yes.
Are nurses working in: Admitting Yes Laboratory Yes.
Pharmacy No. X-ray room Yes.
Do nurses give: Intramuscular injections Intravenous
Do nurses assist in clinics outside health center Yes.
Types of clinics: TB ✓ VD ✓ Prenatal 0 Child 0 Other 0
Do nurses do janitorial work Is there a chief nurse Yes.
Are there nursing districts No. Do nurses keep records of home visits Yes. How often are nursing staff meetings held 2

DECLASSIFIED E.O. 12065 SECTION 3-402/NNDG NO. 775 013

Which other nurses attend None What is base salary of staff nurse 5145 Total average ?
Does the health center have equipped nursing bags or boxes yes
Does the health center have reference books on nursing available yes.

14. MEDICAL SOCIAL SERVICE DIVISION:
No. patients interviewed 0 No home visits 0
No. liaison visits ?

15. LABORATORY DIVISION:
Is equipment adequate No. List equipment not in working order Sterilizer
No. examinations last month: smears 0 sputum 5 urine 101
stools 165 cultures 6 sedimentation rates 0
blood counts 0 complement fixation 0 precipitation 342
chemical 60 food milk 33 water 4
serodiagnostic 342 spinal fluid 7 other 0

16. REMARKS:

17 RECOMMENDATIONS:

18. EVALUATION:
There are 16 health centers in this prefecture.
This health center ranks 14

(NB. All figures are for last month unless otherwise stated.
Attach map of health center.)

6.

DECLASSIFIED E.O. 12065 SECTION 3-402/NNDG NO. 775 013

Matsumoto.

松本保健所平面圖

N

SCAL 1/200

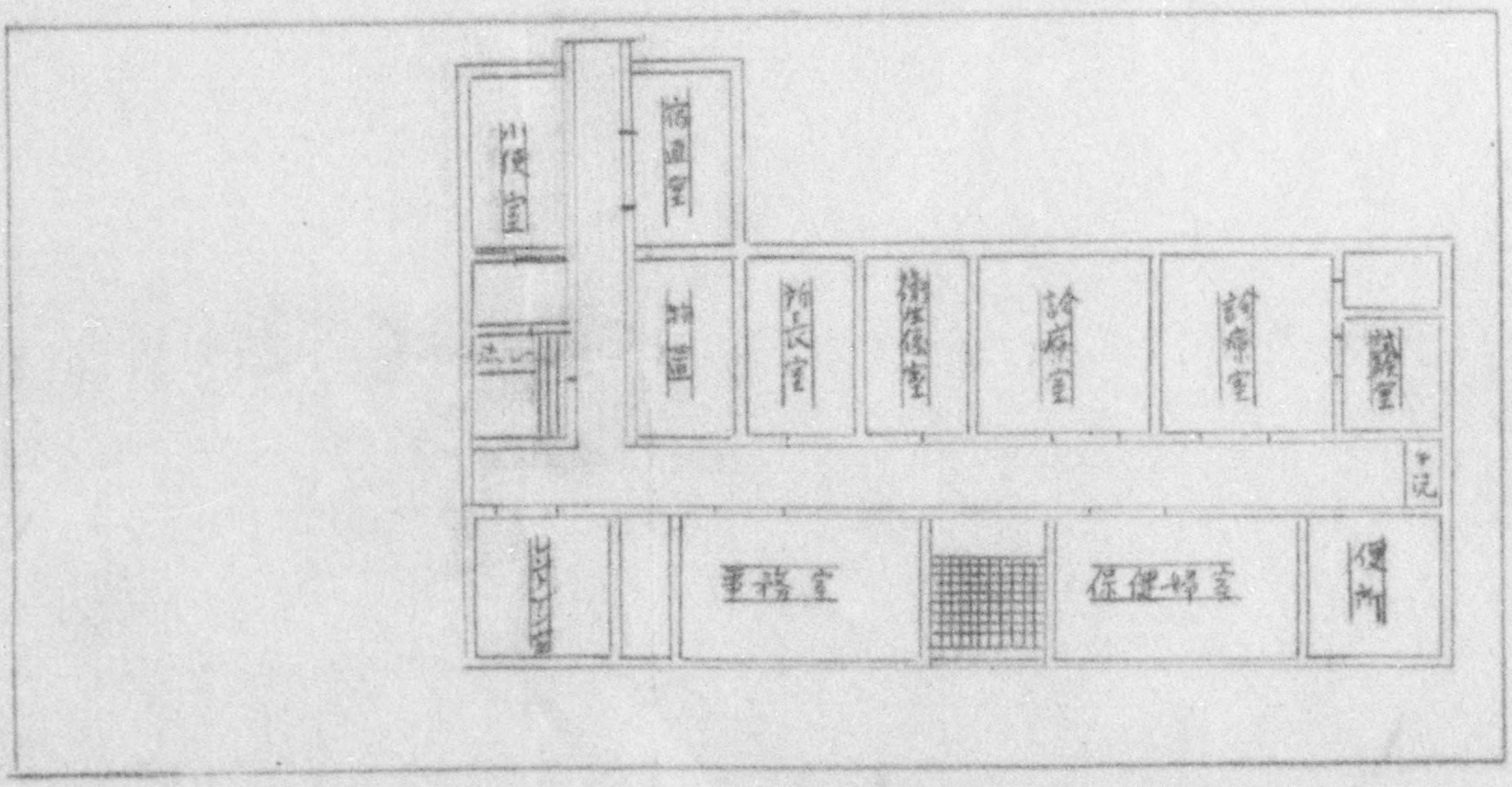

Matsumoto.

診療所名 松本保健所

性病診療月報

昭和 年 月分　　市町村名

患者内訳			梅毒 初期	梅毒 第二期	梅毒 潜伏	梅毒 晩期	梅毒 先天性	淋病 急性	淋病 慢性	軟下疳	その他の性病	合計
1 前月よりの繰越患者	男	特殊	1	3	1	2	2					8
	女	特殊				1						1
		一般	1	8	2	1	2	2				16
2 本月増加患者 (1)以前治療を受けたことのない患者	男	特殊										
	女	特殊										
		一般										
(2)治療中途で転入又は前に他診療所に於て治療を受けたが不完全なもの	男	特殊	1	1	1							3
		一般	2	1	1							4
	女	特殊										
		一般										
(3)不完全治癒者	女	特殊										
		一般										
(4)他診療所施設より送致されたもの	男	特殊										
		一般										
(5)医師の許可なく一ヶ月間治療中絶したもの	男	特殊		1								1
		一般		2								2
	女	特殊										
		一般		1								1
3 月末現在患者 (1)+(2)+(3)-(4+5+6)	男	特殊	2	2	2	2	2					10
		一般	1	5	1	1		2				10
	女	特殊				1						1
		一般	2	2	3	4	2	2				22
4 検査人員	陽性	男										5
		女										5
	陰性	男										14
		女										6
	計											30

5 注射及治療	注射剤	606	606	ビスマス	沃度剤	ペニシリン	治療
	男	32	32				

DECLASSIFIED E.O. 12065 SECTION 3-402/NNDG NO. 775 013

区分			1	2	3	4	5	6			計
5 他診療所施設へ送致したもの	男										
	女	特殊									
		一般									
	計										
6 医師の許可なく一ヶ月間治療中絶したもの	男			1							1
	女	特殊									
		一般		1							1
	計			2							2
7 (1+2+3)-(4+5+6)	男		2	2	2	2	2				10
	女	特殊				1					1
		一般	1	5	1	1		2			10
	計		3	7	3	4	2	2			21

8 検査人員		
陽性	男	5
	女	5
陰性	男	14
	女	6
計		30

9 注射及治療	注射 砒素剤	注射 蒼鉛剤	注射 ペニシリン	治療
男	38	32		
女	45	38		
計	83	70		

10 検査室	血液	脳脊髄液検査	暗視野検査	凡ての検査
陽性	11			
陰性	28			
計	39			

11 調査									
報告された接触者数									
発見感染接触者数									
発見未感染接触者数									
調査訪問数									

12 性病の治療相談のため来院した患者総数 4

13 治療を中絶した数 訪問数	14 治療を中絶したが再び治療に戻った患者数	15 治療を完了した患者数

16 患者の発見状況	自発的来院	同業者よりの紹介	警察より送致	性病診療所の紹介	接触者調査による	強制検診より送致	その他	合計
	4							4

各官公立性病診療所 翌月五日までに本様式により提出されたい。

昭和　　年　　月　　日　特殊は業態者、街娼、その他類似の者をいう。

報告責任者

DECLASSIFIED E.O. 12065 SECTION 3-402/NNDG NO. 775013

DECLASSIFIED E.O. 12065 SECTION 3-402/NNDG NO. 775 013

1般

昭和24年 3月分

性病診療月報

保健所名 松本

患者内譯			梅毒 初期	梅毒 第二期	梅毒 早潜期伏	梅毒 後潜期伏	梅毒 晩期	梅毒 先天性	淋病 急性	淋病 慢性	軟下性疳	性病その他の病	合計
1 前月からの繰越患者	男		12	15	6		1	1	20	2			57
	女	特殊		3	1				3	3			10
		一般	2	11	4	1			3				21
	計		14	19	11	1	1	1	26	5			88
本月増加患者数 2 以上治療を受けたことのない新患者	男		1	2					5				8
	女	特殊	1	1					3	2			7
		一般											
	計		2	3					8	2			15
3 治療中絶後再来したもの及び前に他診療所開業医に於て診療を受けたことはあるが今所は新	男		2	1	2		1		1	4			11
	女	特殊								2			2
		一般											
	計		2	1	2		1		1	6			13
本月減少患者数 4 本月完全治癒者	男								5	1			6
	女	特殊		1					3	2			6
		一般			1				1				2
	計			1	1				9	3			14
5 他の診療所施設に逆致した者	男		1										1
	女	特殊											
		一般											
	計		1										1
6 医師の許可なく1月間治療中絶した者	男			2				1	1				4
	女	特殊											
		一般		2									2
	計			4				1	1				6
月末患者数 7 (1+2+3)−(4+5+6)	男		14	16	8		2		20	5			65
	女	特殊	1	3	1				3	5			13
		一般	2	9	3		1		2				17
	計		17	28	12		3		25	10			95
8 検査人員	陽性	男			4				5				9
		女			7				14				21
	陰性	男			2				2				4
		女			3				5				8
	計				16				26				42

		注射 砒素剤	注射 蒼鉛剤	注射 ペニシリン	治療		
9 注射及治療	男	120	182		45		
	[illegible]	[illegible]	[illegible]		[illegible]		

DECLASSIFIED E.O. 12065 SECTION 3-402/NNDG NO. 775 013

本月減少患者数	4 本月完全治癒者	男								5	1			6
		女 特殊		1						3	2			6
		女 一般			1					1				2
		計		1	1					9	3			14
	5 他の診療所施設に送致した者	男	1											1
		女 特殊												
		女 一般												
		計	1											1
	6 医師の許可なく1月間治療中絶した者	男		2				1		1				4
		女 特殊												
		女 一般		2										2
		計		4				1		1				6
月本患者数	7 (1+2+3)-(4+5+6)	男	14	16	8		2			20	5			65
		女 特殊	1	3	1					3	5			13
		女 一般	2	9	3		1			2				17
		計	17	28	12		3			25	10			95

8 検査人員	陽性	男	4				5			9
		女	7				14			21
	陰性	男	2				2			4
		女	3				5			8
	計		16				26			42

		注射			治療		
		砒素剤	蒼鉛剤	ペニシリン			
9 注射及治療	男	120	182		45		
	女	63	86		31		
	計	183	268		76		

		血清検査		暗視野検査	總ての検査	
		血液	脳背随液			
10 検査室	陽性	26			6	
	陰性	44				
	計	70			6	

11 接触者調査	報告された接触者数									
	發見感染接触者数									
	發見不感染接触者数									
	調査訪問数									

12 性病の治療相談のため来院した患者總数

13 治療を中絶した者に対する訪問数	14 治療を中絶したが再び治療に戻った患者数	15 治療を怠った患者数 1

16 患者發見状況	自發的来訪	開業区よりの紹介	警察より送致	性病診療所より紹介	接触者調査による	強性検診により送致	その他	
	28							28

DECLASSIFIED E.O. 12065 SECTION 3-402/NNDG NO. 775 013

HEALTH CENTER EVALUATION

1. NAME OF HEALTH CENTER: SUZAKA Date 5 April 49.
   Place SUZAKA-MACHI Prefecture NAGANO.
   District Population 75,441 Area 72 Sq K Redistricted ____

2. DIRECTOR: Motoji Ozaki MD BM Time in position 6 mos.

3. BUILDING:
   Cost ? rented Bldg Participation %: Local ____
   Prefecture ____ National ____
   Size 93 Tsubo Size of plot 121 Tsubo Capable of expansion no.
   New ____ Rebuilt ____ Ownership Taro Tanaka
   Construction: brick ____ stone ____ composite wood.
   Screened No. Cleanliness good.
   Is working space adequate No Are families living in bldg. yes.
   Attach scale drawing showing ground area and plan of building, designate living quarters and clinic space; show if two divisions use same rooms. If excess equipment is on hand, attach list.

4. PERSONNEL:

DIVISIONS	Physicians	Dentists	Dental Hygienists	Midwives	Veterinarians	Sanitarians	Pharmacists	Nutritionists	X-ray Technicians	P. H. Nurses	Others	Total
Administrative Affairs											3	3
Medical Affairs	1											1
Pharmaceutical Affairs											1	1
Environmental Sanitation												
Sanitary Teams											4	4
Food and Animal Disease Control					2							2
Communicable Disease Control											1	1
Tuberculosis Control												
Venereal Disease Control												
Prevention												
Maternity and Child Hygiene												
Dental Hygiene												
Nutrition											1	1
Health Education												
Public Health Statistics											1	1
Public Health Nursing										4		4
Medical Social Service												
Laboratories												
Total	1				2					4	15	22

DECLASSIFIED E.O. 12065 SECTION 3-402/NNDG NO. 775 013

No. persons attending refresher courses 0 Local _____
Prefectural _____ National _____
PHO _____ Adm. _____ VD _____
Sanitation _____ Nursing _____ Veterinary _____
Social service _____ Lab. _____ Statistics _____

5. GENERAL AFFAIRS DIVISION:
How often do prefectural officials visit health center 4 x mo
No. clinic patients in month 698 No. under Daily Life Security 0
No. doctors in district 46 No. food establishments 739
Fees collected last month 29,055 Budget per annum 1,785,800
Operating expenses per annum 1,553,912
Is liaison maintained with hospitals yes.
Are supply requirements anticipated yes. Narcotics safe yes.
Accurate running supply inventory maintained yes.
Supplies stored well yes.
Allocations of controlled items made equitably and prompt yes.
Central records yes. Is clinic schedule posted yes.
Are fee schedules posted yes. Are patients received courteously yes. Are patients orientated yes.
Is minimum equipment available No. 5
List shortages Flourescope
List transportation available 3 bicycle

6. SANITATION DIVISION:
Environmental sanitation:
Are sanitary teams under health center yes.
Is work planned yes. By whom Sanitary Section
Teams trained yes. Are teams assigned areas yes.
Is equipment satisfactory No Is transportation available 1-bicycle
How is garbage disposed burn dumps Are areas clean fair.
Veterinary Affairs:
No. monthly inspections: butcher shops 8
fruit markets 0 dairies 74 slaughter houses 21
restaurants 6 hotels 29 drinking establishments 7
food manufacturers 37 milk plants 1
fish markets 1 cream plants 0
Rabies vaccinations % completed _____
Quarantine facilities available 0

7. COMMUNICABLE DISEASE DIVISION:
Immunizations % completed _____ Smallpox 96.5% Typhoid 94%
Diphtheria 97% Typhus 99% Pertussis 80% Other _____ } 1958
Are biologicals refrigerated properly ___ Is contact tracing done ___
Is isolation and quarantine carried out properly yes.
VD patients treated monthly: Lues 141 Gonorrhea 1
Chancroid 0 Attach monthly clinic report.
Tuberculosis: No. TB deaths in district 4 No. cases on register 137 No. tests done in past year 145 No. positive 1164
No. X-rays direct 15 indirect 165
No. X-rays positive 5 No. BCG inoculations 0
No. pneumothorax refills 0 No. pneumothorax patients 0
No. patients from area in sanatoria 3 Is contact tracing done yes.
No. contact found positive 5 No. clinic visits per annum 1455

DECLASSIFIED E.O. 12065 SECTION 3-402/NNDG NO. 775 013

Health Center Evaluation Suzaka Health Center

8. NUTRITION DIVISION:
No. patients receiving individual instruction monthly 0
No. nutrition classes monthly 3 Attendance 163
No. baby feeding instructions 0
Is instruction covering current rations yes.

9. MATERNAL AND CHILD HEALTH DIVISION:
No. prepartum patients monthly 70 ? No. postpartum 0
No. children patients monthly 7

10. DENTAL HYGIENE DIVISION:
No. monthly examinations 0 No. monthly treatments 0

11. HEALTH STATISTICS DIVISION:
No. schedules handled last month 429 Birth 75 ? Death 95
Stillbirth 10 Marriage 64 Divorce 8
No. physicians report cards received last month 94
Are epidemiological records made available to other divisions yes.
Are up-to-date charts prepared yes.

12. HEALTH EDUCATION DIVISION:
Are programs coordinated with other divisions yes.
Do other divisions assist in planning and supervising an education program yes.
Types of programs used: school ___ community ✓
special groups ✓ HC district ✓ prefectural ✓
national 0
Media used last month: No. lectures 9 news articles 1
posters 0 books 0 pamphlets 25 records 0
radio talks 0 films 1 film strips 0 charts 0
plays 0 kamishibai 0 puppet shows 0 other 0

13. NURSING DIVISION:
No. home visits last month to: infants 0 preschool children 0
school children 0 prenatal 0 TB patients 13
TB contacts 41 VD patients 0 VD contacts 0
Communicable disease patients 0 Other patients 0
Do nurses hold individual clinic conferences with patients yes.
Do nurses take histories on VD, TB, Maternal and Child Patients yes.
Are patients referred back to nurses for further guidance yes.
Are nurses working in: Admitting no Laboratory no
Pharmacy no. X-ray room no
Do nurses give: Intramuscular injections no Intravenous no
Do nurses assist in clinics outside health center yes.
Types of clinics: TB ✓ VD ✓ Prenatal ✓ Child 0 Other 0
Do nurses do janitorial work no Is there a chief nurse no.
Are there nursing districts yes. Do nurses keep records of home visits yes. How often are nursing staff meetings held 2 x mo.

DECLASSIFIED E.O. 12065 SECTION 3-402/NNDG NO. 775 013

Which other nurses attend PHN. Village + Town What is base salary of staff nurse 4700 Total average 3900
Does the health center have equipped nursing bags or boxes yes.
Does the health center have reference books on nursing available yes.

14. MEDICAL SOCIAL SERVICE DIVISION:
No. patients interviewed 0 No home visits 0
No. liaison visits 0

15. LABORATORY DIVISION:
Is equipment adequate no. List equipment not in working order Wash Stand

No. examinations last month: smears 0 sputum 7 urine 190
stools 61 cultures 0 sedimentation rates 72
blood counts 0 complement fixation 0 precipitation 45
chemical 0 food 0 milk 10 water 0
serodiagnostic 232 spinal fluid 0 other 0

16. REMARKS:

17 RECOMMENDATIONS:

18. EVALUATION:
There are 16 health centers in this prefecture.
This health center ranks 6

(NB. All figures are for last month unless otherwise stated.
Attach map of health center.)

DECLASSIFIED E.O. 12065 SECTION 3-402/NNDG NO. 775 013

Suzaka.

須坂保健所平面図

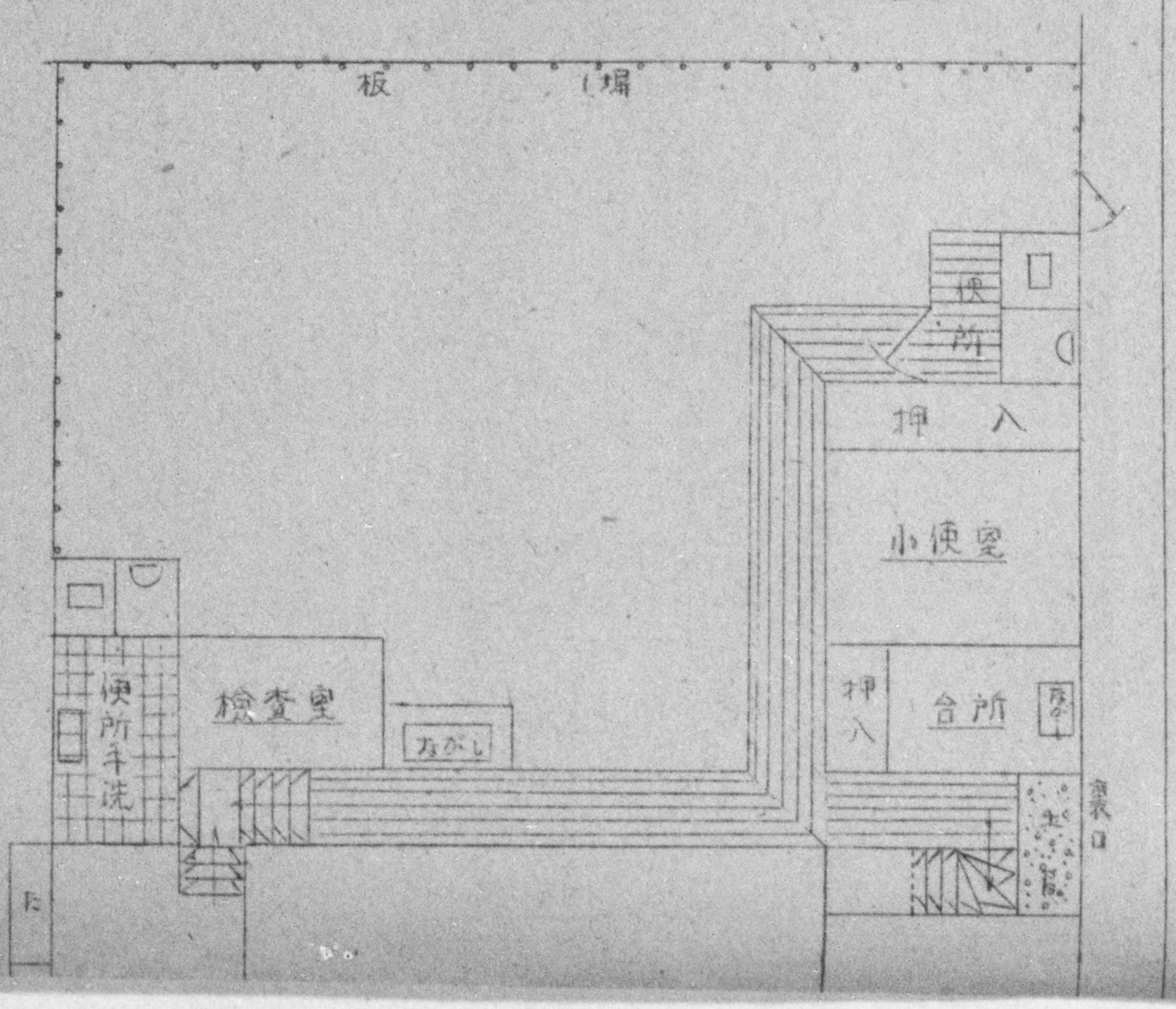

DECLASSIFIED E.O. 12065 SECTION 3-402/NNDG NO. 775 013

aka.

保健所平面図

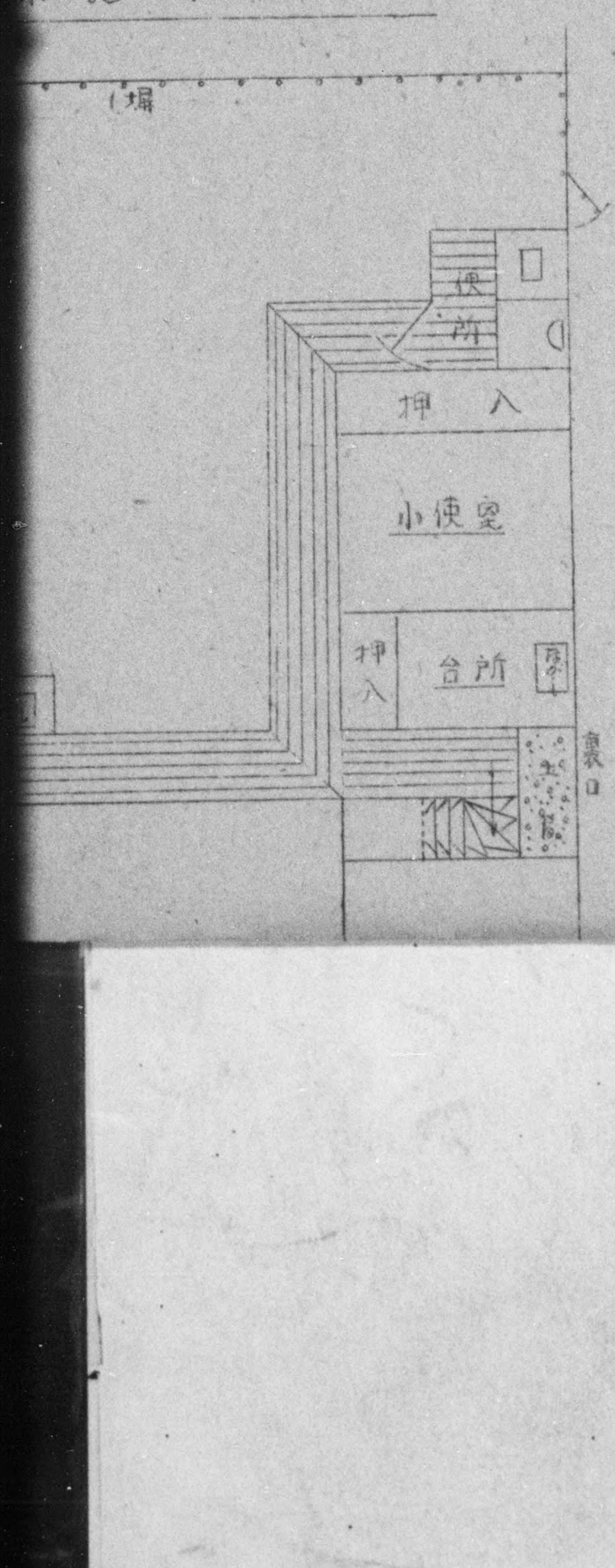

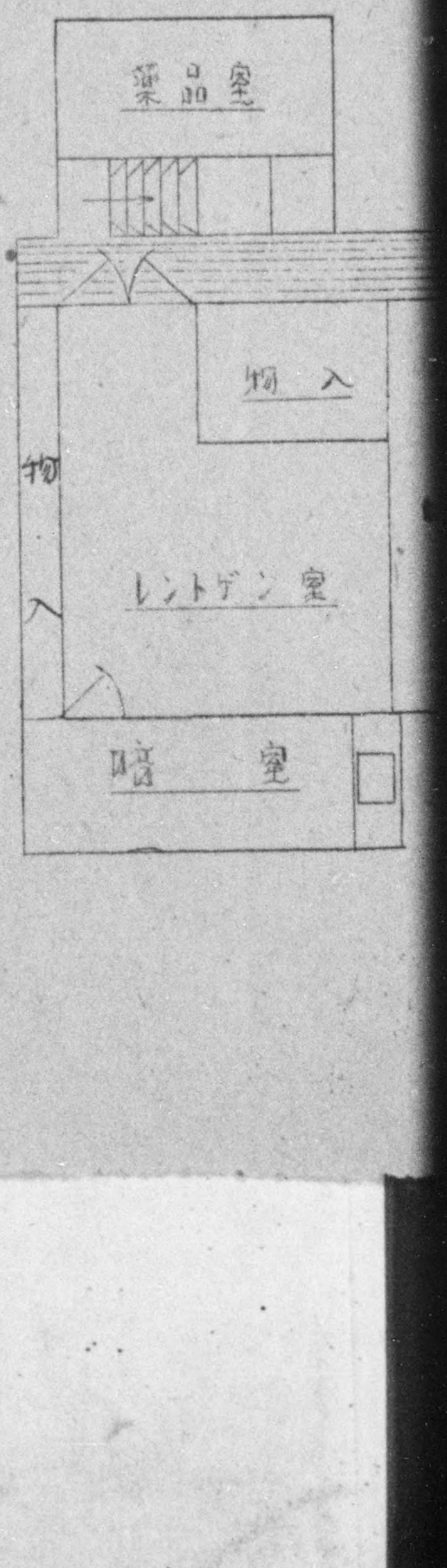

DECLASSIFIED E.O. 12065 SECTION 3-402/NNDG NO. 775 013

階上

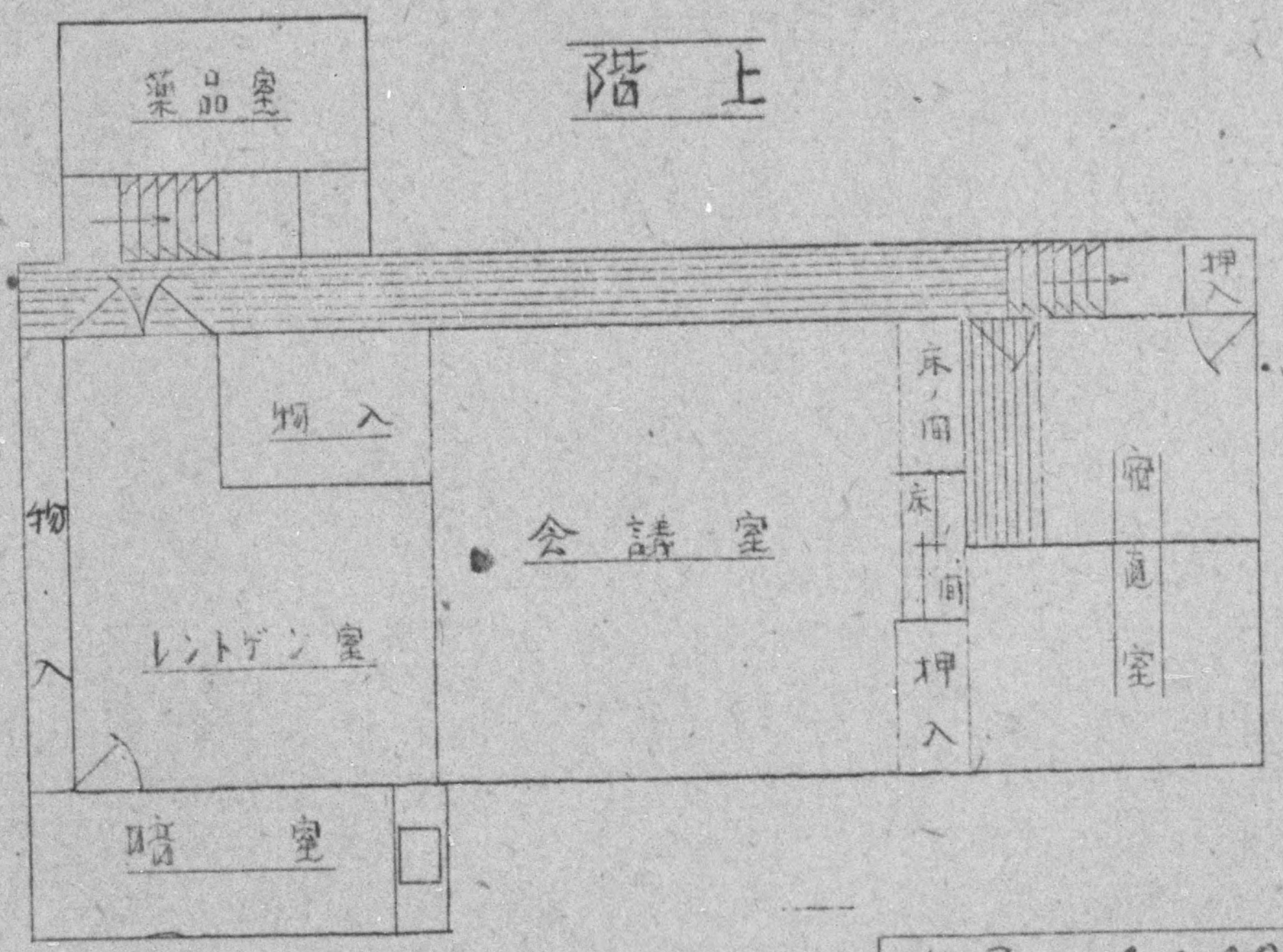

縮尺		1:100	
坪数	階上	35	坪 161
	階下	57	〃 972
	延坪	93	〃 139

DECLASSIFIED E.O. 12065 SECTION 3-402/NNDG NO. 775 013

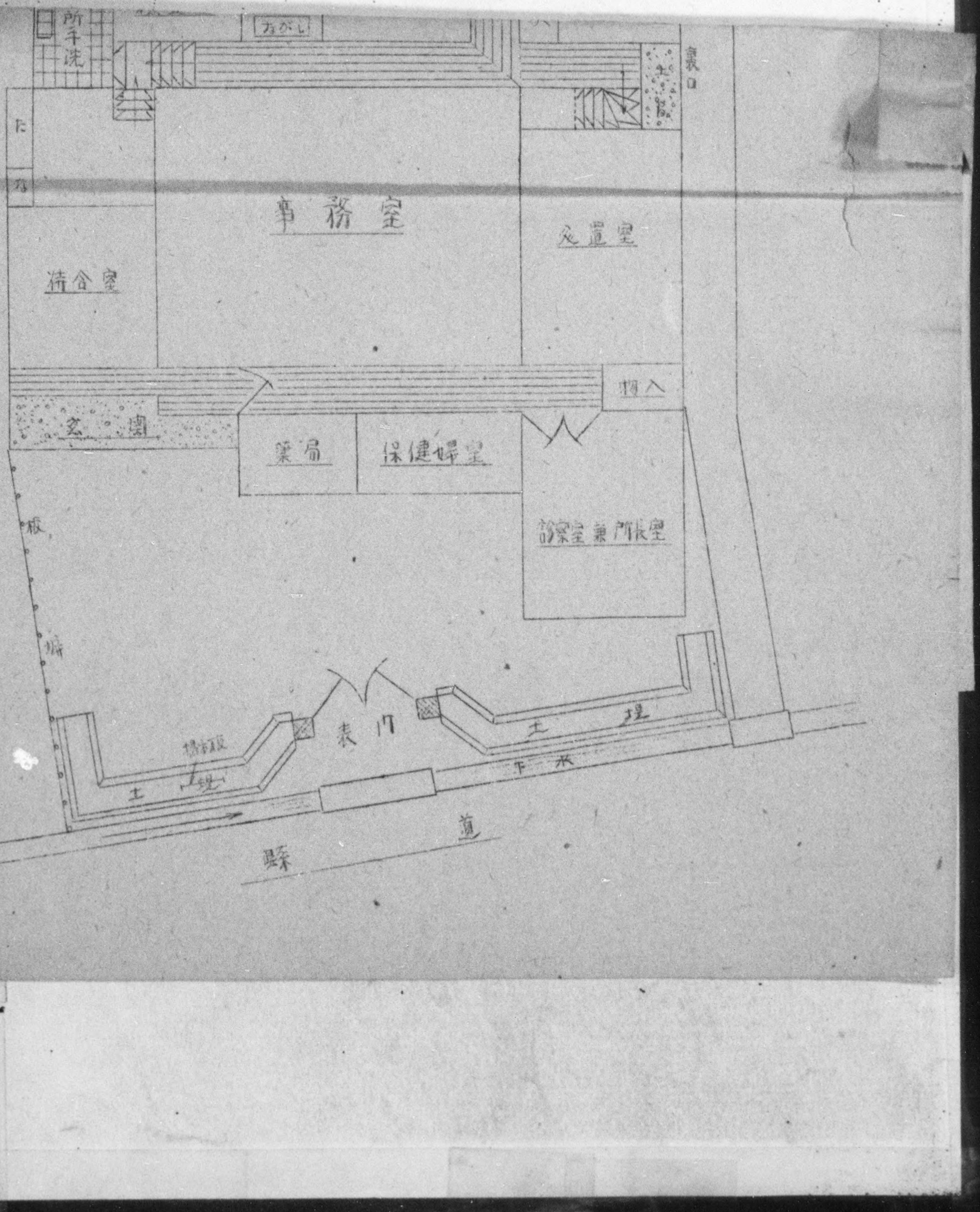

DECLASSIFIED E.O. 12065 SECTION 3-402/NNDG NO. 775013

Suzaka

須坂保健所 結核 性病 診療月報

長野県須坂保健所
上高井郡須坂町

24年3月分

患者内訳			結核 初期	結核 一般	結核 進展	結核 後期	結核 増悪	梅毒	淋病	軟性下疳	その他の性病	計
1 前月よりの継越患者	男	特殊		2	6	1						9
		一般		2	14							22
		計		2	20	1						23
	女	特殊										
		一般						1				1
		計						1				1
本月増加患者 2 以外治療を受けたことのない者	男	特殊										
		一般			1							1
		計			1							1
	女	特殊										
		一般										
		計										
本月減少患者 4 本月完全治癒	男	特殊										
		一般							1			1
		計							1			1
	女	特殊										
		一般		1								1
		計		1								1
5 他の診療所に送致したもの	男	特殊										
		一般										
		計										
	女	特殊										
		一般										
		計										
6 医師の許可なく一ヶ月間治療を絶したもの	男	特殊										
		一般		1								1
		計		1								1
	女	特殊										
		一般										
		計										
本月患者 7 (1+2+3)-(4+5+6)	男	特殊		2	6	1						9
		一般		3	14				1			18
		計		5	20	1			1			27
	女	特殊										
		一般		1				1				2
		計		1				1				2
8 検査人員	陽性	男		3	14	1			1			19
		女		1				1				2
		計		4	14	1		1	1			21
	陰性	男		2	6							8
		女										
		計		2	6							8
9 注射及治療	男			33	17				15			65
	女			100	52				16			168
	計			133	69				31			233

注射 総数 砒素剤 / 蒼鉛剤 / ペニシリン / 治療 / 総数 / 検査 / 陽性 / 陰性 / 梅毒 / 淋病 / 軟性下疳 / その他の性病

本月減少患者	本月完全治癒	女	特殊						
			一般						
			計						
	5 他診療施設に送致したもの	男						1	1
		女	特殊						1
			一般		1			1	2
			計						
	6 医師の許可なく一ヶ月間治療中絶したもの	男				1			1
		女	特殊						
			一般			1			1
			計						
月末患者	7 (1+2+3)-(4+5+6)	男		1	2	6	1		10
		女	特殊		3	14			19
			一般		3	4			
			計	1	7	24	1		33

8 検査人員			
陽	男		1
	女		
陰	男		15
	女		
	計		16

9 注射及治療	注射 砒素剤	蒼鉛剤	ペニシリン	治療
男	36	17		42
女	72	52		46
計	108	69		88

10 検査室	血清検査	暗視野検査	すべての検査
	9民有志	県伺衛検査室にて	
陽性	7		
陰性	176		
計	183		

11 梅毒調	初期	第二期	早期潜伏	晩期潜伏	晩期	先天性	急性	慢性	軟性下疳	その他
発見された梅毒患者										
新発見梅毒患者?										
発見不良梅毒患者? 訪問数										

12 性病の治療、相談のため来院した患者数

13 治療を中止した者に対する訪問数

14 治療を中絶したが再び治療に戻ったもの

15 治療を…たもの

16 患者発見状況	自発的来診	問診(医より紹介)	警察より送致	他の施設より	接触者調査	定期検診	その他	計
	2					1		3

昭和24年3月8日

長野県須坂保健所長

DECLASSIFIED E.O. 12065 SECTION 3-402/NNDG NO. 775013

一般

昭和24年 3 月分

性病診療月報

保健所名 須坂

患者内譯			梅毒 初期	梅毒 第二期	梅毒 早潜期	梅毒 後潜期	梅毒 晩期	梅毒 先天性	淋病 急性	淋病 慢性	軟下性疳	その他の性病	合計
1 前月からの繰越患者	女	男	1	2	1	1	1						6
		特殊											
		一般		1	1	1	2	2					7
		計	1	3	2	2	3	2					13
本月増加患者数 2 以上治療を受けたことのない新患者	女	男		1	1	1		1					4
		特殊											
		一般		1	1		2						4
		計		2	2	1	2						8
3 治療中絶後再来したもの及び前に他診療所開業医に於て診療を受けたことはあるが今所は新	女	男											
		特殊											
		一般				1							1
		計				1							1
本月減少患者数 4 本月完全治癒者	女	男				1	1						2
		特殊											
		一般											
		計				1	1						2
5 他の診療所施設に送致した者	女	男			1			1					2
		特殊											
		一般			1								1
		計			2			1					3
6 医師の許可なく1月間治療中絶した者	女	男											
		特殊											
		一般		1									1
		計		1									1
集患者数 7 (1+2+3)−(4+5+6)	女	男	1	3	1	1							6
		特殊											
		一般		1	1	2	4	2					10
		計	1	4	2	3	4	2					16
8 検査人員	陽性	男											
		女											
	陰性	男											
		女											
		計											

9 注射及治療		注射 砒素剤	注射 蒼鉛剤	注射 ペニシリン	治療	
	男	16	14			
	女	18	14			

DECLASSIFIED E.O. 12065 SECTION 3-402/NNDG NO. 775 013

本月減少患者數	4 本月完全治癒者	男				1	1							2
		女	特殊											
			一般											
		計				1	1							2
	5 他の診療所施設に送致した者	男				1			1					2
		女	特殊											
			一般			1								1
		計				2			1					3
	6 医師の許可なく1ヶ月間治療中絶した者	男												
		女	特殊											
			一般		1									1
		計			1									1
月末患者數	7 (1+2+3)-(4+5+6)	男		1	3	1	1							6
		女	特殊											
			一般		1	1	2	4	2					10
		計		1	4	2	3	4	2					16
8 検査人員		陽性	男											
			女											
		陰性	男											
			女											
		計												

9 注射及治療	注射 砒素剤	注射 蒼鉛剤	注射 ペニシリン	治療
男	16	14		
女	19	14		
計	35	28		

10 検査室	血清検査 血液	血清検査 脳脊髄液	暗視野検査	總ての検査
陽性	8			
陰性	2			
計	10			

11 接觸者調査	
報告された接触者数	
發見感染接触者数	
發見不感染接触者数	
調査訪問数	

12 性病の治療相談のため来院した患者總数	
13 治療を中絶した者に対する訪問数	
14 治療を中絶したが再び治療に戻った患者数	
15 治療を息った患者数	

16 患者發見状況	自発的来訪	開業医よりの紹介	警察より送致	性病診療所より紹介	接触者調査による	強性検診より送致	その他	計
	9							9

DECLASSIFIED E.O. 12065 SECTION 3-402/NNDG NO. 775013

DECLASSIFIED E.O. 12065 SECTION 3-402/NNDG NO. 775 013

HEALTH CENTER EVALUATION

1. NAME OF HEALTH CENTER: Fukushima Date 7 April 49
   Place Fukushima-machi Prefecture NAGANO.
   District Population 70,846 Area 845 S.K. Undistricted

2. DIRECTOR: Seika Hara MD Bd Time in position 6 mos.

3. BUILDING:
   Cost 600,000 ¥ Participation %: Local Rented
   Prefecture National
   Size 60 Tsubo Size of plot 60 Tsubo Capable of expansion 100 Tsubo.
   New Rebuilt ✓ Ownership Dr's Assoc.
   Construction: brick stone composite Wood.
   Screened No Cleanliness Good.
   Is working space adequate No Are families living in bldg. No.
   Attache scale drawing showing ground area and plan of building, designate living quarters and clinic space; show if two divisions use same rooms. If excess equipment is on hand, attach list.

4. PERSONNEL:

DIVISONS	Physicians	Dentists	Dental Hygienists	Midwives	Veterinarians	Sanitarians	Pharmacists	Nutritionists	X-ray Technicians	P.H. Nurses	Others	Total
Administrative Affairs											3	3
Medical Affairs											1	1
Pharmaceutical Affairs											1	1
Environmental Sanitation												
Sanitary Teams						1						1
Food and Animal Disease Control					2							2
Communicable Disease Control	1											1
Tuberculosis Control	1											1
Venereal Disease Control												
Prevention												
Maternity and Child Hygiene												
Dental Hygiene												
Nutrition												
Health Education												
Public Health Statistics											1	1
Public Health Nursing											3	3
Medical Social Service												
Laboratories												
Total	2				2	1					9	14

DECLASSIFIED E.O. 12065 SECTION 3-402/NNDG NO. 775 013

No. persons attending refresher courses None Local
Prefectural National
PHO Adm. VD
Sanitation Nursing Veterinary
Social service Lab. Statistics

5. GENERAL AFFAIRS DIVISION:
How often do prefectural officials visit health center 2 X month
No. clinic patients in month 68 No. under Daily Life Security 0
No. doctors in district 46 No. food establishments 389
Fees collected last month 5,655. ¥ Budget per annum 1,437,487. ¥
Operating expenses per annum 1,142,662. ¥
Is liaison maintained with hospitals yes.
Are supply requirements anticipated yes. Narcotics safe No Narcotics
Accurate running supply inventory maintained yes
Supplies stored well yes.
Allocations of controlled items made equitably and prompt yes.
Central records No. Is clinic schedule posted yes.
Are fee schedules posted Are patients received courteously
yes Are patients orientated yes.
Is minimum equipment available No.
List shortages Pneumo. App. xRay View Box, Lab. Equip.
List transportation available 1 Bicycle

6. SANITATION DIVISION:
Environmental sanitation:
Are sanitary teams under health center yes.
Is work planned yes. By whom Chief San. Section
Teams trained yes Are teams assigned areas yes.
Is equipment satisfactory yes. Is transportation available None.
How is garbage disposed Burned, Are areas clean fair.
Veterinary Affairs: Dumped.
No. monthly inspections: butcher shops 7
fruit markets 0 dairies 3 slaughter houses 1
restaurants 3 hotels 45 drinking establishments 5
food manufacturers 0 milk plants 3
fish markets 0 cream plants 0
Rabies vaccinations % completed 0
Quarantine facilities available 0

7. COMMUNICABLE DISEASE DIVISION:
Immunizations % completed Smallpox 52 % Typhoid 61 % } 1948.
Diphtheria 86 % Typhus 100 % Pertussis 0 Other 0
Are biologicals refrigerated properly No Is contact tracing done yes.
Is isolation and quarantine carried out properly No.
VD patients treated monthly: Lues 1 Gonorrhea 2
Charcroid 0 Attach monthly clinic report.
Tuberculosis: No TB deaths in district 5 No. cases on register
70 No. tests done in past year 9518 No. positive 6,953
No. X-rays direct 16 indirect 52.
No. X-rays positive [illegible] No. BCG inoculations 2,062
No. pneumothorax refills 0 No. pneumothorax patients 0
No. patients from area in sanatoria 3 Is contact tracing done No
No. contact found positive. No. clinic visits per annum 55

DECLASSIFIED E.O. 12065 SECTION 3-402/NNDG NO. 775 013

Health Center Evaluation Fukushima Health Center

8. NUTRITION DIVISION:
No. patients receiving individual instruction monthly 0
No. nutrition classes monthly 0 Attendance 0
No. baby feeding instructions 0
Is instruction covering current rations 8

9. MATERNAL AND CHILD HEALTH DIVISION:
No. prepartum patients monthly 1 No. postpartum 0
No. children patients monthly 8

10. DENTAL HYGIENE DIVISION:
No. monthly examinations 0 No. monthly treatments 0

11. HEALTH STATISTICS DIVISION:
No. schedules handled last month 398 Birth 216 Death 62
Stillbirth 9 Marriage 97 Divorce 14
No. physicians report cards received last month 58
Are epidemiological records made available to other divisions yes.
Are up-to-date charts prepared yes.

12. HEALTH EDUCATION DIVISION:
Are programs coordinated with other divisions yes.
Do other dividions assist in planning and supervising an education program yes.
Types of programs used: school ✓ community ✓
special groups ✓ HC district ✓ prefectural ✓
national —
Media used last month: No. lectures 2 news articles 0
posters 20 books 0 pamphlets 0 records 0
radio talks 0 films 1 film strips 1 charts 0
plays — kamishibai 1 puppet shows 0 other Public address system in R R Station.

13. NURSING DIVISION:
No. home vists last month to: infants 0 preschool children 0
school children 0 prenatal 0 TB patients 30
TB contacts 0 VD patients 5 VD contacts 0
communicable disease patients 0 Other patients 0
Do nurses hold individual clinic conferences with patients yes
Are patients referred back to nurses for further guidance yes
Are nurses working in: Admitting No Laboratory No
Pharmacy No X-ray room Part Time
Do nurses give: Intramuscular injections No Intravenous No
Do nurses assist in clinics outside health center yes.
Types of clinics: TB 0 VD 0 Prenatal ✓ Child ✓ Other 0
Do nurses do janitorial work No Is there a chief nurse No
Are there nursing districts yes. Do nurses keep records of home visits yes. How often are nursing staff meetings held Monthly.

DECLASSIFIED E.O. 12065 SECTION 3-402/NNDG NO. 775 013

Which other nurses attend PHN-Villages+Town What is base salary of staff nurse 3772 Total average 3680
Does the health center have equipped nursing bags or boxes 1
Does the health center have reference books on nursing available No.

14. MEDICAL SOCIAL SERVICE DIVISION:
No. patients interviewed 0 No home visits 0
No. liaison visits 0

15. LABORATORY DIVISION:
Is equipment adequate No. List equipment not in working order None.
No. examinations last month: smears 0 sputum 1 urine 0
stools 5 cultures 0 sedimentation rates 20
blood counts 0 comolement fixation 0 precipitation 0
chemical 0 food 0 milk 0 water 1
serodiagnostic 0 spinal fluid 0 other 0

16. REMARKS:

17. RECOMMENDATIONS:

18. EVALUATION:
There are 16 health centers in this prefecture.
This health center ranks

(NB. All figures are for last month unless otherwise stated.
Attach map of health center.)

保健所

昭和24年4月分　性病診療月報　長野朱務島保健所

患者内譯			梅毒 初期	梅毒 第二期	梅毒 早期	梅毒 後期	梅毒 晩期	梅毒 先天性	淋病 急性	淋病 慢性	軟性 下疳	その他 性病	合計
前月よりの繰越患者	男				1								1
	女	特殊											
		一般								1			1
	計				1					1			2
以前治療を受けて事ない新患者	男												
	女	特殊											
		一般							1				1
	計								1				1
療中絶後再来診療所の新患者	男												
	女	特殊											
		一般											
	計												
本月減少患者数	男												
5月完全治療者	女	特殊											
		一般											
	計												
他診療施設に送致したもの	男				1								1
	女	特殊											
		一般											
	計				1								1
医師の許可なく一切治療中絶	男												
	女	特殊											
		一般								1			1
	計									1			1
月末患者数	男												
7 (1+2+3)−(4+5+6)	女	特殊											
		一般							1				1
	計								1				1
検査人員	陽性	男											
		女							2				2
	陰性	男											
		女											
									2				2

注　射

DECLASSIFIED E.O. 12065 SECTION 3-402/NNDG NO. 775 013

				1	2	3	4	5	計
減少患者数	8 他診療施設に送致したもの	男	計	1					1
		女	特殊						
			一般						
		計		1					1
	9 医師の許可なく一期治療中絶	男							
		女	特殊						
			一般				1		1
		計					1		1
日本患者数	7 (1+2+3)−(4+5+6)	男							
		女	特殊						
			一般				1		1
		計					1		1
検査人員		陽性	男						
			女				2		2
		陰性	男						
			女						
		計					2		2
9 注射及治療				注射 砒素剤	蒼鉛剤	ペニシリン	其他治療		
		男							
		女				1	1		
		計				1	1		
1 検査室				血清検査 血液	脳脊髄液	暗視野検査	すべての検査		
		陽性					1		
		陰性							
		計					1		
10 接触者調査	報告された接触者数								
	発見感染接触者数								
	発見不感染接触者数								
	調査訪問数								

12 性病の相談治療のため来院した患者総数 1

13 治療を中絶したものに対する訪問数	14 治療を中止したが再び治療に戻った患者数	15 治療を受けた患者数

16 患者発見状況	自発的来訪	開業医より紹介	警察より送致	他性病診療所	接触者調査	強制検診	その他	合計
	1							1

昭和24年5月3日　　報告責任者

DECLASSIFIED E.O. 12065 SECTION 3-402/NNDG NO. 775013

1階　下

9m

3m

事務室

暗室

レントゲン室

診察室

便所

検査室

前　下

A

DECLASSIFIED E.O. 13526 SECTION 3-403\NNDC

NLF 013

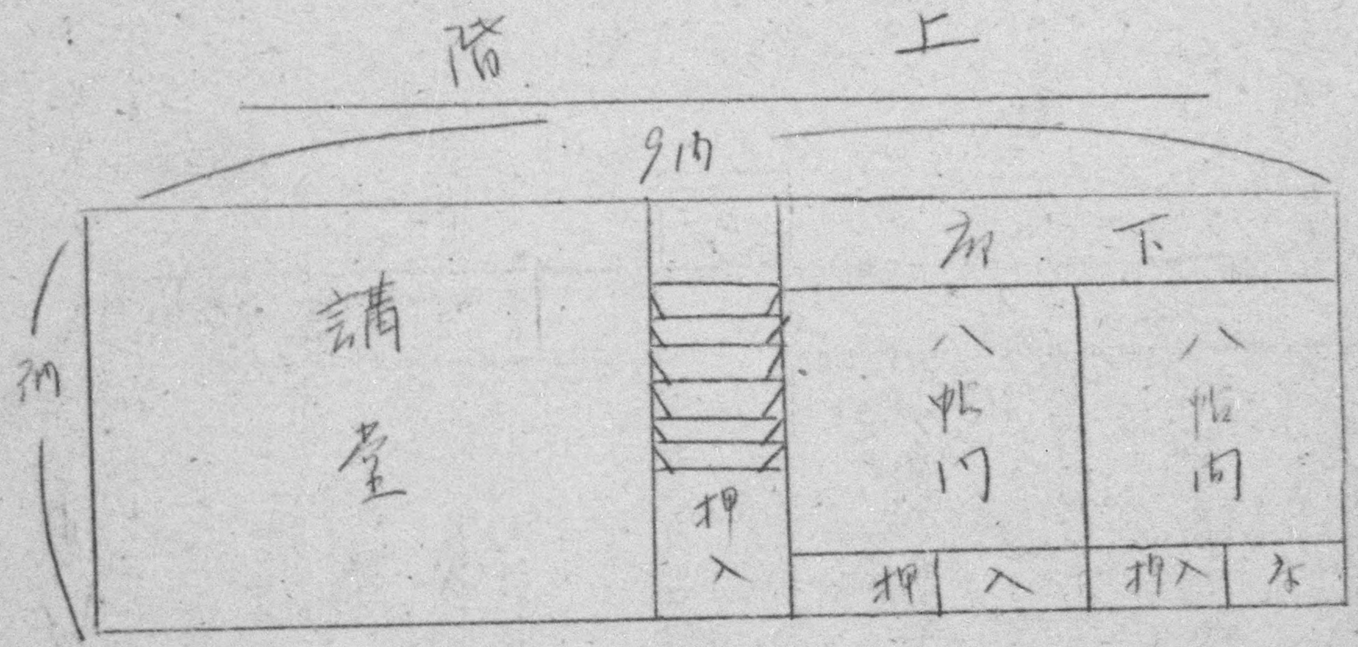

DECLASSIFIED E.O. 12065 SECTION 3-402/NNDS NO. 013

DECLASSIFIED E.O. 12065 SECTION 3-402/NNDG NO. 775 013

HEALTH CENTER EVALUATION

1. NAME OF HEALTH CENTER: Nagara Date 27 April 49
   Place Nagara City Prefecture Nagano
   District Population 214,065 Area 809 sq K. Redistricted

2. DIRECTOR: Takeo Okamura MD Bm Time in position 2½ yrs

3. BUILDING: Rented Bldg.
   Cost 30,000 Participation %: Local
   Prefecture National
   Size 8 Tsubo Size of plot 121 Tsubo Capable of expansion no
   New Rebuilt ✓ Ownership
   Construction: brick stone composite wood
   Screened no Cleanliness fair
   Is working space adequate no Are families living in bldg. no
   Attache scale drawing showing ground area and plan of building, designate living quarters and clinic space; show if two divisions use same rooms. If excess equipment is on hand, attach list.

4. PERSONNEL:

DIVISIONS	Physicians	Dentists	Dental Hygienists	Midwives	Veterinarians	Sanitarians	Pharmacists	Nutritionists	X-ray Technicians	P.H. Nurses	Others	Total
Administrative Affairs											6	6
Medical Affairs												
Pharmaceutical Affairs							1					1
Environmental Sanitation												
Sanitary Teams												
Food and Animal Disease Control					1	5						6
Communicable Disease Control												
Tuberculosis Control	1									2		3
Venereal Disease Control										1		1
Prevention	1										6	7
Maternity and Child Hygiene										1		1
Dental Hygiene												
Nutrition									1			1
Health Education												
Public Health Statistics												
Public Health Nursing									4			4
Medical Social Service												
Laboratories									1			1
Total	2				1	5	1		2	8	12	31

DECLASSIFIED E.O. 12065 SECTION 3-402/NNDG NO. 775 013

No. persons attending refresher courses 0 Local _____
Prefectural _____ National _____
PHO _____ Adm. _____ VD _____
Sanitation _____ Nursing _____ Veterinary _____
Social service _____ Lab. _____ Statistics _____

5. GENERAL AFFAIRS DIVISION:
How often do prefectural officials vist health center 2 x mo
No. clinic patients in month 300 No. under Daily Life Security 5
No. doctors in district 166 No. food establishments 1724
Fees collected last month 4000¥ Budget per annum 4,270,000
Operating expenses per annum 3,590,000
Is liaison maintained with hospitals yes
Are supply requirements anticipated yes Narcotics safe yes
Accurate running supply inventory maintained yes
Supplies stored well yes
Allocations of controlled items made equitably and promot yes
Central records yes Is clinic schedule posted yes
Are fee schedules posted yes Are patients received courteously yes Are patients orientated yes
Is minimum equipment available yes
List shortages none
List transportation available 5 bicycles

6. SANITATION DIVISION:
Environmental sanitation:
Are sanitary teams under health center yes
Is work planned yes By whom Chief, Gen. Affairs or HC
Teams trained yes Are teams assigned areas yes
Is equipment satisfactory yes Is transportation available _____
How is garbage disposed Burn Fertilizer Are areas clean fair
Veterinary Affairs:
No. monthly inspections: butcher shops 21
fruit markets 1 dairies 64 slaughter houses 1
restaurants 132 hotels 110 drinking establishments 30
food manufacturers 66 milk plants 3
fish markets 2 cream plants 2
Rabies vaccinations % completed 80%
Quarantine facilities available no

7. COMMUNICABLE DISEASE DIVISION:
Immunizations % completed _____ Smallpox 91% Typhoid 89% 1948
Diphtheria 90% Typhus 95% Pertussis 86% Other 0
Are biologicals refrigerated properly no Is contact tracing done yes
Is isolation and quarantine carried out properly yes
VD patients treated monthly: Lues 17 Gonorrhea 1
Charcroid 0 Attach monthly clinic report.
Tuberculosis: No TB deaths in district 10 No. cases on register 1186 No. tests done in past year 34,434 No. positive 65%
No. X-rays direct 37 indirect 2,119
No. X-rays positive 35 No. BCG inoculations 19,178
No. pneumothorax refills 30 No. pneumothorax patients 10
No. patients from area in sanatoria 2 Is contact tracing done yes
No. contact found positive. 229 No. clinic visits per annum 251

DECLASSIFIED E.O. 12065 SECTION 3-402/NNDG NO. 775 013

Health Center Evaluation Nagano Health Center

8. NUTRITION DIVISION:
No. patients receiving individual instruction monthly 43
No. nutrition classes monthly 0 Attendance 0
No. baby feeding instructions 8
Is instruction covering current rations yes

9. MATERNAL AND CHILD HEALTH DIVISION:
No. prepartum patients monthly 3 No. postpartum 0
No. children patients monthly 8

10. DENTAL HYGIENE DIVISION:
No. monthly examinations 0 No. monthly treatments 0

11. HEALTH STATISTICS DIVISION:
No. schedules handled last month 900 Birth 624 Death 260
Stillbirth 34 Marriage 128 Divorce 16
No. physicians report cards received last month 153
Are epidemiological records made available to other divisions yes
Are up-to-date charts prepared yes

12. HEALTH EDUCATION DIVISION:
Are programs coordinated with other divisions yes
Do other dividions assist in planning and supervising an education program yes
Types of programs used: school ✓ community ✓
special groups ✓ HC district ✓ prefectural ✓
national 0
Media used last month: No. lectures 11 news articles 0
posters Some books Some pamphlets 6 records 0
radio talks 1 films 1 film strips 3 charts 1
plays 0 kamishibai 1 puppet shows 1 other 0

13. NURSING DIVISION:
No. home visits last month to: infants 5 preschool children 15
school children 0 prenatal 1 TB patients 20
TB contacts 6 VD patients 0 VD contacts 0
communicable disease patients 2 Other patients 1
Do nurses hold individual clinic conferences with patients yes
Are patients referred back to nurses for further guidance yes
Are nurses working in: Admitting yes Laboratory yes
Pharmacy no X-ray room yes
Do nurses give: Intramuscular injections no Intravenous no
Do nurses assist in clinics outside health center yes
Types of clinics: TB ✓ VD yes Prenatal ✓ Child 0 Other ✓
Do nurses do janitorial work yes Is there a chief nurse no
Are there nursing districts yes Do nurses keep records of home visits yes How often are nursing staff meetings held 1 x mo

DECLASSIFIED E.O. 12065 SECTION 3-402/NNDG NO. 775 013

Which other nurses attend PHN - Town - Village What is nee salary of staff nurse 2949 Total average 2215
Does the health center have equipped nursing bags or boxes yes
Does the health center have reference books on nursing available yes

14. MEDICAL SOCIAL SERVICE DIVISION:
No. patients interviewed 20 No home visits 29
No. liaison visits 0

15. LABORATORY DIVISION:
Is equipment adequate no List equipment not in working order Sterilizer

No. examinations last month: smears 0 sputum 16 urine 10
stools 86 cultures 0 sedimentation rates 169
blood counts 0 complement fixation 0 precipitation 0
chemical 0 food 0 milk 0 water 0
serodiagnostic 0 spinal fluid 0 other 290

16. REMARKS:

17. RECOMMENDATIONS:

18. EVALUATION:
There are 16 health centers in this prefecture.
This health center ranks 13

(NB. All figures are for last month unless otherwise stated.
Attach map of health center.)

DECLASSIFIED E.O. 12065 SECTION 3-402/NNDG NO. 773013

官公立

診療所名

性病診療月報

昭和24年11月分

長野県長野保健所

患者内訳			梅毒 初期	梅毒 第二期	梅毒 第三期 潜伏	梅毒 第三期 顕症	梅毒 晩期	先天性	淋病 急性	淋病 慢性	軟下疳性	その他の性病	合計
1. 前月よりの繰越し患者	男		16	16	25	47	9	14	4	8			129
	女	特殊	11	2	2				2	2			11
		一般	11	16	4	12	7	11	1	11			57
		計	22	34	31	49	16	25	7	111			197
本月増加患者数 2. 以前治療を受けたことのない新患者	男		2	2	1	1		1	10	11	1		21
	女	特殊		1									1
		一般			1			2	5	4			12
		計	2	11	2	1		11	15	7	1		44
3. 治療中絶後再他に来したもの又前に他の診療所に於ては診療を受けたことは有るが未診療所には未だ	男		10	11	10	12	1	10	14	15			75
	女	特殊								4			4
		一般	2	11	15	5	2	8	10	10			58
		患者計	2	6	25	17	11	18	24	29			134
本月減少患者数 4. 本月完全治癒者	男				1				7	11	1		12
	女	特殊		11					2	1			6
		一般				1			2	4			7
		計		11	1	1			11	8	1		25
5. 他診療所送致したもの	男					1							1
	女	特殊	1										
		一般											
		計	1			1							2
6. 医師の許可なく一ケ月以内に治療を中絶したもの	男		11	1	1	2				1			8
	女	特殊											
		一般	1										1
		計	1	1	1	2				1			6
7. 本月末患者数 (1+2+3)−(4+5+6)	男		25	20	14	47	10	25	21	22			204
	女	特殊	2		2					5			9
		一般	4	19	20	16	9	19	14	11			116
		計	11	19	16	16	19	44	15	40			329
8. 検査人員	陽性	男					140						
		女					68						
	陰性	男					299						
		女					268						
	計						775						

DECLASSIFIED E.O. 12065 SECTION 3-402/NNDG NO. 775 013

本月	4. 本月完全治癒者	男			1				7	3	1		12
		女 特殊		3					2	1			6
		女 一般				1			2	4			7
		計		3	1	1			11	8	1		25
減少患者数	5. 他診療所施設に送致したもの	男				1							1
		女 特殊	1										1
		女 一般											
		計	1			1							2
	6. 医師の許可なく一ヶ月間治療中絶したもの	男	3	1	1	2				1			8
		女 特殊											
		女 一般	1										1
		計	1	1	1	2				1			9
月末患者数	7. (1+2+3)−(4+5+6)	男	25	20	34	47	10	25	21	22			204
		女 特殊	2		2					5			9
		女 一般	4	19	20	16	9	19	14	13			116
		計	31	39	56	63	19	44	35	40			329

8. 検査人員	陽性	男	140
		女	68
	陰性	男	299
		女	268
	計		775

		注射			治療		
9. 注射及治療		砒素剤	蒼鉛剤	ペニシリン			
	男	449	497		141		
	女	290	191		72		
	計	789	688		213		

		血液検査		暗視野検査	総ての検査		
10. 検査室		血液	脳脊髄液				
	男	115	2	9			
	女	474	7	6			
	計	589	9	15			

11. 接触者調査	報告された接触者数					4				11		15
	発見感染接触者数		2	1	1		7	4				
	発見不感染接触者数									2		2
	調査訪問数					5				8		13

12. 性病の治療相談の為め来院した患者総数 98ノ内 (33)

13. 治療を中絶したものに対する訪問数 6

14. 治療を中絶したが再び治療に戻った患者数 94

15. 治療を怠った患者数 62

16. 患者発見状況	自発的来訪	開業医よりの紹介	警察より送致	他診療所より紹介	接触者調査による	湿剤検診による	その他	合計
	56			3	15		94	168

DECLASSIFIED E.O. 12065 SECTION 3-402/NNDG NO. 775013

Nagano Health Center

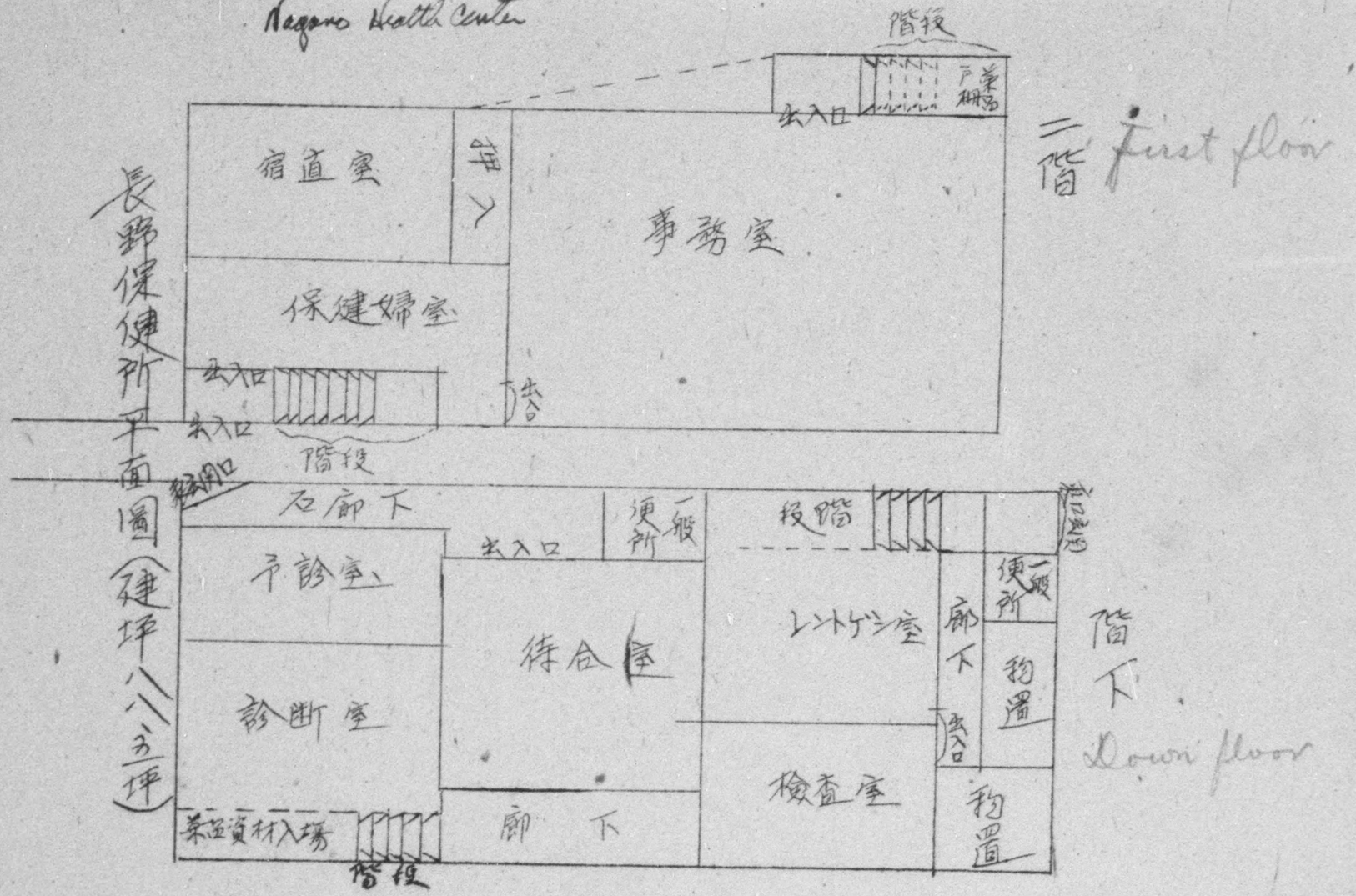

DECLASSIFIED E.O. 12065 SECTION 3-402/NNDG NO. 775 013

HEALTH CENTER EVALUATION

1. NAME OF HEALTH CENTER: NAKANO Date 5 April 49
   Place NAKANO-machi Prefecture NAGANO
   District Population 86,208 Area 771 Sq. K. Redistricted

2. DIRECTOR: Michio Kobyashi MD Yes Time in position 4 mos.

3. BUILDING:
   Cost Participation %: Local
   Prefecture National
   Size 86 Tsubo Size of plot 323 Tsubo Capable of expansion Yes
   New Rebuilt ✓ Ownership Prof.
   Construction: brick stone composite Wood
   Screened No Cleanliness good
   Is working space adequate Are families living in bldg.
   Attach scale drawing showing ground area and plan of building, designate living quarters and clinic space; show if two divisions use same rooms. If excess equipment is on hand, attach list.

4. PERSONNEL:

DIVISIONS	Physicians	Dentists	Dental Hygienists	Midwives	Veterinarians	Sanitarians	Pharmacists	Nutritionists	X-ray Technicians	P. H. Nurses	Others	Total
Administrative Affairs											3	3
Medical Affairs											1	1
Pharmaceutical Affairs												
Environmental Sanitation												
Sanitary Teams					3							3
Food and Animal Disease Control												
Communicable Disease Control												
Tuberculosis Control												
Venereal Disease Control												
Prevention											1	1
Maternity and Child Hygiene												
Dental Hygiene												
Nutrition								1				1
Health Education												
Public Health Statistics											1	1
Public Health Nursing												
Medical Social Service										3		3
Laboratories												
Total					3			1		3	6	13

DECLASSIFIED E.O. 12065 SECTION 3-402/NNDG NO. 775 013

No. persons attending refresher courses ___/___ Local ___
Prefectural ___ National ___/___
PHO ___/___ Adm. ___ VD ___
Sanitation ___ Nursing ___ Veterinary ___
Social service ___ Lab. ___ Statistics ___

5. GENERAL AFFAIRS DIVISION:

How often do prefectural officials visit health center 4 x mo.
No. clinic patients in month 243 No. under Daily Life Security 5
No. doctors in district 40 No. food establishments 331
Fees collected last month 30,712 ¥ Budget per annum 2,087,333
Operating expenses per annum 2,087,333
Is liaison maintained with hospitals yes.
Are supply requirements anticipated yes. Narcotics safe No Narcotics.
Accurate running supply inventory maintained yes.
Supplies stored well yes
Allocations of controlled items made equitably and prompt yes.
Central records No Is clinic schedule posted yes.
Are fee schedules posted yes. Are patients received courteously yes. Are patients orientated yes.
Is minimum equipment available no.
List shortages X Ray Equip Lab Equipment
List transportation available 3 bicycles

6. SANITATION DIVISION:

Environmental sanitation:
Are sanitary teams under health center yes.
Is work planned yes By whom Director San Inspector
Teams trained yes. Are teams assigned areas yes.
Is equipment satisfactory No Is transportation available no.
How is garbage disposed Dirt Are areas clean Fair.
Veterinary Affairs: Know.
No. monthly inspections: butcher shops 17
fruit markets 0 dairies 20 slaughter houses 7
restaurants 30 hotels 50 drinking establishments 43
food manufacturers 0 milk plants 0
fish markets 4 cream plants 0
Rabies vaccinations % completed 100% (1948)
Quarantine facilities available No.

7. COMMUNICABLE DISEASE DIVISION:

Immunizations % completed ___ Smallpox 100% Typhoid 81% } 1948.
Diphtheria 99% Typhus 100% Pertussis 0 Other 0
Are biologicals refrigerated properly No Is contact tracing done No
Is isolation and quarantine carried out properly yes.
VD patients treated monthly: Lues 31 Gonorrhea 6
Chancroid 0 Attach monthly clinic report.
Tuberculosis: No. TB deaths in district 4 No. cases on register 382 No. tests done in past year 20,345 No. positive 13,755
No. X-rays direct 42 indirect 349
No. X-rays positive 28 No. BCG inoculations 860
No. pneumothorax refills 0 No. pneumothorax patients 0
No. patients from area in sanatoria 7 Is contact tracing done yes.
No. contact found positive 28 No. clinic visits per annum 324

DECLASSIFIED E.O. 12065 SECTION 3-402/NNDG NO. 775 013

Health Center Evaluation NAKANO Health Center

8. NUTRITION DIVISION:
No. patients receiving individual instruction monthly 7
No. nutrition classes monthly 11 Attendance 240
No. baby feeding instructions 0
Is instruction covering current rations yes.

9. MATERNAL AND CHILD HEALTH DIVISION:
No. prepartum patients monthly 104 No. postpartum 6
No. children patients monthly 7

10. DENTAL HYGIENE DIVISION:
No. monthly examinations 0 No. monthly treatments 0

11. HEALTH STATISTICS DIVISION:
No. schedules handled last month 475 Birth 287 Death 117
Stillbirth 19 Marriage 47 Divorce 5
No. physicians report cards received last month 98
Are epidemiological records made available to other divisions yes
Are up-to-date charts prepared no

12. HEALTH EDUCATION DIVISION:
Are programs coordinated with other divisions yes.
Do other divisions assist in planning and supervising an education program yes.
Types of programs used: school ✓ community ✓
special groups ✓ HC district ✓ prefectural 0
national 0
Media used last month: No. lectures 3 news articles 2
posters 0 books ✓ pamphlets 1 records 0
radio talks 0 films 1 film strips ✓ charts 3
plays 0 kamishibai 0 puppet shows 0 other 0

13. NURSING DIVISION:
No. home visits last month to: infants 0 preschool children 0
school children 0 prenatal 0 TB patients 11
TB contacts 0 VD patients 0 VD contacts 0
Communicable disease patients 2 Other patients 0
Do nurses hold individual clinic conferences with patients no
Do nurses take histories on VD, TB, Maternal and Child Patients yes.
Are patients referred back to nurses for further guidance yes
Are nurses working in: Admitting yes. Laboratory no
Pharmacy no. X-ray room no.
Do nurses give: Intramuscular injections yes Intravenous yes.
Do nurses assist in clinics outside health center yes.
Types of clinics: TB ✓ VD 0 Prenatal ✓ Child ✓ Other 0
Do nurses do janitorial work no. Is there a chief nurse no.
Are there nursing districts no. Do nurses keep records of home visits yes. How often are nursing staff meetings held 4 X mo.

DECLASSIFIED E.O. 12065 SECTION 3-402/NNDG NO. 775 013

Which other nurses attend PHN's-Kellogg Tours What is base salary of staff nurse 4468 Total average 3851
Does the health center have equipped nursing bags or boxes yes
Does the health center have reference books on nursing available yes

14. MEDICAL SOCIAL SERVICE DIVISION:
No. patients interviewed 0 No home visits 0
No. liaison visits 0

15. LABORATORY DIVISION:
Is equipment adequate No List equipment not in working order Sterilizer, Centrifuge, Water Supply
No. examinations last month: smears 0 sputum 10 urine 2
stools 5 cultures 0 sedimentation rates 53
blood counts 0 complement fixation 0 precipitation 72
chemical 0 food 0 milk 4 water 0
serodiagnostic 72 spinal fluid 0 other 0

16. REMARKS:

17 RECOMMENDATIONS:

18. EVALUATION:
There are 16 health centers in this prefecture.
This health center ranks 15

(NB. All figures are for last month unless otherwise stated.
Attach map of health center.)

DECLASSIFIED E.O. 12065 SECTION 3-402/NNDG NO. 775 013

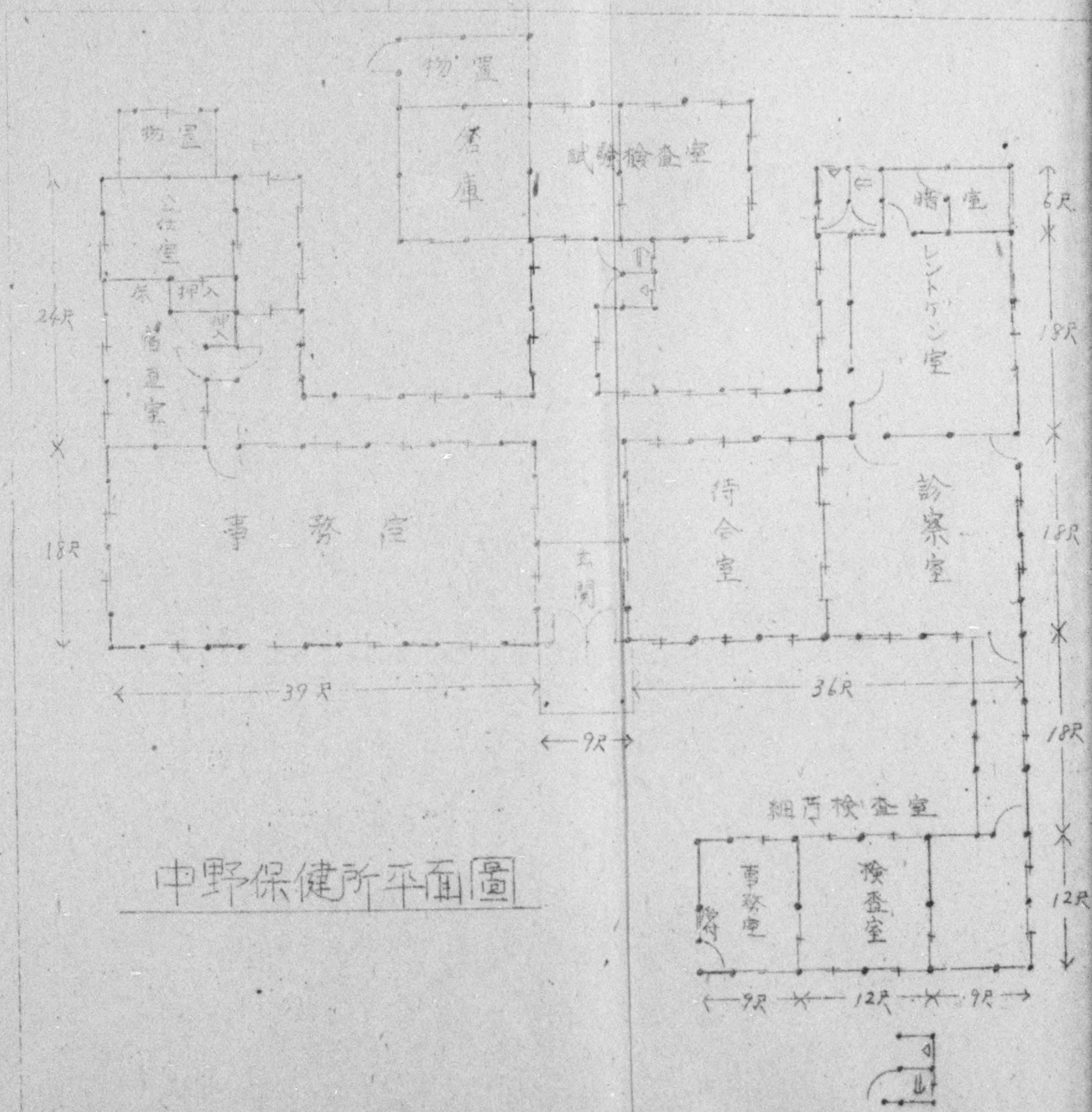

中野保健所平面圖

DECLASSIFIED E.O. 12065 SECTION 3-402/NNDG NO. 775 013

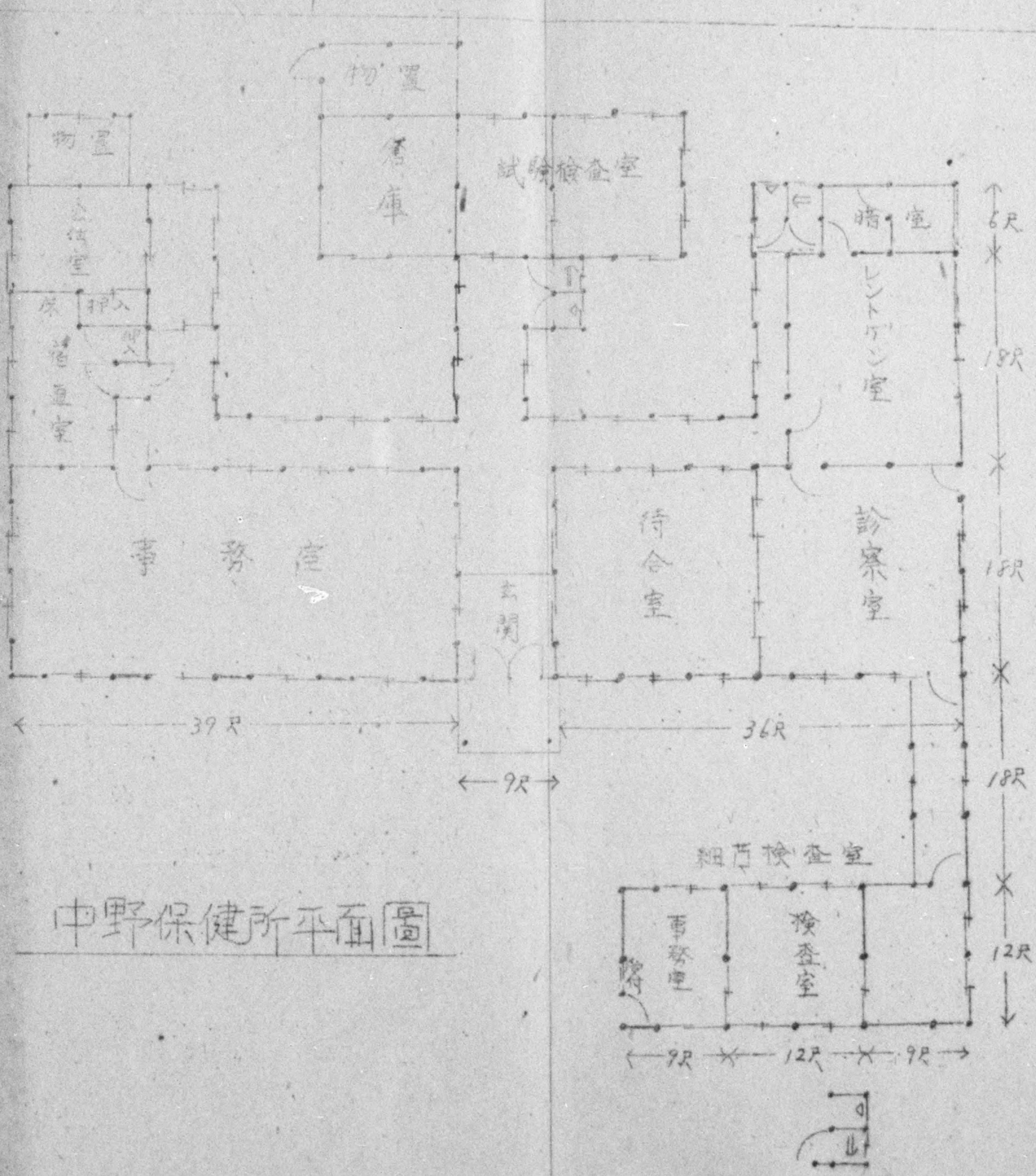

中野保健所平面圖

Nakano March 1949

診療所名中野保健所　性病診療月報　中野保健所

昭和24年3月分

患者内譯			梅毒 初期	梅毒 第一期	梅毒 早期	梅毒 後期	梅毒 晩期	梅毒 先天性	淋病 急性	淋病 慢性	鞍下性	羊性	他病	合計
1. 前月よりの繰越患者		男	1	1	1	2		1		1				7
	女	特殊	1		2	5				1				9
		一般			1	8	1	1						11
		計	2	1	4	15	1	2		2				27
本月増加患者数 2 以前治療を受けたことのない新患者		男		1	1			1	1					4
	女	特殊								1				1
		一般			2			1		2				5
		計		1	3			2	1	3				10
3 治療中絶後再来したもの及び前に他の診療所又は開業医に於て治療を受けた事があるか者所には新患		男												
	女	特殊												
		一般												
		計												
本月減少患者数 4 本月完全治癒患者		男												
	女	特殊												
		一般												
		計												
5 他診療所施設に送致したもの		男												
	女	特殊												
		一般												
		計												
6 医師の許可なくして一ヶ月間治療を中絶したもの		男				1								1
	女	特殊												
		一般												
		計				1								1
7. 月末患者数 (1+2+3)−(4+5+6)		男	1	2	2	1		2	1	1				10
	女	特殊	1		2	5				2				10
		一般			3	8	1	2		2				16
		計	2	2	7	14	1	4	1	5				36
8 検査人員	陽性	男												
	陰性	女												
	陰性	男												
	陰性	女												

DECLASSIFIED E.O. 12065 SECTION 3-402/NNDG NO. 775013

本月減少患者数 4 本月完全治癒患者	女 特殊											
	女 一般											
	計											
5 他診療所施設に送致したもの	男											
	女 特殊											
	女 一般											
	計											
6 医師の許可なくして一ヶ月間治療を中絶したもの	男				1							1
	女 特殊											
	女 一般											
	計				1							1
7. 月末患者数 (1+2+3)−(4+5+6)	男	1	2	2	1		2	1	1			10
	女 特殊	1		2	5				2			10
	女 一般			3	8	1	2		2			16
	計	2	2	7	14	1	4	1	5			36
8 検査人員	陽性 男											
	陽性 女											
	陰性 男											
	陰性 女											
	計											

9 注射及治療	注射 砒素剤	注射 蒼鉛剤	注射 ペニシリン	治療			計
男	16	13		4			33
女	27	20		2			49
計	43	33		6			82

10 検査室	血清検査	暗視野検査	其の他検査			計
陽性	6					6
陰性	14					14
計	20					20

11 接触者調査										計
報告された接触者数		2								2
発見感染接触者数										
発見不感染接触者数		1								1
調査訪問数		12								12

12 性病の治療相談のため来院した患者総数 4　　計 4

13 治療を中絶したものに対する訪問数	14 治療を中絶したが再び治療に来た患者数	15 治療を怠りたる患者数	計
12		2	14

16 患者発見状況	自発的来訪	同業者より紹介	警察よりの紹介	他の診療所より紹介	接触者調査による	強制検診による発見者数	その他	合計
	4				2	1		7

昭和24年4月2日　(特殊とは業態者街娼その他類似の者をいう)　~~報告者~~

DECLASSIFIED E.O. 12065 SECTION 3-402/NNDG NO. 775013

DECLASSIFIED E.O. 12065 SECTION 3-402/NNDG NO. 775 013

HEALTH CENTER EVALUATION

1. NAME OF HEALTH CENTER: Iiyama Date 5 April 49
   Place Iiyama-machi Prefecture Nagano
   District Population 43,380 Area 345 K Redistricted

2. DIRECTOR: Ikuya Kitawara yrs Time in position 6 mos.

3. BUILDING:
   Cost 15,200 Participation %: Local 100%
   Prefecture National
   Size 44 Tsubo Size of plot 140 Tsubo Capable of expansion no
   New Rebuilt 2 Ownership Pub.
   Construction: brick stone composite Wood
   Screened no Cleanliness fair
   Is working space adequate yes Are families living in bldg. yes
   Attache scale drawing showing ground area and plan of building, designate living quarters and clinic space; show if two divisions use same rooms. If excess equipment is on hand, attach list.

4. PERSONNEL:

DIVISONS	Physicians	Dentists	Dental Hygienists	Midwives	Veterinarians	Sanitarians	Pharmacists	Nutritionists	X-ray Technicians	P.H. Nurses	Others	Total
Administrative Affairs											3	3
Medical Affairs	1											1
Pharmaceutical Affairs							1					1
Environmental Sanitation					1							1
Sanitary Teams											3	3
Food and Animal Disease Control						1						1
Communicable Disease Control												
Tuberculosis Control												
Venereal Disease Control	1											1
Prevention											1	1
Maternity and Child Hygien-												-
Dental Hygiene												
Nutrition												
Health Education												
Public Health Statistics											2	2
Public Health Nursing												4
Medical Social Service												
Laboratories												
Total	2			1	1	1	1			4	9	18

DECLASSIFIED E.O. 12065 SECTION 3-402/NNDG NO. 775 013

No. persons attending refresher courses 0 Local
Prefectural National
PHO Adm. VD
Sanitation Nursing Veterinary
Social service Lab. Statistics

5. GENERAL AFFAIRS DIVISION:
How often do prefectural officials vist health center 3X mo.
No. clinic patients in month 113 No. under Daily Life Security 0
No. doctors in district 24 No. food establishments 234
Fees collected last month 16,250 Budget per annum 1 HGo 8407
Operating expenses per annum 1,139 1307
Is liaison maintained with hospitals yes
Are supply requirements anticipated yes Narcotics safe No Director
Accurate running supply inventory maintained yes
Supplies stored well no
Allocations of controlled items made equitably and promot yes
Central records no Is clinic schedule posted yes
Are fee schedules posted yes Are patients received courteously yes Are patients orientated yes
Is minimum equipment available yes
List shortages 20
List transportation available 3 Bicycles

6. SANITATION DIVISION:
Environmental sanitation:
Are sanitary teams under health center yes
Is work planned yes By whom Director + Sanitarian
Teams trained no Are teams assigned areas yes
Is equipment satisfactory no Is transportation available yes
How is garbage disposed burn + bury Are areas clean good
Veterinary Affairs:
No. monthly inspections: butcher shops 6
fruit markets 1 dairies 20 slaughter houses 1
restaurants 3 hotels 13 drinking establishments 24
food manufacturers 0 milk plants 1
fish markets 1 cream plants 0
Rabies vaccinations % completed 100 % (1948)
Quarantine facilities available No

7. COMMUNICABLE DISEASE DIVISION:
Immunizations % completed Smallpox 92% Typhoid 92.5% 1948
Diphtheria 92% Typhus 92% Pertussis 0 Other 0
Are biologicals refrigerated properly ND Is contact tracing done yes
Is isolation and quarantine carried out properly yes 0
VD patients treated monthly: Lues 24 Gonorrhea 80
Charcroid 0 Attach monthly clinic report.
Tuberculosis: No TB deaths in district 7 No. cases on register 213 No. tests done in past year 216 No. positive 84
No. X-rays direct 5 indirect 13
No. X-rays positive 7 No. BCG inoculations 5762
No. pneumothorax refills 0 No. pneumothorax patients 1 0
No. patients from area in sanatoria 2 Is contact tracing done yes
No. contact found positive. 2/1 No. clinic visits per annum 300

DECLASSIFIED E.O. 12065 SECTION 3-402/NNDG NO. 775 013

Health Center Evaluation Iiyama Health Center

8. NUTRITION DIVISION:
No. patients receiving individual instruction monthly 174
No. nutrition classes monthly 9 Attendance 270
No. baby feeding instructions 0
Is instruction covering current rations yes

9. MATERNAL AND CHILD HEALTH DIVISION:
No. prepartum patients monthly 65 No. postpartum 0
No. children patients monthly 124

10. DENTAL HYGIENE DIVISION:
No. monthly examinations 0 No. monthly treatments 0

11. HEALTH STATISTICS DIVISION:
No. schedules handled last month 238 Birth 146 Death 52
Stillbirth 10 Marriage 20 Divorce 3
No. physicians report cards received last month 71
Are epidemiological records made available to other divisions yes
Are up-to-date charts prepared yes

12. HEALTH EDUCATION DIVISION:
Are programs coordinated with other divisions yes
Do other dividions assist in planning and supervising an education program yes
Types of programs used: school 4 community 4
special groups 0 HC district 4 prefectural 4
national 0
Media used last month: No. lectures 11 news articles 0
posters 0 books 0 pamphlets 0 records 0
radio talks 0 films 1 film strips 3 charts 0
plays 0 kamishibai 6 puppet shows 0 other 0

13. NURSING DIVISION:
No. home vists last month to: infants 0 preschool children 0
school children 0 prenatal 0 TB patients 8
TB contacts 0 VD patients 12 VD contacts 0
communicable disease patients 1 Other patients 0
Do nurses hold individual clinic conferences with patients yes
Are patients referred back to nurses for further guidance yes
Are nurses working in: Admitting no Laboratory no
Pharmacy no X-ray room yes
Do nurses give: Intramuscular injections no Intravenous no
Do nurses assist in clinics outside health center yes
Types of clinics: TB ___ VD ___ Prenatal 4 Child ___ Other ___
Do nurses do janitorial work no Is there a chief nurse yes
Are there nursing districts Yes Do nurses keep records of home visits yes How often are nursing staff meetings held 4 x mos

DECLASSIFIED E.O. 12065 SECTION 3-402/NNDG NO. 775 013

Which other nurses attend PHN Village Town What is base salary of staff nurse 4500 Total average 3630
Does the health center have equipped nursing bags or boxes n/a
Does the health center have reference books on nursing available
yes

14. MEDICAL SOCIAL SERVICE DIVISION:
No. patients interviewed 0 No home visits 0
No. liaison visits 0

15. LABORATORY DIVISION:
Is equipment adequate NO List equipment not in working order
No. examinations last month: smears 0 sputum 15 urine 33
stools 19 cultures 0 sedimentation rates 2
blood counts 0 complement fixation 0 precipitation 2
chemical 0 food 0 milk 0 water 0
serodiagnostic 9 spinal fluid 0 other 0

16. REMARKS:

17. RECOMMENDATIONS:

18. EVALUATION:
There are 16 health centers in this prefecture.
This health center ranks 16

(NB. All figures are for last month unless otherwise stated.
Attach map of health center.)

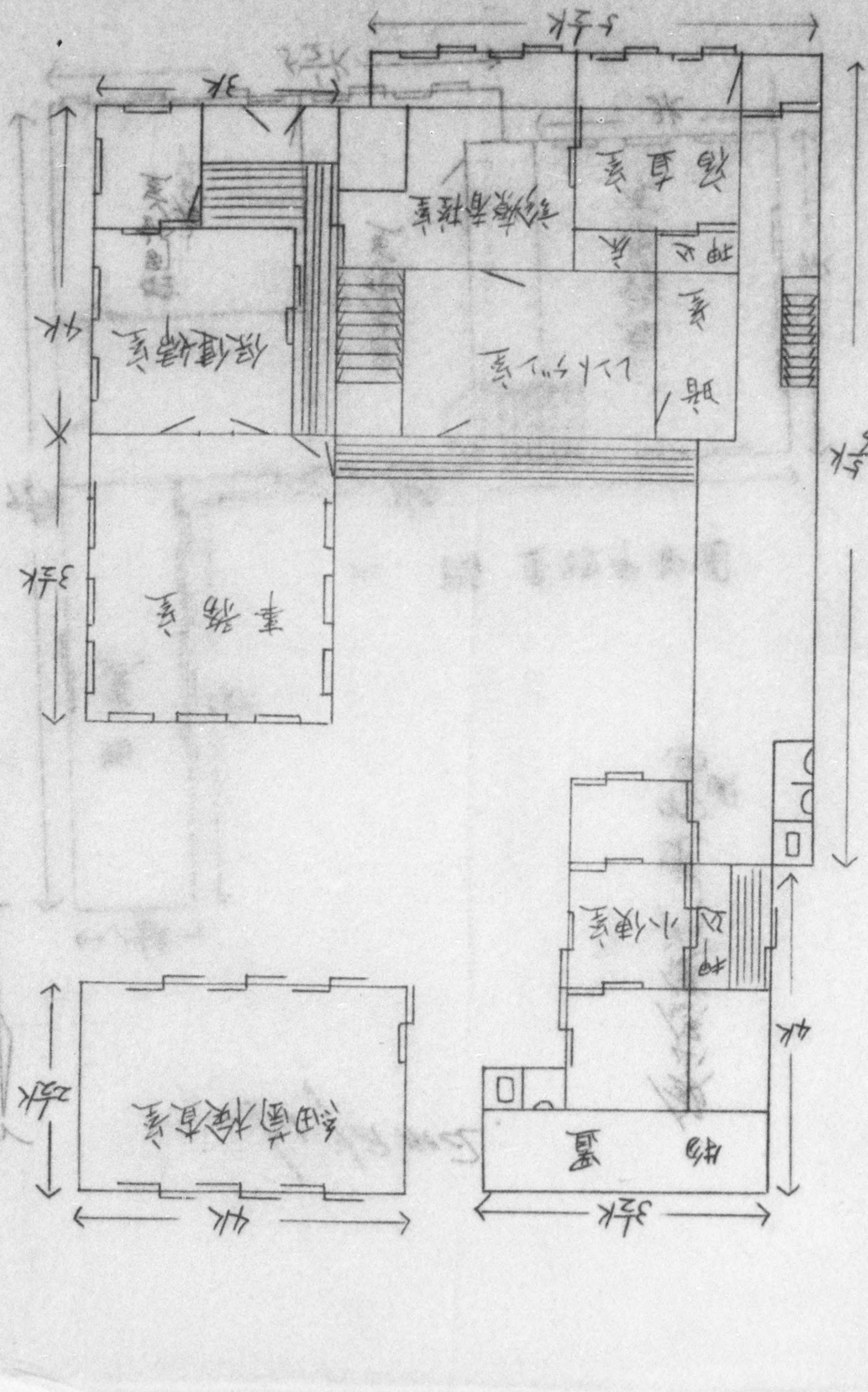

DECLASSIFIED E.O. 13526 SECTION 3-403\NNDC NO. JJR 013

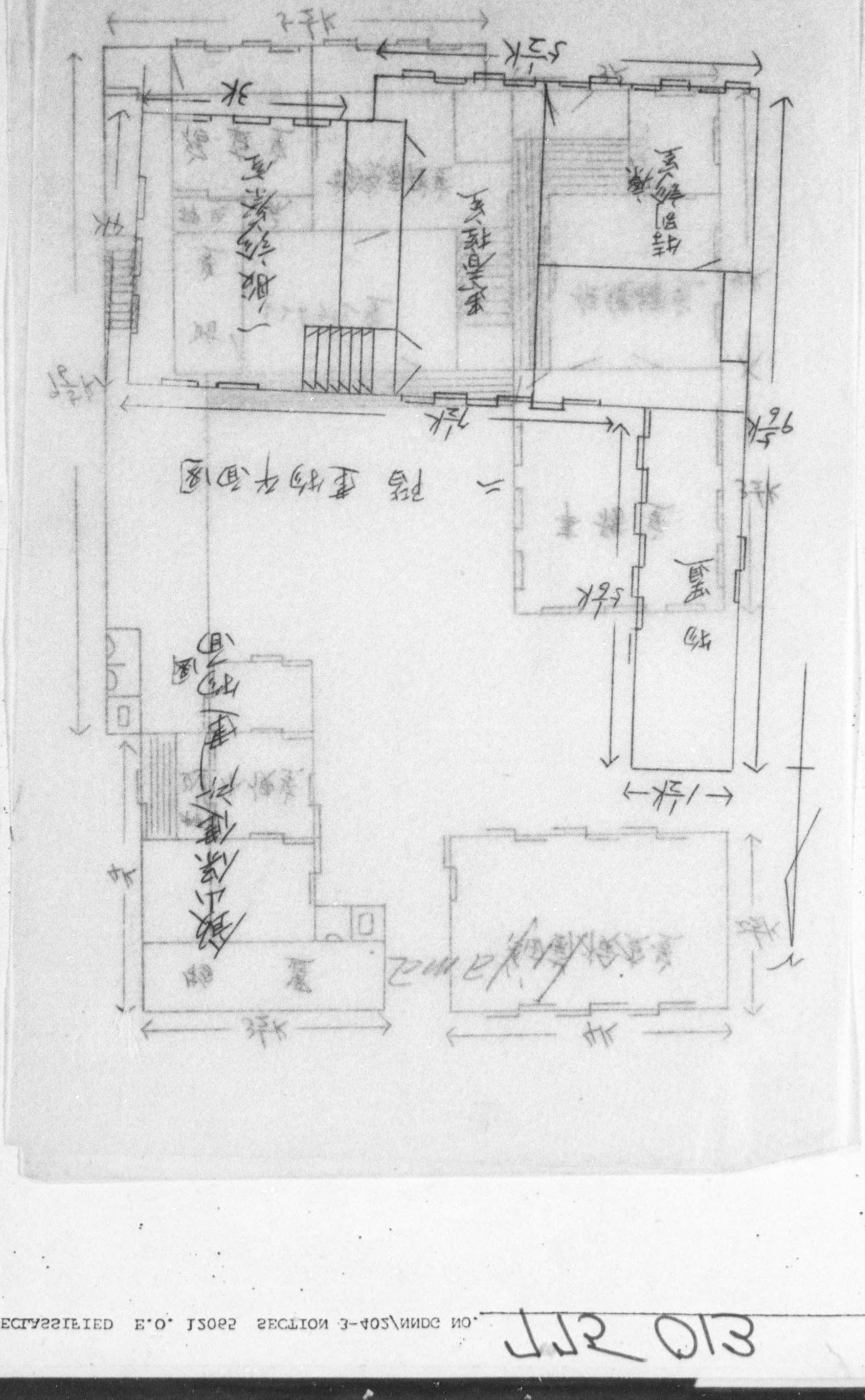

DECLASSIFIED E.O. 13526 SECTION 3-4.5(b)(NNDC NO.

DECLASSIFIED E.O. 12065 SECTION 3-402/NNDG NO. 775 013

診療所名 飯山保健所

Iiyama

性病診療月報

市町村名 飯山町

昭和24年3月分

患者内	譯	梅毒 初期	梅毒 第二期	梅毒 早期	梅毒 後期	梅毒 晩期	梅毒 先天期	淋病 急性	淋病 慢性	軟下性疳	其他の性病	合計
1. 前年よりの繰越し患者	男	2	2	1	1				2			8
	女 特殊											
	女 一般		3	1	1		2	4	1			12
	計	2	5	2	2		2	4	3			20
本月増加患者数 2. 以前治療を受けたことのない新患者	男											
	女 特殊		2									2
	女 一般											
	計		2									2
3. 治療中継続[illegible]もの及び前に他[illegible]所開業医に於[illegible]を[illegible]病所は[illegible]	男											
	女 特殊											
	女 一般											
	計											
本月減少患者数 4. 本月完全治療者	男											
	女 特殊											
	女 一般											
	計											
5. 他診療所施設に送致したもの	男											
	女 特殊											
	女 一般											
	計											
6. 医師の許可なく一ヶ月間治療中継したもの	男											
	女 特殊											
	女 一般											
	計											
月末患者数 7. (1+2+3)−(4+5+6)	男	2	2	1	1				2			8
	女 特殊		2									2
	女 一般		3	1	1		2	4	1			12
	計	2	7	2	2		2	4	3			22
8. 検査人員	陽性 男		1									1
	陽性 女		1									1
	陰性 男		2									2
	陰性 女		4									4

項目												計
5. 他診療所施設に送致したもの	女 特殊 / 一般											
6. 医師の許可なく一ケ月間治療中絶したもの	女 特殊 / 一般 / 計											
7. (1+2+3)-(4+5+6) 月末現在患者数	男	2	2	1	1				2			8
	女 特殊		2									2
	女 一般		3	1	1		2	4	1			12
	計	2	7	2	2		2	4	3			22

8. 検査人員			計
陽性	男	1	1
	女	1	1
陰性	男	2	2
	女	4	4

9. 注射及治療		注射 砒素剤	注射 蒼鉛剤	ペニシリン	治療
	男				
	女				
	計				

10. 検査数		血清	検鏡		
		1			
		3			
	計	4			

11. 接触者調査					計
報告された接触者数					
発見された接触者数		2			2
発見できなかった接触者数					
調査中の数					

12. 性病の治療、相談のため来院した患者総数

13. 治療を中絶したものに対する訪問数	14. 治療を中絶したが再び治療に戻った患者数	15. 治療を受けた患者数

16. 患者発見数	自発的来訪	営業許可申請		他の性病診療所より移送	接触者調査による	強制検診による数	その他	合計
	2							2

昭和24年 4月 4日

報告責任者 清水志づ江 (印)

DECLASSIFIED E.O. 12065 SECTION 3-402/NNDG NO. 775013

DECLASSIFIED E.O. 12065 SECTION 3-402/NNDG NO. 775 013

昭和24年 3 月分

性病診療月報

保健所名 食石 ↓

患者内譯			梅毒 初期	梅毒 第二期	梅毒 早期潜伏	梅毒 後期潜伏	梅毒 晩期	梅毒 先天性	淋病 急性	淋病 慢性	軟下疳 性	その他の性病	合計
1 前月からの繰越患者	女	男											
		特殊											
		一般											
		計											
本月増加患者数 2 以上治療を受けたことのない新患者	女	男											
		特殊											
		一般											
		計											
3 治療中絶後再来したもの及び前に他診療所開業医に於て診療を受けたことはあるが本所は新	女	男				1				1			2
		特殊											
		一般		1					2				3
		計		1		1			2	1			5
本月減少患者数 4 本月完全治癒者	女	男											
		特殊											
		一般											
		計											
5 他の診療所施設に送致した者	女	男											
		特殊											
		一般											
		計											
6 医師の許可なく1月間治療中絶した者	女	男											
		特殊											
		一般											
		計											
集患者数 7 (1+2+3)-(4+5+6)	女	男				1				1			2
		特殊											
		一般		1					2				3
		計		1		1			2	1			5
8 検査人員	陽性	男											
		女											
	陰性	男											
		女											
		計											

9 注射及治療		注射 砒素剤	注射 蒼鉛剤	注射 ペニシリン	治療		
	男						
	女						
	計						

月減少患者數	4 本月治療完了した患者	女	一般												
			計												
	5 他の診療所施設に送致した者		男												
		女	特殊												
			一般												
			計												
	6 医師の許可なく1ケ月間治療中絶した者		男												
		女	特殊												
			一般												
			計												
月末患者數	7 (1+2+3)-(4+5+6)		男				1				1			2	
		女	特殊		1					2				3	
			一般												
			計		1		1			2	1			5	
8 檢査人員		陽性	男												
			女												
		陰性	男												
			女												
			計												

9 注射及治療		注射：砒素剤	注射：蒼鉛剤	注射：ペニシリン	治療	
	男					
	女					
	計					

10 檢査室		血清檢査：血液	血清檢査：脳脊髄液	暗視野檢査	總ての檢査	
	陽性					
	陰性					
	計					

11 接觸者調査												
	報告された接觸者數											
	發見感染接觸者數		丨	丨	丨	丨	丨		丨	丨	丨	
	發見不感染接觸者數											
	調査訪問數											

12 性病の治療相談のため来院した患者總數	

13 治療を中絶した者に対する訪問數	14 治療を中絶したが再び治療に戻った患者數	15 治療を終った患者數	

16 患者發見状況	自發的来訪	開業医よりの紹介	警察より送致	性病診療所より紹介	接觸者調査による	強性検診より送致	その他	
				5				5

DECLASSIFIED E.O. 12065 SECTION 3-402/NNDG NO. 775013

DECLASSIFIED E.O. 12065 SECTION 3-402/NNDG NO. 775 013

HEALTH CENTER EVALUATION

1. NAME OF HEALTH CENTER: KOMARO Date Lapril 1949
   Place Komoro-Machi Prefecture Nagano
   District Population 131,697 Area 62.95 sq. mi. Redistricted ____

2. DIRECTOR: Yoshisuke Ozaki yes Time in position 1 Mo.

3. BUILDING:
   Cost 55 yen Rented Bldg. Participation %: Local ____
   Prefecture ____ National ____
   Size 109 tsubo Size of plot 109 tsubo Capable of expansion no
   New ____ Rebuilt C Ownership H. MURASAWA
   Construction: brick ____ stone ____ composite Wood & plaster
   Screened NO Cleanliness fair
   Is working space adequate NO Are families living in bldg. yes
   Attache scale drawing showing ground area and plan of buildings, designate living quarters and clinic space; show if two divisions use same rooms. If excess equipment is on hand, attach list.

4. PERSONNEL:

DIVISIONS	Physicians	Dentists	Dental Hygienists	Dietitians	Veterinarians	Sanitarians	Pharmacists	Nutritionists	X-ray Technicians	P.H. Nurses	Others	Total
Administrative Affairs											3	3
Medical Affairs	1											1
Pharmaceutical Affairs							1					1
Environmental Sanitation						1						1
Sanitary Teams												
Food and Animal Disease Control					1	3						4
Communicable Disease Control												
Tuberculosis Control												
Venereal Disease Control												
Prevention											1	1
Maternity and Child Hygien-												
Dental Hygiene												
Nutrition												
Health Education												
Public Health Statistics											1	1
Public Health Nursing										5		5
Medical Social Service												
Laboratories												
Total	1				1	4	1			5	5	17

DECLASSIFIED E.O. 12065 SECTION 3-402/NNDG NO. 775 013

No. persons attending refresher courses 1 Local ____
Prefectural 1 National ____
PHO 1 Adm. ____ VD ____
Sanitation ____ Nursing ____ Veterinary ____
Social service ____ Lab. ____ Statistics ____

5. GENERAL AFFAIRS DIVISION:
How often do prefectural officials vist health center 6 x mo.
No. clinic patients in month 261 No. under Daily Life Security 1
No. doctors in district 125 No. food establishments 124
Fees collected last month 25,732 Budget per annum 2,539,000
Operating expenses per annum 1,2,239,697
Is liaison maintained with hospitals yes
Are supply requirements anticipated yes Narcotics safe yes
Accurate running supply inventory maintained yes
Supplies stored well no
Allocations of controlled items made equitably and prompt yes
Central records yes Is clinic schedule posted yes
Are fee schedules posted yes Are patients received courteously yes Are patients oriented yes
Is minimum equipment available yes
List shortages Nurses Bags, Scales, Chairs, Exam. Table
List transportation available 0

6. SANITATION DIVISION:
Environmental sanitation:
Are sanitary teams under health center yes
Is work planned yes By whom Doh, Inspector
Teams trained yes Are teams assigned areas yes
Is equipment satisfactory NNS Is transportation available yes
How is garbage disposed Burn Are areas clean fair
Veterinary Affairs: + Burn
No. monthly inspections: butcher shops 23
fruit markets 0 dairies 13 slaughter houses 24
restaurants 40 hotels 41 drinking establishments 43
food manufacturers 32 milk plants 4
fish markets 0 cream plants 0
Rabies vaccinations % completed 100% (1948)
Quarantine facilities available No

7. COMMUNICABLE DISEASE DIVISION:
Immunizations % completed ____ Smallpox ____ Typhoid ____
Diphtheria ____ Tyohus ____ Pertussis ____ Other ____ 3 1948?
Are biologicals refrigerated properly yes Is contact tracing done yes
Is isolation and quarantine carried out properly yes
VD patients treated monthly: Lues 17 Gonorrhea 0
Charcroid 0 Attach monthly clinic report.
Tuberculosis: No TB deaths in district 13 No. cases on register 220 No. tests done in past year 62000 No. positive 46,000
No. X-rays direct 12 indirect 174
No. X-rays positive [illegible] No. BCG inoculations ?
No. pneumothorax refills 10 No. pneumothorax patients 0
No. patients from area in sanatoria 2 Is contact tracing done yes
No. contact found positive. 2 No. clinic visits per annum 125

DECLASSIFIED E.O. 12065 SECTION 3-402/NNDG NO. 775 013

Health Center Evaluation Komoro Health Center

8. NUTRITION DIVISION:
No. patients receiving individual instruction monthly 42
No. nutrition classes monthly 0 Attendance 0
No. baby feeding instructions 0
Is instruction covering current rations no

9. MATERNAL AND CHILD HEALTH DIVISION:
No. prepartum patients monthly 44 No. postpartum 0
No. children patients monthly 432

10. DENTAL HYGIENE DIVISION:
No. monthly examinations 0 No. monthly treatments 0

11. HEALTH STATISTICS DIVISION:
No. schedules handled last month 720 Birth 399 Death 148
Stillbirth 18 Marriage 176 Divorce 9
No. physicians report cards received last month 59
Are epidemiological records made available to other divisions yes
Are up-to-date charts prepared yes

12. HEALTH EDUCATION DIVISION:
Are programs coordinated with other divisions yes
Do other dividions assist in planning and supervising an education program yes
Types of programs used: school 1 community 0
special groups 0 HC district 1 prefectural 1
national 0
Media used last month: No. lectures 6 news articles 3
posters 0 books 0 pamphlets 0 records 0
radio talks 0 films 1 film strips 1 charts 13
plays 0 kamishibai 14 puppet shows 1 other 3

13. NURSING DIVISION:
No. home visits last month to: infants 8 preschool children 3
school children 0 prenatal 1 TB patients 18
TB contacts 0 VD patients 4 VD contacts 0
communicable disease patients 0 Other patients 0
Do nurses hold individual clinic conferences with patients yes
Are patients referred back to nurses for further guidance yes
Are nurses working in: Admitting no Laboratory yes
Pharmacy no X-ray room yes
Do nurses give: Intramuscular injections yes Intravenous no
Do nurses assist in clinics outside health center? no
Types of clinics: TB 0 VD 0 Prenatal 0 Child 0 Other 0
Do nurses do janitorial work no Is there a chief nurse no
Are there nursing districts yes Do nurses keep records of home visits yes How often are nursing staff meetings held 1 X mo.

DECLASSIFIED E.O. 12065 SECTION 3-402/NNDG NO. 775 013

Which other nurses attend PHN + Village leaders What is base salary of staff nurse 53 00 Total average ¥ 5458
Does the health center have equipped nursing bags or boxes yes
Does the health center have reference books on nursing available yes

14. MEDICAL SOCIAL SERVICE DIVISION:
No. patients interviewed 0 No home visits 0
No. liaison visits 0

15. LABORATORY DIVISION:
Is equipment adequate ND List equipment not in working order NO
bed microscope
No. examinations last month: smears 0 sputum 5 urine 12
stools 109 cultures 96 sedimentation rates 135
blood counts 1 complement fixation 1 precipitation 159
chemical 0 food 1 milk 8 water 2
serodiagnostic 159 spinal fluid 1 other 3

16. REMARKS:

17. RECOMMENDATIONS:

18. EVALUATION:
There are 16 health centers in this prefecture.
This health center ranks 12

(NB. All figures are for last month unless otherwise stated.
Attach map of health center.)

DECLASSIFIED E.O. 12065 SECTION 3-402/NNDG NO. 775 013

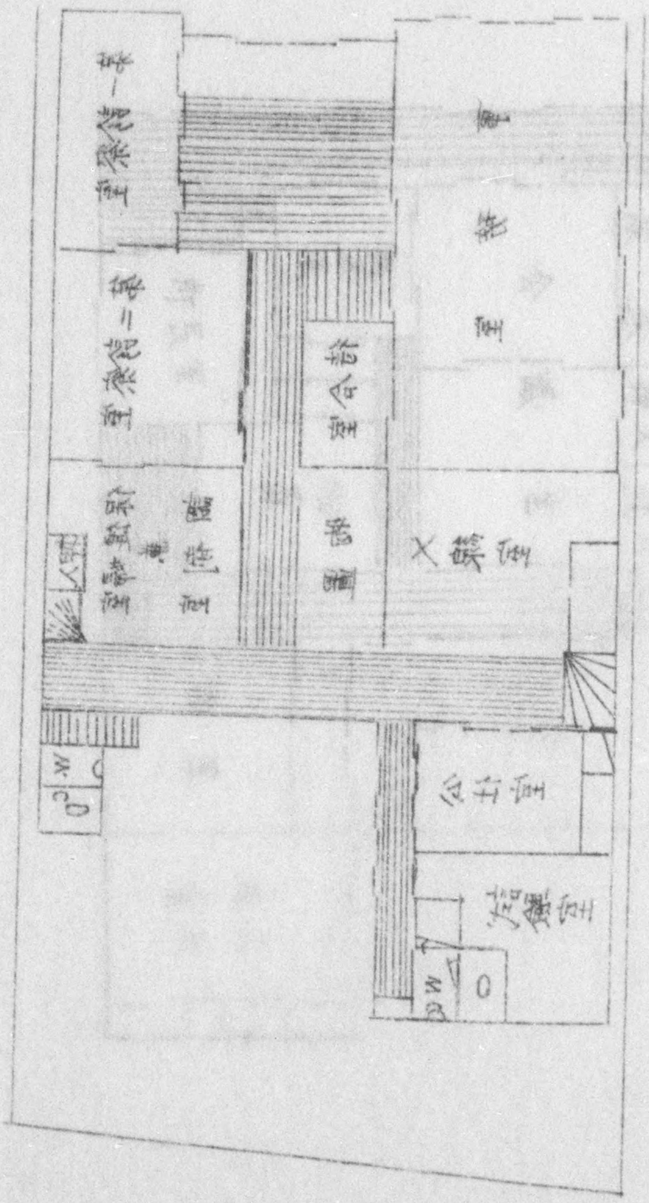

小學校建設設計圖 (一)

DECLASSIFIED E.O. 12065 SECTION 3-402/NNDG NO. 775 013

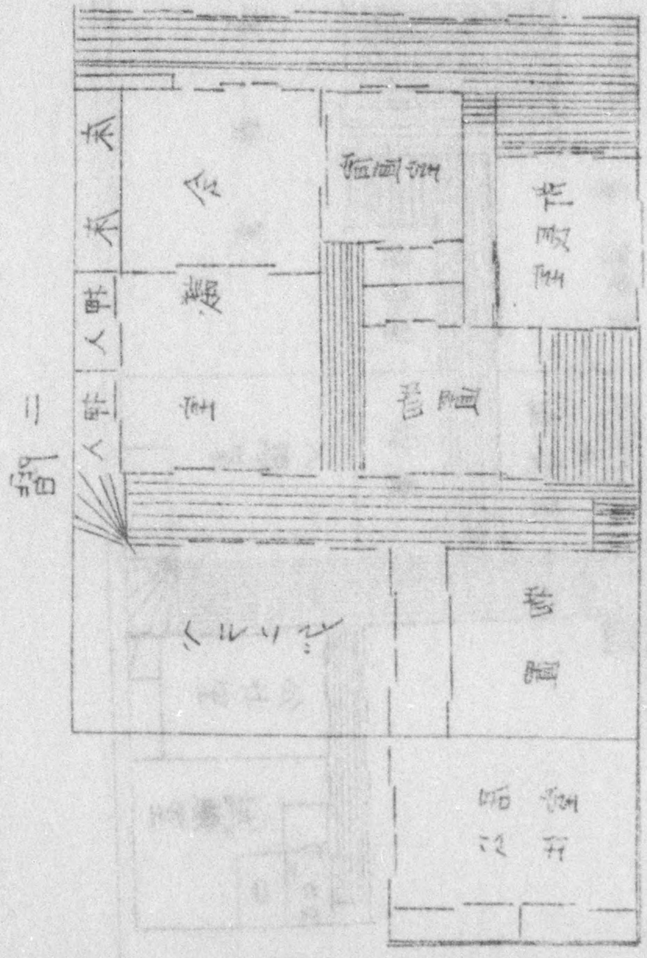

DECLASSIFIED E.O. 12065 SECTION 3-402/NNDG NO. 775013

診療所名小諸保健所

昭和24年 3月分

性病診療月報

所在地村名 Komoro.

患者内訳			梅毒 第1期	梅毒 第2期	梅毒 潜伏梅毒	梅毒 晩期	先天性	淋病 急性	淋病 慢性	軟性下疳	その他の性病	合計
1 前月よりの繰越し患者	男		1	3		2	1					7
	女	特殊										0
		一般		3	3	1						7
		計	1	6	3	3	1					16
本月増加患者数 2. 以前治療を受けたことのない新患者	男		1									1
	女	特殊										0
		一般		2								2
		計	1	2								3
3 他病治療中経過観察中発見したもの又は前に治療を受けたが再び病毒を発見するに至ったもの	男			1								1
	女	特殊										0
		一般		1								1
		計		2								3
本月減少患者数 4. 本月完全治癒者	男											0
	女	特殊										0
		一般		2	1							3
		計		2	1							3
5 他診療所へ転送したもの	男											
	女	特殊										
		一般										
		計										
6. 長期間音信なく一ヶ月前治療中断したもの	男											
	女	特殊										
		一般										
		計										
月末患者数 7(1+2+3)-(4+5+6)	男		2	4		2	1					9
	女	特殊		1								1
		一般		4	2	1						7
		計	2	9	2	3	1					17
8. 検査人員	陽性	男		9								9
		女		8								8
	陰性	男		0								0
		女		3								3
		計		20								20

DECLASSIFIED E.O. 12065 SECTION 3-402/NNDG NO. 775 013

新規患者数	5 他診療所紹介に送致したもの	女	第一期											
			特殊											
			一般											
			計											
	6 医師の許可なく一ヶ月以内治療中絶したもの	女	第一期											
			特殊											
			一般											
			計											
月末患者数	(1+2+3)-(4+5+6)	女	第一期	2	4		2	1						9
			特殊		1									1
			一般		4	2	1							7
			計	2	9	2	3	1						17

8 検査人員	陽性	男	9	9
		女	8	8
	陰性	男	0	0
		女	3	3
		計	20	20

		注射及治療			治療		
		砒素剤	蒼鉛剤	ペニシリン			
9 注射及治療	男	22	20				
	女	20	19				
	計	42	39				

		血液検査				
		血清	性病鑑別	諸種野検査	總ての検査	
10 検査営	男	17				
	女	3				
	計	20				

11 接觸調査	報告された接觸者総数	4
	從來医療接觸者数	1 1 2
	発見不感染接觸者数	2 2
	調査計画数	3 3

12 性病の治療、相談のため来院した患者総数 12

13 治療を中絶したものに対する訪問数	14 治療を中絶したが再治療に戻った患者数	15 治療を終った患者数

16 患者発見状況	自発的来訪	開業医よりの紹介	警察より送致	性病検診発見	接觸者調査による	結核検診による	その他	合計
	6							6

右官公立性病診療所は昭和弐拾弐年五月分に本様式により提出されたい 昭和弐拾弐年 5月6日

特殊は業態婦・酌婦その他類似の者をいう。

報告責任者

DECLASSIFIED E.O. 12065 SECTION 3-402/NNDG NO. 775 013

1般

昭和24年 3月分

性病診療月報

保健所名 小諸

患者内譯			梅毒 初期	梅毒 第二期	梅毒 早潜期伏	梅毒 後潜期伏	梅毒 晩期	梅毒 先天性	淋病 急性	淋病 慢性	軟下性疳	その他の性病	合計
1 前月からの繰越患者	男		4	4		1	1						10
	女	特殊	1										1
		一般	2	2	1	1							6
		計	7	6	1	2	1						17
本月増加患者数 2 以上治療を受けたことのない新患者	男		2		1	2			1				6
	女	特殊	1										1
		一般	1								1		2
		計	4		1	2			1		1		9
3 治療中絶後再来したもの及び前に他診療所開業医に於て診療を受けたことはあるが今所は新	男												
	女	特殊											
		一般							1				1
		計							1				1
本月減少患者数 4 本月完全治癒者	男		2	2					1				5
	女	特殊	1								1		2
		一般		1					1				2
		計	9	3					2		1		9
5 他の診療所施設に送致した者	男												
	女	特殊											
		一般											
		計											
6 医師の許可なく1月間治療中絶した者	男												
	女	特殊											
		一般											
		計											
月末患者数 7 (1+2+3)−(4+5+6)	男		4	2	1	3	1						11
	女	特殊	1										1
		一般	3	1	1	1							6
		計	8	3	2	4	1						18
8 検査人員	陽性	男			11								11
		女			7								7
	陰性	男			4				1		1		6
		女			1				1				2
		計			23				2		1		26

9 注射及治療		注射 砒素剤	注射 蒼鉛剤	注射 ペニシリン	治療		
	男	57	29		4		
	女	28	15		5	4	

本月減少患者数				1	2	3	4	5	6	7	8	9	10	計
	4 本月完全治癒者	女	特殊	1								1		2
			一般		1					1				2
		計		9	3					2		1		9
	5 他の診療所施設に送致した者	男												
		女	特殊											
			一般											
		計												
	6 医師の許可なく1ヶ月間治療中絶した者	男												
		女	特殊											
			一般											
		計												
月末患者数	7 (1+2+3)-(4+5+6)	男		4	2	1	3	1						11
		女	特殊	1										1
			一般	3	1	1	1							6
		計		8	3	2	4	1						18
	8 検査人員	陽性	男			11								11
			女			7								7
		陰性	男			4				1		1		6
			女			1				1				2
		計				23				2		1		26

9 注射及治療	注射: 砒素剤	注射: 蒼鉛剤	注射: ペニシリン	治療	
男	57	29		4	
女	28	15		5	4
計	86	44		9	4

10 検査室	血清検査: 血液	血清検査: 脳脊髄液	暗視野検査	総ての検査
陽性	18			
陰性	5			3
計	23			3

11 接触者調査	1	2	3	4	5	6	7	8	9	10	計
報告された接触者数			6					1			7
発見感染接触者数	3		1				1	Ⅰ			5
発見不感染接触者数	2										2
調査訪問数	3										3

12 性病の治療相談のため来院した患者総数 15

13 治療を中絶した者に対する訪問数	14 治療を中絶したが再び治療に戻った患者数	15 治療を受った患者数

16 患者発見状況	自発的来訪	開業医よりの紹介	警察より送致	性病診療所より紹介	接触者調査による	強制検診より送致	その他	計
	10 5				5			10

DECLASSIFIED E.O. 12065 SECTION 3-402/NNDG NO. 775013

DECLASSIFIED E.O. 12065 SECTION 3-402/NNDG NO. 775 013

HEALTH CENTER EVALUATION

1. NAME OF HEALTH CENTER: Matsushiro Date 6 April 49
   Place Matsushiro-machi Prefecture Nagano
   District Population ____ Area ____ Redistricted ____

2. DIRECTOR: Hidea Kitahara MD 41 Time in position 5 months.

3. BUILDING:
   Cost 75,000 Participation %: Local 100 %
   Prefecture ____ National ____
   Size 782 Tsubo Size of plot 369. Tsubo Capable of expansion No.
   New ____ Rebuilt ✓ Ownership Matsushiro Town Govt.
   Construction: brick ____ stone ____ composite Wood + plaster
   Screened No. Cleanliness Good
   Is working space adequate Yes Are families living in bldg. Yes
   Attach scale drawing showing ground area and plan of building, designate living quarters and clinic space; show if two divisions use same rooms. If excess equipment is on hand, attach list.

4. PERSONNEL:

DIVISIONS	Physicians	Dentists	Dental Hygienists	Midwives	Veterinarians	Sanitarians	Pharmacists	Nutritionists	X-ray Technicians	P. H. Nurses	Others	Total
Administrative Affairs											4	4
Medical Affairs	1											1
Pharmaceutical Affairs												
Environmental Sanitation						1						1
Sanitary Teams											4	4
Food and Animal Disease Control					2							2
Communicable Disease Control										1		1
Tuberculosis Control										1		1
Venereal Disease Control										1		1
Prevention										1		1
Maternity and Child Hygiene										1		1
Dental Hygiene												
Nutrition								1				1
Health Education												
Public Health Statistics												
Public Health Nursing										2		2
Medical Social Service												
Laboratories												
Total	1				2	1		1		4	8	24

DECLASSIFIED E.O. 12065 SECTION 3-402/NNDG NO. 775 013

No. persons attending refresher courses / Local
Prefectural National /
PHO Adm. VD
Sanitation / Nursing Veterinary
Social service Lab. Statistics

5. GENERAL AFFAIRS DIVISION:
How often do prefectural officials visit health center 2 x mo.
No. clinic patients in month 229 No. under Daily Life Security 6
No. doctors in district 32 No. food establishments 204
Fees collected last month 24,775 Budget per annum 4,957,308.
Operating expenses per annum 1,539,012.
Is liaison maintained with hospitals yes.
Are supply requirements anticipated yes. Narcotics safe No.
Accurate running supply inventory maintained yes.
Supplies stored well yes. except Narcotics.
Allocations of controlled items made equitably and prompt yes.
Central records No Is clinic schedule posted yes.
Are fee schedules posted yes. Are patients received courteously yes. Are patients orientated yes.
Is minimum equipment available yes.
List shortages Narcotic Safe. x-Ray Film.
List transportation available 2 bicycles.

6. SANITATION DIVISION:
Environmental sanitation:
Are sanitary teams under health center yes.
Is work planned yes. By whom Sanitation Director
Teams trained yes. Are teams assigned areas yes.
Is equipment satisfactory No. Is transportation available No.
How is garbage disposed Bury Are areas clean good.
Veterinary Affairs: Bury
No. monthly inspections: butcher shops 9
fruit markets 15 dairies 47 slaughter houses 2
restaurants 10 hotels 20 drinking establishments 15
food manufacturers 47 milk plants 3
fish markets 0 cream plants 0
Rabies vaccinations % completed 80% (1948)
Quarantine facilities available No.

7. COMMUNICABLE DISEASE DIVISION:
Immunizations % completed Smallpox 89% Typhoid 84% } 1948
Diphtheria 98% Typhus 0 Pertussis 0 Other 0
Are biologicals refrigerated properly No Is contact tracing done yes.
Is isolation and quarantine carried out properly yes.
VD patients treated monthly: Lues 10 Gonorrhea 0
Chancroid 0 Attach monthly clinic report.
Tuberculosis: No. TB deaths in district 4 No. cases on register 2. No. tests done in past year 12,865 No. positive 3,867
No. X-rays direct 15 indirect 0
No. X-rays positive 6 No. BCG inoculations 8,446
No. pneumothorax refills 7 No. pneumothorax patients 3
No. patients from area in sanatoria ? Is contact tracing done yes.
No. contact found positive ? No. clinic visits per annum 7,650.

DECLASSIFIED E.O. 12065 SECTION 3-402/NNDG NO. 775 013

Health Center Evaluation MATSUSHIRO Health Center

8. NUTRITION DIVISION:
No. patients receiving individual instruction monthly 10
No. nutrition classes monthly 5 Attendance 136
No. baby feeding instructions 7
Is instruction covering current rations yes.

9. MATERNAL AND CHILD HEALTH DIVISION:
No. prepartum patients monthly 4 No. postpartum 0
No. children patients monthly 12

10. DENTAL HYGIENE DIVISION:
No. monthly examinations 0 No. monthly treatments 0

11. HEALTH STATISTICS DIVISION:
No. schedules handled last month 343 Birth 185 Death 65
Stillbirth 11 Marriage 79 Divorce 3
No. physicians report cards received last month 85
Are epidemiological records made available to other divisions yes.
Are up-to-date charts prepared yes.

12. HEALTH EDUCATION DIVISION:
Are programs coordinated with other divisions yes.
Do other divisions assist in planning and supervising an education program yes.
Types of programs used: school 0 community ~
special groups 0 HC district ✓ prefectural 0
national 0
Media used last month: No. lectures 3 news articles 2
posters 0 books 0 pamphlets 0 records 0
radio talks 0 films 2 film strips 3 charts 0
plays 0 kamishibai 0 puppet shows 0 other 2

13. NURSING DIVISION:
No. home visits last month to: infants 8 preschool children 2
school children 0 prenatal 0 TB patients 34
TB contacts 0 VD patients 8 VD contacts 0
Communicable disease patients 2 Other patients 0
Do nurses holdindividualclinic conferences with patients yes.
Do nurses take histories on VD, TB, Maternal and Child Patients yes.
Are patients referred back to nurses for further guidance yes.
Are nurses working in: Admitting No Laboratory No
Pharmacy No X-ray room yes.
Do nurses give: Intramuscular injections No Intravenous No.
Do nurses assist in clinics outside health center yes.
Types of clinics: TB ✓ VD ✓ Prenatal ✓ Child ✓ Other 0
Do nurses do janitorial work No. Is there a chief nurse No
Are there nursing districts Do nurses keep records of home visits yes. How often are nursing staff meetings held 1 x mo.

DECLASSIFIED E.O. 12065 SECTION 3-402/NNDG NO. 775 013

Which other nurses attend PHN. Kulaya + Tagum What is base salary of staff nurse 5145 Total average 4275
Does the health center have equipped nursing bags or boxes yes.
Does the health center have reference books on nursing available yes.

14. MEDICAL SOCIAL SERVICE DIVISION:
No. patients interviewed 5 No home visits 61
No. liaison visits 5

15. LABORATORY DIVISION:
Is equipment adequate No List equipment not in working order None

No. examinations last month: smears 0 sputum 3 urine 5
stools 9 cultures 0 sedimentation rates 166
blood counts 0 complement fixation 0 precipitation 0
chemical 1 food 0 milk 2 water 0
serodiagnostic 166 spinal fluid 0 other 0

16. REMARKS:

17 RECOMMENDATIONS:

18. EVALUATION:
There are _____ health centers in this prefecture.
This health center ranks _____

(NB. All figures are for last month unless otherwise stated.
Attach map of health center.)

DECLASSIFIED E.O. 12065 SECTION 3-402/NNDG NO. 775 013

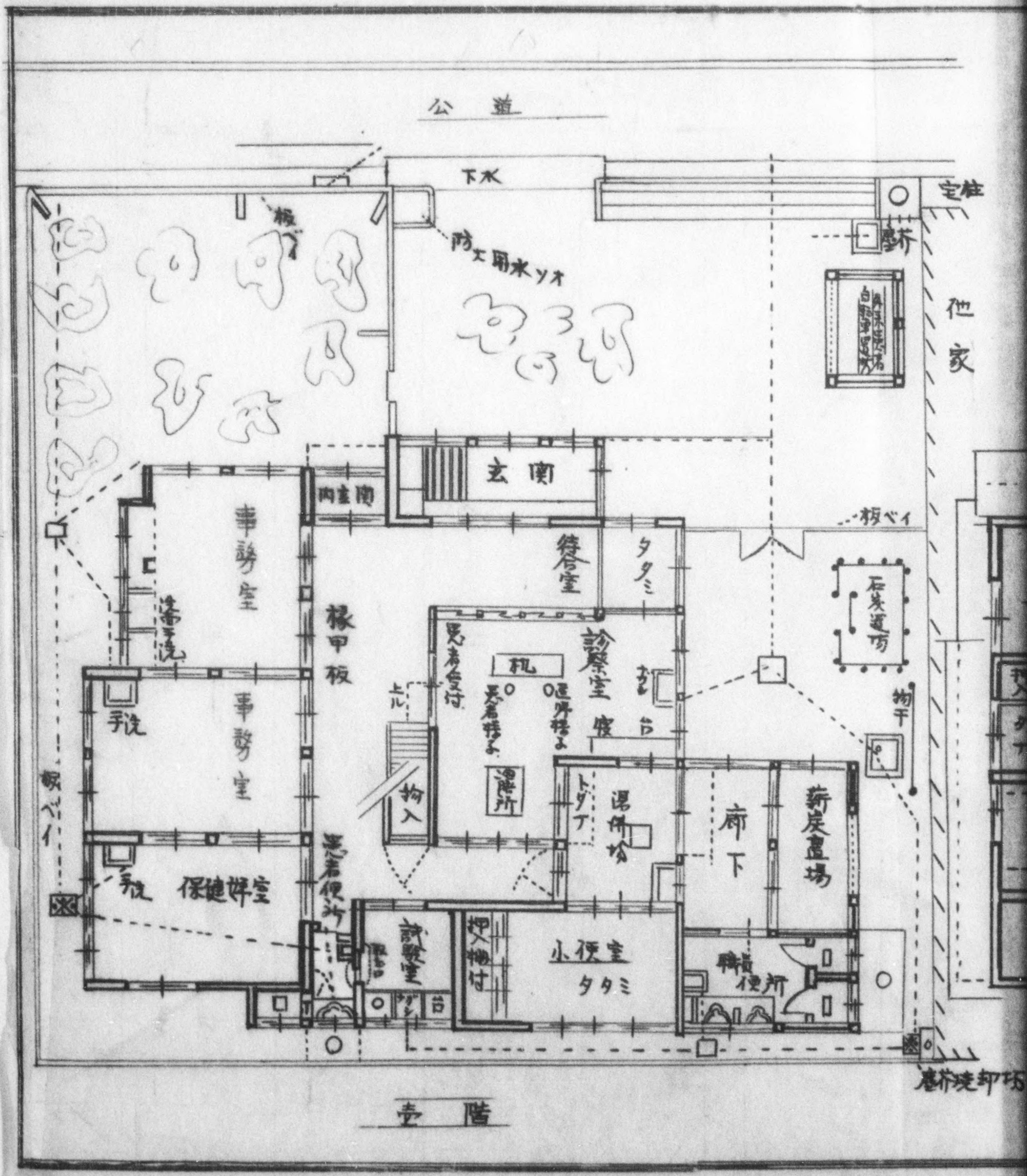

DECLASSIFIED E.O. 12065 SECTION 3-402/NNDG NO. 775 013

Matsushiro.

松代保健所庁舎平面図

1/100 縮尺

坪数表				
種別	坪数			
敷地	二一二・〇〇			
建坪	四九・九五			
延坪	八五・〇〇			

Matsushiro

性病診療月報

診療所名 長野県松代保健所　　昭和24年7月分　町村名 松代町

患者内訳			梅毒 初期	梅毒 第二期	梅毒 第三期潜伏	梅毒 第三期顕症	梅毒 晩期	梅毒 先天性	淋疾 急性	淋疾 慢性	軟性下疳	鼠径肉芽腫	合計
1. 前月よりの繰越し患者	男		1	1		1			1				4
	女	特殊							1				1
		一般	1	1	1			1	1				5
	計		2	2	1	1		1	3				10
本月増加患者数 2. 前治療を受けた事のない新患者	男												
	女	特殊											
		一般											
	計												
3. 治療中絶後再来したもの又は他の診療所に於て治療を受けたが治癒しないで来診したもの	男				1								1
	女	特殊											
		一般		2				1					3
	計			2	1			1					4
本月減少患者数 4. 本月完全治癒者	男								1				1
	女	特殊							1				1
		一般							1				1
	計								3				3
5. 他診療所に送致したもの	男												
	女	特殊											
		一般											
	計												
6. 医師の許可なく一ヶ月間治療中絶したもの	男												
	女	特殊											
		一般											
	計												
月末患者数 7. (1+2+3)-(4+5+6)	男		1	1	1	1							4
	女	特殊											
		一般	1	3	1			2					7
	計		2	4	2	1		2					11
8. 検査人員	陽性	男						1	2				2
		女						27	36				16
	陰性	男											
		女						22					

DECLASSIFIED E.O. 12065 SECTION 3-402/NNDG NO. 775 013

DECLASSIFIED E.O. 12065 SECTION 3-402/NNDG NO. 775 013

減少患者数	5仲診療放棄及逃散したもの	計							1					1
		男	特殊											3
			一般											
		女	特殊											
			一般											
	6医師の許可なく一ヶ月間治療中絶したもの	計												
		男	特殊											
			一般											
		女	特殊											
			一般											
		計												
現患者数	7 (1+2+3)-(4-5-6)	計		1	1	1	1							4
		男	特殊											
			一般	1	3	1			2					7
		計		2	4	2	1		2					11
8 検査人員		陽性	男						1	1				2
			女						27	36				16
		陰性	男						22					
			女											
		計							50	18				18

9 注射及治療

	注射			治療
	砒素剤	蒼鉛剤	ペニシリン	
男	14	9		
女	16	16		
計	30	25		

10 検査室

	血液	検査		総ての検査
	血液	脳脊髄液	暗視野検査	
陽性	1			
陰性	49			
計	50			

11 接触者調査

申告された接触者数											
発見感染保菌者数	初期	第二期	早期潜伏	後期潜伏	晩期	先天性	女性	梅性	軟性下疳	鼠蹊性淋巴腺炎	合計
発見不明感染者数											
調査訪問数				11							

12 性病の治療相談のため来院した患者総数 41

13 治療を中絶したものに対する訪問数 3

14 治療を中絶したが再び治療に戻った数

15 治療を受けた患者数

16 患者発見状況	自発的来訪	関業医の紹介	警察の送致	代性病診療所の紹介	接触者調査による	強制検診による	その他	合計
	41							41

◎特殊な業態者の代数は、何名ですか

昭和24年 月 日

報告責任者 長野県松代保健所長 印

診療所名 一般診療所　　性病診療月報　　昭和24年3月分

町村名 木松　　代

患者内訳			梅毒 初期	梅毒 第二期	梅毒 早期潜伏	梅毒 後期潜伏	梅毒 後期	梅毒 先天性	淋病 急性	淋病 慢性	軟性下疳	鼠径リンパ肉芽腫	合計
1 前月よりの繰越し患者	男			1	4	1							6
	女 特殊			1									1
	女 一般			2			2						4
	計			3	4	1	2						12
本月治療を受けた事のない新患者 2	男								3		2		5
	女 特殊												
	女 一般			2					5				7
	計			2					8		2		12
3 治療中絶後再来したもの又は他の医師に代診を依頼した為他の診療所に於て治療を受けたものがある場合は診療所に於ける診療患者	男												
	女 特殊												
	女 一般												
	計												
4 本月完全治療者	男								1		1		2
	女 特殊												
	女 一般								5				5
	計								6		1		7
5 他診療施設に送致したもの	男												
	女 特殊												
	女 一般												
	計												
6 医師の許可なく一ヶ月間治療中絶したもの	男				1						1		2
	女 特殊												
	女 一般										1		2
	計				1						1		2
本月末患者数 7 (1+2+3)-(4+5+6)	男			1	3	1			2				7
	女 特殊			1									1
	女 一般			5			2						7
	計			7	3	1	2		2		0		15
8 検査人員	陽性 男							1		2			3
	陽性 女							2		4			6
	陰性 男							2		1			3
	陰性 女							4		5			9
	計							7		12			19

9 注射及治療		注射 抗生素剤	注射 蒼鉛剤	注射 ペニシリン	治療
	男	20	23		3
	女	7	22		5

DECLASSIFIED E.O. 12065 SECTION 3-402/NNDG NO. 743013

新感染者数	5 他診療施設に送致したもの		計							6		1			7
		女	特殊												
			一般												
			計												
	6 医師の許可なく一ヶ月間治療中絶したもの		男		1							1			2
		女	特殊												
			一般												
			計		1							1			2
再感染者数	7 (1+2+3)-(4+5+6)		男		1	3	1			2					7
		女	特殊		1										1
			一般		5			2							7
			計		7	3	1	2		2		0			15
8 検査人員		陽性	男						1		24				25
			女												
		陰性	男						2		1				3
			女						4		5				9
		計							7		12				19
9 注射及治療				注射				内服		治療					
				化学療剤		蓄膿剤		ペニシリン							
		男		20		23				3					
		女		26		22				5					
		計		46		45				8					
10 検査室				血液		検査				総ての検査					
				血液		腸者喀痰		暗視野検査							
		陽性		1						1					
		陰性		6											
		計		7						1					

11 接触者調査	第1号の者に係る接触者数										
	第一見成感染源	初期	永久期	潜伏期	活動期	顕明	先天性	急性	慢性	軟性下疳	鼠蹊腺腫	合計
	発見数										
	発見件数に係る接触者数										
	調査訪問数										

12 性病の治療相談のため来院した患者総数 75

13 治療を中絶したものに対する訪問数　14 治療を中絶したが再び治療に来つた数　15 治療を受つた患者数 2

16 患者発見数	自発的来訪	同業医の紹介	警察の送致	他性病診療所紹介	接触者調査による	検診による	その他	合計
	12							12

◎特殊婦人従業者又は公娼数は、有る方の

昭和24年 月 日　　報告責任者 長野県松代保健所長 印

DECLASSIFIED E.O. 12065 SECTION 3-402/NNDG NO. 775013

DECLASSIFIED E.O. 12065 SECTION 3-402/NNDG NO. 775 013

HEALTH CENTER EVALUATION

1. NAME OF HEALTH CENTER: NOZAWA Date 14 April 49
   Place NOZAWA-MACHI Prefecture Nagano
   District Population 65 052 Area 62 sq Redistricted

2. DIRECTOR: Ryoichi Sesshito geo Time in position 4½ yrs

3. BUILDING:
   Cost 14000 Participation %: Local 33⅓ %
   Prefecture 33⅓ National 33⅓
   Size 148 Tsubo Size of plot 413 Tsubo Capable of expansion 7200 Tsubo
   New Rebuilt 1 Ownership Pref.
   Construction: brick stone composite Wood
   Screened NO Cleanliness Good
   Is working space adequate No Are families living in bldg. Yes
   Attache scale drawing showing ground area and plan of building, designate living quarters and clinic space; show if two divisions use same rooms. If excess equipment is on hand, attach list.

4. PERSONNEL:

DIVISONS	Physicians	Dentists	Dental Hygienists	Midwives	Veterinarians	Sanitarians	Pharmacists	Nutritionists	X-ray Technicians	P.H. Nurses	Others	Total
Administrative Affairs											3	3
Medical Affairs	1										1	2
Pharmaceutical Affairs							1					1
Environmental Sanitation											1	1
Sanitary Teams					1						7	8
Food and Animal Disease Control					3							3
Communicable Disease Control											1	1
Tuberculosis Control	1										1	2
Venereal Disease Control	1											1
Prevention											1	1
Maternity and Child Hygiene											1	1
Dental Hygiene												
Nutrition												
Health Education												
Public Health Statistics											1	1
Public Health Nursing										5		5
Medical Social Service												
Laboratories					1							1
Total	3				5	1	1			5	14	30

DECLASSIFIED E.O. 12065 SECTION 3-402/NNDG NO. 775 013

No. persons attending refresher courses 3 Local 0
Prefectural 2 National 1
PHO 0 Adm. 0 VD 0
Sanitation 0 Nursing 2 Veterinary 0
Social service 0 Lab. 0 Statistics 0

5. GENERAL AFFAIRS DIVISION:
How often do prefectural officials vist health center 3X mo
No. clinic patients in month 471 No. under Daily Life Security 2
No. doctors in district 63 No. food establishments ?
Fees collected last month 38,571 Budget per annum ¥ 191,492
Operating expenses per annum 1,970,562 ?
Is liaison maintained with hospitals yes
Are supply requirements anticipated yes Narcotics safe yes
Accurate running supply inventory maintained yes
Supplies stored well yes
Allocations of controlled items made equitably and prompt yes
Central records NO Is clinic schedule posted yes
Are fee schedules posted yes Are patients received courteously yes Are patients orientated yes
Is minimum equipment available yes
List shortages Baby scale, Measuring machines
List transportation available

6. SANITATION DIVISION:
Environmental sanitation:
Are sanitary teams under health center yes
Is work planned yes By whom Sanitary Ch. of H.C.
Teams trained yes Are teams assigned areas yes
Is equipment satisfactory yes Is transportation available yes
How is garbage disposed Burn Are areas clean Not satisfactory
Veterinary Affairs: Burn+Dump.
No. monthly inspections: butcher shops 12
fruit markets 1 dairies 88 slaughter houses 1
restaurants 28 hotels 66 drinking establishments 12
food manufacturers 103 milk plants 1
fish markets 1 cream plants 1
Rabies vaccinations % completed 100%
Quarantine facilities available yes

7. COMMUNICABLE DISEASE DIVISION:
Immunizations % completed 89% Smallpox 81% Typhoid 90% 3948
Diphtheria 90% Typhus 100% Pertussis 0 Other 88%
Are biologicals refrigerated properly yes Is contact tracing done yes
Is isolation and quarantine carried out properly yes
VD patients treated monthly: Lues 32 Gonorrhea 6
Charcroid 0 Attach monthly clinic report.
Tuberculosis: No TB deaths in district 10 No. cases on register 448 No. tests done in past year 8816 No. positive 1490
No. X-rays direct 18 indirect 0
No. X-rays positive 5 No. BCG inoculations 0
No. pneumothorax refills 0 No. pneumothorax patients 0
No. patients from area in sanatoria Is contact tracing done yes
No. contact found positive. 25 No. clinic visits per annum 235

DECLASSIFIED E.O. 12065 SECTION 3-402/NNDG NO. 775 013

Health Center Evaluation _____ Health Center

8. NUTRITION DIVISION:
No. patients receiving individual instruction monthly _____
No. nutrition classes monthly _____ Attendance _____
No. baby feeding instructions _____
Is instruction covering current rations _____

9. MATERNAL AND CHILD HEALTH DIVISION:
No. prepartum patients monthly _____ No. postpartum _____
No. children patients monthly _____

10. DENTAL HYGIENE DIVISION:
No. monthly examinations _____ No. monthly treatments _____

11. HEALTH STATISTICS DIVISION:
No. schedules handled last month _____ Birth ____ Death _____
Stillbirth _____ Marriage _____ Divorce _____
No. physicians report cards received last month _____
Are epidemiological records made available to other divisions _____
Are up-to-date charts prepared ___ _____

12. HEALTH EDUCATION DIVISION:
Are programs coordinated with other divisions _____
Do other dividions assist in planning and supervising an education program _____
Types of programs used: school _____ community _____
special groups _____ HC district _____ prefectural _____
national _____
Media used last month: No. lectures _____ news articles _____
posters _____ books _____ pamphlets _____ records _____
radio talks _____ films _____ film strips _____ charts _____
plays _____ kamishibai _____ puppet shows _____ other _____

13. NURSING DIVISION:
No. home vists last month to: infants _____ preschool children _____
school children _____ prenatal _____ TB patients _____
TB contacts _____ VD patients _____ VD contacts _____
communicable disease patients _____ Other patients _____
Do nurses hold individual clinic conferences with patients _____
Are patients referred back to nurses for further guidance _____
Are nurses working in: admitting _____ Laboratory _____
Pharmacy _____ X-ray room _____
Do nurses give: Intramuscular injections _____ Intravenous _____
Do nurses assist in clinics outside health center _____
Types of clinics: TB _____ VD _____ Prenatal ____ Child ____ Other ____
Do nurses do janitorial work _____ Is there a chief nurse _____
Are there nursing districts _____ Do nurses keep records of home visits _____ How often are nursing staff meetings held _____

DECLASSIFIED E.O. 12065 SECTION 3-402/NNDG NO. 775 013

Which other nurses attend P/N, Village Midwife What is base salary of staff nurse ¥ 2 2 3 Total average ¥ 3 7 2 4
Does the health center have equipped nursing bags or boxes yes
Does the health center have reference books on nursing available yes

14. MEDICAL SOCIAL SERVICE DIVISION:
No. patients interviewed 0 No home visits 0
No. liaison visits 0

15. LABORATORY DIVISION:
Is equipment adequate yes List equipment not in working order none
No. examinations last month: smears 0 sputum 14 urine 33
stools 27 cultures 13 sedimentation rates 77
blood counts 2 complement fixation 0 precipitation 238
chemical 0 food 0 milk 7 water 2
serodiagnostic 89 spinal fluid 1 other 7

16. REMARKS:

17. RECOMMENDATIONS:

18. EVALUATION:
There are 16 health centers in this prefecture.
This health center ranks 9

(NB. All figures are for last month unless otherwise stated.
Attach map of health center.)

DECLASSIFIED E.O. 12065 SECTION 3-402/NNDG NO. 775 013

保健所附近見取図

長野縣野澤保健所

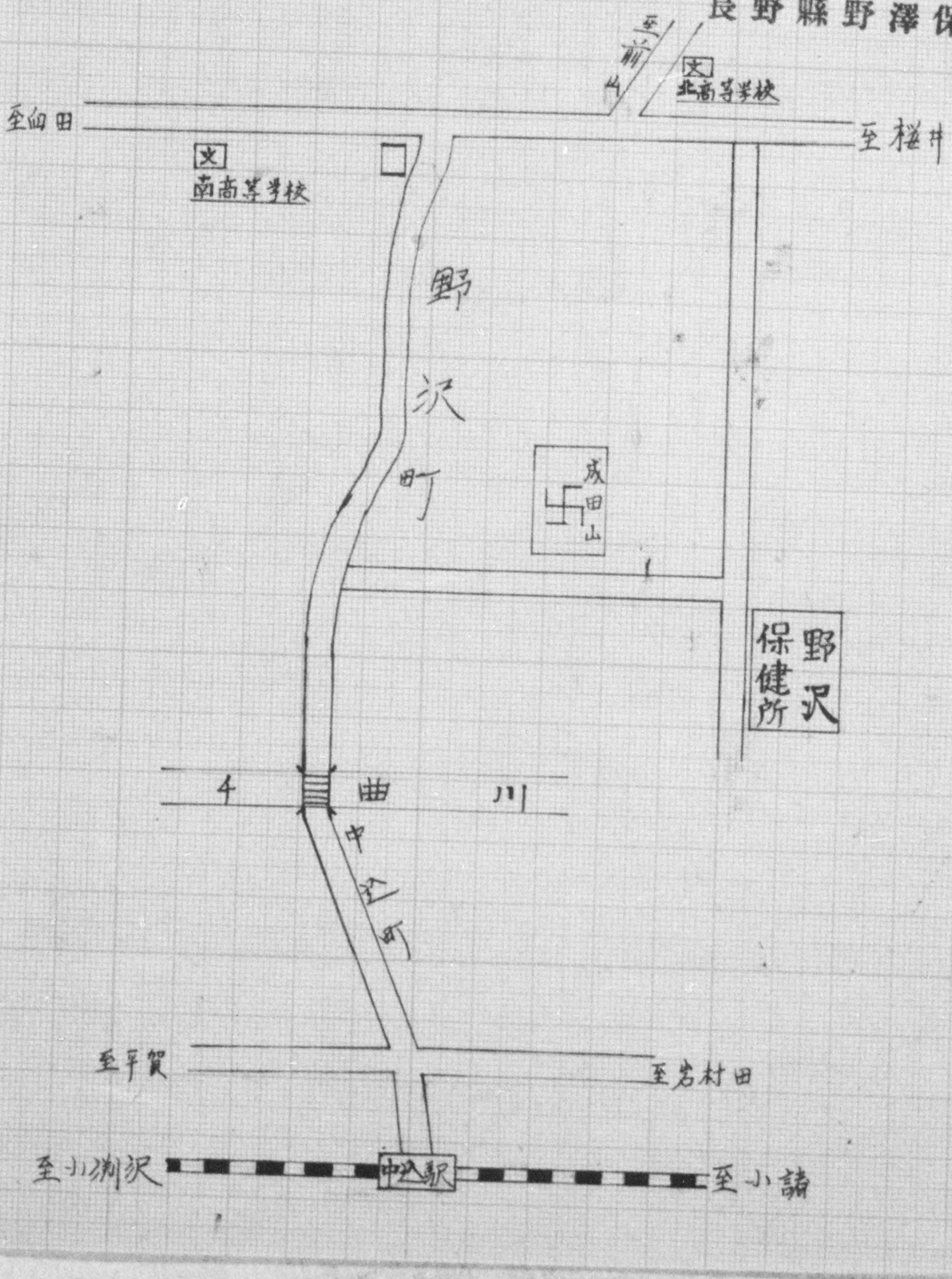

DECLASSIFIED E.O. 12065 SECTION 3-402/NNDG NO. 775 013

建物内の配置図

長野縣野澤保健所

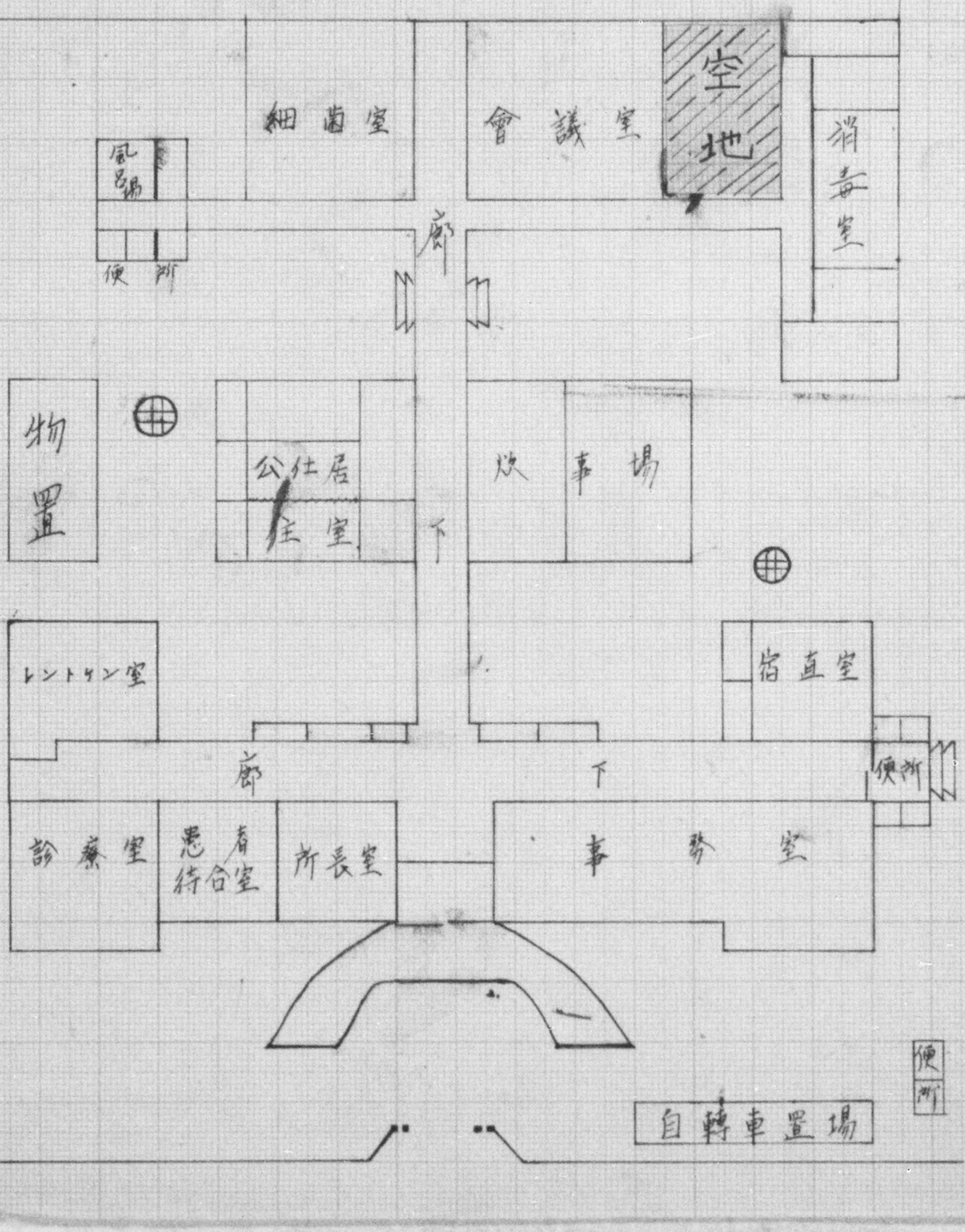

Nozawa

長野縣野澤保健所 性病診療月報

昭和24年3月分

長野縣野澤保健所

市町村名

患者内譯			梅毒 初期	梅毒 第二期	梅毒 潜伏	梅毒 終期	梅毒 潜伏	梅毒 晩期	梅毒 先天性	淋病 急性	淋病 慢性	軟下疳性	其の他の性病	合計
1. 前月よりの繰越し患者	男			4	4	7	1	1		1	1			19
	女	特殊												
		一般	2	2	4	1		5						14
	計		2	6	8	8	1	6		1	1			33
本月增加患者數 2. 以前治療を受けたことのない新患者	男		1							2	2			5
	女	特殊												
		一般				1					1			2
	計		1			1				2	3			7
3. 治療中絶後再來したもの及び前に他の診療所關係に於て治療を受けたことはあるが本診療所には新患者	男		1		1					1				3
	女	特殊												
		一般		1		1								2
	計		1	1	1	1				1				5
本月減少患者數 4. 本月完全治癒者	男									1	1			2
	女	特殊												
		一般												
	計									1	1			2
5. 他診療所施設に送致したもの	男													
	女	特殊												
		一般												
	計													
6. 医師が許可なく一ヶ月間治療を中絶した者	男					1								1
	女	特殊												
		一般			1			3						4
	計				1	1		3						5
月末患者數 7. (1+2+3)-(4+5+6)	男		2	4	5	6	1	1		3	2			24
	女	特殊												
		一般	2	3	3	3		2			1			14
	計		4	7	8	9	1	3		3	3			38
8. 檢査人員	陽性	男			8									
		女			4									
	陰性	男								2				
		女								0				
	計				12					2				
9.			注射							治療				

DECLASSIFIED E.O. 12065 SECTION 3-402/NNDG NO. 775013

患者数	送致したもの	女	一般										
	6 医師の許可なく一ヶ月間治療を中絶したもの	男					1						1
		女	特殊										
			一般			1			3				4
		計				1	1		3				5
現患者数	7. (1+2+3)−(4+5+6)	男		2	4	5	6	1	1	3	2		24
		女	特殊										
			一般	2	3	3	3		2		1		14
		計		4	7	8	9	1	3	3	3		38

8. 検査人員				
陽性	男	8		
	女	4		
陰性	男		2	
	女		0	
計		12	2	

9. 注射及治療	注射 砒素剤	注射 蒼鉛剤	注射 ペニシリン	治療	
男	74	67		5	
女	43	32		0	
計	117	99		5	

10. 検査室	血清検査 血液	血清検査 脳脊髄液	暗視野検査	総ての検査	
陽性	13			淋菌	3
陰性	106				12
計	119				15

11. 接触者調査	
報告された接触者数	0
発見感染接触者数	
発見不感染接触者数	
調査訪問数	

12. 性病の治療のため来院した患者総数 44

13. 治療を中絶したものに対する訪問数	14. 治療を中絶したが再び治療に戻った患者数	15. 治療を怠った患者数
1	5	7

16 患者発見状況	自発的の来訪	開業医よりの紹介	警察よりの送致	他の性病診療所よりの紹介	接触者調査による	強制検診による選数	その他	合計
	12							12

各官公立性病診療所は翌月五日迄に本様式により提出されたい。

昭和24年4月4日 特殊は業態者、街娼、その他類似の者をいう。

長野縣野澤保健所

報告責任者

DECLASSIFIED E.O. 12065 SECTION 3-402/NNDG NO. 775013

DECLASSIFIED E.O. 12065 SECTION 3-402/NNDG NO. 775 013

一般

昭和24年 3 月分

性病診療月報

保健所名 野澤

患者内譯			梅毒 初期	梅毒 第二期	梅毒 潜伏期 早期	梅毒 潜伏期 後期	梅毒 晩期	梅毒 先天性	淋病 急性	淋病 慢性	軟下疳	その他の性病	合計
1 前月からの繰越患者	女	男								1			1
		特殊											
		一般								1			1
		計											
本月増加患者数 2 以上治療を受けたことのない新患者	女	男			1		1						2
		特殊											
		一般			1								1
		計			2		1						3
3 治療中絶後再来したもの及び前に他診療所同業医に於て診療を受けたことはあるが今回の新	女	男		1									1
		特殊											
		一般											
		計		1									1
本月減少患者数 4 本月完全治癒者	女	男											
		特殊											
		一般											
		計											
5 他の診療所施設に送致した者	女	男											
		特殊											
		一般											
		計											
6 医師の許可なく1月間治療中絶した者	女	男											
		特殊											
		一般											
		計											
月末患者数 7 (1+2+3)-(4+5+6)	女	男		1	1		1			1			4
		特殊											
		一般			1								1
		計		1	2		1			1			5
8 検査人員	陽性	男											
		女											
	陰性	男											
		女											
	計												

9 注射及治療		注射 砒素剤	注射 蒼鉛剤	注射 ペニシリン	治療
	男	3	3		1
	女	1	1		

				1	2	3	4	5	6	7	8	9	10	11
月減少患者数			一般											
			計											
	5 他の診療所施設に送致した者		男											
		女	特殊											
			一般											
			計											
	6 医師の許可なく1ヶ月間治療中絶した者		男											
		女	特殊											
			一般											
			計											
月末患者数	7 (1+2+3)−(4+5+6)		男		1	1		1			1			4
		女	特殊											
			一般			1								1
			計		1	2		1			1			5
8 検査人員		陽性	男											
			女											
		陰性	男											
			女											
			計											

9 注射及治療	注射: 砒素剤	注射: 蒼鉛剤	注射: ペニシリン	治療
男	3	3		1
女	1	1		
計	4	4		1

10 検査室	血清検査: 血液	血清検査: 脳脊髄液	暗視野検査	總ての検査
陽性				
陰性				
計				

11 接触者調査	
報告された接触者数	
発見感染接触者数	
発見不感染接触者数	
調査訪問数	

12 性病の治療相談のため来院した患者總数

13 治療を中絶した者に対する訪問数 | 14 治療を中絶したが再び治療に戻った患者数 | 15 治療を終った患者数

16 患者発見状況	自発的来訪	開業医よりの紹介	警察より送致	他の診療所より紹介	接触者調査による	強性検診より送致	その他	
	4							4

DECLASSIFIED E.O. 12065 SECTION 3-402/NNDG NO. 775013

DECLASSIFIED E.O. 12065 SECTION 3-402/NNDG NO. 775 013

HEALTH CENTER EVALUATION

1. NAME OF HEALTH CENTER: I.N.A. Date 5 April 49.
   Place Ina-machi Prefecture NAGANO.
   District Population 184,154 Area 1365 sq. km. Redistricted ____

2. DIRECTOR: Shuji Kodaira MD BM Time in position 3 months.

3. BUILDING:
   Cost 4,000,000 ¥ Participation %: Local 37%
   Prefecture 31% National 32%
   Size 314 Tsubo Size of plot 5276 ㎡ Capable of expansion Yes.
   New ____ Rebuilt ✓ Ownership Pref.
   Construction: brick ____ stone ____ composite Wood.
   Screened No. Cleanliness Fair.
   Is working space adequate Yes Are families living in bldg. Yes.
   Attach scale drawing showing ground area and plan of building, designate living quarters and clinic space; show if two divisions use same rooms. If excess equipment is on hand, attach list.

4. PERSONNEL:

DIVISIONS	Physicians	Dentists	Dental Hygienists	Midwives	Veterinarians	Sanitarians	Pharmacists	Nutritionists	X-ray Technicians	P. H. Nurses	Others	Total
Administrative Affairs											3	3
Medical Affairs											1	1
Pharmaceutical Affairs							1					1
Environmental Sanitation											1	1
Sanitary Teams												
Food and Animal Disease Control					3	1						4
Communicable Disease Control											1	1
Tuberculosis Control	1											1
Venereal Disease Control												
Prevention	1										1	2
Maternity and Child Hygiene												
Dental Hygiene												
Nutrition												
Health Education												
Public Health Statistics											2	2
Public Health Nursing										5		5
Medical Social Service												
Laboratories												
Total	2			3	1	1				5	9	21

DECLASSIFIED E.O. 12065 SECTION 3-402/NNDG NO. 775 013

No. persons attending refresher courses 0 Local
Prefectural National
PHO Adm. VD
Sanitation Nursing Veterinary
Social service Lab. Statistics

5. GENERAL AFFAIRS DIVISION:
How often do prefectural officials visit health center 2 x mo.
No. clinic patients in month 300 No. under Daily Life Security 2
No. doctors in district 119 No. food establishments 951
Fees collected last month 26,629 ¥ Budget per annum 2,564,224. ¥
Operating expenses per annum 2,246,005.7
Is liaison maintained with hospitals yes.
Are supply requirements anticipated yes. Narcotics safe yes.
Accurate running supply inventory maintained yes.
Supplies stored well yes.
Allocations of controlled items made equitably and prompt yes.
Central records yes. Is clinic schedule posted yes.
Are fee schedules posted yes. Are patients received courteously yes. Are patients orientated yes.
Is minimum equipment available yes
List shortages Chemical Scale, Equip. for Wassermon Test.
List transportation available 3 bicycles.

6. SANITATION DIVISION:
Environmental sanitation:
Are sanitary teams under health center yes.
Is work planned yes. By whom Sanitary Chief.
Teams trained No Are teams assigned areas yes.
Is equipment satisfactory yes. Is transportation available No
How is garbage disposed Burn Dump. Are areas clean fair
Veterinary Affairs:
No. monthly inspections: butcher shops 15
fruit markets 1 dairies 17 slaughter houses 1
restaurants 41 hotels 52 drinking establishments 3
food manufacturers 54 milk plants 4
fish markets 6 cream plants 0
Rabies vaccinations % completed unknown
Quarantine facilities available yes

7. COMMUNICABLE DISEASE DIVISION:
Immunizations % completed Smallpox 84 % Typhoid 90 % } 1948.
Diphtheria 94 % Typhus 88 % Pertussis 0 Other 0
Are biologicals refrigerated properly No Is contact tracing done yes.
Is isolation and quarantine carried out properly yes.
VD patients treated monthly: Lues 12 Gonorrhea 12
Chancroid 0 Attach monthly clinic report.
Tuberculosis: No. TB deaths in district 12 No. cases on register 244 No. tests done in past year 51,140 No. positive 21,350
No. X-rays direct 75 (last mo.) indirect 133 (last mo.)
No. X-rays positive 12 No. BCG inoculations 24,886 (1948)
No. pneumothorax refills 0 No. pneumothorax patients 0
No. patients from area in sanatoria 1 Is contact tracing done yes.
No. contact found positive 216 No. clinic visits per annum 365

DECLASSIFIED E.O. 12065 SECTION 3-402/NNDG NO. 775 013

Health Center Evaluation INH Health Center

8. NUTRITION DIVISION:
No. patients receiving individual instruction monthly 57
No. nutrition classes monthly 0 Attendance 0
No. baby feeding instructions 16
Is instruction covering current rations yes.

9. MATERNAL AND CHILD HEALTH DIVISION:
No. prepartum patients monthly 36 No. postpartum 0
No. children patients monthly 64

10. DENTAL HYGIENE DIVISION:
No. monthly examinations 0 No. monthly treatments 0

11. HEALTH STATISTICS DIVISION:
No. schedules handled last month 777 Birth 478 Death 155
Stillbirth 42 Marriage 190 Divorce 12
No. physicians report cards received last month 208
Are epidemiological records made available to other divisions yes.
Are up-to-date charts prepared yes.

12. HEALTH EDUCATION DIVISION:
Are programs coordinated with other divisions yes.
Do other divisions assist in planning and supervising an education program yes.
Types of programs used: school ✓ community ✓
special groups ✓ HC district ✓ prefectural ✓
national 0
Media used last month: No. lectures 13 news articles 0
posters 0 books 0 pamphlets 0 records 0
radio talks 0 films 13 film strips 19 charts 0
plays 0 kamishibai 12 puppet shows other 0

13. NURSING DIVISION:
No. home visits last month to: infants 16 preschool children 8
school children 0 prenatal 0 TB patients 33
TB contacts 11 VD patients 6 VD contacts 0
Communicable disease patients 7 Other patients 6
Do nurses holdindividualclinic conferences with patients yes.
Do nurses take histories on VD, TB, Maternal and Child Patients yes.
Are patients referred back to nurses for further guidance No.
Are nurses working in: Admitting yes. Laboratory yes.
Pharmacy yes. X-ray room yes.
Do nurses give: Intramuscular injections No Intravenous No
Do nurses assist in clinics outside health center yes.
Types of clinics: TB ✓ VD ✓ Prenatal ✓ Child ✓ Other ✓
Do nurses do janitorial work yes Is there a chief nurse No
Are there nursing districts yes Do nurses keep records of home visits yes. How often are nursing staff meetings held Weekly.

DECLASSIFIED E.O. 12065 SECTION 3-402/NNDG NO. 775 013

Which other nurses attend Midwives + PHN Towns + Villages What is base salary of staff nurse 5,002.- Total average 4,170.-
Does the health center have equipped nursing bags or boxes 1
Does the health center have reference books on nursing available
No

14. MEDICAL SOCIAL SERVICE DIVISION:
No. patients interviewed 300 No home visits 62
No. liaison visits 34

15. LABORATORY DIVISION:
Is equipment adequate No List equipment not in working order None

No. examinations last month: smears 0 sputum 4 urine 12
stools 5 cultures 0 sedimentation rates 15
blood counts 0 complement fixation 0 precipitation 115
chemical 0 food 0 milk 4 water 0
serodiagnostic 30 spinal fluid 0 other 0

16. REMARKS:

17 RECOMMENDATIONS:

18. EVALUATION:
There are 16 health centers in this prefecture.
This health center ranks 3

(NB. All figures are for last month unless otherwise stated.
Attach map of health center.)

DECLASSIFIED E.O. 12065 SECTION 3-402/NNDG NO. 775 013

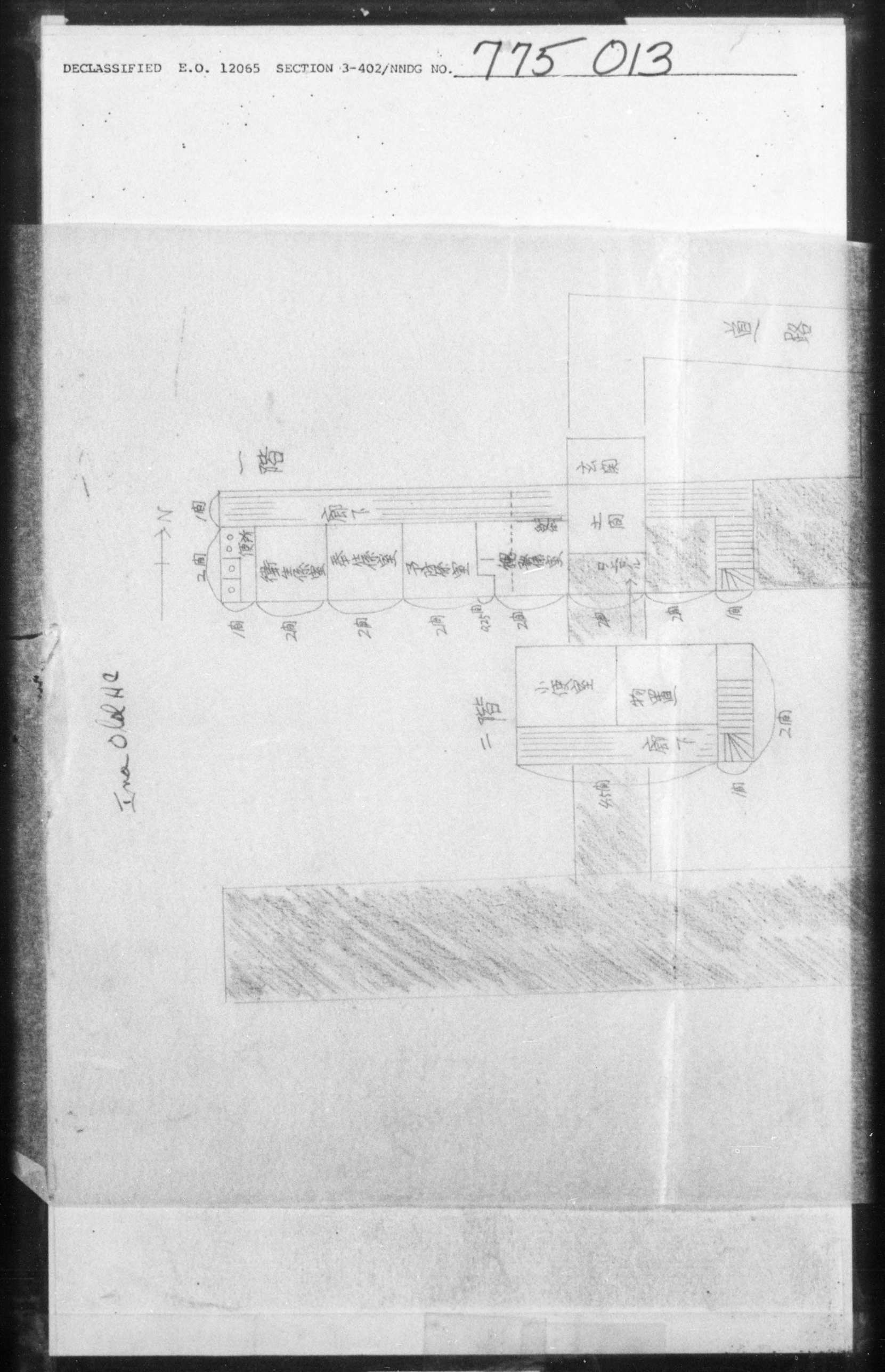

DECLASSIFIED E.O. 12065 SECTION 3-402/NNDG NO. 775 013

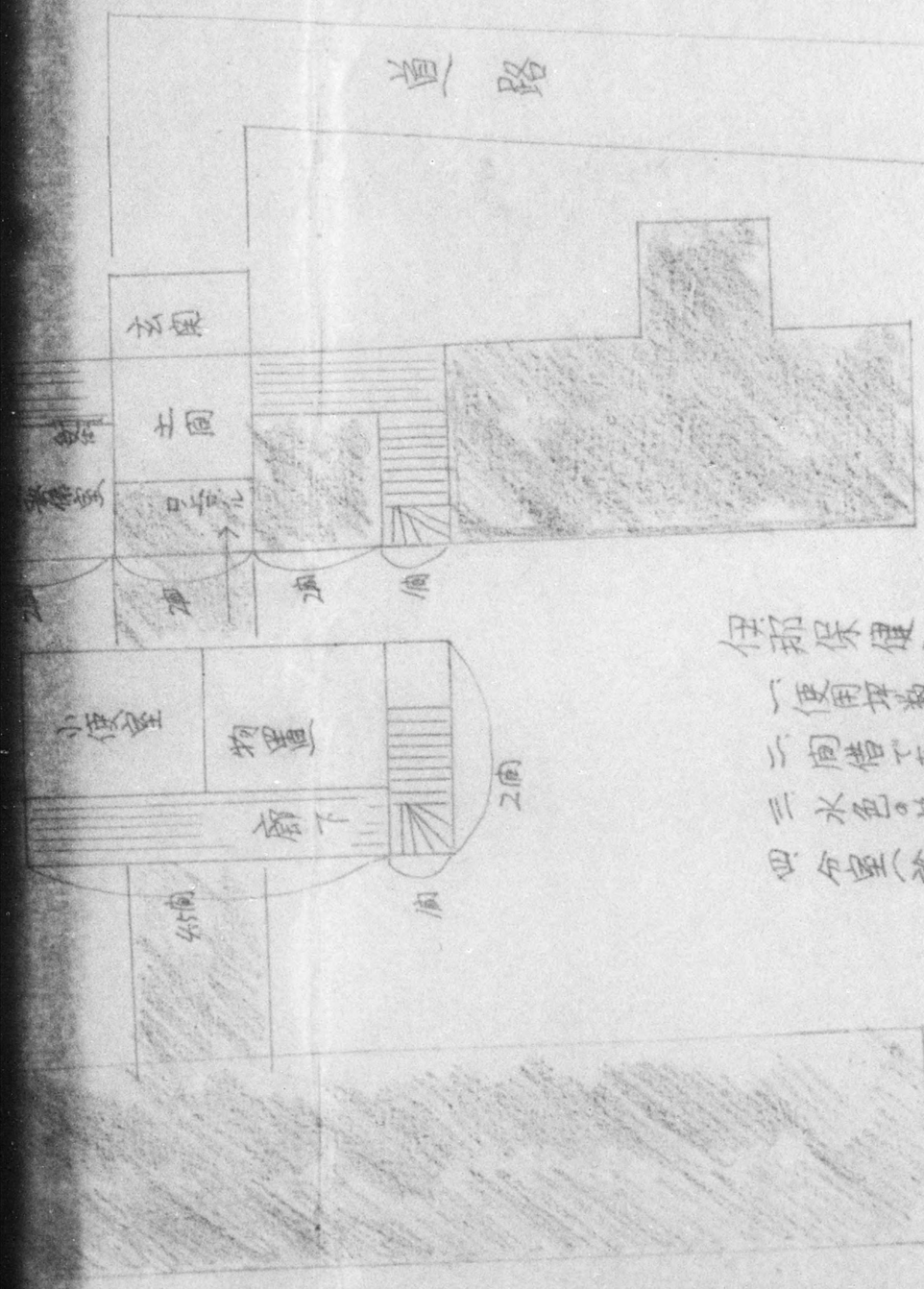

DECLASSIFIED E.O. 12065 SECTION 3-402/NNDG NO. 775 013

DECLASSIFIED E.O. 12065 SECTION 3-402/NNDG NO. 775 013

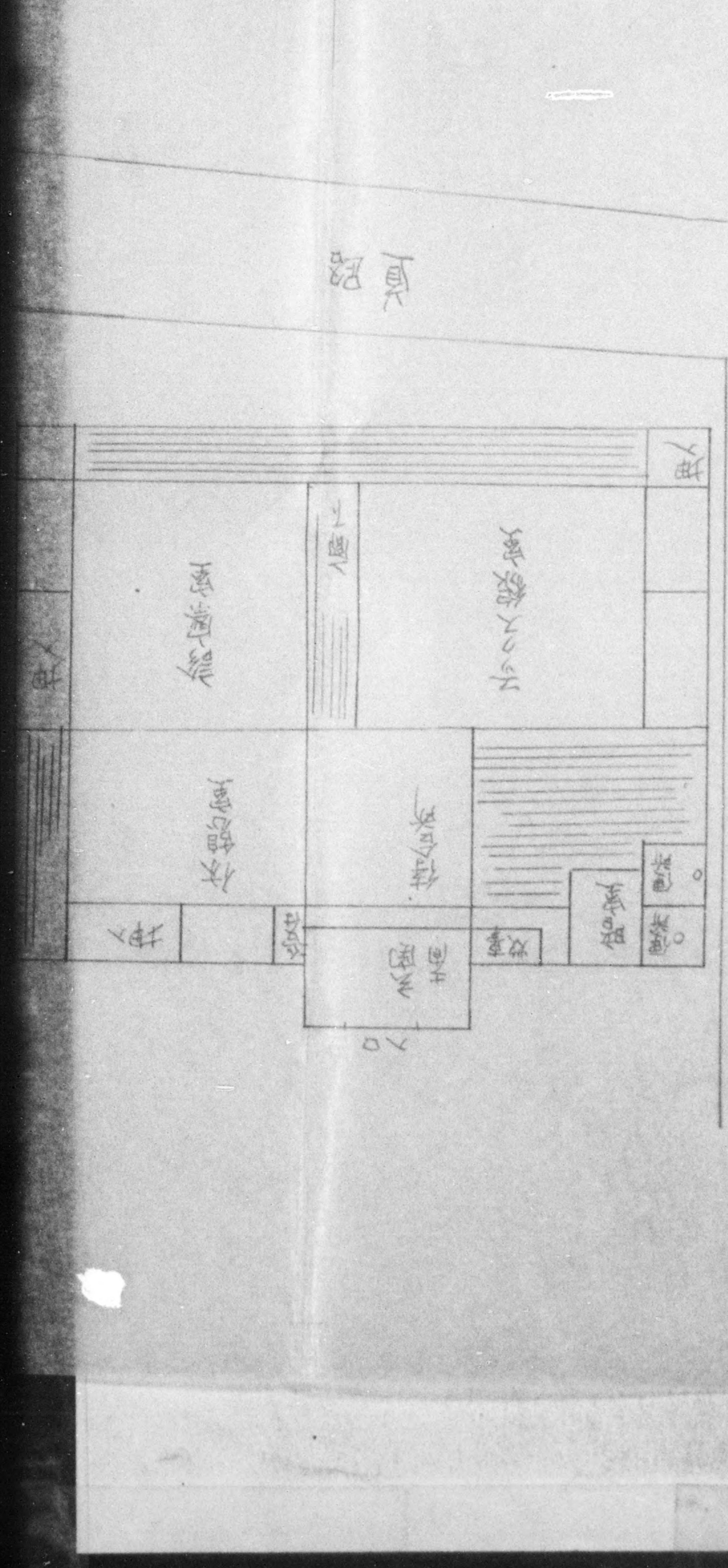

DECLASSIFIED E.O. 12065 SECTION 3-402/NNDG NO. 775 013

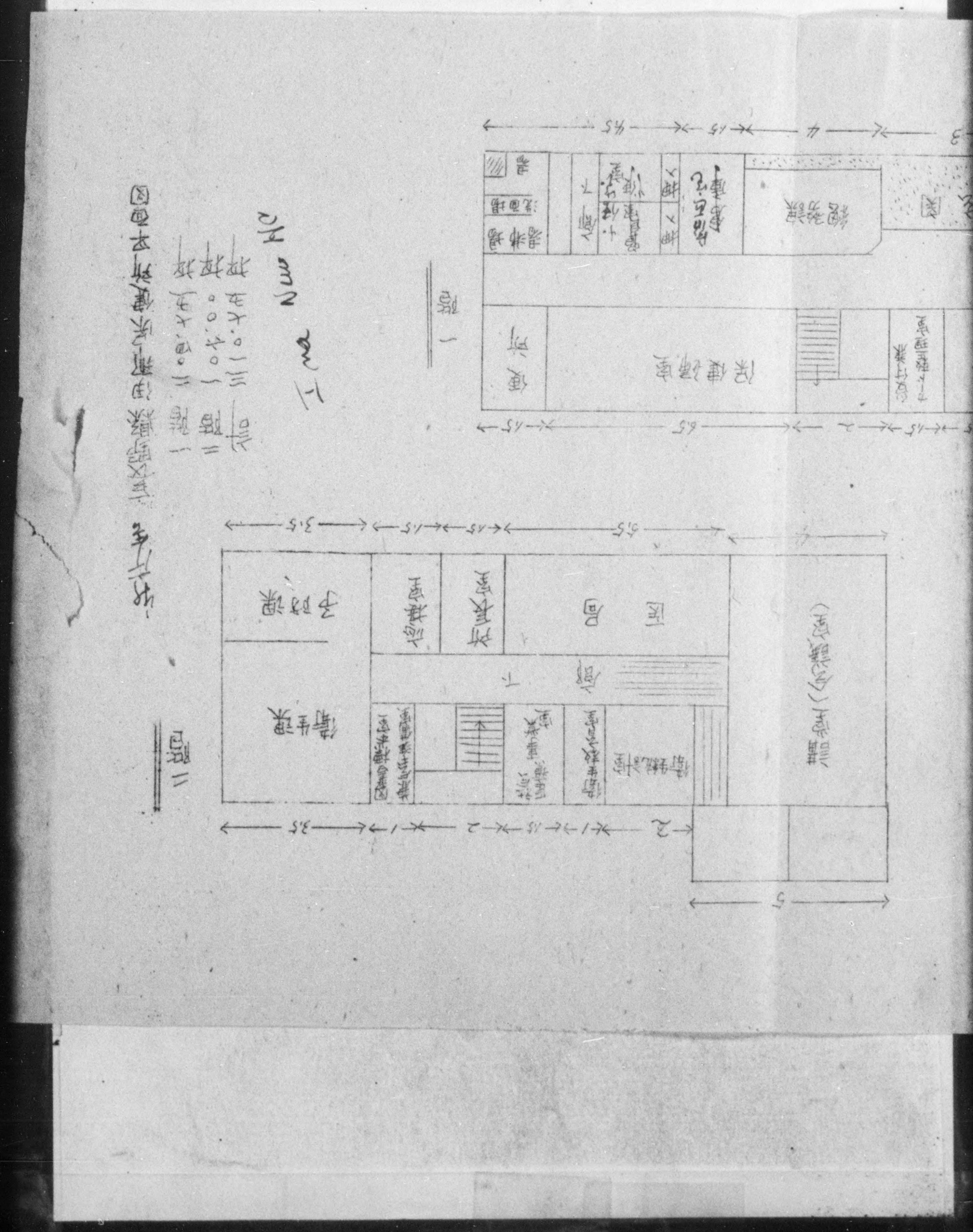

DECLASSIFIED E.O. 12065 SECTION 3-402/NNDG NO. 775 013

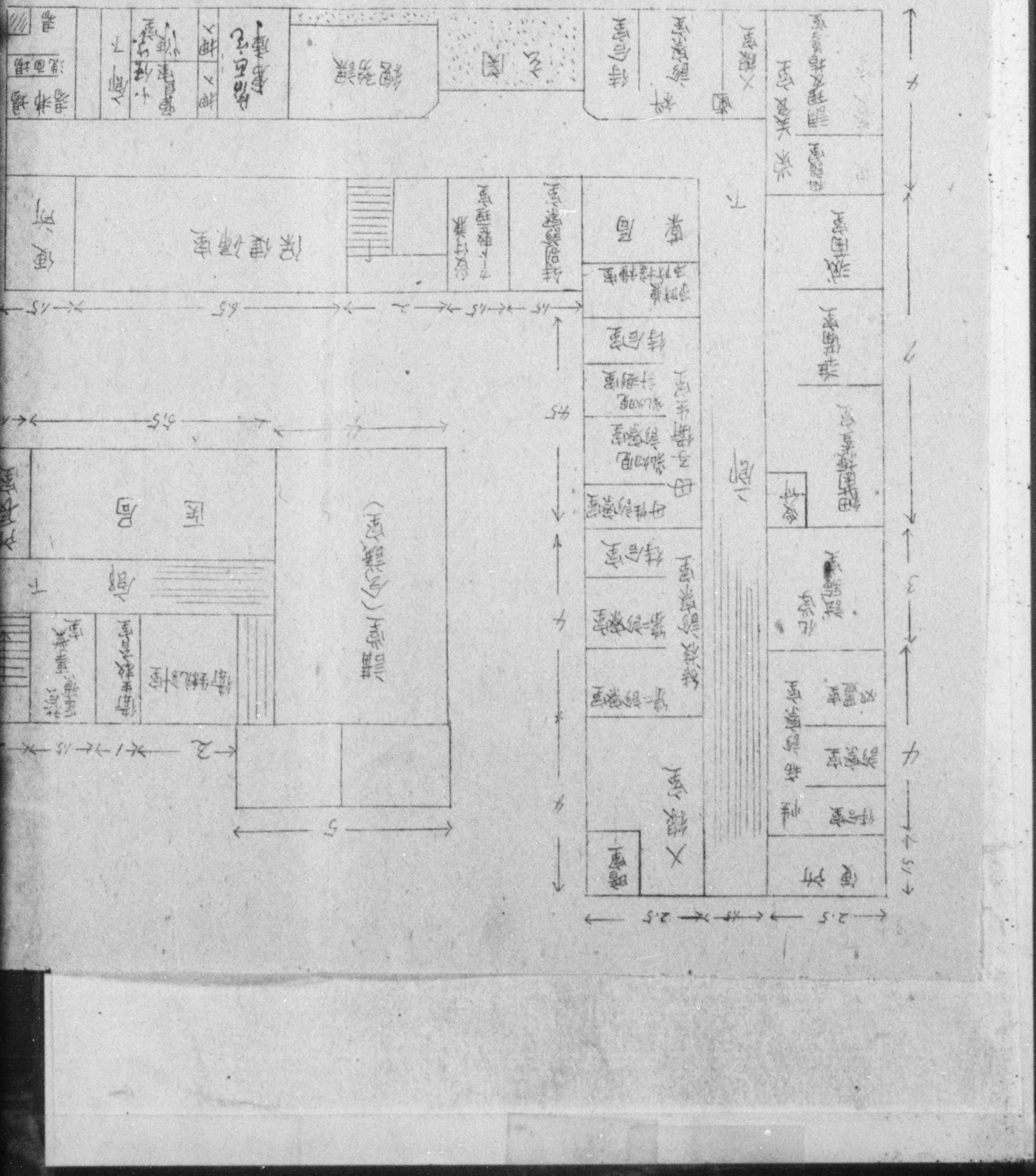

DECLASSIFIED E.O. 12065 SECTION 3-402/NNDG NO. 775 013

診療所名

昭和24年 3月分

性病診療月報

伊那保健所

町村名 伊那

患者内譯			梅毒 初期	梅毒 第二期	梅毒 早期潜伏	梅毒 後期潜伏	梅毒 晩期	梅毒 先天性	淋病 急性	淋病 慢性	軟下疳性	蕁地の性病	合計
1. 前月よりの繰越し患者	男		7	6	3	2		1	5	6			30
	女	特殊							2	1			3
		一般	2	2	1	4		1	1				11
	計		9	8	4	6		2	8	7			44
本月増加患者数 2. 以前治療を受けたことのない新患者	男			1					3	2			6
	女	特殊											
		一般							1				1
	計			1					4	2			7
3. 治療中絶後再来したもの及び前に他診療所開業医に於て治療を受けたことはあるが本診療所は新患者	男												
	女	特殊											
		一般											
	計												
本月減少患者数 4. 本月完全治癒者	男								3				3
	女	特殊											
		一般											
	計								3				3
5. 他診療所施設に送致したもの	男												
	女	特殊											
		一般				1							1
	計					1							1
6. 医師の許可なく一ヶ月治療中絶したもの	男												
	女	特殊											
		一般											
	計												
月末患者数 7. (1+2+3)−(4+5+6)	男		7	7	3	2		1	5	8			33
	女	特殊							2	1			3
		一般	2	2	1	3		1	1				10
	計		9	9	4	5		2	8	9			46
8. 検査人員	陽性	男	10						7				17
		女	3						1				4
	陰性	男	21						3				24

DECLASSIFIED E.O. 12065 SECTION 3-402/NNDG NO. 775 013

減少患者数		計							3				3
	5.他診療所施設に送致したもの	男											
		女 特殊											
		女 一般				1							1
		計				1							1
	6.医師の許可なく一個治療を中絶したもの	男											
		女 特殊											
		女 一般											
		計											
月末患者数	7.(1+2+3)−(4+5+6)	男	7	7	3	2		1	5	8			33
		女 特殊							2	1			3
		女 一般	2	2	1	3		1	1				10
		計	9	9	4	5		2	8	9			46
8.検査人員		陽性 男	10						7				17
		陽性 女	3						1				4
		陰性 男	21						3				24
		陰性 女	15										15
		計	49						11				60

9.注射及治療		注射			治療		
		他素剤	蒼鉛剤	ペニシリン			
	男	36	24	26	6		
	女	17	15	3			
	計	53	39	29	6		

10.検査室		血清 血液	検査 脳脊髄液	暗視野検査	總ての検査		
	陽性	13			8		
	陰性	36			3		
	計	49			11		

11.接触者調査										
	報告された接触者数									
	発見感染接触者数					2				2
	発見不感染接触者数	3								3
	調査訪問数	2								2

12.性病治療、相談のため来院した患者総数、11

13.治療を中絶したものに対する訪問数 1	14.治療を中絶したが再び治療に戻った患者数	15.治療を怠った患者数 1

16.患者発見状況	自発的来訪	衛業医より紹介	警察より送致	他性病診療所より紹介	接触者調査による	強制検診による送致	その他	合計
	4				2	1		7

昭和24年4月5日

報告責任者 小池保訓 印

DECLASSIFIED E.O. 12065 SECTION 3-402/NNDG NO. 775 013

HEALTH CENTER EVALUATION

1. NAME OF HEALTH CENTER: Iida Date 22 Apr. 49
   Place Iida City Prefecture Nagano
   District Population 209,216 Area 681.59 ㎢ Redistricted ____

2. DIRECTOR: Bunkei Seki MD Bm Time in position 4½ yrs.

3. BUILDING:
   Cost 28,052 ¥ Participation %: Local 10%
   Prefecture 90% National 0
   Size 159 Tsubo Size of plot 594 Tsubo Capable of expansion Yes 200 Tsubo
   New ____ Rebuilt ✓ Ownership Pref.
   Construction: brick ____ stone ____ composite wood
   Screened No Cleanliness fair
   Is working space adequate ___ Are families living in bldg. ____
   Attache scale drawing showing ground area and plan of building, designate living quarters and clinic space; show if two divisions use same rooms. If excess equipment is on hand, attach list.

4. PERSONNEL:

DIVISONS	Physicians	Dentists	Dental Hygienists	Midwives	Veterinarians	Sanitarians	Pharmacists	Nutritionists	X-ray Technicians	Public Health Nurses	Others	Total
Administrative Affairs											5	5
Medical Affairs											1	1
Pharmaceutical Affairs							3					3
Environmental Sanitation					2							2
Sanitary Teams												
Food and Animal Disease Control					2	1						3
Communicable Disease Control											1	1
Tuberculosis Control	1										1	2
Venereal Disease Control	1											1
Prevention												
Maternity and Child Hygiene												
Dental Hygiene												
Nutrition												
Health Education												
Public Health Statistics											2	2
Public Health Nursing										5		5
Medical Social Service												
Laboratories												
Total	2				4	1	3			5	10	

(SIGNATURE) (TITLE)
(IF DELEGATED WITH MCA, MCA NATIONAL OFFICER) (DATE)

DECLASSIFIED E.O. 12065 SECTION 3-402/NNDG NO. 775 013

No. persons attending refresher courses none Local _____
Prefectural _____ National _____
PHO _____ Adm. _____ VD _____
Sanitation _____ Nursing _____ Veterinary _____
Social service _____ Lab. _____ Statistics _____

5. GENERAL AFFAIRS DIVISION:
How often do prefectural officials visit health center 5 x mon.
No. clinic patients in month 585 No. under Daily Life Security 2
No. doctors in district 144 No. food establishments 604
Fees collected last month 35,973¥ Budget per annum 3,720,057¥
Operating expenses per annum ¥3,720,057
Is liaison maintained with hospitals YES
Are supply requirements anticipated yes Narcotics safe No Narcotics
Accurate running supply inventory maintained yes
Supplies stored well yes
Allocations of controlled items made equitably and promot yes
Central records yes Is clinic schedule posted yes
Are fee schedules posted yes Are patients received courteously yes Are patients orientated yes
Is minimum equipment available Yes
List shortages Portable X-Ray, Electric Refrigerator, Incubator
List transportation available 2 bicycles

6. SANITATION DIVISION:
Environmental sanitation:
Are sanitary teams under health center yes
Is work planned yes By whom Mayor of Towns & Villages, Supervised by Cty. PH
Teams trained yes Are teams assigned areas yes
Is equipment satisfactory yes Is transportation available no
How is garbage disposed Buried or Dumped Are areas clean fair
Veterinary Affairs:
No. monthly inspections: butcher shops 56
fruit markets 4 dairies 20 slaughter houses 15
restaurants 60 hotels 120 drinking establishments 78
food manufacturers 12 milk plants 5
fish markets 10 cream plants 0
Rabies vaccinations % completed 95%
Quarantine facilities available no

7. COMMUNICABLE DISEASE DIVISION:
Immunizations % completed _____ Smallpox 95% Typhoid 82% } 1948
Diphtheria 90% Typhus 80% Pertussis 0 Other 0 } 1948
Are biologicals refrigerated properly yes Is contact tracing done yes
Is isolation and quarantine carried out properly no
VD patients treated monthly: Lues 24 Gonorrhea 22
Chancroid 1 Attach monthly clinic report.
Tuberculosis: No TB deaths in district 24 No. cases on register 118 No. tests done in past year 49,800 No. positive 99/100
No. X-rays direct 24 (april) indirect 206 (april)
No. X-rays positive 350 (1948) No. BCG inoculations 2,900
No. pneumothorax refills 25 No. pneumothorax patients 7
No. patients from area in sanatoria 14 Is contact tracing done yes
No. contact found positive. 30 No. clinic visits per annum 2,251

DECLASSIFIED E.O. 12065 SECTION 3-402/NNDG NO. 775 013

Health Center Evaluation Iida Health Center

8. NUTRITION DIVISION:
No. patients receiving individual instruction monthly 25
No. nutrition classes monthly 2 Attendance 180
No. baby feeding instructions 992
Is instruction covering current rations yes

9. MATERNAL AND CHILD HEALTH DIVISION:
No. prepartum patients monthly 30 No. postpartum 0
No. children patients monthly 0

10. DENTAL HYGIENE DIVISION:
No. monthly examinations 6 No. monthly treatments 0

11. HEALTH STATISTICS DIVISION:
No. schedules handled last month 1169 Birth 614 Death 208
Stillbirth 4/5 Marriage 294 Divorce 8
No. physicians report cards received last month 349
Are epidemiological records made available to other divisions yes
Are up-to-date charts prepared No

12. HEALTH EDUCATION DIVISION:
Are programs coordinated with other divisions yes
Do other dividions assist in planning and supervising an education program yes
Types of programs used: school 0 community yes
special groups ✓ HC district 0 prefectural yes
national 0
Media used last month: No. lectures 15 news articles 4
posters 1 set books 0 pamphlets 0 records 0
radio talks 0 films 1 film strips 0 charts 0
plays 0 kumishibai 0 puppet shows 1 other 0

13. NURSING DIVISION:
No. home vists last month to: infants 0 preschool children 0
school children 0 prenatal 0 TB patients 8
TB contacts 0 VD patients 0 VD contacts 0
communicable disease patients 0 Other patients 0
Do nurses hold individual clinic conferences with patients yes
Are patients referred back to nurses for further guidance yes
Are nurses working in: Admitting yes Laboratory yes
Pharmacy no X-ray room yes
Do nurses give: Intramuscular injections no Intravenous no
Do nurses assist in clinics outside health center yes
Types of clinics: TB 0 VD 0 Prenatal ✓ Child ✓ Other 0
Do nurses do janitorial work yes Is there a chief nurse yes
Are there nursing districts No Do nurses keep records of home visits yes How often are nursing staff meetings held 1 x mo