国立国会図書館

収　書　通　報

第 13 号

(昭 和 24 年 12 月)

Current Acquisitions

No. 13

(December 1949)

国 立 国 会 図 書 館

National Diet Library

Tokyo, Japan

凡　　例

1. 本目録は本館に受入れられた図書で整理を了したものを逐次收録する。但し本号には洋書だけ收録してある。
2. 記載は Dewey の Decimal Classification (D. C.) 14版により分類してある。但し法律関係資料（分類表 340 Law に属すべきもの）は一括して記号"L"を以て表示し、最初に掲載してある。
   同一分類内の排列は本文分類見出しの中を標目のＡＢＣ順にしてある。
3. 目次に代わるものとして、D. C. の主綱表 (Divisions) を掲げてある。本文の見出しもこれによる。
4. 各図書の標目の右端に附せられた数字はその図書の請求番号である。

Classification of European Books

L	**Law, etc.**
0	**General Works**
0 0 0	General works　Prolegomena
0 1 0	Bibliography
0 2 0	Library economy
0 3 0	General cyclopedias
0 4 0	General collected essays
0 5 0	General periodicals
0 6 0	General societies　Museums
0 7 0	Journalism　Newspapers
0 8 0	Polygraphy　Special libraries
0 9 0	Book rarities
1	**Philosophy**
1 0 0	Philosophy in general
1 1 0	Metaphysics
1 2 0	Special metaphysical topics
1 3 0	Physiologic, abnormal and differential psychology　Metapsychology
1 4 0	Philosophic systems and doctrines
1 5 0	Psychology
1 6 0	Logic　Dialectics
1 7 0	Ethics
1 8 0	Ancient and oriental philosophers
1 9 0	Modern philosophers
2	**Religion**
2 0 0	Religion in general
2 1 0	Natural theology
2 2 0	Bible
2 3 0	Doctrinal　Dogmatics　Theology
2 4 0	Devotional　Practical
2 5 0	Homiletic　Pastoral　Parochial
2 6 0	Church: institutions and work
2 7 0	General hist. of the church
2 8 0	Christian churches and sects
2 9 0	Nonchristian religions
3	**Social sciences**
3 0 0	Social sciences in general. Sociology
3 1 0	Statistics
3 2 0	Political science
3 3 0	Economics　Political economy
3 4 0	Law　*see* "L"
3 5 0	Administration
3 6 0	Welfare and social institutions
3 7 0	Education
3 8 0	Commerce　Communication
3 9 0	Customs　Costumes　Folklore
4	**Philology**
4 0 0	Philology in general
4 1 0	Comparative
4 2 0	English　Anglo-Saxon
4 3 0	German and other Teutonic
4 4 0	French　Provençal
4 5 0	Italian　Rumanian
4 6 0	Spanish　Portuguese
4 7 0	Latin and other Italic
4 8 0	Greek and other Hellenic
4 9 0	Other languages
5	**Pure science**
5 0 0	Science in general
5 1 0	Mathematics
5 2 0	Astronomy
5 3 0	Physics
5 4 0	Chemistry
5 5 0	Geology
5 6 0	Paleontology
5 7 0	Biology　Anthropology
5 8 0	Botany
5 9 0	Zoology
6	**Useful arts**
6 0 0	Useful arts in general
6 1 0	Medicine
6 2 0	Engineering
6 3 0	Agriculture
6 4 0	Home economics
6 5 0	Communication　Business
6 6 0	Chemic technology
6 7 0	Manufactures
6 8 0	Mechanic trades
6 9 0	Building
7	**Fine arts**
7 0 0	Fine arts in general
7 1 0	Landscape and civic art
7 2 0	Architecture
7 3 0	Sculpture
7 4 0	Drawing　Decoration　Design
7 5 0	Painting
7 6 0	Engraving
7 7 0	Photography
7 8 0	Music
7 9 0	Amusements
8	**Literature**
8 0 0	Literature: general works
8 1 0	American
8 2 0	English　Anglo-Saxon
8 3 0	German and other Teutonic
8 4 0	French　Provençal, etc.
8 5 0	Italian　Rumanian, etc.
8 6 0	Spanish　Portuguese, etc.
8 7 0	Latin and other Italic
8 8 0	Greek and other Hellenic
8 9 0	Other literatures
9	**History**
9 0 0	History in general
9 1 0	Geography　Travels
9 2 0	Biography
9 3 0	Ancient history
9 4 0	Modern: Europe
9 5 0	Modern: Asia
9 6 0	Modern: Africa
9 7 0	Modern: North America
9 8 0	Modern: South America
9 9 0	Modern: Oceania and polar regions

L Law, etc

L-Am 35

American Academy of Political and Social Science, *Philadelphia.*

The anti-trust laws of the United States, by John G. Hervey. Philadelphia, 1930.

iv, 236p. 24cm. (*Its* Annals, vol. 147)

L-Am 35

American Academy of Political and Social Science, *Philadelphia.*

Progress in the law, ed. by John S. Bradway. Philadelphia, 1928.

ix, 187p. 24cm. (*Its* Annals, vol. 136)

L-C 36

A **chance** medley; [a history of courts, etc.] London, Constable, [pref. 1911]

vii, 374p. 20cm.

"Extracts from 'Silk and stuff' (Pall Mall Gazette)"

Ferguson, John H L-F381

The American system of government, by J.H. Ferguson and Dean E. McHenry. New York, McGraw-Hill, 1947.

viii, 972p. 24cm. (McGraw-Hill series in political science)

Massachusetts. *Laws, statutes, etc.* L-M.L 442

The laws and liberties of Massachusetts. Cambridge, General Court. 1648. [Cambridge, Harvard Univ. Press, 1929]

ixp. 2 plates, reprint: 59p. 33cm.

"Reprinted from the copy of the 1648 edition in the Henry E. Huntington Library with an introduction by Max Farrand"

Original title-page reads: The book of the general lauues and libertyes concerning the inhabitants of the Massachusets, collected out of the records of the general court for the several years wherin they were made and established.

United Nations. L-Un 3

Plenary meetings of the General Assembly; verbatim record. 1947- Lake Success, N.Y. 1947-

v. 31cm.

"Official records of the 2nd Session of the General Assembly"

English and French T.

United Nations. L-Un 3

Reports of international arbitral awards. [Lake Success, N.Y. 19 -]

v. 25cm. (*Its* publications)

Printed by A.W. Sijthoff, Leyden, Holland.

L-Un 3

United Nations. *Drug Supervisory Body.*

Estimated world requirements of narcotic drugs in 1949. Geneva, 1948.

53p. 31cm. (*Its* publications, no.: 1948, XI. 16)

"Statement issued by the Supervisory Body under article 5 of the convention of 13 July 1931 for limiting the manufacture and regulating the distribution of narcotic drugs, as amended by the protocol of 11 Dec. 1946"

L-Un 3

United Nations. *International Law Commission.*

Survey of international law, in relation to the work of codification of the... Lake Success, N.Y. 1948.

70p. 23cm. (*Its* publications, no.: 1948. v. 1)

"Preparatory work within the purview of article 18, paragraph 1, of the statute of the..."

L-Un 3

United Nations Maritime Conference, *Geneva, 1948.*

Final act and related documents. Lake Success, N.Y. 1948.

55p. 23cm. (United Nations publications, no.: 1948, VIII, 2)

L-U.M 338

U. S. *Bureau of Marine Inspection and Navigation.*

Explosives or other dangerous articles on board vessels ... Washington, U. S. Govt. Print. Off. 1941.

383p. 27cm.

"Regulations governing the transportation, storage, stowage or use of explosives or other dangerous articles or substances, and combustible liquids on board vessels"

L-U.M 338

U. S. *Bureau of Marine Inspection and Navigation.*

Laws governing marine inspection, comp. and ed. by Frederick K. Arzt. Washington, U.S. Govt. Print. Off. 1941.

x, 198p. 24cm.

L-U.M 338

U. S. *Bureau of Marine Inspection and Navigation.*

Load lines ... Washington, U. S. Govt. Print. Off. 1941.

iii, 152p. fold. col. map, 27cm.

"Regulation for the establishment of load lines for merchant vessels of 150 cross tons of ever and subdivision load lines for certain passenger vessels (with appendix)"

L-U.M 338

U. S. *Bureau of Marine Inspection and Navigation.*

Marine engineering regulations and material specification ... Washington, U. S. Govt. Print. Off. 1942.

iv, 223p. 27cm.

L-U.M 338

U. S. *Bureau of Marine Inspection and Navigation.*

Moterboats and certain vessels propelled by machinary other than by steam, more than 65 feet in length. Washington, U. S. Govt. Print. Off. 1941.

iv, 76p. 27cm.

L-U.M 338

U. S. *Bureau of Marine Inspection and Navigation.*

Ocean and coastwise; general rules and regulations, prescribed by the Board of Supervising Inspectors. Washington, U. S. Govt. Print. Off. 1942.

iv, 149p. 27cm.

L-U.M 338

U. S. *Bureau of Marine Inspection and Navigation.*

Tank vessels. Washington, U. S. Govt. Print. Off. 1941.

iv, 158p. 27cm.

U. S. *Bureau of Reclamation.* L-U.R. 244

Federal reclamation laws, cumulative supplement to the 1936 ed. annotated, by Margaret G. Young. Washington, U. S. Govt. Print. Off. 1941.

iv, 302p. 24cm.

"Containing the laws of the 75th and 76th Congresses, to Dec. 15, 1940, with annotations, and annotations applicable to previous legislation affecting reclamation."

U. S. *Bureau of Reclamation.* L-U.R 244

Landownership survey on federal reclamation projects. Washington, U.S. Govt. Print. Off. 1946.

v, 109p. 24cm.

L-U.C 76

U. S. *76th Cong. 3d Sess. 1940, Senate.*

Senate report no. 1182; Investigation of railroads, holding companies, and affiliated companies, Washington, U.S. Govt. Print. Off. 1940-

v. fold. maps, 24cm.

"Additional report of the Committee on Interstate Commerce, pursuant to S. Res. 71 (74th Congress)"

L-U.C 76

U. S. *79th Cong. 1st Sess. 1945, Senate.*

Senate document no. 78; Federal regulatory restrictions upon motor and water carriers. Washington, U.S. Govt. Print. Off. 1945.

x, 323p. 24cm.

"Letter from the Board of Investigation and Research, transmitting a report on federal regulatory restrictions upon motor and water carriers"

L-U.C 76

U. S. *79th Cong. 1st Sess. 1945, Senate.*

Senate document no. 83; The national traffic pattern. Washington, U.S. Govt. Print. Off. 1945.

x, 170p. fold. maps, 24cm.

"Letter from the Board of Investigation and Research, transmitting a report on the national traffic pattern"

L-U.C 76

U. S. *80th Cong. 2d. Sess. 1947, Senate.*

Senate document, no. 155. Washington, U.S. Govt. Print. Off. 1948.

38p. front. 24cm.

"Acceptance of the statue of William Edgar Borah, presented by the State of Idaho"

"Proceedings in the Congress and in the Rotunda, U.S. Capitol"

U. S. *Dept. of Agriculture.* L-U.Ag 83

Selected problems in the law of water rights in the West, by Wells A. Hutchins. Washington, U.S. Govt. Print. Off. 1942.

xv, 513p. 24cm. (*Its* miscellaneous publication, no. 418)

U. S. *Dept. of State.* L-U.St 29
Inter-American Conference for the maintenance of continental peace and security, Quintandinha, Brazil, Aug. 15 - Sept. 2, 1947. Washington, U.S. Govt. Print. Off. 1948.
iv, 225p. 23cm. (*Its* Publication, 3016; International Organization and Conference series II, American Republics 1)
"Report of the delegation of the United States of America"

U. S. *General Accounting Office.* L-U.G 286
Decisions of the Comptroller General of the United States. 1940- Washington, U. S. Govt. Print. Off. 1941-
v. 24cm.
Report year ends June 30.

L-U.Im 6
U. S. *Immigration and Naturalization Service.*
Federal textbook on citizenship, our constitution and government, prepared by Catheryn Seckler-Hudson. Washington, U. S. Govt. Print. Off. 1948.
v, 398p. fold. map, 24cm.
"Lessons on the constitution and government of the United States for use in the public schools by candidated for citizenship"

U. S. *Laws, statutes, etc.* L-U.L 442
General rules of practice before the [Interstate Commerce] Commission; in proceedings under the interstate commerce act and related acts with approved forms. Washington, U.S. Govt. Print. Off. 1942.
viii, 58p. 24cm.
"Effective Sept. 15, 1942"

U. S. *Laws, statutes, etc.* L-U.L 442
Immigration and nationality laws and regulations, as of March 1, 1944. Washington, U.S. Govt. Print. Off. 1944.
ix, 1623p. 24cm.
Comp. by U. S. Immigration and Naturalization Service.

U. S. *Laws, statutes, etc.* L-U.L 442
Immigration and nationality laws and regulation, supplement. 1944- Washington, U.S. Govt. Print. Off. 1945-
v. 23cm.
Comp. by U.S. Immigration and Naturalization Service.

U. S. *Laws, statutes, etc.* L-U.L 442
The interstate commerce act; together with text of certain supplementary acts and related sections of various other acts revised to Jan. 1, 1946. Washington, U.S. Govt. Print. Off. 1946.
iv, 399p. 23cm.
"Published by the Interstate Commerce Commission"

U. S. *Laws, statutes, etc.* L-U.L 442
The interstate commerce act; together with text of certain supplementary acts and related sections of various other acts, supplement, rev. to Aug. 7, 1942. Washington, U.S. Govt. Print. Off. 1942.
67p. 23cm.
"As revised and published by the Interstate Commerce Commission, Apr. 1, 1941"

U. S. *Laws, statutes, etc.* L-U.L 442
Revised rules of the Supreme Court of the United States. Washington, U. S. Govt. Print. Off. 1948.
1v. (various pagings) 23cm.
"Adopted Feb. 13, 1939. Effective Feb. 27, 1939. Amended Mar. 25, 1940. Oct. 21, 1940. and May 26, 1941,..."

U. S. *Office of Temporary Controls.* L-U.T 249
Catalog of War Production Board reporting and application forms, as of Nov. 2, 1945. Washington, U.S. Govt. Print. Off. 1947.
10v. 23×29cm.
At head of title: Bureau of Demobilization,... Industrial Statistics Division.
Contents.
vol. 1—Steel Division.—Copper Division.—Aluminum and Magnesium Division.
vol. 2—Miscellaneous Minerals Division.—Tin, Lead and Zinc Division.—Cork, Asbestos, and Fibrous Glass Division.
vol. 3—Chemicals Bureau.
vol. 4—Lumber and Lumber Products Division.—Building Materials Division.—Pulp Allocation Division.—Paper Division.—Paperboard Division.—Printing and Publishing Division.—Containers Division.
vol. 5—Textile, Clothing, and Leather Bureau.
vol. 6—Transportation Equipment Division.—Shipbuilding Division.—Radio and Radar Division.—Communication Division.—Gas Division.—Power Division.—Rubber Bureau.
vol. 7—Automotive Division.—Farm Machinery and Equipment Division.—Tools Division.—Mining Division.—Construction Machinery Division.

vol. 8—Consumers Durables Goods Division.—Service Equipment Division.—Plumbing and Heating Division.—Safety and Technical Equipment Division.
vol. 9—Special and Miscellaneous Division.
vol. 10—Commodity index.

U. S. *Patent Office.* L-U.P 272
Decisions of the Commissioner of Patents and of the United States Courts in patent and trademark and copyright cases. 1940- Washington, U.S. Govt. Print. Off. 1941-
v. 24cm.
"Compiled from... the Official gazette of the United States Patent Office..."

U. S. *Railroad Retirement Board.* L-U.R 132
Annual report. 1940- Washington. U.S. Govt. Print. Off. 1941-
v. 23cm.
Report year ends June 30.

U. S. *Railroad Retirement Board.* L-U.R 132
Railroad Retirement Board law bulletin. no. 2 (1940)- Washington, [U.S. Govt. Print. Off.]
v. 24cm.

0 General Works

010 Bibliography

016.09-H 923
Huntington Library, *San Marino, Calif.*
American manuscript collections in the Huntington Library for the history of the seventeenth and eighteenth centuries, comp. by Norma B. Cutbert. San Marino, Calif. 1941.
viii, 93p. 23cm. (Huntington Library lists no. 5)

016.822-H 923
Huntington Library, *San Marino, Calif.*
Catalogue of the Larpent plays in the Huntington Library, comp. by Dougald MacMillian. San Marino, 1939.
xii, 442p. 27cm. (*Its* list, no. 4)

016.796-H 923
Huntington Library, *San Marino. Calif.*
Sporting books in the Huntington Library, comp. by Lyle H. Wright. San Marino, Calif. 1937.
vii, 132p. 23cm. (Huntington Library lists, no. 2)

Johnson, Merle, *ed.* 015.73-J 635
Merle Johnson's American first editions. 4. ed. rev. & enl. by Jacob Blanck. New York, R. R. Bowker, [1942] [Ann Arbor, Mich. Edward Brothers, 1947]
Facsim.: xviii, 553p. 23cm.

016.9701-U.Ag 83
U. S. *Bureau of Agricultural Economics.*
A bibliography on the agriculture of the American Indians, comp. by Everett E. Edwards and Wayne D. Rasmussan. Washington, U.S. Govt. Print. Off. 1942.
v, 107p. 23cm. (U. S. Dept. of Agriculture Miscellaneous publication, no. 447)

U. S. *Bureau of the Census.* 016.9173-U.C 332
Census publications, catalog and subject guide. 1946- Washington, U. S. Govt. Print. Off. 1947-
v. 27cm.
"With a special appendix on publications of the 1945 census of agriculture"

U. S. *Dept. of Commerce.* 016.38-U.C 736
List of available publications. Comp. and indexed by Thelma C. Ager and Franklin L. Thatcher. Washington, U. S. Govt. Print. Off. 1944.
v, 202p. 23cm.

U. S. *Dept. of Commerce.* 016.38-U.C 736
List of publications. Comp. by Lura D. Watson. Washington, U. S. Govt. Print. Off. 1941.
iii, 158p. 23cm.

U. S. *Library of Congress.* 016.78-U.L 616
Catalogue of first edition of Stephen C. Foster (1826-1864), by Walter R. Whittlesey and O. G. Sonneck. Washington, U. S. Govt. Print. Off. 1915.
79p. 26cm.

U. S. *Library of Congress.* 016.01-U.L 616
Publications issued by the Library since 1897, May 1935. Washington, U. S. Govt. Print. Off. 1935.
v, 61p. 21cm.

018.1–U.L 616

U. S. *Library of Congress, Copyright Office.*
Pamphlets, serials and contributions to periodicals. 1947– Washington, U. S. Govt. Print. Off. 1948–
v. 29cm. (Catalog of copyright entries; 3rd series)

018.1–U.L 616

U. S. *Library of Congress, Copyright Office.*
Periodicals, including renewal registrations; 1948– Washington, U. S. Govt. Print. Off. 1949–
v. 29cm. (Catalog of copyright entries; 3rd series)

018.1–U.L 616

U. S. *Library of Congress, Copyright Office.*
Works of art, reproductions of art, scientific and technical drawings, photographic works, prints and pictorial illustrations. 1947– Washington, U. S. Govt. Print. Off. 1948–
v. 29cm. (Catalog of copyright entries; 3rd series)

015.73–U.N 213

U. S. *National Bureau of Standards.*
Supplementary list of publications... Jan. 1, 1932, to Dec.31, 1941, with subject and author indexes, 1901 to 1941. Washington, U. S. Govt. Print. Off. 1943.
386p. 24cm.

020 Library economy

025.3–Am 35

American Library Association, *Chicago.*
The national union catalog in the Library of Congress, by George A. Schwegmann. 1942.
Reprint. 230-263p. 26cm.
"Reprinted from 'Union catalogs in the United States'"

025.3–Sch 97

Schwegmann, George A *comp.*
Great Britain author headings including those adopted by the Library of Congress as appearing in the Union catalog. Ann Arbor, Mich. Edwards, 1944.
90p. 38cm.
"Reprinted from vol. 58, a catalog of books represented by Library of Congress printed cards"

U. S. *Library of Congress.* 025.3–U.L 616
Author entry for government publications by James B. Childs. Washington, U. S. Govt. Print. Off. 1941.
38p. 24cm.

U. S. *Library of Congress.* 025.4–U.L 616
Classification. Washington, U. S. Govt. Print. Off. 1910–1947.
v. 26cm.

U. S. *Library of Congress.* 025.3–U.L 616
Cooperative cataloging for the use of contributing libraries. Washington, U. S. Govt. Print. Off. 1944.
104p. 24cm.

U. S. *Library of Congress.* 025.3–U.L 616
Guide to the cataloguing of periodicals. 3. ed. Washington, U. S. Govt. Print. Off. 1925.
23p. 23cm.

U. S. *Library of Congress.* 025.3–U.L 616
Guide to the cataloging of the serial publication of societies and institutions, comp. and ed. by Harriet Wheeler Pierson. Washington, U. S. Govt. Print. Off. 1919.
108p. 23cm.
"With a special statement on the treatment of the publications of masonic bodies, by George M. Churchill"

U. S. *Library of Congress.* 025.3–U.L 616
Library and reference facilities in the area of the District of Columbia. 3. ed. 1948.
132p. 26cm.

U. S. *Library of Congress.* 025.3–U.L 616
Studies of descriptive cataloging: a report to the Librarian of Congress by the Director of the Processing Department. Washington, U. S. Govt. Print. Off. 1946.
48p. 24cm.

1 Philosophy

100 Philosophy in general

104–Am 35

American Philosophical Association, *Middletown, Conn.*
Proceeding and addresses. 1945– Middletown, Conn. 1946–
v. 23cm.
"Reprinted from 'The Philosophical Review'..."

170 Ethics

Corelli, Marie. 177–C 812
Free. opinions; freely expressed on certain phases of modern social life and conducts. London, Archibald Constable, 1905.
x, 353p. 20cm.

Dole, Charles F 171–D687
The ethics of progress; or the theory and the practice by which civilization proceeds. London, Williams & Norgate, 1909.
vii, 398p. 21cm.

2 Religion

220 Bible

Bible. *N.T. Greek.* 225.48–N 376
Novum testamantum greace; cum apparatu critico curavit D. Eberhard Nestle, novis curis elaboravit D. Edwin Nestle. 15. ed. Osaka, Meiwa Shoin, 1947.
36, 675p. 19cm.

260 Church: institutions and work

Booth, William, *general.* 267–B 644
In darkest England and the way out. London, International Headquarters of the Salvation Army, [pref. 1890]
285, xxxip. fold. col. illus. 23cm.

270 General hist. of the church

275.2–T.So 65

Tokyo. Sophia University. (上智大学)
Kirishitan bunko (吉利支丹文庫), a manual of books and documents on the early christian missions in Japan, with special reference to the principal libraries in Japan and more particularly to the Collection at Sophia University, Tokyo, by Johannes Laures. Tokyo, 1940-41.
xvii, 344p. 20 plates, 26cm.
Supplement to... Tokyo, 1941.
iv, 44p. plate, 26cm.

3 Social sciences

300 Social sciences in general Sociology

Plekhanov, Georgii Valentinovich. 308–P 713
Г.В. Плеханов сочинения, под редакцией Д. Рязанова. Москва, Гос. Изд-во, 1923-27.
24 v. 23cm. (библиотека научного социализма)
At head of title: Институт К. Маркса и Ф. Э. Мгельса.
Contents.
т. 1: Статьи до 1883 года; период народнический. 2. изд. [1923?] 364р.
т. 2: Статьи 1883-1888 г.г.: от основания группы "Освобождение труда" до "Русского социал-демократического союза" 3. изд. [1923?] 406р.
т. 3: На русские темы. 1888-1892. 1923. 428р.
т. 4: На международные темы, 1887-1894. 1923. 333р.
т. 5: Н.Г. Чернышевский, (книга первая). 2. изд. [1924?] 363р.
т. 6: Н.Г. Чернышевский, (книга вторая). 2. изд. [1925] 413р.
т. 7: Обоснование и защита марксизма, ч. 1. 2. изд. 1925. 329р.
т. 8: Обоснование и защита марксизма, ч 2. 2. изд. [1925?] 411р.
т. 9: Против народничества. 2. изд. [1925?] 367р.
т. 10; Литературно-критические статьи, 1883-1903. 2. изд. 1925. 422р.
т. 11: Критика наших критиков. 2. изд. [1925?] 399р.
т. 12: Вопросы программы и тактики, (1900-1903). [1925?] 536р.
т. 13: Вопросы тактики накануне революции 1905 г. (1903-1905). 1926. 378р.
т. 14; Искусство и литература. [1926?] 349р.
т. 15: Вопросы тактики в пэоху первой революции, (1905-1908). 1926. 468р.
т. 16: Вопрыы соцализма и рабочего движения. 1925. 383р.
т. 17: Против эмпиириомонизма и багоискательства. [1925?] 346р.
т. 18: От утопиикнауке. 1925. 334р.
т. 19: "дневник соцкал-демакрата" по. 9, авг 1909 г. 1927. 568р.
т. 20: История русмсой общественной мысли книга. первая 1925. 363р.
т. 21: История русс кой общественной мысли, книга вторая. 1925. 296р.
т. 22: История русской общественной мысли, книга третья. 1925. 346р.

т. 23: История русской общественной мысли в XIX веке, (материалы); книга первая, западники и славянофилы. 1926. 457р.

т. 24: История русской общественной мысли в XIX веке, (метериалы); книга вторая, от 60-х до 90-х годов. 1927. 383р.

Root, Elihu, 1845– 304–R 678
Miscellaneous addresses, by E. Root, collected and edited by Robert Bacon and James Brown Scott. Cambridge, Harvard Univ. Press, 1917.
ix, 313p. 24cm.

309.1–Un 3
United Nations. *Economic and Social Council.*
Report of the Economic and Social Council to the General Assembly, 1948. Geneva, 1948.
1v. 31cm. (General Assembly, official records)
Period covered by report ends Aug. 29.

309.1–Un 3
United Nations. *Economic and Social Council.*
Resolutions adopted ... during its 7th Session from 19 July to 29 Aug. 1948. Geneva, 1948.
viii, 79p. 31cm. (Its publications, no.: 1948, 1.9)
English and French.

310 Statistics

311.23–C 723
Columbia University, *Statistical Research Group.*
Selected techniques of statistical analysis for scientific and industrial research and production and management engineering ... ed. by Churchill Eisenhart, Millard W. Hastay [and] W. Allen Wallis. New York, McGraw-Hill, 1947.
xiv, 473p. fold. table, 24cm.

U. S. *Bureau of the Census.* 312.0973–U.C 332
Birth, stillbirth, and infant mortality statistics for the birth registration area of the United States. 1931– Washington, U. S. Govt. Print. Off. 1934–
v. 30cm.
Title varies: 1933– ... for the continental United States, the territory of Hawaii, the Virgin Islands.

U. S. *Bureau of the Census.* 317–U.C 332
Census of the United States, 15th: 1930. Agriculture. Washington, U. S. Govt. Print. Off. 1931–
v. 30cm.

U. S. *Bureau of the Census.* 317–U.C 332
Census of the United States, 15th: 1930. Distribution. Washington, U.S. Govt. Print. Off. 1931–
v. 30cm.

U. S. *Bureau of the Census.* 317–U.C 332
Census of the United States, 16th: 1940, Agriculture: Cows milked and dairy products. Washington, U. S. Govt. Print. Off. 1942.
vi, 556p. 30cm.

U. S. *Bureau of the Census.* 317–U.C 332
Census of the United States, 16th: 1940, Agriculture; territories and possessions. Washington, U. S. Govt. Print. Off. 1943.
iv, 306p. 30cm.

U. S. *Bureau of the Census.* 312.0973–U.C 332
Mortality rates, 1910–1920. Washington, U. S. Govt. Print. Off. 1923.
681p. 30cm.
"With population of the federal consuses of 1910 and 1920 and intercensal estimates of population"

U. S. *Bureau of the Census.* 312.0973–U.C 332
Mortality statistics. 1914– Washington, U. S. Govt. Print. Off. 1916–
v. 30cm.
"Annual report ... rate tables and general tables for the United States..."

U. S. *Bureau of the Census.* 312.0973–U.C 332
Vital statistics of the United States. 1937– Washington, U. S. Govt. Print. Off. 1939–
v. 30cm.
"Natality and mortality data for the United States..."

U. S. *Census Office.* 317–U.C 332
Census of the United States, 12th ... 1900. Vital statistics. Washington, 1902.
2v. 30cm. (Census reports, vol. 3–4)
Contents.
pt. 1: Analysis and ratio tables. coxiii, 695p.
pt. 2: Statistics of deaths. v, 1055p.

320 Political science

Bevan, Edwyn. 323.154–B 467
Indian nationalism; an independent estimate. London, Macmillan, 1914.
141p. 19cm.

Blease, W Lyon. 320.942–B 614
A short history of English liberalism. London, T. Fisher Unwin, 1913.
374p. 23cm.

Burke, Edmund. 320.4–B 917
The works of Edmund Burke. London, George Bell, 1903–07.
6v. 19cm. (Bohn's standard library)
Contents.
vol. 1: A vindication of natural society ... 1905. viii, 512p.
vol. 2: Political miscellaneous, Reflections on the Revolution in France ... 1905. 558p.
vol. 3: Political miscellaneous, 1903. 558p.
vol. 4: Reports on administration of justice in India charge against warren hastings. 1903. vii, 533p.
vol. 5: Charge against warren hasting concluded. Political letters. 1906. vi, 544p.
vol. 6: Miscellaneous speeches, letters, and fragments abridgment of English history, etc. with a general index. 1907. vi, 570p.

Cramb, J A 327.42–C484
Germany and England. London, John Murray, 1914.
xvii, 137p. 19cm.

Dicey, Albert V 324–D 548
Letters to a friend on votes for women. London, John Murray, 1909.
vii, 93p. 18cm.

Field, Marshall. 323.4–F 457
Freedom is more than a word. Chicago, Univ. of Chicago Press, 1945.
xvii, 190p. 20cm.

323.4–N 213
National Education Association of the United States. *Educational Policies Commission, Washington.*
The education of free men in American democracy. Washington, 1941.
31, 115p. illus. 29cm.

Root, Elihu, 1845– 327.73–R 678
North Atlantic Coast fisheries arbitration at the Hague; argument on behalf of the United States, by E. Root, edited by Robert Bacon and James Brown Scott. Cambridge, Harvard Univ. Press, 1917.
cix, 445p. 24cm.

Root, Elihu, 1845– 327.73–R 678
The United States and the war, the mission to Russia, political addresses, by E. Root, collected and edited by Robert Bacon and James Brown Scott. Cambridge, Harvard Univ. Press, 1918.
ix, 362p. 24cm.
Binder's title: The war, Russian and political addresses.

United Nations. 321.04–Un 3
First Committee, political and security questions including regulation of armaments; summary record of meeting. Lake Success, N. Y. 1948.
v. 30cm.
"Official records of the 2nd Session of the General Assembly"
With French text.

United Nations. 321.04–Un 3
Main Committees; summary records of meetings. Lake Success, N. Y. 1948.
v. 31cm.
"Official records of the 2nd special session of the General Assembly, vol. 2"
With French text.

United Nations. 321.04–Un 3
Official records of the second special session of the General Assembly, annex to vol. 1 and 2. Lake Success, N. Y. 1948.
iv, 45p. 31cm.
English and French.

United Nations. 321.04–Un 3
Reports of the Interim Committee of the General Assembly. Jan.–Aug. 1948. Paris, 1948.
1v. 31cm. (General Assembly, official records; 3rd Session, suppl. no. 10)

321.04–Un 3
United Nations. *Economic and Social Council.*
Official. records. 1947– Lake Success, N.Y. 1948–
v. 31cm.
English and French.

United Nations. *Security Council.* 321.04–Un 3
Report of the Security Council of the General Assembly. 1948– Lake Success, N. Y.
v. 31cm. (General Assembly, official records)
Period covered by report ends July 15.

321.04-Un 3

United Nations. *Trusteeship Council.*
Resolutions adopted ... during its 3rd Session from 16 June to 5 Aug. 1948. Lake Success, N.Y. 1948.
7p. 31cm. (*Its* publications, no.: 1948, VI. A. 1)
English and French.

323.4-Un 3

United Nations Conference on Freedom of Information, *Geneva, Switzerland, 1948.*
Final act. Lake Success, N.Y. 1948.
41p. 23cm. (United Notions publications, no.: 1948, XIV, 2)

U.S. *Dept. of State.* 321.04-U.St 29
The international control of atomic energy; policy at the crossroads. Washington, U.S. Govt. Print. Off. 1948.
x, 251p. 23cm. (*Its* Publication, 3161, general foreign policy series, 3)
"An informal summary record of the policy developments concerning the international control of atomic energy, Oct. 15, 1946, to May 17, 1948"

U.S. *Dept. of State.* 327.73-U.St 29
Memorandum on the postwar international information program of the United States. Washington, U.S. Govt. Print. Off. 1945.
xx, 135p. 23cm. (*Its* Publication, 2438)
"Prepared by Authur W. Macmahon, in cooperation with the Office of Public Affairs"

U.S. *Dept. of State.* 327.73-U.St 29
Papers relating to the foreign relations of the United States, general index, 1900-1918. Washington, U.S. Govt. Print. Off. 1941.
iv, 507p. 24cm.
"Including the regular annual volumes and appendices for 1901 and 1902"
Cover title: Foreign relations of the United States.

U.S. *Dept. of State.* 327-U.St 29
Papers relating to the foreign relations of the United States, the Lansing papers, 1914-1920. Washington, U.S. Govt. Print. Off. 1939-40.
2v. 24cm.
Cover title: Foreign relations of the United States.

U.S. *Dept. of State.* 327.73-U.St 29
Papers relating to the foreign relations of the United States, 1918-1919, Russia. Washington, U.S. Govt. Print. Off. 1937.
4v. 24cm.
Cover title: Foreign relations of the United States. 1918, Russia in 3 vols.

U.S. *Dept. of State.* 327.73-U.St 29
Papers relating to the foreign relations of the United States, 1919. Washington, U.S. Govt. Print. Off. 1934.
2v. 24cm.
Cover title: Foreign relations of the United States.

U.S. *Dept. of State.* 327.73-U.St 29
Papers relating to the foreign relations of the United States, 1919, the Paris Peace Conference, Washington, U.S. Govt. Print. Off. 19 -
v. 24cm.
Cover title: Foreign relations of the United States.

U.S. *Dept. of State.* 327.73-U.St 29
Papers relating to the foreign relations of the United States, 1921. Washington, U.S. Govt. Print. Off. 1936.
2v. 24cm.
Cover title: Foreign relations of the United States.

U.S. *Dept. of State.* 327.73-U.St 29
Papers relating to the foreign relations of the United States, 1922. Washington, U.S. Govt. Print. Off. 1938.
2v. 24cm.
Cover title: Foreign relations of the United States.

U.S. *Dept. of State.* 327.73-U.St 29
Papers relating to the foreign relations of the United States, 1923. Washington, U.S. Govt. Print. Off. 1938.
2v. 24cm.
Cover title: Foreign relations of the United States.

U.S. *Dept. of State.* 327.73-U.St 29
Papers relating to the foreign relations of the United States, 1924. Washington, U.S. Govt. Print. Off. 1939.
2v. 24cm.
Cover title: Foreign relations of the United States.

U.S. *Dept. of State.* 327.73-U.St 29
Papers relating to the foreign relations of the United States, 1925. Washington, U.S. Govt. Print. Off. 1940.
2v. 24cm.
Cover title: Foreign relations of the United States.

U.S. *Dept. of State.* 327.73-U.St 29
Papers relating to the foreign relations of the United States, 1926. Washington, U.S. Govt. Print. Off. 1941.
2v. 24cm.
Cover title: Foreign relations of the United States.

U.S. *Dept. of State.* 327.73-U.St 29
Papers relating to the foreign relations of the United States, 1931. Washington, U.S. Govt. Print. Off. 1946.
2v. 24cm.
Cover title: Foreign relations of United States.
Title varies: 1932-Foreign relations of the United States, diplomatic papers...

U.S. *Dept. of State.* 327.73-U.St 29
Report of the delegation of the United States of America to the Inter-American Conference on problems of war and peace, Mexico City, Mexico, Feb. 21-March 8, 1945. Washington, U.S. Govt. Print. Off. 1946.
iii, 371p. 24cm.

U.S. *Dept. of State.* 327.73-U.St 29
United States and Italy, 1936-1946; documentary records. Washington, U.S. Govt. Print. Off. 1946.
x, 236p. fold. col. map, 23cm.

U.S. *Office of the Foreign Service.* 327.73-U.F 761
The foreign service of the United States; general information and pertinent laws and regulations, 1947- Washington, U.S. Govt. Print. Off. 1947-
v. 23cm. (U.S. Dept. of State, publication)

330 Economics Political economy

338-Am 35

American Academy of Political and Social Science, *Philadelphia.*
The coming of industry to the south, ed. by Willaim J. Carson. Philadelphia, 1931.
iv. 296p. illus. fold. table, 24cm. (*Its* Annals, vol. 153)

330-Am 35

American Academy of Political and Social Science, *Philadelphia.*
Europe in 1927; an economic survey, by Ernest Minor Patterson. Philadelphia, 1927.
iii, 230p. fold. map, 24cm. (*Its* Annals, vol. 134)

331.2155-Am 35

American Academy of Political and Social Science, *Philadelphia.*
The legal minimum wage in Massachusetts, by Arthur F. Licas. Philadelphia, 1927.
iv, 84p. 24cm. (*Its* Annals, suppl. to vol. 130)

330.9-Am 35

American Academy of Political and Social Science, *Philadelphia.*
The second industrial revolution and its significance, by Percy S. Brown. Philadelphia, 1930.
iv, 224p. 24cm. (*Its* Annals, vol. 149: pt. 1)

331.2154-Am 35

American Academy of Political and Social Science, *Philadelphia.*
Trend of wage earner's savings in Philadelphia, by Margaret H. Schoenfeld. Philadelphia, 1925.
v, 65p. 24cm. (*Its* Annals, suppl. to vol. 121)

Ashley, William (James) 1860- 335-As 35
The tariff problem. 3. ed. London, P. S. King, 1911.
xxxiv, 269p. 19cm.
"With the additional chapter of 2. ed. and new introd"

Bell, Richard. 331.88-B 413
Trade unionism. London, T. C. & E. C. Jack, 1907.
108p. 20cm. (Social problems series, no. 3)

Carpenter, Edward. 339-C 225
England's ideal and other papers on social subjects. London, Swan Sonnenschein, 1909.
177p. 19cm.

Clay, *Sir* Arthur, *bart.* 335.82-C 579
Syndicalism and labour; notes upon some aspects of social and industrial questions of the day. 3. ed. London, John Murray, 1912.
xv, 230p. 20cm.

337.2–C 735
The **Coming** reaction; the fallacy of free trade, by Legislator. London, John Milne, [19—?]
203p. 19cm.

Downey, Sheridan. 330.973–D 758
Pensions or penury? New York, Harper & Brothers, 1939.
113p. 21cm.

Ebon, Martin. 335.4–Eb 73
World communism today. New York, Whittlesey House, ©1948.
viii, 536p. 24cm.

336.3–F 519
First Boston Corporation, *New York.*
Securities of the United States Government. New York, 1948.
74p. 23cm.

336.2–N 213
National Tax Association, *New York.*
Proceedings of National Conference on Inheritance and Estate Taxation, held at the New Willard Hotel, Washington, Feb. 19–20, 1925. New York, 1925.
vi, 202p. table, 22cm.

335–P 96
Public opinion on socialism, preface by William Bull. London, Jhon Ouseley, [19—?]
142p. 19cm.
12 essays by various authors.

331.1–T.Un 3
Texas. University. *Bureau of Research in the Social Sciences.*
Chapters in the history of organized labor in Texas, by Ruth Allen. Austin, 1912.
258p. 22cm. (*Its* Publication, no. 4143)

United Nations. 332.748–Un 3
Balances of payments, 1939–1945. Geneva 1948.
207p. 27cm. (*Its* Publications, no.: 1947, 11. 1)

330.6–Un 3
United Nations. *Dept. of Economic Affairs.*
Technical assistance for economic development, available through the United Nations and the specialized agencies. Lake Success, N. Y. 1948.
iv, 102p. illus. 23cm. (*Its* Publications, no.: 1948, II, B2)

338–Un 3
United Nations. *Interim Co-ordinating Committee for International Commodity Arrangement.*
Review of international commodity problems, 1948. Lake Success, N. Y. 1948–
v. 28cm.

United Nations. *Statistical Office.* 339.2–Un 3
National income statistics, 1938–1947. Lake Success, N.Y. 1948.
vi, 150p. 28cm.

U. S. *Bureau of Labor Statistics.* 331.83–U.L 113
Changes in cost of living in large cities in the United States, 1913–41. Washington, U. S. Govt. Print. Off. 1941.
ix, 112p. 24cm. (Bulletin, no. 699)
"Prepared by Faith M. Williams and Stella Stewart."

338.8–U.C 76
U. S. *Congress. Temporary National Economic Committee.*
Investigation of concentration of economic power. The distribution of ownership in the 200 largest nonfinancial corporations. Washington, U. S. Govt. Print. Off. 1940.
xviii, 1557p. fold. tables. 23cm. (Monograph, no. 29)
"A study made under the auspices of the Securities and Exchange Commission for the Temporary National Economic Committee, seventy-sixth Congress, third Session..."

331.81–U.L 113
U. S. *Dept. of Labor. Wage and Hour Division.*
Annual report. 1940– Washington, U.S. Govt. Print. Off. 1941–
v. 23cm.
Report year ends June 30

U. S. *Forest Service.* 330.9748–U.F 761
The Anthracite forest region, a problem area, by Frank A. Ineson and Miles J. Ferree. Washington, U. S. Govt. Print. Off. 1948.
viii, 71p. illus. maps (incl. col.) 27cm.

338.5–U.P 931
U. S. *Office of Price Administration.*
Prices of new machine tools, as of March 1, 1941; used to establish maximum price of second-hand machine tools as defined in maximum price regulation, no. 1. Washington, U. S. Govt. Print. Off. 1943.
ix, 414p. 23cm.
Appendix A to MPR no.1.; including all amendments to data ... 1946.
vi, 425p. 23cm.

338–U.T 225
U. S. *Technical Committee on Standard Commodity Classification.*
Standard commodity classification. Washington, U.S. Govt. Print. Off. 1943–44.
2v. 24cm. (Technical paper, no. 26–27)
At head of title: Bureau of the Budget, War Production Board (and) Dept. of the Treasury, Procurement Division.
Contents.
vol. 1: Standard classified list of commodities. 1943. xxxiv, 652p.
vol. 2: Alphabetical index. 1944. xvii, 766p.

U. S. *War Dept.* 335.27–U.W 195
Annual report of the Chief of Engineers, U.S. Army. 1940– Washington, U.S. Govt. Print. Off. 1941–
v. 24cm.
Cover title.
Report year ends June 30.
Each year in 2pts. and pt. 1 in 2 vols.

356 Administration

Beresford, Charles, 1850 359.09–B 452
The betrayal: being a record of facts concerning naval policy and administration from the year 1902 to the present time. London. P. S. King, 1912.
vi, 209p. 19cm.
Full name, Charles Edward Beresford.

Bernhardi, Friedrich von, 1849–1887. 355–B457
How Germany makes war. London, Hodder & Stoughton, 1914.
xiv, 248p. 19cm.

351.71–B 859
The **Budget** of the United States Government. 1942– Washington, U. S. Govt. Print. Off. 1941–
v. 29cm.
——— Supplement. 1944– Washington, U. S. Govt. Print. Off. 1943–
v. 29cm.
Period covered ends June 30.

351.71–U.Ac 27
U. S. *Bureau of Accounts* (Treasury Dept.)
Digest of appropriations for the support of the Government of the United States, 1941– Washington, U. S. Govt. Print. Off. 1941–
v. 29cm.
Report year ends June 30.

U. S. *Bureau of Naval Personnel.* 359–U.N 227
Your navy. Washington, U.S. Govt. Print. Off. 1946.
vii, 456p. illus. 20cm. (Navy training courses, ed. of 1946)
"Prepared by Standards and Curriculum Division, training ..."

U. S. *Coast Guard.* 353.2–U.C 631
Register of the commissioned and warrant officers and cadets ... in the order of precedence. 1948– Washington, U. S. Govt. Print. Off. 1948–
v. 24cm.

U. S. *Dept. of State.* 353–1.U.St 29
Organization manual. Washington, U.S. Govt. Print. Off. 1947.
1v. (various pagings) 27cm.

U. S. *Dept. of State.* 353.1–U. St 29
Organization ... Washington, U. S. Govt. Print. Off. 1945.
vi, 88p. fold. tables, 25cm.

U. S. *Office of Public Affairs.* 351.1–U.P 96
The foreign service of the United States; educational preparation for foreign service

officers and entrance examinations. Washington, U. S. Govt. Print. Off. 1948.
iii, 81p. 24cm. (U. S. Dept. of State. Publication, 2991; Dept. and foreign service series, 1)

351.5-U.So13
U. S. *Social Security Administration. Bureau of Research and Statistics.*
Outline of federal retirement systems, by Thurza J. Brannon. Washington, U. S. Govt. Print. Off. 1948.
v, 145p. fold. table, 26cm. (*Its* Report, no. 15)

U. S. *Veterans Administration.* 355.11-U.V 641
Index to Veterans Administration publications. Washington, U. S. Govt. Print. Off. 1948.
206p. 24cm.

360 Welfare and social institution

364-Am 35
American Academy of Political and Social Science *Philadelphia.*
Modern crime; its prevention and punishment, ed. by Clyde L. King. Philadelphia, 1926.
vii, 286p. 24cm. (*Its* Annals, v. 125)

Freemasons. 366.1-F 877
Manual of freemasonary; with an explanatory intro. to the science, and a free translation of some of the sacred scriptures names, by Richard Carlile. London, William Reeves, [19—?]
xv, 311p. 18cm.
Contents.-pt. 1: the first three degrees ... -pt. 2: the royal arch and knights templar druids...-pt. 3: the degrees of mark man,...

366.1-F 877
Freemasons. *England. United Grand Lodge.*
Constitutions of the antient fraternity of Free and Accepted Masons, under the United Grand Lodge of England. London, Harrison, 1884.
viii, 172p. 14 plates, 22cm.
"Containing the General charges, laws, and regulations, etc"

362.7-Un 3
United Nations. *Dept. of Social Affairs.*
Annual report on child and youth welfare, 1948- Lake Success, N.Y. 1948-
v. 23cm. (*Its* Publications)
Report year ends 31 March.
"Based on information received from member governments..."

370 Education

371.5-Am 35
American Association of School Administrations, *Washington.*
Morale for a free world, America and not America only. Washington, 1944.
461p. 23cm.
"22d yearbook"

372-Am 35
American Association of School Administrators, *Washington.*
Youth education today. Washington, 1938.
509p. illus. 19cm.
"16th yearbook"

Douglass, Harl R. 373-D 746
Secondary education for yourth in modern America. Washington, American Council on Education, 1937 [i.e. 1942.]
x, 137p. 23cm.
"A report to the American Youth Commission of the American Council on Education"

Kedleston, Curzon of, *lord.* 378.42-K 237
Principles & methods of university reform; being a letter addressed to the University of Oxford. Oxford, Clarendon Press, 1909.
220p. 23cm.

375.33-N 213
National Council for the Social Studies, *Washington.*
Economic education; Harold F. Clark, *ed.* Washington, 1940.
v, 166p. 11 figures. 18cm.
"11th yearbook, 1940"

379.15-N 213
National Education Association. *Dept. of Supervisors and Directors of Instruction. Washington.*
Current problems of supervisors: an analysis of the status of supervision in American public schools in 1929. New York, Columbia Univ. Bureau of Pub. 1930.
vii, 252p. tables, 23cm.
"3d yearbook"

370.1-N 213
National Education Association of the United States. *Educational Policies Commission, Washington.*
Education and economic well-being in American democracy. Washington, ©1940.
227p. illus. 23cm.

372-N 213
National Education Association of the United States. *Educational Policies Commission, Washington.*
Education for all American youth. Washington, [1945]
ix, 421p. 23cm.

380 Commerce Communication

Bastable, Charles F 1855- 380-B 296
The theory of international trade, with some of its applications to economic policy. London, Macmillan, 1903.
xvi, 197p. 20cm.

Lutz, Harley L 385.135-L 978
The taxation of railroards in New Jersey. Princeton, Princeton Univ. Press. 1940.
viii, 208p. 22cm.

385-U.In 8
U. S. *Interstate Commerce Commission.*
Annual report on the statistics of railways in the United States. 1942- Washington, U. S. Govt. Print. Off. 1944-
v. 29cm.
"Prepared by the Bureau of Transport Economics and Statistics"
Report year ends Dec. 31.

385-U.In 8
U. S. *Interstate Commerce Commission.*
Uniform system of accounts for electric railways, issue of 1947. Washington, U. S. Govt. Print. Off. 1946.
iii, 123p. 23cm.
"Prescribed ..., in accordance with sectio 20 of pt. 1 of the Interstate Commerce Act, effective Jan. 1, 1947"

390 Customs Costumes Folklore

394.43-D 353
Debrett's coronation guide. London, Dean, 1911.
xxix, 253p. illus. 21cm.

4 Philology

420 English Anglo-Saxon

Abbott, Edwin A 425-Ab 22
How to parse; an attempt to apply the principles of scholarship to English grammar. London Seeley, 1896.
xxxi, 343p. 17cm.
"With appendixes on analysis, spelling, and punctuation"

Bain, Alexander. 425-B 16
A higher English grammar. new ed. rev. and enl. London, Longmans, Green, and Co. 1896.
xxiii, 358p. 17cm.

423-Ox 2
The **Concise Oxford** dictionary of current English, adapted by H. W. Fowler and F. G. Fowler from the Oxford, Clarendon Press, 1917.
x, 1064p. 20cm.

Crabb, George. 424-C 84
English synonyms explained, in alphabetical order. London, George Routledge, 1901.
638 p. 21cm.
"With copious illustrations and examples drawn from the best writers"
Cover title: Crabb's English synonyms.

460 Spanish Portuguese

Texas. *Dept. of Education.* 460-T.Ed 83
Tentative course of study for the teaching of Spanish in grades 3 to 8 inclusiv, by L. A. Woods. Austin, 1943.
xii, 212p. 23cm. (*Its* Bulletin)

470 Latin and other Italic

Allen, John Barrow. 475-Al 53
An elementary Latin grammar, now ed. rev. and enl. Oxford, Clarendon Press, 1901.
xii, 211p. 17cm. (Clarendon Press series)

Bradley, G G 470-B 728
Aids to writing Latin prose, with exercises, by G. G. Bradley, ed. by T. L. Papillon. London, Longmans, Green & Co. 1900.
x, 317p. 19cm.

480 Greek and other Hellenic

Abbott, Evelyn. 485-Ab 26
A primer of Greek grammar; accidence, by E. Abbott and E. D. Mansfield; syntax, by E. D. Mansfield. London, Rivingtons, 1902.
ix, 164p. 52p. 19cm.

490 Other languages

Kiyooka, Eiiti. 495.6-K 658
Japanese in thirty hours; first couse in Japanese language for either class room use or for self study; systematized direct method. Tokyo, Hokuseido Press, 1948.
vii, 235p. illus. 13cm.

Tutie, Seizi. (土江清治) 495.6-T 881
An elementary course in colloquial Japanese, by Seiji Tsuchie. Tokyo, Okura Syoten, 1948.
iii, 232p. 21cm.
"會話日本語初步"

5 Pure science

500 Science in general

Bragg, *Sir* William, 1890- 507-B 73
Old trades and new knowledge; six lectures delivered before a 'juvenile auditory' at the Royal Institutions Christmas 1925. London, G. Bell, 1926.
xii, 266p. illus. 20cm.
Full name: William John Bragg, 1890-

510 Mathematics

Clements, Guy Roger. 510.8-C 591
Manual of mathematics and mechanics, by G. R. Clements, and Levi Thomas Wilson. New York, McGraw-Hill, 1937.
vii, 266p. 18cm.

510.2-U.N 227
U. S. *Bureau of Naval Personnel.*
Mathematics. Washington, U. S. Govt. Print. Off. 1945.
vii, 527p. 20cm. (Navy training courses, ed. of 1945)
"Prepared by Standards and Curriculum Division, training..."

520 Astronomy

525.69-U.C 62
U. S. *Coast and Geodetic Survey.*
Tide tables Pacific Ocean and Indian Ocean, for the year, 1944- Washington, U. S. Govt. Print. Off. 1943-
v. 24cm.

U. S. *Coast and Geodetic Survey.* 525.69-U.C631
Tide tables West Coast, North and South America (including the Hawaiian Islands) for the year 1949- Washington, U. S. Govt. Print. Off. 1948-
v. 23cm.

U. S. *Weather Bureau.* 527-U.W 378
Instructions to marine meteoregical observers. 7. ed. Washington, U. S. Govt. Print. Off. 1941.
vi, 114p. illus. 24cm. (Circular M)

530 Physics

Harvard University. 530-H 261
Contributions from the Jefferson Physical Laboratory, from the Cruft High-tension Electrical Laboratory and from colleagues and former studenst, dedicated to Professor Edwin Herbert Hall, vol. 15- ; 1921- Cambridge, 1921.
v. 25cm.
Cover title; Contributions in physics dedicated to Professor Hall.

U. S. *Bureau of Naval Personnel.* 538-U.N227
Basic electricity. Washington, U. S. Govt. Print. Off. 1945.
vi, 380p. 20cm. (Navy training courses, ed. of 1945)
"Prepared by Standards and Curriculum Division, training..."

540 Chemistry

Willkie, Herman Frederick. 547.31-W 679
Carburante agricola, (Food for thought por H. F. Willkie y Paul John Kolachov. Indianapolis, Indiana Farm Bureau, ᶜ1943.
276p. illus. 24cm.

550 Geology

U. S. *Geological Survey.* 553.1-U.G 292
Geology and ore deposits of the Magdalena mining districts, New Mexico, by G. F. Loughlin and A. H. Koshmann. Washington, U. S. Govt. Print. Off. 1942.
vii, 168p. plates & diagr. fold. maps (in pocket) 29cm. (*Its* Professional papar, 200)
"Prepared in cooperation with the State Bureau of Mines and Mineral Resources, New Mexico School of Mines"

U. S. *Geological Survey.* 557-U.G 292
Geology of the Kettleman Hills oil field, California; stratigraphy, paleontology, and structure, by W. P. Woodring, Ralph Stewart, and R. W. Richards. Washington, U. S. Govt. Print. Off. 1940.
v, 170p. 56 plates, fold. maps (in pocket) 29cm. (*Its* professional paper, 195)

U. S. *Geological Survey.* 553.4-U.G 292
Occurrence and origin of the titanium deposits of Nelson and Amherst counties, Virginia, by Clarence S. Ross. Washington, U. S. Govt. Print. Off. 1941.
iii, 38p. 19 plates, 29cm. (*Its* Professional paper, 198)

U. S. *Geological Survey.* 551.49-U.G 292
Water-table fluctuations in the Spokane Valley and contiguous area Washington-Idaho, by Arthur M. Piper and George A. La Rocque. Washington, U. S. Govt. Print. Off. 1944.
iii, 83-139p. 3 fold. tables (2 in pocket) 24cm.
"Prepared in cooperation with the Washington State Dept. of Conservation and Development"

U. S. *Weather Bureau.* 551.5-U.W 378
Preparation and use of weather maps at sea, by Ivan R. Tannehill. 2. ed. Washington, U. S. Govt. Print. Off. 1941.
v, 100p. fold. map, 24cm.

U. S. *Weather Bureau.* 551.5-U.W 378
United States meteorogical yearbook. 1938- Washington, U. S. Govt. Print. Off. 1942-
v, maps, 29cm.

570 Biology Anthropology

Darbishire, A D 575.1-D 241
Breeding and Mendelian discovery. 2. ed. London, Cassell, 1912.
xii, 282p. illus. (incl. fold. & col.), 22cm.

580 Botany

Eames, Arthur J 581.4-Ea 62
An introduction to plant anatomy, by Arthur J. Eames and Laurence H. MacDaniels. New York, McGraw-Hill, 1925.
xiv, 364p. illus. 24cm. (McGraw-Hill publications in the botanical sciences)

Thompson, LaVerne Ruth. 589.95-T 375
Introduction to microorganisms. Philadelphia, W. B. Saunders, 1944.
xi, 445p. many illus. 20cm.

589.2-U.P 694
U. S. *Bureau of Plant Industry, Soils, and Agricultural Engineering.*
Fungi reported on species of Medicago, Melilotus, and Trifolium, by S.J.P. Chilton (and others) Washington, U. S. Govt. Print. Off. 1943.
152p. 23cm. (U. S. Dept. of Agriculture. Miscellaneous publication, no. 499)

U. S. *Geological Survey.* 581.97-U.G292
Additions to the Wilcox flora from Kentucky and Texas, by Edward W. Berry. Washington, U. S. Govt. Print. Off. 1941.
83-99p. plates, 29cm. (*Its* Professional paper, 193-E)
"Shorter contributions to general geology. 1938-40"

Waksman, Selman A 589.95863-W 139
Microbial antagonisms and antibiotic substances. New York, Commonwealth Fund, 1945.
ix, 350p. front. 24cm.

590 Zoology

Sandhouse, Grace A 595.7-Sa 56
The type species of the genera and subgenera of bees. Washington, U. S. National Museum, 1943.
519-619p. 25cm.
"Reprint from the Proceeding of the United States National Museum, vol. 92"
Cover title.

595.775-U.En 84
U. S. *Bureau of Entomology and Plant Quarantine.*
The fleas of North America; classification, identification, and geographic distribution of these injurious and disease-spreading insects, by H. E. Ewing and Irving Fox. Washington, U. S. Govt. Print. Off. 1943.
142p. 23cm. (U. S. Dept. of Agriculture. Miscellaneous publication, no. 500)

Wolcott, Robert H 590.7-W 834
Animal biology. 2. ed. New York, McGraw-Hill, 1940.
xxi, 649p. 23cm. (McGraw-Hill publications in the zoological sciences)

6 Useful arts

610 Medicine

617-Am 35
American Surgical Association, *Philadelphia.*
Transactions. vol. 4- Philadelphia, 1886-
v. illus. plates, 25cm.

Bainbridge, William Seaman, *ed.* 616.994-B 16
Zagadnienie raka. Warszawa, Polski Komitet de Zwalczania Raka, 1930.
vii, 508p. illus. 25cm. (Wydawnictwa Polskiego Komitetu do Zwalczania Raka, serja naukowa, nr. 7)

Eliason, Eldridge Lyon. 610.73-El 4z
Surgical nursing, by E. L. Eliason, L. Kraeer Ferguson and Evelyn M. Farrand. 6. ed. rev. Philadelphia, J. B. Lippincott, c 1940.
xxiv, 673p. illus. tables. 21cm.

Kuntz, Albert. 616.88-K 963
The autonomic nervous system. 2. ed. enl. and throughlyrev. Philadelphia, Lea & Febiger, c 1934.
697p. 73 illus. 24cm.

610.73-M 648
Milwaukee County Hospital, *Wauwatosa, Wis.*
Method manual, School of Nursing. Wauwatosa, [194-?]
96 l. illus. 23cm.
Cover-title

Neef, Frederick E 610.73-N 29
A Text-book of surgical nursing. Philadelphia, Lea & Febiger, 1933.
xi, 173p. illus. 21cm.

614.2-Un 3
United Nations. *Permanent Central Opium Board.*
Report to the Economic and Social Council on statistics of narcotics for 1947 and the work of the Board in 1948. Geneva, 1948.
42p. 31cm. (*Its* Publications, no.: 1948, XI. 14)

U. S. *Public Health Service.* 613.8-U.P 96
Fatigue and hours of service of inter-state truck drivers, by Benjamin F. Jones [and others] Washington, U. S. Govt. Print. Off. 1941.
xxiii, 286p. illus. 23cm. (*Its* Bulletin, no. 265)

620 Engineering

Abbott, Arthur L 621.31-Ab 22
National electrical code handbook; based on the 1940 ed. of the National Electrical Code. 5. ed. New York, McGraw-Hill, 1943.
xiii, 595, x1p. 19cm.
"Including suppl. of interim amendments and official interpretations of the 1940 National Electrical Code"

621.384-Am 35
American Radio Relay League, *West Hartford. Conn.*
The radio amateur's handbook. West Hartford, Conn. 1942.
288p. 24cm.
At head of title: Special defense edition.

629.2-Au 82
The **Autocar** handbook; a guide to the motor car. 6. ed. London, Iliffe. [19—?]
304p. illus. (part. fold.) 21cm.

Blackeney, Stepney. 629.134-B 584
How an aeroplane is built. 2. ed. London, "Aeroplan" & General Publishing Co. [19—]
232p. 20cm.

629.2455-C 394
The **Chauffeur's** Companion, by "A four-inch driver." London, Mills & Boon, 1909.
xxii, 140p. illus. 19cm.

629.2-C 738
Complete hints and tips for automobilists, from the Autocar. London, Iliffe [19—?]
1v. (unpaged) 19cm.
"Being the sixth edition of 'Useful hints and tips' revised and amplified"

Cross, Harold. 629.2-C 884
Electric lighting and starting for motor cars; a review of the most modern methods of motor car lighting and starting, with useful hints and suggestions for installation, control, and maintenance. London, Crosby Lockwood, 1915.
xii, 282p. illus. 19cm.

Dana, Forest C 620.7-D 192
Engineering problems mannual, by F. C. Dana and Elmer H. Willmarth. 3. ed. New York, McGraw-Hill, 1937.
xi, 313p. 20cm.

Dawes, Chester L 621.31-D 321
A course in electrical engineering, vol. 2: alternating currents. 3. ed. New York, McGraw-Hill, 1934.
xxi, 705p. 21cm. (Electrical engineering texts)

629.2-L 626
The **Light** car handbook; all about economical motoring, by "Candidus." London, Iliffe, [19—?]
220p. illus. (incl. fold.) 19cm.

621.7-H 396
Henry Ford Trade School, *Dearborn. Mich.*
Shop theory, prepared by the Shop Theory Dept... New York, McGraw-Hill c 1942.
x, 267p. illus. 28cm.

629.135-U.N 227
U. S. *Bureau of Naval Personnel.*
Advanced work in aircraft electricity. Washington, U. S. Govt. Print. Off. 1945.
iii, 234p. 20cm. (Navy training courses, ed. of 1945)
"Prepared by Standards and Curriculum Division, training..."

621.384-U.N 227
U. S. *Bureau of Naval Personnel.*
Advanced work in aircraft radio. Washington, U. S. Govt. Print. Off. 1945.
vii, 301p. 20cm. (Navy training courses, ed. of 1945)
"Prepared by Standards and Curriculum Division, training..."

629.135-U.N 227
U. S. *Bureau of Naval Personnel.*
Aircraft electrical systems. Washington, U. S. Govt. Print. Off. 1945.
vii, 194p. 20cm. (Navy training courses, ed. of 1945)
"Prepared by Standards and Curriculum Division, training..."

629.134-U.N 227
U. S. *Bureau of Naval Personnel.*
Aircraft engines. Washington, U. S. Govt Print. Off. 1945.
iii, 215p. 20cm. (Navy training courses, ed. of 1945)
"Prepared by Standards and Curriculum Division, training..."

629.134-U.N 227
U. S. *Bureau of Naval Personnel.*
Aircraft metals. Washington, U. S. Govt. Print. Off. 1945.
vii, 160p. 20cm. (Navy training courses, ed. of 1945)
"Prepared by Standards and Curriculum Division, training..."

629.134-U.N 227
U. S. *Bureau of Naval Personnel.*
Aircraft propellers. Washington, U. S. Govt. Print. Off. 1945.
v, 237p. 20cm. (Navy training courses, ed. of 1945)
"Prepared by Standards and Curriculum Division, training..."

629.134-U.N 227
U. S. *Bureau of Naval Personnel.*
Aircraft welding. Washington, U. S. Govt Print. Off. 1945.
iv, 212p. 20cm. (Navy training courses, ed. of 1945)
"Prepared by standards and Curriculum Division, training..."

629.134-U.N 227
U. S. *Bureau of Naval Personnel.*
Airplane structures. Washington, U. S. Govt. Print. Off. 1945.
iii, 166p. 20cm. (Navy training courses, ed. of 1945)
"Prepared by Standards and Curriculum Division, training..."

629.135-U.N 227
U. S. *Bureau of Naval Personnel.*
Aviation supply. Washington, U. S. Govt. Print. Off. 1945.
vii, 149p. 20cm. (Navy training courses, ed. of 1945)
"Prepared by Standards and Curriculum Division, training..."

621-U.N 227
U. S. *Bureau of Naval Personnel.*
Basic machines. Washington, U. S. Govt. Print. Off. 1946.
v, 183p. 20cm. (Navy training courses, ed. of 1946)
"Prepared by Standards and Curriculum Division, training..."

620.04-U.N 227
U. S. *Bureau of Naval Personnel.*
Blueprint reading and layout work. Washington, U. S. Govt. Print. Off. 1944.
iv, 179p. illus. fold. col. plan, 20cm. (Navy training courses, ed. of 1944)
"Prepared by Standards and Curriculum Division, training..."

U. S. *Bureau of Naval Personnel.* 621.3-U.N 227
Electronic technician's mate 2c. Washington, U. S. Govt. Print. Off. 1946.
v. fold. plans, 20cm. (Navy training courses, ed. of 1946)
"Prepared by Standards and Curriculum Division, training..."

629.13-U.N 227
U. S. *Bureau of Naval Personnel.*
Flight engineering. Washington, U. S. Govt. Print. Off. 1946.
vi, 271p. 20cm. (Navy training courses, ed. of 1946)
"Prepared by Standards and Curriculum Division, training..."

U. S. *Bureau of Reclamation.* 627.7-U.R 244
Boulder Canyon project, final reports; pt. 6, hydraulic investigation. Denver, Colo. 1948-
v. illus. maps, 24cm.

U. S. *Geological Survey.* 622.3421-U.G 292
Gold deposits of the southern Piedmont, by J. T. Pardee and C. F. Park. Washington, U. S. Govt. Print. Off. 1948.
vii, 156p. 29cm. (*Its* Professional paper, 213)

Wakabayashi, Yaichiro. 622.16-W 137
The Wakabayashi Rule for fault tracing. Tokyo, [n. pub.] 1941.
54p. 26cm.

630 Agriculture

Barton, Frank Townend. 636.7-B 285
Dogs; their selection, breeding and keeping. London, Jarrold, [19—?]
279p. front. (mount. col. illus.) illus. 20cm.

Barton, Frank Townend. 636.7-B 285
Gun dogs. London, John Long, 1913.
318p. illus. 20cm.

Biddle, Violet P 635.9-B 473
Roses and how to grow them. London, C. Arthur Pearson, 1906.
xi, 123p. 19cm.

Darlington, H R 635.9-D 249
Roses. London, T.C. & E.C. Tack, [pref. 1911]
xiii, 193p. 8 col. illus. 22cm. (Present-day gardening, 10)

631.9-U.Ag 83
U. S. *Bureau of Agricultural Economics.*
Crop yields and weather, by Louis H. Bean. [Prepared by] Bureau of Agricultural Economics, Dept. of Agriculture and Weather Bureau, Dept. of Commerce. Washington, U. S. Govt. Print. Off. 1942.
iii, 131p. 23×35cm.

633-U.Ag 83
U. S. *Bureau of Agricultural Economics.*
A graphic summary of farm crops. Washington, U. S. Govt. Print. Off. 1943.
104p. 24cm. (U. S. Dept. of Agriculture miscellaneous publication, no. 512)

U. S. *Bureau of Animal Industry.* 636.5-U.An 54
Directory of U. S. Register of Merit sires and dams qualifying under the National Poultry

Improvement Plan. 1945- Washington, U.S. Govt. Print. Off. 1947-
v. 24cm. (U. S. Dept. of Agriculture. Miscellaneous publication)

U. S. *Bureau of Dairy Industry.* 636.1-U.D 147
List of sires proved in Dairy Herd Improvement Associations. 1941- Washington, U. S. Govt. Print. Off.
v. 24cm. (U. S. Dept. of Agriculture. Miscellaneous publication)
"Compiled by the Division of Dairy Herd Improvement Investigation..."

632.77-U.En 84
U. S. *Bureau of Entomology and Plant Quarantine.*
The flies that cause myiasis in man, by Maurice T. James. Washington, U. S. Govt. Print. Off. 1947.
175p. 24cm. (U. S. Dept. of Agriculture. Miscellaneous publication, no. 631)

632.7-U.En 84
U. S. *Bureau of Entomology and Plant Quarantine.*
Handbook on insect enemies of flowers and shrubs., by C. A. Weigel and L. G. Baumhofer. Washington, U. S. Govt. Print. Off. 1948.
iii, 115p. 24cm. (U. S. Dept. of Agriculture. Miscellaneous publication, no. 626)

632.75-U.En 84
U. S. *Bureau of Entomology and Plant Quarantine.*
The North American species of whiteflies of the genus Trialeurodes, by Louise M. Russell. Washington, U. S. Govt. Print. Off. 1948.
83p. 24cm. (U. S. Dept. of Agriculture. Miscellaneous publication, no. 635)

632.77-U.En 84
U. S. *Bureau of Entomology and Plant Quarantine.*
A review of studies on the Mexican fruitfly and related Mexican species, by A. C. Baker [and others] Washington, U. S. Govt. Print. Off. 1944.
155p. illus. 24cm. (U.S. Dept. of Agriculture. Miscellaneous, publication, no. 531)

632.76-U.En 84
U. S. *Bureau of Entomology and Plant Quarantine.*
A revision of the North American species of Buprestid beetles belonging to the tribe Chrysobothrini, by W. A. Fisher. Washington, U. S. Govt. Print. Off. 1942.
275p. 23cm. (U. S. Dept. of Agriculture. Miscellaneous publication, no. 470)

U. S. *Bureau of Plant Industry.* 634.3-U.P 694
Market diseases of fruits and vegetables, citrus and other subtropical fruits, by Dean H. Rose [and others] Washington, U. S. Govt. Print. Off. 1943.
57p. illus. (incl. col.) 23cm. (U. S. Dept. of Agriculture. Miscellaneous publication, no. 498)

U. S. *Bureau of Plant Industry.* 631.5-U.P 694
Plant-growth regulations, by John W. Mitchell and Ruby R. Rice. Washington, U. S. Govt. Print. Off. 1942.
75p. 27cm. (U. S. Dept of Agriculture. Miscellaneous publication, no. 495)

631.8-U.P 694
U. S. *Bureau of Plant Industry, Soils, and Agricultural Engineering.*
Prewar world production and comsumption of plant foods in fertilizers, by K. G. Clark. [Washington, U. S. Govt. Print. Off. 1946]
56p. maps, 26cm. (U. S. Dept. of. Agriculture. Miscellaneous publication, no. 593)
Cover title.

U. S. *Bureau of Reclamation.* 631.6-U.R 244
The Central Valley project studies [in California] Problems, 1- Washington, U. S. Govt. Print. Off. 1947-
v. fold. tables & maps, 24cm.

U. S. *Dept. of Agriculture.* 630.973-U.Ag 83
Seedtime and harvest today, by Raginald G. Hains worth [and others] Washington, U. S. Govt. Print. Off. 1942.
iii, 97p. illus. maps, 27cm. (*Its* Miscellaneous publication, no. 485)

U.S. *Farm Credit Administration.* 633.497-U.F 229
Marketing Maine potatoes in Maine [and in Boston, by Gordon W. Sprague [and others] Washington, U. S. Govt. Print. Off. 1941.
viii, 146p. 24cm. (*Its* Bulletin, no. 51)
"In cooperation with the Maine Agricultural Experiment Station"

U. S. *Fish and Wildlife Service.* 639-U.F 526
Fishery statistics of the U. S. by A. W. Anderson and E. A. Power. 1940- Washington, U. S. Govt. Print. Off. 1943-
v. 26cm. (Statistical digest)
Size varies, 1940: 23cm.

U. S. *Forest Service.* 635.977-U.F 761
Nursery practice for trees and shrubs, suitable for planting on the prairie-plains, by H. E. Engstrom and J. H. Stoeckeler. Washington, U. S. Govt. Print. Off. 1941.
159p. illus. 23cm. (U. S. Dept. of Agriculture. Miscellaneous publication, no. 434)

U. S. *Geological Survey.* 631.7-U.G 292
Geology and ground-water resources of the Balmorhea area, Western Texas, by Walter N. White [and others] Washington, U. S. Govt. Print. Off. 1941.
iii, 83-146p. fold. map, 24cm.

U. S. *Geological Survey.* 631.432-U.G 292
Methods for determining permeability of water-bearing materials, with special reference to discharging-well methods, by L. K. Wenzel. Washington, U. S. Govt. Print. Off. 1942.
vi, 192p. 6 tables (in pocket) 24cm. (Watersupply paper, 887)

U. S. *Geological Survey.* 631.7-U.G 292
Summary of yearly discharge at gaging stations in North Atlantic slope basins. Washington, U. S. Govt. Print. Off. 1941.
vi, 489-593p. 24cm.
"Reprinted from Geological Survey, water-supply paper 871, Surface water supply of the United States, 1939, pt. 1"

U. S. *Geological Survey.* 631.7-U.G 292
Surface water supply of the United States, 1939. Washington, U. S. Govt. Print. Off. 1941.
v. illus. 24cm. (Water-supply paper)

U. S. *Geological Survey.* 631.7-U.G 292
Surface water supply of the United States, 1940. Washington, U. S. Govt. Print. Off. 1941.
v. illus. 24cm. (Water-supply paper)

U. S. *Geological Survey.* 631.7-U.G 292
Surface water supply of the United States, 1942. Washington, U. S. Govt. Print. Off. 1943.
v. illus. 24cm. (Water-supply paper)

U. S. *Geological Survey.* 631.7-U.G 292
Surface water supply of the United States. 1943. Washington, U. S. Govt. Print. Off. 1944.
v. illus. 24cm. (Water-supply paper)

U. S. *Geological Survey.* 631.7-U.G 292
Water levels and artesian pressure in observation wells in the United States in 1940, by O. E. Meinzer [and others] Washington, U. S. Govt. Print. Off. 1940-
v. 24 cm. (Water-supply paper)

U. S. *Geological Survey.* 631.7-U.G 292
Water levels and artesian pressure in observation wells in the United States in 1942, by O. E. Meinzner [and others] Washington, U. S. Govt. Print. Off. 1942-
v. 24cm. (Water-supply paper)

630.72-U.Ex 71
U. S. *Office of Experiment Stations.*
Report on the Agricultural Experiment Stations, 1940- Washington, U. S. Govt. Print. Off. 1941-
v. 24cm.

633.71-U.P 942
U. S. *Production and Marketing Administration.*
Annual report on tobacco statistics. 1942- Washington, [U. S. Govt. Print. Off. 1943-]
v. 26cm.
Published, 1942 by the U. S. Agricultural Marketing Administration; 1943-44 by U. S. War Food Administration; 1945- by the U. S. Production and Marketing Administration.

640 Home economics

641.0973-U.H 88
U. S. *Bureau of Human Nutrition and Home Economics.*
Family food consumption in the United States. Washington, U.S. Govt. Print. Off. 1944.

157p. 24cm. (U. S. Dept. of Agriculture. Miscellaneous publication, no. 550)
"... in cooperation with the U. S. Bureau of Labor Statistics"

650 Communication Business

658.283-Am 35
American Academy of Political and Social Science, *Philadelphia.*
Industrial safety, ed. by Hon. Richard H. Lansburgh. Philadelphia, 1926.
x, 239p. 24cm. (*Its* Annals, vol. 123)

Brewster, Arthur Judson. 659.1-B 758
Introduction to advertising, by A. J. Brewster and Herbert Hall Palmer. 4. ed. New York, McGraw-Hill, 1941.
xvi, 524p. illus. 20cm.

650.6-U.F 76
U. S. *Bureau of Foreign and Domestic Commerce.*
Trade and professional associations of the United States. Washington, U. S. Govt. Print. Off. 1942.
v, 324p. 29cm.

U. S. *Bureau of Labor Statistics.* 658.35-U.L 113
The performance of physically impaired workers in manufacturing industries; a report prepared ... for the Veteran Administration. Washington, U. S. Govt. Print. Off. 1948.
vii, 132p. fold. table, 26cm. (Bulletin, no. 923)

U. S. *Bureau of Labor Statistics.* 658.5-U.L 113
Productivity of labor in merchant blast furnaces. Washington, U. S. Govt. Print. Off. 1929.
viii, 145, iv. 24cm. (Miscellaneous series, bulletin of the U. S. Bureau of Labor Statistics, no. 474)

U. S. *Bureau of Naval Personnel.* 655-U.N 227
Printer 3 c & 2 c. Washington, U. S. Govt. Print. Off. 1946.
vi, 157p. illus. 20cm. (Navy training courses, ed. of 1946)
"Prepared by Standards and Curriculum Division, training..."

660 Chemic technology

664.8-U.Ag 83
U. S. *Bureau of Agricultural and Industrial Chemistry.*
Vegetables and fruit dehydration; a manual for plant operations. Washington, U. S. Govt. Print. Off. 1944.
216p. 24cm. (U.S. Dept. of Agriculture. Miscellaneous publication, no. 540)

670 Manufactures

U. S. *Bureau of Naval Personnel.* 671-U.N 227
Metalsmith 3 c and 5 c. Washington, U. S. Govt. Print. Off. 1946.
vi, 306p. 20cm. (Navy training courses, ed. of 1946)
"Prepared by Standards and Curriculum Division, training ..."

7 Fine arts

770 Photography

778.35-U.N 227
U. S. *Bureau of Naval Personnel.*
Photography. vol. 1-2. Washington, [U. S. Govt. Print. Off. 1945]
2v. illus. (incl. col.) 20cm. (Navy training. courses, ed. of 1945)
"Prepared by Standards and Curriculum Division, training ..."

778.35-U.N 227
U. S. *Bureau of Naval Personnel.*
Photography. vol. 1-2. Washington, [U.S. Govt. Print. Off. 1947]
2v. illus. (incl. col.) 20cm. (Navy training courses, ed. of 1947)
"Prepared by Standards and Curriculum Division, training ..."

790 Amusements

Adams, Herbert. 796.352-Ad 17
The perfect round; tales of the links. London, Methuen, 1927.
[ii], 214p. 20cm.

Allan, Maud. 793.3-AL 52
My life and dancing. London, Everett, [dedication 1908]
128p. 19cm.

Benson, Edward Frederic. 796.9-B 443
English figure skating: a guide to the theory and practice of skating in the English style. London, George Bell, 1908.
viii, 261p. illus. 6 cards (in pocket) 19cm.

Bickerdyke, John. 799.1-B 471
Angling for game fish ... 5. ed. rev. and enl. London, The Bazaar, Exchange and Mart, 1925.
152p. illus. 19cm.

Brown, G S 796.352-B813
First steps to golf. London, Mills & Boon, 1913.
91p. 94 illus. 9 diagrs. 20cm.

Caulfeild, Vivan. 796.93-C 311
Ski-ing turns. 2. ed. rev. London, Nisbet, 1924.
279p. 8 cards (in pocket) 20cm.

Cleaver, Reginald. 796.9-C 582
A winter-sport book. London, Adam and Charles Black, 1911.
62p. illus. (incl. mount.) 25cm.

Dewar, George A. B., 1862-1922. 799.1-D 512
The book of the dry fly, by G. A. B. Dewar; new ed., with contributions by the Duke of Rutland and J. E. Booth. London, Adam and Charles Blak, 1910.
xxv, 275p. col. illus. 21cm.

Havrincourt, Louis, *comte d'* 799.248-H 299
La battue de perdreaux. Paris, E. Laboureyras, 1921.
139p. illus. (part. col.) 27cm.

796.4-CL 9
Olympic Games, *London*, 1948. London, Futura, 1948.
176p. illus. (part. col.) col. map, 28cm.
"Official souvenir"

8 Literature

800 Literature: general works

Blackman, R D *ed.* 808.6-B 565
Letter-writer's vade-mecum and dictionary supplement; a complete handbook to the epistolary art. new and rev. ed. Edinburgh, John Grant, 1914.
xiv, 191p. 20cm.

Blyth, R H 804-B 629
Zen in English literature and Oriental classics. Tokyo, Hokuseido Press, 1948.
xv, 446p. 4 illus. 19cm.

Davidson, William. 808-D 285
English composition, by W. Davidson and Joseph Crosby Alcock. London, Allman, 1903.
222p. 19cm.
"With appendix"
Binder's title: Composition-Davidson & Alcock.

810 American

Alcott, Louisa May. 813.41-Al 19
Little women. London, Robert Hayes, [19—]
252p. 18cm.

Brontë, Charlotte. 813.49-B 789
Jane Eyre; an autobiography, by Charlotte Brontë, illus. by Edmund H. Garrett. London, Walter Scott. [pref. 1847.]
viii, 313p. illus. 21cm.

Byrne, Lawrence. 813.6-B 996
The American ambassador. New York, Charles Scribner's Sons, 1917.
301p. 20cm.

Caine, Hall. 813.5-C 123
The bondman; a new saga. New York, F. M. Lupton, [19—?]
357p. 18cm.

Cather, Willa. 813.5-C 286
Shadows on the rock. New York, Alfred A. Knopf, 1937.
280p. 20cm.

Curwood, James Oliver. 813.5-C 949
The Alaskan; a novel of the North, by J. O. Curwood, with illus. by Walt Louderback. New York, Cosmopolitan, 1923.
326p. illus. 20cm.

Davis, Owen. 813.5-D 296
Lola. New York, Grosset & Dunlap, ᶜ1915.
304p. illus. 20cm.
"Illustrated with scenes from the photo-play produced and copyrighted by the world Film Corporation"

Dell, Ethel M 813.5-D 38
The top of the world. New York, G. P. Putnam's Sons, 1920.
ix, 562p. 20cm.

Pain, Philip. 811.1-P 16
Daily meditations, with an introd. by Leon Howard. San Marino, Calif. Huntington Library. 1936.
36p. 20cm. (Huntington Library publication)
"Reproduced from the original edition of 1668 in the Huntington Library"

820 English Anglo-Saxon

Abbott, Eleanor Hallowell. 823.91-Ab 26
Molly make-believe. London, William Heinemann, 1911.
176p. illus. 19cm.

Alington, Cyril. 823.91-Al 45
Strained relations. London, Macmillan, 1922.
viii, 237p. 19cm.

Andom, R 823.89-An 24
The cruise of the "Mock turtle." London, Jarrold, [19—?]
300p. 19cm.
"With 54 illus. by Harry Evans"

Armstrong, Anthony. 827.91-Ar 57
Percival and I. London, Methuen, 1927.
viii, 152p. 17cm.

Arnold, Matthew, 1822-1888. 824.85-Ar 65
Culture and anarchy: an essay in political and social criticism. London, Thomas Nelson, [pref. 1869]
380p. 16cm.

Austen, Jane, 1775-1817. 823.74-Au 74
Mansfield park, by Jane Austen, illus. by Hugh Thomson. London, Macmillan, 1902
xviii, 429p. illus. 18cm.

827-Aw 29
The Awful and ethical allegory of Deuteronomy Smith. Edinburch, E. & S. Livingstone, [19—?]
68p. 22cm.

Baden-Powell, *Sir* Robert, 1857- 828-B 141
My adventures as a spy. London, C. Arthur Pearson, 1915.
131p. 19cm.
Real name: Stephenson Smyth.

Bagehot, Walter. 824.89-B 146
Estimations in criticism, by W. Bagehot, ed. by Cuthbert Lennox. London, Andrew Melrose, 1908-09.
2v. 20cm.
Contents.
vol. 1: Poets and poetry. 1908. xi, 275p.
vol. 2: Prose-writers. 1909. 293p.

Baker, Frederick Charles. 824.91-B 172
The meaning of life; based upon psychology and idealism. London, Gay & Hancock, 1909.
iv. 121p. 17cm.

Baldry, Walter Burton, 1884- 823.91-B 193
From Hampstead to Holloway, ... by W. B. Baldry, profusely illust. by G. H. Shephead. London, John Ouseley, 1909.
159p. 22cm.

Baldwin, Stanley. 825.91-B 193
On England and other addresses. London, Philip Allan, 1926.
xii, 275p. front. (port.) 23cm.

821.91-B 21
Ballands of the Boer War, by "Coldstreamer" author of 'Ruthless rhymes for heartles, homes' etc. 2. ed. London, Grant Richardss 1902.
104p. 18cm.

Barclay, Florence. 823.91-B 235
The mistress of Shenstone. New York, Grosset & Dunlap, c1910.
vi, 340p. 20cm.

Barclay, Florence. 823.91-B 235
The rosary. New York, G. P. Putnam, c1909.
vi, 389p. 19cm.

823.91-B 239
Baring-Gould, Sabine, 1834-1916.
Siegfried; a romance founded on Wagner's opera, "Rheingold", "Siegfried" and "Götterdämmung", by S. Baring-Gould, illus. by Charles Robinson. London, Dean, 1904.
xii, 351p. illus. 21cm.

Barker, Granville, 1877- 822.91-B 242
The Madras house; a comedy, in four acts. London, Sidwick & Jackson, 1911.
144p. 19cm.
Full name: Harley Granville Barker.

Barker, Granville, 1877- 822.91-B 242
Three plays, by ...: the marrying of Ann Leete—The voysey inheritance—Waste. London, Sidwick & Jackson, 1913.
347p. 20cm.
Full name: Harley Granville Barker.

Bell, John Joy, 1871- 823.91-B 413
Just jemima. London, Hodder and Stoughton, [19—?]
136p. 18cm.

Bell, John Joy, 1871- 823.91-B 413
Oh! Christina! London, Hodder & Stoughton, 1909.
138p. 19cm.

Bennett, Arnold, 1867- 823.91-B 439
The card; a story of adventure in the five towns. 6. ed. London, Methuen, c1915.
256p. 17cm.
Full name: Enoch Arnold Bennett.

Bennett, Arnold, 1867- 823.91-B 439
The old wives' tale. London, Hodder and Stoughton, 1916.
ix, 612p. 20cm.
Full name: Enoch Arnold Bennett.

Bennett, Arnold, 1867- 822.91-B 439
The title; a comedy in three acts. London, Chatto & Windus, 1918.
138p. 20cm.
Full name: Enoch Arnold Bennett.

Bennett, Rolf. 823.91-B 439
The adventures of Lieut. Lawless, R. N. London, Hodder and Stoughton, [19—?]
191p. 19cm.

Bennett, Rolf. 823.91-B 439
The ship that sailed on Friday. London, Odhams, [19—?]
161p. 18cm.

Benson, Arthur Christopher. 824.91-B 443
From a college window. 4. ed. London, Smith, Elder, 1911.
326p. 20cm.

Benson, Edward Fredric. 823.91-B 443
The valkyries, a romance founded on Wagner's opera. London, Dean, 1903.
259p. illus. 21cm.

Benson, Robert Hugh. 823.91-B 443
The conventionalists. London, Hutchinson, 1908.
343p. 20cm.

Bindloss, Harold, 1866- 823.91-B 511
The pioneer, London, Ward, Lock & Co. [19—?]
256p. front. 17cm.

Bird, Robert. 828-B 532
100 Bible stories for children. London, Thomas Nelson, 1925.
414p. illus. 19cm.

Birmingham, George A. *pseud.* 823.91-B 537
Benedict Kavanaph. London, Hodder and Stoughton, [19—]
256p. 19cm.
Real name: James Owen Hannay, 1865-

Birmingham, George A. *pseud.* 823.91-B 537
The gun-runners. London, Hodder and Stoughton, [19—]
316p. 19cm.
Real name: James Owen Hannay, 1865-

Birmingham, George A. *pseud.* 823.91-B 53
A padre in france. London, Hodder and Stoughton, [19—]
302p. 19cm.
Real name: James Owen Hannay, 1865-

Birmingham, George A. *pseud.* 823.91-B 537
The search party. 10. ed. London, Methuen, 1913.
316p. 20cm.
Real name: James Owen Hannay, 1865-

Blackwood, Algernon. 823.91-B 568
Incredible adventures. London, Macmillan, 1914.
vii, 366p. 21cm.

Boothby, Guy. 823.91-B644
A bid for fortune; Dr. Nikola's vendetta. London, ward, Lock & Co. [19—?]
256p. front. 17cm. (Ward, Lock & Co.'s seven-penny net novels, no. 17)

Boothby, Guy. 823.91-B 644
"Farewell, Nikola!" London, Ward, Lock & Co. [19—?]
252p. front. 7cm. (Ward, Lock & Co.'s seven-penny net novels)

Boothby, Guy. 823.91-B 644
A maker of nations. London, Ward, Lock & Co. [19—?]
254p. front. 17cm. (Ward, Lock & Co.'s seven-penny net novels, no. 67)

Boothby, Guy. 823.91-B644
My Indian queen. London, Ward Lock & Co. [19—?]
251p. front. 17cm. (Ward, Lock & Co 's seven-penny net novols, no. 103)

Borrow, George. 823.8-B 648
Lavengro; the scholar, the gypsy, the priest. 6. ed. London, John Murray, 1925.
Reprint, xxv, 569p. front. illus. 21cm.
Sequel: The Roman rye"

Borrow, George. 823.8-B 648
The Roman rye; a sequel to "Lavengro." 6. ed. London, John Murray, 1914.
Reprint, xv, 403p. front. (port.) illus. 21cm.

Bott, Alan, 1893- 823.91-B 658
Eastern nights-and fliths: a record of Oriental adventure, by "Contact" pseud. Edinburgh, William Blackwood, 1920.
315p. front. 19cm.
Full name: Alan John Bott.

Browing, Robert, 1812-1889. 821.83-B 821
A day with the poet Browning. London, Hodder & Stoughton, [19—?]
47p. col. illus. 21cm.

823.91-B 934
Burnett, Frances (Hodgson), 1849-1924.
The one I knew the best of all, by Mrs. F. H. Burnett, with illus. by Reginald Birch. London, Frederick Warne, [19—?]
xv, 292p. illus. 21cm.

Burroughs, Edgar Rice. 823.91-B 945
Tazan and the jewels of Opar, by E. R. Burroughs and with illus. by J. Allen St. John. Chicago, A. C. McClurg, 1918.
350p. 8 illus. 19cm.

Butler, Ellis Parker. 827.49-B 976
Pigs is pigs, by E. P. Butler and illus. by Will Crawford. London, Hodder and Stoughton, [19—?]
47p. illus. 19cm.

Capes, Bernard. 823.91-C 171
The romance of Lohengrin; founded on Wagner's opera, by B. Capes and illus. by Sarcadi Pogang. London, Dean, 1905.
271p. illus. 21cm.

Carlyle, Thomas. 824.82-C 199
Sartor Resautus; the life and opinions of Herr Teufelsdröckh. London, Chapman & Hall, [19—?]
iv, 228p. front. (port.) 18cm.

Champion, Jessie. 823.91-C 358
The ramshackle adventure. London, Hodder & Stoughton, [19—?]
264p. 20cm.

826.52-C 426
Chesterfield, Philip Dormer Stanhope, *4th earl of*, 1694-1773.

Letters written by Lord Chesterfield to his son, selected by Charles Sayle. London, Walter Scott, [19—?]
xxxiv, 281p. 18cm. (The Scott Library, no. 47)
Binder's title: Lord Chesterfield's letters.

Chesterton, G H **824.91-C426**
The barbarism of Berlin. London, Cassell, [1914]
95p. 17cm.

Chesterton, Gilbert Keith. **823.91-C426**
the incredulity of Father Brown. London, Cassell, 1926.
295p 20cm.

Clarke, William, *ed.* **825-C558**
Political orations, from Wentworth to Macaulay, ed. with an introd. by W. Clarke. London, Walter Scott, [19—?]
xv, 311p. 18cm. (The Scott Library)

Combe, T **823.91-C731**
More little things that matter. London, Wells Gardner, Darton, 1909.
128p. 18cm.

Connor, Ralph. **823.91-C 762**
The sky pilot of no man's land. London, Hodder and Stoughton, [19—?]
vi, 311p. 19cm.

Conyers, Dorothea. **823.91-C769**
Three girls and a hermit. London Hutchinson, 1908.
vi, 328p. 20cm.

Coutts, Tristram. **823.91-C 837**
The Pottle papers by T. Coutts, illus. by L. Raven-Hill. London, Greening, 1910.
182p. 9 illus. 19cm.

Deeping, George Warwick, 1877- **823.91-D36**
Bess of the woods, by W. Deeping, with a frontispiece by A. C. Michael. London, Cassell, 1911.
405p. front. (port.) 20cm.

Dell, Ethel M **823.91-D 38**
Great heart. London, T. Fisher Unwin, 1918.
426p. 19cm.

Dowd, J H **828-D 752**
The doings of Donovan in and out of hospital, pictured by J. H. Dowd. London, Country Life Ltd. [19—?]
12p. illus. 23cm.

Goldsmith, Oliver. **822.6-G 574**
The grumbler; an adaptation, by O. Goldsmith, with introd. and notes by Alice I. Perry wood. Cambridge, Mass. Harvard Univ. Press. 1931.
xx, 33p. illus. (incl. ports.) 23cm. (Huntington Library publications)

Keats, John, 1795-1821. **821.79-K 224**
A day with the poet Keats. London, Hodder & Stoughton, [19—?]
47p. col. illus. 21cm.

823.84-L 999
Lytton, Edward George Earle Lytton, Bulwer-Lytton, *1st baron*, 1803-1873.
The last days of Pompeii. Leipzig, Bernhard Tauchnitz, 1879.
x, 444p. 17cm. (Tauchnitz edition, collection of British and American authors, vol. 14)
First published, 1834.

823.1-M369
Mary of Nimmegen; a facsimile reproduction of the copy of the English version in the Huntington Library. [Antwerp, Jan. van Doesborgh, 151-?] [Cambridge, Mass. Harvard Univ. Press, 1932]
[6p.] facsin.: 40p. 24cm. (Huntington Library publications)
Introd. by Harry Morgan Ayres and Adriaan Jacob Barnouw.

Paine, Thomas. **824.6-P165**
Paine's political writing, during the American and French revolutions, ed. by Hypatia Bradlaugh Bonner. London, Watts, 1909.
144p. 22cm.
"Including 'Common sense', 'The crisis', and speeches upon the trial and death of Lousis XVI"

Schofield, William Henry. **821.09-Sch 63**
Mythical bards and the life of William Wallace. Cambridge, Harvard Univ. Press. 1920.
xiii, 381p. 22cm. (Harvard studies in Comparative literature, vol. 5)

Yasuda, Ken, *ed.* **895.61-Y26**
Poem card (the Hyakunin-isshu in English), by K. Yasuda, with a foreword by Edmund Blunden. Tokyo, Kamakurabunko, 1948.
viii, 50p. 22cm.
"英譯歌加留多"
English and Japanese.

830 German and other Teutonic

Beyerlein, Franz Adam. **833.91-B 468**
'Jena' of 'Sedan'?, from the German of F. A. Beyerlein. London, William Heinemann, 1914.
361p. 19cm.
Cover-title; ... French victory or German.

Bile, *lieutenant.* **833.91-B 498**
Life in a garrison town, tr. by Arnold White. 2. ed. London, John Lane, 1904.
xvi, 301p. front. (port.) 20cm.
"The military novel suppressed by the German Government"
Original title: Aus einer Kleinen Garnison.

840 French Provencal, etc.

Daudet, Alphonse, 1840-1897. **843.88-D 264**
Sappho. London, Mathieson, [19—?]
225p. 18cm. (After-dinner series)
Cover title.

850 Italian Rumanian, etc.

Blasco-Ibañez, Vicente. **853.91-B 612**
The temptress, by V. B. Ibañez, authorized tr. by Leo Ongley. New York, E. P. Dutton, ©1923.
405p. 20cm.
Original title: La tierra de todos.

870 Latin and other Italic

Arnold, Thomas Kerchever. **871-Ar 65**
A practical introduction to Latin prose composition, by T. K. Arnold, ed. and rev. by George Granville Bradly. London, Rivingtons, 1888.
406p. 19cm.
Cover title: Arnolds Latin prose.

Cicero, Marcus Tullius. **875.1-C485**
Pro Sexto Roscio Amerino, with introd. and notes, by St. George Stock. 2. ed. Oxford, Clarendon Press, 1901.
90, 93p. 22cm. (Clarendon Press series)
Alternate pages blank.

890 Other literatures

Akutagawa, Ryunosuke. **895.6-Ak 87**
Hell screen (Jigoku hen) and other stories, by R. Akutagawa tr, from the Japanese by W. H. H. Norman. Tokyo, Hokuseido Press, 1948.
177p. 2 illus. (col. fold.) 19cm.

Iwaya, Sazanami. **895.6-Iw 9**
Japanese fairy tales: popular ed. Tokyo, Hokuseido Press, 1942.
iv, 176p. illus. 17cm.

Tanizaki, Zyunitirô. **895.6-T 156**
Ashikari and the story of Shunkin, by Z. Tanizaki tr. from the Japanese by Roy Humpherson and Hajime Okita. Tokyo, Hokuseido Press, 1936. (i.e. 1948)
iv, 172p. map, 20cm.

9 History

910 Geography Travels

Abbott, Frank Frost. **913.37-Ab26**
Society and politics in ancient Rome; essays and sketches. London, George Routledge, 1913.
x, 267p. 20cm.

Adams, *Mrs* Hugh, *ed.* **914.2-Ad 17**
The social guide, 1911, ed. by Mrs Hugh Adams and Edith A. Browne. London, Adam and Charles Black, 1911.
xxxiii, 252p. 19cm.

Arlen, Michael. **914.21-Ar 51**
May fair: being an entertainment purporting to reveal to gentlefolk ... London, W. Collins, ©1925.
vii, 320p. 20cm.

Bersford, Charles, 1850– 915.1-B 452
The break-up of China, with an account of its present commerce, currency, waterways, armies, railways, politics and future prospects. London. Harper, 1899.
xviii, 509p. fold. col. map, 18cm.

Brandes, George, 1842– 914.7-B 733
Impressions of Russia, by G. Brandes, tr. from the Danish by Samuel C. Eastman. London, Walter Scott, pref. 1889.
x, 353p. front. (port.) 20cm.

Burke, Barbara. 914.257-B917
Barbara goes to Oxford. 2. ed. London, Methuen, [19—?]
vii, 293p. 16 illus. 20cm.

Byron, Robert. 914-B 996
Europe in the looking-glass; reflections of a motor drive from Grimby to Athens. London, George Routledge, 1926.
229p. 23cm.

Caiger, George. 915.2-C 12
Tell me about Tokyo. Tokyo, Hokuseido, 1939.
xii, 261p. illus. (pt. col.) 20cm.

Chittenden, Hiram Martin. 917.3-C 449
The Yellowstone National Park; historical and descriptive, Cincinati, Stewart & Kidd, 1920.
vii, 350p. illus. 20cm.

Demolins, Edmond. 914.2-D 397
Anglo-Saxon superiority: to what it is due, by E. Demolins, tr. by Louis Bert Lavigne. London, Leadenhall Prefs, 1899.
xi, 427p. front. (map) 21cm.
Original title: A quoi tient la superiorite des Anglo-Saxons.

914.8-D.F 761
Denmark. *Ministry for Foreign Affairs.*
Denmark, 1934, published by the Royal Danish Ministry for Foreign Affairs and the Danish Statistical Department. Copenhagen, 1934.
258p. illus. (part. col.) ports. map (in pocket) 19cm.

Devoluy, Pierre. 914.49-D 498
The French Riviera, by P. Devoluy and Pierre Brel. London, Medici Society, ©1924.
156p. illus. 21cm.

916.711-F.Ou 8
France. *Ministère de la France d'Outremer.*
Rapport annuel du gouvernement français aux Nations Unies sur l'administration du Cameroun placé sous la tutelle de la France, 1947. [Paris, 1947]
1v. 31cm.

916.681-F.Ou 8
France. *Ministère de la France d'Outremer.*
Rapport annuel du gouvernement français aux Nations Unies sur l'administration du Togo place sous la tutelle de la France, 1947. [Paris, 1948]
1v. 31cm.
—— —— annexes, 1947.
1v. 31cm.

Muirhead, Findlay, *ed.* 914.56-M 896
Southern Italy, including Rome, Sicily, and Sardinia, by L. V. Bertarelli, ed. by F. Muirhead. London, Macmillan, 1926.
lxxii, 531p. 76 maps & plans (incl. fold. col.) 16cm. (The blue guides)
Cover title: Muirhead's Southern Italy.

Murray, John, *ed.* 915.52-M 964
A handbook for travellers in Japan (incl. Formosa), by Basil Hall Chamberlain, and W. B. Mason. 9. ed. rev. throughout. London, 1918.
xi, 555p. illus. 30 maps and plans (incl. fold. col.) 19cm.
Cover title: Murray's hand-book, Japan.

919.61-N.Is 4
New Zealand. *Ministry of Island Territories.*
Territory of Western Samoa, 19 –
Wellington, New Zealand, E. V. Paul, Govt. Printer, 1948–
v. 25cm.
"Report on the administration of the territory of Western Samoa"
Report year ends 31st March.

914.96-Un 3
United Nations. *Special Committes on the Balkans.*

Supplementrary report on the.... covering the period from 17 June to 10 Sept. 1948. Paris, 1948.
iv, 17p. 31cm. (General Assembly, official records: 3rd Session, suppl. no. 8A)

915.149-Un 3
United Nations. *Temporary Commission on Korea.*
First part of the report of the... Lake Success, N.Y. 1948–
v, 31cm. (General Assembly, official records 3rd Session, suppl. no. 9)

915.149-Un 3
United Nations. *Temporary Commission on Korea.*
Second part of the report of the..., Paris, 1948–
v. 31cm. (General Assembly, official records 3rd Session, suppl. no. 9)

U. S. *National Park Seriice.* 917.3-U.N 213
Report on the recreational resources of the Denison Dam and Reservoir Project, Texas and Oklahoma. Washington, U. S. Govt. Print. Off. 1944.
xiv, 98p. illus. fold. map. 29cm.
"Comp. by U. S. Dept. of the Interior, National Park Service, Denison Dam and Reservoir Recreational Planning Project"

920 Biography

Barlow, George. 928.23-B 249
The genius of Dickens. London, Henry J. Glaisher, [19—?]
60p. 18cm.
"Reprinted by permission from 'The contemporary Review'"

Bellinger, *lord.* 923.242-B 417
Lord Bellinger; an autobiography, with an introd. by Harry Graham. London, Mills & Boon, [19—?]
250p. 18cm.

Bok, Edward W 920.5-B 637
The Americanization of Edward Bok: the autobiography of a Dutch bog fifty years after. New York, Charles Scribner's Sons, 1923.
xv, 492p. front. (port.) 20cm.

Bryce, James. 923.242-G 755
William Ewart Gladstone; his Characteristics as man and statesman. New York, Century Co. 1898.
104p. front. (port.) 18cm.

Carlyle, Thomas. 928.24-C 199
The love letters of Thomas Carlyle and Jane Welsh, ed. by Alexander Carlyle. London, John Lane, 1909.
2v. illus. (part. col.) 22cm.

Chaplin, Arnold. 923.144-N 162
The illness and death of Napoleon Bonaparte; (a medical criticism). London, Hirschfeld, 1913.
112p. 20cm.

Cheramy, Paul, *ed.* 927.92-G 293
A favourite of Napoleon; memoirs of Madomoiselle George. London, Eveleigh Nash, 1909.
x, 320p. front. (port.) 23cm.

Chesterton, Gilbert Keith. 928.22-Sh 26
George Bernard Shaw. Loudon, John Lane, 1916.
257p. 18cm.

Clerihew, E *ed.* 920.04-C 596
Biography for beginners; being a collection of miscellaneous examples for the use of upper forms. ed. by E. Clerihew, with diagrams by G. K. Chesterton. London, T. Werner Laurie, [19—?]
1v. (unpaged), 40 illus. 21cm.

Crosland, T. W. H., 1868– 923.143-W 649
The soul of a Crown Prince. London, T. Werner Laurie, [19—?]
103p. 19cm.

Eulalia, *princess of Spain.* 920-Eu 51
Courts and countries after the war. London, Hutchinson, [192–?]
287p. 24 illus. (incl. front.) 24cm.

Hukuzawa, Yukiti. 923.7-H876
The autobiography of Fukuzawa Yukiti, tr. by Eiichi Kiyooka with an introd. by Shinzo Koizumi. Authorized ed. Tokyo, Hokuseido Press, 1948.
ix, 380p. front. (port.) ilus. 22cm.

923.5-M 329
Marbot, Antoinc, *baron de*, 1782-1854.
The memoirs of baron de Marbot, late Lieutenant-General in the French Army, tr. from French by Arthur John Butler. London, Longmans, Green, 1905.
2v. front. (port.) 20cm.

Moffet, Thomas. 923.242-Si 14
Nobilis; or a view of the life and death of a Sidney and Lessus Lugubris, by T. Moffet, with introd. tr. and notes by Virgil B. Heltzel and Hoyt H. Hudson. San Marino, Calif. Huntington Library, 1940.
xxiv, 146p. front. (port.) 24cm. (Huntington Library publications)
Binder's title: Moffet's life of Sir Philip sidney.

Quynn, Dorothy Mackay. 920.7-Q76
Barbara Frietschie, by Dorothy Mackey Quynn and William Rogers Quynn. Baltimore, Maryland Historical Society, 1942.
45p. front. (port.) 19cm.

921.4-R 762
Rousseau, Jean Jacques, 1712-1778.
The confessions of Jean Jacques Rousseau. London, William Glaisher, [19—?]
537p. 21cm.
"Translated from the French"

Scherer, James A B 920.073-Sch 28
America; pageants & personalities. Tokyo, Hokuseido Press, 1948.
viii, 297p. illus. 19cm.

940 Modern history Europe

A'Beckett, Gilbert Abbett. 942-Ab 33
The comic history of England, by G. A. A'Beckett, with reproductions of the 200 engraving, by John Leech. London, George Reutledge, [19—?]
xv, 634p. front. illus. 22cm.

Acton, John, *1st baron*, 1834-1902. 940.28-Ac 87
The Cambridge modern history, planned by John Acton, ed. by A. W. Ward, G. W. Prothero, Stanley Leathes. vol. 10: the restoration. Cambridge, Cambridge Univ. Press. 1907.
xxviii, 936p. 24cm.
Full name: John Emerich Edward Dalboerg Acton.

Acton, John, *1st baron*, 1834-1902. 940.2-Ac 87
Historical essays & studies, by J. E. E. Dalberg-Acton, ed. by John Neville Figgis and Reginald Vere Laurence. London, Macmillan, 1907.
vii, 544p. 24cm.
Full name: John Emerich Edward Dalberg Acton.

Atkins, Thomasina. 940.48-At 53
The letters of Thomasina Atkins, private (W. A. A. C.)—on active service. London, Hodder and Stoughton, [foreword 1918]
250p. 20cm.

Baedeker, Karl. 942.1-B 144
London and its environs: handbook for travellers. 18. ed. rev. Leipzig, 1923.
xi, 502p, 72p. 45 maps & plans (incl. fold. col.) 16cm.

Beard, Charles A 940.5-B 38
Cross currents in Europe to-day. Boston, Marshall Jones, ᶜ1922.
vii, 278p. 21cm.

940.31-B 458
Bernhardi, Friedrich von, 1849-1887
Britain as Germany's vassal, by F. v. Bernhardi, tr. by J. Elis Barker. London, Wm. Dawson. 1914.
256p. 18cm.
"Together with Kriegsbrauch -the customs of war. published by the German General Staff, Berlin 1902 and extracts from regulations adopted by the Hague Conference 1907 and subscribed to by Germany"

940.31-B 458
Bernhardi, Friedrich von, 1849-1887.
Germany and the next war, by F. v. Bernhardi, and tr. Allen H. Powles. London, Edward Arnold, 1914.
viii, 288p. 19cm.
"Popular ed."

Bernstorff, *Count* Johann. 940.32-B 458
My three years in America. New York, Charles Scribner, 1920.
428p. 21cm.

Brownrigg, *Sir* Douglas, 1867- 940.45-B 824
Indiscretions of the naval censor. New York, George H. Doran, ᶜ1920.
315p. illus. 21cm.
Full name: Douglas Egremont Robert Brownrigg.

Buchanan, Meriel. 947.084-B 851
Petrograd; the city of trouble 1914-1918. London, W. Collins, ᶜ1919.
262p. 20cm.

Bulgaria. *Treaties, etc. 1947*. 940.531-B.T71
Treaty of peace with Bulgaria, [by Allied and Associated Powers] Dated at Paris, Feb. 10, 1947. Entered into force Sept. 15, 1947. Washington, U. S. Govt. Print. Off. 1947.
iii, 150p. 23cm. (U.S. Dept. of State, publication 2973)
Russian, English, French, and Bulgarian.
At head of title: Treaties and other international acts series, 1650.

Bulgaria. *Treaties, etc. 1947*. 940.531-B.T 71
Treaty of peace with Bulgaria, [by Allied and Associated Powers] [Dated at Paris Feb. 10, 1947] [Entered into force Sept. 15, 1947] [Washington, U. S. Govt. Print. Off. 1948]
36, 30, 34, 36, iip, fold. col. map, 28cm.
Russian, English, French, and Bulgarian.

Bullitt, E D 940.48-B 875
An uncensored diary from the central empires. London, Stanley Paul, 1918.
282p. 20cm.

Cable, Boye. 940.48-C 112
Air men o'war. London, John Murray, 1918.
x, 246p. 19cm.

Cable, Boyd. 940.48-C 112
Front lines. London, John Murrary, 1918.
xiv, 306p, 19cm.

940.5-C 475
Churchill, Winston Leonard Spencer, 1874-
The world crisis, 1911- London, Thornton Butterworth, 1923-
v. in 4, 24cm.

Courtney, Williams Leonard. 940.3-C 835
Armageddon—and after. London, Chapman & Hall, 1914.
xi, 91p. 19cm.

D'Auvergne, Edmund B *comp*. 940.303-D 269
An A B C guide to the Great war... London, T. Werner Laurie, [19—?]
46p. fold. col. map, 19cm.

Davis, H W Carless. 940.14-D 293
Charlemagne (Charles the Great); the hero of two nations. New York, G. P. Putnam's Sons. 1900.
xvi, 331p. illus. fold. map, 20cm. (Heroes of the nations, 26)

Dawson, A. J. 940.48-D 323
Back to blighty, battle stories recorded by A. J. Dawson, illus. by Captain Bruce Bairnsfather. London, Hodder and Stoughton, 1917.
vii, 231p. illus. 19cm.

Dawson, A. J. 940.48-D 323
For France ("C'est pour la France"); some English impressions of the French front, written by A. J. Dawson, drawn by Bruce Bairnsfather. London, Hodder and Stoughton, [19—?]
viii, 176p. illus. 22cm.

Dawson, William Harbutt. 943.08-D 328
What is wrong with Germany? London, Longman, Green, 1915.
xii, 227p. 19cm.

Dickinson, Goldsworthy Lowers. 944-D56
Revolution and reaction in modern France. London, George Allen & Bell Yard, 1892.
xii, 300p. 20cm.

Finland. *Treaties, etc. 1947*. 940.531-F.T 71
Treaty of peace with Finland, [by Allied and Associated Powers] [Dated at Paris February 10, 1947] [Entered into force September, 1947] [Washington, U. S. Govt. Print. Off. 1948?]
34, 27, 30, 30, iip. fold. col. map, 28cm.
With Russian, English, French, and Finish texts.

Hungary. *Treaties, etc. 1947*. 940.531-H.T71
Treaty of peace with Hungary, [by Allied and Associated Powers] Dated at Paris, Feb. 10, 1947. Entered into force Sept. 15, 1947. Washington, U. S. Govt. Print. Off. 1947.
iii, 165p. 23cm. (U. S. Dept. of State publication 2974)
Russian, English, French, and Hungarian.
At head of title: Treaties and other international acts series, 1651.

Hungary. *Treaties, etc. 1947*. 940.531-H.T 71
Treaty of peace with Hungary, [by Allied

and Associated Powers) (Dated at Paris February 10, 1947) (Entered into force September 15, 1947) (Washington, U. S. Govt. Print. Off. 1948)
41, 35, 36, iip. 2 fold. col. maps, 28cm.
Russian, English, French, and Hungarian.

Italy. *Treaties, etc. 1947.* 940.531-I.T 71
Treaty of peace with Italy, (by Allied and Associated Powers) (Dated at Paris, Feb. 10, 1947) Entered into force Sept. 15, 1947. (Washington, U. S. Govt. Print. Off. 1947)
iii, 511p. 23cm. (U. S. Dept. of State, publication 2960)
French, English, Russian, and Italian.
At head of title: Treaties and other international acts series, 1648.

Italy. *Treaties, etc. 1947.* 940.531-I.T 71
Treaty of peace with Italy, (by Allied and Associated Powers) (Dated at Paris February 10, 1947) (Entered into force September 15, 1947) (Washington, U. S. Govt. Print. Off. 1948?)
121, 109, 137, 125, iip. 28cm.
French, English, Russian, and Italian.

Peattie, Donald Culross. 944.9-P 329
Immortal village, by D. C. Peattie, woodblock illus. by Paul Landacre. Chicago, Univ. of Chicago Press, 1945.
xxiv, 201p. illus. 20cm.

Rumania. *Treaties, etc. 1947.* 940.531-R.T 71
Treaty of peace with Roumania, (by Allied and Associated Powers) Dated at Paris, Feb. 10, 1947. Entered into force Sept. 15, 1947. Washington, U. S. Govt. Print. Off. 1947.
iii, 158p. 23cm. (U. S. Dept. of State publication 2969)
Russian, English, French, and Roumanian.
At head of title: Treaties and other international acts series, 1649.

Rumania. *Treaties. etc. 1947.* 940.531-R.T 71
Treaty of peace with Roumania, (by Allied and Associated Powers) (Dated at Paris Feb. 10, 1947) (Entered into force Sept. 15, 1947.((Washington, U. S. Govt. Print. Off. 1948?)
40, 34, 37, 34, iip. fold. col. map, 28cm.
Russian, English, French, and Roumanian.

940.44-R 812
The **Royal** Flying Corps in the war, by "Wing adjutant." London, Cassell, 1918.
123p. 19cm.

940.544-U.St 82
U. S. *Strategic Bombing Survey. Aircraft Division.*
Aichi Aircraft Company. (Aichi Kokuki KK) (Washington, U. S. Govt. Print. Off.) 1947.
v, 55p. fold. tables & plans, 26cm. (Corporation report, no. 5 "Airframes and engines")

940.544-U.St 82
U. S. *Strategic Bombing Survey. Aircraft Division.*
Fuji Airplane Company. (Fuji Hikoki KK) (Washington, U. S. Govt. Print. Off.) 1946.
v, 12p. fold. map, 26cm. (Corporation report, no. 11 "Airframes")
"Date of survey: Nov. 1945"

940.544-U.St 82
U. S. *Strategic Bombing Survey. Aircraft Division.*
Hitachi Aircraft Company. (Hitachi Kokuki KK) (Washington, U. S. Govt. Print. Off.) 1947.
v, 67p. illus. fold. maps & plans, 26cm. (Corporation report, no. 7 "Airframes and engines")
"Date of survey: Nov. 1945"

840.544-U.St 82
U. S. *Strategic Bombing Survey. Aircraft Division.*
Ishikawajima Aircraft Industries Company, Ltd. (Ishikawajima Koku Kogyo Kabushiki Kaisha) (Washington, U. S. Govt Print Off.) 1946.
v, 23p. fold. plans, 26cm. (Corporation report, no. 13 "Engines")

940.544-U.St 82
U. S. *Strategic Bombing Survey. Aircraft Division.*
The Japanese aircraft industry. (Washington, U. S. Govt. Print. Off.) 1947.
v, 173p. illus. fold. table, 26cm.

940.544-U.St 82
U. S. *Strategic Bombing Survey. Aircraft Division.*
Japan Musical Instrument Manufacturing Company, (Nippon Gakki Seizo KK) (Washington, U. S. Govt. Print. Off.) 1946.
iv, 27p. fold. plans, 26cm. (Corporation report, no. 9 "Propellers")
"Date of Survey: 18 Nov. 1945"

940.544-U.St 82
U. S. *Strategic Bombing Survey. Aircraft Division.*
Kawanishi Aircraft Co. (Kawanishi Kokuki Kabushiki Kaisha) (Washington, U. S. Govt. Print. Off.) 1947.
iii, 98p. fold. maps, 26cm. (Corporation report, no. 3 Air frames")
"Date of survey : 17 Oct.-25 Nov. 1945"

940.544-U.St 82
U. S. *Strategic Bombing Survey. Aircraft Division.*
Kawasaki Aircraft Industries Company, Inc. (Kawasaki Kokuki Kogyo Kabushiki Kaisha) (Washington, U. S. Govt. Print. Off.) 1947.
v, 63p. illus. fold. maps, 26cm. (Corporation report, no. 4)
"Date of survey: 10 Oct.-29 Nov. 1945"

940.544-U.St 82
U. S. *Strategic Bombing Survey. Aircraft Division.*
Kyushu Airplane Company. (Kyushu Hikoki KK) (Washington, U. S. Govt. Print. Off.) 1947.
iv, 28p. fold. plan 26cm. (Corporation report, no. 15 "Airframes.")
"Date of survey: 13-15 Nov. 1945"

940.544-U.St 82
U. S. *Strategic Bombing Survey. Aircraft Division.*
Mitaka Aircraft Industries. (Mitaka Koku Kogyo Kabushiki Kaisha) (Washington, U. S. Govt. Print. Off.) 1947.
iv, 19p. 26cm. (Corporation report, no. 17 "Components")
"Date of survey: 31 Oct. 1945"

940.544-U.St 82
U. S. *Strategic Bombing Survey. Aircraft Division.*
Mitsubishi Heavy Industriesm Ltd. (Mitsubishi Jukogyo KK) (Washington, U. S. Govt. Print. Off.) 1947.
v, 343p. fold. maps, 26cm. (Corporation report, no. 1 "Airframes and engines")
"Date of survey: 10 Oct.-29 Nov. 1945"

940.544-U.St 82
U. S. *Strategic Bombing Survey. Aircraft Division.*
Nakajima Aircraft Company, Ltd. (Nakajima Hikoki KK) (Washington, U. S. Govt. Print. Off.) 1947.
v, 190p. illus. fold. maps, 26cm. (Corporation report, no. 2 "Airframes and engines")
"Dates of survey: Oct.-Nov. 1945"

940.544-U.St 82
U. S. *Strategic Bombing Survey. Aircraft Division.*
Nissan Automobile Company (Nissan Jidosha KK) (Washington, U. S. Govt. Print. Off.) 1946.
v, 9p. fold. diagrs. 26cm. (Corporation report, no. 18 "Engines")
"Dates of survey; 24-25 Nov. 1945"

940.544-U.St 82
U. S. *Strategic Bombing Survey. Aircraft Division.*
Shoda Engineering Company (Shoda Seisakujo) (Washington, U. S. Govt. Print. Off.) 1946.
iv, 17p. 26cm. (Corporation report, no. 16 "Components")
"Date of Survey: 31 Oct. 1945-1 Sept. 1946"

940.544-U.St 82
U. S. *Strategic Bombing Survey. Aircraft Division.*
Showa Airplane Company. (Showa Hikoki Kogyo KK) (Washington, U. S. Govt. Print. Off.) 1946.
iv, 16p. fold. map, 26cm. (Corporation report, no. 12 "Airframes")
"Dates of survey: 17-18 Oct. 1945"

940.544-U.St 82
U. S. *Strategic Bombing Survey. Aircraft Division.*
Sumitomo Metal Industries, propeller division. (Sumitomo Kinzoku Kogyo KK, Puropera Seizosho) (Washington, U. S. Govt. Print. Off.) 1946.
iv, 57p. illus. fold. plans, 26cm. (Corporation report, no. 6 "Propellers")
"Dates of survey: 20 Oct. 1945-28 Oct. 1945"

940.544-U.St 82
U. S. *Strategic Bombing Survey. Aircraft Division.*
Tachikawa Aircraft Company. (Tachikawa Hikoki KK) (Washington, U. S. Govt. Print. Off.) 1947.

v,37p. fold. plans, 26cm. (Corporation report, no. 10 "Airframes")
"Dates of survey: 20-24 Nov. 1945"

940.544-U.St 82
U. S. *Strategic Bombing Survey. Aircraft Division.*
Underground production of Japanese aircraft. [Washington, U. S. Govt. Print. Off.] 1947.
iv, 71p. illus. fold. maps, 26cm. (Report, no. 20)
"Dates of survey: 23 Oct.-25 Nov. 1945"

940.544-U.St 82
U. S. *Strategic Bombing Survey. Basic Materials Division.*
Coals and metals in Japan's war economy. [Washington, U. S. Govt. Print. Off.] 1947.
v, 215p. 26cm.

940.544-U.St 82
U. S. *Strategic Bombing Survey. Capital Equipment and Construction Division.*
The Japanese machine building industry. [Washington, U. S. Govt. Print. Off.] 1946.
vii, 42p. 26cm.
"Dates of survey: 1 Oct.-1 Dec. 1945"

940.544-U.St 82
U. S. *Strategic Bombing Survey. Civillian Defense Division.*
Final report. Covering air-raid protection and allied subjects in Japan. [Washington, U. S. Govt. Print. Off.] 1947.
vii, 248p. illus. fold. map, 26cm.

940.544-U.St 82
U. S. *Strategic Bombing Survey. Civillian Defense Division.*
Field report, covering air-raid protection and allied subjects in Kyoto, Japan. [Washington, U. S. Govt. Print. Off.] 1947.
vi, 113p. illus. 26cm.
"Date of survey: 4 Nov.-9 Nov. 1945"

940.544-U.St 82
U. S. *Strategic Bombing Survey. Electric Power Division.*
The electric power industry of Japan. [Washington, U. S. Govt. Print. Off.] 1945.
viii, 158p. fold. maps & diagrs. 26cm.
"Date of survey: 9 Oct.-3 Dec. 1945"

940.544-U.St 82
U. S. *Strategic Bombing Survey. Electric Power Division.*
The electric power industry of Japan (Plant reports) [Washington, U. S. Govt. Print. Off.] 1947.
vi, 233p. illus. fold. plans, 26cm.
"Date of survey: 9 Oct.-3 Dec. 1945"

940.544-U.St 82
U. S. *Strategic Bombing Survey. Manpower, Food and Civillan Supplies Division.*
The Japanese wartime standard of living and utilization of manpower. [Washington, U. S. Govt. Print. Off.] 1947.
xi, 146p. 26cm.

940.544-U.St 82
U. S. *Strategic Bombing Survey. Medical Division.*
The effects of bombing on health and medical services in Japan. [Washington, U. S. Govt. Print. Off.] 1947.
v, 253p. fold. diagr. 26cm.
"Dates of survey: 24 Oct.-31 Nov. 1945"

940.544-U.St 82
U. S. *Strategic Bombing Survey. Military Analysis Division.*
The Fifth Air Force in the war against Japan. [Washington, U. S. Govt. Print. Off.] 1947.
vi, 114p. fold. maps (incl. col.) 26cm.

940.544-U.St 82
U. S. *Strategic Bombing Survey. Military Supplies Division.*
Japanese merchant shipbuilding. [Washington, U. S. Govt. Print. Off.] 1947.
vi, 53p. 26cm.

940.544-U.St 82
U. S. *Strategic Bombing Survey. Military Supplies Division.*
Japanese motor vehicle industry. [Washington, U. S. Govt. Print. Off.] 1946.
16p. 26cm.
"Date of survey: Oct.-Nov. 1945"

940.544-U.St 82
U. S. *Strategic Bombing Survey. Military Supplies Division.*

Japanese naval shipbuilding. [Washington, U. S. Govt. Print. Off.] 1946.
v, 24p. table, 26cm.
"Date of survey: Sept.-Nov. 1945"

940.544-U.St 82
U. S. *Strategic Bombing Survey. Military Supplies Division.*
Japanese war production industries. [Washington, U. S. Govt. Print. Off.] 1946.
iv, 23p. 26cm.
"Date of survey: Oct.-Nov. 1945"

940.544-U.St 82
U. S. *Strategic Bombing Survey. Moral Division.*
The effects of strategic bombing on Japanese morals. [Washington, U. S. Govt. Print. Off.] 1947.
vi, 262p. illus. 26cm.

940.544-U.St 82
U. S. *Strategic Bombing Survey. Over-All Economic Effects Division.*
The effects of strategic bombing on Japan's war economy. [Washington, U. S. Govt. Print. Off.] 1946.
ix, 244p. 26cm.
"Appendix A B C"

940.544-U.St 82
U. S. *Strategic Bombing Survey. Transportation Division.*
The war against Japanese transportation, 1941-1945. [Washington, U. S. Govt. Print. Off.] 1947.
144p. fold. maps & tables (incl. col.) 26cm.

940.544-U.St 82
U. S. *Strategic Bombing Survey. Urban Areas Division.*
The effects of air attack on Japanese urban economy. [Washington, U. S. Govt. Print. Off.] 1947.
ix, 78p. 26cm.
"Summary report"

940.544-U.St 82
U. S. *Strategic Bombing Survey. Urban Areas Division.*
Effects of air attack on Osaka-Kobe-Kyoto. [Washington, U. S. Govt. Print. Off.] 1947.
vi, 275p. illus. fold. maps. 26cm.
"Date of survey: Nov.-Dec. 1945"

940.544-U.St 82
U. S. *Strategic Bombing Survey. Urban Areas Division.*
The effects of air attack on the city of Nagoya. [Washington, U. S. Govt. Print. Off.] 1947.
v, 89p. illus. fold. maps & diagrs. 26cm.

950 Modern history Asia

United Nations. 956.9-Un3
Progress report of the United Nations acting mediator on Palestine, submitted to the Secretary-General for transmission to the members ... Paris, 1948.
iii, 11p. 31cm. (General Assembly, official records; 3rd Session, suppl. no. 11A)
"Supplement to pt. 3 of the progress report of the United Nations Mediator on Palestine"

United Nations. 956.9-Un3
Progress report of the United Nations mediator on Palestine, submitted to the Secretary-General for transmission to the members ... Paris, 1948.
57p. 31cm. (General Assembly, official records: 3rd Session, suppl. no. 11)

960 Modern History Africa

Gt. Brit. *Colonial Office.* 967.11-G.C 718
Report by His Majesty's Government in the United Kingdom of Great Britain and Northern Ireland to the Trusteeship Council of the Uuited Nations on the administration of the Cameroons under United Kingdom Trusteeship, for the Year 1947. London, H. M. Stationary Office, 1948.
213p. 2 col. maps (in pocket) 25cm. (Colonical, no. 221)

Gt. Brit. *Colonial Office.* 966.81-G.C 718
Report by His Majesty's Government in the United Kingdom of Great Britain and Northern Ireland to the Trusteeship Council of the United Nations on the administration of Togoland, for the year 1947. London, H. M. Stationary Office, 1948.
iv, 147p. 2 col. maps (in pocket) 25cm. (Colonial, no. 225p)

970 Modern history
North America

975.1-U.D 376

U. S. *Delaware Valley Tercentenary Commission.*

Observance of the three hundredth anniversary of the first permanent settlement in the Delaware River Valley, 1938. Washington, U. S. Govt. Print. Off. 1940.

64p. 24cm.

Vespucci, Amerigo, 1451-1512. 973.16-V 636

Sensuyt le nouveau monde & navigation, faictes par Emeric Vespuce Florentin; des pays & isles nouvellement trouvez auparavant a nous inconneuz tant en l'Ethiope que Arrabic, Clichut et aultres plusieurs regions estranges, translate de italien en lauque francoise par Mathurin du Redouer licencie es loix. [Paris, 1515] [Princeton, Princeton Univ. Press, 1916]

[4] p. facsim.: 184p. 22cm. (Vespucci reprint, texts and studies, 7)

昭和24年12月20日印刷
昭和24年12月24日発行

編集者 国立国会図書館受入整理部
責任者 村尾成允

発行者 国立国会図書館管理部
責任者 足羽憲太郎
東京都港区赤坂一番地の一

印刷者 印刷庁
東京都新宿区市ヶ谷本村町十五

国立国会図書館

収　書　通　報

別　册　外国逐次刊行物

昭和24年12月

Current Acquisitions

December 1949

Supplement: List of Foreign Periodicals

官庁資料課

国立国会図書館

National Diet Library

Tokyo, Japan

凡　　例

1. 本目録は、開館以來昭和24年9月30日迄に本館（国会分館及支部上野図書館を含む）に受入れられた洋雑誌、外国政府（中国、韓国を除く）及び国際團体の発行する逐次刊行物（年刊を除く）を收録したものである。
2. 全体を次の三部に分ける。
   第1部　一般雑誌
   第2部　外国政府及び国際團体発行の逐次刊行物
   附　　索引（第1・2部の分類別索引）
3. 第1・2部の排列は誌名のＡＢＣ順によつている。
   各目録の記入事項及びその順序は次の通りである。
   誌名
   発行回数略号　分類番号　刊行国名（米国の場合は記入しない）
   その雑誌を收録している記事索引誌名の略号（第一部の場合）
   又は発行所名（第二部の場合、略号表参照）
   前期期間中に受入れられた巻号
4. 第1・2部における誌名のとり方は Library of Congrers: Guide to the cataloging of periodicals 3. ed. に準じた。そして必要に應じて参照を附けてある。
5. 巻号の標示のうち、最古と最新の巻号にはつとめて年紀を併示することにした。欠号は括弧中に、又 Index, Supplement 等は行を変えて標示した。
6. 国会分館又は支部上野図書館にだけ所在するものには、利用に便するため、その旨、註記をしてある。
7. 索引は分類別（分類表参照）にそれぞれ誌名のＡＢＣ順に排列し、第2部に記載されてあるものに対しては、誌名の後に記号Ｇを附けてある。
8. 本目録編纂に際して参考とした主なるものは次の通りである。
   The Faxon librarians' guide to periodicals and American subscription catalog 1946.
   U. S. Government publication's monthly catalog 1945-1948.
   United States Government manual 1946.

分　類　表

本目錄に採用した雜誌の分類と、分類番号は次の通りである。

I　総記、一般（図書館学を含む）
II　美術、文学（語学を含む）
III　人文科学（宗教、社会科学を含む）
IV　自然科学（医学、工学、産業を含む）
V　特殊
VI　通俗、婦人、兒童、家政

略　号　表

1. 発行回数

半年刊	S-A	半月刊	S-M	年間の発行回数だけが定つてゐるもの
季　刊	Q	隔週刊	B-W	例：年5回　5 nos.
隔月刊	B-M	週　刊	W	
月　刊	M	不定期	irreg.	

2. 記事索引誌名

a: Agricultural index.
b: Book review digest.
c: Catholic periodical index.
d: Dramatic index.
e: Education index.
f: Art index.
g: Reders' guide to periodical literature.
h: Bibilographic index.
i: Industrial arts index.
l: Index to legal periodicals.
m: Magazine subject-index.
q: Quartely cumulative index medicus.
r: Readers' guide abridged.
s: International index.
x: Engineering index.

3. 政府並に国際機関

米国政府機関

Cong.	Senate / House
L. C.	Library of Congress.
G. P. O.	Government Printing Office.
State	Department of State.
Treas.	Treasury Department.
Army	Department of the Army.
Navy	Department of the Navy.
Just.	Department of the Justice.
Post	Post Office Department.
Inter.	Department of Interior.
Agr.	Department of Agriculture.
Comm.	Department of Commerce.
Comm.-Stand.	Department of Commerce. Bureau of Standard.
Labor	Department of Labor.
O. P. A.	Office of Price Administration.
Fed. S. A.	Federal Security Agency.
Fed. W. A.	Federal Works Agency.

国際機関

I. L. O.	International Labor Organization.
U. N.	United Nations
UNESCO	U. N. Educational, Scientific and Cultural Organization.

第 1 部

一　般　雜　誌

List 1

General periodicals

この部に收錄してある雜誌は現在赤坂本館に於て保管、閲覽に供している。

A. L. A. bulletin.
see
American Library Association ...

The Academy of politilcal science
see
Proceeding of ...

Adult education journal.
Q III e
v. **18** No. 4 (1946) v. **19** No. 1, 3, 4, v. **20** v. **21** No. 2 (1948)

The Advancement of science.
IV Eng.
v. **4** No. 13 - 16 (1946-48) v. **5** No. 17 - 18 (1948)

Aero digest.
S-M IV ix
v. **41** (1942) No. 7, 8 v. **42** - **43**, (1944) v. **48** (1945) No. 3, 4 v. **49** (1945) No. 1, 2, 5, 6 v. **51** (1945) No. 3 - 6

Agricultural index.
M IV
v. **31** (1945-) No. 1 - 4 v. **32** No. 7 - 11 v. **33** No. 1 - 6, 8, 9 v. **34** (1948-) No. 1 - 4, 6, 7

American Association of University Professors bulletin.
Q V
v. **32** (1946)

American Bar Association journal.
M III, V hl
v. **35** (1949) No. 3 - 5

The American Chemical Society.
see
Journal of ...

The American city.
M IV ghx
v. **63** (1948) No. 4

The American Dietetic Association.
see
Journal of ...

American dyestuff reporter.
B-W IV hix
v. **25** (1936) No. 31 v. **31** (1942) No. 21, 24 v. **32** No. 1, 3, 6 - 11, 13 - 15, 17 - 26 v. **34** No. 1, 3 - 10, 12 - 17, 21 - 27 v. **35** (1946) No. 5

The American economic review.
Q III bgh
v. **38** (1948) No. 3 - 5 v. **39** (1949) No. 2 - 4

The American historical review.
Q III bghm
v. **53** (1948) No. 4 v. **54** (1948-)

The American journal of international law.
Q III lms
v. **42** (1948) No. 2 - 4 v. **43** (1949) No. 1 - 2

American journal of orthopsychiatry.
Q IV hq
v. **18** (1948) No. 3

The American journal of psychology.
Q III bgs
v. **61** No. 2 (1948)

American journal of public health and the nations health.
M III bghqx
v. **39** No. 7 (1949)

American Library Association, bulletin.
M I ehm
v. **30** (1936) No. 1 - 7, 9, 11, 12 v. **31** No. 1 - 10 v. **32** No. 1 - 7, 9, 10 v. **33** No. 1 - 7, 9 - 11 v. **34** No. 1 - 6, 8 - 10, 12 v. **35** No. 1 - 7, 9 - 12 v. **36** No. 1 - 9, 11, 12 v. **37** - **38** (1944)

The American Medical Association.
see
Journal of ...

The American political science review.
B-M III bghlm
v. **37** (1943) v. **41** (1947) - v. **43** (1949) No. 3

The American scholar.
Q III g
v. **17** (1948) No. 3 - v. **18** (1949) No. 2

The American slavic and East European review.
II
v. **7** (1948) No. 1 - 4 v. **8** (1949) No. 1, 2

Anglo-American industrial newsletter.
IV
No. 2 - 5 (1948)

The Annals of the American Academy of Political and Social Science.
B-M III, IV bghix
No. 219(1942) - No. 224, No. 257 - No. 264(1949) (No. 218 - No. 225, 229 - 231, 248, 254 in Ueno branch)

Applied science and engineering.
see
University of Tronto ...

The Arbitration journal.
see
International arbitration journal ...

The Architect & building news.
W II, V Eng.
v. **195** (1949) No. 4199 - 4201 v. **196** (1949) No. 4202 - 4204

The Architects journal.
W II, IV, V Eng.
v. **109** (1949) No. 2835 v. **110** (1949) No. 2839 - 2841

Art index.
Q II
v. **18** (1946-) v. **19** (1947-) No. 1 - 3

The Atlantic monthly.
M I bgr
v. **182** (1948) No. 2 - 6 v. **183** No. 1 - 6 v. **184** (1949) No. 1 - 2

A Balanced budget.
see
Spectator.

Bibliographic index.
Q I
v. **9** (1946-) No. 2 - 4 v. **10** (1947) No. 1 - 3

American Oriental Society.
see
Journal of ...

The American Water Works Association.
see
Journal of ...

Bibliographical Society of America.
see
Papers of ...

Biological abstracts.
10 nos. IV
v. **1** (1926-) - v. **14** (1939-) (v. **7** No. 9, 10; v. **8** No. 2, 9, 10 V. **9** No. 1, 5 - 8; v. **10** No. 2 - 10 wanting)

Blackwood's magazine.
M I Eng. s Diet branch
1949 Aug. (No. 1606)

Blood.
B-M IV
v. **6** (1946)

Book bulletin; San Francisco Public Library.
I
v. **49** (1949) No. 9

Book review digest.
I
v. **41** (1945-) No. 5 - 10, v. **42** No, 1 - 9, v. **43** No. 5 - 10, v. **44** No. 1 - 10, v. **45** (1949) No. 2 - 3

Books abroad.
Q I s
v. **22** (1948) No. 3 - v. **23** (1949) No. 3

British book news.
M I
No. 95 (1948) - No. 99, 105 - 106 (1949)

British books to come.
M I
No. 57 (1949) - No. 61 (1949), (No. 59 wanting)

The British journal of dermatology and syphilis.
M IV q
v. **60** (1948) No. 11

The British journal of educational psychology.
3 Nos. III e
v. **18** (1948) No. 3

British medical journal.
W IV q
No. 4613 (1949) - No. 4626

The British trade journal and export world.
M III, IV Eng.
v. 91 (1949) No. 1040

Bulletin critique de livre francais.
M I F
v. 3 (1948) No. 7 – v. 4 (1949) No. 3

Bulletin de l'Association Francaise des Chimistes des Industries de Cuir et...
IV F
v. 1 (1949) No. 6

Bulletin of the American Association of Petroleum Geologists.
IV
v. 30 (1946) No. 4, 5, 7, 8, 9, 11

Bulletin of the Geological Society of America.
M IV hix
v. 57 (1946) No. 11, 12 (Pt. 1), 12 (Pt. 2)

Bulletin of the New York Academy of Medicine.
M IV q
v. 17 (1941) No. 8 – 12 v. 18 No. 1 – 5, 7 – 12 v. 19 No. 1 – 10, 12 v. 20 No. 1, 3, 5 – 10, 12 v. 21 No. 1 – 6, 8, 11 v. 22 No. 1 – 6, 11, 12 V. 23 (1947) No. 1, 3 – 9, 11, 12

Bulletin of the New York Public Library.
M I fhx
v. 53 (1949) No. 1 – 8

Business week.
W III, IV gi
No. 1011 (1949) – No. 1043 No. 1012, 1014, 1015, 1024, 1036 wanting)

The Canner.
W VI
v. 105 (1947) No. 21, v. 106 (1948) No. 7

The Canning trade.
W VI
v. 70 (1947–) No. 11, 12, 14, 16 – 20, 23, 25, 27, 28, 29, 33, 37 – 40

Chemical and engineering news.
W IV
v. 20 (1942) No. 21 – 24, v. 21 No. 1 – 24, v. 22 No. 1 – 24. v. 23 No. 1 – 24, B – M
v. 25 (1947) No. 32 – 52

Chemical engineering progress.
M IV
v. 43 (1947) No. 9, 11, 12

Chemical industries.
13 Nos. IV hix
v. 58 (1946) No. 1 – 6, v. 59 (1946) No. 1 – 6

Civil engineering.
M IV hx
v. 9 (1939) – V. 16 (1946)

Clark University.
see
Economic geography.

Classical philology.
Q II bs
v. 43 (1948) No. 3

College and research libraries.
Q I
v. 10 (1949) No. 1 – 3

Collier's.
W I dg
v. 120 (1947) No. 21 – 23, 25 v. 121 No. 4, 10 – 26 v. 122 No. 1 – 9, 11 – 26 v. 123 (1949) No. 1 – 15

Columbia law review.
B–M III 1
v. 49 (1949) No. 1, 2, 4 – 6

The Commercial motor.
W V Eng. x
v. 89 (1949) No. 2306, 2308 – 2312

The Commonwealth & Empire review.
Q III Eng.
v. 82 (1948) No. 526

Country gentlemen.
M I a
v. 119 (1949) No. 3

Country life.
W VI Eng.
v. 105 (1949) No. 2734 – 2736 v. 106 (1949) No. 2737 – 2740

The Countryman.
I
v. 34 (1946) No. 1 – 2 v. 35 No. 1 – 2 v. 36 (1947) No. 1 – 2

Cumulative book index.
M I
v. 48 (1945) No. 8 – 9 v. 49 No. 1 – 11 (No. 5, 7, 9 wanting), v. 50 No. 1 – 10 v. 51 No. 1 – 9 v. 52 (1949) No. 1 – 5

Dermatology and syphilis.
see
The British journal of ...

Economic geography (Clark University)
Q III hs
v. 19 (1943) No. 1

Economic geology and the bulletin of the Society of Economic Geologists.
8 Nos. III hix
v. 40 (1945) No. 3 v. 41 (1946) No. 3, 5, 6

The Economic journal.
Q III
v. 56 (1946) No. 221 – 224 v. 57 (1947) No. 225

The Economist.
W III
v. 156 (1949) No. 5512 – 5521 v. 157 (1949) No. 5523, 5524, 5527

Economistrica.
Q III
v. 16 (1948) No. 2 – 4, v. 17 (1949) No. 1 – 2

Education index.
M I, III
v. 17 (1945–) No. 3, 5 – 9 v. 18 No. 1 – 5, 8, 9 v. 19 No. 1 – 9 v. 20 (1948–) No. 1 – 5

Educational psychology.
see
The British journal of ...

Electrical engineering.
M IV hix
v. 62 (1943) No. 1 – 4, 6 – 12 v. 63 No. 1 – 10 v. 64 (1945) No. 1 – 9, 11
Index for 1943, 1944

Electronics.
M IV ix
v. 19 (1946–) No. 10 – v. 20 (1947–) No. 7 (v. 20 No. 1 wanting)

Engineering newsrecord.
W IV bix
v. 138 (1947) No. 1 – 26 v. 142 (1949) No. 6

Everybody's digest.
M I
v. 10 (1949) No. 2 – 3

Fishing gazette.
13 Nos. IV
v. 65 (1948) No. 2

Flight.
M IV, VI Eng.
v. 50 (1946) No. 1965 v. 51 No. 1989 – 1993 v. 53 No. 2052 v. 54 (1948) No. 2076 – 2087

Food packer.
13 Nos. IV
v. 29 (1948) No. 5

Foreign affairs; An American quarterly review.
Q III
v. 26 (1948) No. 3 – v. 27 (1948–) No. 4
Index for v. 26, Index for v. 27

Foreign policy bulletin.
W III
v. 27 (1948) No. 32 – 53

Foreign policy reports.
S–M III gh
v. 24 (1948–) No. 4 – 20 (No. 10, 11, 13 wanting) v. 25 (1949) No. 1 – 4

Fortune.
M VI gim
v. 39 (1949) No. 2 – 6

Fuel; A journal of fuel science London.
IV Eng.
v. 28 (1949) No. 2

Genetic psychology monographs.
Q III q
v. 37 (1948) No. 1 – 2, v. 38 No. 1 – 2 v. 39 (1949) No. 2

Geographical magazine.
IV Ueno branch
v. 22 (1949) No. 4

The Geological Society of America.
see
Bulletin of ...

The Geographical review.
Q IV bhmsx
v. 24 (1934) No. 1, 2, 4 v. 27 No. 2, 3 v. 28 No. 1 – 3 v. 29 v. 30 No. 2 – 4 v. 32 v. 33 No. 2 – 4 v. 34 No. 2 – 4 v. 35 No. 2 – 4 v. 36 (1946) No. 1 – 3

Harper's Magazine.
M . I gr
No. 1150 - 1167, 1170, 1172
v. **196** (1948) No. 1175 v. **197** No. 1183 v. **198** (1949) No. 1185 - 1188

Harvard business review.
Q III bhi
v. **26** (1948) No. 3 - 6 v. **27** (1949) No. 1 - 4

Harvard journal of Asiatic studies.
4 Nos. III hs
v. **11** (1948) No. 1 - 4

The Hawaiian Entomological Society.
see
Proceedings of ...

The Hibbert journal.
Q III bs
v. **44** (1946) No. 4 v. **45** No. 1, 3, 4 v. **46** No. 1 - 3 v. **47** (1948) No. 1

Hulton's national weekly.
see
Picture post ...

Illinois law review, Northwestern University School of law.
irreg. III I
v. **43** (1948) No. 1 - 6 v. **44** (1949) No. 1 - 2

Illustrated.
W IV Eng.
1949 June 18 - July 30

The Illustrated London news.
W VI Eng.
v. **119** (1946) No. 3089 - 3114 (No. 3107 wanting) v. **120** No. 3115 - 3140 (No. 3122, 3123 wanting) v. **121** No. 3141 v. **214** No. 5747-5749 v. **215** (1949) No. 5750 - 5753

Index to legal periodicals.
I, III
v. **39** (1945) No. 1 - 4

Industrial and engineering chemistry: Industrial edition.
M IV bhiqx
v. **5** (1933) - v. **26** v. **34** - **39** (1947)

Industrial and engineering chemistry: Analytical edition.
M IV bhiqx
v. **13** (1941) No. 2, 4, v. **15** No. 4 - 12 v. **16** (1944) No. 1 - 5

Industrial arts index.
M I, IV
v. **33** (1945) No. 1 - 2 v. **35** No. 4 - 11, v. **36** No. 1 - 6 v. **37** (1949) No. 2 - 4

Infantry journal.
M V hs
v. **64** (1949) No. 2 - 4

International affairs.
M III
v. **23** (1947) No. 1, 2, 4 v. **24** (1948) No. 1, 3

International Free Trade Union news.
III
v. **3** (1948) No. 3 - 12 v. **4** (1949) No. 1 - 5

International index to periodicals.
I, IV
v. **33** (1945-) No. 4 - 5 v. **34** No. 5 v. **35** (1947-) No. 1 - 6

International journal of opinion and attitude research.
III Mexico
v. **2** (1948) No. 3

International organization.
see
List 2

International review of agriculture.
IV
v. **31** (1940) No. 1, 2, 4

John O'Londons weekly.
W I Eng.
v. **58** No. 1368 (5. Aug. 1949)

Journal of air law and commerce.
III
v. **14** (1947) No. 1 - 4 v. **15** (1948) No. 1 - 3

The Journal of criminal law and criminalogy.
B-M III hgs
v. **38** (1948) No. 6 v. **39** v. **40** (1949) No. 1

Journal of education research.
9 Nos. III eh
v. **42** (1948-) No. 2, 4, 5, 7, 8

The Journal of engineering education.
10 Nos. III, IV ehix
v. **37** (1946 - 7) No. 1 - 10

The Journal of general psychology.
Q III hgs
v. **38** (1948) No. 2, v. **39** No. 1 - 2 v. **40** (1949) No. 1 - 2

Journal of genetic psychology.
III
v. **72** (1948) No. 1 - 2 v. **73** No. 1 - 2 v. **74** (1949) No. 1 - 2

Journal of genetics.
irreg. IV Eng. q
v. **48** (1947-) No. 1, 3 v. **49** (1948) No. 1 - 2

The Journal of nutrition.
M IV hq
v. **26** (1943) No. 1 - 2

The Journal of pathology and bacteriology.
B-M IV q
v. **60** (1948) No. 1 - 2

Jonrnal of personality.
III
v. **16** (1948) No. 4 v. **17** (1948) No. 1

The Journal of political economy.
B-M III bgl
v. **56** (1948) No. 3 - 6 v. **57** (1949) No. 1 - 4

The Journal of psychology.
Q III ehqs
v. **26** (1948) No. 1 - 2 v. **27** No. 1 v. **28** (1949) No. 1

Journal of scientific & industrial research.
M IV India
v. **8** (1949) No. 4

The Journal of social psychology.
Q III hsq
v. **27** (1948) No. 1 - 2 v. **28** No. 1 - 2 v. **29** (1949) No. 1 - 2

Journal of the American Chemical Society.
M IV bix
v. **42** (1920) v. **54** - **55** v. **69** (1947) No. 1 - 11

Journal of the American Dietetic Association.
M IV hq
v. **25** (1949) No. 7

Journal of the American Medical Association.
W IV q
v. **107** (1936) - v. **133** (1947) (v. 131 No. 15 wanting)

Journal of the American Oriental Society.
Q III hs
No. 7 (1948)

Journal of the Parliament of the Empire.
III Eng.
v. **28** (1947) No. 1 - 3 v. **29** (1948) No. 1 - 2

Journal of the Society Motion Picture Engineers.
II, IV
v. **47** (1946) No. 4 - 6 v. **48** No. 1 - 6 v. **49** No. 1 - 6 v. **50** (1948) No. 1 - 3

The Kenyon review.
Q II
v. **10** (1948) No. 3 - 4 v. **11** (1949) No. 1 - 3

The Lancet.
W IV Eng. q
v. **256** (1949) No. 6563 - 6565 v. **257** (1949) No. 6566 - 6569

The Law journal.
W III l
v. **99** (1949) No. 4350 - 4356

Letter.
M VI
v. **1** (1943-) No. 1 - 4 v. **2** (1944-) No. 5 - 9

Library journal.
22 Nos. I bghx
v. **74** (1949) No. 5 - 13

Life.
W I dgr
v. **21** (1946) No. 2, 5, 12, 13, 15, 18 - 22, 24 - 27 v. **22** No. 1, 3, 4, 6, 8, 14, 16 - 19, 21, 23 - 26 v. **23** No. 3 - 9, 12 - 17, 21 - 26 v. **24** No. 1 - 4, 6 - 8, 10 - 20, 22, 24 v. **25** No. 1 - 9, 11 - 24, 26 v. **26** (1949) No. 8, 15, 16, 18 - 21, 23

Life. International edition.
I
v. **1** (1946) No. 10 v. **2** No. 11, 13 v. **4** No. 1 - 13 v. **5** No. 1 - 13 v. **6** (1949) No. 1 - 13 v. **7** No. 2 - 6

Lilliput.
M VI Eng.
v. **25** (1949) No. 2

The Listner.
W I Eng.
v. **41** (1949) No. 1063 - 1065 v. **42** (1949) No. 1066 - 1069

Look.
B–W I
v. **11** (1947) No. 9, 14 v. **12** No. 1, 9, 10, 21, 26 v. **13** (1949) No. 1 – 3, 5, 7 – 12

Marine engineering and shipping review.
M IV ix
v. **53** (1948) No. 4 – 5

Metals technology.
IV
v. **13** (1946) No. 3 – 7

Mining and metallurgy.
M IV ix
v. **27** (1946) No. 475

Mining technology.
6 Nos. IV
v. **10** (1946) No. 1, 3, 5, 6

Mirror; Monthly international review.
VI
No. 14 (1949)

The Modern language journal.
8 Nos. II eh
v. **24** (1939–) No. 1 – 8

Monthly list of selected articles.
see
List 2

The Nation.
W I bdg
v. **161** (1945) No. 8, 13 v. **164** No. 21, 24 – 26, v. **165** No. 1 – 10, 12 – 26 v. **166** No. 1 – 25 v. **167** No. 1 – 26 v. **168** No. 1 – 26 v. **169** (1949) No. 1 – 6

The National Academy of Science of U.S.A.
see
Proceedings of ...

The National City Bank of N.Y.
III
1948 July, 1949 May

National weekly (Nation newspaper)
W I
v. **4** (1948–) No. 45, 46, 49, 50 v. **5** (1949–) No. 1 – 10

Nature magzaine.
10 Nos. VI gr
v. **39** (1946) No. 8 – 10 v. **40** (1947) No. 1 – 7 (No. 5 wanting)

New republic.
W II bdg
v. **115** (1946) No. 15, 17, 19, 26 v. **116** No. 5 – 26 v. **117** No. 1 – 9, 22 – 26 v. **118** No. 3 – 26 v. **119** (1948) No. 1 – 5, 7 – 12, 14 – 18, 20 – 26

The New stateman and nation.
W I Eng. bds
v. **37** (1949) No, 953 – 955 v. **38** No. 956, 958, 959

The New York Academy of Medicine.
see
Bulletin of ...

The New York Public Library.
see
Bulletin of ...

New York State journal of medicine.
S–M IV q
v. **42** (1942) v. **44** (1944)

The New York Times book review.
W I b
1949 Apr. 3 – Aug. 21 (July 10, July 31 wanting)

The New York Times magazine.
W VI
1949 Apr. 3 – June 19, Aug. 7 – Aug. 28

New Yorker.
W I bg
v. **22** (1946) No. 3, 9, 30, 41, 53 v. **23** (1947–) No. 1 – 51 (No. 24, 37, 39, 43 wanting)

News magazine.
see
Pathfinder ...

News review: Background to the News.
W I Eng.
v. **27** (1949) No. 23 – 26 v. **28** (1949) No. 1 – 3

News week.
W I dgr
v. **27** (1946) No. 19, 20, 22 v. **30** No. 10 – 14, 16 – 26 v. **31** v. **32** (No. 9, 14 wanting) as Pacific News week v. **33** (No. 1, 2 wanting) v. **34** (1949) No. 1 – 14

The North Central Association quarterly.
Q III eh
v. **14** (1939–) No. 1 – 4 v. **15** (1940) No. 1 – 2

Northwestern University School of law.
see
Illinois law review ...

Nutrition reviews.
IV
v. **5** (1947) No. 5

Occupational index.
III
v. **12** (1948–) No. 3

The Oil weekly.
see
World oil.

Opinion and comment.
W I
v. **37** No. 16, 26, 37, 50 v. **38** No. 12, 25, 38, 51 v. **39** No. 13, 27, 40, 52 v. **40** No. 13, 26, 39 v. **41** No. 1, 14, 25, 39, 52 v. **42** No. 13, 26, 39 v. **43** No. 3, 20, 38, 56, 73, v. **44** No. 20, 38, 56 v. **45** No. 3, 20, 38, 56 v. **46** No. 3 (1948)

Oversea education.
III
v. **19** (1947) No. 1

Pacific affairs.
Q V bhs
v. **8** (1935) No. 2 – 4 v. **10** No. 2 – 4 V. **11** v. **21** No. 2 – 4 v. **22** (1949) No. 1, 2

Pacific science.
IV
v. **1** (1947–) No. 1 – 2

The Pacific spectator.
II
v. **2** (1948) No. 3 – 4 v. **3** (1949) No. 1 – 3

Pan-American fisherman. (News magazine of Pacific fisheries)
IV
v. **4** (1949) No. 2

The Papers of the Bibliographical Society of America.
Q I ms
v. **41** (1947) No. 1

Partisan review.
II
v. **15** (1948) No. 8 – 12 v. **16** (1949) No. 1 – 8

Pathfinder (News magazine)
S–M I
v. **56** (1949) No. 6, 8 – 10, 12 – 15

The Pedagogical seminary and journal of genetic psychology.
see
Journal of genetic psychology.

Petroleum technology.
B–M IV
v. **9** (1946) – v. **10** (1947) No. 1

The Phi Delta Kappa.
9 Nos. I e
v. **30** (1948) No. 2 – 3

Philippines free press.
W VI
v. **40** (1949) No. 22, 33

Picture post.
W VI Eng.
v. **43** (1949) No. 11 – 13 v. **44** (1949) No. 1 – 5

Political science quarterly.
Q III bgl
v. **63** (1948) v. **64** (1949) No. 1 – 2

Proceedings of the Academy of Political Science.
III ms
v. **22** (1948) No. 4 v. **23** (1949) No. 1 – 3

Proceedings of the Biological Society of Washington.
IV
v. **62** (1949) p. 33 – 102

Proceedings of the Hawaiian Entomological Society.
III
v. **1** (1905 – 8) No. 1 – 15 & Index v. **2** (1908 – 10) No. 1 – 4 & Index v. **3** (1914 – 16) No. 1 – 3

The Psychological monographs.
irreg. III q
v. **17** (1914) No. 1 v. **18** (1915) No. 2 v. **23** (1917) No. 3

Public opinion quarterly.
Q III s
v. **2** (1938) No. 1 – 2 v. **5** (1945) No. 1, 4 v. **6** (1942–) No. 1 – 2 v. **7** (1943–) No. 2, 4 v. **8** (1944–) No. 1 – 4

Public utilities.
B–W III i
v. **21** (1938) – v. **35** (1945)

Punch; or the London charivari.
W VI Eng.
v. **216** (1949) No. 5662 – 5665 v. **217** (1949) No. 5666 – 5668

QST
M IV x
v. **31** (1947)

The Quarterly bulletin of Michigan State College.
Q I
v. **27** (1944-) No. 1 - 4

The Quarterly journal of economics.
Q III gh
v. **62** (1948) No. 2 - 5 v. **63** (1949) No. 1 - 2

The Quarterly review.
Q III Eng
No. 581 (1949)

Railway age.
W IV hix
v. **104** (1938) No. 23, 26 v. **105** No. 6 v. **106** No. 1 v. **107** No. 1, 16 v. **108** No. 1 - 26 v. **109** No. 1 - 26 v. **110** No. 1 - 16, 21, 23 v. **111** No. 11 - 20, 22, 23 v. **112** No. 1 - 16, 18, 19, 21 - 26 v. **113** No. 1 - 6, 8, 10 - 13, 17, 18, 22 - 24 26 v. **114** No. 2 - 5, 16 v. **115** No. 1 v. **116** No. 7 v. **117** No. 1, 2, 4, 26 v. **118** No. 22 - 24, 26 v. **122** (1947) No. 1 - 4, 14 - 24, 25, 25_R - 25_F, 26

Reader's digest.
M I gv
v. **32** (1938) No. 189 - v. **45** (1944) No. 272 v. **48** (1946) No. 288 - v. **55** (1949) No. 330 (No. 317, 318 wanting)

Readers' guide to periodical literature.
I
v. **43** (1943) No. 1, 3 - 5, 16 - 20, 22 v. **44** No. 6 - 9, 18 v. **45** No. 4, 7 - 16, 18 - 22 v. **46** No. 1 - 3, 5 - 8, 12, 13, 15 - 22 v. **47** No. 1 - 21 v. **48** No. 1 - 5, 7 - 9, 11 - 21 v. **49** (1949) No. 1 - 3

Research: Journal of science and its application.
IV
v. **2** (1949) No. 3

The Review of economic studies.
III Eng. s
v. **13** (1945-) No. 2 v. **14** No. 1 - 2 v. **15** (1947-) No. 1

The Review of English studies.
II Eng.
v. **22** (1946) No. 87 - 88 v. **23** No. 89 - 92 v. **24** (1948) No. 93 - 96

Review of modern physics.
IV
v. **13** (1941) No. 3

A Review of railway operations.
III, IV
No. 65 (1937), 67, 72, 74, 76 (1947)

Revista de economia.
III
1946 Muns 5 - 6

Revista de Guatemala.
II Guatemala
1946 No. 2

Revista militar.
V
1946 No. 14

Revue technique des industries de cuir.
IV F.
1949 No. 6

The Rubber age.
M IV ix
v. **58** (1946) No. 4 - 6 v. **59** (1946) No. 3 - 6

The Russian review.
III
v. **7** (1948) No. 2 v. **8** (1949) No. 1-2

San Francisco Public Library.
see
Book bulletin.

Saturday evening post.
W I g
v. **220** (1948) No. 40 - 42, 44, 49 v. **221** No. 3 - 6, 8 - 10, 13, 15, 18, 19, 25 - 29, 31 - 36, 38 - 41, 43 - 52 v. **222** (1949) No. 3 - 10

The Saturday review of literature.
W II bdgh
v. **28** (1945) No. 38 v. **29** No. 20 - 29, 31 - 36 v. **30** (1947) No. 5 - 34, 36 - 52

School and society.
W III begh
v. **70** (1949) No. 1804

School of engineering research.
IV
1919 - 1932 No. 1 - 9

Science.
W IV giqx
v. **80** (1934) No. 2062 - 2087 v. **81** - **82**, v, **85** - **93** (No. 2423 - 2426 wanting) v. **94** - **98**, v. **100** - **103** v. **104** (1946) No. 2688 - 2713 v. **105** No. 2716, 2736 - 39 v. **106** No. 2740 - 2745, 2747 - 2765 (1947)

Science abstract.
I, IV
v. **42** (1939) No. 493 - 504, Index v. **43** (1940) No. 505 - 516

Science news letter.
S-M IV ghrx
v. **31** (1937) No. 821 - 845 v. **32** No. 846 - 872 v. **38** No. 1 - 10, 12 - 26 v. **45** No. 1 - 26 v. **46** No. 1 - 2, 4 - 27 v. **48** No. 1 - 26 v. **50** No. 1 - 26 v. **51** - **52** (1947) (v. **52** No. 20 wanting)

Scientific monthly.
M IV gqx
36. No. 8 - 11, 1937. No. 1 - 3, 5 - 12
v. **46** (1938) - v. **63** (1946)

The Sewanee review.
Q II s
v. **56** (1948) No. 3 - 4 v. **57** (1949) No. 1 - 3

Soviet woman.
VI
1946 No. 4

Spectator.
W III Eng. bds
1947 No. 6199 - 6200, 6203 - 6208, 6210 - 6224
1949 No. 6318 - 6319

The Sphere.
W VI Eng.
v. **197** (1949) No. 2575 - 2577 v. **198** (1949) No. 2578 - 2581

Sport.
M VI
v. **6** (1949) No. 1

The Standard: An Ethical journal.
III
v. **33** (1947) No. 7 v. **34** (1947) No. 3

The Statist: An Independent journal of finance and trade.
W III Eng.
v. **149** (1948) No. 3718 - 3720 v. **150** (1949) No. 3721, 3723, 3724

Sud-Est: Periodique mensuel paraissant a Saigon (Viet-Nam)
III
1949 No. 2

The Survey.
M IV hgq
v. **85** (1949) No. 2 - 6

Technology review.
9 Nos. IV hix
v. **50** (1947) No. 1, 2

Timber of Canada.
IV Canada
v. **6** (1945-) - v. **7** (1946-)

Time: Pacific overseas edition.
W VI bdgr
v. **50** (1947) No. 10 - v. **52** v. **54** (No. 1, 2 wanting)
v. **54** (1949) No. 1 - 12

The Times: Educational supplement.
W III Eng. e Ueno branch
v. **39** (1949) No. 1780 - 1789

The Times: Literary supplement.
IV II Eng. b
v. **48** (1949) No. 2471 - 2476

The Times: Weekly edition.
W VI Eng. bdgr
No. 3776 (June 8. 1949) - No. 3782

True detective.
VI
v. **50** (1949) No. 4

True story.
VI
v. **59** (1949) No. 6

United States news.
W VI
v. **14** (1943) No. 2 v. **18** No. 16 - 23, 26
v. **19** No. 2 - 9, 12, 24, 26 - 28 v. **20** No. 8, 25
v. **21** (1946) No. 3, 9 Extra

U. S. news & world report.
W VI
v. **26** (1949) No. 5 - 21, 23 - 25 v. **27** (1949) No. 1 - 10

Universite.
I Swit.
1945 No. 1

Universidad de San Carlos.
I
1946, No. 4

Universite of Tronto: Faculty of applied sciency and engineering school of engineering research bulletin.
IV
1932 No. 9

Washington law review (and state bar journal.
4 Nos. III 1
v. **1** (1932-) - v. **3** v. **6** No. 1,3-5 v. **7** No. 1-8 v. **8** No. 1,2,4-7 v. **9** No. 1-8 v. **10** No. 1-8 v. **11** - v. **13** (1944-) as The George Washington law review v. **24** (1949) No. 1,2

V. D. I.
see
Zeitschrift desV ereine Deutscher Ingenieure ...

World oil.
W IV x
v. **119** (1945) No. 1 v. **120** No. 7,9-13 V. **121** No. 1-12 v. **122** No. 3,4,7-11,13 v. **123** No. 1-10,12,13 v. **124** (1946) No. 1-4,7-10 as The Oil weekly v. **127** (1947) No. 8

World petroleum.
13 Nos. III, IV x
v. **16** (1945) No. 13, v. **18** (1947) No. 1

World politics: A Quarterly journal of international relations.
Q III
v. **1** (1949) No. 3-4

Zeitschrift des Vereines Deutscher Ingenieure.
S-M IV
v. **89** (1945) No. 1-2,5-6 v. **91** (1949) No. 1-7,16,17

第 2 部

外國政府及び国際機関発行
逐次刊行物

List 2

Official publication

この部に收錄してある逐次刊行物は現在三宅坂分室に於て保管、閲覽に供している。

A.A.F. Review: (U. S. Army Air Force)
M V
v. 26 (1943-) - v. 29 (1946-) No. 8 (v. 26 No. 1, 4 v. 27 No. 8, 11 v. 28 No. 2 wanting)

Agricultural decision.
M III, IV Agr.
v. 1 (1942) No. 9, 12, v. 2 No. 6, 7, 9 - 12 v. 3 No. 1, 2, 4, 6, 7, 9, 10, 12 v. 4 No. 2, 3, 6, 7 v. 5 No. 1, 3 - 10, 12 v. 6 No. 1 - 7, 9, 10 v. 7 No. 7 - 12 v. 8 (1949) No. 1

Agricultural economic research.
Q IV Agr.
v. 1 (1949) No. 1 - 2

The Agricultural situation.
M IV Agr.
v. 24 (1940) No. 12 v. 25 - v. 33 (1949) No. 4 (v. 26 No. 7, 8 v. 27 No. 9 v. 28 No. 10 v. 30 No. 10 v. 32 No. 11 v. 33 No. 1, 2 wanting)

Agriculture in the Americas.
M IV Agr.
v. 1 (1941) No. 2 - v. 7 (1947) (v. 7 No. 10, 11. wanting)
Index for v. 4

Air Force.
see
A. A. F. Review ...

Airmans guide.
M V Comm.
v. 1 (1946-) No. 15 - 26 v. 2 - v. 3 v. 4 No. 2

All hands.
M V Navy.
No. 331 (Oct. 1944) - No. 385 (Mar. 1949)
Index for 1946 - Index for 1948

Amtliches stenographisches Bulletin der Bundessammlung: (Nationlrat-Conseil national)
III U. N.
1947 No. 4 1949 No. 1, 2

Amtliches stenographisches Bulletin der Bundessammlung: (Standerat-Conseil des Etats)
III U. N.
1947 No. 4 1949 No. 1, 2

Annales Parlementaires des Belgique. Chambre des Representants.
III Belgium
Session ordinaire de 1939 - 47
Session extraordinaire de 1939

Annales Parlementaires des Belgique. Senate.
III Belgium.
Session ordinaire de 1939 - 40, 44 - 48
Session extraordinaire de 1939, 1946

Armed Forces talk.
W V
No. 180 (14. June 1947) - No. 267 (1949) (No. 198, 199, 202, 230, 262, 263 wanting)

Army Air Force.
see
A. A. F. Review ...

Army information digest.
M V Army.
v. 1 (1946-) - v. 4 No. 3 (v. 1 No. 4 wanting)

Army Navy journal.
see
The Gazette of the ...

Atomic Energy significant reference.
M I, V L. C.
v. 3 (1949) No. 1 - 4

Basic radio propagation predictions CRPL series D.
IV Comm.-Stand.
No. 41 (Jan. 1948) No. 49 - 56 (Apr. 1949)

Bibliography of Agriculture.
M I, IV Agr.
v. 3 (1943) - v. 13 (1949) No. 3 (v. 5 No. 1, v. 9 No. 6, v. 12 No. 2 wanting)

Bibliography of scientific and industrial reports.
W I, IV Comm.
v. 1 (1946) - v. 9 (June 1948)
Index for v. 1 - Index for v. 5

Briefly speaking.
S-M VI Agr.
No. 16 (25. Feb. 1941) - No. 18

Building materials and structures.
IV Comm-Stand.
No. 60 (5. Nov. 1940) - No. 106 (2. Aug. 1946)
(No. 62, 81, 105 wanting)

Building the peace (Foreign affairs)
irreg. III State
No. 6 (Aug. 1946) No. 8, 9, 13 - 15, 17 - 19 (Spring 1949)

The Bulletin Board for the Federal Prison System.
Q III Just.
v. 6 (No. 19, Oct 1944) v. 7 - v. 10 (No. 20 - 33) (No. 27, 33 wanting) v. 11 (No. 36, Jan. 1948)

Bulletin des transports internationaux par chemins de fer.
III, IV, Swit.
1949 July

Bulletin of the Judge Advocate General of the Army.
V War.
v. 4 No. 13, (1944, 1945 index) v. 6 No. 5 (Sept. Oct. 1947)

The Bulletin of the National Tax Association.
III
v. 2 (1917) No. 7 v. 3 No. 3, 4 v. 4 No. 5 v. 9 No. 3, 8, 9 v. 11 No. 1, 6, 7, 8 v. 12 No. 6 - 9 v. 13 No. 2, 4, 5 v. 17 No. 1 - 4, 6 - 9 v. 18 v. 19 No. 1 - 7, 9 v. 21 No. 3, 4, 7-9 v. 22 No. 1, 4 - 6, 8, 9 v. 23 No. 4 - 8 v. 24 No. 3 - 5, 7-9 v. 26 No. 4 - 9 v. 27 No. 2 - 9 v. 28 No. 1 - 6, 8, 9 v. 30 No. 1, 3 - 8 v. 31 v. 32 (1946) No. 1

Bulletin of the Pan American Union.
M III
v. 75 (1941) - v. 82 (1948) (v. 76 No. 6, v. 77 No. 10, v. 78 No. 10, v. 81 No. 9, v. 82 No. 11, 12 wanting)
Index for 1940, Index for 1941

The Bulletin of the U. S. Army Medical Department.
M IV Army.
v. 6 No. 2 (Aug. 1946) - No. 4, 6 v. 7 No. 1, 3, 4, 6, 11 v. 8 No. 5, 8, 10 - 12 v. 9 (1949) No. 1 - 4

Bureau of Marine Inspection and Navigation bulletin.
M IV Comm.
v. 5 No. 5 (Nov. 1940) - No. 12 v. 6 (1941-)
No. 1 - 6, 9, 11

Bureau of Mines new publications.
IV Inter.
No. 390 (Oct. 1947), No. 399, No. 402 (Oct. 1948)

Bureau of Naval Information.
see
All hands ...

Business service check list.
W III Comm.
v. 3 No. 27 (2. July 1948) - No. 35 No. 47 (19. Nov. 1948)

C. A. A. Journal.
M V Comm.
v. 1 (1940) No. 24 v. 2 - v. 4 (v. 2 No. 21 v. 3 No. 8 wanting) v. 5 No. 1 - 3, 5 - 7 as Civil aeronautics journal
v. 5 (1944) No. 8 - 12 v. 6 - 9 v. 10 (1949) No. 2 - 4

Cadet Nurse Corps news.
irreg. V Fed. S. A.
v. 1 No. 1 (April 1945) No. 3, 5, 7, 8, 11 v. 2 No. 1, 3, 4 (Jan. 1948)

The Child.
M III Fed. S. A.
v. 5 (1940-) No. 5 - 12 v. 6 - v. 12 (June 1948) (v. 7 No. 3, v. 10 No. 7 wanting)
Index for v. 5, Index for v. 6

Civil Aeronautics Board reports.
V Comm.
v. 8 (1947) No. 3, 28, 30 - 33, 35, 37 - 41, 44 - 46

Civil Aeronautics journal.
see
C. A. A. Journal ...

Civil Engineer Corps bulletin.
see
U. S. Navy Civil ...

Classification bulletin of the U. S. Patent Office.
IV Comm.
No. 102 (July - Aug. 1947) No. 129 (Aug. - Oct. 1947)

Climatological data.
IV Comm.
v. 33 (1946) No. 13 v. 34 No. 1 - 6, 9 - 10 v. 35 (1948 No. 2 - 6
Report by States: 48 States conclusion July 1948

Coast guard bulletin.
see
U. S. Coast guard bulletin ...

Commercial fisheries abstracts.
M IV Inter.
v. 1 (1948) No. 3 - 9

Commonwealth survey.
B-W III Eng.
No. 2 (10. July 1948) - No. 8 No. 15, 19, 26, 27 (23. July 1949)

Conference des U. N. sur l'organisation international organization journal.
III U. N.
No. 3 - 35 (1945)

Congressional record; Proceedings and debates.
III Cong.
v. 95 (81. Congress 1. Sess.) No. 1 (3. Jan.) - No. 153 (22. Aug. 1949) (No. 10, 13, 24, 26, 47, 64, 69, 129 wanting)
Index No. 1 (3. Jan.) - No. 10 No. 12 - 16 (12 Aug. 1949)

Consumers guide.
M IV Agr.
v. 7 No. 3 (Oct. 1940) - v. 13 (1946-) No. 7 (v. 9 No. 12, v. 10 No. 7 wanting)
Index for v. 6 - Index for v. 8

Cooperative saving with Federal Credit Unions.
B-M III
v. 3 (1940) No. 6 v. 4 No. 1 - 4 v. 5 No. 1, 2, 4 - 6 v. 6 (1943) No. 1 - 2

Crops and markets.
Q IV Agr.
v. 17 (1940) No. 11, 12 v. 18 - v. 24 No. 1 v. 25 (1948) No. 1

Current list of medical literature.
W IV Army.
v. 9 (1945) No. 10 - 14, 17 - 26 v. 10 - 15 v. 16 (1949) No. 1 - 10, 13 - 18

Defence.
W V Council of National Defence
v. 1 (1940) No. 16 - 18 v. 2 No. 1 - 11, 13 - 49
Index for v. 2 No. 1 - 26

The Department of State bulletin.
W III State.
v. 3 No. 76 (July 1940) - No. 79 v. 4-20 (No. 80 - 521) (v. 20 No. 251, 296. 511, 516 wanting) v. 21 (1949) No. 222
Index for v. 3 - Index for v. 18

Documents of international organizations; (A selected bibliography)
I World Peace Fundation
v. 1 (1947-) No. 1 - 4. v. 2 (1948-) No. 1 - 3

Documents and state papers.
M I State.
v. 1 (1948-) No. 1 - 13

Domestic commerce.
M III Comm.
v. 31 (1943) No. 18 - 25 v. 32 - 35 (1947) No. 9

Economic indicators.
III Cong.
1948 Oct. - Dec. 1949 Jan., Feb.

Education for victory.
B-W V
v. 1 (March 1942-) v. 3 (June 1945)
Index for v. 1

Electro-Economy.
III, IV Agr.
1942 No. 1, 2, 5, 6

Employment security review.
III Fed. S. A.
v. 8 (1941) v. 9 (v. 8 No. 2 wanting) as Employment service review
v. 12 No. 10 - v. 16 (1949) No. 4

Employment service review.
see
Employment security review.

Experiment station record.
M IV Agr.
v. 36 (1917) No. 1, 3 - 9 v. 39 No. 1 - 9 v. 43 No. 1 - 3, 5 - 9 v. 58 No. 1 - 9 v. 63 No. 1 - 7 v. 69 - 71 (v. 60 No. 3 wanting) v. 76 - 81 (v. 81 No. 2 wanting) v. 83 - 95 (1946) (v. 45 No. 1, 3 wanting)
Index for v. 69 — Index for v. 17, Index for v. 76 — Index for v. 95

Extension service review.
M IV Agr.
v. 11 (1940) No. 12 - v. 20 (1949) No. 4 (v. 15 No. 2, 12 v. 16 No. 11 wanting)

External affairs bulletin.
III Canada.
1948 Jan.

Farmers bulletin (and leaflets.)
IV Agr.
No. 1860 - 1998 (1941 - 1949) (No. 1861, 1865, 1871, 1894, 1901, 1918, 1936, 1968, 1981 wanting)

Federal Home Loan Bank review.
M III
v. 7 (Oct. 1940-) - v. 13 (Sept. 1947) (v. 7 No. 1. 2, v. 10 No. 4, 5, v. 13 No. 10 - 12 wanting)
Statistical supplement 1942, 1944 - 1946

Federal reserve bulletin.
M III
v. 26 (1940) No. 12 - v. 35 (1949) No. 3 (v. 34 No. 11, v. 35 No. 1 wanting)

Federal science progress.
M IV Comm.
v. 1 (1947) No. 1 - 4

Fire control note.
Q IV Agr.
v. 5 (1941) - v. 10 (1949) No. 2 (v. 6 No. 4, v. 7 No. 4, v. 8 No. 4 wanting)

Fire power.
M V Army.
v. 1 (May 1942-) (No. 1, 4 wanting) v. 2 (Aug. 1943-) No. 1

Flight information manual.
V Comm.
v. 1 (July 1941) - v. 2 (1949)
Supplement 2

Food information.
IV Agr.
1943 No. 1, 4

Foreign affairs outlines.
see
Building the peace.

Foreign agriculture.
M IV Agr.
v. 5 (1941) - v. 12 No. 11 v. 13 (1949) No. 4
Index for v. 6, Index for v. 7, Index for v. 10
Index for v. 11

Foreign commerce weekly.
W III Comm.
v. 1 (Oct. 1940-) No. 11 - 13 v. 2 - v. 34 (v. 6 No. 2 wanting) v. 35 (Apr. 1949-) No. 1 - 3
Index for v. 1

Foreign trade reports (F. T. Series)
III Comm.
FT 110 1948 May - Nov. 1949 Jan.
FT 120 1948 May - Oct.
FT 410 1948 May - Oct.
FT 420 1948 May - Oct.
FT 800 1948 May - Oct.

Foreign trade statistics notes.
M III Comm.
1948 Feb. - Dec. 1949 Jan. - Feb.
Supplement 1948 May

The Gazette of the Land Sea and Air: Army Navy journal.
W V Army. Navy.
v. 85 (1948) No. 42, 44, 49 v. 86 (1949) No. 27, 28

General rules and regulations for vessel inspection.
IV Treas.
1948 No. 170, 185, 186, 189

Geological survey bulletin.
IV Inter.
No. 779 (1926), 830, 814 - B, 847 - B, C, F, 854 857 - B, 861, 862, 864 - C 866, 874 - C, 877, 881 - 883, 883 - D, E, 888, 890 - A, 894, 900, 900 - H, I, J, 905, 906 - C, 910 - C, 913, 916, - D, G, H, 917, 917 - C, D, 918, 920, 921 - A, 922 - A, E, F, G, H, K, L, Q, R, 924, 925 - B, 926 - B, C, D, 927 - A, 929, 930 - A, B, D, 931 - C, D, E, F, I, J, K, L, Q, R, S, 932 - C, 933 - B, C, D, 934, 936 - D, E, G, L, N, 939 - B, D, 940 - A, C, E, F, 943 - A, 944 - C, 954 - B, D, E, F, 956, 957 - A, C, 959 - A, B, C, D, 960 - A, B, C, D, (1948)

The Government Mileage Administrator.
M III O. P. A.
v. 3 (1945) No. 2, 4, 7 - 9

Guide to U. S. Government.
M I L.C.
v. 1 No. 1 (June 1947) (Motion pictures)

Hansard.
see
Parliamentary debates.

Higher education.
S-M III Fed. S. A.
v. 1 (1945) No. 2 - v. 5 (1948-) No. 16 (v. 2 No. 12, v. 4 No. 9, 10, v. 5 No. 14 wanting)

Home affairs survey.
W III Eng.
No. 62 (1948) - No. 75, 87, 89, 90, 101 - 115 (1949)

Hospital corps quarterly.
see
U. S. Naval medical bulletin.

House of Lords (commons)
see
Parliamentary debates.

Index digest.
see
Unemployment Compensation ...

Index to (Veterans Administration) publication.
M I, V
1946 Oct. Nov. 1947 Jan. - June, Sept. 1948 Jan. Apr.

Industrial hygiene news letter.
M III, IV Fed. S. A.
v. 6 (1946) No. 7, 8, 10 - 12 v. 7 - v. 9 (1949) No. 5 (v. 9 No. 3 wanting)

Industry report.
IV Comm.
Canned fruits and vegetables. B-M 1947–1948 (1947 Feb. wanting) 1949 Feb.
Chemicals and drugs. M. 1947–1948 (1947 Jan. Feb. wanting) 1949 Jan.–Mar.
Coffee, tea and cocoa spices Q 1947–1948.
Containers and packaging Q 1949 Feb.
Fats and oils. B-M 1947 – 1948 (1947 Jan. wanting) 1949 Jan.
Leather M 1947 – 1948 (1947 Jan. Feb. June, July 1948 Sept. Oct. wanting) 1949 Feb. Mar.
Lumber Q 1947 – 1948
Pulp and paper M 1947 – 1948 (1947 Jan, Feb, May. 1948 Sept. wanting) 1949 Jan. – March.
Rubber B–M 1947 – 1948 (1947 Jan. 1948 Sept. wanting) 1949 Jan. March.
Suger Q 1947 – 1948 1949 March.

Insured mortgage portfolio.
Q III
v. 5 (1940–) – v. 13 (1948–) (v. 5 No. 1, v. 12 No. 3, 4, v. 13 No. 3, 4 wanting)
Index for v. 7, Index for v. 8, Index for v. 10, Index for v. 11.

Internal revenue bulletin.
B-W IV Treas.
1941 No. 1 – 10, 13 – 22, 24, 25, 27 – 49, 52 1942 No. 1 – 6, 9 – 34, 38, 39, 41, 42, 47, 48, 50 – 52 1943 No. 1 – 4, 9 – 16, 19 – 23, 1944 No. 2 – 14, 23, 24 1945 No. 1 – 3, 5 – 19 1946 No. 1, 2, 4, 6, 8–26 1947 No. 1 – 26 1948 No. 1 – 26 Cumulative bulletin 1, 2, 1949 No. 1 – 6

International Labor Office.
see
Official bulletin.

International organization.
III World Peace Foundation.
v. 2 (1948) No. 1 – 4 v. 3 (1949) No. 1 – 3

International reference service.
irreg. III Comm.
v. 5 (1948) No. 41 – 53

International survey.
III Eng.
No. 4 (1948) – No. 10 No. 17, 18, 25 – 29, 31 (1949)

J. A. G. Journal.
M V Navy.
1948 Apr. – Dec. 1949 Jan. – Apr.

Jnurnal of agricultural research.
S-M IV Agr.
v. 61 (1940) – v. 77 (v. 61 No. 1, 2, v. 62 No. 1 wanting) v. 78 (1949) No. 1, 5, 6
Index for v. 62, Index for v. 67, Index for v. 76

Journal of high way research.
see
Public roads ...

Journal of research of the National Bureau of Standard.
M IV Comm-Stand.
v. 25 (1940) No. 6, v. 26 – v. 42 (1949) No. 3 (v. 28 No. 3 wanting)
Index for v. 40

Journal of the National Cancer Institute.
B-M IV Fed. S. A.
v. 8 (1947–) No. 2 – v. 9 (1948–) (v. 9 No. 3 wanting)
Index for v. 4 – Index for v. 6

The Journal of venereal disease information.
M IV Fed. S. A.
v. 21 (1940) No. 11 – v. 30 (1949) No. 4 (v. 26. No. 10, 11 wanting)

Kamer der Volksvertegenwoordigers.
III Nethl.
1939 – 40, 1944 – 45, 1946

Labor Information bulletin.
M III Labor.
v. 7 (1940) No. 12 – v. 16 (1949) No. 4 (v. 9 No. 1 v. 12 No. 4 v. 13 No. 4, 7 – 10, 12 wanting)

The Labor market.
M III Labor.
1945 Dec. – 1949 Apr. (1946 Apr. wanting)

Labor standards.
III Labor.
v. 3 (1940–) No. 9 – v. 5 (1942) No. 3

Land policy review.
Q IV Agr.
v. 3 (1948) No. 8, v. 4 – v. 5 No. 6 M v. 5 – v. 10 (1949) No. 2

The Library of Congress quarterly journal of current aquisition.
see
Quarterly journal of current acquisition ...

Manpower review.
M V
v. 10 (1943) – v. 12 (1945) No. 9
Index for 1943 – 44

Maptalk.
VI G. H. Q.
v. 5 (1946) No. 1, 11, 15 – 23

Marine Surplus Seller.
M V
No. 5 (1945 Nov.) – No. 22 (1947 Apr.)

The Medical bulletin of the Veterans Administration.
M IV
v. 17 (1940–) No. 3, 4 v. 18 – v. 21 (1944–) No. 2

The Minute man.
S-M IV Treas.
v. 2 (1942–) No. 3 – v. 5 (1945–) No. 14 (v. 2 No. 9, 20, 27, v. 3 No. 3 wanting)

Monthly bulletin of statistics.
I U. N.
v. 2 (1948) No. 12 v. 3 (1949) No. 3

Monthly check-list of state publications.
M II L. C.
v. 31 (1940) No. 10 – v. 40 (1949) No. 4 (v. 32 No. 11, v. 36 No. 3, v. 39 No. 8, v. 40 No. 2 wanting)
Index for v. 31 – Index for v. 38

Monthly labor review.
III Labor.
v. 51 (1940) No. 5 – v. 68 (1949) No. 5 (v. 67 No. 5 wanting)
Index for v. 50, Index for v. 51 Index for v. 55, Index for v. 57 Index for v. 59 Index for v. 60, Index for v. 64 – Index for v. 67

Monthly list of books catalogued in the library of the United Nations.
M I U. N.
1948 No. 1 – 1949 No. 3

Monthly list of selected articles.
M I U. N.
1948 No. 7 – 1949 No. 5

Monthly summary of foreign commerce of the U. S.
M III, IV Comm.
1941 No. 1, 2, 5 – 9 1944 No. 7 – 12 1945 No. 1 – 7, 11 1946 No. 1 – 5 1947 No. 2 – 12 1948 No. 1 – 12

Monthly weather review.
M IV Comm.
v. 68 (1940) No. 12 v. 70 No. 7 v. 71 No. 11 v. 72 No. 11 v. 74 No. 3, 4, 6 – 9 v. 75 No. 8 – 12 v. 76 v. 77 (1949) No. 1
Index for v. 70 Index for v. 72 – Index for v. 74

National Advisory Committee for Aeronautics report.
V
No. 773 (1943) No. 787, 793, 798, 800, 803 (1944)

National Bureau of Standards technical news bulletin.
M IV Comm.
No. 285 (1941) No. 286, 288 – 290, 293, 294, 296, 297, 300, 305, 306, 308 – 312, 314 – 316, 318 – 321, 323, 325 – 328, 330, 332 – 345, 347 – 349, 351, 355, 356 (1945) v. 31 (1947) – v. 33 (1949) No. 4

National Commission (for UNESCO) news.
M III, IV State. Comm.
v. 1 (1947–) No. 4 – 6 v. 2 (1948–) No. 2

National negro health news.
Q V Fed. S. A.
v. 11 (1943) – v. 16 (1948)

Naval aviation news.
M V Navy.
No. 3 (July 1947) – No. 20, No. 24 (Apr. 1949)

Naval ordnance manufactures bulletin.
B-M V Navy.
v. 1 (1941) No. 2, 3, 5

News for farmer cooperatives.
M III, IV Agr.
v. 7 (1940) No. 9 – v. 15 (1948–) (v. 9 No. 6, 11, 12 v. 10 No. 12 v. 11 No. 10, 12 wanting)

O. C. D. News letter.
S-M V
No. 2 (Oct. 1941), No. 3, 9 – 12, 14, 17, 22, 24 – 28 (Feb. 1943)

O. P. A. economic data series.
I, III O.P.A.
No. 7 (1947), No. 9 – 14, 26

Office of Civilian Defence.
see
O.C.D. News letter.

Office of Education bulletin.
irreg. III Fed. S. A.
1947 No. 8, 9, 11, 13

Office of Price Administration.
see
The Government Mileage Administrator.
O.P.A. Economic data series.
Retailers bulletin.

Official bulletin; International Labor Office:
III I.L.O.
v. **30** (15 Nov. 1947)

Official gazette of the U. S. Patent Office.
W IV Comm.
v. **521** (1940) No. 3 - v. **621** (1949) (v. 543 No. 3, 4 v. 544 No. 1, 2 v. 621 No. 4 wanting)
Index for 1940 - 1947

Pan American Union.
see
Bulletin of the ...

Parliamentary debates (House of Commons): Weekly Handsard.
III Eng.
No. 88 (23 Apr. 1948) - No. 135 (30 July 1949) (No. 91, 92, 95, 96, 102 - 110, 112 - 121 wanting)

Parliamentary debates (House of Lords): Hansard.
III Eng.
v. **156** No. 66 - 74, v. **156** No. 83 - 89, v. **157** No. 98 - 111, v. **158** No. 1, v. **160** No. 25 - 28, 31 v. **161** No. 59 - 81 v. **162** No. 82 - 84 v. **163** No. 85 - 98 v. **164** No. 99 - 107

Philippine Armed Force journal.
V
v. **1** (1947-) No. 1 - 6, 8 v. **2** (1948-) No. 2, 4

Priorities.
M IV, V
1942 No. 11, 12, 14, 15, 17, 18, 20, 22 S-M
1943 No. 1 - 2

Proceeding of the Marchant Marine Council U. S. Coast Guard.
M V Treas.
v. **1** (1944) - v. **6** (1949) No. 3 (v. 1 No. 3 wanting)

Proceedings of the U. S. National Museum.
I, II
v. **98** (1948) No. 3226 - 3229

Products and priorities.
M IV, V
1943 Sept. - 1945 Sept. 1946 Apr. June, July
Supplement No. 1 - 10, 12 - 14, 16 - 18 (1945 - 1947)

Public health bulletin.
III Fed. S. A.
No. 296 (1946) No. 297

Public health engineering abstracts.
M III Fed. S. A.
v. **23** (1943) No. 4 - v. **28** (1948) (v. 27 No. 9 - 11, v. 28 No. 5 wanting)
Index for v. **23** - Index for v. **28**

Public health report.
W III Fed. S. A.
v. 55 (1940) No. 50 - 52, v. **56** - v. **63** (1948) (v. **56** No. 26. v. **59** No. 16, v. **63** No. 11 wanting)
Index for v. **56** - Index for v. **62** (v. 62 Index 1 wanting)
Supplement No. 194, 198, 207, 208 (1948)

Public housing.
W III
v. **2** (1940-) No. 28 - 32, 34 - 42 v. **3** (1941-) No. 1, 3 - 6, 8

Public roads: A Journal of highway research.
Q IV
v. **21** (1940-) No. 10 - v. **25** (1947-) No. 7 (v. 25 No. 3 wanting)

Quarterly journal of current acquisition.
Q I L. C.
v. **3** (1945-) - v. **6** (1948-) No. 2 (v. 5 No. 3 wanting)

R. F. C. Surplus property news.
M III
1945 Aug. - Dec.

The Reclamation ERA.
M IV Inter.
v. **30** (1940) No. 12 - v. **35** (1949) No. 4 (v. 31 No. 6 wanting)
Index for v. **32** (1942)

Reconstruction Finance Corporation.
see
R. F. C. Surplus ...

Retailer's bulletin.
III O. P. A.
1943 No. 35, 36

Retraining and Reemploment Administration. bulletin.
W III Labor
No. 12 (6. June 1946) - No. 16, 18, 19, 21, 22, 24 - 26, 28, 29, 31 - 43, 45 - 54 (27, Mar. 1947)

Rural electrification news.
IV Agr.
v. **6** (1940-) No. 4 - v. **14** (1948-) No. 10 (v. **8** No. 10 v. **9** No. 1 wanting)

Safety bulletin.
Q III Fed. S. A.
v. **5** (1940-) - v. **11** (v. **5** No. 1 - 3, 5 wanting) M v. **12** - v. **14** No. 1

Safety review.
M IV Navy.
v. **1** (1944) No. 5, v. **2** No. 12 v. **3** - v. **6** (1949) No. 4 (v. 3 No. 5 v. 4 No. 5 v. 5 No. 1, 6, 7 v. 6 No. 3 wanting)

School life.
III Fed. S. A.
v. **26** (1941) No. 4 - v. **27** No. 5 v. **28** - v. **31** (1948-) No. 7 (v. 29 No. 5 v. 30 No. 5 wanting)
Index for v. **26** - Index for v. **28**

School savings journal.
III Treas.
1948 Spring 1949 Spring

Security Council official records.
III U. A.
2. year (1947) No. 70, 76 - 79, 81, 83, 85, 88, 90, 91, 95, 98
Suppl. No. 20
3. year No. 59, 75, 79, 80, 84 - 125, 129, 132
Suppl. May - Sept.
4. year (1949) No. 2, 6

Selective service.
M V
v. **1** (1941) - v. **7** (1947) (v. **1** No. 5, 10, 12 v. 2 No. 1, 3, 7 v. 3 No. 8 - 12 v. 4 No. 2, 6, 8, 9, 12 v. 5 No. 6, 9, 10, 12 v. 6 No. 1, 8 v. 7 No. 5 - 12 wanting)

Smithsonian Institution.
see
Proceedings of the U. S. National Museum.

Social security bulletin.
M III Fed. U. S.
v. **3** (1940) No. 11 - v. **12** (1949) No. 1 (v. 5 No. 6, v. 6 No. 6, v. 7 No. 1 - 8, 11, v. 8 No. 6, v. 10 No. 11 wanting)
Index for v. **5** - Index for v. **9**
Yearbook 1946, 1947

Soil conservation.
M IV Agr.
v. **6** (1940-) No. 6 - v. **14** (1948-) No. 10 (v. 13 No. 4 wanting)

Summary of foreign commerce of the U. S.
Q III, IV Comm.
1944 No. 2 - 1947 (1945 No. 3, 1946 No. 2 - 4 wanting)

Surplus property news.
see
R. F. C. Surplus ...

Survey of current bussiness.
M III Comm.
v. **20** (1940) No. 12 - v. **29** (1949) No. 3 (v. 26. No. 5 wanting)

Technical bulletin (Agricultral Research Administration).
irreg. IV Agr.
No. 731 (1941) - No. 972 (1949) (No. 732, 736 - 738, 740, 745, 746, 772, 778, 806 - 808, 810, 817, 819820,82,2, 825, 826, 833, 838, 839, 843, 844, 851, 861, 873, 874, 895, 896, 903, 910, 911, 929, 936, 941, 943, 946, 959, 961, 966 - 970 wanting)

Technical news bulletin.
see
National Bureau of Standard ...

Travel U. S. A bulletin.
V Inter.
v. **1** (1948-) No. 1 - 7

Unemployment compensation interpretation service.
M III Fed. S. A.
v. **3** (1940) No. 12 - v. **12** (1949) No. 2 (v. 4 No. 2, 3, 6, v. 5 No. 6, 8, 10 v. 7 No. 7, 11 v. 8 No. 12, v. 11 No. 6 wanting)
Index digest v. **5** - **9**
Cumulative code v. **1**, **2**, **3**

Uniform crime reports.
S-A III Just.
v. **11** (1940) No. 4 - v. **12** (1941) Q
v. **13** - v. **19** (1948)

United Nations bulletin.
S-M III U. N.
v. **5** (1948) No. 5, 8, 10 v. **6** (1949) No. 2 - 7, 9, 11

The United Nations Conference on International Organization journal.
III U. N.
No. 1 - 53 (1945)

U.S. Coast guard bulletin.
M V Treas.
v. **2** (1942-) - v. **4** (1948-) No. 10 (v. 2 No. 6, 9 - 11, 22, 24, 28, 29 v. 3 No. 8, 21, 24, 33, 34, v. 4 No. 6 wanting)

U. S. Government publications monthly catalog.
M I G. P. O.
No. 550 (Oct. 1940) - No. 650 (Mar. 1949) (No. 619, 632, 633, 635 wanting)
Index for 1940 - Index for 1948

U. S. National Museum.
see
Proceedings of the ...

U. S. Naval Medical bulletin : Hospital Corps quarterly.
Q IV Navy.
v. 20 (1947) No. 4 v. 21 No. 3, 4 v. 22 (1949) No. 1

U. S. Navy Civil Engineer Corps bulletin.
IV Navy.
v. 1 (1946-) No. 1 - v. 3 (1948-) No. 30
Index for v. 2 No. 15-25

The United States quarterly book list.
Q I L. C.
v. 1 (1945-) - v. 3 (1949) (v. 2 No. 4 v. 3 No. 4 wanting)
Index for v. 1 v. 2

Venereal disease information.
see
The Journal of Medical bulletin ...

Veterans Administration.
see
Index to ...

Veterans emergency housing program.
M III
v. 1 (1946-) No. 2, 4, 7

Victory bulletin.
M V
v. 2 (1941) No. 50 - 52 v. 3 - v. 4 (1943)
Index for v. 3 (I and II)

The Woman Worker.
B-M III Labor
1941 No. 2 - 1942 No. 3

Zeitschrift fuer den internationalen Eisenbahnverkehr.
see
Bulletin des transports internationaux par chemins de fer.

索 引

INDEX

I.

American Library Association, bulletin.
Atlantic monthly.
Atomic Energy significant reference. (G)
Bibliographic index.
Bibliography of Agriculture. (G)
Bibliography of scientific and industial reports. (G)
Blackwood's magazine.
Book bulletin; San Francisco Library.
Book review digest.
Books abroad.
British book news.
British book to come.
Bulletin critiave de liore francus.
Bulletin of the New York Public Library.
College and research Libraries.
Collier's.
Country gentleman.
Country man.
Cumulative book index.
Documents of international organ. (G)
Documents and state papers. (G)
Education index.
Everyboy's digest.
Guide to U. S. Government. (G)
Harper's Magazine.
Index to legal periodicals.
Index to (Veterans Administration) (G)
Industrial arts index.
International index to periodicals.
John O'Londons Weekly.
Library journal.
Life.
Life International edition.
The Listner.
Look.
Monthly bulletin of statistics. (G)
Monthly check-list of state publications. (G)
Monthly list of books catalogued ... (G)
Monthly list of selected articles. (G)
Nation.
National weekly (Nation newspaper)
New republic.
New stateman and nation.
New York Times book review.
New Yorker.
News review; Background to the News.
News week.
O. P. A. economic data series. (G)
Opinion and comment.
Papers of the Bibliographical Society ...
Pathfinder (News magazine)
Phi Delta Kappa.
Proceedings of the U. S. National Museum. (G)
Quarterly bulletin of Michigan ...
Quarterly journal of current acquisition. (G)
Readers' digest.
Readers' guide to periodical literature.
Saturday evening post.
Science abstract.
U. S. Government publications monthly ... (G)
United States quarterly book list. (G)
Universidad de San Carlos.
Universite.

II.

American Slavic and East European review.
Architect and building News.
Architects journal.
Art index.
Classical philology.
Journal of the society.
Kenyon review.
Motion Picture Engineers.
Modern language journal.
Pacific spectator.
Partisan review.
Proceedings of the U. S. National Museum. (G)
Review of English studies.

Reoista de Guatemala.
Saturday review of literature.
Sewanee review.
Times; Literary supplement.

III.

Abult education journal.
Agricultural decision. (G)
American Bar Association journal.
American economic review.
American historical review.
Amcrican journal of international.
American journal of psychology.
American journal of public health and the nations health.
American political science review.
American scholar.
Amtliches stenographisches Bulletin der Bundessammlung: (G)
Annales Parlementaires des Belgique. (G)
Annals of the American Academy of Political ...
British journal of educational psychology.
British trade journal and export world.
Building the peace (Foreign affairs). (G)
Bulletin Board for the Federal Prison System. (G)
Bulletin des transports internationaux: (G)
Bulletin of the National Tax Association. (G)
Bulletin of the pan American Union. (G)
Business service check list. (G)
Business week.
Child. (G)
Columbia law review.
Commonwealth & Empire review.
Commonwealth survey. (G)
Conference des U.N. sur l'organisation international organization journal (G)
Congressional record: Proceedings and debates. (G)
Cooperative saving with Federal Credit Unions. (G)
Department of State bulletin. (G)
Domestic commerce. (G)
Economic geography (Clark University).
Economic indicators. (G)
Economic geology and the bulletin of ...
Economic journal.
Economist.
Economitrica.
Education index.
Electro-Economy. (G)
Employment security review. (G)
External affairs bulletin. (G)
Federal Home Loan Bank review. (G)
Federal reserve bulletin. (G)
Foreign affairs: An American quarterly review.
Foreign commerce weekly. (G)
Foreign policy bulletin.
Foreign policy reports.
Foreign trade reports (F T Series) (G)
Foreign trade statistics notes. (G)
Genetic psychology monographs.
Government Mileage Administrator. (G)
Harvard business review.
Harvard journal of Asiatic studies.
The Hibbert journal.
Higher education. (G)
Home affairs survey. (G)
Illinois law review, Northwestern University.
Index to legal periodicals.
Industrial hygiene news letter. (G)
Insured mortgage portfolio. (G)
International affairs.
International Free Trade Union news.
International journal of opinion and attitude ...
International organization. (G)
International referrence service. (G)
International survey. (G)
Journal of air law and commerce.
Journal of criminal law and criminalogy.
Journal of education resear h.
Journal of engineering education.
Journal of general psychology.
Journal of genetic psychology.
Journal of personality.
Journal of political economy.
Journal of psychology.
Journal of social psychology.
Journal of the American Oriental Society.
Journal of the Parliaments of the Empire.
Kamer der Volksvertegenwoordigers. (G)

Labor Information bulletiu. (G)
Labor market. (G)
Labor standards. (G)
Law journal.
Monthly labor review. (G)
Monthly summary of foreign commerce ... (G)
National City Bank of N.Y.
National Commission (for UNESCO) news. (G)
News for farmer cooperatives. (G)
North Central Association quarterly.
O.P.A. economic data series. (G)
Occupational index.
Office of Education bulletin. (G)
Official bulletin; International Labor Office. (G)
Oversea education.
Parliamentary debates. (G)
Political science quarterly.
Proceedings of the Academy of Political Science.
Proceedings of the Hawaiian Entomological Society.
Psychological monographs.
Public health bulletin. (G)
Public health engineering abstracts. (G)
Public health report. (G)
Public housing. (G)
Public opinion quarterly.
Public utilities.
Quarterly jonrnal of economics.
Quarterly review.
R.F.C. Surplus property news. (G)
Retailer's bulletin. (G)
Retraining and Reemployment Administration bulletin. (G)
Review of economic stndies.
A Review of railway operations.
Revista de economia.
Russian review.
Safety bulletin. (G)
School and society.
School life. (G)
School savings journal. (G)
Security Conncil official records. (G)
Social security bulletin. (G)
Spectator.
Standard: An Ethical journal.
Statist: An Independent journal of finance ...
Sud-Est: Periodique mensuel paraissant a Saigon.
Summary of foreign commerce of the U.S. (G)
Survey of current bussiness. (G)
Times: Educational supplement.
Unemployment compensation ... (G)
Uniform crime reports. (G)
United Nations bulletin. (G)
United Nations Conference ... (G)
Veterans emergency housing program. (G)
Washington law review (and state bar journal).
Woman Worker. (G)
World petroleum.
World politics: A Quarterly journal of ...

IV.

Advancement of science.
Aero digest.
Agricultural decision. (G)
Agricultural economic research. (G)
Agricultural index.
Agricultural situation. (G)
Agriculture in the Americas. (G)
American city.
American dyestuff reporter.
American journal of orthopsychiatry.
Annals of the American Academy of ...
Anglo-American industrial newsletter.
Architects journal.
Basic radio propagation predictions CRPL (G)
Bibliography of Agriculture. (G)
Bibliography of scientific and industrial ... (G)
Biological abstracts.
Blood.
British journal of dermatology and Syphilis.
British medical journal.
The British trade journal and export.
Building materials and structures. (G)
Bulletin de l'Association Francaise ...
Bulletin des transports internationaux ... (G)
Bulletin of the American Association ...
Bulletin of the Geological Society ...
Bulletin of the New York Academy of Medicine.
Bulletin of the U.S. Army Medical ... (G)
Bureau of Marine Inspection and Navigation. (G)
Bureau of Mines new publications. (G)

Business week.
Chemical and engineering news.
Chemical engineering progress.
Chemical industries.
Civil engineering.
Classification bulletin of the U. S. Patent. (G)
Climatological data. (G)
Commercial fisheries abstracts. (G)
Consumers guide. (G)
Country life.
Crops and markets. (G)
Current list of medical literature. (G)
Electrical engineering.
Electro-Economy. (G)
Electronics.
Engineering newsrecord.
Experiment station record. (G)
Extension service review. (G)
Farmers bulletin and leaflets. (G)
Federal science progress. (G)
Fire control note. (G)
Fishing gazette.
Flight.
Food information. (G)
Food packer.
Foreign agriculture. (G)
Fuel: A journal of fuel science London.
General rules and regulations for vessel. (G)
Geographical magazine.
Geographical review.
Geological survey bulletin. (G)
Industrial and engineering chemistry:
Industrial arts index.
Industrial hygiene news letter. (G)
Industry report. (G)
Internal revenue bulletin. (G)
International index to periodicals.
International review of agriculture.
Journal of agricultural research. (G)
Journal of engineering education.
Journal of genetics.
Journal of nutrition.
Journal of pathology and bacteriology.
Journal of research of the National. (G)
Journal of scientific & industrial research.
Journal of the American Chemical Society.
Journal of the American Dietetic Association.
Journal of the American Medical Association.
Journal of the National Cancer Institute. (G)
Journal of the Society Motion Picture.
Journal of venereal disease information. (G)
Lancet.
Land policy review. (G)
Marine engineering and shipping review.
Medical bulletin of the Veterans. (G)
Metals technology.
Mining and metallurgy.
Mining technology.
Monthly summary of foreign commerce. ... (G)
Monthly weather review. (G)
National Bureau of Standards technical news bulletin. (G)
National Commission (for UNESCO) news. (G)
New York State journal of medicine.
News for farmer cooperatives. (G)
Nutrition reviews.
Official gazette of the U. S. Patent Office. (G)
Pacific science.
Pan-American fisherman.
Petroleum technology.
Priorities. (G)
Proceedings of the Biological Society ...
Products and priorities. (G)
Public roads: A Journal of highway research. (G)
QST,
Railway age.
Reclamation ERA. (G)
Research: A Journal of science ...
Review of modern physics.
Review of railway operations.
Revue technique des industries de cuir.
Rubber age.
Rural electrification news. (G)
Safety review. (G)
School of engineering research.
Science.
Science abstract.
Science news letter.
Scientific monthly.

Soil conservation. (G)
Summary of foreign commerce of the U. S. (G)
Technical bulletin (Agricultural Research...) (G)
Technology review.
Timber of Canada.
U. S. Naval Medical bulletin: Hospital Corps. (G)
U. S. Navy Civil Engineer Corps bulletin. (G)
University of Tronto: Faculty of applied science and Engineering School of ...
World oil.
World petroleum.
Zeitschrift des Vereines Deutscher Ingenieure.

V.

AAF Review.
Airmans guide. (G)
All hands, (G)
American Association of University.
American Bar Association journal.
Architect & building news.
Architects journal.
Armed Forces talk. (G)
Army information digest. (G)
Atomic energy significant reference. (G)
Bulletin of the Judge Advocate General. (G)
C. A. A. Journal. (G)
Cadet Nurse Corps news. (G)
Civil Aeronautics Board reports. (G)
Commercial motor.
Defence. (G)
Education for victory. (G)
Fire power. (G)
Flight information manual. (G)
Gazette of the Land Sea and Air. (G)
Index to (Veterans Administration). (G)
Infantry journal.
J. A. G. Journal. (G)
Manpower review. (G)
Marine Surplus Seller. (G)
National Advisory Committee for ... (G)
National negro health news. (G)
Naval aviation news. (G)
Naval ordnance manufactures bulletin. (G)
O. C. D. News letter. (G)
Pacific affairs.
Philippine Armed Force journal. (G)
Priorities. (G)
Proceeding of the Marchant Marine. (G)
Product and priorities. (G)
Revista militor.
Selective service. (G)
Travel U. S .A. bulletin. (G)
U. S. Coast guard bulletin. (G)
Victory bulletin. (G)

VI.

Briefly speaking. (G)
Canner.
Canning trade.
Country life.
Flight.
Fortune.
Illustrated.
Illustrated London news.
Letter.
Lilliput.
Maptalk. (G)
Minute man. (G)
Mirror; monthly international review.
Nature magazine.
New York Times magazine.
Philippines free press.
Picture post.
Punch; or the London charivari.
Soviet woman.
Sphere.
Sport.
Survey.
Time: Pacific oversea edition.
Times: Weekly edition.
True detective.
True story.
United States news.
U. S. news & world report.

昭和24年12月20日印刷
昭和24年12月24日発行

編集者　国立国会図書館受入整理部
　　責任者　村尾成允
発行者　国立国会図書館管理部
　　責任者　足羽憲太郎
　　東京都港区赤坂一番地の一
印刷者　印刷庁
　　東京都新宿区市ヶ谷本村町十五

32.5.14

029.1
Ko5482s
00413635

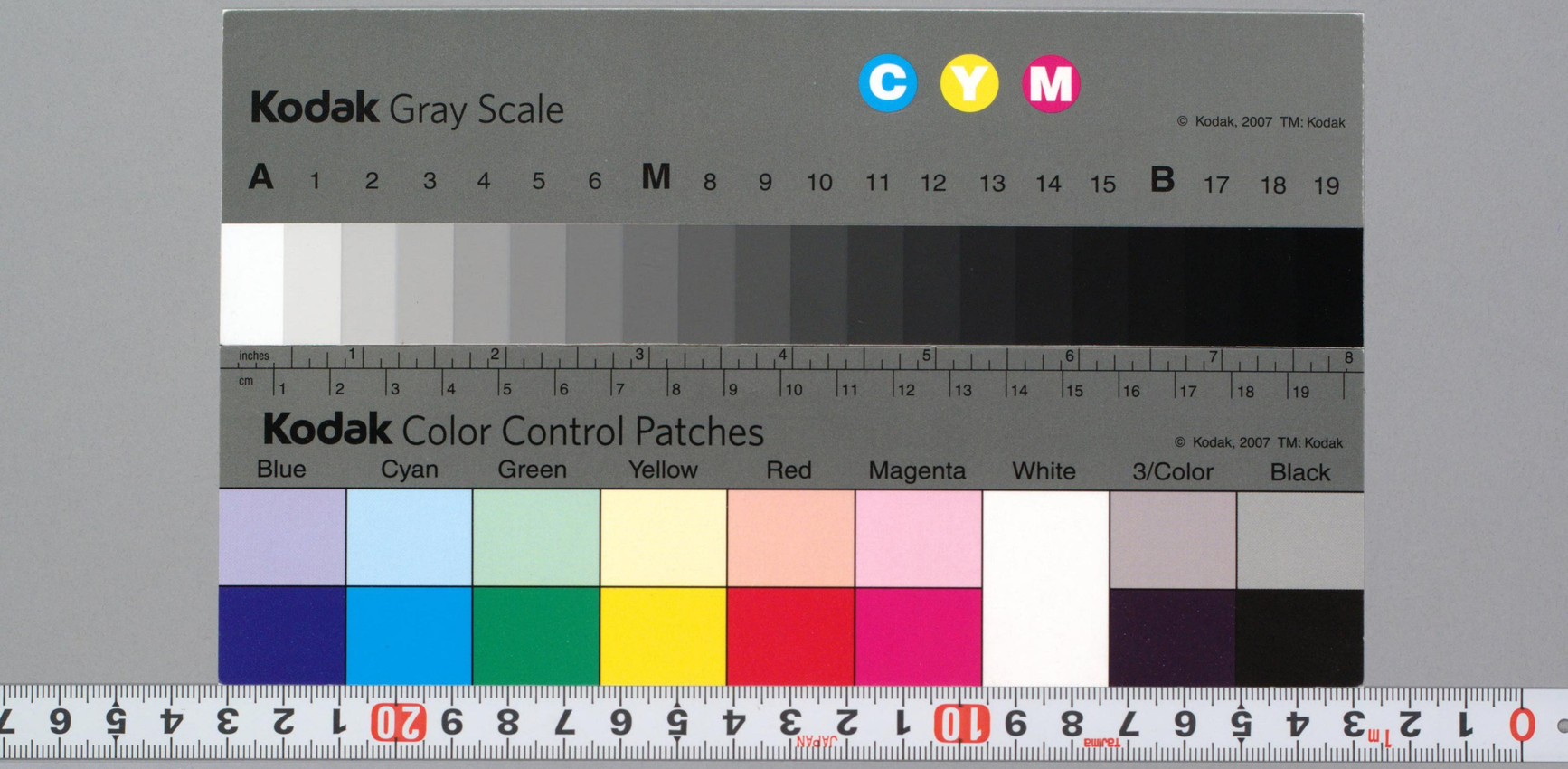
Kodak Gray Scale
C Y M
© Kodak, 2007 TM: Kodak
A 1 2 3 4 5 6 M 8 9 10 11 12 13 14 15 B 17 18 19
inches
cm
Kodak Color Control Patches
© Kodak, 2007 TM: Kodak
Blue Cyan Green Yellow Red Magenta White 3/Color Black