DECLASSIFIED E.O. 12065 SECTION 3-402/NNDG NO. 775013

GHQ/SCAP Records (RG 331, National Archives and Records Service)

Description of contents

(1) Box no. 3015

(2) Folder title/number: (1)
Iwakuni Army Fuel Depot

(3) Date: Nov. 1946 - Apr. 1951

(4) Subject:

Classification	Type of record
9212, 9230	z

(5) Item description and comment:

1) Yamaguchi
11) Includes Contents Lists (Divided)

(6) Reproduction: (Yes) No

(7) Film no. Sheet no.

(Compiled by *National Diet Library*)

DECLASSIFIED E.O. 12065 SECTION 3-402/NNDG NO. 775013

CORRECTION

THIS DOCUMENT

HAS BEEN REPHOTOGRAPHED

TO ASSURE LEGIBILITY

DECLASSIFIED E.O. 12065 SECTION 3-402/NNDG NO. 775013

RG 331, National Archives and Records Service

Allied Operational and Occupation
Headquarters, World War II

SUPREME COMMANDER FOR THE ALLIED POWERS

Civil Affairs Section
Chugoku Civil Affairs Region
Industrial Activities
1945-51

Iwakuni Army Fuel Depot to Toyo Kogyo

Box No. 3015

(Compiled by *National Diet Library*)

H/S

DECLASSIFIED E.O. 12065 SECTION 3-402/NNDG NO. 775013

GHQ/SCAP Records (RG 331, National Archives and Records Service)

Description of contents

(1) Box no. 3015

(2) Folder title/number: (1)
Iwakuni Army Fuel Depot

(3) Date: Nov. 1946 - Apr. 1951

(4) Subject:

Classification	Type of record
9212, 9230	z

(5) Item description and comment:

1) Yamaguchi
11) Includes Contents Lists (Divided)

(6) Reproduction: (Yes) No

(7) Film no. Sheet no.

(Compiled by *National Diet Library*)

DECLASSIFIED E.O. 12065 SECTION 3-402/NNDG NO. 775013

SECTION III/

DATE	SUBJECT	ISSUING HEADQUARTERS & INDORSEMENTS
15 Feb. 50	Application for Permission to Build Office and Warehouse at Reservoir Belonging to Iwakuni Ex-Army Fuel Depot	Chugoku Liaison And Coordination Office

SECTION III. Exemption of Installation and/or Equipment

DECLASSIFIED E.O. 12065 SECTION 3-402/NNDG NO. 775013

file OK Harden
Scopin 1938

CHUGOKU LIAISON AND COORDINATION OFFICE

CHL No. 50 15 February 1950

SUBJECT: Application for Permission to Build Office and Warehouse at Reservoir Belonging to Iwakuni Ex-army Fuel Depot.

TO : Chief, Chugoku Civil Affairs Region.

Attached herewith is submitted application dated 31 January 1950, subject as above, forwarded by the Chief of Iwakuni Property Custodian Branch, Hiroshima Finance Office.

It is cordially requested that your high consideration be given to this matter.

45-5 Sec. III

Osamu Itagaki

OSAMU ITAGAKI
Director
Chugoku Liaison & Coordination Office.

Inclosure: as indicated above.

SM/ts.

ECON 700

DECLASSIFIED E.O. 12065 SECTION 3-402/NNDG NO. 775013

CHUGOKU LIAISON AND COORDINATION OFFICE

CHL No. 50 15 February 1950

SUBJECT: Application for Permission to Build Office and Warehouse at Reservoir Belonging to Iwakuni Ex-army Fuel Depot.

TO : Chief, Chugoku Civil Affairs Region.

Attached herewith is submitted application dated 31 January 1950, subject as above, forwarded by the Chief of Iwakuni Property Custodian Branch, Hiroshima Finance Office.

It is cordially requested that your high consideration be given to this matter.

OSAMU ITAGAKI
Director
Chugoku Liaison & Coordination Office.

Inclosure: as indicated above.

SM/ts.

DECLASSIFIED E.O. 12065 SECTION 3-402/NNDG NO. 775013

IWAKUNI PROPERTY CUSTODIAN BRANCH
HIROSHIMA FINANCE OFFICE

January 31, 1950

To: Commanding officer
Chugoku Civil Affairs Region, Kure

Subject: Application for Permission to Build Office and Warehouse at Reservoir Belonging to Iwakuni Ex-Army Fuel Depot

Sir:

Concerning the above subject matter we have received, as the inclosure, an application from the Mayor of Iwakuni City. There is not any building available for both office and warehouse there. And, since the Water Supply Dept. of the Iwakuni Municipal Government has its temporary office in the distance, there are difficulties in the management of water supplying business and construction project. In view of this fact, we, recognizing that the plan of the application is appropriate, hereby recommend your favorable action.

The temporary use of the water supply facilities, including land, buildings and machines, was granted by SCAP on April 2, 1948, and the said facilities are at present in wholly serviceable condition after completion and laying pipe lines for both homes and hydrants.

Yours respectfully,

Hiroshi Tagaya
Hiroshi Tagaya
Custodian

Seiji Yamamoto
Seiji Yamamoto
Chief

DECLASSIFIED E.O. 12065 SECTION 3-402/NNDG NO. 775013

IWAKUNI MUNICIPAL GOVERNMENT
Iwakuni City, Yamaguchi

To : Commanding Officer, Chugoku Civil Affairs Region , Kure

Subject : Application For Permit To Build Field Office In The Precinct Of Water Reservoir Of Ex-Army Fuel Depot Of Iwakuni

Sir:

We take the liberty to ask you to grant us permission to build one building each of office, warehouse, and labour's stand-by room as shown on the attached sketch in the precinct of water reservoir of the Ex-Army Fuel Depot at Iwakuni , for which use permission was granted for temporary use by the Commander of General Headqyuarter of Allied Forces on April 2nd, 1948 , for reason following :

1. Reason for necessity to build office and etc.

Existing city water service was succeeded to the city when former Marifu-cho was municipalized in the year 1940, but situation was regrettable that majority of the citizens were not beneficient of this water service because the water supply was limited to Marifu-cho only . With the object of improving the public health and welfare , and amplifying the fire protection equipments by propagating the water service , the permission was obtained for temporary use of water reservoir facilities of Ex-Army Fuel Depot of Iwakuni from The Commander of General Headquarter of Allied Forces as per attached sheet .

With this as our water source, piping project to Nishi - Iwakuni are being executed since 1948 , but due to the fact that the present water service office is about four kilometers from the district in question, supervision or for execution of office work is exceedingly difficult . Office, warehouse, and labour's stand-by room are shown in red on attached sketch .

Yours faithfully

Yakichi Tsuda

Yakichi Tsuda
Mayor of Iwakuni City

DECLASSIFIED E.O. 12065 SECTION 3-402/NNDG NO. 775013

COPY

BASIC: Ltr. Hq Yamaguchi Mil Govt Team, APO 317, 13 Jan 48 Serial No. 47-B, subj: Exemption of Water Supply Facilities from Reparations.

AG 671 (13 Jan 48) ESS/IN 3rd Ind

GENERAL HEADQUARTERS, SUPREME COMMANDER FOR THE ALLIED POWERS, APO 500, 2 Apr 48.

TO: Commanding General, Eigth Army, APO 343

1. The petition for exemption from reparation claims of the water supply facilities of the Iwakuni Fuel Depot, an army arsenal, the Hikari Naval Arsenal, and the Tokuyama Third Naval Fuel Depot is not favorably considered.

2. The temporary use of the subject facilities to meet the needs of the occupation on the basis of maintenance of public health, safety and welfare is approved.

BY COMMAND OF GENERAL McARTHUR:

/s/ J. F. Bradshaw
/t/ J. F. Bradshaw

Major, AGD
Asst Adj Gen

DECLASSIFIED E.O. 12065 SECTION 3-402/NNDG NO. 775013

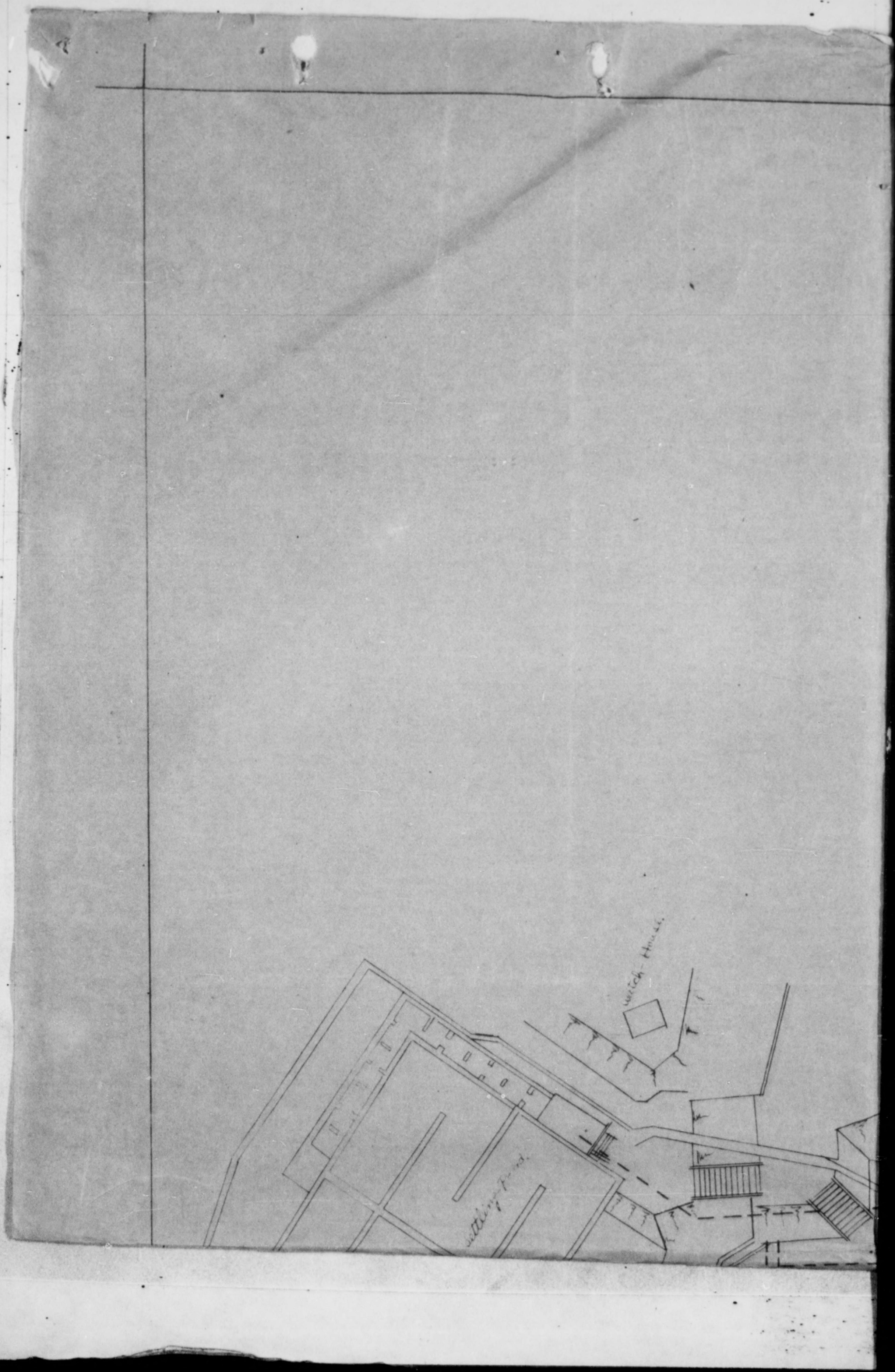

DECLASSIFIED E.O. 12065 SECTION 3-402/NNDG NO. 775013

OFFICE, WA
OF N

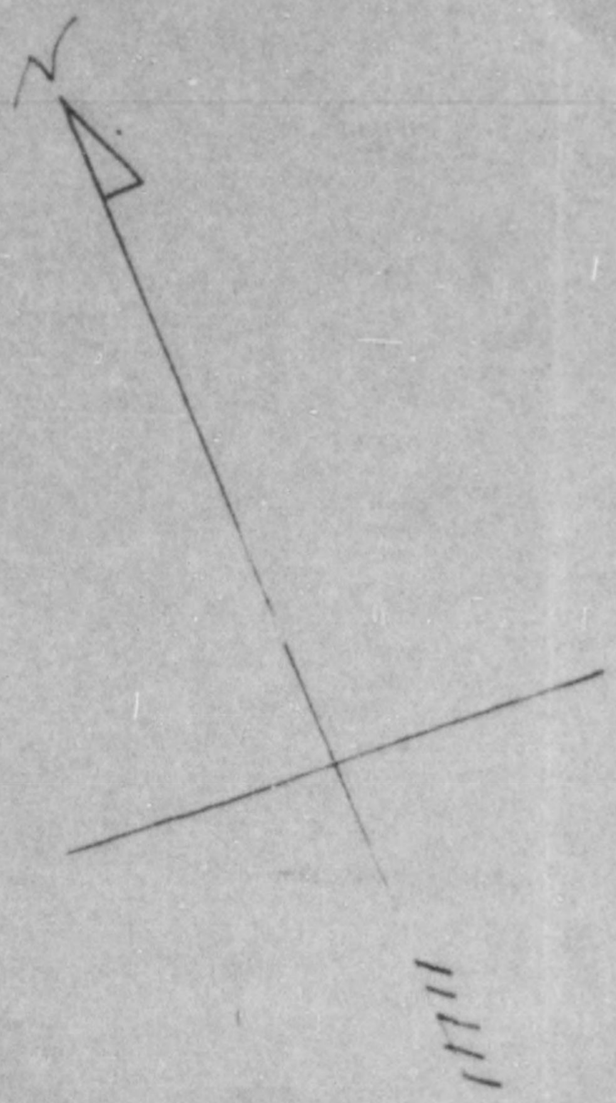

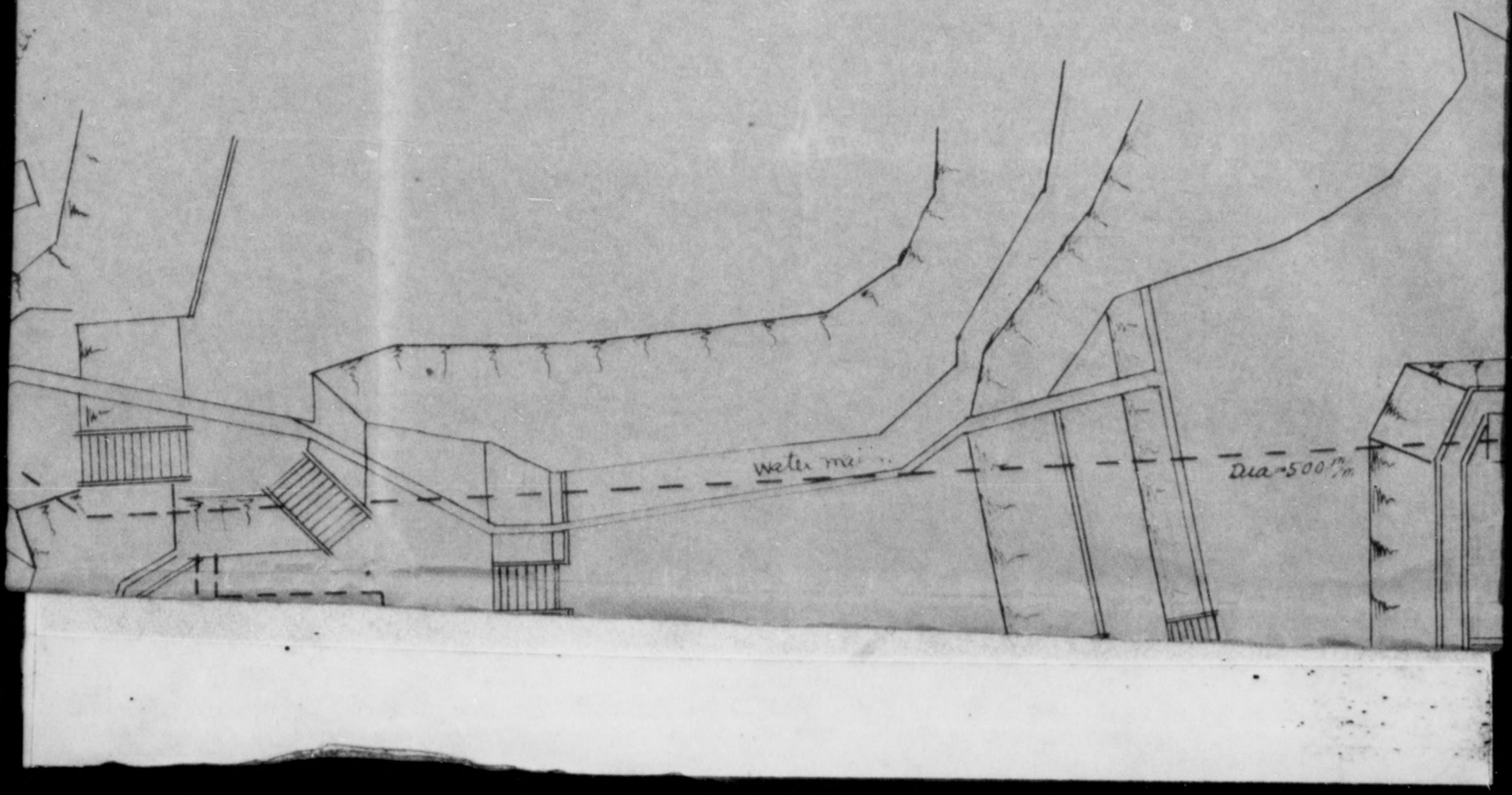

DECLASSIFIED E.O. 12065 SECTION 3-402/NNDG NO. 775013

OFFICE, WAREHOUSE, LABOUR'S ST
OF IWAKUNI WATER RESERVOIR

SC

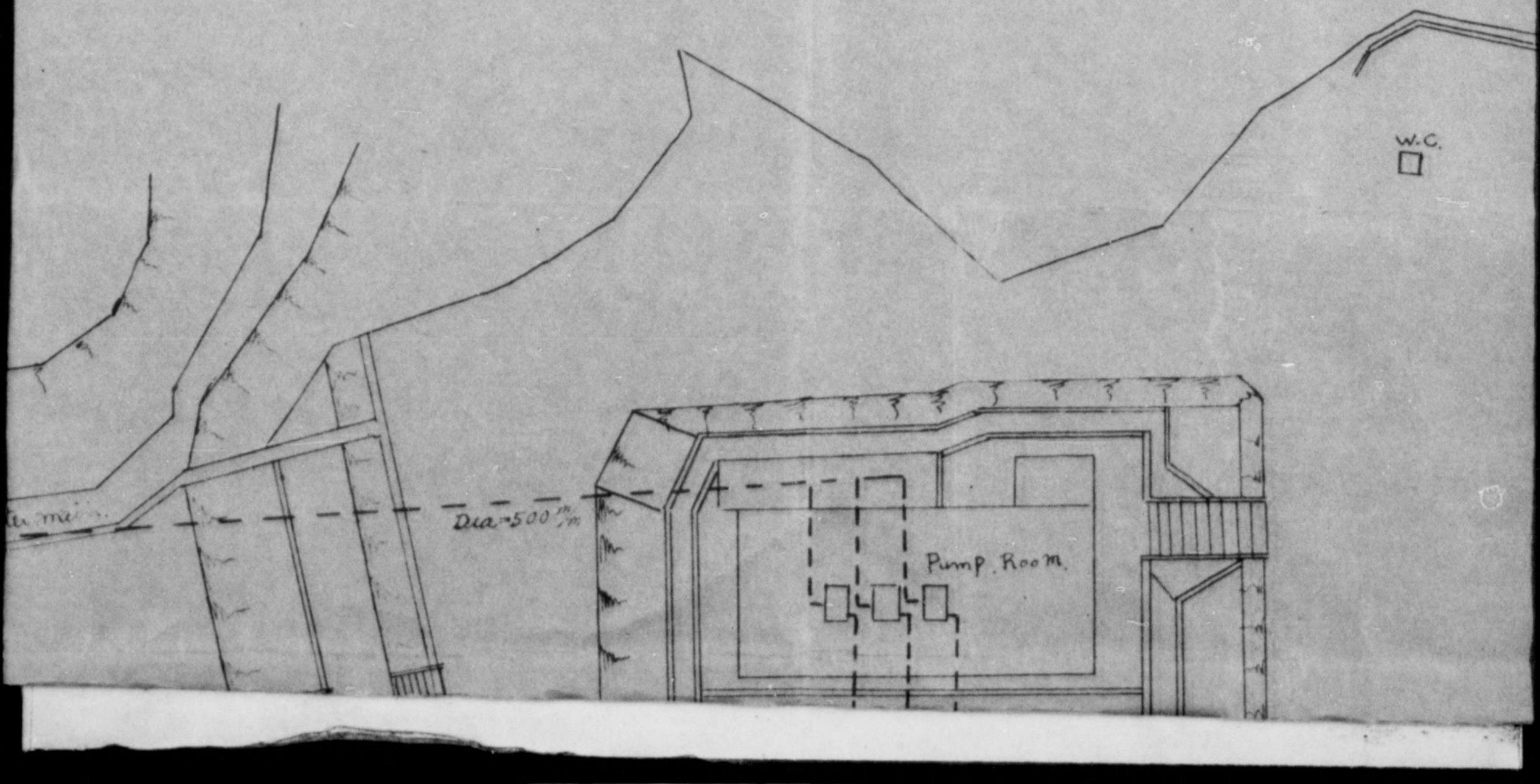

DECLASSIFIED E.O. 12065 SECTION 3-402/NNDG NO. 775013

HOUSE, LABOUR'S STAND-BY ROOM
UNI WATER RESERVOIR PRECINCT.

Scall=1:400.(m)

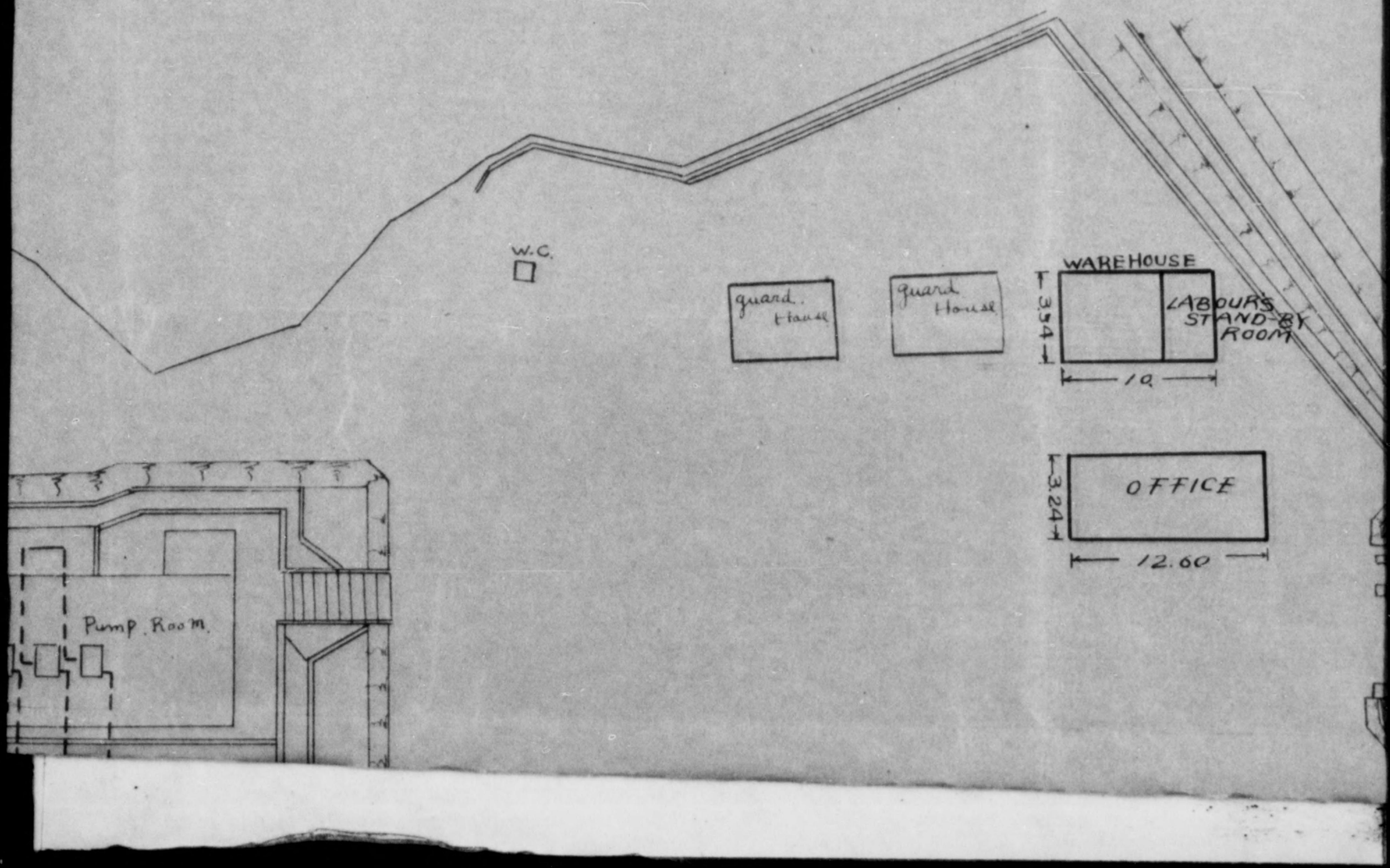

DECLASSIFIED E.O. 12065 SECTION 3-402/NNDG NO. 775013

STAND-BY ROOM
...OIR PRECINCT.

Scall=1:400.(m).

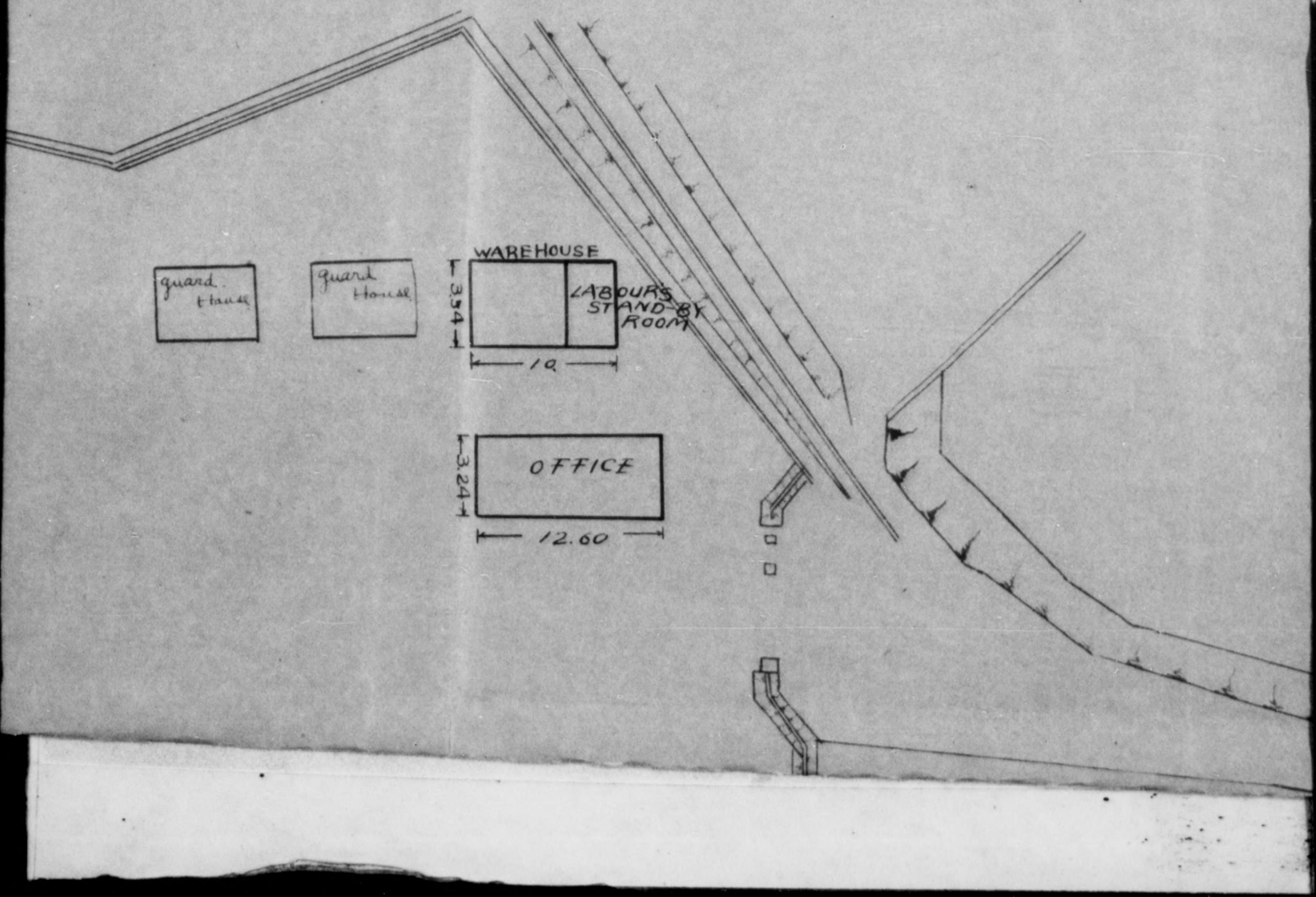

DECLASSIFIED E.O. 12065 SECTION 3-402/NNDG NO. 775013

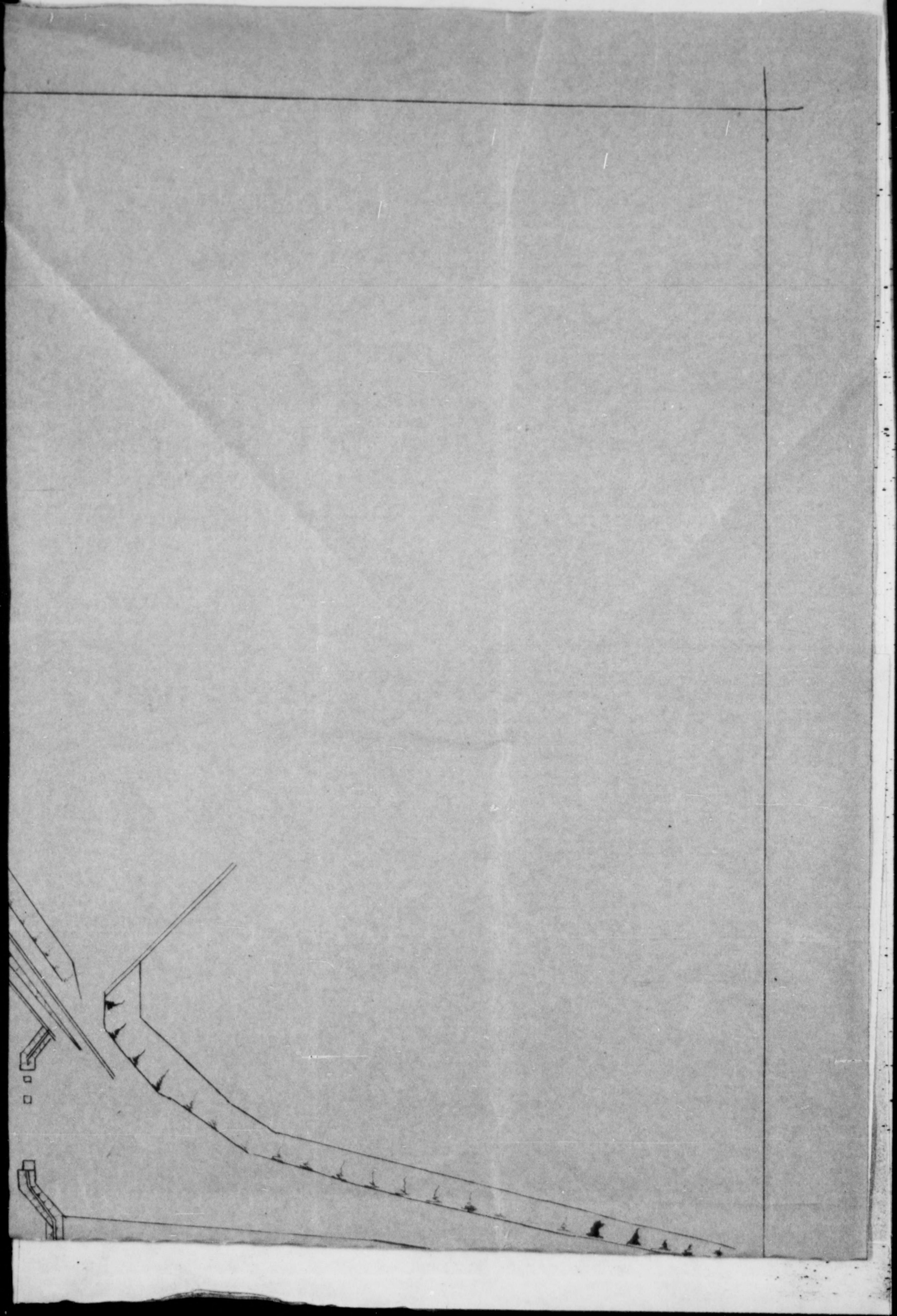

DECLASSIFIED E.O. 12065 SECTION 3-402/NNDG NO. 775013

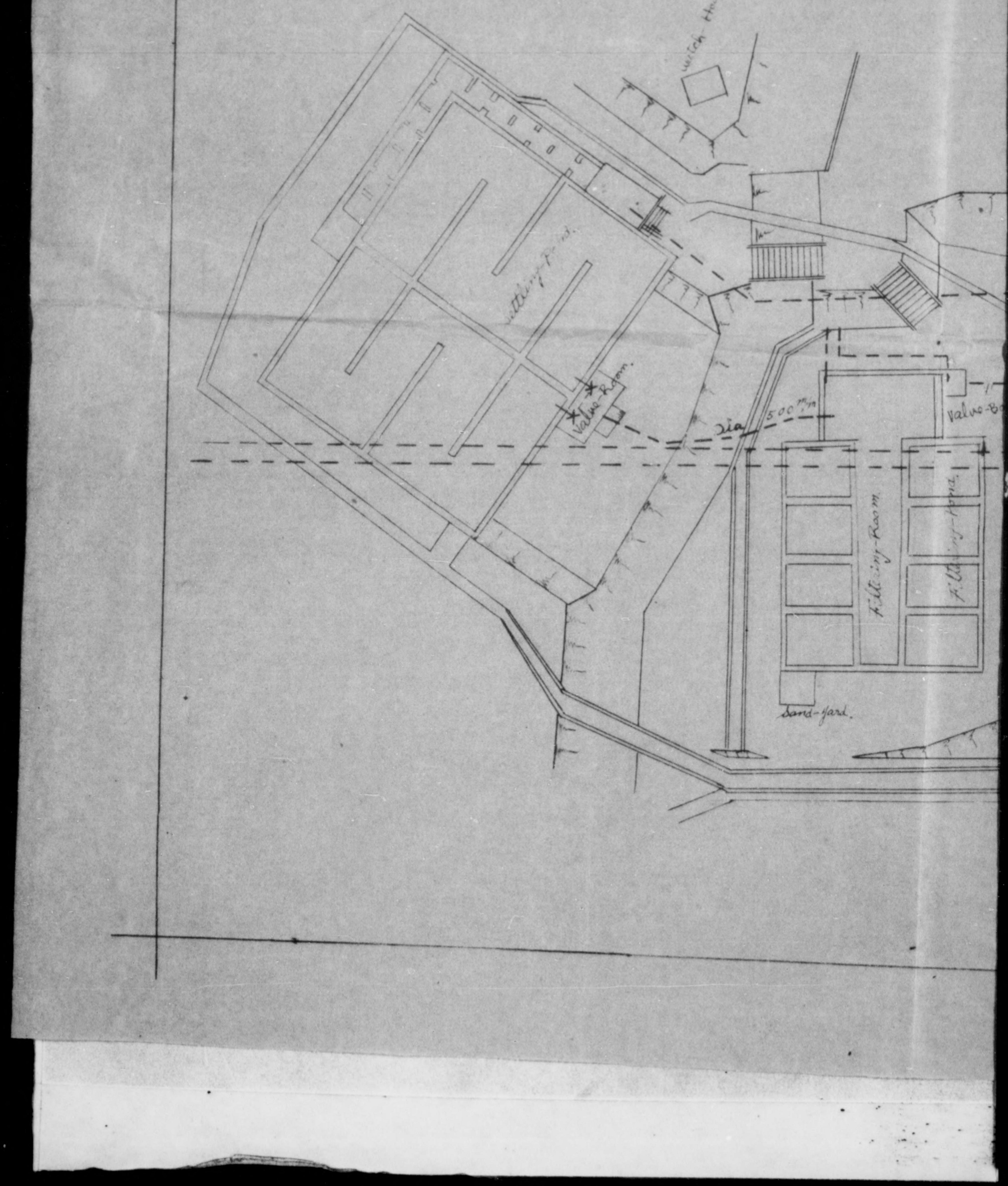

DECLASSIFIED E.O. 12065 SECTION 3-402/NNDG NO. 775013

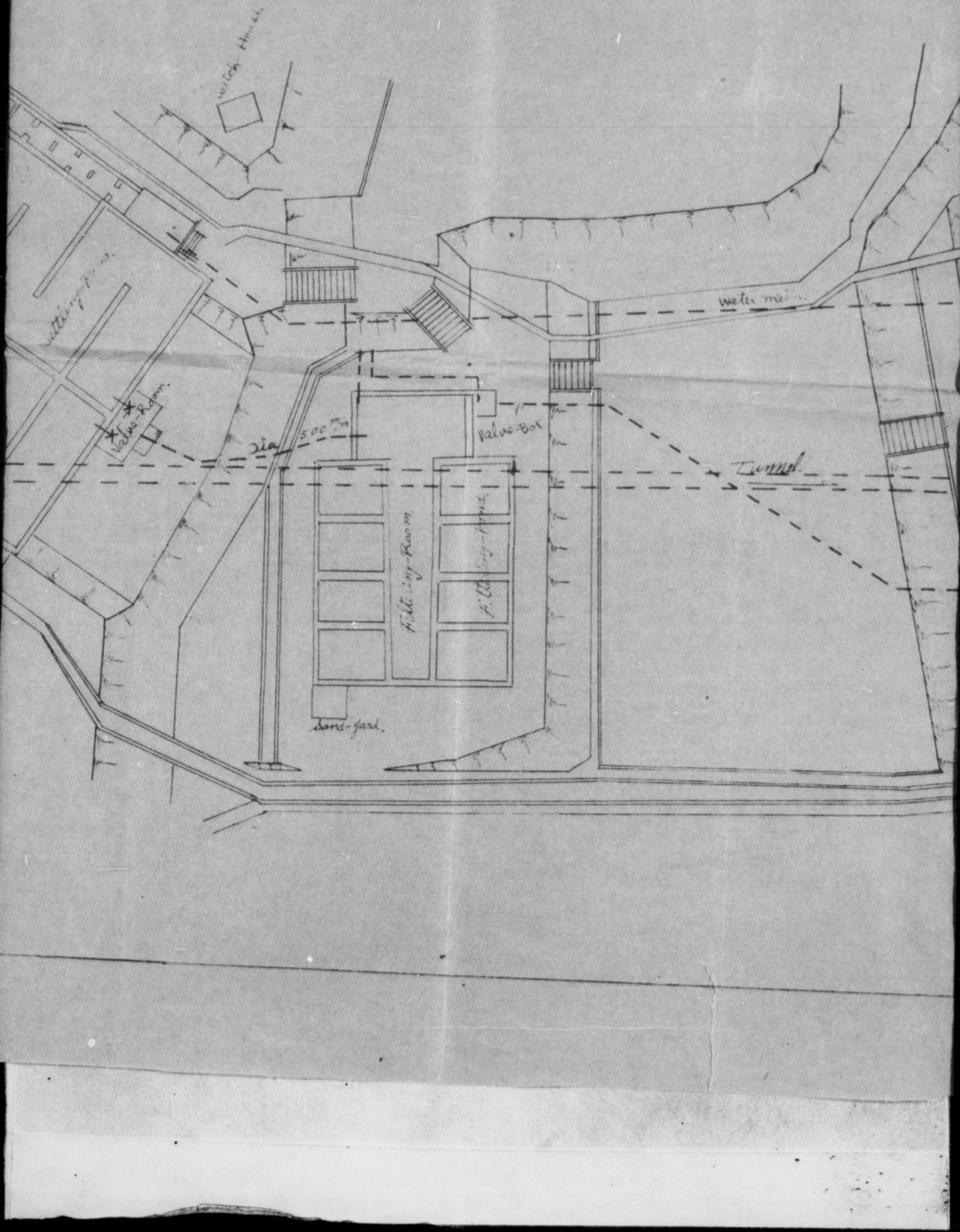

DECLASSIFIED E.O. 12065 SECTION 3-402/NNDG NO. 775013

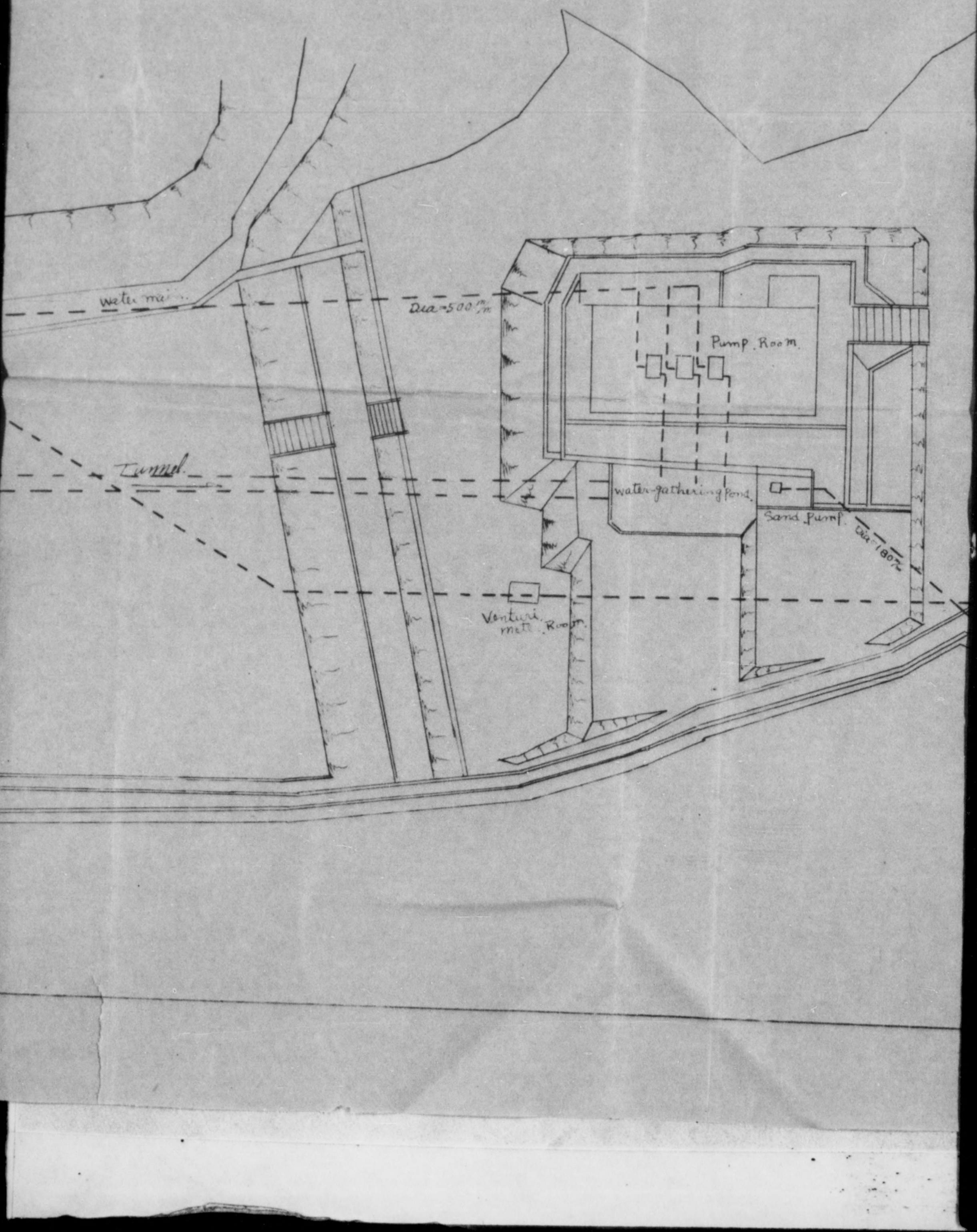

DECLASSIFIED E.O. 12065 SECTION 3-402/NNDG NO. 775013

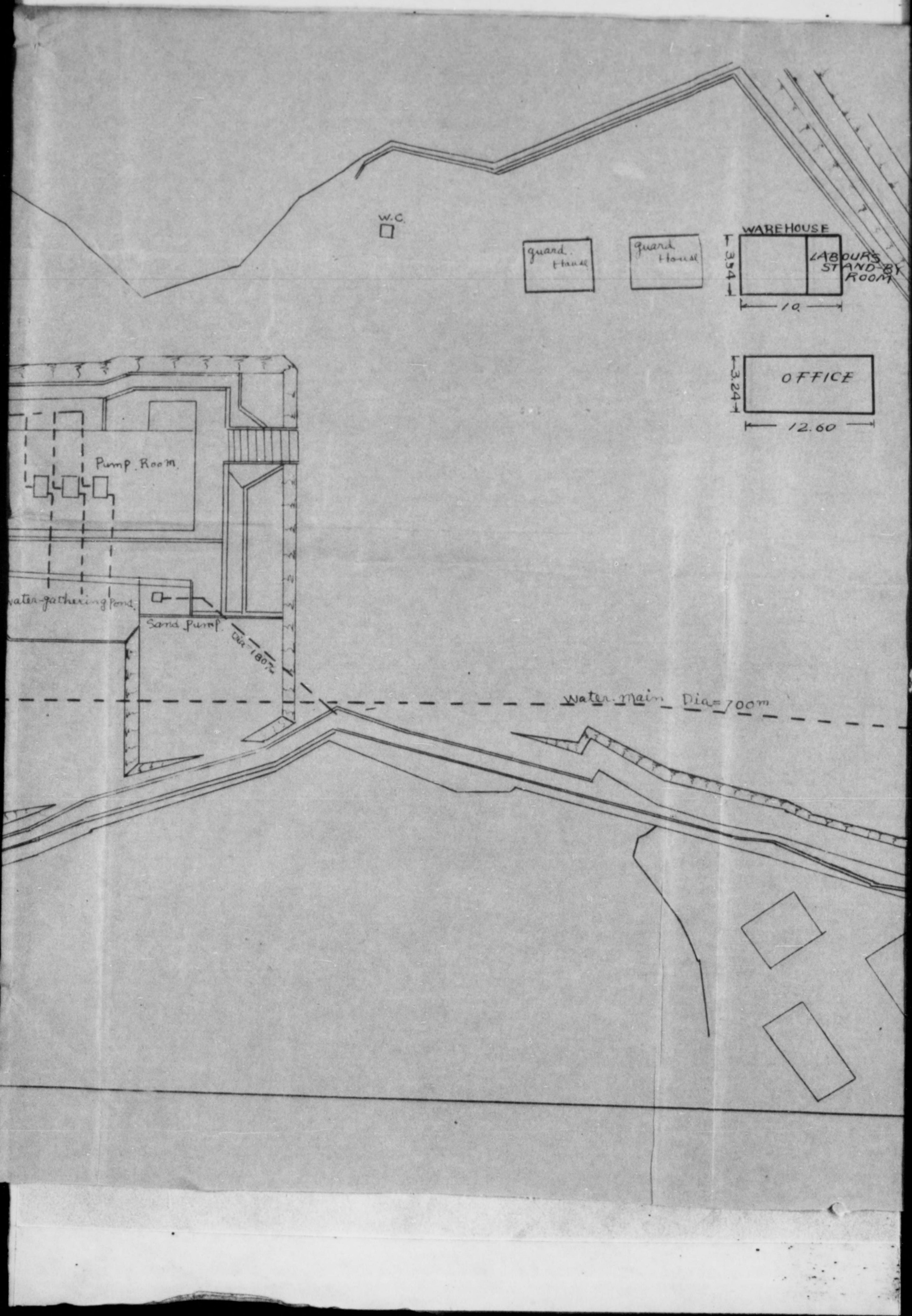

DECLASSIFIED E.O. 12065 SECTION 3-402/NNDG NO. 775013

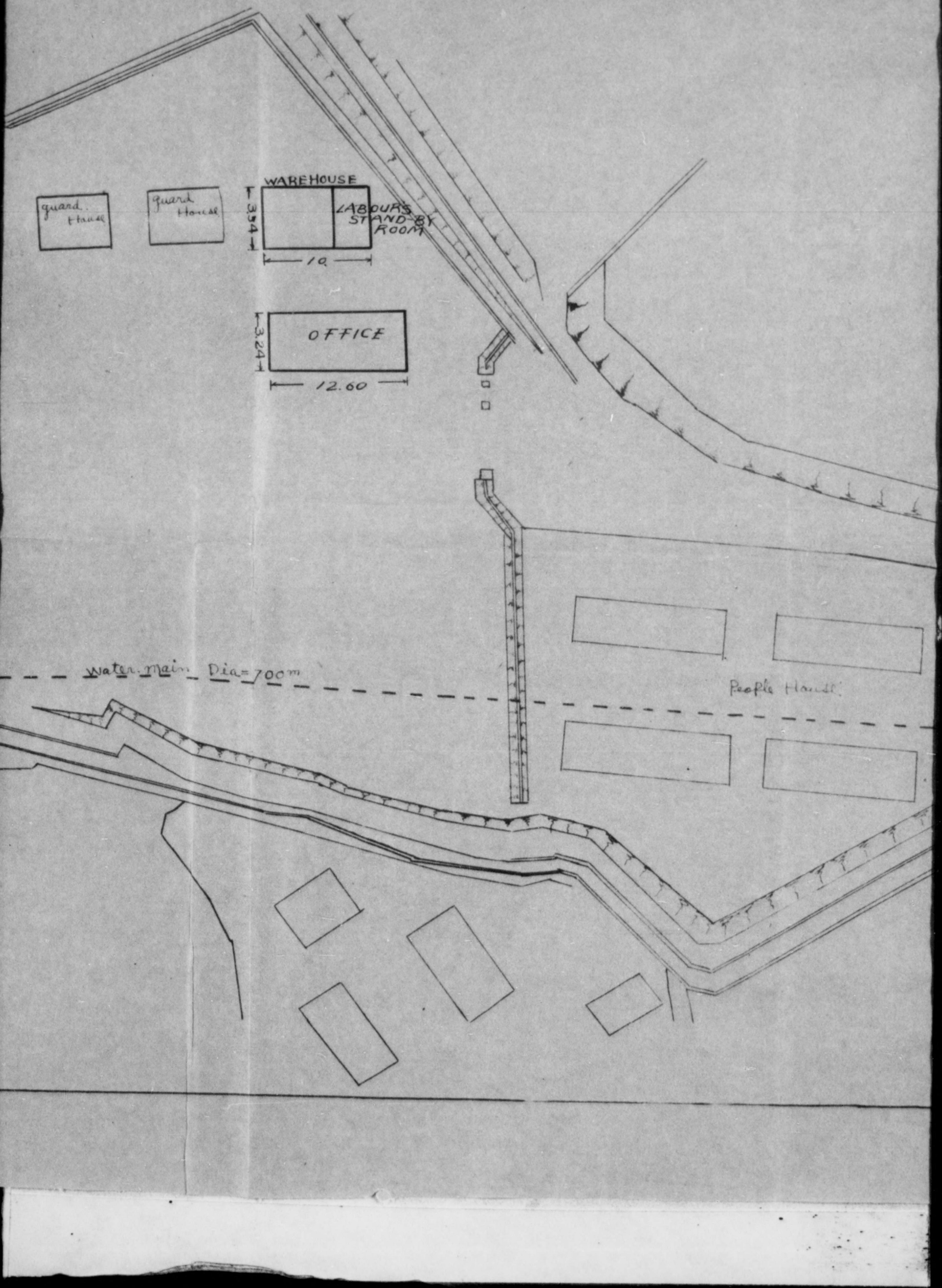

DECLASSIFIED E.O. 12065 SECTION 3-402/NNDG NO. 775013

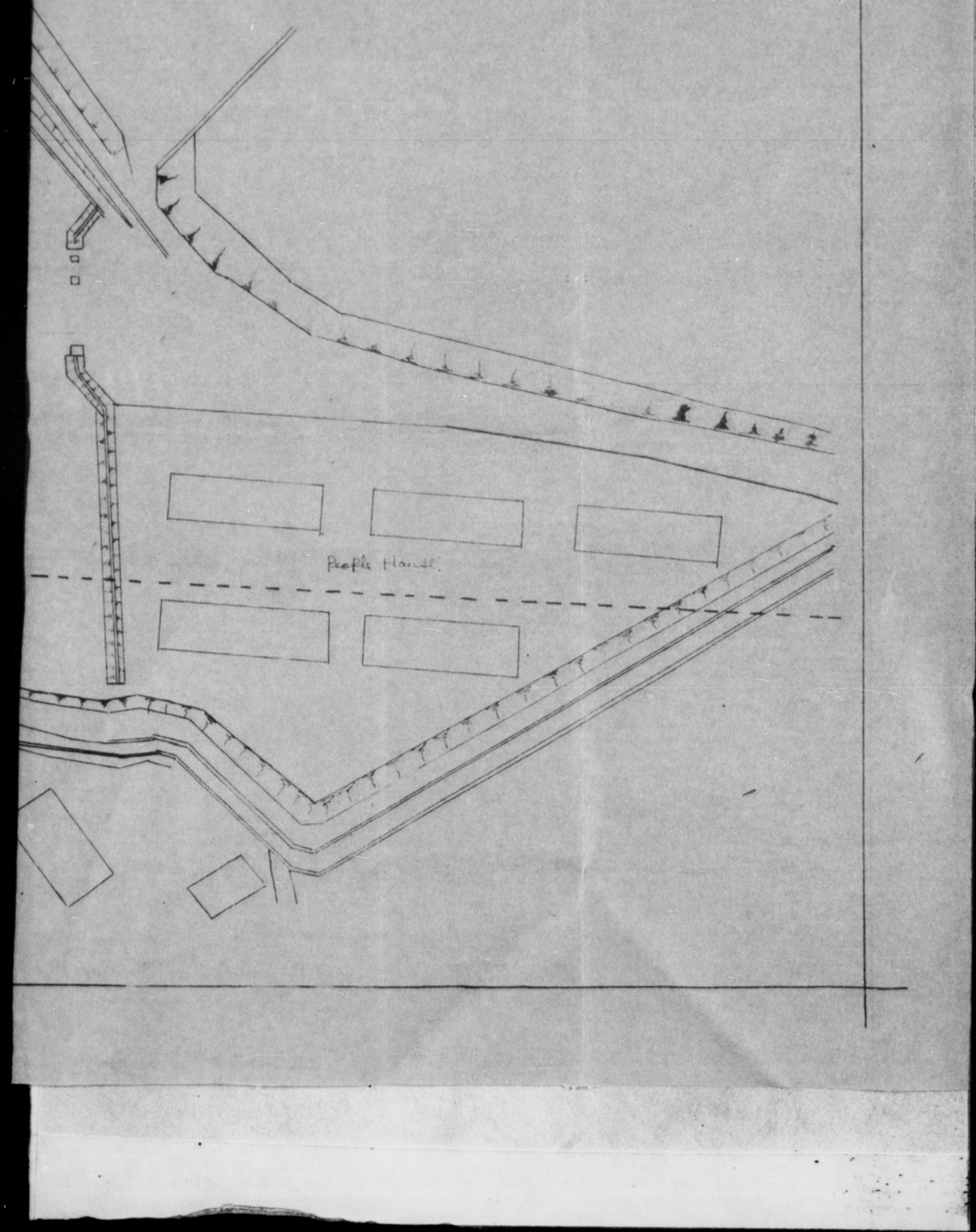

DECLASSIFIED E.O. 12065 SECTION 3-402/NNDG NO. 775013

DATE	SUBJECT	ISSUING HEADQUARTERS & INDORSEMENTS
10 NOV. 1948	APPLICATION FOR REMOVAL OF EVALUATED REPARATIONS EQUIPMENTS	IWAKUNI FUEL DEPOT. BASIC.
28 JUL. 1949	REPARATION EQUIPMENTS RETURNED FROM OCCUPATION FORCES	YAMAGUCHI LOCAL OFFICE H.F.B. BASIC.
29 SEP. 1949	REPARATIONS EQUIPMENT RETURNED BY OCCUPATION FORCES (26 AUG. 1949)	C.C.A.R. 5TH IND.
22 March 1950	Reparations Equipment Loaned to Occupation Forces	C.C.A.R. - Basic

IV A

IV. A. - TRANSFERS OF EQUIPMENT INTO INSTALLATION.

DECLASSIFIED E.O. 12065 SECTION 3-402/NNDG NO. 775013

HEADQUARTERS
CHUGOKU CIVIL AFFAIRS REGION
APO 248 (Kure, Honshu)

CCAR 386.3 22 March 1950

SUBJECT: Reparations Equipment Loaned to Occupation Forces

TO : General Officer Commanding
British Commonwealth Occupation Forces
Kure, Honshu

1. Reference is letter Headquarters British Commonwealth Occupation Forces, QG/469.4/Maint., 14 March 1950, subject: "Reparations Equipment Loaned to Occupation Forces".

2. It is requested that reparations equipment listed in referenced letter, as no longer required for use, be returned by your headquarters to building #3, Iwakuni Ex-Army Fuel Depot.

3. It is further requested that this headquarters be notified when the subject equipment has been transferred.

FRANK KOWALSKI, JR
Colonel, Inf
Chief

H/S-5 Sec. III A

Subject File

Econ 242

DECLASSIFIED E.O. 12065 SECTION 3-402/NNDG NO. 775013

-C-O-P-Y-

BRITISH COMMONWEALTH OCCUPATION FORCES

Headquarters
B.C.O.F.
QG/469.4/Maint
14 Mar. 50.

Subject : REPARATION EQUIPMENT LOANED TO OCCUPATION FORCES

Hq Chugoku Civil Affairs Region
APO 248

1. Subtended is a list of reparations equipment held by the British Commonwealth Occupation Force at Iwakuni which is not required for further use. Your disposal instruction is requested.

Code No.	Nomenclature	Qty
45-5-47 (1)	Transformer H/T Special	1
45-5-47 (2)	" " "	1
45-5-47 (18)	Switchboard H/Voltage	1
45-5-47 (19)	" "	1
45-5-47 (24)	" "	1
45-5-47 (28)	" for Heater Circuit	1

/s/t/ (A. E. PERKS) Capt.
for Brigadier.
Principal Administrative Officer.

AW/SYS

-C-O-P-Y -

DECLASSIFIED E.O. 12065 SECTION 3-402/NNDG NO. 775013

SEP 21 1949

AGMGEM 386.3 3rd Ind
SUBJECT: Reparations Equipment Returned by Occupation Forces (26 August 1949)

2765

Headquarters Eighth Army, APO 343

TO: Commanding General, I Corps, APO 301

1. The request contained in paragraph 2 of the 1st indorsement is approved.

2. Reparation equipment being removed from use by Occupation Forces is being reported to Supreme Commander for the Allied Powers.

8

BY COMMAND OF LIEUTENANT GENERAL WALKER:

1 Incl:
n/c

J. D. O'BRIEN
CWO USA
Asst. Adj. Gen.

45-5
IV A.

AG 004 - BA 4th Ind TJQ/wd/yn

SEP 28 1949

Hq I Corps, APO 301,

TO: Chief, Chugoku Civil Affairs Region, APO 248

A. S.

1 Incl:
n/c

CCAR 386.3 (D-Kin) 5th Ind
(26 Aug 49)

Headquarters, Chugoku Civil Affairs Region, APO 248,
29 September 1949

TO: Chief, Yamaguchi Civil Affairs Team, APO 248

Attention is invited to 3rd Indorsement.

BY ORDER OF THE CHIEF:

GEO. E. MEYER
Capt., FA
Adjutant

1 Incl:
n/c

3

1 ADJ
2
3 ACI
LER
LEG
D
WELF
PH
INF
D.CO
4 SGTMAJ
FILE

OCT 1 RECD

0113 BA 19488

DECLASSIFIED E.O. 12065 SECTION 3-402/NNDG NO. 775013

AGMGEM 386.3 3rd Ind SEP. 21. 1949
SUBJECT: Reparations Equipment Returned by Occupation Forces (26 August 1949)

Headquarters Eighth Army, APO 343

TO: Commanding General, I Corps, APO 301

1. The request contained in paragraph 2 of the 1st indorsement is approved.

2. Reparation equipment being removed from use by Occupation Forces is being reported to Supreme Commander for the Allied Powers.

BY COMMAND OF LIEUTENANT GENERAL WALKER:

1 Incl:
n/c

J. A. O'BRIEN
CWO USA
Asst. Adj. Gen.

AG 004 - BA 4th Ind TJQ/wd/yn

Hq I Corps, APO 301, SEP 26 1949

TO: Chief, Chugoku Civil Affairs Region, APO 248

A. S.

1 Incl:
n/c

CCAR 386.3 (D-Kin) 5th Ind
(26 Aug 49)

Headquarters, Chugoku Civil Affairs Region, APO 248,
29 September 1949

TO: Chief, Yamaguchi Civil Affairs Team, APO 248

Attention is invited to 3rd Indorsement.

BY ORDER OF THE CHIEF:

1 Incl:
n/c

GEO. E. MAYER
Capt., FA
Adjutant

DECLASSIFIED E.O. 12065 SECTION 3-402/NNDG NO. 775013

HEADQUARTERS
YAMAGUCHI CIVIL AFFAIRS TEAM
YAMAGUCHI, HONSHU, JAPAN
APO 248

WGG/PPB/jk

26 August 1949

YCAT 386

SUBJECT: Reparations Equipment Returned by Occupation Forces

TO: Chief
Chugoku Civil Affairs Region
APO 248

1. Forwarded herewith list of reparations equipment which has been returned to reparations plants by the 347 Fighter Wing, USAF, from the Bofu Air Force Base, Yamaguchi Prefecture.

2. This list also includes items previously reported as being reparations equipment in use by occupation forces at this same installation, reparations code number unknown. An investigation by this Headquarters reveals that this equipment is from non-reparations sources, having been part of the Bofu Air Base when it was occupied by the Japanese Military Forces.

1 Incl:
List of Equipment

W. G. GOSSER
Lt. Col., CAC
Chief

9502

DECLASSIFIED E.O. 12065 SECTION 3-402/NNDG NO. 775013

CCAR 386.3 (D-Kin)
(26 Aug 49)

1st Ind

Subj: Reparations Equipment Returned by Occupation Forces

Headquarters, Chugoku Civil Affairs Region, APO 248, 8 September 1949

TO: Commanding General, I Corps, APO 301

1518

CA

1. Telephone conversation with Yamaguchi Civil Affairs Team reveals that reparations items listed in paragraph A of Inclosure 1 were deleted from "authorized use" status prior to the forwarding of records contained in letter, Chugoku Civil Affairs Region, file 386.3 (D-Kin), 3 September 1949, subject: "Reparations Machinery in Authorized Use by Occupation Forces," Inclosure 5 thereto.

2. Request permission for the release to the Japanese government of all equipment listed in paragraph B of Inclosure 1. This equipment was initially procured from reparations target areas by British Commonwealth Occupation Forces, and from which the original procurement sources cannot be accurately determined.

1 Incl:
n/c

L. E. TOOLE
Colonel, Inf.
Chief

1086 AG 004 - BA

2nd Ind

SD/af

Hq I Corps, APO 301,

SEP 15 1949

TO: CG, Eighth Army, APO 343

Forwarded for your information and consideration.

FOR THE COMMANDING GENERAL:

RECORDED
HQ I CORPS

1 Incl:
n/c

BH 1018

9502

DECLASSIFIED E.O. 12065 SECTION 3-402/NNDG NO. 775013

A. Reparations Equipment Returned by Occupation Forces In Yamaguchi Prefecture

Code No.	Item
45-5-35 (10)	Air Compressor c/w 3 HP Motor
45-5-137	Drilling Machine e/w 1 HP Motor
45-5-27 (2)	Electric Motor 2 HP
45-5-605	Surface Plate
45-6-370	Lathe c/w 3 HP Motor
45-6-371	Lathe c/w 3 HP Motor
45-7-769	Launch

B. Equipment Previously Reported as Reparations Equipment, but Subsequently Revealed as Being from Non-Reparations Sources.

Code No.	Item
None	Power Hack-saw c/w 3 HP Motor
None	Lathe 6 ft.
None	Vertical Drilling Machine
None	Lathe c/w 3 HP Motor
None	Shaping Machine c/w 3 HP Motor
None	Thicknesser c/w 3 HP Motor
None	3 Bladed Buzzer c/w 3 HP Motor
None	Adjustable Saw c/w 3 HP Motor

Dnl 6/

DECLASSIFIED E.O. 12065 SECTION 3-402/NNDG NO. 775013

YAMAGUCHI LOCAL OFFICE
HIROSHIMA FINANCE BUREAU

Date: 28 July, 1949

Subject: Reparation Equipments Returned from Occupation Forces

To : Commanding Officers Yamaguchi Military Government Team

From : Yamaguchi Local Office of Hiroshima Finance Bureau

45-5
IIA

Sir:

(1) The attached list reparation equipments, originally located in Reparation Plants in Yamaguchi Prefecture has been in use by the Occupation Forces in Hiroshima Prefecture (Kure ESED).

(2) These equipments have been returned to the Kure Branch of Hiroshima Finance Department and at present is located at Mizuno Ship Yard (one machine, 45-7-241 (103)) located at Chugoku Industry Co., Ltd. inside Ex 11th Air-craft Dept. where custody and maintenance is being carried on.

(3) Subsequent to the return of these equipments they are at present, being the process of evaluation.

(4) Your instructions for the disposal in regards to these equipments are requested at your earliest possible convenience.

Yours respectfully,

/s/t/ I. TSUKAMOTO
(Ichiro TSUKAMOTO)
Chief of Yamaguchi Local Office
Hiroshima Finance Bureau

DECLASSIFIED E.O. 12065 SECTION 3-402/NNDG NO. 775013

Instruction	Returned Date	Equipment	Code No.	Arsenal	Condition	Remarks
1 Nov. 48 HMG 386.3	3 Dec. 48	AC Motor	45-4-1289	Hikari Naval Arsenal	No Good	Evaluated
"	12 Feb. 49	"	45-4-393	"	Good	Not Evaluated
"	"	"	45-4-409	"	"	"
"	3 Dec. 48	"	45-5-25(199) Iw	Iwakuni Fuel Depot	"	Evaluated
"	"	"	45-5-42(104)	"	"	"
"	"	"	45-5-340	"	"	"
"	"	"	45-5-342	"	"	"
"	"	DC Motor	45-5-343	"	"	"
"	"	"	45-5-344	"	"	"
"	"	AC Motor	45-5-435	"	"	"
"	12 Feb. 49	"	45-5-452	"	"	Not Evaluated
"	12 Feb. 49	"	45-5-15(13)	"	"	Not Evaluated
"	3 Dec. 48	"	45-7-239(6)	Tokuyama 3rd Naval Fuel Depot	"	Evaluated
"	"	"	45-7-239(7)	"	No Good	"
"	"	"	45-7-258	"	Good	"
"	12 Feb. 49	"	45-7-247	"	"	Not Evaluated
18 Dec. 48 HMG 386.3	27 Jun. 49	Motor	45-7-241(103)	"	"	"

DECLASSIFIED E.O. 12065 SECTION 3-402/NNDG NO. 775013

5.C

IWAKUNI ADMINISTRATION OFFICE
HIROSHIMA FINANCE BUREAU

Nov. 10, 1948

To: Major Frederick C. Wiggins
Yamaguchi Mil. Gov't Team

45-5
IV A

Subject: Application for Removal of Evaluated Reparations Equipments

Sir:

We hereby want you to grant permission for the removal of evaluated reparations equipments which are located in the released area also land which are expected to be released. Also looted equipments will be removed to Building No. 66 to keep in perfect custody and maintenance.

Its items are stated in the following enclosures and also map of removal is attached.

We should be very much obliged if you could permit this application.

We remain,
Yours respectfully,

Hiroshi Tagaya
Hiroshi Tagaya
Plant Custodian, Iwakuni Fuel Depot

Seiji Yamamoto
Seiji Yamamoto
Chief, Iwakuni Administration Office

Ichiro Tsukamoto
Ichiro Tsukamoto
Chief, Yamaguchi Branch Office
Hiroshima Finance Bureau

27 Nov 48
Approved
JCM

DECLASSIFIED E.O. 12065 SECTION 3-402/NNDG NO. 775013

Encl. 1

List of Evaluated Reparation Equipments for Removal

Item No.	Inventory No.	Name of Machine	No.	Weight(T)	Destination
3091--3111	45-5-501(17-37)	Steam-boiler Drum	21	52,500	Area 22->Area 10
Accessory for 45-5-501(51)		Platform for Span & Rail	1	12,000	"
45-5-501 EV		Boxes of Pipes (Parts for Boiler)	8	31,000	"
"		Support	3	1,500	"
"		Miscellaneous Pipes 1"--5"		10,000	"
"		Chimney	40	26,000	"
"		External Iron Board	60	3,000	"
"		Foundation Parts	-	35,000	"
"		Boxes of Parts	12	18,000	Area 23->Area 10
"		12" Pipes with Flanges	20	4,000	"
"		6" Pipes with Flanges	7	0.700	"
"		Pipes with Flanges Below 4"	-	3,000	"
"		Iron Frame	-	7,000	"
"		Heating Tube	1	0.100	"
1290	45-5-36(18)	1st Light Oil Separator	1	1,000	"
1291	45-5-36(19)	2nd Light Oil Separator	1	1,000	"
1293--1294	45-5-36(21,22)	Extracting Tower	2	8,000	"
1295	45-5-36(23)	Extract Oil 1st Evaporator	1	3,000	"

DECLASSIFIED E.O. 12065 SECTION 3-402/NNDG NO. 775013

Encl. 2

Item No.	Inventory No.	Name of Machine	No.	Weight(T)	Destination
1296	45-5-36(24)	Extract Oil 2nd Evaporator	1	3.500	Area 23-->Area 10
1297	45-5-36(25)	Extract Oil 3rd Evaporator	1	3.700	"
1298	45-5-36(26)	Refined Oil 1st Evaporator	1	3.700	"
1351	45-5-36(27)	Solvent-crude Oil Cooler	1	1.500	"
1352	45-5-36(28)	"	1	0.600	"
1253--1255	45-5-36(29--31)	Refined Oil Preheater	3	5.400	"
Not Evaluated	45-5-36(32--34)	Refined Oil 1st Reboiler	3	4.500	"
"	45-5-36(35)	Refined Oil 2nd Reboiler	1	1.500	"
1256--1257	45-5-36(36-37)	Sulphur Dioxide Cooler	2	2.000	"
1258--1262	45-5-36(38--42)	Extract Oil 1st Preheater	5	10.000	"
1263--1264	45-5-36(43-44)	Extract Oil 3rd Preheater	2	4.000	"
1265--1266	45-5-36(45-46)	Extract Oil 4th Preheater	2	4.000	"
1301--1302	45-5-36(47-48)	Extract Oil 1st Tower Reboiler	2	4.000	"
1267--1268	45-5-36(47--50)	Extract Oil 5th Preheater	2	3.600	"
1269--1271	45-5-36(51--53)	Extract Oil 6th Preheater	3	5.400	"

DECLASSIFIED E.O. 12065 SECTION 3-402/NNDG NO. 775013

Encl. 3

Item No.	Inventory No.	Name of Machine	No.	Weight(T)	Destination
1299	45-5-36(54)	Extract Oil 3rd Tower Reboiler	1	2.000	Area 23->Area 10
1300	45-5-36(55)	Extract Oil 4th Tower Reboiler	1	1.300	"
1245--1246	45-5-36(56-57)	Heat Exchanger	2	3.000	"
1304	45-5-36(59)	Horizontal Tank	1	2.300	"
	EV	Cubic Tank	10	12.300	Area 21->Area 18
CPC 14	45-5-CPC11(1)	Aeronautic Lubricant Oil Blending Tank	1	2.000	Area 17->Area 8
CPC 15	45-5-CPC11(2)	"	1	2.000	"
CPC 16	45-5-CPC11(3)	"	1	2.000	"
CPC 17	45-5-CPC11(4)	"	1	2.000	"
CPC 18	45-5-CPC11(5)	"	1	1.500	"
3940	45-5-1F18 (45-5-144)	Oil Tank	1	5.000	"
3941	45-5-2F18 (45-5-145)	"	1	5.000	"
3950	45-5-148	Water Tank (Agitator)	1	4.700	"
2648	45-5-10F8 ((45-5-4(11)))	Oil Tank	1	5.000	Area 16->Area 8
2640--2641	45-5-166--167	Hand Driven Crane	2	4.000	Area 12->Area 8
3886	45-5-31F16	Foot Valve & Complete Set of Accessories	1	5.000	Pier->Crude Oil Pump Room
3942	45-5-3F18	Receiver	1	0.400	Area 16->Area 8
3943	45-5-4F18	Chimney	1	2.200	"

DECLASSIFIED E.O. 12065 SECTION 3-402/NNDG NO. 775013

Enal. 4

Item No.	Inventory No.	Name of Machine	No.	Weight(#)	Destination
3944	45-5-5F18	Blower Case	1	1.500	Area 16--Area 8
3945	45-5-6F18	Tower	1	2.200	"
	45-5-F18RV	Receiver	1	0.500	"
		Total:	251	338.600	

Note:

Above 251 items (338.600 #) are to be transfered to the depot area from the released land and the land to be released.

DECLASSIFIED E.O. 12065 SECTION 3-402/NNDG NO. 775013

Encl. 5

LIST OF LOOTED EQUIPMENTS FOR REMOVAL

Item No.	Inventory No.	Name of Machine	No.	Weight(#)	Destination
45-5-94F9	45-5-39(78)	Worthington Pump	1	0.060	Bldg. No. 78→ Bldg. No. 66
Not Evaluated	45-5-4(4)	"	1	0.060	Bldg. No. 49→ Bldg. No. 66
"	45-5-4(5)	"	1	0.060	"
"	45-5-3(40)	"	1	0.200	"
"	45-5-269	"	1	0.200	Bldg. No. 73→ Bldg. No. 66
		Total:	5	0.580	

Note:

Above 5 looted items (0.580#) are to be moved to the building No. 66, so as to put them under the perfect management within a same building.

DECLASSIFIED E.O. 12065 SECTION 3-402/NNDG NO. 775013

MAP OF IWAKUNI EX-ARMY FUEL DEPOT

REMARKS

- RELEASED AREA
- AREA TO BE RELEASED (UNDER APPLICATION)
- (73) BLDG. NO

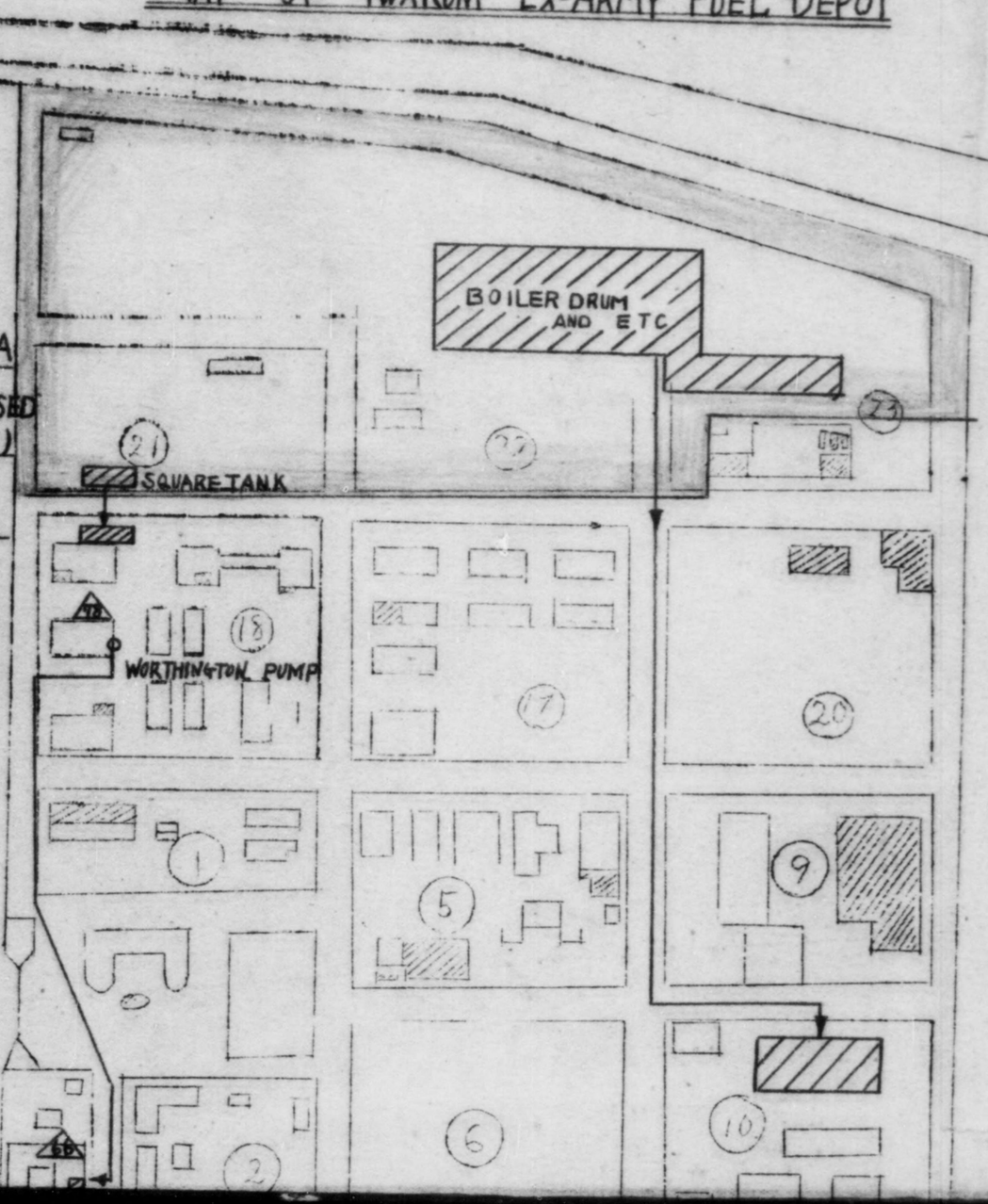

DECLASSIFIED E.O. 12065 SECTION 3-402/NNDG NO. 775013

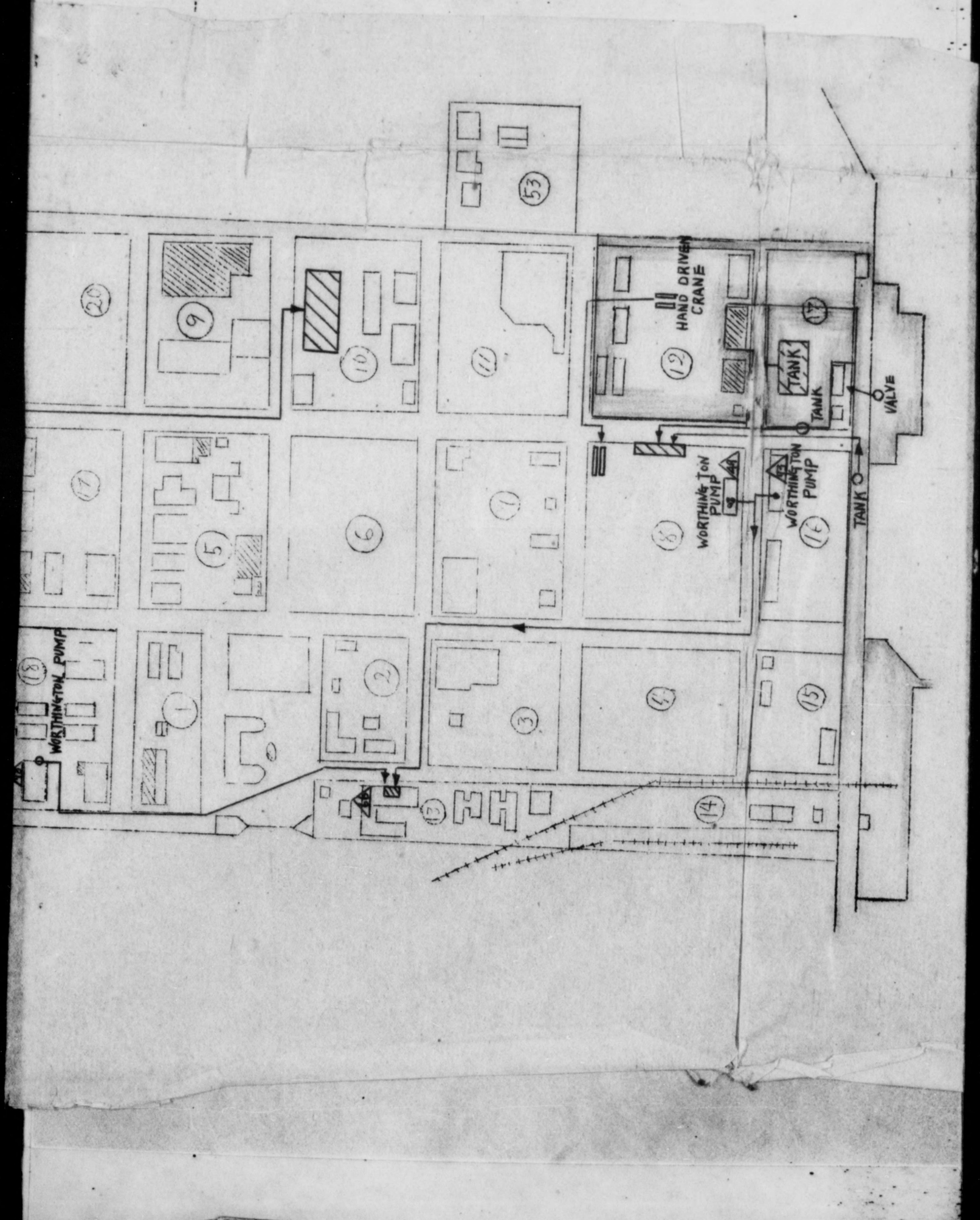

DECLASSIFIED E.O. 12065 SECTION 3-402/NNDG NO. 775013

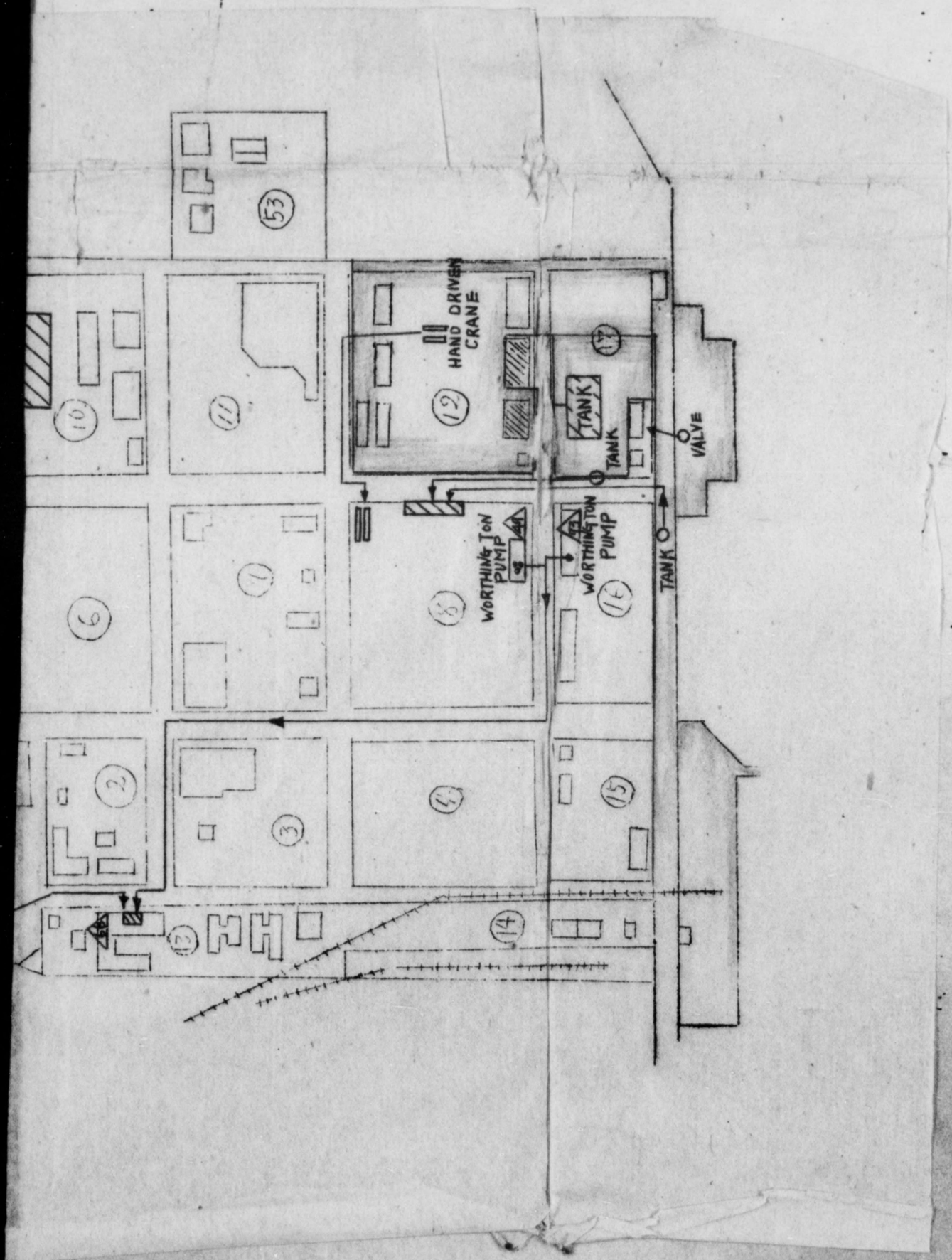

DECLASSIFIED E.O. 12065 SECTION 3-402/NNDG NO. 775013

DATE	SUBJECT	ISSUING HEADQUARTERS & INDORSEMENTS
26 NOV. 1946	REMOVAL OF ENGINEER EQUIPMENT AND STORES LOCATED IN REPARATIONS AREA.	C.M.G.R. 6TH IND.
29 JUL. 1947	PETITION FOR REMOVING PRIVATE PROPERTY	MASUMOTO GUMI CO. LTD. BASIC.
27 AUG. 1949	APPLICATION FOR PERMISSION OF TRANSFERENCE OF REPARATIONS MACHINES IN A.U.	YAMAGUCH BRANCH H.F.B. BASIC.
18 Nov. 1949	Report on Completion of Removal Work of CPC Equipments	Iwakuni P.C. Branch Hiroshima Finance Office
1 May 1950	Report on Completed Removal of CPC Items - Iwakuni Army Fuel Depot	Hiroshima Finance Bureau
11 Oct. 50	Application for Movement and Authorized Use of Reparations Equipment of	Reparations Agency Tokyo
45-32)	Iwakuni Fuel Depot (Code No.45-05, Filed by Koa Oil Co. Ltd.(Non-Reparations Plant)	
12, Oct. 50	Report on Completion of Removal Work of CPC Tanks Owned by Shell Co. of Japan.	Iwakuni P.C. Branch C.F.B.
1 Nov. 50	Application for Movement and Authorized Use of Items Listed for Reparations	SCAP/ESS
12 Oct. 50	Application for Movement and Authorized Use of Reparations Equipment of Iwakuni Fuel Depot(Code No.45-05) and Tokuyama Fuel Depot (Code No. 45-07) Filed by Kawasaki Refinery, Mitsubishi Oil Co. Ltd.(Non-Reparations Plant)	Reparations Agency Tokyo
10 Nov. 50	Applications for Movement and Authorized use of Items Listed for Reparations	SCAP/ESS
28-Dec. 50	Application for Movement and Authorized Use of Items Listed for Reparations	SCAP/ESS
1 Feb. 51	Application for Movement and Authorized Use of Items Listed for Reparations	SCAP/ESS
6 Feb. 51	Report on Completed Movement of A.U. Machine from Iwakuni Fuel Depot to Kobe University	C.I. & C.C.
14 Feb. 51	Application for Movement and Authorized Use of Items Listed for Reparations	SCAP/ESS
21 April 51	Application for Movement and Authorized Use of Items Listed for Reparations(Sanin Refrigeration Co.)	SCAP/ESS

IV. B. - TRANSFERS OF EQUIPMENT OUT OF INSTALLATION.

DECLASSIFIED E.O. 12065 SECTION 3-402/NNDG NO. 775013

GENERAL HEADQUARTERS
SUPREME COMMANDER FOR THE ALLIED POWERS
Economic and Scientific Section
APO 500

MWH/WT/ao
21 April 1951

387.6(21 Apr 51)ESS/IND

MEMORANDUM FOR: Reparations Agency, Tokyo

SUBJECT: Application for Movement and Authorized Use of Items Listed for Reparations

1. Reference is R.A.R. No. 661 (MS), 26 March 1951, subject: Application for Movement and Authorized Use of Reparations Equipment of Iwakuni Fuel Depot (Code No. 45-05), Filed by Sanin Refrigeration Co., Ltd. (Non-reparations plant).

2. The application requesting permission for the transfer and authorized use of the three (3) items of reparations machinery and equipment listed in reference 1, above, is approved as indicated in inclosure 1.

3. A rental fee shall be established for the authorized use of the equipment listed in reference 1, above, based upon current valuation and comparable to rental charges assessed by private interests for the use of similar equipment.

4. This permit is issued subject to any and all directives affecting reparations plants which have been issued or may hereafter be issued by the Supreme Commander for the Allied Powers. Reports will be rendered as required by current directives and instructions.

FOR THE CHIEF, ECONOMIC AND SCIENTIFIC SECTION:

MAURICE M. CLASS
Chief, Industry Division

2 Incls
1. Items author. for mvmt & use. (dup)
2. R.A.R. No. 661 (MS), 26 Mar 51. (dup)

HS-05
III B

Cys furnished:
CA Sec (dup)
CPC

MEMO FOR RECORD:

The above ltr is self-explanatory.

W. A. Thurman, 26-8485 M. M. C.

DECLASSIFIED E.O. 12065 SECTION 3-402/NNDG NO. 775013

Items Authorized for Movement and Use

The application requesting permission for the transfer and authorized use of the following three (3) items of reparations machinery and equipment is approved as listed below:

Present Location	No. of Items	To Be Transferred To
Iwakuni Fuel Depot (45-05)	3	Sanin Refrigeration Co., Ltd. No. 20, Asahi-machi, Sakai-cho, Saihaku-gun, Tottori Pref.

- nothing follows -

Encl 1

DECLASSIFIED E.O. 12065 SECTION 3-402/NNDG NO. 775013

TO : GENERAL HEADQUARTERS, SUPREME COMMANDER FOR THE ALLIED POWERS.

FROM : Reparations Agency, Tokyo.

SUBJECT: Application for Movement and Authorized Use of Reparations Equipment of Iwakuni Fuel Depot (Code No. 45-05) Filed by Sanin Refrigeration Co., Ltd. (Non-reparations plant).

R.A.R. No. 661 (MS) 26 March 1951.

1. The Reparations Agency hereby submits to your Headquarters an application for movement and authorized use of 3 items of reparations equipment now lying idle in the Iwakuni Fuel Depot (Code No. 45-05) filed by the Sanin Refrigeration Co., Ltd. (Non-reparations plant), together with an application of the Ministry of Finance and a recommendation of the Ministry of Agriculture and Forestry as enclosed herewith.

2. This application has been investigated and recommended by other interested government agencies after checking non-availability of the applied equipment.

3. It is requested that your most favorable consideration be given to this application at the earliest practicable date.

(S. Hirota)
for
Y. Katsume
Director, Reparations Division,
Reparations Agency.

Encls:

1. Application of the Ministry of Finance.
2. Recommendation of the Ministry of Agriculture and Forestry.
3. Application of the subject company.

Incl 2.

DECLASSIFIED E.O. 12065 SECTION 3-402/NNDG NO. 775013

List of Facilities for Application

Code No.: 45-5

Name of Plant: Iwakuni ~~Army~~ Fuel ~~Arsenal~~ Depot

Address of Plant: Yamaguchi-ken, Iwakuni-shi, Shozoku 550

1. Machinery

Inventory No.	Name of Machine	Brief Specification	Qt.	Remarks
45-5-19 (1)	Ammonia Compresser	Weight 4,000 kg Length 150 cm Width 150 cm Hight 220 cm Other Capabilities unknown	1	
45-5-19 (11)	Electric motor	Horse power 50 HP Revolution 860 RPM Weight 700 kg Length 100 cm Width 100 cm Height 100 cm	1	
45-5-19 (2)	Ammonia Compresser	Weight 200 kg Length 200 cm Width 150 cm Height 220 cm Other capabilities unknown	1	
		Total	3	

DECLASSIFIED E.O. 12065 SECTION 3-402/NNDG NO. 775013

GENERAL HEADQUARTERS
SUPREME COMMANDER FOR THE ALLIED POWERS
Economic and Scientific Section
APO 500

387.6(14 Feb. 51) ESS/IND

14 February 1951

MEMORANDUM FOR : Reparation Agency, Tokyo.

SUBJECT : Application for Movement and Authorized Use of Items Listed for Reparations.

1. Reference is attached R.A.R. No. 293 (MS), 12 February 1951, subject: Application for Urgent Movement and Authorized Use of Reparations Equipment of Two (2) Arsenals Filed by Yokkaichi Refinery, Daikyo Oil Co., Ltd. (Non reparations plant).

2. The application requesting permission for the transfer and authorized use of the 1,699 items of reparations machinery and equipment listed in reference 1, above, is approved as indicated below.

Present Location	No. of Item	To Be Transfered To
Iwakuni Military Fuel Depot (45-05)	878	Daikyo Oil Co., Ltd. Yokkaichi Refinery 1274, Toratakairi, Yokkaichi City, Mie Pref.
Tokuyama Fuel Depot (45-07)	821	
Total	1,699	

3. A rental fee shall be established for the authorized use of the equipment listed in reference 1, above based upon current valuation and comparable to rental charges assessed by private interests for the use of similar eqeipment.

4. This permit is issued subject to any and all directive affecting reparations plants which have been issued or may hereafter be issued by the Supreme Commander for the Allied Powers. Reports will be rendered as required by current directives and instructiones.

FOR THE CHIEF, ECONOMIC AND SCIENTIFIC SECTION:

1 Incl
as indicated

MAURICE M. CLASS
Chief, Industry Division

45-05
Sept IV B

DECLASSIFIED E.O. 12065 SECTION 3-402/NNDG NO. 775013

ECONOMICS
CHIEF 1 HHK
D.&I. 2 RHS
N.R.
LABOR
FILE

Mr Kijiya
adjunct records

CHUGOKU LIAISON AND COORDINATION OFFICE
KURE, HONSHU

CHL No. 11 (SM) 6 February 1951

SUBJECT: Report on Completed Movement of A.U. Machine from Iwakuni Fuel Depot to Kobe University.

TO : Chief, Chugoku Civil Affairs Region.

Attached herewith is submitted report KFL No. 1-16 forwarded by Chief of Liaison Section, Chugoku Finance Bureau.

MAR 45-5
ARCHIVES
FILE
LIBRARY

Osamu Itagaki
OSAMU ITAGAKI
Director
Chugoku Liaison & Coordination Office.

Inclosure: as indicated above.

FEB 1951

9378

193

DECLASSIFIED E.O. 12065 SECTION 3-402/NNDG NO. 775013

CHUGOKU
~~HIROSHIMA~~ FINANCE BUREAU

SYM/th

KFL No. 1-16

6 February 1951

To : Chugoku Civil Affairs Region,
Attn. Economic Section

Through: Chugoku Liaison and Coordination Office

Subject: Report on completed Movement of A.U. Machine from Iwakuni Fuel Depot to Kobe University

1. Transmitted herewith is a report on the completed movement of the below indicated machine which is authorized by SCAP for use by the Engineering Faculty of the Kobe University.

CFR Engine, code No. 45-05-281

2. The movement of the machine from the Iwakuni Fuel Depot to the Kobe University, Nishishiro, Nagata-Ku, Kobe City was completed on 13 January 1951.

3. The control of the machine consequently has been handed over to the responsibility of the Kobe Finance Office of the Kinki Finance Bureau and the same report has been made to Finance Ministry, Tokyo for forwarding to SCAP.

4. The above for your file.

Yamanaka

SHIZUSO YAMANAKA
Chief of Liaison Section,
Chugoku Finance Bureau

Enclosure:
As indicated in para 1 above.

193

DECLASSIFIED E.O. 12065 SECTION 3-402/NNDG NO. 775013

IWAKUNI PROPERTY CUSTODIAN BRANCH
CHUGOKU FINANCE BUREAU

25 January, 1951

TO : Chief, Chugoku Civil Affairs Region
Kure

SUBJECT: Movement by the Kobe University of Reparation Equipment Authorized to Use

1. References:

a. Memorandum for Reparation Agency, 387.6 (1 Nov., 50) ESS/IND, dated 15 November, 1950, subject "Application for Movement and Authorized Use of Item Listed for Reparations."

b. Memorandum for Reparation Agency, 387.6 (7 Nov., 1950) CPC/EX, dated 7 November, 1950, subject "Transfer of Reparations Equipment."

2. It is respectfully reported to you that the Movement of the following reparation equipment, authorized use of which has been approved with the memorandum of 1 a above, has been completed as follows:

a. Name of Equipment: 45-05-281 CFR engine

b. Date Handed Over: 8 January, 1951

c. Date Carried Out: 13 January, 1951

d. Destination: The Engineering Fuculty of the Kobe University, Nishishiro, Nagata Ward, Kobe City, Hyogo Prefecture.

3. As the result of movement, column 2 of item No. 3728 on page 841 of the miscellaneous equipment section of the evaluation work sheet for the Iwakuni Ex-Army Fuel Depot should be hereafter corrected as stated in 2 d above.

Seiji Yamamoto
Seiji Yamamoto

Chief
Iwakuni Property Custodian Branch
Chugoku Finance Bureau

DECLASSIFIED E.O. 12065 SECTION 3-402/NNDG NO. 775013

ECONOMICS
CHIEF | 1 Hck
D.&I. | 2 RAS
N.R. |
LABOR |
F.&C. | 3 4 3

CHUGOKU MILITARY INFORMATION
FEB -5 1951
O.D. [illegible]

GENERAL HEADQUARTERS
SUPREME COMMANDER FOR THE ALLIED POWERS
Economic and Scientific Section
APO 500

387.6(1 Feb 51)ESS/IND

WT/MWH/RAS/YY
1 February 1951

MEMORANDUM FOR: Reparations Agency, Tokyo

SUBJECT: Application for Movement and Authorized Use of Items Listed for Reparations

1. Reference is attached R.A.R. No. 1692 (MS), 4 December 1950, subject: Application for Movement and Authorized Use of Reparations Equipment of Iwakuni Fuel Depot (Code No. 45-05) Filed by Engineering Faculty of Yamaguchi University.

2. The application requesting permission for the transfer and authorized use of the 23 items of reparations machinery and equipment listed in reference 1, above, is approved as indicated below:

Present Location	No. of Items	To Be Transferred To
Iwakuni Fuel Depot (45-05)	23	Yamaguchi University Engineering Faculty Ube City, Yamaguchi Pref.

3. A rental fee shall be established for the authorized use of the equipment listed in reference 1, above, based upon current valuation and comparable to rental charges assessed by private interests for the use of similar equipment.

4. This permit is issued subject to any and all directives affecting reparations plants which have been issued or may hereafter be issued by the Supreme Commander for the Allied Powers. Reports will be rendered as required by current directives and instructions.

FOR THE CHIEF, ECONOMIC AND SCIENTIFIC SECTION:

1 Incl
as indicated.
(dup)

MAURICE M. CLASS
Chief, Industry Division

Cys furnished:
CA Sec (dup)
CPC

MEMO FOR RECORD:
The above ltr is self-explanatory.
Mr. R.A. Steele: M. M. C.
26-7842

CA Sec Copy
45-05
Sec II B
MANUFACTURING
LIBRARY

DECLASSIFIED E.O. 12065 SECTION 3-402/NNDG NO. 775013

To : General Headquarters, Supreme Commander for the Allied Powers.

From : Reparations Agency, Tokyo.

Subject: Application for Movement and Authorized Use of Reparations Equipment of Iwakuni Fuel Depot (Code No. 45-05) Filed by Engineering Faculty of Yamaguchi University.

RAR No. 1692 (RS) 4 December, 1950.

1. The Reparations Agency hereby submits to your Headquarters an application for movement and authorized use of 23 items of reparations equipment now lying idle in the Iwakuni Fuel Depot (Code No. 45-05) filed by the Engineering Faculty of Yamaguchi University, together with an application of the Ministry of Finance and a recommendation of the Ministry of Education as enclosed herewith.

2. The interested government agencies have decided that recommendation be given for 23 items out of 52 items as originally applied for.

3. This application has been investigated and has been coordinated with other interested government agencies.

4. It is requested that your most favorable consideration be given to this application at the earliest practicable date.

(Y. Katsuno)
Director, Reparations Division,
Reparations Agency.

Incls:
a. ~~Application of the Ministry of Finance.~~
b. ~~Recommendation~~ of the Ministry of Education.
c. Application of the subject university.

Incl 1

DECLASSIFIED E.O. 12065 SECTION 3-402/NNDG NO. 775013

LIST OF FACILITIES FOR APPLICATION

Code No.: 45-5

Name of Plant: Shozuku Factory, Iwakuni Fuel Depot

Address of Plant: Shozuku, Iwakuni-shi, Yamaguchi-ken

1. Machinery

Inv. No.	Name of Machinery	Brief Specification	Qt.	Remarks
407	Testing Machine (Amsler type)	Capacity: 20 tons	1	1st additional evaluation: motor missing
34(60)	Internal Combustion Engine (Gasoline)	30 BHP, 4 cylinders	1	Item No. Misc. 2651, parts missing
34(61)	do.	do.	1	Item No. Misc. 2652, parts missing
59F12 "37(51)"	Gas meter, box type	42 Litre/revolution	1	Item No. I.F. 3563
37(56)	Electric Furnace	5 KW, 200 V	1	1st additional evaluation.
37(63)	do.	2.5 KW, 200 V	1	do.
72F12 "37(70)"	do.	1.5 KW, 200 V	1	Item No. I.F. 3576
67F12 "37(65)"	do.	2.KW, 200 V	1	Item No. I.F. 3571
297	Generator	20 KW, 200 V with 4 KW exiter, 220 V	1	Item No. Misc. 2655
10(37)	Induction Motor	5 HP, 220 V, 14.5 A	1	1st additional evaluation
11(560)	do	2 HP, 220 V, 5.5 A	1	do.
275	Turbine Pump	Dia.: 40 mm, 4 steps motor missing	1	Item No. Misc. 2726

DECLASSIFIED E.O. 12065 SECTION 3-402/NNDG NO. 775013

Inv. No.	Name of Machinery	Brief Specification	Qt.	Remarks
263	Volute Pump	Dia.: 3" motor missing	1	Item No. Misc. 2718
245	do.	do.	1	Item. No. Misc. 2717
1553	GasAnalyser		1	Item No. Misc. 3582
104F10 "42(117)"	Filter Press	Square type, No. of Filter Plates: 8	1	Item No. I.F. 3272
110F10 "42(157)"	do.	do.	1	Item No. I.F. 3278
1250	Level Controler	Buoy and action type	1	Item No. Misc. 3279
1145	Pyrometer Recoder (with thermo-couples)	Potentiometer type 0 - 600 C	1	Item No. Misc. 3174 Meter and motor miss.
1151	do.	Potentiometer type 0 - 500 C	1	Item No. Misc. 3180
1169	do.	6 point type, 0 - 600 C	1	Item No. Misc. 3196 Motor miss.
1171	do.	M.V.Meter type 0 - 1000 C	1	Item No. Misc. 3200 Motor miss.
282	C, F. R. Engine	Octane value	1	

Total: 23 items

DECLASSIFIED E.O. 12065 SECTION 3-402/NNDG NO. 775013

CHUGOKU
INFORMATION: JAN -2
O.D. //
CA Sec Copy

GENERAL HEADQUARTERS
SUPREME COMMANDER FOR THE ALLIED POWERS
Economic and Scientific Section
APO 500

387.6(28 Dec 50)ESS/IND

WT/MWH/RAS/yy
28 December 1950

MEMORANDUM FOR: Reparations Agency, Tokyo

SUBJECT: Application for Movement and Authorized Use of Items Listed for Reparations

1. Reference is attached R.A.R. No. 1344 (MS), 16 October 1950, subject: Application for Movement and Authorized Use of Reparations Equipment of Iwakuni Fuel Depot (Code No. 45-05) Filed by Dainippon Gum K.K. (Non-reparations Plant).

2. The application requesting permission for the transfer and authorized use of the six (6) items of reparations machinery and equipment listed in reference 1, above, is approved as indicated below:

Present Location	No. of Items	To Be Transferred To
Iwakuni Fuel Depot (45-05)	6	Dainippon Gum K.K. 480, Higashisabarei, Bofu City, Yamaguchi Prefecture

3. A rental fee shall be established for the authorized use of the equipment listed in reference 1, above, based upon current valuation and comparable to rental charges assessed by private interests for the use of similar equipment.

4. This permit is issued subject to any and all directives affecting reparations plants which have been issued or may hereafter be issued by the Supreme Commander for the Allied Powers. Reports will be rendered as required by current directives and instructions.

FOR THE CHIEF, ECONOMIC AND SCIENTIFIC SECTION:

1 Incl
as indicated.
(dup)

MAURICE M. CLASS
Chief, Industry Division

Cys furnished:
CA Sec (dup)
CPC

JAN 5 1950

MEMO FOR RECORD:

The above ltr is self-explanatory.

Mr. R.A. Steele:
26-7842

M. M. C.

MANUFACTURING AND INDUSTRY FILE 45-5

DECLASSIFIED E.O. 12065 SECTION 3-402/NNDG NO. 775013

To : General Headquarters, Supreme Commander for the Allied Powers.

From : Reparations Agency, Tokyo.

Subject: Application for Movement and Authorized Use of Reparations Equipment of Iwakuni Fuel Depot (Code No. 45-05) Filed by Dainippon Gum K.K. (Non-reparations Plant).

R A.R. No. 1344 (MS) 16 October 1950.

1. The Reparations Agency hereby submits to your Headquarters an application for movement and authorized use of 6 items of reparations equipment now lying idle in the Iwakuni Fuel Depot (Code No. 45-05) filed by the Dainippon Gum K.K. (non-reparations plant), together with an application of the Ministry of Finance and a recommendation of the Ministry of International Trade and Industry, as enclosed herewith.

2. This application has been investigated and has been coordinated with other interested government agencies.

3. It is requested that your most favorable consideration be given to this application at the earliest practicable date.

(Y. Katsuno)
Director, Reparations Division,
Reparations Agency.

Incls:
1. Application of the Ministry of Finance.
2. Recommendation of the Ministry of International Trade and Industry.
3. Application of the subject company.

Incl 1

DECLASSIFIED E.O. 12065 SECTION 3-402/NNDG NO. 775013

LIST OF FACILITIES FOR APPLICATION

Code No. 45-5

Name of plant Iwakuni Ex-Army Fuel Depot.

Address of plant 550 Shozoku, Iwakuni-shi, Yamaguchi-ken.

(A) Machinery

Inv. No.	Name of Machinery	Specification	Qt.	Remarks
45-5-1F10	Gum Roller	Diam.: 500 mm Length: 1500 mm	1	No roduction gear.
45-5-2F10	"	"	1	"
45-5-3F10	"	"	1	"
45-5-4F10	Gum Calender	Diam.: 300 mm Length: 750 mm	1	"
45-5-447	Electric Motor	20 H.P.	1	
45-5-200	Air Compressor	Pressure: 7kg/cm^2 Capacity: 1.44m^3/m	1	
		Total----------	6	

(B) Building None

(C) Land None

DECLASSIFIED E.O. 12065 SECTION 3-402/NNDG NO. 775013

COPY

GENERAL HEADQUARTERS
SUPREME COMMANDER FOR THE ALLIED POWERS
Economic and Scientific Section
APO 500

387.6(10 Nov 50)ESS/IND

HBO/MWH/RAS/yy
10 November 1950

MEMORANDUM FOR: Reparations Agency, Tokyo

SUBJECT: Applications for Movement and Authorized Use of Items Listed for Reparations.

1. References are:

a. Memorandum from Reparations Agency, Tokyo, R.A.R. No. 1305 (MS), 11 October 1950, subject, "Application for Movement and Authorized Use of Reparations Equipment of Tokuyama Fuel Depot (Code No. 45-07) Filed by Wakayama Refinery, Toa Nenryo Kogyo K.K. (Non-reparations Plant)".

b. Memorandum from Reparations Agency, Tokyo, R.A.R. No. 1315 (MS), 11 October 1950, subject, "Application for Movement and Authorized Use of Reparations Equipment of Tokuyama Fuel Depot (Code No. 45-07) Filed by Daikyo Oil Co., Ltd. (Non-reparations Plant)".

c. Memorandum from Reparations Agency, Tokyo, R.A.R. No. 1316 (MS), 11 October 1950, subject, "Application for Movement and Authorized Use of Reparations Equipment of Iwakuni Fuel Depot (Code No. 45-05, 45-32) Filed by Koa Oil Co., Ltd. (Non-reparations Plant)".

d. Memorandum from Reparations Agency, Tokyo, R.A.R. No. 1317 (MS), 11 October 1950, subject, "Application for Movement and Authorized Use of Reparations Equipment of Tokuyama Fuel Depot (Code No. 45-07) Filed by Kawasaki Refinery, Showa Oil Co., Ltd. (Non-reparations Plant)".

e. Memorandum from Reparations Agency, Tokyo, R.A.R. No. 1319 (MS), 12 October 1950, subject, "Application for Movement and Authorized Use of Reparations Equipment of Iwakuni Fuel Depot (Code No. 45-05) and Tokuyama Fuel Depot (Code No. 45-07) Filed by Kawasaki Refinery, Mitsubishi Oil Co., Ltd. (Non-reparations Plant)".

2. The above applications requesting permission for the transfer and authorized use of the 4,520 items of reparations machinery and equipment listed in references 1 a. through 1 e. inclusive are approved as indicated below:

DECLASSIFIED E.O. 12065 SECTION 3-402/NNDG NO. 775013

Memo ESS, GHQ, SCAP to Reparations Agency, Tokyo, File No. 387.6(10 Nov 50)ESS/IND, Subject: Applications for Movement and Authorized Use of Items Listed for Reparations, 10 November 1950, R.A.R. No. 1305, 1315, 1316, 1317, 1319 (MS).

Present Location	No. of Items	To Be Transferred To
Tokuyama Fuel Depot (45-07)	828	Toa Nenryo Kogyo K.K. Wakayama Refinery 1,000, Hajikami-hama Hajikami-mura, Kaiso-gun, Wakayama Prefecture.
	762	Daikyo Oil Co., Ltd. Yokkaichi Refinery 1,274, Toratakairi, Yokkaichi City, Mie Pref.
Iwakuni Fuel Depot		Koa Oil Co., Ltd. Marifu Refinery
a. Shozuku Factory (45-05)	2,258	2,000, Waki, Waki-mura Kuga-gun, Yamaguchi Pref.
b. Tokuyama Naval Munitions Branch (45-32)	116	"
Tokuyama Fuel Depot (45-07)	193	Showa Oil Co., Ltd. Kawasaki Refinery 46, Ogimachi, Kawasaki City, Kanagawa Prefecture
	254	Mitsubishi Oil Co., Ltd. Kawasaki Refinery 16, Ohgi-machi, Kawasaki City, Kanagawa Prefecture
Iwakuni Fuel Depot Shozuku Factory (45-05)	109	"
Total	4,520	

3. A rental fee shall be established for the authorized use of the equipment listed in reference 1, above, based upon current valuation and comparable to rental charges assessed by private interests for the use of similar equipment.

DECLASSIFIED E.O. 12065 SECTION 3-402/NNDG NO. 775013

Memo ESS, GHQ, SCAP to Reparations Agency, Tokyo, File No. 387.6(10 Nov 50)ESS/IND, Subject: Application for Movement and Authorized Use of Items Listed for Reparations, 10 November 1950, R.A.R. No. 1305, 1315, 1316, 1317, 1319 (MS).

4. This permit is issued subject to any and all directives affecting reparations plants which have been issued or may hereafter be issued by the Supreme Commander for the Allied Powers. Reports will be rendered as required by current directives and instructions.

FOR THE CHIEF, ECONOMIC AND SCIENTIFIC SECTION:

5 Incl
as indicated.
(dup)

MAURICE M. CLASS
Chief, Industry Division

Cys furnished:
CA Sec (Dup)
CPC

C O P Y

DECLASSIFIED E.O. 12065 SECTION 3-402/NNDG NO. 775013

1 copy

TO : GENERAL HEADQUARTERS, SUPREME COMMANDER FOR THE ALLIED POWERS.

FROM : Reparations Agency, Tokyo.

SUBJECT: Application for Movement and Authorized Use of Reparations Equipment of Iwakuni Fuel Depot (Code No. 45-05) and Tokuyama Fuel Depot (Code No. 45-07) Filed by Kawasaki Refinery, Mitsubishi Oil Co., Ltd. (Non-reparations Plant).

R.A.R. No. 1319 (MS) 12 October 1950.

1. References:

ESS, GHQ, SCAP Memorandum dated 3 October 1950, subject: "Authorized Use of Equipment from ex-Military Petroleum Refineries".

2. The Reparations Agency hereby submits to your Headquarters an application for movement and authorized use of following reparations equipment now lying idle in the Iwakuni Fuel Depot (Code No. 45-05) and Tokuyama Fuel Depot (Code No. 45-07) filed by the Kawasaki Refinery, Mitsubishi Oil Co., Ltd. (Non-reparations plant), together with an application of the Ministry of Finance and a recommendation of the Ministry of International Trade and Industry as enclosed herewith.

Name of Arsenal	Code No.	No. of Items
a. Iwakuni Fuel Depot	45-05	109 Items (114 pieces)
b. Tokuyama Fuel Depot	45-07	254 " (254 ")
Total		363 Items (368 pieces)

3. This application has been investigated and has been coordinated with other interested government agencies.

4. It is requested that your most favorable consideration be given to this application at the earliest practicable date.

(Y. Katsuno)
Director, Reparations Division,
Reparations Agency.

Incls:
a. Application of the Ministry of Finance.
b. Recommendation of the Ministry of International Trade and Industry.
c. Application of the subject Kawasaki Refinery.

Incl 5

MANUFACTURING INDUSTRY

45-5 Apx. IV B

DECLASSIFIED E.O. 12065 SECTION 3-402/NNDG NO. 775013

List of Facilities for Application

Code NO. 45 – 05

Name of plant Former Iwakuni ~~Army~~ Fuel Depot

Address of Plant Shozoku, Iwakuni city. Yamaguchi Pref.

1. Machinery (The Edeleanu Extraction Plant)

Inv. No	Name of Machinery	Brief Specification	Quantity (Item)	Sheet No	Remarks
36 – (1)	SO_2 Compressor	Vertical Double Cylinder Cap. 136 m^3/min	1	Sheet 649 of 864 Sheets	Item NO 1228
		Dia 300 m/m Press. 5 kg/cm^2 320 R·P·M Stroke 300 m/m			
36 – (2)	"	"	1	"	1229
36 – (3)	"	"	1	"	1230
36 – (4)	"	"	1	"	1231
36 – (5)	"	"	1	"	1232
36 – (6)	"	"	1	"	1233
36 – (7)	SO_2 Vacuum Pump	Cap. 48.8 m^3/min Dia 750 m/m Horizontal Reciprocating	1	"	1234
		185 R·P·M Degree of Vacuum 96%			
36 – (8)	"	"	1	"	1235
36 – (9)	"	"	1	"	1236
36 – (10)	"	"	1	Sheet 650 of 864 Sheets	1237
36 – (11)	Vacuum Pump	max. Cap 15.6 m^3/h Turbine Type 721 mm Hg	1	"	1238
		570 R·P·M			
36 – (12)	"	"	1	"	1239
36 – (13)	"	"	1	"	1240
36 – (14)	Sump Pump	Cap. 480 l/min Centrifugal Press 30 M	1	"	1241
		Water Gauge			
36 – (15)	"	"	1	"	1242
36 – (16)	Tank	Dia 1.700 m/m H. 4.350 m/m Horizontal Unfinished	1	Sheet 653 of 864 Sheets	1288
		for Settling			
36 – (17)	"	"	1	"	1289
36 – (18)	Separator: for	Horizontal	1	"	1290
	Light oil (1st Unfinished)	Dia 660 m/m L 2.000 m/m			
36 – (19)	Separator: for	Horizontal	1	"	1291
	Light Oil (2nd Unfinished)	Dia. 400 m/m L. 3,000 m/m			

DECLASSIFIED E.O. 12065 SECTION 3-402/NNDG NO. 775013

Inv. No	Name of Machinery	Brief Specification	Quantity (Item)	Sheet No.	Remarks
36-(20)	Drying Tower:	Vertical Dia 800 m/m	1	"	1292
	for Gas	L. 8.190 m/m			
36-(21)	Extraction Tower	Vertical Dia 1.100 m/m	1	"	1293
		L. 9.600 m/m Pressure 6 Kg/cm²			
36-(22)	"	"	1	"	1294
36-(23)	Evaporator: for	Vertical Dia 900 m/m	1	Sheet 654 of 864 Sheets	1295
	Extract Oil 1st Stage	H. 7.600 m/m Press 13 Kg/cm²			
36-(24)	Evaporator: For	Vertical Dia 900 m/m	1	"	1296
	Extract Oil 2nd Stage	H. 9650 m/m Press 9 Kg/cm²			
36-(25)	Evaporator: For	Vertical. Dia 900 m/m	1	"	1297
	Extract Oil 3rd Stage	H. 7500 10.500 m/m Press 9 Kg/cm²			
36-(29)	Refined Oil	Dia. 500 m/m H. 2,500 m/m	1	Sheet 651 of 864 Sheets	1253
	Preheater	Vertical Floating Head Heating Area 40 m²			
36-(30)	"	"	1	"	1254
96-(31)	"	"	1	"	1255
1. 36-(~~35~~ 32)	Solvent Crude	Dia. 500 m/m L. 2.600 m/m	1	Sheet 650 of 864 Sheets	1251
	Oil Cooler	Vertical Floating Head Cooling Area 40 m²			
2. 36-(~~37~~ 33)	"	"	1	"	1252
36-(36)	SO_2 Cooler	Dia. 250 m/m H. 4,400 m/m Vertical Floating Head	1	Sheet 651 of 864 Sheets	1256
		Cooling Area 5 m²			
36-(37)	"	"	1	"	1257
36-(38)	Preheater: For	Dia 550 m/m L. 4.550 m/m Vertical Floating	1	"	1258
	Extract Oil 1st Stage	Heating Area 50 m²			
36-(39)	"	"	1	"	1259
36-(40)	"	"	1	"	1260
36-(41)	"	"	1	"	1261
36-(42)	"	"	1	"	1262
36-(43)	Preheater: For	Dia. 850 m/m L. 4,300 m/m	1	"	1263
	Extract Oil 3rd Stage	Vertical Floating Heating Area 50 m²			
36-(44)	"	"	1	"	1264

DECLASSIFIED E.O. 12065 SECTION 3-402/NNDG NO. 775013

Inv. NO	Name of Machinery	Brief Specification	Quantity (Unit)	Sheet NO	Remarks
36-(45)	Preheater: For Extract Oil	Dia 600 m/m	1	Sheet 650 of 651 Sheets	1265
	4th Stage	Vertical Floating Height 4550 m/m			
		Heating Area 50 m²			
36-(46)	"	"	1	Sheet 652 of 864 Sheets	1266
36-(47)	Tower Reboiler: For	Vertical Floating Head Dia.	1	Sheet 654 of	1301
	Extract Oil 1st Stage	550 m/m H. 4.550 m/m Heating		864 Sheets	
		Area 45 m²			
36-(48)	"	"	1	"	1302
36-(49)	Preheater: For	Dia 500 m/m Vertical Floating Height	1	Sheet 652 of 864 Sheets	1267
	Extract Oil 5th Stage	4000 m/m Heating Area 40 m²			
36-(50)	Preheater: For Extract Oil	"	1	"	1268
	5th Stage				
36-(51)	Preheater: For Extract Oil	"	1	"	1269
	6th stage				
36-(52)	"	"	1	"	1270
36-(53)	"	"	1	"	1271
36-(54)	Tower Reboiler: For Extract	Vertical Floating Head Dia. 600 m/m H. 4.500 m/m	1	Sheet 654 of 864 Sheets	1299
	Oil 3rd Stage	Heating Area 50 m²			
36-(55)	Tower Reboiler: For Extract Oil	Vertical Floating Head Dia. 500 m/m H. 2.500 m/m Heating	1	"	1300
	4th Stage	Area ~~40~~ 20 m²			
36-(56)	Heat Exchanger	Dia. 660 m/m H. 2,800 m/m Vertical Reboiler	1	Sheet 650 of 864 Sheets	1245
		Heating Area 40 m²			
36-(57)	"	"	1	"	1246
36-(58)	Tank	Dia. 1.630 m/m L. 4,350 m/m Horizontal	1	Sheet 654 of 864 Sheets	1303
36-(59)	"	"	1	"	1304
36-(60)	Heat Exchanger	Dia. 500 m/m L. 4,550 m/m Horizontal Floating Head	1	Sheet 650 of 864 sheets	1247
		Heating Area 40 m²			
36-(61)	"	" 35 m²	1	"	1248
36-(62)	Switch Board	1 phase. Cap. 6 Kw 50 Cycle 220 Volt. Box Type	1	Sheet 655 of 864 sheets	1316
		Primary 220 Volt Secondly 2/220 Volt			
36-(63)	"	"	1	"	1317

DECLASSIFIED E.O. 12065 SECTION 3-402/NNDG NO. 775013

Inv. NO	Name of Machinery	Brief Specification	Quantity (Item)	Sheet NO	Remarks
36 – (64)	Swith Board	1 phase. Cap. 6KW 50 Cycle 220 Volt. Box Type	1	Sheet 665 of	1318
		Primary 220 Volt Secondly 2/220 Volt		864 Sheets	
36 – (65)	〃	〃	1	〃	1319
36 – (66)	〃	〃	1	〃	1320
36 – (67)	〃	〃	1	〃	1321
36 – (68)	〃	〃	1	〃	1322
36 – (69)	〃	〃	1	〃	1323
36 – (70)	〃	〃	1	〃	1324
36 – (71)	Tank	Dia 2.450 m/m. L 4,600 m/m Vertical. Bottom Conical	1	Sheet 654 of 864 Sheets	1305
36 – (72)	〃	〃	1	〃	1306
36 – (73)	Reboiler	Dia. 1.880 m/m L 6.700 m/m Horizontal Reboiler	1	〃	1307
		Unfinished			
36 – (74)	〃	Dia 1.880 m/m L. 6.700 m/m Horizontal Reboiler	1	〃	1308
36 – (75)	Tank	Dia. 1.900 m/m L. 1500 m/m Vertical.	1	〃	1309
~~X~~ 36 – (76)	~~Blower~~ Turbine Pump	Detail Unknown Cap. 36 m³/min ~~Dia. 1.200 m/m~~	1	Sheet 650 of 864 Sheets	1243
		~~Turbine Height 1,700 m/m~~ Press 2 Kg/cm²			
~~X~~ 36 – (77)	〃	〃	1	〃	1244
36 – (78) (581)	Heat Exchanger	Dia. 920 m/m L. 2,570 m/m	1	〃	1249
		Vertical Reboiler Fix.			
36 – (79) (39–80)	Heat Exchanger	Dia 730 m/m L. 5.700 m/m Horizontal Floating	1	〃	1250
		Head Heating Area 50 m²			
36 – (80)	Cooler	Dia. 250 m/m L. 4400 m/m	1	Sheet 652 of 864 Sheets	1272
		Vertical Floating Head			
		cooling Area 5 m²			
36 – (81)	〃	〃	1	〃	1273
36 – (82)	preheater	Dia. 550 m/m. L. 4000 m/m Vertical Reboiler Fix	1	〃	1274
		Heating Area 40 m²			
36 – (83)	Motor : For 36–(1)	3 phase. 100 HP. 3,300 Volt	1	〃	1275
		Induction 16.5 Amp.			
		870 R.P.M 8P 60 Cycle			

DECLASSIFIED E.O. 12065 SECTION 3-402/NNDG NO. 775013

Inv No	Name of Machinery	Brief Specification	Quantity (Unit)	Sheet NO	Remarks
38—(84)	Motor: For 36-(2)	3 phase 100HP. 3,300 Volt	1	Sheet 653 of	1276
		Induction 16.5 Amp		864 sheets	
		870 R.P.M 8P 60 cycle			
38—(85)	Motor: For 36—(3)	"	1	"	1277
38—(86)	Motor: For 36—(6)	"	1	"	1278
38—(87)	Motor: For 36—(7)	3 phase. 75HP. 3.300 Volt	1	"	1279
		Induction 12.4 Amp			
		865 R.P.M, 8p 60 cycle			
36—(88)	Motor: For 36—(8)	"	1	"	1280
36—(89)	Motor: For 36—(9)	"	1	"	1281
36—(90)	Motor: For 36—(10)	"	1	"	1282
36—(91)	Motor: For 36—(11)	3phase 25HP 4.20 Volt	1	"	1283
		Induction 35.2 Amp			
		570 R.P.M. 12P. 60 cycle			
36—(92)	Motor: For 36—(12)	"	1	"	1284
36—(93)	Motor: For 36-03)	3phase, 15HP. 220 Volt	1	"	1285
		Induction 37 Amp			
		1.730 R.P.M. 4P. 60 cycle			
36—(94)	Motor: For 36-(76)	3phase, 190HP, 3,300 Volt	1	"	1286
		Induction 30 Amp			
		3.535 R.P.M 60 cycle 2P			
36—(95)	Motor: For 36-(77)	"	1	"	1287
36—(96)	Tower	Dia. 600 m/m L. 7,000 m/m	1	Sheet 654 of	1310
		Vertical. Detail Unknown		864 sheets	
36—(97)	"	"	1	Sheet 655 of 864 sheets	1311
36—(98)	Air Tank	Dia 610 m/m L 1.550 m/m	1	"	1312
		Vertical Floating			
36—(99) (582)	Reboiler	Dia. 500 m/m. L 2.450. m/m	1	"	1313
		Vertical Reboiler Fix			
		Heating Area 20 m²			

DECLASSIFIED E.O. 12065 SECTION 3-402/NNDG NO. 775013

Inv. No	Name of Machinery	Brief Specification	Quantity (Item)	Sheet No	Remarks
36-(100)(583)	Reboiler	Dia 530 m/m L. 2440 m/m	1	Sheet 655 of	1314
		Vertical Reboiler "Fix"		864 Sheets	
		Heating Area 30 m²			
36-(101)(584)	"	"	1	"	1315
36-(102)	Air Filter	Dia. 500 m/m L 930 m/m	1	"	1325
		Box Screen Type			
36-(103)	"	"	1	"	1326
36-(104)	"	"	1	"	1327
36-(105)	5-piece	Dia. 400 m/m L. 750 m/m	1	"	1328
	Steam Traps	L. Type Dia 400 m/m			
		L. 450 m/m			
36-(106)	Gate Valve	Size 300/4 m/m Cast Iron	1	Sheet 656 of	1329
		Face to face 140 m/m		864 Sheets	
		L. 140 m/m. H 1330 m/m			
		W. 600 m/m			
36-(107)	"	"	1	"	1330
36-(108)	"	"	1	"	1331
36-(111)(36(25))	Refined Oil 1st Evaporator	Dia 900 m/m Vertical	1	Sheet 654 of	1298
		H. 7.500 m/m		864 Sheets	
		Press 6kg/cm²			
	2-piece Valves	size 75 m/m	1	Sheet 656 of	1332
		Face to face 165 m/m		864 Sheets	
		Gate Cast Iron L. 165 m/m			
		W. 950 m/m H. 180 m/m			
	1-piece Valves	size 75 m/m	1	"	1333
		Face to face 210 m/m			
		Check Bronze L. 210 m/m			
		W. 180 m/m H. 200 m/m			
36-(34)	Refined Oil First Reboiler	Shell and tube type Heating area 15 m²	Total 106-	First Additional Evaluation	
		Vertical Type	1		
36-(109)	Heat Exchanger	Vertical, Shell and tube Type Heating area 15 m²	1	4	
36-(110)	"	"	1	5	
	114 Pieces	Total	109 Items		

DECLASSIFIED E.O. 12065 SECTION 3-402/NNDG NO. 775013

Mr. Ito
Asst Records
CBS

CHUGOKU
INFORMATION
O.D. // hd
NOV. 13. 1950

GENERAL HEADQUARTERS
SUPREME COMMANDER FOR THE ALLIED POWERS
Economic and Scientific Section
APO 500

HBO/MWH/RAS/jtt

387.6(1 Nov 50)ESS/IND 1 November 1950

MEMORANDUM FOR: Reparations Agency, Tokyo

SUBJECT: Application for Movement and Authorized Use of Items Listed for Reparations

1. Reference is attached R.A.R. No. 1169(MS), 9 September 1950, subject: Application for Movement and Authorized Use of Reparations Equipment of Shozoku Factory, Iwakuni Fuel Depot (Code No. 45-05) Filed by Engineering Faculty of Kobe University.

2. The application requesting permission for the transfer and authorized use of the one (1) item of reparations machinery listed in reference 1, above, is approved as indicated below:

Present Location	No. of Items	To Be Transferred To
Iwakuni Fuel Depot Shozoku Factory(45-05)(45-05-281)	1	Kobe University Engineering Faculty, Takaha-Kadayu-Shinden, Nada Ku, Kobe City, Hyogo Prefecture

3. A rental fee shall be established for the authorized use of the equipment listed in reference 1, above, based upon current valuation and comparable to rental charges assessed by private interests for the use of similar equipment.

4. This permit is issued subject to any and all directives affecting reparations plants which have been issued or may hereafter be issued by the Supreme Commander for the Allied Powers. Reports will be rendered as required by current directives and instructions.

FOR THE CHIEF, ECONOMIC AND SCIENTIFIC SECTION:

MAURICE M. CLASS
Chief, Industry Division

1 Incl
as indicated (dup)

Cys furnished:
CA Sec (dup)
CPC

MEMO FOR RECORD:
The above ltr is self-explanatory.
Mr. R.A. Steele: 26-7842 M. M. C.

CA SEC COPY
MANUFACTURING AND INDUSTRY
FILE 45-5
dec IK 8
NOV 17 1950
1835

DECLASSIFIED E.O. 12065 SECTION 3-402/NNDG NO. 775013

TO : GENERAL HEADQUARTERS, SUPREME COMMANDER FOR THE ALLIED POWERS.

FROM : Reparations Agency, Tokyo.

SUBJECT: Application for Movement and Authorized Use of Reparations Equipment of Shozoku Factory, Iwakuni Fuel Depot (Code No. 45-05) Filed by Engineering Faculty of Kobe University.

R.A.R. No. 1169 (MS)

19 September 1950.

1. The Reparations Agency hereby submits to your Headquarters an application for movement and authorized use of 1 item of reparations equipment now lying idle in the Shozoku Factory, Iwakuni Fuel Depot (Code No. 45-05) for educational purpose filed by the Engineering Faculty of Kobe University, together with an application of the Ministry of Finance and a recommendation of the Ministry of Education as enclosed herewith.

2. This application has been investigated and has been coordinated with other interested government agencies.

3. It is requested that your most favorable consideration be given to this application at the earliest practicable date.

(Y. Katsuno)
Director, Reparations Division,
Reparations Agency.

Incls:
1. ~~Application of the Ministry of Finance.~~
2. ~~Recommendation of the Ministry of Education.~~
3. Application of the Kobe University.

Incl 1

DECLASSIFIED E.O. 12065 SECTION 3-402/NNDG NO. 775013

LIST OF FACILITIES FOR APPLICATION

Code No.:- 45-5

Name of plant:- Iwakuni Fx-Army Fuel Depot.

Address of plant:- 550, Shozoku, Iwakuni-shi, Yamaguchi-ken.

1. Machinery:-

Inv. No.	Name of Machinery	Brief Specifications	Quantity	Remarks
45-5 -281	C.F.R. Engine	With Meter Board and 3 HP. A.C. Motor	1.	D.C. Motor, Filter Tank and Small Machine Parts missing
			Total 1.	

2. Building:-

Area No.	Building No.	Name of Building	Total Area (Tsubo)	Construction	Remarks
None.					
Total					

3. Land:-

Area No.	Area(tsubo)	Remarks
None.		

DECLASSIFIED E.O. 12065 SECTION 3-402/NNDG NO. 775013

IWAKUNI PROPERTY CUSTODIAN BRANCH
CHUGOKU FINANCE BUREAU

October 12, 1950

TO: Chief, Chugoku Civil Affairs Region
Kure

SUBJECT: Report on Completion of Removal Work of CPC Tanks Owned by Shell Co. of Japan

We take pleasure in reporting you on the completion on September 28 of removal work of CPC tanks (paragraph 2-b-(2) of the following memorandum) located at the Iwakuni Ex-Army Fuel Depot, which belonged to the Shell Company of Japan. This removal work accords with the instruction given to the Japanese Government with the SCAP memorandum 095(16 Nov. 48) CPC/FP, dated June 28, 1950, addressed to the Ministry of Finance.

Details of work follows:

1. Those which to be restored to the Noda Installation:

Refer to our report "Report on Removal Operation of CPC Items," dated March 28, 1950.

2. Tanks, excluding parts, to be remained at Iwakuni:

Transfered to the Toyo Plant Co., Ltd. on July 18, in accordance with the "Deed of Transfer," as Annex 2.

3. Parts of tanks to be sent to the Tsurumi Installation:

Transfered to the Yamaguchi Prefectural Governor on September 28, who acted as the proxy of the Japanese Government, to return them as instructed by SCAP. See Annex 3.

We like to inform you further that all CPC items existed in the Iwakuni Ex-Army Fuel Depot and belonged to the Standard Oil Co. and the Shell Co. of Japan have been removed in Compliance with SCAP memoranda.

Seiji Yamamoto
Seiji Yamamoto
Chief

MANUFACTURING AND INDUSTRY FILE 4-5-3

See IV 13

2-11-1732

DECLASSIFIED E.O. 12065 SECTION 3-402/NNDG NO. 775013

Annex 1

GENERAL HEADQUARTERS
SUPREME COMMANDER FOR THE ALLIED POWERS
CIVIL PROPERTY CUSTODIAN
APO 500

095 (16 Nov 48) CPC/FP

28 June 1950

MEMORANDUM FOR: Ministry of Finance, Japanese Government, Tokyo Japan

SUBJECT: Restoration to the Shell Company of Japan(Formerly The Rising Sun Petroleum Co. Ltd.) of Property Wrongfully Transferred

1. Reference is made to the following:

a. Memorandum for the Japanese Government file AG 600.3 (19 Apr 48)CPC/FP, SCAPIN 5519-A, 19 April 1948, subject, "Construction of Buildings on United Nations Property." from General Headquarters, Supreme Commander for the Allied Powers.

b. Memorandum for the Japanese Government, file Ag 386.3 (22 Apr 48)CPC/FP, SCAPIN 1880, 22 April 1948, subject, "Procedures for Restoration of Property in Japan to Nationals of the United Nations," from General Headquarters, Supreme Commander for the Allied Powers.

c. Memorandum for the Japanese Government, File AG 386.3 (22 Apr 48)CPC/FP, SCAPIN 1880/3, 18 April 1949, subject, "Restoration of Legal Rights and Interests to United Nations Nationals," from General Headquarters, Supreme Commander for the Allied Powers.

d. Memorandum for the Japanese Government, file AG 386.3 (22 Apr 48)CPC/FP, SCAPIN 1880/4, 7 November 1949, subject, "Restoration of Property in Japan to United Nations and Their Nationals," from General Headquarters, Supreme Commander for the Allied Powers.

e. FCO 1948/49 (PC/FP), 11 July 1949, subject, "Report on the Property of the Shell Co. of Japan"

f. FCO 2298/49 (PC/FP), 30 September 1949, subject, "Report on the Property of The Shell Co. of Japan"

g. FCO 2877/49 (PC/FP), 31 October 1949, subject, "Report on the Property of The Shell Company of Japan"

h. FCO 465/50 (FC/FP), 17 March 1950, subject, "Report on the Property of The Shell Co. of Japan (Onagawa Depot)."

2. The Ministry of Finance is directed to take the necessary action to return to The Shell Company of Japan (formerly the Rising Sun Petroleum Co., Ltd.), in accordance with the provisions of reference 1a, b, c and d above, the following properties:

DECLASSIFIED E.O. 12065 SECTION 3-402/NNDG NO. 775013

a. Land, leased land and waterways, buildings and equipment, office furniture and fixtures, plant and machinery, tanks, pipelines, pumps, jetties, wharves, and all other assets movable and immovable which are located at the Yanagishima Bulk Benzine Depot, No. 1, 2-chime, Kameido-machi, Koto-ku, Tokyo, together with any other assets which were located at this site on 7 December 1941, and which have been or may subsequently be found. Tanks Nos. 4,5,6 and plates of Tank No. 7, and all fittings thereto which were removed to the Higashi Sangyo K.K. Salt Factory, Kyowa-mura, Chiba-ken, will be returned to the Yanagishima Depot.

b. All tanks and fittings which were located at the Noda Installation, No. 1 of 8-chome, Naminatsu-cho, Hayashida-ku, Kobe-shi which have been or may subsequently be found, to be restored as follows:

(1) Tanks, parts of tanks and fittings remaining at Noda Installation, namely Nos. 3, part of 5,6,7,8,9,10,12, part of 13, s-3, s-4, s-5, s-6, s-7, s-8 and s-9.

(2) Tanks, parts of tanks and fittings which were removed and are existing at the Iwakuni Fuel Oil Depot, Yamaguchi-ken namely Nos. 1,2,4, part of 5,13,14,s-1,s-2, and parts of s-10 and s-11. Tank No. 2 will be returned to the Noda Installation, and all other tanks will remain at Iwakuni, except that all fittings will be returned to the Tsurumi Installation, Kanagawa-ken.

c. Leased land and waterways, buildings and equipment, office furniture and fixtures, plant and machinery, tanks, pipelines, pumps, jetties, wharves, and all other assets movable and immovable which are located at the Osaka Bulk Benzine Depot, No. 457 and 475, Minami-Okijima-cho, Taisho-ku, Osaka-shi, together with any other assets which were located at this site on 7 December 1941, and which have been or may subsequently be found, Tank Nos. 1 &2, 3 &4, 5 & 6 and fittings thereto, which were removed to No. 6 of 334 Oh-waza, Ohshima, Ohshima-mura, Higashi-Mutsumi-gun, Wakayama-ken, will be returned to the Osaka Bulk Benzine Depot.

d. Two tanks with fittings located at the Onagawa Depot, No.10/53 Aza Mukaiyama, Washinogaminama, Oshika-gun, Miyagi-ken.

3. The Ministry of Finance will communicate with Mr. G.M. Comperts, agent for subject company at No. 58, Yamashita-cho, Naka-ku, Yokohama and make arrangements for the signing of the restoration receipt.

4. Report of action taken will be submitted to the office of the Civil Property Custodian, General Headquarters, Supreme Commander for the Allied Powers within ninety (90) days from the date of this memorandum.

E. C. Miller, Jr.
Colonel, Infantry
Deputy Custodian

DECLASSIFIED E.O. 12065 SECTION 3-402/NNDG NO. 775013

Annex 2

DEED OF TRANSFER

July 18, 1950

1. Assignor: The Shell Oil Co., Ltd.

58 Yamashita-cho, Naka-ku, Yokohama

2. Assignee: The Iwakuni Branch of the Tôyo Plant Co., Ltd.
(Representative: Shigeki Takahara)

774 Shozoku, Iwakuni-shi, Yamaguchi-ken

3. Items to Be Transfered:

The following tanks which had been moved from the Noda Installation of the former Rising Sun Oil Co., Ltd, Kobe, to the Iwakuni Ex-Army Fuel Depot during the last war.

a.	No. 1 Tank	Diam.: 57 ft, Ht.: 25 ft. Capacity: 1768 tons.
b.	No. 4 Tank	Diam.: 57 ft., Ht.: 26 ft. Capacity: 1836 tons
c.	No. 14 Tank	Diam.: 29 ft. 6 3/8 in. Ht.: 24.22 ft., Capacity: 459 tons
d.	S-1 Tank	Diam.: 15 ft. 1 in., Ht.: 16 ft. 5 in., Capacity: 81 tons
e.	S-2 Tank	Diam.: 18 ft., Ht.: 17 ft. 10 in. Capacity: 126 tons
f.	S-10 Tank	Diam.: 19 ft. 8 3/4 in. Ht.: 18.87 ft., Capacity: 158 tons
g.	S-11 Tank	Diam.: 29 ft. 6 3/8 in. Ht.: 28.88 ft., Capacity: 548 tons

Note: Exemption from transfer is the accessories for above tanks listed in the Annex which are to be transported to the Tsurumi Installation after dismantled.

It is acknowledged that above seven (7) tanks excepting the items listed in the note have been altogether transfered to the Toyo Plant Co., Ltd. from the Shell Oil Co., Ltd.

The Shell Company of Japan

(Sgd.) J.R. Rea

DECLASSIFIED E.O. 12065 SECTION 3-402/NNDG NO. 775013

ANNEX for
Deed of Transfer

Articles Exempted from Transfer
to Toyo Plant Company

Article	Qt.
Parts of No. 1 Tank	
Side Man-hole, 18" x 15", C.S.	1
3-flanged Connection, 8", C.S.	1
" " 4", C.S.	1
Valve Stool, 6"	1
Gate Valve, 8"	1
Swing Pipe Swivel Joint & its Bracket, 8"	1
Side Man-hole, 24"	1
Parts of No. 4 Tank	
3-flanged Connection, 8", C.S.	1
Parts of No. 14 Tank	
Side Man-hole, 2' 0"	1
Valve Stool, 8", C.S.	1
Gate Valve, 8", C.S.	1
Part of S-1 Tank	
Reducer, 6" x 4", C.I.	1
Parts of S-2 Tank	
Side Man-hole, 18" x 14", C.I. door, C.I. Oval	1
Valve Stool, 6", C.S.	1
Gate Valve, 3", C.S.	1

DECLASSIFIED E.O. 12065 SECTION 3-402/NNDG NO. 775013

Article	Qt.
Parts for S-10 Tank	
3-flanged Connection, 6", C.S.	1
" " " "	1
Gate Valve, 6", C.S.	1
Side Man-hole, 2'0"	1
3-flanged Connection, 3", C.S.	1
Gate Valve, 3", C.S.	1
Top Man-hole (hinged Cover), 2'0"	1
Parts of S-11 Tank	
Side Man-hole, 2'0"	1
Valve Stool, with M.S. Blank Flange, 8", C.S.	1
3-flanged Connection, 6", C.S.	1
Gate Valve, 6", C.S.	1
Total:	26

DECLASSIFIED E.O. 12065 SECTION 3-402/NNDG NO. 775013

Annex 3

COPY

Receipt

File No.: Sho 794

To: Chief, Iwakuni Property Custodian Branch
Chugoku Finance Bureau

Received on September 28, 1950 as follows:

1. Articles: Dismantled parts of tanks existed in the Iwakuni Ex-Army Fuel Depot.

2. Quantity: Refer to the annexed list.

Governor
Yamaguchi Prefecture

DECLASSIFIED E.O. 12065 SECTION 3-402/NNDG NO. 775013

ARTICLES TO BE RESTORED
TO THE SHELL OIL CO. OF JAPAN

Identification Number	Article	Qt.
No. 1 Tank		
1-1	Side Man-hole, 18" x 15", C.S.	1
1-2	3-flanged Connection, 8", C.S.	1
1-3	" " 4", C.S.	1
1-4	Valve Stool, 6"	1
1-5	Gate Valve, 8"	1
1-6	Swing Pipe Swivel Joint & its Bracket, 8"	1
1-7	Side Man-hole, 24"	1
No. 4 Tank		
4-1	3-flanged Connection, 8", C.S.	1
No. 14 Tank		
14-1	Side Man-hole, 2' 0"	1
14-2	Valve Stool, 8", C.S.	1
14-3	Gate Valve, 8", C.S.	1
S-1-Tank		
S-1-1	Reducer, 6" x 4", C.I.	1
S-2 Tank		
S-2-1	Side Man-hole, 18" x 14", C.I. door, C.I. Oval	1
S-2-2	Valve Stool, 6", C.S.	1
S-2-3	Gate Valve, 3", C.S.	1

DECLASSIFIED E.O. 12065 SECTION 3-402/NNDG NO. 775013

Identification Number	Article	Qt.
S-10 Tank		
S-10-1	3-flanged Connection, 6", C.S.	1
S-10-2	" " " "	1
S-10-3	Gate Valve, 6", C.S.	1
S-10-4	Side Man-hole, 2'0"	1
S-10-5	3-flanged Connection, 3", C.S.	1
S-10-6	Gate Valve, 3", C.S.	1
S-10-7	Top Man-hole (hinged Cover), 2'0"	1
S-11 Tank		
S-11-1	Side Man-hole, 2'0"	1
S-11-2	Valve Stool, with M.S. Blank Flange, 8", C.S.	1
S-11-3	3-flanged Connection, 6", C.S.	1
S-11-4	Gate Valve, 6", C.S.	1
	Total:	26

DECLASSIFIED E.O. 12065 SECTION 3-402/NNDG NO. 775013

To : General Headquarters, Supreme Commander for the Allied Powers.

From : Reparations Agency, Tokyo.

Subject: Application for Movement and Authorized Use of Reparations Equipment of Iwakuni Fuel Depot (Code No. 45-05, 45-32) Filed by Nan Gil Co., Ltd. (Non-reparations Plant).

RAR No. 1316 (NS) 11 October, 1950

1. Reference:

NRS., GHQ., SCAP Memorandum dated 5 October 1950, subject: "Authorized Use of Equipment from ex-Military Petroleum Refineries."

2. The Reparations Agency hereby submits to your Headquarters an application for movement and authorized use of ~~one lot~~ 2,374 ~~pieces~~ items of reparations equipment now lying idle in the Iwakuni Fuel Depot (Code No. 45-05, 45-32) Filed by the Nan Gil Co., Ltd. (non-reparations plant), together with an application of the Ministry of Finance and a recommendation of the Ministry of International Trade and Industry as enclosed herewith.

3. This application has been investigated and has been coordinated with other interested government agencies.

4. It is requested that your most favorable consideration be given to this application at the earliest practicable date.

(Y. Katsuno)
Director, Reparations Division,
Reparations Agency.

Incls:
1. Application of the Ministry of Finance.
2. Recommendation of the Ministry of I.T. & I.
3. Application of the subject company.

"List of Facilities for application." is attached.

Incl 3

DECLASSIFIED E.O. 12065 SECTION 3-402/NNDG NO. 775013

CCAR

HIROSHIMA FINANCE BUREAU

SYM/th

KFL No. 0-69

1 May 1950

To : Chugoku Civil Affairs Region
Attn. Economic Section

Subject: Report on completed Removal of CPC Items - Iwakuni Army Fuel Depot.

Copy to: Q Accn & Proc, Headquarters BCOF, Kure

Transmitted herewith is a copy of report from Iwakuni Property Custodian Branch, Hiroshima Finance Office on the completed removal of one oil tank and its accesories from the former Iwakuni Army Fuel Depot to the Noda plant of the Shell Co. (former Rising Sun Petroleum Co.) in Hyogo Prefecture, as the tank and accessories have been designated as looted property.

45-5 Sec. IV B

Yamanaka

SHIZUSO YAMANAKA
Chief of Liaison Section,
Hiroshima Finance Office

Enclosure:
Report on completed Removal of CPC tank (Iwakuni)

DECLASSIFIED E.O. 12065 SECTION 3-402/NNDG NO. 775013

IWAKUNI PROPERTY CUSTODIAN BRANCH
HIROSHIMA FINANCE OFFICE

March 28, 1950

To: Chief, Chugoku Civil Affairs Region
Kure

Subject: Report on Removal Operation of CPC Items

Sir:

We have pleasure in reporting you the completion of the removal work on March 25, 1950 of one (1) CPC tank and its accessories which were owned by the Shell Company of Japan, former the Rising Sun Petroleum Co., Ltd. and was located at the Iwakuni Ex-Army Fuel Depot. The said tank, 45-5-CPC-1, together with its accessories which were additionally inventoried at the time of evaluation with inventory numbers 45-5-CPC-2, 3 & 4, were marked in accordance with the memorandum, Annex 1, subject, "Marking of United Nations Property to Be Excluded from Reparations." The removal work was carried out by the Governor of Hyogo Prefecture as the proxy of the Japanese Government with the purpose to restore and reinstall it at the original site in the Noda Installation in Hyogo Prefecture as stated in the notification, Annex 2. Annex 3 is the copy of the receipt we have received from Hyogo Prefectural Governor.

We should like to report you further that we received tele gram, Annex 4, from the chief of the Property Custodian Bureau, Finance Ministry, in reply to our inquiry about moving it out from the Iwakuni Fuel Depot, although paragraph 3 of the memorandum, Annex 1, was at first considered to have enough reason to justify the removal work.

Your respectfully,

Hiroshi Tagaya
Hiroshi Tagaya
Custodian

Seiji Yamamoto
Seiji Yamamoto
Chief

DECLASSIFIED E.O. 12065 SECTION 3-402/NNDG NO. 775013

Annex 1

COPY

GENERAL HEADQUARTERS
SUPREME COMMANDER FOR THE ALLIED POWERS
APO 500

7 May, 1949

AG 413 (9 Mar 49) CPC/PP
SCAPIN 6567-A

MEMORANDUM FOR: JAPANESE GOVERNMENT

SUBJECT: Marking of United Nations Property to Be Excluded from Reparations

1. Reference is made to the following:

a. LO 2832 (AD/PP), 14 July 1948, subject, "Idetification of United Nations Nationals Property, designated for Reparations at the Iwakuni Arsenal."

b. LO 847/49 (AD/PP), 9 March 1949, subject, "Identification of United Nations Property Designated for Reparations."

2. The Japanese Government is directed to delete the following item of United Nations Property from the list of those designated for reparations; to remove the reparation code number appearing thereon; and affix the identifying symbol "CPC/UN/Shell":

Item	Location	UN Owner	Reparation Code Number
Noda No. 2 Heavy Oil Tank	Former Iwakuni Army Arsenal, Shozoku, Iwakuni-shi, Yamaguchi-ken	The Shell Company of Japan	45-5-40/82

3. The Japanese Government is further directed to return upon demand reference Tank No. 2 to the site in the Noda Installation of the Shell Company of Japan from which it was removed by the Japanese Army.

4. Report of action taken will be submitted to General Headquarters, Supreme Commander for the Allied Powers within thirty (30) days of receipt of this directive.

FOR THE SUPREME COMMANDER:

R.W.LEVY
Colonel, AGD
Adjutant General

DECLASSIFIED E.O. 12065 SECTION 3-402/NNDG NO. 775013

Annex 2

PROPERTY CUSTODIAN BUREAU
FINANCE MINISTRY

February 20, 1950

To: Chief, Iwakuni Property Custodian Branch
Hiroshima Finance Office

Subject: Removal and Reinstallation Work of CPC Items (Tank) of Shell Co. at Iwakuni Ex-Army Fuel Depot)

1. The tank owned by the Shell Co. of Japan at the Iwakuni Ex-Army Fuel Depot is the one installed at the Noda Installation, Hyogo Prefecture of the said company on Dec. 7, 1941. As for the Noda Installation, the attached memorandum was issued by the CPC, GHQ, SCAP, on Dec. 8, 1948. (Memorandum omitted)

2. According to the memorandum the Japanese Government was directed to return the said tank in the site of Iwakuni Ex-Army Fuel Depot to the Noda Installation by reinstalling it when the Installation is to be returned to the aforementioned company.

3. Though we have not received any memorandum directing restoration of the tank, we have entrusted the reinstallation work as one of the projects in 1949 fiscal year to the Governor of Hyogo Prefecture, because the aforementioned company requested us to return it.

4. Such being the condition, you are hereby requested to render possible aid to the above mentioned Governor in carrying out the work that will be started in the nearest future.

_____

Chief

DECLASSIFIED E.O. 12065 SECTION 3-402/NNDG NO. 775013

Annex 3

COPY

Hyo-gai-mu 89

February 21, 1950

To: Chief, Iwakuni Property Custodian Branch
Hiroshima Finance Office

From: Yukio Kishida
Governor, Hyogo Prefecture

Subject: Receipt of CPC Tank Belonging to the Allied Nation

In accordance with the transferrence of custody to Hyogo Prefecture from you, we received the items listed below:

Inventory No.	Item	Qt.	Remarks
45-5-CPC1 "45-5-40(82)"	Tank	1	4,970 litre
45-5-CPC2 "45-5-40(82)"	Winch	1	Hand operated
45-5-CPC3 "45-5-40(82)"	Ladder	1	Height: 12.6 m Width: 0.35 m
45-5-CPC4 "45-5-40(82)"	Gate Valve	1	6"

(Yukio Kishida)

YUKIO KISHIDA
Governor

DECLASSIFIED E.O. 12065 SECTION 3-402/NNDG NO. 775013

Annex 4

March 4, 1950

Zo-kan 71 (Telegram)

To: Chief, Iwakuni Property Custodian Branch
Hiroshima Finance Office

From: Chief, Property Custodian Bureau
Finance Ministry

Moving out the tank of the Shell Co. from the Iwakuni Fuel Depot is free on completion of dismantling.

DECLASSIFIED E.O. 12065 SECTION 3-402/NNDG NO. 775013

COPY

IWAKUNI PROPERTY CUSTODIAN BRANCH
HIROSHIMA FINANCE OFFICE

November 18, 1949

Iwa-kan-shi No. 2242

To: Superintendent, Hiroshima Finance Office

Subject: Report on Completion of Removal Work of CPC Equipments

Sir:

We take the liberty to report you the completion of removal work of CPC equipments belonged to the Standard Vacuum Oil Co., in accordance with the Memorandum, SCAPIN 6025-A, dated 18 Sept. 1948, issued by GHQ, SCAP, as the inclosures attached herewith.

Yours respectfully,

Seiji Yamamoto

Chief

45-5 sec. IV B

DECLASSIFIED E.O. 12065 SECTION 3-402/NNDG NO. 775013

COPY

GENERAL HEADQUARTERS
SUPREME COMMANDER FOR THE ALLIED POWERS
APO 500

AG 095 (20Aug 48) CPC/FP
SCAPIN 6025-A

18 September 1948

MEMORANDUM FOR: JAPANESE GOVERNMENT

SUBJECT : Restoration to Standard Vacuum Oil Co. of Property Wrongfully Transferred

1. Reference is made to:

a. Memorandum for the Japanese Government, file AG 386.3 (22 Apr 48) CPC/FP, SCAPIN 1880, 22 April 1948, subject, "Procedures for Restoration of Property in Japan to Nationals of the United Nations" from General Headquarters, Supreme Commander for the Allied Powers.

b. Memorandum for the Ministry of Finance, file 095 (27 Aug 48) CPC/FP, 27 August 1948, subject "Property in Japan Owned on 7 December 1941 by Standard Vacuum Oil Co.," from General Headquarters, Supreme Commander for the Allied Powers, Civil Property Custodian.

c. Memorandum for the Ministry of Finance, file 095 (27 Aug 48) CPC/FP, 27 August 1948, subject, "Property in Japan Owned on 7 December 1941 by Socony Vacuum Oil Co., Inc.," from General Headquarters, Supreme Commander for the Allied Powers, Civil Property Custodian.

2. It is directed that the Japanese Government return all property on the attached list which may be located and identified to Standard Vacuum Oil Co., as soon as practicable prior to 19 October 1948. Such of the property which is registered in the name of Socony Vacuum Oil Co., Inc. will be returned to Standard Vacuum Oil Co., legal successor to Socony Vacuum Oil Co. of New York, Predecessor to Socony Vacuum Oil Co., Inc., will, likewise, be returned to the Standard Vacuum Oil Co.

3. The receipt for restoration will be signed on 19 October 1948 at the Kanagawa Military Government Team Headquarters, Katakura Building, Yokohama at 1000 hours, and will bear the provision that minimum preservation work agreed upon by the restoree and the Japanese Government willbe carried out.

FOR THE SUPREME COMMANDER:

A.J. REHE
for R.M.LEVY
Colonel AGD
Adjutant General

1 Incl
List of Property
Received: 21 Sep 10.10 amm.
Shukan : C.P.B. Copy: 1,2,3, Bucho

DECLASSIFIED E.O. 12065 SECTION 3-402/NNDG NO. 775013

LIST OF PROPERTY TO BE RETURNED TO STANDARD VACUUM OIL CO. PRIOR TO 19 OCTOBER 1948

LOCATION: Nos. 5929, 5930, 5931, 5932, 5937, 5938, 5940, 5452-1 5922-1, 1601-1, and 1602-4, Itozaki-machi, Mihara City, Hiroshima Prefecture, commonly known as the Itozaki Installation

All land and buildings, plant and machinery, tanks, pipelines, jetties, wharves, transport facilities and other fixed assets, together with all other assets, movable and immovable, as well as all stocks, stores, etc., owned on 7 December 1941 by (a) Standard Vacuum Oil Co. (b) Socony Vacuum Oil Co., Inc., and (c) Standard Oil Co. of New York, together with any other assets belonging to the aforementioned three companies on 7 December 1941 which were located on that date at the above-mentioned installation and which may subsequently be found.

DECLASSIFIED E.O. 12065 SECTION 3-402/NNDG NO. 775013

COPY

HIROSHIMA PREFECTUAL GOVERNMENT

November 16, 1949

Hiro-shin-ei No. 17

To: Chief, Iwakuni Property Custodian Branch of Hiroshima Finance Office

Subject: Report on Completion of Removal Work

Sir:

We hereby respectfully report you on the subject matter as follows:

1. Name of Work:

Restoring work of tanks and other equipments belonging to the Standard Vacuum Oil Co.

2. Equipments Carried out:

See the Annex of the Receipt

3. Destination of Equipments:

The Itozaki Oil Storage of the Standard Vacuum Oil Co., Itozaki-machi, Mihara City, Hiroshima Prefecture.

4. Date Completed:

November 10, 1949.

Hiroshima Prefectual Governor

DECLASSIFIED E.O. 12065 SECTION 3-402/NNDG NO. 775013

COPY

RECEIPT

November 16, 1949

To: Chief, Iwakuni Property Custodian Branch of Hiroshima Finance Office

Received equipments on the attached list that belonged to the Standard Vacuum Oil Co.

_____

Hiroshima Prefectual Governor

DECLASSIFIED E.O. 12065 SECTION 3-402/NNDG NO. 775013

LIST OF EQUIPMENTS CARRIED OUT

Item No.	Inventory No.	Name of Machine	Qt.	Remarks
14	CPC-5(592)	Blending Tank	1	Vertical, Cylindrical, Capacity 10.2 KL
15	CPC-6(593)	do.	1	Vertical, Cylindrical, Capacity 15.2 KL
16	CPC-7(594)	do.	1	Vertical, Cylindrical Capacity 12.5 KL
17	CPC-8(595)	do.	1	Vertical, Cylindrical Capacity 10.3 KL
18	CPC-9(596)	do.	1	Vertical, Cylindrical Capacity 3.78 KL
19	CPC-10(597)	Hot Water Tank	1	Vertical, Cylindrical Capacity 0.83 KL
20	CPC-11	Boiler, Box Type	1	Capacity 38,400 KCAL/Hr.
21	CPC-12	Boiler	1	Vertical, Cylindrical Capacity 1.2 KL
22	CPC-13	Tank for Material Charge	1	Box type, 2500mm x 2000mm x 550mm
23	CPC-14	Chimney	1	320mm x 6300mm
24	CPC-15	do.	1 set	320 mm x 6300mm
25	CPC-16	Ladder for Blending Tank	1	19 ft.
26	CPC-17	Platform Connecting Ladder	1 set	
27	CPC-18	5 Gal. Can Filling Machine	1	
28	CPC-19	do.	1	
29	CPC-20	5 Gal. Can Roller Conveyor	1 set	8':- 1, 2'6":- 1 6':- 1, 1':- 2

DECLASSIFIED E.O. 12065 SECTION 3-402/NNDG NO. 775013

Item No.	Inventory No.	Name of Machine	Qt.	Remarks
30	CPC-21	4 Drum Filling Manifold	1	
31	CPC-22	Rail for Moving Drum	1	23' x 4"
32	CPC-23	do.	1	30'
33	CPC-24	do.	1	9'
34	CPC-25	Drum Holder for Moving Drum	1	
35	CPC-26	Strainer	1	
36	CPC-27	do.	1	
37	CPC-28	do.	1	
38	CPC-29	do.	1	
39		4 pcs. of Bend Pipe for Strainer		
40		5 pcs. of Cross Tee		
41		6 pcs of Funnels & Support		
42		4 pcs. of Gauge Glass Union		
43		33 pcs. of 4" Valve (flanged)		
44		4 pcs. of 3" Valve (flanged)		
45		3 pcs. of 3" valve		
46		3 pcs. of 2½" Valve		
47		4 pcs. of 2" valve		
48		1 pc. of 1" Valve		
49		5 pcs. of 3" Chech Valve		

DECLASSIFIED E.O. 12065 SECTION 3-402/NNDG NO. 775013

Item No.	Inventory No.	Name of Machine	Qt.	Remarks
50		2 pcs. of 3" & 4" Connecting Pipe		
51		1 pc. of 4" & 6" Connecting Pipe		
52		21 pcs. of 4" Pipe	Total Length:	74.4 m
53		22 pcs. of 3" Pipe	" "	55 m
54		2 pcs of 2½" Pipe	" "	3.32 m
55		5 pcs. of 1½" pipe	" "	10 m
56		1¼" Pipe	" "	1.28 m
57		5 pcs. of 1" Pipe	" "	12 m
58		½" Pipe	" "	7.54 m
59		4" x 2" x ¼" Channel	1.14 m	
60		3 pcs. of 3" Angle Iron	Total Length:	11 m
61		5 pcs. of 2½" Angle Iron	" "	6.88 m
62		14 pcs. of 2" Angle Iron	" "	33.98 m
63		8 pcs. of 1½" Angle Iron	" "	13.2m
64		6 pcs. of 7/8" Round Bar	" "	23.9 m
65		9 Sheets of ¼" Thick Iron Plate	Total Plate Area:	26.02 m^2
66		551 pcs. of 5/8" Bolts & nuts		
67		1 pc. of 1" Coupling		
68		3 pcs. of 1½" Ells (screwed)		
69		Bracket & Iron Bands	3 sets	3"
		Bracket for Air Accumulator	1 set	
		Bracket for Strainer	2 sets	

DECLASSIFIED E.O. 12065 SECTION 3-402/NNDG NO. 775013

Item No.	Inventory No.	Name of Machine	Qt.	Remarks
		Connecting Pipe	1	$1\frac{1}{2}$" & $1\frac{1}{4}$"
		5 Gal. Can Slide-way	1	
		Nipple	6	$2\frac{1}{2}$"
		Valve Handle	6	
		Ladder Holder	6	
		Elbow	2	

DECLASSIFIED E.O. 12065 SECTION 3-402/NNDG NO. 775013

COPY

IWAKUNI PROPERTY CUSTODIAN BRANCH
HIROSHIMA FINANCE OFFICE

September 27, 1949

To: Commanding Officer, Yamaguchi Civil Affairs Team

Subject: Report on Removal of CPC Tanks from Iwakuni Ex-Army Fuel Depot.

Sir:

We take pleasure in reporting you the subject-matter as follows:

In compliance with the directive issued from the GHQ, SCAP, to the Japanese Government with memoranda SCAPIN No. 5576-A, 6 May, 1948, and SCAPIN No. 5999-A, 11 September, 1948, under the same subject, "Restoration to Standard Vacuum Oil Company of Property Wrongfully Transferred," the Yamaguchi Prefectural Government with authorization dismantled and completed on September 16 the removal from the Iwakuni Ex-Army Fuel Depot of the following CPC tanks, which were to be restored to the Tsurumi Oil Storage of the said company.

Tanks are:

Scrap Oil Tank Restitution Item No. 12)
" " " " " " 13) Total Wt. 14,830 tons

Yours respectfully,

Hiroshi Tagaya
Custodian,
Iwakuni Fuel Depot

Seiji Yamamoto
Chief,
Iwakuni Property Custodian Branch
Hiroshima Finance Office

DECLASSIFIED E.O. 12065 SECTION 3-402/NNDG NO. 775013

COPY

GENERAL HEADQUARTERS
SUPREME COMMANDER FOR THE ALLIED POWERS
APO 500

AG 095 (6 May 48) CPC/FP
SCAPIN 5576-A

6 May 1948

MEMORANDUM FOR: JAPANESE GOVERNMENT

SUBJECT : Restoration to Standard Vacuum Oil Company of Property Wrongfully Transferred

1. Reference is made to:

a. Memorandum for the Japanese Government, file AG 386.3(22 Apr 48) CPC/FP, SCAPIN 1880, 22 April 1948, subject, "Procedures for Restoration of Property in Japan to Nationals of the United Nations," from General Headquarters, Supreme Commander for the Allied Powers.

b. Memorandum for the Ministry of Finance, file 095 (19 Apr 48) CPC/FP, 19 April 1948, subject, "Property in Japan owned on 7 December 1941 by Standard Vacuum Oil Company," from General Headquarters, Supreme Commander for the Allied Powers, Civil Property Custodian.

2. It is directed that the Japanese Government return any and all property described on the attached list to the Standard Vacuum Oil Company, at the Tsurumi Installation, on 9 June 1948, at 1000 hours, in accordance with the provisions of reference 1a.

FOR THE SUPREME COMMANDER

A. J. REHE
for R. M. LEVY
Colonel, AGD
Adjutant General

1 Incle
List of Property

Received: 7 May 3.40 p.m.
Shukan : CPB
Copy : Chokan M of FA
1,2,3, Bucho

DECLASSIFIED E.O. 12065 SECTION 3-402/NNDG NO. 775013

LIST OF PROPERTY TO BE RETURNED TO THE STANDARD VACUUM OIL COMPANY ON 9 JUNE 1948

Any and all land, buildings plants, machinery, tanks, pipelines, jetties, wharves, transport facilities, furniture and personal effects, equipment, movable and immovable assets stocks, stores and any and all other property located at the Tsurumi Installation owned by Standard Vacuum Oil Company on 7 December 1941, together with any and all other property located at that date on above-mentioned installation and which may subsequently be found.

DECLASSIFIED E.O. 12065 SECTION 3-402/NNDG NO. 775013

COPY

GENERAL HEADQUARTERS
SUPREME COMMANDER FOR THE ALLIED POWERS
APO 500

AG 095 (19 May 48) CPC/FP
SCAPIN 5999-A

11 September 1948

MEMORANDUM: JAPANESE GOVERNMENT

SUBJECT : Restoration to Standard Vacuum Oil Co. of Property Wrongfully Transferred.

1. Reference is made to:

a. Memorandum for the Japanese Government, file AG 095(6 May 1948)CPC/FP, SCAPIN 556-A, 6 May 1948, subject as above, from General Headquarters, Supreme Commander for the Allied Powers.

b. Memorandum for the Japanese Government, file AG 095(7 May 1948) CPC/FP, SCAPIN 5581-A, 7 May 1948, subject, "Restoration to Socony Vacuum Oil Co., Inc. of Property Wrongfully Transferred," from General Headquarters, Supreme Commander for the Allied Powers.

2. Paragraph 2 of reference 1a is hereby amended in order to change the date and place for signing restoration Receipt. The revised paragraph should be read: "it is directed that the Japanese Government return any and all property described on the attached list which may be located and identified to Standard Vavuum Oil Co. as soon as practicable prior to 5 October 1948, in accordance with the provisions of reference 1a. The receipt for restoration will be signed at the Kanagawa Military Government Team Headquarters, Katakura Building, Yokohama, on 5 October 1948, at 1000 hours."

DECLASSIFIED E.O. 12065 SECTION 3-402/NNDG NO. 775013

3. Paragraph 2 of reference 1b is hereby rescinded and the following paragraph is substituted therefor: "It is directed that the Japanese Government return any and all property described on the attached list which may be located and identified to Standard Vacuum Oil Co., legal successor to Socony Vacuum Oil Co., Inc. as soon as practicable prior to 5 October 1948, inaccordance with the provision of reference 1a. The receipt for restoration will be signed at the Kanagawa Military Government Team Headquarters, Katakura Buildings Yokohama, on 5 October 1948, at 1000 hours."

4. The caption on the inclosure to reference 1b is hereby changed from the name of the Socony Vacuum Oil Co., Inc. to that of Standard Vacuum Oil Co., legal successor to Socony Vacuum Oil Co, Inc.

5. The receipt for restoration of property covered by references 1a and 1b will bear the provision that minimum preservation work agreed upon by the restoree and the Japanese Government will be carried out.

FOR THE SUPREME COMMANDER:

A.J. REHE
for R.M.LEVY
Colonel, AGD
Adjutant General

received: 14 Sept. 10:05 a.m.
Shukan : CPB
Copy : 1,2,3, Bucho
IG