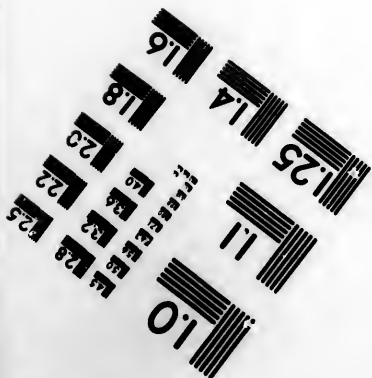
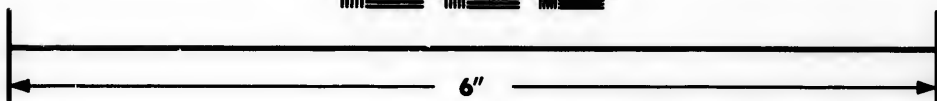
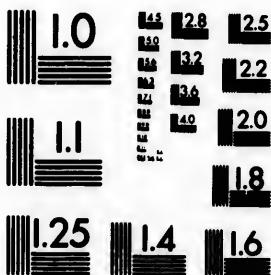

**IMAGE EVALUATION
TEST TARGET (MT-3)**



**Photographic
Sciences
Corporation**

23 WEST MAIN STREET
WEBSTER, N.Y. 14580
(716) 872-4503

**CIHM/ICMH
Microfiche
Series.**

**CIHM/ICMH
Collection de
microfiches.**



Canadian Institute for Historical Microreproductions / Institut canadien de microreproductions historiques

© 1983

Technical and Bibliographic Notes/Notes techniques et bibliographiques

The Institute has attempted to obtain the best original copy available for filming. Features of this copy which may be bibliographically unique, which may alter any of the images in the reproduction, or which may significantly change the usual method of filming, are checked below.

L'institut a microfilmé le meilleur exemplaire qu'il lui a été possible de se procurer. Les détails de cet exemplaire qui sont peut-être uniques du point de vue bibliographique, qui peuvent modifier une image reproduite, ou qui peuvent exiger une modification dans la méthode normale de filmage sont indiqués ci-dessous.

- Coloured covers/
Couverture de couleur
- Covers damaged/
Couverture endommagée
- Covers restored and/or laminated/
Couverture restaurée et/ou pelliculée
- Cover title missing/
Le titre de couverture manque
- Coloured maps/
Cartes géographiques en couleur
- Coloured ink (i.e. other than blue or black)/
Encre de couleur (i.e. autre que bleue ou noire)
- Coloured plates and/or illustrations/
Planches et/ou illustrations en couleur
- Bound with other material/
Relié avec d'autres documents
- Tight binding may cause shadows or distortion along interior margin/
La reliure serrée peut causer de l'ombre ou de la distortion le long de la marge intérieure
- Blank leaves added during restoration may appear within the text. Whenever possible, these have been omitted from filming/
Il se peut que certaines pages blanches ajoutées lors d'une restauration apparaissent dans le texte, mais, lorsque cela était possible, ces pages n'ont pas été filmées.
- Additional comments:/
Commentaires supplémentaires:

- Coloured pages/
Pages de couleur
- Pages damaged/
Pages endommagées
- Pages restored and/or laminated/
Pages restaurées et/ou pelliculées
- Pages discoloured, stained or foxed/
Pages décolorées, tachetées ou piquées
- Pages detached/
Pages détachées
- Showthrough/
Transparence
- Quality of print varies/
Qualité inégale de l'impression
- Includes supplementary material/
Comprend du matériel supplémentaire
- Only edition available/
Seule édition disponible
- Pages wholly or partially obscured by errata slips, tissues, etc., have been refilmed to ensure the best possible image/
Les pages totalement ou partiellement obscurcies par un feuillet d'errata, une pelure, etc., ont été filmées à nouveau de façon à obtenir la meilleure image possible.

This item is filmed at the reduction ratio checked below/
Ce document est filmé au taux de réduction indiqué ci-dessous.

10X	14X	18X	22X	26X	30X
<input type="checkbox"/>	<input type="checkbox"/>	<input checked="" type="checkbox"/>	<input type="checkbox"/>	<input type="checkbox"/>	<input type="checkbox"/>
12X	16X	20X	24X	28X	32X

The copy filmed here has been reproduced thanks to the generosity of:

Library of the Public
Archives of Canada

The images appearing here are the best quality possible considering the condition and legibility of the original copy and in keeping with the filming contract specifications.

Original copies in printed paper covers are filmed beginning with the front cover and ending on the last page with a printed or illustrated impression, or the back cover when appropriate. All other original copies are filmed beginning on the first page with a printed or illustrated impression, and ending on the last page with a printed or illustrated impression.

The last recorded frame on each microfiche shall contain the symbol \rightarrow (meaning "CONTINUED"), or the symbol ∇ (meaning "END"), whichever applies.

Maps, plates, charts, etc., may be filmed at different reduction ratios. Those too large to be entirely included in one exposure are filmed beginning in the upper left hand corner, left to right and top to bottom, as many frames as required. The following diagrams illustrate the method:

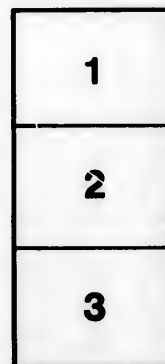
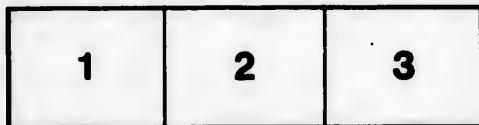

L'exemplaire filmé fut reproduit grâce à la générosité de:

La bibliothèque des Archives
publiques du Canada

Les images suivantes ont été reproduites avec le plus grand soin, compte tenu de la condition et de la netteté de l'exemplaire filmé, et en conformité avec les conditions du contrat de filmage.

Les exemplaires originaux dont la couverture en papier est imprimée sont filmés en commençant par le premier plat et en terminant soit par la dernière page qui comporte une empreinte d'impression ou d'illustration, soit par le second plat, selon le cas. Tous les autres exemplaires originaux sont filmés en commençant par la première page qui comporte une empreinte d'impression ou d'illustration et en terminant par la dernière page qui comporte une telle empreinte.

Un des symboles suivants apparaîtra sur la dernière image de chaque microfiche, selon le cas: le symbole \rightarrow signifie "A SUIVRE", le symbole ∇ signifie "FIN".

Les cartes, planches, tableaux, etc., peuvent être filmés à des taux de réduction différents. Lorsque le document est trop grand pour être reproduit en un seul cliché, il est filmé à partir de l'angle supérieur gauche, de gauche à droite, et de haut en bas, en prenant le nombre d'images nécessaire. Les diagrammes suivants illustrent la méthode.

errata
d to

at
e pelure,
çon à



32X

A

Be

HER

But

The
Equ
o

OFF

PRINT

THE
NEW-BRUNSWICK
ALMANACK,

FOR THE YEAR OF OUR LORD

1847

Being the Third after Bissextile or Leap Year,

AND THE TENTH AND ELEVENTH OF THE REIGN OF

HER MOST GRACIOUS MAJESTY, QUEEN VICTORIA;

COMPILED FOR THE MERIDIAN OF

SAINT JOHN,

But will serve for any other part of the Province;

—CONTAINING—

The usual Astronomical Calculations, and a Table of the
Equation of Time—Lists of Provincial Officers—Sittings
of the different Courts—Office-Bearers of various
Commercial and other Public Institutions:

TOGETHER WITH A CORRECTED LIST OF THE
OFFICERS OF THE PROVINCIAL MILITIA,
AND OTHER USEFUL INFORMATION.



SAINT JOHN:

PRINTED BY HENRY CHUBB & COMPANY, AND SOLD AT THE
COURIER OFFICE, PRINCE WILLIAM-STREET.

ECLIPSES IN 1847.

This Year there will be two Eclipses of the Sun and two of the Moon.

I. The Moon will be partially Eclipsed March 31st; invisible in this Province, but visible to nearly the whole of the Eastern Continent.

II. The Sun will be partially Eclipsed April 14th and 15th; invisible here. The line of central and total eclipse will pass over the Indian Ocean, and the northern part of Australia.

III. The Moon will be partially Eclipsed September 24th—invisible.

IV. The Sun will be annularly Eclipsed October 9th—invisible in New-Brunswick. This Eclipse will be visible to the whole of Europe, nearly the whole of Asia, and the northern part of Africa.

CHRONOLOGICAL CYCLES FOR 1847.

Dominical Letter, C.	Epact, 14	Roman Indiction, 5	
Golden Number, 5	Solar Cycle, 8	Julian Period, 6560	

EQUINOXES AND SOLSTICES.

	D.	H.	M.
Vernal Equinox, - - - - March	21	0	37 Morning.
Summer Solstice, - - - - June,	21	9	23 Evening.
Autumnal Equinox, - - - - September	23	11	26 Morning.
Winter Solstice, - - - - December	23	5	9 Morning.

MOVEABLE FESTIVALS OF THE CHURCH.

Septuagesima Sunday, Jan. 31	EASTER SUNDAY, April 4	
Sexagesima Sunday, Feb. 7	Rogation Sunday, May 9	
Shrove Sunday, " 14	Holy Thursday, " 13	
Ash Wednesday, " 17	Whit Sunday, " 23	
First Sunday in Lent, " 21	Trinity Sunday, " 30	
Good Friday, April 2	Advent Sunday, Nov. 28	

HOLIDAYS AT THE PUBLIC OFFICES.

January 1, New Year's Day.	November 30, Saint Andrew.
March 17, Saint Patrick.	December 25, Christmas Day.
April 23, Saint George.	" 26, } Christmas Holidays,
May 24, Queen's Birth Day.	" 27, }
June 20, Queen's Ascension.	Ash Wednesday,
June 24, Saint John.	Good Friday.
June 28, Queen's Coronation.	Easter Monday.
September 29, Michaelmas.	Easter Tuesday.

SIGNS OF THE ZODIAC:

♈ Aries, <i>Ram</i> , head.	♎ Libra, <i>Balance</i> , reins.
♉ Taurus, <i>Bull</i> , neck.	♏ Scorpio, <i>Scorpion</i> , secrets.
♊ Gemini, <i>Twins</i> , arms.	♐ Sagittarius, <i>Archer</i> , thighs.
♋ Cancer, <i>Crab</i> , breast.	♑ Capricornus, <i>Goat</i> , knees.
♌ Leo, <i>Lion</i> , heart.	♒ Aquarius, <i>Waterman</i> , legs.
♍ Virgo, <i>Virgin</i> , belly.	♓ Pisces, <i>Fishes</i> , feet.

TABLE

DAYS.	Jan'y		Fe
	☉	☽	
	SLOW	SL	
	M.	S.	M.
1	3 43	13	
2	4 11	13	
3	4 39	14	
4	5 7	14	
5	5 34	14	
6	6 0	14	
7	6 27	14	
8	6 52	14	
9	7 18	14	
10	7 42	14	
11	8 7	14	
12	8 30	14	
13	8 53	14	
14	9 15	14	
15	9 37	14	
16	9 58	14	
17	10 19	14	
18	10 38	14	
19	10 57	14	
20	11 15	14	
21	11 33	13	
22	11 50	13	
23	12 5	13	
24	12 20	13	
25	12 35	13	
26	12 48	13	
27	13 1	13	
28	13 12	13	
29	13 23		
30	13 33		
31	13 43		

When
when fast

Days.	Jan.	
1	16	17
7	16	17
13	16	17
19	16	16
25	16	16

TABLE OF THE EQUATION OF TIME—1847.

DATE.	Jan'y	Feb.	Mar.	Apr.	May	June	July	Aug	Sep	Oct'r	Nov.	Dec.
	☺	☺	☺	☺	☺	☺	☺	☺	☺	☺	☺	☺
	SLOW	SLOW	SLOW	Slow	FAST	FAST	Slow	Slow	FAST	FAST	FAST	FAST
	M. S.	M. S.	M. S.	M. S.	M. S.	M. S.	M. S.	M. S.	M. S.	M. S.	M. S.	M. S.
1	3 43	13 51	12 40	4 43	0 2	36 3	22 6	3 7	0 10	11 16	16 16	10 53
2	4 11	13 59	12 28	3 36	3 8	27 3	33 5	5 59	0 19	10 30	16 17	10 31
3	4 39	14 6	12 15	3 28	3 15	2 18	3 44	5 55	0 38	10 49	16 17	10 7
4	5 7	14 12	12 2	3 10	3 22	2 8	3 55	5 51	0 57	11 7	16 17	9 49
5	5 34	14 17	11 48	2 52	3 28	1 58	4 6	5 45	1 17	11 25	16 16	9 18
6	6 0	14 21	11 34	2 34	3 33	1 48	4 17	5 39	1 36	11 43	16 13	8 53
7	6 27	14 25	11 20	2 17	3 38	1 37	4 27	5 33	1 56	12 0	16 10	8 28
8	6 52	14 28	11 5	1 59	3 42	1 26	4 37	5 26	2 16	12 17	16 7	8 1
9	7 18	14 30	10 50	1 42	3 46	1 14	4 46	5 18	2 37	12 34	16 2	7 35
10	7 42	14 31	10 35	1 26	3 49	1 3	4 55	5 10	2 57	12 50	15 56	7 7
11	8 7	14 32	10 19	1 9	3 51	0 51	5 3	5 13	3 18	13 5	15 50	6 40
12	8 30	14 31	10 3	0 53	3 53	0 38	5 12	4 52	3 38	13 20	15 43	6 12
13	8 53	14 30	9 46	0 37	3 54	0 26	5 19	4 42	3 59	13 35	15 35	5 44
14	9 15	14 29	9 30	0 22	3 55	0 14	5 27	4 32	4 20	13 49	15 26	5 15
15	9 37	14 26	9 13	0 7	3 55	fa 15	5 33	4 21	4 41	14 2	15 16	4 46
16	9 58	14 23	8 56	fa 8	3 54	al 12	5 40	4 9	5 2	14 15	15 6	4 17
17	10 19	14 19	8 38	0 22	3 53	0 25	5 45	3 57	5 23	14 28	14 55	3 48
18	10 38	14 14	8 21	0 36	3 52	0 38	5 51	3 45	5 45	14 40	14 43	3 18
19	10 57	14 9	8 3	0 50	3 50	0 51	5 55	3 31	6 4	14 51	14 30	2 49
20	11 15	14 3	7 45	1 3	3 47	1 4	5 59	3 18	6 27	15 2	14 16	2 19
21	11 33	13 56	7 27	1 16	3 44	1 17	6 3	3 4	6 48	15 12	14 1	1 49
22	11 50	13 49	7 9	1 29	3 40	1 30	6 6	2 49	7 9	15 21	13 46	1 19
23	12 5	13 41	6 51	1 41	3 36	1 43	6 8	2 34	7 20	15 30	13 30	0 49
24	12 20	13 32	6 32	1 52	3 31	1 55	6 10	2 18	7 51	15 38	13 13	fa 19
25	12 35	13 23	6 14	2 4	3 26	2 8	6 11	2 8	11 15	15 45	12 55	sto 10
26	12 48	13 13	5 55	2 14	3 20	2 21	6 12	1 46	8 32	15 52	12 37	0 40
27	13 1	13 2	5 37	2 25	3 14	2 33	6 12	1 29	8 52	15 58	12 17	1 10
28	13 12	12 51	5 18	2 34	3 7	2 46	6 11	1 12	9 12	16 3	11 58	1 40
29	13 23		4 59	2 44	3 0	2 58	6 10	0 55	9 32	16 7	11 37	2 9
30	13 33		4 41	2 52	2 52	3 10	6 8	0 37	9 52	16 11	11 15	2 38
31	13 43		4 22	2 44	2 44	3 16	6 6	0 19		16 14		3 7

When the Sun is slow, equation to be added to apparent time;
when fast, equation to be subtracted from apparent time.

THE SUN'S SEMIDIAMETER.

Days.	Jan.	Feb.	Mar.	April	May.	June	July.	Aug.	Sept.	Oct.	Nov.	Dec.
	"	"	"	"	"	"	"	"	"	"	"	"
1	16 17	16 15	16 9	16 1	15 53	15 47	15 45	15 47	15 52	16 1	16 9	16 15
7	16 17	16 14	16 8	15 59	15 52	15 46	15 45	15 48	15 54	16 2	16 11	16 16
13	16 17	16 13	16 6	15 57	15 50	15 46	15 45	15 49	15 56	16 4	16 12	16 17
19	16 16	16 12	16 4	15 56	15 49	15 45	15 46	15 50	15 57	16 6	16 13	16 17
25	16 16	16 10	16 3	15 54	15 48	15 45	15 46	15 51	15 59	16 7	16 14	16 17

SIGNALS

Made at Partridge Island on the approach of Vessels to the Harbour of Saint John.

- One Ball, close, for one square-rigged vessel.
- One Ball, half-hoisted, for two square-rigged vessels.
- Two Balls, close, for three square-rigged vessels.
- Two Balls, separated, for four square-rigged vessels.
- A Pendant, of any colour, for five square-rigged vessels.
- A Pendant over a Ball half-hoisted, for seven square-rigged vessels.
- A Pendant under two Balls close, for eight square-rigged vessels.
- A Pendant between two Balls separate, for nine square rigged vessels.
- A Flag of any colour, for ten or more vessels.

[The above are hoisted at the East or West yard-arm, according to the quarter the vessels first appear in, and when their rig can be made out, the following descriptive colours will be hoisted at the mast-head:]

- A Union Jack for a Flag Ship, with or without a squadron.
- " with a Red Pendant over, for a two-decker.
- " with a Blue Pendant over, for a Frigate.
- " with a White ditto, for a small armed vessel.
- A Blue Pendant, for a merchant ship or barque.
- A Red ditto, for a merchant brig or brigantine.
- A White and Blue ditto, for a foreign square-rigged vessel.
- A White ditto, without a Ball, for a topsail schooner or sloop.
- A Flag, blue and white horizontally, a neutral fleet.
- A Pendant, white and blue, a neutral man-of-war.
- A Blue Flag, a neutral merchant ship.
- A Red, White, and Blue Flag, an enemy's fleet.
- A Red, White, and Blue Pendant, an enemy's man-of-war.
- A Union Jack over neutral or enemy's signals, the vessel is detained or a prize.
- A White Flag over any signal, the vessel bears a flag of truce.
- A Red Flag pierced White, for a Steam-boat from Digby.
- A Blue Flag pierced White, for a Steam-boat from Saint Andrews or Eastport.
- A Red Flag with a White square, for a Steam-boat from Boston.
- A Ball at the mast-head, vessel is on shore or in distress;—should immediate aid be necessary, guns to be fired.

In thick weather a gun will be fired at Partridge Island in answer to each gun heard at sea. There is a Fog Bell on the Island, which is rung in foggy weather, to warn vessels of their approach to the shore.

When a vessel requires a Pilot, her descriptive Pendant will be shewn at the yard-arm instead of a ball.

TIME FOR GOING THROUGH THE FALLS,

NEAR THE CITY OF SAINT JOHN.

The Falls are level or still water about three and a half hours on the *flood*, and about two and a half on the *ebb*, so that they are passable four times in twenty-four hours, about ten or fifteen minutes each time. No other rule can be given, as much depends on the floods in the River Saint John, and the time of high water or full sea, which is often hastened by high winds, and in proportion to the height of them. For a few days in the spring of the year, the height of water in the River Saint John renders the passage of the Falls extremely difficult.

harbour

vessels.
vessels.

ing to
made
head :]

p.

retained

nce.

ndrews

ston.
-should

answer
which is
e shore.
will be

S,

lf hours
they are
teen mi-
depends
h water
propor-
g of the
the pas-

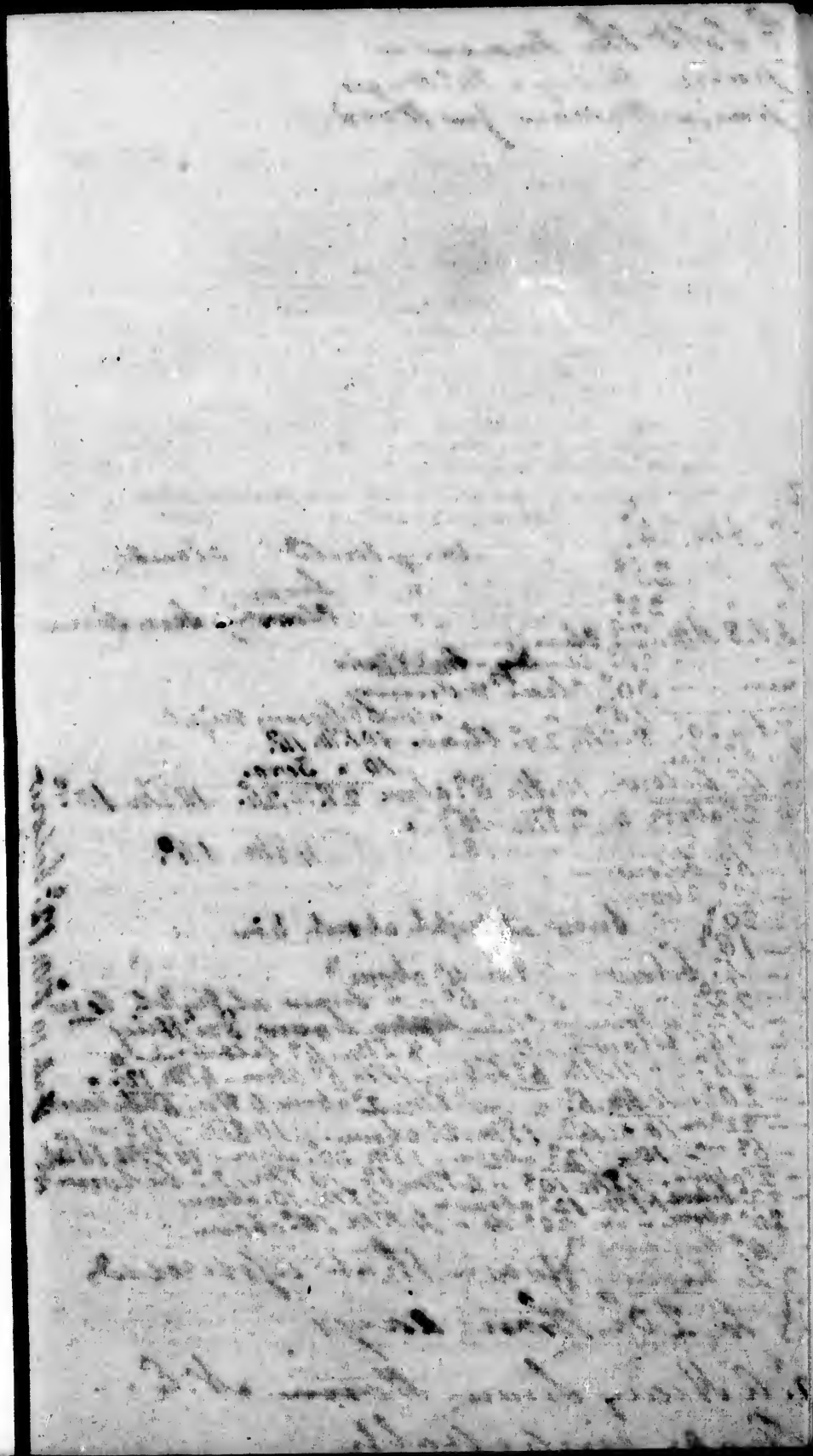

The Northern Lights (see a British Almanack,) indicate cold weather: the Meteors called *falling stars*, generally precede wind.

"Often before tempestuous winds arise,
The seeming-stars fall headlong from the skies;
And, shooting through the darkness, gild the night
With sweeping glories and long trails of light."

MOON'S PHASES.

Full Moon, 1st day, 10h. 3m. morning.—N.W.
Last Quarter, 9th day, 2h. 1m. evening.—N.W.
New Moon, 16th day, 8h. 5m. evening.—W.
First Quarter, 23d day, 11h. 38m. morning.—E.
Full Moon, 31st day, 3h. 49m. morning.—S.W.

D. M.	D. W.	CALENDAR, &c.	☾		Sun's		R. S.	O. Pl	High water	
			Ris.	Sets	dec. S	& S.			h.	m.
1	Fri	Circumcision.	7 31	4 29	23 2	5 6	br		11 42	
2	Sat	<i>Changeable.</i>	7 31	4 29	22 57	6 1	br		Morn	
3	SU	2d Sun after Chris.	7 31	4 29	22 52	7 0	ha		0 23	
4	Mo	<i>Fine winter.</i>	7 30	4 30	22 46	7 56	ha		0 58	
5	Tu	Jup. so. 9h 24m	7 30	4 30	22 39	8 54	ha		1 33	
6	We	Epiphany. Moon apo.	7 29	4 31	22 33	9 51	he		2 5	
7	Th	<i>weather.</i>	7 29	4 31	22 25	10 47	be		2 40	
8	Fri	Galileo died, 1642.	7 28	4 32	22 17	11 44	re		3 15	
9	Sat	Ld. Nelson bur. 1806	7 27	4 33	22 9	Mora	re		3 52	
10	SU	1st Sund. after Epiph.	7 27	4 33	22 1	0 41	re		4 31	
11	Mo	[1838.]	7 26	4 34	21 52	1 42	se		5 2	
12	Tu	Royal Exch'ge burnt,	7 26	4 34	21 42	2 42	se		6 25	
13	We	<i>Snow or sleet.</i>	7 25	4 35	21 32	3 43	th		7 43	
14	Th	Moon runs low.	7 24	4 36	21 22	4 42	th		9 0	
15	Fri	<i>Clear and cold.</i>	7 23	4 37	21 11	5 38	kn		9 55	70
16	Sat	Batt. Corunna, 1809	7 22	4 38	21 0	Sets.	kn		10 46	
17	SU	2d Sun. after Epiph.	7 21	4 39	20 48	5 59	le		11 33	
18	Mo	Moon in perigee.	7 21	4 39	20 36	7 13	le		ev 18	
19	Tu	Watt born, 1736.	7 20	4 40	20 24	8 26	fe		1 2	
20	We	Fabias. <i>A snow</i>	7 19	4 41	20 11	9 38	fe		1 46	no s
21	Th	Agnes. <i>storm</i>	7 18	4 42	19 59	10 48	he		2 31	
22	Fri	Vincent. <i>at hand.</i>	7 17	4 43	19 45	11 56	he		3 13	
23	Sat	Pitt d. 1806, aged 46.	7 16	4 44	19 31	Morn	ne		4 5	
24	SU	3d S. after Epiph.	7 15	4 45	19 17	1 3	ne		5 0	
25	Mo	Conv. of St. Paul.	7 14	4 46	19 2	2 7	ne		6 7	
26	Tu	Jupiter sets 9h 20m	7 13	4 47	18 47	3 5	ar		7 24	
27	We	Moon runs high.	7 12	4 48	18 32	4 0	ar		8 43	
28	Th	Peter Gt. died, 1725.	7 11	4 49	18 17	4 49	br		9 47	
29	Fri	Geo. III. died, 1820.	7 10	4 50	18 1	5 34	br		10 39	
30	Sat	King Charles Mar.	7 9	4 51	17 45	6 13	ha		11 21	
31	SU	Septuagesima Sun.	7 8	4 52	17 28	6 48	ha		11 58	

1847.

FEBRUARY.

A warm and open winter portends a hot and dry summer; for the vapours disperse into winter showers, whereas cold and frost keep them in, and convey them to the late spring and following summer. A serene autumn denotes a windy winter; a windy winter, a rainy spring; a rainy spring, a serene summer; a serene summer, a windy autumn. The air is seldom debtor to itself, nor do the seasons succeed each other in the same tenor for two years together.

MOON'S PHASES.

Last Quarter, 8th day, 8h. 50m. morning.—S.W.
 New Moon, 15th day, 6h. 47m. morning.—E.
 First Quarter, 21st day, 11h. 20m. evening.—W.

D.	W.	CALENDAR, &c.	☉		☽		R.		High water			
			Rh.	Sets	d.	m.	h.	m.	h.	m.		
1	Mo	Sirius s. 9h 52m. [d].	7	5	4	55	17	11	6	36	ha	Morn
2	Tu	Purif. B. V. M. Can.	7	4	4	56	16	54	7	33	be	0 31
3	We	Moon in apogee.	7	2	4	58	16	37	8	31	be	1 3
4	Th	<i>A cold spell</i>	7	1	4	59	16	19	9	29	re	1 33
5	Fri	<i>may be looked for.</i>	7	0	5	0	16	11	10	24	re	2 5
6	Sat		6	59	5	1	15	43	11	22	re	2 35
7	SU	Sexagesima Sunday	6	57	5	3	15	24	Morn	se	3	10
8	Mo	Sirius so. 9h 24m	6	56	5	4	15	5	0	22	se	3 46
9	Tu	Jupiter sets 2h 21m	6	55	5	5	14	46	1	21	th	4 29
10	We	Q. Vic. & P. Alb. mar.	6	54	5	6	14	27	2	19	th	5 30
11	Th	Moon runs low [1940.	6	52	5	8	14	7	3	15	th	6 52
12	Fri	Sirius so. 9h 8m	6	51	5	9	13	48	4	9	kn	8 13
13	Sat	[Lentive.	6	50	5	10	13	28	5	0	kn	9 27
14	SU	Quinquages. Sun. Va.	6	48	5	12	13	7	5	46	le	10 22
15	Mo	Moon in perigee.	6	47	5	13	12	47	Sets.	le	11	10
16	Tu	Shrove Tuesday.	6	46	5	14	12	26	7	13	fe	11 58
17	We	Ash Wednes. Pease	6	44	5	16	12	5	8	24	fe	ev 42
18	Th	with America, 1847.	6	43	5	17	11	44	9	40	he	1 26
19	Fri	<i>A snow storm</i>	6	41	5	19	11	28	10	49	he	2 9
20	Sat	<i>about this time.</i>	6	40	5	20	11	2	11	56	ne	2 53
21	SU	1st Sunday in Lent.	6	39	5	21	10	40	Morn	ne	3	36
22	Mo	<i>Blustering</i>	6	37	5	23	10	18	0	59	ar	4 25
23	Tu	Moon runs high.	6	36	5	24	9	57	1	54	ar	5 28
24	We	St. Matthias.	6	35	5	25	9	34	2	45	br	6 33
25	Th	<i>and snow.</i>	6	33	5	27	9	12	3	31	br	8 16
26	Fri	Napo. esc. fr. Elba,	6	32	5	28	8	50	4	12	br	9 31
27	Sat	1815.	6	30	5	30	8	28	4	50	ha	10 20
28	SU	2d Sunday in Lent.	6	29	5	31	8	5	5	22	ha	11 2

Venus will be Evening Star until September 20th, then Morning Star the rest of the year. Jupiter will be Evening Star until June 20th, then Morning Star.

Handwritten notes on the right margin, including numbers 1 through 28 and some illegible text.

1. 7th Apr. 10. below -
 2. " " - 18° - " -
 3. " " - 28° - above - 10 AM 44° -
 4. " " 38° - " - snow & rain - " - up to 46° -
 5. " " " - snow last night - " - up to 42° -
 6. " " 32° - Clear -
 7. " " 26° - " -
 8. 9. 10. 11. - from 14° below to 38° above - from
 9. *Sunny weather.*
 12. 7th Apr. 14° above Clear & beautiful all day
 13. " " 2° above - " -
 14. " " 0° below - " -
 15. " " 2° below - " -
 16. " " 16° " - " -
 17. " " 12° " - " -
 18. " " 4° " - " -
 19. " " 22° " - " -
 20. " " 16° " - " -
 21. " " 18° " - at 10 AM 8° above -
 22. " " to 27. " - from 14° below to 10° above
 alternately with fine sunny days.
 28. " " 20° above - Fair - snow last night
 & 10 AM. snow & light rain - 30° above -

; for
 frost
 owing
 windy
 ore no
 itself,
 or two

High
 water
 h. m.

Morn

- 0 31
- 1 3
- 1 33
- 2 5
- 2 35
- 3 10
- 3 46
- 4 29
- 5 30
- 6 52
- 8 13
- 9 27
- 10 22
- 11 10
- 11 58
- ev 42
- 1 26
- 2 9
- 2 53
- 3 36
- 4 25
- 5 28
- 6 33
- 8 16
- 9 31
- 10 20
- all 2

for the rest
 ng Star.

In
india
pick
signi
rain.

1 quart extra

3 quarts

The 18th 3 quarts extra
Miss Timothy

D. M. |
1
2
3
4
5
6
7
8
9
10
11
12
13
14
15
16
17
18
19
20
21
22
23
24
25
26
27
28
29
30

In the Zoological department of Nature, may be found several indications of changes in the weather;—thus, ducks and geese picking their wings, washing themselves much, or cackling much, signifies rain. If after rain comes a cold wind, it signifies more rain.

MOON'S PHASES.

Full Moon, 1st day, 10h. 29m. evening.—S.E.
 Last Quarter, 9th day, 11h. 59m. evening.—E.
 New Moon, 16th day, 4h. 32m. evening.—S.W.
 First Quarter, 23d day, 1h. 1m. evening.—E.
 Full Moon, 31st day, 4h. 38m. evening.—E.

D.	D. W.	CALENDAR, &c.	Ris. & Sets h. m. h. m.	Sun's dec. S & sets d. m. h. m.	O R. & sets h. m.	High water h. m.
1	Mo	St. David.	6 29 5 32	7 42	5 27	be 11 37
2	Tu	Moon in apo. Wesley	6 27 5 33	7 19	6 26	be morn
3	We	died, 1791.	6 25 5 35	6 57	7 29	be 0 11
4	Th	Venus sets 7h 26m	6 24 5 36	6 34	8 19	re 0 40
5	Fri	<i>Pleasant weather</i>	6 22 5 38	6 10	9 16	re 1 9
6	Sat	Procyon so. 8h 35m	6 21 5 39	5 47	10 15	se 1 40
7	SU	3d Sunday in Lent.	6 19 5 41	5 24	11 14	se 2 8
8	Mo	[Perpetua.	6 18 5 42	5 1	Morn	se 2 42
9	Tu	<i>for the season.</i>	6 17 5 43	4 37	0 13	th 3 19
10	We	Moon runs low.	6 15 5 45	4 14	1 8	th 4 3
11	Th	<i>Snow or rain.</i>	6 14 5 46	3 50	2 2	kn 4 59
12	Fri	Gregory martyr.	6 12 5 48	3 27	2 53	kn 6 18
13	Sat	Hersch. disc. 1781.	6 11 5 49	3 3	3 40	le 7 45
14	SU	4th Sunday in Lent.	6 9 5 51	3 30	4 22	le 9 6
15	Mo	<i>High winds</i>	6 8 5 52	2 15	5 3	fe 10 5
16	Tu	Moon in perigee.	6 7 5 53	1 52	Sets.	fe 10 51
17	We	Saint Patrick.	6 5 5 55	1 28	7 18	he 11 40
18	Th	<i>Variable.</i>	6 4 5 56	1 5	8 32	he ev 25
19	Fri	Procyon so. 7h 44m	6 2 5 58	0 41	9 43	ne 1 9
20	Sat	[Benedict.	6 1 5 59	S. 17	10 51	ne 1 52
21	SU	5th Sun. in Lent. St.	5 59 6 1	N. 6	11 53	ar 2 35
22	Mo	Moon runs high.	5 58 6 2	0 30	Morn	ar 3 19
23	Tu	<i>Showery,</i>	5 56 6 4	0 54	0 49	ar 4 8
24	We	Q. Eliz. died, 1603.	5 55 6 5	1 17	1 37	br 5 5
25	Th	Annun. Lady Day.	5 54 6 6	1 41	2 19	br 6 26
26	Fri	<i>and mild.</i>	5 52 6 8	2 4	2 57	ha 7 43
27	Sat	Regulus so. 9h 41m	5 51 6 9	2 28	3 32	ha 9 3
28	SU	Palm Sunday.	5 49 6 11	2 51	4 3	be 10 0
29	Mo	Moon in apogee.	5 48 6 12	3 15	4 32	be 10 42
30	Tu	<i>Chilly weather</i>	5 46 6 14	3 38	5 0	be 11 14
31	We	<i>for some days</i>	5 45 6 15	4 2	5 38	re 11 46

The audibility of sounds are certain prognostics of the temper of the air in a still evening; for, if the air be replete with moisture over us, it depresses sounds, so that they become audible to a greater distance than when the air is free from such moisture or vapours. Hence when you hear sounds of bells, cannon, water, beasts, &c. more plainly than at other times, the air is inclinable to rain, which commonly succeeds.

MOON'S PHASES.

Last Quarter, 8th day, 10h. 47m. morning.—W.
 New Moon, 15th day, 1h. 42m. morning.—N. E.
 First Quarter, 22d day, 4h. 29m. morning.—N. W.
 Full Moon, 30th day, 8h. 47m. morning.—N. W.

D. M.	D. W.	CALENDAR, &c.	☺		SUN'S		O R.	High water
			Ris.	Sets	dec. N	& sets		
			h. m.	h. m.	d. m.	h. m.	pl	h. m.
1	Th	<i>Fair and fine.</i>	5 44	6 16	4 25	7 19	re	Morn
2	Fri	Good Friday.	5 42	6 18	4 48	8 17	re	0 18
3	Sat	<i>Amb.</i>	5 41	6 19	5 11	9 15	se	0 50
4	SU	Easter Sunday. St.	5 39	6 21	5 34	10 15	se	1 21
5	Mo	Regulus so. 9h 5m	5 38	6 22	5 57	11 9	th	1 53
6	Tu	Moon runs low.	5 37	6 23	6 19	Morn	th	2 26
7	We	Venus sets, 8h 44m	5 36	6 24	6 42	0 3	kn	3 5
8	Th	<i>Variable,</i>	5 34	6 26	7 5	0 54	kn	3 52
9	Fri	<i>with rain.</i>	5 32	6 28	7 27	1 40	kn	4 48
10	Sat	Regulus so. 8h 46m	5 31	6 29	7 49	2 23	le	6 7
11	SU	Low Sunday.	5 30	6 30	8 11	3 3	le	7 30
12	Mo	<i>Clear and warm.</i>	5 28	6 32	8 33	3 41	fe	8 47
13	Tu	Moon in per. Cath.	5 27	6 33	8 55	4 19	fe	9 49
14	We	[Rel. Bill, 1820.	5 26	6 34	9 17	4 55	he	10 39
15	Th	<i>Dull weather.</i>	5 24	6 36	9 39	Sets.	he	11 25
16	Fri	Shakspeare b. 1564.	5 23	6 37	10 0	8 37	ne	ev 10
17	Sat	Franklin died, 1790.	5 21	6 39	10 21	9 42	ne	0 56
18	SU	2d Sund. after East.	5 20	6 40	10 42	10 43	ar	1 39
19	Mo	Moon runs high.	5 19	6 41	11 3	11 37	ar	2 21
20	Tu	<i>Warm.</i>	5 17	6 43	11 24	Morn	br	3 5
21	We	D. Sussex d. 1843.	5 16	6 44	11 44	0 24	br	3 52
22	Th	[G. Wes. at N.Y. '98	5 15	6 45	12 5	1 4	ha	4 46
23	Fri	St. George. Sirius &	5 13	6 47	12 25	1 39	ha	5 56
24	Sat	Spica sou. 11h 7m.	5 12	6 48	12 45	2 11	ha	7 11
25	SU	3d Sun. af. East. St.	5 11	6 49	13 5	2 40	he	8 24
26	Mo	Moon in apo. [Mark.	5 10	6 50	13 24	3 9	be	9 27
27	Tu	<i>Rain.</i>	5 8	6 52	13 43	3 38	re	10 10
28	We		5 7	6 53	14 2	4 6	re	10 49
29	Th	<i>Changeable.</i>	5 6	6 54	14 21	4 37	re	11 23
30	Fri	Venus sets 9h 36m.	5 5	6 55	14 40	5 9	se	11 56

per
ture
to a
e or
ater,
able

igh
ater
. m.

corn

0 18

0 50

1 21

1 53

2 26

3 5

3 52

4 48

6 7

7 30

8 47

9 49

0 39

1 25

v 10

0 56

1 39

2 21

8 5

3 52

4 46

5 56

7 11

8 24

9 27

10 10

10 49

11 23

11 56

1 pint extra
2 Do extra
1 Do extra

1 extra

61

10

71
2

12142

£11-10

If the
nary s
the m
they r
rain.-
years

D. M. |
1 S
2 S
3 M
4 T
5 V
6 T
7 F
8 S
9 S
10
11
12
13
14
15
16
17
18
19
20
21
22
23
24
25
26
27
28
29
30
31

$4\frac{3}{4}$ lbs of Butter

4 lbs of Butter

$3\frac{1}{2}$ lbs ✓ _____

If the earth, or any moist or fenny place yield any extraordinary scent or smell, rain may be expected. If dews lie long in the morning on the grass, &c., it signifies fair weather; but if they rise or vanish suddenly, and early in the morning, it presages rain.—[These signs have proved true in England from thirty years' observation.]

MOON'S PHASES.

Last Quarter, 7th day, 6h. 10m. evening.—N.
New Moon, 14th day, 10h. 44m. morning.—S.
First Quarter, 21st day, 9h. 19m. evening.—S.W.
Full Moon, 29th day, 10h. 6m. evening.—S.

D. M.	D. W.	CALENDAR, &c.	☉		Sun's	○ R.	High water
			Ris.	Sets	dec. N	& sets	
			h. m.	h. m.	d. m.	h. m.	h. m.
1	Sat	St. Phil. & St. James.	5 8	6 57	14 58	8 15	se Morn
2	SU	4th Sund. aft. Easter.	5 2	6 58	15 16	9 13	th 0 29
3	Mo	Moon runs low.	5 1	6 59	15 34	10 8	th 1 2
4	Tu	<i>Warm.</i>	5 0	6 0	15 52	10 58	th 1 36
5	We	Bona. died, 1821.	4 59	7 1	16 9	11 46	kn 2 13
6	Th	St. John Evang.	4 57	7 3	16 26	Morn kn	2 57
7	Fri	<i>Fine.</i>	4 56	7 4	16 43	0 30	le 3 45
8	Sat	Spica so. 10h 12m	4 55	7 5	17 0	1 8	le 4 43
9	SU	Rogation Sunday.	4 54	7 6	17 16	1 45	se 5 54
10	Mo	[Test Acts rep. 1828.	4 53	7 7	17 32	2 20	se 7 15
11	Tu	Moon per. Pitt d. '78.	4 52	7 8	17 47	2 55	he 8 24
12	We	<i>Perhaps rain.</i>	4 51	7 9	18 3	3 31	he 9 25
13	Th	Ascension Day.	4 50	7 10	18 18	4 12	ne 10 18
14	Fri	Vacc. applied, 1796.	4 49	7 11	18 33	Sets. ne	11 8
15	Sat	Arctur. so 10h. 39m.	4 47	7 13	18 47	8 30	ar 11 56
16	SU	Sunday after Ascen.	4 46	7 14	19 1	9 23	ar ev. 40
17	Mo	<i>Warm rains.</i>	4 45	7 15	19 15	10 17	br 1 23
18	Tu	Loyalists land in St.	4 44	7 16	19 28	11 2	br 2 5
19	We	[John, '83.	4 43	7 17	19 42	11 40	br 2 48
20	Th	<i>Heat increases.</i>	4 42	7 18	19 54	Morn ha	3 32
21	Fri		4 42	7 18	20 7	0 14	ha 4 22
22	Sat	[in apogee.	4 41	7 19	20 19	0 45	be 5 16
23	SU	Whit Sunday. Moon	4 40	7 20	20 31	1 14	be 6 25
24	Mo	Q. Victoria born 1819.	4 39	7 21	20 42	1 42	be 7 27
25	Tu	<i>Showers.</i>	4 38	7 22	20 53	2 8	re 8 28
26	We	J. Calvin died, 1564.	4 37	7 23	21 4	2 37	re 9 24
27	Th	Venerable Bede.	4 37	7 23	21 14	3 9	se 10 7
28	Fri	Wm. Pitt b. 1759.	4 36	7 24	21 24	3 44	se 10 51
29	Sat	<i>Warm and fine.</i>	4 35	7 25	21 34	Rises. th	11 29
30	SU	Trinity Sunday.	4 34	7 26	21 43	3 1	th Morn
31	Mo	Moon runs low.	4 34	7 26	21 52	3 54	th 0 6

1847.

JUNE.

Chickweed is an excellent out-of-door barometer. When it boldly and fully expands its flowers, no rain will take place for four or five hours after; if it continues in that open state, no rain will disturb the summer's day: when it half conceals its miniature flower, the day is generally showery; but if it entirely shuts up, or veils the white flower with its green mantle, a lasting rain is at hand.

MOON'S PHASES.

Last Quarter, 5th day, 11h. 27m. evening.—E.

New Moon, 12th day, 8h. 13m. evening.—N.W.

First Quarter, 20th day, 2h. 53m. evening.—S.E.

Full Moon, 28th day, 8h. 43m. morning.—N.W.

D. M.	D. W.	CALENDAR, &c.	☾		SUN'S		R. & sets	P ^l	High water	
			Ris. h. m.	Sets h. m.	dec. d. m.	h. m.			h. m.	h. m.
1	Tu	Spica sou. 8h. 37m.	4 38	7 27	22 1	9 46	kn	0 44		
2	We	<i>Very fine.</i>	4 33	7 27	22 9	10 29	kn	1 21		
3	Th		4 32	7 28	22 17	11 10	le	2 1		
4	Fri	Geo. III. born, 1739.	4 31	7 29	22 24	11 46	le	2 44		
5	Sat	<i>Changeable.</i>	4 31	7 29	22 31	Morn	fe	3 34		
6	SU	1st S. af Trin. Corpus	4 30	7 30	22 37	0 20	fe	4 30		
7	Mo	Moon perig. [Christi.	4 30	7 30	22 44	0 55	he	5 34		
8	Tu	<i>Growing showers.</i>	4 29	7 31	22 49	1 29	he	6 45		
9	We		4 29	7 31	22 55	2 7	ne	7 50		
10	Th	Arcturus so. 8h 54m.	4 29	7 31	23 0	2 46	ne	8 57		
11	Fri	St. Barnabas.	4 28	7 32	23 4	3 30	ar	9 57		
12	Sat	<i>Hot.</i>	4 28	7 32	23 8	Sets.	ar	10 52		
13	SU	2d Sun. af. Trinity.	4 29	7 32	23 12	8 4	ar	11 38		
14	Mo	Venus sets 10h 16m	4 27	7 33	23 15	8 52	br	ev. 22		
15	Tu	<i>Moderate.</i>	4 27	7 33	23 18	9 32	br	1 4		
16	We		4 27	7 33	23 21	10 9	ha	1 44		
17	Th	St. Albans. <i>Dry and</i>	4 27	7 33	23 23	10 41	ha	2 23		
18	Fri	Waterloo. <i>warm.</i>	4 27	7 33	23 25	11 10	be	3 3		
19	Sat	[Moon in apogee.	4 27	7 33	23 26	11 38	be	3 42		
20	SU	3d S. af Trin. Q. Vic.	4 27	7 33	23 27	Morn	be	4 27		
21	Mo	[proclaimed, 1837.	4 27	7 33	23 27	0 6	re	5 18		
22	Tu	<i>Seasonable</i>	4 27	7 33	23 27	0 35	re	6 21		
23	We	Antares so. 10h 13m	4 27	7 33	23 27	1 7	se	7 22		
24	Th	Nat. St. John Bap.	4 27	7 33	23 26	1 39	se	8 23		
25	Fri	<i>showers.</i>	4 27	7 33	23 25	2 14	se	9 23		
26	Sat	Geo. IV. d. 1830.	4 27	7 33	23 23	2 57	th	10 10		
27	SU	4th Sunday af. Trin.	4 27	7 33	23 21	3 46	th	10 56		
28	Mo	Q. Victoria crowned,	4 27	7 33	23 19	Rises	kn	11 39		
29	Tu	St. Peter. [1838.	4 27	7 33	23 16	8 20	kn	morn		
30	We	<i>Charming weather.</i>	4 28	7 32	23 13	9 4	le	0 21		

When it
place for
no rain
signature
up, or
is at

High
water
h. m.

0 44
1 21
2 1
2 44
3 34
4 30
5 31
6 45
7 50
8 57
9 57
10 52
11 38
ev. 22
1 4
1 44
2 23
3 3
3 42
4 27
5 18
6 21
7 22
8 25
9 23
10 10
10 56
11 39
morn
0 21

4 1/2 hrs Better

3 hrs

4 1/4 hrs

5 hrs

2 1/2 lbs

Manufacture of 7 lbs
3 lbs

Second 3 9/10

1 lb

rai
foi
the
ap

D.
M.
1
2
3
4
5
6
7
8
9
10
11
12
13
14
15
16
17
18
19
20

If the flowers of the Siberian sowthistle keep open all night, rain will certainly fall the next day. The various species of trefoil always contract their leaves at the approach of stormy weather. The convolvulus and pimpernel fold up their leaves at the approach of rain.

MOON'S PHASES.

Last Quarter, 5th day, 4h. 3m. morning.—S.E.

New Moon, 12th day, 6h. 58m. morning.—E.

First Quarter, 20th day, 8h 13m. morning.—N.E.

Full Moon, 27th day, 5h. 29m. evening.—E.

D.	D. W.	CALENDAR, &c.	Ris. & Sets	SUN'S	○ R.	○	High
U.	W.		h. m. h. m.	dec. N	& S.	Pl	water
				ch. m.	h. m.		h. m.
1	Th	<i>Changeable.</i>	4 23 7 32	23 9	9 42	le	1 3
2	Fri	Visitat. B. V. Mary.	4 28 7 32	23 5	10 17	fe	1 46
3	Sat	[Moon in perigee.	4 28 7 32	23 1	10 54	fe	2 29
4	SU	5th Sun. after Trin.	4 29 7 31	22 56	11 27	he	3 17
5	Mo	[U. S. Ind. 1776.	4 29 7 31	22 51	Morn	he	4 10
6	Tu	<i>Very warm.</i>	4 30 7 30	22 45	0 3	he	5 8
7	We	[to G. B. 1814.	4 30 7 30	22 39	0 40	ne	6 13
8	Th	Passamaquoddy sur.	4 31 7 29	22 32	1 21	ne	7 20
9	Fri	<i>Windy.</i>	4 31 7 29	22 26	2 8	ar	8 32
10	Sat	Moon runs high.	4 32 7 28	22 18	2 57	ar	9 87
11	SU	6th Sund. after Trin.	4 33 7 27	22 11	3 52	br	10 32
12	Mo	[Merc's gr. elong.	4 33 7 27	22 3	Sets.	br	11 22
13	Tu	<i>Thunder showers.</i>	4 34 7 26	21 54	8 4	ha	ev. 5
14	We	French rev. com. '89.	4 34 7 26	21 46	8 37	ha	0 45
15	Th	St. Swithin.	4 35 7 25	21 36	9 8	ha	1 20
16	Fri	Antares so. 8h. 43m	4 36 7 24	21 27	9 37	be	1 55
17	Sat	<i>Very sultry.</i>	4 37 7 23	21 17	10 5	be	2 30
18	SU	7th S. af Triu. Moon	4 37 7 20	21 7	10 32	re	3 6
19	Mo	[In apogee.	4 38 7 22	20 56	11 2	re	3 44
20	Tu	Margaret.	4 39 7 21	20 45	11 31	re	4 25
21	We	<i>Rain.</i> [1767.	4 40 7 20	20 34	Morn	se	5 11
22	Th	Union Eng & Scot.	4 41 7 19	20 22	0 5	se	6 21
23	Fri	Gibraltar tak. 1704.	4 42 7 18	20 11	0 46	th	7 27
24	Sat	Mercury stat.	4 42 7 15	19 58	1 32	th	8 36
25	SU	8th Sun. af Trin. St.	4 43 7 17	19 46	2 23	kn	9 38
26	Mo	[James.	4 44 7 16	19 33	3 22	kn	10 29
27	Tu	<i>Dry and</i>	4 45 7 15	19 19	Rises.	ku	11 17
28	We	<i>warm.</i>	4 46 7 14	19 6	7 37	le	Morn
29	Th	Rev. in Franco, '30.	4 47 7 13	18 52	8 16	le	0 2
30	Fri	Moon perigee. Dog	4 48 7 12	18 38	8 52	fe	0 45
31	Sat	days begin.	4 49 7 11	18 23	9 28	fe	1 27

1847.

AUGUST.

Thunder in the morning denotes wind at noon ;—in the evening, rain and tempest. If in summer there be no thunder, it may be expected that the ensuing winter will be sickly. If flashes of lightning be seen in a clear star-light night towards the south or south-east, rain and wind will follow ; but if in the north or north-west, it indicates there will be wind only.

MOON'S PHASES.

Last Quarter, 3d day, 9h. 20m. morning.—S W.

New Moon, 10th day, 7h. 49m. evening.—N.W.

First Quarter, 19th day, 0h. 22m. morning.—W.

Full Moon, 26th day, 1h. 30m. morning.—S.

D. M.	D. W.	CALENDAR, &c.	☺ Rise & Sets h. m. h. m.	SUN'S dec. n & S. d. m. h. m.	○ R. ○ & S. Pl	High water h. m.
1	SU	9th S. aft Trin. Lam.	4 50 7 10	19 8 10 3	ne	2 11
2	Mo	[mas. Batt. Nile.	4 51 7 9	17 33 10 40	ne	2 58
3	Tu	Abd. Cha. X. 1830.	4 53 7 7	17 38 11 21	ne	3 47
4	We	<i>Expect rain.</i>	4 54 7 6	17 22	Morn ne	4 39
5	Th		4 55 7 5	17 6 0 4	ar	5 40
6	Fri	Transfiguration.	4 56 7 4	16 50 0 53	ar	7 6
7	Sat	[Moon runs high.	4 57 7 3	16 33 1 46	br	8 14
8	SU	10th Sun. after Trin.	4 59 7 2	16 16 2 42	br	9 27
9	Mo	Ashburton trea. '42.	4 59 7 1	15 59 3 39	br	10 22
10	Tu	St. Lawrence.	5 1 6 59	15 42	Sets. ha	11 10
11	We	<i>More settled</i>	5 2 6 58	15 24 7 10	ha	11 50
12	Th	Geo. IV. born, 1762.	5 3 6 57	15 6 7 40	be	ev. 24
13	Fri	Q. Adelaide b. 1792.	5 4 6 56	14 48 8 8	be	0 58
14	Sat	Moon in apogee.	5 5 6 55	14 30 8 36	be	1 29
15	SU	11th Sun. after Trin.	5 7 6 53	14 11 9 5	re	2 2
16	Mo	<i>about this time.</i>	5 8 6 52	13 53 9 36	re	2 34
17	Tu	G't fire in St John, '39	5 9 6 51	13 34 10 3	se	3 8
18	We		5 10 6 50	13 14 10 45	se	3 44
19	Th	Royal Geo. sunk, 1786	5 12 6 48	12 55 11 26	se	4 28
20	Fri	Vega south 8h 37m.	5 13 6 47	12 35	Morn th	5 26
21	Sat	Moon runs low.	5 14 6 46	12 16 0 14	th	6 44
22	SU	12th Sun. after Trin.	5 16 6 44	11 56 1 8	kn	7 59
23	Mo	<i>Fine and fair.</i>	5 17 6 43	11 35 2 9	kn	9 15
24	Tu	St. Bartholomew.	5 18 6 42	11 15 3 15	le	10 19
25	We	Merc's gr. elong. W.	5 20 6 40	10 54 4 27	le	10 59
26	Th	Pr. Albert b. 1819.	5 21 6 39	10 34	Rises. fe	11 46
27	Fri	<i>Rain about this time.</i>	5 22 6 38	10 13 7 29	fe	morn
28	Sat	St. Augustine.	5 24 6 36	9 52 8 7	he	0 30
29	SU	13th S. aft Trin. St.	5 25 6 35	9 30 8 45	he	1 13
30	Mo	[John Bap. behead.	5 26 6 34	9 9 9 25	ne	1 58
31	Tu	Merc. in perihelion.	5 23 6 32	8 47 10 9	ne	2 42

5 lbs 6 qts in the spirit
4 lbs of butter

3 $\frac{1}{2}$ —

Woodkee 11 Dec 1845.

9th 31st 50th 80th & 3rd Dragoon
killed in the field. Lieut. M. Castill,
Capt. Jasper Brown - including many
others - see next page -

Feerozshaher - in Feerozshah.

1st Det^{mt}: 45 mounted from Woodkee
the above plan - 16 miles, arrived
about 2 PM & joined by Lieut Little
from Feerozpoor - Battle arrived
about 3 PM. - June - 1/2

European Regt^{mt} about 4000. Men

9. 29. 31. 50. 80th of the company's
European Light Infantry

Cabin Infantry - Nos. 2. 11. 16. 24.

41. 42. 45. 47. 48. & 73. - 11 Regt^{mt}

about 11,000 men -

Dragoon 3rd B. & 4th B. & 9th Native

in Lieut Little's force. Cap. Campbell's European
top of Horn Art^y & Day's Native Troop

8th Native Cavalry & the 12. 14. 37. 44.

4th Native Infantry - with the Dragoon

2nd Troop & 2 light field batteries of Artillery

A mi
is genon
almost i
time wi
foul, th
takes p

D. M.	D. W.
1	We
2	Th
3	Fri
4	Sat
5	SU
6	Mo
7	Tu
8	We
9	Th
10	Fri
11	Sat
12	SU
13	Mo
14	Tu
15	We
16	Th
17	Fri
18	Sat
19	SU
20	Mo
21	Tu
22	We
23	Th
24	Fri
25	Sat
26	SU
27	Mo
28	Tu
29	We
30	Th

A misty morning at the end of summer or beginning of autumn is generally followed by a clear and warm afternoon. This is almost invariably the case. A thick, dark sky, lasting for some time without either sun or rain, always becomes first fair, then foul, that is, it changes to a fair clear sky, before rainy weather takes place.

MOON'S PHASES.

Last Quarter, 1st day, 4h. 35m. evening.—N.

New Moon, 9th day, 11h. 8m. morning.—S.

First Quarter, 17th day, 2h. 41m. evening.—S.E.

Full Moon, 24th day, 9h. 46m. morning.—N.W.

D. M.	D. W.	CALENDAR, &c.	☺ Ris. & Sets h. m. h. m.	SUN'S dec. N d. m.	○ R. & S. h. m.	○ Pl	High water h. m.
1	We	Q. Vic. visit. Scot. in	5 29 6 31	8 26	10 57	ar	3 29
2	Th	'42, & France in '43.	5 30 6 30	8 4	11 47	ar	4 17
3	Fri	Moon runs high.	5 32 6 28	7 42	MORN	br	5 20
4	Sat	Malta surren. 1800.	5 33 6 27	7 20	0 44	br	6 41
5	SU	14th S. after Trin.	5 35 6 25	6 58	1 40	br	8 2
6	Mo	<i>Clear and warm.</i>	5 36 6 24	6 36	2 37	ha	9 20
7	Tu		5 37 6 23	6 13	3 35	hu	10 14
8	We	Nat. B. V. Mary.	5 39 6 21	5 51	4 33	be	10 58
9	Th	Venus stat.	5 41 6 19	5 28	SETS	be	11 35
10	Fri	Dog days end.	5 42 6 18	5 5	6 46	be	ev. 9
11	Sat	Moon in apogee.	5 43 6 17	4 42	7 15	re	0 38
12	SU	15th Sund. af. Trin.	5 44 6 16	4 20	7 45	re	1 10
13	Mo	Batt. Quebec, Wolfe &	5 46 6 14	3 57	8 17	se	1 41
14	Tu	Montcalm killed, '59.	5 47 6 13	3 34	8 53	se	2 9
15	We	<i>Cloudy weather.</i>	5 49 6 11	3 11	9 30	se	2 43
16	Th	Moscow burned, 1812.	5 50 6 10	2 47	10 14	th	3 18
17	Fri	Moon runs low.	5 51 6 9	2 24	11 3	th	4 0
18	Sat	Demerara sur. 1803.	5 53 6 7	2 1	MORN	kn	4 57
19	SU	16th Sun after Trin.	5 54 6 6	1 38	0 0	kn	6 14
20	Mo	<i>Clear and warm.</i>	5 56 6 4	1 14	1 3	le	7 38
21	Tu	St. Matthew.	5 57 6 3	0 51	2 10	le	8 57
22	We	Mars rises 3h 1m.	5 59 6 1	0 28	3 22	le	9 56
23	Th	<i>Showers</i>	6 0 6 0	K. 4	4 86	fe	10 47
24	Fri	Moon in perigee.	6 1 5 59	s. 19	Rises	fe	11 30
25	Sat	<i>about this time.</i>	6 3 5 57	0 43	6 47	he	mora
26	SU	17th Sun. af Trin. St.	6 4 5 56	1 6	7 30	he	0 15
27	Mo	[Cyprian.	6 6 5 54	1 29	8 2	ne	1 1
28	Tu	<i>Fair and pleasant.</i>	6 7 5 53	1 53	9 1	ne	1 45
29	We	St. Michael.	6 8 5 52	2 16	9 52	ar	2 30
30	Th	St. Jerome. <i>Windy.</i>	6 10 5 50	2 40	10 48	ar	3 16

1847.

OCTOBER.

If, at the commencement of winter, the south wind blow, and then the north, the winter is very likely to be cold; but if the north wind first blow, and then the south, a warm and mild winter will most probably follow. If the oak bear much moss, it foretells a long and hard winter; the same has been observed of other trees.

MOON'S PHASES.

Last Quarter, 1st day, 2h. 57m. morning.—S.E.

New Moon, 9th day, 4h. 27m. morning.—E.

First Quarter, 17th day, 2h. 2m. morning.—N.W.

Full Moon, 23d day, 6h. 57m. evening.—E.

Last Quarter, 30th day, 5h. 17m. evening.—N.

D. M.	D. W.	CALENDAR, &c.	☺ Ris. & Sets h. m. h. m.	Sun's dec. s d. m.	○ R & sets h. m.	○ Pl water	High h. m.
1	Fri	Mars sou. 2h. 17m.	6 11 5 49	3 3	11 44	br	4 6
2	Sat	<i>Fine seasonable</i>	6 13 5 47	3 26	Morn	br	5 6
3	SU	18th Sun. after Trin.	6 14 5 46	3 49	0 41	ha	6 26
4	Mo		6 16 5 44	4 13	1 40	ha	7 48
5	Tu	<i>weather.</i>	6 17 5 43	4 36	2 38	ha	9 3
6	We	Faith.	6 18 5 42	4 59	3 35	be	10 0
7	Th	Sirius rises 0h 30m	6 20 5 40	5 22	4 32	be	10 40
8	Fri	Moon in apogee.	6 21 5 39	5 45	5 29	re	11 16
9	Sat	St. Denys.	6 23 5 37	6 8	Sets.	re	11 48
10	SU	19th S. after Trin.	6 24 5 36	6 31	6 57	re	ev. 19
11	Mo	America disc. 1492.	6 26 5 34	6 54	7 3	se	0 51
12	Tu	7 *s south 2 17	6 27 5 33	7 16	7 39	se	1 21
13	We	Batt. of Queenston—	6 28 5 32	7 39	8 21	th	1 52
14	Th	[Gen. Brock k. 1812	6 30 5 30	8 1	9 8	th	2 25
15	Fri	Moon runs low.	6 31 5 29	8 24	10 1	th	3 1
16	Sat	<i>Blustering.</i>	6 33 5 27	8 46	10 59	kn	3 46
17	SU	20th Sun. after Trin.	6 34 5 26	9 8	morn	kn	4 38
18	Mo	St. Luke.	6 35 5 25	9 30	0 1	le	5 52
19	Tu	<i>Fine weather.</i>	6 37 5 23	9 52	1 9	le	7 18
20	We	Bat. Navarino, 1827.	6 38 5 22	10 14	2 19	fe	8 37
21	Th	Batt. Trafalgar, 1805.	6 39 5 21	10 35	3 31	fe	9 37
22	Fri	<i>Changeable.</i>	6 41 5 19	10 56	4 41	ha	10 23
23	Sat	☾ in perigee.	6 42 5 18	11 13	Rises.	he	11 16
24	SU	21st S. after Trin.	6 43 5 17	11 39	6 7	ne	morn
25	Mo	St. Crispin.	6 45 5 15	12 0	6 54	ne	0 1
26	Tu	<i>Cold rains.</i>	6 46 5 14	12 20	7 46	ar	0 43
27	We	Moon runs high.	6 48 5 12	12 41	8 42	ar	1 32
28	Th	St. Simon & St. Jude.	6 49 5 11	13 1	9 38	br	2 15
29	Fri	<i>Frosty.</i>	6 50 5 10	13 21	10 37	br	3 0
30	Sat		6 52 5 8	13 41	11 36	ha	3 49
31	SU	22d Sun. after Trin.	6 53 5 7	14 0	Morn	ha	4 44

The four altogether carried by

7 Regt. of European Infantry

15 " of Native Dr

1 " of European Dragoon

4 " of Native Light Dr

2 " of Irregular Dr

7 Troops of Horse Artillery

4 Light field Batteries

4 Comp^s of Foot Art^y with 2. 8 In. How

amounting to about 20,000 July 9

3,500 Cavalry - 900. Artillery more with

42 Six pounders & 24. 9ⁱⁿ Guns

besides the 2 heavy pieces of ordnance

Gen. Hugh Gough. Com^o in Chief

Gen. H. Hardinge Com^o General

Volunteered his services on second in field

& commanded the left wing of the Army

the Com^o in Chief taking the right wing

Gen. St. Smith, Commanded the 1. Infantry

Division - Major Gen^l Gifford the 2nd

Brigade - Major Gen^l Walker the 3rd

Gen. Sir. Little the 4th consisting of his

own troops

At Gen^l A. Rainey's shot at home

Brigadier Harriett Com^o the Cavalry
Brigadier Proctor - the Artillery
Battle continued until the 22nd

British during the night of the battle
 ensued on the 22nd. Enemy retires but
 captured by Jy-Singh with 30,000. ~~and~~
 were in a retreat & defeated. But
 finally forced to retire with the loss
 of 80 Guns - which with the capture
 of Moolah made up more of 100
 Guns taken.

Battle of ~~Atalpur~~ - 28 Jan 46.

with force of 50 Guns - 24,000. Men
 under Durrjoo Singh
 Defeat Jan 32 Guns & less than
 2,000 men - under Lt. Smith
 who was detached with this force
 immediately after the previous
 battle for the protection of Loodiana

Sikhs. totally routed with loss
 of 40000. after which Lt. S.
 rejoined the main army at Sobraon
 where the last struggle was made

Battle of Sobraon 10 Feb 46.
 Sikhs Camp & entrenchment taken &
 totally routed with great slaughter
 British drop the Sillies & advance
 on Lahore the Capital
 Lt. H. Hardinge at the left of the
 army. on second in command

D. M.	D. W.
1	Mo
2	Tu
3	We
4	Th
5	Fri
6	Sat
7	SU
8	Mo
9	Tu
10	We
11	Th
12	Fri
13	Sat
14	SU
15	Mo
16	Tu
17	We
18	Th
19	Fr
20	Sat
21	SU
22	Mo
23	Tu
24	We
25	Th
26	Fr
27	Sat
28	SU
29	Mo
30	Tu

* * * Ere the rising winds begin to roar,
 The working sea advances to the shore ;
 Soft whispers run along the leafy woods,
 And mountains whistle to the murmuring floods,
 And chaff with eddy winds is whirl'd around,
 And dancing leaves are lifted from the ground,
 And floating feathers on the waters play."

MOON'S PHASES.

New Moon, 7th day, 10h. 31m. evening.—N.W.
 First Quarter, 15th day, 1h. 35m. evening.—E.
 Full Moon, 22d day, 5h. 25m. morning.—W.
 Last Quarter, 29th day, 11h. 42m. morning.—W.

D.	D.	CALENDAR, &c.	Ris.	Sets	Sun's	R.	S.	High
M.	W.		h. m.	h. m.	d. m.	h. m.	Pl	water
								h. m.
1	Mo	All Saints day.	6 54	5 6	14 20	0 35	he	5 52
2	Tu	All Souls.	6 55	5 5	14 39	1 33	be	7 11
3	We	<i>Clear and fine.</i>	6 57	5 8	14 58	2 30	be	8 25
4	Th	Moon in apogee.	6 58	5 2	15 17	3 26	re	9 28
5	Fri	Merc's gr. elong.	6 59	5 1	15 36	4 23	re	10 12
6	Sat	Venus rises 3h. 23m	7 0	5 0	15 54	5 19	re	10 50
7	SU	23d Sund. after Trin.	7 2	4 58	16 12	Sets.	se	11 23
8	Mo	<i>Perhaps rain.</i>	7 3	4 57	16 29	5 42	se	11 57
9	Tu	Albert, P.W.b. 1841.	7 4	4 56	16 47	6 22	th	ev. 27
10	We	Milton died, 1674.	7 5	4 55	17 4	7 8	th	1 0
11	Th	St. Martin. Moon	7 6	4 54	17 21	7 59	th	1 33
12	Fri	[runs low.	7 8	4 52	17 37	8 54	kn	2 7
13	Sat	<i>Snow or rain</i>	7 9	4 51	17 54	9 54	kn	2 46
14	SU	24th S. after Trin.	7 10	4 50	18 10	10 57	le	3 30
15	Mo	Mercury stationary.	7 11	4 49	18 25	Morn	le	4 22
16	Tu		7 12	4 48	18 40	0 3	fe	5 28
17	We	Lord Erskine d. 1823.	7 13	4 47	18 55	1 12	fe	6 46
18	Th	St. Luke Ev.	7 14	4 46	19 10	2 22	he	8 2
19	Fri	<i>Fine</i>	7 15	4 45	19 24	3 34	he	9 9
20	Sat	Moon in perigee.	7 16	4 44	19 38	4 46	ne	10 3
21	SU	25th S. af Trin. Pr.	7 17	4 43	19 52	5 59	ne	10 55
22	Mo	[Royal bo. 1840.	7 18	4 42	20 5	Rises.	ar	11 43
23	Tu	<i>for some days.</i>	7 19	4 41	20 18	6 21	ar	Morn
24	We	Moon runs high.	7 20	4 40	20 30	7 19	ar	0 30
25	Th		7 21	4 39	20 42	8 18	br	1 12
26	Fri	<i>Cold and stormy.</i>	7 22	4 38	20 54	9 19	br	1 56
27	Sat	Venus rises 3h 6m	7 23	4 37	21 5	10 18	ha	2 27
28	SU	Advent Sunday.	7 23	4 37	21 16	11 18	ha	3 23
29	Mo	<i>Variable.</i>	7 24	4 36	21 27	Morn	be	4 12
30	Tu	St. Andrew:	7 25	4 35	21 37	0 16	be	5 4

If the wainscot of walls, that used to sweat, be drier than usual in the beginning of winter, or the eaves of houses drop more slowly than ordinary, it portends a hard and frosty winter, because it shews an inclination in the air to dry weather, which, in winter, is always connected with frost. A moist and cool summer portends a hard winter.—*British Almanack.*

MOON'S PHASES.

New Moon, 7th day, 3h. 51m. evening.—S.W.
 First Quarter, 14th day, 10h. 47m. evening.—S.W.
 Full Moon, 21st day, 5h. 29m. evening.—E.
 Last Quarter, 29th day, 9h. 9m. morning.—S.W

D.	D.	CALENDAR, &c.	☺		SUN'S	● R.	○	High
M.	W.		Ris.	Sets	dec. s	& S.	Pl.	water
			h. m.	h. m.	d. m.	h. m.		h. m.
1	We	<i>Falling weather.</i>	7 26 4	34 21 46	1 12	be	6 11	
2	Th	Moon in apogee.	7 26 4	34 21 56	2 9	re	7 17	
3	Fri	Mars stationary.	7 27 4	33 22 4	3 6	re	8 22	
4	Sat	7 *s south 10 45	7 27 4	33 22 13	4 1	re	9 23	
5	SU	2d Sund. in Advent.	7 28 4	32 22 21	4 58	se	10 7	
6	Mo	<i>Clear and cold.</i>	7 28 4	32 22 28	5 56	se	10 47	
7	Tu	Rebels def. at Teron-	7 29 4	31 22 35	Sets.	th	11 24	
8	We	Moon runs [to, 1837.	7 29 4	31 22 42	5 45	th	11 59	
9	Th	low.	7 30 4	30 22 48	6 40	kn	ev. 35	
10	Fri	7 *s so. 10h. 21m	7 31 4	29 22 54	7 38	kn	1 11	
11	Sat	<i>Expect snow</i>	7 31 4	29 22 59	8 40	le	1 48	
12	SU	3d Sunday in Advent.	7 32 4	28 23 4	9 46	le	2 26	
13	Mo	Lucia. <i>or rain.</i>	7 32 4	28 23 9	10 52	le	3 11	
14	Tu		7 32 4	28 23 13	11 59	fe	4 0	
15	We	<i>Changeable,</i>	7 33 4	27 23 16	morn.	fe	4 56	
16	Th	Gt. fire in N.Y. 1835.	7 33 4	27 23 19	1 8	he	6 3	
17	Fri	Bolivar died, 1830.	7 33 4	27 23 22	2 13	he	7 15	
18	Sat	Moon in perigee.	7 33 4	27 23 24	3 28	ne	8 26	
19	SU	4th Sund. in Advent.	7 33 4	27 23 25	4 37	ne	9 31	
20	Mo	7 *s sou. 9 42	7 33 4	27 23 27	5 45	ar	10 24	
21	Tu	St. Thomas. <i>with</i>	7 33 4	27 23 27	Rises.	ar	11 16	
22	We	<i>Snow.</i>	7 33 4	27 23 27	5 47	br	Morn	
23	Th	Newton b. 1642.	7 33 4	27 23 27	6 48	br	0 3	
24	Fri	Trea. of Ghent, 1814.	7 33 4	27 23 26	7 50	be	0 48	
25	Sat	Christmas Day.	7 33 4	27 23 25	8 49	be	1 28	
26	SU	1st S. af Ch. St. Ste.	7 33 4	27 23 23	9 50	be	2 9	
27	Mo	St. John. <i>Fine</i>	7 33 4	27 23 21	10 48	re	2 40	
28	Tu	Innocents. <i>winter</i>	7 33 4	27 23 19	11 44	re	3 27	
29	We	<i>weather.</i>	7 33 4	27 23 16	morn.	ha	4 10	
30	Th	Moon in apogee.	7 32 4	28 23 12	0 41	ha	4 54	
31	Fri	7 *s south 8 50	7 32 4	28 23 8	1 38	se	5 53	

PROV
 Sir W
 Lieut
 Alfred B
 Honora
 " "
 " "
 Honora
 " "
 " "
 " "
 " "
 Offi
 Esquire
 R. Joue
 Rev. G
 Coun
 James
 Cour
 Ritchie
 Coun
 liam H
 Cou
 Porter,
 Cou
 Street.
 Kin
 and Jo
 Que
 Sun
 Car
 Ken
 Glou
 Res
 Alb
 City
 Esqui
 Or
 Esqui
 Gard
 Robe

PROVINCE OF NEW-BRUNSWICK.

HIS EXCELLENCY, LIEUTENANT-GOVERNOR

SIR WILLIAM MACBEAN GEORGE COLEBROOKE, K. H.,
Lieutenant-Governor of the Province of New Brunswick, &c. &c.

Alfred Reade, Esquire, Private Secretary to the Lieutenant-Governor.

EXECUTIVE COUNCIL.

Honorable George Shore,	Honorable Robert L. Hazen,
" Hugh Johnston,	" Charles J. Peters.
" Edward B. Chandler,	"

LEGISLATIVE COUNCIL.

The Honorable William Black, *President.*

Honorable George Shore,	Honorable Thomas Wger,
" Joseph Ognard,	" Harris Hatch,
" William H. Robinson,	" William B. Kincaid,
" John S. Saunders,	" W. F. W. Owen,
" Amos E. Botsford,	" William Crane,
" The Attorney General,	" George Minchin,
" Edward B. Chandler,	" Thomas H. Peters,
" John Robertson,	"

OFFICERS OF THE LEGISLATIVE COUNCIL.—William Tyng Peters, Esquire, Clerk; John Gregory, Esquire, Clerk Assistant; Beverley R. Jouett, Esquire, Sergeant-at-Arms and Usher of the Black Rod; Rev. George Coater, A. M., Chaplain.

HOUSE OF ASSEMBLY.

(Members elected October, 1846.)

County of York—Hon. Lemuel A. Wilmot, and Charles Fisher, and James Taylor, Esquires, and Hon. Thomas Baillie.

County of Saint John—John Jordan, John R. Partelow, William J. Ritchie, and Robert D. Wilmot, Esquires.

County of Westmorland—Daniel Hanington, William Wilson, William Hazen Botsford, and Amang Landry, Esquires.

County of Charlotte—Robert Thomson, James Brown, William Porter, and Dr. Fitzgibbon, Esquires.

County of Northumberland—Alexander Rankin, John Ambrose Street, William Carman, junior, and Martin Cranney, Esquires.

King's County—Hon. William McLeod, and Sylvester Z. Earle, and John C. Vail, Esquires.

Queen's County—Hon. Hugh Johnston, and Thomas Gilbert, Esq. Sunbury—George Hayward, and Thomas O. Miles, Esquires.

Carleton—James Tibbets, and Charles Connell, Esquires.

Kent—Hon. John W. Weldon, and David Wark, Esq.

Gloucester—William End and Joseph Read, Esquires.

Restigouche—Hon. John Montgomery, and Andrew Barberie, Esq.

Albert—John Smith, and William H. Steves, Esquires.

City of St. John—Hon. Robert L. Hazen, and Isaac Woodward, Esquire.

OFFICERS OF THE HOUSE OF ASSEMBLY.—Charles P. Wetmore, Esquire, Clerk; George Lee, Jun. Esquire, Clerk Assistant; George Garden, Esquire, Sergeant-at-Arms; Rev. Edward James William Roberts, Chaplain.

OFFICERS OF THE CROWN.—Hon. Charles Jeffrey Peters, Attorney General; Hon. William Boyd Kinnear, Solicitor General; William Wright, Esquire, Advocate General; Hon. John S. Saunders, Provincial Secretary; Hon. Thomas Baillie, Surveyor General; Hon. Thomas C. Lee, Receiver General; John Ambrose Street, Esquire, Hon. E. B. Chandler, Hon. Lemuel A. Wilnot, William End, Esquire, Honorable John Wesley Weldon, and Honorable Robert L. Hazen, Queen's Counsel.

COURTS.

COURT OF CHANCERY.—His Excellency the Lieutenant Governor, and Hon. John C. Surrogate, Master of the Rolls; Hon. John C. Surrogate, Clerk of the Crown in Chancery; Daniel Ludlow Johnson, Esquire, Registrar; Broke W. Hammond, Esquire, Deputy Registrar; George J. Dibblee, Robert Fraser Hazen, John Ambrose Street, Timothy Robert Wetmore, William Jack, William Carman, junior, George Kerr, Richard Carman, Charles Fisher, George Dixon Street, and John M. Robinson, Esquires, Masters; A. K. Smedes Wetmore, Alfred L. Street, Andrew Barberle, William Chandler, Alexander Campbell, and Christopher Milner, junior, Esquires, Masters Extraordinary; William McBeath, Esquire, Sergeant-at-Arms.—**Terms:**—Hilary—Last Tuesday in January, to end on Saturday same week; Trinity—First Tuesday in June, to end on Saturday same week; Michaelmas—First Tuesday in October, to end on Saturday same week. The Court generally sits for the transaction of business on the first Tuesday of every month.

COMMISSIONERS OF BANKRUPTS' ESTATES.—For St. John, Westmorland, and King's—Robert F. Hazen, Esquire. For York, Sunbury, and Queen's—Daniel L. Robinson, Esquire. For Northumberland, Kent, Gloucester, and Restigouche—William Carman, Esquire. For Charlotte County—Hon. Harris Hatch. For Carleton County—Bartholomew C. Beard, Esquire.

SUPREME COURT OF JUDICATURE.—Chief Justice, Hon. Ward Chipman, LL.D., 29th Sept. 1834; Justices—Hon. James Carter, October, 1834; Hon. Robert Parker, October, 1834; Hon. George Frederick Street, 20th December, 1845; John Ambrose Street, Esq. Clerk of the Crown; Hon. George Shore, Clerk of the Pleas; William Tyng Peters, Clerk of the Circuit, and Clerk of the Crown on the Circuits.—**Terms:**—The first Tuesday in February, and the second Tuesdays in June and October. *Nisi Prius Sittings in the County of York*—Third Tuesday in February, and fourth Tuesdays in June and October.

CIRCUIT COURTS.—*Saint John*—Second Tuesday in January, and first Tuesday in August. *Charlotte*—Fourth Tuesday in April, and the Tuesday next after the fourth Tuesday in October. *King's*—Second Tuesday in July. *Queen's*—First Tuesday in March. *Albert*—Third Tuesday in July. *Westmorland*—Fourth Tuesday in July. *Kent*—Tuesday next after the fourth Tuesday in July. *Gloucester*—First Tuesday in September. *Northumberland*—Second Tuesday in September. *Carleton*—Last Tuesday in September. *Sunbury*—Last Tuesday in February. *Restigouche*—Last Tuesday in August.

COURT OF VICE ADMIRALTY.—Hon. Robert Leonard Hazen, Judge and Commissary; William Wright, Esquire, Advocate General; John M. Robinson, Esquire, Registrar and Scribe; John Humbert, Esquire, Marshal.

COURT
TRATION
 John C.
 Surrogate
 Edward
 trar.
 Esquire,
 Hon. W.
 Surrogate
 Hazen,
 Northum
 Esquire,
 Hon. Joh
 Esquire,
 Bartholo
 Esquire,
 rogate;
 Palmer,

The Pr
 every Mo
 like Cou
 specially

COURT
 Cases re
 tenant-G
 Council
 Terms—
 June and

COURT
 OFFICE
 Chief Ju
 of the E
 Secretary
 Captains
 time bei
 Marshal
 within t
 the Gove
 Court, o

TERMS O
 City a
 first Tue
 Court
 Terms o
 Tuesday
 Court
 in Septe
 Tuesday
 Court
 day in J
 day in M
 Queen
 Terms o

COURT FOR THE PROBATE OF WILLS AND GRANTING ADMINISTRATIONS.—*York County*—George F. H. Minchin, Esquire, Surrogate; John C. Allen, Esquire, Registrar. *St. John*—Alfred L. Street, Esq. Surrogate; Charles Drury, Esquire, Registrar. *Westmorland*—Hon. Edward B. Chandler, Surrogate; Thomas S. Sayre, Esquire, Registrar. *Charlotte*—Hon. Harris Hatch, Surrogate; George D. Street, Esquire, Registrar. *King's*—Edward B. Smith, Esquire, Surrogate; Hon. William McLeod, Registrar. *Queen's*—N. H. DeVeber, Esq. Surrogate; Henry S. Peters, Esquire, Registrar. *Sunbury*—John Hazen, Esquire, Surrogate; Nathaniel Hubbard, Esquire, Registrar. *Northumberland*—Hon. Thomas H. Peters, Surrogate; George Kerr, Esquire, Registrar. *Kent*—William Chandler, Esquire, Surrogate; Hon. John W. Weldon, Registrar. *Gloucester*—Henry W. Baldwin, Esquire, Surrogate; Robert Gordon, Esquire, Registrar. *Carlton*—Bartholomew C. Beardley, Esq., Surrogate; A. K. Smedes Wetmore, Esquire, Registrar. *Restigouche*—Chipman Botsford, Esquire, Surrogate; Andrew Barberie, Esquire, Registrar. *Albert*—Martin Bent Palmer, Esquire, Surrogate; Samuel G. Morse, Esquire, Registrar.

The Probate Court for the City and County of Saint John, is held every Monday, at three o'clock, at the Registrar's Office;—and the like Court in the other Counties of the Province is held at the times specially appointed by the respective Judges.

COURT OF GOVERNOR AND COUNCIL.—*for hearing and determining Cases relative to Marriage and Divorce.*—His Excellency the Lieutenant-Governor, President; the Honorable Her Majesty's Executive Council, Members; John C. Allen, Esquire, Registrar and Clerk.—Terms—The second Tuesday in February, and the third Tuesdays in June and October.

COURT FOR THE TRIAL AND PUNISHMENT OF PIRACY AND OTHER OFFENCES COMMITTED ON THE HIGH SEAS.—The Governor, the Chief Justice and other Judges of the Supreme Court, the Members of the Executive Council, Judge of the Vice-Admiralty, the Public Secretary, Public Treasurer, Commander-in-Chief, Flag-Officers and Captains and Commanders of Ships of War on this Station for the time being; Registrar and Scribe—William Tynge Peters, Esquire; Marshal—Edward W. Miller, Esquire. The Court sits at any place within the Province to be appointed by any three of the Members,—the Governor, Chief Justice, or one of the Judges of the Supreme Court, or Judge of the Admiralty being one.

TERMS OF THE GENERAL SESSIONS AND COURTS OF COMMON PLEAS.

City and County of Saint John—Third Tuesday in March, and first Tuesday in June, September, and December.

County of York—First Tuesday in January and June. Additional Terms of the Common Pleas—Third Tuesday in March, and second Tuesday in October.

County of Charlotte—Second Tuesday in April, and third Tuesday in September. Additional Terms of the Common Pleas—Second Tuesday in July and December.

County of Sunbury—Second Tuesday in January, and third Tuesday in June. Additional Terms of the Common Pleas—Third Tuesday in March and October.

Queen's County—Fourth Tuesday in January and June. Additional Terms of the Common Pleas—Fourth Tuesday in April and October.

King's County—First Tuesday in March, and Third Tuesday in October. Additional Terms of the Common Pleas—First Tuesday in May and January.

County of Westmorland—Third Tuesday in June and November. Additional Terms of the Common Pleas—First Tuesday in April, and second Tuesday in September.

County of Northumberland—Second Tuesday in January and July. Additional Terms of the Common Pleas—First Tuesday in May and October.

County of Kent—Second Tuesday in January, and fourth Tuesday in June. Additional Terms of the Common Pleas—Last Tuesday in April and September.

County of Gloucester—First Tuesday in January, and first Tuesday in July. Additional Terms of the Common Pleas—First Tuesday in April, and last Tuesday in October.

County of Carlisle—First Tuesday in January, and fourth Tuesday in June. Additional Terms of the Common Pleas—First Tuesday in March and October.

County of Westchester—First Tuesday in January, and second Tuesday in July. Additional Terms of the Common Pleas—Second Tuesday in October and April.

County of Albany—Fourth Tuesday in June and second Tuesday in November. Additional Terms of the Common Pleas—Second Tuesdays in March and September.

ROLL OF BARRISTERS AND ATTORNIES.

NAME	Admitted.	Residence.
Charles Jeffrey Peters,	16th July 1794	Frederickton.
Barth. Crannell Beardsley,	4th October 1796	Woodstock.
Thomas Horsfield Peters,	8th October 1806	Miramichi.
*Harris Hatch,	2d February 1808	Saint Andrews.
William Tyng Peters,	17th February 1814	Frederickton.
James Shannon Morse,	19th February 1814	Nova-Scotia.
John Simcoe Saunders,	18th February 1817	Frederickton.
John Ambrose Sherman Street,	22d February 1817	Frederickton.
*William Boyd Kinnear,	18th May 1819	Ditto.
*Alfred Lock Street,	11th October 1820	Saint John.
*Daniel Ludlow Robinson,	11th October 1821	Frederickton.
Edward Barron Chandler,	11th October 1821	Dorchester.
George Stilman Hill,	11th October 1821	Saint Stephen.
*James Peters, junior,	11th October 1821	Saint John.
George William Cleary,	10th October 1822	Woodstock.
*William End,	20th February 1823	Bathurst.
Charles Peters Wetmore,	11th July 1823	Frederickton.
Abraham K. Smedes Wetmore,	18th October 1823	Woodstock.
*George Jarvis Dibblee,	18th October 1823	Frederickton.
*Francis Andrew Kinnear,	18th October 1823	Saint John.
William Wiley,	17th July 1824	River de Chute.
*Robert Fraser Hazen,	16th October 1824	Saint John.
*John Wesley Weldon,	21st May 1825	Richibucto.
*William Wright,	16th July 1825	Saint John.
William Carman, junior,	15th October 1825	Miramichi.
Peter Stubs,	25th February 1826	Saint John.

*Horatio
James S
*John M
*Moses I
*Timothy
Edward
*Andrew
William
Samuel I
James W
George I
Robert I
Richard
Lemuel
Samuel
Richard
John J
Charles
*James
Thomas
*George
Charles
Richard
William
William
Alexan
George
Abraha
*Judah
James
George
John C
*Chipp
Samuel
Richar
Robert
*Dunc
Charle
*Willi
*Willi
Stephe
Newto
*Thom
*Chris
David
Edwar
David
Willia
*John
James
Bliss
*Rob
*Hen

ROLL OF BARRISTERS AND ATTORNIES—(Continued.)

NAMES.	Admitted.	Residence.
*Horatio Nelson Hicks Lugin.	25th February 1826	Saint John.
James Stewart,	24th February 1827	Nova-Scotia.
*John Morris Robinson,	10th May 1828	Saint John.
*Moses Henry Parley,	12th July 1828	Saint John.
*Timothy Robert Wetmore,	14th July 1828	Gagetown.
Edward Betts Smith,	18th October 1828	Kingston.
*Andrew Barberie,	18th October 1828	Dalhousie.
William Chandler,	18th October 1828	Richibucto.
Samuel Hallett Whitlock,	18th July 1829	Saint Andrews.
James Watson Chandler,	16th October 1829	Ditto.
George Kerr,	17th October 1829	Chatham.
Robert Leonard Hazen,	17th October 1829	Saint John.
Richard Sands, junior,	17th July 1830	Nova-Scotia.
Lemuel Allen Wilmot,	17th July 1830	Fredericton.
Samuel George Andrews,	17th July 1830	Saint George.
Richard Carman,	16th October 1830	Bathurst.
John Johnston,	5th February 1831	Saint John.
Charles Fisher,	5th February 1831	Fredericton.
*James William Boyd,	16th July 1831	Saint John.
Thomas Smith Sayre,	16th October 1831	Dorchester.
*George Wheeler,	15th October 1831	Saint John.
Charles Augustus Harding,	11th February 1832	Fredericton.
Richard Milton Andrews,	5th May 1832	Saint Andrews.
William Hazen Needham,	8th May 1832	Saint John.
William Jack,	13th October 1832	Ditto.
Alexander Campbell,	13th October 1832	Saint Stephen.
George Ferdinand H. Minchin,	13th October 1832	Fredericton.
Abraham Nelson Garden,	9th February 1833	Woodstock.
*Judah Hammond Harit,	11th May 1833	Saint John.
James Horsfield Peters,	13th July 1833	P. Edward Island.
George Dixon Street,	12th October 1833	Saint Andrews.
John Clarke Hall,	10th July 1834	Nova-Scotia.
*Chipman Botsford,	18th October 1834	Restigouche.
Samuel Gay Morse,	18th October 1834	Hopewell.
Richard Marshall Clark,	18th October 1834	Miramichi.
Robert Barry Dickey,	7th February 1835	Nova-Scotia.
*Duncan Robertson,	7th February 1835	Saint John.
Charles Johnston,	9th May 1835	Ditto.
*William Samuel Sands,	9th May 1835	London.
*William Hunter Odell,	18th July 1835	Fredericton.
Stephen H. Hitchings,	18th July 1835	Saint Stephen.
Newton Ward Wallop,	17th October 1835	Saint John.
*Thomas Burton Abbott,	17th October 1835	Saint Stephen.
*Christopher Milner,	17th October 1835	Dorchester.
David Shank Kerr,	17th October 1835	Fredericton.
Edward Williston,	6th February 1836	Newcastle.
David Lewis Dibblee,	6th February 1836	Woodstock.
William Minns Hoffman,	6th February 1836	New-York.
*John Hamilton Gray,	6th February 1836	Saint John.
James White Peters,	11th February 1836	Ditto. [diac.
Bliss Botsford,	18th June 1836	Bend of Petitco.
*Robertson Bayard,	18th June 1836	Saint John.
*Henry Simpson Peters,	18th June 1836	Gagetown.

ROLL OF BARRISTERS AND ATTORNIES—(Continued.)

NAMES.	Admitted.	Residence.
*William Johnston Ritchie,	18th June 1836	Saint John.
Wellington Hatch,	15th October 1836	Saint Andrews.
Edward Allison Clowes,	15th October 1836	Oromocto.
William Thomas Wilmot,	15th October 1836	Woodstock.
*George Botsford,	11th February 1837	Fredericton.
Charles Edward Millidge,	11th February 1837	—
George James Thomson,	17th June 1837	Saint Stephen.
William Botsford Chandler,	17th June 1837	Saint George.
*Thomas Burton Wilson,	17th June 1837	Saint Andrews.
*Charles Edward Beardsley,	17th June 1837	Woodstock.
William Henry Lee,	14th October 1837	Nova-Scotia.
Charles Inglis Haliburton,	14th October 1837	Ditto.
John D. Kinnear,	14th October 1837	Ditto.
Jonathan M' Culley,	14th October 1837	Ditto.
John M' Mahon,	14th October 1837	—
Charles Waller Wardlaw,	10th February 1838	Saint John.
Martin Bent Palmer,	10th February 1838	Westmorland.
*Francis A. H. Stratton,	13th October 1838	Fredericton.
John Campbell Allen,	13th October 1838	Ditto.
*John M. Johnson, Junior,	13th October 1838	Chatham.
George Lee, Junior,	July 1839	Fredericton.
*Samuel J. Scovil,	July 1839	Saint John.
James Stanley Morse,	February 1839	Restigouche.
*Theophilus DesBrisay,	February 1839	Bathurst.
William R. M. Burtis,	October 1839	Saint John.
William Watts,	October 1839	Fredericton.
Broke Hammond,	October 1839	Fredericton.
George Sages,	October 1839	Fredericton.
*Edward Baker Peters,	February 1840	Saint John.
James Fraser Berton,	February 1840	Fredericton.
Robert Keech Gilbert,	February 1840	Dorchester.
Gustavus R. Jarvis,	February 1841	Saint John.
*Charles Duff,	February 1840	Ditto.
William Tyng Peters, Junior,	12th June 1840	Gagetown.
Andrew C. Black,	17th October 1840	Fredericton.
*James A. Harding,	17th October 1840	Saint John.
William C. Hare,	17th October 1840	Ditto.
Alvan A. Davidson,	17th October 1840	Newcastle.
James Peters Weimare,	17th October 1840	Fredericton.
Thomas T. Wyer,	17th October 1840	Saint Andrews.
*James J. Kaye,	February 1841	Saint John.
*Edgar Wheeler,	June 1841	Ditto.
William E. Twynam,	June 1841	Ditto.
Peter Clinch,	October 1841	Saint George.
Andrew R. Wetmore,	October 1841	Oromocto.
Edward H. Wilmot, A. B.	October 1841	Fredericton.
George Connell,	October 1841	Woodstock.
Andrew W. Rainsford,	3rd February, 1842	Tobique.
George F. Reuse,	3rd February, 1842	Saint John.
Lewis P. Fisher,	18th June, 1842	Woodstock.
William H. Shore,	13th October, 1842	—
*William M. Howe,	13th October, 1842	Saint John.
Charles Doherty,	13th October, 1842	Ditto.

Colin
Hobbs
Hump
*B. B.
Thom
Wm.
Geor
John
*Will
*Thom
*Char
*Acal
James
*Geor
*Robe
*Andr
Botsf
Alber
Welli
Gabrie
James
Nelson
Thom
James
Richa
John
Edwoc
Bern
Doug
Samu
John
Char
James
Georg
Samu
Alber
*Geo
Thom
Will
James
*Ch
Alex
Will
Wan
Hen
Sam
N
*
vin
Ger
tari

ROLL OF BARRISTERS AND ATTORNEYS—(Continued.)

NAMES.	Admitted.	Residence.
Colin Irvine Allan, B. C. L.	9th February, 1843	Fredericton.
Horace H. Beardsley,	do do	Woodstock.
Humphrey T. Gilbert,	do do	Saint John.
*B. Boyd Kinnear,	do do	Saint John.
Thomas C. Chapman,	do do	Bay de Verte.
Wm. M. MacLachlan, A. B.	do do	Medawaska.
George W. Ritchie, A. B.	do do	Saint John.
John G. Campbell,	10th do do	Ditto
*William James Gilbert,	12th October, 1843	Ditto
Thomas F. S. Street,	do do	Fredericton.
*Charles L. Hartt,	February 1844	Ditto
*Acalus L. Palmer,	do do	Dorchester. (disc.
James Steadman,	do do	Bend of Petitec.
*George Oty,	June 1844	Saint John.
*Robert Parker,	10th October, 1844	Ditto.
*Andrew McKenna,	do do	Saint John.
Botsford Chandler,	do do	Dorchester.
Albert J. Smith,	5th February, 1845	—
Wellington Cameron,	do.	Saint George.
Gabriel DeVeber,	do.	Saint John.
James Odell,	do.	Fredericton.
Nelson DeVeber,	do.	Saint John.
Thomas W. Bliss,	do.	Fredericton.
James A. James,	7th do.	Richibucto.
Richard S. Armstrong,	12th June, 1845	Saint John.
John F. Jones,	16th October, 1845	Ditto.
Edward W. Miller, Jun.	do.	Fredericton.
Bernard C. Fyfe,	do.	Ditto.
Douglas B. Stevens,	do.	Saint John.
Samuel B. Davidson,	do.	Ditto.
John Henry Phair,	do.	Fredericton.
Charles Walters,	do.	Saint John.
James G. Stevens,	do.	Saint Stephen.
George Hart,	5th February 1846	Saint John.
Samuel Robert Thomson,	do.	Charlotte.
Albert T. DeH. McElmon,	do.	Kem.
*George Blatch,	do.	Saint John.
Thomas B. Moore,	do.	Hapewell.
William J. Gilbert,	do.	Maugerville.
James R. Currey,	11th June 1846	Saint John.
*Charles Simonds, Junior,	do.	Restigouche.
Alexander Thomson Paul,	15th October 1846	Charlotte.
William Henry Hatheway,	do.	Saint John.
Ward Chipman Drury,	do.	Ditto.
Henry Barclay Robinson,	do.	Fredericton.
Samuel Thomson,	16th do.	Chatham.

NOTE.—The names of the Attorneys are printed in *Italics*.

* Those marked with an asterisk are Public Notaries in the Province; in addition to whom, Charles R. Hatheway, William McLean, George A. Garrison, and Robert Ker, Esquires, are also Public Notaries.

CITY OF SAINT JOHN.

Lauchlan Donaldson, Esquire, Mayor.
Honorable Robert L. Hazen, Recorder.

Aldermen.	Assistants.	Wards.
Henry Porter, William O. Smith, Thomas Harding, Gregory Vanhorne, Thomas Coram, George Bond.	Mr. Joseph Fairweather, Mr. William H. A. Keane, Mr. William Hagarty, Mr. Bartholomew Coxetter, Mr. Joseph O. Dunham, Mr. Joseph Beattie.	King's. Queen's. Duke's. Sidney. Gay's. Brook's.

Thomas Merritt, Esquire, Treasurer, or Chamberlain.
James Peters, Junior, Esquire, Common Clerk.
Edward B. Peters, Esquire, Deputy Common Clerk.
Simeon L. Lugin, Land Agent.

Commissioners for Widening Saint John Street.—John Duncan, John H. Gray, and William O. Smith, Esquires.

James Stockford, High Constable; James Stockford, George Stockford, George W. Busted, and Bernard Murray, Marshals.

Constables.—George Stockford, Ebenezer Herrington, Alexr. Downs, John Nixon, Robert M'Kelvey, George W. Busted, William Magee, John Daley, Robert Bradwell, George Noble, William Follis, John Nixon, 2d, David W. Croft, and Bernard Murray.

John Sullivan, Deputy Clerk of the Market, King's Square;
John Conway, Deputy Clerk of the Market, Market Square;
John McHugh, Deputy Clerk of the Fish Market, Duke Street.

Visiting Physicians.—John Boyd, M.D., G. J. Harding, M.D., and George P. Peters, M.D.

Licensed Auctioneers.—John Kerr, John V. Thurgar, Thomas L. Nicholson, Thos. Hansford, W. D. W. Hubbard, H. Hawkins, J. Lordly, James M'Donnell, Geo. A. Lockhart, Thos. Raymond, John Kinnear, Michael Farrell, and Joseph Crutch.

Port Wardens.—William D. Faulke, Thomas M. Smith, Thos. Leavitt, Isaac Woodward, James U. Thomas, George Thomas, James Robertson, William P. Scott, Edward Hippisley, J. W. M. Irish, Charles M'Lauchlan, Wm. O. Smith, and Charles Adams.

Port or Harbour Master.—Thomas Reed.

Commissioners of Wrecks and Shipwrecked Goods for the City and County of Saint John.—Thomas Leavitt and Thomas M. Smith, Esquires.

Branch Pilots.—John Reed, George Thomas, John Mills, John Murray, Daniel Hatfield, Alexander Mills, Abraham Beattie, Wm. Sealey, Edward Murray, James Reed, John Speers, James P. Thomas, Thomas Vaughan, William Speers, John Scott, John W. Seely, Donald McDougall, William Leavitt, Junior, John Haylin, Michael Garrity, William Dougan, and Michael Langen.

Light House Keepers.—Alexander Reed, Partridge Island; James Lane, Beacon.

Asse
J. Mc
Coll
of the
Georg
Coll
tor of
Carthy
weathe
Lower
water;
Rodrie
Weig
dick, a
Insp
and Jo
Insp
Insp
Gau
Gau
Gilles
Ass
Mea
Willia
ten, F
Sur
Jordan
Thom
Thom
H. Fa
Junio
G. Bl
bertto
Morri
weath
Charl
Thom
Insp
Lord
Cul
Insp
White
house
Ins
John
Sup
Pow
Harbo
Fir
Willia
M'De
ell Re

Assessors of Taxes and Statute Labour.—Daniel Jordan, Daniel J. McLaughlin, Simeon L. Lugin, and Josiah Wetmore, Junior.

Collectors of Taxes.—James Gerow, Junior, on the Eastern side of the Harbour, and William C. Dunham, on the Western side: George Stockford, Collector of Dog Tax.

Collectors of Wharfage and Slippage.—James Williams, Collector of Wharfage and Slippage at the Market Slip; Michael McCarthy, Collector of Slippage at Union Street; Joseph Fairweather, ditto at North Slip; A. C. O. Trentowsky, ditto at Lower Cove; John Walker, Collector of Wharfage at the Breakwater; Peter Besnard, Collector of Wharfage and Slippage at Rodney Wharf; Michael McGuirk, Collector of Anchorage.

Weigh Masters.—Stephen Gerow, at North Slip; Robert Ruddle, at Union Street; James Price, at Lower Cove.

Inspectors of Flour.—Nathaniel Clinton, Thomas Rankine, Jun. and John Humbert.

Inspector of Bread.—George Stockford.

Inspector of Lime.—David S. Marshall.

Gauger of Liquors.—Benjamin C. Chaloner.

Gaugers and Searchers of Oil.—Andrew G. Lordly, and Samuel Gillespie.

Assayer of Weights and Measures.—George Stockford.

Measurers of Salt and Coals.—Jacob Wilson, William McAuley, William Scott, John Jones, and Thomas Rankine. Henry Austen, Francis Wilson, and John Bogan, Measurers of coals.

Surveyors of Lumber in the City.—Alexander McGrotty, Samuel Jordan, William H. A. Keans, Jeremiah Gove, John Jordan, Thomas Leach, David M. Whiting, George Cassie, Jacob Snider, Thomas Fairweather, Edward D. Gore, James Stewart, James H. Fairweather, Alexander McGrotty, Junior, Josiah Wetmore, Junior, William Shives, Charles M. Gove, Isaac J. Olive, Stephen G. Blizzard, Charles E. Frost, Robert C. Frost, George H. Robertson, George W. G. Fairweather, Edward M. Hoyt, Hugh Morris, Peter Y. Malcolmson, James McLoon, Charles E. Fairweather, Nathaniel Adams, Charles Ketchum, John Roberts, Charles E. Harding, Thomas C. Humbert, David Porter, and Thomas G. Barr.

Inspectors of Lathwood, Staves, Hoop Poles, &c.—Andrew G. Lordly, Denis M'Williams, Samuel Gillespie, and James Peacock.

Cullers of Dried Fish.—Henry Nice, and Samuel Gillespie.

Inspectors of Pickled Fish.—John Christopher, junior, Samuel White, Henry Nice, John Kinney, Joseph Wilson, James Stackhouse, Andrew G. Lordly, and William Barlow.

Inspectors of Cordwood and Bark.—Fyler Dibblee, Market Slip; John Paul, Lower Cove; Stephen Gerow, North Slip.

Superintendent of Carts, Handcarts, and Hacks.—Fyler Dibblee.

Pound Keepers.—George Stockford, on the Eastern side of the Harbour; William Cronk, and Richard Irvine, at Carleton.

Fire Department.—Thomas M. Smith, Esquire, Chief Engineer; William Barlow, David Waterbery, Samuel Jordan, James E. M'Donald, John Robinson, and William Olive, Engineers; Lowell Reed, Captain of the Hose Company; Charles Raymond, Cap-

tain of the Axe Company; John Patterson, Captain of the Hook and Ladder Company.—James Portmore, Captain of Engine No. 1; Thomas Barlow, Captain of No. 2; Michael Thompson, Captain of No. 3; Daniel Jones, Junior, Captain of No. 4; John Smith, Captain of No. 5; Joseph Stackhouse, Captain of the Carleton Engine.

Firewards.—William O. Smith, Joseph Fairweather, Charles McLaughlan, and Henry Porter.

CITY OF SAINT JOHN SAVINGS' BANK.—His Excellency the Lieutenant Governor, Patron; Hon. Ward Chipman, LL.D., President; Hon. Hugh Johnston, John Ward, Robert W. Crookshank, Robert F. Hazen, James Kirk, Frederick A. Wiggins, John Wishart, William J. Ritchie, Thomas Merritt, Charles C. Stewart, John V. Thurgar, and John Duncan, Esquires, Trustees; the Bank of New-Brunswick, Treasurer; Daniel Jordan, Esq., Cashier and Registrar.

CHAMBER OF COMMERCE.—Hon. John Robertson, President; John Duncan, and John V. Thurgar, Esquires, Vice-Presidents; Isaac Woodward, Esquire, Secretary and Treasurer; John Wishart, Robert Jardine, Thomas Daniel, Alfred Smithers, W. H. Scovil, John Pollak, E. L. Jarvis, William Parks, Robert D. Wilmot, with the Members of the Assembly for the City and County of Saint John, Committee.

MARINE HOSPITAL.—(*For the Relief of Sick and Disabled Seamen*) *Saint John.*—John Ward, Robert W. Crookshank, Daniel Leavitt, John Wishart, Ezekiel Barlow, and Edward L. Jarvis, Esquires, Commissioners; Lauchlan Donaldson, Esquire, Secretary; the Bank of New-Brunswick, Treasurer; John Boyd, Esquire, M. D., Physician and Surgeon.

SAINT JOHN MECHANICS' INSTITUTE.—Isaac Woodward, President; William J. Ritchie, Esquire, and James Paterson, LL.D., Vice Presidents; W. R. M. Burtis, Esquire, Corresponding Secretary; W. H. Adams, Treasurer; Joseph W. Lawrence, Recording Secretary; Edwin Fairweather, James Lawton, James Pettingell, Samuel Jordan, Robert Shives, James Agnew, W. M. Smith, W. L. Avery, S. L. Tilley, J. J. Munro, and George Hutchinson, junior, Committee; J. C. McIntosh, Clerk.

SAINT JOHN AGRICULTURAL AND HORTICULTURAL SOCIETY.—The Hon. Judge Parker, Patron; Robert Keltie, President; James Peters, Jun. and Robert Jardine, Vice-Presidents; James Dunn, Thomas Trafton, John Gillies, G. C. Garman, A. Menzies, G. G. Gilbert, E. Sentill, Peter Dewar, William Jack, Nugent Creighton, James Brown, and H. Blakeles, Committee; John Duncan, Esquire, Treasurer; Moses H. Perley, Esquire, Secretary.

PUBLIC GRAMMAR SCHOOL, IN THE CITY OF SAINT JOHN.—The Rev. the Rector of Saint John, President; the Mayor, the Recorder, the Hon. Ward Chipman, LL.D., the Hon. Judge Parker, Robert F. Hazen, and William Wright, Esquires, and the Hon. Hugh Johnston, and the Rev. Andrew Halket, Directors; John H. Gray, Esquire, Treasurer and Clerk; James Paterson, LL.D., Principal.

BRITISH SCHOOL, SAINT JOHN, N. B.—Alfred Smithers, Esq'r, President, Hon. W. B. Kinneer and John Duncan, Esquires, Vice-Presidents; William Parks, Esquire, Treasurer; Rev. J. C. Gallaway, Secretary; John Owens, Samuel Huyghue, Stephen Gerow, Robert Jardine, and John Wishart, Esquire, Committee.—E. H. Deval, Principal; Mr. Munro, Assistant.

S
MOT
John
Rob
S
Pres
S
dent
son,
Esqu
Libr
SA
mes
Cher
S. S
and
PR
—Jan
Seely
junior
Esqui
Mr. S
of H.
Music
SA
John
Treas
SA
dent;
surer
SA
Henry
Treas
AL
Ball,
Hic
sident
Vice-
Esqui
tates.
Ora
Franc
Charl
LA
ess;
Steph
Mrs.
Mrs.
SA
Temp
Paddo
W. R.
dents

SAINT JOHN DISTRICT COMMITTEE OF THE SOCIETY FOR PROMOTING CHRISTIAN KNOWLEDGE.—The Rev. the Rector of Saint John, President; William Scovil, Esquire, Vice-President; Beverley Robinson, Esquire, Secretary and Treasurer.

SAINT JOHN RELIGIOUS TRACT SOCIETY.—Rev. A. Stewart, President; John Kinnear, Esquire, Secretary.

SAINT JOHN SOCIETY LIBRARY.—The Rev. F. Coster, President; John V. Thurgar, Esquire, Vice-President; George D. Robinson, and George Wheeler, Esquires, Committee; James W. Peters, Esquire, Secretary and Treasurer; William L. Avery, Librarian.—Library hours—from 12 to 1 o'clock, and from 3 to 4 o'clock, P. M.

SACRED MUSIC SOCIETY.—S. K. Foster, Esquire, Conductor; Thomas Hatheway, President; George H. Lawrence, Vice-President; Charles J. Melick, Esquire, Treasurer; George A. Garrison, Secretary; S. Steven, B. C. Chaloner, L. H. Waterhouse, James L. Woodworth, and John G. Tobin, Musical Committee; E. G. Blakelee, Librarian.

PHILHARMONIC SOCIETY.—(Formed in 1823—re-organized in 1844.)—James William Boyd, Esquire, President and Conductor; Richard Seely, Vice-President; James Barber, Treasurer; Geo. Hutchinson, junior, Secretary and Librarian. Honorary Members—John Boyd, Esquire, M. D.; the Baron De Fleur; John M. Robinson, Esquire; Mr. Samuel Steven, Professor of Music, and Mr. Ricks, Band-master of H. M. 33^d Regiment. Agents—Messrs. R. Cocks & Co. (Royal Music Institution, No. 6 New Burlington-street,) London.

SAINT GEORGE'S SOCIETY.—William Wright, Esquire, President; John H. Gray, Esquire, Vice-President; Isaac L. Bedell, Esquire, Treasurer; Lewis W. Durant, Secretary.

SAINT ANDREW'S SOCIETY.—John Boyd, Esquire, M. D., President; John Duncan, Esquire, Vice-President; Robert Jardine, Treasurer; Robert Shives, Secretary.

SAINT PATRICK'S SOCIETY.—William Parks, Esquire, President; Henry Porter, Esquire, Vice-President; William Hutchinson, Esquire, Treasurer; William Mills, Secretary.

ALSTON UNION SOCIETY.—W. H. A. Keans, President; William Ball, Vice-President; Robert Wylie, Treasurer; — Secretary.

HIGHLAND SOCIETY OF SAINT JOHN.—Hon. John Robertson, President; John Duncan, John Boyd, M. D., and John Wishart, Esquires, Vice-Presidents; Rev. William T. Wishart, Chaplain; Adam Jack, Esquire, Treasurer; James Robertson, and Robert Thomson, Secretaries.

ORPHAN BENEVOLENT SOCIETY.—William Doherty, President; Francis Collins, Vice-President; Patrick McCullough, Treasurer; Charles Watters, Esquire, Secretary.

LADIES' BENEVOLENT SOCIETY.—Mrs. Ward Chipman, Patroness; Mrs. Simonds, Secretary; Miss Kinnear, Treasurer; Mrs. Stephen, Mrs. E. Sears, Mrs. John Burns, Mrs. James Robertson, Mrs. Thomson, Mrs. Rev. W. Harrison, Mrs. William Lawton, Mrs. Hanford, and Mrs. Wedderburn, Visitors.

SAINT JOHN AUXILIARY TO THE NEW BRITISH AND FOREIGN TEMPERANCE SOCIETY.—(On the Total Abstinence principle.)—John Paddeck, M. D., President; Thomas Harding, Esquire, N. S. Demill, W. R. M. Burtis, Esquire, and John Humbert, Esquire, Vice-Presidents; John R. Marshall, Treasurer; W. H. A. Keans, Recording

Secretary; E. DeW. Ratchford, Esquire, Corresponding Secretary; N. S. Demill, Depository; S. Garow, R. Robertson, J. W. McLeod, D. Waterbery, R. Sands, jun. Joseph Fairweather, Robert Reed, Wm. Hewitt, L. H. Waterhouse, John Harding, Henry W. Pitts, Z. King, W. J. Starr, Jacob Noyes, John F. Marsters, Jas. Garow, Committee.

SAINTE JOHN ROMAN CATHOLIC TOTAL ABSTINENCE RELIEF SOCIETY.—Rev. James Guin, President; John F. Jones, Esquire, Vice-President; William Bowen, Secretary; William Harley, Treasurer; John Mahoney, Stephen Thompson, Patrick McAnulty, John Bradley, John McGourty, Hugh Lunny, John O'Brien, Michael Lyons, Thomas Kennedy, John McGuiggan, James Hennigan, and Thomas Carroll, Committee.

FRIENDLY FIRE CLUB.—R. W. Grockshank, Esquire, President; T. L. Nicholson, Esquire, Secretary, &c.

UNION FIRE CLUB.—D. L. Peters, Esquire, President; Lovaret H. DeVeter, Esquire, Vice-President; John Wishart, Esquire, Treasurer; Joseph W. Lawrence, Secretary.

PROTECTION FIRE CLUB.—John M. Walker, President; J. H. Chipman, Secretary.

HARBOUR-MASTER'S FEE.—On vessels of 30 tons, and under 50, 2s. 6d.; of 50, and under 75, 3s. 9d.; of 75, and under 100, 5s.; of 100, and under 150, 6s. 3d.; of 150, and under 200, 7s. 6d.; of 200, and under 300, 10s.; of 300, and under 400, 12s. 6d.; vessels of 400 tons and upwards, 15s.—Decked vessels under 100 tons, owned and registered at Saint John, and all British vessels under that tonnage, trading within the Bay of Fundy, or arriving from ports to the Northward of Cape Cod, or the Westward of Cape Canso, or from any port in Nova-Scotia, to pay annually as follows:—Under 30 tons, 3s. 9d.; over 30, and under 50 tons, 5s.; over 50, and under 75 tons, 7s. 6d.; over 75, and under 100 tons, 10s.

RATES OF ANCHORAGE.—For every decked vessel exceeding 50 tons, 3s. 9d.; vessels from 50 to 100 tons inclusive, 5s.; 100 to 150, 6s. 3d.; 150 to 200, 7s. 6d.; 200 to 250, 8s. 9d.; 250 to 300, 10s. And all vessels of greater burthen in like proportion; and for all decked vessels trading within the Bay of Fundy, there shall be paid, yearly, on the first arrival after the first of April, according to the tonnage and amounts settled by the aforesaid scale.

RATES OF PILOTAGE.—For bringing any ship or vessel into the Harbour of Saint John, and mooring her in a safe place or berth, or securing her alongside a wharf, the rates annexed to the several distances:—

First distance—From Partridge Island to Musquash Head, bearing North-West, 5s. per foot; 2d distance—From Musquash Head to Point Lepreaux, bearing North West, 6s. 3d. per foot; 3d distance—From Point Lepreaux to North Head of Grand Manan, bearing North-West, or North Channel bearing South-East, 7s. 6d. per foot; 4th distance—From the North Head of Grand Manan or North Channel, to Machias Seal Island, bearing South, or Brier Island, South South-East, 8s. 9d. per foot;—anywhere outside the aforesaid distances, 10s. per foot.

For removing and taking any ship or vessel out of the harbour,

5s.
ves
Pro
suc
add
one
Bri
6 s
they
any
and
7s.
exc
R
For
wod
and
3s.
not
10s.
B
Wh
Por
of 4
50,
70,
90,
120
180
220
260
300
340
380
450
eve
ve
for
for
pe
tit
S
lif
th
G
F
P
C
J

5s. per foot.—In cases where pilots shall be detained on board of vessels under and by virtue of Quarantine or Health Laws of the Province, they shall be entitled to demand from the masters of such vessels 10s. per day, for every day of such detention, in addition to the allowance aforesaid.—Coasting vessels going from one part of the Bay of Fundy to another, (except square-rigged,) British or Foreign steam-boats, or British vessels drawing under 6 feet of water, are not compelled to take pilots; when employed, they are to be paid according to the above rates.—For removing any ship or vessel from one place to another within the harbour, and properly securing her.—for vessels not exceeding 100 tons, 7s. 6d.; over 100, and not exceeding 200, 10s.; over 200, and not exceeding 300, 15s.; over 300, 20s.

RATES OF WHARFAGE, established by Act 54, Geo. III. cap. 9.—For every decked vessel, or vessel of the description called wood-boats, not exceeding 50 tons, 1s. 6d. per day; above 50 tons, and not exceeding 100, 2s. 6d.; above 100, and not exceeding 150, 3s. 6d.; above 150, and not exceeding 200, 5s.; above 200, and not exceeding 300, 7s. 6d.; above 300, and not exceeding 400, 10s.; 400 and upwards, 12s. 6d.

By an Act passed on the 4th April, 1842, the following Rates of Wharfage are established in the City of Saint John and Parish of Portland:—For every decked vessel, or wood-boat, of the burthen of 40 tons and under, 1s. 6d. per day; above 40 tons, and under 50, 1s. 9d.; above 50, and under 60, 2s.; above 60, and under 70, 2s. 3d.; above 70, and under 80, 2s. 6d.; above 80, and under 90, 2s. 9d.; above 90, and under 100, 3s.; above 100, and under 120, 3s. 6d.; above 120, and under 150, 4s.; above 150, and under 180, 4s. 6d.; above 180, and under 200, 5s.; above 200, and under 220, 5s. 6d.; above 220, and under 240, 6s.; above 240, and under 260, 6s. 6d.; above 260, and under 280, 7s.; above 280, and under 300, 7s. 6d.; above 300, and under 320, 8s.; above 320, and under 340, 8s. 6d.; above 340, and under 360, 9s.; above 360, and under 380, 9s. 6d.; above 380, and under 400, 10s.; above 400, and under 450, 11s. 3d.; above 450, and under 500, 12s. 6d.; and 1s. 3d. for every additional 50 tons.

RATES OF SLIPPAGE AT THE CORPORATION SLIPS.—All decked vessels, same rates as for wharfage; wood-boats, three half-pence for every ton burthen, and allowed to remain six days each trip, for the purpose of discharging; if they remain longer, to pay one penny per ton, additional, each day;—no boat to remain longer than twenty days.

RATES OF WEIGHING AT THE PUBLIC WEIGHING-MACHINES IN ST. JOHN.—Every load, not exceeding 1000 lbs. weight, one shilling; and one penny for every additional cwt.—payable, half by the seller, and half by the buyer.

MARKET TOLLS.—Beef, per quarter, 2d.; Calf, Sheep, Hog, Goat, Lamb, Kid, or Shoat, 2d.; Tub, Pail or Jar of Butter, 1d.; Firkin, 3d.; every 10 lbs. of Roll Butter, 1d.; Cheese, 4d.; load of Potatoes under 15 bushels, 3d.; ditto over 15 bushels, 6d.; load of Oysters in shell or tubs, 6d.; Turkey, Goose, or dozen of Pigeons, 1d.; pair of Ducks, Fowls or Partridges, 4d.; bag of Flour, Meal,

The *First District* comprises all that part of the City between the south line of Pond street and north line of Duke street, which lies to the westward of the east line of Mill street, Dock street, and that part of Prince William street between the north line of the brick building belonging to the estate of J. K. McKee (northward of the Market square) and the north line of Duke street, and including King street, to the westward of the west line of Germain st. The *Second District* comprises all that part of the City between the north line of Union street, and south line of St. James' street, which lies without or beyond the first district, to the westward of the east line of Charlotte street.—The *Third District* comprises all that part of the City which lies without or beyond the second district, to the westward of the east line of Sidney street.—The *Fourth District* comprises all that part of the City lying without or beyond the said third district, to the westward of the east line of Carnarvon street.—The *Fifth District* comprises all that part of the City lying without or beyond the said fourth district.

HACKNEY-COACH FARES.

For conveying not exceeding four persons from any public stand to any other part of the City, or from any one part of the City to any other part thereof, *one shilling*; and for every passenger over four, *six pence* additional; if the carriage be detained, to pay additional, at the rate of *one shilling* for every half hour.

PUBLIC PORTERS AND HAND-CART MEN.

For loading, carrying and housing any goods, or any other articles, on any hand-cart, from the Market Slip in King's and Queen's Wards, or from any other place within the limits of the first district, to any other place within the said several five districts, the rates of prices are as follow:—For the first district, *three pence*; second district, *three pence half-penny*; third district, *four pence*; fourth district *four pence half-penny*; fifth district, *five pence*.

CITY AND COUNTY OF SAINT JOHN.

The Mayor and Recorder, Justices of the Mayor's Court.

The Mayor, the Recorder, Henry Porter, William O. Smith, Thomas Harding, Gregory Van Horne, Thomas Coburn, and Geo. Bond, Esquires, Justices of the Peace and of the Quorum.

William Scovill, James Peters, Ralph M. Jarvis, Hon. Charles Simonds, Gehardus O. Carman, John Jordan, George Anderson, James Moran, Hon. Hugh Johnston, Henry Gilbert, Robert W. Crookshank, Noah Dightow, Robert Payne, Archibald McKenzie, Benjamin L. Peters, Charles Ward, Hon. John Robertson, William H. Street, Daniel Leavitt, John Gillies, James Brown, Daniel Ainsley, John Kerr, James Kirk, John Pollak, William Leavitt, William Olyffe, Samuel Strange, James Gallagher, Jacob Allao, John Wishart, Robert Keltie, Leveret H. DeVeber, Moses Vernon, Walker Tisdale, and William Hawkes, Esquires, Justices of the Peace.

James White, Esquire, High Sheriff; G. V. Nowlla, Deputy Sheriff; James Peters, Junior, Esquire, Clerk of the Peace, &c.; Edward H. Peters, Esquire, Assistant Clerk of the Peace, &c.

William Bayard, Esquire, M. D., Coroner.

Isaac L. Bedell, Esquire, County Treasurer.

Charles Drury, Esquire, Registrar of Deeds and Wills.

Benjamin L. Peters, Esquire, Commissioner for taking Bail in the Supreme Court.

The Barristers and Attorneys practising in the City and County, Commissioners for taking Affidavits in the Supreme Court.

Geardus C. Carman, John Jordan, and James Moran, Esquires, Commissioners for Solemnizing Marriage.

John McGregor and Thomas Tinsford, Commissioners of Sewers.

James Stockford and George W. Buxton, Overseers of the Fisheries.

John Humbert, Esquire, Inspector of Flour under Act 8, Vic. c. 77.

Moses B. Perley, Esquire, Commissioner of Indian Reserves under Act 7 Vic. c. 45.

Board of Education.—The Mayor, the Recorder, Rev. Dr. I. W. D. Gray, Rev. F. Carter, William Scovill, James Peters, junior, and John H. Gray, Esquires.

Trustees of Schools.—Rev. Alexander Stewart, George Bond, Esq. and William Davenport.

Commissioners for the management of the Free School at Saint John, unconnected with the Madras Board.—Rev. James Dunphy, James Gallagher, Esquires, and William Orrville.

Commissioners of the Almshouse and Work House and Infirmary.—Geardus C. Carman, James Dean, James Moran, Jnr., Gallagher, Henry Chubb, and William O. Smith, Esquires. *Physician.*—William Bayard, Esquire, M. D. *Keeper.*—Wm. Craig.

Commissioners for building the Lunatic Asylum.—Dr. George P. Peters, William Jack, John Ward, and John R. Parfelow, Esquires.

Surveyors of Lumber in the County.—Thomas Jordan, Francis Jordan, Ezekiel Jordan, Peter Dowar, Charles Eagles, John G. Tobin, Gilbert Jordan, jnr., David V. Roberts, John P. Godard, John Morrison, Charles Sorell, George W. Roberts, Robert Robertson, jr., James L. Woodworth, David Tapley, Stephen H. Shaw, John Logan, Hugh Norris, George Eagles, Ruffin Ewing, John M. Campbell, John Heanberry, R. S. Dickson, James Crawford, James H. Bartlett, Moses Tuck, W. H. Travis, Joseph Lingly, Thomas P. Langan, Charles Robertson, Robert Stevens, Robert Cunard, James A. Rich, Oliver B. Cougle, Nelson A. Cougle, John Dowling, Joseph Tabony, Wm. E. White, Thomas J. Fairweather, James Clark, James Flewelling, Zachariah B. Roberts, Lauchlan McLean, Henry Dalton, Stephen H. Fowler, Stephen E. Wetmore, Hugh J. Travis, Charles Cunard, William Eagles, junior, John Crawford, C. E. Godard, and William W. Jordan.

PARISH OF PORTLAND.—William S. Harding, James Flewelling, and Samuel L. Filler, Trustees of Schools; James Travis, Thomas Allan, and Hugh Sharkey, Assessors of Taxes; Andrew Myles, Collector of Taxes; Jacob Pidgeon, John Crawford, James Dixon, William McGarvey, Samuel Peters, James McCann, Constables; William McGarvey, James Butler, Samuel Peters, and James McCann, Hog Reeves; Ptolemy Lombard, Maurice Delaney, and Patrick Harrigan, Fence Viewers; Michael Campbell and John Robinson, Pound Keepers; James Harris, Thomas Hilyard, and Robert Stevens, Commissioners of Highways; Robert Robertson, (2d), Patrick McGuldrick, Patrick Harrigan, Andrew Myles, William Eagles, and John Lowther, Surveyors of Highways; David Collins, Ferryman at Indian Town; David Collins, Superintendent of Ferry Landings; James Dixon, Town Clerk and Clerk of the Market; John Butler, Inspector of Fish.

PAR
Robert
and —
Taxes,
Peter F
uel W
Robins
Edwar
John M
Burley
Geoch
Shann
James
iel G
Shann
ter De
throp
Emslie
Bowes
nett, J
Bernar
gher,
Eanis,
Quinn,
Wark,
Willia
Bowes

PA
Quint
Isaac
Hardi
James
John
John
Hardi
chiba
Morri
McLe
Morri
Lesse
Thon
Steph
Clerk

PA
Mills
Steph
Brow
Juic
uel S
Will
Reev
Smil
ligat
ways
Dele
Robe
Grie

PARISH OF SIMONDS.—Peter Dewar, John Jordan, junior, and Robert Jardine, Trustees of Schools; John McAvity, Robert Power, and _____, Assessors of Taxes; John Johnston, Collector of Taxes; James Burley, William McGeoch, John McAvoy, Job Stanley, Peter Foy, Jebiel O. J. Sentill, Thomas Clary, Neil Quinn, and Samuel Wethers, Constables; Thomas Garnett, Thomas Bean, Winthrop Robinson, William Bean, senior, James McCourt, William Daley, Edward Gibson, William Wood, James Bartrim, Thomas Trafton, John Moore, James McKee, and Robert Bowes, Fence Viewers; James Burley, Robert Moore, James Bartrim, William Blair, William McGeoch, John Maxwell, John Munford, Samuel Wethers, William Shannahan, and John Quinn, Hog Reeves; Hugh Dunn, James Bell, James McCourt, Philip Furlong, John Johnston, John Wallace, Daniel Gallagher, Neil Quinn, Ephraim Sentill, William Craig, William Shannahan, and Robert Graeie, Pound Keepers; Robert Jardine, Peter Dewar, and John Johnston, Commissioners of Highways; Winthrop Robinson, Philip Furlong, Robert Power, Wm. White, Charles Emslie, Hugh Bell, William Bean, John Moore, Simon Fraser, Thos. Bowes, senior, Edward Sentill, Patrick McClements, Thomas Garnett, John Crozier, Gordon Irvine, James Bowes, James Stackhouse, Bernard Kilpatrick, Thomas Trafton, James Stewart, Daniel Gallagher, John W. Scott, William McGregor, Thomas Morrison, James Eanis, Owen McGuire, Patrick McManus, Richard Colgan, Neil Quian, John McAvity, George Anthoay, William Mackin, George Wark, John Wallace, Arthur Henry, Richard Riggs, John Higgins, William Kirnes, and Peter Cleary, Surveyors of Highways; Robert Bowes, Town Clerk and Clerk of the Market.

PARISH OF LANCASTER.—Rev. T. W. Robertson, James Quinton, and Isaac Clarke, Trustees of Schools; Barnabas Tilton, Isaac Clarke, and Thomas C. Carter, Assessors of Taxes; William Harding, Collector of Taxes; Isaac Finnemore, Michael Downey, James McAuley, and John Dunham, Constables; John Morrison, John Cunnable, John McElhatton, and John Harding, Hog Reeves; John Harding, Clayton Scott, and James March, Fence Viewers; John Harding, and Morris Tilton, Pound Keepers; George Anderson, Archibald Menzies, and John Stephens, Commissioners of Highways; Morris Tilton, James Wynn, Leacy Hayward, William C., Hugh McLelan, John Tynor, William Harding, William Wilson, Daniel Morris, Peter McLaughlin, John Hooper, John Stinson, Nicholas Laffer, Philip Byrne, Peter McLaughlin, Prince Baker, John McNight, Thomas McArthur, Daniel Thomas, P. Clark, Edward Coile, and Stephen P. Wetmore, Surveyors of Highways; James Quinton, Town Clerk and Clerk of the Market.

PARISH OF SAINT MARTINS.—Rev. Thomas Maghee, John Mills and William McAfee, Trustees of Schools; Thomas H. Black, Stephen Mosher, and Thomas Stevens, Assessors of Taxes; Daniel Brown, Collector of Taxes; Archibald Parks, William H. Fowens, Junior, William Alexander, William Davis, Herrington Brown, Samuel Shanklin, William Compton, and James K. Howard, Constables; William McCumber, Sandford Brown, and James O'Donnell, Hog Reeves; Samuel Shanklin, John Smyth, John Howard, and Francis Smith, Fence Viewers; William Scott, Pound Keeper; Andrew Miligan, George Fowens, and Philip Mosher, Commissioners of Highways; George Cochrane, Robert Floyd, Oliver B. Cogle, Hazekiah Delong, John Scellen, Samuel Watson, Thomas Ellis, John Davison, Robert Fletcher, Francis Smith, John Campbell, James Harris, Geo. Grier, Alexander McBride, Jeremiah Murhpy, Jacob Tufts, William

Saunders, William Fownes, Daniel Mosher, James Henry, John Venner, James A. Rich, John Falkinham, and John Kennedy, Surveyors of Highways; Thomas H. Black, Town Clerk and Clerk of the Market.

COUNTY OF YORK.

Hon. John Simcoe Saunders, Hon John Allen, John Robinson, Esquire, Hon. George Mitchin, and Benjamin Wolhaupter, Esquire, Justices of the Inferior Court of Common Pleas.

Hon. John S. Saunders, Hon. John Allen, Hon Thomas C. Lee, John Robinson, Esquire, Hon. George Minchin, James A. MacLauchlan, Thomas Jones, James Harrison, William Davidson, Patrick Campbell, James Miles, Ross Currie, Adam D. Allan, Geo. Garden, Lawrence B. Rainsford, Hugh J. Hansard, Henry Morehouse, Solomon Parent, David B. Shelton, George Cheyne, William J. Bédell, Benjamin Wolhaupter, Thomas Gill, Thomas Earle, Richard Hayne, George Clements, James Taylor, Allan McLean, Thomas Pickard, Thomas R. Robertson, William D. Hartt, John T. Smith, Asa Coy, Isaac Kilburn, and Edward Davis Wigan, Esquires, Justices of the Peace.

Edward W. Miller, Esquire, High Sheriff; Joseph Myhrall, Deputy Sheriff.

George J. Dibblee, Esquire, Keeper of the Rolls, and Clerk of the Peace and Inferior Court of Common Pleas.

Josep Beck, Esquire, Registrar of Deeds and Wills.

The Barristers and Attornies practising in the County, with David B. Shelton, Henry Morehouse, and Edward Lewis Wigan, Esquires, Commissioners for taking Affidavits in the Supreme Court.

Hon. John S. Saunders, and William Tyng Peters, Esquire, Commissioners for taking Bail in the Supreme Court.

William Woodford, Henry Jones, Henry Fisher, and George Morehouse, Esquire, Coroners.

Mark Needham, Esquire, County Treasurer.

James A. MacLauchlan, John Allen, John Robinson, Jas. Harrison, and James Miles, Esquires, Commissioners for Solemnizing Marriage.

James B. Toldervy, Esquire, M. D., Commissioner of Indian Reserves, under Act 7 Vic. c. 45.

Asa Coy, Esquire, Receiver of Crown Debts, under Act 7 Vic. c. 36.

Asa Coy, F. E. Beckwith, Mark Needham, F. W. Hatheway, Joseph Gaynor, Henry Fisher, S. A. Akerly, James S. Beck, James E. Peirley, George E. Ketchum, George W. Gaynor, Joseph C. Hatheway, Benjamin A. Huestis, W. N. Akerley, Benjamin Wolhaupter, and Albert J. Lordly, Licensed Auctioneers.

Arms House and Work House. — Benjamin Wolhaupter, Hon. L. A. Wilmot, Thomas Gill, Moses Pickard, Thomas Murray, and John Simpson, Esquires, Commissioners; Joseph Fiening, Keeper.

Firewards in Fredericton. — The Hon. Thomas Baillie, George Minchin, and L. A. Wilmot, and Mark Needham, Benjamin Wolhaupter, William D. Hartt, John A. Beckwith, M. Braunen, Robert Chestnut, and Charles McPherson, Esquires.

Board of Education. — John Robinson, G. J. Dibblee, D. L. Robinson, George Lee, junior, Esquires, Right Rev. Bishop Dollard, Rev. J. M. Brooke, and Rev. Charles Spurden.

Fredericton Library. — J. E. Woodford, Esquire, President; Hon. N. Parker, Vice President; R. Gowan, Esquire, Secretary and Treasurer; Dr. Robb and E. H. Wilmot, Esquire, Committee; George Rossiter, Librarian.

Fredericton
President
McLean
Andrew
Fredericton
sident;
surer;
Fredericton
dent;
con Coa
Agri
Taylor,
Hayne,
and Tre

Hon.
F. W. C
the Pea
Hon.
F. W. C
rick C
William
Friak,
sephus
Cochra
Church
Grimm
Justices
Well
Peace
Thoo
Davi
S. T. C
Davi
Harr
Hug
C. R.
Isaac
preme
The
Ker, W
quires,
Comm
Hug
W. Ov
sioners
Wel
Hon
Don
Boa
Thos.
and R
Pub
H. H
Dr. S.

Frederickton Society of Saint Andrew.—Robert Fulton, Esquire, President; Charles McPherson, Esquire, 1st Vice President; W. A. McLean, Esquire, 2d ditto; John F. Taylor, Esquire, Treasurer; Andrew Inches, Esquire, Secretary.

Frederickton Society of Saint Patrick.—Hon. Thomas Baillie, President; Hon. L. A. Wilmot, Vice-President; Samuel Fleming, Treasurer; T. O'Connor, Secretary.

Frederickton Society of Saint George.—Hon. George Shore, President; J. E. Woolford, Esquire, Vice President; Venerable Archdeacon Coater, Chaplain; ———, Treasurer and Secretary.

Agricultural Society.—Hon. Judge Street, President; James Taylor, Charles Fisher, Thomas Jones, William Davidson, and R. Hayne, Esquires, Vice Presidents; Hon. L. A. Wilmot, Secretary and Treasurer.

COUNTY OF CHARLOTTE.

Hon. Harris Hatch, Hugh Mackay, Hon. Thomas Wyer, Hon. W. F. W. Owen, John Wilson, and Samuel Abbott, Esquires, Justices of the Peace and Inferior Court of Common Pleas.

Hon. Harris Hatch, Hugh Mackay, Hon. Thomas Wyer, Hon. W. F. W. Owen, John Wilson, Peter McCallum, Tristram Moore, Patrick Clinch, Charles R. Hatheway, David Mowatt, Samuel Abbot, William Ker, Wilford Fisher, Joshua Knight, Nehemiah Marks, Jas. Frink, John Snell, Robert Thomson, John Porter, James Albee, Josephus Moore, Abraham J. Wetmore, John McNeil, Thomas Moses, Cochran Craig, George McKay, David A. Rose, John Robinson, Church Meigs, James W. Street, James Boyd, Robert Watson, John Grimmer, John Farmer, (*of the Quorum*) and James Brown, Esquires, Justices of the Peace.

Wellington Hatch, Esquire, Keeper of the Rolls, and Clerk of the Peace and Inferior Court of Common Pleas.

Thomas Jones, Esquire, High Sheriff.

David Mowatt, Patrick Clinch, David A. Rose, Esquires, and Dr. S. T. Gove, Coroners.

David W. Jack, Esquire, County Treasurer.

Harris Hatch, Esquire, Registrar of Deeds and Wills.

Hugh Mackay, Hon. Thomas Wyer, Samuel Abbott, J. N. Clark, C. R. Hatheway, W. Fisher, Robert Thomson, David A. Rose, and Isaac Knight, Esquires, Commissioners for taking Bail in the Supreme Court.

The Justices of the Pleas, together with Patrick Clinch, William Ker, Wilford Fisher, Charles R. Hatheway, and Isaac Knight, Esquires, and the Barristers and Attornies practising in the County, Commissioners for taking Affidavits in the Supreme Court.

Hugh Mackay, Tristram Moore, Hon. Thomas Wyer, Hon. W. F. W. Owen, Wilford Fisher, and Robert Thomson, Esquires, Commissioners for solemnizing Marriage.

Wellington Hatch, Esquire, Issuer of Marriage Licences.

Hon. Thomas Wyer, Receiver of Crown Debts, under Act 7 V. c. 36.

Donald Clarke, Inspector of Flour, under Act 8 V. c. 77.

Board of Education.—Hon. Harris Hatch, Rev. Dr. Alley, Hon. Thos. Wyer, and Geo. D. Street, Samuel Frye, D. W. Jack, Esq's. and Rev. John Ross.

Public Grammar School in Saint Andrews.—Rev. Dr. Alley, Hon. H. Hatch, Hon. Thomas Wyer, Dr. S. Thomson, D. W. Jack, Esq. Dr. S. Frye, Geo. D. Street, and Thomas Jones, Esquires, Directors.

Alms House and Work House.—R. M. Andrews, R. Walton, M. T. Hannah, C. Dimock, and John Bailey, Commissioners.

Marine Hospital, St. Andrews.—Hon. Harris Hatch, William Ker, and D. W. Jack, Esquires, Commissioners; S. Frye, Esq. Surgeon.

Commissioners for Wrecked Property in the County of Charlotte.—Hon. Thomas Wyer and Peter Smith, St. Andrews; Michael Doggett, Grand Manan; Lieut. J. J. Robinson, R. N., West Isles, &c.

Commissioners of Buoys and Beacons for the Inner Hay of Passamaquoddy.—G. M. Porter and James Frink, Esquires.

Charlotte County Agricultural Society.—Dr. S. Frye, President; Honorable Harris Hatch and Hon. Thomas Wyer, Vice-Presidents; W. Hatch, Esquire, Treasurer; Alexander Paul, Secretary; C. R. Hatheway, Joseph Walton, T. Sims, H. O'Neill, J. Lochary, J. Turner, J. McCurdy, M. McLean and S. Getty, Committee.

C. R. Hatheway, J. H. Whitlock, James Boyd, Samuel Abbott, William McLean, E. Wilson, John McKean, F. Loriman, T. P. Shaw, Daniel Sullivan, W. T. Rose, Robert Kerr, John Parkinson, Wm. Whitlock, and J. W. Street, Licensed Auctioneers.

COUNTY OF SUNBURY.

Hon. John Simeos Saunders, Thomas O. Miles, Stephen Peabody, Nathaniel Hubbard and John M. Wilmot, Esquires, Justices of the Inferior Court of Common Pleas.

Hon. John Simeos Saunders, Thomas O. Miles, Stephen Peabody, Nathaniel Hubbard, John M. Wilmot, Charles F. Street, James Tilley, George Hayward, Charles Hazen, (of the Quorum,) Wm. Hoyt, Henry T. Partelow, Thos. Harrison, John Peabody, George Priestly, Thos. N. Gilbert, and Wm. Burpe, Esquires, Justices of the Peace.

John Hazen, Esquire, High Sheriff.

Charles P. Wetmore, Esquire, Keeper of the Rolls, and Clerk of the Peace and Inferior Court of Common Pleas.

G. B. Covert, Enoch Barker, and H. T. Partelow, Esq's, Coroners.

The Barristers and Attornies practising in the County, together with H. T. Partelow, Esquire, Commissioners for taking Affidavits in the Supreme Court.

Henry T. Partelow, Esquire, Commissioner for taking Bail in the Supreme Court.

Thomas O. Miles, Stephen Peabody, and George Hayward, Esq's. Commissioners for solemnizing Marriage.

Nathaniel Hubbard, Esquire, Receiver of Crown Debts, under Act 7 Victoria, cap. 36.

Jacob Tilley, Licensed Auctioneer.

Board of Education.—Rev. J. M. Stirling, A. M., Thos. O. Miles, Calvin L. Hatheway, H. T. Partelow, and C. P. Wetmore, Esquires.

Trustees of the Grammar School.—Rev. John M. Stirling, A. M., Rev. James Porter, Jacob W. Barker, Nathaniel Hubbard, George Hayward, Stephen Burpe, and Rufusford Wetmore, Esquires.

Sunbury Agricultural and Emigrant Society.—John M. Wilmot, Esquire, President; Thos. O. Miles, Esquire, Vice-President; C. L. Hatheway, Esq. Secretary; John Hazen, Esq. Treasurer.

QUEEN'S COUNTY.

Samuel Scovil, Esquire, Hon. Henry Peters, and William Foskay, Esquire, Justices of the Inferior Court of Common Pleas.

Samuel
mas T. H.
John McA
Thomas W
George W
mas Gilb
Nathan
Timoth
the Peace
Henry
John E
The Ba
with the E
Commissi
Samuel
mas T. H
Esquires,
William
William
7 Victoria
Samuel
Hon. H
Thos. T.
Trustees
Board
Samuel S
and John

Hon. V
Henry A.
Court of
Hon. V
Thomas F
John Bar
Samuel F
Ryan, Jol
Stockton,
LeBar
Edward
the Peace
Hon. V
George
Earle, an
John C
taking Ba
John C
Attornies
vits in the
Hon. V
quires, C
C. Wet
Edward
Victoria,
E. B. S
Walker,
Board
E. Scovil

Samuel Scovil, Esquire, Hon. Harry Peters, William Foshay, Thomas T. Hewlett, John Earle, Charles Harrison, Peters Yeamans, John McAllister, Lewis McDonald, John McLean, Joseph B. Perkins, Thomas Murray, Robert Golding, William Murray, Charles Keith, George W. Hoben, Ebenezer L. Burpe, (*of the Quorum*), and Thomas Gilbert, Esquires, Justices of the Peace.

Nathaniel Hubbard DeVeber, Esquire, High Sheriff.

Timothy R. Wetmore, Esquire, Keeper of the Rolls, and Clerk of the Peace and Inferior Court of Common Pleas.

Henry S. Peters, Esquire, Registrar of Deeds and Wills.

John Earle and Thomas T. Hewlett, Esquires, Coroners.

The Barristers and Attornies practising in the County, together with the Hon. Harry Peters, Samuel Scovil, and John Millidge, Esq's, Commissioners for taking Bail in the Supreme Court.

Samuel Scovil, Esquire, Hon. Harry Peters, William Foshay, Thomas T. Hewlett, John Earle, John Humphries, and Charles Keith, Esquires, Commissioners for solemnizing Marriage.

William F. Bonnell, Esquire, Issuer of Marriage Licenses.

William Foshay, Esquire, Receiver of Crown Debts, under Act 7 Victoria, cap. 86.

Samuel Mayes and William F. Bonnell, Licensed Auctioneers.

Hon. Harry Peters, Samuel Scovil, Esquire, Rev. Abraham Wood, Thos. T. Hewlett, Timothy E. Wetmore, and N. H. DeVeber, Esq's, Trustees of the Grammar School.

Board of Education.—Hon. Harry Peters, Hon. Hugh Johnston, Samuel Scovil, N. H. DeVeber, T. R. Wetmore, Henry S. Peters, and John J. Millidge, Esquires.

KING'S COUNTY.

Hon. William McLeod, and Thomas Bear, Justus S. Wetmore, Henry A. Scovil, and John C. Vail, Esquires, Justices of the Inferior Court of Common Pleas.

Hon. William McLeod, and Thomas Bear, Justus S. Wetmore, Thomas Ketchum, Henry A. Scovil, John C. Vail, A. C. Evanson, John Barbaris, Ebenezer Smith, Isaac Haviland, (*of the Quorum*), Samuel Foster, John Wightman, John Brittain, James Brittain, John Ryan, John Henderson, Philip Nasé, Allen Otty, and Charles W. Stockton, Esquires, Justices of the Peace.

LeBaron Drury, Esquire, High Sheriff.

Edward Betts Smith, Esquire, Keeper of the Rolls, and Clerk of the Peace and Inferior Court of Common Pleas.

Hon. William McLeod, Registrar of Wills and Deeds.

George N. Arnold, William Frost, Isaac Haviland, Sylvester Z. Earle, and A. C. Evanson, Esquires, Coroners.

John C. Vail, and A. C. Evanson, Esquires, Commissioners for taking Bail in the Supreme Court.

John C. Vail and A. C. Evanson, Esquires, and the Barristers and Attornies practising in the County, Commissioners for taking Affidavits in the Supreme Court.

Hon. William McLeod, Henry A. Scovil, and John C. Vail, Esquires, Commissioners for solemnizing Marriage.

C. Wetmore, B. R. Gidney, E. S. Freeze and D. Sheck, Auctioneers, Edward B. Smith, Esquire, Receiver of Crown Debts, under Act 7 Victoria, cap. 86.

E. B. Smith, Esquire, and Rev. Wm. E. Scovil, Rev. William W. Walker, and Hon. Wm. McLeod, Trustees of the Grammar School.

Board of Education.—Edward B. Smith, Esquire, Rev. William E. Scovil, and Hon. William McLeod.

COUNTY OF WESTMORLAND.

Hon. William Crane, Hon. Amos E. Botsford, and William Wilson, Esquire, Justices of the Inferior Court of Common Pleas.

Hon. William Crane, Hon. Amos E. Botsford, William Wilson, Edward Dixon, James Sayre, Philip Palmer, Bill Chappell, Harman Trueman, Lewis Trites, William Chapman, John Chapman, William C. Smith, Daniel Hanington, John Trenholm, George Oulton, Joseph Avard, Amasa Weldon, George Pitfield, (*of the Quorum*), James Robertson, Thomas Prince, James Wallace, Hiram Edgett, Samuel Black, Philip Chapman, and Charles Dixon, Esquires, Justices of the Peace.

William P. Sayre, Esquire, High Sheriff.

Hon. Edward B. Chandler, Keeper of the Rolls, and Clerk of the Peace and Inferior Court of Common Pleas.

Andrew W. Weldon, Esquire, Registrar of Deeds and Wills.

Andrew Weldon, Esquire, Coroner.

William Wilson, Eliza Peck, Charles R. Oulton, Esquires, and the Barristers and Attornies practising in the County, Commissioners for taking Affidavits in the Supreme Court.

Hon. Wm. Crane, Hon. Amos E. Botsford, William Wilson, Lewis Trites, James Robertson, Robert Godfrey, and Charles F. Prescott, Esquires, Commissioners for taking Bail in the Supreme Court.

Hon. E. B. Chandler, Issuer of Marriage Licences.

William Chapman, Hon. Wm. Crane, Bill Chappell, Lewis Trites, and J. Trenholm, Esquires, Commissioners for solemnizing Marriage.

Andrew Weldon, junior, George Pitfield, George Woodworth, Thomas E. Oulton, junior, Henry Livingstone, Enoch Stiles, and Thomas Gamble, Licensed Auctioneers.

James Milne, Commissioners of Buoys and Beacons, Shediac.

Board of Education.—Hon. Amos E. Botsford, Hon. E. B. Chandler, Rev. John Black, Rev. Joseph Crandall, Rev. F. Gauvereau, Rev. Wm. Henderson, and Joseph Avard, Esquire.

Commissioners of Sewers.—William F. Wells, Joshua Tingley, and Adam C. Avard, Esquires, Parish of Botsford; George Oulton, Thomas Lawrison, Peter Etter, Robert Trueman and Joseph Chapman, Parishes of Westmorland and Sackville; Peter Etter, Richard Lawrison, and George Allen, Special Commissioners for the Parishes of Westmorland and Sackville.

Martin Palmer, Esquire, Receiver of Crowe Debts, under Act 7 Victoria, cap. 36.

COUNTY OF NORTHUMBERLAND.

Hon. John Allen, John Robinson, William Wright, Alexander Davidson, John Fraser, Hon. Joseph Cunard, John Nesmith, and Henry B. Allison, Esquires, Justices of the Inferior Court of Common Pleas.

Hon. John Allen, John Robinson, William Wright, Alexander Davidson, John Fraser, Hon. Joseph Cunard, John Nesmith, Henry B. Allison, John T. Williston, William Joplin, Alexander Goodfellow, John Wright, Dudley Perley, Donald McKay, Robert Leslie, John J. Donald, Thomas C. Allen, Alexander McLaggen, Thomas W. Underhill, David Crocker, H. C. D. Carman, William Letson, Phineas Williston, James Hierlithy, Benjamin Stymest, junior, John McDonald, John Cruppige, Jared Tozer, John Porter, John M. Johnson, (*of the Quorum*), Roderick McDonald, Alexander Davidson, junior, Peter Morrison, Thomas Willoughby, John Leslie, and James L. Price, Esquires, Justices of the Peace.

John
Hon.
Peace an
J. A.
James
Willi
Cunard,
for taki
John
James L
the Cou
Alexa
Commis
Hon.
L. H
Beacon
Wm.
for Sick
Alexa
Willi
Act 7 V
James
Esquire
of the C
Boar
Wright
and Jan
Mira
II. Cun
ward W
George

John
Court o
John
Thomas
vid Wa
Bowler
Willi
Hon.
and Inf
Geor
James
Willi
John
Attorn
vite to
John
taking
Hon.
John
Comm
Pete
7 Vic.
Will

John M. Johnson, Esquire, High Sheriff.
Hon. Thomas H. Peters, Keeper of the Rolls, and Clerk of the Peace and Inferior Court of Common Pleas.

J. A. Street, Esquire, Registrar of Deeds and Wills.

James Wright and Martin Cranney, Esquires, Coroners.

William Loch, John Nesmith, Alexander Davidson, Hon. Joseph Cunard, Robert Doak, and John J. Donald, Esquires, Commissioners for taking Bail in the Supreme Court.

John Nesmith, Hon. Joseph Cunard, Robert Doak, John J. Donald, James L. Price, Esquires, and the Barristers and Attornies practising in the County, Commissioners for taking Affidavits in the Supreme Court.

Alexander Goodfellow, Donald McKay, and Robert Doak, Esq's, Commissioner for Solemnizing Marriage.

Hon. Thomas H. Peters, Issuer of Marriage Licenses.

L. Hasbolt and Martin Cranney, Commissioners of Buoys and Beacons in Miramichi.

Wm. Carman, John T. Williston and John Fraser, Commissioners for Sick and Disabled Seamen.

Alexander Key, Esquire, Health Officer for the Port of Miramichi.

William Salter, Esquire, Commissioner of Indian Reserves, under Act 7 Vic. c. 45; and Receiver of Crown Debts, under Act 7 Vic. c. 36.

James Gilmour, Henry Cunard, William Carman, and John Wright, Esquires, and Rev. Samuel Bacon and Rev. John McCurdy, Trustees of the Grammar School.

Board of Education.—Hon. Joseph Cunard, J. A. Street, James Wright, Hon. T. H. Peters, Rev. Samuel Bacon, Rev. J. McCurdy, and James Miller, Esquire.

Miramichi Immigration Society.—J. A. Street, Esquire, President; H. Cunard and Alexander Rankin, Esquires, Vice-Presidents; Edward Williston, and J. M. Johnson, junior, Esquires, Secretaries; George Kerr, Esquire, Treasurer.

COUNTY OF KENT.

John Wheten and George Pagan, Esq's, Justices of the Inferior Court of Common Pleas.

John Wheten, George Pagan, John Bowser, William Hanington, Thomas Powell, John P. Ford, William McLeod, James Long, David Wark, Lestock P. W. DesBrisay, (*of the Quorum*), and William Bowser, Esquires, Justices of the Peace.

William A. Black, Esquire, High Sheriff.

Hon. J. W. Weldon, Keeper of the Rolls, and Clerk of the Peace and Inferior Court of Common Pleas.

George Pagan, Esquire, Registrar of Deeds and Wills.

James Long, Esquire, Coroner.

William Chandler, Esquire, County Treasurer.

John Wheten and George Pagan, Esquires, and the Barristers and Attornies practising in the County, Commissioners for taking Affidavits to be read in the Supreme Court.

John Wheten and George Pagan, Esquires, Commissioners for taking Bail in the Supreme Court.

Hon. John W. Weldon, Issuer of Marriage Licenses.

John Wheten, William Hanington, and John Bowser, Esquires, Commissioners for Solemnizing Marriage.

Peter Muzroll, Esq., Commissioner of Indian Reserves, under Act 7 Vic. c. 45; and Receiver of Crown Debts, under Act 7 Vic. c. 36.

William Bowser and L. P. W. DesBrisay, Esquires, Commission-

ers of Buoy and Beacons in the County of Kent. Thomas Oulton, Esquire, additional Commissioner of Buoy and Beacons, for Richibucto; and Charles R. Smith and Francis McPhelim, for Buctouche.

Board of Education.—John Wheten, George Pagan, Hon. John W. Weldon, Rev. Joseph M. Paquet, and David Wark, Esquire.

Trustees of the Grammar School.—Hon. John W. Weldon, and George Pagan, Esquire.

Kent Agricultural Society.—George Pagan, Esquire, President; Hon. J. W. Weldon, Thomas Powell, William Hanington, William McLeod, and Albert B. Smith, Esquires, Vice Presidents; David Wark, Esquire, Secretary and Treasurer.

COUNTY OF GLOUCESTER.

Joseph Read, John Miller, and William Napier, Esquires, Justices of the Inferior Court of Common Pleas.

Joseph Read, John Miller, William Napier, James Blackhall, Benjamin Dawson, P. J. N. Dumaresq, John Richey, John Doran, Robert Robinson, William Stevens, Thomas Falle, Francis Ferguson, Samuel L. Bishop, (of the Quorum,) and William Deacon, Esquires, Justices of the Peace.

Henry W. Baldwin, Esquire, High Sheriff.

William End, Esquire, Keeper of the Rolls, and Clerk of the Peace and Inferior Court of Common Pleas.

Henry W. Baldwin, Esquire, Registrar of Deeds and Wills.

Robert Gordon, Esquire, Coroner.

Joseph Read, Benjamin Dawson, James Blackhall, James Doran, James Young, and Robert Robinson, Esquires, Commissioners for taking Bail and Affidavits in the Supreme Court.

The Barristers and Attornies practising in the County, Commissioners for taking Affidavits in the Supreme Court.

John Young, James Blackhall, William Napier, and Benjamin Dawson, Esquires, Commissioners for Solemnizing Marriage.

William End, Esquire, Issuer of Marriage Licenses.

William End, William Napier, William Stevens, Esquires, Rev. Andrew Barron, and Joseph Read, Esquire, Trustees of the Grammar School.

William Napier, Henry W. Baldwin, William End, and Robert Gordon, Esquires, Rev. George McDonald, Rev. Andrew Barron, and Richard Carman and Samuel L. Bishop, Esq's, Board of Education.

Joseph Read, and William Napier, Esquires, Commissioners of Buoy and Beacons.

Joseph Read, Henry W. Baldwin, and Francis Ferguson, Esquires, Commissioners for Sick and Disabled Seamen's Fund.

Henry W. Baldwin, Esquire, Commissioner for Wrecks and Dredget Vessels.

Joseph Read, Francis Ferguson, William Stevens, John Wooland, and William Deacon Esquires, Firewards for the Town of Bathurst.

William Napier, Benjamin Dawson, William Deacon, John Doran, and John Donnelly, Licensed Auctioneers.

Gloucester Agricultural Society.—William Stevens, Esquire, President; Joseph Read and Francis Ferguson, Esquires, Vice Presidents; Henry W. Baldwin, Esquire, Secretary and Treasurer.

Gloucester Emigrant Society.—Francis Ferguson, Esquire, President; William Stevens and R. Dawson, Esquires, Vice Presidents; Henry W. Baldwin, Esquire, Secretary and Treasurer.

Barth
nell, Esq
Barth
James
Sharpe
Bedell
Charles
liam H
Ralph
Beveric
toine
Justice
John
J. Cra
Abra
Clerk
G. A
John
quires,
F. B
Pete
risters
taking
John
jamie
lemniz
John
and Co
Rich
and Ro
Boar
A. K.
Rev. A
Carl
Esquire
Qualif
seph H
Willia

Robe
guson,
Comu
Rab
guson,
Hamit
McNe
Justice
John
And
Peace
And
Don

COUNTY OF CARLETON.

Bartholomew C. Beardsley, John Dibblee, and Jeremiah M. Connell, Esquires, Justices of the Inferior Court of Common Pleas.

Bartholomew C. Beardsley, John Dibblee, Jeremiah M. Connell, James Upham, James A. MacLauchlan, Josiah Brown, Adam B. Sharpe, Francis Rice, Leonard R. Coombes, James Ketchum, John Bedell, junior, Abraham N. Garden, Rufus S. Demill, Samuel Nevins, Charles A. Hammond, Hebray Baird, Asa Upton, Paul M. Bedell, William Hallett, Ambrose S. Carman, Charles Perley, Benjamin Noble, Ralph D. Beardsley, Samuel Estabrook, Charles Connell, Benjamin Beveridge, Randolph Ketchum, Peter C. Amireaux, John Keaton, Antoine Bellefleur, (*of the Quorum*), and Vital Thibideau, Esquires, Justices of the Peace.

John F. W. Wisniew, Esquire, High Sheriff; J. S. McBeath and J. Craven, Deputy Sheriffs.

Abraham K. Smedes Wetmore, Esquire, Keeper of the Rolls, and Clerk of the Peace and Inferior Court of Common Pleas.

G. A. Bedell, Esquire, Registrar of Deeds and Wills.

John Bedell, Charles Connell, J. Emerson, and C. R. Upton, Esquires, Coroners.

F. B. Dibblee, Esquire, County Treasurer.

Peter C. Amireaux and Benjamin Beveridge, Esquires, and the Barristers and Attornies practising in the Court, Commissioners for taking Affidavits in the Supreme Court.

John Dibblee, John Bedell, J. Brown, Leonard R. Coombes, Benjamin Beveridge, and Asa Upton, Esquires, Commissioners for Solemnizing Marriage.

John Dibblee, Esq. Receiver of Crown Debts, under Act 7 Vic. c. 36, and Commissioner of Indian Reserves, under Act 7 Vic. s. 45.

Richard English, Jeremiah M. Connell, J. S. McBeath, T. Collins and Robert A. Hay, Licensed Auctioneers.

Board of Education.—John Dibblee, Esq., Rev. S. D. L. Street, A. K. S. Wetmore, John Bedell, D. L. Bedell, W. T. Wilmot, Esq's, Rev. A. Langevin, Peter C. Amireaux and Wm. McLauchlan, Esq's.

Carleton County Agricultural Society.—President, John Dibblee, Esquire; Vice-Presidents—Charles Perley, Charles Connell, E. A. Cunliffe, Charles Emery, James Ketchum, Benjamin Churchill; Joseph Harvey, Charles Peahody, Gilbert Spurr; Secretary, George F. Williams; Treasurer, Richard English.

COUNTY OF RESTIGOUCHE.

Robert Ferguson, John Montgomery, Dugald Stewart, Adam Ferguson, and Arthur Ritchie, Esquires, Justices of the Inferior Court of Common Pleas.

Robert Ferguson, John Montgomery, Dugald Stewart, Adam Ferguson, Arthur Ritchie, Peter Stewart, Archibald Ramsay, William Hamilton, William S. Smith, Alexander Campbell, John Urican, John McNair, (*of the Quorum*), John Cook, and John McMillan, Esq's, Justices of the Peace.

John U. Campbell, Esquire, High Sheriff.

Andrew Barberie, Esquire, Keeper of the Rolls, and Clerk of the Peace and Inferior Court of Common Pleas.

Andrew Barberie, Esquire, Registrar of Deeds and Wills.

Donald Stewart, Esquire, County Treasurer.

Hugh Montgomery and Alexander Campbell, Esquires, Coroners.
Robert Ferguson, Dugald Stewart, Peter Stewart, James Paul, and the Barristers and Attornies practising in the County, Commissioners for taking Affidavits in the Supreme Court.

Andrew Barberie, Esquire, Issuer of Marriage Licenses.

Robert Ferguson, John Montgomery, and William Fleming, Esq's, Commissioners for Solemnizing Marriage.

John Montgomery, Donald Stewart, and Adam Ferguson, Esquires, Commissioners for Buöys and Beacons, for the Port of Dalhousie.

John Montgomery and Arthur Ritchie, Esq's, Commissioners for the Sick and Disabled Seamen's Fund.

Donald McLeod, Harbour-Master, Campbelltown.

John U. Campbell, Robert W. Kelly, Alexander Campbell, and Charles Murray, Licensed Auctioneers.

John Cunningham, junior, Deputy Surveyor of Crown Lands.

Adam Ferguson, Esquire, Commissioner of Indian Reserves, under Act 7 Victoria, cap. 45.

Firewards for Dalhousie.—Andrew Barberie, James M. Wilson, John U. Campbell, Patrick Green, Theophilus DesBrisay, Joseph Hunter, Dugald Stewart, William Hamilton, and William S. Smith, Esquires.

Firewards for Campbelltown.—Robert Ritchie, James Stewart, Robert H. Montgomery, Chipman Botsford, Alexander Campbell, Alexander Ferguson, and James S. Morse, Esquires.

Trustees of the Restigouche Grammar School.—Rev. James Stevens, Hon. John Montgomery, and Dugald Stewart, Arthur Ritchie, Donald Stewart, William Hamilton, and John U. Campbell, Esquires.

Board of Education.—Rev. James Stevens, Adam Ferguson, Esq. Hon. John Montgomery, and William S. Smith and James M. Wilson, Esquires.

Restigouche Agricultural Society, established 9th January, 1840.—Robert Ferguson, Esquire, President; Hugh Montgomery and Andrew Barberie, Esquires, Vice-Presidents; Dugald Stewart, Esquire, Secretary and Treasurer. Annual Meeting—first Tuesday in January.

COUNTY OF ALBERT.

Hon. Edward B. Chandler, and John Smith, Peter McClelan, and James Brewster, Esquires, Justices of the Inferior Court of Common Pleas.

Hon. Edward B. Chandler, and John Smith, Peter McClelan, James Brewster, Elisha Peck, George Steves, John Lewis, Enoch Stiles, George Calhoun, James Gunning, (of the Quorum), and William Stone, Esquires, Justices of the Peace.

Thomas Gillert, Esquire, High Sheriff.

Samuel G. Morse, Esquire, Keeper of the Rolls, and Clerk of the Peace and Inferior Court of Common Pleas.

George Calhoun, Esquire, Registrar of Deeds and Wills.

John Edgett, Esquire, Coroner.

Board of Education.—Rev. James Wallace, and M. B. Palmer, Thomas B. Moore, William H. Steves, and James E. Upham, Esq's. Samuel Gross, Thomas Kinne, and Enoch Stiles, Licensed Auctioneers.

Commissioners of Sewers.—Isaac Gross, Isaac Steeves and Dawson Steeves, Esquires, Parish of Hillsborough.

HER MAJESTY'S CUSTOMS.

PORT OF SAINT JOHN.—Henry Bowyer Smith, Esquire, Collector; Charles Vaughan Forster, Esquire, Landing Surveyor; James Walker, Esquire, Principal Waiter and Searcher; John Longmaid, Acting Waiter and Searcher; W. H. Bowyer, Acting Tide Surveyor; William Whiteside, 1st Clerk; William Smith, 2d Clerk; Coburg Carrington, 3d Clerk.

Charles Drury, Esquire, Admeasurer of Ships and Vessels.

Warehouse Department.—William Stringer, Esquire, Warehouse Keeper; Thomas P. Marter, Esquire, and B. Marter, Lockers.

Sub-Collectors.—James Sayre, Esquire, Dorchester; John MacKedie, Esquire, Dalhousie; Thomas M. Deblois, Esquire, Richibucto; Henry E. Dibblee, Esquire, Woodstock; Richard Hocken, Esquire, Bathurst; J. Blackhall, Acting, Caraquet;—under the principal Officers of Her Majesty's Customs at the Port of St. John.

PORT OF MIRAMICHI.—Henry Wright, Esquire, Collector; David Swayne, Esquire, Landing Waiter and Tide Surveyor; Henry Wright, Clerk;—under the principal Officers of Her Majesty's Customs at the Port of St. John.

PORT OF SAINT ANDREWS.—Alexander Grant, Esquire, Collector; James D. Lewin, Esquire, Landing Surveyor; J. G. Griffith, Esquire, Waiter and Searcher; William Ellman, Esquire, 1st Clerk and Warehouse Keeper.

Sub-Collectors.—D. Bennett, Esquire, Campo Bello; J. H. Oviatt, Esquire, St. Stephen; Cochran Craig, Esquire, Grand Manan; A. J. Wetmore, Esquire, Saint George.

PROVINCIAL REVENUE.

Beverley Robinson, Esquire, *Province Treasurer*—(Saint John.)

Deputy Treasurers.—Joseph Beek, Esquire, Fredericton, David W. Jack, Esquire, Saint Andrews; A. J. Wetmore, Esquire, St. George; Thomas Moses, Esquire, West Isles; Robert Watson, Esquire, Saint Stephen; Hon. Thomas H. Peters, Miramichi; Hon. John W. Weldon, Richibucto; Daniel Hanington, Esquire, Shediac; John McAlmon, Esquire, Hopewell; Edward Wood, Esquire, Bay Verte; William Carter, Esquire, Dorchester; Dugald Stewart, Esquire, Restigouche; John Millar, Esquire, Bathurst; H. E. Dibblee, Esquire, Woodstock; Cochran Craig, Esquire, Grand Manan.

Treasury Clerk at Saint John.—Henry Whiteside.

Tide Surveyors at Saint John.—Benjamin C. Chaloner, and J. E. Carmichael.

Gaugers and Weighers of Dutiable Articles.—Benjamin C. Chaloner, at Saint John; David W. Jack, at Saint Andrews; William Carman, at Miramichi.

Tide Waiters.—Stephen Humbert, Thomas Griffiths, Thomas Robson, Dennis Corrigan, J. Fitzpatrick, J. Mitchell, W. Baker, and H. Coffy, St. John; Nicholas Wheeler, Fredericton; Edmund Walsh, St. Stephen; Charles McDonald, Restigouche; Henry Johnstone and William Stoop, Saint Andrews; William Carman, Miramichi; Alexander Anderson, Bathurst; E. J. Stewart, Dakhousie; John Doran, Shippegan and Caraquet; J. Craven, County of Carleton.

William Barnes, Preventive Officer at Sackville, County of Westmorland.

APPRAISERS OF DUTIABLE ARTICLES.—*Saint John.*—George D. Robinson, and Isaac Woodward, Esquires; *County of Charlotte.*—Hon. Thomas Wyer, James W. Street and William Garnett, Esquires, *Saint Andrews*; B. Fitzgerald, Robert Ker, and William Calkin, *Campo Bello*; Justus Wetmore, Gideon Knight and Hugh McCallum, *Magagundavic*; *County of Carleton.*—Charles Perley and Rufus S. Demill.

OFFICE OF AUDIT.—(FREDERICTON.)

Hon. Frederick P. Robinson, Auditor General.

POST OFFICE DEPARTMENT.

John Howe, Esq. Deputy Postmaster General in New-Brunswick.
(Office at Saint John.)

W. W. Barnard, Esq. Surveyor; James Hopley, 1st Clerk; W. D. French, 2d Clerk; V. B. Hutchison, 3d Clerk.

Postmasters and Way-Office Keepers in New-Brunswick.—A. S. Phair, Esq. Fredericton; William F. Bonnell, Esquire, Gagetown; George F. Campbell, Esq. St. Andrews; David A. Rose, Esq. St. Stephen; Peter Clinch, Esquire, St. George; Christopher Milner, Esquire, Dorchester; James Caie, Esquire, Chatham, (Miramichi:;) Hugh Morrell, Esquire, Newcastle, (Miramichi:;) William Bowser, Esquire, Richibucto; Thomas H. Carman, Esquire, Bathurst; Richard English, Esquire, Woodstock; Samuel Foster, Esquire, Kingston; D. Sheek, Esquire, Sussex Vale; Dugald Stewart, Esquire, Restigouche; J. Costigan, Esquire, Grand Falls; P. C. Amireaux, Esquire, Madawaska; Alexander Lockhart, Quaco; J. R. MacPherson, Oromocto; J. S. Morse, Esq. Campbelltown; J. Perkins, Hampton; W. C. Smith, Esquire, Shediac; William Steadman, Bend of Petitcodiac; Thomas Campbell, Nashwaak; John Nelson, Blissfield; Patrick McGinly, Memramcook; James L. Nase, Nerepis; Henry Buxton, Oak Point; Roderick McLeod, Tabisintac; James Young, Tracadie; Valentine Gibbs, Pokemouche; J. Allison, Bay Verte; J. Bean, Blackville; W. McKay, Boiestown; J. Long, Cocagne; D. Munroe, Dumfries; J. Robinson, Harvey, (Westmorland:;) W. H. Steves, Hillsboro; J. G. Morse, Hopewell; W. P. Wells, Jolicoeur; J. Cunard, Kouchibouguac; C. F. Allison, Sackville; M. King, Springfield; B. Beveridge, Tobique; Alexander Wright, Salisbury.

PROVINCIAL VACCINE ESTABLISHMENT.

Central Station—Saint John.

His Excellency the Lieutenant Governor, and Her Majesty's Council, Patrons of the Institution; Hon. William Black, Director of the Institution. Committee—Fredericton: _____; Saint Andrews—Reverend Jerome Alley, D. D.; *Vaccinating Surgeons*—George P. Peters, M. D., Saint John; Fredericton—the Medical Officer in charge of the Troops.

Provincia! Lunatic Asylum—at Saint John.—George P. Peters, M. D., William Jack and John Ward, Esquires, Commissioners.

Provincial Penitentiary—at Saint John.—Commissioners: William H. Street, (Chairman,) Hon. R. L. Hazen, John V. Thurgar, Henry Porter, John Owens, John Ward, John M. Robinson, William H. Scovil, and Edward L. Jarvis, Esquires.

SUPERVISORS OF GREAT ROADS.

Robert Matthew—Saint John to Hayward's Mills; Bellisle to St. John; and Forks of St. John Road to Quaco. Bliss Botsford—Hayward's Mills to Nova-Scotia line, and Shediac to Petitcodiac. George Anderson—St. John to St. Andrews, and Corry's Inn (Nerepis Road) to Yorkshire Tavern. Henry T. Partelow—Fredericton to Corry's, (Nerepis Road.); Alexander Goodfellow—Fredericton to Woodstock, and Fredericton to Newcastle. Gilbert Williams—Nerepis to Gagetown. William Chandler—Dorchester to Shediac, and Shediac to Richibucto. David Crocker—Richibucto to Chatham; Newcastle to Bathurst; Bathurst to Campbelltown. James Ketchum—Woodstock to the Grand Falls; Woodstock to Houlton. Nathaniel Hubbard—Fredericton to the Finger Board. James Fairweather—Hampton to Bellisle. L. B. Rainford—Fredericton to Magaguadavic, near Brockway's, and Eel River to Little Digdegush. Leonard B. Coombes—Grand Falls to the Canada Line. Josephus Moore—Oak Bay to Little Digdegush. William H. Mowatt—Wawwig to Saint Stephen; and Saint Andrews to Magaguadavic and Fredericton Road. James Davidson and Joseph Read—Bathurst to Miramichi, via Pokemouche. Isaac Gross and John McAlmon—Salisbury to Harvey.

EMIGRANT AGENTS.

Saint John.—Moses H. Parley, Esquire, Chief Agent.—In other parts of the Province, the Deputy Treasurers (see page 43) act as Agents.

PUBLIC FUNCTIONARIES.

Israel D. Andrews, Esq. Consul of the United States at Saint John. Henry C. D. Carman, Esquire, United States Consul at Miramichi. Henry P. Sturdee, Esquire, Agent for Lloyd's at Saint John. Thomas Leavitt, Esquire, Agent for the Marine Assurance Companies of New-York, and the Underwriters of Liverpool. Hon. L. A. Wilmot, James Taylor, Benjamin Wolhaupter, and C. P. Wetmore, Esquires, Commissioners of Government House. Benjamin Wolhaupter, Commissioner of Public Buildings in Fredericton.

James A. MacLaughlan, and John C. Allen, Esquires, Commissioners for the settlement of the claims of persons entitled to Grants of Land, under the fourth Article of the Treaty of Washington.

John R. Pastelow, and Charles P. Wetmore, Esquires, Inspectors of Savings' Banks.

John R. Partelow, Esquire, Sole Trustee for winding up the affairs of the Fredericton Savings' Bank.

John Ward, R. W. Croukshank, and John Duncan, Esquires, Commissioners to examine and report upon the Equipment of Steam-Boats for the Harbour and River St. John, Bay of Fundy, and harbours and waters in Charlotte County; James Johnson, Henry B. Allison, and Richard Hutchison, Esquires, for the rivers of this Province, within the Gulph of St. Lawrence.

John McLean, Commissioner for the Provincial Dredging-Machine.

BARRISTERS' SOCIETY OF NEW BRUNSWICK.

List of Barristers composing the Barristers' Society of New Brunswick, incorporated by Act of Assembly in 1846.

Hon. Charles J. Peters, Attorney General; Hon. William B. Kinnear, Solicitor General; J. A. Street, Q. C.; Hon. Edward B. Chandler, Q. C.; Hon. L. A. Wilmot, Q. C.; William End, Q. C.; William Wright, Advocate General; J. W. Weldon, Q. C.; Hon. R. L. Hazen, Q. C.; D. L. Robinson, A. B.; Charles P. Wetmore; George J. Dibles; William Carman, Jun.; John M. Robinson; M. H. Perley; J. W. Chandler; Charles Fisher, A. B.; Charles A. Harding; Richard M. Andrews; William Jack; Alexander Campbell; George D. Street; David S. Kerr; John H. Gray, A. B.; Robertson Bayard; William J. Ritchie; George Botsford; George J. Thomson; George Lee, Jr., A. M.; John C. Allen; William Watts; Andrew R. Wetmore; B. Boyd Kinnear; A. L. Palmer; James Odell, A. B.

BENCHERS.—Hon. the Attorney General; Hon. the Solicitor General; J. A. Street, Q. C.; Hon. E. B. Chandler, Q. C.; J. W. Weldon, Q. C.; Hon. R. L. Hazen, Q. C.; J. W. Chandler; William Carman, Jr.; William J. Ritchie; A. Campbell.

George J. Bliss, *Librarian*; Geo. Leo, Jr., *Secy & Treasurer*.

BANKS.

BANK OF NEW-BRUNSWICK—(In Saint John)—Capital £100,000.—*President*—Thomas Leavitt, Esquire; *Directors*—John Boyd, M. D., E. H. DeVeber, Hon. Hugh Johnston, Benjamin Smith, Charles C. Stewart, George Swinney, Frederick A. Wiggins, and William Wright, Esquires; *Cashier*—Richard Whiteside, Esquire; *Solicitor*—John M. Robinson, Esquire; *Notary*—James William Boyd, Esq.

COMMERCIAL BANK OF NEW-BRUNSWICK—(In St. John)—Incorporated by Royal Charter.—Capital, £150,000, with power to increase to £300,000.—*President*—John Duncan, Esquire; *Directors*—Edward Allison, Isaac L. Badell, Mark Dole, Stephen Gerow, Hon. R. L. Hazen, William Jack, Daniel J. McLaughlin, William Parks, Ambrose S. Perkins, James Travis, Charles Ward, and A. W. Whipple, Esquires; *Cashier*—George P. Sancton, Esquire; *Solicitor*—Hon. Robert L. Hazen.

COMMERCIAL BRANCH BANK—(At Miramichi.)—*Committee of Management*—William Loch and Alexander Rankin, Esquires; *Cashier*—Thomas C. Allan, Esquire.

COMMERCIAL BANK AGENCY AT WOODSTOCK—*Committee of Management*—Richard English, Esquire; *Cashier*—G. F. Williams, Esquire.

CENTRAL BANK OF NEW-BRUNSWICK—(In Fredericton)—Capital, £35,000, with power to increase to £50,000.—*President*—William J. Bedell, Esquire; *Directors*—Hon. George Shore, Hon. John S. Saunders, Asa Coy, George J. Dibblee, Charles P. Wetmore, Thomas Pickard, Benjamin Wolhaupter and Charles McPherson, Esquires; *Cashier*—Samuel W. Babbitt, Esquire; *Solicitor*—George J. Dibblee, Esquire.

CENTRAL BANK AGENCY AT WOODSTOCK—*Committee of Management*—Richard Ketchum, James Robertson, Charles Perley, and Jeremiah M. Connell, Esquires; *Agent*—J. M. Connell, Esquire.

CHARLOTTE COUNTY BANK—(In St. Andrews)—Capital, £15,000. *President*—Hon. Harris Hatch; *Directors*—Hon. Thomas Wyer, Geo. D. Street, R. Walton, Wilford Fisher, J. W. Street, and W. Whitlock, Esquires; *Cashier*—John Rodger, Esquire; *Solicitor*—T. E. Wilson, Esquire.

SAINT STEPHEN'S BANK—Capital, £25,000.—*President*—Gilman D. King, Esquire; *Directors*—William Todd, junior, George S. Hill, George M. Porter, Robert Watson, Stephen Hitchings, Ninian Lindsay, Abner Hill, and William Porter, Esquires; *Cashier*—D. Upton, Esquire; *Solicitor*—George S. Hill, Esquire.

BANK OF BRITISH NORTH AMERICA—(Established in London)—Capital, £1,000,000 Sterling, with power to increase.—*Manager of the Branch at St. John*—Alfred Smithers, Esquire; P. Lesener, *Accountant*; *Local Directors at St. John*—James Kirk, Esquire, Hon. John Robertson, and William H. Street and John Pollok, Esquires; *Standing Counsel*—John Ambrose Street, Esquire; *Solicitor and Notary*—George Wheeler, Esquire.

Manager of the Fredericton Branch—George Taylor, Esquire; *Directors*—S. J. Barker, John Simpson, and James Taylor, Esquires.

INSURANCE COMPANIES.

NEW-BRUNSWICK MARINE ASSURANCE COMPANY—(In St. John.) Capital, £50,000, with power to increase to £100,000.—*President*—James Kirk, Esquire; *Directors*—John Wishart, Thomas Leavitt, John Ward, John V. Thurgar, F. A. Wiggins, Wm. H. Scovill, Daniel J. McLaughlin, and William Carvill, Esquires; *Secretary*—Adam Jack, Esquire; *Solicitor*—George Wheeler, Esquire.

GLOBE ASSURANCE COMPANY—(In St. John)—Capital, £50,000.—*President*—John Duncan, Esquire; *Directors*—Hon. John Robertson, Charles C. Stewart, George L. Lovett, Thomas Vaughan, Edward Hippisley, and J. H. Hartt, Esq.; *Secretary*—L. L. Bedell, Esq.

CENTRAL FIRE INSURANCE COMPANY—(In Fredericton.)—Capital, £50,000.—*President*, Benjamin Wolhaupter, Esquire; *Directors*—John S. Coy, Chas. McPherson, W. A. McLean, Chas. Fisher, Thos. Bowden, James Willox, Thos. Stewart, and Thos. R. Barker; *Secretary*—Wm. A. McBeath, Esq.—*Agencies*: St. John—Geo. Thomas, Agent; St. Andrews—George D. Street, Esq. Agent, and Hon.

H. Hatch and Jas. Boyd, Esq. Committee of Reference; Newcastle, (Miramichi)—Allan A. Davidson, Esq. Agent; Chatham—Geo. Kerr, Esq. Agent; Bathurst—Wm. Stevens, Esquire, Agent; Richibucto—Hon. John W. Weldon, Agent; Dalhousie—Dugald Stewart, Esquire, Agent; Woodstock—Jeremiah M. Connell, Esquire, Agent; St. Stephen—Robert Watson, Esquire, Agent.

THE MUTUAL INSURANCE COMPANY—(In St. John)—*Directors*—Edward L. Jarvis, Esquire, President; Charles Adams, Samuel L. Tilley, Joseph W. Lawrence, and William H. Seovil; *Secretary*—Isaac Woodward, Esquire; *Solicitor*—John M. Robinson, Esquire.

JOINT STOCK COMPANIES.

SAINTE JOHN WATER COMPANY.—Capital, £20,000.—President, Charles Ward, Esquire; *Directors*—Hon. Hugh Johnston, Hon. John Robertson, Isaac L. Badell, John Boyd, M. D., Stephen Wiggins, Robert Jardine, Edward L. Jarvis, Robert Keltie, James Kirk, Wm. H. Street, John Ward, and A. W. Whipple, Esquires; *Secretary*—Duncan Robertson, Esquire.

SAINTE JOHN MECHANICS' WHALE FISHING COMPANY.—Capital, £50,000.—President, Thomas Nisbet, Esquire; *Directors*—John Duncan, John Wishart, Daniel J. McLaughlin, James Kirk, John W. M. Irish, and Wm. Lawton, Esquires; *Secretary*—Alex. Robertson, Esq.

SAINTE JOHN GAS LIGHT COMPANY.—Capital, £20,000, with power to increase to £30,000.—James Kirk, Esquire, President; Thomas Daniel, John Duncan, Robert Jardine, William J. Ritchie, Alfred Smithers, John M. Walker, F. A. Wiggins, and Thos. Allan, *Directors*; Robert Reid, *Secretary and Treasurer*; W. J. Ritchie, Esq. *Solicitor*.

SAINTE JOHN HOTEL COMPANY.—Thomas Nisbet, Esquire, President; *Directors*—Wm. Wright, Chas. C. Stewart, F. A. Wiggins, and Thos. E. Millidge, Esquires; *Secretaries*—Alex. Robertson, Esq., *Managers*—W. & J. Seammell.

Saint John Mills and Canal Company.—Daniel Hammond, Agent; Alexander Balloch, Secretary.

Saint John Mills and Manufacturing Company.—Alexander Balloch, President; *Directors*—Benjamin Smith, C. C. Stewart, D. J. McLaughlin, and John M. Robinson, Esquires; *Secretary*, T. F. Raymond.

Lancaster Mill Company.—A. W. Whipple, President; Robert D. Wilmot and Thomas Frosts, (of Liverpool), *Directors*; Moses H. Perley, Esquire, *Secretary and Special Agent*.

Nova-Scotia and New-Brunswick Land Company, incorporated by Royal Charter in 1834.—Capital, £200,000, with power to increase to £400,000. Governor, John Godson, M. P.; Deputy Governor, John Moxon, Esquire. *Directors*: George Palmer, Ambrose Humphreys, Newman Smith, Thomas Butte, Henry Blanchard, George Nichols, Thomas Newham, J. P. Luxmoore Hallett, Thomas Potts, and J. W. Ogle, Esquires. *Secretaries*: John Bainbridge, and Wm. Aggar, Esquires. *Auditors*: William Newton and John Norbury, Esquires. *Bankers*: Messrs. Williams, Deacon, Labouchere & Co., Birchin-Lane. *Solicitor*: Nathaniel Hooper, Esquire. *Commissioner at Stanley*: Lieut. Col. Richard Hayne. *Thomas Wright, Esquire, Clerk*. Robert Waugh, Esquire, *Land Surveyor and Overseer*.—*Company's Solicitor in New Brunswick*: J. A. Street, Esq. *Resident Agent at the City of Saint John*: John V. Thergar, Esquire.

UNI
Patro
shop; C
dent—t
rable A
Botsfor
William
Esquire
—the F
History
and Di
sophy—
phy—J
W. G.
Colle
Coster,

West
and Ch
Humph
Esquire
—Mr.
Comm
and C.

New
dall, P
John T
Hersey
Spurd
James
Freder
tory S

MA
dras
Comm
Dioc
cil; th
sembl
cal Co
of Tri
J. Jar
—Rob
Esqui

New
—His
H., L
Vice-
Hon.
Secre

UNIVERSITY OF KING'S COLLEGE.—*Fredericton.*

Patron: the Queen; Visitor on Her Majesty's behalf—the Bishop; Chancellor—the Administrator of the Government; President—the Archdeacon; Council—the Lieutenant Governor, Venerable Archdeacon Coster; Rev. Dr. Jacob, Dr. Robb, Hon. W. Botsford, Hon. W. Chipman, LL.D.; Hon. J. S. Saunders, Hon. William Black, D. C. L., Hon. Neville Parker; Charles Fisher, Esquire, Registrar. COLLEGE.—Vice-President and Principal—the Rev. Edwin Jacob, D.D.; Professors—Classical Literature, History and Moral Philosophy—Rev. Dr. Jacob; Metaphysics and Divinity—Rev. Dr. Jacob; Mathematics and Natural Philosophy—W. Bryden Jack, A.M.; Chemistry and Natural Philosophy—James Robb, M.D.; Tutor in Modern Languages—E. W. W. G. Honsal, Esquire.

Collegiate School.—Masters—Mr. George Roberts, Mr. Charles Coster, and Mr. William H. Gall.

Wesleyan Academy, Mount Allison, Sackville, N. B.—Governor and Chaplain—the Rev. Albert Desbrisay; Principal—the Rev. Humphrey Pickard, A.M.; English Master—Thos. W. Wood, Esquire; French Tutor and Assistant in the Classical Department—Mr. Joseph R. Hea; Treasurer—Charles F. Allison, Esquire; Committee—Rev. Messrs. Wood, Knight, Temple, and McLeod, and C. F. Allison, Esquire.

New-Brunswick Baptist Education Society.—Rev. Joseph Crandall, President; Rev. J. Masters and S. Robinson, Vice Presidents; John T. Smith, and S. W. Babbitt, Esq's. Secretaries; Solomon Hersey, Treasurer. Committee of Management—Rev. Charles Spurden, W. D. Hartt, Jarvis Ring, Aaron Hartt, S. W. Babbitt, James F. Gale, and Z. G. Gabel. Principal of the Seminary at Fredericton, the Rev. Charles Spurden; Teacher of the Preparatory School, A. S. Hartt.

MADRAS SCHOOL.—*The Governor and Trustees of the Madras School in New-Brunswick.*—The Lieutenant Governor or Commander in Chief for the time being; the Lord Bishop of the Diocese; the Chief Justice; the Members of Her Majesty's Council; the Judge of the Admiralty; the Speaker of the House of Assembly; the Mayor and Recorder of Saint John; the Ecclesiastical Commissary of the Province; the Rector and Churchwardens of Trinity Church in Saint John; together with the Hon. Edward J. Jarvis, Rev. George Burns, D. D., and William Scovil, Esq'r.—Robert F. Hazen, Esquire, Treasurer. James William Boyd, Esquire, Clerk.

New-Brunswick Auxiliary Bible Society—at Saint John.—Patron—His Excellency Sir William MacBean George Colebrooke, K. H., Lieutenant Governor, &c.; President—Hon. Judge Parker; Vice-Presidents—Hon. Charles J. Peters; Hon. W. B. Kinnear, Hon. Neville Parker; Treasurer—John M. Robinson, Esquire; Secretary—James Paterson, LL.D., Rector of the Grammar

School; Depository—L. H. DeVeber, Esquire; Committee—Samuel Huyghue, Esquire, John Kinnear, Esquire, John Wishart, Esquire, Samuel Bayard, Esquire, M. D., Alfred Smithers, Esquire, John T. Smith, Esquire; Messrs. Nathan S. Demill, G. T. Ray, Alexander Robertson, Samuel Hallett, James Agnew, John Harding, W. D. W. Hubbard, James Pettingell, William A. Robertson, Robert Jardine, John W. McLeod, S. Harding, J. M. Hamilton, Joseph Robinson, and George A. Garrison. For Portland—Messrs. John Owens, John Duncan, S. L. Tilley, Charles Waterbery, and Alexander McL. Seely. For Carleton—George Bond, and Robert Salter, Esquires. Depository—the Store of Messrs. L. H. DeVeber and Son, Prince William Street, Saint John.

Church Society of the Archdeaconry of New-Brunswick.—Patron—His Excellency the Lieutenant Governor; President—the Right Reverend the Lord Bishop of the Diocese; Vice Presidents—the Venerable the Archdeacon; the Honorable the Chief Justice, the Members of Her Majesty's Legislative Council, the Members of Her Majesty's Executive Council; the Speaker of the House of Assembly, the Judges of the Supreme Court, Her Majesty's Attorney and Solicitor Generals, (being members of the Society) with W. Scovil, Esquire, and the Hon. W. E. W. Owen; Treasurer—W. J. Bedell, Esquire; Secretary—Rev. F. Coster; Assistant Secretary—Rev. Mr. Roberts. *Local Committee at Saint John.*—Chairman—the Rector; Secretary—George Wheeler, Esq.; Treasurer—S. J. Scovil, Esquire.

NEW-BRUNSWICK BAPTIST FOREIGN MISSIONARY SOCIETY.—Rev. S. Robinson, Secretary; N. S. Demill, Treasurer; Board of Management—Hon. W. B. Kinnear, Messrs. S. Geroy, S. Hersey, J. W. Hartt, R. Stevens, T. Lockey, J. T. Smith, J. Beattie, G. A. Garrison, and W. Hayward.

New-Brunswick Baptist General Home Missionary Society.—John T. Smith, Esquire, Secretary and Treasurer; Board of Management—the Members of the several local Boards.

Baptist General Union of New-Brunswick.—John T. Smith, Esquire, Secretary; Solomon Hersey, Treasurer.

CONGREGATIONAL UNION OF NOVA SCOTIA AND NEW-BRUNSWICK.—Secretary, Rev. J. C. Gallaway; Treasurer, Mr. R. Davidson; Auditors—Mr. Smithers, and Mr. McLoud, of Liverpool, N. S.—The Society was instituted in St. John, Oct. 9th, 1846, and consists of the Churches and Pastors of the Congregational order in these two Provinces. Its objects are, the promotion of fraternal intercourse, home missionary operations, and the training of young men for the Christian ministry.

ST. JOHN READING SOCIETY.—Rev. J. C. Gallaway, President; Dr. Paterson, Secretary and Treasurer; Committee of management—the Members. The meetings quarterly. The Society circulates the leading periodicals of the day, besides the most approved works of modern literature.

The
Vere
d
Rev
Socie
Rever
Saint
Chur
Rev.
ant C
ton;
R. W
son, I
of Sai
Thom
Scovi
B., R
Norto
West
Wood
Gaget
Rev.
Recto
Willia
Rev.
A. M.
morla
Samu
Miasi
Richi
Geor
W. I
A. M
siona
Rev.

P
Chu
Broc
John

CLERGY.

ESTABLISHED CHURCH OF ENGLAND.

The Right Reverend JOHN, LORD BISHOP OF FREDERICTON.

Rev. I. W. D. Gray, D. D. }
Rev. S. Bacon, A. B. } Chaplains.

Venerable George Coster, A. M., Archdeacon, and Rector of Fredericton; Rev. W. G. Ketchum, Curate of Fredericton.

Reverend Benjamin Gerrish Gray, D. D., Missionary of the Society for the Propagation of the Gospel in Foreign Parts; Reverend I. W. D. Gray, D. D., Rector of Trinity Church, Saint John; Reverend Alexander Stewart, Curate of Trinity Church, St. John; Rev. William Harrison, Rector of Portland; Rev. R. Simonds, Curate of Portland; Rev. W. N. Boyer, Assistant Curate of Portland; Rev. Frederick Coster, Rector of Carleton; Rev. Jerome Alley, D. D., Rector of Saint Andrews; Rev. R. Wiggins, Curate of Saint Andrews; Rev. Skeffington Thomson, LL.D., Rector of St. Stephen; Rev. H. W. Tippet, Curate of Saint Stephen; Rev. Noah Disbrow, Rector of Bathurst; Rev. Thomas Maghee, Rector of Upham and Quaco; Rev. W. E. Scovil, A. M., Rector of Kingston; Rev. William W. Walker, A. B., Rector of Hampton; Rev. William Scovil, A. M., Rector of Norton and Springfield; Rev. Christopher Milner, Rector of Westfield; Rev. H. N. Arnold, Rector of Sussex; Rev. Abraham Wood, Rector of Waterborough; Rev. N. A. Coster, Rector of Gagetown; Rev. J. M. Stirling, A. M., Rector of Maugerville; Rev. E. J. W. Roberts, Rector of Kingsclear; Rev. John Dunn, Rector of Douglas; Rev. Joseph Elwell, Missionary at Prince William; Rev. S. D. L. Street, A. B., Rector of Woodstock; Rev. S. Jones Hanford, Curate of Woodstock; Rev. John Black, A. M., Rector of Sackville; Rev. Robert Arnold, Rector of Westmorland; Rev. George S. Jarvis, D. D., Rector of Shediac; Rev. Samuel Bacon, A. B., Rector of Miramichi; Rev. F. H. Russell, Missionary at Queensbury; Rev. J. N. Dewolf, Rector of Richibucto; Rev. Samuel Thomson, A. M., Rector of Saint George; Rev. James Neales, Rector of Grand Manan; Rev. T. W. Robertson, Missionary at Musquash; Rev. J. W. Disbrow, A. M., Missionary at Loch Lomond; Rev. J. Bartholomew, Missionary at the Nerepis; Rev. A. Stuart, Missionary at Stanley; Rev. J. Hudson, and Rev. John McGivern, Visiting Missionaries.

ESTABLISHED CHURCH OF SCOTLAND.

SYNOD OF NEW BRUNSWICK.

Reverend John Cassilis, A. M., Moderator.

Reverend John M. Brooke, Clerk.

Presbytery of Saint John.—City of Saint John: Saint Andrew's Church—Reverend Andrew Halket; Fredericton—Rev. John M. Brooke; Saint Andrews—Rev. John Ross; Saint Patrick—Rev. John Cassilis, A. M.; Sussex Vale and Springfield, *vacant*; Nash-

wauk and Boiestown, *vacant*. *Presbytery of Miramichi*.—Newcastle—Rev. William Henderson, A. M.; Chatham—Rev. John C. MacBean; Restigouche—Rev. James Steven; New Richmond, *vacant*; Bathurst—Rev. George McDonnell; Tabisintac, *vacant*; Glenelg and Carleton, *vacant*; Moncton, Salisbury and Shediac, *vacant*. Rev. Dempster Wallace, Missionary in the Presbytery of Miramichi. The Synod meets at Fredericton on the second Thursday of September, 1847.

CATHOLIC CLERGYMEN IN THE DIOCESE OF NEW BRUNSWICK.

City of Saint John—

Right Rev. Dr. Dollard, Bishop of New Brunswick;
Very Rev. James Dunphy, V. G. and Rev. James Quinn;
Rev. Walter Aylward, and Rev. Michael Power, Fredericton;
Rev. John Sweeny, Chatham, Miramichi; Rev. Michael Egan, Nelson, Miramichi; Rev. Richard Verakir, Woodstock; Rev. J. Cummins, Saint Stephen; Rev. William McDonald, St. Andrews; Rev. F. Gauvreau, Memramcook; Very Rev. A. Gagnon, V. G., Shediac; Rev. Mr. Turcote, Grand Lake; Rev. Joseph Paquet, Richibucto; Rev. Julian Rionx, Buctouche; Rev. Joseph Madran, Petit Rocher; Rev. Andrew Barron, Assistant at ditto; Rev. Hector Drolet, Caraquet; Rev. S. Lafrance, Tracadie; Rev. A. Langevin, St. Basile, Madawaska; Rev. Anthony Gosselin, St. Bruno, ditto; Rev. Henry Dionne, St. Lucy, ditto; Rev. Michael A. Wallace, Sussex Vale; Rev. Edmond Quinn.

WESLEYAN MINISTERS IN THE NEW-BRUNSWICK DISTRICT.

Rev. Enoch Wood, Chairman.

Rev. Henry Daniel, Rev. Ingham Sutcliffe, Saint John, South, (Germain-street, &c.); Rev. Frederick Smallwood, Saint John, North, (Portland, &c.); Rev. Samuel D. Rice, Carleton; Rev. Enoch Wood, and Rev. Henry Pope, junior, Fredericton; Rev. Wesley C. Beals, Nashwan; Rev. Joseph F. Bent, Sheffield; Rev. James G. Hennigar, Milltown; Rev. Arthur McNatt, Saint Stephen and Saint David; Rev. Michael Pickles, Saint Andrews; Rev. George Miller, Sackville; Rev. Sampson Busby, Point-de-Bute; Rev. Wm. M. Carthy, Petitcediac; Rev. William Smithson, Bridgetown; Rev. George M. Barratt, Aylesford; Rev. George Johnston, and Rev. Stephen Bamford, Supernumerary, Annapolis; Rev. William Allen, Sussex Vale; Rev. Richard Shepherd, Miramichi; Richibucto—to be supplied; Rev. Wm. Temple and Rev. C. Lockhart, Woodstock and Wakefield; Rev. Robert A. Chesley, Bathurst; Rev. Albert Desbrisay, and Rev. Humphrey Pickard, A. M., Wesleyan Academy, Mount Allison.

BAPTIST MINISTERS IN NEW-BRUNSWICK.

Rev. Samuel Robinson, Moderator.

Rev. Joseph Crandall, Salisbury; Rev. Lathrop Hammond, Andover; Rev. James Blakeney, Gondola Point; Rev. John Marsters, Greenwich; Rev. William Sears, Hopewell; Rev. Jas.

Tozer
Mills,
Thom
Rev.
Wick
Maug
Spring
den,
Thors
Hall,
Cleve
James
Rev.
Princ
Fitch,
Trim
Georg
centia
Patric
Thom

RE
ander

Rev
Presb
ed As
wick

Co
way,
Nash
Mr.

TH
Robe
mem
from
havin
1843
Chur

S
ADH
Pres
And
field
(Par
Proc
John
Nels
Mor
the

Tozer, Blackville; Rev. Titus Stone, Sussex Vale; Rev. John Mills, Saint Martins; Rev. William Harris, Nashwaak; Rev. Thomas Magee, Saint James; Rev. Samuel Robinson, St. John; Rev. A. D. Thompson, Saint Andrews; Rev. J. C. Skinner, Wickham; Rev. William Polcifer, Harvey; Rev. John Magee, Mangerville; Rev. J. H. Tupper, Wakefield; Rev. Peter Spragg, Springfield; Rev. David Crandall, Portland; Rev. Charles Spurden, Fredericton; Rev. J. A. Smith, Wickham; Rev. Charles Thorne, Johnston; Rev. George Rigby, Douglas; Rev. William Hall, Saint George; Rev. John Francis, Norton; Rev. Nathan Cleveland, Shepody; Rev. James Walker, Saint George; Rev. James Wallace, Hillsborough; Rev. James McPhee, Springfield; Rev. Edmond Watson, Waterborough; Rev. Thomas Saunders, Prince William; Rev. Benjamin Coy, Canning; Rev. William Fitch, Woodstock, Rev. Joshua Bunting, Upham; Rev. James Trimble, Greenwich; Rev. James Hopkins, St. David; Rev. George Miles, Grand Lake; Rev. E. J. Harris, Woodstock. Licentiates—James Herritt, William Coleman, Frederick Joyce, Patrick Duffey, Joseph Catharine, Daniel Perry, J. W. Hartt, Thomas Todd, John Sears, Alexander Match.

REFORMED PRESBYTERIAN CHURCH.—Saint John—Rev. Alexander McLeod Stavelly; South Stream—Rev. James Reid Lawson.

Rev. John McCurdy, Minister at Chatham, (Miramichi) of the Presbyterian Church of Nova-Scotia, in connection with the United Associate Synod, Scotland. Richmond—Rev. Mr. Reid. Kenwick Ridge—Rev. Mr. McCurdy.

CONGREGATIONAL MINISTERS.—Saint John—Rev. J. C. Gallaway, A. M.; Sheffield and Grand Lake—Rev. James Porter; Nashwaasis and Douglas—Rev. Mr. McCallum; Mill Town—Rev. Mr. Yeaton.

THE FIRST FREE PRESBYTERIAN CHURCH—Saint John—Rev. Robert Irvine. This Congregation has been lately organized; its members consist chiefly of Presbyterians who have emigrated from the Province of Ulster during the last twenty years, and who having formed themselves into a congregation in the Winter of 1843-44, applied to the General Assembly of the Presbyterian Church of Ireland for their present Minister.

SYNOD OF THE PRESBYTERIAN CHURCH OF NEW-BRUNSWICK, ADHERING TO THE STANDARDS OF THE WESTMINSTER ASSEMBLY. *Presbytery of Saint John* :—Norton, Hammond River, &c., Rev. Andrew Donald; St. Stephen's and St. James', vacant; Springfield and Sussex Vale, vacant; Salmon River, vacant; Bocabec, (Parish of St. Patrick, Charlotte County), Rev. William Millen. *Prcacher in connection with the Synod, resident in St. John*—Rev. John Gibson Macgregor. *Presbytery of Miramichi*—Blackville and Nelson, Rev. John Turnbull; Richibucto, Rev. James Law, A. M.; Moneton, Shediac, &c., vacant. *Missionaries within the bounds of the Synod*—Rev. John Irvine, and Rev. S. Brown.

Ministers Licensed to Solemnize Marriage, under the Provincial Act of Assembly.—Sampson Busby, Thomas Magee, Samuel Bancroft, Joseph Crandall, Albert Desbrisay, Michael Doyle, Henry Daniel, George Johnston, John Marsters, John McCurdy, Archibald McCallum, Michael Pickles, Samuel Robinson, Richard Shepherd, Gilbert Spurr, William Sears, James Stephens, A. D. Thompson, Enoch Wood, Richard Williams, Richard E. Burpe, David Crandall, Thos. W. Saunders, Lathrop Hammond, George M. Barratt, William H. Beckwith, David J. Chase, George Miller, Arthur McNutt, Daniel McCurdy, William Smithson, Frederick Smallwood, Joseph C. Skinner, William Temple, James Tozer, Charles Tupper, James Walker, Jas. B. Ambler, Wesley C. Beals, Benjamin Coy, Robert Dickie, George Garraty, Amos Hitchings, John Magee, Abner Merciereux, Ezekiel Masters, William Harris, William Hall, William Pulcifer, James Reid, James A. Smith, Joshua Bunting, Robert Irvine, Ingham Sutcliffe, James H. Tupper, William Allen, Andrew Donald, Wm. D. Fitch, John Francis, J. C. Gallaway, J. G. Hennigar, John Mills, James Porter, Charles Thorne, John Turnbull, James B. Barnaby, William W. Eaton, William L. Hopkins, James Herritt, Merritt Keith, Wm. Millen, William G. Parker, Peter Spragg, and James Wallace.

PERTINENT QUESTIONS FOR THE NEW YEAR.—Do you take receipts for the cash you pay away? A receipt book costs but little, and it would take many to pay the expenses of one lawsuit. Do you absolutely forbid the putting of ashes into wooden boxes, barrels or other things of wood, in or about your premises? Do you know two worse individuals than neglected ashes and friction matches about the house? Look out for them! Would not it be better, conduce more to our own happiness and that of those around us, if, instead of trying to see in how many things we differed, and could argue about, we tried to find in how many points we could agree? Good farmers say that a plough-share should always be kept bright! Do you know of a better way of keeping your's so, than by constantly working it through your soil? Have you a regular habit of doing what you have to do, promptly and at the proper time, without procrastination? Are your children regular in their attendance at school? Do you forbid the use of fire-arms about your premises? Do you realize that you are unjust as well as annoying when you are not punctual? and that it is no more "three o'clock until it is four," as tardy people sometimes say, than it is New-Year's day until December? Are all your family vaccinated?

THE HEART AND THE SWORD.—It is recorded of the great Duke of Luxembourg, that on his death-bed, he declared, that he would have cherished more deeply the memory of having given a cup of cold water to one of his fellow-creatures in poverty and distress, than all the victories he had achieved, with their scenes of blood, desolation and death. An admirable lesson is conveyed in this brief expression of opinion.—Heart-work is better than head-work: and it is a better temper to be fervent in charities than in disputes and contentions.

SE
Under
vey,
Nov
pend

GAR
nell, (3
Archde
Freder
Major,
lain.
Comm
Ensign

COM
Esquir
Clerk
fice-Ke
Deputy
Paisley

ORD
quire,
P. 60
Storeh
Keeper

BAR
Barrac
John
Serge

ROY
W. W
gar, C

BOA
Major
rick C

OFFI

RO
mand
Paul

33
Capt
Mills
and C
McG
Jones
So
John
Fitzg
geon
Wal

STAFF OF THE ARMY,

SERVING IN THE PROVINCE OF NEW-BRUNSWICK,

Under the Command of His Excellency Major-General Sir John Harvey, K.C.B. and K.C.H., Commanding Her Majesty's Troops in Nova-Scotia, New-Brunswick, Prince Edward Island, and their Dependencies.

GARRISONS.—*Fredericton.*—Lieutenant Colonel George Whannell, (33d Regiment,) commanding in New-Brunswick; Venerable Archdeacon George Coster, A. M., Chaplain. *Saint John.*—Major Frederick W. Whinyates, Royal Engineers, Commandant; Town Major, J. Gallagher, (H.P. 98th Regt.); Rev. B. G. Gray, D.D., Chaplain. *Saint Andrews.*—Lieut. Charles P. B. Walker, (33d Regt.) Commandant; Rev. Jerome Alley, D.D., Chaplain. *Woodstock.*—Ensign Thomas Wickham, (33d Regt.) Commandant.

COMMISSARIAT DEPARTMENT.—*Saint John.*—Alexander Edwards, Esquire, Deputy Assistant Commissary General; James Anderson, Clerk; U. C. Poulteney, Commissariat Issuer; Henry Marshall, Office-Keeper. *Fredericton.*—Henry William Woodford Plant, Esquire, Deputy Assistant Commissary General; Mr. Twining, Clerk; Thos. Paisley, Commissariat Issuer.

ORDNANCE DEPARTMENT.—*Saint John.*—Frederick C. Friih, Esquire, Deputy Ordnance Storekeeper; Lieut. Samuel Huyghue, (H. P. 60th Regt.) 1st Clerk; Robert Pickthall, 2d Clerk; William Bond, Storehouseman; Frederick Harrison, Armorer; James Emlson, Office-Keeper.

BARRACK DEPARTMENT.—*Saint John.*—Captain T. W. French, Barrack Master; Andrew Whyte, Barrack Sergeant. *Fredericton.*—John E. Woolford, Esquire, Barrack Master; John Edwards, Barrack Sergeant. *Saint Andrews.*—James Kyle, Barrack Sergeant.

ROYAL ENGINEER DEPARTMENT.—*Saint John.*—Major Frederick W. Whinyates, Commanding; Edward Lloyd, Clerk; Henry Hennigar, Overseer of Works.

BOARD OF RESPECTIVE OFFICERS.—(*Ordnance Department.*)—Major Frederick W. Whinyates, R. E.; Captain Diek, R. A.; Frederick C. Friih, Esquire, Deputy Ordnance Storekeeper.

OFFICERS OF CORPS SERVING IN NEW-BRUNSWICK.

ROYAL ARTILLERY.—*Saint John.*—Captain Francis Dick, Commanding; Lieutenant Andrew P. S. Green. *Fredericton.*—Lieutenant Paul W. Phillipps.

33D REGIMENT.—*Fredericton.*—Lieut. Colonel George Whannell; Captains H. K. Erskine, and Edward Winnington; Lieutenants C. Mills, (*Adjutant.*) R. G. Wale, John E. Collings, E. W. Donovan, and George H. Cazalet; Ensign J. Cochrane; *Paymaster.*—Patrick McGrath; *Adjutant.*—Lieutenant Mills; *Quarter Master.*—Joseph Jones; *Surgeon.*—James Murray Drysdale.

Saint John.—Major Frederick R. Blake; Captains John D. Johnstone, W. Maude, and Edward A. Milman; Lieutenant H. C. Fitzgerald; Ensigns W. M. Pechell, and J. Rotton; Assistant-Surgeon Frank Andrews. At *St. Andrews.*—Lieutenant Charles P. B. Walker. At *Woodstock.*—Ensign Thomas Wickham.

PROVINCIAL MILITIA.

STAFF.

His Excellency Lieutenant Colonel Sir William Macbean George Colebrooke, K. H., Commander in Chief.
 The Honorable Lieutenant Colonel George Shore, Adjutant General—21st March, 1821.
 The Honorable Lieutenant Colonel William H. Robinson, Assistant Adjutant General—11th March, 1839.
 Lieut. Colonel John Allen, Quarter Master General—4th May, 1839.
 Lieutenant Colonel Richard Hayne, (New-Brunswick Artillery,) Provincial Aid de Camp—7th May, 1841.
 Major Charles Deury, (Saint John City Light Infantry,) Provincial Aid de Camp—26th July, 1841. [5th July, 1844.
 Captain John C. Allen, (N. B. Artillery,) Provincial Aid de Camp—Major the Hon. Lemuel Allen Wilmot, Judge Advocate General—6th Major George Priestly, Staff Adjutant—9th May, 1839. [Aug. 1834.

NEW-BRUNSWICK REGIMENT OF ARTILLERY.

	<i>Militia Rank.</i>	<i>Reg'l Rank.</i>
<i>Lieut. Colonel...</i> Rich'd Hayne, (<i>Staff</i>)	28 Feb. 1838	28 Feb. 1838
<i>Major...</i> George F. Street,	10 Sept. 1833	8 May, 1838
Thos. L. Nicholson,	30 Mar. 1841	30 Mar. 1841
<i>Captain...</i> J. Mowatt,	2 July, 1829	28 Feb. 1838
A. K. S. Wetmore,	17 Sept. 1833	8 Mar. 1839
William T. Ross,	8 April, 1834	28 Feb. 1838
William Hughson,	30 Mar. 1841	30 Mar. 1841
Stephen K. Foster,	31 Mar. 1841	31 Mar. 1841
James F. Berton,	23 July, 1841	23 July, 1841
John C. Allen, (<i>Adj't.</i>) (<i>Staff</i> .)	24 July, 1841	24 July, 1841
Thomas B. Wilson,	4 April, 1842	4 April, 1842
Charles J. Metick,	10 April, 1843	10 April, 1843
<i>1st Lieutenant...</i> J. Missinett,	11 Mar. 1828	28 Feb. 1838
B. Millikin,	2 July, 1829	28 Feb. 1838
J. Campbell,	9 April, 1834	ditto
N. W. Wallop,	26 April, 1834	ditto
Frederick A. Wiggins,	27 April, 1834	ditto
Thomas E. Perley,	30 Sept. 1837	5 May, 1840
Henry Frye,	6 Dec. 1837	28 Feb. 1838
William Wright,	10 April, 1843	10 April, 1843
C. G. Stewart,	11 do. do.	11 do. do.
Lewis W. Durant,	12 do. do.	12 do. do.
Walter D. Bedell,	30 Oct. 1845	30 Oct. 1845
<i>2d Lieutenant...</i> William Ross,	10 Oct. 1833	28 Feb. 1838
William Andrews,	8 April, 1834	28 Feb. 1838
Robert Read,	30 Oct. 1845	30 Oct. 1845
Bernard C. Friel,	30 Oct. 1845	30 Oct. 1845
<i>Adjutant.....</i> John C. Allen, (<i>Capt.</i>)	24 July, 1841	17 Mar. 1840
<i>Paymaster.....</i> Jas. W. Boyd, (<i>Capt.</i>)	8 May, 1838	8 May, 1838
<i>Quartermaster..</i> E. B. Peters, (<i>1st Lt.</i>)	30 Mar. 1841	30 Mar. 1841
<i>Surgeon.....</i> J. B. Toldervy,	25 June, 1838	25 June, 1838
<i>Assistant Surgeon...</i> LeBaron Botsford,	30 Oct. 1845	30 Oct. 1845

YORK LIGHT DRAGOONS.

Captain—William F. F. Jones, 17th April, 1845; *Lieutenant*—Edward W. Miller, 17th April, 1845; *Cornet*—Thomas F. S. Street, 5th May, 1845; *Quartermaster*—Daniel Duff, 23d Aug. 1831.

YORK COUNTY MILITIA.

First Battalion.	W. N. Akerley, 1 Sept '30	Paymaster.
	S. D. M'Pherson, 19 Jun '43	Thos. Jones, cap. 13 Ap '1
Lieutenant Colonel.	Second Lieutenant.	Adjutant.
G. Minchin, 1st Jan. 1832	Thos. Bowden, 11 Oct '36	I. Lawrence, c. 20 Sep '30
Major.	Wm. Watts, jr. 19 Jun '43	Surgeon.
Matthew Brannen, do do		W. Cavethill, 16 Ap '32
Captains.	Second Battalion.	Quartermaster.
D. L. Robinson, 24 Nov '28		D. Parent, Ens. 3 July '33
J. F. Taylor, 15th Sept '30	Lieutenant Colonel.	Third Battalion--(Light Infantry.)
J. A. Beckwith, 17 Sep '33	John Allen, 21 May '21	
T. Gardiner, (Afr.) 1 Aug '35	Major.	Lieutenant Colonel.
Asa Coy, 20 Jun '78	W. Davidson, 8 Sept '34	John Robinson, 1 Jun '22
Robert Fukon, 14 Oct '41	Abrah. Yerxa, 10 Sep. '38	Major.
John Gregory, 6 Nov do	Captains.	A. M'Lean, 8 June '35
Wm. Estey, 21 May, '42	George Long, 2 Feb. '29	Captains.
Spafford Barker, 22 do do	W. C. Joslin, 3 do do	Ross Currie, 12 Dec. '28
Wm. Segue, 18 Aug '48	Jas. Hartley, 4 do do	D. Hallett, 13 do do
George Lee, jr. 18 Feb. '46	James Miles, 2 April '32	Geo. Clements, 14 do do
Lieutenants.	John Barker, 20 Sept. '30	L. Campbell, 15 do do
David S. Kerr, 7 Nov '41	J. Hammond, 6 do '34	J. M'Gibbon, 12 June '30
Wm. M'Lean, 10 Aug '2	W. Davidson, 7 do do	P. Campbell, 8 do '35
Jas. S. Beck, 26 June, '43	D. Phillips, 8 do do	John Stephen, 20 Sep '37
John S. Coy, 27 do do	John Yerxa, 10 Sep. '38	Arch. M'Lean, 10 do '38
G. W. Turner, af. 28 do do	Enoch Dow, 11 do do	Alex. Ross, afr. 15 July '39
John T. Smith, 29 do do	Daniel Parent, 12 do do	John M'Bean, 18 may, '40
Thos. R. Barker, 30 do do	James Jones, 14 do do	James Carman, 4 Ap. '42
Ch. McPherson, 1 July do	Lieutenants.	Lewis D. Wigan, 30 June '45
Edwin J. Jacob, 2 do do	B. Butt, 21 Sept '36	Lieutenants.
Jas P. Wetmore, 16 Feb '46	George Fox, 24 do do	Wm. Stirling, 8 June '45
John Davis, 21 May, do	R. E. Barker, 6 Sept '34	Jacob Brown, 19 do '6
Thomas W. Bliss, 22 do do	Henry Jones, 8 do do	Thos. Campbell, 12 Sep '8
Ensigns.	Thos. Parent, 9 do do	Robert Palmer, 13 do do
George P. Bliss, 28 Jun. '43	D. Yerxa, Jun. 10 Sep. '38	Geo. Nevers, 18 may, '40
Edw. Simonds, 16 Feb '48	James Cliff, 11 do do	Wm. Dayton, 19 do
John F. Peters, 21 May do	Jacob M'Kean, 12 do do	John M'Lean, 20 do
Z. G. Gabel, 22 do do	James Christy, 13 do do	Alex. Campbell jr. 21 do
G. R. M. Wetmore, 23 do do	Benj. Wheeler, 14 do do	Wynat Williams, 4 Ap '42
Hodson C. Peters, 24 do do	Robt. Kilburn, 16 do do	Thos. Wright, jr. 5 do do
Geo. D. Ketchum, 25 do do	David Dow, 17 do do	H. Couperthwaite, 6 do do
J. P. MacLaughlan, 26 do do	John Brewer, 5 Feb '39	Hv. B. Robinson, 7 do do
Patrick Kirfin, 21 June do	John Davidson, 16 do do	John Burpe, 8 do do
Paymaster.	Asa Dow, 17 do do	Ensigns.
Jas. Taylor, (capt) 14 Jun '24	J. R. Patterson, 18 do do	Pet. M'Farlane, 19 may '40
Adjutant.	James Nelson, 3 April '41	Samuel Estey, 21 do
G. F. H. Minchin, Capt. 18 Sept. '33	Joseph O. Allan, 14 do	Miles M'Millan, 22 do
Quartermaster.	Ensigns.	Wm. Clayton, jr. 23 do
Chas. Brannen, (lieut.) 5 May, '48	Wm. Jones, 6 July '29	Alex. Donald, 4 Apr. '2
Assistant Surgeon.	T. Parent, 8 do do	Frederick Estey, 5 do do
H. A. Harit, 19 Mar. '39	S. Cronkite, 11 do do	Sam. Clayton, 6 do do
Rifles attached to 1st Batt. York.	P. Watson, 14 do do	Wm. Pichard, 7 do do
Major.	B. Huestis, 7 do '34	Robert Waugh, 9 do do
L. E. Wilnot, 28 Mar. '38	Ch. Long, 15 Feb '39	F. P. Robinson, jr. 25 Jul. '43
Captains	J. S. Elligood, 16 do do	John H. Jacob, 30 June, '45
Wm. M'Zeath, 30 Aug '30	T. B. Wheeler, 18 do do	Thomas Main, do do
John Simpson, 19 June, '48	B. Atherton, 19 do do	Adjutant.
First Lieutenants.	J. W. Rainsford, 19 do do	T. Wright, cap. 20 May '37
F. E. Beckwith, 31 Aug '30	James Parent, 20 do do	Surgeon.
	Matthew Phillips, 21 do do	James Robb, 8 March, '39
	Thomas Fraser, 23 do do	Assistant Surgeon.
	Wm. Kilburn, 18 Apr. '1	Chas. Gem, M. D. 30 Jun '45
	And. Hammond, 14 do	Quartermaster.
	Elijah Miles, 15 do	W. Dayton, 1. 30 June, '45
	Joseph Parent, 16 do	
	James Brown, 17 do	

SAINT JOHN CITY MILITIA.

Benjamin L. Peters, Lieutenant Colonel Commandant St. John City Militia.—26th May, 1845.

SAINT JOHN CITY LIGHT INFANTRY.

<i>Lieutenant Colonel.</i>	<i>First Lieutenants.</i>	Thos. M'Avity, r. 23 Jul. '41
G. D. Robinson, 25 Aug. '42	Douglas Clarke, 30 May '33	Wm. H. Adams, 3 Aug. do
<i>Major.</i>	W. H. Scovil, 1 June do	Ch. M'Lean Gaudner, 4 do
C. Drury, Staff, 27 do	E. Ketchum, Af. 1 Sep '35	Jas. Macfarlane, 10 Aug '42
<i>Captains.</i>	George Wheeler, 25 Ap '39	R. W. Robertson, 4 Sep. '45
T. M' Mackin, 1 Feb '33	J. W. M'Leol. (Rifles)	Wm. Hutchinson, jr. 5 do
H. N H Lugin, 30 May do	27 June '40	Wm. Patton, 6 do
Barzillai Ansley, (Af.) 1	Edmund Kaye, 24 do '41	<i>Paymaster.</i>
[Sep. '35]	George Thomas, 25 do	Jas. Kirk, capt, 22 Aug. '35
W D W Hubbard, 1 st Ap 38	Geo. Hutchinson, jr. 26 do	<i>Adjutant.</i>
G. Hutchinson, 17 do do	Wm. E. Moore, 3 Sep. '45	T. W. Peters, c. 29 Jan. '39
T. W. Pettr, A. 1. 29 Jan '39	William Howard, 4 do do	<i>Surgeon.</i>
W. O. Smith, 27 June '40	Wm. F. Smith, 5 do do	J. Boyd, M. D. 6 Sep. '23
Alex. Robertson, 23 Jul '41	<i>Second Lieutenants.</i>	<i>Quartermaster.</i>
Wm. Hagarty, 24 do	J. W. Cudlip, Af. 1 Sep. '35	Saml. L. Tiley, lt. 16 Oct
E. L. Thorne, 25 do	E. A. Price, Af. 31 Aug '36	1843
Simon W. Cock, 1 Sep. '45	D. M. Robertson, 23 Ap '39	<i>Regimental Enrolling Of-</i>
Thos. S. Estey, 2 do do	R. S. Hutchison, 25 do do	<i>ficer—City of St. John.</i>
John W. Smith, 3 do do	T. A. Paddock, 26 do do	Geo. W. Busted, 2d lieutenant.
	Jas. Robertson, 30 Sep '39	24th July, 1844.

SAINT JOHN CITY RIFLES.

<i>Lieutenant Colonel.</i>	T. E. G. Tisdale, 23 Aug. '43	<i>Second Lieutenants.</i>
J. V. Thurgar, 29 Aug. '42	Duncan Robertson, 24 do do	Wm. Warwick, 2 Sep. '42
<i>Major.</i>	<i>First Lieutenants.</i>	David Powell, 23 Aug. '43
Wm. H. Strick, do do	Geo. F. Smith, 2 Aug. '41	W. R. M. Buitis, 24 do do
<i>Captains.</i>	C. M'Lauchlan, 29 Aug. '42	<i>Paymaster.</i>
John Wishart, 8 Nov. '33	Charles Meritt, 50 do do	I. L. Bedell, 20 Sep. '27
E. W. Greenwood, 24 Fe '39	Chas. W. Rodgers, 24 do 43	<i>Adjutant.</i>
Chas. John-ton, 28 July '41	S. J. Samuel, 25 do do	T. B. Millidge, (c) 29 Aug 42
John C. Ward, 30 do	Robert Shives, 26 do do	<i>Quartermaster.</i>
Thomas Wallace, 31 do	Wm. Cervill, 8 Sept. '45	H. Chubb, cap. 11 Sep. '21
James Nethery, 1 Aug do	Thos. R. Gordon, 10 do do	<i>Surgeon.</i>
Thos. A. Sancton, 29 Aug '2		W. Bayard, M. D. 8 Sep 45

SAINT JOHN SEA FENCIBLES.

Lieutenant Colonel Allen Otty, Commandant.—(26th February, 1833.)

<i>Major.</i>	John Murray, 23 do do	R. W. Crookshank, jr. 12
Samuel Strange, 25 July,	Wm. M'Kay, 24 do do	do
[1843]	James Olive, 25 do do	Richard Lovat, 13 do
<i>Captains.</i>	Wm. Clarke, 26 do do	Nich. Johnston, 16 Feb '46
Thomas Reed, 2 Aug. '30	Abner Hampton, 27 do do	H'y Phipps Otty, 17 do do
J. Ponsford, 20 Jan. '34	John Strange, 28 do do	Henry Maxwell, 18 do do
Wm. P. Scott, 21 Jan. do	Gilbert Joidao, 30 do do	John Gardner, 19 do do
John Reed, 17 Aug. '36	William Ball, 31 do do	John Smith, 20 do do
Geo. L. Lovett, 26 Dec. '37	Edward Lane, 1 Feb do	Wm. C. Harr, 21 do do
George Eagles, 10 Sep '38	R. G. Moran, 3 do do	<i>Adjutant.</i>
Wm. Jordan, 11 June, '42	S. Frazer, 4 do do	T. M. Smith, c. 23 Feb. '84
John Brown, 12 do	Geo. Stanton, 26 Dec. '37	<i>Paymaster.</i>
Walter Drake, 16 Feb. '46	Benjamin Peel, 27 do do	Wm. Leavitt, cap. 22 Feb.
<i>Lieutenants.</i>	John Haws, 10 Sep '38	1'34
J. Stackhouse, 29 Mar. '25	James Briggs, 11 do do	<i>Surgeon.</i>
John Owens, 20 Jan. '34	Obas. Eagles, 12 do do	J. Paddock, 20 do do
Edward Eagles, 21 do do	Wm. Wright, 13 do do	<i>Quartermaster.</i>
J. W. M. Irish, 22 do do	George Otty, 11 June, '42	A. Balloch, lt. 16 Feb. '46

SAINT JOHN COUNTY MILITIA.

Lieutenant Colonel Charles Simonds, Commanding---29th March, 1825.

First Battalion.

<i>Lieutenant Colonel.</i>	<i>Lieutenants.</i>	Ed. C. Snyder, 31 Aug. do
Geo. Anderson, 27 Nov. '38	D. L. Dykeman, 28 Jul. '28	G. M. Anderson, 28 Sep do
<i>Major.</i>	Ch. Theal, 29 do do	W. H. A. Keans, 27 do do
G. C. Carman, 24 Oct. '43	J. Stephens, 27 Oc. do	<i>Ensigns.</i>
<i>Captains.</i>	Jas Bartlett, 30 Aug. '39	Chas. Theal, 27 Nov. '33
Saml. Dalton, 5 April '25	W. H. Travis, 25 Oct. do	Robert Stevens, 30 do do
Robert Payne, 17 May, do	W. Craft, 1 Lt. rif. 11 Oct do	Thos. Parke, 20 Oct. '43
Jas. Ketchum, 23 July. '23	F. Jordan, 14 do do	Maurice Til on, 23 do do
Daniel Ansley, 25 Oct. do	Robert Cunard, 15 do do	Wm. M'Avity, 24 do do
James Payne, 1 Sept. '4	J. F. Goddard, rf. 2 Sep. '34	Chas. Tilon, 26 Sept. '46
Nathan Godsoe, 8 Dec. '7	Hen. Ketchum, rif. 3 do do	David Craft, 27 do do
Ch. Waterbery, 9 Ap. '9	Andrew Black, 27 Nov. '38	Geo. Ketchum, 2d Lt 28 do
Geo. Clarke, 20 Oct. '43	G. Vaughan, 20 O. t. '43	James Quinton, 29 do do
Thos. Cunard, 21 do do	J. Lingley, 21 do do	<i>Adjutant.</i>
Wm. Parke, 22 do do	John Ansley, 22 Oct. '43	A. Menzies, capt. 8 Au. '24
Jas. Flewelling, 23 do do	W. Wetmore, 23 do do	<i>Paymaster.</i>
John Quinton, 26 Sep. '46	Geo. Young, 2 Lt 24 do do	G. Matthew, c. 30 Aug. '30
D. H. Anderson, 27 do do	G. V. Nowlin, Af 24 do do	<i>Surgeon.</i>
R. Whiteside, jr. 28 do do	Jas. Howard, Af 25 do do	S. G. Hamilton, do do do
	John Simonds, (2d Lt. rif.)	<i>Quartermaster.</i>
	20 April, '46	W. Scamwell, c. 16 Apr. '33

QUEEN'S NEW-BRUNSWICK RANGERS.

<i>Lieutenant Colonel.</i>	A. G. Crookshank, 28 se. '41	H. G. Simonds, (Hussars)
Edwd. L. Jarvis, 16 Feb '46	G. Murray Jarvis, (Hussars)	29 do do
<i>Major.</i>	25 may, '46	James Haslam, 30 do do
John Cunningham, do do	Robert Parker, (Hussars)	John Foster, 31 do do
<i>Captains.</i>	26 do do	Geo. H. Drury, 1 June, do
William Vail, 6 Dec. '37	Thos. Bean, jr. 27 do do	James Brown, 2 do do
Janica Swin, 11 Sep '38	Edward Brown, 28 do do	Alex. Brown, 3 do do
George Ball, 9 Dec. '39	Edward Sentill, 29 do do	Robt. P. Sentill, 4 do do
John H. Gray, (Hussars)	Robert Long, 30 do do	James Kelly, 5 do do
25 mar, '48	Wm. Fownes, 31 do do	Robt. B. Pattison, 6 do do
Thomas Fownes, 26 do do	Geo. Fownes, 1 June, do	David Grant, 7 do do
Wm. R. Sentill, 27 do do	Thos. Dewar, jr. 2 do do	<i>Adjutant.</i>
Phillip Mosier, 28 do do	John Jordan, 3 do do	T. H. Black, cap. 5 Aug. '31
Wm. M. Jordan, 29 do do	Jeh. O. J. Sentill, 4 do do	<i>Paymaster.</i>
James O. Cody, 30 do do	<i>Second Lieutenants.</i>	J. R. Partelow, cap. 24 Nov
John Cunningham, 31 do do	Edward Matter, 25 may, '46	<i>Quartermaster.</i>
Gustav. R. Jarvis, 1 June do	R. W. Ball, 26 do do	T. Stevens, 30 Aug. '30
<i>Lieutenants.</i>	J. C. Crookshank, 27 do do	<i>Surgeon.</i>
Geo. Masters, 6 Dec. '37	W. Chipman Drury, (Hus-	G. J. Harding, 1 Jan. '32
James Moran, 8 July, '40	sars)	<i>Assistant Surgeon.</i>
Dani. Gallagher, 5 Dec '40	28 do do	M. H. Peters, 25 may, '46

SUNBURY COUNTY MILITIA.

<i>Lieutenant Colonel.</i>	<i>Lieutenants.</i>	Hiel Camp, 4 Sep. '40
T. O. Miles, 25 Oct. 1828	O. Hazen, 24 Aug. '29	Wm. Gilbert, 23 Aug. '43
<i>Major.</i>	John Glazier, 10 Sep. '38	Arch. Plummer, 24 do do
Geo. Hayward, 6 Apr. '34	Thos. H. Smith, 12 do do	John C. Seely, 10 Sep '46
Geo. Priestley, 22 Mar. '41	Geo. Nevers, jun. 1 sep. '40	Samuel Boon, jr. 11 do do
<i>Captains.</i>	John Brown, 5 do	Lockwood Stiekney, 12 do
E. A. Miles, 26 Oct. '28	W. Esabrook, 23 aug. '43	James Burpe, 13 do
W. S. Barker, 2 Aug. '30	Benj. Baker, 24 do do	<i>Adjutant.</i>
G. H. N. Harding, 10 Se. '38	John Bailey, 10 Sep '46	J. Hazen, cap. 25 Aug. '23
Jerem. Smith, 11 do do	Aaron Hartt, 11 do do	<i>Paymaster.</i>
Chas. Clower, 1 sep. '40	Chas. Tilley, 12 do do	Geo. Priestley, 8 Se. '38
Nath. Hubbard, 23 Aug. '43	Wm. Taylor, 13 do do	[major 22 March, '41
Moses Coburn, 24 do do	<i>Ensigns.</i>	<i>Quartermaster.</i>
Thos. Nason, 10 Sep. '46	Samuel Smith, 10 Sep. '38	Z. B. Brown, 29 Mar. '35
Hezekiah Hoyt, 11 do	R. Comptrethwaite, 1 sep. '40	<i>Surgeon.</i>
Step. P. Estabrook, 12 do	Geo. T. Harding, 2 do	J. W. Barker, 30 Aug. '30

CHARLOTTE COUNTY MILITIA.

First Battalion.	Samuel Califf, 28 do do.	Wm. Oboney, 30 do do
	Geo. M'Kay, 29 do do	Porter Dixon, 1 July, do
Colonel.	Lieutenants.	Adjutant.
Hugh M'Kay, 1 Nov. 1793	J. Misbrett, 2 July, '29	T. Moses, cap. 1 Aug '54
Lieutenant Colonel.	J. Justison, 11 do '32	Quarter Masters.
James Boyd, 1 Much, '44	John Buckstaff, 23 Mar. 39	Geo. Kay, 18 Feb. '40
Major.	W.W. Hawkins, 30 July 42	Josias Winchester, 18 do
John Rodger, 27 June, '48	John Mann, 31 do do	Surgeon.
Captains.	Peter Clinch, 1 Aug do	W. C. M'Stay, 18 May '50
Thomas Berry, 6 Dec. '37	James Davies, 2 do	
Jas Stinson, rif. 7 May, '41	Reht Acheison, 3 do	Fourth Battalion.
J. Ayuar, (s. l.) 5 Apr. '2	Wm. Smarth, 27 Feb. '44	Lieutenant Colonel.
Samuel Getty, 27 June, '46	Duice, M'Farlane, 28 do do	N. Marks, 13 July, '40
John Parkinson, 28 do do	Hugh M'Kay, 29 do do	Majors.
Henry Hitchings, 29 do do	Ensigns.	Aaron Upton, 23 July '41
First Lieutenants.	John Turner, jr. 23 Mar 39	James Brown, 2d m. 24 do
S.H. Whitlock, (r.) 6 De '37	Ch. Carson, 30 July, '42	Captains.
John Treadwell, r. 8 may '41	John Boyd, 31 do do	J. Young, (ri.) 29 Mar '27
George Simpson, 13 do	Hu. M'Leod, jr. 1 Aug. do	J. Connick, 2 Feb '29
Wm. Maloney, s. f. 5 ap. '42	Henry G. Seelye, 2 do	Alex. Grant, 1 March '32
Thos. Sims, 27 June, '46	Wm. Mahood, 3 do	W. Thompson, 9 April '34
John Bradford, 28 do do	John Craig, 4 do	David Upton, 10 do do
John Irwin, 23 do do	Josiah Turner, 27 Feb. '44	Thos. Mitchell, 11 do do
Nathan Treadwell, 30 do	Daniel Young, 28 do do	Jas. Maxwell, 15 Feb. '39
W. Stinson, jr. s. f. 1 Jul do	John Glas, 29 do do	Wm. Libby, 16 do do
Second Lieutenants.	Dan. McKenzie, 1 Mar. do	Wm. M'Leod, 17 do do
J. K. Boyd, rif. 9 may, 41	Justus Knight, 2 do do	D.V. Clendenning, 18 do do
John M'Doual, rif. 10 Ju	Paymaster.	John Grimmer, 23 July '41
John L. Jarvis, s. f. 5 apr. '2	T. T. Wyer, lt. 19 Mar. '39	John Nisbett, 24 do
Ensigns.	Adjutant.	James M'Donnell, 25 do
Alex. Gilman, 14 may, '41	Rich. M'Gee, lt. 5 aug. '42	Thos. B. Abbott, 28 do
Edw. Pheasant, 27 June '40	Surgeon.	First Lieutenants.
Geo. Hutchings, 28 do do	Rbt. Thomson, 27 Feb. '44	H. M'Allister, 27 Mar, '26
James Russell, 29 do do	Quartermaster.	A. Clendenning, r. 6 Fe '29
Paymaster.	Jos. Messinett, (Capt.) 27	W. Armstrong, r. 8 Apr '32
J. Wilson, cap. 2 Sept. '25	Feb. 1844	John Hannah, 10 do do
Adjutant.		Jos. Andrews, 16 Feb. 39
J. H. Whitlock, (capt.) 25	Third Battalion.	William Watson, 20 do do
Sept 1832	Lieutenant Colonel.	John Maxwell, 21 do do
Quartermaster.	Harris Hatch, 13 June '26	James Murchie, 23 July '41
Wm. Whitlock, c. 5 apr. 42	Major.	Jessey Christie, 24 do
Surgeon.	James Brown, 27 June, '46	Jacob Reed, 25 do
Sam. Frye, 2 Sept. 1817	Captains.	Jos. H. Maxwell, 26 do
Assistant Surgeon.	B. Fitzgerald, 22 mar. '42	Mark Milbray, 27 do
S.F. Gove, M.D. 7 may, '41	John M'Intosh, 23 do	Matthew Hannah, 2 do
Second Battalion.	Wm. Chaffey, 26 June '43	Second Lieutenants.
Lieutenant Colonel.	C. E. O. Hatheway, 27 do	A. Lindbay, 5 April '32
Thos. Wyer, 22 June, '24	N. Dogget, 24 July, '44	S. Hill, (rifed) 7 do do
Major.	Angus. Bancroft, 25 do do	Jos. Young, (r.) 6 Feb '39
G. R. Hatheway, 6 Mar '26	C. A. Babcock, 27 June, '46	Daul. M'Allister, 7 do do
10 Jan'y, '46	Lieutenants.	Jacob Hopps, do do
Captains.	Wel. Cameron, 26 June '43	Ensigns.
H. Seelye, 27 May, '22	Charles Hatch, 27 do do	Har. Thompson, 17 Feb. do
Jas. Pratt, 22 July, '23	War. Ingersoll, 27 June '48	Harris Scott, 8 do do
S. M'Farlane, 6 Dec. '24	John Chaffey, 28 do do	John M'Leod, 9 do do
S. Wallace, 10 July, '32	Thos. L. Moses, 29 do do	Justin Moore, 20 do do
Josiah Knight, 11 do do	Joseph Patch, 30 do do	Samuel Thomas, 2 do do
H. Matthews, 19 Mar. '39	Robert Brown, 1 July, do	John M'Kenzie, 23 Jul. '41
Arch. M'Callum, 20 do do	Chas. E. Snell, 2 do do	Stephen Ames, 24 do
Don. M'Farlane, 21 do do	Ensigns.	Samuel Hamilton, 25 do
Phillip Justison, 30 Sep. do	John Farver, 27 June, '48	John Mitchell, 26 do
Geo. M'Kenzie, 27 Feb. 44	Henry Conley, 28 do do	Daniel Sullivan, 27 do
	Henry Benson, jr. 29 do do	Geo. J. Thomson, 2 do

R
Alex.
John M
John C
A. Can
J. Mar
T. E.
Wm. f
Jas. B
E. Sil
S. Und
S. Beh
D. Har
Alex. C
J. N. C
Wm. l
John S
John S
Richar
John V
David
Chas. l
S. W
P. Co
J. Har
R. Dob
G. Har
Thos.
R. D.
James
Jacob
Rufus
Hor. F
Frede
David
Alfred
Micha
Martin
Thos.
J. Na
Z. Lu
Geo. C
John
Edwa
Wm.
Fred.
Alex.
Richa
Matth
John
Steph

<i>Rifle Company.</i>	<i>Quartermaster.</i>	<i>First Lieutenant.</i>
Alex. Buchanan, capt. 23d July, '41	R. Watson, lt. 8 June, '30	Wm. Woodcock, do do
John Marks, jr. 1st lt. do	Surgeon.	<i>Second Lieutenant.</i>
John Campbell, 2d lt. do	L. Weston, 1 March '32	John Young, do do
	<i>Assistant Surgeon.</i>	<i>Cornet.</i>
<i>Adjutant.</i>	Don Blair, M. D. 23 Jul. '41	Thomas Cotterel, 26 do '40
A. Campbell, cap 2 Ap. '32	Cavalry attached to Fourth Battalion.	<i>Quartermaster.</i>
<i>Paymaster.</i>	Captain.	Jacob Libbee, 13 July, do
J. Marks, cap. 1 March 'do	W. R. Buchanan, 13 Jul. '40	

WESTMORLAND COUNTY MILITIA.

Colonel William Botsford, Commanding.

<i>First Battalion.</i>	Martin Wortman, 6 do do	G. Botsford, 31 do do
	Merritt Hairi, 7 do do	Geo. Scoullar, 23 June '35
<i>Major.</i>	Jo. B. LeBlanc, 8 do do	Wm. Brown, 19 June '36
T. E. Smith, 12 July, '42	Thad. Thibodeau, 9 do do	Wm. Bowser, 5 April, '40
<i>Captains.</i>	<i>Adjutant.</i>	Wm. Barnes, 1 July, '41
Wm. Smith, 12 June '26	B. Botsford, (c.) 12 July '42	David Taylor, 2 do
Jas. Beatty, 19 May, '28	<i>Paymaster.</i>	Otho R. Sayre, 4 do
E. Stiles, 16 May, '29	J. Robinson, c. 12 July '26	Wm. Boultonhouse, 5 do
S. Underwood, 22 July '32	<i>Quarter Master.</i>	Thos. Ogden, 2 lt. art. 6 do
S. Babinot, 30 do do	J. Charters, cap 20 Nov '22	C. Palmer, 2 lt. ar. 12 Jul. '42
D. Hannington, 22 do do	<i>Surgeon.</i>	Chas. Dixon, 16 Feb. '46
Alex. Cain, 23 do do	C. S. Theol, M. D. 26 No. '40	Jonathan Black, 17 do do
J. N. Chapman, 16 Nov. '40	<i>Assistant Surgeon.</i>	N. Bulmer, 1 lt. ar. 18 do do
Wm. Milne, 17 do	Thos. C. Sharpe, do do	Wm. Fawcett, 19 do do
John Stutz, 18 do	Cavalry attached to 1st Bat.	Gideon Maxwell, 20 do do
John Scott, 19 do		S. Cyrus Oulton, 21 do do
Richard Bell, 20 do	<i>Captain.</i>	John S. Chapman, 22 do do
John Welling, 26 Feb. '44	John S. Trites, 11 Nov. '44	Geo. N. Bulmer, rif. 23 do
David Boyd, 27 do do	<i>Lieutenant.</i>	<i>Ensigns.</i>
Chas. Lockhart, 28 do do	James Robertson, do do	Benj. Wells, 28 sept. '32
<i>Lieutenants</i>	<i>Cornet.</i>	Jos. White, 20 Aug '36
S. Weldon, 8 May '28	Wm. McFer, do do	W. B. Weldon, 3 April, '40
F. Constantine, 1 Aug 32		Edwin Dixon, 4 do
J. Haanington, 22 May, '33	<i>Second Battalion.</i>	Orane Charters, 5 do
R. Dobson, 24 do do	<i>Lieutenant Colonel.</i>	James Cassidy, 8 do
G. Hannington, 25 do do	E. A. Botsford, 1 Jan 32	Jonas Taylor, 9 do
Thos. Welling, 17 Nov. '40	<i>Major.</i>	Geo. Cochrane, 10 do
R. D. Chapman, 18 do	Geo. Oulton, 15 April, '44	Jas. J. Evans, 5 July, '41
James Welling, 20 do	<i>Captains.</i>	A. R. Wetmore, 5 apr. '42
Jacob Trites, 21 do	John Chapman, 18 Jun '28	Day Chapman, 20 aug. '43
Rufus Smith, 23 do	W. P. Sayre, 26 July '30	Robt. Trenholm, 21 do do
Hor. B. Smith, 27 Feb. '44	R. Taylor, 27 do do	John Legere, 23 do do
Frederick Welling, 28 do	H. Chapman 24 Sept '32	E. B. Chandler, jr. 16 Feb '46
David C. Blakeney, 29 do	Chipman Botsford, 25 do do	Wm. B. Chapman, 17 do
Alfred Scott, 1 March, '44	R. B. Chapman, 22 Jun '35	Nathan Lewerson, rif. 18 do
Michael Harris, 2 do do	Thos. Cochran, 23 do do	<i>Adjutant.</i>
Martin Beck, 3 do do	Chas. Thibodeau, do do do	J. Chapman, cap 18 Jun '36
Thos. Steadman, 4 do do	Oh. Dixon, 2 April, '40	<i>Quarter Master.</i>
<i>Ensigns.</i>	Jas. Maxwell, 3 do	Thos. Sayre, capt. do do
J. Nelson, 19 May '28	Henry Ogden, 1 July, '41	<i>Paymaster.</i>
Z. Lutz, 17 May '23	Sam. T. Black, 2 do	Joseph Allison, (cap.) 22 June, '35
Geo. Cochran, 21 May '33	C. Boultonhouse, 3 do	<i>Assistant Surgeon.</i>
John Welling, jr. 18 Nov '40	Wm. Atkinson, 12 July '42	J. N. Murphy, 1 July, '41
Edward Smith, 27 Feb. '44	Thos. S. Sayre, 16 Feb. '46	<i>Dragoons attached to Second Battalion.</i>
Wm. H. Smith, 26 do do	Blair Botsford, rif. 17 do do	
Fred. Bateman, 29 do do	T. T. Chapman, 18 do do	<i>Captain.</i>
Alex. McGhie, 1 March, do	<i>Lieutenants.</i>	Ralph Siddall, 2 Dec. '45
Richard Aymour, 2 do do	J. Cutler, 30 July '30	
Matthew Helstead, 5 do do		
John Jones, 4 do do		
Stephen Gildert, 4 do do		

Lieutenant.
Wm. P. Wells, 2 Dec. '45
Cornet.
Jas. F. Woodman, 2 do do

Third Battalion.

Lieutenant Colonel.
H'y. Chapman, 8 June, '39
Major.
Philip Chapman, do do do
Captains.
John Avarid, 1 June '31
John Trenholm, 2 do do

John Copp, 1 July 41
John Ogden, 2 do
Wm. Raworth, 21 June, '46
Thos. Chapman, 22 do do

Lieutenants.

Lissy Allan, 1 June, '31
J. Downing, 2 do do
Robert Copp, 13 May '32
Alex. Muuro, 1 July 41
Thos. Oulton, jun. 2 do
John Raworth, 21 June, '46
John Wells, 22 do do

Ensigns.

Wm. Morris, 19 May '32

Benj. Allan, 20 do do
Dan. Goodman, 1 July '41
Richd. Johnson, 5 do
Bill Raworth, 21 June, '46
Adam Avarid, 22 do do

Adjutant.

J. Chapman, 25 July '20

Quartermaster.

C. Allan, lieut. 30 May '31

Surgeon.

Rufus C. Oulton, M. D. 21 June, '46

Paymaster.

Edwin Oulton, 21 June, '46

ALBERT COUNTY MILITIA.

Major.
S. Clarke, 26 May '34

Captains.

John Smith, 27 April 22
D. Cameron, 12 June '33
T. B. Moore, 22 Oct. do
J. Brewster, 1 Aug '35
O. Oskins, 2 do do
E. Peck, 17 Aug '36
Daniel Steeves, 24 April '39
John Ulevelaud, 25 do do
John Beatty, 1 July '41
Aaron Robinson, 2 do do
Wm. Gross, 22 June, '46
Patrick Sinclair, 23 do do
John Read, 24 do do

Lieutenants.

E. Peck, 26 Oct. '23

Elins Peck, 10 June '33
E. Stephens ast. 22 Oct '36
Mariner Steeves, 25 apl. '39
S. Stiles, 2 lt. art. 6 July '40
John Rodgers, 1 July '41
Benjn. Marshall, 2 do
John A. Read, 22 June '43
Thos. Fitzgernid, 23 do do
Luke Brewster, 24 do do
Wm. McKay, 25 do do
Joshua Bishop, 26 do do
Chas. Roblison, 27 do do
John F. Steves, 28 do do
Nelson Anderson, 29 do do

Ensigns.

Wm. Rodgers, 15 June '38
Michael Duffy, 25 Apl. '39
Nath. Smith, 22 June, '46

Wm. Cleaveland, 23 do do
Elisha Turner, 24 do do
Harris Colhoon, 25 do do
Wm. Callie, 26 do do
John Brewster, 27 do do
Joseph Colhoon, 28 do do

Adjutant.

J. Startuit, Cap 27 Apl. '24

Quartermaster.

Jas. Rodgers, (lt.) 6 July '40

Paymaster.

D.M. Clarke, lt. 1 July '41

Surgeon.

W. Wilson, 25 Oct '23

Assistant Surgeon.

Samuel Shaw, 22 June '46

NORTHUMBERLAND COUNTY MILITIA.

First Battalion.

Lieutenant Colonel.
Alex. Fraser, 5 Sept '37

Majors.

Jas. McDonald, Mar. '39
R. McLeod, 15 Aug. '40

Captains.

D. Perley, 5 April '26
A. Goodfellow, 6 do do
M. Cranny, 29 June '30
Thos. Ullock, 10 Aug '31
J. Henderson, 1 June '36
L. Robichaud, 20 do do
J. M. Johnston, 21 do do
Alex. Key, rif. 16 Ap. '38
Alex. McBeath, 8 Mar. '39
Fin. Morrison, 24 april do
Rich. Hutchinson, 26 do do
Josh. Russell, 15 Aug. '40
D. Keith, 16 do do
C. McGulley, 17 do do
Alex. Davidson, 10 June '43
Donald McLeod, 11 do do
John McLeod, 12 do do
Andrew Hay, 29 May '46
David Johnston, 30 do
John McLean, 31 do
D. McNaughton, 1 June do

John Porter, 2 do do
Lieutenants.
J.T. Williston, 6 April '26
Wm. Carman, 9 do do
P. Morrison, 13 June '36
James Cale, 21 do do
J. H. Peters, (1 lt. rif.) 16 April, '39

Geo. Williston, 25 april '39
Don. McDonald, 26 do do
Asa Perley, 28 do do
John Mackie, 29 do do
Alex. Cameron, 15 Aug. '40
John Sinclair, 16 Aug. '40
James Miller, 17 do do
G. Lelton, 1 lt. r. 11-jun '42
J. M. Johnson, 2 do. 12 do
Peter Gray, 13 June '42
Jas. Johnson, 14 do
Chas. Stuart, 30 May '43
James Russell, 11 June '43
Chris. Wishart, 12 do do
John Boyd, 13 do do
Wm. McLeod, 29 May '46
James Johnston, 30 do
William Russell, 31 do
Alex. Russell, 1 June do
Alex. McKillop, 2 do
James Fraser, 3 do

Alex. Morrison, 4 do
Ensigns.
M. Clarke, 18 June '36
J. Carruthers, 20 do do
H. Carman, 24 do do
Pat. Brophy, March '39
Allan Gilmour, 26 Ap. do
Peter M'Dougal, 16 Aug '40
Dud. Perley, jr. 11 jun. 42
Wm. Lobban, 13 do
Alex. McDonald, 30 may 43
Alex. McRae, 1 do
Hugh McLean, 1 June '43
Alex. Fraser, 2 do
Wm. Gosden, jr. 3 do
Robert Loggie, 12 do
Alex. Loggie, 13 do
Robt Sinclair, 14 do
Henry Wright, 15 do
Alex. Fenton, 16 do
Norman Campbell, 17 do
M. McNaughton, 29 may '46
John McKay, 30 do
Donald McLeod, 31 do
Kenneth Forbes, 1 June do
Wm. Albre Lelton, 2 do
John Percival, jr. 3 do
John Wise, 4 do
Wm. Dickens, 5 do

D. M.
A. G.
J. D.
Alex.
S.
Lie.
A. D.
J. B.
J. Fr.
Wm. I.
D. M.
J. M.
A. D.
A. M.
H. B.
T. U.
R. J.
Geo.
Jared.
Tho. W.
H. H.
Edw.
John H.
A. Hov.
J. Hov.
T. Con.
R. Wa.
L. Ast.
R. Cro.
J. Mu.
John A.
James.
Dun. S.
Willis.
Alex.
Robt.
Lie.
R. F.
A. F.
J. D.
H. M.
D. Ste.
A. M.
R. F.
J. Mo.
Li.
John.
Fran.
James

Adjutant.

D. McDonald, cap 9 June '23

Quarter Master.

J. Davidson, 9 June do

Surgeon.

Alex. Key, 28 June '30

*Second Battalion.**Lieutenant Colonel.*

A. Davidson, 2 July '20

Captains.

J. Boile, 22 Aug. '22

J. Fraser, 1 June '23

Wm. Luch, 25 April '25

D. McKay, 26 do do

J. McDonald, 12 June '27

A. Duncan, 19 May '30

A. Moores, 5 April '33

H. B. Allison, 6 do do

T. Underhill, 8 do do

R. Jardine, 9 do do

George Kerr, 15 Feb. '39

Jared Tozer, 16 do do

Tho. Willoughby, 17 do do

H. Hammill, 20 June '40

Edwd. Willis on, 10 Aug. '2

John Hutley, 1 Aug. '43

Lieutenants.

A. Hovey, 13 May '24

J. Hovey, 13 do '30

T. Coughlin, 22 do do

R. Wasson, 5 April '38

L. Aisle, 6 do do

R. Crocker, 11 do do

J. Munro, 12 do do

John Arbor, 13 do do

James Stewart, 17 Feb. '39

Dan. McTavish, 20 June '40

William Ludden, 22 do

Alex. Ferguson, 23 do

Robt. Forsyth, 24 do

Lieutenant Colonel.

R. Ferguson, 1 Jan. '32

Major.

Ad. Ferguson, 10 Mar. '39

Captains.

J. Douglas, 25 Dec. '25

D. Mcintosh, 27 do do

D. Stewart, 9 March '37

A. McPherson, 10 do do

R. Ferguson, jr. 11 do do

J. Montgomery, 12 do do

*First Battalion.**Lieutenant Colonel.*

John Miller, 5 Sept. '42

Major.

Fran. Ferguson, 11 Nov. '45

Captains.

James Lee, 12 July '24

A. Davidson, 10 Aug. '42

John J. NeSmith, 12 do

Robinson Crocker, 1 Aug. 43

Richard Sutton, 2 do

Alex. Foster, 3 do

Arch. Russell, 4 do

Alex. Davison, 5 do

Ensigns.

M. Hovey, 11 May '24

A. Campbell, 19 do '30

Chas. McRaw, 8 April '36

W. Small, 12 do do

K. Dunfee, 13 do do

John Pond, 14 do do

D. McTavish, 15 do do

T. DesBrisay, 15 Feb. '33

James Reddy, 19 do do

Robert McKay, 20 do do

C. J. Woolkuper, 23

Aug. '41

Ch. Simonds, 10 Aug. '42

Oliver Willard, 11 do

W. N. Vanning, 12 do

J. S. Crocker, 13 do

James Crane, 14 do

James Flitt, 1 Aug. '46

Alex. Davidson, 2 do

Jus. Fish, 3 do

Edwin Whitney, 4 do

Joseph Crane, 5 do

Edwin Rogers, jr. 6 do

John Flitt, jr. 7 do

Adjutant.

D. Crocker, (cap 11 May '24)

11 May, '35.

Quartermaster.

P. Mitchell, jr. 21 May, '44

Surgeon.

John Thompson, 20 June,

1840

Lieutenants.

W. Craig, 13 July '25

Wm. Flemming, 14 do do

A. Fraser, 23 May '31

W. McPherson, 9 Mar. '37

Andrew Barbarie, 11 do do

James Paul, 12 do do

John McFarlane, 13 do do

Ensigns.

D. McNair, 9 May '37

*Third Battalion.**Lieutenant Colonel.*

Jas. Gilmour, 27 April '40

Wm. Saker, 24 July, '41

Major.

Thos. Underhill, 13 May 46

Captains.

Alex. McLaggan, 23 Mar 41

Robert Wasson, 30 June '45

Nat. Underhill, 28 July do

Thos. Coughlan, 31 Aug. '46

John Pond, 1 sept do

John Decantlin, 2 do

Zacchens Fowler, 3 do

Lieutenants.

Jacob Hovey, 17 Mar. 30

John Arbo, 12 April, '36

J. L. Price, 23 Mar. 41

Alex. Campbell, 28 July 45

James McLaggan, 30 do

Wm. M. Saker, 31 do

Thos. Donaldson, 2 Aug do

John J. Donald, 31 do '44

F. S. Mitchell, 1 sept do

Wm. Whelan, 2 do

Ensigns.

Chas. McRaw, 7 Apr. 36

James Reddy, 19 Feb. 39

Wm. Doak, 22 Mar. 41

Dan. Small, 25 March, '41

Moses Pond, 28 July, '45

Thos. U. Underhill, 30 do

Wm. McKenzie, 1 Aug do

Peter Harris, 31 do 46

George Arbo, 1 sept do

Adjutant.

Abel Pond, cap. 30 June 45

Quartermaster.

Jas. Fowler, (ll.) 31 Aug. '46

Surgeon.

J. Pallen, M. D. do do

RESTIGOUCHE COUNTY MILITIA.

Lieutenant Colonel.

R. Ferguson, 1 Jan. '32

Major.

Ad. Ferguson, 10 Mar. '39

Captains.

J. Douglas, 25 Dec. '25

D. Mcintosh, 27 do do

D. Stewart, 9 March '37

A. McPherson, 10 do do

R. Ferguson, jr. 11 do do

J. Montgomery, 12 do do

Alex. Ferguson, 19 Mar. '39

Lieutenants.

W. Craig, 13 July '25

Wm. Flemming, 14 do do

A. Fraser, 23 May '31

W. McPherson, 9 Mar. '37

Andrew Barbarie, 11 do do

James Paul, 12 do do

John McFarlane, 13 do do

Ensigns.

D. McNair, 9 May '37

R. Montgomery, 10 March,

'37

R. Jardine, 11 do do

M. Ferguson, 12 do do

Adjutant.

Jas. McPherson, c. 11 Oc 23

Surgeon.

D. R. Carter, M. D., 19

March, '39

Quartermaster.

GLOUCESTER COUNTY MILITIA.

*First Battalion.**Lieutenant Colonel.*

John Miller, 5 Sept. '42

Major.

Fran. Ferguson, 11 Nov. '45

Captains.

James Lee, 12 July '24

Benj. Dawson, 23 Dec. '31

Richd Carman, 14 Mar. '37

Wm. Gray, 13 July, '24

Chas. Commeau, 15 do do

Ant. Degrace, 25 May '31

Don. Ferguson, 14 Mar '37

Jas. Johnston, 10 Apr '39

John Chambers, 9 Nov. '40

William Boyd, 10 do do

Lieutenants.

Joseph Doucette, 5 sep '42
 Alex. Anderson, 6 Sep. '42
 Joseph Ferguson, 7- do
 Chris. M'Manus, 8 do
 Wm. Flake, 9 do
 Tim. Harrington, 10 do
Ensigns.

W. F. P. Wheten, 14 Mar. '37
 And. G. Fair, 9 Nov. '40
 Wm. Fraser, 5 Sept. '42
 John Baird, 6 do
 Wm. Deacon, 7 do
 Wm. Stevens, jr. 8 do
 Wm. Pullen, 9 do
 James Henry, 10 do
 John Miller, 11 do
 John Morrison, 12 do
 Fredk. Commau, 13 do

Paymaster.
 T. M. DeBlint, r. 9 Ap. '39
Adjutant.
 Jas. Lee, cap. 12 July, '24
Surgenn.
 Robert Gordon, 9 Apr. '39
Quartermaster.
 J. Reed, lieu. 15 May '29

Second Battalion.

Major.
 W. Landry, 1 March, '32
Captains.
 W. Drysdale, 14 June, '24
 M. Campbell, ad. 12 July, '26
 R. Illaon, 1 March '32
 Mich. Martin, 2 do do
 Peter DeGraca, 4 do do
 John Doran, 5 March, '32
 Urban Landry, 9 Nov. '40
 James Young, 10 do do
 Jas. Saryll, 12 do do
 Thomas Keir, 13 do do
 Vel. Gibbs, 14 do do
 Robt. Robertson, 15 do do
 Hugh A. Caie, 16 do do

Lieutenants.
 J. Gennie, 13 July, '23
 A. Campbell, 28 Jan. '27
 P. Campbell, 29 Jan. '27
 A. Louwer, 2 Mar. '32
 James Dorin, 7 do do
 A. Landry, 8 Nov. '40
 A. Robichaud, 10 do do
 Raphael Degrace, 11 do do

Richard Dawson, 12 do do
 Duncan Hay, jr. 13 do do
 Wm. Taylor, 14 do do
 John Kerr, 15 do do
 Edwin Leaten, 16 do do
 Robt. Young, jr. 17 do do
 David Ferguson, 19 do do
 A. B. Harrington, 29 aug. '42
Ensigns.

Apil. Wilson, 5 Mar. '32
 Rene Cheon, 6 do do
 Fian. LeGreley, 9 Nov. '40
 Joseph Coombs, 10 do do
 Luke Ducett, 11 do do
 Wm. Louister, 12 do do
 Jas. Blackall, jr. 13 do do
 Wm. Drysdale, 14 do do
 James Walsh, 15 do do

Adjutant.
 J. M'Intosh, cap. 24 Dec. 31
Paymaster.
 H. W. Bahwin, c. 1 Mar '32
Quartermaster.
 Jno. Ritchie, 15 May, '29
Surg.en.
 S. L. Bishop, 9 Nov. '40

KENT COUNTY MILITIA.

First Battalion.

Major.
 George Pagan, 2 April, '40
Captains.
 Wm. Bowser, 10 May, '24
 R. Jardine, 21 Feb. '26
 J. P. Ford, [r.] 25 Nov. do
 J. W. Weldon, 26 Oct. '28
 Colin Rankin, 21 May, '33
 Saml. Girvan, 23 do do
 Wm. Braitt, 23 do do
 Jos. Muzeroll, 1 July, '34
 Wm. Ronch, 2 do do
 W. Fitzgerald, 2 April, '40
 Wm. A. Black,

Lieutenants.
 Donald Rankin, 19 Feb. '26
 J. A. Clare, [r] 26 May, '33
 Wm. Girvan, 27 do do
 A. M'Michael, 1 July, '34
 John Miller, 2 do do
 Andrew Dixon, 16 Apr. '38
 John Maine, 17 do do
 Pat'k. Donnelly, 18 do do
 Jas. D. Weldon, 19 do do
 Arch. F. M'Kay, 20 do do
 Jas. Gallagher, 2 April, '40
 Robt. M'Almon, 3 April '40

Ensigns.
 David Wright, 24 May '33
 John Clare, [r.] 26 do do
 Eph. Whelon, 16 Apr. '38
 J. M. Wathen, 18 do do
 Wm. Doherty, 19 do do
 W. M'William, 2 Ap. '40
 John Rankin, 3 do do
 David Foster, 4 do do
 Peter Muzeroll, 5 do do
Adjutant.
 D. Swayne, [cap] 20 Jun '37
Quartermaster.
 Thos. Wood, [en] 1 Jul. '41
Surgeon.
 R. Masterson, 19 Feb '26

Second Battalion.

Lieutenant Colonel.
 James Long, 1 Jan. '32
Major.
 John Bowser, 14 Oct. '41
Captains.
 W. Harrington, 26 May '31
 Ira Hicks, 27 do do
 Robert Dysart, 9 Aug. 31
 Syd. Chapman, 10 do do
 Jacob Gesner, 22 Oct. '38

Thos. Awinenu, 23 Oct '38
 Chas. R. Smill, 14 Oct. 41
 Anth. Simpo, 15 do do
 John M'Millan, 16 do do
Lieutenants.
 T. Bushea, 24 May, 31
 L. Seamonds, 27 do do
 P. Robichaud, 23 Oct. '33
 John Sheridan, 10 Mar. '37
 Jas. M'Dermot, 11 do do
 Michael Harris, 14 Oct. 41
 Jas. S. Long, 15 do do
 Gideon Smith, 16 do do
 Wm. Coates, 17 do do

Ensigns.
 Placid Porrier, 23 May, '31
 J. Thibideau, 25 do do
 Ira Hicks, jr. 27 do do
 P. A. Purdy, 10 Aug. do
 Greg. Cormier, 22d Oct '33
 John Burke, jr. 28d do do
 Marriner Hicks, 10 Mar. '37
 Oliver Ward, 11 do do
 Ang. M'Intosh, 14 Oct. 41
 Jas. M'Pherson, 15 do do
Adjutant.
 A. B. Smith, c. 23 May, '31
Quartermaster.
 E. Chapman, lt. 12 Mar. '37

KING'S COUNTY MILITIA.

First Battalion.

Lieutenant Colonel.
 Wm. M'Leod, 29 May, '33
Major.
 Philip Dann, 29 May, do

Captains.
 J. S. Wetmore, 27 May, '22
 Philip Nase, 29 Apr. '27
 T. Botwick, 25 Oct. '28
 And. Hamm, rif 29 Jul. '32
 Joseph A. Lyons, 1 june '33

Lewis Carvell, 2 do do
 John Wright, 5 Nov. do
 Saml. Gorum, 10 Sept. '38
 Gab. Worden, 2 April '40
 Thos. A. Flewelling, 3 do do
 Geo. Harding, 30 Mar. '41

John P.
 N. Wa
 Jos. Fl
 I. H. F
 Isaac V
 John L
 W.G.H
 James I
 Stepher
 W. B. B
 Ah. D.
 W.O. S
 Hiram I
 James P
 Jas. Ki
 Craig P
 John Y
 J. H. F
 C. L. R
 Thor. V
 Joseph
 Philip I
 Jas. W
 James I
 Samuel
 Guy Ne
 D. Wet
 D. Pick
 John P
 Cavalry
 John M
 David I
 Wm. P
 Thos. M
 Walter
 Se
 Licen
 John C
 O. B. C
 Danl. S
 Abm. J
 James
 O. Sto
 Isaac I
 John I
 James
 Geo. A
 Xenp.
 Wm. C

John Piers, 31 aug. '48
Lieutenants.
 N. Warren, 5 Nov. '83
 Jos. Flewelling, 4 Ap. '36
 I. H. Foster, 10 Sept. '38
 Isaac Vanwart, 2 April, '40
 John L. Forrester, 3 do
 W. G. Harding, 27 Mar. '41
 James M'Leod, 28 do do
 Stephen Smith, 29 do do
 W. B. M'Keel, 30 July, '42
 Ab. D. Mabee, 31 aug. '48
 W. O. Smith, (rif.) 1 sep do
 Hiram Bostwick, 2 do do
 James B. Lyon, 3 do do
Ensigns.
 Jas. Kiersted, 5 Nov. '33
 Craig Parker, 10 Sept. '38
 John Vanwart, 2 April, '40
 J. H. Flewelling, 5 Ap. '40
 C. L. Richards, 28 mar. 41
 Thos. Wallis, 30 July, '42
 Joseph Cronk, 31 do do
 Philip Dann, 31 aug. '48
 Jas. W. Brittain, 1 sep. do
 James Long, 2 do
 Samuel Foster, 3 do
 Guy Nelson Smith, 4 do
Adjutant.
 D. Wetmore, capt. 1 May, '27
Paymaster.
 D. Pickett, 31 July, '32
Quartermaster
 John Price, lt. 25 Nov. '39
 Cavalry attached to 1st Battalion, King's.
Captain.
 John Nutter, 21 Aug. '38
First Lieut.
 David Lyon, 21 do do
Second Lieut.
 Wm. Pywell, 21 do do
Cornet.
 Thos. Nutter, 30 mar. '41
Quartermaster
 Walter Lyon, 21 aug. '38
 Second Battalion.
Lieutenant Colonel.
 John C. Vail, 1 Jan. '32
Major.
 O. B. Cogle, 11 July, '48
Captains.
 Danl. Sheck, 13 Mar. '32
 Abm. Johnson, 14 do do
 James Price, 2 Sept. '33
 O. Stockton, 8 April, '34
 Isaac Parlee, 9 June, '38
 John Burgess, 6 Sept. '41
 James Keith, 29 May, '48
 Geo. A. Morton, 30 do
 Xene. Cogle, 31 do
 Wm. Coates, 1 June, do
 Jacob Wright, 2 do
 Wm. Johnston, 3 do
Lieutenants.
 R. M'Monagle, 25 Aug. '23
 Wm. Teakles, 9 april, '34
 James Secord, 19 June '38
 Saml. Ketchum, 6 Sept. 41
 E. W. Twynham, 28 may '6
 Nelson Morton, 29 do
 Jesse Alwood, 30 do
 Thos. Chapman, 31 do
 Thos. Fearion, 1 June, do
 John Parlee, 2 do
 Smith Chapman, 3 do
 Robert J. McCully, 4 do
 Oliver Arnold, 1 lt. r. 5 do
 John Morrison, 2d do. 6 do
 Geo. H. Ryan, 7 do
 Samuel C. Price, 8 do
 Wm. Feawick, 9 do
 W. A. Stockton, 11 July do
Ensigns.
 Isaac Teakles, 9 Apr. 34
 Joseph Dobson, 20 do do
 Jacob Hall, 6 Sept. 41
 Wm. Pearson, 29 May '48
 Wm. Hayward, 30 do
 Roland Morton, 31 do
 John King, 1 June, do
 Abraham Johnston, 2 do
 Richard Burgess, 3 do
 J. Nelson Price, 4 do
 Thos. Keith, 5 do
 Ephraim Chambers, 6 do
 Gabriel Fowler, 7 do
 Isaac Coates, 11 July, do
Adjutant.
 O. Barberie, (cap. 21 Nov '26) 3 June, '48
Paymaster.
 I. Fosha, cap. 22 Jun. '35
Quartermaster.
 Jams. Hoyl, 11 Oct. 23
Surgeon.
 Edwio A. Vail, 19 June, 38
 Cavalry attached to 2d Battalion, King's
Captain.
 Richard Roach, 8 Apr. 34
Lieutenant.
 H. M'Monagle, 10 Sept. 48
Cornet.
 Wm. M'Monagle, 8 apr. '34
Quartermaster.
 Jas. Ryan, 10 Sept. '48
 Third Battalion.
Lieutenant Colonel.
 Galeb Wetmore, 12 Mar. 32
Major.
 A. C. Evanson, 18 May do
Captains.
 S. Fairweather, 14 Jun. 28
 J. Upham, 14 Sep 29
 J. Wetmore, 13 Jun 30
 W. Ganter, 25 Oct do
 T. S. Demill, 12 July, 31
 S. Sprague, 18 May, 32
 Jas. Schoales, 22 Oct. 33
 G. Sprague, 8 July '40
 Robt. Spragg, 15 June, 41
 Mos. Fowler, 3 July, '41
 David Smith, 6 Nov. do
 James Seelye, 2 June '2
 Isaac Raymond, 3 do do
 John Palmer, 4 do do
 And. C. Otty, 5 do do
 John Raymond, 10 Jun. '43
 James Campbell, 11 do do
 H. A. Demill, 21 June '48
 Wm. McGriger, 22 do
 David W. Pickett, 23 do
Lieutenants.
 J. Sediquest, 13 June, 30
 W. Debow, 25 Oct. '30
 Z. Davis, 15 June, 33
 Robt. Wallace, 22 Oct. do
 T. W. H. Malownay, 2d lt. 6 July, '40
 John Case, 18 June '41
 Ch. E. Smith, 3 July '41
 J. W. Upham, 1 Nov. do
 Wm. Ketchum, 2 June, 42
 Simon Hays, 3 do do
 Stap. Fowler, 4 do do
 James Hallett, 5 do do
 Don. Mahoney, 8 do do
 Wm. Earl, 1 lt 7 do do
 Jesse Gillis, 10 June '43
 John L. Barbarie, 13 do do
 J. M. Fowler, 21 June '48
 Wm. H. White, 22 do
 W. Bates Scovill, 23 do
 John McAfee, 24 do
 Jas. H. Fairweather, 25 do
Ensigns.
 J. F. Sherwood, 25 Oct 29
 Jas. Alexander, 22 Oct '33
 John Morrison, 3 July '41
 W. H. Ganter, 6 Nov. '41
 Don. Bohaunen, 7 do do
 David Drew, 8 do do
 Wm. Crabbe, 2 June '42
 G. Lamareaux, 4 do do
 We. Wetmore, 5 do do
 Alex. Burnett, 11 do do
 John Barbarie, 12 do Jo
 Alex. Campbell, 13 do do
 W. E. Burnett, 21 June '48
 F. A. Davis, 22 do
 Jas. Rattrey, 23 do
 John Kay, 24 do
 Thos. Purvis, 25 do
 Robert Appleby, 26 do
 Linus Seelye, 27 do
Adjutants.
 A. English, cap. 25 Ag. '38

Quartermaster.
E. S. Wetmore, do do do
Paymaster.
R. S. Mathew, c. 2 June '35
Surgeon.
C. Wilson, 12 June, '28

Cavalry attached to 3d Battalion, King's.
Captain.
James Peters, 5 June, '32
Lieutenant.
Daniel Hatfield, do do do

Second Lieutenant.
John Gillis, do do do
Cornet.
Jas. Northrup, 27 Jan, '39
Quartermaster.
Jar. J. M. Scovill, 21 June '43

QUEEN'S COUNTY MILITIA.

First Battalion.
Lieutenant Colonel.
Harry Peters, 20 June, '25
Major.
W. Fochay, 29 Aug. '27
Captains.
R. Golding, adj. 25 May '24
T. R. Wetmore, 11 Sep '26
J. Corbet, 23 Aug. '27
G. Smith, 7 Sept. '30
W. Colwell, 11 Aug. '34
R. Smith, jun. 20 do do
D. Vanwart, 21 Aug. '34
John Currie, 5 Oct. '35
Jas. Colwell, 10 Sep. '33
John J. Millidge, 1 do 40
Richard Hewlett, 5 Sep '42
Jas. Graham, 18 Aug. '45
John Armstrong, 19 do do
Robert Smith, 20 do do
John J. Mayse, 10 Sep. '48

Lieutenants.
R. Dingee, 7 sept. '30
J. H. Deaver, 21 Aug. '33
Geo. Graham, 23 do do
James Titus, 11 Aug. '34
Thos. Golding, 20 do do
Wm. Carpenter, 11 Sep 87
John Colwell, 10 do '38
Birds, Carpenter, 1 do '40
John Gancee, 2 do do
A. A. Smith, 5 do '42
Francis Woods, 18 aug '45
Thos. Harrison, 19 do do
James Kinalow, 20 do do
Wm. Pannery, 10 Sep. '48
Ensigns.
S. Currie, 20 aug. '27
Jas. E. Smith, 21 Aug. '33
Richard Graham, 22 do do
Ch. Currie, 23 do do

Captains.
Geo. Fox, 23 do do
F. Purdy, 11 Aug. '24
Alex. Crag, 11 Sept. '37
J. N. Fochay, 10 Sept. '38
Henry S. Peters, 1 sep. '40
G. W. Hubin, 2 do do
Peleg Smith, 5 Sept. '42
Thos. M'Grath, 16 Aug. '45
Wm. Butler, 19 do do
Richard Fowler, 20 do do
Wm. Mayse, 10 Sep. '48
Adjutant.
Robert Golding, (capt.) 27 Apr. '24
Paymaster.
N. H. Deaver, 24 Aug. '29
Quartermaster.
W. F. Bonnell, c. 31 Aug. '36
Surgeon.
R. P. Smith, 24 Aug. '29

Second Battalion.
Major.
Peters Yeaman, 23 May 31
Captains.
J. M'Loon, 8 Jun. '23
J. M'Alister, 21 Aug. '27
S. White, 30 do '30
A. Branscomb, 26 July, '31
James Butler, 27 do do
N. Bulsey, 12 Aug. '34
Eben. Briggs, 5 July, '41
John Pearson, 6 do do
Wm. Shearer, 7 do do
Josh. Calkins, 12 Aug. '43
Peters Cox, 13 do do
Eben. Burpee, 14 do do
John Mullin, 18 Aug. '45
Charles Keith, 19 do do
John Starkey, 20 do do

Lieutenants.
L. M'Loon, 11 June, '25
O. L. Corey, 20 Aug. '27
H. Briggs, 31 do '30
Robt. Yeaman, 27 July '31
D. Carmichael, 5 July, '41
Isaac Clarke, 6 do do
John M'Gregor, 7 do do
James Alton, 8 do do
Eack. Stone, 12 Aug. '43
Andrew Barton, 13 do do
Francis Fulton, 15 do do
John M'Donald, 18 Aug. '45
William Parry, 19 do do
John Secord, jr. 20 do do
Benjn. Keith, 21 do do
Ensigns.
T. Corey, 7 June, '23
J. Shearer, 21 Aug. '27
George Currie, 31 do do
E. Briggs, 27 July, '31
James Mullin, 11 Aug. '34
Wm. Vincent, 6 July, '41
Gideon Baillie, 7 do do
John Cochran, 8 do do
Thos. Watson, 9 do do
Dan. Fowler, 9 Aug. do
James Hunter, 12 Aug. '43
A'lan McLean, 18 do do
James Latta, 14 do do
John Starkey, 15 do do
Euseb Elkin, 18 Aug. '45
Benjn. Withrow, 19 do do
Allen M'Donald, 20 do do
John Mullin, jr. 21 do do

Adjutant.
John Earle, (cap) 7 Jun. '23
17 Aug. '48
Quartermaster.
D. Palmer, 20 Aug. '27
Surgeon.
Bevan, 14 Aug. '43

CARLETON COUNTY MILITIA.

First Battalion.
Lieutenant Colonel.
Major.
John Dibblee, 8 May, '32
Captains.
T. G. Cunliffe, 8 April, 19
J. Ketchum, 5 do 25
R. P. Griffith, 7 May, '32
Rufus Payson, 9 do do
John Kearney, 10 do do

Captains.
A. B. Sharpe, 26 Aug. '34
Ralph Ketchum, 29 Fe. '39
B. D. Beardsley, 21 do do
Isaac Carvill, 22 do do
Wm. M'Kenzie, 17 Oct do
Jose. Phillips, 22 May, '42
William Connell, 24 do
Wm. T. Wilmot, (rif.) 25 July, '43
Wm. Atkinson, 16 Feb '48
M. H. Beardsley, 21 June do
Eber Orser, 22 do do

Lieutenants.
Alex. Lindsay, 23 do do
A. S. Carman, 26 Aug. '34
P. M. Bedell, 11 Sept '37
S. S. Grosvenor, 28 lt. rif. 9 Jan. '38
Samuel Porter, 20 Feb. '30
O. Wolfhaupter, 21 May '42
Thos. Upham, 22 do do
Ben. Churchil, 23 do do
Wm. D. Smith, 25 do do
Gilbert Carvill, 27 May, '42

Leon
Robt.
Samu
W. T

F. W
G. L
K. Sh
A. C.
Jas. L
Elijah

T. Bu
Geo.
P. P. B
Thom
Anth
Sama
Jacob
G. H.
W. R
Joha
Thos.
Anth
Wm.
Eliab
Mar
Frasc
Calv
Mat.
Geor
L. H.
Thos

C. R

S. A
Ch

O. P
Carl
sit

Geo
Wm
G. E
John

THE NAVY.

Commander on the West India and North American Station—
Vice-Admiral Sir Francis William Austen, K. C. B.

Commodore, Daniel Pring; Flag Lieutenant, Herbert G. Austen,
Secretary—William D. Jeans, Esq.

Columbia, Steam Surveying Vessel—Hon. Capt. W. F. W. Owen,
Naval Surveyer; Lieut. Com. Peter F. Shortland; Lieuts.
Melville G. H. W. Ross, and Peter A. Scott; Master, Thos.
W. Pike; Surgeon, James M. Deas, M. D.; Clerk in charge,
Thomas M. Ramage.

Alarm, 26—Captain Charles C. Frankland.

Daring, 12—Commander Henry J. Matson.

Eagle, 50—Captain George B. Martin.

Endymion, 44—Captain George R. Lambert.

Gleaner, Steam Vessel, Tender.

Hermes, Steam Sloop—Lieut. Com. Washington Carr.

Hyacinth, 18—Commander Francis Scott.

Imaum, 72—Receiving Ship, Jamaica—Commodore D. Pring.

Lark, 2—Surveying Service—Lieutenant George B. Lawrence.

Persian, 16—Commander Henry Coryton.

Pickle, 2—Lieut. Com. Joseph A. Bainbridge.

Rose, 18—Commander Richard W. Pelly.

Thunder, 6—Surveying Vessel—Commander Edward Barnett.

Vesuvius, Steam Sloop—Commander Geo. W. D. O'Callaghan.

Vindictive, 50—Flag Ship—Captain Michael Seymour.

THE UNITED KINGDOM.

(ALEXANDRINA) VICTORIA I., Queen of the United Kingdom of Great Britain and Ireland, (daughter of the late Duke of Kent, —born November 2, 1767; died January 23, 1820,—by Victoria Maria Louisa, sister of the Duke of Saxe-Coburg-Gotha, and of Leopold, King of the Belgians; born August 17, 1786;—born May 23, 1819; succeeded her uncle, William IV., June 20, 1837, married February 10, 1840, to PRINCE ALBERT, of Saxe-Coburg-Gotha, born August 26, 1819. *Issue*:—1. Victoria Adelaide Maria Louisa, born November 21, 1840; 2. Albert Edward, Prince of Wales, (Heir presumptive to the Crown,) born November 9, 1841; 3. Alice Maude Mary, born April 25, 1843; 4. Alfred Ernest Albert, born August 6, 1844; 5. Helena Augusta Victoria, born May 25, 1846.

QUEEN DOWAGER—*Adelaide*, Consort of the late William IV., and sister of the Duke of Saxe-Meiningen, born August 13, 1792.

UNCLES AND AUNTS OF THE QUEEN.

1. *Ernest Augustus*, (King of Hanover,) Duke of Cumberland, born June 5, 1771, married, May 29, 1815, *Frederica Sophia Carolina*, sister of the Duke of Mecklenburgh-Strelitz, born March 20, 1778. *Issue*:—George Frederick, born May 27, 1819.

2. *Adolphus Frederick*, Duke of Cambridge, born February 24, 1774; married, May 8, 1818, *Augusta Wilhelmina Louisa*, neice of the Landgrave of Hesse, born July 5, 1797. *Issue*:—1. George

With
19, 1
3.
ried,
Glo

C
Lor
Mint
Secr
creta

Mr.
Cam
Fore
Clan
trou
bonc
tary-

N
Besb
ter-G
Mint
rality
the

Hon
reign
Ruth
Vice
Gen
Adm
W.
H. T
G. S
Col.
Seer

CAN

Nov

PRIN
NEV

Sc

born

H.;

1795

Lou

Swee

born

William, born March 26, 1819; 2. Augusta Caroline, born July 19, 1822; 3. Mary Adelaide, born November 27, 1833.

3. *Mary*, Duchess of Gloucester, born April 25, 1776, married, July 22, 1816, to her cousin, *William Frederick*, Duke of Gloucester, who died November 30, 1834.

HER MAJESTY'S MINISTERS.

CABINET.—First Lord of the Treasury, Lord John Russell; Lord Chancellor, Lord Cottenham; Lord Privy Seal, Earl of Minto; Secretary for the Home Department, Sir George Grey; Secretary for the Foreign Department, Viscount Palmerston; Secretary for the Colonies, Earl Grey; Chancellor of the Exchequer, Mr. Charles Wood; Chancellor of the Duchy of Lancaster, Lord Campbell; Paymaster-General, Mr. T. B. Macauley; Woods and Forests, Viscount Morpeth; Postmaster-General, Marquis of Clanricarde; Board of Trade, Earl of Clarendon; Board of Control, Sir John Hobhouse; Chief Secretary for Ireland, Mr. Labouchere; First Lord of the Admiralty, Earl of Auckland; Secretary-at-War, Hon. Fox Maule.

NOT OF THE CABINET.—Lord Lieutenant of Ireland, Earl of Besborough; Commander-in-Chief, Duke of Wellington; Master-General of the Ordnance, Marquis of Anglesey; Master of the Mint, Right Hon. R. L. Shiel; Secretary of the Board of Admiralty, H. G. Ward; Attorney-General, Sir Thomas Wild; One of the Lords of the Treasury, Lord Ebrington; Under Secretary—Home Department, Sir W. Somerville; Under Secretary—Foreign Affairs, Right Hon. E. J. Stanley; Lord Advocate, Mr. A. Rutherford; Solicitor-General for Scotland, Mr. T. Maitland; Vice-President of the Board of Trade, Mr. M. Gibson; Solicitor General, Mr. J. Jervis; Judge Advocate, Mr. C. Buller; Lords of Admiralty, Admiral D. Dundas; Captain Hon. F. Berkeley, Hon. W. Cowper; Joint Secretaries of Treasury, Mr. J. Parker, Mr. H. Tuffnell; Secretaries of the Board of Control, Right Hon. G. S. Byng, Mr. T. Wyse; Clerk to the Board of Ordnance, Hon. Col. Anson; Surveyor to the Board of Ordnance, Col. C. Fox; Secretary to the Board of Ordnance, Lord Clarence Paget.

COLONIAL GOVERNORS.

CANADA.—The Earl of Elgin, Captain General and Governor-in-Chief.

NOVA SCOTIA.—Major-General Sir John Harvey, K. C. B. and K. C. H., Lieut-Governor. [Lieut.-Governor.

PRINCE EDWARD ISLAND.—Commander Sir Henry Vere Huntley,
NEWFOUNDLAND.—Hon. Frederick W. Adolphus Bruce, Governor.

SOVEREIGNS OF THE OLD WORLD.—*France*—Louis Philip I. born 1773; *Belgium*—Leopold I. born 1790; *Holland*—William H.; *Russia*—Nicholas I. born 1790; *Prussia*—William IV. born 1795; *Austria*—Ferdinand I. born 1793; *Spain*—Maria Isabella Louisa I. born 1830; *Portugal*—Maria da Gloria I. born 1829; *Sweden and Norway*—Oscar I. born 1799; *Turkey*—Abdel Mehed, born 1823; *China*—Taou Kwang.

USEFUL HINTS TO FARMERS AND OTHERS.

Antidote to the Potato Disease.—Mr. J. W. Rogers, C. E., in a letter addressed to the Editor of the Mark Lane Express, states that potatoes may be most entirely preserved from the prevalent disease by using pulverised peat, or wood charcoal, abundantly interposing it between the layers and in the interstices, in pitting or storing, the pit or store being, of course, properly ventilated. The action is thus:—the charcoal absorbs the over-abundant moisture, the attendant of the disease, and instantly corrects the putrescent matter which it largely contains, therefore effectually protecting the whole from infection or contagion, or the evil action of heated moisture.

Potatoes.—A very sensible labouring man lately told me the following as a fact. He said that two men cultivated the headland of a field in potatoes; that one kept his part clean and did it well, that the other suffered his portion to be covered with weeds; that the crop of the former was extremely rotten, and that of the latter very sound. Another man, quite to be trusted, told me he had just seen a cottager digging his potatoes; that in general they were very bad, but that under the hedge and among the weeds and filth, (his own words,) where they both expected there would have been few or none fit for use, they found a good crop, quite sound. There are other statements of the same sort in circulation, where thick chickweed has been abundant.—[Gardeners' Chronicle.]

Potatoes.—A curious circumstance attending a field of wheat growing on the farm of Hudston has occurred. Last year, the field being under green crop, potatoes were raised;—like many more in the neighbourhood, the crop proved a failure, owing to the blight, in consequence of which the sound ones alone were gathered in and the diseased ones left to rot in the field. No sooner had the spring time of the year come round than vigorous stems were observed shooting up in every part of the field, indicating a state of health in the tuber quite unexpected. The crop is prolific, and, what is of greater consequence, both tuber and plant are free from any disease. After reaping a plentiful wheat crop, the farmer is resolved to dig up the potato crop at the usual time.—[Dundee Advertiser.]

The following plan for saving potatoes affected by the disease was tried with success, last season, in the neighbourhood of Devizes:—“The haulm was removed from the ground before the disease had communicated to the tubers, *not by cutting it*, but by pulling it away from the roots; the land was then pressed down firmly, and afterwards earthed up in ridges, to preserve the potatoes from the rain, till they were dug at the usual period of the year. One half of the land was treated in this manner, and the crop was saved;—on the remainder it was almost entirely lost.”—[Devizes Independent.]

To raise Potatoes from the Seed.—A few large ripe apples should be chosen from a perfectly healthy plant of an approved kind, and preserved carefully through the winter in dry sand, so as to

keep
picke
a pre
mash
separ
they
them
groun
stand
hoe a
tious
roots
howe
tion
will t
can b
or an
found
to yie
well a

A l
princi
ways
howe
the sa
there
potato

Be
root,
other
from
class
butte
beet-
to bo

GA
the c
in the
man
bage
worr
lays
ing i
plan
ture
repe
club
choc
for i
turn
qual

keep them apart from each other. The seeds should be either picked out from the apples and sown in narrow drills or rows in a prepared bed of garden mould, or the apples and sand may be mashed up together and sown in the drills without the trouble of separation. When the seedling plants are about an inch high, they should be raised carefully, with as much earth adhering to them as possible, and planted out in rich and well pulverised ground, the rows being about fifteen inches wide, and the plants standing ten inches asunder, keeping them clear of weeds both by hoe and hand weeding, and when ripe the roots should be cautiously secured from frost during the winter.—Next season the roots should be planted out in the common soil of the farm, which however, should be of a dry and friable nature, and the cultivation should be carried on in the ordinary manner. The potatoes will then arrive at their full size, when their distinctive properties can be ascertained; and whether only those of the former quality, or any new varieties of a better kind are thus procured, it will be found that those grown from seed will continue for several years to yield a larger return than those planted in the usual way, as well as to be more free from the disorder called the "Curl."

A New Article of Food.—The root of the dahlia contains a bitter principle of so acrid a nature, that its employment as food has always hitherto been despaired of. The *Journal de Chambery* states, however, that this bitter principle is removed by boiling, much in the same manner as the potato is cooked. The dahlia root may, therefore, it would appear, in some measure, be substituted for the potato during the present scarcity.—*Medical Times*.

Beet Root as Food.—The Carmarthon Journal suggests beet-root, white or red, as a substitute for potatoes. In Italy, and other parts of the Continent, baked beet-root is carried about hot from the oven, and is sold in the streets, being purchased by all classes, and giving to thousands, with bread, salt, pepper, and butter, a satisfactory meal. There are few purposes for which beet-root, baked, or even roasted or fried, would not be preferable to boiled.—*Gardener's and Land Stewards' Journal*.

GARDEN WORMS, &c.—When a garden is much infested with the common grubs or cut-worms, strew a little lime over it late in the fall, and dig and throw the ground into ridges; but do not manure it at the same time, for the manure would be lost. Cabbage has many enemies. The white butterfly produces the green worm which eats the leaves. A small fly, resembling a house-fly, lays its eggs beside it, which soon change to maggots, and creeping into the ground, attack the roots. To prevent this, water the plants as soon as they are transplanted with a pint each of a mixture of five parts of water, and one of pickle of fish or meat, and repeat it the two following weeks. The bug that produces the club-footed root is a stationary animal, and is best avoided by choosing new ground for cabbage, and never using any manure for it that contains the scrapings of the cellar, or the parings of turnips; but if the old ground must be used, dig into it a large quantity of fresh sea-weed, or salt, at the rate of two quarts to a

rod. Salt destroys the eggs of many insects. Destroy lice immediately: one lousy cabbage, if neglected, will produce flies enough to affect the whole patch; if they have got into the heart of the cabbage throw a handful of dry dust upon them.

The Time of cutting Fodders.—The old careless practice of allowing corn, wheat, beans, &c. to stand until dead ripe, is giving place to the more rational method of cutting when the herbage is turning yellow, and the stem is dried an inch or two above the ground. Not only is the grain, whether wheat, oats, or corn, much heavier, and whiter, and preferred, but the straw, haulm, or fodder, is increased in value from four to ten times: thus, while the dry, brown stems of peas are of no value in husbandry, it is the opinion of the best Scotch farmers that the same stems, taken when just yellowed, are twice as valuable as hay: and chemical examination shows this to be a true estimate. Hay cut in flower is worth twenty per cent. more than that cut in seed, and twice as much as that with dry stems: the same is true for clovers, lucern, and all coarse fodders. Straw is obtained nearly as good as hay, when cut in the light greenish yellow state: but when seed grain is wanted, the straw must be allowed to dry perfectly.

Pole Beans.—The most convenient method of cultivating pole beans, especially for those who can command but little land, is to describe circles of six or more feet in the soil, and having manured it liberally, to deposit the seeds on the outer edge, at distances of from six to eight inches. This done, stick a circular row of poles, just within the circle of beans, and let them converge to a point at the top, uniting them there by means of a strong twine. This will form a cone, and present quite an ornamental appearance. With proper management, each hill thus managed, will yield from six to eight quarts of dry beans, besides furnishing the family with green beans during their period. It should be borne in mind that *pole* beans are far more prolific than *bush* beans; they are also said to be far more nutritious, weight for weight. Of the varieties now in common use, we know of none enumerated in the catalogues of our seedsmen that possess higher claims than the "Case-knife;" they come early into bearing, are prolific, ripe before the advent of heavy frost, and excellent when dry.—*Maine Cultivator.*

Safety in a Thunder Storm.—The following maxims, as to places of greatest safety during thunder storms, may be useful to many;—1. All metals, and most fluids, attract and conduct lightning—consequently contact with them is to be avoided. 2.—It is infinitely more dangerous to go under a tree during a thunder storm than to remain out in the open road or the fields. Persons have also been killed when sheltering under the eaves of a house, or by the side of a brick-kiln. By the same rule, corn and hay-stacks are to be avoided. 3.—A large room is safer than a small one, and that it is better always to keep in the centre of it. Since a current of air will, in some measure, conduct lightning, a position between a door and a window, if open, or a window and chimney, should

be avoided from the side of with the

Recip
milk fr
sufficie
salt, se
cient fo
risen b
than ar

Scra
floors,
gas of
scratch

A si
an oun
into a l
ful to h

Cure
—A te
tea-sp
trouble
once,
howev

Hea
with p
tions o
suffer
accord
be dul
up to
gener
the co
haps,
to tak

Enign
in

Take
To a
An ish
Your

* A
Frede

Ans

AMIA
An

be avoided. 4.—Persons whose clothes are wet are more free from danger than those whose garments are dry. Travellers inside of railway or other carriages are in little danger compared with those who are outside.

Recipe for making Bread without Yeast.—Mix equal parts of new milk from the cow and boiling water, and when cool enough add sufficient flour to make it of the consistency of batter; put a little salt, set it before the fire to rise, and when it rises, add flour sufficient for your bread; set it by the fire again to rise, and when risen bake it. Bread made in this manner will keep sweet longer than any bread made with yeast or leaven.

Scratches in Horses.—The sprinkling of plaster of Paris on stable floors, is not only an excellent plan for arresting the fertilizing gas of ammonia for manure, but it prevents horses having the scratches, or sore heels.

A simple but useful Medicine.—One ounce of best aloes and half an ounce of best Turkey rhubarb, compounded together, and put into a black bottle, with a pint of best brandy. Two tea-spoonful to be taken as a dose by a person of ordinary habits.

Cure for the Whooping-cough, and also for the Croup or Quinzy.—A tea-spoonful of castor oil, to a tea-spoonful of molasses;—a tea-spoonful of the mixture to be given whenever the Cough is troublesome, or the Croup distressing. It will afford relief at once, and in a few days effect a cure. It relieves the Croup, however virulent the attack.

Healthy Children.—If every child were, from the first, nourished with pure, healthy milk, invigorated by morning and evening ablutions daily, and have pure air to breathe, how few indeed would suffer from disease. Yes, and if every adult could or would live according to the dictates of prudence and temperance, it would be dull times with the doctor and the apothecary. But who lives up to the dictates even of his own reason? Very few; and the general but vain experiment is trying to get along so as to evade the consequences of wilful error in diet and habit. There is, perhaps, little difficulty in most cases, in being healthy, if we choose to take the trouble.

CHARADES, REBUSES, &c.

*Enigmatical answer to Charade
in last year's Almanack.*

Take first a little word* in French,
To a foe not oft addressed—

An island's name† transpose, and
Your witticism's guessed. [lo!

* *Ami.* † *Elba.*—*Amiable.*
Frederickton. W.

*Answer to last year's Rebus and
Charade.*

AMIALE is a word compound,
And it has letters seven;

AMIALE are in it found,
Which are three words you ken.
When you did first your spouse
behold,

She appeared so very fair,
That to Peru and all its gold
You would not her compare;
And now you're wed, and for her
charms

You do her still caress, [warms,
Except when passion heats and
Which you should e'er repress,
When I it properly trisect,
A question I do find—

Thus, AM I ABLE to select
 A spouse that's ever kind ?
 I AM ABLE, is it transpos'd,
 An answer without doubt :
 ABLE I AM, once more transpos'd,
 An answer just as stout.
 Dear sir, I know the clue I've found
 By what's already given ;
 But as a charade you propound,
 I'll give you its solution : —
 AM is a verb of neuter kind,
 I is a pronoun too ; [you'll find
 ABLE is your les. — join these,
 That I have answer'd you.
 Springfield. A. M.

CHARADE.

My first, you'll find, is ne'er with-
 But ever is within ; [out,
 When business urges, there's no
 My second you'll begin ; [doubt,
 My last does come but once a year,
 And then at different times,
 Many quite contrite do appear,
 When they confess their crimes.
 When these you do together join,
 They'll shew to you quite plain ;
 That such to business are malign,
 And a bad name they'll gain.
 To lore and arts they're en'mies
 rude
 And such you'll ere them see ;
 Unless my habits, feelings, should
 Far banished from them be. [tise,
 Oh may you ne'er my ways prac-
 But always spurn them may
 For wicked theft, and vice, and lies,
 Follow my ways for aye.
 Springfield. A. M.

BY THE SAME.

My first you'll find contains the
 Of animals, two or more : [name
 By Israel they were deem'd un-
 This was in days of yore : [clean,
 That you my last do now possess,
 A doubt there cannot be : [less,
 And on it rests, neither more nor
 Than the art of finding me.
 When first and last by you are
 And join'd together he : [found.
 A liquid measure the world round,
 They'll plainly shew to thee.

CHARADE.

I'm often in the ocean found,
 Though oftener seen above the
 ground ;

I sometimes swim and sometimes
 fly,
 And oft mount up toward the sky ;
 I'm sometimes black and some-
 times green ;
 I oft in scaly robes am seen ;
 In Winter's season, dark & drear,
 I then in softest fur appear ;
 I'm sometimes warm, and some-
 times cold ; [times old ;
 Sometimes I'm young, and some-
 I'm sometimes short, and some-
 times long ; [times strong ;
 Sometimes I'm weak, and some-
 Sometimes I'm smooth, and some-
 rough ; [times tough ;
 I'm sometimes tender, and some-
 I sometimes do out-fly the wind,
 Although I have to stay behind ;
 But what the greatest wonder
 seems,
 I'm always one of the extremes ; —
 You ask me am I fit to eat ?
 I'm sometimes fish, and sometimes
 meat ; [but skin ;
 Sometimes I'm bones, then nought
 I'm sometimes out and sometimes
 in ;
 I'm e'er the same in life and death,
 Although I never drew a breath ;
 I never yet belonged to man,
 Then, prithee, tell me what I am.
 Petersville. J. MOORE.

REBUS. — By the same.

Seven letters, as you soon may see,
 Are all that 's ever used by me :
 Four words those letters do com-
 pose,
 Without the trouble to transpose.
 My first is used by small and great,
 And often it doth seal their fate ;
 My second is myself before your
 eyes ; [lines rise ;
 My third, repeated, would to mil-
 My fourth imperatively doth com-
 mand [land ;
 Both high and low, on ocean or on
 Transpose my fourth and add a
 third,
 'T will show a language in a word ;
 My third, read backwards, will
 produce, [use ;
 Which proves to man of greatest
 My whole 's expressive of some
 sorrow, [row ;
 Then find me out before to-mor-

Board
 of Fun
 I. Wood
 Hon. V
 James
 Isaac
 the Bay
 belong
 vince.

Cape
 the Bay
 a plain
 mark, a
 of the C
 which t
 miles S
 Rock a
 through
 ing betw

Brier
 situated
 point th

Digby
 placed
 Eastwa
 ir, ther
 white I

Gunn
 island,
 their ap
 which e
 chias, a

To the

"

"

"

"

"

"

"

"

"

"

NOT

Murr

many

from t

LIGHT HOUSES.

Board of Commissioners for the several Light Houses in the Bay of Fundy.—Robert W. Crookshank, John Ward, L. Donaldson, I. Woodward, Esquires; Hon. Thomas Wyer, John Wilson, Esq. Hon. W. F. W. Owen, Lieut. Charles Hare, R. N., and John James Robinson, Esquire, R. N.

Isaac Woodward, Esquire, Surveyor of those Light Houses in the Bay of Fundy belonging to New-Brunswick, and also of those belonging to Nova-Scotia, which are partly supported by this Province.—Office in Chubb's Brick Building, Saint John.

Cape Sable Seal Island Light.—The first Light on approaching the Bay of Fundy is on the South Point of Seal Island. This is a plain White Light—elevated about eighty feet above high water mark, and may be seen in approaching the Island from any point of the Compass. A very dangerous rock, under water, but upon which the sea always breaks, called Blonde Rock, lies about two miles S.S.W. by compass, from the Light House. Between this Rock and the Island there are some dangers—the ground is rocky throughout, and large vessels, therefore, ought not to attempt passing between them.

Brier Island Light.—In advancing up the Bay, the next Light is situated on Brier Island, about half a mile N. E. from the N. W. point thereof.—A plain White Light.

Digby Gut Light.—The next light on the coast of Nova-Scotia is placed on the West side of Digby Gut—from Brier Island North Eastward. The coast is very bold, and not indented; the Light is, therefore, chiefly intended as a guide into Digby Basin.—A white Light.

Gannet Rock Light.—This Light bears from the Light on Brier Island, N. W. $\frac{1}{2}$ W. 21 miles. It is intended to warn vessels of their approach to a very dangerous range of shoals and ledges, which extend from the Old Proprietor to the Seal Islands off Machias, a distance of about 20 miles.

Bearings from the Gannet Rock Light House:—

- To the Old Proprietor, which dries at $\frac{3}{4}$ ebb (very dangerous), E. by N. $\frac{1}{4}$ N. 7 miles.
- “ Black Rock (always above water 25 feet), off White Head, N. E. $\frac{1}{4}$ E.
- “ South West Head of Grand Manan, N. W. $\frac{1}{2}$ N.
- “ Northernmost of the Murr Ledges (dry at $\frac{3}{4}$ ebb), N. W. by W. $\frac{1}{4}$ W.
- “ Southernmost of ditto, called St. Mary's Ledge, (always out of water), S. W. by W. $\frac{1}{4}$ W.
- “ Machias Seal Island Lights (distant about thirteen miles), W. by N. $\frac{1}{4}$ N.

NOTE.—Between the Northernmost and Southernmost of the Murr Ledges, there is a range of dangerous Rocks and Shoals—many of them always above water, and which extend Westward from the Light House about four miles; from this range, farther

Westerly, about eight miles, lies a dangerous Breaker, called the *Roaring Bull*. This may be avoided by keeping three remarkable headlands, near the S. W. end of Grand Manan open. The red glass having been removed from the Lantern, there is now a flash light—white—twenty seconds dark and forty light in each minute. The Light House is painted in stripes, vertical, black and white.

Machias Seal Island Lights.—There are two fixed white Lights upon the Machias Seal Islands, elevated about forty-five feet above high water, and bear from each other E. S. E. and W. N. W. distant about 200 feet, by which circumstance of two Light Houses at the same station, they will be immediately distinguished from all other Lights upon the Coast, (British or American.) Both the Buildings are painted White. The following are the bearings from them, viz.:

- To the Southernmost Murr Ledge (St. Mary's) E. S. E. easterly.
- Gannet Rock Light, E. by S. $\frac{1}{4}$ S. 13 miles.
- Southern Head of Grand Manan, E. by N. $\frac{1}{4}$ N.
- Northern Head of Grand Manan, N. E. $\frac{1}{4}$ E.
- N. E. Rock, distant 2 miles, N. E. by N.
- Little River Head, N. by W.
- Libby Island Light House, (American) N. W. by W.

Vessels standing in to the Northward, between these Lights and the Gannet Rock, should tack or haul off the moment they bring these Lights into one, as they will be then not more than three-fourths of a mile from the Murr Ledges, if more than five miles to the East of the Lights.

Head Harbour Light.—Next in order, after passing Grand Manan, and the plain white Light (American) on West Quoddy Point, is Head Harbour Light. This is placed on the North East extremity of Campo-Bello, and is a guide to vessels entering the main channel to West Isles, Moose Island, and the Inner Bay of Passamaquoddy;—it enables vessels also at all times to enter Head Harbour. It is a fixed white Light. The building is painted white, with a red cross on it.

Point Le Preau Lights.—Upon this projecting head-land two Lights are placed, one above the other, in the same house, and distant twenty-eight feet.—Both Lights can be seen from every point of the compass, where they may be useful—both are fixed and white. The Light House is painted red and white, in stripes of five feet broad each, horizontally.

Partridge Island Light.—This Light, at the entrance of the River and Harbour of Saint John, having been established about fifty years, requires no particular notice, further than it is a fixed white Light, and the Light House is painted Red and White in vertical stripes. The Light is now (Nov. 1846) being enlarged.

Beacon Light.—Within Partridge Island, and upon a Spit or Bar, which extends about half a mile S. S. E. off Sand Point, and which dries at two-thirds ebb, stands the Beacon Tower. Upon this Tower a Light is established, which is eminently useful to the Coasting Trade of St. John, and to all other vessels having Pilots on board, as it enables them to enter the Harbour at all hours of

the night
and black

Quoddy
rock of
minute.
can app
horizont

Cape
land, ne
is about
plain wh

Original

If the ne
quarter,
last quar

Between

2 in th

-2 and 4

-4 and 6

-6 and 8

-8 and

-10 and

-2 and 4

--4 and 6

-6 and 8

-8 and

-10 and

Obscu

quarter,

weather

tion occu

.2. The

the more

days. T

to two in

summer,

3. The

during s

followed

as is not

4. The

uncertain

beginning

apply to

5. To

wind is

where th

the night.—A fixed white Light. The House is painted white and black, in stripes vertically.

Quaco Light.—A revolving white Light is placed on a small rock off Quaco Head, showing twice full and twice dark in a minute. This Light can be seen from any quarter where a vessel can approach. The Light House is painted white and red, in horizontal stripes.

Cape Enrage Light.—On the Point of that name, in Westmorland, nearly opposite Apple River Harbour, N. S. The House is about 120 feet above the tide mark, and is painted white.—A plain white Light.

WEATHER TABLE.

Originally constructed by Professor Herschell, and revised by Doctor Adam Clarke.

	IN SUMMER.	IN WINTER.
If the new moon, first quarter, full moon, or last quarter happens		
Between midnight and 2 in the morning,	Fair.	Hard Frost, unless the wind is S. or W.
—2 and 4, morning,	Cold & freq. showers.	Snowy or stormy.
—4 and 6, "	Rain.	Rain.
—6 and 8, "	Wind and Rain.	Stormy.
—8 and 10, "	Changeable.	Cold rain, if wind W. Snow, if E.
—10 and 12, "	Frequent showers.	Cold and high wind.
—12, noon, and 2, p.m.	Very rainy.	Snow or rain.
—2 and 4, evening,	Changeable.	Fair and mild.
—4 and 6, "	Fair.	Fair.
—6 and 8, "	{ Fair, if wind N. W.	{ Fair and frosty, if wind N. or N.E.; rain or snow, if S. or S.W.
—8 and 10, "	{ Rainy, if S. or S. W.	{ Ditto.
—10 and midnight,	Ditto.	Ditto.
	Fair.	Fair and frosty.

OBSERVATIONS.—1. The nearer the time of the moon's change, first quarter, full and last quarter are to *midnight*, the fairer will be the weather during the seven days following. The space for this calculation occupies from ten at night till two next morning.

2. The nearer to *mid-day* or *noon* the phases of the moon happen, the more foul or wet weather may be expected during the next seven days. The space for this calculation occupies from ten in the forenoon to two in the afternoon. These observations refer principally to the summer, though they generally affect spring and autumn also.

3. The moon's change, first quarter, full and last quarter, happening during six of the afternoon hours, that is, from four to ten, may be followed by fair weather; but this is mostly dependent on the wind, as is noted in the table.

4. Though the weather, from a variety of irregular causes, is more uncertain in the latter part of autumn, the whole of winter, and the beginning of spring, yet, in the main, the above observations will apply to those periods also.

5. To prognosticate correctly, especially in those cases where the wind is concerned, the observer should be within sight of a good vane, where the four cardinal points of the heavens are correctly placed.

ROADS AND DISTANCES.

*From St. John to Fredericton, by
the Nerepis.*

	Miles.
Harding's, (Yorkshire tav.)	4
Brundage's,	10
Corry's, (Douglas Arms,)	4
Purdy's,	12
Darby Gillan's,	10
W. Smith's,	7
Morrison's, (Oromocto,)	7
Fredericton,	11-65

On the East side of the River.

To Black's Farm,	7
Gondola Point,	9
Kingston,	4
Head of Belleisle,	14
Washademoac,	13
Jemseg Ferry,	6
Tilley's, (Sheffield,)	13
Widow Perley's,	8
Fredericton,	12-86

Less by the Nerepis road, 21

Saint John to Saint Andrews.

To Byrne's, Lakefield,	9
Tilton's, Musquash,	6½
M'Lauchlan's,	6
Gray's,	5
M. Gowan's, (half-way,)	6½
Watters',	8
Sbaw's, Magaguadavic,	9
Burns', St. Patrick,	10
Saint Andrews,	12

Total, 67

St. John to Martin's Head.

To Cody's,	11
Beatty's,	9
Quaco,	11
Melvin or Fuller's Beach,	6
Big Salmon River,	3
Little Salmon River	5
Martin's Head,	4

Total, 48

Saint John to Shepody.

To Deboue's, French Village,	20
Drummond's,	12
M'Manus's,	12
Dorman's,	12
Meeting House, Shepody,	13

Total, 79

*St. John to Amherst, (N. S.) via
Sussex Vale, Dorchester, &c.*

	Miles.
To Robinson's,	5
Hennigar's,	4
Campbell's,	3
Ketchum's,	4
Hampton Ferry,	7
Hay's,	5½
Baxter's, (Finger Board,)	4½
Roache's,	10
M'Monagle's,	3

To Sussex Vale, 46

To M'Leod's, (Portage,)	10
Pittfield's,	13
Nixon's,	12
Lewis',	12

To Bend of Petitcodiac, 93

Charter's, Memramcook,	16
Hickman's, Dorchester,	8

To Dorchester, 117

Evans', Westcock,	7
Wells', Tantamar,	10
Ferguson's, Amherst,	9

Total, 144

[From Dorchester to Amherst, by
the new road, (mail route,) the
distance is only 19 miles.]

Tantamar to P. Edward Island.

Wells to G. Chapell's,	9
Chapell's to John Wall's,	11
Allen's, (Cape Tormentine,)	11
Cape Traverse, P. E. I. (by water,)	12

Total, 40

Amherst to Halifax.

To Stewart's,	10
Hewson's, River Philip,	9
Purdy's, (mountain,)	10
Sutherland's,	6
Yewill's, (Londonerry,)	10
Blanchard's, Truro,	15
Hill's, Stewiacke,	17
Miller's, Guy's River,	9
Keyes',	10
Shultz's,	9
Halifax,	11½

Total, 117

Bend of

To Smi
Linen's
Cooaig
Smith's
Keswic
Harris'
King's
Kent H
Comme
Donnel

Ri

To Ran
Dicken
M'Beat
M'Beat
Blanch
Hea's,

Chatha

To Goo
Curry's
Forein's
Lee's,
Court

Ba

To Dur
Chalm
Harvey
M'Ken
Flemm
Reid's
Widow

Fr

To Bro
Young
M'Leo
Boies'
Hunte
De Ca
Cochre
James
Parker
Wilso
Newce

Bend of Petticoat to Richibucto.

	Miles.
To Smith's, Shediac,	13
Linen's,	1
Cocaigne Bridge, (Dysart's,)	8
Smith's, Little Buctouche,	9
Keswick's, Big Buctouche,	2
Harris',	7
King's Arms,	
Kent Hotel,	} Richi- bucto, }
Commercial Inn,	
Donnelly's House,	
Total,	50

Richibucto to Miramichi.

To Rankin's,	12
Dieken's, Bay du Vin,	10
M'Beath's, Black River,	12
M'Beath's,	} Chatham,
Blanchard's,	
Hea's,	
Total,	40

Chatham to Bathurst (Bay de Chaleur.)

To Goodfellow's,	6
Curry's,	8
Forein's, (half-way house,)	15
Lee's,	9½
Court House,	9
Total,	48

Bathurst to Restigouche.

To Dumaresq's, (Rockville,)	10
Chalmer's, (Beldowne,)	11
Harvey's, (Nash's Creek,)	14½
M'Kenzie's,	9½
Flemming's, (Dalhousie,)	10
Reid's,	7
Widow Hardy's, Campbelton,	9
Total,	71

Fredericton to Miramichi.

To Brown's,	11
Young's,	10
M'Leod's,	4
Boies',	20
Hunter's,	14
De Cantline's,	10
Cochrane's,	14
James Jordan's,	6
Parker's,	7
Wilson's Point,	7
Newcastle,	3
Total,	106

Fredericton to Quebec.

	Miles.
To Long's,	16
Marshall's,	8
Munro's,	7
Guiou's,	3
Poquois,	4
Jones', (Eel River,)	12
Woodstock Hotel,	12— 62
Victoria,	9
Jewett's,	13
Kerr's,	9
River de Chute,	7
Tobique	12
Restook,	8
Grand Falls,	18— 71
Akerley's, Grand River,	12
Ryan's,	10
Madawaska Little Falls,	14
Degels, (Lake Temis- couata,)	21
La Belle's, (entrance of the Portage,)	16
Riviere du Loup,	36
Kamouraska,	18
St. Ann,	22
Riviere Ouells,	23
Saint Thomas,	15
Saint Joseph,	18
Point Levi, Quebec,	12— 217
Total,	350

From Digby to Halifax.

To Annapolis,	19
Kentville,	59
Windsor,	27
Halifax,	45—
Total,	140

Halifax to Pictou.

To Putnam's Farm,	12½
M'Keen's,	16
Leckie's,	13
Hency's,	12
West Branch, (East River,)	26
To the Court House,	16
Total,	95½

Digby to Shelburne.

To Jones', Sissiboo,	16
Tucker's, Montagan Cove,	21
Richan's, Yarmouth,	28
Kendrick's, Barrington,	44
M'Intosh's, Shelburne,	22
Total,	133



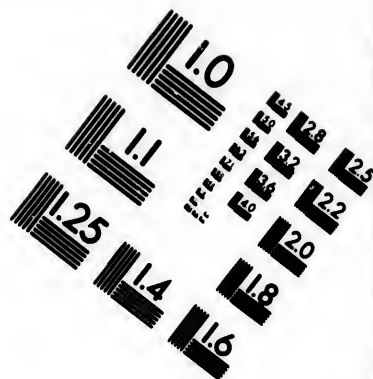
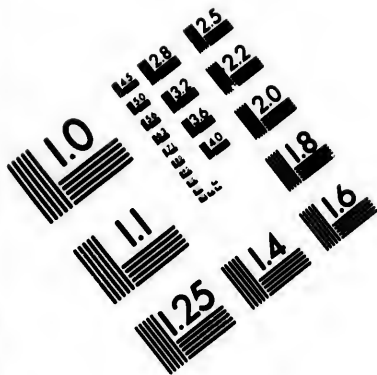

**IMAGE EVALUATION
TEST TARGET (MT-3)**

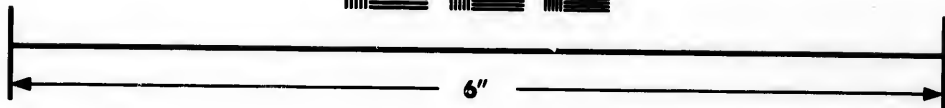
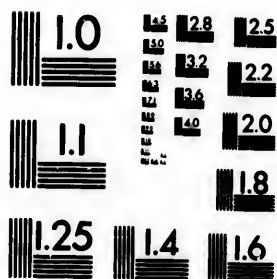

**Photographic
Sciences
Corporation**

23 WEST MAIN STREET
WEBSTER, N.Y. 14580
(716) 872-4503

CALENDAR FOR 1847.

	Sunday	Monday	Tuesday	Wednesday	Thursday	Friday	Saturday		Sunday	Monday	Tuesday	Wednesday	Thursday	Friday	Saturday
JANUARY...	3	4	5	6	7	8	9	JULY	4	5	6	7	8	9	10
	10	11	12	13	14	15	16		11	12	13	14	15	16	17
	17	18	19	20	21	22	23		18	19	20	21	22	23	24
	24	25	26	27	28	29	30		25	26	27	28	29	30	31
	31														
FEBRUARY.	7	8	9	10	11	12	13	AUGUST.....	1	2	3	4	5	6	7
	14	15	16	17	18	19	20		8	9	10	11	12	13	14
	21	22	23	24	25	26	27		15	16	17	18	19	20	21
	28								22	23	24	25	26	27	28
									29	30	31				
MARCH.....	7	8	9	10	11	12	13	SEPTEMBER	5	6	7	8	9	10	11
	14	15	16	17	18	19	20		12	13	14	15	16	17	18
	21	22	23	24	25	26	27		19	20	21	22	23	24	25
	28	29	30	31					26	27	28	29	30		
APRIL.....	4	5	6	7	8	9	10	OCTOBER ...	3	4	5	6	7	8	9
	11	12	13	14	15	16	17		10	11	12	13	14	15	16
	18	19	20	21	22	23	24		17	18	19	20	21	22	23
	25	26	27	28	29	30			24	25	26	27	28	29	30
									31						
MAY.....	2	3	4	5	6	7	8	NOVEMBER.	7	8	9	10	11	12	13
	9	10	11	12	13	14	15		14	15	16	17	18	19	20
	16	17	18	19	20	21	22		21	22	23	24	25	26	27
	23	24	25	26	27	28	29		28	29	30				
	30	31													
JUNE.....	6	7	8	9	10	11	12	DECEMBER.	5	6	7	8	9	10	11
	13	14	15	16	17	18	19		12	13	14	15	16	17	18
	20	21	22	23	24	25	26		19	20	21	22	23	24	25
	27	28	29	30					26	27	28	29	30	31	

Interest Table at six per cent. per an.

	30 DAYS.	60 DAYS.	90 DAYS.	ONE YEAR.
\$ 5	0 0 4	0 0 0	0 0 1	0 0 0
10	0 0 8	0 0 0	0 0 2	0 0 0
15	0 0 12	0 0 0	0 0 3	0 0 0
20	0 0 16	0 0 0	0 0 4	0 0 0
25	0 0 20	0 0 0	0 0 5	0 0 0
30	0 0 24	0 0 0	0 0 6	0 0 0
35	0 0 28	0 0 0	0 0 7	0 0 0
40	0 0 32	0 0 0	0 0 8	0 0 0
45	0 0 36	0 0 0	0 0 9	0 0 0
50	0 0 40	0 0 0	0 0 10	0 0 0
55	0 0 44	0 0 0	0 0 11	0 0 0
60	0 0 48	0 0 0	0 0 12	0 0 0
65	0 0 52	0 0 0	0 0 13	0 0 0
70	0 0 56	0 0 0	0 0 14	0 0 0
75	0 0 60	0 0 0	0 0 15	0 0 0
80	0 0 64	0 0 0	0 0 16	0 0 0
85	0 0 68	0 0 0	0 0 17	0 0 0
90	0 0 72	0 0 0	0 0 18	0 0 0
95	0 0 76	0 0 0	0 0 19	0 0 0
100	0 0 80	0 0 0	0 0 20	0 0 0

