MARINE NEWS.

Movement of the Ocean Steamers.

CUNARD LINE.

FROM EUROPE.

[illegible] from Liverpool [illegible] Boston, July 15
[illegible] from Liverpool for New York, July 22

FROM AMERICA.

[illegible] from Boston for Liverpool, Aug. 9
[illegible] from New York for Liverpool, Aug 16

OCEAN LINE.

[illegible] from Bremen for New York, July 15

Port of New Orleans, Aug. 2.

Cleared Yesterday.

Sh. Wabash, Hathaway, for New York, J O Woodruff & co
Ship [illegible] Smith, for Boston, Wood & Lowe
Sh. Sabsons, Barrett, for New York, A Cohen
Bk [illegible] Kent, for Charleston, S L & E L Levy
[illegible] Samson, Wheeler, for New York, Toby & Bogert
[illegible] Louise Antoinette Gaitard, for Mobile, Master
[illegible] Sarah Trist, for Pensacola, J Hurley
[illegible] Henry Plantagenet, Caro, for Pensacola, T C Twitchell
[illegible] European Brower, for Port Lavacca via Galveston, L Dobbin
[illegible] Wanderer, Kelly, for Mobile, Wingate & Brenan
[illegible] Lafayette, Montgomery, for Louisville, Master

Arrived.

Steamship Fanny, Scott, fm Vera Cruz, 27th ult, to U S Q M—Point.
[illegible] Galveston, Bogart, fm East Pascagoula, to [illegible]
[illegible] Holmes, 16 days fm New York, to Chas [illegible]
[illegible] Ezra, Cobb, 25 days fm New York, to master.
[illegible] Isaac Allerton, Smith, 45 days fm Liverpool, to master.
[illegible] Victoria, Hodman, 4 days fm Matagorda, to [illegible]
[illegible] Leete, 8 days fm Frontera, to H F [illegible]
[illegible] McNeal, Miller, 26 hours fm Galveston, in ballast, to R D Blossman—1st my.
[illegible] Bradbury, 5 days fm Sabine Pass to C [illegible]
[illegible] Mitchell, fm Brazos St Jago, 24th ult, U S Q M—Point.
[illegible] Sarah Churchman, Mason fm Brazos St Jago, 24 ult, to U S Q M—Point.
[illegible] Decker, 6 days fm Vera Cruz, to [illegible]
[illegible] Hoyt, 6 days fm Vera Cruz, to U S Q M—Point.
[illegible] 5 days fm Brazos St Jago, in ballast, to master.
[illegible] Hicks, McKeener, 3 days fm Attakapas, to master.
[illegible] Jack M. Holt, fm Galveston, 26th ult, to [illegible]

—STEAMBOATS—

[illegible] fm Bayou Sara.
[illegible] fm Bayou Sara.

—TOWBOATS—

[illegible] Whitney, fm the Passes.
[illegible] Whitney, fm the Passes.
[illegible] McPherson, fm the Passes.
[illegible] Kinney, fm the Passes.

Towboat Register.

[illegible], from the Passes—Towed down and [illegible] barks Ward Chapman, and George [illegible]—brought up ship [illegible] Sarah Church, [illegible] McNeal, and sloop Tom [illegible]

[illegible] from the Passes—Towed down [illegible] Paestum, and bark Ann [illegible]

[illegible] the Passes—Brought up ship [illegible] Sarah Cyrus and Tom [illegible]

[illegible] from the Passes—Towed down and [illegible] York, backs Mobile [illegible]—brought up ship Cygnet.

MEMORANDA.

[illegible] Scott reports the steamship Alabama, Capt [illegible] at Vera Cruz on the morning of the [illegible]. The ship Devonshire sailed on the 27th and [illegible] steamer Maria Burt, on the 24th [illegible] and the brig Tasso were at [illegible] The brick Florida, brig [illegible] Authur, E. Norton, Mav [illegible] were at Vera Cruz, waiting the [illegible] of the Mexican Government at the City of [illegible] which was expected [illegible]

Spoken.

[illegible] Isaac Allerton, on the 4th July, in lat 29 [illegible] ship [illegible] of and from Boston [illegible] 14 days out.
[illegible] schr J G McNeal, schr Wm [illegible] of the S W Pass [illegible] the Rio Grande.

Coastwise Ports

BOSTON, July 21—Cleared, ship Kentucky, Gor[illegible], New Orleans.
EAST THOMASTON, July 16—Arrived, schr [illegible], New Orleans.
BANGOR, July 18—Arrived, schr Henry Clay, [illegible], New Orleans.
NEW YORK, July 22—Arrived, ship Florence, [illegible] New Orleans, ship Larry Chrysler, [illegible]

Foreign Ports

[illegible] at Cronstadt [illegible] 10th June, [illegible] At Marseilles, 20th [illegible] [illegible] Arr at [illegible] 31 Rival, Stew[illegible] [illegible] at Havre, June 20th, Hollander, [illegible] [illegible] Havre, for this port—Rialto and Hart [illegible]

[illegible] Bordeaux, Victoria, California, Amer[illegible] [illegible]

[illegible] Liverpool [illegible] July 1—Eben [illegible] Nagara, Russell; Empire Queen, For [illegible]; Lady Leland, Scott—25, Gen Parkhill and [illegible]

[illegible] Liverpool for this port, July 8—Caro[illegible] Loading, Buron [illegible] [illegible] at Bordeaux, July 1—Victoria, Bri, New [illegible]

Passengers.

Per steamship Fanny—Dr Hayden, 120 Qr Masters [illegible] company 1st Dragoons under command [illegible] Ewell

TRADE & COMMERCE

EXPORTS.

BOSTON—Per ship Antelope—554 bls cotton, 259 [illegible]
NEW YORK—Per [illegible] 742 bls cotton [illegible]
[illegible]
NEW YORK—Per ship [illegible] 2460 pigs lead [illegible] 1550 bbls [illegible]
[illegible]
PENSACOLA—Per schr H Plantagenet—35 bbls [illegible]
MOBILE—Per steamer Montezuma—100 bags [illegible]
LOUISVILLE—Per steamer Gen Lafayette—For [illegible]
NEW YORK—Per ship Wabash—143 bls cotton [illegible] 2500 pigs lead, 300 [illegible] whiskey & sun[illegible]
PORT LAVACCA—Per schr European—sun[illegible]

IMPORTS BY SEA.

LIVERPOOL—Per ship Isaac Allerton—193 bls [illegible] & 134 bars iron Pearce & Elbert—3 [illegible] R Ferguson [illegible]
[illegible]
MATAGORDA—Per schr Victoria—9 bls wool [illegible]
[illegible]
SABINE PASS—Per schr Corah—43 bls cotton [illegible]
FRONTARO—Per schr Re Ampiego—1010 quintals [illegible]
NEW YORK—Per ship Cygnet—Assorted mdze [illegible]
NEW YORK—Per ship Sarah & Eliza—Assorted [illegible]
VERA CRUZ—Per schr Velasco—government [illegible]
VERA CRUZ—Per schr Sarah—government stores [illegible] Master

CONSIGNEES.

NEW YORK—Per ship Cygnet—J Bridge—Bar[illegible] Hyde & Goodrich—Price & Frost—[illegible] & Wright—Sampson & [illegible] Carter & co—[illegible] & co—Beebe & co [illegible]

RECEIPTS FROM INTERIOR.

BAYOU SARA—Per steamer Hard Times—8 bbls [illegible]
BAYOU SARA—Per steamer Eliska—7 bls cotton [illegible] molasses Brand & [illegible]

SUCCESS TO THE HERO OF BUENA VISTA—[illegible] cases of Claret Wine, with labels printed on the [illegible] representing [illegible] for sale by J F BERCIER & CO., 34 Old Levee.

TO SUGAR PLANTERS—Wrought and cast [illegible] Pans from the works of E. Maw, [illegible] of assorted [illegible] 36, 42, 45, 48, 50, 52, 54, 58, 60, 66, 72 [illegible] inches, for sale by WYLIE & EGANA, 20 Old Levee, near the Customhouse st.

COGNAC [illegible] ex ship Oscar from Bordeaux, 10 half pipes 4th proof Cognac Barteau & Char[illegible] brand, 30 qr do do [illegible] pipes do do J J [illegible] for sale by RAYMOND CAHUZAC, 34 Old Levee.

FOR SALE by the subscriber, landing ex ship Oscar, from Bordeaux—50 casks St. Julien Medoc Claret, 50 bbls Haut Sauterne white Wine. N. DUDOUYT, 13 Toulouse st.

IN STORE and for sale by D. LANATA, 9 and 10 Jefferson street—100 casks Marseilles Red and Wine 100 do ordinary Bordeaux, 300 French demijohns, 5 gallons, 1000 boxes Medoc Claret, 200 pounds assorted Fishing lines.

FOR SALE, deliverable on the [illegible] at Baton Rouge, [illegible] Sugar Mill, complete, apply to WYLIE & EGANA, 20 Old Levee st.

SUNDRIES—100 casks claret Montferrand, 100 half and 20 qr pipes brandy, J J Dupuy, 4th proof, 25 [illegible] boxes brandy cherries, just landing ex ship Orlando from Bordeaux, for sale by RAYMOND CAHUZAC, 34 Old Levee.

DOMESTIC PRINTS, COTTON CASEMERS, &c.—50 cases fancy style prints, adapted for Mex[illegible] 40 do fancy cotton cassimeres and cottonades [illegible] assorted gambroons, landing and for sale by McDOWELL & PECK, 96 Gravier st.

PRESERVED MEATS—50 cases Beef a la mode, Roast Beef, Venison, Salmon in tin canisters, hermetically sealed, suitable for any climate, in store and for sale by DE FORREST & CO., 20 Customhouse st.

FIRE BRICKS—Pittsburg and Pensacola Fire Bricks, for sale by JOHN HAYMAN & CO., 78 Poydras st. and 11 Red stores, 3d M'y.

SUNDRIES—112 barrels Bordeaux Claret; 30 do. [illegible] Cognac Brandy, J & J Prom's brand, in store and for sale by TROISGROS & LAMPRE, 96 Old Levee.

LIVERPOOL SALT—2,940 sacks, one third fine, cargo of ship Independence, from Liverpool, for sale by J. P. WHITNEY & CO., 73 Camp st.

FIRE BRICKS—25,000 Fire Bricks, landing from ship Huron, for sale by S. MASPEREAU & Co, 29 Conde st.

AUCTION SALES.

THIS DAY.

Furniture of the St. Louis Hotel.
BY F. FERNANDEZ & WHITING.

WEDNESDAY next, 2nd August, at 10 o'clock A. M., will be sold, at the St. Louis Hotel, corner Royal and St. Louis streets, the Furniture of said establishment, consisting of a large quantity of Bedsteads, Mattrasses, Bed Linen, Bureaus, Chairs, Tables, Looking Glasses, Carpets, Dining Room Furniture, Crockery and Glass Ware, Kitchen Furniture, &c. jy31

Valuable Negro.
BY N. VIGNIE, Auctioneer.

WILL be sold on SATURDAY, August 5th, 1848, at 12 o'clock at the City Exchange, St. Louis street,
NICOLAS, negro boy aged 30 years, good Journey man, hired on board of the steamboat Courier at the rate of $30 per month, he is fully guaranteed.
For further information apply on board of the Courier, Capt. Martin Jourdan. Terms Cash. au2

BY S. GUINAULT, Auctioneer.

WILL be sold on SATURDAY, 5th of August, 1848, at 12 o'clock, at the City Exchange, St. Louis street—
A Lot of Ground, situated in faubourg Treme, measuring 30 feet front on Dumaine street, between Galvez and Johnson streets, by 128 feet in depth; together with the buildings and improvements thereon, consisting of a House, having a shingle roof, divided into four rooms, with fire-places, a gallery and two closets; a large building in the yard, having four rooms, two of which are used as kitchens, and two as servants' rooms, well, privy, &c., &c.
Terms—One half cash, and the balance at one year's credit, for approved endorsed paper, secured by mortgage until final payment.
Act of sale before A. Doriocourt, not. pub. au2

A. Barraud, Perfumer.
CORNER OF ROYAL AND ORLEANS STREETS.

RESPECTFULLY informs the ladies and gentlemen, that he has just received per ship Rockall, a splendid and choice assortment of summer and fancy goods, and that he will open them This Day, the 26th inst.
LADIES' ARTICLES.—Silk gloves, glazed satin; ordinary silk gloves, white, black and sundry colors; Scotch thread gloves, net mitts, white and black; palerines and canesous; morning caps; silk and Scotch thread gloves; Bath's taffetas caps; fans, from 30 cents to $50; wedding wreaths; gold and steel belt buckles; Schall's brooches; Dress do; bracelets, and sundry articles of jewelry.
GENTLEMEN'S ARTICLES.—Linen shirts; Percale shirts, with linen bosoms; cotton do; colored cotton do; jaconett do do; linen print do, fine and ordinary; silk and Scotch thread suspenders; silk and Scotch thread gloves; white and colored cotton gloves; silk cravats; linen cambric do; Scotch do do; Scotch thread socks, white and colored; umbrellas; canes; whips.
FANCY ARTICLES.—Rich and ordinary cigar cases; ball and visiting card cases; wallets; purses; sacs; sponges; powder puffs; powder boxes; ladies' and gentlemen travelling cases; wedding corbeilles; fancy boxes, and sundry articles for presents; combs; brushes; perfumery; dolls, and other toys for children; an assortment of hair, for frisets; bandeaux and wigs; hair, for hair dressers, &c.
The public will observe that there is a great difference between his perfumery [which is made in Paris,] and that which is sold here and made in this city.
All the above articles will be sold very cheap, and guaranteed.
Mr. B. invites persons indebted to him to settle their accounts, as he is going to France, on the 4th of June next. m26

Sulphur and Vapor Baths.

THE undersigned respectfully informs the public that he continues to prepare and administer these Baths at his Perfumery Establishment, No. 223, St. Louis street, between Villere and Robertson.
The excellence of these Baths is universally known in a great number of chronic diseases of the skin, such as itch, prurigo, tetters, scalled head, &c. They have been employed with remarkable success in other maladies, which frequently resist the resources of the medical art, such as chronic rheumatism, atonic gout, palsy, scrofula, engorgements of the glands, of the breasts, the lymphatic ganglions and joints. Eminent practitioners have bestowed the highest praises on the remedy, and are in the habit of prescribing it for inveterate diseases that require powerful sudorific agents. The success obtained by this mode of treatment is confirmed by the time that has elapsed since the cures were effected.
The undersigned hopes that his efforts to give satisfaction to those who have honored his establishment with their patronage, will ensure the confidence of patients whose cases require the employment of medicated sulphur or Vapor Baths.
m16-1y F. MAUBERRET.

MARINE, RIVER & FIRE INSURANCE.

THE UNDERSIGNED, Agents for the PELICAN MUTUAL INSURANCE COMPANY of New York, and the Protection and Ætna Insurance Companies, of Hartford, Connecticut, are insuring against MARINE, RIVER AND FIRE RISKS on the most favorable terms.
Any losses which the above Companies may sustain on Risks, taken at this Agency, will be liberally adjusted according to the usages of Insurance Companies of this city, and paid with promptness in money current at the Banks of New Orleans. Office No 47 Camp st. W R FOSDICK, G C LAWRASON, Agents. f15-1y

BATHING & COOKING Apparatus, &c.—JOHN McCARTHY, PLUMBER, No. 134 Camp street, New Orleans, has just received a large and new assortment of Brass Cocks, various sizes; Force and Lift Pumps, Beer Pumps, &c. &c., Cooking Ranges, Bathing Tubs and Shower Baths. Also, laying and repairing Lead Pipes, Sheet Lead Work of every description, Ship and Steamboat Work promptly put up and repaired. All orders punctually attended to. Charges moderate. oc22

JOHN HAYMAN. — L. S. HOLDEN.
JOHN HAYMAN & CO.

DEALERS in Thomaston, Glenn's Falls, Norristown and St. Genevieve Lime, Roman and American Cement, American and English Fire Bricks, Clay and Sand, Plastering Hair, Plaster Paris, and Painting Materials generally, Axes, Tar, Pitch, and Rosin, Soda Ashes, and Palm Oil, constantly on hand, No. 78 Poydras street, and No. 11 Red Stores, Third Municipality. f6

MATCHES.

THE public are respectfully informed that the well known FRICTION MATCHES of W. A. CLARK, Woodbridge, Connecticut, can be bought at reduced prices from his agent L. A. GUILLE-MAIN, No. 290 Gravier Street, near the New Basin, or No. 124 Old Levee between the markets, where a large supply is constantly on hand. f15 1y

Paper Hangings.

V. HEBERT, No. 149 Chartres street, offers for sale, now received per ship Rubicon, from Havre, a large assortment of Paper hangings.
Gilt Paper for parlors;
Glazed do. do;
Do. do. for sleeping rooms.
This assortment is all new, designs of this year 1847, and from the best Paris manufactories.
ALSO—Velvet and Gilt Borders. oc21

Dissolution of Copartnership.

THE copartnership heretofore existing between the undersigned in this City, under the firm of F G BARRIERE & Co is this day, dissolved by mutual consent. The name of the firm will be used in liquidation only.
F. G. BARRIERE,
THOMAS KERVAN,
MORTIMER BELLY,
CHAS. A. BARRIERE, (in commendam.)
no2

NOTICE—The subscriber respectfully informs the public, that he has again opened at his old Dry Goods location, and that he will, as formerly, devote his entire attention to the selection, of his stock.
CHAS. A. BARRIERE, 29 Chartres st.

Hemp Warehouses—Western & Phœnix.

THE subscribers having devoted the upper floors of the Phœnix and Western Warehouses, exclusively to the Storage of Hemp, in order to meet the views of the board of underwriters, are prepared to receive and store the article on accommodating terms. Having a number of Presses in the same buildings, they are also prepared, at any moment, to compress and re bale it on the most favorable terms, should it be required by the owners.
mr14 EMERSON, TOURNE & Co, 158 Tchoupitoulas st.

STORAGE—For coffee—We can take on storage one floor (second story, in a dry and dark place, 6,000 bags.
ALSO—In another store from 20 to 30,000 bags. Merchants having coffee to store, will find it to their advantage to call and examine our Warehouses.
fe26 EMERSON, TOURNE & CO. 158 Tchoup.

GOODS entitled to debenture—Received by late importation and for sale low by the subscribers,
8 boxes English Jaconets;
5 do English Print;
10 do Pelts in China Crape, scarlet color; 4 do do assorted colors; 2 do Verona Handkerchiefs; 2 bales white cotton.
ALSO—20 boxes American Prints; 10 bales cotton, Anthony's brand; 1 box silk Hdkfs; 2 do black Cotton for Paletots; 3 do genuine Nankin; 8 do blue Listados; 2 do Gingham, 30 inches; 1 do printed cotton Hdkfs; 1 do Lace, imitation Valenciennes.
DUFOUR, DURAND & Co, mr30 25 Chartres st.

FOR SALE—Landing ex ship Cato, from Bordeaux, 100 cases Absynth, of Sauvageot & Brunetton, 200 do St. Julien Medoc red wine, 6 hhds twine, in small bundles, 8 cases felt for the use of vessels.
IN STORE—60 casks old Bergasse wine, 60 casks St. Julien wine, above ordinary quality, 20 do old Leoville wine, 20 casks ordinary wine, 60 bbls Port, 30 do Madeira, 8 qr old Cognac, 200 cases Swiss Absynth, of various brands, 50 do Sauvageot & Brunetton, 150 cases pears and prunes in brandy, 100 do preserved cherries, 40 do Kirschwasser, 50 do Goose and raspberries in their juice, 100 cases white wine, 24 half bottles, 10 bales of 30,000 long corks, 100 demijohns, orange flower water. N. DUDOUYT, ap17 13 Toulouse st.

FOR SALE to close several Consignments—600 boxes claret St Julien, 200 do do Paulliac, Leoville, haut Brion, Chat d'Issan, 100 do do St Estephe, 100 do white wine, haut Sauterne, 1841; 50 casks red wine 50 hf casks white wine, Barsac; 25 do do haut Sauterne, 150 boxes assorted Brandy fruits, 5 bls, 20,000 each, pointed corks; 50 bbls vinegar.
ap7 V MAIGNAN, 87 St Louis st.

FRENCH GOODS—Direct Importation—The undersigned have constantly on hand a complete assortment of Dry Goods, which they offer for sale at low prices for cash.
RAVELET & FESTE, je15 Up Stairs, 35 Chartres st.

CHOICE WINES, &c., for sale—HOCK—A few cases of Cabinet Johannisberg and Steinberg, vintage 1834. MADEIRA—12 boxes old Oleveira, imported in 1819. CLARET—12 cases Chateau Lafitte, vintage 1839. SHERRY—30 doz. old East India Sherry, for sale by [je23] WM. MURE.

FOR SALE—By the subscribers, the following Goods, entitled to debenture—8 boxes scarlet Scarfs; 1 do Scarfs, assorted colors; 3 bales blue Cloth; 4000 doz. Spool cotton; 4 boxes cotton Hdkfs., 250 doz. each. DUFOUR, DURAND & Co, je29 25 Chartres st.

FOR SALE, landing ex ship Oscar from Bordeaux—
40 casks good ordinary red Wine, 111 barrels Hau Sauterne white Wine, 526 cases Claret, for sale by POUGET FILS, 19 Conti, je26 between Chartres and Levee

BRANDY IN THE CUSTOMHOUSE STORE—20 qrs 4th proof Cognac Brandy, E Debuc, 10 " 1st do fine Champaigne, For sale by FERBOS FRERES, je13 corner Royal & Dumaine.

FINE WINES in casks, sundry brands, white Wine in half casks, brandy Fruits, Cherries Vinegar, Corks, &c., for sale by je23 V. MAIGNAN, 87 St Louis st.

LANDING, ex ship Oscar, from Bordeaux—105 casks St Julien Wine; 50 bbls Haut Sauterne 1000 boxes Sardines, for sale by je23 D. LANATA, 9 and 10 Jefferson st.

WINES IN BOXES—500 boxes St Julien, entitled to debenture; 100 bxs St Estephe; 50 do Pauillac; 100 do Margaux; 25 do Chateau d'Issan; 50 do Haut Sauterne, in bottles and half bottles, for sale by [je23] V. MAIGNAN, 87 St Louis.

SARDINES IN OIL—Landing ex ship Europe—4000 boxes, half and quarter do. Auguste Gillet & Co., brand, for sale by je15 B. TALAMON, 182 Royal st.

LIME—700 bbls good fresh Lime, from the quarry of Cape Girardeau, for sale by P. H. MONSSEAUX, St Louis street jy1 and Old Basin, at the Marble Yard.

HAY—400 bales prime Portsmouth Hay, now landing from ship Dumbarton, for sale in lots to suit purchasers, by m25 J P WHITNEY & Co, 73 Camp

CIGARS—450 M Havana Cigars of all kinds, landing from brig T. Street, for sale by je3 LABORDE & XIQUES, 31 Common st.

CIGARS—30,000 Regalia Cigars, (La Prueba,) per Tilt, from Havana, for sale by mr10 WM. MURE, 118 Common st

1000 boxes Claret St. Julien, St. Emelion, Lafite, and Leoville, in store and for sale by ap27 S. D GRATIAA, 35 Natchez st.

CORKS—300,000 fine pointed Corks; 30,000 demijohns, for sale by je19 MARTIAL PEYRET & CO., 87 St. Louis

LEMONS—50 boxes in fine order, just landed, and for sale by J. P. WHITNEY & CO., jy6 73 Camp st.

MISCELLANEOUS.

Act of Limited Partnership of the Independent Tow-Boat Company.

BE it known, that on this eighth day of April, in the year one thousand eight hundred and forty eight—
Before me, Adolphe Childe Ainsworth, a Notary Public in and for the Parish and City of New Orleans, State of Louisiana, duly commissioned and sworn, and in presence of the witnesses hereinafter named and undersigned,
Personally came and appeared, Robert Murphy; John Hughes, herein representing the firm of Hughes Vallette & Thomas, of Algiers, in this Parish, Richard Sewell Sumner, Robert McDowell, for the firm of McDowell & Peck, John O. Woodruff, for the firm of John O. Woodruff & Co., B. Saulet, Manuel Elliot, for himself, and Manuel Elliot & Co., William C. Budd, by Robert Murphy Alexander Miller, Dominique Lanata, C. J. Menker, L. J. Webster, for the firm of L. J. Webster & Co., John Geddes, for the firm of J. & R. Geddes, E. Weysham, for the firm of E. Weysham & Bro., W. P. Converse, for the firm of Converse & Co., Jethro B. Bailey, for the firm of Bailey & Baxter, George Hinton, Joseph A. McFarland, Martin Davis, William M. Hanberry, William Long, Thos. Diamond, Madame de St. Romes, Paul Deverges, for himself, and as her Attorney, H. B. Quick, J. H. King, G. T. Beauregard, and Alfred Robelot.
And the said appearers declared that they desire to form an Anonymous Partnership under the Act of the Legislature of Louisiana, approved on the 13th day of March, eighteen hundred and forty seven, entitled:
"An Act to authorise Limited or Anonymous Partnerships, and to Regulate the same." And that with this view, they do by these presents enter into the stipulations and agreements following; that is to say:
1. The said Co-partnership or Company shall be conducted under the name, style and title of the "Independent Tow Boat Company," and shall be located in the parish and city of New Orleans, State of Louisiana.
2. The business and operations of said Company shall be the towing vessels by steam power, in, and out to sea, and up and down the river Mississippi; and the transporting freight and passengers in like manner; also, wrecking and lightering vessels, in said river, or at sea, or both; carrying passengers and freight in any part of the Gulf of Mexico, and elsewhere at sea; together with the purchasing and building of such steam vessels as may in any manner be required by or for the use of said Company.
3. The capital stock of the said Company is hereby at this time fixed at the sum of *one hundred and twenty five thousand dollars* divided into shares of one thousand dollars each; with the privilege of hereafter increasing the said capital stock if required by the stockholders owning a majority of the stock to any amount not exceeding a total of three hundred thousand dollars. The said amount of one hundred and twenty-five thousand dollars shall be paid as follows, viz: Twenty-five per cent in cash upon the signing of this act, of the stock taken by any partner, and their respective balances, in instalments of not more than ten per cent, at such times as the Company may require. Said instalments to be assessed by the Board of Directors of the Company.
4. The names of the several parties and the amount which each party now contributes toward said capital stock are as follows, namely:

STOCKHOLDERS.	NO. SHARES.	AMOUNT.
Robert Murphy	twenty..20	$20,000
R. S. Sumner	ten....10	10,000
McDowell & Peck	twenty..20	20,000
John O. Woodruff & Co	three...3	3,000
B. Saulet	three...3	3,000
Manuel Elliot	one....1	1,000
William C. Budd	one....1	1,000
Alexander Miller	one....1	1,000
Dominique Lanata	two....2	2,000
C. J. Menker	five....5	5,000
L. J. Webster & Co	one....1	1,000
J. & R. Geddes	ten....10	10,000
E. Weysham & Brother	one....1	10,000
Converse & Company	ten....10	10,000
Bailey & Baxter	two....2	2,000
George Hinton	two....2	2,000
Joseph A. McFarland	one....1	1,000
Martin Davis	one....1	1,000
William M. Hanbury	two....2	2,000
William Long	two....2	2,000
G. T. Beauregard	two....2	2,000
Manuel Elliot & Co	one....1	1,000
Thomas Diamond	five....5	5,000
Hughes, Vallette & Thomas	ten....10	10,000
Mad. D. St. Romes	four....4	4,000
Paul Deverges	one....1	1,000
King & Quick	two....2	2,000
Alfred Robelot	two....2	2,000
	125	$125,000

5. This Company or Limited Partnership, shall exist and continue for and during the term of eleven years, commencing on the 5th of April, 1848, and ending on the fourth of April, 1859.
6. The affairs of said Company shall be directed by a Manager, and a Board of Five Directors, to be composed of the Manager and four of the Stockholders.
7. Whereas it is understood that by the execution of these presents, Robert Murphy, of the City of New Orleans, doth transfer unto said "Independent Tow-Boat Company," all his right and interest in, and to, and under a certain contract by him entered into, the sixth day April, 1848, with James Montgomery, and Samuel Ward, the which contract is deposited in my Notarial Records: Being for the exclusive privilege of using "Montgomery's Patent Boiler," for the Towing Trade from the upper line of the City of Lafayette, and extending one hundred miles to sea, and in consideration therefor, the said Robert Murphy is by this act, appointed sole Manager of said "Independent Tow Boat Company," during the term of Partnership of said Company. He shall be Manager and transact all the business and affairs of said Company. He shall keep a Commodious Office for that purpose, and appoint a Secretary under him, who salary, and the salaries of all Agents, Runners, and all others he may employ in the management of the business aforesaid; as well as the rent, hire and expenses of said Office, shall be at the sole charge and cost of the said Robert Murphy; for which and for the services as Manager aforesaid, he shall be entitled to, and receive as full compensation, a commission of five per cent from the gross earnings of the Boats owned by the Company. This Manager can only be removed for cause (as hereinafter expressed,) and by a vote of two thirds of the Stockholders.
8. It shall be the duty of the Manager to keep in bound books, a correct record of all the proceedings, transactions, accounts, business and affairs of the said Company; as well as a full account of the receipts and disbursements thereof, he shall on the 30th of December, 1848, exhibit to the stockholders an exact and detailed statement of the affairs and concerns of the company; and on the first Monday of April, the first Monday of July, the first Monday in October; and the last Monday in December of each and every year thereafter, he shall exhibit a like statement. At the time of each and every such exhibit the nett profits of the Company (if any there be) shall be divided among the stockholders, or their duly authorized agents, or legal representatives in proportion to the number of shares by each stockholder respectively owned and possessed; for which dividends a receipt shall be taken in a book to be kept for that purpose.
9. The following persons are hereby named as Directors of the Company, to act as such until the first of January, 1850, viz: Robert McDowell, John Geddes, John Hughes and John O. Woodruff.
10. On the last Monday in December, 1849, and at a corresponding time in each and every year thereafter, a meeting will be called by the Manager of the stockholders who will proceed to an election of four Directors to serve for the year ensuing, commencing on the first day of January in each year.—Each stockholder shall be entitled to one vote for and upon each share of stock by him owned in said Company. It shall be the duty of the said Directors to meet at the office of the Manager at such times as the said Board may hereafter be agreed upon. They shall take cognizance of the affairs of the Company; they shall decide on the purchase of all boats, and also upon the building of all boats for the Company; they shall examine the statements of the Manager, and thereupon in their good judgment declare dividends of profits upon the capital stock.
11. In case of death, inability, resignation or removal for cause of the present Manager, a meeting of the Stockholders shall be called and a majority of those present shall elect his successor. Ten days notice of such meeting shall be given in two newspapers published in the City of New Orleans. At such meeting the Stockholders shall define his duties, and powers, and the time for which he shall be appointed. Should it become necessary before a Successor can be appointed by the Stockholders, a Manager *pro-tempore* may be appointed by the Board.
12. The secretary mentioned in the 7th article of this act shall be appointed in the manner following: The Manager may nominate three persons one of whom shall be elect d by the Board of Directors. The secretary shall act as Treasurer of this Company, and shall collect and receive all monies on its account, and immediately deposit the same in such Bank as the Directors may designate thence, to be drawn only on the Checks of the Secretary countersigned by the Manager and for the purposes of said Company. He shall also make all the disbursements of said Company under the approval of the Manager. The Secretary shall furnish Securities for the faithful performance of his duties, in two securities to the satisfaction of the Board of Directors in the sum of not exceeding Ten thousand Dollars, as may be designated by the Board.
13. In case of the death or resignation of any of the Directors, the Board shall elect his successor from the Stockholders for the unexpired term of office, for which the deceased shall have been elected.
14. The "Manager" curing his continuance in office shall not sell, transfer, or pledge in any manner, any of the stock by him owned at the time of his appointment, without permission of the Board of Directors.
15. The "causes" of removal of the said Manager, Robert Murphy, as mentioned in the 7th section hereof, shall be deemed to be, only proven dishonesty in the management of the affairs of the Company, or proven mental or physical incapacity to conduct the same; but any Manager against whom a charge may be made by a Director or Stockholder, involving any one of said causes of removal, may be "suspended" from his official duties by the Directors, during the investigation of the charges; which investigation shall be immediate, and made and decided within sixty days; and said "suspension" shall cease, whenever such charge made, shall prove to be unfounded. And in case any Manager be suspended on frivolous charges or from malicious motives, such persons making the charges, and the Director voting for such suspension, may be made accountable therefor in damages to such Manager in any court of Law.
16. None of the Stockholders, nor any of their successors as such, shall be responsible for any loss, damage, or liability to any person beyond the amount of the capital stock by them or any of them respectively held.
17. Any Stockholder not paying up his instalments within thirty days after the same shall have been assessed, shall be deemed to have forfeited his Stock to the Company, together with all previous amounts paid thereon.
18. The Stockholders composing the Company, shall have the right to purchase so many Slaves as they may deem proper, for the use and convenience of the Boats and the general business, and to sell or exchange the same, and replace them by others at their option.
19. When the Company shall have arrived at the period at which by this Act, said Partnership will expire, all its affairs and concerns shall be wound up and liquidated to the best advantage of the Company, (as they shall deem discreet) by three Stockholders for that purpose, chosen as Commissioners at a meeting of the Stockholders regularly called; and a rate of compensation for their services and the time within which they shall wind up the affairs of the Company, may be defined and declared.
20. Such Commissioners so elected shall have power to collect, sue for, or compound and compromise all debts to the Company due; and sell and dispose of for cash, at public auction or otherwise, all the boats, slaves, property, chattels and effects of the Company. After which, all monies over and above the liabilities of the Company, when the same are settled, shall be apportioned *pro rata* upon the shares owned by the Stockholders.
Thus done and passed at my office in the city of New Orleans, in the presence of William Shannon and Theophile Commagere, competent witnesses, who, hereunto as such, sign their names together with all the said parties, and me, the Notary—the day and year first above mentioned:
Original Signed.—R. S. Sumner; B. Saulet, per pro. T. Verloin Degruy; J. A. McFarland; Dominique Lanata; H. B. Quick; McDowell & Peck, by R. McDowell; J. H. King; Wm. M. Hanbury; Wm. C. Budd, per pro. Robt. Murphy; P. Deverges; Mad. de St Romes, per P. Deverges, ag't.; G. T. Beauregard; T. Diamond; Alf. Robelot; William Shannon; Thos. Commagere; Robert Murphy; John Geddes, for J. & R. Geddes; L. J. Webster & Co., by L. J. Webster; John O. Woodruff & Co., by J. O. Woodruff; Alexander Miller; Geo. Hinton; Converse & Co., per W. P. Converse; Martin Davis; C. J. Menker; William Long; E. Weysham & Bro., by E. Weysham; Man'l. Elliot; Man'l Elliot & Co., by Man'l. Elliot; Bailey & Baxter, by J. B. Bailey; Hughes, Valette & Thomas, by John Hughes. A. C. Ainsworth, Not. Pub.
I hereby certify the above and foregoing to be a true copy of the original act extant in my current Register.
[L. S.] In faith whereof, I grant these presents, under my signature and seal of office, at New Orleans, this third day, of July, in the year one thousand eight hundred and forty-eight.
A. C. AINSWORTH, jy4—9taw30d Not. Pub

FRENCH printed Shirting Linen; 10 boxes Alsace Linen Prints, white ground, for sale by A. PAVILLIER, je23 90 St. Louis street, up stairs.

LEGAL NOTICES.

Board of Health
OF THE CITY OF NEW ORLEANS.
Sitting of Monday, 22d May, 1848.

AN Ordinance relative to Sextons of Cemeteries.
ART. 1. Be it ordained by the Board of Health of the City of New Orleans, that from and after the 1st day of June 1848, it shall be the duty of the Sextons or keepers of each of the Burial Grounds or Cemeteries within the limits of the Parish of Orleans, to make to this Board, at the end of each and every week, true and correct returns of the interments made in said burial ground or cemetery, with the name and a description of the person interred, and if possible, the age, sex, color, occupation, nature of disease, or cause of death, and place from where he or she came, and stating upon what order or certificate each and every interment is made.—Such return shall be duly sworn to before any Justice of the Peace of said parish. Any Sexton or keeper of any burial ground or cemetery, neglecting, failing or refusing to make such return, shall be fined in a sum not less than $25, nor more than $100 for each and every offence. Adopted this day.
A. D. CROSSMAN, President.
A. HESTER, Secretary. m24

MAYORALTY OF NEW ORLEANS,
20th July, 1848.
COUNCIL OF MUNICIPALITY NO ONE,
Extra Sitting of Wednesday, 19th July, 1848.

ORDINANCE respecting Dogs in the Municipality No. One—
Be it ordained, that the owner of every Dog shall place on such Dog a collar with the owner's name inscribed thereon, and further, that every Dog shall wear a muzzle during the summer months, to-wit: From the first of May to the first of November in each year.
Be it further ordained, that it shall be lawful for every person to kill except with fire arms, at any time, and day or night, each and every Dog found in the streets of Municipality No. One, without a collar, during the year round, or without a muzzle during the summer months.
Be it further ordained, that for each and every dead Dog brought to the Watch-house of the Municipality Hall, the sum of one dollar shall be paid cash, under the control of the Finance Committee.
Be it further ordained, that it shall be the duty of the Captain of the Watch, to send such dead Dogs to the nuisance boat of the Municipality No. One, as soon as they are brought to Watch house.
Be it further ordained, that all resolutions, ordinances, or part thereof contrary to the present, be, and they are hereby repealed.
(Signed) JH. GENOIS, Recorder.
Approved 20th July, 1848.
(Signed) A. D. CROSSMAN, Mayor.
A true copy H. BIER, Sec'y.

MAYORALTY OF NEW ORLEANS,
GENERAL COUNCIL,
Sitting of Wednesday, 19th July, 1848

BE it ordained by the General Council of the City of New Orleans, that from and after the twentieth of July next, no dog or dogs shall be suffered to run at large, unless he be muzzled, or wear a collar with the name and residence of his owner engraved thereon, and that a tax of two dollars be imposed on each dog, to be paid by the owner thereof, to be collected annually by the proper officers of each Municipality within which the owner of such dog or dogs resides.
2. And be it further ordained, That all dogs that may run at large in the streets or elsewhere, within the limits of the city of New Orleans, shall be killed by person or persons to be appointed for that purpose by the Recorder of each Municipality, when found without the muzzle and collar, as above provided for, and that the sum of one dollar be paid for each and every dog so killed, payable on the warrant of the Mayor in favor of the person furnishing the certificate of the Recorder for dog or dogs killed; said warrant to be issued on the Treasurer of the Municipality, within the limits of which the dog or dogs were killed.
(Signed) P. A. BERNARD, President.
Approved, 18th July, 1848,
(Signed,) A. D. CROSSMAN, Mayor.
A true copy, H. BIER, Clerk.

MAYORALTY OF NEW ORLEANS,
COUNCIL OF MUNICIPALITY NO. ONE,
Sitting of Monday, 10th July, 1848.

RESOLVED, That sealed proposals for repairing the City Hall, as per resolution passed Feb. 3d, 1848, be received until the first Monday of August next. (Signed,) JH. GENOIS, Recorder.
Approved 11th July, 1848.
(Signed,) A. D. CROSSMAN, Mayor.
A true copy. H. BIER, Clerk.
In conformity with the above resolution, notice is hereby given that sealed proposals will be received at my office until the first Monday of August, for repairing the City Hall, agreably to a resolution of the Council, passed on the 3d inst.
A. D. CROSSMAN, Mayor.
New Orleans, July 10th, 1848. jy15

MAYORALTY OF NEW ORLEANS,
GENERAL COUNCIL,
SITTING OF Wednesday, 19th June, 1848.

AN ORDINANCE relative to steamboats employed as Lighters—
Be it ordained by the General Council of New Orleans, that on steamboats employed as lighters by persons in carrying produce or other merchandise belonging to themselves to or from the city, to or from sugar refineries, plantations, or other places within ten miles from the upper or lower limits of this city, there shall be exacted as Levee dues seven dollars per day, during the time when such boats may be within the limits of this city.
(Signed) JAMES J. DAY, President.
Approved, 20th June, 1848.
(Signed) A. D. CROSSMAN, Mayor.
A true copy H. BIER, Clerk. je23

MAYORALTY OF NEW ORLEANS,
GENERAL COUNCIL,
Sitting of Wednesday, 15th March, 1848

AN ORDINANCE to prohibit the running at large of Animals of the Dog kind within the limits of the City of New Orleans—
ART. 1. Be it ordained by the General Council of the City of New Orleans, That from and after the first day of May, 1847, no animal of the Dog kind shall be allowed to run at large in any of the Municipalities of said City, unless such animal shall have around his or her neck, a collar with a metal plate on which shall be engraved the name of the owner of such animal, and said animal shall be strong muzzled with a wire or strong muzzle, secured and fastened so as effectually to prevent him or her from biting or snapping. No dog when in heat whether muzzled or not, shall be allowed to run at large in this City, and any Dog or slut found in contravention, shall be destroyed as hereinafter provided.
ART. 2. Be it further ordained, That from and after the 1st day of May to the first day of November, in each and every year, every person is hereby authorized and empowered to kill any animal of the Dog kind, found running at large, in contravention to the foregoing article, and such person shall be entitled to a bounty of one dollar for each and every animal of the Dog kind so killed, said bounty to be paid promptly, by the Municipalities on the warrant of the Mayor.
ART. 3. Be it further ordained, That it shall be and is hereby made the duty of the Commissaries of Police of the said Municipalities, to cause all animals so killed to be removed and buried in some remote part, in the rear of said Municipalities, and any Commissary refusing or neglecting so to do shall be removed by the Mayor.
ART. 4. Be it further ordained, That any person or persons interfering with or preventing any free person from killing and destroying any animal of the Dog kind, found in contravention to this Ordinance, shall on conviction thereof, be fined, any competent Tribunal, in a sum not exceeding Fifty dollars for the benefit of the Charity Hospital.
ART. 5. Be it further ordained, That any person or persons who shall kill or destroy any animal of the Dog kind, not in contravention to the provisions of this Ordinance, shall be fined in a sum not exceeding one hundred dollars, recoverable before any competent Tribunal, for the benefit of the owner of said animal.
ART. 6. Be it further ordained, That the Printer of the General Council, shall print and deliver to the Mayor, five hundred copies of this Ordinance, (in French and English, to be placarded in the most populous streets of this City.
ART. 7. Be it further ordained, That the Ordinance concerning Dogs approved 12th of January, 1847, and all Ordinances or parts of Ordinances contrary to the provisions of this Ordinance be, and the same are hereby repealed.
[Signed] H. W. PALFREY, President.

MAYORALTY OF NEW ORLEANS.
GENERAL COUNCIL,
SITTING OF WEDNESDAY, 22d December, 1847.

An Ordinance, supplementary to an Ordinance entitled "An Ordinance for the regulation of Omnibuses."
The General Council ordains as follows:
ART. 1. No Omnibus shall be driven with more than four horses or mules, under a penalty of Fifty dollars for each offence.
ART. 2. Each and every Omnibus shall be branded and numbered on a conspicuous place on the side, the brand and number to be of the same dimensions as those for a dray; and for every contravention of this article, the owner shall pay a fine of not less than Twenty five dollars, nor more than Fifty dollars.
ART. 3. Each and every Omnibus shall have Lamps, with the number of said Omnibus painted thereon, the lamps and numbers to conform to the Ordinance regulating Hacks, Cabs, &c., and for every contravention of said Article, the owner thereof shall pay a fine of Twenty-five dollars.
ART. 4. All Omnibuses that carry ten passengers or less, drawn by two horses or mules, shall pay, in advance, an annual tax of Fifty dollars.
ART. 5. All Omnibuses that carry more than ten passengers, and drawn by more than two horses, shall pay, in advance, an annual tax of One hundred dollars.
ART. 6. On and after the first of June next, all Omnibuses drawn by more than two horses shall have the tire of their wheels, at least, three and a half inches in width, under a penalty of Twenty-five dollars for each offence; the above fines to be collected before any Court of Competent Jurisdiction for the Municipality wherein the offence has been committed.
(Signed) L. SURGI, Presd't.
Approved 28th Dec., 1848.
(Signed) A. D. CROSSMAN, Mayor.
A true copy A. D. CROSSMAN, Mayor.

MAYORALTY OF NEW ORLEANS.
GENERAL COUNCIL,
Sitting of Wednesday, 5th April, 1848.

RESOLVED, That the Mayor cause to be published during six months in the official Gazette of this Council, the second Section of an Act entitled "An Act to authorize the Mayor, Aldermen and Inhabitants of New Orleans, to establish a Powder Magazine, &c., approved 20th March, 1848, and that the Mayor cause said Law to be enforced.
[Signed] GEORGE ALLAN, President.
SECTION 2nd of an Act to authorise the Mayor, Aldermen and Inhabitants of New Orleans, to establish a Powder Magazine for the use of private individuals. [Approved March 20, 1848.]
A soon as a quantity of Powder, greater than one hundred pounds, shall be imported into this State, it shall be the duty of the owner or Consignee of the vessel or craft, on board of which the same shall have been imported to cause such Powder to be immediately removed to the aforesaid Magazine, agreeably to the regulations which the Mayor, Aldermen and Inhabitants of New Orleans, may enact on that subject; and the said removal shall take place within three days from the arrival of the Powder in the port of New Orleans, under the penalty of a fine of twenty dollars for every hundred weight of Powder imported as aforesaid, which fine may be recovered before any Court of competent jurisdiction, one half for the benefit of the said Mayor, Aldermen and Inhabitants, and the other half for the use of the informer. ap18

Th. Moreau, Perfumer,
[CORNER OF ROYAL AND TOULOUSE STREETS.]

DESIROUS of reducing his stock of Perfumery offers the following articles for sale, either wholesale or retail, at prices which are fixed below the ordinary rates, viz.

	POT.	DZ.
Parsian Cream, glass pots,	$0,90	$10
Fine Pomatum, do	0,90	10
Cucumber Pomatum, earthen pots,	1,25	14
Extra fine Pomatum, china pots,	3,00	30
Beef marrow, do do,	3,00	30
Bear grease, do do,	3,00	30
Lion Pomatum, do do,	3,00	30
Cold Cream,	3,00	30
Onctuous Shaving Soap, 30c. a piece,	2,50	00
Guerlin do do 50c. do	3,50	00
Almond Cream, do 30c. do	2,50	00
Rice Powder,	,25	00
Cologne water, quart bottles, with stopper,	7,00	00
do pint do do	4,50	00
do half pint do,	2,25	00
do quarter pint do,	1,25	00
do in flasks,	60	6
Rouge Vinegar,	1,00	00
Lavender Water,	1,30	00
Botot Water,	1,50	00
Tooth Water,	3,00	00
Opiat for the Teeth	1,50	00
Coral do,	75	00
Odontine do, of J Pelletier,	8,00	00
Odontalgic Elixer, do	8,00	00
Antique Oil, round flasks,	1,50	00
Cosmetics,	40	00
Selenite, to dye the hair,	2,50	00
Vincent Bully's Vinegar,		
Orange Flower Water,		
Pomatum by the pound,		
Cologne Water by the gallon,		

With a variety of other articles of perfumery, constantly on hand, and a complete assortment of everything necessary for hair dressers.
Also—Briet's Champagne apparel, for the instantaneous production of Seltz water, gaseous and effervescent lemonades, &c., price ten dollars. m13

LINSEED OIL—25 barrels first quality Cincinnati Linseed Oil, in store, for sale by NATHAN JARVIS & CO., ap26 Corner Magazine and Common sts.

MISCELLANEOUS.

DR. TOWNSEND'S SARSAPARILLA
THE MOST EXTRAORDINARY MEDICINE IN THE WORLD.

THIS extract is put up in quart bottles; it is six times cheaper, pleasanter, and warranted superior to any sold. It cures diseases without vomiting, purging, sickening or debilitating the patient.
Great Spring and Summer Medicine.
The great beauty and superiority of this Sarsaparilla over all other medicine, is, whilst it eradicates disease, it invigorates the body. It is one of the very best spring and summer medicines ever known; it not only purifies the whole system and strengthens the person, but it creates new, pure and rich blood; a power possessed by no other medicine. And in this lies the grand secret of its wonderful success. It has performed within the past two years more than 35,000 cures of severe cases of disease; at least 300 of these were considered incurable.—More than
3,000 cases of Chronic Rheumatism;
2,000 cases of Dyspepsia;
400 cases of General Debility and want of Energy.
7,000 cases of the different Female Complaints;
2,000 cases of Scrofula;
1,500 cases of the Liver Complaint;
2,500 cases of disease of the Kidneys and Dropsy;
3,000 cases of Consumption;
And thousands of cases of diseases of the blood, Ulcers, Erysipelas, Salt Rheum, Pimples on the face, &c. &c. Together with numerous cases of Sick Headache, Pain in the Side and Chest, Spinal Affections, &c. &c.
This, we are aware, must appear incredible, but we have letters from Physicians and our agents from all parts of the United States, informing us of extraordinary cures. R. Van Buskirk, Esqr., one of the most respectable druggists in New Ark, N. J., informs us that he can refer to more than 150 cases in that place alone. There are thousands of cases in the city of New York, which we will refer to with pleasure, and to men of character. It is the best medicine for the preventive of disease, known. It undoubtedly saved the lives of more than 5,000 children the past season, as it removed the cause of disease, and prepared them for the summer season.
United States officer, Capt. G. W. McLean, of the U. S. Navy and Member of the New Jersey Legislature, has kindly sent us the following certificate. It tells its own story.
RAHWAY, Jan. 24, 1847.
A year since I was taken with the Influenza, and my whole system left in a debilitated state. I was induced to try Dr. Townsend's Sarsaparilla, and after taking two or three bottles I was very much relieved, and attribute it entirely to the said Sarsaparilla. I have continued taking it, and find that I improve every day. I believe it saved my life, and would not be without it under any consideration.
G. W. McLEAN, late U. S N.
John Jackson Esqr., Editor of the Rahway Republican, published the above certificate, and remarks in an editorial, as follows:—
The success of Dr Townsend's preparation of Sarsaparilla, appears to be of the most extraordinary character. We publish to-day two certificates in its behalf, one from Capt. McLain, of this town, and one from the Rev. Mr. White, of Staten Island, a gentleman well known in Rahway. Capt. McLean believes the medicine to have saved his life, and Mr White seems to entertain an equally strong confidence in its efficacy. Intelligent men like these would not praise so strongly what they did not fully believe to deserve it.

Scrofula Cured.
This certificate was handed in to Dr. Townsend's office this week and conclusively proves that his Sarsaparilla has perfect control over the most obstinate diseases of the blood. Three persons cured in one house, is unprecedented.

Three Children.
Dr. Townsend—Dear sir: I have the pleasure to inform you that three of my children have been cured of the Scrofula by the use of your excellent medicine. They were afflicted very severely with bad sores; have taken only four bottles; it took them away, for which I feel myself under deep obligation. Yours respectfully, ISAAC W. CRAIN, 105 Wall st.
New York, March 1, 1847.

Great Female Medicine.
Dr. Townsend's Sarsaparilla is a sovereign and speedy cure for incipient Consumption, Barrenness, Leucorrhœa, or Whites, obstructed or difficult Menstruation, Incontinence of Urine, or involuntary discharge thereof, and for the general prostration of the system—no matter whether the result of inherent cause or causes, produced by irregularity, illness or accident.
Nothing can be more surprising than its invigorating effects on the human frame. Persons all weakness and lassitude, from taking it, at once become robust and full of energy under its influence. It immediately counteracts the nervelessness of the female frame, which is the great cause of barrenness.
It will not be expected of us, in cases of so delicate a nature, to exhibit certificates of cures performed, but we can assure the afflicted, that hundreds of cases have been reported to us. Several cases where families have been without children after using a few bottles of this invaluable medicine, have been blest with healthy offspring.
Dr. Townsend.—My wife being greatly distressed by weakness and general debility, and suffering continually by pain and a sensation of bearing down, falling of the womb, and with other difficulties; and having known cases where your medicine has effected great cures; and also hearing it recommended for such cases as I have described, I obtained a bottle of your Extract of Sarsaparilla, and followed the directions you gave me. In a short period it removed her complaints and restored her health. Being grateful for the benefits she received, I take pleasure in thus acknowledging it, and recommending it to the public. M. D. MOORE. Corner of Grand and Lydius sts.
Albany, August 17, 1844.

To Mothers and Married Ladies.
This Extract of Sarsaparilla has been expressly prepared in reference to female complaints. No female who has reason to suppose she is approaching that critical period, "The turn of life," should neglect to take it, as it is a certain preventive for any of the numerous and horrible diseases to which females are subject at this time of life. This period may be delayed for several years by using this medicine. Nor is it less valuable for those who are approaching womanhood, as it is calculated to assist nature by quickening the blood and invigorating the system. Indeed, this medicine is invaluable for all the delicate diseases to which women are subject.
It braces the whole system, renews permanently the natural energies—by removing the impurities of the body—not so far stimulating the system as to produce a subsequent relaxation, which is the case of most medicines taken for female weakness and disease.

Opinions of Physicians.
Dr. Townsend is almost daily receiving orders from physicians in different parts of the Union.
This is to certify that we, the undersigned, Physicians of the City of Albany, have in numerous cases prescribed Dr. Townsend's Sarsaparilla, and believe it to be one of the most valuable preparations of the Sarsaparilla in the market.
H. P. PULLING, M. D.
J. WILSON, M. D.
R. B. BRIGGS, M. D.
P. E. ELMENDORF, M. D.
Albany, April 1, 1845.
The following is from one of the most respectable physicians of Long Island:
Greenport, July 10, 1846.
Dr. Townsend—Dear Sir—It is with satisfaction that I say to you that I have recently witnessed, in several cases, the most beneficial results from the use of your Sarsaparilla. Being engaged in the practice of medicine, I have prescribed it in several cases, and never without it is sold. In removal of diseases arising from a deranged state of the digestive organs, jaundice, &c., it far exceeds any thing of the kind ever before offered to the public. You will please send me two dozen, &c., &c. Respectfully yours, C. T. PRESTON, M D.

Dispepsia.
No fluid or medicine has ever been discovered which so nearly resembles the gastric juice of saliva, in decomposing food and strengthening the organs of digestion, as this preparation of Sarsaparilla. It positively cures every case of dyspepsia, however severe and chronic. If any doubt this assertion, we invite them to read the following unimpeachable testimony of gentlemen of the highest respectability. If these are not entirely satisfactory, we would be happy to give other reference to some of the first families in the city, who have used it with perfect success in this and other distressing diseases.
BANK DEPARTMENT, ALBANY, May 10, 1845.
Dr. Townsend—Sir—I have been afflicted for several years with dyspepsia in its worst forms, attended with soreness of stomach, loss of appetite, extreme heartburn, and a great aversion to all kinds of food, and for weeks [what I could eat] I have been unable to retain but a small portion on my stomach. I tried the usual remedies, but they had but little or no effect in removing the complaint. I was induced, about two months since, to try your Extract of Sarsaparilla, and I must say with little confidence; but after using nearly two bottles, I found my appetite restored, and the heartburn entirely removed; and I would earnestly recommend the use of it to those who have been afflicted as I have been. Yours, &c., W. W. VAN ZANDT.

Piles, Piles, Piles.
Dr. Townsend's Sarsaparilla is no less successful in curing this distressing complaint, than for diseases of the Blood, Dyspepsia, Rheumatism, and Nervous Debility. Read the following:—
Dr. Townsend: Dear Sir—The effects of your Sarsaparilla are truly wonderful. For the last six or eight years past, I have been subjected to severe attacks of the Piles, during which I have suffered all the tortures of that complaint, and had despaired of ever finding relief except in death. I have the pleasure to inform you "there is yet balm in Gilead." I have used two bottles of your Sarsaparilla, and feel no remains of my old complaint. I send you this for publication, and any person you may refer to me, I would be happy to inform of the benefit I have received at your hands. Yours, truly, JOHN HALL, 49 Fulton st.
July 6, 1846.

Rheumatism.
This Sarsaparilla is used with the most perfect success in Rheumatic complaint, however severe or chronic. The astonishing cures it has performed are indeed wonderful. Other remedies sometimes give temporary relief; this entirely eradicates it from the system, even when the limbs and bones are dreadfully swollen.
Dr. Townsend:—I was attacked with a distressing pain in my hip joint, so bad that I could not walk without my crutches; and much of the time I was obliged to keep my bed. I tried several remedies, but they did not relieve me. I then called on one of our first physicians; he did not help me. I heard of your Sarsaparilla, and obtained a bottle, and in a few days it entirely cured me, and I am as well now as ever. ASHBEL WALKER, 22 Daniel st.
Albany, Jan. 2, 1845.
Hear Mr. Seth Terry, one of the oldest and most respectable lawyers in Hartford, Conn. The following is an extract of a letter received from him:—
Dr. Townsend:—I have used one bottle of your Sarsaparilla, and find it is excellent in its effects upon a chronic rheumatic pain to which I am subject, from an injury occasioned several years ago in a public stage. Please send me two bottles to the care of Dr. Seymour. I have conversed with two of our principal physicians, and recommend your Sarsaparilla. SETH TERRY.
Hartford, March 12, 1845.
Prepared and sold by J. P. TOWNSEND, M. D., 126 Fulton street, New York.
Sold by the only Agent in New Orleans, au23 1y3taw J. WRIGHT, 151 Chartres street.

Fresh Garden Seeds.—The subscriber has just received by the ship Rockall, from Havre, a large assortment of fresh Garden Seeds, suitable for Summer and Fall sowing, consisting of Cabbage assorted:
Dumhead Cabbage; Large York Cabbage; Flat Dutch Cabbage; J. Denis Cabbage; Ox Heart Cabbage; Red Dutch Cabbage; Cauliflower, half hardy; Early Cauliflower; Red Turnip Radish; Long Scarlet Radish; Yellow Turnip Radish; Black Fall Radish; Quintal Cabbage; Sugar Loaf Cabbage; Bergua Cabbage; Savoy Cabbage; Cavalier Cabbage; fine, firm Head Lettuce; Paresseuse Lettuce; Cabbage Lettuce; Royal Lettuce; Roquette; Chervil.
Also, on hand, Carrots, Beets, Spinage, Peas, Beans, &c., &c.—all fresh and of the very best quality; prices lower than any other in the city.
je16 WM. DINN, No. 11 Common st.

To the Public.
OUR average purchases of fresh St. Louis Flour being this day $5 60, we will give 25 Loaves of Bread, of one pound each, for one dollar, commencing from this day, Monday, the 9th inst.
RODRIGUEZ & CO.
U. S. BAKERY, 94 Julia Street,
Where constantly may be had Butter, Sugar and Soda Crackers, Pilot, Navy and French Biscuits at the lowest prices. ap25

FOR SALE—Landing ex ship Cato, from Bordeaux—30 casks Lisdon Medoc Wine, 100 bbls Haute Sauterne white wine, 15 cases Chateau Clecoure Medoc Claret, 100,000 superfine corks, middling sizes, 20,000 half bottle corks.
je17 POUGET FILS, 19 Conti st.

PEACH BRANDY AND CHERRY BOUNCE—25 bbls of Cherry Bounce, 16 do. Peach Brandy, 20 do. Ivory Black, in store and for sale by m17 F. ROUMIEU, 20 St. Louis st.

LANDING ex ship John Baring and Lama, from Bordeaux, 30 casks Wine St. Julien and St. Estephe; 100 bbls white Wine Haut Sauterne, for sale by N DUDOUYT, 13 Toulouse st.

MISCELLANEOUS.

SIXTY PIANOS FOR SALE!
MESSRS. J. FAIVRE & ALLOVON inform their numerous customers that they have just received the greatest quantity of pianos that has ever been imported in this city. This assortment of Pianos is composed of splendid GRAND PIANOS, Upright String Pianos, Square Pianos, and Pianinos. All these superior instruments come from Paris, and all manufactured on their *improved system*, to be well adapted to the climate of this country.
It is unnecessary to say that no store in the city possess the advantages that Messrs FAIVRE & ALLOVON offer to their numerous friends, both for great choice and CHEAPNESS.
All their Pianos possess that energy and agreeable ness of tone the greatest connoisseur could desire, (*warranted at satisfaction.*)

AN ASSORTMENT OF
Erard's Pianos—Pianos of Pleyel,
AT THE COST PRICE.
PIANOS TO LET AT EVERY PRICE.—No. 44 Conti st. between Chartres street and Exchange Alley. jy16

H. LAHON—HAIR DRESSER,
98 CHARTRES STREET, BET. CONTI AND BIENVILLE,

Manufacturer of all kinds of Wigs, Scratches, Beards, Curls, Bandeaux, and also all kinds of Hair Work, such as Necklaces, Bracelets, &c.
1—Round the Head....21
2—From Ear to Ear....00
3—Temple to Temple..00
4—Forehead to Nape Neck................00
5—From Temple to Temple...............00
Persons at a distance can have Wigs made to order by sending a measure, taken as here directed. Ornamental Hair, Perfumery and Fancy Goods.
N. B.—He offers for sale, a large assortment of Hair, long and curled; also, 18 dozen tortoise shell Combs, and others, at moderate prices. fe3

N. O. and Carrollton Rail-Road.
THE Fare on this Road is as follows:—
A single ticket any place above Pleasant st., 10 cents.
" " for children over 5 & under 12 years, 5 cents.
50 Tickets (Red) $7 00
Half the above rates, for any distance below Pleasant street.
Servants (Slaves) for any distance, 10 cents.
The Cars now run to and depart from the corner of Perdido and Baronne streets.
A cool and pleasant ride of half an hour, conveys the passenger to the celebrated Carrollton Gardens, where Boquets can be had at moderate rates—also, Ice Creams and other Refreshments.
The Cars will leave as follows:
SUMMER ARRANGEMENT—TO COMMENCE ON THE FIRST MONDAY IN MARCH:

FROM NEW ORLEANS.

Horse Car,	at 6¼ o'clock,	A M
Locomotive	at 9 o'clock,	A M
"	at 11 o'clock,	A M
"	at 1 o'clock,	P M
"	at 3½ o'clock,	P M
"	at 5½ o'clock,	P M
"	at 7½ o'clock,	P M
Horse Car,	at 9½ o'clock,	P M
"	at 11½ o'clock,	P M

FROM CARROLLTON.

Horse Car,	at 5 o'clock,	A M
Locomotive,	at 7½ o'clock,	A M
"	at 10 o'clock,	A M
"	at 12 o'clock,	M
"	at 2 o'clock,	P M
"	at 4½ o'clock,	P M
"	at 6½ o'clock,	P M
Horse Car, or steam if necessary	at 8 o'clock,	P M
"	at 10 o'clock,	P M

SUNDAY ARRANGEMENT.
In addition to the Week Day (Morning) Arrangement, a Train will leave each end, (commencing at 1 o'clock,) every hour, until 7 o'clock, P. M. from Carrollton, and 8 o'clock, P. M. from New Orleans; also during Midsummer, say from the first May to the 15th August, a Train will leave Carrollton at 8 o'clock, P. M. and New Orleans at 9½ o'clock, taking the place of the Horse Car, excepting when it rains, when the whole arrangement will be the same as on Week Days. A *Car expressly for Ladies, to each Train.*

Lafayette Railroad.
THE FARE ON THIS ROAD IS AS FOLLOWS:
Single Tickets, any distance, 10 cents.
50 Tickets $4 00
THE CARS DEPART AS FOLLOWS:
From Lafayette, in Summer, at 6 A. M.
From Lafayette, in Winter, at 7 A. M.
From Canal street, in Summer, at 6½ A. M.
From Canal street, in Winter, at 7½ A. M.
After which, they will leave each end every half hour until 7 o'clock P. M. in Winter, and 8 o'clock, P. M in Summer—then they depart hourly until 11½ o'clock from New Orleans, (whilst the Theatres are open) otherwise until 10 o'clock from New Orleans, and 10½ o'clock from Lafayette.
Residents in Lafayette, Carrollton and vicinity, are informed that this Company has fixed an uniform rate of commutation tickets, for passage in the cars, to wit: $5 per month in advance for either road, and for any distance: children, half price. No such tickets given for any other period than from the first to the last of each month.
No smoking allowed when Ladies are present. JOHN HAMPSON, m6 Engineer and Superintendent.

Carrollton Hotel and Gardens.
The public are respectfully informed, that this most delightful PLACE OF RESORT and AMUSEMENT is now open, under the management of the subscriber.
In the extensive Grounds, Bouquets of all kinds will be furnished by the Gardener, and at the Saloons and in the Gardens, Ice Cream, Lemonade, Sherbets, Soda Water and Confectionery.
The Hotel Department is undergoing extensive alterations and improvements. Meantime preparation is made to furnish and accommodate Dinner Parties with all the delicacies of the season and the best of Wine and Liquors.
And last, though not least, attentive and polite Bar Keepers will be found at their posts to administer the comforts to his friends and the public generally, whose patronage he solicits.
ap5 3m JAMES BURNS.

St. Anthony Pavilion.
COURVOISIER & CO., respectfully inform the public that Sunday, 26th instant, they will open their Pavilion, where they will offer to amateurs, Ice Cream and Sorbets of the most delicious taste.
The embellishments made to this Garden, and the exactitude of the service which will leave nothing to desire, ought to give them the patronage of the public. mr25

LARGE STOCK OF DRY GOODS, SELLING OFF!
NO 38 CHARTRES STREET,
(Two doors above Customhouse.)

C. M. SIMPSON having a large stock of FAMILY and PLANTATION DRY GOODS on hand, purchased mostly at auction at very low prices, and being anxious to reduce the same, offers great inducements to purchasers, either at whole sale or retail for Family or Plantation use. Among his stock will be found—
Ladies' dress goods of all the most fashionable styles.
Cheap French muslins, yard wide, warranted fast colors at 12½ cts per yard.
Fine and extra fine do. at greatly reduced prices;
Extra and extra fine do. for mourning and second mourning.
Rich barages selling off to close the stock of the season, medium priced do do;
Cheap barages, pure wool, 31¼c.—hard-some styles;
Foulards, Soie, for travelling dresses.
Rich linen ginghams, new styles;
French yard wide, do, warranted;
Large lot of cheap ginghams, from 12½ cts;
French calicoes yd. wide, 12½ cts per yard;
English and American do, a large quantity at, less than manufacturer's prices—from 6 cts. to 12½ per yard;
White striped and checked muslins.
Plain jaconets, cambrics, Swiss and mull do;
Dress silks, colored and black, figured and plain;
Silk shawls, a large assortment;
Barage and muslin do plain and embroidered.
LINEN GOODS—A LARGE ASSORTMENT.
Ten cases super Irish linen, from auction, prices, from five dollars to fifteen dollars per piece—warranted pure linen and grass bleach
Linen checks, pure and mixed
Huckaback, Scotch and bird's eye diaper
Russia diaper and crash.
Table damasks of all widths, very cheap;
Ten cases linen cambric hdkfs., purchased at auction, from $1 per dozen to $3.50.
Superfine hdkfs., plain, hemmed, stiched and embroidered;
Mosquito nettings of all kinds, cotton and linen;
Bobbinet—Lace and muslin do;
Embroidered curtains; muslins for curtains, &c.
Hosiery—150 dozen super cotton hose from auction at unusually low prices.
PLANTATION GOODS.
Selling off to close the business of the season, the remaining stock of Plantation Goods, to which the attention of Planters and country merchants is particularly invited.
Kersey and Linseys for negro wear;
Cottonades, French and American.
Plantation cottons, calicoes and linens;
Cotton goods of all the most approved manufactures—heavy shirtings—sheetings and Lowels of all kinds
400 Pairs Plantation blankets for sale low. All of the above goods, together with a general assortment of fancy and staple Dry Goods, will be sold low at wholesale or retail, for cash or undoubted city paper. ml

THE subscribers inform their customers and the public generally, that from this day, they will publish every week, the weight of their bread, which will be regulated by the price of flour.
In order to prevent any difficulty with persons who only pay every month, they will always give twenty-two loaves of bread (first quality,) for a dollar, by diminishing or increasing the weight. And for persons who have servants, or, for those who are not in affluent circumstances, they will manufacture bread of second quality, and give thirty-two loaves for a dollar, which will be 25 per cent. cheaper than the first quality.
TARIFF FOR THIS WEEK.
1st quality of bread 18 ounces.
2nd do do 13 do
LEFEBVRE & CO. D'AQUIN BRO.
DESDUNES BOINCY, F. DUCOR & CO.
WIDOW N. BOUNY, MAX, BLANCK & CO.
N. B. The public will observe that we will give as much weight of bread as the bakers who give 27 or 30 loaves. au24 1y

THE subscribers have in store and offer for sale at the lowest market price:
10 cases blue linen arabias;
10 do blue cotton listados;
10 do pink do do;
4 do sup. blue stripe arabias;
3 do extra fine No 200 listados;
12 do colored linen drills;
4 do superfine white linen drills;
12 do colored plaid vestados;
6 do plain English crotons, a new article;
5 do plaid do do do;
10 do batiste du Nord;
4 do white and colored Marseilles;
15 do plaid batiste d'Ecosse;
25 do extra rich organdies and balzorines;
10 do Paris jaconets, 'Gros Olier Romans & co;
30 do English colored jaconets;
4 do black and white do;
2 do plain black do;
5 do figured Swiss muslins;
3 do colored embroidered Swiss robes;
10 do assorted ginghams;
3 do plaid linen netting;
6 do platillas;
4 bales bleached linen brin;
Rich new style bareges, parasols, barege scarfs and shawls, muslin shawls, filet gloves and mitts, fans, &c. &c. H DE GOER & RIFFLARD, ja27 21 Magazine st.

LINT—5 cases English 'Tipton's Lint, in store and for sale by NATHAN JARVIS & Co, mr4 corner Magazine and Common sts.

ENGLISH FIRE BRICK.—10,000 English Fire Brick, for sale by JOHN STROUD & CO., m4 146 Common st.

BRANDY—20 half pipes, 4th proof Brandy, entitled to debenture, for sale by je23 V. MAIGNAN, 87 St Louis.

40 CASKS Rousillion Wine, for sale to close a consignation, by je14 H. DE GOER & RIFFLARD, 21 Magazine

50 Demijohns very old Cognac, for sale by TH. BAILLY BLANCHARD & CO je9 1m 99 Customhouse st.

BACON SHOULDERS—30 casks Bacon Shoulders, in store and for sale by je22 J. O. WOODRUFF & CO., 93 and 95 Mag. st.

FOUR CASES VANILLA—For sale by TH. BAILLY, BLANCHARD & CO, je9 1m 99 Customhouse st.

PLASTER OF PARIS.—400 bbls Wotherspoon's superior Plaster of Paris, for sale by je2 JOHN STROUD & CO., 146 Common st.

EMPTY BOTTLES—100 baskets Bordeaux and Marseilles Bottles, 22 and 24 ounces, for sale by je13 B. TALAMON, 182 Royal st.

TAR PITCH AND ROSIN—2000 bbls. Wilmington Naval Stores, for sale by je4 ALF KEARNY & Co, 98 Magazine

CASSIA—4,000 mats Cassia, in store, for sale by mr9 NORCROSS & POSDICK, 98 Magazine

CHAMPAIGN—30 baskets Champaign Wine, for sale by D. LANATA, 9 and 10 Jefferson st.

MISCELLANEOUS.

Agency of the German Society OF NEW ORLEANS AND INTELLIGENCE OFFICE.
TOULOUSE STREET,
PERSONS in want of German Mechanics, servants and laborers, are invited to apply.—No charges made. jy7 1y

W. L. BURBRIDGE & Co.,
COMMISSION AND FORWARDING MERCHANTS, Dealers in Hay, Corn, Oats and Western Produce, No. 11 Front Levee, between Customhouse and Bienville streets, New Orleans.
Particular attention given to Receiving and Forwarding. m8

P. H. MONSSEAUX, MARBLE DEALER,
218 ST. LOUIS ST., AND OLD BASIN, NEW ORLEANS.
Tombs, Monuments, Grave Stones, Marble Works of every description, &c., &c.
Depot of the Lime manufactured in the Marble quarry at Cape Girardeau, Mo. ap26

A. BOURGEOIS BLESINE,
Broker, No. 18 Exchange Passage,
BETWEEN ST. LOUIS AND CONTI STREETS.
Constantly on hand and for sale—House servants, Field negroes, real estate, &c. oc11 1y

JOHN O. WOODRUFF. — JAMES E. WOODRUFF.
JOHN O. WOODRUFF & CO.
No. 93 Magazine street.
GENERAL COMMISSION MERCHANTS, and Agents of the Louisiana and New York line of Packets.

DE FOREST & Co. Wholesale Commission Merchants and agents for the sale of Eastern Manufactured Goods, No. 20 Customhouse street.

TATOUT, BROTHERS—*Importers of Fancy Goods, French, English and German.* corner Chartres and Toulouse streets. fe3

J. H. SHOOT,
Attorney at Law,
AND COMMISSIONER FOR LOUISIANA,
je5 1y MOBILE, ALA.

J. B. STEEL, No. 14 Camp Street, Importer and Dealer in Foreign and Domestic Stationery. Account Books for sale, or made to order. s30

GEORGE FORMAN, COMMISSION MERCHANT, 75 Tchoupitoulas street, New Orleans.

WM. MURE, BRITISH CONSUL, fe4 118 Common street.

ADVANCES made upon consignments of Cotton and other produce to Messrs. Hicks & Co. N York; Bates & Co. Boston; De Laroche, Arnd, Delessert & Co., Havre; George Moore & Co., Trieste and my Correspondents in London and Liverpool.
mr16 WM. MURE, 118 Common

BROUGHT to the Parish Prison, a runaway slave named JACK, who says he belongs to Messrs. Ross & Waters, of Brataria. Said slave measures about 5 feet 9 inches, is quite black, and about 40 years of age. Owner is requested to call, pay charges and draw property.
Parish Prison, July 18th, 1848.
JOHN L. LEWIS,
jy19 3t Sheriff of the Parish of Orleans.

DETAINED in the Parish Jail of St. Charles, the negro boy JOHN, aged about 40 years, stout built, having a scar on his head—says he belongs to Major Williams of Bayou Sarah. Said boy measures 5 feet 4 inches high. The owner of said slave is hereby requested and notified to claim said negro, according to law. N. ST. MARTIN, Sheriff.
Parish of St. Charles, July 12, 1848.—jy13 1m3w

DETAINED in the Parish Jail of St. Charles, the negro boy Joe, who says he belongs to Mrs Widow Cornell, Champ street, New Orleans; said boy is aged about 16 years, measures 5 feet 6 inches high, speaks English only.
The owner is hereby notified to claim said boy according to law.
Parish of St. Charles, June 17th, 1848.
je22 1m3aw N. ST. MARTIN, Sheriff.

BROUGHT to the Pound of the First Municipality, Derbigny street, between Main and St. Ann streets, a black STALLION, a star on the forehead, curling mane, mark on the body, one hind foot white. No other mark or stamp apparent.
A light bay HORSE, both hind feet white. No other mark or stamp apparent.
If from the present date to the 19th August said animals are not claimed, they will be sold at the usual place by the Auctioneer, Delery.
MICHEL DUREIL, jy21-3t10d Keeper of the Pound.

BROUGHT to the Pound of the First Municipality, Derbigny street, between Main and St. Ann street, a brown Isabella COW, mark on the ears, stamp on the right hip, the letters resembling O H, no other mark or stamp visible.
If from the present date to the 5th August said Cow is not claimed she will be sold at that time by the Auctioneers, E. Delery and Spear.
MICHEL DUREIL, jy26-3t10d Keeper of the Pound.

Five Dollars Reward.
RUNAWAY from the subscriber, the negro woman LAIZA, about 40 years old, 4 feet 10 inches high, bad looking, with some scars of the iron collar around the neck. She has left from Mrs. Clark, by whom she was hired on Saturday last, July 15th. The above reward will be paid to whoever will lodge her in one of the parish jails. MRS. PEARSON GIRAUD, jy26 born Louise Mather, at Algiers.

Fifty Dollars Reward.
THE Mulatto boy SAM, about sixteen years of age, belonging to the estate of R H. Chinn, left the house of the subscriber in May last, and has been seen in the city since that time. The above reward will be paid to any one who will produce evidence that will lead to conviction of the person harboring or employing him contrary to law—or Twenty Dollars to any one who will deliver him at either watch-house in the city. NATHAN JARVIS, jy10 1w 16 Magazine st.

LEECHES! LEECHES!

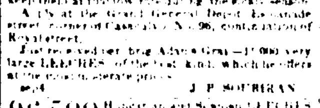

19,000 LEECHES—Of the best quality and [illegible] quantity of Leeches now in the Market [illegible] at the lowest price [illegible] the public [illegible]
Apply at the Grand General Depot [illegible] street, corner of Canal [illegible] No. 96, continuation of Royal street.
Just received per brig Adria [illegible] very large LEECHES [illegible] at the most moderate prices.
se4 J. P. SOUBIRAN

96,500 Hungarian and Swedish LEECHES for sale at the Great General Depot, Store, No. 46 Burrack street, between Conti and Old Levee Streets. jy23

J. Winer & Co.'s Canadian Vermifuge.—Depot at P. BERTRAND'S, corner Royal and Bienville streets.—Louisiana is one of the countries most subject to verminous affections under the most varied and aggravated characters, and although we do not ascribe all diseases of children to this cause, we may advance the fact that convulsions, intermittent fevers [illegible] [illegible]
MINERAL WATER [illegible] of the first quality, and approved by the Medico Chirurgical Society at its sitting of the 30th August, 1844, may be also found at the above establishment. f3

DENTISTRY.

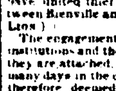

MESSRS. P. BLANCHARD & ACHILLE LION, Surgeon Dentists of the Faculty of Paris and New Orleans, have the honor to inform their clients that since the 1st of June, they have united their offices at No. 44 Royal street, between Bienville and Customhouse, residence of Dr. Lion.
The engagements they are under towards various institutions and the Convent of this city, to which they are attached, compel them to absent themselves many days in the course of the month. They have, therefore, deemed it expedient to form a Copartnership, as well on their own accounts as on account of their numerous Clients, in order that one of the two may be always in town, ready to receive all persons who may honor them with their confidence. The superiority of their work, and the care and promptitude exhibited by them, induce them to hope for a continuance of the patronage of the public. 8

E. MABANNE, French Surgeon Dentist, from Paris, respectfully informs the Planters along the coast, that he intends visiting the plantations from the Balize to Bayou Sara, on both sides of the river, and offer them his services.
E. B. directs the dentition of children, corrects any deviation, and fills up the teeth with a cement, places in room a simple tooth to a complete set, and undertakes curing all vices and defects of the mouth. ja27

Dr. PEARSON, Dentist.
Office and residence Baronne street, opposite the State House.

DR. PEARSON invites his friends and all interested to call and examine the improvements in the manufacture of **Artificial Teeth**, particularly the **Block Teeth**, for which he received the first premium at the State Fair.
Persons wishing artificial Teeth inserted, can have it done at my establishment with less delay and upon more reasonable terms than any other in the south.
It has ever been my object to place it in the power of the poor as well as the rich to obtain relief and receive the benefits of dental operations. The great increase of my practice for the last year has compelled me to employ several skilful operators, among whom is an experienced French Dentist, whose services I have procured for a term of years at considerable expense. The Creoles may rely upon finding him always ready to wait upon them—his operations will always be submitted to my examination and approval.
Blocks manufactured for Dentists to suit every variety of case, by furnishing correct models. A supply of every article used by Dentists kept constantly on hand. d3 tf

A. BARRAUD.

Hair Dresser and Perfumer.
STORE CORNER OF ROYAL AND ORLEANS STREETS.

A NEW stock of goods, selected in the best Paris houses, will be opened on the 24th Nov. instant.
ARTICLES FOR LADIES.—Ready made linen, for Ladies and Children such as caps, collars, pellerines, sleeves, plain, embroidered and trimmed cambrick hdkfs; flowers for balls and weddings, montpensier head dresses, gold, silver and fancy do., ribbons; gimp; silk, scotch and cassimere hose, white satin shoes, slippers, garters, silk and kid gloves, fans, purses, change cases, souvenirs, gold, silver and steel belt buckles, pencils, chaplets, breast-pins bracelets, parasols, riding whips, girls' and boys' hats, &c.
ARTICLES FOR GENTLEMEN.—Fine and extra fine linen and cotton shirts, undershirts, undervests, stocks cravats, scarfs, Joinville collars, suspenders, gloves, whips, umbrellas, cigar-cases, canes, watch chains, gold and silver pencils.
FANCY ARTICLES.—Dressing cases, work do., wedding boxes, christening do., candelabras, bells, glass, china and crystal ware, mirrors, &c.
Perfumery, of all kinds, combs, brushes, wigs, scratches, curls, &c.; Barraud's pomatum to stop the hair from falling.
Also, the greatest variety of toys, Christmas and New Year's gifts for ladies and children. n25

Southern Daguerreotype Portrait Gallery and Furnishing Establishment.
Corner of Camp and Canal streets, New Orleans.

OUR collection of Daguerreotype Portraits is the most extensive in this city. For beauty of coloring, brilliancy of finish and accuracy in delineation, they have received the highest commendation from the public press, as well as from artists of acknowledged merit and taste. We invite an examination at our PICTURE GALLERY, which has been fitted up for the reception of visitors.
We have just received a large stock of Daguerreotype materials of every description used in the business, and offer for sale at the lowest cash prices. Our Plates are of the finest quality, "White's," "Benvil's" and French, as may best suit purchasers.—Cases morocco and gilt, latest fancy patterns. Our Voigtlander Cameras have been selected with great care.
Every article sold warranted to be as represented. Apparatus complete, furnished at New York prices, and instructions given in the art.
Shipments made to any part of the United States, Mexico, West Indies, &c. Insurance effected if desired. Address E. WHITE & CO., je15 New Orleans.

SUGAR—White, yellow and brown Sugar, in store, for sale by je6 J M. CABALLERO, 32 Old Levee

CIGARS—20,000 Havana Cigars, assorted qualities landing ex brig Millaudon, for sale by je14 J. M. CABALLERO, 32 Old Levee.

ALMONDS—Sweet shelled Almonds, in 25 lb boxes, for sale by L. CANTIN, 73½ Mag.

STEAM PACKETS

FOR NEW YORK via HAVANA—On the 15th August next.—The steamship CRESCENT CITY, Chas Stoddard, Commander, will leave for New York via Havana on TUESDAY, 15th August, at 8 o'clock, A. M. State rooms and berths may be secured on application at the Agent's office, but none will be considered engaged until paid for. J. P. WHITNEY & CO., Agents, jy18 73 Camp st.

Regular Biloxi Packet, Pelican.
FOR BILOXI, Bay St. Louis, Pass Christian and Mississippi City.
The new low pressure steamer PELICAN, L. P. Norbeant, master, runs as a regular tri-weekly packet to the above places, as follows:
LEAVES NEW CANAL PORT ON ARRIVAL OF
Tuesday evening..........6 o'clock Barge
Thursday evening........6 " "
Saturday morning........8 " "
LEAVES PONTCHARTRAIN R. ROAD ON ARRIVAL OF
Tuesday evening..........6 o'clock Cars.
Thursday evening........6 " "
Saturday morning........9½ " "
LEAVES BILOXI
Monday evening..........at 5 o'clock.
Wednesday evening......" 5 "
Friday evening...........5 " je19

REGULAR WEEKLY PACKET.—For the Coast, Donaldsonville, New River, Bayou Goula, Plaquemine, Baton Rouge, Port Hudson, Waterloo, Bayou Sara, Tunica, Williamsport and Fort Adams, and all the intermediate Landings and Plantations—The new, substantial and elegant passenger steamer BELLE ISLE, J. C. Joffrion, master, having been purchased expressly for the above trade, will commence her regular trips on TUESDAY, the 27th June, and continue throughout the season, as follows, viz. Leaving New Orleans every TUESDAY, at 10 o'clock A. M. Returning, will leave Fort Adams, every THURSDAY, at 9 o'clock A. M., and Williamsport, same day, at 12 o'clock M., and Bayou Sara, every FRIDAY morning, at 11 o'clock. By this arrangement, the BELLE ISLE will run down the Coast, every SATURDAY in day light. Capt. Joffrion flatters himself that the accommodations of his boat are not surpassed by those of any other Steamboat in the trade, his table is provided with the best the market affords, and no trouble shall be spared to tend to the comfort of passengers generally. For freight or passage, apply on board, or to
R. DUNBAR & Co, 97 Gravier st.
ROMAN & KERNION, 3 Front Levee
GERARD & FERRIERE, 14 Conti st.
jy17 t3tsD

BAYOU SARA AND TUNICA PACKET, ELISKA, J. G. Landry, master, will leave New Orleans every TUESDAY, at 9 o'clock, A. M., and every Friday, at 5 o'clock, P. M. Returning will leave Bayou Sara on Wednesday and Sunday at 10 o'clock A. M.
N. B. The Eliska will do, until fall, the business of the Uncle Sam.
For freight or passage, apply on board or to
J. A. BRAUD & LANDRY,
ap10 GERARD & FERRIERE, Agents.

FOR BALIZE and POINTE A LA HACHE.—The steamer COURIER, Capt. J. Martin, will leave for the above ports, every SATURDAY, at 8 o'clock A. M., and will return every TUESDAY evening. For freight or passage, apply on board, or to mr25 AUG. LAROSE, Agent, 70 Old Levee.

Spring and summer arrangement.
THE favorite and well known steamer BELLE CREOLE, P. A. Champomier master, will, from next SUNDAY the 27th instant, resume her regular summer trips, leaving New Orleans every Sunday and Thursday, at 8 o'clock A. M. for Bayou Sara and all the intermediate landings on the coast extending her Sunday trips to Tunica and Williamsport. Returning will leave Bayou Sara on Tuesdays and Fridays at 10 o'clock A. M. and arrive in the city early next morning.
For freight or passage having superior accommodations, apply on bord or to
fe24 J. L. CHAMPOMIER, agent. 46½ Old Levee.

U. S. MAIL—For Bayou Sara, and all intermediate landings—The splendid new steamer LUNA, Jesse Hart, master, is now receiving freight, and will leave on SUNDAY MORNING 25th inst., at 8 o'clock, and continue for the season, leaving New Orleans every SUNDAY at 9 o'clock, A. M.—and every WEDNESDAY at 9 o'clock, A. M., and Bayou Sara every MONDAY and THURSDAY, at 12 o'clock and arrive in New Orleans next day. For freight or passage, apply on board, at the Bayou Sara steamboat landing. fe17

FOR BAYOU SARA, Port Hudson, Baton Rouge, and all the intermediate Landings—The regular packet steamer ST. MARY, James C. Scott, master, will leave every TUESDAY, at 10 o'clock A. M., and FRIDAY, at 4 o'clock P. M. The St. MARY takes the place of the Rainbow and will remain so further notice. The old favorite and well-known Capt. Jourdeo, will be on the St. Mary. For freight or passage, apply on board, or to
McDOWELL & ADAMS, or to
T. B. SMITH
m22
She is now at the foot of the packet landing, ready to receive freight.

Mexican Gulf Railway.
CORNER OF ELYSIAN FIELDS AND GOOD CHILDREN STREET, THIRD MUNICIPALITY, TO PROCTORVILLE, LAKE BORNE.
Distance, 27 Miles.
Fare, 75 Cents. Children and Slaves, 35 Cents
SUMMER ARRANGEMENT.

Leave the City.	Leave the Lake.
At 6 o'clock, A. M.	At 5 o'clock, A. M.
9 o'clock, A. M.	8½ o'clock, A. M.
12 o'clock, M.	1 o'clock, P. M.
6 o'clock, P. M.	6 o'clock, P. M.

Houses of entertainment at Proctorville, Lake Borgne, kept by Mr. Fernando Sanchez, Mr Wm. Trimes, and others.
The British Steamers arrive at Ship Island, from Southampton and the Havana, about the 2d of every month on their way to Vera Cruz and return from thence to Ship Island for Havana and England, on the 21st to 25th of each month.
The Omnibus of Hart, Thomas & Co., run from Canal street to the Depot, and back through Royal street, in time for the arrival and departure of the trains. Fare each way, 10 cents. m31

SHIPPING.

COMMERCIAL LINE OF
Philadelphia and New Orleans Packets.

Ship Robert G. Shaw,	Capt Matthews.
Bark Jacob S. Wain,	" Cole.
Bark Yarmouth,	" Marks.
Bark James Andrews,	" French.
Bark Adeline & Eliza,	" Baker.

The above vessels or others in their place will compose this Line for the ensuing season, and sail punctually as advertised.
A vessel will be always on the berth and should any of the above be out of time, others will be supplied of an equal class.
Liberal advances made on consignments to the Agents in Philadelphia, and orders for the purchase of produce in New Orleans promptly attended to.
Agents E. LINCOLN & Co., South Wharves, Philadelphia.
ANDREWS & DEWEY, oct12 6m 31 Common st., New Orleans.

To Planters and Merchants.
The undersigned, having many schooners and steam job boats, offers their services to transport from or to the coast, sugar, molasses, &c. Merchants having Sugar kettles, machinery, bricks, lumber, or any other articles to send along the coast, will find it to their advantage to call at No. 71 Old Levee, opposite the steamboat landing, 1st Municipality.
Insurance can be effected at the lowest rate on the boats of the undersigned. For further information, apply to A. LAROSE & CO., Successors to James Larose, jy24 71 Old Levee st.

THE Subscriber, Inventor of the Syrup known under the name of RICHARD'S INDIAN VEGETABLE SYRUP, hereby declares and notifies the public, that by act, passed on the 12th of February, 1848, before Paul Emile Laresche, Notary of this City, he has sold and given up his title, right and privilege, to Mr. Louis Pinac, Druggist, corner Orleans and Dauphin streets, New Orleans, and that from this date said Pinac alone has the right to prepare and sell said Syrup, for which I gave him the recipe. JEAN RICHARD.
NEW ORLEANS, 12th of February.

Richard's Indian Vegetable Syrup.
BEING now the sole proprietor of the Syrup known under the name of RICHARD'S INDIAN VEGETABLE SYRUPS, one for the Bowel Complaint, and the other for Pulmonary Diseases, Coughs, Chronic Affections, Bronchitis, Catarrhs, &c. &c. the public are hereby informed that these preparations are to be found at my Drug Store.
L. PINAC, Corner Orleans and Dauphin sts.
N. B.—From this date, labels will bear my signature, and direction,as to the manner of using it will be given with the bottles. fe14

CHLOROFORM.—The uniform and unrivalled success obtained by the CHLOROFORM, prepared by the subscriber, enables him to warrant its effect to produce a complete insensibility. Persons wishing to use the Chloroform, will always find the PURE and GENUINE article at his Drug and Medicine Store. L. PINAC, fe10 tf Corner of Orleans and Dauphin.

CHLOROFORM—The subscribers are daily using this safe and invaluable compound for the prevention of pain in severe operations.
B. F. SMITH & BROCKLEBANK,
Surgeon Dentists, North corner of Lafayette Square and St. Charles st. f-9

Panacea for Secret Diseases.
THIS PANACEA is easy to take, and effects a Cure in a short time. For sale at J. Ducloux's Drug Store, No. 7 Levee street, opposite the Fort Market, Third Municipality. jy20—6m

SOLAR LAMPS, CANDELEBRAS, &c.—The subscribers invite the public to call and examine a complete assortment of fancy articles, selected by S. Maspereau in the best manufactories of the North, and which they offer at very reduced prices.
S. MASPEREAU & CO., sep21 No 29 Conde street.

RECEIVED, by late importations, and for sale by the subscriber—100 casks Family Wine; 20 casks Blanquefort Wine; 20 do P. Margaux do; 150 do Bedford Marseilles do; 10 pipes Sicily Wine, 1948; 20 demijohns Madeira Wine, 1st quality; 110 baskets Empty Bottles, from Bordeaux, 22 ounces; 2000 half boxes Sardines, last fishing; 100 boxes assorted Marseilles Salt Preserves; 20 boxes Preserved Thonus, 20 boxes Anchovies and stuffed Olives; 100 boxes Brandy Prunes and Apricots; 1000 boxes St. Julien Wine; 300 do Muscat Wine; 40 do Green Water; 40 do Maraschino. m31 D. LANATA, 9 and 10 Jefferson st.

ABSYNTH AND KIRSCH—50 boxes Absynth, Arnault Long & Co.; 20 do, Kirsch de la Foret Noire, for sale by FERBOS FRERES, je13 Corner Royal and Dumaine.

GOODS ENTITLED TO DEBENTURE—12 boxes Ginghams, received by ship Creole, from New York, entitled to debenture, for sale low by m2 DUFOUR, DURAND & CO., 25 Chartres st.

CIGARS—A large and well selected stock of Havana, Principe and Plantation Cigars, always on hand, and for sale by jy3 LABORDE & XIQUES, 31 Common st.

THE SUBSCRIBER offers for sale low—25 pieces Merino, first quality, suitable for coats and pantaloons. D B MACARTY, m6 283 Bourbon st.

BROWN COTTON—30 bales Brown Cotton, from Lawrence, Globe, & Vernon brand, landing ex ship Bay State, from Boston, and for sale by au20 DUFOUR, DURAND & Co, 25 Chartres st.

HAVANA CIGARS—Regalias, Imperiales, Canones, Panetelas, Cazadores, Militars, &c., in store, for sale by J. M. CABALLERO, m26 32 Old Levee

BROWN SHEETINGS—100 bales New York Mills; 30 do Hamilton; 20 do Otis; 50 Thorndike, in store and for sale by, DE FORREST & CO., m5 20 Customhouse st.

ROMAN CEMENT—125 bbls Roman Cement just received and for sale by je9 ALFRED KEARNY & CO, 98 Magazine st.

ROSIN—900 bbls Rosin, for sale by JOHN HAYMAN & CO., je22 78 Poydras st. and 11 Red Stores, 3d My.

SPIRITS TURPENTINE—30 barrels, for sale low. ALF. KEARNY & CO., je14 98 Magazine.

HAVANA SUGAR—300 boxes white, yellow and brown, for sale by L. CANTIN, je22 73½ Magazine st.

COTTON DUCK—Paterson Cotton Duck, assorted numbers, for sale at manufacturers' prices by je15 LEOPOLD JEANNET, 22 St. Louis.

SUGAR—White Havana Sugar, in store and for sale by LABORDE & XIQUES, 31 Common st.

WINE—150 casks Marseilles Red Wine, for sale by M. PEYRET & CO., je17 87 St Louis st.

EXCHANGE on Boston, for sale by LEVI H. GALE, 93 Common st.

BRANDY PRUNES—20 boxes for sale by je30 M. PEYRET & Co, 87 St. Louis st.

FOREIGN PORTS

FOR BREMEN—The fine fast sailing ship ROGER SHERMAN, Captain Gasper, [illegible] of her cargo engaged, will have immediate despatch. For freight of 250 bales cotton, apply to L. H. GALE, 93 Common st.
For passage apply on board. au2

FOR GLASGOW—The A 1 fast sailing ship ISAAC NEWTON, Capt. Bush, will have immediate despatch. For passage only apply to jy22 L. H. GALE, 93 Common st.

FOR ANTWERP—The A 1 fast sailing ship REALM, Stevens, master, will have quick despatch. For balance of freight of 300 bales cotton or 300 hhds. tobacco, apply to L. H. GALE, 93 Common st. or BAILEY & BAXTER, 77 Common st.
For passage, apply on board. jy11

FOR BREMEN—The A 1 fast sailing bark A. G. HILL, Capt. Currie, having the greater part of her cargo engaged, will receive quick despatch. For light freight, apply to jy13 L. H. GALE, 93 Common st.
For passage, apply on board.

FOR KINGSTON, Jam.—The fine brig MARKLAND, Garcia, master, having all her cargo engaged, will have despatch.
ALFRED KEARNY & CO., 98 Magazine st
For passage apply on board, at Upper Pic. Tier.

FOR ENGLAND.

FOR LIVERPOOL—The A 1 and fast sailing ship CORSICA, Capt. Hill, having the greater part of her cargo engaged, will have immediate despatch. For freight of 300 bales of Cotton, apply to LEVI H. GALE, 93 Common.
For passage apply on board. jy21

FOR LIVERPOOL.—The A 1 ship NONANTUM, Capt. Lord, has the greater part of her cargo engaged and will have early despatch. For freight of 100 hhds. tobacco, or 300 bales cotton, apply to J. P. WHITNEY & CO., jy26 73 Camp street.
For passage having good accommodations, apply to the master on board.

FOR COWES AND LONDON—The A 1 ship MOZELLE, Capt. Somerby, has a full cargo engaged and will sail in about eight days. For passage only, having fine accommodations, apply to the Captain on board.
jy28 J. P. WHITNEY & CO., 73 Camp st.

FOR LIVERPOOL.—The A 1 fast sailing bark KILBY, Capt. Carter, will have immediate despatch. For freight of 200 bales cotton, apply to L. H. GALE, 93 Common st.
For passage, having fine accommodations, apply on board. jy28

FOR LONDON—The new, fast sailing A 1 American ship RIO GRANDE, D F Ryan, master, is now loading for the above port, and will have despatch. For freight of 150 hhds Tobacco apply to
jy20 J P WHITNEY & CO, 73 Camp st.
For passage apply to the Captain on board.

FOR LIVERPOOL.—Takes no Grain. The superior fast sailing A 1 ship ELIZABETH, S. L. Hasty, master, is now loading and will have early despatch. For freight of 100 hhds of Tobacco or 300 bales Cotton for stowage apply to jy19 J P WHITNEY & CO. 73 Camp st.
For passage having unsurpassed accommodations, apply to the Captain on board.

FOR LIVERPOOL.—The fine new A 1 ship ORPHAN, R C Williams master, has most of her cargo engaged, and will have early despatch. For freight of 300 bales cotton, apply to J P WHITNEY & CO, 73 Camp st.
For passage having superior cabin and steerage accommodations apply to the Capt on board. jy17

FOR LIVERPOOL.—The A 1 fast sailing ship HOLYOKE, Capt. Day, having the greater part of her cargo engaged, will receive immediate despatch. For freight or passage, having splendid accommodations, apply on board, or to
jeth T C JENKINS, 95 Common st.

FOR LIVERPOOL.—The A 1 fast sailing ship PARTHENON, Capt. Woodburn, having nearly all her cargo engaged will have immediate despatch. For freight of Pork apply to au20 J P WHITNEY, 73 Camp st
For passage having fine accommodations, apply to the Captain on board.

FOR FRANCE.

FOR MARSEILLES—Passage only—The fine fast sailing ship TRENTON, Capt. Snow, having all her cargo engaged, will receive immediate despatch. For passage, apply on board. LEVI H. GALE, au2 93 Common st.

FOR HAVRE—Passage only.—The A 1 fast sailing ship SUSAN E. HOWELL, Capt. Bailey, will receive quick despatch, having all her cargo engaged. For passage, having handsome accommodations apply on board, or to jy24 LEVI H. GALE, 93 Common st.

COASTWISE PORTS.

FOR NEW YORK—Stanton's Line of Packets—To sail in a few days.—The fine fast sailing regular packet ship FAIRFIELD, Captain Harcastle, having a portion of her cargo engaged and going on board, will sail as above. For freight or passage, having unsurpassed state room accommodations, apply on board at Pier No. 1, foot of St. Joseph street, or to
J. W. STANTON & Co,
jy26 Corner Magazine and Lafayette sts.

FOR NEW YORK.—Union Line of Packets—To sail this evening 4th, July Passage only—The fast sailing packet ship SAINT MARY, Capt. C. A. Ellifera, will positively sail as above. For passage, having unsurpassed accommodations, apply on board, opposite Vegetable Market, 1st Municipality, or to J. O. WOODRUFF & CO., jy4 93 and 95 Magazine st.

FOR BOSTON—The superior A 1 ship ROCKALL, H. Foster, master, is now loading and will have quick despatch as above. For freight, apply to J. P. WHITNEY & Co, jy10 73 Camp st.
For passage, apply on board.

FOR BOSTON—The fast sailing ship FRANCIS ANN, Captain Robinson, is now loading and will have immediate despatch. For freight of 1000 bbls flour, or the bulk thereof, apply to J. P. WHITNEY & Co., 73 Camp st.
For passage apply on board. jy27

FOR BOSTON—The A 1 fast sailing ship GEO. THATCHER, is now loading for the above port and will receive immediate despatch. For freight, apply to J. P. WHITNEY & CO 73 Camp st.
For passage, apply on board. m31

FOR APALACHICOLA—The fine new schooner MYSTIC, Crane, master, will take freight and passengers for the above port. For terms, apply on board in the New Basin or to je25 ALF KEARNY & CO., 98 Magazine.

FOR APALACHICOLA—The fine schr MYSTIC, Crane, master, will leave in a few days. For freight apply to jy15 ALFRED KEARNY & CO., 98 Mag.

WANTED—A vessel to take a load of Lumber from Mobile to Point Isabel. Apply to au2 ALF KEARNY & CO., 98 Magazine.

WANTED TO PURCHASE—A Schooner of 50 to 70 tons, not drawing over 5 to 5½ feet loaded—centre board Schooner preferred. Apply to ALFRED KEARNY & CO., au2 98 Magazine st.

FOR SALE, FREIGHT OR CHARTER—The fine Baltimore built [illegible], 160 tons register, carries 1900 [illegible] [illegible] a very desirable [illegible] J P WHITNEY & Co. 73 Camp

FOR SALE.—The fine schooner MADONNA, Capt McNeal, two years old, 160 tons register, carries 1300 barrels and draws only six [illegible] has fine accommodations [illegible], and will be sold [illegible]. Apply to je28 J. P. WHITNEY & CO., 73 Camp st.

FOR FREIGHT OR CHARTER—The A 1 very fast sailing brig SOPHIA, Captain Dodge, 191 tons, will take [illegible]. Apply to L. H. GALE, 93 Common st.

WANTED—A schooner of 500 to 600 [illegible] for New York—not drawing over 7 feet loaded, an excellent freight will be given. Apply to A. KEARNY & CO., 98 Magazine st.

WANTED TO PURCHASE—A schooner that will carry about 450 barrels [illegible] A. KEARNY & CO., 98 Magazine st.

FOR FREIGHT OR CHARTER—For Baltimore, Norfolk or Richmond—The fine, fast sailing bark KATHLEEN, Capt. Dobert, will load for either of the above named ports, if immediate application be made. J. W. STANTON & CO., je27 Cor. Magazine and Lafayette.

FOR SALE.—A very superior schooner, of about 100 tons, in splendid order, with a handsome cabin, coppered and copper fastened—three years old is in all respects, one of the finest schooners afloat, will be sold for near half her value. She has now a first rate charter of $1000 per month, and it charges paid for six months. Apply to jy1 ALFRED KEARNY & CO. 98 Magazine.

Upholstering and Paper Hangings.
No. 58 CHARTRES STREET.
EVERY variety of French Furniture and Cabinet Ware, French Wall Paper and Upholstering Goods of the newest patterns always on hand. Orders for Upholstering work and Paper Hanging, promptly attended to. Having superior French workmen, the subscribers can with confidence assure those who may honor them with their orders, that their work shall be done in the best possible manner. DUBOIS & FINN, ja30m 58 Chartres Street

THE SUBSCRIBERS respectfully inform the public, that they have in store an assortment of comestibles of first choice.
GROCERIES.—Coffee, Java, Havana, Laguayra, and Rio. SUGAR, white and brown, Cheese, Sperm Candles, Almonds, Raisins, Vermicelli, Macaroni, Mustard, Olive Oil, Sugar Hams, Buffalo's Tongues, Lard, Goshen Butter, Vinegar, Green and Black Teas, Rice, Preserves, Chocolate, Lyons Sausages, Katchup, &c.
WINES.—Bordeaux Wine, in casks and boxes Chat. d'Issan, Belair, Latour, Lafitte, Margaux, Balac, St. Julien, St. Estephe, St. Emilion, Pauillac, Sauterne, Barsac, Graves &c. Champaigne Wine, Bouther & Sillery. Old Madeira, Opporto, Malaga, Vermout Muscat, &c.
LIQUORS.—Old Cognac, 1815, Fine Champaigne, Kirsch, Absynth, Anisced, Gin, Green Water, Curacao, Maraschino, Guignolet, old Jamaica Rum, Assorted Cordials.
PRESERVES.—Truffled Pies, Sardines in Oil, Mushrooms do., Green Peas, Fruits in their juice, or Brandy, Endaubages, Consommes, Julienne Soup.
FERBOS, FRERES, ap10 cor. Royal & Dumaine sts.

SUNDRIES—400 boxes and half boxes Mushrooms; 300 do do Mushrooms in oil; 300 do green Peas, natural; 250 do ½ and ¼ do Truffled Pies; 50 boxes Strawberries in their juice; 1000 do Sardines in oil; 500 1 2 do do; 1000 1-4 do do, for sale by S. D. GRATIAA, ap27 35 Natchez.

LANDING ex ship Cato, from Bordeaux, and for sale by the subscribers—
513 cases Claret, St. Estephe Medoc, and 548 do St. Julien, entitled to drawback.
48 casks Queyries red Wine; 30 do Pauillac Medoc red Wine, 15 do St. Julien-Medoc; 2 half pipes Cognac, E. Dubuc, 4th proof; 150 baskets superfine Champion Anisette; 2 cases Moutay Mustard; 12 Gruyere Cheese, for sale by
FERBOS BROTHERS,
je17 Corner Royal and Dumaine.

LANDING ex ship Shannon, from Bordeaux—112 casks red Wine; 40 cases, each 12 glass jars, dry Prunes; 31 cases, each 48 boxes Sardines in oil; 30 barrels old Cognac Brandy, J & J Prom's brand, for sale by TROISGROS & LAMPRE, ap30 96 Old Levee

FOR SALE—By the subscriber, landing ex ship Oceanus and Croton, 30 casks Red Wine, Bergasse, 220 do do Bordeaux, 180 barrels White Wine, Sauterne, 177 boxes White Wine, 350 boxes Claret, St. Julien. G. M. LUCAS, m6 38 Bienville st.

COTTON DUCK—Paterson Cotton Duck, 22 and 44 inches wide, all numbers in use for Sails, Tarpaulings, Coverings and Awnings, for sale at reduced prices, by m1 LEOPOLD JEANNET, 22 St. Louis st.

SPOOL COTTON—(Entitled to drawback,)—12 Cases, suitable for the Mexican market, landing ex ship Shepherd, from Liverpool, and for sale by H. DE GOER & RIFFLARD, mr24 21 Magazine street.

CLARET—500 boxes Claret St. Estephe Medoc; 500 do. do. St. Julien, do; 300 do. do. St. Emilion, do; 150 do. do. superior Pauillac, do., for sale by FERBOS FRERES, m26 Corner Royal and Dumaine sts.

THE steamboat Captains—A large assortment of English Fire Tiles, of various sizes, from 9 to 36 inches, some of which are bevelled to fit steam boat Boilers, for sale by m20 ALF. KEARNY & Co, 98 Magazine.

FRINGES, GIMPS &c.—Received by ship Bordeaux, from Havre, now landing, and for sale by the undersigned at wholesale only, a beautiful assortment of Assorted Fringes, Gimps, &c. ja31 J LEVOIS, 28 Chartres st.