

# Federal Register

---

Wednesday  
July 2, 1980

---

## Part VI

### The President

---

**Proclamation 4768—Customs Valuation Code (Implementation of Article VII of the General Agreement on Tariffs and Trade)**

---

**Executive Order 12222—Amending the Generalized System of References**

---

**Executive Order 12223—Occupational Safety and Health Programs for Federal Employees**

---

**Proclamation 4769—Orderly Marketing Agreements and Color Television Imports**

---

**Executive Order 12224—Implementation of the International Sugar Agreement**

---

**Proclamation 4770—Sugars, Sirups, and Molasses Imports (Amending Proclamation 4663)**

# 1871-1872

1871

1872

1871-1872

## Presidential Documents

Title 3—

Proclamation 4768 of June 28, 1980

The President

### Proclamation to Carry Out the Agreement on Implementation of Article VII of the General Agreement on Tariffs and Trade (the Customs Valuation Code) and for Other Purposes

By the President of the United States of America

#### A Proclamation

1. Pursuant to Section 204(a)(2) of the Trade Agreements Act of 1979 (93 Stat. 203) in order to implement, beginning on July 1, 1980, the new customs valuation standards as provided in Title II of that Act, and for other purposes, I make the following determinations, and do proclaim as hereinafter set forth.
2. Section 225 of the Trade Agreements Act of 1979 (93 Stat. 235), Sections 131, 132, 133, 134, 135, and 161(b) of the Trade Act of 1974 (19 U.S.C. 2151, 2152, 2153, 2154, 2155, and 2211(b)) and Section 4(c) of Executive Order No. 11846 of March 27, 1975, (3 CFR 1971-1975 Comp. 974), have been complied with.
3. Pursuant to Section 101(a) of the Trade Act of 1974 (19 U.S.C. 2111(a)) and having made the determinations required by that section with regard to the following trade agreements, I, through my duly empowered representative, (1) on July 11, 1979, entered into a trade agreement with other contracting parties to the General Agreement on Tariffs and Trade (61 Stat. (pts. 5 and 6)), as amended (the General Agreement), with countries seeking to accede to the General Agreement, and the European Communities, which agreement consists of the Geneva (1979) Protocol to the General Agreement, including a schedule of United States concessions annexed thereto (hereinafter referred to as "Schedule XX (Geneva-1979)"), (2) on December 18, 1979, entered into a trade agreement with Switzerland, which agreement consists of an exchange of letters, a copy of which is annexed to this proclamation as Part 2 of Annex I, (3) on December 21 and 27, 1979, and on January 2, 1980, entered into trade agreements with the European Communities, which agreements consist of joint memoranda, copies of which are annexed to this proclamation as Part 3 of Annex I, (4) on January 2, 1980, entered into a trade agreement with the Dominican Republic, which agreement consists of an exchange of letters, a copy of which is annexed to this proclamation as Part 4 of Annex I, and (5) on December 29, 1979, entered into a trade agreement with Indonesia, which agreement consists of a memorandum and an exchange of letters, copies of which are annexed to this proclamation as Part 5 of Annex I.
4. After having complied with Section 102 of the Trade Act of 1974 (19 U.S.C. 2112), and having made the required determinations, I notified Congress of my intention to enter into the Agreement on Implementation of Article VII of the General Agreement on Tariffs and Trade (a copy of which is annexed to this proclamation as Part 1 of Annex I); and an implementing bill, approving the agreement and the proposed administrative action, has been enacted into law (Section 2(a) of the Trade Agreements Act of 1979 (93 Stat. 147)).
5. (a) Pursuant to Section 2(b)(3) of the Trade Agreements Act of 1979 (93 Stat. 147), I determine (1) that each major industrial country, as defined therein, with the exception of Canada, is accepting the Agreement on Implementation of Article VII of the General Agreement on Tariffs and Trade, (2) that the acceptance of this Agreement by Canada is not essential to the effective operation of the Agreement, (3) that a significant portion of United States trade will benefit from the Agreement, notwithstanding such nonacceptance,

and (4) that it is in the national interest of the United States to accept the Agreement (and have so reported to the Congress);

(b) Pursuant to Section 204(a)(2)(A) and (B) of the Trade Agreements Act of 1979 (93 Stat. 203), I determine that the European Communities (including the European Economic Community) have accepted the obligations of the Agreement on Implementation of Article VII of the General Agreement on Tariffs and Trade with respect to the United States and each of the member states of the European Communities has implemented the Agreement under its laws (effective July 1, 1980);

(c) Pursuant to Section 503(a)(1) of the Trade Agreements Act of 1979 (93 Stat. 251), I determine, after interested parties were provided an opportunity to comment, that the articles classifiable in the following new items of the Tariff Schedules of the United States (TSUS) (19 U.S.C. 1202), added thereto by Annex II to this proclamation, were not imported into the United States before January 1, 1978, and were not produced in the United States before May 1, 1978:

402.54	405.70	409.76	411.74
402.82	405.82	409.84	411.86
403.14	406.09	409.92	411.96
403.59	406.42	410.02	412.04
403.66	406.58	410.10	412.12
404.30	406.63	410.18	412.36
404.38	407.07	410.22	412.40
404.47	408.23	410.34	412.50
404.90	408.29	411.10	412.66
405.09	408.38	411.42	412.70
405.34	409.28	411.50	413.30;
405.62	409.68	411.58	

(d) Pursuant to Section 503(a)(2)(A) of the Trade Agreements Act of 1979 (93 Stat. 251), I determine, after providing interested parties an opportunity to comment, that each article identified in Annex IV to this proclamation is not import sensitive.

6. Each modification of existing duty proclaimed herein which provides with respect to an article for a decrease in duty below the limitation specified in Sections 101(b)(1) or 109(a) of the Trade Act of 1974 (19 U.S.C. 2111(b)(1) or 2119(a)); and each modification of any other import restriction or tariff provision so proclaimed is authorized by one or more of the following provisions or statutes:

(a) Section 101(b)(2) of the Trade Act of 1974 (19 U.S.C. 2111(b)(2)), by virtue of the fact that the rate of duty existing on January 1, 1975, applicable to the article was not more than 5 percent ad valorem (or ad valorem equivalent);

(b) Section 109(b) of the Trade Act of 1974 (19 U.S.C. 2119(b)), by virtue of the fact that I have determined, pursuant to that section, that the decrease authorized by that section will simplify the computation of the amount of duty imposed with respect to the article; and

(c) The Trade Agreements Act of 1979 (93 Stat. 144 *et seq.*) including, but not limited to, Sections 503(a)(1), (2)(A) and (6) (93 Stat. 251 and 252) by virtue of the fact that they permit departures from the staging provisions of Section 109(a) of the Trade Act of 1974 (19 U.S.C. 2119(a)).

7. In the case of each decrease in duty, including those of the type specified in clause (a) or (b) of the sixth recital of this proclamation, which involves the determination of the ad valorem equivalent of a specific or compound rate of duty, and in the case of each modification in the form of an import duty, the United States International Trade Commission has determined, pursuant to Section 601(4) of the Trade Act of 1974 (19 U.S.C. 2481(4)), in accordance with Section 4(e) of Executive Order No. 11846 of March 27, 1975 (3 CFR 1971-1975 Comp. 973), and at my direction, the ad valorem equivalent of the specific or compound rate, on the basis of the value of imports of the article concerned during a period determined by it to be representative, utilizing, to the extent

practicable, the standards of valuation contained in Sections 402 and 402a of the Tariff Act of 1930 (19 U.S.C. 1401a and 1402) applicable to the article during such representative period.

8. Pursuant to the Trade Act of 1974 and the Trade Agreements Act of 1979, I determine that each modification or continuance of existing duties or other import restrictions and each continuance of existing duty-free or excise treatment hereinafter proclaimed is required or appropriate to carry out the trade agreements identified in the third recital of this proclamation or the Agreement on Implementation of Article VII of the General Agreement on Tariffs and Trade.

NOW, THEREFORE, I, JIMMY CARTER, President of the United States of America, acting under the authority vested in me by the Constitution and the statutes, including but not limited to Title I and Section 604 of the Trade Act of 1974, Section 2 and Titles II and V of the Trade Agreements Act of 1979, and Section 301 of Title 3 of the United States Code, do proclaim that:

(1)(a) The valuation standards amendments made by Title II of the Trade Agreements Act of 1979 (93 Stat. 194 *et seq.*) to Sections 402 and 402a of the Tariff Act of 1930 (19 U.S.C. 1401a and 1402), and,

(b) subject to the provisions of the General Agreement, of the Geneva (1979) Protocol, of other agreements supplemental to the General Agreement, of the other agreements identified in recitals 3 and 4, and of United States Law (including but not limited to provisions for more favorable treatment),—

(i) the modification or continuance of existing duties or other import restrictions, and

(ii) the continuance of existing duty-free or excise treatment provided for in these agreements and in trade agreements legislation, shall become effective on or after July 1, 1980, as provided for herein.

(2) To this end—

(a) The amendments made by Title II of the Trade Agreements Act of 1979 (93 Stat. 194 *et seq.*), except amendments made by section 223(b), shall be effective with respect to articles exported to the United States on and after July 1, 1980:

(b) The TSUS is modified as provided in Annexes II, III and IV of this proclamation;

(c) The modifications to the TSUS made by Sections A and C of Annex II, and Section A of Annex III, of this proclamation shall be effective with respect to articles exported to the United States on and after the effective dates specified in those annexes;

(d) The modifications to the TSUS made by Sections B, D and E of Annex II, Section B of Annex III, and Sections A and B of Annex IV, of this proclamation shall be effective with respect to articles entered, or withdrawn from warehouse for consumption, on and after the effective dates specified in those annexes;

(e) The United States Trade Representative shall make the necessary determinations relevant to the designation of the effective dates of the modifications of the TSUS made by Sections F and G, of Annex II and Section C of Annex III to this proclamation, and shall publish in the Federal Register the effective date with respect to each of the modifications made by these sections; such modifications shall apply to articles entered, or withdrawn from warehouse for consumption, on and after such effective date;

(f) With respect to the modifications to the TSUS made by Annex IV to this proclamation and Annex IV to Presidential Proclamation 4707 of December 11, 1979, relating to special treatment for the least developed developing countries (LDDC's), whenever the rate of duty specified in the column numbered 1 for any TSUS item is reduced to the same level as the corresponding rate of duty specified in the column entitled "LDDC" for such item, or to a lower level, the rate of duty in the column entitled "LDDC" shall be deleted from the TSUS;

(g) Annexes III and IV of Presidential Proclamation 4707 of December 11, 1979, are superseded to the extent inconsistent with this proclamation.

IN WITNESS WHEREOF, I have hereunto set my hand this 28th day of June, in the year of our Lord nineteen hundred and eighty, and of the Independence of the United States of America the two hundred and fourth.

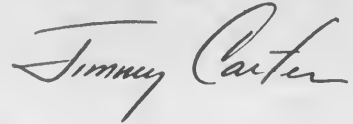

[FR Doc. 80-20062  
Filed 6-30-80; 3:57 pm]  
Billing code 3195-01-M

#### Annex I

TEXTS OF CERTAIN AGREEMENTS IDENTIFIED IN THE THIRD AND FOURTH RECITAL OF THIS PROCLAMATION<sup>1</sup>

Part 1 Agreement on Implementation of Article VII of the General Agreement on Tariffs and Trade (the Customs Valuation Code) Entered Into on April 12, 1979

Part 2 Trade Agreement with Switzerland Entered Into on December 18, and 21, 1979

Part 3 Trade Agreements with the European Communities (including the European Economic Community) Entered Into on December 21, 1979, on December 27, 1979, and on January 2, 1980

Part 4 Trade Agreement with the Dominican Republic Entered Into on January 2, 1980

Part 5 Trade Agreement with Indonesia Entered Into on December 20, and 29,

<sup>1</sup>Not printed in the Federal Register. The provisions of all the agreements in parts 1 to 5 of annex I will be printed in the Customs Bulletin. The texts of all these agreements will be printed in Treaties and Other International Acts Series, and in the bound volumes of United States Treaties and Other International Agreements.

## ANNEX II

GENERAL MODIFICATIONS OF THE TARIFF  
SCHEDULES OF THE UNITED STATES

## Notes:

1. A rate of duty specifically set forth in this Annex which does not reflect a trade agreement concession granted in Schedule XX (Geneva-1979) is enclosed in brackets. Such bracketed rates are included in this Annex in cases in which items in the Tariff Schedules of the United States are subdivided or redesignated as required or appropriate to carry out trade agreement concessions. Additional bracketed matter is included to assist in the understanding of proclaimed modifications.

2. In instances in this Annex in which one or more complete items, with or without preceding superior descriptions, supersede matter now in the Tariff Schedules of the United States, the items and superior descriptions are set forth in columnar form, and material in such columns is inserted in the columns designated, "Item", "Articles", "Rates of Duty 1", "Rates of Duty LDDC", and "Rates of Duty 2", respectively, in the Tariff Schedules of the United States.

Subject to the above notes and to the insertion, as indicated herein, of the appropriate rates of duty set forth in Annex III to this proclamation, the Tariff Schedules of the United States are modified as follows:

Section A. Effective as to articles both exported to the United States on and after July 1, 1980, and entered, or withdrawn from warehouse for consumption, on and after July 1, 1980.

Schedule 1, Part 3, Subpart E

- Schedule 1, part 3E is modified by deleting the headnote;
- Item 114.05 is superseded by: (as provided in the Trade Agreements Act of 1979, Sec. 223)

[Shellfish...:]

[Clams:]

[In...:]

"Other:

114.04	Boiled clams, whether whole, minced, or chopped, and whether or not salted, but not otherwise prepared or preserved, in immediate containers the contents of which do not exceed 24 ounces gross weight...	[See Annex III]	14% ad val.	[110% ad val.] [1/]
114.06	Other.....	[See Annex III]	7% ad val.	[35% ad val.]";

[1/ This rate reflects the modification of a column 2 rate of duty pursuant to the Trade Agreements Act of 1979, Sec. 223.]

## ANNEX II

-2-

Schedule 4, Part 1

3. Schedule 4, part 1 is modified by deleting headnotes 4 and 5;
4. Schedule 4, part 1 is modified by deleting subparts B and C of this part and inserting the following, in lieu thereof:

"Subpart B. - Industrial Organic Chemicals

Subpart B headnotes:

1. The provisions of items 402.00 to 406.63, inclusive, in this subpart shall apply not only to the products described therein when obtained, derived, or manufactured in whole or in part from products described in subpart A of this part, but shall also apply to products of like chemical composition having a benzenoid, quinoid, or modified benzenoid structure artificially produced by synthesis, whether or not obtained, derived, or manufactured in whole or in part from products described in said subpart A.

2. For the purpose of classification of merchandise provided for under items 402.36 to 406.63, inclusive, the following provisions shall govern:

(a) The term "derivatives" refers to only those derivatives which may be obtained by one or more of the following processes: Halogenation, nitration, nitrosation, or sulfonation, and is to be understood to include sulfonyl halides.

(b) A compound with functional groups described in two or more items under items 402.36 to 406.63, inclusive, is to be classified in the latest applicable item. For example, 4-acetamido-2-aminophenol, which contains three functional groups, will be classified in 405.12 (Amides), rather than in 404.92 to 405.09, inclusive (Aminophenols), or in 404.84 to 404.90, inclusive (Amines), or in 403.51 (Phenols). When applicable, classification should be made in accordance with the following principles:

- (i) Salts of organic acids (including phenols) with inorganic bases and salts of organic bases with inorganic acids are to be classified under the same superior heading as the organic acid or base; salts of organic acids with organic bases are to be classified either under the superior heading which describes the functional groups present in the free acid or under the one which describes the functional groups present in the free base, whichever is listed later.
- (ii) Esters of organic acids are to be classified either under the superior heading which describes the functional groups present in the free acid or under the one which describes the functional groups present in the free alcohol or phenol, whichever is listed later.
- (iii) The above provisions apply also in cases where the component having the functional groups described under the later superior heading is not of benzenoid origin. For example, benzyl acetate is classified under carboxylic acids (404.24 to 404.47, inclusive) rather than under alcohols (403.45).



## ANNEX II

-3-

Cyclic organic chemical products in any physical form having a benzenoid, quinoid, or modified benzenoid structure, not provided for in subpart A or C of this part:

402.00	Anthracene having a purity of 30% or more by weight.....	[See Annex III]	0.8¢ per lb. + 5.5% ad val.	[7¢ per lb. + 46.5% ad val.] [1/]
402.04	Carbazole having a purity of 65% or more by weight.....	[See Annex III]	0.8¢ per lb. + 6.1% ad val.	[7¢ per lb. + 40% ad val.]
402.08	Naphthalene which after the removal of all water present has a solidifying point of 79° C. or above.....	[See Annex III]	0.5¢ per lb. 2.7% ad val.	[7¢ per lb. + 40% ad val.]
402.12	Phthalic anhydride.....		1.2¢ per lb. + 8.6% ad val.	[7¢ per lb. + 49% ad val.] [1/]
402.16	Styrene.....	[See Annex III]	7.4% ad val.	[7¢ per lb. + 45% ad val.]
	All distillates of coal tar, blast-furnace tar, oil-gas tar, and water-gas tar, which on being subjected to distillation yield in the portion distilling below 190° C. a quantity of tar acids equal to or more than 5% by weight of the original distillate or which on being subjected to distillation yield in the portion distilling below 215° C. a quantity of tar acids equal to or more than 75% by weight of the original distillate:			
402.20	Phenol (carbolic acid) which on being subjected to distillation yields in the portion distilling below 190° C. a quantity of tar acids equal to or more than 5% by weight of the original distillate.....	[See Annex III]	1.3¢ per lb. + 12.5% ad val.	[3.5¢ per lb. + 29.5% ad val.] [1/]
402.24	Cresylic acid which on being subjected to distillation yields in the portion distilling below 215° C. a quantity of tar acids equal to or more than 75% by weight of the original distillate.....	[See Annex III]	0.5¢ per lb. + 3.3% ad val.	[3.5¢ per lb. + 20% ad val.]
402.28	Metacresol, orthocresol, paracresol, and metaparcresol, all the foregoing having a purity of 75% or more by weight.....	[See Annex III]	0.5¢ per lb. + 3.7% ad val.	[7¢ per lb. + 42.5% ad val.] [1/]
402.32	Other.....	[See Annex III]	1¢ per lb. + 4.9% ad val.	[7¢ per lb. + 33.5% ad val.] [1/]
	Other:			
	Hydrocarbons:			
402.36	Alkylbenzenes and polyalkylbenzenes.....	[See Annex III]	0.5¢ per lb. + 17.3% ad val.	[7¢ per lb. + 55% ad val.] [1/]
402.40	Bi- and polyphenyls.....	[See Annex III]	7.6% ad val.	[7¢ per lb. + 40% ad val.]
402.44	<i>o</i> -Methylstyrene.....	[See Annex III]	9.5% ad val.	[7¢ per lb. + 40% ad val.]
402.48	Vinyltoluene.....	[See Annex III]	7.8% ad val.	[7¢ per lb. + 40% ad val.]
	Other:			
402.52	Products provided for in the Chemical Appendix to the Tariff Schedules.....	[See Annex III]	10.4% ad val.	[7¢ per lb. + 68.5% ad val.] [1/]
402.54	Other.....		10.4% ad val.	[7¢ per lb. + 68.5% ad val.] [1/]

[1/ This rate reflects the modification of a column 2 rate of duty pursuant to the Trade Agreements Act of 1979, Sec. 223.]

## ANNEX II

-4-

	[Cyclic...]						
	[Other:]						
	Halogenated hydrocarbons:						
402.56	Benzyl chloride ( $\alpha$ -Chlorotoluene).....	[See Annex III]	7.9% ad val.	[7c per lb. + 40% ad val.]			
402.60	Benzotrichloride ( $\alpha,\alpha,\alpha$ -Tri-chlorotoluene).....	[See Annex III]	7.4% ad val.	[7c per lb. + 48% ad val.] [1/]			
	Chlorobenzenes, mono-, di-, and tri-:						
402.64	Monochlorobenzene.....	[See Annex III]	20% ad val.	[7c per lb. + 91.5% ad val.] [1/]			
402.68	Orthodichlorobenzene.....	[See Annex III]	15.2% ad val.	[7c per lb. + 84% ad val.] [1/]			
402.72	Other.....	[See Annex III]	6.8% ad val.	[7c per lb. + 40.5% ad val.] [1/]			
402.76	Chlorinated biphenyl.....	[See Annex III]	7.6% ad val.	[7c per lb. + 39% ad val.] [1/]			
	Other:						
402.80	Products provided for in the Chemical Appendix to the Tariff Schedules.....	[See Annex III]	9.1% ad val.	[7c per lb. + 71% ad val.] [1/]			
402.82	Other.....		9.1% ad val.	[7c per lb. + 71% ad val.] [1/]			
	Hydrocarbon derivatives:						
402.84	Monochloromononitrobenzenes.....	[See Annex III]	10% ad val.	[7c per lb. + 59% ad val.] [1/]			
402.88	4,4'-Dinitroethylbenzene-2,2'-disulfonic acid.....	[See Annex III]	15% ad val.	[7c per lb. + 50% ad val.] [1/]			
	Nitrated benzene, toluene, or naphthalene:						
402.96	p-Nitrotoluene.....	[See Annex III]	7.2% ad val.	[7c per lb. + 40% ad val.]			
402.98	Other.....	[See Annex III]	1.3c per lb. + 12.5% ad val.	[7c per lb. + 40% ad val.]			
403.00	Nitrotoluenesulfonic acids.....	[See Annex III]	10.8% ad val.	[7c per lb. + 74.5% ad val.] [1/]			
403.05	p-Toluenesulfonyl chloride.....	[See Annex III]	7% ad val.	[7c per lb. + 41.5% ad val.] [1/]			
	Other:						
403.09	m-Benzenedisulfonic acid, sodium salt; 1-Bromo-2-nitrobenzene; 1-Chloro-3,4-dinitrobenzene; 1,2-Dichloro-4-nitrobenzene; o-Fluoronitrobenzene; 1,5-Naphthalenedisulfonic acid; p-Nitro-o-xylene; and o-(and p)-Toluenesulfonic acid, methyl ester.....	[See Annex III]	5.8% ad val.	[7c per lb. + 40% ad val.]			
403.12	Other: Products provided for in the Chemical Appendix to the Tariff Schedules.....		1.7c per lb. + 15.9% ad val.	[7c per lb. + 51% ad val.] [1/]			
403.14	Other.....		13.5% ad val.	[7c per lb. + 51% ad val.] [1/]			

[1/ This rate reflects the modification of a column 2 rate of duty pursuant to the Trade Agreements Act of 1979, Sec. 223.]

## ANNEX II

-5-

[Cyclic...]

[Other:]

Alcohols, phenols, ethers (including epoxides and acetals), aldehydes, ketones, alcohol peroxides, ether peroxides, ketone peroxides, and their derivatives:

403.16	Alkyl cresols.....	[See Annex III]	7.1% ad val.	[7c per lb. + 40.5% ad val.] [1/]
403.20	Alkyl phenols.....	[See Annex III]	11% ad val.	[7c per lb. + 80% ad val.] [1/]
403.24	6-Chloro-m-cresol [OH=1].....	[See Annex III]	6.3% ad val.	[7c per lb. + 41% ad val.] [1/]
403.28	Naphthols.....	[See Annex III]	20% ad val.	[7c per lb. + 73% ad val.] [1/]
403.32	2-Naphthol-3,6-disulfonic acid and its salts.....	[See Annex III]	7.2% ad val.	[7c per lb. + 54% ad val.] [1/]
403.36	Nitrophenols.....	[See Annex III]	8.1% ad val.	[7c per lb. + 51.5% ad val.] [1/]
403.41	Resorcinol.....	[See Annex III]	7.1% ad val.	[7c per lb. + 40% ad val.]
403.45	Other: Alcohols.....	[See Annex III]	6.6% ad val.	[7c per lb. + 40% ad val.]
403.49	Phenols and phenol-alcohols: 4,4'-Isopropylidenediphenol (Bisphenol A).....		1.7c per lb. + 13.7% ad val.	[7c per lb. + 44% ad val.] [1/]
403.51	Other.....	[See Annex III]	7.2% ad val.	[7c per lb. + 44% ad val.] [1/]
403.52	Halogenated, sulfonated, nitrated, or nitrosated derivatives of phenols or phenol-alcohols: m-Chlorophenol; 2,5-Dihydroxybenzenesulfonic acid, potassium salt; 3,6-Dihydroxy-2,7-naphthalenedisulfonic acid; 3,6-Dihydroxy-2,7-naphthalenedisulfonic acid, sodium salt; Dinitro-o-cresol; 4-Hydroxy-1-naphthalenesulfonic acid; 4-Hydroxy-1-naphthalenesulfonic acid, sodium salt (1-Naphthol-4-sulfonic acid); 1-Naphthol-3,6-disulfonic acid; and 4-Nitro-m-cresol.....	[See Annex III]	6% ad val.	[7c per lb. + 45.5% ad val.] [1/]
403.56	Other: Products provided for in the Chemical Appendix to the Tariff Schedules.....	[See Annex III]	0.7c per lb. + 19.4% ad val.	[7c per lb. + 62% ad val.] [1/]
403.59	Other.....		13.5% ad val.	[7c per lb. + 62% ad val.] [1/]

[1/ This rate reflects the modification of a column 2 rate of duty pursuant to the Trade Agreements Act of 1979, Sec. 223.]

## ANNEX II

-6-

	[Cyclic...]						
	[Other:]						
	[Alcohols...]						
	[Other:]						
		Ethers, ether-alcohols, ether-phenols, ether- alcohol-phenols, peroxides of alcohols, ethers, and ketones, and their halogenated, sulfonated, nitrated, or nitrosated derivatives:					
403.61		5-Chloro-2-nitroanisole; Dimethyl diphenyl ether; 4-Ethylguaiacol; 2-( $\alpha$ -Hydroxyethoxy)- phenol; and Nitrochlorohydroquinone, dimethyl ester.....	[See Annex III]	6.9% ad val.	[7c per lb. + 40% ad val.]		
		Other:					
403.64		Products provided for in the Chemical Appendix to the Tariff Schedules.....	[See Annex III]	20% ad val.	[7c per lb. + 70.5% ad val.] [1/]		
403.66		Other.....		13.5% ad val.	[7c per lb. + 70.5% ad val.] [1/]		
403.68		Epoxides, epoxyalcohols, epoxyphenols, and epoxy- ethers, with a three- or four-member ring, and their halogenated, sulfonated, nitrated, or nitrosated derivatives.....	[See Annex III]	6.9% ad val.	[7c per lb. + 40% ad val.]		
403.72		Acetals and hemiacetals and single and complex oxygen- function acetals and hemi- acetals, and their halogenated, sulfonated, nitrated, or nitrosated derivatives.....	[See Annex III]	6.9% ad val.	[7c per lb. + 41.5% ad val.] [1/]		
403.76		Aldehydes, aldehyde-alcohols, aldehyde-ethers, aldehyde- phenols, and other single or complex oxygen-function aldehydes; cyclic polymers of aldehydes and paraformal- dehyde.....	[See Annex III]	10.6% ad val.	[7c per lb. + 41% ad val.] [1/]		
403.81		Halogenated, sulfonated, nitrated, or nitrosated derivatives of aldehydes, aldehyde-alcohols, aldehyde- ethers, aldehyde-phenols, and other single or complex oxygen-function aldehydes, cyclic polymers of aldehydes and paraformaldehyde.....	[See Annex III]	20% ad val.	[7c per lb. + 77.5% ad val.] [1/]		

[1/ This rate reflects the modification of a column 2 rate of duty pursuant to the Trade Agreements Act of 1979, Sec. 223.]

## ANNEX II

-7-

	[Cyclic...]						
	[Other:]						
	[Alcohols...]						
	[Other:]						
		Ketones, ketone-alcohols, ketone-phenols, ketone- aldehydes, quinones, quinone-alcohols, quinone- phenols, quinone-aldehydes, and other single or complex oxygen-function ketones and quinones, and their halogenated, sulfonated, nitrated, or nitrosated derivatives:					
403.88		2,3-Dichloro-1,4- naphthoquinone.....	[See Annex III]	5.8% ad val.	[7c per lb. + 52% ad val.] [1/]		
403.92		1,8-Dihydroxy-4,5- dinitroanthraquinone.....	[See Annex III]	6.1% ad val.	[7c per lb. + 43% ad val.] [1/]		
403.96		Other.....	[See Annex III]	11% ad val.	[7c per lb. + 42% ad val.] [1/]		
		Carboxylic acids, anhydrides, halides, acyl peroxides, peroxyacids, and their derivatives:					
404.00		1,2,4-Benzenetricarboxylic acid, 1,2-dianhydride (Trimellitic anhydride).....	[See Annex III]	7.5% ad val.	[7c per lb. + 40% ad val.]		
404.04		Benzoic acid.....	[See Annex III]	8% ad val.	[7c per lb. + 40% ad val.]		
404.08		Benzoyl chloride.....	[See Annex III]	7.9% ad val.	[7c per lb. + 44% ad val.] [1/]		
404.12		Isophthalic acid.....	[See Annex III]	8.1% ad val.	[7c per lb. + 40% ad val.]		
404.16		Terephthalic acid.....	[See Annex III]	20% ad val.	[7c per lb. + 77% ad val.] [1/]		
404.20		Terephthalic acid, dimethyl ester.....	[See Annex III]	1.3c per lb. + 13.1% ad val.	[7c per lb. + 42% ad val.] [1/]		
		Other:					
		Monocarboxylic acids and their anhydrides, halides, peroxides, and peracids, and their halogenated, sulfonated, nitrated, or nitrosated derivatives:					
404.24		Benzoic anhydride; tert-Butyl peroxybenzoate; 4-Chloro-3-nitrobenzoic acid; m-Chloroperoxybenzoic acid; Metrizoic acid; p-Nitrobenzoyl chloride; 2-Nitro-m-toluic acid; 3-Nitro-o-toluic acid; and Phenylacetic acid (α- Toluic acid).....	[See Annex III]	6.7% ad val.	[7c per lb. + 40.5% ad val.] [1/]		

[1/ This rate reflects the modification of a column 2 rate of duty pursuant to the Trade Agreements Act of 1979, Sec. 223.]

## ANNEX II

-8-

	[Cyclic...]				
	[Other:]				
	[Carboxylic...]				
	[Other:]				
	[Monocarboxylic...]				
	Other:				
404.28		Products provided for in the Chemical Appendix to the Tariff Schedules.....	1.7¢ per lb. + 17.9% ad val.		[7¢ per lb. + 57% ad val.] [1/]
404.30		Other.....	13.5% ad val.		[7¢ per lb. + 57% ad val.] [1/]
		Polycarboxylic acids and their anhydrides, helides, peroxides, end perecids, and their halogenated, sulfonated, nitrated, or nitrosated derivatives:			
404.32		Naphthalic anhydride; Phthalic acid; 4-Sulfo-1,8-naphthelic anhydride; end Terephthalaldehyde.....	[See Annex III]	6.9% ad val.	[7¢ per lb. + 37% ad val.] [1/]
		Other:			
404.36		Products provided for in the Chemical Appendix to the Tariff Schedules.....	[See Annex III]	20% ad val.	[7¢ per lb. + 73% ad val.] [1/]
404.38		Other.....	13.5% ed val.		[7¢ per lb. + 73% ad val.] [1/]
		Carboxylic acids with alcohol, phenol, aldehyde, or ketone function and other single or complex oxygen-function carboxylic acids and their anhydrides, helides, peroxides, end perecids, end their halogenated, sulfonated, nitrated, or nitrosated derivatives:			
404.40		p-Anisic acid; Benzilic acid; Benzilic acid, methyl ester; 2,3-Cresotic acid; 1-Formyl phenylacetic acid, methyl ester; 1,6-Hexanediol-bis(3,5- dibutyl-4-hydroxyphenyl)- propionate; m-Hydroxybenzoic acid; 2-Hydroxybenzoic acid, calcium selt; 1-Hydroxy-2-naphthoic acid; 2-Hydroxy-1-naphthoic acid; 1-Hydroxy-2-naphthoic acid, phenyl ester; 3-Phenoxybenzoic acid; α-Resorcylic acid; γ-Resorcylic acid; end 5-Sulfosalicylic acid.....	[See Annex III]	5.8% ed val.	[7¢ per lb. + 40% ad val.]

[1/ This rate reflects the modification of a column 2 rate of duty pursuant to the Trade Agreements Act of 1979, Sec. 223.]

## ANNEX II

-9-

	[Cyclic...:]				
	[Other:]				
	[Carboxylic...:]				
	[Other:]				
	[Carboxylic...:]				
404.44	Gentisic acid; p-Hydroxybenzoic acid; and Hydroxycinnamic acid and its salts.....	[See Annex III]	7% ad val.	[7c per lb. + 48.5% ad val.] [1/]	
	Other:				
404.46	Products provided for in the Chemical Appendix to the Tariff Schedules.....		1.7c per lb. + 17.9% ad val.	[7c per lb. + 57% ad val.] [1/]	
404.47	Other.....		13.5% ad val.	[7c per lb. + 57% ad val.] [1/]	
404.48	Esters of inorganic acids (except hydrocyanic acid, hydrogen halides, and hydrogen sulfide) and their derivatives.....	[See Annex III]	7.2% ad val.	[7c per lb. + 43% ad val.] [1/]	
	Amines and their derivatives:				
404.52	7-Amino-1,3-naphthalenedisulfonic acid and its salts; 5-Amino-2-naphthalenesulfonic acid and its salts; 8-Amino-1-naphthalenesulfonic acid and its salts; 4-Amino-2-stilbenesulfonic acid and its salts; m-Phenylenediamine; o-Phenylenediamine; N-Phenyl-2-naphthylamine; Toluene-2,4-diamine; and 2,4-Xylidine.....	[See Annex III]	6.9% ad val.	[7c per lb. + 48.5% ad val.] [1/]	
404.56	8-Amino-2-naphthalenesulfonic acid and its salts.....	[See Annex III]	5.9% ad val.	[7c per lb. + 39% ad val.] [1/]	
404.60	Aniline.....		1.7c per lb. + 13.6% ad val.	[7c per lb. + 43.5% ad val.] [1/]	
404.64	4,4'-Diamino-2,2'-stilbenedisulfonic acid.....	[See Annex III]	10.5% ad val.	[7c per lb. + 80% ad val.] [1/]	
404.68	N,N-Dimethylaniline.....	[See Annex III]	12.4% ad val.	[7c per lb. + 40% ad val.]	
404.72	N-Methylaniline; and 2,4,6-Trimethyl- aniline (Mesidine).....	[See Annex III]	6.1% ad val.	[7c per lb. + 37% ad val.] [1/]	
404.76	4,4'-Methylenedianiline.....	[See Annex III]	7.1% ad val.	[7c per lb. + 40% ad val.]	
404.80	Nitrodiphenylamine.....	[See Annex III]	7% ad val.	[7c per lb. + 40% ad val.]	

[1/ This rate reflects the modification of a column 2 rate of duty pursuant to the Trade Agreements Act of 1979, Sec. 223.]

## ANNEX II

-10-

[Cyclic...]

[Other:]

[Amine...]

Other:

404.84

5-Amino-2-(p-aminoenilino)-benzenesulfonic acid;  
 o-Aminobenzene-sulfonic acid (Orthanilic acid);  
 p-Aminobenzoylamino-naphthalene-sulfonic acid;  
 3-Amino-2,7-naphthelene-disulfonic acid;  
 4-Amino-1-naphthalene-sulfonic acid, sodium salt;  
 5-Amino-1-naphthalene-sulfonic acid (Laurent's acid);  
 7-Amino-1,3,6-naphthalene-trisulfonic acid;  
 Aminophenol, substituted;  
 8-Anilino-1-naphthalene-sulfonic acid (Phenyl Peri acid);  
 6-Chloroetanilic acid;  
 2-Chloro-5-nitroeniline;  
 4-Chloro-3-nitroeniline;  
 4-Chloro-o-toluidine [NH<sub>2</sub>=1] end hydrochloride;  
 5-Chloro-o-toluidine [NH<sub>2</sub>=1] (Chloro-o-toluidine [CH<sub>3</sub>=1]);  
 6-Chloro-o-toluidine [NH<sub>2</sub>=1];  
 4,4'-Diamino-3-biphenyl-sulfonic acid (3-Benzidine-sulfonic acid);  
 2,3-Dichloroeniline;  
 2,4-Dichloroeniline;  
 3,5-Dichloroeniline;  
 2,6-Dichloro-m-toluidine;  
 N,N-Diethylmetenilic acid;  
 2,4-Difluoroaniline;  
 3,3'-Dimethylbenzidine (o-Tolidine);  
 3,3'-Dimethylbenzidine hydrochloride;  
 N,N-Dimethyl-p-toluidine;  
 p-Ethylaniline;  
 3-(N-Ethylenilino)propionic acid, methyl ester;  
 N-Ethyl-N-benzyl-m-toluidine;  
 N-Ethyl-N,N'-dimethyl-N'-phenylethylenediamine;  
 N-Ethyl-1-naphthylamine;  
 p-Fluoroeniline;  
 4,4'-Methylenebis(2-chloroaniline);  
 1,8-Naphthalenediamine;  
 m-Nitroeniline;  
 1-(p-Nitrophenyl)-2-amino-1,3-propanediol;  
 4-Nitro-m-phenylenediamine;  
 Toluene-2,5-diamine;



## ANNEX II

-11-

	[Cyclic...:]				
	[Other:]				
	[Amines...:]				
	[Other:]				
404.84 (con.)	Toluidina carbinato; 2,4,5-Trichloroanilina; 2,3-Xylidina; 2,5-Xylidina; and 3,4-Xylidina.....	[See Annex III]	5.8% ad val.	[7c par lb. + 39.5% ad val.] [1/1]	
404.88	Other: Products provided for in the Chemical Appendix to the Tariff Schedules.....	[See Annex III]	1.1c par lb. + 18.8% ad val.	[7c par lb. + 60% ad val.] [1/1]	
404.90	Other.....		13.5% ad val.	[7c par lb. + 60% ad val.] [1/1]	
404.92	Amines having one or more oxygen functions; and their derivatives: p-Acaminobenzaldehyde; 2'-Aminoacetophenone; m-Aminobenzoic acid, technical; Aminobisphenol ester; 1-Amino-4-bromo-2-methylantraquinone; 2-Amino-4-chlorophenol; 2-Amino-4-chlorophenol hydrochloride; 2-Amino-p-cresol; 4-Amino-o-cresol; 6-Amino-2,4-dichloro-3-methylphenol; 4-Amino-5-hydroxy-1,3- naphthalenedisulfonic acid (Chicago acid); 4-Amino-5-hydroxy-1,3- naphthalenedisulfonic acid, potassium salt; 4-Amino-5-hydroxy-2,7-naphthalene- disulfonic acid, potassium salt (H acid, monopotassium salt); 4-Amino-5-hydroxy-2,7- naphthalenedisulfonic acid, monosodium salt (H acid, mono- sodium salt); 4-Amino-5-hydroxy-1,3- naphthalenedisulfonic acid, sodium salt; 4-Amino-3-hydroxy-1- naphthalenesulfonic acid; 2-(3-Amino-4-hydroxyphenyl- sulfonyl)ethanol; 2-Amino-4-nitrophenol; 2-Amino-5-nitrophenol; 2-Amino-4-nitrophenol, sodium salt; m-Aminophenol; 2-(4'-Aminophenoxy)ethylsulfate; 1,4-Bis[1-antraquinonylamino]- anthraquinone; 4,4'-Bis(dimethylamino)benzhydrol (Michler's hydrol);				

[1/ This rate reflects the modification of a column 2 rate of duty pursuant to the Trade Agreements Act of 1979, Sec. 223.]

## ANNEX II

-12-

	[Cyclic...:]				
	[Other:]				
	[Aminas...:]				
404.92 (con.)	5-Chloro-2-(2',4'-dichlorophenoxy)- anilina; 3,5-Diaminobenzoic acid; Dibenzcarbinol; DL-3-(3,4-Dihydroxyphenyl)alanina; 1,4-Dimasidinoanthraquinona; 3,4-Dimethoxyphenethylamine (Homovaratriylamina); 4-Dimethylaminobenzaldehyda; 2-Hydroxy-5-nitrometanilic acid; 8-(8-Methoxyathoxyathyl)-4-aminobenzoate; 4-Methoxymetanilic acid; 6'-Methoxymetanilic acid; 4-Methoxy-m-phenylenediamine; 5-Methoxy-m-phenylenediamine sulfate; 6-(Methylamino)-1-naphthol-3- sulfonic acid; 7-(Methylamino)-1-naphthol-3- sulfonic acid; 2-Methyl-p-anisidina(NH <sub>2</sub> =1); Nitro acid amida(1-Amino-9,10- dihydro-N-(3-methoxypropyl)-4- nitro-9,10-dioxo-2-anthramide); and L-Phenylalanina.....	[See Annex III]	5.8% ad val.	[7c per lb. + 39% ad val.] [1/]	
404.96	3'-Aminoacetophenona; o-Anisidina; p-Anisidina; m-Diethylaminophenol; 3-Ethylamino-p-cresol; Iminodianthraquinona; 5-Methoxy-m-phenylenediamine; and DL-Phenylaphrina base.....	[See Annex III]	7.8% ad val.	[7c per lb. + 65% ad val.] [1/]	
405.00	p-Aminobenzoic acid; 6-Amino-1-naphthol-3-sulfonic acid and its salts; 8-Amino-1-naphthol-5-sulfonic acid and its salts; m-Dimethylaminophenol; and p-Phenetidina.....	[See Annex III]	6.8% ad val.	[7c per lb. + 51% ad val.] [1/]	
405.03	4-Chloro-2,5-dimethoxyanilina (NH <sub>2</sub> =1); and 2,4-Dimethoxyanilina.....	[See Annex III]	6.1% ad val.	[7c per lb. + 41.5% ad val.] [1/]	
405.08	Other: Products provided for in the Chemical Appendix to the Tariff Schedules.....		1.7c per lb. + 15.6% ad val.	[7c per lb. + 50% ad val.] [1/]	
405.09	Other.....		13.5% ad val.	[7c per lb. + 50% ad val.] [1/]	

[1/ This rate reflects the modification of a column 2 rate of duty pursuant to the Trade Agreements Act of 1979, Sec. 223.]

## ANNEX II

-13-

[Cyclic...:]				
[Other:]				
405.12	Amides and their derivatives: 4-Acetamido-2-aminophenol.....	[See Annex III]	6.9% ad val.	[7¢ per lb. + 40% ad val.]
405.16	2-Acetamido-3-chloroanthraquinone; o-Acetoacetanilide; o-Acetoacetotoluidide; 2',4'-Acetoacetoxylidide; and 1-Amino-5-benzamidoanthraquinone.....	[See Annex III]	7.2% ad val.	[7¢ per lb. + 53% ad val.] [1/]
405.21	Benzanilide.....	[See Annex III]	6.7% ad val.	[7¢ per lb. + 40% ad val.]
405.24	Biligradin acid; and 3,5-Diacetamido-2,4,6-trifiodobenzoic acid.....	[See Annex III]	5.3% ad val.	[7¢ per lb. + 34% ad val.] [1/]
405.28	Other: p-Acetanilide; Acetoacetbenzamide; Acetoacet-5-chloro-2-toluidide; p-Acetoacetophenetidine; N-Acetyl-2,6-xylylidine (N-Acetyl-2,6-dimethylaniline); p-Aminobenzoic acid isooctylamide; 2-Amino-4-chlorobenzamide; 4-Aminohippuric acid; 4'-Amino-N-methylacetanilide; p-Aminophenylurethane; 1-Benzamido-4-chloroanthraquinone; 1-Benzamido-5-chloroanthraquinone; 4'-Chloroacetocetenilide; 3-(N,N-Dihydroxyethylamino)-benzanilide; 2,5-Dihydroxy-N-(2-hydroxyethyl)benzamide; 2,5-Dimethoxyacetanilide; Gentisamide; N,N'-Hexamethylene bis-(3,5-di-tert-butyl-4-hydroxyhydrocinnamamide); N-(7-Hydroxy-1-naphthyl)acetamide; and Phenacetin, technical.....	[See Annex III]	5.8% ad val.	[7¢ per lb. + 39.5% ad val.] [1/]
405.32	Other: Products provided for in the Chemical Appendix to the Tariff Schedules.....		1.7¢ per lb. + 18.1% ad val.	[7¢ per lb. + 58% ad val.] [1/]
405.34	Other.....		13.5% ad val.	[7¢ per lb. + 58% ad val.] [1/]
405.36	Other nitrogen-function compounds (except those in which the only nitrogen function is a nitro (-NO <sub>2</sub> ) or a nitroso (-NO) group, or an ammonium salt of an organic acid) and their derivatives: Benzonitrile.....	[See Annex III]	7.3% ad val.	[7¢ per lb. + 40% ad val.]
405.41	Diazaminobenzene(1,3-Diphenyl-triazene).....	[See Annex III]	6.6% ad val.	[7¢ per lb. + 40% ad val.]

[1/ This rate reflects the modification of a column 2 rate of duty pursuant to the Trade Agreements Act of 1979, Sec. 223.]

## ANNEX II

-14-

	[Cyclic...:] [Other:] [Other...:]			
405.44	Toluenediisocyanates (unmixed).....	[See Annex III]	7.2% ad val.	[7c per lb. + 40% ad val.]
405.48	Other: Quaternary ammonium salts and hydroxides.....	[See Annex III]	6.2% ad val.	[7c per lb. + 36% ad val.] [1/]
405.52	Carboximide-function compounds (including orthobenzoic sulfimide and its salts) and imine-function compounds.....	[See Annex III]	15% ad val.	[7c per lb. + 61% ad val.] [1/]
405.56	Nitrile-function compounds: 2-Amino-4-chlorobenzonitrile (5-Chloro-2-cyanoaniline); 2-Amino-5-chlorobenzonitrile; 4-Amino-2-chlorobenzonitrile; 2-Amino-5-nitrobenzonitrile; (Cyanoethyl)(hydroxyethyl)-m-toluidine; 2-Cyano-4-nitroaniline; Dichlorobenzonitrile; Phthalonitrile; and Tetrachloro-3-cyano- benzoic acid, methyl ester...	[See Annex III]	6.8% ad val.	[7c per lb. + 41% ad val.] [1/]
405.60	Other: Products provided for in the Chemical Appendix to the Tariff Schedules.....	[See Annex III]	20% ad val.	[7c per lb. + 65.5% ad val.] [1/]
405.62	Other.....		13.5% ad val.	[7c per lb. + 10.5% ad val.] [1]
405.64	Diezo-, ezo-, and ezoxy-compounds: p-Aminoazobenzene-disulfonic acid; 4-Aminoazobenzene-disulfonic acid, monosodium salt; 6-Amino-3,4'-ezodibenzenesulfonic acid (C.I. acid yellow 9); and 6-Bromo-5-methyl-1H-imidazo(4,5-b)pyridine.....	[See Annex III]	5.8% ad val.	[7c per lb. + 40.5% ad val.] [1/]
405.68	Other: Products provided for in the Chemical Appendix to the Tariff Schedules.....	[See Annex III]	19.9% ad val.	[7c per lb. + 63.5% ad val.] [1/]
405.70	Other.....		13.5% ad val.	[7c per lb. + 63.5% ad val.] [1/]
405.72	Organic derivatives of hydrazine or hydroxylamine.....	[See Annex III]	7.2% ad val.	[7c per lb. + 43.5% ad val.] [1/]

[1/ This rate reflects the modification of a column 2 rate of duty pursuant to the Trade Agreements Act of 1979, Sec. 223.]

ANNEX II

-15-

	(Cyclic...:)					
	[Other:]					
	[Other...:]					
	[Other:]					
		Compounds with other nitrogen functions:				
405.76		Bitolylena diisocyanate (TODI); o-Isocyanic acid, o-tolyl ester; and Xylena diisocyanata.....	[See Annex III]	5.8% ad val.	[7¢ per lb. + 40% ad val.]	
		Other:				
405.80		Products provided for in the Chemical Appendix to the Tariff Schedules.....	[See Annex III]	1.3¢ per lb. + 16.2% ad val.	[7¢ per lb. + 52% ad val.] [1/]	
405.82		Other.....		13.5% ad val.	[7¢ per lb. + 52% ad val.] [1/]	
		Organo-inorganic compounds (i.e., compounds having an atom other than carbon, hydrogen, oxygen, nitrogen, chlorine or other halogen attached directly to a carbon atom), and their derivatives:				
405.84		Benzenethiol (Thiophenol).....	[See Annex III]	6.7% ad val.	[7¢ per lb. + 38.5% ad val.] [1/]	
405.88		Phenylsulfone.....	[See Annex III]	7.3% ad val.	[7¢ per lb. + 53% ad val.] [1/]	
405.92		Sodium tetraphenylboron.....	[See Annex III]	5.8% ad val.	[7¢ per lb. + 40% ad val.]	
405.96		2,4,4',5' -Tetrachlorophenylsulfone.....	[See Annex III]	6.1% ad val.	[7¢ per lb. + 41.5% ad val.] [1/]	
		Other:				
406.00		Organo-sulfur compounds.....	[See Annex III]	6.7% ad val.	[7¢ per lb. + 40.5% ad val.] [1/]	
406.05		Organo-mercury compounds.....	[See Annex III]	6.6% ad val.	[7¢ per lb. + 40% ad val.]	
		Other:				
406.08		Products provided for in the Chemical Appendix to the Tariff Schedules.....	[See Annex III]	17.7% ad val.	[7¢ per lb. + 68.5% ad val.] [1/]	
406.09		Other.....		13.5% ad val.	[7¢ per lb. + 68.5% ad val.] [1/]	
		Heterocyclic compounds and their derivatives (including lactones and lactams but excluding epoxides with three membered rings, anhydrides and imides of polybasic acids, and cyclic esters of polyhydric alcohols with polybasic acids):				
406.12		1,2-Dihydro-2,2,4-trimethylquinoline....	[See Annex III]	6.9% ad val.	[7¢ per lb. + 40% ad val.]	
406.16		2,2'-Dithiobisbenzothiazole.....	[See Annex III]	15% ad val.	[7¢ per lb. + 57% ad val.] [1/]	
406.20		Ethoxyquin (1,2-Dihydro-6-ethoxy-2,2,4-trimethylquinoline).....	[See Annex III]	10% ad val.	[7¢ per lb. + 55% ad val.] [1/]	

[1/ This rate reflects the modification of a column 2 rate of duty pursuant to the Trade Agreements Act of 1979, Sec. 223.]

## ANNEX II

-16-

	[Cyclic...:]			
	[Other:]			
	[Heterocyclic...:]			
406.24	1-Hydroxy-2-carbazolacarbonylic acid; 2-Hydroxy-3-dibenzofurancarboxylic acid; and 7-Micronaphth[1,2]oxadiazole-5-sulfonic acid and its salts.....	[See Annex III]	7.8% ad val.	[7c per lb. + 66.5% ad val.] (1/)
406.28	2-Mercaptobenzothiazola, sodium salt (2-Benzothiazolathioli, sodium salt).....	[See Annex III]	0.4c par lb. + 12.5% ad val.	[7c per lb. + 40% ad val.]
406.32	2-Pyridinacarboxaldehyda; and Vinylcarbazola, mono.....	[See Annex III]	5.8% ad val.	[7c par lb. + 40% ad val.]
	Other:			
406.36	4-Aminoantipyrina; 2-Amino-6-methoxybenzothiazola; 2-Amino-6-methylbenzothiazola; Aminomethylphenylpyrazola (Phenylmethylaminopyrazola); 5-Amino-3-phenyl-1,2,4- thiadiazola (3-phenyl-5- amino-1,2,4-thiadiazola); 3-Amino-1-(2,4,6-trichloro- phenyl)-5-pyrazolona; 2-sec-Butyl-4-tart-butyl- 6-(benzotriazol-2-yl)phenol; 2-tart-Butyl-4-methyl-6- (5-chlorobenzotriazol-2-yl)- phenol; p-Chloro-2-benzylpyridina; 4-Chloro-3-(3-methyl-5-oxo- 2-pyrazolin-1-yl)benzene- sulfonic acid; 4-Chloro-1-methylpiperidina hydrochlorida; 1-(m-Chlorophenyl)-3-methyl- 2-pyrazolin-5-ona; 2,4-Di-tart-butyl-6-(benzo- triazol-2-yl)phenol; 2,4-Di-tart-butyl-6-(5- chlorobenzotriazol-2-yl)phenol; 1-(2',5'-Dichlorophenyl)-3- methyl-2-pyrazolin-5-ona; 2,3-Dichloro-6-quinoxaline- carbonyl chlorida; 1,4-Dimethyl-6-hydroxy-3- cyanopyridone-2; 6-Ethoxy-2-benzothiazolathioli; o-Ethylpyrazolona; 2-Hydroxybenzoxazola (Benzoxazolona); 2-Hydroxy-3-carbazolacarbonylic acid; 2-Hydroxy-3-carbazolacarbonylic acid, sodium salt; Iminodibanzyl(10,11-dihydro- 5H-dibenzo[b,f]azepina); 5-Imino-3-methyl-1-(m- sulfophenyl)pyrazola; 5-Imino-3-methyl-1-phenyl- pyrazola; Iminopyrazola-3-sulfonic acid; Indolina; Isoquinolina; 3-Methylbenzo[f]quinolina; 3-Methylbenzothiazole-2- hydrazone;			

(1/ This rate reflects the modification of a column 2 rate of duty pursuant to the Trade Agreements Act of 1979, Sec. 223.)

## ANNEX II

-17-

	[Cyclic...]				
	[Other:]				
	[Heterocyclic...:]				
	[Other:]				
406.36 (con.)	2-Methyl-5-ethylpyridina; 2-Methylindoline; 1-Methyl-2-phenylindole; Methylpyrazine; 8-Methylquinolina; 2-Phanylbenzimidazole; p-Phenylimidazola; 2-Phenylimidazola; 2-Phenylindola; 4-Phenylpropylpyridine; p-Phenylpyridylacetic acid, methyl ester; Ficolinic acid; Primuline base; Pyrazole (3-carboxy-1-4- sulphophenylpyrazol-5-one); 2,5-Pyridinadicarboxylic acid; 3-Quinuclidinol; Tetramethylpyrazine; 1,9-Thianthrenedicarboxylic acid; Thioxanthen-9-one (Thioxanthenone); 1-(2,4,6-Trichlorophenyl)-3- aminopyrazolone; 2-(Trifluoromethyl)phenothiazina; 2,3,5-Triphenyltatrazoliun chloride; dl-Tryptophan; and Xanthen-9-one.....		[See Annex III]	5.8% ad val.	[7c per lb. + 39.5% ad val.] [1/]
	Other:				
406.40	Products provided for in the Chemical Appendix to the Tariff Schedulas.....			1.7c per lb. + 16.2% ad val.	[7c per lb. + 52% ad val.] [1/]
406.42	Other.....			13.5% ad val.	[7c per lb. + 57% ad val.] [1/]
	Sulfonamides, sultones, sultams, and other organic compounds:				
406.44	Copper phthalocyanina ([Phthalocyanato(2-)]copper).....		[See Annex III]	17.5% ad val.	[7c per lb. + 67% ad val.] [1/]
	Sulfonamides:				
406.48	4-Amino-6-chloro-m- benzenedisulfonamida; 2-Amino-N-ethylbenzene- sulfonanilida; 5-Amino- $\alpha,\alpha,\alpha$ -tri- fluorotoluena-2,4- disulfonamida; Benzenesulfonamida; Benzenesulfonyl hydrazida; 2-Chloro-4-amino-5- hydroxybenzenesulfonamida; 2,5-Dimethoxysulfanilida; and Metanilamida.....		[See Annex III]	6.8% ad val.	[7c per lb. + 41% ad val.] [1/]
406.52	o-Toluenesulfonamida.....		[See Annex III]	7.4% ad val.	[7c per lb. + 57.5% ad val.] [1/]

[1/ This rate reflects the modification of a column 2 rate of duty pursuant to the Trade Agreements Act of 1979, Sec. 223.]

## ANNEX II

-18-

	[Cyclic...:]			
	[Other:]			
	[Sulfonamides...:]			
	[Sulfonamides:]			
	Other:			
406.56	Products provided for in the Chemical Appendix to the Tariff Schedules.....		1.7c per lb. + 18% ad val.	[7c per lb. + 57.5% ad val.] (1/)
406.58	Other.....		13.5% ad val.	[7c per lb. + 57.5% ad val.] (1/)
	Other:			
406.61	Products provided for in the Chemical Appendix to the Tariff Schedules.....		1.7c per lb. + 14.5% ad val.	[7c per lb. + 46.5% ad val.] (1/)
406.63	Other.....		13.5% ad val.	[7c per lb. + 46.5% ad val.] (1/)
All other products, by whatever name known, not provided for in subpart A or C of this part, including acyclic organic chemical products, which are obtained, derived, or manufactured in whole or in part from any of the cyclic products having a benzoid, quinoid, or modified benzoid structure provided for in the foregoing provisions of this subpart or in subpart A of this part:				
406.64	Acetone.....	[See Annex III]	0.1c per lb. + 18.7% ad val.	[7c per lb. + 60% ad val.] (1/)
406.68	Adipic acid.....	[See Annex III]	0.1c per lb. + 19.8% ad val.	[7c per lb. + 63% ad val.] (1/)
406.72	Caprolectan monomer.....		1.5c per lb. + 10% ad val.	[7c per lb. + 40% ad val.]
406.76	Cyclohexane.....	[See Annex III]	0.9c per lb. + 12.5% ad val.	[7c per lb. + 40% ad val.]
406.81	Cyclohexanone.....	[See Annex III]	1.1c per lb. + 12.5% ad val.	[7c per lb. + 40% ad val.]
406.84	Fumaric acid.....	[See Annex III]	20% ad val.	[7c per lb. + 87% ad val.] (1/)
406.86	Hexamethylene adipamide.....	[See Annex III]	7.1% ad val.	[7c per lb. + 46% ad val.] (1/)
406.92	Hexamethylenediamine.....	[See Annex III]	20% ad val.	[7c per lb. + 66.5% ad val.] (1/)
406.96	Maleic anhydride.....	[See Annex III]	1c per lb. + 15.6% ad val.	[7c per lb. + 50% ad val.] (1/)
407.00	Methylcyclohexanone.....	[See Annex III]	5.9% ad val.	[7c per lb. + 40% ad val.]

(1/ This rate reflects the modification of a column 2 rate of duty pursuant to the Trade Agreements Act of 1979, Sec. 223.)



## ANNEX II

-19-

[All....]			
Other:			
407.05	Products provided for in the Chemical Appendix to the Tariff Schedules.....	1.7¢ per lb. + 16.8% ad val.	[7¢ per lb. + 53.5% ad val.] <u>[1/]</u>
407.07	Other.....	13.5% ad val.	[7¢ per lb. + 53.5% ad val.] <u>[1/]</u>
Mixtures in whole or in part of any of the products provided for in this subpart:			
407.09	Solvents which contain over 25 percent by weight of any of the products provided for in this subpart.....	[See Annex III]	7.4% ad val., but not less than the high- est rate applicable to any component material
			[7¢ per lb. + 43.5% ad val., but not less than the high- est rate applicable to any component material] <u>[1/]</u>
407.15	Other.....	1.7¢ per lb. + 13.6% ad val., but not less than the high- est rate applicable to any component material	[7¢ per lb. + 43.5% ad val., but not less than the high- est rate applicable to any component material] <u>[1/]</u>

[1/] This rate reflects the modification of a column 2 rate of duty pursuant to the Trade Agreements Act of 1979, Sec. 223.]

## ANNEX II

-20-

## Subpart C. - Finished Organic Chemical Products

Subpart C headnotes:

1. The provisions of this subpart providing for products obtained, derived, or manufactured in whole or in part from products described in subpart A or B of this part shall also apply to products of like chemical composition having a benzenoid, quinoid, or modified benzenoid structure artificially produced by synthesis, whether or not obtained, derived, or manufactured in whole or in part from products described in the said subpart A or B.
2. For the purpose of the Tariff Schedule, the term "pesticides" means products, such as insecticides, rodenticides, fungicides, herbicides, fumigants, and seed disinfectants, chiefly used to destroy undesired animal or plant life.
3. The term "plastic materials" in items 408.44 to 409.18, inclusive, embraces products formed by the condensation, polymerization, or copolymerization of organic chemicals and to which plasticizers, fillers, colors, or extenders may have been added. The term includes, but is not limited to, phenolic and other tar-acid resins, styrene resins, alkyd and polyester resins based on phthalic anhydride, coumarone-indane resins, urethane, epoxy, toluene sulfonamide, maleic, fumaric, aniline, and polyamide resins, and other synthetic resins. The plastic materials may be in solid, semi-solid, or liquid condition, such as flakes, powders, pellets, granules, solutions, emulsions, and other basic forms not further processed.
4. For the purpose of the classification of merchandise provided for under items 408.44 to 409.18, inclusive, the following provisions shall apply:
  - (a) The term "thermoplastic resins" means those materials in unfinished forms which in their final state as finished articles are capable of being repeatedly softened by increase of temperature and hardened by decrease of temperature.
  - (b) The term "thermosetting resins" (or thermosets) means those materials in unfinished forms which in their final state as finished articles are substantially infusible. Thermosetting resins are often liquids at some stage in their manufacture or processing and are cured by heat, catalysis, or other chemical means. After being fully cured, thermosets cannot be resoftened by heat.
  - (c) Copolymers and terpolymers not specially provided for shall be classified as if they consisted entirely of that monomer which is present in the largest amount by weight on a resin content basis (i.e., excluding the weight of plasticizers, liquid diluents, fillers, or other additives). Any polymer consisting of two or more monomers which are present in equal amounts shall be classified as if it consisted entirely of that monomer whose polymer is listed first under the thermoplastic or thermosetting resins, as appropriate.
5. The term "paints and enamel paints" in this subpart covers dispersions of pigments or pigment-like materials with a liquid (vehicle) which are suitable for application to surfaces as a thin layer, and which dry (harden) to an opaque, solid film. The vehicle of paints consists of drying oils or resins which bind the pigment particles together in the film; the vehicle of enamel paints is principally varnish. Paints and enamel paints may also contain thinners, driers, plasticizers, or other agents.

## ANNEX II

-21-

6. The term "varnishes" in this subpart covers liquid surface-coating products which contain no pigments or pigment-like materials, and which dry (harden) to a transparent or translucent film. Shellac varnishes are solutions of shellac or any other form of lac in a volatile solvent such as ethyl alcohol. Oleoresinous varnishes consist of resins dissolved in or reacted with a drying oil, to which thinners, driers, and plasticizers may be added. Cellulose-derivative varnishes (lacquers) are solutions of cellulose nitrate or other cellulose derivatives in a volatile solvent.

7. The term "stains" in this subpart covers liquids containing transparent or semi-transparent pigments, dyes, or chemicals, chiefly used to deepen or otherwise alter the color of wood, but which will not obscure its grain, texture, or markings.

8. For the purposes of this subpart --

(e) The term "surface-active agents" means synthetic organic compounds, or mixtures thereof, which function as surface tension modifiers and are chiefly used for any one or combination of the following purposes: as detergents, wetting agents, emulsifiers, dispersants, or foaming agents.

(b) The term "synthetic detergents" embraces formulated materials which are used chiefly for household, laundry, and industrial cleaning purposes, and which consist of one or more surface-active agents as the active ingredients in combination with colors, brighteners, perfumes, inert diluents, builders, and extenders such as inorganic salts, polyphosphates, polysilicates or sodium carboxymethyl-cellulose.

9. The term "plasticizers" in item 409.34 means substances which may be incorporated into a material (usually a plastic, resin material, or an elastomer) to increase its softness, flexibility, workability, or distensibility.

10. The term "drugs" in this subpart means those substances having therapeutic or medicinal properties and chiefly used as medicines or as ingredients in medicines.

11. For the purposes of the provisions of this subpart relating to "colors, dyes, stains, and related products" (except products provided for in items 410.36 to 410.44, inclusive) --

(e) the specific duties shall be based on standards of strength which shall be established by the Secretary of the Treasury, and upon all importations of such articles which exceed such standards of strength the specific duty shall be computed on the weight which the article would have if it were diluted to the standard strength, but in no case shall any such articles of whatever strength be subject to a less specific duty than that provided in the respective items of this subpart;

(b) it shall be unlawful to import or bring into the United States any such product unless the invoice shall bear a plain, conspicuous, and truly descriptive statement of the identity and percentage, exclusive of diluents, of such product;

(c) it shall be unlawful to import or bring into the United States any such product, if the immediate container or the invoice bears a statement, design, or device regarding the product or the ingredients or substances contained therein which is false, fraudulent, or misleading in any particular; and

(d) in the enforcement of the foregoing provisions of this heading the Secretary of the Treasury shall adopt a standard of strength for each dye or other product which shall conform as nearly as practicable to the commercial strength in ordinary use in the United States prior to July 1, 1914. If a dye or other product has been introduced

ANNEX II

-22-

into commercial use since said data then the standard of strength for such dye or other product shall conform as nearly as practicable to the commercial strength in ordinary use. If a dye or other product was or is ordinarily used in more than one commercial strength, then the lowest commercial strength shall be adopted as the standard of strength for such dye or other product.

12. Any product described in two or more of the items under items 411.32 to 412.70, inclusive, is to be classified in the first applicable item.

Products obtained, derived, or manufactured in whole or in part from any product provided for in subpart A or B of this part:

Explosives:				
Trinitrotoluene:				
408.00	Valued not over 15 cents per pound.....	[See Annex III]	8.9% ad val. [7c per lb. + 45% ad val.]	
408.04	Valued over 15 cents per pound.....	[Free]	[7c per lb. + 45% ad val.]	
408.08	Other.....	[See Annex III]	6.5% ad val. [7c per lb. + 45% ad val.]	
408.12	Ink powders.....	[See Annex III]	6.2% ad val. [7c per lb. + 45% ad val.]	
Pesticides:				
Not artificially mixed:				
408.16	Fungicides.....	[See Annex III]	11.1% ad val. [7c per lb. + 40% ad val.]	
Herbicides (including plant growth regulators):				
408.21	S-(4-Chlorobenzyl)-N,N-diethylthiocarbamate (Benthiocerb); 2-(4-Chloro-2-methylphenoxy)propionic acid and its salts; p-Chlorophenoxyacetic acid; 3-(p-Chlorophenyl)-1,1-dimethylurea (Monuron); 3,5-Dibromo-4-hydroxybenzoxynitrile (Bromoxynil); 2-(2,4-Dichlorophenoxy)propionic acid; 2,2-Dimethyl-1,3-benzodioxol-4-yl methylcarbamate (Bendiocerb); 1,1-Dimethyl-3-(o,o,o-trifluorom-tolyl)urea (Fluometuron); o-Diquat dibromide(1,1'-Ethylene-2,2'-dipyridylum dibromide); 3-Ethoxycarbonylamino-phenyl-N-phenylcarbamate (Desmedipham); 2-Ethoxy-2,3-dihydro-3,3-dimethyl-5-benzofuranylmethanesulfonate; 3-Isopropyl-1H-2,1,3-benzothiadiazin-4(3H)-one-2,2-dioxide (Bentazon); Isopropyl-N-(3-chlorophenyl)carbamate (CIPC); Methyl-4-aminobenzenesulfonylcarbamate (Asulam); and o-Peraquat dichloride.....	[See Annex III]	6.8% ad val.	[7c per lb. + 40.5% ad val.] [1/]

[1/ This rate reflects the modification of the column 2 rate of duty pursuant to the Trade Agreements Act of 1979, Sec. 223.]

## ANNEX II

-23-

	[Products...:]			
	[Pesticidas:]			
	[Not...:]			
	[Herbicidas...:]			
	Other:			
408.22	Products provided for in the Chemical Appendix to the Tariff Schedules.....	[See Annex III]	13.5% ad val.	[7c per lb. + 48.5% ad val.] [1/1]
408.23	Other.....		13.5% ad val.	[7c per lb. + 48.5% ad val.] [1/1]
	Insecticides:			
408.24	1,2-Benzisothiazolin-3-ona; N'-(4-Chloro-o-tolyl)-N,N-dimethylformamide; 1,1-Dichloro-2,2-bis(p-ethylphenyl)ethane; O,O-Diethyl-S-[(6-chloro-2-oxobenzoxazolin-3-yl)methyl]phosphorodithioate (Phosalone); and O,O-Dimethyl-O-(4-nitro-m-tolyl)phosphorothioate (Fenitrothion).....	[See Annex III]	6.9% ad val.	[7c per lb. + 41% ad val.] [1/1]
	Other:			
408.28	Products provided for in the Chemical Appendix to the Tariff Schedules.....	[See Annex III]	12.5% ad val.	[7c per lb. + 64.5% ad val.] [1/1]
408.29	Other.....		12.5% ad val.	[7c per lb. + 64.5% ad val.] [1/1]
408.32	Other.....	[See Annex III]	10.7% ad val.	[7c per lb. + 40% ad val.]
	Other:			
408.36	Products provided for in the Chemical Appendix to the Tariff Schedules.....	[See Annex III]	0.8c per lb. + 9.7% ad val.	[7c per lb. + 31% ad val.] [1/1]
408.38	Other.....		0.8c per lb. + 9.7% ad val.	[7c per lb. + 31% ad val.] [1/1]
408.41	Photographic chemicals.....	[See Annex III]	8.5% ad val.	[7c per lb. + 50% ad val.] [1/1]
	Plastics materials:			
408.44	Concentrated dispersions of pigments in plastics materials.....	[See Annex III]	5.9% ad val.	[7c per lb. + 45% ad val.]
408.48	Paints and enamel paints.....	[See Annex III]	5.9% ad val.	[7c per lb. + 45% ad val.]
408.52	Varnishes and lacquers.....	[See Annex III]	6.7% ad val.	[7c per lb. + 57% ad val.] [1/1]
	Other:			
	Thermoplastic resins:			
408.54	Petroleum hydrocarbon and coumarone-indene resins.....	[See Annex III]	6.1% ad val.	[7c per lb. + 49% ad val.] [1/1]
408.61	Polyamide resins, nylon type.....	[See Annex III]	6.3% ad val.	[7c per lb. + 51.5% ad val.] [1/1]
408.64	Polycarbonate resins.....	[See Annex III]	5.8% ad val.	[7c per lb. + 45% ad val.]
408.68	Polyester resins, saturated.....		1.4c per lb. + 9% ad val.	[7c per lb. + 45% ad val.]
408.72	Acrylonitrile-butadiene-styrene (ABS) resins.....	[See Annex III]	0.3c per lb. + 9.4% ad val.	[7c per lb. + 47% ad val.] [1/1]

[1/ This rate reflects the modification of a column 2 rate of duty pursuant to the Trade Agreements Act of 1979, Sec. 223.]

## ANNEX II

-24-

	[Products...:]			
	[Plastics...:]			
	[Other:]			
	[Thermoplastic...:]			
408.76	Methyl methacrylate-butadiena- styrena (MBS) rasins.....	[See Annex III]	7.6% ad val.	[7c per lb. + 67.5% ad val.] [1/]
408.81	Styrene-acrylonitrila (SAN) resins.....	[See Annex III]	0.5c per lb. + 9.1% ad val.	[7c per lb. + 45.5% ad val.] [1/]
408.84	Polystyrena resins and styrene copolymere, terpolymere (except ABS, MBS, and SAN resins).....	[See Annex III]	0.4c per lb. + 9.2% ad val.	[7c per lb. + 46% ad val.] [1/]
408.88	Other.....	[See Annex III]	6.1% ad val.	[7c per lb. + 49% ad val.] [1/]
	Thermosetting resins:			
408.92	Alkyd resins.....		1.4c per lb. + 9% ad val.	[7c per lb. + 45% ad val.]
408.96	Allyl resins (e.g., diallyl phthalata).....	[See Annex III]	5.8% ad val.	[7c per lb. + 45% ad val.]
409.02	Epoxy resins.....	[See Annex III]	6.1% ad val.	[7c per lb. + 47% ad val.] [1/]
409.06	Phenolic resins.....	[See Annex III]	6.5% ad val.	[7c per lb. + 48% ad val.] [1/]
409.10	Polyaster resins, unesaturad.....	[See Annex III]	0.4c per lb. + 9% ad val.	[7c per lb. + 45% ad val.]
409.14	Polyurathana resins.....	[See Annex III]	6.3% ad val.	[7c per lb. + 51.5% ad val.] [1/]
409.18	Other.....	[See Annex III]	5.8% ad val.	[7c per lb. + 45% ad val.]
	Products chiefly used as assistants in preparing or finishing textiles:			
409.22	Surface-active agents and synthetic detergents.....	[See Annex III]	6.6% ad val.	[7c per lb. + 53.5% ad val.] [1/]
	Other:			
409.26	Products provided for in the Chemical Appendix to the Tariff Schedules.....	[See Annex III]	6.1% ad val.	[7c per lb. + 49.5% ad val.] [1/]
409.28	Other.....		6.1% ad val.	[7c per lb. + 49.5% ad val.] [1/]
409.30	Products (except those in items 409.22, 409.26 and 409.28) chiefly used for any one or combination of the following purposes: As detergents, wetting agents, emulsifiers, dispereante, or foaming agents.....	[See Annex III]	7.7% ad val.	[7c per lb. + 44.5% ad val.] [1/]
409.34	Products chiefly used as plasticizars.....	[See Annex III]	0.1c per lb. + 17.7% ad val.	[7c per lb. + 57% ad val.] [1/]
409.38	Sodium benzoata.....	[See Annex III]	8.2% ad val.	[7c per lb. + 65.5% ad val.] [1/]
409.42	Synthetic tanning materials.....	[See Annex III]	14.3% ad val.	[7c per lb. + 48.5% ad

## ANNEX II

-25-

409.50	[Colors....] Vat blue 1 (synthetic indigo), "Colour Index No. 73000".....	1.5¢ per lb. + 14.4% ad val.	[3¢ per lb. + 29% ad val.] [1/1]
409.54	Acid blue 45; 106; Acid yellow 116; Basic blue 3; Basic red 14; Basic yellow 1, 11, 13; Direct blue 86; Direct red 83; Direct yellow 28; Disperse red 4; Fluorescent brightening agent 32; Solvent orange 11; Solvent yellow 25; Vat brown 3; Vat orange 2, 7; and Vat violet 9, 13; all the foregoing obtained, derived, or manu- factured in whole or in part from any product provided for in subpart A or B of this part.....	[See Annex III]	20% ad val. [7¢ per lb. + 63.5% ad val.] [1/1]
409.58	Acid black 31, 50, 94, 129; Acid blue 54, 127, 123, 143; Acid brown 44, 46, 48, 58, 188, 189; Acid green 40; Acid red 130, 145, 174, 211; Acid violet 19, 31, 41, 48; Acid yellow 2, 75; Basic orange 22; Basic red 13; Direct black 62, 91; Direct blue 92, 106, 108, 109, 160, 172; Direct brown 103, 115, 116; Direct green 5, 29, 31; Direct orange 37; Disperse blue 30; Fluorescent brightening agent 18, 24; Ingrain blue 2; Mordant black 8; Mordant green 47; Mordant red 17, 27; Reactive black 1; Reactive blue 1, 2, 4; Reactive orange 1; Reactive red 1, 2, 3, 5, 6; Reactive yellow 1; Vat blue 2; Vat red 44; Vat solubilized orange 3; and Vat yellow 4, 20; all the foregoing obtained, derived, or manu- factured in whole or in part from any product provided for in subpart A or B of this part.....	[See Annex III]	14.2% ad val. [7¢ per lb. + 50% ad val.] [1/1]
409.62	Colors, dyes, and stains (except toners), whether soluble or not in water, obtained, derived, or manufactured in whole or in part from any product provided for in subpart A or B of this part: Acid dyes: Acid black 61, 63, 76, 83, 117, 127, 131, 132, 139, 164, 170, 183, 194, 199; Acid blue 47, 60, 61, 66, 72, 81, 82, 83, 90, 98, 102, 112, 123, 126, 127:1, 130, 133, 140, 142, 147, 151, 172, 182, 185, 193, 204, 205, 208, 209, 221, 225, 229, 239, 242, 247, 250, 254, 260, 261, 264, 266, 268, 280, 288, 290, 296, 312, 317;		

[1/ This rate reflects the modification of a column 2 rate of duty pursuant to the Trade Agreements Act of 1979, Sec. 223.]

ANNEX II

-26-

	[Colors....]			
	[Colors....]			
	[Acid....]			
409.62 (con.)	Acid brown 10, 11, 30, 33, 45, 50, 68, 83, 100, 101, 103, 104, 105, 106, 126, 127, 147, 158, 160, 161, 162, 163, 165, 180, 191, 195, 224, 226, 227, 235, 237, 239, 248, 266, 267, 270, 276, 282, 283, 289, 290, 291, 298, 304, 311, 314, 315, 321, 322, 324, 325, 330, 331, 355, 358, 359, 360, 361, 362; Acid green 26, 28, 41, 43, 60, 68, 70, 71, 73, 80, 82, 84, 92, 93, 94, 108, 112; Acid orange 3, 19, 28, 33, 43, 47, 61, 86, 89, 94, 102, 126, 135, 142; Acid red 37, 42, 48, 52, 57, 58, 92, 111, 118, 127, 131, 138, 143, 155, 161, 199, 213, 215, 216, 226, 227, 228, 249, 252, 257, 259, 260, 261, 263, 274, 281, 282, 283, 301, 303, 310, 315, 330, 331, 332, 336, 357, 361, 362, 392; Acid violet 9, 34, 36, 47, 66, 75, 80, 90, 103, 109, 111, 121; Acid yellow 7, 64, 96, 111, 127, 136, 155, 167, 183, 184, 194, 218, 223, 227; Copper phthalocyanine-3,3', 4, 4'- tetrasulfonic acid; Copper phthalocyanine-4, 4', 4'', 4'''-tetrasulfonic acid.....	[See Annex III]	9.2% ad val.	(7c per lb. + 52% ad val.) [1/]
	Other:			
409.66	Products provided for in the Chemical Appendix to the Tariff Schedules.....	[See Annex III]	20% ad val.	(7c per lb. + 69.5% ad val.) [1/]
409.68	Other.....	[See Annex III]	15% ad val.	(7c per lb. + 69.5% ad val.) [1/]
	Basic dyes:			
409.70	Basic black 7; Basic blue 41, 45, 48, 55, 62, 66, 71, 78, 80, 81, 120, 141; Basic green 6, 8; Basic orange 30, 35, 36, 37, 43, 44; Basic red 23, 28, 29, 43, 44, 46, 58, 100; Basic violet 2, 22, 25, 37, 38; and Basic yellow 19, 23, 24, 25, 39, 40, 45, 54, 56, 63, 70.....	[See Annex III]	9% ad val.	(7c per lb. + 51% ad val.) [1/]
	Other:			
409.74	Products provided for in the Chemical Appendix to the Tariff Schedules.....	[See Annex III]	20% ad val.	(7c per lb. + 70% ad val.) [1/]
409.76	Other.....	[See Annex III]	15% ad val.	(7c per lb. + 70% ad val.) [1/]

[1/ This rate reflects the modification of a column 2 rate of duty pursuant to the Trade Agreements Act of 1979, Sec. 223.]



## ANNEX II

-27-

	[Colors....]			
	[Colors....]			
	Direct dyes:			
409.78	Direct black 51, 69, 112, 114, 118, 122;			
	Direct blue 74, 77, 90, 137, 156, 158, 158:1, 207, 211, 225, 244, 267;			
	Direct brown 97, 113, 157, 169, 170, 200, 212, 214;			
	Direct green 33, 59, 67, 68;			
	Direct orange 17, 60, 105, 106, 107, 118;			
	Direct red 9, 89, 92, 95, 111, 127, 173, 207, 221;			
	Direct violet 47, 93; and			
	Direct yellow 27, 39, 68, 93, 95, 96, 98, 109, 110, 133.....	[See Annex III]	9.5% ad val.	[7c per lb. + 53.5% ad val.] [1/]
	Other:			
409.82	Products provided for in the Chemical Appendix to the Tariff Schedules.....	[See Annex III]	20% ad val.	[7c per lb. + 64.5% ad val.] [1/]
409.84	Other.....	[See Annex III]	15% ad val.	[7c per lb. + 64.5% ad val.] [1/]
	Disperse dyes:			
409.86	Disperse blue 19, 26, 55, 56, 58, 72, 73, 79, 83, 84, 93, 95, 122, 125, 128, 154, 165, 180, 183, 185, 200, 284, 285, 288, 295, 296;			
	Disperse brown 19;			
	Disperse green 9;			
	Disperse orange 7, 13, 20, 31, 47, 48, 56, 63, 70, 80, 96, 127, 137;			
	Disperse red 44, 72, 73, 90, 93, 107, 118, 121, 122, 131, 133, 134, 151, 169, 184, 202, 203, 224, 278, 282, 310;			
	Disperse violet 23, 57, 63; and			
	Disperse yellow 13, 63, 65, 82, 85, 91, 107, 119, 122, 124, 126, 139, 182, 184, 202.....	[See Annex III]	9% ad val.	[7c per lb. + 51% ad val.] [1/]
	Other:			
409.90	Products provided for in the Chemical Appendix to the Tariff Schedules.....	[See Annex III]	20% ad val.	[7c per lb. + 62.5% ad val.] [1/]
409.92	Other.....	[See Annex III]	15% ad val.	[7c per lb. + 62.5% ad val.] [1/]

[1/ This rate reflects the modification of a column 2 rate of duty pursuant to the Trade Agreements Act of 1979, Sec. 223.]

## ANNEX II

-28-

[Colors...]				
[Colors...]				
409.94	Fluorescent brighteners.....	[See Annex III]	8.1% ad val.	[7c per lb. + 43% ad val.] (1/)
409.96	Solvent dyes: Solvent black 2, 3, 27, 28, 29, 34; Solvent blue 45, 49, 51, 53, 56, 67, 97; Solvent brown 1, 28, 42, 43, 44; Solvent green 4, 5, 7, 19, 28, 213; Solvent orange 45, 54, 59, 63, 67; Solvent red 7, 18, 19, 23, 27, 35, 89, 92, 110, 118, 119, 124, 125, 127, 129, 130, 131, 132, 160; Solvent violet 2, 23, 24; and Solvent yellow 1, 32, 48, 64, 89, 93, 98, 160.....	[See Annex III]	8.2% ad val.	[7c per lb. + 45% ad val.]
410.00	Other: Products provided for in the Chemical Appendix to the Tariff Schedules.....	[See Annex III]	20% ad val.	[7c per lb. + 63% ad val.] (1/)
410.02	Other.....	[See Annex III]	15% ad val.	[7c per lb. + 63% ad val.] (1/)
410.04	Reactive dyes: Reactive black 4, 10, 13, 21, 23, 26, 34, 35, 41; Reactive blue 7, 8, 10, 13, 18, 22, 23, 24, 26, 29, 34, 39, 40, 41, 42, 43, 44, 50, 51, 52, 65, 66, 67, 69, 74, 75, 77, 78, 79, 82, 94, 103, 104, 114, 116, 118, 136, 137, 140, 156, 157, 160; Reactive brown 2, 5, 12, 18, 19, 23; Reactive green 5, 6, 8, 12, 15, 16; Reactive orange 5, 9, 10, 11, 15, 20, 29, 33, 34, 35, 42, 44, 45, 62, 64, 67, 68, 69, 70, 71, 82, 84; Reactive red 4, 7, 8, 12, 13, 16, 17, 19, 21, 24, 29, 40, 42, 45, 55, 56, 66, 78, 82, 83, 84, 85, 86, 99, 104, 116, 118, 119, 121, 122, 123, 124, 132, 134, 151, 152, 159; Reactive violet 3, 6, 12, 23, 24; and Reactive yellow 4, 6, 11, 12, 15, 25, 27, 29, 35, 39, 41, 52, 57, 58, 64, 81, 82, 85, 87, 110, 125.....	[See Annex III]	8.3% ad val.	[7c per lb. + 46.5% ad val.] (1/)

(1/ This rate reflects the modification of a column 2 rate of duty pursuant to the Trade Agreements Act of 1979, Sec. 223.)

## ANNEX II

-29-

	[Colors...:]				
	[Colors...:]				
	[Reactive...:]				
	Other:				
410.08	Products provided for in the Chemical Appendix to the Tariff Schedules.....	[See Annex III]	20% ad val.	[7c per lb. + 62.5% ad val.] (1/1)	
410.10	Other.....	[See Annex III]	15% ad val.	[7c per lb. + 62.5% ad val.] (1/1)	
	Vat dyes:				
410.12	Solubilized vat blue 5; Solubilized vat orange 1; Solubilized vat yellow 7, 45, 47; Vat black 19, 30, 31; Vat blue 19, 21, 66; Vat brown 33, 57; Vat green 28, 48; Vat orange 5, 13; Vat red 15, 41; and Vat yellow 46.....	[See Annex III]	8.4% ad val.	[7c per lb. + 47.5% ad val.] (1/1)	
	Other:				
410.16	Products provided for in the Chemical Appendix to the Tariff Schedules.....	[See Annex III]	20% ad val.	[7c per lb. + 74.5% ad val.] (1/1)	
410.18	Other.....	[See Annex III]	15% ad val.	[7c per lb. + 74.5% ad val.] (1/1)	
	Other:				
410.19	Mordant black 75; Mordant blue 1; Mordant brown 79; and Mordant red 81, 84.....	[See Annex III]		[7c per lb. + 49.5% ad val.] (1/1)	
	Other:				
410.20	Products provided for in the Chemical Appendix to the Tariff Schedules.....	[See Annex III]	20% ad val.	[7c per lb. + 49.5% ad val.] (1/1)	
410.22	Other.....	[See Annex III]	15% ad val.	[7c per lb. + 49.5% ad val.] (1/1)	
410.24	Natural alizarin and natural indigo; colors, dyes, and stains (except toners), whether soluble or not in water, obtained, derived, or manufactured in whole or in part from natural alizarin or natural indigo; color acids, color bases, indoxyl, indoxyl compounds, and lauco-compounds (whether colorless or not), obtained, derived, or manufactured in whole or in part from natural alizarin, natural indigo, or any product provided for in subpart A or B of this part.....	[See Annex III]	20% ad val.	[7c per lb. + 70% ad val.] (1/1)	
	Color lakes and toners, obtained, derived, or manufactured in whole or in part from natural alizarin, natural indigo, or any product provided for in subpart A or B of this part:				
410.28	Pigment black 1; Pigment blue 16, 18; Pigment brown 22, 23, 25; Pigment green 8; Pigment orange 31, 34, 36, 51;				

(1/ This rate reflects the modification of a column 2 rate of duty pursuant to the Trade Agreements Act of 1979, Sec. 223.)

## ANNEX II

-30-

	[Colors...:]			
	[Color...:]			
410.28 (con.)	Pigment red 9, 14, 34, 48:3, 52, 112, 139, 144, 146, 151, 166, 169, 170, 171, 175, 176, 177, 178, 180, 185, 188, 192, 199, 208, 209, 220, 221; end Pigment yellow 49, 81, 93, 95, 97, 101, 109, 110, 117, 127.....	[See Annex III]	8.3% ad val.	[7c per lb. + 46% ad val.] [1/1]
	Other:			
410.32	Products provided for in the Chemical Appendix to the Tariff Schedules.....	[See Annex III]	20% ad val.	[7c per lb. + 70.5% ad val.] [1/1]
410.34	Other.....	[See Annex III]	15% ad val.	[7c per lb. + 70.5% ad val.] [1/1]
410.36	Fast color bases.....	[See Annex III]	12.5% ad val.	[7c per lb. + 53% ad val.] [1/1]
410.40	Fast color salts.....	[See Annex III]	12.5% ad val.	[7c per lb. + 54.5% ad val.] [1/1]
410.44	Naphthol AS and derivatives.....	[See Annex III]	14% ad val.	[7c per lb. + 60% ad val.] [1/1]
	Products suitable for medicinal use, and drugs: Obtained, derived, or manufactured in whole or in part from any product provided for in sub- part A or B of this part:			
	Products suitable for medicinal use:			
410.48	Acetanilide.....	[See Annex III]	10.8% ad val.	[7c per lb. + 45% ad val.]
410.52	Benzaldehyde.....	[See Annex III]	7.2% ad val.	[7c per lb. + 45% ad val.]
410.56	Benzoic acid.....	[See Annex III]	8.6% ad val.	[7c per lb. + 69.5% ad val.] [1/1]
410.60	2-Naphthol (Beta-naphthol).....	[See Annex III]	7% ad val.	[7c per lb. + 45% ad val.]
410.64	Resorcinol.....	[See Annex III]	5.9% ad val.	[7c per lb. + 34% ad val.] [1/1]
410.66	Salicylic acid and its salts.....	[See Annex III]	8.7% ad val.	[7c per lb. + 72% ad val.] [1/1]
	Drugs:			
410.68	Acetanilidide (Phenacetin).....	[See Annex III]	6.7% ad val.	[7c per lb. + 54.5% ad val.] [1/1]
410.72	Acetylsalicylic acid (Aspirin).....	[See Annex III]	10.2% ad val.	[7c per lb. + 82% ad val.] [1/1]
410.76	Antipyrine.....	[See Annex III]	7.2% ad val.	[7c per lb. + 49.5% ad val.] [1/1]
410.80	5-Chloro-7-iodo-8-quinolinol (Iodo- chlorhydroxyquin) and 2-[1-(p- chlorophenyl)-3-dimethylaminopro- pyl]pyridine maleate (Chlorophenir- mina maleate).....	[See Annex III]	7.6% ad val.	[7c per lb. + 73.5% ad val.] [1/1]
410.84	Diethylaminoacetoxylidide (Lidocaine)...	[See Annex III]	10% ad val.	[7c per lb. + 101.5% ad val.] [1/1]
410.88	5-Ethyl-5-phenylhexahydropyrimidine- 4,6-dione (Primidone).....	[See Annex III]	5.3% ad val.	[7c per lb. + 45% ad val.]
410.92	Hydantoin derivatives: Nethylphenethylhydantoin (Mephentoin).....	[See Annex III]	6.7% ad val.	[7c per lb. + 63% ad val.] [1/1]

[1/ This rate reflects the modification of a column 2 rate of duty pursuant to the Trade Agreements Act of 1979, Sec. 223.]

## ANNEX II

-31-

[Products...:]				
[Obtained...:]				
[Drugs:]				
410.96	[Hydantoin...:] Other.....	[See Annex III]	6.7% ad val.	[7c per lb. + 63% ad val.] [1/]
411.00	Imidazoline derivativas: 2-Benzyl-4,5-imidazoline hydro- chlorida (Tolazoline hydro- chloride).....	[See Annex III]	6.4% ad val.	[7c par lb. + 58.5% ad val.] [1/]
411.04	Phanylbenzylaminoathylimidazoline hydrochloride.....	[See Annex III]	5.9% ad val.	[7c par lb. + 51% ad val.] [1/]
411.08	Other: Products provided for in the Chemical Appendix to the Tariff Schadulas.....	[See Annex III]	6% ad val.	[7c per lb. + 51% ad val.] [1/]
411.10	Other.....		6% ad val.	[7c par lb. + 51% ad val.] [1/]
411.12	Phanolphthalein.....	[See Annex III]	7.4% ad val.	[7c par lb. + 53% ad val.] [1/]
411.16	Phanylaphrine hydrochloride.....	[See Annex III]	6.8% ad val.	[7c par lb. + 58.5% ad val.] [1/]
411.20	Salol (Phenyl salicylata).....	[See Annex III]	6.8% ad val.	[7c per lb. + 45% ad val.]
411.24	Sulfamathazina.....	[See Annex III]	8% ad val.	[7c par lb. + 80% ad val.] [1/]
411.28	Sulfadiazina, sulfaguanidine, sulfamazine, sulfapyridine, and salicylazosulfapyridina (Sulfasalazine).....	[See Annex III]	11.6% ad val.	[7c per lb. + 128.5% ad val.] [1/]
411.32	Other: Alkaloids and their salts and other derivativas: Ephadrine, pseudoephedrina, racephadrine, and their salts.....	[See Annex III]	7.6% ad val.	[7c per lb. + 59% ad val.] [1/]
411.36	Papaverine and its salts: Ethavarine hydro- chlorida.....	[See Annex III]	6.9% ad val.	[7c par lb. + 48.5% ad val.] [1/]
411.40	Other: Products provided for in the Chemical Appendix to the Tariff Schadulas.....	[See Annex III]	11.6% ad val.	[7c par lb. + 104% ad val.] [1/]
411.42	Other.....		11.6% ad val.	[7c per lb. + 104% ad val.] [1/]
411.44	Other: Arecoline, hydrobro- side; Desarpidina; Ergonovina malaata; Lobeline sulfate; Meperidine hydro- chloride;			

[1/ This rate reflects the modification of a column 2 rate of duty pursuant to the Trade Agreements Act of 1979, Sec. 223.]

## ANNEX II

-32-

	[Products...:] [Obtained...:] [Drugs:] [Other:] [Alkaloids...:] [Other:]			
411.44 (con.)	Nicotinyl alcohol tartrate; and Quinacrina hydro- chloride.....	[See Annex III]	7% ad val.	[7c per lb. + 50% ad val.] [1/]
411.48	Other: Products provided for in the Chemical Appendix to the Tariff Schedules.....	[See Annex III]	9.8% ad val.	[7c per lb. + 88% ad val.] [1/]
411.50	Other.....		9.8% ad val.	[7c per lb. + 88% ad val.] [1/]
411.52	Antihistamines, including those chiefly used as antinauseants: Diphenhydramina; Promethazine hydrochloride; and Triprolidina hydrochloride....	[See Annex III]	6.6% ad val.	[7c per lb. + 45% ad val.]
411.56	Other: Products provided for in the Chemical Appendix to the Tariff Schedules.....	[See Annex III]	9.2% ad val.	[7c per lb. + 82% ad val.] [1/]
411.58	Other.....		9.2% ad val.	[7c per lb. + 82% ad val.] [1/]
411.60	Anti-infectiva agents: Antibiotics: Ampicillin and its salts.....	[See Annex III]	6.9% ad val.	[7c per lb. + 48.5% ad val.] [1/]
411.64	Penicillin G salts.....	[See Annex III]	6.9% ad val.	[7c per lb. + 49% ad val.] [1/]
411.68	Penicillin, not specially provided for: Carfecillin, sodium; Cloxacillin, sodium; Dicloxacillin, sodium; Flucloxacillin, (Floxacillin); and Oxacillin, sodium.....	[See Annex III]	5.8% ad val.	[7c per lb. + 45% ad val.]
411.72	Other: Products provided for in the Chemical Appendix to the Tariff Schedules.....	[See Annex III]	7.4% ad val.	[7c per lb. + 56.5% ad val.] [1/]
411.74	Other.....		7.4% ad val.	[7c per lb. + 56.5% ad val.] [1/]

[1/ This rate reflects the modification of a column 2 rate of duty pursuant to the Trade Agreements Act of 1979, Sec. 223.]

## ANNEX II

-33-

[Products...:]				
[Obtained...:]				
[Drugs:]				
[Other:]				
[Anti-infectiva...:]				
[Antibiotics:]				
411.76	Other.....	[See Annex III]	6.6% ad val.	[7c per lb. + 45% ad val.]
411.80	Anti-infectiva sulfonamides: Sulfathiazole and sulfathiazole, sodium....	[See Annex III]	15% ad val.	[7c per lb. + 133% ad val.] [1/]
411.84	Other: Products provided for in the Chemical Appendix to the Tariff Schedules....	[See Annex III]	10.8% ad val.	[7c per lb. + 96% ad val.] [1/]
411.86	Other.....		10.8% ad val.	[7c per lb. + 96% ad val.] [1/]
411.90	Anti-infective agents, not specially provided for: Acriflavine; Acriflavine hydro- chloride; Bunamidina hydro- chloride; Carbadox; Clopidol; Crotamiton; Decoquinata; Diodohydroxyquin; Ethionamide; Nicarbazin; Niclosamide; Oxyquinolina sulfate; Pantamidina; Phenylmercuric nitrate; Pyrazinamide; Stibophen; Thimerosal; Thymol iodide; Tolnaftate; and Trimethoprim.....	[See Annex III]	6.7% ad val.	[7c per lb. + 46% ad val.] [1/]
411.94	Other: Products provided for in the Chemical Appendix to the Tariff Schedules....	[See Annex III]	8.1% ad val.	[7c per lb. + 67.5% ad val.]
411.96	Other.....		8.1% ad val.	[7c per lb. + 67.5% ad val.]
411.98	Autonomic drugs, except alkaloids and their derivatives: Cromolyn, sodium; Furosemida; Glipizide; Isocarbarine hydrochloride; Isosuprina hydrochlorida; Nylidrin hydrochlorida; Procyclidina; Salbutamol (Albuterol); and Terbutalina sulfata.....	[See Annex III]	6.7% ad val.	[7c per lb. + 47% ad val.] [1/]

[1/ This rate reflects the modification of a column 2 rate of duty pursuant to the Trade Agreements Act of 1979, Sec. 223.]

## ANNEX II

-34-

[Products...:]	[Obtained...:]	[Drugs:]	[Other:]	[Autonomic...:]				
			Other:					
412.02			Products provided for in the Chemical Appendix to the Tariff Schedules.....		[See Annex III]	8.2% ad val.	[7c per lb. + 71.5% ad val.] [1/]	
412.04			Other.....			8.2% ad val.	[7c per lb. + 71.5% ad val.] [1/]	
			Cardiovascular drugs, except alkaloids and their derivatives:					
412.06			Hydralazine hydrochloride; Sulfapyrazone; and Warfarin, sodium.....		[See Annex III]	5.8% ad val.	[7c per lb. + 47.5% ad val.] [1/]	
			Other:					
412.10			Products provided for in the Chemical Appendix to the Tariff Schedules.....		[See Annex III]	8% ad val.	[7c per lb. + 65% ad val.] [1/]	
412.12			Other.....			8% ad val.	[7c per lb. + 65% ad val.] [1/]	
412.14			Dermatological agents and local anesthetics.....		[See Annex III]	7.2% ad val.	[7c per lb. + 51.5% ad val.] [1/]	
			Drugs primarily affecting the central nervous system, except alkaloids and their derivatives:					
			Analgesics, antipyretics, and nonhormonal anti- inflammatory agents:					
412.18			Propoxyphene hydro- chloride.....		[See Annex III]	13.4% ad val.	[7c per lb. + 119.5% ad val.] [1/]	
412.22			Other.....		[See Annex III]	6.8% ad val.	[7c per lb. + 47.5% ad val.] [1/]	
412.26			Anticonvulsants, hypnotics, and sedatives.....		[See Annex III]	6.9% ad val.	[7c per lb. + 48.5% ad val.] [1/]	
			Antidepressants, tranquil- izers, and other psycho- therapeutic agents:					
412.30			Amitriptyline; Butaperazine maleate; Clozapine; Droperidol; Fluphenazine decanoate; Fluphenazine enanthate; Imipramine hydro- chloride; Mesoridazine besylate; Piperacetazine; Prochlorperazine maleate; Promazine hydrochloride; and Trifluoperazine hydro- chloride.....		[See Annex III]	6.6% ad val.	[7c per lb. + 45.5% ad val.] [1/]	

[1/ This rate reflects the modification of a column 2 rate of duty pursuant to the Trade Agreements Act of 1979, Sec. 223.]



## ANNEX II.

-35-

[Products...:]	[Obtained...:]	[Drugs:]	[Other:]	[Drugs...:]	[Antidepressants...:]	Other:			
412.34						Products provided for in the Chemical Appendix to the Tariff Schedules....	[See Annex III]	16.6% ad val.	[7¢ per lb. + 149.5% ad val.] (1/1)
412.36						Other.....		16.6% ad val.	[7¢ per lb. + 149.5% ad val.] (1/1)
412.38						Other: Products provided for in the Chemical Appendix to the Tariff Schedules.....	[See Annex III]	7.6% ad val.	[7¢ per lb. + 58.5% ad val.] (1/1)
412.40						Other.....		7.6% ad val.	[7¢ per lb. + 58.5% ad val.] (1/1)
412.42						Hormones, synthetic substitutes, and antagonists: Desonide; Dianastrol; Epinephrina; Epinephrina hydrochloride; Estradiol benzoate; Estradiol cyclopentylpropionate (Estradiol cypionate); Nandrolone phenpropionate; and L-Thyroxine (Levothyroxine), sodium.....	[See Annex III]	6.9% ad val.	[7¢ per lb. + 49% ad val.] (1/1)
412.48						Other: Products provided for in the Chemical Appendix to the Tariff Schedules.....	[See Annex III]	8.7% ad val.	[7¢ per lb. + 78.5% ad val.] (1/1)
412.50						Other.....		8.7% ad val.	[7¢ per lb. + 78.5% ad val.] (1/1)
412.52						Vitamins, provitamins, and their analogs and derivatives used primarily for their vitamin activity: Vitamin B <sub>2</sub> (Riboflavin and its salts and esters).....	[See Annex III]	7.8% ad val.	[7¢ per lb. + 62% ad val.] (1/1)
412.56						Vitamin B <sub>12</sub> (Cyanocobalamin and related compounds with vitamin B <sub>12</sub> activity).....	[See Annex III]	16.2% ad val.	[7¢ per lb. + 145.5% ad val.] (1/1)
412.60						Vitamin E (dl-α-Tocopherol and its esters).....	[See Annex III]	7.9% ad val.	[7¢ per lb. + 63.5% ad val.] (1/1)

(1/ This rate reflects the modification of a column 2 rate of duty pursuant to the Trade Agreements Act of 1979, Sec. 223.)

## ANNEX II

-36-

	[Products...:]				
	[Obtainad...:]				
	[Drugs:]				
	[Other:]				
	[Vitamins...:]				
	Other:				
412.64	Products provided for in the Chemical Appendix to the Tariff Schedules.....	[See Annex III]	6.9% ad val.	[7¢ per lb. + 49% ad val.] [1/1]	
412.66	Other.....		6.9% ad val.	[7¢ per lb. + 49% ad val.] [1/1]	
	Other:				
412.68	Products provided for in the Chemical Appendix to the Tariff Schedules.....	[See Annex III]	6.9% ad val.	[7¢ per lb. + 45% ad val.]	
412.70	Other.....		6.9% ad val.	[7¢ per lb. + 45% ad val.]	
	Drugs, from whatever source obtained, produced or manufactured:				
412.72	Guaiacol and its derivatives.....	[See Annex III]	9.1% ad val.	[7¢ per lb. + 79% ad val.] [1/1]	
	Aromatic or odoriferous compounds including flavors, not marketable as cosmetics, perfumery, or toilet preparations, and not mixed, and not containing alcohol:				
	Obtained, derived, or manufactured in whole or in part from any product provided for in subpart A or B of this part:				
412.76	p-Anisaldehyde.....	[See Annex III]	8% ad val.	[7¢ per lb. + 36% ad val.] [1/1]	
412.80	Benzyl acetate.....	[See Annex III]	23.5% ad val.	[7¢ per lb. + 104.5% ad val.] [1/1]	
412.84	Benzyl benzoate.....	[See Annex III]	18.9% ad val.	[7¢ per lb. + 84% ad val.] [1/1]	
412.88	Diphenyl oxide.....	[See Annex III]	11.8% ad val.	[7¢ per lb. + 42.5% ad val.] [1/1]	
412.92	Ethyl vanillin.....	[See Annex III]	16.3% ad val.	[7¢ per lb. + 80% ad val.] [1/1]	
412.96	Heliotropin.....	[See Annex III]	7% ad val.	[7¢ per lb. + 56.5% ad val.] [1/1]	
413.00	Methyl anthranilate.....	[See Annex III]	6.6% ad val.	[7¢ per lb. + 22.5% ad val.] [1/1]	
413.04	α-Methylbenzyl alcohol.....	[See Annex III]	12.2% ad val.	[7¢ per lb. + 51% ad val.] [1/1]	
413.08	Musk, artificial.....	[See Annex III]	6.5% ad val.	[7¢ per lb. + 57% ad val.] [1/1]	
413.12	α-Pentylcinnamaldehyde.....	[See Annex III]	9.4% ad val.	[7¢ per lb. + 45% ad val.]	
413.16	Phenylacetaldehyde.....	[See Annex III]	8.4% ad val.	[7¢ per lb. + 40.5% ad val.] [1/1]	
413.20	Phenethyl alcohol.....	[See Annex III]	16.3% ad val.	[7¢ per lb. + 77% ad val.] [1/1]	
413.24	Saccharin.....	[See Annex III]	6.9% ad val.	[7¢ per lb. + 61% ad val.] [1/1]	

[1/ This rate reflects the modification of a column 2 rate of duty pursuant to the Trade Agreements Act of 1979, Sec. 223.]

## ANNEX II

-37-

	[Aromatic...:]			
	[Obtained...:]			
	Other:			
413.28	Products provided for in the Chemical Appendix to the Tariff Schedules.....	[See Annex III]	11.9% ad val.	[7¢ per lb. + 58% ad val.] [1/]
413.30	Other.....		11.9% ad val.	[7¢ per lb. + 58% ad val.] [1/]
	From whatever source obtained, derived, or manufactured:			
413.32	Coumarin.....	[See Annex III]	20% ad val.	[7¢ per lb. + 48% ad val.] [1/]
413.36	Methyl salicylate.....	[See Annex III]	15.7% ad val.	[7¢ per lb. + 68.5% ad val.] [1/]
413.40	Vanillin.....	[See Annex III]	8.5% ad val.	[7¢ per lb. + 48% ad val.] [1/]
	Mixtures in whole or in part of any of the products provided for in this subpart:			
413.50	Paints and enamel paints, stains, and varnishes...	[See Annex III]	10% ad val.	[7¢ per lb. + 46% ad val.] [1/]
413.51	Other.....	[See Annex III]	10% ad val., but not less than the highest rate applicable to any component material	[7¢ per lb. + 46% ad val., but not less than the highest rate applicable to any component material]"; [1/]

[1/ This rate reflects the modification of a column 2 rate of duty pursuant to the Trade Agreements Act of 1979, Sec. 223.]

## ANNEX II

-38-

Schedule 4, Part 8

5. Schedule 4, part 8, headnote 1 is modified by deleting "405.30 and 405.35" and substituting "409.22 to 409.30, inclusive" in lieu thereof;

Schedule 4, Part 12

6. Schedule 4, part 12, headnote 1 is modified by deleting "405.04 and 405.06" and substituting "408.00 to 408.08, inclusive" in lieu thereof;

Schedule 6, Part 3, Subpart E

7. Schedule 6, part 3E, headnote 4 is modified by deleting "or 402a";

Schedule 6, Part 4, Subpart J

8. Items 680.35 and 680.36 are superseded by: (as provided in the Trade Agreements Act of 1979, Sec. 222)

[Bell...:]

"Other:

680.37	Ball bearings and parts thereof.....	11% ad val.	[67% ad val.] [1/]
680.38	If Canadian article and original motor-vehicle equipment (see headnote 2, part 6B, schedule 6).....	[Free]	
680.39	Other.....	[See Annex III] 6.5% ad val.	[67% ad val.] [1/]
680.41	If Canadian article and original motor-vehicle equipment (see headnote 2, part 6B, schedule 6).....	[Free];	

[1/ This rate reflects the modification of a column 2 rate of duty pursuant to the Trade Agreements Act of 1979, Sec. 223.]

Schedule 7, Part 1, Subpart C

9. Schedule 7, part 1C is modified by deleting headnote 4;  
 10. The article description for item 704.55 is modified by deleting "(see headnote 4 of this subpart)";

Schedule 7, Part 11, Subpart B

11. Schedule 7, part 11B, headnote 1 is modified by deleting "or 402a";

Schedule 8, Part 7

12. Schedule 8, part 7 headnote 2(11) is modified by deleting "680.35" and substituting "680.39" in lieu thereof;

Chemical Appendix

13. The TSUS is modified by adding, immediately after the Appendix, the following new Chemical Appendix:

"Chemical Appendix Headnotes:

1. This appendix enumerates those chemicals and products which the President has determined were imported into the United States before January 1, 1978, or were produced in the United States before May 1, 1978. For convenience, the listed articles are described (1) by reference to their registry number with the Chemical Abstracts Service (C.A.S.) of the American Chemical Society, where available, or (2) by reference to their common chemical name or trade name where the C.A.S. registry number is not available. For the purposes of these schedules, any reference to a product provided for in this appendix includes such products listed herein, by whatever name known.

2. The term "Dyes containing, by weight", means those products which contain only the specified components listed therewith, each of which must be present in the product. A tolerance of plus or minus 2 percentage points from the named percentages is allowable.

## ANNEX II

-39-

## CHEMICAL APPENDIX TO THE TARIFF SCHEDULES

CAS Number	CAS Number	CAS Number	CAS Number	CAS Number	CAS Number	CAS Number
51-29-3	59-47-2	79-01-6	84-71-3	86-56-6	89-29-7	91-56-5
51-32-8	59-49-4	79-28-9	92-76-8	86-61-3	89-25-9	91-57-6
50-34-0	59-50-7	79-93-6	92-91-5	86-63-5	89-25-8	91-58-7
50-42-0	59-63-2	79-94-7	82-87-1	86-72-6	89-26-9	91-59-8
51-52-2	59-92-7	79-95-8	93-07-8	86-75-9	89-27-0	91-61-2
50-53-3	60-09-3	79-98-1	81-08-9	86-76-0	89-28-1	91-62-3
51-58-4	57-11-7	80-01-2	83-13-6	86-86-2	89-29-2	91-63-4
51-63-5	60-13-9	90-04-6	83-18-1	86-87-3	89-30-5	91-65-6
50-94-0	60-18-4	80-07-3	83-23-9	86-98-4	89-32-7	91-66-7
51-12-7	60-19-5	80-08-0	83-31-9	86-92-0	89-33-8	91-67-8
51-17-2	60-32-2	80-10-4	83-32-3	86-95-3	89-36-1	91-72-5
51-31-9	67-57-1	87-11-5	83-34-1	86-98-6	89-39-4	91-73-6
51-40-1	61-16-5	90-15-9	83-41-0	86-99-7	89-43-0	91-76-9
51-42-3	61-25-6	87-18-2	83-42-1	87-01-4	89-52-1	91-78-1
51-43-4	61-31-4	80-19-3	83-53-4	87-01-4	89-55-4	91-80-5
51-44-5	61-73-4	80-20-6	83-70-5	87-02-5	89-57-6	91-81-6
51-56-9	61-96-1	87-22-8	93-81-8	87-03-6	89-59-8	91-81-6
51-57-0	62-23-7	80-23-9	94-15-1	87-05-8	89-60-1	91-84-9
51-60-5	62-31-7	80-32-0	84-22-1	87-08-1	89-61-2	91-88-3
51-61-6	62-38-4	80-33-1	84-23-1	87-10-5	89-62-3	91-90-7
51-63-9	62-97-5	90-35-3	94-46-8	87-12-7	89-63-4	91-91-8
51-64-9	63-25-2	81-43-0	84-47-9	87-17-2	89-68-9	91-93-0
51-65-0	63-45-6	80-43-3	84-57-1	87-19-3	89-69-0	91-94-1
51-78-5	63-56-9	80-49-9	84-57-1	87-19-4	89-71-4	91-98-5
52-49-3	63-74-1	80-51-3	84-58-2	87-22-7	89-75-8	91-99-6
52-85-7	64-04-0	80-74-0	84-59-3	87-22-9	89-80-5	92-00-2
53-46-3	64-10-8	80-77-3	84-69-5	87-25-2	89-83-8	92-02-4
53-57-6	64-77-7	80-81-9	84-77-5	87-29-6	89-84-9	92-04-6
53-70-3	65-28-1	81-03-8	84-80-0	87-32-1	89-86-1	92-06-8
53-84-9	65-29-2	81-06-1	84-83-3	87-41-2	89-87-2	92-09-1
54-36-4	65-47-4	81-08-3	84-86-6	87-52-5	89-93-0	92-11-5
54-42-2	65-49-6	81-10-7	84-92-4	87-60-5	89-97-4	92-12-6
54-85-3	65-71-4	81-12-9	84-94-6	87-61-6	89-99-6	92-14-8
54-95-5	66-22-9	81-16-3	85-01-8	87-62-7	91-11-9	92-17-1
55-06-1	66-71-7	81-19-6	85-04-1	87-65-0	90-12-0	92-18-2
55-10-7	66-76-2	81-20-9	85-06-3	87-82-1	90-13-1	92-24-0
55-21-0	67-92-5	81-26-5	85-07-4	87-83-2	90-16-4	92-26-2
55-38-9	68-01-9	81-30-1	85-08-5	87-87-6	90-17-5	92-27-3
55-80-1	68-34-8	81-32-3	85-09-6	88-04-0	90-20-0	92-31-9
55-81-2	69-09-0	81-39-0	85-15-4	88-16-4	90-20-0	92-36-4
56-33-7	69-44-3	81-41-4	85-22-3	88-17-5	90-25-5	92-39-7
56-37-1	69-72-7	81-42-5	85-34-7	88-22-2	90-30-2	92-41-1
56-39-2	69-89-6	81-44-7	85-40-5	88-23-3	90-33-5	92-43-3
56-49-5	70-30-4	81-46-9	85-42-7	88-28-4	91-40-4	92-49-9
56-55-3	70-55-3	81-48-1	85-43-8	88-27-7	90-43-7	92-50-2
56-65-5	70-69-9	81-49-2	85-45-0	88-34-6	90-45-9	92-53-5
56-72-4	71-81-8	81-56-1	85-47-2	88-39-1	90-51-7	92-56-8
56-93-9	72-20-8	81-63-0	85-48-3	88-40-4	90-55-1	92-59-1
57-37-4	72-43-5	81-68-5	85-52-9	88-42-6	90-64-2	92-60-4
57-50-1	72-48-0	81-71-0	85-54-1	88-44-8	90-68-6	92-63-7
57-62-5	72-57-1	81-73-2	85-55-2	88-45-9	90-72-2	92-64-8
57-66-9	72-69-5	81-75-4	85-56-3	88-49-3	90-87-9	92-65-9
57-74-9	72-80-0	81-77-6	85-57-4	88-50-6	90-93-7	92-66-0
57-97-6	73-05-2	81-78-7	85-67-6	88-51-7	90-94-8	92-70-6
58-14-0	73-22-3	81-81-2	85-72-3	88-52-8	90-99-3	92-71-7
58-15-1	73-24-5	81-85-6	85-73-4	88-53-9	91-02-1	92-80-8
58-25-3	73-48-3	81-88-9	85-75-6	88-56-2	91-06-5	92-82-0
58-27-5	73-49-4	81-90-3	85-77-8	88-61-9	91-08-7	92-83-1
58-28-6	74-11-3	81-94-7	85-81-4	88-63-1	91-10-1	92-84-2
58-38-8	74-31-7	81-96-9	85-83-6	88-63-2	91-13-4	92-85-3
58-39-9	74-39-5	82-05-3	85-85-8	88-66-4	91-16-7	92-86-4
58-54-8	76-44-8	82-07-5	85-86-9	88-67-5	91-17-8	92-87-5
58-64-0	76-51-7	82-14-4	85-91-6	88-69-6	91-19-0	92-89-7
58-68-4	76-54-0	82-15-5	85-98-3	88-74-4	91-22-5	92-92-2
58-72-0	76-60-8	82-16-6	86-15-7	88-82-4	91-23-6	92-94-4
58-74-2	76-61-9	82-18-8	86-16-8	88-85-7	91-28-1	92-99-9
58-89-9	76-62-0	82-19-9	86-20-4	88-87-9	91-29-2	93-00-5
58-93-5	76-67-5	82-20-2	86-25-9	88-89-1	91-31-6	93-01-6
58-94-6	76-86-8	82-24-6	86-26-0	88-90-4	91-33-8	93-04-9
58-95-7	76-87-9	82-27-9	86-29-3	88-95-9	91-34-9	93-07-2
59-05-2	76-90-4	82-31-5	86-30-6	88-96-0	91-36-1	93-08-3
59-06-3	77-08-7	82-33-7	86-42-0	88-97-1	91-43-0	93-09-4
59-26-7	77-36-1	82-34-8	86-45-3	88-98-2	91-43-0	93-10-7
59-30-3	77-52-1	82-37-1	86-48-6	89-02-1	91-44-1	93-11-8
59-31-4	77-83-8	82-38-2	86-49-7	89-07-6	91-45-2	93-13-0
59-33-6	78-04-6	82-45-1	86-50-0	89-08-7	91-50-9	93-15-2
59-40-5	78-27-3	82-49-5	86-52-2	89-13-4	91-51-1	93-16-3
59-42-7	78-37-5	82-66-6	86-53-3	89-20-3	91-55-4	93-17-4

## ANNEX II

-40-

CAS Number	CAS Number	CAS Number	CAS Number	CAS Number	CAS Number	CAS Number
93-18-5	95-20-5	98-37-3	100-55-0	102-22-7	104-10-9	109-04-6
93-19-6	95-21-6	98-40-8	100-56-1	102-23-8	104-11-0	109-08-0
93-21-1	95-23-8	98-42-7	100-61-7	102-27-2	104-12-1	109-09-1
93-26-5	95-24-9	98-43-1	100-62-9	102-28-3	104-13-2	110-15-6
93-27-6	95-25-0	98-44-2	100-64-1	102-29-4	104-21-1	110-16-7
93-28-7	95-26-1	98-47-5	100-65-2	102-33-0	104-21-2	110-43-8
93-29-8	95-29-4	98-48-6	100-66-3	102-36-3	104-23-4	111-89-4
93-34-5	95-31-8	98-49-7	100-69-6	102-40-9	104-24-5	111-49-9
93-37-8	95-33-0	98-50-0	100-70-9	102-42-1	104-27-9	113-59-7
93-40-3	95-46-5	98-52-2	100-71-1	102-47-6	104-28-9	115-29-7
93-43-6	95-49-9	98-53-3	100-76-5	102-48-7	104-29-4	114-26-1
93-45-9	95-51-2	98-56-6	100-81-4	102-49-8	104-31-4	114-63-6
93-46-9	95-52-3	98-60-2	100-82-3	102-56-7	104-36-9	114-70-5
93-48-1	95-53-4	98-61-3	100-84-5	102-63-6	104-38-1	114-90-7
93-50-5	95-55-6	98-62-4	100-86-7	102-77-2	104-39-2	114-91-0
93-51-6	95-56-7	98-64-6	100-87-8	102-78-3	104-41-6	115-32-2
93-52-7	95-57-8	98-66-8	100-88-9	102-92-1	104-45-0	115-37-7
93-53-8	95-72-7	98-67-9	100-92-5	102-96-5	104-47-2	115-39-9
93-58-3	95-73-8	98-69-1	100-93-6	102-97-6	104-48-3	115-40-2
93-64-1	95-74-9	98-71-5	100-94-7	102-98-7	104-49-4	115-41-3
93-69-6	95-75-0	98-72-6	101-06-4	103-01-5	104-53-0	115-51-5
93-70-9	95-76-1	98-73-7	101-09-7	103-03-7	104-54-1	115-63-9
93-72-1	95-82-9	98-81-7	101-10-0	103-05-9	104-57-4	115-64-0
93-76-5	95-83-0	98-87-3	101-11-1	103-06-0	104-62-1	115-78-6
93-79-8	95-94-3	98-94-2	111-12-2	103-07-1	104-63-2	115-93-5
93-84-5	96-41-3	98-95-3	101-15-5	103-18-4	104-64-3	116-22-3
93-85-6	96-59-3	99-04-7	101-17-7	103-19-5	104-65-4	116-29-0
93-89-1	96-62-8	99-07-0	101-18-8	103-21-9	104-66-5	116-31-4
93-90-3	96-72-0	99-11-6	101-20-2	103-25-3	104-68-7	116-43-8
93-92-5	96-73-1	99-24-1	101-23-5	103-26-4	104-69-8	116-49-4
93-94-7	96-74-2	99-26-3	101-24-6	103-28-6	104-71-2	116-63-2
93-99-2	96-75-3	99-27-4	101-26-8	103-31-1	104-72-3	116-70-1
94-01-9	96-77-5	99-28-5	101-27-9	103-32-2	104-81-4	116-71-2
94-02-0	96-78-6	99-29-6	101-39-3	103-33-3	104-82-5	116-72-3
94-11-1	96-83-3	99-30-9	101-41-7	103-36-6	104-83-6	116-73-4
94-13-3	96-96-8	99-31-0	101-42-8	103-37-7	104-84-7	116-74-5
94-18-8	96-97-9	99-33-2	101-49-5	103-38-8	104-86-9	116-76-7
94-20-2	96-98-0	99-34-3	101-51-9	103-41-3	104-87-0	116-79-0
94-21-3	97-00-7	99-36-5	101-52-0	103-45-7	104-91-6	116-81-4
94-26-8	97-02-9	99-51-4	101-54-2	103-46-8	104-92-7	116-82-5
94-31-4	97-04-1	99-55-8	101-55-3	103-48-0	104-93-8	116-85-8
94-31-5	97-08-5	99-56-9	101-56-4	103-49-1	105-05-5	116-88-1
94-33-7	97-09-6	99-59-2	111-57-5	103-50-4	105-07-7	116-89-2
94-34-8	97-17-6	99-60-5	101-61-1	103-52-6	105-08-8	116-90-5
94-36-0	97-18-7	99-62-7	101-63-3	103-53-7	105-12-4	116-98-3
94-38-2	97-20-1	99-63-8	101-64-4	103-54-8	105-13-5	117-01-1
94-43-9	97-20-1	99-64-9	101-65-5	103-55-9	105-52-2	117-03-3
94-44-0	97-22-3	99-72-9	111-67-7	103-56-0	105-75-9	117-08-8
94-46-2	97-23-4	99-75-2	101-68-8	103-58-2	105-76-0	117-09-9
94-47-3	97-32-5	99-76-3	101-70-2	103-59-3	106-37-6	117-10-2
94-48-4	97-35-8	99-79-6	101-72-4	103-60-6	106-38-7	117-11-3
94-53-1	97-42-7	99-80-9	101-73-5	103-61-7	106-40-1	117-18-0
94-57-5	97-43-8	99-90-1	111-74-6	103-62-8	106-43-4	117-22-6
94-62-2	97-46-1	99-94-5	101-75-7	103-63-9	106-47-8	117-23-7
94-64-4	97-47-2	99-96-7	101-76-8	103-64-0	106-48-9	117-26-0
94-68-8	97-50-7	99-98-9	101-79-1	103-67-3	106-49-0	117-27-1
94-69-9	97-52-9	100-01-6	101-80-4	103-68-4	106-50-3	117-32-8
94-71-2	97-53-0	100-03-8	111-81-5	103-69-5	106-53-6	117-33-9
94-74-6	97-54-1	100-04-9	101-82-6	103-70-8	106-87-6	117-34-0
94-75-7	97-56-3	100-05-0	101-83-7	103-71-9	108-26-9	117-37-3
94-79-1	97-60-9	100-07-2	101-84-8	103-80-0	108-30-5	117-42-0
94-80-4	98-05-5	100-10-7	101-87-1	103-81-1	108-33-8	117-44-2
94-80-4	98-08-8	100-11-8	111-91-7	103-82-2	108-37-2	117-45-3
94-81-5	98-09-9	100-15-2	101-94-0	103-83-3	108-40-7	117-46-4
94-82-6	98-11-3	100-17-4	101-96-2	103-84-4	108-41-8	117-55-5
94-84-8	98-13-5	100-18-5	101-97-3	103-85-8	108-42-9	117-57-7
94-86-0	98-16-8	100-20-9	101-98-4	103-89-9	108-44-1	117-59-9
94-87-1	98-19-1	100-22-1	101-99-5	103-90-2	108-58-7	117-61-3
94-89-3	98-21-5	100-23-2	102-01-2	103-92-4	108-69-0	117-62-4
94-91-7	98-23-7	100-25-4	102-04-5	103-93-5	108-71-4	117-69-1
94-92-8	98-28-2	100-29-8	102-05-6	103-94-6	108-72-5	117-71-5
94-93-9	98-30-6	100-39-0	102-11-4	103-95-7	108-75-8	117-76-0
94-98-4	98-31-7	100-41-4	102-13-6	103-96-8	108-77-0	117-86-2
94-99-5	98-32-8	100-43-6	102-16-9	103-98-0	108-86-1	117-88-4
95-00-1	98-33-9	100-46-9	102-17-0	103-99-1	108-87-2	117-92-0
95-13-6	98-34-0	100-48-1	102-18-1	104-01-8	108-91-8	117-93-1
95-14-7	98-35-1	100-50-5	102-19-2	104-04-1	108-93-0	117-98-6
95-16-9	98-36-2	100-54-9	102-20-5	104-09-6	109-00-2	118-74-7

## ANNEX II

-41-

CAS Number	CAS Number	CAS Number	CAS Number	CAS Number	CAS Number	CAS Number
118-07-0	120-92-3	125-52-0	131-18-7	136-21-0	144-75-2	375-96-8
118-12-7	120-97-9	125-66-6	131-22-6	136-28-7	144-79-6	306-07-0
118-20-7	120-98-9	125-69-9	131-27-1	136-36-7	144-80-9	376-08-1
118-31-7	121-77-6	125-86-0	131-43-1	136-44-7	144-82-1	399-00-2
118-32-1	121-02-8	125-93-9	131-49-7	136-45-8	145-49-3	312-30-1
118-33-2	121-74-7	125-99-5	131-53-3	136-61-7	146-56-5	312-40-3
118-41-2	121-17-5	126-02-3	131-55-5	136-69-6	146-68-9	312-45-8
118-42-3	121-18-6	126-14-7	131-56-6	136-77-6	146-81-6	314-13-6
118-46-7	121-19-7	126-15-8	131-57-7	136-78-7	147-24-0	314-40-9
118-48-0	121-25-5	126-64-7	131-65-7	136-80-1	147-47-7	319-29-1
118-55-9	121-34-6	126-81-8	131-69-1	136-95-8	147-52-4	321-51-4
118-56-9	121-39-1	127-23-1	131-70-4	137-04-2	147-82-0	320-60-5
118-58-1	121-47-1	127-24-2	131-74-8	137-06-4	148-01-6	320-72-9
118-61-5	121-48-2	127-25-3	131-91-9	137-09-7	148-24-3	321-14-2
118-61-6	121-51-7	127-56-0	131-92-0	137-18-8	148-25-4	321-38-0
118-69-4	121-53-9	127-57-1	132-15-0	137-19-9	148-39-0	324-71-5
118-72-9	121-57-3	127-58-2	132-16-1	137-47-3	148-54-9	326-56-7
118-74-1	121-58-4	127-68-4	132-17-2	137-48-4	148-56-1	326-61-4
118-79-6	121-59-5	127-69-5	132-18-3	137-49-5	148-64-1	327-92-4
118-83-2	121-60-8	127-71-9	132-20-7	137-51-9	148-65-2	327-98-0
118-88-7	121-61-9	127-73-1	132-22-9	137-52-0	148-69-6	328-84-7
118-90-1	121-62-0	127-75-3	132-32-1	137-53-1	148-71-0	329-20-4
118-91-2	121-63-1	127-85-5	132-53-6	137-64-4	148-79-8	329-98-6
118-92-3	121-69-7	128-39-2	132-60-5	137-65-5	148-82-3	330-54-1
118-96-7	121-72-2	128-44-9	132-66-1	138-25-0	148-85-6	330-55-2
119-10-8	121-75-5	128-56-3	132-67-2	138-28-3	148-87-8	331-25-4
119-13-1	121-78-8	128-58-5	132-75-2	138-37-4	149-30-4	332-14-9
119-15-3	121-79-9	128-67-6	132-87-6	138-39-6	149-74-6	333-41-5
119-17-5	121-81-3	128-69-8	132-98-7	138-41-0	150-19-6	341-02-6
119-19-7	121-86-8	128-70-1	132-93-4	138-42-1	150-33-4	341-69-5
119-21-1	121-87-9	128-79-0	132-98-9	138-52-3	150-59-4	344-74-7
119-22-2	121-90-4	128-80-3	133-09-5	138-86-3	150-61-8	344-07-0
119-22-2	121-92-6	128-82-5	133-10-8	138-89-6	150-76-5	345-35-7
119-27-7	121-95-9	128-83-6	133-14-2	139-05-9	150-78-7	348-51-6
119-33-5	121-98-2	128-85-8	133-17-5	139-06-0	151-05-3	348-52-7
119-34-6	122-01-0	128-86-9	133-18-6	139-27-5	151-06-4	348-54-9
119-39-1	122-03-2	128-87-0	133-32-4	139-29-6	151-10-0	349-78-0
119-40-4	122-09-8	128-88-1	133-49-3	139-29-7	153-87-7	349-88-2
119-43-7	122-11-2	128-89-2	133-55-1	139-67-6	154-11-6	350-03-8
119-47-1	122-16-7	128-90-5	133-58-4	139-70-8	154-69-8	350-46-9
119-56-2	122-18-9	128-93-8	133-59-5	139-76-4	155-04-4	350-51-5
119-58-4	122-28-1	128-94-9	133-60-8	140-10-3	156-10-5	351-32-6
119-64-2	122-35-0	128-95-0	133-67-5	140-18-1	156-38-7	352-11-4
119-67-5	122-37-2	128-97-2	133-91-5	140-19-2	156-51-4	352-32-9
119-68-6	122-39-4	129-09-9	133-96-0	140-21-6	182-55-8	352-34-1
119-72-2	122-42-9	129-16-8	134-09-8	140-25-0	191-48-0	357-08-4
119-74-4	122-43-0	129-17-9	134-19-0	140-26-1	198-55-0	363-72-4
119-75-5	122-46-3	129-22-6	134-25-8	140-27-2	208-96-8	364-76-1
119-76-6	122-48-5	129-28-2	134-30-5	140-28-3	218-01-9	364-83-0
119-77-7	122-59-8	129-29-3	134-32-7	140-29-4	225-83-2	364-98-7
119-81-3	122-63-4	129-30-6	134-34-9	140-39-6	253-52-1	366-29-0
119-84-6	122-65-6	129-35-1	134-47-4	140-41-0	254-27-3	367-12-4
119-90-4	122-68-9	129-42-0	134-50-9	140-49-8	256-96-2	367-21-5
119-92-6	122-69-0	129-44-2	134-80-5	140-50-1	262-20-4	367-25-9
119-94-8	122-70-3	129-54-4	134-83-8	140-53-4	271-89-6	368-43-4
119-97-1	122-71-4	129-56-6	134-94-1	140-57-8	273-13-2	369-58-4
120-07-1	122-72-5	129-63-5	135-02-4	140-60-3	273-53-0	369-77-7
120-11-6	122-73-6	129-67-9	135-07-9	140-67-0	281-23-2	371-40-8
120-15-0	122-74-7	129-73-7	135-09-1	140-67-0	286-20-4	371-81-5
120-18-3	122-79-2	129-74-8	135-10-4	140-73-8	298-00-0	372-44-1
120-21-8	122-80-5	129-77-1	135-11-5	140-75-0	298-59-9	379-57-0
120-22-9	122-84-9	129-90-8	135-12-6	140-76-1	298-83-9	383-29-9
120-23-0	122-87-2	130-00-7	135-20-6	140-99-8	298-93-1	387-45-1
120-32-1	122-91-8	130-14-3	135-23-9	141-01-5	298-95-3	389-78-2
120-35-4	122-94-1	130-17-6	135-31-9	141-02-6	299-11-6	389-40-2
120-39-8	122-95-2	130-18-7	135-48-8	141-05-9	299-84-3	392-56-3
120-42-3	122-97-4	130-20-1	135-49-9	141-30-0	299-86-5	392-83-6
120-45-6	122-98-5	130-22-3	135-51-3	141-85-5	299-95-6	392-85-8
120-47-8	122-99-6	130-24-5	135-53-5	141-86-6	300-57-2	393-52-2
120-50-3	123-02-4	130-34-7	135-57-9	141-90-2	300-62-9	393-75-9
120-56-9	123-03-5	130-37-0	135-61-5	141-93-5	303-21-9	394-35-4
120-66-1	123-31-8	130-85-8	135-62-6	142-04-1	303-25-3	394-47-8
120-70-7	123-33-1	131-08-8	135-70-6	142-08-5	304-06-3	394-50-3
120-71-8	123-31-5	131-13-5	135-72-8	142-16-5	304-17-6	396-71-0
120-72-9	123-20-2	131-14-6	135-73-9	142-46-1	304-88-1	398-99-2
120-75-2	125-31-5	131-15-7	135-76-2	142-88-1	305-03-3	411-78-5
120-78-5	125-46-2	131-16-8	135-80-8	143-74-8	305-80-6	401-81-0
120-83-2	125-51-9	131-17-9	135-91-1	144-35-4	305-85-1	402-43-7

## ANNEX II

-42-

CAS Number	CAS Number	CAS Number	CAS Number	CAS Number	CAS Number	CAS Number
402-44-#	482-89-3	523-27-3	548-68-5	582-24-1	603-76-9	612-45-3
402-71-1	483-20-5	523-44-4	548-87-1	582-25-2	603-86-1	612-57-7
403-54-3	483-84-1	523-87-5	549-18-8	582-33-2	604-32-0	612-60-2
404-82-0	484-11-7	524-38-9	549-94-0	582-60-5	604-44-4	612-62-4
415-57-5	484-47-9	525-05-3	550-15-2	582-69-4	604-53-5	612-83-9
427-36-1	484-65-1	525-52-0	550-44-7	582-73-0	604-59-1	612-98-6
433-16-7	485-31-4	525-79-1	551-74-3	583-73-9	604-75-1	613-13-6
433-19-2	485-35-8	525-82-6	550-82-3	583-06-2	604-84-6	613-28-5
434-45-7	486-16-8	527-84-4	550-99-2	583-39-1	605-01-6	613-29-6
434-64-1	487-16-1	527-85-5	551-09-7	583-55-1	605-36-7	613-37-6
435-97-2	487-21-8	528-21-2	551-16-6	583-69-6	605-45-8	613-46-7
437-15-0	487-26-3	528-45-0	552-32-9	583-69-7	605-48-1	613-48-9
437-17-2	487-88-7	528-79-0	552-38-5	583-75-5	605-54-9	613-70-7
438-41-5	487-89-8	528-94-9	552-45-4	583-78-8	605-59-4	613-93-1
438-67-8	488-98-2	529-19-1	552-46-5	584-42-9	605-65-2	613-91-2
439-14-5	490-03-9	529-23-7	552-87-9	584-44-5	605-69-6	613-93-4
440-29-9	490-78-8	529-28-2	553-18-2	585-47-7	606-07-8	613-97-8
443-26-5	491-35-0	529-65-7	553-24-2	585-71-7	606-17-7	614-00-6
443-93-4	491-80-5	529-84-0	553-54-8	585-76-2	606-20-2	614-16-4
444-29-1	492-37-5	530-44-9	553-70-8	585-79-5	606-21-3	614-30-2
445-03-4	492-80-8	530-64-3	553-82-2	586-38-9	606-35-9	614-34-6
445-03-4	492-86-4	530-91-6	553-94-6	586-61-8	606-45-1	614-39-1
445-29-4	493-01-6	531-52-2	553-97-9	586-62-9	606-46-2	614-45-9
446-35-5	493-02-7	531-53-3	554-73-4	586-75-4	606-55-3	614-69-8
446-72-1	493-52-7	531-59-9	554-84-7	586-76-5	607-00-1	614-68-6
447-14-3	493-77-6	531-85-1	554-92-7	586-77-6	607-35-2	614-80-2
451-02-5	494-90-6	532-02-5	554-95-0	586-78-7	607-56-7	614-82-4
451-13-8	495-18-1	532-03-6	555-03-3	586-96-9	607-57-8	614-94-8
451-40-1	495-48-7	532-28-5	555-21-5	587-23-5	607-81-8	614-97-1
451-46-7	495-54-5	532-31-7	555-30-6	587-49-5	607-88-5	615-15-6
451-82-1	495-69-2	532-58-7	555-32-8	587-84-8	607-90-9	615-16-7
452-35-7	495-76-1	532-82-1	555-37-3	587-98-4	607-96-5	615-18-9
452-71-1	496-11-7	532-94-5	555-48-6	588-07-8	607-99-8	615-20-3
455-13-0	496-41-3	533-00-6	555-57-7	588-16-9	608-25-3	615-21-4
455-14-1	496-72-9	533-18-6	555-60-2	588-46-5	608-28-6	615-22-5
455-16-3	498-02-2	533-23-3	555-68-0	588-51-0	608-31-1	615-28-1
455-20-9	499-06-9	533-31-3	556-18-3	588-59-0	608-33-3	615-37-2
455-32-3	499-75-2	533-58-4	556-72-9	588-63-6	608-71-9	615-41-8
456-27-9	499-83-2	534-52-1	562-10-7	588-64-7	608-74-2	615-42-9
456-41-7	500-72-2	534-85-0	564-20-5	588-68-1	608-93-5	615-43-0
456-42-8	500-73-2	534-97-4	567-13-5	589-10-6	609-21-2	615-45-2
456-59-7	501-00-8	535-75-4	569-58-4	589-15-1	609-22-3	615-46-3
458-35-5	501-52-0	535-77-3	569-59-5	589-87-7	609-23-4	615-47-4
459-22-3	501-65-5	535-80-8	569-61-9	591-17-3	609-54-1	615-48-5
459-44-9	531-81-5	536-17-4	569-64-2	591-18-4	609-60-9	615-49-6
459-46-1	502-02-3	536-38-9	569-65-3	591-19-5	609-65-4	615-50-9
459-60-9	504-02-9	536-46-9	571-60-8	591-20-8	609-67-6	615-58-7
461-78-9	504-03-0	536-60-7	573-26-2	591-50-4	609-72-3	615-59-8
462-06-6	504-24-5	536-80-1	573-58-0	594-31-0	609-73-4	615-65-6
462-08-8	504-29-0	536-97-3	573-83-1	595-90-4	609-86-9	615-93-0
464-72-2	505-29-3	537-67-7	574-06-1	596-03-2	610-17-3	615-94-1
464-85-7	508-02-1	537-91-7	574-15-2	596-09-8	610-22-0	616-79-5
467-60-7	509-34-2	537-92-8	574-66-3	596-27-0	610-23-1	616-86-4
467-62-9	509-77-3	538-28-3	574-98-1	596-28-1	610-28-6	617-07-2
467-63-0	510-13-4	538-41-0	575-36-9	596-42-9	610-29-7	617-94-7
469-61-4	510-15-6	538-42-1	575-44-0	596-43-0	610-30-0	618-03-1
470-40-6	510-39-4	538-68-1	575-61-1	596-49-6	610-35-5	618-32-6
470-55-3	511-13-7	538-75-0	575-75-7	597-12-6	610-39-9	618-36-0
470-90-6	512-63-0	538-86-3	576-24-9	599-61-1	610-53-7	618-44-0
471-53-4	512-69-6	539-13-7	576-55-6	599-66-6	610-66-2	618-46-2
472-41-3	514-10-3	539-17-3	576-83-0	599-69-9	610-67-3	618-51-9
472-86-6	514-73-8	539-30-0	577-55-9	599-71-3	610-69-5	618-56-4
472-97-9	514-85-2	540-23-8	577-85-5	599-91-7	610-72-0	618-62-2
473-54-1	515-03-7	540-37-4	578-54-1	601-89-8	610-94-6	618-68-8
473-55-2	515-37-0	540-38-5	578-57-4	602-01-7	610-96-8	618-76-8
474-86-2	515-40-2	541-69-5	578-58-5	602-02-8	610-97-9	618-80-4
475-03-6	515-74-2	541-70-8	578-66-5	602-38-0	611-01-8	618-83-7
475-63-8	517-28-2	542-11-0	578-95-0	602-87-9	611-06-3	618-88-2
475-71-8	517-51-1	542-14-3	579-10-2	602-94-8	611-07-4	618-89-3
475-71-8	518-47-8	542-18-7	579-66-8	603-32-7	611-14-3	618-91-7
477-73-6	518-51-4	544-47-8	579-98-6	603-33-8	611-19-8	618-95-1
477-75-8	518-63-8	546-28-1	580-13-2	603-35-0	611-29-1	618-98-4
479-13-0	518-67-2	546-45-2	580-20-1	603-36-1	611-21-2	619-04-5
480-18-2	519-73-3	546-56-5	580-22-3	603-48-5	611-33-6	619-08-9
480-63-7	519-87-9	547-57-9	581-08-8	603-50-9	611-71-2	619-15-8
480-96-6	519-95-9	547-58-0	581-43-1	603-54-3	611-74-5	619-19-2
482-05-3	520-03-6	548-24-3	581-64-6	603-62-3	612-12-4	619-21-6
482-15-5	522-48-5	548-62-9	581-75-9	603-71-4	612-28-2	619-24-9



## ANNEX II

-43-

CAS Number	CAS Number	CAS Number	CAS Number	CAS Number	CAS Number	CAS Number
619-25-0	626-02-8	696-28-6	778-28-9	879-18-5	989-77-5	1129-50-6
619-42-1	626-15-3	696-44-6	779-02-2	879-72-1	992-55-2	1129-62-0
619-44-3	626-16-4	696-62-8	780-11-0	880-52-4	992-59-6	1131-01-7
619-45-4	626-17-5	697-91-6	780-25-6	881-03-8	999-21-3	1131-16-4
619-50-1	626-39-1	699-02-5	780-69-8	882-36-0	1006-23-1	1131-61-9
619-55-6	626-48-2	699-12-7	785-30-8	883-62-5	1006-99-1	1131-62-0
619-58-9	628-13-7	700-87-8	786-19-6	883-99-8	1008-88-4	1132-39-4
619-65-8	637-88-6	701-35-9	787-70-2	884-81-4	1009-36-5	1134-36-7
619-66-9	632-02-0	701-82-6	788-17-0	885-81-4	1009-61-6	1134-47-0
619-72-7	632-25-7	701-99-5	789-25-3	886-06-6	1011-19-1	1135-66-6
619-75-7	632-51-9	704-01-8	791-28-6	886-65-7	1011-50-3	1136-05-4
619-84-1	632-58-6	705-29-3	791-31-1	886-66-8	1011-73-0	1138-15-4
619-86-3	632-68-8	707-17-3	792-74-5	886-74-8	1012-72-2	1139-80-3
619-89-6	632-79-1	707-61-9	793-24-8	887-76-3	1014-66-0	1141-69-0
619-90-9	632-80-4	708-64-5	802-93-7	894-86-0	1019-80-3	1141-88-4
619-91-7	632-99-5	709-09-1	807-28-3	897-55-2	1024-58-4	1142-19-4
620-05-3	633-03-4	709-98-8	822-06-0	900-77-6	1026-92-2	1145-01-3
620-13-3	633-96-5	711-79-5	823-41-5	901-95-8	1027-62-9	1147-56-4
620-20-2	634-20-8	711-82-0	823-78-9	901-44-0	1034-01-1	1149-16-2
620-22-4	634-21-9	713-36-0	823-87-0	905-96-4	1034-39-5	1151-11-7
620-40-6	634-35-5	713-68-8	824-39-5	911-77-3	1037-50-9	1151-14-0
620-55-3	634-60-6	716-39-2	824-55-3	915-67-3	1038-95-5	1151-97-9
621-71-3	634-66-2	716-79-0	824-69-1	917-23-7	1041-00-5	1152-61-0
620-73-5	634-93-5	717-74-8	824-72-6	925-21-3	1042-84-8	1153-05-5
620-81-5	635-21-2	718-64-9	824-79-3	930-69-8	1046-56-6	1154-59-2
620-84-8	635-46-1	719-22-2	824-94-2	932-69-4	1047-16-1	1154-84-3
620-87-1	635-51-8	719-32-4	825-51-4	932-90-1	1048-08-4	1155-00-6
620-88-2	635-53-0	719-59-5	825-52-5	933-75-5	1052-38-6	1155-62-0
621-03-4	635-78-9	719-64-2	825-94-5	933-88-0	1058-71-5	1156-19-0
621-07-8	635-84-7	720-75-2	826-81-3	933-98-2	1058-92-0	1159-53-1
621-09-1	636-09-9	721-00-6	827-19-0	934-34-9	1063-92-9	1160-28-7
621-10-3	636-13-5	721-91-5	827-21-4	934-74-7	1064-48-8	1163-19-5
621-14-7	636-21-5	723-46-6	827-27-0	934-80-5	1065-95-8	1170-12-1
621-29-4	636-26-0	723-62-6	827-52-1	935-56-8	1073-67-2	1172-02-7
621-32-9	636-28-2	724-98-1	827-94-1	937-10-0	1074-17-5	1172-42-5
621-33-0	636-98-6	728-90-5	827-95-2	937-30-4	1074-24-4	1172-76-5
621-35-2	637-01-4	729-43-1	828-01-3	937-41-7	1074-43-7	1176-08-5
621-42-1	637-03-6	730-23-4	828-86-4	938-73-8	1074-52-8	1176-74-5
621-59-0	637-07-0	730-40-5	830-03-5	939-23-1	1074-55-1	1178-79-6
621-66-9	637-27-4	733-44-8	830-09-1	939-48-0	1075-76-9	1179-69-7
621-79-4	637-44-5	733-51-7	830-81-9	940-31-8	1076-38-6	1182-06-5
621-82-9	637-53-6	736-30-1	830-96-6	940-41-0	1076-43-3	1182-65-6
621-88-4	637-54-7	737-31-5	831-52-7	941-55-9	1076-46-6	1184-43-6
621-88-5	637-55-8	741-58-2	831-59-4	941-69-5	1076-59-1	1193-24-4
621-95-4	637-56-9	744-45-6	832-49-5	943-15-7	1076-95-5	1196-13-0
622-03-7	637-59-2	747-36-4	833-43-2	944-22-9	1077-16-3	1196-57-2
622-04-8	637-87-6	748-30-1	833-50-1	946-30-5	1077-56-1	1197-01-9
622-08-2	638-16-4	766-08-5	833-66-9	946-80-5	1078-71-3	1197-21-3
622-15-1	639-58-7	766-51-8	834-28-6	947-42-2	1078-95-1	1197-37-1
622-16-2	640-57-3	766-77-8	835-64-3	948-03-8	1078-97-3	1197-55-3
622-24-2	640-61-9	766-85-8	835-71-2	951-78-0	1079-66-9	1198-27-2
622-25-3	642-31-9	767-00-0	836-30-6	951-97-3	1081-77-2	1198-37-4
622-29-7	643-43-6	767-92-0	840-58-4	953-26-4	1083-48-3	1198-63-6
622-50-4	643-53-8	768-32-1	840-65-3	953-91-3	1085-12-7	1198-64-7
622-56-0	643-93-6	768-33-2	841-32-7	955-03-3	1087-21-4	1199-01-5
622-57-1	644-06-4	768-52-5	842-07-9	955-83-9	1087-21-4	1199-03-7
622-60-6	644-33-7	769-06-2	842-15-9	957-51-7	1096-48-6	1199-20-8
622-61-7	644-97-3	769-68-6	842-17-1	958-93-0	1096-89-6	1201-38-3
622-62-8	645-00-1	770-09-2	842-18-2	959-22-8	1098-60-8	1203-17-4
622-80-0	645-09-0	770-10-5	842-19-3	959-26-2	1099-45-2	1203-86-7
622-85-5	645-13-6	770-35-4	845-19-3	959-36-4	1100-88-5	1204-28-0
622-96-8	645-45-4	771-51-7	845-46-5	959-55-7	1103-38-4	1205-02-3
622-97-9	645-59-0	771-56-2	846-63-9	960-71-4	1103-39-5	1205-17-0
623-08-5	645-96-5	771-60-8	846-70-8	961-68-2	1107-00-2	1205-91-0
623-12-1	653-18-5	771-61-9	847-51-8	961-69-3	1121-86-4	1207-69-8
623-24-5	654-42-2	772-00-9	852-38-0	963-14-4	1122-42-5	1207-72-3
623-25-6	655-32-3	772-03-2	855-38-9	963-39-3	1122-54-9	1208-52-2
623-26-7	657-84-1	772-33-8	860-22-0	967-80-6	1122-58-3	1208-67-9
624-18-0	658-78-6	772-65-6	860-39-9	968-81-0	1122-62-9	1209-84-3
624-19-1	660-53-7	773-76-2	873-32-5	969-33-5	1122-93-6	1210-12-4
624-31-7	670-24-6	773-82-0	873-74-5	975-17-7	1124-05-6	1210-56-6
624-38-4	670-80-4	774-44-7	874-41-9	977-96-8	1124-11-4	1212-72-2
624-48-6	672-04-8	775-12-2	874-60-2	980-26-7	1125-27-5	1214-39-7
625-95-6	672-65-1	775-56-4	874-90-8	980-71-2	1125-88-8	1214-47-7
625-98-9	673-48-3	776-74-9	875-51-4	981-18-0	1126-34-7	1215-57-2
625-99-0	694-53-1	776-76-1	875-74-1	985-16-0	1126-78-9	1217-45-4
626-00-6	694-80-4	777-37-7	877-43-0	988-93-2	1126-79-0	1218-35-5
626-01-7	695-12-5	778-25-6	878-00-2	989-38-8	1128-67-2	1220-94-6

## ANNEX II

-44-

CAS Number	CAS Number	CAS Number	CAS Number	CAS Number	CAS Number	CAS Number
1221-56-3	1326-75-6	1466-67-7	1641-40-3	1796-92-5	1965-09-9	2122-70-5
1222-05-5	1326-82-5	1466-76-8	1646-26-0	1797-33-7	1973-05-3	2123-15-5
1225-20-3	1326-83-6	1477-19-6	1646-54-8	1797-74-6	1980-93-4	2131-18-2
1225-55-4	1326-85-8	1477-42-5	1653-75-4	1798-11-4	1981-58-4	2131-61-5
1224-53-1	1326-86-9	1477-55-0	1655-35-2	1802-38-2	1982-37-2	2136-99-2
1229-29-4	1326-96-1	1477-63-9	1655-83-2	1808-12-4	1982-89-6	2142-67-8
1229-55-6	1327-01-1	1478-61-1	1655-68-1	1810-62-4	1982-69-0	2142-73-6
1234-35-1	1327-11-3	1484-09-9	1655-74-9	1811-28-5	1984-58-3	2144-77-5
1235-82-1	1327-13-5	1484-57-7	1656-44-6	1816-96-2	1984-59-4	2146-36-3
1239-45-8	1327-14-6	1484-88-4	1657-16-5	1817-73-8	1985-84-8	2149-36-2
1245-13-2	1327-19-0	1485-92-3	1658-56-6	1817-74-9	1989-33-9	2151-84-9
1248-19-6	1327-56-6	1493-27-2	1660-93-1	1818-06-0	1989-53-3	2150-47-2
1249-97-4	1327-57-7	1495-72-3	1662-01-7	1820-50-4	1990-11-0	2150-88-3
1255-69-2	1327-65-7	1497-49-7	1664-40-0	1820-99-1	1990-34-7	2150-54-1
1257-78-9	1327-74-8	1498-88-0	1664-52-4	1821-12-1	2008-39-1	2150-60-9
1261-86-5	1327-75-9	1499-17-8	1665-59-8	1823-18-3	2008-46-7	2152-64-9
1262-78-8	1327-79-3	1499-33-8	1666-13-3	1824-74-8	2008-88-0	2153-98-2
1300-47-6	1327-85-1	1503-44-6	1667-01-2	1824-81-3	2010-61-9	2157-39-3
1301-92-1	1327-88-4	1504-58-8	1667-99-8	1825-30-5	2012-74-0	2158-76-1
1319-88-6	1328-01-4	1504-63-8	1670-14-0	1825-31-6	2012-81-9	2162-74-5
1320-07-6	1328-04-7	1504-74-1	1670-83-3	1825-58-7	2015-14-7	2164-78-1
1320-15-6	1328-19-8	1506-02-1	1671-18-6	1826-28-4	2025-40-3	2164-17-2
1320-79-2	1328-24-1	1508-65-2	1676-63-7	1829-00-1	2026-24-6	2172-33-0
1321-64-8	1328-25-2	1514-52-9	1676-73-9	1829-40-9	2027-17-0	2176-62-7
1321-65-9	1328-40-1	1515-72-6	1679-51-2	1831-69-2	2032-33-9	2179-89-7
1321-74-0	1328-51-4	1516-74-1	1679-64-7	1833-27-8	2033-89-8	2182-55-0
1322-93-6	1328-53-6	1516-80-9	1680-16-6	1833-31-4	2037-31-2	2185-86-6
1323-19-9	1328-54-7	1519-47-7	1681-60-3	1833-51-8	2039-46-5	2186-92-7
1324-74-5	1330-38-7	1520-21-4	1686-14-2	1836-22-2	2039-85-2	2189-60-8
1324-11-4	1330-39-8	1523-11-1	1688-71-7	1836-75-5	2044-72-6	2192-20-3
1324-21-6	1330-40-1	1527-12-4	1689-82-3	1843-35-6	2046-18-6	2197-01-5
1324-27-2	1330-69-4	1528-74-1	1689-99-2	1847-84-3	2049-95-8	2198-58-5
1324-28-3	1330-75-2	1529-17-5	1694-09-3	1859-39-8	2049-96-9	2198-75-6
1324-33-9	1330-96-7	1531-20-0	1694-92-4	1861-32-1	2050-08-0	2198-77-8
1324-35-2	1331-28-8	1533-45-5	1696-17-9	1861-40-1	2050-14-8	2200-44-4
1324-54-5	1331-81-3	1533-65-9	1696-60-2	1864-92-2	2050-47-7	2202-98-4
1324-55-6	1331-83-5	1533-77-3	1698-60-8	1865-01-6	2050-66-0	2203-01-2
1324-76-1	1332-88-3	1533-78-4	1706-12-3	1866-31-5	2050-69-3	2206-94-2
1324-87-4	1333-39-7	1552-42-7	1707-67-1	1867-66-9	2050-72-8	2208-05-1
1325-16-2	1333-47-7	1553-34-0	1707-68-2	1871-22-3	2050-73-9	2208-20-0
1325-19-5	1333-53-5	1555-66-4	1709-44-0	1877-75-4	2050-74-0	2211-98-5
1325-24-2	1333-58-0	1562-93-2	1709-59-7	1878-66-6	2050-75-1	2212-75-1
1325-24-2	1335-06-4	1562-94-3	1711-02-0	1878-84-8	2050-76-2	2212-81-9
1325-32-2	1335-42-8	1563-01-5	1711-06-4	1878-91-7	2051-18-5	2213-63-0
1325-35-5	1335-66-6	1563-38-8	1711-07-5	1885-14-9	2051-28-7	2213-82-3
1325-37-7	1335-87-1	1563-66-2	1711-09-7	1886-81-3	2051-79-8	2216-12-8
1325-38-8	1335-88-2	1565-17-9	1712-71-6	1887-02-1	2051-89-0	2216-15-1
1325-42-4	1337-89-9	1565-46-4	1713-15-1	1892-43-9	2051-90-3	2216-16-2
1325-53-7	1338-51-8	1571-64-5	1718-34-9	1897-52-5	2051-95-8	2216-45-7
1325-54-8	1344-32-7	1571-08-0	1720-32-7	1899-02-1	2051-97-0	2216-51-5
1325-62-8	1344-37-2	1571-20-6	1728-46-7	1907-65-9	2052-06-4	2216-68-4
1325-63-9	1344-38-3	1571-33-1	1730-48-9	1910-68-5	2052-07-5	2216-69-5
1325-74-2	1345-16-0	1573-51-9	1732-97-4	1916-07-0	2052-14-4	2216-92-4
1325-75-3	1345-24-9	1576-83-8	1733-12-6	1918-00-9	2052-25-7	2217-07-4
1325-80-0	1393-03-9	1579-40-8	1733-89-7	1918-02-1	2052-46-2	2217-55-2
1325-82-2	1405-86-3	1582-09-8	1733-96-6	1918-16-7	2057-47-8	2223-89-4
1325-82-2	1416-03-1	1582-27-0	1736-34-1	1919-91-1	2065-23-8	2224-00-2
1325-83-3	1421-49-4	1585-07-5	1740-19-8	1922-99-2	2065-70-5	2234-13-1
1325-85-5	1424-14-2	1586-91-0	1742-14-9	1928-43-4	2066-93-5	2234-16-4
1325-86-6	1424-79-9	1591-30-6	1742-90-1	1928-47-8	2077-13-6	2239-92-1
1325-87-7	1435-71-8	1591-31-7	1742-95-6	1929-73-3	2077-46-5	2243-35-8
1325-88-8	1444-94-6	1592-20-7	1745-32-0	1929-82-4	2082-79-3	2243-82-7
1325-93-5	1445-19-8	1592-31-0	1746-13-0	1931-62-0	2084-69-7	2243-76-7
1325-94-6	1446-61-3	1595-15-9	1746-81-2	1932-84-9	2090-05-3	2243-83-6
1326-03-0	1450-18-6	1603-79-8	1758-25-4	1934-20-9	2090-14-4	2245-53-6
1326-03-0	1450-23-3	1611-83-2	1758-64-1	1934-21-0	2090-82-6	2259-96-3
1326-74-1	1459-63-1	1620-21-9	1758-68-5	1936-15-8	2092-55-9	2276-90-6
1326-05-2	1450-72-2	1620-64-0	1758-88-9	1937-34-4	2092-56-0	2298-13-7
1326-11-0	1456-56-0	1623-95-6	1761-71-3	1937-35-5	2097-19-0	2299-73-2
1326-12-1	1457-46-1	1628-58-6	1767-12-0	1937-37-7	2100-42-7	2302-96-7
1326-37-0	1459-09-2	1630-08-6	1769-41-1	1938-32-5	2103-64-2	2303-01-7
1326-38-1	1459-10-5	1631-82-9	1777-84-0	1939-99-7	2103-88-0	2304-96-3
1326-40-5	1459-93-8	1631-83-0	1779-10-8	1942-61-6	2104-64-5	2312-35-8
1326-49-4	1461-15-0	1631-84-1	1779-11-9	1942-71-8	2113-51-1	2312-76-7
1326-51-8	1461-17-2	1633-22-3	1779-48-2	1945-78-4	2113-57-7	2313-87-3
1326-52-9	1462-73-3	1633-83-6	1784-04-9	1945-92-2	2113-68-0	2315-12-8
1326-55-2	1464-44-4	1638-12-6	1786-87-4	1955-21-1	2116-65-6	2315-68-6
1326-60-9	1465-25-4	1640-39-7	1787-61-7	1963-36-6	2116-84-9	2321-07-5

## ANNEX II

-45-

CAS Number	CAS Number	CAS Number	CAS Number	CAS Number	CAS Number	CAS Number
2338-76-3	2476-37-1	2622-21-1	2835-99-6	3034-94-4	3271-76-9	3485-62-9
2345-34-8	2478-20-8	2623-45-2	2836-14-6	3046-94-8	3272-91-1	3485-A2-3
2348-91-4	2478-67-3	2627-06-7	2851-09-4	3048-65-5	3283-05-4	3485-B4-5
2351-37-3	2479-49-4	2627-86-3	2859-78-1	3051-11-4	3283-23-6	3486-30-4
2353-45-9	2481-94-9	2627-97-6	2865-71-5	3054-01-1	3284-07-9	3487-99-8
2359-04-3	2484-A8-0	2631-40-5	2868-75-9	3056-93-7	3287-99-8	3497-00-5
2364-54-7	2488-71-9	2631-68-7	2869-83-2	3057-98-7	3288-99-1	3505-38-2
2367-19-3	2489-52-3	2635-26-9	2870-04-4	3058-38-6	3290-24-2	3506-09-0
2374-05-2	2490-60-3	2637-37-8	2870-32-8	3058-39-7	3291-07-7	3516-19-0
2378-95-2	2491-17-1	2641-01-2	2870-37-3	3065-79-0	3294-03-9	3511-16-8
2379-55-7	2491-71-6	2642-63-9	2870-38-4	3068-39-1	3294-03-9	3520-72-7
2379-74-0	2491-74-9	2646-15-3	2871-11-4	3068-76-6	3312-67-5	3521-76-0
2379-75-1	2492-26-4	2646-17-5	2872-48-2	3071-32-7	3312-83-2	3521-84-4
2379-77-3	2493-02-9	2650-18-2	2872-52-8	3071-79-3	3316-02-7	3529-11-9
2379-78-4	2493-84-7	2650-64-8	2881-93-6	3071-73-6	3316-13-0	3529-R2-6
2379-79-5	2494-89-5	2653-64-7	2882-20-4	3076-05-9	3317-67-7	3530-19-6
2379-79-5	2494-93-1	2654-52-6	2893-87-3	3076-87-7	3318-43-2	3531-19-9
2379-81-9	2495-35-4	2654-58-2	2898-84-2	3077-12-1	3320-83-0	3535-50-0
2381-85-3	2496-26-6	2654-66-2	2902-64-9	3077-13-2	3321-86-1	3543-39-3
2382-96-9	2497-39-3	2657-00-3	2903-34-6	3078-09-9	3320-87-4	3546-41-6
2396-87-0	2498-02-4	2657-85-4	2904-60-1	3081-01-4	3321-10-6	3549-23-3
2399-45-9	2498-73-5	2664-63-3	2915-17-1	3081-14-9	3324-58-1	3555-11-1
2399-75-5	2498-66-0	2666-17-3	2905-54-6	3087-16-9	3326-32-7	3558-60-9
2399-56-9	2498-95-5	2669-94-5	2905-60-4	3089-16-5	3326-34-9	3562-R4-3
2399-59-2	2501-55-1	2679-49-4	2905-62-6	3089-17-6	3326-35-0	3564-14-5
2399-60-5	2503-73-3	2682-45-3	2905-65-9	3108-15-4	3333-62-8	3564-15-6
2399-63-8	2510-95-4	2687-12-9	2915-69-3	3118-97-6	3337-62-7	3564-18-9
2391-03-9	2510-99-8	2687-25-4	2909-38-8	3119-93-5	3343-24-6	3564-21-4
2393-23-9	2512-29-0	2694-54-4	2915-53-9	3121-52-6	3343-28-0	3564-22-5
2398-81-4	2516-05-4	2695-37-6	2915-72-2	3121-70-8	3343-80-4	3564-26-9
2400-00-2	2516-96-3	2696-84-6	2918-80-1	3121-74-2	3349-63-1	3564-27-0
2401-85-6	2518-24-3	2699-41-1	2921-38-9	3129-91-7	3351-05-1	3564-70-3
2402-42-8	2519-28-0	2702-44-5	2921-88-2	3130-19-6	3352-54-3	3565-26-2
2402-78-0	2524-67-6	2702-72-9	2923-93-5	3131-63-3	3354-97-0	3566-95-8
2402-79-1	2525-21-5	2712-83-6	2926-45-6	3137-83-5	3368-04-5	3567-65-5
2402-95-1	2532-07-2	2718-78-7	2941-63-1	3142-42-5	3370-27-2	3567-66-6
2403-22-7	2536-35-2	2718-90-3	2941-69-7	3147-14-6	3371-28-3	3567-69-9
2411-89-4	2538-84-3	2719-08-6	2941-71-1	3147-45-3	3373-10-2	3568-88-5
2415-85-2	2538-85-4	2719-13-3	2941-72-2	3147-62-4	3375-25-5	3570-46-5
2415-87-4	2539-21-1	2719-15-5	2944-19-6	3147-75-9	3376-24-7	3570-80-7
2420-97-5	2540-09-2	2719-32-6	2944-26-5	3158-91-6	3378-72-1	3575-31-3
2421-11-6	2545-59-7	2733-41-7	2944-27-6	3159-28-2	3379-38-2	3575-32-4
2421-28-5	2549-99-7	2734-52-3	2944-28-7	3160-35-8	3383-96-8	3582-72-7
2422-91-5	2550-26-7	2735-05-9	2944-30-1	3160-37-0	3385-21-5	3586-12-7
2425-19-7	2559-73-4	2735-62-8	2945-96-2	3160-86-9	3385-41-9	3586-14-9
2425-85-6	2553-19-7	2739-04-0	2946-17-0	3166-00-5	3388-01-0	3588-63-4
2429-70-1	2556-11-7	2743-38-6	2955-38-6	3172-33-6	3388-03-2	3590-52-1
2429-71-2	2565-07-3	2754-32-7	2958-60-3	3172-34-7	3388-04-3	3594-55-6
2429-73-4	2568-25-4	2757-92-8	2958-87-4	3173-53-3	3390-61-2	3598-16-1
2429-74-5	2579-23-6	2760-98-7	2963-66-8	3174-30-9	3391-10-4	3598-37-6
2429-76-7	2580-56-5	2768-90-3	2971-22-4	3176-77-0	3393-72-4	3599-32-4
2429-79-0	2580-78-1	2770-11-8	2971-36-0	3177-22-8	3399-73-3	3599-58-4
2429-80-3	2581-69-3	2771-67-7	2977-69-7	3179-56-4	3401-26-1	3605-31-0
2429-81-4	2586-57-4	2783-94-0	2977-70-0	3179-89-3	3401-80-7	3606-21-1
2429-82-5	2586-58-5	2784-64-7	2978-11-2	3179-90-6	3403-23-4	3608-11-5
2429-83-6	2586-60-9	2784-89-6	2980-33-8	3180-81-2	3406-84-6	3614-69-5
2429-84-7	2587-42-0	2784-94-3	2987-66-8	3181-86-0	3407-93-9	3618-58-4
2432-12-4	2589-71-1	2786-31-4	2996-92-1	3182-02-3	3411-95-8	3618-60-8
2432-90-8	2589-73-3	2786-71-2	3002-78-6	3184-65-4	3419-18-9	3618-62-0
2438-32-6	2596-47-6	2786-76-7	3002-81-1	3188-83-8	3425-89-6	3618-63-1
2439-00-1	2602-46-2	2786-85-8	3004-42-0	3204-68-0	3426-28-6	3618-72-2
2445-83-2	2605-67-6	2788-23-0	3007-81-1	3209-22-1	3426-43-5	3622-84-2
2449-05-0	2609-88-3	2801-29-8	3007-75-8	3214-47-9	3433-80-5	3624-68-8
2450-55-7	2609-99-6	2801-68-5	3008-87-5	3215-30-3	3435-51-6	3624-90-6
2455-71-2	2610-05-1	2809-47-4	3009-13-0	3215-65-4	3441-14-3	3626-28-6
2457-76-3	2610-10-8	2814-77-9	3010-45-5	3221-64-5	3443-45-6	3626-30-0
2459-09-8	2610-11-9	2818-66-8	3010-82-0	3223-94-7	3457-46-3	3626-36-6
2459-10-1	2610-86-8	2818-69-1	3011-61-8	3224-15-5	3457-98-5	3626-40-2
2465-27-2	2611-82-7	2818-76-0	3015-66-5	3230-39-5	3457-99-6	3627-48-3
2465-27-2	2612-72-4	2818-88-4	3016-76-0	3232-84-6	3459-92-5	3627-62-1
2465-29-4	2613-89-0	2829-42-7	3022-16-0	3237-62-5	3468-11-9	3635-74-3
2475-31-2	2615-05-6	2829-43-8	3024-56-4	3240-34-4	3468-53-9	3637-01-2
2475-33-4	2618-26-0	2831-60-9	3025-41-0	3247-34-5	3468-63-1	3645-00-9
2475-43-6	2618-77-1	2832-40-8	3025-77-2	3248-05-3	3470-17-5	3648-21-3
2475-44-7	2618-96-4	2834-92-6	3026-22-0	3248-93-9	3473-75-4	3651-62-5
2475-44-7	2620-44-2	2835-06-5	3027-21-2	3256-88-0	3476-89-9	3663-23-8
2475-45-8	2621-46-7	2835-68-9	3030-80-6	3260-63-7	3476-97-2	3663-99-8
2475-46-9	2621-62-7	2835-96-3	3032-81-3	3263-79-4	3483-82-7	3665-51-8

## ANNEX II

-46-

CAS Number	CAS Number	CAS Number	CAS Number	CAS Number	CAS Number	CAS Number
3676-85-4	3943-82-6	4237-40-5	4499-01-8	4988-30-1	5332-24-1	5471-09-9
3678-72-6	3947-58-8	4251-01-8	4510-76-3	4998-82-7	5332-25-2	5471-11-2
3679-63-8	3952-78-1	4255-94-1	4513-19-3	5001-72-9	5332-26-3	5471-82-0
3682-15-3	3955-26-8	4263-38-1	4518-10-9	5007-67-0	5333-86-8	5486-84-0
3682-32-4	3956-73-8	4264-83-9	4525-46-6	5015-75-8	5337-19-9	5489-77-0
3682-35-7	3958-57-4	4272-77-9	4525-75-1	5018-47-1	5339-85-5	5496-71-9
3683-12-3	3972-56-3	4273-88-5	4531-49-1	5022-29-7	5341-58-2	5512-88-5
3687-67-1	3982-82-9	4274-03-7	4540-00-5	5026-74-4	5344-90-1	5504-16-8
3687-80-7	3989-75-1	4275-05-2	4543-33-3	5029-61-8	5345-53-9	5521-31-3
3691-68-7	3993-43-9	4285-82-1	4548-53-2	5136-02-2	5349-67-7	5529-38-4
3691-93-8	3993-45-1	4297-95-4	4550-36-1	5042-54-6	5350-57-2	5534-95-2
3694-83-5	3993-46-2	4304-40-9	4563-33-1	5042-55-7	5355-37-3	5534-41-0
3695-17-9	4071-61-7	4317-35-4	4572-95-6	5045-23-8	5382-10-5	5567-15-7
3696-28-4	4016-85-7	4314-14-1	4584-57-0	5045-43-2	5382-23-0	5570-77-4
3698-10-0	4025-64-3	4316-23-8	4587-33-1	5048-82-8	5388-62-5	5579-85-1
3698-83-7	4028-32-4	4316-35-2	4607-38-9	5068-28-0	5392-28-9	5580-57-4
3701-40-4	4032-80-8	4317-65-1	4608-12-2	5081-42-5	5392-67-6	5580-58-4
3715-62-2	4044-65-9	4321-69-1	4615-78-5	5084-12-8	5392-82-5	5585-88-6
3709-43-1	4047-75-0	4325-96-6	4645-07-2	5084-13-9	5393-41-9	5586-15-2
3717-28-0	4052-92-0	4327-84-8	4654-29-9	5086-74-8	5393-46-4	5588-17-3
3717-88-2	4058-30-4	4329-91-3	4657-12-9	5096-13-9	5393-59-9	5599-34-8
3724-36-5	4065-45-6	4329-95-7	4674-50-4	5098-94-2	5395-70-0	5599-39-3
3724-52-5	4076-14-5	4335-09-5	4677-09-2	5099-06-9	5395-71-1	5601-29-6
3731-52-0	4068-78-8	4338-98-1	4680-78-8	5099-13-8	5397-34-2	5609-80-3
3734-67-6	4072-67-7	4342-30-7	4682-03-5	5102-83-0	5399-63-3	5610-64-0
3735-33-9	4075-79-0	4342-36-3	4682-36-4	5105-78-2	5401-14-9	5610-94-6
3737-09-5	4081-35-0	4344-55-2	4693-01-0	5109-95-5	5401-86-5	5623-14-1
3738-70-9	4083-64-1	4346-84-9	4693-02-1	5117-07-7	5401-94-5	5634-40-2
3739-67-1	4085-18-1	4346-51-4	4693-19-0	5123-63-7	5402-73-3	5634-42-4
3740-52-1	4091-99-0	4348-19-7	4698-29-7	5124-25-4	5406-58-6	5657-44-2
3746-46-1	4093-31-6	4353-01-9	4698-30-0	5128-28-9	5409-54-1	5656-10-0
3746-67-6	4096-20-2	4358-87-6	4702-90-3	5137-52-0	5410-29-7	5656-90-6
3747-76-6	4097-47-6	4360-47-8	4707-87-5	5138-90-9	5410-93-5	5660-60-6
3748-70-7	4099-65-4	4360-60-5	4711-67-5	5141-20-8	5411-22-3	5667-46-9
3751-46-0	4105-90-2	4361-84-6	4711-68-6	5149-85-9	5413-75-2	5676-58-4
3753-05-7	4106-67-6	4362-20-3	4726-14-1	5150-50-5	5415-80-5	5680-61-5
3754-60-7	4106-76-7	4364-06-1	4732-13-2	5160-02-1	5416-80-8	5694-72-4
3759-61-3	4108-61-6	4368-56-3	4733-39-5	5165-79-7	5416-93-3	5697-00-7
3761-53-3	4112-89-4	4370-59-6	4736-60-1	5165-82-2	5418-63-3	5714-00-1
3766-27-6	4115-76-8	4378-61-4	4747-15-3	5175-83-7	5418-93-9	5714-73-8
3768-55-6	4121-67-9	4395-53-3	4751-23-9	5184-75-8	5420-98-4	5714-90-9
3769-57-1	4124-42-9	4399-55-7	4760-34-3	5190-63-6	5421-00-1	5739-83-3
3769-61-7	4126-81-2	4403-90-1	4769-73-7	5192-03-0	5421-17-0	5743-97-5
3770-97-6	4129-84-4	4404-43-7	4771-08-8	5197-80-8	5421-66-9	5764-85-2
3771-14-0	4130-42-1	4413-31-4	4774-14-5	5205-11-8	5421-92-1	5789-37-0
3771-31-1	4143-74-2	4414-88-4	4774-75-8	5217-54-9	5422-17-3	5791-64-0
3779-03-1	4152-09-4	4422-95-1	4776-06-1	5219-07-8	5422-72-0	5798-75-4
3780-50-5	4152-90-3	4423-49-8	4792-31-7	5227-71-4	5423-07-4	5804-73-9
3784-03-0	4154-63-6	4424-87-7	4792-78-3	5246-57-1	5427-30-5	5805-27-6
3785-01-1	4162-43-0	4430-18-6	4792-83-0	5253-02-1	5427-46-3	5805-76-5
3808-86-4	4162-45-2	4430-20-0	4800-53-7	5254-41-1	5428-54-6	5809-23-4
3810-39-7	4167-05-9	4430-25-5	4800-94-6	5254-41-1	5428-95-5	5811-87-0
3810-51-3	4169-04-4	4437-31-3	4822-44-0	5258-64-0	5434-29-8	5825-87-6
3811-25-4	4173-73-3	4431-00-9	4834-28-0	5260-37-7	5434-21-9	5833-14-1
3811-71-0	4175-38-6	4433-79-8	4840-75-9	5261-31-4	5437-11-6	5833-47-6
3811-73-2	4177-31-5	4433-80-1	4845-49-2	5263-87-6	5437-88-7	5850-12-4
3813-08-9	4178-93-2	4436-30-0	4845-58-3	5264-47-1	5441-06-5	5850-16-8
3813-13-6	4180-23-8	4438-16-8	4846-34-8	5280-66-0	5442-40-0	5850-34-0
3819-12-3	4182-80-3	4443-99-6	4849-46-1	5280-78-4	5444-02-0	5450-35-1
3819-14-5	4185-69-7	4444-23-9	4857-06-1	5281-04-9	5444-75-7	5850-37-3
3829-86-5	4193-55-9	4445-07-2	4857-81-2	5284-73-1	5445-26-1	5850-39-5
3841-14-3	4194-00-7	4445-76-5	4858-85-9	5284-75-3	5445-86-3	5850-41-9
3844-45-9	4196-86-5	4457-68-4	4867-31-0	5284-79-7	5451-76-3	5851-73-7
3861-73-2	4196-87-6	4462-55-9	4867-02-1	5285-60-9	5455-98-1	5850-80-6
3867-55-8	4196-89-8	4465-58-1	4890-85-1	5290-62-0	5459-85-8	5850-87-6
3875-72-7	4196-99-0	4468-48-8	4898-56-0	5292-21-7	5459-93-8	5850-81-7
3886-69-9	4199-88-6	4469-80-1	4898-57-1	5292-45-5	5462-06-6	5850-86-2
3886-70-2	4199-89-7	4471-37-8	4913-13-7	5304-18-7	5462-29-3	5852-33-5
3887-48-7	4203-50-3	4471-41-4	4913-28-4	5307-14-2	5462-71-5	5858-07-1
3891-07-4	4203-77-4	4474-24-2	4919-33-9	5310-17-8	5463-64-9	5858-18-4
3896-11-5	4217-56-1	4477-28-5	4937-86-4	5310-18-9	5466-57-9	5858-33-3
3898-08-6	4213-45-0	4477-79-6	4940-11-8	5314-37-4	5466-84-2	5858-39-9
3900-93-4	4214-28-2	4478-76-6	4948-15-6	5316-74-5	5466-97-7	5858-53-7
3901-30-2	4216-01-7	4482-25-1	4948-28-1	5321-31-3	5468-00-8	5858-81-1
3902-71-4	4221-80-1	4482-70-6	4948-29-2	5321-32-4	5468-05-3	5858-82-2
3910-35-8	4228-10-6	4486-13-9	4979-32-2	5321-48-2	5468-75-7	5858-87-7
3922-40-5	4232-27-3	4487-58-9	4980-54-5	5327-44-6	5469-69-2	5858-88-8
3942-54-9	4234-72-4	4497-58-9	4986-70-3	5327-72-0	5471-75-7	5858-89-9

## ANNEX II

-47-

CAS Number	CAS Number	CAS Number	CAS Number	CAS Number	CAS Number	CAS Number
5858-93-5	6219-77-8	6357-85-3	6387-34-3	6426-62-6	6652-28-4	6994-46-3
5359-00-7	6219-99-2	6358-07-2	6380-63-8	6426-67-1	6655-84-1	6994-53-2
5862-38-4	6222-35-1	6358-09-4	6382-07-6	6428-19-9	6656-09-4	7115-72-3
5863-44-5	6222-63-5	6358-22-1	6382-14-5	6428-31-5	6656-03-7	7006-60-2
5863-46-7	6224-63-1	6358-26-5	6383-73-9	6428-60-0	6657-33-6	7021-09-2
5863-51-4	6226-78-4	6358-29-8	6386-38-5	6434-57-7	6658-48-6	7123-61-2
5863-53-6	6226-80-8	6358-30-1	6386-73-8	6439-53-8	6661-54-7	7044-91-9
5873-54-1	6226-87-5	6358-31-2	6387-27-5	6441-77-6	6671-49-4	7157-57-3
5874-37-5	6227-02-7	6358-36-7	6388-26-7	6441-82-3	6671-52-9	7158-55-1
5882-44-0	6227-10-7	6358-37-8	6391-21-5	6441-91-4	6675-24-1	7065-22-7
5892-09-1	6227-14-1	6358-49-2	6391-27-1	6441-93-6	6683-19-8	7073-93-0
5893-32-3	6227-20-9	6358-53-8	6396-90-3	6442-08-6	6683-19-8	7082-31-7
5894-79-1	6232-49-1	6358-63-0	6401-98-5	6442-10-0	6701-56-7	7116-96-3
5911-54-9	6232-51-5	6358-69-6	6402-06-8	6443-85-2	6706-75-8	7120-73-2
5900-59-4	6232-56-0	6358-83-4	6402-09-1	6448-95-9	6706-82-7	7128-64-5
5902-51-2	6232-57-1	6358-85-6	6405-94-3	6448-96-0	6707-11-3	7147-42-4
5905-22-6	6232-88-8	6358-87-8	6406-32-2	6449-35-0	6711-46-2	7147-83-0
5928-63-2	6243-71-6	6358-88-9	6406-56-0	6449-79-2	6722-15-2	7148-03-3
5928-84-7	6247-34-3	6359-45-1	6416-74-2	6451-09-8	6737-68-4	7148-50-7
5930-28-9	6247-37-6	6359-62-2	6407-59-6	6459-69-4	6739-48-6	7149-23-7
5938-85-2	6250-23-3	6359-82-6	6407-74-5	6459-94-5	6742-54-7	7149-26-0
5947-36-4	6252-57-9	6359-83-7	6407-75-6	6460-01-1	6764-27-8	7149-79-3
5950-69-6	6252-62-6	6359-85-9	6407-78-9	6460-05-5	6764-43-8	7152-24-1
5959-56-8	6256-31-1	6359-86-0	6408-02-2	6469-85-4	6764-45-0	7152-24-1
5979-28-2	6257-64-3	6359-88-2	6408-22-6	6470-20-8	6768-23-6	7159-96-8
5979-28-2	6258-06-6	6359-90-6	6408-27-1	6470-23-1	6781-49-7	7166-19-0
5979-31-7	6258-73-7	6359-91-7	6408-29-3	6471-07-4	6786-83-0	7187-55-5
5981-09-9	6259-40-1	6359-95-1	6408-31-7	6471-09-6	6786-84-1	7195-45-1
5982-87-6	6259-34-0	6359-96-2	6408-34-0	6471-46-1	6789-88-4	7218-44-2
5985-41-1	6259-76-3	6359-97-3	6408-39-5	6471-49-4	6792-71-8	7218-46-4
5987-95-1	6262-21-1	6359-98-4	6478-51-1	6471-51-8	6798-03-4	7225-61-8
5994-45-6	6263-37-2	6359-98-4	6408-57-7	6471-79-9	6798-76-1	7246-14-2
5995-98-2	6267-02-3	6360-10-7	6408-72-6	6472-50-0	6830-82-6	7246-21-1
6014-68-2	6270-03-7	6367-14-1	6408-78-2	6472-58-9	6837-24-7	7248-45-5
6022-22-6	6270-04-8	6360-26-5	6408-80-6	6473-02-5	6837-37-2	7257-44-5
6023-29-6	6270-07-1	6360-29-8	6408-90-8	6473-13-8	6837-45-2	7259-89-4
6023-44-5	6270-81-1	6360-54-9	6408-99-7	6473-30-9	6837-46-3	7296-20-0
6035-94-5	6272-27-2	6360-57-2	6409-10-5	6480-68-8	6838-01-3	7298-65-9
6041-94-7	6274-20-0	6361-49-5	6409-44-5	6486-21-1	6838-85-3	7300-59-6
6044-61-7	6274-83-5	6362-79-4	6409-83-2	6486-23-3	6843-66-9	7306-12-9
6050-13-1	6280-80-4	6362-80-7	6410-19-9	6486-26-6	6844-78-2	7311-27-5
6051-03-2	6284-83-9	6364-36-9	6410-10-2	6486-55-1	6846-21-5	7324-87-0
6054-48-4	6285-57-0	6365-50-0	6410-10-2	6486-92-6	6848-13-1	7334-33-0
6054-80-4	6290-37-5	6365-83-9	6410-13-5	6487-07-6	6852-54-6	7335-26-4
6054-86-0	6293-52-3	6369-32-0	6410-26-0	6492-73-5	6852-56-8	7335-27-5
6054-97-3	6295-57-4	6369-35-3	6410-29-3	6500-50-1	6854-81-5	7336-21-1
6054-98-4	6298-72-2	6369-65-9	6410-30-6	6505-28-8	6860-97-5	7342-13-4
6068-28-6	6300-07-9	6370-08-7	6410-33-9	6505-29-9	6864-37-5	7347-19-5
6073-21-7	6301-22-7	6370-23-6	6410-35-5	6505-30-2	6876-13-7	7355-22-8
6087-58-7	6300-23-8	6370-25-8	6410-40-8	6508-04-9	6882-44-6	7356-11-8
6087-59-8	6300-24-9	6370-62-3	6410-41-9	6521-37-8	6893-02-3	7357-71-3
6098-53-9	6300-37-4	6370-89-4	6410-42-0	6522-74-3	6905-61-9	7364-25-2
6099-57-6	6300-50-1	6370-93-0	6413-26-9	6528-34-3	6908-41-4	7376-52-5
6104-53-6	6307-82-0	6371-11-5	6417-36-3	6528-53-6	6915-15-7	7383-98-4
6104-56-9	6310-59-4	6371-23-9	6417-44-3	6535-41-7	6921-64-8	7385-67-3
6106-18-9	6313-17-3	6371-42-2	6417-51-2	6535-42-8	6925-69-5	7385-99-1
6112-39-6	6313-37-7	6371-55-7	6417-83-0	6535-47-3	6928-67-2	7397-06-0
6130-01-4	6313-88-8	6371-67-1	6420-29-7	6537-66-2	6931-54-0	7402-29-1
6130-64-9	6315-32-8	6371-76-2	6420-29-7	6548-12-5	6935-27-9	7411-49-6
6130-75-2	6315-89-5	6371-84-2	6420-33-3	6548-24-9	6939-89-5	7415-86-3
6138-56-3	6318-16-7	6371-96-6	6420-36-6	6560-83-4	6940-50-7	7423-31-6
6144-04-3	6320-02-1	6372-69-6	6420-38-8	6578-06-9	6940-53-0	7424-00-2
6152-67-6	6320-03-2	6372-96-9	6420-39-9	6582-52-1	6946-22-1	7425-81-2
6153-89-5	6321-14-5	6373-07-5	6420-40-2	6591-72-6	6949-09-3	7438-18-8
6153-92-0	6321-11-5	6373-10-0	6420-41-3	6596-35-6	6950-88-5	7440-84-8
6158-45-8	6324-78-3	6373-20-2	6420-43-5	6598-63-6	6957-25-1	7442-07-1
6163-58-2	6324-98-7	6373-31-5	6420-44-6	6613-44-1	6960-44-8	7443-25-6
6175-45-7	6325-91-3	6373-76-8	6420-46-8	6623-41-2	6961-89-3	7452-51-9
6178-32-1	6325-93-5	6373-95-1	6420-47-9	6625-46-3	6963-56-0	7459-95-2
6192-52-5	6328-48-9	6374-96-5	6421-04-1	6627-59-4	6965-01-1	7463-22-1
6197-30-4	6329-01-7	6375-16-2	6421-30-3	6628-28-0	6971-33-1	7474-78-4
6201-64-5	6330-82-1	6375-17-3	6421-64-3	6634-82-8	6972-71-0	7475-57-2
6202-23-9	6330-95-6	6375-46-8	6422-86-2	6636-71-1	6973-13-3	7476-91-7
6211-24-1	6333-15-9	6375-47-9	6424-75-5	6637-88-3	6974-32-9	7477-67-0
6213-19-0	6334-30-1	6375-54-8	6424-76-6	6639-30-1	6974-47-6	7478-69-5
6214-20-6	6334-97-0	6375-55-9	6424-77-7	6639-79-8	6975-29-7	7493-57-4
6217-19-2	6341-28-2	6378-88-7	6424-85-7	6640-27-3	6979-73-0	7493-63-2
6219-66-5	6349-98-0	6380-23-0		6642-29-1	6993-66-4	7493-74-5

## ANNEX II

-48-

CAS Number	CAS Number	CAS Number	CAS Number	CAS Number	CAS Number	CAS Number
7493-78-9	8012-00-9	10381-75-6	12218-95-0	12223-42-6	12234-67-2	12240-15-2
7504-56-7	8018-91-3	10387-13-7	12218-96-1	12223-43-7	12234-73-0	12262-17-8
7528-70-3	8048-07-5	10389-51-2	12219-04-4	12223-47-1	12234-92-3	12262-26-9
753f-58-5	8064-60-6	10401-50-0	12219-25-9	12223-61-9	12234-93-4	12262-27-0
7538-59-2	9071-72-1	10402-33-2	12219-33-9	12223-67-5	12234-94-5	12262-28-1
7549-33-9	9004-38-0	10402-52-5	12219-38-4	12223-70-0	12235-00-6	12262-32-7
7560-83-0	9012-25-3	10411-85-5	12219-46-4	12223-71-1	12235-01-7	12262-33-8
7564-51-4	9016-87-9	10416-67-8	12219-53-3	12223-72-2	12235-20-0	12262-36-1
7566-41-8	9019-85-6	10420-33-4	12219-54-4	12223-78-8	12235-21-1	12262-38-3
756d-03-6	9036-22-0	10420-89-0	12219-66-8	12223-79-9	12235-22-2	12262-39-4
7570-41-4	10021-55-3	10422-66-9	12220-10-9	12223-80-2	12235-28-8	12262-58-7
7575-45-3	10026-99-7	10453-86-8	12220-20-1	12223-81-3	12235-34-6	12262-66-7
7576-65-0	10029-31-9	10479-30-8	12220-25-6	12223-82-4	12235-39-1	12269-82-8
7585-41-3	10031-71-7	10482-43-6	12220-26-7	12223-84-6	12235-47-1	12269-83-9
7597-18-4	10031-82-0	10482-79-8	12220-28-9	12223-85-7	12235-53-9	12269-88-4
7606-87-3	10075-85-1	10484-09-0	12220-29-0	12223-87-9	12235-80-2	12269-94-2
7620-46-4	10081-67-1	10484-13-6	12220-38-1	12223-88-0	12235-83-5	12269-96-4
7620-71-5	10099-93-7	10484-56-7	12220-52-9	12223-89-1	12235-84-6	12269-97-5
7631-46-1	10094-34-5	10486-47-2	12220-56-3	12223-91-5	12235-96-7	12270-02-9
7631-93-8	10108-61-9	10496-54-5	12220-64-3	12223-94-8	12236-01-0	12270-05-2
7643-08-5	10109-95-2	10510-77-7	12220-70-1	12223-96-0	12236-02-1	12270-06-3
7652-64-4	10114-24-6	10519-26-9	12220-73-4	12223-97-1	12236-07-6	12270-07-4
7673-07-6	10114-58-6	10519-12-7	12220-76-7	12223-98-2	12236-10-1	12270-14-3
7687-09-4	10114-86-0	10519-88-7	12220-77-8	12223-99-3	12236-11-2	12270-15-4
7696-12-7	10126-87-1	10521-96-7	12220-88-1	12224-00-9	12236-14-5	12270-18-7
7696-69-7	10126-90-6	10522-41-5	12220-95-0	12224-22-5	12236-15-6	12270-19-8
7710-20-5	10126-97-3	10526-77-5	12220-99-4	12224-23-6	12236-17-8	12270-20-1
7713-58-8	10127-03-4	10526-80-4	12221-16-8	12224-53-2	12236-18-9	12270-23-4
7719-02-0	10127-05-6	10534-92-6	12221-17-9	12224-54-3	12236-22-5	12270-25-6
7719-03-1	10127-27-2	10535-52-1	12221-18-0	12224-56-5	12236-25-8	12270-26-7
7722-73-8	10127-28-3	10540-29-1	12221-31-7	12224-77-0	12236-27-0	12270-28-9
7724-15-4	10130-29-7	10541-29-4	12221-34-0	12224-78-1	12236-29-2	12270-30-3
7756-87-8	10130-89-9	10541-56-7	12221-81-9	12225-02-4	12236-30-5	12270-31-4
7756-96-9	10132-80-6	10541-83-0	12221-83-1	12225-05-7	12236-33-8	12270-32-5
7773-34-4	10134-35-7	10551-21-0	12221-86-4	12225-08-0	12236-49-6	12270-35-8
7775-39-5	10143-03-0	10580-80-0	12221-52-2	12225-19-3	12236-50-9	12270-36-9
7778-70-3	10155-47-2	10594-03-3	12221-70-4	12225-21-7	12236-51-0	12270-37-0
7778-73-6	10157-76-3	11070-44-3	12221-79-3	12225-23-9	12236-52-1	12270-39-2
7778-83-8	10169-02-5	11075-16-4	12222-00-3	12225-27-3	12236-86-1	12270-40-5
7779-65-9	10187-52-7	11075-28-8	12222-04-7	12225-64-8	12236-87-2	12270-42-7
7779-77-3	10190-68-8	11075-30-2	12222-20-7	12225-64-8	12236-90-7	12270-43-8
7779-78-4	10196-68-6	11097-74-8	12222-32-1	12225-66-0	12237-00-2	12270-44-9
7780-06-5	10199-89-0	11099-03-9	12222-37-6	12225-67-1	12237-01-3	12270-45-0
7784-67-0	10201-29-3	11099-97-1	12222-40-1	12225-72-8	12237-02-4	12270-61-0
7786-17-6	10212-25-6	11119-73-6	12222-45-6	12225-82-0	12237-09-1	12271-01-1
7786-61-0	10214-07-0	11119-73-6	12222-60-5	12225-84-2	12237-14-8	12271-03-3
7797-81-1	10215-25-5	11145-39-4	12222-62-7	12225-85-3	12237-16-0	12643-06-0
8000-95-1	10220-34-5	12001-99-9	12222-63-8	12225-86-4	12237-17-1	12656-57-4
8001-54-5	10241-21-1	12002-22-1	12222-65-0	12225-88-6	12237-21-7	12656-85-8
8002-90-2	10241-27-7	12072-53-8	12222-68-3	12226-08-3	12237-24-0	12677-15-5
8003-22-3	10246-75-0	12068-08-5	12222-69-4	12226-16-3	12237-31-9	12677-19-9
8003-57-4	10248-55-2	12068-19-8	12222-72-9	12226-18-5	12237-35-3	12692-98-7
8003-62-1	10249-13-5	12110-39-3	12222-75-2	12226-20-9	12238-31-2	12707-27-6
8003-69-8	10254-86-1	12213-69-3	12222-77-4	12226-21-0	12238-63-0	12715-61-6
8003-79-0	10265-69-7	12213-69-3	12222-79-6	12226-22-1	12238-65-2	12715-61-6
8003-87-0	10278-71-4	12217-04-8	12222-80-9	12226-27-6	12238-84-5	12715-61-6
8003-88-1	10279-43-3	12217-05-9	12222-83-2	12226-32-3	12238-89-0	12731-53-2
8004-41-9	10284-44-3	12217-14-0	12222-85-4	12226-38-9	12238-94-7	12731-54-3
8004-87-3	10290-07-0	12217-17-3	12222-97-8	12226-46-9	12239-02-0	12731-63-4
8004-88-4	10291-28-8	12217-22-7	12223-74-0	12226-48-1	12239-15-5	12738-64-6
8004-91-9	10302-15-5	12217-37-7	12223-07-3	12226-49-2	12239-21-3	12764-81-7
8004-92-0	10304-39-9	12217-38-8	12223-08-4	12226-51-6	12239-31-5	12768-78-4
8004-98-6	10311-84-9	12217-41-3	12223-10-8	12226-63-0	12239-36-0	12769-04-9
8004-99-7	10318-38-4	12217-43-5	12223-13-1	12226-74-3	12239-37-1	12769-08-3
8005-02-5	10319-14-9	12217-48-0	12223-14-2	12226-85-6	12239-44-0	12769-09-4
8005-03-6	10319-80-9	12217-49-1	12223-19-7	12226-91-4	12239-45-1	12769-14-1
8005-06-9	10321-42-3	12217-64-0	12223-20-0	12226-96-9	12239-48-4	12769-17-4
8005-40-1	10328-92-4	12217-73-1	12223-23-3	12227-04-2	12239-54-2	12769-22-1
8005-53-6	10343-55-2	12217-74-2	12223-25-5	12227-06-4	12239-56-4	12772-21-3
8005-56-9	10343-58-5	12217-75-3	12223-26-6	12227-13-3	12239-65-5	13005-36-2
8005-64-9	10349-57-2	12217-77-5	12223-27-7	12227-27-9	12239-69-9	13009-99-9
8005-79-6	10351-19-6	12217-80-0	12223-31-3	12227-50-8	12239-75-7	13014-18-1
8006-02-8	10352-27-9	12217-83-3	12223-32-4	12227-55-3	12239-78-0	13014-24-9
8006-04-0	10359-69-0	12217-86-6	12223-33-5	12227-62-2	12239-83-7	13024-90-3
8006-05-1	10359-95-2	12217-91-3	12223-35-7	12227-67-7	12239-84-8	13027-28-6
8007-18-9	10360-31-3	12217-92-4	12223-36-8	12227-78-0	12239-85-9	13033-91-5
8007-22-5	10361-39-4	12217-95-7	12223-38-0	12234-61-6	12239-87-1	13036-02-7
8011-87-8	10377-95-4	12218-94-9	12223-41-5	12234-62-7	12240-09-4	13036-19-6

## ANNEX II

-49-

CAS Number	CAS Number	CAS Number	CAS Number	CAS Number	CAS Number	CAS Number
13037-96-9	13690-35-8	14459-33-7	15475-84-0	16423-6A-0	17202-49-2	18189-07-6
13047-13-7	13686-87-8	14464-10-9	15486-19-8	16427-65-9	17205-69-4	18226-17-0
13076-29-4	13659-55-1	14516-71-3	15541-67-3	16430-93-6	17215-44-0	18244-79-6
13076-44-3	13732-62-2	14534-87-3	15546-43-7	16432-36-3	17233-65-7	18247-80-8
13089-86-9	13746-54-8	14548-46-0	15555-71-2	16432-37-4	17260-11-6	18266-52-0
13192-47-9	13746-56-0	14562-04-0	15589-64-7	16432-45-4	17261-28-8	18292-59-2
13287-53-1	13746-57-1	14564-35-3	15619-48-4	16432-81-8	17264-53-8	18319-92-1
13191-87-1	13746-58-2	14564-74-0	15656-86-7	16436-29-6	17265-34-8	18347-99-2
13130-75-8	13746-60-6	14569-54-1	15715-19-2	16452-06-5	17306-05-7	18360-24-2
13109-68-7	13746-62-3	14569-71-2	15717-40-5	16471-24-9	17345-68-5	18371-33-1
13114-87-9	13781-53-8	14580-22-4	15721-78-5	16470-41-0	17354-14-2	18403-59-3
13120-77-9	13795-24-9	14618-10-1	15733-22-9	16470-42-1	17354-79-9	18418-79-6
13138-53-9	13796-22-1	14637-38-2	15757-54-7	16470-45-4	17357-14-1	18419-53-9
13161-28-9	13816-33-6	14667-54-0	15763-57-2	16490-80-5	17368-48-8	18420-49-0
13209-15-9	13826-35-2	14667-59-5	15772-26-6	16494-24-9	17369-59-4	18420-56-9
13217-74-8	13836-37-8	14694-95-2	15782-03-3	16494-25-0	17372-87-1	18426-55-6
13242-16-5	13853-31-5	14698-29-4	15782-04-4	16494-27-2	17376-04-4	18426-56-7
13244-33-2	13871-68-6	14716-41-3	15782-15-5	16508-74-0	17389-14-9	18434-12-3
13244-35-4	13895-38-0	14709-71-8	15782-06-6	16517-70-7	17394-77-3	18462-64-1
13255-27-1	13921-32-9	14722-38-4	15790-07-5	16518-26-6	17418-58-5	18477-77-1
13279-58-8	13940-94-8	14726-19-3	15791-78-3	16521-36-1	17418-59-6	18472-51-0
13280-61-0	13949-67-2	14726-22-8	15792-20-8	16521-38-3	17453-73-5	18472-87-2
13281-14-6	13954-62-6	14726-58-0	15792-50-4	16532-79-9	17467-15-1	18522-93-5
13287-76-8	13978-85-3	14737-86-1	15792-67-3	16534-12-6	17481-27-5	18530-56-8
13290-16-9	14002-51-9	14751-97-4	15793-77-8	16545-58-3	17518-43-3	18586-22-6
13290-74-9	14034-57-2	14752-75-1	15804-19-0	16546-01-3	17526-94-2	18586-39-5
13290-96-5	14055-02-8	14762-38-0	15805-42-2	16571-39-4	17557-67-4	18622-13-4
13301-33-2	14070-48-5	14767-37-4	15814-45-6	16574-43-9	17564-64-6	18643-47-5
13301-61-6	14070-49-6	14769-73-4	15826-91-2	16586-42-8	17574-08-2	18666-65-4
13303-10-1	14074-80-7	14779-78-3	15843-27-3	16586-43-9	17574-09-3	18666-68-7
13331-27-6	14097-03-1	14806-50-9	15864-32-1	16588-06-0	17577-28-5	18708-70-8
13331-93-6	14106-38-8	14832-14-5	15872-73-8	16588-67-3	17618-85-8	18714-16-4
13347-42-7	14118-16-2	14838-15-4	15876-51-4	16595-08-5	17625-93-5	18733-06-7
13350-41-9	14124-47-1	14861-17-7	15883-59-7	16616-82-3	17635-21-1	18740-59-5
13356-08-6	14126-32-0	14868-03-2	15886-56-3	16623-25-9	17658-06-9	18779-76-8
13393-47-1	14128-84-8	14933-76-7	15905-32-5	16623-47-5	17665-72-4	18777-54-3
13393-93-6	14186-60-8	14934-37-3	15909-94-1	16679-58-6	17681-50-4	18790-57-3
13402-96-5	14187-31-6	14954-75-7	15945-37-3	16698-16-1	17683-99-9	18799-97-1
13414-54-5	14197-32-7	14960-63-5	15958-68-6	16698-35-4	17688-68-5	18800-51-6
13414-55-6	14199-15-6	14995-38-1	15964-79-1	16707-41-8	17695-46-4	18870-53-8
13414-58-9	14210-84-1	14999-97-4	15968-02-2	16712-64-4	17700-55-5	18824-74-3
13416-95-4	14205-65-3	15000-59-6	15972-60-8	16722-32-0	17722-17-7	18824-79-8
13416-17-6	14206-62-3	15008-36-3	15979-19-8	16766-99-9	17736-40-2	18826-29-4
13416-35-8	14210-25-4	15015-84-6	15988-11-1	16781-08-1	17741-62-7	18908-07-1
13418-50-3	14221-00-2	15017-02-4	15990-43-9	16823-51-1	17754-91-5	18912-01-1
13429-10-2	14221-01-3	15020-57-2	16013-44-8	16836-95-6	17772-51-9	18924-46-6
13432-32-1	14221-02-4	15038-67-2	16014-23-6	16883-16-2	17784-12-2	18979-50-5
13435-09-1	14231-52-5	15052-19-4	16034-77-8	16883-83-3	17796-82-6	18979-53-8
13435-46-6	14233-37-5	15086-94-9	16044-24-9	16893-48-4	17804-49-8	18979-55-0
13438-45-4	14234-82-3	15087-68-0	16055-33-7	16894-34-1	17814-20-9	19033-87-3
13458-81-6	14235-45-1	15096-92-3	16056-11-4	16909-22-1	17832-16-5	19033-11-7
13463-41-7	14239-23-7	15108-51-7	16066-35-6	16909-78-7	17852-98-1	19040-62-1
13463-98-4	14239-24-8	15110-84-6	16169-36-6	16915-79-1	17852-99-2	19044-88-3
13466-78-9	14245-97-7	15111-96-3	16071-86-6	16926-70-8	17869-10-2	19077-97-5
13473-26-2	14254-76-3	15121-84-3	16089-42-2	16960-49-9	17874-34-9	19077-98-6
13481-09-9	14263-89-9	15149-10-7	16089-43-3	16965-08-5	17887-41-1	19089-55-5
13486-13-0	14263-94-6	15151-00-5	16090-02-1	17011-51-7	17887-60-4	19159-68-3
13486-43-6	14264-16-5	15195-43-0	16091-26-2	17016-43-2	17887-60-4	19163-98-5
13492-01-8	14268-66-7	15206-55-0	16093-66-6	17018-66-5	17895-40-8	19219-98-8
13515-40-7	14295-43-3	15217-42-2	16099-54-0	17026-81-2	17903-05-8	19219-99-9
13528-04-4	14297-39-3	15229-11-8	16106-84-8	17040-79-8	17918-11-5	19224-26-1
13532-96-2	14297-59-7	15233-47-3	16110-89-7	17051-01-3	17924-92-4	19237-84-4
13552-44-8	14302-13-7	15245-44-7	16143-79-6	17966-96-5	17933-85-6	19248-13-6
13556-84-8	14309-25-2	15270-08-3	16153-75-6	17088-28-7	17964-30-6	19277-56-6
13558-31-1	14309-42-3	15280-31-6	16195-23-6	17091-45-1	17976-43-1	19286-75-0
13562-21-5	14319-01-8	15284-70-5	16201-96-0	17095-24-8	17998-91-3	19303-34-5
13574-13-5	14321-27-8	15356-60-2	16214-98-5	17096-15-0	18004-57-4	19343-78-3
13581-52-7	14323-17-2	15356-70-4	16214-99-6	17138-28-2	18015-76-4	19351-91-8
13616-82-5	14323-18-3	15371-06-9	16245-77-5	17146-08-6	18018-33-2	19361-62-7
13616-83-6	14351-66-7	15387-45-8	16249-87-9	17146-09-7	18018-34-3	19372-80-6
13617-20-2	14356-38-8	15404-07-9	16279-54-2	17151-27-8	18037-63-3	19374-99-3
13624-14-1	14359-20-7	15414-98-9	16357-59-8	17162-39-9	18038-99-8	19379-90-9
13631-64-6	14371-84-7	15418-16-3	16365-27-8	17174-98-0	18039-42-4	19381-59-1
13639-21-9	14414-32-5	15440-98-9	16372-99-9	17178-10-8	18042-54-1	19387-83-8
13654-74-5	14426-25-6	15446-39-6	16375-90-9	17185-29-4	18066-68-7	19398-61-9
13659-98-8	14437-41-3	15452-89-8	16388-74-2	17192-79-9	18108-68-4	19402-64-3
13663-23-5	14437-46-8	15457-05-3	16389-59-6	17199-24-5	18126-02-8	19402-71-2
13676-54-5	14452-30-3	15471-17-7	16433-84-2	17201-43-3	18181-80-1	19406-86-1

## ANNEX II

-50-

CAS Number	CAS Number	CAS Number	CAS Number	CAS Number	CAS Number	CAS Number
19433-94-4	20651-69-8	22198-72-7	23691-27-2	25077-22-8	25743-94-6	26644-96-7
13417-42-4	20651-71-2	22232-25-3	23725-15-7	25078-74-4	25746-37-6	26692-46-6
19434-61-0	20653-04-7	22236-61-9	23729-34-2	25080-14-2	25747-08-4	26692-47-7
19473-15-3	21662-91-2	22248-79-9	23778-59-9	25081-15-3	25771-65-7	26705-29-4
19410-43-4	20665-95-4	22257-44-9	23822-43-7	25088-69-1	25790-73-2	26741-53-7
19442-05-4	20645-65-1	22276-63-7	23826-72-4	25108-36-5	25797-78-8	26748-47-2
19403-25-5	20691-52-5	22298-29-9	23838-12-2	25124-87-2	25834-80-4	26762-03-6
19520-98-8	21707-70-4	22301-65-4	23838-74-6	25134-08-1	25837-05-2	26763-69-9
19525-59-8	21721-51-3	22314-57-0	23841-43-9	25140-86-7	25849-26-7	26790-06-1
19532-03-7	20730-67-0	22308-77-6	23857-69-4	25148-68-9	25855-46-3	26797-78-0
19666-30-9	20746-64-7	22313-62-8	23873-81-6	25155-15-1	25857-05-0	26834-28-6
19692-45-6	20762-71-4	22326-11-4	23890-27-4	25155-30-0	25875-50-7	26834-32-2
19694-10-1	20777-03-8	22346-43-6	23894-07-7	25167-32-2	25910-37-6	26834-37-7
19715-19-6	21851-43-5	22381-54-0	23950-58-5	25167-81-1	25910-85-4	26841-47-4
19720-42-4	20899-44-6	22440-93-3	23976-66-1	25168-05-2	25956-17-6	26845-91-0
19759-49-8	20904-74-9	22499-12-3	24057-28-1	25168-10-9	25959-79-0	26854-48-8
19764-96-6	20934-91-0	22509-74-6	24059-71-0	25168-15-4	25962-03-2	26863-15-0
19798-03-7	20936-32-7	22525-43-5	24072-75-1	25168-26-7	25962-05-4	26868-32-6
19798-94-9	21116-73-5	22527-63-5	24092-44-6	25177-16-6	25962-08-7	26869-99-8
19800-42-1	21016-19-3	22578-86-5	24108-49-2	25185-95-9	25962-16-7	26878-11-5
19840-99-4	21016-22-8	22617-04-5	24133-65-1	25186-43-0	25963-47-7	26889-86-1
19841-73-7	21016-37-5	22633-33-6	24133-73-1	25243-36-1	25971-15-7	26903-94-6
19853-79-3	21054-07-9	22636-29-9	24136-83-2	25264-32-8	25980-22-7	26941-42-4
19877-74-7	21155-88-9	22662-39-1	24138-34-9	25279-63-4	25980-23-8	26950-07-2
19900-69-7	21083-47-6	22690-27-3	24140-30-5	25282-76-2	25981-82-2	26968-58-1
19931-87-4	21086-87-3	22818-40-2	24140-33-8	25289-00-3	25982-89-2	27059-78-1
19952-47-7	21112-37-8	22832-87-7	24141-90-0	25305-87-7	25983-11-3	27070-59-3
20018-09-1	21124-13-0	22873-89-8	24147-49-7	25310-97-8	25985-63-1	27072-45-3
20034-71-3	21157-12-7	22916-47-8	24147-50-0	25317-34-4	26021-20-5	27072-64-6
20048-92-4	21213-89-9	22919-26-2	24157-79-7	25317-42-4	26021-21-6	27080-90-6
20064-22-0	21214-39-1	22919-58-0	24157-81-1	25319-73-7	26021-99-9	27116-62-7
20082-71-7	21236-74-8	22948-06-7	24169-02-6	25321-14-6	26040-51-7	27137-85-5
20109-39-1	21245-02-3	23001-29-8	24170-48-7	25321-43-1	26049-94-5	27138-31-4
20116-65-8	21288-28-8	23134-56-2	24172-60-3	25322-17-2	26078-23-9	27151-54-8
20170-32-5	21354-01-8	23038-61-1	24173-36-2	25338-55-0	26078-25-1	27152-80-3
20174-68-9	21364-46-5	23042-75-3	24192-58-3	25347-18-5	26093-31-2	27157-94-4
20182-56-3	21416-46-6	23060-42-6	24207-41-8	25351-57-9	26110-32-7	27159-90-6
20198-87-2	21465-51-0	23104-75-8	24231-46-7	25357-79-3	26138-98-7	27176-87-0
20200-22-0	21493-34-9	23128-51-3	24260-42-2	25374-17-1	26164-08-9	27176-93-8
20201-60-9	21528-31-4	23159-76-4	24261-19-6	25374-11-2	26171-78-8	27177-05-5
20201-72-3	21532-74-1	23178-67-8	24263-92-1	25376-38-9	26189-88-8	27177-08-8
20201-75-6	21535-47-7	23184-66-9	24273-19-6	25395-13-5	26227-73-6	27177-37-3
20237-98-3	21538-06-7	23216-67-3	24293-73-0	25417-20-3	26249-12-7	27193-93-7
20241-68-3	21545-54-0	23218-62-4	24319-41-6	25442-86-8	26264-09-5	27216-28-0
20241-74-1	21609-90-5	23236-18-2	24351-11-9	25448-05-9	26264-58-4	27230-51-9
20241-76-3	21615-29-2	23239-51-2	24351-12-0	25464-95-3	26266-63-7	27247-79-5
20241-77-4	21615-34-9	23250-44-4	24387-68-6	25470-94-4	26271-97-6	27241-31-2
20249-05-2	21615-36-1	23250-48-8	24402-80-0	25485-34-1	26311-44-4	27280-72-4
20262-58-2	21643-38-9	23282-55-5	24413-04-5	25492-67-5	26311-45-5	27287-91-8
20265-97-8	21646-20-8	23287-26-5	24447-78-7	25492-69-7	26339-42-4	27310-25-4
20322-78-5	21678-63-7	23292-93-5	24458-48-8	25492-74-4	26399-36-0	27312-17-0
20324-87-2	21700-74-3	23295-00-3	24460-06-8	25495-99-2	26401-27-4	27312-18-1
20325-40-0	21731-56-6	23307-72-4	24520-19-2	25510-81-0	26408-28-6	27322-34-5
20354-26-1	21734-43-9	23308-53-4	24530-53-8	25539-14-4	26412-87-3	27341-33-9
20364-09-4	21784-69-0	23315-55-1	24530-67-4	25539-16-6	26413-18-3	27344-06-5
20367-32-2	21799-87-1	23327-57-3	24549-06-2	25550-18-5	26444-69-9	27351-96-8
20387-34-2	21811-92-7	23341-13-1	24556-64-7	25550-51-0	26444-72-4	27354-18-3
20389-01-9	21911-94-9	23350-56-3	24564-52-1	25567-10-6	26446-38-8	27375-52-6
20389-38-2	21812-61-3	23351-91-9	24599-58-4	25567-11-7	26447-09-6	27419-90-5
20393-06-0	21850-44-2	23355-64-8	24679-02-5	25583-37-3	26447-40-5	27425-55-4
20416-08-4	21889-25-8	23368-55-0	24681-18-3	25586-43-0	26479-97-0	27457-28-9
20416-09-5	21889-28-1	23374-15-4	24687-31-8	25619-56-1	26486-93-1	27476-27-3
20416-12-0	21894-06-4	23383-59-7	24700-20-7	25619-63-0	26488-93-7	27478-24-6
20416-14-2	21934-68-9	23421-22-9	24704-54-9	25620-59-1	26523-78-4	27479-28-3
20440-93-1	21951-32-6	23422-12-0	24742-20-1	25628-88-6	26529-14-6	27496-82-8
20440-95-3	21951-33-7	23427-51-2	24789-99-9	25629-50-9	26544-20-7	27550-64-7
20442-79-9	22016-03-1	23453-39-6	24796-94-9	25639-42-3	26545-51-7	27569-09-1
20452-51-1	22025-44-1	23469-93-4	24817-51-4	25640-78-2	26545-58-4	27569-10-4
20492-50-6	22031-33-0	23495-12-7	24828-38-4	25641-18-3	26545-62-0	27583-41-1
20544-37-0	22042-71-3	23500-79-0	24858-54-6	25641-99-0	26570-87-6	27599-04-8
20555-91-3	22042-79-1	23545-77-9	24922-77-8	25646-71-3	26571-11-9	27601-14-5
20556-89-2	22047-25-2	23563-26-0	24925-59-5	25646-77-9	26583-60-8	27613-72-5
20566-35-2	22091-92-5	23593-75-1	24939-64-8	25687-72-3	26603-40-7	27618-25-3
20568-89-3	22117-79-9	23598-72-3	24954-60-7	25687-77-8	26604-41-1	27676-62-6
20571-42-0	22134-75-4	23642-01-5	25013-16-5	25709-80-2	26604-41-1	27692-91-7
20587-61-5	22136-09-0	23659-80-5	25024-53-7	25711-77-7	26605-69-6	27749-40-2
20591-23-5	22185-47-3	23680-31-1	25047-90-9	25717-11-7	26619-69-2	27753-52-2
20597-89-1	22190-12-1	23681-60-9	25059-14-7	25738-24-3	26639-29-2	27757-79-5



## ANNEX II

-51-

CAS Number	CAS Number	CAS Number	CAS Number	CAS Number	CAS Number	CAS Number
27822-99-4	28950-61-0	30273-11-1	31775-20-9	33347-85-2	34722-90-2	36525-74-3
27931-63-6	28983-56-4	31273-14-4	31820-78-7	33374-34-4	34725-61-6	36528-87-0
27952-27-7	28994-20-5	30348-72-2	31820-30-3	33394-50-1	34791-93-3	36536-22-9
27976-55-7	28984-89-6	30366-97-1	31948-92-5	33399-48-3	34824-67-7	36545-21-8
27986-24-4	28995-56-0	30367-05-6	31978-18-4	33401-49-9	34832-84-7	36563-79-9
27992-25-3	28996-55-2	30377-62-3	31906-04-4	33402-03-8	34851-48-4	36574-70-2
27994-49-2	29151-61-4	31377-63-1	31994-53-3	33402-67-4	34877-88-7	36616-67-1
27969-53-5	29061-66-3	30377-69-5	32014-19-0	33434-63-8	34879-70-4	36626-52-5
27969-56-9	29096-67-7	30377-70-9	32018-22-5	33448-68-9	34901-26-3	36755-19-8
27982-34-9	29121-75-2	30378-58-6	32041-58-9	33562-89-9	34935-39-1	36775-31-2
27982-36-1	29091-09-6	30397-70-3	32089-69-3	33617-59-3	34937-07-3	36783-03-6
27985-36-3	29091-21-2	30411-66-4	32089-70-6	33625-43-3	35047-04-2	36823-84-4
27990-92-7	29103-26-2	30415-45-3	32093-35-9	33628-03-4	35092-67-2	36876-13-8
28005-74-5	29103-58-0	30431-53-9	32112-90-4	33628-07-8	35092-73-0	36877-69-7
28023-55-4	29113-59-1	30431-54-7	32153-96-1	33628-30-7	35118-50-4	36882-17-4
28049-33-1	29103-60-4	30436-87-4	32178-39-5	33629-47-9	35170-70-8	36889-99-0
28061-11-2	29128-55-0	30449-81-1	32181-75-9	33632-27-8	35171-26-7	36889-43-7
28061-21-4	29136-19-4	30457-67-1	32190-77-1	33637-20-6	35239-30-6	36897-88-8
28080-90-2	29188-39-2	30496-13-0	32185-10-7	33663-50-2	35263-47-9	36914-62-8
29116-31-1	29188-28-1	30501-29-2	32210-23-4	33667-47-9	35271-57-9	36936-37-5
28119-10-7	29190-28-1	30540-34-2	32241-08-0	33667-49-1	35280-78-5	36968-27-1
28119-15-2	29191-52-4	30563-77-3	32315-15-2	33678-73-8	35294-62-3	37021-14-0
28140-60-5	29197-94-2	30583-33-6	32324-48-8	33687-03-5	35298-13-6	37067-30-4
28161-39-9	29225-91-0	30693-53-9	32332-65-3	33704-59-5	35342-16-6	37178-97-0
28169-46-2	29246-97-7	30697-40-6	32357-46-3	33704-60-8	35355-77-2	37086-84-3
28183-41-2	29253-36-9	30700-96-0	32388-55-9	33704-61-9	35367-38-5	37138-23-1
28213-87-1	29329-88-2	30717-68-7	32388-56-0	33719-44-7	35379-58-9	37139-99-4
28214-91-7	29329-99-5	30707-77-8	32407-67-3	33721-54-9	35400-83-2	37197-45-4
28217-92-7	29330-49-2	30707-78-9	32432-45-4	33752-16-8	35465-66-8	37213-61-9
28259-83-5	29349-67-5	30752-19-3	32449-36-8	33770-60-4	35471-49-9	37219-71-9
28259-88-3	29350-73-0	30776-59-1	32459-62-4	33798-02-6	35473-23-5	37220-20-5
28262-03-5	29385-11-3	30787-41-8	32519-27-3	33817-99-3	35473-24-6	37224-61-6
28279-27-8	29385-30-6	30812-87-4	32527-15-4	33820-53-0	35556-70-8	37226-48-5
28279-36-9	29385-43-1	30818-17-8	32534-81-9	33864-12-9	35586-47-4	37279-47-3
28279-41-6	29426-52-6	30818-18-9	32534-95-5	33864-17-4	35589-32-3	37279-54-2
28286-88-6	29431-45-6	30830-55-8	32536-52-0	33864-99-2	35678-56-7	37293-46-2
28324-52-9	29512-49-7	30845-78-4	32588-54-8	33893-36-6	35677-29-3	37370-23-5
28334-99-8	29633-64-5	30897-76-8	32588-76-4	33955-42-9	35688-23-2	37343-88-7
28349-53-0	29633-66-7	30926-22-8	32634-37-0	33956-01-3	35703-14-1	37360-80-8
28348-61-1	29637-13-6	30995-65-4	32638-88-3	33979-43-0	35745-23-4	37370-49-3
28361-43-5	29637-14-7	31001-73-7	32647-67-9	33984-50-8	35773-42-3	37395-76-9
28387-62-4	29637-18-1	31012-87-6	32647-68-0	34093-76-1	35778-58-6	37405-99-5
28443-50-7	29637-20-5	31037-84-0	32651-66-4	34114-36-8	35835-94-0	37439-34-2
28470-82-8	29637-28-3	31148-95-5	32657-12-8	34122-40-2	35847-23-4	37460-43-6
28480-77-5	29637-29-4	31198-91-7	32658-60-9	34126-16-4	35860-37-8	37475-84-6
28491-95-4	29637-52-3	31195-17-2	32685-16-8	34131-96-9	35884-66-3	37528-88-8
28543-87-5	29649-48-7	31277-65-5	32694-95-4	34131-98-1	35915-19-6	37551-43-2
28631-63-2	29656-52-8	31215-04-0	32718-50-6	34131-99-2	35945-15-4	37558-01-3
28633-58-1	29690-54-4	31225-17-9	32741-83-6	34137-09-2	35945-16-5	37589-13-9
28652-72-4	29725-38-2	31252-85-4	32741-92-7	34142-26-2	35976-48-8	37592-72-6
28655-62-1	29743-08-6	31265-39-1	32762-51-9	34169-62-5	36018-09-4	37593-02-5
28655-63-2	29759-49-7	31274-42-7	32768-54-0	34201-53-8	36059-21-9	37593-73-6
28655-69-9	29765-00-2	31288-44-5	32829-81-5	34236-97-0	36073-00-4	37599-83-0
28675-17-4	29770-14-7	31301-28-7	32832-01-2	34255-45-3	36148-59-1	37672-83-6
28680-67-3	29777-19-2	31303-42-1	32852-92-9	34262-88-9	36226-32-1	37677-09-1
28705-46-6	29777-36-4	31307-59-2	32857-63-9	34276-89-6	36236-67-6	37677-10-4
28706-21-0	29777-42-2	31352-31-5	32862-97-8	34359-90-5	36268-59-4	37682-29-4
28706-22-1	29779-09-7	31383-81-0	32863-55-1	34362-37-3	36268-65-2	37686-98-9
28706-25-4	29797-40-8	31426-72-9	32866-11-8	34367-95-8	36294-21-0	37717-68-3
28716-33-4	29798-67-5	31431-39-7	32915-71-2	34372-72-0	36294-24-3	37778-99-7
28716-14-5	29811-04-9	31464-38-7	32915-77-8	34375-33-2	36323-28-1	37795-71-4
28749-63-5	29842-22-6	31482-56-1	32953-14-3	34383-51-2	36339-04-5	37828-71-6
28788-62-7	29849-82-9	31501-01-6	32974-92-8	34395-10-3	36352-49-5	37832-42-1
28804-46-8	29878-91-9	31506-87-3	33006-24-5	34408-25-8	36355-01-8	37832-65-8
28804-88-8	29878-91-9	31519-22-9	33176-61-7	34413-35-9	36357-38-7	37843-12-2
28807-97-8	29887-08-9	31529-29-0	33006-80-3	34446-26-9	36380-97-9	37847-87-3
28609-04-3	29885-73-6	31529-83-6	33132-12-1	34487-61-1	36388-36-0	37853-59-1
28821-18-3	29900-31-0	31565-26-1	33067-78-6	34531-26-5	36393-56-3	37853-61-5
28832-64-6	29939-35-3	31574-44-4	33079-11-7	34562-31-7	36405-17-1	37860-62-1
28836-03-5	29963-76-6	31587-45-7	33096-54-7	34571-16-9	36409-70-8	37871-12-8
28860-95-9	29998-44-3	31599-32-3	33150-97-7	34586-49-7	36411-52-6	37920-25-5
28879-19-8	30030-25-2	31611-41-9	33175-34-7	34586-50-0	36422-95-4	37924-13-3
28882-58-8	30078-79-4	31620-80-1	33204-74-9	34613-03-1	36437-36-2	37936-41-7
28904-29-2	30085-34-8	31626-19-4	33228-44-3	34643-46-4	36437-61-6	37953-05-2
28906-38-9	30112-70-7	31643-49-9	33245-39-5	34662-32-3	36438-51-4	37973-51-6
28908-00-1	30128-94-8	31681-98-8	33270-70-1	34664-47-6	36451-09-9	37973-52-7
28912-93-8	30179-49-8	31701-23-2	33273-26-6	34684-43-0	36452-23-1	38120-69-8
28924-21-2	30211-77-9	31701-42-5	33332-28-4	34685-93-3	36483-60-0	38049-29-5

## ANNEX II

-52-

CAS Number	CAS Number	CAS Number	CAS Number	CAS Number	CAS Number	CAS Number
38103-05-4	39542-83-1	41175-45-5	42447-09-2	50262-55-0	51235-04-2	52184-29-9
38111-08-3	39549-27-4	41175-50-2	42530-53-0	50262-56-1	51274-71-1	52191-71-2
38113-08-3	39549-31-3	41184-20-7	42576-02-3	50262-57-2	51282-49-6	52196-74-4
38125-00-7	39614-78-3	41199-19-3	42612-21-5	50262-58-3	51312-03-9	52202-90-1
38134-93-0	39635-79-5	41214-67-5	42712-64-1	50292-91-6	51317-78-3	52233-71-9
38134-94-0	39642-65-4	41240-77-1	42739-64-0	50314-37-9	51325-91-8	52235-55-9
38157-11-6	39735-13-2	41253-36-5	42825-73-0	50328-57-2	51331-32-9	52236-73-4
38177-07-1	39750-11-3	41267-76-9	42835-92-7	50337-75-2	51349-86-1	52237-05-5
38185-16-7	39777-05-4	41272-40-6	42861-47-2	50375-15-0	51363-80-5	52243-33-1
39209-58-4	39781-55-7	41295-98-1	42861-95-2	50378-83-1	51365-71-9	52256-37-8
39215-33-7	39853-28-6	41319-48-4	42874-03-3	50380-74-0	51389-84-5	52256-37-8
39215-36-1	39878-87-0	41333-49-7	42874-63-5	50433-83-5	51418-97-7	52256-38-9
39219-91-9	39915-45-8	41335-35-7	42880-17-1	50498-74-3	51418-91-8	52277-26-6
39237-74-0	39905-50-5	41362-82-7	42887-24-1	50539-65-6	51449-18-4	52279-66-0
39250-16-7	39905-57-2	41363-16-1	42887-26-3	50542-97-1	51461-11-1	52286-56-3
39251-26-3	39923-17-6	41378-27-2	42887-27-4	50543-78-7	51501-27-0	52298-44-9
39279-27-8	39923-22-3	41382-37-3	42903-59-3	50556-36-0	51517-48-4	52299-73-7
39350-87-7	39951-80-9	41426-11-0	42905-20-4	50563-36-5	51550-25-5	52301-21-0
39353-81-0	39970-42-8	41427-13-8	42906-19-4	50563-55-8	51550-64-2	52320-66-8
39353-92-1	40000-20-2	41439-97-8	42933-52-8	50594-44-0	51583-69-8	52322-16-4
39360-81-5	40038-00-4	41450-77-5	42951-35-9	50594-66-6	51596-04-4	52337-77-6
39419-63-1	40082-68-6	41450-78-6	42952-29-4	50594-77-9	51599-32-7	52337-78-7
39411-17-5	41111-17-5	41450-85-5	42965-91-3	50598-29-3	51632-16-7	52345-47-8
39412-17-8	41137-25-4	41450-90-3	42967-55-5	50606-95-6	51656-57-6	52398-83-1
39444-08-5	40139-96-6	41458-65-5	42978-77-8	50606-97-8	51706-34-4	52476-01-6
39452-47-0	40172-65-4	41494-34-2	42986-15-2	50610-40-7	51706-34-4	52411-33-3
39454-28-3	40188-83-9	41494-35-3	42994-94-5	50622-42-9	51732-34-4	52418-31-2
39456-45-0	40233-98-5	41503-58-6	43000-19-7	50626-02-3	51750-32-4	52435-04-8
39465-55-3	40298-71-3	41503-61-1	43036-07-3	50649-67-0	51760-21-5	52435-14-0
39489-19-9	40360-18-7	41504-19-2	43042-20-7	50649-73-5	51767-45-4	52435-87-7
39521-49-2	41386-51-4	41532-84-7	43051-83-0	50651-39-3	51772-35-1	52483-84-8
39565-48-9	40397-98-6	41543-92-4	43051-86-3	50662-99-2	51811-42-8	52509-83-8
39577-97-8	40401-39-6	41554-11-4	43052-65-9	50687-70-2	51838-10-9	52509-84-9
39615-38-2	40438-48-0	41570-56-3	43061-75-2	50696-42-9	51839-16-8	52513-03-8
39615-39-3	40465-85-0	41573-36-8	43095-70-1	50696-68-9	51848-29-4	52513-11-8
39640-62-9	40478-82-1	41576-40-3	43096-12-4	50714-97-1	51864-09-6	52543-24-5
39641-16-6	40495-69-0	41614-14-6	43099-94-1	50745-64-7	51889-17-9	52562-19-3
39656-58-5	40497-16-3	41614-16-8	43165-51-1	50764-79-9	51897-36-0	52584-47-1
39668-48-3	40529-66-6	41638-55-5	43211-67-9	50772-35-5	51897-37-1	52593-56-3
39690-77-6	40537-72-2	41642-95-9	43222-48-6	50777-19-9	51897-39-3	52623-68-4
39691-78-7	40552-84-9	41663-84-7	43222-48-6	50777-35-5	51897-40-6	52625-25-9
39691-79-8	40560-30-3	41672-54-2	43222-48-6	50778-65-7	51923-16-1	52645-53-1
39721-56-9	40567-16-6	41678-76-6	43222-48-6	50789-44-1	51923-17-2	52677-44-8
39780-90-4	40567-16-6	41682-04-6	43222-48-6	50793-85-6	51923-18-3	52686-09-6
39833-00-0	40567-16-6	41682-04-6	43222-48-6	50793-86-7	51923-19-4	52693-38-8
39850-01-0	40567-16-6	41682-04-6	43222-48-6	50802-52-3	51923-20-7	52698-84-7
39861-78-8	40567-16-6	41682-04-6	43222-48-6	50814-25-0	51931-46-5	52710-27-7
39888-98-1	40567-16-6	41682-04-6	43222-48-6	50818-84-3	51943-58-9	52716-30-0
39897-60-8	40567-16-6	41682-04-6	43222-48-6	50849-47-3	51943-59-8	52716-31-1
39897-62-2	40567-16-6	41682-04-6	43222-48-6	50850-92-5	51947-52-5	52722-53-9
39897-68-4	40567-16-6	41682-04-6	43222-48-6	50861-58-0	51955-66-9	52723-96-3
39897-76-2	40567-16-6	41682-04-6	43222-48-6	50868-72-9	51955-67-0	52735-88-3
39954-40-4	40567-16-6	41682-04-6	43222-48-6	50880-65-4	51959-14-9	52746-49-3
39970-39-2	40567-16-6	41682-04-6	43222-48-6	50884-30-5	51963-82-7	52749-23-2
39974-68-4	40567-16-6	41682-04-6	43222-48-6	50922-60-6	51971-64-3	52821-24-6
39978-80-2	40567-16-6	41682-04-6	43222-48-6	50922-61-7	51980-70-2	52829-07-9
39950-26-5	40567-16-6	41682-04-6	43222-48-6	50928-80-8	51981-33-0	52830-65-6
39106-10-0	40567-16-6	41682-04-6	43222-48-6	50930-41-1	51981-34-1	52830-71-4
39163-92-3	40567-16-6	41682-04-6	43222-48-6	50930-79-5	51988-24-0	52830-74-7
39182-88-2	40567-16-6	41682-04-6	43222-48-6	50963-62-7	52005-81-9	52830-81-5
39191-07-6	40567-16-6	41682-04-6	43222-48-6	50976-17-5	52018-28-7	52840-38-7
39210-42-8	40567-16-6	41682-04-6	43222-48-6	50976-35-7	52018-82-3	52868-49-2
39223-52-4	40567-16-6	41682-04-6	43222-48-6	51123-76-8	52022-77-2	52913-45-8
39279-59-9	40567-16-6	41682-04-6	43222-48-6	51032-47-4	52033-73-5	52941-80-7
39279-66-0	40567-16-6	41682-04-6	43222-48-6	51053-43-1	52078-66-7	52994-11-1
39309-98-3	40567-16-6	41682-04-6	43222-48-6	51053-44-2	52080-58-7	52998-13-7
39327-11-2	40567-16-6	41682-04-6	43222-48-6	51072-66-3	52085-52-6	53027-60-4
39347-18-7	40567-16-6	41682-04-6	43222-48-6	51084-32-3	52093-42-2	53054-77-6
39362-41-9	40567-16-6	41682-04-6	43222-48-6	51085-07-5	52123-15-6	53059-76-0
39379-11-8	40567-16-6	41682-04-6	43222-48-6	51085-52-7	52125-43-6	53061-07-7
39393-38-9	40567-16-6	41682-04-6	43222-48-6	51115-63-0	52126-51-9	53101-68-1
39393-39-0	40567-16-6	41682-04-6	43222-48-6	51115-88-9	52129-61-0	53101-69-2
39394-48-4	40567-16-6	41682-04-6	43222-48-6	51126-65-9	52129-70-1	53151-84-1
39404-52-9	40567-16-6	41682-04-6	43222-48-6	51142-36-0	52129-71-2	53179-11-6
39479-71-5	40567-16-6	41682-04-6	43222-48-6	51143-35-2	52135-26-9	53219-24-8
39508-27-5	40567-16-6	41682-04-6	43222-48-6	51160-59-9	52166-72-0	53213-82-4
39515-47-4	40567-16-6	41682-04-6	43222-48-6	51176-98-8	52181-07-4	53288-83-8
	40567-16-6	41682-04-6	43222-48-6	51219-00-2	52184-19-7	53304-43-1

## ANNEX II

-53-

CAS Number	CAS Number	CAS Number	CAS Number	CAS Number	CAS Number	CAS Number
53381-16-2	54322-31-5	55676-76-1	56961-56-9	58502-84-4	60388-36-5	61725-26-6
53350-33-7	54323-26-1	55676-77-2	56961-84-3	58513-59-0	60388-37-6	61725-27-7
53379-57-3	54326-11-3	55719-85-2	56961-90-1	58516-12-4	60453-87-4	61725-28-8
53404-31-2	54381-08-7	55719-88-5	56962-08-4	58521-43-0	60453-89-6	61725-32-4
53400-76-5	54381-16-7	55719-89-6	56968-08-2	58556-60-8	60485-76-9	61725-34-6
53411-33-9	54385-47-6	55751-54-7	57139-61-9	58566-44-2	60487-81-2	61725-40-4
53423-65-7	54392-15-3	55771-81-8	57082-24-3	58569-23-6	60569-85-9	61725-47-1
53452-65-6	54392-42-6	55772-67-3	57094-40-3	58573-87-8	61593-92-4	61725-51-6
53467-11-1	54395-42-7	55775-26-3	57109-90-7	58591-14-3	60687-77-6	61725-50-6
53506-00-6	54443-90-2	55777-68-9	57119-69-4	58591-15-4	60711-74-2	61725-51-7
53510-09-9	54443-97-9	55777-80-5	57119-83-2	58591-21-2	60732-52-7	61725-69-7
53518-14-2	54449-74-0	55792-63-7	57119-91-2	58596-05-7	60760-42-1	61725-74-4
53518-15-3	54464-57-2	55804-65-4	57276-44-7	58596-76-8	60763-41-9	61725-98-2
53518-16-4	54464-59-4	55804-66-5	57276-68-5	58596-07-9	60781-43-1	61788-42-9
53518-18-6	54466-36-3	55804-67-6	57248-90-5	58596-09-1	60813-12-9	61789-64-8
53518-19-7	54491-17-7	55814-68-7	57248-95-1	58632-48-7	60842-34-4	61791-73-9
53523-90-3	54554-39-1	55804-70-1	57272-87-4	58672-61-0	60869-68-3	61791-75-1
53524-27-9	54579-28-1	55812-59-4	57283-72-4	58669-33-0	60869-77-7	61791-76-2
53554-75-9	54581-50-9	55850-01-6	57303-71-6	58698-34-3	60871-86-5	61791-77-3
53558-25-1	54600-85-0	55868-93-4	57322-42-6	58721-74-7	60878-87-7	61791-80-8
53611-17-9	54638-94-5	55881-96-4	57339-57-8	58767-50-3	60899-29-4	61791-81-9
53622-16-5	54648-07-6	55909-76-7	57352-34-8	58795-54-3	60911-92-4	61791-83-1
53655-17-7	54650-40-7	55910-01-5	57356-18-9	58965-11-0	60932-58-3	61791-85-3
53700-79-1	54687-44-4	55911-06-3	57359-00-9	58967-91-2	61035-28-0	61791-86-4
53743-11-6	54750-10-6	55940-73-3	57360-63-1	59160-29-1	61109-39-5	61791-92-2
53744-42-6	54762-86-6	55952-56-2	57414-42-3	59191-99-0	61121-67-3	61792-02-7
53761-45-8	54804-85-2	55973-86-9	57444-70-9	59192-05-1	61164-62-5	61792-07-2
53761-50-5	54824-37-2	55990-91-5	57456-25-4	59230-57-8	61215-89-2	61792-17-4
53781-33-9	54831-47-6	55994-13-3	57515-95-4	59261-10-8	61224-41-7	61792-21-0
53802-03-2	54849-69-3	56014-69-8	57532-26-0	59262-64-5	61262-53-1	61792-22-1
53815-85-3	54888-15-2	56014-87-0	57532-29-3	59354-71-1	61286-62-2	61792-24-3
53817-43-9	54939-53-6	56046-61-8	57532-33-9	59379-70-3	61286-65-5	61792-25-4
53817-44-0	54946-60-0	56046-62-9	57542-56-0	59388-58-8	61290-31-1	61792-42-5
53817-58-2	54951-54-1	56047-23-5	57563-07-2	59411-71-1	61354-93-6	61792-43-6
53817-61-1	54983-54-9	56149-12-3	57564-13-3	59413-34-2	61354-99-2	61792-44-7
53863-23-3	54996-03-1	56207-93-3	57564-96-2	59413-58-0	61373-80-6	61792-45-8
53874-67-2	55035-43-3	56222-83-4	57583-69-4	59431-98-0	61377-19-3	61792-46-9
53918-03-9	55036-57-2	56240-38-1	57589-85-2	59504-34-6	61417-50-3	61792-48-1
53918-53-9	55144-52-5	56243-25-5	57609-64-0	59514-43-1	61417-55-8	61813-38-5
53934-41-1	55048-24-3	56273-48-4	57609-72-0	59519-55-0	61417-56-9	61813-42-1
53950-28-0	55166-56-3	56275-23-1	57610-10-3	59558-23-5	61433-43-7	61813-46-5
53950-33-7	55067-15-7	56275-24-2	57764-54-2	59567-49-6	61433-54-3	61813-49-8
53956-04-0	55150-29-3	56275-25-3	57855-77-3	59572-10-0	61461-73-2	61813-59-0
53957-34-9	55197-82-5	56280-59-2	57913-35-6	59639-91-7	61461-74-3	61813-60-3
53987-32-9	55197-83-6	56288-95-0	57971-98-9	59642-74-9	61467-64-9	61813-61-4
53988-10-6	55203-51-5	56315-29-8	57998-25-1	59642-75-0	61470-79-0	61813-62-5
53989-05-2	55203-59-3	56362-01-7	58051-95-9	59662-32-7	61480-14-6	61813-63-6
54002-45-8	55203-60-6	56363-84-9	58051-96-0	59666-16-9	61488-78-6	61813-64-7
54012-92-9	55213-66-2	56392-17-7	58051-97-1	59680-40-9	61512-63-8	61813-65-8
54023-75-5	55203-76-4	56396-10-2	58051-98-2	59736-98-0	61550-72-9	61813-66-9
54023-77-7	55281-26-9	56405-32-4	58051-99-3	59737-31-4	61594-49-8	61813-67-0
54057-95-3	55283-68-6	56405-37-9	58066-96-9	59748-37-7	61600-13-3	61813-68-1
54060-30-9	55290-05-6	56423-40-6	58067-05-3	59756-60-4	61617-00-3	61813-69-2
54060-31-0	55310-46-8	56431-61-9	58089-99-9	59787-79-0	61621-35-0	61813-70-5
54077-16-6	55334-51-5	56445-00-2	58109-40-3	59800-33-8	61679-29-6	61813-71-6
54079-53-7	55398-87-3	56451-38-8	58161-93-6	59895-79-3	61683-99-6	61813-72-7
54110-21-3	55403-91-3	56504-94-0	58169-99-6	59916-30-2	61702-41-8	61813-74-9
54112-23-1	55418-52-5	56507-10-9	58196-33-1	59948-52-6	61702-42-9	61813-75-0
54119-35-6	55425-38-2	56519-55-8	58214-96-3	59970-88-6	61702-43-0	61813-76-1
54119-37-8	55435-71-7	56509-56-9	58240-57-6	59986-55-9	61702-44-1	61813-77-2
54151-74-5	55479-18-6	56512-49-3	58244-29-4	59986-59-3	61702-47-4	61813-78-3
54178-94-8	55482-31-0	56548-64-2	58249-73-3	59994-21-7	61702-67-8	61813-80-7
54179-01-0	55484-55-4	56585-48-9	58276-69-0	60006-10-2	61702-91-9	61813-83-0
54179-19-0	55490-03-4	56731-19-2	58306-86-8	60033-00-3	61702-67-8	61813-80-7
54200-50-9	55491-44-6	56731-19-2	58336-35-9	60044-33-9	61711-30-6	61813-86-3
54237-83-1	55511-33-6	56765-79-8	58339-34-7	60093-93-8	61711-31-7	61813-87-4
54241-45-1	55518-14-2	56773-61-6	58353-63-2	60126-36-5	61723-88-4	61813-89-6
54243-60-6	55526-73-3	56797-10-5	58359-53-8	60160-75-0	61724-01-4	61813-91-9
54245-33-9	55526-94-8	56843-30-2	58376-56-0	60168-88-9	61724-02-5	61813-91-0
54256-43-8	55526-95-9	56878-25-2	58405-98-4	60181-78-4	61724-25-2	61813-93-2
54256-51-8	55569-68-1	56890-89-2	58468-55-6	60292-39-3	61724-39-8	61813-95-4
54268-69-8	55617-85-1	56912-29-9	58470-10-3	60202-95-2	61724-51-4	61813-96-5
54268-71-2	55619-16-2	56912-33-5	58470-12-5	60223-95-2	61724-57-0	61813-97-6
54268-90-5	55619-17-5	56932-43-5	58471-77-5	61246-14-2	61724-64-9	61813-98-7
54288-95-8	55619-18-6	56932-44-6	58473-78-2	60268-12-4	61724-89-8	61813-99-8
54288-96-9	55645-40-4	56935-95-6	58474-16-1	60311-02-6	61724-97-8	61814-03-4
54291-12-2	55664-78-3	56961-42-3	58479-61-1	60316-43-0	61724-98-9	61814-01-5
		56961-50-3	58480-17-4	60388-20-7	61725-02-8	61814-02-6

## ANNEX II

-54-

CAS Number	CAS Number	CAS Number	CAS Number	CAS Number	CAS Number	CAS Number
61814-03-7	61867-93-4	61902-38-3	61968-58-9	62637-98-3	63159-58-5	63148-79-8
61914-16-1	61867-94-5	61902-39-4	61968-59-0	62638-01-1	63059-59-6	63148-80-1
61814-07-1	61867-96-7	61902-40-7	61968-63-6	62654-07-3	63059-61-0	63148-81-2
61914-08-2	61867-97-8	61912-41-8	61968-64-7	62654-78-4	63059-62-1	63148-83-4
61814-39-3	61867-99-1	61902-44-5	61968-66-9	62654-09-5	63059-64-3	63148-84-5
61814-11-7	61868-00-6	61902-49-6	61968-85-2	62654-10-8	63059-65-4	63148-85-6
61914-12-8	61866-17-7	61937-37-1	61968-92-1	62654-11-9	63081-22-1	63148-86-7
61814-14-0	61866-18-8	61919-18-4	61968-93-2	62654-12-0	63088-98-0	63148-87-8
61914-15-1	61866-23-5	61931-04-2	61968-94-3	62654-17-5	63089-83-8	63148-88-9
61914-16-2	61866-35-9	61931-06-4	61968-98-7	62654-19-7	63105-52-2	63148-89-0
61814-18-4	61866-39-3	61931-09-7	61968-99-8	62669-60-7	63105-53-3	63148-90-3
61814-42-4	61866-43-6	61931-23-5	61969-12-6	62669-62-9	63105-54-4	63148-91-4
61914-43-5	61866-44-7	61931-26-8	61969-11-7	62669-63-0	63105-60-2	63148-94-7
61814-44-6	61866-43-9	61931-34-8	61969-23-1	62669-66-3	63105-61-3	63148-95-8
61814-45-7	61866-45-9	61931-37-1	61969-29-7	62669-69-6	63123-17-1	63148-97-0
61814-47-9	61866-54-2	61931-41-7	61969-46-8	62669-70-9	63123-18-2	63148-98-1
61814-59-3	61889-11-1	61931-49-5	61969-47-9	62669-72-1	63123-20-6	63148-99-2
61814-61-7	61890-96-8	61931-42-5	62106-17-6	62669-73-2	63123-22-8	63149-00-8
61814-62-8	61891-20-1	61931-52-1	62106-21-2	62669-74-3	63123-23-9	63149-01-9
61814-63-9	61900-97-8	61931-53-1	62133-79-3	62669-75-4	63123-24-0	63149-02-0
61814-64-0	61901-03-9	61931-55-3	62133-80-6	62669-77-6	63123-25-1	63149-03-1
61814-65-1	61911-35-1	61931-57-5	62134-44-5	62697-11-4	63123-26-2	63149-04-2
61814-66-2	61901-07-3	61931-55-5	62143-18-4	62697-12-5	63123-27-3	63149-06-4
61914-67-3	61901-08-4	61931-68-8	62158-73-1	62698-50-4	63123-28-4	63149-07-5
61914-68-4	61901-11-9	61931-69-9	62210-73-5	62698-53-7	63123-29-5	63149-09-7
61814-69-5	61901-14-2	61931-71-3	62256-00-2	62698-54-8	63123-34-2	63149-10-0
61814-77-8	61911-16-4	61931-72-4	62257-17-4	62698-55-9	63123-35-3	63149-11-1
61814-71-9	61911-17-5	61931-77-9	62265-99-0	62698-56-0	63123-36-4	63149-14-4
61814-73-1	61901-18-6	61931-82-6	62306-04-1	62698-58-2	63123-38-6	63149-16-6
61814-75-3	61911-20-0	61931-85-9	62314-89-0	62707-55-5	63123-39-7	63149-18-8
61814-76-4	61901-21-1	61931-87-1	62331-46-8	62708-54-7	63123-41-1	63149-21-3
61814-77-5	61911-23-3	61949-88-0	62346-96-7	62708-58-1	63123-42-2	63149-22-4
61814-79-7	61901-24-4	61951-34-6	62353-80-4	62742-50-1	63123-44-4	63149-23-5
61814-81-1	61901-25-5	61951-39-1	62476-15-7	62742-51-2	63123-45-5	63149-24-6
61814-82-2	61901-31-3	61951-40-4	62476-57-7	62748-01-0	63133-73-3	63149-25-7
61814-84-4	61901-34-6	61951-41-5	62476-59-9	62758-12-7	63133-74-4	63149-26-8
61814-85-5	61911-38-9	61951-43-7	62476-60-2	62758-13-8	63133-76-6	63149-27-9
61814-87-7	61901-40-4	61951-46-0	62501-39-7	62758-14-9	63133-78-8	63149-29-1
61814-88-8	61901-41-5	61951-47-1	62509-87-9	62763-89-7	63133-80-2	63149-31-4
61814-90-2	61911-42-6	61951-50-6	62554-36-3	62778-12-5	63133-82-4	63149-31-5
61814-91-3	61901-43-7	61951-52-8	62563-16-0	62778-15-8	63133-84-6	63149-33-7
61814-92-4	61901-46-7	61951-53-9	62568-43-8	62778-17-0	63133-86-8	63149-36-0
61814-93-5	61901-47-1	61951-55-1	62570-47-2	62778-18-1	63133-89-1	63149-38-2
61814-97-9	61901-48-2	61951-58-4	62570-50-7	62778-19-2	63133-91-5	63149-47-6
61814-99-1	61911-51-7	61951-59-5	62587-74-0	62778-21-6	63133-92-6	63149-48-8
61815-01-8	61901-56-2	61951-60-8	62592-39-6	62778-22-7	63133-94-8	63149-45-1
61815-02-9	61901-57-3	61951-61-9	62592-55-6	62778-24-9	63133-95-9	63149-46-2
61815-03-0	61901-59-5	61951-62-0	62592-57-8	62780-67-0	63133-96-0	63150-14-1
61815-04-1	61901-60-8	61951-63-1	62592-60-3	62796-23-0	63133-97-1	63163-95-1
61815-05-2	61911-61-9	61951-64-2	62604-62-0	62796-24-1	63133-98-2	63163-96-2
61815-08-5	61901-62-0	61951-65-3	62604-63-1	62796-25-2	63133-99-3	63163-97-3
61815-13-2	61901-64-2	61951-66-4	62609-83-0	62796-27-4	63134-02-1	63165-89-9
61827-59-6	61901-66-4	61951-67-5	62609-84-1	62796-28-5	63134-03-2	63165-90-2
61827-66-5	61901-70-0	61951-72-2	62609-85-2	62796-29-6	63134-04-3	63165-91-3
61827-68-7	61911-71-1	61951-76-6	62609-86-3	62796-32-1	63134-08-7	63165-92-4
61827-70-1	61901-72-2	61951-79-9	62609-87-4	62816-35-7	63134-09-8	63175-24-6
61827-70-1	61901-75-5	61951-82-4	62609-88-5	62973-79-9	63134-10-1	63175-96-2
61827-71-2	61901-76-6	61951-86-8	62609-89-6	63021-88-5	63134-11-2	63175-99-5
61827-72-3	61901-77-7	61951-88-0	62609-90-9	63022-06-0	63134-12-3	63179-62-4
61827-73-4	61911-82-4	61951-89-1	62609-93-2	63022-07-1	63134-14-5	63181-82-8
61827-75-6	61901-87-9	61951-90-4	62609-94-3	63022-08-2	63134-15-6	63181-83-9
61827-76-7	61901-89-1	61967-93-9	62609-95-4	63022-09-3	63134-16-7	63182-18-3
61827-77-8	61901-90-4	61967-94-0	62613-15-4	63022-10-6	63134-17-8	63182-22-9
61827-78-9	61901-91-5	61968-06-7	62625-15-4	63059-32-5	63134-19-1	63182-23-0
61827-80-3	61911-92-6	61968-11-4	62625-16-5	63059-34-7	63134-20-3	63182-24-1
61842-84-2	61901-95-9	61968-25-0	62625-17-6	63059-39-2	63134-21-4	63192-51-8
61847-52-7	61901-98-2	61968-26-1	62625-21-2	63059-42-7	63134-23-6	63216-83-1
61847-60-7	61902-01-0	61968-27-2	62625-22-3	63059-43-8	63134-25-8	63216-84-2
61847-68-5	61902-05-4	61968-29-4	62625-24-5	63059-44-9	63134-26-9	63216-86-4
61847-71-0	61912-07-6	61968-30-7	62625-28-9	63059-47-2	63134-27-0	63216-89-7
61847-75-4	61902-08-7	61968-81-0	62625-29-0	63059-48-3	63134-28-1	63216-90-0
61847-76-5	61902-10-1	61968-82-1	62625-30-3	63059-49-4	63134-29-2	63216-93-3
61847-77-6	61902-11-2	61968-83-2	62625-31-4	63059-50-7	63134-32-7	63216-94-4
61852-80-2	61902-13-4	61968-89-8	62625-32-5	63059-51-8	63134-33-8	63216-95-5
61852-81-3	61912-15-6	61968-51-2	62630-92-6	63159-53-0	63134-34-9	63216-98-8
61867-79-6	61902-16-7	61968-52-3	62637-89-2	63059-54-1	63147-42-2	63216-99-9
61867-83-2	61902-31-6	61968-53-4	62637-91-6	63059-55-2	63148-73-2	63217-71-5
61867-90-1	61902-33-8	61968-57-8	62637-92-7	63059-56-3	63148-76-5	63217-11-8

## ANNEX II

-55-

CAS Number	CAS Number	CAS Number	CAS Number	CAS Number	CAS Number	CAS Number
63217-24-3	63467-59-4	63815-65-6	64063-37-2	65059-37-2	65121-93-9	65294-08-8
63217-25-4	63467-70-0	63815-66-7	64070-98-0	65059-41-8	65121-97-3	65294-11-5
63217-26-5	63467-92-5	63815-67-8	64123-46-2	65059-45-2	65121-98-4	65294-14-6
63217-29-9	63467-99-2	63815-68-9	64123-64-4	65059-52-1	65122-05-6	65294-15-7
63217-32-3	63468-44-0	63815-69-0	64135-11-9	65059-63-4	65122-16-7	65294-17-9
63217-33-4	63468-52-0	63815-72-5	64147-45-1	65059-64-5	65122-07-8	65294-20-4
63217-34-5	63468-54-2	63815-75-8	64164-99-4	65059-82-7	65122-08-9	65307-72-4
63217-35-6	63468-57-5	63815-76-9	64285-34-3	65059-83-8	65122-11-4	65339-11-9
63217-38-9	63468-58-6	63815-77-0	64346-07-2	65059-84-9	65122-12-5	65366-07-2
63217-39-0	63468-90-6	63815-78-1	64346-09-4	65059-88-3	65122-23-8	65369-95-1
63217-46-9	63468-95-1	63815-79-2	64346-10-7	65059-89-4	65122-39-6	65379-23-9
63251-40-1	63468-98-4	63815-80-5	64346-26-5	65059-90-7	65122-41-0	65383-61-1
63251-41-2	67469-13-6	63815-81-6	64346-28-7	65059-91-8	65122-43-2	65390-98-9
63251-43-4	63469-15-3	63815-82-7	64346-29-8	65059-92-9	65122-44-3	65392-81-6
63251-44-5	63482-62-7	63815-83-8	64346-30-1	65059-93-0	65122-45-4	65805-67-6
63279-33-1	63493-77-6	63815-84-9	64346-35-6	65059-94-1	65122-46-5	65805-76-7
63284-71-3	63494-13-3	63815-85-0	64346-37-8	65059-95-2	65138-69-4	65815-77-8
63351-73-5	63494-56-4	63815-86-1	64346-38-9	65059-99-6	65138-72-9	65816-14-0
63368-36-5	63494-59-7	63815-89-4	64346-40-3	65072-22-2	65138-79-6	65816-15-1
63400-64-6	63494-80-4	63815-97-7	64346-41-4	65072-26-6	65138-87-9	65816-19-5
63405-85-6	63503-96-8	63815-92-9	64346-43-6	65072-27-7	65150-80-3	65842-31-1
63425-46-7	63512-20-9	63815-93-0	64346-55-0	65072-31-3	65150-84-7	65851-61-8
63428-97-7	63512-41-4	63815-94-1	64346-56-1	65072-34-6	65150-86-9	65605-47-2
63428-99-9	63512-52-7	63815-95-2	64346-57-2	65072-36-8	65150-87-0	65605-48-3
63439-92-9	63512-55-0	63815-96-3	64346-61-7	65072-39-1	65150-98-3	65652-29-1
63449-48-9	63512-57-2	63815-97-4	64346-61-8	65072-40-4	65151-24-8	65652-42-8
63449-52-5	63512-58-3	63815-98-5	64346-68-5	65072-41-5	65151-26-0	65652-43-9
63449-55-9	63512-59-4	63815-99-6	64346-71-0	65072-43-7	65151-27-1	65665-49-8
63449-68-3	63512-61-8	63816-00-2	64346-72-1	65072-44-8	65151-29-3	65665-50-1
63450-30-6	63512-64-1	63816-01-3	64346-74-3	65072-45-9	65151-32-8	65694-13-2
63450-44-2	63512-66-3	63816-02-4	64346-75-4	65072-48-2	65151-33-9	65701-06-6
63450-46-4	63526-71-6	63816-04-6	64365-65-7	65072-49-3	65151-34-0	65701-07-7
63450-47-5	63534-59-8	63816-06-8	64381-97-1	65072-51-7	65151-40-8	65719-14-4
63450-48-6	63549-10-0	63816-07-9	64381-99-3	65072-53-9	65151-41-9	65733-64-4
63450-54-4	63549-13-3	63816-08-0	64394-19-0	65072-54-0	65151-42-0	65776-60-5
63450-59-9	63549-18-8	63816-09-1	64426-36-4	65072-59-5	65151-45-3	65776-61-6
63450-61-3	63549-14-7	63816-10-4	64485-10-5	65072-61-9	65151-46-4	65776-63-8
63450-66-8	63549-42-8	63816-11-5	64499-88-2	65086-47-7	65151-47-5	65776-64-9
63450-67-9	63549-43-9	63816-12-6	64601-03-2	65086-89-7	65151-48-6	65776-65-0
63450-78-2	63549-46-2	63816-13-7	64601-04-3	65086-93-3	65151-49-7	65776-66-1
63451-84-0	63549-48-4	63816-15-9	64641-84-5	65086-95-5	65151-59-9	65816-20-8
63450-87-3	63549-51-9	63816-16-0	64653-59-4	65086-99-9	65151-60-2	65850-52-4
63450-88-4	63568-27-4	63816-17-1	64653-97-0	65087-00-5	65151-61-3	65850-54-6
63450-94-2	63568-29-6	63816-18-2	64654-05-3	65087-03-8	65151-66-8	65859-40-7
63450-99-7	63568-30-9	63816-19-3	64665-57-2	65087-04-9	65151-68-0	65859-45-2
63451-30-9	63568-31-0	63816-20-6	64683-38-1	65087-05-0	65151-69-1	65879-43-8
63451-31-0	63568-32-1	63834-91-3	64683-39-2	65087-06-1	65152-14-9	65907-69-9
63451-32-1	63568-33-2	63870-18-8	64683-41-6	65087-12-9	65152-15-0	65916-12-3
63451-34-3	63568-36-5	63870-29-1	64683-43-8	65087-13-0	65152-16-1	65916-13-4
63451-35-4	63568-37-6	63870-30-4	64716-00-3	65087-14-1	65152-17-2	65916-14-5
63451-49-0	63573-38-6	63870-31-5	64716-02-5	65087-15-2	65152-19-4	65916-16-7
63466-99-9	63573-57-9	63870-32-6	64722-50-5	65087-16-3	65152-20-7	66027-80-3
63467-01-6	63589-13-6	63870-33-7	64743-14-2	65087-17-4	65152-25-2	66027-97-2
63467-02-7	63589-29-7	63870-34-8	64743-15-3	65087-18-5	65168-09-4	66027-99-4
63467-05-0	63589-45-7	63870-35-0	64800-83-5	65087-24-3	65168-11-8	66128-00-0
63467-06-1	63611-96-7	63870-37-1	64835-62-7	65104-05-4	65168-14-1	66208-01-1
63467-07-2	63641-88-3	63870-40-6	64909-33-7	65104-20-3	65168-18-5	66037-55-6
63467-08-3	63661-65-4	63870-43-9	64988-06-3	65104-24-7	65168-20-9	66037-56-7
63467-09-4	63665-72-5	63870-44-0	64992-16-1	65104-25-8	65186-16-5	66037-57-8
63467-10-7	63665-75-8	63870-45-1	65000-29-5	65104-29-2	65208-16-4	66137-58-9
63467-11-8	63665-80-5	63870-47-3	65000-33-1	65104-30-5	65208-17-5	66037-59-0
63467-13-0	63665-81-6	63870-48-4	65000-34-2	65104-31-6	65208-23-3	66068-84-6
63467-14-1	63665-89-4	63870-49-5	65000-36-4	65104-32-7	65208-24-4	66085-66-3
63467-15-2	63665-90-7	63870-50-8	65036-45-5	65104-33-8	65208-25-5	66085-67-4
63467-16-3	63665-91-8	63870-51-9	65036-53-5	65104-34-9	65208-37-2	66085-68-5
63467-18-5	63665-92-9	63870-52-0	65036-62-6	65104-35-0	65208-31-3	66085-69-6
63467-19-6	63665-95-2	63870-54-2	65036-64-8	65104-41-8	65208-32-4	66085-70-9
63467-23-2	63666-07-9	63870-55-3	65036-66-0	65104-62-3	65208-33-5	66085-71-1
63467-24-3	63666-09-1	63870-56-4	65036-67-1	65104-93-0	65208-34-6	66085-76-5
63467-25-4	63701-23-5	63907-44-8	65036-63-7	65104-99-6	65235-64-5	66104-32-3
63467-26-5	63701-24-6	63977-45-9	65036-64-8	65105-00-2	65237-05-0	66104-34-5
63467-27-6	63713-74-6	63977-46-0	65036-65-9	65105-01-3	65287-01-6	66104-35-6
63467-28-7	63713-75-7	63977-47-1	65036-67-1	65105-02-4	65293-86-9	66104-36-7
63467-32-3	63713-76-8	63977-48-2	65036-69-3	65121-70-2	65293-90-5	66104-37-8
63467-34-5	63713-78-0	64036-72-2	65045-84-3	65121-73-5	65294-09-7	66104-40-3
63467-36-7	63734-62-3	64051-35-0	65045-85-4	65121-76-8	65294-03-3	66104-41-4
63467-37-8	63741-10-6	64051-37-2	65045-86-5	65121-77-9	65294-06-6	66104-44-7
63467-44-7	63815-64-5	64051-40-7	65045-87-6	65121-84-8	65294-37-7	66104-46-9

## ANNEX II

-56-

CAS Number	CAS Number	CAS Number	CAS Number	CAS Number	CAS Number	CAS Number
66104-49-2	67055-F8-9	67763-24-3	67828-21-1	67874-56-7	67893-49-6	67924-18-9
66104-53-3	67162-11-2	67763-26-2	67828-22-2	67874-57-1	67905-10-6	67924-20-3
66104-54-9	67169-27-1	67785-34-6	67828-23-3	67874-58-2	67905-11-7	67924-22-5
66174-55-7	67169-91-9	67785-69-7	67828-24-4	67874-59-3	67905-12-8	67935-46-0
66104-56-1	67210-66-6	67785-70-0	67828-25-5	67874-60-6	67905-14-0	67939-05-3
66104-53-3	67273-43-2	67785-71-1	67828-26-6	67874-68-0	67905-15-1	67939-24-6
66104-59-4	67338-57-2	67785-72-2	67828-27-7	67874-68-4	67905-16-2	67939-25-7
66104-70-9	67338-58-3	67785-76-6	67828-28-8	67874-69-5	67905-17-3	67939-43-9
66174-71-1	67338-59-4	67785-77-7	67828-29-9	67874-84-4	67905-18-4	67939-51-1
66104-72-1	67338-61-8	67785-88-0	67828-30-2	67874-86-6	67905-34-4	67939-65-5
66104-73-2	67338-62-9	67785-89-1	67828-31-3	67875-01-7	67905-35-5	67939-84-8
66104-81-2	67339-75-7	67786-00-9	67828-32-4	67875-01-8	67905-36-6	67939-85-9
66104-82-3	67364-89-9	67786-07-6	67828-33-5	67875-02-9	67905-37-7	67940-00-5
66174-83-4	67433-96-9	67786-18-7	67828-34-6	67875-03-0	67905-38-8	67940-01-6
66142-15-2	67491-F8-7	67786-12-3	67828-35-7	67875-04-1	67905-40-2	67952-27-6
66142-16-3	67577-84-8	67786-13-4	67828-37-9	67875-05-2	67905-52-6	67952-38-9
66142-19-6	67599-06-8	67786-14-5	67828-38-0	67875-06-3	67905-54-8	67952-39-0
66142-20-9	67599-07-9	67786-15-6	67828-39-1	67875-07-4	67905-55-9	67952-45-8
66142-21-7	67599-78-7	67786-16-7	67828-40-4	67875-08-5	67905-56-0	67952-50-5
66142-22-1	67599-09-1	67786-17-8	67828-41-5	67875-09-6	67905-57-1	67952-51-6
66142-94-7	67599-10-4	67786-18-9	67828-42-6	67875-11-0	67905-59-3	67952-64-1
66142-95-8	67599-11-5	67786-19-0	67828-43-7	67875-11-0	67905-60-6	67952-66-3
66142-99-2	67599-12-6	67786-20-3	67828-44-8	67875-12-1	67905-62-8	67952-81-2
66172-78-9	67599-13-7	67786-21-4	67828-45-9	67875-13-2	67905-63-9	67952-93-6
66172-79-0	67599-14-8	67786-22-5	67828-46-0	67875-14-3	67905-64-0	67952-94-7
66172-80-3	67599-15-9	67786-23-6	67828-47-1	67875-15-4	67905-65-1	67952-97-0
66172-81-4	67599-16-0	67786-24-7	67828-49-3	67875-16-5	67905-66-2	67953-06-4
66172-82-5	67599-17-1	67786-25-8	67828-50-6	67875-17-6	67905-67-3	67953-18-6
66172-83-6	67599-18-2	67786-26-9	67828-51-7	67875-18-7	67906-22-3	67953-09-7
66172-84-7	67599-19-3	67800-88-8	67828-52-8	67875-19-8	67906-23-4	67953-13-3
66172-85-8	67599-20-6	67800-90-2	67828-54-0	67875-20-1	67906-30-3	67953-14-4
66181-84-8	67599-21-7	67800-91-3	67828-55-1	67875-21-2	67906-33-6	67953-30-4
66182-97-6	67599-22-8	67800-93-5	67828-56-2	67875-22-3	67906-34-7	67953-39-3
66182-98-7	67613-13-2	67800-97-9	67828-57-3	67875-23-4	67906-35-8	67953-75-7
66197-78-2	67614-42-0	67800-98-0	67828-58-4	67875-24-5	67906-43-8	67966-88-5
66214-40-2	67633-58-3	67801-01-8	67828-59-5	67875-25-6	67906-44-9	67969-66-8
66214-41-3	67633-59-4	67801-02-9	67828-60-8	67875-26-7	67906-45-0	67969-73-7
66214-42-4	67633-85-6	67801-03-0	67828-61-9	67875-27-8	67906-46-1	67969-74-8
66214-43-5	67633-94-7	67801-04-1	67828-62-0	67875-28-9	67906-47-2	67969-79-3
66214-44-6	67634-02-0	67801-05-2	67828-63-1	67875-29-0	67906-48-3	67969-87-3
66214-45-7	67634-04-2	67811-06-3	67828-64-2	67875-31-3	67906-49-4	67969-88-4
66214-46-8	67634-06-4	67801-08-5	67828-65-3	67875-31-4	67906-50-7	67969-89-5
66214-47-9	67634-12-2	67801-09-6	67828-66-4	67875-32-5	67906-51-8	67969-90-8
66214-48-0	67634-21-3	67801-10-9	67828-67-5	67875-33-6	67906-52-9	67969-91-9
66214-49-1	67634-23-5	67801-16-5	67828-68-6	67883-77-6	67906-53-0	67969-92-0
66214-50-4	67674-20-8	67801-18-7	67828-69-7	67889-94-5	67906-54-1	67969-93-1
66214-51-5	67674-21-9	67801-26-7	67828-70-0	67889-95-6	67906-55-2	67969-94-2
66214-52-6	67674-22-0	67801-36-9	67828-72-2	67890-05-5	67906-56-3	67969-95-3
66214-53-7	67674-23-1	67801-37-0	67828-73-3	67892-13-1	67906-57-4	67969-96-4
66214-54-8	67674-24-2	67801-42-7	67845-40-3	67892-30-2	67906-58-5	67970-27-8
66214-55-9	67674-25-3	67801-43-8	67845-41-4	67892-38-0	67906-59-6	67970-28-9
66225-56-7	67674-26-4	67801-44-9	67845-42-5	67892-39-1	67906-60-9	67970-29-0
66225-60-3	67674-27-5	67801-47-2	67845-60-7	67892-40-4	67906-61-0	67970-31-4
66225-62-5	67674-28-6	67801-52-9	67845-79-8	67892-41-5	67907-22-6	67989-22-4
66225-64-7	67674-29-7	67801-53-0	67845-80-1	67892-42-6	67907-24-8	67989-23-5
66225-65-8	67674-30-0	67801-54-1	67845-81-2	67892-44-8	67907-25-9	67989-84-8
66241-11-0	67674-31-1	67801-55-2	67845-84-5	67892-45-9	67920-93-8	67989-98-4
66241-12-1	67674-32-2	67801-56-3	67845-85-6	67892-46-0	67923-41-5	67989-99-5
66256-71-1	67674-48-7	67801-57-4	67845-88-9	67892-47-1	67923-42-6	67990-05-0
66256-72-2	67674-53-7	67801-58-5	67845-91-4	67892-48-2	67923-43-7	67990-06-1
66256-74-4	67674-55-9	67801-59-6	67845-93-6	67892-49-3	67923-44-8	67990-07-2
66256-76-6	67674-60-6	67801-60-9	67845-96-9	67892-50-6	67923-86-0	67990-09-4
66274-26-8	67689-48-9	67815-66-1	67845-97-0	67892-53-9	67923-87-1	67990-10-7
66276-83-3	67697-31-8	67815-73-7	67845-98-1	67892-54-0	67923-89-3	67990-11-8
66304-04-9	67697-32-9	67815-95-6	67845-99-2	67892-55-1	67923-52-8	67990-12-9
66304-05-0	67697-46-5	67815-10-8	67846-01-9	67892-57-3	67923-57-3	67990-19-6
66304-06-1	67697-49-8	67827-69-4	67846-02-0	67892-65-3	67923-59-5	67990-22-1
66304-07-2	67697-69-2	67827-70-7	67846-10-0	67892-67-5	67923-60-8	67990-23-2
66304-08-3	67697-75-0	67827-71-8	67846-42-8	67893-09-8	67923-62-0	67990-28-3
66327-55-7	67701-35-3	67827-72-9	67846-44-0	67893-10-1	67923-63-1	67990-25-4
66327-56-8	67701-36-4	67827-73-0	67856-55-7	67893-12-3	67923-64-2	67990-26-5
66375-36-8	67710-71-8	67827-77-6	67859-77-2	67893-41-8	67923-65-3	67990-27-6
66375-39-1	67712-20-3	67827-88-7	67860-00-8	67893-43-0	67923-78-8	67990-28-7
66375-40-4	67786-24-1	67827-89-8	67873-85-2	67893-44-1	67923-87-9	67990-30-1
66422-95-5	67788-63-4	67828-01-7	67874-23-1	67893-45-2	67923-89-1	67990-31-2
66620-37-9	67762-57-6	67828-02-8	67874-24-2	67893-46-3	67923-95-9	67990-32-3
66812-98-4	67763-22-8	67828-18-6	67874-25-3	67893-47-4	67924-13-4	67990-33-4
67000-46-8	67763-23-9	67828-20-0	67874-52-6	67893-48-5	67924-14-5	67990-34-5

## ANNEX II

-57-

CAS Number	CAS Number	CAS Number	CAS Number	CAS Number	CAS Number	CAS Number
67990-35-6	68052-45-9	68110-32-7	68155-53-3	68227-30-5	68258-67-3	68364-82-3
67991-36-7	68052-46-1	68123-03-5	68155-66-8	68227-34-9	68258-69-5	68379-06-6
67992-37-8	68065-81-6	68123-09-1	68155-67-9	68227-35-0	68258-71-9	68399-86-7
67993-50-4	68072-36-6	68123-12-6	68155-68-0	68227-36-1	68258-97-9	68399-88-7
68003-12-3	68172-51-5	68123-30-8	68155-69-1	68227-37-2	68259-19-8	68399-51-5
68003-30-5	68091-81-2	68123-31-9	68155-70-4	68227-38-3	68259-38-7	68399-52-6
68003-31-6	68091-83-4	68123-32-0	68155-71-5	68227-39-4	68259-35-4	68399-53-7
68003-32-7	68093-28-3	68123-33-1	68155-72-6	68227-40-7	68259-36-9	68399-76-4
68003-37-2	68083-29-4	68123-35-3	68155-74-8	68227-41-8	68296-97-9	68391-17-3
68003-38-3	68083-31-8	68123-36-4	68155-75-9	68227-42-9	68299-05-5	68391-20-9
68015-83-8	68083-32-9	68123-38-6	68155-76-1	68227-43-7	68298-07-7	68391-21-9
68015-88-3	68083-33-0	68123-39-7	68156-18-3	68227-44-1	68298-08-8	68391-24-2
68015-99-4	68083-34-1	68123-41-1	68170-20-7	68227-46-3	68298-09-9	68391-25-3
68015-91-7	68083-37-4	68123-42-2	68170-22-9	68227-48-5	68298-10-2	68391-26-4
68015-91-8	68093-41-0	68123-44-4	68170-23-0	68227-49-6	68298-27-1	68391-27-5
68015-92-9	68083-42-1	68123-45-5	68186-31-2	68227-54-3	68298-33-9	68391-33-1
68015-94-1	68093-43-2	68123-46-6	68186-32-3	68227-56-5	68298-34-0	68391-38-8
68015-95-2	68083-44-1	68123-47-7	68186-55-0	68227-57-6	68298-46-4	68391-42-4
68015-97-4	68083-97-6	68123-48-8	68186-81-2	68227-58-7	68298-47-5	68391-43-5
68015-98-5	68093-99-9	68123-49-9	68187-03-1	68227-59-8	68298-48-6	68391-44-6
68016-04-6	68084-00-4	68128-25-6	68187-14-2	68227-60-1	68298-84-7	68391-45-7
68016-05-7	68084-01-5	68128-58-5	68187-06-4	68227-62-3	68298-85-1	68391-46-4
68016-06-8	68084-09-3	68130-77-8	68187-28-0	68227-63-4	68299-01-4	68391-47-9
68016-07-9	68084-11-6	68133-78-9	68188-29-4	68227-64-5	68299-22-9	68391-48-0
68016-08-0	68084-11-7	68130-96-1	68189-12-8	68227-65-6	68299-26-3	68391-49-1
68025-18-3	68084-13-9	68132-77-4	68189-14-7	68227-66-7	68299-27-4	68391-51-4
68025-19-4	68084-14-0	68132-81-0	68189-18-4	68227-67-8	68299-28-5	68391-51-5
68025-20-7	68084-15-1	68132-84-3	68189-23-1	68227-71-4	68299-29-6	68391-52-6
68025-27-4	68084-16-2	68132-89-8	68189-24-2	68227-72-5	68309-34-2	68391-55-9
68025-30-9	68084-17-3	68132-90-1	68189-25-3	68227-73-6	68309-94-4	68391-56-0
68025-31-0	68084-18-4	68133-05-1	68189-28-6	68227-78-1	68309-97-7	68391-57-1
68025-32-1	68084-21-9	68133-14-2	68189-39-9	68227-79-2	68310-00-9	68391-58-2
68025-33-2	68084-22-0	68133-23-3	68189-42-4	68228-06-8	68310-03-2	68391-59-3
68025-44-5	68084-23-1	68133-25-5	68201-66-1	68228-08-9	68310-04-3	68398-19-6
68025-46-7	68084-24-2	68133-26-6	68201-75-2	68228-10-4	68310-05-4	68399-69-9
68025-48-9	68084-25-3	68133-27-7	68201-76-3	68238-93-7	68310-06-5	68399-71-2
68025-61-6	68084-26-4	68133-28-8	68201-77-4	68239-07-6	68310-09-8	68399-71-3
68030-71-7	68084-29-7	68133-29-9	68201-83-2	68239-08-7	68310-32-7	68399-72-4
68037-34-3	68084-30-9	68133-30-2	68212-33-9	68239-09-8	68310-42-9	68399-73-5
68037-35-4	68084-31-1	68133-31-3	68213-79-6	68239-10-1	68310-47-4	68399-74-6
68038-58-4	68084-32-2	68133-32-4	68213-89-9	68239-11-2	68310-49-6	68399-75-7
68038-80-2	68084-36-6	68133-33-5	68213-82-1	68239-12-3	68310-60-1	68399-82-6
68038-84-6	68084-53-7	68133-35-7	68213-83-2	68239-13-4	68310-69-0	68399-83-7
68039-09-9	68084-55-9	68133-40-4	68213-84-3	68239-14-5	68310-70-3	68399-84-8
68039-01-0	68094-56-0	68133-41-5	68213-85-4	68239-17-8	68310-82-7	68399-86-0
68039-04-3	68084-57-1	68133-42-6	68213-88-7	68239-18-9	68310-85-0	68399-91-7
68039-15-4	68084-63-9	68133-57-3	68213-89-8	68239-21-4	68310-87-2	68399-92-8
68039-06-5	68091-86-1	68133-60-8	68213-90-1	68239-22-5	68310-89-4	68399-93-9
68039-07-6	68092-45-5	68133-61-9	68213-91-2	68239-23-6	68311-16-7	68399-94-0
68039-08-7	68092-46-6	68133-69-7	68213-92-3	68239-24-7	68311-18-2	68399-95-1
68039-14-5	68092-47-7	68133-70-0	68213-93-4	68239-25-8	68311-19-3	68400-11-1
68039-15-6	68092-52-4	68133-75-5	68213-94-5	68239-26-9	68311-24-0	68400-02-2
68039-19-0	68092-69-3	68133-77-7	68213-95-6	68239-27-0	68324-22-1	68400-20-4
68039-22-5	68092-71-7	68133-78-8	68213-96-7	68239-28-1	68332-68-3	68400-22-6
68039-51-0	68092-72-8	68133-97-1	68213-97-8	68239-29-2	68332-77-4	68400-23-7
68039-52-1	68092-73-9	68133-98-2	68214-00-6	68239-45-2	68332-95-6	68400-25-9
68039-53-2	68092-74-0	68134-04-3	68214-01-7	68239-50-9	68334-63-4	68400-26-0
68039-54-3	68109-57-9	68134-08-7	68214-02-8	68239-60-1	68334-64-5	68400-29-3
68039-65-6	68109-58-0	68134-16-7	68214-03-9	68239-61-2	68334-65-6	68400-30-6
68039-67-8	68109-64-8	68134-64-5	68214-04-0	68239-62-3	68334-66-7	68400-32-8
68052-06-2	68109-68-2	68139-94-6	68214-42-6	68239-63-4	68334-68-9	68400-33-9
68052-07-3	68119-69-3	68140-23-8	68214-43-7	68239-64-5	68334-90-7	68400-34-0
68052-08-4	68109-70-6	68140-26-1	68214-80-2	68239-65-6	68345-19-7	68400-35-1
68052-09-5	68109-75-1	68140-37-4	68214-81-3	68239-66-7	68345-20-8	68400-36-2
68052-10-8	68109-77-3	68140-43-2	68226-87-9	68239-76-9	68345-21-1	68400-37-3
68052-11-9	68109-78-4	68140-47-6	68226-88-0	68239-77-0	68345-22-2	68401-38-4
68052-12-7	68109-79-5	68140-50-1	68226-89-1	68239-78-1	68365-86-6	68400-39-5
68052-13-1	68109-80-8	68140-52-3	68226-90-4	68239-79-2	68365-87-7	68400-41-9
68052-18-2	68109-81-9	68140-57-8	68226-91-5	68239-80-5	68366-14-3	68400-42-0
68052-15-3	68109-89-7	68140-63-6	68226-92-6	68239-81-6	68368-33-2	68400-43-1
68052-17-5	68109-90-0	68141-03-7	68226-93-7	68239-82-7	68368-34-3	68400-45-3
68052-18-6	68119-91-1	68141-05-9	68226-94-8	68239-83-8	68368-35-4	68400-46-4
68052-19-7	68109-92-2	68141-07-1	68226-95-9	68239-84-9	68368-36-5	68400-49-7
68052-20-0	68110-21-4	68141-10-6	68227-23-6	68240-17-5	68368-37-6	68400-55-5
68052-22-2	68110-24-7	68141-11-7	68227-26-9	68258-61-7	68368-38-7	68400-56-6
68052-23-3	68110-25-8	68154-00-7	68227-27-0	68258-62-8	68368-39-8	68400-58-8
68052-43-7	68111-26-9	68155-45-3	68227-28-1	68258-63-9	68368-40-1	68400-77-1
68052-44-8	68110-31-6	68155-46-4	68227-29-2	68258-66-2	68368-41-2	68400-78-2

## ANNEX II

-58-

CAS Number	CAS Number	CAS Number	CAS Number	CAS Number	CAS Number	CAS Number
68400-30-6	68443-48-1	68524-91-4	68582-45-6	68833-67-0	68921-94-8	68966-44-9
68404-56-5	68441-52-7	68527-46-8	68583-76-6	68833-68-1	68921-95-9	68966-45-0
68409-68-7	68443-60-7	68527-61-7	68583-95-9	68833-93-2	68921-99-3	68966-48-3
68411-30-3	68443-64-1	68527-66-2	68583-99-3	68833-95-4	68922-01-1	68966-49-4
68411-31-8	68441-71-1	68527-67-3	68586-06-1	68833-96-5	68922-02-1	68966-50-7
68411-32-5	68443-72-1	68527-68-4	68586-20-9	68833-97-6	68922-04-3	68966-51-9
68411-33-5	68443-74-3	68527-69-5	68611-95-6	68834-18-2	68922-07-6	68966-52-0
68411-39-2	68443-76-5	68527-70-8	68629-95-8	68845-12-5	68922-08-7	68966-53-0
68411-44-9	68443-80-1	68527-71-9	68609-86-9	68845-14-7	68928-54-1	68966-54-1
68411-46-1	68443-81-2	68527-72-1	68628-60-4	68845-17-4	68928-53-2	68966-55-6
68411-47-2	68443-89-0	68527-74-2	68630-90-0	68845-38-5	68928-79-0	68966-76-7
68411-74-5	68444-33-1	68527-76-4	68631-12-7	68845-39-6	68928-81-3	68966-77-8
68411-75-6	68444-34-2	68527-78-6	68631-04-9	68855-30-1	68928-81-4	68966-79-0
68411-30-3	68444-36-4	68527-79-7	68631-07-2	68855-31-2	68929-01-1	68966-81-3
68411-34-7	68444-37-5	68527-80-0	68631-08-3	68855-43-6	68929-07-7	68966-82-5
68412-22-6	68444-08-6	68527-98-0	68631-09-4	68856-21-3	68929-08-8	68966-83-6
68412-23-7	68444-09-7	68514-1-1	68631-19-7	68856-26-8	68929-19-9	68966-84-7
68412-24-8	68444-10-0	68540-77-2	68631-11-8	68859-50-7	68929-11-3	68966-85-8
68412-25-9	68444-12-2	68540-79-4	68631-12-9	68859-51-8	68929-12-4	68966-88-1
68412-48-6	68444-15-5	68540-84-1	68631-14-1	68859-69-7	68929-13-5	68966-92-7
68412-74-4	68444-39-3	68540-85-2	68647-14-3	68867-55-0	68929-14-6	68966-96-1
68413-42-3	68444-47-6	68541-86-3	68647-32-5	68867-65-2	68936-95-8	68966-99-4
68413-50-3	68457-72-7	68540-87-4	68647-33-6	68877-26-1	68938-57-8	68967-00-0
68413-58-1	68459-81-4	68540-88-5	68647-34-7	68877-30-5	68938-61-4	68967-02-2
68413-59-2	68459-89-2	68540-90-9	68647-35-8	68877-36-1	68938-62-5	68967-02-2
68413-61-6	68459-98-3	68540-91-0	68647-36-9	68877-39-4	68938-63-6	68967-39-3
68413-62-7	68461-07-4	68540-92-1	68679-99-2	68877-56-5	68938-64-7	68967-57-8
68413-63-8	68460-01-5	68540-93-2	68683-27-2	68877-59-8	68938-65-8	68967-61-1
68413-64-9	68460-04-9	68540-94-3	68683-30-7	68877-61-2	68938-67-1	68967-62-2
68413-69-4	68461-39-3	68540-95-4	68683-31-8	68891-95-2	68938-69-2	68967-63-3
68413-70-7	68461-37-3	68540-97-6	68683-35-2	68892-04-6	68938-79-4	68967-64-4
68413-71-8	68478-39-8	68540-99-8	68683-42-1	68892-09-1	68938-87-7	68968-28-4
68413-79-6	68478-47-1	68541-01-5	68683-45-4	68892-12-6	68938-81-8	68968-35-2
68413-81-0	68478-47-7	68541-02-6	68683-46-5	68892-16-0	68938-96-5	68968-37-4
68413-85-4	68478-60-4	68541-03-7	68698-46-6	68892-29-5	68953-81-1	68968-62-5
68413-86-5	68478-61-5	68541-05-9	68698-96-2	68892-30-8	68953-82-2	68968-64-7
68413-87-6	68478-68-2	68541-16-0	68715-88-8	68901-65-2	68953-91-2	68991-14-7
68413-88-7	68478-91-1	68541-07-1	68715-89-9	68900-67-4	68953-97-9	68991-91-3
68413-89-8	68479-59-4	68541-69-5	68715-91-3	68900-70-9	68953-98-0	68991-93-5
68413-92-1	68479-63-7	68541-72-1	68735-92-2	68900-72-1	68954-69-8	68991-94-6
68413-92-3	68479-65-2	68555-00-8	68738-85-2	68900-95-8	68957-44-8	68991-96-8
68420-92-8	68479-98-1	68555-54-4	68738-94-3	68901-98-1	68957-46-1	68991-97-9
68420-93-9	68480-07-9	68555-55-5	68738-96-5	68900-99-2	68957-48-2	69009-90-1
68422-67-3	68480-19-3	68555-56-6	68738-97-6	68901-00-8	68957-52-8	69011-12-7
68425-59-2	68480-32-1	68555-57-7	68739-96-7	68901-02-0	68957-67-5	69029-38-5
68425-60-5	68480-38-2	68555-58-8	68758-63-4	68901-03-1	68957-70-0	69030-02-0
68425-61-6	68492-75-1	68555-80-6	68758-65-6	68901-04-2	68957-71-1	69071-63-9
68425-64-9	68492-76-2	68555-82-8	68758-67-8	68901-07-5	68957-78-8	69070-64-0
68425-74-1	68492-77-3	68555-86-2	68758-68-9	68901-16-6	68958-91-8	69112-93-8
68425-77-4	68511-43-3	68555-97-5	68758-69-0	68901-18-8	68959-00-2	69178-37-6
68425-86-5	68510-93-0	68556-00-3	68758-70-3	68901-24-6	68959-01-3	69178-39-7
68425-91-2	68510-98-5	68556-01-4	68758-71-4	68901-25-7	68959-03-5	69178-42-3
68425-92-3	68511-02-4	68556-02-5	68758-77-0	68907-20-0	68959-09-1	69198-43-2
68426-05-1	68511-19-3	68556-03-6	68758-87-2	68910-11-2	68959-10-4	69205-10-3
68426-08-4	68511-23-6	68556-04-7	68780-28-9	68911-96-6	68959-11-5	69205-11-4
68427-31-6	68512-07-2	68556-05-8	68784-03-2	68911-97-7	68959-12-6	69205-13-6
68427-33-8	68512-13-0	68556-06-9	68784-92-9	68911-98-8	68959-13-7	69226-93-3
68427-34-9	68512-14-1	68556-07-0	68784-94-1	68911-99-9	68959-14-8	69226-95-5
68427-35-0	68515-24-2	68556-08-1	68784-95-2	68912-03-8	68959-21-7	69227-09-4
68427-37-2	68515-61-7	68556-09-2	68785-16-8	68921-35-7	68959-22-8	69227-10-7
68439-65-6	68515-64-0	68556-10-5	68797-42-2	68921-36-8	68959-29-5	69227-26-5
68441-64-5	68515-96-8	68556-11-6	68797-43-3	68921-41-4	68959-32-8	69671-11-0
68442-28-7	68516-46-1	68556-12-7	68797-52-4	68921-41-5	68959-32-0	69915-53-8
68442-09-1	68516-48-3	68556-13-8	68814-00-6	68921-42-6	68959-33-1	69815-54-9
68442-63-7	68516-51-8	68556-14-9	68814-12-8	68921-43-7	68959-34-2	69815-55-0
68442-64-8	68516-53-0	68556-15-0	68814-03-9	68921-46-0	68959-35-3	69815-56-1
68442-67-1	68516-55-2	68556-16-1	68814-14-0	68921-77-0	68959-36-4	69834-12-4
68442-68-2	68516-56-3	68556-17-2	68814-05-1	68921-73-3	68959-37-5	69834-17-9
68442-72-8	68516-57-4	68556-20-7	68814-06-2	68921-75-5	68959-38-6	69834-18-0
68442-86-4	68516-58-5	68556-21-8	68814-17-3	68921-76-6	68959-39-7	69834-19-1
68443-32-3	68516-59-6	68567-68-0	68814-56-2	68921-77-7	68959-40-0	69834-20-4
68443-33-4	68516-60-9	68567-69-1	68815-27-0	68921-79-9	68959-41-1	69834-21-5
68443-34-5	68516-66-5	68568-47-8	68815-70-3	68921-81-3	68959-42-2	69834-22-6
68443-35-6	68516-67-6	68568-52-5	68815-72-5	68921-84-6	68966-31-4	69834-23-7
68443-36-7	68516-69-8	68568-54-7	68816-48-8	68921-88-0	68966-32-5	69847-37-6
68443-38-9	68516-98-3	68568-55-8	68833-59-0	68921-91-5	68966-33-6	69847-39-8
68443-43-6	68516-99-4	68568-65-0	68833-60-3	68921-92-6	68966-37-1	69847-46-7
68443-45-8	68517-11-3	68568-79-6	68833-66-9	68921-93-7	68966-43-8	69847-47-8



## ANNEX II

-59-

CAS Number	CAS Number	CAS Number	CAS Number
69847-43-9	71799-23-0	71832-26-3	72827-73-7
69847-49-0	71799-26-3	71832-27-4	72827-74-8
69847-52-5	71799-27-4	71838-36-3	72827-75-9
69856-10-4	71799-31-0	71838-37-4	72827-76-0
69856-09-3	71799-32-1	71938-18-5	72827-77-1
69856-10-6	71799-33-2	71838-40-9	72327-78-2
69856-11-7	71799-34-3	71838-41-0	72827-79-3
69858-11-7	71799-35-4	71838-43-2	72827-81-7
69868-13-9	71799-36-5	71938-44-3	72827-82-8
69868-17-2	71799-37-6	71838-46-5	72827-84-0
69868-18-5	71799-38-7	71838-47-6	72827-85-1
69880-77-9	71799-39-8	71838-48-7	72827-86-2
69889-22-1	71799-41-1	71838-49-8	72827-87-3
69888-60-8	71799-41-2	71838-50-1	72827-88-4
69899-61-9	71799-43-4	71838-51-2	72827-89-5
69898-62-0	71807-32-4	71938-52-3	72827-90-8
69899-63-1	71807-40-4	71838-53-4	72827-91-9
69898-64-2	71817-46-3	71838-57-8	72827-92-1
69898-65-3	71807-47-1	71838-60-3	72827-93-1
69898-66-4	71807-53-9	71838-63-6	72827-94-2
69898-67-5	71807-57-3	71838-64-7	72827-95-3
69912-92-1	71807-58-4	71838-66-9	72827-96-4
69912-93-2	71817-59-5	71838-73-8	72827-97-5
69912-95-4	71807-61-9	71938-80-7	72827-98-6
69929-03-9	71807-62-0	71838-87-4	72827-99-7
69991-69-1	71819-49-3	71838-93-2	72828-00-3
69991-76-0	71819-50-6	71838-98-7	72828-01-4
70025-53-5	71819-51-7	71839-14-1	72828-12-5
70085-02-8	71819-52-8	71839-16-2	72828-03-6
70161-58-9	71819-54-0	71839-17-3	72828-04-7
71179-80-5	71819-55-1	71849-97-3	72828-05-8
70179-81-6	71819-56-2	71872-27-0	72828-16-9
70179-82-7	71819-57-3	71872-28-1	72828-17-1
70179-86-1	71819-58-4	71872-29-2	
70179-87-2	71819-59-5	71872-33-8	
71198-17-3	71819-61-8	71872-35-1	
70198-21-9	71819-61-9	71872-37-2	
70289-49-5	71819-62-0	71872-37-2	
70456-77-8	71819-63-1	71872-39-4	
70615-15-5	71819-64-2	71872-46-3	
71615-18-8	71819-65-3	71872-46-3	
70632-39-2	71819-66-4	71872-53-2	
71607-30-2	71819-67-5	71872-54-3	
71775-63-8	71819-68-6	71872-58-7	
71775-65-0	71819-69-7	71872-68-9	
71775-88-7	71819-70-0	71872-77-0	
71776-00-6	71819-72-2	71972-81-6	
71776-02-8	71819-73-3	71872-84-9	
71776-07-3	71819-74-4	71872-88-3	
71776-10-8	71819-75-5	71872-92-9	
71786-28-2	71819-76-6	71888-63-6	
71786-28-2	71819-77-7	71902-02-8	
71786-31-7	71819-78-8	71902-03-9	
71786-32-8	71819-79-9	71912-14-0	
71786-33-9	71819-81-3	71902-05-1	
71786-67-9	71819-82-4	71912-16-2	
71798-67-9	71819-84-6	71902-07-3	
71798-68-0	71819-85-7	71902-08-4	
71798-69-1	71819-86-8	71902-09-5	
71798-70-4	71819-88-0	71902-10-8	
71798-71-5	71819-89-1	71902-11-9	
71798-72-6	71819-91-4	71902-13-1	
71798-73-7	71819-93-7	71902-14-2	
71798-76-0	71832-06-9	71912-15-3	
71798-77-1	71832-07-0	71902-16-4	
71798-82-8	71832-08-1	71912-17-5	
71798-82-8	71832-09-2	71912-18-6	
71798-90-8	71832-10-5	72528-70-2	
71798-92-0	71832-11-6	72749-39-4	
71798-99-7	71832-12-7	72749-40-7	
71799-00-3	71832-13-8	72749-41-8	
71799-33-6	71832-15-1	72749-42-9	
71799-04-7	71832-16-1	72827-67-9	
71799-11-6	71832-17-2	72827-68-0	
71799-12-7	71832-18-3	72827-69-1	
71799-14-9	71832-19-4	72827-70-4	
71799-21-8	71832-20-7	72827-71-5	
71799-22-9	71832-25-2	72827-72-6	

## ANNEX II

-60-

COMMON CHEMICAL NAME OR TRADE NAME	COMMON CHEMICAL NAME OR TRADE NAME
Acetosol dark Violet 5400	Chroma Black WRD
Acid Black 211	Chroma leather fast Black TU
Acid Blue 129	Chromofine Blue BK
Acid Blue 318	Cibacron Navy Blue 2R
Acid Brown 12	Cibacron Pront Black G
Acid Brown 90	Clarion Red Lake C Homologue
Acid Brown 384	CNC Blue C
Acidez light Brown MSG	CNC Blue K
Acidez Light Brown MITG	Cooltreat 101
Acidez Light Brown MITT	Coranil Brown FR
Acid Green 68:1	Coranil Brown HPM
Acidol Oliva MSGI	Coranil Brown LF
Acid Orange 8	Coranil Brown TG
Acid Orange 24	Coranil Gray GB
Acid Orange 72	Coranil oliva hagh.3B
Acid Orange 92	Cottastrane Black msa
Acid Orange 107	Cottastrane Black SR
Acid Red 114	Cottastrane Blue MSBC
Acid Red 347	Cottastrane Blue SBC
Acid Red 380	Cottastrane Blue SCL
Acid red 394	Cottastrane Brown MSG
Acid Red 396	Cottastrane Brown SG
Acid Yellow 35	Cottastrane dark Blue msdb
Acid Yellow 98	Cottastrane Graan MSFB
Acrolita fast Blue-od	Cottastrane Green SFB
Agrox 3-way seed treatment	Cottastrane Gray SB
2-Amino-5-chloro-4-ethylbenzene	Cottastrane navy Blue sb
2-Amino-2,5-dichlorobenzophenone	Cottastrane olive Green sb
4-[(4-Amino-5-methoxy-o-tolyl)azo]-4-hydroxy-2,7-naphthalenedisulfonic acid, benzenesulfonate	Cottastrane Red MSBB
1-Amino-4-(3 and 4-methylenedimethylamino-anilino)-9,10-dihydro-9,10-dioxo-anthracene-2-sulfonic acid	Cottastrane Red MSGG
m-Aminopyrazolone	Cottastrane Red SGG
Amino-J-pyrazolone	Cottastrane Yellow S5G
Amyl cinnemioaldehyde diethylacetel	Cottastrane Yellow MS5G
2'-Anilino-6-diethylamino-3-methylfluoren	Cromophotel Yellow H2R
8-Anilino-5-(p-hydroxyanilino)-1-sulfonic acid	Cuprophenyl Brown 2BL
Anthrasol Brown JBR	Cyanine Blue 103
Antioxidant AFC	Cyanoethylmethyl ester
Antioxidant ANPD	Cyclohexylcyclopentanyl acetate
Antioxidant KA 9056	Cyclopentamine hybenzate
Antioxidant KA 9059	Dark Green M-8305 A
Antioxidant MBP 5P	Derma Brown 1288
Antiozonant APD	Derma carbon 1338
Azeldite dw 0116	Derma carbon BF
Astrazon Black M	Dermafik Hevana G
Astrazon Brown MD	Dextroamphetamine tannate
Bafixen Black BR	Diazol Black Fast HMB
Bafixen Black TX 4272	4-Diazo-2,5-dimethoxyphenolmorpholine
Bafixen Black TX 4275	Diazol Black BM
Bafixen Red TX 4282	Diazol Black FN
Bafixen TX 3418	2-Diazo-1-naphthol-5-sulfonic acid sodium salt
Bafixen Yellow TX 4277	3-(Diethylamino)acetanilino
Bafixen Yellow TX 4279	O, O'-Diethyl-O'-pyrazinyl phosphorodithidate
Bafixen Yellow TX 4281	Dihydrophenylglycine
Barium lithol Red DCC 2308	M,N-Dimethyldibenz[b,e]loxepin-[11(6H).r]-propylamine
Basic Blue 27	Dimethylsuccinoyl Succinate
Basic fast Black DP	Dimethyl-5-sulfoisophthalate, Sodium salt
Basic Violet 66	Dimethyltetrahydrobenzaldehyde
Basic Yellow 111	Direct Black L
Beysin lustre K	Direct Black 190
4,4'-Bis(o,a-dimethylcarbonyldiphenylamine)	Direct Blue 125
5-[Bis(2-hydroxyethyl)amino]-2,2'-chloro-4-nitrophenylamobenzanilide	Direct Brilliant Blue BL
Black leuco dya C 1260	Direct Yellow 5
Butranil	Direct Yellow 134
Calcofast Spirit Red 1020	Direct Yellow 314
Calco Solvent Blue 1007	Disperse Black 1
Caracid Blue 15R	Disperse Blue 26:1
Caracid Dark Graan GM	Disperse Blue 78
N-(3-Carboxy-3-hydroxypropyl)-o-tolylonyl carbonate	Disperse Brown 1
Carosperse Blue 3	Disperse Orange 139
Centifol	Disperse Red 73:2
Centifol acetate	Disperse Red 277
Chloremine Fast Brown No. 12	Disperse Red 279
Chloresol chloride	Disperse Red 288
3-Chloro-4-hydroxyquinoline-3,4-carbonic acid	Disperse Violet 27
1-(4-Chlorophenyl)-3-methyl-N-ethylaniline	Disperse Yellow 42
p-Chloropyrazolone	Disperse Yellow 44
6-Chloro-2-toluidine-4-sulfonic acid	Disperse Yellow 103
4-Chloro-3,5-xylene	Disperse Yellow 204
	Dispersol Black BT
	Dispersol Black 2R-PC

## ANNEX II

-61-

COMMON CHEMICAL NAME OR TRADE NAME	COMMON CHEMICAL NAME OR TRADE NAME
Dispersol Brown GTP	Levafix brilliant Blue E36
Dispersol Red D 20	Levalen Olive I-GL
Di- and tribromosulfonylnilide	Libra Brown TMB
Drimelan Green G	Linnol Blue KMG
Dyes containing, by weight, 24.2% Acid Yellow 135,	Lithol rubine MCC 2739
21.7% Acid Orange 51, and 54.1% Acid Blue 113	Luconyl Black X60
Dyes containing, by weight, 10.1% Acid Yellow 64,	Luconyl Blue 708
11.6% Acid Orange 51, 26.3% Acid Blue 113, 50.5% Acid	Luconyl Yellow 177
Black 172, and 1.5% Acid Green 25	Lumin Brown G
Dyes containing, by weight, 74.3% Disperse Blue 285,	Lumin Brown GR
18.0% Disperse Brown 19, and 7.7% Disperse	Lumin Brown GT
Yellow 126	Luminous Red G
Dyes containing, by weight, 67.7% Disperse Blue 35,	Lumin Yellow gt
14.2% Disperse Yellow 1, and 18.1% Disperse	Macrolex Red 1069
Orange 1	Maleic acid, tribasic lead salt
Dyes containing, by weight, 89.4% Disperse Violet 27	Maxilon Dark Blue ZR
and 10.6% Disperse Green 9	Maxilon Red M-Red
Dyes containing, by weight, 12.7% Disperse Yellow 1,	2-Mercaptobenzothiazole, zinc chloride
32.3% Disperse Orange 1, 19.8% Disperse Blue 35, and	Metanilicesoensisidine
35.2% Disperse Blue 3	1-Methoxy-2-nitroacetylaminobenzene
Dyes containing, by weight, 39.0% Disperse Yellow 39,	2,4-Methylcarboxypyrazolic acid
28.0% Disperse Orange 25, and 33.0% Disperse	p-Methyl sthyl phenyl glycidate
Violet 27	1-Methyl-isohexyl-hexahydro benzaldehyde
Dyes containing, by weight, 57.9% Reactive Blue 13 and	2,4-Methylpyrazolic acid
42.1% Reactive Black 41	3-Methyl-5-pyrazolone-1-(4'-sulfophenyl)-5-pyrazolone
Dyes containing, by weight, 50.0% Reactive Blue 74 and	-3,3-dicarboxylic acid
50.0% Reactive Blue 63	p-Methyltetrahydroquinoline
Dyes containing, by weight, 66.7% Reactive Orange 12	Micrecete Yellow A2R
and 33.3% Reactive Red 32	Microlith Black 180 FP
Dyes containing, by weight, 50.0% Reactive Red 120 and	Microlith Blue ABRK
50.0% Reactive Yellow 84	Microlith Brodeaux RA
Dyes containing, by weight, 71.0% Reactive Yellow 85	Microlith Brodeaux RT
and 29.0% Reactive Orange 13	Microlith Brown 2R-A
EDA Adduct B70	Microlith Brown 5R-K
Elbenyl Red cbn	Macrolith Gold G-T
Eporel D.A.D.P.S.	Macrolith Green G-K
Erionyl Blue P-2R	Microlith Orange 3R-K
Erionyl Yellow P3R	Microlith Red BR-K
Eta-sulfaminopyrazolone	Microlith Scarlet R-K
2-(N-Ethyl-N,6-cyanoethyl)-4-acetaminoanisole	Microlith Yellow G3K
N-Ethyl-N-(2-methoxycarbonyl-ethyl)aniline	Microlith Yellow 3R-K
Ethylphenylbutenol	Microlith Yellow 501-T
Eukesoler navy Blue R	Microlith Yellow 2RK
Euthylen Blue 692	Mixtures of 1,3,6-Naphthalenetrisulfonic acid and 1,3
Euvinyl Yellow 128	.7-Naphthalenetrisulfonic acid
Fest Blue LH	Mordent Black 9B
Fical AF 100	Mordent Red 11
Filemid Red 841	6-Naphthylisobutyl ether
Filemid Yellow 2732	Neo-indisen
Filester Yellow 2648 A	Neoprelec Blue ROM
Filester Yellow 4610	Neosapon Green 3G
Flexo Black G	Nitraminic acid
Flourescent Red sw	Nitrodiazoxyl acid
Flourescent Pink M8	4-Nitro-2,4-dimethylacetanilide
Glycol adipate	p-Nitrophenol, Sodium salt
Golden Yellow F6RR	Nitrosulfon B
Grenox Grenox M-M seed treatment	Nylenthrane Navy Blue LFWG
Hense Red 3B	Nylomine acid Black CG
Heoto Black R	Nylomine acid Black CR
Hello fest Green 6G-CP	Nylomine Blue BR
Hosteox M	1-Octadecanyl-2-naphthyltetrahydropyrimidine
Hosteprint Red F-5rk	Octylphenoxydiethoxy chloride
Hostevet Gray EGTS	Orcinol monohydrate
Hostevet Gray MC	Oxanone crystals
Hostevet Yellow F3GS	d-Oxyphene base
2-Hydroxymethylindenol-1-formaldehyde acetate (Indo	Oxyphenylon
lerone)	Pelacet Black BPD
Indecid crimson 6 bl	Psilacet Black MD
Indenthrene brilliant Orange xrts	Pelanil Black BL
Indenodioxene	Pelanil Orange 3-GH
Irgelen Brown 2-GLC	Pelanil Orange-2PD
Irgelen Green GL-KWL	Pelanil Red FEM
Irgasin Red 08255 B	Pelenthrene Black 1FP
Irisol ether	Pelanthrene Black RB3
Isobutylidimethyl enthrenilate	Pelenthrene brilliant Green 4gp
3-Isocamphyl-5-cylohexenol	Pelenthrene Direct Black R
Isolphthalo Blue DE 7560	Pelenthrene Red FBA
4-Isopropenyl-1-carboxaldehyde, antioxime	Percecid Brilliant Blue G-2LU
Keyerus Supre Yellow PG	Permanent MR 70
Lasamid	Permenent Red PH4B
Leuco Sulfur Black 10	Phenylchloroformilate

## ANNEX II

-62-

COMMON CHEMICAL NAME OR TRADE NAME	COMMON CHEMICAL NAME OR TRADE NAME
m-Phenylene isonephthalamide	Spirit Soluble Fast Fiery Red B
Phenylethyl dimethyl acrylate	Spirit Soluble Fast Green HLK
d(-)-2-Phenylglycine potassium acetaldehyde salt	Stabaxol P
Pigment Blue 15:3 $\beta$ -form	Subla Print Blue S 70038
Pigment Fast Green 6G-CP	Subla Print Blue 70032
Pigment Fast IRK	Subla Print Pink S70009
Pigment Green 36	Subla Print Red S 70052
Pigment Red 17	Subla Print Red 70027
Pigment Red 22	Subla Print Yellow 70001
Pigment Red 48:1 Barium	m-Sulfaminopyrezolone
Pigment Red 48:2 Calcium	Sulfon BTf
Pigment Red 49:2 Calcium	Sulfur Brown BCF
Pigment Red 57:1 Calcium	Sulpho Rhodamine BG
Pigment Red DCC 2747	Texasol Black RL
Pigment Violet 49	Tectilon Brilliant Blue FR
Pigment Violet 3 PTA	Tetraphenyltin chloride
Pileta Fast Blue RRN	Tetraphenyltin hydronide
Predisol Blue CP	Tetraphenyltin succinic acid
Predisol Magenta CC 9542	Thermoplast Black M
Predisol Red CB 9541	d-Thioactone
Primulinesulfonic acid	m-Tolone dihydrochloride
Procion Blue 5G-PC	Toluzone
Procion Brown R	4-4-Trifluoro-1-trifluoromethyl-ethylidene-diphenol
Procion Brown 3G-PC	2,3,3-Trimethylindoline
Procion navy 2R-PC	Unispazse Black C paste
Procion Orange GPC	Unispazse Red 41211
Procion Red 4G-PC	Uzethane Blue paste BU
Procion Yellow HGR	Uzethane Blue paste RS
Reactive Blue 99	Uzethane Green paste GU
Reactive Blue 139	Uzethane Red paste BBS
Reactive Blue 162	Uzethane Red paste BH
Reactive Blue 163	Uzethane Red paste GU
Reactive Blue 167	Uzethane Yellow paste GH
Reactive Blue 170	Uzethane Yellow paste RU
Reactive Brown 26	Vet Black P2R
Reactive Orange 78	Vet Brown 3
Reactive Orange 49	Vet Green 2
Reactive Red 30	Vet Olive Green
Reactive Red 179	Vet Orange 9 12X
Reactive Yellow 135	Vet Yellow 4
Red B Corial	Veranthrone Brown br
Remazol Brilliant Blue BF	Veretrolo pura
Remazol Brilliant GGF	Vestamid T 170
Remazol brilliant Red 6D	Vielon Fast Brown RL
Remazol Brilliant SBB	Vielon fast navy Blue rl
Ronnet SBT	Vulcanox PAH
Resocoton Black B	Vulkeoit F/C (K)
Resocoton Blue G	Vulkeoit DC
Resocoton Red G	Vulkeoit DM/MG
Resocoton Yellow G	Vulkeoit TR
Resolia Black base A	Vulkenox HS
Rhodamine F4-FK	Waxoline Black OBP
Rhodamine B-SF 7919	Waxoline Rubine TB
Ritamide	
Samaron Brown JRM	
Samaron Orange RR	
Sandocyl Blue B-36LE	
Sandoplast Red 2B	
Sendorin Red 1664	
Sandostalo P-EPO	
Sodium ferric ethylenediaminedihydroxyphenylacetate	
Sodium tolytrisazole	
Solanthrane Yellow GCL	
Solvent 7 Base MR	
Solvent Blue 32	
Solvent Blue 36	
Solvent Blue 59	
Solvent Green 27	
Solvent Orange 7	
Solvent Red 100	
Solvent Red 162	
Solvent Yellow 77	
Special Black 7984	
Special Fast Blue G	
Spirit Black RB	
Spirit Black SB	
Spirit Fast Scarlet GM	
Spirit Green 4	
Spirit Green 6	
Spirit Soluble Fast Black M	
Spirit Soluble Fast Black BE	

## ANNEX II

-63-

Section B. Effective as to articles entered, or withdrawn from warehouse for consumption, on and after July 1, 1980.Schedule 6, Part 4, Subpart C

1. Schedule 6, part 4C, headnote 1 is modified by deleting "688.40" and substituting "688.45" in lieu thereof;

Schedule 6, Part 5

2. The article description for item 688.46 is modified by deleting "4B" and substituting "6B" in lieu thereof;

Schedule 7, Part 12, Subpart C

3. Items 772.69 and 772.71 and the superior heading thereto are superseded by:

"772.70	Well coverings (including wall tiles), not specially provided for, of rubber or plastics, with or without applied adhesives.....	[See Annex III]	4.2% ad val.	[25% ad val.];
---------	--	-----------------	--------------	----------------

Schedule 8, Part 7

4. Schedule 8, part 7, headnote 2(11) is modified by deleting "688.40" and substituting "688.45" in lieu thereof;

Schedule 9, Part 1, Subpart B

5. The article description for item 912.10 is modified by deleting "and 732.41" and substituting "732.41, and 732.42" in lieu thereof.

## ANNEX II

-64-

Section C. Effective as to articles both exported to the United States on and after July 1, 1981, and entered, or withdrawn from warehouse for consumption, on and after July 1, 1981.General Headnotes

1. General Headnote 6(b)(1) is modified by deleting "or section 402a";

Schedule 7, Part I, Subpart A

(as provided in the Trade Agreements Act of 1979, Sec. 223)

2. Schedule 7, part 1A is modified by deleting headnote 3(b) and redesignating headnote 3(a) as headnote "3";
3. Schedule 7, part 1A, headnote 3 as redesignated above, is modified by deleting "700.58" and substituting "700.56" in lieu thereof;
4. Schedule 7, part 1A is modified by redesignating item 700.58 as "700.56";
5. Item 700.60 is superseded by:

[Footwear...]

[Other...]

"Other:

700.57	Hunting boots, galoshes, rainwear, and other footwear designed to be worn over, or in lieu of, other footwear as a protection against water, oil, grease, or chemicals or cold or inclement weather.....	37.5% ad val.	[66% ad val.] (1/)
700.59	Footwear with open toes or open heels; footwear of the slip-on type, that is held to the foot without the use of laces or buckles or other fasteners, the foregoing except footwear provided for in item 700.57 and except footwear having a foxing or foxing-like band wholly or almost wholly of rubber or plastic applied or molded at the sole and overlapping the upper.....	37.5% ad val.	[66% ad val.] (1/)

(1/ This rate reflects the modification of a column 2 rate of duty pursuant to the Trade Agreements Act of 1979, Sec. 223.)

## ANNEX II

-65-

[Footwear...:]

[Other...:]

[Other:]

Other:

Footwear having soles (or midsoles, if any) of rubber or plastics which are affixed to the upper exclusively with an adhesive (any midsoles also being affixed exclusively to one another and to the outsole with an adhesive); the foregoing except footwear having a foxing or foxing-like bend applied to or molded at the sole and overlapping the upper and except footwear with soles which overlap the upper other than at the toe or heel:

700-61	Valued not over \$6.50 per pair.....	37.5% ad val.	[66% ad val.] [1/]
700-62	Valued over \$6.50 but not over \$12 per pair.....	90c per pair + 20% ad val.	[\$1.58 per pair + 35% ad val.] [1/]
700-63	Valued over \$12 per pair.....	[20% ad val.]	[35% ad val.]
700-64	Other: Valued not over \$3.00 per pair.....	48% ad val.	[84% ad val.] [1/]
700-67	Valued over \$3.00 but not over \$6.50 per pair.....	90c per pair + 37.5% ad val.	[\$1.58 per pair + 66% ad val.] [1/]
700-69	Valued over \$6.50 but not over \$12 per pair.....	90c per pair + 20% ad val.	[\$1.58 per pair + 35% ad val.] [1/]
700-71	Valued over \$12 per pair.....	[20% ad val.]	[35% ad val.]";

[1/ This rate reflects the modification of a column 2 rate of duty pursuant to the Trade Agreements Act of 1979, Sec. 223.]

6. Schedule 7, part 1A is modified by redesignating items 700.66, 700.68, and 700.70 as "700.72", "700.73", and "700.74", respectively;

Schedule 8, Part 1

7. Schedule 8, part 1, heading 2 is modified by deleting "or 402a" wherever it appears therein;

Schedule 8, Part 1, Subpart B

8. Schedule 8, part 1B, headings 2(a), 2(c) and 3(a) are modified by deleting "or 402a" wherever it appears therein;

Appendix, Part 2, Subpart A

9. Heading 3(a)(1) in part 2A of the Appendix is modified by deleting "item 700.60" and inserting "items 700.57 through 700.71, inclusive" in lieu thereof;
10. The article description for item 923.91 is modified by deleting "700.58" and substituting "700.56" in lieu thereof;
11. The article description for item 923.92 is modified by deleting "700.66" and substituting "700.72" in lieu thereof;
12. The article description for item 923.94 is modified by deleting "700.58" and "700.66" and substituting "700.56" and "700.72", respectively, in lieu thereof.

## ANNEX II

-66-

Section D. Effective as to articles entered, or withdrawn from warehouse for consumption on and after January 1, 1980.Schedule 4, Part 1, Subpart B

1. Items 402.52 and 402.54 and the superior heading thereto are superseded by:

	[Cyclic...:]			
	[Other:]			
	[Hydrocarbons:]			
"402.53	Other.....	10.4X ad val.		[7c per lb. + 68.5X ad val.]";

2. Items 402.80 and 402.82 and the superior heading thereto are superseded by:

	[Cyclic...:]			
	[Other:]			
	[Halogenated...:]			
"402.81	Other.....	9.1X ad val.		[7c per lb. + 71X ad val.]";

Schedule 4, Part 1, Subpart C

3. Schedule 4, part 1C, heading 12 is modified by deleting "412.70" and substituting "412.69" in lieu thereof;

4. Item 408.21 is redesignated as item 408.17 and items 408.22 and 408.23 and the superior heading thereto are superseded by:

	[Products...:]			
	[Pesticides:]			
	[Not...:]			
	[Herbicides...:]			
"408.19	Other.....	13.5X ad val.		[7c per lb. + 48.5X ad val.]";

5. Items 408.28 and 408.29 and the superior heading thereto are superseded by:

	[Products...:]			
	[Pesticides:]			
	[Not...:]			
	[Insecticides:]			
"408.27	Other.....	12.5X ad val.		[7c per lb. + 64.5X ad val.]";

6. Items 408.36 and 408.38 and the superior heading thereto are superseded by:

	[Products...:]			
	[Pesticides:]			
"408.37	Other.....	0.8c per lb. + 9.7X ad val.		[7c per lb. + 31X ad val.]";

7. Items 409.26 and 409.28 and the superior heading thereto are superseded by:

	[Products...:]			
	[Products...:]			
"409.27	Other.....	6.1X ad val.		[7c per lb. + 49.5X ad val.]";

8. Items 411.08 and 411.10 and the superior heading thereto are superseded by:

	[Products...:]			
	[Obtained...:]			
	[Drugs:]			
	[Imidazolina...:]			
"411.09	Other.....	6X ad val.		[7c per lb. + 51X ad val.]";

9. Items 411.40 and 411.42 and the superior heading thereto are superseded by:

	[Products...:]			
	[Obtained...:]			
	[Drugs:]			
	[Other:]			
	[Alkaloids...:]			
	[Papaverine...:]			
"411.41	Other.....	11.6X ad val.		[7c per lb. + 104X ad val.]";



## ANNEX II

-67-

10. Items 411.48 and 411.50 and the superior heading thereto are supersaded by:

[Products...:]

[Obtainad...:]

[Drugs:]

[Other:]

[Alkaloids...:]

[Other:]

"411.49

Other.....

9.8% ad val.

[7c per lb. +  
88% ad val.]";

11. Items 411.56 end 411.58 end the superior heading tharato are supersaded by:

[Products...:]

[Obtainad...:]

[Drugs:]

[Other:]

[Antihistaminea...:]

[Other:]

"411.57

Other.....

9.2% ad val.

[7c per lb. +  
82% ad val.]";

12. Items 411.72 and 411.74 and the superior heading tharato are supersaded by:

[Products...:]

[Obtainad...:]

[Drugs:]

[Other:]

[Anti-infective...:]

[Antibiotica:]

[Panicillin...:]

Other.....

"411.73

7.4% ad val.

[7c per lb. +  
56.5% ad val.]";

13. Items 411.84 and 411.86 and the superior heading tharato are supersaded by:

[Products...:]

[Obtainad...:]

[Drugs:]

[Other:]

[Anti-infectiva...:]

[Anti-infectiva...:]

Other.....

"411.85

10.8% ad val.

[7c per lb. +  
96% ad val.]";

14. Items 411.94 and 411.96 and the superior heading tharato are supersaded by:

[Products...:]

[Obtainad...:]

[Drugs:]

[Other:]

[Anti-infective...:]

[Anti-infective...:]

Other.....

"411.95

8.1% ad val.

[7c per lb. +  
67.5% ad val.]";

15. Items 412.02 end 412.04 end the superior heading tharato are supersaded by:

[Products...:]

[Obtainad...:]

[Drugs:]

[Other:]

[Autonomic...:]

Other.....

"412.03

8.2% ad val.

[7c per lb. +  
71.5% ad val.]";

16. Items 412.10 end 412.12 end the superior heading tharato are supersaded by:

[Products...:]

[Obtainad...:]

[Drugs:]

[Other:]

[Cardiovasculer...:]

Other.....

"412.11

8% ad val.

[7c per lb. +  
65% ad val.]";

## ANNEX II

-66-

17. Items 412.38 end 412.40 end the superior heading thereto are superseded by:

	[Products...:]			
	[Obtained...:]			
	[Drugs:]			
	[Other:]			
"412.39	[Drugs...:]	Other.....	7.6% ad val.	[7c per lb. + 58.5% ad val.]";

18. Items 412.48 end 412.50 end the superior heading thereto are superseded by:

	[Products...:]			
	[Obtained...:]			
	[Drugs:]			
	[Other:]			
"412.49	[Hormones...:]	Other.....	8.7% ad val.	[7c per lb. + 78.5% ad val.]";

19. Items 412.64 end 412.66 end the superior heading thereto are superseded by:

	[Products...:]			
	[Obtained...:]			
	[Drugs:]			
	[Other:]			
"412.65	[Vitamins...:]	Other.....	6.9% ad val.	[7c per lb. + 49% ad val.]";

20. Items 412.68 end 412.70 end the superior heading thereto are superseded by:

	[Products...:]			
	[Obtained...:]			
	[Drugs:]			
	[Other:]			
"412.69	Other.....		6.9% ad val.	[7c per lb. + 45% ad val.]";

21. Items 413.28 end 413.30 end the superior heading thereto are superseded by:

	[Aromatic...:]			
	[Obtained...:]			
"413.29	Other.....		11.9% ad val.	[7c per lb. + 58% ad val.]";

## ANNEX II

-69-

Section E. Effectiva as to articles entered, or withdrawn from warehouse for consumption on and after January 1, 1980.Schedule 4, Part 1, Subpart C

1. Items 412.34 and 412.36 and the superior heading thereto are superseded by:

[Products...]

[Obtained...]

[Drugs:]

[Other:]

[Drugs...]

[Antidepressants...]

Other.....

"412.35

16.6% ad val.

[7c per lb. +  
149.5% ad val.]"

## ANNEX II

-70-

Section F. Effective as to articles entered, or withdrawn from warehouse for consumption, on and after the date (published in the Federal Register) not more than 30 days after the date on which the United States Trade Representative has determined that hand-printed batik can be distinguished from machine-printed batik and that a mutually satisfactory certification system has been adopted by Indonesia for such purpose.

Schedule 3, Part 3, Subpart A

1. Schedule 3, part 3A is modified by adding the following new items in numerical sequence:

[Woven...:]

"Hand-printed batik, colored, whether or not bleached, but not fancy or figured, which prior to exportation has been certified (pursuant to a mutually satisfactory certification system) by an official of a government agency of the country where the batik was produced, to have been hand-printed:

319.10	Of number 59 or coarser.....	[See Annex III]	16% ad val. + 0.35% ad val. for each number
319.11	Of numbers 60 to 79.....	[See Annex III]	10¢ per lb. + 16% ad val. + 0.35% ad val. for each number
319.12	Of numbers 80 or higher.....	[See Annex III]	10¢ per lb. + 47.5% ad val."

## ANNEX II

-71-

Section C. Effective as to articles both exported to the United States on and after July 1, 1980, and entered, or withdrawn from warehouse for consumption, on and after a date (published in the Federal Register), as determined appropriate by the United States Trade Representative. These modifications shall remain in effect unless withdrawn, suspended, or modified by the President.

## Schedule 4, Part 1, Subpart B

1. The article description for item 404.32 is modified by adding "1,1'-Binaphthyl-8,8'-dicarboxylic acid;" in alphabetical sequence;

2. The article description for item 404.84 is modified by adding the following in alphabetical sequence:

"4-Amino-2-(N,N-diethylamino)-toluene hydrochloride;"

"3-Chloro-o-toluidine;"

"6-Chloro-2-toluidine-4-sulfonic acid;"

"4-Chloro-2,3,5-trifluoro-o-toluidine;"

"2,5-Dichloroaniline;"

"N,N-Diethylethanilic acid, sodium salt;"

"Ethyl-(2-dimethylaminoethyl)-aniline;"

"N-Ethyl-o-toluidine;"

"Toluene-2,5-diamine sulfate;"

3. The article description for item 404.92 is modified by adding the following in alphabetical sequence:

"2-Amino-6-chloro-4-nitrophenol;"

"1-Amino-8-hydroxy-3,6-naphthalenedisulfonic acid;"

"2-Ethylamino-5-sulfobenzoic acid;"

"N-Ethyl-N-(2-methoxycarbonyl)ethyl)aniline;"

4. The article description for item 405.28 is modified:

a) by adding the following in alphabetical sequence:

"p-Acetoacetotoluidide;"

"3-Amino-4-chlorobenzamide;" and

b) by deleting "and Phenacetin, technical." and by substituting, in lieu thereof:

"Phenacetin, technical; and  
β-Resorcylamide;"

5. The article description for item 405.56 is modified by adding "p-Cyanophenyl acetate;" in alphabetical sequence;

6. The article description for item 406.36 is modified by adding the following in alphabetical sequence:

"Amino-J-pyrazolone;"

"Benzointetrahydropyranil ether;"

"p-Chloropyrazolone;"

"2,4-Methylcarboxypyrazolic acid;"

"2-Methylmercaptobenzimidazole;"

"Methyl phenylpyrazolone;"

"2,4-Methylpyrazolic acid;"

"3-Methyl-1-(p-tolyl)-2-pyrazolin-5-one (p-Tolyl methyl pyrazolone);"

"4-Phenylmorpholine;"

## ANNEX II

-72-

7. The article description for item 408.21 is modified by adding the following in alphabetical sequence:

"5-Amino-4-chloro-alpha-phenyl-3-pyridazinone;"

"2-tert-Butyl-4-(2,4-dichloro-5-isopropoxyphenyl)- $\Delta^2$ -1,3,4-oxadiazolin-5-one;"

"4-(4-Chloro-2-methylphenoxy)-butyric acid;"

Schedule 4, Part 1, Subpart B

8. Schedule 4, part 1C is modified by adding the following new headnote in numerical sequence:

"13. The term "Dyes containing, by weight" in items 409.62, 409.86, and 410.04, means those products which contain as the only dye components the specified components listed therewith, each of which must be present in the product. A tolerance of plus or minus 2 percentage points from the named percentages is allowable.;"

9. The article description for item 409.62 is modified by adding the following in alphabetical and numerical sequence:

"Acid black 177, 188, 211"

"Acid blue 1, 175, 252, 284, 318"

"Acid brown 12, 85, 357, 384"

"Acid green 9, 89"

"Acid orange 92, 107, 144"

"Acid red 183, 347, 359, 360, 380, 394, 396"

"Acid yellow 35, 70, 72, 98, 195, 199, 221"

"Dyes containing, by weight--  
24.2% Acid Yellow 135,  
21.7% Acid Orange 51, and  
54.1% Acid Blue 113;"

"Dyes containing, by weight--  
10.1% Acid Yellow 64,  
11.6% Acid Orange 51,  
26.3% Acid Blue 113,  $\oplus$   
50.5% Acid Black 172, and  
1.5% Acid Green 25;"

10. The article description for item 409.70 is modified by adding the following in alphabetical and numerical sequence:

"Basic blue 70"

"Basic orange 48"

"Basic red 22, 75"

"Basic yellow 77";

11. The article description for item 409.78 is modified by adding "Direct yellow 134" in alphabetical and numerical sequence;

## ANNEX II

-73-

12. The article description for item 409.86 is modified by adding the following in alphabetical and numerical sequence:

"Disperse blue 26:1, 35, 126, 148, 289"

"Disperse orange 32, 42, 54, 60, 139"

"Disperse red 46, 185, 277, 279, 288,  
303"

"Disperse violet 33, 35, 48"

"Disperse yellow 44, 58, 183, 204"

"Dyes containing, by weight--  
12.7% Disperse Yellow 1,  
32.3% Disperse Orange 1,  
19.8% Disperse Blue 35, end  
35.2% Disperse Blue 3;"

"Dyes containing, by weight--  
39.0% Disperse Yellow 39,  
28.0% Disperse Orange 25, end  
33.0% Disperse Violet 27;"

"Dyes containing, by weight--  
89.4% Disperse Violet 27, end  
10.6% Disperse Green 9;"

"Dyes containing, by weight--  
67.7% Disperse Blue 35,  
14.2% Disperse Yellow 1, end  
18.1% Disperse Orange 1;"

"Dyes containing, by weight--  
74.3% Disperse Blue 285,  
18.0% Disperse Brown 19, end  
7.7% Disperse Yellow 126;"

13. The article description for item 409.96 is modified by adding the following in alphabetical and numerical sequence:

"Solvent black 35"

"Solvent green 27"

"Solvent orange 62"

"Solvent red 100, 162"

"Solvent yellow 30";

14. The article description for item 410.04 is modified by adding the following in alphabetical and numerical sequence:

"Dyes containing, by weight--  
71.0% Reactive Yellow 85, end  
29.0% Reactive Orange 13;"

"Dyes containing, by weight--  
50.0% Reactive Red 120, and  
50.0% Reactive Yellow 84;"

"Dyes containing, by weight--  
50.0% Reactive Blue 74, end  
50.0% Reactive Blue 63;"

"Dyes containing, by weight--  
66.7% Reactive Orange 12, end  
33.3% Reactive Red 32;"

"Dyes containing, by weight--  
57.9% Reactive Blue 13, and  
42.1% Reactive Black 41;"

"Reactive blue 6, 19, 21, 27, 38, 63,  
73, 99, 139, 162, 163, 167, 170"

"Reactive brown 7, 16, 26"

"Reactive green 19"

"Reactive orange 3, 41, 89"

"Reactive red 10, 30, 32, 44, 49, 80,  
141, 179"

"Reactive yellow 2, 5, 37, 42, 135";

## ANNEX II

-74-

13. The article description for item 410.12 is modified by adding the following in alphabetical and numerical sequence:

"Vet blue 5, 16, 67"

"Vet brown 30"

"Vet red 10, 32";

16. The article description for item 410.28 is modified by adding the following in alphabetical and numerical sequence:

"Pigment brown 32"

"Pigment red 68, 216"

"Pigment violet 32"

"Pigment yellow 16, 24, 62:1, 108, 113, 138, 153";

17. The article description for item 411.32 is modified by adding "Etymenazine chlorhydrate;" in alphabetical sequence;

18. The article description for item 411.90 is modified by adding "Bismuth tribromophenate;" in alphabetical sequence;

19. The article description for item 411.98 is modified by adding "Propranolol hydrochloride;" in alphabetical sequence;

20. The article description for item 412.06 is modified by adding "Clobefrate;" in alphabetical sequence;

21. The article description for item 412.30 is modified by adding "Chlorpromazine;" in alphabetical sequence;

22. The article description for item 412.42 is modified by adding "Tamoxifen citrate;" in alphabetical sequence;

Chemical Appendix

23. The Chemical Appendix is modified by deleting headnote 2 and by deleting the following chemicals and products (identified by C.A.S. number or chemical or trade name):

CAS Number	CAS Number	CAS Number	CAS Number	CAS Number	CAS Number
50-53-3	2675-31-2	12221-41-9	12269-63-9	56731-19-2	61969-23-1
66-92-0	2580-78-1	12221-52-2	12269-94-2	61814-59-3	68859-51-8
67-60-5	3147-65-3	12222-75-2	12270-39-2	61814-61-7	71786-28-2
89-25-6	3321-10-6	12223-25-5	12270-44-9	61814-62-8	71838-80-7
90-20-0	3506-09-0	12223-31-3	12764-81-7	61814-63-9	71838-93-2
92-53-5	4216-01-7	12223-08-0	14359-20-7	61814-64-0	71872-27-0
94-68-8	4657-81-2	12223-64-8	16893-68-6	61814-65-1	71872-37-2
94-81-5	5175-83-7	12224-21-0	19664-30-9	61814-64-2	71872-53-2
95-82-9	5462-71-5	12224-63-0	19694-10-1	61901-71-1	72827-92-0
97-20-1	5850-80-6	12235-20-0	24828-38-6	61901-98-2	72828-00-3
119-22-2	5979-28-2	12234-02-1	29876-91-9	61931-26-6	72828-02-5
129-17-9	6356-09-6	12234-25-8	33150-87-7	61931-37-1	
465-03-4	6408-31-7	12236-27-0	39404-52-9	61931-49-5	
475-71-8	6624-76-6	12236-30-5	41681-29-2	61931-52-0	
615-50-9	6673-02-5	12236-86-1	51706-34-6	61931-53-1	
637-07-0	7152-24-1	12236-90-7	52256-37-8	61968-06-7	
1698-60-8	10546-29-1	12237-02-4	52584-47-1	61968-29-4	
2379-77-3	11075-28-8	12237-16-0	56275-23-1	61968-59-0	
2379-79-5	11119-73-6	12239-44-0	56275-24-2	61968-94-3	
2415-85-2	12219-25-9	12239-65-5	56275-25-3	61969-11-7	

COMMON CHEMICAL NAME OR TRADE NAME

Acid Black 211  
 Acid Blue 318  
 Acid Brown 12  
 Acid Brown 384  
 Acid Orange 92  
 Acid Orange 107  
 Acid Red 347  
 Acid Red 380  
 Acid Red 394  
 Acid Red 396  
 Acid Yellow 35  
 Acid Yellow 98  
 Amino-J-pyracalone  
 p-Chloropyracalone  
 6-Chloro-2-taludine-4-sulfonic acid  
 Diethylsuccinoyl succinate  
 Direct Yellow 134  
 Disperse Blue 26:1  
 Disperse Orange 139  
 Disperse Red 277  
 Disperse Red 279  
 Disperse Red 288  
 Disperse Yellow 84  
 Disperse Yellow 183  
 Disperse Yellow 204  
 Dyes containing, by weight, 24.2% Acid Yellow 135,  
 21.7% Acid Orange 51, and 54.1% Acid Blue 113  
 Dyes containing, by weight, 10.1% Acid Yellow 64,  
 11.6% Acid Orange 51, 26.3% Acid Blue 113, 30.5% Acid  
 Black 172, and 1.5% Acid Green 25  
 Dyes containing, by weight, 74.3% Disperse Blue 285,  
 18.0% Disperse Brown 19, and 7.7% Disperse  
 Yellow 126  
 Dyes containing, by weight, 67.7% Disperse Blue 35,  
 46.2% Disperse Yellow 1, and 18.1% Disperse  
 Orange 1  
 Dyes containing, by weight, 89.4% Disperse Violet 27  
 and 10.6% Disperse Green 9

COMMON CHEMICAL NAME OR TRADE NAME

Dyes containing, by weight, 12.7% Disperse Yellow 1,  
 32.3% Disperse Orange 1, 19.8% Disperse Blue 35, and  
 35.2% Disperse Blue 3  
 Dyes containing, by weight, 39.0% Disperse Yellow 39,  
 28.0% Disperse Orange 25, and 33.0% Disperse  
 Violet 27  
 Dyes containing, by weight, 57.9% Reactive Blue 13 and  
 42.1% Reactive Black 61  
 Dyes containing, by weight, 50.0% Reactive Blue 74 and  
 50.0% Reactive Blue 63  
 Dyes containing, by weight, 66.7% Reactive Orange 12  
 and 33.3% Reactive Red 32  
 Dyes containing, by weight, 50.0% Reactive Red 120 and  
 50.0% Reactive Yellow 84  
 Dyes containing, by weight, 71.0% Reactive Yellow 85  
 and 29.0% Reactive Orange 13  
 N-Ethyl-N-(2-methoxycarbonylthyl)alanine  
 2,4-Methylcarboxypyrazole acid  
 2,4-Methylpyrazole acid  
 Mixtures of 1,3,6-Naphthalenetrisulfonic acid and 1,3  
 ,7-Naphthalenetrisulfonic acid  
 Reactive Blue 99  
 Reactive Blue 139  
 Reactive Blue 162  
 Reactive Blue 163  
 Reactive Blue 167  
 Reactive Blue 170  
 Reactive Brown 24  
 Reactive Orange 69  
 Reactive Red 30  
 Reactive Red 179  
 Reactive Yellow 135  
 Solvent Green 27  
 Solvent Red 100  
 Solvent Red 162



ANNEX III

STAGED RATE MODIFICATIONS OF THE TARIFF SCHEDULES OF THE UNITED STATES

Notes:

Each rate in the following tables, opposite the number of an item in the Tariff Schedules of the United States (TSUS) identified therein, is inserted in column numbered 1 in such item effective for articles provided for therein on and after the date at the head of the column in which such rate is set forth and such rate shall be superseded by the rate, if any, for that item in the immediately following column, effective for articles on and after the date at the head of such latter column:

Section A. Staged rate modifications effective as to articles exported to the United States on and after July 1, 1980.

Item in TSUS as modified by Annex II	Rate from which staged	Rates of duty 1/, effective with respect to articles exported to the United States on and after July 1, 1980, and entered on and after—							
		July 1, 1980	January 1, 1981	January 1, 1982	January 1, 1983	January 1, 1984	January 1, 1985	January 1, 1986	January 1, 1987
<b>Schedule 1, Part 3</b>									
114.04	22.2% ad val.	21.2%	20.2%	19.1%	18.1%	17.1%	16.1%	15%	14%
114.06	14% ad val.	13.1%	12.3%	11.4%	10.5%	9.6%	8.8%	7.9%	7%
<b>Schedule 4, Part 1</b>									
402.00	1.4c per lb. + 9.3% ad val.	1.3c/lb. + 8.8%	1.2c/lb. + 8.4%	1.1c/lb. + 7.9%	1.1c/lb. + 7.4%	1c/lb. + 6.9%	0.9c/lb. + 6.5%	0.8c/lb. + 6%	0.8c/lb. + 5.5%
402.04	1.7c per lb. + 12.5% ad val.	1.5c/lb. + 11.7%	1.4c/lb. + 10.9%	1.3c/lb. + 10.1%	1.2c/lb. + 9.3%	1.1c/lb. + 8.5%	1c/lb. + 7.7%	0.9c/lb. + 6.9%	0.8c/lb. + 6.1%
402.08	0.7c per lb. + 4% ad val.	0.6c/lb. + 3.8%	0.6c/lb. + 3.7%	0.6c/lb. + 3.5%	0.6c/lb. + 3.4%	0.5c/lb. + 3.2%	0.5c/lb. + 3%	0.5c/lb. + 2.9%	0.5c/lb. + 2.7%
402.16	1.4c per lb. + 9% ad val.	1.1c/lb. + 9%	0.9c/lb. + 9%	0.7c/lb. + 9%	0.5c/lb. + 9%	0.3c/lb. + 9%	0.1c/lb. + 9%	0.1c/lb. + 8.5%	0.1c/lb. + 7.4%
402.20	1.5c per lb. + 12.5% ad val.	1.4c/lb. + 12.5%	1.4c/lb. + 12.5%	1.4c/lb. + 12.5%	1.4c/lb. + 12.5%	1.3c/lb. + 12.5%	1.3c/lb. + 12.5%	1.3c/lb. + 12.5%	1.3c/lb. + 12.5%
402.24	0.85c per lb. + 5% ad val.	0.8c/lb. + 4.8%	0.7c/lb. + 4.4%	0.7c/lb. + 4.2%	0.6c/lb. + 4.2%	0.6c/lb. + 3.9%	0.6c/lb. + 3.7%	0.5c/lb. + 3.5%	0.5c/lb. + 3.3%
402.28	0.8c per lb. + 5.3% ad val.	0.7c/lb. + 5.1%	0.7c/lb. + 4.9%	0.7c/lb. + 4.7%	0.6c/lb. + 4.5%	0.6c/lb. + 4.3%	0.6c/lb. + 4.1%	0.5c/lb. + 3.9%	0.5c/lb. + 3.7%
402.32	1.7c per lb. + 8.4% ad val.	1.6c/lb. + 8%	1.5c/lb. + 7.5%	1.4c/lb. + 7.1%	1.3c/lb. + 6.7%	1.3c/lb. + 6.2%	1.1c/lb. + 5.8%	1.1c/lb. + 5.3%	1c/lb. + 4.9%
402.36	1.7c per lb. + 17.3% ad val.	1.5c/lb. + 17.3%	1.4c/lb. + 17.3%	1.2c/lb. + 17.3%	1.1c/lb. + 17.3%	0.9c/lb. + 17.3%	0.8c/lb. + 17.3%	0.6c/lb. + 17.3%	0.5c/lb. + 17.3%
402.40	1.7c per lb. + 12.5% ad val.	1.2c/lb. + 12.5%	0.8c/lb. + 12.5%	0.3c/lb. + 12.5%	0.1c/lb. + 12.5%	0.1c/lb. + 11.1%	0.1c/lb. + 9.9%	0.1c/lb. + 8.8%	0.1c/lb. + 7.6%
402.44	1.7c per lb. + 12.5% ad val.	1.4c/lb. + 12.5%	1.1c/lb. + 12.5%	0.9c/lb. + 12.5%	0.6c/lb. + 12.5%	0.3c/lb. + 12.5%	12.5%	11.3%	9.5%
402.48	1.7c per lb. + 12.5% ad val.	1.3c/lb. + 12.5%	0.9c/lb. + 12.5%	0.5c/lb. + 12.5%	12.5%	11.5%	10.3%	9%	7.8%
402.52	1.7c per lb. + 21.4% ad val.	0.9c/lb. + 21.4%	0.2c/lb. + 21.4%	20.1%	18.2%	16.2%	14.3%	12.4%	10.4%
402.56	1.7c per lb. + 12.5% ad val.	1.3c/lb. + 12.5%	0.9c/lb. + 12.5%	0.5c/lb. + 12.5%	0.1c/lb. + 12.5%	11.8%	10.5%	9.2%	7.9%
402.60	1.7c per lb. + 15.2% ad val.	1.7c/lb. + 14.7%	13.6%	12.6%	11.6%	10.5%	9.5%	8.4%	7.4%
402.64	1.7c per lb. + 28.6% ad val.	1.3c/lb. + 28.6%	1c/lb. + 28.6%	0.7c/lb. + 28.6%	0.3c/lb. + 28.6%	28.6%	25.9%	23%	20%
402.68	1.7c per lb. + 26.3% ad val.	1.2c/lb. + 26.3%	0.8c/lb. + 26.3%	0.4c/lb. + 26.3%	26.3%	23.8%	20.9%	18%	15.2%
402.72	1.7c per lb. + 12.6% ad val.	12.4%	11.6%	10.8%	101	9.2%	8.4%	7.6%	6.8%
402.76	1.7c per lb. + 12.1% ad val.	1.3c/lb. + 12.1%	0.8c/lb. + 12.1%	0.4c/lb. + 12.1%	12.1%	11.1%	9.9%	8.8%	7.6%
402.80	1.7c per lb. + 22.3% ad val.	21.1%	19.4%	17.7%	16%	14.2%	12.5%	10.8%	9.1%
402.84	1.7c per lb. + 18.4% ad val.	1.2c/lb. + 18.4%	0.7c/lb. + 18.4%	0.2c/lb. + 18.4%	17.5%	15.6%	13.8%	11.9%	10%
402.88	1.7c per lb. + 15.6% ad val.	1.4c/lb. + 15.6%	1.2c/lb. + 15.6%	0.9c/lb. + 15.6%	0.7c/lb. + 15.6%	0.4c/lb. + 15.6%	0.2c/lb. + 15.6%	15.5%	15%
402.96	1.4c per lb. + 10% ad val.	1.1c/lb. + 10%	0.8c/lb. + 10%	0.5c/lb. + 10%	0.2c/lb. + 10%	10%	9.1%	8.1%	7.2%
402.98	1.7c per lb. + 12.5% ad val.	1.6c/lb. + 12.5%	1.6c/lb. + 12.5%	1.5c/lb. + 12.5%	1.5c/lb. + 12.5%	1.4c/lb. + 12.5%	1.4c/lb. + 12.5%	1.3c/lb. + 12.5%	1.3c/lb. + 12.5%
403.00	1.7c per lb. + 23.3% ad val.	0.8c/lb. + 23.3%	23%	21%	19%	16.9%	14.9%	12.8%	10.8%
403.05	1.7c per lb. + 13% ad val.	13%	12.1%	11.3%	10.4%	9.6%	8.7%	7.9%	7%
403.09	1.7c per lb. + 12.5% ad val.	12.5%	11.5%	10.6%	9.6%	8.7%	7.7%	6.8%	5.8%
403.16	1.7c per lb. + 12.6% ad val.	0.8c/lb. + 12.6%	12.5%	11.6%	10.7%	9.8%	8.9%	8%	7.1%
403.20	1.7c per lb. + 25% ad val.	0.3c/lb. + 25%	23.4%	21.3%	19.3%	17.2%	15.1%	13.1%	11%
403.24	1.5c per lb. + 10.2% ad val.	0.6c/lb. + 10.2%	10.1%	9.4%	8.8%	8.2%	7.6%	6.9%	6.3%

1/ The symbol "x" indicates percent ad valorem. The symbol "/" indicates per stated unit of quantity.

## ANNEX III

-2-

## Section A.—Continued

Item in TSUS as modified by Annex II	Rate from which staged	Rates of duty $\frac{1}{2}$ , effective with respect to articles exported to the United States on and after July 1, 1980, and entered on and after—							
		July 1, 1980	January 1, 1981	January 1, 1982	January 1, 1983	January 1, 1984	January 1, 1985	January 1, 1986	January 1, 1987
Schedule 4, Part 1—Continued									
403.28	1.7c par lb. + 22.7% ad val.	1.3c/lb. + 22.7%	0.9c/lb. + 22.7%	0.6c/lb. + 22.7%	0.2c/lb. + 22.7%	22.4%	21.6%	20.8%	20%
403.32	1.4c par lb. + 13.5% ad val.	0.4c/lb. + 13.5%	12.9%	12%	11%	10.1%	9.1%	8.2%	7.2%
403.36	1.7c par lb. + 16.1% ad val.	0.9c/lb. + 16.1%	0.1c/lb. + 16.1%	15%	13.6%	12.2%	10.9%	9.5%	8.1%
403.41	1.7c par lb. + 12.5% ad val.	0.8c/lb. + 12.5%	12.4%	11.5%	10.7%	9.8%	8.9%	8%	7.1%
403.45	1.7c par lb. + 12.5% ad val.	11.8%	11%	10.3%	9.6%	8.8%	8.1%	7.3%	6.6%
403.51	1.7c par lb. + 13.7% ad val.	0.1c/lb. + 13.7%	12.8%	11.9%	11%	10%	9.1%	8.1%	7.2%
403.52	1.7c par lb. + 14.3% ad val.	13.8%	12.7%	11.6%	10.5%	9.3%	8.2%	7.1%	6%
403.56	1.7c par lb. + 19.4% ad val.	1.6c/lb. + 19.4%	1.4c/lb. + 19.4%	1.3c/lb. + 19.4%	1.2c/lb. + 19.4%	1.1c/lb. + 19.4%	0.9c/lb. + 19.4%	0.8c/lb. + 19.4%	0.7c/lb. + 19.4%
403.61	1.7c par lb. + 12.5% ad val.	0.4c/lb. + 12.5%	11.9%	11.1%	10.3%	9.4%	8.6%	7.7%	6.9%
403.64	1.7c par lb. + 22% ad val.	1.3c/lb. + 22%	1c/lb. + 22%	0.7c/lb. + 22%	0.3c/lb. + 22%	22%	21.4%	20.7%	20%
403.68	1.7c par lb. + 12.5% ad val.	0.4c/lb. + 12.5%	11.9%	11.1%	10.3%	9.4%	8.6%	7.7%	6.9%
403.72	1.7c par lb. + 13% ad val.	12.6%	11.8%	11%	10.2%	9.3%	8.5%	7.7%	6.9%
403.76	1.7c par lb. + 12.9% ad val.	12.9%	12.6%	12.2%	11.9%	11.6%	11.3%	10.9%	10.6%
403.81	1.7c par lb. + 24.3% ad val.	0.7c/lb. + 24.3%	24.1%	23.4%	22.7%	22%	21.4%	20.7%	20%
403.88	1.4c par lb. + 13% ad val.	12.9%	11.9%	10.9%	9.9%	8.8%	7.8%	6.8%	5.8%
403.92	1.5c par lb. + 10.8% ad val.	10.3%	9.7%	9.1%	8.5%	7.9%	7.3%	6.7%	6.1%
403.96	1.7c par lb. + 13.1% ad val.	0.7c/lb. + 13.1%	13%	12.7%	12.4%	12%	11.7%	11.3%	11%
404.00	1.7c par lb. + 12.5% ad val.	1.2c/lb. + 12.5%	0.7c/lb. + 12.5%	0.2c/lb. + 12.5%	11.9%	10.8%	9.7%	8.6%	7.5%
404.04	1.7c par lb. + 12.5% ad val.	1.3c/lb. + 12.5%	0.9c/lb. + 12.5%	0.6c/lb. + 12.5%	0.2c/lb. + 12.5%	12%	10.6%	9.3%	8%
404.08	1.7c par lb. + 13.7% ad val.	1.2c/lb. + 13.7%	0.6c/lb. + 13.7%	0.1c/lb. + 13.7%	12.9%	11.6%	10.4%	9.2%	7.9%
404.12	1.7c par lb. + 12.5% ad val.	1.3c/lb. + 12.5%	1c/lb. + 12.5%	0.6c/lb. + 12.5%	0.3c/lb. + 12.5%	12.3%	10.9%	9.5%	8.1%
404.16	1.7c par lb. + 24% ad val.	23.9%	23.3%	22.8%	22.2%	21.7%	21.1%	20.6%	20%
404.20	1.7c par lb. + 13.1% ad val.	1.6c/lb. + 13.1%	1.6c/lb. + 13.1%	1.5c/lb. + 13.1%	1.5c/lb. + 13.1%	1.4c/lb. + 13.1%	1.4c/lb. + 13.1%	1.3c/lb. + 13.1%	1.3c/lb. + 13.1%
404.24	1.7c par lb. + 12.6% ad val.	12.1%	11.4%	10.6%	9.8%	9%	8.3%	7.5%	6.7%
404.32	1.7c par lb. + 11.6% ad val.	1c/lb. + 11.6%	0.2c/lb. + 11.6%	11%	10.2%	9.4%	8.6%	7.7%	6.9%
404.36	1.7c par lb. + 22.7% ad val.	22.7%	22.3%	21.9%	21.6%	21.2%	20.8%	20.4%	20%
404.40	1.7c par lb. + 12.5% ad val.	12.2%	11.3%	10.4%	9.5%	8.5%	7.6%	6.7%	5.8%
404.44	1.4c par lb. + 12.1% ad val.	0.7c/lb. + 12.1%	12.1%	11.3%	10.4%	9.6%	8.7%	7.9%	7%
404.48	1.7c par lb. + 13.4% ad val.	0.7c/lb. + 13.4%	13.1%	12.1%	11.1%	10.1%	9.2%	8.2%	7.2%
404.52	1.4c par lb. + 12.1% ad val.	0.5c/lb. + 12.1%	11.8%	11%	10.2%	9.3%	8.5%	7.7%	6.9%
404.56	1.4c par lb. + 9.7% ad val.	0.1c/lb. + 9.7%	9.2%	8.7%	8.1%	7.6%	7%	6.5%	5.9%
404.64	1.7c par lb. + 25% ad val.	24.4%	22.4%	20.4%	18.5%	16.5%	14.5%	12.5%	10.5%
404.68	1.7c par lb. + 12.5% ad val.	1.5c/lb. + 12.5%	1.2c/lb. + 12.5%	1c/lb. + 12.5%	0.8c/lb. + 12.5%	0.6c/lb. + 12.5%	0.4c/lb. + 12.5%	0.1c/lb. + 12.5%	12.4%

$\frac{1}{2}$  The symbol "X" indicates percent ad valorem. The symbol "/" indicates per stated unit of quantity.

## ANNEX III

-3-

## Section A.--Continued

Item in TSUS as modified by Annex II	Rate from which staged	Rates of duty $\frac{1}{2}$ , effective with respect to articles exported to the United States on and after July 1, 1980, and entered on and after--							
		July 1, 1980	January 1, 1981	January 1, 1982	January 1, 1983	January 1, 1984	January 1, 1985	January 1, 1986	January 1, 1987
<u>Schedule 4, Part I--Continued</u>									
404.72	1.5c per lb. + 9.3% ad val.	0.9c/lb. + 9.3%	0.4c/lb. + 9.3%	9.1%	8.5%	7.9%	7.3%	6.7%	6.1%
404.76	1.7c per lb. + 12.5% ad val.	0.9c/lb. + 12.5%	0.2c/lb. + 12.5%	11.8%	10.9%	9.9%	9%	8%	7.1%
404.80	1.7c per lb. + 12.5% ad val.	0.6c/lb. + 12.5%	12.1%	11.3%	10.4%	9.6%	9.7%	7.9%	7%
404.84	1.7c per lb. + 12.4% ad val.	0.1c/lb. + 12.4%	11.5%	10.6%	9.6%	8.7%	7.7%	6.8%	5.8%
404.88	1.7c per lb. + 18.8% ad val.	1.6c/lb. + 18.8%	1.5c/lb. + 18.8%	1.4c/lb. + 18.8%	1.3c/lb. + 18.8%	1.2c/lb. + 18.8%	1.2c/lb. + 18.8%	1.1c/lb. + 18.8%	1.1c/lb. + 18.8%
404.92	1.7c per lb. + 12.2% ad val.	11.9%	11.1%	10.2%	9.3%	8.4%	7.6%	6.7%	5.8%
404.96	1.5c per lb. + 16.2% ad val.	16.2%	15%	13.2%	12.6%	11.4%	10.2%	9%	7.8%
405.00	1.4c per lb. + 12.7% ad val.	12.4%	11.6%	10.8%	10%	9.2%	8.4%	7.6%	6.8%
405.03	1.5c per lb. + 10.4% ad val.	10.3%	9.7%	9.1%	8.5%	7.9%	7.3%	6.7%	6.1%
405.12	1.7c per lb. + 12.5% ad val.	0.5c/lb. + 12.5%	12%	11.2%	10.3%	9.5%	8.6%	7.8%	6.9%
405.16	1.5c per lb. + 13.2% ad val.	0.6c/lb. + 13.2%	12.8%	11.9%	11%	10%	9.1%	8.1%	7.2%
405.21	1.7c per lb. + 12.5% ad val.	12.2%	11.4%	10.6%	9.9%	9.1%	8.3%	7.5%	6.7%
405.24	1.4c per lb. + 8.5% ad val.	8.2%	7.8%	7.4%	7%	6.5%	6.1%	5.7%	5.3%
405.28	1.7c per lb. + 12.4% ad val.	12.2%	11.3%	10.4%	9.5%	8.5%	7.6%	6.7%	5.8%
405.36	1.7c per lb. + 12.5% ad val.	1.1c/lb. + 12.5%	0.4c/lb. + 12.5%	12.2%	11.3%	10.3%	9.3%	8.3%	7.3%
405.41	1.7c per lb. + 12.5% ad val.	11.9%	11.1%	10.4%	9.6%	8.9%	8.1%	7.4%	6.6%
405.44	1.7c per lb. + 12.5% ad val.	1c/lb. + 12.5%	0.4c/lb. + 12.5%	12.1%	11.1%	10.1%	9.2%	8.2%	7.2%
405.48	1.7c per lb. + 11.2% ad val.	10.6%	10%	9.3%	8.7%	8.1%	7.5%	6.8%	6.2%
405.52	1.7c per lb. + 19.1% ad val.	1c/lb. + 19.1%	0.4c/lb. + 19.1%	18.8%	18%	17.3%	16.5%	15.8%	15%
405.56	1.7c per lb. + 12.7% ad val.	12.6%	11.8%	10.9%	10.1%	9.3%	8.5%	7.6%	6.8%
405.60	1.7c per lb. + 20.5% ad val.	1.4c/lb. + 20.5%	1.2c/lb. + 20.5%	0.9c/lb. + 20.5%	0.6c/lb. + 20.5%	0.4c/lb. + 20.5%	0.1c/lb. + 20.5%	20.3%	20%
405.64	1.7c per lb. + 12.6% ad val.	11.9%	11.1%	10.2%	9.3%	8.4%	7.6%	6.7%	5.8%
405.68	1.7c per lb. + 19.9% ad val.	1.3c/lb. + 19.9%	1.3c/lb. + 19.9%	1.1c/lb. + 19.9%	0.9c/lb. + 19.9%	0.6c/lb. + 19.9%	0.4c/lb. + 19.9%	0.2c/lb. + 19.9%	19.9%
405.72	1.7c per lb. + 13.6% ad val.	0.2c/lb. + 13.6%	12.8%	11.8%	10.9%	10%	9.1%	8.1%	7.2%
405.76	1.7c per lb. + 12.5% ad val.	12.1%	11.2%	10.3%	9.4%	8.5%	7.6%	6.7%	5.8%
405.80	1.7c per lb. + 16.2% ad val.	1.6c/lb. + 16.2%	1.6c/lb. + 16.2%	1.5c/lb. + 16.2%	1.5c/lb. + 16.2%	1.4c/lb. + 16.2%	1.4c/lb. + 16.2%	1.3c/lb. + 16.2%	1.3c/lb. + 16.2%
405.84	1.7c per lb. + 12% ad val.	0.4c/lb. + 12%	11.4%	10.6%	9.9%	9.1%	8.3%	7.5%	6.7%
405.88	1.5c per lb. + 13.3% ad val.	0.7c/lb. + 13.3%	13.3%	12.3%	11.3%	10.3%	9.3%	8.3%	7.3%
405.92	1.5c per lb. + 10% ad val.	9.5%	9%	8.4%	7.9%	7.4%	6.9%	6.3%	5.8%
405.96	1.4c per lb. + 10.4% ad val.	10.3%	9.7%	9.1%	8.5%	7.9%	7.3%	6.7%	6.1%
406.00	1.7c per lb. + 12.6% ad val.	12.2%	11.4%	10.6%	9.9%	9.1%	8.3%	7.5%	6.7%
406.05	1.7c per lb. + 12.5% ad val.	11.9%	11.1%	10.4%	9.6%	8.9%	8.1%	7.4%	6.6%
406.08	1.7c per lb. + 21.4% ad val.	0.4c/lb. + 21.4%	21%	20.5%	19.9%	19.4%	18.8%	18.3%	17.7%

$\frac{1}{2}$ / The symbol "X" indicates percent ad valorem. The symbol "/" indicates per stated unit of quantity.

## ANNEX III

-4-

## Section A.—Continued

Item in TSUS as modified by Annex II	Rate from which staged	Rates of duty 1/2, affective with respect to articles exported to the United States on and after July 1, 1980, and entered on and after—							
		July 1, 1980	January 1, 1981	January 1, 1982	January 1, 1983	January 1, 1984	January 1, 1985	January 1, 1986	January 1, 1987
Schedule 4, Part 1—Continued									
406.12	1.7c par lb. + 12.5% ad val.	0.4c/lb. + 12.5%	11.9%	11.1%	10.3%	9.4%	8.6%	7.7%	6.9%
406.16	1.7c par lb. + 17.9% ad val.	1.3c/lb. + 17.9%	0.9c/lb. + 17.9%	0.5c/lb. + 17.9%	0.1c/lb. + 17.9%	17.3%	16.6%	15.8%	15%
406.20	1.7c par lb. + 17.1% ad val.	1%	15.5%	14%	12.5%	11%	10%	10%	10%
406.24	1.4c par lb. + 16.6% ad val.	16.5%	15.2%	14%	12.8%	11.5%	10.3%	9%	7.8%
406.28	1.7c par lb. + 12.5% ad val.	1.5c/lb. + 12.5%	1.3c/lb. + 12.5%	1.2c/lb. + 12.5%	1c/lb. + 12.5%	0.8c/lb. + 12.5%	0.7c/lb. + 12.5%	0.5c/lb. + 12.5%	0.4c/lb. + 12.5%
406.32	1.5c par lb. + 10% ad val.	9.5%	9%	8.4%	7.9%	7.4%	6.9%	6.3%	5.7%
406.36	1.7c par lb. + 12.4% ad val.	11.8%	11%	10.1%	9.3%	8.4%	7.5%	6.7%	5.8%
406.44	1.7c par lb. + 20.9% ad val.	0.8c/lb. + 20.9%	20.9%	20.3%	19.8%	19.2%	18.6%	18.1%	17.5%
406.48	1.7c par lb. + 12.8% ad val.	12.4%	11.6%	10.8%	10%	9.2%	8.4%	7.6%	6.8%
406.52	1.4c par lb. + 14.4% ad val.	0.2c/lb. + 14.4%	13.6%	12.5%	11.5%	10.5%	9.5%	8.4%	7.4%
406.64	1.7c par lb. + 18.7% ad val.	1.5c/lb. + 18.7%	1.3c/lb. + 18.7%	1.1c/lb. + 18.7%	0.9c/lb. + 18.7%	0.7c/lb. + 18.7%	0.5c/lb. + 18.7%	0.3c/lb. + 18.7%	0.1c/lb. + 18.7%
406.68	1.7c par lb. + 19.8% ad val.	1.5c/lb. + 19.8%	1.3c/lb. + 19.8%	1.1c/lb. + 19.8%	0.9c/lb. + 19.8%	0.7c/lb. + 19.8%	0.5c/lb. + 19.8%	0.3c/lb. + 19.8%	0.1c/lb. + 19.8%
406.76	1.7c par lb. + 12.5% ad val.	1.6c/lb. + 12.5%	1.5c/lb. + 12.5%	1.4c/lb. + 12.5%	1.3c/lb. + 12.5%	1.2c/lb. + 12.5%	1.1c/lb. + 12.5%	1c/lb. + 12.5%	0.9c/lb. + 12.5%
406.81	1.7c par lb. + 12.5% ad val.	1.6c/lb. + 12.5%	1.5c/lb. + 12.5%	1.3c/lb. + 12.5%	1.4c/lb. + 12.5%	1.3c/lb. + 12.5%	1.2c/lb. + 12.5%	1.2c/lb. + 12.5%	1.1c/lb. + 12.5%
406.84	1.7c par lb. + 27.2% ad val.	1.3c/lb. + 27.2%	0.9c/lb. + 27.2%	0.5c/lb. + 27.2%	0.1c/lb. + 27.2%	26.1%	24.1%	22%	20%
406.86	1.5c par lb. + 11.5% ad val.	1c/lb. + 11.5%	0.5c/lb. + 11.5%	11.5%	10.7%	9.8%	8.9%	8%	7.1%
406.92	1.7c par lb. + 20.8% ad val.	1.4c/lb. + 20.8%	1.1c/lb. + 20.8%	0.8c/lb. + 20.8%	0.6c/lb. + 20.8%	0.3c/lb. + 20.8%	20.8%	20.4%	20%
406.96	1.7c par lb. + 15.6% ad val.	1.6c/lb. + 15.6%	1.5c/lb. + 15.6%	1.4c/lb. + 15.6%	1.3c/lb. + 15.6%	1.2c/lb. + 15.6%	1.1c/lb. + 15.6%	1c/lb. + 15.6%	1c/lb. + 15.6%
407.00	1.5c par lb. + 10% ad val.	9.8%	9.2%	8.7%	8.1%	7.6%	7%	6.5%	5.9%
407.09	1.7c par lb. + 13.6% ad val., but not less than the highest rate applicable to any component material	0.9c/lb. + 13.6%, but not less than the highest rate applicable to any component material	0.1c/lb. + 13.6%, but not less than the highest rate applicable to any component material	12.7%, but not less than the highest rate applicable to any component material	11.6%, but not less than the highest rate applicable to any component material	10.6%, but not less than the highest rate applicable to any component material	9.5%, but not less than the highest rate applicable to any component material	8.5%, but not less than the highest rate applicable to any component material	7.4%, but not less than the highest rate applicable to any component material
408.00	1.7c par lb. + 11% ad val.	1.4c/lb. + 11%	1.1c/lb. + 11%	0.9c/lb. + 11%	0.6c/lb. + 11%	0.4c/lb. + 11%	0.1c/lb. + 11%	10.6%	8.9%
408.08	1.7c par lb. + 11% ad val.	0.7c/lb. + 11%	10.9%	10.1%	9.4%	8.7%	8%	7.2%	6.5%
408.12	1.7c par lb. + 11% ad val.	10.6%	10%	9.3%	8.7%	8.1%	7.5%	6.8%	6.2%
408.16	1.7c par lb. + 12.5% ad val.	1.2c/lb. + 12.5%	0.8c/lb. + 12.5%	0.4c/lb. + 12.5%	12.5%	12.2%	11.8%	11.5%	11.1%
408.21	1.7c par lb. + 12.6% ad val.	12.5%	11.7%	10.9%	10.1%	9.2%	8.4%	7.6%	6.8%
408.22	1.7c par lb. + 15.1% ad val.	1.3c/lb. + 15.1%	0.9c/lb. + 15.1%	0.5c/lb. + 15.1%	0.1c/lb. + 15.1%	14.8%	14.4%	13.9%	13.5%
408.24	1.7c par lb. + 12.8% ad val.	0.1c/lb. + 12.8%	12%	11.2%	10.3%	9.5%	8.6%	7.6%	6.9%
408.28	1.7c par lb. + 20.1% ad val.	0.7c/lb. + 20.1%	19.6%	18.4%	17.3%	16.1%	14.9%	13.7%	12.5%
408.32	1.7c par lb. + 12.5% ad val.	1.1c/lb. + 12.5%	0.4c/lb. + 12.5%	12.4%	12.1%	11.7%	11.4%	11%	10.7%

1/ The symbol "c" indicates percent ad valorem. The symbol "/" indicates per stated unit of quantity.

## ANNEX III

-5-

## Section A.—Continued

Item in TSUS as modified by Annex II	Rate from which staged	Rates of duty $\frac{1}{2}$ , effective with respect to articles exported to the United States on and after July 1, 1980, and entered on and after—							
		July 1, 1980	January 1, 1981	January 1, 1982	January 1, 1983	January 1, 1984	January 1, 1985	January 1, 1986	January 1, 1987
Schedules	4, Part 1—Continued								
408.36	1.7c per lb. + 9.7% ad val.	1.6c/lb. + 9.7%	1.5c/lb. + 9.7%	1.4c/lb. + 9.7%	1.3c/lb. + 9.7%	1.1c/lb. + 9.7%	1c/lb. + 9.7%	0.9c/lb. + 9.7%	0.8c/lb. + 9.7%
408.41	3c per lb. + 21% ad val.	19.7%	18.1%	16.5%	14.9%	13.3%	11.7%	10.1%	8.5%
408.44	1.4c per lb. + 9% ad val.	0.8c/lb. + 9%	0.1c/lb. + 9%	8.6%	8.1%	7.5%	7%	6.4%	5.9%
408.48	1.4c per lb. + 9% ad val.	0.8c/lb. + 9%	0.1c/lb. + 9%	8.6%	8.1%	7.5%	7%	6.4%	5.9%
408.52	1.4c per lb. + 11.4% ad val.	0.7c/lb. + 11.4%	11.4%	10.6%	9.8%	9%	8.3%	7.5%	6.7%
408.54	1.4c per lb. + 9.8% ad val.	0.6c/lb. + 9.8%	9.6%	9%	8.5%	7.9%	7.3%	6.7%	6.1%
408.61	1.4c per lb. + 10.3% ad val.	0.7c/lb. + 10.3%	10.3%	9.6%	9%	8.3%	7.6%	7%	6.3%
408.64	1.4c per lb. + 9% ad val.	0.6c/lb. + 9%	8.8%	8.3%	7.8%	7.3%	6.8%	6.3%	5.8%
408.72	1.4c per lb. + 9.4% ad val.	1.2c/lb. + 9.4%	1.1c/lb. + 9.4%	1c/lb. + 9.4%	0.8c/lb. + 9.4%	0.7c/lb. + 9.4%	0.5c/lb. + 9.4%	0.4c/lb. + 9.4%	0.3c/lb. + 9.4%
408.76	1.4c per lb. + 13.5% ad val.	0.9c/lb. + 13.5%	0.4c/lb. + 13.5%	13.4%	12.2%	11.1%	9.9%	8.8%	7.6%
408.81	1.4c per lb. + 9.1% ad val.	1.3c/lb. + 9.1%	1.1c/lb. + 9.1%	1c/lb. + 9.1%	0.9c/lb. + 9.1%	0.8c/lb. + 9.1%	0.7c/lb. + 9.1%	0.6c/lb. + 9.1%	0.5c/lb. + 9.1%
408.84	1.4c per lb. + 9.2% ad val.	1.2c/lb. + 9.2%	1.1c/lb. + 9.2%	1c/lb. + 9.2%	0.9c/lb. + 9.2%	0.7c/lb. + 9.2%	0.6c/lb. + 9.2%	0.5c/lb. + 9.2%	0.4c/lb. + 9.2%
408.88	1.4c per lb. + 9.8% ad val.	0.6c/lb. + 9.8%	9.6%	9%	8.5%	7.9%	7.3%	6.7%	6.1%
408.96	1.4c per lb. + 9% ad val.	0.7c/lb. + 9%	9%	8.4%	7.9%	7.4%	6.9%	6.3%	5.8%
409.02	1.4c per lb. + 9.4% ad val.	0.8c/lb. + 9.4%	0.2c/lb. + 9.4%	9%	8.4%	7.8%	7.3%	6.7%	6.1%
409.06	1.4c per lb. + 9.6% ad val.	1c/lb. + 9.6%	0.6c/lb. + 9.6%	0.2c/lb. + 9.6%	9.4%	8.6%	7.9%	7.2%	6.5%
409.10	1.4c per lb. + 9% ad val.	1.2c/lb. + 9%	1.1c/lb. + 9%	1c/lb. + 9%	0.9c/lb. + 9%	0.8c/lb. + 9%	0.7c/lb. + 9%	0.5c/lb. + 9%	0.4c/lb. + 9%
409.14	1.4c per lb. + 10.3% ad val.	0.7c/lb. + 10.3%	10.2%	9.6%	8.9%	8.3%	7.6%	7%	6.3%
409.18	1.4c per lb. + 9% ad val.	0.7c/lb. + 9%	9%	8.4%	7.9%	7.4%	6.9%	6.3%	5.8%
409.22	1.4c per lb. + 10.7% ad val.	0.8c/lb. + 10.7%	0.3c/lb. + 10.7%	10.4%	9.6%	8.9%	8.1%	7.4%	6.6%
409.26	1.4c per lb. + 9.9% ad val.	0.5c/lb. + 9.9%	9.6%	9%	8.5%	7.9%	7.3%	6.7%	6.1%
409.30	1.7c per lb. + 13.9% ad val.	1.1c/lb. + 13.9%	0.5c/lb. + 13.9%	13.6%	12.5%	11.3%	10.1%	8.9%	7.7%
409.34	1.7c per lb. + 17.7% ad val.	1.3c/lb. + 17.7%	1.1c/lb. + 17.7%	1.1c/lb. + 17.7%	0.9c/lb. + 17.7%	0.7c/lb. + 17.7%	0.5c/lb. + 17.7%	0.3c/lb. + 17.7%	0.1c/lb. + 17.7%
409.38	1.5c per lb. + 15.3% ad val.	1c/lb. + 15.3%	0.5c/lb. + 15.3%	0.03c/lb. + 15.3%	14%	12.5%	11.1%	9.7%	8.2%
409.42	3.5c per lb. + 24.4% ad val.	2.6c/lb. + 24.4%	1.8c/lb. + 24.4%	1c/lb. + 24.4%	0.2c/lb. + 24.4%	22.3%	19.7%	17%	14.3%
409.54	22.6% ad val.	22.3%	22%	21.6%	21.3%	21%	20.7%	20.3%	20%
409.58	17.7% ad val.	17.3%	16.8%	16.4%	16%	15.5%	15.1%	14.6%	14.2%
409.62	23% ad val.	21.3%	19.6%	17.8%	16.1%	14.4%	12.7%	10.9%	9.2%
409.66	30.7% ad val.	29.4%	28%	26.7%	25.4%	24%	22.7%	21.3%	20%
409.68	30.7% ad val.	19%	18%	17%	16%	15%	15%	15%	15%
409.70	22.6% ad val.	20.9%	19.2%	17.5%	15.8%	14.1%	12.4%	10.7%	9%
409.74	30.9% ad val.	29.5%	28.2%	26.8%	25.5%	24.1%	22.7%	21.4%	20%
409.76	30.9% ad val.	19%	18%	17%	16%	15%	15%	15%	15%
409.78	23.8% ad val.	22%	20.2%	18.4%	16.7%	14.9%	13.1%	11.3%	9.5%
409.82	28.6% ad val.	27.5%	26.5%	25.4%	24.3%	23.2%	22.2%	21.1%	20%
409.84	28.6% ad val.	19%	18%	17%	16%	15%	15%	15%	15%
409.86	22.5% ad val.	20.8%	19.1%	17.4%	15.8%	14.1%	12.4%	10.7%	9%
409.90	27.8% ad val.	26.8%	25.9%	24.9%	23.9%	22.9%	22%	21%	20%
409.92	27.8% ad val.	19%	18%	17%	16%	15%	15%	15%	15%
409.94	19% ad val.	17.6%	16.3%	16.9%	13.6%	12.2%	10.8%	9.5%	8.1%

$\frac{1}{2}$  The symbol "X" indicates percent ad valorem. The symbol "/" indicates per stated unit of quantity.

ANNEX III

-5-

Section A.—Continued

Item in TSUS as modified by Annex II	Rate from which staged	Rates of duty 1/., effective with respect to articles exported to the United States on and after July 1, 1980, and entered on and after—							
		July 1, 1980	January 1, 1981	January 1, 1982	January 1, 1983	January 1, 1984	January 1, 1985	January 1, 1986	January 1, 1987
Schedule A, Part 1—Continued									
40E.36	1.7c per lb. + 9.7% ad val.	1.6c/lb. + 9.7%	1.5c/lb. + 9.7%	1.4c/lb. + 9.7%	1.3c/lb. + 9.7%	1.1c/lb. + 9.7%	1c/lb. + 9.7%	0.9c/lb. + 9.7%	0.8c/lb. + 9.7%
40E.41	3c per lb. + 21% ad val.	19.7%	18.1%	16.5%	14.9%	13.3%	11.7%	10.1%	8.5%
40E.44	1.6c per lb. + 9% ad val.	0.8c/lb. + 9%	0.1c/lb. + 9%	8.6%	8.1%	7.5%	7%	6.4%	5.9%
40E.48	1.4c per lb. + 9% ad val.	0.8c/lb. + 9%	0.1c/lb. + 9%	8.6%	8.1%	7.5%	7%	6.4%	5.9%
40E.52	1.4c per lb. + 11.4% ad val.	0.7c/lb. + 11.4%	11.4%	10.6%	9.8%	9%	8.3%	7.5%	6.7%
40E.54	1.4c per lb. + 9.8% ad val.	0.6c/lb. + 9.8%	9.6%	9%	8.5%	7.9%	7.3%	6.7%	6.1%
40E.61	1.4c per lb. + 10.3% ad val.	0.7c/lb. + 10.3%	10.3%	9.6%	9%	8.3%	7.6%	7%	6.3%
40E.64	1.4c per lb. + 9% ad val.	0.6c/lb. + 9%	8.8%	8.3%	7.8%	7.3%	6.8%	6.3%	5.8%
40E.72	1.4c per lb. + 9.4% ad val.	1.2c/lb. + 9.4%	1.1c/lb. + 9.4%	1c/lb. + 9.4%	0.8c/lb. + 9.4%	0.7c/lb. + 9.4%	0.5c/lb. + 9.4%	0.4c/lb. + 9.4%	0.3c/lb. + 9.4%
40E.76	1.4c per lb. + 13.5% ad val.	0.9c/lb. + 13.5%	13.5%	13.4%	12.2%	11.1%	9.9%	8.8%	7.6%
40E.81	1.4c per lb. + 9.1% ad val.	1.3c/lb. + 9.1%	1.1c/lb. + 9.1%	1c/lb. + 9.1%	0.9c/lb. + 9.1%	0.8c/lb. + 9.1%	0.7c/lb. + 9.1%	0.6c/lb. + 9.1%	0.5c/lb. + 9.1%
40E.84	1.4c per lb. + 9.2% ad val.	1.2c/lb. + 9.2%	1.1c/lb. + 9.2%	1c/lb. + 9.2%	0.9c/lb. + 9.2%	0.7c/lb. + 9.2%	0.6c/lb. + 9.2%	0.5c/lb. + 9.2%	0.4c/lb. + 9.2%
40E.88	1.4c per lb. + 9.8% ad val.	0.6c/lb. + 9.8%	9.6%	9.2%	8.5%	7.9%	7.3%	6.7%	6.1%
40E.96	1.4c per lb. + 9% ad val.	0.7c/lb. + 9%	9%	8.4%	7.9%	7.4%	6.9%	6.3%	5.8%
409.02	1.4c per lb. + 9.4% ad val.	0.8c/lb. + 9.4%	0.2c/lb. + 9.4%	9%	8.4%	7.8%	7.3%	6.7%	6.1%
409.06	1.4c per lb. + 9.6% ad val.	1c/lb. + 9.6%	0.6c/lb. + 9.6%	0.2c/lb. + 9.6%	9.4%	8.6%	7.9%	7.2%	6.5%
409.10	1.4c per lb. + 9% ad val.	1.2c/lb. + 9%	1.1c/lb. + 9%	1c/lb. + 9%	0.9c/lb. + 9%	0.8c/lb. + 9%	0.7c/lb. + 9%	0.5c/lb. + 9%	0.4c/lb. + 9%
409.14	1.4c per lb. + 10.3% ad val.	0.7c/lb. + 10.3%	10.2%	9.6%	8.9%	8.3%	7.6%	7%	6.3%
409.18	1.4c per lb. + 9% ad val.	0.7c/lb. + 9%	9%	8.4%	7.9%	7.4%	6.9%	6.3%	5.8%
409.22	1.4c per lb. + 10.7% ad val.	0.8c/lb. + 10.7%	0.3c/lb. + 10.7%	10.4%	9.6%	8.9%	8.1%	7.4%	6.6%
409.26	1.4c per lb. + 9.9% ad val.	0.5c/lb. + 9.9%	9.6%	9%	8.5%	7.9%	7.3%	6.7%	6.1%
409.30	1.7c per lb. + 13.9% ad val.	1.1c/lb. + 13.9%	13.6%	13.2%	12.5%	11.3%	10.1%	8.9%	7.7%
409.34	1.7c per lb. + 17.7% ad val.	1.5c/lb. + 17.7%	1.3c/lb. + 17.7%	1.1c/lb. + 17.7%	0.9c/lb. + 17.7%	0.7c/lb. + 17.7%	0.5c/lb. + 17.7%	0.3c/lb. + 17.7%	0.1c/lb. + 17.7%
409.38	1.5c per lb. + 15.3% ad val.	1c/lb. + 15.3%	0.5c/lb. + 15.3%	0.03c/lb. + 15.3%	14%	12.5%	11.1%	9.7%	8.2%
409.42	3.5c per lb. + 24.4% ad val.	2.6c/lb. + 24.4%	1.8c/lb. + 24.4%	1c/lb. + 24.4%	0.2c/lb. + 24.4%	22.3%	19.7%	17%	14.3%
409.54	22.6% ad val.	22.3%	22%	21.6%	21.3%	21%	20.7%	20.3%	20%
409.58	17.7% ad val.	17.3%	16.8%	16.4%	16%	15.5%	15.1%	14.6%	14.2%
409.62	23% ad val.	21.3%	19.6%	17.8%	16.1%	14.4%	12.7%	10.9%	9.2%
409.66	30.7% ad val.	29.4%	28%	26.7%	25.4%	24%	22.7%	21.3%	20%
409.68	30.7% ad val.	19%	18%	17%	16%	15%	14%	13%	12%
409.70	22.6% ad val.	20.9%	19.2%	17.5%	15.8%	14.1%	12.4%	10.7%	9%
409.74	30.9% ad val.	29.5%	28.2%	26.8%	25.5%	24.1%	22.7%	21.4%	20%
409.76	30.9% ad val.	19%	18%	17%	16%	15%	14%	13%	12%
409.78	23.8% ad val.	22%	20.2%	18.4%	16.7%	14.9%	13.1%	11.3%	9.5%
409.82	28.6% ad val.	27.5%	26.5%	25.4%	24.3%	23.2%	22.2%	21.1%	20%
409.84	28.6% ad val.	19%	18%	17%	16%	15%	14%	13%	12%
409.86	22.5% ad val.	20.8%	19.1%	17.4%	15.8%	14.1%	12.4%	10.7%	9%
409.90	27.8% ad val.	26.8%	25.9%	24.9%	23.9%	22.9%	22%	21%	20%
409.92	27.8% ad val.	19%	18%	17%	16%	15%	14%	13%	12%
409.94	19% ad val.	17.6%	16.3%	14.9%	13.6%	12.2%	10.8%	9.5%	8.1%

1/ The symbol "X" indicates percent ad valorem. The symbol "/" indicates per stated unit of quantity.

## ANNEX III

-6-

## Section A.--Continued

Item in TSUS as modified by Annex XI	Data from which staged	Rates of duty 1/2, affective with respect to articles exported to the United States on and after July 1, 1980, and entered on and after--							
		July 1, 1980	January 1, 1981	January 1, 1982	January 1, 1983	January 1, 1984	January 1, 1985	January 1, 1986	January 1, 1987
Schedule 4, Part I--Continued									
409.96	19.9% ad val.	18.4%	17%	15.5%	14.1%	12.6%	11.1%	9.7%	8.2%
410.00	28% ad val.	27%	26%	25%	24%	23%	22%	21%	20%
410.02	28% ad val.	19%	18%	17%	16%	15%	15%	15%	15%
410.04	20.5% ad val.	19%	17.5%	15.9%	14.4%	12.9%	11.4%	9.8%	8.3%
410.08	27.8% ad val.	26.8%	25.9%	24.9%	23.9%	22.9%	22%	21%	20%
410.10	27.8% ad val.	19%	18%	17%	16%	15%	15%	15%	15%
410.12	20.9% ad val.	19.3%	17.8%	16.2%	14.7%	13.1%	11.5%	10%	8.4%
410.16	32.9% ad val.	31.3%	29.7%	28.1%	26.5%	24.8%	23.2%	21.6%	20%
410.18	32.9% ad val.	19%	18%	17%	16%	15%	15%	15%	15%
410.19	21.9% ad val.	20.3%	18.7%	17.1%	15.5%	13.8%	12.2%	10.6%	9%
410.20	21.9% ad val.	21.7%	21.4%	21.2%	21%	20.7%	20.5%	20.2%	20%
410.22	21.9% ad val.	19%	18%	17%	16%	15%	15%	15%	15%
410.24	2.8c per lb. + 28% ad val.	1.6c/lb. + 28%	0.3c/lb. + 28%	2%	25.6%	24.2%	22.8%	21.4%	20%
410.28	20.4% ad val.	18.9%	17.4%	15.9%	14.4%	12.8%	11.3%	9.8%	8.3%
410.32	31.3% ad val.	29.9%	28.5%	27.1%	25.7%	24.2%	22.8%	21.4%	20%
410.34	31.3% ad val.	19%	18%	17%	16%	15%	15%	15%	15%
410.36	1.7c per lb. + 13.3% ad val.	1.3c/lb. + 13.3%	0.9c/lb. + 13.3%	0.5c/lb. + 13.3%	0.1c/lb. + 13.1%	13.1%	12.9%	12.7%	12.5%
410.40	1.7c per lb. + 13.6% ad val.	13.6%	13.4%	13.3%	13.3%	13%	12.8%	12.7%	12.5%
410.44	1.7c per lb. + 15% ad val.	1.2c/lb. + 15%	0.7c/lb. + 15%	0.3c/lb. + 15%	14.9%	14.7%	14.5%	14.2%	14%
410.48	1.7c per lb. + 25% ad val.	25%	23%	20.9%	18.9%	16.9%	14.9%	12.8%	10.8%
410.52	1.7c per lb. + 12.5% ad val.	1c/lb. + 12.5%	0.3c/lb. + 12.5%	12.1%	11.1%	10.1%	9.2%	8.2%	7.2%
410.56	1.7c per lb. + 19.2% ad val.	0.5c/lb. + 19.2%	18.2%	16.6%	15%	13.4%	11.8%	10.2%	8.6%
410.60	1.7c per lb. + 12.5% ad val.	0.7c/lb. + 12.5%	12.2%	11.3%	10.5%	9.6%	8.7%	7.9%	7%
410.64	1.7c per lb. + 9.4% ad val.	0.5c/lb. + 9.4%	9.1%	8.5%	8%	7.5%	7%	6.4%	5.9%
410.66	1.7c per lb. + 20% ad val.	0.1c/lb. + 20%	18.5%	16.9%	15.3%	13.6%	12%	10.3%	8.7%
410.68	1.4c per lb. + 12.1% ad val.	0.1c/lb. + 12.1%	11.4%	10.6%	9.8%	9%	8.3%	7.5%	6.7%
410.72	1.7c per lb. + 22.7% ad val.	0.6c/lb. + 22.7%	21.8%	19.8%	17.9%	16%	14.1%	12.1%	10.2%
410.76	1.7c per lb. + 13.7% ad val.	0.4c/lb. + 13.7%	13.1%	12.1%	11.1%	10.1%	9.2%	8.2%	7.2%
410.80	1.4c per lb. + 16.3% ad val.	15.3%	14.2%	13.1%	12%	10.9%	9.8%	8.7%	7.6%
410.84	1.7c per lb. + 24.8% ad val.	23.2%	21.3%	19.4%	17.6%	15.7%	13.8%	11.9%	10%
410.88	1.2c per lb. + 8.5% ad val.	8.1%	7.7%	7.3%	6.9%	6.5%	6.1%	5.7%	5.3%
410.92	1.4c per lb. + 12.6% ad val.	12.2%	11.4%	10.6%	9.9%	9.1%	8.3%	7.5%	6.7%
410.96	1.4c per lb. + 12.6% ad val.	12.2%	11.4%	10.6%	9.9%	9.1%	8.3%	7.5%	6.7%
411.00	1.4c per lb. + 11.7% ad val.	11.1%	10.5%	9.8%	9.1%	8.4%	7.8%	7.1%	6.4%
411.04	1.4c per lb. + 10.2% ad val.	9.7%	9.1%	8.6%	8.1%	7.5%	7%	6.4%	5.9%
411.08	1.4c per lb. + 10.2% ad val.	9.7%	9.2%	8.6%	8.1%	7.6%	7.1%	6.5%	6%
411.12	1.7c per lb. + 14.8% ad val.	14.6%	13.6%	12.5%	11.5%	10.5%	9.5%	8.4%	7.4%
411.16	1.4c per lb. + 13% ad val.	12.3%	11.5%	10.7%	10%	9.2%	8.4%	7.6%	6.8%
411.20	1.7c per lb. + 12.5% ad val.	12.3%	11.7%	10.9%	10.1%	9.2%	8.4%	7.6%	6.8%
411.24	1.4c per lb. + 17.8% ad val.	17.2%	15.9%	14.6%	13.3%	11.9%	10.6%	9.3%	8%

1/ The symbol "X" indicates percent ad valorem. The symbol "/" indicates per stated unit of quantity.

## ANNEX III

-7-

## Section A.—Continued

Item in TSUS as modified by Annex II	Rate from which staged	Rates of Duty $\frac{1}{2}$ , effective with respect to articles exported to the United States on and after July 1, 1980, and entered on and after—							
		July 1, 1980	January 1, 1981	January 1, 1982	January 1, 1983	January 1, 1984	January 1, 1985	January 1, 1986	January 1, 1987
Schedule A, Part 1—Continued									
411.28	1.4c per lb. + 28.5% ad val.	26.8%	24.7%	22.5%	20.3%	18.1%	16%	13.8%	11.6%
411.32	1.7c per lb. + 16.4% ad val.	15.5%	14.4%	13.2%	12.1%	11%	9.9%	8.7%	7.6%
411.36	1.7c per lb. + 13.5% ad val.	12.8%	11.9%	11.1%	10.3%	9.4%	8.6%	7.7%	6.9%
411.40	1.7c per lb. + 28.9% ad val.	26.9%	24.7%	22.5%	20.4%	18.2%	16%	13.8%	11.6%
411.44	1.7c per lb. + 13.9% ad val.	13%	12.2%	11.3%	10.5%	9.6%	8.7%	7.9%	7%
411.48	1.7c per lb. + 24.5% ad val.	22.8%	20.9%	19.1%	17.2%	15.4%	13.5%	11.7%	9.8%
411.52	1.7c per lb. + 12.5% ad val.	11.8%	11%	10.3%	9.6%	8.8%	8.1%	7.3%	6.5%
411.56	1.7c per lb. + 22.8% ad val.	21.3%	19.6%	17.8%	16.1%	14.4%	12.7%	10.9%	9.2%
411.60	1.7c per lb. + 13.5% ad val.	12.7%	11.9%	11%	10.2%	9.4%	8.6%	7.7%	6.9%
411.64	1.7c per lb. + 13.6% ad val.	12.9%	12%	11.2%	10.3%	9.5%	8.6%	7.8%	6.9%
411.68	1.7c per lb. + 12.5% ad val.	11.7%	10.8%	10%	9.2%	8.3%	7.5%	6.6%	5.8%
411.72	1.7c per lb. + 15.7% ad val.	14.8%	13.7%	12.7%	11.6%	10.6%	9.5%	8.5%	7.4%
411.76	1.7c per lb. + 12.5% ad val.	11.8%	11%	10.3%	9.6%	8.8%	8.1%	7.3%	6.6%
411.80	1.7c per lb. + 36.9% ad val.	35.1%	32.3%	29.4%	26.5%	23.6%	20.8%	17.9%	15%
411.84	1.7c per lb. + 26.6% ad val.	25%	23%	20.9%	18.9%	16.9%	14.9%	12.8%	10.8%
411.90	1.7c per lb. + 12.8% ad val.	12%	11.3%	10.5%	9.8%	9%	8.2%	7.5%	6.7%
411.94	1.7c per lb. + 18.7% ad val.	18%	16.6%	15.2%	13.8%	12.3%	10.9%	9.5%	8.1%
411.98	1.7c per lb. + 13% ad val.	12.2%	11.4%	10.6%	9.9%	9.1%	8.3%	7.5%	6.7%
412.02	1.7c per lb. + 19.9% ad val.	18.5%	17.1%	15.6%	14.1%	12.6%	11.2%	9.7%	8.2%
412.06	1.7c per lb. + 13.1% ad val.	12.3%	11.4%	10.4%	9.5%	8.6%	7.7%	6.7%	5.8%
412.10	1.7c per lb. + 18% ad val.	17.5%	16.2%	14.8%	13.5%	12.1%	10.7%	9.4%	8%
412.14	1.7c per lb. + 14.3% ad val.	13.9%	13%	12%	11.1%	10.1%	9.1%	8.2%	7.2%
412.18	1.7c per lb. + 33.3% ad val.	30.9%	28.4%	25.9%	23.4%	20.9%	18.4%	15.9%	13.4%
412.22	1.7c per lb. + 13.3% ad val.	12.6%	11.8%	10.9%	10.1%	9.3%	8.5%	7.6%	6.8%
412.26	1.7c per lb. + 13.5% ad val.	12.9%	12%	11.2%	10.3%	9.5%	8.6%	7.8%	6.9%
412.30	1.7c per lb. + 12.6% ad val.	11.9%	11.1%	10.4%	9.6%	8.9%	8.1%	7.4%	6.6%
412.34 <sup>2/</sup>	1.7c per lb. + 41.5% ad val.	38.8%	36%	33.3%	30.5%	27.7%	24.9%	22.2%	19.4% <sup>2/</sup>
412.38	1.7c per lb. + 16.3% ad val.	15.3%	14.2%	13.1%	12.1%	10.9%	9.8%	8.7%	7.6%
412.42	1.7c per lb. + 13.6% ad val.	12.8%	11.9%	11.1%	10.3%	9.4%	8.6%	7.7%	6.9%
412.48	1.7c per lb. + 21.7% ad val.	20.1%	18.5%	16.8%	15.2%	13.6%	12%	10.3%	8.7%
412.52	1.7c per lb. + 17.3% ad val.	16.3%	15.1%	13.9%	12.7%	11.4%	10.2%	9%	7.8%
412.56	1.7c per lb. + 40.4% ad val.	37.4%	34.4%	31.3%	28.3%	25.3%	22.3%	19.2%	16.2%
412.60	1.7c per lb. + 17.6% ad val.	16.7%	15.4%	14.2%	12.9%	11.7%	10.4%	9.2%	7.9%

<sup>1/</sup> The symbol "X" indicates percent ad valorem. The symbol "c" indicates per stated unit of quantity.

<sup>2/</sup> For item 412.34, the rate of duty effective with respect to articles entered on and after January 1, 1988, will be 16.6%.



## ANNEX III

-8-

## Section A.--Continued

Item in TSUS as modified by Annex II	Rate from which staged	Rates of duty $\frac{1}{2}$ , effective with respect to articles exported to the United States on and after July 1, 1980, and entered on and after--							
		July 1, 1980	January 1, 1981	January 1, 1982	January 1, 1983	January 1, 1984	January 1, 1985	January 1, 1986	January 1, 1987
<u>Schedule 4, Part 1--Continued</u>									
412.64	1.7c per lb. + 13.6% ad val.	12.9%	12%	11.2%	10.3%	9.5%	8.6%	7.8%	6.9%
412.68	1.7c per lb. + 13.6% ad val.	12.9%	12%	11.2%	10.3%	9.5%	8.6%	7.8%	6.9%
412.72	1.7c per lb. + 21.9% ad val.	21%	19.3%	17.6%	15.9%	14.2%	12.5%	10.8%	9.1%
412.76	3.5c per lb. + 18.1% ad val.	17.3%	16%	14.6%	13.3%	12%	10.7%	9.3%	8%
412.80 <sup>2/</sup>	3.5c per lb. + 52.1% ad val.	1.6c/lb. + 52.1%	51.7%	48.2%	44.7%	41.2%	37.6%	34.1%	30.6% <sup>2/</sup>
412.86 <sup>3/</sup>	3.5c per lb. + 42.1% ad val.	1.5c/lb. + 42.1%	41.5%	38.7%	35.9%	33.1%	30.2%	27.4%	24.6% <sup>3/</sup>
412.88	3.5c per lb. + 21.1% ad val.	2.5c/lb. + 21.1%	1.6c/lb. + 21.1%	0.7c/lb. + 21.1%	20.6%	18.4%	16.2%	14%	11.8%
412.92	3.5c per lb. + 40.1% ad val.	37.7%	34.6%	31.6%	28.5%	25.5%	22.4%	19.4%	16.3%
412.96	1.7c per lb. + 13.8% ad val.	13.1%	12.3%	11.4%	10.5%	9.3%	8.4%	7.9%	7%
413.00	3.5c per lb. + 11.2% ad val.	1.4c/lb. + 11.2%	11%	10.3%	9.5%	8.8%	8.1%	7.4%	6.6%
413.04	3.5c per lb. + 25.4% ad val.	1.9c/lb. + 25.4%	0.4c/lb. + 25.4%	23.7%	21.4%	19.1%	16.8%	14.5%	12.2%
413.08	2.8c per lb. + 11.4% ad val.	11.3%	10.6%	9.9%	9.3%	8.6%	7.9%	7.2%	6.5%
413.12	3.5c per lb. + 22.5% ad val.	21.7%	20%	18.2%	16.5%	14.7%	12.9%	11.2%	9.4%
413.16	3.5c per lb. + 20.2% ad val.	19.3%	17.7%	16.2%	14.6%	13.1%	11.5%	10%	8.4%
413.20	3.5c per lb. + 38.5% ad val.	37.7%	34.7%	31.6%	28.6%	25.5%	22.4%	19.4%	16.3%
413.24	1.5c per lb. + 12.9% ad val.	12.9%	12%	11.2%	10.3%	9.5%	8.6%	7.8%	6.9%
413.28	3.5c per lb. + 29% ad val.	26.8%	23.8%	21.8%	19.8%	17.8%	15.8%	13.9%	11.9%
413.32	3.5c per lb. + 24.1% ad val.	0.8c/lb. + 24.1%	23.7%	23.1%	22.5%	21.8%	21.2%	20.6%	20%
413.36	3.5c per lb. + 34.2% ad val.	1.4c/lb. + 34.2%	33.3%	30.4%	27.5%	24.5%	21.6%	18.6%	15.7%
413.40	1.5c per lb. + 10.2% ad val.	0.5c/lb. + 10.2%	10.1%	9.8%	9.6%	9.3%	9%	8.8%	8.5%
413.50	3.5c per lb. + 23% ad val.	23%	21.2%	19.3%	17.5%	15.6%	13.7%	11.9%	10%
413.51	3.5c per lb. + 23% ad val., but not less than the highest rate applicable to any component material	23%, but not less than the highest rate applicable to any component material	21.2% but not less than the highest rate applicable to any component material	19.3%, but not less than the highest rate applicable to any component material	17.5%, but not less than the highest rate applicable to any component material	15.6%, but not less than the highest rate applicable to any component material	13.7%, but not less than the highest rate applicable to any component material	11.9%, but not less than the highest rate applicable to any component material	10%, but not less than the highest rate applicable to any component material
<u>Schedule 6, Part 4</u>									
680.39	13% ad val.	12.2%	11.4%	10.6%	9.8%	8.9%	8.1%	7.3%	6.5%
<u>Schedule 7, Part 1</u>									
704.55	30c per lb. + 26% ad val.	27c/lb. + 24%	25c/lb. + 22.1%	23c/lb. + 20.1%	21c/lb. + 18.2%	18c/lb. + 16.2%	16c/lb. + 14.3%	14c/lb. + 12.3%	12c/lb. + 10.4%
<u>Schedule 7, Part 12</u>									
772.51	5.7% ad val.	4%	4%	4%	4%	4%	4%	4%	4%

<sup>1/</sup> The symbol "%" indicates percent ad valorem. The symbol "/" indicates per states unit of quantity.

<sup>2/</sup> For item 412.80, the rates of duty after 1987 will be as follows:

Effective with respect to articles entered on and after January 1, 1988--27%.

Effective with respect to articles entered on and after January 1, 1989--23.5%.

<sup>3/</sup> For item 412.84, the rates of duty after 1987 will be as follows:

Effective with respect to articles entered on and after January 1, 1988--21.7%.

Effective with respect to articles entered on and after January 1, 1989--18.9%.

## ANNEX III

-9-

## Section B. Staged rate modifications effective as to articles entered, or withdrawn from warehouse for consumption, on and after July 1, 1980.

Item in TSUS as modified by Annex II	Rate from which staged	Rates of duty $\frac{1}{2}$ , effective with respect to articles entered on and after --							
		July 1, 1980	July 1, 1981	January 1, 1982	January 1, 1983	January 1, 1984	January 1, 1985	January 1, 1986	January 1, 1987
<b>Schedule 1, Part 13</b>									
170.66	95c per lb. + 5% ad val.	71c/lb. + 3.7%	57c/lb. + 3%	57c/lb. + 3%	57c/lb. + 3%	57c/lb. + 3%	57c/lb. + 3%	57c/lb. + 3%	57c/lb. + 3%
<b>Rates of duty <math>\frac{1}{2}</math>, effective with respect to articles entered on and after --</b>									
Item in TSUS as modified by Annex II	Rate from which staged	July 1, 1980	January 1, 1981	January 1, 1982	January 1, 1983	January 1, 1984	January 1, 1985	January 1, 1986	January 1, 1987
<b>Schedule 3, Part 3</b>									
337.20	11% ad val.	10.4% <sup>2/</sup>	8%	6.5%	5%	5%	5%	5%	5%
337.40	10.5% ad val.	9.9% <sup>2/</sup>	8%	6.5%	5%	5%	5%	5%	5%
<b>Schedule 4, Part 2</b>									
425.02	8.8% ad val.	8.4%	8%	7.5%	7.1%	6.7%	6.3%	5.8%	5.4%
425.04	6% ad val.	5.8%	5.8%	5.3%	5.1%	4.9%	4.7%	4.4%	4.2%
425.06	5% ad val.	4.8%	4.7%	4.5%	4.4%	4.2%	4%	3.9%	3.7%
425.08	5% ad val.	4.8%	4.7%	4.5%	4.4%	4.2%	4%	3.9%	3.7%
425.09	4% ad val.	3.9%	3.8%	3.7%	3.6%	3.4%	3.3%	3.2%	3.1%
425.10	5% ad val.	4.8%	4.6%	4.4%	4.3%	4.1%	3.9%	3.7%	3.5%
425.12	12.6% ad val.	11.3%	11.3%	11.3%	11.3%	11.3%	11.3%	11.3%	11.3%
425.14	9.8% ad val.	9.3%	8.8%	8.3%	7.8%	7.3%	6.8%	6.3%	5.8%
425.18	11.6% ad val.	8.6%	8.3%	7.9%	7.6%	7.3%	7%	6.6%	6.3%
425.20	5% ad val.	4.8%	4.7%	4.5%	4.4%	4.2%	4%	3.9%	3.7%
425.22	5% ad val.	4.8%	4.7%	4.5%	4.4%	4.2%	4%	3.9%	3.7%
425.24	5% ad val.	4.8%	4.7%	4.5%	4.4%	4.2%	4%	3.9%	3.7%
425.26	5% ad val.	4.8%	4.7%	4.5%	4.4%	4.2%	4%	3.9%	3.7%
425.28	6% ad val.	5.8%	5.6%	5.3%	5.1%	4.9%	4.7%	4.4%	4.2%
425.30	16% ad val.	15.5%	15%	14.5%	14%	13.5%	13%	12.5%	12%
425.32	5% ad val.	4.8%	4.7%	4.5%	4.4%	4.2%	4%	3.9%	3.7%
425.34	6% ad val.	5.8%	5.6%	5.3%	5.1%	4.9%	4.7%	4.4%	4.2%
425.36	5% ad val.	4.8%	4.7%	4.5%	4.4%	4.2%	4%	3.9%	3.7%
425.38	9% ad val.	8.6%	8.1%	7.7%	7.3%	6.8%	6.4%	5.9%	5.5%
425.41	5% ad val.	4.8%	4.7%	4.5%	4.4%	4.2%	4%	3.9%	3.7%
425.42	5% ad val.	4.4%	3.8%	3.1%	2.5%	1.9%	1.3%	0.6%	Free
425.52	8.4% ad val.	7.9%	7.9%	7.9%	7.9%	7.9%	7.9%	7.9%	7.9%
425.70	2.1% ad val.	2.1%	2%	2%	2%	1.9%	1.9%	1.8%	1.8%
425.72	2.1% ad val.	2.1%	2%	2%	2%	1.9%	1.9%	1.8%	1.8%
425.78	1.1% ad val.	1.1%	1.1%	1.1%	1.1%	1%	1%	1%	1%
425.82	8% ad val.	7.6%	7.3%	6.9%	6.6%	6.2%	5.8%	5.5%	5.1%
425.86	7.7% ad val.	6.3%	5.9%	5.5%	5.1%	4.7%	4.3%	3.9%	3.1%
425.88	1.4% ad val.	1.4%	1.4%	1.4%	1.4%	1.3%	1.3%	1.3%	1.3%
425.94	6.3% ad val.	6.1%	5.8%	5.6%	5.3%	5.1%	4.8%	4.6%	4.3%
425.99	6% ad val.	5.8%	5.6%	5.3%	5.1%	4.9%	4.7%	4.4%	4.2%
426.00	4.7% ad val.	4.6%	4.4%	4.3%	4.1%	4%	3.8%	3.7%	3.5%
426.04	6% ad val.	5.8%	5.6%	5.3%	5.1%	4.9%	4.7%	4.4%	4.2%
426.08	4% ad val.	3.9%	3.8%	3.7%	3.6%	3.4%	3.3%	3.2%	3.1%
426.10	0.2c per lb.	0.1c/lb.	0.1c/lb.	0.1c/lb.	0.1c/lb.	0.1c/lb.	0.1c/lb.	0.1c/lb.	0.1c/lb.
426.12	1.7% ad val.	1.7%	1.7%	1.6%	1.6%	1.6%	1.6%	1.5%	1.5%
426.14	4.1% ad val.	4%	3.9%	3.7%	3.6%	3.5%	3.4%	3.2%	3.1%
426.18	5% ad val.	4.8%	4.7%	4.5%	4.4%	4.2%	4%	3.9%	3.7%
426.28	1.35c per lb. on copper content	1.3c/lb. on copper content	1.3c/lb. on copper content	1.2c/lb. on copper content	1.2c/lb. on copper content	1.1c/lb. on copper content	1.1c/lb. on copper content	1c/lb. on copper content	1c/lb. on copper content
426.34	5.8% ad val.	5.6%	5.4%	5.2%	5%	4.7%	4.5%	4.3%	4.1%
426.36	1.3% ad val.	1.3%	1.3%	1.2%	1.2%	1.2%	1.2%	1.1%	1.1%

1/ The symbol "%" indicates percent ad valorem. The symbol "/" indicates per stated unit of quantity.

2/ For items 337.20 and 337.40, effective with respect to articles entered on and after January 1, 1980, per Proclamation 4707.

## ANNEX III

-10-

## Section B.--Continued

Item in TSUS as modified by Annex II	Rate from which staged	Rates of duty $\frac{1}{2}$ , effective with respect to articles entered on and after --							
		July 1, 1980	January 1, 1981	January 1, 1982	January 1, 1983	January 1, 1984	January 1, 1985	January 1, 1986	January 1, 1987
Schedule	4, Part 2--Continued								
426.44	7.5% ad val.	7.2%	6.9%	6.5%	6.2%	5.9%	5.6%	5.2%	4.9%
426.54	7% ad val.	6.7%	6.4%	6.1%	5.8%	5.6%	5.3%	5%	4.7%
426.56	7.3% ad val.	7%	6.7%	6.4%	6.1%	5.7%	5.4%	5.1%	4.8%
426.58	5% ad val.	4.8%	4.7%	4.5%	4.4%	4.2%	4%	3.9%	3.7%
426.62	5% ad val.	4.8%	4.7%	4.5%	4.4%	4.2%	4%	3.9%	3.7%
426.64	5% ad val.	4.8%	4.7%	4.5%	4.4%	4.2%	4%	3.9%	3.7%
426.72	2.1% ad val.	2.1%	2%	2%	2%	1.9%	1.9%	1.8%	1.8%
426.76	7% ad val.	6.7%	6.4%	6.1%	5.8%	5.5%	5.2%	4.9%	4.6%
426.77	8% ad val.	7.6%	7.3%	6.9%	6.6%	6.2%	5.8%	5.5%	5.1%
426.78	8.1% ad val.	7.7%	7.4%	7%	6.6%	6.2%	5.9%	5.5%	5.1%
426.82	5.7% ad val.	5.5%	5.3%	5.1%	4.9%	4.7%	4.5%	4.3%	4.1%
426.84	4% ad val.	3.9%	3.8%	3.7%	3.6%	3.4%	3.3%	3.2%	3.1%
426.86	5% ad val.	4.8%	4.7%	4.5%	4.4%	4.2%	4%	3.9%	3.7%
426.88	6% ad val.	5.8%	5.6%	5.3%	5.1%	4.9%	4.7%	4.4%	4.2%
426.92	5% ad val.	4.8%	4.7%	4.5%	4.4%	4.2%	4%	3.9%	3.7%
426.94	21% ad val.	19.4%	17.9%	16.3%	14.7%	13.1%	11.6%	10%	8.4%
426.98	13.7% ad val.	12.7%	11.7%	10.6%	9.6%	8.6%	7.6%	6.5%	5.5%
427.02	1.2c per lb.	1.2c/lb.	1.2c/lb.	1.1c/lb.	1.1c/lb.	1.1c/lb.	1c/lb.	1c/lb.	1c/lb.
427.04	5% ad val.	4.8%	4.7%	4.5%	4.4%	4.2%	4%	3.9%	3.7%
427.06	5% ad val.	4.8%	4.7%	4.5%	4.4%	4.2%	4%	3.9%	3.7%
427.08	5% ad val.	4.8%	4.7%	4.5%	4.4%	4.2%	4%	3.9%	3.7%
427.12	5% ad val.	4.8%	4.7%	4.5%	4.4%	4.2%	4%	3.9%	3.7%
427.16	6% ad val.	5.8%	5.6%	5.3%	5.1%	4.9%	4.7%	4.4%	4.2%
427.18	7.5% ad val.	7.2%	6.9%	6.5%	6.2%	5.9%	5.6%	5.2%	4.9%
427.20	7.5% ad val.	7.2%	6.9%	6.5%	6.2%	5.9%	5.6%	5.2%	4.9%
427.22	16% ad val.	14.9%	13.9%	12.8%	11.8%	10.7%	9.6%	8.6%	7.5%
427.25	5% ad val.	4.8%	4.7%	4.5%	4.4%	4.2%	4%	3.9%	3.7%
427.28	5% ad val.	4.8%	4.7%	4.5%	4.4%	4.2%	4%	3.9%	3.7%
427.30	5% ad val.	4.8%	4.7%	4.5%	4.4%	4.2%	4%	3.9%	3.7%
427.42	8.1% ad val.	7.7%	7.4%	7%	6.6%	6.2%	5.9%	5.5%	5.1%
427.44	20.3% ad val.	20.3%	20.2%	20.2%	20.2%	20.1%	20.1%	20%	20%
427.45	5% ad val.	4.8%	4.7%	4.5%	4.4%	4.2%	4%	3.9%	3.7%
427.46	15% ad val.	14%	13.1%	12.1%	11.1%	10.1%	9.2%	8.2%	7.2%
427.53	5% ad val.	4.8%	4.7%	4.5%	4.4%	4.2%	4%	3.9%	3.7%
427.54	10% ad val.	9.5%	9%	8.4%	7.9%	7.4%	6.9%	6.3%	5.8%
427.56	8.1% ad val.	7.7%	7.4%	7%	6.6%	6.2%	5.9%	5.5%	5.1%
427.58	1.5c per lb.	1.1c/lb. +	0.7c/lb. +	0.3c/lb. +	7.3%	6.9%	6.4%	6%	5.6%
427.60	4% ad val.	3.5%	3%	2.5%	2%	1.5%	1%	0.5%	Free
427.62	4% ad val.	3.9%	3.8%	3.7%	3.6%	3.4%	3.3%	3.2%	3.1%
427.70	1.5c per lb. + 7.5% ad val.	1.3c/lb. + 7.5%	1.1c/lb. + 7.5%	0.9c/lb. + 7.5%	0.8c/lb. + 7.5%	0.6c/lb. + 7.5%	0.4c/lb. + 7.5%	0.2c/lb. + 7.5%	7.5%
427.72	15% ad val.	12%	11.3%	10.6%	9.9%	9.3%	8.6%	7.9%	7.2%
427.74	10.1% ad val.	8.8%	8.8%	8.8%	8.8%	8.8%	8.8%	8.8%	8.8%
427.82	10.4% ad val.	9.9%	9.3%	8.8%	8.2%	7.7%	7.1%	6.6%	6%
427.84	5% ad val.	4.8%	4.7%	4.5%	4.4%	4.2%	4%	3.9%	3.7%
427.94	5.1% ad val.	4.9%	4.8%	4.6%	4.4%	4.2%	4.1%	3.9%	3.7%
427.97	19.5% ad val.	19.3%	19.1%	18.9%	18.8%	18.6%	18.4%	18.2%	18%
427.98	5% ad val.	4.8%	4.7%	4.5%	4.4%	4.2%	4%	3.9%	3.7%
428.04	9.3% ad val.	8.8%	8.4%	7.9%	7.4%	6.9%	6.5%	6.2%	5.9%
428.06	16.5% ad val.	14%	14%	14%	14%	14%	14%	14%	14%
428.12	5% ad val.	4.8%	4.7%	4.5%	4.4%	4.2%	4%	3.9%	3.7%
428.20	8.8% ad val.	8.4%	8%	7.5%	7.1%	6.7%	6.3%	5.8%	5.4%
428.22	9.7% ad val.	9.2%	8.7%	8.2%	7.7%	7.2%	6.7%	6.2%	5.7%
428.24	7.6% ad val.	7.3%	6.9%	6.6%	6.3%	5.9%	5.6%	5.2%	4.9%
428.26	8.4% ad val.	8%	7.6%	7.2%	6.9%	6.5%	6.1%	5.7%	5.3%
428.30	12.8% ad val.	11.5%	11.5%	11.5%	11.5%	11.5%	11.5%	11.5%	11.5%

$\frac{1}{2}$  The symbol "x" indicates percent ad valorem. The symbol "/" indicates per stated unit of quantity.

## ANNEX III

-11-

## Section B.--Continued

Item in TSUS as modified by Annex II	Rate from which staged	Rates of duty $\frac{1}{2}$ , effective with respect to articles entered on and after --							
		July 1, 1980	January 1, 1981	January 1, 1982	January 1, 1983	January 1, 1984	January 1, 1985	January 1, 1986	January 1, 1987
<b>Schedule 4, Part 2--Continued</b>									
428.32	5% ad val.	4.8%	4.7%	4.5%	4.4%	4.2%	4%	3.9%	3.7%
428.34	15.8% ad val.	13.5%	13.3%	13.1%	12.9%	12.6%	12.4%	12.2%	12%
428.40	5% ad val.	4.8%	4.7%	4.5%	4.4%	4.2%	4%	3.9%	3.7%
428.41	13.6% ad val.	12.3%	11.5%	10.7%	9.9%	9.1%	8.3%	7.5%	6.7%
428.42	5% ad val.	4.8%	4.7%	4.5%	4.4%	4.2%	4%	3.9%	3.7%
428.44	5% ad val.	4.8%	4.7%	4.5%	4.4%	4.2%	4%	3.9%	3.7%
428.47	13.6% ad val.	12.3%	12.3%	12.3%	12.3%	12.3%	12.3%	12.3%	12.3%
428.50	1c par lb.	1c/lb.	0.9c/lb.	0.9c/lb.	0.9c/lb.	0.9c/lb.	0.8c/lb.	0.8c/lb.	0.8c/lb.
428.54	5% ad val.	4.8%	4.7%	4.5%	4.4%	4.2%	4%	3.9%	3.7%
428.58	5.1% ad val.	4.9%	4.8%	4.6%	4.4%	4.2%	4.1%	3.9%	3.7%
428.62	5% ad val.	4.8%	4.7%	4.5%	4.4%	4.2%	4%	3.9%	3.7%
428.64	5% ad val.	4.8%	4.7%	4.5%	4.4%	4.2%	4%	3.9%	3.7%
428.66	5% ad val.	4.8%	4.7%	4.5%	4.4%	4.2%	4%	3.9%	3.7%
428.68	5.2% ad val.	5%	4.9%	4.7%	4.5%	4.3%	4.2%	4%	3.8%
428.72	5% ad val.	4.8%	4.7%	4.5%	4.4%	4.2%	4%	3.9%	3.7%
428.80	6.8% ad val.	6.5%	6.3%	6%	5.7%	5.4%	5.2%	4.9%	4.6%
428.82	5% ad val.	4.8%	4.7%	4.5%	4.4%	4.2%	4%	3.9%	3.7%
428.84	11.7% ad val.	11.4%	11%	10.7%	10.4%	10%	9.7%	9.3%	9%
428.86	13.4% ad val.	13.2%	13.1%	12.9%	12.7%	12.5%	12.4%	12.2%	12%
428.88	7.3% ad val.	7%	6.7%	6.4%	6.1%	5.7%	5.4%	5.1%	4.8%
428.92	5% ad val.	4.8%	4.7%	4.5%	4.4%	4.2%	4%	3.9%	3.7%
428.94	17.7% ad val.	16.5%	15.2%	14%	12.8%	11.5%	10.3%	9%	7.8%
428.96	9.2% ad val.	8.8%	8.3%	7.9%	7.4%	7%	6.5%	6.1%	5.6%
429.00	9.1% ad val.	8.7%	8.2%	7.8%	7.3%	6.9%	6.4%	6%	5.5%
429.10	6% ad val.	5.8%	5.5%	5.3%	5%	4.8%	4.5%	4.3%	4%
429.12	5% ad val.	4.9%	4.8%	4.6%	4.5%	4.4%	4.3%	4.1%	4%
429.19	1.5c par lb. + 7.5% ad val.	1.4c/lb. + 7.1%	1.3c/lb. + 6.8%	1.2c/lb. + 6.4%	1.2c/lb. + 6.1%	1.1c/lb. + 5.7%	1c/lb. + 5.3%	0.9c/lb. + 5%	0.9c/lb. + 4.6%
429.22	2.7% ad val.	2.3%	2.3%	2.3%	2.3%	2.3%	2.3%	2.3%	2.3%
429.26	50% ad val.	47%	44%	41%	38%	35%	32%	29%	26% $\frac{2}{3}$
429.28	1.2c par lb. + 6% ad val.	1.1c/lb. + 5.7%	1c/lb. + 5.4%	0.9c/lb. + 5.1%	0.9c/lb. + 4.8%	0.8c/lb. + 4.4%	0.8c/lb. + 4.1%	0.7c/lb. + 3.8%	0.7c/lb. + 3.5%
429.29	1.5c par lb. + 7.5% ad val.	1.3c/lb. + 6.9%	1.2c/lb. + 6.4%	1.1c/lb. + 5.8%	1c/lb. + 5.3%	0.9c/lb. + 4.7%	0.8c/lb. + 4.1%	0.7c/lb. + 3.6%	0.6c/lb. + 3%
429.30	5% ad val.	4.8%	4.7%	4.5%	4.4%	4.2%	4%	3.9%	3.7%
429.32	5% ad val.	4.8%	4.7%	4.5%	4.4%	4.2%	4%	3.9%	3.7%
429.34	4.5% ad val.	4.4%	4.2%	4.1%	4%	3.8%	3.7%	3.5%	3.4%
429.38	7.5% ad val.	7.2%	6.9%	6.5%	6.2%	5.9%	5.6%	5.2%	4.9%
429.42	6% ad val.	5.8%	5.6%	5.3%	5.1%	4.9%	4.7%	4.4%	4.2%
429.44	15.4% ad val.	15%	14.6%	14.1%	13.7%	13.3%	12.9%	12.4%	12%
429.46	7% ad val.	6.7%	6.4%	6.1%	5.8%	5.5%	5.2%	4.9%	4.6%
429.47	28.6% ad val.	18%	18%	18%	18%	18%	18%	18%	18%
429.48	5% ad val.	4.8%	4.7%	4.5%	4.4%	4.2%	4%	3.9%	3.7%
429.56	5% ad val.	4.8%	4.7%	4.5%	4.4%	4.2%	4%	3.9%	3.7%
429.60	5% ad val.	4.8%	4.7%	4.5%	4.4%	4.2%	4%	3.9%	3.7%
429.95	5% ad val.	4.8%	4.7%	4.5%	4.4%	4.2%	4%	3.9%	3.7%
<b>Schedule 4, Part 3</b>									
437.00	5% ad val.	2%	Free	Free	Free	Free	Free	Free	Free
437.02	10.4% ad val.	9.5%	9%	8.5%	8%	7.5%	7%	6.5%	6%
437.04	37.5c par lb.	35c/lb.	33c/lb.	31c/lb.	28c/lb.	26c/lb.	24c/lb.	22c/lb.	20c/lb.
437.06	12.5% ad val.	11.8%	11%	10.3%	9.6%	8.8%	8.1%	7.3%	6.6%
437.10	\$1.30 par oa.	\$1.24/oa.	\$1.18/oa.	\$1.12/oa.	\$1.07/oa.	\$1/oa.	95c/oa.	89c/oa.	83c/oa.

$\frac{1}{2}$  The symbol "X" indicates percent ad valorem. The symbol "/" indicates per stated unit of quantity.

$\frac{2}{2}$  For item 429.26, the rates of duty after 1987 will be as follows:

Effective with respect to articles entered on and after January 1, 1980--23%.

Effective with respect to articles entered on and after January 1, 1989--20%.

## ANNEX III

-12-

## Section 8.--Continued

Item in TSUS as modified by Annex II	Rate from which staged	Rates of duty $\frac{1}{2}$ , effective with respect to articles entered on and after --							
		July 1, 1980	January 1, 1981	January 1, 1982	January 1, 1983	January 1, 1984	January 1, 1985	January 1, 1986	January 1, 1987
<u>Schedule 4, Part 3--Continued</u>									
437.12	5% ad val.	4.8%	4.7%	4.5%	4.4%	4.2%	4%	3.9%	3.7%
437.13	5% ad val.	4.8%	4.7%	4.5%	4.4%	4.2%	4%	3.9%	3.7%
437.14	\$1.50 per oz.	\$1.44/oz.	\$1.37/oz.	\$1.31/oz.	\$1.25/oz.	\$1.19/oz.	\$1.12/oz.	\$1.06/oz.	\$1.0/oz.
437.16	5c per oz.	4.6c/oz.	4.2c/oz.	3.9c/oz.	3.5c/oz.	3.1c/oz.	2.7c/oz.	2.4c/oz.	2c/oz.
437.18	11c per lb.	10.7c/lb.	10.3c/lb.	10.2c/lb.	10c/lb.	9.7c/lb.	9.5c/lb.	9.2c/lb.	9c/lb.
437.20	5% ad val.	4.8%	4.7%	4.5%	4.4%	4.2%	4%	3.9%	3.7%
437.22	2% ad val.	2%	2%	1.9%	1.9%	1.9%	1.9%	1.8%	1.8%
437.24	5% ad val.	2%	Free	Free	Free	Free	Free	Free	Free
437.30	2% ad val.	2%	2%	1.9%	1.9%	1.9%	1.9%	1.8%	1.8%
437.32	5% ad val.	4.8%	4.7%	4.5%	4.4%	4.2%	4%	3.9%	3.7%
437.36	12.5% ad val.	11.6%	10.6%	9.7%	8.8%	7.8%	6.9%	5.9%	5%
437.38	75c per lb.	72c/lb.	68c/lb.	65c/lb.	62c/lb.	59c/lb.	56c/lb.	53c/lb.	50c/lb.
437.40	5% ad val.	4.8%	4.7%	4.5%	4.4%	4.2%	4%	3.9%	3.7%
437.44	7% ad val.	6.7%	6.4%	6.1%	5.9%	5.6%	5.3%	5%	4.7%
437.50	10c per oz.	10c/oz.	10c/oz.	10c/oz.	10c/oz.	9c/oz.	9c/oz.	9c/oz.	9c/oz.
437.52	5% ad val.	4.8%	4.7%	4.5%	4.4%	4.2%	4%	3.9%	3.7%
437.54	8.5% ad val.	8.1%	7.7%	7.3%	6.9%	6.5%	6.1%	5.7%	5.3%
437.56	10.5% ad val.	9.9%	9.4%	8.8%	8.3%	7.7%	7.1%	6.6%	6%
437.57	5% ad val.	4.8%	4.6%	4.3%	4.1%	3.9%	3.7%	3.4%	3.2%
437.58	2% ad val.	2%	2%	1.9%	1.9%	1.9%	1.9%	1.8%	1.8%
437.65	5% ad val.	4.8%	4.7%	4.5%	4.4%	4.2%	4%	3.9%	3.7%
437.68	2% ad val.	1.9%	1.9%	1.8%	1.8%	1.7%	1.6%	1.6%	1.5%
437.69	1.8% ad val.	1.8%	1.7%	1.7%	1.7%	1.6%	1.6%	1.5%	1.5%
437.70	14% ad val.	13.1%	12.3%	11.4%	10.5%	9.6%	8.8%	7.9%	7%
437.72	6% ad val.	5.8%	5.6%	5.3%	5.1%	4.9%	4.7%	4.4%	4.2%
437.82	4% ad val.	3.9%	3.8%	3.7%	3.6%	3.4%	3.3%	3.2%	3.1%
437.84	2% ad val.	1.8%	1.5%	1.3%	1%	0.8%	0.5%	0.3%	Free
<u>Schedule 4, Part 4</u>									
445.05	12.3% ad val.	11.6%	10.8%	10.1%	9.3%	8.6%	7.8%	7.1%	6.3%
445.10	11.9% ad val.	11.2%	10.5%	9.8%	9.1%	8.4%	7.7%	7%	6.3%
445.15	11.3% ad val.	10.7%	10.1%	9.4%	8.8%	8.2%	7.6%	6.9%	6.3%
445.20	9.3% ad val.	8.8%	8.4%	7.9%	7.5%	7%	6.5%	6.1%	5.6%
445.25	8.3% ad val.	7.9%	7.5%	7.1%	6.8%	6.4%	6%	5.6%	5.2%
445.30	14% ad val.	13.8%	13.6%	13.4%	13.3%	13.1%	12.9%	12.7%	12.5%
445.35	1.3c per lb. + 10% ad val.	1c/lb. + 10%	0.7c/lb. + 10%	0.4c/lb. + 10%	0.1c/lb. + 10%	9.4%	8.6%	7.7%	6.9%
445.42	4.2% ad val.	4.1%	4%	3.8%	3.7%	3.6%	3.5%	3.3%	3.2%
445.46	10.3% ad val.	10.1%	10.1%	10.1%	10.1%	10.1%	10.1%	10.1%	10.1%
445.48	8.8% ad val.	8.4%	7.9%	7.5%	7.1%	6.6%	6.2%	5.7%	5.3%
445.52	15.7% ad val.	14.5%	14.2%	13.9%	13.6%	13.4%	13.1%	12.8%	12.5%
445.54	1.3c per lb. + 10% ad val.	1.2c/lb. + 9.5%	1.1c/lb. + 8.9%	1c/lb. + 8.4%	1c/lb. + 7.9%	0.9c/lb. + 7.3%	0.8c/lb. + 6.8%	0.7c/lb. + 6.2%	0.7c/lb. + 5.7%
445.56	1.3c per lb. + 10% ad val.	1.2c/lb. + 9.7%	1.2c/lb. + 9.4%	1.2c/lb. + 9.1%	1c/lb. + 8.9%	1c/lb. + 8.6%	1c/lb. + 8.3%	1c/lb. + 8%	1c/lb. + 7.7%
446.12	5% ad val.	4.4%	3.8%	3.1%	2.5%	1.9%	1.3%	0.6%	Free
<u>Schedule 4, Part 7</u>									
460.15	12% ad val.	11.3%	10.6%	9.9%	9.2%	8.5%	7.8%	7.1%	6.4%
460.25	12% ad val.	11.3%	10.6%	9.9%	9.2%	8.5%	7.8%	7.1%	6.4%
460.35	7.5% ad val.	6.9%	6.4%	5.8%	5.3%	4.7%	4.1%	3.6%	3%
460.40	12% ad val.	11.1%	10.2%	9.3%	8.4%	7.5%	6.6%	5.7%	4.8%
460.45	7.5% ad val.	7.2%	6.8%	6.5%	6.2%	5.8%	5.5%	5.1%	4.8%
460.50	12% ad val.	11.3%	10.6%	9.9%	9.2%	8.5%	7.8%	7.1%	6.4%
460.65	12% ad val.	11.3%	10.6%	9.9%	9.2%	8.5%	7.8%	7.1%	6.4%
460.70	15% ad val.	14%	13.1%	12.1%	11.1%	10.1%	9.2%	8.2%	7.2%
460.75	12% ad val.	11.3%	10.6%	9.9%	9.2%	8.5%	7.8%	7.1%	6.4%
460.80	12% ad val.	11.1%	10.2%	9.3%	8.4%	7.5%	6.6%	5.7%	4.8%

$\frac{1}{2}$  The symbol "X" indicates percent ad valorem. The symbol "/" indicates per stated unit of quantity.

## ANNEX III

-13-

## Section B.—Continued

Item in TSUS as modified by Annex II	Rate from which staged	Rates of duty $\frac{1}{2}$ , effective with respect to articles entered on and after --							
		July 1, 1980	January 1, 1981	January 1, 1982	January 1, 1983	January 1, 1984	January 1, 1985	January 1, 1986	January 1, 1987
<b>Schedule 4, Part 8</b>									
465.87	11.8% ad val.	9.8%	9.3%	8.8%	8.3%	7.8%	7.3%	6.9%	6.4%
<b>Schedule 4, Part 9</b>									
470.15	4% ad val.	3.9%	3.8%	3.7%	3.6%	3.4%	3.3%	3.2%	3.1%
470.25	6% ad val.	5.8%	5.6%	5.3%	5.1%	4.9%	4.7%	4.4%	4.2%
470.55	2.5% ad val.	2.5%	2.4%	2.4%	2.3%	2.3%	2.2%	2.2%	2.1%
470.57	3.5% ad val.	Free	Free	Free	Free	Free	Free	Free	Free
470.85	4% ad val.	3.9%	3.8%	3.7%	3.6%	3.4%	3.3%	3.2%	3.1%
473.10	5% ad val.	4.8%	4.7%	4.5%	4.4%	4.2%	4%	3.9%	3.7%
473.12	5% ad val.	4.8%	4.7%	4.5%	4.4%	4.2%	4%	3.9%	3.7%
473.18	5% ad val.	4.8%	4.7%	4.5%	4.4%	4.2%	4%	3.9%	3.7%
473.20	5% ad val.	4.8%	4.7%	4.5%	4.4%	4.2%	4%	3.9%	3.7%
473.44	10% ad val.	9.5%	9%	8.4%	7.9%	7.4%	6.9%	6.3%	5.8%
473.50	10% ad val.	9.5%	9%	8.4%	7.9%	7.4%	6.9%	6.3%	5.8%
473.72	2.6% ad val.	2.6%	2.5%	2.5%	2.5%	2.4%	2.3%	2.3%	2.2%
473.74	5.3% ad val.	5.1%	4.9%	4.7%	4.6%	4.4%	4.2%	4%	3.8%
473.78	1.4% ad val.	1.4%	1.4%	1.4%	1.4%	1.3%	1.3%	1.3%	1.3%
473.82	4.5% ad val.	4.4%	4.2%	4.1%	4%	3.8%	3.7%	3.5%	3.4%
473.84	1.8% ad val.	1.7%	1.7%	1.7%	1.6%	1.6%	1.6%	1.5%	1.5%
473.88	4% ad val.	3.9%	3.8%	3.7%	3.6%	3.4%	3.3%	3.2%	3.1%
473.90	10% ad val.	9.5%	9%	8.4%	7.9%	7.4%	6.9%	6.3%	5.8%
474.02 <sup>2/</sup>	0.37c per piece	0.35c/piece	0.33c/piece	0.3c/piece	0.28c/piece	0.26c/piece	0.24c/piece	0.22c/piece	0.19c/piece <sup>2/</sup>
474.06	0.7c per piece + 4% ad val.	0.6c/piece + 3.9%	0.6c/piece + 3.7%	0.6c/piece + 3.6%	0.6c/piece + 3.4%	0.5c/piece + 3.3%	0.5c/piece + 3.1%	0.5c/piece + 3%	0.5c/piece + 2.8%
474.06	0.62c per piece + 6% ad val.	0.6c/piece + 5.7%	0.6c/piece + 5.4%	0.6c/piece + 5.1%	0.5c/piece + 4.8%	0.5c/piece + 4.5%	0.5c/piece + 4.2%	0.5c/piece + 3.9%	0.4c/piece + 3.6%
474.08	12% ad val. on the entire set	11.3% on the entire set	10.6% on the entire set	9.9% on the entire set	9.3% on the entire set	8.6% on the entire set	7.9% on the entire set	7.2% on the entire set	6.5% on the entire set
474.20	2% ad val.	1.8%	1.5%	1.3%	1%	0.8%	0.5%	0.3%	Free
474.22	4% ad val.	3.9%	3.8%	3.7%	3.6%	3.4%	3.3%	3.2%	3.1%
474.26	2% ad val.	2%	2%	1.9%	1.9%	1.9%	1.9%	1.8%	1.8%
474.30	4% ad val.	3.9%	3.8%	3.7%	3.6%	3.4%	3.3%	3.2%	3.1%
474.35	7.5% ad val.	7.2%	6.9%	6.5%	6.2%	5.9%	5.6%	5.2%	4.9%
474.40	4% ad val.	3.9%	3.8%	3.7%	3.6%	3.4%	3.3%	3.2%	3.1%
474.42	5% ad val.	4.8%	4.7%	4.5%	4.4%	4.2%	4%	3.9%	3.7%
474.44	6c per lb.	5.8c/lb.	5.5c/lb.	5.3c/lb.	5c/lb.	4.8c/lb.	4.5c/lb.	4.3c/lb.	4c/lb.
474.46	5% ad val.	4.4%	4.3%	4.1%	4%	3.8%	3.7%	3.5%	3.4%
474.50	4% ad val.	3.9%	3.8%	3.7%	3.6%	3.4%	3.3%	3.2%	3.1%
474.60	0.2c per lb.	0.2c/lb.	0.1c/lb.	0.1c/lb.	0.1c/lb.	0.1c/lb.	Free	Free	Free
474.62	5% ad val.	4.8%	4.7%	4.5%	4.4%	4.2%	4%	3.9%	3.7%
<b>Schedule 4, Part 13</b>									
490.14	0.7c per lb. + 5% ad val.	0.6c/lb. + 4.8%	0.6c/lb. + 4.6%	0.6c/lb. + 4.3%	0.6c/lb. + 4.1%	0.5c/lb. + 3.9%	0.5c/lb. + 3.7%	0.5c/lb. + 3.4%	0.5c/lb. + 3.2%
493.18	6% ad val.	4.3%	4.3%	4.3%	4.3%	4.3%	4.2%	4.2%	4.2%
493.22	3.2% ad val.	3.1%	3.1%	3%	2.9%	2.8%	2.8%	2.7%	2.6%
493.66	20% ad val.	19.4%	18.8%	18.1%	17.5%	16.9%	16.3%	15.6%	15%
493.67	8.5% ad val.	7.9%	7.2%	6.6%	6%	5.3%	4.7%	4%	3.4%

<sup>1/</sup> The symbol "%" indicates percent ad valorem. The symbol "/" indicates per stated unit of quantity.

<sup>2/</sup> For item 474.02, the rates of duty after 1987 will be as follows:

Effective with respect to articles entered on and after January 1, 1988—0.17c/piece.

Effective with respect to articles entered on and after January 1, 1989—0.15c/piece.

## ANNEX III

-14-

## Section 8.--Continued

Item in TSUS as modified by Annex II	Rate from which staged	Rates of duty <sup>1/</sup> , effective with respect to articles entered on and after --							
		July 1, 1980	January 1, 1981	January 1, 1982	January 1, 1983	January 1, 1984	January 1, 1985	January 1, 1986	January 1, 1987
<b>Schedule 5, Part 3</b>									
540.15	7.5% ad val.	7.2%	6.9%	6.5%	6.2%	5.9%	5.6%	5.2%	4.9%
540.27	34% ad val.	31.5%	28.5%	26.4%	23.8%	21.3%	18.7%	16.2%	13.6%
<b>Schedule 6, Part 3</b>									
644.95	7% ad val.	4.7%	4.7%	4.7%	4.7%	4.7%	4.7%	4.7%	4.7%
<b>Schedule 7, Part 1</b>									
705.85	15% ad val.	14.9%	14.8%	14.6%	14.5%	14.4%	14.3%	14.1%	14%
705.86	35% ad val.	32.4%	29.8%	27.1%	24.5%	21.9%	19.3%	16.6%	14%
706.30	10.5c par lb. + 8.5% ad val	9.9c/lb. + 8%	9.2c/lb. + 7.5%	8.6c/lb. + 7%	8c/lb. + 6.6%	7.3c/lb. + 6.1%	6.7c/lb. + 5.6%	6.1c/lb. + 5.1%	5.5c/lb. + 4.6%
<b>Schedule 7, Part 3</b>									
726.05	8.5% ad val.	8.1%	7.7%	7.3%	6.9%	6.5%	6.1%	5.7%	5.3%
<b>Schedule 7, Part 6</b>									
728.25	8.5% ad val.	8.1%	7.7%	7.3%	6.9%	6.5%	6.1%	5.7%	5.3%
<b>Schedule 7, Part 5</b>									
734.54	15% ad val.	13.9%	12.8%	11.6%	10.5%	9.4%	8.3%	7.1%	6%
735.07	7.5% ad val.	7.2%	6.9%	6.5%	6.2%	5.9%	5.6%	5.2%	4.9%
<b>Schedule 7, Part 6</b>									
741.25	13% ad val.	12.2%	11.4%	10.6%	9.9%	9.1%	8.3%	7.5%	6.7%
<b>Schedule 7, Part 8</b>									
750.25	19% ad val.	17.6%	16.3%	14.9%	13.6%	12.2%	10.8%	9.5%	8.1%
<b>Schedule 7, Part 12</b>									
770.05	7.4% ad val.	4.8%	4.8%	4.8%	4.8%	4.8%	4.8%	4.8%	4.8%
770.07	10.9% ad val.	10.1%	9.3%	8.5%	7.7%	6.8%	6%	5.2%	4.4%
770.10	11.6% ad val.	10.1%	9.6%	9%	8.5%	7.9%	7.4%	6.8%	6.3%
770.30	8.5% ad val.	8.1%	7.7%	7.3%	6.9%	6.5%	6.1%	5.7%	5.3%
770.40	6% ad val.	5.8%	5.6%	5.3%	5.1%	4.9%	4.7%	4.4%	4.2%
770.45	19% ad val.	17.6%	16.3%	14.9%	13.6%	12.2%	10.8%	9.5%	8.1%
771.05	3.7c par lb.	3.4c/lb.	3.2c/lb.	2.9c/lb.	2.6c/lb.	2.3c/lb.	2.1c/lb.	1.8c/lb.	1.5c/lb.
771.20	3.6% ad val.	3.3%	3.2%	3.2%	3.1%	3.1%	3%	2.9%	2.9%
771.25	4% ad val.	3.9%	3.8%	3.7%	3.6%	3.4%	3.3%	3.2%	3.1%
771.30	11% ad val.	10.4%	9.8%	9.2%	8.6%	8%	7.4%	6.8%	6.2%
771.31	5.1% ad val.	4.9%	4.8%	4.6%	4.4%	4.2%	4.1%	3.9%	3.7%
771.35	5.7% ad val.	4.1%	4.1%	4.1%	4.1%	4.1%	4.1%	4.1%	4.1%
771.40	4% ad val.	3.9%	3.8%	3.7%	3.6%	3.4%	3.3%	3.2%	3.1%
771.43	6% ad val.	5.8%	5.6%	5.3%	5.1%	4.9%	4.7%	4.4%	4.2%
771.50	3.4% ad val.	3.3%	3.2%	3.1%	3.1%	3%	2.9%	2.8%	2.7%
771.55	10% ad val.	9.5%	9%	8.4%	7.9%	7.4%	6.9%	6.3%	5.8%
772.03	8.5% ad val.	7.9%	7.2%	6.6%	6%	5.3%	4.7%	4%	3.4%
772.06	10.5c par lb. + 8% ad val.	9c/lb. + 8%	7c/lb. + 8%	6c/lb. + 8%	4c/lb. + 8%	3c/lb. + 8%	2c/lb. + 8%	8%	7%
772.09	8.5% ad val.	8.1%	7.7%	7.3%	6.9%	6.5%	6.1%	5.7%	5.3%
772.15	8.5% ad val.	7.9%	7.2%	6.6%	6%	5.3%	4.7%	4%	3.4%
772.20	7.5% ad val.	6.9%	6.4%	5.8%	5.3%	4.7%	4.1%	3.6%	3%
772.25	8.5% ad val.	7.9%	7.2%	6.6%	6%	5.3%	4.7%	4%	3.4%
772.35	6% ad val.	5.8%	5.6%	5.3%	5.1%	4.9%	4.7%	4.4%	4.2%
772.42	6% ad val.	5.8%	5.6%	5.3%	5.1%	4.9%	4.7%	4.4%	4.2%

<sup>1/</sup> The symbol "X" indicates percent ad valorem. The symbol "/" indicates per stated unit of quantity.

## ANNEX III

-15-

## Section B.—Continued

Item in TSUS as modified by Annex II	Rate from which staged	Rates of duty $\frac{1}{2}$ , effective with respect to articles entered on and after --							
		July 1, 1980	January 1, 1981	January 1, 1982	January 1, 1983	January 1, 1984	January 1, 1985	January 1, 1986	January 1, 1987
<b>Schedule 7, Part 12—Continued</b>									
772.70	6% ad val.	5.8%	5.6%	5.3%	5.1%	4.9%	4.7%	4.4%	4.2%
772.80	10¢ per lb. + 8.5% ad val.	8¢/lb. + 8.5%	6¢/lb. + 8.5%	4¢/lb. + 8.5%	2¢/lb. + 8.5%	8.5%	7.9%	7.2%	6.5%
772.65	8.5% ad val.	8.1%	7.7%	7.3%	6.9%	6.5%	6.1%	5.7%	5.3%
773.10	8.5% ad val.	8.1%	7.7%	7.3%	6.9%	6.5%	6.1%	5.7%	5.3%
774.40	4% ad val.	3.5%	3%	2.5%	2%	1.5%	1%	0.5%	Free
774.45	8.5% ad val.	7.9%	7.2%	6.6%	6%	5.3%	4.7%	4%	3.4%
774.55	8.5% ad val.	8.1%	7.7%	7.3%	6.9%	6.5%	6.1%	5.7%	5.3%
<b>Schedule 7, Part 13</b>									
790.07	8.5% ad val.	8.1%	7.7%	7.3%	6.9%	6.5%	6.1%	5.7%	5.3%
790.45	12.5% ad val.	11.8%	11%	10.3%	9.6%	8.8%	8.1%	7.3%	6.6%
790.47	6% ad val.	5.8%	5.6%	5.3%	5.1%	4.9%	4.7%	4.4%	4.2%
790.55	10% ad val.	9.5%	9%	8.4%	7.9%	7.4%	6.9%	6.3%	5.8%

$\frac{1}{2}$  The symbol "X" indicates percent ad valorem. The symbol "/" indicates per stated unit of quantity.

**Section C. Staged rate modifications effective as to articles entered, or withdrawn from warehouse for consumption, on and after the date (published in the Federal Register) not more than 30 days after the date on which the United States Trade Representative has determined that hand-printed batik can be distinguished from machine-printed batik and that a mutually satisfactory certification system has been adopted by Indonesia for such purpose.**

Item in TSUS as modified by Annex II	Rate from which staged	Rates of duty $\frac{1}{2}$ , effective with respect to articles entered on and after the dates to be notified and published for the appropriate stages below:							
		Stage 1	Stage 2	Stage 3	Stage 4	Stage 5	Stage 6	Stage 7	Stage 8
319.10	9.51% ad val. + 0.19% ad val. for each number	8.9% + 0.18% for each number	8.3% + 0.17% for each number	7.7% + 0.15% for each number	7.2% + 0.14% for each number	6.6% + 0.13% for each number	6% + 0.12% for each number	5.4% + 0.1% for each number	4.8% + 0.09% for each number
319.11	3.8¢ per lb. + 9.51% ad val. + 0.19% ad val. for each number	3.5¢/lb. + 8.9% + 0.18% for each number	3.3¢/lb. + 8.3% + 0.17% for each number	3¢/lb. + 7.7% + 0.15% for each number	2.8¢/lb. + 7.2% + 0.14% for each number	2.6¢/lb. + 6.6% + 0.13% for each number	2.3¢/lb. + 6% + 0.12% for each number	2.1¢/lb. + 5.4% + 0.1% for each number	1.9¢/lb. + 4.8% + 0.09% for each number
319.12	3.8¢ per lb. + 24.8% ad val.	3.5¢/lb. + 23.3%	3.3¢/lb. + 21.7%	3¢/lb. + 20.2%	2.8¢/lb. + 18.6%	2.6¢/lb. + 17.1%	2.3¢/lb. + 15.5%	2.1¢/lb. + 14%	1.9¢/lb. + 12.4%

$\frac{1}{2}$  The symbol "X" indicates percent ad valorem. The symbol "/" indicates per stated unit of quantity.



## ANNEX IV

## PRODUCTS OF LEAST DEVELOPED DEVELOPING COUNTRIES

Section A. Imported articles, the products of least developed developing countries, which are provided for in the following TSUS item numbers, are subject to the rates of duty set opposite thereto on and after the effective dates specified below:

(1) Effective as to articles entered, or withdrawn from warehouse for consumption, on and after July 1, 1980:

<u>TSUS</u> <u>Item No.</u>	<u>Rate of duty</u>	<u>TSUS</u> <u>Item No.</u>	<u>Rate of duty</u>
425.02	5.4% ad val.	426.88	4.2% ad val.
425.04	4.2% ad val.	426.92	3.7% ad val.
425.06	3.7% ad val.	426.94	8.4% ad val.
425.08	3.7% ad val.	426.98	5.5% ad val.
425.09	3.1% ad val.	427.04	3.7% ad val.
425.10	3.5% ad val.	427.06	3.7% ad val.
425.14	5.8% ad val.	427.08	3.7% ad val.
425.18	6.3% ad val.	427.12	3.7% ad val.
425.20	3.7% ad val.	427.16	4.2% ad val.
425.22	3.7% ad val.	427.18	4.9% ad val.
425.24	3.7% ad val.	427.20	4.9% ad val.
425.26	3.7% ad val.	427.22	7.5% ad val.
425.28	4.2% ad val.	427.25	3.7% ad val.
425.30	12% ad val.	427.28	3.7% ad val.
425.32	3.7% ad val.	427.30	3.7% ad val.
425.34	4.2% ad val.	427.42	5.1% ad val.
425.36	3.7% ad val.	427.45	3.7% ad val.
425.38	5.5% ad val.	427.46	7.2% ad val.
425.41	3.7% ad val.	427.53	3.7% ad val.
425.42	Free.	427.54	5.8% ad val.
425.82	5.1% ad val.	427.56	5.1% ad val.
425.86	3.1% ad val.	427.58	5.6% ad val.
425.94	4.3% ad val.	427.60	Free
425.99	4.2% ad val.	427.62	3.1% ad val.
426.00	3.5% ad val.	427.70	7.5% ad val.
426.04	4.2% ad val.	427.72	7.2% ad val.
426.08	3.1% ad val.	427.82	6% ad val.
426.14	3.1% ad val.	427.84	3.7% ad val.
426.18	3.7% ad val.	427.94	3.7% ad val.
426.28	1¢ per lb. on copper content	427.97	18% ad val.
		427.98	3.7% ad val.
		428.04	5.5% ad val.
426.34	4.1% ad val.	428.12	3.7% ad val.
426.44	4.9% ad val.	428.20	5.4% ad val.
426.54	4.7% ad val.	428.22	5.7% ad val.
426.56	4.8% ad val.	428.24	4.9% ad val.
426.58	3.7% ad val.	428.26	5.3% ad val.
426.62	3.7% ad val.	428.32	3.7% ad val.
426.64	3.7% ad val.	428.34	12% ad val.
426.76	4.6% ad val.	428.40	3.7% ad val.
426.77	5.1% ad val.	428.41	6.7% ad val.
426.78	5.1% ad val.	428.42	3.7% ad val.
426.82	4.1% ad val.	428.44	3.7% ad val.
426.84	3.1% ad val.	428.54	3.7% ad val.
426.86	3.7% ad val.	428.58	3.7% ad val.

-2-

## Section A.(1)--Continued

<u>TSUS</u> <u>Item No.</u>	<u>Rate of duty</u>	<u>TSUS</u> <u>Item No.</u>	<u>Rate of duty</u>
428.62	3.7% ad val.	437.52	3.7% ad val.
428.64	3.7% ad val.	437.54	5.3% ad val.
428.66	3.7% ad val.	437.56	6% ad val.
428.68	3.8% ad val.	437.57	3.2% ad val.
428.72	3.7% ad val.	437.65	3.7% ad val.
428.80	4.6% ad val.	437.68	1.5% ad val.
428.82	3.7% ad val.	437.70	7% ad val.
428.84	9% ad val.	437.72	4.2% ad val.
428.86	12% ad val.	437.82	3.1% ad val.
428.88	4.8% ad val.	437.84	Free
428.92	3.7% ad val.	445.05	6.3% ad val.
428.94	7.8% ad val.	445.10	6.3% ad val.
428.96	5.6% ad val.	445.15	6.3% ad val.
429.00	5.5% ad val.	445.20	5.6% ad val.
429.10	4% ad val.	445.25	5.2% ad val.
429.12	4% ad val.	445.30	12.5% ad val.
429.19	0.9¢ per lb. + 4.6% ad val.	445.35	6.9% ad val.
429.26	20% ad val.	445.42	3.2% ad val.
429.28	0.7¢ per lb. + 3.5% ad val.	445.48	5.3% ad val.
429.29	0.6¢ per lb. + 3% ad val.	445.52	12.5% ad val.
429.30	3.7% ad val.	445.54	0.7¢ per lb. + 5.7% ad val.
429.32	3.7% ad val.	445.56	1¢ per lb. + 7.7% ad val.
429.34	3.4% ad val.	446.12	Free
429.38	4.9% ad val.	460.15	6.4% ad val.
429.42	4.2% ad val.	460.25	6.4% ad val.
429.44	12% ad val.	460.35	3% ad val.
429.46	4.6% ad val.	460.40	4.8% ad val.
429.48	3.7% ad val.	460.45	4.8% ad val.
429.56	3.7% ad val.	460.50	6.4% ad val.
429.60	3.7% ad val.	460.65	6.4% ad val.
429.95	3.7% ad val.	460.70	7.2% ad val.
437.00	Free	460.75	6.4% ad val.
437.02	6% ad val.	460.80	4.8% ad val.
437.04	20¢ per lb.	465.87	6.4% ad val.
437.06	6.6% ad val.	470.15	3.1% ad val.
437.10	83¢ per oz.	470.25	4.2% ad val.
437.12	3.7% ad val.	470.85	3.1% ad val.
437.13	3.7% ad val.	473.10	3.7% ad val.
437.14	\$1 per oz.	473.12	3.7% ad val.
437.16	2¢ per oz.	473.18	3.7% ad val.
437.18	9¢ per lb.	473.20	3.7% ad val.
437.20	3.7% ad val.	473.44	5.8% ad val.
427.24	Free	473.50	5.8% ad val.
427.32	3.7% ad val.	473.74	3.8% ad val.
437.36	5% ad val.	473.82	3.4% ad val.
437.38	50¢ per lb.	473.84	1.5% ad val.
437.40	3.7% ad val.	473.88	3.1% ad val.
437.44	4.7% ad val.	473.90	5.8% ad val.
		474.02	0.15¢ per piece

-3-

## Section A.(1)--Continued

<u>TSUS</u> Item No.	<u>Rate of duty</u>	<u>TSUS</u> Item No.	<u>Rate of duty</u>
474.04	0.5¢ per piece + 2.8% ad val.	734.54	6% ad val.
		735.07	4.9% ad val.
		741.25	6.7% ad val.
		750.25	8.1% ad val.
474.06	0.4¢ per piece + 3.6% ad val.	770.07	4.4% ad val.
		770.10	6.3% ad val.
		770.30	5.3% ad val.
		770.40	4.2% ad val.
474.08	6.5% ad val. on the en- tire set	770.45	8.1% ad val.
		771.05	1.5¢ per lb.
		771.20	2.9% ad val.
474.20	Free	771.25	3.1% ad val.
474.22	3.1% ad val.	771.30	6.2% ad val.
474.30	3.1% ad val.	771.31	3.7% ad val.
474.35	4.9% ad val.	771.40	3.1% ad val.
474.40	3.1% ad val.	771.43	4.2% ad val.
474.42	Free	771.50	2.7% ad val.
474.44	4¢ per lb.	771.55	5.8% ad val.
474.46	Free	772.03	3.4% ad val.
474.50	3.1% ad val.	772.06	7% ad val.
474.62	3.7% ad val.	772.09	5.3% ad val.
490.14	0.5¢ per lb. + 3.2% ad val.	772.15	3.4% ad val.
		772.20	3% ad val.
		772.25	3.4% ad val.
493.18	4.2% ad val.	772.35	4.2% ad val.
493.22	2.6% ad val.	772.42	4.2% ad val.
493.66	15% ad val.	772.80	6.5% ad val.
493.67	3.4% ad val.	772.85	5.3% ad val.
540.15	4.9% ad val.	773.10	5.3% ad val.
540.27	13.6% ad val.	774.40	Free
		774.45	3.4% ad val.
644.95	4.7% ad val.	774.55	5.3% ad val.
705.85	14% ad val.	790.07	5.3% ad val.
705.86	14% ad val.	790.45	6.6% ad val.
706.30	5.5¢ per lb. + 4.6% ad val.	790.47	4.2% ad val.
		790.55	5.8% ad val.
726.05	5.3% ad val.		
728.25	5.3% ad val.		

(2) Effective as to articles entered, or withdrawn from warehouse for consumption, on and after January 1, 1981:

<u>TSUS</u> Item No.	<u>Rate of duty</u>	<u>TSUS</u> Item No.	<u>Rate of duty</u>
425.70	1.8% ad val.	437.69	1.5% ad val.
425.72	1.8% ad val.	470.55	2.1% ad val.
426.72	1.8% ad val.	473.72	2.2% ad val.
427.44	20% ad val.	474.60	Free
428.50	0.8¢ per lb.		

-4-

(3) Effective as to articles entered, or withdrawn from warehouse for consumption, on and after January 1, 1982:

<u>TSUS</u> <u>Item No.</u>	<u>Rate of duty</u>
426.12	1.5% ad val.
426.36	1.1% ad val.
427.02	1¢ per lb.
437.22	1.8% ad val.
437.30	1.8% ad val.
437.58	1.8% ad val.
474.26	1.8% ad val.

Section B. Effective as to articles entered, or withdrawn from warehouse for consumption, on and after July 1, 1980:

1. Items 169.19 and 169.20 are modified by deleting the rate of duty in the LDDC column for each item.

## Presidential Documents

Executive Order 12222 of June 28, 1980

### Amending the Generalized System of Preferences

By virtue of the authority vested in me by the Constitution and statutes of the United States of America, including Title V of the Trade Act of 1974 (19 U.S.C. 2461 *et seq.*), as amended by Section 1111 of the Trade Agreements Act of 1979 (93 Stat. 315), and Section 604 of the Trade Act of 1974 (19 U.S.C. 2483), and as President of the United States or America, in order to provide for the continuation, to the greatest extent possible, of preferential treatment under the Generalized System of Preferences (GSP) for articles which are currently eligible for such treatment from countries designated as beneficiary developing countries, notwithstanding the numerous changes to the Tariff Schedules of the United States (TSUS) (19 U.S.C. 1202) which have resulted from the enactment of Title II of the Trade Agreements Act of 1979 (93 Stat. 194 *et seq.*) and Proclamation 4768 to Carry Out the Agreement on Implementation of Article VII of the General Agreement on Tariffs and Trade (the Customs Valuation Code) and for Other Purposes, to make technical corrections to Executive Order No. 11888, of November 24, 1975, as amended, and to make conforming modifications to the TSUS, it is hereby ordered as follows:

Section 1. Annex II of Executive Order No. 11888, as amended, listing articles that are eligible for benefits of the GSP when imported from any designated beneficiary developing country, is further amended as provided in the Annex to this Order, attached hereto and made a part hereof.

Sec. 2. Annex III of Executive Order No. 11888, as amended, listing articles that are eligible for benefits of the GSP when imported from all designated beneficiary countries except those specified in General Headnote 3(c)(iii) of the TSUS, is further amended by deleting items 114.05 and 315.55 therefrom, and adding items 114.04 and 114.06 thereto.

Sec. 3. General Headnote 3(c)(iii) of the TSUS, listing articles that are eligible for benefits of the GSP except when imported from the beneficiary countries listed opposite those articles, is modified by deleting therefrom the following:

"114.05.....Thailand  
315.55.....Philippines";

and by adding thereto, in numerical sequence, the following:

"114.04.....Thailand  
114.06.....Thailand."

Sec. 4. The amendments made with respect to items 315.55, 470.57, 772.69, 772.70, and 772.71 by Sections 1, 2, and 3 of this Order shall be effective as to articles that are both (1) imported on or after January 1, 1976, and (2) entered, or withdrawn from warehouse for consumption, on or after July 1, 1980.

Sec. 5. The amendments made by Sections 1, 2, and 3 of this Order, with the exception of those listed in Section 4 above, shall be effective as to articles that are exported to the United States on and after July 1, 1980.



THE WHITE HOUSE,  
June 28, 1980.

## ANNEX

Annex II to Executive Order No. 11888, as amended, is further amended—

(a) by deleting the following TSUS item numbers:

403.02	405.06	407.12	408.15
403.04	405.10	407.20	408.20
403.06	405.15	407.25	408.25
403.08	405.20	407.30	408.30
403.10	405.25	407.32	408.35
403.40	405.30	407.35	408.40
403.42	405.35	407.40	408.45
403.44	405.40	407.45	408.60
403.46	405.45	407.50	408.70
403.58	405.55	407.55	408.75
403.70	406.80	407.60	408.80
403.75	407.02	407.70	409.00
403.78	407.04	407.80	470.57
403.79	407.06	407.90	772.69
403.90	407.08	408.05	772.71
405.04	407.10	408.10	

(b) by adding, in numerical sequence, the following TSUS item numbers:

315.55	408.29	409.28	411.20
402.00	408.32	409.30	412.72
402.04	408.36	409.34	412.76
402.08	408.38	409.38	412.80
402.12	408.41	409.42	412.84
402.16	408.44	410.36	412.88
402.20	408.48	410.40	412.92
402.24	408.52	410.44	413.96
402.28	408.54	410.48	413.00
402.32	408.61	410.52	413.04
406.20	408.64	410.56	413.08
406.72	408.68	410.60	413.12
406.86	408.72	410.64	413.16
406.96	408.76	410.66	413.20
407.00	408.81	410.68	413.24
407.09	408.84	410.72	413.28
407.15	408.88	410.76	413.30
408.00	408.92	410.80	413.32
408.08	408.96	410.84	413.36
408.12	409.02	410.88	413.40
408.16	409.06	410.92	413.50
408.21	409.10	410.96	413.51
408.22	409.14	411.00	772.70
408.23	409.18	411.04	
408.24	409.22	411.08	
408.28	409.26	411.10	

## Presidential Documents

Executive Order 12223 of June 30, 1980

### Occupational Safety and Health Programs for Federal Employees

By the authority vested in me as President by the Constitution and statutes of the United States of America, including Section 7902(c) of Title 5 of the United States Code, and in accord with Section 19 of the Occupational Safety and Health Act of 1970, as amended (29 U.S.C. 668), and in order to provide sufficient time for the development of adequate implementing instructions which will govern the new occupational safety and health programs for Federal employees, Section 1-704 of Executive Order No. 12196 of February 26, 1980, is hereby amended to read, "This Order is effective October 1, 1980."

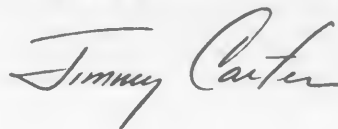

THE WHITE HOUSE,  
June 30, 1980.

[FR Doc. 80-20100  
Filed 7-1-80; 10:31 am]  
Billing code 3195-01-M

THE UNIVERSITY OF CHICAGO  
DEPARTMENT OF CHEMISTRY

PH.D. THESIS  
SUBMITTED TO THE FACULTY OF THE DIVISION OF THE PHYSICAL SCIENCES  
IN CANDIDACY FOR THE DEGREE OF DOCTOR OF PHILOSOPHY

BY  
[Name]

DEPARTMENT OF CHEMISTRY  
UNIVERSITY OF CHICAGO  
CHICAGO, ILLINOIS

19[Year]

ADVISOR: [Name]

COMMITTEE: [Name]

CHICAGO, ILLINOIS

19[Year]

UNIVERSITY OF CHICAGO PRESS



## Presidential Documents

Proclamation 4769 of June 30, 1980

### Extension of the Orderly Marketing Agreements and Temporary Quantitative Limitations on the Importation Into the United States of Color Television Receivers and Certain Subassemblies Thereof

By the President of the United States of America

#### A Proclamation

1. By Proclamation 4634 of January 26, 1979, the President proclaimed, under the authority of the Constitution and the statutes of the United States, including sections 203(a)(5), (e)(3) and (g)(2) of the Trade Act of 1974 (19 U.S.C. 2253(a)(5), (e)(3) and (g)(2)) (the Trade Act), the implementation of the orderly marketing agreements entered into with Taiwan and with the Republic of Korea which imposed quantitative restrictions on imports from Taiwan and Korea of color television receivers and certain subassemblies thereof. The limitations applied to covered articles entered, or withdrawn from warehouse for consumption, on or after February 1, 1979, and were to continue through June 30, 1980, unless earlier modified or terminated. Proclamation 4759 of May 15, 1980, modified Proclamation 4634. The limitations currently in effect, applicable to articles provided for in items 923.74 through 923.83, inclusive of the Tariff Schedules of the United States (TSUS) (19 U.S.C. 1202), will terminate at the close of June 30, 1980, unless extended by the President under section 203(h)(3) of the Trade Act (19 U.S.C. 2253(h)(3)).
  2. On May 16, 1980, the United States International Trade Commission (USITC), in accordance with sections 203(i) (3) and (5) of the Trade Act (19 U.S.C. 2253(i) (3) and (5)), reported the results of its investigation under section 203(i)(3) of the Trade Act (19 U.S.C. 2253(i)(3)) to the President (USITC Publication 1068). The USITC advised the President that termination of the import relief currently in effect with respect to certain color television receivers and subassemblies thereof will have an adverse effect on the domestic industry producing like or directly competitive products.
  3. Section 203(h)(3) and (5) of the Trade Act (19 U.S.C. 2253(h)(3) and (5)) provides that any import relief instituted under the authority of section 203 may be extended by the President at a level no greater than that in effect at the time of extension if the President determines, after considering the advice of the USITC and the factors indicated in section 202(c) of the Trade Act (19 U.S.C. 2252(c)), that such extension is in the national interest.
  4. In accordance with section 203(h)(3) of the Trade Act (19 U.S.C. 2253(h)(3)), I have determined that the level of import relief hereinafter proclaimed extends import relief at a level no greater than that in effect for the period of February 1, 1979 through June 30, 1980, and, having considered the advice given by the USITC in its report to the President and the factors indicated in section 202(c) of the Trade Act (19 U.S.C. 2252(c)), I have determined that the extension of the orderly marketing agreements with the Coordinating Council for North American Affairs and the Republic of Korea, covering certain color television receivers and subassemblies thereof as provided in the Annex to this proclamation, is in the national interest.
- NOW, THEREFORE, I, JIMMY CARTER, President of the United States of America, acting under the authority vested in me in the Constitution and the statutes of the United States, including section 203 of the Trade Act (19 U.S.C.

2253), section 604 of the Trade Act (19 U.S.C. 2483), section 301 of Title 3 of the United States Code, and sections 4(b)(2) and 6(b) of the Taiwan Relations Act (22 U.S.C. 3303(b)(2) and 3305(b)), and in accordance with Article XIX of the General Agreement on Tariffs and Trade (GATT) (61 Stat. (pt. 5) A58; 8 UST (pt. 2) 1786), do proclaim that—

(1) Orderly marketing agreements, with respect to trade in certain color television receivers and subassemblies thereof, extending in part those currently in effect, were initialed June 28, 1980 by the Government of the United States of America and the Government of the Republic of Korea, and on June 28, 1980 by the American Institute in Taiwan and the Coordinating Council for North American Affairs. Both agreements will be signed in the near future.

These agreements, which will be made effective July 1, 1980, are to be implemented according to their terms and by the quantitative restrictions as directed in this proclamation, including the Annex.

(2) The Tariff Schedules of the United States (19 U.S.C. 1202) are modified as set forth in the Annex to this proclamation.

(3) The authority of the President under section 203(e)(2) of the Trade Act (19 U.S.C. 2253(e)(2)) to negotiate orderly marketing agreements with other foreign country suppliers of articles subject to this proclamation after any import relief proclaimed pursuant to section 203(a)(1), (2), (3) or (5) of the Trade Act (19 U.S.C. 2253(a)(1), (2), (3) or (5)) takes effect is delegated to the United States Trade Representative (Trade Representative). The authority of the President, under section 203(e)(3) of the Trade Act (19 U.S.C. 2253(e)(3)) to determine that any agreement negotiated pursuant to section 203(a)(4) or (5) or 203(e)(2) of the Trade Act (19 U.S.C. 2253(a)(4) or (5) or 2253(e)(2)) is no longer effective, is delegated to the Trade Representative, to be exercised after consultation with representatives of the member agencies of the Trade Policy Committee. In the event of such a determination, the Trade Representative shall submit to the President a proclamation to implement import relief authorized by section 203(e)(3) of the Trade Act (19 U.S.C. 2253(e)(3)).

(4) The authority of the President in section 203(g)(1) and (2) of the Trade Act (19 U.S.C. 2253(g)(1) and (2)), having been delegated to the Secretary of the Treasury under section 5(b) of Executive Order No. 11846, shall be exercised by the Secretary of the Treasury, upon direction by the Trade Representative, in consultation with representatives of the member agencies of the Trade Policy Committee.

(5) In exercising the authority delegated in paragraphs (3) and (4) above, the Trade Representative shall, in addition to other necessary actions, institute the following actions:

(a) Statistics on imports of articles covered by the agreements shall be collected on a monthly basis.

(b) If, for two years beginning on July 1, 1980, the quantity of imports of the articles covered by the agreements from sources other than those covered by the agreements described in paragraph (1) appears likely to disrupt the effectiveness of the provisions of the orderly marketing agreements described in paragraph (1) above, the Trade Representative may initiate consultations with those countries and may exercise the authority under 203(g)(2) of the Trade Act (19 U.S.C. 2253(g)(2)) to prevent further entry of such articles for the remainder of that restraint period or otherwise moderate or restrict imports of such articles from such countries. Before exercising this authority, the Trade Representative shall consult with representatives of the member agencies of the Trade Policy Committee.

(c) Should the Trade Representative, under the authority of this proclamation, determine to institute import restrictions on articles entered, or withdrawn from warehouse for consumption, from sources other than those covered by the agreements described in paragraph (1) that action shall be effective not less than eight days after the publication in the Federal Register of the determination and any necessary changes in the TSUS.

(6) The Trade Representative shall take those actions and perform those functions for the United States which may be necessary concerning the administration, implementation, modification, amendment or termination of the agreements described in paragraph (1) of this proclamation, and any actions and functions necessary to implement paragraphs (3), (4) and (5) of this proclamation. In carrying out his responsibilities under this paragraph, the Trade Representative is authorized to delegate, to appropriate officials or agencies of the United States, authority to perform any functions necessary for the administration and implementation of the agreements or actions. The Trade Representative is authorized to make any changes in the TSUS which may be necessary to carry out the agreements or actions. Any changes in the agreements shall be effective not less than 8 days following their publication in the **Federal Register**.

(7) The Commissioner of Customs shall take those actions which the Trade Representative determines are necessary to carry out the agreements described in paragraph (1) of this proclamation and to implement any import relief under the authority of paragraphs (3), (4) and (5) of this proclamation, or any modification of it, with respect to the entry, or withdrawal from warehouse for consumption, into the United States of products covered by the agreements or by other import relief authorized above.

(8) The USITC shall issue reports and conduct the following surveys with respect to the certain color television receivers, and subassemblies thereof the subject of this proclamation:

(a) *Quarterly* surveys by calendar quarter to obtain from producers in the United States monthly data on production, shipments, inventories, employment, man-hours, prices, and other economic factors indicative of conditions in the U.S. industry. The initial surveys shall cover the second quarter of 1980. Subsequent surveys shall cover individual quarters with the last such survey covering the quarter which ends not less than 60 days prior to the termination of the import relief. The USITC shall publish the results of the surveys within 45 days after the end of the surveyed quarter.

(b) *Annual*. Annual surveys to obtain data from producers in the United States by calendar quarter on profits, capacity, and annual data on capital expenditures and research and development expenditures; and to obtain from importers data by calendar quarter on prices, orders, and inventories. The initial surveys shall cover the calendar year 1980, and the results shall be published by March 31, 1981. The results of subsequent surveys shall be published by March 31 of each year thereafter so long as the import relief is in effect.

(9) This proclamation shall be effective as of July 1, 1980, and shall continue in force through June 30, 1982, unless the period of its effectiveness is earlier expressly modified or terminated.

IN WITNESS WHEREOF, I have hereunto set my hand this thirtieth day of June, in the year of our Lord nineteen hundred and eighty, and of the Independence of the United States of America the two hundred and fourth.

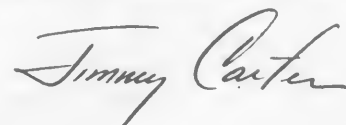

ANNEX

Subpart A, part 2 of the Appendix to the Tariff Schedules of the United States (19 U.S.C. 1202) is modified—

(a) by redesignating headnotes 5, 6 and 7 as headnotes 6, 7, and 8, respectively, and by inserting the following new headnote 5 in numerical sequence:

*"5. quantitative limitation on certain color television receivers and certain subassemblies thereof.*—The provisions of this headnote apply to items 923.66 through 923.72, inclusive, of this subpart. The quantitative import limitations imposed are in addition to the duties provided for the restrained articles in schedule 6, part 5. The import restrictions provided for in this subpart do not apply to a single color television receiver if imported for the personal use of the importer.

(a) Definitions.—For the purposes of this subpart—

(i) the term “color television receivers” refers to—

(1) fully assembled color television receivers, whether or not packaged or tested, for distribution to the ultimate purchaser,

(2) kits containing all the parts necessary for assembly of a complete color television receiver, and

(3) assemblies other than the above, which consist at least of, or are covered in the same entry with, a color picture tube and a printed circuit board or ceramic substrate, with components assembled thereon, designed to perform the intermediate frequency amplification functions or the picture and audio demodulation functions of a color television receiver;

(ii) each subassembly for a color television receiver that contains as a component, or is covered in the same entry with, one or more of the following television components, viz., tuner, channel selector assembly, antenna, deflection yoke, degaussing coil, picture tube mounting bracket, grounding assembly, parts necessary for fixing the picture tube or tuner in place, consumer operated controls, or speaker, shall be classified in items 923.69 or 923.72;

(iii) for the purpose of items 923.69 and 923.72, each subassembly shall be counted as a single unit, except that two or more different printed circuit boards or ceramic substrates covered by the same entry and designed for assembly into the same television models shall be counted as one unit;

(iv) the term “exported” refers to the actual date the merchandise finally leaves the country of exportation for the United States as provided for in section 152.1(c) of the U.S. Customs Regulations (19 CFR 152.1(c)).

(b) *Export visa*.—None of the color television receivers provided for herein exported on or after July 1, 1980, may be entered unless such color television receivers are accompanied by an appropriate export visa.

(c) *Color television receivers exported and entered in different restraint periods*.—Color television receivers provided for in items 923.66 through 923.72, inclusive, which are exported during one restraint period, but are entered more than 90 days following the beginning of the subsequent restraint period, shall be counted against the restraint level for that subsequent restraint period. Color television receivers provided for in items 923.66 through 923.72, inclusive, which are exported during one restraint period in excess of the restraint level for such period, may be entered after the beginning of that subsequent restraint period and shall be counted against the restraint level for that subsequent restraint period.

(d) *Carryover*.—If the restraint level for color television receivers has not been filled for the restraint period ending June 30, 1980, or the restraint period ending June 30, 1981, upon appropriate request of the Coordinating Council for North American Affairs (CCNAA) or the Government of the Republic of Korea, the shortfall may be entered during the following restraint period provided that the amount of shortfall so entered does not exceed 11 percent of the restraint level for the restraint period during which the shortfall occurred.

(e) *Exceeding restraint levels*.—Upon appropriate request of the CCNAA or of the Government of the Republic of Korea, the restraint level for item 923.66 or 923.70 may be exceeded by not more than 10 percent. If the restraint level is exceeded, the United States Trade Representative shall make a downward adjustment of the restraint level for item 923.68 or 923.71, in the absolute amount the restraint level for item 923.66 or 923.70 was exceeded.

(b) by deleting headnote 6(f), as redesignated herein, and substituting the following new headnote 6(f) in lieu thereof:

“(f) *Exceeding restraint levels*.—The restraint level for item 923.83 may be exceeded by not more than 50,000 units.”;

(c) by inserting in numerical sequence the following new provisions:

Item	Articles	
	Whenever the respective aggregate quantity of color television receivers and subassemblies thereof specified below for items 923.66 through 923.72, inclusive, the product of Taiwan or of the Republic of Korea has been exported in any restraint period and has been entered, no article in such item the product of Taiwan or of the Republic of Korea exported during such restraint period may be entered except, as provided in headnote 5:	
	Taiwan:	
	Color television receivers, having a single picture tube intended for direct viewing, with a video display diagonal of 12.5 inches and over, provided for in items 685.11 or 685.14:	
923.66	If exported during the period from July 1, 1980, through June 30, 1981, inclusive.....	400,000
923.68	If exported during the period from July 1, 1981, through June 30, 1982, inclusive..	425,000
923.69	Printed circuit boards and ceramic substrates with components assembled thereon, for color television receivers; subassemblies containing one or more of such boards or substrates, except tuners or convergence assemblies, all the foregoing not having a picture tube, and entered with components enumerated in headnote 5(a)(ii) and with all or part of a chassis frame, provided for in item 685.15.	No restriction
	Republic of Korea:	
	Color television receivers, having a single picture tube intended for direct viewing, with a video display diagonal of 12.5 inches and over, provided for in items 685.11 or 685.14:	
923.70	If exported during the period from July 1, 1980, through June 30, 1981, inclusive..	385,000
923.71	If exported during the period from July 1, 1981, through June 30, 1982, inclusive..	575,000
923.72	Printed circuit boards and ceramic substrates with components assembled thereon, for color television receivers; subassemblies containing one or more of such boards or substrates, except tuners or convergence assemblies, all the foregoing not having a picture tube, and entered with components enumerated in headnote 5(a)(ii) and with all or part of chassis frame, provided for in item 685.15.	No restriction
(d)	by deleting headnote 6, as redesignated herein, and items 923.74 through 923.83, inclusive, including the superior headings thereto, effective October 1, 1980.	

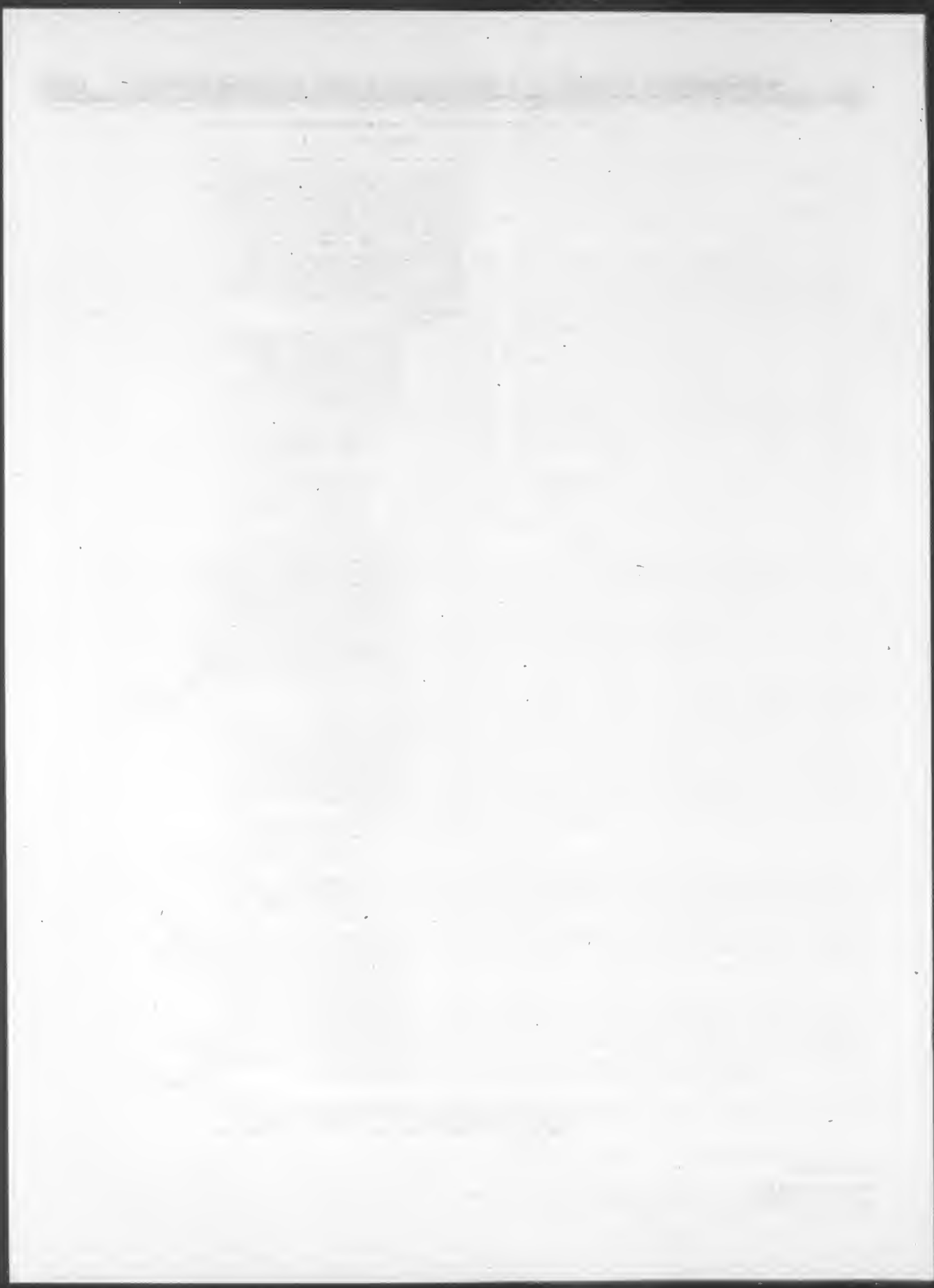

## Presidential Documents

Executive Order 12224 of July 1, 1980

### Implementation of the International Sugar Agreement

By the authority vested in me as President of the United States of America by an Act providing for the Implementation of the International Sugar Agreement, 1977, and for Other Purposes (P.L. 96-236; 94 Stat. 336) and Section 301 of Title 3 of the United States Code, it is hereby ordered as follows:

1-101. The functions vested in the President by Public Law 96-236 (94 Stat. 336) are delegated to the United States Trade Representative.

1-102. In carrying out the functions delegated to him, the United States Trade Representative shall consult with the Secretary of Agriculture and the Secretary of State. The United States Trade Representative may, with the consent of the head of another Executive agency, redelegate some or all of those functions to the head of such agency.

1-103. This Order is effective July 1, 1980.

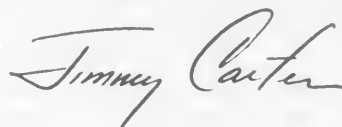

THE WHITE HOUSE,  
July 1, 1980.

MEMORANDUM FOR THE RECORD

DATE: 10/15/54

TO: SAC, NEW YORK

RE: [Illegible]

[Illegible]

[Illegible]

[Illegible]

[Illegible]

[Illegible]

[Illegible]



## Presidential Documents

Proclamation 4770 of July 1, 1980

### Amendment of Proclamation No. 4663 Regarding the Allocation of Quotas on Certain Sugars, Sirups, and Molasses

By the President of the United States of America

#### A Proclamation

1. Proclamation No. 4663 of May 24, 1979, modified Headnote 3 of Subpart A, Part 10, Schedule 1 of the Tariff Schedules of the United States (TSUS) (19 U.S.C. 1202), authorizing the Secretary of State to allocate the sugar import quota among supplying countries or areas to the extent necessary to conform with the International Sugar Agreement, 1977, which the United States then was applying provisionally.
2. The United States signed the International Sugar Agreement on January 2, 1980. The International Sugar Agreement 1977, Implementation Act (P.L. 96-236; 94 Stat. 336) (the Act) enacted on April 22, 1980, authorized full implementation of United States rights and obligations under that agreement.
3. In order to carry out and enforce the International Sugar Agreement, the Act authorizes the President to limit the entry into the United States of sugar, as defined in the Agreement, which is the product of foreign countries, territories or areas not members of the International Sugar Agreement, to take other action and to issue and enforce rules and regulations necessary or appropriate to enforce U.S. rights and obligations under the Agreement. The President also is authorized to designate agencies or offices of the United States which will exercise the powers and functions conferred by the Act.
4. Reorganization Plan Number 3 of 1979, transferred to the United States Trade Representative the functions of the Secretary of State with respect to commodity agreements. Executive Order No. 12224 of July 1, 1980, delegated the powers and duties of the President to the United States Trade Representative.
5. To reflect the developments described in paragraphs 2, 3, and 4, Proclamation 4663 must be amended. The actions proclaimed below conform with the International Sugar Agreement, 1977, and give due consideration, as required by Headnote 2, of Subpart A, Part 10, Schedule 1 of the TSUS, to the interests of domestic producers of sugar in the United States and of affected contracting parties to the General Agreement on Tariffs and Trade.

NOW, THEREFORE, I, JIMMY CARTER, President of the United States of America, acting under the authority vested in me by the Constitution and statutes of the United States, including the International Sugar Agreement 1977, Implementation Act (P.L. 96-236; 94 Stat. 336) and in conformity with Headnote 2 of Subpart A, Part 10, Schedule 1 of TSUS, do hereby proclaim:

(1) The first paragraph of Headnote 3 of Subpart A, Part 10, Schedule 1 of the TSUS is modified by substituting for the second and third sentences of that paragraph the following:

"The U.S. Trade Representative or his designee may allocate this quantity among supplying countries or areas, and may prescribe further rules, regulations, limitations or prohibitions on the entry of sugar in accordance with the International Sugar Agreement, 1977, and Public Law 96-236. The U.S. Trade Representative or his designee shall inform the Commissioner of Customs of

any such action regarding the importation of sugar, and shall publish notice thereof in the **Federal Register**".

(2) The provisions of this proclamation are effective July 1, 1980.

IN WITNESS WHEREOF, I have hereunto set my hand this first day of July, in the year of our Lord nineteen hundred and eighty, and of the Independence of the United States of America the two hundred and fourth.

[FR Doc. 80-20108

Filed 7-1-80; 11:23 am]

Billing code 3195-01-M

# Reader Aids

Federal Register

Vol. 45, No. 129

Wednesday, July 2, 1980

## INFORMATION AND ASSISTANCE

Questions and requests for specific information may be directed to the following numbers. General inquiries may be made by dialing 202-523-5240.

### Federal Register, Daily Issue:

- 202-783-3238 Subscription orders and problems (GPO) "Dial-a-Reg" (recorded summary of highlighted documents appearing in next day's issue):
  - 202-523-5022 Washington, D.C.
  - 312-663-0884 Chicago, Ill.
  - 213-688-6694 Los Angeles, Calif.
- 202-523-3187 Scheduling of documents for publication
  - 523-5240 Photo copies of documents appearing in the Federal Register
    - 523-5237 Corrections
    - 523-5215 Public Inspection Desk
    - 523-5227 Index and Finding Aids
    - 523-5235 Public Briefings: "How To Use the Federal Register."

### Code of Federal Regulations (CFR):

- 523-3419
- 523-3517
- 523-5227 Index and Finding Aids

### Presidential Documents:

- 523-5233 Executive Orders and Proclamations
- 523-5235 Public Papers of the Presidents, and Weekly Compilation of Presidential Documents

### Public Laws:

- 523-5266 Public Law Numbers and Dates, Slip Laws, U.S.
- 5282 Statutes at Large, and Index
- 275-3030 Slip Law Orders (GPO)

### Other Publications and Services:

- 523-5239 TTY for the Deaf
- 523-5230 U.S. Government Manual
- 523-3408 Automation
- 523-4534 Special Projects
- 523-3517 Privacy Act Compilation

## FEDERAL REGISTER PAGES AND DATES, JULY

- 44245-44916..... 1
- 44917-45246..... 2

## CFR PARTS AFFECTED DURING JULY

At the end of each month, the Office of the Federal Register publishes separately a list of CFR Sections Affected (LSA), which lists parts and sections affected by documents published since the revision date of each title.

### 3 CFR

- Executive Orders:
  - 10560 (Revoked by EO 12220)..... 44245
  - 10685 (Revoked by EO 12220)..... 44245
  - 10708 (Revoked by EO 12220)..... 44245
  - 10746 (Revoked by EO 12220)..... 44245
  - 10799 (Revoked by EO 12220)..... 44245
  - 10827 (Revoked by EO 12220)..... 44245
  - 10884 (Revoked by EO 12220)..... 44245
  - 10893 (Revoked by EO 12220)..... 44245
  - 10900 (Revoked by EO 12220)..... 44245
  - 11846 (See Proc. 4768)..... 45135
  - 11888 (Amended by EO 12222)..... 45233
  - 12044 (Revoked by EO 12221)..... 44249
  - 12196 (Amended by EO 12223)..... 45235
  - 12220..... 44245
  - 12221..... 44249
  - 12222..... 45233
  - 12223..... 45235
  - 12224..... 45243
- Proclamations:
  - 4707 (Superseded in part by Proc. 4768)..... 45135
  - 4768..... 45135
  - 4769..... 45237
  - 4770..... 45245

### 4 CFR

- Proposed Rules:
  - 2..... 44954
  - 3..... 44954
  - 4..... 44954
  - 5..... 44954
  - 6..... 44954
  - 7..... 44954
  - 8..... 44954
  - 9..... 44954

### 5 CFR

- Proposed Rules:
  - 351..... 44304

### 7 CFR

- 29..... 44292
- 911..... 44302, 44303
- 917..... 44917
- 1427..... 44293

### Proposed Rules:

- 410..... 44305

- 413..... 44311
- 999..... 44960
- 2859..... 44317

### 8 CFR

- 204..... 44251
- 214..... 44918

### 9 CFR

- 78..... 44253
- Proposed Rules:
  - 308..... 44317
  - 381..... 44317

### 10 CFR

- 436..... 44558
- Proposed Rules:
  - 210..... 44961
  - 211..... 44961
  - 212..... 44961
  - 580..... 45098

### 12 CFR

- Ch. II..... 44574
- 207..... 44256
- 1204..... 44919
- Proposed Rules:
  - 204..... 44962
  - 225..... 44963

### 13 CFR

- 305..... 44257
- 309..... 44257
- 400..... 44258, 44919

### 15 CFR

- Ch. III..... 44574

### 16 CFR

- 13..... 44259, 44260, 44920, 44921
- 300..... 44260
- 301..... 44260
- 303..... 44260

### Proposed Rules:

- 13..... 44317, 44322, 44324

### 17 CFR

- 240..... 44922
- Proposed Rules:
  - 1..... 44965

### 18 CFR

- 282..... 44923

### 19 CFR

- 101..... 44263

### 20 CFR

- 725..... 44264

<b>21 CFR</b>		60.....	44329, 44970
520.....	44264	81.....	45080
1220.....	44265	<b>41 CFR</b>	
1304.....	44266	Ch. 7.....	44275
1306.....	44266	Ch. 101.....	44951, 44953
<b>Proposed Rules:</b>		7-6.....	44283
109.....	44325	7-7.....	44283
110.....	44325	<b>42 CFR</b>	
225.....	44325	405.....	44287
226.....	44325	<b>43 CFR</b>	
500.....	44325	2800.....	44518
509.....	44325	<b>Proposed Rules:</b>	
589.....	44326	35.....	44972
<b>24 CFR</b>		<b>44 CFR</b>	
255.....	45116	Ch. I.....	44574
841.....	44267	Ch. IV.....	44574
860.....	44267	<b>45 CFR</b>	
<b>26 CFR</b>		<b>Proposed Rules:</b>	
<b>Proposed Rules:</b>		177.....	45130
48.....	44965	<b>46 CFR</b>	
<b>28 CFR</b>		Ch. II.....	44587
0.....	44267	<b>49 CFR</b>	
2.....	44924	<b>Proposed Rules:</b>	
55.....	44268	Ch. X.....	44351
<b>Proposed Rules:</b>		<b>50 CFR</b>	
2.....	44966, 44967	17.....	44935, 44939
<b>29 CFR</b>		296.....	44942
102.....	44302	674.....	44292
2700.....	44301	<b>Proposed Rules:</b>	
<b>30 CFR</b>		20.....	44540
45.....	44494	219.....	44352
<b>Proposed Rules:</b>		664.....	44972
722.....	44326		
943.....	44967		
<b>31 CFR</b>			
321.....	44590		
322.....	44590		
330.....	44600		
<b>32 CFR</b>			
1-39.....	44604, 44758, 44818, 44902		
<b>32A CFR</b>			
Ch. I.....	44575		
Ch. VI.....	44574		
Ch. VII.....	44574		
Ch. XV.....	44574		
Ch. XVIII.....	44587		
801.....	44574		
<b>36 CFR</b>			
1151.....	44925		
<b>Proposed Rules:</b>			
7.....	44969		
<b>39 CFR</b>			
265.....	44270		
266.....	44270		
268.....	44270		
<b>40 CFR</b>			
52.....	44273		
421.....	44926		
<b>Proposed Rules:</b>			
52.....	44970, 45080		
58.....	44327		

## AGENCY PUBLICATION ON ASSIGNED DAYS OF THE WEEK

The following agencies have agreed to publish all documents on two assigned days of the week (Monday/Thursday or Tuesday/Friday). This is a voluntary program. (See OFR NOTICE 41 FR 32914, August 6, 1976.)

Monday	Tuesday	Wednesday	Thursday	Friday
DOT/SECRETARY	USDA/ASCS		DOT/SECRETARY	USDA/ASCS
DOT/COAST GUARD	USDA/APHIS		DOT/COAST GUARD	USDA/APHIS
DOT/FAA	USDA/FNS		DOT/FAA	USDA/FNS
DOT/FHWA	USDA/FSQS		DOT/FHWA	USDA/FSQS
DOT/FRA	USDA/REA		DOT/FRA	USDA/REA
DOT/NHTSA	MSPB/OPM		DOT/NHTSA	MSPB/OPM
DOT/RSPA	LABOR		DOT/RSPA	LABOR
DOT/SLSDC	HHS/FDA		DOT/SLSDC	HHS/FDA
DOT/UMTA			DOT/UMTA	
CSA			CSA	

Documents normally scheduled for publication on a day that will be a Federal holiday will be published the next work day following the holiday.

Comments on this program are still invited. Comments should be submitted to the Day-of-the-Week Program Coordinator, Office of

the Federal Register, National Archives and Records Service, General Services Administration, Washington, D.C. 20408

## REMINDERS

The "reminders" below identify documents that appeared in issues of the Federal Register 15 days or more ago. Inclusion or exclusion from this list has no legal significance.

## Rules Going Into Effect Today

## INTERSTATE COMMERCE COMMISSION

- 37218 6-2-80 / Petition to amend interpretation of operating rights authorizing service as designated airports

## TRANSPORTATION DEPARTMENT

## Coast Guard—

- 37212 6-2-80 / Safety approval of cargo containers

## Deadlines for Comments on Proposed Rules for the Week of July 6 through July 12, 1980

## AGRICULTURE DEPARTMENT

## Agricultural Marketing Service—

- 42625 6-25-80 / Sweet cherries grown in Washington; grade, size container, and pack requirements; comments by 7-10-80

## Farmers Home Administration—

- 30365 5-7-80 / Conservation of petroleum and natural gas through proposed changes in USDA financial assistance programs; comments by 7-7-80

## Federal Crop Insurance Corporation—

- 30445 5-8-80 / Oat crop insurance regulations; comments by 7-7-80

## Federal Grain Inspection Service—

- 30446 5-8-80 / Official U.S. Standards for corn, soybeans, and mixed grain; comments by 7-7-80

## Forest Service—

- 80652 5-9-80 / National forest timber sales; export and substitution restrictions; comments by 7-8-80

## Rural Electrification Administration—

- 29847 5-6-80 / Contract Approval Requirements-Generation; Proposed Supplement to REA Bulletin 40-6; comments by 7-7-80

- 38064 6-6-80 / Proposed revision of REA Bulletins 181-1, Uniform System of Accounts and 181-3, Accounting Interpretations for Rural Electric Borrowers; comments by 7-7-80

## CENTRAL INTELLIGENCE AGENCY—

- 29855 5-6-80 / Public access to documents and records and declassification requests; comments by 7-7-80

## CIVIL AERONAUTICS BOARD

- 30087 5-7-80 / Oversales; clarification of carriers' obligations to pay denied boarding compensation; comments by 7-7-80

- 31413 5-13-80 / Oversales and denied boarding compensation; applicability to commuter air carriers and to certificated carriers operating 60 seat or smaller aircraft; reply comments by 7-10-80

- 25817 4-16-80 / Prescribed airline counter and ticket notices; reply comments 7-7-80

- 28342 4-29-80 / Revision and simplification of prescribed airline counter and ticket notices; reply comments by 7-7-80

## COMMERCE DEPARTMENT

## Economic Development Administration—

- 30320 5-7-80 / Financial assistance programs regarding energy conservation, miscellaneous amendments; comments by 7-7-80

## International Trade Administration—

- 29568 5-5-80 / Revision of Commodity Control List and Advisory Notes; interim rule; comments by 7-7-80

## Maritime Administration—

- 29610 5-5-80 / Construction—differential subsidy repayment; total repayment policy; comments by 7-7-80

- 30410 5-7-80 / Energy conservation by recipients of Federal financial assistance; comments by 7-7-80

- National Oceanic and Atmospheric Administration—
- 39876** 6-12-80 / Foreign fishing regulations, fees; comments extended to 7-11-80  
[See also 45 FR 36460, 5-30-80]
- COMMODITY FUTURES TRADING COMMISSION**
- 39280** 6-10-80 / Reports by contract markets; daily publication of futures prices; comments by 7-10-80
- COMMUNITY SERVICES ADMINISTRATION**
- 31133** 5-12-80 / Grantee personnel management policies and procedures for programs funded under Titles II, IV, and VII, of the Economic Opportunity Act of 1964; comments by 7-11-80
- EDUCATION DEPARTMENT**
- 30386** 5-7-80 / Petroleum and natural gas conservation; Federal public facilities assistance programs; comments by 7-7-80
- ENERGY DEPARTMENT**
- Economic Regulatory Administration—
- 29234** 5-1-80 / Voluntary guideline for automatic adjustment clauses standard under Public Utility Regulatory Policies Act of 1978; comments by 7-10-80
- ENVIRONMENTAL PROTECTION AGENCY**
- 39310** 6-10-80 / Approval and promulgation of implementation plans; Ohio; comments by 7-10-80
- 38419** 6-9-80 / Approval and promulgation of nonattainment plan for Wisconsin; comments by 7-9-80
- 37699** 6-4-80 / Colorado; approval of State Implementation Plan; comments by 7-7-80
- 28922** 4-30-80 / Evaporative emission regulation and test procedure for gasoline-fueled heavy-duty vehicles; comments by 7-7-80
- 37700** 6-4-80 / Oxalic acid; exemption from tolerances; comments by 7-7-80
- 30374** 5-7-80 / Petroleum and natural gas conservation; comments by 7-7-80
- 39450** 6-10-80 / Premanufacture notification and review; economic impact; comments by 7-10-80
- 30089** 5-7-80 / Prevention of significant deterioration for hydrocarbons, carbon monoxide, nitrogen oxides, ozone, and lead (PSD Set II), comments by 7-7-80
- FEDERAL COMMUNICATIONS COMMISSION**
- 28780** 4-30-80 / Adding frequency channelling requirements and restrictions to require monitoring for signal leakage from Cable television systems; reply comments extended to 7-10-80
- 28778** 4-30-80 / FM broadcast stations in Alameda and Albuquerque, N. Mex.; proposed changes in table of assignments; reply comments by 7-7-80
- 37466** 6-3-80 / FM Broadcast Station in Ashland, Oreg; reply comments by 7-7-80  
[See also 45 FR 23483, 4-7-80]
- 34934** 5-23-80 / FM broadcast stations in Beaufort and Ridgeland, S.C.; changes in table of assignments; comments by 7-7-80
- 28771** 4-30-80 / FM broadcast station in Eagle, Colo.; proposed changes in table of assignments; reply comments by 7-7-80
- 34934** 5-23-80 / FM broadcast station in Elloise, S.C.; changes in table of assignments; comments by 7-7-80
- 28777** 4-30-80 / FM broadcast Station in Falmouth, Mass.; changes in table of assignments; reply comments by 7-7-80
- 34933** 5-23-80 / FM broadcast stations in Geneva, Ohio; changes in table of assignments; comments by 7-7-80
- 28768** 4-30-80 / FM broadcast stations in Lewisburg and Ronceverte, W. Va.; changes in table of assignments; reply comments by 7-7-80
- 34937** 5-23-80 / FM broadcast station in Mount Pleasant S.C.; changes in table of assignments; comments by 7-7-80
- 29870** 5-8-80 / FM broadcast station in Quincy, Calif.; changes in table of assignments; reply comments by 7-7-80
- 28769** 4-30-80 / FM broadcast stations in Rohnert Park and Sebastopol, Calif; changes in table of assignments; reply comments by 7-7-80
- 29871** 5-8-80 / FM broadcast station in Stephenville, Tex.; changes in table of assignments; reply comments by 7-7-80
- 32745** 5-19-80 / Providing optimum conditions for utilization of New Jersey television channel assignments; comments by 7-8-80
- 28770** 4-30-80 / Television broadcast station in Santa Barbara, Calif.; changes in table of assignments; reply comments by 7-7-80
- FEDERAL HOME LOAN BANK BOARD**
- 31409** 5-13-80 / Insured institutions; waiver of annual report requirements; comments by 7-9-80
- 31121** 5-12-80 / Policy statement on branching; comments by 7-9-80
- 31408** 5-13-80 / Restriction of savings and loan associations' accounting treatment for loan servicing fees by providing that such fees may be credited to current income only to the extent earned; comments by 7-9-80
- FEDERAL MARITIME COMMISSION**
- 37703** 6-4-80 / Exemption of husbanding agreements; comments by 7-7-80
- FEDERAL TRADE COMMISSION**
- 23705** 4-8-80 / Food advertising; promulgation of trade regulation; comments by 7-7-80
- GENERAL SERVICES ADMINISTRATION**
- 15178** 3-10-80 / Revised policy on incoming intercity toll-free telephone services; temporary regulations; comments by 7-8-80
- HEALTH, EDUCATION, AND WELFARE DEPARTMENT**  
[See also Education Department and Health and Human Services Department]
- Office of the Secretary—
- 24211** 4-9-80 / Implementation of Section 7(b) of the Indian Self-Determination and Education Assistance Act; Intent to develop regulation; comments by 7-8-80
- HEALTH AND HUMAN SERVICES DEPARTMENT**  
[See also Health, Education, and Welfare Department]
- Food and Drug Administration—
- 38049** 6-8-80 / Food additives permitted in feed and drinking water of animals; acrylamide-acrylic acid resin; comments by 7-7-80
- 39252** 6-10-80 / Indirect food additives; polymers; substances for use as basic components of single and repeated use food contact surfaces; comments by 7-10-80
- Human Development Services Office—
- 35794** 5-27-80 / Child abuse and neglect prevention and treatment program; comments by 7-11-80
- HOUSING AND URBAN DEVELOPMENT DEPARTMENT**  
Community Planning and Development, Office of the Assistant Secretary—
- 30328** 5-7-80 / Community development block grants; energy conservation provisions; comments by 7-7-80
- 31262** 5-12-80 / Community development block grants; requirements governing urban development action grants; comments by 7-11-80
- 30455** 5-8-80 / Community development block grants for Indian tribes and Alaska Natives; comments by 7-7-80
- 30330** 5-7-80 / Comprehensive planning assistance; energy conservation provisions; comments by 7-7-80

- Federal Housing Commissioner, Office of the Assistant Secretary—
- 30349** 5-7-80 / Modernization program—PHA-owned projects; comprehensive modernization; comments by 7-7-80
- 30352** 5-7-80 / Supplementary financing for insured project mortgages for energy-related improvements; comments by 7-7-80
- INTERIOR DEPARTMENT**
- Fish and Wildlife Service—
- 24904** 4-11-80 / Endangered and threatened wildlife and plants; review of status of five mollusc species; information by 7-11-80
- 39317** 6-10-80 / Migratory Bird Hunting and Conservation Stamp Contest; comments by 7-10-80
- Land Management Bureau—
- 30606** 5-8-80 / Alaska Native selections; procedures clarified; comments by 7-7-80
- 31284** 5-12-80 / Leases, permits, and easements; land use authorizations under the Federal Land Policy and Management Act; comments by 7-11-80
- Surface Mining Reclamation and Enforcement Office—
- 41166** 6-18-80 / Coal Mining; research and demonstration of reclamation technology; comments by 7-11-80
- JUSTICE DEPARTMENT**
- Immigration and Naturalization Service—
- 29848** 5-6-80 / Nonimmigrant classes; the Effect of a Strike on the Admission and Continued Employment of Certain Nonimmigrant; representations by 7-7-80
- LABOR DEPARTMENT**
- Office of the Secretary—
- 25410** 4-15-80 / Labor standards for registration of apprenticeship programs; list of apprenticeable occupations; comments by 7-11-80  
[See also 45 FR 15571, 3-11-80]
- MANAGEMENT AND BUDGET OFFICE**
- Federal Procurement Policy Office—
- 29612** 5-5-80 / Contract reporting; draft availability of Federal Acquisition Regulation; comments by 7-7-80
- NUCLEAR REGULATORY COMMISSION**
- 34279** 5-22-80 / Nuclear power plant construction; "immediate effectiveness" rule; possible amendments; comments by 7-7-80
- POSTAL SERVICE**
- 38419** 6-9-80 / Poisons and controlled substances—nonmailability; deletion of registered mail requirement; Comments by 7-9-80  
[See also 45 FR 20118, 3-27-80 and 45 FR 26983, 4-22-80]
- SMALL BUSINESS ADMINISTRATION**
- 30338** 5-7-80 / Energy Conservation; comments by 7-7-80
- TRANSPORTATION DEPARTMENT**
- Coast Guard—
- 34306** 5-22-80 / Procedure for exemption from the requirement for segregated ballast tanks, dedicated clean ballast tanks or a crude oil washing system for existing tank vessels; comments by 7-7-80
- 35366** 5-27-80 / Stowage of lifeboats and liferafts; comments by 7-11-80
- Federal Aviation Administration—
- 31057** 5-12-80 / Air carriers certification and operations; flight attendant seats (final rule); comments by 7-7-80
- 31125** 5-12-80 / Aircraft security requirements; petition for rulemaking of Air New England; comments by 7-11-80
- Office of the Secretary—
- 30398** 5-7-80 / Energy conservation by recipients of Federal financial assistance; comments by 7-7-80
- VETERANS ADMINISTRATION**
- 30370** 5-7-80 / Loan guaranty; Housing programs compliance with E.O. 12185; comments by 7-7-80
- 30392** 5-7-80 / Public facilities grants programs; comments by 7-7-80
- Deadlines for Comments on Proposed Rules for the Week of July 13 through July 19, 1980**
- AGRICULTURE DEPARTMENT**
- Agricultural Marketing Service—
- 43789** 6-30-80 / Handling of papayas grown in Hawaii; proposed amendments; comments by 7-15-80
- Agricultural Stabilization and Conservation Service—
- 37453** 6-3-80 / Beekeeper Indemnity Payment Program (1978-81); comments by 7-18-80
- Federal Grain Inspection Service—
- 32284** 5-15-80 / Proposed changes in options to treat insect infested shiplot grain; comments by 7-14-80
- CIVIL AERONAUTICS BOARD**
- 40994** 6-17-80 / Domestic passenger fare flexibility; comments by 7-17-80
- COMMERCE DEPARTMENT**
- International Trade Administration—
- 33955** 5-21-80 / Revision of foreign policy controls on exports to Syria, Iraq, Libya, and the People's Democratic Republic of Yemen; comments by 7-16-80
- National Oceanic and Atmospheric Administration—
- 34020** 5-21-80 / Alaska Salmon Fishery; comments by 7-14-80
- 33649** 5-20-80 / Looe Key, Fla. Marine Sanctuary; draft environmental impact statement; comments by 7-15-80
- Office of the Secretary—
- 41153** 6-18-80 / Cooperative Generic Technology Program; comments by 7-18-80
- CONSUMER PRODUCT SAFETY COMMISSION**
- 32705** 5-19-80 / Bicycle safety requirements; retroreflective rims; comments by 7-18-80
- DEPOSITORY INSTITUTIONS**
- Deregulation Committee—
- 32323** 5-16-80 / Provisions relating to premiums, finders fees, and the payment of interest in merchandise; comments by 7-18-80  
[Comments extended at 45 FR 38072, 6-6-80]
- ENERGY DEPARTMENT**
- Conservation and Solar Energy Office—
- 32560** 5-16-80 / Municipal waste reprocessing demonstration facilities program; reporting guidelines; comments by 7-15-80
- Federal Energy Regulatory Commission—
- 40617** 6-18-80 / Exemption from incremental pricing for distillers who produce fuel grade alcohol blended to form gasohol; comments by 7-18-18
- ENVIRONMENTAL PROTECTION AGENCY**
- 41017** 6-17-80 / Ambient air quality monitoring; data reporting, and surveillance provisions for the State of Michigan; comments by 7-17-80
- 40169** 6-13-80 / Approval and promulgation of implementation plans; Utah SO<sub>2</sub> control strategy; comments by 7-14-80
- 40175** 6-13-80 / Biological agent *Bacillus thuringiensis*, Berliner; proposed tolerance; comments by 7-14-80

- 33260 5-19-80 / Financial requirements for owners and operators of hazardous waste management facilities; comments by 7-18-80
- 33290 5-19-80 / Consolidated Permit Regulations; comments by 7-15 and 7-18-80
- 33280 5-19-80 / Hazardous Waste Management: Interim status requirements for underground injection; comments by 7-18-80
- 33066 5-19-80 / Hazardous Waste Management System: General; comments by 7-18-80
- 33084 5-19-80 / Hazardous Waste Management System: Identification and listing of hazardous waste; comments by 7-18-80
- 33136 5-19-80 / Identification and listing of hazardous wastes; comments by 7-18-80
- 40623 6-16-80 / Revisions to the new source review provisions of regulations in the Washington State Implementation Plan governing Kraft and Sulfite Pulp Mill and primary Aluminum Plants; comments by 7-16-80
- 33140 5-19-80 / Standards for generators of hazardous waste; comments by 7-18-80
- 33150 5-19-80 / Standards for transporters of hazardous waste; comments by 7-18-80
- FEDERAL COMMUNICATIONS COMMISSION**
- 42622 6-25-80 / Common carriers; second compute inquiry; oppositions to petitions for reconsideration by 7-14-80 [See 45 FR 31319, 5-13-80]
- 40188 6-13-80 / Clarification of aeronautical enroute station rules and addition of two frequencies for use by small aircraft operating agencies; comments by 7-14-80
- 37238 6-2-80 / FM Broadcast Service; assignment of second Class A FM channel to Indio, Calif.; comments by 7-18-80
- 37240 6-2-80 / FM Broadcast Stations in Bradford, Kane and Warren, Pa.; Changes in table of assignments; comments by 7-18-80
- 29867 5-6-80 / FM Broadcast station in Bullhead City, Ariz.; Proposed changes in table of assignments; reply comments by 7-14-80
- 37244 6-2-80 / FM Broadcast Stations in Cameron and Temple, Tex.; changes in table of assignments; comments by 7-18-80
- 30094 5-7-80 / FM Broadcast Station in Lawton, Okla.; Proposed changes in table of assignments; reply comments by 7-14-80
- 37242 6-2-80 / FM Broadcast Station in Lewistown, Pa.; Changes in table of assignments; comments by 7-18-80
- 37243 6-2-80 / FM Broadcast Station in Mifflintown, Pa.; Changes in table of assignments; comments by 7-18-80
- 29868 5-6-80 / FM Broadcast Station in Missoula, Mont.; Proposed changes in table of assignments; reply comments by 7-14-80
- 30656 5-9-80 / FM Broadcast Station in Pecos, N. Mex.; Changes in table of assignments; reply comments by 7-14-80
- 20872 5-6-80 / FM Broadcast Station in West Salem, Wis.; Proposed changes in table of assignments; reply comments by 7-14-80
- 37239 6-2-80 / FM Broadcast Station in Wilson, N.C.; changes in table of assignments; comments by 7-18-80
- 30656 5-9-80 / FM Broadcast Station in Santa Fe, N. Mex.; Changes in table of assignments; reply comments by 7-14-80
- 40626 6-16-80 / Increase in presunrise broadcasting service; Class II daytime—only AM stations; comments by 7-14-80
- 33657 5-20-80 / Regulatory policies concerning resale and shared use of common carrier international communications services; reply comments by 7-18-80
- 27795 4-24-80 / Relieving Public Coast Stations Operating in the 2 MHz Band From Monitoring and Logging Calls on the Distress Frequency 2182 kHz; reply comments 7-15-80
- 25418 4-15-80 / Station identification requirements in the Amateur Radio Service; comments by 7-16-80
- FEDERAL HOME LOAN BANK BOARD**
- 40132 6-13-80 / Federal savings and loan system; conversion from State stock to Federal stock charter; comments by 7-14-80
- FEDERAL MARITIME COMMISSION**
- 17029 3-17-80 / Independent ocean freight forwarders; licensing requirements; comments by 7-15-80
- FEDERAL RESERVE SYSTEM**
- 40130 6-13-80 / Extensions of credit by Federal Reserve Banks; comments by 7-15-80
- 38388 6-9-80 / Federal reserve requirements on all depository institutions that maintain transaction accounts of nonpersonal time deposits; comments by 7-15-80
- FEDERAL TRADE COMMISSION**
- 31416 5-13-80 / Beneficial Corp., et al.; consent agreement with analysis to aid public comment; comments by 7-14-80
- GENERAL SERVICES ADMINISTRATION**
- National Archives and Records Service—
- 32012 5-15-80 / Establishment and management of effective directives systems; comments by 7-14-80
- HEALTH AND HUMAN SERVICES DEPARTMENT**
- [See also Health, Education, and Welfare Department]
- Food and Drug Administration—
- 32324 5-16-80 / Affirmation of GRAS status for lactic acid and calcium lactate for direct human food ingredients; comments by 7-15-80
- 31422 5-13-80 / Over-the-counter (OTC) category III policy; authorization for ingredient marketing or other product condition after monograph establishment; comments by 7-14-80
- 25652 4-15-80 / Viral and Rickettsial Vaccines; classification of products into Category I and IIIA and proposed amendments to biological regulations; comments by 7-14-80
- HOUSING AND URBAN DEVELOPMENT DEPARTMENT**
- Federal Housing Commission—Office of the Assistant Secretary for Housing—
- 31896 5-14-80 / Low cost and moderate income mortgage insurance; existing multifamily housing demonstration; comments by 7-14-80
- INTERIOR DEPARTMENT**
- Fish and Wildlife Service—
- 40958 6-16-80 / Endangered and threatened species; Kangaroos; completion of five year status review and proposed commercial importation; comments by 7-16-80
- Land Management Bureau—
- 41024 6-17-80 / Surface management of mining claims located on the public lands; comments by 7-16-80
- Surface Mining Reclamation and Enforcement Office—
- 38088 6-6-80 / Arkansas Permanent Regulatory Program; comments by 7-16-80
- 40619 6-16-80 / Kansas Permanent Program submission; comments by 7-14-80



- 41162** 6-18-80 / North Dakota Permanent Regulatory Program; comments by 7-18-80
- INTERSTATE COMMERCE COMMISSION**
- 39674** 6-12-80 / Air Terminal Zone—Lambert—St. Louis International Airport; comments by 7-14-80
- 39519** 6-11-80 / Proposal to repeal existing credit regulations for railroads, motor carriers, water carriers, and freight forwarders, and authorize individual carriers to establish their own nondiscriminatory credit terms; comments by 7-15-80  
[See also 45 FR 31766, 5-14-80]
- 36460** 5-30-80 / Railroad cost recovery procedures; comments period extended to 7-17-80  
[See also 45 FR 29103, 5-1-80]
- JUSTICE DEPARTMENT**  
Attorney General—
- 40159** 6-13-80 / Historic, architectural and archeological properties; procedures for identification and protection; comments by 7-14-80
- LABOR DEPARTMENT**  
Employment and Training Administration—
- 29854** 5-6-80 / Labor Certification Process for the Temporary Employment of Aliens in Agriculture; Adverse Effect Wage Rate Methodologies; extension of comment period 7-14-80  
[See also 45 FR 15914, 3-11-80]
- NATIONAL CREDIT UNION ADMINISTRATION**
- 41438** 6-19-80 / Premiums, finders fees and the payment of dividends in merchandise; comments extended to 7-16-80  
[Originally published at 45 FR 35346, 5-27-80]
- NUCLEAR REGULATORY COMMISSION**
- 31393** 5-13-80 / Technical criteria for regulating geologic disposal high-level radioactive waste; comments by 7-14-80
- PERSONNEL MANAGEMENT OFFICE**
- 31379** 5-13-80 / Clarification of applicability of transfer of function provisions of reduction in force regulations; comments by 7-14-80
- 31362** 5-13-80 / Common policies, systems, and practices for fixing and administering pay of prevailing rate employees as required by prevailing rate systems legislation; comments by 7-14-80
- 31379** 5-13-80 / Pay Administration; allotment of pay by civilian employees; comments by 7-14-80
- SECURITIES AND EXCHANGE COMMISSION**
- 38407** 6-9-80 / Amendment to definition of terms "employee" and "Officer" for fidelity bonding purposes; comments by 7-18-80
- STATE DEPARTMENT**
- 37456** 6-3-80 / Freedom of Information and Privacy Acts; access provisions of the Ethics in Government Act; comments by 7-14-80
- TRANSPORTATION DEPARTMENT**  
Federal Aviation Administration—
- 32700** 5-19-80 / Petition for rulemaking of Air Transport Association of America to allow an extension not to exceed 3-6-82 of the Compliance time regarding flight attendant seats; comments by 7-14-80
- Next Week's Meetings**
- AGRICULTURE DEPARTMENT**  
Animal and Plant Health Inspection Service—
- 36427** 5-30-80 / Animal Welfare, Kansas City, Mo. (open), 7-10-80
- 41683** 6-20-80 / General Conference Committee of the National Poultry Improvement Plan, New Orleans, La. (open), 7-7 through 7-10-80
- Forest Service—**
- 39877** 6-12-80 / Malheur National Forest Grazing Advisory Board, John Day, Oreg. (open), 7-10-80
- 38092** 6-8-80 / Black Hills National Forest Grazing Advisory Board, Deadwood, S.D. (open), 7-10-80
- ARMS CONTROL AND DISARMAMENT AGENCY**
- 41472** 6-19-80 / General Advisory Committee, Washington, D.C. (closed), 7-10 and 7-11-80
- ARTS AND HUMANITIES, NATIONAL FOUNDATION**
- 39366** 6-10-80 / Dance Panel (Services to the Field, sponsors, Presentation), Washington, D.C. (closed), 7-9 and 7-10-80
- 41251** 6-18-80 / Visual Arts Panel (Photograph Fellowships), Washington, D.C. (closed), 7-12 and 7-14-80
- CIVIL RIGHTS COMMISSION**
- 40630** 6-16-80 / Michigan Advisory Committee, East Lansing, Michigan (open), 7-11-80
- 40630** 6-18-80 / Minnesota Advisory Committee, St. Paul, Minnesota, (open), 7-11-80
- 40630** 6-16-80 / Washington Advisory Committee, Seattle, Washington, (open), 7-8-80
- COMMERCE DEPARTMENT**  
National Oceanic and Atmospheric Administration—
- 41476** 6-19-80 / Gulf of Mexico Fishery Management Council, Mobile, Ala., 7-8 through 7-10-80
- 42362** 6-24-80 / Mid-Atlantic Fishery Management Council, New Brunswick, New Jersey, (open), 7-9-80
- 41476** 6-19-80 / Pacific Fishery Management Council's Anchovy/Jack Mackerel Subpanel, Los Angeles, Calif. (open), 7-9-80
- National Oceanic and Atmospheric Administration—**
- 37250** 6-2-80 / Pacific Fishery Management Council; Scientific and Statistical Committee, Groundfish Subpanel, and Budget Subcommittee, Los Angeles, Calif. (partially open), 7-7 through 7-10-80
- DEFENSE DEPARTMENT**  
Army Department—
- 40632** 6-18-80 / Armed Forces Institute of Pathology Scientific Advisory Board, Washington, D.C. (open), 7-10 and 7-11-80
- 40633** 6-16-80 / Army Science Board, Norfolk, Virginia, (open), 7-7 through 7-11-80
- 40633** 6-16-80 / Board of Visitors, U.S. Military Academy, West Point, New York, (open), 7-8 and 7-9-80
- 40632** 6-16-80 / ROTC Affairs Army Advisory Panel, Fort Bragg, North Carolina, (open), 7-8-80
- 40633** 6-16-80 / United States Army Medical Research and Development Panel Ad Hoc Study Group on Surgery, San Francisco, Calif., (partially open), 7-11-80
- Navy Department—**
- 28793** 4-30-80 / Naval Discharge Review Board, Dallas, Tex., Kansas City, Mo.; Memphis, Tenn.; Chicago, Ill.; Minneapolis, Minn., 7-7 through 7-18-80
- Office of the Secretary—**
- 38433** 6-9-80 / Defense Intelligence Agency Advisory Committee Panel, Rosslyn, Va., (closed), 7-9 and 7-10-80
- 39330** 6-10-80 / Defense Science Board Summer Study Panel on Chemical Warfare Advisory Committee, Washington, D.C. (closed), 7-7 and 7-8-80
- 35854** 5-28-80 / Wage Committee, Washington, D.C. (closed), 7-8-80
- 42003** 6-23-80 / Wage Committee, Washington, D.C. (closed), 8-12-80
- EDUCATION DEPARTMENT**
- 41693** 6-20-80 / Program Effectiveness and Evaluation Committee, National Advisory Council on Adult Education, Washington, D.C. (open) 7-10 through 7-12-80

- ENERGY DEPARTMENT**  
**Economic Regulatory Administration—**
- 39331 6-10-80 / Burlington Unit 7 Generating Station, Burlington, N.J. (open) 7-7-80
- 37721 6-4-80 / Deep Water Unit 8 Generating Station, N.J.; environmental impact statement scoping meeting, Pennsville, N.J. (open) 7-8-80  
 Environment Office—
- 38102 6-6-80 / Atmospheric Carbon Dioxide Advisory Committee, Washington, D.C. (open), 7-7-80
- ENVIRONMENTAL PROTECTION AGENCY**
- 40646 6-16-80 / National Air Pollution Control Techniques Advisory Committee, Alexandria, Virginia (open), 7-9 and 7-10-80
- 41498 6-19-80 / National Drinking Water Advisory Council, Washington, D.C. (open), 7-10 and 7-11-80
- 42023 6-23-80 / Science Advisory Board, Subcommittee on Energy—Related Health Effects Research, Washington, D.C. (open), 7-8 and 7-9-80
- 40646 6-16-80 / Technology Assessment and Pollution Control Committee (TAPCC) of the Science Advisory Board, Washington, D.C., (open), 7-8 and 7-9-80
- FEDERAL PREVAILING RATE ADVISORY COMMITTEE**
- 41701 6-20-80 / Meeting; Washington, D.C. (partially open), 7-10-80
- FINE ARTS COMMISSION**
- 64863 11-8-79 / Meeting, Washington, D.C. (open), 7-8-80
- HEALTH AND HUMAN SERVICES DEPARTMENT**  
 Alcohol, Drug Abuse, and Mental Health Administration—
- 42864 6-25-80 / Interagency Committee on Federal Activities for Alcohol Abuse and Alcoholism, Treatment and Rehabilitation Work Group; Rockville, Md. 7-10-80  
 Food and Drug Administration—
- 41069 6-17-80 / Microbiology Section of the Immunology and Microbiology Devices Panel, Silver Spring, Md. (open) 7-7 through 7-9-80  
 National Institutes of Health—
- 42040 6-23-80 / Cancer Special Program Advisory Committee, Bethesda, Md. (partially open), 7-10 and 7-11-80
- 42039 6-23-80 / Clerical Applications and Prevention Advisory Committee, Heart and Vascular Diseases Division, Bethesda, Md. (open), 7-10-80  
 Office of the Secretary—
- 36169 5-29-80 / White House Conference on Families, Los Angeles, Calif. (open), 7-10 through 7-12-80
- 40239 6-13-80 / White House Conference on Families, Los Angeles, Calif. (open), 7-10 through 7-12-80
- INTERIOR DEPARTMENT**  
 Indian Affairs Bureau—
- 35016 5-23-80 / Scoping meeting on environmental statement for Tulalip Tribes fish hatchery, Tulalip Indian Reservation, Washington (open), 7-8-80  
 Land Management Bureau—
- 37893 6-5-80 / Intergovernmental Planning Program; Gulf of Mexico Regional Technical Working Group, New Orleans, La. (open), 7-10-80
- 36171 5-29-80 / Winnemucca District Grazing Advisory Board, Winnemucca, Nev. (open), 7-9-80  
 National Park Service—
- 42040 6-23-80 / Cape Code National Seashore Advisory Commission, South Wellfleet, Mass. (open), 7-11-80
- Nuclear Regulatory Commission
- 42431 6-24-80 / Reactor Safeguards Advisory Committee, Fire Protection Subcommittee, Wash., D.C. (open), 7-9-80
- 42092 6-23-80 / Reactor Safeguards Advisory Committee Subcommittee on Reactor Safety Research, Washington, D.C. (open), 7-8-80
- 42432 6-24-80 / Reactor Safeguards Advisory Committee, Sequoyah Nuclear Plant Subcommittee, Wash., D.C. (open), 7-9-80
- 42904 6-25-80 / Reactor Safeguards Advisory Committee; Washington, D.C. (open), 7-10 through 7-12-80
- 42431 6-24-80 / Reactor Safeguards Advisory Committee on Advanced Reactors, Wash., D.C. (open), 7-9-80
- PEACE AND CONFLICT RESOLUTION, COMMISSION ON PROPOSALS FOR NATIONAL ACADEMY**
- 41476 6-19-80 / Meeting, Honolulu, Hawaii (open), 7-7 and 7-8-80
- PRESIDENT'S COMMISSION FOR THE STUDY OF ETHICAL PROBLEMS IN MEDICINE AND BIOMEDICAL AND BEHAVIORAL RESEARCH**
- 42099 6-23-80 / Meeting, Washington, D.C. (open), 7-11 and 7-12-80
- SMALL BUSINESS ADMINISTRATION**
- 41560 6-19-80 / Region VII Advisory Council Executive Board, Kansas City, MO., 7-11-80
- SOCIAL SECURITY NATIONAL COMMISSION**
- 41095 6-17-80 / Health Insurance Program, Washington, D.C. (open), 7-11 and 7-12-80
- 33747 5-20-80 / Meeting, Washington, D.C. (open), 7-11 and 7-12-80
- STATE DEPARTMENT**  
 Office of the Secretary—
- 41561 6-19-80 / International Investment, Technology, and Development Advisory Committee, Washington, D.C. (open), 7-9-80
- 41752 6-20-80 / Shipping Coordinating Committee, Subcommittee on Safety of Life at Sea, Washington, D.C. (open), 7-9-80
- TRANSPORTATION DEPARTMENT**  
 Federal Aviation Administration—
- 39994 6-12-80 / Radio Technical Commission for Aeronautics (RTCA) Special Committee 137—Airborne Area Navigation Systems, Denver, Colo. (open), 7-8 through 7-10-80  
 Federal Highway Administration—
- 42106 6-23-80 / National Advisory Committee on Outdoor Advertising and Motorist Information, Arlington, Va. (open), 7-9 and 7-10-80  
 National Highway Traffic Safety Administration—
- 37938 6-5-80 / Safety, Bumper, and Consumer Information Programs, Ann Arbor, Mich. (open), 7-9-80
- TREASURY DEPARTMENT**  
 Comptroller of the Currency—
- 38470 6-9-80 / Review of the fair housing lending enforcement program, Washington, D.C. (open), 7-8-80  
 Internal Revenue Service—
- 39869 6-12-80 / Coordination of vesting and discrimination requirements for qualified plans, Washington, D.C., 7-10-80
- VETERANS ADMINISTRATION**
- 41754 6-20-80 / Wage Committee, Washington, D.C. (closed), 7-10-80
- WAGE AND PRICE STABILITY COUNCIL**
- 42364 6-24-80 / Price Advisory Council, Wash., D.C. (open), 7-9-80

## Next Week's Public Hearings

## AGRICULTURE DEPARTMENT

Agricultural Marketing Service—

- 42315 6-24-80 / Filberts grown in Oregon and Washington; new method for setting marketing policy and change in dates of marketing policy and fiscal years, Portland, Oreg., 7-9-80

## COMMERCE DEPARTMENT

National Oceanic and Atmospheric Administration—

- 37870 6-5-80 / Caribbean Fishery Management Council: Arecibo, Puerto Rico, 7-7-80; Humacao, Puerto Rico, 7-8-80; Cabo Rojo, Puerto Rico, 7-9-80; Vieques, Puerto Rico, 7-11-80
- 39511 6-11-80 / Designation of Gray's Reef, Ga., as a Marine Sanctuary; availability of funds for public participation: Brunswick, Ga., 7-7-80; Savannah, Ga., 7-8-80
- 41047 6-17-80 / Draft Environmental Impact Statements on proposed Gray's Reef Marine Sanctuary: Brunswick, Ga., 7-7-80 and Savannah, Ga., 7-8-80

## DEFENSE DEPARTMENT

Navy Department—

- 41691 6-20-80 / Naval Discharge Review Board, 7-7 through 7-18-80; Dallas, Tex.; Kansas City, Mo.; Memphis, Tenn.; Chicago, Ill.; Minneapolis, Minn.

## ENERGY DEPARTMENT

Economic Regulatory Administration—

- 34846 5-22-80 / Gasohol pricing and allocation; Washington, D.C., 7-8-80

[Corrected at 45 FR 37697, 6-4-80]

## ENVIRONMENTAL PROTECTION AGENCY

- 33290 5-19-80 / Consolidated Permit Regulations, Washington, D.C., 7-8-80
- 32769 5-19-80 / Environmental Impact Statement, Proposed Sludge Management Program, Los Angeles, Cal., 7-8, 7-9 and Carson, Cal., 7-10-80
- 33280 5-19-80 / Hazardous Waste Management: Interim status requirements for underground injection, Washington, D.C., 7-8-80

## INTERIOR DEPARTMENT

Fish and Wildlife Service—

- 36038 5-28-80 / Coachella Valley fringe-toed lizard, Palm Springs, Calif., 7-7-80

Land Management Bureau—

- 35916 5-28-80 / Mountain Valley Planning Area, Utah; environmental impact statement on rangeland management program: Junction, Utah, 7-8-80; Manti, Utah, 7-9-80; Richfield, Utah, 7-10-80
- 39344 6-10-80 / Proposed Grazing Management Program for the San Juan Environmental Impact Statement Area, San Juan, Rio, Arriba, and Sandoval Counties, N. Mex.; 7-8-80; Farmington, N. Mex.; 7-9-80; Albuquerque, N. Mex.
- Office of Surface Mining Reclamation and Enforcement—
- 38088 6-6-80 / Arkansas Permanent Program Submission; Fort Smith, Arkansas (open); 7-8-80
- 41166 6-18-80 / Coal Mining; Research and Demonstration of Reclamation Technology, Washington, D.C., 7-10-80

## TREASURY DEPARTMENT

Internal Revenue Service—

- 28365 4-29-80 / Income tax; limitations on benefits and contributions under qualified plans, Washington, D.C., 7-8-80

## UNITED STATES TRADE REPRESENTATIVE OFFICE

- 42107 6-23-80 / Certain U.S. Television Licensees, Washington, D.C. (open), 7-9-80

## List of Public Laws

## Last Listing July 1, 1980

This is a continuing listing of public bills from the current session of Congress which have become Federal laws. The text of laws is not published in the *Federal Register* but may be ordered in individual pamphlet form (referred to as "slip laws") from the Superintendent of Documents, U.S. Government Printing Office, Washington, D.C. 20402 (telephone 202-275-3030).

- H.R. 2759 / Pub. L. 96-283 "Deep Seabed Hard Mineral Resources Act". (June 28, 1980; 94 Stat. 553) Price \$2.
- S. 2460 / Pub. L. 96-284 "Uniformed Services Health Professionals Special Pay Act of 1980". (June 28, 1980; 94 Stat. 587) Price \$1.
- H.R. 6022 / Pub. L. 96-285 To establish the Tensas River national Wildlife Refuge. (June 28, 1980; 94 Stat. 595) Price \$1.
- H.L. Res. 569 / Pub. L. 96-286 To provide for a temporary increase in the public debt limit. (June 28, 1980; 94 Stat. 598) Price \$1.
- H.R. 5926 / Pub. L. 96-287 To establish the Biscayne National Park, to improve the administration of the Fort Jefferson, National Monument, to enlarge the Valley Forge National Historical Park, and for other purposes. (June 28, 1980; 94 Stat. 599) Price \$1.
- H.R. 6169 / Pub. L. 96-288 To establish the Bogue Chitto National Wildlife Refuge. (June 28, 1980; 94 Stat. 603) Price \$1.
- H.R. 6614 / Pub. L. 96-289 To authorize appropriations to carry out the national sea grant program for fiscal years 1981, 1982, and 1983, and for other purposes. (June 28, 1980; 94 Stat. 605) Price \$1.
- H.R. 4887 / Pub. L. 96-290 To authorize appropriations for the San Francisco Bay National Wildlife Refuge, and for other purposes. (June 28, 1980; 94 Stat. 607) Price \$1.
- H.R. 4889 / Pub. L. 96-291 To extend the authorization period for the Great Dismal Swamp National Wildlife Refuge. (June 28, 1980; 94 Stat. 608) Price \$1.
- H.R. 5259 / Pub. L. 96-292 To name a certain Federal building in Santa Fe, New Mexico, the "Joseph M. Montoya Federal Building and U.S. Courthouse". (June 28, 1980; 94 Stat. 609) Price \$1.

## Documents Relating to Federal Grant Programs

This is a list of documents relating to Federal grant programs which were published in the *Federal Register* during the previous week.

## Rules Going Into Effect

- 42586 6-24-80 / ED—Basic Educational Opportunity Grant Program; 1980-81 family contribution schedules  
Note.—See document for information on effective date.
- 42284 6-24-80 / ED—Law School Clinical Experience Program  
Note.—See document for information on effective date.
- 42572 6-24-80 / ED—Student Assistance General Provisions; National Direct Student Loan Program; College Work-Study Program; Guaranteed Student Loan Program; and Basic Educational Opportunity Grant Program  
Note.—See document for information on effective date.

**APPLICATIONS DEADLINES**

- 43243** 6-26-80 / Commerce/NOAA—Development of Federal and State Cooperative Climate activities, availability of FY 1980 funds; apply by 7-20-80
- 42365** 6-24-80 / ED—Rehabilitation Short-Term Training Program of National Scope; apply by 8-8-80

**MEETINGS**

- 43288** 6-26-80 / NSF—Earth Sciences Advisory Committee, Geochemistry and Petrology Subcommittee, Washington, D.C. (closed), 7-30 and 7-31-80
- 43288** 6-26-80 / NSF—Earth Sciences Advisory Committee, Stanford, Calif. (closed), 7-24 and 7-25-80
- 43288** 6-26-80 / NSF—Ocean Sciences Advisory Committee, Ocean Sciences Research Subcommittee, Washington, D.C. (closed), 7-23 through 7-25-80

**OTHER ITEMS OF INTEREST**

- 43456** 6-27-80 / Commerce/MBOA—Financial assistance; solicitation of applications from Standard Metropolitan Statistical Area of Washington, D.C.
- 43468** 6-27-80 / EPA—Grant for construction of treatment works; class deviation
- 42863** 6-25-80 / HHS/ADAMHA—Mental Health Service Manpower Development Review Committee, et al.; reestablishment of Advisory Committees to advise on the educational and technical merit of applications for grants and cooperative agreements, etc.
- 42604** 6-25-80 / HUD/CPD—Community Development Block Grants; clarifying amendments on Secretarial Review of Recipient's Performance





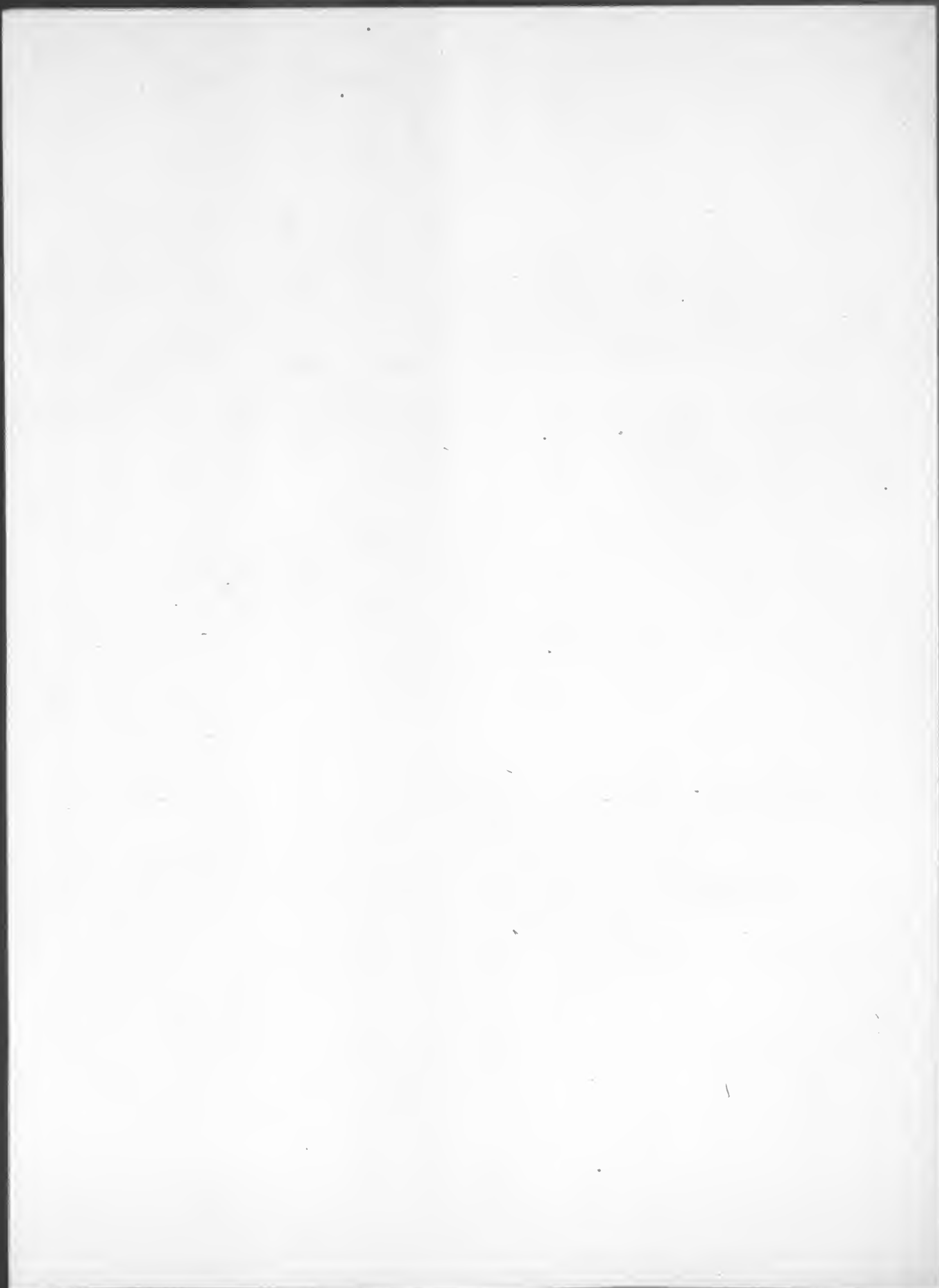

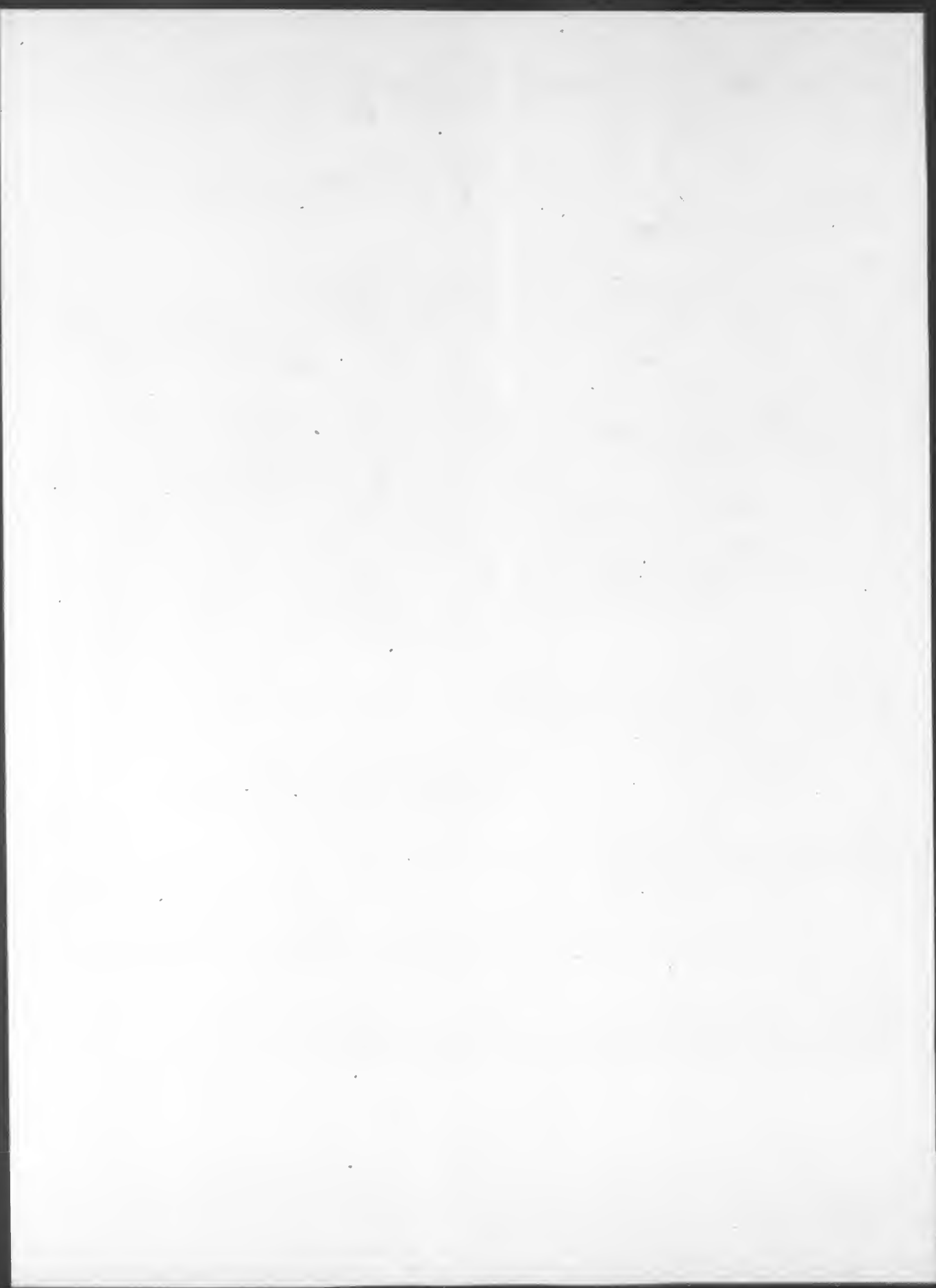



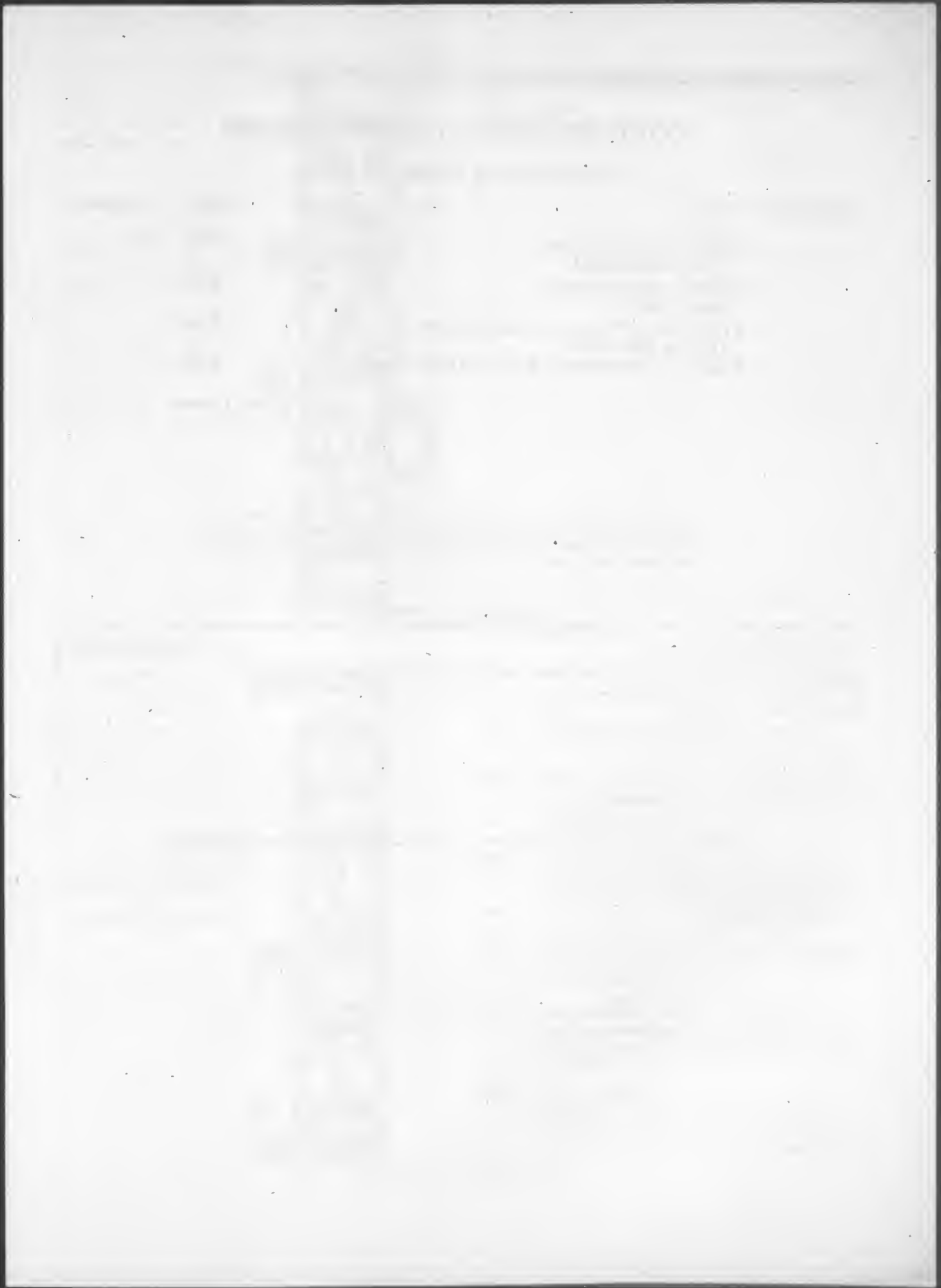

Advance Orders are now Being Accepted for Delivery in About 6 Weeks

## CODE OF FEDERAL REGULATIONS

(Revised as of January 1, 1980)

<u>Quantity</u>	<u>Volume</u>	<u>Price</u>	<u>Amount</u>
_____	Title 7—Agriculture (Parts 210-299)	\$7.00	\$ _____
_____	Title 7—Agriculture (Part 2852)	8.50	_____
_____	Title 14—Aeronautics and Space (Parts 200-1199)	8.00	_____
_____	Title 14—Commerce and Foreign Trade	9.00	_____
		<b>Total Order</b>	<b>\$ _____</b>

[A Cumulative checklist of CFR issuances for 1980 appears in the back of the first issue of the Federal Register each month in the Reader Aids section. In addition, a checklist of current CFR volumes, comprising a complete CFR set, appears each month in the LSA (List of CFR Sections Affected).]

PLEASE DO NOT DETACH

**MAIL ORDER FORM To:**

Superintendent of Documents, Government Printing Office, Washington, D.C. 20402

Enclosed find \$..... (check or money order) or charge to my Deposit Account No. ....

Please send me ..... copies of:

**FOR USE OF SUPT. DOCS.**

Enclosed.....  
To be mailed.....  
later.....  
Subscription.....  
Refund.....  
Postage.....  
Foreign handling.....

PLEASE FILL IN MAILING LABEL BELOW  
Name .....  
Street address .....  
City and State ..... ZIP Code .....

FOR PROMPT SHIPMENT, PLEASE PRINT OR TYPE ADDRESS ON LABEL BELOW, INCLUDING YOUR ZIP CODE

SUPERINTENDENT OF DOCUMENTS  
U.S. GOVERNMENT PRINTING OFFICE  
WASHINGTON, D.C. 20402  
OFFICIAL BUSINESS

POSTAGE AND FEES PAID  
U.S. GOVERNMENT PRINTING OFFICE  
375  
SPECIAL FOURTH-CLASS RATE  
BOOK

Name .....  
Street address .....  
City and State ..... ZIP Code .....

