

## **Historic, Archive Document**

Do not assume content reflects current scientific knowledge, policies, or practices.



1  
F76Fi

United States  
Department of  
Agriculture

**Forest Service**  
Washington, D.C.

FS-65

May 1989

**Forest Service**

# Organizational Directory



## Abbreviations

ADM	Administration	M&GM	Minerals and Geology Management
Admin	Administrative	MU	Multiple Use
AFS	Assistant Forest Supervisor	NFS	National Forest System
A&FM	Aviation and Fire Management	OI	Office of Information
AP&D	Area Planning & Development	P	Planning
APMA	Area Planning and Management Assistance	PD&B	Program Development and Budget
CF	Cooperative Forestry	P&L	Programs and Legislation
CFP	Cooperative Fire Protection	PM	Personnel Management
CR	Civil Rights	P&PD	Planning & Program Development
CS&T	Computer Science & Telecommunications	R	Resources
DFS	Deputy Forest Supervisor	RB&W	River Basins and Watersheds
DRF	Deputy Regional Forester	RES	Research
E	Engineering	Rge	Range
F	Fire	RM	Resource Management
FI&DM	Forest Insect & Disease Management	RN	Recreation
FM	Fire Management	S	Soils
FMO	Fire Management Officer	S&PF	State and Private Forestry
FP	Fire Protection	TM	Timber Management
F&AM	Fiscal and Accounting Management	VIS	Visitor Information Service
FPM	Forest Pest Management	W	Water
HRP	Human Resource Program	WCF	Working Capital Fund
InS	Information Systems	WL	Wildlife
L	Lands	WS	Watershed
LMP	Land Management Planning	YCC	Youth Conservation Corps
LU	Land Uses		

Suggestions and comments should be addressed to:

Bernadine L. Jones-Gibbs, Editor  
Personnel & Civil Rights Staff, WO  
Phone 235-9793; B.Gibbs:WO1B



United States  
Department of  
Agriculture

Forest Service  
Washington, D.C.

FS-65

May 1989

# Forest Service

# Organizational Directory

PACIFIC



MOUNTAIN



# The Forest United States Department

CENTRAL



Pacific Southwest Region

11



HAWAII

Alaska Region

12









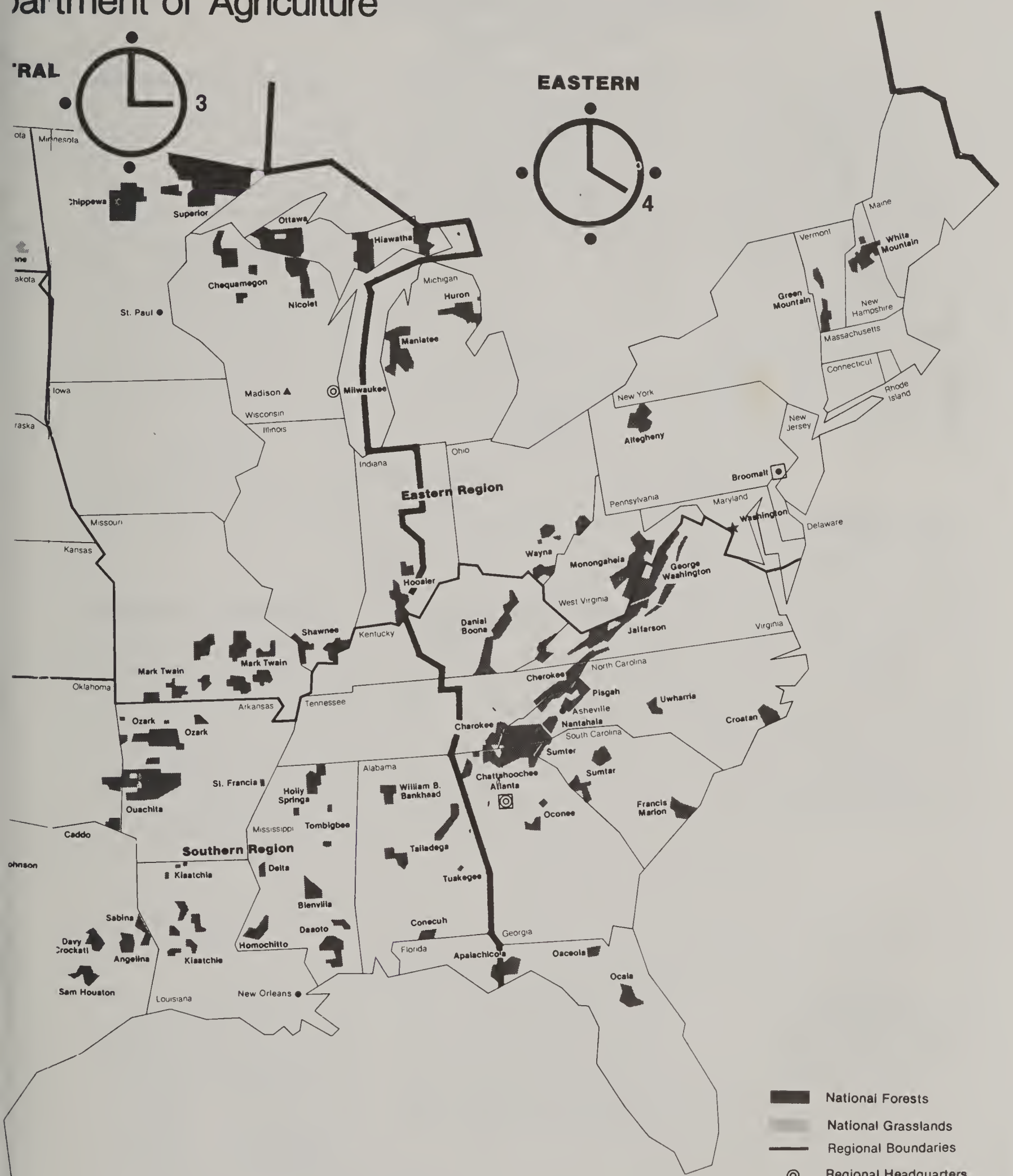

ALASKA

Southern Region  
Rio Piedras  
Caribbean  
Puerto Rico

# Forest Service

## Department of Agriculture



-  National Forests
-  National Grasslands
-  Regional Boundaries
-  Regional Headquarters
-  Forest and Range Experiment Station Headquarters
-  Forest Products Laboratory
-  State and Private Forestry Area Headquarters  
(In other Regions S.&P.F. activities are directed from Regional headquarters)







# U.S. Department of Agriculture Forest Service

## National Forest System

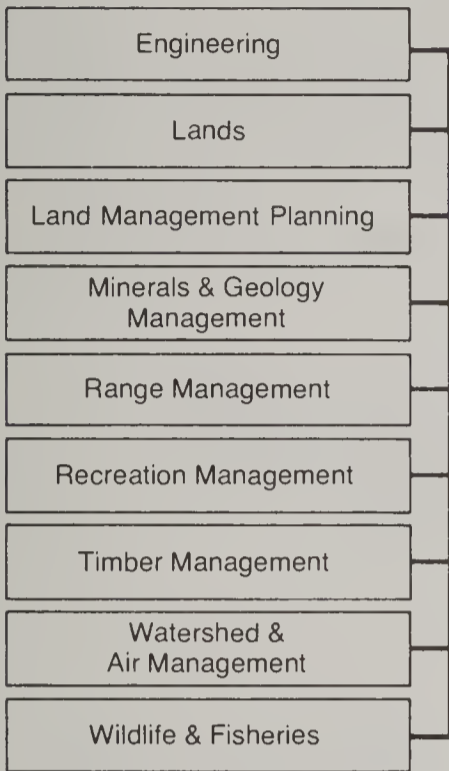

## State and Private Forestry

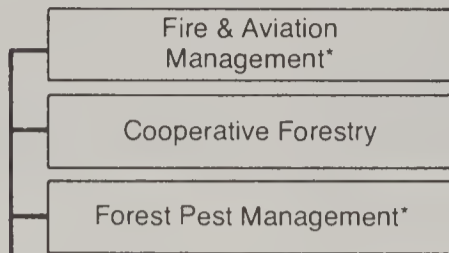

## Research

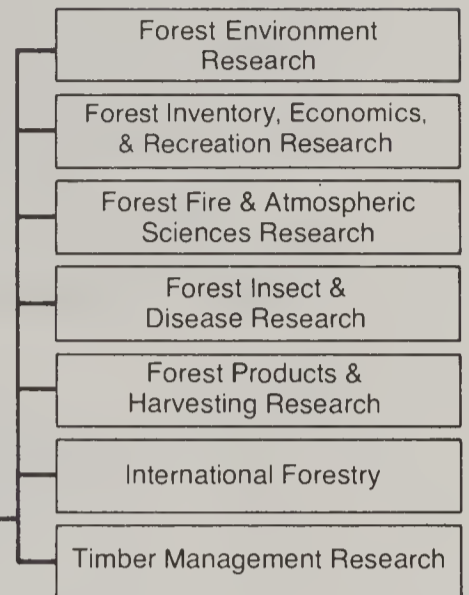

## Programs and Legislation

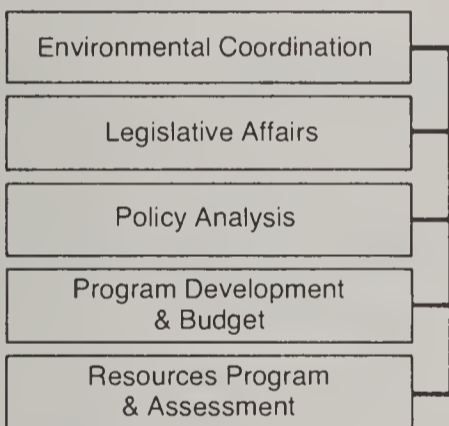

## Administration

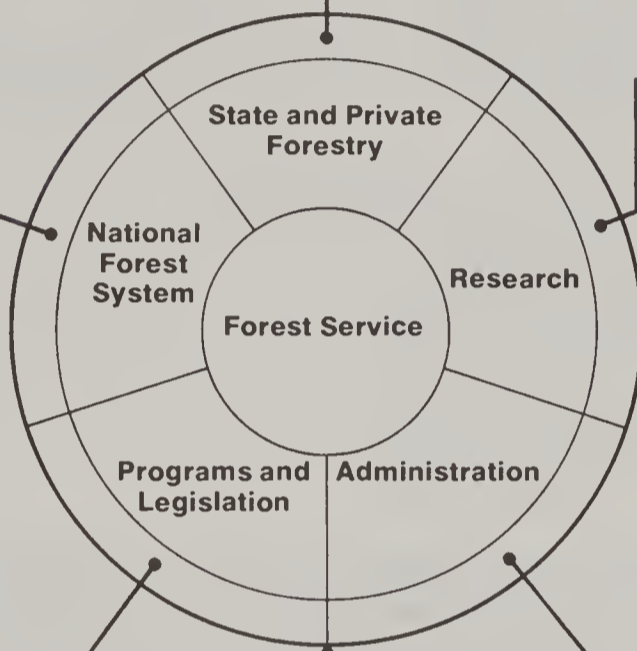
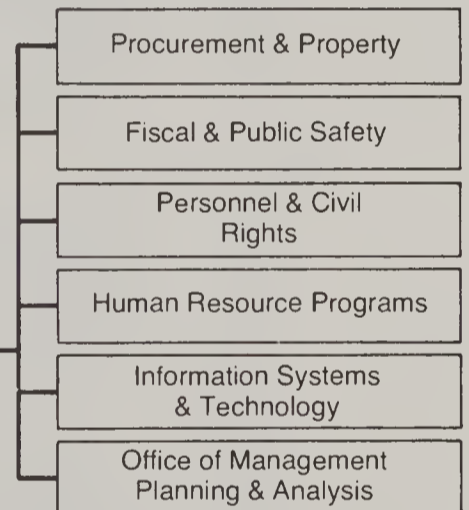

Strategic Planning & Analysis

Public Affairs Office

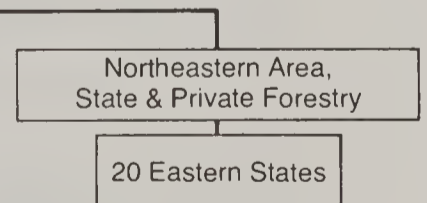
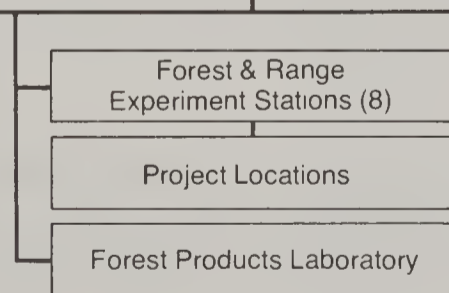
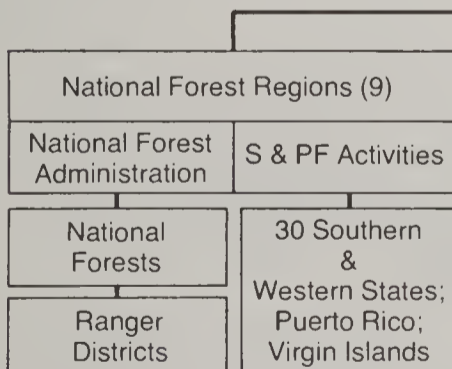

\*Also provides program support to National Forest System

## Contents

Addresses and Outside Telephone Numbers .....	1
Washington Office .....	3
Office of the General Counsel-USDA .....	21
Extension Service-USDA .....	21
Radiological Safety Staff-USDA .....	22
National Computer Center at Fort Collins .....	22

### State and Private Forestry Area:

NA Northeastern Area .....	23
----------------------------	----

### Regions:

1. Northern .....	27
2. Rocky Mountain .....	39
3. Southwestern .....	49
4. Intermountain .....	59
5. Pacific Southwest .....	71
6. Pacific Northwest .....	85
8. Southern .....	99
9. Eastern .....	119
10. Alaska .....	131

### Research Units:

INT Intermountain Forest and Range Experiment Station .....	137
NC North Central Forest Experiment Station .....	141
NE Northeastern Forest Experiment Station .....	145
PNW Pacific Northwest Forest and Range Experiment Station .....	151
PSW Pacific Southwest Forest and Range Experiment Station .....	155
RM Rocky Mountain Forest and Range Experiment Station .....	159
SE Southeastern Forest Experiment Station .....	163
SO Southern Forest Experiment Station .....	167
FPL Forest Products Laboratory .....	171

Index of Personnel .....	174
--------------------------	-----

Index of National Forest Administrative Units .....	237
---	-----

Note: All 7-digit telephone numbers listed are FTS numbers.  
All 10-digit telephone numbers are commercial numbers.  
This update is current as of February 1989.

## Addresses and Outside Telephone Numbers

## Washington Office

Send Express Mail to this address:  
 Chief, Forest Service  
 U.S. Department of Agriculture  
 South Bldg., 12th & Independence  
 Ave., S.W.  
 Washington, DC 20250

Send all mail except Express Mail to  
 this address:  
 Forest Service—USDA  
 P.O. Box 96090  
 Washington, DC 20090-6090

## Telephone:

USDA General Information	202-655-4000
Public Inquiries	202-447-3957 (Public Affairs Office)
Non-FTS (So. Bldg. & Hamilton Bldg.)	202 + number
(Rosslyn Offices)	703 + number

## Field Offices

Forest Service, USDA  
 Northern Region, (R-1)  
 Federal Building  
 P.O. Box 7669  
 Missoula, MT 59807  
 406-329-3511

Forest Service, USDA  
 Pacific Northwest Region (R-6)  
 319 S.W. Pine Street  
 P.O. Box 3623  
 Portland, OR 97208  
 503-326-2877

Forest Service, USDA  
 Rocky Mountain Region (R-2)  
 11177 West 8th Avenue  
 P.O. Box 25127  
 Lakewood, CO 80225  
 303-236-9431

Forest Service, USDA  
 Southern Region (R-8)  
 1720 Peachtree Road, N.W.  
 Atlanta, GA 30367  
 404-347-2384

Forest Service, USDA  
 Southwestern Region (R-3)  
 Federal Building  
 517 Gold Avenue, S.W.  
 Albuquerque, NM 87102  
 505-842-3292

Forest Service, USDA  
 Eastern Region (R-9)  
 310 West Wisconsin Avenue, Rm. 500  
 Milwaukee, WI 53203  
 414-291-3693

Forest Service, USDA  
 Intermountain Region (R-4)  
 Federal Building  
 324 25th Street  
 Ogden, UT 84401  
 801-625-5352

Forest Service, USDA  
 Alaska Region (R-10)  
 P.O. Box 21628  
 Juneau, AK 99802-1628  
 8-907-586-8863

Forest Service, USDA  
 Pacific Southwest Region (R-5)  
 630 Sansome Street  
 San Francisco, CA 94111  
 415-556-0122

Forest Service, USDA  
 Northeastern Area—S&PF  
 370 Reed Road  
 Broomall, PA 19008  
 215-690-3111

Intermountain Forest and Range  
 Experiment Station  
 Federal Building  
 324 25th Street  
 Ogden, UT 84401  
 801-625-5412



## Addresses and Outside Telephone Numbers (continued)

North Central Forest Experiment  
Station  
1992 Folwell Avenue  
St. Paul, MN 55108  
612-649-5000

Northeastern Forest Experiment  
Station  
370 Reed Road  
Broomall, PA 19008  
215-690-3104

Pacific Northwest Forest and Range  
Experiment Station  
P.O. Box 3890  
Portland, OR 97208  
503-326-5640

Pacific Southwest Forest and Range  
Experiment Station  
1960 Addison Street  
P.O. Box 245, (94701)  
Berkeley, CA 94704  
415-486-3292

Rocky Mountain Forest and Range  
Experiment Station  
240 West Prospect Road  
Fort Collins, CO 80526-2098  
303-498-1100

Southeastern Forest Experiment  
Station  
200 Weaver Blvd.  
P.O. Box 2680  
Asheville, NC 28802  
704-257-4390

Southern Forest Experiment Station  
Room T-10210  
U.S. Postal Service Building  
701 Loyola Avenue  
New Orleans, LA 70113  
504-589-6800

Forest Products Laboratory  
One Gifford Pinchot Drive  
Madison, WI 53705-2398  
608-264-5600

## Washington Office

---

---

Forest Service  
U. S. Department of Agriculture  
South Bldg., 12th & Independence Ave., S.W.  
Washington, DC 20250

Offices also in:  
Hamilton Building  
1375 K Street, N.W., Washington, DC  
and  
Rosslyn Plaza  
1611 & 1621 No. Kent St., Arlington, VA

### Telephone:

USDA General Information:	202-655-4000
Public Inquiries:	202-447-3957
Non-FTS—So. Bldg. & Hamilton Bldg.:	202 + number
Non-FTS—Rosslyn Offices:	703 + number

Hours: 8:15–4:45 Eastern Time

**F. DALE ROBERTSON**, Chief, Forest Service, 447-6661; Sue Burrell, sec.  
**GEORGE M. LEONARD**, Associate Chief, 447-7491; Ann Gantz, sec.  
**JEFF M. SIRMON**, Deputy Chief, Programs and Legislation, 447-6663  
**JAMES C. OVERBAY**, Deputy Chief, National Forest System, 447-3523  
**JERRY A. SESCO**, Deputy Chief, Research, 447-6665  
**ALLAN J. WEST**, Deputy Chief, State and Private Forestry, 447-6657  
**WILLIAM L. RICE**, Deputy Chief, Administration, 447-6707  
**STEPHEN P. MEALEY**, Asst. Chief for Strategic Planning, 475-4335; Renee Green-Smith, sec.  
**LUTHER BURSE**, Asst. Chief for Civil Rights, 447-7491

### Public Affairs Office

**Susan B. Hess**, Director, 447-3760, DG: PAO:W01B; Vacant, Asst. to the Dir., Special Programs, 447-3709; Patsy A. Swanson, sec.;

Gordon E. Meyer, Staff Assistant, Administration, Take Pride In America, 447-2061; Program Specialist, Jacqueline D. Smith, 447-5027; Support Services, Doris Nance, 447-7013

Current Information—George Castillo, 475-3774

Press and Internal Communications—Richard Lindeborg (Acting), 447-4211; Rose Narlock, 475-3778; Marty L. Longan, 475-3777; Diane Hitchings, 447-3772

Speechwriters—Lenford C. Carey, 475-3782; Vacant, 475-3781

National Media—Robert Conrad, 447-8668

Public Involvement and Visual Information—W. Thomas Harlan, 447-5006

Woodsy Owl and Cooperative Outdoor Environmental Program—Paul Steinmetz, 475-3785; Janet Sledge, 447-5060

Public Participation—Jo A. Bridges, 447-2494; Judith K. Norgaard, 447-5576

Natural Resource Education—Vacant, 447-6605

Audio-Visual—Yuen-Gi Yee, 447-7438; Alfred Beaty, 447-3103

History—Dennis Roth, 447-2418; Terry West, 447-3584

Publications—Gladys Daines, 475-3770

Editors—Pete Baez, 447-9019; Rebecca Nisley, 447-9021; Doris Celarier, 447-9020

Printing and Distribution—Sue Super, 475-3769

Printing—Earl Nelson, 447-7718; Brenda Allen, 447-7717

Distribution—Dorothy Wilson, 447-7719

## PROGRAMS AND LEGISLATION

**JEFF M. SIRMON**, Deputy Chief, 447-6663, DG: PL:W01C; B. Carolyn Everett, sec.; Mark A. Reimers, Associate Deputy Chief, 447-4071; L. Marlene Edwards, sec.; Win Green, Staff Assistant, 475-5154

### Environmental Coordination Staff

**David E. Ketcham**, Director, 447-4708, DG: EC:W01C; Vacant, sec.  
 Environmental Coordination Specialist—Mikel J. Shilling  
 Environmental Coordination Assistant—Patricia Jackman  
 Sociologist—Arnold G. Holden  
 Sociologist—Lambert N. Wenner

### Legislative Affairs Staff

**Roger Leonard**, Director, 447-7531, DG: LA:W01C; Janice C. Hunter, sec.; Paul Stockinger, Bruce Van Zee, Gene Zimmerman, Milton Parsons, staff assts.; Susan Yonts-Shepard, Legislative Liaison, 447-2002; Emma Carroll



### Policy Analysis Staff

**David A. Heerwagen**, Director, 447-2775, DG: PA:W01C; Melina Stanback, sec.; Diana J. Graves, Peter G. Ashton, Lewis G. Manhart, Gary L. Larsen, Anne E. Huebner, James H. McDivitt, Pramila Poudel, David W. Kapaldo, David S. Dillard, Linda L. Langner

### Program Development and Budget

**John A. Leasure**, Director, 447-6987, DG: PD&B:W01C; Elaine Fields, sec., 447-6987; Robert E. Gordon, Asst. Dir., 447-7241; Steve E. Satterfield, Asst. Dir., 447-7560

Program Planning and Development—John Skinner, 382-9120; Gerry Farmer, 382-9123; Peter Karp, 382-9122; Thelma Strong, 382-9125; Gloria Wilcox, 382-9124; Patti Chamberlain, 382-9121

Budget Presentation and Schedules—Marilyn Chilton, 382-9110; Cherie Cooper, 382-9112; Blaine Patrick, 447-3987; Juanita Milam, 382-9130; Mary Ellen Brown, Jody Sartori, 382-9111

Financial Planning and Management—Roger McCay, 447-7649; Roger Condie, 382-9116; Thelma Floyd, 382-9117; Theresa David, 382-9115; Colleen Reed, 382-9119; Gloria Baker, 447-3968

Process and Systems—Bill Damon, 382-1749; C. Y. Cho, 447-3038; Chris Avery, 447-2048; Johnnie B. Taylor, 447-8310; Audrey Wheeler, 447-5594; Linda Rodgers, 382-9127

WO Budget and GA—Jerry V. Rockett, 382-9131; Mary Hill, 382-9118; Vicky Duvall, 382-9128

### Resources Program and Assessment Staff

**Thomas J. Mills**, Director, 382-8235, DG: RPA:W01C; Donna Gastineau, sec.; John Kirkpatrick, Dep. Dir.; Vacant, prog. analyst, 382-8235

Program—Kathy Maloney, Branch Chief, 382-8266

S&PF Coordination—William Cannon

NFS Coordination—Van Elsbernd

Research Coordination—Thomas Snellgrove

Interdisciplinary Coordination—Claire Lavendel

Multidisciplinary Analyst—Louise Odegaard

Assessment & Analysis—Adrian Haught, Branch Chief, 382-8247

Economist—Vacant

Planning & Budget Coordination—Robert Andrews

Sociologist—Susan Johnson

Resource Analyst Specialist—Bill Shoaf

Multidisciplinary—Eugene Ashford

## NATIONAL FOREST SYSTEM

**JAMES C. OVERBAY**, Deputy Chief, 447-3523, DG: NFS:W01C; Trish Raykowski, sec.; Dave Unger, Associate Deputy Chief, 447-6677; Peg Daniels, sec.; Larry Henson, Associate Deputy Chief, 447-7465; Cheryl Bailey, sec.; Larry Gadt, Staff Assistant, Budget, 447-6341; Christinia Mendoza, Program Analyst, 447-8758; Lawrence W. Hill, Staff Assistant, Operations, 382-9349; Kathryn C. Hauser, Appeals & Litigation, 382-9346; Mike Goggin, Systems Coordinator, 382-1519

**Larry Henson**, Associate Deputy Chief

### Engineering Staff (Rosslyn)

**Sterling J. Wilcox**, Director, 235-8035, DG: ENG:W01A; Milford G. Jones, Deputy Director, 235-8098; Vivian Shreve, sec.

Engineering Management—Billy Reed, 235-3236; Mike Harper, 235-3235; Sam Morigeau, 235-3577; Ellen Lafayette, 235-8042; Tammy Rizek, 235-3240

Environmental Engineering—Bill Opfer, 235-8019

Technical Applications and Support—Harold L. Strickland, Assistant Director, 235-8046

Clerical Support Group—Kitty Hutchinson, 235-8114

Geometronics Development Branch—Terry Gossard, 235-8187

Digital Terrain Modeling—Paul Simmons, 235-1018

Development Coordination—Pete VanWyhe, 235-9613

Automated Cartography—Carolyn Holland, 235-2255

Automated Cartography (GSC)—Bob Mahoney, (FTS) 588-3185

Staff Cartographer—Anne Griesemer, 235-2264

Staff Cartographer—John Oabritz, 235-2376

Remote Sensing—Ray Allison, 235-2138

Technology and Development Program—Norman Sears, 235-2266

Engineering Support and Technical Information Branch—Al Colley, 235-1425

Editorial Services—Vacant, 235-8198; Mary Jane Baggett, 235-23415

Technical Information Center—Marcia Johnson, 235-3111

Training—Jack Arrowsmith, 235-3238

Geometronics Service Center, 2222 West 2300 South, Salt Lake City, UT, 84119, 588-4140, 801-524-4041, DG:Mailroom:W03A; Pete Hager, Manager, 588-4296; Linda Ward, sec., 588-6233; Carl Fannesbeck, Deputy Manager, 588-4297

Administrative Support—F. Gary Hulse, 588-3176; Pat Milburn, 588-3176

Contracting Officer—Jim Brannan, 588-3179

Budget & Finance Officer—Mel Bacon, 588-3182

Electronics Maintenance—Steve Keene, 588-3188



- Program Management—David Miller, 588-3171
- Computer Systems Management—James Rapp, 588-3186
- Photogrammetry—Roscoe Snedeker, 588-3198
- Primary Base—Vacant, 588-3161
- Secondary Base—Larry Jensen, 588-3150
- Automated Cartography—Bob Eggli, 588-3191
- Photo Lab—Jay Pinney, 588-3169
- Nationwide Forestry Applications Program—2222 W. 2300 South, Salt Lake City, UT 84119, 801-524-4580, 588-4580; F. P. Weber, Manager; DG: NFAP:W03A
  - Project Leaders—Jerry Greer, 588-4583; Henry Lachowski, 588-4582
- San Dimas Technology and Development Center—444 E. Bonita Ave., San Dimas, CA 91773, 818-332-6231, 793-8000, 714-599-1267; Dick Silberberger, Manager, DG: SDTDC:W07A
  - Program Leaders—
    - Resources/Recreation—Briar Cook, 793-8219
    - Special Projects—Leonard Della-Moretta, 793-8235
    - Road Technology—Paul Greenfield, 793-8224
    - Aviation—Rob Harrison, 793-8251
    - Fire and Residues—Paul Hill, 793-8221
    - Mechanical Engineering—Larry Matson, 793-8222
    - Operations—Tom Okamura, 793-8223
- Missoula Technology and Development Center—Fort Missoula, Building No. 1, Missoula, MT 59801, 406-329-3900, 585-3900, Lee Northcutt, Manager; DG: MTDC:R01A
  - Program Leaders—
    - Electronic Engineering & Law Enforcement—Loren Deland, 585-3985
    - Forest Pest Management—Robert Ekblad, 585-3988
    - Operations—Richard Haines, 585-3946
    - Timber, Range, Recreation—Richard Hallman, 585-3946
    - Fire, Aviation, Safety—Arthur Jukkala, 585-3990
    - Fire, Aviation, Safety—Richard Mangan, 585-3990
    - Nurseries—Ben Lowman, 585-3958
    - Engineering—David Rising, 585-3904
- Standards and Evaluations—J. Chris Schwarzhoff, Assistant Director, 285-8087; Gina Williams, sec.
- Fleet Equipment Management—Robert Hartman, 235-8155, Vacant, 235-8025
- Systems Operations, Analysis and Development—Jerry Bowser, 235-1259; Fong Ou, 235-3119; Pablo Cruz, 235-1258; Bill Brownfield, 235-2467; Dale Petersen, 235-2378; Brian Lesser, 235-8712
- Geotech/Materials/Dams—Skip Coghlan, 235-8018
- Geotech/Materials/Dams Assistant—Doreen Christian, 235-8018
- Cadastral Surveys—Glenn Bergey, 235-3113
- Facilities Engineering—George Lippert, 235-8020

Environmental Health Engineering—Suzanne Buntrock, 235-2262  
 Transportation System Development—John Holt, 235-3121  
 Transportation System Development Assistant—Manuel Ortiz,  
 235-8086  
 Transportation System Planning and Analysis—Gary Marple,  
 235-9845  
 Transportation System Structures—Clyde Weller, 235-1477  
 Transportation System Operations and Maintenance—Ted Zealley,  
 235-9846; Maintenance—David Badger, 235-3122

### **Lands Staff (Rosslyn)**

**Gordon H. Small**, Director, 235-8212, DG: LANDS:W01A; Penny Werner,  
 sec.  
 Programing, Budgeting, Land Adjustment Planning, and RPA—Vacant,  
 235-2495; Louise Larson, 235-2497  
 Valuation Procedures & Appraisal Reviews—William C. Wakefield,  
 235-2594  
 Appeals and Freedom of Information—Roy Droege, 235-1932; Vacant,  
 235-2492  
 Access, Status, Claims, Licenses, & Non-Recreation Special Uses—  
 J. Kenneth Myers, Assistant Director, 235-8212  
 Rights-of-Way and Cost-Share Agreements—Robert Miller, 235-2498  
 Licenses and Permits (FERC)—Thomas Schmidt, 235-2404  
 Title Claims, Small Tracts Conveyances, Grants, Sales, and Indian  
 Claims—Paul Haarala, 235-2161  
 Withdrawals, Interagency Agreements, FOIA, RPA—Betty Blair,  
 235-2160  
 Status, Landline Location, Alaska Native Claims and State  
 Selections, and ADP—Thomas Neenan, 235-8107; Philip  
 Dunning, 235-2405; James Perry, Ft. Collins, CO, FTS 323-1730  
 Special Uses—Ruben Williams, 235-2412; Brent Handley, 235-2410;  
 Vacant, 235-1015  
 Acquisition and Exchange—Jerry W. Sutherland, Assistant Director,  
 235-8212  
 Transfers, Boundary Adjustments, LUP Title III, Landownership  
 Planning—Kenneth Johnson, 235-2406  
 Purchases and Donations, Congressional Oversight—George  
 Anderson, 235-2496; Kathleen Dolge, 235-2494  
 Exchanges and Interchanges—James Dear, 235-2493  
 Clerical Support—Rose Jackson, 235-3561

### **Recreation Management Staff**

**John F. Butruille**, Director, 447-3706, DG: Rn:W01C; Shirley A.  
 Southworth, sec.; Dan E. Williams, Asst. to Dir., 8-323-1329



- Planning—Elizabeth Estill, Asst Dir., 382-9404  
     Rn Strategy/Special Projects—Steve Eubanks, 382-9425  
     Interpretive Services Branch—Gerald Coutant, 447-6477  
         Cooperating Associations, HOST—Steven R. Davis, 382-9402  
     Interpretive Services, Volunteers—Vacant, 447-4228  
         National Visitor Center—Sharon Prell, 382-0414  
     Landscape Mgt./ROS/VRM—Robert W. Ross, 382-9406  
     Cultural Resources—Evan DeBloois, 382-9427  
     Planning/Reviews/Courses/Urban NF's—Jay McConnell, 382-9401  
     Staff Assistant—Vacant, 447-7754  
 Management—Richard E. Woodrow, Asst. Dir., 447-2155  
     Sites/Facilities—Vacant, 382-9408  
     Wilderness/Special Areas—Anne S. Fege, 447-2422  
     Special Uses—John Shilling, 382-9426  
     Winter Sports—John Anderson, 447-2871  
     Forester—Mike Andrews, 382-9399  
     Trails/Rivers/ORV—Tom Lennon, 382-9423  
     Staff Assistant—Paul Bradley, 447-8896  
 Operations—Gary H. Elsner, Asst. Dir., 447-2309  
     Appeals/Controlled Correspondence—William Svensen, 382-9407  
     Controlled Correspondence—Vacant, 382-9403  
     Budget—Judy Levin, 447-7420  
     Information Mgt./Computers—Gene Welch, 447-4313  
     Computer Specialist—Tah Yang, 382-9409  
     Economist—Greg Super, 382-9398  
     Staff Assistant—Vacant, 447-7754  
     Office Manager—Vacant, 447-7754

**Dave Unger**, Associate Deputy Chief

### Land Management Planning Staff

- Everett L. Towle**, Director, 447-6697, DG: LMP:W01C; Joyce P. Parker,  
 Program Analyst, 447-6697  
 Appeals and Litigation—Larry Larson, Asst. Dir., 382-8015; Vacant;  
     Steve Kelley, 447-3277; Wayne Thornton, 447-6329; Ann Loose,  
     447-2877; Fred Norbury, 447-5948; Dick Flannelly, 447-5947  
 Planning and Special Areas—John B. White, Asst. Dir., 447-7066;  
     Randall C. Sheffield, 382-8017; Ann Christensen, 447-4559; Tom  
     Clifford, 447-5462  
     Alaskan Affairs—Dave Rittenhouse, 447-5942  
     Wilderness Study—Joe Stockbridge, 382-8018  
     Wild & Scenic Rivers—Lloyd Lundeen, 447-6637  
     Analysis and Special Studies—Denny Schweitzer, Asst. Dir.,  
     447-3774

Systems Group for Land Management Planning—Ft. Collins, CO,  
303-224-1750, 323-1447, DG: B. Bailey:W04A; Bob Bailey,  
Program Manager

Systems Applications and Development—James Kelley, Brad  
Gilbert, Eric Siverts, Greg Alward, Mike Bevers, Richard  
Hagestadt

### **Minerals and Geology Management Staff (Rosslyn)**

**Buster LaMoure**, Director, 235-8105, DG: MG:W01A; Judith Glinsky, sec.,  
235-9661

Program Analyst—Ruth Ann Erkelens, 235-8658

Training and Manpower—Keith Namock, FTS 261-2651, Phoenix  
Training Center

Mineral Operations—David Fredley, Asst. Dir., 235-8010

Locatable/Salable Minerals Spec.—Norman Day, 235-9784

Fluid Minerals Spec.—Bruce Ramsey, 235-8011

Program Specialist—Robert Newman, 235-9834

Solid Leasable Minerals Spec.—Stanley Kurcaba, 235-9715

Operations Adm.—Sam Hotchkiss, 235-9886

Planning and Support—Walter Schlumpf, Asst. Dir., 235-9612

PD&B Coordinator—George Martinez, 235-8106

Minerals Economist—Floyd Deloney, 235-9885

Geology Program—Thomas King, 235-9754

Geologist—Steve Marshall, 235-3142

Program Coordination—Jack Bills, 235-1750

Program Analyst—Tao Ming, 235-1751

### **Range Management Staff (Rosslyn)**

**Robert M. Williamson**, Director, 235-8139, DG: Rge:W01A; Polly Lackie,  
sec.

Deputy Director—Deen E. Boe, 235-8140

Program Economics—Edward Frandsen, 235-8142

Budget and Program Coordination—John R. Garland, 235-3346

Computer Programmer Analyst—Jayne Handley, 235-3348

Ecologist—Edward Schlatterer, 235-3344

Range Administration—Donald W. Nelson, Jr., 235-8142

Range Imp. & Coop. Program—Gerald Henke, 235-3343

Natural Resource Specialist—Judy A. Miller, 235-3347

### **Timber Management Staff**

**David L. Hessel**, Director, 447-6893, DG: TM:W01C; Barbara Decker, sec.;  
Robert C. Joslin, Deputy Director, 447-6893; John Wells, Staff



Asst.-TSPIRS, 475-3765; Robert E. Lynn, Staff Asst., 447-8787; Ester Stackhouse, Prog. Analyst, 475-3768; Merwyn Reed, Budget Asst., 475-3766; James Bartelme, Budget Asst., 475-4416; Rena Gary, Statistics, 475-3761; David Riera, Computer Asst., 475-3760

Timber Sales—Doug MacCleery, Assistant Director, 447-4051

Programming & Preparation—Milo Larson, 475-3754

FEI Program Manager—Don Studier, 420-4420, (503) 757-4420, Box 1148, Corvallis, OR 97339; DG: S26L05A

Appraisal—James Pharo, 475-3756

Sale Contracts & Admin.—Ed Whitmore, 475-3758

Default Accountant—Al McCombie, 447-6862

Timber Sale Disputes—Jerry Jeansonne, 475-3759

Forester—John H. Yancy, 475-3757

Sale Admin., Scaling, Exports & Energy—Ron Lewis, 475-3755

Silviculture—Richard O. Fitzgerald, Assistant Director, 447-7495

Reforestation & TSI Programs—Don Foth, 475-3752

Silvicultural Practices—Dennis Murphy, 475-3751

Tree Improvement & Genetics—Richard G. Miller, 475-3750

Program & Management Planning—Karl Bergsvik, Assistant Director, 447-8709

Interdisciplinary—Mark Delfs, 447-8862

Planning—Marlin Johnson, 475-3762

Timber Inventory—H. Gyde Lund, 475-3747

Economist—William P. LeVere, 447-2999

Mensuration and Systems Development, 3825 E. Mulberry, Ft. Collins, CO 80524, 323-plus ext., 303-224-plus ext., DG: TM:W04A; Doyle J. Turman, Section Head, 323-1803

Data Processing—Gordon Omeg, 323-1808; Mary E. Blackson, 323-1816; Ronald G. Briggs, 323-1810

Biometrics—Ralph Johnson, 323-1706; Dan Schroeder, 323-1805; Gary Dixon, 323-1814; Katherine Sleavin, 323-1833

### **Watershed and Air Management Staff (Rosslyn)**

**Gray F. Reynolds**, Director, 235-8096, DG: WSA:W01A; Shirley Davis, sec., Kermit N. Larson, Deputy Director

Air Program—James Byrne, 235-8180

Air Specialist—Richard W. Fisher, (240 Prospect St., Fort Collins, CO), 323-1232

Budget & Program Coordination—Dean Rasmuson, 235-8178

Management Assistant—Eve Lewis, 235-8178

Hydrology Program—Rhey Solomon, 235-8163

Riparian Management and Watershed Improvement—Larry Schmidt, 235-8163

Soils Program—Peter Avers, 235-8163

Soil Specialist—John Nordin, 235-8163

Water Quality and Water Rights Program—Warren Harper, 235-8163  
 Weather Program—Roger Tucker, 235-8180  
 Weather Specialist—Bonnie Mason, 235-8180

### **Wildlife and Fisheries Staff (Rosslyn)**

**Robert D. Nelson**, Director, 235-8015, DG: WLF:W01A; Carol Harrison, sec;  
 Mike Weland, Asst. to Dir.  
 Programs—Hal Salwasser, Dep. Dir., 235-8017  
 Fisheries—Mike Dombeck; Leslie Weldon  
 Wildlife Program—Vacant  
 T&E Program—Glen Contreras  
 Planning—Phil Janik, Asst. Dir., 235-8016  
 Budget Coordinator—Gordon Haugen  
 Economist—Bob Randall  
 Systems Coordinator—Lori Walsh  
 Planning—Jack Capp  
 Appeals Coordinators—John McGee; Teri Raml  
 Information Coordinator—Christine Jauhola  
 Wildlife Habitat Relationships—Wini Sidle, Logan, Utah 801-750-1090;  
 FTS:586-5741; DG: W. Sidle:R04F10D07A  
 Fish Habitat Relationships—Jeff Kershner, Logan, Utah, 801-750-1090;  
 DG: J. Kershner:R04F19D07A

### **STATE AND PRIVATE FORESTRY**

**ALLAN J. WEST**, Deputy Chief, 447-6657; DG: SPF:W01C; Brenda J.  
 Jenkins, sec.; Allen J. Schacht, Associate Deputy Chief, 447-3331, Jackie  
 Turner, sec.; James H. Perdue, Vacant, William M. Hager, Robert E.  
 Breazeale, Robert B. Tippeconnic, 382-9036, staff assts.; Vacant, Budget  
 Analyst; Susan Wilkinson, Management Analyst; Melvin D. Bellinger,  
 staff economist, 382-9036

### **Cooperative Forestry Staff (Rosslyn)**

**Tony Dorrell**, Director, 235-2212, DG: CF:W01A; Patricia Robinson, sec.  
 Budget Coordinator—Luz Parris, 235-8146  
 Economist—Robert Moulton, 235-1697  
 Resources—Joan Comanor, Assistant Dir., 235-1489  
 Forest Management—Chris Holmes, 235-1537  
 Forestry Incentives—James Canavan, 235-1588  
 Resource Management—Jared Wolfe, 235-2115  
 Taxation and Finance—George Myles, 235-1702  
 Urban Forestry—Don Greene, 235-1376  
 Forestation and Tree Improvement—Paul Forward, 235-1637



Watershed Programs—Gordon Stuart, 235-1289  
 Utilization and Marketing (U&M)—William Penoyar, Assistant Dir.,  
 235-1524  
 Wood Utilization—John White, 235-3064  
 Rural Development, RC&D—Richard Kerr, 235-2640  
 Forest Resource Planning—Melody Mobley, 235-8783

### U&M Field Offices

Madison, WI, Gifford Pinchot Drive, 53705  
 Technology Transfer Coordinator—Dave Schumann, 364-5728  
 Improved Processing—Stan Lunstrum, 364-5728, DG: S32A  
 Computer Specialist—Linda Brunsell, 364-5736  
 Computer Assistant—Adele Olstad, 364-5729

### Fire and Aviation Management Staff (Rosslyn)

**Lawrence A. Amicarella**, Director, 235-8039; DG: FIRE:W01A; Vacant, sec.  
 Budget and RPA—Harry Croft, 235-8039  
 Budget Analysis and Statistics—Karen Hanson, 235-8039  
 Aviation Management—Fred Fuchs, Asst. Dir., 235-8022  
 Aviation Management Specialist—John Eckert, 235-8022  
 Safety and Training—Bob Martin, 235-8022  
 National Aviation Operation Officer—Nels Jensen, BIFC, Boise, ID,  
 554-2617  
 Chief Pilot—David Holley, 554-2646  
 Aviation Maintenance Spec.—Ed Blakeslee, 554-2624  
 Aviation Maintenance Spec.—Paul Markowitz, 554-2613  
 Fixed-Wing Aviation Spec.—M.M. (Buzz) Dyer, 554-2625  
 Helicopter Specialist—Vacant, 554-2623  
 Aerial Attack Systems Specialist—Lannis Allmaras, 554-2634  
 Fire Planning—William McCleese, Asst. Dir., 235-8666  
 Systems Management—Linda Knowlton, 235-8666  
 Fire Prevention—Robert Swinford, 235-8666  
 Smokey Bear Program Manager—Elsie Cunningham, 235-8666  
 Smokey Bear Program Specialist—Patsy Cockrell, 235-8666  
 Cooperative Programs—Robert D. Gale, 235-8666  
 Fire Planning—Vacant, 235-8666  
 Program Analysis—Kimberly Brandel, 235-8666  
 Advanced Electronics—John Warren, BIFC, Boise, ID, 554-2653  
 Defense and Emergency Operations—J. Paul Weeden, 235-8666  
 Fire Operations—John Chambers, Asst. Dir., 235-9634  
 Fuels and Smoke Management—Roger Eubanks, 235-9634  
 Safety and Training—Jerry Monesmith, 235-9634  
 Property and Equipment Mgmt.—Francis R. Russ, 235-9634  
 Fire Equip. and Chemicals—William Shenk, 235-9634

Logistics Support (Boise Interagency Fire Center, 3905 Vista Avenue, Boise, ID 83705)—Vacant, 554-2605, DG:  
Mailroom:W02A  
Administration Office—Cheryl Molis, 554-2608  
Communications—Stephen Jenkins, 554-2644  
Infrared—William Barrus, 554-2647  
Mobilization—John McKelvey, 554-2661  
National Advanced Resource Technology Center—Ken Dittmer, Marana, AZ, 762-6414; DG: NARTC:W06A

### **Forest Pest Management Staff (Rosslyn)**

**James C. Space**, Director, 235-1560; DG: FPM:W01A; Lawrence Turner, Jr., sec.  
Budget/Policy Analyst—Melvin J. Weiss  
Budget Analyst—Linda Jones  
Forest Entomology and Pathology—Kenneth H. Knauer, Asst. Dir., 235-1560  
Entomologist—Thomas H. Hofacker  
Plant Pathologist—Robert C. Loomis  
Economist—Joseph W. Lewis  
Program Analyst—Richard F. Fowler  
Technical Writer/Editor—Vacant  
Pesticide-Use Mgt. and Coordination—Max M. Ollieu, Asst. Dir., 235-8209  
Pesticide Specialist, Insecticides—Dennis R. Hamel  
Pesticide Specialist, Herbicides—Larry L. Gross  
Pesticide Specialist, NAPIAP—Zdenka Z. Horakora  
Pesticide Specialist, Aerial Application—John W. Barry, 2121C, Second St., Davis, CA 95616, 916-758-4600, 460-1715; DG: J. Barry:SCS06  
Computer Analyst—Pat Skyler  
Methods Application Group—William B. White, 3825 East Mulberry, Rm. 228, Fort Collins, CO 80524, 303-224-1785, 323-1785; DG: FPM:W04A  
Biometrician—Vacant  
Operation Research Analyst—Bov Eav  
Systems Specialist—Vacant  
Systems Specialist—Vacant  
Scientific Photographer—Richard J. Myhre  
Computer Programmer—Jan Saridge

### **RESEARCH**

**JERRY A. SESCO**, Deputy Chief, 447-6665, DG: RES:W01C; Judy Cook, sec.; Eldon W. Ross, Associate Deputy Chief, 447-2702; Thomas E. Hamilton, Associate Deputy Chief, 447-4507; Marlene A. Radloff, sec.

Staff Assistants—Barbara Weber, 447-7075; Nancy L. Osborne, 447-7075; Peter J. Roussopoulos, 447-7075  
Strategic Planning—Calvin F. Bey, 447-6665  
Systems Coordinator—William M. Hager, 382-9036  
Writer-Editor—Janet S. Wintermute, 447-7075

#### **Forest Environment Research Staff (Rosslyn)**

**Richard V. Smythe**, Director, 235-1071, DG: FER:W01A; Debbie Scheuring  
Watershed Management and Rehabilitation Research—M. Dean  
Knighton, 235-1071; Richard G. Cline, 235-1071  
Wildlife, Range, and Fish Habitat Research—Keith E. Evans, 235-1071;  
Vacant, 235-1071  
Atmospheric Deposition Research—Paul H. Dunn, 235-1071  
Ecosystem Research—Robert C. Szaro, 235-1071

#### **Forest Fire and Atmospheric Sciences Research Staff (Rosslyn)**

**William T. Sommers**, Director, 235-8195, DG: FFASR:W01A; Vacant, mgmt.  
asst.  
Atmospheric Sciences—Michael A. Fosberg, 235-8195  
Fire Sciences—Gay L. Almquist, 235-8195  
Ecological Sciences—David L. Radloff, 235-8195  
Forest Sciences—Ann E. Carey, 235-8195  
Forest Response Program—Sue M. Roussopoulos, 235-8195  
Budget and Planning—Sheila D. Giles, 235-8195  
Forest Response Program—Gerard D. Hertel, Prog. Mgr., located at  
Broomall, PA, 489-3017

#### **Forest Insect and Disease Research Staff (Rosslyn)**

**James L. Stewart**, Director, 235-8065, DG: FIDR:W01A; Vacant, sec.  
Forest Insects—Robert L. Lyon, 235-8206; Vacant, 235-8206  
Forest Diseases—Richard S. Smith, 235-1234

#### **Forest Products and Harvesting Research Staff (Rosslyn)**

**Stanley O. Bean, Jr.**, Director, 235-1203, DG: FPHR:W01A; Vacant, Mgmt.  
Asst.  
Wood Technology—Robert C. Koeppen, 235-1203  
Harvesting and Utilization—Vacant, 235-1203  
Wood Chemistry, Fiber Products, Energy—David B. Johnson, 235-1203  
Process and Products—Howard N. Rosen, 235-1203



Patent Program—William J. Connors, FTS 364-5896, located at Forest Products Lab., Commercial 608-264-5751

### **Forest Inventory, Economics, and Recreation Research Staff**

**H. Fred Kaiser, Jr.**, Director, 447-2747, DG: FIER:W01C; Dean N. Quinney, Deputy Director; 382-9344; Vacant, sec., 447-2747  
 Forest Inventory and Analysis—James T. Bones, Branch Chief, 382-9343; Richard A. Birdsey, 382-9341  
 Renewable Resources—Richard Guldin, 447-2747  
 Forest Recreation and Urban Forestry—Calvin Bey, Branch Chief, 447-2747  
 Demand, Price and Trade Analysis—Dave Darr, Branch Chief, 382-8052; Robert B. Phelps, 447-5016; Ed Dickerhoof, 447-8086; Joan McAndrew, 382-1724

### **International Forestry Staff (Rosslyn)**

**David A. Harcharik**, Director, 235-2743, DG: IF:W01A; Joyce L. Snyder, sec.; Deputy Director, Brian R. Payne, 235-2756  
 International Organizations Liaison—Samuel H. Kunkle, 235-2756  
 Bilateral Coordinator—James M. Sweeney, 235-2756  
 International Visitors—Alphonso L. Hall, 235-2756  
 International Seminars—James A. Burchfield; located at University of Michigan, at Ann Arbor, 312-763-1312  
 Administration and Foreign Travel—Victoria N. Gillam, 235-2756  
 Forestry Support Program—Gary B. Wetterberg, Program Manager, 235-2432  
 Special Projects and Skills Roster—Vacant, 235-2432  
 Geographic Programs:  
     Africa—Leroy C. Duvall, Jr., 235-2432  
     Asia—Patrick B. Durst, 235-2432  
     Latin America—Kathryn L. Hunter, 235-2432  
 Training and Education—Thomas F. Geary, 235-2432  
 Forestry/Agriculture—Dennis V. Johnson, 235-2432  
 Forestry/Food and Voluntary Assistance—Timothy M. Resch, 235-2432  
 Social Forestry—Donald A. Messerschmidt, 235-2432  
 Disaster Assistance Support Program—Robert W. Mutch, Program Manager, 235-1278  
 Technical Specialist—Thomas M. Frey, 235-1278  
 Disaster Operations Specialist—Ron Libby, 235-1278  
 Forestry Advisor to Mexico—Charles R. Venator; contact International Forestry, 235-2756

Forestry Advisor to Honduras—Robert P. Spivey, Team Leader; Steven Cannon, Timber Sales; Vacant, Sawmill Improvement; Vacant, Administrative Officer (Contact IF for phone number assistance)

### **Timber Management Research Staff (Rosslyn)**

**Stanley L. Krugman**, Director, 235-8200, DG: TMR:W01A; Dennis Parker, Office Manager

Eastern Ecology and Management Research—Russell M. Burns, 235-8200

Western Ecology and Management Research—Nelson S. Loftus, Jr., 235-8200

Hardwood Ecology and Management Research—Jacob L. “Les” Whitmore, 235-8200

### **ADMINISTRATION**

**William L. Rice**, Deputy Chief, 447-6707, DG: ADM:W01C; Laurie Garnett, sec.; Charles R. Hartgraves, Associate Deputy Chief; Clarence Tipton, Staff Asst., NFC, T-47, 680-5629, DG: D01A; James E. Webb, Jr., Associate Deputy Chief, 447-6709; Wendy L. Jones, sec.

Staff Assistant—G. M. McCartt, 447-3583

ADM Budget Coordinator—Katherine S. Allen, 447-7883

Director, Office of Management Planning and Analysis—Jetic B. Wilds, Jr., 447-8441; Analysts: William F. DeLaney, 447-2950; Carolyn G. Adlan, 447-3949; William G. Bradshaw, 447-2236; Alice A. Knauer, 382-0425

**Charles R. Hartgraves**, Associate Deputy Chief

### **Computer Sciences and Telecommunications Staff (Rosslyn)**

**Clyde A. Shumway**, Director, 235-8607, DG: CST:W01B; Dee Foltz, sec.; Deputy Director, Vacant; Michael R. Travis, Computer Analyst, 1960 Addison St., Berkeley, CA 94701, 449-3470

Systems Implementation—Vacant, 235-8153

Contract Adm—Donald S. Tasker, 235-8670

National Computer Center Adm. and Security—Ray Bunster, 235-2746

Computer Specialist—Orval W. Gastineau, 235-3269

Computer Specialist—Dawn Davis, 235-2477

Technical Approvals—Franklin Johnson, 235-1531

Systems Analyst—Alan Flesh, 235-8004

Management Analyst—Martha Decker, 235-2938

User Support and Assistance—Lynn Vancil, 235-2097



Systems Manager-RPE—James L. Rogers, 235-8175; Suz Rittenhouse, 235-8172; Myrtle Bryant, 235-8173; Neamer Connelly, 235-8174

Systems Manager-SO—Neil McGill, 447-8471; Zanetta Bowden, 447-2981

Special Projects Assistance—Alan Freas, 235-2093

Nat'l Helpdesk and Training—Carolyn Beamer, 235-8680; Thelma Owens, 235-2790; Steve Foley, 235-1509

Telecommunications Management—W. Steve Werner, 235-9748

Network Administration—Stephen Deep, 235-2944

Telecommunications Planning—Robert Gentili, 235-3125

Technical Advisor—Ed Johnson, 235-8613

Voice Communications—Millie Otwell, 235-8051

Radio Contracting—Marvin T. Storey, 235-2943

Frequency Management—Robert E. Lust, 235-2096

Telemail Coordinator—Vacant, 235-2584

Communications Specialist—Gail Burley, 235-3079

Software Management—Karen Byrne, 235-2527

Information Systems Management—John King, 235-1296; Rob Holmes, 235-1908; Vacant, 235-8734

Software Systems Management—David Lewis, 364-5934; Michael Cummings, 235-2583; Jeralyn Snellgrove, 235-2851

### **Fiscal and Public Safety Staff (Rosslyn)**

**Darold D. Foxworthy**, Director, 235-8130; DG: FPS:W01B; James Turner, Deputy Director, Jane States, sec., 235-3350

Accounting Development and Operations—Ron Pecinovsky, 235-3282; Judith J. Dudley, 235-3283; Elsie Kelly, 235-3289; Mike Clonts, 235-2693; Cathy Beaty, 235-8121; Wayne LaMont, 235-3355; Roy Gobel, 235-3285; James E. Jacobson, 235-1776; Debbie Kaufman, 235-8580; Ft. Collins, CO—Helen (OJ) Kelly, 323-1813

WO Fiscal Support-WCF—Richard H. Thomson, 235-8125; Freeman L. Brock, Jr., 235-8026; Art Seggerson, 235-3356; Janelle Starks, 235-8124; Thelma Gardiner, 235-8159; James Mobley, 235-3366; Winnia Reynolds, 235-3363

Fiscal Management—Robert L. Birnstengel, 235-8359; Bill Fuchs, 235-3357; Gilbert Espinosa, 235-3358; Arnold Sartori, 235-3360

Law Enforcement—Cecil Wilson, 235-8484; Ed Few, 235-8094; Alfred Audry, 235-8075; Tom Lyons, 235-1371; Susan Sea, 235-3527; Robert Brown, FLETC, 230-2471; John "Jay" Goss, 230-2607; Jerry Jacobson, MTDC, 585-3953

Program Accounting Service—William P. Helmer, 235-8466

Accounting Review and Control—Lorin P. Jensen, 235-8459; Marsha Gittinger, 235-9698; Barbara Smith, 235-9741

Accounting Conversion Project—John Baker, 235-9884; Dave Burich, 235-3766; Bud Shea, 235-3287

Timber Sale Accounting—Ed Hughes, 3825 E. Mulberry, Ft. Collins, CO 80524, 323-1829, DG: W04A; Joe Burkett, 323-1832; Ruth Voltz, 323-1832; Kevin Navratil, 323-1834; Gene Critchfield, 323-1836; Doreatha Smith, 323-1838; Vacant, 323-1839; Debbie Beaugh, 323-1826; Vacant, 323-1840

### **Information Systems Staff (Rosslyn and South Building)**

**Vacant**, Director, 235-2074, DG: INS:W01B; Carol Funking, sec.; Bob Larson, Systems Support, 235-2401; Sandy Meade, Staff Asst., 235-2789; Rhonda Epps, Management Asst., 235-3058

Information Management Branch—Mary H. Davis, 235-1530

Directives Analysis—Marian Connolly, 235-1488; Stana Federighi, 235-2749; Vivian Lollis, 235-2666; Linda Neebe, 235-8612

Special Projects—Pamela Godsey, 235-8762

Forms & Reports—Andrea Fowler, 235-2727; Carol Varva, 235-9008

Federal Register Liaison—Marian Connolly, 235-1488; Stana Federighi, 235-2749

Records Management—FOIA/PA & Info. Sec., Eddie Wade, 235-2523; Records, Norina Mosby, 235-2539; Corres. & Electronic Office, Linda Randall, 235-3441

Bibliographic Data Systems (FS INFO)—Seung Ja Sinatra, 344-2507; Daria Mills, Barbara Duckett, Jim Cuffe

Information Planning Branch—Don Eagleston, 235-2400

Information Structure—Rick Cables, 235-2791; Susan Rutherford, 235-3562

Geographic Information Systems (GIS)—Bill Ubbens, 235-2745; Bill Anthony, 235-2116

Information Requirements—Tim Beaty, 235-2402; Dave Miller, 235-8698

Information Support Section (South Building)—George Perry, 382-9894; Asst., Marlette Lacey, 475-5635

Controlled Correspondence—Kissie Hopkins, 382-1721

Directives and Forms Distribution—Mary Lucas, 447-6101

Publications Distribution—Lena Campbell, 447-6851

Mailroom Supervisor—Jessie Kornegay, 447-4569

### **Procurement and Property Staff (Rosslyn)**

**Allen W. Smith**, Director, 235-8007, DG: P&P:W01B; Gloria D. Flowers, sec., James R. Dryden, Auditors Building Project Manager, 235-1190

Operations—Dario D'Angelo, Assistant Director, 235-3326

ADP Procurement Activities—Robert L. Stelter, 235-1647; Brace N. Rodenhiser, 235-3325

Procurement Activities—Vacant

Grants and Agreements and JCC—Doug Lee, 235-8168



WO Operations Branch—Rudy Watley, 235-1107  
 Space and Property—Dick Halloran, 447-6801  
 WO Contracts, Avalanche Program Support, Delores Plum,  
 235-3322  
 Small Purchasing—Ronnie Bolden, 235-2121  
 Fire and Aviation Support Branch, Boise, ID, 208-334-plus ext.,  
 554-plus ext.; DG: W02A—Keith C. Jensen, 554-2611; Richard  
 Denker, 554-9810

Policy—Patrick M. Morris, Assistant Director, 235-8007  
 Procurement Preference Programs—Robbie E. Chrishon, 235-3278  
 Commercial/Industrial Activities—Barbara Passuth, 235-3324  
 ADP Support, Fort Collins, CO—Larry Bowser, 323-1855  
 Procurement Policy Branch—Mary E. Benally, 235-3329  
 Policy—Melvin R. Booker, 235-3443  
 Systems—Ronald N. Koontz, 235-3276  
 Property Policy Branch—W. Paige Ballard, 235-3323  
 Real Property, Quarters Rental, Space—Joel L. Biren, 235-3321  
 Personal Property—Scott Baily, 235-8223

**James E. Webb**, Associate Deputy Chief

#### **Human Resource Programs Staff (Hamilton Building)**

**Irving W. Thomas**, Director, 535-0920, DG: HRP:W01B; Rachel Hines, Adm.  
 Asst.; Wilburn R. See, Deputy Director, Thelma Ferguson, Budget  
 Analyst  
 Job Corps—Vacant, 535-0924, Sunny Hemphill, John M. Seymour,  
 Robert E. Williams, Ransom Hughes, Mel Loftus  
 Other Human Resource Programs—L. Wayne Bell, 535-0927  
 Senior Community Service Employment Program—Guanda  
 Veney-Fitch, Priscella McCray  
 Hosted Programs/Youth Conservation Corps—Nancy Mjelde; Vertis  
 Stovall, Jr.  
 Volunteers Program—Donald T. Hansen, Bridget Harris

#### **Personnel and Civil Rights Staff (Rosslyn)**

**Fay S. Landers**, Director, 235-8102, DG: PM:W01B; Billy J. Bailey, sec.;  
 Stephen P. Kirby, Deputy Director, 235-8190  
 Civil Rights Branch—Betty Culmer, 235-2931; Richard Fortune, Mary  
 Owens, Glenn Blankenship, LaDorothy Pittman, Linda M. Browdy  
 Classification & Pay Branch—Michael E. Matthews, 235-8041; Judy  
 Humphrey, Gary Wilson, Mary Bernard, Glenda Dyer, Sandra  
 Dunlap  
 Employee Development Branch—John S. Karwowski, 235-8147; Kathy  
 Burgers, Rita Stevens

Employee Relations and Labor-Management Relations Branch—Temple T. Hahn, 235-8012; Voloria Drew, Sheila M. Venson, Helen Hentemann, Don Belver, Mary Jo Lovick

Work Force Management, Productivity, and Systems Branch—Bernard E. Akin, 235-8037; Tom Martin, 235-3011; Jay Deeben, 235-1333; Kristen L. Rusk, 235-1960; Karen Birnstengel, 235-1946; Forrest Fenstermaker, 235-9794; Karen Roach, 235-9796; Donald J. Ostby, 235-3286

Safety and Health Branch—James Stevens, 235-1691; Ralph Newman, Mary Morris, Marshall Scholing

Staffing Branch—R. Dale Nelson, 235-8145; Robert G. Rippey, Tom Leeper, Gerald Baughman, Eric Hodnett, Judy Lyons, Betsy Kehr; Vacancy Anns. No. 235-3536

### OFFICE OF THE GENERAL COUNSEL—USDA Natural Resources Division

**James P. Perry**, Assistant General Counsel, 447-7121; Michael J. Gippert, Deputy Assistant General Counsel, 447-2063; James B. Snow, Deputy Assistant General Counsel, 447-6055

Staff Attorneys for Forestry—Jonathan U. Burdick, 447-4967; Kenneth S. Capps, 447-3702; Vincent DeWitte, 475-5742; Eric J. Eide, 447-8090; Jeffrey K. Handy, 447-5377; Lawrence D. Hughes, 447-5769; Wendy M. John, 447-3066; Marlin B. Lance, 447-2223; Stephen R. Mishkin, 447-2619; Rhea D. Moore, 447-4801; Pamela A. Piech, 447-2515; Stuart L. Shelton, 447-5566; Kathryn Toffenetti, 447-2651

### EXTENSION SERVICE—USDA (In Cooperation with Forest Service)

**Myron D. Johnsrud**, Administrator for Extension, 447-3377; Denzil Clegg, Associate Administrator for Extension, 447-3381; John A. Vance, Deputy Administrator—Natural Resources and Rural Development, 447-7947

Natural Resource Program Leaders:

Aquaculture—Meryl Broussard, 447-5468

Forest Management—Fred Deneke, 447-5119

Forest and Wood Products—Donald E. Nelson, 447-5119

Natural Resources—Andrew J. Weber, 447-2506

Range Management—Paul McCawley, 447-2727

Soil and Water—Dwight Treadway, 447-4946

Wildlife and Fisheries—James E. Miller, 447-5468

Rural Development Program Leaders:

Community Communications—Donald L. Nelson, 447-2602

Community Services and Facilities—Marvin E. Konyha, 447-2602

Leadership Development and Community Decision-Making—Robert  
 Lovan, 447-2805  
 Economic Development—Beth Walter Honadle, 447-7185  
 Local Government—Ted Maher, 447-7185

### **RADIOLOGICAL SAFETY STAFF—USDA**

**Robert D. Jarrett**, Radiological Safety Officer; Peter C. Stang, Asst. RSO;  
 Barbara Flook, Health Physicist; AGRIC Research Service, Beltsville,  
 MD, FTS 344-3054, Comm. 301-344-3054; Russell M. Burns—Forest  
 Service Liaison, FTS 235-8200

### **NATIONAL COMPUTER CENTER AT FORT COLLINS**

3825 E. Mulberry St., Fort Collins, CO 80524; FTS 323-plus ext.: Comm.  
 303-498-plus ext.

**Henry A. Bauer**, Director, FTS 323-1510; Comm. 303-498-1510, DG:  
 DO:W04B; José I. Trujillo, Deputy Director, FTS 323-1511; Comm.  
 303-498-1511, DG: DO: W04B; Debra I. Schofield, sec.  
 Resource Management Staff—Robert E. Matthews, Chief, FTS 323-1515;  
 Comm. 303-498-1515, DG: RMS:W04B  
 Information Management Branch—Walt Moczydlowsky, Chief, FTS  
 323-1537, Comm. 303-498-1537, DG: IMB:W04B  
 Systems Engineering Branch—Leo Plisko, Acting Chief, FTS 323-1597;  
 Comm. 303-498-1597, DG: SEB:W04B  
 Operations Management Branch—Robert C. Schlie, Chief, FTS,  
 323-1590; Comm. 303-498-1590, DG: OMB:W04B  
 Communications Engineering Branch—Kenneth F. Lini, Chief, FTS  
 323-1550; Comm. 303-498-1550, DG: CEB:W04B



# Field Organizations

## State and Private Area

### Northeastern Area State and Private Forestry

---

---

Connecticut, Delaware, Illinois, Indiana, Iowa, Maine, Maryland, Massachusetts, Michigan, Minnesota, Missouri, New Hampshire, New Jersey, New York, Ohio, Pennsylvania, Rhode Island, Vermont, West Virginia, and Wisconsin; 370 Reed Rd., Broomall, PA 19008; Hours 8:00 to 4:30 ET, 489-plus ext., 215-690-plus ext.; DG address: S24A

**Michael T. Rains**, Area Director; Leigh Beck, Deputy Dir.; Ceil DiGiminiani, sec., 489-3125, DG: NADIR:S24A

**Information, Planning & Analysis**—Leo Neville, 489-3126; Ralph Segman, 489-3127; Connie Hamilton, 489-3161; Marcus Phelps, 489-3193; James Lockyer, 489-3242; Loretta Harkins, sec., 489-3177, DG: IPA:S24A

**Grey Towers National Historic Landmark**—P.O. Box 188, Milford, PA 18337, 717-296-6401, DG: GT:S24A; Edmund Vandermillen, Director; Debra Croston, BMA; James Kimokeo, Interpretive Specialist; Carol Drescher, Forester & Conservation Education; Amy Snyder, Horticulturalist

**Forest Management & Utilization**—John Currier, Asst Dir.; Kathryn Sweeney, sec., 489-3133, DG: FM:S24A

For. Mgmt. & FIP/ACP Spec.—Lloyd Casey, 489-3139

Program Analysis—John Moriarity, 489-3186

Watershed Spec.—Thomas Jordan, Jr., 489-3137

Urban For. Spec.—Clyde M. Hunt, 489-3138

Foresters—Albert Freeland, located Berea, KY, 606-986-8431; Lew McCreery, located at Medford, WI, 715-748-2008; For Prod Tech—Ralph Monahan, Jr., located at Medford, WI, 715-748-4875, DG: R09F02D03A

**Forest Pest Management**—Peter W. Orr, Asst Dir.; Catherine M. O'Donnell, Prog. Asst., 489-3154, DG: FPM:S24A

Entomologists—Daniel R. Kucera, 489-3156; Charles L. Hatch, 489-3169

Pathologists—Robert D. Wolfe, 489-3157

Pesticide Spec.—Larry C. Yarger, located Milwaukee, WI, 362-1899

**Fire Protection**—Ted Zrelak, Asst Dir.; Nancy Martin, sec., 489-3160, DG: FIRE:S24A  
 Suppression—Robert Adams, 489-3162  
 Planning—L. Jack Horton, 489-3165  
 Rural Community Fire Protection—Donald Footer, 489-3146  
 Excess Property Program—Amy Adams, 489-3167; Jacqueline Allen, 489-3168  
 Prevention—Sig Palm, 489-3163

**Administration**—Christine Pytel, Asst Dir.; Theresa O'Brien, sec., 489-3009, DG: ADADM:S24A  
 Business Management—Christopher Pyron, 489-3051, DG: BMG:S24A  
 Administrative Services—Ignacio Valenzuela, 489-3075, DG: AS:S24A  
 Budget and Fiscal—Vacant, 489-3073, DG: BF:S24A  
 Facilities Management—Located at Morgantown, WV, FTS: 923-4876, Comm: 304-291-4876; DG: ENGR:S24L08A, Cleveland Biller, Kevin Korman  
 Personnel Management—Albert J. Del Pomo, 489-3087, DG: PERS:S24A  
 Classification & Empl. Dev.—Elizabeth Higgins, 489-3243  
 Staffing—Nancy Webster, 489-3092  
 Employee Development—Joan M. McDevitt, 489-3089  
 Information Management—Delmar Fink, 489-3114, DG: IM:S24A  
 Administrative Management—Patsy Pyron, 489-3101, DG: AM:S24A  
 Computer Systems—Jay Homeyer, 489-3115, DG: CS:S24A  
 Technology Transfer—Diane Whetstone, 489-3140; Jane Gamal Eldin, 489-3102, DG: TT:S24A; Sharon Ossenbruggen, located Durham, NH, 834-5798, DG: S24L06A

### **Field Offices**

Morgantown, WV, 180 Canfield St., 26505, FTS: 923 + Ext., Comm: 304-291 + Ext., DG: S24L08A  
 Forest Mgmt. & Utilization—Arlyn Perkey, Field Rep; Karen Sykes, 923-4484, DG: FM:S24L08A  
 National Timber Bridge Info Resource Center—John Crist, Program Director, 923-4159, DG: TBIRC: S24L08A  
 Forest Pest Mgmt.—Vacant, Field Rep, 923-4133  
 Entomologists—Robert C. Acciavatti, Noel F. Schneeberger, Daniel Twardus, 923-4133, DG: FPM: S24L08A  
 Appalachian Integrated Pest Management—Allan Bullard, Program Director; Richard Reardon, Terry Frey, 923-4891, DG: AIPM:S24L08A  
 Administration—Charlene Linville, AO, 923-4481, DG: BMA:S24L08A

Durham, NH, Louis C. Wyman, Forestry Sciences Laboratory, P.O. Box 640, 03824, FTS: 834 + Ext., Comm: 603-868 + Ext., DG: S24L06A

Forest Mgmt. & Utilization—Joseph Michaels, Jr., Field Rep; Walter J. Morrill, Richard Obyc, Marsha Wikle, Kenneth Kilborn, 834-5766 (Comm. 5933), DG: FMU:S24L06A

Forest Pest Mgmt.—Margaret Miller Weeks, Dir's Rep; Imants Millers, James O'Brien, Dennis Souto, 834-5765 (Comm. 5719), DG: FPM:S24L06A

Administration—Yvonne Chainey, AO, 834-5598 (Comm.-5576), DG: BMA:S24L06A

St. Paul, MN, 1992 Folwell Ave., 55108, FTS: 777 + Ext., Comm: 612-649 + Ext., DG: S23A

Forest Mgmt & Util—Leroy Johnson, Field Rep, 777-5242; Rodney D. Jacobs, 777-5236; Michael S. Majeski, 777-5240; Theresa Heyer, 777-5239; Edward Pepke, 777-5238; Richard Weist, 777-5237; Ronald Overton, 777-5241, DG: FM:S23A; Robert McQuilken, located Columbia, MO, FTS: 314-875-5224

Forest Pest Mgmt—James B. Hanson, Dir's Rep/Field Rep, 777-5261, DG: FPM:S23A

Entomologists—Robert D. Ford, 777-5265; Peter Rush, 777-5264; Michael Connor, 777-5180

Pathologists—Joseph O'Brien, 777-5266; Manfred Mielke, 777-5267

Administration—Provided by NCFES





# National Forest Regions

## Region 1 Northern Region

---

Montana, northern Idaho, North Dakota, and northwestern South Dakota;  
Federal Bldg., P.O. Box 7669, Missoula, MT 59807; Hours 7:30 to 4:00  
MT, 585-3511, 406-329-3511; DG: Mailroom:R01A

**JOHN W. MUMMA**, Regional Forester, 585-3316, DG: RF:R01A, Roselyn M. Gyles, sec., 585-3315; Christopher Risbrudt, DRF, 585-3317; John W. Hughes, DRF, 585-3311; Joan K. Fleck, sec., 585-3321; Dena D. Williams, Asst. to R.F. for Civil Rights, 585-3318; Randle Phillips, Regional Appeals Coordinator, 585-3200

*Office of the General Counsel*—Lawrence M. Jakub, Attorney in Charge, 585-3066, DG: OGC:R01A; Mark D. Lodine, Deputy Atty. in Chg.; Sally Thane Christensen; Christine R. Everett, Kenneth P. Pitt, Jody M. Miller, Attys.; Lorraine V. Williams, Admin. Asst.

*Planning, Programming, and Budgeting*—James L. Hagemeyer, Director, 585-3453, DG: PPB:R01A; Betty Schroedel, Program Asst., 585-3202

Programming—Vern Fleisher, 585-3676; Jeff Mann, 585-3394;  
Wilma Rolfson, 585-3046; Ema Braunberger, 585-3416

Budgeting—Doug Fraser, 585-3048; Roger Helms, 585-3545; Lynn Johnson, 585-3544

Land Management Planning—Kent Nelson, 585-3221; Chuck Tribe, 585-3303; Kerry McMenus, 585-3044; Greg Warren, 585-3398; Tom Donahue, 585-3345; Ed Heist, 585-3408; Earl Reinsel, 585-3399; Sherry Munther, 585-3696; Janet Kekich, 585-3562

Implementation and Analysis—Doug Glevanik, 585-3420; Terry Raettig, 585-3240; Ed Heist, 585-3408; Lyle Gomm, 585-3196; Jim Morrison, 585-3305; Karen Rassmussen, Ross Denny, Martin Prather

*Information Office*—Beth Horn, Dir., 585-3089, DG:IO:R01A; Margaret Wirtz, sec., 585-3098; Gayle McMurray, program asst., 585-3099; Joyce Pritchard, clerk-typ/receptionist, 585-3092

Current Information/Audio-Visual—Dale J. Dufour, 585-3091

Writer—Judson N. Moore, 585-3093

Public Affairs Specialist—Deanna Riebe, 585-3094 (Editor, Northern Region News)

Public Affairs Specialist—William F. Antonich, 585-3095  
(Printing)

Public Affairs Specialist—Carol Evans, 585-3097 (Graphics and Design)

Audio-Visual Production Specialist—Gene F. Colling, 585-3090 or 585-3132

RO Information Receptionist—Kathy Daugherty, 585-3511

Special Projects—Laird A. Robinson, 585-3434

Public Affairs Specialist—Ellie Chambers, 585-3438 (Marketing)

Legislative Affairs/Public Participation/Information

Planning/Environmental Education—Stephan R. (Steve) Sherick, 585-3096

Conflict Mediation Specialist—Sandy Matheny, 585-3098 (calendar scheduling)

**Engineering**—Beryl Johnston, Dir., 585-3175, DG: E:R01A; Suzette Dailey, sec., 585-3176

Transportation Systems Engineering—Bill E. Harper, Asst. Dir., 585-3178

Transportation Planning—Harold L. Greer, 585-3357

Transportation Analyst—Fred Bower, 585-3354

Transportation Preconstruction—Richard K. Snyder, 585-3663

Project Planning—Carl H. Cain, 585-3220

Transportation Structures—Frank W. Muchmore, 585-3309

Design & Construction—Merv Eriksson, 585-3147

Mtnce & Insp Struct Engr—Duane D. Yager, 585-3417

Transportation Construction—Vacant, 585-3335

Transportation Management—Edmund C. Neumann, 585-3312

Transportation Management Engineer—Earl Applekamp, 585-3410

Engineering Technical Services—James D. Hogan, Asst. Dir., 585-3413

Zone Environmental Engineers:

East Zone—Harry Kringler (located at Gallatin SO), FTS 585-4725;

Central Zone—Don Hillard (located at Flathead SO), FTS 584-5217;

West Zone—Ed Kuetemeyer (located at IPNF's SO), 208-765-7385

Environmental Health Engineering—Darrell P. McNenny, 585-3307

Dams and Hydraulics—Roger V. White, 585-3174

Fleet Management—Thomas W. Stockdale, 585-3224

Regional Field Service Facility—Edwin A. Kuehne, 585-3698

Regional Equipment Specialist—Willis E. Boyer, 585-3695

Architectural Design—David P. Dodson, 585-3184

Geotechnical & Materials Engineering—Robert F. Hinshaw, 585-3330

Special Projects—Douglas E. McClelland, 585-3351

Materials Testing Laboratory—Stephen L. Monlux, 585-3870



Engineering Planning and Operations—William J. Gournay, Asst. Dir., 585-3173  
 Bus. Mgt. Asst.—Thelma Norskog, 585-3185  
 Development & Evaluation—Harry L. Siebert, 585-3310  
 Program Management—John L. Braida, 585-3172  
 Geometronics—Elizabeth D. McMullen  
     Cartography—Larry Janes, 585-3437  
     Photo Lab—Don Comstock, 585-3164  
     Cadastral Surveyor—Stanley J. Skousen, 585-3156  
     Photogrammetry & Graphics—Robert A. Boller, 585-3471  
 Computer Systems Management—Joseph E. Knudsen, 585-3162  
 GIS Data Bases—Vacant, 585-3324

***Aviation and Fire Management***—James F. Mann, Dir., 585-3402, DG:  
 AFM:R01A; Sandra J. Evenson, prog. asst., 585-3401  
 Fire Use Specialist—Walter J. Tomascak, 585-3404  
 Fire Planning & Development—Troy Kurth, 585-3313  
 Cooperative Fire Management & Prevention—John W. Pritchard, 585-3409  
 Aviation Management—Michael Davis, 584-4903  
 Fire Suppression—Joseph J. Wagenfehr, 584-4901  
 Aerial Fire Depot, Box 6, Airport Terminal, Missoula, MT 59801  
     Administrative Officer—Jane Haker, 584-4905  
     Smokejumper Unit Superintendent—Vacant, 584-4893  
     Logistics Support Manager—Ronald Hendrickson, 584-4880  
     Fire Cache Manager—Richard Gilfillan, 584-4932

***Minerals and Geology***—Charles E. Wassinger, Dir., 585-3518, DG:  
 MG:R01A; Betty Dee Russ, sec., 585-3595; Cathy Thompson, prog. asst., 585-3575  
 Locatable Minerals—Michael J. Burnside, 585-3565  
 Salable Minerals—James P. Sheldon, 585-3577  
 Leasable Minerals—W. Mark Weber, 585-3592  
 Minerals Adjudication—Barbara Plattes, 585-3206  
 Program Coordinator—Charles Frey, 585-3514  
 Reclamation and NEPA—Norm Yogerst, 585-3634  
 Computer Systems Analyst—Greg Jasperson, 585-3574

***Range, Air, Watershed, and Ecology***—Ron Haag, Dir., 585-3407, DG:  
 RWS:R01A  
 Office Manager—Jo Huddleston, 585-3045  
     Clerk/Typist—Penny Hansonl, 585-3037  
 Range Permit Administration—Jim Olivarez, 585-3259  
 Range Implementation/Special Pgms—Vacant, 585-3564  
 Water Rights/Air Quality—Ron Russell, 585-3233  
     Air Quality—Ann Acheson, 585-3493  
     Water Rights (OGC)—Gail A. Dahl, 585-3062  
     Program Assistant—Sandra English, 585-3629

Watershed Implementation/Soil Inventory—Herb Holdorf, 585-3384  
 Editorial Assistant—Judy Tripp, 585-3491  
 Program Development and Budget—Bert Kulesza, 585-3039  
 Appeals Coordination—Ann Puffer, 585-3447  
 Watershed Program Support—Bill Putnam, 585-3516  
 Computer Support—Rosa Nygaard, 585-3461  
 Ecosystem Management—Wendel Hann, 585-3214  
 Ecosystem Analysis/RNA Coordinator—Mark Jensen, 585-3112  
 Botanist—Angela Evenden, 585-3141

***Recreation, Wilderness, & Lands***—John T. Drake, Director, 585-3584,  
 DG: RNWL:R01A

Admin & Business Mgmt—Judy A. Comstock, 585-3586  
 Recreation Management—Homer R. Bowles, 585-3603  
 Recreation Planning, Program/Budget, Trails—Wendell G.  
 Beardsley, 585-3150  
 Special Areas Management—James M. Dolan, 585-3582  
 Cultural Resources Management—Ernestene L. Green, 585-3662  
 Landscape Management, Recreation Management in the Public  
 Sector, VIS—Ronald W. Rhoads, 585-3654  
 Lands—Vacant, 585-3656  
 Land Adjustments—Roger B. Johnson, 585-3581  
 Rights-of-Way—Oran Barr, 585-3600  
 Land Uses—James R. Schoenbaum, 585-3601  
 Valuation and Appeals—Barry E. Johnson, 585-3462  
 Status Records—Carol A. Maier, 585-3197

***Timber, Cooperative Forestry and Pest Management***—David M.

Spores, Dir., 585-3604, DG: TM:R01A  
 Special Assistant—Robert L. Schrenk, 585-3343  
 Program Assistant—Vacant, 585-3542  
 Timber Sales—John A. Combes, 585-3145  
 Valuation—Donald G. Stevenson, 585-3334  
 Sale Administration—Vacant, 585-3608  
 Check Scaling—Ronald L. Mackey, 585-3218  
 Timber Sale Specialist—Betty K. Weisenburger, 585-3381  
 Resource Specialist—Stacie Dewolf, 585-3146  
 Resource Specialist—Linda M. Nelson, 585-3542  
 Regional Logging Engineer—Joseph W. Gorsh, 585-3612  
 Measurement Specialist—William R. Carr, 585-3348  
 Silviculture—John R. (Bob) Naumann, 585-3543  
 Genetics—George E. Howe, 585-3183  
 Selective Breeding Specialist—Gerald C. Franc  
 (FSL-Moscow, ID (208) 882-3557)  
 Reforestation—Peter P. Laird, 585-3122  
 Silviculturist—Jimmie D. Chew, 585-3297  
 Programming—Richard C. Deden, 585-3599  
 TM Planning Coordination—James W. Laux, 585-3352



Biometrician—James E. Brickell, 585-3158  
 Computer Systems Manager—Moxon E. Hart, 585-3107  
 Computer Systems Manager—Darrel W. Anderson, 585-3532  
 Data Base Coordinator—Margie L. Cameron, 585-3108  
 Program Assistant—Norma J. LeProwse, 585-3690

***Cooperative Forestry and Pest Management***—John H. Thompson, 585-3280

Cooperative Forest Management—Glenn A. Roloff, 585-3521

Forest Products Utilization—Vacant, 585-3041

Pesticide Coordinator—Edward C. Monnig, 585-3134

Entomology Group Ldr.—Jerald E. Dewey, 585-3637

Entomologists—Lawrence E. Stipe, 585-3289; Sara J.

Zimmer-Grove, 585-3281; Kenneth E. Gibson, 585-3278;

Sandra J. Gast, 585-3189

Pathology Group Ldr.—James W. Byler, 585-3480

Plant Pathologists—Susan K. Hagle, 585-3323; Laura M.

Merrill, 585-3428; Robert L. James, Coeur d'Alene, Idaho, 208-765-7421

Multi-Regional Specialist, Harvesting—Vernon W. Meyer, 585-3388

Computer Programmer/Analyst—Nona Babcock, 585-3615

***Wildlife and Fisheries***—Kirk M. Horn, Dir., 585-3520, DG: WL:R01A; Donna G. Huguet, sec., 585-3288

Program Assistant—C. Diane Mouritsen, 585-3167

Fisheries Program Manager—Don K. Bartschi, 585-3287

Fisheries Biologist—David B. Johnson, 585-3566

Wildlife Mgt./Budget Program Manager—Alan G. Christensen, 585-3291

Wildlife Economist—Cindy Swanson, 585-3288

T&E Species Coordinator—William C. Ruediger, 585-3100

Special Projects Coordinator—James J. Claar, 585-3664

WFHR Coordinator—Nancy M. Warren, 585-3101

National Grizzly Bear Habitat Coordinator—Rodd E. Richardson, 585-3561

Appeals and Special Projects Coordinator—Robert M. Ralphy, 585-3640

***Administration***—George M. Fleming, Dir., 585-3490, DG: ADM:R01A; Vacant, sec.; Roger Thomas, Asst. Dir., Contracting & Procurement, 585-3530

Construction, Negotiations and Property Group—Jack Sundt, 585-3525

Contract Preparation and Awards—Toots Proebstel, 585-3688

Construction and Negotiated Contracts—Carol Anderson, 585-3580

Property and Leasing—Al Hinman, 585-3636



- Leasing—Sue Cuplin, 585-3680
- Property—Lloyd Mogen, 585-3484
- Service & Supply—James Hamilton, 585-3057
  - ADPE & Telecomm Contracts—Jack Sater, 585-3326
  - Procurement Analyst—Ron Larsen, 585-3346
  - Service & Supply Contracts—Tom Bloxom, 585-3327
  - Purchasing—Jan George, 585-3541
    - Small Purchases—Jeanette Frounfelter, 585-3229
- Administrative Management—Raymond F. McLaughlin, 585-3481
  - Management Analysts—Bertie Pearson, 585-3400
- Acctg & Resource Contract/Systems—Marty Bourassa, 585-3275
  - Accounting Control & Field Coordination—Jan McLaren, 585-3148
- Acctg Systems—Dorothy Alsbury, 585-3405
  - TSA & Acctg Systems—Betty Anderson, 585-3443
  - Acctg Systems, Analysis & WCF—Paula Plymale, 585-3559
  - WCF—Micki McCorkle
- Computer Systems Analyst—James E. Howard, 585-3314
  - Computer Programmer—Linda Roose, 585-3641
  - Computer Assistant—Diane Braach, 585-3382
- Review & Analysis—Mike Ramos, 585-3331
  - Pay, Receive, & Fiscal Systems/Procedures—Ronald G. Doucette, 585-3336
- Fiscal Services—Gene Imlay, 585-3009
  - Auditor—Ed Stellmach, 585-3385
  - Resource Specialist—Roger Henderson
- Law Enforcement & Claims—Thomas R. King, 585-3590
  - Claims—Vacant, 585-3589
  - Central Zone Investigation—Lowell S. Mansfield, 585-3104

***Management Systems***—James E. Reid, Director, 585-3395, DG:  
MS:R01A

- Computer Specialist—Jill Blaine, 585-3243
- Networks, Systems & Facilities—Kristi Vanderwall, 585-3195
  - Operations—Nancy Dillon, 585-3339
  - Telecommunications—Ed Brockhausen, 585-3292; John Hoel, 585-3358
  - Computer Analysts—Mike Flanagan, 585-3403; Patty Anderson, 585-3168
- Information Systems—Richard Roullier, 585-3593
  - GIS—Bill Tanke, 585-3492
  - Directives, Forms, & Reports—Letty Schiweck, 585-3290
- Office & Information Technology—Bruce Jeske, 585-3452
  - Computer Programmer Analyst—Betty Toczek, 585-3423
  - Office Services—Kathy Oelke, 585-3256

**Personnel Management**—John B. Benediktson, Dir., 585-3003, DG: PM:R01A; LaVonne B. Hoselton, sec.; Computer Mgmt., Kathy Spiegelberg, 585-3137

**Affirmative Action/Employment**—Arlen S. Roll, 585-3535; Ira Jones, Donna L. Bott, Rose I. Morrissey, Gary W. Reynolds, Galen B. Hall

**Classification & Pay Administration**—James P. Arthur, 585-3500; Debby R. Hall, Gerald L. Jacobsen

**Labor Management Relations & Employee Relations**—Robert E. Quade, 585-3182, William L. Grosvenor, Edwin (Ted) Butler

**Safety & Employee Development/Human Resource Programs**—Richard L. Williamson, 585-3266; Leonard G. Hocking, Joseph M. Crowley

## NATIONAL FORESTS

### Idaho

**Clearwater**—Frederick L. Trevey, 12730 Highway 12, Orofino, ID 83544, 208-476-4541, DG: R01F05A; Robert J. Boston, Multi-Resource; Chris W. Carr, TM; Thomas L. Rhode, LMP; Robert E. Littlejohn, E; Gary F. Meyer, F; Charles W. Mosier, PIO; Juanita Cooper, Admin

#### Ranger Districts:

Pierce—Thomas C. Blunn, Kamiah, 208-935-2513, DG: R01F05D01A

Palouse—Richard S. Hodge, Potlatch, 208-875-1131, DG: R01F05D02A

North Fork—Daniel O. Castillo, Orofino, 208-476-3775, DG: R01F05D03A

Lochas—Jon D. Bledsoe, Kooskia, 208-926-4275, DG: R01F05D05A

Powell—Margaret C. Ewing, Lolo, MT, 208-942-3113, DG: R01F05D06A

Intermountain Research Station, Moscow, ID, 208-882-3557, 208-882-1152, DG: S22A

**Idaho Panhandle National Forests**—William E. Morden, 1201 Ironwood Dr., Coeur d'Alene 83814, 208-765-7223; Fire Time 208-765-7228, DG: R01F04A; Janet L. Wold, DFS; Stanley J. Shields, Admin; Vacant, E; David F. Aldrich, F; John T. Criswell, L; Robert L. Shackelford, Multi-Resource; Bradley J. Gilbert, Plng.; William W. Boettcher, TM; Allen Gibbs, PAS

#### Zone Engineering:

North Zone—John E. Neirinckx, 208-263-5111, DG: R01F04A

South Zone—James C. Penzkover, 208-245-2531, DG: R01F04D04A

## Ranger Districts:

Wallace—Delvin G. Mitchell, Wallace, 208-752-1221, DG:  
R01F04D01A

Avery—Millard A. Dumas III, Avery, 208-245-4517, DG:  
R01F04D02A

Fernan—Vacant, Coeur d'Alene, 208-765-7381, DG:  
R01F04D03A

St. Maries—Harold A. Wadley, St. Maries, 208-245-2531, DG:  
R01F04D04A

Sandpoint—Arthur S. Bourassa, Sandpoint, 208-263-5111, DG:  
R01F04D06A

Bonnors Ferry—Charles R. Prausa, Bonnors Ferry,  
208-267-5561, DG: R01F04D07A

Priest Lake—Albert W. Collotzi, Priest River, 208-443-2512, DG:  
R01F04D08A

Coeur d'Alene Nursery—Joseph F. Myers, Coeur d'Alene,  
208-765-7375, DG: R01F04A

*Nez Perce*—Tom Kovalicky, Rt. 2, Box 475, Grangeville 83530,  
208-983-1950, 584-4000, DG: R01F17A; Joe Bednorz, WS, P, Budget,  
MS; Dave Fischer, TM, Rge, WL, Min & Fish R; Dave Poncin, F,  
Rn&L, Law Enforcement; Michael J. Cook, E, Contracting,  
Communications

## Ranger Districts:

Clearwater—Stephen Solem, Grangeville, 208-983-1963,  
584-4504, DG: R01F17D04A

Elk City—James Wiebush, Elk City, 208-842-2245, 584-4508,  
DG: R01F17D08A

Moose Creek—Dennis R. Dailey, Grangeville, 208-983-2712,  
584-4506, DG: R01F17A

Red River—Steve Williams, Elk City, 208-842-2255, 584-4505,  
DG: R01F17D05A

Salmon River/Slate Cr.—Robert F. Abbott, White Bird,  
208-839-2211, 584-4501, DG: R01F17D01A

Selway—Gloria E. Flora, Kooskia, 208-926-4258, 584-4507, DG:  
R01F17D07A

## Montana

*Beaverhead*—Ronald C. Prichard, 610 N. Montana St., Dillon 59725,  
406-683-3900, 584-5900, DG: R01F02A; Gerald Alcock, Planning and  
Information; Dick Owenby, TM, Rn & L; E. Ann Stratton, Adm;  
Vacant, E; Dan T. Pence, Rge, WL, WS, S & Min

## Ranger Districts:

Dillon—Barry Hicks, Dillon, 584-5960, DG: R01F02A

Madison—Vacant, Ennis, 406-682-4253, DG: R01F02D07A



Sheridan—Ron Stellingwerf, Sheridan, 406-842-5432, DG:  
R01F02D06A

Wisdom—Dennis Havig, Wisdom, 406-689-3243, DG:  
R01F02D03A

Wise River—Marvin E. Levert, Wise River, 406-832-3178, DG:  
R01F02D02A

**Bitterroot**—Bertha C. Gillam, 316 N. 3rd St., Hamilton 59840,  
406-363-3131, 584-5000, DG: R01F03A; David M. Colclough, RES.;  
Robert L. Bigler, LMP; Frank A. Klement, E; Paul K. Gyles, Admin.;  
Jo Barnier, Public Affairs

Ranger Districts:

Stevensville—Dale S. Thacker, Stevensville, 406-777-5461, DG:  
R01F03D01A

Darby—Forest E. Hayes, Darby, 406-821-3913, DG:  
R01F03D02A

Sula—Wayne A. Avants, Sula, 406-821-3201, DG: R01F03D03A

West Fork—Dean R. Byrne, Darby, 406-821-3269, DG:  
R01F03D04A

Trapper Creek Job Corps Center—H. C. Labrier, Darby,  
406-821-3286, DG: R01F03D06A

**Custer**—Curtis W. Bates, Box 2556, Billings 59103, 585-6361,  
406-657-6361, DG: R01F08A; Bob Castaneda, DFS; James R.  
Fishburn, Range, SAW; John M. Edwards, Wildlife; David M. Lee, E;  
Wayne A. Smetanka, Fire, TM, Aviation; A. L. White, Jr., Public  
Affairs/Planning; Linda Ward-Williams, Rec., Wilderness, CRM;  
Carl E. Wolf, Lands, Appeals; Norman B. Smyers, Minerals; Marcia  
Thomas, Admin.; N. Dak. Coordinator—Jose M. Salinas, Jr.,  
Bismarck, ND

Ranger Districts:

Beartooth—Phillip H. Jaquith, Red Lodge, 406-446-2103, DG:  
R01F08D02A

Sioux—David P. Aicher, Camp Crook, SD, 605-797-4432, DG:  
R01F08D03A

Ashland—John MacIvor, Ashland, 406-784-2344, DG:  
R01F08D04A

Grand River & Cedar River Natl. Grasslands—Thomas Heintz,  
Lemmon, SD, 605-374-3592, DG: R01F08D06A

Little Missouri National Grassland (Medora)—Richard W.  
Farrar, Dickinson, ND, 701-225-5151, DG: R01F08D07A

Little Missouri National Grassland (McKenzie)—Wayne W.  
Paintner, Watford City, ND, 701-842-2393, DG:  
R01F08D08A

**Deerlodge**—Vacant, Federal Bldg., Box 400, Butte, MT 59703,  
585-2400, 406-496-3400, DG: R01F09A; Tom Griffith, Res. Coor.;

Joel Marshik, E; Olleke Rappe-Daniels, Admin; Ronald K. Hanson, LMP; Dan Avery, Minerals & Lands

Ranger Districts:

Butte—Merrill Davis, Butte, 406-494-2147, DG: R01F09D04A  
Deer Lodge—Chuck Sundstrom, Deer Lodge, 406-846-1770, DG:  
R01F09D01A

Jefferson—Roger Siemens, Whitehall, 406-287-3223, DG:  
R01F09D02A

Philipsburg—Mike Paterni, Philipsburg, 406-859-3211, DG:  
R01F09D03A

Anaconda Job Corps Center—Bill Case, Anaconda, 406-563-3476,  
DG: R01F09D06A

**Flathead**—Edgar B. Brannon, Jr., 1935 3rd Ave. E., Kalispell 59901, 584-5200, 406-755-5401, DG: R01F10A; Mary H. Peterson, DSF; Warren Illi, Tmbr., Lands & Min.; Lloyd Reesman, Rec., Wild., Range, Soils, & Water; David L. Bunnell, Wldf., Fish, & Fire; Ron Van Natta, E.; Robert Hensler, LMP; Don Overly, Admin.; John Denne, PAS

Ranger Districts:

Glacier View—Leonard (Tom) Hope, Columbia Falls, 406-892-4372, DG: R01F10D07A

Hungry Horse—Allen L. Christophersen, Hungry Horse, 406-387-5243, DG: R01F10D06A

Spotted Bear—Charles (Bert) Stout, Jr., Hungry Horse, 406-752-7345, DG: R01F10D06A

Swan Lake—William L. Pederson, Bigfork, 406-837-5081, DG:  
R01F10D01A

Tally Lake—Lynn Burditt, Whitefish, 406-862-2508, DG:  
R01F10D08A

**Gallatin**—Robert S. Gibson, Federal Bldg., Box 130, Bozeman 59771, 585-4701, 406-587-6701, DG: R01F11A; Leonard Lucero, Deputy Forest Supervisor; Ronald K. Desjardins, PP&B; Tim Aldrich, Admin; Eugene L. Gibson, Support (E); J. Michael Williams, Rec, L, Cul. Res.; Vacant, PIO.; Richard H. Inman, Resources

Ranger Districts:

Big Timber—Bill Timko, Big Timber, 406-932-5155, DG:  
R01F11D01A

Bozeman—Robert S. Dennee, Bozeman, 585-4920, DG:  
R01F11D06A

Gardiner—Larry N. Lewis, Gardiner, 406-848-7375, DG:  
R01F11D03A

Hebgen Lake—Ralph O. Meyer, West Yellowstone, 406-646-7369, DG: R01F11D07A

Livingston—Fred Salinas, Livingston, 406-222-1892, DG:  
R01F11D02A

**Helena**—Ernie Nunn, Federal Bldg., 301 S. Park, Room 334, Drawer 10014, Helena 59626; 406-449-5201, 585-5201, DG: R01F12A; Richard J. Call, TM, F; Larry O. Cronenwett, E; Willard J. Padden, Rge, S&W, Min; Dwight Chambers, LMP; Gordon E. Gray, L, Rn, WL, Wilderness; Keith Parrish, Admin.

Ranger Districts:

Helena—Denis Hart, Helena, 2001 Poplar St., Helena 59601, 406-449-5490, 585-5490, DG: R01F12D02A

Lincoln—Tom Liebscher, Box 219, Lincoln 59639, 406-362-4265, DG: R01F12D04A

Townsend—Barb Beck, 415 S. Front, Box 29, Townsend 59644, 406-266-3425, 585-5242, DG: R01F12D01A

**Kootenai**—James F. Rathbun, 506 Highway 2 W., Libby 59923, 406-293-6211, DG: R01F14A; James N. Shadle, Planning; Frank E. Votapka, E; Richard O. Kimberlin, AF; Kenneth A. Briggeman, T; Charles F. Brooks, R; Lawrence R. Cron, LM&R; John W. DeYoung, Admin.

Zone Engineering:

East—Dave D. Erwin, Libby, 406-293-7773, DG: R01F14D06A

West—Paul A. Stantus, Troy, 406-295-4693, DG: R01F14D04A

Ranger Districts:

Cabinet—James I. Mershon, Trout Creek, 406-827-3534, DG: R01F14D07A

Fisher River—Lawrence A. Froberg, Libby, 406-293-7773, DG: R01F14D06A

Fortine—Thomas Puch Lerz, Fortine, 406-882-4451, DG: R01F14D03A

Libby—Gary N. Rahm, Libby, 406-293-7741, DG: R01F14D05A

Rexford—H. Drew Bellon, Eureka, 406-296-2536, DG: R01F14D01A

Three Rivers—John R. Righter, Troy, 406-295-4693, DG: R01F14D04A

**Lewis & Clark**—J. Dale Gorman, P.O. Box 871, 1101 15th St. N., Great Falls 59403, 406-791-7700, DG: R01F15A; Jerry B. Reese, Rge, WL, Rn; William K. Duryee, E; Paul R. Threlkeld, Admin.; Charles R. Frey, S.W.A.M.; Richard H. Smith, LMP, F; Richard J. Call, TM (zoned at Helena)

Ranger Districts:

Rocky Mountain—Robert Casey, Choteau, 406-466-5341, DG: R01F15D01A

Judith—Jerry Dombrowske, Stanford, 406-566-2292, DG: R01F15D04A

Musselshell—Carl Fager, Harlowton, 406-632-4391, DG: R01F15D06A

Kings Hill—Victor C. Standa, White Sulphur Springs, 406-547-3361, DG: R01F15D07A



*Lolo*—Orville L. Daniels, Bldg. 24, Ft. Missoula, Missoula 59801; 585-3750, 406-329-3750, DG: R01F16A; Russell E. Miller, Admin; Robert R. Kaufman, Techncl. Srvc.; Charles W. Spoon, Resource Prog.; Robert P. Meuchel, Long Range Planning; Marcia Hogan, PIO  
Ranger Districts:

Missoula—David M. Stack, Missoula, 585-3814, 406-329-3814,  
DG: R01F16D03A

Ninemile—Gregory Munther, Huson, 406-626-5201, DG:  
R01F16D04A

Plains/Thompson Falls—George W. Leighton, Plains,  
406-826-3821, DG: R01F16D05A

Seeley Lake—Dennis L. Johnson, Seeley Lake, 406-677-2233,  
DG: R01F16D06A

Superior—Vacant, Superior, 406-822-4233, DG: R01F16D07A

## Region 2 Rocky Mountain Region

---

---

Colorado, Kansas, Nebraska, South Dakota, and eastern Wyoming; 11177 W. 8th Ave., Box 25127, Lakewood, CO 80225; Hours 8:00 to 4:30 MT, 776-plus ext., 303-236-plus ext.; DG: Mailroom:R02A

**GARY E. CARGILL**, Regional Forester, 776-9427, DG: RF:R02A; Lynne Larsen, sec.; Sidney H. Hanks, DRF; Harry R. Taylor, staff asst. for State and Local Affairs, 776-9430

*Office of the General Counsel*—Suite 1950, 1405 Curtis, Denver, CO 80202, 564-4031, 303-844-4031; Gordon C. Smith, regional attorney; Ida J. Kramb, admin asst.

*Range, Wildlife, Fisheries, and Ecology*—Glen E. Hetzel, Dir., 776-9526; Donna Haney, sec., 776-9658, DG: RWFE:R02A  
Range Management and Management Plans—J. Craig Whittekiend, 776-9537

Range Improvements, Analysis, and Special Programs—James C. Free, 776-9533

Wildlife Program Management, Threatened and Endangered Species—Dale L. Wills, 776-9535

Wildlife Planning and Budget Coordination—Larry Mullen, 776-9529  
Wildlife Habitat Coord.—Melanie Malespin Woolever, 776-9534  
Computer Specialist—Vacant, 776-9531

Aquatic Program Management and FHR Coordination—Gordon Sloane, 776-9536

Forest and Rangeland Ecology—Barry Johnston, 776-9532  
Office Services—Irma Wolf, 776-9528

*Lands*—Eleanor S. Towns, Dir., 776-9499; Donna Haney, sec., 776-9658, DG:L:R02A

Non-Recreation Land Uses, Special Uses, Acquisition, and Grants—Ben Wallingford, 776-9511

Rights-Of-Way—Gene Ecker, 776-9512

Acquisitions, Grants, FLUR, FERC, Land Adjustments Assistance—Susan Maholland, 776-9514

Landownership Adjustments, Status, and Claims—Paul F. Zimmerman, 776-9515

Land Status, Withdrawals, and Title Claims—John Welch, 776-9608

Land Adjustments—Vacant, 776-9517

Valuation—Dave Damron, 776-9517

**Recreation**—H. Peter Wingle, Dir., 776-9499; Donna Haney, sec., 776-9658, DG:R:R02A  
 Developed Recreation, Budget Coordination, RIM—Stanley E. Allgeier, 776-9500  
 Wilderness and Special Areas—V. Lee Carr, 776-9502  
 Dispersed Recreation and Trails—David Stark, 776-9501  
 Private Sector Uses, Recreation Special Uses and Winter Sports—John W. Korb, Jr., 776-9503  
 Recreation Special Uses—Pam DeVore, 776-9504  
 Landscape Architecture, Landscape Management, and Scenic Byways—Hubertus J. Mittmann, 776-9507  
 Landscape Architecture—Vacant, 776-6549  
 Regional Historic Preservation—John (Steve) Sigstad, 776-9506  
 Office Services—Irma Wolf, 776-9528

**Timber, Forest Pest, and Cooperative Forestry Management**—Charles W. Fudge, Dir., 776-9539; Donna Haney, sec., 776-9658, DG:TFPCFM: R02A  
 Timber Sales—William P. Gee, Asst. Dir., 776-9538  
 Pre-Sale Planning—L.W. “Jeff” Starnes, 776-9551  
 Appeals, Budget—Gary L. McCoy, 776-9546  
 Sale Administration—Robert Wolfskill, 776-9513  
 Valuation—Ken Anderson, 776-9549  
 Mensuration—Ray Walker, 776-9550  
 STARS Coordinator—Dick Dieckman, 776-9261  
 Plans, Inventory, and Silviculture—Mike Znerold, 776-9609  
 Inventory—Daniel M. Greene, 776-9547; Mel S. Mehl, 776-3210  
 TSI/Reforestation—Gary Metcalf, 776-9543  
 Cooperative Forestry Management—William Ripley, 776-9545  
 Forest Pest Management  
 Forest Entomology—R.D. Averill, 776-3213  
 Entomologist—C. Kendall Lister, 776-9552  
 Gunnison Service Center, 216 North Colorado, Gunnison, CO, 81230, 303-641-0471, DG:FPM:R02F04D07A;  
 Bernard Raimo, Center Leader  
 Forest Pathology—David W. Johnson, 776-9541  
 Pathologist—Mike Sharon, 776-9542; Diane Hildebrand, 776-9542  
 Rapid City Service Center, South Dakota, School of Mines and Technology, Rapid City, SD, 57701, 605-394-1960, DG:S28L05A; Vacant, Center Leader  
 Office Services—Irma Wolf, 776-9528

**Watershed, Soils, and Minerals Area Management**—Charles Hendricks, Dir., 776-9467; Thomas E. Elson, Dep. Dir., 776-9471; M. M. Underwood, Jr., Project Coordinator S/SSEIS, 776-3254, DG:WSMAM:R02A  
 Soils and Cooperative Soils Programs—David L. Smith, 776-9473



Soils Interpretation Management and Correlation—Vacant,  
776-9474

Hydrology and Cooperative Watershed Programs—Vacant, 776-9472

Water Resources Improvement Monitoring, Water Quality and  
Cooperative Water Resource Planning—Corky Ohlander,  
776-9606

Water Law and Uses Coordination—Vacant, 776-9469

Water Law and Uses—George Nagy, 776-9470

Energy and Leasable Minerals Administration—William M.  
Robinson, 776-9477

Mining Law Administration and Geologic Services—Frederic B.  
Mullin, 776-9475

Geologic Services—John Dersch, 776-9476

Office Services—Kitty Therwanger, 776-9468

***Air, Aviation, and Fire Management***—Ray J. Evans, Dir., 776-9558,  
DG: AAFM:R02A

Aviation Management—Ron Bell, 776-9566

South Zone Aviation Officer—Vacant, 564-7925

North Zone Aviation Officer—Willie Bublitz, Box 792, Custer,  
SD 57730, 605-673-2251

Air Quality Management—Dennis V. Haddow, 776-9562

Prescribed Fire and Fuels Management—Al Roberts, 776-9564

Cooperative Fire and Program Planning—Glenn W. Snyder,  
776-9563

Office Services—Carolyn Rutledge, 776-9615

Regional Fire Coordinator—Darrell E. Smith, 776-9565

Travel Specialist—Jack Tedford, 776-9559

Rocky Mountain Area Interagency Fire Coordination Center,  
DISP:R02F12D11A, Jefferson County Airport, 10900 W. 120th  
Ave., Broomfield 80020, 564-7925, 303-650-7925; Dave Clement,  
Regional Dispatcher; Carlos Gallegos, Regional Fire Cache

***Planning and Program Budget***—David A. Anderson, Dir., 776-9644;  
Donna Haney, sec., 776-9658, DG: PPB:R02A

Program Budget and RPA—Thomas Ryan, 776-9655

Program Analyst—Bruce Benninghoff, 776-9652

Forest and Cooperative Planning—Don Campbell, 776-9653

Planning Specialist—John “Pat” Halligan, 776-9978

Operations and Research Analyst—Robert Lee, 776-9654

Economist—John DeVilbiss, 776-9647

Environmental Coordination—Pam Case, 776-9646

Regional Guide Planner—Dick Lindenmuth, 776-9656

Greater Yellowstone Area, Custer NF, 2602 1st Ave. No., Billings,  
MT, 59103, 406-657-6361; DG:R01F08A

Group Leader—Jack Troyer

Fire Recovery—Ken Gallik

Planner—Vacant

Office Services—Irma Wolf, 776-9538

**Public Affairs Office**—Dennis E. Bschor, Dir., 776-9660, DG: PAO:R02A

Internal/External Relations, Public Involvement, and Media—

Lynn Young, 776-9661

Newsletter, Host, and History—Harva Lou Buchanan, 776-9640

Legislative Affairs and Issues—Dennis Neill, 776-9637

Interpretive Services, Environmental Education, Smokey/Woodsey  
Programs—Ed Nesselroad, 776-9635

Creative Arts, AV, Publications, Electronic Media—Dave Steinke,  
776-9638

Graphic Arts—Larry Simmons, 776-9636

Office Services—Debbie Heister, 776-9645

**Engineering**—Donald D. Loff, Dir., 776-9442, DG: ENG:R02A

Asst. Dir., Engineering Design and Technical Support—Ken  
Tompkins, 776-9457

Architecture—David K. Faulk, 776-9447

Mechanical Engineering and Equipment Management—Bill  
Martin, 776-9460

Automotive and Equipment—Edward K. Ratcliff, 776-9462

Environmental Engineering—Byron Shark, 776-9461

Dam Safety Engineer—Keith I. Bakeman, 776-9663

Engineering Systems—Jerry R. Leonard, 776-9465

Asst. Dir., Transportation Program Planning, and Operations—  
Royal Ryser, 776-9456

Structural Engineering and B77 Tramway Representative—  
Richard L. Kasel, 776-9445

Geotechnical and Materials Engineering—Donald Loetterle,  
776-9458

Transportation Administration—Michael G. Clinton, 776-9452

Travel Management Engineer—Duane Davey, 776-9454

Transportation Development and Maintenance—Wayne Wilkins,  
776-9453

Transportation Systems Management—Lois Bachensky,  
776-9455

Transportation Planning—R. J. Lowe, 776-9451

Geometronics—Andre J. Coisman, 776-7997

Photogrammetry—David Wolf, 776-7995

Photo Lab—Ed Duran, 776-7999

Office Services—Ann Martin, 776-9442

**Operations and Finance**—Larry R. Coffelt, Dir., 776-9480, DG:  
OF:R02A

Information Systems—Joe Campbell, Asst. Dir., 776-9481

Telecommunications Management—Gary Brady, 776-9493

Radios, Microwave, and Electronics—Dick Miller, 776-9492

Applications Support and Mgmt.—Tim Sale, 776-9489



- Regional Support—Terry Spencer, 776-9484; Tony Urioste, 776-9483
- Operations and System Software—Jim Weatherred, 776-9976
- Operations—Sue Muir, 776-9490; Ann Knobel, 776-9491
- Distributed Processing System Coordinator—Myron Tjarks, 776-9496
- Information Management and Analysis—Maureen Jones, 776-9488
- Regional Electronic Office and CEO Training Coordinator—Kari Wardell, 776-9486
- Directives, Employee Suggestions—Margaret Williams, 776-9498
- Asst. Dir., Fiscal and Accounting Management—John Morrison, Jr., 776-9567
- Fiscal Management, Review, and Analysis—Linda Washington, 776-9570
- Accounting—Gary Hendricks, 776-9571; Chuck Stout, 776-9262; Gilbert Garcia, 776-9569
- Financial Planning and Management—Wendal G. Van Scyoc, 776-9579
- Budget Execution—Linda Blubaugh, 776-9580; Robert Rhodes, 776-9581
- Accounting—Peter Gilmour, 776-9575
- Computer Support—Gordon Erskine, 776-9573
- Systems Accounting—John Owen, 776-9572
- Claims and Freedom of Information—Betty Chisolm, 776-9578
- Unit Accounting—Mary Nelson, 776-9574
- Regional Special Agent—Gary Qualls, 776-9568
- Special Agent—Janet Arling, Lusk, WY, 307-334-3281
- North Zone Special Agent—Vacant, 605 Skyline Dr., Laramie, WY, 82070; DG:R02F06A
- East Zone Special Agent—Craig M. Endicott, 601 S. Weber, Colorado Spgs., CO 80903, 303-636-1602, DG: R02F12D09A
- West Zone Special Agent—Dennis Murphy, Horizon Bldg., 764 Horizon Dr., Grand Junction, CO, 322-0306, 303-242-8211; DG: R02F04D02A
- Asst. Dir., Procurement and Property Management—Duane Koski, 776-9602
- Procurement Analyst—L. C. English, 776-9591
- Contracting—Duane Hunt, 776-9594; Keith Scobell, 776-9598
- Procurement—Gerald Meyer, 776-9601; Jackie Raab, 776-9599
- Leasing—Robert Janes, 776-9596; Carmen Frevert, 776-9597
- Property—April Chapman, 776-9604
- Office Services—Luann Waida, 776-0986

**Personnel Management**—Gaines W. Bearden, Dir., 776-9615, DG: PM:R02A



Classification, Pay, and Staffing—Richard Harrison, 776-9625; Bill Bruner, 776-9626; Dottie Grant, 776-9624

Human Resource Programs and Recruitment—David C. Edwards, Jr., 776-9627; Ainsworth Lee, 776-9628; Wilma Vialpando, 776-9630

Employee & Labor Relations, and Concern Program—Jim Pierce, 776-9631; Gloria Crawley, 776-9727; Shirley Downey, 776-9633

Employee Development and Safety—Louis Peressini, 776-9634; William Starr, 776-9622

Office Services—Carolyn Rutledge, 776-9615

**Civil Rights**—Marcel Rivera, Dir., 776-9641, DG: CR:R02A

Title VI Native American Program Coordinator and Minority Business Program Coordinator—Steven D. Kyle, 776-9642

## NATIONAL FORESTS

### Colorado

**Arapaho and Roosevelt**—Raymond O. Benton, 240 W. Prospect, Fort Collins 80526, 323-1100, 303-498-1100, DG: R02F10A; Roger D. Tarum, Planning, Budget, Sys. Mgmt.; John Heaton, Rn; James C. Cruse, Rge, WL; Michael Foley, TM, F; Tom Edwards, E; Austin W. Condon, L, M, S, W; Melissa Carlson, PA; William A. North, Admin  
Ranger Districts:

Boulder—Michelle Nolde, Boulder, 564-7895, 303-444-6001, DG: R02F10D01A

Clear Creek—Lawrence R. Lindner, Idaho Springs, 303-567-2901, DG: R02F10D07A

Estes-Poudre—Michael D. Lloyd, Fort Collins, 303-482-3822, DG: R02F10D04A

Redfeather—Donna Hepp, Fort Collins, 323-1375, 303-498-1375, DG: R02F10D05A

Sulphur—George Edwards, Granby, 303-887-3331, DG: R02F10D08A

Pawnee National Grassland—Grant Godbolt, Greeley, 303-353-5004, DG: R02F10D06A

**Grand Mesa, Uncompahgre, and Gunnison**—Vacant; 2250 Hiway 50, Delta 81416, 303-874-7691, DG: R02F04A; Roger A. Shepard, TM, F, W, S; Paul F. Senteney, Rge, WL; Miles Weaver, Rn; William W. Sutton III, L, Min, E; Larry M. Hill, Admin; Dennis Hovel, LM & PP  
Ranger Districts:

Collbran—Gene Grossman, Collbran, 303-487-3249, DG: R02F04D01A

Grand Junction—Thomas Klabunde, Grand Junction, 323-0011,  
303-242-8211, DG: R02F04D02A

Norwood—Richard P. Cook, Norwood, 303-327-4261, DG:  
R02F04D05A

Ouray—John Hill, Montrose, 322-7401, 303-249-3711, DG:  
R02F04D06A

Cebolla—James R. Dawson, Gunnison, 303-641-0471, DG:  
R02F04D07A

Paonia—Steven L. Posey, Paonia, 303-527-4131, DG:  
R02F04D08A

Taylor River—Pamela W. Bodie, Gunnison, 303-641-0471, DG:  
R02F04D09A

***Pike and San Isabel***—Jack A. Weissling, 1920 Valley Drive, Pueblo  
81008, 303-545-8737; DG: R02F12A; Charles Knight, Planning;  
Marvin VanderKolk, R; Michael Parks, Admin; Richard Roth, Rge,  
WL; Dan Bishop, S, Min, W; Harry E. Nickless, TM, F  
Ranger Districts:

Comanche (Comanche NG)—Geoffrey Hulse, Springfield,  
719-523-6591, DG: R02F12D06A

Cimarron (Cimarron NG)—Joe Hartman, Elkhart, KS,  
316-697-4621, DG: R02F12D07A

Leadville—Leslie Russell, Leadville, 719-486-0752, DG:  
R02F12D01A

Pikes Peak—Vernon E. Schmitt, Colorado Springs,  
719-636-1602, DG: R02F12D09A

Salida—Bernard G. Lyons, Salida, 719-539-3591, DG:  
R02F12D02A

San Carlos—Sally Edwards, Canon City, 719-275-4119, DG:  
R02F12D03A

South Park—Pat Harrison, Fairplay, 719-836-2031, DG:  
R02F12D10A

South Platte—Edward Ryberg, Lakewood, 776-7386,  
303-236-7386, DG: R02F12D11A

***Rio Grande***—James B. Webb, 1803 West Highway 160, Monte Vista,  
81144, 776-2161, 719-852-5941, DG: R02F09A; Robert Pougé, Rge,  
WL, L, R; Thomas Lonberger, Min, WS, TM, F, S&W; Charles Keller,  
E; Kenneth L. Kane, Admin; Leslie V. Cahill, LMP, ADP

Ranger Districts:

Conejos Peak—Robert L. Michell, La Jara, 776-2161,  
719-274-5193, DG: R02F09D01A

Creede—Carlos Pinto, Creede, 776-2161, 719-658-2556, DG:  
R02F09D04A

Del Norte—Thurman Wilson, Del Norte, 776-2161,  
719-657-3321, DG: R02F0D05A

Saguache—James Krugman, Saguache, 776-2161,  
719-655-2553, DG: R02F0D06A

**Routt**—Jerry E. Schmidt, 29587 W. US 40, Suite 20, Steamboat Springs 80487, 303-879-1722, DG: R02F11A; Lawrence E. Finn, TM, F, W, S; James E. Ficke, Rn, Rge, WL; Larry D. Keown, ADP, LMP; Rex Blackwell, E, Min, L; John W. Ayer, Admin

Ranger Districts:

Bears Ears—Allan K. Green, Craig, 303-824-9438, DG:

R02F11D01A

Hahns Peak—Sherry B. Reed, Steamboat Springs,

303-879-1870, DG: R02F11D03A

Middle Park—Paul Monford, Kremmling, 303-724-9004, DG:

R02F11D06A

North Park—Craig L. Yancey, Walden, 303-723-4707, DG:

R02F11D04A

Yampa—Raymond D. Brown, Yampa, 303-638-4516, DG:

R02F11D05A

**San Juan**—William Sexton, 701 Camino Del Rio, Durango 81301, 303-247-4874, DG: R02F13A; John H. Quenoy, E; Robert P. Newlin, TM, Rge, WL; Robert M. Lillie, S, W, Min., L, Rn; James R. Furnish, LMP; Reynaldo Salazar, Admin

Ranger Districts:

Animas—Theodore W. Lamay, Durango, 303-247-4874, DG:

R02F13D01A

Dolores—Leonard Atencio, Dolores, 303-882-7296, DG:

R02F13D02A

Mancos—Paul Peck, Mancos, 303-533-7716, DG: R02F13D05A

Pagosa—Samuel A. Scanga, Pagosa Springs, 303-264-2268, DG:

R02F13D06A

Pine—Michael Johnson, Bayfield, 303-884-2512, DG:

R02F13D08A

**White River**—Tom Hoots, Old Fed. Bldg., Box 948, Glenwood Springs 81602, 303-945-2521, DG: R02F15A; Karl Siderits, DFS; Thomas S. Goodwin, Admin; John C. McCarthy, TM, F; Robert J. Miller, R, vis; Dale F. Shanholtzer, Rge, WL, S, M; Daniel A. Wagner, E; Vacant, Planning, L

Ranger Districts:

Aspen—Vacant, Aspen, 303-925-3445, DG: R02F15D01A

Blanco—Vacant, Meeker, 303-878-4039, DG: R02F15D02A

Dillon—Bernard Weingardt, Silverthorne, 303-468-5400, DG:

R02F15D10A

Eagle—Michael Spencer, Eagle, 303-328-6388, DG: R02F15D04A

Holy Cross—William A. Wood, Minturn, 303-827-5715, DG:

R02F15D07A

Rifle—Terry K. Wood, Rifle, 303-625-2371, DG: R02F15D08A

Sopris—Gretchen Merrill, Carbondale, 303-963-2266, DG:

R02F15D03A



## Nebraska

**Nebraska**—Robert L. Storch, 270 Pine St., Chadron 69337, 308-432-3367, DG: R02F07A; James W. Carson, Rn, L, TM&F, Min; Dalton “Butch” Ellis, Rge, WL, WS, S; David V. Coe, E; Larry R. Miller, program support officer

Ranger Districts:

Bessey—Charles Deveraux, Halsey, 308-533-2257, DG: R02F07D03A

Fall River—Robert Childress, Hot Springs, SD, 605-745-4107, DG: R02F07D05A

Pine Ridge—Marvin J. Liewer, Chadron, 308-432-4475, DG: R02F07D02A

Wall—William M. Perry, Wall, SD, 605-279-2125, DG: R02F07D06A

Bessey Tree Nursery—Gary B. Dinkel, Halsey, 308-533-2257, DG: R02F07D03A

Pine Ridge Civilian Conservation Center—Omar G. Rogers, Chadron, 308-432-3316, DG: R02F07D04A

## South Dakota

**Black Hills**—Darrel L. Kenops, R.R. 1 Box 200, Custer 57730-9504, FTSOPR. 8-782-7000, 605-673-2251, DG: R02F03A; Richard D. Estes, DFS; Stanley G. Sylva, Rn, Min, T, WL, W, S, Rge; Donald E. Gifford, Admin; Ray L. Ollila, L, E

Ranger Districts:

Bearlodge—James T. Farver, Sundance, WY, 307-283-1361, DG: R02F03D01A

Custer—Frank Cross, Custer, 605-673-4853, DG: R02F03D03A

Elk Mountain—J. Phillip James, Newcastle, WY, 307-746-2783, DG: R02F03D04A

Harney—Anthony Detoy, Hill City, 605-574-2534, DG: R02F03D06A

Nemo—David Blackford, Jr., Deadwood, 605-578-2744, DG: R02F03D08A

Pactola—Paul J. Ruder, Rapid City, 605-343-1567, DG: R02F03D09A

Spearfish—Paul Ries, Spearfish, 605-642-4622, DG: R02F03D11A

Boxelder Civilian Conservation Center—Vacant, Nemo, 605-348-3636, DG: R02F03D14A

## Wyoming

**Bighorn**—Lloyd D. Todd, 1969 So. Sheridan Ave., Sheridan 82801, 307-672-0751, DG: R02F02A; Gerald E. Grady, E; Frank P. Smedley,

TM, F, Rge, WL; George Gehrman, Admin; Larry J. Thoney, LM P, Rn, L, S, W

Ranger Districts:

Buffalo—William R. Nelson, Buffalo, 307-684-7981, DG:  
R02F02D01A

Medicine Wheel—Peter Chidsey, Lovell, 307-548-6541, DG:  
R02F02D03A

Paintrock—Leonard Brooks, Greybull, 307-765-4435, DG:  
R02F02D04A

Tensleep—Charles Medina, Worland, 307-347-8291, DG:  
R02F02D05A

Tongue—Fred A. Fichtner, Sheridan, 307-672-0751, DG:  
R02F02D06A

**Medicine Bow**—Gerald G. Heath, 605 Skyline Dr., Laramie 82070, 328-0471, 307-745-8971, DG: R02F06A; Ronald H. Olsen, Planning TM, S&W; Ladd Frary, Rge, WL, F; Douglas Larson, Rn, L, Min; John Gillum, E; Patrick Thrasher, PAO; Marie E. Sudgen, Admin  
Ranger Districts:

Brush Creek—Don Carroll, Saratoga, 328-0251, 307-326-5258, DG: R02F06D02A

Hayden—Mike Murphy, Encampment, 328-0261, 307-327-5481, DG: R02F06D04A

Laramie—Ronald E. Wilcox, Laramie, 328-0471, 307-745-8971, DG: R02F06D05A

Douglas—Jack D. Cameron, 328-0241, 307-358-4690, DG:  
R02F06D09A

Thunder Basin National Grassland—Jack D. Cameron, Douglas, 328-0241, 307-358-4690 DG: R02F06D09A

**Shoshone**—Barry Davis, 225 West Yellowstone Ave., Box 2140, Cody, 82414, 307-527-6241, DG: R02F14A; Jack C. Troyer, Rge, WL, TM, F, Rn & L; Wilfred R. Nieting, Admin; James L. Fischer, E, WS, Min; Dr. Tom Mitchell, LMP

Ranger Districts:

Clarks Fork—Robert C. Hammond, Powell, 307-754-2407, DG:  
R02F14D01A

Greybull—Michael D. Lloyd, Meeteetse, 307-868-2379, DG:  
R02F14D02A

Lander—Arthur Quintana, Lander, 307-332-5460, DG:  
R02F14D03A

Wapiti—Francis J. Carlson, Cody, 307-526-6241, DG:  
R02F14D04A

Wind River—Thomas J. Portice, Dubois, 307-455-2466, DG:  
R02F14D05A

## Region 3 Southwestern Region

---

---

Arizona and New Mexico; Fed. Bldg., 517 Gold Ave., S.W., Albuquerque, NM 87102; Hours 7:45 to 4:30 MT, 476-3292, 505-842-3292; DG Address: R03A

**DAVID F. JOLLY**, Regional Forester, 476-3300; Ann B. Bordenave, sec., 476-3301; Forrest Carpenter, DRF for Resources; Thomas G. Schmeckpeper, DRF for State & Private Forestry; Louis Volk, Jr., DRF for Administration

*Office of the General Counsel* (Branch Office), 474-2264, 505-766-2264, DG: OGC:R03A; Attorney-in-Charge—T. Adrian Pedron; Dianne Hauser, Misc. Doc. Examiner  
Attorneys—Mary Ann Joca, John W. Zavitz  
Clerk-Stenographer—Madeline M. Warren

*Program Development and Budget*—Alon Carter, Dir., 476-3200, DG: PDB:R03A; Phyl Smelick, sec., 476-3201  
Budget—John R. Hammond, 476-3203  
    Budget Execution—James P. Acree, 476-3209  
    Mgmt. Attainment Report—Emily S. Wenzelburger, 476-3411  
    Working Capital Fund—Jerrel (Hoppy) Hale, 476-3208  
Program Analysis—Larry J. Medlock, 476-3202  
    Computer Support—Rudy D. Wright, 476-3204  
    Policy & Management Analysis—Gary G. Lemkuhl, 476-3407  
    Program Development—Thomas A. Robison, 476-3414  
Economic Analysis—Walter L. Stewart, 476-3413  
    Economist—Michael F. Retzlaff, 476-3410

### RESOURCES

**Forrest Carpenter**, DRF, 476-3303, DG: RES:R03A; Carmen Garcia, sec., 476-3304; Special Assistant (Appeals)—Patrick L. Jackson, 476-3305

*Engineering*—John Pruitt, Regional Engr., 476-3370, DG: ENG:R03A  
Secretary—Maria Perea, 476-3863  
Centralized Services—Robert H. Bye, Asst. Reg. Engr., 476-3372  
Equip. Development & Fleet Mgmt.—Mike Arias, 476-3862  
Geometronics—William E. Stephens, 476-3856  
    Cartographic/Photogrammetry—Blain Maw, 476-3858  
    Cartography—Jean Szymanski, 476-3848  
Architect., Environ., & Hydraulics—Art Marty, 476-3829  
    Architect—Hal Miller, 476-3838



Operation & Maintenance—Kenneth G. Boll, 476-3839  
 Water Resources—J. Kenneth Kilpatrick, 476-3840  
 Computer Applications—Jerry Adamson, 476-3847  
   Applications Coordinator—Don Archuleta, 476-3845  
   Programmer—Steve Hall, 476-3843  
 Trans. Sys.—Jack Crane, Asst, Reg. Engr., 476-3373  
   Program Efficiency & Analysis—David Schultz, 476-3821  
     Program Analysis—Loretta Banta, 476-3820  
 Transportation Sys. Management—Tom Pettigrew, 476-3827  
   Transportation System Analysis—Paul Anderson, 476-3852  
 Trans. Sys. Modification—Harland Welch, 476-3832  
   Highway Engineer—Max Evans, 476-3379  
   Geologist—Vacant, 476-3853  
 Transportation Sys. Operations & Maintenance & Trails—  
   Vacant, 476-3830  
   Road Maint., ERFO, Trails—John Barksdale, 476-3831  
   Structural Engineer—Steve Quintana, 476-3835

***Land Management Planning***—John W. Russell, Dir., 476-3210, DG:  
   LMP:R03A; Toni Stewart, sec., 476-3212  
   LMP specialist—James R. Crawford, 476-3219  
   LMP specialist—Ron Senn, 476-3214  
   Operation analyst—Reuben Weisz, 476-3217

***Land and Minerals Management***—Richard Pederson, Dir., 476-3270,  
 DG: LM:R03A; Bette Telles, sec., 476-3271  
 Land Acquisition and Exchange—Eric G. Johanson, III, 476-3274  
   Purchases—Robert D. Armstrong, 476-3276  
   New Mexico Zone Appraiser—Rex K. Owen, 476-3154  
   Arizona Zone Appraisers—Stanley Grunewald, 768-5265; John  
     M. Finkbeiner, 768-5267; Charles R. Scheier, 768-5264  
 Appraisals—Ray J. Woodbury (Regional Reviewing Appraiser),  
   476-3156  
 Land Classification  
   Status, Title Claims—Charles Brandt, 476-3162  
   Rights-of-Way, Classification—Paul Wachter, 476-3277  
 Regional Land Surveyor—Dennis J. Moulard, 476-3272  
 Minerals Management—Roger Marion, 476-3275  
   New Mexico Zone—Tom Collins, 476-3152; Donald Peters,  
     476-3150  
   Arizona Zone—John Gutierrez, 768-5261

***Range Management***—William R. Snyder, Dir., 476-3221, DG:  
   RGE:R03A; Marlene Nunez, sec., 476-3221  
   Range Inventory and Management Planning—Robert Partido,  
     476-3229  
   Botanist—Vacant, 476-3225  
   Range Administration—Darrol L. Harrison, 476-3224

Ecologist—Reggie A. Fletcher, 476-3228

**Recreation**—L. Roger Deaver, Dir., 476-3230, DG: RN:R03A; Dana Woodworth, sec., 476-3239  
 Rec., Wilderness, & Inter. Svcs.—Vacant, 476-3236; Ron Bradsby, 476-3234  
 Land Uses—Arthur S. Maynard, 476-3444; Doug Salyer, 476-3445  
 Visual Resources—William M. Larsen, 476-3451  
 Cultural Resources—Judith G. Propper, 476-3232; David “A” Gillio, 476-3447

**Timber Management**—Marlin Q. Hughes, Dir., 476-3240, DG: TM:R03A; Vera Kerr, sec., 476-3247  
 Silviculture, Inven. & Plans—Arthur S. Briggs, 476-3242  
 Management Plans and Inventory—Pat Jackson, 476-3429  
 Tree Improvement, TSI & Reforestation—Richard Jeffers, 476-3427  
 Plans—James Dick, 476-3428  
 Silviculture—Richard L. Bassett, 476-3480  
 Timber Evaluation & Sale Admin.—Dan Cramsey, 476-3243  
 Sale Preparation—Monte Dye, 476-3248  
 Mensuration—Richard Prausa, 476-3420  
 Regional Logging Specialist—Ben del Villar, 476-3426  
 Zone Logging, Alan Lucas, Alpine Rd, Apache-Sitgreaves, 602-339-4384

**Watershed and Air Management**—Noel D. Larson, Dir., 476-3250, DG: WSA:R03A; Joyce Quintana, sec., 476-3251  
 Soils & Environ. Geol.—Joseph O. Carleton, Jr., 476-3252  
 Water, Air, and Water Rights Resource Management—Douglas W. Shaw, 476-3256

**Wildlife Management**—William D. Zeedyk, Dir., 476-3260, DG: WL:R03A; Sherry S. Jones, sec., 476-3261  
 Fisheries Biologist—James L. Cooper, 476-3264  
 T&E, ADC, Fisheries Program—E. Leon Fisher, 476-3262  
 Wildlife Habitat Coord.—Richard L. Wadleigh, 476-3263

### STATE AND PRIVATE FORESTRY

**Thomas G. Schmeckpeper**, DRF, 476-3308, DG: SPF:R03A; Ann S. Wolfe, sec., 476-3309

**Aviation and Fire Management**—Jimmie L. Hickman, Dir., 476-3350, DG: AFM:R03A; Margaret Padilla, sec. 476-3460  
 Regional Aviation Officer—John Eckert, 476-3354  
 Aviation Safety & Special Projects—Henry Kim, 476-3355

Large Aircraft—David Nelson, 476-3356  
 Light Aircraft—William Allred, 476-4425  
 Helicopter Program—Richard T. Woodworth, 476-4426  
 Aviation Maintenance Inspector—Asher Williams, 476-4426  
 Forestry Technician—Mike Rotonda, 476-3359  
 Fire Management Systems and Training—William L. Russell, Jr.,  
 476-3353  
 Regional Fire Coordinator—Vacant, 476-3470  
 Asst. Regional Fire Coordinator—John Burton, 476-3471  
 Fire Prevention, Budget, LMP—Chuck Jourden, 476-3351  
 Coop Fire-Fuels Mgmt. Specialist—Dan Winner, 476-3352

***Forest Pest Management***—Douglas L. Parker, Dir., 476-3280, DG:  
 FPM:R03A; Andrea Hendrix, chief clk., 476-3281  
 NM Zone Leader—Vacant, 476-3289  
 Ass't. Director—Vacant, 476-3191  
 Pesticide Coordinator—Jesus A. Cota, 476-3288

***Public Affairs Office***—Charles R. Bazan, Dir., 476-3290, DG:  
 PAO:R03A; Wanda Hawman, sec., 476-3291  
 Legislative Affairs—Carolyn Bye, 476-3299  
 Deputy Staff Director—Art Morrison, 476-3298  
 Audio-Visuals—Rodney V. Replogle, 476-3294  
 Printing Specialist—Sandra L. Roberts, 476-3295  
 Information Receptionist—Mary Koch, 476-3292

***New Mexico & Arizona State Representative***—Kenneth J. Bowman,  
 476-3422

***Rural Development Specialist***—Gilbert Vigil, Santa Fe, NM,  
 505-988-6945

## ADMINISTRATION

**Louis Volk, Jr.**, DRF, 476-3306, DG: ADM:R03A; Ann B. Bordenave, sec.,  
 476-3301

***Administrative Services***—Dale J. Fabian, Dir., 476-3340, DG: AS:R03A  
 Construction—Jerry Abbott, 476-3342  
     Contracting Officer—Jeanne Harrison, 476-3344  
     Contracting Officer—George Morrissey, 476-3346  
     Contracting Officer—Dolores Rottach, 476-3124  
 Service/Supply Contracting—Susan Crowder, 476-3120  
     Contracting Officer—Jo Lippire, 476-3129  
     Contracting Officer—Rick Willis, 476-3122  
     Contracting Officer—P. J. Harr, 476-3126  
     Contracting Trainee—Ed Ayala, 476-3127



Purchasing Agent—Virginia Dubriel, 476-3348  
 Purchasing Agent—Sally Tumlin, 476-3349  
 Property/Space/FOIA—Bill Candelaria, 476-3123  
 Property/Space—Tommy Bachicha, 476-3121

***Fiscal and Public Safety***—Arvin L. White, Dir., 476-3360, DG:  
 FPS:R03A; Sally W. Beach, sec., 476-3361

Accounting—Billy R. Graves, 476-3172  
 Claims—Sharon Lowance, 476-3179  
 Systems and Procedures—Linda H. Stanton, 476-3178  
 Computer Specialist—Margo Torres, 476-3180  
 Accounting Operations and Reporting—William L. Phillips,  
 476-3367

Fiscal Management—Antonio C. Aragon, 476-3181

Auditor—Franklin P. Pickle, 476-3171

TSA Coordinator—Billy M. Zamora, 476-3170

Review and Analysis—James R. McKim, 476-3365

Meetings, Foreign Travel, and Management Reviews—Sue J. Jones,  
 476-3369

Public Safety—Manuel R. Martinez, Asst. Dir., 476-3363

Zone Special Agent—Dale McCormick, Flagstaff, AZ, 765-7416

Zone Special Agent—Melvin Douglas, Silver City, NM,  
 505-388-8309

Zone Special Agent—Charles Mook, Phoenix, AZ, 768-5309

Zone Special Agent—Vacant, Albuquerque, NM, 476-3362

Zone Special Agent—Ben Tafoya, Taos, NM, 505-758-6290

***Information Systems and Telecommunications***—Robert V. Clayton,  
 Dir., 476-3330, DG: IST:R03A; Kathy McGartland, sec., 476-3331

Special Projects—Charles Sheldon, 476-3336

Information Management—Dick Albert, 476-3332

Computer Prog/Analyst (GIS)—Cathy Dahms, 476-3314

Directives, Forms, Reports—Mary Ann Montano, 476-3323

Records Management—Polly Lovato, 476-3890

Information System Support—Jim Frament, 476-3334

IWS/Microcomputer Spec.—Thomas Mitchell, 476-3337

Software Manager—Landon Smith, 476-3311

Equipment Analyst—Mory Portalatin-Cortes, 476-3320

Telecommunications—Ed Flanders, 476-3855

Electronics Engr—John Baggenstos, 476-3825

Electronic Application—Ernest Cobbley, 476-3826

Communications Spec.—Mike Draper, 476-3823

Voice & Data Communications—Bill Edwards, 476-3333

***Personnel and Civil Rights Management***—Jerald Baker, Dir.,  
 476-3380, DG: PCR:R03A; Susan Alarid, sec., 476-3381

Mgmt. Improvement, Classification & Pay Administration—Donald E. O'Brien, 476-3384  
 Classification—Eddie L. Morris, 476-3397  
 Management Improvement—Lou Romero, 476-3403  
 Pay Technician—Emmaline Cook, 476-3405  
 ER/LMR, Employee Development—Judy Hudson, 476-3386  
 Employee Relations, Labor-Management Relations—Mary Jo Lovick, 476-3383  
 Employee Relations and Development—Barbara Miller, 476-3392  
 Civil Rights/Human Resource Programs/Safety & Health—Miguel Aragon, 476-3390  
 Manpower Development Spec.—Carmen Mazer, 476-3400  
 EEO Specialist—Jim Bradley, 476-3391  
 Safety & Health Manager—Frank Quintana, 476-3393  
 Recruitment and Staffing—Robin K. Nimura, 476-3382  
 Staffing Specialist (CONCERN)—Lou Stephens, 476-3406  
 Staffing Assistant—Mary Woodward, 476-3407

## NATIONAL FORESTS

### Arizona

**Apache-Sitgreaves**—Nick W. McDonough, Fed. Bldg., Box 640, Springerville 85938, 602-333-4301, DG: R03F01A; Walter E. Brooks, E; Miles P. Hanrahan, Rge, WL, S, WS; Vearl L. Haynes, R&L; James S. Hart, TM, F; John W. Coil, Admin, LMP, LE  
 Ranger Districts:  
 Alpine—Dean L. Berkey, Alpine, 602-339-4384, DG: R03F01D01A  
 Chevelon—Donald K. Wood, Winslow, 602-289-2471, DG: R03F01D04A  
 Clifton—Clay Baxter, Clifton, 602-865-4129, DG: R03F01D03A  
 Heber—Steve Egeline, Overgaard, 602-535-4481, DG: R03F01D05A  
 Lakeside—Ed Collins, Lakeside, 602-368-5111, DG: R03F01D07A  
 Springerville—Charles W. Denton, Springerville, 602-333-4372, DG: R03F01D06A

**Coconino**—Neil R. Paulson, 2323 E. Greenlaw Lane, Flagstaff 86004, 765-7400, 602-527-7400, DG: R03F04A; Al Defler, DFS; Arthur J. McConnell, E; Laurence J. Whelan, F; Gerald L. Mundell, RWW&S; S. Duane Butler, TM; Lloyd O. Barnett, Jr., LMP, R&L; Vacant, OI; Doyle Bain, Admin.

## Ranger Districts:

Beaver Creek—Don M. Howard, Rimrock, 765-7372,  
602-567-4501; DG: R03F04A

Blue Ridge—Steve Calish, Happy Jack, 765-7370, 602-477-2255,  
DG: R03F04D07A

Elden—Arthur G. Matthias, Flagstaff, 602-526-0866, DG:  
R03F04D03A

Flagstaff—Max C. Reid, Flagstaff, 602-526-0866, DG:  
R03F04D03A

Long Valley—Bruce Greco, Happy Jack, 765-7371,  
602-354-2216, DG: R03F04D04A

Mormon Lake—Mike King, Flagstaff, 765-7474, 602-527-7474,  
DG: R03F04D05A

Sedona—Robert B. Gillies, Sedona, 602-282-4119; DG:  
R03F04D06A

**Coronado**—James R. Abbott, 300 W. Congress, Tucson 85701, 762-6483,  
602-629-6483, DG: R03F05A; Lee E. Poague, Rn, L; Larry S. Allen,  
Rge, WL, WS; John E. Roberts, F, TM, LE; Lou Liebbrand, E; John  
H. Turner, LMP, OI; Russell F. Beekman, Admin.

## Ranger Districts:

Douglas—Bernard H. Brunner, Douglas, 602-364-3468, DG:  
R03F05D01A

Nogales—Jerry L. Lockwood, Nogales, 602-281-2296, DG:  
R03F05D02A

Sierra Vista—Jerry A. Deiter, Sierra Vista, 602-458-0530, DG:  
R03F05D03A

Safford—Cecil R. Sims, Safford, 602-428-4150, DG: R03F05D04A

Santa-Catalina—Steve R. Plevel, Tucson, 602-749-8700, DG:  
R03F05D05A

**Kaibab**—Leonard A. Lindquist, 800 South 6th Street, Williams 86046,  
602-635-2681, DG: R03F07A; Vernon E. Zarlingo, Rge, WL; Hiram  
“Doc” Smith, F, WS, OI; R. Dennis Lund, Rn, L, OI; Charles W.  
Bechtel, TM; Carl M. Winslow, E; Philip Hunkins, LMP; J. D.  
Medina, Admin.

## Ranger Districts:

Chalender—Dickinson H. Pellissier, Williams, 602-635-2676,  
DG: R03F07A

North Kaibab—Lawrence Michalsky, Fredonia, 602-643-7395,  
DG: R03F07D03A

Tusayan—Thomas R. Chacon, Tusayan, 602-638-2443, DG:  
R03F07A

Williams—Peter J. Kahon, Williams, 602-635-2633, DG:  
R03F07D01A

**Prescott**—Coy Jemmett, 344 South Cortez, Prescott 86303, 761-3191,  
602-445-1762; DG: R03F09A; Horace D. Morgan, TM, F, WS;



Robert B. Deadmond, E; Bruce Lamb, Rn, L; Carl D. Warrick, Rge, WL; Steve Walker, LMP, LU, OI; Donald E. Olson, Admin.

Ranger Districts:

Chino Valley—Emilio S. Lujan, Chino Valley, 602-636-2302, DG:

R03F09D01A

Bradshaw—John W. Holt, Prescott, 602-445-7253, DG:

R03F09D03A

Verde—Thomas Bonomo, Camp Verde, 602-567-4121, DG:

R03F09D03A

**Tonto**—James L. Kimball, 2324 E. McDowell Rd., P.O. Box 5348, Phoenix 85010, 768-5200, 602-225-5200, DG: R03F12A; Charles C. Wildes, DFS; David M. Stewart, Rge, WL; Charles L. Redding, Rn W; Rodney Mendenhall, E; Robert O. Wagenfehr, WS, TM, F; Joyce Hassell, OI; Berwyn Brown, LU, LMP; Larry Soehlig, L&M; James H. Price, Admin; Carl A. Taylor, CAP

Ranger Districts:

Cave Creek—Johnny Wilson, Carefree, 261-4444, DG:

R03F12D01A

Globe—Larry Widner, Globe, 261-4449, DG: R03F12D02A

Mesa—Donald Van Driel, Mesa, 261-6446, DG: R03F12D03A

Payson—Steve L. Gunzel, Payson, 261-6413, DG: R03F12D04A

Pleasant Valley—James Soeth, Young, 261-4440, DG:

R03F12D05A

Tonto Basin—Dennis Roy, Roosevelt, 602-467-2236, DG:

R03F12D06A

### New Mexico

**Carson**—John C. Bedell, F.S. Bldg., Box 558, Taos 87571, 505-758-6200, DG: R03F02A; William H. Moehn, Rn, L&M; Stetson C. Edmunds, TM, F, FPM; Kenneth E. Bishop, Rge, WL, S&W; Carveth Kramer, LMP, OI; James M. Kocer, Eng.; Vacant, Admin.

Ranger Districts:

Camino Real—Kent L. Dunstan, Penasco, 505-587-2255, DG:

R03F02D04A

Canjilon—Gene Onken, Canjilon, 505-684-2486, DG:

R03F02D01A

El Rito—Stuart Buchanan, El Rito, 505-581-4554, DG:

R03F02D02A

Jicarilla—Philip R. Settles, Blanco, 505-326-2036

Questa—Ronald Thibedeau, Questa, 505-586-0520, DG:

R03F02D07A

Tres Piedras—Eddie J. Alford, Tres Piedras, 505-758-8678, DG:

R03F02D06A

**Cibola**—Cheser P. Smith, 10308 Candelaria, N.E., Albuquerque 87112, 474-5207, 505-275-5207, DG: R03F03A; John R. Carson, Rg, WL, F; Leland B. Singer, OI; John Fehr, E, Safety; W. James Rivers, LMP, TM, WS; Allan Hinds, Rn, L, LL; Kenneth D. Knarr, Admin. Albuquerque Tree Nursery—John H. Hinz, 474-2999, DG:

R03F03D01A

Ranger Districts:

Black Kettle—Mike Rising, Cheyenne, OK, 405-497-2143, DG: R03F03A

Kiowa—Alton R. Bryant, Clayton, 505-374-9652, DG: R03F03A

Magdalena—Allyn S. Wasser, Magdalena, 505-854-2381, DG: R03F03D03A

Mountainair—Susan Gray, Mountainair, 505-847-2990, DG: R03F03D04A

Mt. Taylor—John Caffrey, Grants, 505-287-8833, DG: R03F03D02A

Rita Blanca—Alton Bryant, Texline, TX, 806-362-4254, DG: R03F03A

Sandia—Floyd Thompson, Tijeras, 505-281-3304, DG: R03F03D05A

**Gila**—David W. Dahl, Forest Supervisor, 2610 N. Silver Street, Silver City 88061, 505-388-8201, DG: R03F06A; Stephen Kelly, DFS; Tobias A. Martinez, Rge, WL, WS; Ronald L. Henderson, Rn, PAO, L; Michael Boyle, TM; Stephan H. Servis, S, F; Loyd C. Dille, E; Delbert Griego, LMP; Parks Hilliard, Admin.

Ranger Districts:

Black Range—James E. Paxon, Jr., Truth or Consequences, 505-894-6677, DG: R03F06D02A

Glenwood—Vacant, Glenwood, 505-539-2481, DG: R03F06D04A

Luna—Jerry Hibbetts, Luna, 505-547-2611, DG: R03F06D03A

Mimbres—Gerald Engel, Mimbres, 505-536-2250, DG: R03F06D05A

Quemado—Bob Leaverton, Quemado, 505-773-4678, DG: R03F06D09A

Reserve—Michael Gardner, Reserve, 505-533-6231, DG: R03F06D06A

Silver City—Wayne L. Buckner, Silver City, 505-538-2771, DG: R03F06A

Wilderness—Janet F. Hurley, Gila Visitor Center, Rural Route 11, 505-536-9461, DG: R03F06D08A

**Lincoln**—Vacant, Federal Bldg., 11th and New York, Alamogordo 88310, 505-437-6030, DG: R03F08A; Jose Martinez, E; Robert E. Wood, TM, LMP, OI; Frank B. Leonard, F, RN; Donald E. Cunico, Rge, WL, WS; Wilfried E. Roeder, LM; Virginia A. Bowman, Admin.

## Ranger Districts:

Cloudcroft—Maxwell E. Goodwin, Cloudcroft, 505-682-2551, DG:  
R03F08D02A

Guadalupe—Larry Sansom, Carlsbad, 505-885-4181, DG:  
R03F08D03A

Mayhill—Norman L. Curran, Mayhill, 505-687-3411, DG:  
R03F08D04A

Smokey Bear—Gerald Hawkes, Ruidoso, 505-257-4095, DG:  
R03F08D01A

**Santa Fe**—Maynard T. Rost, 1220 St. Francis Dr., Santa Fe 87504,  
476-1940, 505-988-6940, DG: R03F10A;

N. V. Milanowski, DFS; Jerry Elson, Rge, WL; Thomas M. Mott, TM;  
Jon Bumstead, LU, LMP; James E. Reid, R&L; Ray Page, F, OI, S,  
WS; Robert Adams, E; Judith V. Dinwiddie, Admin.

## Ranger Districts:

Coyote—Chuck Hagerdon, Coyote, 505-638-5547, DG:  
R03F10D01A

Cuba—Joe Sanchez, Cuba, 505-289-3264, DG: R03F10D02A

Espanola—Lori Osterstock, Espanola, 476-1993, DG:  
R03F10D06A

Jemez—Walter C. (Bud) Stephenson, Jemez Springs,  
505-829-3535, DG: R03F10D03A

Las Vegas—James R. Montoya, Las Vegas, 505-425-3534, DG:  
R03F10D04A

Pecos—Larry J. Roybal, Pecos, 505-757-6121, DG: R03F10D05A



## Region 4 Intermountain Region

---

---

Southern Idaho, Nevada, Utah, and western Wyoming; Fed. Bldg., 324 25th St., Ogden, UT 84401; Hours 7:45 to 4:15 MT, 586-plus ext., 801-625-plus ext.; DG: Mailroom:R04A

**J. S. TIXIER**, Regional Forester, 586-5605; Glenna O. Prevedel, sec., 586-5605; Thomas A. Roederer, DRF for Resources, 586-5603; Clair C. Beasley, DRF for Administration, 586-5608, Henry A. Walters, Safety Officer, 586-5296; DG: RF:R04A

**Office of the General Counsel**—Branch Office, Dean C. Gardner, Erol R. Benson, Joseph P. Stringer, Pat Braun, attorneys; Annie S. VanDerZee, sec., 801-625-5441, 586-5441, DG: D. Gardner: R04A

**Planning and Budget**—John P. Butt, Dir., 586-5269, Glenda W. Moore, Off. Mgr., 586-5266, DG: P&B:R04A

Land and Resource Management Planning—Don Murphy, group leader, 586-5274

Regional and Forest Planning—Hugh G. Pangman, 586-5275

Environmental Coordination—Dave Hoefer, 586-5273

Appeal Coordination—K. Dale Torgerson, 586-5279

Economics and Analysis—David C. Iverson, 586-5278

Operations Research Analyst—Paul Barrett, 586-5280

Program Development, Budget and Finance—Jack W. McDonald, 586-5287

Regional Budget Officer—Kathy Meyers, 586-5272

Information Management—Roberta Beverly, 586-5283

### RESOURCES

**Thomas A. Roederer**, DRF, 586-5603, DG: RF:R04A

**Engineering**—John V. Lupis, Dir., 586-5196, DG: E:R04A; M. Sue Green, sec., 586-5195

Asst. Dir., Technical Support—Dayton D. Nelson, 586-5197

Bridges, Ski Lifts—Stephen L. Bunnell, 586-5236

Ski Lifts—Richard J. Bird, 586-5233

Facilities Engineering—Terry A. Harwood, 586-5244

Architecture—Wilden W. Moffett, 586-5248

Dams/Hydraulics—Willis C. Self, 586-5227

Water/Sanitation—H. Kent Bingham, 586-5246

Materials Engineering—Bruce C. Vandre, 586-5237; Michael D. Remboldt, 586-5238

- Transportation Systems Planning—William F. Schnelle,  
586-5224
- Transportation Design and Construction Systems—James R.  
Trenholm, 586-5225
- Transportation Operation and Maintenance Systems—David M.  
Neeley, 586-5241
- Asst. Dir. Program Support—Russell L. Rogler, 586-5194
- Cadastral Engineering—R. Jon Leonard, 586-5226
- Equipment Management—C. W. Ellison, 586-5187
- Geometronics—Michael J. Lunt, 586-5206
- Photogrammetry—Lynn H. Wiese, 586-5213
- Cartography—Gary D. McDaniel, 586-5208
- Graphics—Patricia L. Gardiner, 586-5210
- Planning and Coordination—Lavon D. Suhr, 586-5230
- Programming—Ruben Natera, 586-5232; Robert M. Harmon,  
586-5231
- Systems Engineering—John W. Richardson, Jr., 586-5180
- Applications—Wayne T. Beddes, 586-5200
- RDS—D. Max Ewing, 586-5201
- Training, Certification & Value Analysis—Edward L. Wood,  
586-5222

- Range and Watershed Management***—Randall R. Hall, Dir., 586-5595,  
DG: RW:R04A; Bernice L. Hampton, Supv. Off., Mgmt. Asst.,  
586-5597
- Permit Administration—Robert R. Hamner, 586-5598
- Analysis, Improvements, Plans—Curtis M. Johnson, 586-5600
- FSRAMIS—Sue Preece, 586-5601
- Ecology—Alma H. Winward, 586-5596
- Hydrology and Systems Development—Peter J. Stender, 586-5368
- Soils and Geology—Thomas M. Collins, 586-5357
- Air Quality Coordination—Clifford R. Benoit, 586-5594
- Water Rights and Water—Gary Boyle, 586-5360
- Central Utah Project Liaison—Walt Hanks, 801-584-9101

- Recreation and Lands***—George Olson, Dir., 586-5164, DG: RL:R04A
- Office Management Assistant—Deborah Matthews, 586-5139
- Special Land Uses—Frank S. Elder, 586-5150; Lynn Bidlack,  
586-5141
- Land Status, Rights of Way and Energy—William Thompson,  
586-5250; R. J. Newman, 586-5145
- Land Adjustments, Rights-of-way—Ron Ashley, 586-5155; Susan  
Bybee, 586-5146
- Recreation Site Management and Plans—John R. Glenn, 586-5165;  
Elizabeth Close, 586-5205
- Winter Sports and Dispersed Area Management—Frank McElwain,  
586-5171; Cliff Blake, 586-5170
- Landscape Architecture—Thomas P. Hagan, 586-5173



**Minerals Area Management**—Edwin R. Browning, Dir., 586-5149  
Locatable Minerals—Robert Randolph, 586-5159; Robert C. Sykes, Jr., 586-5158  
Leasable Minerals—Bill Miller, 586-5157; Lorrie Meier, 586-5147  
Surface Reclamation Specialist—Karl Haaser, 586-5148  
Reclamation Specialist—Benny Albrechtsen, 586-5154  
Program Planner—Steve Robison, 586-5663

**Timber Management**—Joe Ragsdale, Dir., 586-5523, DG:TM:R04A  
Program Planning & Budget and Appeals—Rolland J. Saylor, 586-5518; Jeannette Hartog, Supv. Off. Mgmt. Asst., 586-5519  
Regional Silviculturist—Jerry Hamilton, 586-5220  
Regional Geneticist—Ronald Hamilton, 586-5525  
Special Projects—Louis J. Waikart, 586-5524  
Mensuration and Studies—John L. Mathis, 586-5530  
Measurements—E. Danny Smith, 586-5527; John F. McRoberts, Idaho Falls, ID, 208-523-1412  
Sale Administration—Jimmy D. Ragland, 586-5520  
Timber Sales Preparation—Bruce G. Brown, 586-5522  
Timber Sale Reports—Robert Paroz, 586-5514  
Resource Analysis—Robert I. Cottingham, 586-5534  
Timber Inventories—Henry A. Cheatham, 586-5532

**Aviation and Fire Management**—Douglas M. Bird, Dir., 586-5507, DG: A&FM:R04A; Jeannette Hartog, Supvy. Off. Mgmt. Asst., 586-5519  
Budget Analyst—Margie Peterson, 586-5513  
Aviation Safety—Roy E. Keck, 586-5510  
Fuels Management—Tom Beddow, 586-5508  
Cooperative Fire Protection—Richard L. Sanders, 586-5264  
Fire Operations—Joe Kinsella, 586-5509  
Regional Fire Coordinator—Bill Price, 586-5500  
Fire Planning Specialist—Patti Hiram, 586-5500  
Regional Dispatcher—Clee B. Pearson, 586-5500  
Aviation Management—Doyne (Mike) Tank, 586-5511  
Light Aircraft & Helicopters—Robert Hendricks, 586-5470  
Aircraft Maintenance—Wayne Nelson, 586-5470  
Large Aircraft—Stanley E. McGrew, 586-5470

**Fisheries and Wildlife Management**—Wm. R. Burbridge, Dir., 586-5669, DG: WL:R04A; Glenna S. Wright, sec., 586-5666  
Programs & Plans—Ronald E. Burraychak, 586-5668  
Wildlife Habitat Relationships—David Winn, 586-5671  
Wildlife Habitat Management—Paul W. Shields, 586-5665  
T&E Species and ADC—Michael L. Rath, 586-5664  
Regional Botanist—Duane Atwood, 586-5599  
Aquatic Habitat Management, Fisheries—Donald Duff, 586-5662



Macroinvertebrate Program (Provo, Utah)—Fred Mangum,  
801-378-4928

**State and Private Forestry**—Vacant, Dir., 586-5253, DG: S&PF:R04A;  
Nancy P. Wright, Off. Mgmt. Asst., 586-5252  
Resource Planner—James W. Harvey, 586-5259  
Cooperative Forestry—Michael L. Hanson, 586-5261  
MRS Forest Products Utilization—Clare B. Mitchell, 586-5260  
Forest Pest Management—David G. Holland, Group Leader,  
586-5257  
Pesticide Specialist—Garth E. Baxter, 586-5258  
Ogden Field Office, 324 25th Street, Ogden, UT 84401, 586-5458  
Supervisory Entomologist—Leon LaMadeleine  
Boise Field Office, 1750 Front Street, Boise, ID 83702, 554-1345,  
208-334-9008  
Supervisory Pathologist—Ralph E. Williams

#### ADMINISTRATION

Clair C. Beasley, DRF, 586-5608, DG: RF:R04A

**Information Office**—Patrick J. Sheehan, Dir., 586-5347; Karen Clark,  
Off. Mgr., 586-5352, DG: IO:R04A  
Legislative Coordinator—Pat Aguilar, 586-5355  
Public Affairs Officer—Wallace T. Shiverdecker, 586-5354  
Public Affairs Spec. (A/V, Publications)—James Stone, 586-5517  
Writer/Editor—Colleen T. Anderson, 586-5351  
Public Involvement and Environmental Education—Vernon A.  
Fridley, Jr., 586-5348  
HOST, Interpretive Services and History—Philip B. Johnson,  
586-5167

**Information Systems**—James H. Haskell, Dir., 586-5491, DG: IS:S22A;  
Jocile Doxey, Off. Mgmt. Asst., 586-5542  
Information Technology—Frank D. Berrett, 586-5693  
Information Systems Specialists—Dave Prevedel, 586-5660; Charles  
D. Butts, 586-5564  
Information Support—Lorrie Canto, 586-5736  
Telecommunications Managements—E. John Alberts, 586-5498

**Administrative Services**—Raymond J. Kinyon, Dir., 586-5135, DG:  
AS:R04B  
Program Management Analyst—Keith E. Bawdon, 586-5685;  
William T. Brooks, 586-5737  
Contracting and Agreements—Wendy Kunkel, 586-5452  
Property and Office Services—Jessie Green, 586-5490  
Procurement Analyst—John Owen, 586-5137

Small Purchasing—Jennie Van Orden, 586-5134

**Fiscal & Public Safety**—Joseph A. Guss, Dir., 586-5328, DG:

FPS:R04A; Lisa Jackson, sec., 586-5247

Fiscal and Accounting Management—Charles E. Davis, 586-5323

Field Services—Richard Otteson, 586-5334

TSA—Kathleen Barker, 586-5321

Claims Officer—Velda J. Campbell, 586-5317

Computer Systems/Travel—Michael A. Schultz, 586-5339

Resource Accounting—George M. Taggart, 586-5319; W. Glen Parker, 586-5209

Regional Special Agent—Hugh M. (Mac) Thomson, 586-5324

Review and Analysis Officer—Bill Frye, 586-5329

**Personnel Management**—David E. Blackner, Dir., 586-5298, DG:

PM:R04B; Vacant, sec., 586-5298

Operations (Employment, Staffing, Classification and Organization)—Curt Peterson, 586-5308

Classification—Vacant, 586-5299; Placement, George D. Fishel, 586-5291; Robert Cunningham, 586-5451; Jean Bentley, 586-5654

Services (Safety, Employee Development and HRP)—Vacant, 586-5301

HRP—Eugene A. Watson, 586-5175

Technical Assistance (Employee/Labor Relations, Pay Admin., Retirement and Concern)—Tim Walker, 586-5289

Pay and LMR—Morris Reynolds, 586-5293

Employee Relations—LaRelia F. Jones, 586-5313

CONCERN and Retirement—Sonnet W. House, 586-5295

Utah/Nevada Personnel Cluster Office—T. Lee Stewart, 586-5300

**Civil Rights**—Vacant, Dir., 586-5415, DG: CR:S22A, Combined Service Unit-INT Station

Special Emphasis Program Manager—Rita M. Kennedy, 586-5401, Combined Service Unit-INT Station

EEO Assistant/Handicap Coordinator, Mary E. McDonough, 586-5242, Combined Service Unit-INT Station

## NATIONAL FORESTS

### Idaho

**Boise**—Dave Rittersbacher, 1750 Front Street, Boise 83702, 554-4100, 208-364-4100, DG: Mailroom:R04F02A; James L. Caswell, DFS; Truman C. Puchbauer, TM; John Gollaher, AFM&L; W. Wayne Patton, RWWR; Charles G. Nelson, LM Planner; Frank Carroll,

PAO; J. Kirby Lee, E & Min.; Charles W. Hardy, Admin.;  
Nursery—Richard H. Thatcher, 208-343-1977, DG:  
Mailroom:R04F02A

Ranger Districts:

Boise—Brent McBeth, Boise, 554-1572, 208-343-2527, DG:  
Mailroom:R04F02A

Cascade—Ron Julian, Cascade, 208-382-4271, DG: Mailroom:  
R04F02D04A

Emmett—James C. Lancaster, Emmett, 208-365-4382, DG:  
Mailroom:R04F02D06A

Idaho City—Kathy Lucich, Idaho City, 208-392-6681, DG:  
Mailroom:R04F02D03A

Lowman—Morris Huffman, Lowman, 208-259-3361, DG:  
Mailroom:R04F02D05A

Mountain Home—Larry Tripp, Mountain Home, 208-587-7961,  
DG: Mailroom:R04F02D01A

**Caribou**—Paul R. Nordwall, 250 S. 4th Ave., Suite 294, Fed. Bldg.,  
Pocatello 83201, 554-7500, 208-236-7500, DG: Mailroom:R04F05A;  
Sherman B. Boyce, Rge, WL, WS, Min; Boyd H. Carpenter, Rn, F,  
LU, TM; Larry R. Gorringer, E. LUP; Harold W. Klein, Admin.

Ranger Districts:

Malad—Frank Gunnell, Malad, 208-766-4743, DG:  
Mailroom:R04F05D04A

Montpelier—Mark Johnson, Montpelier, 208-847-0375, DG:  
Mailroom:R04F05D03A

Pocatello—Jerald D. Tower, Pocatello, 208-236-7500, DG:  
Mailroom:R04F05A

Soda Springs—Anthony Varilone, Soda Springs, 208-547-4356,  
DG: Mailroom:R04F05D02A

Curlew National Grasslands—Malad

**Challis**—Jack C. Griswold, P.O. Box 404, F.S. Bldg., Challis 83226,  
554-9280, 208-879-2285, DG: Mailroom:R04F06A; Fred Dauber, TM,  
WL, R&L; Robert Sengl, E; Ron Johnson, Rge., W, S, Planning; Mac  
Simpson, Admin.

Ranger Districts:

Challis—Robert Gardner, Challis, 208-879-4321, DG:  
Mailroom:R04F06A

Lost River—Martin Prather, Mackay, 208-588-2224, DG:  
Mailroom:R04F06D04A

Middle Fork—Gary Fullmer, Challis, 208-879-5204, DG:  
Mailroom:R04F06A

Yankee Fork—Greg Johnson, Clayton, 208-838-2201, DG:  
Mailroom:R04F06D03A

**Payette**—Veto J. "Sonny" LaSalle, Box 1026, or 106 W. Park, McCall  
83638, 208-634-8151, DG: Mailroom:R04F12A; Gary Allen, TM;



Kurt Nelson, Rge, WL, WS; Gene R. Benedict, Rec., F; Ralph Geibel, E; Jackie Call, Admin.; Phil Gilman, LMP

Ranger Districts:

Council—Phillip Jahn, Council, 208-253-4215, DG:

Mailroom:R04F12D01A

Krassel—Earl C. Kimball, McCall, 208-634-8151, DG:

Mailroom:R04F12D04A

McCall—Vacant, McCall, 208-634-8151, DG:

Mailroom:R04F12D04A

New Meadows—Peter J. Walker, New Meadows, 208-347-2141,

DG: Mailroom:R04F12D03A

Weiser—Harold E. Laird, Weiser, 208-549-2420, DG:

Mailroom:R04F12D02A

**Salmon**—Vacant, P.O. Box 729, Salmon 83467, 208-756-2215, DG:

Mailroom:R04F13A; Dan Baird, RRWW; Ernest W. Schneider, TAF; Gene Jensen, LMP; James W. Baker, ELM; James R. Sustaie, Admin.

Ranger Districts:

Cobalt—Clinton C. Groll, Salmon, Winter, 208-756-2240,

Summer, 208-756-3221, DG: Mailroom:R04F13A

Leadore—S. E. (Lou) Woltering, Leadore, 208-768-2371, DG:

Mailroom:R04F13A

North Fork—Rogers M. Thomas, North Fork, 208-865-2383, DG:

Mailroom:R04F13D02A

Salmon—Robert A. Russell, Salmon, 208-756-3724, DG:

Mailroom:R04F13A

**Sawtooth**—Roland M. Stoleson, 2647 Kimberly Rd. East, Twin Falls 83301-7976, 208-737-3200, DG: Mailroom:R04F14A; Bert F. Webster, Rge, WS, WL; Edmund Bloedel, Rn, LU; John G. Robatcek, TM, F, LE; Dow B. Bond, E; Charles F. Oakley, Admin; Robert L. Hendricks, Planning; Edwin P. Waldapfel, PIO

Ranger Districts:

Burley—Jerry L. Green, Burley, 208-678-0430, DG:

Mailroom:R04F14D01A

Fairfield—John A. Madden, Fairfield, 208-764-2202, DG:

Mailroom:R04F14D05A

Ketchum—Alan Pinkerton, Ketchum, 208-622-5371, DG:

Mailroom:R04F14D03A

Sawtooth NRA—Carl Pence, Ketchum, 208-726-8291, DG:

Mailroom:R04F14D04A

Twin Falls—Donald G. Oman, Twin Falls, 208-737-3200, DG:

Mailroom:R04F14A

**Targhee**—John E. Burns, 420 N. Bridge St., P.O. Box 208, St. Anthony, 83445, 208-624-3151; DG: Mailroom:R04F15A; Bryant Christensen, Rge, WL, WS; John D. Price, TM, F; Stephen M. Rushton, Rn, LU,

M; Lee Collett, E; Charles S. Sorenson, Admin; Robert G. Williams, LMP

Ranger Districts:

Ashton—Bruce Fox, Ashton, 208-652-7442, DG: Mailroom:  
R04F15D03A

Dubois—Grant Thorsen, Dubois, 208-374-5422, DG:  
Mailroom:R04F15D01A

Island Park—Walter Grows, Island Park, 208-588-7301, DG:  
Mailroom:R04F15D02A

Palisades—Ronald D. Dickemore, Idaho Falls, 208-523-1412,  
DG: Mailroom:R04F15D04A

Teton Basin—Clarence M. Murdock, Driggs, 208-354-2431, DG:  
Mailroom:R04F15D05A

### Nevada

**Humboldt**—John Inman, 976 Mountain City Highway, Elko 89801,  
702-738-5171, DG: Mailroom:R04F09A; Ben Siminoe, R, WL, WS,  
Min.; Gary Schaffran, Rn, L, TM&F; Jerry Davis, LMP; Dale  
Armstrong, E; Lars F. Lind, Admin. & LE

Ranger Districts:

Ely—Paul DeMeule, Ely, 702-289-3031, DG: Mailroom:  
R04F09D04A

Jarbridge—Rod Howard, Buhl, ID, 208-543-4129, DG:  
Mailroom:R04F09D03A

Mountain City—Jack Carlson, Mountain City, 702-763-6691,  
DG: Mailroom:R04F09D01A

Santa Rosa—Marvin R. Turner, Winnemucca, 702-623-5025,  
DG: Mailroom:R04F09D05A

Ruby Mountains—Mont Lewis, Wells, 702-752-3357, DG:  
Mailroom:R04F09D02A

**Toiyabe**—R. M. (Jim) Nelson, 1200 Franklin Way, Sparks 89431,  
702-331-6444, 702-355-5300, DG: Mailroom:R04F17A; Gary Sayer,  
DFS; Jerry Grerstad, Rge, WL, WS; Allan Ashton, Rn, L&M; David  
L. Greene, E; Carlene Willis, AO; David Haney, F; Robert Larkin,  
LMP; Vacant, PIO

Ranger Districts:

Austin—Robert Vough, Austin, 702-964-2671, DG:  
Mailroom:R04F17D03A

Bridgeport—Vacant, Bridgeport, CA, 619-932-7070, DG:  
Mailroom:R04F17D02A

Carson—Guy W. Pence, Carson City, 702-882-2766, DG:  
Mailroom:R04F17D01A

Las Vegas—Ken Marshal, Las Vegas, 702-388-6503, DG:  
Mailroom:R04F17D05A

Tonopah—David Grider, Tonopah, 702-482-6286, DG:  
Mailroom:R04F17D04A

### Utah

**Ashley**—Duane G. Tucker, 355 North Vernal Ave., Vernal 84078,  
801-789-1181, DG: Mailroom:R04F01A; Terry D. Hopson, Rn, LU;  
Mick Kessel, TM, F; G. Floyd Bartlett, Rge, WL, WS; Don Marchant,  
E; David A. Kimbrough, Admin; Vacant, Planner  
Ranger Districts:

Duchesne—Donald E. Petersen, Duchesne, 801-738-2482, DG:  
Mailroom:R04F01D04A

Flaming Gorge NRA—Steve Sams, Manila, 801-784-3445, DG:  
Mailroom:R04F01D01A

Roosevelt—Clark Tucker, Roosevelt, 801-722-5018, DG:  
Mailroom:R04F01D04A

Vernal—Carol Lyle, Vernal, 801-789-0323, DG:  
Mailroom:R04F01A

**Dixie**—Hugh C. Thompson, 82 No. 100 E. St., P.O. Box 580, Cedar City  
84720, 801-586-2421, DG: Mailroom:R04F07A; Robert H. Meinrod,  
Rge, WL, WS; Ralph S. Rawlinson, Rn, M&LU; Rollo H. Brunson,  
TM, F; Vacant, LMP; John C. Bentley, E; Vacant, Admin.

Ranger Districts:

Cedar City—Ronald S. Wilson, Cedar City, 801-586-4462, DG:  
Mailroom:R04F07A

Escalante—Douglas W. Austin, Escalante, 801-826-4221, DG:  
Mailroom:R04F07D04A

Pine Valley—Rance L. Rollins, St. George, 801-673-3431, DG:  
Mailroom:R04F07D01A

Powell—Carlton P. Guillette, Panguitch, 801-676-8815, DG:  
Mailroom:R04F07D03A

Teasdale—Jerald B. Shaw, Teasdale, 801-425-3702, DG:  
Mailroom:R04F07D05A

**Fishlake**—J. Kent Taylor, 115 East 900 North, Richfield 84701,  
801-896-4491, DG: Mailroom:R04F08A; Larry A. Theivagt, TM, F,  
Rn&L; Ronald K. Tew, M, Rge, WS; Clyde Lay, E; Hale M. Hubbard,  
Admin; Andrew E. Godfrey, LMP

Ranger Districts:

Beaver—Darwin R. Jensen, Beaver, 801-438-2436, DG:  
Mailroom:R04F08D03A

Fillmore—Douglas P. Reid, Fillmore, 801-743-5721, DG:  
Mailroom:R04F08D01A

Loa—Gary O. Laing, Loa, 801-836-2811, DG: Mailroom:  
R04F08D02A



Richfield—Charles R. Allred, Richfield, 801-896-4491, DG:  
Mailroom:R04F08A

**Manti-LaSal**—George A. Morris, 599 West Price River Drive, Price 84501, 801-637-2817, DG: Mailroom:R04F10A; Ross E. Butler, TM, F, LU; Sharon Metzler, Rn, Wilderness, Archeology & Nepa; A. J. Frandsen, Rge, WL, WS; Aaron Howe, E, M; Jeffrey M. Sims, Admin.  
Ranger Districts:

Ferron—John Niebergall, Ferron, 801-384-2372, DG:  
Mailroom:R04F10D02A

Moab—Raymon Carling, Moab, 801-259-7155, DG:  
Mailroom:R04F10D04A

Monticello—Lee A. Bennett, Monticello, 801-587-2041, DG:  
Mailroom:R04F10D05A

Price—Ira W. Hatch, Price, 801-637-2817, DG: Mailroom:  
R04F10D03A

Sanpete—Bennett W. Black, Ephraim, 801-283-4151, DG:  
Mailroom:R04F10D01A

**Uinta**—Don T. Nebeker, 88 West 100 N., Provo 84601, 586-5332, 801-377-5780, DG: Mailroom:R04F18A; Vacant, Rn&L, F, LMP; Norman L. Hunstman, Rge, WS, WL; Vaughn Stokes, E, M; Jolene Reed, Admin.

Ranger Districts:

Heber—Roy H. Daniels, Heber, 801-654-0470, DG:  
Mailroom:R04F18D01A

Pleasant Grove—Robert R. Easton, Pleasant Grove, 801-785-3563, DG: Mailroom:R04F18D02A

Spanish Fork—Thomas Tidwell, Spanish Fork, 801-798-3571, DG: Mailroom:R04F18D03A

**Wasatch-Cache**—Dale N. Bosworth, 8230 Fed. Bldg., 125 S. State St., Salt Lake City 84138, 588-5030, 801-524-5030, DG:

Mailroom:R04F19A; Susan Giannettino, DFS; Richard Kline, OI; James Mower, Rge, WL, WS; Robert Cron, Rn, LU, M, Wilderness; Joan Degiorgio, LMP; A. Neal Riffle, F, TM; Richard G. Harris, E; Juanita R. Cooper, Admin.

Ranger Districts:

Evanston—Clyde Thompson, Evanston, WY, 307-789-3194, DG:  
Mailroom:R04F19D04A

Kamas—Sam Warren, Kamas, UT, 801-783-4338, DG:  
Mailroom:R04F19D03A

Logan—David K. Baumgartner, Logan, UT, 801-753-2772, DG:  
Mailroom:R04F19D07A

Mountain View—Wayne Anderson, Mountain View, WY, 307-782-6555, DG: Mailroom:R04F19D05A

Ogden—Kenneth V. Bronson, Ogden, UT, 586-5112, DG:  
Mailroom:R04F19D06A

Salt Lake/Tooele—Vacant, Salt Lake City, UT, 588-5042, DG:  
Mailroom:R04F19D01A

### Wyoming

***Bridger-Teton***—Brian Stout, F.S. Bldg., 340 N. Cache, Box 1888,  
Jackson 83001, 307-733-2752, DG: Mailroom:R04F03A; Jim Gladen,  
DFS; James Caplan, For. Plnr.; Al Koschmann, EM, M; Guadalupe  
Renteria, Admin.; Al Boss, Res. Ecology; Fred Kingwill, PAS  
Ranger Districts:

Big Piney—Greg Clark, Big Piney, 307-276-3375, DG:  
Mailroom:R04F03D02A

Buffalo—John Baglien, Moran, 307-543-2386, DG:  
Mailroom:R04F03D06A

Greys River—John E. Newcom, Afton, 307-886-3166, DG:  
Mailroom:R04F03D03A

Jackson—Charles Jones, Jackson, 307-733-4755, DG:  
Mailroom:R04F03D04A

Kemmerer—Robert Riddle, Kemmerer, 307-877-4415, DG:  
Mailroom:R04F03D01A

Pinedale—Bob Reese, Pinedale, 307-367-4326, DG:  
Mailroom:R04F03D07A





## Region 5 Pacific Southwest Region

---

---

California, Hawaii, Guam and Trust Territories of the Pacific Islands; 630 Sansome St., San Francisco, CA 94111; Hours 7:30 to 4:00 PT, 556-plus ext. (FTS or commercial); DG: Mailroom:R05A

**PAUL F. BARKER**, Regional Forester, 556-4310, DG: RF:R05A; Rosemary Y. Jolly, sec.; Richard E. Greffenius, DRF; Vacant, DRF; David M. Jay, DRF; Cynthia Lee, sec.; Nancy Doll, Executive Assistant

*Office of the General Counsel* (Regional Office)—Robert M. Simmons, Regional Attorney, FTS 454-8634, 415-974-8634, 211 Main St., Suite 1060, San Francisco, CA 94105-1924

*Office of the Regional Forester*, Sacramento Area, 1110 K Street, Sacramento, CA 95814; FTS 460-1447, commercial 916-551-1447; DG: SAC:R05H  
Assistant to the Regional Forester—Jon D. Kennedy  
Representative—Harley L. Greiman

*Office of Civil Rights*—Linda S. Nunes, Director, 556-6852, DG: OCR:R05A  
Business Mgmt. Asst.—Waldenia Fallins, 556-6853  
Leader, Civil Rights Program Management Group—Connie Brannon, 556-3338  
Equal Opportunity Specialist (Title 6)—Cornell Harvell, 556-8401  
Equal Employment Specialist (Black & Handicapped SEPM)—Camilla Carpenter, 556-8403  
Equal Employment Specialist (Hispanic, SEPM)—Vacant, 556-6849  
Equal Employment Specialist (Native American & Asian SEPM)—Vacant  
Federal Women's Program Manager—Vacant, 556-9198  
Equal Opportunity Assistant—Shelia Stallworth, 556-5799  
Pre-Complaints Group Leader—Carolyn M. Reynolds, 556-6849  
Equal Employment Specialist—Eva Weaver, 556-0638  
Equal Opportunity Assistant—Cora Robinson, 556-1858  
Equal Opportunity Assistant—Jeff Jeffcoat, 556-1855  
Program Analyst—Ann Denton, 556-8494  
Reports & Statistics Specialist—Sally Carter, 556-8494

*Office of Information*—Trudie Olson, Director, 556-1932, DG: OI:R05A; general information, 556-0122  
Support Services Supervisor—Brenda Kendrix, 556-3868

External Relations—Betsy Tyson, 556-4749  
 Environmental Education—Karen Pang, 556-7684  
 Audio-Visual—Robert Tribble, 556-4246, 556-3370  
 Graphic Arts—Marion Lostrom, 556-4105  
 Legislative Assistant—Pamela Smith, 556-5574  
 Publications—Christopher Bowen, 556-1411, 556-6393  
 Radio, TV and Press—Matt Mathes, 556-4553  
 Public Affairs Specialist and Penny Pines—Vacant, 556-0124

**Office of Personnel Management**—Thomas G. Brown, Director, 556-5267, DG: PM:R05A; Shirley A. Moore, Deputy Regional Personnel Officer, 556-0350  
 Administrative Officer—Wendy Rook, 556-4849  
 Secretary—Cynthia Miles, 556-6218  
 Staffing, Classification, and Pay Management—Richard R. Rodieck, 556-4665; Becky Pappas, 556-3850; Peggy Manning, 556-8224; Vacant, 556-2182; Sherry Reed, 556-2183; Maxie Hamilton, 556-6787; Vacant, 556-2541; Susan Der, 556-5249; Sophia Walker, 556-4475  
 Workforce Management—Ronald Noland, 556-7593; Janet Brandt-Jackson, 556-9907; Don Redman, 556-4528; Dean Monday, 556-8337; Gertrude Stephens, 556-7472  
 Labor and Employee Relations—Leon Bennett, 556-2181; Michael McCartney, 556-0743; Mary Lou Stofer, 556-2180; Lee Richards, 556-2542  
 Organizational Resources Development—Joy Smith, 556-6901; Vacant, 556-6901; Dan Roach, 556-0744; Mary Smith, 556-6900  
 Safety and Health—Lyle Shook, 556-3857; Priscilla Stuart (concern), 556-3253; Mel Bobier, 556-0335  
 Human Resource & Community Development—Rocky Solas, 556-3152  
 Youth & Young Adult Programs—Erna Johnson, 556-0282  
 Adult & Older Worker Programs—Steve Torres, 556-0292  
 Volunteer, Placement & Counseling—Vacant, 556-0321  
 RO Manager—Vacant, 556-3152  
 Administrative Support—Maribel Abarca, Skip Blaha, 556-3152  
 Consent Decree—Grace Yonemura, 556-2151; Kathy Gabel, 556-6903; Marsha Glassner, 556-3680; Flora Androvich, 556-3302; Rita Gordon, 556-3342; Geneva Timmons, 556-2763

**Office of Planning and Budget**—Joyce Muraoka, Director, 556-3379, DG: PB:R05A  
 Administrative Assistant—Shirlee Morris, 556-6765  
 Budget Group—Robin Thompson, Leader, 556-6765  
 Program Formulation, RPA—Richard Duperon, 556-2127; Beryl Clark, Karen Lee, Robert Sullivan, 556-6765



Execution—Vacant, Arlie Anderson, Homer Chan, 556-6765;  
 Debbie Eng, 556-2241  
 Planning Group—Bob Butler, Leader, 556-2687  
 Regional & Forest Plans—Sonia Tamez, 556-9407  
 Economics—Mike Skinner, 556-9408  
 Systems Analysis—Klaus Barber, 556-0422  
 Environmental Coordinator & Special Areas—Debby Stefan,  
 556-2688; Hal Sebring, 556-9380; Paula McMasters,  
 556-9381  
 Appeals Management—Vacant  
 Special Studies—Lucy Brewer, 556-6765  
 General Clerks—Anabelle Ado, Shelia Stallworth, 556-5798

### STAFF DIRECTORS

***Administrative Services***—Michael Hendershot, Director, 556-6848,  
 DG: AS:R05A  
 Acquisition Operations Group—Martha Baca, 556-9060  
 Aircraft Contracts & Fire Procurement—Dave Allasia, 556-5541  
 Construction, Negot (A&E), & General—Leonard Schoenhals,  
 556-8955  
 ADP, Telecomm, & Other Negot Contracts—Vacant, 556-4766  
 Small Purchasing—Elinna Chan, 556-4037  
 Administrative & Office Mgt Group—Bill Gallagher, 556-4087  
 Regional Records Manager & FOIA/PA Officer—Juanita Cuevas,  
 556-6010  
 Supervisory Management Analyst—Sadie Johnson, 556-5062  
 Printing/Duplicating Unit—Doris Dang, 556-1843  
 Supply/Forms Unit—Bill Ward, 556-1257  
 Property Management Group—Ronald E. Hooper, 556-8778; Patricia  
 Romeiro, 556-5329; Ernie Tordsen, 556-3206; Deborah Mariano,  
 556-8778  
 Property Management Officer—Sue Abraham, 556-3601

***Aviation and Fire Management***—Kenton Clark, Director, 556-5142,  
 DG: AFM:R05A; Jean I. Harris, sec., 556-3616  
 Budget Analyst—Vacant, 556-9781  
 Fire & Land Mgt Planning—Robert L. Solari, 556-9784  
 Systems Mgt—Howard Nickelson, 556-9782; Jan Dang,  
 556-9783; Penny Sternberg, 556-2603  
 Fire Suppression—Richard F. Adams, Regional Fire Mgr, 556-4746  
 Regional Fire Coord—Kenneth S. Blonski, 556-4745  
 Fire Prevention—George Mennel, 556-3363  
 Fuels Management—Dick Harrell, 556-0814  
 South Zone Operation Coordination Ctr, Riverside, CA, 714-351-6721  
 South Zone Emergency Operations Coordinator—John Bryant,  
 799-6511



South Zone Dispatcher—John Bowser, 799-6721  
 Northern CA Service Ctr, Redding, CA, 916-246-5353  
 North Zone Emergency Operations Coordinator—Sidney Nobles,  
 450-5270  
 North Zone Dispatcher—Jerry Clements, 450-5354  
 Fire Staff Specialist, FIRESCOPE—Martin Barrows, Riverside, CA,  
 799-6512  
 Aviation Management—Ken Otten, Regional Aviation Officer;  
 Patricia M. DiGiorgio, BMA, Sacramento, CA, 916-978-5494,  
 460-5494  
 Ontario Aviation Operations, Ontario, CA, 796-6753,  
 714-351-6740  
 Ontario Aviation Operations Officer—John Liston, 799-6740  
 Redding Aviation Operations, Redding, CA, 450-5246,  
 916-246-5246  
 Redding Aviation Operations Officer—Bob Clarke, 450-5270

**Engineering**—Richard G. Deleissegues, Director, 556-3020, DG: D.  
 DELEISSEGUES:R05A; Karen Nishima, sec., 556-3021  
 Planning & Operations—Jerry E. Wooten, 556-4694  
 Admin. Officer—Christina Gonzalez, 556-1534  
 Program Developmt—William W. Niles, 556-2520  
 Geometronics—Alan H. Ambacher, 556-7527  
 Fleet Equipmt Mgt—Frank M. Winer, 415-825-9800  
 Engrg Mgt Analysis—Richard Farrington, 415-825-9800  
 Program Management Officer—Daina Dravnieks Apple,  
 415-825-9800  
 Facilities—Vacant, ARE at Pleasant Hill Engrg Ctr, 2245 Morello  
 Ave., Pleasant Hill, CA 94523, 415-825-9800  
 Facilities Operation & Mtce—John R. Grosvenor  
 Engrg Computer Applications—James W. Padgett  
 Architecture—Robert L. Sandusky, 556-2557  
 Water, Dams & Related Engrg—David M. McCauley  
 Geotechnical Engineering—Edward Stuart, III  
 Transportation Systems Developmt Group at Pleasant Hill  
 Engineering Center—Mel Teigen, ARE, 415-825-9800  
 Engrg Long Range Planning—Deborah Fisher  
 Road Construction Engineering—E. James Mandigo  
 Road Operation & Maintenance—Richard F. Creed  
 Road Preconstruction Engineering—Bill G. Woodward  
 Transportation Structures—Sakee Poulakidas, 556-1158

**Fiscal, Accounting & Law Enforcement**—Michael D. Duffy, Director,  
 556-3674, DG: FAM:R05A  
 Budget & Acctg Analyst—Helen Allasia, 556-3676  
 Management Services—C. Terry Baca, 556-3065  
 Support Services Supervisor—Lisa Cross, 556-3732  
 Servicewide Timber Sale Acct.—Cherry Burton, 556-0527

Program Evaluation—Hal Bayne, 556-6022  
 Claims—Colleen Derr, 556-2059; Gentry Rowsey, 556-4167  
 Financial Analysis—Doris M. Parker, 556-6688  
 External Audit & Acctg.—Flozzy Young, 556-8907  
 Accounting Technician—Sophie Young, 556-6825  
 WCF Financial Mgt.—Eric Willgott, 556-6613  
 Accounting Services—Herbert Byars, 556-3675  
 Accounting Operations—Dottie Taitano, 556-1506  
 Fiscal & Accounting Specialist—Pat McCarthy, 556-5440  
 Systems & Procedures—Robert Duarte, 556-3753  
 Law Enforcement—William A. Derr, 556-4963  
 Asst.—John Ruff, 556-2993  
 Criminal Investigator—Kristi Anderson, 556-4154  
 Review & Analysis—Vacant, 556-8590; Virginia L. Clark, 556-9023;  
 Steve Haigh, 556-8251; Richard Bagnulo, 556-8252; Madonna  
 Krekel, 556-3377; Norma Whittaker, 556-8908  
 Training & Review—John Maria, 556-9022

***Fisheries & Wildlife Management***—Randall C. Long, Director,  
556-1584, DG: FWL:R05A

Bus. Mgt. Asst.—Myrenia Harris, 556-9193  
 Program Budget, Animal Damage & Timber Coord.—John E.  
 Borrecco, 556-8562  
 Fisheries Program Manager—Charles M. Holstine, 556-1582  
 Regional Botanist & Planning Biologist—James R. Shevock,  
 556-5722  
 Planning and Appeals Assistant—Carol Demuth, 556-8563  
 Threatened & Endangered Species—Donald Delorenzo, Program  
 Manager, 556-3563  
 Spotted Owl Coordinator—Terri Simon-Jackson, 556-4175  
 Wildlife Program Manager—H. Dale Avant, 556-1583  
 Wildlife Habitat Relationships—Vacant

***Information Systems Management***—Clyde Thompson, Director,  
556-3229, DG: ISM:R05A; Cindy Winkler, sec.

Telecommunications Group—Margy Nickelson, 556-5054  
 Information Management Group—Libby Hecker, 556-1785  
 Systems Support Group—Don McCoy, 556-8557

***Lands & Real Estate Management***—Norwood F. Robertshaw,  
Director, 556-4174, DG: LREM:R05A; Joyce Hastings, secretary,  
556-4171

LREM Assistant—Lester C. Perison, 556-2446  
 Administrative Officer—Flordeliz B. Biagtas, 556-4206  
 Supervisory Clerk—Helen Gerhard, 556-4172  
 Landownership Adjustment—Phil Bayles, 556-2296  
 Acquisition & Exchg—Claire Huking, 556-5415; Homer Boone,  
 556-8874; Dini Zickwolf, 556-1609



Rights-of-Way—Vernon H. Usher, 556-3809

Cost Share Agreements & R/W Grants—Doug Hayden, 556-3808

Land Titles & Cadastral Surveys—Larry Larson, 556-4875

Status—Rae Jean Taylor, 556-4201

Cadastral Surveying—Vacant, 556-9574

Land Uses & Hydro—Adele H. Goss, 556-3415; Ronald W. Hanson, 556-3807

Regional Appraiser—Paul B. Tittman, 556-4204

***Minerals Area Management***—Denton W. Carlson, Director, 556-9765, DG: MAM:R05A

Regional Mining Engineer—Hilton K. Cass, 556-1054

Regional Petroleum Engineer—Desmond Bain, 556-9768

Mining Laws—Don Arundell, 556-9767; Allan Bier, 556-9764

***Range & Watershed Management***—Andrew A. Leven, Director, 556-1564; DG: RWM:R05A

Administrative Officer—Sandra G. Hom

Range Mgt. Program—Terrence J. Cox, 556-9313; Peter L. Clark, 556-6289

Ecology Program—David V. Diaz, 556-6446

Soil Resource Management—Charles B. Goudey

Burned Area Emergency Rehab. Coordinator—K. J. Silverman, 556-4816

Watershed Resource Mgt.—John R. Rector, Earl W. Ford

Air Resource Management—Robert D. Doty

Water Rights & Budget—Robert L. Rennie

Geologic Resources & Services—John M. Chatoian

***Recreation, Wilderness, & Cultural Resources***—Richard O. Benjamin, Director, 556-6986, DG: REC:R05A

Supvry. Bus. Mgt. Asst.—Myrenia A. Harris, 556-9193

Historic Pres. Off.—Judy A. Rose, 556-1648

Interpretive Svcs.—Jean M. Hawthorne, 556-1658

Landscape Management—Gary E. Brogan, 556-1647

Planning & Budget, RIM—Gary D. Sinclair, 556-1606

Recreation Management—Gary W. Plisco, 556-6985

Dev. Recreation—David M. Flohr, 556-1605

Special Uses—Mark S. Dymkoski, 556-1607

Program Analysis—Vacant

Wilderness, Rivers, and Trails—James H. Shiro, 556-1604

OHV Coord.—Thomas R. Crimmins, 556-9195

***Resource Recovery***—Jon D. Kennedy, Director, 556-8843, DG: RR:R05A

Administrative Assistant—Vacant, 556-8826

Assistant Resource Recovery Officer—Harley L. Grieman, 556-8824

Administrative Officer—Robert W. Healy, 556-8823

Public Affairs Officer—Gerald Gause, 556-8824



Volunteer Coordinator—John Stewart, 556-9477

**Timber Management**—Raymond G. Weinmann, Director, 556-6888,  
DG: TM:R05A; Sue Rincon, Administrative Office, 556-6180

Timber Sales—Bob Cates, 556-0692

Sale Administration—Jerry Jensen, 556-7818

Logging Systems—Dennis Caird, 556-4192

Sale Preparation & Valuation—Brian Stone, 556-4464

Programs, Budgets, Data Mgt. & Reports—Eric Smith, 556-7583

Appeals—George Cadzow, 556-2185

Timber Resource Planning & Silviculture—Mike Srago, 556-5514

Timber Mgt. Plans—Ralph Warbington, 556-0991

Regional Silviculturist—Ken Denton, 556-4632

Regional Geneticist—Jennings Kitzmiller, 916-895-1176

Regional Reforestation & TSI Forester—John Fiske, 556-2563

### STATE & PRIVATE FORESTRY

**State & Private Forestry**—Thomas A. Fulk, Director, 556-4265; Nancy Lollar, Administrative Officer, 556-5889; DG: SPF:R05A; Caroline Mangonon, Support Services Specialist, 556-0120

Supervisory Clerk—Vacant, 556-6520

Clerk/Typist—Roland Abston, 556-6520

Clerk/Typist—Cherry Chiu, 556-6520

Cooperative Programs—556-8875

Cooperative Forestry—John L. Ronald, 556-8876

Coop. Fire Protectn—Benjamin B. Beall, Jr., 556-8878

Coop. Watershed—Robert L. Erwin, 556-5888

River Basins—Randall L. Godden, Davis, CA, 460-1715,  
916-551-1715

Utilization & Marketing—Dean W. Huber, 556-0121

Multi-Regional Spclst, Sawmilling—John M. Higgs, 556-8877

Forest Pest Management—556-6520

Program Leader—John A. Neisess, 556-9087

Pathology—John T. Kliejunas, 556-9083; James R. Allison,  
556-9085; Melissa Marosy, 556-6940; Susan Frankel,  
556-6891; Vacant, 556-6864

Entomology—Bruce H. Roettgering, 556-4320; John W. Dale,  
556-4321; Dennis R. Hart, 556-9084; Vacant, 556-4322;  
Vacant, 556-9086

Pesticide-Use Coord.—Vacant, 556-0112

Pacific Islands Forestry—Leonard A. Newell, 1151 Punchbowl St.,  
Rm. 323, Honolulu, HI 96813, 541-2628, 541-2629, DG:

L.Newell:R05E

Commonwealth Forester—James H. Culbert, P.O. Box 221,  
C.H.R.B., Saipan, C.M. 96950, Ask Intern'l Op for 9830

## NATIONAL FORESTS

### California

**Angeles**—George A. Roby, 701 N. Santa Anita Ave., Arcadia 91006, 799-0050, 818-574-1613, DG: R05F01A; Paul Johnson, DFS; Gary E. Sayer, F&W; Richard B. Rea, Rn&LO; Ed. Gililand, E; Richard Strand, AO; Marilyn Hartley, PAO; Richard E. Modee, HRP-SP; Joe Astleford, LMP/RES

Ranger Districts:

Arroyo Seco—Terry Ellis, Flintridge, 799-0377, 818-790-1151, DG: R05F01D51A

Mt. Baldy—Donald E. Stickers, Glendora, 799-0382, 818-335-1251, DG: R05F01D52A

Saugus—Mike Wickman, Saugus, 799-0386, 805-296-9710, DG: R05F01D53A

Tujunga—Christine Rose, San Fernando, 799-0394, 818-899-1900, DG: R05F01D55A

Valyermo—Vacant, Pearblossom, 799-0391, 805-944-2187, DG: R05F01D54A

Southern California Contracting Unit—Vacant, 793-8000, 818-332-6231, DG: SCCU:W07A

Arcadia Service Center—Coordinator—Robert Jeffrey, 799-0316, 818-574-5317, DG: F01A

Fire Cache Warehouse—John Chackerian, 799-0356, 818-574-5365, DG: R05G

Communications—Vaughn Hayes, 799-0318, 818-574-5318, DG: R05G

Shop—Vacant, 799-0312, 818-574-5317, DG: R05F01A

Dispatch Center—Michael Bergdahl, 799-0358, 818-574-5358, DG: R05F01A

**Cleveland**—Michael J. Rogers, 800 Front St., Room 5-N-14, San Diego 92188, 895-5050, 619-557-5050, DG: R05F02A; Betty Hawkes, sec.; Steve Gallegos, FMO; Jack Van Lear, E; George Gleason, R, RES & LMP; Dick Marlow, OI; Steve Rader, Rn & LM; Brian McGuire, AO; Tom LaMier, LE

Ranger Districts:

Descanso—E. Nelson Dean, Alpine, 619-445-6235, DG: R05F02D54A

Palomar—Dennis Orbus, Escondido, 619-566-0130, DG: R05F02D53A

Trabuco—Nancy Curriden, Corona, 796-6390, 714-736-1811, DG: R05F02D52A

**Eldorado**—Jerald N. Hutchins, 100 Forni Rd., Placerville 95667, 916-622-5062, DG: R05F03A; Francina M. Singley, sec; Gary Bilyeu,

Planning; Michael Calvert, E; Judith K. Green, AO; Ray Quintinar, F; Rex Baumbach, TM; Thomas J. Whear, Res; Frank Mosbacher, OI; Peggy O'Connell, Environ. Impact Officer  
 Minerals Area Mgt, North Zone—Rich Harty  
 Northern California Land Adjustment Team—Mel McLaury  
 Nursery—Bill Scheuner, Placerville, 916-622-9600, DG:R05F03D57A  
 Ranger Districts:

Amador—Judy Yandon, Pioneer, 209-295-4251, DG:  
 R05F03D51A

Georgetown—Raymond E. LaBoa, Georgetown, 916-333-4312,  
 DG: R05F03D53A

Pacific—Craig Harasek, Fresh Pond, 916-644-2349, DG:  
 R05F03D55A

Placerville—Robert A. Smart, Placerville, 916-644-2324, DG:  
 R05F03D56A

**Inyo**—Dennis W. Martin, 873 North Main St., Bishop 93514,  
 619-873-5841, DG: R05F04A; Sylvia Morrison, Program Assistant;  
 Kay Hatch, AO; John Ruopp, Rn; Judie Tartaglia, T, Rge, WL, S,  
 WS; Joseph E. Stutler, LMP, A&FM, Lands, PA; Daniel Totheroh, E,  
 Min

Ranger Districts:

Mammoth—Dean J. McAlister, Mammoth Lakes, 619-934-2505,  
 DG: R05F04D52A

Mono Lake—William Bramlette, Lee Vining, 619-647-6525, DG:  
 R05F04D51A

Mt. Whitney—Arthur Gaffrey, Lone Pine, 619-876-5544, DG:  
 R05F04D54A

White Mountain—Joellen Keil, Bishop, 619-873-4207, DG:  
 R05F04D53A

**Klamath**—Robert L. Rice, 1312 Fairlane Road, Yreka 96097,  
 916-842-6131, DG: R05F05A; Barbara Holder, DFS; Christine S.  
 Allen, sec.; Kenneth A. Slater, TM; Robert S. Bryant, F; Ronald W.  
 Boatner, AO; Robert J. Anderson, LMP; Carl Carlson, E; Richard N.  
 Ober, RES & Min; Jack A. Darnall, PIO, Rec, L

Ranger Districts:

Oak Knoll—John G. Greer, Klamath River, 916-465-2241, DG:  
 R05F05D51A

Happy Camp—George R. Harper, Happy Camp, 916-493-2243,  
 DG: R05F05D52A

Salmon River—Michael P. Lee, Etna, 916-467-5757, DG:  
 R05F05D54A

Goosenest—Thomas W. Farmer, Mt. Hebron, 916-398-4391, DG:  
 R05F05D57A

Ukonom—Alice R. Forbes, Orleans, 916-627-3291, DG:  
 R05F10D52A



Scott River—Robert G. Lindsay, Fort Jones, 916-468-5351, DG:  
R05F05D55A

**Lassen**—Richard A. Henry, 55 So. Sacramento St., Susanville 96130,  
916-257-2151, DG: FS:R05F06A; William Holland, TM; David W.  
Jones, RN, WL, Rge, S&WS; William S. Swanson, F, L, LU, Min;  
Richard H. Tatman, E; Sid Bean, AO; Deena Bible, HRO; David  
Reider, PAO; Elizabeth Norton, LMP

Ranger Districts:

Almanor—D. Keith Crummer, Chester, 916-258-2141, DG:  
DR:R05F06D51A

Eagle Lake—Robert Andrews, Susanville, 916-257-2161, DG:  
DR:R05F06D53A

Hat Creek—Karen Barnette, Fall River Mills, 916-336-5521,  
DG: DR:R05F06D58A

**Los Padres**—Arthur J. Carroll, 6144 Calle Real, Goleta 93117,  
960-7578, 805-683-6711, DG: R05F07A; Thom Myall, A&FM; DeLoy  
H. Esplin, Res; Gerald H. Little, PP&B; Larry L. Hornberger, E;  
Norman Tuttle, AO; Erwin Ward, Rn, L, M; Earl Clayton, PAO;  
Dennis Hollomb, LA; Linda Riddle, MAM

Ranger Districts:

Monterey—David Harmer, King City, 408-385-5434, DG:  
R05F07D51A

Mt. Pinos—Trinidad Juarez, Frazier Park, 960-7221,  
805-245-3731, DG: R05F07D57A

Ojai—Ronald E. Bassett, Ojai, 960-7701, 805-646-4348, DG:  
R05F07D55A

Santa Barbara—Patrick Pontes, Los Prietos, 960-7790,  
805-967-3481, DG:R05F07D54A

Santa Lucia—Keith Guenther, Santa Maria, 960-7700,  
805-925-9538, DG: R05F07D53A

**Mendocino**—Daniel K. Chisholm, 420 E. Laurel St., Willows 95988,  
916-934-3316, DG: R05F08A; C. LaVon Perez, PIO; Denton Bungarz,  
F; Edward J. Shea, E, L; Joe Martinez, AO; Paul L. Schuller, TMO;  
Ronald K. Anderson, Rn, Arch., Min.; James R. English, LMP, R,  
WL, WS; Irene Felix, HRO; Nursery—Tree Improvement  
Center—Vacant, Chico, 916-895-1176, DG: R05F08D52A

Ranger Districts:

Corning—G. Tom Mainwaring, Corning, 916-824-5196, DG:  
R05F08D51A

Covelo—Charles McFadin, Covelo, 707-983-6118, DG:  
R05F08D56A

Stonyford—Jim Giachino, Stonyford, 916-963-3128, DG:  
R05F08D53A

Upper Lake—Gilbert Easter, Upper Lake, 707-275-2361, DG:  
R05F08D54A

**Modoc**—Douglas G. Smith, 441 N. Main St., Alturas 96101, 916-233-5811, DG: R05F09A; Wayne Chandler, TM, A&FM; William E. Britton, R, WL, Rn; Don Lampe, E; J. Lyle Farris, AO; Nancy Gardner, PAO, Archaeol.; Robert Davis, PB, LMP, L, Min.

Ranger Districts:

Warner Mountain—Karen Shimamoto, Cedarville, 916-279-6116, DG: R05F09D53A

Big Valley—Thomas Harbour, Admin, 916-299-3210, DG: R05F09D54A

Devil's Garden—James Kaderabek, Canby, 916-233-4611, DG: R05F09D55A

Doublehead—Bernie Weisgerber, Tulelake, 916-667-2246, DG: R05F09D56A

**Plumas**—Mary J. Coulombe, 159 Lawrence St., Box 11500, Quincy 95971-6025, 916-283-2050, DG: R05F11A; John E. Palmer, DFS; Kathy Twitchell, sec.; William M. Andersen, AO; Joseph Barratt, TM; John S. Maupin, FMO; Charles E. Stury, WS; John W. Lachenmyer, Rge, WL; Vacant, PAO; Michael Alaux, E; David Peters, L, Rn; Carl Summerfield, L & R Mgt. Planning

Ranger Districts:

Beckwourth—Robert Hammond, Blairsden, 916-836-2575, DG: R05F11D51A

Greenville—Michael Williams, Greenville, 916-284-7126, DG: R05F11D52A

La Porte—Charles Smay, Challenge, 916-675-2462, DG: R05F11D53A

Oroville—Dewey G. Riscioni, Oroville, 916-534-6500, DG: R05F11D54A

Milford—Kathy Waller, Milford, 916-253-2223, DG: R05F11D55A

Quincy—Robert Wilcox, Quincy, 916-283-0555, DG: R05F11D56A

**San Bernardino**—Richard L. Stauber, 1824 S. Commercenter Cir., San Bernardino 92408-3430, 793-5588, 714-383-5588, DG: R05F12A; Charles H. Irby, DFS; John B. Hatcher, F; Gail Vander Bie, Rn; Ernest Dierking, L & M; Lindsay Maierhofer, PAO; Michael Florey, E; Vacant, RES & LMP; Bard L. Beutler, AO; Minerals Area Mgmt., South Zone—Raj. Daniel

Ranger Districts:

Arrowhead—Sandy Hogan, Rimforest, 793-5514, 714-337-2444, DG: R05F12D51A

Big Bear—Susan Odell, Fawnskin, 793-5662, 714-866-3437, DG: R05F12D52A

Cajon—Elliott L. Graham, Fontana, 793-5615, 714-887-2576, DG: R05F12D53A

San Gorgonio—Dan Craig, Mentone, 793-5697, 714-794-1123, DG: R05F12D54A



San Jacinto—Doug Pumphrey, Idyllwild, 793-5636,  
714-659-2117, DG: R05F12D55A

*Sequoia*—James A. Crates, 900 W. Grand Ave., Porterville 93257-2035,  
209-784-1500, DG: R05F13A; Lee Belau, F; Kenneth E. Fisk, Jr.,  
TM; Gordon C. Heebner, RES; Jerome A. Gelock, Rn, Rec/LMP;  
James L. Allen, E; James B. Tank, AO; Mary Chislock-Bethke, PAO

Ranger Districts:

Hume Lake—Bruce A. Waldron, Clingan's Junction,  
209-338-2251, DG: R05F13D51A

Tule River—Del A. Pengilly, Springville, 209-539-2607, DG:  
R05F13D52A

Hot Springs—Jay M. Probasco, California Hot Springs,  
805-548-6503, DG: R05F13D53A

Greenhorn—Jeanine Derby, Bakersfield, 805-861-4212, DG:  
R05F13D54A

Cannell Meadow—Robert D. Addison, Kernville, 619-376-3781,  
DG: R05F13D56A

*Shasta-Trinity*—Robert R. Tyrrel, 2400 Washington Ave., Redding  
96001, 450-5222, 916-246-5222, DG: R05F14A; William V.  
Carpenter, DFS; Jerry Brogan, TM; Duane H. Lyon, Rn; Phil  
Carlson, L; Vacant, F; Thomas E. Pestotnik, E; Gerald L. Anderson,  
R&WS; Ronald G. Crenshaw, AO; Royal M. Mannion, OI; Ken Coop,  
F&WL; John Kruse, LMP

Ranger Districts:

Yolla Bolla—Vacant, Platina, 916-352-4211, DG: R05F14D51A

Hayfork—Dave Wickwire, Hayfork, 916-628-5227, DG:  
R05F14D52A

Big Bar—Charles Fitch, Big Bar, 916-623-6106, DG:  
R05F14D54A

Weaverville—Erl Everest, Weaverville, 916-623-2121, DG:  
R05F14D56A

Shasta Lake—Wayne Eddy, Redding, 450-5275, 916-275-1587,  
DG: R05F14D58A

Mt. Shasta—Ken Showalter, Mt. Shasta, 916-926-4511, DG:  
R05F14D59A

McCloud—Steve Clauson, McCloud, 916-964-2184, DG:  
R05F14D61A

*Northern California Service Center*—Airport Rd., Redding 96001,  
450-5285, 916-246-5285, DG: R05J; Sid Nobles, Coordinator  
Administrative Services—Lovella M. Pigg  
Regional Sign Shop—Richard Almgren  
Smokejumper Base—David J. Noble  
Training—Gary Harris  
Northern Zone Fire Cache—John N. McCauley  
Northern Zone Dispatcher—Jerry Clements



## Inter-regional Hotshots—Craig Lechleiter

**Sierra**—James L. Boynton, Fed. Bldg., 1130 O St., Rm. 3009, Fresno, CA 93721, 467-5155, 209-487-5155, DG: FS:R05F15A; Bruce Moyle, TM; Tommy E. Baxter, Rn; Dave Kohut, FMO; Robert N. Hull, L; Robert Sutton, E; Socorro Kiuttu, AO; Paul Rich, RES & LMP; Sue Exline, PAO

## Ranger Districts:

Mariposa—Tom Efirid, Oakhurst, 209-683-4665, DG:

R05F15D51A

Mariposa Station, 209-966-3638

Kings River—Paul Pratt, Sanger, 209-855-8321, DG:

R05F15D54A

Minarets—Christine Nota, North Fork, 209-877-2218, DG:

R05F15D55A

Pineridge—Kirby Schwinck, Shaver Lake, 209-841-3311, DG:

R05F15D53A

**Six Rivers**—James L. Davis, Jr., 507 F St., Eureka 95501, 707-442-1721, DG: R05F10A; Jan R. Seils, DFS; George Lottritz, TM, F, Soils; Robert S. Black, Jr., E, L, Min.; Jack Kahl, F&WL, Rge, WS; Richard L. Gibson, PAO, Rn; Owen A. Peck, LMP; Rebecca Aus, Envir. Coord.

Humboldt Nursery—Vacant, McKinleyville, 707-839-3256, DG:

R05F10D69A

## Ranger Districts:

Gasquet—C. Eugene Brock, Gasquet, 707-457-3131, DG:

R05F10D51A

Orleans—John Larson, Orleans, 916-627-3291, DG:

R05F10D52A

Lower Trinity—Larry Cabodi, Willow Creek, 916-629-2118, DG:

R05F10D53A

Mad River—Patricia Clark, Bridgeville, 707-574-6233, DG:

R05F10D54A

**Stanislaus**—Blaine L. Cornell, 19777 Greenley Rd., Sonora 95370, 209-532-3671, DG: R05F16A; Glenn Gottschall, DFS; Calvin Bird, LMP; Richard E. Lund, TM; Art Smith, Ld, Rn; Robert H. Bader, E; John E. Tonnesen, RGE/WL; Ron Borda, AO; Steve Waterman, PAO; Larry Caplinger, FMO

## Ranger Districts:

Calaveras—Vacant, Arnold, 209-795-1381, DG: R05F16D52A

Groveland—Christopher Perlee, Groveland, 209-962-7825, DG:

R05F16D54A

Mi-Wok—Gerald Kowalski, Mi-Wuk Village, 209-586-3234, DG:

R05F16D51A

Summit—Herbert Hahn, Pinecrest, 209-965-3434, DG:

R05F16D53A

**Tahoe**—Geri V. Bergen, Highway 49, Nevada City 95959, 916-265-4531, DG: R05F17A; Frank J. Waldo, DFS; LaVeta Nevius, sec.; William P. Knispek, TM; Terry B. Randolph, LMP; Jean M. Masquelier, RES; Peter M. Brost, Rn; John J. Corbett, L, LU, Min.; David K. Nelson, A&FM; Laurence A. Gruver, E; William W. Kemps, AO; William C. Pidanick, PAO; Kenneth R. Carlton, Law Enforcement  
Ranger Districts:

Downieville—J. Thomas Millard, Camptonville, 916-288-3231, DG: R05F17D53A

Foresthill—Richard A. Johnson, Foresthill, 916-367-2224, DG: R05F17D54A

Nevada City—Ann Dow, Nevada City, 916-265-4538, DG: R05F17A

Sierraville—Stephen F. Bishop, Sierraville, 916-994-3401, DG: R05F17D56A

Truckee—Joanne B. Roubique, Truckee, 916-587-3558, DG: R05F17D57A

**Lake Tahoe Basin Management Unit**—Robert Harris, 870 Emerald Bay Road, Box 731002, South Lake Tahoe 95731, 916-573-2600, DG: R05F19A; Linda Reichel, AO; Jon Hoefler, Planning Officer; Robert McDowell, Rn & SPU; John Swanson, TM & FM; Albert Todd, R, WM, & WLF; Wayne Shepherd, L; Vacant, PIO; Sara Baldwin, Eng

## Region 6 Pacific Northwest Region

---

---

Oregon and Washington; 319 S.W. Pine St., P.O. Box 3623, Portland, OR 97208; Hours 7:45 to 4:30 PT. Area code is 503. Commercial prefix is 326. FTS prefix is 423. DG: Mailroom:R06A

**JAMES F. TORRENCE**, Regional Forester, 423-3625, DG: RF:R06A; JoAnn Geurds, sec., 423-3626; John E. Lowe, DRF, 423-3627; Mary Jo Lavin, DRF, 423-3669; Richard A. Ferraro, DRF, 423-6826

*Office of General Counsel*—Arno Reifenberg, Regional Attorney, Room 1734, Fed. Bldg., 1220 S.W. 3rd Ave., Portland, OR 97204, 503-326-3115

*Planning*—Tom Nygren, Dir., 423-2387, DG: PLAN:R06A; Sharon Heywood, Deputy Dir., 423-2387; Karen Miller, Budg. Asst., 423-3318  
Spotted Owl Project Leader—Larry Fellows, 423-2036  
Environmental Specialist—Richard Carkin, 423-3866  
Land Mgt. Planning—Jeffrey Blackwood, 423-2036  
Planning and Mgt.—Robert Lewis, 423-2993; Timothy Tolle, 423-5296; Richard Reeves, 423-3589; James Merzenich, 423-5818; Donald Lyon, 423-5627  
Economist—Alan Fox, 423-3539  
Sociologist—G. Richard Wetherill, 423-5191  
Management Analyst—Richard Dyrland, 423-5043  
Operations Research Analyst—Conrad Mandt, 423-5073

*Program Development and Budget*—Chad Olsen, Dir., 423-3668, DG: PDB:R06A; Karen Miller, Budg. Asst., 423-3318  
Budget Execution—Boyd Leonard, 423-3588  
Budget Analyst—Gloria Linson, 423-5513; Carol Ivey, 423-3537  
Program Development; RPA—Thomas Uphill, 423-3670  
Program Planning—Ronald Thompson, 423-4167  
Program Analyst—Pat O'Day, 423-4169  
Operations Research—Dwain Wegner, 423-5070  
Environmental Affairs—Jerry Allen, Dir., 423-2658, DG: R06A;  
Patty Brandt, Budg. Asst., 423-3318  
Environmental Coordinator—Kent Churchill, 423-3865  
Regional Appeals Coordinator—Elton Thomas, 423-2322  
Issue Mediation Specialist—Christine Walsh, 423-3670

### RESOURCES

**John E. Lowe**, DRF, 423-3627, DG: RF:R06A; Vacant, sec., 423-2636



**Engineering**—Tim Rogan, Dir., 423-3641, DG: ENG:R06C; Renee Patterson, sec., 423-3642

Transportation Management—Phil Hirl, 423-3494

Programs & Environment—Frank Collett, 423-2440

Network Management—Chuck Tietz, 423-2310

Planning & Analysis—Vacant, 423-2930

Equipment Management—Dan Helm, 423-2393

Transportation Development—William Kolzow, 423-3493

Engineering Systems, Technology, and Training—Bob Yoder, 423-2087

Geotechnical Services & Dams—John Steward, 423-2413

Development—Carl Wofford, 423-2409

Technical Services—Sam Fischer, 423-3492

Geometronics—Roger Crystal, 423-4165

Cadastral—Dennis Moonier, 423-2796

Facilities—Kathy Geyer, 423-3638

Structures—William Grabner, 423-2230

Winter Recreation Facilities—Bill Salsig, 423-3635

Environmental Engineering—Dean Vineyard, 423-2260

**Fish and Wildlife**—Hugh Black, Jr., Dir., 423-4091, DG: FWL:R06C

Deputy Director—Bernie Rios, 423-4091

Mgmt. Asst.—Kay Pennell, 423-4091

TE&S Species Program Manager—Phil Lee, 423-4091

Regional Fisheries Program Mgr.—David Heller, 423-4091

Wildlife/Silviculturist Program Manager—Richard Pedersen, 423-4091

Regional Wildlife Program Mgr.—Lisa Norris, 423-4091

Regional Wildlife Ecologist (WFHR)—Richard Holthausen, 423-4091

**Lands and Minerals**—Carlin B. Jackson, Dir., 423-2921, DG:

LM:R06C; Vacant, Mgmt. Asst., 423-2921

Program Budget Coordinator—Glenna Waltee

Land Adj., Status, & Claims—Gary Cooper, 423-2921

Purchases & Donations—Lisa Freedman, 423-2921

Exchanges—Beulah Jones, 423-2921

Status & Claims—Katherine Weyer, 423-2921

Titles—Gloria Reams, 423-2921

Appraisals—Mark Shultz, 423-2921

Minerals & Landownership Mgt.—Vacant, 423-2921

Locatable & Saleable Minerals—Reb Bennett, 423-2921

Minerals Leasing—Robert Fujimoto, 423-2921

Land Law Examination—Louisa Herrera, 423-2921

Special Studies, Treaties, Transfers, and Land Uses—Robert Sipe, 423-2921

Land Line Location—Paul Brady, 423-2921

Land Use Permits—Vacant, 423-2921

Rights-of-Way, Land Use Grants—Eugene Fontenot, 423-2921

Rights-of-Way Acquisition—Richard Walker, 423-2921

**Ecology, Range & Watershed Management**—Richard N. Ross, Dir., 423-2931, DG: ERW:R06C; Vacant, BNIA  
 Information Manager—Vacant  
 Range Administration and Plans—James Guest, 423-3817  
 Ecology and Studies—Leonard A. Volland, 423-3819; Frederick Hall, 423-2208  
 Soil Management—Robert Meurisse, 423-3118  
 Water Management—Gerald Swank, 423-3032  
   Hydrologist—Dallas Hughes, 423-3154  
 Water Quality Coordinator—Glenn McDonald, DOE, Olympia, WA, 206-438-7057  
 Water Resource Development and Energy Coord.—Edward Allen, 423-3014

**Recreation**—Lyle Laverty, Dir., 423-3644, DG: RN:R06C; Dick Buscher, Deputy Dir., 423-3644; Vacant, Mgt. Asst., 423-3644  
 Program Development & Budgeting—Gary Adams, 423-3644  
 Recreation Planning—Warren Bacon, 423-3644  
 Dispersed Recreation & Wilderness—Joseph Higgins, 423-3644  
   Wilderness & Trails-Special Areas—Margaret Petersen, 423-3644  
   Tris Coord.—Jackie Diedrich, 423-3644  
 Developed Sites, Special Uses—James Olsen, 423-3644  
 Cultural Resources—James Keyser, 423-3644  
   Historian, Developed Sites—Elizabeth Throop, 423-3644  
 Interpretive Services—James Pollock, 423-3644  
 Landscape Architecture—Ronald Walters, 423-3644

**Timber Management**—Wendall L. Jones, Dir., 423-2955, DG: TM:R06C; Karen Jackson, sec., 423-2955  
 TSPIRS—Fred Page, 423-3538  
 Budget Coordinator—Ronald Johnson, 423-2959  
   Management Asst.—Shirley Burk, 423-2983  
   Budget Asst.—Jo Stone, 423-2985  
 Plans and Silviculture—Richard Shaffer, 423-2953  
   Regional Silviculturist—Walt Knapp, 423-3602  
   TSI Silviculturist-Pesticides—Don Connett, 423-2958  
 Reforestation—Lynn Leppanen, 423-2984; Susan Skakel, 423-2385  
   Genetics & Seed Procurement—Peter Theisen, 423-2988  
   Nursery EIS—George Matejko, 423-7755  
 Management Plans & Inventories—Al Burkhardt, 423-3054  
   Economist—Sarah Crim, 423-2810  
   Inventory—John Teply, 423-3337  
   Data Base Manager—Hugh Janssen, 423-2963  
 Timber Sales—Steve Paulson, 423-2957



Sales Preparation and Valuation—Robert Lease, 423-2967  
 Sale Planning, STARS—Adrienne Keller, 423-3358  
 Appraisals—Fred Sprenger, 423-2966  
 Manufacturing Costs—Wayne Sedgwick, 423-2519  
 Sales Program and Administration—Vacant, 423-2980  
 Timber Sale Contracts—Andy Dzurissin, 423-2981  
 Timber Sale Admin—Bill Case, 423-4922  
 Export, SBA, Bids—Jim Opdycke, 423-2964  
 Regional Check Scaler—El Heikell, 423-3335  
 Logging Systems—Virgil Binkley, 423-3915  
 Logging Engineer—Don Nearhood, 423-3879  
 Logging Engineer—Dan Feeney, 423-3916

***Columbia Gorge National Scenic Area***—Arthur W. DuFault, Area  
 Manager, 902 Wasco Avenue, Suite 200, Hood River, OR 97031,  
 503-386-2333, DG: R06D; Vacant, Support Srvc. Specialist,  
 503-386-2333  
 Lands—Robert Starke, 503-386-2333  
 Planning—Katherine Jesch, 503-386-2333  
 Land Use Coordination—Jurgen Hess, 503-386-2333  
 Public Affairs Officer—Ann Matejko, 503-386-2333  
 Wild & Scenic Rivers Planner—James Hulbert, 503-386-2333

## STATE AND PRIVATE FORESTRY

**Mary Jo Lavin**, DRF, 423-3669, DG: RF:R06A; Vacant, sec., 423-2599

***Public Affairs Office***—John F. Marker, Dir. 423-2971, DG: PAO:R06A;  
 Monette Bird, Mgmt. Asst., 423-2971  
 Assistant Director—James Unterwegner, 423-5369  
 Group Contacts/History—Paul Hansen, 423-5139  
 Leader, Media Design—Denver James, 423-4030  
 Publications—Don Bilyeu, 423-4030  
 Graphic Arts—Don Oliver, 423-4032; Gail Saunders, 423-4031  
 Current Public Affairs—Sherry Wagner, 423-2971  
 Audio-Visual—Nancy Roswurm, 423-5368  
 Writing and Editing—Gary Cordova, 423-5112  
 Education—Anne Heisler, 423-7123  
 Public Involvement and Legislative Affairs—Gloria Brown, 294-5145  
 Community Relations—Ray Steiger, 423-2971

***Aviation and Fire Management***—Jim Bates, Dir., 423-2931, DG:  
 AFM:R06A; Patty Brandt, Supervisory Budget Asst., 423-5439; Sara  
 Campbell, Mgt. Asst., 423-5435  
 Aviation Management—Earl Palmer, 423-2931  
 Aviation Safety—Bill Bulger, 423-5432  
 Regional Aviation Group—Joe Madar, 422-8224



Fire Suppression—John Roberts, 423-5433  
     Fire Protection Spec.—Ernest Pino, 423-2931  
     Northwest Area Logistics Center—Larry Everson, Asst. Center  
         Mgr., 423-7405  
     Dispatch—Sue Clay, 423-7405  
 Fuels Management and Meteorology—James Craig, 423-2931  
     Fuels Management—John Nesbitt, 423-2931  
     Meteorological Services—Val Descamps, 423-5434  
     Air Resource Specialist—Bob Bachman, 423-2931  
         Fire Planner/Analyst—J. A. Kendall Snell, 423-5425  
         Computer Specialist—Mike Calvin, 423-5426  
         Computer Programmer—Ginny Vinson, 423-5393  
 Cooperative Fire Program—Richard Pierce, 423-2931  
     Fire Training, Prevention, and Safety—Albert Brown, 423-5437  
     Equipment Development—Vacant, 423-5436  
     Prevention Specialist—Vacant, 423-2931

***Cooperative Forestry***—Charles F. Krebs, Dir., 423-4168, DG: CF:R06A;  
 Barbara Cox, sec., 423-2727  
     Program Analysis—Stanley Carter, 423-2729  
     Planning and Evaluation—Kenneth Johnson, 423-2729  
     Economist—Marc Wiitala, 423-2729  
     Cooperative Forestry Programs—Robert Hetzer, 423-2729  
     Forest Products Specialist—William Von Segen, 423-2729  
     Operations Research Analyst—Kenneth Cushing, 423-2729  
     Westwide Nursery Specialist—Tom Landis, 423-2729

***Forest Pest Management***—William Ciesla, Dir., 423-3765, DG:  
 FPM:R06A  
     Operations—James Hadfield, 423-2727  
     Pathology—Jerome Beatty, 423-2728  
     Entomology—Iral Ragenovich, 423-3605  
     Vegetation Management—Vacant, 423-2727  
     Virus Facility—Anita Hutchins, 420-4352 (Corvallis, OR)  
     Western Spruce Budworm Project Coordinator—Steve Howes,  
         423-2727

## ADMINISTRATION

**Richard A. Ferraro**, DRF, 423-6826; DG: RF:R06A; Vacant, sec., 423-2599

***Administrative Services***—Robert C. Crowe, Dir., 423-3580, DG:  
 AS:R06A; Lee Loretz, Suprt. Srv. Supvr., 423-4081  
     Acquisition—Wayne Lewis, 423-3530  
         Construction Specialists—John Steiger, 423-3716; Art  
             Ackerman, 423-3796  
     Service and Supply—Sherri Wiese, 423-3847

Analysis/Training—Connie Franz, 423-3850  
 Negotiation—David Kohlhepp, 423-4028  
     Aircraft—Carol A. Ford, 423-3540  
     ADPE—Lois Tate, 423-5809  
 Leasing—Charles Marsh, 423-3591

**Civil Rights**—Dianne Lynne Roberts, Dir., 423-2639, DG: CR:R06A  
 Federal Women's Program—Iris Bell, 423-2605  
 Special Emphasis Programs—Robert Johnson, 423-4140  
 Hispanic/Native American Programs—William Ray, 423-2606  
 EEO Assistant—Ardella Devan, 423-2607  
 EEO Assistant—Josephine Chappelle, 423-4913

**Fiscal and Public Safety**—George D. Breitmeier, Dir., 423-2640, DG:  
 FPS:R06A; Diane Boehm, Budg. Asst., 423-4954  
 Accounting—Dan W. Nichols, 423-2944  
     TSPIRS—William Ensign, 423-2703  
     Unit Acct. Serv. & Field Coord.—J. Tod Hess, 423-3919  
     Administrative Systems & Procedures—Russell Watkins,  
     423-3914  
     Timber Sales Accounting—Winona Gleason, 423-2305; Dean  
     Lee, 423-2949  
 Management Services—James Miller, 423-5495  
     Review and Analysis—Steve Cramer, 423-3652  
 External Audit & Accounting—Dean Stuck, 423-2976  
 Working Capital Fund—Louis Hasenoehrl, 423-3639  
 Info. Mgt. Systems—Vern Brosseau, 423-2283  
 Law Enforcement—Hugh Speight, 423-2962  
     Criminal Investigators—Michael Powers, 423-2236; John  
     McCormick, 423-3970

**Management Systems**—William F. Funk, Dir., 423-5306, DG: MS:R06A;  
 David Caraher, Management Analyst, 423-2956; Linda Kucera, sec.,  
 423-3274; Patricia Felice, Budget Assistant, 423-2295  
 Planning—Susan Triplett, 423-2298  
     Program Analyst—Lyle Powers, 423-3234  
     Training Coordinator—Alice Rosebrook, 423-5291  
     Information Management Specialist—Catherine Askren,  
     423-2507  
     Computer Specialist—Delvin Bunton, 423-2214  
 Information Management—Ronald Ochs, 423-2647  
     Systems Implementation—Lynetta Clark, 423-6313  
     Operations—Joel Moen, 423-3184  
     Systems Software—Bill Leggett, 423-4075  
     User Support Assistance—Mary Ann Jones, 423-2777  
     Spatial Resource Information—Red Thompson, 423-2505  
 Telecommunications—Glenn McLaughlin, 423-5130  
     Radio Section—Floyd Snyder, 423-5134



Data Communications Section—Tim Quinn, 423-7120  
 Telephone Systems—Karen Obye, 423-5131

**Personnel Management, R-6/PNW**—Neil B. Opsal, Dir., 423-3630, DG:  
 PM:R06A; Jackie Anderson, sec., 423-2547; Donna Everett, Mgmt.  
 Asst., 423-3593  
 Concern Counselor—John Berger, 423-3699  
 Employment, Classification, & Organization—Paula Cain, 423-2110  
   Employment and Classification—Vacant, 423-4955; Mary  
   Albertson, 423-2225; Karen Branson, 423-3259; Norma  
   Gant, 423-3655  
   Employment, Classification, and Organization—R. B. Kemper,  
   423-2424  
   Processing—Linda Roach, 423-5067  
 Employee Development & Safety—Charles G. DeRidder, 423-5307  
   Safety—Jim Gooder, 423-5308; Terry Johnson, 423-5346  
   Employee Develop.—Robert Stewart, 423-5352; Dennis Sedam,  
   423-5309; Dorothy Richardson, 423-4170  
 Health Unit Nurse—Ruth Benson, 423-3130  
 Employee-Labor Management Relations—Michael G. Hanemann,  
 423-2544  
   Employee Relations—Pferron Doss, 423-3143  
   Labor Relations—William Dugan, 423-2529  
   Performance, Merit Pay, & Emp. Relations—Julie Wells,  
   423-3209  
   Employee Relations & Pay Administration—Phyllis Fenimore,  
   423-2320  
   Computer Specialist—Linda Trotter, 423-2425  
 Human Resource Programs—Ronald F. Greenwald, 423-3594  
   Educational Specialist (Job Corps)—Nella Dickson, 423-3235  
   Volunteers, YCC—Drinda Lombardi, 423-3816  
   Manpower Development Specialist (Job Corps)—Vacant,  
   423-7150  
   EEO Mgr. (PNW) and SCSEP—Pat McCarthy, 423-5504  
   Special Programs Coordinator—Cathy Brown, 423-2546

## NATIONAL FORESTS

### Oregon

**Deschutes**—Norman Arseneault, 1645 Highway 20 E., Bend 97701,  
 422-6511, 503-388-2715; Karen Hays, sec.; DG: R06F01A; Jose Cruz,  
 DFS; Kathy Solberg, Admin; Don Pederson, TM; Bob Rainville, Rge,  
 WL & WS; Stan Kunzman, F; Bernie Smith, RN; Neil Hunsaker,  
 LMP; William Martin, E; Sally Collins, L; Greg McClarren, PAO



## Ranger Districts:

Bend—Walt Schloer, Bend, 422-6651, DG: R06F01D01A

Crescent—Suzanne Rainville, Crescent, 503-433-2234, DG:  
R06F01D02A

Fort Rock—George Chesley, Bend, 422-6671, DG: R06F01D01A

Sisters—Leonard Farr, Sisters, 503-549-2111, DG: R06F01D05A

Bend Nursery—Orlando Gonzales, Bend, 422-6645, DG:  
R06F01D01A

Redmond Air Center—Pat Kelly, Redmond, 422-8210, R06F01D06A

**Fremont**—Orville D. Grossarth, 524 North G St., Lakeview 97630,  
503-947-2151, DG: R06F02A; Ronald Thompson, E; Ralph Roberts,  
Rge, WS, WL&F; Thaddeus Yarosh, TM; Gerald Foster, Admin, L.E.;  
Sherman Radtke, LMP, Rn

## Ranger Districts:

Bly—Robert Brackett, Bly, 503-353-2427, DG: R06F02D01A

Lakeview—M. Joe Tague, Lakeview, 503-947-3334, DG:  
R06F02D02A

Paisley—William Helphinstine, Paisley, 503-943-3114, DG:  
R06F02D03A

Silver Lake—Vacant, Silver Lake, 503-576-2107, DG:  
R06F02D04A

**Malheur**—Mark Boche, 139 N.E. Dayton St., John Day 97845,  
503-575-1731, DG: R06F04A; Vacant, LMP; Jim Payne, Fire, L&M;  
Ernest Kehrberg, Rge&WS; Vacant, F&WL; Charles Graham, TM;  
Vacant, Rn; Mike Cavin, Admin; Francis Fiebiger, E; Jennifer  
Harris, PAO

## Ranger Districts:

Bear Valley—Vacant, John Day, 503-575-2110, DG: R06F04D01A

Burns—Harold Beamer, Burns, 503-573-7292, DG: R06F04D02A

Long Creek—John Shoberg, John Day, 503-575-2110, DG:  
R06F04D01A

Prairie City—Bud Sloan, Prairie City, 503-820-3311, DG:  
R06F04D04A

**Mt. Hood**—Dave Mohla, 2955 N.W. Division St., Gresham 97030,  
423-2085, 503-666-0700, DG: R06F06A; Wendy Herrett, DFS;  
Thomas Ortman, TM; Gordon Schmidt, A&FM; Terry Skorheim, Rn,  
LU; George Berscheid, Rge&WL; Deanna Cutler, Admin; Barbara  
Kennedy, PAO; Mike Ash, E; William Geurds, LMP

## Ranger Districts:

Barlow—Richard Stem, Dufur, 503-467-2291, DG: R06F06D01A

Bear Springs—Thomas Hussey, Maupin, 503-328-6211, DG:  
R06F06D02A

Clackamas—John Berry, Estacada, 503-630-4256, DG:  
R06F06D03A

Columbia Gorge—Richard Hardman, Troutdale, 503-695-2276,  
DG: R06F06D04A

Estacada—James Schuler, Estacada, 503-630-6861, DG:  
R06F06D05A

Hood River—Charles Parker, Parkdale, 503-666-0701, DG:  
R06F06D06A

Zigzag—Donna Lamb, Zigzag, 503-666-0704, DG: R06F06D09A

Timber Lake Civilian Conservation Center—Michael Ayon,  
Estacada, 503-630-4291, DG: R06F06D10A

**Ochoco**—Terry Solberg, Box 490, Prineville 97754, 503-447-6247, DG:  
06F07A; Charles Downen, TM; Bernie Carter, WL, WS;  
James Saurbier, E, L&M; Earle Layser, LMP; Rodney Collins,  
Admin; Vacant, A&FM, Rn; William Pieratt, Rge; Joe Meade, PAO  
Ranger Districts:

Big Summit—Donald Doyle, Prineville, 503-447-3845, DG:  
R06F07D01A

Paulina—Dave Poucher, Paulina, 503-477-3713, DG:  
R06F07D02A

Prineville—Alan Horton, Prineville, 503-447-3825, DG:  
R06F07D03A

Snow Mountain—Jim Keniston, Burns, 503-573-7292, DG:  
R06F04D02A

Crooked River National Grassland—Cheri Bashor, Prineville,  
503-447-4120, DG: R06F07D03A

**Rogue River**—Steven W. Deitemeyer, Fed. Bldg., 333 W. 8th St., Box  
520, Medford 97501, 424-3600, 503-776-3600, DG: R06F10A; Ronald  
L. Ketchum, DFS; Jack Schlotter, TM; Larry Blocker, Rn, L&M;  
David Ewing, E; James Wolf, Rge, WL, WS; Terry Weitgenant,  
Admin; Lawrence Wheeler, LMP; Frank Lehto, F; Linda Duffy, PAO  
Ranger Districts:

Applegate—Vacant, Jacksonville, 503-899-1812, DG:  
R06F10D01A

Ashland—Mary Smelcer, Ashland, 503-482-3333, DG:  
R06F10D02A

Butte Falls—Charles Anderson, Butte Falls, 503-865-3581, DG:  
R06F10D03A

Prospect—Vacant, Prospect, 503-560-3623, DG: R06F10D06A

J. Herbert Stone Nursery—John Scholtes, Medford, 424-4281,  
503-776-4281, DG: R06F10D19A

**Siskiyou**—Ronald J. McCormick, Box 440, Grants Pass 97526,  
424-3932, 503-479-5301, DG: R06F11A; Abel Camarena, DFS; John  
Hoffman, TM; Warren Olney, PAO; Gerald Barrowcliff, Admin.;  
William Conklin, L, Rn, Min, WL, Rge; Robert Ettner, WS, LMP;  
Wayne Spencer, A&FM; Vacant, E

## Ranger Districts:

Chetco—J. Michael Frazier, Brookings, 424-3932, 503-469-2196,  
DG: R06F11D01A

Galice—Terry DeGrow, Grants Pass, 503-476-3830, DG:  
R06F11D02A

Gold Beach—Kathy Johnson, Gold Beach, 424-3932,  
503-247-6651, DG: R06F11D03A

Illinois Valley—Dennis Holthus, Cave Junction, 503-592-2166,  
DG: R06F11D04A

Powers—Ben Worthington, Powers, 424-3932, 503-439-3011,  
DG: R06F11D05A

**Siuslaw**—Tom L. Thompson, Box 1148, Corvallis 97339, 420-4480,  
503-757-4480, DG: R06F12A; Dave Garber, DFS; Dale Rettmann,  
TM; Robert Bartholomew, F&Rn; Tony Vander Heide, L, WS; Norm  
Hesseldahl, PAO; Michael Rebar, E; Robert Gale, Rge&WL; Gordon  
Bollinger, Admin

## Ranger Districts:

Alsea—Michael Daluz, Alsea, 503-487-5811, DG: R06F12D03A

Hebo—Edward Oram, Hebo, 503-392-3161, DG: R06F12D01A

Mapleton—William M. Helphinstine, Mapleton, 503-758-1589,  
DG: R06F12D02A

Waldport—John Twiss, Waldport, 503-563-3211, DG:  
R06F12D05A

Oregon Dunes NRA—Conny Frisch, Reedsport, 503-271-3611,  
DG: R06F12D04A

Angell Civilian Conservation Center—Walter Casto, Yachats,  
503-547-3137, DG: R06F12D07A

**Umatilla**—James Lawrence, 2517 S.W. Hailey Ave., Pendleton 97801,  
503-276-3811, DG: R06F14A; J. Phil Kline, TM; Gregory Clevenger,  
Rge, WL, WS; Gordon Reinhart, F; Russell Betts, Rn, L&M; James  
Stapleton, E; Lyle Jensen, LMP; O. Stanley Cullimore, Admin; Earle  
Rother, PAO

## Ranger Districts:

Heppner—Roger Williams, Heppner, 503-676-9187, DG:  
R06F14D02A

Pomeroy—F. David Price, Pomeroy, WA, 509-843-1891, DG:  
R06F14D04A

North Fork John Day—Marsha E. Kearney, Ukiah,  
503-427-3231, DG: R06F14D05A

Walla Walla—Ralph Perkins, Walla Walla, WA, 509-522-6290,  
DG: R06F14D06A

**Umpqua**—Robert J. Devlin, Box 1008, Roseburg 97470, 503-672-6601,  
DG: R06F15A; Ronald M. Skrip, DFS; Claude McLean, TM; John  
Sloan, E; Richard Arney, Rn, L, WS; Robert Kiser, Rge, WL, F; Doyle  
Ward, LMP; J. J. Visintainer, Admin; James Leoni, PAO



## Ranger Districts:

Cottage Grove—James Wieman, Cottage Grove, 503-942-5591,  
DG: R06F15D01A

Tiller—Roy Brogden, Tiller, 503-825-3201, DG: R06F15D02A

Diamond Lake—Dan Schindler, Idleyld Park, 503-498-2531,  
DG: R06F15D03A

North Umpqua—Ned Davis, Glide, 503-496-3532, DG:  
R06F15D06A

Wolf Creek Civilian Conservation Center—Sherry Landauer, Glide,  
503-496-3507, DG: R06F15A

Dorena Tree Improvement Center—Joseph Linn, Cottage Grove,  
503-942-5526, DG: R06F15D01A

**Wallowa-Whitman**—Robert Richmond, Box 907, Baker 97814,  
421-6201, 503-523-6391, DG: R06F16A; Bill Gast, DFS; Rich Tobin,  
L, Min, Rn; N. Bruce Kaufman, TM; David Anderson, A&FM; John  
Austin, E; Charles Ernst, Rge, F&WL, WS; Bruce McMillan, LMP;  
William Knutson, Admin; Gay Brockus, PAO

## Ranger Districts:

Baker—Ken Koon, Baker, 503-523-6391, DG: R06F16D01A

Eagle Cap—Lloyd Swanger, Enterprise, 503-426-3104, DG:  
R06F16D05A

Hells Canyon NRA—Ed Cole, Enterprise, 503-426-3151, DG:  
R06F16D05A

La Grande—Abigail Kimbell, La Grande, 503-963-7186, DG:  
R06F16D06A

Pine—Jon Vanderheyden, Halfway, 503-742-7511, DG:  
R06F16D07A

Unity—Bronson Flint, Unity, 503-446-3351, DG: R06F16D09A

Wallowa Valley—Jim Golden, Joseph, 503-432-2171, DG:  
R06F16D02A

**Willamette**—Michael A. Kerrick, Box 10607, Eugene 97440, 425-6521,  
503-687-6521, DG: R06F18A; Michael Edrington, DFS; Mary  
Buystedt, sec.; Hank Kashdan, Admin; James Mattiazzi, E; Vacant,  
L, Mins, Energy; Rolf Anderson, LMP, PD&B; Jerry Mason, PAO;  
Richard Grace, F&Rn; Robert Leonard, TM; Harold Legard, WS,  
Rge, & WL

## Ranger Districts:

Blue River—Vacant, Blue River, 503-822-3317, DG:  
R06F18D01A

Detroit—David Alexander, Detroit, 503-854-3366, DG:  
R06F18D04A

Lowell—Rick Scott, Lowell, 503-937-2129, DG: R06F18D06A

McKenzie—Randy Dunbar, McKenzie Bridge, 503-822-3381,  
DG: R06F18D07A

Oakridge—Robert Barstad, Westfir, 503-782-2291, DG:  
R06F18D08A

Rigdon—Herbert Wick, Oakridge, 503-782-2283, DG:  
R06F18D05A

Sweet Home—Vacant, Sweet Home, 503-367-5168, DG:  
R06F18D03A

**Winema**—Lee F. Coonce, 2819 Dahlia, Klamath Falls 97601, 420-6714, 503-883-6714, DG: R06F20A; Penny Tuttle, Admin; Jack Sheehan, TM; Doug Bright, F; Richard Cleveland, Rn, Rge, WL & L; Jay Christensen, LMP; Joe Jedrykowski, E; Dee Westerberg, PAO; Ed Blaydon, Area Marketing Specialist

Ranger Districts:

Chemult—Mary Hunt, Chemult, 503-365-2229, 420-5100, DG:  
R06F20D01A

Chiloquin—Gene Klingler, Chiloquin, 503-783-2221, 420-5200, DG: R06F20D02A

Klamath—Rob Shull, Klamath Falls, 420-6824, DG:  
R06F20D03A

### Washington

**Colville**—Ed Schultz, 695 S. Main, Colville 99114, 509-684-3711, DG: R06F21A; R. Kent Kennedy, Admin; Gary Oliverson, Rge, WL, WS; Patrick Gallagher, E; Warren Current, LMP; Kermit Link, TM; Lynn Andrews, L & Min, Rn; Cynthia Reichelt, PIO; Spokane Info.

Office—Linda Schulte, Spokane, 509-456-2574

Ranger Districts:

Colville—David Summer, Colville, 509-684-4557, DG: R06F21A

Kettle Falls—Bruce Bernhardt, Kettle Falls, 509-738-6111, DG:  
R06F21D02A

Newport—Margaret (Peggy) Kain, Newport, 509-447-3129, DG:  
R06F21D03A

Republic—Vacant, Republic, 509-775-3305, DG: R06F21D04A

Sullivan Lake—Andy Mason, Metaline Falls, 509-446-2681, DG:  
R06F21D05A

Curlew Civilian Conservation Center—Wayne Tapp, Curlew, 509-779-4611, DG: R06F21D06A

**Gifford Pinchot**—Robert Williams, 6926 E. 4th Plain Blvd., Vancouver 98661-7299, 422-7500, 206-696-7500, DG: R06F03A; Vacant, DFS; Roberta Moltzen, TM; Jerry Brown, Fire, F&WL; Edward Osmond, RN, WS; Greg Cox, LMP, L&M; Larry Seekins, E; Bernie Armstrong, Admin; Thom Corcoran, PAO

Ranger Districts:

Mt. Adams—James Bull, Trout Lake, 509-395-2501, DG:  
R06F03D03A

Packwood—Randall Shepard, Packwood, 206-494-5515, DG:  
R06F03D04A

Randle—Harry Cody, Randle, 206-497-7565, DG: R06F03D05A

Wind River—Geof Wilson, Carson, 509-427-5645, DG:

R06F03D08A

Mount St. Helens National Volcanic Monument—Brad Powell,

Amboy, 206-247-5473, DG: R06F03D01A

Wind River Nursery—Cynthia Henschell, Carson, 509-427-5171, DG:

R06F03D08A

**Mt. Baker-Snoqualmie**—J. D. MacWilliams, 1022 First Avenue, Seattle 98104, 399-5400, 206-442-5400, DG: R06F05A; Vacant, DFS; Lyle Jack, LMP; Ron DeHart, PAO; Vacant, Rn; Arnold F. Masoner, Admin; Bruce Mateer, TM; Sam Nagel, L&M; Walt Weaver, E; Richard Dearsley, WS, WL, Rge; Penny Falkner, Rec. Info. Center Dir., 399-0170, 206-442-0170

Ranger Districts:

Mt. Baker—Larry Hudson, Sedro Woolley, 442-9201,

206-856-5700, DG: R06F05D01A

Darrington—Fred Harnisch, Darrington, 399-2638,

206-436-1155, DG: R06F05D02A

North Bend—Michael Cooley, North Bend, 206-888-1421, DG:

R06F05D05A

Skykomish—Phyllis Green, Skykomish, 206-677-2414, DG:

R06F05D06A

White River—Edward Lewis, Jr., Enumclaw, 399-7147,

206-825-6585, DG: R06F05D07A

**Okanogan**—William D. McLaughlin, 1240 South Second, Okanogan 98840, 509-422-2704, DG: R06F08A; Mike Johnson, LMP, L&M; James Schelhaas, Rge, WS, TM; John Hook, Rec, WL, ECLGY; Truman Sheldon, Fire, E; Marsha Scutvick, Admin; Sheela McLean, PAO

Ranger Districts:

Tonasket—Elaine J. Zieroth, Tonasket, 509-486-2186, DG:

R06F08D03A

Twisp—Allen N. Garr, Twisp, 509-997-2131, DG: R06F08D04A

Winthrop—Dale Hom, Winthrop, 509-996-2266, DG:

R06F08D05A

North Cascades Smoke Jumper Base—William D. Moody, Winthrop,

509-997-2031, DG: R06F08D04A

**Olympic**—Ted C. Stubblefield, Box 2288, Olympia 98507, 434-9534, 206-753-9534, DG: R06F09A; John Phipps, DFS; John Nelson, TM; Luis Santoyo, E; James Conibear, Admin; Robert Burns, L, Rn, WS; David Yates, LMP, Rge & Ecol; Tom Sayre, PAO; Vacant, A&FM

Ranger Districts:

Hood Canal—Karl Denison, Hoodspport, 206-877-5254, DG:

R06F09D01A



Quilcene—Kathleen Snow, Quilcene, 206-765-3368, DG:  
R06F09D01A

Quinault—John Henshaw, Quinault, 206-288-2525, DG:  
R06F09A

Soleduck—Vacant, Forks, 206-374-6522, DG: R06F09D05A

*Wenatchee*—Sonny O'Neal, Box 811, Wenatchee 98807, 509-662-4335,  
509-662-4335, DG: R06F17A; Laura Ferguson, DFS; Mark S. Morris,  
Admin; Glenn Hoffman, LMP; Paul Hart, PAO; Fred Walk, TM;  
Edwin McCutchen, Rge, WL, WS; Phillip D. Glass, Rn, VIS; Gordon  
Anderson, E, L&M; Grover Payne, F

Ranger Districts:

Chelan—Al Murphy, Chelan, 509-682-2576, DG: R06F17D02A

Cle Elum—John (Bill) Lowery, Cle Elum, 509-674-4411, DG:  
R06F17D03A

Entiat—Karin Reynoldson, Entiat, 509-784-1511, DG:  
R06F17D05A

Lake Wenatchee—George Pozzuto, Leavenworth, 509-763-3103,  
DG: R06F17D07A

Leavenworth—Steve Morton, Leavenworth, 509-782-1413, DG:  
R06F17D07A

Naches—Donald Rotell, Naches, 509-653-2205, DG:  
R06F17D08A

## Region 8 Southern Region

---

---

Alabama, Arkansas, Florida, Georgia, Kentucky, Louisiana, Mississippi, North Carolina, Oklahoma, Puerto Rico, South Carolina, Tennessee, Texas, Virgin Islands, and Virginia; Office, 1720 Peachtree Road, N.W., Atlanta, GA 30367; Hours 7:30 to 4:00 ET, 257-plus ext., 404-347-plus ext.; DG: Mailroom:R08A

**JOHN E. ALCOCK**, Regional Forester, 257-4177, 404-347-4177, DG: RF:R08A; Mary V. Maher, sec.; Marvin C. Meier, 257-4178, DRF, Resources; Robert B. Erickson, 257-4179, DRF, Administration; Leroy Jones, 257-7930, DRF, State and Private Forestry

*Office of the General Counsel*—Suite 600, 1371 Peachtree St., N.E., Atlanta, GA 30367; Fred W. Harris, Jr., Regional Attorney, 404-347-4161; Susan C. Howard, sec.; William W. Barger, Deputy Regional Attorney

*Vegetation Management EIS Team*—Steve McCorquodale, Leader, 257-7076, 404-347-7076, DG: VMT:R08A; Ann Cason, Prog. Asst.

*AIPM (Gypsy Moth) EIS Team*—Dave Smith, Leader, 257-4338, 404-347-4338, DG: GmEIS:R08A; Saranel Winkler, Program Assistant

*Planning & Budget*—John L. Rich, Dir., 257-3183, 404-347-3183, DG: PB:R08A

Planning (NFS) & Environmental Evaluation—Gloria Manning, 257-2784; Richard Greenhalgh, 257-4866; Ronald Lindenboom, 257-3701; Daniel Keller, 257-2781; Jeff Burch, 257-4984; Richard Ullrich, 257-5073; Susan Smith, 257-2786

Environmental Coordinator—Jean P. Kruglewicz, 257-4867

Program Development—Ronald J. Strauss, 257-2756; Jack Edwards, 257-4172

Systems Development—Charles Hensley, 257-2748; Jim Kucera, 257-2747; Patricia Kane, 257-2759

Budget—Billy B. Booth, 257-2760; Johnny Jones, 257-2761; Thelma Floyd, 257-2772

### RESOURCES

**Marvin C. Meier**, DRF, 257-4178, 404-347-4178, DG: R08A; Johnnie Adams, sec.

- Engineering**—Jerome B. Knaebel, Dir., 257-4195, 404-347-4195, DG: E:R08A; Sarah S. Wilson, sec., 257-4196
- Transportation System Planning, Operations, and Management—Robert D. Bowers, 257-2458
  - Transportation Planning, Operations, and Maintenance—Loren D. Evans, 257-2347; William E. Dickinson, 257-2494; Jack N. Callahan, 257-2479
  - Materials Engineering—Douglas E. Scholen, 257-2349
  - Transportation System Development—Gary L. Murphy, 257-2732; Lester M. Pence, 257-2733; Edmund C. Tarver, 257-2470; H. Dade Foote, 257-2519
  - Computer Applications—Leon O. Furnish, 257-3367
  - Program and Budget—Thomas E. Vanderpool, 257-2350; Kenneth W. Hilner, 257-2451
  - Facilities and Energy Management—James A. Milner, 257-2457
    - Architectural/Building Facilities—George L. Palmer, 257-2348; William A. Speer, 257-3368; Donald A. Crichlow, 257-2522; Maurice D. Hoelting, 257-2526; Randy Warbington, 257-2558
  - Environmental Engineering—Roger T. Mizell, 257-3369; Ronald S. Stanley, 257-2528
  - Equipment Management—Jerry L. Edwards, 257-2517
  - Geometronics—Denzil D. Hamby (Mike), 257-3986
    - Remote Sensing—William H. Clerke, 257-2592
    - Cartography—Harold Greenlee, 257-2581
    - Photogrammetry—Douglas E. Luepke, 257-3987
    - Auto. Cartography—Dick Heins, 257-3988
    - SE & SO Station Engineer—Vacant, 257-3061
  - Engineering Management—Harold J. Gilpin, 257-3748
    - Management—Vacant, 257-3749
- Lands & Minerals**—Chuck Steele, Dir., 257-2686, 404-347-2686, DG: LM:R08A; Sharon L. Edwards, sec., 257-4595
- Special Uses, Special Projects & Interchanges—George Hemingway, 257-2595
    - Land Uses/Classification/Grants—Vincent McCormack, 257-2873; Julia Murchison, Examiner, 257-2594; Tina Curry, Applications Clerk, 257-2593
  - Computer Progmr. Analyst—Lorna J. Perlman, 257-2852
  - Claims, Status and Landlines—John O. Kirby, Group Leader, 257-2853; William O. Stewart, Forester, 257-2867; Mary Huppuch, Conveyance Examiner, 257-2868; John Beasley, Regional Land Surveyor, 257-0450
  - Landownership—Philip B. Etchison, 257-2869
    - Acquisitions—William Kane, 257-2872
    - Exchange—Vacant, 257-2871



Supervisory Conveyance Examiner—Jeri Trawick, 257-2874;  
Sandy Cook, Conveyance Examiner; Sandy Harrington,  
Clerk, 257-2880

Minerals Management & Geological Services—Kenn Frye, 257-7884

Geologist—Vacant, 257-4593

Geologist—Douglas J. Hattersley, 257-2912

Applications—Delia Zarbashi, Land Law Examiner, 257-2946;

Edna F. Fuller, Land Law Examiner, 257-2940; Debra A.

Duncan, Applications Clerk, 257-2947

**Timber**—Ralph F. Mumme, Dir., 257-7396, 404-347-7396, DG: T:R08A

Budget—Thomas H. Steele, 257-4128

Inventory and Plans—Karl E. Stoneking, 257-4034

Inventory and Data—William Martin, 257-4036

Plan Prep. and Appli.—David M. Belcher, 257-4037

Silviculture—Robert N. Kitchens, 257-4039

Silvi. Cert., TSI, Pest Mgmt.—Jimmy S. Walker, 257-4047

Tree Improvement—James L. McConnell, 257-4045

Tree Improvement—Ralph Lewis, 257-4664

Tree Improvement—Tom Tibbs, 257-3946

Tree Improvements (Zone)—Timothy LaFarge, 257-4046

Seeding, Planting and Nursery—Olen E. Aycock, 257-4044

Timber Sales—Michael Sparks, 257-4022

Utilization—J. Ben Cobb, 257-3995

Sale Admin.—Donald Phillips, 257-3994

Timber Measurement—Bryce Schlaegel, 257-3975

Appraisal—William Ryburn, 257-3985

Logging Systems—James R. Sherar, Asheville, NC,

704-257-4244

Computer Systems—James L. Rogers, Jr., 257-4141

Computer Programmer Analyst—Betty Thompson, 257-4153

Computer Programmer Analyst—Gary Reed, 257-4154

**Recreation**—L. W. “Bud” Braddock, Director, 257-4278, 404-347-4278,

DG: RN:R08A; Melissa Abna, sec., 257-4278

Landscape Architecture, Planning, Design, and Interpretive

Services, National Recreation Strategy—Robert H. Stignani,

257-7251; William M. Hughes, 257-4278; Richard A. Hoffman,

257-4278; L. Dennis Robertson, 257-7890

Dispersed Recreation, Wilderness, and Information Management—

David M. Dailey, 257-7394; Charles D. Huppuch, 257-4278;

Larry N. Phillips, 257-4278; Carole M. Patton, 257-4278

Cultural Resources—Kent A. Schneider, 257-7250

Program Development, Budgeting, and Developed Sites—Winston T.

Smith, 257-7395; Robert H. Burger, 257-4278

**Fisheries, Wildlife & Range**—Jerry P. McIlwain, Dir., 257-7397, DG: FWR:R08A; Mary H. Henderson, sec., 257-4560; Vacant, Computer Assistant, 257-7835

Wildlife—Tom L. Darden, 257-4081

Wildlife Habitat Relationships—James D. Fenwood, 257-4060

Wildlife Habitat Relationships—Christopher E. Frye, 257-4083

Fisheries—James R. Lloyd, 257-4082

Fisheries—Monte E. Seehorn, Gainesville, GA, 404-236-9201

Endangered Species—Ronald E. F. Escano, 257-4084

Endangered Species Asst.—Marc Busch, 257-4085

Range (Botanist)—Levester Pendergrass, 257-3908

### ADMINISTRATION

**Robert B. Erickson**, DRF, 257-4179, 404-347-4179, DG: R08A; Johnie Adams, sec.

**Civil Rights**—William M. Atkinson, Dir., 257-3021, 404-347-3021, DG: CR:R08A3; Janice R. Holmes, sec., 257-7358

HEP Manager-Nonemployment Programs—Rafael A. Berrios, 257-3015

EEO/AAP/NAP Manager—Glenn R. Blankenship, 257-2599

Pre-Forestry Program, Tuskegee Institute—Vacant, 205-727-8456

**Personnel**—Charles E. Dooley, Dir., 257-3841, DG: P:R08A; Richardean Few-Burke, Supvry. Bus. Mgt. Asst., 257-7598; Shkita Flemister, 257-3841, Receptionist; Tenesia Higgs, Mail Clerk, 257-7228; Cheryl Newland, Office Support, 257-3842; Sheila Harris, Office Support, 257-3844

Classification and Wage Administration—Terry G. Jones, 257-3711; James H. Lewis, 257-3712; Joyce Braswell, 257-2969; Carol Martin, Classification, 257-3713; Shirley Wynn, Wage, 257-2970

Employee Development—Ted Kaufmann, 257-3841; Gerald Helton, 257-2957; Jan Britt, 257-2954; Jack M. Richardson, 257-2034; Lynette M. Smith, Computer Specialist, 257-2958

Employee and Labor Mgt. Relations—Vacant, 257-2996; Daryle A. Parks, 257-2973; Heyward Washington, 257-2972; Robin H. Palmer, 257-2974; Vacant, 257-2985

Employment, Placement and Examining—Kipton B. Cloward, 257-3841

Staffing—Billy J. Williams, 257-2992; June Jones, 257-2975; Jackie Flynn, 257-2990; Cathy Fowler-Johnson, Technical Support, 257-2971; Patsy T. Smith, Technical Support, 257-2991

Safety—Richard W. Ames, 257-3003

Technical Support—Frances I. Strong, 257-3005



**Human Resource Programs**—James L. Everage, Dir., 257-2915, 404-347-2915, DG: HRP:R08A; Carol E. Dorsey, Business Management Clerk, 257-4485; Verocina S. Glover, Clerk Typist, 257-7781  
 Job Corps—George W. Lollar, 257-7783; Hobert H. Cook, Jr., 257-7773; Charles W. Harris, 257-7774  
 SCSEP, Volunteers, and Other Programs—Betty J. Clardy-Myers, 257-7782  
 Budget Analyst—Samuel L. Mejia, 257-5219

**Fiscal & Law Enforcement**—Vacant, Dir., 257-4906, 404-347-4906, DG: FLE:R08A  
 Accounting—M. Edward Cook, 257-2660  
   Unit Accounting and Reporting—Dennis Wolfe, 257-4175; Gail E. McCrary, 257-4176  
   Accounting Services—Patrick B. Higginbotham, 257-7418; Katheryn Y. Moore, 257-2825  
   Non-Resource Systems—James P. Van Vagter, 257-3006  
 Systems, Review and Analysis—Robert O. Carr, 257-4114  
 Office Services—Clifford L. Gartrell, 257-4998  
 Resource Systems—Vacant, 257-4115  
 Computer Services—Kenneth R. Barbash, 257-4116  
 Fiscal Management—Gerald G. Tyler, 257-2659  
   Audits & Agreements—Joseph M. Sheridan, 257-2006  
   Claims—Diana M. Smith, 257-2658  
   State Grants and Claims—Nancy T. Bush, 257-2769  
 Law Enforcement—D. Wayne Miller, Reg. Spec. Agent, 257-4182; Jack Gregory, Asst. Regional Spec. Agent, 257-4400; Nesa Fite, Adm. Clerk, 257-4427

**Procurement & Property**—Harold W. Carlsen, Dir., 257-2597, 404-347-2597, DG: PRO:R08A  
 Policy Analysis & Review Group Leader—Donald F. Bowman, 257-2688; George G. Garneau, 257-2657  
 Operations Group Leader—Raymond S. McArthur, 257-2667; William M. Swilling, 257-2699; Robert L. Griffeth, 257-2709; Michael F. Porillo, 257-2666; Charles Hill, Jr., 257-2657  
 Property Mgmt. Group Leader—Donald L. Ratcliff, 257-2609; George P. Stevens, 257-2618; David D. Trull, 257-2619

**Management Systems**—G. Dennis Keaton, Dir., 257-3598, 404-347-3598, DG: MS:R08A  
 Administrative Assistant—Lisa Drake, 257-3597  
 Administrative Management—Ray Johnston, 257-4807  
   Management Analyst—Ellen Doyle, 257-3597; Led Thiels, 257-2675  
   Information Planning—Roy A. Mead, 257-2774  
   Training Coord.—Shelia Howard, 257-4144



Applications Dev. Support—Robert Mesteller, 257-3597  
 Data Base Administration—Joe Ashby, 257-4148  
 Telecommunications—Michael H. Shipley, 257-3597  
 Equipment Analyst-Support—Bruce R. Harrington, 257-4690  
 Communications Specialist, Radio—Chris Jorgensen, 257-7593  
 Communications Specialist, Telephone—Larry Brown, 257-7594  
 Computer Systems—Doug Hodge, 257-3597  
 Computer Systems Software—Ewell Smith, 257-4810  
 User Support, CEO Tech. Support—Chris Glover, 257-2981  
 Computer Systems Planning—Greg Lynch, 257-4847  
 Micro Software Support—John Waters, 257-3597  
 Computer Systems Operations—Dwight O. Moody, 257-4273  
 Office Services—Dave Courtney, 257-2402  
 Bus. Mgt. Asst.—Vacant, 257-3597  
 CEO Manager/Directives/Forms/Reports—Maynie Gaither,  
 257-2763

### STATE & PRIVATE FORESTRY

**Leroy Jones**, DRF, 257-7930, 404-347-7930, DG: RF:R08A; Mary Maher, sec.

Regional Extension Forester—James E. Neal, Hoke Smith Annex, Room 313, University of Georgia, Athens, GA 30602, 404-542-7813

**Public Affairs**—Stanford M. Adams, Director, 257-4191, 404-347-4191, DG: PAO:R08A

Business Management, Information, Publication Center;  
 257-2384-2385, 404-347-7239—Jackie Gregory

Information, Publications—Ken Keanum, Paula Boan, Linda  
 Adams-Brown, 404-347-2384-2385

Legislative Affairs, FOIA/PA Coord. & Public Participation—Bruce  
 L. Jewell

Environmental Education Programs—E. F. Pepper  
 Minority Outreach Coord.—Otis C. Jones

Creative Arts & Media Services—B. Kathy Ford

Visual Information Specialist, Illustrator—Barry Nehr

Supervisory Audio Visual Specialist—David L. Parrish

Video Production/Audio-Visual Specialist—Stephanie Strong

Public Affairs Specialist/History—Sharon Young

Public Affairs Specialist—Cheryl Glenn

Visual Information Specialist, Computer Graphics—Mary Lynn  
 Domila

Publications and Editorial Services—David M. Webb

Printing Specialist—Johnny Rogers

Visual Information Specialist, Desktop Publishing—Lynn M.  
 Stump

Media Officer—Hal Glassman

**INFOSOUTH**—Science Library, University of Georgia, Athens, 30602,  
FTS 250-2477, 404-546-2477  
Administrative Librarian—Virginia L. Rutherford

**Fire & Aviation**—Dick A. Cox, Dir., 257-4243, 404-347-4243, DG:  
FIRE:R08A; Patricia P. Moore, sec., 257-4243  
Suppression/Presuppression—Bobby D. James, 257-4243  
    Regional Coordinator—Lynn Thomas, 257-4243  
    Regional Dispatcher—Mark Toliver, 257-4243  
Aviation Mgmt.—William B. Allison, 257-4243  
    West Zone Air Officer—Patrick Kissell, 257-4243  
    Helicopter Program Officer, Safety Officer—William L.  
        McMillan, 257-4243  
    East Zone Air Officer, Air Tankers—Charlotte Larson, 257-4243  
Fuels, Prescribed Burning—Ronald Coats, 257-4243  
    Smoke Management, Fire Effects, Fire Damage—James D.  
        Lunsford, 257-4243  
Fire Information, Training, Safety—Vacant, 257-4243  
Wildland/Urban Interface—George Brooks, 257-4243  
Supervisory Budget & Accounting Analyst—Linda Smith, 257-4243  
    Aviation Clerk—Theresa Hood  
    Fire Clerk—Jackie Loggins  
    Mgmt. Asst.—Pat Sims  
Rural Community Fire Protection, Prevention—James C. Sorenson,  
257-4243  
    Prevention—Malcolm Gramley  
    Excess Property—Venice L. Spivey, 257-4243  
Fire Mgt. Analysis, LMP, State Resource Plans—Stephen F. Pedigo,  
257-4243  
Fire Planning—Sheryl Maddux, 257-4243  
Computer Systems—Paul C. Baerman, 257-4243

**Forest Pest Management**—Vacant, Dir., 257-2961, 404-347-2961, DG:  
FPM:R08A  
Secretary—Carol L. Piper, 257-2961  
Budget & Acct. Analyst—Trisha Brannon, 257-2980  
Program Manager—Harvey V. Toko, 257-2961  
Entomology—Kenneth M. Swain, 257-2961  
Pathology—H. Daniel Brown, 257-2961; C. Edward Cordell, located  
    at Asheville, NC, 704-257-4325  
Statistics—George W. Ryan, 257-2961  
Computer Programming—Robert J. Uhler, 257-2961  
Computer Asst.—Nona B. Huckabee, 257-2961  
IPM Technology Transfer—John W. Taylor, 257-2961  
Chemical Coordination—Maxell C. Williamson, 257-2961  
Entomologist—Chuck Dull, 257-2961  
Entomologist—Wesley A. Nettleton, 257-2961  
Biological Technician (Aerial Survey)—Walter Salazar, 257-2961



Biological Technician—Doug Rubel, 257-2961  
 Forestry Technician (Aerial Survey)—Carolyn A. Scott, 257-2961  
 Center for Forest Environmental Studies, Georgia Forestry Center,  
 Route 1, Box 182A, Dry Branch, GA 31020-9697,  
 912-744-0212—Paul C. Berrang, Center Manager

**Cooperative Forestry**—Robert J. Lentz, Dir., 257-7200, 404-347-7200,  
 CF:R08A

Hardwoods—Daniel H. Sims, 257-7202

FIP/ACP/CRP/Multiple Use—Bruce L. Baldwin, 257-2780

Forest Mgmt. & Taxation—Larry M. Bishop, 257-2067

Nursery-Tree Improvement—Clark W. Lantz, 257-3554

Program Development/Urban Forestry—Billy E. Page, 257-7203

Softwood Silviculture—Roger W. Dennington, 257-7205

Marketing—Karen M. Kenna, 257-7206

National Tree Seed Laboratory located at 5156 Riggins Mill Road,  
 Route 1, Box 182-B, Dry Branch, GA 31020

Director—Robert P. Karrfalt, 912-744-3312, DG:

SEEDLAB:S29L02A

Seed Testing—Oscar Hall, 912-744-3313

**Soil, Water & Air**—Keith M. Grest, Dir., 257-7209, 404-347-7209, DG:  
 SWA:R08A

Supvry Budget & Acctng Analyst—Yvonne R. Turner, 257-7222

Soil Mgt. Serv. & Watershed Improvement (NFS & SPF)—John R.  
 Vann, 257-7212

Soil Resource Inventory, Soil Surveys & Data Base Mgmt.—Jerry F.  
 Ragus, 257-7211; James E. Keys, Jr., 257-7223; Neal L. Mason,  
 257-7310

Hydrology—George E. Dissmeyer, 257-7221; Stephen P. Glasser,  
 257-5058

Air Resource Mgt., Land Mgt. Plng., Wetlands/Riparian Areas  
 NEPA—Keith R. McLaughlin, 257-7213; William A. Carothers,  
 257-7478; Donna S. Bayless, 257-7488

River Basin, RC&D, PL-566, Flood Prevention—Alan E. Pigg,  
 257-7486; G. Lee Ehmer, 257-7485, Dale L. Rapin, 257-7487;  
 John G. Greis, 257-5214; Donald J. Tomczak, 257-7475;  
 Jacqueline S. McClure, 257-7477

State Forest Resource Planning—Roger S. Frantz, 257-7528; Gerald  
 L. Wicker, 257-7220; Sadie P. Algieri, 257-3180

## FIELD OFFICES

**Alexandria, LA**, 2500 Shreveport Highway, Pineville, LA 71360,  
 497-7286, 318-473-7286, DG: R08F06A

Cooperative Forestry—Robert F. Westbrook, primary processing,  
 497-7272, 318-473-7272



Forest Pest Management—David B. Drummond, Field Rep.,  
497-7284

Pathology—Nolan J. Hess, 497-7287; Charles E. Affeltranger,  
497-7292; Dale A. Starkey, 497-7293

Entomology—Forrest L. Oliveria, 497-7294; Jose F. Negron,  
497-7290; Alexander C. Mangini, 497-7296; Russell A.  
McKinney, 497-7297

**Asheville, NC**, 200 Weaver Blvd., 28804, (shipping address); P.O. Box  
2680, 28802 (mailing address); 704-257-4 + ext. listed, DG: S29A  
Forest Pest Management—Harold W. Flake, field rep., 321; Steve  
Covington, Bio. Tech., 398; William H. Sites, Pathology, 326;  
Mark A. Carter, Forestry Tech., 398; Donna S. Leonard, Forestry  
Tech., 399

Entomologists—Patrick J. Barry, 324; William H. Hoffard, 322;  
Larry R. Barber, 323; John H. Ghent, 328; Denny Ward, 327

Resistance Screening Center—Robert L. Anderson, Pathology,  
704-667-5089; Stephen W. Oak, Pathology, 704-667-5089;  
Thomas C. McCartney, Forestry Tech., 704-667-5089; John L.  
Knighten, Bio. Tech., Carol Young, Bio. Tech., 704-667-5089;  
Jeffrey Witcosky, Entomologist, located at George Washington  
NF, 703-433-4069, DG: R08F08A

**Jackson, MS**, 100 W. Capitol Street, Jackson, MS 39269, 490-4391,  
601-960-4391, DG: R08F07A

Cooperative Forestry—A. B. Curtis, Jr., wood technology, 490-4358,  
601-960-4358

### SAVANNAH RIVER FOREST STATION (DOE)

John G. Irwin, Box A, Aiken, SC 29802, 239-2441, 803-725-2441, DG:  
R08F36A; Thomas O. Smith, III, Assistant Forest Manager; Gerald  
W. Nettles, Admin. Officer; Roger W. Pitts, FM, OI, TM, Site Use  
& Res. Coord.; Robert S. Austin, LMP, S, WL; Jonathan Dent, E,  
FPM, TC

## NATIONAL FORESTS

### Alabama

**National Forests in Alabama**—Joe J. Brown, 1765 Highland Ave.,  
Montgomery 36107, 228-0100, COMM 205-832-4470, DG: R08F01A;  
Hamilton E. Johnston, L, M, LMP, S&W; W. Lewis Kearney, Rn, F,  
SPF, Public Affairs; Jack Reichert, TM, WL, Rge; Harold D.  
Bradford, E; William H. Martin, Jr., Admin. Officer

**William B. Bankhead—**

Ranger District:

Bankhead—James W. Ramey, Double Springs, 205-489-5111,  
DG: R08F01D01A**Conecuh—**

Ranger District:

Conecuh—Ron Coats, Andalusia, 205-222-2555, DG:  
R08F01D03A**Talladega—**

Ranger Districts:

Oakmulgee—Jack E. Langley, Centreville, 205-926-9765, DG:  
R08F01D04AShoal Creek—Alfred D. Corban, Heflin, 205-463-2272, DG:  
R08F01D05ATalladega—James D. Manner, Talladega, 205-362-2909, DG:  
R08F01D06A**Tuskegee—**

Ranger District:

Tuskegee—DeNise Cooke, Tuskegee, 205-727-2652, DG:  
R08F01D07A**Arkansas****Ouachita—**Mike Curran, Box 1270, Federal Bldg., Hot Springs National Park 71902, 740-8011, 501-321-5202, DG: R08F09A; David W. Wilson, DFS; Raleigh H. Meadows, E; Malcolm N. Cockerham, F; Nicholas E. Finzer, L&Min; Robert J. Daley, Mgt. Svcs; R. Gary Pierson, Planning and Recreation; William D. Walker, T, S&W; Larry D. Hedrick, WL&Rge; Hank A. Deutsch, Public Affairs

Ranger Districts:

Caddo—James S. Watson, Glenwood, 501-356-4186, DG:  
R08F09D02AChoctaw—Larry D. Martoglio, Heavener, OK, 918-653-2991,  
DG: R08F09D01ACold Springs—Kenneth B. McLaughlin, Booneville,  
501-675-3233, DG: R08F09D03AFourche—Eugene R. Hayes, Danville, 501-495-2844, DG:  
R08F09D04AJessieville—John M. Archer, Hot Springs National Park,  
501-984-5313, DG: R08F09D05AKiamichi—Ivan S. Cupp, Talihina, OK, 918-567-2326, DG:  
R08F09D06A

Mena—Edith Petrick, Mena, 501-394-2382, DG: R08F09D07A

Oden—Donald L. Monk, Oden, 501-326-4322, DG: R08F09D08A

Poteau—George Landrum, Waldron, 501-637-4174, DG:  
R08F09D09A

Tiak—Paul E. Fuller, Idabel, OK, 405-286-6564, DG:  
R08F09D12A

Winona—Norman L. Alley, Perryville, 501-889-5176, DG:  
R08F09D11A

Womble—Robert A. Raines, Mount Ida, 501-867-2101, DG:  
R08F09D10A

Ouachita Civilian Conservation Center—George Morgan,  
501-767-2707

**Ozark-St. Francis**—Lynn C. Neff, 605 West Main, Box 1008,  
Russellville 72801, 740-7000, 501-968-2354, DG: R08F10A; Maurice  
B. Corbett, PIO; Joseph P. Wallace, Rn; Omar D. Smith, Jr., F, TM;  
Gerald C. Key, M, L; William K. Goddard, Jr., S, WS; David K.  
Crigger, E; Gary E. Hartman, FW&R, WL; John B. Fortin, Jr., LMP;  
Glen W. Kile, Admin & L.E.

**Ozark—**

Ranger Districts:

Bayou—Frank Lewis, Hector, 501-284-3150, 740-7285, DG:  
R08F10D03A

Boston Mountain—Jack R. McCormick, Ozark, 501-667-2191,  
740-7289, DG: R08F10D05A

Buffalo—George T. Rogers, Jasper, 501-446-5122, 740-7283, DG:  
R08F10D02A

Mt. Magazine—Bobby G. Roberson, Paris, 501-963-3076,  
740-7291, DG: R08F10D06A

Pleasant Hill—Leonard R. Bollman, Clarksville, 501-754-2864,  
740-7287, DG: R08F10D04A

Sylamore—Richard A. Mills, Mountain View, 501-269-3229,  
740-7281, DG: R08F10D01A

Cass Civilian Conservation Center—Robert M. Hightower, Ozark,  
501-667-3686, DG: JC MAIL:R08F10D05A

**St. Francis—**

Ranger District:

St. Francis—Jesse James III, Marianna, 501-285-5278, DG:  
R08F10D07A

**Florida**

**National Forests in Florida**—Robert T. (Bob) Jacobs, City Centre  
Building, 227 No. Bronough St., Suite 4061, Tallahassee 32301,  
965-7265, 904-681-7265, DG: R08F05A; William C. Bodie,  
Resources; Raymond K. Mason, Planning; Thomas E. Fraser,  
Support; T. F. Thomas, Jr., Admin; Connie Light Dickard, PIO



***Apalachicola—***

Ranger Districts:

Apalachicola—Hunter Wistrand, Bristol, 904-643-2283, DG:  
R08F05D01AWakulla—Larry P. Ford, Crawfordville, 965-7598, 904-681-7598,  
DG: R08F05D06A***Ocala—***

Ranger Districts:

Lake George—Jerry Clutts, Silver Springs, 904-625-2520, DG:  
R08F05D02ASeminole—Stephen P. Weaver, Eustis, 904-357-6172, DG:  
R08F05D05A***Osceola—***

Ranger District:

Osceola—James F. Naylor, Jr., Lake City, 904-752-2577, DG:  
R08F05D04A**Georgia*****Chattahoochee and Oconee—***Kenneth D. Henderson, 508 Oak Street,  
N.W., Gainesville 30501, 236-9011, 404-536-0541, DG: R08F03A;  
Kirby A. Brock, DFS; Gilbert Massie, Rn, Interp. Serv.; Clarence M.  
Moore, L, F, Av, LE; Vacant, TM, S&W; Ben A. Sanders, Rge & WL;  
John H. Daly, E; Dean A. Foote, A.O.; John P. Kennedy, Pl. & Budget***Chattahoochee—***

Ranger Districts:

Armuchee—Joseph W. King, LaFayette, 404-638-1085, DG:  
R08F03D01ABrasstown—Bobby G. Young, Blairsville, 404-745-6928, DG:  
R08F03D04AChattooga—Raymond T. Hawks, Clarkesville, 404-754-6221,  
DG: R08F03D06AChestatee—Arthur R. Bryant, Dahlonega, 404-864-6173, DG:  
R08F03D03ACohutta—William C. Black, Chatsworth, 404-695-6736, DG:  
R08F03D07ATallulah—David W. Jensen, Clayton, 404-782-3320, DG:  
R08F03D05AToccoa—Stephen F. Bailey, Blue Ridge, 404-632-3031, DG:  
R08F03D02A

**Oconee—**

Ranger District:

Oconee—John W. Moore, Monticello, 404-468-2244, DG:  
R08F03D08A

**Kentucky**

**Daniel Boone**—Richard H. Wengert, 100 Vaught Road, Winchester 40391, 606-745-3100, DG: R08F02A; John F. Ramey, DFS; Gary Coleman, L, WM, S, A; Floyd A. Gibbs, E; Rex B. Mann, TM, WL, FM; Charles H. Eury, Admin, LE, HRP, Safety; Robert K. Strosnider, Rn, I&E & LRMP

Ranger Districts:

Berea—Richard A. Wilcox, Berea, 606-986-8434, DG:  
R08F02D13A

London—John Strojan, 606-864-4164, DG: R08F02D14A

Morehead—Dave Manner, Morehead, 606-784-5624, DG:  
R08F02D11A

Redbird—James L. Burton, Peabody, 606-598-2192, DG:  
R08F02D17A

Somerset—Jerry Stephens, Somerset, 606-679-2018, DG:  
R08F02D15A

Stanton—Donnie M. Richardson, Stanton, 606-663-2852, DG:  
R08F02D12A

Stearns—James Thorsen, Whitley City, 606-376-5323, DG:  
R08F02D16A

Pine Knot Civilian Conservation Center—Alan G. Newman, Pine Knot, 606-354-2176, DG: R08F02D19A

Frenchburg Civilian Conservation Center—John H. Young, Frenchburg, 606-768-2111, DG: R08F02D18A

**Louisiana**

**Kisatchie**—Danny W. Britt, P.O. Box 5500, 2500 Shreveport Hwy., Pineville 71360, 497-7160, 318-473-7160, DG: R08F06A; J. Dean McAlister, Admin. Officer; Ronald W. Couch, Public Info. Forester; Vacant, Plng., Eval., Rec.; Carl F. Davis, Eng., Soil, Water; Thomas M. Webb, Jr., Tmbr., Range, Wldlf.; John R. Waddell, Fire, Lands, Min., Law Enf., Safety

Ranger Districts:

Caney—H. Doug Webb, Homer, 318-927-2061, DG: R08F06D06A

Catahoula—Bobby J. Sebastian, Pollock, 318-765-3554, DG:  
R08F06D01A; Stuart Seed Orchard, 318-765-9232

Evangeline—Clyde M. Todd, Jr., Alexandria, 318-445-9396, DG:  
R08F06D02A

Kisatchie—Thomas J. Fair, Natchitoches, 318-352-2568, DG:  
R08F06D03A

Vernon—John W. Baswell, Leesville, 318-239-6576, DG:  
R08F06D05A

Winn—Kenneth T. Crawford, Winnfield, 318-628-4664, DG:  
R08F06D04A

### Mississippi

*National Forests in Mississippi*—Vacant, 100 W. Capitol St., Suite 1141, Jackson 39269, 490-5486, 601-965-5486, DG: R08F07A;  
Richard W. Heaslip, AO; Gene A. Sirmon, Tbr; Bruce A. Macko, Planning and Evaluation; P. R. Bailey, Jr., Forest Engineer; Richard L. Marsalis, Fire; Gene S. Jackson, Rn; Joseph E. Clayton, L; Ellen J. Goetz, Fisheries, W/L & Range; Douglas E. Williams, Public Affairs

#### *Bienville*—

Ranger Districts:

Bienville—Glen McConnell, Forest, 601-469-3811, DG:  
R08F07D01A

Strong River—M. Briscoe Price, Raleigh, 601-782-4271, DG:  
R08F07D10A

#### *Delta*—

Ranger District:

Delta—Alvin Womack, Rolling Fork, 601-873-6256, DG:  
R08F07D06A

#### *DeSoto*—

Ranger Districts:

Biloxi—Roy J. Smith, McHenry, 601-928-5291, DG: R08F07D02A

Black Creek—Joe Duckworth, Wiggins, 601-928-4422, DG:  
R08F07D03A

Chickasawhay—Bobby J. Brady, Laurel, 601-428-0594, DG:  
R08F07D05A

W. W. Ashe Nursery—Robert O. Harllee, Brooklyn,  
601-584-8488, DG: R08F07D14A

#### *Holly Springs*—

Ranger District:

Holly Springs—Clinton O. Floyd, Holly Springs, 601-252-2633,  
DG: R08F07D07A

#### *Homochitto*—

Ranger Districts:

Bude—Horace Jarrett, Meadville, 601-384-5876, DG:  
R08F07D04A



Homochitto—Ricky E. Morgan, Gloster, 601-225-4281, DG:  
R08F07D08A

***Tombigbee—***

Ranger District:

Tombigbee—Melton Barksdale, Ackerman, 601-285-3264, DG:  
R08F07D17A

**North Carolina**

***National Forests in North Carolina—***Bjorn Dahl, Post and Otis  
Streets, Box 2750, Asheville 28802, 704-257-4200, DG: R08F11A;  
Steve A. Fitch, DFS; George H. (Pat) Cook, LMP; Robert M. Wilson,  
TM; Ralph L. Bauman, L; John (Mickey) Beland, SWA, WL&F; R.  
Fred Foster, F&L; David A. Hammond, Rn; Bruce Medford, E;  
Margaret J. Boland, PAO; Fred Nebrig, HR; Ted L. Mathis, AO -  
Shared Services, SEFES/NFS NC, Box 2680, Asheville 28802,  
704-259-0360, DG: S29A

***Croatan—***

Ranger District:

Croatan—Robert P. Bullard, New Bern, 919-638-5628, DG:  
R08F11D03A

***Nantahala—***

Ranger Districts:

Cheoah—Stephen R. Rickerson, Robbinsville, 704-479-6431,  
DG: R08F11D02A

Highlands—Laurie L. Shortess, Highlands, 704-526-3765, DG:  
R08F11D06A

Tusquitee—Charles N. Miller, Murphy, 704-837-5152, DG:  
R08F11D09A

Wayah—Ronald C. Raum, Franklin, 704-524-4410, DG:  
R08F11D11A

Lyndon B. Johnson Civilian Conservation Center—Edward L.  
Washington, Franklin, 704-524-4446, DG: R08F11A

***Pisgah—***

Ranger Districts:

French Broad—Thurman P. Harp, Hot Springs, 704-622-3202,  
DG: R08F11D04A

Grandfather—Michael F. Anderson, Marion, 704-652-2144, DG:  
R08F11D05A

Pisgah—Arthur H. Rowe, Pisgah Forest, 704-877-3350, DG:  
R08F11D07A

Toecane—Robert M. Carey, Burnsville, 704-682-6146, DG:  
R08F11D08A

Schenck Civilian Conservation Center—Raymond K. Ricketts,  
Pisgah Forest, 704-877-3291, DG: R08F11A

***Uwharrie—***

Ranger District:

Uwharrie—Eurial Turner, Troy, 919-576-6391, DG: R08F11D10A

**Puerto Rico and the Virgin Islands**

***Caribbean N.F.***—Vacant, Call Box 25000, Rio Piedras, PR 00928-2500,  
located at the University of Puerto Rico Agricultural Experiment  
Station in Rio Piedras, FTS 809-766-5335/6569, COMM  
809-766-5335, DG: R08F16A; Loren Ford, Tropical Forestry Advisor,  
Caribbean; Edgardo Martinez, E; Edgardo Lopez, AO, HRP  
Ranger District:

El Yunque—Daniel J. Nolan, Jr., Palmer, FTS 809-766-5936,  
COMM 809-887-2875/2975

**South Carolina**

***Francis Marion and Sumter National Forests***—Donald W. Eng, 1835  
Assembly St., P.O. Box 2227, Columbia, SC 29202, 677-5222,  
803-765-5222, DG: R08F12A; David V. Rosdahl, WS, LMP; Jerry D.  
Henderson, TM; Whitney K. Lerer, F, L; William H. Hayes, E; David  
A. Adams, Admin. Off.; William S. Craig, Rn, I&E

***Francis Marion—***

Ranger Districts:

Wambaw—Vacant, McClellanville, 803-887-3311, DG:  
R08F12D05A

Witherbee—James R. Brotherton, Moncks Corner,  
803-336-3248, DG: R08F12D06A

***Sumter—***

Ranger Districts:

Andrew Pickens—Don M. Bolinger, Walhalla, 803-638-9568, DG:  
R08F12D02A

Edgefield—R. Joel Gardner, Edgefield, 803-637-5396, DG:  
R08F12D08A

Enoree—Larry E. Cope, Whitmire, 803-276-4810, DG:  
R08F12D01A

Long Cane—John E. Cathey, Greenwood, 803-229-2406, DG:  
R08F12D03A

Tyger—Michael C. Vinson, Union, 803-427-9858, DG:  
R08F12D07A

## Tennessee

**Cherokee**—Donald L. Rollens, 2800 N. Ocoee St., N..E., P.O. Box 2010, Cleveland, TN 37320, 856-9700, 615-476-9700, DG: FS:R08F04A; Vacant, DFS; Robert R. Swiger, F, LE, HRP; Russell F. Griffith, Rn; Vacant, TM, WL, WS; Bobby J. Larkey, LMP, LM; Don Miller, E; James R. Polier, Admin. Officer; Wilma R. Marine, PAO

Ranger Districts:

Hiwassee—Guy Thurmond, Etowah, 615-263-5486, DG:  
DR:R08F04D01A

Nolichucky—William R. Sweet, Greeneville, 615-638-4109, DG:  
DR:R08F04D02A

Ocoee—Jack K. Coleman, Benton, 615-338-5201, DG:  
DR:R08F04D03A

Tellico—Wallace L. Graham, Tellico Plains, 615-253-2520, DG:  
DR:R08F04D04A

Unaka—Troxell O. (Olin) Mason, Erwin, 615-743-4452, DG:  
DR:R08F04D05A

Watauga—B. D. Barr, Jr., Elizabethton, 615-542-2942, DG:  
DR:R08F04D06A

Jacobs Creek Civilian Conservation Center—Willie Tarver, Bristol, 615-878-4021, DG: CD:R08F04D07A

## Texas

**National Forests in Texas**—William M. Lannan, Homer Garrison Federal Building, 701 N. First St., Lufkin 75901, 524-8501, 409-639-8501, DG: R08F13A; Vacant, DFS; Harry D. Switzer, L&M; James E. Morpew, F, R, Comm, L. Enf.; David G. Oates, TM, Rge, WL, WS; Lewis R. Fair, E; Phil Ingram, Admin. Officer; Gordon S. Steele, LMP; Carl A. Gidlund, PAO  
Caddo—Lyndon B. Johnson National Grasslands—Ben T. Harbour, Decatur, 817-627-5475, DG: R08F13D08A

**Angelina**—

Ranger District:

Angelina—Glenn Donnahoe, Lufkin, 409-634-7709, DG:  
R08F13A

**Davy Crockett**—

Ranger Districts:

Neches—Sten Olsen, Crockett, 409-544-2046, DG: R08F13D03A

Trinity—Richard F. Lukes, Apple Springs, 409-831-2246, DG:  
R08F13D06A



**Sabine—**

## Ranger Districts:

Tenaha—Milton Evans, San Augustine, 409-275-2632, DG:  
R08F13D05A

Yellowpine—Isaac W. Hawkins, Hemphill, 409-787-3870, DG:  
R08F13D07A

**Sam Houston—**

## Ranger Districts:

San Jacinto—L. Joe Carmical, Cleveland, 713-592-6462, DG:  
R08F13D02A

Raven—Timothy R. Bigler, New Waverly, 409-344-6205, DG:  
R08F13D04A

**Virginia**

**George Washington**—George W. (Wayne) Kelley, P.O. Box 233, Harrison Plaza, Harrisonburg 22801, 703-433-2491, DG: R08F08A; Stephen A. Parsons, Planning & Info. Mgmt.; Gerard E. Jacques, E, Fire, & M; Terry B. Lewis, PAO; Jimmy V. MacNaughton, E; John L. Crittenden, Jr., Admin. & LE; James I. Sitton, T; John C. Bellmore, WL, S&W, Rge; F. Norman Heintz, RN

## Ranger Districts:

Deerfield—David Rhodes, Staunton, 703-885-8028, DG:  
R08F08D01A

Dry River—Buddie Risner, Bridgewater, 703-828-2591, DG:  
R08F08D02A

James River—William Leichter, Covington, 703-962-2214, DG:  
R08F08D03A

Lee—John W. Coleman, Edinburg, 703-984-4101, DG:  
R08F08D04A

Pedlar—James A. Hunt, Buena Vista, 703-261-6105, DG:  
R08F08D05A

Warm Springs—Victor H. Gaines, Hot Springs, 703-839-2521,  
DG: R08F08D06A

**Jefferson**—Vacant, 210 Franklin Rd., S.W., Caller Service 2900, Roanoke 24001, 937-6270, 703-982-6270, DG: R08F14A; Vacant, WL, Rge, TM; William D. Blackburn, F, L, S, W & A; Charles A. Blankenship, RN, LMP, ENV COORD; Thomas A. Poulin, E; Terence J. Seyden, PAO; Rufus B. Caruthers, Jr., Admin, Comm. LE & HRP

## Ranger Districts:

Blacksburg—Vacant, Blacksburg, 703-552-4641, DG:  
R08F14D01A

Clinch—Charles J. Saboites, Wise, 703-328-2931, DG:  
R08F14D02A

Glenwood—Joseph H. Hedrick, Natural Bridge Station,  
703-291-2189, DG: R08F14D03A

Mt. Rogers N. R. A.—Larry A. Grimes, Marion, 703-783-5196,  
DG: R08F14D04A

New Castle—Robert W. Boardwine, New Castle, 703-864-5195,  
DG: R08F14D05A

Wythe—Louis E. Brossy, Jr., Wytheville, 703-228-5551, DG:  
R08F14D06A

Flatwoods Civilian Conservation Center—Harrison H. Bohannon,  
Jr., Coeburn, 703-395-3384, DG: R08F14D07A





## Region 9 Eastern Region

---

---

Connecticut, Delaware, Illinois, Indiana, Iowa, Maine, Maryland, Massachusetts, Michigan, Minnesota, Missouri, New Hampshire, New Jersey, New York, Ohio, Pennsylvania, Rhode Island, Vermont, West Virginia, and Wisconsin; 310 W. Wisconsin Ave., Rm. 500, Milwaukee, WI, 53203; Hours 7:30 to 4:00 CT, 362-3693, 414-291-3693; DG: Mailroom:R09A

**FLOYD J. MARITA**, Regional Forester, 362-3600, DG: RF:R09A; vacant, sec., James Jordan, Deputy Regional Forester; Larry Payne, Deputy Regional Forester; Sue Van Allen, Exec. Asst.; Susane Garcia, sec.

*Office of the General Counsel*—Michael J. Danaher, Regional Attorney, 362-3774; DG: OGC:R09A; FAX: 362-3763; James A. Pfeil, Deputy Regional Attorney; Jeanette Adams, adm. asst.

*Planning, Programming & Budgeting*—Don Meyer, Dir., 362-3088, DG: PPB:R09A; Bunny Ramsey, sec., 362-3806  
Program and Budget Group—Thomas H. Richart, 362-3794; Leigh T. Collins, 362-3943; Jane M. Polasek, 362-1384; Peggy E. Crowder-Bisbee, 362-4126  
Planning—Robert S. Cunningham, 362-4125  
NEPA and Appeals Coordinator—Charles L. Myers, 362-1055  
Planner—William J. Shirley, 362-3429  
Economist—Paul Monson, 362-1391  
Operations Research Analyst—Daniel B. Jones, 362-1054  
Land Management Planning Assistant—Joni S. Hanson, 362-3661  
Integrated Resource Management (IRM)—Gilbert B. Churchill, 362-3344

*Public Affairs*—Sylvia J. Brucchi, Dir., 362-3640, DG: PA:R09A; Lynn Stefanac, Business Management Asst., 362-3428  
Legislative Affairs Group—Carl Holguin, 362-3620  
Public Affairs Specialist—Lindalou Hobmeier, 362-3326  
Community Relations Group—Ken Strauss, 362-3700  
Creative Services Group—Craig Whitney, 362-3657  
Issue Management Group—Vacant, 362-3693  
News Media Specialist—Vacant, 362-3694  
Internal Communications—Renee Hipp, 362-3664

## RESOURCES

- Engineering**—Richard Hathaway, Dir., 362-3602, DG: ENG:R09A;  
 Elaine Dirwelis, sec., 362-1894  
 Technical Support—Vacant, 362-3604  
     Transportation Sys. Design & Spec.—Charles W. Blomdahl,  
     362-1370  
     Transportation Sys. Planning—Norbert Smith, 362-3633  
     Signs & Trails—Homer P. Morrison, 362-3634  
     Design—Kristine Smith, 362-4149  
     Transportation Sys. Operation & Maint.—William Rees,  
     362-1374  
     Architecture—David W. Dercks, 362-3773  
     Environmental Engineering—Harold T. Stanlick, 362-3365  
     Mechanical Engineering & Equipment—Bryon E. Foss, 362-3660  
     Structural Engineering—David G. Summy, 362-3208  
     Geotechnical, Materials & Water Resources—Thomas P. Dooley,  
     362-3705  
 Engineering Management & Programs—Thomas A. George, 362-3605  
     Program Mgmt. & Coord.—Frederick A. Hintsala, 362-1372;  
     Emilie Dohleman, 362-3608  
     Engineering Cert. & Training—Vacant, 362-3809  
 Cadastral Surveys—Victor H. Hedman, 362-3570  
 Geometronics—Charles D. Galbreath, 362-3193  
     Photogrammetry—Robert E. Rosenthal, 362-3573  
     Cartography—Paul E. Witte, 362-3403  
 Computer Systems—Raymond J. Lakomski, 362-3611
- Aviation & Fire Management**—Richard M. Bacon, Dir., 362-1898, DG:  
 AFM:R09A; Lynn Stefanac, sec., 362-3428  
 Fire Programs & Suppression—Edward W. Kautz, Sr., 362-1280  
     Regional Fire Coordinator—Ginger Brudevold, 362-3690  
     Resource Clerk—Jodianne Gorski, 362-3692  
 Fire Prevention and Training—Fred Lintelmann, 362-3682  
 Aviation Management—Bill Dickson, 362-3632  
 Regional Aviation Safety Officer—Tom Maher, 362-3744
- Lands, Watershed, and Minerals Management**—Vacant, Dir.,  
 362-1901, DG: LWM:R09A; Mary Ann Carpenter, sec., 362-3728  
 Lands—Asst. Dir., Harold Bolt, 362-3665  
     Real Estate Management—Timothy Curtis, 362-1902  
     Information Management and Technical Support Group, ADP  
     System—Fred Arbogast, 362-3704  
     Realty Technician-Status—Mary Harris, 362-3663  
     Land Law Examiner—Carolyn Williams, 362-3696  
 Acquisition, Exchange & Donation—Murray Johnson, 362-3175  
 Realty Specialist-Purchase and Exchange—Nella French,  
 362-3613



Rights-of-Way, Partial Interest and Special Projects—Nancy Vuchetich

Valuations—Lincoln P. Ruhinen, 362-3087; David Hanson, Bedford, IN, 812-275-5987

Minerals, Soil, Water and Air Management—Jack L. Craven, Asst. Dir., 362-3324

Regional Geologist—Jack B. Jacks, 362-3614

Regional Soil Scientist—Walter E. Russell, 362-3328

Regional Watershed Specialist—Bonnie Ilhardt, 362-3697

Water & Air Management—Harry Parrott, 362-3342

Air Resources and Information Specialist—Jerome Thomas, 362-3659

Regional Minerals Administration Specialist—J. Dain Maddox, 362-3305

***Recreation, Range, Wildlife & Landscape Management***—Vacant, Dir., 362-3615, DG: RRWL:R09A; Linda B. Baham, sec., 362-3698

Program & Budget—Vacant, 362-3903

Range/Ecology—Paul J. Edgerton, 362-1371

Wildlife—Robert E. Radtke, 362-3612

Fisheries Biologist—Robert W. Hollingsworth, 362-1749

Wildlife Habitat Biologist—Gaylord (Eddie) Morris, 362-3772

Recreation—Vacant, 362-3610

Wilderness & Dispersed Area Mgt.—Gaylord C. Yost, 362-3727

Archaeology—Michael R. Beckes, 362-3656

Special Uses, Dev. Sites & Winter Sports—James Durdan, 362-3667

Wilderness Workshop Coordinator—Charles (Dick) Joy, 362-3610

Landscape Management—John F. Kuhr, 362-3338

***Timber Management***—Robert C. Van Aken, Dir., 362-3647, DG: TM:R09A; Rose Wolfman, sec., 362-3273

Program Development, Budget, Economics, and TSPIRS—Douglas R. Ilhardt, 362-3195

Silviculturist—C. R. Blomquist, 362-3648

Regional Pesticide Coordinator—Larry Yarger, 362-1899

Regional Geneticist—John D. Murphy, 362-3318

Zone Geneticist-Lake States—Richard J. Meier, 715-362-3415

Plans and Inventory—Ray M. Ellis, 362-3266

Planning—Rosalie J. Ingram, 362-3711

Silvexam—John T. Eschle, 362-3349

Computer Applications—Richard A. Hesse, 362-3347

Timber Sales—Kenneth D. Shalda, 362-3684

Utilization & Marketing—Leland F. Hanks, 362-3935

Logging Systems & Sale Planning—John W. Hazel, 362-3257

Policy/Contract Interpretation—Gary Lytle, 362-3649

Mensuration & Biometrics—Henry C. Kleppek, 362-3345

Systems Development—J. Kirk Eichenberger, 362-3274



Timber Sales Reporting and Defaults—Barbara K. Beckes,  
362-3468

Timber Sales Assistant—Gloria J. Turtenwald, 362-3277

### ADMINISTRATION

**Management Systems**—Paul M. Kihlmire, Jr., Dir., 362-3635, DG:  
MS:R09A; Vacant, sec., 362-3636

Electronics & Communications—Norbert Kluhsman, 362-3689

Electronics Engineer—Vacant, 362-3601

Electronics Engineer—Vacant, 362-1499

Electronics Engineer—Kevin Philpot, 362-3047

Information Management—Tom Johnson, 362-1907

Data Manager—Edward M. Jager, 362-3836

Data Base Administrator—Vacant, 362-3172

Management Improvement—John A. Locke, 362-3607

Workforce Mgmt., Mgmt. Review System—Steve Anderson,  
362-3713

Employee Suggestions—Jim Fitch, 362-3793

Directives Forms—Marge Smallwood, 362-3792

Central File/Electronic Mailroom—Judy Harder, 362-4149

Computer Systems—William R. Speth, 362-1834

Systems Administration—Gerri Lorberter, 362-3176

Computer Programmer Analyst—Janis Hancock, 362-3348

Computer Programmer Analyst—Gary Sigmon, 362-1896

Computer Operations—Keith Rahn, 362-3655

Computer Specialist—Ronan James, 362-3331

Computer Systems Operation—Clay Partridge, 362-3671

Computer Operator—Maureen O'Brien

Computer Operator—Don Grothey

Computer Assistant—Jean Howland

**Administrative Services**—Michael W. Wolfe, Dir., 362-3641, DG:

AS:R09A; Janice J. Howard, Support Services Supervisor, 362-3686

Policy, Analysis and Review—William D. Millard, 362-3430

Procurement Analyst & Systems Procurement—Michael  
Cunningham, 362-3327

Computer Assistant—Billie Brown, 362-3685

Operations—Barbara J. Rate, 362-3567

Contracting Specialist—John Chadderdon, 362-3642

Contracting Specialist—Bruce Blackburn, 362-3643

Contracting Specialist—Ronald Wester, 362-3498

Purchasing Agent—Florence Fielding, 362-3739

Purchasing Agent—Vi Sagert, 362-3856

Property & Leasing Officer—Joseph P. Flynn, 362-3507

Property Management Specialist—Phyllis Carter, 362-3569

Property Management Specialist—Peggy Matlock, 362-3676

Property Management Assistant—Dolores Carter, 362-3886  
 Zone Contracting Office—Nicolet NF, Rhinelander, WI, 715-362-3415  
 Construction, A&E, Service and Supply Contracting—Denny  
 Drangstveit  
 Zone Contracting—William Tisler  
 Zone Contracting—Dick Hurth, Duty Station, Escanaba,  
 MI, 906-786-4062

**Fiscal Management**—Tamara L. Molen, Dir., 362-3619, DG: FM:R09A  
 WCF, Review and Analysis—Harlan Smid, 362-3625  
 Auditor—Philip H. Motelet, 362-3622  
 Accounting—Rodney K. Troyer, 362-3726  
 Unit Accounting and Reporting—Patricia J. Kammers, 362-3628  
 Timber Sale Accounting—Vacant, 362-3621  
 Financial Assistant—Rhonda Qamez, 362-3621

**Civil Rights**—Vacant, Dir., 362-1201, DG: CR:R09A  
 Equal Employment Opportunity Specialist—Dorothy J. Hughes,  
 362-1203  
 R-9 Federal Women Program Manager—Nancy Hall, 780-5364  
 (Duluth, MN)  
 Equal Employment Manager, Native American Program—Neil  
 Peterson, 362-3497

**Human Resource Programs**—James M. Rawlinson, Dir., 362-3638,  
 DG: HRP:R09A; Barbara Hankins, sec., 362-3131  
 Manpower Development Specialist (Volunteers, SCSEP,  
 YCC)—Marcia R. Kaminski, 362-3494  
 Manpower Development Specialist (Job Corps)—Booker Taylor,  
 362-3339  
 Manpower Development Specialist (JC Troubleshooter)—Levester C.  
 Latum, 362-3268  
 Manpower Development Specialist (JTPA Programs)—Tom Padjen,  
 886-3217 (Chicago, IL), DG: T.PADJEN:523A  
 Manpower Development Technician—Bettie Perry, 362-3791

**Personnel Management**—Bernie Jenkins, Dir., 362-3674, DG:  
 PM:R09A; Joyce Snedeker, sec., 362-3178  
 Staffing, Classification & Pay Group—James Frey, 362-3673; Betty  
 Jane Peschek (Staffing), 362-3295; Della Streaty (Staffing),  
 362-3719; Don Broich (Pay & Class.), 362-3280  
 Employee Dev. & Performance Management Group—Dorothy  
 Stennis, 362-3678; David Shultz, 362-3677; Monty Lahr,  
 362-3304  
 Labor Mgmt., Employee Relations and Safety Group—Ronald V.  
 Rydberg, 362-3672; Dale E. Gentry, 362-1900; Lloyd  
 Hendrickson, 362-3811

## NATIONAL FORESTS

### Illinois

**Shawnee**—Rodney K. Sallee, 901 S. Commercial St., Harrisburg 62946, 618-253-7114, DG: R09F08A; Ronald G. Rayburn, F, TM, WL, Rge; Sam Emmons, LMP, RP, I&I; Robert H. Mason, L, S, WS, Min; Norbert Boe, E; Vacant, Admin, HRP; J. Christopher Comstock, Rn, VIS, Law Enf. & Safety

Ranger Districts:

Elizabethtown—Gary W. Sieren, Elizabethtown 62931, 618-287-2201, DG: R09F08D01A

Jonesboro—Joe L. Newcomb, Jonesboro 62952, 618-833-8576, DG: R09F08D02A

Murphysboro—Larry J. Burkhart, Murphysboro 62966, 618-687-1731, DG: R09F08D03A

Vienna—James Johnson, Vienna, 618-658-2111, DG: R09F08D04A

Golconda Civilian Conservation Center—Steve Schlobohm, Golconda 62938, 618-285-6601, DG: R09F08D05A

### Indiana and Ohio

**Wayne-Hoosier**—Francis J. Voytas, 811 Constitution Avenue, Bedford, IN 47421, 812-275-5987, DG: R09F11A; Terry W. Hoffman, DFS; Vacant, S, W, M, Rn, Wildn, CR, G, L; Paul E. Stutes, E; JoAnn Grey, Admin, LE, HRP; Donald J. Kinerson, A&FM, Rn, TM, WL; Robert K. Ballantyne, Plan Implem., NEPA, Appeals; Ronald W. Rothschadl, PAO; Dave Barone, Planning Team Leader

Ranger Districts:

Brownstown—Leo Swettenam, Brownstown, IN 47220, 812-358-2675, DG: R09F11D02A

Tell City—Vacant, Tell City, IN 47586, 812-547-7051, DG: R09F11D04A

Athens—Phil L. Barker, Athens, OH 45701, 614-592-6644, DG: R09F11D01A

Ironton—John Serfass, Ironton, OH 45638, 614-532-3223, DG: R09F11D03A

### Michigan

**Hiawatha**—R. Kenneth Holtje, 2727 N. Lincoln Rd., Escanaba 49829, 906-786-4062, DG: R09F10A; Loren S. Woerpel, PA, Leg., L, Min., Fire, Aviation, Fisheries; George McLaughlin, TM, WL, Fish;



Peter C. Day, Admin; Dewayne Ide, E; Arthur L. Easterbrook, Rn, VS, AV, Env. Ed., WS; \_\_\_\_, LMP

Zone Engineering:

West Construction & Maintenance—Andy Lehto, Rapid River, 906-474-6417

East Construction & Maintenance—Joe Hallenbeck, St. Ignace, 906-643-7900

Ranger Districts:

Manistique—George H. Lyon, Manistique, 906-341-5666, DG: R09F10D02A

Munising—James Bruce, Munising, 906-387-2512, DG: R09F10D03A

Rapid River—Gary L. Benes, 906-474-6442, Rapid River, DG: R09F10D01A

St. Ignace—Wolfgang Schumann, St. Ignace, 906-643-7900, DG: R09F10D05A

Sault Ste. Marie—Roger Jewell, Sault Ste. Marie, 906-635-5311, DG: R09F10D04A

**Huron-Manistee**—Jerry W. McCormick, 421 S. Mitchell St., Cadillac 49601, 616-775-2421, DG: R09F04A; Nicholas F. Haubry, DFS; Horace H. LaBumbard, WL, Soils, TM; Jerry R. Nilsson, F, Safety, Air Operations; James C. Higgins, Rn, VIS, WS, F, Visual & Cultural Res.; Ronald E. Scott, PPB, IMS; Donald P. Hanson, L, SU, MN, Range; James D. Thompson, E; William E. Gardner, Admin; Barbara T. Anderson, Off. of Public Affairs

Ranger Districts:

Baldwin—Owen B. Gusler, Baldwin, 616-745-4631, DG: R09F04D01A

Cadillac—Thomas V. Lea, Cadillac, 616-775-8539, DG: R09F04D02A

Harrisville—Don E. Krejcarek, Harrisville, 517-724-5431, DG: R09F04D07A

Manistee—William R. Menke, Manistee, 616-723-2211, DG: R09F04D03A

Mio—David E. Kline, Mio, 517-826-3252, DG: R09F04D05A

Tawas—Calvin L. Norton, East Tawas, 517-362-4477, DG: R09F04D06A

White Cloud—Gordon W. Joiner, White Cloud, 616-689-6696, DG: R09F04D04A

**Ottawa**—David H. Morton, East U.S. 2, Ironwood 49938, 906-932-1330, DG: R09F07A; Vacant, DFS; Robert C. Mackinder, TM, WL, Rge, S, W, Fish; Eugene P. Luetgers, L, Min; James R. Somerville, LMP, NEPA, LA; Vacant, E, Sfty.; Charles G. Bartlett, Rn, F; W. Robert Carlson, Admin

## Ranger Districts:

Bergland—Ann G. Carey, Bergland, 906-575-3441, DG:  
R09F07D01A

Bessemer—Leon F. Blashock, Bessemer, 906-667-0261, DG:  
R09F07D02A

Iron River—Daniel J. Moriarity, Iron River, 906-265-5139, DG:  
R09F07D03A

Kenton—Terry L. Read, Kenton, 906-852-3501, DG:  
R09F07D04A

Ontonagon—Myron C. Hall, Ontonagon, 906-884-2085, DG:  
R09F07D05A

Watersmeet—Robert O. Bodine, Watersmeet, 906-358-4551, DG:  
R09F07D06A

J. W. Toumey Nursery—Frederick Zensen, Watersmeet,  
906-358-4523, DG: R09F07D06A

### Minnesota

**Chippewa**—William F. Spinner, Cass Lake 56633, 218-335-2226, DG:  
R09F03A; Leland B. Schaar, Rn, L.E., LU, M, CRM, Rge; David F.  
Wright, LMP, I&I, WS, EAR, IS, S; Fredrick A. Pick, TM, WL,  
F&AO; Clifford H. Hill, E, LL; William R. Andersen, Admin  
Ranger Districts:

Blackduck—Robert W. Paddock, Blackduck, 218-835-4291, DG:  
R09F03D01A

Cass Lake—William M. Stocker, Cass Lake, 218-335-2283, DG:  
R09F03D02A

Deer River—Garry W. Frits, Deer River, 218-246-2123, DG:  
R09F03D03A

Marcell—Howard A. Zeman, Marcell, 218-832-3161, DG:  
R09F03D04A

Walker—Dean L. Hickey, Walker, 218-547-1044, DG:  
R09F03D05A

**Superior**—David A. Filius, Box 338, Duluth 55801, 780-5321,  
218-720-5322, DG: R09F09A; Vacant, DFS; Gary V. Lindholm, PIO;  
Allen C. Groven, E.; Connie A. McGurk, Admin.; Robert W. Pokela,  
TM, WL; Robert B. Burton, L, Min, S&W; James H. Rogers, LMP;  
Robert L. Joens, Air Operations; Vacant, Rec.; Wilderness Mgt., VIS  
Ranger Districts:

Laurentian—David M. Thom, Aurora, 218-229-3371, DG:  
R09F09D01A

Gunflint—Thomas A. Peterson, Grand Marais, 218-387-1750,  
DG: R09F09D02A

Isabella—Mary Mumford, Isabella, 218-323-7722, DG:  
R09F09D04A

Kawishiwi—Roger E. Baker, Ely, 218-365-6185, DG:  
R09F09D05A  
LaCroix—Norris G. Hunze, Cook, 218-666-5251, DG:  
R09F09D06A  
Tofte—Vacant, Tofte, 218-663-7981, DG: R09F09D07A

### Missouri

**Mark Twain**—B. Eric Morse, 401 Fairgrounds Rd., Rolla 65401,  
314-364-4621, DG: R09F05A; Samuel Gehr, DFS; Leon E.  
Kridelbaugh, LMP, S, WS; Robert M. Willis, E, A&FM; William M.  
Alden, Rn, WL, Rge; Robert W. Steffens, Admin; Jay R. Law, TM  
Ranger Districts:  
Ava/Cassville—Paul C. Martin, Ava, 65608, 417-683-4428, DG:  
R09F05D21A  
Cedar Creek—Janette S. Kaiser, Fulton 65251, 314-642-6726,  
DG: R09F05D08A  
Doniphan—Gary W. Cole, Doniphan 63935, 314-996-2153, DG:  
R09F05D23A  
Houston—Frank W. Hahnenberg, Houston 65843, 417-967-4194,  
DG: R09F05D03A  
Poplar Bluff—Donald E. Martin, Poplar Bluff 63901,  
314-785-1475, DG: R09F05D04A  
Potosi/Fredericktown—Paul E. Johnson, Potosi 63664,  
314-438-5427, DG: R09F05D05A  
Rolla—John E. Tharp, Rolla 65401, 314-364-4501, DG:  
R09F05D06A  
Salem—Warren J. Dubois, Salem 65560, 314-729-6656, DG:  
R09F05D07A  
Willow Springs—David M. Schmidtman, Willow Springs 65793,  
417-469-3155, DG: R09F05D25A  
Eleven Point—Vacant, Winona 65588, 314-325-4233, DG:  
R09F05D26A

### New Hampshire and Maine

**White Mountain**—Michael B. Hathaway, Federal Bldg., 719 Main St.,  
Box 638, Laconia, NH 03247, 834-3721, 603-524-6450, DG:  
R09F22A; Joseph H. Reinhardt, E, HRP; Carl Gebhardt, LMP;  
Richard C. Pierce, L.M., S, W, Interdis. Coord.; Edward N. Therrien,  
PIO; A. Earl Niewald, Rn, VIS, Wilderness, WL; Joel C. Hockinson,  
TM, F, S, W; William L. Eley, AO  
Ranger Districts:  
Ammonoosuc—Paul A. Shaw, Jr., Bethlehem, NH, 603-869-2626  
Androscoggin—Gary W. Carr, Gorham, NH, 603-466-2713  
Evans Notch—Chad Converse, Bethel, ME, 207-824-2134



Pemigewasset—Stephen O. Chandler, Plymouth, NH,  
603-536-1310  
Saco—Robert M. Walker, Conway, NH, 603-447-5448

### Pennsylvania

*Allegheny*—David J. Wright, 222 Liberty St., Box 847, Warren, PA  
16365, 814-723-5150, DG: R09F19A; James A. Ehlers, DFS; Ernest  
F. Rozelle, Operations; Dale A. Dunshie, Information Management;  
Donald L. Burge, LMP, Design; Peter V. Larme, Admin

Ranger Districts:

Bradford—Corbin L. Newman, Bradford, 814-362-4613, DG:  
R09F19D03A

Marienville—Theodore W. Beauvais, Marienville, 814-927-6628,  
DG: R09F19D02A

Ridgway—Lionel A. Lemery, Ridgway, 814-776-6172, DG:  
R09F19D04A

Sheffield—Andrew Colaninno, Sheffield, 814-968-3232, DG:  
R09F19D01A

### Vermont

*Green Mountain and Finger Lakes*—Vacant, Fed. Bldg., 151 West St.,  
P.O. Box 519, Rutland 05701-0519, 832-3334, 802-773-0300, DG:  
R09F20A; Alfred M. Johnson, TM, WL, Rge, F, S, W; Richard  
Ackerman, L, LMP, OI, Rn, IS, M; Chris Hanruhan, E; Larry  
Ridgley, Administrative Officer

Ranger Districts:

Manchester—Michael Schrotz, Manchester Center,  
802-362-2307/1251, DG: R09F20D02A

Middlebury—Paul Lundberg, Middlebury, 802-388-4362/6688,  
DG: R09F20D01A

Rochester—Y. Robert Iwamoto, Rochester, 802-767-4777/4261,  
DG: R09F20D05A

Hector—Hilary Dustin, Montour Falls, NY, 607-594-2750, DG:  
R09F20D03A

### West Virginia

*Monongahela*—Jim Page, USDA Bldg., 200 Sycamore St., Elkins  
26241-1548, 923-5227, 304-636-1800, DG: R09F21A; Francis G.  
Koenig, DFS; Kent Austin, TM, WL, Rge, F; Richard C. Trochlil, L,  
Min, S, W, Rn; James Pifer, E; Thomas K. Hubbard, LMP, OI;  
Michael Herth, Rec, LA, CR; Benjamin O. Backus, Admin

## Ranger Districts:

Cheat—William C. Woodland, Parsons, 304-478-3251, DG:  
R09F21D01A

Gauley—Dave Benson, Richwood, 304-846-2695, DG:  
R09F21D02A

Greenbrier—Quentin P. Mack, Bartow, 304-456-3335, DG:  
R09F21D03A

Marlinton—Jeff Larson, Marlinton, 304-799-4334, DG:  
R09F21D04A

Potomac—W. Gerald Bremer, Petersburg, 304-257-4488, DG:  
R09F21D05A

White Sulphur—Morse Reese, White Sulphur Springs,  
304-536-2144, DG: R09F21D06A

## Wisconsin

**Chequamegon**—Jack A. Blackwell, 1170 4th Avenue South, Park Falls 54552, 725-4242, 715-762-2461, DG: R09F02A; Peter J. Wagner, WL, TM, LE, F; John K. Bowman, E; R. B. Mazier, Admin, HRP; Joseph H. Watkins, PA, Rn, WS, L, MIN, Rge; John J. Vrablec, LMP, PD&B

## Ranger Districts:

Park Falls—John R. Ward, Park Falls, 715-762-2461, DG:  
R09F02A

Glidden—Elizabeth C. Ohlrogge, Glidden, 715-264-2511, DG:  
R09F02D02A

Medford—John C. Bisbee, Medford, 715-748-4875, DG:  
R09F02D03A

Hayward—Alban R. Flechsig, Hayward, 715-634-4821, DG:  
R09F02D04A

Washburn—Duane D. Kick, Washburn, 715-373-2667, DG:  
R09F02D05A

**Nicolet**—James S. Berlin, Federal Bldg., 68 S. Stevens, Rhinelander 54501, 715-362-3415, DG: R09F06A; Michael T. Miller, TM, WL, LE; Ronald E. Mathews, F, Rn, L, WS, M; Wm. Kent Armentrout, E; David L. Rogers, Admin; J. Terry Moore, LMP, S

## Ranger Districts:

Eagle River—Pamela S. Gardiner, Eagle River, 715-479-2827,  
DG: R09F06D02A

Florence—Edward Wenger, Florence, 715-528-4464, DG:  
R09F06D03A

Lakewood—Larry S. Strecker, Lakewood, 715-276-6333, DG:  
R09F06D04A

Laona—Dale B. Staeger, Laona, 715-674-4481, DG: R09F06D05A

Blackwell Job Corps Civilian Conservation Center—Kathleen A. McAllister, Laona 54541, 715-674-2311, DG: R09F06D06A





## Region 10 Alaska Region

---

---

Alaska; Fed. Office Bldg., Box 21628, Juneau 99802-1628; Hours 8:00 to 4:30  
AT, FTS: 8-907-plus 7-digit extension, Commercial 907-plus 7-digit  
extension; DG: Mailroom:R10A

**MICHAEL A. BARTON**, Regional Forester, 586-8863, DG: RF\_Staff:R10A;  
Vacant, sec.; G. Lynn Sprague, DRF; Sherry Turner, sec.; Walter A.  
Sheridan, Alaska National Interest Lands Act Coordinator, 586-8755;  
Helen Baxter, Special Assistant to RF; Ken Roberts, Special Assistant to  
RF

*Office of the General Counsel*—Robert Maynard, Attorney-in-Charge,  
586-8826, DG: OGC:R10A; Renee Boozer, Administrative Assistant,  
586-8826; Alan Campbell, Attorney

*Engineering and Aviation Management*—James A. Wolfe, Dir.,  
586-8866, DG: EAM:R10A; Lily Hansen, Unit Clerk

Geotechnical—Bill Powell  
Hydraulics—Les Paul  
Buildings Engineer—Don Schultz  
Structural Engineer—Ron Schmidt  
Transportation Development—Ollie Bacus  
Cost Collection & Estimates—Tom Grimes  
Computer Applications—Phil Fishel  
Fleet Mgt. & Transportation Operations—Peter Neyhart  
Geometronics—Ray Jensen  
Supvy Cartographer-Photogrammetry—Scott Key  
Supvy Cartographer-Mapping—Dave Niemann  
Cadastral Surveys—David Wood  
Programs Engineer—Glenda Wilson  
Transportation Planning—Ken Vaughan  
Regional Aviation Officer—Ned Horne  
Regional Aviation Officer Assistant—J. P. Johnston

*Fiscal and Accounting Management*—Robert E. Wilson, Dir.,  
586-8724, DG: FAM:R10A; Debi Voltz, Unit Clerk, 586-8801

External Audit—Lyman Breyer  
Fiscal Management—Dennis Gwyther  
Regional Special Agent—James Bailey, 586-8820  
Regional Accountant—Dean P. Feige, 586-8819  
Supvy Accountant—Jerry Arima  
Systems Accountant—Dick Bennett  
Computer Programmer Analyst—Vicki Vaughan  
Accountant—Vacant

Review Analysis/WCF—Jerry Wahl

**Lands, Minerals, & Watershed**—William G. Edwards, Dir., 586-7847,  
DG: LMW:R10A

Lands—Wayne Ash

Land Law Examiner—Linda Koloski

Coding Clerk—Vacant

ANCSA, State Selections, Land Line—John Harmening

Appraisals & Exchanges—Charles Low

Minerals—Roger Griffin

Planning Geologist—Keith Sandifer

Watershed—Max Copenhagen

Soil Mgt.—Earl Alexander

Hydrology—Vacant

**Management Services**—Elbert O. Reed, Dir., 586-8861, DG: MS:R10A;

Karen Snyder, Support Services Specialist

Directives, Records, Forms, Mail Mgt.—Vacant

Computer Systems Analyst—Barry Webb

Computer Specialist—Marylee Schmidt

Group Leader, Systems Management and Customer Support—Vacant

DG Training Coordinator—Mary Cummins

Supervisory Systems Analyst—Mickie Marjerison

Systems Management—Bill Moats

Group Leader, Information Planning and Natural Resource Info.

System—Richard Coose

Regional Data Administrator—Rod Davidson

Regional GIS Coordinator—Larry Lawson

Group Leader, Telecommunications—John Gebhard

Communications Specialist—Bob Sutton

Group Leader, Property and Procurement—Arthur H. Schultz,  
586-8880

Procurement Assistant—Robin Shira

**Personnel Management**—Frank C. Arnold, Dir., 586-8857, DG:  
PM:R10A

Employee Relations, Development & Safety—Lyall Hadsel,  
586-8715; Joe Albayalde, Brenda Butler

Pay Specialist—P. J. Karpstein, 586-8741

Classification, Pay, & Organization—Dan Bates, 586-8824; Andrea  
Warner

Civil Rights & Human Resources & Employee Development—Gerry  
Knasiak, 586-8825

Civil Rights Specialist—Vacant

Employee Development—Jennifer Folwell

**Planning, Programming, and Budget**—Vacant, Dir., 586-8886, DG:  
PPB:R10A; Lisa M. Peterson, Unit Clerk, 586-7900

Land Management Planning—Rainer E. Behnert  
 Budget Officer—Rod Smith  
     Budget Execution—Vada Aitken, Shirley Cole  
 Regional Economist—Michael Martin  
 Regional NEPA Coordinator—Tom Sheehy  
     Paralegal Specialist—Cherie Shelley  
 Computer Analyst—Valarie Kennedy  
 TLMP II Revision IDT—Steve Brink, Dave Arrasmith, Norene Blair,  
     Judy Coose, Gene Degayner, Steve Kessler, Connie Myers, Mark  
     Orme, Bill Wilson, Chuck McConnell, 789-3111, DG:  
     R10F03D03A

***Recreation***—Jim Cochrane, Dir., 586-8729, DG: RN:R10A

Recreation Group Leader—Vacant  
 Recreation Mgt.—Arnold J. Albrecht  
 Interpretive Services—Neil Hagadorn  
 Archeology—Gerald Clark  
 Landscape Architecture—Ronald L. Wood  
 Assistant Director, Recreation—Kimberly Brown  
 Assistant Director, Subsistence—Norm Howse

***Public Affairs Office***—Wayne R. Nicolls, Dir., 586-8847, DG:

PAO:R10A; Annette Untalasco, Unit Clerk, 586-8806  
 Legislative Affairs and Public Involvement—Carl Holguin  
     Editorial Assistant—Jan Albayalde  
     Public Affairs Specialist-Audio Visual—Pam Finney  
 Mass Media—Wanita Williamson  
 Creative Arts—Dolores Larsen  
     Visual Information—Robert Svec  
     Writer-Editor—Bill Sheehy

***State and Private Forestry***—James Eggleston, Dir., 201 E. 9th Ave.,  
 Suite 201, Anchorage 99501, 907-271-2575, DG: SPF.Staff:R10F04A;  
 Vacant, Secretary

Cooperative Fire Mgt. & NFS Fire Mgt.—Dennis Pendleton  
 Forest Mgt. & Utilization—Eugene Wheeler  
 Forest Pest Mgt.—Ed Holsten, 271-2573, Anchorage; Andris Eglitis,  
     586-8883, Juneau  
 River Basin Planning—Wallace Watts, 271-2408

***Timber Management***—Magnus G. Chelstad, Dir., 586-8871, DG:

TM:R10A; Dan MacPherson, Support Services Specialist, TM, LMW,  
 RN  
 Supervisory Unit Clerk—Bobbie Galdabini  
 Logging Cost Specialist—Dean Argyle  
 Computer Applications—Andy Kass  
 Timber Sale Preparation—John Raynor  
     Timber Sale Administration—Al Aitken



Inventory Plans & Silviculture—John Standerwick  
 Silviculture—Bruce Wilson  
 Inventory—George Rogers  
 Timber Resource Planning—Vacant  
 Timber Valuation—Gary E. Peterson  
 Appraisals—Gene Miller  
 Supplemental EIS Team Leader—James Bristol-Pierce

**Wildlife and Fisheries**—Philip J. Janik, Dir., 586-8752, DG:  
 WLF:R10A; Wilma Bennett, Unit Clerk  
 Regional Wildlife Biologist—Fred Samson  
 Regional Fisheries Biologist—David R. Gibbons  
 Regional WLF Planning Coordinator—Robert D. Dewey  
 Wildlife and Fisheries Habitat Relationships Coordinator—Lowell  
 Suring

## NATIONAL FORESTS

### Alaska

**Chugach**—Dalton DuLac, 201 E. 9th Ave., Suite 206, Anchorage 99501,  
 907-271-2500, DG: R10F04A; Ann Scott, sec.; Fred Patten, Planning;  
 Fred Prange, Min., Soils, WS, LE; Mike Novy, F&W, TM, FM; Peggy  
 Fox, Rec; Steve Okamoto, Engineering, Fac, Lands; Joette Storm,  
 Public Affairs; Jan DeLeo, AO

Ranger Districts:

Glacier—John Knorr, 907-345-5700, DG: R10F04D01A  
 Cordova—Mark Madrid, 907-424-7661, DG: R10F04D02A  
 Seward—Duane Harp, 907-224-3374, DG: R10F04D03A

**Tongass-Chatham Area**—Gary Morrison, 204 Siginaka Way, Sitka  
 99835, 907-747-6671, DG: R10F03A; Cyn Reed, Secretary; John  
 Sherrod, Planning and Information; Miller Ross, TM; Carl M.  
 Burgeson, Rn, L; Jere Christner, F, WL-WS; Ron Skillings, E & Fac;  
 Ron Knowles, AO

Ranger Districts:

Hoonah—Joseph A. Chiarella, 907-945-3631, DG: R10F03D02A  
 Juneau—Steve Ambrose, 907-789-3111, DG: R10F03D03A  
 Sitka—Helen Clough, 907-747-6671, DG: R10F03D01A  
 Admiralty National Monument—Ken Mitchell, 907-789-3111,  
 DG: R10F03D04A

**Tongass-Ketchikan Area**—Mike Lunn, Federal Bldg., Ketchikan  
 99901, 907-225-3101, DG: R10F05A; Shirley Baker, sec.; Joy Berg,  
 Deputy Forest Supervisor; Charles R. Gass, Planning;

Peter L. Mondich, TM; Bob Latham, Min, WS; Gene Eide, Rn, L;  
Ken Thompson, F&WL; Jim Moe, E; Lee Nightingale, AO

Ranger Districts:

Craig—Gary Laver, 907-826-3271, DG: R10F05D01A

Ketchikan—Logan Lee, 907-225-2148, DG: R10F05D02A

Thorne Bay—Peter L. Johnston, 907-828-3304, DG:  
R10F05D04A

Misty Fiords National Monument—Robert Latham,  
907-225-2148, DG: R10F05D05A

***Tongass-Sitkine Area***—Ronald Humphrey, Box 309, Petersburg 99833,  
907-772-3841, DG: R10F02A; Merrily Jones, sec.; Dick Estelle,  
Planning; Ned Pence, TM; Vacant, E; Jim McKibben, WLW, RL;  
Laura Nelson, AO

Ranger Districts:

Petersburg—Pete Tennis, 907-772-3871, DG: R10F02D01A

Wrangell—Richard K. Kohrt, 907-874-2323, DG: R10F02D02A





# Forest and Range Experiment Stations

## Intermountain Forest and Range Experiment Station

---

Idaho, Montana, Nevada, and Utah; 324 25th St., Ogden, Utah 84401; Hours 7:45 to 4:30 MT, 586-plus ext., 801-625-plus ext.; DG: Mailroom:S22A

**LAURENCE E. LASSEN**, Station Director, 586-5412, DG: DO:S22A; Carter B. Gibbs, Dep. Dir., 586-5412; Virginia N. Gailey, sec.

**Administration**—John Destito, Asst. Sta. Dir., 586-5407, DG: ASDA:S22A; Nancy N. Murray, sec.

Statistics/Computer Science—Gordon D. Booth, 586-5426; Charles K. Graham

Program Analysis & Field Support—Grant C. Mortensen, 586-5400

Research Information—Richard J. Klade, 586-5431; Louise Kingsbury, Fran Reynolds, Janet I. Qualls

Publications Distribution, 586-5437

Library FS INFO—Carol A. Ayer, 586-5444; Irene E. Voit

Budget and Research Agreements—Carlos L. Elwood, 586-5421

Civil Rights Combined Services Unit—Vacant, Dir., 586-5415

Administrative Services Combined Services Unit—Raymond J. Kinyon, Dir. (See Region 4 listings.)

Fiscal and Public Safety Combined Services Unit—Joseph A. Guss, Dir. (See Region 4 listings.)

Information Systems Combined Services Unit—James H. Haskell, Dir. (See Region 4 listings.)

Personnel Management Combined Services Unit—David E. Blackner, Dir. (See Region 4 listings.)

**Research Programs**—Richard G. Krebill, Asst. Sta. Dir.; LuAnn Monroe, sec.; 324 25th St., Ogden, UT 84401, 586-5410, 801-625-5410, DG: ASDR-Kreibill:S22A

Boise, ID, Forestry Sciences Laboratory, 316 E. Myrtle St., 83702, 554-1457, 208-334-1457, DG: Mailroom:S22L03A

Conifer regeneration (RWU 4101)—Robert W. Steele  
Administration—Diane D. Devine

Bozeman, MT, Forestry Sciences Laboratory, South 7th Avenue, Montana State University, 59717, 406-994-4852, DG: BOZ.FSL:R01F11A

Subalpine silviculture (RWU 4151)—Wyman C. Schmidt, Dennis M. Cole, Ward W. McCaughey; Missoula, MT, Clinton E. Carlson, Leon J. Theroux, Raymond C. Shearer, Jack A. Schmidt, 585-3485, DG: Mailroom:S22L01A

Administration—Linda R. Kisha

Missoula, MT, Forestry Sciences Laboratory, 800 Block East  
Beckwith, P.O. Box 8089, 59807, 585-3485, 406-721-5694, DG:  
Mailroom:S22L01A

Multiple-use economics (RWU 4802)—Ervin G. Schuster, J. Greg  
Jones

Administration—Ann M. Baker

Missoula, MT, Intermountain Fire Sciences Laboratory, P.O. Box  
8089, 59807, 584-plus ext., 406-329-plus ext.; DG:  
Mailroom:S22L01A

Fire suppression (RWU 4402)—Charles W. George, 584-4814; A.  
David Blakely, Gregg M. Johnson, Cecilia W. Johnson

Fire behavior (RWU 4401)—Richard C. Rothermel, 584-4820;  
Hal E. Anderson, Merlin L. Brown, Glen A. Morris, Don J.  
Latham, William H. Frandsen, Ralph M. Nelson, Jr.,  
Patricia L. Andrews, C. Wayne Adkins

Fire effects (RWU 4403)—James K. Brown, 584-4800; William  
C. Fischer, Cameron M. Johnston, Kevin C. Ryan, Stephen  
F. Arno, Nonan V. Noste, Roger D. Hungerford, Michael G.  
Harrington, Elizabeth D. Reinhardt

Fire chemistry (RWU 4404)—Darold E. Ward, 584-4866; Ronald  
A. Susott, Hilliard Gibbs, Jr., Ronald E. Babbitt

Administration—Ann M. Baker

Moscow, ID, Forestry Sciences Laboratory, 1221 South Main, 83843,  
208-882-3557, DG: Mailroom:S22L04A

Root diseases (RWU 4551)—Alan E. Harvey, Neil E. Martin,  
Gerald I. McDonald

Silviculture and genetics (RWU 4153)—Raymond J. Hoff,  
Russell T. Graham, Gerald E. Rehfeldt, Stephen P. Wells,  
Dennis E. Ferguson

Quantitative analysis (RWU 4154)—Albert R. Stage, David A.  
Hamilton, William R. Wykoff, Melinda Moeur, Robert A.  
Monserud, Nicholas L. Crookston

Administration—Vacant

Ogden, UT, Forestry Sciences Laboratory, 507 25th St., 84401,  
586-5393, 801-625-5393, DG: MPB:R04F19D06A

Mountain pine beetle (RWU 4501)—Gene D. Amman, Richard F.  
Schmitz, Lynn A. Rasmussen

Logan, UT, Dale L. Bartos, 586-5741, DG:

Mailroom:R04F19D07A

**Research Programs**—R. Duane Lloyd, Asst. Sta. Dir.; LuAnn Monroe,  
sec.; 324 25th St., Ogden, UT, 84401, 586-5417, 801-625-5417, DG:  
ASDR-Lloyd:S22A

- Boise, ID, Forestry Sciences Laboratory, 316 E. Myrtle St., 83702,  
554-1457, 208-334-1457, DG: Mailroom:S22L03A  
Soil and water management (RWU 4302)—Walter F. Megahan,  
James L. Clayton, Debora A. Kennedy, John G. King,  
Colleen K. Howell, Kathleen A. Seyedbagheri  
Riparian-stream ecosystems (RWU 4202)—Warren P. Clary,  
Dean E. Medin, Nancy L. Shaw  
Administration—Diane D. Devine
- Logan, UT, Forestry Sciences Laboratory, 860 N. 12th E., 84321,  
586-5741, 801-625-5741, DG: Mailroom:R04F19D07A  
Mined-land rehabilitation (RWU 4301)—Roy C. Sidle, Jeanne C.  
Chambers, Raymond W. Brown, Jr., Bryan D. Williams,  
Michael C. Amacher  
Administration—Linda J. Baer
- Missoula, MT, Forestry Sciences Laboratory, 800 Block East  
Beckwith, P.O. Box 8089, 59807, 585-3485, 406-721-5694, DG:  
Mailroom:S22L01A  
Wildlife habitats (RWU 4201)—L. Jack Lyon, Peter F. Stickney,  
Sallie Jo Hejl  
Wilderness management (RWU 4901)—David N. Cole, Alan E.  
Watson  
Administration—Ann M. Baker
- Moscow, ID, Forestry Sciences Laboratory, 1221 South Main, 83843,  
208-882-3557, DG: Mailroom:S22L04A  
Engineering technology (RWU 4702)—Edward R. Burroughs,  
Carol J. Hammond, Paul G. Swetik  
Missoula, MT, Rodney W. Prellwitz, 585-3485, DG:  
Mailroom:S22L01A  
Administration—Vacant
- Ogden, UT, Forestry Sciences Laboratory, 507 25th St., 84401;  
586-5388, 801-625-5388; DG: FIA:R04F19D06A  
Forest Survey (RWU 4801)—Dwane D. Van Hooser, Alan W.  
Green, J. David Born, William H. McLain, Shirley H.  
Waters, Dennis C. Collins, Renee O'Brien, Sharon W.  
Woudenberg, David C. Chojnacky, Ronald P. Tymcio, Mark  
E. Rubey
- Provo, UT, Shrub Sciences Laboratory, 735 N. 500 E., 84606,  
586-5138, 801-625-5138, DG: Mailroom:S22L05A  
Shrub improvement (RWU 4251)—E. Durant McArthur, Bruce  
L. Welch, Stephen B. Monsen, David L. Nelson, Fred J.  
Wagstaff, Rosemary L. Pendleton, Susan Meyer, Stewart  
Sanderson  
Administration—Roberta L. Powell



Reno, NV, Forestry Sciences Laboratory, University of Nevada, 920  
Valley Road, 89512, 470-5329, 702-784-5329, DG:  
RNO.FSL:R04F17A  
Pinyon-juniper ecology (RWU 4252)—Vacant, Allen D. Bruner

## North Central Forest Experiment Station

---

Illinois, Indiana, Iowa, Michigan, Minnesota, Missouri, Wisconsin; 1992  
Folwell Ave., St. Paul, MN 55108; Hours 8:00 to 4:30 CT, 777 plus ext.,  
612-649 plus ext.; DG address: S23A

**RONALD D. LINDMARK**, Station Director, 777-5249; Diane E. Veilleux,  
sec.

*Research Planning and Application*—David C. Lothner, Asst. Dir.,  
777-5249

*Administration*—John F. Prokop, Asst. Dir., 777-5252; Marcia A.  
Schardin, sec.

Administrative Services—William T. Conley, 777-5201; Cindy A.  
Johnson, 777-5203

Management Systems—Paul R. Laidly, 777-5280; Gail Helwig,  
777-5284

Budget and Finance—Paul L. Reitzel, 777-5224; Adelle G.  
Jorgenson, 777-5222

Engineering—John A. Jakel, 777-5211

Research Information—Michael W. Prouty, 777-5276; E. Lucy Burde,  
777-5274; Jay G. Hutchinson, 777-5275; Nancy R. Walters,  
777-5257

Library—Floyd L. Henderson, 777-5273

Publications—Patricia Halter, 777-5000

Personnel—Duane R. Sanocki, 777-5022; Pamela A. Day, 777-5021;  
Joanne D. Meyer, 777-5020

Statistics—Ronald E. McRoberts, 777-5253, David J. Rugg

*Research Programs—North*—St. Paul, MN, Frank E. Biltonen, Asst.  
Dir. Research North, 777-5259; Kay A. Taylor, sec.

East Lansing, MI, Stephen S. Nisbet Bldg., 1407 S. Harrison Road,  
Michigan State Univ., 48823, 517-355-7740 (FTS and Comm.),  
DG: S23L03A

Atmospheric and socioeconomic relationships with wildland  
fire—Linda R. Donoghue, James E. Eenigenburg, William  
A. Main, Albert J. Simard

Insects affecting forest ecosystems in the North Central  
states—Robert Haack, Leonora S. Bauer, William J.  
Mattson, Jr., Louis F. Wilson

Economics of alternate forest management choices in the  
north—J. Michael Vasievich, David C. Baumgartner

Administration—Marcia L. Larsen

Grand Rapids, MN, Forestry Sciences Laboratory, 1831 Hwy. 169 E.,  
55744, 218-326-8571 (FTS and Comm.), DG: S23L02A

Ecology and culture of aspen, birch and conifer forests—Edward  
A. Hansen, David H. Alban, Donald A. Perala, H. Michael  
Rauscher; located in Rhinelander, WI, 715-362-7474, Daniel  
A. Netzer, Terry F. Strong

Water quality management in forests of the western Great  
Lakes region—Lewis F. Ohmann, Alfred R. Harris, Dale S.  
Nichols, Douglas M. Stone, Elon S. Verry

Administration—Mary C. Erickson

Houghton, MI, Forestry Sciences Laboratory, Forest Hill Road,  
49931, 906-482-6303 (FTS and Comm.), DG: S23L04A

Engineering technology for managing northern forest stands—  
James A. Mattson, Rodger A. Arola, Nels S. Christopherson,  
Vernon W. Kangas, John A. Sturos, Michael A. Thompson,  
Michael A. Wehr

Administration—Ruth A. Greek

Madison, WI, Forestry Sciences Laboratory, Department of Forestry,  
Univ. of Wisconsin-Madison, 1630 Linden Dr., 53706,  
608-262-1669 (FTS and Comm.)

Long-term strategies and techniques in forest genetics—Hyun  
C. Kang

Rhinelander, WI, Forestry Sciences Laboratory, Box 898, 54501,  
715-362-7474 (FTS and Comm.), DG: mailroomfsl:R09F06A

Genetic transformation of forest trees in microculture—Bruce E.  
Haissig, Don E. Riemenschneider, Charles H. Michler

Establishment and early growth of northern forest  
species—Judson G. Isebrands, Richard E. Dickson

Administration—Mary D. Berlin

St. Paul, MN, 1992 Folwell Ave., 55108, 777-plus ext.

Canker, foliar, and root diseases of nurseries, forests,  
plantations, and Christmas tree plantings—Darroll D.  
Skilling, 777-5111, Kenneth J. Kessler, Jr. (located in  
Carbondale, IL, 958-6695), Michael E. Ostry

**Research Programs—Central**—St. Paul, MN, Don H. Boelter, Asst.  
Dir. Research Central, 777-5259; Rita Ronning, sec.

Carbondale, IL, Forestry Sciences Laboratory, Southern Illinois  
Univ., 62901, 618-453-2318 (FTS and Comm.), DG: S23L01A

Physiology and genetics of central hardwoods—Jerome W. Van  
Sambeek, David J. Polak, George Rink

Processing and quality characteristics of central  
hardwoods—John E. Phelps, Peter Y. Chen



Administration—Doris J. Brown

Chicago, IL, Building C, 5801 N. Pulaski Road, 60646, 886-3217,  
DG: RWU4951:S23A

Managing urban and high-use recreation settings—John F.  
Dwyer, Jr., Paul H. Gobster, Herbert W. Schroeder  
Administration—Elaine Verduyck

Columbia, MO, 1-26 Agriculture Bldg.; Univ. of Missouri, 65211,  
276-5341, DG: RWU4102:S23A

Silviculture and ecology of oak-hickory forest  
ecosystems—Stephen R. Shifley, Robert A. Cecich, Paul S.  
Johnson; located at Bedford, IN, 811 Constitution Ave.,  
47421, 332-4340; Felix Ponder, Jr., Ivan L. Sander, Richard  
C. Schlesinger, Dale R. Weigel

Rhineland, WI, Forestry Sciences Laboratory, Box 898, 54501,  
715-362-7474 (FTS and Comm.), DG: mailroomfsl:R09F06A

Principles of landscape ecology for managing temperate  
forests—Thomas R. Crow, John R. Probst

St. Paul, MN, 1992 Folwell Ave., 55108, 777-plus ext.

Multiple use evaluation and modeling of forest ecosystems in  
the North Central States—Rolfe A. Leary, 777-5173; Gary J.  
Brand, Roland G. Buchman, Margaret R. Holdaway

Methods for evaluating the impacts of forestry  
research—Pamela J. Jakes, 777-5161; David N. Bengston,  
Dennis P. Bradley

Forest inventory and analysis—Neal P. Kingsley, 777-5139;  
James E. Blyth, Ronald L. Hackett, Jerold T. Hahn, Mark  
H. Hansen, Earl C. Leatherberry, Arnold J. Ostrom,  
Gerhard K. Raile, William B. Smith, John S. Spencer, Jr.

Integrated approaches to wildlife and fish management—Thomas  
H. Nicholls, 777-5100; Richard R. Buech; located in Ely,  
MN, (218-365-4138), Lynn L. Rogers

St. Paul, MN, 1992 Folwell Ave., 55108, 777-plus ext.

Wildlife biology (F&WLS, Dept. of Interior)—David L. Mech,  
777-5231



## Northeastern Forest Experiment Station

---

Connecticut, Kentucky, Maine, Massachusetts, New Hampshire, New Jersey, New York, Ohio, Pennsylvania, Vermont, West Virginia; 370 Reed Rd., Broomall, PA 19008; Hours 8:00 to 4:30 ET, 489-plus ext., 215-690-plus ext.; DG address: S24A

**DENVER P. BURNS**, Station Director; Robert Romancier, Dep. Dir.; Ellen Balch, sec., 489-3008, DG: NEDIR:S24A

*Planning and Application*—Robert Lewis, Asst. Dir.; Joan Cosminski, Annette Medwid, sec., 489-3048, DG: ASDPL:S24A

*Eastern Hardwoods Research Cooperative*—Max McFadden, Prog. Mgr.; Marie Marziano, sec., 489-3118, DG: HARDWOOD:S24A

*Gypsy Moth Research & Development Program*—Max McFadden, Prog. Mgr.; Marie Marziano, sec., 489-3118, DG: GYPSY:S24A

*Spruce-Fir Research Cooperative*—Christopher Eagar, Prog. Mgr.; Joan Kmetz, sec., 489-3011, DG: SPRUCE:S24A

*Administration*—Christine Pytel, Asst. Dir.; Theresa O'Brien, sec.; 489-3009, DG: ADADM:S24A

Biometrics—Donald W. Seegrist, 489-3056; DG: BIO:S24A; Gerald Walton, located at Hamden, CT; FTS: 645-2014, Comm: 203-773-2014

Business Management—Christopher Pyron, 489-3051, DG: BMG:S24A

Administrative Services—Ignacio Valenzuela, 489-3075, DG: AS:S24A

Budget and Fiscal—Vacant, 489-3073, DG: BF:S24A

Facilities Management—Located at Morgantown, WV, FTS: 923-4876, Comm: 304-291-4876; DG: ENGR:S24L08A, Cleveland Biller, Kevin Korman

Personnel Management—Albert J. Del Pomo, 489-3087, DG: PERS:S24A

Classification & Empl. Dev.—Elizabeth Higgins, 489-3243

Staffing—Nancy Webster, 489-3092

Employee Development—Joan M. McDevitt, 489-3089

Information Management—Delmar Fink, 489-3104, DG: IM:S24A

Administrative Management—Patsy Pyron, 489-3101, DG: AM:S24A

Computer Systems—Jay Homeyer, 489-3115, DG: CS:S24A

Technology Transfer—Diane Whetstone, 489-3140; Jane Gamal Eldin, 489-3102, DG: TT:S24A; Sharon Ossenbruggen, located Durham, NH, 834-5798; DG: S24L06A



Publications—located at Delaware, OH, FTS: 975-9 + Ext. Comm:  
614-363-0023; Mary Buchanan, 975-9211; PUB:S24L05A  
Editorial—Martin Jones, 975-9213  
Library—Sheryl Dew, 975-9227

*Research Programs in Delaware, Kentucky, Maryland, Ohio,  
Pennsylvania, and West Virginia*—359 Main Rd., Delaware, OH  
43015, FTS: 975-9305, Comm: 614-369-4473, DG: S24L05A; Albert  
N. Foulger, Asst. Dir.; Mary Ford, sec.

Broomall, PA, 370 Reed Rd., 19008, FTS: 489-3037, Comm:  
215-690-3037, DG: S24A

Forest inventory & analysis—John L. Peters, David R. Dickson,  
Thomas Birch, Robert L. Nevel, Jr., Charles Scott, Douglas  
Powell, Thomas Frieswyk, Joseph Reddan, Eric H.  
Wharton, David Alerich, David Gansner, Richard Widmann;  
Stanford Arner; Robert Brooks, located at Amherst, MA,  
FTS: 413-549-0520; DG: 4801:S24A

Delaware, OH, Forestry Sciences Lab., 359 Main Road, 43015, FTS:  
975 + Ext., Comm: 614-369-4471, DG: S24L05A

Applications of biotechnology in forest pest mgmt.—Ming Tu  
Chang, Al Valaitis, Steve Eshita, Shivanand Hiremath,  
Carita Lanner-Herrera, 975-9312, DG: 4509:S24L05A

Effects of atmospheric deposition on forests & trees in the  
eastern U.S.—Keith F. Jensen, Leon S. Dochinger, Roy L.  
Patton, George A. Schier, William Cannon, Jr., Jack H.  
Barger, Carolyn Mcquattie, Joanne Rebbeck, 975-9206, DG:  
4503:S24L05A

Management & utilization alternatives for non-industrial  
private forests—Donald E. Hilt, Daniel Yaussy, Martin E.  
Dale, 975-9204; DG: 4153:S24L05A

Administration—Robin Coffee, BMC, 975-9246, DG:  
BMA:S24L05A

University Park, PA, 301 Forest Resources Laboratory, 16802; FTS:  
814-863-1933, DG: S24A

Physical amenities & water supplied by urban & community  
forests & municipal watershed environments—Edward S.  
Corbett, Gordon M. Heisler, DG: 4351:S24A

Administration—Joanne M. Miller, BMA, DG: 4351:S24A

Warren, PA, Forestry Sciences Lab., Box 928, 16365; Comm:  
814-563-7587, DG: S24L14A

Ecology & mgmt. of cherry-maple & oak forests in the  
Alleghenies—David A. Marquis, Stephen B. Horsley, Luther  
R. Auchmoody, James L. Redding, Richard Ernst, Russell S.  
Walters, Susan Stout, David DeCalesta, DG: 4152:S24L14A

- Administration—Molly Anne Turner, DG: BMA:S24L14A
- Berea, KY, Forestry Sciences Lab., 1835 Big Hill Road, 40403, FTS: 606-986-8431; DG: R08F02D13A
- Reclamation and hydrology of eastern coal mine areas—  
Howard G. Halverson, Maurice Demeritt, Jr., Raymond B. Willis, John Melhuish, Jr.; Gary Wade. DG:  
RESEARCH:R08F02D13A; Walter H. Davidson, located at  
Princeton, WV, FTS: 924-4553, Comm: 304-425-8109
- Administration—Belinda Quinton, SS Supervisor, DG:  
MAILROOM:R08F02D13A
- Morgantown, WV, USDA, Forestry Sciences Lab., 180 Canfield St.,  
P.O. Box 4360, 26505, FTS: 923 + Ext., Comm: 304-291 + Ext.,  
DG: S24L08A
- Timber harvesting systems & equipment for steep  
terrain—Penn A. Peters, 923-4483; DG: 4702:S24L08A
- Silvicultural options for the gypsy moth—Kurt Gottschalk,  
Daniel Jennings, Andrew Liebhold, Mark Twery, 923-4613;  
DG: 4507:S24L08A
- Systems to integrate harvesting with other resource  
management objectives—Chris Ledoux, John Baumgras,  
923-4488; DG: 4751:S24L08A
- Administration—Charlene Linville, AO, 923-4481; DG:  
BMA:S24L08A
- Parsons, WV, Timber and Watershed Lab., Box 404, 26287, Comm:  
304-478-2000, DG: R09F21D01A
- Water resource protection in central Appalachian forests—J.  
David Helvey, James N. Kochenderfer, Pamela Edwards,  
DG: WMR:R09F21D01A
- Growth & culture of central Appalachian hardwoods—Clay  
Smith, Gary Miller, Jimmy Galford, located at Delaware,  
OH, FTS: 975-9204, Comm: 614-369-4472; DG:  
TMR:R09F21D01A
- Administration—Vacant, BMA, DG: BMA:R09F21D01A
- Princeton, WV, Forestry Sciences Lab., Route 2, Box 562-B, 24740,  
Comm: 304-425-8106, DG: S24L11A
- An analysis of domestic & international demands for hardwood  
lumber & veneer & domestic supplies of these  
products—William G. Luppold, Floyd Timson, R. Bruce  
Anderson, David Martens, Gilbert P. Dempsey, Bruce  
Hansen, Kenneth Whitenack, Comm: 304-425-8108; DG:  
4803:S24L11A
- Increasing use of eastern hardwoods through better processing  
with improved technology—Robert Brisbin,



Charles J. Gatchell, Edward Adams, Everette D. Rast, David L. Sonderman, Comm: 304-425-8109; DG: 4701:S24L11A  
Administration—Mary Hill, Support Services Specialist, DG: MAILROOM:S24L11A

*Research Programs in Connecticut, Maine, Massachusetts, New Hampshire, New York, and Vermont*—P.O. Box 640, Durham, NH 03824; David T. Funk, Asst. Dir.; Alice Mello, sec., FTS: 834-5500, Comm: 603-868-5576, DG: S24L06A

Amherst, MA, Holdsworth Hall, University of Mass., 01003  
Wildlife communities & habitat relationships in New England forests—Richard M. DeGraaf, FTS: 413-549-0520, DG: 4251:S24A; William Healy, Hewlette Crawford, Timothy Stone, located at Orono, ME, Comm: 207-581-3672

Burlington, VT, George D. Aiken Sugar Maple Lab., 705 Spear St., Box 968, 05402, FTS: 832-6771, Comm: 802-951-6771; DG: S24L04A

The role of environmental stress on tree growth & development—David Funk, Betty Wong, Christopher Tabor, Ronald Wilkinson; 832-6772; DG: 4103:S24L04A

Forest recreation investment research—Herbert Echelberger, Thomas A. More, Ronald Glass; 832-6773; DG: 4951:S24L04A

Economic potential of forest production in the north—Paul E. Sendak, Neil K. Huyler, Donald F. Dennis; 832-6774; DG: 4804:S24L04A

Administration—Louanne Collins, BMA, DG: BMA:S24L04A

Durham, NH, Louis C. Wyman, Forestry Sciences Lab., P.O. Box 640, 03824, FTS: 834-5598, Comm: 603-868-5576, DG: S24L06A

Impact of forest mgmt. & acid rain precipitation on soil & water nutrients—Robert S. Pierce, Robert Smith, C. Anthony Federer, James W. Hornbeck, Catherine Veen; FTS: 834-5797, Comm: 603-868-5692; DG: 4352:S24L06A; Louise M. Tritton, Harry Yawney, Margaret Harris, located at Burlington, VT; FTS: 832-6771, Comm: 802-951-6771; C. Wayne Martin, located at Hubbard Brook Experimental Forest, 603-726-8902

Ecology and management of beech-birch-maple types in the Northeast—Carl H. Tubbs, William B. Leak, Raymond E. Graber, Lawrence O. Safford, Mariko Yamasaki, Peter W. Garrett, Clayton M. Carl, Jr.; FTS: 834-5797, Comm: 603-868-5692; DG: 4102:S24L06A

Physiological & biochemical mechanisms of tree response to injury & infection—Walter C. Shortle, Jr., Kevin Smith, FTS: 834-5798, Comm: 603-868-5710; DG: 4510:S24L06A



Measurement, analysis, and modeling of forest tree and stand growth in the northeast—Dale Solomon, Richard Hosmer, Neil Lamson, FTS: 834-5798, Comm: 603-868-5710; DG: 4104:S24L06A

Administration—Yvonne Chainey, AO, FTS: 834-5598, Comm: 603-868-5576; DG: BMA:S24L06A

Hamden, CT, Center for Biological Control of Northeastern Forest Insects & Diseases, 51 Mill Pond Rd., 06514, FTS: 645 + Ext., Comm: 203-773 + Ext., DG: S24L07A

Ecology and management of northeastern forest insect pests—William E. Wallner, Michael E. Montgomery, Thomas M. Odell, Harvey R. Smith, Phyllis Grinberg, Kathleen Shields, David Herman, 645-2021; DG: 4501:S24L07A

Pathology and microbial control of insects defoliating eastern forest trees—Michael L. McManus, John D. Podgwaite, William D. Rollinson, Normand R. Dubois, Roger Zerillo, John Peacock, 645-2027; DG: 4502:S24L07A

Etiology and epidemiology of stress-regulated host-pest interactions—David R. Houston, Phillip M. Wargo, Stephen Marsh, Harry T. Valentine, 645-2015; DG: 4505:S24L07A

Administration—Jean Holland, AO, 645-2035, DG: BMA:S24L07A

Orono, ME, USDA Bldg., Univ. of Maine, Room 218, 04469, Comm: 207-581-3666, DG: S24A

Culture of northeastern spruce-fir forests—Barton M. Blum, Robert M. Frank, 207-581-3666; DG: 4151:S24A

Syracuse, NY, c/o State Univ. of New York, College of Environmental Science & Forestry, 5 Moon Library, 13210, FTS: 315-470-6729, DG: S24A

Structure & function of urban forests—Rowan Rowntree, located in Berkeley, CA, FTS: 556-3191, Comm: 415-486-3191, DG: S27A; Wayne Zipperer, DG: 4952:S24A

Administration—Aliciea J. Philbin, BMA; DG: 4952:S24A



# **Pacific Northwest Forest and Range Experiment Station**

---

Alaska, Oregon and Washington, P.O. Box 3890, Portland, OR 97208; Hours 7:30 to 4:15 PT, 423-plus ext., 503-326-plus ext.; DG: PNW:R06A

**CHARLES W. PHILPOT**, Station Director, 423-5640, DG: PNW:R06A;  
Catherine L. Smith, sec.

**Research Planning and Applications**—Richard O. Woodfin, Jr., Asst. Sta. Dir., 423-5645, DG: ASD\_PA:R06A; Elizabeth E. Schuler, sec.; Cindy Miner, Technology Transfer Specialist, 423-7135

**Administration**—Sally I. Sullivan, Asst. Sta. Dir., 423-5644, DG: ASD\_ADMIN:R06A; Elizabeth E. Schuler, sec.

Mental Health Counselor—John M. Berger, 423-3699  
Administrative Management—William Cunningham, 423-7130  
Research Information—Martha H. Brookes, 423-7131; Karen Esterholdt, Delbert E. Thompson, Sherri Richardson  
Publications Distribution—Connie Redmond, 423-7128  
Region 6 Contacts—  
Administrative Services—423-3580  
Budget—Gloria Linson, 423-5513  
Civil Rights—Patrick McCarthy, 423-5504  
Fiscal—423-2640  
Personnel Management—Neil B. Opsal, Dir., 423-3630 (See R-6, PM)  
Systems Management—423-5306  
Biometrics—Timothy A. Max, 429-2070; Ray Souter, DG: S26L07A

**Coastal Oregon Productivity Enhancement**—Corvallis, OR, Stephen D. Hobbs, Prog. Mgr., 420-4402, 503-757-4402, DG: S26L05A; Catherine L. Iwai, sec.

**Forestry Intensified Research**—Corvallis, OR, Jack Walstad, Prog. Mgr., 420-4617, 503-757-4617, DG: S26L05A; Beth Kemp, sec.

**Spotted Owl Management, RD&A**—Portland, OR, Kent Mays, Prog. Mgr., 423-3346, 503-326-3346, DG: PNWOWL:R06A; Florissa Fuentes, sec.

**Continuing Research Central**—Portland, OR, Fred A. Stormer, Asst. Sta. Dir., 423-5643, DG: ASD\_CENTRAL:R06A; Merline Carter, sec.

Bend, OR, Silviculture Laboratory, 1027 N.W. Trenton Ave., 97701, 422-6426, 503-388-7426, DG: S26L04A  
Culture of Eastern Oregon and Washington—Johanna Landsberg, Patrick H. Cochran



Corvallis, OR, 3200 SW Jefferson Way, 97331, 420-4321,  
503-757-4321, DG: S26L05A  
Economics of regional and local impacts of forest resource  
management decisions—Con H. Schallau, 420-4413

LaGrande, OR, Forestry & Range Sciences Laboratory, 1401 Gekeler  
Lane, 97850, 503-963-7122, DG: S26L06A  
Wildlife habitat and range—Jack W. Thomas, Larry D. Bryant,  
Evelyn L. Bull, Jon M. Geist, Thomas M. Quigley, H. Reed  
Sanderson, Arthur R. Tiedemann  
Integrated pest management of major pests in Western forests—  
Boyd E. Wickman, Richard R. Mason, Greg Filip, Roger  
Ryan, Torolf R. Torgersen, Catherine A. Parks; in Bend, OR,  
Russel G. Mitchell, 422-6424

Portland, OR, Forestry Sciences Laboratory, P.O. Box 3890, 97208,  
DG: S26L07A  
Improving utilization of woody biomass for fiber and energy—  
Portland, OR, James Howard, 429-2030; Elsie Himes, sec.;  
Tracy Gravelle, Michael Lambert, Susan Little, Frank  
Ward, Dale Waddell; in Fairbanks, AK, George Sampson,  
907-474-7271  
Forest investment, marketing & trade research—Richard W.  
Haynes, 429-2193; Roger D. Fight, 429-2086, Kent P.  
Connaughton, C. Duncan Campbell, Dale Weyermann;  
David Brooks, Kristine Jackson, John Mills; in Seattle, WA,  
International Trade Research—Donald F. Flora, 399-7260  
Forest inventory and analysis for Pacific Coast States—Dan D.  
Oswald, 429-2083; Patricia Bassett, Dale R. Baer, Charles  
L. Bolsinger, Mary Ann Mei, Thomas Farrenkopf, Donald R.  
Gedney, J. D. Lloyd, Colin D. MacLean, Janet L. Ohmann,  
Bruce Hiserote, Neil McKay

Seattle, WA, Forestry Sciences Laboratory, 4043 Roosevelt Way, N.E.  
98105, 399-7815, 206-442-7815, DG: R06F05A  
Fire and air resource management—David V. Sandberg, Roger  
D. Ottmar, Colin Hardy, Janis Peterson  
Streamside management for timber, fish and wildlife—Dennis  
R. Harr, 399-0652, 206-545-2886

Wenatchee, WA, Forestry Sciences Laboratory, 1133 N. Western Ave.,  
98801, 509-662-4315, DG: S26L10A  
Productivity of high elevation forests of the interior Northwest—  
Richard L. Everett, Tom D. Anderson, William Lopushinsky,  
Darlene Zabowski

***Continuing Research North***—Portland, OR, Arthur L. Schipper, Asst.  
Sta. Dir, 423-5642; DG: ASD\_NORTH:R06A; Merline Carter, sec.

Anchorage, AK, Forestry Sciences Laboratory, 201 E. 9th Ave., Suite 303, 99501, 907-271-2585, DG: S26L01A

Forest inventory and analysis for Alaska—Vernon J. LaBau, Gary L. Carroll, Kevin R. Dobelbower, Frederic Larson, Delbert Mead, Theodore S. Setzer, Willem van Hees, Kenneth Winterberger

Corvallis, OR, 3300 SW Jefferson Way, 97331, 420-4443

Anadromous fish habitat—Fred H. Everest, Jim Sedell, Gordon Reeves

Fairbanks, AK, Institute of Northern Forestry, 308 Tanana Dr, 99775-5500, 907-474-7443, DG: S26L02A

Ecology and management of the taiga—interior

Alaska—Richard A. Werner, C. Theodore Dyrness, John Alden, John S. Hard, Jerry Hilgert, Joan Foote, Charles W. Slaughter, Leslie A. Viereck, Daniel J. Beck, Andrew Youngblood, Keith Reynolds  
Anchorage, AK—Victor Van Ballenberghe, 907-271-2520

Juneau, AK, Forestry Sciences Laboratory, P.O. Box 20909, 99802, 907-586-8811

Ecology of Southeastern Alaska—John W. Henley, Bernard Bormann, Ed Dealy, Don Demars, Wilbur A. Farr, Thomas A. Hanley, Paul Alaback, Cathy L. Rose, Douglas N. Swanston, John F. Thilenius, Steve Toretta

Anadromous fish habitat—William R. Meehan, Mason D.

Bryant, Richard D. Orchard, Pamela E. Porter

Library Services—Kathleen Munson

Portland, OR, For. Sciences Lab., P.O. Box 3890, 97208, 429-2103, DG: S26L07A

Timber quality and product yield potential of Western softwood resources—Susan A. Willits, James M. Cahill, Thomas D. Fahey, Marlin E. Plank, Janet K. Ayer-Sachet

Seattle, WA, Forestry Sciences Laboratory, 4043 Roosevelt Way, N.E. 98105, 399-plus ext., 206-442-plus ext., DG: R06F05A

Forest engineering systems—Charles N. Mann, 399-7814;

Ronald Copstead, Edwin S. Miyata, Stephen E. Reutebuch, Roger H. Twito, Michael J. Gonsisor

Integrating dispersed recreation & other forest uses—Roger N. Clark, 399-7817; Harriet H. Christensen

***Continuing Research South***—Portland, OR; George H. Moeller, Asst. Sta. Dir, 423-2074, DG: ASD\_SOUTH:R06A; Florissa Fuentes, sec.



Corvallis, OR, Forestry Sciences Laboratory, 3200 SW Jefferson Way, 97331, 420-plus ext., 503-757 plus ext., DG: S26L05A; Support Services, Marilyn Daterman, 420-4322; Computer Systems, Heather D. Smith, 420-4332

Detailed to Environmental Research Lab, Acidic Deposition Projects, 200 SW 35th, Corvallis, OR, 420-4666, 503-757-4666, Duane A. Lammers, Leon H. Liegel; A. Ross Kiester, 420-4636

Reforestation systems in the Pacific Northwest—Peyton W. Owston, 420-4368; Don Minore, William I. Stein, John C. Zasada

Ecological basis for management of Northwest coniferous forests—Frederick J. Swanson, 420-4361; Sarah Greene, Joseph E. Means, Thomas A. Spies

Genetic improvement of Douglas-fir and other Pacific Northwest trees—Donald L. Copes, 420-4338; Robert K. Campbell, Frank C. Sorensen, Albert I. Sugano

Impacts of management activities on watershed resource values in Douglas-fir forests—Frederick J. Swanson, 420-4384; Alfred B. Levno, Bobby R. Loper, Donald Henshaw, Gordon Grant, George W. Lienkaemper, Kenneth Bentson

Behavioral and microbial agents for managing Western forest insects—Gary E. Daterman, 420-4331; Lonnie L. Sower, Christine G. Niwa, Charles Sartwell, Roy Beckwith

Soil microbial mycology in Western Forest ecosystems—Randolph J. Molina, 420-4379; Ralph H. Crawford, Iwan Ho, Ching-Yan Li, Michael Castellano

Root diseases of Western Forests—Marguerita A. Palmer, 420-4566; Earl Nelson, Jimmy L. Reaves, Walt Thies

Olympia, WA, Forestry Sciences Laboratory, 3625 93rd Ave., SW, 98502, 434-plus ext., 206-753-plus ext., DG: R06F09A

Biology and silviculture of forests of the Douglas-fir region—Dean S. DeBell, 434-9470; Gary Clendenen, Robert O. Curtis, Richard E. Miller, M. A. Radwan, Donald L. Reukema, Richard E. Bigley

Old-growth forest wildlife habitats—Leonard F. Ruggiero, 434-9494; Andrew B. Carey, Keith B. Aubry, Patricia Hall, Eric D. Forsman



# **Pacific Southwest Forest and Range Experiment Station**

---

California and Hawaii; 1960 Addison St., Berkeley, CA, 94704; Hours 7:45 to 4:15 PT, 449-plus ext., 415-486-plus ext.; DG address: S27A

**RONALD E. STEWART**, Station Director, 449-3292; Cynthia K. Jacobs, sec.; Ernst S. Valfer, 449-3213

***Research Planning and Application***—Katherine Clement, Asst. Station Dir., 449-3286; Elva Jay, sec.

***Administration***—J. JoAnn Brechbill, Asst. Station Dir., 449-3172; Lucille Charlup, sec.

Programs and Facilities—John De La Torre, 449-3551

Budget—Jackie Yerger, 449-3307

Grants and Agreements—Roxanne Orly, 449-3938

Support Services—Jimmie Lewis, 449-3393

Personnel—Rosanne Hunt, 449-3318

Consent Decree/Civil Rights—Margaret Blake, 449-3930; Gladys Evans

Research Information Services—Anne Harrison, 449-3615

Publications—Vincent Y. Dong, 449-3114

Publications Distribution—Cle Chrisman, 449-3113

Production—Vacant, 449-3115

Public Affairs—Vacant, 449-3615

FS INFO-PSW—Dennis Galvin, 449-3686

Statistics and Computer Services—David A. Sharpnack, 449-3850; James A. Baldwin, Sylvia R. Mori

Computer Services—Sara Garetz, Kathleen E. Pack, 449-3706

Administrative Services Combined Services Unit—Michael Hendershot (see Region 5 listings)

Fiscal, Accounting, and Law Enforcement Combined Services Unit—Michael D. Duffy (see Region 5 listings)

Personnel Management Combined Services Unit—Tom Brown (see Region 5 listings)

Engineering Combined Services Unit—Richard S. Deleissegues (see Region 5 listings)

***Continuing Research for Northern California***—Berkeley, CA, Garland N. Mason, Asst. Station Dir., 449-3437; Laura B. McCann, sec., Norma Green

Arcata, CA, Redwood Sciences Laboratory, 1700 Bayview Dr., 95521, 707-822-3691, DG: S27L01A

Effects of forest management on hillslope processes, fishery resources, and stream environments—Robert R. Ziemer, Thomas E. Lisle, Leslie Reid, Lynn Decker

Wildlife habitat in mature and old-growth forests of Northern California—Barry R. Noon, C. John Ralph  
Administration Support—Dallas Murry (acting)

Berkeley, CA, 1960 Addison St., 94704, 449-plus ext.

Forest disease research—Robert F. Scharpf, 449-3156; William J. Otrosina

Improved technology for integrated management of western forest insects—Jacqueline L. Robertson, 449-3107; Lula E. Greene, Haiganoush Preisler, Richard H. Smith

Genetics of western forest trees—Bohun B. Kinloch, Jr., 449-3134; James L. Jenkinson, M. Thompson Conkle, F. Thomas Ledig, David Neale, Claire Kinlaw, Constance Millar

Biology and control of insects adversely affecting regeneration and establishment of western forests—Michael Haverty, 449-3372; Patrick J. Shea, John D. Stein, Marion Page, Charles E. Richmond

Environmental hydrology of the California Snow Zone—Neil H. Berg, 449-3456; Bruce J. McGurk

Redding, CA, 2400 Washington Ave., 96001, 450-5455, Philip S.

Aune, Program Manager, 450-5054, DG: S27L04A, 916-246-5455

Silviculture of California conifer types—William W. Oliver, 450-5255; Robert F. Powers, K. LeRoy Dolph

Establishment and maintenance of regeneration for California forests—Robert J. Laacke, 450-5461; Philip M. McDonald, Charles P. Weatherspoon, Gerald A. Walters, George Ferrell

*Continuing Research for Southern California and Hawaii—*

Berkeley, CA, Enoch F. Bell, Asst. Station Dir., 449-3436; Laura B. McCann, sec., Norma Green

Urban forestry research—Rowan Rowntree, 486-3191; Philip Barker

Riverside, CA, Forest Fire Laboratory, 4955 Canyon Crest Dr., 92507, 799-plus ext., DG: S27L05A, 714-351-6523

Ecology and fire effects in Mediterranean ecosystems—Susan G. Conard, 799-6560; Phillip J. Riggan, Wade Wells, Hutton B. Wood, Susan Barro

Meteorology for fire severity forecasting—Francis M. Fujioka, 799-6569

Fire management and economics—Richard A. Chase, Armando Gonzalez-Caban, Romain M. Mees, Lucy A. Salazar, James B. Davis

Site-specific prescriptions for California chaparral and associated ecosystems—Andrea Koonce, 799-6570; Timothy E. Paysen, Stephen S. Sackett

Atmospheric deposition effects on montane forests in the western U.S.—David L. Peterson, 799-6545; Paul R. Miller, Mark A. Poth

Wildland recreation and the urban culture—Alan Ewert, 799-6285; Arthur W. Magill, 799-6415

Administration Support—Debra Bandini, 799-6524

Fresno, CA, 2081 E. Sierra Ave., 93710, 467-5194, DG:

Fresno:S27L02A, 209-487-5194

Wildlife, range, and monitoring research—Jared Verner, 467-5588; Raymond D. Ratliff, 467-5589; John G. Kie, Donald L. Neal

Administration Support—Sandra Hicks, 467-5194

Honolulu, HI, Institute of Pacific Islands Forestry, 1151 Punchbowl St., Rm. 323, 96813, FTS-551-2628 or Com. 808-541-2628, DG: :RO5E

Forest management research in Hawaii—C. Eugene Conrad, George P. Markin, Paul G. Scowcroft

American Pacific Islands forest research—Craig D. Whitesell, Marjorie V. Falanruw (Yap, West Caroline Islands), Tom Cole

Administration Support—Jane C. Sugita





# Rocky Mountain Forest and Range Experiment Station

---

Arizona, Colorado, Kansas, Nebraska, New Mexico, North Dakota, South Dakota, Texas, Wyoming; 240 W. Prospect, Fort Collins, CO 80526-2098; Hours 8:00 to 4:30 MT, 323-1100, 303-498-1100; DG: Mailroom:S28A

**CHARLES M. LOVELESS**, Station Director, 323-1126; DG: Director:S28A; Deborah C. Allen, sec.

Biometrics—Rudy M. King, 323-1240

Asst. Assessment Mgr.-RPA—Thomas W. Hoekstra, 323-1270

**Administration**—Harold G. Coley, Asst. Sta. Dir., 323-1139, DG: ADADM:S28A; Norma J. Bath, sec.

Computer Services—Glen E. Brink, 323-1842; Martha Organo  
Computer Technology—Clarence D. Adair, 323-1295; James G. McCallum

Operations—William A. North, 323-1143

Administrative Services—P. Wayne White, 323-1135

Station Engineer—Steven Abt, 323-1288

Craddock Building Manager—Richard A. Haynes, 323-1714,  
DG: S28A (Craddock Bldg., 3825 E. Mulberry, Fort  
Collins, CO 80524-8597; mail: 240 W. Prospect,  
80526-2098)

Procurement and Extramural Research—Susan M. Janzen,  
323-1170; Debra K. Thompson

Property, Fleet and Facilities—Lonnie Rodgers, Sr.,  
323-1244

Safety and Law Enforcement—Van L. Girard, 323-1287

Budget & Finance—Dean A. McCormick, 323-1153; Harold F.  
Kehr, 323-1146

Civil Rights—Beverly I. O'Connell, 323-1715, DG: S28A  
(Craddock Bldg., 3825 E. Mulberry, Fort Collins, CO  
80524-8597; mail: 240 W. Prospect, 80526-2098)

Personnel—Rudy R. Gutierrez, Jr., 323-1161; Winnie W. Nichols

Research Information—Robert H. Hamre, 323-1282

Editor—Robert P. Winokur, 323-1798; Rose Cefkin

Publications Distribution, 323-1719

Information—Charles R. Fletcher, 323-1278

Library—FS INFO—Frances J. Barney, 323-1268; Robert W.  
Dana

**Research Programs in Colorado, Kansas, Nebraska, North  
Dakota, South Dakota, and Wyoming**—Fort Collins, CO,  
Stephen E. McDonald, Asst. Sta. Dir., 323-1166, DG: ADNorth:S28A;  
Martha J. Pforr, sec.

Fort Collins, CO, 240 W. Prospect, 80526-2098, 323-1100;  
303-498-1100; DG: S28A

Multiresource management of Central and Southern Rocky  
Mountain forests and woodlands—Charles A. Troendle,  
323-1250; Merrill R. Kaufmann, John M. Schmid, Carleton  
B. Edminster, Wayne D. Shepperd, H. Todd Mowrer,  
Michael G. Ryan

Multiresource inventory techniques—Hans T. Schreuder,  
323-1294; Raymond L. Czaplewski, Glenn P. Catts

Valuation of wildland resource benefits—George L. Peterson,  
323-1885; B. L. Driver, Donald C. Markstorm, Thomas C.  
Brown, Dennis M. Donnelly, Cindy Sorg Swanson, Daniel W.  
McCollum

Advanced research in economics and optimization for Forest  
Service planning—John G. Hof, 323-1859

Renewable resource ecology and management science  
research—Brian M. Kent, 323-1770; Linda A. Joyce, John E.  
Mitchell, Curtis H. Flather

Laramie, WY, Forestry Sciences Laboratory, 222 S. 22nd St., 82070,  
328-0300, 307-742-6621, DG: S28L03A

Management of wind-transported snow—David L. Sturges,  
(Ralph A. Schmidt, Jr., Fort Collins, CO, 323-1289), John W.  
Pomeroy, Robert L. Jairell

Wildlife habitat relationships in the Central Rocky Mountains—  
Martin G. Raphael, Richard T. Reynolds, Deborah M. Finch  
Research Administration—Lorraine J. Kelly

Lincoln, NE, Forestry Sciences Laboratory, East Campus, University  
of Nebraska, 68583, 541-5178, 402-471-5178, DG: S28L04A

Protection and improvement of trees in the Great Plains—Willis  
J. Rietveld, David F. Van Haverbeke, Mary E. Dix, Judith E.  
Pasek

Research Administration—Janet M. Streedbeck

Rapid City, SD, Forestry Sciences Laboratory, South Dakota School  
of Mines and Technology, 57701, 605-394-1960, DG: S28L05A

Managing of livestock and wildlife potential on the northern  
Great Plains—Daniel W. Uresk, Ardell J. Bjugstad, Carolyn  
H. Sieg, Mark A. Rumble

Research Administration—Sharyce L. Kennedy

*Research Programs in Arizona, Colorado, New Mexico, and  
Texas*—Fort Collins, CO, Ed F. Wicker, Asst. Sta. Dir., 323-1157, DG:  
ADSouth:S28A; Nora P. Trowbridge, sec.

Albuquerque, NM, Forestry Sciences Laboratory, 2205 Columbia,  
S.E., 87106, 474-2384, 505-766-2384, DG: S28L01A



Restoration of semi-arid watersheds in the Southwest—Earl F. Aldon, Gale L. Wolters, Richard E. Francis, (Gerald J. Gottfried, Flagstaff, AZ, 765-7315), Philip R. Fresquez, Deborah C. Hayes, Richard N. Aguilar, George Garcia  
Research Administration—Elizabeth A. Garcia Sanchez

Flagstaff, AZ, Forestry Sciences Laboratory, 700 S. Knoles, 86001, 765-7315, 602-527-7315, DG: S28L02A

Stress physiology of Southwestern tree species—Richard W. Tinus, LeRoy J. Heidmann, Karen E. Burr, Karen M. Clancy  
Research Administration—Sharon R. Cooper

Fort Collins, CO, 240 W. Prospect, 80526-2098, 323-1100, 303-498-1100, DG: S28A

Atmospheric deposition in natural ecosystems of the Western United States—Douglas G. Fox, 323-1231; Richard A. Sommerfeld, Robert C. Musselman, William J. Massman, William H. Moir, Karl F. Zeller, Frank A. Vertucci

Pest impact assessment technology—Charles (Terry) G. Shaw III, 323-1251; Frank G. Hawksworth, Michael A. Marsden, Ann M. Lynch, Brian W. Geils

Tempe, AZ, Forestry Sciences Laboratory, Arizona State University, 85287-1304, 261-4365, 602-261-4365, DG: S28L06A

Management of Southwestern watersheds—Leonard F. DeBano, J. S. (Sam) Krammes, Burchard H. Heede, Malchus B. Baker, Jr.

Effects of forest and range management practices on fish and wildlife habitats and water quality in the Southwest—Kieth E. Severson, John N. Rinne, Teryl G. Grubb, Alvin L. Medina

Santa Rita Experimental Range—William H. Kruse, 602-625-2121, mail: P.O. Box 1389, Green Valley, AZ 85622-1389

Research Administration—Marion J. Durham



## Southeastern Forest Experiment Station

---

---

Florida, Georgia, North Carolina, South Carolina, Virginia; 200 Weaver Blvd., P.O. Box 2680, Asheville, NC 28802; Hours 8:00 to 4:30 ET, 704-257-4-plus ext.; DG: Mailroom:S29A

**J. LAMAR BEASLEY**, Station Director, 704-257-4300, DG: STA\_DIR:S29A; Jo Padgett, sec.

### *Atmospheric Deposition/Vegetation Survey RD&A*

**Program**—located at Research Triangle Park, NC, Forestry Sciences Lab, Box 12254, 27709, 919-549-4020, DG: S29L03A, Joseph E. Barnard

### *Air Pollution Impacts on SE Commercial Forests R&D*

**Program**—located at N.C. State Univ., 1509 Varsity Dr., Raleigh, NC 27606, 672-4666, 919-737-3520, DG: S29L03A, Ann M. Bartuska

**Statistics**—located at Athens, GA, Forestry Sciences Lab., Carlton St., 30602, 250-2422, 404-546-2422, DG: S29L01A; William D. Pepper; located at Macon, GA, Southern Forest Fire Laboratory, Georgia Forestry Center, Rt. 1, Box 182A, Dry Branch, GA, 31020, 238-0202, 912-744-0220, DG: S29L02A, Charles D. Tangren; located at Research Triangle Park, NC, Box 12254, 27709, 919-549-4024, DG: S29L03A, Robert L. Sikes

**Research Planning and Application**—Gordon D. Lewis, Asst. Sta. Dir., 704-257-4304, DG: AD\_PA:S29A; Nell V. Godfrey, sec.

**Administration**—Hoyt L. Abney, Asst. Sta. Dir., 704-257-4308, DG: AD\_RSS:S29A; Malcolm D. Abernethy, sec.

Administrative Officer—Ted L. Mathis, 704-257-4308, DG: AO:S29A

Administrative Services—Thomas B. Hunnicutt, 704-257-4290, DG:

ADM\_SERVICES:S29A; Allan R. Cartledge, John S. Zgavec

Budget and Finance—Joseph Jagodowski, 704-257-4280, DG:

FAM:S29A; William H. Smith, Karren R. Young

Personnel Management—Alan J. Wagner, 704-257-4380, DG:

PERS\_MGMT:S29A; Mary F. Chipman, Donald G. Downs, Nathan E. Presley, Ivory D. Walker

Computer Systems Support—Philip M. Bailey, 704-257-4331, DG:

CSSS:S29A; James R. Mayo, 704-257-4279, DG: INS:R08F11A

Engineering—James H. Holbrook, 704-257-4343, DG: ENGR:S29A, Dick C. Wittenberg

Publications and Information Services—Robert C. Biesterfeldt,

704-257-4390, DG: PMIS:S29A; publication distribution—Hollis A. Thomas, 704-257-4392



***Pioneering Research***—Population genetics of forest trees—

Department of Genetics, North Carolina State University, P.O. Box 7614, Raleigh, NC 27695, 672-4542, 919-737-2287, DG: S29L03A, Gene Namkoong, James H. Roberds, James A. Richmond

***Research Programs in Carolinas-Virginia***—Asheville, NC, Charles C. Van Sickle, Asst. Sta. Dir., 704-257-4306, DG: AD\_NORTH:S29A

Asheville, NC, 672-0616, DG: FIA:S29A

Forest inventory and analysis—Vacant, 704-257-4350, DG: FIA:S29A; Noel D. Cost, 704-257-4362; Robert A. Cathey, 704-257-4368, Joseph F. Glover, 704-257-4369; Larry A. Royer, 704-257-4370; Raymond M. Sheffield, 704-257-4358; William A. Bechtold, 704-257-4357; John B. Tansey, 704-257-4359; Mark J. Brown, 704-257-4355, Tony G. Johnson; Nolan L. Snyder, 704-257-4364

Ecology and management of southern Appalachian hardwoods—Donald E. Beck, 704-667-5261, DG: SE4101:S29A, William H. McNab, David L. Loftis

Athens, GA, Forestry Sciences Laboratory, Carlton St., 30602, 250-2474, 404-546-2474, DG: S29L01A

Outdoor recreation and wilderness assessment research—H. Kenneth Cordell, 250-2451, DG: S29L01A

Charleston, SC, Southeastern Forest Experiment Station, 2730 Savannah Hwy., 29407, 677-4271, 803-556-4860, DG: S29L04A  
Structure, growth, and yield of loblolly pine stands in the southeastern United States—William R. Harms, 677-4271, DG: S29L04A, Marilyn A. Buford  
Support Services—Joanne C. Shelton, 677-4271, DG: S29L04A

Blacksburg, VA, Southeastern Forest Experiment Station, Virginia Polytechnic Institute & State University, Brooks Forest Products Center, 24061, 703-961-5876, DG: VPI:S29A  
Primary hardwood processing and products—Philip A. Araman, 703-961-4016, DG: VPI:S29A

Clemson, SC, Southeastern Forest Experiment Station, Clemson Univ., Dept. of Forestry, 29634-1003, 803-656-3284, DG: MAILROOM:S29L07A

Endangered, threatened, and sensitive wildlife in southern forests—Michael R. Lennartz, 803-656-4862, DG: S29L07A; located at Charleston, SC, 2730 Savannah Hwy., 29407, 677-4271, DG: S29L04A, Robert G. Hooper III

Silviculture and management of pine-hardwood mixtures in the Piedmont—F. Thomas Lloyd, 803-656-4863; Thomas A. Waldrop, 803-656-5054, DG: S29L07A

Trout productivity in southern Appalachian streams—Michael R. Lennartz, 803-656-4862, DG: CLEMSON:S29A; located at Blacksburg, VA, Virginia Polytechnic Institute & State University, Dept. of Fisheries & Wildlife Sciences, 24061, 703-231-4864, DG: VPI:S29A, C. Andrew Dolloff, Patricia A. Flebbe

Otto, NC, Coweeta Hydrologic Laboratory, SE Forest Experiment Station, 999 Coweeta Lab Rd., 28763, 704-524-2128, DG: S29L05A

Water, soil, and aquatic responses to management of southern Appalachian-Piedmont forests—Wayne T. Swank, 704-524-2128, DG: S29L05A; Lloyd W. Swift, Jr., G. Bryant Cunningham, James M. Vose

Research Triangle Park, NC, Forestry Sciences Laboratory, Box 12254, 27709, 919-549-4000, DG: S29L03A

Pest impact assessment technology—J. Edward de Steiguer, 919-549-4010; DG: S29L03A

Forest soil productivity in the Southeast—Gregory A. Ruark, 919-549-4041, DG: S29L03A, Joseph R. Craig, Lance W. Kress, Michele Schoeneberger; located at Charleston, SC, 2730 Savannah Hwy., 29407, 677-4271, DG: S29L04A, William H. McKee, Jr., Martha R. McKevlin; located at Gainesville, FL, 904-392-8065, mailing address: 1143 Fifield Hall, University of Florida, 32611, Susan V. Kossuth

Economic returns from forestry investments in the Southeast and Nation—Ralph J. Alig, 629-4221, DG: S29L03A, Robert G. Haight, David N. Wear

Support Services—Jean K. Steensen, 629-4201, DG: S29L03A

*Research Programs in Florida-Georgia*—Asheville, NC, Robert C. Thatcher, Asst. Sta. Dir., 704-257-4302, DG: AD\_SOUTH:S29A; Margaret J. Lundgren, sec.

Athens, GA, Forestry Sciences Laboratory, Carlton St., 30602, 250-2474, 404-546-2474, DG: S29L01A

Institute for mycorrhizal research—Donald H. Marx, 250-2435, 404-546-2435, DG: S29L01A, John L. Ruehle, Paul P. Kormanik

Biology, ecology, and management of cone & seed insects of southern forest trees—Harry O. Yates III, 250-2467, 404-546-2467, DG: S29L01A, Gary L. DeBarr, John C. Nord; located at Research Triangle Park, NC, Forestry Sciences Lab., Box 12254, 27709, 919-549-4051, DG: S29L03A, Felton L. Hastings, Alice S. Jones



Utilization of southern timber—Joseph R. Saucier, 250-2441, 404-546-2441, DG: S29L01A, Alexander Clark III, James W. McMinn, Robert H. McAlister

Diseases of southern pine plantations and seed orchards—Harry R. Powers, Jr., 250-2455, 404-546-2455, DG: S29L01A, L. David Dwinell, E. George Kuhlman, Pauline C. Spaine

Support Services—Carol S. Williams, 250-2474, DG: S29L01A

Gainesville, FL, School of Forest Resources and Conservation, University of Florida, 32611, 904-392-1850

IMPAC—Intensive management practices assessment center—Daniel G. Neary, 904-392-1951; Clifford E. Lewis, 904-392-4826; Binee F. Swindel, 904-392-1850; located at Olustee, FL, P.O. Box 70, 32072, 946-2846, 904-752-0331, Kenneth W. Outcalt

Macon, GA, Southern Forest Fire Laboratory, Georgia Forestry Center, Rt. 1, Box 182-A, Dry Branch, GA, 31020, 238-0202, 912-744-0220, DG: S29L02A

Forest meteorology and eastern fire management—James T. Paul, 238-0204, 912-744-0252, DG: S29L02A, Charles A. Hauck, Eschol V. Wiggins, Jr., Leonidas G. Lavdas, James K. Forbus, Robert E. Burgan, James M. Saveland

Regeneration of loblolly pine in the Southeast—David L. Bramlett, 238-0203, 912-744-0261, DG: S29L02A, Mercer B. Edwards, Jr., Earle P. Jones, Jr., Earl R. Sluder, Dale D. Wade; located at NC State Univ., Box 8002, Raleigh, NC, 27695, 672-4543, 919-737-3168, Floyd E. Bridgwater, Jr.

Support Services—Ann W. Heiges, 238-0202, DG: S29L02A

Olustee, FL, Naval Stores and Timber Production Laboratory, P.O. Box 70, 32072, 946-2846, 904-752-0331

Integrated pest management in southern pine seed orchards and plantations in the Southeast—Thomas Miller, 946-2846, 904-392-4826, DG: S29L06A, Carl W. Fatzinger, Stephen W. Fraedrich; located at Athens, GA, Forestry Sciences Laboratory, Carlton St., 30602, 250-2467, 404-546-2467, DG: S29L01A, Roger P. Belanger



## Southern Forest Experiment Station

---

Alabama, Arkansas, Louisiana, Mississippi, Oklahoma, Tennessee, Texas, and Puerto Rico; T-10210, U.S. Postal Service Bldg., 701 Loyola Ave., New Orleans, LA 70113; Hours 7:30 to 4:00 CT, 682-6800, 504-589-6800; DG: Mailroom:S30A

**THOMAS H. ELLIS**, Station Director, 682-6787, Director:S30A; Marian J. Nichols, sec.

**Research Planning and Application**—James E. Bell, Asst. Dir., 682-6712, DG: AD-P&A:S30A; Joanna J. Mullin, sec.

**Assistant Directors for Continuing Research**—682-3003

East—Robert P. Schultz, DG: AD-E:S30A (PR); Gwendolyn M. Marcus, sec.

Central—Walter A. Hough, DG: AD-C:S30A (AL; LA-New Orleans, RWU-4107 and RWU-4802; MS-Oxford, Starkville, Stoneville, TN)

West—Stanley J. Barras, DG: AD-W:S30A (AR, LA-Alexandria, MS-Gulfport, OK, TX) Ellen G. Moore and Joyce J. Even, secys.

**Administration**—Vacant, Asst. Dir., 682-6789, DG: AD-ADM:S30A; Joanna J. Mullin, sec.

Administrative Services—Wayne O. Dodt, 682-3925, DG: AS:S30A

Computer Services & Systems—David J. Polak, 682-4825, DG: CSS:S30A

Financial Management—Edward J. Malveau, 682-3931, DG: FM:S30A; Dollie M. Rockwell

Information & Publication Services—Marta E. Knowlton, 682-3935, DG: IPS:S30A; Carol A. Lowe

Personnel Management—Margaret H. Genberg, 682-3921, DG: PM:S30A; Charles J. Fierro, Jeanette M. Jamison, T. Richard Quick

**Research Programs—East**

Rio Piedras, PR, University of Puerto Rico Agricultural Experiment Station, Call Box 25000, Rio Piedras, PR 00928-2500, 809-753-4335, -4336, or -4588; DG: RWU-4151:R08F16A (Institute of Tropical Forestry)

Tropical American Forest Management—Ariel E. Lugo, Frank H. Wadsworth, John K. Francis, Jr., Peter L. Weaver

*Research Programs—Central*

Auburn, AL, G. W. Andrews Forestry Sciences Laboratory, Devall Street, Auburn University, AL 36849, 534-4518, 205-826-8700  
 Control of undesirable vegetation in southern pine forests—  
 Charles K. McMahon, DG: RWU-4105:S30B, William D. Boyer, Jerry L. Michael, James H. Miller, Joseph B. Fisher  
 Engineering systems for intensive forest management—Donald L. Sirois, DG: RWU-4702:S30B, Bryce J. Stokes, Robert B. Rummer  
 Research Support Services—Roger H. Best, 534-4505, DG: BMA-AU:S30B

New Orleans, LA, T-10210, U.S. Postal Service Bldg., 701 Loyola Ave., 70113

Evaluation of legal, tax, and economic influences on forest resource management—William C. Siegel, 682-6652, 504-589-6652, DG: RWU-4802:S30A; Rodney L. Busby, James E. Granskog, Clifford A. Hickman

Quantitative studies for forest management decisions (Institute for Quantitative Studies)—Tommy R. Dell, 682-4544, 504-589-4544, DG:RWU-4107:S30A; Charles E. Thomas, 682-4545, 504-589-4545; Paul C. VanDeusen, 682-4546, 504-589-4546; Ruth M. Devall, 682-4552, 504-589-4552; Walter R. Smith, 682-4549, 504-589-4549; Bernard R. Parresol, 682-4547, 504-589-4547

Oxford, MS, Forest Hydrology Laboratory, Box 947, 38655, 601-234-2744

Hydrologic evaluation of forest management alternatives for the Southern Coastal plain pinery and Ozark-Ouachita Highlands—Jack B. Waide, DG: RWU-4351:S30B; Stanley J. Ursic, Paul D. Duffy, Norman S. Nelson

Fayetteville, AR, 830 Fairview St., 72701, 740-0571, 501-521-5695, David L. Graney

Starkville, MS, Forestry Sciences Laboratory, Box 906, 39759, 601-323-8162, DG: S30L01A

Technology of eastern forest tree seed—Franklin T. Bonner, DG: RWU-4103:S30L01A, John A. Vozzo

Forest inventory and analysis for Midsouth states—Roy C. Beltz, 490-4209, 601-324-1611, DG: RWU-4801:S30L01A; Daniel F. Bertelson, George C. Keith, John F. Kelly, William H. McWilliams, James F. Rosson, Jr., Victor A. Rudis, David V. Few, Dennis M. May

Stoneville, MS, Southern Hardwoods Laboratory, Box 227, 38776, 497-2404, 601-686-7218

Regeneration and management of southern hardwoods—John R. Toliver, DG: RWU-4104:S30B; Harvey E. Kennedy, Jr., Harold M. Worsham

Southern hardwood insects and diseases—Theodore H. Filer, Jr., DG: RWU-4504:S30B; Francis I. McCracken, James D. Solomon

Research Support Services—Fredna U. Greenlee, 497-2415, DG: BMA-SV:S30B

### *Research Programs—West*

Alexandria, LA, Alexandria Forestry Center, 2500 Shreveport Hwy., Pineville, LA 71360, DG: R08F06A

Silviculture of southern pines in the West Gulf Coastal Plain—James P. Barnett, 497-7216, 318-473-7216, DG: RWU-4101:R08F06A; Virgil C. Baldwin, 497-7227, 318-473-7227; John C. Brissette, 497-7205, 318-473-7205; Robert B. Ferguson, 497-7226, 318-473-7226; James D. Haywood, 497-7226, 318-473-7226; Richard E. Lohrey, 497-7219, 318-473-7219; Eugene Shoulders, 497-7201, 318-473-7201; Allan E. Tiarks, 497-7204, 318-473-7204

Range management for southern pine ecosystems—Henry A. Pearson, 497-7255, 318-473-7255, DG: RWU-4201:R08F06A

Pest management strategies for the southern pine beetle—John R. Bridges, 497-7232, 318-473-7232, DG: RWU-4501:R08F06A; Peter L. Lorio, Jr., 497-7236, 318-473-7236; Donald N. Kinn, 497-7238, 318-473-7238; Mitchel C. Miller, 497-7235, 318-473-7235; John C. Moser, 497-7242, 318-473-7242; Peter B. Turchin, 497-7202, 318-473-7202

Processing southern woods—Richard W. Hemingway, 497-7268; Chung Y. Hse, 318-473-7268, DG: RWU-4701:R08F06A; 497-7271, 318-473-7271; Timothy G. Rials, 497-7274, 318-473-7274

Gulfport, MS, Forestry Sciences Laboratory, Box 2008 GMF, 39503, 601-864-3461

Genetics of southern pines—Warren L. Nance, 601-864-3972, DG: RWU-4108:S30B; Anthony Rayford, Ronald C. Schmidting, Charles D. Nelson

Normal, AL, Alabama A&M University, P.O. Box 1208, 35762, 205-859-7316, George S. Foster, Jr.

Wood products insect research—Joe K. Mauldin, 601-864-3991, DG: RWU-4502:S30B; Susan C. Jones, Clarence A. McDaniel, Lonnie H. Williams, Bradford M. Kard



Diseases of southern pines—Glenn A. Snow, 601-864-8256, DG:  
RWU-4503:S30B; Ronald C. Froelich, Charles H.  
Walkinshaw, Jr.

Research Support Services—Peter J. Lassalle, Jr., DG:  
BMA-GU:S30B

Monticello, AR, Box 3516, 71655, 367-3464, 501-367-3463  
Timber management alternatives for private, nonindustrial,  
small forest properties—James B. Baker, DG:  
RWU-4106:S30B; Michael D. Cain, Robert M. Farrar,  
Constance A. Harrington, Paul A. Murphy

Nacogdoches, TX, Box 7600, SFA Station, 75962, 409-569-7981  
Integrated management of wildlife habitat and timber  
resources—Ronald E. Thill, DG: RWU-4251:S30B; Roger L.  
Baker, Richard N. Conner, James G. Dickson

## Forest Products Laboratory

---

One Gifford Pinchot Dr., Madison, WI 53705-2398; Hours 7:30 to 4:00 CT,  
364-5600 or 608-264-5600; DG: Mailroom:S32A

**JOHN R. ERICKSON**, Director, 364-5717, DG: DO:S32A; Judy Broge, sec.;  
Hank Montrey, Dep. Dir., 364-5720, DG: Deputy:S32A; Eleanor M. Pape,  
sec.

**Administration**—H. Wayne Hunt, Asst. Dir. ADM, 364-5714, DG:  
ASDADM:S32A; Dolores J. Gust, sec.  
Budget and Fiscal—John G. Bachhuber, 364-5682; Marilyn  
Steinman, Barbara Wolfe  
Information—Rodney G. Larson, 364-5636  
Library—Roger C. Scharmer, 364-5711  
Public Affairs—Deb Squire, 364-5639  
Publications—Requests, 364-5637, James R. Anderson, 364-5638  
Support Services—Susan D. Parisi, 364-5637  
Information Management Program—Kathleen Wolfe, 364-5688  
Instrumentation—Richard E. Kinney, 364-5758  
Personnel Management—Jerome J. Lipski, 364-5702; Robert M.  
Kramer, Virginia D. White  
Planning and Management Analysis—Donald J. Gorgis, 364-5683;  
Mary K. Haukereid  
Procurement and Property—Charles B. Cameron, 364-5699,  
Christina A. Shade  
Research Facilities Engineering—Larry Anderson, 364-5722  
Facilities Operations—Doug Hall, 364-5799  
Safety & Health Mgr.—Tom Jacobson, 364-5723  
Statistics—James W. Evans, 364-5732; Carol L. Link  
Systems and ADP—Jane K. Evans, 364-5770

**Pulp, Paper, and Composites Research**—Vance Setterholm, Asst.  
Dir., 364-5879, DG: ASDPPCR:S32A; Ann C. Miller, sec.  
Chemistry and pulping—Vacant, James L. Minor, Lawrence L.  
Landucci, Edward L. Springer, Duane F. Zinkel, John R. Obst,  
Jesse Green, Douglas M. Crawford, James S. Han  
Fiber processes and products—Theodore H. Wegner, 364-5881;  
Daniel F. Caulfield, Irving B. Sachs, John H. Klungness, Gary  
Myers, Richard A. Horn, David W. Bormett  
Fiber product design criteria—Theodore L. Laufenberg, 364-5880;  
Dennis E. Gunderson, Thomas J. Urbanik, John Hunt, John  
Considine, Rodney M. Shea  
Improved adhesive systems—Anthony H. Conner, 364-5610; George  
E. Myers, Charles B. Vick, Alfred W. Christiansen, Jr., Bryan H.  
River, Linda F. Lorenz, Ralph E. Schaeffer

Performance-designed composites—John A. Youngquist, 364-5797;  
 Roger M. Rowell, Robert L. Geimer, Ronald W. Jokerst, Charles  
 Carll, George Chen, W. Dale Ellis

Analytical laboratory—Roger C. Pettersen, 364-5875; Martin F.  
 Wesolowski, Virgil H. Schwandt, Thomas A. Kuster

***Protection and Market Research***—H. Gus Wahlgren, Asst. Dir.,  
 364-5898, DG: ASDPMR:S32A; Yvonne L. Green, sec.

Biodeterioration of wood—Terry L. Highley, 364-5635; Lee R. Gjovik,  
 Bruce R. Johnson, Jessie A. Micales, Barbara L. Illman, Daniel  
 O. Foster, Suki C. Croan

Center for forest mycology research—Harold H. Burdsall, Jr.,  
 364-5635; Michael J. Larsen, Frances F. Lombard, Karen K.  
 Nakasone

Center for wood anatomy research—Regis B. Miller, 364-5752; Lidija  
 L. Murmanis, Donna J. Christensen

Wood surface chemistry and protection—William C. Feist, 364-5897;  
 Sam Williams, Rodney C. De Groot, Martins A. Kalnins, Bessie  
 Woodward

Timber demand and technology assessment research—William J.  
 Lange, 364-5763; Thomas C. Marcin, George B. Harpole, Henry  
 N. Spelter, Kenneth Skog, Peter Ince, David B. McKeever, Irene  
 Durbak, James L. Howard

***Wood Products Research***—Erwin L. Schaffer, Asst. Dir., 364-5668, DG:  
 ASDWPR:S32A; Jorene M. Murray, sec.

Engineering design criteria—Lawrence A. Soltis, 364-5669; John J.  
 Zahn, Thomas L. Wilkinson, Marcia Patton-Mallory

Engineering properties of wood—B. Alan Bendtsen, 364-5709; David  
 W. Green, David Kretschmann, Kent A. McDonald, Jerrold  
 Winandy

Engineered wood products and structures—Russell C. Moody,  
 364-5626; J. Dobbin McNatt, Willam J. McCutcheon, Ronald W.  
 Wolfe, Robert H. Falk, Michael Ritter

Fire safety of wood products—Susan LeVan, 364-5669; Robert H.  
 White, Hao Tran

Processing system optimization—Jeanne D. Danielson, 364-5751;  
 Stephen P. Loehnertz, James Kuzma, John R. Dramm

Wood drying and moisture management—Antoni TenWolde,  
 364-5745; William T. Simpson, James C. Ward, Jen Y. Liu, John  
 L. Tschernitz, R. Sidney Boone

Engineering mechanics laboratory—Robert J. Ross, 364-5709

***Institute for Microbial and Biochemical Technology***—T. Kent Kirk,  
 364-5887, DG: RWU 4712:S32A; Jane D. Kohlman, sec.; Thomas W.  
 Jeffries, Gary F. Leatham, Daniel Cullen, Michael D. Mozuch, Vina  
 Yang



*Energy from Wood RD&A Program*—John I. Zerbe, 364-5753, DG:  
RWU 4713:S32A; Cecilia M. Doyle, sec.; Andrew J. Baker

*International Forest Products RD&A Program*—Gary R. Lindell,  
364-5725, DG: RWU 4721:S32A; Vacant, sec.; Robert R. Maeglin

## Index of Personnel

---

### A

Abarca, Maribel, R-5, OPM . . . . .	72	Alaux, Michael, R-5, Plumas . . . . .	81
Abbott, James R., R-3, Coronado . . . . .	55	Alban, David H.,	
Abbott, Jerry, R-3, ADM, AS . . . . .	52	NC, Grand Rapids, MN . . . . .	142
Abbott, Robert F., R-1, Nez Perce . . . . .	34	Albayalde, Jan, R-10, PAO . . . . .	133
Abernethy, Malcolm D., SE, ADM . . . . .	163	Albayalde, Joe, R-10, PM . . . . .	132
Abna, Melissa, R-8, R, RN . . . . .	101	Albert, Dick, R-3, ADM, IS . . . . .	53
Abney, Hoyt L., SE, ADM . . . . .	163	Alberts, E. John, R-4, ADM, IS . . . . .	62
Abraham, Sue, R-5, StD, AS . . . . .	73	Albertson, Mary, R-6, ADM, PM . . . . .	91
Abston, Roland, R-5, SPF . . . . .	77	Albrecht, Arnold J., R-10, RN . . . . .	133
Abt, Steven, RM, ADM . . . . .	159	Albrechtsen, Benny, R-4, R, MAM . . . . .	61
Acciavatti, Robert C.,		Alcock, Gerald, R-1, Beaverhead . . . . .	34
NA, Morgantown, WV . . . . .	24	Alcock, John E., R-8, RF Off . . . . .	99
Acheson, Ann, R-1, RAWE . . . . .	29	Alden, John, PNW, Fairbanks, AK . . . . .	153
Ackerman, Art, R-6, ADM, AS . . . . .	89	Alden, William M.,	
Ackerman, Richard, R-9, Grn. Mtn . . . . .	128	R-9, Mark Twain . . . . .	127
Acree, James P., R-3, PDB . . . . .	49	Aldon, Earl F.,	
Adair, Clarence D., RM, ADM . . . . .	159	RM, Albuquerque, NM . . . . .	161
Adams, Amy, NA, Fire . . . . .	24	Aldrich, David F., R-1, IPNF . . . . .	33
Adams, David A., R-8, FM-Sumter . . . . .	114	Aldrich, Tim, R-1, Gallatin . . . . .	36
Adams, Edward,		Alerich, David, NE, Broomall, PA . . . . .	146
NE, Princeton, WV . . . . .	148	Alexander, David, R-6, Willamette . . . . .	95
Adams, Gary, R-6, R, RN . . . . .	87	Alexander, Earl, R-10, LMW . . . . .	132
Adams, Jeanette, R-9, OGC . . . . .	119	Alford, Eddie J., R-3, Carson . . . . .	56
Adams, Johnie, R-8, R, ADM . . . . .	99, 102	Algieri, Sadie P., R-8, SPF, SWA . . . . .	106
Adams, Richard F., R-5, StD, A&FM . . . . .	73	Alig, Ralph J.,	
Adams, Robert, NA, Fire . . . . .	24	SE, Research Triangle Park, NC . . . . .	165
Adams, Robert, R-3, Santa Fe . . . . .	58	Allasia, Dave, R-5, StD, AS . . . . .	73
Adams, Stanford M., R-8, SPF, PAO . . . . .	104	Allasia, Helen, R-5, StD, FA&LE . . . . .	74
Adams-Brown, Linda,		Allen, Brenda, WO, PAO . . . . .	4
R-8, SPF, PAO . . . . .	104	Allen, Christine S., R-5, Klamath . . . . .	79
Adamson, Jerry, R-3, R, E . . . . .	50	Allen, Deborah C., RM, Dir. Off . . . . .	159
Addison, Robert D., R-5, Sequoia . . . . .	82	Allen, Edward, R-6, R, ER&WM . . . . .	87
Adkins, C. Wayne,		Allen, Gary, R-4, Payette . . . . .	64
INT, Missoula, MT . . . . .	138	Allen, Jacqueline, NA, Fire . . . . .	24
Adlan, Carolyn G., WO, ADM . . . . .	17	Allen, James L., R-5, Sequoia . . . . .	82
Ado, Anabelle, R-5, P&B . . . . .	73	Allen, Jerry, R-6, PDB . . . . .	85
Affeltranger, Charles E.,		Allen, Katherine S., WO, ADM . . . . .	17
R-8, Alex, LA . . . . .	107	Allen, Larry S., R-3, Coronado . . . . .	55
Aguilar, Pat, R-4, ADM, IO . . . . .	62	Alley, Norman L., R-8, Ouachita . . . . .	109
Aguilar, Richard N.,		Allgeier, Stanley E., R-2, RN . . . . .	40
RM, Albuquerque, NM . . . . .	161	Allison, James R., R-5, SPF . . . . .	77
Aicher, David P., R-1, Custer . . . . .	35	Allison, Ray, WO, NFS, E . . . . .	6
Aitken, Al, R-10, TM . . . . .	133	Allison, William B., R-8, SPF, F&A . . . . .	105
Aitken, Vada, R-10, PPB . . . . .	133	Allmaras, Lannis, WO, SPF, FAM . . . . .	13
Akin, Bernard E., WO, ADM, PCR . . . . .	21	Allred, Charles R., R-4, Fishlake . . . . .	68
Alaback, Paul, PNW, Juneau, AK . . . . .	153	Allred, William, R-3, SPF, AFM . . . . .	52
Alarid, Susan, R-3, ADM, PCR . . . . .	53	Almgren, Richard, R-5, NCSC . . . . .	82
		Almquist, Gay L., WO, RES, FFASR . . . . .	15

Alsbury, Dorothy, R-1, ADM . . . . .	32	Andrews, Mike, WO, NFS, RN . . . . .	9
Alward, Greg, WO, NFS, LMP . . . . .	10	Andrews, Patricia L.,	
Amacher, Michael C.,		INT, Missoula, MT . . . . .	138
INT, Logan, UT . . . . .	139	Andrews, Robert, WO, PL, RPA . . . . .	5
Ambacher, Alan H., R-5, StD, E . . . . .	74	Andrews, Robert, R-5, Lassen . . . . .	80
Ambrose, Steve, R-10, T-C . . . . .	134	Androvich, Flora, R-5, OPM . . . . .	72
Ames, Richard W., R-8, ADM, PM . . . . .	102	Anthony, Bill, WO, ADM, INS . . . . .	19
Amicarella, Lawrence A.,		Antonich, William F., R-1, IO . . . . .	27
WO, SPF, FAM . . . . .	13	Apple, Daina Dravnieks, R-5, StD, E . . . . .	74
Amman, Gene D., INT, Ogden, UT . . . . .	138	Applekamp, Earl, R-1, E . . . . .	28
Andersen, William M., R-5, Plumas . . . . .	81	Aragon, Antonio C., R-3, ADM, FPS . . . . .	53
Andersen, William R.,		Araman, Philip A.,	
R-9, Chippewa . . . . .	126	SE, Blacksburg, VA . . . . .	164
Anderson, Arlie, R-5, P&B . . . . .	73	Aragon, Miguel, R-3, ADM, PCR . . . . .	54
Anderson, Barbara T., R-9, H-M . . . . .	125	Arbogast, Fred, R-9, R, LWM . . . . .	120
Anderson, Betty, R-1, ADM . . . . .	32	Archer, John M., R-8, Ouachita . . . . .	108
Anderson, Carol, R-1, ADM . . . . .	31	Archuleta, Don, R-3, R, E . . . . .	50
Anderson, Charles, R-6, Rogue River . . . . .	93	Argyle, Dean, R-10, TM . . . . .	133
Anderson, Colleen T., R-4, ADM, IO . . . . .	62	Arias, Mike, R-3, R, E . . . . .	49
Anderson, Darrel W., R-1, TM . . . . .	31	Arima, Jerry, R-10, FAM . . . . .	131
Anderson, David,		Arling, Janet, R-2, O&F . . . . .	43
R-6, Wallowa-Whitman . . . . .	95	Armentrout, Wm. Kent,	
Anderson, David A., R-2, P&PB . . . . .	41	R-9, Nicolet . . . . .	129
Anderson, George, WO, NFS, L . . . . .	8	Armstrong, Bernie,	
Anderson, Gerald L.,		R-6, Gifford Pinchot . . . . .	96
R-5, Shasta-Trinity . . . . .	82	Armstrong, Dale, R-4, Humboldt . . . . .	66
Anderson, Gordon, R-6, Wenatchee . . . . .	98	Armstrong, Robert D., R-3, R, LM . . . . .	50
Anderson, Hal E.,		Arner, Stanford, NE, Broomall, PA . . . . .	146
INT, Missoula, MT . . . . .	138	Arney, Richard, R-6, Umpqua . . . . .	94
Anderson, Jackie, R-6, ADM, PM . . . . .	91	Arno, Stephen F.,	
Anderson, James R., FPL, ADM . . . . .	171	INT, Missoula, MT . . . . .	138
Anderson, John, WO, NFS, RN . . . . .	9	Arnold, Frank C., R-10, PM . . . . .	132
Anderson, Ken, R-2, TFP&C . . . . .	40	Arola, Rodger A.,	
Anderson, Kristi, R-5, StD, FA&LE . . . . .	75	NC, Houghton, MI . . . . .	142
Anderson, Larry, FPL, ADM . . . . .	171	Arrasmith, Dave, R-10, PPB . . . . .	133
Anderson, Michael F.,		Arrowsmith, Jack, WO, NFS, E . . . . .	6
R-8, NF in NC . . . . .	113	Arseneault, Norman, R-6, Deschutes . . . . .	91
Anderson, Patty, R-1, MS . . . . .	32	Arthur, James P., R-1, PM . . . . .	33
Anderson, Paul, R-3, R, E . . . . .	50	Arundell, Don, R-5, StD, MAM . . . . .	76
Anderson, R. Bruce,		Ash, Mike, R-6, Mt. Hood . . . . .	92
NE, Princeton, WV . . . . .	147	Ash, Wayne, R-10, LMW . . . . .	132
Anderson, Robert J., R-5, Klamath . . . . .	79	Ashby, Joe, R-8, ADM, MS . . . . .	104
Anderson, Robert L.,		Ashford, Eugene, WO, PL, RPA . . . . .	5
R-8, Asheville, NC . . . . .	107	Ashley, Ron, R-4, R, RL . . . . .	60
Anderson, Rolf, R-6, Willamette . . . . .	95	Ashton, Allan, R-4, Toiyabe . . . . .	66
Anderson, Ronald K.,		Ashton, Peter G., WO, PL, POL . . . . .	5
R-5, Mendocino . . . . .	80	Askren, Catherine, R-6, ADM, MS . . . . .	90
Anderson, Steve, R-9, ADM, MS . . . . .	122	Astleford, Joe, R-5, Angeles . . . . .	78
Anderson, Tom D.,		Atencio, Leonard, R-2, San Juan . . . . .	46
PNW, Wenatchee, WA . . . . .	152	Atkinson, William M.,	
Anderson, Wayne, R-4, W-C . . . . .	68	R-8, ADM, CR . . . . .	102
Andrews, Lynn, R-6, Colville . . . . .	96	Atwood, Duane, R-4, R, WLF . . . . .	61



Aubry, Keith B.,  
 PNW, Olympia, WA . . . . . 154  
 Auchmoody, Luther R.,  
 NE, Warren, PA . . . . . 146  
 Audry, Alfred, WO, ADM, FPS . . . . . 18  
 Aune, Philip S., PSW, Redding, CA . 156  
 Aus, Rebecca, R-5, Six Rivers . . . . . 83  
 Austin, Douglas W., R-4, Dixie . . . . . 67  
 Austin, John,  
 R-6, Wallowa-Whitman . . . . . 95  
 Austin, Kent, R-9, Monongahela . . . 128  
 Austin, Robert S., R-8, SRFS . . . . . 107  
 Avant, H. Dale, R-5, StD, F&WL . . . 75  
 Avants, Wayne A., R-1, Bitterroot . . . 35  
 Averill, R.D., R-2, TFP&C . . . . . 40  
 Avers, Peter, WO, NFS, WSA . . . . . 11  
 Avery, Chris, WO, PL, PD&B . . . . . 5  
 Avery, Dan, R-1, Deerlodge . . . . . 36  
 Ayala, Ed, R-3, ADM, AS . . . . . 52  
 Aycock, Olen E., R-8, R, Timber . . . 101  
 Ayer, Carol A., INT, ADM . . . . . 137  
 Ayer, John W., R-2, Routt . . . . . 46  
 Ayer-Sachet, Janet K.,  
 PNW, Portland, OR . . . . . 153  
 Ayon, Michael, R-6, Mt. Hood . . . . . 93

## B

Babbitt, Ronald E.,  
 INT, Missoula, MT . . . . . 138  
 Babcock, Nona, R-1, CFPM . . . . . 31  
 Baca, C. Terry, R-5, StD, FA&LE . . . 74  
 Baca, Martha, R-5, StD, AS . . . . . 73  
 Bachensky, Lois, R-2, E . . . . . 42  
 Bachhuber, John G., FPL, ADM . . . 171  
 Bachicha, Tommy, R-3, ADM, AS . . . 53  
 Bachman, Bob, R-6, SPF, AFM . . . . . 89  
 Backus, Benjamin O.,  
 R-9, Monongahela . . . . . 128  
 Bacon, Mel, WO, NFS, E . . . . . 6  
 Bacon, Richard M., R-9, R, AFM . . . 120  
 Bacon, Warren, R-6, R, RN . . . . . 87  
 Bacus, Ollie, R-10, EAM . . . . . 131  
 Bader, Robert H., R-5, Stanislaus . . . 83  
 Badger, David, WO, NFS, E . . . . . 8  
 Baer, Dale R., PNW, Portland, OR . . 152  
 Baer, Linda J., INT, Logan, UT . . . . 139  
 Baerman, Paul C., R-8, SPF, F&A . . 105  
 Baez, Pete, WO, PAO . . . . . 4  
 Baggenstos, John, R-3, ADM, IS . . . . 53  
 Baggett, Mary Jane, WO, NFS, E . . . . 6  
 Baglien, John, R-4, B-T . . . . . 69  
 Bagnulo, Richard, R-5, StD, FA&LE . 75  
 Baham, Linda B.,  
 R-9, R, RRWL, ADM, MS . . . . . 121  
 Bailey, Billy J., WO, ADM, PCR . . . . 20  
 Bailey, Bob, WO, NFS, LMP . . . . . 10  
 Bailey, Cheryl, WO, NFS . . . . . 6  
 Bailey, James, R-10, FAM . . . . . 131  
 Bailey, P. R., Jr., R-8, NF in MS . . . 112  
 Bailey, Philip M., SE, ADM . . . . . 163  
 Bailey, Stephen F., R-8, Chatt-O . . . 110  
 Baily, Scott, WO, ADM, P&P . . . . . 20  
 Bain, Desmond, R-5, StD, MAM . . . . 76  
 Bain, Doyle, R-3, Coconino . . . . . 54  
 Baird, Dan, R-4, Salmon . . . . . 65  
 Bakeman, Keith I., R-2, E . . . . . 42  
 Baker, Andrew J., FPL, Energy . . . . 173  
 Baker, Ann M.,  
 INT, Missoula, MT . . . . . 138, 139  
 Baker, Gloria, WO, PL, PD&B . . . . . 5  
 Baker, James B.,  
 SO, Monticello, AR . . . . . 170  
 Baker, James W., R-4, Salmon . . . . . 65  
 Baker, Jerald, R-3, ADM, PCR . . . . . 53  
 Baker, John, WO, ADM, FPS . . . . . 18  
 Baker, Malchus B., Jr.,  
 RM, Tempe, AZ . . . . . 161  
 Baker, Roger E., R-9, Superior . . . . 127  
 Baker, Roger L.,  
 SO, Nacogdoches, TX . . . . . 170  
 Baker, Shirley, R-10, T-K . . . . . 134  
 Balch, Ellen, NE, Dir. Off . . . . . 145  
 Baldwin, Bruce L., R-8, SPF, CF . . . 106  
 Baldwin, James A., PSW, ADM . . . . 155  
 Baldwin, Sara, R-5, LTMBU . . . . . 84  
 Baldwin, Virgil C.,  
 SO, Alexandria, LA . . . . . 169  
 Ballantyne, Robert K., R-9, W-H . . . 124  
 Ballard, W. Paige, WO, ADM, P&P . . 20  
 Bandini, Debra,  
 PSW, Riverside, CA . . . . . 157  
 Banta, Loretta, R-3, R, E . . . . . 50  
 Barbash, Kenneth R.,  
 R-8, ADM, FLE . . . . . 103  
 Barber, Klaus, R-5, P&B . . . . . 73  
 Barber, Larry R.,  
 R-8, Asheville, NC . . . . . 107  
 Barger, Jack H.,  
 NE, Delaware, OH . . . . . 146  
 Bargeron, William W., R-8, OGC . . . . 99  
 Barker, Kathleen, R-4, ADM, FPS . . . 63  
 Barker, Paul F., R-5, RF Off . . . . . 71  
 Barker, Phil L., R-9, W-H . . . . . 124

- Barker, Philip, PSW, Berkeley, CA . . . 156
- Barksdale, John, R-3, R, E . . . . . 50
- Barksdale, Melton, R-8, NF in MS . . 113
- Barnard, Joseph E.,  
SE, Atmos. Surv . . . . . 163
- Barnett, James P.,  
SO, Alexandria, LA . . . . . 169
- Barnett, Lloyd O., Jr., R-3, Coconino . 54
- Barnette, Karen, R-5, Lassen . . . . . 80
- Barney, Frances J., RM, ADM . . . . . 159
- Barnier, Jo, R-1, Bitterroot . . . . . 35
- Barone, Dave, R-9, W-H . . . . . 124
- Barr, B. D., Jr., R-8, Cherokee . . . . . 115
- Barr, Oran, R-1, RNWL . . . . . 30
- Barras, Stanley J., SO, RW . . . . . 167
- Barratt, Joseph, R-5, Plumas . . . . . 81
- Barrett, Paul, R-4, P&B . . . . . 59
- Barro, Susan, PSW, Riverside, CA . . 156
- Barrowcliff, Gerald, R-6, Siskiyou . . . 93
- Barrows, Martin, R-5, StD, A&FM . . . 74
- Barrus, William, WO, SPF, FAM . . . . 14
- Barry, John W., WO, SPF, FPM . . . . . 14
- Barry, Patrick J.,  
R-8, Asheville, NC . . . . . 107
- Barstad, Robert, R-6, Willamette . . . . 95
- Bartelme, James, WO, NFS, TM . . . . . 11
- Bartholomew, Robert, R-6, Siuslaw . . 94
- Bartlett, Charles G., R-9, Ottawa . . . 125
- Bartlett, G. Floyd, R-4, Ashley . . . . . 67
- Barton, Michael A., R-10, RF Off . . . 131
- Bartos, Dale L., INT, Logan, UT . . . . 138
- Bartschi, Don K., R-1, WL&F . . . . . 31
- Bartuska, Ann M., SE, Air Poll . . . . . 163
- Bashor, Cheri, R-6, Ochoco . . . . . 93
- Bassett, Patricia,  
PNW, Portland, OR . . . . . 152
- Bassett, Richard L., R-3, R, TM . . . . . 51
- Bassett, Ronald E., R-5, Los Padres . . 80
- Baswell, John W., R-8, Kisatchie . . . 112
- Bates, Curtis W., R-1, Custer . . . . . 35
- Bates, Dan, R-10, PM . . . . . 132
- Bates, Jim, R-6, SPF, AFM . . . . . 88
- Bath, Norma J., RM, ADM . . . . . 159
- Bauer, Henry A., WO, FCCC . . . . . 22
- Bauer, Leonora S.,  
NC, East Lansing, MI . . . . . 141
- Baughman, Gerald, WO, ADM, PCR . . 21
- Bauman, Ralph L., R-8, NF in NC . . 113
- Baumbach, Rex, R-5, Eldorado . . . . . 79
- Baumgartner, David C.,  
NC, East Lansing, MI . . . . . 141
- Baumgartner, David K., R-4, W-C . . . 68
- Baumgras, John,  
NE, Morgantown, WV . . . . . 147
- Bawdon, Keith E., R-4, ADM, AS . . . . 62
- Baxter, Clay, R-3, A-S . . . . . 54
- Baxter, Garth E., R-4, R, SPF . . . . . 62
- Baxter, Helen, R-10, RF Off . . . . . 131
- Baxter, Tommy E., R-5, Sierra . . . . . 83
- Bayles, Phil, R-5, StD, LRE . . . . . 75
- Bayless, Donna S., R-8, SPF, SWA . . 106
- Bayne, Hal, R-5, StD, FA&LE . . . . . 75
- Bazan, Charles R., R-3, SPF, PAO . . . 52
- Beach, Sally W., R-3, ADM, FPS . . . . 53
- Beall, Benjamin B., Jr., R-5, SPF . . . . 77
- Beamer, Carolyn, WO, ADM, CST . . . 18
- Beamer, Harold, R-6, Malheur . . . . . 92
- Bean, Sid, R-5, Lassen . . . . . 80
- Bean, Stanley O., Jr.,  
WO, RES, FPHR . . . . . 15
- Bearden, Gaines W., R-2, PM . . . . . 43
- Beardsley, Wendell G., R-1, RNWL . . 30
- Beasley, Clair C.,  
R-4, RF Off, ADM . . . . . 59, 62
- Beasley, J. Lamar, SE, Dir. Off . . . . . 163
- Beasley, John, R-8, R, LM . . . . . 100
- Beatty, Jerome, R-6, SPF, FPM . . . . . 89
- Beaty, Alfred, WO, PAO . . . . . 4
- Beaty, Cathy, WO, ADM, FPS . . . . . 18
- Beaty, Tim, WO, ADM, INS . . . . . 19
- Beaugh, Debbie, WO, ADM, FPS . . . . 19
- Beauvais, Theodore W.,  
R-9, Allegheny . . . . . 128
- Bechtel, Charles W., R-3, Kaibab . . . . 55
- Bechtold, William A.,  
SE, Asheville, NC . . . . . 164
- Beck, Barb, R-1, Helena . . . . . 37
- Beck, Daniel J.,  
PNW, Fairbanks, AK . . . . . 153
- Beck, Donald E., SE, Asheville, NC . . 164
- Beck, Leigh, NA, Dir. Off . . . . . 23
- Beckes, Barbara K., R-9, R, TM . . . . . 122
- Beckes, Michael R., R-9, R, RRWL . . 121
- Beckwith, Roy, PNW, Corvallis, OR . . 154
- Beddes, Wayne T., R-4, R, E . . . . . 60
- Beddow, Tom, R-4, R, AFM . . . . . 61
- Bedell, John C., R-3, Carson . . . . . 56
- Bednorz, Joe, R-1, Nez Perce . . . . . 34
- Beekman, Russell F., R-3, Coronado . . 55
- Behnert, Rainer E., R-10, PPB . . . . . 133
- Beland, John (Mickey),  
R-8, NF in NC . . . . . 113
- Belanger, Roger P., SE, Athens, GA . . 166
- Belau, Lee, R-5, Sequoia . . . . . 82



- Belcher, David M., R-8, R, Timber . . . 101  
 Bell, Enoch F., PSW, Berkeley, CA . . . 156  
 Bell, Iris, R-6, ADM, CR . . . . . 90  
 Bell, James E., SO, RP&A . . . . . 167  
 Bell, L. Wayne, WO, ADM, HRP . . . . . 20  
 Bell, Ron, R-2, AA&F . . . . . 41  
 Bellingier, Melvin D., WO, SPF . . . . . 12  
 Bellmore, John C., R-8, Geo Wash . . . 116  
 Bellon, H. Drew, R-1, Kootenai . . . . . 37  
 Beltz, Roy C., SO, Starkville, MS . . . 168  
 Belver, Don, WO, ADM, PCR . . . . . 21  
 Benally, Mary E., WO, ADM, P&P . . . 20  
 Bendtsen, B. Alan, FPL, WPR . . . . . 172  
 Benedict, Gene R., R-4, Payette . . . . . 65  
 Benediktson, John B., R-1, PM . . . . . 33  
 Benes, Gary L., R-9, Hiawatha . . . . . 125  
 Bengston, David N.,  
     NC, St. Paul, MN . . . . . 143  
 Benjamin, Richard O.,  
     R-5, StD, RW&CR . . . . . 76  
 Bennett, Dick, R-10, FAM . . . . . 131  
 Bennett, Lee A., R-4, M-S . . . . . 68  
 Bennett, Leon, R-5, OPM . . . . . 72  
 Bennett, Reb, R-6, R, LM . . . . . 86  
 Bennett, Wilma, R-10, WLF . . . . . 134  
 Benninghoff, Bruce, R-2, P&PB . . . . . 41  
 Benoit, Clifford R., R-4, R, RW . . . . . 60  
 Benson, Dave, R-9, Monongahela . . . 129  
 Benson, Erol R., R-4, OGC . . . . . 59  
 Benson, Ruth, R-6, ADM, PM . . . . . 91  
 Bentley, Jean, R-4, ADM, PM . . . . . 63  
 Bentley, John C., R-4, Dixie . . . . . 67  
 Benton, Raymond O., R-2, A&R . . . . . 44  
 Bentson, Kenneth,  
     PNW, Corvallis, OR . . . . . 154  
 Berg, Joy, R-10, T-K . . . . . 134  
 Berg, Neil H., PSW, Berkeley, CA . . . 156  
 Bergdahl, Michael, R-5, Angeles . . . . . 78  
 Bergen, Geri V., R-5, Tahoe . . . . . 84  
 Berger, John, R-6, ADM, PM . . . . . 91  
 Berger, John M., PNW, ADM . . . . . 151  
 Bergey, Glenn, WO, NFS, E . . . . . 7  
 Bergsvik, Karl, WO, NFS, TM . . . . . 11  
 Berkey, Dean L., R-3, A-S . . . . . 54  
 Berlin, James S., R-9, Nicolet . . . . . 129  
 Berlin, Mary D.,  
     NC, Rhinelander, WI . . . . . 142  
 Bernard, Mary, WO, ADM, PCR . . . . . 20  
 Bernhardt, Bruce, R-6, Colville . . . . . 96  
 Berrang, Paul C., R-8, SPF, FPM . . . 106  
 Berrett, Frank D., R-4, ADM, IS . . . . . 62  
 Berrios, Rafael A., R-8, ADM, CR . . . 102  
 Berry, John, R-6, Mt. Hood . . . . . 92  
 Berscheid, George, R-6, Mt. Hood . . . 92  
 Bertelson, Daniel F.,  
     SO, Starkville, MS . . . . . 168  
 Best, Roger H., SO, Auburn, AL . . . . . 168  
 Betts, Russell, R-6, Umatilla . . . . . 94  
 Beutler, Bard L.,  
     R-5, San Bernardino . . . . . 81  
 Beverly, Roberta, R-4, P&B . . . . . 59  
 Bevers, Mike, WO, NFS, LMP . . . . . 10  
 Bey, Calvin F., WO, RES, FIER . . . 15, 16  
 Biagtas, Flordeliz B., R-5, StD, LRE . . 75  
 Bible, Deena, R-5, Lassen . . . . . 80  
 Bidlack, Lynn, R-4, R, RL . . . . . 60  
 Bier, Allan, R-5, StD, MAM . . . . . 76  
 Biesterfeldt, Robert C., SE, Adm . . . 163  
 Bigler, Robert L., R-1, Bitterroot . . . 35  
 Bigler, Timothy R., R-8, NF in TX . . 116  
 Bigley, Richard E.,  
     PNW, Olympia, WA . . . . . 154  
 Biller, Cleveland, NA, NE, ADM,  
     Morgantown, WV . . . . . 24, 145  
 Bills, Jack, WO, NFS, MGM . . . . . 10  
 Biltonen, Frank E.,  
     NC, St. Paul, MN . . . . . 141  
 Bilyeu, Don, R-6, SPF, PAO . . . . . 88  
 Bilyeu, Gary, R-5, Eldorado . . . . . 78  
 Bingham, H. Kent, R-4, R, E . . . . . 59  
 Binkley, Virgil, R-6, R, TM . . . . . 88  
 Birch, Thomas, NE, Broomall, PA . . 146  
 Bird, Calvin, R-5, Stanislaus . . . . . 83  
 Bird, Douglas M., R-4, R, AFM . . . . . 61  
 Bird, Monette, R-6, SPF, PAO . . . . . 88  
 Bird, Richard J., R-4, R, E . . . . . 59  
 Birdsey, Richard A., WO, RES, FIER . . 16  
 Biren, Joel L., WO, ADM, P&P . . . . . 20  
 Birnstengel, Karen, WO, ADM, PCR . . 21  
 Birnstengel, Robert L.,  
     WO, ADM, FPS . . . . . 18  
 Bisbee, John C., R-9, Chequamegon . . 129  
 Bishop, Dan, R-2, Pike&SI . . . . . 45  
 Bishop, Kenneth E., R-3, Carson . . . . . 56  
 Bishop, Larry M., R-8, SPF, CF . . . . . 106  
 Bishop, Stephen F., R-5, Tahoe . . . . . 84  
 Bjugstad, Ardell J.,  
     RM, Rapid City, SD . . . . . 160  
 Black, Bennett W., R-4, M-S . . . . . 68  
 Black, Hugh, Jr., R-6, R, FWL . . . . . 86  
 Black, Robert S., Jr., R-5, Six Rivers . . 83  
 Black, William C., R-8, Chatt-O . . . . 110



- Blackburn, Bruce, R-9, ADM, AS . . . 122  
 Blackburn, William D.,  
   R-8, Jefferson . . . . . 116  
 Blackford, David, Jr.,  
   R-2, Black Hills . . . . . 47  
 Blackner, David E.,  
   R-4, ADM, PM, INT, ADM . . . 63, 137  
 Blackson, Mary E., WO, NFS, TM . . . 11  
 Blackwell, Jack A.,  
   R-9, Chequamegon . . . . . 129  
 Blackwell, Rex, R-2, Routt . . . . . 46  
 Blackwood, Jeffrey, R-6, P . . . . . 85  
 Blaha, Skip, R-5, OPM . . . . . 72  
 Blaine, Jill, R-1, MS . . . . . 32  
 Blair, Betty, WO, NFS, L . . . . . 8  
 Blair, Norene, R-10, PPB . . . . . 133  
 Blake, Cliff, R-4, R, RL . . . . . 60  
 Blake, Margaret, PSW, ADM . . . . . 155  
 Blakely, A. David,  
   INT, Missoula, MT . . . . . 138  
 Blakeslee, Ed, WO, SPF, FAM . . . . . 13  
 Blankenship, Charles A.,  
   R-8, Jefferson . . . . . 116  
 Blankenship, Glenn,  
   WO, ADM, PCR . . . . . 20  
 Blankenship, Glenn R.,  
   R-8, ADM, CR . . . . . 102  
 Blashock, Leon F., R-9, Ottawa . . . . 126  
 Blaydon, Ed, R-6, Winema . . . . . 96  
 Bledsoe, Jon D., R-1, Clearwater . . . . 33  
 Blocker, Larry, R-6, Rogue River . . . . 93  
 Bloedel, Edmund, R-4, Sawtooth . . . . 65  
 Blomdahl, Charles W., R-9, R, E . . . . 120  
 Blomquist, C. R., R-9, R, TM . . . . . 121  
 Blonski, Kenneth S.,  
   R-5, StD, A&FM . . . . . 73  
 Bloxom, Tom, R-1, ADM . . . . . 32  
 Blubaugh, Linda, R-2, O&F . . . . . 43  
 Blum, Barton M., NE, Orono, ME . . 149  
 Blunn, Thomas C., R-1, Clearwater . . 33  
 Blyth, James E., NC, St. Paul, MN . 143  
 Boan, Paula, R-8, SPF, PAO . . . . . 104  
 Boardwine, Robert W.,  
   R-8, Jefferson . . . . . 117  
 Boatner, Ronald W., R-5, Klamath . . . 79  
 Bobier, Mel, R-5, OPM . . . . . 72  
 Boche, Mark, R-6, Malheur . . . . . 92  
 Bodie, Pamela W., R-2, Grand Mesa . . 45  
 Bodie, William C., R-8, NF in FL . . . 109  
 Bodine, Robert O., R-9, Ottawa . . . . 126  
 Boe, Deen E., WO, NFS, RGE . . . . . 10  
 Boe, Norbert, R-9, Shawnee . . . . . 124  
 Boehm, Diane, R-6, ADM, FPS . . . . . 90  
 Boelter, Don H., NC, St. Paul, MN . . 142  
 Boettcher, William W., R-1, IPNF . . . . 33  
 Bohannon, Harrison H., Jr.,  
   R-8, Jefferson . . . . . 117  
 Boland, Margaret J.,  
   R-8, NF in NC . . . . . 113  
 Bolden, Ronnie, WO, ADM, P&P . . . . 20  
 Bolinger, Don M., R-8, FM-Sumter . . 114  
 Boll, Kenneth G., R-3, R, E . . . . . 50  
 Boller, Robert A., R-1, E . . . . . 29  
 Bollinger, Gordon, R-6, Siuslaw . . . . 94  
 Bollman, Leonard R.,  
   R-8, Oz-St. Francis . . . . . 109  
 Bolsinger, Charles L.,  
   PNW, Portland, OR . . . . . 152  
 Bolt, Harold, R-9, R, LWM . . . . . 120  
 Bond, Dow B., R-4, Sawtooth . . . . . 65  
 Bones, James T., WO, RES, FIER . . . 16  
 Bonner, Franklin T.,  
   SO, Starkville, MS . . . . . 168  
 Bonomo, Thomas, R-3, Prescott . . . . 56  
 Booker, Melvin R., WO, ADM, P&P . . 20  
 Boone, Homer, R-5, StD, LRE . . . . . 75  
 Boone, R. Sidney, FPL, WPR . . . . . 172  
 Booth, Billy B., R-8, PB . . . . . 99  
 Booth, Gordon D., INT, ADM . . . . . 137  
 Boozer, Renee, R-10, OGC . . . . . 131  
 Borda, Ron, R-5, Stanislaus . . . . . 83  
 Bordenave, Ann B.,  
   R-3, RF Off, ADM . . . . . 49, 52  
 Bormann, Bernard,  
   PNW, Juneau, AK . . . . . 153  
 Bormett, David W., FPL, PPCR . . . . 171  
 Born, J. David, INT, Ogden, UT . . . . 139  
 Borrecco, John E., R-5, StD, F&WL . . 75  
 Boss, Al, R-4, B-T . . . . . 69  
 Boston, Robert J., R-1, Clearwater . . 33  
 Bosworth, Dale N., R-4, W-C . . . . . 68  
 Bott, Donna L., R-1, PM . . . . . 33  
 Bourassa, Arthur S., R-1, IPNF . . . . 34  
 Bourassa, Marty, R-1, ADM . . . . . 32  
 Bowden, Zanetta, WO, ADM, CST . . . 18  
 Bowen, Christopher, R-5, OI . . . . . 72  
 Bower, Fred, R-1, E . . . . . 28  
 Bowers, Robert D., R-8, R, E . . . . . 100  
 Bowles, Homer R., R-1, RNWL . . . . . 30  
 Bowman, Donald F.,  
   R-8, ADM, PRO . . . . . 103  
 Bowman, John K.,  
   R-9, Chequamegon . . . . . 129

- Bowman, Kenneth J.,  
R-3, SPF, St. Rep. . . . . 52
- Bowman, Virginia A., R-3, Lincoln . . . 57
- Bowser, Jerry, WO, NFS, E . . . . . 7
- Bowser, John, R-5, StD, A&FM . . . . . 74
- Bowser, Larry, WO, ADM, P&P . . . . . 20
- Boyce, Sherman B., R-4, Caribou . . . . 64
- Boyer, William D., SO, Auburn, AL . 168
- Boyer, Willis E., R-1, E . . . . . 28
- Boyle, Gary, R-4, R, RW . . . . . 60
- Boyle, Michael, R-3, Gila . . . . . 57
- Boynton, James L., R-5, Sierra . . . . . 83
- Braach, Diane, R-1, ADM . . . . . 32
- Brackett, Robert, R-6, Fremont . . . . . 92
- Braddock, L. W. "Bud,"  
R-8, R, Timber . . . . . 101
- Bradford, Harold D., R-8, NF in AL . 107
- Bradley, Dennis P.,  
NC, St. Paul, MN . . . . . 143
- Bradley, Jim, R-3, ADM, PCR . . . . . 54
- Bradley, Paul, WO, NFS, RN . . . . . 9
- Bradsby, Ron, R-3, R, RN . . . . . 51
- Bradshaw, William G., WO, ADM . . . . 17
- Brady, Bobby J., R-8, NF in MS . . . . 112
- Brady, Gary, R-2, O&F . . . . . 42
- Brady, Paul, R-6, R, LM . . . . . 86
- Braida, John L., R-1, E . . . . . 29
- Bramlett, David L., SE, Macon, GA . 166
- Bramlette, William, R-5, Inyo . . . . . 79
- Brandel, Kimberly, WO, SPF, FAM . . 13
- Brand, Gary J., NC, St. Paul, MN . . 143
- Brandt, Charles, R-3, R, LM . . . . . 50
- Brandt, Patty,  
R-6, PDB, SPF, AFM . . . . . 85, 88
- Brandt-Jackson, Janet, R-5, OPM . . . 72
- Brannan, Jim, WO, NFS, E . . . . . 6
- Brannon, Connie, R-5, CR . . . . . 71
- Brannon, Edgar B., Jr.,  
R-1, Flathead . . . . . 36
- Brannon, Trisha, R-8, SPF, FPM . . . 105
- Branson, Karen, R-6, ADM, PM . . . . . 91
- Braswell, Joyce, R-8, ADM, PM . . . . 102
- Braun, Pat, R-4, OGC . . . . . 59
- Braunberger, Ema, R-1, PP&B . . . . . 27
- Breazeale, Robert E., WO, SPF . . . . . 12
- Brechbill, J. JoAnn, PSW, ADM . . . . 155
- Breitmeier, George D.,  
R-6, ADM, FPS . . . . . 90
- Bremer, W. Gerald,  
R-9, Monongahela . . . . . 129
- Brewer, Lucy, R-5, P&B . . . . . 73
- Breyer, Lyman, R-10, FAM . . . . . 131
- Brickell, James E., R-1, TM . . . . . 31
- Bridges, Jo A., WO, PAO . . . . . 4
- Bridges, John R.,  
SO, Alexandria, LA . . . . . 169
- Bridgwater, Floyd E., Jr.,  
SE, Raleigh, NC . . . . . 166
- Briggeman, Kenneth A.,  
R-1, Kootenai . . . . . 37
- Briggs, Arthur S., R-3, R, TM . . . . . 51
- Briggs, Ronald G., WO, NFS, TM . . . . 11
- Bright, Doug, R-6, Winema . . . . . 96
- Brink, Glen E., RM, ADM . . . . . 159
- Brink, Steve, R-10, PPB . . . . . 133
- Brisbin, Robert,  
NE, Princeton, WV . . . . . 147
- Brissette, John C.,  
SO, Alexandria, LA . . . . . 169
- Bristol-Pierce, James, R-10, TM . . . . 134
- Britt, Danny W., R-8, Kisatchie . . . . 111
- Britt, Jan, R-8, ADM, PM . . . . . 102
- Britton, William E., R-5, Modoc . . . . . 81
- Brock, C. Eugene, R-5, Six Rivers . . . 83
- Brock, Freeman L., Jr.,  
WO, ADM, FPS . . . . . 18
- Brock, Kirby A., R-8, Chatt-O . . . . . 110
- Brockhausen, Ed, R-1, MS . . . . . 32
- Brockus, Gay,  
R-6, Wallowa-Whitman . . . . . 95
- Brogan, Gary E., R-5, StD, RW&CR . 76
- Brogan, Jerry, R-5, Shasta-Trinity . . 82
- Brogden, Roy, R-6, Umpqua . . . . . 95
- Broge, Judy, FPL, Dir. Off . . . . . 171
- Broich, Don, R-9, ADM, PM . . . . . 123
- Bronson, Kenneth V., R-4, W-C . . . . . 68
- Brookes, Martha H., PNW, ADM . . . 151
- Brooks, Charles F., R-1, Kootenai . . . 37
- Brooks, David, PNW, Portland, OR . 152
- Brooks, George, R-8, SPF, F&A . . . . 105
- Brooks, Leonard, R-2, Bighorn . . . . . 48
- Brooks, Robert, NE, Amherst, MA . . 146
- Brooks, Walter E., R-3, A-S . . . . . 54
- Brooks, William T., R-4, ADM, AS . . . 62
- Brosseau, Vern, R-6, ADM, FPS . . . . . 90
- Brossy, Louis E., Jr., R-8, Jefferson . 117
- Brost, Peter M., R-5, Tahoe . . . . . 84
- Brotherton, James R.,  
R-8, FM-Sumter . . . . . 114
- Broussard, Meryl, WO, ES . . . . . 21
- Browdy, Linda M., WO, ADM, PCR . . 20
- Brown, Albert, R-6, SPF, AFM . . . . . 89
- Brown, Berwyn, R-3, Tonto . . . . . 56
- Brown, Billie, R-9, ADM, AS . . . . . 122



- Brown, Bruce G., R-4, R, TM . . . . . 61
- Brown, Cathy, R-6, ADM, PM . . . . . 91
- Brown, Doris J.,  
NC, Carbondale, IL . . . . . 143
- Brown, Gloria, R-6, SPF, PAO . . . . . 88
- Brown, H. Daniel, R-8, SPF, FPM . . 105
- Brown, James K.,  
INT, Missoula, MT . . . . . 138
- Brown, Jerry, R-6, Gifford Pinchot . . . 96
- Brown, Joe J., R-8, NF in AL . . . . . 107
- Brown, Kimberly, R-10, RN . . . . . 133
- Brown, Larry, R-8, ADM, MS . . . . . 104
- Brown, Mark J., SE, Asheville, NC . 164
- Brown, Mary Ellen, WO, PL, PD&B . . 5
- Brown, Merlin L.,  
INT, Missoula, MT . . . . . 138
- Brown, Raymond D., R-2, Routt . . . . . 46
- Brown, Raymond W., Jr.,  
INT, Logan, UT . . . . . 139
- Brown, Robert, WO, ADM, FPS . . . . . 18
- Brown, Thomas C.,  
RM, Fort Collins, CO . . . . . 160
- Brown, Thomas G., R-5, OPM . . . . . 72
- Brown, Tom, PSW, ADM . . . . . 155
- Brownfield, Bill, WO, NFS, E . . . . . 7
- Browning, Edwin R., R-4, R, MAM . . . 61
- Brucchi, Sylvia J., R-9, PAO . . . . . 119
- Bruce, James, R-9, Hiawatha . . . . . 125
- Brudevold, Ginger, R-9, R, AFM . . . . 120
- Bruner, Allen D., INT, Reno, NV . . . . 140
- Bruner, Bill, R-2, PM . . . . . 44
- Brunner, Bernard H., R-3, Coronado . 55
- Brunsell, Linda, WO, SPF, CF . . . . . 13
- Brunson, Rollo H., R-4, Dixie . . . . . 67
- Bryant, Alton R., R-3, Cibola . . . . . 57
- Bryant, Arthur R., R-8, Chatt-O . . . . 110
- Bryant, John, R-5, StD, A&FM . . . . . 73
- Bryant, Larry D.,  
PNW, LaGrande, OR . . . . . 152
- Bryant, Mason D.,  
PNW, Juneau, AK . . . . . 153
- Bryant, Myrtle, WO, ADM, CST . . . . . 18
- Bryant, Robert S., R-5, Klamath . . . . . 79
- Bschor, Dennis E., R-2, PAO . . . . . 42
- Bublitz, Willie, R-2, AA&F . . . . . 41
- Buchanan, Harva Lou, R-2, PAO . . . . . 42
- Buchanan, Mary,  
NE, ADM, Delaware, OH . . . . . 146
- Buchanan, Stuart, R-3, Carson . . . . . 56
- Buchman, Roland G.,  
NC, St. Paul, MN . . . . . 143
- Buckner, Wayne L., R-3, Gila . . . . . 57
- Buech, Richard R.,  
NC, St. Paul, MN . . . . . 143
- Buford, Marilyn A.,  
SE, Charleston, SC . . . . . 164
- Bulger, Bill, R-6, SPF, AFM . . . . . 88
- Bull, Evelyn L.,  
PNW, LaGrande, OR . . . . . 152
- Bull, James, R-6, Gifford Pinchot . . . . 96
- Bullard, Allan,  
NA, Morgantown, WV . . . . . 24
- Bullard, Robert P., R-8, NF in NC . . 113
- Bumstead, Jon, R-3, Santa Fe . . . . . 58
- Bungarz, Denton, R-5, Mendocino . . . 80
- Bunnell, David L., R-1, Flathead . . . . 36
- Bunnell, Stephen L., R-4, R, E . . . . . 59
- Bunster, Ray, WO, ADM, CST . . . . . 17
- Bunton, Delvin, R-6, ADM, MS . . . . . 90
- Buntrock, Suzanne, WO, NFS, E . . . . . 8
- Burbridge, Wm. R., R-4, R, WLF . . . . . 61
- Burch, Jeff, R-8, PB . . . . . 99
- Burchfield, James A., WO, RES, IF . . 16
- Burde, E. Lucy, NC, ADM . . . . . 141
- Burdick, Jonathan U., WO, OGC . . . . . 21
- Burditt, Lynn, R-1, Flathead . . . . . 36
- Burdsall, Harold H., Jr, FPL, PMR . 172
- Burgan, Robert E., SE, Macon, GA . 166
- Burge, Donald L., R-9, Allegheny . . . 128
- Burger, Robert H., R-8, R, RN . . . . . 101
- Burgers, Kathy, WO, ADM, PCR . . . . . 20
- Burgeson, Carl M., R-10, T-C . . . . . 134
- Burich, Dave, WO, ADM, FPS . . . . . 18
- Burk, Shirley, R-6, R, TM . . . . . 87
- Burkett, Joe, WO, ADM, FPS . . . . . 19
- Burkhardt, Al, R-6, R, TM . . . . . 87
- Burkhart, Larry J., R-9, Shawnee . . 124
- Burley, Gail, WO, ADM, CST . . . . . 18
- Burns, Denver P., NE, Dir. Off . . . . . 145
- Burns, John E., R-4, Targhee . . . . . 65
- Burns, Robert, R-6, Olympic . . . . . 97
- Burns, Russell M.,  
WO, RES, TMR, RADS . . . . . 17, 22
- Burnside, Michael J., R-1, M&G . . . . . 29
- Burr, Karen E., RM, Flagstaff, AZ . . 161
- Burraychak, Ronald E., R-4, R, WLF . 61
- Burrell, Sue, WO, Chief's Off . . . . . 3
- Burroughs, Edward R.,  
INT, Moscow, ID . . . . . 139
- Burse, Luther, WO, Chief's Off . . . . . 3
- Burton, Cherry, R-5, StD, FA&LE . . . 74
- Burton, James L.,  
R-8, Daniel Boone . . . . . 111
- Burton, John, R-3, SPF, AFM . . . . . 52



- Burton, Robert B., R-9, Superior . . . 126  
 Busby, Rodney L.,  
     SO, New Orleans, LA . . . . . 168  
 Busch, Marc, R-8, R, FWR . . . . . 102  
 Buscher, Dick, R-6, R, RN . . . . . 87  
 Bush, Nancy T., R-8, ADM, FLE . . . . 103  
 Butler, Bob, R-5, P&B . . . . . 73  
 Butler, Brenda, R-10, PM . . . . . 132  
 Butler, Edwin (Ted), R-1, PM . . . . . 33  
 Butler, Ross E., R-4, M-S . . . . . 68  
 Butler, S. Duane, R-3, Coconino . . . . 54  
 Butruille, John F., WO, NFS, RN . . . . 8  
 Butt, John P., R-4, P&B . . . . . 59  
 Butts, Charles D., R-4, ADM, IS . . . . 62  
 Buystedt, Mary, R-6, Willamette . . . . 95  
 Byars, Herbert, R-5, StD, FA&LE . . . . 75  
 Bybee, Susan, R-4, R, RL . . . . . 60  
 Bye, Carolyn, R-3, SPF, PAO . . . . . 52  
 Bye, Robert H., R-3, R, E . . . . . 49  
 Byler, James W., R-1, CFPM . . . . . 31  
 Byrne, Dean R., R-1, Bitterroot . . . . 35  
 Byrne, James, WO, NFS, WSA . . . . . 11  
 Byrne, Karen, WO, ADM, CST . . . . . 18
- C**
- Cables, Rick, WO, ADM, INS . . . . . 19  
 Cabodi, Larry, R-5, Six Rivers . . . . . 83  
 Cadzow, George, R-5, StD, TM . . . . . 77  
 Caffrey, John, R-3, Cibola . . . . . 57  
 Cahill, James M.,  
     PNW, Portland, OR . . . . . 153  
 Cahill, Leslie, V., R-2, Rio Grande . . . 45  
 Cain, Carl H., R-1, E . . . . . 28  
 Cain, Michael D.,  
     SO, Monticello, AR . . . . . 170  
 Cain, Paula, R-6, ADM, PM . . . . . 91  
 Caird, Dennis, R-5, StD, TM . . . . . 77  
 Calish, Steve, R-3, Coconino . . . . . 55  
 Call, Jackie, R-4, Payette . . . . . 65  
 Call, Richard J.,  
     R-1, Helena, Lewis & Clark . . . . . 37  
 Callahan, Jack N., R-8, R, E . . . . . 100  
 Calvert, Michael,  
     R-5, Eldorado, Modoc . . . . . 79  
 Calvin, Mike, R-6, SPF, AFM . . . . . 89  
 Camarena, Abel, R-6, Siskiyou . . . . . 93  
 Cameron, Charles B., FPL, ADM . . . 171  
 Cameron, Jack D.,  
     R-2, Medicine Bow . . . . . 48  
 Cameron, Margie L., R-1, TM . . . . . 31  
 Campbell, Alan, R-10, OGC . . . . . 131  
 Campbell, C. Duncan,  
     PNW, Portland, OR . . . . . 152  
 Campbell, Don, R-2, P&PB . . . . . 41  
 Campbell, Joe, R-2, O&F . . . . . 42  
 Campbell, Lena, WO, ADM, INS . . . . 19  
 Campbell, Robert K.,  
     PNW, Corvallis, OR . . . . . 154  
 Campbell, Sara,  
     R-6, R, RW, SPF, AFM . . . . . 88  
 Campbell, Velda J., R-4, ADM, FPS . . 63  
 Canavan, James, WO, SPF, CF . . . . . 12  
 Candelaria, Bill, R-3, ADM, AS . . . . 53  
 Cannon, Steven, WO, RES, IF . . . . . 17  
 Cannon, William, WO, PL, RPA . . . . . 5  
 Cannon, William, Jr.,  
     NE, Delaware, OH . . . . . 146  
 Canto, Lorrie, R-4, ADM, IS . . . . . 62  
 Caplan, James, R-4, B-T . . . . . 69  
 Caplinger, Larry, R-5, Stanislaus . . . . 83  
 Capp, Jack, WO, NFS, WLF . . . . . 12  
 Capps, Kenneth S., WO, OGC . . . . . 21  
 Caraher, David, R-6, ADM, MS . . . . . 90  
 Carey, Andrew B.,  
     PNW, Olympia, WA . . . . . 154  
 Carey, Ann E., WO, RES, FFASR . . . . 15  
 Carey, Ann G., R-9, Ottawa . . . . . 126  
 Carey, Lenford C., WO, PAO . . . . . 4  
 Carey, Robert M., R-8, NF in NC . . . 113  
 Cargill, Gary E., R-2, RF Off . . . . . 39  
 Carkin, Richard, R-6, P . . . . . 85  
 Carl, Clayton M., Jr.,  
     NE, Durham, NH . . . . . 148  
 Carleton, Joseph O., Jr.,  
     R-3, R, WSA . . . . . 51  
 Carling, Raymon, R-4, M-S . . . . . 68  
 Carll, Charles, FPL, PPCR . . . . . 172  
 Carlsen, Harold W.,  
     R-8, ADM, PRO . . . . . 103  
 Carlson, Carl, R-5, Klamath . . . . . 79  
 Carlson, Clinton E.,  
     INT, Missoula, MT . . . . . 137  
 Carlson, Denton W., R-5, StD, MAM . . 76  
 Carlson, Francis J., R-2, Shoshone . . 48  
 Carlson, Jack, R-4, Humboldt . . . . . 66  
 Carlson, Melissa, R-2, A&R . . . . . 44  
 Carlson, Phil, R-5, Shasta-Trinity . . . 82  
 Carlson, W. Robert, R-9, Ottawa . . . 125  
 Carlton, Kenneth R., R-5, Tahoe . . . . 84  
 Carmical, L. Joe, R-8, NF in TX . . . . 116  
 Carothers, William A.,  
     R-8, SPF, SWA . . . . . 106  
 Carpenter, Boyd H., R-4, Caribou . . . 64

- Carpenter, Camilla, R-5, CR . . . . . 71  
 Carpenter, Forrest, R-3, RF Off, R . . . 49  
 Carpenter, Mary Ann, R-9, R, LWM . 120  
 Carpenter, William V.,  
     R-5, Shasta-Trinity . . . . . 82  
 Carr, Chris W., R-1, Clearwater . . . . 33  
 Carr, Gary W., R-9, Wht. Mtn . . . . . 127  
 Carr, Robert O., R-8, ADM, FLE . . . . 103  
 Carr, V. Lee, R-2, RN . . . . . 40  
 Carr, William R., R-1, TM . . . . . 30  
 Carroll, Arthur J., R-5, Los Padres . . . 80  
 Carroll, Don, R-2, Medicine Bow . . . . 48  
 Carroll, Emma, WO, PL, LA . . . . . 4  
 Carroll, Frank, R-4, Boise . . . . . 63  
 Carroll, Gary L.,  
     PNW, Anchorage, AK . . . . . 153  
 Carson, James W., R-2, Nebraska . . . . 47  
 Carson, John R., R-3, Cibola . . . . . 57  
 Carter, Alon, R-3, PDB . . . . . 49  
 Carter, Bernie, R-6, Ochoco . . . . . 93  
 Carter, Dolores, R-9, ADM, AS . . . . . 123  
 Carter, Mark A., R-8, Asheville, NC . 107  
 Carter, Merline,  
     PNW, Portland, OR . . . . . 151, 152  
 Carter, Phyllis, R-9, ADM, AS . . . . . 122  
 Carter, Sally, R-5, CR . . . . . 71  
 Carter, Stanley, R-6, SPF, CF . . . . . 89  
 Cartledge, Allan R., SE, ADM . . . . . 163  
 Caruthers, Rufus B., Jr.,  
     R-8, Jefferson . . . . . 116  
 Case, Bill, R-1, Deerlodge . . . . . 36  
 Case, Bill, R-6, R, TM . . . . . 88  
 Case, Pam, R-2, P&PB . . . . . 41  
 Casey, Lloyd, NA, FM&U . . . . . 23  
 Casey, Robert, R-1, Lewis & Clark . . . 37  
 Cason, Ann, R-8, VMT . . . . . 99  
 Cass, Hilton K., R-5, StD, MAM . . . . . 76  
 Castaneda, Bob, R-1, Custer . . . . . 35  
 Castellano, Michael,  
     PNW, Corvallis, OR . . . . . 154  
 Castillo, Daniel O., R-1, Clearwater . . 33  
 Castillo, George, WO, PAO . . . . . 4  
 Casto, Walter, R-6, Siuslaw . . . . . 94  
 Caswell, James L., R-4, Boise . . . . . 63  
 Cates, Bob, R-5, StD, TM . . . . . 77  
 Cathey, John E., R-8, FM-Sumter . . . 114  
 Cathey, Robert A.,  
     SE, Asheville, NC . . . . . 164  
 Catts, Glenn P.,  
     RM, Fort Collins, CO . . . . . 160  
 Caulfield, Daniel F., FPL, PPCR . . . . 171  
 Cavin, Mike, R-6, Malheur . . . . . 92  
 Cecich, Robert A.,  
     NC, Columbia, MO . . . . . 143  
 Cefkin, Rose, RM, ADM . . . . . 159  
 Celarier, Doris, WO, PAO . . . . . 4  
 Chackerian, John, R-5, Angeles . . . . . 78  
 Chacon, Thomas R., R-3, Kaibab . . . . 55  
 Chadderdon, John, R-9, ADM, AS . . . 122  
 Chainey, Yvonne,  
     NA, NE, Durham, NH . . . . . 25, 149  
 Chamberlain, Patti, WO, PL, PD&B . . 5  
 Chambers, Dwight, R-1, Helena . . . . . 37  
 Chambers, Ellie, R-1, IO . . . . . 28  
 Chambers, Jeanne C.,  
     INT, Logan, UT . . . . . 139  
 Chambers, John, WO, SPF, FAM . . . . . 13  
 Chan, Elinna, R-5, StD, AS . . . . . 73  
 Chan, Homer, R-5, P&B . . . . . 73  
 Chandler, Stephen O.,  
     R-9, Wht. Mtn . . . . . 128  
 Chandler, Wayne, R-5, Modoc . . . . . 81  
 Chang, Ming Tu,  
     NE, Delaware, OH . . . . . 146  
 Chapman, April, R-2, O&F . . . . . 43  
 Chappelle, Josephine, R-6, ADM, CR . 90  
 Charlup, Lucille, PSW, ADM . . . . . 155  
 Chase, Richard A.,  
     PSW, Riverside, CA . . . . . 156  
 Chatoian, John M.,  
     R-5, StD, R&WM . . . . . 76  
 Cheatham, Henry A., R-4, R, TM . . . . 61  
 Chelstad, Magnus G., R-10, TM . . . . . 133  
 Chen, George, FPL, PPCR . . . . . 172  
 Chen, Peter Y., NC, Carbondale, IL . 142  
 Chesley, George, R-6, Deschutes . . . . 92  
 Chew, Jimmie D., R-1, TM . . . . . 30  
 Chiarella, Joseph A., R-10, T-C . . . . . 134  
 Chidsey, Peter, R-2, Bighorn . . . . . 48  
 Childress, Robert, R-2, Nebraska . . . . 47  
 Chilton, Marilyn, WO, PL, PD&B . . . . 5  
 Chipman, Mary F., SE, ADM . . . . . 163  
 Chisholm, Daniel K.,  
     R-5, Mendocino . . . . . 80  
 Chislock-Bethke, Mary, R-5, Sequoia . 82  
 Chisolm, Betty, R-2, O&F . . . . . 43  
 Chiu, Cherry, R-5, SPF . . . . . 77  
 Cho, C. Y., WO, PL, PD&B . . . . . 5  
 Chojnacky, David C.,  
     INT, Ogden, UT . . . . . 139  
 Chrishon, Robbie E.,  
     WO, ADM, P&P . . . . . 20  
 Chrisman, Cle, PSW, ADM . . . . . 155  
 Christensen, Alan G., R-1, WL&F . . . 31



- Christensen, Ann, WO, NFS, LMP . . . . 9  
 Christensen, Bryant, R-4, Targhee . . . 65  
 Christensen, Donna J., FPL, PMR . . 172  
 Christensen, Harriet H.,  
   PNW, Seattle, WA . . . . . 153  
 Christensen, Jay, R-6, Winema . . . . . 96  
 Christensen, Sally Thane, R-1, OGC . 27  
 Christian, Doreen, WO, NFS, E . . . . . 7  
 Christiansen, Alfred W., Jr,  
   FPL, PPCR . . . . . 171  
 Christner, Jere, R-10, T-C . . . . . 134  
 Christophersen, Allen L.,  
   R-1, Flathead . . . . . 36  
 Christopherson, Nels S.,  
   NC, Houghton, MI . . . . . 142  
 Churchill, Gilbert B., R-9, PPB . . . . 119  
 Churchill, Kent, R-6, PDB . . . . . 85  
 Ciesla, William, R-6, SPF, FPM . . . . 89  
 Claar, James J., R-1, WL&F . . . . . 31  
 Clancy, Karen M.,  
   RM, Flagstaff, AZ . . . . . 161  
 Clardy-Myers, Betty J.,  
   R-8, ADM, HRP . . . . . 103  
 Clark, Alexander, III,  
   SE, Athens, GA . . . . . 166  
 Clark, Beryl, R-5, P&B . . . . . 72  
 Clark, Gerald, R-10, RN . . . . . 133  
 Clark, Greg, R-4, B-T . . . . . 69  
 Clark, Karen, R-4, ADM, IO . . . . . 62  
 Clark, Kenton, R-5, StD, A&FM . . . . 73  
 Clark, Lynetta, R-6, ADM, MS . . . . . 90  
 Clark, Patricia, R-5, Six Rivers . . . . 83  
 Clark, Peter L., R-5, StD, R&WM . . . . 76  
 Clark, Roger N., PNW, Seattle, WA . 153  
 Clark, Virginia L., R-5, StD, FA&LE . 75  
 Clarke, Bob, R-5, StD, A&FM . . . . . 74  
 Clary, Warren P., INT, Boise, ID . . . 139  
 Clauson, Steve, R-5, Shasta-Trinity . . 82  
 Clay, Sue, R-6, SPF, AFM . . . . . 89  
 Clayton, Earl, R-5, Los Padres . . . . . 80  
 Clayton, James L., INT, Boise, ID . . 139  
 Clayton, Joseph E., R-8, NF in MS . . 112  
 Clayton, Robert V., R-3, ADM, IS . . . 53  
 Clegg, Denzil, WO, ES . . . . . 21  
 Clement, Dave, R-2, AA&F . . . . . 41  
 Clement, Katherine, PSW, RP&A . . . 155  
 Clements, Jerry,  
   R-5, StD, A&FM, NCSC . . . . . 74, 82  
 Clendenen, Gary,  
   PNW, Olympia, WA . . . . . 154  
 Clerke, William H., R-8, R, E . . . . . 100  
 Cleveland, Richard, R-6, Winema . . . . 96  
 Clevenger, Gregory, R-6, Umatilla . . . 94  
 Clifford, Tom, WO, NFS, LMP . . . . . 9  
 Cline, Richard G., WO, RES, FER . . . 15  
 Clinton, Michael G., R-2, E . . . . . 42  
 Clonts, Mike, WO, ADM, FPS . . . . . 18  
 Close, Elizabeth, R-4, R, RL . . . . . 60  
 Clough, Helen, R-10, T-C . . . . . 134  
 Cloward, Kipton B., R-8, ADM, PM . . 102  
 Clutts, Jerry, R-8, NF in FL . . . . . 110  
 Coats, Ron, R-8, NF in AL . . . . . 108  
 Coats, Ronald, R-8, SPF, F&A . . . . . 105  
 Cobb, J. Ben, R-8, R, Timber . . . . . 101  
 Cobbley, Ernest, R-3, ADM, IS . . . . . 53  
 Cochran, Patrick H.,  
   PNW, Bend, OR . . . . . 151  
 Cochran, Jim, R-10, RN . . . . . 133  
 Cockerham, Malcolm N.,  
   R-8, Ouachita . . . . . 108  
 Cockrell, Patsy, WO, SPF, FAM . . . . 13  
 Cody, Harry, R-6, Gifford Pinchot . . . 97  
 Coe, David V., R-2, Nebraska . . . . . 47  
 Coffee, Robin, NE, Delaware, OH . . 146  
 Coffelt, Larry R., R-2, O&F . . . . . 42  
 Coghlan, Skip, WO, NFS, E . . . . . 7  
 Coil, John W., R-3, A-S . . . . . 54  
 Coisman, Andre J., R-2, E . . . . . 42  
 Colaninno, Andrew, R-9, Allegheny . . 128  
 Colclough, David M., R-1, Bitterroot . 35  
 Cole, David N., INT, Missoula, MT . . 139  
 Cole, Dennis M.,  
   INT, Bozeman, MT . . . . . 137  
 Cole, Ed, R-6, Wallowa-Whitman . . . . 95  
 Cole, Gary W., R-9, Mark Twain . . . . 127  
 Cole, Shirley, R-10, PPB . . . . . 133  
 Cole, Tom, PSW, Honolulu, HI . . . . . 157  
 Coleman, Gary, R-8, Daniel Boone . . 111  
 Coleman, Jack K., R-8, Cherokee . . . 115  
 Coleman, John W., R-8, Geo Wash . . 116  
 Coley, Harold G., RM, ADM . . . . . 159  
 Collett, Frank, R-6, R, E . . . . . 86  
 Collett, Lee, R-4, Targhee . . . . . 66  
 Colley, Al, WO, NFS, E . . . . . 6  
 Colling, Gene F., R-1, IO . . . . . 28  
 Collins, Dennis C., INT, Ogden, UT . . 139  
 Collins, Ed, R-3, A-S . . . . . 54  
 Collins, Leigh T., R-9, PPB . . . . . 119  
 Collins, Louanne,  
   NE, Burlington, VT . . . . . 148  
 Collins, Rodney, R-6, Ochoco . . . . . 93  
 Collins, Sally, R-6, Deschutes . . . . . 91  
 Collins, Thomas M., R-4, R, RW . . . . 60  
 Collins, Tom, R-3, R, LM . . . . . 50



- Collotzi, Albert W., R-1, IPNF . . . . . 34  
Comanor, Joan, WO, SPF, CF . . . . . 12  
Combes, John A., R-1, TM . . . . . 30  
Comstock, Don, R-1, E . . . . . 29  
Comstock, J. Christopher,  
R-9, Shawnee . . . . . 124  
Comstock, Judy A., R-1, RNWL . . . . . 30  
Conard, Susan G.,  
PSW, Riverside, CA . . . . . 156  
Condie, Roger, WO, PL, PD&B . . . . . 5  
Condon, Austin W., R-2, A&R . . . . . 44  
Conibear, James, R-6, Olympic . . . . . 97  
Conkle, M. Thompson,  
PSW, Berkeley, CA . . . . . 156  
Conklin, William, R-6, Siskiyou . . . . . 93  
Conley, William T., NC, ADM . . . . . 141  
Connaughton, Kent P.,  
PNW, Portland, OR . . . . . 152  
Connelly, Neamer, WO, ADM, CST . . . . . 18  
Conner, Anthony H., FPL, PPCR . . . . . 171  
Conner, Richard N.,  
SO, Nacogdoches, TX . . . . . 170  
Connett, Don, R-6, R, TM . . . . . 87  
Connolly, Marian, WO, ADM, INS . . . . . 19  
Connor, Michael, NA, St. Paul, MN . . . . . 25  
Connors, William J.,  
WO, RES, FPHR . . . . . 16  
Conrad, C. Eugene,  
PSW, Honolulu, HI . . . . . 157  
Conrad, Robert, WO, PAO . . . . . 4  
Considine, John, FPL, PPCR . . . . . 171  
Contreras, Glen, WO, NFS, WLF . . . . . 12  
Converse, Chad, R-9, Wht. Mtn . . . . . 127  
Cook, Briar, WO, NFS, E . . . . . 7  
Cook, Emmaline, R-3, ADM, PCR . . . . . 54  
Cook, George H. (Pat),  
R-8, NF in NC . . . . . 113  
Cook, Hobert H., Jr.,  
R-8, ADM, HRP . . . . . 103  
Cook, Judy, WO, RES . . . . . 14  
Cook, M. Edward, R-8, ADM, FLE . . . . . 103  
Cook, Michael J., R-1, Nez Perce . . . . . 34  
Cook, Richard P., R-2, Grand Mesa . . . . . 45  
Cook, Sandy, R-8, R, LM . . . . . 101  
Cooke, DeNise, R-8, NF in AL . . . . . 108  
Cooley, Michael,  
R-6, Mt. Baker-Snoq . . . . . 97  
Coonce, Lee F., R-6, Winema . . . . . 96  
Coop, Ken, R-5, Shasta-Trinity . . . . . 82  
Cooper, Cherie, WO, PL, PD&B . . . . . 5  
Cooper, Gary, R-6, R, LM . . . . . 86  
Cooper, James L., R-3, R, WL . . . . . 51  
Cooper, Juanita, R-1, Clearwater . . . . . 33  
Cooper, Juanita R., R-4, W-C . . . . . 68  
Cooper, Sharon R.,  
RM, Flagstaff, AZ . . . . . 161  
Coose, Judy, R-10, PPB . . . . . 133  
Coose, Richard, R-10, MSV . . . . . 132  
Cope, Larry E., R-8, FM-Sumter . . . . . 114  
Copenhagen, Max, R-10, LMW . . . . . 132  
Copes, Donald L.,  
PNW, Corvallis, OR . . . . . 154  
Copstead, Ronald,  
PNW, Seattle, WA . . . . . 153  
Corban, Alfred D., R-8, NF in AL . . . . . 108  
Corbett, Edward S.,  
NE, University Park, PA . . . . . 146  
Corbett, John J., R-5, Tahoe . . . . . 84  
Corbett, Maurice B.,  
R-8, Oz-St. Francis . . . . . 109  
Corcoran, Thom,  
R-6, Gifford Pinchot . . . . . 96  
Cordell, C. Edward, R-8, SPF, FPM . . . . . 105  
Cordell, H. Kenneth,  
SE, Athens, GA . . . . . 164  
Cordova, Gary, R-6, SPF, PAO . . . . . 88  
Cornell, Blaine L., R-5, Stanislaus . . . . . 83  
Cosminski, Joan, NE, P&A . . . . . 145  
Cost, Noel D., SE, Asheville, NC . . . . . 164  
Cota, Jesus A., R-3, SPF, FPM . . . . . 52  
Cottingham, Robert I., R-4, R, TM . . . . . 61  
Couch, Ronald W., R-8, Kisatchie . . . . . 111  
Coulombe, Mary J., R-5, Plumas . . . . . 81  
Courtney, Dave, R-8, ADM, MS . . . . . 104  
Coutant, Gerald, WO, NFS, RN . . . . . 9  
Covington, Steve,  
R-8, Asheville, NC . . . . . 107  
Cox, Barbara, R-6, SPF, CF . . . . . 89  
Cox, Dick A., R-8, SPF, F&A . . . . . 105  
Cox, Greg, R-6, Gifford Pinchot . . . . . 96  
Cox, Terrence J., R-5, StD, R&WM . . . . . 76  
Craig, Dan, R-5, San Bernardino . . . . . 81  
Craig, James, R-6, SPF, AFM . . . . . 89  
Craig, Joseph R.,  
SE, Research Triangle Park, NC . . . . . 165  
Craig, William S., R-8, FM-Sumter . . . . . 114  
Cramer, Steve, R-6, ADM, FPS . . . . . 90  
Cramsey, Dan, R-3, R, TM . . . . . 51  
Crane, Jack, R-3, R, E . . . . . 50  
Crates, James A., R-5, Sequoia . . . . . 82  
Craven, Jack L., R-9, R, LWM . . . . . 121  
Crawford, Douglas M., FPL, PPCR . . . . . 171  
Crawford, Hewlette,  
NE, Orono, ME . . . . . 148

- Crawford, James R., R-3, R, LMP . . . . 50  
 Crawford, Kenneth T.,  
   R-8, Kisatchie . . . . . 112  
 Crawford, Ralph H.,  
   PNW, Corvallis, OR . . . . . 154  
 Crawley, Gloria, R-2, PM . . . . . 44  
 Creed, Richard F., R-5, StD, E . . . . . 74  
 Crenshaw, Ronald G.,  
   R-5, Shasta-Trinity . . . . . 82  
 Crichlow, Donald A., R-8, R, E . . . . . 100  
 Crigger, David K.,  
   R-8, Oz-St. Francis . . . . . 109  
 Crim, Sarah, R-6, R, TM . . . . . 87  
 Crimmins, Thomas M.,  
   R-5, StD, RW&CR . . . . . 76  
 Crist, John, NA, Morgantown, WV . . . . 24  
 Criswell, John T., R-1, IPNF . . . . . 33  
 Critchfield, Gene, WO, ADM, FPS . . . . 19  
 Crittenden, John L., Jr.,  
   R-8, Geo Wash . . . . . 116  
 Croan, Suki C., FPL, PMR . . . . . 172  
 Croft, Harry, WO, SPF, FAM . . . . . 13  
 Cron, Lawrence R., R-1, Kootenai . . . . 37  
 Cron, Robert, R-4, W-C . . . . . 68  
 Cronenwett, Larry O., R-1, Helena . . . . 37  
 Crookston, Nicholas L.,  
   INT, Moscow, ID . . . . . 138  
 Cross, Frank, R-2, Black Hills . . . . . 47  
 Cross, Lisa, R-5, StD, FA&LE . . . . . 74  
 Croston, Debra, NA, Milford, PA . . . . 23  
 Crow, Thomas R.,  
   NC, Rhinelander, WI . . . . . 143  
 Crowder, Susan, R-3, ADM, AS . . . . . 52  
 Crowder-Bisbee, Peggy E.,  
   R-9, PPB . . . . . 119  
 Crowe, Robert C., R-6, ADM, AS . . . . . 89  
 Crowley, Joseph M., R-1, PM . . . . . 33  
 Crummer, D. Keith, R-5, Lassen . . . . . 80  
 Cruse, James C., R-2, A&R . . . . . 44  
 Cruz, Jose, R-6, Deschutes . . . . . 91  
 Cruz, Pablo, WO, NFS, E . . . . . 7  
 Crystal, Roger, R-6, R, E . . . . . 86  
 Cuevas, Juanita, R-5, StD, AS . . . . . 73  
 Cuffe, Jim, WO, ADM, INS . . . . . 19  
 Culbert, James H., R-5, SPF . . . . . 77  
 Cullen, Daniel, FPL, Institute . . . . . 172  
 Cullimore, O. Stanley, R-6, Umatilla . . 94  
 Culmer, Betty, WO, ADM, PCR . . . . . 20  
 Cummings, Michael, WO, ADM, CST . . . 18  
 Cummins, Mary, R-10, MSV . . . . . 132  
 Cunico, Donald E., R-3, Lincoln . . . . . 57  
 Cunningham, Elsie, WO, SPF, FAM . . . . 13  
 Cunningham, G. Bryant,  
   SE, Otto, NC . . . . . 165  
 Cunningham, Michael,  
   R-9, ADM, AS . . . . . 122  
 Cunningham, Robert,  
   R-4, ADM, PM . . . . . 63  
 Cunningham, Robert S., R-9, PPB . . . . 119  
 Cunningham, William, PNW, ADM . . . . 151  
 Cuplin, Sue, R-1, ADM . . . . . 32  
 Cupp, Ivan S., R-8, Ouachita . . . . . 108  
 Curran, Mike, R-8, Ouachita . . . . . 108  
 Curran, Norman L., R-3, Lincoln . . . . . 58  
 Current, Warren, R-6, Colville . . . . . 96  
 Curriden, Nancy, R-5, Cleveland . . . . . 78  
 Currier, John, NA, FM&U . . . . . 23  
 Curry, Tina, R-8, R, LM . . . . . 100  
 Curtis, A. B., Jr., R-8, Jackson, MS . . 107  
 Curtis, Robert O.,  
   PNW, Olympia, WA . . . . . 154  
 Curtis, Timothy, R-9, R, LWM . . . . . 120  
 Cushing, Kenneth, R-6, SPF, CF . . . . . 89  
 Cutler, Deanna, R-6, Mt. Hood . . . . . 92  
 Czaplewski, Raymond L.,  
   RM, Fort Collins, CO . . . . . 160
- D**
- Dahl, Bjorn, R-8, NF in NC . . . . . 113  
 Dahl, David W., R-3, Gila . . . . . 57  
 Dahl, Gail A., R-1, RAWE . . . . . 29  
 Dahms, Cathy, R-3, ADM, IS . . . . . 53  
 Dailey, David M., R-8, R, RN . . . . . 101  
 Dailey, Dennis R., R-1, Nez Perce . . . . 34  
 Dailey, Suzette, R-1, E . . . . . 28  
 Daines, Gladys, WO, PAO . . . . . 4  
 Dale, John W., R-5, SPF . . . . . 77  
 Dale, Martin E.,  
   NE, Delaware, OH . . . . . 146  
 Daley, Robert J., R-8, Ouachita . . . . . 108  
 Daluz, Michael, R-6, Siuslaw . . . . . 94  
 Daly, John H., R-8, Chatt-O . . . . . 110  
 Damon, Bill, WO, PL, PD&B . . . . . 5  
 Damron, Dave, R-2, L . . . . . 39  
 Dana, Robert W., RM, ADM . . . . . 159  
 Danaher, Michael J., R-9, OGC . . . . . 119  
 Dang, Doris, R-5, StD, AS . . . . . 73  
 Dang, Jan, R-5, StD, A&FM . . . . . 73  
 D'Angelo, Dario, WO, ADM, P&P . . . . 19  
 Daniel, Raj., R-5, San Bernardino . . . . 81  
 Daniels, Orville L., R-1, Lolo . . . . . 38  
 Daniels, Peg, WO, NFS . . . . . 6  
 Daniels, Roy H., R-4, Uinta . . . . . 68



- Danielson, Jeanne D., FPL, WPR . . . 172  
 Darden, Tom L., R-8, R, FWR . . . . . 102  
 Darnall, Jack A., R-5, Klamath . . . . . 79  
 Darr, Dave, WO, RES, FIER . . . . . 16  
 Daterman, Gary E.,  
     PNW, Corvallis, OR . . . . . 154  
 Daterman, Marilyn,  
     PNW, Corvallis, OR . . . . . 154  
 Dauber, Fred, R-4, Challis . . . . . 64  
 Daugherty, Kathy, R-1, IO . . . . . 28  
 Davey, Duane, R-2, E . . . . . 42  
 David, Theresa, WO, PL, PD&B . . . . . 5  
 Davidson, Rod, R-10, MSV . . . . . 132  
 Davidson, Walter H.,  
     NE, Princeton, WV . . . . . 147  
 Davis, Barry, R-2, Shoshone . . . . . 48  
 Davis, Carl F., R-8, Kisatchie . . . . . 111  
 Davis, Charles E., R-4, ADM, FPS . . . 63  
 Davis, Dawn, WO, ADM, CST . . . . . 17  
 Davis, James B.,  
     PSW, Riverside, CA . . . . . 156  
 Davis, James L., Jr., R-5, Six Rivers . 83  
 Davis, Jerry, R-4, Humboldt . . . . . 66  
 Davis, Mary H., WO, ADM, INS . . . . . 19  
 Davis, Merrill, R-1, Deerlodge . . . . . 36  
 Davis, Michael, R-1, A&FM . . . . . 29  
 Davis, Ned, R-6, Umpqua . . . . . 95  
 Davis, Robert, R-5, Modoc . . . . . 81  
 Davis, Shirley, WO, NFS, WSA . . . . . 11  
 Davis, Steven R., WO, NFS, RN . . . . . 9  
 Dawson, James R., R-2, Grand Mesa . 45  
 Day, John, R-6, Malheur . . . . . 92  
 Day, Norman, WO, NFS, MGM . . . . . 10  
 Day, Pamela A., NC, ADM . . . . . 141  
 Day, Peter C., R-9, Hiawatha . . . . . 125  
 De Groot, Rodney C., FPL, PMR . . . . 172  
 De La Torre, John, PSW, ADM . . . . . 155  
 de Steiguer, J. Edward,  
     SE, Research Triangle Park, NC . 165  
 Deadmond, Robert B., R-3, Prescott . . 56  
 Dealy, Ed, PNW, Juneau, AK . . . . . 153  
 Dean, E. Nelson, R-5, Cleveland . . . . 78  
 Dear, James, WO, NFS, L . . . . . 8  
 Dearsley, Richard,  
     R-6, Mt. Baker-Snoq . . . . . 97  
 Deaver, L. Roger, R-3, R, RN . . . . . 51  
 DeBano, Leonard F.,  
     RM, Tempe, AZ . . . . . 161  
 DeBarr, Gary L., SE, Athens, GA . . . 165  
 DeBell, Dean S.,  
     PNW, Olympia, WA . . . . . 154  
 DeBloois, Evan, WO, NFS, RN . . . . . 9  
 DeCalesta, David, NE, Warren, PA . 146  
 Decker, Barbara, WO, NFS, TM . . . . . 10  
 Decker, Lynn, PSW, Arcata, CA . . . . 155  
 Decker, Martha, WO, ADM, CST . . . . 17  
 Deden, Richard C., R-1, TM . . . . . 30  
 Deeben, Jay, WO, ADM, PCR . . . . . 21  
 Deep, Stephen, WO, ADM, CST . . . . . 18  
 Defler, Al, R-3, Coconino . . . . . 54  
 Degayner, Gene, R-10, PPB . . . . . 133  
 Degiorgio, Joan, R-4, W-C . . . . . 68  
 DeGraaf, Richard M.,  
     NE, Amherst, MA . . . . . 148  
 DeGrow, Terry, R-6, Siskiyou . . . . . 94  
 DeHart, Ron, R-6, Mt. Baker-Snoq . . 97  
 Deitemeyer, Steven W.,  
     R-6, Rogue River . . . . . 93  
 Deiter, Jerry A., R-3, Coronado . . . . . 55  
 Del Pomo, Albert J.,  
     NA, NE, ADM . . . . . 24, 145  
 del Villar, Ben, R-3, R, TM . . . . . 51  
 Deland, Loren, WO, NFS, E . . . . . 7  
 DeLaney, William F., WO, ADM . . . . . 17  
 Deleissegues, Richard G.,  
     R-5, StD, E, PSW, ADM . . . . . 74, 155  
 DeLeo, Jan, R-10, Chugach . . . . . 134  
 Delfs, Mark, WO, NFS, TM . . . . . 11  
 Dell, Tommy R.,  
     SO, New Orleans, LA . . . . . 168  
 Della-Moretta, Leonard, WO, NFS, E . 7  
 Deloney, Floyd, WO, NFS, MGM . . . . 10  
 Delorenzo, Donald, R-5, StD, F&WL . 75  
 Demars, Don, PNW, Juneau, AK . . . 153  
 Demeritt, Maurice, Jr.,  
     NE, Berea, KY . . . . . 147  
 DeMeule, Paul, R-4, Humboldt . . . . . 66  
 Dempsey, Gilbert P.,  
     NE, Princeton, WV . . . . . 147  
 Demuth, Carol, R-5, StD, F&WL . . . . 75  
 Deneke, Fred, WO, ES . . . . . 21  
 Denison, Karl, R-6, Olympic . . . . . 97  
 Denker, Richard, WO, ADM, P&P . . . 20  
 Denne, John, R-1, Flathead . . . . . 36  
 Dennee, Robert S., R-1, Gallatin . . . 36  
 Dennington, Roger W.,  
     R-8, SPF, CF . . . . . 106  
 Dennis, Donald F.,  
     NE, Burlington, VT . . . . . 148  
 Denny, Ross, R-1, PP&B . . . . . 27  
 Dent, Jonathan, R-8, SRFS . . . . . 107  
 Denton, Ann, R-5, CR . . . . . 71  
 Denton, Charles W., R-3, A-S . . . . . 54  
 Denton, Ken, R-5, StD, TM . . . . . 77



- Der, Susan, R-5, OPM ..... 72
- Derby, Jeanine, R-5, Sequoia ..... 82
- Dercks, David W., R-9, R, E ..... 120
- DeRidder, Charles G.,  
R-6, ADM, PM ..... 91
- Derr, Colleen, R-5, StD, FA&LE ..... 75
- Derr, William A., R-5, StD, FA&LE .. 75
- Dersch, John, R-2, WS&M ..... 41
- Descamps, Val, R-6, SPF, AFM ..... 89
- Desjardins, Ronald K., R-1, Gallatin . 36
- Destito, John, INT, ADM ..... 137
- Detoy, Anthony, R-2, Black Hills ..... 47
- Deutsch, Hank A., R-8, Ouachita ... 108
- Devall, Ruth M.,  
SO, New Orleans, LA ..... 168
- Devan, Ardella, R-6, ADM, CR ..... 90
- Deveraux, Charles, R-2, Nebraska ... 47
- DeVilbiss, John, R-2, P&PB ..... 41
- Devine, Diane D.,  
INT, Boise, ID ..... 137, 139
- Devlin, Robert J., R-6, Umpqua ..... 94
- DeVore, Pam, R-2, RN ..... 40
- Dew, Sheryl, NE, ADM ..... 146
- Dewey, Jerald E., R-1, CFPM ..... 31
- Dewey, Robert D., R-10, WLF ..... 134
- DeWitte, Vincent, WO, OGC ..... 21
- Dewolf, Stacie, R-1, TM ..... 30
- DeYoung, John W., R-1, Kootenai .... 37
- Diaz, David V., R-5, StD, R&WM .... 76
- Dick, James, R-3, R, TM ..... 51
- Dickard, Connie Light,  
R-8, NF in FL ..... 109
- Dickemore, Ronald D., R-4, Targhee . 66
- Dickerhoof, Ed, WO, RES, FIER ..... 16
- Dickinson, William E., R-8, R, E .... 100
- Dickson, Bill, R-9, R, AFM ..... 120
- Dickson, David R.,  
NE, Broomall, PA ..... 146
- Dickson, James G.,  
SO, Nacogdoches, TX ..... 170
- Dickson, Nella, R-6, ADM, PM ..... 91
- Dickson, Richard E.,  
NC, Rhineland, WI ..... 142
- Dieckman, Dick, R-2, TFP&C ..... 40
- Diedrich, Jackie, R-6, R, RN ..... 87
- Dierking, Ernest,  
R-5, San Bernardino ..... 81
- DiGiminiani, Ceil, NA, Dir. Off ..... 23
- DiGiorgio, Patricia M.,  
R-5, StD, A&FM ..... 74
- Dillard, David S., WO, PL, POL ..... 5
- Dille, Loyd C., R-3, Gila ..... 57
- Dillon, Nancy, R-1, MS ..... 32
- Dinkel, Gary B., R-2, Nebraska ..... 47
- Dinwiddie, Judith V., R-3, Santa Fe . 58
- Dirwelis, Elaine, R-9, R, E ..... 120
- Dissmeyer, George E.,  
R-8, SPF, SWA ..... 106
- Dittmer, Ken, WO, SPF, FAM ..... 14
- Dix, Mary E., RM, Lincoln, NE ..... 160
- Dixon, Gary, WO, NFS, TM ..... 11
- Dobelbower, Kevin R.,  
PNW, Anchorage, AK ..... 153
- Dochinger, Leon S.,  
NE, Delaware, OH ..... 146
- Dodson, David P., R-1, E ..... 28
- Dotd, Wayne O., SO, ADM ..... 167
- Dohleman, Emilie, R-9, R, E ..... 120
- Dolan, James M., R-1, RNWL ..... 30
- Dolge, Kathleen, WO, NFS, L ..... 8
- Doll, Nancy, R-5, RF Off ..... 71
- Dolloff, C. Andrew,  
SE, Blacksburg, VA ..... 165
- Dolph, K. LeRoy,  
PSW, Redding, CA ..... 156
- Dombeck, Mike, WO, NFS, WLF .... 12
- Dombrowske, Jerry,  
R-1, Lewis & Clark ..... 37
- Domila, Mary Lynn, R-8, SPF, PAO . 104
- Donahue, Tom, R-1, PP&B ..... 27
- Dong, Vincent Y., PSW, ADM ..... 155
- Donnahoe, Glenn, R-8, NF in TX ... 115
- Donnelly, Dennis M.,  
RM, Fort Collins, CO ..... 160
- Donoghue, Linda R.,  
NC, East Lansing, MI ..... 141
- Dooley, Charles E., R-8, ADM, PM .. 102
- Dooley, Thomas P., R-9, R, E ..... 120
- Dorrell, Tony, WO, SPF, CF ..... 12
- Dorsey, Carol E., R-8, ADM, HRP .. 103
- Doss, Pferron, R-6, ADM, PM ..... 91
- Doty, Robert D., R-5, StD, R&WM ... 76
- Doucette, Ronald G., R-1, ADM ..... 32
- Douglas, Melvin, R-3, ADM, FPS .... 53
- Dow, Ann, R-5, Tahoe ..... 84
- Downen, Charles, R-6, Ochoco ..... 93
- Downey, Shirley, R-2, PM ..... 44
- Downs, Donald G., SE, ADM ..... 163
- Doxey, Jocile, R-4, ADM, IS ..... 62
- Doyle, Cecilia M., FPL, Energy .... 173
- Doyle, Donald, R-6, Ochoco ..... 93
- Doyle, Ellen, R-8, ADM, MS ..... 103
- Drake, John T., R-1, RNWL ..... 30
- Drake, Lisa, R-8, ADM, MS ..... 103

- Damm, John R., FPL, WPR . . . . . 172  
 Drangstveit, Denny, R-9, ADM, AS . . 123  
 Draper, Mike, R-3, ADM, IS . . . . . 53  
 Drescher, Carol, NA, Milford, PA . . . . 23  
 Drew, Voloria, WO, ADM, PCR . . . . . 21  
 Driver, B. L., RM, Fort Collins, CO . 160  
 Droege, Roy, WO, NFS, L . . . . . 8  
 Drummond, David B.,  
     R-8, Alex, LA . . . . . 107  
 Dryden, James R., WO, ADM, P&P . . 19  
 Duarte, Robert, R-5, StD, FA&LE . . . 75  
 Dubois, Normand R.,  
     NE, Hamden, CT . . . . . 149  
 Dubois, Warren J.,  
     R-9, Mark Twain . . . . . 127  
 Dubriel, Virginia, R-3, ADM, AS . . . . 53  
 Duckett, Barbara, WO, ADM, INS . . . 19  
 Duckworth, Joe, R-8, NF in MS . . . . 112  
 Dudley, Judith J., WO, ADM, FPS . . . 18  
 DuFault, Arthur W., R-6, R, Col Gor . 88  
 Duff, Donald, R-4, R, WLF . . . . . 61  
 Duffy, Linda, R-6, Rogue River . . . . . 93  
 Duffy, Michael D., R-5, StD,  
     FA&LE, PSW, ADM . . . . . 74, 155  
 Duffy, Paul D., SO, Oxford, MS . . . . 168  
 Dufour, Dale J., R-1, IO . . . . . 27  
 Dugan, William, R-6, ADM, PM . . . . . 91  
 DuLac, Dalton, R-10, Chugach . . . . . 134  
 Dull, Chuck, R-8, SPF, FPM . . . . . 105  
 Dumas, Millard A., III, R-1, IPNF . . . 34  
 Dunbar, Randy, R-6, Willamette . . . . 95  
 Duncan, Debra A., R-8, R, LM . . . . . 101  
 Dunlap, Sandra, WO, ADM, PCR . . . . 20  
 Dunn, Paul H., WO, RES, FER . . . . . 15  
 Dunning, Philip, WO, NFS, L . . . . . 8  
 Dunshie, Dale A., R-9, Allegheny . . . 128  
 Dunstan, Kent L., R-3, Carson . . . . . 56  
 Duperon, Richard, R-5, P&B . . . . . 72  
 Duran, Ed, R-2, E . . . . . 42  
 Durbak, Irene, FPL, PMR . . . . . 172  
 Durdan, James, R-9, R, RRWL . . . . . 121  
 Durham, Marion J.,  
     RM, Tempe, AZ . . . . . 161  
 Durst, Patrick B., WO, RES, IF . . . . 16  
 Duryee, William K.,  
     R-1, Lewis & Clark . . . . . 37  
 Dustin, Hilary, R-9, Grn. Mtn . . . . . 128  
 Duvall, Leroy C., Jr., WO, RES, IF . . . 16  
 Duvall, Vicky, WO, PL, PD&B . . . . . 5  
 Dwinell, L. David, SE, Athens, GA . . 166  
 Dwyer, John F., Jr.,  
     NC, Chicago, IL . . . . . 143  
 Dye, Monte, R-3, R, TM . . . . . 51  
 Dyer, Glenda, WO, ADM, PCR . . . . . 20  
 Dyer, M. M. (Buzz), WO, SPF, FAM . . 13  
 Dymkoski, Mark S.,  
     R-5, StD, RW&CR . . . . . 76  
 Dyrland, Richard, R-6, P . . . . . 85  
 Dyrness, C. Theodore,  
     PNW, Fairbanks, AK . . . . . 153  
 Dzurissin, Andy, R-6, R, TM . . . . . 88
- E**
- Eagar, Christopher, NE, Spruce-Fir . 145  
 Eagleston, Don, WO, ADM, INS . . . . 19  
 Easter, Gilbert, R-5, Mendocino . . . . 80  
 Easterbrook, Arthur L.,  
     R-9, Hiawatha . . . . . 125  
 Easton, Robert R., R-4, Uinta . . . . . 68  
 Eav, Bov, WO, SPF, FPM . . . . . 14  
 Echelberger, Herbert,  
     NE, Burlington, VT . . . . . 148  
 Ecker, Gene, R-2, L . . . . . 39  
 Eckert, John, R-3, SPF, AFM . . . . . 51  
 Eckert, John, WO, SPF, FAM . . . . . 13  
 Eddy, Wayne, R-5, Shasta-Trinity . . . 82  
 Edgerton, Paul J., R-9, R, RRWL . . . 121  
 Edminster, Carleton B.,  
     RM, Fort Collins, CO . . . . . 160  
 Edmunds, Stetson C., R-3, Carson . . . 56  
 Edrington, Michael, R-6, Willamette . 95  
 Edwards, Bill, R-3, ADM, IS . . . . . 53  
 Edwards, David C., Jr., R-2, PM . . . . 44  
 Edwards, George, R-2, A&R . . . . . 44  
 Edwards, Jack, R-8, PB . . . . . 99  
 Edwards, Jerry L., R-8, R, E . . . . . 100  
 Edwards, John M., R-1, Custer . . . . . 35  
 Edwards, L. Marlene, WO, PL . . . . . 4  
 Edwards, Mercer B., Jr.,  
     SE, Macon, GA . . . . . 166  
 Edwards, Pamela,  
     NE, Parsons, WV . . . . . 147  
 Edwards, Sally, R-2, Pike&SI . . . . . 45  
 Edwards, Sharon L., R-8, R, LM . . . 100  
 Edwards, Tom, R-2, A&R . . . . . 44  
 Edwards, William G., R-10, LMW . . 132  
 Eenigenburg, James E.,  
     NC, East Lansing, MI . . . . . 141  
 Efird, Tom, R-5, Sierra . . . . . 83  
 Egeline, Steve, R-3, A-S . . . . . 54  
 Eggleston, James, R-10, SPF . . . . . 133  
 Eggli, Bob, WO, NFS, E . . . . . 7  
 Eglitis, Andris, R-10, SPF . . . . . 133



- Ehlers, James A., R-9, Allegheny . . . 128  
 Ehmer, G. Lee, R-8, SPF, SWA . . . . . 106  
 Eichenberger, J. Kirk, R-9, R, TM . . 121  
 Eide, Eric J., WO, OGC . . . . . 21  
 Eide, Gene, R-10, T-K . . . . . 135  
 Ekblad, Robert, WO, NFS, E . . . . . 7  
 Elder, Frank S., R-4, R, RL . . . . . 60  
 Eldin, Jane Gamal, NE, ADM . . . . . 145  
 Eley, William L., R-9, Wht. Mtn . . . 127  
 Ellis, Dalton "Butch," R-2, Nebraska . 47  
 Ellis, Ray M., R-9, R, TM . . . . . 121  
 Ellis, Terry, R-5, Angeles . . . . . 78  
 Ellis, Thomas H., SO, Dir. Off . . . . . 167  
 Ellis, W. Dale, FPL, PPCR . . . . . 172  
 Ellison, C. W., R-4, R, E . . . . . 60  
 Elsbernd, Van, WO, PL, RPA . . . . . 5  
 Elsner, Gary H., WO, NFS, RN . . . . . 9  
 Elson, Jerry, R-3, Santa Fe . . . . . 58  
 Elson, Thomas E., R-2, WS&M . . . . . 40  
 Elwood, Carlos L., INT, ADM . . . . . 137  
 Emmons, Sam, R-9, Shawnee . . . . . 124  
 Endicott, Craig M., R-2, O&F . . . . . 43  
 Eng, Debbie, R-5, P&B . . . . . 73  
 Eng, Donald W., R-8, FM-Sumter . . . 114  
 Engel, Gerald, R-3, Gila . . . . . 57  
 English, James R., R-5, Mendocino . . 80  
 English, L. C., R-2, O&F . . . . . 43  
 English, Sandra, R-1, RAWE . . . . . 29  
 Ensign, William, R-6, ADM, FPS . . . 90  
 Epps, Rhonda, WO, ADM, INS . . . . . 19  
 Erickson, John R., FPL, Dir. Off . . . 171  
 Erickson, Mary C.,  
     NC, Grand Rapids, MN . . . . . 142  
 Erickson, Robert B.,  
     R-8, RF Off, ADM . . . . . 99, 102  
 Eriksson, Merv, R-1, E . . . . . 28  
 Erkelens, Ruth Ann,  
     WO, NFS, MGM . . . . . 10  
 Ernst, Charles,  
     R-6, Wallowa-Whitman . . . . . 95  
 Ernst, Richard, NE, Warren, PA . . . 146  
 Erskine, Gordon, R-2, O&F . . . . . 43  
 Erwin, Dave D., R-1, Kootenai . . . . . 37  
 Erwin, Robert L., R-5, SPF . . . . . 77  
 Escano, Ronald E. F., R-8, R, FWR . . 102  
 Eschle, John T., R-9, R, TM . . . . . 121  
 Eshita, Steve, NE, Delaware, OH . . . 146  
 Espinosa, Gilbert, WO, ADM, FPS . . . 18  
 Esplin, DeLoy H., R-5, Los Padres . . . 80  
 Estelle, Dick, R-10, T-S . . . . . 135  
 Esterholdt, Karen, PNW, ADM . . . . . 151  
 Estes, Richard D., R-2, Black Hills . . . 47  
 Estill, Elizabeth, WO, NFS, RN . . . . . 9  
 Etchison, Philip B., R-8, R, LM . . . . 100  
 Ettner, Robert, R-6, Siskiyou . . . . . 93  
 Eubanks, Roger, WO, SPF, FAM . . . . 13  
 Eubanks, Steve, WO, NFS, RN . . . . . 9  
 Eury, Charles H.,  
     R-8, Daniel Boone . . . . . 111  
 Evans, Carol, R-1, IO . . . . . 28  
 Evans, Gladys, PSW, ADM . . . . . 155  
 Evans, James W., FPL, ADM . . . . . 171  
 Evans, Jane K., FPL, ADM . . . . . 171  
 Evans, Keith E., WO, RES, FER . . . . 15  
 Evans, Loren D., R-8, R, E . . . . . 100  
 Evans, Max, R-3, R, E . . . . . 50  
 Evans, Milton, R-8, NF in TX . . . . . 116  
 Evans, Ray J., R-2, AA&F . . . . . 41  
 Even, Joyce J., SO, RW . . . . . 167  
 Evenden, Angela, R-1, RAWE . . . . . 30  
 Evenson, Sandra J., R-1, A&FM . . . . 29  
 Everage, James L.,  
     R-8, ADM, HRP . . . . . 103  
 Everest, Erl, R-5, Shasta-Trinity . . . 82  
 Everest, Fred H.,  
     PNW, Corvallis, OR . . . . . 153  
 Everett, B. Carolyn, WO, PL . . . . . 4  
 Everett, Christine R., R-1, OGC . . . . 27  
 Everett, Donna, R-6, ADM, PM . . . . . 91  
 Everett, Richard L.,  
     PNW, Seattle, WA . . . . . 152  
 Everson, Larry, R-6, SPF, AFM . . . . . 89  
 Ewert, Alan, PSW, Riverside, CA . . . 157  
 Ewing, D. Max, R-4, R, E . . . . . 60  
 Ewing, David, R-6, Rogue River . . . . 93  
 Ewing, Margaret C.,  
     R-1, Clearwater . . . . . 33  
 Exline, Sue, R-5, Sierra . . . . . 83
- F**
- Fabian, Dale J., R-3, ADM, AS . . . . . 52  
 Fager, Carl, R-1, Lewis & Clark . . . . 37  
 Fahey, Thomas D.,  
     PNW, Portland, OR . . . . . 153  
 Fair, Lewis R., R-8, NF in TX . . . . . 115  
 Fair, Thomas J., R-8, Kisatchie . . . . 112  
 Falanruw, Marjorie V.,  
     PSW, Honolulu, HI . . . . . 157  
 Falk, Robert H., FPL, WPR . . . . . 172  
 Falkner, Penny,  
     R-6, Mt. Baker-Snoq . . . . . 97  
 Fallins, Waldenia, R-5, CR . . . . . 71  
 Farmer, Gerry, WO, PL, PD&B . . . . . 5



- Farmer, Thomas W., R-5, Klamath . . . 79  
 Farr, Leonard, R-6, Deschutes . . . . . 92  
 Farr, Wilbur A., PNW, Juneau, AK . . 153  
 Farrar, Richard W., R-1, Custer . . . . . 35  
 Farrar, Robert M.,  
     SO, Monticello, AR . . . . . 170  
 Farrenkopf, Thomas,  
     PNW, Portland, OR . . . . . 152  
 Farrington, Richard, R-5, StD, E . . . . 74  
 Farris, J. Lyle, R-5, Modoc . . . . . 81  
 Farver, James T., R-2, Black Hills . . . 47  
 Fatzinger, Carl W., SE, Olustee, FL . 166  
 Faulk, David K., R-2, E . . . . . 42  
 Federer, C. Anthony,  
     NE, Durham, NH . . . . . 148  
 Federighi, Stana, WO, ADM, INS . . . . 19  
 Feeney, Dan, R-6, R, TM . . . . . 88  
 Fege, Anne S., WO, NFS, RN . . . . . 9  
 Fehr, John, R-3, Cibola . . . . . 57  
 Feige, Dean P., R-10, FAM . . . . . 131  
 Feist, William C., FPL, PMR . . . . . 172  
 Felice, Patricia, R-6, ADM, MS . . . . . 90  
 Felix, Irene, R-5, Mendocino . . . . . 80  
 Fellows, Larry, R-6, P . . . . . 85  
 Fenimore, Phyllis, R-6, ADM, PM . . . 91  
 Fenstermaker, Forrest,  
     WO, ADM, PCR . . . . . 21  
 Fenwood, James D., R-8, R, FWR . . . 102  
 Ferguson, Dennis E.,  
     INT, Moscow, ID . . . . . 138  
 Ferguson, Laura, R-6, Wenatchee . . . 98  
 Ferguson, Robert B.,  
     SO, Alexandria, LA . . . . . 169  
 Ferguson, Thelma, WO, ADM, HRP . . 20  
 Ferraro, Richard A.,  
     R-6, RF Off, ADM . . . . . 85, 89  
 Ferrell, George, PSW, Redding, CA . 156  
 Few, David V., SO, Starkville, MS . . 168  
 Few, Ed, WO, ADM, FPS . . . . . 18  
 Few-Burke, Richardean,  
     R-8, ADM, PM . . . . . 102  
 Fichtner, Fred A., R-2, Bighorn . . . . 48  
 Ficke, James E., R-2, Routt . . . . . 46  
 Fiebiger, Francis, R-6, Malheur . . . . 92  
 Fielding, Florence, R-9, ADM, AS . . . 122  
 Fields, Elaine, WO, PL, PD&B . . . . . 5  
 Fierro, Charles J., SO, ADM . . . . . 167  
 Fight, Roger D.,  
     PNW, Portland, OR . . . . . 152  
 Filer, Theodore H., Jr.,  
     SO, Stoneville, MS . . . . . 169  
 Filip, Greg, PNW, LaGrande, OR . . . 152  
 Filius, David A., R-9, Superior . . . . . 126  
 Finch, Deborah M.,  
     RM, Laramie, WY . . . . . 160  
 Fink, Delmar, NA, NE, ADM . . . 24, 145  
 Finkbeiner, John M., R-3, R, LM . . . . 50  
 Finn, Lawrence E., R-2, Routt . . . . . 46  
 Finney, Pam, R-10, PAO . . . . . 133  
 Finzer, Nicholas E., R-8, Ouachita . . 108  
 Fischer, Dave, R-1, Nez Perce . . . . . 34  
 Fischer, James L., R-2, Shoshone . . . . 48  
 Fischer, Sam, R-6, R, E . . . . . 86  
 Fischer, William C.,  
     INT, Missoula, MT . . . . . 138  
 Fishburn, James R., R-1, Custer . . . . 35  
 Fishel, George D., R-4, ADM, PM . . . . 63  
 Fishel, Phil, R-10, EAM . . . . . 131  
 Fisher, Deborah, R-5, StD, E . . . . . 74  
 Fisher, E. Leon, R-3, R, WL . . . . . 51  
 Fisher, Joseph B., SO, Auburn, AL . . 168  
 Fisher, Richard W.,  
     WO, NFS, WSA, Ft. Collins, CO . . 11  
 Fisk, Kenneth E., Jr., R-5, Sequoia . . 82  
 Fiske, John, R-5, StD, TM . . . . . 77  
 Fitch, Charles, R-5, Shasta-Trinity . . 82  
 Fitch, Jim, R-9, ADM, MS . . . . . 122  
 Fitch, Steve A., R-8, NF in NC . . . . . 113  
 Fite, Nesa, R-8, ADM, FLE . . . . . 103  
 Fitzgerald, Richard O., WO, NFS, TM 11  
 Flake, Harold W.,  
     R-8, Asheville, NC . . . . . 107  
 Flanagan, Mike, R-1, MS . . . . . 32  
 Flanders, Ed, R-3, ADM, IS . . . . . 53  
 Flannelly, Dick, WO, NFS, LMP . . . . . 9  
 Flather, Curtis H.,  
     RM, Fort Collins, CO . . . . . 160  
 Flebbe, Patricia A.,  
     SE, Blacksburg, VA . . . . . 165  
 Flechsig, Alban R.,  
     R-9, Chequamegon . . . . . 129  
 Fleck, Joan K., R-1, RF Off . . . . . 27  
 Fleisher, Vern, R-1, PP&B . . . . . 27  
 Fleming, George M., R-1, ADM . . . . . 31  
 Flemister, Shkita, R-8, ADM, PM . . . 102  
 Flesh, Alan, WO, ADM, CST . . . . . 17  
 Fletcher, Charles R., RM, ADM . . . . 159  
 Fletcher, Reggie A., R-3, R, RGE . . . . 51  
 Flint, Bronson,  
     R-6, Wallowa-Whitman . . . . . 95  
 Flohr, David M., R-5, StD, RW&CR . . 76  
 Flook, Barbara, WO, RADS . . . . . 22  
 Flora, Donald F., PNW, Seattle, WA . 152  
 Flora, Gloria E., R-1, Nez Perce . . . . 34

- Florey, Michael,  
R-5, San Bernardino . . . . . 81
- Flowers, Gloria D., WO, ADM, P&P . . 19
- Floyd, Clinton O., R-8, NF in MS . . . 112
- Floyd, Thelma, R-8, PB . . . . . 99
- Floyd, Thelma, WO, PL, PD&B . . . . . 5
- Flynn, Jackie, R-8, ADM, PM . . . . . 102
- Flynn, Joseph P., R-9, ADM, AS . . . . 122
- Foley, Michael, R-2, A&R . . . . . 44
- Foley, Steve, WO, ADM, CST . . . . . 18
- Foltz, Dee, WO, ADM, CST . . . . . 17
- Folwell, Jennifer, R-10, PM . . . . . 132
- Fonnesbeck, Carl, WO, NFS, E . . . . . 6
- Fontenot, Eugene, R-6, R, LM . . . . . 86
- Foote, Dean A., R-8, Chatt-O . . . . . 110
- Foote, H. Dade, R-8, R, E . . . . . 100
- Foote, Joan, PNW, Fairbanks, AK . . 153
- Footer, Donald, NA, Fire . . . . . 24
- Forbes, Alice R., R-5, Klamath . . . . . 79
- Forbus, James K., SE, Macon, GA . . 166
- Ford, B. Kathy, R-8, SPF, PAO . . . . . 104
- Ford, Carol A., R-6, ADM, AS . . . . . 90
- Ford, Earl W., R-5, StD, R&WM . . . . . 76
- Ford, Larry P., R-8, NF in FL . . . . . 110
- Ford, Loren, R-8, Caribbean . . . . . 114
- Ford, Mary, NE, Delaware, OH . . . . . 146
- Ford, Robert D., NA, St. Paul, MN . . . 25
- Forsman, Eric D.,  
PNW, Olympia, WA . . . . . 154
- Fortin, John B., Jr.,  
R-8, Oz-St. Francis . . . . . 109
- Fortune, Richard, WO, ADM, PCR . . . 20
- Forward, Paul, WO, SPF, CF . . . . . 12
- Fosberg, Michael A.,  
WO, RES, FFASR . . . . . 15
- Foss, Bryon E., R-9, R, E . . . . . 120
- Foster, Daniel O., FPL, PMR . . . . . 172
- Foster, George S., Jr.,  
SO, Normal, AL . . . . . 169
- Foster, Gerald, R-6, Fremont . . . . . 92
- Foster, R. Fred, R-8, NF in NC . . . . . 113
- Foth, Don, WO, NFS, TM . . . . . 11
- Foulger, Albert N.,  
NE, Delaware, OH . . . . . 146
- Fowler, Andrea, WO, ADM, INS . . . . . 19
- Fowler, Richard F., WO, SPF, FPM . . 14
- Fowler-Johnson, Cathy,  
R-8, ADM, PM . . . . . 102
- Fox, Alan, R-6, P . . . . . 85
- Fox, Bruce, R-4, Targhee . . . . . 66
- Fox, Douglas G.,  
RM, Fort Collins, CO . . . . . 161
- Fox, Peggy, R-10, Chugach . . . . . 134
- Foxworthy, Darold D.,  
WO, ADM, FPS . . . . . 18
- Fraedrich, Stephen W.,  
SE, Olustee, FL . . . . . 166
- Frament, Jim, R-3, ADM, IS . . . . . 53
- Franc, Gerald C., R-1, TM . . . . . 30
- Francis, John K., Jr.,  
SO, Rio Piedras, PR . . . . . 167
- Francis, Richard E.,  
RM, Albuquerque, NM . . . . . 161
- Frandsen, A. J., R-4, M-S . . . . . 68
- Frandsen, Edward, WO, NFS, RGE . . 10
- Frandsen, William H.,  
INT, Missoula, MT . . . . . 138
- Frank, Robert M., NE, Orono, ME . . 149
- Frankel, Susan, R-5, SPF . . . . . 77
- Frantz, Roger S., R-8, SPF, SWA . . . 106
- Franz, Connie, R-6, ADM, AS . . . . . 90
- Frary, Ladd, R-2, Medicine Bow . . . . 48
- Fraser, Doug, R-1, PP&B . . . . . 27
- Fraser, Thomas E., R-8, NF in FL . . 109
- Frazier, J. Michael, R-6, Siskiyou . . . 94
- Freas, Alan, WO, ADM, CST . . . . . 18
- Fredley, David, WO, NFS, MGM . . . . 10
- Free, James C., R-2, RWFE . . . . . 39
- Freedman, Lisa, R-6, R, LM . . . . . 86
- Freeland, Albert,  
NA, FM&U, Berea, KY . . . . . 23
- French, Nella, R-9, R, LWM . . . . . 120
- Fresquez, Philip R.,  
RM, Albuquerque, NM . . . . . 161
- Frevert, Carmen, R-2, O&F . . . . . 43
- Frey, Charles, R-1, M&G . . . . . 29
- Frey, Charles R., R-1, Lewis & Clark . 37
- Frey, James, R-9, ADM, PM . . . . . 123
- Frey, Terry, NA, Morgantown, WV . . . 24
- Frey, Thomas M., WO, RES, IF . . . . . 16
- Fridley, Vernon A., Jr., R-4, ADM, IO . 62
- Frieswyk, Thomas,  
NE, Broomall, PA . . . . . 146
- Frisch, Conny, R-6, Siuslaw . . . . . 94
- Frits, Garry W., R-9, Chippewa . . . . 126
- Froberg, Lawrence A., R-1, Kootenai . 37
- Froelich, Ronald C.,  
SO, Normal, AL . . . . . 170
- Frounfelter, Jeanette, R-1, ADM . . . . 32
- Frye, Bill, R-4, ADM, FPS . . . . . 63
- Frye, Christopher E., R-8, R, FWR . . 102
- Frye, Kenn, R-8, R, LM . . . . . 101
- Fuchs, Bill, WO, ADM, FPS . . . . . 18
- Fuchs, Fred, WO, SPF, FAM . . . . . 13



- Fudge, Charles W., R-2, TFP&C . . . . . 40  
 Fuentes, Florissa, PNW, Spotted Owl,  
 Portland, OR . . . . . 151, 153  
 Fujimoto, Robert, R-6, R, LM . . . . . 86  
 Fujioka, Francis M.,  
 PSW, Riverside, CA . . . . . 156  
 Fulk, Thomas A., R-5, SPF . . . . . 77  
 Fuller, Edna F., R-8, R, LM . . . . . 101  
 Fuller, Paul E., R-8, Ouachita . . . . . 109  
 Fullmer, Gary, R-4, Challis . . . . . 64  
 Funk, David, NE, Burlington, VT . . . 148  
 Funk, David T., NE, Durham, NH . . 148  
 Funk, William F., R-6, ADM, MS . . . . 90  
 Funking, Carol,  
 WO, NFS, E, ADM, INS . . . . . 19  
 Furnish, James R., R-2, San Juan . . . 46  
 Furnish, Leon O., R-8, R, E . . . . . 100
- G**
- Gabel, Kathy, R-5, OPM . . . . . 72  
 Gadt, Larry, WO, NFS . . . . . 6  
 Gaffrey, Arthur, R-5, Inyo . . . . . 79  
 Gailey, Virginia N., INT, Dir. Off . . . 137  
 Gaines, Victor H., R-8, Geo Wash . . . 116  
 Gaither, Maynie, R-8, ADM, MS . . . . 104  
 Galbreath, Charles D., R-9, R, E . . . . 120  
 Galdabini, Bobbie, R-10, TM . . . . . 133  
 Gale, Robert, R-6, Siuslaw . . . . . 94  
 Gale, Robert D., WO, SPF, FAM . . . . . 13  
 Galford, Jimmy, NE, Delaware, OH . 147  
 Gallagher, Bill, R-5, StD, AS . . . . . 73  
 Gallagher, Patrick, R-6, Colville . . . . 96  
 Gallegos, Carlos, R-2, AA&F . . . . . 41  
 Gallegos, Steve, R-5, Cleveland . . . . . 78  
 Gallik, Ken, R-2, P&PB . . . . . 41  
 Galvin, Dennis, PSW, ADM . . . . . 155  
 Gamal Eldin, Jane, NA, ADM . . . . . 24  
 Gansner, David, NE, Broomall, PA . . 146  
 Gant, Norma, R-6, ADM, PM . . . . . 91  
 Gantz, Ann, WO, Chief's Off . . . . . 3  
 Garber, Dave, R-6, Siuslaw . . . . . 94  
 Garcia, Carmen, R-3, R . . . . . 49  
 Garcia, George,  
 RM, Albuquerque, NM . . . . . 161  
 Garcia, Gilbert, R-2, O&F . . . . . 43  
 Garcia, Susane, R-9, RF Off . . . . . 119  
 Gardiner, Pamela S., R-9, Nicolet . . . 129  
 Gardiner, Patricia L., R-4, R, E . . . . . 60  
 Gardiner, Thelma, WO, ADM, FPS . . . 18  
 Gardner, Dean C., R-4, OGC . . . . . 59  
 Gardner, Michael, R-3, Gila . . . . . 57  
 Gardner, Nancy, R-5, Modoc . . . . . 81  
 Gardner, R. Joel, R-8, FM-Sumter . . 114  
 Gardner, Robert, R-4, Challis . . . . . 64  
 Gardner, William E., R-9, H-M . . . . . 125  
 Garetz, Sara, PSW, ADM . . . . . 155  
 Garland, John R., WO, NFS, RGE . . . 10  
 Garneau, George G.,  
 R-8, ADM, PRO . . . . . 103  
 Garnett, Laurie, WO, ADM . . . . . 17  
 Garr, Allen N., R-6, Okanogan . . . . . 97  
 Garrett, Peter W.,  
 NE, Durham, NH . . . . . 148  
 Gartrell, Clifford L.,  
 R-8, ADM, FLE . . . . . 103  
 Gary, Rena, WO, NFS, TM . . . . . 11  
 Gass, Charles R., R-10, T-K . . . . . 134  
 Gast, Bill, R-6, Wallowa-Whitman . . . 95  
 Gast, Sandra J., R-1, CFPM . . . . . 31  
 Gastineau, Donna, WO, PL, RPA . . . . . 5  
 Gastineau, Orval W.,  
 WO, ADM, CST . . . . . 17  
 Gatchell, Charles J.,  
 NE, Princeton, WV . . . . . 148  
 Gause, Gerald, R-5, StD, RR . . . . . 76  
 Geary, Thomas F., WO, RES, IF . . . . . 16  
 Gebhard, John, R-10, MSV . . . . . 132  
 Gebhardt, Carl, R-9, Wht. Mtn . . . . . 127  
 Gedney, Donald R.,  
 PNW, Portland, OR . . . . . 152  
 Gee, William P., R-2, TFP&C . . . . . 40  
 Gehr, Samuel, R-9, Mark Twain . . . . 127  
 Gehrman, George, R-2, Bighorn . . . . . 48  
 Geibel, Ralph, R-4, Payette . . . . . 65  
 Geils, Brian W.,  
 RM, Fort Collins, CO . . . . . 161  
 Geimer, Robert L., FPL, PPCR . . . . . 172  
 Geist, Jon M., PNW, LaGrande, OR . 152  
 Gelock, Jerome A., R-5, Sequoia . . . . 82  
 Genberg, Margaret H., SO, ADM . . . . 167  
 Gentili, Robert, WO, ADM, CST . . . . . 18  
 Gentry, Dale E., R-9, ADM, PM . . . . . 123  
 George, Charles W.,  
 INT, Missoula, MT . . . . . 138  
 George, Jan, R-1, ADM . . . . . 32  
 George, Thomas A., R-9, R, E . . . . . 120  
 Gerhard, Helen, R-5, StD, LRE . . . . . 75  
 Geurds, JoAnn, R-6, RF Off . . . . . 85  
 Geurds, William, R-6, Mt. Hood . . . . 92  
 Geyer, Kathy, R-6, R, E . . . . . 86  
 Ghent, John H., R-8, Asheville, NC . 107  
 Giachino, Jim, R-5, Mendocino . . . . . 80  
 Giannettino, Susan, R-4, W-C . . . . . 68



- Gibbons, David R., R-10, WLF . . . . . 134
- Gibbs, Allen, R-1, IPNF . . . . . 33
- Gibbs, Carter B., INT, Dir. Off . . . . . 137
- Gibbs, Floyd A., R-8, Daniel Boone . . 111
- Gibbs, Hilliard, Jr.,  
INT, Missoula, MT . . . . . 138
- Gibson, Eugene L., R-1, Gallatin . . . . 36
- Gibson, Kenneth E., R-1, CFPM . . . . . 31
- Gibson, Richard L., R-5, Six Rivers . . 83
- Gibson, Robert S., R-1, Gallatin . . . . 36
- Gidlund, Carl A., R-8, NF in TX . . . . 115
- Gifford, Donald E., R-2, Black Hills . . 47
- Gilbert, Brad, WO, NFS, LMP . . . . . 10
- Gilbert, Bradley J., R-1, IPNF . . . . . 33
- Giles, Sheila D., WO, RES, FFASR . . . 15
- Gilfillan, Richard, R-1, A&FM . . . . . 29
- Gililland, Ed., R-5, Angeles . . . . . 78
- Gillam, Bertha C., R-1, Bitterroot . . . 35
- Gillam, Victoria N., WO, RES, IF . . . . 16
- Gillies, Robert B., R-3, Coconino . . . . 55
- Gillio, David "A," R-3, R, RN . . . . . 51
- Gillum, John, R-2, Medicine Bow . . . . 48
- Gilman, Phil, R-4, Payette . . . . . 65
- Gilmour, Peter, R-2, O&F . . . . . 43
- Gilpin, Harold J., R-8, R, E . . . . . 100
- Gippert, Michael J., WO, OGC . . . . . 21
- Girard, Van L., RM, ADM . . . . . 159
- Gittinger, Marsha, WO, ADM, FPS . . 18
- Gjovik, Lee R., FPL, PMR . . . . . 172
- Gladen, Jim, R-4, B-T . . . . . 69
- Glass, Phillip D., R-6, Wenatchee . . . . 98
- Glass, Ronald, NE, Burlington, VT . 148
- Glasser, Stephen P., R-8, SPF, SWA . 106
- Glassman, Hal, R-8, SPF, PAO . . . . . 104
- Glassner, Marsha, R-5, OPM . . . . . 72
- Gleason, George, R-5, Cleveland . . . . 78
- Gleason, Winona, R-6, ADM, FPS . . . . 90
- Glenn, Cheryl, R-8, SPF, PAO . . . . . 104
- Glenn, John R., R-4, R, RL . . . . . 60
- Glevanik, Doug, R-1, PP&B . . . . . 27
- Glinsky, Judith, WO, NFS, MGM . . . . 10
- Glover, Chris, R-8, ADM, MS . . . . . 104
- Glover, Joseph F.,  
SE, Asheville, NC . . . . . 164
- Glover, Verocina S.,  
R-8, ADM, HRP . . . . . 103
- Gobel, Roy, WO, ADM, FPS . . . . . 18
- Gobster, Paul H., NC, Chicago, IL . . 143
- Godbolt, Grant, R-2, A&R . . . . . 44
- Goddard, William K., Jr.,  
R-8, Oz-St. Francis . . . . . 109
- Godden, Randall L., R-5, SPF . . . . . 77
- Godfrey, Andrew E., R-4, Fishlake . . . 67
- Godfrey, Nell V., SE, RP&A . . . . . 163
- Godsey, Pamela, WO, ADM, INS . . . . 19
- Goetz, Ellen J., R-8, NF in MS . . . . . 112
- Goggin, Mike, WO, NFS . . . . . 6
- Golden, Jim, R-6, Wallowa-Whitman . 95
- Gollaher, John, R-4, Boise . . . . . 63
- Gomm, Lyle, R-1, PP&B . . . . . 27
- Gonsisor, Michael J.,  
PNW, Seattle, WA . . . . . 153
- Gonzales, Orlando, R-6, Deschutes . . 92
- Gonzalez, Christina, R-5, StD, E . . . . 74
- Gonzalez-Caban, Armando,  
PSW, Riverside, CA . . . . . 156
- Gooder, Jim, R-6, ADM, PM . . . . . 91
- Goodwin, Maxwell E., R-3, Lincoln . . 58
- Goodwin, Thomas S.,  
R-2, White River . . . . . 46
- Gordon, Rita, R-5, OPM . . . . . 72
- Gordon, Robert E., WO, PL, PD&B . . . 5
- Gorgis, Donald J., FPL, ADM . . . . . 171
- Gorman, J. Dale,  
R-1, Lewis & Clark . . . . . 37
- Gorringer, Larry R., R-4, Caribou . . . . 64
- Gorsh, Joseph W., R-1, TM . . . . . 30
- Gorski, Jodianne, R-9, R, AFM . . . . . 120
- Goss, Adele H., R-5, StD, LRE . . . . . 76
- Goss, John "Jay," WO, ADM, FPS . . . 18
- Gossard, Terry, WO, NFS, E . . . . . 6
- Gottfried, Gerald J.,  
RM, Flagstaff, AZ . . . . . 161
- Gottschalk, Kurt,  
NE, Morgantown, WV . . . . . 147
- Gottschall, Glenn, R-5, Stanislaus . . . 83
- Goudey, Charles B.,  
R-5, StD, R&WM . . . . . 76
- Gournay, William J., R-1, E . . . . . 29
- Graber, Raymond E.,  
NE, Durham, NH . . . . . 148
- Grabner, William, R-6, R, E . . . . . 86
- Grace, Richard, R-6, Willamette . . . . 95
- Grady, Gerald E., R-2, Bighorn . . . . 47
- Graham, Charles, R-6, Malheur . . . . . 92
- Graham, Charles K., INT, ADM . . . . 137
- Graham, Elliott L.,  
R-5, San Bernardino . . . . . 81
- Graham, Russell T.,  
INT, Moscow, ID . . . . . 138
- Graham, Wallace L., R-8, Cherokee . 115
- Gramley, Malcolm, R-8, SPF, F&A . . 105
- Graney, David L.,  
SO, Fayetteville, AR . . . . . 168

- Granskog, James E.,  
SO, New Orleans, LA . . . . . 168
- Grant, Dottie, R-2, PM . . . . . 44
- Grant, Gordon, PNW, Corvallis, OR . 154
- Gravelle, Tracy, PNW, Portland, OR . 152
- Graves, Billy R., R-3, ADM, FPS . . . . 53
- Graves, Diana J., WO, PL, POL . . . . . 5
- Gray, Gordon E., R-1, Helena . . . . . 37
- Gray, Susan, R-3, Cibola . . . . . 57
- Greco, Bruce, R-3, Coconino . . . . . 55
- Greek, Ruth A., NC, Houghton, MI . 142
- Green, Alan W., INT, Ogden, UT . . . . 139
- Green, Allan K., R-2, Routt . . . . . 46
- Green, David W., FPL, WPR . . . . . 172
- Green, Ernestene L., R-1, RNWL . . . . 30
- Green, Jerry L., R-4, Sawtooth . . . . . 65
- Green, Jesse, FPL, PPCR . . . . . 171
- Green, Jessie, R-4, ADM, AS . . . . . 62
- Green, Judith K., R-5, Eldorado . . . . 79
- Green, M. Sue, R-4, R, E . . . . . 59
- Green, Norma,  
PSW, Berkeley, CA . . . . . 155, 156
- Green, Phyllis, R-6, Mt. Baker-Snoq . 97
- Green, Win, WO, PL . . . . . 4
- Green, Yvonne L., FPL, PMR . . . . . 172
- Greene, Daniel M., R-2, TFP&C . . . . 40
- Greene, David L., R-4, Toiyabe . . . . . 66
- Greene, Don, WO, SPF, CF . . . . . 12
- Greene, Lula E.,  
PSW, Berkeley, CA . . . . . 156
- Greene, Sarah, PNW, Corvallis, OR . 154
- Greenfield, Paul, WO, NFS, E . . . . . 7
- Greenhalgh, Richard, R-8, PB . . . . . 99
- Greenlee, Fredna U.,  
SO, Stoneville, MS . . . . . 169
- Greenlee, Harold, R-8, R, E . . . . . 100
- Green-Smith, Renee,  
WO, Chief's Off . . . . . 3
- Greenwald, Ronald F.,  
R-6, ADM, PM . . . . . 91
- Greer, Harold L., R-1, E . . . . . 28
- Greer, Jerry, WO, NFS, E . . . . . 7
- Greer, John G., R-5, Klamath . . . . . 79
- Greffenius, Richard E., R-5, RF Off . . 71
- Gregory, Jack, R-8, ADM, FLE . . . . . 103
- Gregory, Jackie, R-8, SPF, PAO . . . . . 104
- Greiman, Harley L., R-5, OGC . . . . . 71
- Greis, John G., R-8, SPF, SWA . . . . . 106
- Grerstad, Jerry, R-4, Toiyabe . . . . . 66
- Grest, Keith M., R-8, SPF, SWA . . . . 106
- Grey, JoAnn, R-9, W-H . . . . . 124
- Gridler, David, R-4, Toiyabe . . . . . 67
- Griego, Delbert, R-3, Gila . . . . . 57
- Grieman, Harley L., R-5, StD, RR . . . 76
- Griesemer, Anne, WO, NFS, E . . . . . 6
- Griffeth, Robert L., R-8, ADM, PRO . 103
- Griffin, Roger, R-10, LMW . . . . . 132
- Griffith, Russell F., R-8, Cherokee . . 115
- Griffith, Tom, R-1, Deerlodge . . . . . 35
- Grimes, Larry A., R-8, Jefferson . . . . 117
- Grimes, Tom, R-10, EAM . . . . . 131
- Grinberg, Phyllis,  
NE, Hamden, CT . . . . . 149
- Griswold, Jack C., R-4, Challis . . . . . 64
- Groll, Clinton C., R-4, Salmon . . . . . 65
- Gross, Larry L., WO, SPF, FPM . . . . . 14
- Grossarth, Orville D., R-6, Fremont . . 92
- Grossman, Gene, R-2, Grand Mesa . . 44
- Grosvenor, John R., R-5, StD, E . . . . . 74
- Grosvenor, William L., R-1, PM . . . . . 33
- Grothey, Don, R-9, ADM, MS . . . . . 122
- Groven, Allen C., R-9, Superior . . . . 126
- Grows, Walter, R-4, Targhee . . . . . 66
- Grubb, Teryl G., RM, Tempe, AZ . . . 161
- Grunewald, Stanley, R-3, R, LM . . . . . 50
- Gruver, Laurence A., R-5, Tahoe . . . . 84
- Guenther, Keith, R-5, Los Padres . . . . 80
- Guest, James, R-6, R, ER&WM . . . . . 87
- Guillette, Carlton P., R-4, Dixie . . . . 67
- Guldin, Richard, WO, RES, FIER . . . 16
- Gunderson, Dennis E., FPL, PPCR . 171
- Gunnell, Frank, R-4, Caribou . . . . . 64
- Gunzel, Steve L., R-3, Tonto . . . . . 56
- Gusler, Owen B., R-9, H-M . . . . . 125
- Guss, Joseph A.,  
R-4, ADM, FPS, INT, ADM . . . 63, 137
- Gust, Dolores J., FPL, ADM . . . . . 171
- Gutierrez, John, R-3, R, LM . . . . . 50
- Gutierrez, Rudy R., Jr., RM, ADM . . 159
- Gwyther, Dennis, R-10, FAM . . . . . 131
- Gyles, Paul K., R-1, Bitterroot . . . . . 35
- Gyles, Roselyn M., R-1, RF Off . . . . . 27

## H

- Haack, Robert,  
NC, East Lansing, MI . . . . . 141
- Haag, Ron, R-1, RAWE . . . . . 29
- Haarala, Paul, WO, NFS, L . . . . . 8
- Haaser, Karl, R-4, R, MAM . . . . . 61
- Hackett, Ronald L.,  
NC, St. Paul, MN . . . . . 143
- Haddow, Dennis V., R-2, AA&F . . . . . 41
- Hadfield, James, R-6, SPF, FPM . . . . 89



- Hadsel, Lyall, R-10, PM . . . . . 132
- Hagadorn, Neil, R-10, RN . . . . . 133
- Hagan, Thomas P., R-4, R, RL . . . . . 60
- Hagemeier, James L., R-1, PP&B . . . . . 27
- Hager, Pete, WO, NFS, E . . . . . 6
- Hager, William M.,  
WO, SPF, RES . . . . . 12, 15
- Hagerdon, Chuck, R-3, Santa Fe . . . . . 58
- Hagestadt, Richard, WO, NFS, LMP . . . . . 10
- Hagle, Susan K., R-1, CFPM . . . . . 31
- Hahn, Herbert, R-5, Stanislaus . . . . . 83
- Hahn, Jerold T., NC, St. Paul, MN . . . . . 143
- Hahn, Temple T., WO, ADM, PCR . . . . . 21
- Hahnenberg, Frank W.,  
R-9, Mark Twain . . . . . 127
- Haigh, Steve, R-5, StD, RA&LE . . . . . 75
- Haight, Robert G.,  
SE, Research Triangle Park, NC . . . . . 165
- Haines, Richard, WO, NFS, E . . . . . 7
- Haissig, Bruce E.,  
NC, Rhinelander, WI . . . . . 142
- Haker, Jane, R-1, A&FM . . . . . 29
- Hale, Jerrel (Hoppy), R-3, PDB . . . . . 49
- Hall, Alphonso L., WO, RES, IF . . . . . 16
- Hall, Debby R., R-1, PM . . . . . 33
- Hall, Doug, FPL, ADM . . . . . 171
- Hall, Frederick, R-6, R, ER&WM . . . . . 87
- Hall, Galen B., R-1, PM . . . . . 33
- Hall, Myron C., R-9, Ottawa . . . . . 126
- Hall, Nancy, R-9, ADM, CR . . . . . 123
- Hall, Oscar, R-8, SPF, CF . . . . . 106
- Hall, Patricia, PNW, Olympia, WA . . . . . 154
- Hall, Randall R., R-4, R, RW . . . . . 60
- Hall, Steve, R-3, R, E . . . . . 50
- Hallenbeck, Joe, R-9, Hiawatha . . . . . 125
- Halligan, John "Pat," R-2, P&PB . . . . . 41
- Hallman, Richard, WO, NFS, E . . . . . 7
- Halloran, Dick, WO, ADM, P&P . . . . . 20
- Halter, Patricia, NC, ADM . . . . . 141
- Halverson, Howard G.,  
NE, Berea, KY . . . . . 147
- Hamby, Denzil D. (Mike), R-8, R, E . . . . . 100
- Hamel, Dennis R., WO, SPF, FPM . . . . . 14
- Hamilton, Connie, NA, IPA . . . . . 23
- Hamilton, David A.,  
INT, Moscow, ID . . . . . 138
- Hamilton, James, R-1, ADM . . . . . 32
- Hamilton, Jerry, R-4, R, TM . . . . . 61
- Hamilton, Maxie, R-5, OPM . . . . . 72
- Hamilton, Ronald, R-4, R, TM . . . . . 61
- Hamilton, Thomas E., WO, RES . . . . . 14
- Hammond, Carol J.,  
INT, Moscow, ID . . . . . 139
- Hammond, David A.,  
R-8, NF in NC . . . . . 113
- Hammond, John R., R-3, PDB . . . . . 49
- Hammond, Robert, R-5, Plumas . . . . . 81
- Hammond, Robert C., R-2, Shoshone . . . . . 48
- Hamner, Robert R., R-4, R, RW . . . . . 60
- Hampton, Bernice L., R-4, R, RW . . . . . 60
- Hamre, Robert H., RM, ADM . . . . . 159
- Han, James S., FPL, PPCR . . . . . 171
- Hancock, Janis, R-9, ADM, MS . . . . . 122
- Handley, Brent, WO, NFS, L . . . . . 8
- Handley, Jayne, WO, NFS, RGE . . . . . 10
- Handy, Jeffrey K., WO, OGC . . . . . 21
- Hanemann, Michael G.,  
R-6, ADM, PM . . . . . 91
- Haney, David, R-4, Toiyabe . . . . . 66
- Haney, Donna, R-2, RWFE, L, RN,  
TFP&C, P&PB . . . . . 39, 40, 41
- Hankins, Barbara, R-9, ADM, HRP . . . . . 123
- Hanks, Leland F., R-9, R, TM . . . . . 121
- Hanks, Sidney H., R-2, RF Off . . . . . 39
- Hanks, Walt, R-4, R, RW . . . . . 60
- Hanley, Thomas A.,  
PNW, Juneau, AK . . . . . 153
- Hann, Wendel, R-1, RAWE . . . . . 30
- Hanrahan, Miles P., R-3, A-S . . . . . 54
- Hanruhan, Chris, R-9, Grn. Mtn . . . . . 128
- Hansen, Bruce, NE, Princeton, WV . . . . . 147
- Hansen, Donald T., WO, ADM, HRP . . . . . 20
- Hansen, Edward A.,  
NC, Grand Rapids, MN . . . . . 142
- Hansen, Lily, R-10, EAM . . . . . 131
- Hansen, Mark H.,  
NC, St. Paul, MN . . . . . 143
- Hansen, Paul, R-6, SPF, PAO . . . . . 88
- Hanson, David,  
R-9, R, LWM, Bedford, IN . . . . . 121
- Hanson, Donald P., R-9, H-M . . . . . 125
- Hanson, James B.,  
NA, St. Paul, MN . . . . . 25
- Hanson, Joni S., R-9, PPB . . . . . 119
- Hanson, Karen, WO, SPF, FAM . . . . . 13
- Hanson, Michael L., R-4, R, SPF . . . . . 62
- Hanson, Ronald K., R-1, Deerlodge . . . . . 36
- Hanson, Ronald W., R-5, StD, LRE . . . . . 76
- Hansonl, Penny, R-1, RAWE . . . . . 29
- Harasek, Craig, R-5, Eldorado . . . . . 79
- Harbour, Ben T., R-8, NF in TX . . . . . 115
- Harbour, Thomas, R-5, Modoc . . . . . 81



- Harcharik, David A., WO, RES, IF . . . 16
- Hard, John S.,  
PNW, Fairbanks, AK . . . . . 153
- Harder, Judy, R-9, ADM, MS . . . . . 122
- Hardman, Richard, R-6, Mt. Hood . . . 93
- Hardy, Charles W., R-4, Boise . . . . . 64
- Hardy, Colin, PNW, Seattle, WA . . . . 152
- Harkins, Loretta, NA, IPA . . . . . 23
- Harlan, W. Thomas, WO, PAO . . . . . 4
- Harllee, Robert O., R-8, NF in MS . . 112
- Harmening, John, R-10, LMW . . . . . 132
- Harmer, David, R-5, Los Padres . . . . . 80
- Harmon, Robert M., R-4, R, E . . . . . 60
- Harms, William R.,  
SE, Charleston, SC . . . . . 164
- Harnisch, Fred, R-6, Mt. Baker-Snoq . 97
- Harp, Duane, R-10, Chugach . . . . . 134
- Harp, Thurman P., R-8, NF in NC . . 113
- Harper, Bill E., R-1, E . . . . . 28
- Harper, George R., R-5, Klamath . . . . 79
- Harper, Mike, WO, NFS, E . . . . . 6
- Harper, Warren, WO, NFS, WSA . . . . 12
- Harpole, George B., FPL, PMR . . . . . 172
- Harr, Dennis R., PNW, Seattle, WA . 152
- Harr, P. J., R-3, ADM, AS . . . . . 52
- Harrell, Dick, R-5, StD, A&FM . . . . . 73
- Harrington, Bruce R.,  
R-8, ADM, MS . . . . . 104
- Harrington, Constance A.,  
SO, Monticello, AR . . . . . 170
- Harrington, Michael G.,  
INT, Missoula, MT . . . . . 138
- Harrington, Sandy, R-8, R, LM . . . . . 101
- Harris, Alfred R.,  
NC, Grand Rapids, MN . . . . . 142
- Harris, Bridget, WO, ADM, HRP . . . . 20
- Harris, Charles W., R-8, ADM, HRP . 103
- Harris, Fred W., Jr., R-8, OGC . . . . . 99
- Harris, Gary, R-5, NCSC . . . . . 82
- Harris, Jean I., R-5, StD, A&FM . . . . 73
- Harris, Jennifer, R-6, Malheur . . . . . 92
- Harris, Margaret,  
NE, Burlington, VT . . . . . 148
- Harris, Mary, R-9, R, LWM . . . . . 120
- Harris, Myrenia A.,  
R-5, StD, F&WL, RW&CR . . . . 75, 76
- Harris, Richard G., R-4, W-C . . . . . 68
- Harris, Robert, R-5, LTBMU . . . . . 84
- Harris, Sheila, R-8, ADM, PM . . . . . 102
- Harrison, Anne, PSW, ADM . . . . . 155
- Harrison, Carol, WO, NFS, WLF . . . . 12
- Harrison, Darrol L., R-3, R, RGE . . . . 50
- Harrison, Jeanne, R-3, ADM, AS . . . . 52
- Harrison, Pat, R-2, Pike&SI . . . . . 45
- Harrison, Richard, R-2, PM . . . . . 44
- Harrison, Rob, WO, NFS, E . . . . . 7
- Hart, Denis, R-1, Helena . . . . . 37
- Hart, Dennis R., R-5, SPF . . . . . 77
- Hart, James S., R-3, A-S . . . . . 54
- Hart, Moxon E., R-1, TM . . . . . 31
- Hart, Paul, R-6, Wenatchee . . . . . 98
- Hartgraves, Charles R., WO, ADM . . 17
- Hartley, Marilyn, R-5, Angeles . . . . . 78
- Hartman, Gary E.,  
R-8, Oz-St. Francis . . . . . 109
- Hartman, Joe, R-2, Pike&SI . . . . . 45
- Hartman, Robert, WO, NFS, E . . . . . 7
- Hartog, Jeannette, R-4, R, TM, AFM . 61
- Harty, Rich, R-5, Eldorado . . . . . 79
- Harvell, Cornell, R-5, CR . . . . . 71
- Harvey, Alan E., INT, Moscow, ID . . 138
- Harvey, James W., R-4, R, SPF . . . . . 62
- Harwood, Terry A., R-4, R, E . . . . . 59
- Hasenoehrl, Louis, R-6, ADM, FPS . . 90
- Haskell, James H., R-4, ADM, IS,  
INT, ADM . . . . . 62, 137
- Hassell, Joyce, R-3, Tonto . . . . . 56
- Hastings, Felton L., SE, Research  
Triangle Park, NC . . . . . 165
- Hastings, Joyce, R-5, StD, LRE . . . . . 75
- Hatch, Charles L., NA, FPM . . . . . 23
- Hatch, Ira W., R-4, M-S . . . . . 68
- Hatch, Kay, R-5, Inyo . . . . . 79
- Hatcher, John B.,  
R-5, San Bernardino . . . . . 81
- Hathaway, Michael B.,  
R-9, Wht. Mtn . . . . . 127
- Hathaway, Richard, R-9, R, E . . . . . 120
- Hattersley, Douglas J., R-8, R, LM . . 101
- Haubry, Nicholas F., R-9, H-M . . . . . 125
- Hauck, Charles A., SE, Macon, GA . 166
- Haugen, Gordon, WO, NFS, WLF . . . 12
- Haught, Adrian, WO, PL, RPA . . . . . 5
- Haukereid, Mary K., FPL, ADM . . . . 171
- Hauser, Dianne, R-3, OGC . . . . . 49
- Hauser, Kathryn C., WO, NFS . . . . . 6
- Haverty, Michael,  
PSW, Berkeley, CA . . . . . 156
- Havig, Dennis, R-1, Beaverhead . . . . 35
- Hawkes, Betty, R-5, Cleveland . . . . . 78
- Hawkes, Gerald, R-3, Lincoln . . . . . 58
- Hawkins, Isaac W., R-8, NF in TX . . 116

- Hawks, Raymond T., R-8, Chatt-O . . . 110
- Hawksworth, Frank G.,  
RM, Fort Collins, CO . . . . . 161
- Hawman, Wanda, R-3, SPF, PAO . . . . 52
- Hawthorne, Jean M.,  
R-5, StD, RW&CR . . . . . 76
- Hayden, Doug, R-5, StD, LRE . . . . . 76
- Hayes, Deborah C.,  
RM, Albuquerque, NM . . . . . 161
- Hayes, Eugene R., R-8, Ouachita . . . 108
- Hayes, Forest E., R-1, Bitterroot . . . . 35
- Hayes, Vaughn, R-5, Angeles . . . . . 78
- Hayes, William H.,  
R-8, FM-Sumter . . . . . 114
- Haynes, Richard A., RM, ADM . . . . . 159
- Haynes, Richard W.,  
PNW, Portland, OR . . . . . 152
- Haynes, Vearl L., R-3, A-S . . . . . 54
- Hays, Karen, R-6, Deschutes . . . . . 91
- Haywood, James D.,  
SO, Alexandria, LA . . . . . 169
- Hazel, John W., R-9, R, TM . . . . . 121
- Healy, Robert W., R-5, StD, RR . . . . . 76
- Healy, William, NE, Amherst, MA . . 148
- Heaslip, Richard W., R-8, NF in MS . 112
- Heath, Gerald G.,  
R-2, Medicine Bow . . . . . 48
- Heaton, John, R-2, A&R . . . . . 44
- Hecker, Libby, R-5, StD, ISM . . . . . 75
- Hedman, Victor H., R-9, R, E . . . . . 120
- Hedrick, Joseph H., R-8, Jefferson . . 116
- Hedrick, Larry D., R-8, Ouachita . . . 108
- Heebner, Gordon C., R-5, Sequoia . . . 82
- Heede, Burchard H.,  
RM, Tempe, AZ . . . . . 161
- Heerwagen, David A., WO, PA . . . . . 5
- Heidmann, LeRoy J.,  
RM, Flagstaff, AZ . . . . . 161
- Heiges, Ann W., SE, Macon, GA . . . . 166
- Heikell, El, R-6, R, TM . . . . . 88
- Heins, Dick, R-8, R, E . . . . . 100
- Heintz, F. Norman, R-8, Geo Wash . . 116
- Heintz, Thomas, R-1, Custer . . . . . 35
- Heisler, Anne, R-6, SPF, PAO . . . . . 88
- Heisler, Gordon M.,  
NE, University Park, PA . . . . . 146
- Heist, Ed, R-1, PP&B . . . . . 27
- Heister, Debbie, R-2, PAO . . . . . 42
- Hejl, Sallie Jo, INT, Missoula, MT . . 139
- Heller, David, R-6, R, FWL . . . . . 86
- Helm, Dan, R-6, R, E . . . . . 86
- Helmer, William P., WO, ADM, FPS . . 18
- Helms, Roger, R-1, PP&B . . . . . 27
- Helphinstine, William  
R-6, Fremont . . . . . 92
- Helphinstine, William M.,  
R-6, Siuslaw . . . . . 94
- Helton, Gerald, R-8, ADM, PM . . . . . 102
- Helvey, J. David, NE, Parsons, WV . 147
- Helwig, Gail, NC, ADM . . . . . 141
- Hemingway, George, R-8, R, LM . . . 100
- Hemingway, Richard W.,  
SO, Alexandria, LA . . . . . 169
- Hemphill, Sunny, WO, ADM, HRP . . . 20
- Henchell, Cynthia,  
R-6, Gifford Pinchot . . . . . 97
- Hendershot, Michael,  
R-5, StD, AS, PSW, ADM . . . . 73, 155
- Henderson, Floyd L., NC, ADM . . . . . 141
- Henderson, Jerry D.,  
R-8, FM-Sumter . . . . . 114
- Henderson, Kenneth D.,  
R-8, Chatt-O . . . . . 110
- Henderson, Mary H., R-8, R, FWR . . 102
- Henderson, Roger, R-1, ADM . . . . . 32
- Henderson, Ronald L., R-3, Gila . . . . . 57
- Hendricks, Charles, R-2, WS&M . . . . . 40
- Hendricks, Gary, R-2, O&F . . . . . 43
- Hendricks, Robert, R-4, R, AFM . . . . . 61
- Hendricks, Robert L., R-4, Sawtooth . 65
- Hendrickson, Lloyd, R-9, ADM, PM . 123
- Hendrickson, Ronald, R-1, A&FM . . . 29
- Hendrix, Andrea, R-3, SPF, FPM . . . . 52
- Henke, Gerald, WO, NFS, RGE . . . . . 10
- Henley, John W., PNW, Juneau, AK . 153
- Henry, Richard A., R-5, Lassen . . . . . 80
- Henshaw, Donald,  
PNW, Corvallis, OR . . . . . 154
- Henshaw, John, R-6, Olympic . . . . . 98
- Hensler, Robert, R-1, Flathead . . . . . 36
- Hensley, Charles, R-8, PB . . . . . 99
- Henson, Larry, WO, NFS . . . . . 6
- Hentemann, Helen, WO, ADM, PCR . 21
- Hepp, Donna, R-2, A&R . . . . . 44
- Herman, David, NE, Hamden, CT . . 149
- Herrera, Louisa, R-6, R, LM . . . . . 86
- Herrett, Wendy, R-6, Mt. Hood . . . . . 92
- Hertel, Gerard D.,  
WO, RES, FFASR, Broomall, PA . . 15
- Herth, Michael, R-9, Monogahela . . 128
- Hess, J. Tod, R-6, ADM, FPS . . . . . 90
- Hess, Jurgen, R-6, R, Col Gor . . . . . 88
- Hess, Nolan J., R-8, Alex, LA . . . . . 107
- Hess, Susan B., WO, PAO . . . . . 3



- Hesse, Richard A., R-9, R, TM . . . . . 121
- Hessel, David L., WO, NFS, TM . . . . . 10
- Hesseldahl, Norm, R-6, Siuslaw . . . . . 94
- Hetzel, Glen E., R-2, RWFE . . . . . 39
- Hetzer, Robert, R-6, SPF, CF . . . . . 89
- Heyer, Theresa, NA, St. Paul, MN . . . 25
- Heywood, Sharon, R-6, P . . . . . 85
- Hibbetts, Jerry, R-3, Gila . . . . . 57
- Hickey, Dean L., R-9, Chippewa . . . . 126
- Hickman, Clifford A.,  
SO, New Orleans, LA . . . . . 168
- Hickman, Jimmie L., R-3, SPF, AFM . 51
- Hicks, Barry, R-1, Beaverhead . . . . . 34
- Hicks, Sandra, PSW, Fresno, CA . . . 157
- Higginbotham, Patrick B.,  
R-8, ADM, FLE . . . . . 103
- Higgins, Elizabeth,  
NA, NE, ADM . . . . . 24, 145
- Higgins, James C., R-9, H-M . . . . . 125
- Higgins, Joseph, R-6, R, RN . . . . . 87
- Higgs, John M., R-5, SPF . . . . . 77
- Higgs, Tenesia, R-8, ADM, PM . . . . . 102
- Highley, Terry L., FPL, PMR . . . . . 172
- Hightower, Robert M.,  
R-8, Oz-St. Francis . . . . . 109
- Hildebrand, Diane, R-2, TFP&C . . . . 40
- Hilgert, Jerry, PNW, Fairbanks, AK . 153
- Hill, Charles, Jr., R-8, ADM, PRO . . 103
- Hill, Clifford H., R-9, Chippewa . . . . 126
- Hill, John, R-2, Grand Mesa . . . . . 45
- Hill, Larry M., R-2, Grand Mesa . . . . 44
- Hill, Lawrence W., WO, NFS . . . . . 6
- Hill, Mary, WO, PL, PD&B . . . . . 5
- Hill, Mary, NE, Princeton, WV . . . . 148
- Hill, Paul, WO, NFS, E . . . . . 7
- Hillard, Don, R-1, E, Flathead SO . . . 28
- Hilliard, Parks, R-3, Gila . . . . . 57
- Hilner, Kenneth W., R-8, R, E . . . . . 100
- Hilt, Donald E., NE, Delaware, OH . 146
- Himes, Elsie, PNW, Portland, OR . . . 152
- Hinds, Allan, R-3, Cibola . . . . . 57
- Hines, Rachel, WO, ADM, HRP . . . . . 20
- Hinman, Al, R-1, ADM . . . . . 31
- Hinshaw, Robert F., R-1, E . . . . . 28
- Hintsala, Frederick A., R-9, R, E . . . 120
- Hinz, John H., R-3, Cibola . . . . . 57
- Hipp, Renee, R-9, PAO . . . . . 119
- Hirami, Patti, R-4, R, AFM . . . . . 61
- Hiremath, Shivanand,  
NE, Delaware, OH . . . . . 146
- Hirl, Phil, R-6, R, E . . . . . 86
- Hiserote, Bruce,  
PNW, Portland, OR . . . . . 152
- Hitchings, Diane, WO, PAO . . . . . 4
- Ho, Iwan, PNW, Corvallis, OR . . . . . 154
- Hobbs, Stephen D., PNW, COPE . . . 151
- Hobmeier, Lindalou, R-9, PAO . . . . . 119
- Hocking, Leonard G., R-1, PM . . . . . 33
- Hockinson, Joel C., R-9, Wht. Mtn . . 127
- Hodge, Doug, R-8, ADM, MS . . . . . 104
- Hodge, Richard S., R-1, Clearwater . . 33
- Hodnett, Eric, WO, ADM, PCR . . . . . 21
- Hoefer, Dave, R-4, P&B . . . . . 59
- Hoefer, Jon, R-5, LTBMU . . . . . 84
- Hoekstra, Thomas W., RM, Dir. Off . 159
- Hoel, John, R-1, MS . . . . . 32
- Hoelting, Maurice D., R-8, R, E . . . . 100
- Hof, John G., RM, Fort Collins, CO . 160
- Hofacker, Thomas H.,  
WO, SPF, FPM . . . . . 14
- Hoff, Raymond J., INT, Moscow, ID . 138
- Hoffard, William H.,  
R-8, Asheville, NC . . . . . 107
- Hoffman, Glenn, R-6, Wenatchee . . . . 98
- Hoffman, John, R-6, Siskiyou . . . . . 93
- Hoffman, Richard A., R-8, R, RN . . . 101
- Hoffman, Terry W., R-9, W-H . . . . . 124
- Hogan, James D., R-1, E . . . . . 28
- Hogan, Marcia, R-1, Lolo . . . . . 38
- Hogan, Sandy, R-5, San Bernardino . . 81
- Holbrook, James H., SE, ADM . . . . . 163
- Holdaway, Margaret R.,  
NC, St. Paul, MN . . . . . 143
- Holden, Arnold G., WO, PL, EC . . . . . 4
- Holder, Barbara, R-5, Klamath . . . . . 79
- Holdorf, Herb, R-1, RAWE . . . . . 30
- Holguin, Carl, R-10, PAO . . . . . 133
- Holguin, Carl, R-9, PAO . . . . . 119
- Holland, Carolyn, WO, NFS, E . . . . . 6
- Holland, David G., R-4, R, SPF . . . . . 62
- Holland, Jean, NE, Hamden, CT . . . 149
- Holland, William, R-5, Lassen . . . . . 80
- Holley, David, WO, SPF, FAM . . . . . 13
- Hollingsworth, Robert W.,  
R-9, R, RRWL . . . . . 121
- Hollomb, Dennis, R-5, Los Padres . . . 80
- Holmes, Chris, WO, SPF, CF . . . . . 12
- Holmes, Janice R-8, ADM, CR . . . . . 102
- Holmes, Rob, WO, ADM, CST . . . . . 18
- Holsten, Ed, R-10, SPF . . . . . 133
- Holstine, Charles M.,  
R-5, StD, F&WL . . . . . 75



- Holt, John, WO, NFS, E . . . . . 8
- Holt, John W., R-3, Prescott . . . . . 56
- Holthausen, Richard, R-6, R, FWL . . . . . 86
- Holthus, Dennis, R-6, Siskiyou . . . . . 94
- Holtje, R. Kenneth, R-9, Hiawatha . . . . . 124
- Hom, Dale, R-6, Okanogan . . . . . 97
- Hom, Sandra G., R-5, StD, R&WM . . . . . 76
- Homeyer, Jay, NA, NE, ADM . . . . . 24, 145
- Honadle, Beth Walter, WO, ES . . . . . 22
- Hood, Theresa, R-8, SPF, F&A . . . . . 105
- Hook, John, R-6, Okanogan . . . . . 97
- Hooper, Robert G., III,  
SE, Charleston, SC . . . . . 164
- Hooper, Ronald E., R-5, StD, AS . . . . . 73
- Hoots, Tom, R-2, White River . . . . . 46
- Hope, Leonard (Tom), R-1, Flathead . . . . . 36
- Hopkins, Kissie, WO, ADM, INS . . . . . 19
- Hopson, Terry D., R-4, Ashley . . . . . 67
- Horakora, Zdenka Z.,  
WO, SPF, FPM . . . . . 14
- Horn, Beth, R-1, IO . . . . . 27
- Horn, Kirk M., R-1, WL&F . . . . . 31
- Horn, Richard A., FPL, PPCR . . . . . 171
- Hornbeck, James W.,  
NE, Durham, NH . . . . . 148
- Hornberger, Larry L.,  
R-5, Los Padres . . . . . 80
- Horne, Ned, R-10, EAM . . . . . 131
- Horsley, Stephen B.,  
NE, Warren, PA . . . . . 146
- Horton, Alan, R-6, Ochoco . . . . . 93
- Horton, L. Jack, NA, Fire . . . . . 24
- Hoselton, LaVonne B., R-1, PM . . . . . 33
- Hosmer, Richard, NE, Durham, NH . . . . . 149
- Hotchkiss, Sam, WO, NFS, MGM . . . . . 10
- Hough, Walter A., SO, RC . . . . . 167
- House, Sonnet W., R-4, ADM, PM . . . . . 63
- Houston, David R.,  
NE, Hamden, CT . . . . . 149
- Hovel, Dennis, R-2, Grand Mesa . . . . . 44
- Howard, Don M., R-3, Coconino . . . . . 55
- Howard, James,  
PNW, Portland, OR . . . . . 152
- Howard, James E., R-1, ADM . . . . . 32
- Howard, James L., FPL, PMR . . . . . 172
- Howard, Janice J., R-9, ADM, AS . . . . . 122
- Howard, Rod, R-4, Humboldt . . . . . 66
- Howard, Shelia, R-8, ADM, MS . . . . . 103
- Howard, Susan C., R-8, OGC . . . . . 99
- Howe, Aaron, R-4, M-S . . . . . 68
- Howe, George E., R-1, TM . . . . . 30
- Howell, Colleen K., INT, Boise, ID . . . . . 139
- Howes, Steve, R-6, SPF, FPM . . . . . 89
- Howland, Jean, R-9, ADM, MS . . . . . 122
- Howse, Norm, R-10, RN . . . . . 133
- Hse, Chung Y., SO, Alexandria, LA . . . . . 169
- Hubbard, Hale M., R-4, Fishlake . . . . . 67
- Hubbard, Thomas K.,  
R-9, Monongahela . . . . . 128
- Huber, Dean W., R-5, SPF . . . . . 77
- Huckabee, Nona B., R-8, SPF, FPM . . . . . 105
- Huddleston, Jo, R-1, RAWE . . . . . 29
- Hudson, Judy, R-3, ADM, PCR . . . . . 54
- Hudson, Larry, R-6, Mt. Baker-Snoq . . . . . 97
- Huebner, Anne E., WO, PL, POL . . . . . 5
- Huffman, Morris, R-4, Boise . . . . . 64
- Hughes, Dallas, R-6, R, ER&WM . . . . . 87
- Hughes, Dorothy J., R-9, ADM, CR . . . . . 123
- Hughes, Ed, WO, ADM, FPS . . . . . 19
- Hughes, John W., R-1, RF Off . . . . . 27
- Hughes, Lawrence D., WO, OGC . . . . . 21
- Hughes, Marlin Q., R-3, R, TM . . . . . 51
- Hughes, Ransom, WO, ADM, HRP . . . . . 20
- Hughes, William M., R-8, R, RN . . . . . 101
- Huguet, Donna G., R-1, WL&F . . . . . 31
- Huking, Claire, R-5, StD, LRE . . . . . 75
- Hulbert, James, R-6, R, Col Gor . . . . . 88
- Hull, Robert N., R-5, Sierra . . . . . 83
- Hulse, F. Gary, WO, NFS, E . . . . . 6
- Hulse, Geoffrey, R-2, Pike&SI . . . . . 45
- Humphrey, Judy, WO, ADM, PCR . . . . . 20
- Humphrey, Ronald, R-10, T-S . . . . . 135
- Hungerford, Roger D.,  
INT, Missoula, MT . . . . . 138
- Hunkins, Philip, R-3, Kaibab . . . . . 55
- Hunnicut, Thomas B., SE, ADM . . . . . 163
- Hunsaker, Neil, R-6, Deschutes . . . . . 91
- Hunstman, Norman L., R-4, Uinta . . . . . 68
- Hunt, Clyde M., NA, FM&U . . . . . 23
- Hunt, Duane, R-2, O&F . . . . . 43
- Hunt, H. Wayne, FPL, ADM . . . . . 171
- Hunt, James A., R-8, Geo Wash . . . . . 116
- Hunt, John, FPL, PPCR . . . . . 171
- Hunt, Mary, R-6, Winema . . . . . 96
- Hunt, Rosanne, PSW, ADM . . . . . 155
- Hunter, Janice C., WO, PL, LA . . . . . 4
- Hunter, Kathryn L., WO, RES, IF . . . . . 16
- Hunze, Norris G., R-9, Superior . . . . . 127
- Huppuch, Charles D., R-8, R, RN . . . . . 101
- Huppuch, Mary, R-8, R, LM . . . . . 100
- Hurley, Janet F., R-3, Gila . . . . . 57
- Hurth, Dick, R-9, ADM, AS . . . . . 123
- Hussey, Thomas, R-6, Mt. Hood . . . . . 92
- Hutchins, Anita, R-6, SPF, FPM . . . . . 89

Hutchins, Jerald N., R-5, Eldorado . . . 78  
 Hutchinson, Jay G., NC, ADM . . . . . 141  
 Hutchinson, Kitty, WO, NFS, E . . . . . 6  
 Huyler, Neil K.,  
 NE, Burlington, VT . . . . . 148

## I

Ide, Dewayne, R-9, Hiawatha . . . . . 125  
 Ilhardt, Bonnie, R-9, R, LWM . . . . . 121  
 Ilhardt, Douglas R., R-9, R, TM . . . . . 121  
 Illi, Warren, R-1, Flathead . . . . . 36  
 Illman, Barbara L., FPL, PMR . . . . . 172  
 Imlay, Gene, R-1, ADM . . . . . 32  
 Ince, Peter, FPL, PMR . . . . . 172  
 Ingram, Phil, R-8, NF in TX . . . . . 115  
 Ingram, Rosalie J., R-9, R, TM . . . . . 121  
 Inman, John, R-4, Humboldt . . . . . 66  
 Inman, Richard H., R-1, Gallatin . . . . . 36  
 Irby, Charles H.,  
 R-5, San Bernardino . . . . . 81  
 Irwin, John G., R-8, SRFS . . . . . 107  
 Isebrands, Judson G.,  
 NC, Rhineland, WI . . . . . 142  
 Iverson, David C., R-4, P&B . . . . . 59  
 Ivey, Carol, R-6, PDB . . . . . 85  
 Iwai, Catherine L., PNW, COPE . . . . . 151  
 Iwamoto, Y. Robert, R-9, Grn. Mtn . . 128

## J

Jack, Lyle, R-6, Mt. Baker-Snoq . . . . . 97  
 Jackman, Patricia, WO, PL, EC . . . . . 4  
 Jacks, Jack B., R-9, R, LWM . . . . . 121  
 Jackson, Carlin B., R-6, R, LM . . . . . 86  
 Jackson, Gene S., R-8, NF in MS . . . 112  
 Jackson, Karen, R-6, R, TM . . . . . 87  
 Jackson, Kristine,  
 PNW, Portland, OR . . . . . 152  
 Jackson, Lisa, R-4, ADM, FPS . . . . . 63  
 Jackson, Pat, R-3, R, TM . . . . . 51  
 Jackson, Patrick L., R-3, R . . . . . 49  
 Jackson, Rose, WO, NFS, L . . . . . 8  
 Jacobs, Cynthia K., PSW, Dir. Off . . . 155  
 Jacobs, Robert T. (Bob),  
 R-8, NF in FL . . . . . 109  
 Jacobs, Rodney D., NA, St. Paul, MN . 25  
 Jacobsen, Gerald L., R-1, PM . . . . . 33  
 Jacobson, James E., WO, ADM, FPS . 18  
 Jacobson, Jerry, WO, ADM, FPS . . . . . 18  
 Jacobson, Tom, FPL, ADM . . . . . 171  
 Jacques, Gerard E., R-8, Geo Wash . 116

Jager, Edward M., R-9, ADM, MS . . 122  
 Jagodowski, Joseph, SE, ADM . . . . . 163  
 Jahn, Phillip, R-4, Payette . . . . . 65  
 Jairell, Robert L.,  
 RM, Laramie, WY . . . . . 160  
 Jakel, John A., NC, ADM . . . . . 141  
 Jakes, Pamela J.,  
 NC, St. Paul, MN . . . . . 143  
 Jakub, Lawrence M., R-1, OGC . . . . . 27  
 James, Bobby D., R-8, SPF, F&A . . . 105  
 James, Denver, R-6, SPF, PAO . . . . . 88  
 James, J. Phillip, R-2, Black Hills . . . 47  
 James, Jesse, III,  
 R-8, Oz-St. Francis . . . . . 109  
 James, Robert L.,  
 R-1, CFPM, Coeur d'Alene, ID . . . . 31  
 James, Ronan, R-9, ADM, MS . . . . . 122  
 Jamison, Jeanette M., SO, ADM . . . . 167  
 Janes, Larry, R-1, E . . . . . 29  
 Janes, Robert, R-2, O&F . . . . . 43  
 Janik, Phil, WO, NFS, WLF . . . . . 12  
 Janik, Philip J., R-10, WLF . . . . . 134  
 Janssen, Hugh, R-6, R, TM . . . . . 87  
 Janzen, Susan M., RM, ADM . . . . . 159  
 Jaquith, Phillip H., R-1, Custer . . . . . 35  
 Jarrett, Horace, R-8, NF in MS . . . . 112  
 Jarrett, Robert D., WO, RADS . . . . . 22  
 Jasperson, Greg, R-1, M&G . . . . . 29  
 Jauhola, Christine, WO, NFS, WLF . 12  
 Jay, David M., R-5, RF Off . . . . . 71  
 Jay, Elva, PSW, RP&A . . . . . 155  
 Jeansonne, Jerry, WO, NFS, TM . . . . 11  
 Jedrykowski, Joe, R-6, Winema . . . . . 96  
 Jeffcoat, Jeff, R-5, CR . . . . . 71  
 Jeffers, Richard, R-3, R, TM . . . . . 51  
 Jeffrey, Robert, R-5, Angeles . . . . . 78  
 Jeffries, Thomas W., FPL, Institute . 172  
 Jemmett, Coy, R-3, Prescott . . . . . 55  
 Jenkins, Bernie, R-9, ADM, PM . . . . 123  
 Jenkins, Brenda J., WO, SPF . . . . . 12  
 Jenkins, Stephen, WO, SPF, FAM . . . 14  
 Jenkinson, James L.,  
 PSW, Berkeley, CA . . . . . 156  
 Jennings, Daniel,  
 NE, Morgantown, WV . . . . . 147  
 Jensen, Darwin R., R-4, Fishlake . . . . 67  
 Jensen, David W., R-8, Chatt-O . . . . 110  
 Jensen, Gene, R-4, Salmon . . . . . 65  
 Jensen, Jerry, R-5, StD, TM . . . . . 77  
 Jensen, Keith C., WO, ADM, P&P . . . 20  
 Jensen, Keith F.,  
 NE, Delaware, OH . . . . . 146



- Jensen, Larry, WO, NFS, E . . . . . 7  
 Jensen, Lorin P., WO, ADM, FPS . . . . . 18  
 Jensen, Lyle, R-6, Umatilla . . . . . 94  
 Jensen, Mark, R-1, RAWE . . . . . 30  
 Jensen, Nels, WO, SPF, FAM . . . . . 13  
 Jensen, Ray, R-10, EAM . . . . . 131  
 Jesch, Katherine, R-6, R, Col Gor . . . . . 88  
 Jeske, Bruce, R-1, MS . . . . . 32  
 Jewell, Bruce L., R-8, SPF, PAO . . . . . 104  
 Jewell, Roger, R-9, Hiawatha . . . . . 125  
 Joca, Mary Ann, R-3, OGC . . . . . 49  
 Joens, Robert L., R-9, Superior . . . . . 126  
 Johanson, Eric G., III, R-3, R, LM . . . . . 50  
 John, Wendy M., WO, OGC . . . . . 21  
 Johnson, Alfred M., R-9, Grn. Mtn . . . . . 128  
 Johnson, Barry E., R-1, RNWL . . . . . 30  
 Johnson, Bruce R., FPL, PMR . . . . . 172  
 Johnson, Cecilia W.,  
   INT, Missoula, MT . . . . . 138  
 Johnson, Cindy A., NC, ADM . . . . . 141  
 Johnson, Curtis M., R-4, R, RW . . . . . 60  
 Johnson, David B., WO, RES, FPHR . . . . . 15  
 Johnson, David B., R-1, WL&F . . . . . 31  
 Johnson, David W., R-2, TFP&C . . . . . 40  
 Johnson, Dennis L., R-1, Lolo . . . . . 38  
 Johnson, Dennis V., WO, RES, IF . . . . . 16  
 Johnson, Ed, WO, ADM, CST . . . . . 18  
 Johnson, Erna, R-5, OPM . . . . . 72  
 Johnson, Franklin, WO, ADM, CST . . . . . 17  
 Johnson, Greg, R-4, Challis . . . . . 64  
 Johnson, Gregg M.,  
   INT, Missoula, MT . . . . . 138  
 Johnson, James, R-9, Shawnee . . . . . 124  
 Johnson, Kathy, R-6, Siskiyou . . . . . 94  
 Johnson, Kenneth, WO, NFS, L . . . . . 8  
 Johnson, Kenneth, R-6, SPF, CF . . . . . 89  
 Johnson, Leroy, NA, St. Paul, MN . . . . . 25  
 Johnson, Lynn, R-1, PP&B . . . . . 27  
 Johnson, Marcia, WO, NFS, E . . . . . 6  
 Johnson, Mark, R-4, Caribou . . . . . 64  
 Johnson, Marlin, WO, NFS, TM . . . . . 11  
 Johnson, Michael, R-2, San Juan . . . . . 46  
 Johnson, Mike, R-6, Okanogan . . . . . 97  
 Johnson, Murray, R-9, R, LWM . . . . . 120  
 Johnson, Paul, R-5, Angeles . . . . . 78  
 Johnson, Paul E., R-9, Mark Twain . . . . . 127  
 Johnson, Paul S.,  
   NC, Columbia, MO . . . . . 143  
 Johnson, Philip B., R-4, ADM, IO . . . . . 62  
 Johnson, Ralph, WO, NFS, TM . . . . . 11  
 Johnson, Richard A., R-5, Tahoe . . . . . 84  
 Johnson, Robert, R-6, ADM, CR . . . . . 90  
 Johnson, Roger B., R-1, RNWL . . . . . 30  
 Johnson, Ron, R-4, Challis . . . . . 64  
 Johnson, Ronald, R-6, R, TM . . . . . 87  
 Johnson, Sadie, R-5, StD, AS . . . . . 73  
 Johnson, Susan, WO, PL, RPA . . . . . 5  
 Johnson, Terry, R-6, ADM, PM . . . . . 91  
 Johnson, Tom, R-9, ADM, MS . . . . . 122  
 Johnson, Tony G.,  
   SE, Asheville, NC . . . . . 164  
 Johnsrud, Myron D., WO, ES . . . . . 21  
 Johnston, Barry, R-2, RWFE . . . . . 39  
 Johnston, Beryl, R-1, E . . . . . 28  
 Johnston, Cameron M.,  
   INT, Missoula, MT . . . . . 138  
 Johnston, Hamilton E.,  
   R-8, NF in AL . . . . . 107  
 Johnston, J. P., R-10, EAM . . . . . 131  
 Johnston, Peter L., R-10, T-K . . . . . 135  
 Johnston, Ray, R-8, ADM, MS . . . . . 103  
 Joiner, Gordon W., R-9, H-M . . . . . 125  
 Jokerst, Ronald W., FPL, PPCR . . . . . 172  
 Jolly, David F., R-3, RF Off . . . . . 49  
 Jolly, Rosemary Y., R-5, RF Off . . . . . 71  
 Jones, Alice S.,  
   SE, Research Triangle Park, NC . . . . . 165  
 Jones, Beulah, R-6, R, LM . . . . . 86  
 Jones, Charles, R-4, B-T . . . . . 69  
 Jones, Daniel B., R-9, PPB . . . . . 119  
 Jones, David W., R-5, Lassen . . . . . 80  
 Jones, Earle P., Jr., SE, Macon, GA . . . . . 166  
 Jones, Ira, R-1, PM . . . . . 33  
 Jones, J. Greg, INT, Missoula, MT . . . . . 138  
 Jones, Johnny, R-8, PB . . . . . 99  
 Jones, June, R-8, ADM, PM . . . . . 102  
 Jones, LaRelia F., R-4, ADM, PM . . . . . 63  
 Jones, Leroy, R-8, RF Off, SPF . . . . . 99, 104  
 Jones, Linda, WO, SPF, FPM . . . . . 14  
 Jones, Martin, NE, ADM . . . . . 146  
 Jones, Mary Ann, R-6, ADM, MS . . . . . 90  
 Jones, Maureen, R-2, O&F . . . . . 43  
 Jones, Merrily, R-10, T-S . . . . . 135  
 Jones, Milford G., WO, NFS, E . . . . . 6  
 Jones, Otis C., R-8, SPF, PAO . . . . . 104  
 Jones, Sherry S., R-3, R, WL . . . . . 51  
 Jones, Sue J., R-3, ADM, FPS . . . . . 53  
 Jones, Susan C., SO, Normal, AL . . . . . 169  
 Jones, Terry G., R-8, ADM, PM . . . . . 102  
 Jones, Wendall L., R-6, R, TM . . . . . 87  
 Jones, Wendy L., WO, ADM . . . . . 17  
 Jordan, James, R-9, RF Off . . . . . 119  
 Jordan, Thomas, Jr., NA, FM&U . . . . . 23  
 Jorgensen, Chris, R-8, ADM, MS . . . . . 104



- Jorgenson, Adelle G., NC, ADM . . . . 141  
 Joslin, Robert C., WO, NFS, TM . . . . 10  
 Jourden, Chuck, R-3, SPF, AFM . . . . 52  
 Joy, Charles (Dick), R-9, R, RRWL . . 121  
 Joyce, Linda A.,  
     RM, Fort Collins, CO . . . . . 160  
 Juarez, Trinidad, R-5, Los Padres . . . 80  
 Jukkala, Arthur, WO, NFS, E . . . . . 7  
 Julian, Ron, R-4, Boise . . . . . 64
- K**
- Kaderabek, James, R-5, Modoc . . . . . 81  
 Kahl, Jack, R-5, Six Rivers . . . . . 83  
 Kahon, Peter J., R-3, Kaibab . . . . . 55  
 Kain, Margaret (Peggy),  
     R-6, Colville . . . . . 96  
 Kaiser, H. Fred, Jr., WO, RES, FIER . 16  
 Kaiser, Janette S.,  
     R-9, Mark Twain . . . . . 127  
 Kalnins, Martins A., FPL, PMR . . . . 172  
 Kaminski, Marcia R.,  
     R-9, ADM, HRP . . . . . 123  
 Kammers, Patricia J.,  
     R-9, ADM, FM . . . . . 123  
 Kane, Kenneth L., R-2, Rio Grande . . 45  
 Kane, Patricia, R-8, PB . . . . . 99  
 Kane, William, R-8, R, LM . . . . . 100  
 Kang, Hyun C., NC, Madison, WI . . . 142  
 Kangas, Vernon W.,  
     NC, Houghton, MI . . . . . 142  
 Kapaldo, David W., WO, PL, POL . . . . 5  
 Kard, Bradford M., SO, Normal, AL . 169  
 Karp, Peter, WO, PL, PD&B . . . . . 5  
 Karpstein, P. J., R-10, PM . . . . . 132  
 Karrfalt, Robert P., R-8, SPF, CF . . . 106  
 Karwowski, John S.,  
     WO, ADM, PCR . . . . . 20  
 Kasel, Richard L., R-2, E . . . . . 42  
 Kashdan, Hank, R-6, Willamette . . . . 95  
 Kass, Andy, R-10, TM . . . . . 133  
 Kaufman, Debbie, WO, ADM, FPS . . . 18  
 Kaufman, N. Bruce,  
     R-6, Wallowa-Whitman . . . . . 95  
 Kaufman, Robert R., R-1, Lolo . . . . . 38  
 Kaufmann, Merrill R.,  
     RM, Fort Collins, CO . . . . . 160  
 Kaufmann, Ted, R-8, ADM, PM . . . . 102  
 Kautz, Edward W., Sr.,  
     R-9, R, AFM . . . . . 120  
 Keanum, Ken, R-8, SPF, PAO . . . . . 104  
 Kearney, Marsha E., R-6, Umatilla . . 94  
 Kearney, W. Lewis, R-8, NF in AL . . 107  
 Keaton, G. Dennis, R-8, ADM, MS . . 103  
 Keck, Roy E., R-4, R, AFM . . . . . 61  
 Keene, Steve, WO, NFS, E . . . . . 6  
 Kehr, Betsy, WO, ADM, PCR . . . . . 21  
 Kehr, Harold F., RM, ADM . . . . . 159  
 Kehrberg, Ernest, R-6, Malheur . . . . 92  
 Keil, Joellen, R-5, Inyo . . . . . 79  
 Keith, George C.,  
     SO, Starkville, MS . . . . . 168  
 Kekich, Janet, R-1, PP&B . . . . . 27  
 Keller, Adrienne, R-6, R, TM . . . . . 88  
 Keller, Charles, R-2, Rio Grande . . . . 45  
 Keller, Daniel, R-8, PB . . . . . 99  
 Kelley, George W. (Wayne),  
     R-8, Geo Wash . . . . . 116  
 Kelley, James, WO, NFS, LMP . . . . . 10  
 Kelley, Steve, WO, NFS, LMP . . . . . 9  
 Kelly, Elsie, WO, ADM, FPS . . . . . 18  
 Kelly, Helen (OJ), WO, ADM, FPS . . . 18  
 Kelly, John F., SO, Starkville, MS . . 168  
 Kelly, Lorraine J.,  
     RM, Laramie, WY . . . . . 160  
 Kelly, Pat, R-6, Deschutes . . . . . 92  
 Kelly, Stephen, R-3, Gila . . . . . 57  
 Kemp, Beth, PNW, FORINRES . . . . 151  
 Kemper, R. B., R-6, ADM, PM . . . . . 91  
 Kemps, William W., R-5, Tahoe . . . . . 84  
 Kendrix, Brenda, R-5, OI . . . . . 71  
 Keniston, Jim, R-6, Ochoco . . . . . 93  
 Kenna, Karen M., R-8, SPF, CF . . . . 106  
 Kennedy, Barbara, R-6, Mt. Hood . . . . 92  
 Kennedy, Debora A., INT, Boise, ID . 139  
 Kennedy, Harvey E., Jr.,  
     SO, Stoneville, MS . . . . . 169  
 Kennedy, John P., R-8, Chatt-O . . . . 110  
 Kennedy, Jon D.,  
     R-5, OGC, StD, RR . . . . . 71, 76  
 Kennedy, R. Kent, R-6, Colville . . . . 96  
 Kennedy, Rita M., R-4, ADM, CR . . . . 63  
 Kennedy, Sharyce L.,  
     RM, Rapid City, SD . . . . . 160  
 Kennedy, Valarie, R-10, PPB . . . . . 133  
 Kenops, Darrel L., R-2, Black Hills . . 47  
 Kent, Brian M.,  
     RM, Fort Collins, CO . . . . . 160  
 Keown, Larry D., R-2, Routt . . . . . 46  
 Kerr, Richard, WO, SPF, CF . . . . . 13  
 Kerr, Vera, R-3, R, TM . . . . . 51  
 Kerrick, Michael A., R-6, Willamette . 95  
 Kershner, Jeff, WO, NFS, WLF . . . . . 12  
 Kessel, Mick, R-4, Ashley . . . . . 67

- Kessler, Kenneth J., Jr.,  
     NC, Carbondale, IL . . . . . 142  
 Kessler, Steve, R-10, PPB . . . . . 133  
 Ketcham, David E., WO, PL, EC . . . . . 4  
 Ketchum, Ronald L.,  
     R-6, Rogue River . . . . . 93  
 Key, Gerald C., R-8, Oz-St. Francis . 109  
 Key, Scott, R-10, EAM . . . . . 131  
 Keys, James E., Jr., R-8, SPF, SWA . 106  
 Keyser, James, R-6, R, RN . . . . . 87  
 Kick, Duane D., R-9, Chequamegon . 129  
 Kie, John G., PSW, Fresno, CA . . . . 157  
 Kiester, A. Ross,  
     PNW, Corvallis, OR . . . . . 154  
 Kihlmire, Paul M., Jr.,  
     R-9, ADM, MS . . . . . 122  
 Kilborn, Kenneth, NA, Durham, NH . 25  
 Kile, Glen W., R-8, Oz-St. Francis . . 109  
 Kilpatrick, J. Kenneth, R-3, R, E . . . 50  
 Kim, Henry, R-3, SPF, AFM . . . . . 51  
 Kimball, Earl C., R-4, Payette . . . . . 65  
 Kimball, James L., R-3, Tonto . . . . . 56  
 Kimbell, Abigail,  
     R-6, Wallowa-Whitman . . . . . 95  
 Kimberlin, Richard O.,  
     R-1, Kootenai . . . . . 37  
 Kimbrough, David A., R-4, Ashley . . . 67  
 Kimokeo, James, NA, Milford, PA . . . 23  
 Kinerson, Donald J., R-9, W-H . . . . 124  
 King, John, WO, ADM, CST . . . . . 18  
 King, John G., INT, Boise, ID . . . . . 139  
 King, Joseph W., R-8, Chatt-O . . . . . 110  
 King, Mike, R-3, Coconino . . . . . 55  
 King, Rudy M., RM, Dir. Off . . . . . 159  
 King, Thomas, WO, NFS, MGM . . . . . 10  
 King, Thomas R., R-1, ADM . . . . . 32  
 Kingsbury, Louise, INT, ADM . . . . . 137  
 Kingsley, Neal P., NC, St. Paul, MN . 143  
 Kingwill, Fred, R-4, B-T . . . . . 69  
 Kinlaw, Claire, PSW, Berkeley, CA . . 156  
 Kinloch, Bohun B., Jr.,  
     PSW, Berkeley, CA . . . . . 156  
 Kinn, Donald N.,  
     SO, Alexandria, LA . . . . . 169  
 Kinney, Richard E., FPL, ADM . . . . . 171  
 Kinsella, Joe, R-4, R, AFM . . . . . 61  
 Kinyon, Raymond J.,  
     R-4, ADM, AS, INT, ADM . . . . 62, 137  
 Kirby, John O., R-8, R, LM . . . . . 100  
 Kirby, Stephen P., WO, ADM, PCR . . . 20  
 Kirk, T. Kent, FPL, Institute . . . . . 172  
 Kirkpatrick, John, WO, PL, RPA . . . . . 5  
 Kiser, Robert, R-6, Umpqua . . . . . 94  
 Kisha, Linda R.,  
     INT, Bozeman, MT . . . . . 138  
 Kissell, Patrick, R-8, SPF, F&A . . . . 105  
 Kitchens, Robert N.,  
     R-8, R, Timber . . . . . 101  
 Kitzmiller, Jennings, R-5, StD, TM . . 77  
 Kiuttu, Socorro, R-5, Sierra . . . . . 83  
 Klabunde, Thomas,  
     R-2, Grand Mesa . . . . . 45  
 Klade, Richard J., INT, ADM . . . . . 137  
 Klein, Harold W., R-4, Caribou . . . . . 64  
 Klement, Frank A., R-1, Bitterroot . . 35  
 Kleppek, Henry C., R-9, R, TM . . . . . 121  
 Kliejunas, John T., R-5, SPF . . . . . 77  
 Kline, David E., R-9, H-M . . . . . 125  
 Kline, J. Phil, R-6, Umatilla . . . . . 94  
 Kline, Richard, R-4, W-C . . . . . 68  
 Klingler, Gene, R-6, Winema . . . . . 96  
 Kluhsman, Norbert, R-9, ADM, MS . 122  
 Klungness, John H., FPL, PPCR . . . 171  
 Kmetz, Joan, NE, Spruce-Fir . . . . . 145  
 Knaebel, Jerome B., R-8, R, E . . . . . 100  
 Knapp, Walt, R-6, R, TM . . . . . 87  
 Knarr, Kenneth D., R-3, Cibola . . . . . 57  
 Knasiak, Gerry, R-10, PM . . . . . 132  
 Knauer, Alice A., WO, ADM . . . . . 17  
 Knauer, Kenneth H., WO, SPF, FPM . 14  
 Knight, Charles, R-2, Pike&SI . . . . . 45  
 Knighten, John L.,  
     R-8, Asheville, NC . . . . . 107  
 Knighton, M. Dean, WO, RES, FER . 15  
 Knispek, William P., R-5, Tahoe . . . . 84  
 Knobel, Ann, R-2, O&F . . . . . 43  
 Knorr, John, R-10, Chugach . . . . . 134  
 Knowles, Ron, R-10, T-C . . . . . 134  
 Knowlton, Linda, WO, SPF, FAM . . . . 13  
 Knowlton, Marta E., SO, ADM . . . . . 167  
 Knudsen, Joseph E., R-1, E . . . . . 29  
 Knutson, William, R-6,  
     Wallowa-Whitman . . . . . 95  
 Kocer, James M., R-3, Carson . . . . . 56  
 Koch, Mary, R-3, SPF, PAO . . . . . 52  
 Kochenderfer, James N.,  
     NE, Parsons, WV . . . . . 147  
 Koenig, Francis G.,  
     R-9, Monongahela . . . . . 128  
 Koeppen, Robert C.,  
     WO, RES, FPHR . . . . . 15  
 Kohlhepp, David, R-6, ADM, AS . . . . . 90  
 Kohlman, Jane D., FPL, Institute . . 172  
 Kohrt, Richard K., R-10, T-S . . . . . 135



- Kohut, Dave, R-5, Sierra . . . . . 83  
 Koloski, Linda, R-10, LMW . . . . . 132  
 Kolzow, William, R-6, R, E . . . . . 86  
 Konyha, Marvin E., WO, ES . . . . . 21  
 Koon, Ken, R-6, Wallowa-Whitman . . 95  
 Koonce, Andrea,  
     PSW, Riverside, CA . . . . . 156  
 Koontz, Ronald N., WO, ADM, P&P . . 20  
 Korb, John W., Jr., R-2, RN . . . . . 40  
 Korman, Kevin, NA, NE, ADM,  
     Morgantown, WV . . . . . 24, 145  
 Kormanik, Paul P., SE, Athens, GA . 165  
 Kornegay, Jessie, WO, ADM, INS . . . 19  
 Koschmann, Al, R-4, B-T . . . . . 69  
 Koski, Duane, R-2, O&F . . . . . 43  
 Kossuth, Susan V.,  
     SE, Gainesville, FL . . . . . 165  
 Kovalicky, Tom, R-1, Nez Perce . . . . 34  
 Kowalski, Gerald, R-5, Stanislaus . . . 83  
 Kramb, Ida J., R-2, OGC . . . . . 39  
 Kramer, Carveth, R-3, Carson . . . . . 56  
 Kramer, Robert M., FPL, ADM . . . . . 171  
 Krammes, J. S. (Sam),  
     RM, Tempe, AZ . . . . . 161  
 Krebill, Richard G., INT, RP . . . . . 137  
 Krebs, Charles F., R-6, SPF, CF . . . . 89  
 Krejcarek, Don E., R-9, H-M . . . . . 125  
 Krekel, Madonna, R-5, StD, FA&LE . 75  
 Kress, Lance W.,  
     SE, Research Triangle Park, NC . 165  
 Kretschmann, David, FPL, WPR . . . 172  
 Kridelbaugh, Leon E.,  
     R-9, Mark Twain . . . . . 127  
 Kringler, Harry, R-1, E, Gallatin SO . 28  
 Kruglewicz, Jean P., R-8, PB . . . . . 99  
 Krugman, James, R-2, Rio Grande . . . 45  
 Krugman, Stanley L.,  
     WO, RES, TMR . . . . . 17  
 Kruse, John, R-5, Shasta-Trinity . . . 82  
 Kruse, William H., RM, Tempe, AZ . 161  
 Kucera, Daniel R., NA, FPM . . . . . 23  
 Kucera, Jim, R-8, PB . . . . . 99  
 Kucera, Linda, R-6, ADM, MS . . . . . 90  
 Kuehne, Edwin A., R-1, E . . . . . 28  
 Kuetemeyer, Ed, R-1, E, IPNF's SO . . 28  
 Kuhlman, E. George,  
     SE, Athens, GA . . . . . 166  
 Kuhr, John F., R-9, R, RRWL . . . . . 121  
 Kulesza, Bert, R-1, RAWE . . . . . 30  
 Kunkel, Wendy, R-4, ADM, AS . . . . . 62  
 Kunkle, Samuel H., WO, RES, IF . . . . 16  
 Kunzman, Stan, R-6, Deschutes . . . . 91  
 Kurcaba, Stanley, WO, NFS, MGM . . 10  
 Kurth, Troy, R-1, A&FM . . . . . 29  
 Kuster, Thomas A., FPL, PPCR . . . . 172  
 Kuzma, James, FPL, WPR . . . . . 172  
 Kyle, Steven D., R-2, CR . . . . . 44
- L
- Laacke, Robert J.,  
     PSW, Redding, CA . . . . . 156  
 LaBau, Vernon J.,  
     PNW, Anchorage, AK . . . . . 153  
 LaBoa, Raymond E., R-5, Eldorado . . 79  
 Labrier, H. C., R-1, Bitterroot . . . . 35  
 LaBumbard, Horace H., R-9, H-M . . 125  
 Lacey, Marlette, WO, ADM, INS . . . . 19  
 Lachenmyer, John W., R-5, Plumas . . 81  
 Lachowski, Henry, WO, NFS, E . . . . . 7  
 Lackie, Polly, WO, NFS, RGE . . . . . 10  
 LaFarge, Timothy, R-8, R, Timber . . 101  
 Lafayette, Ellen, WO, NFS, E . . . . . 6  
 Lahr, Monty, R-9, ADM, PM . . . . . 123  
 Laidly, Paul R., NC, ADM . . . . . 141  
 Laing, Gary O., R-4, Fishlake . . . . . 67  
 Laird, Harold E., R-4, Payette . . . . . 65  
 Laird, Peter P., R-1, TM . . . . . 30  
 Lakomski, Raymond J., R-9, R, E . . . 120  
 LaMadeleine, Leon, R-4, R, SPF . . . . 62  
 Lamay, Theodore W., R-2, San Juan . 46  
 Lamb, Bruce, R-3, Prescott . . . . . 56  
 Lamb, Donna, R-6, Mt. Hood . . . . . 93  
 Lambert, Michael,  
     PNW, Portland, OR . . . . . 152  
 LaMier, Tom, R-5, Cleveland . . . . . 78  
 Lammers, Duane A.,  
     PNW, Corvallis, OR . . . . . 154  
 LaMont, Wayne, WO, ADM, FPS . . . . 18  
 LaMoure, Buster, WO, NFS, MGM . . 10  
 Lampe, Don, R-5, Modoc . . . . . 81  
 Lamson, Neil, NE, Durham, NH . . . 149  
 Lancaster, James C., R-4, Boise . . . . 64  
 Lance, Marlin B., WO, OGC . . . . . 21  
 Landauer, Sherry, R-6, Umpqua . . . . 95  
 Landers, Fay S., WO, ADM, PCR . . . . 20  
 Landis, Tom, R-6, SPF, CF . . . . . 89  
 Landrum, George, R-8, Ouachita . . . 109  
 Landsberg, Johanna,  
     PNW, Bend, OR . . . . . 151  
 Landucci, Lawrence L., FPL, PPCR . 171  
 Lange, William J., FPL, PMR . . . . . 172  
 Langley, Jack E., R-8, NF in AL . . . . 108  
 Langner, Linda L., WO, PA . . . . . 5



- Lannan, William M., R-8, NF in TX . 115
- Lanner-Herrera, Carita,  
NE, Delaware, OH . . . . . 146
- Lantz, Clark W., R-8, SPF, CF . . . . . 106
- Larkey, Bobby J., R-8, Cherokee . . . . . 115
- Larkin, Robert, R-4, Toiyabe . . . . . 66
- Larme, Peter V., R-9, Allegheny . . . . . 128
- Larsen, Dolores, R-10, PAO . . . . . 133
- Larsen, Gary L., WO, PA . . . . . 5
- Larsen, Lynne, R-2, RF Off . . . . . 39
- Larsen, Marcia L.,  
NC, East Lansing, MI . . . . . 141
- Larsen, Michael J., FPL, PMR . . . . . 172
- Larsen, Ron, R-1, ADM . . . . . 32
- Larsen, William M., R-3, R, RN . . . . . 51
- Larson, Bob, WO, ADM, INS . . . . . 19
- Larson, Charlotte, R-8, SPF, F&A . . 105
- Larson, Douglas, R-2, Medicine Bow . 48
- Larson, Frederic,  
PNW, Anchorage, AK . . . . . 153
- Larson, Jeff, R-9, Monongahela . . . . 129
- Larson, John, R-5, Six Rivers . . . . . 83
- Larson, Kermit N., WO, NFS, WSA . . 11
- Larson, Larry, WO, NFS, LMP . . . . . 9
- Larson, Larry, R-5, StD, LRE . . . . . 76
- Larson, Louise, WO, NFS, L . . . . . 8
- Larson, Milo, WO, NFS, TM . . . . . 11
- Larson, Noel D., R-3, R, WSA . . . . . 51
- Larson, Rodney G., FPL, ADM . . . . . 171
- LaSalle, Veto J. "Sonny,"  
R-4, Payette . . . . . 64
- Lassalle, Peter J., Jr.,  
SO, Normal, AL . . . . . 170
- Lassen, Laurence E., INT, Dir. Off . . 137
- Latham, Bob, R-10, T-K . . . . . 135
- Latham, Don J., INT, Missoula, MT . 138
- Latham, Robert, R-10, T-K . . . . . 135
- Latum, Levester C.,  
R-9, ADM, HRP . . . . . 123
- Laufenberg, Theodore L.,  
FPL, PPCR . . . . . 171
- Laux, James W., R-1, TM . . . . . 30
- Lavdas, Leonidas G.,  
SE, Macon, GA . . . . . 166
- Lavendel, Claire, WO, PL, RPA . . . . . 5
- Laver, Gary, R-10, T-K . . . . . 135
- Laverty, Lyle, R-6, R, RN . . . . . 87
- Lavin, Mary Jo, R-6, RF Off, SPF . 85, 88
- Law, Jay R., R-9, Mark Twain . . . . . 127
- Lawrence, James, R-6, Umatilla . . . . 94
- Lawson, Larry, R-10, MSV . . . . . 132
- Lay, Clyde, R-4, Fishlake . . . . . 67
- Layser, Earle, R-6, Ochoco . . . . . 93
- Lea, Thomas V., R-9, H-M . . . . . 125
- Leak, William B.,  
NE, Durham, NH . . . . . 148
- Leary, Rolfe A., NC, St. Paul, MN . . 143
- Lease, Robert, R-6, R, TM . . . . . 88
- Leasure, John A., WO, PL, PD&B . . . . 5
- Leatham, Gary F., FPL, Institute . . 172
- Leatherberry, Earl C.,  
NC, St. Paul, MN . . . . . 143
- Leaverton, Bob, R-3, Gila . . . . . 57
- Lechleiter, Craig, R-5, NCSC . . . . . 83
- Ledig, F. Thomas,  
PSW, Berkeley, CA . . . . . 156
- Ledoux, Chris,  
NE, Morgantown, WV . . . . . 147
- Lee, Ainsworth, R-2, PM . . . . . 44
- Lee, Cynthia, R-5, RF Off . . . . . 71
- Lee, David M., R-1, Custer . . . . . 35
- Lee, Dean, R-6, ADM, FPS . . . . . 90
- Lee, Doug, WO, ADM, P&P . . . . . 19
- Lee, J. Kirby, R-4, Boise . . . . . 64
- Lee, Karen, R-5, P&B . . . . . 72
- Lee, Logan, R-10, T-K . . . . . 135
- Lee, Michael P., R-5, Klamath . . . . . 79
- Lee, Phil, R-6, R, FWL . . . . . 86
- Lee, Robert, R-2, P&PB . . . . . 41
- Leeper, Tom, WO, ADM, PCR . . . . . 21
- Legard, Harold, R-6, Willamette . . . . 95
- Leggett, Bill, R-6, ADM, MS . . . . . 90
- Lehto, Andy, R-9, Hiawatha . . . . . 125
- Lehto, Frank, R-6, Rogue River . . . . . 93
- Leichter, William, R-8, Geo Wash . . . 116
- Leighton, George W., R-1, Lolo . . . . . 38
- Lemery, Lionel A., R-9, Allegheny . . 128
- Lemkuhl, Gary G., R-3, PDB . . . . . 49
- Lennartz, Michael R.,  
SE, Clemson, SC . . . . . 164, 165
- Lennon, Tom, WO, NFS, RN . . . . . 9
- Lentz, Robert J., R-8, SPF, CF . . . . . 106
- Leonard, Boyd, R-6, PDB . . . . . 85
- Leonard, Donna S.,  
R-8, Asheville, NC . . . . . 107
- Leonard, Frank B., R-3, Lincoln . . . . . 57
- Leonard, George M., WO, Chief's Off . 3
- Leonard, Jerry R., R-2, E . . . . . 42
- Leonard, R. Jon, R-4, R, E . . . . . 60
- Leonard, Robert, R-6, Willamette . . . 95
- Leonard, Roger, WO, PL, LA . . . . . 4
- Leoni, James, R-6, Umpqua . . . . . 94
- Leppanen, Lynn, R-6, R, TM . . . . . 87
- LeProwse, Norma J., R-1, TM . . . . . 31

- Lerer, Whitney K.,  
R-8, FM-Sumter . . . . . 114
- Lesser, Brian, WO, NFS, E . . . . . 7
- LeVan, Susan, FPL, WPR . . . . . 172
- Leven, Andrew A., R-5, StD, R&WM . 76
- LeVere, William P., WO, NFS, TM . . . 11
- Levert, Marvin E., R-1, Beaverhead . . 35
- Levin, Judy, WO, NFS, RN . . . . . 9
- Levno, Alfred B.,  
PNW, Corvallis, OR . . . . . 154
- Lewis, Clifford E.,  
SE, Gainesville, FL . . . . . 166
- Lewis, David, WO, ADM, CST . . . . . 18
- Lewis, Edward, Jr.,  
R-6, Mt. Baker-Snoq . . . . . 97
- Lewis, Eve, WO, NFS, WSA . . . . . 11
- Lewis, Frank, R-8, Oz-St. Francis . . 109
- Lewis, Gordon D., SE, RP&A . . . . . 163
- Lewis, James H., R-8, ADM, PM . . . . 102
- Lewis, Jimmie, PSW, ADM . . . . . 155
- Lewis, Joseph W., WO, SPF, FPM . . . . 14
- Lewis, Larry N., R-1, Gallatin . . . . . 36
- Lewis, Mont, R-4, Humboldt . . . . . 66
- Lewis, Ralph, R-8, R, Timber . . . . . 101
- Lewis, Robert, R-6, P . . . . . 85
- Lewis, Robert, NE, P&A . . . . . 145
- Lewis, Ron, WO, NFS, TM . . . . . 11
- Lewis, Terry B., R-8, Geo Wash . . . . . 116
- Lewis, Wayne, R-6, ADM, AS . . . . . 89
- Li, Ching-Yan, PNW, Corvallis, OR . 154
- Libby, Ron, WO, RES, IF . . . . . 16
- Liebbrand, Lou, R-3, Coronado . . . . . 55
- Liebhold, Andrew,  
NE, Morgantown, WV . . . . . 147
- Liebscher, Tom, R-1, Helena . . . . . 37
- Liegel, Leon H.,  
PNW, Corvallis, OR . . . . . 154
- Lienkaemper, George W.,  
PNW, Corvallis, OR . . . . . 154
- Liewer, Marvin J., R-2, Nebraska . . . . 47
- Lillie, Robert M., R-2, San Juan . . . . 46
- Lind, Lars F., R-4, Humboldt . . . . . 66
- Lindeborg, Richard, WO, PAO . . . . . 4
- Lindell, Gary R., FPL, RD&A . . . . . 173
- Lindenboom, Ronald, R-8, PB . . . . . 99
- Lindenmuth, Dick, R-2, P&PB . . . . . 41
- Lindholm, Gary V., R-9, Superior . . . 126
- Lindmark, Ronald D., NC, Dir. Off . . 141
- Lindner, Lawrence R., R-2, A&R . . . . . 44
- Lindquist, Leonard A., R-3, Kaibab . . 55
- Lindsay, Robert G., R-5, Klamath . . . . 80
- Lini, Kenneth F., WO, FCCC . . . . . 22
- Linl Carol L., FPL, ADM . . . . . 171
- Link, Kermit, R-6, Colville . . . . . 96
- Linn, Joseph, R-6, Umpqua . . . . . 95
- Linson, Gloria,  
R-6, PDB, PNW, ADM . . . . . 85, 151
- Lintelmann, Fred, R-9, R, AFM . . . . 120
- Linville, Charlene,  
NA, NE, Morgantown, WV . . . 24, 147
- Lippert, George, WO, NFS, E . . . . . 7
- Lippire, Jo, R-3, ADM, AS . . . . . 52
- Lipski, Jerome J., FPL, ADM . . . . . 171
- Lisle, Thomas E., PSW, Arcata, CA . 155
- Lister, C. Kendall, R-2, TFP&C . . . . . 40
- Liston, John, R-5, StD, A&FM . . . . . 74
- Little, Gerald H., R-5, Los Padres . . . 80
- Little, Susan, PNW, Portland, OR . . 152
- Littlejohn, Robert E.,  
R-1, Clearwater . . . . . 33
- Liu, Jen Y., FPL, WPR . . . . . 172
- Lloyd, F. Thomas, SE, Clemson, SC . 164
- Lloyd, J. D., PNW, Portland, OR . . . 152
- Lloyd, James R., R-8, R, FWR . . . . . 102
- Lloyd, Michael D., R-2, Shoshone . . . . 48
- Lloyd, Michael D., R-2, A&R . . . . . 44
- Lloyd, R. Duane, INT, RP . . . . . 138
- Locke, John A., R-9, ADM, MS . . . . . 122
- Lockwood, Jerry L., R-3, Coronado . . 55
- Lockyer, James, NA, IPA . . . . . 23
- Lodine, Mark D., R-1, OGC . . . . . 27
- Loehnertz, Stephen P., FPL, WPR . . 172
- Loetterle, Donald, R-2, E . . . . . 42
- Loff, Donald D., R-2, E . . . . . 42
- Loftis, David L., SE, Asheville, NC . 164
- Loftus, Mel, WO, ADM, HRP . . . . . 20
- Loftus, Nelson S., Jr.,  
WO, RES, TMR . . . . . 17
- Loggins, Jackie, R-8, SPF, F&A . . . . 105
- Lohrey, Richard E.,  
SO, Alexandria, LA . . . . . 169
- Lollar, George W., R-8, ADM, HRP . . 103
- Lollar, Nancy, R-5, SPF . . . . . 77
- Lollis, Vivian, WO, ADM, INS . . . . . 19
- Lombard, Frances F., FPL, PMR . . . 172
- Lombardi, Drinda, R-6, ADM, PM . . . 91
- Lonberger, Thomas, R-2, Rio Grande . 45
- Long, Randall C., R-5, StD, F&WL . . 75
- Longan, Marty L., WO, PAO . . . . . 4
- Loomis, Robert C., WO, SPF, FPM . . . 14
- Loose, Ann, WO, NFS, LMP . . . . . 9
- Loper, Bobby R.,  
PNW, Corvallis, OR . . . . . 154
- Lopez, Edgardo, R-8, Caribbean . . . . 114



- Lopushinsky, William,  
 PNW, Wenatchee, WA . . . . . 152
- Lorberter, Gerri, R-9, ADM, MS . . . . 122
- Lorenz, Linda F., FPL, PPCR . . . . . 171
- Loretz, Lee, R-6, ADM, AS . . . . . 89
- Lorio, Peter L., Jr.,  
 SO, Alexandria, LA . . . . . 169
- Lostrom, Marion, R-5, OI . . . . . 72
- Lothner, David C., NC, RP&A . . . . . 141
- Lottritz, George, R-5, Six Rivers . . . . 83
- Lovan, Robert, WO, ES . . . . . 22
- Lovato, Polly, R-3, ADM, IS . . . . . 53
- Loveless, Charles M., RM, Dir. Off . . 159
- Lovick, Mary Jo, WO, ADM, PCR . . . . 21
- Lovick, Mary Jo, R-3, ADM, PCR . . . . 54
- Low, Charles, R-10, LMW . . . . . 132
- Lowance, Sharon, R-3, ADM, FPS . . . . 53
- Lowe, Carol A., SO, ADM . . . . . 167
- Lowe, John E., R-6, RF Off, R . . . . . 85
- Lowe, R. J., R-2, E . . . . . 42
- Lowery, John (Bill), R-6, Wenatchee . . 98
- Lowman, Ben, WO, NFS, E . . . . . 7
- Lucas, Alan, R-3, R, TM . . . . . 51
- Lucas, Mary, WO, ADM, INS . . . . . 19
- Lucero, Leonard, R-1, Gallatin . . . . . 36
- Lucich, Kathy, R-4, Boise . . . . . 64
- Luepke, Douglas E., R-8, R, E . . . . . 100
- Luetgers, Eugene P., R-9, Ottawa . . . 125
- Lugo, Ariel E., SO, Rio Piedras, PR . 167
- Lujan, Emilio S., R-3, Prescott . . . . . 56
- Lukes, Richard F., R-8, NF in TX . . . 115
- Lund, H. Gyde, WO, NFS, TM . . . . . 11
- Lund, R. Dennis, R-3, Kaibab . . . . . 55
- Lund, Richard E., R-5, Stanislaus . . . 83
- Lundberg, Paul, R-9, Grn. Mtn . . . . . 128
- Lundeen, Lloyd, WO, NFS, LMP . . . . . 9
- Lundgren, Margaret J.,  
 SE, Asheville, NC . . . . . 165
- Lunn, Mike, R-10, T-K . . . . . 134
- Lunsford, James D., R-8, SPF, F&A . 105
- Lunstrum, Stan, WO, SPF, CF . . . . . 13
- Lunt, Michael J., R-4, R, E . . . . . 60
- Lupis, John V., R-4, R, E . . . . . 59
- Luppold, William G.,  
 NE, Princeton, WV . . . . . 147
- Lust, Robert E., WO, ADM, CST . . . . . 18
- Lyle, Carol, R-4, Ashley . . . . . 67
- Lynch, Ann M.,  
 RM, Fort Collins, CO . . . . . 161
- Lynch, Greg, R-8, ADM, MS . . . . . 104
- Lynn, Robert E., WO, NFS, TM . . . . . 11
- Lyon, Donald, R-6, P . . . . . 85
- Lyon, Duane H., R-5, Shasta-Trinity . 82
- Lyon, George H., R-9, Hiawatha . . . . 125
- Lyon, L. Jack, INT, Missoula, MT . . 139
- Lyon, Robert L., WO, RES, FIDR . . . . 15
- Lyons, Bernard G., R-2, Pike&SI . . . . 45
- Lyons, Judy, WO, ADM, PCR . . . . . 21
- Lyons, Tom, WO, ADM, FPS . . . . . 18
- Lytle, Gary, R-9, R, TM . . . . . 121

## M

- MacCleery, Doug, WO, NFS, TM . . . . 11
- MacIvor, John, R-1, Custer . . . . . 35
- Mack, Quentin P.,  
 R-9, Monongahela . . . . . 129
- Mackey, Ronald L., R-1, TM . . . . . 30
- Mackinder, Robert C., R-9, Ottawa . . 125
- Macko, Bruce A., R-8, NF in MS . . . . 112
- MacLean, Colin D.,  
 PNW, Portland, OR . . . . . 152
- MacNaughton, Jimmy V.,  
 R-8, Geo Wash . . . . . 116
- MacPherson, Dan, R-10, TM . . . . . 133
- MacWilliams, J. D.,  
 R-6, Mt. Baker-Snoq . . . . . 97
- Madar, Joe, R-6, SPF, AFM . . . . . 88
- Madden, John A., R-4, Sawtooth . . . . 65
- Maddox, J. Dain, R-9, R, LWM . . . . . 121
- Maddux, Sheryl, R-8, SPF, F&A . . . . 105
- Madrid, Mark, R-10, Chugach . . . . . 134
- Maeglin, Robert R., FPL, RD&A . . . . 173
- Magill, Arthur, W.,  
 PSW, Riverside, CA . . . . . 157
- Maher, Mary V.,  
 R-8, RF Off, SPF . . . . . 99, 104
- Maher, Tom, R-9, R, AFM . . . . . 120
- Maher, Ted, WO, ES . . . . . 22
- Maholland, Susan, R-2, L . . . . . 39
- Mahoney, Bob, WO, NFS, E . . . . . 6
- Maier, Carol A., R-1, RNWL . . . . . 30
- Maierhofer, Lindsay,  
 R-5, San Bernardino . . . . . 81
- Main, William A.,  
 NC, East Lansing, MI . . . . . 141
- Mainwaring, G. Tom,  
 R-5, Mendocino . . . . . 80
- Majeski, Michael S.,  
 NA, St. Paul, MN . . . . . 25
- Maloney, Kathy, WO, PL, RPA . . . . . 5
- Malveau, Edward J., SO, ADM . . . . . 167
- Mandigo, E. James, R-5, StD, E . . . . . 74
- Mandt, Conrad, R-6, P . . . . . 85



- Mangan, Richard, WO, NFS, E . . . . . 7
- Mangini, Alexander C.,  
R-8, Alex, LA . . . . . 107
- Mangonon, Caroline, R-5, SPF . . . . . 77
- Mangum, Fred, R-4, R, WLF . . . . . 62
- Manhart, Lewis G., WO, PL, POL . . . . . 5
- Mann, Charles N.,  
PNW, Seattle, WA . . . . . 153
- Mann, James F., R-1, A&FM . . . . . 29
- Mann, Jeff, R-1, PP&B . . . . . 27
- Mann, Rex B., R-8, Daniel Boone . . . 111
- Manner, Dave, R-8, Daniel Boone . . . 111
- Manner, James D., R-8, NF in AL . . . 108
- Manning, Gloria, R-8, PB . . . . . 99
- Manning, Peggy, R-5, OPM . . . . . 72
- Mannion, Royal M.,  
R-5, Shasta-Trinity . . . . . 82
- Mansfield, Lowell S., R-1, ADM . . . . . 32
- Marchant, Don, R-4, Ashley . . . . . 67
- Marcin, Thomas C., FPL, PMR . . . . . 172
- Marcus, Gwendolyn M., SO, RE . . . . . 167
- Maria, John, R-5, StD, FA&LE . . . . . 75
- Mariano, Deborah, R-5, StD, AS . . . . . 73
- Marine, Wilma R., R-8, Cherokee . . . 115
- Marion, Roger, R-3, R, LM . . . . . 50
- Marita, Floyd J., R-9, RF Off . . . . . 119
- Marjerison, Mickie, R-10, MSV . . . . . 132
- Marker, John F., R-6, SPF, PAO . . . . . 88
- Markin, George P.,  
PSW, Honolulu, HI . . . . . 157
- Markowitz, Paul, WO, SPF, FAM . . . . . 13
- Markstorm, Donald C.,  
RM, Fort Collins, CO . . . . . 160
- Marlow, Dick, R-5, Cleveland . . . . . 78
- Marosy, Melissa, R-5, SPF . . . . . 77
- Marple, Gary, WO, NFS, E . . . . . 8
- Marquis, David A., NE, Warren, PA . 146
- Marsalis, Richard L.,  
R-8, NF in MS . . . . . 112
- Marsden, Michael A.,  
RM, Fort Collins, CO . . . . . 161
- Marsh, Charles, R-6, ADM, AS . . . . . 90
- Marsh, Stephen, NE, Hamden, CT . . 149
- Marshal, Ken, R-4, Toiyabe . . . . . 66
- Marshall, Steve, WO, NFS, MGM . . . 10
- Marshik, Joel, R-1, Deerlodge . . . . . 36
- Martens, David,  
NE, Princeton, WV . . . . . 147
- Martin, Ann, R-2, E . . . . . 42
- Martin, Bill, R-2, E . . . . . 42
- Martin, Bob, WO, SPF, FAM . . . . . 13
- Martin, C. Wayne,  
NE, Hubbard Brook . . . . . 148
- Martin, Carol, R-8, ADM, PM . . . . . 102
- Martin, Dennis W., R-5, Inyo . . . . . 79
- Martin, Donald E.,  
R-9, Mark Twain . . . . . 127
- Martin, Michael, R-10, PPB . . . . . 133
- Martin, Nancy, NA, Fire . . . . . 24
- Martin, Neil E., INT, Moscow, ID . . . 138
- Martin, Paul C., R-9, Mark Twain . . 127
- Martin, Tom, WO, ADM, PCR . . . . . 21
- Martin, William, R-6, Deschutes . . . . 91
- Martin, William, R-8, R, Timber . . . . 101
- Martin, William H., Jr.,  
R-8, NF in AL . . . . . 107
- Martinez, Edgardo, R-8, Caribbean . 114
- Martinez, George, WO, NFS, MGM . . 10
- Martinez, Joe, R-5, Mendocino . . . . . 80
- Martinez, Jose, R-3, Lincoln . . . . . 57
- Martinez, Manuel R.,  
R-3, ADM, FPS . . . . . 53
- Martinez, Tobias A., R-3, Gila . . . . . 57
- Martoglio, Larry D., R-8, Ouachita . 108
- Marty, Art, R-3, R, E . . . . . 49
- Marx, Donald H., SE, Athens, GA . . 165
- Marziano, Marie,  
NE, E. Hardwd, Gypsy Moth . . . . 145
- Mason, Andy, R-6, Colville . . . . . 96
- Mason, Bonnie, WO, NFS, WSA . . . . . 12
- Mason, Garland N.,  
PSW, Berkeley, CA . . . . . 155
- Mason, Jerry, R-6, Willamette . . . . . 95
- Mason, Neal L., R-8, SPF, SWA . . . . 106
- Mason, Raymond K., R-8, NF in FL . 109
- Mason, Richard R.,  
PNW, LaGrande, OR . . . . . 152
- Mason, Robert H., R-9, Shawnee . . . 124
- Mason, Troxell O. (Olin),  
R-8, Cherokee . . . . . 115
- Masoner, Arnold F.,  
R-6, Mt. Baker-Snoq . . . . . 97
- Masquelier, Jean M., R-5, Tahoe . . . . 84
- Massie, Gilbert, R-8, Chatt-O . . . . . 110
- Massman, William J.,  
RM, Fort Collins, CO . . . . . 161
- Mateer, Bruce, R-6, Mt. Baker-Snoq . 97
- Matejko, Ann, R-6, R, Col Gor . . . . . 88
- Matejko, George, R-6, R, TM . . . . . 87
- Matheny, Sandy, R-1, IO . . . . . 28
- Mathes, Matt, R-5, OI . . . . . 72
- Mathews, Ronald E., R-9, Nicolet . . . 129

- Mathis, John L., R-4, R, TM . . . . . 61  
 Mathis, Ted L., R-8, NF in NC . . . . . 113  
 Mathis, Ted L., SE, ADM . . . . . 163  
 Matlock, Peggy, R-9, ADM, AS . . . . . 122  
 Matson, Larry, WO, NFS, E . . . . . 7  
 Matthews, Deborah, R-4, R, RL . . . . . 60  
 Matthews, Michael E.,  
   WO, ADM, PCR . . . . . 20  
 Matthews, Robert E., WO, FCCC . . . . . 22  
 Matthias, Arthur G., R-3, Coconino . . 55  
 Mattiazzi, James, R-6, Willamette . . . 95  
 Mattson, James A.,  
   NC, Houghton, MI . . . . . 142  
 Mattson, William J., Jr.,  
   NC, East Lansing, MI . . . . . 141  
 Mauldin, Joe K., SO, Normal, AL . . . 169  
 Maupin, John S., R-5, Plumas . . . . . 81  
 Maw, Blain, R-3, R, E . . . . . 49  
 Max, Timothy A., PNW, ADM . . . . . 151  
 May, Dennis M., SO, Starkville, MS . 168  
 Maynard, Arthur S., R-3, R, RN . . . . . 51  
 Maynard, Robert, R-10, OGC . . . . . 131  
 Mayo, James R., SE, ADM . . . . . 163  
 Mays, Kent, PNW, Spotted Owl . . . . 151  
 Mazer, Carmen, R-3, ADM, PCR . . . . . 54  
 Mazier, R. B., R-9, Chequamegon . . . 129  
 McAlister, Dean J., R-5, Inyo . . . . . 79  
 McAlister, J. Dean, R-8, Kisatchie . . 111  
 McAlister, Robert H.,  
   SE, Athens, GA . . . . . 166  
 McAllister, Kathleen A.,  
   R-9, Nicolet . . . . . 129  
 McAndrew, Joan, WO, RES, FIER . . . 16  
 McArthur, E. Durant,  
   INT, Provo, UT . . . . . 139  
 McArthur, Raymond S.,  
   R-8, ADM, PRO . . . . . 103  
 McBeth, Brent, R-4, Boise . . . . . 64  
 McCallum, James G., RM, ADM . . . . . 159  
 McCann, Laura B.,  
   PSW, Berkeley, CA . . . . . 155, 156  
 McCarthy, Pat, R-6, ADM, PM . . . . . 91  
 McCarthy, Patrick, PNW, ADM . . . . . 151  
 McCarthy, Pat, R-5, StD, FA&LE . . . . 75  
 McCarthy, John C., R-2, White River . 46  
 McCartney, Michael, R-5, OPM . . . . . 72  
 McCartney, Thomas C.,  
   R-8, Asheville, NC . . . . . 107  
 McCartt, G. M., WO, ADM . . . . . 17  
 McCaughey, Ward W.,  
   INT, Bozeman, MT . . . . . 137  
 McCauley, David M., R-5, StD, E . . . . 74  
 McCauley, John N., R-5, NCSC . . . . . 82  
 McCawley, Paul, WO, ES . . . . . 21  
 McCay, Roger, WO, PL, PD&B . . . . . 5  
 McClarren, Greg, R-6, Deschutes . . . . 91  
 McCleese, William, WO, SPF, FAM . . . 13  
 McClelland, Douglas E., R-1, E . . . . . 28  
 McClure, Jacqueline S.,  
   R-8, SPF, SWA . . . . . 106  
 McCollum, Daniel W.,  
   RM, Fort Collins, CO . . . . . 160  
 McCombie, Al, WO, NFS, TM . . . . . 11  
 McConnell, Arthur J., R-3, Coconino . 54  
 McConnell, Chuck, R-10, PPB . . . . . 133  
 McConnell, Glen, R-8, NF in MS . . . 112  
 McConnell, James L.,  
   R-8, R, Timber . . . . . 101  
 McConnell, Jay, WO, NFS, RN . . . . . 9  
 McCorkle, Micki, R-1, ADM . . . . . 32  
 McCormack, Vincent, R-8, R, LM . . . . 100  
 McCormick, Dale, R-3, ADM, FPS . . . . 53  
 McCormick, Dean A., RM, ADM . . . . . 159  
 McCormick, Jack R.,  
   R-8, Oz-St. Francis . . . . . 109  
 McCormick, Jerry W., R-9, H-M . . . . . 125  
 McCormick, John, R-6, ADM, FPS . . . . 90  
 McCormick, Ronald J., R-6, Siskiyou . 93  
 McCorquodale, Steve, R-8, VMT . . . . . 99  
 McCoy, Don, R-5, StD, ISM . . . . . 75  
 McCoy, Gary L., R-2, TFP&C . . . . . 40  
 McCracken, Francis I.,  
   SO, Stoneville, MS . . . . . 169  
 McCrary, Gail E., R-8, ADM, FLE . . . 103  
 McCray, Priscella, WO, ADM, HRP . . . 20  
 McCreery, Lew,  
   NA, FM&U, Medford, WI . . . . . 23  
 McCutchen, Edwin, R-6, Wenatchee . 98  
 McCutcheon, Willam J., FPL, WPR . 172  
 McDaniel, Clarence A.,  
   SO, Normal, AL . . . . . 169  
 McDaniel, Gary D., R-4, R, E . . . . . 60  
 McDevitt, Joan M.,  
   NA, NE, ADM . . . . . 24, 145  
 McDivitt, James H., WO, PL, POL . . . . 5  
 McDonald, GERAL I.,  
   INT, Moscow, ID . . . . . 138  
 McDonald, Glenn,  
   R-6, R, ER&WM, Olympia, WA . . . . 87  
 McDonald, Jack W., R-4, P&B . . . . . 59  
 McDonald, Kent A., FPL, WPR . . . . . 172  
 McDonald, Philip M.,  
   PSW, Redding, CA . . . . . 156



- McDonald, Stephen E.,  
RM, Fort Collins, CO ..... 159
- McDonough, Mary E., R-4, ADM, CR . 63
- McDonough, Nick W., R-3, A-S ..... 54
- McDowell, Robert, R-5, LTBMU ..... 84
- McElwain, Frank, R-4, R, RL ..... 60
- McFadden, Max,  
NE, E. Hardwd, Gypsy Moth .... 145
- McFadin, Charles, R-5, Mendocino ... 80
- McGartland, Kathy, R-3, ADM, IS ... 53
- McGee, John, WO, NFS, WLF ..... 12
- McGill, Neil, WO, ADM, CST ..... 18
- McGrew, Stanley E., R-4, R, AFM .... 61
- McGuire, Brian, R-5, Cleveland ..... 78
- McGurk, Bruce J.,  
PSW, Berkeley, CA ..... 156
- McGurk, Connie A., R-9, Superior .. 126
- McIlwain, Jerry P., R-8, R, FWR ..... 102
- McKay, Neil, PNW, Portland, OR ... 152
- McKee, William H., Jr.,  
SE, Charleston, SC ..... 165
- McKeever, David B., FPL, PMR .... 172
- McKelvey, John, WO, SPF, FAM ..... 14
- McKevlin, Martha  
R., SE, Gainesville, FL ..... 165
- McKibben, Jim, R-10, T-S ..... 135
- McKim, James R., R-3, ADM, FPS ... 53
- McKinney, Russell A., R-8, Alex, LA . 107
- McLain, William H.,  
INT, Ogden, UT ..... 139
- McLaren, Jan, R-1, ADM ..... 32
- McLaughlin, Glenn, R-6, ADM, MS .. 90
- McLaughlin, George,  
R-9, Hiawatha ..... 124
- McLaughlin, Keith R.,  
R-8, SPF, SWA ..... 106
- McLaughlin, Kenneth B.,  
R-8, Ouachita ..... 108
- McLaughlin, Raymond F., R-1, ADM . 32
- McLaughlin, William D.,  
R-6, Okanogan ..... 97
- McLaury, Mel, R-5, Eldorado ..... 79
- McLean, Claude, R-6, Umpqua ..... 94
- McLean, Sheelea, R-6, Okanogan .... 97
- McMahon, Charles K.,  
SO, Auburn, AL ..... 168
- McManus, Michael L.,  
NE, Hamden, CT ..... 149
- McMasters, Paula, R-5, P&B ..... 73
- McMenus, Kerry, R-1, PP&B ..... 27
- McMillan, Bruce,  
R-6, Wallowa-Whitman ..... 95
- McMillan, William L.,  
R-8, SPF, F&A ..... 105
- McMinn, James W.,  
SE, Athens, GA ..... 166
- McMullen, Elizabeth D., R-1, E ..... 29
- McMurray, Gayle, R-1, IO ..... 27
- McNab, William H.,  
SE, Asheville, NC ..... 164
- McNatt, J. Dobbin, FPL, WPR ..... 172
- McNenny, Darrell P., R-1, E ..... 28
- Mcquattie, Carolyn,  
NE, Delaware, OH ..... 146
- McQuilken, Robert,  
NA, Columbia, MO ..... 25
- McRoberts, John F., R-4, R, TM ..... 61
- McRoberts, Ronald E., NC, ADM ... 141
- McWilliams, William H.,  
SO, Starkville, MS ..... 168
- Mead, Delbert,  
PNW, Anchorage, AK ..... 153
- Mead, Roy A., R-8, ADM, MS ..... 103
- Meade, Joe, R-6, Ochoco ..... 93
- Meade, Sandy, WO, ADM, INS ..... 19
- Meadows, Raleigh H.,  
R-8, Ouachita ..... 108
- Mealey, Stephen P., WO, Chief's Off .. 3
- Means, Joseph E.,  
PNW, Corvallis, OR ..... 154
- Mech, David L., NC, St. Paul, MN .. 143
- Medford, Bruce, R-8, NF in NC .... 113
- Medin, Dean E., INT, Boise, ID .... 139
- Medina, Alvin L., RM, Tempe, AZ ... 161
- Medina, Charles, R-2, Bighorn ..... 48
- Medina, J. D., R-3, Kaibab ..... 55
- Medlock, Larry J., R-3, PDB ..... 49
- Medwid, Annette, NE, P&A ..... 145
- Meehan, William R.,  
PNW, Juneau, AK ..... 153
- Mees, Romain M.,  
PSW, Riverside, CA ..... 156
- Megahon, Walter F., INT, Boise, ID . 139
- Mehl, Mel S., R-2, TFP&C ..... 40
- Mei, Mary Ann,  
PNW, Portland, OR ..... 152
- Meier, Lorrie, R-4, R, MAM ..... 61
- Meier, Marvin C., R-8, RF Off, R .... 99
- Meier, Richard J., R-9, R, TM ..... 121
- Meinrod, Robert H., R-4, Dixie ..... 67
- Mejia, Samuel L., R-8, ADM, HRP .. 103
- Melhuish, John, Jr., NE, Berea, KY . 147
- Mello, Alice, NE, Durham, NH ..... 148
- Mendenhall, Rodney, R-3, Tonto ..... 56



- Mendoza, Christinia, WO, NFS . . . . . 6
- Menke, William R., R-9, H-M . . . . . 125
- Mennel, George, R-5, StD, A&FM . . . . . 73
- Merrill, Gretchen, R-2, White River . . 46
- Merrill, Laura M., R-1, CFPM . . . . . 31
- Mershon, James I., R-1, Kootenai . . . . 37
- Merzenich, James, R-6, P . . . . . 85
- Messerschmidt, Donald A.,  
     WO, RES, IF . . . . . 16
- Mesteller, Robert, R-8, ADM, MS . . . 104
- Metcalf, Gary, R-2, TFP&C . . . . . 40
- Metzler, Sharon, R-4, M-S . . . . . 68
- Meuchel, Robert P., R-1, Lolo . . . . . 38
- Meurisse, Robert, R-6, R, ER&WM . . 87
- Meyer, Don, R-9, PPB . . . . . 119
- Meyer, Gary F., R-1, Clearwater . . . . . 33
- Meyer, Gerald, R-2, O&F . . . . . 43
- Meyer, Gordon E., WO, PAO . . . . . 4
- Meyer, Joanne D., NC, ADM . . . . . 141
- Meyer, Susan, INT, Provo, UT . . . . . 139
- Meyer, Ralph O., R-1, Gallatin . . . . . 36
- Meyer, Vernon W., R-1, CFPM . . . . . 31
- Meyers, Kathy, R-4, P&B . . . . . 59
- Micales, Jessie A., FPL, PMR . . . . . 172
- Michael, Jerry L., SO, Auburn, AL . . 168
- Michaels, Joseph, Jr.,  
     NA, Durham, NH . . . . . 25
- Michalsky, Lawrence, R-3, Kaibab . . . 55
- Michell, Robert L., R-2, Rio Grande . . 45
- Michler, Charles H.,  
     NC, Rhinelander, WI . . . . . 142
- Mielke, Manfred, NA, St. Paul, MN . . 25
- Milam, Juanita, WO, PL, PD&B . . . . . 5
- Milanowski, N. V., R-3, Santa Fe . . . . 58
- Milburn, Pat, WO, NFS, E . . . . . 6
- Miles, Cynthia, R-5, OPM . . . . . 72
- Millar, Constance,  
     PSW, Berkeley, CA . . . . . 156
- Millard, J. Thomas, R-5, Tahoe . . . . . 84
- Millard, William D., R-9, ADM, AS . . 122
- Miller, Ann C., FPL, PPCR . . . . . 171
- Miller, Barbara, R-3, ADM, PCR . . . . . 54
- Miller, Bill, R-4, R, MAM . . . . . 61
- Miller, Charles N., R-8, NF in NC . . 113
- Miller, D. Wayne, R-8, ADM, FLE . . 103
- Miller, Dave, WO, ADM, INS . . . . . 19
- Miller, David, WO, NFS, E . . . . . 7
- Miller, Dick, R-2, O&F . . . . . 42
- Miller, Don, R-8, Cherokee . . . . . 115
- Miller, Gary, NE, Parsons, WV . . . . . 147
- Miller, Gene, R-10, TM . . . . . 134
- Miller, Hal, R-3, R, E . . . . . 49
- Miller, James, R-6, ADM, FPS . . . . . 90
- Miller, James E., WO, ES . . . . . 21
- Miller, James H., SO, Auburn, AL . . 168
- Miller, Joanne M.,  
     NE, University Park, PA . . . . . 146
- Miller, Jody M., R-1, OGC . . . . . 27
- Miller, Judy A., WO, NFS, RGE . . . . . 10
- Miller, Karen, R-6, P, PDB . . . . . 85
- Miller, Larry R., R-2, Nebraska . . . . . 47
- Miller, Michael T., R-9, Nicolet . . . . . 129
- Miller, Mitchel C.,  
     SO, Alexandria, LA . . . . . 169
- Miller, Paul R., PSW, Riverside, CA . 157
- Miller, Regis B., FPL, PMR . . . . . 172
- Miller, Richard E.,  
     PNW, Olympia, WA . . . . . 154
- Miller, Richard G., WO, NFS, TM . . . 11
- Miller, Robert, WO, NFS, L . . . . . 8
- Miller, Robert J., R-2, White River . . 46
- Miller, Russell E., R-1, Lolo . . . . . 38
- Miller, Thomas, SE, Olustee, FL . . . 166
- Millers, Imants, NA, Durham, NH . . 25
- Miller Weeks, Margaret,  
     NA, Durham, NH . . . . . 25
- Mills, Daria, WO, ADM, INS . . . . . 19
- Mills, John, PNW, Portland, OR . . . . 152
- Mills, Richard A.,  
     R-8, Oz-St. Francis . . . . . 109
- Mills, Thomas J., WO, PL, RPA . . . . . 5
- Milner, James A., R-8, R, E . . . . . 100
- Miner, Cindy, PNW, RP&A . . . . . 151
- Ming, Tao, WO, NFS, MGM . . . . . 10
- Minor, James L., FPL, PPCR . . . . . 171
- Minore, Don, PNW, Corvallis, OR . . 154
- Mishkin, Stephen R., WO, OGC . . . . . 21
- Mitchell, Clare B., R-4, R, SPF . . . . . 62
- Mitchell, Delvin G., R-1, IPNF . . . . . 34
- Mitchell, John E.,  
     RM, Fort Collins, CO . . . . . 160
- Mitchell, Ken, R-10, T-C . . . . . 134
- Mitchell, Russel G.,  
     PNW, Bend, OR . . . . . 152
- Mitchell, Thomas, R-3, ADM, IS . . . . 53
- Mitchell, Tom, R-2, Shoshone . . . . . 48
- Mittmann, Hubertus J., R-2, RN . . . . 40
- Miyata, Edwin S.,  
     PNW, Seattle, WA . . . . . 153
- Mizell, Roger T., R-8, R, E . . . . . 100
- Mjelde, Nancy, WO, ADM, HRP . . . . . 20
- Moats, Bill, R-10, MSV . . . . . 132
- Mobley, James, WO, ADM, FPS . . . . . 18
- Mobley, Melody, WO, SPF, CF . . . . . 13

- Moczydlowsky, Walt, WO, FCCC . . . . 22  
 Modee, Richard E., R-5, Angeles . . . . 78  
 Moe, Jim, R-10, T-K . . . . . 135  
 Moehn, William H., R-3, Carson . . . . 56  
 Moeller, George H.,  
   PNW, Portland, OR . . . . . 153  
 Moen, Joel, R-6, ADM, MS . . . . . 90  
 Moeur, Melinda, INT, Moscow, ID . . 138  
 Moffett, Wilden W., R-4, R, E . . . . . 59  
 Mogen, Lloyd, R-1, ADM . . . . . 32  
 Mohla, Dave, R-6, Mt. Hood . . . . . 92  
 Moir, William H.,  
   RM, Fort Collins, CO . . . . . 161  
 Molen, Tamara L., R-9, ADM, FM . . 123  
 Molina, Randolph J.,  
   PNW, Corvallis, OR . . . . . 154  
 Molis, Cheryl, WO, SPF, FAM . . . . . 14  
 Moltzen, Roberta,  
   R-6, Gifford Pinchot . . . . . 96  
 Monahan, Ralph, Jr.,  
   NA, FM&U, Medford, WI . . . . . 23  
 Monday, Dean, R-5, OPM . . . . . 72  
 Mondich, Peter L., R-10, T-K . . . . . 135  
 Monesmith, Jerry, WO, SPF, FAM . . . 13  
 Monford, Paul, R-2, Routt . . . . . 46  
 Monk, Donald L., R-8, Ouachita . . . 108  
 Monlux, Stephen L., R-1, E . . . . . 28  
 Monnig, Edward C., R-1, CFPM . . . . 31  
 Monroe, LuAnn, INT, RP . . . . . 137, 138  
 Monsen, Stephen B.,  
   INT, Provo, UT . . . . . 139  
 Monserud, Robert A.,  
   INT, Moscow, ID . . . . . 138  
 Monson, Paul, R-9, PPB . . . . . 119  
 Montano, Mary Ann, R-3, ADM, IS . . 53  
 Montgomery, Michael E.,  
   NE, Hamden, CT . . . . . 149  
 Montoya, James R., R-3, Santa Fe . . . 58  
 Montrey, Hank, FPL, Dir. Off . . . . . 171  
 Moody, Dwight O., R-8, ADM, MS . . 104  
 Moody, Russell C., FPL, WPR . . . . . 172  
 Moody, William D., R-6, Okanogan . . . 97  
 Mook, Charles, R-3, ADM, FPS . . . . . 53  
 Moonier, Dennis, R-6, R, E . . . . . 86  
 Moore, Clarence M., R-8, Chatt-O . . 110  
 Moore, Ellen G., SO, RW . . . . . 167  
 Moore, Glenda W., R-4, P&B . . . . . 59  
 Moore, J. Terry, R-9, Nicolet . . . . . 129  
 Moore, John W., R-8, Chatt-O . . . . . 111  
 Moore, Judson N., R-1, IO . . . . . 27  
 Moore, Katheryn Y.,  
   R-8, ADM, FLE . . . . . 103  
 Moore, Patricia P., R-8, SPF, F&A . . 105  
 Moore, Rhea D., WO, OGC . . . . . 21  
 Moore, Shirley A., R-5, OPM . . . . . 72  
 Morden, William E., R-1, IPNF . . . . 33  
 More, Thomas A.,  
   NE, Burlington, VT . . . . . 148  
 Morgan, George, R-8, Ouachita . . . . 109  
 Morgan, Horace D., R-3, Prescott . . . . 55  
 Morgan, Ricky E., R-8, NF in MS . . . 113  
 Mori, Sylvia R., PSW, ADM . . . . . 155  
 Moriarity, Daniel J., R-9, Ottawa . . . 126  
 Moriarity, John, NA, FM&U . . . . . 23  
 Morigeau, Sam, WO, NFS, E . . . . . 6  
 Morphey, James E., R-8, NF in TX . . 115  
 Morrill, Walter J., NA, Durham, NH . . 25  
 Morris, Eddie L., R-3, ADM, PCR . . . . 54  
 Morris, Gaylord (Eddie),  
   R-9, R, RRWL . . . . . 121  
 Morris, George A., R-4, M-S . . . . . 68  
 Morris, Glen A., INT, Missoula, MT . . 138  
 Morris, Mark S., R-6, Wenatchee . . . . 98  
 Morris, Mary, WO, ADM, PCR . . . . . 21  
 Morris, Patrick M., WO, ADM, P&P . . 20  
 Morris, Shirlee, R-5, P&B . . . . . 72  
 Morrison, Art, R-3, SPF, PAO . . . . . 52  
 Morrison, Gary, R-10, T-C . . . . . 134  
 Morrison, Homer P., R-9, R, E . . . . . 120  
 Morrison, Jim, R-1, PP&B . . . . . 27  
 Morrison, John, Jr., R-2, O&F . . . . . 43  
 Morrison, Sylvia, R-5, Inyo . . . . . 79  
 Morrissey, George, R-3, ADM, AS . . . . 52  
 Morrissey, Rose I., R-1, PM . . . . . 33  
 Morse, B. Eric, R-9, Mark Twain . . . 127  
 Mortensen, Grant C., INT, ADM . . . . 137  
 Morton, David H., R-9, Ottawa . . . . . 125  
 Morton, Steve, R-6, Wenatchee . . . . . 98  
 Mosbacher, Frank, R-5, Eldorado . . . . 79  
 Mosby, Norina, WO, ADM, INS . . . . . 19  
 Moser, John C., SO, Alexandria, LA . . 169  
 Mosier, Charles W., R-1, Clearwater . . 33  
 Motelet, Philip H., R-9, ADM, FM . . . 123  
 Mott, Thomas M., R-3, Santa Fe . . . . 58  
 Moulard, Dennis J., R-3, R, LM . . . . . 50  
 Moulton, Robert, WO, SPF, CF . . . . . 12  
 Mouritsen, C. Diane, R-1, WL&F . . . . 31  
 Mower, James, R-4, W-C . . . . . 68  
 Mowrer, H. Todd,  
   RM, Fort Collins, CO . . . . . 160  
 Moyle, Bruce, R-5, Sierra . . . . . 83  
 Mozuch, Michael D., FPL, Institute . . 172  
 Muchmore, Frank W., R-1, E . . . . . 28  
 Muir, Sue, R-2, O&F . . . . . 43



- Mullen, Larry, R-2, RWFE . . . . . 39  
 Mullin, Frederic B., R-2, WS&M . . . . . 41  
 Mullin, Joanna J., SO, RP&A, ADM . 167  
 Mumford, Mary, R-9, Superior . . . . . 126  
 Mumma, John W., R-1, RF Off . . . . . 27  
 Mumme, Ralph F., R-8, R, Timber . . 101  
 Mundell, Gerald L., R-3, Coconino . . . 54  
 Munson, Kathleen,  
     PNW, Juneau, AK . . . . . 153  
 Munther, Gregory, R-1, Lolo . . . . . 38  
 Munther, Sherry, R-1, PP&B . . . . . 27  
 Muraoka, Joyce, R-5, P&B . . . . . 72  
 Murchison, Julia, R-8, R, LM . . . . . 100  
 Murdock, Clarence M., R-4, Targhee . 66  
 Murmanis, Lidija L., FPL, PMR . . . . 172  
 Murphy, Al, R-6, Wenatchee . . . . . 98  
 Murphy, Dennis, WO, NFS, TM . . . . . 11  
 Murphy, Dennis, R-2, O&F . . . . . 43  
 Murphy, Don, R-4, P&B . . . . . 59  
 Murphy, Gary L., R-8, R, E . . . . . 100  
 Murphy, John D., R-9, R, TM . . . . . 121  
 Murphy, Mike, R-2, Medicine Bow . . . 48  
 Murphy, Paul A.,  
     SO, Monticello, AR . . . . . 170  
 Murray, Jorene M., FPL, WPR . . . . . 172  
 Murray, Nancy N., INT, ADM . . . . . 137  
 Murry, Dallas, PSW, Arcata, CA . . . . 156  
 Musselman, Robert C.,  
     RM, Fort Collins, CO . . . . . 161  
 Mutch, Robert W., WO, RES, IF . . . . . 16  
 Myall, Thom, R-5, Los Padres . . . . . 80  
 Myers, Charles L., R-9, PPB . . . . . 119  
 Myers, Connie, R-10, PPB . . . . . 133  
 Myers, Gary, FPL, PPCR . . . . . 171  
 Myers, George E., FPL, PPCR . . . . . 171  
 Myers, J. Kenneth, WO, NFS, L . . . . . 8  
 Myers, Joseph F., R-1, IPNF . . . . . 34  
 Myhre, Richard J., WO, SPF, FPM . . . 14  
 Myles, George, WO, SPF, CF . . . . . 12
- N**
- Nagel, Sam, R-6, Mt. Baker-Snoq . . . . 97  
 Nagy, George, R-2, WS&M . . . . . 41  
 Nakasone, Karen K., FPL, PMR . . . . . 172  
 Namkoong, Gene, SE, PR . . . . . 164  
 Namock, Keith, WO, NFS, MGM . . . . . 10  
 Nance, Doris, WO, PAO . . . . . 4  
 Nance, Warren L.,  
     SO, Gulfport, MS . . . . . 169  
 Narlock, Rose, WO, PAO . . . . . 4  
 Natera, Ruben, R-4, R, E . . . . . 60  
 Naumann, John R. (Bob), R-1, TM . . . 30  
 Navratil, Kevin, WO, ADM, FPS . . . . 19  
 Naylor, James F., Jr.,  
     R-8, NF in FL . . . . . 110  
 Neal, Donald L., PSW, Fresno, CA . . 157  
 Neal, James E., R-8, SPF . . . . . 104  
 Neale, David, PSW, Berkeley, CA . . . 156  
 Nearhood, Don, R-6, R, TM . . . . . 88  
 Neary, Daniel G.,  
     SE, Gainesville, FL . . . . . 166  
 Nebeker, Don T., R-4, Uinta . . . . . 68  
 Nebrig, Fred, R-8, NF in NC . . . . . 113  
 Neebe, Linda, WO, ADM, INS . . . . . 19  
 Neeley, David M., R-4, R, E . . . . . 60  
 Neenan, Thomas, WO, NFS, L . . . . . 8  
 Neff, Lynn C., R-8, Oz-St. Francis . . 109  
 Negron, Jose F., R-8, Alex, LA . . . . . 107  
 Nehr, Barry, R-8, SPF, PAO . . . . . 104  
 Neill, Dennis, R-2, PAO . . . . . 42  
 Neirinckx, John E., R-1, IPNF . . . . . 33  
 Neisess, John A., R-5, SPF . . . . . 77  
 Nelson, Charles D.,  
     SO, Gulfport, MS . . . . . 169  
 Nelson, Charles G., R-4, Boise . . . . . 63  
 Nelson, David, R-3, SPF, AFM . . . . . 52  
 Nelson, David K., R-5, Tahoe . . . . . 84  
 Nelson, David L., INT, Provo, UT . . . 139  
 Nelson, Dayton D., R-4, R, E . . . . . 59  
 Nelson, Donald E., WO, ES . . . . . 21  
 Nelson, Donald L., WO, ES . . . . . 21  
 Nelson, Donald W., Jr.,  
     WO, NFS RGE . . . . . 10  
 Nelson, Earl, WO, PAO . . . . . 4  
 Nelson, Earl, PNW, Corvallis, OR . . 154  
 Nelson, John, R-6, Olympic . . . . . 97  
 Nelson, Kent, R-1, PP&B . . . . . 27  
 Nelson, Kurt, R-4, Payette . . . . . 65  
 Nelson, Laura, R-10, T-S . . . . . 135  
 Nelson, Linda M., R-1, TM . . . . . 30  
 Nelson, Mary, R-2, O&F . . . . . 43  
 Nelson, Norman S.,  
     SO, Oxford, MS . . . . . 168  
 Nelson, R. Dale, WO, ADM, PCR . . . . . 21  
 Nelson, R. M. (Jim), R-4, Toiyabe . . . . 66  
 Nelson, Ralph M., Jr.,  
     INT, Missoula, MT . . . . . 138  
 Nelson, Robert D., WO, NFS, WLF . . . 12  
 Nelson, Wayne, R-4, R, AFM . . . . . 61  
 Nelson, William R., R-2, Bighorn . . . . 48  
 Nesbitt, John, R-6, SPF, AFM . . . . . 89  
 Nesselroad, Ed, R-2, PAO . . . . . 42  
 Nettles, Gerald W., R-8, SRFS . . . . . 107



- Nettleton, Wesley A.,  
     R-8, SPF, FPM . . . . . 105  
 Netzer, Daniel A.,  
     NC, Rhinelander, WI . . . . . 142  
 Neumann, Edmund C., R-1, E . . . . . 28  
 Nevel, Robert L., Jr.,  
     NE, Broomall, PA . . . . . 146  
 Neville, Leo, NA, IPA . . . . . 23  
 Nevius, LaVeta, R-5, Tahoe . . . . . 84  
 Newcom, John E., R-4, B-T . . . . . 69  
 Newcomb, Joe L., R-9, Shawnee . . . . . 124  
 Newell, Leonard A., R-5, SPF . . . . . 77  
 Newland, Cheryl, R-8, ADM, PM . . . . . 102  
 Newlin, Robert P., R-2, San Juan . . . . . 46  
 Newman, Alan G.,  
     R-8, Daniel Boone . . . . . 111  
 Newman, Corbin L., R-9, Allegheny . . . . . 128  
 Newman, R. J., R-4, R, RL . . . . . 60  
 Newman, Ralph, WO, ADM, PCR . . . . . 21  
 Newman, Robert, WO, NFS, MGM . . . . . 10  
 Neyhart, Peter, R-10, EAM . . . . . 131  
 Nicholls, Thomas H.,  
     NC, St. Paul, MN . . . . . 143  
 Nichols, Dale S.,  
     NC, Grand Rapids, MN . . . . . 142  
 Nichols, Dan W., R-6, ADM, FPS . . . . . 90  
 Nichols, Marian J., SO, Dir. Off . . . . . 167  
 Nichols, Winnie W., RM, ADM . . . . . 159  
 Nickelson, Howard, R-5, StD, A&FM . . . . . 73  
 Nickelson, Margy, R-5, StD, ISM . . . . . 75  
 Nickless, Harry E., R-2, Pike&SI . . . . . 45  
 Nicolls, Wayne R., R-10, PAO . . . . . 133  
 Niebergall, John, R-4, M-S . . . . . 68  
 Niemann, Dave, R-10, EAM . . . . . 131  
 Nieting, Wilfred R., R-2, Shoshone . . . . . 48  
 Niewald, A. Earl, R-9, Wht. Mtn . . . . . 127  
 Nightingale, Lee, R-10, T-K . . . . . 135  
 Niles, William W., R-5, StD, E . . . . . 74  
 Nilsson, Jerry R., R-9, H-M . . . . . 125  
 Nimura, Robin K., R-3, ADM, PCR . . . . . 54  
 Nishima, Karen, R-5, StD, E . . . . . 74  
 Nisley, Rebecca, WO, PAO . . . . . 4  
 Niwa, Christine G.,  
     PNW, Corvallis, OR . . . . . 154  
 Noble, David J., R-5, NCSC . . . . . 82  
 Nobles, Sidney,  
     R-5, StD, A&FM, NCSC . . . . . 74, 82  
 Nolan, Daniel J., Jr.,  
     R-8, Caribbean . . . . . 114  
 Noland, Ronald, R-5, OPM . . . . . 72  
 Nolde, Michelle, R-2, A&R . . . . . 44  
 Noon, Barry R., PSW, Arcata, CA . . . . . 156  
 Norbury, Fred, WO, NFS, LMP . . . . . 9  
 Nord, John C., SE, Athens, GA . . . . . 165  
 Nordin, John, WO, NFS, WSA . . . . . 11  
 Nordwall, Paul R., R-4, Caribou . . . . . 64  
 Norgaard, Judith K., WO, PAO . . . . . 4  
 Norris, Lisa, R-6, R, FWL . . . . . 86  
 Norskog, Thelma, R-1, E . . . . . 29  
 North, William A., R-2, A&R . . . . . 44  
 North, William A., RM, ADM . . . . . 159  
 Northcutt, Lee, WO, NFS, E . . . . . 7  
 Norton, Calvin L., R-9, H-M . . . . . 125  
 Norton, Elizabeth, R-5, Lassen . . . . . 80  
 Noste, Nonan V.,  
     INT, Missoula, MT . . . . . 138  
 Nota, Christine, R-5, Sierra . . . . . 83  
 Novy, Mike, R-10, Chugach . . . . . 134  
 Nunes, Linda S., R-5, CR . . . . . 71  
 Nunez, Marlene, R-3, R, RGE . . . . . 50  
 Nunn, Ernie, R-1, Helena . . . . . 37  
 Nygaard, Rosa, R-1, RAWE . . . . . 30  
 Nygren, Tom, R-6, P . . . . . 85
- O**
- O'Brien, Donald E., R-3, ADM, PCR . . . . . 54  
 O'Brien, James, NA, Durham, NH . . . . . 25  
 O'Brien, Joseph, NA, St. Paul, MN . . . . . 25  
 O'Brien, Maureen, R-9, ADM, MS . . . . . 122  
 O'Brien, Renee, INT, Ogden, UT . . . . . 139  
 O'Brien, Theresa,  
     NA, NE, ADM . . . . . 24, 145  
 O'Connell, Beverly I., RM, ADM . . . . . 159  
 O'Connell, Peggy, R-5, Eldorado . . . . . 79  
 O'Day, Pat, R-6, PDB . . . . . 85  
 O'Donnell, Catherine M., NA, FPM . . . . . 23  
 O'Neal, Sonny, R-6, Wenatchee . . . . . 98  
 Oabritz, John, WO, NFS, E . . . . . 6  
 Oak, Stephen W.,  
     R-8, Asheville, NC . . . . . 107  
 Oakley, Charles F., R-4, Sawtooth . . . . . 65  
 Oates, David G., R-8, NF in TX . . . . . 115  
 Ober, Richard N., R-5, Klamath . . . . . 79  
 Obst, John R., FPL, PPCR . . . . . 171  
 Obyc, Richard, NA, Durham, NH . . . . . 25  
 Obye, Karen, R-6, ADM, MS . . . . . 91  
 Ochs, Ronald, R-6, ADM, MS . . . . . 90  
 Odegaard, Louise, WO, PL, RPA . . . . . 5  
 Odell, Susan, R-5, San Bernardino . . . . . 81  
 Odell, Thomas M.,  
     NE, Hamden, CT . . . . . 149  
 Oelke, Kathy, R-1, MS . . . . . 32  
 Ohlander, Corky, R-2, WS&M . . . . . 41

- Ohlrogge, Elizabeth C.,  
R-9, Chequamegon ..... 129
- Ohmann, Janet L.,  
PNW, Portland, OR ..... 152
- Ohmann, Lewis F.,  
NC, Grand Rapids, MN ..... 142
- Okamoto, Steve, R-10, Chugach .... 134
- Okamura, Tom, WO, NFS, E ..... 7
- Olivarez, Jim, R-1, RAWE ..... 29
- Oliver, Don, R-6, SPF, PAO ..... 88
- Oliver, William W.,  
PSW, Redding, CA ..... 156
- Oliveria, Forrest L., R-8, Alex, LA .. 107
- Oliverson, Gary, R-6, Colville ..... 96
- Ollieu, Max M., WO, SPF, FPM ..... 14
- Ollila, Ray L., R-2, Black Hills ..... 47
- Olney, Warren, R-6, Siskiyou ..... 93
- Olsen, Chad, R-6, PDB ..... 85
- Olsen, James, R-6, R, RN ..... 87
- Olsen, Ronald H., R-2, Medicine Bow . 48
- Olsen, Sten, R-8, NF in TX ..... 115
- Olson, Donald E., R-3, Prescott ..... 56
- Olson, George, R-4, R, RL ..... 60
- Olson, Trudie, R-5, OI ..... 71
- Olstad, Adele, WO, SPF, CF ..... 13
- Oman, Donald G., R-4, Sawtooth .... 65
- Omeg, Gordon, WO, NFS, TM ..... 11
- Onken, Gene, R-3, Carson ..... 56
- Opdycke, Jim, R-6, R, TM ..... 88
- Opfer, Bill, WO, NFS, E ..... 6
- Opsal, Neil B.,  
R-6, ADM, PM, PNW ..... 91, 151
- Oram, Edward, R-6, Siuslaw ..... 94
- Orbus, Dennis, R-5, Cleveland ..... 78
- Orchard, Richard D.,  
PNW, Juneau, AK ..... 153
- Organo, Martha, RM, ADM ..... 159
- Orly, Roxanne, PSW, ADM ..... 155
- Orme, Mark, R-10, PPB ..... 133
- Orr, Peter W., NA, FPM ..... 23
- Ortiz, Manuel, WO, NFS, E ..... 8
- Ortman, Thomas, R-6, Mt. Hood ..... 92
- Osborne, Nancy L., WO, RES ..... 15
- Osmond, Edward,  
R-6, Gifford Pinchot ..... 96
- Ossenbruggen, Sharon,  
NA, NE, ADM, Durham, NH . 24, 145
- Ostby, Donald J., WO, ADM, PCR ... 21
- Osterstock, Lori, R-3, Santa Fe ..... 58
- Ostrom, Arnold J.,  
NC, St. Paul, MN ..... 143
- Ostry, Michael E.,  
NC, St. Paul, MN ..... 142
- Oswald, Dan D.,  
PNW, Portland, OR ..... 152
- Otrosina, William J.,  
PSW, Berkeley, CA ..... 156
- Otten, Ken, R-5, StD, A&FM ..... 74
- Otteson, Richard, R-4, ADM, FPS ... 63
- Ottmar, Roger D.,  
PNW, Seattle, WA ..... 152
- Otwell, Millie, WO, ADM, CST ..... 18
- Ou, Fong, WO, NFS, E ..... 7
- Outcalt, Kenneth W.,  
SE, Olustee, FL ..... 166
- Overbay, James C.,  
WO, Chief's Off, NFS ..... 3, 6
- Overly, Don, R-1, Flathead ..... 36
- Overton, Ronald, NA, St. Paul, MN .. 25
- Owen, John, R-2, O&F ..... 43
- Owen, John, R-4, ADM, AS ..... 62
- Owen, Rex K., R-3, R, LM ..... 50
- Owenby, Dick, R-1, Beaverhead ..... 34
- Owens, Mary, WO, ADM, PCR ..... 20
- Owens, Thelma, WO, ADM, CST .... 18
- Owston, Peyton W.,  
PNW, Corvallis, OR ..... 154

## P

- Pack, Kathleen E., PSW, ADM ..... 155
- Padden, Willard J., R-1, Helena ..... 37
- Paddock, Robert W., R-9, Chippewa . 126
- Padgett, James W., R-5, StD, E ..... 74
- Padgett, Jo, SE, Dir. Off ..... 163
- Padilla, Margaret, R-3, SPF, AFM ... 51
- Padjen, Tom, R-9, ADM, HRP ..... 123
- Page, Billy E., R-8, SPF, CF ..... 106
- Page, Fred, R-6, R, TM ..... 87
- Page, Jim, R-9, Monongahela ..... 128
- Page, Marion, PSW, Berkeley, CA .. 156
- Page, Ray, R-3, Santa Fe ..... 58
- Paintner, Wayne W., R-1, Custer .... 35
- Palm, Sig, NA, Fire ..... 24
- Palmer, Earl, R-6, SPF, AFM ..... 88
- Palmer, George L., R-8, R, E ..... 100
- Palmer, John E., R-5, Plumas ..... 81
- Palmer, Marguerita A.,  
PNW, Corvallis, OR ..... 154
- Palmer, Robin H., R-8, ADM, PM ... 102
- Pang, Karen, R-5, OI ..... 72
- Pangman, Hugh G., R-4, P&B ..... 59



- Pape, Eleanor M., FPL, Dir. Off . . . . 171  
Pappas, Becky, R-5, OPM . . . . . 72  
Parisi, Susan D., FPL, ADM . . . . . 171  
Parker, Charles, R-6, Mt. Hood . . . . . 93  
Parker, Dennis, WO, RES, TMR . . . . . 17  
Parker, Doris M., R-5, StD, FA&LE . . 75  
Parker, Douglas L., R-3, SPF, FPM . . 52  
Parker, Joyce P., WO, NFS, LMP . . . . . 9  
Parker, W. Glen, R-4, ADM, FPS . . . . 63  
Parks, Catherine A.,  
    PNW, LaGrande, OR . . . . . 152  
Parks, Daryle A., R-8, ADM, PM . . . . 102  
Parks, Michael, R-2, Pike&SI . . . . . 45  
Paroz, Robert, R-4, R, TM . . . . . 61  
Parresol, Bernard R.,  
    SO, New Orleans, LA . . . . . 168  
Parris, Luz, WO, SPF, CF . . . . . 12  
Parrish, David L., R-8, SPF,, PAO . . 104  
Parrish, Keith, R-1, Helena . . . . . 37  
Parrott, Harry, R-9, R, LWM . . . . . 121  
Parsons, Milton, WO, PL, LA . . . . . 4  
Parsons, Stephen A.,  
    R-8, Geo Wash . . . . . 116  
Partido, Robert, R-3, R, RGE . . . . . 50  
Partridge, Clay, R-9, ADM, MS . . . . 122  
Pasek, Judith E., RM, Lincoln, NE . . 160  
Passuth, Barbara, WO, ADM, P&P . . 20  
Paterni, Mike, R-1, Deerlodge . . . . . 36  
Patrick, Blaine, WO, PL, PD&B . . . . . 5  
Patten, Fred, R-10, Chugach . . . . . 134  
Patterson, Renee, R-6, R, E . . . . . 86  
Patton, Carole M., R-8, R, RN . . . . . 101  
Patton, Roy L., NE, Delaware, OH . . 146  
Patton, W. Wayne, R-4, Boise . . . . . 63  
Patton-Mallory, Marcia, FPL, WPR . 172  
Paul, James T., SE, Macon, GA . . . . 166  
Paul, Les, R-10, EAM . . . . . 131  
Paulson, Neil R., R-3, Coconino . . . . 54  
Paulson, Steve, R-6, R, TM . . . . . 87  
Paxon, James E., Jr., R-3, Gila . . . . . 57  
Payne, Brian R., WO, RES, IF . . . . . 16  
Payne, Grover, R-6, Wenatchee . . . . . 98  
Payne, Jim, R-6, Malheur . . . . . 92  
Payne, Larry, R-9, RF Off . . . . . 119  
Paysen, Timothy E.,  
    PSW, Riverside, CA . . . . . 156  
Peacock, John, NE, Hamden, CT . . . 149  
Pearson, Bertie, R-1, ADM . . . . . 32  
Pearson, Clee B., R-4, R, AFM . . . . . 61  
Pearson, Henry A.,  
    SO, Alexandria, LA . . . . . 169  
Pecinovsky, Ron, WO, ADM, FPS . . . . 18  
Peck, Owen A., R-5, Six Rivers . . . . . 83  
Peck, Paul, R-2, San Juan . . . . . 46  
Pedersen, Richard, R-6, R, FWL . . . . 86  
Pederson, Don, R-6, Deschutes . . . . . 91  
Pederson, Richard, R-3, R, LM . . . . . 50  
Pederson, William L., R-1, Flathead . 36  
Pedigo, Stephen F., R-8, SPF, F&A . . 105  
Pedron, T. Adrian, R-3, OGC . . . . . 49  
Peffer, E. F., R-8, SPF, PAO . . . . . 104  
Pellissier, Dickinson H., R-3, Kaibab . 55  
Pence, Carl, R-4, Sawtooth . . . . . 65  
Pence, Dan T., R-1, Beaverhead . . . . 34  
Pence, Guy W., R-4, Toiyabe . . . . . 66  
Pence, Lester M., R-8, R, E . . . . . 100  
Pence, Ned, R-10, T-S . . . . . 135  
Pendergrass, Levester,  
    R-8, R, FWR . . . . . 102  
Pendleton, Dennis, R-10, SPF . . . . . 133  
Pendleton, Rosemary L.,  
    INT, Provo, UT . . . . . 139  
Pengilly, Del A., R-5, Sequoia . . . . . 82  
Pennell, Kay, R-6, R, FWL . . . . . 86  
Penoyar, William, WO, SPF, CF . . . . 13  
Penzkover, James C., R-1, IPNF . . . . 33  
Pepke, Edward, NA, St. Paul, MN . . . 25  
Pepper, William D.,  
    SE, Athens, GA . . . . . 163  
Perala, Donald A.,  
    NC, Grand Rapids, MN . . . . . 142  
Perdue, James H., WO, SPF . . . . . 12  
Perea, Maria, R-3, R, E . . . . . 49  
Peressini, Louis, R-2, PM . . . . . 44  
Perez, C. LaVon, R-5, Mendocino . . . . 80  
Perison, Lester C., R-5, StD, LRE . . . 75  
Perkey, Arlyn,  
    NA, Morgantown, WV . . . . . 24  
Perkins, Ralph, R-6, Umatilla . . . . . 94  
Perlee, Christopher, R-5, Stanislaus . 83  
Perlman, Lorna J., R-8, R, LM . . . . . 100  
Perry, Bettie, R-9, ADM, HRP . . . . . 123  
Perry, George, WO, ADM, INS . . . . . 19  
Perry, James, WO, NFS, L . . . . . 8  
Perry, James P., WO, OGC . . . . . 21  
Perry, William M., R-2, Nebraska . . . 47  
Peschek, Betty Jane,  
    R-9, ADM, PM . . . . . 123  
Pestotnik, Thomas E.,  
    R-5, Shasta-Trinity . . . . . 82  
Peters, David, R-5, Plumas . . . . . 81  
Peters, Donald, R-3, R, LM . . . . . 50



- Peters, John L., NE, Broomall, PA . . . 146
- Peters, Penn A.,  
NE, Morgantown, WV . . . . . 147
- Petersen, Dale, WO, NFS, E . . . . . 7
- Petersen, Donald E., R-4, Ashley . . . . 67
- Petersen, Margaret, R-6, R, RN . . . . . 87
- Peterson, Curt, R-4, ADM, PM . . . . . 63
- Peterson, David L.,  
PSW, Riverside, CA . . . . . 157
- Peterson, Gary E., R-10, TM . . . . . 134
- Peterson, George L.,  
RM, Fort Collins, CO . . . . . 160
- Peterson, Janis, PNW, Seattle, WA . . 152
- Peterson, Lisa M., R-10, PPB . . . . . 132
- Peterson, Margie, R-4, R, AFM . . . . . 61
- Peterson, Mary H., R-1, Flathead . . . . 36
- Peterson, Neil, R-9, ADM, CR . . . . . 123
- Peterson, Thomas A., R-9, Superior . . 126
- Petrick, Edith, R-8, Ouachita . . . . . 108
- Pettersen, Roger C., FPL, PPCR . . . . 172
- Pettigrew, Tom, R-3, R, E . . . . . 50
- Pfeil, James A., R-9, OGC . . . . . 119
- Pfarr, Martha J.,  
RM, Fort Collins, CO . . . . . 159
- Pharo, James, WO, NFS, TM . . . . . 11
- Phelps, John E.,  
NC, Carbondale, IL . . . . . 142
- Phelps, Marcus, NA, IPA . . . . . 23
- Phelps, Robert B., WO, RES, FIER . . 16
- Philbin, Alieciea J.,  
NE, Syracuse, NY . . . . . 149
- Phillips, Donald, R-8, R, Timber . . . . 101
- Phillips, Larry N., R-8, R, RN . . . . . 101
- Phillips, Randle, R-1, RF Off . . . . . 27
- Phillips, William L., R-3, ADM, FPS . . 53
- Philpot, Charles W., PNW, Dir. Off . . 151
- Philpot, Kevin, R-9, ADM, MS . . . . . 122
- Phipps, John, R-6, Olympic . . . . . 97
- Pick, Fredrick A., R-9, Chippewa . . . 126
- Pickle, Franklin P., R-3, ADM, FPS . . 53
- Pidanick, William C., R-5, Tahoe . . . . 84
- Piech, Pamela A., WO, OGC . . . . . 21
- Pieratt, William, R-6, Ochoco . . . . . 93
- Pierce, Jim, R-2, PM . . . . . 44
- Pierce, Richard, R-6, SPF, AFM . . . . . 89
- Pierce, Richard C., R-9, Wht. Mtn . . 127
- Pierce, Robert S., NE, Durham, NH . 148
- Pierson, R. Gary, R-8, Ouachita . . . . 108
- Pifer, James, R-9, Monongahela . . . . 128
- Pigg, Alan E., R-8, SPF, SWA . . . . . 106
- Pigg, Lovella M., R-5, NCSC . . . . . 82
- Pinkerton, Alan, R-4, Sawtooth . . . . . 65
- Pinney, Jay, WO, NFS, E . . . . . 7
- Pino, Ernest, R-6, SPF, AFM . . . . . 89
- Pinto, Carlos, R-2, Rio Grande . . . . . 45
- Piper, Carol L., R-8, SPF, FPM . . . . . 105
- Pitt, Kenneth P., R-1, OGC . . . . . 27
- Pittman, LaDorothy,  
WO, ADM, PCR . . . . . 20
- Pitts, Roger W., R-8, SRFS . . . . . 107
- Plank, Marlin E.,  
PNW, Portland, OR . . . . . 153
- Plattes, Barbara, R-1, M&G . . . . . 29
- Plevel, Steve R., R-3, Coronado . . . . 55
- Plisco, Gary W., R-5, StD, RW&CR . . 76
- Plisko, Leo, WO, FCCC . . . . . 22
- Plum, Delores, WO, ADM, P&P . . . . . 20
- Plymale, Paula, R-1, ADM . . . . . 32
- Poague, Lee E., R-3, Coronado . . . . . 55
- Podgwaite, John D.,  
NE, Hamden, CT . . . . . 149
- Pokela, Robert W., R-9, Superior . . . 126
- Polak, David J.,  
NC, Carbondale, IL . . . . . 142
- Polak, David J., SO, ADM . . . . . 167
- Polasek, Jane M., R-9, PPB . . . . . 119
- Polier, James R., R-8, Cherokee . . . . 115
- Pollock, James, R-6, R, RN . . . . . 87
- Pomeroy, John W.,  
RM, Laramie, WY . . . . . 160
- Poncin, Dave, R-1, Nez Perce . . . . . 34
- Ponder, Felix, Jr., NC, Bedford, IN . . 143
- Pontes, Patrick, R-5, Los Padres . . . . 80
- Porillo, Michael F., R-8, ADM, PRO . . 103
- Portalatin-Cortes, Mory,  
R-3, ADM, IS . . . . . 53
- Porter, Pamela E.,  
PNW, Juneau, AK . . . . . 153
- Portice, Thomas J., R-2, Shoshone . . . 48
- Posey, Steven L., R-2, Grand Mesa . . . 45
- Poth, Mark A., PSW, Riverside, CA . . 157
- Poucher, Dave, R-6, Ochoco . . . . . 93
- Poudel, Pramila, WO, PL, POL . . . . . 5
- Pouge, Robert, R-2, Rio Grande . . . . . 45
- Poulakidas, Sakee, R-5, StD, E . . . . . 74
- Poulin, Thomas A., R-8, Jefferson . . . 116
- Powell, Bill, R-10, EAM . . . . . 131
- Powell, Brad, R-6, Gifford Pinchot . . . 97
- Powell, Douglas, NE, Broomall, PA . . 146
- Powell, Roberta L., INT, Provo, UT . . 139
- Powers, Harry R., Jr.,  
SE, Athens, GA . . . . . 166
- Powers, Lyle, R-6, ADM, MS . . . . . 90
- Powers, Michael, R-6, ADM, FPS . . . . 90

Powers, Robert F.,  
 PSW, Redding, CA . . . . . 156  
 Pozzuto, George, R-6, Wenatchee . . . . . 98  
 Prange, Fred, R-10, Chugach . . . . . 134  
 Prather, Martin, R-1, PP&B . . . . . 27  
 Prather, Martin, R-4, Challis . . . . . 64  
 Pratt, Paul, R-5, Sierra . . . . . 83  
 Prausa, Charles R., R-1, IPNF . . . . . 34  
 Prausa, Richard, R-3, R, TM . . . . . 51  
 Preece, Sue, R-4, R, RW . . . . . 60  
 Preisler, Haiganoush,  
 PSW, Berkeley, CA . . . . . 156  
 Prell, Sharon, WO, NFS, RN . . . . . 9  
 Prellwitz, Rodney W.,  
 INT, Missoula, MT . . . . . 139  
 Presley, Nathan E., SE, ADM . . . . . 163  
 Prevedel, Dave, R-4, ADM, IS . . . . . 62  
 Prevedel, Glenna O., R-4, RF Off . . . . . 59  
 Price, Bill, R-4, R, AFM . . . . . 61  
 Price, F. David, R-6, Umatilla . . . . . 94  
 Price, James H., R-3, Tonto . . . . . 56  
 Price, John D., R-4, Targhee . . . . . 65  
 Price, M. Briscoe, R-8, NF in MS . . . . . 112  
 Prichard, Ronald C.,  
 R-1, Beaverhead . . . . . 34  
 Pritchard, John W., R-1, A&FM . . . . . 29  
 Pritchard, Joyce, R-1, IO . . . . . 27  
 Probasco, Jay M., R-5, Sequoia . . . . . 82  
 Probst, John R.,  
 NC, Rhineland, WI . . . . . 143  
 Proebstel, Toots, R-1, ADM . . . . . 31  
 Prokop, John F., NC, ADM . . . . . 141  
 Proper, Judith G., R-3, R, RN . . . . . 51  
 Prouty, Michael W., NC, ADM . . . . . 141  
 Pruitt, John, R-3, R, E . . . . . 49  
 Puch Lertz, Thomas, R-1, Kootenai . . . . . 37  
 Puchbauer, Truman C., R-4, Boise . . . . . 63  
 Puffer, Ann, R-1, RAWE . . . . . 30  
 Pumphrey, Doug,  
 R-5, San Bernardino . . . . . 82  
 Putnam, Bill, R-1, RAWE . . . . . 30  
 Pyron, Christopher,  
 NA, NE, ADM . . . . . 24, 145  
 Pyron, Patsy, NA, NE, ADM . . . . . 24, 145  
 Pytel, Christine, NA, NE, ADM . . . . . 24, 145

**Q**

Qamez, Rhonda, R-9, ADM, FM . . . . . 123  
 Quade, Robert E., R-1, PM . . . . . 33  
 Qualls, Gary, R-2, O&F . . . . . 43  
 Qualls, Janet I., INT, ADM . . . . . 137

Quenoy, John H., R-2, San Juan . . . . . 46  
 Quick, T. Richard, SO, ADM . . . . . 167  
 Quigley, Thomas M.,  
 PNW, LaGrande, OR . . . . . 152  
 Quinn, Tim, R-6, ADM, MS . . . . . 91  
 Quinney, Dean N., WO, RES, FIER . . . . . 16  
 Quintana, Arthur, R-2, Shoshone . . . . . 48  
 Quintana, Frank, R-3, ADM, PCR . . . . . 54  
 Quintana, Joyce, R-3, R, WSA . . . . . 51  
 Quintana, Steve, R-3, R, E . . . . . 50  
 Quintinar, Ray, R-5, Eldorado . . . . . 79  
 Quinton, Belinda, NE, Berea, KY . . . . . 147

**R**

Raab, Jackie, R-2, O&F . . . . . 43  
 Rader, Steve, R-5, Cleveland . . . . . 78  
 Radloff, David L., WO, RES, FFASR . . . . . 15  
 Radloff, Marlene A., WO, RES . . . . . 14  
 Radtke, Robert E., R-9, R, RRWL . . . . . 121  
 Radtke, Sherman, R-6, Fremont . . . . . 92  
 Radwan, M. A., PNW, Olympia, WA . . . . . 154  
 Raettig, Terry, R-1, PP&B . . . . . 27  
 Ragenovich, Iral, R-6, SPF, FPM . . . . . 89  
 Ragland, Jimmy D., R-4, R, TM . . . . . 61  
 Ragsdale, Joe, R-4, R, TM . . . . . 61  
 Ragus, Jerry F., R-8, SPF, SWA . . . . . 106  
 Rahm, Gary N., R-1, Kootenai . . . . . 37  
 Rahn, Keith, R-9, ADM, MS . . . . . 122  
 Raile, Gerhard K.,  
 NC, St. Paul, MN . . . . . 143  
 Raimo, Bernard, R-2, TFP&C . . . . . 40  
 Raines, Robert A., R-8, Ouachita . . . . . 109  
 Rains, Michael T., NA, Dir. Off . . . . . 23  
 Rainville, Bob, R-6, Deschutes . . . . . 91  
 Rainville, Suzanne, R-6, Deschutes . . . . . 92  
 Ralph, C. John, PSW, Arcata, CA . . . . . 156  
 Ralphs, Robert M., R-1, WL&F . . . . . 31  
 Ramey, James W., R-8, NF in AL . . . . . 108  
 Ramey, John F., R-8, Daniel Boone . . . . . 111  
 Raml, Teri, WO, NFS, WLF . . . . . 12  
 Ramos, Mike, R-1, ADM . . . . . 32  
 Ramsey, Bruce, WO, NFS, MGM . . . . . 10  
 Ramsey, Bunny, R-9, PPB . . . . . 119  
 Randall, Bob, WO, NFS, WLF . . . . . 12  
 Randall, Linda, WO, ADM, INS . . . . . 19  
 Randolph, Robert, R-4, R, MAM . . . . . 61  
 Randolph, Terry B., R-5, Tahoe . . . . . 84  
 Raphael, Martin G.,  
 RM, Laramie, WY . . . . . 160  
 Rapin, Dale L., R-8, SPF, SWA . . . . . 106  
 Rapp, James, WO, NFS, E . . . . . 7



- Rappe-Daniels, Olleke,  
R-1, Deerlodge . . . . . 36
- Rasmuson, Dean, WO, NFS, WSA . . . 11
- Rasmussen, Lynn A.,  
INT, Ogden, UT . . . . . 138
- Rasmussen, Karen, R-1, PP&B . . . . 27
- Rast, Everette D.,  
NE, Princeton, WV . . . . . 148
- Ratcliff, Donald L., R-8, ADM, PRO . 103
- Ratcliff, Edward K., R-2, E . . . . . 42
- Rate, Barbara J., R-9, ADM, AS . . . . 122
- Rath, Michael L., R-4, R, WLF . . . . . 61
- Rathbun, James F., R-1, Kootenai . . . 37
- Ratliff, Raymond D.,  
PSW, Fresno, CA . . . . . 157
- Raum, Ronald C., R-8, NF in NC . . . 113
- Rauscher, H. Michael,  
NC, Grand Rapids, MN . . . . . 142
- Rawlinson, James M.,  
R-9, ADM, HRP . . . . . 123
- Rawlinson, Ralph S., R-4, Dixie . . . . 67
- Ray, William, R-6, ADM, CR . . . . . 90
- Rayburn, Ronald G., R-9, Shawnee . 124
- Rayford, Anthony,  
SO, Gulfport, MS . . . . . 169
- Raykowski, Trish, WO, NFS . . . . . 6
- Raynor, John, R-10, TM . . . . . 133
- Rea, Richard B., R-5, Angeles . . . . . 78
- Read, Terry L., R-9, Ottawa . . . . . 126
- Reams, Gloria, R-6, R, LM . . . . . 86
- Reardon, Richard,  
NA, Morgantown, WV . . . . . 24
- Reaves, Jimmy L.,  
PNW, Corvallis, OR . . . . . 154
- Rebar, Michael, R-6, Siuslaw . . . . . 94
- Rebeck, Joanne,  
NE, Delaware, OH . . . . . 146
- Rector, John R., R-5, StD, R&WM . . . 76
- Reddan, Joseph, NE, Broomall, PA . 146
- Redding, Charles L., R-3, Tonto . . . . 56
- Redding, James L., NE, Warren, PA . 146
- Redman, Don, R-5, OPM . . . . . 72
- Redmond, Connie, PNW, ADM . . . . . 151
- Reed, Billy, WO, NFS, E . . . . . 6
- Reed, Colleen, WO, PL, PD&B . . . . . 5
- Reed, Cyn, R-10, T-C . . . . . 134
- Reed, Elbert O., R-10, MSV . . . . . 132
- Reed, Gary, R-8, R, Timber . . . . . 101
- Reed, Jolene, R-4, Uinta . . . . . 68
- Reed, Merwyn, WO, NFS, TM . . . . . 11
- Reed, Sherry, R-5, OPM . . . . . 72
- Reed, Sherry B., R-2, Routt . . . . . 46
- Rees, William, R-9, R, E . . . . . 120
- Reese, Bob, R-4, B-T . . . . . 69
- Reese, Jerry B., R-1, Lewis & Clark . 37
- Reese, Morse, R-9, Monongahela . . . 129
- Reesman, Lloyd, R-1, Flathead . . . . 36
- Reeves, Gordon,  
PNW, Corvallis, OR . . . . . 153
- Reeves, Richard, R-6, P . . . . . 85
- Rehfeldt, Gerald E.,  
INT, Moscow, ID . . . . . 138
- Reichel, Linda, R-5, LTMBU . . . . . 84
- Reichelt, Cynthia, R-6, Colville . . . . 96
- Reichert, Jack, R-8, NF in AL . . . . . 107
- Reid, Douglas P., R-4, Fishlake . . . . 67
- Reid, James E., R-1, MS . . . . . 32
- Reid, James E., R-3, Santa Fe . . . . . 58
- Reid, Leslie, PSW, Arcata, CA . . . . 155
- Reid, Max C., R-3, Coconino . . . . . 55
- Reider, David, R-5, Lassen . . . . . 80
- Reifenberg, Arno, R-6, OGC . . . . . 85
- Reimers, Mark A., WO, PL . . . . . 4
- Reinhardt, Elizabeth D.,  
INT, Missoula, MT . . . . . 138
- Reinhardt, Joseph H.,  
R-9, Wht. Mtn . . . . . 127
- Reinhart, Gordon, R-6, Umatilla . . . . 94
- Reinsel, Earl, R-1, PP&B . . . . . 27
- Reitzel, Paul L., NC, ADM . . . . . 141
- Remboldt, Michael D., R-4, R, E . . . . 59
- Rennie, Robert L., R-5, StD, R&WM . 76
- Renteria, Guadalupe, R-4, B-T . . . . . 69
- Replogle, Rodney V., R-3, SPF, PAO . . 52
- Resch, Timothy M., WO, RES, IF . . . . 16
- Rettmann, Dale, R-6, Siuslaw . . . . . 94
- Retzlaff, Michael F., R-3, PDB . . . . . 49
- Reukema, Donald L.,  
PNW, Olympia, WA . . . . . 154
- Reutebuch, Stephen E.,  
PNW, Seattle, WA . . . . . 153
- Reynolds, Carolyn M., R-5, CR . . . . . 71
- Reynolds, Fran, INT, ADM . . . . . 137
- Reynolds, Gary W., R-1, PM . . . . . 33
- Reynolds, Gray F., WO, NFS, WSA . . 11
- Reynolds, Keith,  
PNW, Fairbanks, AK . . . . . 153
- Reynolds, Morris, R-4, ADM, PM . . . . 63
- Reynolds, Richard T.,  
RM, Laramie, WY . . . . . 160
- Reynolds, Winnia, WO, ADM, FPS . . 18
- Reynoldson, Karin, R-6, Wenatchee . . 98
- Rhoads, Ronald W., R-1, RNWL . . . . . 30
- Rhode, Thomas L., R-1, Clearwater . . 33



- Rhodes, David, R-8, Geo Wash . . . . . 116  
Rhodes, Robert, R-2, O&F . . . . . 43  
Rials, Timothy G.,  
    SO, Alexandria, LA . . . . . 169  
Rice, Robert L., R-5, Klamath . . . . . 79  
Rice, William L.,  
    WO, Chief's Off, ADM . . . . . 3, 17  
Rich, John L., R-8, PB . . . . . 99  
Rich, Paul, R-5, Sierra . . . . . 83  
Richards, Lee, R-5, OPM . . . . . 72  
Richardson, Donnie M.,  
    R-8, Daniel Boone . . . . . 111  
Richardson, Dorothy, R-6, ADM, PM . 91  
Richardson, Jack M.,  
    R-8, ADM, PM . . . . . 102  
Richardson, John W., Jr., R-4, R, E . . . 60  
Richardson, Rodd E., R-1, WL&F . . . . 31  
Richardson, Sherri, PNW, ADM . . . . 151  
Richart, Thomas H., R-9, PPB . . . . . 119  
Richmond, Charles E.,  
    PSW, Berkeley, CA . . . . . 156  
Richmond, James A., SE, PR . . . . . 164  
Richmond, Robert,  
    R-6, Wallowa-Whitman . . . . . 95  
Rickerson, Stephen R.,  
    R-8, NF in NC . . . . . 113  
Ricketts, Raymond K.,  
    R-8, NF in NC . . . . . 114  
Riddle, Linda, R-5, Los Padres . . . . . 80  
Riddle, Robert, R-4, B-T . . . . . 69  
Ridgley, Larry, R-9, Grn. Mtn . . . . . 128  
Riebe, Deanna, R-1, IO . . . . . 27  
Riemenschneider, Don E., NC,  
    Rhineland, WI . . . . . 142  
Riera, David, WO, NFS, TM . . . . . 11  
Ries, Paul, R-2, Black Hills . . . . . 47  
Rietveld, Willis J., RM, Lincoln, NE . 160  
Riffle, A. Neal, R-4, W-C . . . . . 68  
Riggan, Phillip J.,  
    PSW, Riverside, CA . . . . . 156  
Righter, John R., R-1, Kootenai . . . . . 37  
Rincon, Sue, R-5, StD, TM . . . . . 77  
Rink, George, NC, Carbondale, IL . . 142  
Rinne, John N., RM, Tempe, AZ . . . . 161  
Rios, Bernie, R-6, R, FWL . . . . . 86  
Ripley, William, R-2, TFP&C . . . . . 40  
Rippey, Robert G., WO, ADM, PCR . . 21  
Risbrudt, Christopher, R-1, RF Off . . . 27  
Riscioni, Dewey G., R-5, Plumas . . . . 81  
Rising, David, WO, NFS, E . . . . . 7  
Rising, Mike, R-3, Cibola . . . . . 57  
Risner, Buddie, R-8, Geo Wash . . . . . 116  
Rittenhouse, Dave, WO, NFS, LMP . . . 9  
Rittenhouse, Suz, WO, ADM, CST . . . 18  
Ritter, Michael, FPL, WPR . . . . . 172  
Rittersbacher, Dave, R-4, Boise . . . . 63  
River, Bryan H., FPL, PPCR . . . . . 171  
Rivera, Marcel, R-2, CR . . . . . 44  
Rivers, W. James, R-3, Cibola . . . . . 57  
Rizek, Tammy, WO, NFS, E . . . . . 6  
Roach, Dan, R-5, OPM . . . . . 72  
Roach, Karen, WO, ADM, PCR . . . . . 21  
Roach, Linda, R-6, ADM, PM . . . . . 91  
Robatcek, John G., R-4, Sawtooth . . . 65  
Roberds, James H., SE, PR . . . . . 164  
Roberson, Bobby G.,  
    R-8, Oz-St. Francis . . . . . 109  
Roberts, Al, R-2, AA&F . . . . . 41  
Roberts, Dianne Lynne,  
    R-6, ADM, CR . . . . . 90  
Roberts, John, R-6, SPF, AFM . . . . . 89  
Roberts, John E., R-3, Coronado . . . . 55  
Roberts, Ken, R-10, RF Off . . . . . 131  
Roberts, Ralph, R-6, Fremont . . . . . 92  
Roberts, Sandra L., R-3, SPF, PAO . . 52  
Robertshaw, Norwood F.,  
    R-5, StD, LRE . . . . . 75  
Robertson, F. Dale, WO, Chief's Off . . . 3  
Robertson, Jacqueline L.,  
    PSW, Berkeley, CA . . . . . 156  
Robertson, L. Dennis, R-8, R, RN . . . 101  
Robinson, Cora, R-5, CR . . . . . 71  
Robinson, Laird A., R-1, IO . . . . . 28  
Robinson, Patricia, WO, SPF, CF . . . . 12  
Robinson, William M., R-2, WS&M . . 41  
Robison, Thomas A., R-3, PDB . . . . . 49  
Robison, Steve, R-4, R, MAM . . . . . 61  
Roby, George A., R-5, Angeles . . . . . 78  
Rockett, Jerry V., WO, PL, PD&B . . . . 5  
Rockwell, Dollie M., SO, ADM . . . . . 167  
Rodenhiser, Brace N.,  
    WO, ADM, P&P . . . . . 19  
Rodgers, Linda, WO, PL, PD&B . . . . . 5  
Rodgers, Lonnie, Sr., RM, ADM . . . . 159  
Rodieck, Richard R., R-5, OPM . . . . . 72  
Roeder, Wilfried E., R-3, Lincoln . . . . 57  
Roederer, Thomas A., R-4, RF Off, R . 59  
Roettgering, Bruce H., R-5, SPF . . . . 77  
Rogan, Tim, R-6, R, E . . . . . 86  
Rogers, David L., R-9, Nicolet . . . . . 129  
Rogers, George, R-10, TM . . . . . 134  
Rogers, George T.,  
    R-8, Oz-St. Francis . . . . . 109  
Rogers, James H., R-9, Superior . . . . 126

- Rogers, James L., WO, ADM, CST . . . 18  
Rogers, James L., Jr.,  
    R-8, R, Timber . . . . . 101  
Rogers, Johnny, R-8, SPF, PAO . . . . 104  
Rogers, Lynn L., NC, Ely, MN . . . . . 143  
Rogers, Michael J., R-5, Cleveland . . . 78  
Rogers, Omar G., R-2, Nebraska . . . . 47  
Rogler, Russell L., R-4, R, E . . . . . 60  
Rolfson, Wilma, R-1, PP&B . . . . . 27  
Roll, Arlen S., R-1, PM . . . . . 33  
Rollens, Donald L., R-8, Cherokee . . 115  
Rollins, Rance L., R-4, Dixie . . . . . 67  
Rollinson, William D.,  
    NE, Hamden, CT . . . . . 149  
Roloff, Glenn A., R-1, CFPM, Custer . 31  
Romancier, Robert, NE, Dir. Off . . . . 145  
Romeiro, Patricia, R-5, Std, AS . . . . . 73  
Romero, Lou, R-3, ADM, PCR . . . . . 54  
Ronald, John L., R-5, SPF . . . . . 77  
Ronning, Rita, NC, St. Paul, MN . . . 142  
Rook, Wendy, R-5, OPM . . . . . 72  
Roose, Linda, R-1, ADM . . . . . 32  
Rosdahl, David V., R-8, FM-Sumter . 114  
Rose, Cathy L., PNW, Juneau, AK . . 153  
Rose, Christine, R-5, Angeles . . . . . 78  
Rose, Judy A., R-5, StD, RW&CR . . . 76  
Rosebrook, Alice, R-6, ADM, MS . . . . 90  
Rosen, Howard N., WO, RES, FPHR . 15  
Rosenthal, Robert E., R-9, R, E . . . . 120  
Rosewurm, Nancy, R-6, SPF, PAO . . . 88  
Ross, Eldon W., WO, RES . . . . . 14  
Ross, Miller, R-10, T-C . . . . . 134  
Ross, Richard N., R-6, R, ER&WM . . . 87  
Ross, Robert J., FPL, WPR . . . . . 172  
Ross, Robert W., WO, NFS, RN . . . . . 9  
Rosson, James F., Jr.,  
    SO, Starkville, MS . . . . . 168  
Rost, Maynard T., R-3, Santa Fe . . . . 58  
Rotell, Donald, R-6, Wenatchee . . . . . 98  
Roth, Dennis, WO, PAO . . . . . 4  
Roth, Richard, R-2, Pike&SI . . . . . 45  
Rother, Earle, R-6, Umatilla . . . . . 94  
Rothermel, Richard C.,  
    INT, Missoula, MT . . . . . 138  
Rothschadl, Ronald W., R-9, W-H . . . 124  
Rotonda, Mike, R-3, SPF, AFM . . . . . 52  
Rottach, Dolores, R-3, ADM, AS . . . . 52  
Roubique, Joanne B., R-5, Tahoe . . . . 84  
Roullier, Richard, R-1, MS . . . . . 32  
Roussopoulos, Peter J., WO, RES . . . . 15  
Roussopoulos, Sue M.,  
    WO, RES, FFASR . . . . . 15  
Rowe, Arthur H., R-8, NF in NC . . . 113  
Rowell, Roger M., FPL, PPCR . . . . . 172  
Rowntree, Rowan,  
    NE, Berkeley, CA . . . . . 149, 156  
Rowsey, Gentry, R-5, StD, FA&LE . . . 75  
Roy, Dennis, R-3, Tonto . . . . . 56  
Roybal, Larry J., R-3, Santa Fe . . . . 58  
Royer, Larry A., SE, Asheville, NC . . 164  
Rozelle, Ernest F., R-9, Allegheny . . 128  
Ruark, Gregory A.,  
    SE, Research Triangle Park, NC . 165  
Rubel, Doug, R-8, SPF, FPM . . . . . 106  
Rubey, Mark E., INT, Ogden, UT . . . 139  
Ruder, Paul J., R-2, Black Hills . . . . 47  
Rudis, Victor A.,  
    SO, Starkville, MS . . . . . 168  
Ruediger, William C., R-1, WL&F . . . 31  
Ruehle, John L., SE, Athens, GA . . . 165  
Ruff, John, R-5, StD, FA&LE . . . . . 75  
Rugg, David J., NC, ADM . . . . . 141  
Ruggiero, Leonard F.,  
    PNW, Olympia, WA . . . . . 154  
Ruhinen, Lincoln P., R-9, R, LWM . . 121  
Rumble, Mark A.,  
    RM, Rapid City, SD . . . . . 160  
Rummer, Robert B.,  
    SO, Auburn, AL . . . . . 168  
Ruopp, John, R-5, Inyo . . . . . 79  
Rush, Peter, NA, St. Paul, MN . . . . . 25  
Rushton, Stephen M., R-4, Targhee . . 65  
Rusk, Kristen L., WO, ADM, PCR . . . 21  
Russ, Betty Dee, R-1, M&G . . . . . 29  
Russ, Francis R., WO, SPF, FAM . . . . 13  
Russell, John W., R-3, R, LMP . . . . . 50  
Russell, Leslie, R-2, Pike&SI . . . . . 45  
Russell, Robert A., R-4, Salmon . . . . 65  
Russell, Ron, R-1, RAWE . . . . . 29  
Russell, Walter E., R-9, R, LWM . . . 121  
Russell, William L., Jr., R-3, R, AFM . 52  
Rutherford, Susan, WO, ADM, INS . . 19  
Rutherford, Virginia L.,  
    R-8, SPF, PAO . . . . . 105  
Rutledge, Carolyn,  
    R-2, AA&F, PM . . . . . 41, 44  
Ryan, George W., R-8, SPF, FPM . . . 105  
Ryan, Kevin C., INT, Missoula, MT . 138  
Ryan, Michael G.,  
    RM, Fort Collins, CO . . . . . 160  
Ryan, Roger, PNW, LaGrande, OR . . 152  
Ryan, Thomas, R-2, P&PB . . . . . 41  
Ryberg, Edward, R-2, Pike&SI . . . . . 45  
Ryburn, William, R-8, R, Timber . . . 101



- Rydberg, Ronald V., R-9, ADM, PM . 123  
 Ryser, Royal, R-2, E . . . . . 42
- S**
- Saboites, Charles J., R-8, Jefferson . 116  
 Sachs, Irving B., FPL, PPCR . . . . . 171  
 Sackett, Stephen S.,  
   PSW, Riverside, CA . . . . . 156  
 Safford, Lawrence O.,  
   NE, Durham, NH . . . . . 148  
 Sagert, Vi, R-9, ADM, AS . . . . . 122  
 Salazar, Lucy A.,  
   PSW, Riverside, CA . . . . . 156  
 Salazar, Reynaldo, R-2, San Juan . . . 46  
 Salazar, Walter, R-8, SPF, FPM . . . . 105  
 Sale, Tim, R-2, O&F . . . . . 42  
 Salinas, Fred, R-1, Gallatin . . . . . 36  
 Salinas, Jose M., Jr., R-1, Custer . . . 35  
 Sallee, Rodney K., R-9, Shawnee . . . 124  
 Salsig, Bill, R-6, R, E . . . . . 86  
 Salwasser, Hal, WO, NFS, WLF . . . . . 12  
 Salyer, Doug, R-3, R, RN . . . . . 51  
 Sampson, George,  
   PNW, Fairbanks, AK . . . . . 152  
 Sams, Steve, R-4, Ashley . . . . . 67  
 Samson, Fred, R-10, WLF . . . . . 134  
 Sanchez, Elizabeth A. Garcia,  
   RM, Albuquerque, NM . . . . . 161  
 Sanchez, Joe, R-3, Santa Fe . . . . . 58  
 Sandberg, David V.,  
   PNW, Seattle, WA . . . . . 152  
 Sander, Ivan L., NC, Bedford, IN . . . 143  
 Sanders, Ben A., R-8, Chatt-O . . . . . 110  
 Sanders, Richard L., R-4, R, AFM . . . 61  
 Sanderson, H. Reed,  
   PNW, LaGrande, OR . . . . . 152  
 Sanderson, Stewart,  
   INT, Provo, UT . . . . . 139  
 Sandifer, Keith, R-10, LMW . . . . . 132  
 Sandusky, Robert L., R-5, StD, E . . . . 74  
 Sanocki, Duane R., NC, ADM . . . . . 141  
 Sansom, Larry, R-3, Lincoln . . . . . 58  
 Santoyo, Luis, R-6, Olympic . . . . . 97  
 Saridge, Jan, WO, SPF, FPM . . . . . 14  
 Sartori, Arnold, WO, ADM, FPS . . . . . 18  
 Sartori, Jody, WO, PL, PD&B . . . . . 5  
 Sartwell, Charles,  
   PNW, Corvallis, OR . . . . . 154  
 Sater, Jack, R-1, ADM . . . . . 32  
 Satterfield, Steve E., WO, PL, PD&B . . 5  
 Saucier, Joseph R., SE, Athens, GA . 166  
 Saunders, Gail, R-6, SPF, PAO . . . . . 88  
 Saurbier, James, R-6, Ochoco . . . . . 93  
 Saveland, James M.,  
   SE, Macon, GA . . . . . 166  
 Sayer, Gary, R-4, Toiyabe . . . . . 66  
 Sayer, Gary E., R-5, Angeles . . . . . 78  
 Saylor, Rolland J., R-4, R, TM . . . . . 61  
 Sayre, Tom, R-6, Olympic . . . . . 97  
 Scanga, Samuel A., R-2, San Juan . . . 46  
 Schaar, Leland B., R-9, Chippewa . . 126  
 Schacht, Allen J., WO, SPF . . . . . 12  
 Schaeffer, Ralph E., FPL, PPCR . . . . 171  
 Schaffer, Erwin L., FPL, WPR . . . . . 172  
 Schaffran, Gary, R-4, Humboldt . . . . 66  
 Schallau, Con H.,  
   PNW, Corvallis, OR . . . . . 152  
 Schardin, Marcia A., NC, ADM . . . . . 141  
 Scharmer, Roger C., FPL, ADM . . . . . 171  
 Scharpf, Robert F.,  
   PSW, Berkeley, CA . . . . . 156  
 Scheier, Charles R., R-3, R, LM . . . . . 50  
 Schelhaas, James, R-6, Okanogan . . . 97  
 Scheuner, Bill, R-5, Eldorado . . . . . 79  
 Scheuring, Debbie, WO, RES, FER . . 15  
 Schier, George A.,  
   NE, Delaware, OH . . . . . 146  
 Schindler, Dan, R-6, Umpqua . . . . . 95  
 Schipper, Arthur L.,  
   PNW, Portland, OR . . . . . 152  
 Schiweck, Letty, R-1, MS . . . . . 32  
 Schlaegel, Bryce, R-8, R, Timber . . . 101  
 Schlatterer, Edward,  
   WO, NFS, RGE . . . . . 10  
 Schlesinger, Richard C.,  
   NC, Bedford, IN . . . . . 143  
 Schlie, Robert C., WO, FCCC . . . . . 22  
 Schlobohm, Steve, R-9, Shawnee . . . 124  
 Schloer, Walt, R-6, Deschutes . . . . . 92  
 Schlotter, Jack, R-6, Rogue River . . . 93  
 Schlumpf, Walter, WO, NFS, MGM . . 10  
 Schmeckpeper, Thomas G.,  
   R-3, RF Off, SPF . . . . . 49, 51  
 Schmid, John M.,  
   RM, Fort Collins, CO . . . . . 160  
 Schmidt, Gordon, R-6, Mt. Hood . . . . 92  
 Schmidt, Jack A.,  
   INT, Missoula, MT . . . . . 137  
 Schmidt, Jerry E., R-2, Routt . . . . . 46  
 Schmidt, Larry, WO, NFS, WSA . . . . . 11  
 Schmidt, Marylee, R-10, MSV . . . . . 132  
 Schmidt, Ralph A., Jr.,  
   RM, Fort Collins, CO . . . . . 160



- Schmidt, Ron, R-10, EAM . . . . . 131  
 Schmidt, Thomas, WO, NFS, L . . . . . 8  
 Schmidt, Wyman C.,  
   INT, Bozeman, MT . . . . . 137  
 Schmidting, Ronald C.,  
   SO, Gulfport, MS . . . . . 169  
 Schmidtman, David M.,  
   R-9, Mark Twain . . . . . 127  
 Schmitt, Vernon E., R-2, Pike&SI . . . . 45  
 Schmitz, Richard F.,  
   INT, Ogden, UT . . . . . 138  
 Schneeberger, Noel F.,  
   NA, Morgantown, WV . . . . . 24  
 Schneider, Ernest W., R-4, Salmon . . . 65  
 Schneider, Kent A., R-8, R, RN . . . . 101  
 Schnelle, William F., R-4, R, E . . . . 60  
 Schoenbaum, James R., R-1, RNWL . 30  
 Schoeneberger, Michele,  
   SE, Research Triangle Park, NC . 165  
 Schoenhals, Leonard, R-5, StD, AS . . 73  
 Schofield, Debra I., WO, FCCC . . . . 22  
 Scholen, Douglas E., R-8, R, E . . . . 100  
 Scholing, Marshall, WO, ADM, PCR . 21  
 Scholtes, John, R-6, Rogue River . . . 93  
 Schrenk, Robert L., R-1, TM . . . . . 30  
 Schreuder, Hans T.,  
   RM, Fort Collins, CO . . . . . 160  
 Schroedel, Betty, R-1, PP&B . . . . . 27  
 Schroeder, Dan, WO, NFS, TM . . . . 11  
 Schroeder, Herbert W.,  
   NC, Chicago, IL . . . . . 143  
 Schrotz, Michael, R-9, Grn. Mtn . . . 128  
 Schuler, Elizabeth E.,  
   PNW, RP&A, ADM . . . . . 151  
 Schuler, James, R-6, Mt. Hood . . . . 93  
 Schuller, Paul L., R-5, Mendocino . . . 80  
 Schulte, Linda, R-6, Colville . . . . . 96  
 Schultz, Arthur H., R-10, MSV . . . . 132  
 Schultz, David, R-3, R, E . . . . . 50  
 Schultz, Don, R-10, EAM . . . . . 131  
 Schultz, Ed, R-6, Colville . . . . . 96  
 Schultz, Michael A., R-4, ADM, FPS . 63  
 Schultz, Robert P., SO, RE . . . . . 167  
 Schumann, Dave, WO, SPF, CF . . . . 13  
 Schumann, Wolfgang,  
   R-9, Hiawatha . . . . . 125  
 Schuster, Ervin G.,  
   INT, Missoula, MT . . . . . 138  
 Schwandt, Virgil H., FPL, PPCR . . . 172  
 Schwarzhoff, J. Chris, WO, NFS, E . . . 7  
 Schweitzer, Denny, WO, NFS, LMP . . . 9  
 Schwinck, Kirby, R-5, Sierra . . . . . 83  
 Scobell, Keith, R-2, O&F . . . . . 43  
 Scott, Ann, R-10, Chugach . . . . . 134  
 Scott, Carolyn A., R-8, SPF, FPM . . . 106  
 Scott, Charles, NE, Broomall, PA . . . 146  
 Scott, Rick, R-6, Willamette . . . . . 95  
 Scott, Ronald E., R-9, H-M . . . . . 125  
 Scowcroft, Paul G.,  
   PSW, Honolulu, HI . . . . . 157  
 Scutvick, Marsha, R-6, Okanogan . . . 97  
 Sea, Susan, WO, ADM, FPS . . . . . 18  
 Sears, Norman, WO, NFS, E . . . . . 6  
 Sebastian, Bobby J., R-8, Kisatchie . 111  
 Sebring, Hal, R-5, P&B . . . . . 73  
 Sedam, Dennis, R-6, ADM, PM . . . . 91  
 Sedell, Jim, PNW, Corvallis, OR . . . 153  
 Sedgwick, Wayne, R-6, R, TM . . . . . 88  
 See, Wilburn R., WO, ADM, HRP . . . . 20  
 Seegrist, Donald W., NE, ADM . . . . 145  
 Seehorn, Monte E.,  
   R-8, R, Gainesville, NC . . . . . 102  
 Seekins, Larry, R-6, Gifford Pinchot . 96  
 Seggerson, Art, WO, ADM, FPS . . . . 18  
 Segman, Ralph, NA, IPA . . . . . 23  
 Seils, Jan R., R-5, Six Rivers . . . . . 83  
 Self, Willis C., R-4, R, E . . . . . 59  
 Sendak, Paul E.,  
   NE, Burlington, VT . . . . . 148  
 Sengl, Robert, R-4, Challis . . . . . 64  
 Senn, Ron, R-3, R, LMP . . . . . 50  
 Senteney, Paul F., R-2, Grand Mesa . 44  
 Serfass, John, R-9, W-H . . . . . 124  
 Servis, Stephan H., R-3, Gila . . . . . 57  
 SESCO, Jerry A.,  
   WO, Chief's Off, RES . . . . . 3, 14  
 Setterholm, Vance, FPL, PPCR . . . . 171  
 Settles, Philip R., R-3, Carson . . . . 56  
 Setzer, Theodore S.,  
   PNW, Anchorage, AK . . . . . 153  
 Severson, Kieth E., RM, Tempe, AZ . 161  
 Sexton, William, R-2, San Juan . . . . 46  
 Seyden, Terence J., R-8, Jefferson . . 116  
 Seyedbagheri, Kathleen A.,  
   INT, Boise, ID . . . . . 139  
 Seymour, John M., WO, ADM, HRP . . 20  
 Shackelford, Robert L., R-1, IPNF . . . 33  
 Shade, Christina A., FPL, ADM . . . . 171  
 Shadle, James N., R-1, Kootenai . . . 37  
 Shaffer, Richard, R-6, R, TM . . . . . 87  
 Shalda, Kenneth D., R-9, R, TM . . . . 121  
 Shanholtzer, Dale F.,  
   R-2, White River . . . . . 46  
 Shark, Byron, R-2, E . . . . . 42

- Sharon, Mike, R-2, TFP&C . . . . . 40
- Sharpnack, David A., PSW, ADM . . . 155
- Shaw, Charles (Terry) G., III,  
RM, Fort Collins, CO . . . . . 161
- Shaw, Douglas W., R-3, R, WSA . . . . . 51
- Shaw, Jerald B., R-4, Dixie . . . . . 67
- Shaw, Nancy L., INT, Boise, ID . . . . . 139
- Shaw, Paul A., Jr., R-9, Wht. Mtn . . . 127
- Shea, Bud, WO, ADM, FPS . . . . . 18
- Shea, Edward J., R-5, Mendocino . . . . 80
- Shea, Patrick J.,  
PSW, Berkeley, CA . . . . . 156
- Shea, Rodney M., FPL, PPCR . . . . . 171
- Shearer, Raymond C.,  
INT, Missoula, MT . . . . . 137
- Sheehan, Jack, R-6, Winema . . . . . 96
- Sheehan, Patrick J., R-4, ADM, IO . . . 62
- Sheehy, Bill, R-10, PAO . . . . . 133
- Sheehy, Tom, R-10, PPB . . . . . 133
- Sheffield, Randall C., WO, NFS, LMP . . 9
- Sheffield, Raymond M.,  
SE, Asheville, NC . . . . . 164
- Shelden, James P., R-1, M&G . . . . . 29
- Sheldon, Charles, R-3, ADM, IS . . . . . 53
- Sheldon, Truman, R-6, Okanogan . . . 97
- Shelley, Cherie, R-10, PPB . . . . . 133
- Shelton, Joanne C.,  
SE, Charleston, SC . . . . . 164
- Shelton, Stuart L., WO, OGC . . . . . 21
- Shenk, William, WO, SPF, FAM . . . . . 13
- Shepard, Randall,  
R-6, Gifford Pinchot . . . . . 96
- Shepard, Roger A., R-2, Grand Mesa . 44
- Shepherd, Wayne, R-5, LTBMU . . . . . 84
- Shepperd, Wayne D.,  
RM, Fort Collins, CO . . . . . 160
- Sherar, James R.,  
R-8, R, Asheville, NC . . . . . 101
- Sherick, Stephan R. (Steve), R-1, IO . 28
- Sheridan, Joseph M.,  
R-8, ADM, FLE . . . . . 103
- Sheridan, Walter A., R-10, RF Off . . 131
- Sherrod, John, R-10, T-C . . . . . 134
- Shevock, James R., R-5, StD, F&WL . 75
- Shields, Kathleen,  
NE, Hamden, CT . . . . . 149
- Shields, Paul W., R-4, R, WLF . . . . . 61
- Shields, Stanley J., R-1, IPNF . . . . . 33
- Shifley, Stephen R.,  
NC, Columbia, MO . . . . . 143
- Shilling, John, WO, NFS, RN . . . . . 9
- Shilling, Mikel J., WO, PL, EC . . . . . 4
- Shimamoto, Karen, R-5, Modoc . . . . . 81
- Shipley, Michael H., R-8, ADM, MS . 104
- Shira, Robin, R-10, MSV . . . . . 132
- Shirley, William J., R-9, PPB . . . . . 119
- Shiro, James H., R-5, StD, RW&CR . . 76
- Shiverdecker, Wallace T.,  
R-4, ADM, IO . . . . . 62
- Shoaf, Bill, WO, PL, RPA . . . . . 5
- Shoberg, John, R-6, Malheur . . . . . 92
- Shook, Lyle, R-5, OPM . . . . . 72
- Shortess, Laurie L., R-8, NF in NC . 113
- Shortle, Walter C., Jr.,  
NE, Durham, NH . . . . . 148
- Shoulders, Eugene,  
SO, Alexandria, LA . . . . . 169
- Showalter, Ken, R-5, Shasta-Trinity . 82
- Shreve, Vivian, WO, NFS, E . . . . . 6
- Shull, Rob, R-6, Winema . . . . . 96
- Shultz, David, R-9, ADM, PM . . . . . 123
- Shultz, Mark, R-6, R, LM . . . . . 86
- Shumway, Clyde A., WO, ADM, CST . 17
- Siderits, Karl, R-2, White River . . . . 46
- Sidle, Roy C., INT, Logan, UT . . . . . 139
- Sidle, Wini, WO, NFS, WLF . . . . . 12
- Siebert, Harry L., R-1, E . . . . . 29
- Sieg, Carolyn H.,  
RM, Rapid City, SD . . . . . 160
- Siegel, William C.,  
SO, New Orleans, LA . . . . . 168
- Siemens, Roger, R-1, Deerlodge . . . . . 36
- Sieren, Gary W., R-9, Shawnee . . . . . 124
- Sigmon, Gary, R-9, ADM, MS . . . . . 122
- Sigstad, John (Steve), R-2, RN . . . . . 40
- Sikes, Robert L.,  
SE, Research Triangle Park, NC . 163
- Silberberger, Dick, WO, NFS, E . . . . . 7
- Silverman, K. J., R-5, StD, R&WM . . 76
- Simard, Albert J.,  
NC, East Lansing, MI . . . . . 141
- Siminoe, Ben, R-4, Humboldt . . . . . 66
- Simmons, Larry, R-2, PAO . . . . . 42
- Simmons, Paul, WO, NFS, E . . . . . 6
- Simmons, Robert M., R-5, OGC . . . . . 71
- Simon-Jackson, Terri,  
R-5, StD, F&WL . . . . . 75
- Simpson, Mac, R-4, Challis . . . . . 64
- Simpson, William T., FPL, WPR . . . . 172
- Sims, Cecil R., R-3, Coronado . . . . . 55
- Sims, Daniel H., R-8, SPF, CF . . . . . 106
- Sims, Jeffrey M., R-4, M-S . . . . . 68
- Sims, Pat, R-8, SPF, F&A . . . . . 105
- Sinatra, Seung Ja, WO, ADM, INS . . 19



- Sinclair, Gary D., R-5, StD, RW&CR . 76
- Singer, Leland B., R-3, Cibola . . . . . 57
- Singley, Francina M., R-5, Eldorado . . 78
- Sipe, Robert, R-6, R, LM . . . . . 86
- Sirmon, Gene A., R-8, NF in MS . . . . 112
- Sirmon, Jeff M.,  
     WO, Chief's Off, PL . . . . . 3, 4
- Sirois, Donald L., SO, Auburn, AL . . 168
- Sites, William H.,  
     R-8, Asheville, NC . . . . . 107
- Sitton, James I., R-8, Geo Wash . . . . 116
- Siverts, Eric, WO, NFS, LMP . . . . . 10
- Skakel, Susan, R-6, R, TM . . . . . 87
- Skilling, Darroll D.,  
     NC., St. Paul, MN . . . . . 142
- Skillings, Ron, R-10, T-C . . . . . 134
- Skinner, John, WO, PL, PD&B . . . . . 5
- Skinner, Mike, R-5, P&B . . . . . 73
- Skog, Kenneth, FPL, PMR . . . . . 172
- Skorheim, Terry, R-6, Mt. Hood . . . . 92
- Skousen, Stanley J., R-1, E . . . . . 29
- Skrip, Ronald M., R-6, Umpqua . . . . 94
- Skyler, Pat, WO, SPF, FPM . . . . . 14
- Slater, Kenneth A., R-5, Klamath . . . . 79
- Slaughter, Charles W.,  
     PNW, Fairbanks, AK . . . . . 153
- Sleavin, Katherine, WO, NFS, TM . . . 11
- Sledge, Janet, WO, PAO . . . . . 4
- Sloan, Bud, R-6, Malheur . . . . . 92
- Sloan, John, R-6, Umpqua . . . . . 94
- Sloane, Gordon, R-2, RWFE . . . . . 39
- Sluder, Earl R., SE, Macon, GA . . . . 166
- Small, Gordon H., WO, NFS, L . . . . . 8
- Smallwood, Marge, R-9, ADM, MS . . 122
- Smart, Robert A., R-5, Eldorado . . . . 79
- Smay, Charles, R-5, Plumas . . . . . 81
- Smedley, Frank P., R-2, Bighorn . . . . 47
- Smelcer, Mary, R-6, Rogue River . . . . 93
- Smelick, Phyl, R-3, PDB . . . . . 49
- Smetanka, Wayne A., R-1, Custer . . . . 35
- Smid, Harlan, R-9, ADM, FM . . . . . 123
- Smith, Allen W., WO, ADM, P&P . . . . 19
- Smith, Art, R-5, Stanislaus . . . . . 83
- Smith, Barbara, WO, ADM, FPS . . . . 18
- Smith, Bernie, R-6, Deschutes . . . . . 91
- Smith, Catherine L., PNW, Dir. Off . 151
- Smith, Cheser P., R-3, Cibola . . . . . 57
- Smith, Clay, NE, Parsons, WV . . . . 147
- Smith, Darrell E., R-2, AA&F . . . . . 41
- Smith, Dave, R-8, AIPM . . . . . 99
- Smith, David L., R-2, WS&M . . . . . 40
- Smith, Diana M., R-8, ADM, FLE . . . 103
- Smith, Doreatha, WO, ADM, FPS . . . 19
- Smith, Douglas G., R-5, Modoc . . . . . 81
- Smith, E. Danny, R-4, R, TM . . . . . 61
- Smith, Eric, R-5, StD, TM . . . . . 77
- Smith, Ewell, R-8, ADM, MS . . . . . 104
- Smith, Gordon C., R-2, OGC . . . . . 39
- Smith, Harvey R.,  
     NE, Hamden, CT . . . . . 149
- Smith, Heather D.,  
     PNW, Corvallis, OR . . . . . 154
- Smith, Hiram "Doc," R-3, Kaibab . . . . 55
- Smith, Jacqueline D., WO, PAO . . . . . 4
- Smith, Joy, R-5, OPM . . . . . 72
- Smith, Kevin, NE, Durham, NH . . . 148
- Smith, Kristine, R-9, R, E . . . . . 120
- Smith, Landon, R-3, ADM, IS . . . . . 53
- Smith, Linda, R-8, SPF, F&A . . . . . 105
- Smith, Lynette M., R-8, ADM, PM . . 102
- Smith, Mary, R-5, OPM . . . . . 72
- Smith, Norbert, R-9, R, E . . . . . 120
- Smith, Omar D., Jr.,  
     R-8, Oz-St. Francis . . . . . 109
- Smith, Pamela, R-5, OI . . . . . 72
- Smith, Patsy T., R-8, ADM, PM . . . . 102
- Smith, Richard H.,  
     R-1, Lewis & Clark . . . . . 37
- Smith, Richard H.,  
     PSW, Berkeley, CA . . . . . 156
- Smith, Richard S., WO, RES, FIDR . . 15
- Smith, Robert, NE, Durham, NH . . . 148
- Smith, Rod, R-10, PPB . . . . . 133
- Smith, Roy J., R-8, NF in MS . . . . . 112
- Smith, Susan, R-8, PB . . . . . 99
- Smith, Thomas O., III, R-8, SRFS . . 107
- Smith, Walter R.,  
     SO, New Orleans, LA . . . . . 168
- Smith, William B.,  
     NC, St. Paul, MN . . . . . 143
- Smith, William H., SE, ADM . . . . . 163
- Smith, Winston T., R-8, R, RN . . . . 101
- Smyers, Norman B., R-1, Custer . . . . 35
- Smythe, Richard V., WO, RES, FER . 15
- Snedeker, Joyce, R-9, ADM, PM . . . . 123
- Snedeker, Roscoe, WO, NFS, E . . . . . 7
- Snell, J. A. Kendall, R-6, SPF, AFM . . 89
- Snellgrove, Jeralyn, WO, ADM, CST . 18
- Snellgrove, Thomas, WO, PL, RPA . . . 5
- Snow, Glenn A., SO, Normal, AL . . . 170
- Snow, James B., WO, OGC . . . . . 21
- Snow, Kathleen, R-6, Olympic . . . . . 98
- Snyder, Amy, NA, Milford, PA . . . . . 23
- Snyder, Floyd, R-6, ADM, MS . . . . . 90



- Snyder, Glenn W., R-2, AA&F . . . . . 41
- Snyder, Joyce L., WO, RES, IF . . . . . 16
- Snyder, Karen, R-10, MSV . . . . . 132
- Snyder, Nolan L.,  
SE, Asheville, NC . . . . . 164
- Snyder, Richard K., R-1, E . . . . . 28
- Snyder, William R., R-3, R, RGE . . . . . 50
- Soehlig, Larry, R-3, Tonto . . . . . 56
- Soeth, James, R-3, Tonto . . . . . 56
- Solari, Robert L., R-5, StD, A&FM . . . . . 73
- Solas, Rocky, R-5, OPM . . . . . 72
- Solberg, Kathy, R-6, Deschutes . . . . . 91
- Solberg, Terry, R-6, Ochoco . . . . . 93
- Solem, Stephen, R-1, Nez Perce . . . . . 34
- Solomon, Dale, NE, Durham, NH . . . . . 149
- Solomon, James D.,  
SO, Stoneville, MS . . . . . 169
- Solomon, Rhey, WO, NFS, WSA . . . . . 11
- Soltis, Lawrence A., FPL, WPR . . . . . 172
- Somerville, James R., R-9, Ottawa . . . . . 125
- Sommerfeld, Richard A.,  
RM, Fort Collins, CO . . . . . 161
- Sommers, William T.,  
WO, RES, FFASR . . . . . 15
- Sonderman, David L.,  
NE, Princeton, WV . . . . . 148
- Sorensen, Frank C.,  
PNW, Corvallis, OR . . . . . 154
- Sorenson, Charles S., R-4, Targhee . . . . . 66
- Sorenson, James C., R-8, SPF, F&A . . . . . 105
- Souter, Ray, PNW, ADM . . . . . 151
- Southworth, Shirley A.,  
WO, NFS, RN . . . . . 8
- Souto, Dennis, NA, Durham, NH . . . . . 25
- Sower, Lonnie L.,  
PNW, Corvallis, OR . . . . . 154
- Space, James C., WO, SPF, FPM . . . . . 14
- Spaine, Pauline C., SE, Athens, GA . . . . . 166
- Sparks, Michael, R-8, R, Timber . . . . . 101
- Speer, William A., R-8, R, E . . . . . 100
- Speight, Hugh, R-6, ADM, FPS . . . . . 90
- Spelter, Henry N., FPL, PMR . . . . . 172
- Spencer, John S., Jr.,  
NC, St. Paul, MN . . . . . 143
- Spencer, Michael, R-2, White River . . . . . 46
- Spencer, Terry, R-2, O&F . . . . . 43
- Spencer, Wayne, R-6, Siskiyou . . . . . 93
- Speth, William R., R-9, ADM, MS . . . . . 122
- Spiegelberg, Kathy, R-1, PM . . . . . 33
- Spies, Thomas A.,  
PNW, Corvallis, OR . . . . . 154
- Spinner, William F., R-9, Chippewa . . . . . 126
- Spivey, Robert P., WO, RES, IF . . . . . 17
- Spivey, Venice L., R-8, SPF, F&A . . . . . 105
- Spoon, Charles W., R-1, Lolo . . . . . 38
- Spores, David M., R-1, TM . . . . . 30
- Sprague, G. Lynn, R-10, RF Off . . . . . 131
- Sprenger, Fred, R-6, R, TM . . . . . 88
- Springer, Edward L., FPL, PPCR . . . . . 171
- Squire, Deb, FPL, ADM . . . . . 171
- Srago, Mike, R-5, StD, TM . . . . . 77
- Stack, David M., R-1, Lolo . . . . . 38
- Stackhouse, Ester, WO, NFS, TM . . . . . 11
- Staeger, Dale B., R-9, Nicolet . . . . . 129
- Stage, Albert R., INT, Moscow, ID . . . . . 138
- Stallworth, Shelia, R-5, CR, P&B . . . . . 71, 73
- Stanback, Melina, WO, PL, POL . . . . . 5
- Standa, Victor C.,  
R-1, Lewis & Clark . . . . . 37
- Standerwick, John, R-10, TM . . . . . 134
- Stang, Peter C., WO, RADS . . . . . 22
- Stanley, Ronald S., R-8, R, E . . . . . 100
- Stanlick, Harold T., R-9, R, E . . . . . 120
- Stanton, Linda H., R-3, ADM, FPS . . . . . 53
- Stantus, Paul A., R-1, Kootenai . . . . . 37
- Stapleton, James, R-6, Umatilla . . . . . 94
- Stark, David, R-2, RN . . . . . 40
- Starke, Robert, R-6, R, Col Gor . . . . . 88
- Starkey, Dale A., R-8, Alex, LA . . . . . 107
- Starks, Janelle, WO, ADM, FPS . . . . . 18
- Starnes, L.W. "Jeff," R-2, TFP&C . . . . . 40
- Starr, William, R-2, PM . . . . . 44
- States, Jane, WO, ADM, FPS . . . . . 18
- Stauber, Richard L.,  
R-5, San Bernardino . . . . . 81
- Steele, Chuck, R-8, R, LM . . . . . 100
- Steele, Gordon S., R-8, NF in TX . . . . . 115
- Steele, Robert W., INT, Boise, ID . . . . . 137
- Steele, Thomas H., R-8, R, Timber . . . . . 101
- Steensen, Jean K.,  
SE, Research Triangle Park, NC . . . . . 165
- Stefan, Debby, R-5, P&B . . . . . 73
- Stefanac, Lynn,  
R-9, PAO, R, AFM . . . . . 119, 120
- Steffens, Robert W.,  
R-9, Mark Twain . . . . . 127
- Steiger, John, R-6, ADM, AS . . . . . 89
- Steiger, Ray, R-6, SPF, PAO . . . . . 88
- Stein, John D., PSW, Berkeley, CA . . . . . 156
- Stein, William I.,  
PNW, Corvallis, OR . . . . . 154
- Steinke, Dave, R-2, PAO . . . . . 42
- Steinman, Marilyn, FPL, ADM . . . . . 171
- Steinmetz, Paul, WO, PAO . . . . . 4

- Stellingwerf, Ron, R-1, Beaverhead . . 35
- Stellmach, Ed, R-1, ADM . . . . . 32
- Stelter, Robert L., WO, ADM, P&P . . . 19
- Stem, Richard, R-6, Mt. Hood . . . . . 92
- Stender, Peter J., R-4, R, RW . . . . . 60
- Stennis, Dorothy, R-9, ADM, PM . . . 123
- Stephens, Gertrude, R-5, OPM . . . . . 72
- Stephens, Jerry, R-8, Daniel Boone . 111
- Stephens, Lou, R-3, ADM, PCR . . . . . 54
- Stephens, William E., R-3, R, E . . . . . 49
- Stephenson, Walter C. (Bud),  
R-3, Santa Fe . . . . . 58
- Sternberg, Penny, R-5, StD, A&FM . . 73
- Stevens, George P., R-8, ADM, PRO . 103
- Stevens, James, WO, ADM, PCR . . . . . 21
- Stevens, Rita, WO, ADM, PCR . . . . . 20
- Stevenson, Donald G., R-1, TM . . . . . 30
- Steward, John, R-6, R, E . . . . . 86
- Stewart, David M., R-3, Tonto . . . . . 56
- Stewart, James L., WO, RES, FIDR . . 15
- Stewart, John, R-5, StD, RR . . . . . 77
- Stewart, Robert, R-6, ADM, PM . . . . . 91
- Stewart, Ronald E.,  
PSW, Dir. Off, Berkeley, CA . . . . . 155
- Stewart, T. Lee, R-4, ADM, PM . . . . . 63
- Stewart, Toni, R-3, R, LMP . . . . . 50
- Stewart, Walter L., R-3, PDB . . . . . 49
- Stewart, William O., R-8, R, LM . . . . 100
- Stickney, Peter F.,  
INT, Missoula, MT . . . . . 139
- Stignani, Robert H., R-8, R, RN . . . . 101
- Stickers, Donald E., R-5, Angeles . . . 78
- Stipe, Lawrence E., R-1, CFPM . . . . . 31
- Stockbridge, Joe, WO, NFS, LMP . . . . . 9
- Stockdale, Thomas W., R-1, E . . . . . 28
- Stocker, William M., R-9, Chippewa . 126
- Stockinger, Paul, WO, PL, LA . . . . . 4
- Stofer, Mary Lou, R-5, OPM . . . . . 72
- Stokes, Bryce J., SO, Auburn, AL . . . 168
- Stokes, Vaughn, R-4, Uinta . . . . . 68
- Stoleson, Roland M., R-4, Sawtooth . . 65
- Stone, Brian, R-5, StD, TM . . . . . 77
- Stone, Douglas M.,  
NC, Grand Rapids, MN . . . . . 142
- Stone, James, R-4, ADM, IO . . . . . 62
- Stone, Jo, R-6, R, TM . . . . . 87
- Stone, Timothy, NE, Orono, ME . . . . 148
- Stoneking, Karl E., R-8, R, Timber . . 101
- Storch, Robert L., R-2, Nebraska . . . . 47
- Storey, Marvin T., WO, ADM, CST . . . . 18
- Storm, Joette, R-10, Chugach . . . . . 134
- Stormer, Fred A.,  
PNW, Portland, OR . . . . . 151
- Stout, Brian, R-4, B-T . . . . . 69
- Stout, Charles (Bert), Jr.,  
R-1, Flathead . . . . . 36
- Stout, Chuck, R-2, O&F . . . . . 43
- Stout, Susan, NE, Warren, PA . . . . . 146
- Stovall, Vertis, Jr., WO, ADM, HRP . . 20
- Strand, Richard, R-5, Angeles . . . . . 78
- Stratton, E. Ann, R-1, Beaverhead . . 34
- Strauss, Ken, R-9, PAO . . . . . 119
- Strauss, Ronald J., R-8, PB . . . . . 99
- Streaty, Della, R-9, ADM, PM . . . . . 123
- Strecker, Larry S., R-9, Nicolet . . . . 129
- Streedbeck, Janet M.,  
RM, Lincoln, NE . . . . . 160
- Strickland, Harold L., WO, NFS, E . . . 6
- Stringer, Joseph P., R-4, OGC . . . . . 59
- Strojan, John, R-8, Daniel Boone . . . 111
- Strong, Frances I., R-8, ADM, PM . . 102
- Strong, Stephanie, R-8, SPF, PAO . . 104
- Strong, Terry F.,  
NC, Rhinelander, WI . . . . . 142
- Strong, Thelma, WO, PL, PD&B . . . . . 5
- Strosnider, Robert K.,  
R-8, Daniel Boone . . . . . 111
- Stuart, Edward, III, R-5, StD, E . . . . 74
- Stuart, Gordon, WO, SPF, CF . . . . . 13
- Stuart, Priscilla, R-5, OPM . . . . . 72
- Stubblefield, Ted C., R-6, Olympic . . . 97
- Stuck, Dean, R-6, ADM, FPS . . . . . 90
- Studier, Don, WO, NFS, TM . . . . . 11
- Stump, Lynn M., R-8, SPF, PAO . . . . 104
- Sturges, David L.,  
RM, Laramie, WY . . . . . 160
- Sturos, John A., NC, Houghton, MI . 142
- Stury, Charles E., R-5, Plumas . . . . . 81
- Stutes, Paul E., R-9, W-H . . . . . 124
- Stutler, Joseph E., R-5, Inyo . . . . . 79
- Sudgen, Marie E.,  
R-2, Medicine Bow . . . . . 48
- Sugano, Albert I.,  
PNW, Corvallis, OR . . . . . 154
- Sugita, Jane C.,  
PSW, Honolulu, HI . . . . . 157
- Suhr, Lavon D., R-4, R, E . . . . . 60
- Sullivan, Robert, R-5, P&B . . . . . 72
- Sullivan, Sally I., PNW, ADM . . . . . 151
- Summer, David, R-6, Colville . . . . . 96
- Summerfield, Carl, R-5, Plumas . . . . 81
- Summy, David G., R-9, R, E . . . . . 120



- Sundstrom, Chuck, R-1, Deerlodge . . . 36  
 Sundt, Jack, R-1, ADM . . . . . 31  
 Super, Greg, WO, NFS, RN . . . . . 9  
 Super, Sue, WO, PAO . . . . . 4  
 Suring, Lowell, R-10, WLF . . . . . 134  
 Susott, Ronald A.,  
   INT, Missoula, MT . . . . . 138  
 Sustaire, James R., R-4, Salmon . . . . 65  
 Sutherland, Jerry W., WO, NFS, L . . . . 8  
 Sutton, Bob, R-10, MSV . . . . . 132  
 Sutton, Robert, R-5, Sierra . . . . . 83  
 Sutton, William W., III,  
   R-2, Grand Mesa . . . . . 44  
 Svec, Robert, R-10, PAO . . . . . 133  
 Svensen, William, WO, NFS, RN . . . . 9  
 Swain, Kenneth M., R-8, SPF, FPM . 105  
 Swanger, Lloyd,  
   R-6, Wallowa-Whitman . . . . . 95  
 Swank, Gerald, R-6, R, ER&WM . . . . 87  
 Swank, Wayne T., SE, Otto, NC . . . . 165  
 Swanson, Cindy, R-1, WL&F . . . . . 31  
 Swanson, Cindy Sorg,  
   RM, Fort Collins, CO . . . . . 160  
 Swanson, Frederick J.,  
   PNW, Corvallis, OR . . . . . 154  
 Swanson, John, R-5, LTBMU . . . . . 84  
 Swanson, Patsy A., WO, PAO . . . . . 3  
 Swanson, William S., R-5, Lassen . . . 80  
 Swanston, Douglas N.,  
   PNW, Juneau, AK . . . . . 153  
 Sweeney, James M., WO, RES, IF . . . 16  
 Sweeney, Kathryn, NA, FM&U . . . . 23  
 Sweet, William R., R-8, Cherokee . . . 115  
 Swetik, Paul G., INT, Moscow, ID . . . 139  
 Swettenam, Leo, R-9, W-H . . . . . 124  
 Swift, Lloyd W., Jr., SE, Otto, NC . . . 165  
 Swiger, Robert R., R-8, Cherokee . . . 115  
 Swilling, William M.,  
   R-8, ADM, PRO . . . . . 103  
 Swindel, Binee F.,  
   SE, Gainesville, FL . . . . . 166  
 Swinford, Robert, WO, SPF, FAM . . . . 13  
 Switzer, Harry D., R-8, NF in TX . . . 115  
 Sykes, Karen, NA, Morgantown, WV . 24  
 Sykes, Robert C., Jr., R-4, R, MAM . . 61  
 Sylva, Stanley G., R-2, Black Hills . . . 47  
 Szaro, Robert C., WO, RES, FER . . . . 15  
 Szymanski, Jean, R-3, R, E . . . . . 49
- T**
- Tabor, Christopher,  
   NE, Burlington, VT . . . . . 148  
 Tafoya, Ben, R-3, ADM, FPS . . . . . 53  
 Taggart, George M., R-4, ADM, FPS . 63  
 Tague, M. Joe, R-6, Fremont . . . . . 92  
 Taitano, Dottie, R-5, StD, FA&LE . . . 75  
 Tamez, Sonia, R-5, P&B . . . . . 73  
 Tangren, Charles D.,  
   SE, Macon, GA . . . . . 163  
 Tank, Doyne (Mike), R-4, R, AFM . . . 61  
 Tank, James B., R-5, Sequoia . . . . . 82  
 Tanke, Bill, R-1, MS . . . . . 32  
 Tansey, John B., SE, Asheville, NC . 164  
 Tapp, Wayne, R-6, Colville . . . . . 96  
 Tartaglia, Judie, R-5, Inyo . . . . . 79  
 Tarum, Roger D., R-2, A&R . . . . . 44  
 Tarver, Edmund C., R-8, R, E . . . . . 100  
 Tarver, Willie, R-8, Cherokee . . . . . 115  
 Tasker, Donald S., WO, ADM, CST . . 17  
 Tate, Lois, R-6, ADM, AS . . . . . 90  
 Tatman, Richard H., R-5, Lassen . . . . 80  
 Taylor, Booker, R-9, ADM, HRP . . . . 123  
 Taylor, Carl A., R-3, Tonto . . . . . 56  
 Taylor, Harry R., R-2, RF Off . . . . . 39  
 Taylor, J. Kent, R-4, Fishlake . . . . . 67  
 Taylor, John W., R-8, SPF, FPM . . . . 105  
 Taylor, Johnnie B., WO, PL, PD&B . . . 5  
 Taylor, Kay A., NC, St. Paul, MN . . . 141  
 Taylor, Rae Jean, R-5, StD, LRE . . . . 76  
 Tedford, Jack, R-2, AA&F . . . . . 41  
 Teigen, Mel, R-5, StD, E . . . . . 74  
 Telles, Bette, R-3, R, LM . . . . . 50  
 Tennis, Pete, R-10, T-S . . . . . 135  
 TenWolde, Antoni, FPL, WPR . . . . . 172  
 Teply, John, R-6, R, TM . . . . . 87  
 Tew, Ronald K., R-4, Fishlake . . . . . 67  
 Thacker, Dale S., R-1, Bitterroot . . . . 35  
 Tharp, John E., R-9, Mark Twain . . . 127  
 Thatcher, Richard H., R-4, Boise . . . . 64  
 Thatcher, Robert C.,  
   SE, Asheville, NC . . . . . 165  
 Theisen, Peter, R-6, R, TM . . . . . 87  
 Theivagt, Larry A., R-4, Fishlake . . . . 67  
 Theroux, Leon J.,  
   INT, Missoula, MT . . . . . 137  
 Therrien, Edward N.,  
   R-9, Wht. Mtn . . . . . 127  
 Therwanger, Kitty, R-2, WS&M . . . . 41  
 Thibedeau, Ronald, R-3, Carson . . . . . 56  
 Thiels, Led, R-8, ADM, MS . . . . . 103  
 Thies, Walt, PNW, Corvallis, OR . . . 154



- Thilenius, John F.,  
PNW, Juneau, AK . . . . . 153
- Thill, Ronald E.,  
SO, Nacogdoches, TX . . . . . 170
- Thom, David M., R-9, Superior . . . . . 126
- Thomas, Charles E.,  
SO, New Orleans, LA . . . . . 168
- Thomas, Elton, R-6, PDB . . . . . 85
- Thomas, Hollis A., SE, ADM . . . . . 163
- Thomas, Irving W., WO, ADM, HRP . . . . . 20
- Thomas, Jack W.,  
PNW, LaGrande, OR . . . . . 152
- Thomas, Jerome, R-9, R, LWM . . . . . 121
- Thomas, Lynn, R-8, SPF, F&A . . . . . 105
- Thomas, Marcia, R-1, Custer . . . . . 35
- Thomas, Roger, R-1, ADM . . . . . 31
- Thomas, Rogers M., R-4, Salmon . . . . . 65
- Thomas, T. F., Jr., R-8, NF in FL . . . . . 109
- Thompson, Betty, R-8, R, Timber . . . . . 101
- Thompson, Cathy, R-1, M&G . . . . . 29
- Thompson, Clyde, R-4, W-C . . . . . 68
- Thompson, Clyde, R-5, StD, ISM . . . . . 75
- Thompson, Debra K., RM, ADM . . . . . 159
- Thompson, Delbert E., PNW, ADM . . . . . 151
- Thompson, Floyd, R-3, Cibola . . . . . 57
- Thompson, Hugh C., R-4, Dixie . . . . . 67
- Thompson, James D., R-9, H-M . . . . . 125
- Thompson, John H., R-1, CFPM . . . . . 31
- Thompson, Ken, R-10, T-K . . . . . 135
- Thompson, Michael A.,  
NC, Houghton, MI . . . . . 142
- Thompson, Red, R-6, ADM, MS . . . . . 90
- Thompson, Robin, R-5, P&B . . . . . 72
- Thompson, Ronald,  
R-6, PDB, Fremont . . . . . 85, 92
- Thompson, Tom L., R-6, Siuslaw . . . . . 94
- Thompson, William, R-4, R, RL . . . . . 60
- Thomson, Hugh M. (Mac),  
R-4, ADM, FPS . . . . . 63
- Thomson, Richard H.,  
WO, ADM, FPS . . . . . 18
- Thoney, Larry J., R-2, Bighorn . . . . . 48
- Thornton, Wayne, WO, NFS, LMP . . . . . 9
- Thorsen, Grant, R-4, Targhee . . . . . 66
- Thorsen, James, R-8, Daniel Boone . . . . . 111
- Thrasher, Patrick,  
R-2, Medicine Bow . . . . . 48
- Threlkeld, Paul R.,  
R-1, Lewis & Clark . . . . . 37
- Throop, Elizabeth, R-6, R, RN . . . . . 87
- Thurmond, Guy, R-8, Cherokee . . . . . 115
- Tiarks, Allan E.,  
SO, Alexandria, LA . . . . . 169
- Tibbs, Tom, R-8, R, Timber . . . . . 101
- Tidwell, Thomas, R-4, Uinta . . . . . 68
- Tiedemann, Arthur R.,  
PNW, LaGrande, OR . . . . . 152
- Tietz, Chuck, R-6, R, E . . . . . 86
- Timko, Bill, R-1, Gallatin . . . . . 36
- Timmons, Geneva, R-5, OPM . . . . . 72
- Timson, Floyd, NE, Princeton, WV . . . . . 147
- Tinus, Richard W.,  
RM, Flagstaff, AZ . . . . . 161
- Tippeconnic, Robert B., WO, SPF . . . . . 12
- Tipton, Clarence, WO, ADM . . . . . 17
- Tisler, William, R-9, ADM, AS . . . . . 123
- Tittman, Paul B., R-5, StD, LRE . . . . . 76
- Tixier, J. S., R-4, RF Off . . . . . 59
- Tjarks, Myron, R-2, O&F . . . . . 43
- Tobin, Rich, R-6, Wallowa-Whitman . . . . . 95
- Toczek, Betty, R-1, MS . . . . . 32
- Todd, Albert, R-5, LTMBU . . . . . 84
- Todd, Clyde M., Jr., R-8, Kisatchie . . . . . 111
- Todd, Lloyd D., R-2, Bighorn . . . . . 47
- Toffenetti, Kathryn, WO, OGC . . . . . 21
- Toko, Harvey V., R-8, SPF, FPM . . . . . 105
- Toliver, John R.,  
SO, Stoneville, MS . . . . . 169
- Toliver, Mark, R-8, SPF, F&A . . . . . 105
- Tolle, Timothy, R-6, P . . . . . 85
- Tomascak, Walter J., R-1, A&FM . . . . . 29
- Tomczak, Donald J.,  
R-8, SPF, SWA . . . . . 106
- Tompkins, Ken, R-2, E . . . . . 42
- Tonnesen, John E., R-5, Stanislaus . . . . . 83
- Tordsen, Ernie, R-5, StD, AS . . . . . 73
- Toretta, Steve, PNW, Juneau, AK . . . . . 153
- Torgersen, Torolf R.,  
PNW, LaGrande, OR . . . . . 152
- Torgerson, K. Dale, R-4, P&B . . . . . 59
- Torrence, James F., R-6, RF Off . . . . . 85
- Torres, Margo, R-3, ADM, FPS . . . . . 53
- Torres, Steve, R-5, OPM . . . . . 72
- Totheroh, Daniel, R-5, Inyo . . . . . 79
- Tower, Jerald D., R-4, Caribou . . . . . 64
- Towle, Everett L., WO, NFS, LMP . . . . . 9
- Towns, Eleanor S., R-2, L . . . . . 39
- Tran, Hao, FPL, WPR . . . . . 172
- Travis, Michael R., WO, ADM, CST . . . . . 17
- Trawick, Jeri, R-8, R, LM . . . . . 101
- Treadway, Dwight, WO, ES . . . . . 21
- Trenholm, James R., R-4, R, E . . . . . 60

Trevey, Frederick L.,  
 R-1, Clearwater . . . . . 33  
 Tribble, Robert, R-5, OI . . . . . 72  
 Tribe, Chuck, R-1, PP&B . . . . . 27  
 Triplett, Susan, R-6, ADM, MS . . . . . 90  
 Tripp, Judy, R-1, RAWE . . . . . 30  
 Tripp, Larry, R-4, Boise . . . . . 64  
 Tritton, Louise M.,  
 NE, Durham, NH . . . . . 148  
 Trochlil, Richard C.,  
 R-9, Monongahela . . . . . 128  
 Troendle, Charles A.,  
 RM, Fort Collins, CO . . . . . 160  
 Trotter, Linda, R-6, ADM, PM . . . . . 91  
 Trowbridge, Nora P.,  
 RM, Fort Collins, CO . . . . . 160  
 Troyer, Jack, R-2, P&PB . . . . . 41  
 Troyer, Jack C., R-2, Shoshone . . . . . 48  
 Troyer, Rodney K., R-9, ADM, FM . . 123  
 Trujillo, José I., WO, FCCC . . . . . 22  
 Trull, David D., R-8, ADM, PRO . . . 103  
 Tschernitz, John L., FPL, WPR . . . 172  
 Tubbs, Carl H., NE, Durham, NH . . 148  
 Tucker, Clark, R-4, Ashley . . . . . 67  
 Tucker, Duane G., R-4, Ashley . . . . 67  
 Tucker, Roger, WO, NFS, WSA . . . . 12  
 Tumlin, Sally, R-3, ADM, AS . . . . . 53  
 Turchin, Peter B.,  
 SO, Alexandria, LA . . . . . 169  
 Turman, Doyle J., WO, NFS, TM . . . 11  
 Turner, Eurial, R-8, NF in NC . . . . 114  
 Turner, Jackie, WO, SPF . . . . . 12  
 Turner, James, WO, ADM, FPS . . . . 18  
 Turner, John H., R-3, Coronado . . . . 55  
 Turner, Lawrence, Jr.,  
 WO, SPF, FPM . . . . . 14  
 Turner, Marvin R., R-4, Humboldt . . . 66  
 Turner, Molly Anne,  
 NE, Warren, PA . . . . . 147  
 Turner, Sherry, R-10, RF Off . . . . . 131  
 Turner, Yvonne R., R-8, SPR, SWA . . 106  
 Turtenwald, Gloria J., R-9, R, TM . . 122  
 Tuttle, Norman, R-5, Los Padres . . . 80  
 Tuttle, Penny, R-6, Winema . . . . . 96  
 Twardus, Daniel,  
 NA, Morgantown, WV . . . . . 24  
 Twery, Mark,  
 NE, Morgantown, WV . . . . . 147  
 Twiss, John, R-6, Siuslaw . . . . . 94  
 Twitchell, Kathy, R-5, Plumas . . . . 81  
 Twito, Roger H., PNW, Seattle, WA . 153  
 Tyler, Gerald G., R-8, ADM, FLE . . . 103

Tymcio, Ronald P., INT, Ogden, UT . 139  
 Tyrrel, Robert R.,  
 R-5, Shasta-Trinity . . . . . 82  
 Tyson, Betsy, R-5, OI . . . . . 72

U

Ubbens, Bill, WO, ADM, INS . . . . . 19  
 Uhler, Robert J., R-8, SPF, FPM . . . 105  
 Ullrich, Richard, R-8, PB . . . . . 99  
 Underwood, M. M., Jr., R-2, WS&M . . 40  
 Unger, Dave, WO, NFS, RN . . . . . 6, 9  
 Untalasco, Annette, R-10, PAO . . . . 133  
 Unterwegner, James, R-6, SPF, PAO . 88  
 Uphill, Thomas, R-6, PDB . . . . . 85  
 Urbanik, Thomas J., FPL, PPCR . . . 171  
 Uresk, Daniel W.,  
 RM, Rapid City, SD . . . . . 160  
 Urioste, Tony, R-2, O&F . . . . . 43  
 Ursic, Stanley J., SO, Oxford, MS . . 168  
 Usher, Vernon H., R-5, StD, LRE . . . 76

V

Valaitis, Al, NE, Delaware, OH . . . 146  
 Valentine, Harry T.,  
 NE, Hamden, CT . . . . . 149  
 Valenzuela, Ignacio,  
 NA, NE, ADM . . . . . 24, 145  
 Valfer, Ernst S., PSW, Dir. Off . . . . 155  
 Van Aken, Robert C., R-9, R, TM . . . 121  
 Van Allen, Sue, R-9, RF Off . . . . . 119  
 Van Ballenberghe, Victor,  
 PNW, Anchorage, AK . . . . . 153  
 Van Driel, Donald, R-3, Tonto . . . . . 56  
 Van Haverbeke, David F.,  
 RM, Lincoln, NE . . . . . 160  
 van Hees, Willem,  
 PNW, Anchorage, AK . . . . . 153  
 Van Hooser, Dwane D.,  
 INT, Ogden, UT . . . . . 139  
 Van Lear, Jack, R-5, Cleveland . . . . 78  
 Van Natta, Ron, R-1, Flathead . . . . 36  
 Van Orden, Jennie, R-4, ADM, AS . . . 63  
 Van Sambeek, Jerome W.,  
 NC, Carbondale, IL . . . . . 142  
 Van Scyoc, Wendal G., R-2, O&F . . . 43  
 Van Sickle, Charles C.,  
 SE, Asheville, NC . . . . . 164  
 Van Vagter, James P.,  
 R-8, ADM, FLE . . . . . 103  
 Van Zee, Bruce, WO, PL, LA . . . . . 4



- Vance, John A., WO, ES . . . . . 21
- Vancil, Lynn, WO, ADM, CST . . . . . 17
- Vander Bie, Gail,  
R-5, San Bernardino . . . . . 81
- Vander Heide, Tony, R-6, Siuslaw . . . . 94
- Vanderheyden, Jon,  
R-6, Wallowa-Whitman . . . . . 95
- VanderKolk, Marvin, R-2, Pike&SI . . 45
- Vandermillen, Edmund,  
NA, Milford, PA . . . . . 23
- Vanderpool, Thomas E., R-8, R, E . . . 100
- Vanderwall, Kristi, R-1, MS . . . . . 32
- VanDerZee, Annie S., R-4, OGC . . . . 59
- VanDeusen, Paul C.,  
SO, New Orleans, LA . . . . . 168
- Vandre, Bruce C., R-4, R, E . . . . . 59
- Vann, John R., R-8, SPF, SWA . . . . 106
- VanWyhe, Pete, WO, NFS, E . . . . . 6
- Varilone, Anthony, R-4, Caribou . . . . 64
- Varva, Carol, WO, ADM, INS . . . . . 19
- Vasievich, J. Michael,  
NC, East Lansing, MI . . . . . 141
- Vaughan, Ken, R-10, EAM . . . . . 131
- Vaughan, Vicki, R-10, FAM . . . . . 131
- Veen, Catherine, NE, Durham, NH . 148
- Veilleux, Diane E., NC, Dir. Off . . . . 141
- Venator, Charles R., WO, RES, IF . . . 16
- Veney-Fitch, Guanda,  
WO, ADM, HRP . . . . . 20
- Venson, Sheila M., WO, ADM, PCR . . 21
- Vercruysse, Elaine,  
NC, Chicago, IL . . . . . 143
- Verner, Jared, PSW, Fresno, CA . . . . 157
- Verry, Elon S.,  
NC, Grand Rapids, MN . . . . . 142
- Vertucci, Frank A.,  
RM, Fort Collins, CO . . . . . 161
- Vialpando, Wilma, R-2, PM . . . . . 44
- Vick, Charles B., FPL, PPCR . . . . . 171
- Viereck, Leslie A.,  
PNW, Fairbanks, AK . . . . . 153
- Vigil, Gilbert, R-3, SPF, Rur. Dev.,  
Santa Fe, NM . . . . . 52
- Vineyard, Dean, R-6, R, E . . . . . 86
- Vinson, Ginny, R-6, SPF, AFM . . . . . 89
- Vinson, Michael C.,  
R-8, FM-Sumter . . . . . 114
- Visintainer, J. J., R-6, Umpqua . . . . 94
- Voit, Irene E., INT, ADM . . . . . 137
- Volk, Louis, Jr.,  
R-3, RF Off, ADM . . . . . 49, 52
- Volland, Leonard A.,  
R-6, R, ER&WM . . . . . 87
- Voltz, Debi, R-10, FAM . . . . . 131
- Voltz, Ruth, WO, ADM, FPS . . . . . 19
- Von Segen, William, R-6, SPF, CF . . . 89
- Vose, James M., SE, Otto, NC . . . . 165
- Votapka, Frank E., R-1, Kootenai . . . 37
- Vough, Robert, R-4, Toiyabe . . . . . 66
- Voytas, Francis J., R-9, W-H . . . . . 124
- Vozzo, John A., SO, Starkville, MS . 168
- Vrablec, John J.,  
R-9, Chequamegon . . . . . 129
- Vuchetich, Nancy, R-9, R, LWM . . . . 121

## W

- Wachter, Paul, R-3, R, LM . . . . . 50
- Waddell, Dale, PNW, Portland, OR . 152
- Waddell, John R., R-8, Kisatchie . . . 111
- Wade, Dale D., SE, Macon, GA . . . . 166
- Wade, Eddie, WO, ADM, INS . . . . . 19
- Wade, Gary, NE, Berea, KY . . . . . 147
- Wadleigh, Richard L., R-3, R, WL . . . 51
- Wadley, Harold A., R-1, IPNF . . . . . 34
- Wadsworth, Frank H.,  
SO, Rio Piedras, PR . . . . . 167
- Wagenfehr, Joseph J., R-1, A&FM . . . 29
- Wagenfehr, Robert O., R-3, Tonto . . . 56
- Wagner, Alan J., SE, ADM . . . . . 163
- Wagner, Daniel A., R-2, White River . 46
- Wagner, Peter J.,  
R-9, Chequamegon . . . . . 129
- Wagner, Sherry, R-6, SPF, PAO . . . . 88
- Wagstaff, Fred J., INT, Provo, UT . . 139
- Wahl, Jerry, R-10, FAM . . . . . 132
- Wahlgren, H. Gus, FPL, PMR . . . . . 172
- Waida, Luann, R-2, O&F . . . . . 43
- Waide, Jack B., SO, Oxford, MS . . . . 168
- Waikart, Louis J., R-4, R, TM . . . . . 61
- Wakefield, William C., WO, NFS, L . . . 8
- Waldapfel, Edwin P., R-4, Sawtooth . . 65
- Waldo, Frank J., R-5, Tahoe . . . . . 84
- Waldron, Bruce A., R-5, Sequoia . . . . 82
- Waldrop, Thomas A.,  
SE, Clemson, SC . . . . . 164
- Walk, Fred, R-6, Wenatchee . . . . . 98
- Walker, Ivory D., SE, ADM . . . . . 163
- Walker, Jimmy S., R-8, R, Timber . . 101
- Walker, Peter J., R-4, Payette . . . . . 65
- Walker, Ray, R-2, TFP&C . . . . . 40
- Walker, Richard, R-6, R, LM . . . . . 87



- Walker, Robert M., R-9, Wht. Mtn . . . 128  
Walker, Sophia, R-5, OPM . . . . . 72  
Walker, Steve, R-3, Prescott . . . . . 56  
Walker, Tim, R-4, ADM, PM . . . . . 63  
Walker, William D., R-8, Ouachita . . 108  
Walkinshaw, Charles H., Jr.,  
    SO, Normal, AL . . . . . 170  
Wallace, Joseph P.,  
    R-8, Oz-St. Francis . . . . . 109  
Waller, Kathy, R-5, Plumas . . . . . 81  
Wallingford, Ben, R-2, L . . . . . 39  
Wallner, William E.,  
    NE, Hamden, CT . . . . . 149  
Walsh, Christine, R-6, PDB . . . . . 85  
Walsh, Lori, WO, NFS, WLF . . . . . 12  
Walstad, Jack, PNW, FORINRES . . . 151  
Waltee, Glenna, R-6, R, LM . . . . . 86  
Walters, Gerald A.,  
    PSW, Redding, CA . . . . . 156  
Walters, Henry A., R-4, RF Off . . . . . 59  
Walters, Nancy R., NC, ADM . . . . . 141  
Walters, Ronald, R-6, R, RN . . . . . 87  
Walters, Russell S.,  
    NE, Warren, PA . . . . . 146  
Walton, Gerald,  
    NE, ADM, Hamden, CT . . . . . 145  
Warbington, Randy, R-8, R, E . . . . . 100  
Warbington, Ralph, R-5, StD, TM . . . . 77  
Ward, Bill, R-5, StD, AS . . . . . 73  
Ward, Darold E.,  
    INT, Missoula, MT . . . . . 138  
Ward, Denny, R-8, Asheville, NC . . . 107  
Ward, Doyle, R-6, Umpqua . . . . . 94  
Ward, Erwin, R-5, Los Padres . . . . . 80  
Ward, Frank, PNW, Portland, OR . . 152  
Ward, James C., FPL, WPR . . . . . 172  
Ward, John R., R-9, Chequamegon . . 129  
Ward, Linda, WO, NFS, E . . . . . 6  
Ward-Williams, Linda, R-1, Custer . . 35  
Wardell, Kari, R-2, O&F . . . . . 43  
Wargo, Phillip M.,  
    NE, Hamden, CT . . . . . 149  
Warner, Andrea, R-10, PM . . . . . 132  
Warren, Greg, R-1, PP&B . . . . . 27  
Warren, John, WO, SPF, FAM . . . . . 13  
Warren, Madeline M., R-3, OGC . . . . . 49  
Warren, Nancy M., R-1, WL&F . . . . . 31  
Warren, Sam, R-4, W-C . . . . . 68  
Warrick, Carl D., R-3, Prescott . . . . . 56  
Washington, Edward L.,  
    R-8, NF in NC . . . . . 113  
Washington, Heyward,  
    R-8, ADM, PM . . . . . 102  
Washington, Linda, R-2, O&F . . . . . 43  
Wasser, Allyn S., R-3, Cibola . . . . . 57  
Wassinger, Charles E., R-1, M&G . . . 29  
Waterman, Steve, R-5, Stanislaus . . . 83  
Waters, John, R-8, ADM, MS . . . . . 104  
Waters, Shirley H., INT, Ogden, UT . 139  
Watkins, Joseph H.,  
    R-9, Chequamegon . . . . . 129  
Watkins, Russell, R-6, ADM, FPS . . . 90  
Watley, Rudy, WO, ADM, P&P . . . . . 20  
Watson, Alan E.,  
    INT, Missoula, MT . . . . . 139  
Watson, Eugene A., R-4, ADM, PM . . 63  
Watson, James S., R-8, Ouachita . . . 108  
Watts, Wallace, R-10, SPF . . . . . 133  
Wear, David N.,  
    SE, Research Triangle Park, NC . 165  
Weatherred, Jim, R-2, O&F . . . . . 43  
Weatherspoon, Charles P.,  
    PSW, Redding, CA . . . . . 156  
Weaver, Eva, R-5, CR . . . . . 71  
Weaver, Miles, R-2, Grand Mesa . . . . 44  
Weaver, Peter L.,  
    SO, Rio Piedras, PR . . . . . 167  
Weaver, Stephen P., R-8, NF in FL . . 110  
Weaver, Walt, R-6, Mt. Baker-Snoq . . 97  
Webb, Barry, R-10, MSV . . . . . 132  
Webb, David M., R-8, SPF, PAO . . . . 104  
Webb, H. Doug, R-8, Kisatchie . . . . . 111  
Webb, James B., R-2, Rio Grande . . . . 45  
Webb, James E., Jr.,  
    WO, ADM, P&P . . . . . 17, 20  
Webb, Thomas M., Jr.,  
    R-8, Kisatchie . . . . . 111  
Weber, Andrew J., WO, ES . . . . . 21  
Weber, Barbara, WO, RES . . . . . 15  
Weber, F. P., WO, NFS, E . . . . . 7  
Weber, W. Mark, R-1, M&G . . . . . 29  
Webster, Bert F., R-4, Sawtooth . . . . 65  
Webster, Nancy, NA, NE, ADM . . 24, 145  
Weeden, J. Paul, WO, SPF, FAM . . . . 13  
Wegner, Dwain, R-6, PDB . . . . . 85  
Wegner, Theodore H., FPL, PPCR . . 171  
Wehr, Michael A.,  
    NC, Houghton, MI . . . . . 142  
Weigel, Dale R., NC, Bedford, IN . . . 143  
Weingardt, Bernard,  
    R-2, White River . . . . . 46  
Weinmann, Raymond G.,  
    R-5, StD, TM . . . . . 77

- Weisenburger, Betty K., R-1, TM . . . . 30  
 Weisgerber, Bernie, R-5, Modoc . . . . 81  
 Weiss, Melvin J., WO, SPF, FPM . . . . 14  
 Weissling, Jack A., R-2, Pike&SI . . . . 45  
 Weist, Richard, NA, St. Paul, MN . . . . 25  
 Weisz, Reuben, R-3, R, LMP . . . . . 50  
 Weitgenant, Terry, R-6, Rogue River . 93  
 Weland, Mike, WO, NFS, WLF . . . . . 12  
 Welch, Bruce L., INT, Provo, UT . . . . 139  
 Welch, Gene, WO, NFS, RN . . . . . 9  
 Welch, Harland, R-3, R, E . . . . . 50  
 Welch, John, R-2, L . . . . . 39  
 Weldon, Leslie, WO, NFS, WLF . . . . . 12  
 Weller, Clyde, WO, NFS, E . . . . . 8  
 Wells, John, WO, NFS, TM . . . . . 10  
 Wells, Julie, R-6, ADM, PM . . . . . 91  
 Wells, Stephen P., INT, Moscow, ID . 138  
 Wells, Wade, PSW, Riverside, CA . . 156  
 Wenger, Edward, R-9, Nicolet . . . . . 129  
 Wengert, Richard H.,  
   R-8, Daniel Boone . . . . . 111  
 Wenner, Lambert N., WO, PL, EC . . . . 4  
 Wenzelburger, Emily S., R-3, PDB . . . 49  
 Werner, Penny, WO, NFS, L . . . . . 8  
 Werner, Richard A.,  
   PNW, Fairbanks, AK . . . . . 153  
 Werner, W. Steve, WO, ADM, CST . . . 18  
 Wesolowski, Martin F., FPL, PPCR . 172  
 West, Allan J.,  
   WO, Chief's Off, SPF . . . . . 3, 12  
 West, Terry, WO, PAO . . . . . 4  
 Westbrook, Robert F., R-8, Alex, LA . 106  
 Wester, Ronald, R-9, ADM, AS . . . . . 122  
 Westerberg, Dee, R-6, Winema . . . . . 96  
 Wetherill, G. Richard, R-6, P . . . . . 85  
 Wetterberg, Gary B., WO, RES, IF . . . 16  
 Weyer, Katherine, R-6, R, LM . . . . . 86  
 Weyermann, Dale,  
   PNW, Portland, OR . . . . . 152  
 Wharton, Eric H.,  
   NE, Broomall, PA . . . . . 146  
 Whear, Thomas J., R-5, Eldorado . . . . 79  
 Wheeler, Audrey, WO, PL, PD&B . . . . 5  
 Wheeler, Eugene, R-10, SPF . . . . . 133  
 Wheeler, Lawrence,  
   R-6, Rogue River . . . . . 93  
 Whelan, Laurence J., R-3, Coconino . . 54  
 Whetstone, Diane,  
   NA, NE, ADM . . . . . 24, 145  
 White, A. L., Jr., R-1, Custer . . . . . 35  
 White, Arvin L., R-3, ADM, FPS . . . . 53  
 White, John, WO, SPF, CF . . . . . 13  
 White, John B., WO, NFS, LMP . . . . . 9  
 White, P. Wayne, RM, ADM . . . . . 159  
 White, Robert H., FPL, WPR . . . . . 172  
 White, Roger V., R-1, E . . . . . 28  
 White, Virginia D., FPL, ADM . . . . . 171  
 White, William B., WO, SPF, FPM . . . 14  
 Whitenack, Kenneth,  
   NE, Princeton, WV . . . . . 147  
 Whitesell, Craig D.,  
   PSW, Honolulu, HI . . . . . 157  
 Whitmore, Ed, WO, NFS, TM . . . . . 11  
 Whitmore, Jacob L. "Les,"  
   WO, RES, TMR . . . . . 17  
 Whitney, Craig, R-9, PAO . . . . . 119  
 Whittaker, Norma,  
   R-5, StD, FA&LE . . . . . 75  
 Wittekiend, J. Craig, R-2, RWFE . . . 39  
 Wick, Herbert, R-6, Willamette . . . . . 96  
 Wicker, Ed F.,  
   RM, Fort Collins, CO . . . . . 160  
 Wicker, Gerald L., R-8, SPF, SWA . . 106  
 Wickman, Boyd E.,  
   PNW, LaGrande, OR . . . . . 152  
 Wickman, Mike, R-5, Angeles . . . . . 78  
 Wickwire, Dave, R-5, Shasta-Trinity . 82  
 Widmann, Richard,  
   NE, Broomall, PA . . . . . 146  
 Widner, Larry, R-3, Tonto . . . . . 56  
 Wiebush, James, R-1, Nez Perce . . . . 34  
 Wieman, James, R-6, Umpqua . . . . . 95  
 Wiese, Lynn H., R-4, R, E . . . . . 60  
 Wiese, Sherri, R-6, ADM, AS . . . . . 89  
 Wiggins, Eschol V., Jr.,  
   SE, Macon, GA . . . . . 166  
 Wiitala, Marc, R-6, SPF, CF . . . . . 89  
 Wikle, Marsha, NA, Durham, NH . . . 25  
 Wilcox, Gloria, WO, PL, PD&B . . . . . 5  
 Wilcox, Richard A.,  
   R-8, Daniel Boone . . . . . 111  
 Wilcox, Robert, R-5, Plumas . . . . . 81  
 Wilcox, Ronald E.,  
   R-2, Medicine Bow . . . . . 48  
 Wilcox, Sterling J., WO, NFS, E . . . . . 6  
 Wildes, Charles C., R-3, Tonto . . . . . 56  
 Wilds, Jetic B., Jr., WO, ADM . . . . . 17  
 Wilkins, Wayne, R-2, E . . . . . 42  
 Wilkinson, Ronald,  
   NE, Burlington, VT . . . . . 148  
 Wilkinson, Susan, WO, SPF . . . . . 12  
 Wilkinson, Thomas L., FPL, WPR . . 172  
 Willgott, Eric, R-5, StD, FA&LE . . . . 75  
 Williams, Asher, R-3, SPF, AFM . . . . 52



- Williams, Billy J., R-8, ADM, PM . . . 102
- Williams, Bryan D.,  
INT, Logan, UT . . . . . 139
- Williams, Carol S., SE, Athens, GA . 166
- Williams, Carolyn, R-9, R, LWM . . . 120
- Williams, Dan E., WO, NFS, RN . . . . 8
- Williams, Dena D., R-1, RF Off . . . . . 27
- Williams, Douglas E.,  
R-8, NF in MS . . . . . 112
- Williams, Gina, WO, NFS, E . . . . . 7
- Williams, J. Michael, R-1, Gallatin . . . 36
- Williams, Lonnie H.,  
SO, Normal, AL . . . . . 169
- Williams, Lorraine V., R-1, OGC . . . . 27
- Williams, Margaret, R-2, O&F . . . . . 43
- Williams, Michael, R-5, Plumas . . . . . 81
- Williams, Ralph E., R-4, R, SPF . . . . 62
- Williams, Robert,  
R-6, Gifford Pinchot . . . . . 96
- Williams, Robert E., WO, ADM, HRP . 20
- Williams, Robert G., R-4, Targhee . . . 66
- Williams, Roger, R-6, Umatilla . . . . . 94
- Williams, Ruben, WO, NFS, L . . . . . 8
- Williams, Sam, FPL, PMR . . . . . 172
- Williams, Steve, R-1, Nez Perce . . . . 34
- Williamson, Maxell C.,  
R-8, SPF, FPM . . . . . 105
- Williamson, Richard L., R-1, PM . . . . 33
- Williamson, Robert M.,  
WO, NFS, RGE . . . . . 10
- Williamson, Wanita, R-10, PAO . . . . 133
- Willis, Carlene, R-4, Toiyabe . . . . . 66
- Willis, Raymond B., NE, Berea, KY . 147
- Willis, Rick, R-3, ADM, AS . . . . . 52
- Willis, Robert M., R-9, Mark Twain . 127
- Willits, Susan A.,  
PNW, Portland, OR . . . . . 153
- Wills, Dale L., R-2, RWFE . . . . . 39
- Wilson, Bill, R-10, PPB . . . . . 133
- Wilson, Bruce, R-10, TM . . . . . 134
- Wilson, Cecil, WO, ADM, FPS . . . . . 18
- Wilson, David W., R-8, Ouachita . . . . 108
- Wilson, Dorothy, WO, PAO . . . . . 4
- Wilson, Gary, WO, ADM, PCR . . . . . 20
- Wilson, Geof, R-6, Gifford Pinchot . . . 97
- Wilson, Glenda, R-10, EAM . . . . . 131
- Wilson, Johnny, R-3, Tonto . . . . . 56
- Wilson, Louis F.,  
NC, East Lansing, MI . . . . . 141
- Wilson, Robert E., R-10, FAM . . . . . 131
- Wilson, Robert M., R-8, NF in NC . . 113
- Wilson, Ronald S., R-4, Dixie . . . . . 67
- Wilson, Sarah S., R-8, R, E . . . . . 100
- Wilson, Thurman, R-2, Rio Grande . . 45
- Winandy, Jerrold, FPL, WPR . . . . . 172
- Winer, Frank M., R-5, StD, E . . . . . 74
- Wingle, H. Peter, R-2, RN . . . . . 40
- Winkler, Cindy, R-5, StD, ISM . . . . . 75
- Winkler, Saranel, R-8, AIPM . . . . . 99
- Winn, David, R-4, R, WLF . . . . . 61
- Winner, Dan, R-3, SPF, AFM . . . . . 52
- Winokur, Robert P., RM, ADM . . . . . 159
- Winslow, Carl M., R-3, Kaibab . . . . . 55
- Winterberger, Kenneth,  
PNW, Anchorage, AK . . . . . 153
- Wintermute, Janet S., WO, RES . . . . 15
- Winward, Alma H., R-4, R, RW . . . . . 60
- Wirtz, Margaret, R-1, IO . . . . . 27
- Wistrand, Hunter, R-8, NF in FL . . . 110
- Witcosky, Jeffrey, R-8, Geo Wash . . . 107
- Witte, Paul E., R-9, R, E . . . . . 120
- Wittenberg, Dick C., SE, ADM . . . . . 163
- Woerpel, Loren S., R-9, Hiawatha . . 124
- Wofford, Carl, R-6, R, E . . . . . 86
- Wold, Janet L., R-1, IPNF . . . . . 33
- Wolf, Carl E., R-1, Custer . . . . . 35
- Wolf, David, R-2, E . . . . . 42
- Wolf, Irma, R-2, RWFE, RN,  
TFP&C, P&PB . . . . . 39, 40, 42
- Wolf, James, R-6, Rogue River . . . . . 93
- Wolfe, Ann S., R-3, SPF . . . . . 51
- Wolfe, Barbara, FPL, ADM . . . . . 171
- Wolfe, Dennis, R-8, ADM, FLE . . . . . 103
- Wolfe, James A., R-10, EAM . . . . . 131
- Wolfe, Jared, WO, SPF, CF . . . . . 12
- Wolfe, Kathleen, FPL, ADM . . . . . 171
- Wolfe, Michael W., R-9, ADM, AS . . . 122
- Wolfe, Robert D., NA, FPM . . . . . 23
- Wolfe, Ronald W., FPL, WPR . . . . . 172
- Wolfman, Rose, R-9, R, TM . . . . . 121
- Wolfskill, Robert, R-2, TFP&C . . . . . 40
- Woltering, S. E. (Lou), R-4, Salmon . . 65
- Wolters, Gale L.,  
RM, Albuquerque, NM . . . . . 161
- Womack, Alvin, R-8, NF in MS . . . . . 112
- Wong, Betty, NE, Burlington, VT . . . 148
- Wood, David, R-10, EAM . . . . . 131
- Wood, Donald K., R-3, A-S . . . . . 54
- Wood, Edward L., R-4, R, E . . . . . 60
- Wood, Hutton B.,  
PSW, Riverside, CA . . . . . 156
- Wood, Robert E., R-3, Lincoln . . . . . 57
- Wood, Ronald L., R-10, RN . . . . . 133
- Wood, Terry K., R-2, White River . . . 46



- Wood, William A., R-2, White River . . 46  
 Woodbury, Ray J., R-3, R, LM . . . . . 50  
 Woodfin, Richard O., Jr.,  
 PNW, RP&A . . . . . 151  
 Woodland, William C.,  
 R-9, Monongahela . . . . . 129  
 Woodrow, Richard E., WO, NFS, RN . . 9  
 Woodward, Bessie, FPL, PMR . . . . . 172  
 Woodward, Bill G., R-5, StD, E . . . . . 74  
 Woodward, Mary, R-3, ADM, PCR . . . 54  
 Woodworth, Dana, R-3, R, RN . . . . . 51  
 Woodworth, Richard T.,  
 R-3, SPF, AFM . . . . . 52  
 Woolever, Melanie Malespin,  
 R-2, RWFE . . . . . 39  
 Wooten, Jerry E., R-5, StD, E . . . . . 74  
 Worsham, Harold M.,  
 SO, Stoneville, MS . . . . . 169  
 Worthington, Ben, R-6, Siskiyou . . . . 94  
 Woudenberg, Sharon W.,  
 INT, Ogden, UT . . . . . 139  
 Wright, David F., R-9, Chippewa . . . 126  
 Wright, David J., R-9, Allegheny . . . 128  
 Wright, Glenna S., R-4, R, WLF . . . . 61  
 Wright, Nancy P., R-4, R, SPF . . . . . 62  
 Wright, Rudy D., R-3, PDB . . . . . 49  
 Wykoff, William R., INT, Moscow, ID 138  
 Wyman, Louis C.,  
 NA, NE, Durham, NH . . . . . 25, 148  
 Wynn, Shirley, R-8, ADM, PM . . . . . 102
- Y**
- Yager, Duane D., R-1, E . . . . . 28  
 Yamasaki, Mariko,  
 NE, Durham, NH . . . . . 148  
 Yancey, Craig L., R-2, Routt . . . . . 46  
 Yancy, John H., WO, NFS, TM . . . . . 11  
 Yandon, Judy, R-5, Eldorado . . . . . 79  
 Yang, Tah, WO, NFS, RN . . . . . 9  
 Yang, Vina, FPL, Institute . . . . . 172  
 Yarger, Larry C., NA, FPM,  
 Milwaukee, WI, R-9, R, TM . . 23, 121  
 Yarosh, Thaddeus, R-6, Fremont . . . . 92  
 Yates, David, R-6, Olympic . . . . . 97  
 Yates, Harry O., III,  
 SE, Athens, GA . . . . . 165  
 Yaussy, Daniel, NE, Delaware, OH . . 146  
 Yawney, Harry, NE, Durham, NH . . . 148  
 Yee, Yuen-Gi, WO, PAO . . . . . 4  
 Yerger, Jackie, PSW, ADM . . . . . 155
- Yoder, Bob, R-6, R, E . . . . . 86  
 Yogerst, Norm, R-1, M&G . . . . . 29  
 Yonemura, Grace, R-5, OPM . . . . . 72  
 Yonts-Shepard, Susan,  
 WO, PAO, PL, LA . . . . . 4  
 Yost, Gaylord C., R-9, R, RRWL . . . . 121  
 Young, Bobby G., R-8, Chatt-O . . . . 110  
 Young, Carol, R-8, Asheville, NC . . . 107  
 Young, Flozzy, R-5, StD, FA&LE . . . . 75  
 Young, John H., R-8, Daniel Boone . 111  
 Young, Karren R., SE, ADM . . . . . 163  
 Young, Lynn, R-2, PAO . . . . . 42  
 Young, Sharon, R-8, SPF, PAO . . . . 104  
 Young, Sophie, R-5, StD, FA&LE . . . . 75  
 Youngblood, Andrew,  
 PNW, Fairbanks, AK . . . . . 153  
 Youngquist, John A., FPL, PPCR . . . 172
- Z**
- Zabowski, Darlene,  
 PNW, Wenatchee, WA . . . . . 152  
 Zahn, John J., FPL, WPR . . . . . 172  
 Zamora, Billy M., R-3, ADM, FPS . . . 53  
 Zarbashi, Delia, R-8, R, LM . . . . . 101  
 Zarlingo, Vernon E., R-3, Kaibab . . . . 55  
 Zasada, John C.,  
 PNW, Corvallis, OR . . . . . 154  
 Zavitz, John W., R-3, OGC . . . . . 49  
 Zealley, Ted, WO, NFS, E . . . . . 8  
 Zeedyk, William D., R-3, R, WL . . . . 51  
 Zeller, Karl F.,  
 RM, Fort Collins, CO . . . . . 161  
 Zeman, Howard A., R-9, Chippewa . 126  
 Zensen, Frederick, R-9, Ottawa . . . . 126  
 Zerbe, John I., FPL, Energy . . . . . 173  
 Zerillo, Roger, NE, Hamden, CT . . . . 149  
 Zgavec, John S., SE, ADM . . . . . 163  
 Zickwolf, Dini, R-5, StD, LRE . . . . . 75  
 Ziemer, Robert R.,  
 PSW, Arcata, CA . . . . . 155  
 Zieroth, Elaine J., R-6, Okanogan . . . 97  
 Zimmer-Grove, Sara J., R-1, CFPM . . 31  
 Zimmerman, Gene, WO, PL, LA . . . . . 4  
 Zimmerman, Paul F., R-2, L . . . . . 39  
 Zinkel, Duane F., FPL, PPCR . . . . . 171  
 Zipperer, Wayne,  
 NE, Syracuse, NY . . . . . 149  
 Znerold, Mike, R-2, TFP&C . . . . . 40  
 Zrelak, Ted, NA, Fire . . . . . 24

## Index of National Forest Administrative Units

<i>Forest</i>	<i>State</i>	<i>Region</i>	<i>Forest</i>	<i>State</i>	<i>Region</i>
National Forests in Alabama	AL	8	Los Padres	CA	5
Allegheny	PA	9	Malheur	OR	6
Angeles	CA	5	Manti-LaSal	UT	4
Apache-Sitgreaves	AZ	3	Mark Twain	MO	9
Arapaho and Roosevelt	CO	2	Medicine Bow	WY	2
Ashley	UT	4	Mendocino	CA	5
Beaverhead	MT	1	National Forests in Mississippi	MS	8
Bighorn	WY	2	Modoc	CA	5
Bitterroot	MT	1	Monongahela	WV	9
Black Hills	SD	2	Mt. Baker- Snoqualmie	WA	6
Boise	ID	4	Mt. Hood	OR	6
Bridger-Teton	WY	4	Nebraska	NE	2
Caribbean	PR	8	Nezperce	ID	1
Caribou	ID	4	Nicolet	WI	9
Carson	NM	3	National Forests in North Carolina	NC	8
Challis	ID	4	Ochoco	OR	6
Chattahoochee and Oconee	GA	8	Okanogan	WA	6
Chequamegon	WI	9	Olympic	WA	6
Cherokee	TN	8	Ottawa	MI	9
Chippewa	MN	9	Ouachita	AR	8
Chugach	AK	10	Ozark and St. Francis	AR	8
Cibola	NM	3	Payette	ID	4
Clearwater	ID	1	Pike and San Isabel	CO	2
Cleveland	CA	5	Plumas	CA	5
Coconino	AZ	3	Prescott	AZ	3
Colville	WA	6	Rio Grande	CO	2
Coronado	AZ	3	Rogue River	OR	6
Custer	MT	1	Routt	CO	2
Daniel Boone	KY	8	Salmon	ID	4
Deerlodge	MT	1	San Bernardino	CA	5
Deschutes	OR	6	San Juan	CO	2
Dixie	UT	4	Santa Fe	NM	3
Eldorado	CA	5	Sawtooth	ID	4
Fishlake	UT	4	Sequoia	CA	5
Flathead	MT	1	Shasta-Trinity	CA	5
National Forests in Florida	FL	8	Shawnee	IL	9
Francis Marion and Sumter	SC	8	Shoshone	WY	2
Fremont	OR	6	Sierra	CA	5
Gallatin	MT	1	Siskiyou	OR	6
George Washington	VA	8	Siuslaw	OR	6
Gifford Pinchot	WA	6	Six Rivers	CA	5
Gila	NM	3	Stanislaus	CA	5
Grand Mesa, Uncompahgre and Gunnison	CO	2	Superior	MN	9
Green Mountain	VT	9	Tahoe	CA	5
Helena	MT	1	Targhee	ID	4
Hiawatha	MI	9	National Forests in Texas	TX	8
Humboldt	NV	4	Toiyabe	NV	4
Huron-Manistee	MI	9	Tongass-Chatham	AK	10
Idaho Panhandle	ID	1	Tongass-Ketchikan	AK	10
Inyo	CA	5	Tongass-Stikine	AK	10
Jefferson	VA	8	Tonto	AZ	3
Kaibab	AZ	3	Uinta	UT	4
Kisatchie	LA	8	Umatilla	OR	6
Klamath	CA	5	Umpqua	OR	6
Kootenai	MT	1	Wallowa-Whitman	OR	6
Lassen	CA	5	Wasatch-Cache	UT	4
Lewis and Clark	MT	1	Wayne-Hoosier	OH-IN	9
Lincoln	NM	3	Wenatchee	WA	6
Lolo	MT	1	White Mountain	NH	9
			White River	CO	2
			Willamette	OR	6
			Winema	OR	6

For details, see "Land Areas of the National Forest System," File 1380 (5400).







This handbook is designed for use by members of the Forest Service, U.S. Department of Agriculture.

It shows the organization of the Forest Service, with the addresses and telephone numbers of the main field office and units. It lists the personnel chiefly responsible for the various units, key functions, lines of work, and research projects. THIS IS NOT A DIRECTORY OF ALL PERSONNEL.

The first person named for each unit, function, project, or installation is the one in charge. Titles are omitted unless needed to show the relation of individuals to the organization or to indicate specific duties.