





# Admissions

Year	Admitted	Accepted	Rejected	Waitlist
2010	10	15	5	0
2011	12	18	6	0
2012	15	20	5	0
2013	18	25	7	0
2014	20	30	10	0
2015	25	35	10	0
2016	30	40	10	0
2017	35	45	10	0
2018	40	50	10	0
2019	45	55	10	0
2020	50	60	10	0
2021	55	65	10	0
2022	60	70	10	0
2023	65	75	10	0
2024	70	80	10	0
2025	75	85	10	0
2026	80	90	10	0
2027	85	95	10	0
2028	90	100	10	0
2029	95	100	5	0
2030	100	100	0	0





ELON COLLEGE, NORTH CAROLINA







Different types of fun





have become a part of me.

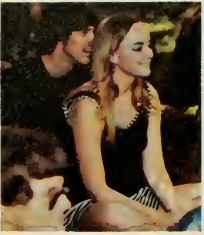

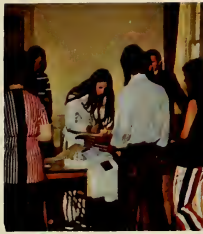

The crazy things I do link my emotions







and I realize that  
someone knows just  
what I am feeling.









My straining  
inner emotions  
blend and  
tear until . . .





the stealthy,  
creeping night  
bestows a  
calm upon  
my senses.





**ENRICHMEN**

TS

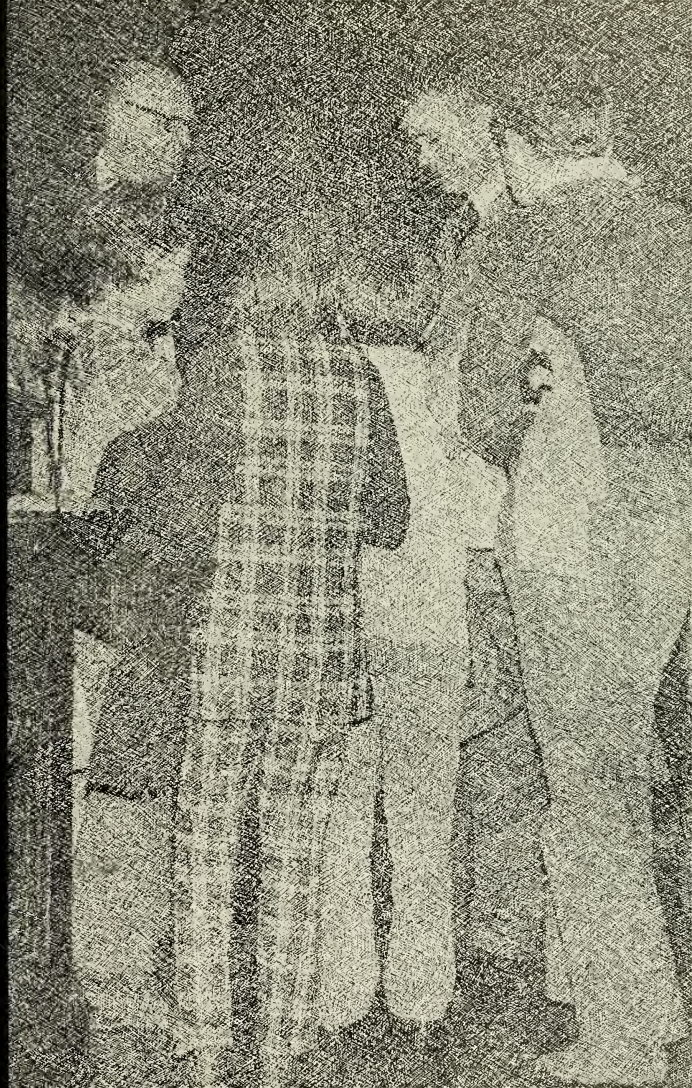

# WHO'S WHO

Left to right

Alex Vardavas  
Kerry Gilliland  
Kathy Lawson  
Gene Pointer



Left to right

Ron Crouch  
Bill Dyressell  
Tommy Cole  
Celeste Smith



## WHO'S WHO

Left to right

Susan Poll  
Dean McBrayer  
Lois Matheny



Left to right

Perry Crouch  
Steve Yost  
Francis Smith  
Carolyn DeLuca





## SGA OFFICERS

Dean McBrayer - Pres.  
 Alex Vardavas - V.P.  
 Lois Matheny - Treas.  
 Mary Stanton - Secretary

## SENATE OFFICERS

Debbie Wright - Secretary  
 Alex Vardavas - Speaker of the Senate  
 Bill Haffey - Parliamentarian  
 Scott Bailey - Sgt. at Arms







## SENATE MEMBERS

Lynn Williams  
 Karen Madan  
 Janice Clark  
 Suzanne Deloach  
 Carolyn DeLuca  
 Judy Carpenter  
 Beverly Evans  
 Elena Scott  
 Ann Hopewell  
 Cathy Jolly  
 Kathy O'Connor  
 Mary Annie Harper  
 Rexanne Bishop  
 Kay Holeman

Bob Schloss  
 Steve Ritchie  
 Russ Dixon  
 Dale Hughes  
 Bill Dressel  
 Rex Nomeyko  
 Leonard Crescenzo  
 David Moore  
 Henry Pittman  
 Steve Doucette  
 Perry Crouch  
 Francis Smith



## COMMITTEE CHAIRMEN

Kathy O'Connor, Perry Crouch, Rexanne Bishop, Rex Nomeyko, Bill Dressel

# HONOR COURT

Patty Russell  
York Poole  
Mrs. Holt  
Prof. Morgan

Vernie Francis  
Bill Haffey  
Mrs. Longest  
Prof. Griffin



# ALPHA CHI OFFICERS

Dean Moore  
 Ron Crouch - treas.  
 Cindy Holloway - sec.  
 Alex Vardavas - pres.  
 Dean Strum  
 Dr. Cepas



# OLD MEMBERS

Cindy Holloway  
 Dale Price  
 Beth Brinckerhoff  
 Susan Pell  
 Clara Ethridge  
 Lois Matheny  
 Ron Crouch  
 Steve Yost  
 Kerry Gilliland  
 Barry Simmons  
 Mike Foster  
 Ann Teer  
 Alex Vardavas



# NEW MEMBERS

Richard Davis	Perry Crouch
Nancy Jones	Bonnie Dorman
Joan Laws	Dale Esber
John Richardson	Joyce Ford
Jasper Albright	Elizabeth Harmon
Deborah Andrews	Christina Maley
Linda Beimler	Wilbert Page
Craig Bonebrake	Timothy Parker
Graham Cheek	Andrew Petrizio
Braegon Clutz	Jill Rivenbark
Susan Corbett	Joseph White
	Edwin Wright



# OUTSTANDING PROFESSOR

Mrs. Jamie Guinnell is the Outstanding Professor of the year. She was chosen by the students in a poll conducted by the Student Government. Mrs. Council received her honor because of the special understanding and concern shown toward students.



## OUTSTANDING ADMINISTRATOR

The Outstanding Administrator of the year was awarded to Dr. J. Carl Danesley. This is the first time this honor has been given. The Student Government felt that recognition should be given to this area of the college.





PI  
GAMMA  
MU

Dr. Stokes  
 Emma Pierce  
 Mrs. Williams  
 Carole Carlson  
 Secretary - Treasurer  
 Beth Brinckerhoff  
 President  
 John McGee  
 Vice-President  
 Mrs. Hooper  
 Alex Vardavas

Mark Crockett  
 Dean Looney  
 Don Harrison  
 Mr. Latham  
 Mr. Anderson  
 Mrs. Holt  
 Dr. Troxler  
 Col. Meibohm  
 Bill Compton  
 Dr. Elder



## M.I.D.C.

Hal Womble  
 Mike Fox  
 Ed Covington  
 Jeff Mantz  
 Charles Kirkman  
 David Dunker  
 Sid Biesicker  
 Terry Harker  
 Gary Evans  
 Dave Councilor  
 Bill Shaver



## W.I.D.C.

Bonnie Dorman  
 Jill Rivenbark  
 Lisa Chapin  
 Sara Draper  
 Debbie Newman  
 Bea Skipsey  
 Debbie Jenkins  
 Cindy Lutz  
 Marianne Moore  
 Janis Bump  
 Barbara Welch  
 Betty Brannock  
 Gretchen Newcome  
 Lynn Williams  
 Suzanne Culverhouse  
 Linda Adams  
 Linda Joyce  
 Judy Carpenter  
 Anne McAllister  
 Jennifer Jenkins



MADRIGAL  
SINGERS









PARENTS  
WEEKEND

PEOPLE



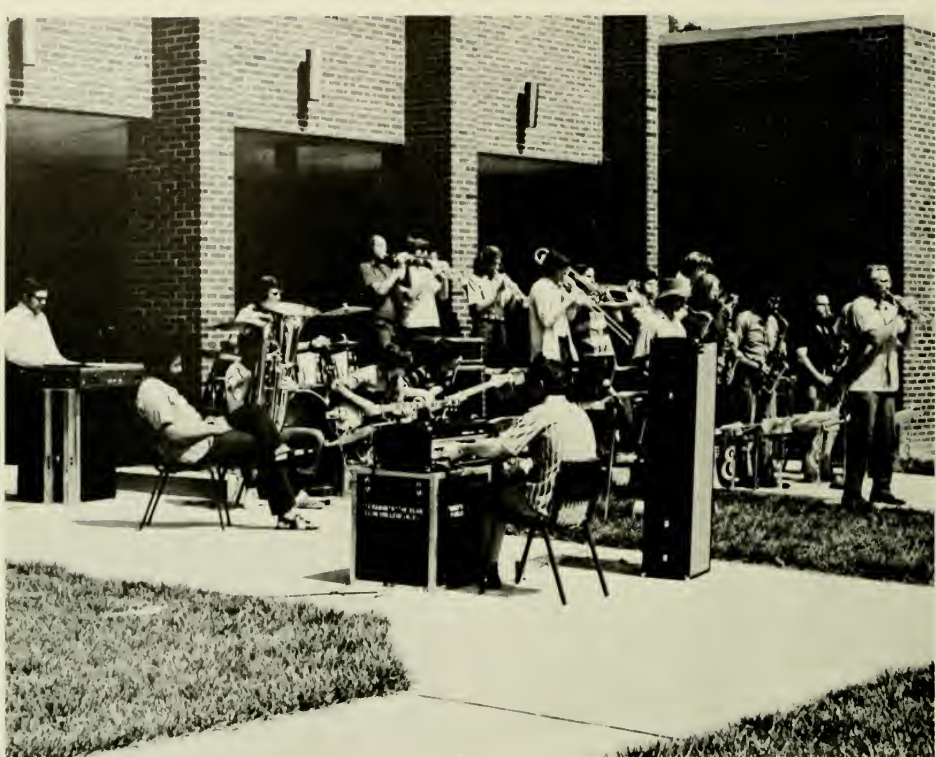

## EMANONS

Dr. David Bragg  
Tom Lewis  
Steve Griffin  
Ray Beck  
Ken Ellington  
Mark Levine  
Mac Lewis  
Buddy Himes  
Dave Merowitz  
Jon White  
John Park

Ronnie Crouch  
Roger Staley  
Bill Crocker  
Dallas Smith  
Jimmy Matherly  
Joe Spiegel  
Clint Horton  
Perry Crouch  
Prof. White  
Barry Simmons



**ORGANIZATIONS**





# PHI PSI CLI

MaryLou MacGillivray  
*Editor-in-Chief*

Beth Nally  
Suzanne DeLoach  
Diane Overby  
Loraine Wilkinson  
*Assistant-Editor*

Brenda Gutierrez  
Laurie Newman  
Sally Metzger

Donna Hill  
Judy Carpenter  
Linda Boye

Linda Collier  
Cheryl Nimmo  
Kathy Watlington

Tommy Blake  
John Smith

Dan Euliss  
*Advisor*  
Jimmy Polack





# WOMEN'S ATHLETIC ASSOCIATION

Judy Myers - V.P.  
Diane Eberly  
Kathy Streeter - Pres.  
Debbie Timberlake - Tres.  
Kitty Horton

Ellen Rhodes  
Carolyn DeLuca  
Elizabeth Zimmerman  
Mrs. Janie Brown



# CIRCLE K

Janey Gude  
Scott Bailey  
Kathy Jolly

Richard Brown  
Doug Duncan  
Dave Johnson



ALPHA  
PSI  
OMEGA

Sara Jane Draper  
Mike Anthony  
Al Jackson  
Bill Shaver





## INTERNATIONAL CLUB

Elizabeth Miller — Sec.-Tres.  
 Benjaneer Supatanasinkasem — V.P.  
 Ku Saranakomana  
 Toon Saranakomana

Varanuj Panupaisal  
 Pauena Buluon  
 Maria Gadea  
 Bonnie Lundsford

Faith Pease  
 Louis Wilkins  
 Philip Amasb  
 Dr. Cepas  
 Costandi Shawan — Pres.

Mukesh Shretta  
 Umberto Aquiar  
 Akapong Nitayanont  
 Lawrence Khoo  
 Barbara Welch



Mary Annie Harper - Majorette

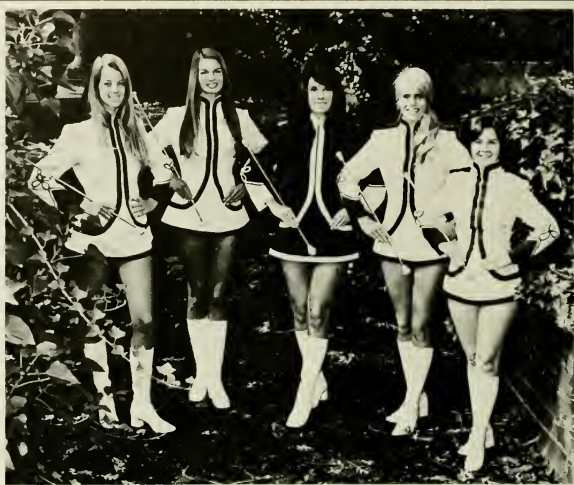

Carol Miller, Francis Sawyer, Mary Sexton, Kathy McCloud, Carol Stalins



Dan Sailer - Drum Major



Jon White, Jack White DIRECTOR, John Park, Ron Crouch





THE  
ELON  
COLLEGE  
MARCHING  
BAND



## VARSITY CLUB

Jim Beckett  
Billy Schultz  
Paul Caruso  
Scott Baily  
Eddie Williamson  
Terry Williams

Curley Hazelette  
Charles Schroderbek  
Craig Gill  
Alan Parham  
Tommy Cole  
David Bolton  
Jim Correll  
Wayne Williamson

Tommy O'Berry  
Dean Plott  
Larry King  
Jim Morris  
Joe Faulk  
Jim Hourigan  
Randy Glass  
Eddie Tysinger



## WOMEN'S BASKETBALL

Miss Yow  
Laurie Newman  
Debbie Timberlake  
Alice Holt  
Kitty Horton

Kate Collins  
Kathy Streeter  
Diane Eberly  
Debbie Yow  
Jeanne Hynes

# CHOIR

Debra Barker  
Lexie Brown  
Tricia Cominaki  
Suzanne Culverhouse  
Sarah Draper  
Joyce Ford  
Linda Freeze  
Rosemary Harrell  
Marcia Hedgecock  
Linda Kelley  
Melanie Kissell  
Betty Sue Knox  
Beverly Lane  
Bonnie Lunsford  
Gretchen Newcome  
Mary Lee Reynolds  
Mary Sexton  
Barbara Welch  
Catherine Wilson  
Debbie Wilson  
Rexanne Bishop  
Betty McDermott  
Debbie Elliot  
Nitsy Lucas  
Karen Madan  
Gwen Oakley  
Jean Rhodes  
Nancy Stephens  
Ann Simmons  
Betsy Simpson  
Bill Griggs  
Wayne Kanoy  
John Park  
Maurice Peele  
Marshall Qualls  
Mac Abernethy  
Ed Boswell  
Jim Foust  
Ed Garrison  
Bob Hartlee  
Rascom Harrison  
Randy Hunley  
John Jenkins  
Bruce Johnson  
Bill Marshall  
Dallas Smith  
Dan Suther  
Danny Walker









## ALPHA PHI OMEGA

Perry Crouch — President  
 Steve Henderson — First Vice-President  
 Chips Chapman — Second Vice-President  
 Dave Baker — Secretary-Treasurer  
 Francis Smith  
 Larry Hodges — Historian  
 Gordon Williams  
 Woody Mendenhall  
 Roger Staley  
 John Bryant  
 Ray Beck  
 Sam Kennedy  
 Jack Webster  
 Pete Eldridge

The Sigma Rho Chapter of Alpha Phi Omega National Service Fraternity was founded here at Elon on June 10, 1967. This year the brothers in Elon's chapter have put more of an emphasis on the service over the social aspects of APO. Some of the service projects for the year included: assistance at Elon's registration, collecting for muscular dystrophy, helping in the mailroom, working with the cub scouts and boy scouts, and participation in clean-up drives. Perhaps APO's biggest project this year was its active involvement in the "Big Brother Program" at the Elon College Children's Home. This was very rewarding not only to the children, but to the APO brothers as well. Sigma Rho of APO hopes it can continue to broaden its service to Elon and the community in the future.



## MATHATIANS

Dave Smith  
Doug Evans  
J. C. Dollar  
Jim Snow

Ed Griffin  
Marcia Hedgecock  
Bill Haffey  
Dr. Hurst





## S.A.M.

Terry Harker  
Al DeRosa  
Dave Newsome  
Linda Cooper  
Joel Smith

Lynn Perry  
Liz Miller  
Prof. Clouse  
\*Nat Harrison  
Gary Morgan  
Gary Stanfield

**GREEKS**

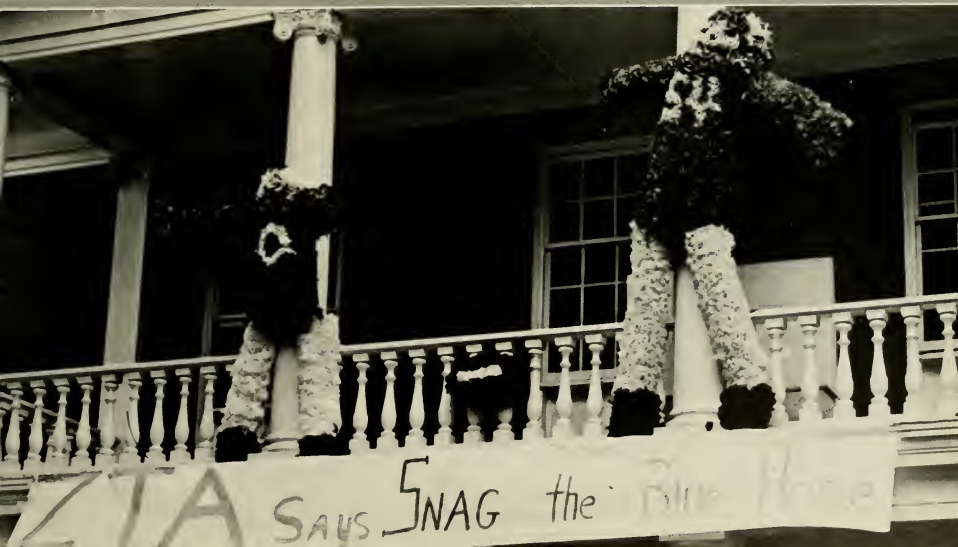

The Inter-Greek Council is a group of delegates representing the four sororities and the six fraternities on the Elon College campus. The main purpose of the group is to coordinate all Greek activities. During Rush, a special committee was formed again this year to enforce the rules set up by the Council for this particular period.

**INTER-GREEK COUNCIL:** Buster Ingold, Dale Denton, Lisa Chapin, Elizabeth Skipsey, Chips Chapman, Linda Reynolds, Vickie Stunderbek, Kerry Gilliland, Lois Matheny, Marianne Moore, Steve Ragsdale, Mark Smith, Paul Caruso, Judy Goodin, Beverly Brendle, Bill Bond, Gordon Williams.

The Inter-Greek Council tries cases of sororities and fraternities which do not abide by the rules set up by the Council. The President, Kerry Gilliland, is responsible for the actions of the council. Vice-President Marianne Moore works closely with the president. Secretary-Treasurer, Lois Matheny is responsible for the minutes and takes care of all bills incurred by the Inter-Greek Council.



The National Panhellenic Council was organized in 1970 and is now in its second year on the Elon College campus. The Panhellenic Council governs the functions of the four sororities throughout the year, putting main emphasis on Fall and Spring Rush activities.

Beth Brinkerhoff, a Tri Sigma, is President; Carol

Leone, a Zeta Tau Alpha, is Vice-President and Rush Chairman; Susan Corbit, a Beta Omicron Beta, is Recording Secretary; Suzanne Deloach, a Zeta Tau Alpha, is Corresponding Secretary; and Carol Shamel, a Phi Mu, is Treasurer.

Working together, the Panhellenic Council, officers and delegates, strive towards uniting the four sororities.

**PANHELLENIC COUNCIL:** (Row 1) Suzanne Deloach, Celeste Brady, Susan Corbit; (Row 2) Janet Leigh, Sue Boyer, Dean June Looney, Beth Brinkerhoff, Carol Leone, Carol Shamel, Julie Smith.





BOB



Sue Boyer — President  
Linda Dickenman — Vice-President  
Susan Corbitt — Secretary  
Gwen Oakley — Treasurer  
Hart Nelson — Historian  
Lisa Chapin  
Lois Matheny  
Susan Pell  
Melanie Kissell  
Marilyn Newton

Donna Turnage  
Beth Williford  
Kathy Harper  
Clara Ethridge  
Faith Pease  
Becky Buseck  
Bea Skipsey  
Liz Zimmerman  
Diane Ayers



# ITK

Fred Perkinson  
Don Oakes  
Joe Shelton  
Mike Crews  
Fred Beeson  
Carolyn DeLuca - Sweetheart  
Bill Bond  
Mark Jones  
Jim Hourigan  
Fred Midkiff  
Roger Farmer

Steve Ragsdale  
Jim Morris  
Gary Meise  
Ron Burgess  
Ray Soule  
Roger Palmer  
Chuck Ball  
John Sullivan  
Tim Rembrant  
Steve Locke







John Swain  
 Jack Prentice  
 Jim Spell  
 Robbie Farmer  
 Ronnie Palmore  
 Barry Cheatham  
 Ed Dillabough  
 Sonny Keene  
 Harry Lenkard  
 Randy Jackson

Tommy Joyce  
 Jim Twisdale  
 Alan Parham  
 Page Summerlin  
 David Scango  
 Brent Smith  
 Steve Honeycutt  
 Eddie Tysinger  
 Bill Ogle

Jim Beckett  
 Larry King  
 Mark Mills  
 Danny Nickhols  
 Kerry Gilliland  
 Charlie Schoderbek  
 Craig Gill  
 Robbie Hicklin  
 Richard Herring

Lewis Biesecker  
 Gigi Leary  
 Mark Crockett  
 Rush Everett  
 Charles Hughes  
 Greg Haynes  
 Terry Lee  
 Linda Boye  
 Sweetheart



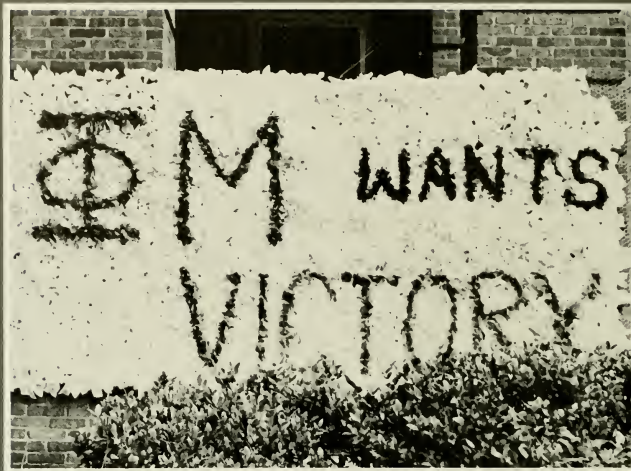



President: Pam Layton  
Vice-President: Connie Coward  
Recording Secretary: Dale Price  
Treasurer: Cindy Holloway  
Membership Director: Marianne Moore  
Pledge Director: Chris Jewel  
Panel Director: Janet Lee

Ann Burnett  
Anne Sprinkle  
Suzy Helsley  
Linda McCrory  
Lora Stone  
Lynn Williams  
Janis Clark  
Joy Woods  
Carol Shamel  
Kathy Streeter  
Joanne Oliver  
Vickie Stinnett  
Laurie Covell  
Carol Stallings  
Linda Reynolds  
Mary Sexton  
Debbie Cobb  
Marianne Moore  
Brenda Ashe  
Susan Williams  
Cathy Wilson  
Roberta Clark  
Stephanie Pheifer  
Wanda Baylor  
Debbie Counts



Joe Barbee  
Wayne Bowery  
Terry Harker  
Jim Collins  
Richard Beck  
Mac Lewis  
Dick Jones  
Margaret Cunningham  
Sweetheart

Joel Smith  
Mark Smith  
Steve Doucette  
Joab Cotton,  
David Joyner  
Henry Pittman  
Al Covington  
Barry Baker

David Patterson  
Gary Evans  
Dallas Smith  
Larry McCauley  
Brain Williams  
Dave Barber  
Jim Compher  
Jimmy Lasater



ΣΣΣ



Bob May  
Grady Thompson  
Keith Langford  
Dave Dunker  
Tim Boone  
Bryant Harold  
Greg Sigmon  
Dave Davis

Hughes Rhodes  
Lynn Berryman  
Wayne Lenhart  
Phil Clark  
Larry Bugg  
Charles Haxton  
Jane Tremble  
Sweetheart

Carl Spragins  
Rick Shelton  
Phil Cook  
Bob Cobb  
Mike Booth  
Jim Brown  
Paul Caruso  
Ross Tucker





ΣΦΕ



ΣΣΣ



President: Kathy Lawson  
Vice-President: Debbie Mackin  
Corresponding Secretary: Kathy Croye  
Recording Secretary: Linda Frank  
Keeper of Grades: Linda Collier  
Treasurer: Carolyn Stephenson  
Karen Bowerly  
Linda Boye  
Betty Brannock  
Beverly Brendle  
Cathy Brennan  
Beth Brinkerhoff  
Dawn Bunting  
Carole Carlson

Judy Carpenter  
Diane Crawley  
Os Deckert  
Carolyn DeLuca  
Katie Dewees  
Judi Gooden  
Debbi Jenkins  
Becky Kearns  
Margy McFarling  
Mary Lou MacGillivray  
Judy Myers  
Susan Robertson  
Gloria Royall  
Patty Russell

Dianne Shelton  
Kathy Schultz  
Julie Smith  
Gail Starnes  
Kathie Watlington

Pledges:  
Donna Hill  
Cheryl Nimmo  
Patty Lane  
Debbie Russell  
Patty Walker



TKE



York Poole — President  
 Tim Fowler — Vice-President  
 John Smith — Secretary  
 Dean McBrayer — Treasurer  
 Bill Dressel — Historian  
 Ray McClure — Chaplain  
 Paul Meeker — Social Chairman  
 Bob Small — Rush Chairman  
 Gene Scotten — Pledge Trainer  
 Jeff Mantz — Sgt. at Arms  
 Buster Ingold  
 Jim Poole  
 Mark Wickline  
 Eddie Quinlivan  
 Bob Hudson  
 Dale Denton  
 Dorson White  
 Bill Smith

Bob Chambers  
 Kevin Noll  
 Russ Dixon  
 Steve McCreedy  
 Bob Schloss  
 Don Waugh  
 Joe Minnis  
 Charlie Davis  
 Robert Cagle  
 Gary Overfelt  
 Jon White  
 Drew Petrizio  
 Rex Nomeyko  
 Tom Hobbs  
 David Moore  
 David Burchette  
 Burnie Clutz  
 Daryl Knight

Tommy Coleman  
 Mike Fox  
 Robert Bray  
 Ed Brooks  
 Bob Herlinger  
 Tommy Blake  
 Chuck Ivy  
 Bryant Ford





ZTA



President: Leslie Young  
Vice-President: Loraine Wilkinson  
Recording Secretary: Celeste Brady  
Corresponding Secretary:  
Edith Sanders  
Treasurer: Chris Maley  
Historian: Beth Nalley  
Ritual Chairman: Suzanne DeLoach  
Carol Leone  
Meg Reynolds

Drucilla Russell  
Gretchen Newcome  
Trisha Edney  
Debbie Duff  
Mary Annie Harper  
Marcella Walsh  
Kay Holeman  
Julia Elliott  
Shay Kivett Martin  
Terri Ranney

Emily Graham  
Ann Kester  
Cathy Shoffner

Pledges:  
Rexanne Bishop  
Nell Brown  
Bev Lane  
Karen Madan  
Ann White







**CLASSES**



Bill Dressel - President  
 Jerry Gilliland - Vice President  
 Cathy Lawson - Secretary-Treasurer

SENIOR

Lynn Williams - Secretary-Treasurer  
 Charlie Schoderbeck - President  
 Suzanne DeLoach - Vice-President

SOPHOMORE



Francis Smith - President  
 Carolyn DeLuca - Vice-President  
 Judy Carpenter - Secretary-Treasurer

JUNIOR

Kathy Jolley - Secretary-Treasurer  
 Leonard Crescenzo - President  
 Kathy McCloud - Vice-President

FRESHMEN



## Seniors

Drew Alexander  
Julie Anderson  
Thomas Andrews  
Beverly Anthony  
Michael Anthony



Bob Ashwell  
Diane Ayers  
Rodney Bagliff  
Scott Baily  
Kathy Bamford

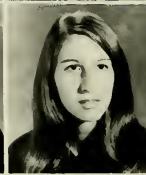

Doug Barber  
J. D. Barrett  
Jim Beckett  
Margaret Bolden  
Bill Bond



Tim Boone  
Mike Booth  
Wayne Bowery  
Sue Boyer  
Celeste Brady



Herbert C. Braun, Jr.  
Beverly Brendle  
Tom Briggs  
Beth Brinckenhoff  
Larry Bug



Mary Lou Bulluck  
Janice Bump  
Dawn Bunting  
David Burchette  
James Burks



## Seniors



Ann Burnett  
David Cansler  
Mike Cardeline  
Carole Carlson  
Barry Cheatham



Mary Lou Clark  
Rudy Clicic  
Randy Clubb  
Ronald Collins  
Tommy Cole



Tricia Cominaki  
Jeanie Compton  
Lala Compton  
Phil Cook  
Jim Correll



Charles Cox  
John Crosby  
Steve Croshaw  
Ron Crouch  
Nancy Cummings

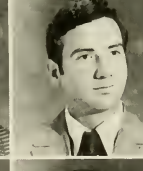

Charles Davis  
James Davis  
Robert Davis  
Louis DeMott  
Laurel Denzer



Lynda Dickenman  
Barry Dollar  
J. C. Dollar  
Bill Dressel  
Thomas Drumwright

## Seniors

David Dunker  
Reggie Dunn  
John Easley  
Ronald Eason  
Elmer Eley



Clara Ethridge  
David Farmer  
Richard Farrell  
Steve Floyd  
Mike Foster



Lyn Frazier  
Tom Freeland  
Bonnie Freshwater  
Wesley Freshwater  
Terry Gaddy



Edward Gordon  
Phil Gregory  
Wilton Halfey  
Mike Haire  
Chris Hanna



Anna Harper  
Charles Harrington  
Bobby Harrison  
Thomas Hatley  
Sarah Haynes



Donald Hazelette  
Daniel Hedgpeth  
Sharon Helsabeck  
Robbie Hicklin  
Cindy Holloway



## Seniors



Steve Honeycutt  
Mike Horne  
Robert Hudson  
Iris Hyde  
John Ingle



Floyd Ingold  
Wanda Ingold  
Ray Jackson  
Deborah Jenkins  
David Jenkins



Mark Jones  
Clayborn Jones  
Nancy Jones  
Larry King  
Kris Kozakewich



Bryant Lamkin  
Patty Lane  
Faye Latham  
Joan Laws  
Katherine Lawson



Pam Layton  
Janet Lee  
Wayne Lenhart  
Manning L'ilienthal, III  
Janie Lindley



Thomas Lively  
Susan Logan  
Cindy Lutz  
Jacqueline Lye  
Mary Lou MacGillivray

## Seniors

Valleen Maness  
Lois Matheny  
Rick Matkins  
David Marshall  
Dean McBryar



Maxton McDowell  
Linda Mensch  
Mark Mills  
Barbara Mize  
Billy Moody



Gary Moon  
David Moore  
Gary Morgan  
Jim Morris  
Jeannette Moss



Elaine Mott  
Judy Myers  
Beth Nalley  
Hart Nelson  
Dave Newsom



Cheryl Nimmo  
Rex Nomeyko  
Donnie Oakes  
Gwendolyn Oakley  
Margaret O'Briant



Barbara O'Brien  
Joanne Oliver  
Donna Oliver  
Pete Owens  
Lewis Owens





## Seniors



Diane Overby  
John Park  
Jim Parker  
Johnnie Parker  
Bud Parrish



Susan Pell  
Katie Poale  
Emma Pearce  
Fred Perkinson  
Dean Plott



Gene Pointer  
York Poole  
Ruffin Qualls  
Audrey Ray  
Ricky Reich



Nancy Respes  
Jean Rhodes  
Steve Ritchie  
Bob Richards  
John Richardson

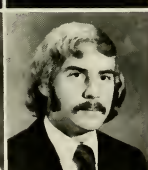

Mark Riggsbee  
Steve Riuings  
Edwin Robertson, Jr.  
Alva Sanders  
Edith Sanders

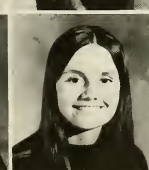

Svchada Saranakomana  
Dianne Saunders  
Bob Schloss  
Linda Schioss  
Mike Schick

## Seniors

Robin Shaw  
Bill Shaver  
Jeff Shumar  
Jeff Sigmon  
Barry Simmons



Barry Simpson  
Joseph Simpson, Jr.  
Elizabeth Skipsey  
Cliff Slaughter  
Bob Small

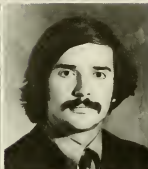

Bill Smith  
Julie Smith  
Robert Smith  
Ray Soule  
James Spell



Anne Sprinkle  
Joe Spigel  
Carl Spragins  
Page Summerlin  
Anee Supatanasinkasem



John Swain  
Judith Swanson  
Janet Syvester  
Bobbi Teague  
Laura Tegge



Ann Teer  
David Tew  
Yuonne Tharp  
Robert Tibbs  
Dau Thi Tran



## Seniors



Eddie Tysinger  
Alex Vardavas  
Robert Voyles  
Keith Wagner  
Earl Watlington, Jr.



Charlotte Welch  
Danny West  
Jon White  
Tommy Whitesell  
Loraine Wilkinson



Eddie Williamson  
Wayne Williamson  
Reginald Woodall  
Leslie Young  
Jerry Younger

## Juniors

### Juniors

Bill Ambrose  
David Alderson  
Richard Amendola  
George Anderson  
Deborah Andrews  
Nick Angeline



Brenda Ashe  
Barry Baker  
David Baker  
Lynn Barnes  
Arthur Beck  
Fred Beeson  
Linda Beimler



Lynn Berryman  
David Best  
Tommy Blake  
Tom Bollard  
Linda Boye  
Cathy Brennan  
Gary Brown



Nell Brown  
John Bryant  
George Bullard  
Rob Cagle  
Judy Carpenter  
Tom Carroll  
Paul Caruso



Randy Caviness  
Liza Chapin  
Chips Chapman  
Larry Childress  
James Clendenie  
Gene Coleman  
Tommy Coleman

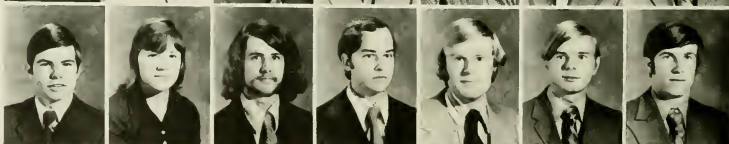

Bill Compton  
Allen Conrad  
Roy Cook  
Susan Corbitt  
Resse Cover  
Al Covington  
Connie Coward



Perry Crouch  
Bill Crouse  
Kathy Croye  
Joanne Dean  
Chris Day  
Carolyn DeLuca  
Debbie Dennis



## Juniors



Cheryl Dennis  
Dale Denton  
James Denton  
Rus Dixon  
Bonnie Dorman  
Elvin Dyer  
Ben Edwards



Verla Ellington  
Julia Elliott  
Dale Esher  
William Esteridge  
Robby Farmer  
Kent Ferguson  
Chip Fishburne

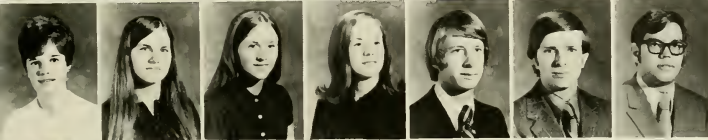

Deborah Fisk  
Cherie Ford  
Joyce Ford  
Donna Foster  
Tim Fowler  
John Fox, Jr.  
Vernie Francis



Bobbie Franklin  
Phil Garner  
William Gentry  
Ellen Golderanson  
Reece Gordon  
Bill Griggs  
Steve Hailey



Barbara Hahn  
Terry Harker  
Betsy Harmon  
Bascom Harrison, Jr.  
Buddy Himes  
Maryanne Hoggard  
Larry Holt



Keith Hood  
Dan Hoops  
Richard Jeffreys  
Jennifer Jenkins  
Bruce Johnson  
Sandy Johnson  
Carter Jones



Hugh Jones  
Linda Joyce  
Lawrence Khoo  
Jane Kiger  
Sam King  
Sandra Laney  
Mark Levine

## Juniors

Irene Linford  
Marcia Luffy  
Debra Mackin  
Chris Maley  
Jeff Mantz  
Susan Manzie  
Gwen Marco



David Marowitz  
Dudley Mattingly  
Larry McCauley, Jr.  
Ray McClure  
Steve McCreedy  
Linda McCrory  
Janie McCulley



Gary Meise  
Elwood Mendenhall, Jr.  
Liz Miller  
Roy Montaque  
Marianne Moore  
Bob Newsome  
Akamong Nitayonont



Kevin Noll  
Beverly Nute  
Kathy O'Conner  
Susan O'Neil  
Gary Overfelt  
Wayne Packard  
Robert Palmer

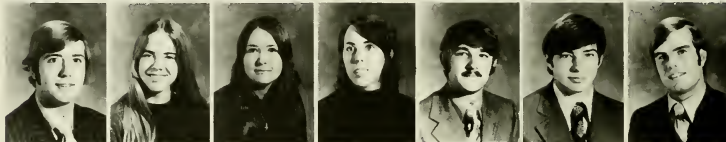

Steve Patterson  
David Patterson  
Faith Pease  
Drew Petrizo  
Stephanie Phiefer  
Jimmy Pollack  
Lynn Pound



Jan Preslar  
Honard Ragan  
Teri Raney  
Surasak Ratanapredagorn  
Elizabeth Rawls  
Elliot Reynolds  
Barbara Richmond



Susan Robertson  
Helen Rogers  
Stephen Ross  
Debbie Russell  
Roger Sampson  
Billy Schultz  
Gregory Scruto



## Juniors — Sophomores



Mary Sexton  
Castandi Shahwan  
Betsy Simpson  
David Simpson  
Dianne Shelton  
Joe Shelton  
Robert Shelton



Francis Smith  
Joel Smith  
John Smith  
Carolyn Stephenson  
Vicki Stinnett  
Kathy Streeter  
Danny Suther



Thomas Taylor  
D. D. Tennis  
Larry Trautwein  
Ross Tucker  
Donna Turnage  
Kathy Vaughn  
Faye Walton



Kathie Watlington  
Barbara Welch  
Ann White  
Dorson White  
Donna Whitfield  
Paul Williams  
Susan Williams

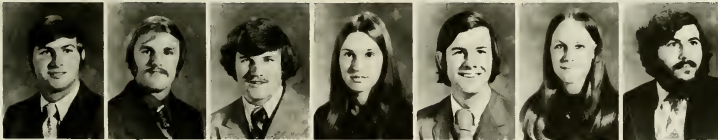

Terry Williams  
Carl Willis  
G. W. Willis  
Joy Woods  
Ned Wright  
Ruth Wright  
Bob Zezzo



Sophomores

Liz Zimmerman

Dave Addy  
Becky Bailey  
Gail Bevan  
Charles Biesecker, Jr.  
Rexanne Bishop



Ed Boswell  
Betty Brannock  
Robert Bray  
Ed Brooks  
Caren Cheek  
Janis Clark  
Deborah Cobb

## Sophomores

Kate Collins  
Susan Cook  
Debbie Counts  
Laurie Covell  
Melody Covington  
Suzanne Culverhouse  
Laurie Danbom



Nancy Darden  
Susan Davies  
John Dawson  
Aldridge Dechert  
Suzanne DeLoach  
Judy Deming  
Michele Dietle



Jane Disharoon  
E. S. Ducker, Jr.  
Debbie Duff  
Diane Dunker  
Kay Dunn  
Trisha Edney  
Gayle Edwards



Clay Elliott  
Susan Estes  
Jennie Farmer  
John Farthing  
Tommy Fidler  
Bryant Ford  
Mike Fox



Jerry Gammon  
Maggie Gilbert  
Craig Gill  
Buster Goodman  
Ed Griffin  
Mary Lea Hadley  
Tom Hall



Mary Annie Harper  
Nat Harrison  
Paula Harrington  
Robert Harrington  
Vicki Hensley  
Richard Herring  
Bob Herlinger



Donna Hill  
Larry Hodges  
Kay Holeman  
Charles Hughes  
Randy Jackson  
Robert Jones  
Tom Joyce





## Sophomores



Robert Kendrick  
Dick Keziah  
Melanie Kissell  
Mary Kostecki  
Bev Lane  
Reggie Lanning  
Cutis Leary



Rob LeBleu  
Mac Lewis  
Sharon Linkow  
Annette Ling  
Teresa Lynch  
Darrell Lynn  
Karen Madan



Libby Massey  
Debbie Matze  
Bobby May  
Anne McAllister  
Brenda McGee  
Charles G. McMillan  
Gary Meredith



Susan Merrill  
David Miller  
Susan Miller  
Whilhelminia Morgan  
Gretchen Newcome  
Marilyn Newton  
Ginny Norfleet



Kathleen Northrud  
Tommy O'Berry  
Carol Overby  
Billy Page  
Varanuj Panupaisal  
Alan Parham  
Maurice Peele



Wanda Peoples  
Skip Peterson  
Derring Price  
Rae Price  
John Rascoe  
Linda Reynolds  
Mike Rielely



Carol Rogers  
Praphatsrintr Rupasut  
Drucilla Russell  
Sud-Anong Saranakomana  
John Sealey  
Ralph Sears  
Charles Schoderbeck

## Sophomores — Freshmen

Kathy Schultz  
Robert Scott  
Carol Shamel  
Richard Shelton  
Aaron Shortt  
Mukesh Shreha  
Mark Smith



Roger Staley  
Lora Stone  
Patty Walker  
Bob Wallace  
Terrell Webb  
Joe West  
Cecil Whitlow



Gordon Williams  
Lynn Williams  
Beth Williford  
Cathy Wilson  
Cathy Wilson  
Geri Tarrant  
Charles Taylor



Sandra Thompson  
Debbie Timberlake  
Jim Twisdale  
Amy Vaughn



Freshmen

Gail Amos  
Tom Abbatiello



Karen Albright  
Mea Anderson  
Debbie Aydelette  
Liz Baeham  
Skip Ball  
Deborah Barker  
Sara Bartley



Bill Beck  
Raymond Beck  
Bob Beecher  
Harold Bell  
Cindy Berezny  
Eddie Berryman  
Linda Castleberry

Barbara Bettini  
Tom Bidgood  
Norman Black  
Gregory Blackmon  
Cindy Bliss  
Richard Bonham  
Bill Boone



## Freshmen



Ted Bowen  
Lee Boyd  
Carol Bradford  
Donnie Bradley  
Tom Brandt  
Glen Brincefield  
Sandra Burney



Kathy Burton  
Ronnie Butler  
Susan Butler  
Vicki Cagle  
Keith Carlson  
Joy Carraway  
Page Cassel



Robert Cassell  
Diane Coleman  
Don Covington  
Amy Cook  
Carol Cook  
Tom Corcoran  
Lenny Crescenzo



Mike Crooks  
Cindy Crosby  
Victor Cruise  
Louise Damon  
Ellen Davis  
Kevin Dayhoff  
Susan Deal



Nancy Denton  
Michele Dizio  
Cathy Dolan  
Bill Doty  
Billy Drake  
Douglas Duncan  
Robert Dyer



Kathie Easley  
Robert Eley  
Pete Eldridge  
Debbie Elliott  
Duke Ellis  
Anne Essic  
Mopsi Eudy



Bev Evans  
Lynn Fenton  
Bill Fosdick  
Linda Freeze  
Jeannette Gardiner  
Jimmie Gardner  
Ed Garrison

## Freshmen

Janey Goode  
Pat Grady  
Debra Graef  
Eddie Gray  
Howard Gray  
Nick Gregoris  
Lloyd Grooms



Brenda Gutierrez  
Robert Hall  
Joan Hanlon  
Mike Hardins  
Deborah Hardy  
Rosemary Harrell  
Marcsia Hedgerock



Kenny Hey  
Karen Hodge  
Alice Holt  
Ann Hopewell  
Phil Norseman  
Kitty Horton  
Neal Howes



Dale Hughes  
Patti Huet  
Elizabeth Hunt  
Gary Hunter  
Robert Hutchinson  
Jeanne Hines  
Eve Jackson



Tommy Jackson  
Diane James  
Sharon Jeffrey  
Ginny Johnson  
Harold Johnson  
Cathy Jolly  
Doug Jones



Judy Jones  
Vickie Jones  
Charles Jordan  
Addi Joyner  
Rick Kahl  
Linda Kelley  
Cathy Kennon



Mike Kidd  
Marylou Kilroy  
Boby Kinney  
Susan Kirkland  
Donna Knott  
Barbara Krauss  
Janice Lambeth



## Freshmen



Steve Lang  
Susan Lewis  
Julie Lindsay  
Sherri Link  
Allen Lloyd  
Calin Louejoy, Jr.  
Netsy Lucas



Debbie Luciano  
Frank Lyon  
Bud Macowski  
Mark Mancini  
Diane Martin  
Duane Martin  
Nan Martin



Allison Mast  
Christie Masters  
Pam May  
Teddy Maynor  
Barbara McCready  
Betty McDermott  
Janice McElveen



Bill McKinney  
Paul McMillan  
Susan Mesic  
Sally Matzger  
Carol Miller  
Debbie Moore  
Marie Moore



Mary Ellen Moore  
Patsy Moore  
Thomas Moore  
Dave Moyer  
Steve Murdock  
Carole Murray  
Jane Nelson



Laurie Newman  
Pam Newton  
Marion Nicholson  
Nad Northcut  
Robert Oakes  
Fred O'Conner  
Bill Ordel



Penny Parker  
Dan Patterson  
Sam Patterson  
Denise Patton  
Bob Paulouski  
Terry Pearman  
Karen Pearson

## Freshmen

Gail Perruccio  
Karen Phelps  
Susan Poole  
Gary Pope  
Cricket Powell  
Janet Rhoads  
Lamuel Rick



Buddy Robinson  
Diffy Ross  
Ellen Roundtree  
Don Rumble  
Preston Ruth  
Lee Sauvain  
J. A. Savage



Richard Scaggs  
Ronnie Schenk  
John Schoderbeck, Jr.  
Carol Schwamb  
Elena Scott  
Kathy Scott  
Cara Scruggs



Pamela Self  
Ella Senkiw  
David Shropshire  
Ricky Sims  
Ann Simmons  
Diana Skorpinski  
Carol Smith



Kathy Smith  
Dave Sniff  
Mary Stanton  
Ellen Stevens  
Janet Stewart  
Senthia Stewart  
Sharon Stinebaugh



Sandra Stinson  
Jim Stocksdale  
Carl Stonbeaker  
Mary Strickland  
Brenda Sykes  
Tim Tarlton  
Landy Taylor



Steve Taylor  
Mary Tarrant  
Collins Terry  
Shane Tolliver  
Jill Todd  
Jane Trimble  
Danny Tutterow



## Freshmen



Beverly Verling  
Debbie Vaughn  
Bruce Walker  
Hassie Walker  
Sheila Walker  
Betty Jo Wall  
Jim Ward



Deborah Welling  
Linda Wells  
Lisa White  
Judy Wicker  
Jenny Williams  
Debbie Wilson  
Sherry Wilson



Betty Jo Wood  
Al Womble  
Randy Worsham  
Robert Wortham  
Hilda Wright  
Beth Yount  
Steve Yoskeveck



Carol Zimmerman  
Diane Zimmerman

# EVENTS







## LIBERAL ARTS FORUM

Beth Brinckerhoff  
Steve Yost  
Bill Dressel  
Steve Leocha  
Chris Walsh

Brad Currin  
Jim Denton  
Mike Bunitsky  
Michele Dietle  
Alva Saunders  
Julie Anderson



Spring Weekend Queen Finalists: Judy Carpenter,  
Boom Boom Latouche, and Cricket Griffin





Spring Weekend Queen, Miss Cricket Griffin



Jose Feliciano



## ORIENTATION

The whole day was a blur. I thought how easy college had sounded at first. People were nice but I still felt lost. There were so many rules and important things to remember. Everything hit me all at once. The situation was so ironic. As a senior in high school, I was at the top. I was the one who people looked up to. And now, here I am down at the bottom starting that uphill climb again. I am the confused, bewildered freshman.







We entered here alone and we were strangers to everything and everyone. Gradually our thoughts were no longer ours but belonged to those we chose to share them with. Our sympathies and experiences became merged with our surroundings. Now, a ceremony signifies an end to this. A phase of life is past and never to be experienced again. Will the happiness of this day become the irony of the future? Later, when memories will be a form of comfort, we will remember GRADUATION.



## GRADUATION











## HOMECOMING

Sugarloaf

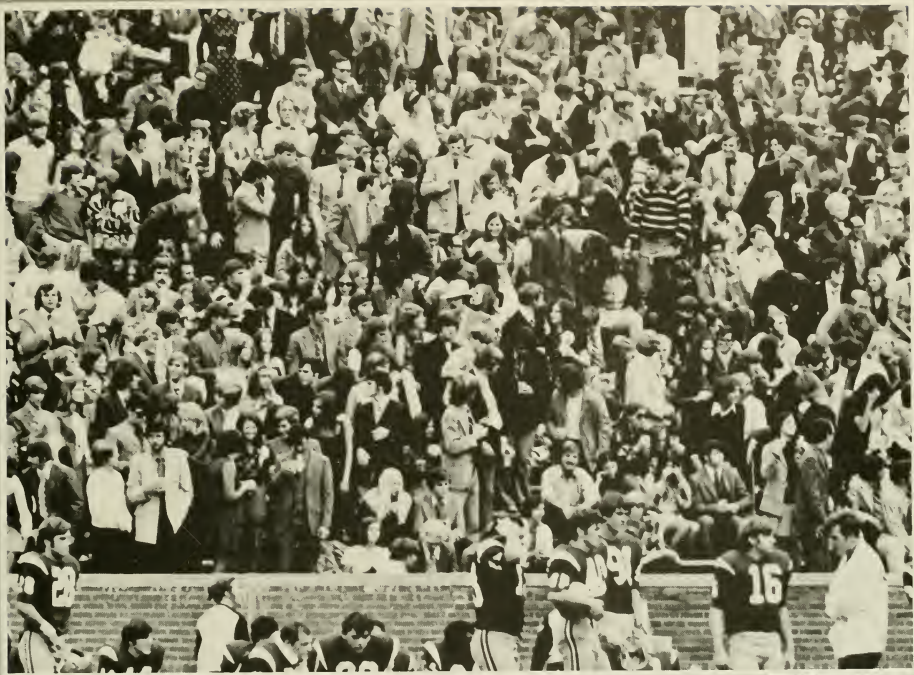

Miss Judy Carpenter



Miss Linda Boye



Miss Anne Sprinkle



Miss Carolyn DeLuca





ELON —  
COLLEGE



Miss Jane Kiger, Homecoming Queen





**A [ ACADEMICS**

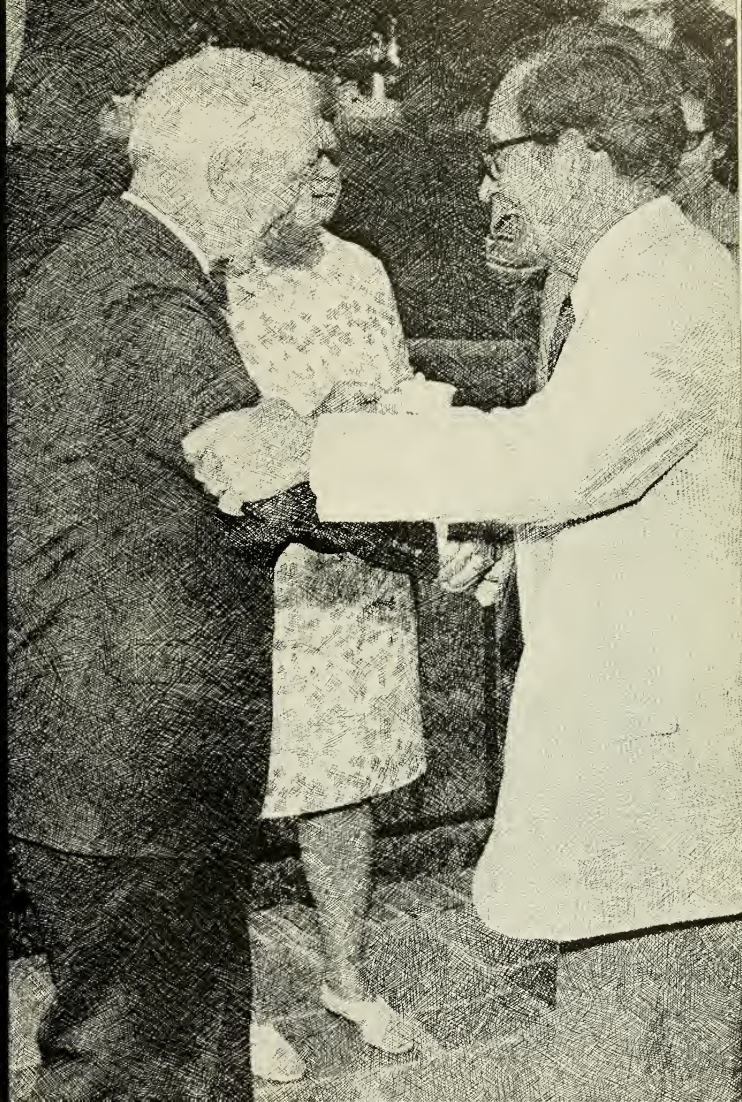



## BUSINESS

Mrs. Longest  
Mr. Nash  
Mr. Patterson  
Mr. Anderson  
Mrs. Price  
Mrs. Council  
Mr. Toney  
Mrs. Williams  
Mr. Clouse  
Mr. Sanders

## ECONOMICS

Mr. Anderson  
Mrs. Williams  
Mrs. Sanders  
Mr. Toney  
Mr. Nash



## EDUCATION and PSYCHOLOGY

Dr. Strauch  
Dr. Richardson  
Dean Strum  
Dr. Williams  
Mrs. Williams  
Mr. Latham



## ENGLISH

Mrs. Gerow  
Mr. Owens  
Dr. Priestley  
Miss Hayward  
Mr. Alewynse  
Dean Berry

Dr. Blake  
Mr. Bland  
Mrs. Smith  
Dr. Moffett  
Mrs. Euliss  
Mrs. Lewis





## FINE ARTS

### *MUSIC*

Mr. Smith  
Mr. White  
Dean Moore  
Dr. Bragg  
Dr. Artley  
Mrs. Cofield  
Mr. Westofer  
Mr. Apperson

### *ART*

Mr. Daniel  
Mr. Euliss





## FOREIGN LANGUAGE

Mrs. Baines  
Mrs. Hooper  
Mrs. Espino  
Dr. Gminder  
Dr. Cepas  
Mrs. Sloan

## HOME ECONOMICS

Miss Brannock





## MATHEMATICS

Mr. Lamphier  
Dr. Grimson  
Mr. Alexander  
Mrs. Evans  
Mr. Barbee  
Mr. Harward



## NATURAL SCIENCE

Mr. Morgan  
Dr. Reddish  
Mr. Fields  
Dr. Rao  
Mr. Harris  
Dr. Cheek  
Mrs. Cheek  
Dr. Hass



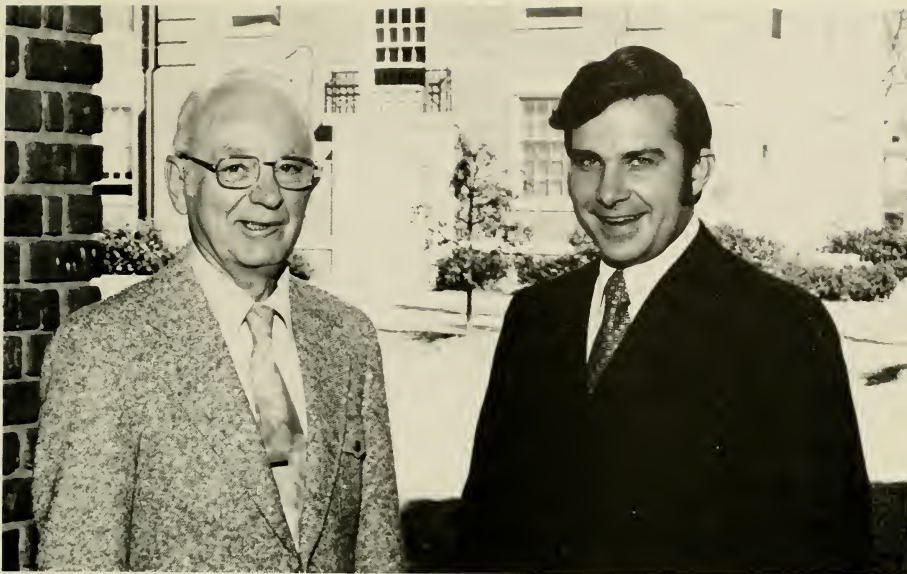

## PHILOSOPHY

Dr. Reynolds  
Dr. Sullivan



## PHYSICAL EDUCATION

Mr. Radovich  
Mr. Brown  
Mr. Willis  
Mr. Tolley  
Mr. Kelly  
Mr. Drake

Mrs. Brown  
Mr. Wilson  
Mr. Johnson  
Mr. Miller (not pictured)  
Miss Yow (not pictured)



## RELIGION

Rev. Graves  
Dr. Sloan  
Dr. Overton  
Dr. Hurst  
Dr. Elzey



## SOCIAL SCIENCE

Mrs. Troxler  
Mr. Byrd  
Col. Meibohm  
Mr. Zarzar  
Mr. Kean

Dr. Stokes  
Dr. Baxter  
Mr. Cates  
Mr. Latham  
Dr. Priestley  
Dr. Troxler  
Mr. Griffin





## PRESIDENT

Dr. J. Earl Danieley



Dean Moore, Dean of the College



Dean Strum, Dean of Instruction



Dr. Hook, Dean Emeritus



Dean Looney, Associate Dean of Students



Dean Rhodes, Assistant Dean of Students

Dean Berry, Dean of Students



Dr. Baxter, Assistant to the President



Academic Affairs



Academic Affairs  
Mr. Barnes, Dir. of Current Issues  
Mr. Barnes, Admissions Counselor  
Mr. Wicker, Dir. of Audio-Visuals  
Mr. Harper, Registrar  
Mr. Boone, Dir. of Admissions (not pictured)  
Mrs. Hooper, Counselor  
Mrs. Bright, Counselor  
Mr. Wilkins, Counselor



Mr. Wilson, Director of Athletics  
Mr. Wills, Assisatnt Director of Athletics



Business Affairs

Business Affairs  
Mr. Butler, Business Manager  
Mr. Mulholland, Plant  
Mr. Mulholland, Accountant  
Mr. Bayliff, Campus Shop Manager  
Mrs. Danielely, Dir. of Financial Aid and Placement  
Mr. Updyke, Dir. of Technical Services



Dr. Hurst, Campus Minister



Development Affairs

Developmental Affairs  
Mr. Hutcheson, Dir. of Development  
Mr. Benton, Dir. of Alumni Relations  
Mr. Shives, Dir. of News Bureau  
Mr. Bass, Asst. Dir. of Development



Mrs. Bryan, Nurse  
Mr. Gibbs, Mail Services



Food Services  
Mr. Daniels  
Mr. Eckler



Dorm Hostesses  
Mrs. Updyke  
Mrs. McMillan

Mrs. Trent  
Mrs. Simpson



**Secretaries**

Mrs. Marmorato - Business office

Mrs. Dyer - Registrar's office

Business office

Mrs. Holt - Financial Aid office

Mrs. Shumar - Business office

Mrs. Core - Business office

Mrs. Benton - Development office

Mrs. McKee - Physical Plant office

Mrs. Matlock - Admissions office

Mrs. Lewis - Duplicating office

Mrs. Goodwin - President's office

Mrs. Wilson - Library

Mrs. Harper - Development office

Mrs. Halbert - Dean of the College office

Mrs. Cook - Registrar's office

Mrs. McCauley - President's office

Mrs. Johnston - Registrar's office

Mrs. Smith - Counseling office

Mrs. Henry - Campus Shop

Mrs. Lakey - Dean of Students office

Mrs. Sharpe - Data Processing office

Mrs. Thomas - Switchboard

Mrs. Edwards - Alumni office



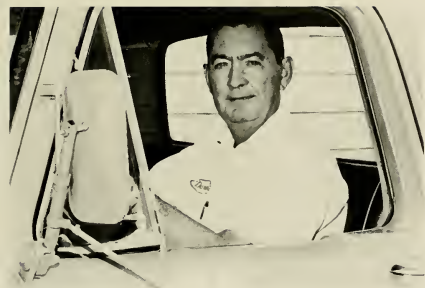

**Howard Daniels**  
*Housekeeping Supv.*



**GROUNDS CREW:** Al Jordan, Lloyd Routh, Grounds Supv.; John George, Jessie George, Otto Wilborn, Hurley Terry.



**MAINTENANCE CREW:** Tadus Estwood, Bill Baldwin, Walt King, Warren Jeffreys, Carpenter and Paint Supv.; J. R. Carpenter, Simon Stone.



**MAIDS:** Beulah Raiford, Ruth Hairston, Pamela McCollum, Norma Foust, Louise Smith, Mary Ireland. (Standing): Martha Gant, Minnie Jennings, Lottie Allen, Mary Graham, Lottie Carnell, Alice Bradshaw, Mable Bradshaw, Elizabeth Miles, Dorothy Boldin, Vera Ireland, Myrtle Paul.



**MAINTENANCE CREW:** Hal Laughlin, Engineer; W. S. Coggins, Millard Faucette.



**JANITORS:** George Walker, Calvin McCollum, James Foust, Leath Freeman, (Standing) Sam Moore, George Vincent, Billy Willev, Thomas Snipes.

**AUTONOMY**



# CHEERLEADERS

Jan Preslar  
Terri Ranney  
Lora Stone  
Carol Quigley  
Joanne Dean  
Debbie Duff  
Jane Kiger, Co-Chief  
Carol DeLuca, Chief  
Kathy Croye  
Susie Helsley









Co-Captains; Eddie Williamson and Jim Beckett with Coach Red Wilson

## FOOTBALL

Wofford . . . . .	6	. . . . .	Elon . . . . .	7
N.C. Central . . . . .	14	. . . . .	Elon . . . . .	7
Guilford . . . . .	9	. . . . .	Elon . . . . .	49
Gardner-Webb . . . . .	14	. . . . .	Elon . . . . .	33
Presbyterian . . . . .	7	. . . . .	Elon . . . . .	19
Carson Newman . . . . .	42	. . . . .	Elon . . . . .	28
Catawba . . . . .	7	. . . . .	Elon . . . . .	9
Western Carolina . . . . .	29	. . . . .	Elon . . . . .	43
Newberry . . . . .	14	. . . . .	Elon . . . . .	24
Lenoir Rhyne . . . . .	10	. . . . .	Elon . . . . .	14
Appalachian . . . . .	14	. . . . .	Elon . . . . .	10



Coach Red Wilson - Coach of the Year.

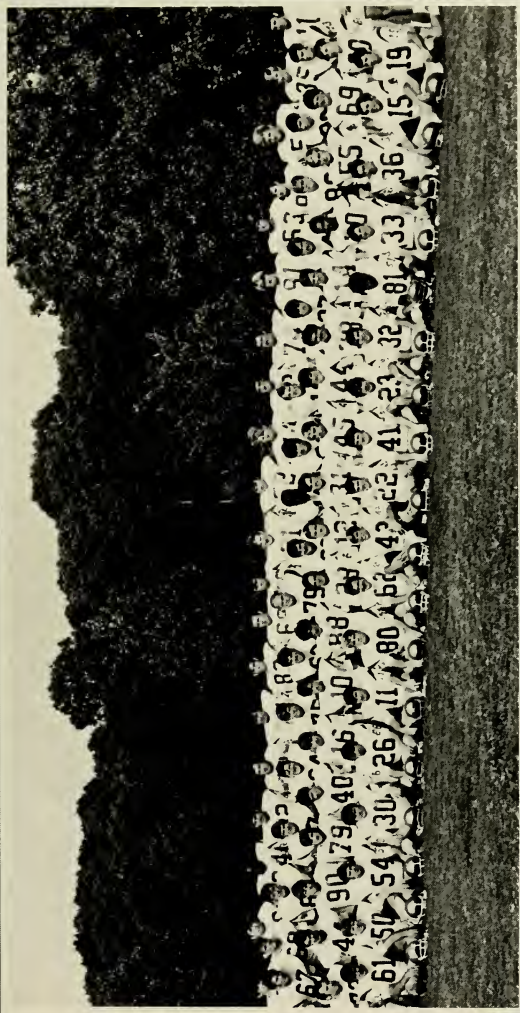

L. to R. — Joe Faulk, Craig Gill, Terry Gaddy, Tommy Hayes, J. M. Collins, Jimmy Twisdale, Don Boaz, Steve Crowthaw, Al Covington, Jimmy Beckett, Eddie Williamson, Mike Lawton, Ken Stricker, Rodney Evans, Gary Meredith, Mike Slade, Freddie Long, Curtis Leary; 2nd Row — John Richardson, Paul McMillan, Lanny Taylor, Tom Corocan, John Muir, Grover Helsley, David Bolton, Chuck Brantley, Bob Palmer, Bruce McFerren, Larry Boggs, Gary Goins, Brent Seaton, Bobby May, Joe West, John Kascoe, Steve Yuskovich, Jerry Pickler, Fred Beeson; 3rd Row — Dean Plott, Hank Fisher, Scott Rush, Tommy Spoon, Nick Angelone, Tom Lindsey, Gary Theyer, John Hall, Eddie Tysinger, Leo Chadwick, Tom Brant, Cliff Robinson, Keith Hall, Tommy Blake, Joe Harrison, Gary Darnell, John Davis; 4th Row — Ricky Packard, David Snyder, Sam Key, Gary Stafford, Dave Davis, Mark Jones, Kevin Dayhoff, Steve Allen, Ken Morgan, Larry King, Glenn Ellis, Robert Eley, Lernal Ricks, Spiros Poulos, Danny Patterson, Steve Murdock, Don Bradley, Keith Hunt, Greg Blackman, Peter Bartlett.

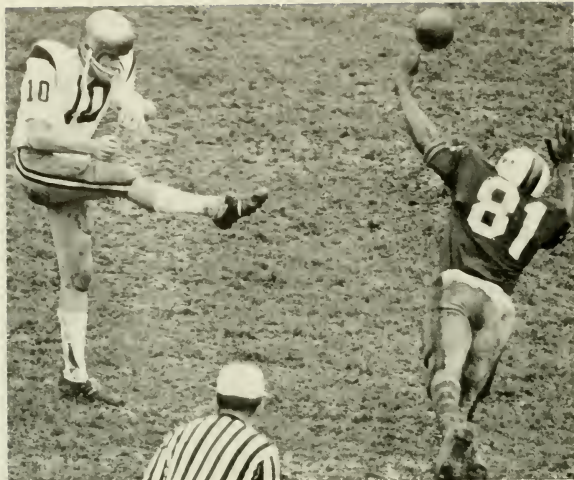







# 4 CAROLINAS CONFERENCE CHAMPIONS

*Honorable Mention Little All-America*

Mike Lawton  
Sam Key

*Honorable Mention NAIA All-America*

Mike Lawton  
Brent Sexton  
Sam Key

*All-State in North Carolina*

Mike Lawton  
Sam Key

*Honorable Mention All-State in N. C.*

Brent Sexton  
Grover Helsley

*All NAIA District 26*

Mike Lawton  
Eddie Williamson  
Grover Helsley  
John Muir  
Brent Sexton  
Sam Key

*Greensboro Daily News All Carolinas  
Conference*

Mike Lawton  
Sam Key  
Grover Helsley  
Jim Beckett  
Nick Angelone  
Brent Sexton  
Eddie Tysinger

*Most Valuable Back in Carolinas Conference*

Mike Lawton

*Coach of the Year in the Carolinas Conference*

*Coach of the Year in the NAIA District 26*

*Greensboro Daily News Coach of the Year*

*in the Carolinas Conference*

Shirley S. Wilson

# BASKETBALL: 1972 CAROLINAS CONFERENCE TOURNAMENT CHAMPIONS



Elon College served as host for the 1972 Carolinas Conference Basketball Tournament, and walked off with the championship.

#### SQUAD

Robert Beehler  
Skip Ball  
Bob Saunders  
Charles Schoderbek  
Robbie Hicklin  
David Moyer  
Clarence Ross  
Tommy Cole  
Tommy O'Berry  
Bob Pavloski  
Larry Trautwein  
Thomas Moore

Head Coach — Bill Miller  
Assistant Coach — Tony Radovich





Tommy Cole: Tournament Most Valuable Player



Terry Wills: Tournament Director



Bill Miller: Victorious Coach

RESULTS			
ELON	92	UNC-Greensboro	51
ELON	76	Lenoir Rhyne	64
ELON	66	Presbyterian	55
ELON	64	Barber Scotia	66
ELON	70	Lenoir Rhyne	72
ELON	102	Atlantic Christian	78
ELON	61	High Point	57
ELON	71	Campbell	50
ELON	90	Catawba	70
ELON	84	Pfeiffer	62
ELON	76	Presbyterian	55
ELON	58	High Point	56
ELON	47	North Carolina Central	41
ELON	61	Lenoir Rhyne	62
ELON	63	Belmont Abbey	92
ELON	71	Western Carolina	64
ELON	74	Belmont Abbey	57
ELON	110	Newberry	59
ELON	85	Guilford	67
ELON	68	Pfeiffer	65
ELON	64	Catawba	72
ELON	68	North Carolina Central	61
ELON	66	Campbell	71
ELON	63	Guilford	79
ELON	94	Atlantic Christian	82
TOURNAMENT			
ELON	68	High Point	58
ELON	62	Catawba	53
ELON	83	Guilford	69
DISTRICT 26 TOURNAMENT			
ELON	72	Gardner Webb	91





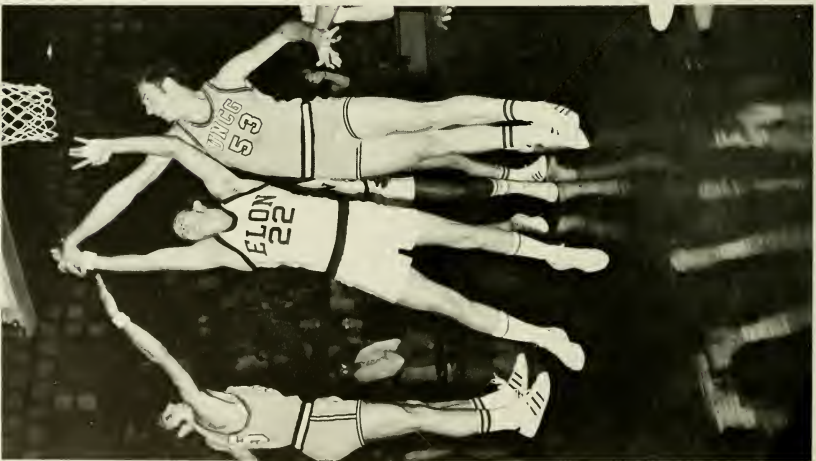





## BASEBALL

Curley Hazelette  
Jerald Campbell  
Ross Whitt  
Fred Midkiff  
Mike Futrell  
Rob Faucette  
Jim Hourigan  
Jim Morris

Bill Dunn  
Darrell Arrington  
Brent Smith  
Dudley Mattingly  
Roger Palmer  
Butch Fowler  
Mike Osborne  
Turner Revels

Drew Coble  
Don Oakes  
Jerry Ward  
Bill Schultz  
Charles McMillan  
Dewey Capps  
Scott Rush  
Coach, Jerry Drake

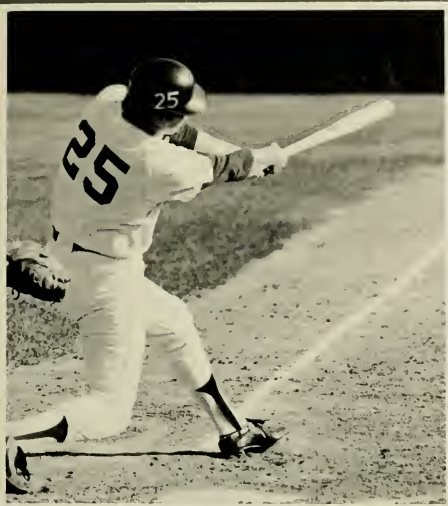

Miss Baseball, Judy Carpenter

## SCORES

Opponent	Elon
Guilford	6 4
Gardner-Webb	10 1
Otterbein	3 5
Otterbein	1 2
Western Maryland	4 6
Campbell	8 1
Campbell	1 2
UNC-Wilmington	4 2
Atlantic Christian	9 19
Pfeiffer	2 0
Methodist	1 7
Davis & Elkins	2 3
Davis & Elkins	6 7
High Point	4 2
UNC-Wilmington	13 2
Atlantic Christian	2 0
Catawba	7 4
High Point	11 1
Lenoir Rhyne	1 3
Pfeiffer	1 2
Guilford	4 6
Newberry	15 0
Newberry	3 2
Lenoir-Rhyne	8 5
Catawba	7 4









## GOLF

Coach Radovich  
David Goodman  
Roger Littlejohn  
Gary Overfelt  
Tom Carrol  
Bob Rinker  
Bob Schloss  
Rick Dixon



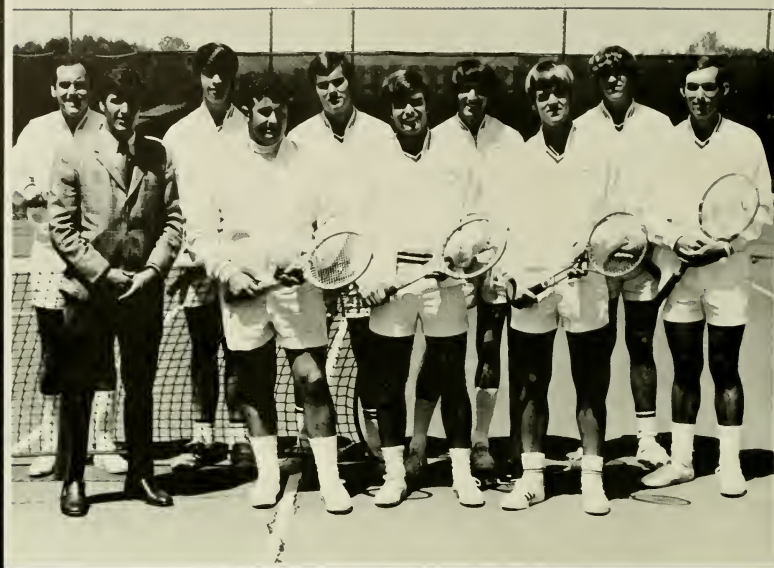

## TENNIS

John Parr  
 Matt Saunders  
 Bob Palmer  
 Joe Mennis  
 Buster Goodman  
 Robert Jones  
 Steve Patterson  
 Mike McDougal  
 John Lowther  
 Jerry Tolley, Coach

## SCORES

Guilford	6	Elon	3
UNC-Greensboro	6	Elon	3
Juanita College	6	Elon	3
Catawba	7	Elon	2
California State	8	Elon	1
Atlantic Christian	7	Elon	
Catawba	5	Elon	6
George Washington	5	Elon	2
Guilford	4	Elon	3
High Point	5	Elon	2



# TRACK

Row 1: Bracy Smith, John Pasler, Ken Weaver, David Miller, George Hardy. Row 2: Roger Slaughter, Cecil Whitlow, Rick Taylor, Craig Gill, Paul Caruso, Tom Jernigan. Row 3: Coach Johnson, Randy Glass, Gary Everett, Charles Biesecker, Jerry Younger, Eddie Williamson, Ray McClure, Ronald Bottom, Sam Key.





### TRACK SCORES

Elon	.96	ACC	.46
Elon	.83	Gardner Webb	.61
Elon	.76	Campbell	.68
Elon	.63½	Campbell	.68
Elon	.67	Catawba	.77
		Guilford	.71



## WRESTLING

Wesley Freshwater  
 Danny Spence  
 Ricky Sims  
 Helmick Benton  
 Billy McKinney  
 Don Covington  
 Joe Harrison  
 Billy McFarland  
 Gary Pope  
 Don Kernolde  
 Eddie Williamson  
 Steve Collins  
 Joe Bass  
 Gary Michaels  
 Coach Brown

Elon . . . . .25	N.C. State . . . . .21
Elon . . . . .6	Western Carolina . . . . .37
Elon . . . . .30	UNC-Wilmington . . . . .18
Elon . . . . .27	Campbell . . . . .17
Elon . . . . .32	Washington Lee . . . . .11
Elon . . . . .47	Pheiffer . . . . .2
Elon . . . . .48	Pheiffer . . . . .3
Elon . . . . .31	Catawba . . . . .16
Elon . . . . .12	Pembroke State . . . . .19





# SENIOR STATISTICS

ANDERSON, JULIE L. — Elementary Education. Women's Interdormitory Council 4. Liberal Arts Forum 4.

ANGLADA, BLAIZE ALEX — English. National Education Association 3, 4.

BECK, RICHARD ALLEN — Business Administration. Sigma Mu Sigma 1, 2, 3, 4. Corresponding Secretary, Junior Vice President 3. Secretary and Junior Vice President 4. Men's Fraternity House 2. S.A.M. 3. Intramurals 1, 2, 3, 4. Spring Weekend 3. Orientation Committee 2. Entertainment Committee 1, 2. I.G.C. 3, 4.

BOND, WILLIAM E., JR. — Business Administration. Honor Court 3, 4. Iota Tau Kappa 2, 3, 4. Marshal 3, 4. Intramurals 1, 2, 3, 4. I.G.C. 3, 4. Student Affairs Committee 3.

BOONE, TIMOTHY WOOD — Political Science. Sigma Phi Epsilon 4. Intramurals 1, 2, 3, 4. Dean's List 4.

BOOTH, MICHAEL VERNON — History. Sigma Phi Epsilon 4. Intramurals 1, 2, 3, 4.

BOWERY, WAYNE — History. Sigma Mu Sigma 3, 4. Intramurals 3, 4. Spring Weekend 2. Orientation Committee 3, 4. Food Committee 2.

BOYER, SUSAN L. — Elementary Education. Delta Zeta 4. President 4. Beta Chi Epsilon 3, 4. Treasurer 3. Intramurals 4. Pan-Hellenic Council 3, 4. Homecoming Sponsor 4.

BRINKERHOFF, BETH — Social Science and Political Science. Honor Court 1, 2. Finance Committee 1, 2. Secretary 2. Pep Committee 1. Secretary 1. Committee for Revision of Women's Rules 1. State Student Legislature 1. Class Secretary 1, 2. Class Treasurer 1, 2. Sigma Sigma Sigma 1, 2, 3, 4; Sergeant in arms 2. Marshal 3. Pi Gamma Mu 3, 4; President 4. Who's Who 3. Alpha Chi 3, 4. Women's Interdormitory Council 2, 3. Liberal Arts Forum 3, 4. Pan-Hellenic Council 3, 4; President 3, 4. Homecoming Sponsor 2. Spring Weekend 3. Orientation Committee 3.

BULLUCK, MARY LOU — Elementary Education. NEA 3, 4.

BUMP, JANIS ELIZABETH — Women's Interdormitory Council 4. NEA 4. Band 1, 2, 3

BRINER, DAWN K. — Elementary Education. Sigma Sigma Sigma 3, 4.

CANSLER, DAVID O. — Business Administration. Women's Interdormitory Council 4. Proctor 4. Football 1. Golf 1. Intramurals 1, 2. Spring Weekend 3. Dance Committee 1, 2. Entertainment 3.

CARLSON, BRENDA CAROLE — History. Senate 3. Sigma Sigma Sigma 2, 3, 4. Pi Gamma Mu 3, 4. Campus Crier 2. WAA 2.

CHAMBERS, BOB — History. Tau Kappa Epsilon 3, 4. Young Republicans 1. Debate Club 1.

CLARK, MARY LOU — Elementary Education. NEA 4. WAA 1, 2, 3, 4.

CORRELL, JAMES LEON, JR. — Physical Education. Kappa Psi Nu 2, 3, 4. Football 1, 2. Basketball 2, 3, 4. Intramurals 1, 2, 3, 4. Entertainment Committee 2. "E" Men's Club 2, 3, 4. P.E. Major's Club 2, 3, 4.

DAVIS, CHARLES H. — Business Administration. Pep Committee 2, 3, 4. Athletic Committee 3, 4. Tau Kappa Epsilon 3, 4. Dean's List 2, 3. Men's Interdormitory Council 3; Vice-President 3. Intramurals 1, 2, 3, 4.

DAVIS, JAMES PHILLIP — Business Administration. Choir 1, 4.

DeMOTT, LOUIS — Physical Education. Baseball 1, 2. Intramural 1, 3, 4.

DeROSA, ALAN DOUGLAS — Accounting. Accounting Curriculum Committee 3; Chairman 3. Maroon and Gold 1. Men's Interdormitory Council 2. Business Club 3, 4. S.A.M. 3, 4; Vice-President 4. Drama Club 2, 3. Intramurals 1, 2, 3, 4. Liberal Arts Forum 1. Elton Players 2, 3. Board of Elections 1. Orientation Committee 3. Community Relations Committee 2, 3. Student Affairs Committee 3. Food Committee 2, 3, 4.

DRAPER, SARA JAYNE — Music. Alpha Psi Omega 3, 4; President 4. Women's Interdormitory Council 4. Madrigals 2, 3, 4. Choir 1, 2, 3, 4. Elton Singers 1, 2, 3, 4. Elton Players 1, 2, 3, 4; Vice-President 4.

DRESSEL, WILLIAM, JR. — Political Science — Social Science. Senate 2, 3, 4. Resolutions on Development 4. Forum 3, 4. Honor Court 4. Class President 3, 4. Tau Kappa Epsilon 2, 3, 4. Who's Who 4. Men's Interdormitory Council 3; President 3.

FARRELL, RICHARD J., FR. — Biology. Proctor 1, 2, 3, 4. Biology Club 1, 2,

3, 4; Assistant 4.

FOSTER, MICHAEL DAVID — Spanish. Alpha Chi 3, 4. Spanish Club 1, 2.

GILLILAND, KERRY JAY — Biology. Senate 4. Class Vice-President 4. Kappa Psi Nu 3, 4. Marshal 2, 3. Who's Who 4. Alpha Chi 3, 4. Alamance-Caswell Medical Scholarship 4. Orientation Committee 3, 4. I.G.C. 4; President 4.

GORDON, EDWARD LYNN — Business Administration. Spanish Club 2, 3.

HAFFEY, WILTON S., JR. — Philosophy. Honor Court 3, 4. Coffee House 3, 4. Board of Elections 1, 2, 4. United Church of Christ Fellowship 1. Choir 1, 2, 3. Band 1, 2, 3, 4. Elton Singers 1, 2, 3, 4. Ministerial Association 1, 2, 3, 4; President 3.

HAIRE, MICHAEL — History. Track 1. Intramurals 3, 4. Southern Historical Association 3, 4.

HARPER, ANNA KATHERINE — English. Delta Zeta 4. Dean's List 4. Phi Psi Cli 1. Choir 1, 2. Elton Singers 1, 2. Board of Elections 2. Orientation Committee 2, 3. Entertainment Committee 3. Handbook Committee 2.

HARRISON, ROBERT HENRY, JR. — History. Pi Gamma Mu 4.

HELSEBECK, SHARON A. — Elementary Education. NEA 4.

HOLLOWAY, CINDY — Physical Education. Phi Mu 3, 4. Alpha Chi 3, 4. Intramurals 1, 2, 3, 4. WAA 1, 2, 3, 4. Homecoming Sponsor 3. Spring Weekend 1. P. E. Major's Club 1, 2.

INGOLD, FLOYD LEE, JR. — Accounting and Business Administration. Tau Kappa Epsilon 3, 4. IGC Representative 4. SAM 2, 3, 4; Treasurer. Committee on Fraternities and Sororities 4.

JACKSON, ARLIE L. III — Business Administration. Alpha Psi Omega 3, 4; Vice-President 4. Elton Players 3, 4; Sec-Treasurer 4.

LAWSON, KATHRYN E. — Health and Physical Education. Senate 2, 3, 4. S.S.L. 2. Resolutions on Development 4; Chairman 4. Sec-Treasurer 3, 4. Sigma Sigma Sigma 2, 3, 4; Corresponding Secretary 3, President 4. Who's Who 4. Women's Interdormitory Council 2. Basketball 3. Intramurals 1, 2, 3, 4. Cheerleader 2. WAA 1, 2. Homecoming Sponsor 3, 4. P.E. Major's Club 1, 2.

LINDLEY, JANIE LYNETTE — Religion. Marshal 3. Alpha Chi 3, 4.

McBRAYER, JOHN DEAN — Business Administration. S.G.A. President 4; S.G.A. Treasurer 3. Senate 2. Judicial Committee 2; Vice Chairman 2. Board of Elections 2. State Student Legislature—Senate 3, 4. Class President 2. Float Committee 2. Tau Kappa Epsilon 2, 3, 4; Treasurer 4. Marshal 3. Who's Who 3, 4. Intramurals 1, 2, 3, 4. Spring Weekend 3, 4. Entertainment Committee 2, 3, 4. Orientation Committee 4. N.S.S.G.A. 4. Dean's List 1, 2, 3, 4. National Student Registrar 3. Delegate to National Entertainment Conference 3. I.G.C. 3.

McDOWELL, MAXTON CURTIS — Accounting. S.A.M. 3.

MacGILLIVRAY, MARY LOU — English. Sigma Sigma Sigma 3, 4. Phi Psi Cli 3, 4; Editor 4. Board of Elections 1. Orientation Committee 3, 4.

MATHENY, LOIS — Business Education. S.G.A. Secretary 2, 3. S.G.A. Treasurer 4. Honor Clerk Court 1, 2. Beta Omicron Beta 2, 3, 4; Historian 3.



# STUDENT ROSTER

Who's Who 3, 4. Alpha Chi 3, 4. S.A.M. 2, 3, 4; Secretary 3. NEA 3, 4. I.G.C. 3, 4; Sec.-Treasurer 4. Lyceum Committee 3. Business Education Curriculum Committee 3; Chairman 3.

**MEEKER, PAUL** — History. Tau Kappa Epsilon 2, 3, 4. Pi Gamma Mu 4. Intramurals 1, 2, 3, 4.

**MOON, GARY HOWARD** — Business Administration. Marshal 3. Alpha Chi 3, 4.

**MORGAN, GARY** — Accounting and Business Administration. Homecoming Committee 1. Gamma Delta Iota 2, 3, 4. Business Club 1, 2, 3, 4. S.A.M. 1, 2, 3, 4. Intramurals 1, 2, 3, 4. Entertainment Committee 1. Food Committee 1.

**MYERS, JUDITH** — Physical Education. Sigma Sigma Sigma 2, 3, 4. Phi Psi Cli 3; Business Manager 3. Women's Intercollegiate Basketball 3. Intramurals 1, 2, 3, 4. Band 1. WAA 1, 2, 3, 4; Vice-President 4. P.E. Major's Club 1, 2, 3, 4.

**NALLEY, MARTHA BETH** — Social Science. ZTA 2, 3, 4. Phi Psi Cli 3, 4. Women's Interdormitory Council 3. Orientation Committee 2, 3.

**NELSON, HARTLEIGH JOY** — English. Delta Zeta 1, 2, 3, 4. Pan-Hellenic Council 2, 3, 4. Board of Elections 2.

**NEWSOM, DAVID O.** — Accounting and Business Administration. Honor Court 4. Attorney General Office 3. Marshal 3. Proctor 3. Men's Interdormitory Council 3. Business Club 3, 4. Intramurals 1, 2, 3, 4. Choir 1, 2, 3. Elon Quartet 2, 3. Elon Singers 1, 2, 3.

**NIMMO, CHERYL** — Physical Education. Sigma Sigma Sigma 4. Phi Psi Cli 3, 4. Intramurals 1, 2. WAA 1, 2, 3, 4. P.E. Major's Club 1.

**OLIVER, JOANNE** — Elementary Education. Phi Mu 3, 4. Marshal 3. Alpha Chi 3, 4. Women's Interdormitory Council 3, 4. Dorm Secretary 4. WAA 1, 2, 3, 4. Homecoming Sponsor 4.

**POOLE, YORK DUDLEY III** — Political Science. Senate 1, 2. Honor Court 3, 4; Chief Justice 4. Homecoming Committee 3. Financial Committee 1. Class President 1. Homecoming Float 1, 2. Tau Kappa Epsilon 1, 2, 3, 4; Social Chairman 3, President 4. Men's Interdormitory Council 2; President 2. Intramurals 1, 2, 3, 4. Choir 1. Orientation Committee 3. Judicial Committee 2, 3, 4. Student State Legislature 1, 2, 3, 4; Chairman 3, Chairman 4.

**RUSSELL, DEBORAH KAY** — English. Sigma Sigma Sigma 4.

**SANDERS, ALVA WILHELMINA** — Social Science. Liberal Arts Forum 4.

**SHAYER, WILLIAM PAUL** — English. Alpha Psi Omega 2, 3, 4; Business Manager 3, 4. Men's Interdormitory Council 4; Secretary 4. Choir 1, 2. Elon Players 1, 2, 3, 4; President 3.

**SARANAKOMANA, SUCHADA** — Mathematics. International Club 2, 3, 4.

**SMALL, ROBERT LANDERS, JR.** — Social Science. Tau Kappa Epsilon 2, 3, 4. Men's Interdormitory Council 2. Intramurals 1, 2, 3, 4.

**SMITH, JULIA ANN** — Elementary Education. Sigma Sigma Sigma 3, 4. Women's Interdormitory Council 4. Majorette 2, 3.

**SOULE, ALLEN RAY** — Social Science. Iota Tau Kappa 2, 3, 4. Intramurals 1, 2, 3, 4. Entertainment 1, 2.

**SPRINKLE, ANNE** — French. Orientation Committee 4. Phi Mu 2, 3, 4; Treasurer 3. Women's Interdormitory Council 3. Marshal 3. Cheerleader 2, 3. WAA 1, 2, 3, 4. Homecoming Court 3, 4.

**SUPATANASINKASEM, BENJANE** — Business Administration. International Club 2, 3, 4; Vice-President 4.

**TEW, DAVID E.** — Physical Education. EZB 3, 4. Men's Interdormitory Council 3. Proctor 2. Intramurals 3, 4. "E" Men's Club 2, 3, 4.

**VARDAVAS, ALEX S.** — Political Science. S.G.A. Vice-President 3, 4. Senate 2. Pi Gamma Mu 4. Who's Who 4. Alpha Chi 4; President 4. Radio Team 1. Food Committee 3. Representative at N.C. Foundation of Church related colleges 3. Institutional Scholarship and Oscar F. Smith Memorial Scholarship 4. Representative for alumni meeting.

**VASS, JEANNETTE M.** — Elementary Education. Spanish Club 2. NEA 1, 2, 3, 4; Vice-President 3, President 4. Intramurals 1. Board of Elections 4.

**WILKINSON, LORAINÉ DALE** — Physical Education. ZTA 1, 2, 3, 4. Phi Psi Cli 3, 4; Assistant Editor 4. Women's Interdormitory Council 3. Secretary of Virginia Dorm. Intramurals 1, 2, 3, 4. Pan-Hellenic Council 3, 4. WAA 1, 2, 3, 4. Orientation Committee 2, 3, 4. ZTA—President 3.

Aaron, Robert  
Abbate, Robert  
Abbiatiello, Thomas  
Abernethy, Paul  
Abney, Charlie  
Adams, Jack  
Adams, Linda  
Addy, David  
Adler, Joel  
Albright, Karen  
Albright, Jasper  
Alderson, David  
Allbrooks, Hubert  
Alexander, James  
Allen, Danny  
Allen, Robert  
Allred, Ernest  
Amann, Lawrence  
Ambrose, William  
Ambrose, Joseph  
Amash, Phillip  
Amash, George  
Amendola, Richard  
Amos, Gail  
Anderson, Jean  
Anderson, Julie  
Anderson, Marston  
Anderson, Mary  
Anderson, Oscar  
Anderson, Robert  
Andreen, Michael  
Andrews, Deborah  
Andrews, Preston III  
Andrews, Thomas  
Angelon, Nicholas  
Anglada, Blaise  
Anthony, George  
Anthony, Beverly  
Apple, Larry  
Ashe, Brenda  
Ashwell, Robert  
Ashworth, Fred  
Atkins, William  
Auer, Joseph  
Austin, Barbara  
Auman, Steven  
Aydelette, Debra  
Ayers, Janet  
Bailey, Mark  
Bailey, Rebecca  
Bailey, Robert  
Bailey, Timothy  
Baker, Barry  
Baker, David  
Baker, Patricia  
Baker, William  
Balchunas, George  
Ball, Charles  
Ball, Ralph  
Bamford, Kathleen  
Barbee, Joseph  
Baldwin, William  
Barber, David W.  
Ball, Joe  
Barber, Jennifer  
Barber, Vernon D.  
Barber, Vernon H.  
Barber, David J.  
Barham, Elizabeth

Barker, Deborah  
Barnes, Aletha  
Barrett, Joseph  
Bartlett, Peter  
Bartley, Sara  
Bass, Joseph  
Batte, Richard  
Baucum, Barry  
Baucum, James  
Bayliff, Rodney  
Baylor, Wanda  
Beam, Richard  
Beard, Sharon  
Beardsley, John  
Beck, Arthur  
Beck, Richard  
Beck, Raymond  
Beck, William  
Beckett, James  
Beehler, Robert  
Beeson, Fred  
Beimler, Linda  
Bell, Charles  
Bell, Harold  
Bennett, John  
Bennett, John  
Benton, Bennie  
Benton, Helmic  
Berenzey, Cynthia  
Bernard, Jacqueline  
Berry, Pamela  
Berrymann, Charles  
Berrymann, Thomas  
Bettini, Barbara  
Bevacqua, Richard  
Best, David  
Bevan, Gail  
Bidgood, Thomas  
Biesecker, Sidney  
Biggs, Helen  
Bishop, Rexanne  
Bivens, William  
Black, James  
Black, William  
Black, John  
Blackmon, Gregory  
Blackmon, Phillip  
Blackwell, Donald  
Blake, Judith  
Blake, Tommy  
Bley, Susan  
Blevins, Faris  
Bliss, Cynthia  
Blythe, Connie  
Boland, Angela  
Boaz, Donald  
Boggs, Larry  
Boles, Margaret  
Boles, Amy  
Bolton, David  
Bond, William  
Bonbrake, Craig  
Boggs, Georgia  
Bonham, Richard  
Boone, Mark  
Boone, Timothy  
Boone, William  
Booth, Michael  
Booth, Robert  
Bost, Ellen  
Boswell, John

Boswell, Charles  
Boswell, Robert  
Bowen, Ava  
Bowen, Theodore  
Bower, Michael  
Bowery, Robert  
Bowery, Karen  
Bowman, James  
Bowman, Kelly  
Bowman, Robert  
Boyd, Andrew  
Boyer, Susan  
Bradford, Carol  
Bradley, Donnie  
Boye, Linda  
Brady, Ann  
Bragg, Kenneth  
Braly, Paul  
Brandt, Thomas  
Brannock, Betty  
Brantley, Charles  
Braun, Herbert  
Bray, Robert  
Brennan, Catherine  
Brennan, Patricia  
Brendle, Beverly  
Brendle, Jon  
Brevda, Burton  
Brewer, Brenda  
Brewer, Donna  
Brewer, Phillip  
Brewer, Suzanne  
Bridgeman, Richard  
Briggs, Thomas  
Briggs, Sarah  
Brinckerhoff, Beth  
Brincefield, Glen  
Brooks, Clarence  
Brown, Arnold  
Brower, Michael  
Brown, Alison  
Brown, Carol  
Brown, Cathee  
Brown, James  
Brown, Gary  
Brown, Helen  
Brown, Nell  
Brown, Richard  
Browne, James  
Brown, Ralph  
Brown, Ronald  
Browning, Horace  
Bruinogge, Linda  
Bruton, Thomas  
Bryan, David  
Bryant, John  
Buff, Mylan  
Bugg, Samuel  
Bullard, George  
Bullard, Thomas  
Bullins, Rickey  
Bullis, Danny  
Bunting, Margaret  
Bunting, Dawn  
Bulluck, Mary  
Bump, Janis  
Bunitsky, Michael  
Bunn, Anne  
Burchette, David  
Burgess, Ronald  
Burho, William  
Burke, David  
Burke, Paul

Burke, Walter  
Burks, James  
Burnett, Ann  
Burnett, Freddie  
Burnett, Patricia  
Burney, Sandra  
Burnham, Walter  
Burrroughs, Stephen  
Burton, Kathy  
Busick, Rebecca  
Butler, Susan  
Butler, Ronald  
Butler, Linda  
  
Cagle, Robert  
Cable, Victoria  
Callaway, Thomas  
Camalier, Richard  
Cameron, William  
Canale, Peter  
Cansler, David  
Cardelino, Michael  
Carlson, Brenda  
Carlson, Keith  
Carpenter, Judy  
Carraway, Angie  
Carrico, Charles  
Carroll, Steven  
Carroll, Thomas  
Caruso, Paul  
Cassel, Page  
Cassel, Robert  
Castagna, Sammy  
Castleberry, Linda  
Catoe, Rhett  
Cauthren, William  
Cavanaugh, Lynne  
Caviness, James  
Caviness, Randolph  
Chadwick, Leo  
Chambers, Robert  
Chambers, Carol  
Chambers, Wilma  
Chandler, James  
Chandler, Richard  
Chapman, David  
Chapin, Lisa  
Chastain, Ronald  
Chapman, Wesley  
Cheek, John  
Cheek, Caren  
Cheek, James  
Cheatham, Barry  
Cheek, Janice  
Childress, Larry  
Cheek, Graham  
Chewing, Donald  
Church, Albert  
Church, Virginia  
Clapp, Terry  
Clark, Deborah  
Clark, Mary  
Clark, Nita  
Clark, John  
Clark, Jane  
Clark, Richard  
Clark, Janis  
Clark, Roberta  
Clarke, Nancy  
Clendenin, James  
Clubb, Ranny  
Clutz, Raegon  
Cobb, Deborah

Cobb, Robert Clyde  
Cobb, Robert Owen  
Coble, George  
Cochran, Deborah  
Cockman, Frances  
Coffelt, Cregg  
Coggins, Jeffrey  
Cole, Thomas  
Coleman, Diane  
Coleman, Edward  
Coleman, Thomas  
Coltrane, Robert  
Collier, Jo Ann  
Collier, Linda  
Collins, Catherine  
Collins, Charles  
Collins, Clinton  
Collins, James  
Collins, Ronald  
Collins, Stephen  
Cominaki, Patricia  
Compher, James  
Compton, Jeanette  
Compton, William  
Compton, Lala  
Conlon, Michael  
Conrad, Robert  
Cook, Carol  
Cook, Mary  
Cook, Michael  
Cook, Phillip  
Cook, Roy  
Cook, Susan  
Cooke, Amy  
Cooper, Linda  
Corbit, Susan  
Corcoran, Thomas  
Cornell, Amy  
Correll, James  
Corse, Mary  
Cotton, Joab  
Cottrell, Preston  
Counts, Debra  
Councilman, Harold  
Cover, Reese  
Covell, Laurie  
Covington, Alonzo  
Covington, Donald  
Covington, Louis  
Covington, Melody  
Cowan, George  
Coward, Connie  
Cowing, Richard  
Cox, Elizabeth  
Cox, Larry  
Cox, Charles  
Crabtree, Robert  
Craig, Terry  
Crandell, Stephen  
Crane, Anita  
Crane, Herman  
Crainfil, Mary  
Crater, Charles  
Crawley, Vivian  
Crescenzo, Leonard  
Crews, Michael  
Crews, Dwight  
Crocker, William  
Crockett, Mark  
Crooks, Michael  
Crosby, Cynthia  
Crosby, John  
Cross, Cheryl

Croschaw, Stephen  
Croschaw, Neil  
Crosson, Vicky  
Crouch, Ronald  
Crouch, Perry  
Crouch, Nathan  
Crouse, William  
Croye, Kathryn  
Cruise, Victor  
Crumpler, Junius  
Culverhouse, Suzanne  
Cummings, Nancy  
Cunningham, Margaret  
Curran, John  
Curry, Donald  
Cuthrell, Arthur  
  
Dalton, Stephen  
Damon, Louise  
Danbom, Laurie  
Daniel, Jerry  
Darnell, Gary  
Darden, Nancy  
Davies, Susan  
Davis, Ellen  
Davis, Gilbert  
Davis, Melvin  
Davis, Charles  
Davis, David  
Davis, Deborah  
Davis, Gaileen  
Davis, James  
Davis, John  
Davis, Mary  
Davis, Richard  
Davis, Robert  
Dawson, John  
Day, Christopher  
Day, Malinda  
Day, Ronald  
Dayhoff, Kevin  
Deal, Susan  
Dean, Joanne  
Deaton, Jimmie  
Deane, Judith  
Deane, Garrett  
Dechert, Anne  
Decker, Edward  
Deiner, John  
DeLuca, Harry  
DeLuca, Carolyn  
Deloach, Deborah  
Deming, Judith  
Demott, Louis  
Dempsey, Paul  
Denny, Lou Ann  
Dennis, Cheryl  
Dennis, Deborah  
Denzer, Laurel  
Denton, Dale  
Denton, James  
Denton, Nancy  
Derby, Brian  
Derosa, Alan  
Detorre, William  
DeWees, Catherine  
DeYong, Barbara  
DeYong, Jeffrey  
Dickens, Lynda  
Dickens, Byron  
Dietle, Michele  
Dillabough, Edward  
Dillon, Nancy

Dineen, Michael  
Disharoon, Jane  
Dixon, Robert  
Dixon, Ronald  
Dizio, Michele  
Dodson, Sandra  
Dolan, Catherine  
Dollar, Barry  
Dollar, John  
Doss, Carleton  
Dorsey, Michael  
Dorman, Bonnie  
Doucette, Steven  
Doty, William  
Dotson, Thomas  
Drake, William  
Draper, Sarah  
Dressel, William  
Drinkwater, Andrew  
Driscoll, Stephen  
Drumwright, Thomas  
Ducker, Edward  
Duff, Deborah  
Dugger, Gary  
Duncan, Douglas  
Dunker, Barbara  
Dunker, Carl  
Dunn, James  
Dunn, William  
Dunn, Rosa  
Durham, James  
Dyer, Elvin  
Dyer, Robert

Easley, John  
Easley, Kathryn  
Eason, William  
East, Judith  
East, Roger  
Eberly, Diane  
Eckard, Sheila  
Edney, Patricia  
Edsall, Sharon  
Edsalls, Jane  
Edwards, Benjamin  
Edwards, Ervin  
Edwards, Lewis  
Edwards, Martha  
Elder, John  
Eldridge, Peter  
Eley, Elmer  
Eley, Robert  
Elicic, Rudolph  
Ellington, Kenneth  
Ellington, Verla  
Elliott, Debra  
Elliott, Julia  
Elliott, Clay  
Ellis, Glenn  
Ellis, James  
Ellis, Raleigh  
Elmore, Ernest  
Enlow, Myrna  
Enos, Linda  
Eppes, Benjamin  
Esber, Dale  
Essic, Lelia  
Estes, Susan  
Etheridge, Clara  
Etheridge, William  
Eudy, Martha  
Evans, Beverly  
Evans, William

Evans, Rodney  
Everett, Dennis  
Everett, Gary  
Ezzell, Deborah  
  
Faircloth, Eulie  
Farmer, David  
Farmer, Robert  
Farmer, Jennie  
Farmer, Roger  
Farr, Susan  
Farrell, Richard  
Farriss, Engram  
Farthing, John  
Fathauer, James  
Faucette, Jimmy  
Faucette, Robert  
Faulk, Joseph  
Faulkner, Pamela  
Fenn, James  
Fenton, Lynn  
Ferguson, James  
Ferris, Shawn  
Festa, Catherine  
Fidler, Thomas  
Fields, High  
Fields, Jeffrey  
Fields, Shirley  
Finch, John  
Firmani, Richard  
Fisher, Christine  
Fischer, Douglas  
Fischer, Henry  
Fishburne, Charles  
Fisk, Deborah  
Fitch, Michael  
Fitzpatrick, James  
Flanagan, Kevin  
Fletcher, John  
Flehan, Kanal  
Flowers, Thomas  
Flythe, William  
Floyd, Steven  
Fogleman, Barry  
Forbis, Steve  
Ford, Eastman  
Ford, Joyce  
Ford, Margaret  
Fosdick, William  
Foster, Donna  
Foster, Michael  
Foust, James  
Fowler, Edward  
Fowler, Stanley  
Fowler, Timothy  
Fox, John  
Fox, Michael  
Francis, Melanie  
Francis, Vernie  
Frank, Laurence  
Frank, Linda  
Franklin, Bobbie  
Fraser, Daniel  
Frazier, Elden  
Freeland, Thomas  
Freeman, Jayne  
Freese, Linda  
Freshwater, Albert  
Freshwater, Bonnie  
Freve, Joseph  
Frey, Hansford  
Fry, Terri  
Fuller, Judith

Fulton, Mary  
Furcron, Christine  
  
Gadea-Nieto, Maria  
Gaddy, Terry  
Gammon, Jerry  
Gardiner, Jeannette  
Gardner, Jimmie  
Gardner, Helen  
Garner, Phillip  
Garner, Andrew  
Garman, Mary  
Garrett, Stephen  
Garnett, James  
Garrison, Edward  
Gentry, William  
Gerringer, Eddie  
Gesuele, Michael  
Geyer, Kenneth  
Gibbs, High  
Gibbs, Robert  
Gibson, Garry  
Gilbert, Bradley  
Gilbert, Dorothy  
Gill, Louis  
Gilliland, Kerry  
Gilmore, Timothy  
Gladden, Judy  
Glass, Randy  
Glenn, Janice  
Glenn, Sherry  
Glenn, Joy  
Gobel, Barry  
Goins, Gary  
Golbranson, Ellen  
Gooden, Judith  
Goode, Janie  
Goodman, Dale  
Goodnight, Quintina  
Gordon, Edward  
Gordon, James  
Gordon, Wallace  
Grady, Stephen  
Graef, Debra  
Graham, Charlotte  
Graham, Camelia  
Graham, Emily  
Graham, James  
Graham, Lewis  
Graham, Sheila  
Gran, Nancy  
Grandy, Robert  
Gray, Eddie  
Gray, Glenn  
Gray, Howard  
Grant, Reginald  
Greeson, Roy  
Gresoris, Nicholas  
Gregory, Jane  
Gregory, Phillip  
Griffin, Christine  
Griffin, Stephen  
Griffin, James  
Griffin, Edgar  
Griffin, Janice  
Griggs, William  
Grimstedt, Cynthia  
Griswood, Christina  
Grooms, Lloyd  
Grubb, Marcy  
Gunther, Barbara  
Gutierrez, Brenda  
Gwynn, Kenneth

Hadley, Mary  
Haddad, Salomao  
Haffey, Wilton  
Hahn, Barbara  
Haire, Kathleen  
Haire, Michael  
Halley, Steve  
Hall, Donald  
Hall, James  
Hall, Robert  
Hall, Thomas  
Hambright, Myers  
Hamm, Ella  
Hanlon, Joan  
Hanna, Christopher  
Hannabass, Cardwell  
Harbison, Patrick  
Hardee, Robert  
Harding, Michael  
Hardister, Janice  
Hardy, Ann  
Hardy, Deborah  
Hargrove, Beverly  
Harmon, Elizabeth  
Harker, Carlton  
Harper, Anna  
Harper, Mary  
Harrell, Gene  
Harrell, Rosemary  
Harrington, Charles  
Harrington, Paula  
Harrington, Roberta  
Harris, Kathy  
Harris, Dan  
Harris, Margaret  
Harris, Philip  
Harrison, Bascom  
Harrison, Joseph  
Harrison, Nathaniel  
Harrison, Robert  
Hartis, Frank  
Hartzog, David  
Hatley, Thomas  
Hattin, Pamela  
Hawkins, Phillip  
Hawkinson, John  
Haxton, Charles  
Hayes, James  
Hazelette, Donald  
Hayes, Thomas  
Haynes, Sarah  
Haynes, Gregory  
Hedgecock, Marcia  
Hedrick, Vergil  
Hedgpath, Daniel  
Helsabeck, Sharon  
Helsley, Suzanne  
Helsley, Grover  
Henderson, Robert  
Henley, Gregory  
Henley, Nancy  
Henry, Catherine  
Henry, Helen  
Hensley, Kimley  
Henshall, Deborah  
Hensley, Vicki  
Hepler, James  
Herlinger, Robert  
Herminghaus, Christa  
Herring, Richard  
Hey, Kenneth  
Hickey, Edmund  
Hicklin, Robert

Hicklin, Cheryl	Hutcheson, Robert	Kavanaugh, Kevin	Leadbetter, Dwight
Hicks, Joseph	Hyde, Iris	Keil, Jane	Leary, Curtis
Hicks, Joycelin	Hynes, Jeanne	Keller, Dennis	Lebleu, Robert
Higgs, Robert		Kelley, Linda	Lee, Janet
Hightower, Franklin	Iddings, Terry	Kendrick, Betty	Lee, Nancy
Higginson, Gary	Ilch, Richard	Kennon, Cathy	Lee, Robert
Hill, Gary	Ingle, John	Kendrick, Robert	Lee, Terry
Hill, Donna	Ingle, Randle	Kennedy, Samuel	Leighton, William
Hill, Michael	Ingold, Floyd	Kernodle, Charles E.	Lenhart, Wayne
Hillhouse, Catherine	Ingold, Wanda	Kernodle, Charles D.	Lenkerd, Harry
Himes, Addison	Isley, Jeffrey	Kernodle, Trent	Leo, Joan
Hines, William	Isley, Pamela	Kester, Ann	Leocha, Stephen
Hinkle, Edna	Ivey, Charles	Ketner, Jackson	Leonard, Rebecca
Hobbie, Margaret		Kessler, Sharon	Leone, Carol
Hobbs, Caren	Jackson, Arlie	Key, Samuel	Lewis, Joseph
Hobbs, Thomas	Jacks, John	Keziah, Richard	Lewis, Susan
Habbs, William	Jackson, Evelyn	Kho, Lawrence	Levine, Mark
Hodge, Karen	Jackson, George	Kiger, Jane	Lewis, Jack
Hodges, Larry	Jackson, Raymond	Kidd, Larry M.	Lewis, John
Hogan, Steven	Jackson, Thomas	Kidd, Larry Wendee	Lewis, Thomas
Hoggard, Mary Anne	James, Donald	Kilroy, Mary	Lighbourne, Ernest
Holden, Cheryl	James, Margaret	Kimball, Harold	Lilienthal, Manning
Holden, Paul	Jefferson, Anthony	King, Archie	Lindley, Janie
Holeman, Kay	Jeffreys, Richard	Kincaid, Charles	Lindsay, David
Holland, Peggy	Jenkins, James	King, Beverly	Lindsay, Julie
Holland, Robert	Jeffrey, Sharon	King, Larry	Lindsey, Leslie
Holliday, Jean	Jenkins, John	King, Richard	Linford, Irene
Holt, Ronald	Jenkins, Deborah	Kinney, Robert	Linkous, Sharon
Holloway, Lucinda	Jenkins, Jennifer	Kirchen, Helen	Ling, Annette
Holt, Alice	Jennings, Maurice	Kirkland, Susan	Link, Sheran
Holt, Larry	Jewell, Mary	Kirkman, Charles	Little, James
Holt, Isaac	Johnson, Cecil	Kirkpatrick, Barbara	Littlejohn, Elizabeth
Holt, Joseph	Johnson, Bruce	Kissel, Melanie	Littlejohn, Roger
Holt, Richard	Johnson, David	Kite, Richard	Lively, Thomas
Honeycutt, Kenneth	Johnson, Ginny	Kivett, Thomas	Livengood, Edward
Honeycutt, Steven	Johnson, Harold	Knight, Daryl	Lloyd, Stephen
Hood, Gordon	Johnson, Joseph	Knoit, Donna	Locke, Stephen
Hook, Mary	Johnson, Sandra	Knox, Betty	Locus, Umfort
Hoopes, Daniel	Johnson, Suzanne	Kostecki, Mary	Loflin, Roy
Hopewell, Ann	Johnson, William	Kozakewich, Mary	Lofan, Susan
Horn, Patricia	Johnston, Terry	Kowell, Connie	Lohwasser, Dan
Horne, Michael	Johnston, Paul	Krauss, Barbara	Long, Julie
Horsmon, Philip	Jolly, Catherine	Kravicirik, June	Long, Linwood
Horton, Charlene	Jolly, William	Kunka, Marlene	Looney, Charlotte
Horton, Walter	Jones, Carter	Kurrie, Steven	Love, Brenda
Hough, Dona	Jones, Betty		Love, Robert
Hough, Patricia	Jones, Bruce	Lagana, Dominic	Love, Walker
Hourigan, James	Jones, Charles	Lamar, Patrice	Lovejoy, Carlin
Howell, Charles	Jones, Hugh	Lambeth, Janice	Loveless, Roger
Howell, Beth	Jones, Hamilton	Lamison, Debra	Lowery, Linda
Howell, Bradford	Jones, Douglas	Lamm, Lyman	Lowther, John
Howery, Layne	Jones, Harold	Lamkin, Bryant	Loy, Richard
Howery, Vicki	Jones, James	Lane, Beverly	Loy, Kandale
Howes, Neal	Jones, Judy	Laney, Sandra	Lucas, Jeanette
Hubbard, Michael	Jones, Mark	Lane, Patricia	Luciano, Debra
Hudson, Robert	Jones, Marilyn	Langston, James	Ludwick, James
Huet, Patricia	Jones, Nancy	Lang, Steven	Lunsford, Bonnie
Huffines, Robert	Jones, Richard	Lankford, Larry	Luskey, Lynn
Hughes, Ann	Jones, Vickie	Lamar, Robert	Lufty, Marcia
Hughes, Charles	Jones, Robert A.	Lang, Edward	Luts, Barbara
Hughes, Charles W.	Jones, Robert Simpson	Lanning, Reggie	Lynch, Debra
Hughes, Dale	Joyce, Linda	Langford, Keith	Lynch, Mary
Hughes, Patricia	Joyce, Thomas	Lasater, Jim	Lutz, Cynthia
Hughes, Richard	Joyner, Adeline	Lassen, Ralph	Lynch, Murray
Hughes, Rita	Joyner, David	Lassiter, John	Lynch, Teresa
Hughes, William	Jordan, Charles	Latham, Mary	Lye, Rosa
Hummel, Franklin		Laughlin, Sudie	Lynn, Darrell
Hunley, Randy	Kahl, Richard	Law, Michael	Lyon, Frank
Hunt, Elizabeth	Kaley, Terri	Lawson, Kathryn	
Hunt, Keith	Kanoy, Wayne	Lawton, Michael	Mabe, Deborah
Hunter, Jabe	Kearns, Rebecca	Law, William	McAdams, Janet
Hunter, Gary	Keene, Hobson	Laws, Joan	McAllister, Ruth
Hurt, John	Keegan, Patricia	Layton, Pamela	McBrayer, John

McCaughey, Larry  
McCarthy, William  
McCarthy, James  
McCormick, Samuel  
McCreary, Barbara  
McCulley, Jane  
McCrory, Linda  
McCreedy, William  
McClure, Raymond  
McDermott, Betty  
McDougal, Michael  
McDowell, Maxton  
McEvean, Janice  
McFerrer, Donald  
McFarland, William  
McFarling, Mary  
McGee, Brenda  
McGee, John  
McGeehan, Michael  
McGinnis, Sherry  
McGrath, Nancy  
McIntyre, Donna  
McIntyre, Paula  
McKee, Anne  
McKee, James  
McKinney, William  
McLean, Nancy  
McLeod, Cynthia  
McLeod, Kathy  
McMasters, Joe  
McMillan, Charles  
McMillan, Paul  
McNeill, Don  
McNutt, Frank  
McPherson, Gail  
McPherson, Janet  
McFadyen, Susan  
MacGillivray, Mary Lou  
Mackin, Debra  
Macowski, William  
Madan, Karen  
Magrini, William  
Maley, Christina  
Maihot, Rene  
Mancini, Mark  
Maness, Deane  
Maness, Valleen  
Mann, Ronald  
Mantz, William  
Manzie, Susan  
Marco, Gwen  
Marowitz, David  
Marshall, Bruce  
Marshall, David  
Marshall, William  
Martignetti, Eugene  
Martin, Dennis  
Martin, Dianne  
Martin, Harold  
Martin, Johnnie  
Martin, Nan  
Martin, Sharon  
Martin, Sandra  
Martin, Thomas  
Martinez, Elizabeth  
Mason, Raymond  
Massey, Elizabeth  
Masters, Christie  
Mast, Allison  
Matherly, James  
Matheny, Lois  
Matthews, Larry  
Matkins, Rickey

Mattingly, Dudley  
Mattison, Bruce  
Matze, Debra  
May, Pamela  
May, Virgil  
Mayhew, Edwin  
Maynard, Steven  
Maynor, Teddy  
Meeker, Paul  
Meise, Gary  
Melton, Tennie  
Mendenhall, Flavius  
Mensch, Linda  
Mercer, Earl  
Meredith, Gary  
Meredith, Kipsey  
Merrill, Susan  
Merritt, Dennis  
Merritt, Michael  
Mesic, Susan  
Metzger, Sally  
Mewborn, Thomas  
Michaelis, Gary  
Midkiff, Fred  
Miller, Carol  
Miller, David  
Miller, Elizabeth  
Miller, Gale  
Miller, Susan  
Mills, Mark  
Mills, Thomas  
Milton, Melvin  
Minnis, Joseph  
Mintz, William  
Mize, Barbara  
Mize, Joseph  
Mobley, Susann  
Moerschell, Paul  
Montague, Roy  
Montgomery, Ben  
Moody, Donald  
Moody, William  
Moon, Gary  
Moon, George  
Moon, Dana  
Moore, David  
Moore, Deborah  
Moore, Marie  
Moore, Mary Ellen  
Moore, Mary Ann  
Moore, Michael  
Moore, Marianne  
Moore, Patsy  
Moore, Robert  
Moore, Thomas  
Morano, Teresa  
Morgan, Alice  
Morgan, Gary  
Morgan, Ken  
Morgan, Wilhelmina  
Morgan, Patricia  
Morris, James  
Moss, Jeannette  
Mott, Elaine  
Mountcastle, George  
Moyer, David  
Muir, John  
Mullett, Richard  
Murdock, Stephen  
Murray, Barbara  
Murray, Henry  
Murray, James  
Murrell, Everett

Myers, Frank  
Myers, Judith  
Myrick, Mary Ann  
  
Nalley, Beth  
Nash, Luther  
Naylor, David  
Neal, Doris  
Nelson, Jane  
Nelson, Hartleigh  
Nelson, Katherine  
Neofotis, Stephen  
Newcome, Gretchen  
Newman, Deborah  
Newman, Laurie  
Newsom, David  
Newsome, John  
Newsome, John  
Newton, Marilyn  
Newton, Pamela  
Nichols, Danny  
Nicholson, Marion  
Nicks, Buster  
Nimmo, Cheryl  
Nitayanont, Akapong  
Noll, Gilbert  
Nomeyko, Carl  
Noorulullah, Agha  
Norfleet, Mary  
Norfleet, Virginia  
Northcutt, Coleman  
Northington, John  
Northup, Kathleen  
Nute, Beverly  
  
Oakley, Gwendolyn  
Oakes, George  
Oakes, Robert  
Oberry, Thomas  
Obriant, Margaret  
Obrien, Margaret  
Obrien, Barbara  
Oconnor, Frederick  
Oconnor, Cathleen  
Ogburn, Herman  
Ogle, William  
Oguin, Randall  
Olinger, Shari  
Oliver, Deborah  
Oliver, Lucile  
Oliver, Donna  
Oldson, Stuart  
ONeal, Thomas  
Oneil, Susan  
Ordel, Arthur  
Osbrone, Jerry  
Overby, Diane  
Overbey, Brenda  
Overfelt, Gary  
Outlaw, George  
Owens, Margaret  
Owens, Louis  
Owens, Peter  
Oxenham, William  
Oyatunde, Israel  
  
Pace, Howard  
Packard, Julius  
Padgett, Robert  
Pafe, Robert  
Page, Billy  
Page, Wilbert  
Palmer, Robert

Palmer, Roger  
Palmore, Ronnie  
Panupaisal, Varanuj  
Pardue, Richard  
Parham, Alan  
Park, Michael  
Park, John  
Parker, James  
Parker, Jenell  
Parker, Johnnie  
Parker, James  
Parker, Penny  
Parker, Timothy  
Parks, William  
Parr, John  
Parr, John Drew  
Parrish, James  
Paseler, John  
Patterson, David  
Patterson, George  
Patterson, Danny  
Patterson, Samuel  
Patterson, Stephen  
Patton, Denise  
Pawlovski, Robert  
Payne, James  
Payne, Wesley  
Pearce, Emma  
Peatman, Terry  
Peatson, Karen  
Pease, Faith  
Peed, Laura  
Peele, Maurice  
Pegram, Steven  
Pell, Susan  
Pelt, Patricia  
Pelt, Patricia  
Penn, Charles  
Pendergrass, Harold  
Pennington, Carlos  
Peoples, Wanda  
Perkins, Jeanne  
Perkinson, Fred  
Perruccio, Gail  
Perry, Ethan  
Perry, Janet  
Peterson, Aaron  
Petrizio, Andrew  
Phifer, Stephanie  
Phelon, Marc  
Phelps, Karen  
Phillips, Shannon  
Pickler, Gerald  
Pitt, Betty  
Pettman, Henry  
Plott, Claude  
Pollack, James  
Pollard, James  
Pointer, Eugene  
Poole, Susan  
Poole, James  
Poole, Katherine  
Poole, York  
Pope, Gary  
Porter, Roscoe  
Porterfield, Ann  
Poulos, Spiros  
Pound, Martha  
Powell, Dawn  
Poythress, Eve  
Prentice, Jackson  
Preslar, Janice

Price, Dale  
Price, Derring  
Price, Rebecca  
Pritchett, James  
Prillaman, Robert  
Primm, Dennis  
Pugh, Freddie Glynn  
Pulliam, Robert  
Purvis, Larry  
  
Quadri, Jameel  
Qualls, Marshall  
Qualls, Judge  
Quattrone, Annetta  
Quigley, Carol  
Quintlivan, Edward

Rafal, Gerald  
Ragsdale, Stephen  
Ragan, David  
Ragan, Richard  
Ragan, Sallie  
Rascoe, Jean  
Ramney, Teresa  
Rascoe, John  
Ratliff, Donald  
Ratanapredagorn, Surasak  
Rawl, Julian  
Ray, Audrey  
Ray, Rodney  
Ray, Sandra  
Ray, Jack  
Rawls, Elizabeth  
Redfern, Roy  
Reed, William  
Reeves, Valerie  
Register, John  
Reich, Ricky  
Reid, James  
Rembert, Charles  
Rembert, Thomas  
Respass, Nancy  
Revels, Charles  
Reynolds, Margaret  
Reynolds, Linda  
Rhodes, Ellen  
Rhodes, Hughes  
Reynolds, Johnnie  
Rhodes, Alice  
Rhoads, Janet  
Reynolds, Elliott  
Ridings, Stephen  
Reynolds, Mary  
Richard, Robert  
Rich, Harold  
Richardson, Jerry  
Richardson, Cantey  
Richardson, Jerry  
Richardson, John  
Richter, William  
Rice, Johnny  
Ricks, Lemuel  
Richardson, Larry  
Richmond, Barbara  
Riddick, James  
Rielef, Michael  
Riddle, Susan  
Riggs, Michael  
Riggsbee, William  
Riley, Richard  
Ritchie, Steve  
Rivenbark, Jill  
Robbins, Warren

Roberts, Maryann  
Roberts, Lawrence  
Robertson, Ann  
Robertson, Joseph  
Robertson, Susan  
Robertson, Edwin  
Robertson, Caroline  
Robinson, Clifton  
Rodrigues, Alan  
Rogers, Charles  
Rogers, Gayle  
Rogers, Helen  
Rogers, Helen  
Rogers, Kathy  
Rogers, Margaret  
Rogers, William  
Roland, Paul  
Romeo, Joseph  
Roseberry, David  
Ross, Stephen  
Ross, Donald  
Ross, Clarence  
Ross, Susan  
Royal, Gloria  
Rountree, Ellen  
Rowland, Sharon  
Roy, Robert  
Rudd, Paul  
Rumple, Donald  
Rupasut, Praphatsrintr  
Rush, Samuel  
Russell, Drucilla  
Rush, George  
Russell, Mark  
Russell, Deborah  
Rumley, Nancy  
Russell, Patricia  
Ruth, John  
  
Sampson, Roger  
Sanders, Edith  
Sanders, Alva  
Saranakomana, Sud-Anong  
Sater, Hyman  
Saunders, Curtis  
Saunders, Audery  
Saunders, Clifton  
Saunders, Robert  
Saunders, Roy  
Sauvain, Lee  
Savage, David  
Savage, Joseph  
Sawyer, Frances  
Sawyer, Walter  
Scaggs, Richard  
Scango, David  
Schaefer, Thomas  
Scahffer, Stephen  
Schenk, Ronnie  
Scherer, Sally  
Schick, Michael  
Schloss, Linda  
Schloss, Robert  
Schnitzer, Louis  
Schoderbeck, Charles  
Schoderbeck, John  
Schucker, James  
Schucker, Lewis  
Schultz, Kathryn  
Schultz, William  
Schwamb, Carol  
Scolaro, Michelle  
Scott, Elena

Scott, Fred  
Scott, Robert  
Scott, Kathryn  
Scott, Sylvia  
Scott, Wayne  
Scotten, James  
Scotten, Charles  
Scruggs, Cara  
Sealy, John  
Seacrist, Billy  
Sears, Ralph  
Self, Pamela  
Senkiw, Ella  
Serruto, Gregory  
Setzer, Pamlea  
Sexton, Mary  
Sexton, Russell  
Shamel, Carol  
Shattuck, Daniel  
Shaver, William  
Shahwan, Costandi  
Shaw, Conrad  
Shaw, Robin  
Shaw, Linda  
Shaw, John  
Shaw, Annette  
Shaw, Vickie  
Shelton, Dianne  
Shelton, Joel  
Shelton, Richard  
Shelton, Robert  
Sherlock, Dwight  
Sherwood, James  
Shoemaker, Pamela  
Shoffner, Catherine  
Shute, James  
Shortt, Aaron  
Shreve, William  
Shretta, Mukesh  
Shropshire, David  
Shroder, Louise  
Shumar, Jeffrey  
Sigmson, James  
Sigler, Barbara  
Simmons, Barry  
Simmons, James  
Simmons, Sara  
Simpson, Arthur  
Simpson, Barry  
Simpson, David  
Simpson, Dorothy  
Simpson, Frances  
Simpson, Jay  
Simpson, Joseph  
Sims, Ricky  
Sinclair, Claryce  
Sizemore, Thomas  
Skipsey, Elizabeth  
Skorupinski, Diana  
Slade, Michael  
Slaughter, James  
Small, Robert  
Smith, Billy  
Smith, Bruce  
Smith, Bonnie  
Smith, Carol  
Smith, Christopher  
Smith, Dallas  
Smith, Dennis  
Smith, Francis  
Smith, Gary  
Smith, Gray  
Smith, John

Smith, Gless  
Smith, Joseph  
Smith, Joel  
Smith, Gregory  
Smith, Hoyt  
Smith, Kathy  
Smith, Julia  
Smith, Livie  
Smith, Mark  
Smith, Robert  
Smith, Robert H.  
Smith, Tyrone  
Smith, William  
Smith, William C.  
Rawlings, Virginia  
Snyder, David  
Snow, James  
Solar, Festus  
Soule, Allen  
Sniff, Dave  
Snow, James  
Somers, Jennifer  
Southern, Ted  
Spangler, Charles  
Spell, James  
Spence, Danny  
Spencer, Glenn  
Spielfogel, Robin  
Spigel, Joseph  
Spragins, Carl  
Sprinkle, Elizabeth  
Spoon, Harold  
Stadler, Leonard  
Stafford, Garland  
Staley, Roger  
Stallings, Carolyn  
Stanfield, Elbert  
Stanley, Harry  
Starns, Gail  
Staunton, James  
Stanton, Mary  
Starnes, Kenneth  
Stanziale, John  
Stearnes, Stephen  
Stephani, Sue  
Stephens, Calvin  
Stephens, Nancy  
Stephenson, Carolyn  
Stevens, Ellen  
Stevens, K. Mitchell  
Stewart, Janet  
Stewart, Ronald  
Stewart, Senthia  
Stinebaugh, Sharon  
Stinnett, Vickie  
Stinson, Felix  
Stinson, Sandra  
Stocksdale, James  
Stone, Lora  
Stokes, Daniel  
Stonebraker, Carol  
Stotmeiser, Linda  
Stratton, James  
Strickland, Mary  
Strickland, Kenneth  
Streeter, Kathryn  
Strickler, Kenneth  
Stuart, Julia  
Sullivan, Elaine  
Sullivan, John  
Sullivan, Linda  
Summerlin, Page



Summers, William  
Supatanasinkasem, B.  
Surry, James  
Swager, Danny  
Swangin, Warren  
Swain, John  
Swanson, Judith  
Swift, Robert  
Sykes, James  
Sykes, Stephen  
Sylvester, Janet  
Sykes, Brenda  
Sylvester, Melinda  
Queen, Ann

Talbert, Carol  
Talbert, Michael  
Talbert, Shirley  
Tarlton, Brian  
Talley, Ann  
Tarrant, Mary  
Tatti, Robert  
Taylor, Charles  
Taylor, Lawrence  
Taylor, Jerry  
Taylor, Richard  
Taylor, Robert  
Taylor, Thomas  
Teague, Bobbie  
Teague, Ernest  
Teague, Shelby  
Teer, Ann  
Tegge, Laura  
Tennis, Douglas  
Terry, Collins  
Tew, David  
Tew, Paul  
Thayer, Garu  
Tharp, Yvonne  
Thigpen, Barton  
Thomas, Donald  
Thomas, Richard  
Thomas, Gene  
Thompson, Chubby  
Thompson, Donald  
Thompson, Dale  
Thompson, Grady  
Thompson, John  
Thompson, Sandra  
Thornton, Harold  
Tibbs, Robert  
Timberlake, Deborah  
Tjalma, Richard  
Todd, Jill  
Todd, Melonie  
Tomlinson, William  
Tolliver, Shane  
Tran Dau  
Trautwein, Larry  
Traylor, Joseph  
Trent, Joseph  
Trimble, Jane  
Troxler, Kenneth  
Tuck, James  
Tucker, Harold  
Tucker, Kathryn  
Tucker, Ross  
Turnage, Donna  
Tuttorow, Danny  
Twisdale, James  
Tysinger, Clyde  
Tyson, Robert

Udall, Ralph  
Uerling, Beverly  
Umsworth, John  
  
Vaderson, Gary  
Vanderburg, Garry  
Vaughan, Kathryn  
Vaughn, Debra  
Vaughn, Amy  
Vardavas, Alex  
Venner, Sarah  
Veno, Richard  
Venner, Ramona  
Venner, Robert  
Vergakis, Ted  
Voyles, Robert

Wagoner, James  
Waddell, James  
Wagner, Keith  
Walker, Danny  
Walker, Elizabeth  
Walker, Brenda  
Walker, Gary Lee  
Walker, Hassie  
Walker, Patricia  
Walker, Sheila  
Wall, Betty  
Wall, Polly  
Wall, Goley  
Wallace, Robert  
Walser, Robert  
Walsh, Donna  
Walsh, Christopher  
Walsh, Marcella  
Walters, Sybil  
Walton, Faye  
Ward, Craig  
Ward, James  
Ward, Jo Ann  
Warner, Barbara  
Ward, Robert  
Warren, John  
Watkins, Henry  
Watson, Donna  
Watlington, Kathie  
Watlington, Thomas  
Watson, Mark  
Waugh, Donald  
Weaver, Kenneth  
Weaver, Paula  
Webb, Terrell  
Webster, Daniel  
Webster, James  
Welch, Charlotte  
Welch, Barbara  
Welfare, James  
Wellons, Ralph  
Wellins, Deborah  
Wells, Linda  
Wenzel, Douglas  
Werth, Robert  
West, Malcolm  
Wester, Lora  
Webster, Jack  
West, Danny  
West, William  
West, Joseph  
Wheatley, Dianne  
Wheatley, Vicky  
Wheless, Edward  
Whitaker, James

White, Frederick  
White, Deborah  
White, Jon  
White, Joseph  
White, Letha  
White, Mary Ann  
Whitfield, Bobby  
Whitfield, Donna  
Whitesell, Tommy  
Whitlow, Cecil  
Whitlow, Robert  
Whitt, Duane  
Whitt, Ross  
Wicker, Judith  
Wickline, Mark  
Wiggins, Charles  
Wilkinson, Loraine  
Wilkinson, William  
Willard, Douglas  
Williams, Barry  
Williams, David  
Williams, Eula  
Williams, George  
Williams, Paul  
Williams, Richard  
Williams, William  
Williams, Susan Jeanne  
Williams, Terry  
Williams, Susan Lynn  
Williamson, Eddie  
Williamson, Wayne  
Willard, Jeffrey  
Willis, Carl  
Williford, Geneva  
Williford, Patricia  
Willis, Grady  
Wilson, Alan  
Wilson, Barbara  
Wilson, Catherine Ellen  
Wilson, Catherine M.  
Wilson, Debra  
Wilson, John  
Wilson, Laurie  
Wilson, Sherry  
Winnett, James  
Winfrey, Harry  
Wolfe, Robert

Winstanley, Matthew  
Winstanley, Russell  
Winstow, Louis  
Winters, Patrick  
Wood, Barry  
Wolfe, Mary  
Wood, Carol  
Wood, Ernest  
Wombles, Gus  
Wong, Anthony  
Wood, Betty  
Wood, Charles  
Wood, Ronald  
Woods, Brenda  
Woodall, Reginald  
Wooding, William  
Workman, Anna  
Worley, Vicki  
Worsham, Randolph  
Wortham, Robert  
Wright, Deborah  
Wright, Edwin  
Wright, Hilda  
Wright, James  
Wright, Ruth  
Wright, Stephen  
Wunderlich, Candace  
Wynne, Penny  
  
Yates, Arnie  
Yeagan, James  
Yenches, Laura  
Yost, Stephen  
York, Larry  
Young, Leslie  
Younger, Jerry  
Yount, Joanne  
Yount, Elizabeth  
Yow, Deborah  
Yuskevich, Steven  
  
Zastrow, Deborah  
Zezzo, Robert  
Zick, Michael  
Zimmerman, Carol  
Zimmerman, Diane  
Zimmerman, Elizabeth



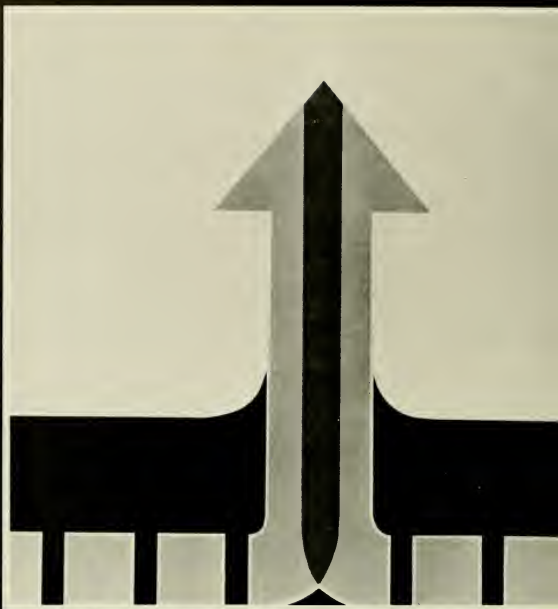

It is the beginning of a whole new way of life.

What are the advantages? What does the student hope to gain from this experience?

Working with the faculty, through instruction and guidance, and sharing life with his peers, the student combines two basic needs — academic and social knowledge.

As a result of this learning process, the finished product emerges . . .

A mature, intellectual adult, prepared to step out on his own —  
And apply the knowledge he has spent four years of his life obtaining.

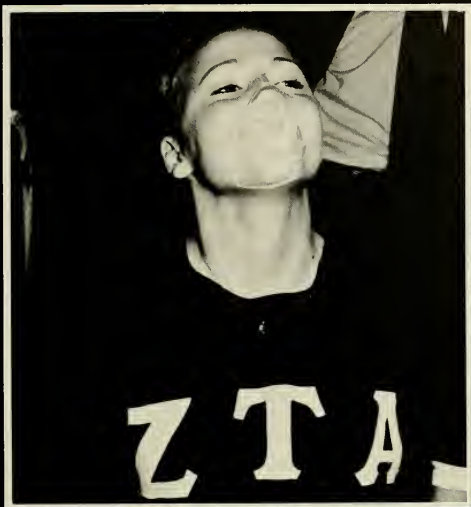

## EPILOGUE



Could I share  
with you a  
moment of my  
memory? Let  
yourself slip from  
the seriousness  
of life into the  
fleeting glimpses  
of the year which  
make the struggle  
become secondary.



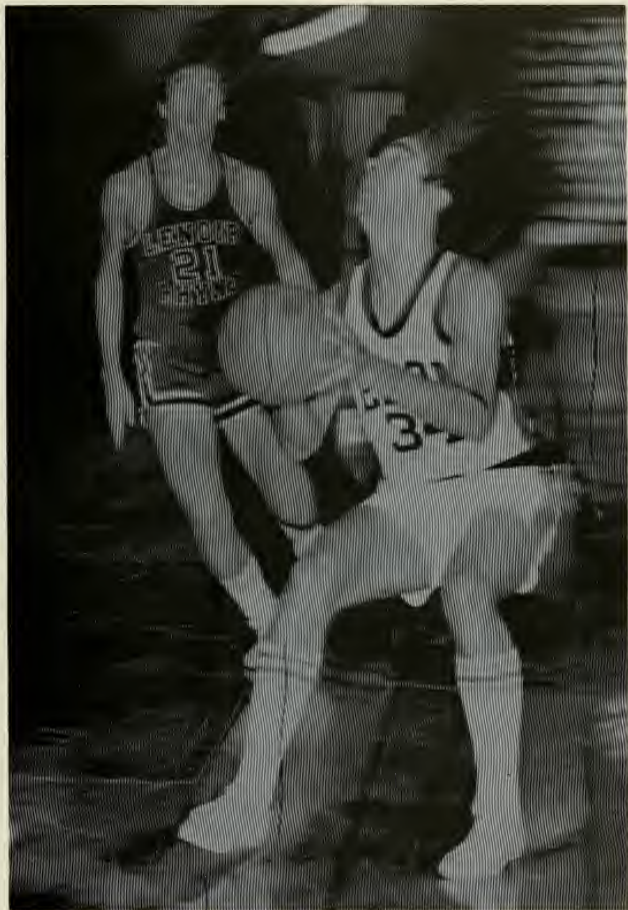

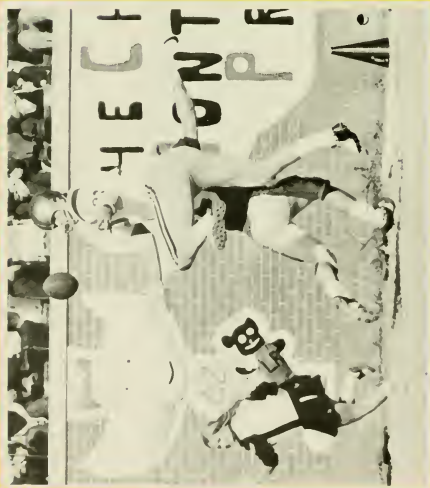

All battles are hard fought. Whether the struggle is faced individually or in a group makes no difference. The outcome often leaves one speechless and without the energy to even think. From here, the silence of facial expressions and the common felt emotions need no words of explanation.









If anybody were to  
ask me to  
explain my actions,  
I am not certain  
whether I would like  
to share that  
spontaneous burst  
of mischief.













After twenty-five years of serving Elon, Doctor and Mrs. W. W. Sloan have terminated their teaching careers. The Sloans have not only helped further development of students but they have given generously to the support of Elon. The unselfish giving and sharing of one's life is a quality which is unique to a certain few. To the Sloans, who exemplify this quality, the Phi Psi Cli is so dedicated.











God, if I can share  
my problems as  
well as my smiles,  
then let me  
leave in happiness  
with my memories.









