

the Sheriff's
TAR

BY THE FLORIDA SHERIFFS ASSOCIATION
OF DEFENSE IN LOCAL SELF-GOVERNMENT



**SPECIAL
YEARBOOK
EDITION**

SPECIAL YEARBOOK EDITION
VOLUME 11 **NO. 2**



EDITORIAL BOARD

Sheriff Flanders G. Thompson . . . Lee County
Sheriff W. P. Joyce Leon County
Sheriff L. O. Davis St. Johns County
Sheriff Joe Crevasse Alachua County
Sheriff P. D. Reddish Bradford County
Sheriff Bryant Thurman . Washington County

EDITOR

Carl Stauffer

Field Secretary of the Florida Sheriffs Assn.



THE SHERIFF'S STAR is published monthly by the Florida Sheriffs Association, a non-profit corporation, P.O. Box 1487, Tallahassee, Florida 32302. The subscription rate is \$2.50 per year. Second class postage paid at Tallahassee, Florida, and at additional mailing offices.

CONTENTS

President's Message	2
Sheriffs Association Officers and Directors	2
Florida Has a State-Wide Crime Fighting Agency	4
Test Tubes Can't Solve This One	6
Facts About The Florida Sheriffs Bureau	7
Instant Information	8
The Trend is Up and Up and Up	9
Florida Law Enforcement Academy Report Card	10
Training is the Sheriffs Bureau's Business Too	11
The Rancher—a report on the Florida Sheriffs Boys Ranch	15
Florida's Government:	
Executive Branch	24
Legislative Branch	39
Chart of State Government	54
Judicial Branch	75
Florida's Men in Washington	80
Directory of County Officials	84
Directory of Sheriffs' Telephone Numbers . . . Inside Back Cover	

MEMO

TO: Members of the Florida Legislature

FROM: The Florida Sheriffs Association

SUBJECT: Legislative Program — 1967

The legislative program the Florida Sheriffs Association will sponsor during the 1967 session of the Florida Legislature is a short but vital one.

Essentially, our major program will be aimed at strengthening the Florida Sheriffs Bureau, so as to make it an even more potent law enforcement weapon in the war on crime. Specifically, the Association will support vigorously the increased appropriations so urgently needed by the Bureau to provide additional personnel, equipment and facilities for this statewide crime fighting agency. Already a major force in Florida's law enforcement picture, the Bureau urgently needs more men, money and materials to meet the evergrowing demands from police agencies throughout the length and breadth of the state.

The Bureau's mobile crime laboratories, its identification facilities, modus operandi files, special investigative assistants and technical know-how are able to handle only a fraction of the requests for these services.

Substantial increases in appropriations for each and every facet of the Bureau's operations are a must, if Florida is to win the war against crime.

Assuming these much needed additional funds and facilities will be made available, the scope of the Bureau's activities may then be expanded. On this basis the Florida Sheriffs Association will support a change in the basic law so as to empower the Governor to send Bureau agents into any county in the state to investigate crime at any time. Greater authority together with additional appropriations for the Bureau will do much to advance the cause of good law enforcement throughout Florida.

In addition to these matters affecting the Florida Sheriffs Bureau, the Florida Sheriffs Association will actively support, in the forthcoming Legislature, the adoption of minimum standards for the recruitment and training of law enforcement officers at the county, city and state level. Such a standards program has been carefully considered over the past two years by a special legislative interim committee, and this committee has made specific recommendations designed to achieve the necessary objectives.

The Florida Sheriffs Association has endorsed these proposals and feels certain that passage of such legislation will do much to upgrade all aspects

of law enforcement including personnel, salaries, standards of training and education, and other advancements much needed in this field of endeavor.

Other improvements in general law enforcement will be sought, endorsed and sponsored by the Florida Sheriffs Association, together with other interested groups. For example: The Association intends to support the Florida Medical Association in its efforts to obtain adequate medical examiner laws. It will support the efforts of the Adjutant General to amend certain archaic aspects of the firearms law dealing with abandoned and confiscated weapons; and will endorse legislation advocated by other groups of police officers to increase retirement and insurance benefits for law enforcement personnel and their survivors.

The Sheriffs Association, in cooperation with the Florida Association for Mental Health, the Florida Medical Association, county judges and other officials, has for many months been studying the problem of mental patients confined in county jails awaiting a sanity hearing or transfer to a mental hospital.

Any legislation resulting from this study and offering a practical answer to the problem will have the full support of the Sheriffs of Florida.

Finally, and perhaps most important from the viewpoint of the preservation of democratic government, the Sheriffs Association will urge the Legislature to retain the basic county officials, specifically including the Sheriff, as constitutional officers in whatever new document may be enacted in connection with the proposed revision of Florida's Constitution.

The reasons for the misguided efforts on the part of a limited few who seek to destroy county and local government by eliminating constitutional and elective offices from the organic law are difficult to comprehend. Local self-government, uniformly applied by officials selected from and by the citizens of the local community, is the bulwark of democracy as we know it.

The Florida Sheriffs Association will vigorously oppose any and every effort to destroy local self-government and urges the members of the Legislature to retain the Sheriff as the constitutional chief law enforcement officer in each county of Florida.



Sheriff W. P. (Bill) Joyce
Leon County
President

President's Message

GROWING

A new and growing concern with crime and law enforcement is evident throughout Florida and the country. This citizen concern is long overdue. We in law enforcement have been well aware that the day when a badge and gun were sufficient to provide peace and security long ago passed and that modern techniques and new procedures are essential to combat the inroads of general lawlessness and organized crime. In scarcely more than two decades, the Sheriffs of Florida have passed from the horse and buggy era through the modernized and mechanized stage to the period of jet-speed and computerized enforcement which is now upon us.

This is the age of the Big "C's" in law enforcement—Coordination, Communications and Computers. To these may also be added the "C's" of citizen concern and compensation. As President of the Florida Sheriffs Association for the year 1967, it is my intention to work actively and constantly to improve coordination, instill concern, increase compensation through better law enforcement salaries, extend communications and install computerization.

One of the principal tools to aid in accomplishing these objectives is the Florida Sheriffs Bureau. A

1967 OFFICERS AND DIRE



Sheriff P. D. Reddish
Bradford County
Vice-President

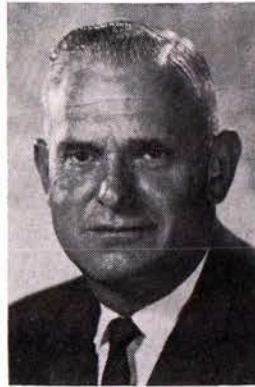

Sheriff Joe Crevasse, Jr.
Alachua County
Secretary



Sheriff Bryant Thurman
Washington County
Treasurer



Sheriff Flanders Thompson
Lee County
Chairman of the
Board of Directors



Hon. Carl Stauffer
Sheriffs Association
Field Secretary



Hon. John A. Madigan, Jr.
Sheriffs Association
Attorney

CITIZEN CONCERN IS LONG OVERDUE

state-wide communications system linking this vital center of law enforcement, technical information and special assistance with all Sheriffs and police officers throughout the State, computer controlled, would be the greatest single weapon we could forge in our war against crime. The Bureau has fantastic, but little-known, facilities in the way of laboratories, records systems, identification procedures, and other crime-fighting data which could be made instantly available to all law enforcement officers with modern communications and computer facilities.

It shall also be my aim to achieve better cooperation and coordination of existing law enforcement agencies. There is too much duplication in the efforts of the many agencies and I am confident that greater total results could be achieved by clearly defining the areas of authority of the various state and county agencies so that each might concentrate its greatest power in the particular field for which it was created. In this effort, I hope to enlist the support of all law enforcement officers and citizens.

Upgrading of law enforcement also can be aided through the adoption of minimum standards for recruitment and training, which will be considered by

the next Legislature. The Sheriffs Association, through its law enforcement academy, and several police departments and other training agencies throughout the State have long been active in this field, and the greater utilization of these existing training facilities will do much to provide better qualified and better paid law enforcement officers.

The never-ending war on crime costs money. Organized crime never suffers the problem of under financing; and if we are to wage war on equal terms, our side must likewise be adequately funded. To this end I ask the Legislature and each Board of County Commissioners to seek to do their very best in providing adequate funds for all State and county law enforcement agencies.

This will be a year of crises. Crime is on the increase, not only in Florida, but in the nation and the world. Law enforcement is one of the oldest functions of government and its fundamental objective of protecting life and property and preserving peace must be carried out in a modern world with modern techniques. As President of the Florida Sheriffs Association, I will endeavor to lead the way during 1967.

MEMBERS OF THE FLORIDA SHERIFFS ASSOCIATION

DISTRICT I —

Bay, Calhoun, Escambia, Franklin, Gadsden, Gulf, Holmes, Jackson, Jefferson, Leon, Liberty, Okaloosa, Santa Rosa, Wakulla, Walton and Washington.



Sheriff
Cletus Andrews
Holmes
County



Sheriff
Wade Cobb
Santa Rosa
County



Sheriff
W. R. Taff
Wakulla
County

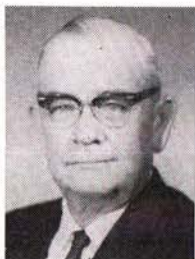

Sheriff
Duke McCallister
Suwannee
County



Sheriff
Walt Pellicer
Putnam
County



Sheriff
Maurice Linton
Taylor
County

DISTRICT II —

Alachua, Baker, Bradford, Clay, Columbia, Dixie, Duval, Gilchrist, Hamilton, Lafayette, Madison, Nassau, Putnam, St. Johns, Suwannee, Taylor and Union.

DISTRICT III —

Brevard, Citrus, Flagler, Hernando, Hillsborough, Indian River, Lake, Levy, Marion, Orange, Osceola, Pasco, Pinellas, Polk, Seminole, Sumter and Volusia.



Sheriff
Don Genung
Pinellas
County



Sheriff
Rodney Thursby
Volusia
County



Sheriff
Doug Willis
Marion
County



Sheriff
Martin Kellenberger
Palm Beach
County



Sheriff
Broward Coker
Highlands
County



Sheriff
Flanders Thompson
Lee County
Chairman

DISTRICT IV —

Broward, Charlotte, Collier, Dade, DeSoto, Glades, Hardee, Hendry, Highlands, Lee, Manatee, Martin, Monroe, Okeechobee, Palm Beach, St. Lucie and Sarasota.

Has

FLORIDA ~~NEEDS~~ A STATE-WIDE

There is such a thing as being too modest—and the Florida Sheriffs Bureau is apparently guilty.

The Bureau has gone about its job in a quiet, efficient way for almost 12 years and many Floridians—from high ranking officials to the man on the street—do not know what it does or what it is capable of doing.

Criminals know—the hundreds behind bars who have been convicted of serious crimes with the Bureau's assistance or the hundreds who know their days are numbered because of the Bureau's crime-solving potential.

☆ ☆ ☆

BUT, THE PEOPLE WHO REALLY COUNT—public officials, the press, and concerned law-abiding citizens—apparently don't.

If a group of citizens studying crime conditions in Florida had really known what the Bureau does, would they have discussed—as they did recently—the need for a central clearing house of information about crime and criminals?

Certainly not, because the Sheriffs Bureau is already performing this function with its "miles of files" containing fingerprints, photographs and records of criminals; its data on wanted persons, missing persons and stolen property; its intelligence unit that compiles volumes of confidential informa-



FLORIDA

SHERIFFS

BUREAU

DIRECTOR

ED

YARBROUGH

tion about big time criminals and racket syndicates; and its highly-praised crime bulletin that feeds a steady flow of information about crimes and criminals to city, county and state police agencies.

☆ ☆ ☆

IF A HIGH RANKING STATE OFFICIAL had known about the outstanding crime laboratory operated by the Sheriffs Bureau, would he have come back from a tour of the FBI crime laboratory in Washington saying that "this is what we need in Florida"?

Certainly not. In fact after he was given a tour of the Sheriffs Bureau crime lab he said "I am amazed. I had to go to Washington to discover what we have right here in our own back yard."

If a prominent public figure had known about the Sheriffs Bureau's training activities (fully authorized by law and limited only by lack of funds), would he have advocated establishing a police academy to serve all levels of law enforcement state-wide?

☆ ☆ ☆

IT IS UNLIKELY THAT HE WOULD HAVE, because this would be a duplication of the training academy the Sheriffs Bureau is already operating (see details about Florida Law Enforcement Academy elsewhere in this issue).

Admittedly, the present academy is not geared to meet the great need for training in this state, but it has the potential to do this if properly supported and encouraged rather than ignored or overlooked.

If an otherwise knowledgeable newspaperman had been fully aware of what the Sheriffs Bureau does to help all levels of law enforcement in the state, would he have described the Bureau as "handcuffed"—as too limited in its scope of activity?

Possibly not.

He was looking primarily at the fact that the Bureau cannot send its investigators into a county to investigate crimes except at the request of the local Sheriff.

☆ ☆ ☆

ON PAPER THIS APPEARS TO BE a serious handicap to the Bureau. In actual practice it is about



Governor
Claude
Kirk



Attorney Gen'l
Earl
Faircloth



Sheriff
Flanders
Thompson



Sheriff
Ross
Boyer



Sheriff
Don
Genung



Sheriff
Rodney
Thursby



Sheriff
Dave
Starr

FLORIDA SHERIFFS BUREAU ADMINISTRATIVE BOARD

CRIME FIGHTING AGENCY

as confining as a showgirl's costume in a Miami Beach night club.

In the first place, the Bureau only has six investigators available to answer requests for assistance from Sheriffs throughout the State. It cannot handle all the requests it receives now, and to place its investigators at the beck and call of other enforcement agencies would accomplish nothing.

Secondly, although the present legal restriction is more imagined than real, Florida's Sheriffs are going to ask the legislature to remove it and amend the law so that the Governor can send the Bureau into any county to investigate crimes.



THIRDLY, THE WORK DONE by trained Sheriffs Bureau investigators is only a small part of the total crime fighting effort put forth by the Bureau, and therefore, the great bulk of the Bureau's services—its fine crime laboratory, its vital crime files, its communications systems, and its trained technicians—are available to all levels of law enforcement from the one-man police department to the big state agency.

And finally, although Bureau investigators can respond only to a request from a Sheriff under the present law, they invariably find themselves working closely with all levels of law enforcement. In big cases involving city, county and state investigators, they frequently help to coordinate the team effort.



IN TRAINING, TOO, the Sheriffs Bureau serves all levels of law enforcement. A look at the Florida Law Enforcement Academy records shows that 259 city police officers, 513 deputy sheriffs, 131 officers from state agencies, four federal agents and 13 officers from other agencies were enrolled between the opening of the Academy, in February, 1964 and December, 1966.

In view of all this, why do well-intentioned groups and individuals from time to time propose a new state-wide crime fighting agency, a state crime laboratory, a central clearing house for crime informa-

tion or an academy to provide police training statewide to all levels of law enforcement, when all of these proposals would merely duplicate services already provided by the Florida Sheriffs Bureau?

The answer is obvious.



THE BUREAU IS A VICTIM of its own modesty — of its unwritten but nevertheless well-founded policy of concentrating on the job at hand and letting somebody else worry about who gets the headlines.

Such a policy has its merits. It means that the Bureau avoids the competition and petty jealousies that sometimes develop between law enforcement agencies. It means the Bureau does not need a high-priced publicity man (or for that matter a low-priced one) on its payroll. It means that the Bureau allows nothing in its budget for a slick, thick annual report to distribute to news media.

Unfortunately, it also means that the Bureau has almost become "the agency nobody knows."



HOODLUMS KNOW ALL ABOUT the Bureau. Sheriffs, deputies, city police officers and state enforcement agents who keep the Bureau's trained technicians "snowed under" with requests for assistance know all about it too.

But other people who should know the score—newsmen, legislators, conscientious citizens, public officials—do not know all about the Bureau.

They can't be blamed—in their serious efforts to find a solution to Florida's crime problem—for saying that Florida **NEEDS** a state-wide crime fighting agency.

Hopefully, they will discover that Florida **HAS** a statewide crime fighting agency—one that for almost 12 years has been doing a "Superman" job on a "Mickey Mouse" budget.

And then, hopefully, they will make certain that the Sheriffs Bureau gets the money and the manpower and the public support it needs to realize its full potential.

When this happens, modesty will again become a virtue.

Test Tubes Can't Solve This One

Court Appearances Of Crime Laboratory Staff Members

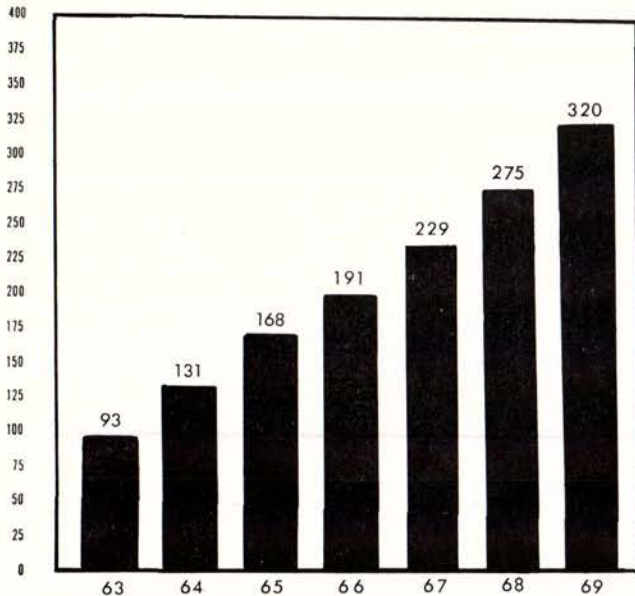

CRIME LABORATORY CASE LOADS FROM 1963 THROUGH 1965 WITH ESTIMATES FOR 1966 THROUGH 1969

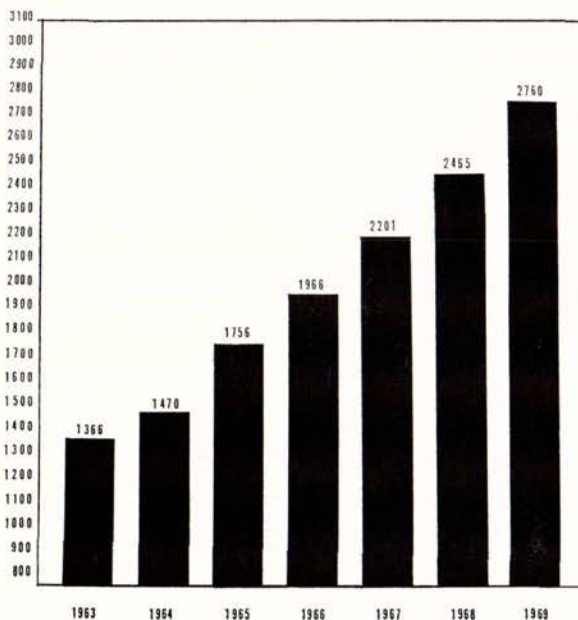

TALLAHASSEE — There's a problem down at the Florida Sheriffs Bureau crime laboratory that can't be solved with test tubes, microscopes or with the mysterious control knobs and inscrutable dials of sophisticated electronic gadgets.

It stems from the fact that the lab is constantly overloaded with every conceivable type of criminal evidence from murder weapons to human hairs and blood stains.

And who's to blame?

Well, first there are the lab technicians themselves who have been working overtime and doing such a good job of turning raw evidence into court convictions that city, county and state enforcement agencies are sending them more and more business.



AND DON'T OVERLOOK the special agents in the Bureau's training and research division who have been training hundreds of police officers in the latest techniques of collecting and submitting evidence. As these officers increase their skills — and as they learn more about what the crime lab can do to help them — the flow of evidence to the crime lab increases.

Blame the courts too. Their rulings have made confessions almost worthless, and officers have to depend more and more on scientifically sound physical evidence to get convictions.



COURTS FIGURE IN THE PROBLEM in another way too. The work that trained technicians and scientists do in the lab is worth very little unless the same men can go into court and testify as expert witnesses about their findings.

They can't simply file a written report with the court. They have to take the witness stand to give attorneys an opportunity to examine and cross-examine them.

This means they spend a large portion of their time on the witness stand, traveling to courts all over Florida and waiting in courtrooms for their turn to testify.



LOW SALARIES AND A SHORTAGE of qualified personnel help to aggravate the situation. The pay levels in the Sheriffs Bureau budget won't attract men in other agencies; and higher salaries elsewhere have lured good men away.

Faced with this dilemma, the Bureau has been forced to train its own qualified people. This, however, cuts down the efficiency of the trained people and results in a loss of valuable time. Sometimes when a man becomes well trained he leaves the Bureau for better pay elsewhere.

(Continued on Page 9)

FACTS ABOUT THE



CREATED — October 1, 1955, by the 1955 Florida Legislature to function as a state agency.

ADMINISTERED BY — A seven-man board composed of the Governor, Attorney General and five Sheriffs. A Director carries out the policies and directives of this board.

LOCATION — Bryant Building, Tallahassee (Gadsden Street and Apalachee Parkway)

PURPOSE — To help city, county and state police agencies by giving technical assistance, training police officers, serving as a clearing house for vital information about crimes and criminals, and coordinating law enforcement at all levels.



To accomplish this purpose the Bureau has:

A CRIME LABORATORY — where evidence is scientifically analyzed and evaluated to solve crimes and convict criminals.

TRAINED INVESTIGATORS — who help local authorities to investigate and solve crimes of all kinds in all sections of the state.



Bureau is located in Bryant Building

MILES OF FILES — containing over one-million items such as records, photographs and fingerprints of lawbreakers; detailed reports on crime investigations; and data on wanted persons, missing persons and stolen property.

A CRIME BULLETIN — that feeds information about wanted persons, missing persons and stolen property to city, county and state police agencies throughout Florida and elsewhere.

A COMMUNICATIONS SYSTEM — that keeps the Bureau in touch by teletype, radio and telephone with police agencies inside and outside Florida.

POLYGRAPH (LIE DETECTOR) EXAMINERS — who are available in all sections of the state to scientifically test the veracity of suspects and witnesses—clearing innocent persons as often as they help to convict guilty ones.

DOCUMENT EXAMINERS — sometimes incorrectly referred to as “handwriting experts” who use scientific methods to identify and decipher documents used as evidence in crime cases.

FINGERPRINT TECHNICIANS — who are trained to quickly classify and identify crime-solving fingerprints.

A MOBILE CRIME UNIT — in a large van-type truck which is loaded with equipment to process evidence at a crime scene scientifically.

A PHOTO LABORATORY — equipped to produce vital evidence in black and white or color, movies or still photos—ranging from an aerial photo of a crime scene to a photo enlargement of a microscopic bit of evidence.

AN INTELLIGENCE SECTION — that compiles data on “big time” criminals and crime syndicates and makes information available to other agencies under strict security regulations.

A FIREARMS IDENTIFICATION SECTION — where ballistics experts compare and identify bullets, shell casings and firearms.

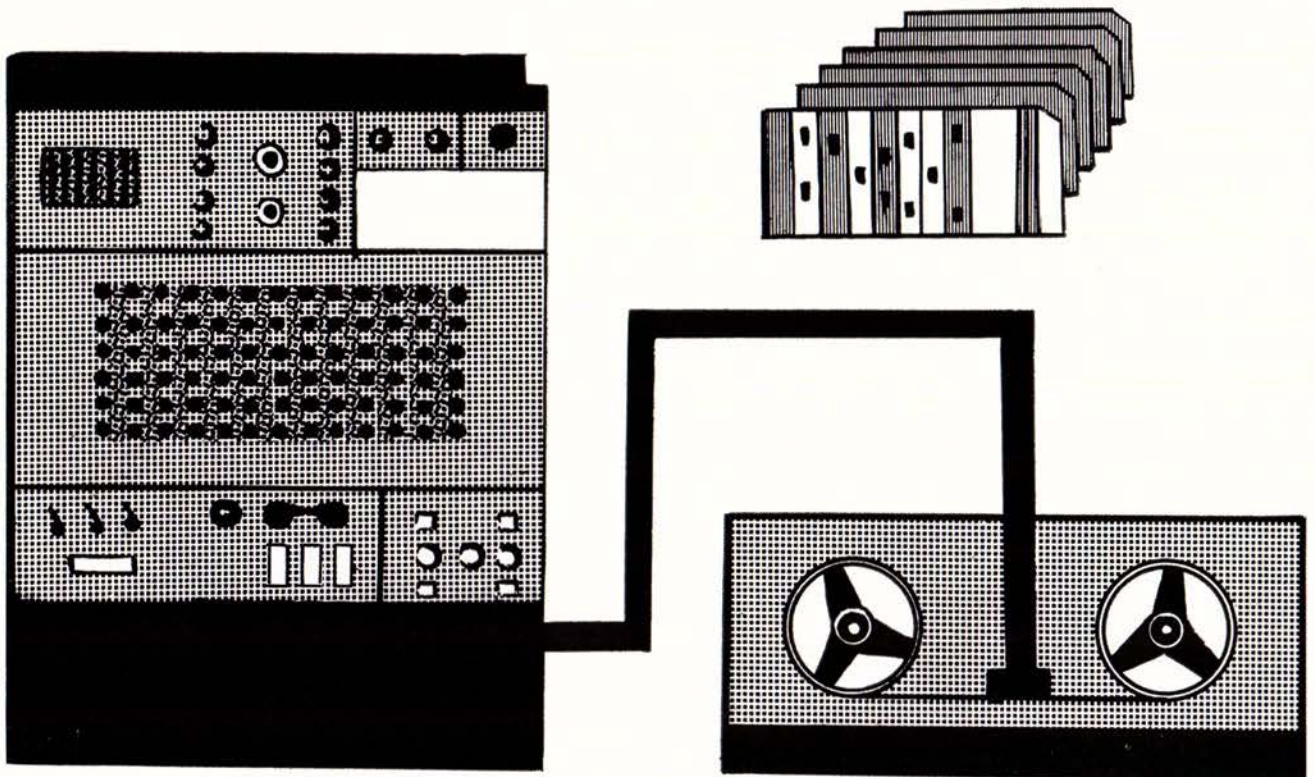

“Instant Information” Bureau’s Goal

“Instant information” flashed from crime files in Tallahassee to any part of the state in split seconds is one of the goals the Florida Sheriffs Bureau is aiming at for the 1967-69 biennium.

A new high-speed teletype network and a computer are the tools that will be used to accomplish this goal.

The teletype network will link the Bureau with law enforcement agencies all over the nation and throughout the state, including every Sheriff’s Office; and the computer will be used as a switching device to keep the information flowing at a speed far above that maintained by the present overloaded “tear-tape” switching center.



IN ADDITION TO OPERATING as an automatic switching center, the computer will also have data storage capacities which will be used jointly by the Sheriffs Bureau and the Department of Public Safety.

Initially the Bureau plans to put its wanted criminals, stolen property files and pawned property files into the computer, and to make the information available to all Florida enforcement agencies on a 24-hour basis.

The Department of Public Safety is expected to store driver’s license information in the computer.

Other vital crime data will be added as fast as possible to phase out antiquated manual card index files and replace them with a faster-than-thought computerized filing system.

The improved high-speed communications system will put a teletype terminal in each Florida Highway Patrol Station and in each Sheriff’s Office. All police departments will be phased in later to provide a complete state-wide network.



ALL OF THE AGENCIES on the network will feed information by wire to the computer center and they will also be able to interrogate the computer directly.

This will create a greater stockpile of crime data than is now possible; and direct contact from agency to computer will make information available almost instantaneously.

An officer on patrol following a suspicious looking car will be able to determine, by radioing his headquarters and having a message flashed by wire to the computer, whether the car is stolen before he ever stops it and questions the occupants.



THIS KIND OF “INSTANT INFORMATION” will skyrocket the recovery of stolen property, hike the number of arrests for thievery and have a marked effect on the general crime rate.

“This,” said Sheriffs Bureau Director Ed Yarbrough, “will be the beginning of a computerized communications network that will ultimately connect all law enforcement agencies from the national level to state, county and metropolitan police departments.

“It will be a great step forward for law enforcement in Florida.”

TECHNICAL RECORDS SECTION
Fingerprints On File

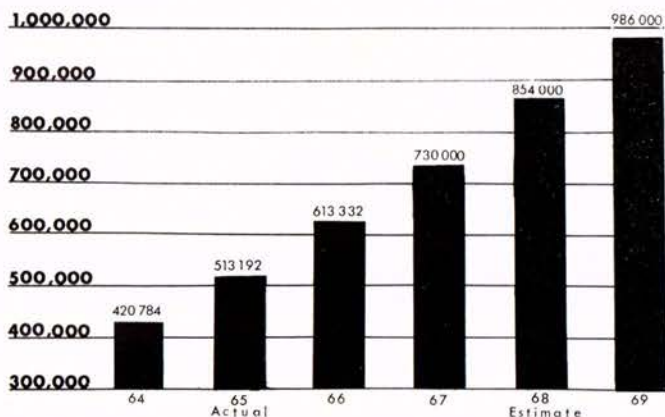

INVESTIGATIVE SECTION
TOTAL CASES INVESTIGATED

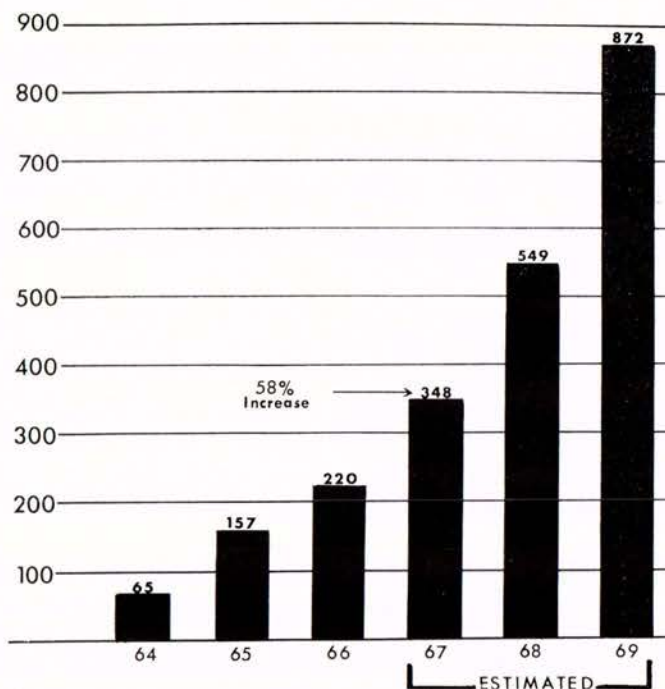

TALLAHASSEE—Although it is a newcomer among law enforcement agencies, the Florida Sheriffs Bureau has been taking a more active and vital role in Florida's war on crime year after year. The charts on this page and page 6 reflect this and they also show that the trend is expected to continue as our state grows and the war on crime intensifies. If we are to win this war there is only one way for the Bureau's crime fighting activities to go—UP and UP and UP and UP.

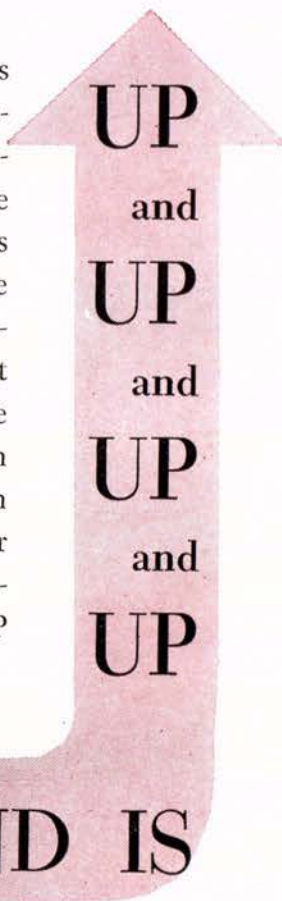

THE TREND IS

LATENT Fingerprint Section
Cases Received

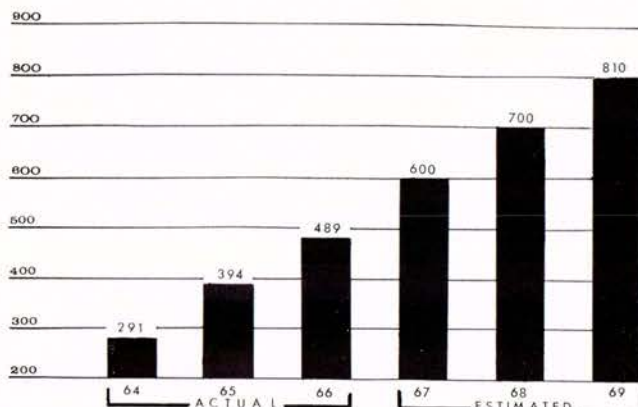

Test Tubes Can't Solve This One

(Continued from Page 6)

FOR EXAMPLE, the 1965 legislature authorized the Bureau to create two new lab analyst positions, but a nation-wide search failed to produce any qualified people willing to accept the prescribed salary.

Finally the Bureau hired two people with lesser qualifications and it took from nine to 11 months to train them.

A nation-wide study shows that Bureau salaries for laboratory personnel are low in comparison with other states and cannot compete with other crime labs.

ESSENTIALLY THE PROBLEM is one of money and manpower—money to pay salaries that will attract qualified lab personnel, and manpower to handle the growing work load of vital crime evidence.

The problem can be solved, and it must be. Otherwise, the crime lab will become ineffective and Florida's war on crime will lose one of its most important weapons—a weapon that never makes headlines but is equally respected by police officers on the "firing line" and prisoners in the state prison "chow line."

Florida Law Enforcement
ACADEMY

REPORT CARD

February, 1964, Through December, 1966

Total Students Enrolled 920

Total School Sessions 43

Total Guest Instructors 270

ENROLLMENT BY AGENCIES

City Police Officers 259

State Enforcement Officers 131

Sheriffs' Deputies 513

Federal Agents 4

Others 13

Hours of Classroom Instruction 2,440

e Best Possible Training for Florida Lawmen

AT RIGHT — Defensive tactics are a very important and very practical part of the training in Methods of Arrest. And, like all subjects at the Academy this one is taught by well qualified instructors.

AT LEFT — Academy students learn important skills required in making a crime scene investigation—not by reading about them in a textbook but by making actual investigation of a simulated crime under the supervision of trained instructors.



AT RIGHT—Textbooks are important too — and after the day's classes are over many hours are spent in study sessions. Officers from all levels of law enforcement say they learn a lot from each other. That is why the Academy insists that students must study together, eat together and live together during their intensified training sessions.

AT LEFT—Classroom sessions cover a wide range of subjects. This one was part of a Police Administration School with Special Agent Charley Vann, Coordinator of Training, explaining the problem of manpower distribution during various hours of the day.

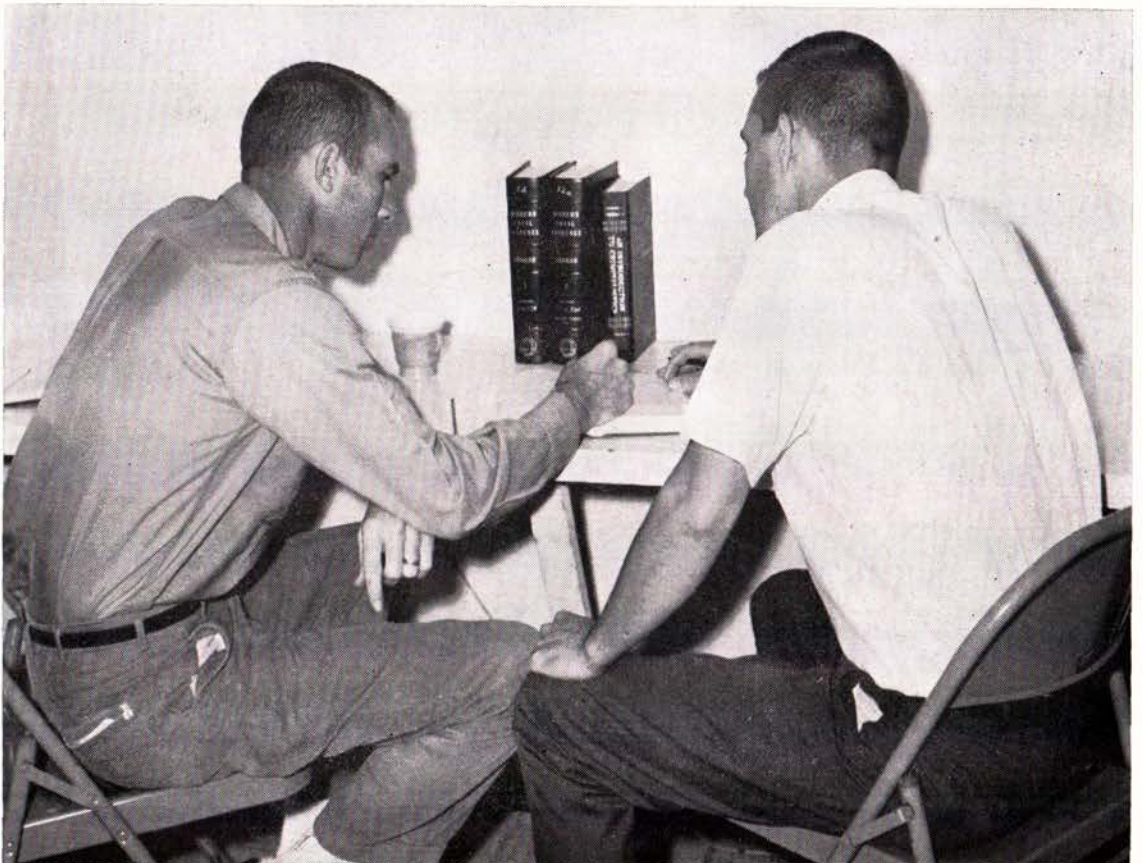

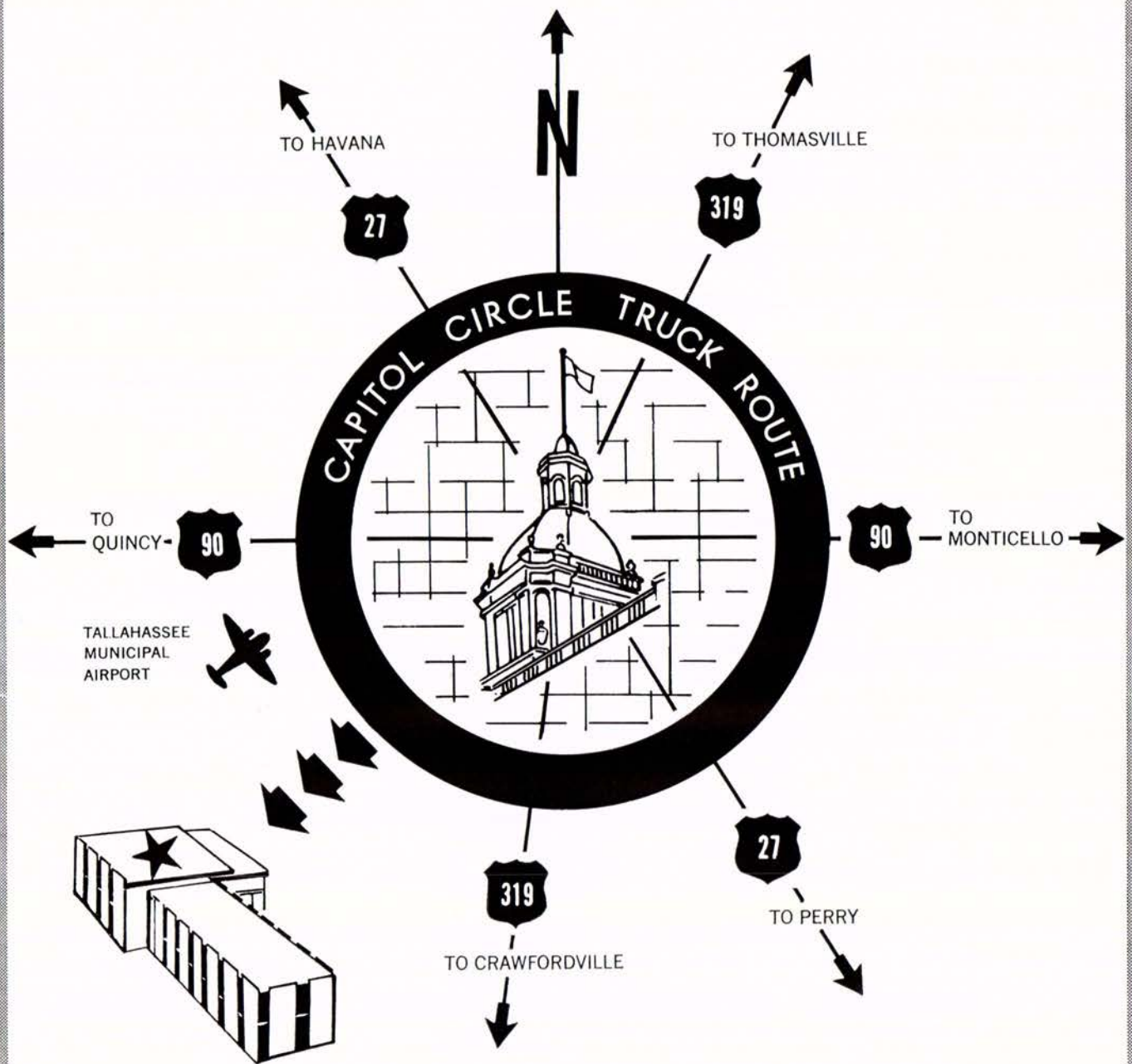

★ FLORIDA
LAW ENFORCEMENT
ACADEMY

GO WEST...

... young man, if you are in Tallahassee and you want to reach The Florida Law Enforcement Academy. It is on the Capitol Circle Truck Route and adjacent to Tallahassee Municipal Airport.

APRIL 1967

THE RANCHER

A PUBLICATION OF THE FLORIDA SHERIFFS BOYS RANCH, LIVE OAK, FLORIDA

A birthday cake with 10 candles was the theme of this float commemorating the 10th Anniversary of the Florida Sheriffs Boys Ranch. Dan Stainer took the picture during a parade which followed the inauguration of Gov. Claude Kirk, in Tallahassee, January 3. Rancher Donny Michael and Suwannee County Deputy Sheriff Buddy Phillips rode the float.

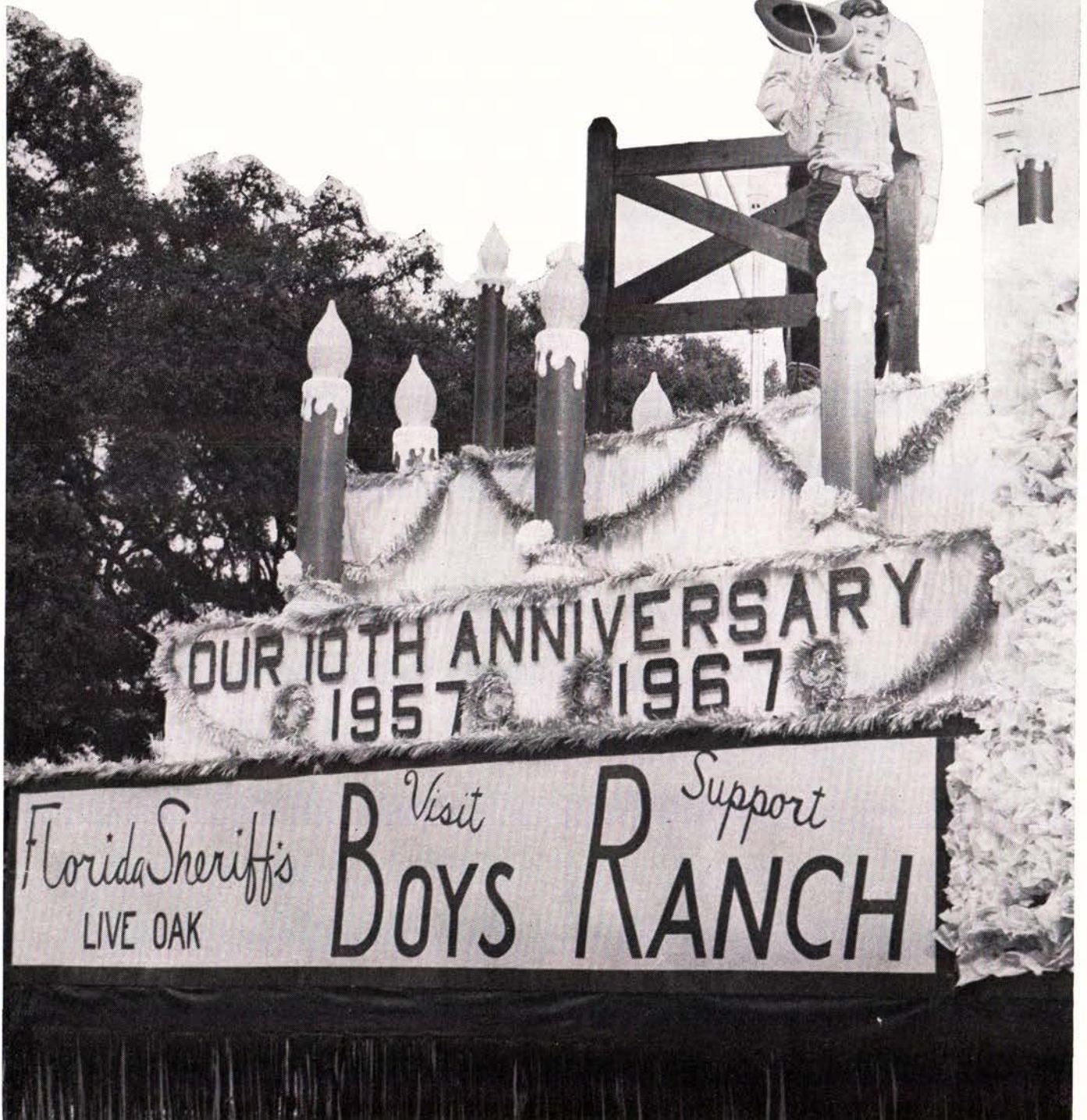

The Florida Sheriffs Boys Ranch is 10 Years Old

So let's take a backward look at the highlights of a decade in which the Ranch progressed from a dream and a "nest egg" of \$5,000 to a million-dollar institution with a growing family of 100 fine boys.

FACTS

About the Ranch

LOCATION—11 miles north of Live Oak, Florida, on the Suwannee River and about midway between Jacksonville and Tallahassee.

MAILING ADDRESS—P. O. Box 520, Live Oak, Florida

FOUNDED—in 1957 by the Florida Sheriffs Association.

BEGAN OPERATION—in February, 1959, when the first boys were admitted.

FINANCING—supported entirely by public donations. (They are deductible for income tax purposes.)

SIZE—737 acres of rolling farmlands.

ENROLLMENT—100 boys.

Eventual goal: 400 boys.

PURPOSE — to provide a good home and a secure future for Florida's needy and worthy boys—to give them love, security, discipline and all of the essential advantages that are every American boy's birthright. The Ranch is not a "reform school" or a "correctional institution." Boys enrolled at the Ranch are there simply because they need a good home—because they are the innocent victims of neglect or lack of opportunity.

AGE LIMITS—To be admitted a boy must be between the ages of 8 and 16. Once he is admitted, the Ranch becomes his home and he remains there through high school and college unless his home situation improves or another good home develops.

ELIGIBILITY — Each boy who meets the mental and physical requirements must also be approved by the Sheriff and the Juvenile Court Judge of the county in which he resides.

SOURCE OF BOYS—Applicants are referred to Sheriffs by interested citizens; and also by school and juvenile court officials.

1957

After years of discussion, this was the year of decision. A projects committee of the Florida Sheriffs Association met at Sheriff Willis McCall's hunting camp, near Eustis, June 29, and recommended that \$5,000 be placed in a special trust fund to start a Boys Ranch as a permanent home for worthy and needy boys. On July 23 the Board of Directors of the Sheriffs Association, meeting at Kissimmee, approved the recommendation and a state-wide search was begun for a suitable building site. The Ranch became a reality on October 2, when the Sheriffs Association met in St. Petersburg to: (1) pass a trust agreement placing the ranch project in the hands of a board of trustees composed of Sheriffs and civilians, with the latter in the majority; (2) approve a 722-acre site on the Suwannee River, near Live Oak; and (3) appoint Hillsborough County Sheriff Ed Blackburn, Jr., as the first Executive Director. On this same date Sheriff John Spottswood, then President of the Sheriffs Association, became the first chairman of the Boys Ranch Board of Trustees.



REMEMBER WHEN . . . the Ranch was just an idea "on paper" and we selected a scenic spot in Tallahassee for our first fund raising poster pictures? A gate was painted on the photograph; and Robert Stauffer, son of the Sheriffs Association's Field Secretary, posed as the "homeless boy." The Sheriff selected for the picture was George Watts, of Chipley, who is now a member of the Attorney General's staff.



REMEMBER WHEN . . . Sheriffs drove down to the banks of the Suwannee River, 11 miles north of Live Oak, and selected 722 scenic acres of unspoiled, undeveloped land as the Boys Ranch site?



REMEMBER WHEN . . . two miniature Shetland ponies donated by Col. Thomas A. Parker (right), manager of Movie Star Elvis Presley, were the only residents at the Boys Ranch? This picture was taken in 1958 when the ponies and miniature chuck wagon were delivered to the late Sheriff Hugh Lewis (left), of Live Oak. The first boys were enrolled at the Ranch in 1959.



REMEMBER WHEN . . . This was the only residence cottage at the Ranch—a \$60,000 building dedicated in memory of the late Pinellas County Sheriff Sid Saunders? This is where the first boys lived when they were enrolled in February, 1959. Now there are five residence cottages at the Ranch.



. . . AND REMEMBER WHEN . . . ground was broken for the first \$60,000 residence cottage, August 1, 1958? That's Ed Blackburn, of Tampa, with the shovel. He was then Sheriff of Hillsborough County and the first Executive Director of the Ranch. Behind him are Former State Sen. John Spottswood (left), and J. L. McMullen, of Live Oak. Sen. Spottswood, then Sheriff of Monroe County, was the first Chairman of the Boys Ranch Board of Trustees. McMullen became Treasurer in the early days of the Ranch and is still serving in that capacity.

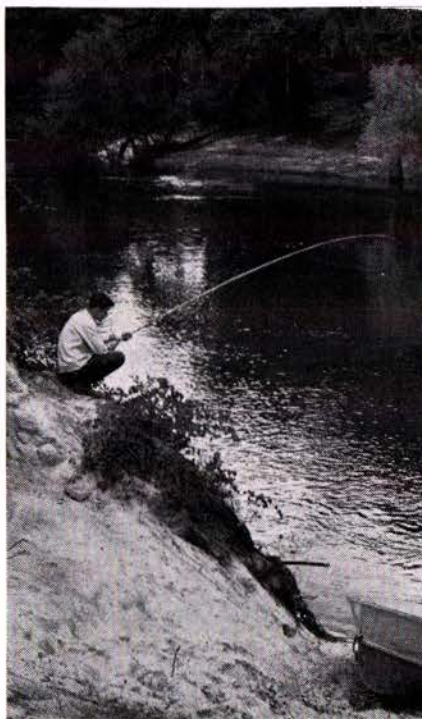

. . . AND REMEMBER WHEN . . . a visiting photographer took a picture of Mike Edwards fishing on the banks of the Suwannee River. Mike later became a star athlete at Suwannee High School, in Live Oak, where he was the 1965 captain of the football team and received a "Lineman of the Year" trophy. He was graduated from high school in June, 1966, and enlisted in the U.S. Marine Corps. Early in 1967 he left Camp Pendleton, California, en route to Viet Nam, following in the footsteps of his brother, Wally Edwards, who is pictured elsewhere in this issue.

1958

U. S. Department of Internal Revenue ruled Boys Ranch donations deductible for income tax purposes . . . spring plowing and land clearing begins on Ranch site . . . Gainesville Architect Myrl Hanes completes plans for first residence cottage . . . Movie Star Elvis Presley and his manager, Col. Tom Parker, donate ponies and "chuck wagon" . . . Memorial Fund established to accept donations in memory of deceased relatives and friends . . . Vincent Jones hired as first Ranch Manager . . . ground broken for first residence cottage, August 1 . . . first residence cottage dedicated in memory of Sheriff Sid Saunders, October 3 . . . four-man admissions committee begins selection of first boys to be enrolled.

1959

First boys admitted in February . . . cash and non-cash donations in first 17 months after Ranch was founded totaled \$160,000 . . . by mid-year enrollment totaled 8 boys and two residence cottages had been completed at a cost of approximately \$60,000 each . . . enrollment of 24 reported in August . . . Georgia Sheriffs visit Ranch and announce plans to start own Boys Ranch . . . Vocational Training Center completed . . . it was financed by Hillsborough County contributions.

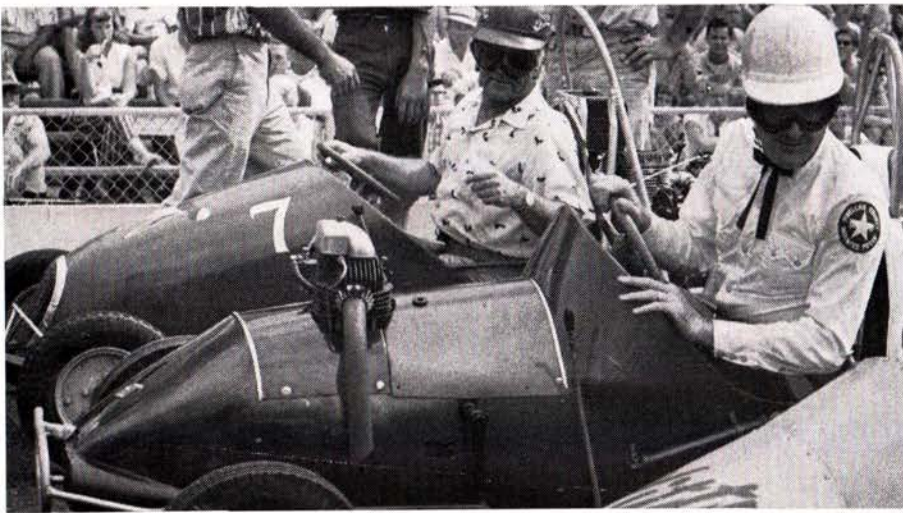

REMEMBER WHEN . . . Sheriffs were willing to do almost anything to "make a buck" for the Boys Ranch? (and they still are, of course). This picture was taken in 1958 when Ed Blackburn (left), then Sheriff of Hillsborough County, and Don Genung (right), Sheriff of Pinellas County, agreed to enter a Micro-Midget race at Largo. The race was for the benefit of the Boys Ranch.

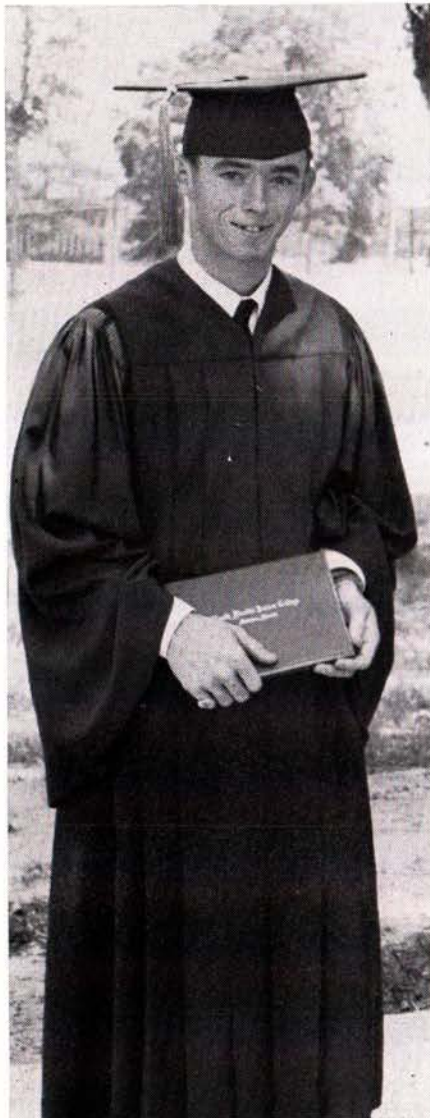

REMEMBER HOW PROUD . . . we were when Rancher Wally Edwards was graduated from North Florida Junior College (May 3, 1965); and when Rancher Royal E. (Buddy) McHenry was awarded the Bronze Star Medal for heroism in Viet Nam (in 1966). Wally later joined the U. S. Marines, became the first Rancher to be married in the new Ranch Chapel, and was sent to Viet Nam by the Marines.



1960

Ellis Mize, retired Panama City timber and turpentine operator, founded scholarship fund with donation of \$500 and later added larger amounts to finance vocational school and college educations for boys enrolled at the Ranch . . . Georgia Sheriffs break ground for their Boys Ranch May 18 . . . Cal Farley, founder of famous Boys Ranch at Amarillo, Texas, visits our Ranch to give officials "how to do it" pointers. . .

1961

Premiere of first color-sound movie about the Boys Ranch held on February 3 . . . Alabama Sheriffs announce plans to start a Boys Ranch and visit our Ranch to get pointers . . . Elvis Presley and his manager donate \$6,000 frame dwelling used in movie filmed in Florida . . . it was later renovated for use as a snack bar and barber shop . . . first dining hall completed . . . second residence cottage dedicated September 7 in memory of Sheriff F. L. McGehee . . . 40 boys fill Ranch to capacity . . . Harry Weaver placed in charge of Ranch with new title of Ranch Administrator, in December . . . \$30,000 swimming pool completed. . .

1962

Enrollment reaches 45 boys . . . new Max Weintraub Memorial Dairy Building dedicated on February 24 . . . Florida Sheriffs Association receives George Washington Medal from Freedoms Foundation at Valley Forge for establishing the Boys Ranch "which typifies the American Way of Life" . . . Lloyd de Gerald becomes first boy to graduate from the Ranch, September 1, after completing vocational training as a barber . . . Pentland Memorial Cottage dedicated November 4 . . . built by Col. Robert Pentland, Jr., Miami banker, sportsman and financier, in memory of his mother . . . First large bequest (\$28,441) received from estate of one-time Polish immigrant Agnes A. Torrey who died childless in Monticello in 1960 . . . new 66-passenger bus solves transportation problems for boys . . .

1963

Enrollment reaches 60 . . . boys visited Florida Legislature and received ovation . . . had lunch with Governor Farris Bryant . . . Wally Edwards first Ranch boy to graduate from high school on June 3 . . . Florida State Firemen's Association volunteers to raise \$25,000 for first station and repair shop at Ranch . . . Minnesota Sheriffs announce they too are starting a Boys Ranch. . .

1964

Three staff residences completed . . . also new bath house at swimming pool and first phase of new water system . . . fourth residence cottage (used temporarily as a dining hall) dedicated in memory of Sheriff Hugh Lewis, April 5 . . . mortgages burned same date making Ranch debt-free for the first time . . . \$90,000 cafeterium dedicated in memory of Jim and Rena Swick, of Alachua . . . they died in Jacksonville's tragic Hotel Roosevelt fire . . . large cattle barn completed with funds raised in Alachua County . . . water system also expanded . . .

1965

Long needed social service department created . . . fifth residence cottage dedicated in memory of Charles E. Merrill, famous New York stock broker, March 28 . . . Ranch capacity reaches 100 boys . . . Wally Edwards graduates from North Florida Junior College, May 3 . . . Jacksonville Dental Society completes fourth year of free dental care for boys at Ranch . . . 75 to 100 dentists involved . . . value to Ranch many thousands of dollars . . .

1966

Enrollment riding at record high of 100 . . . Ranch becomes one of largest child care institutions in Florida . . . former Rancher Buddy McHenry receives Bronze Star for heroism while serving in U. S. Army in Viet Nam . . . "Handle With Care," movie sponsored by Florida Bankers Association, tells Ranch story to state-wide television audience . . . 10th Anniversary year begins on October 2 . . . All-Faiths Chapel, Bostwick Memorial Library and Nellie G. Laws Memorial Building dedicated October 2 . . . first wedding held in Ranch chapel November 12 . . . Miss Joyce Hilton, of Clearwater, becomes bride of Pvt. Wally Edwards, U. S. Marines . . . year's end finds Wally in Viet Nam . . . at least 10 other Ranchers in military service too . . .



REMEMBER WHEN . . . all of the boys at the Ranch could be packed into two large station wagons for a trip? And now it takes two large school buses. This picture was taken in 1959 when boys and staff members attended a Florida State University football game as guests of Leon County Sheriff Bill Joyce.



REMEMBER THE DAY . . . that a group of Ranchers visited Washington D. C., toured the White House and delivered a ten-gallon hat and a Sheriff's Badge as gifts for President Johnson. This picture was taken on the White House lawn, March 10, 1964. At the extreme right is Pierre Salinger, the President's Press Secretary.

WERE YOU THERE . . . November 4, 1962, when ceremonies were held at the Ranch dedicating Pentland Memorial Cottage. The picture below was taken during a barbecue which preceded the dedication.



. . . And Where it Will Stop Nobody Knows

The Florida Sheriffs Boys Ranch grows and grows and where it will stop nobody knows because the waiting list of needy and worthy boys who have applied for admission is growing too. Right now our facilities are filled to capacity with a record enrollment of 100 boys and we are turning away youngsters who desperately need a good home and a secure future. Obviously the Ranch must continue to ex-

pand as fast as funds become available to build and operate additional facilities—and who knows where that will eventually lead? The map below doesn't give the answer. It merely provides a master plan for the second decade of progress. After these facilities have been completed, it is very likely that Ranch officials will start developing sites in other areas of the state—and so she grows.

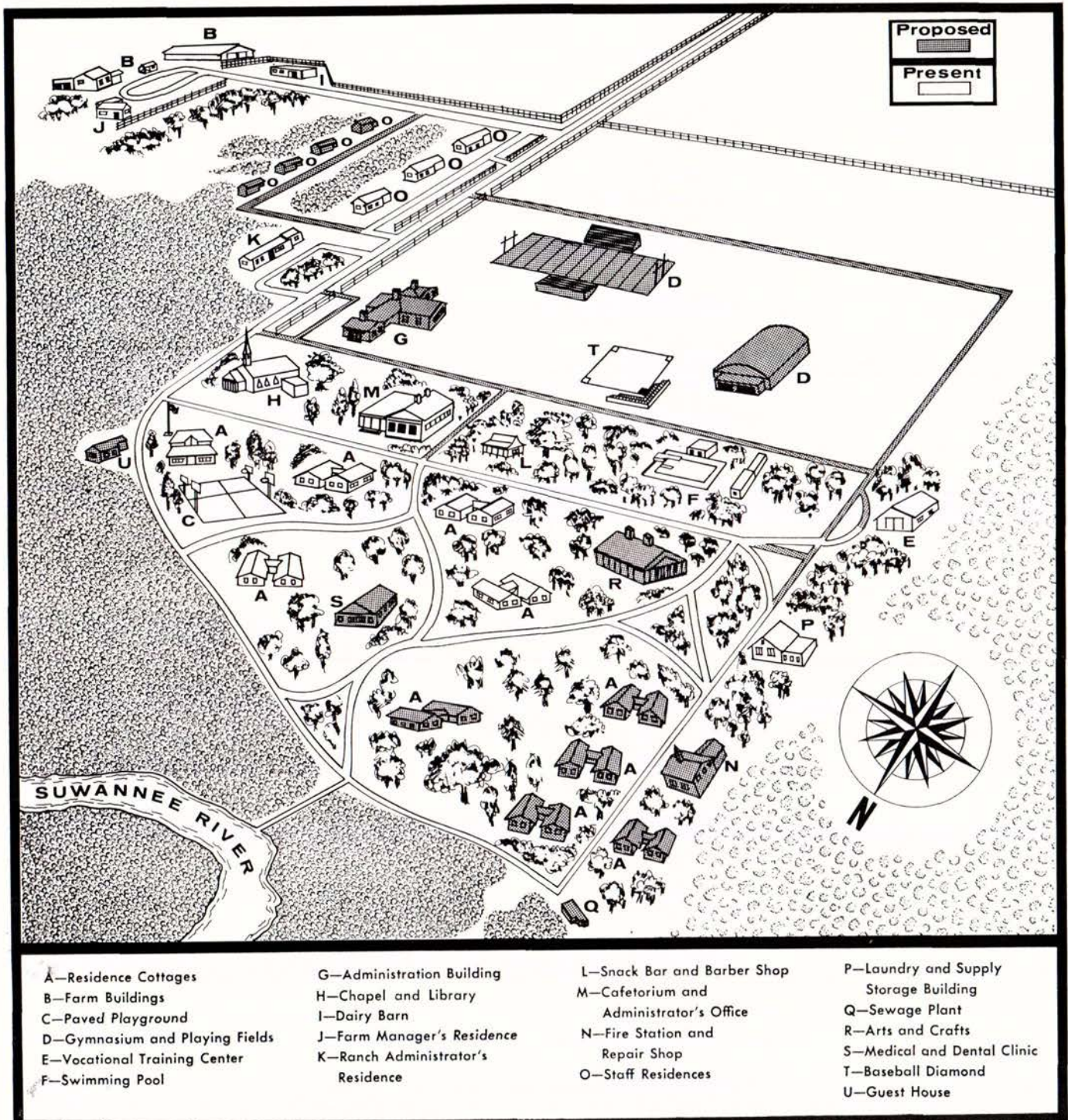

It May Be Easier Than You Realize

Many of our supporters indicate they would like to make a large contribution to the Boys Ranch but they just can't afford it.

If this is your problem, here is a suggestion:

Go see your favorite insurance agent and tell him you want to take out a life insurance policy with the Boys Ranch as the irrevocable beneficiary. Then you pay just a few dollars a month on the insurance premium, and the Boys Ranch holds the policy as a guarantee of your "deferred gift."

For example, a loyal supporter in his

late forties took out a life insurance policy that will give the Boys Ranch \$4,000 when he dies, and it is costing him less than \$18 a month.

Furthermore, since the Ranch is the irrevocable beneficiary (this means the beneficiary can't be changed), his premium payments are deductible for income tax purposes — just the same as any donation to the Ranch.

Others have done the same thing and the Ranch now holds insurance policies with a total value of over \$50,000.

More Accessible

The Boys Ranch, once remote, will soon be on "the beaten path." Interstate Route 10, Jacksonville to Pensacola Expressway, is currently being extended from Lake City westward to a point a few miles from the Ranch. Interstate 75, Great Lakes to Miami artery is also nearby.

Boys Ranch Board of Trustees

SHERIFF M. J. (DOC) DAFFIN
PANAMA CITY
CHAIRMAN

Sheriff Malcolm Beard.....Tampa
Mr. Ed Blackburn.....Tampa
Sheriff Ross E. Boyer.....Sarasota
Sheriff Monroe Brannen...Bartow
Mr. B. E. Brice.....Bronson
Mr. Emil Bruno.....Lake Worth
Sheriff Dale Carson....Jacksonville
Sheriff Wade CobbMilton
Mr. A. D. Davis.....Jacksonville
Mr. Syde P. Deeb.....Tallahassee
Mrs. Frances Diaz.....Tampa
Mr. R. P. Dunty.....Lake Placid
U.S. Rep. Don Fuqua,

Washington, D. C.
Sheriff Don Genung....Clearwater
State Sen. L. P. Gibson.....Perry
Mr. Eddie GrahamTampa
Mr. John P. Hall,

Green Cove Springs
Dr. Ed Haskell.....Tallahassee
Dr. J. W. Hayes.....Jacksonville
Sheriff Doug Hendry.....Naples
Mr. Gerald Holbrook...Hobe Sound
Sheriff Sam Joyce.....Vero Beach
Sheriff Martin Kellenberger,

West Palm Beach
Sheriff Willis McCall.....Tavares
Sheriff Duke McCallister..Live Oak
Mr. Don McLeodTallahassee
Mr. J. L. McMullen.....Live Oak
Mr. Ellis Mize.....Panama City
Mr. J. Scott Moore...Lake Worth
Col. Robert Pentland...Hollywood
Mr. Ed Pickerill.....Orlando
Sheriff Dave StarrOrlando
Mr. James. H. Swick.....Alachua
Sheriff Rodney Thursby...DeLand
Mrs. James Towey...St. Petersburg
Mr. James W. Turner...Chiefland
State Treasurer Broward Williams
Tallahassee

Director Ed Yarbrough,
Fla. Sheriffs Bureau, Tallahassee

Boys Ranch Bequests

"I am including a bequest to the Boys Ranch in my will. How should I designate the legatee?"

This question is asked frequently and the answer is: "The Florida Sheriffs Boys Ranch Fund."

Bequests are a major source of income. Some are designated for specific uses such as scholarships or new facilities. Others not earmarked go into our endowment trust fund which is administered by a large Florida bank, under supervision of the Ranch trustees.

If you have any questions about making a bequest, do not hesitate to get in touch with the Ranch Administrator's office, Florida Sheriffs Boys Ranch, P. O. Box 520, Live Oak, Fla.

The bequest you include in your will now will help to give future security to the boys presently enrolled at the Ranch, as well as to others who will follow in their footsteps.

Keep Memories Alive

Nothing lasts forever.

But there is a lasting way to preserve the memory of deceased relatives and friends.

We call it our "Memorial Fund."

When you make a donation to this fund, the name of the person whose memory you are honoring is inscribed in our permanent memorial record and the money you contribute is used for some project of enduring significance. For example our all-faiths chapel was financed with Memorial Fund donations.

The form below can be used when making contributions to this interest-bearing fund.



Mail To:

Memorial Fund
Florida Sheriffs
Boys Ranch
P. O. Box 520
Live Oak, Florida

Enclosed find contribution of \$ _____

In memory of _____
Send acknowledgment to:

Name _____

Address _____

From (Donor's Name) _____

Address _____

We Must Keep it "Going and Growing"

Family life is breaking down. More and more parents are running away from the responsibility of raising their children.

Other parents — through serious illness, death and similar tragedies — are unable to properly care for their offspring.

Each year our society produces a new crop of troubled children who, through no fault of their own, have become homeless, needy or neglected.

Therefore, the destiny of the Boys Ranch is crystal clear. It must continue to expand as fast as voluntary contributions from generous supporters will permit.

This means more operating funds to pay for essentials like food, clothing and shelter.

This also means additional facilities such as:

- Four Residence Cottages at \$60,000 each (\$240,000)
- An Intensive Remedial Education Unit (\$30,000)
- A Gymnasium, Recreational Center and Music Room (\$200,000)
- An Arts and Crafts Building (\$65,000)
- Five Staff Houses (\$60,000)
- Sewage, Drainage and Water System (\$118,000)

These are what we call our current needs — the facilities that will have to be built to bring the present Boys Ranch to its full capacity.

And, after that what?

Ranch officials have already asked this question and their answer is that additional Boys Ranches will have to be built in other sections of the state.

They are also studying the possibility of small group homes to accommodate 8 to 12 boys with special needs and potentialities. These homes would be spotted near educational and medical centers.

All this is over the horizon, but it is obvious that there is only one future course for the Boys Ranch if it is to fulfill its mission as a nationally famous symbol of human compassion — we must keep it "going and growing."



Firemen all over the state are doing their part to keep the Boys Ranch growing by raising funds for a \$25,000 fire station which is expected to be completed this year. This picture shows Sheriff J. R. Norvell accepting a \$400 donation from Fort Pierce, St. Lucie County Fire Fighters Association. The firemen are (from left) Bill Davis, Bob Hutchinson, Tom Harris, Robert Richard and Murray Noyes.

FIRE STATION UNDER CONSTRUCTION

A \$25,000 fire station and repair shop is under construction at the Boys Ranch and is expected to be in use before the end of this year.

The Florida State Firemen's Association is raising funds to finance the project and was nearing the \$25,000 goal when construction started on March 1.

The attractive brick building will provide space for two fire engines, a two-stall mechanic's shop and an apartment for the staff member who will fill the dual role of fire chief and chief mechanic.

Adventure in Faith

Supported entirely by voluntary donations, the Boys Ranch has sometimes been called "an adventure in faith" because its future security is based upon our faith in the kindness and generosity of the American people.

We receive our support in two ways:

- (1) Honorary Members of the Florida Sheriffs Association pay dues of \$10 a year and this money is used for the benefit of the Ranch as well as other worthy Association projects.
- (2) Many persons make direct donations which are used exclusively for the Ranch — and which are deductible for income tax purposes.

I want to participate in your "Adventure in Faith"

NAME _____

ADDRESS _____

Enclosed find:

\$10 for membership in the Florida Sheriffs Association.

\$_____ for the Boys Ranch.

MAIL TO: **FLORIDA SHERIFFS ASSOCIATION**
P. O. Box 1487
TALLAHASSEE, FLORIDA

Special Recognition for Boys Ranch Donors

The following persons, organizations and business firms have been added to the roster of the Florida Sheriffs Boys Ranch Builders Club in recognition of donations valued at \$100 or more.

Mr. James A. Arnold, Jr., Tampa.
 Mr. W. D. Wells, Tampa.
 Mr. Leonard Nost Johnson, St. Petersburg.
 Mr. George DeHart, Madeira Beach.
 Mr. Julian Ranney Howay, St. Petersburg.
 Mrs. Violet Bedell, St. Petersburg.
 Mr. E. M. Ellis, Gulfport.
 Mr. Ellsworth Barber, Largo.
 Mr. Gene Bennett, St. Petersburg.
 Mrs. Neva D. Hall, Belleair.
 Mr. Kenneth R. Flowers, Dunedin.
 Mr. William D. Beasley, Winter Haven.
 Dr. J. Gerard Converse, Winter Haven.
 Mr. Harrison Cooper, West Palm Beach.
 Mr. Chester E. Davis, Boca Raton.
 Mr. Timothy Donohue, Palm Beach.
 Ms. Thelma Smith Raught, Lake Worth.
 Mr. G. C. T. Remington, Palm Beach.
 Mr. Charles C. Fernsell, III, Palm Beach.
 Mr. Theodore W. Reed, Winter Park.
 Mr. John Robert Hostetter, Winter Park.
 Mr. John Barhydt, Maitland.
 Mr. Charles E. Dry, Winter Park.
 Mr. Carl L. Cook, Orlando.
 Mr. A. J. Howlett, Mt. Dora.
 Mr. Arthur Hugh Bourlay, III, Leesburg.
 Mr. George A. Kleiss, Ferndale.
 Mr. George R. Grubbs, Jr., Venice.
 Mrs. Carl L. Hamilton, Venice.
 Mr. Ralph W. Guida, Fort Myers.
 Mr. Frank B. Carroll, Fort Myers.
 Dr. Theodore A. David, Fort Myers.
 Coma E. Hall, Palatka.
 Mr. Earl B. Foss, Inglis.
 Mr. L. R. Corbett, Stuart.
 Mr. Benjamin Nicoletti, Jacksonville.
 Dr. Clarence I. Owens, Jacksonville.
 Mr. William J. Wall, Jacksonville.
 Mr. D. N. Ryder, Jacksonville.
 Mr. James Henry Stanley, Jacksonville.
 Mr. W. W. Massey, Sr., Jacksonville.
 Mr. Percy B. Schaker, Tampa.
 Mr. Perry Silvey, Tampa.
 Mr. P. J. Sones, Tampa.
 Mr. Otto Pottsberg, Madeira Beach.
 Mr. Frederick H. P. Schuck, Clearwater.
 Mr. Paul E. Nordstrom, St. Petersburg.
 Mr. George R. Middleton, Clearwater.
 Dr. Carl L. Moore, St. Petersburg.
 Mr. Thomas O. Muller, Jr., Clearwater.
 Mr. and Mrs. E. F. Tomlinson, Clearwater.
 Mr. DeWitt C. Glatz, Clearwater.
 Mr. Murray D. Shaffer, Indian Rocks Beach.
 Mr. Donald Earle Mead, Lakeland.
 Mr. Earl A. Stoup, Indian Lake Estates.
 Mr. Emery L. Sorensen, Lakeland.
 Mr. Leonard Thawley, Delray Beach.
 Mr. Erwin F. Puch, Orlando.
 Mr. Lawrence D. Plante, Winter Park.
 Mr. G. E. Gilliland, Orlando.
 Mr. Everett D. Mead, Daytona Beach.
 Mr. Ludwig J. Padusnak, Gainesville.
 Mr. and Mrs. T. E. McFarland, Alachua.
 Mr. Louis A. Tentarelli, Gainesville.
 Miss Rina R. O'Hara, Sarasota.
 Mr. Cortland G. Pohle, Cape Coral.
 Mr. W. M. Grimsley, Fort Myers.
 Mr. W. J. Scarborough, Jr., Lake Placid.
 Dr. Evans D. Russell, Sebring.
 Mr. A. E. Gose, Sebring.
 Mr. Daniel D. Price, Islamorada.
 Mr. John Nelson, Islamorada.
 Mr. Murray Rushmore, Stuart.
 Mr. Harold Strauss, Stuart.
 Mr. A. Rollin Staley, Naples.
 Mr. Samuel Sanders, Naples.
 Mr. Burns N. Gibson, Naples.
 Mr. and Mrs. W. P. Shannon, Port St. Joe.
 Mr. Neil Bayne, Atlantic Beach.
 Prudential Insurance Co. of America, South-Central Home Office, Jacksonville.
 Mr. Millard Altman, Jacksonville.
 Col. Eckford Hodgson, Tampa.
 Raybro Electric Supplies, Inc., Tampa.
 Mr. Percival P. Drury, Largo.
 Mr. Robert Bronner, Clearwater Beach.
 Mr. Frederick M. Wiltsee, Clearwater.
 Mrs. Joy Roebing, Clearwater.
 Mr. Frank L. Reock, St. Petersburg.
 Mr. W. J. Offutt, St. Petersburg.
 Mr. Bruce W. Skinner, Winter Haven.
 Mr. Mark Reynolds, Auburndale.
 Mr. J. J. Katiba, Lakeland.
 Mr. B. N. Kirkland, Mulberry.
 Mr. Paul E. Rohde, Jr., Winter Haven.
 Mr. E. V. Fisher, West Palm Beach.
 Mr. Leo Bramson, Palm Beach.
 Mr. and Mrs. Ernest Klatt, Boynton Beach.
 Mr. E. H. Chapman, Delray Beach.
 Mrs. Aral B. Cohen, Palm Beach Gardens.
 Mr. John Rogers, Orlando.
 Mr. Carl D. Buchanan, Orlando.



Polk County Sheriff Monroe Brannen (left) presents a Builders Club Certificate to Miss Jean Anne Reed, daughter of Mr. and Mrs. E. V. Reed of Lakeland, for her gift of two horses to the Ranch.



In this photo Sheriff Brannen presents Mr. Richard L. Graves, Bartow, his Builders Certificate for his \$100 Cash donation.



Mr. Baker S. McCall, Bartow, was awarded his Builders Certificate by Sheriff Brannen for his donation of \$120.

Mr. Carl Greenhalgh, Orlando.
 Mr. Errol B. Resnick, Orlando.
 Mr. James Hugh Keeley, Winter Park.
 Mr. Clyde Griffiths, DeLand.
 Mrs. W. W. Jones, DeLand.
 Mr. Donald S. Jones, South Daytona.
 Mr. Henry B. Ross, Ormond Beach.
 Dr. Harry Heeb, Howey-in-the-Hills.
 Mr. A. V. Lent, Mount Dora.
 Mr. Norton Wilkins, Groveland.
 Mayor Ken H. Supernough, Bellview.
 Mr. Robert D. Hapner, Sarasota.
 Mr. Garry Moore, Red Wing Productions, Inc., New York, N. Y.
 Mr. Casimir Gardyasz, Sarasota.
 Mr. L. M. Robertson, Sarasota.
 Hon. Frank C. Alderman, Jr., Fort Myers.
 Mr. Edward L. Card, Worth, Illinois.
 Mr. Otto Hupfel, Stuart.
 Mr. Eugene L. Bernhardt, Rio.
 Stuart Lions Club, Stuart.
 Dixie Trail Riders, Cross City.
 Dr. L. Lebron Alexander, Naples.
 Mr. Albert H. Meeks, Jacksonville.
 Dr. A. D. Rood, Jacksonville.
 Dr. A. Denton Jones, Jacksonville.
 Mr. Ralph W. Shriner, Tampa.
 Mr. Evan R. Moss, Tampa.
 Mr. R. H. Mooney, Tampa.
 Club 52, Tampa.
 Mr. Milton Sloane, St. Petersburg.
 Wolfie's Restaurant, St. Petersburg.

Sheriffs throughout Florida take great pride in presenting Florida Sheriffs Boys Ranch Builders Certificates to generous citizens who make donations valued at \$100 or more. Some of the many recent presentations are shown here. It is because of these donors and thousands like them that the Boys Ranch has been so successful in providing a good home for boys who really need one.



Mr. Karl A. Jordan, Jr., Key West, (left) receives his Boys Ranch Builders Club Certificate from Monroe County Sheriff Reace Thompson.



St. Lucie County Deputy Sheriff Lanie Norvell (right) presents a Builders Club Certificate to Jack Favorite, President of the Fort Pierce-St. Lucie County Fire Fighters Association in recognition of their \$400 donation to the Ranch.



St. Johns County Sheriff L. O. Davis (second from left) presents the West Augustine Civic Club with a Builders Club Certificate in recognition of their donation to the Ranch building program. Receiving the award were (left to right) Arthur L. Powers, Sr., treasurer; Clayton Sanchez, president; Cecil Lindsey, secretary; and Richard L. Parks, vice president.



FLORIDA'S GOVERNMENT

E
X
E
C
U
T
I
V
E

B
R
A
N
C
H

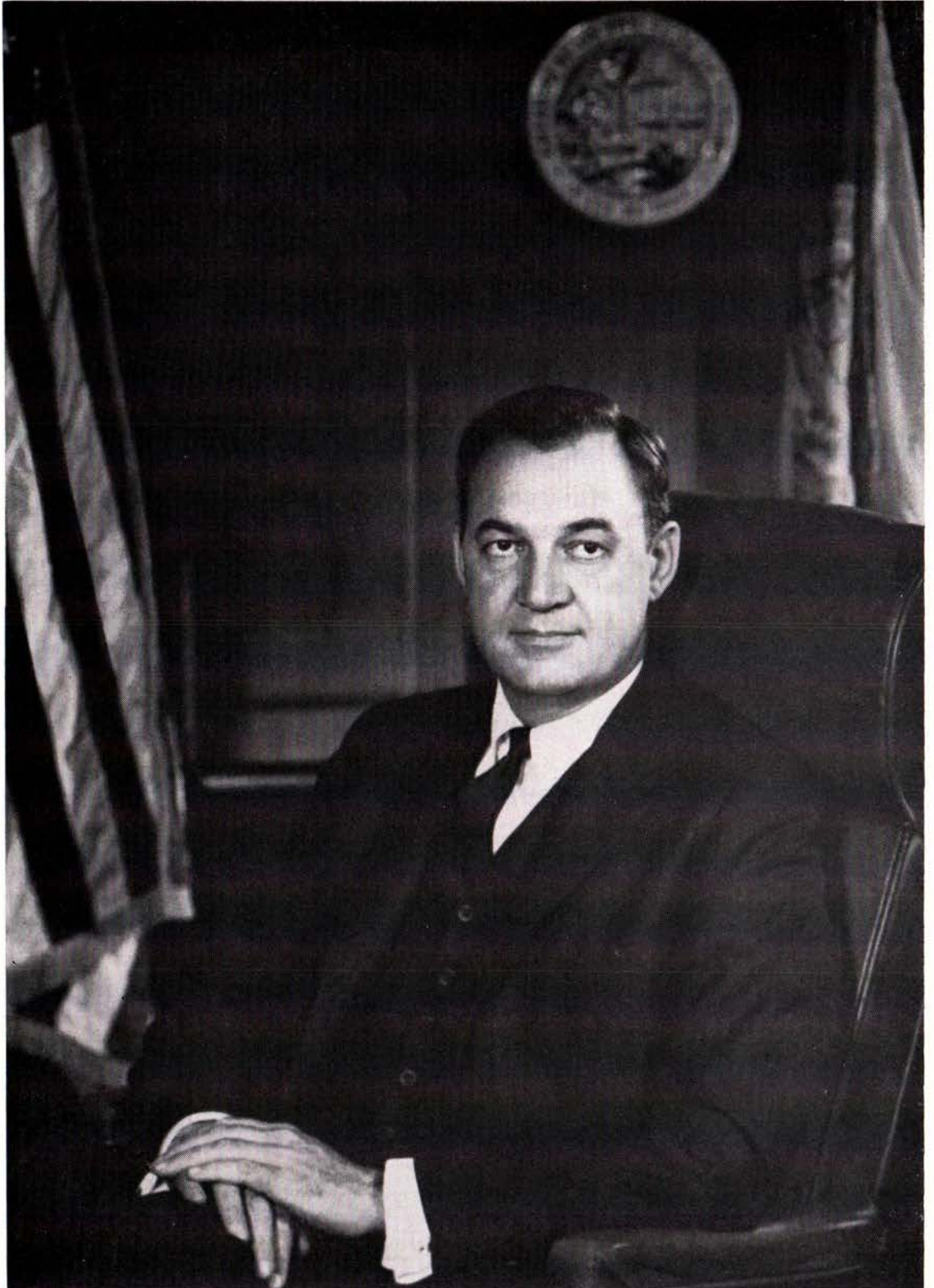

Governor Claude Roy Kirk, Jr.

CLAUDE ROY KIRK, JR.

36th GOVERNOR

OF FLORIDA

Claude R. Kirk, Jr. was elected Governor of the State of Florida at the age of 40 on November 8, 1966, and became the State's first Republican chief executive in 94 years. His rise to the highest office in state government followed a successful career in the fields of insurance and investment banking.

Governor Kirk was born January 7, 1926, in San Bernardino, California, the first child of Claude R. Kirk, Sr., a native of Oklahoma City, Oklahoma, and Mrs. Kirk, a native of Athens, Arkansas. The family also includes a daughter, Mrs. Richard Morton, now 30, a resident of Houston, Texas.

The family moved from California to Oak Park, Illinois, in 1936 and the senior Kirk entered the manufacturing business producing weighing scales.

Governor Kirk attended grammar schools in the Chicago suburban communities of Oak Park and River Forest.

The family moved to Montgomery, Alabama, when World War II caused the curtailment of non-essential manufacturing concerns.

Governor Kirk entered the U. S. Marine Corps at the completion of his high school education at Lanier High, in Montgomery, in 1943. He was accepted for officer training and met rigid academic standards at Emory and Duke Universities, receiving his commission as a second lieutenant at the age of 19.

His three-year tour of duty with the Marines ended in 1946 without overseas duty.

The Kirk family had remained in Montgomery where Mrs. Kirk was serving as an assistant to the clerk of the Alabama House of Representatives. The senior Mr. Kirk had operated an auto parts business.

Claude, Jr. entered the University of Alabama in 1947 and received his law degree in 1949. He was married to a schoolmate, Miss Sarah Stokes, of Montgomery.

During his college career he taught jiu-jitsu to the Alabama State Patrol, and sold insurance.

Following graduation from Law School, Governor Kirk went to Birmingham, Alabama, where he continued selling insurance.

He was recalled to service during the Korean Conflict and served both as an infantry first lieutenant and as a naval fire control spotter. He completed this tour of service in 1952 and returned as holder of the Air Medal.

At the time he returned to civilian life in 1952—with a wife, 2 children, no car and just \$408 in assets

—he joined forces with two other men to form American Heritage Life Insurance Company with headquarters in Jacksonville, Florida.

Governor Kirk's rise in the business world started with the formation of this company. It began with a stock subscription of \$500,000 and just 10 years later had grown to a successful venture with business in force totaling \$847,082,495.

Governor Kirk directed the activities of American Heritage until he moved to a partnership in Hayden, Stone, Inc., Wall Street investment bankers.

His first venture in politics came in 1960 when he spearheaded the Florida campaign for presidential candidate Richard M. Nixon. He changed his registration from Democrat to Republican as a result of that campaign and made his first bid for public office as a candidate for U. S. Senator against Spessard Holland in 1964.

Following the Senatorial campaign, Governor Kirk formed his own firm, Kirk Investment Company, and continued actively in this endeavor until he made his successful bid for the Governorship in 1966.

Governor Kirk is a Lay Reader in the Episcopal Church and for 3 years while in Jacksonville served missions at New Berlin and Fort George which he helped to found. During this service he would leave Jacksonville on Sunday and conduct prayer service at New Berlin at 9:00 a.m. and then move on to Fort George to hold another prayer service. As Lay Reader, he served the missions until a pastor was assigned.

Governor Kirk was divorced from his first wife in 1966. Four children were born to this marriage. They are: Sarah Stokes Kirk, 18, a Freshman at Florida State University; Katherine Gilmer Kirk, 17, a high school senior; and twin sons, Frank and Will, 12, who reside with their mother in New York.

A few weeks after he was inaugurated, Governor Kirk announced his engagement to Erika Mattfeld, German-born beauty from Brazil, and they were married in West Palm Beach, February 18, 1967. He has a stepdaughter, Adriana Mattfeld Dolabella, 5, who is his wife's daughter by a former marriage.

Governor's Staff

Tom Ferguson	Administrative Aide
John Smolko	Administrative Aide
Wade Hopping	Administrative Aide
Gerald Mager	Administrative Aide
Paul Marko	Administrative Aide
Jack Ledden	Administrative Aide
George R. Wackenhut	Director of the Governor's War on Crime
Mrs. Lucille Rogers	Governor's Secretary



Office Location.....Capitol Building
Telephone Number.....222-1900

MEMBERS of the STATE CABINET

The Executive Branch of Florida's government administers and enforces laws. Florida's constitution invests the "supreme executive power" of the state in the Governor and provides for a six-man cabinet to assist him. Each cabinet member is elected state-wide and given specific duties by the constitution. Many of the major administrative functions of the State government are exercised through "ex officio" boards on which the Governor and cabinet members serve by virtue of their office. The Governor and all six cabinet members serve on boards such as the Budget Commission, Board of Commissioners of State Institutions and Department of Public Safety. Other "ex officio" boards have as few as three members.

Commissioner of Agriculture

Office Location.....Capitol Building
Telephone Number.....224-8177



THE HON. DOYLE CONNER, Florida's 7th Commissioner of Agriculture, was born in Starke, Florida, December 17, 1928; was graduated from Bradford High School in 1947; received a B.S. degree in Agriculture from the University of Florida in 1952. While at the University he was elected to the Florida House of Representatives from Bradford County, at 21, and served five terms. In the 1957 session he was Speaker of the House, at 28, Florida's youngest. Honors include National President of Future Farmers of America, 1948-49; selection by the State

Jaycees in 1950 as one of the five outstanding men in Florida; and selection as "One of the 10 Outstanding Young Men in the Nation" by the U.S. Jaycees in 1961. At 23 he became Chairman of the Agriculture Committee of the House, a post held for two terms. He was elected Commissioner of Agriculture in 1960, and was reelected in 1964 and 1966. During his first year as Commissioner, he was elected to the Executive Committee of the National Association of State Departments of Agriculture, representing the 13 Southern States. He is presently serving as President of the Latin-American Florida Agricultural Organization; Chairman of the N.A.S.D.A. Marketing Committee; member, Joint Committee on N.A.S.D.A.-U.S.D.A. Cooperative Arrangements, and is a past President of the Southern Association of State Departments of Agriculture. He is a member of the Baptist Church and the following organizations: Florida Farm Bureau, Florida Cattlemen's Association, Masons, Shrine, Elks, Jaycees and civic luncheon groups. He is married to the former Johnnie (Kitten) Bennett of Marianna, and they have three children.

EXECUTIVE STAFF

Harold H. Hoffman.....Assistant Commissioner
Joe Brown.....Executive Assistant
Chester F. Blakemore.....Executive Director of Personnel
Wilton Miller.....Legal Counsel

Secretary of State

Office Location.....Capitol Building
Telephone Number.....224-2171



THE HON. TOM ADAMS, Florida's 15th Secretary of State, assumed office on January 3, 1961. Born in Jacksonville, March 11, 1917. Attended public schools, Duval County; the Hill School, Pottstown, Pa. Received A. B. degree in Pre-Law, University of Michigan; attended University of Florida Law School. In 1956, elected to State Senate. After opening session, 1957, voted by legislative colleagues as "Outstanding Freshman Senator." During 1959 session was designated by fellow lawmakers "Most Valuable Member of Legislature." In 1961, 1963, and

1965, Florida Legislature voted him "Most Effective Administrator of a State Agency"; 1965, as three-time consecutive winner, retired the Allen Morris trophy in this

category. Received Florida Agricultural Council's award as "Senator Contributing the Most to Agriculture," in 1957; Florida Fruit and Vegetable Association's citation as "Legislator Contributing the Most to Agriculture," 1959; Honorary Degree Doctor of Space Education, Brevard Engineering College, 1962; Florida Young Democrats Club award as state's "Most Outstanding Democrat," 1963; Florida Psychiatric Society's first annual award for "Outstanding Service in Mental Health," 1966; Florida Waterways Association's "Florida Waterways Leadership Award," 1966. Honorary Degree of Doctor of Humanities, Trinity College, 1964. Former President of Leon County United Fund; President and former Chairman of the Board of National Waterways Conference. Member Rotary, Newcomen Society and Navy League; Honorary member, Gold Key, Florida State University; Blue Key, University of Florida. Member, Baptist Church. Married, three children.

OFFICE DIVISION DIRECTORS

Horry Hair.....Office Manager
 V. L. Whittier.....Director, Corporations
 Mrs. Dorothy W. Glisson.....Director, Elections
 Miss Marie Harvin.....Director, Laws
 Mrs. Betty Campbell.....Director, Notary Public
 J. P. Schuck.....Director, Labor
 E. B. Korst.....Director, Administrative Code
 Robert L. Glasser.....Director, Buildings and Grounds
 Scott Treadway.....Director, Charitable Solicitations Division
 Howard Shaw.....Director, Uniform Commercial Code Division
 Marvin Brownlee.....Director, Licensing

State Treasurer

Office Location.....Capitol Building
 Telephone Number.....222-0550



THE HON. BROWARD WILLIAMS, 17th Treasurer of the State of Florida, was appointed by Gov. Haydon Burns on January 28, 1965. He was elected to a four-year term in 1966. As State Treasurer, he holds the titles of State Insurance Commissioner and State Fire Marshal. He was born August 25, 1911, at Graceville, Florida. He is married to the former Monetha Duggar and they have one daughter, Shirley Ann, who is a student at Florida State University. His long association with the Treasurer's Office began when he established a business machine ac-

counting system which is still in use. He was active in the Treasurer's Office under W. V. Knott, and during the administration of Treasurer J. Edwin Larson. During World War II he left his position to serve in the U.S. Navy. He returned to the Treasurer's Office after the war, resigned to become an insurance agent, and returned a second time to serve as Treasurer Larson's Administrative Assistant. In 1963 he resigned to become Executive Director of the Florida Association of Insurance Companies, Inc., a trade association. At the time he was appointed Treasurer he was serving as a member of the Florida Installation Land Sales Board. He attended the University of Florida where he majored in marketing and was a member of Blue Key, Phi Kappa Tau, Alpha Kappa Psi and other organizations. He is a 32° Mason, Elk, Shriner, VFW and a privileged member of Capital City Kiwanis Club; past commander, past district commander, past area commander and past adjutant of the American Legion. He was

elected to the Executive Committee of the National Association of Insurance Commissioners less than three months after he became State Treasurer and Insurance Commissioner.

EXECUTIVE STAFF

K. Lewis Carr.....Executive Assistant
 E. A. Faircloth.....Executive Assistant
 Robert J. Kelly.....Executive Assistant
 and Associate General Counsel
 Harry Landrum.....Executive Assistant
 Thomas A. Waddell.....Executive Assistant
 J. Dan Wright.....Executive Assistant
 Walter E. Rountree.....General Counsel

Attorney General

Office Location.....Capitol Building
 Telephone Number.....222-3440



THE HON. EARL FAIRCLOTH

30th Attorney General of the State of Florida, was elected in 1964 and is serving his first term. He was born September 24, 1920, at Chiefland, Florida, and received his A.B. and LL.B. degrees from the University of Florida, where he was president of the student body in 1949-50; and was named to Florida Blue Key and the Hall of Fame. He served for six years with the U.S. Army Engineers in Central and South America; and was married in Rio de Janeiro, in 1945, to the former Wilma Smith, of Jackson, Tenn. They

have two children. After he received his law degree at the University of Florida, Mr. Faircloth practiced law in St. Petersburg, Tallahassee and Miami. In 1959 he organized the Florida Committee for Fair Apportionment which helped to defeat a proposed constitutional amendment for a new legislative seating formula. He was elected to the House of Representatives in 1962; and was voted by his colleagues in the 1963 Legislature as "the Most Outstanding First Term." He is a member of the Baptist Church and the following organizations: Moose, Delta Theta Phi legal fraternity, American Legion, VFW, Woodmen of the World and Tau Kappa Alpha forensic fraternity.

ASSISTANT ATTORNEYS GENERAL

(Located in Tallahassee)

WILLIAM W. BAILEY, Deputy Attorney General
 EDWARD D. COWART, Chief Trial Counsel

Malcolm Anderson
 J. Kenneth Ballinger
 W. O. Beauchamp, Jr.

T. T. Turnbull
 Wilson W. Wright

W. E. Bishop, Jr.

(Located in Miami)

Reeves Bowen
 Thomas E. Boyle
 Rivers Buford, Jr.
 Fred M. Burns

Herbert P. Benn
 Arden Siegendorf
 Barry N. Semet

Robert A. Chastain
 Salley Flournoy
 George R. Georgieff
 Charles Tom Henderson

(Located in Vero Beach)

Rose D. Kitchen
 Stanley D. Kupsizevski, Jr.

James T. Carlisle
 Fred T. Gallagher

Larry Levy
 Gerald Mager
 William L. Phillips
 Mary Schulman
 Edwin E. Strickland

(Located in Lakeland)

Robert Crittenden
 William Roth

(Located in Tampa)

William Garcia

(Cabinet Continued on Next Page)

STATE CABINET

(Continued from Preceding Page)

Superintendent of Public Instruction

Office Location.....Capitol Building
Telephone Number.....599-5810



THE HON. FLOYD T. CHRISTIAN, 15th Superintendent of Public Instruction took office by appointment of Gov. Burns on October 14, 1965, with 21 years of school experience behind him. He was reelected State Superintendent without opposition for a four-year term beginning January, 1967. Born, December 18, 1914, Bessemer, Alabama; moved to Pinellas County, 1927. Graduated from St. Petersburg High School, 1933; received AB degree, University of Florida, in 1937; Master's degree in Education, University of Florida, 1950. Started career in educa-

tion 1937 as teacher and coach, Clearwater High School. Took advanced studies at Peabody College; Chairman of Superintendents Work Conference, Columbia University, 1954; President, Florida Education Association, 1955, Named to Florida Educational Television Commission, 1955, first chairman. First Lieutenant in U. S. Army, World War II; Battalion Commander of Field Artillery unit; five major battles in Southern Italy; five decorations; discharged as Colonel, 1946. Active member of American Association of School Administrators; charter member, Board of Directors, Juvenile Welfare Board; member, Executive Committee, Boy Scouts; Rotary; Methodist Church and Florida West Coast Educational Television, Inc. Listed in Who's Who in American Education and Who's Who in America. Received St. Petersburg Junior Chamber of Commerce Good Government Award, American Legion Outstanding Service Award, American Legion Citation for Meritorious Service, Florida Athletic Coaches Association Award for Meritorious Service, City of St. Petersburg Award for Outstanding Service, Chosen Boss of the Year by American Business Women's Association. Married to the former Margaret Littlejohn, of Clearwater, three children.

EXECUTIVE STAFF

John W. Seay.....Associate Superintendent
J. K. Chapman.....Deputy Superintendent
Philip S. Shaw.....Comptroller
James L. Wattenbarger.....Assistant Superintendent,
Community Junior Colleges
Joseph W. Crenshaw.....Assistant Superintendent,
Curriculum and Instruction
I. M. Wade, Jr.....Assistant Superintendent, Research
James T. Campbell.....Assistant Superintendent,
School Administration
William Cecil Golden.....Assistant Superintendent,
Teacher Education, Certification and Accreditation
Carl W. Proehl.....Assistant Superintendent,
Vocational, Technical and Adult Education
Craig Mills.....Assistant Superintendent,
Vocational Rehabilitation

State Comptroller

Office Location.....Capitol Building
Telephone Number.....222-5790



THE HON. FRED O. "BUD" DICKINSON, JR., 25th Comptroller of the State of Florida was appointed Comptroller in 1965 by Gov. Burns, and was elected in 1966 to a four year term, beginning January, 1967. Born West Palm Beach, 1922. Graduated from Palm Beach High School, attended University of Florida and John B. Stetson University, where he was graduated with honors. After graduation from Stetson Law School, was a member of law firm: Fisher, Dickinson & Prior, West Palm Beach. Served in Marine Corps, World War II, Guadalcanal to Okina-

nawa, Decorated for bravery in action. In 1954, elected to Florida House of Representatives. In 1956, elected to Florida Senate, reelected, 1958. In 1959, resigned from Senate to run for Governor in 1960. In May, 1961, organized Florida Council of 100. During 1965 session of Florida Legislature served as counsel for Education Committee of Senate. In 1957 was voted one of Florida's five outstanding young men by the State Jaycees. In 1962, chosen outstanding citizen of Florida by Knights of Columbus, Orlando. Member of Kiwanis Club, Veterans of Foreign Wars, American Legion, B.P.O.E., Order of DeMolay, Florida and American Bar Associations, and alumni associations of both the University of Florida and Stetson University. Active in the Methodist Church and YMCA. Served as Trustee of Florida Sheriffs Boys Ranch. He is a director of Florida Children's Home Society, Jacksonville, and Symphony Society of the Palm Beaches, Inc. Married to the former Mildred Goddard, five children.

EXECUTIVE STAFF

B. J. Mawhinney.....Deputy Comptroller
H. Elmo Robinson.....Special Counsel
J. V. Chapman.....Deputy Commissioner of Banking
J. L. Larkin.....Director, Administration Division
William Corbett.....Director, Fiscal & Audit Division
Harold D. Lewis.....Director, Regulatory Division
Vernon Bradford.....Director, Research &
Collections Division
Charles McClure.....General Counsel
V. Carroll Webb.....Acting Director, Estate Tax Department
George Roller.....Director, Intangible Tax Department
John N. Aycocke.....Director, Assessment Standards
Department
Marion O'Berry.....Director, Documentary Stamp
Department
Doug Teal.....Director, Cemeteries Department
James Vaughan.....Director, Abandoned Property
Department
Charles Page.....Director, Welfare Department
James Jackson.....Director, Credit Union Department
Roy Caruthers.....Director, Small Loan Department
Billy Givens.....Director, County Finance Department
Ben Pridgeon.....Personnel Manager
Tom Cooper.....Internal Auditor
Ray Higgins.....General Auditor
W. A. Mattox.....Field Supervisor
Stan Koller.....Administrative Assistant

FLORIDA PUBLIC SERVICE COMMISSION

This commission is composed of 3 commissioners elected state-wide. It regulates railroads, common carriers, canal companies, telegraph companies, telephone companies, motor vehicle common carriers and privately owned electric, gas, water and sewer companies. Created in 1887 as The Florida Railroad Commission, it became The Florida Railroad and Public Utilities Commission in 1947 and the name was changed to Florida Public Utilities Commission in 1963. The present title was established by the 1965 Legislature. Each commissioner is elected for a four-year term.

THE HON. WILLIAM T. MAYO

was appointed a member of the Florida Public Service Commission by Gov. Farris Bryant in 1964, following the death of Commissioner Wilbur King, and was elected to a full four year term in the 1966 Democratic primary. Prior to his present position he served as a State Road Board member; Florida's Interstate Highway Administrator; and City Commissioner and Mayor of Tallahassee. Other business or professional experience: automobile dealer. Honors: recognized by Kiwanis Clubs of Tallahassee for "Exceptional Achievement in Public Works." He is a member of the Methodist Church and the Elks Club. He is a former member and past officer of the Tallahassee Junior Chamber of Commerce and Exchange Club. He was born at Summerfield, Florida, December 10, 1917. He is married and has four children. His wife's name is Betty. He was educated in the public schools of Ocala, Florida, and attended the University of Florida.



THE HON. EDWIN L. MASON

was born in Portsmouth, Virginia, in 1916 and moved to Miami, Florida in May, 1925. He attended the public schools of Dade County and graduated from Edison High School. He received an LLB degree from Stetson University, DeLand, Florida, in August, 1940, and practiced law in Miami with U. S. Commissioner Roger Edward Davis. He served with the U. S. Navy in the European and Pacific Theatres of War and received the Bronze Star Medal. He ended his tour of active duty in 1946 as a Lieutenant and returned to practicing law in Miami. In the latter part of 1946 he was appointed an assistant to the U.S. Attorney in Miami, and resigned this post to successfully run for Justice of the Peace. He served in that capacity for two terms. He was elected County Commissioner in Dade County and served from January, 1957 until November, 1959, when he was appointed to the Florida Public Service Commission. In 1960 he was elected to this office for a four-year term and reelected in 1964. He is presently serving as Chairman.

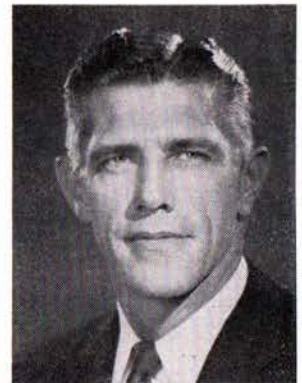

THE HON. JERRY W. CARTER

was born in Barbour County, Alabama, August 11, 1887. He was a salesman and store manager for the Singer Sewing Machine Company, coming to Florida in 1907, where he continued his connection with the company. In 1917, he was appointed Florida Hotel Commissioner by Governor Sidney Catts and served for three terms. In 1924 he was elected Delegate to the Democratic National Convention and has continued active participation in Democratic Party affairs, serving also as National Democratic Committeeman and as first Chairman of the Florida Democratic Historical Foundation. In 1934 he was elected a member of the Florida Public Service Commission and has been re-elected for eight additional terms. He is a member of the Masons, Elks, Odd Fellows, Woodmen of the World, United Commercial Traveler, Moose, Modern Praetorian, Junior Order of American Mechanics and Townsend Plan. In 1936 he was a candidate for Governor. He is married and had seven sons, five of whom are living.



**S T A T E
B O A R D
A N D
R A D
S
D O
M
A G E
N S
C I
O N
S**

**ACCOUNTANCY,
STATE BOARD OF**

Clifford C. Beasley, Executive Secretary
Post Office Box 14286
Gainesville
James D. A. Holley, Tallahassee
Mark W. Eastland, Jr., Tampa
Charles W. Johnson, Jr., Jacksonville
Arthur I. Hemmings, Miami
Benjamin E. James, Jacksonville

ADMINISTRATION, BOARD OF

E. O. Rolland, Exec. Director
Room 404 Carlton Building
Tallahassee, Florida
The Board of Administration is composed of the Governor, Comptroller and Treasurer.

**AGING, FLORIDA
COMMISSION ON**

Clyde Galloway, Director
1309 Thomasville Rd.
Tallahassee
Dr. C. C. Osterbind, Chairman
University of Florida
Gainesville
J. J. Shepard, Miami
Sidney Entman, Jacksonville
Warren O. Goodrich, Bradenton
B. F. Schumacher, Miami
George W. Lubke, Jr., Daytona Beach
Ballard R. Donnell, West Palm Beach
Guy A. Layfield, Tallahassee
Louise Lykes Ferguson, Tampa
Selden G. Hill, Orlando
David R. Mosher, St. Petersburg
Floyd Woods, Lakeland
John T. Grace, Bonifay

**AGRICULTURE,
DEPARTMENT OF**

Doyle Conner, Commissioner
Capitol
Tallahassee, Florida

**AIR POLLUTION CONTROL
COMMISSION**

Vincent D. Patton, Secretary
Post Office Box 210
Jacksonville
Paul B. Huff, Bartow
Raymond E. Parks, Miami
James O. Bond, Jacksonville
Maywood W. Chasson, Lakeland
Ledley H. Wear, Lakeland
George F. Westbrook, Winter Haven
E. R. Hendrickson, Gainesville
Bruce Thomas, Tallahassee
Curtis A. Cox, Nichols
Henry M. French, Jacksonville

**ALCOHOLICS, ADVISORY
COUNCIL FOR THE
REHABILITATION OF**

Joseph C. Ziesenheim, Administrator
Box 1147
Avon Park
Paul S. Jarrett, Miami
Burton C. Ostling, Avon Park
Jerry Blank, Miami
M. T. Mustian, Tallahassee
L. W. Norsworthy, Keystone Heights

**ANATOMICAL BOARD,
STATE OF FLORIDA**

Dr. William P. Callahan, Acting Secy.
M-242 Medical Science Building
College of Medicine
University of Florida, Gainesville

ANTIQUITIES, BOARD OF

Robert C. Parker
401 South Monroe
Elliot Building, Tallahassee

**APPRENTICESHIP COUNCIL,
FLORIDA INDUSTRIAL
COMMISSION**

Horace Drew, Jacksonville
E. E. Owens, Pensacola
James C. Hurd, West Palm Beach
Ralph O. Norsworthy, Miami
Alexander Blann, Tampa
Robert G. Curry, Miami
Russell P. Egan, Miami Springs
Ralph Cerra, Tampa

**ARCHITECTURE, STATE
BOARD OF**

W. Richard Glavin, Executive Secretary
Box 2185, Ellinor Village Station
Ormond Beach
Archie G. Parish, St. Petersburg
Harry E. Burns, Jr., Jacksonville
Pearce L. Barrett, Tallahassee
Herbert L. Anson, Ft. Lauderdale
William J. Webber, Tampa

ARTS COMMISSION, FLORIDA

James E. Garland, Chairman
P. O. Box 677, Riverside Station
Miami 35
Ruth English, Tallahassee
Jacob F. Bryan, III, Jacksonville
George Light, Miami Beach
Margaret A. Moorer, Tallahassee
Riley F. Napier, St. Petersburg
Alice S. Brantley, St. Petersburg
Ben Stahl, Sarasota
Philip H. Hiss, Sarasota

**ATLANTIC STATES MARINE
FISHERIES COMMISSION**

John R. Salvador, St. Augustine

ATTORNEY GENERAL

Earl Faircloth
Capitol
Tallahassee

**AUDITING DEPARTMENT,
STATE**

O. Ernest Ellison, Jr.
State Auditor
Carlton Building
Tallahassee, Florida

BAR, THE FLORIDA

Marshall R. Cassidy, Exec. Director
Apalachee Parkway
Tallahassee

**BAR EXAMINERS,
THE FLORIDA BOARD OF**

James B. Tippin, Jr., Exec. Director
Supreme Court Building
Tallahassee, Florida

**BARBERS' SANITARY
COMMISSION**

Wayne Barker, Director
108 W. Pensacola St.
Tallahassee
Jeff D. Ragan, Sarasota
S. R. Roberson, Graceville
Alfred W. Green, Gainesville
William O. Aldridge, Jacksonville
David G. Snyder, St. Petersburg
Ivan G. Shaffer, Ft. Pierce
Eugene J. Wilkins, Hollywood

BASIC SCIENCES, BOARD OF EXAMINERS IN THE

Theo. A. Ashford, Secretary
1832 Bearss Ave.
Tampa

George K. Reid, St. Petersburg
Paul A. Vestal, Winter Park
Mary Noka Hood, Tallahassee
C. Ian Hood, Gainesville

BEVERAGE DEPARTMENT, STATE

Don Meiklejohn, Director
Carlton Building
Tallahassee, Florida

BIG BEND INLAND NAVIGATION DISTRICT

Newt Creekmore, Chairman
P. O. Box 424
Apalachicola

O. K. Jones, Cross City
Nason Revell, Monticello
Howard R. Hoffman, St. Marks
H. S. Mauldin, Steinhatchee

BLIND, COUNCIL FOR THE

Murdock Martin, Executive Director
107 West Pensacola St.
Tallahassee

Howard Brecken, Tampa
E. William Crotty, Daytona Beach
Walter R. Lee, Jr., Gainesville
P. William Burke, Miami Shores
Mrs. E. N. Mauldin, St. Augustine

BOATING COUNCIL, THE FLORIDA

Randolph Hodges, Chairman
107 W. Gaines St.
Tallahassee, Florida

Composed of the Director of the Florida Board of Conservation; the Director of the Florida Game and Fresh Water Fish Commission; the President of the Florida Sheriffs Association or his appointee; the Governor or his appointee; and the Attorney General or his appointee.

BUDGET COMMISSION, STATE

W. W. Henderson, Director
Capitol Building
Tallahassee

The Budget Commission is composed of the Governor and Cabinet.

CANAL AUTHORITY OF THE STATE OF FLORIDA

Giles L. Evans, Jr., Managing Director
803 Rosselle St.
Jacksonville 2

Sumter L. Lowry, Tampa
D. W. Jackson, Jacksonville
Eugene D. Marks, Miami
Joe F. Marques, Jr., Pensacola
L. C. Ringhaver, St. Augustine

CAPITOL CENTER PLANNING COMMITTEE

Tom Adams, Chairman
The Capitol
Tallahassee

CENTRAL AND SOUTHERN FLORIDA FLOOD CONTROL DISTRICT

G. E. Dail, Jr., Executive Director
Post Office Box 1671
West Palm Beach
Riley S. Miles, Kissimmee
Robert L. Searle, Coral Gables
Robert W. Padrick, Ft. Pierce
C. A. Thomas, Lake Harbor
T. R. Tomlinson, Melbourne Beach

SHERIFF HENDRY EVERGLADES GUIDE

NAPLES—Collier County Sheriff E. A. Doug Hendry (left) discusses photos of his Junior Deputy League with Ozzie Sweet, official photographer, and Walt Babson, managing editor of BOYS LIFE MAGAZINE. Sheriff Hendry acted as official guide for Sweet and Babson while they were gathering pictures and information for a story on scouting and camping in the Everglades which will appear in an early summer edition of the publication. (Collier County News Photo.)



CHILDREN'S COMMISSION, FLORIDA

Hugh A. Carithers, Tampa
Mary Lou Herndon, Tampa
Mrs. Sydney Weintraub, Miami
H. C. Prevatt, Lakeland
Taylor Green, Sarasota
Mrs. Hamilton Hunt, Tampa
Mrs. W. J. Cook, Jr., Panama City
John L. Shay, Ft. Myers
Mrs. Louis E. Fischer, Jacksonville
G. Ray Sparks, Jr., West Palm Beach
Betty Leigh Tougas, Perry
Clyde H. Johnson, Quincy
Marjorie Smith Green, Gainesville
Joseph Y. Cheney, St. Petersburg
Jere L. Stambaugh, Sr., Auburndale
Jay C. Pridham, Palm Beach Shores
Edna S. Williams, Ormond Beach
Mrs. Buford Bowen, Jacksonville

CHILD TRAINING SCHOOLS, DIVISION OF

Post Office Box 490
Marianna, Florida

Florida School for Boys, Marianna
Marianna, Florida
Lenox E. Williams, Superintendent

Florida School for Boys, Okeechobee
Post Office Box 1568
Okeechobee, Florida
W. N. Sult, Superintendent

Florida School for Girls-Forest Hill
Lowell, Florida
and Florida School for Girls,
Ocala, Florida
Mrs. Alyce D. McPherson,
Superintendent

CHIPOLA DORMITORY AUTHORITY, GOVERNING BOARD

L. D. Seay, Marianna
Dr. Ned LeRoy Haven, Marianna
C. D. West, Jr., Marianna
Richard Hinson, Marianna
G. W. Allen, Sr., Marianna

CHIROPRACTIC EXAMINERS, STATE BOARD OF

J. Paul Grant, Secretary, Treasurer
216 South Adams Street
Tallahassee
Edward M. Saunders, Ft. Myers
Raymond C. Schneider, Clearwater

CITRUS COMMISSION, FLORIDA

Edward A. Taylor, General Manager
P. O. Box 148
Lakeland

C. D. Newbern, Tampa
Key Scales, Jr., Weirsdale
Robert E. Snively, Lake Hamilton
Henry Cragg, Orlando
O. D. Huff, Jr., McIntosh
J. J. Parrish, Titusville
Chester McDonald, Lakeland
James Samson, Tampa
Albert Carlton, Wauchula
W. F. Edwards, Dade City
Robert S. Kazaros, Orlando
R. D. Flippo, Umatilla

CITRUS COMMISSION PROCESSORS ADVERTISING COMMITTEE, THE FLORIDA

Ansley Watson, Dade City,
L. W. McKnight, Davenport
David O. Hamrick, Bradenton
Marvin H. Walker, Lake Wales
R. C. Lewis, Winter Haven
J. H. Thompson, Winter Garden
Sidney S. Brown, Orlando
C. Howard Sweatt, Umatilla
Harold D. Wakefield, Orlando
T. C. Bentley, Groveland
Ted King, Winter Haven
Ben Hill Griffin, Jr., Frostproof

CIVIL DEFENSE

Col. H. W. Tarkington, Director
1045 Riverside Ave.
Jacksonville, Florida

COMMUNITY HOSPITALS AND MEDICAL FACILITIES OF THE BOARD OF COMMISSIONERS OF STATE INSTITUTIONS, STATE ADVISORY COUNCIL, DIVISION OF

Autha W. Forehand, Program Director
908 South Bronough Street
Tallahassee, Florida

Donald R. Greer, Orlando
Scott I. Peck, Miami
Woodward M. Hampton, North Miami
G. Pierce Wood, Jr., Tampa
Albert Dale Hagler, St. Petersburg
Mrs. Marian L. Block, Vero Beach
James E. Holmes, Melbourne
Donald P. White, Jacksonville
Irving Alberts, Miami Beach
Laurie L. Dozier, Sr., Tallahassee
Ben P. Wilson, Ocala
W. C. Payne, Sr., Pensacola



IF YOU'RE NOT SURE HOW DRUNK YOU ARE, TRY THIS

KEY WEST — Sgt. Jerry Pita, of the Monroe County Sheriff's Department, blows his breath into a breathalyzer to demonstrate its use as a means of determining scientifically whether a person is intoxicated. The demonstration took place at Florida Keys Junior College during a 40-hour course in which 32 deputy sheriffs and Key West police officers were taught how to use the apparatus. Sheriff Reace Thompson (left) and Police Sgt. Conrad Papy (right) watched the demonstration. It was supervised by Det. Lt. J. A. Irvin, of St. Augustine (second from left), instructor for the course.

State Boards, Agencies and Commissions

(Continued)

COMPTROLLER, STATE

Fred O. Dickinson, Jr.,
Capitol
Tallahassee

CONCENTRATE QUALITY COMMITTEE

Dr. W. R. Roy, Chairman
Post Office Box 2711
Orlando, Florida

James A. Goff, Auburndale
James Bock, Winter Garden
Jerry Brown, Orlando
J. T. Griffiths, Winter Haven
Austin A. Caruso, Orlando
J. R. Graves, Plymouth
Reid W. Jensen, Fort Pierce
Thomas J. Quinby, Groveland
W. King Kendrick, Dade City
John F. Nelson, Umatilla
A. A. Lang, Jr., Winter Haven

CONSERVATION, STATE BOARD OF

W. Randolph Hodges, Director
107 W. Gaines St.
Tallahassee, Florida

The Board of Conservation is composed of the Governor and Cabinet.

CONSTITUTIONAL GOVERNMENT, FLORIDA COMMISSION ON

John Rawls, Tallahassee
Hugh M. Taylor, Tallahassee
Tom Whitaker, Sr., Tampa
C. Welborn Daniel, Clermont

CORRECTIONS, DIVISION OF

Louie L. Wainwright, Director
Carlton Building
Tallahassee, Florida
Phone 224-1269

Apalachee Correctional Institution
Chattahoochee, Florida
Paul J. Eubanks, Superintendent

Avon Park Correctional Institution
Avon Park, Florida
D. R. Hassfurd, Superintendent

Florida Correctional Institution
Lowell, Florida
Herbert C. Kelley, Superintendent

Florida State Prison
Raiford, Florida
Dewitt Sinclair, Superintendent

Glades Correctional Institution
Belle Glade, Florida
L. P. Parsons, Superintendent

DC Road Prisons
Carlton Building (central office)
Tallahassee, Florida
L. W. Griffith, Superintendent

Santa Fe Correctional Farm
Gainesville, Florida
W. Earl Farnell, Superintendent

Sumter Correctional Institution
Bushnell, Florida
L. E. Dugger, Superintendent

Reception & Medical Center
P. O. Box 628
Lake Butler, Florida
Garrie Curlee, Superintendent

PRISON INSPECTORS:

K. D. Conner
R. B. Gramling
R. C. Haynsworth
R. P. McLendon

COSMETOLOGY, STATE BOARD OF

Mrs. Juanita W. Saunders
Executive Secretary
725 South Bronough Street
Tallahassee

Mrs. Dorothy Lane, Fort Pierce
Mrs. Thelma P. Nettles, Ocala

Ruth N. Clifton, Jacksonville Beach
Sam Hyde, St. Petersburg
Sara T. Brown, Miami

COUNCIL OF 100, FLORIDA

G. T. Willey, Chairman
Martin Company
Orlando, Florida

COUNTY COMMISSIONERS, STATE ASSOCIATION OF

E. R. Hafner, Executive Secretary
P. O. Box 549
Tallahassee, Florida

CRIPPLED CHILDREN'S COMMISSION

F. L. Fort, M. D., Director
107 West Gaines Street, Room 209
Tallahassee, Florida

Ed R. Bentley, Lakeland
Roy T. Lord, Jacksonville
Edgar J. Johnston, Pensacola
Jack Bell, Miami
Frank M. Hubbard, Orlando

CROSS FLORIDA CANAL NAVIGATION DISTRICT

Giles L. Evans, Jr., Exec. Secy.
803 Rosselle St.
Jacksonville

R. N. Dosh, Ocala
R. G. Williams, Palatka
George R. Register, Jacksonville
T. J. Jennings, Jr., Green Cove Springs
Dewey D. Allen, Inglis

DEAD LAKES WATER MANAGEMENT DISTRICT

C. L. Anders, Blountstown
J. E. Pridgeon, Wewahitchka
William H. Linton, Wewahitchka
Henry R. Maige, Port St. Joe
L. C. Tucker, Blountstown

DEAF AND THE BLIND, BOARD OF TRUSTEES FOR THE FLORIDA SCHOOL FOR THE

Grace C. Park, Winter Park
Leslie R. Huffstetler, Eustis
W. Dexter Douglass, Tallahassee
Frank N. Robshaw, Palatka
Jack E. Snider, Jacksonville
Theresa Castro, Ocala
H. Fred Green, St. Augustine

DEAF AND BLIND, FLORIDA STATE SCHOOL FOR THE

J. M. Wallace, President
North San Marco Avenue
St. Augustine, Florida
Phone VA 4-1654

DENTAL EXAMINERS, STATE BOARD OF

Robert M. Denton, Exec. Director
P. O. Box 3324
Jacksonville

F. A. Finley, St. Petersburg
Robert Thoburn, Daytona Beach
J. M. Pepper, Pensacola
Rupert H. Gillespie, West Palm Bch.
M. Ervin Wahnish, Orlando
Charles J. Hester, Jacksonville
F. F. Farver, Miami Beach

DEVELOPMENT COMMISSION, FLORIDA

C. William Beaufort, Chairman
New State Office Building,
Gaines and Adams Sts.
Tallahassee

George E. Tornwall, Jr., St. Petersburg

John Christo, Jr., Panama City
Herbert Rosser Savage, Miami
William H. G. France, Ormond Beach

John T. Beckett, Fort Myers
Scott Linder, Lakeland
Otto Wettstein, III, Live Oak
Robert Feagin, Jacksonville
William D. Bishop, Orlando
C. Osment Moody, Miami Shores
James S. Hunt, Ft. Lauderdale
E. P. Taliadro, Jr., Tampa
Richard D. Pope, Sr., Winter Haven
John Morris, Coral Gables

EDUCATION, STATE DEPARTMENT OF

Floyd T. Christian
State Superintendent of Public
Instruction
Capitol
Tallahassee, Florida

EDUCATIONAL TELEVISION COMMISSION, FLORIDA

William W. Galbreath, Director
303 Dodd Hall
Florida State University Campus
Tallahassee, Florida

James L. Wattenbarger, Tallahassee
Stan Witwer, St. Petersburg
Glenn Marshall, Jr., Jacksonville
J. E. McCracken, Valparaiso
C. L. Menser, Vero Beach
J. A. Thompson, Vero Beach
T. Felton Harrison, Pensacola

EGG COMMISSION, FLORIDA

John W. Cripe, Manager
P. O. Drawer X
Brandon, Florida

Bernard O. Johann, Callahan
Catherine Golden, Graceville
E. W. Lawrence, Daytona Beach
Homer E. Hunnicutt, Jr., Brooksville
Carroll Lamb, Tallahassee
Jack Linville, Zephyrhills
George L. Hart, Homestead
Russell V. Coffman, Sarasota

EMERGENCY PLANNING, OFFICE OF

Col. D. S. Roysdon, Coordinator
225 West Pensacola Street
Tallahassee

ENGINEER EXAMINERS, STATE BOARD OF

Mrs. Ann P. Clover, Exec. Secy.
808 John F. Seagle Bldg.
Tampa, Florida

John S. Telfair, Jr., Miami
J. Wylly Keck, Miami
William A. Watson, Tampa
James F. Shivler, Jr., Jacksonville
Joseph Weil, Gainesville
Perry C. McGriff, Gainesville
Jay W. Brown, Tallahassee

EVERGLADES FIRE CONTROL DISTRICT

Guy Bender, Fire Chief
Box 146
Belle Glade, Florida
Carroll Ray Anderson,
Ft. Lauderdale
W. D. Roberts, Immokalee

TIME TO WAKE UP

Preston Slusher (right), hypnotist and magician from Sarasota, visited the Florida Sheriffs Boys Ranch free of charge to entertain the boys. Here he is shown arousing Rancher Jerry Stacy from a hypnotic trance. Boys Ranch Administrator Harry Weaver said it was a very entertaining performance and the boys enjoyed it tremendously.



A. E. Deville, Miami
Tommy Bronson, Moore Haven
A. W. Waldron, Clewiston
R. J. Hargrove, Venus
James M. Myers, Jr., Indiantown
Chester Underhill, Okeechobee
Fritz Stein, Jr., Belle Glade
John E. Harris, Ft. Pierce

EXECUTIVE COMMITTEES, STATE

Democrat
Pat Thomas, Chairman
P. O. Box 2003
Tampa
Republican
William F. Murfin
P. O. Box 723
Hobe Sound

FIRE COLLEGE, FLORIDA STATE

M. W. Rivenbark, Secretary
Box 2846
Orlando, Florida
Cass Peurifoy, Bradenton
Mack N. Cleveland, Sr., Sanford
Paul Pennington, Orlando

FLORIDA AGRICULTURAL AND MECHANICAL UNIVERSITY HOSPITAL, BOARD OF TRUSTEES

R. S. Woodham, Tallahassee
Nelson H. Kraeft, Tallahassee
James Otis Mobley, Tallahassee
Ben W. May, Tallahassee
Huel E. Wheeler, Tallahassee
Felix N. Parham, Tallahassee
James W. Stickney, Jr., Tallahassee

FORESTERS, STATE BOARD OF REGISTRATION FOR

A. M. Shadduck, Secy.
P. O. Box 3273
Tallahassee
M. L. Collier, Cantonment
William F. Miller, Jacksonville
Frank A. Albert, Jacksonville
John Gray, Gainesville
H. N. Mikell, Tallahassee

FORESTRY, STATE BOARD OF

Mr. C. H. Coulter, State Forester
Gaines and Adams
Tallahassee, Florida
Marcus G. Rawls, Jacksonville
Craig T. Bell, Kissimmee

John Y. Humphress, Tallahassee
Earl L. Loughridge, Boy
Etter T. Usher, Chiefland

FUNERAL DIRECTORS AND EMBALMERS, BOARD OF

Mrs. Robbie E. Weaver, Exec. Secy.
238 East Forsyth Street
Jacksonville, Florida
Edward C. Grissom, Jr., Kissimmee
Ralph E. Marsicano, Tampa
R. Cecil Johns, Stuart
David T. Larkins, Clearwater
E. D. Mitchell, Gainesville
Robert M. Naugle, Jacksonville

GAME AND FRESH WATER FISH COMMISSION

Dr. O. E. Frye, Jr., Director
Game Commission Building
Tallahassee, Florida
W. Thomas McBroom, Miami
Jack Cliett, Wauchula
W. B. Copeland, Jacksonville
Harold Ashley, Melrose
Richard H. Schulz, Marianna

GEOLOGICAL SURVEY, FLORIDA STATE

Dr. Robert Vernon, Director
Post Office Box 631
Tallahassee, Florida

GOVERNOR'S MANSION COMMISSION

G. Warren Sanchez, Chairman
1420 Golf Terrace
Tallahassee, Florida
Mrs. Tom Adams, Tallahassee
Mrs. H. C. Terry, Tallahassee
Mrs. George Winchester, Tallahassee
Mrs. W. Guy McKenzie, Tallahassee

HEALTH, ADVISORY HOSPITAL COUNCIL TO THE STATE BOARD OF

Dr. Robert T. Sowder, Chairman
Box 210
Jacksonville, Florida
John F. Wymer, Jr., West Palm Beach
Walter D. Griffin, Jr., Jacksonville
W. W. Richardson, Graceville
Autha W. Forehand, Tallahassee
James H. Sweeny, Jr., DeLand
Richard C. Cumming, Ocala



**THEY AIM TO
HIT WHAT THEY'RE
AIMING AT**

WAUCHULA — Hardee County Sheriff Newton Murdock (right) and State Trooper D. A. Ross proudly display the trophies they won for outstanding pistol marksmanship during a district meeting of the Florida Peace Officers Association. Sheriff Murdock won first place and Trooper Ross took second. (Photo by Earl Smith, Hardee County Sheriff's Department.)

State Boards, Agencies and Commissions

(Continued)

HEALTH, STATE BOARD OF

Dr. Wilson T. Sowder, State Health Officer
Post Office Box 210
Jacksonville, Florida
T. M. Cumbie, Quincy
Eugene G. Peek, Jr., Ocala
Leo M. Wachtel, Jacksonville
William O. Shumpert, Ft. Lauderdale
W. S. Horn, Palmetto

HOTEL AND RESTAURANT COMMISSION

Anthony R. Brautigam, Commissioner
Carlton Building
Tallahassee, Florida

INDUSTRIAL COMMISSION, FLORIDA

Thomas W. Johnston, Chairman
Caldwell Building
Tallahassee, Florida
Frank M. Nelson, Jr., Panama City
Walter L. Lightsey, Tallahassee

INLAND NAVIGATION DISTRICT, FLORIDA

Herman W. Schull, Jr., Gen. Mgr.
2725 Avenue E.
Riviera Beach, Florida
Roy F. Roberts, Jr., Titusville
Harvey H. Baker, Miami
Bill L. Bryant, Jacksonville
O. F. Alford, Bunnell
Joe S. Earman, Vero Beach
Henry C. Beckman, Jr., Stuart
Gleason N. Stambaugh, West Palm Beach
James J. Barnes, Fort Pierce
Robert A. Canon, Ft. Lauderdale
Emmett W. Pacetti, St. Augustine
C. Donald Pickett, Daytona Beach

INSTALLMENT LAND SALES BOARD, FLORIDA

Carl A. Bertoch, Executive Director
P. O. Box 4448
Tampa, Florida
Elliott Mackle, Miami Beach
Gerald H. Gould, Lehigh Acres
Howard R. Hirsch, Miami
Robert H. Finkernagel, Jr., Cape Coral
Joseph F. Chapman, Tallahassee

INSTITUTIONS, BOARD OF COMMISSIONERS OF STATE

Terry C. Lee, Coordinator
Capitol
Tallahassee, Florida
The Board is composed of the Governor and Cabinet.

INTER-AMERICAN CENTER AUTHORITY

Dr. Irving E. Muskat, Chairman
P. O. Box 59-2056
Miami, Florida
Harry Hood Bassett, Miami
Frank Smathers, Jr., Miami Beach
Robert King High, Miami
J. N. McArthur, Miami
David W. Walters, Miami
Joseph J. Orr, Miami
Frank E. Mackle, Jr., Miami Beach
Art Bruns, Miami Springs
Stephen P. Clark, Miami

INTERNAL IMPROVEMENT FUND, TRUSTEES OF

Robert C. Parker, Director
401 South Monroe Street
Elliot Building
Tallahassee, Florida
The Board is composed of the Governor, Commissioner of Agriculture, Comptroller, Attorney General and State Treasurer.

JACKSONVILLE PORT AUTHORITY

David G. Rawls, Managing Director
Post Office Box 3005
Jacksonville, Florida

JUDICIAL ADMINISTRATIVE COMMISSION

Justice Campbell Thornal, Chairman
J. H. Guerry, Exec. Director
Supreme Court Building
Tallahassee, Florida
John S. Rawls, Tallahassee
William D. Hopkins, Tallahassee
Ralph M. McLane, Pensacola
T. Edward Austin, Jr., Jacksonville

JUDICIAL COUNCIL OF FLORIDA

Justice B. K. Roberts, Chairman
Supreme Court Building
Tallahassee, Florida

Ralph E. Proctor, Tallahassee
Herbert Bayer, Jacksonville
Monroe W. Treiman, Brooksville
John A. H. Murphree, Gainesville
Gordon G. Oldham, Jr., Leesburg
Clarence M. Gay, Orlando
Philip J. Lee, Jacksonville
John F. Nicholson, Ocala
Earl Faircloth, Tallahassee
Weldon G. Starry, Tallahassee
W. W. Atterbury, Jr., West Palm Beach
Dean Claussen, Miami Shores
Maurice F. Harling, Pensacola
E. Albert Pallot, Miami
William C. Pierce, Tampa
Byrne Litschgi, Tampa

JUNIOR COLLEGE BOARD, STATE

Dr. James Wattenbarger, Exec. Sec.
Knott Building
Tallahassee, Florida
Fred B. Hartnett, Coral Gables
Fred H. Kent, Jacksonville
Robert H. Hudson, Titusville
Van H. Priest, Madison
J. C. Rogers, Leesburg
George G. Tapper, Port St. Joe
Louis Hill, Tallahassee

KEYS AQUEDUCT COMMISSION, FLORIDA

Walter Trandel, Marathon
Evelio U. Valdez, Sr., Key West
Claude Thompson, Key West
Hunter Lyon, Key Largo
John M. Koenig, Key West

LABOR BUSINESS AGENTS LICENSING BOARD

Joe Schuck, Director Licensing Division
Capitol
Tallahassee, Florida

LANDSCAPE ARCHITECTS, BOARD OF EXAMINERS OF

P. D. Shoemaker, Secretary-Treasurer
1325 Cassat Ave.
Jacksonville

LEGISLATIVE REFERENCE BUREAU AND COUNCIL

David V. Kerns, Director
Knott Building
Tallahassee, Florida

LIBRARY AND HISTORICAL COMMISSION, STATE

F. William Summers, State Librarian
Tallahassee
Dena Snodgrass, Jacksonville
Mary Ethel Bitting, Ocala
Archie L. McNeal, Coral Gables
Adam G. Adams, Coral Gables
Quintilla Bruton, Plant City
Allen C. Morris, Tallahassee
William M. Goza, Clearwater

MESSAGE, FLORIDA BOARD OF

Mr. William A. Reger, Pres.
1000 North Garland Ave.
Orlando, Florida
E. L. Wickman, West Palm Beach
Rose Barbara Moore, Miami

MEDICAL EXAMINERS, STATE BOARD OF

Homer L. Pearson, M.D., Director
Box 5
Biscayne Annex
Miami, Florida 33152
Madison R. Pope, Plant City
E. B. Hardee, Vero Beach

Courtlandt D. Berry, Orlando
 G. H. Garmany, Tallahassee
 A. T. Kennedy, Pensacola
 S. J. Wilson, Ft. Lauderdale
 J. Champneys Taylor, Jacksonville
 Leo Grossman, Miami
 Carl C. Mendoza, Jacksonville

**MENTAL HEALTH,
 ADVISORY COUNCIL ON**

Dr. Moke Williams, Ft. Lauderdale
 William M. C. Wilhoit, Pensacola
 Mrs. Sonia King, Miami
 Bob Evans, Jr., Coral Gables
 Josh D. Davis, Gainesville
 Edward G. Byrne, Gainesville
 Sullivan G. Bedell, Jacksonville
 Mrs. Esther Alpert, Hollywood
 Harry R. Gonzalez, Jacksonville

MENTAL HEALTH, COUNCIL ON

Dr. Thomas Ray, Director of
 Training & Research, Mental
 Health Division
 124 West Pensacola
 Tallahassee, Florida
 Dr. Philip Phillips, Chairman
 Pensacola
 W. C. Keaton, Lake City
 Barbara Boring Buchanan,
 Gainesville
 Mrs. Muriel H. Lee, Gainesville
 Coyle E. Moore, Tallahassee
 Victor B. Johnson, Tallahassee
 Mrs. Anne S. Gautier,
 New Smyrna Beach
 J. T. Benbow, Maccleddy
 Mrs. C. C. (Milo) Vega, Tampa
 Victor P. Leavengood, Tampa
 Ernest R. Bourkard, Tampa

MENTAL HEALTH, DIVISION OF

Dr. W. D. Rogers, Director
 c/o Florida State Hospital
 Chattahoochee, Florida

Community Health
 Dr. R. C. Eaton, Director
 124 West Pensacola Street
 Tallahassee, Florida

Florida State Hospital
 Dr. James B. O'Connor, Supt.
 Chattahoochee, Florida

G. Pierce Wood Memorial Hospital
 Dr. C. H. Adair, Supt.
 Arcadia, Florida

Northeast Florida State Hospital
 Dr. J. T. Benbow, Supt.
 Maccleddy, Florida

South Florida State Hospital
 Dr. Richard H. Parks, Supt.
 100 Southwest 84th Avenue
 Hollywood, Florida

**MENTAL RETARDATION,
 FLORIDA ADVISORY
 COUNCIL ON**

Gerald Mager, Chairman
 c/o Governor's Office
 Capitol
 Tallahassee, Florida

Marshall Nelson, Cocoa
 Mrs. L. A. Schroeder, Coral Gables
 Miss Frances Davis, Jacksonville
 Winston M. Bethea, Jacksonville
 Charlotte C. Maguire, Orlando
 J. R. E. Lee, Jr., Tallahassee

MERIT SYSTEM, FLORIDA

Gerald L. Howell, Director
 338 East Wing
 Carlton Building
 Tallahassee, Florida

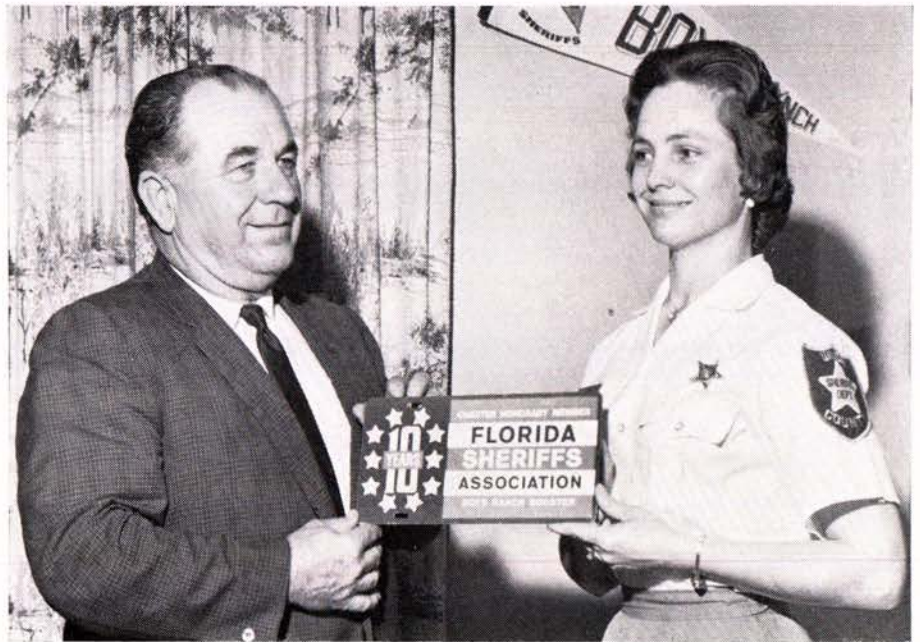

TEN-YEAR TAGS ARE SOMETHING TO ADMIRE

LAKE BUTLER—Pauline C. Bielling, office Deputy in the Union County Sheriff's Department, admires the Ten-Year Charter Honorary Member Tag Louis Bonesio, Union County rancher, received for his loyal support of the Florida Sheriffs Boys Ranch. Mr. Bonesio is interested in the welfare of children and strives hard to get people to contribute where children are concerned. (Photo by Carl F. Miles, Lake Butler.)

MILITARY DEPARTMENT

Henry W. McMillan, Major General
 Adjutant General of Florida
 St. Augustine, Florida

MILK COMMISSION

G. T. Goodridge, Acting Administrator
 129 West Jefferson
 Tallahassee, Florida

A. J. Rusterholz, Jr., Orlando
 Q. I. Roberts, Palatka
 E. Robt. Langley, Jacksonville
 Frank Pope, Tallahassee
 R. D. Saunders, Tampa

**MOTOR VEHICLES,
 DEPARTMENT OF**

Arch Livingston, Director
 Gaines and South Adams
 Tallahassee, Florida

**MUNICIPALITIES,
 FLORIDA LEAGUE OF**

Gordon T. Butler, Exec. Secy.
 Post Office Box 778
 Jacksonville, Florida 32201

**NATUROPATHIC EXAMINERS,
 BOARD OF**

Dr. Harry Raitano, Secretary
 4805 Central Avenue
 Tampa 3, Florida

Lorna M. Murray, Miami
 Warren W. Brainerd, St. Petersburg

**NORTHWEST FLORIDA
 REGIONAL HOUSING
 AUTHORITY**

E. Whitford Ware, Executive Secretary
 Box 218
 Graceville, Florida

M. P. Tomlinson, Port St. Joe
 W. B. Selman, Madison
 Edgar B. Liddon, Sneads
 Walker H. Huguen, Chipley

J. R. Sudduth, Panama City
 Eugene C. Lang, Jasper
 J. B. Keen, Monticello
 T. A. Raker, Crawfordville
 M. William Miller, Havana
 Herman Shaw, Mayo
 R. B. McDonald, Blountstown
 J. T. Padgett, Ponce de Leon
 Arthur P. Chapman, Lanark Village
 Olin R. Davis, Perry
 Gordon Pichard, Tallahassee
 Fred B. Hedrick, Ft. Walton Beach
 H. E. Foster, Bristol
 Leonard S. Zepp, DeFuniak Springs
 James Don Steele, DeFuniak Springs
 O. H. Marshall, Milton
 James B. Ruth, Cross City
 Frank Sexton, Pensacola

**NUCLEAR AND SPACE
 COMMISSION, FLORIDA**

Col. Charles W. Stilson, Exec. Director
 Room 113
 725 South Bronough
 Tallahassee, Florida

Robert R. Guthrie, St. Petersburg
 George K. Davis, Gainesville
 Charles A. Rovetta, Tallahassee
 J. M. Dell, Jr., Gainesville
 John F. Selle, Gainesville
 Andrew H. Hines, Jr., St. Petersburg
 F. G. Walton Smith, Coral Gables
 Tom S. Coldeway, Port St. Joe
 George Kinsman, Miami

**NURSING, FLORIDA STATE
 BOARD OF**

Hazel M. Peebles, R.N.
 4415 Beach Boulevard
 Jacksonville, Florida

Orpha Russell, Tallahassee
 Virginia Albaugh, Orlando
 Mary C. Zundell, Jacksonville
 Helen E. Squires, Tampa
 Marion E. McKenna, Daytona
 Beach
 Carol Cobb, Pensacola

State Boards, Agencies and Commissions

(Continued)

OKLAWAHA BASIN RECREATION AND WATER CONSERVATION AND CONTROL AUTHORITY

Howard E. Young, Leesburg
James R. Carson, Jr., Leesburg
J. O. Todd, Eustis

OPTICIANS, STATE BOARD OF DISPENSING

Mr. William P. Davis, Secretary-
Treasurer
616 Tampa Street,
Tampa, Florida
Theodore S. Budd, Miami
Raymond A. Goodwill, Ft. Lauderdale
Kenneth M. Dowdy, St. Petersburg
James Troy Lynn, Jr., Bradenton

OPTOMETRY, FLORIDA STATE BOARD OF

Dr. A. C. Wilhelm, Jr.,
Secretary-Treasurer
212½ N. Andrews Avenue
Fort Lauderdale
B. Edward Tedeson, Vero Beach
James C. Fulton, Jacksonville
Edward K. Walker, Tallahassee
David P. Sloan, Jr., Leesburg

OSTEOPATHIC MEDICAL EXAMINERS, BOARD OF

Orren J. Lawrence, Secretary and
Treasurer
3140 34th St., N.,
St. Petersburg, Florida
Mervin E. Meck, New Smyrna Beach
Stanley J. Coltune, Miami Beach
Edmund "Pat" Flynn, Tallahassee
Peter Marinelli, Madeira Beach
Robert J. Lewis, West Palm Beach
Louis J. Larmoyeux, Jacksonville

PARDONS, STATE BOARD OF

Mrs. Lula L. Mullikin, Secy.
Capitol
Tallahassee, Florida
The Board is composed of the Governor, Commissioner of Agriculture, Comptroller, Secretary of State and Attorney General.

PARKS AND HISTORIC MEMORIALS, BOARD OF

N. E. Miller, Jr., Director
Adams and Gaines Streets
Tallahassee, Florida
Mrs. G. T. Smith, Jr., Ocala
N. Earl Jones, Titusville
John D. Pennekamp, Miami
Robert Baynard, Sarasota
E. W. Carswell, Chipley

PAROLE COMMISSION, STATE

Roy W. Russell, Chairman
Room 235, Carlton Building
Tallahassee, Florida
Francis Rhett Bridges, Jr.,
Tallahassee
Raymond B. Marsh, Tallahassee
Cale R. Keller, Tallahassee
J. Hopps Barker, Tallahassee

PEST CONTROL COMMISSION OF FLORIDA

Hon. Sam H. Walkup, Jr., Chairman
P. O. Box 3191
Orlando, Florida
Phone 422-7431
Lawrence Nipp, Ft. Lauderdale

Rudolph P. Tomasello,
West Palm Beach
Roger R. Pierce, Jacksonville
Dempsey R. Sapp, Gainesville

PHARMACY, FLORIDA BOARD OF

H. E. Bevis, Executive Secretary
252 E. 6th Ave.
Tallahassee, Florida
John Stadnik, Miami Springs
Eric E. Cox, Tampa
Malcolm Kenneth Pfeiffer,
Pensacola
F. Allan Canova, Gainesville
J. L. Love, Jr., Delray Beach

PODIATRY EXAMINERS, STATE BOARD OF

Dr. Heywood A. Dowling, Secretary
and Treasurer
203 Greenleaf Building
Jacksonville
Morris Marcus, Miami
Wm. E. Ellison, Tampa

PSYCHOLOGY, FLORIDA STATE BOARD OF EXAMINERS OF

Dr. Marshall R. Jones, Chairman
University of Miami
Coral Gables, Florida
Wallace A. Kennedy, Tallahassee
Louis D. Cohen, Gainesville
Marshall R. Jones, Coral Gables
J. Sterling Dinnitt, Daytona Beach
Robert Schaffer, Tampa

PUBLIC SAFETY, DEPARTMENT OF

Col. Neil Kirkman, Director
Neil Kirkman Building
Tallahassee, Florida
The Governor and Cabinet comprise the Administrative Board of the Department of Public Safety



NOT FOR SALE

ORLANDO—A North Carolinian dressed like Daniel Boone was trying to sell his state's virtues as a vacation spot—not his weapons—when he had his picture taken with Orange County Sheriff Dave Starr. Besides, Sheriff Starr prefers something more modern than a muzzle-loader and a tomahawk—something like the modern riot gun he is holding. (Photo courtesy THE CORNER CUPBOARD.)

PUBLIC SERVICE COMMISSION, FLORIDA

Bolling Stanley, Executive Secretary
700 South Adams Street
Tallahassee, Florida
Edwin L. Mason, Tallahassee
Jerry W. Carter, Tallahassee
William T. Mayo, Tallahassee

PURCHASING COMMISSION, STATE

Al Day, Exec. Director
William D. Bloxham Building
Tallahassee, Florida
The Governor and Cabinet Comprise the Purchasing Commission.

QUADRICENTENNIAL COMMISSION, FLORIDA

Fred H. Kent, Chairman
Florida National Bank Building
Jacksonville 2, Florida
Gert H. W. Schmidt, Jacksonville
Herbert Gray, Tampa
C. H. Overman, Pensacola
Mallory E. Horne, Tallahassee
Jean Ann Cone, Tampa
Kathryn Abbey Hanna, Winter Park
Harold W. Goforth, Ocala
Doyle E. Carlton, Tampa
John Fite Robertson, Sarasota
Wilson Carraway, Tallahassee
John D. Pennekamp, Miami
Clarence M. Gay, Orlando

RACING COMMISSION

Louie Bandel, Chairman
1350 N.W. 12th Avenue
Miami, Florida
James Lovett Lee, Jr., Tampa
Jack Fiveash, Pensacola
Robert C. Lechner, Jacksonville
Martin Segal, Orlando

RAILROAD ASSESSMENT BOARD

Robert Chastain, Director
Charley E. Johns Building
725 South Bronough Street
Tallahassee
The Board is composed of the State Comptroller, Attorney General and State Treasurer.

REAL ESTATE COMMISSION, FLORIDA

Richard D. Barker, Chairman
Florida Office Building
West Morse Boulevard
Winter Park, Florida
William G. Haynie, Orlando
Harry J. Vordermeier, Ft. Lauderdale
J. E. Churchwell, Panama City

REGENTS, BOARD OF

J. Broward Culpepper, Chancellor
Room 210, LeRoy Collins Building
Tallahassee, Florida
Wayne C. McCall, Ocala
John C. Pace, Pensacola
Henry D. Kramer, Jacksonville
Chester H. Ferguson, Tampa
Clarence L. Menser, Vero Beach
Louis C. Murray, Orlando
Mrs. Carolyn Pearce, Miami
Mrs. Margaret Behringer,
Ft. Lauderdale

REVENUE COMMISSION, FLORIDA

J. Ed Straughn, Director
Carlton Building
Tallahassee, Florida
Phone 222-5790

**RINGLING MUSEUM OF ART,
JOHN AND MABLE**

Curtis G. Coley, Director
P. O. Box 1838
Sarasota, Florida

Hugh F. McKean, Winter Park
Carl D. Brorein, Jr., Tampa
George F. Higgins, Sarasota
Dr. W. D. Sugg, Bradenton
Emmet Addy, Sarasota

ROAD BOARD

(State Road Department)

Jay W. Brown, Chairman
Haydon Burns Building
Tallahassee, Florida

James W. Lee, Crestview
Willard Peebles, Wildwood
Donald R. Crane, Jr., St. Petersburg
Henry R. Gonzalez, Jacksonville
Michael O. O'Neil, Miami

**ST. AUGUSTINE HISTORICAL
RESTORATION AND
PRESERVATION COMMISSION**

Herbert E. Wolfe, Chairman
Box 1361

St. Augustine, Florida

Edward Ball, Jacksonville
William Lee Sims, II, Orlando
Lawrence Lewis, Jr., Richmond,
Virginia

J. Saxton Lloyd, Daytona Beach
Joseph P. Hurley, St. Augustine
Mrs. Elizabeth M. Towers, Jackson-
ville

**ST. JOHNS — INDIAN RIVER
CANAL DISTRICT**

John Krider, Chairman
P. O. Drawer CC
Sanford, Florida

John L. Brumley, Sanford
Stephen O. Shinholser, Jr.,
Sanford
R. C. Brady, Titusville
Lois Black, Orlando

**SANTARIANS'
REGISTRATION BOARD**

B. G. Tennant, Secretary and Treasurer
P. O. Box 4911
Warrington, Florida

William Fabian, Tampa
William J. Hubbard, Jr., Jacksonville
B. C. Pafford, Gainesville
A. W. Morrison, Jr., Jacksonville

SECURITIES COMMISSION

Robert Riedel, Director
Carlton Building
Tallahassee

*The Commission is composed of the
State Comptroller, Attorney General
and State Treasurer.*

**SHERIFFS ASSOCIATION,
FLORIDA**

Carl Stauffer, Field Secretary
P.O. Box 1487
Tallahassee, Florida

SHERIFFS BUREAU, FLORIDA

Ed Yarbrough, Director
P.O. Box 1489
Tallahassee, Florida

S. D. "Dave" Starr, Orlando
Rodney B. Thursby, DeLand
Flanders G. Thompson, Ft. Myers
Ross E. Boyer, Sarasota
Donald S. Genung, Clearwater

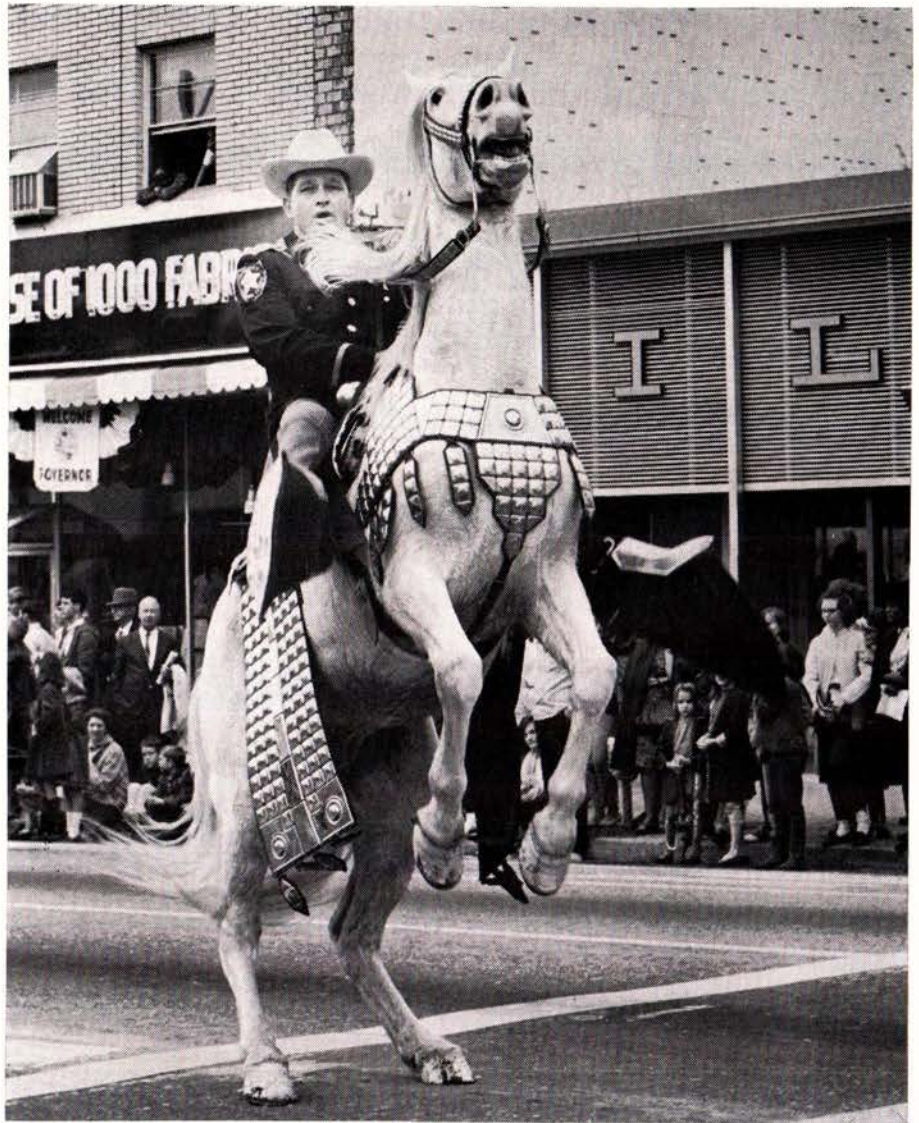

A COLORFUL ADDITION TO ANY PARADE

TALLAHASSEE—His middle name is not "Equestrian" but there is no doubt that Escambia County Sheriff William E. Davis is an accomplished horseman. This picture by Dan Stainer was taken when the Sheriff and his mounted posse participated in the parade that followed Gov. Claude Kirk's inauguration.

**SOIL CONSERVATION
BOARD, STATE**

L. M. Hollingsworth, Administrator
Post Office Drawer EE
Gainesville, Florida

J. D. Wooten, Jr., DeFuniak Springs
E. E. Carter, Vero Beach
W. E. Burquest, Sarasota
Thomas T. Ford, Bryceville
Lyle C. Dickman, Ruskin

Thomas M. Kilgore, Ocala
Alfred A. McKethan, Brooksville
Horace H. Jones, Lakeland
Charles K. Cheezem, St. Petersburg
R. C. Wysong, Panasoffkee
E. B. Larken, Dade City
Charles Joseph Knowles, Leesburg
Edward Medard, Seffner
James E. Conner, Brooksville

**SOUTHEASTERN INTERSTATE
FOREST FIRE PROTECTION
COMPACT, ADVISORY
COMMITTEE**

W. M. Miller, Jacksonville
R. C. Brent, Jr., Tallahassee

**SOUTHWEST FLORIDA WATER
MANAGEMENT DISTRICT,
GOVERNING BOARD OF THE**

Dale Twachmann, Exec. Director
Box 216
Brooksville, Florida

**STEPHEN FOSTER MEMORIAL
COMMISSION**

Joe Cawthon, Director
White Springs, Florida

Mrs. W. A. Saunders, White Springs
Lamar Bledsoe, Tallahassee
Anna C. Miller, Jacksonville
A. G. Paul, Jr., Lake City
Richard H. Simpson, Monticello

State Boards, Agencies and Commissions

(Continued)

STUDENT SCHOLARSHIP AND LOAN COMMISSION, FLORIDA

Jon Stapleton, Coordinator of Scholarship Services, Dept. of Education
Room 104, Knott Building
Tallahassee, Florida

Lester L. Hale, Gainesville
George W. Hood, DeLand
Thomas C. McDonald, Jr., Tampa
Robert J. Bishop, Orlando
Joseph W. Fordyce, Ocala
James F. Carr, Jr., Tallahassee
Dorothy T. Rouse, Miami
William R. Butler, Coral Gables
Robert H. Spiro, Jacksonville

SUMTER COUNTY RECREATION AND WATER CONSERVATION AND CONTROL AUTHORITY

R. C. Wysong, Secy.-Treas.
Post Office Box 446
Bushnell, Florida 33513

SUWANNEE—ANCLOTE INLAND NAVIGATION DISTRICT

William F. Grey, Chairman
117 West Main St.
New Port Richey, Florida

C. L. Henderson, Brooksville
John F. Yearty, Gulf Hammock
James A. King, New Port Richey

SUWANNEE RIVER AUTHORITY, GOVERNING BOARD

Guy Hamilton, Executive Secretary
P. O. Box 416
Live Oak, Florida

Henry M. Chitty, Gainesville
H. A. Bishop, Jr., Starke
G. Barney O'Steen, Mayo
Herbert E. Brown, Trenton
James Hardee, Sr., Madison
M. L. Smith, Williston
Jno. C. Camp, Jasper
Woodrow Dees, Live Oak
Mahlon McKinney, Cross City
Glenn S. Howard, Lake Butler
Thomas Gerald Witt, Lake City
George W. Rhoden, Macclenny

TAX REFORM, FLORIDA COMMISSION FOR

B. C. Pearce, Chairman
Post Office Box 28
Palatka, Florida

LaMar Sarra, Jacksonville
J. McHenry Jones, Pensacola
William G. Zinkil, Sr., Hollywood
C. H. Donovan, Gainesville
Walter B. Decker, St. Petersburg

TEACHERS' RETIREMENT SYSTEM, BOARD OF TRUSTEES

Kermit D. Farris, Director
Knott Building
Tallahassee, Florida

Walter L. Snyder, Lake Worth
Juanita Kerce, Jacksonville

TUBERCULOSIS BOARD, STATE

Dr. L. C. Manni, Director
Room 421, Carlton Building
Tallahassee, Florida

Lawrence E. Geessin, Jacksonville
Charles G. Hays, West Palm Beach
A. G. Holley, Marianna
Richard G. Counar, Tampa
Fred E. Myers, Orlando

TURNPIKE AUTHORITY, FLORIDA STATE

Charles W. Rex, Jr.
1501 West Colonial Drive
Orlando, Florida

Wellington Paul, Jacksonville
Jay Brown, Tallahassee
Milton Weir, Jr., Boca Raton
James Newton, St. Petersburg

UNIFORMITY OF LEGISLATION, COMMISSION FOR THE PROMOTION OF

John D. Harris, Jr., St. Petersburg
Ralph H. Martin, Jacksonville
Charles Tom Henderson, Tallahassee

VETERINARY MEDICINE, STATE BOARD OF

Dr. E. F. Thomas, Secretary
Star Route, Box 25
Crystal River, Florida

C. E. Dee, Hollywood
John R. Langford, Holly Hill
Harold McGee, Miami
William F. Casler, St. Petersburg
E. Fred Thomas, Sr., Sarasota

VETERANS' AFFAIRS, DEPARTMENT OF

Melvin T. Dixon, State Service Officer
P. O. Box 1437
St. Petersburg, Florida

L. W. Pancoast, Pensacola
Frank Reyes, Jacksonville
Roy Brooks, Jr., Miami
M. S. Koontz, Ocala
A. J. Ryan, Dania
Sam Story, Lake Wales
George W. Ferree, Lake City
W. H. Cates, Tallahassee
Frank J. Falsone, Tampa
F. Marion Harrelson, St. Petersburg
Edward J. Cooper, Miami
Ralph A. Johnson, Orlando
E. J. Cooper, Hollywood

VITAL STATISTICS, BUREAU OF

Dr. Wilson T. Sowder, Director
Post Office Box 210
Jacksonville, Florida

VOLUNTARY MEDIATION AND CONCILIATION SERVICE

R. W. Youngman, Director,
908 S. Bronough Street, Room 8
Tallahassee

WATCHMAKERS' COMMISSION, FLORIDA

H. L. Strong, Executive Secretary
Post Office Box 644
Tallahassee, Florida

Carl Roberts, Lake Butler
H. F. Underwood, Jacksonville
Ernest L. Thomas, Miami
Samuel C. Pringle, Lakeland

WATER MANAGEMENT BOARDS, RIVER BASIN

Alafia River Basin (Polk and Hillsborough Counties)

T. Bryant Turner, Valrico
W. R. McMullen, Riverview
Martin J. Whidden, Bradley

Crystal River-Homosassa River Basin (Citrus County)

Charles Kofmehl, Crystal River
Ron Schilling, Homosassa
James O. Strickland, Crystal River

Hillsborough River Basin (Hernando, Pasco, Hillsborough, Polk Counties)

Jesse E. Hill, Sr., Tampa
John B. Sargeant, Lakeland
Harvey E. Mountain, Brooksville
Charles L. Roberts, Zephyrhills

Northwest Hillsborough County Basin

Bob Deriso, Tampa
M. C. Bryan, Odessa
Charles A. Hayes, Tampa

Oklawaha River Basin (Lake, Marion, Orange Counties)

L. E. Cappleman, Winter Garden
Jim H. Williams, Ocala
Barney F. Dillard, Eustis

Peace River Basin

Bolivar F. Hyde, Jr., Lakeland
Lyle Woods, Nocatee
Addison Whitman, Wauchula
Joyce L. Hindman, Punta Gorda

Pinellas County - Anclote River Basin (Pasco, Pinellas Counties)

William Wolfe, Clearwater
Jay B. Starkey, St. Petersburg
David Baillie, Tarpon Springs

Pithlachascootee River Basin

Walter A. Casson, Jr., New Port Richey
Thomas E. Bronson, Brooksville
A. G. Mazourek, Brooksville

Waccasassa River - Suwannee River Basin (Levy, Marion, Gilchrist Counties)

Joe B. Wilson, Trenton
Henry Gatrell, Fairfield
Billie B. Booker, Otter Creek

Withlacoochee River Basin (Lake, Hernando, Sumter, Pasco, Citrus, Marion, Levy Counties)

M. F. Zellner, Floral City
J. T. McKinstry, Dade City
Lewis B. Lee, Brooksville
A. J. MacDonell, Groveland
Julian B. Pendleton, Dunnellon
Chester M. Senner, Bushnell
Archie G. Eiland, Inglis

WELFARE, STATE DEPARTMENT OF PUBLIC

Emmett S. Roberts, Director
Box 2050
Jacksonville 3, Florida

J. Hal Stallings, Tampa
John A. Hanley, St. Petersburg
Leo T. Bowles, Jacksonville
Mrs. Charles A. Carroll, Miami
Earle M. Fain, Leesburg
H. Drennen Browne, Vero Beach
J. W. Annis, Lakeland
E. Covington Johnston, Gainesville
Eloise Shehee, DeFuniak Springs

WEST COAST INLAND NAVIGATION DISTRICT

George Kumpe, Exec. Director
Post Office Box 786
Bradenton, Florida 33506

FLORIDA'S GOVERNMENT
LEGISLATIVE BRANCH

Who's Who
In The
FLORIDA
SENATE

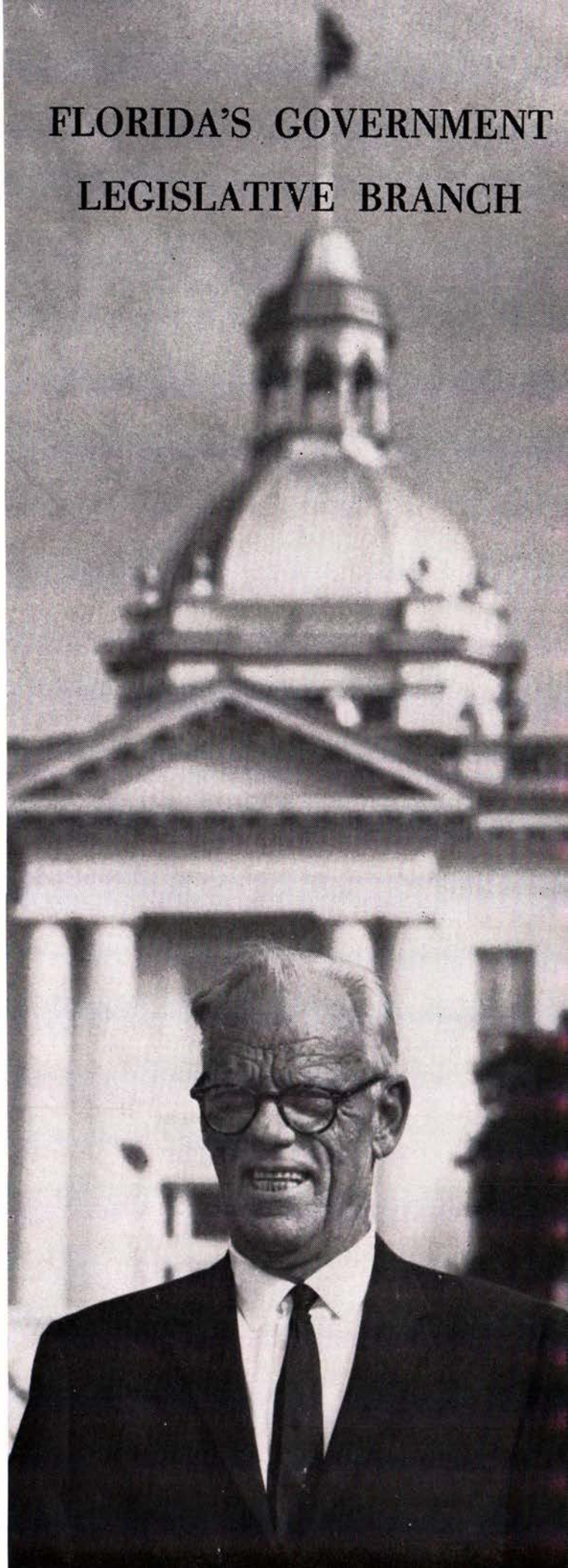

HON. DEMPSEY J. BARRON
PRESIDENT PRO-TEM



HON. VERLE POPE
PRESIDENT OF THE SENATE

DISTRICTS

FLORIDA SENATE 1967

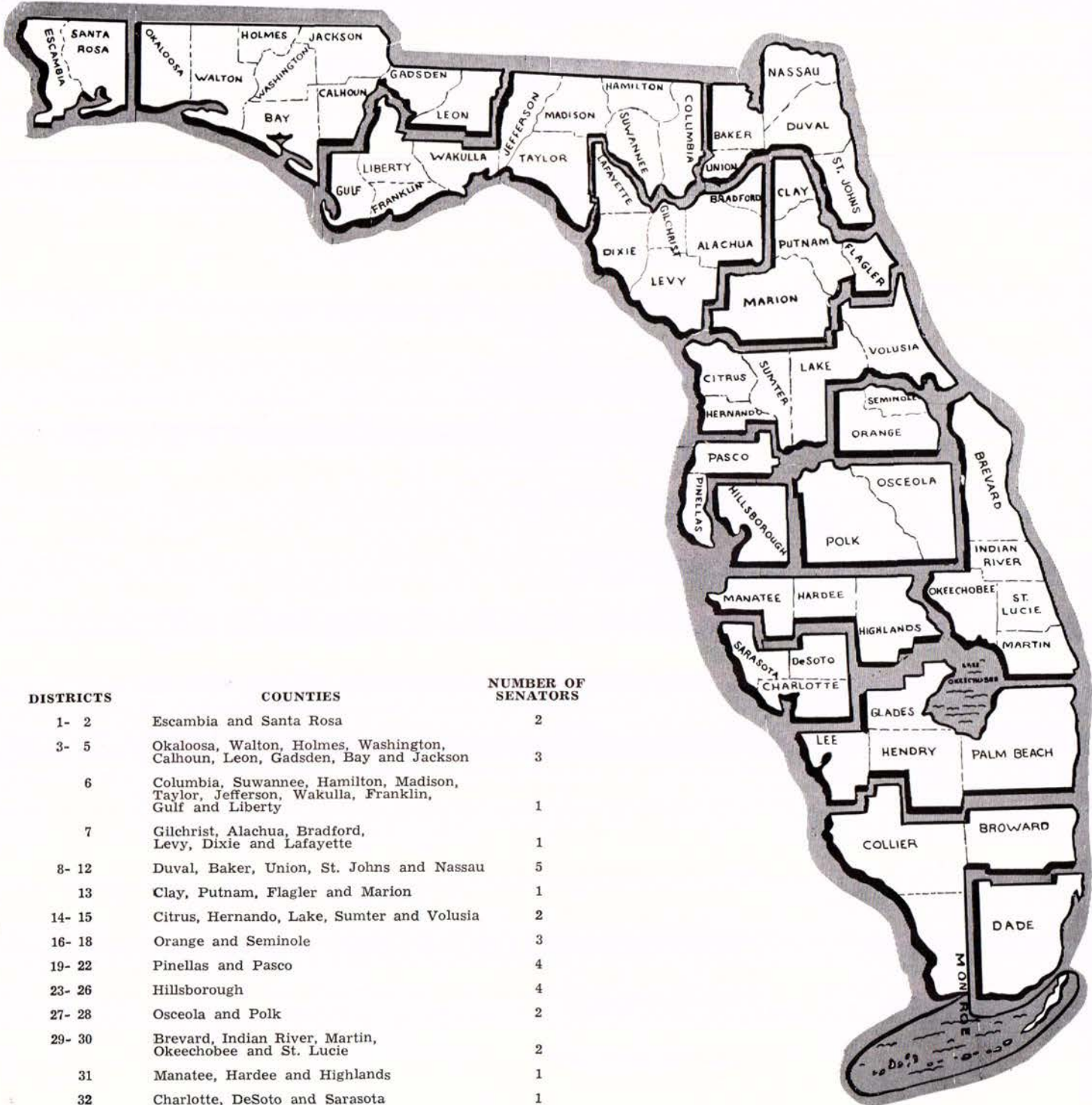

DISTRICTS	COUNTIES	NUMBER OF SENATORS
1- 2	Escambia and Santa Rosa	2
3- 5	Okaloosa, Walton, Holmes, Washington, Calhoun, Leon, Gadsden, Bay and Jackson	3
6	Columbia, Suwannee, Hamilton, Madison, Taylor, Jefferson, Wakulla, Franklin, Gulf and Liberty	1
7	Gilchrist, Alachua, Bradford, Levy, Dixie and Lafayette	1
8- 12	Duval, Baker, Union, St. Johns and Nassau	5
13	Clay, Putnam, Flagler and Marion	1
14- 15	Citrus, Hernando, Lake, Sumter and Volusia	2
16- 18	Orange and Seminole	3
19- 22	Pinellas and Pasco	4
23- 26	Hillsborough	4
27- 28	Osceola and Polk	2
29- 30	Brevard, Indian River, Martin, Okeechobee and St. Lucie	2
31	Manatee, Hardee and Highlands	1
32	Charlotte, DeSoto and Sarasota	1
33- 35	Glades, Hendry, Lee and Palm Beach	3
36- 39	Broward, Collier and Monroe	4
40- 48	Dade	9



Edwin G. Fraser
Secretary
of the
Senate



LeRoy Adkison
Sergeant-at-Arms

1st District

JOHN R. BROXSON (Dem.) 1st District—Real estate and insurance. **b.**



June 10, 1932, Holley, Florida **e.** Southwestern Assembly of God College, B.S., 1954. **m.** Christina Rose Cissna of Tulsa, Oklahoma **c.** Sylvia, Bobby, Cheryl, Bart, and Angela **affiliations** Jaycees, Board of Realtors, PTA, Kiwanis **legislative service**

House of Representatives, 1963 Session, Elected to Senate, 1967 **other public service** Sheriff of Santa Rosa County **church** Assembly of God **historical** Bart D. Broxson, father, was Sheriff of Santa Rosa County **addresses** (business) 31 Hoffman Center Drive, Gulf Breeze (residence) 420 Warwick, Gulf Breeze (mailing) P. O. Box 160, Gulf Breeze, 32561 **telephone** (business) 932-3581 (residence) 932-4398

2nd District

REUBIN O'D. ASKEW (Dem.) 2nd District—Attorney **b.** September 11, 1928,



Muskogee, Oklahoma. Florida, 1937 **e.** Florida State University, B.S., 1951. Denver University. University of Florida, LL.B., 1956. **m.** Donna Lou Harper of Sanford **c.** Angela Adair and Kevin O'Donovan **affiliations** Rotary, past president of Western Division of the Children's

Home Society of Florida, past president of Pensacola Oratorio Society, Board of Directors for Escambia Tuberculosis and Health Association, Board of Directors of YMCA, American Legion **legislative service** House of Representatives, 1958-1961. Senate since 1962. **other public service** Assistant County Solicitor of Escambia County, 1956-1958 **church** Presbyterian **military service** United States Army Paratroopers and United States Air Force **highlights** Selected by State Jaycees as "One of Florida's Five Outstanding Young Men, 1960." Voted by Legislative Press Corps as "One of the Ten Outstanding House Members, 1961." "One of Four Outstanding Sen-

ators in 1965 Senate" **addresses** (business and mailing) 250 Professional Building, Pensacola, 32501 (residence) 1860 Bayou Boulevard, Pensacola **telephone** (business) 432-1464

3rd District

WILLIAM D. BARROW "Wig" (Dem.) 3rd District—Attorney, retail grocery,



and farming and cattle **b.** August 20, 1931, Pensacola, Florida **e.** University of Florida, B.A., LL.B. (with honors), 1953. Phi Eta Sigma, Phi Kappa Phi **m.** Marguerite Engelke of Crestview **c.** Kimberlea Ann **affiliations** Past president of Kiwanis Club, past president of Bar Society of

the First Judicial Circuit, Okaloosa County Bar Society, Jaycees, member of Board of Governor's of Florida Junior Bar Association, past treasurer of Masonic Lodge **legislative service** Elected to Senate, 1967 **other public service** County prosecuting attorney since 1956. Crestview city attorney. Niceville city attorney **church** Methodist. Chairman, Board of Stewards **military service** United States Air Force

Who's Who in the Senate

Looking for someone? Here's how to find him. Pictures and Biographies are in numerical order by districts, in case you know his district number. If you don't know his number, find his name in the alphabetical roster printed below. If you don't know his name or his number, find his county on the map on the facing page and this will give you his district number. If, after all this, you still can't find him, he isn't here.

SENATOR	DISTRICT	SENATOR	DISTRICT
Reubin O'D. Askew (D)	2nd	Mallory E. Horne (D)	5th
L. A. "Skip" Bafalis (R)	33rd	Elizabeth (Beth) Johnson (R)	29th
Dempsey J. Barron (D)	4th	Ray C. Knopke (D)	23rd
William Dean Barrow (D)	3rd	David C. Lane (R)	36th
John W. (Jack) Bell (R)	38th	Joseph A. McClain, Jr. (R)	24th
Wilbur Boyd (D)	31st	John E. Mathews (D)	8th
John R. Broxson (D)	1st	Dennis J. Patrick O'Grady (R)	15th
Lawton M. Chiles, Jr. (D)	28th	T. Truett Ott (D)	25th
Ralph R. Clayton (R)	14th	Kenneth Plante (R)	16th
J. Emory "Red" Cross (D)	7th	Verle A. Pope (D)	12th
Richard J. (Dick) Deeb (R)	22nd	Ralph R. Poston (D)	46th
Louis de la Parte, Jr. (D)	26th	C. S. (Cliff) Reuter (R)	30th
L. K. Edwards, Jr. (D)	13th	Henry Saylor (R)	21st
Robert H. Elrod (R)	17th	Robert L. Shevin (D)	43rd
Dick Fincher (D)	47th	Tom Slade (R)	9th
John J. Fisher (R)	10th	Tom Spencer (D)	45th
Elmer O. Friday, Jr. (D)	34th	William T. Stockton, Jr. (R)	11th
L. P. (Pete) Gibson (D)	6th	Chester W. Stolzenburg (R)	39th
Edmond J. Gong (D)	40th	Richard B. (Dick) Stone (D)	48th
Ben Hill Griffin (D)	27th	Jerry Thomas (D)	35th
Bill Gunter (D)	18th	Charles H. Weber (R)	37th
Robert M. Haverfield (D)	41st	Lee Weissenborn (D)	42nd
Warren S. Henderson (R)	32nd	Harold S. Wilson (R)	20th
George L. Hollahan, Jr. (D)	44th	C. W. "Bill" Young (R)	19th

historical George W. Barrow, Sr., father, served in Legislature in 1931 and is past Superintendent of Public Instruction of Okaloosa County, Florida **highlights** Valedictorian of graduating class **recreation** hunting, fishing, and chess **addresses** (business) Gulf Federal Building, Crestview (residence) North Highway #85, Crestview (mailing) P. O. Box 486, Crestview, 32536 **telephone** (business) MU2-3150 (residence) MU2-4640.

4th District

DEMPSEY J. BARRON (Dem.) 4th District—Attorney **b.** March 5, 1922,



Andalusia, Alabama, Florida, 1924 **e.** University of Florida, LL.B., 1954. Florida State University, B.S., 1956. **m.** Louverne Hall of Panama City **c.** Stephen Dempsey and Stuart Judson **affiliations** Chamber of Commerce, board of directors of Cerebral Palsy, Florida and

American Bar Associations, International Association of Insurance Counsel, Association of Insurance Attorneys **legislative service** House, 1956 and 1958, Senate, since 1960. **church** Methodist **military service** United States Navy, Pacific and European Theatres **addresses** (business) 209 East Fourth Street, Panama City (residence) 224 Woodlawn Drive, Panama City (mailing) P. O. Box 1638, Panama City, 32401 **telephone** (business) 785-7456 (residence) 234-2897

5th District

MALLORY E. HORNE (Dem) 5th District—Attorney **b.** April 17, 1925, Ta-



vares, Florida **e.** University of Tennessee, Florida State University, and University of Florida, LL.B., 1950. Chancellor of Honor Court, president of law class, and Florida Blue Key **m.** Anne Livingston of Tallahassee **c.** Mallory E., Jr. and David Albert **affiliations** Masons,

Elks, and past president of Tallahassee Exchange Club **legislative service** House of Representatives, 1955-1963. Constitutional Amendments Committee, 1956 and 1959. Rules and Calendar Committee, 1961. Speaker, House of Representatives, 1963. Elected to Senate, 1967 **other public service** President of Tallahassee Memorial Hospital Board of Directors **church** Baptist **military service** United States Air Force, Captain. Pilot **highlights** Recipient: Allen Morris award as "Second Most Outstanding Legislator, 1963," St. Petersburg Times award, "Most Valuable Representative, 1963," and State Junior Chamber of Commerce Good Government Award,

1961. President of Junior Bar of Florida **recreation** hunting, fishing, and horse-back riding **addresses** (business) 102½ South Monroe Street, Tallahassee (residence) 1488 Marion Avenue, Tallahassee (mailing) P. O. Box 1140, Tallahassee **telephone** (business) 224-0111 (residence) 222-3528

6th District

L. P. GIBSON "Pete" (Dem.) 6th District—Timberlands manager. Chair-



man, Citizens Bank of Perry. Director, Federal Land Bank Association **b.** November 1, 1922, Bainbridge, Georgia, Florida, 1923 **e.** University of Florida, A.A., 1942. Florida State University, B.S., 1953. **c.** M. Gretchen (Mrs. Robert Dugger, III), Harriette E. (Mrs. James Knight), Paul H. and Robin A. **affiliations** Past president of Chamber of Commerce, past district commander of American Legion, honorary member of Future Farmers of America, past consul commander of Woodmen of the World, Mason, past worthy patron of Order of Eastern Star, past president of Shrine Club, Board of Trustees and past president of 40 & 8 **legislative service** Senate, since 1962. **other public service** Florida Board of Forestry, 1953-1957 **church** Methodist **military service** United States Naval Reserve **addresses** (business and mailing) P. O. Box 311, Perry, 32347 (residence) Southeast Corner Green and Jefferson Street, Perry, 32347 **telephone** (business) 458-3701 (residence) 457-5891

7th District

J. EMORY CROSS "Red" (Dem.) 7th District — Gilchrist - Alachua - Brad-



ford - Levy - Dixie - Lafayette Counties — Attorney **b.** January 26, 1914, Iron City, Georgia, Florida, 1935 **e.** University of Florida, BS-BA and LL.B., 1945 **m.** Dorothy Huffman of Live Oak **c.** Charles Emory, Betty Jean, Gayle **affiliations** Past President of Young Democrats of

Alachua County, Kiwanis, Elks, Moose, Knights of Pythias, Mason, Past President of Alachua County Association for Mental Health, Past First Vice-President of Florida Association for Mental Health **legislative service** House, 1952-58, Senate since 1958 **other public service** Assistant Attorney General, 1945-1946, County Prosecuting Attorney, 1948-1952 **church** Methodist, Board of Stewards **highlights** Twice winner of Allen Morris Award as "Member of Second Most Effective Legislative Delegation" and winner of same award as "Member of Most Effective Delegation" **addresses** (business and mailing) P. O.

Box 699, Gainesville, Florida 32601, (residence) 3524 N.W. 10th Avenue, Gainesville, Florida **telephone** (business) 376-5266 (residence) 376-8539.

8th District

JOHN E. MATHEWS, JR. "Jack" (Dem.) 8th District—Attorney **b.** June



20, 1920, Jacksonville, Florida **e.** Emory University, B.A., 1942. Harvard Law School, LL.B., 1948. Phi Beta Kappa **m.** Gwendolyn Howard of Charleston, South Carolina **c.** Josiah Game, Kimball Irene, Barbara Alice, and John Elie, III **affiliations** AAOMS, 32° Mason, Exchange Club,

Chamber of Commerce, Community Chest, president of Black Camel Fund of Morocco Temple, Gator Bowl Association, trustee of Emory University, Fellow of International Academy of Trial Lawyers **legislative service** House of Representatives, 1956-1961. Senate since 1962. **other public service** Deputy Commissioner of Florida Industrial Commission, 1950-1951 **church** Methodist **military service** United States Navy, World War II. Lieutenant Commander in Naval Reserve. USS Kidd. Eight major battles. Bronze Star Medal **historical** John E. Mathews, father, served in House of Representatives and Senate; Justice of the Supreme Court, 1951 through January of 1955, when he became Chief Justice and held this position until his death in April of 1955 **highlights** "Most Promising Freshman," 1957. "Most Effective in Committee," 1959. "Most Effective in Debate," 1961. "Most Outstanding Member of House," 1961. Good Government Award by Jacksonville and Florida Junior Chambers of Commerce. "Most Valuable Member of Legislature," 1963. "Most Outstanding First-Timer in Senate," 1963. "Most Effective Member in Debate," 1965. "Most Effective Member in Committee," 1965. "Most Effective Flaw-Finder in Senate," 1965 **addresses** (business and mailing) 1530 American Heritage Life Building, Jacksonville, 32202 (residence) 4816 Malpas Lane, Jacksonville, 32210 **telephone** (business) 354-0624 (residence) 389-6868

9th District

TOM SLADE (Rep.) 9th District—Liquefied petroleum gas, retail and



wholesale. Mechanical construction. President Slade Gas Company, Slade Petroleum Company, and Slade Heating and Air Conditioning Company **b.** March 13, 1936, Albany, Georgia, Florida, 1946 **e.** Emory. Southern Institute of Technology, B.S.E., 1957. **m.** Judith Ann Griggs of Cornelia, Georgia **c.** Tommy,

Jeff, and Jack **affiliations** Rotary, Navy League, Sales & Marketing Executive, YMCA, Homebuilders Association, Ponte Vedra Club, The Deerwood Club, Selva Marina Country Club, Traffic Club, Jacksonville Chamber of Commerce, Florida State Chamber of Commerce, past president of Florida LP Gas Association, National LP Gas Association **legislative service** House of Representatives, 1962-1964. Elected to Senate, 1966. **church** Presbyterian **addresses** (business) 8486 Ramona Boulevard, Jacksonville (residence) 8129 Beach Boulevard, Jacksonville, (mailing) P. O. Box 6223, Jacksonville, 32205 **telephone** (business) 781-4055 (residence) 725-2611

10th District

JOHN J. FISHER "Jack" (Rep.) 10th District—Physician **b.** September 17,



1923, Punxsutawney, Pennsylvania, Florida, 1953 **e.** Princeton University, A.B., 1947. University of Pittsburgh School of Medicine, M.D., 1948. **m.** Ellen Boyd Ludwig of Pittsburgh, Pennsylvania **c.** Ellen, Margaret, John, Dutch, Prudence, Sally, and Elizabeth **legislative**

service Elected to Senate, 1967 **other public service** Advisory Board of Local Government Study Commission **church** Episcopal **military service** United States Naval Air Corps **highlights** Served aboard SS HOPE in Peru. 1962-1963, and in Ecuador, 1964. Director of Victory Over Polio Campaign, 1963-1964. Outstanding Citizen of Duval County 1964 award **addresses** (business) 836 Miami Road, Jacksonville, 32207 (residence) 13250 Mandarin Road, Mandarin (mailing) P. O. Box 105, Mandarin, 32217 **telephone** (business) EX8-0571 (residence) 268-9294

11th District

WILLIAM T. STOCKTON, JR. "Bill" (Rep.) 11th District—Attorney **b.** November 20, 1918, Atlanta, Georgia, Florida, 1919 **e.** Princeton University, A.B., 1941; University of Florida Law School, LL.B., 1948 **m.** Bettie B. Brewster, New Orleans, Louisiana **c.** William T., III **affiliations** Jacksonville Chamber of Commerce; Jacksonville, Florida and



American Bar Associations **legislative service** Elected to Senate in 1967 **other public service** Internal Revenue Service, Washington, D. C. **church** Episcopal **military service** U. S. Army, 1941, Discharged rank of Captain, 1945, Bronze Star Medal, Combat Infantry

Badge, Purple Heart **historical** Grandfather, John N. C. Stockton, Florida legislature (early 1900's) **highlights** Headed Duval County March of Dimes, 1953; 1954-55, chairman of National Foundation for Infantile Paralysis, Duval County; Charter Member, board of directors, Americans for Constitutional Action; Chairman Republican Executive Committee, Duval County, 1956-60; GOP State Committeeman Duval County currently. **addresses** (business) 1309 Barnett Bank Building, Jacksonville, 32202 (residence) 4422 Chippewa Drive, Jacksonville **telephone** (business) 355-3675 (residence) 389-6954

12th District

VERLE A. POPE (Dem.) 12th District—Real estate and insurance **b.** December 12, 1903, Jacksonville, Florida **e.** University of Florida. **m.** Edith Taylor of St. Augustine (deceased) **c.** Mrs. Richard O. Watson (Margaret) of St. Augustine **affiliations** Kiwanis, Elks, Moose, VFW, American Legion, and Shrine **legislative service** Senate since



1948. President of Senate, 1967 **other public service** Board of County Commissioners and District Welfare Board **church** Episcopal **military service** Cadet, Army Air Force. United States Army Air Force. Navigator and Combat Intelligence Officer. Recipient of Presidential Medal, Croix de Guerre, and European Air Medal with eight clusters **addresses** (business) Charlotte and Treasury Streets, St. Augustine (residence) 55 Dolphin Drive, St. Augustine (mailing) P. O. Box 519, St. Augustine, 32084 **telephone** (business) 829-9061 (residence) 829-3245

13th District

L. K. EDWARDS, JR. (Dem.) 13th District—Timber, livestock and banking **b.** June 22, 1917, Irvine, Florida **e.** University of Florida, B.S.A., 1939. **m.** Marjorie Elizabeth Griggs **c.** L. K., III, Martha Jane, Elizabeth Ann, and John Martin **affiliations** Kiwanis, Mason, Shrine, Elks, Moose, Woodmen of the World, past president of University of Florida Alumni Association **legislative service** Senate, since 1955 **other public service** Postmaster of Irvine, chairman of Marion County Democratic Committee **church** Baptist **address** Irvine, Florida, 32653 **telephone** (business) 591-1465 (residence) 591-1907



Florida Alumni Association **legislative service** Senate, since 1955 **other public service** Postmaster of Irvine, chairman of Marion County Democratic Committee **church** Baptist **address** Irvine, Florida, 32653 **telephone** (business) 591-1465 (residence) 591-1907

14th District

RALPH R. CLAYTON (Rep.) 14th District—Attorney, part owner of radio station **b.** April 17, 1922, Lexington, N. C. Florida 1947 **e.** Brevard College, N. C., Stetson University A.B., LL.B., 1949 **m.** Clara Brinkley, Charlotte, N. C. **c.** Wiley, Carol, Jim **affiliations** Mason, Shrine, Elks, DeLand Committee of 100, President's Council at Florida Southern College, De-



Land Golf and Country Club. **legislative service** elected to senate in 1967 **church** Methodist **military service** 4 years U. S. Army, Pacific, World War II **addresses** (business) 209 Conrad Building, DeLand, Florida (home) 234 S. Boundary Ave., DeLand (mailing) 209 Conrad Building, DeLand 32720 **telephones** (business) 734-4872 (home) 734-5678

15th District

DENNIS J. PATRICK O'GRADY (Rep.) 15th District — Building Contractor, Nursery **b.** December 9, 1943, Brooklyn, New York, Florida, 1945 **e.** Bishop Barry High School, St. Petersburg, 1961. **affiliations** Jaycees, Inverness Retail Merchants Association; Citrus County Friends of the Library Association; Citrus County Humane Society; Young Americans for Freedom. **legislative service** Elected to Senate in 1967 **church** Roman Catholic **highlights** State Chairman, Jaycees Operation Free Enterprise Project **addresses** (business) U. S. 41 South, Inverness, 32650; (residence) South Apopka Avenue, Inverness, 32650 **telephone** (business and residence) 726-1575.



Freedom. **legislative service** Elected to Senate in 1967 **church** Roman Catholic **highlights** State Chairman, Jaycees Operation Free Enterprise Project **addresses** (business) U. S. 41 South, Inverness, 32650; (residence) South Apopka Avenue, Inverness, 32650 **telephone** (business and residence) 726-1575.

16th District

KENNETH PLANTE "Ken" (Rep.) 16th District—Citrus Grower, Pres. of Central Florida Drum, Inc.; vice-pres. of L. D. Plante, Inc.; Director of Tampa Soap and Chemical Co. **age** 27 yrs. **b.** Orlando, Florida **e.** Winter Park Schools and University of Florida **m.** Sandra Lee Crawford of Winter Park **c.** Kenny, Jimmy, Melanie, Jon, Mark **affiliations** Past director and past 1st vice-president of Winter Park Junior Chamber of Commerce; Seminole Long Range Planning Commission; In-



Mark **affiliations** Past director and past 1st vice-president of Winter Park Junior Chamber of Commerce; Seminole Long Range Planning Commission; In-

dustrial Commission of Central Florida; Hotel and Restaurant Association, YMCA Indian Guides **legislative service** Elected to Senate in 1967 **church** Roman Catholic **addresses** (business) L. D. Plante, Inc., Oviedo, Florida (residence) 1217 Wakefield Drive, Altamonte Springs, 32701 **telephone** (business) 365-3241, Altamonte Springs

17th District

ROBERT H. ELROD "Bob" (Rep.) 17th District—Citrus grower, president of Air Groves, Inc., director of Space Groves, Inc., and owner of an advertising agency **b.** March 15, 1926, Henryville, Indiana, Florida, 1960 **e.** Purdue University, B.S., 1951. **m.** Jean McAllister of Orlando **c.** Thomas Edward and Deborah Ann **affiliations** Director of Orlando Downtown Lions, Greater Orlando Chamber of Commerce, Orange County Sportsmen's Association **legislative service** House of Representatives, 1963-1965. Elected to Senate, 1967 **church** Episcopal **military service** United States Army Air Corps, World War II **addresses** (business) 1 North Orange Avenue, Orlando (residence) 1000 Second Avenue, Windermere (mailing) P. O. Box 106, Windermere, 32786 **telephone** (business) 424-6285 (residence) 876-2510



18th District

BILL GUNTER (Dem.) 18th District—Agency manager of insurance company **b.** July 16, 1934, Jacksonville, Florida **e.** University of Florida, B.S.A., High Honors, 1956. University of Georgia. National president of Future Farmers of America. **m.** Leslie Letitia Peaden of Live Oak **c.** Bartlett David and Joel Stephen **affiliations** Orlando Junior Chamber of Commerce, Kiwanis, Young Democrats of Orange County, University Club of Orlando, Central Florida Association of Life Underwriters, General Agents and Managers Association **legislative service** Elected to Senate, 1967 **other public service** Orlando Rehabilitation and Development Advisory Committee, 1966 **church** Baptist. **military service** United States Army. **historical** Edward V. McCaskill, great-grandfather, of Santa Rosa County, served approximately twenty years in the House and Senate **highlights** State Jaycee award, "One of Florida's Five Outstanding Young Men, 1955." Na-



18th District

19th District

20th District

tional winner of "Speak Up Jaycee" speech contest, 1964. Jaycee award, "One of Outstanding Young Men of America, 1965." **addresses** (business) 5353 East Colonial Drive, Orlando, 32807 (residence) 3206 Inverness Court, Orlando, 32806 (mailing) P. O. Box 20162, Orlando, 32814 **telephone** (business) 277-2740 (residence) GA 5-1113

19th District

C. W. YOUNG "Bill" (Rep.) 19th District—Insurance agent **b.** December 16, 1930, Harmarville, Pennsylvania. Florida, 1945. **e.** public schools **m.** Marian Ford of St. Petersburg **c.** Pamela Kay, Terry Lee, and Kimber **affiliations** Moose, Jaycees, state chairman and national committeeman of Young Republicans, Aircraft Owners & Pilots Association, Independent Insurance Agents Association of Florida and St. Petersburg **legislative service** Senate, since 1960 **other public service** Assistant Sergeant-at-Arms of GOP National Convention, 1956 and 1960 **church** Methodist **military service** Florida National Guard **highlights** United States Jaycee award, "One of the Outstanding Young Men of America, 1964" **addresses** (business) 402 Security Federal Bldg., 2600 Ninth St. North, St. Petersburg (residence and mailing) 7851 45th Street, North, Pinellas Park, 33565 **telephone** (business) St. Petersburg, 896-0669 (residence) Pinellas Park, 544-5157



21st District

20th District

21st District

22nd District

21st District

HENRY SAYLER (Rep.) 21st District—President of Security Planning of Florida, Inc. C.L.U. Director of Bank of Seminole, Founders Life Assurance Company of Florida, Page Corporation **b.** January 16, 1921, Savannah, Georgia. Florida, 1949 **e.** United States Military Academy, B.S., 1943. **m.** Wylene Chapman of Columbus, Georgia **c.** Lee, Alan, Robin, and Van **affiliations** Kiwanis, Chamber of Commerce **legislative service** Elected to Senate, 1967 **church** Methodist **military service** United States Air Force, Fighter Pilot. Distinguished Flying Cross. Air Medal with seven clusters **addresses** (business and mailing) 333 31st Street, North, St. Petersburg, 33713 (residence) 220 Rafael Boulevard, Northeast, St. Petersburg **telephone** (business) 896-2714 (residence) 894-5749



22nd District

RICHARD J. DEEB "Dick" (Rep.) 22nd District—Contractor and Realtor **b.** September 8, 1924, Tallahassee, Florida **e.** University of Notre Dame, B.S.C.E., 1947 **m.** Catalina Panayotti of Brooklyn, New York **c.** Alex Richard, Richard George, Teresa Marie, and Thomas Patrick **affiliations** Knights of Columbus, American Legion, AMVETS, Exchange Club, Tyrone Civic Association, St. Petersburg Board of Realtors, AL-SAC-St. Jude Hospital **legislative service** House of Representatives, 1963-1964. Elected to Senate, 1967 **other public service** Chairman, Minimum Housing Standard Board **church** Catholic. **military service** United States Army **addresses** (business) 701 58th Street, North, St. Petersburg (residence and mailing) 5750 Seventh Avenue, North, St. Petersburg, 33710 **telephone** (business) 345-4828 (residence) 347-2766



23rd District

23rd District

RAY C. KNOPKE (Dem.) 23rd District—President, Garden of Memories, Inc., and land development **b.** December 13, 1913, Chicago, Illinois, Florida, 1932. **e.** St. Petersburg Junior College and Ohio State University **m.** Virginia Pierce of St. Petersburg **c.** Susan Lazzara, Keenan, and Skip. **affiliations** Lions, Elks, Masons, Shrine, Florida Confederate Army, Chamber of Commerce, Committee of



100, and director of Temple Terrace Chamber of Commerce **legislative service** House of Representatives, 1963-1965. Vice chairman: Commerce & Reciprocal Trade Committee and Public Safety Committee. Elected to Senate, 1967 **other public service** Temple Terrace City Council, 1948-1956 and Temple Terrace Mayor, 1956-1962 **church** Presbyterian **military service** United States Air Force **recreation** golf and fishing **addresses** (business and mailing) 4401 East Lake Avenue, Tampa (residence) 515 Riverhills Drive, Temple Terrace **telephone** (business) 626-3161 (residence) 988-2341

24th District

JOSEPH A. McCLAIN, JR. (Rep.) 24th District—Attorney **b.** May 1, 1903,



Ringgold, Georgia, Florida, 1956 **e.** Mercer University, B.A., 1925; LL.B., 1924, LL.D., 1941; Yale University, J.S.D., 1929; Tulane University, LL.D., 1944 **m.** Laura Elizabeth Burkett, of Macon, Georgia **c.** Joseph A., Laura Elizabeth, David Hollingsworth **affiliations**

Member Georgia, Missouri, Florida, North Carolina Bars, American Bar Association, Bar of U. S. Supreme Court, St. Louis Bar Association **legislative** Elected to Senate in 1967 **church** Baptist **highlights** Prof. of Law, Mercer Univ., 1926-27; prof. and dean, Mercer Univ. Law School, 1927-33; prof. of law, Univ. of Georgia, 1933-34; dean and prof. of law, Univ. of Louisville, 1934-36; dean of Washington Univ. Law School, 1936-42; dean of Duke Univ. Law School, 1950-56; Instr., Stetson Univ. Law School, 1956; **addresses** (business) 615 Marine Bank Bldg., Tampa, 33602 (residence) 125 Baltic Circle, Tampa **telephones** (business) 229-1981 (residence) 255-0924

25th District

T. TRUETT OTT (Dem.) 25th District—Attorney **b.** October 25, 1920, Osyka,



Mississippi, Florida, 1925 **e.** Hinds Junior College, University of Florida, LL.B., 1948. **m.** Anita Williams of Tallahassee **c.** Sandra Ellen, Thomas, William, Gary Truett, and Hugh Justin **affiliations** President and board of directors for YMCA, chairman of Southern Area Council of Presidents' Workshop, Ye Mystic

Krewe of Gasparilla, 32° Mason, University of South Florida Foundation, Tampa Art Institute, executive board of Tampa-Hillsborough County Bar Association **legislative service** Elected

to Senate, 1967 **church** Baptist **military service** United States Air Force, Lt. Col. **addresses** (business and mailing) 101 East Kennedy Boulevard, Tampa, 33602 (residence) 614 South Oregon Avenue, Tampa **telephone** (business) 223-3991 (residence) 257-1261

26th District

LOUIS de la PARTE, JR. (Dem.) 26th District—Attorney **b.** July 27, 1929,



Tampa, Florida **e.** Emory University, B.A., 1950, University of Florida Law School, LL.B., 1953. Sigma Alpha Epsilon **m.** Helen White of Tampa **c.** Louis David and Martha Ann **affiliations** Hillsborough County Cancer Society and member of Board of Directors, Hills-

borough County Mental Health Association, Police Athletic League, Greater Tampa Chamber of Commerce, and Hillsborough County Youth Council **legislative service** House of Representatives, 1963-1965. Statutory Revision Committee, 1965. Chairman, Juvenile Delinquency Interim Committee, 1965-1967. Elected to Senate 1967. **other public service** Special Assistant Attorney General, Assistant County Solicitor, Assistant State Attorney, and acting Judge for City of Tampa **church** Catholic **military service** United States Air Force, Judge Advocate General's Office. Service in France, Observer of French Trials under NATO. Discharged as Captain **recreation** swimming **hobby** photography **addresses** (business and mailing) 725 East Kennedy Boulevard, Tampa 33602 (residence) 8003 North Rome Avenue, Tampa **telephone** (business) 223-4251 (residence) 935-7259

27th District

BEN HILL GRIFFIN, JR. (Dem.) 27th District — Citrus grower, processor,



rancher, and banking **b.** October 20, 1910, Fort Meade, Florida **e.** University of Florida. Pi Kappa Phi **m.** Frances Pearce of Frostproof **c.** Mrs. Harriett Harris, Mrs. Sara Jane Alexander, Mrs. Lucy Anne Troutman, Ben Hill Griffin, III, and Francie Griffin **affiliations**

Mason, Shrine, and Jester **legislative service** House of Representatives, 1956-1963. Senate, 1965. General Legislation Committee, 1959. Citrus Committee, 1963. Agriculture, Oil & Natural Resources Committee, 1965 **other public service** School Trustee, School Advisory Committee, and member, Shippers Advisory Committee **church** Presbyterian **recreation** hunting and golf ad-

dresses (business and mailing) P. O. Box 368, Frostproof, 33843 (residence) 403 North Scenic Highway, Frostproof **telephone** (business) 635-2251 (residence) 635-2302

28th District

LAWTON M. CHILES, JR. (Dem.) 28th District—Attorney **b.** April 3, 1930,



Lakeland, Florida **e.** University of Florida, B.S. — B.A., 1952, LL.B., 1955. **m.** Rhea Grafton of Coral Gables **c.** Tandy, Eddie, Gay, and Lawton, III **legislative service** House of Representatives, 1958-1966. Elected to the Senate, 1967 **church** Presbyterian **military service** Unit-

ed States Army, Artillery, Korea **addresses** (business and mailing) Polk Federal Building, P. O. Box 465, Lakeland (residence) 2419 Coventry, Lakeland **telephone** (business) 683-5903 (residence) 683-1232

29th District

ELIZABETH J. JOHNSON "Beth" [Mrs. Peter] (Rep.) 29th District—



Housewife **b.** December 12, 1932, Catskill, New York, Florida, 1962 **e.** Barbizon School of New York City **m.** Peter Johnson of Syracuse, New York **c.** Blair, Dinah, and Brayton **affiliations** Cocoa Beach Women's Republican Club, Cape Canaveral Young Republicans,

Cocoa Beach Woman's Club, Surfside Playhouse, Cape Canaveral Hospital Auxiliary, Press Club Wives of Canaveral **legislative service** Elected to Senate, 1967 **church** Presbyterian **address** 489 South Atlantic Avenue, Cocoa Beach, 32931 **telephone** 783-5851

30th District

C. S. REUTER "Cliff" (Rep.) 30th District—Launch Complex Engineer, Pan



American World Airways Inc., Cape Kennedy **b.** November 15, 1927, Bronxville, N. Y. Florida, 1958 **e.** Berkshire Prep School, Great Barrington, Mass., University of New Hampshire, B.S. 1951 **m.** Marilyn Byard, New Hampshire **c.** Clifford IV, Carolyn Culver, Sara, George

II, Philip, Suzanne, Deborah **affiliations** Indian River Shell Fish Association, Atlantic Coast League, Brevard County Cattlemen's Association, past district

representative of Boy Scouts, Society for Advancement of Management **legislative service** elected to Senate in 1967 **other public service** GOP County Chairman **church** Congregational **military service** U. S. Army, World War II **historical** Grandfather, John B. Hull, State Senator, Mass. **addresses** (business) Pan American World Airways, Launch Complex Staff, Cape Kennedy (home) Sharpes, Fla. (mailing) P. O. Box 162, Sharpes, Fla. **telephone** (business) 853-9671 (home) 631-0982

31st District

WILBUR H. BOYD (Dem.) 31st District—Insurance brokerage **b.** February 6, 1926, Palmetto, Florida **e.** Stetson University and University of Tampa **m.** Fay Tuten of Jasper **c.** Daphne, Valerie, Brenda, and Wilbur, Jr. **affiliations** Past president of Kiwanis, past president of Junior Chamber of Commerce **legislative service** House of Representatives, 1958-1966. Elected to Senate, 1967 **other public service** Councilman for City of Palmetto, 1954-1958. Vice-mayor for City of Palmetto, 1958. National Council of State Governments **church** Methodist. **military service** Merchant Marine **historical** H. E. Boyd, father, served in House of Representatives from Manatee County, 1940 **highlights** Good Government award from both Manatee County and Bradenton and Palmetto Junior Chamber of Commerce Clubs. Voted by members and press as one of the Outstanding Members of the House of Representatives. United States Jaycees award for Distinguished Service. **addresses** (business and mailing) 726 Eighth Avenue, Palmetto, 33561 (residence) 2117 Seventh Street, Palmetto **telephone** (business) 722-4525 (residence) 722-2122



WARREN HENDERSON (Rep.) 32nd District—Professional numismatist and investments **b.** November 14, 1927, Exeter, New Hampshire. Florida, 1955 **e.** Denison University, B.A., 1951. University of Florida College of Law. **m.** Polly Schurr of Cleveland, Ohio **c.** Warren C., Wendy, and Susan **affiliations** Past exalted ruler of Elks, Mason, American Legion, past president of Venice area Chamber of Commerce, past director of Sarasota County Chamber of Commerce, life member of American Numismatic Association. **legislative service** Senate, since 1963. **other public service** County commissioner and chairman, Sarasota County, 1960-1963.



ELMER O. FRIDAY, JR. (Dem.) 34th District—Lawyer **b.** February 23, 1924, Bartow, Florida **e.** Louisiana Polytechnic Institute. University of Oklahoma. University of Florida, LL.B., 1949. **m.** Betty Jo Guthrie of Punta Gorda **c.** Genie Lee, Jo Ellen, Richard Otto, and Mitchel Ann **affiliations** Shrine, Optimist, Scottish Rite **legislative service** Senate since 1962. **other public service** County Judge, Past president of Junior Bar of Florida. Vice president of County Judges Association **church** Methodist **military service** United States Navy **addresses** (business) Fort Myers Federal Building, Plaza Shopping Center, McGregor Boulevard, Fort Myers (residence) 8733 Beacon Street, Fort Myers, 33901 (mailing) P. O. Drawer X, Fort Myers, 33902 **telephone** ED 4-2295

Chairman of Manatee-Sarasota Airport Authority. Chairman, Sarasota County Water & Navigation Control Authority, 1960-1963. Juvenile Merit Board, 1960-1963. Sarasota County Planning & Zoning Committee, 1956-1957. Chairman, Sarasota County Civil Defense Council, 1960-1963. Vice-chairman West Coast Inland Navigation District, 1960-1963. **church** Presbyterian **military service** United States Navy **address** Golden Beach Boulevard, P. O. Box 1358, Venice, 33595 **telephone** 488-5941

33rd District

L. A. BAFALIS "Skip" (Rep.) 33rd District—President of Adjusters International **b.** September 28, 1929, Boston, Massachusetts, Florida, 1955 **e.** St. Anselm's College, A.B., 1952. **m.** Mary Elizabeth Lund of Lawton, Oklahoma **c.** Renee Louise and Gregory Louis **affiliations** Northern Palm Beach County Chamber of Commerce, vice chairman of Palm Beach County Red Cross, vice-president of Palm Beach Lions Club, Board of Governors of Ahepa, North Palm Beach-Palm Beach Gardens Jaycees, Riviera Beach Lake Park Jaycees, past president of Claims Men's Association **legislative service** House of Representatives, 1964-1966. Elected to Senate, 1967 **church** First Christian **military service** United States Army, Captain. Artillery **addresses** (business) P. O. Box 1031, 122 North County Road, Palm Beach (residence and mailing) 419 Marlin Road, North Palm Beach, 33403 **telephone** (business) 832-1719 (residence) 848-3650



ELMER O. FRIDAY, JR. (Dem.) 34th District—Lawyer **b.** February 23, 1924, Bartow, Florida **e.** Louisiana Polytechnic Institute. University of Oklahoma. University of Florida, LL.B., 1949. **m.** Betty Jo Guthrie of Punta Gorda **c.** Genie Lee, Jo Ellen, Richard Otto, and Mitchel Ann **affiliations** Shrine, Optimist, Scottish Rite **legislative service** Senate since 1962. **other public service** County Judge, Past president of Junior Bar of Florida. Vice president of County Judges Association **church** Methodist **military service** United States Navy **addresses** (business) Fort Myers Federal Building, Plaza Shopping Center, McGregor Boulevard, Fort Myers (residence) 8733 Beacon Street, Fort Myers, 33901 (mailing) P. O. Drawer X, Fort Myers, 33902 **telephone** ED 4-2295



DAVID C. LANE (Rep.) 36th District—Neurosurgeon **b.** June 17, 1927, Medford, Mass. Florida 1956 **e.** University of Tennessee, B.S. and M.D. 1951; University of Wisconsin, DAB **m.** Benita Johnson, Ft. Lauderdale **c.** Ben, Brett, Helen **affiliations** Navy League Council; Board of Directors, Republican Citizens' Committee; former chairman, Young Republicans, 6th Congressional District; former Republican Precinct Committeeman; Chamber of Com-

35th District

JERRY THOMAS (Dem.) 35th District

—Investment banking and commercial banking **b.** April 30, 1929, West Palm Beach, Florida **e.** Palm Beach Junior College, Florida State University, B.S. and A.A., 1952, and Graduate School of Government, Florida State University. **m.** Jennie Hair of Tampa **c.** Robbie, Larry, Kenny, Jerry, and Cindy **affiliations** director for Florida Heart Association, chairman of the Board for Heart Association of Palm Beach and Martin Counties, Board of Governors of Florida Vision Foundation, member of the Advisory Board of the J. Edwin Larson Foundation for Insurance Education, Izaak Walton League of America, Greater West Palm Beach and Northern Palm Beach County Chamber of Commerce, past president of Palm Beach Lions Club, American Legion, Tiger Bay Club and Florida and American Bankers Association. Member, Board of Governors, National Association of Small Business Investment Companies **legislative service** House of Representatives, 1961-1963. Senate, 1965 and 1967 **other public service** director and administrator of Florida Securities Commission **church** Presbyterian, **military service** United States Navy, Midshipman. United States Marine Corps, Captain. **highlights** Recipient: Allen Morris award "Most Outstanding First Term Member of the Florida House of Representatives, 1961," "Most Outstanding First Term Member of the Florida Senate, 1965." Florida Junior Chamber of Commerce award, "Five Outstanding Young Men of Florida, 1961." Palm Beach County "Good Government Award," 1962 and 1963. **addresses** (business) First Marine Bank of Riviera Beach, Riviera Beach (residence) 612 Australian Circle, Lake Park (mailing) P. O. Box 9788, Riviera Beach, 33404 **telephone** (business) 844-4351 (residence) 848-2337



DAVID C. LANE (Rep.) 36th District—Neurosurgeon **b.** June 17, 1927, Medford, Mass. Florida 1956 **e.** University of Tennessee, B.S. and M.D. 1951; University of Wisconsin, DAB **m.** Benita Johnson, Ft. Lauderdale **c.** Ben, Brett, Helen **affiliations** Navy League Council; Board of Directors, Republican Citizens' Committee; former chairman, Young Republicans, 6th Congressional District; former Republican Precinct Committeeman; Chamber of Com-

36th District

DAVID C. LANE (Rep.) 36th District

—Neurosurgeon **b.** June 17, 1927, Medford, Mass. Florida 1956 **e.** University of Tennessee, B.S. and M.D. 1951; University of Wisconsin, DAB **m.** Benita Johnson, Ft. Lauderdale **c.** Ben, Brett, Helen **affiliations** Navy League Council; Board of Directors, Republican Citizens' Committee; former chairman, Young Republicans, 6th Congressional District; former Republican Precinct Committeeman; Chamber of Com-



Young Republicans, 6th Congressional District; former Republican Precinct Committeeman; Chamber of Com-

merce; Committee for Aid to the Handicapped; United Cerebral Palsy Board; YMCA **legislative service** elected to Senate in 1967 **church** Episcopal **military service** enlisted World War II, discharged with rank of Lt. Commander, USNR (Ret.); Florida National Guard until 1961, retired with rank of Major **highlights** Eagle Scout; chosen by Jaycees as one of the "Five Outstanding Young Men" in Florida; Diplomat, American Board of Neurological Surgeons **addresses** (business and mailing) 500 S.E. 17th St., Ft. Lauderdale 33316 (home) 1233 N. Rio Vista Blvd., Ft. Lauderdale **telephones** (business) 524-1543 (home) 522-6585

37th District

CHARLES H. WEBER "Chuck" (Rep.) 37th District — Realtor **b.** October 5, 1923, Detroit, Michigan. Florida, 1951 **e.** University of Detroit, B.S., 1947 **m.** Elaine M. Zanger of Detroit **c.** Judith Ann, Susan Joy, Charles Henry, Thomas Michael, Carol Joanne, Laura Anne **affiliations** Past vice president, Ft. Lauderdale Jr. Chamber of Commerce; past vice president, Ft. Lauderdale Chamber of Commerce; past president, Ft. Lauderdale Board of Realtors; past vice president, Florida Association of Realtors **legislative service** Elected to Senate in 1967 **other public service** Past member of Ft. Lauderdale Planning and Zoning Board **church** Roman Catholic **military service** U. S. Army, World War II, discharged as Sgt. **highlights** Realtor of the Year, Ft. Lauderdale, 1960; Four consecutive one-year terms on Legislative Committee of Florida Association of Realtors **addresses** (business and residence) 2408 N.E. 26th Avenue, Ft. Lauderdale, 33305 **telephone** (business) 564-2317 (residence) 566-9881.



38th District

JOHN W. BELL "Jack" (Rep.) 38th District — Attorney **b.** September 16, 1916, New York, New York. Florida, 1946 **e.** Columbia University College, B.A., 1938. Columbia University Law School, LL.B., 1941. **c.** Douglas Randolph, Susan Heather, and Holli Lei **affiliations** Kiwanis, American Legion, United States Propeller Club **legislative service** Elected to House, 1962 and 1967 **other public service** Chairman and member



of Broward County Port Commission, 1952-1956. Chairman and member of Broward County Board of County Commissioners, 1957-1960 **church** Episcopal **military service** United States Navy, Atlantic and Pacific theatres. Retired with rank of Lieutenant Commander **addresses** (business and mailing) 100 Southeast Sixth Street, Fort Lauderdale, 33301 (residence) 2512 Barcelona Drive, Fort Lauderdale **telephone** (business) 524-8526 (residence) 523-1654

39th District

CHESTER W. (Chet) STOLZENBURG (Rep.) 39th District—Insurance counselor **b.** February 8, 1911, Elyria, Ohio **e.** Miami University. Ohio State University **m.** Roberta Pierce of Birmingham, Ohio **c.** Mrs. Andrea Chase, Bing Stolzenburg **affiliations** Kiwanis, Christian Businessmen's Association, Lutheran Laymen's League, Broward County Life Underwriters Association, Ft. Lauderdale Chamber of Commerce **legislative service** House of Representatives, 1963-1964. Elected to Senate, 1967 **church** Lutheran **addresses** (business and mailing) P. O. Box 10276, Wilton Manors Branch, Ft. Lauderdale, 33305 (residence) 4781 Northeast 16 Avenue, Oakland Park, Ft. Lauderdale **telephone** 566-0985



40th District

EDMOND J. GONG "Eddie" (Dem.) 40th District—Attorney **b.** October 7, 1930, Miami, Florida **e.** Harvard College, A.B., cum laude, 1952. Harvard School of Law. University of Miami School of Law, LL.B., 1960. **m.** Sophie Vlachos of Hong Kong, B.C.C. **c.** Frances Fayline, Peter Joseph, Madeleine, Joseph Fred, II, and Edmond Joseph, Jr. **affiliations** vice president of Harvard Club, Miami Jaycees **legislative service** House of Representatives, 1963-1966. Elected to Senate, 1967 **other public service** Assistant United States Attorney, Southern District of Florida, 1960-1961 **church** Methodist **military service** United States Air Force, First Lieutenant, United States Air Force Reserve, Captain. **highlights** Governor of Florida Boys State and president of Boys Nation, 1947. Received 1963 Good Government Award of the Miami Junior Chamber of Commerce. Received Outstanding Young Man of Miami Award of the Miami Junior Cham-



ber of Commerce in 1966. Florida Junior Chamber of Commerce 1966 Award as One of Five Outstanding Young Men of Florida **addresses** (business and mailing) 1617 Alfred I. duPont Building, Miami, 33131 (residence) 7751 Southwest 78 Court, Miami, 33143 **telephone** (business) 373-7755 (residence) 271-1567

41st District

ROBERT M. HAVERFIELD "Bob" (Dem.) 41st District—Attorney. Vice chairman, Board of Directors of Manufacturer's National Bank of Hialeah **b.** October 26, 1918, Cadiz, Ohio, Florida, 1923 **e.** Ohio State University, University of Miami, B.A., LL.B., 1947. **m.** Shirley O'Connor of Miami **c.** Betty Ann, Carol Lee, and Jill O'Connor **affiliations** American, Florida, and Dade County Bar Associations, American Judicature Society, Pilots Association of Greater Miami, Aviation Association, Kiwanis Club of Miami, National Council on Aging, Mental Health Society of Greater Miami **legislative service** Senate since 1965. **other public service** Established Legal Aid Society of Dade County and served as first full-time legal aid attorney. Chief assistant city attorney for City of Miami. Dade County commissioner, 1958-1962, with two years as chairman **church** Lutheran **military service** United States Army Engineers, Civilian Technician **historical** Thomas Metcalfe, great-great grandfather, Governor of Kentucky, 1828-1832. United States Senate, 1848. **addresses** (business and mailing) 1117 City National Bank Building, Miami, 33130 (residence) 10701 Southwest 62nd Avenue, Miami **telephone** (business) 373-7768 (residence) 667-9654



42nd District

LEE WEISENBORN (Dem.) 42nd District—Attorney **b.** March 19, 1929, St. Louis, Missouri. Florida, 1938 **e.** University of Florida, B.S.J., 1951, LL.B., 1956. **m.** Judith Asha Lyon of Miami **c.** James, Carol, and Stephen **affiliations** Miami-Dade Chamber of Commerce, Hialeah-Miami Springs Chamber of Commerce, past commander of Coral Gables American Legion Post, Tiger Bay Club and American, Florida, and Dade County Bar Associations **legislative service** House of Representatives, 1963-1965. Elected to Senate, 1967.



other public service Delegate-at-large to 1960 Democratic National Convention. Campaign chairman of Democratic Executive Committee of Dade County, 1964 **church** Episcopal **military service** United States Marine Corps, Captain **highlights** Named Outstanding State Young Democrat by Young Democrats of Florida, 1961-1962. **addresses** (business and mailing) Suite 311 Biscayne Building, 19 West Flagler Street, Miami, 33130 (residence) 6726 Orchid Drive, Miami Lakes **telephone** (business) FR 4-4141 (residence) 821-9661

43rd District

ROBERT L. SHEVIN "Bob" (Dem.) 43rd District—Attorney, instructor of



Law Review Institute, and bank director **b.** January 19, 1934, Miami, Florida **e.** University of Florida, B.A., 1955. University of Miami, LL.B., 1957 (magna cum laude). **m.** Myrna Bressack of Miami **c.** Laura Dawn and Hilary Beth **affiliations** Chairman of Miami Economic Advisory Board, American, Florida, and Dade County Bar Associations, Florida Trial Lawyers Association, National Panel of American Arbitration Association, Sertoma Club of Miami, Board of Directors of Tiger Bay Club, YMCA, YMHA, B'nai B'rith, Dade County Mental Health Society, **legislative service** House of Representatives, 1965. Elected to Senate, 1967 **church** Jewish **military service** United States Army Reserve, Captain **highlights** Allen Morris award as "Most Outstanding First Session Member of 1965 House" and St. Petersburg Times award as "One of Ten Most Valuable Members of the 1965 House" **addresses** (business and mailing) 346 Seybold Building, Miami (residence) 4901 Southwest 87th Court, Miami **telephone** (business) 373-8721 (residence) 274-0777

44th District

GEORGE HOLLAHAN, JR. (Dem.) 44th District — Attorney, automobile agency, public relations, and real estate



b. May 1, 1919, Pittsburgh, Pennsylvania, Florida, 1932 **e.** Riverside Military Academy, University of Miami, B.S.-B.A., 1941. LL.B., 1949. **m.** Anne H. Thompson of Miami **c.** Kathleen Ames, Linley Anne, George L., III, and Michael

Scott **affiliations** Elks, Moose, V.F.W., American Legion, Eagles, and Dade, Florida, and American Bar **legislative**

service House of Representatives, 1957-1961. Senate, since 1963. **other public service** Assistant State Attorney and Municipal Judge **church** Episcopal **military service** United States Navy, Pacific Theatre World War II **addresses** (business and mailing) Suite 208, 7211 Southwest 62nd Avenue, South Miami, 33143 (residence) 5409 Riviera Drive, Coral Gables, 32146 **telephone** (business) 665-1175 (residence) MO1-5859

45th District

W. THOMAS SPENCER "Tom" (Dem.) 45th District—Attorney **b.** August 6,



1928, Crawfordsville, Indiana, Florida, 1947 **e.** Wabash College and University of Miami, A.B., 1950, LL.B., 1956. **affiliations** Dade, Florida, and American Bar Associations, Dade County Young Democrats, and Government Research Council of Miami-Dade Chamber of

Commerce **legislative service** House of Representatives, 1963-1965. Elected to Senate, 1967 **church** Presbyterian **military service** United States Navy 1952-55. Lieutenant, United States Naval Reserve **addresses** (business and mailing) 1105 Biscayne Building, Miami, 33130 (residence) 2472 Inagua Avenue, Miami, 33133 **telephone** (business) 377-0236 (residence) 446-9764

46th District

RALPH R. POSTON, SR. (Dem.) 46th District—Contractor. President of Pos-



ton Bridge & Iron, Inc. **b.** January 2, 1923, Miami, Florida **e.** University of Miami and University of Houston **m.** Carolyn Sue Davis of Miami **c.** Ralph R., Jr., Mrs. Dorothy Barrier, and Sherry Lynne **affiliations** Mason, Mahi Shrine, Scottish Rite, Kiwanis, Moose, Tiger Bay Club, DAV,

past president of Lions, president of Steel & Ornamental Erectors Association of South Florida, Inc., University of Miami Citizens Board, Advisory Board of Goodwill Industries, Engineering Contractor's Association, Florida Road Builders, Sons of the American Revolution, director of South Dade Chamber of Commerce **legislative service** House of Representatives, 1964-1966. Elected to Senate, 1967 **church** Methodist **military service** United States Navy **addresses** (business and mailing) 3103 Northwest 20th Street, Miami, 33142 (residence) 6282 Southwest 133rd Street, Miami **telephone** (business) 635-7303 (residence) 666-0465

47th District

DICK FINCHER (Dem.) 47th District —Oldsmobile dealer **b.** September 27,



1927, Rochester, New York. Florida, 1946 **e.** Culver Military School. Cornell University, B.A., 1949. **m.** Gloria De Haven, of Los Angeles, California **c.** Harry West and Faith Frances **affiliations** Past president of Eaton Foundation of the University of Miami, Miami

Automobile Dealers Association, Orange Bowl Committee, and chairman of Heart Association of Greater Miami **legislative service** House of Representatives, 1963-1965. Elected to Senate in 1967 **church** Catholic **military service** United States Army, 2nd Lieutenant **addresses** (business and mailing) 1740 Northeast Second Avenue, Miami, 33132 (residence) 1800 West 24th Street, Sunset Island #3, Miami Beach, 33140 **telephone** (business) 374-5961 (residence) 531-9918

48th District

RICHARD B. STONE "Dick" (Dem.) 48th District—Attorney **b.** September



22, 1928, New York, N. Y. Florida, 1929 **e.** Harvard University 1949, A.B. cum laude; Columbia University Law School, LL.B. 1954 **m.** Marlene Singer, of Miami **c.** Nancy, Amy Jean, Elliott **affiliations** Chairman of the Corporation Banking and Business Law Committee, Dade

County; Director and Secy. Royal Castle System, Inc.; Director, Secy., Dade Wholesale Products, Inc.; Executive vice president Alianze Interamericana; New York State, Florida, Dade County, American and Interamerican Bar Associations; President of Tiger Bay Club; Member of Board of Florida Memorial College; Member of Board of Urban Renewal League; Member of Board of the Standard Club; Member of Board of Temple Beth Am; same for Temple Emanuel; Co-Chairman of Dade County Family Opera; Anti-Defamation League; Executive Director of Weizman Institute; South Florida Boy Scouts of America **legislative service** Elected to Senate, 1967 **other public service** City Attorney, Miami **church** Temple Beth Am, Temple Emanuel **addresses** (business, mailing) 25 West Flagler Street, Miami 33130 (residence) 11880 S.W. 63rd Avenue, Miami **telephone** (business) 377-9351.

FLORIDA'S GOVERNMENT
LEGISLATIVE BRANCH

Who's Who
In The
FLORIDA
House of
Representatives



HON. JAMES WALKER
SPEAKER PRO-TEM

APRIL, 1967

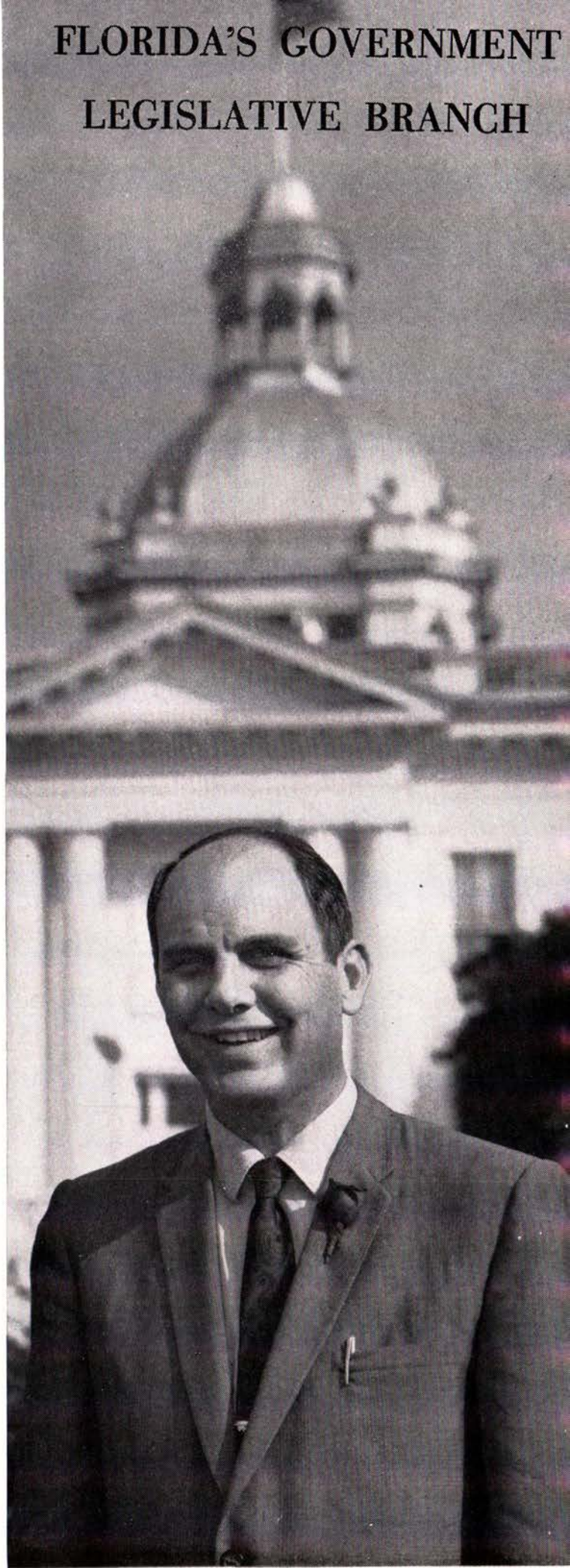

HON. RALPH TURLINGTON
SPEAKER OF THE HOUSE

DISTRICTS

FLORIDA HOUSE OF REPRESENTATIVES 1967

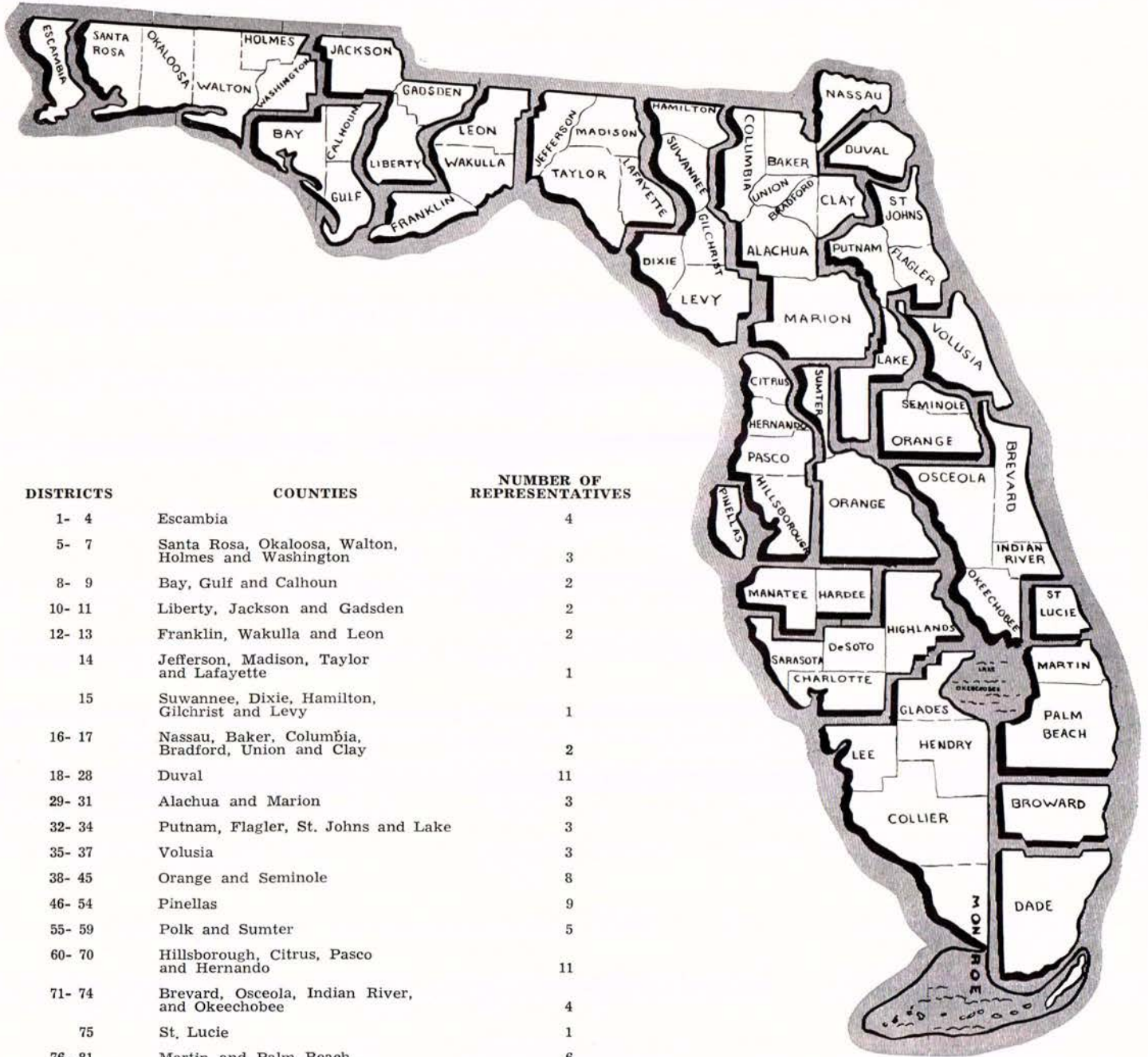

DISTRICTS	COUNTIES	NUMBER OF REPRESENTATIVES
1- 4	Escambia	4
5- 7	Santa Rosa, Okaloosa, Walton, Holmes and Washington	3
8- 9	Bay, Gulf and Calhoun	2
10- 11	Liberty, Jackson and Gadsden	2
12- 13	Franklin, Wakulla and Leon	2
14	Jefferson, Madison, Taylor and Lafayette	1
15	Suwannee, Dixie, Hamilton, Gilchrist and Levy	1
16- 17	Nassau, Baker, Columbia, Bradford, Union and Clay	2
18- 28	Duval	11
29- 31	Alachua and Marion	3
32- 34	Putnam, Flagler, St. Johns and Lake	3
35- 37	Volusia	3
38- 45	Orange and Seminole	8
46- 54	Pinellas	9
55- 59	Polk and Sumter	5
60- 70	Hillsborough, Citrus, Pasco and Hernando	11
71- 74	Brevard, Osceola, Indian River, and Okechobee	4
75	St. Lucie	1
76- 81	Martin and Palm Beach	6
82- 89	Broward	8
90-111	Dade	22
112-114	Collier, Glades, Hendry, Lee and Monroe	3
115-116	Hardee and Manatee	2
117-119	DeSoto, Highlands, Charlotte and Sarasota	3

Who's Who in the House of Representatives



Allen Morris
Clerk of The
House of
Representatives

Pictures and biographies are in numerical order by districts. If you are looking for someone and you don't know his number, find his name in the alphabetical roster printed below to get his district number. If you don't know his name or his number, find his county on the map on the facing page and this will give you his district number. If you don't know his name, his district number or the county he comes from, better give up . . . perhaps you can find someone else to introduce your bill for you.



W. A. Ballentine
Sergeant-at-Arms

REPRESENTATIVE	DISTRICT	REPRESENTATIVE	DISTRICT	REPRESENTATIVE	DISTRICT
Ted Alvarez (D)	19th	Elton J. Gissendanner (D)	107th	Jerome Pratt (D)	115th
Bill Andrews (D)	31st	William D. Gorman (R)	42nd	Henry J. Prominski (R)	86th
Lynwood Arnold (D)	23rd	Robert Graham (D)	105th	Charles E. Rainey (R)	49th
Phil Ashler (D)	3rd	Gifford Grange (D)	25th	Ted Randell (D)	112th
Maxine E. Baker (D)	90th	Mary R. Grizzle (R)	47th	James L. Redman (D)	61st
E. Pope Bassett (R)	44th	Joel K. Gustafson (R)	87th	Donald H. Reed, Jr. (R)	76th
James N. (Gator) Beck (D)	33rd	Marshall S. Harris (D)	108th	W. H. (Bill) Reedy (D)	32nd
William H. Bevis (D)	57th	Robert C. Hartnett (D)	106th	Jim Reeves (D)	4th
Richard A. Bird (R)	85th	Robert C. Hector (D)	104th	William M. Register, Jr. (D)	62nd
S. Gordon Blalock (D)	26th	Richard S. Hodes (D)	68th	A. S. (Jim) Robinson (R)	51st
Lewis Brantley (D)	21st	Vernon C. Holloway (D)	102nd	E. C. Rowell (D)	59th
Warren M. Briggs (D)	2nd	Joseph W. H. Humphrey (R)	77th	Arthur H. Rude (R)	83rd
David L. Brower (D)	111th	W. M. (Bill) Inman (D)	10th	Robert W. Rust (R)	80th
George L. Caldwell (R)	84th	William G. James (R)	81st	John L. Ryals (D)	66th
L. S. (Sam) Campbell (R)	7th	Joseph G. Kennelly, Jr. (D)	28th	Walter W. Sackett, Jr. (D)	100th
William V. Chappell, Jr. (D)	30th	Charles J. King (R)	89th	John J. Savage (R)	46th
John R. Clark (D)	55th	Henry W. Land (D)	38th	Dan Scarborough (D)	18th
William R. Conway (D)	35th	Gerald Lewis (D)	96th	Fred Schultz (D)	24th
Granville H. Crabtree, Jr. (R)	119th	David L. Lindsey (R)	41st	Terrell Sessums (D)	65th
A. H. (Gus) Craig (D)	34th	Leon N. McDonald, Sr. (D)	15th	Robert H. Shadley (R)	40th
John Crider (D)	22nd	Kent S. McKinley (R)	118th	Eugene F. Shaw (D)	16th
John R. Culbreath (D)	69th	Clifford A. McNulty (R)	73rd	Carl A. Singleton (D)	109th
Sandy D'Alemberte (D)	98th	Robert T. Mann (D)	60th	Ken Smith (D)	14th
Paul W. Danahy (D)	67th	Elvin L. Martinez (D)	63rd	Guy Spicola (D)	64th
Charles E. Davis, Jr. (R)	71st	Joseph M. Martinez, Jr. (R)	88th	Don H. Stafford (R)	52nd
Robert C. DeYoung (R)	79th	Carey Matthews (D)	92nd	George B. Stallings (D)	20th
Murray H. Dubbin (D)	95th	Ray Mattox (D)	56th	Tommy Stevens (D)	70th
John L. Ducker (R)	39th	John R. Middlemas (D)	8th	James H. Sweeny, Jr. (D)	36th
James R. Eddy (R)	82nd	Miley Miers (D)	12th	J. K. Tillman (R)	117th
Henton D. (H.D.) Elmore (D)	6th	Wayne Mixson (D)	11th	Donald L. Tucker (D)	13th
Harold G. Featherstone (D)	101st	Jack Murphy (R)	54th	Ralph D. Turlington (D)	29th
Maurice A. Ferre (D)	91st	Kenenth M. Myers (D)	94th	Ralph C. Tyre (D)	17th
George Firestone (D)	110th	Charles (Chuck) Nergard (R)	75th	James Lorenzo Walker (D)	113th
William H. Fleece (R)	53rd	Don Nichols (D)	27th	Gordon W. Wells (D)	1st
Edmond M. (Ed) Fortune (D)	5th	Ray C. Osborne (R)	48th	Ed S. Whitson, Jr. (R)	50th
Jan Fortune (R)	43rd	Bernie C. Papy, Jr. (D)	114th	Ben C. Williams (D)	9th
Tom Gallen (D)	116th	Richard A. Pettigrew (D)	97th	Louis Wolfson (D)	93rd
Jeff D. Gautier (D)	103rd	Harry H. Pfeiffer (R)	72nd	Quillian S. Yancey (D)	58th
William L. Gibson (R)	45th	Jack Poorbaugh (R)	78th	Jess Yarborough (D)	99th
William M. Gillespie (D)	37th	William E. Powell (R)	74th		

It Could Have Been Later — Much Later

Reapportionment of the Florida Legislature and court ordered special elections ending March 28 delayed publication of this 1967 yearbook edition weeks beyond the usual deadline, but it could have been later — much later — without the valuable assistance of the Hon. Allen Morris, Clerk of the

House of Representatives, and his able staff members. We are also grateful to the Election Division of the Secretary of State's office; to the Hon. Edwin Fraser, Secretary of the Senate, and his aides; and to many others, who, due to space limitations, must remain unnamed, but not unappreciated.

1st District

GORDON W. WELLS (Dem.) 1st District, Escambia County — Attorney



b. December 6, 1917, Savannah, Georgia, Florida, 1927 **e.** University of Florida, Bowling Green College of Commerce, B.S., 1941, and University of Miami, LL.B., 1952 **m.** Virginia Cloys of Pensacola and formerly of Ripley, Tennessee **c.** Virginia J. and Anna M. **affiliations** Director

of Junior Achievement, Rotary Club, and Florida and American Bar **legislative service** House of Representatives, since 1962. Vice chairman, Finance & Taxation Committee, 1965. Vice chairman, Judiciary C Committee, 1965 **other public service** Assistant County Solicitor, Escambia County, 1960 **church** Presbyterian **military service** United States Army, Captain. Served in Okinawa and Korea. Received Army Commendation Medal **highlights** Assistant Professor of Accounting, University of Miami, 1949-1952 **recreation** hunting and fishing **addresses** (business) 210 Brent Annex, Pensacola (residence) 1905 North Magnolia Avenue, Pensacola (mailing) P. O. Box 12066, Pensacola, 32502 **telephone** (business) 432-7646 (residence) 433-0209

2nd District

WARREN M. BRIGGS (Dem.) 2nd District, Escambia County — Lumber business executive



b. June 30, 1923, St. Paul, Minnesota, Florida, 1957 **e.** University of Minnesota, United States Military Academy, B.S., 1945. Columbia University, M.A., 1954. Chi Psi and played football and hockey **m.** Gloria Clancy of Albany, Georgia **c.** Warren, Jr. and Sandra Lynne **affiliations** Pensacola Cham-

ber of Commerce and Tri-City Chamber of Commerce. Director of Southern Pine Association, Alabama Forest Products Association, State TB Association, Pensacola United Fund, Pensacola Community Council, Florida First National Bank in Pensacola, and Florida Forestry Association. Member of University of West Florida Foundation and Pensacola Junior College Foundation, and Escambia Education Advisory Committee. **legislative service** Elected to House in 1967 **other public service** Escambia Local Government Study Commission, Pensacola Junior College Advisory Committee, and University of West Florida Site Selection Committee **church** Episcopal **military service** United States Air Force, Major, pilot. Served in Germany. Commendation Medal SAC **highlights** Selected as northwest Florida's "Businessman of the Year, 1964" **recreation** tennis and yard work **addresses** (business) P. O. Box 157, Century (residence and mailing) 3361 Palermo Road, Pensacola, 32503 **telephone** (business) 256-3456 (residence) 432-6803

3rd District

PHIL ASHLER (Dem.) 3rd District, Escambia County — Educator, Director of



Development, Pensacola Junior College. Executive director, Pensacola Junior College Foundation. Board of Directors, Florida First National Bank of Pensacola **b.** October 15, 1914, New York, New York, Florida, 1960 **e.** St. John's College, B.B.A., 1935, cum laude. Harvard University, 1937, Graduate School of Business Administration, M.B.A. Industrial College, Washington, D. C., graduate, 1956 **m.** Jane Porter of Westport, Ontario, Canada **c.** Philip Frederic, Jr., Robert Porter, and Richard Harrison **affiliations** Florida Education Association, Escambia Education Association, Pensacola Junior Chamber of Com-

merce, Greater Pensacola Chamber of Commerce, Macon Ware Lodge AF&AM, Scottish Rite, Shrine, and Elks **legislative service** House of Representatives, since 1963. **other public service** Director, Office of Small Business, Department of Defense, Washington, D.C., 1949-1951. Chairman, State Civil Defense Advisory Board, 1966. Advisory Committee on Hospitalization for Indigent, 1966. Governor's Advisory Council on Law Enforcement Education, 1963-65. Legislative Advisory Council, Southern Regional Education Board **church** Episcopal **military service** Enlisted as Private, United States Marine Corps Reserve and retired as Rear Admiral, United States Navy, 1959. Recipient of Bronze Star with Combat V and Korean Presidential Citation. **highlights** Member of Escambia County Delegation, voted most effective in 1965 **addresses** (business) Pensacola Junior College, Pensacola (residence and mailing) 283 Dean Road, Cordova Park, Pensacola 32503 **telephone** (business) 476-5410 area code 904 (residence) 433-7681

4th District

JAMES J. REEVES "Jim" (Dem.) 4th District, Escambia County — Attorney



b. October 11, 1938, Troy, Alabama, Florida, 1938 **e.** Pensacola Junior College, Florida State University, and Stetson University College of Law, LL.B., 1962. Justice of Honor Court, vice president of Student Body, Alpha Tau Omega, and Delta Theta Phi **m.** Frances Weaver of Roanoke, Alabama **c.** Cari Michelle **affiliations** past president of Jaycees, director of Pensacola Zoological Society, Board of Governors for Fiesta of Five Flags, Pensacola Sports Association, Navy League, and Toastmasters **legislative service** Elected to House in 1967 **church** Presbyterian **military service** United States Marine Corps

highlights Second in graduating law class in 1962 **recreation** golf, travel, and boating **addresses** (business and mailing) 98 East Garden Street, Pensacola, 32501 (residence) 2300 Whaley Avenue, Pensacola **telephone** (business) 438-5616 (residence) 433-0622

5th District

EDMOND M. FORTUNE "Ed" (Dem.) 5th District, Okaloosa-Santa Rosa-Walton-Holmes-Washington Counties — Pharmacist, real estate, and farming **b.** November 23, 1932, Milton, Florida **e.** Howard College, B.S., 1958. Phi Delta Ki **m.** Erma Ruth Stewart of Jay **c.** Felicia Ann, Edmond Dwayne, and Terry Leon **affiliations** Pace Civitan Club, Florida



State Pharmaceutical Organization, and American Pharmaceutical Organization **legislative service** Elected to House in 1967 **other public service** Florida State Welfare Board, District I **church** Baptist **military service** United States Army, European Theatre **recreation** hunting, fishing, and golf **addresses** (business and mailing) P. O. Box 1050, Pace, 32570 (residence) 1275 Cedar Street, Milton **telephone** (business) 994-5566 (residence) 994-5386

6th District

HENTON D. ELMORE (Dem) 6th District, Okaloosa - Santa Rosa - Walton - Holmes - Washington Counties — Junior College administrator **b.** August 26, 1921, Pansey, Alabama. Florida, 1953 **e.** Auburn University, B.S., 1947. Florida State University, M.S., 1961. University of Tennessee **m.** Dorothy Glass of Ashford, Alabama **c.** Robert Carson, Teresa Carol, Christina Marie, and Sharlot Lana **affiliation** Kiwanis International **legislative service** Elected to House, 1967 **church** Baptist **military service** United States Marine Corps. Pacific Theatre. Two Presidential Unit Citations **addresses** (business) Okaloosa-Walton Junior College, Valparaiso (residence and mailing) 1278 North Main, Crestview, 32536 **telephone** (business) 678-5111 Ext. 43 (residence) 682-2170



APRIL, 1967

7th District

L. S. "Sam" CAMPBELL (Rep.) 7th District, Santa Rosa-Okaloosa-Walton-Holmes - Washington Counties — Builder and contractor **b.** July 14, 1907, Newton, Alabama, Florida, 1940 **m.** Elizabeth Lenora Beasley of Newton, Alabama **c.** James, Mrs. Virginia Dair Pridgen, Mrs. Lydia Catherine King and Mrs. Myrtice Carolyn Dixon **affiliations** Past Grand Master of Masons, 2nd Masonic district, past patron of Order of Eastern Star **legislative service** Elected to House from Walton County in 1964. Elected to House from present District in 1967 **church** Methodist **address** Route 2, Box 240-D, DeFuniak Springs, 32433 **telephone** 894-8610



JOHN ROBERT MIDDLEMAS (Dem.) 8th District, Bay-Gulf-Calhoun Counties—Partner in general insurance agency **b.** July 4, 1936, Panama City, Florida **e.** Emory University, B.A., 1957. Alpha Epsilon Upsilon and Sigma Alpha Epsilon **m.** Kendall Hood of Moultrie, Georgia **c.** Rob and Mary **affiliations** Elks, Jaycees, and Kiwanis **legislative service** Elected to House, 1967 **other public service** Member of the Florida Library and Historical Commission **military service** Florida National Guard, Sergeant. Served six years **addresses** (business) 109 Harrison Avenue, Panama City (residence) 451 South Pala Alto Avenue, Panama City (mailing) P. O. Box 166, Panama City, 32402 **telephone** (business) 785-6181 (residence) 763-5515



BEN C. WILLIAMS (Dem.) 9th District, Bay-Gulf-Calhoun Counties — Electrician and licensed Master for Gulf of Mexico vessels **b.** May 5, 1914, Port St. Joe, Florida **e.** Public Schools of Gulf County **c.** J. A. and William R. **affiliations** Mason, Shrine **legislative service** Elected to House from Gulf County in 1962, re-elected subsequently. Elected to House from present Dis-



trict in 1967 **church** Baptist **addresses** (residence) St. Joe Beach, Port St. Joe (mailing) P. O. Box N, Port St. Joe, 32456 **telephone** 648-4115

10th District

W. M. INMAN (Dem.) 10th District, Liberty-Jackson-Gadsden Counties — Automobile dealer, farmer, and cattleman **b.** September 12, 1895, Greensboro, Florida **m.** Clara Strickland of Sopchoppy **affiliations** Masons, American Legion, six years state director and twenty years county director for Farm Bureau, director of County Hospital **legislative service** member of House since 1950 **other public service** Gadsden County Commissioner, 1929-1932. Sheriff of Gadsden County, 1933-1941 **military service** Quartermaster's Corps, WW I **addresses** (business) West Jefferson Street, Quincy (residence and mailing) 423 West Washington Street, Quincy, 32351 **telephone** (business) MA7-7171 (residence) MA7-6269



WAYNE MIXSON (Dem.) 11th District, Liberty-Jackson-Gadsden Counties — Farmer and Cattleman **b.** June 16, 1922, New Brockton, Alabama. Florida, 1941 **e.** Columbia University, University of Pennsylvania, University of Florida, B.S. in Bus. Ad., 1947. Phi Gamma Delta and Phi Kappa Phi **m.** Margie Grace of Graceville, Florida **affiliations** American Legion, Board of Directors of Florida Farm Bureau, Florida Cattleman's Association **legislative service** elected to House in 1967 **church** Methodist **military service** U. S. Navy, 3½ years **recreation** hunting and fishing **address** 504 Noland St., Marianna, 32446 **telephone** 482-4454



11th District

ELEC

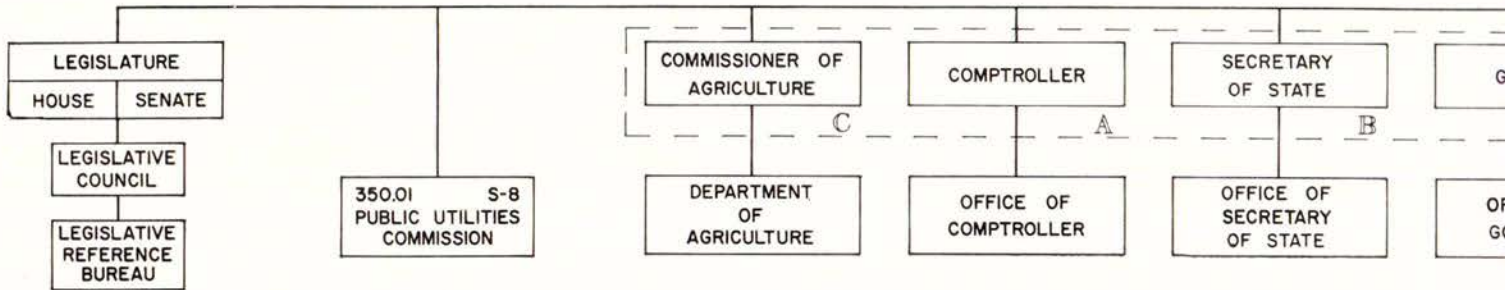

AGENCIES FOR INTERSTATE COOPERATION	
244.02 Bd. of Control: Southern Regional Education Compact	S-5
370.20 Com'n.: Gulf States Marine Fisheries	S-5
370.19 Com'n.: Atlantic States Marine Fisheries	S-5
590.31 Ad. Comm.: Southeastern Interstate Forest Fire Protection Compact	S-3
39.27 Administrator: Interstate Compact on Juveniles	S-2
13.21 Com'n. on Constitutional Government	S-3
11.01 Commissioners for the Promotion of Uniformity of Legislation in the U.S.	S-1
13.01 Com'n. on Interstate Cooperation	S-5
Governor's Comm.	
House & Senate Comm.	

EXAMINING AND LICENSING BOARDS		
473.03 Bd. of Accountancy	S-2	467.01 Bd. of Architecture
476.17 Barbers' Sanitary Com'n.	S-2	63-195 Bd. of Cosmetology
461.05 Bd. of Chiroprody Examiners	S-2	460.01 Bd. of Chiropractic Examiners
471.08 Bd. of Engineer Examiners	S-2	492.03 Bd. of Registration for Foresters
63-129 Installment Land Sales Bd.	S-2	480.04 Bd. of Massage Examiners
462.02 Bd. of Naturopathic Examiners	S-2	484.05 Bd. of Dispensing Opticians
463.02 Bd. of Optometry	S-2	465.041 Bd. of Pharmacy
490.031 Bd. of Examiners of Psychology	S-2	482.101 Structural Pest Control Com'n.
491.03 Sanitaricians' Registration Bd.	S-5	489.03 Florida Watchmakers' Com'n.
464.031 Bd. of Nursing	S-2	456.06 Bd. of Basic Science Examiners
466.06 Bd. of Dental Examiners	S-2	470.02 Bd. of Funeral Directors & Embalmers
458.02 Bd. of Medical Examiners	S-2	459.05 Bd. of Osteopathic Medical Examiners
475.02 Real Estate Com'n.	S-2	474.01 Bd. of Veterinary Examiners

GENERAL	
561.02 BEVERAGE DEPARTMENT	S-2
550.01 RACING COMMISSION	S-1
21.021 Auditing Dept.	S-1
Art. V, 30 Game & Fresh Water Fish Com'n.	C-3
290.01 Nuclear & Space Com'n.	S-2
601.04 Citrus Com'n.	S-2
582.06 Soil Conservation Bd.	S-2
373.172 Water Resources Appeal Bd.	S-2
266.01 St. Augustine Hist. & Preservation Com'n.	S-2
63-461 Com'n. on Aging	S-5
417.01 Children's Com'n.	S-5
395.10 Ad. Hospital Council	S-2
380.01 Ad. Council (Hospitals)	S-2
561.02 BEVERAGE DEPARTMENT	S-2
288.01 DEVELOPMENTAL COMM.	S-2
509.012 HOTEL AND RESTAURANT COMMISSION	S-1
292.04 Veteran	S-1
61-248 Council on Development	S-1
392.01 State Bd.	S-1
501.03 Milk C.	S-1
589.01 Bd. of	S-1
63-39 State Hist. C.	S-1
592.01 Bd. of Monum.	S-1
Art. 14 Military	S-1
Art. 15 Bd. of	S-1
402.01 Council Health	S-1
391.02 Cripple Com'n.	S-1
13.60 Fla. Q. Com'n.	S-1

KEY:

The Governor and members of the Florida Cabinet serve ex-officio on various administrative boards. Membership on each such board is keyed to the word C-A-B-I-N-E-T which appears above to designate Cabinet officers. Thus, as the Board of Administration is composed of the Comptroller, the Governor, and the Treasurer, the Key shows AIE.

Constitution or Florida Statutes Citation.....	Art. IX, 16	C-2	Manner of Appointment or Selection
Name of Agency.....	Board of Administration		
Key to Cabinet Members Serving on Ex-Officio Board.....	AIE		

Symbol	Constitutional Agencies
C-1	Single Appointive Head, Senate Confirmation Required
C-2	Ex-Officio Board
C-3	Board Appointed by Governor, Senate Confirmation Required
C-4	Board Appointed by Governor
C-5	Board Appointed by Supreme Court

Symbol	Statutory Agencies
S-1	Appointed by Governor, Senate Confirmation Required
S-2	Appointed by Governor
S-3	Board Appointed by Governor and Others
S-4	Ex-Officio Cabinet
S-5	Ex-Officio and Appointed Members
S-6	Ex-Officio, No Cabinet Members
S-7	Appointed by a Cabinet Board
S-8	Elective Board

GOVERNMENT

ORATE

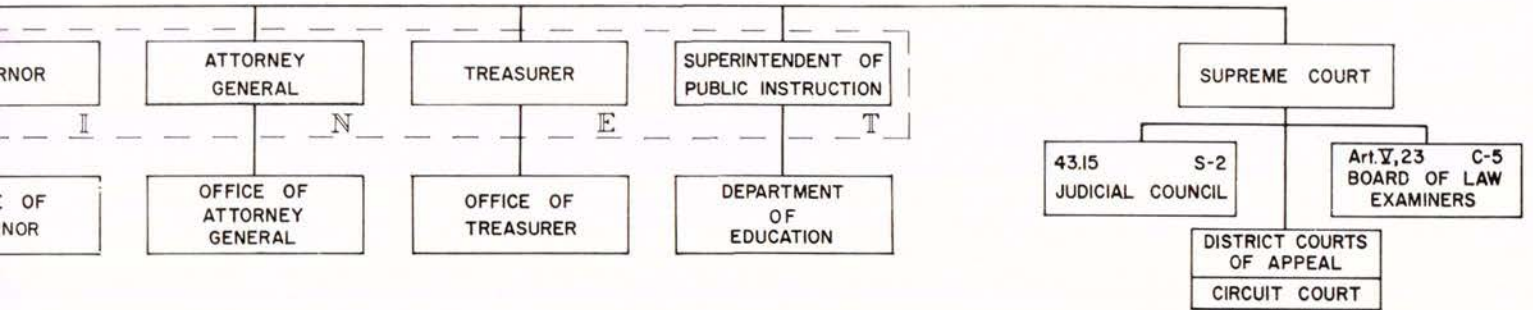

AGENCIES

S-2	334.04 STATE ROAD BOARD S-1
S-2	440.44 INDUSTRIAL COMMISSION S-5
S-1	340.05 FLORIDA TURNPIKE AUTHORITY
S-2	446.08 Apprenticeship Council S-2
S-5	448.06 Mediation & Conciliation Service S-2
S-2	247.06 Bd. of Private Education S-2
S-2	504.02 Egg Com'n. S-2
S-2	409.01 Welfare Bd. S-1
S-2	409.01 Dept. of Public Welfare S-2
S-2	265.13 Stephen Foster Memorial Com'n. S-2
C-1	250.40 Armory Bd. S-5
C-4	413.01 Council for the Blind S-2
S-2	403.03 Air Pollution Control Com'n. S-2
S-2	554.01 Inter-American Ctr. Authority S-2
S-6	centennial

SPECIAL REGIONAL AGENCIES

S-5	349.03 Jacksonville Expressway Authority S-5
S-5	63-339 Orlando-Orange County Expressway Authority S-5
S-2	61-545 Suwannee River Authority S-2
S-2	421.28 Regional Housing Authorities S-2
S-1	378 Southwest Fla. Water Management District S-1
S-1	378.13 Flood Control Districts S-1
S-2	374.301 Navigation Districts S-2
S-2	374.75 Waterways Development Districts S-2
S-2	374.011 Canal Authority S-2
S-1	379.01 Everglades Fire Control District S-1
S-6	63-308 Tampa-Hillsborough County Expressway Authority S-6

EX-OFFICIO BOARDS AND RELATED AGENCIES

S-4	216.01 Budget Com'n. CABINET S-4	C-2	Art. IX, 16 Bd. of Administration AIE C-2	S-4	370.02 Bd. of Conservation CABINET S-4	S-5	63-335 Bond Review Bd AIE S-5
S-4	63-253 State Revenue Com'n. CABINET S-4	S-4	287.031 Purchasing Com'n. CABINET S-4	S-4	18.10 Finance Comm. AIE S-4	S-4	517.03 Securities Com'n. ANE S-4
S-4	233.13 Textbook Purchasing Bd. CABINET S-4	S-5	238.03 Trustees: Teachers' Retirement Fund BINET S-5	S-4	229.08 Bd. of Vocational Education BINET S-4	S-4	291.01 Bd. of Pensions (Confederate) AIE S-4
S-4	195.001 Railroad Assessment Bd. ANE S-4	S-4	447.04 Labor Bus. Agents Licensing Bd. BIT S-4	S-5	102.III Bd. of State Canvassers ABN S-5	S-5	119.04 Public Records Screening Bd. BN S-5
S-4	298.69 Bd. of Drainage Commissioners CAINE S-4	S-4	30.49 Bd. of County Officers' Budget Appeals AIN S-4	S-4	63-36 Outdoor Recreational Planning Council CABINET S-4	S-4	321.01 Executive Bd. Dept. of Public Safety CABINET S-4
S-4	424.04 Housing Bd. CAINE S-4	S-5	30.36 Sheriffs Bureau IN S-5	S-5	63-36 Outdoor Recreational Planning Comm. S-5	S-7	321.01 Dept. of Public Safety S-7
S-4	110.02 Personnel Bd. CABINET S-4	S-4	252.05 Civil Defense Council CABINET S-4	S-5	63-530 Bd. of Highway Secondary Fund Trustees S-5	C-2	Art. IV, 12 Pardon Bd. CABIN C-2
S-7	110.04 Merit System Council S-7	S-7	252.04 Dept. of Civil Defense S-7	S-5	63-13 Florida Boating Council S-5	S-7	947.02 Bd. of Examiners Parole Com'n. S-7
S-4	660.08 Bd. for Fixing Values of Invest. Secs. of Trust Cos. ANE S-4	S-4	627.0904 Bd. for Supervision Form of Bond of Surety Cos. AINE S-4	S-4	253.02 Trustees: Internal Improvement Fund CAINE S-4	S-7	63-83 Probation & Parole Com'n. S-7
C-2	Art. IV, 17 Bd. of Commissioners of State Institutions CABINET C-2	S-6	245.01 Anatomical Bd. S-6	C-2	Art. XII, 3 Bd. of Education BINET C-2	S-2	228.15 Junior College Ad. Bd. S-2
S-2	396.101 Ad. Council: Rehab. of Alcoholics S-2	S-2	242.52 Bd. of Trustees: Fire College S-2	S-2	246.03 Educational Television Com'n. S-2	S-7	233.01 Course of Study Comm. S-7
S-2	272.19 Trustees: Ringling Museum of Art S-2	S-7	272.18 Governor's Mansion Com'n. S-7	S-5	231.10 Teacher Education Ad. Council S-5	S-2	240.01 Bd. of Control S-2
S-2	272.21 Arts Com'n. S-2	S-2	240.01 Bd. of Control S-2	S-2	63-231 Trustees: Fla. School Deaf & Blind S-2		

12th District

MILEY L. MIERS, II (Dem.) 12th District, Franklin-Leon-Wakulla Counties—General dentist, banking, real estate, and timber **b.** February 6, 1927, Montgomery, Alabama. Florida, 1933 **e.** University of Alabama. Washington University, A.B., D.D.S., 1953 **m.** Patricia Malloy of Tallahassee **c.** Melanie Anne, Michael Lawrence, Michelle Lynn, and Miley L., III **affiliations** Rotary Club, YMCA, Tallahassee Toastmasters, Chamber of Commerce, 32° Mason, and Shrine **legislative service** Elected to House in 1967 **church** Methodist **military service** United States Navy, aerial photographer **highlights** elected president of University of Alabama Independent Student Government Organization in 1947, elected president of Northwest District Dental Society of Florida in 1962, and elected secretary of the Florida State Dental Society in 1966 **addresses** (business and mailing) 1213 Miccosukee Road, Tallahassee, 32303 (residence) 614 Short Street, Tallahassee **telephone** (business) 877-5925 (residence) 224-5801



13th District

DONALD L. TUCKER (Dem.) 13th District, Franklin-Leon-Wakulla Counties — Attorney and excavating contractor **b.** July 23, 1935, Tallahassee, Florida **e.** Brigham Young University, University of Utah, University of Florida, LL.B., 1962. **m.** Donna K. Basford of Hannibal, Missouri **c.** Donald L., Jr., Joseph C., and Richard T. **affiliations** Tallahassee Chamber of Commerce and Panacea Chamber of Commerce **legislative service** Elected to House in 1967 **other public service** Liberty County Attorney, Wakulla County School Board Attorney, Carrabelle City Attorney **church** Church of Jesus Christ of Latter Day Saints. **military service** United States Army **historical** Father, Luther C. Tucker, was Senator, 1948-1952, and 1960-1964 **addresses** (business) 547 North Monroe Street, Tallahassee (residence) P. O. Box 25, Crawfordville (mailing) P. O. Box 2434, Tallahassee, 32302, **telephone** (business) 224-6025 or 224-2211 (residence) WA6-3391



14th District

KEN SMITH (Dem.) 14th District, Jefferson - Madison - Taylor - Lafayette Counties — Publisher of weekly newspapers, "The Taco Times" in Perry and "Suwannee Valley News" in Williston **b.** October 19, 1926, Clanton, Alabama, Florida, 1951 **e.** Marion Military Institute, Auburn University, Florida State University, B.S., 1952, M.S., 1954. Florida



State University baseball and basketball teams **m.** Betsy Jones of Clanton, Alabama **c.** K. Bruce, Jr., W. Crit, and Susan **legislative service** Elected to House from Taylor County in 1960 and 1964. Elected to House from present district in 1967 **church** Baptist **military service** United States Air Force **addresses** (business) 110 West Main Street, Perry (residence and mailing) 210 Cypress Road, Perry, 32347 **telephone** (business) 457-9871 (residence) 458-1684

15th District

LEON N. McDONALD, SR. (Dem.) 15th District, Hamilton - Suwannee - Dixie - Gilchrist - Levy Counties — Retail grocer and Chrysler, Plymouth, and Dodge dealer **b.** January 15, 1916, Jasper, Florida **e.** Public schools of Hamilton County **m.** Ann West of Live Oak **c.** Leon, Jr., Tommy, and Marty **affiliations** Mason, Barrett Lodge No. 43,



Worshipful Master 1954, past president of Live Oak Lions Club, Suwannee County Chamber of Commerce (two years on board), Suwannee County Country Club (one term on board), American Legion Suwannee Post 10, Suwannee County Farm Bureau, and member of Citizens Advisory Board of the Advent Christian Home **legislative service** Elected to House from Suwannee county in 1960, reelected three times. Chairman, House Administration Committee, 1964. Chairman, Labor Committee, 1962 **other public service** Live Oak City Council, served two 4-year terms **church** Baptist. Sunday School superintendent and deacon **military service** United States Navy **recreation** traveling and hunting **addresses** (business and mailing) 409 Helvenston Avenue, Live Oak (residence) 121 Helvenston Avenue, Live Oak **telephone**

(business) FO2-2736 (residence) FO2-2182

16th District

EUGENE F. SHAW "Gene" (Dem.) 16th District, Nassau-Baker-Columbia-Bradford-Union-Clay Counties — Attorney **b.** June 14, 1935, Raiford, Florida **e.** University of Florida, B.S., 1959, University of Georgia College of Law, University of Florida College of Law, LL.B., 1963. **m.** Betty Lou Wainwright of Starke **affiliations** Rotarian,



Chamber of Commerce Board of Directors, Jaycees, Florida and American Bar Associations, American Trial Lawyers Association **legislative service** Elected to House in 1967 **other public service** County Attorney of Bradford County, since 1964. Assistant Public Defender, 8th Judicial Circuit **church** Baptist **military service** Florida National Guard, 1st Lieutenant **addresses** (business) 122 South Walnut Street, Starke (residence) 1329 Bessent Road, Starke (mailing) P. O. Box 1086, Starke, 32091 **telephone** (business) 964-4601 (residence) 964-1811

17th District

RALPH C. TYRE (Dem.) 17th District, Nassau - Baker - Columbia-Bradford-Union-Clay Counties — Petroleum and Appliances **b.** September 19, 1933, Lake City, Florida **e.** Columbia High School **m.** Ruth Lord of Old Town **c.** Dottie Ruth **affiliations** First vice-president of Jaycees, Moose, Elks, Woodmen of the World, Chamber of Commerce, Quarter-



back Club **legislative service** Elected to House from Columbia County in 1964. Elected to House from present District in 1967 **church** Baptist **military service** National Guard **highlights** All State Football Team, 1951. Mr. J. C., 1963 **addresses** (business) 1208 South Marion St., Lake City (mailing) P. O. Box 608, Lake City, 32055 (residence) West Wood Acres, Lake City **telephone** (business) 752-2816 and 752-0641 (residence) 752-6070

18th District

DAN SCARBOROUGH (Dem.) 18th District, Duval County—Owner-operator of ANSWERPHONE, telephone answering service in Jacksonville and St. Augustine **b.** February 6, 1933, Hortense, Georgia, Florida, 1933 **e.** University of Florida. Varsity football, Kappa Alpha pledge **m.** Virginia Zipperer of Jacksonville **c.** John, Vicki, Lynn, and Kar-

en **affiliations** Jaycees, Masons, Scottish Rite, Shrine, Florida-Georgia High School Football Officials Association, St. John's Flying Club **legislative service** Elected to House, 1966 **church** Methodist **military service** United States Marine Reserve **historical** J. C. Strickland, grandfather, served in the Georgia legislature, 1920-1924 **highlights** Member of University of Florida's first Gator Bowl team, 1952. Only Democrat elected in Duval County in 1966 general election who had Republican opposition **recreation** aviation, officiating football games, and sports fishing **addresses** (business and mailing) 404 West Monroe, Jacksonville, 32202 (residence) 4538 Ortega Farms Circle, Jacksonville **telephone** (business) 355-3661 (residence) 771-4347

19th District

TED ALVAREZ, JR. "Milkman" (Dem.) 19th District, Duval County—Co-owner of Holly Hill Dairy and Holly Hill Plastic Container Company **b.** September 27, 1929, Jacksonville, Florida **e.** University of Florida, **m.** Virginia Perry of Jacksonville **c.** Evelyn Elizabeth, Linda LuAnn, and Steve Michael **affiliations** Jacksonville Junior Cham-

ber of Commerce, Boy Scouts of America, Northeast Florida Milk Producers Association, and Farm Bureau **legislative service** Elected to House in 1967 **church** Methodist **military service** United States Air Force **highlights** Awarded Jaycees "Outstanding Young Men of America." Developed world's first plastic milk bottle manufacturing plant for dairy farmers. Developed world's first walk-through milking parlor for commercial dairymen **addresses** (business) Route 3, Box 628, Jacksonville (residence) 13937 Duval Road, Jacksonville (mailing) Route 3, Box 628A10, Jacksonville, 32218 tele-

phone (business) 764-1784 (residence) 746-4090

20th District

GEORGE B. STALLINGS, JR. (Dem.) 20th District, Duval County—Attorney **b.** May 12, 1918, Jacksonville, Florida **e.** University of Virginia and University of Florida, LL.B., 1949. Delta Tau Delta **m.** Marguerite Hamilton of Jacksonville **c.** Ann Frances Smith, Margo Hamilton, and Deborah Brooks **affiliations** Greater Riverside Business Association, Bolles School Alumni Association, American Legion and Board of Trustees of Patriotic Education, Inc. **legislative service** House of Representatives, since 1958. Chairman, General Legislation Committee, 1965. Chairman, Interim Election Study Committee. Chairman, House Committee on Reapportionment, two sessions **church** Presbyterian **military service** United States Army Air Corps, World War II **recreation** classical music, boating, fishing, and golf **addresses** (business and mailing) 409 Law Exchange Building, Jacksonville, 32202 (residence) 5127 Pirates Cove Road, Jacksonville **telephone** (business) EL4-8583 (residence) EV8-2239

21st District

LEW BRANTLEY (Dem.) 21st District, Duval County—President and owner of Brantley Sheet Metal Co., Inc. **b.** August 3, 1937, McRae, Georgia, Florida, 1948 **e.** Jacksonville University and Georgia Institute of Technology **m.** Carol Ann Dingman of Jacksonville **c.** Richard Lewis, Linda Gail, and Karen Sue **affiliations** Riverside Lodge #266, Scottish Rite Bodies

and Nobles of the Mystic Shrine, charter president of West Duval Jaycees, past state vice president of Florida Jaycees, past president of 20-30 Civic Association, past president of Jacksonville Roofing & Sheet Metal Contractors Association, member of board for Southwest Chamber of Commerce, Duval Citizens Ballot Battalion **legislative service** Elected to House, 1967 **other public service** Jacksonville-Duval County Outdoor Recreation Committee **church** Episcopal **military service** United States Army Reserve **highlights** Nominated as one of the outstanding

young men of America **addresses** (business and mailing) 422 Copeland Street, Jacksonville, 32204 (residence) 5757 Cherry Laurel Drive, Jacksonville, 32210 **telephone** (business) 356-2701 (residence) 388-0720

22nd District

JOHN CRIDER (Dem.) 22nd District, Duval County—Attorney **b.** January 17, 1933, Wichita, Kansas, Florida, 1946 **e.** University of Florida, B.S., 1955, LL.B., 1958. **m.** Alice Coe of Lakeland **c.** Stephen Wightman, Julie Lynn and Catherine Elizabeth **affiliations** American and Jacksonville Bar Associations, Jacksonville Bar Association Legal Aid Committee, Cystic Fibrosis Association, chairman of March of Dimes for Duval County, Heart Association, Cancer Society, United Fund, Y.M.C.A., South Jacksonville Exchange Club, Southside Businessmen's Club, University of Florida Alumni Association, Gator Boosters & Gator Bowl Association, 32° Mason, and Shrine **legislative service** Elected to House, 1967 **other public service** Legislative Attorney for Duval County Delegation, 1965. State Beverage Attorney and Prosecuting Attorney, 1961-1965. **church** Presbyterian **addresses** (business and mailing) 203 American National Bank Building, Jacksonville, 32207 (residence) 1587 Alexandria Place, Jacksonville, 32207 **telephone** (business) 359-7751 (residence) 359-5534

23rd District

LYNWOOD ARNOLD (Dem.) 23rd District, Duval County—President of State Wide Sales, Inc. **realtor** **b.** October 6, 1916, Jacksonville, Florida **e.** Stetson University, B.S., 1941. Sigma Nu and four years of football and baseball **m.** Elsie Ferguson of Jacksonville **c.** Lynwood, Jr. and Pamela **affiliations** Southside Lions Club, Southside Businessmen's Club, YMCA, Elks, Mason, Scottish Rite, and Shrine **legislative service** House of Representatives, since 1963. Chairman, Oil, Phosphate & Minerals Committee **church** Episcopal **military service** United States

Navy, World War II. Thirty-seven months overseas. Received Letter of Commendation **addresses** (business) 2095 Dennis Street, Jacksonville (residence) 1504 Harbor Oaks Road, Jacksonville (mailing) P. O. Box 5062, Jacksonville **telephone** (business) 356-3464 (residence) 398-4332

24th District

FRED SCHULTZ (Dem.) 24th District, Duval County—Investor **b.** January 16, 1929, Jacksonville, Florida **e.** Bolles School, Lawrenceville School, Princeton University, A.B., 1952, and University of Florida Law School **m.** Nancy Reilly of New Orleans, Louisiana **c.** Catherine Genevieve, Frederick H., Jr., and Clifford G., III, and John Reilly

affiliations Meninak Club and Chamber of Commerce **legislative service** House of Representatives, since 1963. **church** Catholic **military service** United States Army, Artillery. Served in Korea and awarded Bronze Star **addresses** (business and mailing) Suite 3B, Schultz Building 118 West Adams Street, Jacksonville, 32202 (residence) 4314 Ortega Forest Drive, Jacksonville **telephone** (business) 354-3603 (residence) 384-1204



25th District

GIFFORD GRANGE, JR. "Giff" (Dem.) 25th District, Duval County—Real estate and insurance **b.** August 26, 1933, Jacksonville, Florida **e.** Escola Americana, Rio De Janeiro, Brazil, U.S. Naval Academy, University of Florida, B.S.-B.A., 1959, Beta Theta Pi, Track, tennis, and swimming. **m.** Louise Henderson of Gainesville **c.**

James Dinkins Gifford and Carolyn Elizabeth **affiliations** Southside Businessmen's Club, Shriner, Scottish Rite, Mason, Board of Realtors, Sales and Marketing Executives of Jacksonville, Junior Chamber of Commerce **legislative service** Elected to House, 1967 **church** Episcopal **military service** United States Navy **addresses** (business and mailing) 2103 Atlantic Boulevard, Jacksonville, 32207 (residence) 2326 Laurel Road, Jacksonville, 32207 **telephone** (business) 359-2308 (residence) 398-4026



26th District

GORDON BLALOCK (Dem.) 26th District, Duval County—Attorney **b.** June 26, 1915, Valdosta, Georgia, Florida, 1919 **e.** University of Florida. George Washington University, LL.B., 1938. Beta Theta Pi, intramural heavy-weight boxing champion, 1932-33 **m.** Olive Odom of Arlington, Virginia **c.** Gordon Odom and Susan Elizabeth **legislative service** Elected to House in 1967 **church** Methodist **military service** United States Navy, World War II, Pacific Theatre, Korea, and received Presidential Unit Commendation **addresses** (business and mailing) 730 American Heritage Building, Jacksonville, 32210 (residence) 5630 Capri Road, Jacksonville **telephone** (business) 353-3956 (residence) 388-2003



27th District

DONALD GILBERT NICHOLS "Don" (Dem.) 27th District, Duval County—Attorney **b.** July 14, 1931, Chattanooga, Tennessee, Florida, 1943 **e.** University of Florida, LL.B., 1960. Phi Delta Theta **m.** Betty Bullard of Jacksonville **c.** Cynthia Leigh and Donald Craig **affiliation** Civilian **legislative service** Elected to House in 1967 **other public service** Assistant County Solicitor of Duval County and Assistant State Attorney for the 4th Judicial Circuit **church** Baptist **military service** United States Navy, twenty-six months in Japan **addresses** (business and mailing) 320 East Adams Street, Jacksonville, 32202 (residence) 4606 Argonne Lane, Jacksonville **telephone** (business) 355-5505 (residence) EV7-1976



28th District

JOSEPH G. KENNELLY, JR. "Joe" (Dem.) 28th District, Duval County—Moving and Storage **b.** August 28, 1920, Plant City, Florida. **e.** University of Florida, B.S.B.A., 1943 **m.** Carolyn Martin of Jacksonville **c.** Joe, III, Carol Ann, John, Martin, and Beth **affiliations** Mason, Shrine **legislative service** Elected to House, 1967 **church** Baptist **military service** United States Marine



Corps, World War II, Pacific **addresses** (business) 2702 North Myrtle Street, Jacksonville (residence) 3547 Park Street, Jacksonville (mailing) P. O. Box 3465, Station F, Jacksonville 32206 **telephone** (business) 355-0618 (residence) 384-4265

29th District

RALPH D. TURLINGTON (Dem.) 29th District, Alachua-Marion Counties—



General Insurance **b.** October 5, 1920, Gainesville, Florida **e.** University of Florida, B.S.B.A., 1942, Harvard University, M.B.A., 1943. Florida Blue Key, Sigma Phi Epsilon **m.** Ann Gellerstedt of Atlanta, Georgia. **c.** Donald and Katherine **affiliations** Exchange Club,

Elks, American Legion, VFW **legislative service** Elected to House from Alachua County in 1950, reelected subsequently. Elected to House from present District in 1967. Speaker 1967 Session **church** Baptist **military service** United States Army World War II and Korean War **addresses** (business and mailing) 117 Northeast 16th Avenue, Gainesville (residence) 625 Northwest 19th Street, Gainesville **telephone** (business) FR 2-0444 (residence) FR 6-7578

30th District

WILLIAM V. CHAPPELL, JR. "Bill" (Dem.) 30th District, Alachua-Marion Counties — Attorney.



Owner and operator of J. & J. Electric, Inc., and electrical contractor **b.** February 3, 1922, Kendrick, Florida **e.** University of Florida, B.A., 1947, LL.B., 1949 **m.** Marguerite Gutshall of Richmond, Virginia **c.** Judith Jane, Deborah Kay, William V., III,

Christopher Clyde **affiliations** Past president of Lions International, past president of Ocala Junior Chamber of Commerce, Marion County Chamber of Commerce, Elks, Mason, and Shrine **legislative service** Elected to House from Marion County in 1954 and served through 1964. Elected to House from present district in 1967. Constitutional Amendments Committee, 1957. Speaker, 1961 Session. Judiciary C Committee, 1963. Rules & Calendar Committee, 1963. **other public service** Marion County Prosecuting Attorney, 1949-

1954 **church** Methodist **military service** United States Naval Reserve, Captain. Naval aviator **recreation** fishing and boating **addresses** (business and mailing) Suite 204, Legal Center, Ocala 32670 (residence) 1818 Edwards Road, Ocala **telephone** (business) 622-3241 (residence) 622-8670

31st District

WILLIAM C. ANDREWS "Bill" (Dem.) 31st District, Alachua-Marion



Counties—Lawyer **b.** January 24, 1934, Tampa, Florida **e.** University of Florida, B.S.B.A., 1955, LL.B., 1958. Sigma Alpha Epsilon **m.** Cedora F. Platt of Dade City. **c.** Claudia Lynn, Suzanne Marie, and William C., Jr. **affiliations** Kiwanis, Jaycees **legislative service** Elect-

ed to House, 1967 **church** Methodist **military service** United States Army **addresses** (business) 206 Southeast 1st Street, Gainesville (residence) 1515 Northeast 12th Terrace, Gainesville (mailing) P. O. Box 1036, Gainesville, 32601 **telephone** (business) 378-1529 (residence) 372-3004

32nd District

W. H. (Bill) REEDY (Dem.) 32nd District, Putnam-Flagler-St. Johns-Lake



Counties—Director of Public Relations for Florida Telephone Corporation, six years. Citrus **b.** August 2, 1916, Lothair, Kentucky, Florida, 1919 **e.** Special courses in public relations and public speaking and safety education **m.** Eloise Beatrice Bashor of Umatilla **c.**

Bettie Alice Reedy Stewart **affiliations** Florida Public Relations Association, Kiwanis, Masons, Elks, American Legion, PTA, FEA, County Farm Bureau, Florida Waterways Association, Florida Citrus Mutual, Director of Citizen's Safety Council of Florida, Inc., chairman of Lake County Safety Council. **legislative service** Elected to House from Lake County 1958, 1960, 1964. Elected to House from present District in 1967. **church** Methodist **military service** United States Army **addresses** (business and mailing) P. O. Box 1408, Eustis, 32726 (residence) 717 Hazelton

Street, Eustis **telephone** (business) Leesburg 904-787-4202 (residence) Eustis, 904-357-2289

33rd District

JAMES N. BECK "Gator" (Dem.) 33rd District, Putnam-Flagler-St. Johns-



Lake Counties—Gator Beck Insurance Agency and former social studies teacher **b.** November 4, 1923, Pinecastle, Florida **e.** University of Florida, B.A., 1959 **m.** Nellie Law of Live Oak **c.** Jan Audie **affiliations** Kiwanis and Elks **legislative service** Elect-

ed to House from Putnam County in 1954, reelected subsequently. Speaker Pro Tempore, 1959 Session. Chairman, Game & Fresh Water Fish Committee, 1965. Elected to House from present District in 1967 **church** Presbyterian **addresses** (business) 235 Azalea Plaza, Palatka (residence) 115 St. Johns Terrace, East Palatka (mailing) P. O. Box 696, Palatka **telephone** (business) 328-1236 (residence) 328-1144

34th District

A. H. CRAIG "Gus" (Dem.) 34th District, Putnam-Flagler-St. Johns-Lake



Counties — Mortician **b.** January 25, 1920, St. Augustine, Florida **e.** University of Florida and Cincinnati College of Embalming. Phi Delta Theta **m.** Catharine Settles of St. Augustine **c.** A. H., III and Bonnie **affiliations** Ashlar Lodge #98 F.&A.M., Rotary Club, Independent Luncheon Club, Scottish and

York Rite Mason, Elks, Order of Moose, I.O.O.F. Shrine, and Florida Funeral Directors Association **legislative service** Elected to House from St. Johns County, 1956-1963. Elected to House from present district in 1967 **church** Episcopal **military service** United States Navy, Aviation Cadet. Murmansk Run **recreation** golf and swimming **addresses** (business) 20 Granada Street, St. Augustine (residence) 61 Miruela Avenue, St. Augustine (mailing) P. O. Drawer 99, St. Augustine 32084 **telephone** (business) 824-1672 (residence) 829-9894

35th District

WILLIAM R. CONWAY "Bill" (Dem.) 35th District, Volusia County—Heating



and air conditioning contractor and L. P. Gas Service **b.** July 25, 1911, Green Cove Springs, Florida **e.** University of Florida, B.S.B.A., 1936. Pi Kappa Phi and Student Government Representative **m.** Dianne Anger of Orlando **c.** William R., Jr., Robert, James M.,

Julia Ann, and John Charles **affiliations** past president of Kiwanis, past president of State L. P. Gas Association, past president of University of Florida State Alumni Association, Mason, and Shrine **legislative service** Elected to House in 1967 **church** Episcopal **military service** United States Navy. Released as Lieutenant Commander. Received Bronze Star and numerous battle engagement stars. Past Commanding Officer of United States Naval Reserve **addresses** (business) 420 Sixth Street, Holly Hill (residence and mailing) 734 John Anderson Drive, Ormond Beach, 32074 **telephone** (business) 252-8137 (residence) 677-2498

36th District

JAMES H. SWEENEY, JR. "Jim" (Dem.) 36th District, Volusia County—Attorney



b. September 23, 1905, Port Jervis, New York. Florida, 1928 **e.** Stetson University, LL.B., 1931. Football, basketball, Sigma Nu **m.** Christine Pounds Britt of Winter Garden **c.** James H., III and Thomas F. **affiliations** Chamber of Commerce, Elks, Volusia County and American

Bar Associations **legislative service** House of Representatives since 1948. Chairman, Finance & Taxation Committee from 1959 through 1965 **other public service** Member of Florida Advisory Hospital Council since 1957 **church** Catholic **recreation** golf **addresses** (business) 330 Whitehair Building, DeLand 32720 (residence) 302 South Spring Garden Avenue, DeLand (mailing) P. O. Box 970, DeLand 32720 **telephone** (business) 734-1776 (residence) 734-2761

37th District

WILLIAM M. GILLESPIE "Bill" (Dem.) 37th District, Volusia County



—Attorney and Municipal Judge of New Smyrna Beach **b.** April 19, 1928, Daytona Beach, Florida **e.** University of Florida, A.A., 1951. Florida State University, B.S., 1952. Stetson University College of Law, LL.B., 1956. **m.** Sally M. Igo of New Smyrna Beach **affiliations**

Elks, Kiwanis International, Toastmasters International, Greater New Smyrna Beach Chamber of Commerce, Jaycees, American Trial Lawyers' Association, and Volusia County, Florida, and American Bar **legislative service** Elected to House in 1967 **other public service** Assistant City Attorney of New Smyrna Beach, City Attorney of Oak Hill, Attorney for Housing Authority of New Smyrna Beach, and Municipal Judge of New Smyrna Beach **church** Episcopal **military service** United States Army, First Cavalry Division. **addresses** (business) Gillespie Building, 233 North Causeway, New Smyrna Beach (residence) 610 North Peninsula Avenue, New Smyrna Beach (mailing) P. O. Box 36, New Smyrna Beach, 32069 **telephone** (business) New Smyrna Beach 428-2416. Daytona Beach 255-1264 (residence) 428-2900

38th District

HENRY W. LAND (Dem.) 38th District, Orange-Seminole Counties—



Realtor, citrus grower, poultry farmer, director of the State Bank of Apopka, Plymouth Citrus Growers Association, and Plymouth Citrus Products Cooperative **b.** July 3, 1913, Plant City, Florida **e.** University of Florida, B.S., 1933 **m.** Abby Josephine Simpson of Mt. Dora **c.** Mrs. Payson N. Sullivan (Sara Jo) of Orlando, Mrs. James W. Hooten, Jr. (Mary Catherine) of Mt. Dora, Henry W. in United States Army, David B. in United States Army, Albion Winslow of Tangerine, and Thomas Milton of Tangerine **affiliations** Past president of Apopka Rotary Club, past chairman of Orange County Chapter of Red Cross, Chamber of Commerce, Orlando-Winter Park Board of Realtors, Elks, Moose, American Legion, VFW, Military Order of World Wars, Orange County and Florida Farm Bureaus **legislative service** Member of House since 1933 **other public service** Member of Orange County Democratic Executive Committee since 1956. Alternate delegate to Democratic National

Convention in 1964. County Commissioner for Orange County, 1941-1942 **church** Episcopal **military service** United States Army, World War II. Major. Field Artillery. Awarded Bronze Star Medal. **highlights** Selected by press of Florida as "One of Ten Outstanding House Members" 1955, 1957, 1963, and 1965 **addresses** (business) RFD #2, Box 582, Apopka 32703 (residence) Lake Ola Drive, Tangerine (mailing) P. O. Box 38, Tangerine, 32777 **telephone** (business) 422-0741 Orlando, 886-7157 Apopka, 383-3436 Mt. Dora (residence) 382-2335 Mt. Dora

39th District

JOHN L. DUCKER (Rep.) 39th District, Orange-Seminole Counties—



Attorney **b.** September 3, 1922, Fort Thomas, Kentucky. Florida, 1940 **e.** Yale University, A.B., 1947. Yale School of Law, LL.B., 1950. Phi Beta Kappa **affiliations** Past president of Orange County Young Republican Club, General Counsel for the Florida Federation of Young Re-

publican Clubs, past Exalted Ruler of the Elks, American Legion, committeeman of Boy Scouts, Optimist, Orange County, Florida, and Independent Bar Associations, International Society of Tax Consultants, Chamber of Commerce **legislative service** Member of House since 1960. **church** Episcopal **military service** United States Army, Second Lieutenant. Signal Corps, WW II **addresses** (business and mailing) 205 East Jackson Street, Orlando, 32801 (residence) 2810 West Fairbanks Avenue, Winter Park **telephone** (business) 425-1370 (residence) MI4-8260

40th District

ROBERT H. SHADLEY "Bob" (Rep.), 40th District—Orange-Seminole Counties —



businessman (Spar Ribbon and Carbon Manufacturing Corp., Orlando) **b.** April 7, 1926, Akron, Ohio, Florida 1954 **e.** Penn State University B.S. Industrial Education, 1948 **m.** Pauline Wilson, Miami (Paula) **c.** Robin **affiliations** Mason, Shrine, Orlando Chamber of Commerce, Retail Council of Orlando Area, Board of Directors of Data Processing Management Association; Americans for Congressional Action, local charter member **legislative service** elected to House in 1967 **church** Methodist **military service** World War II, U. S. Navy Electronics Technician **addresses** (business and mailing) 2016 S. Orange Ave.,

Orlando 32806 (home) 733 Ensenada, Orlando **telephones** (business) 241-2259 (home) 277-5322

41st District

DAVID L. LINDSEY "Dave" (Rep.) 41st District, Orange-Seminole Counties —



Insurance, Finance Executive **b.** August 16, 1931, Pittsburgh, Pennsylvania. Florida, 1961 **e.** San Angelo College, University of Buffalo, Gannon College, B.S., 1961 **m.** Yvonne Mattison, of Buffalo, New York **c.** David, Mark, Peter **affiliations** Orlando Chamber of

Commerce; Past Director of the Orlando Jaycees **legislative service** Elected to House in 1967 **church** Presbyterian **military service** United States Air Force, four years **address** (home) 2933 Peel Avenue, Orlando, 32806 **telephone** 424-5502, Orlando

42nd District

WILLIAM D. GORMAN "Bill" (Rep.) 42nd District, Orange-Seminole Counties —



Automobile Parts Distributor **b.** March 31, 1920, Baltimore, Maryland. Florida, 1958 **e.** Lehigh University, B.A., 1942 **m.** Harriet Wickham of Swarthmore, Pennsylvania **c.** Tim, Becky **legislative service** Elected to House in 1967 **church** Presbyterian **military service**

World War II, Navy Aviation Cadet, Commissioned in USMC, rank of Major on separation **address** 533 Balmoral Road, Winter Park, 32789 **telephone** 644-3163

43rd District

JAN FORTUNE (Rep.) 43rd District, Orange-Seminole Counties —



Management Engineer **b.** November 24, 1926, Pottsville, Pennsylvania. Florida, 1961 **e.** Penn State University, B.S., Industrial Engineering; University of Pennsylvania, MBA, Industrial Management **m.** Donna T. Martin, of Washington, D. C. **c.** Jan Eric **legislative service** Served

in House 1963-64; Elected again in

1967; Served on the Pensions & Retirement and Atomic Energy Committees in the 1963 session. **church** Lutheran **military service** Army Signal Corps, 1950-53; Merchant Marine 1945-46. **address** (residence) 2120 Sunderland Road, Maitland, 32751 **telephone** (business) 855-1050, Ext. 382 (residence) 838-4567

44th District

E. POPE BASSETT "Sandy" (Rep.) 44th District, Orange-Seminole Counties—attorney **b.** February 7, 1935, Jacksonville, Florida **e.** Richmond College, A.B.; University of Richmond Law School, LL.B., 1958 **m.** Ann L. Bickerstaff, Richmond, Va. **c.** Douglas, Cynthia Lee **affiliations** Rotary (past president); Chamber of Commerce (past president); Director, Orange County Mental Health Association; Director, Central Florida Chapter, American Red Cross



legislative service elected to House in 1967 **other public service** assistant city attorney, Maitland; currently Republican State Committeeman, Seminole County **church** Presbyterian **addresses** (business and mailing) 500 South Maitland Ave., Maitland 32751 (home) 1515 Croton Drive, Maitland **telephones** (business) 644-1424 (home) 838-5904

45th District

WILLIAM L. GIBSON "Bill" (Rep.) 45th District, Orange-Seminole Counties—retired U. S. Air Force Colonel **b.** October 3, 1906, West Virginia **e.** University of Maryland, George Washington University **m.** Ocie A. Mossburg **c.** Mrs. Patricia E. Stallings, Gregory T., SP6 Karl B. **affiliations** Mason, Retired Officers Association, Air Force Association, Retired Citizens Association. **legislative service** elected to House in 1967 **military service** commissioned in World War II, rated U. S. Air Force Command Pilot on flying status, retired as Colonel 1961 **addresses** (home and mailing) 1432 Knollwood Circle, Orlando 32804 **telephone** 423-2965



legislative service elected to House in 1967 **military service** commissioned in World War II, rated U. S. Air Force Command Pilot on flying status, retired as Colonel 1961 **addresses** (home and mailing) 1432 Knollwood Circle, Orlando 32804 **telephone** 423-2965

46th District

JOHN J. SAVAGE "Jack" (Rep.) 46th District, Pinellas County — Attorney and special agent for American Insurance Association **b.** December 6, 1910, Louisville, Kentucky. Florida, 1953 **e.** Jefferson School of Law, University of Louisville, LL.B., 1932 **m.** Mary Francis Walsh of Louisville, Kentucky **legislative service** House of Representatives, since 1965 **other public service** Chairman, Pinellas County Board of Adjustment & Appeal, 1961-1964 **church** Catholic **historical** Father served in many capacities in Kentucky as Court Commissioner and Judge in local and circuit courts in Louisville **highlights** Kentucky Legislature, 1940-1941. Entered F.B.I., 1942 **recreation** swimming, boating and golf **addresses** (residence) 16919 First Street, East, North Redington Beach (mailing) P. O. Box 8063, St. Petersburg, 33738 **telephone** 391-7657



legislative service House of Representatives, since 1965 **other public service** Chairman, Pinellas County Board of Adjustment & Appeal, 1961-1964 **church** Catholic **historical** Father served in many capacities in Kentucky as Court Commissioner and Judge in local and circuit courts in Louisville **highlights** Kentucky Legislature, 1940-1941. Entered F.B.I., 1942 **recreation** swimming, boating and golf **addresses** (residence) 16919 First Street, East, North Redington Beach (mailing) P. O. Box 8063, St. Petersburg, 33738 **telephone** 391-7657

47th District

MARY R. GRIZZLE (Rep.) 47th District, Pinellas County — Housewife **b.** August 19, 1921, Lawrence County, Ohio. Florida, 1950 **e.** Portsmouth Interstate Business College **m.** Ben F. Grizzle of Denver, Colorado **c.** Henry, Polley, Lorena, Mary Alice, Betty, and Jeanne **affiliations** Past president of PTA, member of Altrusa Club, Woman's Club, National Society of Arts & Letters, League of Women Voters, Belleair Beach Property Owners Association, Board of Directors for National Federation of Republican Women, president of the Florida Federation of Republican Women, vice-president of Belleair Women's Republican Club **legislative service** House of Representatives, since 1963. Vice-chairman, Hotels & Restaurant Committee, 1965. Vice-chairman, State Institutions Committee, 1966. Legislative Council Interim Committee on Constitutional Revision, 1965-1966. Chairman, Pinellas Legislative Delegation, 1964-1966 **other public service** Former councilman, Town of Belleair Shore, Precinct Committeewoman **church** Episcopal **high-**



legislative service House of Representatives, since 1963. Vice-chairman, Hotels & Restaurant Committee, 1965. Vice-chairman, State Institutions Committee, 1966. Legislative Council Interim Committee on Constitutional Revision, 1965-1966. Chairman, Pinellas Legislative Delegation, 1964-1966 **other public service** Former councilman, Town of Belleair Shore, Precinct Committeewoman **church** Episcopal **high-**

lights Named outstanding woman of year by the Largo Business and Professional Woman's Club in field of civic participation, 1966 **address** 120 Gulf Boulevard, Belleair Shore, Indian Rocks Beach, 33535 **telephone** 596-5261

48th District

RAY C. OSBORNE (Rep.) 48th District, Pinellas County—Attorney **b.** September 7, 1933, Winston-Salem, North Carolina. Florida, 1961 **e.** North Carolina State College, B.S., 1955. University of North Carolina LL.B., 1961. **m.** Mary Thom White of North Carolina **c.** Molly **affiliations** Florida and American Bar Association, American Judicature Society **legislative service** House of Representatives, since 1965 **church** Episcopal **military service** United States Army, 1st Lieutenant **addresses** (business and mailing) 205 Fifth Street, North, St. Petersburg, 33701 (residence) 115 18th Avenue, North, St. Petersburg **telephone** (business) 896-6151 (residence) 862-5772



legislative service House of Representatives, since 1965 **church** Episcopal **military service** United States Army, 1st Lieutenant **addresses** (business and mailing) 205 Fifth Street, North, St. Petersburg, 33701 (residence) 115 18th Avenue, North, St. Petersburg **telephone** (business) 896-6151 (residence) 862-5772

49th District

CHARLES E. RAINEY "Chuck" (Rep.) 49th District, Pinellas County—Trade Investments **b.** August 10, 1932, Cleveland, Ohio. Florida, 1944. **e.** Florida Military Academy, Emory University, University of Florida, **m.** Geraldine E. Squier of St. Petersburg **c.** Charles E., III and Elizabeth Marie **affiliations** Past president of Clearwater Lions Club, American Legion, Elks Consul of House of Representatives, since 1964 **other public service** Pinellas County Merit Board **church** Catholic **military service** United States Army **addresses** (residence) 1363 Chesterfield Drive, Clearwater (mailing) P. O. Box 785, Clearwater, 33515 **telephone** (business) 455-1941 (residence) 581-3036



legislative service House of Representatives, since 1964 **other public service** Pinellas County Merit Board **church** Catholic **military service** United States Army **addresses** (residence) 1363 Chesterfield Drive, Clearwater (mailing) P. O. Box 785, Clearwater, 33515 **telephone** (business) 455-1941 (residence) 581-3036

50th District

ED S. WHITSON, JR. (Rep.) 50th District, Pinellas County — Attorney **b.** May 18, 1941. Clearwater, Florida **e.** St. Petersburg Junior College, A.A. University of South Florida. Stetson University College of Law, LL.B., 1965. **m.** Alyce Gencorelli of St. Petersburg **c.** Edmund S. Whitson, III **affiliations** Greater Clearwater Chamber of

Commerce, chairman of Better Business Bureau Committee **legislative service** Elected to House, 1967 **other public service** Assistant Public Defender of Pinellas County. Former Special Assistant State Attorney General, 1965. Former Administrative Assistant to Clerk of Circuit Court, Pinellas County **church** Protestant **addresses** (business and mailing) 305 South Garden Avenue, Clearwater (residence) 301 Woodlawn, Belleair, Clearwater, 33516 **telephone** (business) 446-8335 (residence) 442-8493



51st District

A. S. ROBINSON "Jim" (Rep.) 51st District, Pinellas County — Insurance agent **b.** November 14, 1926, St. Petersburg, Florida **e.** Florida Military Academy. St. Petersburg Junior College. Cornell University. University of Florida. University of Tampa, B.S., 1951. **m.** Jeanne Arlee Crow of St. Petersburg **c.** Dara, Diana, and Dana **affiliations** Past president

of Local Neighborhood Association, past president of St. Petersburg Junior College Alumni Association **legislative service** Elected to House, 1967 **church** Methodist **military service** United States Army. **addresses** (business) 1492 Fourth Street, North, St. Petersburg (residence and mailing) 1600 Park Street, North, St. Petersburg, 33710 **telephone** (business) 896-4621 (residence) 343-5264



52nd District

DON H. STAFFORD (Rep.) 52nd District, Pinellas County—Insurance agent **b.** January 12, 1938, Madison County, Alabama, Florida, 1949 **e.** St. Petersburg Junior College, University of Alabama, University of Tampa **m.** Donna Hall of Largo **affiliations** President of Largo Junior Chamber of Commerce, Largo Chamber of Commerce **legislative service** Elected to House, 1967 **other public**



service Chairman of Insurance Committee of Largo **church** Lutheran **military service** United States Navy, aviation branch **addresses** (business) 1474 South U. S. Highway #19, Clearwater (residence) 970 Fifth Avenue, Southeast, Largo (mailing) P. O. Box 499, Largo, 33540 **telephone** (business) 531-1071 (residence) 584-7619

53rd District

WILLIAM H. FLEECE "Bill" (Rep.) 53rd District, Pinellas County—Attorney **b.** October 1, 1935, Pontiac, Michigan. Florida. 1960 **e.** Ohio State University, B.S., 1957. Indiana State University. Stetson College of Law. Indiana University School of Law, LL.B., 1961. **m.** Ellen L. Richman of St. Petersburg **c.** Jonathan Marc and David Michael **affiliations** President of Causeway Isle Yacht Club Civic Association, Breakfast Optimist Club, F.&A.M., Phi Delta Phi, St. Petersburg, Florida, and American Bar Associations, vice-president of Temple Beth El, vice-president of Jewish Community Council **legislative service** Elected to House, 1967 **church** Temple Beth El **addresses** (business) 143 First Avenue, North, St. Petersburg (residence) 7872 North Causeway Boulevard, St. Petersburg (mailing) P. O. Drawer I, St. Petersburg, 33731 **telephone** (business) 898-5151 (residence) 347-5998



legislative service Elected to House, 1967 **church** Christian **military service** United States Army, World War II. European Theatre **highlights** Teacher and principal for 18 years **addresses** (business) John F. Cox School, 1005 North Massachusetts Avenue, Lakeland (residence and mailing) 3118 East Henderson Circle, Lakeland, 33803 **telephone** (business) 686-2554 (residence) 688-1402

54th District

JACK MURPHY (Rep.) 54th District, Pinellas County—Television news reporter and government and political news editor and analyst **b.** June 18, 1926, Erie, Pennsylvania. Florida, 1941 **e.** Riverside Military Academy. University of Notre Dame. Florida State University, B.S., 1950. **m.** Rose Bland Jenkins of Tampa **c.** Carol **affiliations**



Knights of Columbus, Chamber of Commerce, Sigma Delta Chi **legislative service** Elected to House in 1967 **church** Catholic **military service** United States Army Air Force **highlights** Tallahassee Democrat staff writer, reporter for St. Petersburg Independent, political reporter, government news editor and analyst for WTVT, Tampa-St. Peters-

burg, since 1956. Reported on and attended every regular and special legislative session since 1949 **addresses** (business) WTVT, 3213 John F. Kennedy Boulevard, Tampa (residence and mailing) 1305 Wood Avenue, Clearwater, 33515 **telephone** (business) Tampa, 876-1313 (residence) Clearwater, 446-0373

55th District

JOHN R. CLARK (Dem.) 55th District, Polk-Sumter Counties — Elementary school principal. Member of Board of Directors of Florida Education Association **b.** June 9, 1924, Hancock, Maryland. Florida, 1942 **e.** Transylvania College, A.B., 1947. University of Kentucky, M.A., 1949. Pi Kappa Alpha and basketball **m.** Geneva Rolfe of Lakeland **c.**



John, Jr., Douglas, Robert, James, Sandra, Edward, and Randall **affiliations** Board of Directors of Polk County Association for Retarded Children, Moose **legislative service** Elected to House, 1967 **church** Christian **military service** United States Army, World War II. European Theatre **highlights** Teacher and principal for 18 years **addresses** (business) John F. Cox School, 1005 North Massachusetts Avenue, Lakeland (residence and mailing) 3118 East Henderson Circle, Lakeland, 33803 **telephone** (business) 686-2554 (residence) 688-1402

56th District

RAY MATTOX (Dem.) 56th District, Polk-Sumter Counties — Attorney **b.** March 10, 1927, Jesup, Georgia **e.** Florida Southern College, B.S. University of Florida, LL.B. **m.** Dorothy Ann Sullivan of Lakeland **c.** Marie Ann and Suzanne **affiliations** American Legion, Lions, Junior Chamber of Commerce, Moose **legislative service** House, since 1956



church Baptist **military service** United States Navy. United States Army Reserve, Lieutenant **addresses** (business) 313 Phillips Professional Building, Winter Haven (residence) 749 Avenue M, Southeast, Winter Haven (mailing) P. O. Box 917, Winter Haven **telephone** (business) CY 3-4169 (residence) CY 3-3564

57th District

WILLIAM H. BEVIS "Bill" (Dem.) 57th District, Polk-Sumter Counties—



citrus grower, motel owner **b.** March 25, 1920, Jackson County, Florida **e.** University of Tennessee, B.S. Accounting, 1946 **m.** Nancy Varn, Fort Meade **c.** Buddy, Hugh, Melissa **affiliations** Chairman, Fort Meade Library; Lions; Chamber of Commerce; Quarterback Club; Little

League; American Legion; Director, Bartow General Hospital; Director, Polk County Farm Bureau; Chairman, County-Wide Library Study Committee; Florida Citrus Mutual; Director, Polk County Heart Fund; Treasurer, Polk County Southern Scholarship and Research Foundation; Polk County Historical Commission; Peace River Valley Historical Society **legislative service** elected to House in 1967 **other public service** Ft. Meade City Commissioner and Mayor **church** Presbyterian **military service** U. S. Air Force, World War II **highlights** "Man of the Year," Ft. Meade, 1964 **addresses** (home and mailing) 16 N. Cleveland Ave., Ft. Meade 33841 **telephone** (home) AT 5-8379

58th District

QUILLIAN S. YANCEY (Dem.) 58th District, Polk-Sumter Counties—Attorney



b. September 6, 1922, Barwick, Georgia, Florida, 1923 **e.** Florida Southern College, B.S., 1949. Stetson University College of Law, George Washington University College of Law, LL.B., 1959. **m.** Norma Helms of Homeland **c.** James Alan, John Richard, and Lynn Suzanne **af-**

fiations Vice President of Lakeland Bar Association, 10th Judicial Circuit Bar Association, American Bar Association, Lakeland Sertoma Club, past Commander of American Legion Post #4, Lakeland Chamber of Commerce, BPOE. **legislative service** Elected to House, 1967 **other public service** Assistant County Solicitor of Polk County. Attorney for the Legislative Committee on Public Roads and Highways **church** Methodist **military service** United States Army, Signal Corps. European Theatre of War **highlights** Special Agent, Federal Bureau of Investigation, Legislative Assistant to James A. Haley, United States Con-

gressman. Instructor in Business Law at Florida Southern College **addresses** (business and mailing) 301-302 Arcade Building, Lakeland (residence) 1825 Staunton Avenue, Lakeland **telephone** (business) 686-8131 (residence) 686-2226

59th District

E. C. ROWELL (Dem.) 59th District, Polk-Sumter Counties—Farmer, cattle-



man, investments **b.** October 1, 1914, Oxford, Florida **e.** University of Florida **m.** Marjorie Aylott of Bedford, England **c.** Barbara C. and E. Diane **affiliations** Past Commander of American Legion, Masons, Lions Club, director of Florida Farm Bureau, Chamber of

Commerce, past president of Sumter County Farm Bureau, Cattlemen's Association **legislative service** Elected to House from Sumter County in 1956, re-elected subsequently. Elected to House from present District in 1967. Speaker, 1965 Session. Vice Chairman, Rules & Calendar Committee, 1963. Chairman, Public Roads & Highways Committee, 1963 and 1961 **church** Baptist **military service** United States Air Force, World War II **highlights** H. O. Collier, grandfather, represented Sumter County in the 1915 House **addresses** (business and mailing) P. O. Box 191, Wildwood, 32785 (residence) P. O. Box 1028, Wildwood **telephone** (business) 748-5678 (residence) 748-5921

60th District

ROBERT T. MANN (Dem.) 60th District, Hillsborough-Citrus-Pasco-Hernando Counties—Attorney



b. June 5, 1924, Tarpon Springs, Florida **e.** University of Florida, B.S.B.A., 1946, LL.B., 1951. George Washington University, M.A., 1948. Harvard University, LL.M., 1953. Band, executive council, associate editor of Florida Alligator, editor-in-chief of

University of Florida Law Review **m.** Elizabeth Brown of Tampa **c.** Robert Trask, Jr. and Margaret Elizabeth **legislative service** House, since 1956 **church** Methodist **military service** United States Army, World War II. India, Burma, and Ceylon **addresses** (business and mailing) 725 East Kennedy Boulevard, Tampa, 33602 (residence) P. O. Box 637, Seffner 33584 **telephone** (business) 223-3746 (residence) 689-2289

61st District

JAMES L. REDMAN "Jim" (Dem.) 61st District, Hillsborough-Citrus-Pasco-Hernando Counties—Attorney, citrus, and



agriculture **b.** January 19, 1932, Plant City, Florida. **e.** University of Florida, B.S.B.A., 1953, LL.B., 1958. Kappa Alpha Order, Phi Kappa Phi, Phi Delta Phi **m.** Ruby Jean Barker of Plant City **c.** Susan, Pam, and Jeanne **affiliations** Li-

on, director of South Florida Baptist Hospital, director and secretary of Hillsborough County Fair, Inc., director of East Hillsborough United Fund, Chamber of Commerce, Industrial Committee, University of Florida Alumni Association **legislative service** Elected to House, 1967 **other public service** Democratic precinct committeeman, director of Law Library of Hillsborough County, Associate City Judge **church** Baptist **military service** United States Air Force **recreation** sports **addresses** (business) 306 West Reynolds Street, Plant City (residence) 1506 South Collins Street, Plant City (mailing) P. O. Drawer TT, Plant City, 33566 **telephone** (business) Plant City, 752-6133, Tampa, 229-7483 (residence) 752-2431

62nd District

WILLIAM M. REGISTER, JR. "Bill" (Dem.) 62nd District, Hillsborough-



Citrus-Pasco-Hernando Counties—Attorney **b.** May 4, 1930, Nashville, Georgia, Florida, 1940 **e.** Emory University, Tufts University, Stanford University, University of London, Cornell University **m.** Roelofje De Jonge of Amsterdam, The Netherlands **c.** John Michael, Amanda Eileen,

and Lillian Elena **affiliations** Mason, American Legion, VFW, Propeller Club, YMCA, United States Naval Reserve Association **legislative service** Elected to House, 1967. **other public service** Attorney to Hillsborough Delegation, 1963 Session. Hillsborough County Charter Commission. Hospital Lay Advisory Board of Hillsborough County **church** Episcopal **military service** United States Navy, Korean Theatre, United States Embassy, London. United States Naval Reserve, Lieutenant Commander **recreation** fishing **addresses** (business and mailing) P. O. Box 3239, Tampa, 33601 (residence) 3623 Beach Drive, Tampa **telephone** (business) 228-7371 (residence) 832-0571

63rd District

ELVIN L. MARTINEZ (Dem.) 63rd District, Hillsborough County—Attorney



b. August 8, 1934, Tampa, Florida **e.** University of Tampa, Stetson University College of Law, LL.B., 1962. **m.** Sylvia R. Perez of Tampa **c.** Andrew, Lia, Viann, and Sylvia **affiliations** Optimist Club, Greater Tampa Chamber of Commerce, Junior Chamber of Commerce, and Florida and Tampa-Hillsborough Bar Associations **legislative service** Elected to House, 1967 **church** Catholic **military service** United States Army, Corps of Engineers **addresses** (business) 1717 North Howard, Tampa (residence) 2117 Ferris Drive, Tampa (mailing) P. O. Box 4311, Tampa, 33607 **telephone** (business) 256-1961 (residence) 877-6230

64th District

64th District

GUY W. SPICOLA "Butch" (Dem.) 64th District, Hillsborough-Citrus-Pasco-Hernando Counties



—Attorney **b.** February 27, 1938, Tampa, Florida **e.** University of Florida, B.A., 1960. University of Florida Law School, LL.B., 1962. Alpha Tau Omega, Phi Delta Phi, Who's Who, freshman and sophomore Executive Council, intramural sports **m.** Bonnie Sharon Wallace of Tampa **affiliations** Chamber of Commerce, Junior Chamber of Commerce, Big Brothers, Merry Makers Club, University of Florida Alumni Association **legislative service** Elected to House, 1967 **other public service** Attorney for Finance & Taxation Committee of House of Representatives, 1963. City Attorney for Temple Terrace **church** Catholic **historical** Joseph G. Spicola, Sr., father, County Solicitor and Justice of the Peace. Joseph G. Spicola, Jr., brother, Public Defender **recreation** hunting and fishing **addresses** (business and mailing) 725 East Kennedy Boulevard, Tampa, 33602 (residence) 7802 North 53rd Street, Tampa **telephone** (business) 229-6405 (residence) 988-6135

65th District

65th District

T. TERRELL SESSUMS (Dem.) 65th District, Hillsborough - Citrus - Pasco -



Hernando Counties — Attorney **b.** June 11, 1930, Daytona Beach, Florida **e.** University of Florida, B.A., 1952, and LL.B., 1958. President of Student Body, Florida Blue Key, Hall of Fame **m.** Neva Ann Steeves of Jacksonville **c.** Thomas T., Jr., Richard H., and Sandra Lynn **affiliations** Greater Tampa Chamber of Commerce, Committee of 100, University Club, Commerce Club, Davis Islands Yacht Club, Timuquanian Society, Kiwanis, Police Athletic League, Tampa, Hillsborough, Florida, and American Bar, Academy of Florida Trial Lawyers, and American Trial Lawyers Association **legislative service** House of Representatives, since 1963 **church** Methodist **military service** United States Air Force Reserve, Captain **addresses** (business and mailing) 925 First Federal Building, Tampa 33602 (residence) 1113 Dunbar Avenue, Tampa, 33609 **telephone** (business) 228-7611 (residence) 877-3319

66th District

66th District

JOHN L. RYALS (Dem.) 66th District, Hillsborough County — Manufacturers



representative and citrus grower **b.** March 27, 1933, Plant City, Florida **m.** Jeanne Johnson **c.** Peggy Jeanne, Chris, and Steve **affiliations** president of Plant City Lions Club, Olin S. Wright Lodge #79, Plant City York Rite, Egypt Temple Shrine of Tampa, and Young Democrats of Hillsborough County **legislative service** Elected to House, 1967 **church** Baptist **military service** Florida National Guard, four years **address** 623 South Sylvan Drive, Brandon, 33511 **telephone** 689-4900

67th District

67th District

PAUL W. DANAHY (Dem.) 67th District, Hillsborough-Citrus-Pasco-Hernando Counties — Attorney



b. April 19, 1928, Hopkinton, Massachusetts, Florida, 1948 **e.** University of Tampa, A.B., 1951. University of Florida, LL.B., 1957 **m.** Georgia Reed of Tampa **c.** Matthew, Thomas, and Laura Kate **affiliations** Greater Tampa Chamber of Commerce, American Legion, Academy of Florida Trial Lawyers, Kiwanis, and American, Florida, and Tampa Bar Associations **legislative service** Elected to House, 1967 **other public service** Special Assistant Attorney General of Florida, 1957. Attorney to Hillsborough Legislative Delegation, 1959 and 1965 **military service** United States Army, Infantry Officer and Counter Intelligence Corps, Far Eastern Command **highlights** Two articles for University of Florida Law Review. Florida Bar Journal article, "Local Government for Florida's Metropolitan Areas." January, 1966, and "Outstanding Young Men of America," 1965 edition **addresses** (business and mailing) 812 First National Bank Building, Tampa, 33602 (residence) 3407 West New Orleans, Tampa **telephone** (business) 229-8565 (residence) 877-7130.

68th District

68th District

RICHARD S. HODES "Dick" (Dem.) 68th District—Hillsborough - Citrus -



Pasco - Hernando Counties — Physician and citrus interests **b.** April 24, 1924, New York, New York, Florida, 1935 **e.** Tulane University, B.S., 1944. M.D., 1946. University of Minnesota, Fellowship 1947-49. Band, campus newspaper, Debating Society **m.** Marjorie Cohen of Bogalusa, Louisiana **c.** Marilyn **affiliations** American Legion, F. & A. Mason, Elks, Kiwanis Club of Tampa **legislative service** Elected to House, 1967 **church** Temple Schaarai Zedek **military service** United States Army Air Force, medical department **highlights** President of Florida Society of Anesthesiologists, 1960. Director of Department of Anesthesiology Tampa General Hospital **recreation** golf and sailing **addresses** (business) 1 Davis Boulevard, Tampa, 33606 (residence and mailing) 116 Ladoga Avenue, Tampa, 33606 **telephone** (business) 251-4331 (residence) 253-5944

69th District

69th District

JOHN R. CULBREATH (Dem.) 69th District — Citrus - Hernando - Hillsborough - Pasco Counties



— Agricultural Consultant, Cattle b. June 27, 1926, Tampa, Florida e. University of Georgia, 1949, BBA m. Barbara Jean Council, Tampa, Florida c. Sharon Lynne, Candi Elizabeth **affiliations** President, Brooksville Kiwanis; President, Brooksville-Hernando

County Chamber of Commerce; Hernando County Fair Association; Hernando County Cattleman's Association; Florida Cattleman's Association; Executive Board Gulf Ridge Council Boy Scouts of America **legislative service** Elected to House, 1967 **other public service** Chairman, Hernando County Democratic Executive Committee **church** First Presbyterian Church, Deacon **military service** U.S. Army Air Corps, Pacific Theater of Operations, 1945-46, Florida National Guards **historical** Father, Hugh L. Culbreath, served as Sheriff of Hillsborough County from 1940 to 1952. **highlights** Florida Junior Chamber of Commerce Outstanding Young Farmer of the Year, 1960, Chairman Hernando County Red Cross; State Director Florida Cattleman's Association **address** Route 4, Box 70, Brooksville, Florida, 33512 **telephone** Area Code 904, 796-3175.

70th District

TOMMY STEVENS (Dem.) 70th District, Citrus - Hernando - Hillsborough - Pasco Counties —



Insurance Agent b. May 20, 1931, Dade City, Florida e. University of Florida, University of South Florida, St. Leo College m. Imogene North c. Tommy, Jr., Warren, Mary Lou, Nancy, Laura **affiliations** Dade City Chamber of Commerce, Junior Chamber of

Commerce, Kiwanis Club **legislative service** Member of House since 1962. Chairman of Military and Veterans Affairs Committee, 1965 **church** First Assembly of God **military service** National Guard for four years **historical** Walter N. Burnside, Jr. (cousin), Judge of Criminal Court, Hillsborough County; Stanley C. Burnside (uncle), Clerk of Circuit Court, Pasco County; Archie J. Burnside (grandfather), Clerk of Circuit Court, Pasco County, 1908 to 1948 **high-**

lights March of Dimes Campaign Chairman, Pasco County, 1966-1967; served on interim committee on Study of Juvenile Delinquency, 1965-1966; co-introducer of 1963 bill that created after-care program for juvenile offenders released from state training schools. **addresses** (business, mailing) 215 South Seventh Street, Dade City, 33525 (residence) 521 West Howard Avenue, Dade City **telephone** (business) 567-5074 (residence) 567-2755

71st District

CHARLES E. DAVIS, JR. (Rep.) 71st District, Brevard-Osceola-Indian River-Okeechobee Counties



—Realtor b. June 18, 1932, Los Angeles, California, Florida, 1962 e. Stanford University, B.A., 1955; University of Southern California Graduate School m. Jerry Floyd c. Laura, Brad, Mary Catherine **affiliations** Former Director & Member of Vero Beach Board of

Realtors; Florida Association of Realtors; National Association of Real Estate Boards; International Real Estate Federation; Director of the Indian River City Taxpayers Association; American Ordinance Association; International Oceanographic Association; Chairman of the Indian River Young Republican's Club **legislative service** Elected to House in 1967 **church** Protestant **military service** U. S. Army Intelligence **address** (residence) 726 Rio-mar Drive, Vero Beach, 32960 **telephone** 567-4986.

72nd District

HARRY H. PFEIFFER (Rep.) 72nd District, Brevard - Osceola - Indian River - Okeechobee Counties



—Aerospace Engineer b. July 20, 1913, Philadelphia, Pa. Florida, 1955 e. University of Alabama, B.S. Aeronautical Engineering, 1938. m. Betty Gross of Philadelphia, Pa. c. Lt. Jay Pfeiffer, USMC; George Steven **affiliations** Cocoa Beach Chamber of Com-

merce; Past president Florida Section, American Rocket Society; Director of the American Institute of Aeronautics and Astronautics; Director of Canaveral Council of Technical Societies; Past director of Regional and State Science Fairs; Past president of local

PTA **legislative service** Elected to House in 1967 **other public service** City Commissioner of Cocoa Beach **church** Community Church **highlights** 27 years experience in Aircraft and Aerospace Related Industries. Served on local Recreation Board and Board of Adjustment **addresses** (business) P. O. Box 134, Cocoa Beach, 32931 (residence) 444 Fourth Street, South, Cocoa Beach, 32931 **telephone** (business) 783-0506, Ext. 317 (residence) 783-7313

73rd District

CLIFFORD A. McNULTY "Cliff" (Rep.) 73rd District, Brevard-Osceola-Indian River - Okeechobee Counties—investments



b. December 25, 1930, Palm Bay, Florida e. University of Florida, BSBA, 1956 m. Mary Louise Legge, Melbourne c. Keith, Kathryn, Kevin, Mary Kay **affiliations** Bahia Temple Shrine, Melbourne Hunting and Fishing Club. **legislative serv-**

ice elected to House in 1967 **church** Methodist **military service** U. S. Coast Guard, 1951-54 **historical** Father, C. H. McNulty was GOP Chairman for Florida in 1930's and 40's. **highlights** delegate to Republican National Convention, San Francisco, 1964 **address** (home) 2301 Avenida Del Sol, West, Melbourne (mailing) P. O. Box 247, Melbourne 32901 **telephone** (home) 723-6040

74th District

WILLIAM E. POWELL "Bill" (Rep.) 74th District, Brevard - Osceola - Indian River - Okeechobee Counties —



Land Surveyor b. February 5, 1934, Troy, New York. Florida, 1955 e. Siena College — 3 years m. Deanna Mae Hall, of Troy, New York c. Kimberly, Joan Michele, Jeffery **affiliations** Harbor City Toastmasters Club; South Brevard Young

Republican Club **legislative service** Elected to House, 1967 **other public service** Brevard City Surveyor **church** Roman Catholic **addresses** (business mailing) P. O. Box 1191, Eau Gallie (residence) 2140 Todd Lane, Indianalantic 32901 **telephone** (business) AL 4-4549, Eau Gallie (residence) 727-0366, Indianalantic

75th District

CHARLES L. NERGARD "Chuck" (Rep.) 75th District, St. Lucie County



— field director, Republican party **b.** February 6, 1929. Chicago, Ill. Florida 1956 **e.** attended Schurz Junior College, Wright Junior College, George Williams College (all Chicago, Ill.) **m.** Catherine Misheck, Chicago (nickname, Kay) **c.** Glenn, Cathy **affiliation** Moose **legislative**

service elected to House in 1967 **church** Lutheran **military service** U. S. Air Force early 1950's **address** (home and mailing) 2306 Elizabeth St., Ft. Pierce, Florida 33450 **telephone** 461-5517

76th District

DONALD H. REED, JR. "Don" (Rep.) 76th District, Martin-Palm Beach Counties — Attorney



b. February 28, 1933, East Liverpool, Ohio. Florida, 1951 **e.** Ohio State University, B.A., 1957. University of Florida, LL.B., 1960. **m.** Carole Virginia Cole of Springfield, Ohio **c.** Pamela Cole, Donald Paul, and David Andrew. **affiliations** Masons, Kiwanis

Club, Jaycees, Board of Governors for Boca Raton Community Hospital **legislative service** House of Representatives, since 1963 **other public service** Associate Municipal Judge of Deerfield Beach, 1962-1965. Town Attorney for Town of Highland Beach, Town Prosecutor, Town of Hillsboro Beach **church** Presbyterian **military service** United States Army. Florida National Guard **addresses** (business) Suite 207, Weir Plaza Building, 855 South Federal Highway, Boca Raton (residence and mailing) 614 Northwest 12th Terrace, Boca Raton, 33432 **telephone** (business) 395-0933 (residence) 395-3579

77th District

JOSEPH W. HUMPHREY "Joe" (Rep.) 77th District, Martin-Palm Beach Counties — Attorney



b. November 24, 1930, Ellwood City, Pennsylvania, Florida, 1953 **e.** Duke University, B.A., 1953. University of Miami Law School, LL.B., 1956. **m.** Valerie Peene of Coral Gables **c.** Dianna Effie, Joseph W., III, David Dalkeith, and Raymond Wayne, II **affiliations** Chamber of Commerce, Delray

service elected to House in 1967 **church** Presbyterian **military service** United States Army. Florida National Guard **addresses** (business) Suite 207, Weir Plaza Building, 855 South Federal Highway, Boca Raton (residence and mailing) 614 Northwest 12th Terrace, Boca Raton, 33432 **telephone** (business) 395-0933 (residence) 395-3579

Beach Radio Club, Republican Lawyer's Guild and Florida, Palm Beach County, and South Palm Beach County Bar Associations **legislative service** Elected to House, 1967 **church** Presbyterian **addresses** (business) 125 Northeast Second Avenue, Boynton Beach (residence) 321 Southwest Tenth Avenue, Boynton Beach (mailing) P. O. Box 190, Boynton Beach, 33435 **telephone** (business) 732-8181 (residence) 732-3663

78th District

JACK M. POORBAUGH (Rep.) 78th District, Martin-Palm Beach Counties — Manufacturer's representative



b. November 3, 1919, Cleveland, Ohio. Florida, 1960 **e.** Washington University, B.S., 1943. **m.** Patty Sue Anglin of Oklahoma City, Oklahoma **c.** Carl, Paul, Jayne, John, Gregory, and Cathy **affiliation** Mason **legislative**

service Elected to House, 1967. **other public service** Appointed investigator for United States Senate, 1947, and served through 1953 but not continuously **church** Unity **military service** United States Marine Corps **addresses** (business) 6307 Georgia Avenue, West Palm Beach (residence and mailing) 706 Southwest 27th Avenue, Boynton Beach, 33435 **telephone** (business) 585-5545 (residence) 732-6552

79th District

ROBERT C. DE YOUNG "Bob" (Rep.) 79th District, Martin-Palm Beach Counties — Insurance and real estate



b. February 22, 1924, Orange City, Iowa. Florida, 1958 **e.** Bryant-Stratton Business Institute. University of Greely **m.** Doris M. Miller of Gasport, New York **c.** Mrs. Beverly Anne Gorman and Keith Robert **affiliations** F. & A.M. 475, Elk, director of Northern Palm Beach County

Board of Realtors, Insurance Board of the Palm Beaches, past president of Northern Palm Beach County Chamber of Commerce, governor of Optimist International **legislative service** Elected to House, 1967 **church** Presbyterian, Elder at Large, Presbytery of East Florida **military service** United States Air Force. **addresses** (business)

1901 Broadway, Riviera Beach (residence) 754 West Jasmine Drive, Lake Park (mailing) P. O. Box 9995, Riviera Beach, 33404 **telephone** (business) 844-4303 (residence) 848-3204

80th District

ROBERT W. RUST "Bob" (Rep.) 80th District, Martin-Palm Beach Counties — Attorney and chief



assistant county solicitor **b.** August 16, 1928, Jamaica, New York. Florida, 1949 **e.** St. Lawrence University. University of Miami, LL.B., 1954. **m.** Mary Ruth Duncan of Miami **c.** Benjamin David, Lani Lorene, Debra Dale, Bonnie Lee, Randall Duncan,

and Wendy Ellen **affiliations** American Legion, Navy League, Kiwanis, National District Attorneys' Association, Florida Prosecuting Attorneys' Association, National Rifle Association, ROA, MOWW, ABA, and Florida and Federal Bar Associations **legislative service** Elected to the House, 1967. **other public service** Assistant United States Attorney, City Prosecutor of North Bay Village, Miami police officer **church** Presbyterian **military service** United States Marine Corps. United States Marine Corps Reserve, Lieutenant Colonel **addresses** (business) c/o County Solicitor, Courthouse, West Palm Beach (residence and mailing) 132 Royal Palm Way, Palm Beach, 33482 **telephone** (business) 832-1671 (residence) 832-9701

81st District

WILLIAM G. JAMES "Bill" (Rep.) 81st District, Martin-Palm Beach Counties — Insurance Agent



b. January 8, 1930, Boynton Beach, Florida **e.** University of Florida BSBA **m.** Bobbie McFee, Delray Beach **c.** Amy, Mark, George **affiliations** Civitan, Cub Scout program, American Legion, Chamber of Commerce, Insurance Agents Association,

University of Florida Alumni Association. **legislative service** elected to House in 1967 **other public service** Palm Beach County Republican State Committeeman **military service** 2nd Lt. 508th Airborne Regimental Combat Team, Korean War **historical** wife appointed by Gov. Claude Kirk as State

Republican Historian. **highlights** Gold-water Campaign Chairman, Palm Beach County; member of Kirk for Governor Advisory Committee, Palm Beach County; Committee of 100 for Americans for Constitutional Action. **addresses** (business) 70 N.E. 5th Ave., Delray Beach (home) 136 Coconut Road, Delray Beach (mailing) P. O. Box 2198, Delray Beach 33444 **telephones** (business) 278-1242 (home) 278-2444

82nd District

JAMES R. EDDY "Jim" (Rep.) 82nd District, Broward County—Attorney



b. February 23, 1931, Canton, Connecticut. Florida, 1956 **e.** Duke University, A.B., 1949. University of Miami, LL.B., 1953. **m.** Marlene Elizabeth Smith of Queenston, Ontario, Canada **c.** Deborah Ann and J. Carlton **affiliations** F&AM, Izaak Walton League, Greater Pompano

Beach Chamber of Commerce, and Broward County and North Broward Bar Associations **legislative service** House of Representatives, since 1963. **other public service** Prosecutor for Lighthouse Point, Margate and Pompano Beach. Assistant City Attorney for Lighthouse Point, Associate Municipal Judge for Lighthouse Point **church** Episcopal **military service** United States Air Force, Captain. **historical** Dr. George W. Eddy, father, served in Connecticut House of Representatives **addresses** (business and mailing) Suite 208, 3650 North Federal Highway, Pompano Beach, 33064 (residence) 2530 Northeast 48th Street, Pompano Beach **telephone** (business) 942-4264 (residence) 941-9210

83rd District

ARTHUR H. RUDE "Art" (Rep.) 83rd District, Broward County—Architect



b. July 27, 1926, Chicago, Illinois, Florida, 1956 **e.** University of Illinois, B.S., 1950 **m.** Catherine B. Erskine of Chicago, Illinois **c.** Sharyn Elizabeth, Leisa Beth, and John Arthur **affiliations** American Institute of Architects, Florida Association A.I.A., past chairman of Christian

Businessmen's Committee, Council of Navy League, Navy Academy Foundation, chairman of Broward County Reserve Officers Association, VFW, American Legion, AMVETS, PTA, Toastmasters International, Chamber

of Commerce **legislative service** Elected to House in 1967 **other public service** City of Ft. Lauderdale Board of Rules & Appeals, Republican Precinct Committeeman **church** Grace Brethren **military service** United States Navy, Lieutenant Civil Engineers Corps, Active Reserve (Seabees). **addresses** (business) 2300 East Oakland Park Boulevard, Ft. Lauderdale, 33306 (residence and mailing) 630 Northeast 14th Avenue, Ft. Lauderdale, 33304 **telephone** (business) 566-2461 (residence) 522-3387

84th District

GEORGE L. CALDWELL (Rep.) 84th District, Broward County—general contractor, vice president of real estate firm, vice president of construction equipment company **b.** February 3, 1933, New York City, Florida 1945 **e.** Princeton University A.B., 1955 **m.** Jean Bridges, Ft. Lauderdale **c.** Elizabeth, George, Jr. **affiliations** Young Presidents' Organization



legislative service elected to House in 1967 **church** Presbyterian **military service** U. S. Navy, 1955-57 **highlights** Jaycees "Outstanding Young Man," Ft. Lauderdale, 1964; Jaycees, one of "Outstanding Young Men in America," 1965, 1966 **addresses** (business) 339 S.E. 24th St., Ft. Lauderdale (home) 1369 S.E. 14th St., Ft. Lauderdale (mailing) P. O. Box 22160, Ft. Lauderdale, 33315. **telephones** (business) JA 3-6575 (home) 524-5764

85th District

RICHARD A. BIRD "Dick" (Rep.) 85th District, Broward County—Attorney **b.** June 16, 1940, Lansing, Michigan, Florida, 1962 **e.** Michigan State University B.A., 1962. University of Florida School of Law, LL.B., 1964. **m.** Boneita Lee Atkins of Marlette, Michigan **c.** Rebecca Sue and Benjamin Daniel **affiliations** YMCA, Toastmasters, Jaycees, Touchdown Club **legislative service** Elected to House, 1967 **church** Methodist **addresses** (business) Broward National Bank, Ft. Lauderdale (residence and mailing) 3450 Northeast 19th Avenue, Ft. Lauderdale, 33306 **telephone** (business) 524-1501 (residence) 565-7926



86th District

HENRY J. PROMINSKI "Hank" (Rep.) 86th District, Broward County—Attorney **b.** September 4, 1929, New Brunswick, New Jersey. Florida, 1952 **e.** University of Pennsylvania, B.A., 1950. University of Miami, LL.B., 1959. McGill University (Canada) LL.M., 1961. **legislative service** Elected to House in 1967 **other public service** Village Attorney, Village of Lazy Lake, Assistant to City Attorney, Wilton Manors and Oakland Park **church** Catholic **military service** United States Navy and United States Naval Reserve, Lieutenant Commander. Pilot **addresses** (business) 546 Southeast Third Avenue, Fort Lauderdale (residence) 1920 Northeast 26th Street, Wilton Manors (mailing) P. O. Box 9, Fort Lauderdale, 33302 **telephone** (business) 522-3765 (residence) 565-3229



87th District

JOEL K. GUSTAFSON (Rep.) 87th District, Broward County—Attorney, City Prosecutor of Ft. Lauderdale **b.** May 24, 1937, New Haven, Connecticut. Florida, 1963 **e.** Lafayette, B.A.; Tulane University, LL.B., 1963 **m.** Judyth Field, of New Haven, Connecticut **c.** Stacey, Kim, Scott **affiliations** Vice-President Fraternal Order of Police **legislative service** Elected to House in 1967 **other public service** Attorney for Board of Adjustment, Planning and Zoning, Ft. Lauderdale; City Prosecutor for Ft. Lauderdale **church** Presbyterian **highlights** Served as City Prosecutor for 3 successive terms. **addresses** (business) 201 S.E. Second Street, Ft. Lauderdale, 33301 (residence) 1636 S.E. 12th Court, Ft. Lauderdale, 33316 **telephones** (business) 525-5266 (residence) 524-4912



88th District

JOSEPH M. MARTINEZ, JR. "Joe" (Rep.) 88th District, Broward County — Manager of Hollywood office of Southern Bell Telephone and Telegraph Company **b.** June 3, 1928, Miami, Florida **e.** Florida State University; University of Miami, B.A., 1956 **m.** Helen Scanlon, of Miami **c.** Joseph, III, Emmett, Eve, Diana, Mary Helen **affiliations** President of Civitan Club of Hollywood;



District Chairman of Boy Scouts of America; Hollywood Chamber of Commerce. **legislative service** Elected to House in 1967 **other public service** Appointed to County Zoning Board of Broward County **church** Roman Catholic **military service** U. S. Marine Corps, 2 years; U. S. Army, 2 years; Army Reserve, 2 years; Commissioned 2nd Lt. in Army Reserve in 1954; Served as Company Commander with Rank of Captain in the Army Reserve; **highlights** Appointed to Disaster Committee of the Red Cross **address** (home) 1519 Yale Drive, Hollywood, 33021 **telephone** (home) 989-9020

89th District

CHARLES J. KING "Jim" (Rep.) 89th District, Broward County—Attorney **b.**



February 3, 1925, Atlanta, Georgia. Florida, 1927 **e.** University of Miami, LL.B., 1955 **m.** Lydia Schuster, of Augsburg, Germany **e.** Janet, Annette, James, Elaine **affiliations** Aircraft Owners and Pilots Association; The Air Force Association **legislative service** Elected to House in

1967 **other public service** Past City Prosecutor of Oakland Park; Past Municipal Judge, Oakland Park; Past Attorney for Legislative Delegation from Broward County **church** Baptist **military service** S. Sgt. United States Marine Corps, 1942-46, Pacific Theater; 1st Lt., United States Army, European Operation **addresses** (business) 100 S.E. Sixth Street, Ft. Lauderdale, 33301 (residence) 621 N.W. 66th Avenue, Plantation, 33314 **telephones** (business) 524-8526 (residence) 583-3875

90th District

MAXINE E. BAKER [Mrs. John A. Baker] (Dem.) 90th District, Dade County — Housewife



b. July 26, Berwyn, Maryland. Florida, 1924 **e.** Radcliffe College, A.B., 1920. **m.** John Adams Baker of Buffalo, New York **e.** Grover E., Douglas A., and Martha (Mrs. E. F. Hoegger) **affiliations** State and local past president of League of Women

Voters, past president of American Association of University Women, John Bates Chapter of Daughters of American Colonists, Grand Jury Association of Dade County, Mental Health Association, Democratic Women's Club of Dade County. **legislative service** House of Representatives, since 1963.

other public service State Welfare Board District 9, 1953-1962. Metropolitan Charter Board of Dade County, 1955-1957. Governor's Advisory Committee on Constitutional Revision, 1958-1959. Florida Capitol Building Committee, 1959-1961 **church** Episcopal **address** 1782 Opechee Drive, Miami, 33133 **telephone** 446-1392

91st District

MAURICE A. FERRE (Dem.) 91st District, Dade County—Businessman, Pres.



Maule Industries, Inc., Miami **b.** June 23, 1935, Ponce, Puerto Rico. Florida, 1953 **e.** University of Miami, BSAE, 1957 **m.** Mercedes Malaussena, of Miami **c.** Jose, Mary Isabel, Carlos, Maurice, Frank, Florence **affiliations** Jr. Chamber of Commerce; Chamber of Commerce, Miami; Committee of 21; Trustee, University of Miami; Trustee, Barry College; Chairman, Greater Miami Philharmonic Society, 1967; Florida Sheriffs Association; Police-men's Benevolent Association, Miami **legislative service** Elected to House in

1967 **other public service** Downtown Authority, Miami; Cultural Committee of Miami **church** Roman Catholic **historical** Uncle, President of Republican Party, Puerto Rico, three-time candidate for Governor. **addresses** (business, mailing) 100 Biscayne Blvd., Miami, 33132 (residence) 1643 Brickell Avenue, Miami, 33129 **telephone** (business) FR 4-1007 (residence) FR 4-1750

92nd District

CAREY MATTHEWS (Dem.) 92nd District, Dade County—Attorney **b.**



September 18, 1922, New York, New York. Florida, 1952 **e.** Yale University, Amherst College, Columbia Law School, A.B., LL.B., 1946. **m.** Barbara Ball of Miami **affiliations** Armed Forces League, Parachute Legion, American Legion, Elks, Moose **legislative**

service House of Representatives, since 1961. **other public service** Former Assistant Attorney General of Florida and member of Florida Commission on Tax Reform **church** Catholic **military service** United States Marines, World War II and Korea. Presently commanding officer of the 4th Anglico, Fleet Marine Force, United States Marine Reserve in Miami. **addresses** (business and mailing) 400 Ainsley Building, Miami, 33132 (residence) 40

West Rivo Alto Drive, Miami Beach **telephone** (business) 377-4031 (residence) 534-4130

93rd District

LOUIS WOLFSON, II "Lou" (Dem.) 93rd District, Dade County—Senior



vice president of Wometco Enterprises, Inc. and vice chairman of Manufacturers' National Bank of Hialeah **b.** September 19, 1927, Miami, Florida **e.** Grinnell College and University of Miami, B.A., 1952. **m.** Lynn Rabin of Miami **c.** Lynda Louise, Louis, III, and Frances

Joe **affiliations** Civic League of Miami Beach, Miami Taxpayers Association, National Association of Broadcasters, Founder of American Institute of Management, Founder of Southern Institute of Management, Navy League, TV Pioneers, Miami Beach Civic Affairs Committee, Florida Association of Broadcasters, and Board of Governors of Miami Beach Chamber of Commerce **legislative service** House of Representatives, since 1963. **church** Jewish **military service** United States Naval Reserve, 1955 **addresses** (business) Wometco Enterprises, Inc., 306 North Miami Avenue, Miami, 33128 (residence) 4595 North Meridian Avenue, Miami Beach (mailing) P. O. Box 2440, Miami, 33101 **telephone** (business) 374-6262 (residence) JE 2-6354

94th District

KENNETH M. MYERS "Ken" (Dem.) 94th District, Dade County—Attorney



b. March 11, 1933, Miami, Florida **e.** University of North Carolina, A.B., 1954. University of Florida Law School, LL.B., 1957. **affiliations** Miami - Dade County Chamber of Commerce, Government Research Council, Board of Directors of Dade County Child

Guidance Clinic, Board of Directors of Tiger Bay Club, Moose, Miami Junior Chamber of Commerce, Dade County and American Bar, and Dade County Junior Bar **legislative service** House of Representatives, since 1965 **other public service** City of Miami Pension Board, trustee of City of Miami Pension System, Agency Operations Committee of the United Fund, and Agency Operations Steering and Appeals Committee **church** Jewish **addresses** (business and mailing) 1150 Southwest First Street, Miami, 33130 (residence) 2451 Brickell Avenue, Miami **telephone** (business) 371-9041

95th District

MURRAY H. DUBBIN (Dem.) 95th District, Dade County—Attorney **b.** August 1, 1929, Miami, Florida **e.** University of Florida, B.A., 1949, and LL.B., 1951. **m.** Helene Shonbrun of Tampa **c.** Clifford, Samuel, David and Eric **affiliations** Knights of Pythias. Parents and Teachers Association, Hemophilia Research Organization, Inc., Dade

and Florida Bar, Exchange Club, Fraternal Order of Eagles, director of South Dade Council of Miami-Dade Chamber of Commerce, Young Democratic Club of Dade County, and Young Democratic Club of Miami Beach **legislative service** House of Representatives, since 1963. Chairman of Legislative Council subcommittee on Police Training **other public service** member of Democratic Executive Committee, 1953-1957. Special Assistant Attorney General **church** Jewish **addresses** (business and mailing) 514 duPont Plaza Center, Miami, 33131 (residence) 6015 Southwest 64th Place, South Miami **telephone** (business) FR3-3606 (residence) MO7-8827



96th District

GERALD LEWIS "Gerry" (Dem.) 96th District, Dade County—Attorney. Director of Fidelity National Bank of South Miami **b.** March 31, 1934, Birmingham, Alabama. Florida, 1960 **e.** Harvard College, B.A., 1955. Harvard Law School, LL.B., 1960 **m.** Ann Frank of Bayonne, New Jersey **c.** Patricia, Bethellen, and Susan **affiliations** Vice-

chairman of South Florida Chapter of 82nd Airborne Division Association, National Guard Association of Florida, Miami Jaycee, Harvard Club of Miami, president of Young Democratic Club of Dade County, Dade, Florida and American Bar Associations **legislative service** Elected to House, 1967 **church** Temple Beth Am **military service** United States Army. Florida National Guard, **addresses** (business and mailing) 602 Concord Building, Miami, 33130 (residence) 420 Tivoli Avenue, Coral Gables **telephone** (business) 373-6666 (residence) 667-8776



97th District

RICHARD A. PETTIGREW "Dick" (Dem.) 97th District, Dade County—Attorney **b.** June 10, 1930, Charleston, West Virginia. Florida, 1930 **e.** University of Florida, B.A., 1953, LL.B., 1957. **m.** Ann Moorhead of Charleston, South Carolina **c.** Jill Elizabeth and Grady Lewis **affiliations** Immediate past president of Junior Bar Section of Dade Bar

Association, past president of Young Democrats of Florida, past president of Dade County Young Democrats, state chairman of Young Citizens for Johnson-Humphrey, Board of Directors of Welfare Planning Council of Dade County **legislative service** House of Representatives since 1963. **church** Protestant **military service** United States Air Force, **highlights** Allen Morris award for "Second Session Member Showing Greatest Development, 1965 Session" and St. Petersburg Times poll award "One of Ten Most Valuable Members of House, 1965." **addresses** (business and mailing) 922 Alfred I. duPont Building, Miami, 33131 (residence) 7700 Southwest 52nd Court, Miami **telephone** (business) FR-96411 (residence) 661-6320



98th District

TALBOT D'ALEMBERTE "Sandy" (Dem.) 98th District, Dade County — Lawyer **b.** June 1, 1933, Tallahassee, Florida **e.** University of the South, B.A. (Optime Merens) 1955. University of London (Rotary Foundation Fellowship). University of Florida College of Law, LL.B., (Honors) 1962. **m.** Diane Winter of Altoona, Pennsylvania

Affiliations President of Dade County Young Lawyers, Vice-President of Council for International Visitors, Young Democrats of Dade County, Director of Dade County Bar Association, Mental Health Association **legislative service** Elected to House, 1967 **church** Episcopal **military service** United States Navy, Lieutenant. Operations officer, navigator on Destroyer Leader **addresses** (business and mailing) 1414 First National Bank Building, Miami, 33131 (residence) 4160 Poinciana Avenue, Coconut Grove **telephones** (business) 377-3611 (residence) 665-2934



99th District

JESS YARBOROUGH "Mule" "Coach" (Dem.) 99th District, Dade County — Zoning consultant and real estate **b.** December 31, 1906, Chester, South Carolina. Florida, 1931 **e.** Clemson University, B.S., 1930, Furman University, Peabody College, and University of Florida. **m.** Louise Blanding of Bartow **c.** Mrs. Frank U. Greer of Greenville, South



Carolina, Jess Jr. of Greensboro, North Carolina, and James A., a Junior at Clemson University **affiliations** Past president of Miami Kiwanis Club, past president of Orange Bowl Committee, past president of Florida High School Coaches Association, past president of Florida County Commissioners' Association, past president of Florida Advisory Council, Shriner, Jester, Florida Planning & Zoning Association, American Society of Appraisers, and Miami Board of Realtors **legislative service** House of Representatives, since 1963. **other public service** Director of Public Welfare for City of Miami, Dade County Commissioner, Dade County School Board, member of first Turnpike Committee appointed by Governor Warren, and member of Tax Study Committee appointed by Governor Collins **church** Baptist **military service** United States Air Force, World War II, Major **addresses** (business and mailing) 206 Security Trust Building, Miami, 33131 (residence) 2601 Southwest 4th Street, Miami, 33135 **telephone** (business) 374-6137 (residence) 448-3644

100th District

WALTER W. SACKETT, JR. "Wallie" (Dem.) 100th District, Dade County—Physician and surgeon **b.** November 20, 1905, Bridgeport, Connecticut. Florida, 1928 **e.** Harvard College. University of Miami, A.B., 1932, magna cum laude. University of Alabama Medical School. University of Chicago, M.D., 1938. **m.** Mary MacDalene Millos of Philadelphia,

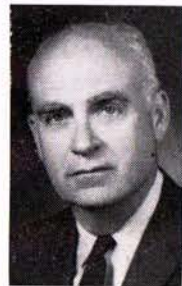

Pennsylvania **c.** Charles Anthony Dunn, M. D., Monica Ann, and Walter W., III **affiliations** Chamber of Commerce, Phi Chi Alumni Association, past president of Dade County Medical Association, president of Florida Association of General Practice, past vice president of American Association of General Practice, past president of University of Miami Alumni Association, Harvard Alumni Association, past member of Board of Trustees of University of Miami **legislative service** Elected to House, 1967. **church** Catho-

lic addresses (business and mailing) 2500 Coral Way, Miami, 33145 (residence) 3911 Crawford Avenue, Coconut Grove, Miami, 33133 telephone (business) HI6-9888 (residence) HI5-5581

101st District

HAROLD G. FEATHERSTONE (Dem.) 101st District, Dade County—Attorney

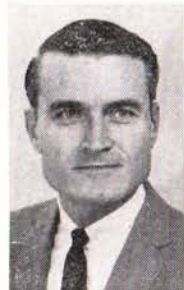

b. February 28, 1923, Miami, Florida **e.** Biarritz American University, Biarritz, France. University of Miami, LL.B., 1951, **m.** Ruth M. Long of Miami **c.** Vivian Louise and George Edward **affiliations** American Legion, VFW, past chairman of Democrats Association of

Hialeah, Pioneer Club, past chairman of inter-club of Kiwanis International, Moose, Young Democrats, Miami-Dade County Chamber of Commerce, Government Research Council, Judicial and Criminal Law Section of American Bar Association, and Florida and Dade County Bar Associations **legislative service** Elected to House, 1967 **church** Christian, **military service** United States Air Force, World War II and Korean War, Bronze Star **addresses** (business) 7211 Southwest 62 Avenue, South Miami (residence and mailing) 700 East Eighth Court, Hialeah, 33010 **telephone** (business) 665-1175 (residence) 887-1370

102nd District

VERNON C. HOLLOWAY (Dem.) 102nd District, Dade County—President and owner of Interstate Electric Company



b. September 5, 1919, Richmond, Virginia, Florida, 1946 **e.** Virginia Mechanics Institute. University of Miami **m.** Roberta M. Galbraith of Miami **c.** Vernon, Jr., Lee Anthony, and Jean Estelle **affiliations** Past president

of National Electrical Contractors' Association, past president of Florida State Electrical Masters Association, past president of Florida Association of Electrical Contractors, National Board of Fire Underwriters, president of Florida Electrical Council, Mason, Shrine. **legislative service** Elected to House, 1967 **other public service** Dade County Mediation Board, 1957-1966. City of Miami Building Board of Rules and Appeals, 1964, Chairman of Metropolitan Dade County Electrical Examining Board, 1954-1966. Electrical

Inspector for City of Opa Locka, 1954-1966 **church** Lutheran, **military service** United States Army Engineers, Pacific Theatre **addresses** (business and mailing) 6444 Northeast Fourth Avenue, Miami, 33138 (residence) 6255 Montgomery Drive, Miami, 33156 **telephone** (business) 754-9594 (residence) 661-4186

103rd District

JEFF D. GAUTIER (Dem.) 103rd District, Dade County—Attorney, real estate broker and developer



b. March 2, 1935, San Antonio, Texas, Florida, 1935 **e.** Riverside Military Academy, 1952. University of Florida, University of Miami, B.-B.A., 1953, LL.B., 1962. **m.** Ann Hazelwood of Hialeah **c.** Kathy, Carol, and Jeff, Jr. **affiliations** Elks, Mi-

ami-Dade Chamber of Commerce, and Dade, Florida, and American Bar **legislative service** Elected to House in 1967 **church** Lutheran **military service** United States Naval Reserve, Lieutenant **historical** Former Senators R. B. Gautier, Jr. and E. William Gautier are both second cousins **addresses** (business) 800 Concord Building, Miami (residence and mailing) 6300 Southwest 82nd Avenue, Miami, 33130 **telephone** (business) 371-6851 (residence) 271-9224

104th District

ROBERT C. HECTOR "Bob" (Dem.) 104th District, Dade County—President of Hector Supply Company



b. April 16, 1918, Ft. Lauderdale, Florida **e.** Phillips Academy. Princeton University, A.B., 1940. **m.** Alice Guyton of Miami **c.** Mrs. Elizabeth Bryan Hector Lamb, Robert C. Jr., Alice G., and Emily C. **affiliations** Director of Florida Agricultural

Research Institute, Young Presidents' Organization, Executives' Association of Greater Miami, Miami-Dade Chamber of Commerce, Rotary Club, Orange Bowl Committee **legislative service** Elected to House in 1967 **church** Episcopal **military service** United States Army, World War II, United States Army Reserve, Lieutenant Colonel, retired **addresses** (business and mailing) 3445 Northwest 7th Street, Miami, 33125 (residence) 7830 Southwest Erwin Road, Miami, 33143 **telephone** (business) 634-4585 (residence) 665-5343

105th District

ROBERT GRAHAM "Bob" (Dem.) 105th District, Dade County—Cattle



and dairy farming, real estate development, attorney **b.** November 9, 1936, Coral Gables, Florida **e.** University of Florida, B.A., 1959. Harvard Law School, LL.B., 1962. **m.** Adele Khoury of Miami Shores **c.** Gwendolyn Patricia and Glynn Adele **affiliations** Kiwanis,

YMCA, Chamber of Commerce, Urban Land Institute, and Hialeah-Miami Springs, Dade County, Florida and American Bar Associations **legislative service** Elected to House, 1967 **church** Congregational **historical** Ernest R. Graham, father, was member of Florida Senate, 1936-1944 **addresses** (business and mailing) 14045 Northwest 67th Avenue, Miami Lakes, 33012 (residence) 16141 Aberdeen Way, Miami Lakes, 33012 **telephone** (business) 821-1130 (residence) 821-0631

106th District

ROBERT C. HARTNETT "Bob" (Dem.) 106th District, Dade County—Mortgage



Banker **b.** September 3, 1938, Coral Gables, Florida **e.** St. Leo's Preparatory School. University of Miami, B.B.S., 1961. **affiliations** Dade County Young Democrats, Junior Chamber of Commerce, Dade County Democratic Executive Committee, **legislative service**

Elected to House, 1967 **other public service** Administrative assistant to Secretary of the Senate, 1961 **church** Catholic **military service** United States Coast Guard Active Reserve **addresses** (business) Hartnett Mortgage Company, 2820 Ponce de Leon Boulevard, Coral Gables (residence) 4410 Monserrate Street, Coral Gables (mailing) P. O. Box 1766, Coral Gables, 33134 **telephone** (business) 444-7155 (residence) 666-8148

107th District

ELTON J. GISSENDANNER (Dem.) 107th District, Dade County—Veterinarian.



b. November 8, 1927, Tallahassee, Florida **e.** Auburn University, Abraham Baldwin College, University of Georgia, D.V.M., 1955, magna cum laude, **m.** Frances Ruark of Athens, Georgia **c.** Julie, Terri, Elton. **affiliations**, Elks, Moose, Miami Shores Men's Club,

Tiger Bay Club, President Club, Omega

Tau Sigma, Phi Sigma, American and Florida Veterinary Medical Associations, South Florida Veterinary Society. **legislative service** Elected to House, 1967 **other public service** Mayor and Councilman of City of North Miami since 1963 **church** Baptist **military service** United States Air Force 2½ yrs. **historical** Father, County Commissioner Worth County, Georgia and County Roads & Prison Warden, Leon County, Florida, 1926-28 **highlights** North Miami Chamber of Commerce Outstanding Citizen Award, North Miami Jaycees Distinguished Service Award, North Miami Jaycees Good Government Award, Zeta Award for Outstanding Veterinarian of Year **addresses** (business and mailing) 1665 Northeast 123 Street, North Miami, 33161 (residence) 12934 Banyan Road, Keystone Point, North Miami **telephone** (business) 759-2550 (residence) 754-7736.

108th District

MARSHALL S. HARRIS (Dem.) 108th District, Dade County—Attorney, Vice-



president of Dade Federal Savings and Loan Association of Miami **b.** February 2, 1932, Detroit, Michigan. Florida, 1934 **e.** Harvard College B.S., cum laude, 1953. Harvard Law School. **m.** Harriet I. Lipton of Miami Beach **c.** Steven Matthew, Jennifer Lisa, and Andrew **affiliations** Agency Operations Committee of United Fund, Executive Committee of Greater Miami Jewish Federation, president of Jewish Vocational Service **legislative service** Elected to House, 1967 **church** Jewish **military service** United States Army, Korea **addresses** (business and mailing) 12th Floor, Dade Federal Building, Miami, 33131 (residence) 4725 Pine Drive, Miami, 33143 **telephone** 379-2613

109th District

CARL A. SINGLETON (Dem.) 109th District, Dade County—President of



Retail Sales **b.** December 16, 1903, Indianapolis, Indiana. Florida, 1939 **m.** Dorothy Evelyn Duffy of Miami **c.** F. Scott **affiliations** Mason, Elk, Moose **legislative service** Elected to House 1967 **other public service** Coral Gables Advertising Board, Coral Gables Police and Firemen Retirement Fund Board, and State Alcoholic Beverage Advisory

Committee **church** Methodist **addresses** (business and mailing) 350 Andalusia Avenue, Coral Gables, 33134 (residence) 234 Antilla Avenue, Coral Gables, 33134 **telephone** (business) 446-2555 (residence) 448-9302

110th District

GEORGE FIRESTONE (Dem.) 110th District, Dade County—vice president



and general manager of industrial and commercial security firm **b.** May 13, 1931. New York, New York. Florida, 1936 **m.** Helene A. Eiserman of Germany **affiliations** Past president of Miami Junior Chamber of Commerce, past president of Northwest Miami Property Owner's Association, past vice president of Dade County Council of Civic Organizations, past director of Greater Miami Accident & Health Underwriters Association, Kiwanis, South Dade Democratic Club, Miami-Dade Chamber of Commerce, Dade Young Democrats, Miami Progress Club **legislative service** Elected to House, 1967 **other public service** Chairman of Dade County Personnel Advisory Board. Chairman of City of Miami Economic Advisory Board **church** Jewish **military service** United States Army. European Theatre and Korean War **addresses** (business and mailing) 2424 South Dixie Highway, Miami, 33133 (residence) 12501 Southwest 91st Avenue, Miami **telephone** (business) 444-7617 (residence) CE 8-0112

111th District

DAVID L. BROWER "Dave" (Dem.) 111th District, Dade County—President



of Brower Press Incorporated, real estate, and investments **b.** May 26, 1932, Miami, Florida **m.** Doris Jeans of Miami **c.** David, Jr., Clay, and John **affiliations** Masons, Shrine, North Miami Junior Chamber of Commerce, Miami Dade Chamber of Commerce, Elks, **legislative service** Elected to House, 1967 **other public service** Dade County Personnel Advisory Board **church** Episcopal **addresses** (business and mailing) 12365 West Dixie Highway, North Miami, 33161 (residence) 12025 Northeast Fifth Avenue, Miami, 33161 **telephone** (business) 759-8877 (residence) 758-1143

112th District

M. T. (TED) RANDELL (Dem.) 112th District, Collier - Glades - Hendry -



Lee - Monroe Counties —Real estate investments **b.** November 15, 1924, Fort Myers, Florida **e.** University of Florida, B.S., 1950. **m.** Mary Elizabeth Bunnell of St. Petersburg **c.** Elizabeth, Wallace Frank, and Laura Fair **affiliations** Past President and director of Lee County Cattlemen's Association, past president and director of United Fund of Lee County, past director of Edison Pageant of Light, director and instructor of Gun Club Youth Training Program, life member of National Rifle Association, Boy Scout committeeman and counselor, Mason, Shrine, Kiwanis, Royal Palm Yacht Club, PTA, Chamber of Commerce, director of Lee County Association for Retarded Children, Everglades Sportsman and Conservation Club, Fort Myers Rod and Gun Club **legislative service** member of House since 1964 **other public service** Past chairman for City of Fort Myers Planning Commission, past chairman of Lee County Citizens Tax Council **church** Episcopal **military service** United States Air Corps, World War II **historical** Grandfather, Theodore, elected and served on Florida's Constitutional Convention of 1885. Cary Hardee, uncle, Governor of Florida. Sidney Hinley, uncle, was State Senator from Suwannee County **hobby** firearms **addresses** (business) Lee County Court House, Fort Myers (residence) 1453 Lynwood Avenue, Fort Myers (mailing) P. O. Box 1668, Fort Myers, 33902 **telephone** (business) ED-41151 (residence) ED-46051 and ED-25071

113th District

JAMES LORENZO WALKER (Dem.) 113th District, Collier-Glades-Hendry-



Lee-Monroe Counties —Real Estate development and broker and director of First National Bank of Naples **b.** November 1, 1920, Marco, Florida **e.** Hemphill Diesel School **m.** Marguerite Louise Lanier of Avon Park **c.** Barbara Ann and Carolyn Sue **affiliations** American Legion, 40 & 8, Lions Club, Board of Directors of Naples Community Hospital, Civil Air Patrol, Collier County Tuberculosis and Health Association **legislative service** Elected to House from Collier County in 1956, re-elected subsequently. Elected to House from present District in 1967 **other public service**

Collier County Commission, 1950-1956
church Church of God **military service**
 United States Air Corps **addresses**
 (business) 633 9th Street North, Naples
 (residence) 1537 Gordon Drive, Naples
 (mailing) P. O. Box 475, Naples, 33940
telephone (business) MI 2-5124 (resi-
 dence) MI 2-2742

114th District

BERNIE C. PAPY, JR. (Dem.) 114th
 District, Collier-Glades-Hendry-Lee-



Monroe Counties —
 President of Key West
 Distributors (beer),
 gasoline distributor,
 insurance agent, and
 bank director **b.** Feb-
 ruary 14, 1930, Key
 West, Florida **e.** Uni-
 versity of Florida,
 B.S.-B.A., 1954. **m.**
 Marilyn Ann Malpass
 of British Crown Col-
 ony, Hong Kong,

China, **c.** Karen Lynne, Lisa Anne,
 Bernie C., III **affiliations** Junior Cham-
 ber of Commerce **legislative service**
 House of Representatives, since 1964
church Presbyterian **military service**
 United States Coast Guard **historical**
 Bernie C. Papy, father, served in Flori-
 da House of Representatives for four-
 teen consecutive terms **addresses** (busi-
 ness) 316 Simonton Street, Key West
 (residence) 905 Von Phister Street,
 Key West (mailing) P. O. Box 271, Key
 West 33040 **telephone** (business) 294-
 1318 (residence) 296-2807

115th District

JEROME PRATT (Dem.) 115th Dis-
 trict, Hardee-Manatee Counties—Law-



yer **b.** March 3, 1926.
 Orlando, Florida **e.**
 Stetson University
 College of Law, B.A.,
 LL.B., 1954. **m.** Betty
 Harris of Bradenton
c. Carol Lee, Harris,
 Donna Elissa, Charles
 Jerome, Jr., and Chris-
 topher **affiliations** Ma-
 son, Conquistador, Ro-
 tary, American Leg-
 ion, Manatee County

Bar Association **legislative service**
 Elected to House, 1967 **other public**
service Municipal judge of Palmetto
church Methodist **military service**
 United States Army, WW II, Infantry.
 Italian Theatre **addresses** (business)
 701 Eighth Avenue, Palmetto (mailing)
 P. O. Box 67, Palmetto, 33561 (resi-
 dence) 2114 Seventh Street, Palmetto
telephone (business) 722-4597 (resi-
 dence) 722-2551

116th District

TOM GALLEN (Dem.) 116th District,
 Hardee-Manatee Counties — Attorney



b. December 28, 1932,
 Tampa, Florida **e.**
 University of Tampa,
 Florida State Univer-
 sity, B.S., 1957. Uni-
 versity of Florida Col-
 lege of Law, LL.B.,
 1960. **m.** Linda C. Pru-
 itt of Bradenton **c.**
 Thomas M., Jr. **affilia-
 tions** Jaycee, Toast-
 master, Hernando De-
 Soto Historical Soci-
 ety, Knights of Columbus, Manatee

Players, American Legion, VFW **legis-
 lative service** Elected to House, 1967
church Catholic **military service** United
 States Army, Airborne "Green Beret"
 sergeant **addresses** (business and mail-
 ing) 701 Eleventh Street, West, Brad-
 enton, 33505 (residence) 5506 Ninth
 Avenue Drive, West, Bradenton **tele-
 phone** (business) 746-4123 (residence)
 746-7681

117th District

JIM K. TILLMAN (Rep.) 117th District
 —Charlotte-DeSoto-Highlands-Sarasota



Counties — Cattle
 Rancher **b.** June 23,
 1935, Adel, Georgia.
 Florida, 1936 **e.** Flori-
 da State University,
 B. S. Degree, Crimi-
 nology & Corrections,
 1961 **m.** Mary Wells of
 Clearwater, Florida **c.**
 James McGregor, John
 Daniel, Teresa Lee,
 Jimi Lynn **affiliations**
 Florida and Sarasota

County Cattlemen's Associations; Sara-
 sota County Farm Bureau (Secy.-
 Treasurer); Florida Quarter Horse
 Association; American Quarter Horse
 Association; VFW; Director, Sarasota
 Youth for Christ; Trustee, Miakka
 Methodist Church; Miakka Community
 Club; Aircraft Owners and Pilots Asso-
 ciation; Past Vice President, Florida
 Council on Crime and Delinquency;
 Florida Sheriffs Association **legislative**
service Elected to House in 1967 **other**
public service Juvenile Court Coun-
 selor, Sarasota County **church** Meth-
 odist **military service** U. S. Air Force,
 4 years, Korean conflict **highlights**
 Spearheaded creation of juvenile det-
 ention home in Sarasota County **recre-
 ation** Hunting, fishing **business and**
home address Route 2, Box 355, Sara-
 sota, 33577 **telephone** (business & resi-
 dence) 958-2457

118th District

KENT S. MCKINLEY (Rep.) 118th Dis-
 trict — DeSoto - Highlands - Charlotte-



Sarasota Counties —
 retired newspaper
 publisher - owner
 (Sarasota News), in-
 vestment banker, in-
 dustrial engineer. **b.**
 March 25, 1898, Adams,
 N. Y. Florida, 1947 **e.**
 Buffalo, N. Y., public
 schools, Dartmouth
 College, Florida South-
 ern College, Honorary
 LL.D., 1953 **m.** Mar-

jorie Butler Mitchell, Buffalo, N. Y. **c.**
 (Barbara) Mrs. Joseph Palladino; (Mol-
 ly) Mrs. Fred Moffat **affiliations** Amer-
 ican Legion, Elks, Navy League, Civil
 Air Patrol, The Players (New York
 City), Field Club, Sara Bay Country
 Club, Sarasota Yacht Club; Board of
 Directors, Sarasota Day Nursery. **leg-
 islative service** Elected to House in
 1967 **other public service** appointed to
 St. Augustine Restoration Commission
 by Gov. LeRoy Collins **church** Episco-
 pal **military service** U. S. Army, World
 War I **historical** descendant of Daniel
 Webster and President McKinley. **high-
 lights** American Legion Citizen of the
 Year, Sarasota County, 1958 **address**
 (home and business) 203 S. Washington
 Drive, Sarasota 33577 **telephone** (home
 and business) 388-2347

119th District

GRANVILLE H. CRABTREE, JR.
 (Rep.) 119th District, DeSoto-High-



lands-Charlotte-Sara-
 sota Counties—Attor-
 ney **b.** November 29,
 1929, Chattanooga,
 Tennessee, Florida,
 1956 **e.** University of
 California, University
 of Missouri, B.S., 1956.
 George Washington
 University, LL.B.,
 1960. **m.** Paulette Vi-
 trier of Sarasota **c.**
 Michelle and John G.

affiliations Past president and director
 of Kiwanis Club of Sarasota-South,
 American, Florida, and Sarasota Coun-
 ty Bar Associations, American Legion,
 VFW, director of Humane Society of
 Sarasota **legislative service** Elected to
 House, 1967 **other public service** At-
 torney for Sarasota County Planning
 Commission, 1961-1962. Attorney for
 Sarasota County Tax Assessor. Attor-
 ney for the City of North Port Char-
 lotte **church** Episcopal **military service**
 United States Army, Captain. **addresses**
 (business and mailing) 2058 Main
 Street, Sarasota, 33577 (residence) 4308
 Camino Real, Sarasota **telephone** (busi-
 ness) 955-0997 (residence) 924-4992

NEW BUS FOR THE BOYS RANCH

The Florida Sheriffs Boys Ranch now has two 54-passenger buses to transport its growing family of over 100 boys. Some of the boys are shown inspecting the newest addition which was donated by the Gainesville Roping Club and the Alachua County Junior Deputy Sheriffs League, an organization sponsored by Sheriff Joe Crevasse, Jr.



In Memoriam

The following have made contributions to the Florida Sheriffs Boys Ranch Memorial Fund.

Mr. and Mrs. C. F. Pumphrey, Jacksonville; in memory of Mr. Robert A. Brydon.
 Mr. and Mrs. Reginald Barnett, Shamokin, Pennsylvania; in memory of Mr. Kenneth Barnett.
 Mr. John D. Walworth, Cleveland, Ohio; in memory of Mr. Stewart B. Browne.
 Mrs. F. M. Campbell, Lake Wales; in memory of Mr. Fletcher Mills Campbell.
 Mr. George A. Caruso, Clermont; in memory of Mrs. George A. Caruso.
 Sheriff Willis V. McCall, Tavares; in memory of Mr. Robert G. Caudel.
 Mrs. Elizabeth H. Vangeloff, Brooklyn, New York; in memory of Mr. Raymond G. Chapin.
 Mr. and Mrs. William "Bud" McGehee, Winter Haven; in memory of Mr. J. M. Douglas.
 Mr. and Mrs. Randolph Ellinor, Jr., Rockledge; in memory of Mr. William J. Darrock, Sr.
 Mrs. Willis DeBoer, Fort Myers; in memory of Mr. Willis DeBoer.
 Mr. and Mrs. Robert Boulware, Tavares; in memory of Mr. Bernard M. Dykes.
 Mr. and Mrs. B. J. Cannon, Live Oak; in memory of Mr. Edgar J. Fullbright.
 Mr. and Mrs. Roland I. Dunn, Stuart; in memory of Mr. and Mrs. D. H. Gallagher.
 Mr. and Mrs. Willibald C. Faelten, St. Petersburg; and The Neighbors of 81st Terrace, North, Seminole; in memory of Mrs. Fred Greiner.
 PFC C. W. Edwards, F.P.O. San Francisco, Calif.; in memory of Rev. Burt L. Hilton.
 Mrs. Julia H. Bacon, Tallahassee; in memory of Mr. Joseph Henry.
 Mrs. Clarence Houts, Bonita Springs; in memory of Mr. Clarence Houts.
 Mr. and Mrs. Barry D. Burgoon, Winter Haven; in memory of Mr. Omar Hall.
 Mrs. Toki Hunt, Fort Myers; in memory of Mr. Charles Hunt.
 Mrs. Lora Seastedt, Clearwater; in memory of Mr. Paul Jacobus.
 Mr. and Mrs. Gilbert Turner, Tampa; in memory of Mr. Robert Kehn.
 Mrs. Stanley Latek, North Fort Myers; in memory of Mr. Stanley Latek.
 Mr. and Mrs. Sydney O. Chase, Jr., Sanford; in memory of Mrs. Frances McDougal.
 Mr. and Mrs. L. H. Stucky, Clearwater; in memory of Dr. E. M. Molnar.
 Mr. Dudley L. O'Neal, McLean, Virginia; in memory of Mrs. Louise P. O'Neal.
 Mr. and Mrs. Wm. H. Barrett, Jr., St. Augustine; in memory of Mrs. Addie Perry.
 Mr. Alfred R. Weil, Sarasota; in memory of Comdr. R. H. Richardson, U.S.N.
 Mike and Lonny Ghormley, Lehigh Acres; in memory of Mr. Fred W. Stahl.
 Mr. and Mrs. Roger Jones, Okeechobee; in memory of Mr. Victor Spray.
 Mr. Berthold Putman, New Bedford, Mass.; in memory of Mr. Warren E. Titus.
 Mr. and Mrs. M. S. Tichenor, Orlando; in memory of Mr. Michael Terry.
 Mrs. Joseph E. Veverka, Lehigh Acres; in memory of Mr. Joseph E. Veverka.
 Employees of the Pinellas County Sheriff's Department at the St. Petersburg—Clearwater Airport; in memory of Colonel Ernest Wade.

Major and Mrs. N. C. Killian, Sarasota; in memory of Mr. Homer W. Whitman.
 Mr. Ivan E. Yeftich, Leesburg; in memory of Ms. Erma Young Yeftich.
 Mr. H. K. Smith, Jacksonville; in memory of Mr. Lester A. Parker.
 Mr. and Mrs. W. F. Hill, Pensacola; in memory of Mr. Mrs. Josie Fields, and Mr. Judd McAlister.
 Mr. and Mrs. F. DeWitt Miller, Jr., Tallahassee; in memory of Mr. William B. Graham and Theodore Proctor Hines.
 Mr. and Mrs. Herbert Clibbon, Hobe Sound; in memory of Mr. M. P. Nelson and Mr. Arthur Ledbetter.
 Mr. and Mrs. J. L. McMullen, Live Oak; in memory of Mr. Herbert R. Wadsworth and Mrs. Joe A. Boatright.
 Mr. and Mrs. D. O. Fugate, Boca Grande; in memory of Mr. Miguel Diaz and Mr. Ray Middleton.
 Mr. and Mrs. F. R. Schmidt, Lake Placid; in memory of Ms. Lillian Lenz, Mr. Joe Durrance, Mrs. Frances Durrance, Mr. Wilbur Brei, Sr., and Mr. Otto E. Clause.
 Fred and Grace LeSueur, Williston; in memory of Mr. J. W. "Bill" Aylward and Mrs. Lint Moring.
 The Arthritis Foundation, Jacksonville; Dr. Louis M. Sales, Jacksonville; Mrs. Robert M. Newton, Jacksonville; Mr. William P. Gooden, Jr., Jacksonville; Mrs. Marion J. King, Jacksonville; Louise and Ronald Mehaffey, Jacksonville; Mr. and Mrs. Fred Maxwell, Jacksonville; Mrs. Ruth M. Becker, Jacksonville; Verna and Gene Griffin, Jacksonville; Jacksonville Personnel Women, Jacksonville; Miss Rose Lind, Jacksonville; Mr. and Mrs. J. T. Wheatly, Jacksonville; Mr. and Mrs. Hardy M. Harrell, Jacksonville; Gulf Life OLE TIMERS' Club, Jacksonville; Mrs. Annie Mae Jones, Jacksonville; Mrs. Winifred McKinley, Jacksonville; Mrs. Neva Nesbitt, Jacksonville; Office Employees of Hirsig Company, Inc., Jacksonville; Hirsig Company, Inc., Jacksonville; Women's Society of Christian Service, Riverside Park Church, Jacksonville; and Mr. and Mrs. A. L. Tobey, Jacksonville; in memory of Mr. Richard E. Everiss.
 Railroad Products Section, United States Steel Corporation, Pittsburgh, Pa.; Mr. and Mrs. Robert C. Kelley, Pittsburgh, Pa.; Marketing Group,

Commercial Department, United States Steel Corporation, Pittsburgh, Pa.; Mr. and Mrs. Harry P. Clapp, Pittsburgh, Pa.; Mr. Roland R. Graham, Jr., Pittsburgh, Pa.; and Mr. and Mrs. Fred J. Poss, Pittsburgh, Pa.; in memory of Mr. Richard Frasier.
 Mr. A. Herbert Nelms, Winter Park; Florida Beverage Corporation, Jacksonville; Mr. and Mrs. M. E. Coker, Jacksonville; Schieffelin and Company, New York, N. Y.; Ms. Clara Brunning, Jacksonville; Mr. and Mrs. Jan L. Brundage, Jacksonville; Mrs. H. L. Brundage, Jacksonville; Southside Woman's Club, Jacksonville; Say Corby's Bowling Team, Jacksonville; Jones Brothers Company, Jacksonville; Van Fletcher's Derby Houses, Inc., Jacksonville; Mr. E. G. Segui, St. Augustine; Florida Wholesale Liquor, Mr. Jack Fernandez, General Mgr., Tampa; N. Goldring Corp., Pensacola; Jas. Barclay & Co. Limited, Mr. Carl G. Rentschler, Pres., Detroit, Michigan; Mrs. A. R. O'Dell, Sr., Jacksonville; Mr. Albert A. Reilly, D.D.S., Jacksonville; Mr. Mason Lee Tush, Brown-Forman Distillers Corp., Louisville, Kentucky; Mr. Victor G. Roberts, Heublein, Inc., Jacksonville; Mr. W. King Grant, Atlanta, Ga.; Mr. Clarence K. Grant, Atlanta, Ga.; Mr. and Mrs. Roy M. Estes, Cocoa; Tampa Crown Distributors, Inc., Tampa; Mr. and Mrs. L. C. Goins, Jacksonville; Mr. and Mrs. Richard W. Johnson, Florissant, Missouri; Frank Bryant Company, Inc., Mr. Osborn Bryant, Jr., Pres., Jacksonville; Mr. Robert L. Harbur, Brown-Forman Distillers Corp., Los Angeles, Calif.; Mr. William G. Mansfield, Jacksonville; Mr. Hugh B. Potterfield, Jacksonville; Dr. P. J. Cakmis, Jacksonville; Officers and Directors, The Atlantic National Bank of Jacksonville; Mr. and Mrs. A. H. Rothstein, Jacksonville; Mrs. Ralph A. Burt, Jacksonville; Mr. and Mrs. Edward V. McIntyre, Jacksonville; Mr. James B. Nichols, Jacksonville; Bridger Displays, Jacksonville; Mr. Tommie McIntyre, Jacksonville; Mr. Ray Chapman, Jr., Jacksonville; Peninsular Warehouse Company, Inc., Jacksonville; Ryder Truck Rental, Inc., Jacksonville; Judge Charles A. Luckie, Jacksonville; Duval Marine Sales, Inc., Jacksonville; Fulton Distributing Company of Florida, Jacksonville; Mr. and Mrs. R. L. Robinson, Jacksonville; Mrs. Fred D. Gardner,

(Continued on Page 74)

The Memorial Fund will perpetuate the memory of deceased relatives and friends. It provided the financing for a Boys Ranch Chapel; and it will be used in the future for similar projects of enduring significance.

Please use the form below when mailing contributions to this fund.

<p>Mail To:</p> <p>Memorial Fund</p> <p>Florida Sheriffs</p> <p>Boys Ranch</p> <p>P. O. Box 520</p> <p>Live Oak, Florida</p>	Enclosed find contribution of \$ _____
	In memory of _____
	Send acknowledgment to:
	Name _____
	Address _____
	From (Donor's Name) _____
Address _____	



YOUNGEST BUILDER

CAPE CORAL — Mel Weinberg Jr., held by Lee County Sheriff Flanders Thompson, is the youngest Lee County member of the Florida Sheriffs Boys Ranch Builders Club, an organization of major contributors. His grandfather, Mr. Harry Weinberg (left), of 5137 Santa Rosa Court, Cape Coral, is also a member of the Builders Club. Sheriff Thompson presented a joint membership certificate to them and expressed his sincere appreciation for their interest in the Boys Ranch.



THEY ALWAYS COME BACK

Airman Jerry Willard returned to the Florida Sheriffs Boys Ranch for a visit while on leave from the Air Force prior to transfer to a new assignment near Wichita, Kansas. The Ranch is still "home" to boys after they graduate from it, and they continue to keep in touch through letters and visits.

BEAUTIFIER HONORED

TALLAHASSEE — For his outstanding efforts to beautify the Florida Sheriffs Boys Ranch, near Live Oak, and Florida Law Enforcement Academy, at Tallahassee, the Honorable Edwin G. Fraser, Secretary of the Florida Senate, has been awarded a Lifetime Honorary Membership in the Florida Sheriffs Association. Secretary Fraser, a nurseryman and a former State Senator, has donated truck loads of shrubs, flowers and trees which have been used in landscaping the two institutions. The lifetime membership plaque he is holding was presented to him at the Annual Mid-Winter Conference of the Florida Sheriffs Association, in Orlando, January 24. The presentation was made by Florida Sheriffs Bureau Director Ed Yarbrough.



In Memoriam

(Continued from Page 73)

Jacksonville; Emily and Fred Mason, Jacksonville; Mr. Edward Murphy, Heublein, Inc., Hartford, Conn.; Mr. and Mrs. Philip P. Hess, Jacksonville; Mr. Will H. Wasson, Jacksonville; Don Fisher, Dick James, Phil James of Harry E. James, Inc., Jacksonville; Mrs. J. J. Bunker, Jacksonville; Mr. and Mrs. Eric Sundstrom, Jacksonville; McCoy and Thelma Roberts, Jacksonville; Mr. and Mrs. Merrill Grafton, Winter Haven; Southern Comfort Corporation, St. Louis, Mo.; Mrs. Jack L. Walsingham, Tampa; Don Q. Imports, Inc., Miami; Jack Daniel Distillery, Lynchburg, Tennessee; and Major Ralph J. Raum, USAF Ret., Ocean Springs, Miss.; in memory of Mr. Leroy Miller.

Mr. and Mrs. J. N. Jansen and Children, Scottsdale, Ariz.; Dr. Margaret Hunter, St. Petersburg; Mr. and Mrs. J. R. Haines and Family, St. Petersburg; Mr. Roy Detrick, Washington, New Jersey; Mrs. Ruth O. Detrick, Washington, New Jersey; Mrs. E. N. Barnes, Paramus, N. J.; Mr. and Mrs. Herbert White, Clearwater; Mr. and Mrs. Loring E. Tyson, North Tarrytown, N. Y.; and Mr. and Mrs. Roy A. Jones, Clearwater; in memory of Mr. Clarence O. Peterson.

Mr. and Mrs. Jack Morrow, Iron River, Michigan; and Dr. and Mrs. John Newby, Iron River, Michigan; in memory of Mrs. Jane Smith.

Dunedin Republican Club, Dunedin; and Colonel J. H. Cochran, USA Ret., Dunedin; in memory of Major John N. Thorpe.

Mr. Roger E. Titus, South Dartmouth, Mass.; Mrs. Nathaniel C. Porter, Marlboro, Mass.; Mr. Warren H. Cushman, Lynnfield, Mass.; Mr. Fisher Abramson, New Bedford, Mass.; and Mr. George M. Levenson, New Bedford, Mass.; in memory of Mr. Warren E. Titus.

Sheriff and Mrs. R. M. Buckels, Kissimmee; and Mrs. Thos. R. L. Carter, Kissimmee; in memory of Dr. S. W. Williams.

Mr. and Mrs. Clem W. Knight, East Rochester, New York; in memory of Mr. Omar Hall.

Mrs. B. F. Brass, Daytona Beach; in memory of Mr. B. F. Brass.

Newman Lynde Associates, Jacksonville; in memory of Mr. James J. Swick.



GOOD KICK-OFF FOR BENEFIT FISH FRY

CLEARWATER—Pinellas County Sheriff Don Genung (right) was elated when Mr. Paul Hood (left), of Hood's Dairy in St. Petersburg, purchased the first 100 tickets to the Second Annual Indoor Fish Fry benefiting the Florida Sheriffs Boys Ranch and the Pinellas County Sheriff's Junior Deputies League. The Fish Fry was held March 31 at the Pinellas County Fairgrounds.

FLORIDA'S GOVERNMENT



J U D I C I A L B R A N C H

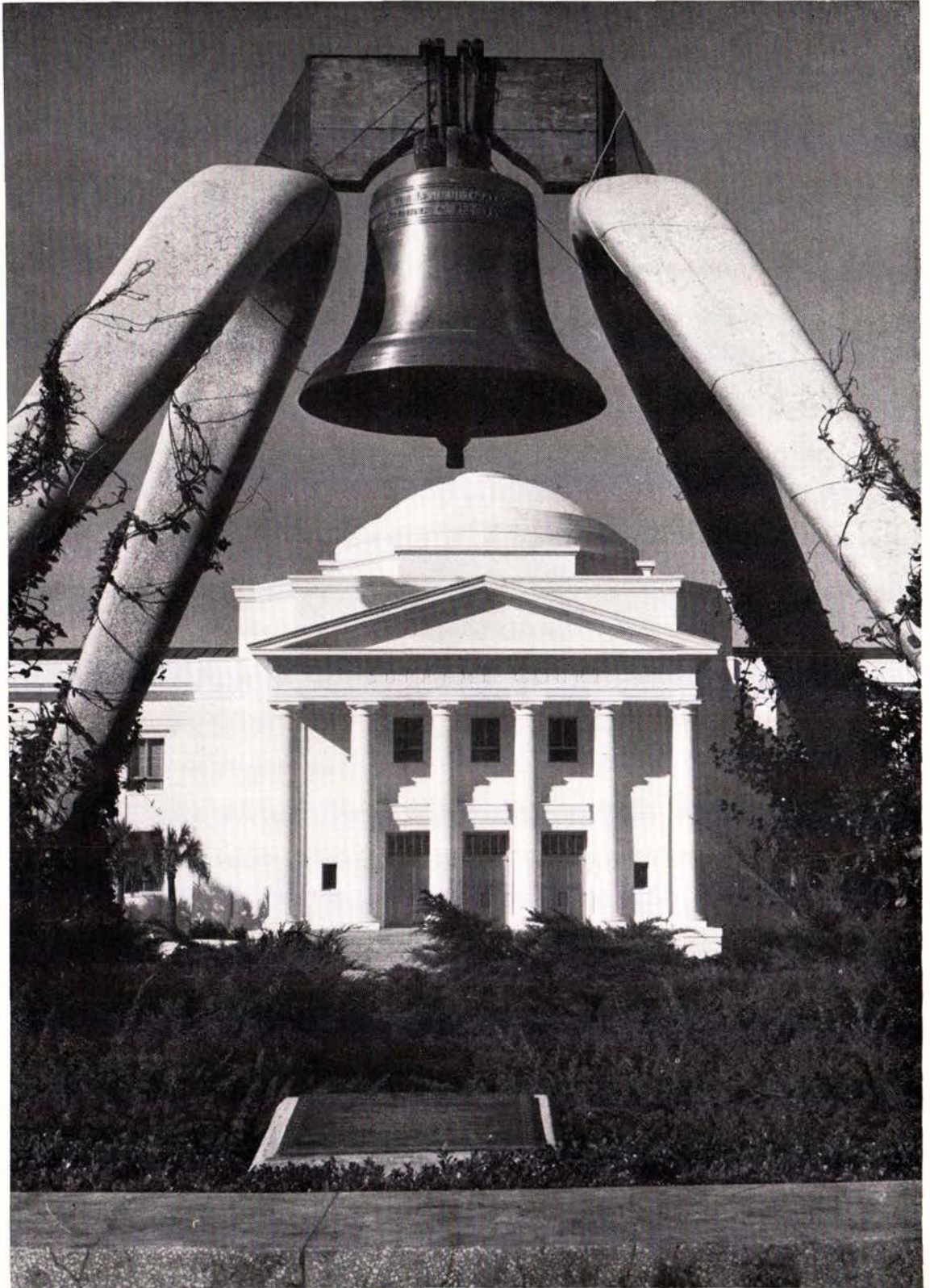

Florida Supreme Court Building — Tallahassee

SUPREME COURT

CHIEF JUSTICE

THE HON. CAMPBELL THORNAL

has been a Justice of the Florida Supreme Court since May 1955. He was elected Chief Justice of the Supreme Court on July 1, 1965. Other public offices he has held include City Attorney of Orlando; Florida State Road Board; Florida Turnpike Authority; County Attorney for Orange County. He was a practicing attorney for 25 years in Orlando before becoming a Supreme Court Justice. Military service: Lieut. USNR World War II. Honors: Alpha Kappa Psi, Florida Blue Key, Phi Delta Phi Legal Fraternity. He is a member of the Methodist Church and the following organizations: The Florida Bar; American Bar Association; American Law Institute; American Judicature Society. He was born in Charleston, South Carolina, October 15, 1908. He is married and his wife's name is Alyce L. Thornal. They have two children. He attended the public schools of Orlando, Florida; and received an LL.B. degree from the University of Florida. He is vice chairman of the Board of Trustees of Florida Southern College.



THE HON. STEPHEN C. O'CONNELL

has been a Justice of the Florida Supreme Court since October 21, 1955. Other public offices he has held include Chairman of the Broward County Democratic Executive Committee; Chief Counsel for the State Road Department; Chief Counsel for the State Racing Commission; and Chairman of the Judicial Council. He was a practicing attorney for 16 years before becoming a Supreme Court Justice. Military service: USAAF 1941-1946. He is a member of the Catholic Church and the following organizations: B. P. O. E., American Legion, V. F. W., Knights of Columbus. He was born in West Palm Beach, Florida, January 22, 1916. He is married and his wife's name is Rita M. O'Connell. They have four children. He attended the public schools of Titusville and West Palm Beach; and received B.S.B.A. and LL.B. degrees from the University of Florida.



THE HON. MILLARD F. CALDWELL

was appointed a Justice of the Florida Supreme Court by Gov. Farris Bryant in February, 1962, to fill a vacancy created by the retirement of Justice T. Frank Hobson; and was elected without opposition in November, 1962. Other public offices he has held include: member Florida House of Representatives from Santa Rosa County, 1929-31; Member of U. S. Congress, House of Representatives, from Florida's Third District, 1933-41; Governor of Florida, 1945-49; Administrator of U. S. Civilian Defense Administration, 1950-52. He was practicing law in Milton at the time he was elected to the Florida House of



Representatives and was a practicing attorney in Tallahassee at the time of his appointment to the Supreme Court. Military Service: World War I Lieutenant, Field Artillery. He was born in Knoxville, Tennessee, February 6, 1897. He is married and his wife's name is Mary Rebecca Caldwell. They have two children. He attended Carson-Newman College, the University of Mississippi and the University of Virginia.

THE HON. RICHARD W. ERVIN

was appointed a Justice of The Florida Supreme Court by Gov. Farris Bryant, January 15, 1964, to fill a vacancy created by the retirement of the late Justice Glenn Terrell; and he was sworn in January 17, 1964. At the time of his appointment he was serving his fourth four-year term as Florida's Attorney General, having taken that office on January 4, 1949. Justice Ervin was born January 26, 1905, at Carrabelle, Florida; and was educated in the public schools of Citrus, DeSoto, Leon, Orange and Marion Counties. He was graduated from the College of Law at the University of Florida in 1928 and practiced law in Pinellas, Lee and Putnam Counties. His career of public service includes positions as attorney for the State Road Department, Assistant Attorney General, Secretary of the Florida Railroad Commission, attorney for the Overseas Road and Toll Bridge District and attorney for the Department of Public Safety. In 1951 he was selected by the Junior Chamber of Commerce as the outstanding public official in the state. He is a past president of the National Association of Attorneys General, and previously served as vice president and chairman of the Southern Regional Group of Attorneys General. He is married to the former Frances Baker, of Jacksonville, and they have two children.



THE HON. B. K. ROBERTS

has been a Justice of the Florida Supreme Court since July 7, 1949, and served as Chief Justice 1953-54 and July 1, 1961-July 1, 1963. He practiced law in Tallahassee from 1928 to 1949, except for three years in the armed services. He is a past president of the Tallahassee Bar Association, Past Vice President of the Florida Bar Association; member of the Florida, American and Inter-American Bar Associations, American Law Institute, American Judicature Society, Chairman of the Judicial Council of Florida; member, Executive Council, National Conference of Chief Justices; member, Edward Ball Wildlife Foundation; also a patron of the International Bar Association; also official court representative at ABA meeting in London 1957, including dedication of Runnymede Memorial; and member ABA team at International Bar Association meeting in Salzburg, Austria, 1960, and in Edinburgh, Scotland 1962. He belongs to the Presbyterian Church and the following organizations: Masons, Shrine, Elks, Odd Fellows, Kiwanis Club, American Legion and Newcomen Society of England. He was born in Sopchoppy, Florida, February 5, 1907. He is married and his wife's name is Mary Newman Roberts. They have two children. He was educated in the public schools of Wakulla County and received an LL.B. degree from the University of Florida in 1928.



SUPREME COURT

THE HON. E. HARRIS DREW, was appointed a Justice of the Florida Supreme Court, August 18, 1952. Served as Chief Justice 1955-56; 1963-65. Other public offices he has held include Town Attorney, Town of Palm Beach; Attorney for Jupiter Inlet District; Attorney for Everglades Drainage District; Member and Secretary, Board of Pilot Commissioners for the Port of Palm Beach; Member, Game and Fresh Water Fish Commission of the State of Florida. He is a member of Holy Trinity Church of West Palm Beach, Florida, and the following organizations: Masons; American Law Institute; American Judicature Society; Chevalier Legion of Honor of DeMolay; Phi Alpha Delta Legal Fraternity; Delta Sigma Phi Social Fraternity. Honors: President, Florida State Bar Association; 1962 Recipient of honorary membership in Gold Key, Florida State University, for outstanding public service; 1962 Recipient of award of Friends of 440 for outstanding contributions in the field of workmen's compensation; Member Awards Jury Freedom Foundation at Valley Forge, 1956-1964. He was born in Fargo, Georgia, October 28, 1903. He is married and his wife's name is Edith Turner Drew. They have one daughter. He attended the public schools of Florida. He received an LL.B. degree from John B. Stetson University; and also an honorary degree, Doctor of Laws, Stetson University.

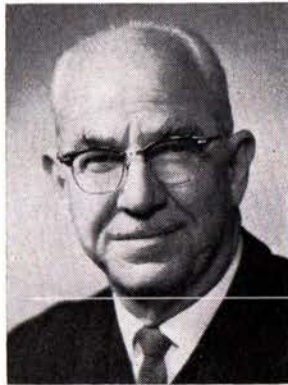

THE HON. ELWYN THOMAS has been a Justice of the Florida Supreme Court 28 years (including two terms as Chief Justice). Other public offices he has held include Prosecuting Attorney, St. Lucie County, two years; Circuit Judge 13 years. He was a practicing attorney 10 years before becoming a judge. Military service: Coast Artillery in World War I. Honors: Cited by Florida Highway Patrol, May, 1965, for Devotion to the Patrol and Humanitarian Concern for Highway Safety; Distinguished service award Stetson University 1954; Cited for distinguished service by the Florida Bar 1957; Award for services rendered law enforcement agencies from Florida Police Chiefs Association 1961; Distinguished Citizenship Award, Stetson University, 1962. He is a member of the Episcopal Church and the following organizations: American Bar Assn.; The Florida Bar; Phi Alpha Delta Law Fraternity, Supreme Justice (National President) 1956-1958; Sigma Nu and Phi Beta Kappa; Masonic Lodge (Worshipful Master 1922); Alpha Kappa Psi business fraternity (hon.); American Legion (45 years continuous membership). He was born in Ankona, Florida, July 5, 1894. He is married and his wife's name is Eva Banes Thomas. They have two children, Mrs. Walter Meginniss and Pamela Elwyn Thomas. He attended the public schools of Ankona, Florida. He received a B.S. degree from Stetson University Academy; An LL.B. degree from the College of Law, Stetson University; and also attended the College of Liberal Arts at Stetson University. Received Honorary LL.D. degree from Stetson in 1951.



FLORIDA'S DISTRICT COURTS OF APPEAL

FIRST APPELLATE DISTRICT—Alachua, Baker, Bay, Bradford, Calhoun, Clay, Columbia, Dixie, Duval, Escambia, Flagler, Franklin, Gadsden, Gilchrist, Gulf, Hamilton, Holmes, Jackson, Jefferson, Lafayette, Leon, Levy, Liberty, Madison, Marion, Nassau, Okaloosa, Putnam, St. Johns, Santa Rosa, Suwannee, Taylor, Union, Volusia, Wakulla, Walton and Washington Counties.

Group A.....John T. WiggintonTallahassee
 Group B.....Donald Kingery CarrollTallahassee
 Group C.....Sam SpectorTallahassee
 Group D.....John RawlsTallahassee
 Group E.....Dewey M. JohnsonQuincy

SECOND APPELLATE DISTRICT—Charlotte, Citrus, Collier, DeSoto, Glades, Hardee, Hendry, Hernando, Highlands, Hillsborough, Lake, Lee, Manatee, Pasco, Pinellas, Polk, Sarasota and Sumter Counties.

Group A.....William P. AllenLakeland
 Group B.....George T. ShannonLakeland

Group C.....T. Frank Hobson, Jr.St. Petersburg
 Group D.....William C. PierceTampa
 Group E.....Woodie A. LilesPlant City

THIRD APPELLATE DISTRICT — Dade and Monroe Counties.

Group A.....Tillman PearsonMiami
 Group B.....Richard H. M. SwannMiami
 Group C.....Charles A. CarrollMiami
 Group D.....Thomas H. Barkdull, Jr.Miami
 Group E.....Norman HendryMiami

FOURTH APPELLATE DISTRICT — Brevard, Broward, Indian River, Martin, Okeechobee, Orange, Osceola, Palm Beach, St. Lucie and Seminole Counties.

Group A.....Spencer C. CrossOcoee
 Group B.....Charles O. Andrews, Jr. ..Winter Park
 Group C.....James H. Walden.....Ft. Lauderdale

FLORIDA'S JUDICIAL CIRCUITS

FIRST JUDICIAL CIRCUIT—Escambia, Okaloosa, Santa Rosa and Walton Counties

Circuit Judges..... William Frye, III, Pensacola
Woodrow M. Melvin, Milton
Charles A. Wade, Crestview
Ernest E. Mason, Pensacola
Ralph M. McLane, Pensacola
Thos. D. Beasley, DeFuniak Springs
State Attorney William Stafford, Jr., Pensacola
Asst. State Attorneys... Walter D. Anderson, Crestview
Curtis A. Golden, Milton
Public Defender..... George G. Phillips, Jr., Pensacola
Court Reporters..... Mrs. Beatrice Roper, Crestview
Annice Brown, Milton
Robert E. Sayner, Pensacola
Mrs. Weba Paul, DeFuniak Springs
Ida Mae Willis, Pensacola

SECOND JUDICIAL CIRCUIT—Franklin, Gadsden, Jefferson, Leon, Liberty and Wakulla Counties

Circuit Judges..... W. May Walker, Tallahassee
Hugh M. Taylor, Quincy
Ben C. Willis, Tallahassee
Guyte P. McCord, Jr. Tallahassee
State Attorney William D. Hopkins, Tallahassee
Asst. State Attorneys.. Harry Morrison, Crawfordville
Tracy L. Riddle, Quincy
Public Defender..... Richard W. Ervin, III, Tallahassee
Court Reporters..... Mrs. Sharon Brock, Tallahassee
Frances Thigpen, Tallahassee
Loretta Perdue White, Tallahassee
Carol Causseaux, Tallahassee

THIRD JUDICIAL CIRCUIT—Columbia, Dixie, Hamilton, Lafayette, Madison, Suwannee and Taylor Counties

Circuit Judges..... Samuel S. Smith, Lake City
R. H. Rowe, Madison
State Attorney Wm. Randall Slaughter, Live Oak
Asst. State Attorneys.. Milo I. Thomas, Lake City
O. O. Edwards, Cross City
Public Defender..... L. Arthur Lawrence, Jr., Live Oak
Court Reporters..... Mrs. Connie Luebke, Lake City
Leo M. Powell, Jacksonville

FOURTH JUDICIAL CIRCUIT—Clay, Duval and Nassau Counties

Circuit Judges..... Charles A. Luckie, Jacksonville
Edwin L. Jones, Jacksonville
W. A. Stanly, Jacksonville
Henry F. Martin, Jr., Jacksonville
Marion W. Gooding, Jacksonville
John M. McNatt, Jacksonville
William L. Durden, Jacksonville
Roger J. Waybright, Jacksonville
Frank H. Elmore, Jacksonville
Martin Sack, Jacksonville
Albert W. Graessle, Jr., Jacksonville
State Attorney William A. Hallowes, Jacksonville
Assistants appointed by State Attorney
Public Defender..... T. Edward Austin, Jr., Jacksonville
Court Reporters..... Cecil K. Noel, Jr., Jacksonville
Raleigh C. Dowling, Jr., Jacksonville
Emmet E. Jones, Jacksonville
W. D. Jones, Jacksonville
Kathryn F. Moore, Jacksonville
Miriam Waters, Jacksonville

FIFTH JUDICIAL CIRCUIT — Citrus, Hernando, Lake, Marion and Sumter Counties

Circuit Judges..... W. Troy Hall, Jr., Tavares
D. R. Smith, Ocala
Carroll W. Fussell, Bushnell
State Attorney Gordon G. Oldham, Jr., Leesburg

Asst. State Attorneys.. John W. McCormick, Mount Dora
Lovick Williams, Inverness
J. Reginald Black, Ocala
Public Defender..... Robert E. Pierce, Leesburg
Court Reporters..... Charles E. Brandies, Ocala
Allan H. Hamlin, Tavares

SIXTH JUDICIAL CIRCUIT—Pasco and Pinellas Counties

Circuit Judges..... B. J. Driver, Clearwater
William A. Patterson,
St. Petersburg
Richard Kelly, Zephyrhills
Clyde M. Kissinger, St. Petersburg
Charles M. Phillips, Clearwater
Mark R. McGarry, Jr.,
St. Petersburg
Joseph P. McNulty,
Courthouse, Clearwater
Allen C. Anderson, St. Petersburg
Ben F. Overton, St. Petersburg
C. Richard Leavengood,
St. Petersburg
State Attorney Clair A. Davis, Clearwater
Asst. State Attorneys.. T. H. Getzen, Dade City
Joe Allen McClain, Dade City
Roy M. Speer, St. Petersburg
Public Defender..... Robert E. Jagger, Clearwater
Court Reporters..... Albert W. Reeves, Clearwater
Lois Conley, St. Petersburg
James M. Swain, Dade City
Morgan J. Morey, St. Petersburg
Frank Newman, St. Petersburg

SEVENTH JUDICIAL CIRCUIT — Flagler, Putnam, St. Johns and Volusia Counties

Circuit Judges..... Howell W. Melton, St. Augustine
Robert H. Wingfield, DeLand
W. L. Wadsworth, Bunnell
Horace D. Riegler, Daytona Beach
James T. Nelson, Daytona Beach
State Attorney Dan R. Warren, Daytona Beach
Asst. State Attorneys.. Nathan Weinstein, St. Augustine
Stephen L. Boyles, Palatka
Nicholas S. Masters, Daytona Beach
Public Defender..... Joseph A. Scarlett, Holly Hill
Court Reporters..... Philip J. Chanfrau, Daytona Beach
George B. Newton, St. Augustine

EIGHTH JUDICIAL CIRCUIT—Alachua, Baker, Bradford, Gilchrist, Levy and Union Counties

Circuit Judges..... George L. Patten, Starke
John A. H. Murphree, Gainesville
James C. Adkins, Jr., Gainesville
State Attorney T. E. Duncan, Gainesville
Asst. State Attorneys.. Mack S. Futch, Starke
David Montgomery Anderson,
Gainesville
Public Defender..... Robert A. Green, Jr., Gainesville
Court Reporter..... Evelyn Harvey, Gainesville

NINTH JUDICIAL CIRCUIT—Brevard, Indian River, Martin, Okeechobee, Orange, Osceola, St. Lucie and Seminole Counties

Circuit Judges..... Richard H. Cooper, Orlando
Parker Lee McDonald, Orlando
Vassar B. Carlton, Titusville
Roger A. Barker, Orlando
W. A. Pattishall, Orlando
D. C. Smith, Vero Beach
Volie A. Williams, Jr., Sanford
Wallace Sample, Fort Pierce
Murray W. Overstreet, Kissimmee
Wm. G. Akridge, Cocoa
C. Pfeiffer Trowbridge, Stuart

Tom Waddell, Jr., Melbourne
 Roger F. Dykes, Cocoa
 George E. Adams, Orlando
 State Attorney.....Arthur L. Steed, Orlando
 Asst. State Attorneys.....Spencer B. Gilbert, Fort Pierce
 Anthony J. Hosemann, Jr.,
 Cocoa Beach
 Robert L. Hutchinson, Orlando
 Robert P. Jackson, Vero Beach
 Public Defender.....W. D. Frederick, Jr., Orlando
 Court Reporters.....Gray Brewer, Titusville
 Clifford M. Gaffney, Ft. Pierce
 Marjorie M. Canonica, Ft. Pierce
 Frank Sarli, Orlando
 Arthur S. Clum, Orlando

TENTH JUDICIAL CIRCUIT—Hardee, Highlands and Polk Counties

Circuit Judges.....A. H. Lane, Bartow
 Gunter Stephenson, Winter Haven
 William K. Love, Lakeland
 Clifton M. Kelly, Sebring
 J. H. Willson, Bartow
 State Attorney.....Glen Darty, Lake Wales
 Asst. State Attorneys.....Joseph O. Macbeth, Sebring
 W. Wm. Ellsworth, Jr., Lakeland
 Public Defender.....Lee Roy Horton, Jr., Lake Wales
 Court Reporters.....Holland A. Kelley, Bartow
 Marilyn Cleveland Langford,
 Lakeland
 Mrs. Rosie Sclafani, Lakeland
 Emily L. Mann, Bartow
 Joseph Wichmann, Winter Haven

ELEVENTH JUDICIAL CIRCUIT—Dade County

Circuit Judges.....Francis J. Christie, Miami
 Marshall C. Wiseheart, Miami
 William A. Herin, Miami
 Grady L. Crawford, Miami
 J. Fritz Gordon, Miami
 James W. Kehoe, Miami
 Harold R. Vann, Miami
 Gene Williams, Miami
 John J. Kehoe, Miami
 Francis X. Knuck, Hialeah
 Hal P. Dekle, Miami
 Joe Eaton, Miami
 Ralph O. Cullen, Miami
 George E. Schulz, Miami
 Henry L. Balaban, Miami
 Harvie S. DuVal, Miami
 Harold B. Spaet, Miami
 Thomas E. Lee, Jr., Miami
 Raymond G. Nathan, Miami
 James Lawrence King,
 Miami Beach
 J. Gwynn Parker, Coral Gables
 Jack A. Falk, Miami
 State Attorney.....Richard E. Gerstein, Miami
 Assistants appointed by State Attorney
 Public Defender.....Robert L. Koepfel, Miami
 Court Reporters.....Jack W. Mallicoat, Miami
 Bert Freidman, Miami

TWELFTH JUDICIAL CIRCUIT—DeSoto, Charlotte, Collier, Glades, Hendry, Lee, Manatee and Sarasota Counties

Circuit Judges.....Lynn Gerald, Fort Myers
 Robert E. Hensley, Bradenton
 John D. Justice, Sarasota
 Archie M. Odom, Fort Myers
 Robert E. Willis, Bradenton
 Lynn N. Silvertooth, Sarasota
 Harold S. Smith, Naples
 State Attorney.....Frank Schaub, Sarasota
 Asst. State Attorneys.....Guy R. Strayhorn, Fort Myers
 James Blanford Taylor, Jr., Naples
 John H. Treadwell, III, Arcadia
 William C. Strode, Sarasota
 A. Earl Cox, Bradenton
 Public Defender.....Walter R. Talley, Bradenton

Court Reporters.....Barney Schultz, Fort Myers
 Donald D. Bell, Bradenton

THIRTEENTH JUDICIAL CIRCUIT—Hillsborough County

Circuit Judges.....Roger D. Flynn, Tampa
 Jas. D. Bruton, Jr., Tampa
 I. C. Spoto, Tampa
 James S. Moody, Tampa
 James A. Lenfestey, Tampa
 Oliver C. Maxwell, Brandon
 John G. Hodges, Brandon
 Neil C. McMullen, Brandon
 Robert W. Patton, Tampa
 State Attorney.....Paul Antinori, Jr., Tampa
 Assistants appointed by State Attorney
 Public Defender.....Joseph G. Spicola, Jr., Tampa
 Court Reporter.....Nathan L. Freidman, Tampa
 Marion Crane, Tampa

FOURTEENTH JUDICIAL CIRCUIT—Bay, Calhoun, Gulf, Holmes, Jackson and Washington Counties

Circuit Judges.....Robert L. McCrary, Jr., Marianna
 W. L. Fitzpatrick, Port St. Joe
 Joseph W. Bailey, Panama City
 State Attorney.....J. Frank Adams, Blountstown
 Asst. State Attorneys.....J. Paul Griffith, Marianna
 J. C. Bodiford, Panama City
 William E. Harris, Panama City
 Public Defender.....Virgil Q. Mayo, Blountstown
 Court Reporters.....Jerry S. Edwards, Wewahitchka
 Mrs. Zola B. Folkes, Panama City
 Bobby Leon Russell, Marianna

FIFTEENTH JUDICIAL CIRCUIT—Palm Beach County

Circuit Judges.....Hugh MacMillan, West Palm Beach
 Culver Smith, West Palm Beach
 R. O. Morrow, Lake Worth
 James C. Downey,
 West Palm Beach
 James R. Knott, West Palm Beach
 Robert S. Hewitt, West Palm Beach
 State Attorney.....Thomas H. Johnson, Riviera Beach
 Asst. State Attorney.....Zell Davis, Jr., West Palm Beach
 Public Defender.....Walter N. Colbath, Jr.,
 North Palm Beach
 Court Reporters.....C. E. Jones, West Palm Beach
 David D. Finley, West Palm Beach
 Peter J. Monick, West Palm Beach

SIXTEENTH JUDICIAL CIRCUIT—Monroe County

Circuit Judge.....Aquilino Lopez, Jr., Key West
 State Attorney.....J. Lancelot Lester, Key West
 Public Defender.....Tom O. Watkins, Key West
 Court Reporter.....Mrs. Louisa D. Parks, Key West

SEVENTEENTH JUDICIAL CIRCUIT—Broward County

Circuit Judges.....Otis Farrington, Ft. Lauderdale
 Louis Weissing, Ft. Lauderdale
 George W. Tedder, Jr.,
 Ft. Lauderdale
 Lamar G. Warren, Ft. Lauderdale
 James F. Minnet, Ft. Lauderdale
 Richard M. Sauls, Hollywood
 O. Edgar Williams, Ft. Lauderdale
 Jose A. Gonzalez, Jr.,
 Ft. Lauderdale
 L. Clayton Nance, Ft. Lauderdale
 State Attorney.....Roger H. Harper, Ft. Lauderdale
 Asst. State Attorneys.....Hugh S. Glickstein, Ft. Lauderdale
 Robert P. Kundering,
 Pompano Beach
 Public Defender.....Thomas M. Coker, Jr.,
 Ft. Lauderdale
 Court Reporters.....J. W. Coleman, Ft. Lauderdale
 Fred W. Niederluecke,
 Ft. Lauderdale

FLORIDA'S MEN IN WASHINGTON

U.S. SENATORS



HON. SPESSARD L. HOLLAND, (D) U. S. Senator, was born in Bartow, Florida, on July 10, 1892. He attended elementary and secondary schools in Bartow, was graduated with a Ph.B. (magna cum laude) from Emory College and received his law degree at the University of Florida. He also received an honorary LL.D. from Rollins College, University of Miami, Florida Southern College, Emory University and Florida State University; D.C.L. from the University of Florida and H.H.D. from the University of Tampa. He served as first elected president of the University of Florida student body and qualified for a Rhodes Scholarship. He is a member of Phi Beta Kappa, Phi Kappa Phi, Phi Delta Phi and Alpha Tau Omega fraternities. He taught in the public schools of Warrenton, Georgia, practiced law in Bartow and served as Polk County Prosecuting Attorney, County Judge, member of the Florida State Senate and Governor of Florida from 1941-1945. He was elected to the United States Senate in 1946, reelected in 1952, 1958 and 1964. He is a member of many important committees in Congress and is serving as a member of the Senate Democratic Steering Committee. He served with Coast Artillery Corps in World War I and as an aerial observer in the Army Air Corps in France and was awarded the Distinguished Service Cross. He is a past president of the University of Florida Alumni Association and a trustee of Emory University, Florida Presbyterian College and Florida Southern College. He is a member of VFW, American Legion, Sons of the American Revolution, Kiwanis, Masons, Shrine, Elks and Saints and Sinners. He is a member of the Methodist Church. He is married and has four children.



HON. GEORGE A. SMATHERS, (D) U.S. Senator, was born in Atlantic City, N. J., November 14, 1913, and came to Florida in 1919. He attended public schools in Miami and received his Bachelor of Arts and law degrees from the University of Florida. He was elected to the U.S. House of Representatives in 1946, and reelected without opposition in 1948. In 1950 he was elected to the U.S. Senate, and reelected in 1956 and 1962. Other public offices held: Assistant U. S. Attorney in Miami and Washington. He is a member of the Methodist Church and the following organizations: American Bar Association, American Legion, V.F.W., American Veterans of World War II, Military Order of the World Wars, Marine Corps Reserve Organization, Kiwanis, Elks, Odd Fellows and Blue Key. He has served on many important committees in Congress. Honors: Miami's Outstanding Young Man (1940); Nation's Outstanding Young Man in Government (1948); Man of the Year (1955); past president of the Junior Chamber of Commerce; past vice president of the Dade County Bar Association. Military service: U. S. Marine Corps for over 3 years including 18 months in the South Pacific. He is married and his wife's name is Rosemary. They have two children.



U.S. REPRESENTATIVES

HON. ROBERT L. F. SIKES,

(D) U. S. Representative from the **FIRST DISTRICT**, was born in Isabella, Georgia, on June 3, 1906. He received his B.S. degree from the University of Georgia in 1927 and his Master's degree from the University of Florida in 1929. He is a Major General in the U.S.A.R. He served in the Florida Legislature, representing Okaloosa County, for two sessions, 1937 and 1939. He was elected to Congress in 1940, has been reelected in 13 successive elections and is currently serving his 14th term. He is the senior member of the Florida



Delegation in Congress, and holds a record for longevity of service in the House of Representatives from the State of Florida. He has also served as Chairman of Okaloosa County Democratic Committee; Chairman Okaloosa Planning Committee; Member Congressional Democratic Committee; Chairman of the Florida Delegation to the Democratic National Convention 1956 and 1960. He is a member of Kiwanis; honorary member of Rotary, Lions, and Civitan Clubs, Retired Officers Association, and of National Association of Supervisors; he is a Director in the National Rifle Association and a member of the American Federation of Government Employees, and United Federation of Postal Clerks, Local 551, Pensacola; member Pensacola Chapter of the National Association Master Mechanics and Foremen Association; 33° Mason, KRCC, KCCH, Knights Templar, Shrine, Grotto, Knights of Pythias, Moose, Elks, V.F.W., American Legion, 40 & 8, Military Order World War, and ROA; Phi Kappa Phi, Alpha Zeta, Sigma Delta Chi, Phi Sigma, Alpha Gamma Rho and Blue Key. He served as President of the Florida Press Association in 1937 and Lieutenant Governor of Kiwanis in 1940. He is the recipient of the National Affairs League's Leadership Award, 1951; Distinguished Service Award of the Reserve Officers Association of the United States, 1958; Governor's Conservation Award, 1960; Guatemalan Order of Merit, 1961; Young Democratic Club's Florida Award, 1961; American Legion Distinguished Service Award, 1962; Navy Times Good Neighbor Award, 1962; Achievement Award from Children's Asthma Research Institute, 1963; and the Minuteman

Hall of Fame Award. He served as Delegate to Pan American Roads Conference, Caracas, Venezuela, 1954; Delegate to Inter-Parliamentary Conference, Warsaw, Poland, 1959; Vice President and Director of National Rivers and Harbors Congress, 1959; reelected 1960, 1961, 1962, 1963, 1964, 1965, and 1966; Delegate to World Forestry Conference, Madrid, Spain, 1966. He is married and has two children.

THE HON. DON FUQUA, (D)

of Altha, Florida, was elected U. S. Representative from the **SECOND DISTRICT**, November 6, 1962, and reelected in 1964 and 1966. He formerly served two terms in the Florida House of Representatives, having been elected in 1958 and 1960 to represent Calhoun County. Military Service: U.S. Army Medical Corps during the Korean War. Honors: Star FFA Dairy Farmer in Florida in 1949; Received American Farmer Degree in 1952 (highest honor of the National Future Farmers of America); Danforth Scholarship recipient



to the American Youth Foundation 1951-52; Named Outstanding Young Democrat, Third Congressional District, 1959; Selected by the press, radio and TV in the St. Petersburg Times Poll as among the most valuable members of the 1961 session of the Florida Legislature. He is a member of the Blountstown Presbyterian Church and the following organizations: Jaycees, American Legion, Elks, 32° Mason, Shrine, W.O.W. West Florida Cattlemen's Association; Rotary Club, Blountstown. He was born in Jacksonville, Florida, August 20, 1933. He is married and his wife's name is Doris. They have two children. He attended the public schools of Calhoun County, Florida. He received a degree in Agricultural Economics in 1957 from the University of Florida where he was a member of Alpha Gamma Rho and Gamma Sigma Delta. Serves as member of the Science & Astronautics (Space) Committee of the House and on the House Committee on the District of Columbia; named one of the Five Outstanding Young Men in Florida by the Florida Jaycees in 1963.

Florida's Congressional Districts

FIRST DISTRICT—Escambia, Santa Rosa, Okaloosa, Walton, Holmes, Washington, Bay and Gulf Counties.

SECOND DISTRICT—Jackson, Calhoun, Gadsden, Liberty, Franklin, Leon, Wakulla, Jefferson, Madison, Taylor, Lafayette, Dixie, Hamilton, Suwannee, Gilchrist, Levy, Columbia, Baker, Union, Bradford, Nassau, Clay, Putnam and Alachua Counties.

THIRD DISTRICT—Duval County

FOURTH DISTRICT—St. Johns, Flagler, Pasco, Osceola, Citrus, Hernando, Sumter, Marion, Lake, Volusia and Seminole Counties.

FIFTH DISTRICT—Orange and Brevard Counties.

SIXTH DISTRICT—Hillsborough County.

SEVENTH DISTRICT—Polk, Highlands, Hardee, DeSoto, Manatee and Sarasota Counties.

EIGHTH DISTRICT—Pinellas County.

NINTH DISTRICT—Okeechobee, St. Lucie, Martin, Palm Beach, Hendry, Collier, Lee, Indian River, Glades and Charlotte Counties.

TENTH DISTRICT—Broward County and a part of the north portion of Dade County.

ELEVENTH DISTRICT—North portion of Dade County.

TWELFTH DISTRICT—Monroe County and south portion of Dade County.

HON. CHARLES E. BENNETT, (D) U. S. Representative from the **THIRD DISTRICT** was born December 2, 1910. He attended Florida public schools, received his law degree at the University of Florida, and holds an Honorary Degree of Doctor of Humanities from the University of Tampa. He practiced law in Jacksonville. He served 58 months in the infantry during World War II, fighting in New Guinea and the Philippines, as the leader of 1,000 guerrillas in Northern Luzon mountain and jungle fighting. He was awarded the Silver Star for gallantry in action and also the Bronze Star. He served as a member of the 1941 Florida House of Representatives from Duval County. He was elected to Congress in 1948, and was reelected in 1950, 1952, 1954, 1956, 1958, 1960, 1962, 1964, and 1966. He received the Jacksonville Good Government Award for 1952, Freedoms Foundation awards for 1951 and 1955 and was chosen by National Broadcasting Company as "Congressman of the Week" and by the Disabled American Veterans as "Hero of the Month." He is a member of the American Legion, VFW and DAV. He is a member of the Riverside Christian Church. He is married and has three sons and one daughter. He is the author of "Laudonniere and Fort Caroline" (University of Florida Press, 1964).



HON. A. SYDNEY HERLONG, JR., (D) U. S. Representative from the **FOURTH DISTRICT**, was born in Manistee, Alabama, on February 14, 1909. He attended public schools in Sumter and Lake Counties and received his law degree from the University of Florida. He practiced law in Leesburg, served as Leesburg City Attorney and served three terms as County Judge. He was elected to Congress in 1948 and reelected in 1950, 1952, 1954, 1956, 1958, 1960, 1962, 1964 and 1966. He is a past president of the Florida State Baseball League, past lieutenant governor of Kiwanis International, past president of the Florida County Judges Association, past president of the University of Florida Alumni Association. He is a member of Kiwanis, F. & A. M. (33rd Degree), Shrine, Elks, and Florida Blue Key. He is a member of the Methodist Church. Married Mary Alice Youmans, four children.



HON. EDWARD J. GURNEY, (R) U. S. Congressman from the **FIFTH DISTRICT**, was born at Portland, Maine, January 12, 1914, attended the public schools at Skowhegan and Waterville, Maine. He received a B.S. degree from Colby College in 1935; and an LL.B. from Harvard Law School in 1938; he received his LL.M. degree from Duke University Law School in 1948. He is an attorney and was elected to the U. S. House of Representatives in 1962, and reelected in 1964 and 1966. Other public offices include Mayor of Winter Park, Florida; City Commissioner in Winter Park; City Attorney for the City of Maitland, Florida. He is a member of the Congregational Church; Rotary Club, University Club, American Legion, Veterans of Foreign Wars, Reserve Officers Association, Florida Bar, American Bar Association, Winter Park Racquet Club, Harvard Club of Central Florida, Retired Officers Association Military Order of the World Wars, Elks, Alpha Tau Omega, Cham-



ber of Commerce (Former Director). During World War II he served overseas with the 8th Armored Division in France, Luxembourg, Belgium, Holland and Germany; final rank, Lieutenant Colonel. He received the Purple Heart and the Silver Star. He is married and his wife's name is Natalie. They have three children.

HON. SAM M. GIBBONS, (D) U.S. Representative from the **SIXTH DISTRICT**, was born at Tampa, Florida, January 20, 1920, and attended public schools in Tampa. He was graduated from the University of Florida with an LL.B. degree in 1947. He was elected to the U. S. House of Representatives in 1962 and reelected in 1964 and 1966. In the House of Representatives, he is a member of the Education and Labor Committee as well as the House Administration Committee. Other public offices held: Florida House of Representatives (Hillsborough County) six years; Florida Senate, four years. Other business or professional experience: attorney (practiced law in Tampa for 15 years). Military service: 20 years active reserve, five of which were served in active reserve of U.S. Army during World War II; paratrooper for 501st Parachute Infantry as member of the 101st Airborne Division. He is a member of the Presbyterian Church. He is married and his wife's name is Martha. They have three children.



HON. JAMES A. HALEY, (D) U.S. Representative from the **SEVENTH DISTRICT**, was born in Jacksonville, Alabama, on January 4, 1899. He attended the University of Alabama. Married Aubrey Ringling. He served as an accountant; general manager of the John Ringling Estate; first vice president and later president of the Ringling Circus; president and director of Ringling Brothers Barnum and Bailey Circus; and president of Halcoe Printing Company. He served in the U. S. Army in World War I. He served two sessions in the Florida House of Representatives, 1949 and 1951, representing Sarasota County. He was elected to congress in 1952 and reelected in 1954, 1956, 1958, 1960, 1962, 1964, and 1966. He served as Chairman of the Democratic Executive Committee of Sarasota County and as a delegate to the 1952 and 1960 Democratic National Conventions. He is a member of the American Legion, 40 & 8, VFW, Masons, Sons of the American Revolution, and Elks. He is a member of the Methodist Church.

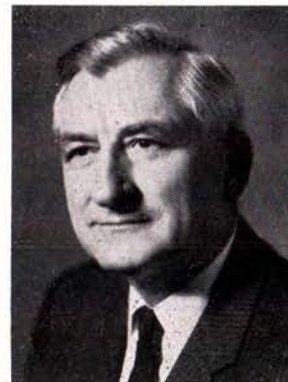

HON. WILLIAM C. CRAMER, (R) U. S. Representative from the **EIGHTH DISTRICT**, was born in Denver, Colorado, August 4, 1922, and moved to St. Petersburg in 1925. He attended St. Petersburg public schools, St. Petersburg Junior College, University of North Carolina (Phi Beta Kappa) '46, and Harvard Law School '48. He was elected to Congress in 1954 (the first Republican since 1875) and reelected in 1956, 1958, 1960, 1962, 1964, and 1966. Other public offices held: County Attorney (Pinellas); member of Florida House of Representatives (1950-52) representing Pinellas County; delegate to Republican Conventions, 1952-1960, Republican National Committeeman from



Florida (1964-1968). Occupation: attorney (senior member of Ramseur, Bradham, Lyle, Skipper and Cramer law firm, St. Petersburg). Military service: enlisted in Naval Reserve in 1943 and discharged as Lieutenant (j.g.), 1946. Member of the Methodist Church and the following organizations: VFW, American Legion, Amvets, Elks, Moose, Ahepa, Army and Navy Club, Masons, Sigma Chi Fraternity, Phi Alpha Delta Law Fraternity (honorary), and the American, Massachusetts, Florida and St. Petersburg Bar Associations. He is married to the former Alice Janet Jones and they have three sons.

HON. PAUL G. ROGERS, (D)

of West Palm Beach, Florida, U.S. Representative from the **NINTH DISTRICT**, was born in Ocilla, Georgia, on June 4, 1921. He attended Florida public schools and the University of Florida. He is married to the former Rebecca Bell and they have one daughter, Rebecca Laing. He practiced law in West Palm Beach. He served four years as a Field Artilleryman and became a battallion commander during World War II, earning two battle stars and the Bronze Star Medal. He was elected to Congress in a special election in 1955, and was reelected in 1956, 1958, 1960, 1962, 1964, and 1966. He is presently serving his 7th term. He was named one of Florida's Most Outstanding Young Men in 1956 and received the Distinguished Service Citation from the Reserve Officers Association in 1958. He served as a member of the Palm Beach Resources Development Board, Chairman of the Palm Beach Heart Association, and on the Board of Governors of the Florida Bar, Jr. Section. He is a member of the Chamber of Commerce and Kiwanis. He is a member of the Methodist Church.



HON. J. HERBERT BURKE, (R)

of Hollywood, Fla., U. S. Representative from the **TENTH DISTRICT**, was born in Chicago, Illinois, on January 14, 1913; attended the public schools of Chicago, Illinois. Married the former Evelyn Krumtinger of Chicago, Illinois and has two daughters, Kelly Ann and Kathleen Michele. He attended YMCA College in Chicago, Northwestern University and received his LL.B. degree from Kent College of Law. He served in the U. S. Army, European Theater, 1942-1945, and attained the rank of Captain. Awarded the Purple Heart and Bronze Star. Served as County Commissioner in Broward County from 1952-1964; elected to Republican State Committee in 1954; appointed by President Eisenhower to Southeast Advisory Board of Small Business in 1959; appointed by the National Republican Party as Advisor, National Rivers and Harbors Congress. He was elected to the 90th Congress in 1966. He has served as Chairman of the March of Dimes, South Broward, 1955; Chairman of Broward County Heart Fund, 1956-1957; received Outstanding Service Medal by Heart Association, 1957; received Hollywood Civitan Outstanding Citizenship Award, 1964. He is past Commander of Hollywood American Legion Post 92; past State Director Fraternal Order of Eagles, Member of VFW, 40/8, DAV, Military Order of World Wars, Hollywood Chamber of Commerce and Kiwanis. He is a member of Broward County, Florida, and American Bar Associations; admitted to practice law in Illinois (1940) and Florida (1949); admitted to practice before U. S. District Courts, U. S. Court of Appeals, and U. S. Supreme Court.



HON. CLAUDE PEPPER, (D) of Miami, U. S. Representative from the **ELEVENTH DISTRICT**, was born on a farm near Dudleyville, Alabama, September 8, 1900; attended the public schools at Camp Hill, Ala.; and taught in the public schools at Dothan, Alabama, 1917-1918. Married (Irene) Mildred Webster, of Opp, Ala. He received an A.B. degree from the University of Alabama in 1921; and an LL.B. degree from Harvard Law School in 1924. Instructor in Law University of Arkansas, 1924-25; and practiced law in Perry and Tallahassee until elected to the U. S. Senate in 1936. He was reelected to the Senate in 1938 and 1944; and was elected to the U. S. House of Representatives in 1962, 1964 and 1966. Other public offices include Florida House of Representatives (from Taylor County) 1929-30; Member State Democratic Executive Committee; State Board of Public Welfare; State Board of Law Examiners; and Executive Council of the Florida Bar Association. Delegate to Democratic National Conventions 1940 through 1964. He is a Baptist, Mason, Shriner, Elk, Moose, Kiwanian; Member Phi Beta Kappa, Omicron Delta Kappa, Kappa Alpha, Phi Alpha Delta. Member of the Dade County, Tallahassee, New York City, Florida, American, Inter-American and International Bar Associations.



HON. DANTE B. FASCELL, (D)

Miami, Fla., U. S. Representative from the **TWELFTH DISTRICT**, was born in Bridgehampton, Long Island, N. Y., on March 9, 1917. He attended public schools in Miami and received his law degree from the University of Miami. He practiced law in Dade County and served as legal attache to the Dade County State Legislative Delegation in 1947. He served in the U. S. Army during World War II, and saw action in the African, Sicilian and Italian campaigns. He was elected to the Florida Legislature, representing Dade County, in 1950 and was reelected in 1952. He was elected to Congress in 1954 and reelected in 1956, 1958, 1960, 1962, 1964 and 1966. He was selected as one of the 10 most outstanding legislators in the 1951 and 1953 Florida legislative sessions and as one of the Five Outstanding Men in Florida in 1951. He is a past president of the Dade County Young Democratic Club, past president of the Miami Junior Chamber of Commerce, and past president of the Italian-American Club. He is a member of the Miami Junior Chamber of Commerce, Lions, American Legion, Military Order of the World Wars, Kappa Sigma Fraternity, and Iron Arrow Society at the University of Miami. He is a member of the Turner, Hendrick, Fascell and Guilford law firm. He is a member of the House Committee on Government Operations (Chairman of its Subcommittee on Legal and Monetary Affairs and a member of the Subcommittee on Government Activities) as well as the Foreign Affairs Committee and its Subcommittee on Inter-American Affairs. He is also Chairman of its International Organizations and Movements Subcommittee. Married the former Jeanne-Marie Pelot, of Arcadia, Fla.; three children.



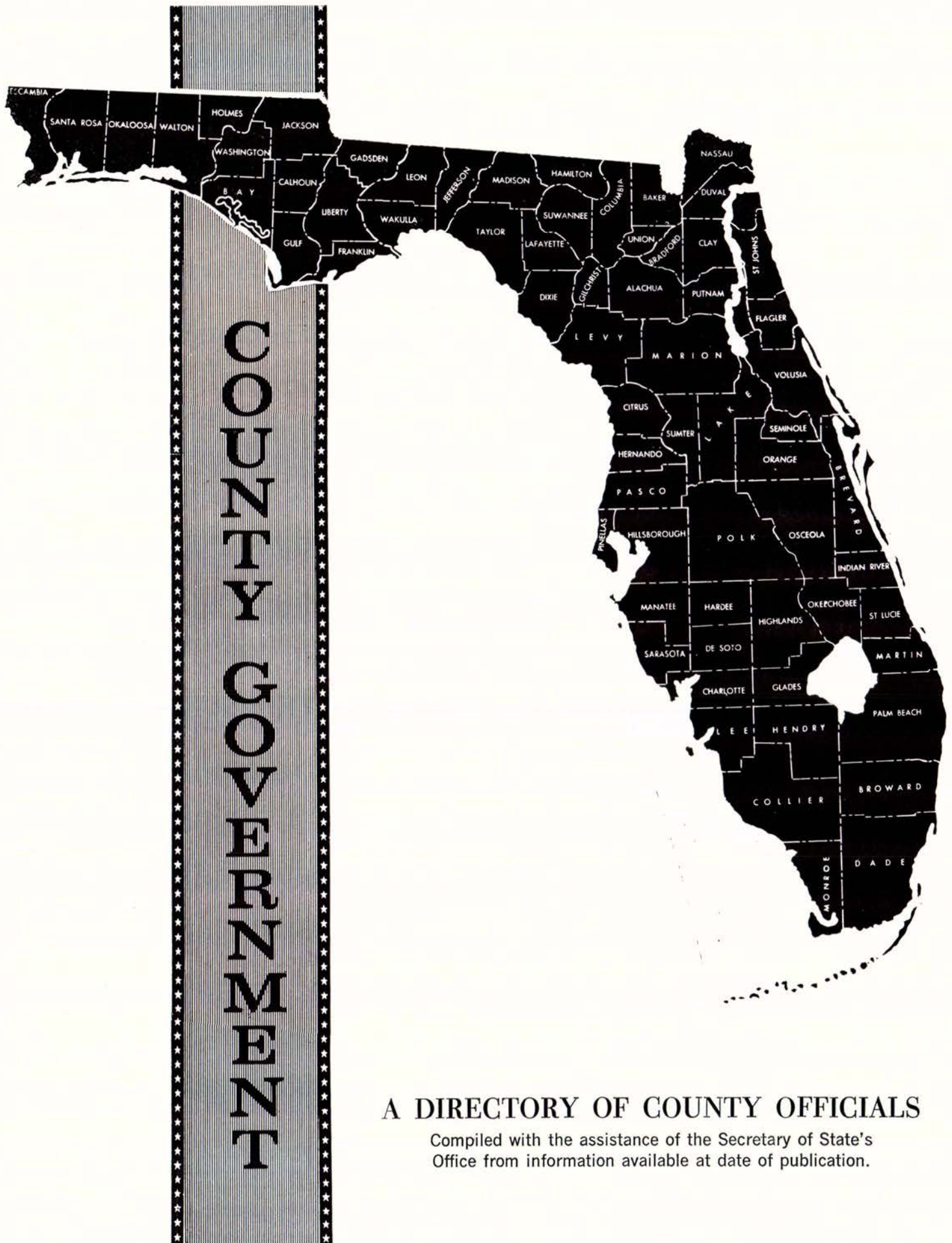

A DIRECTORY OF COUNTY OFFICIALS

Compiled with the assistance of the Secretary of State's Office from information available at date of publication.

ALACHUA



ALACHUA COUNTY SHERIFF JOE M. CREVASSE JR., (Gainesville, Florida) was appointed in 1955 to fill the unexpired term of Sheriff Frank M. Sexton, retired. He was elected Sheriff in 1956; re-elected in 1960 and 1964. Other business or professional experience: Superintendent of Grounds at Florida State University, 1941-44; head of University of Florida's Police and Security System from 1947 until appointment as Sheriff. He is a member of Holy Trinity Episcopal Church and the following organizations: Masons, Moose, Elks, Woodmen of

the World, Rotary Club of Gainesville, Knights of Pythias, Chamber of Commerce and the University of Florida Alumni Association. He is a former president of the Gainesville Boys Club, the Salvation Army, and the Alachua County Riding Horse Association; and a director of The Alachua County Tuberculosis Association. He was born in Tampa, Florida, December 19, 1915. He is married

and has two children. His wife's name is Margaret. He was educated in the public schools of Hillsborough County, Florida. Further education: received a B.S. degree at the University of Florida in 1941 and went on to attain a Master's degree in Agriculture. He is Secretary of the Florida Sheriffs Association.

OTHER ALACHUA COUNTY OFFICIALS

Judge, Court of Record.....	Ira J. Carter, Jr.
Solicitor, Court of Record.....	A. Z. Adkins, Jr.
County Judge.....	John L. Connell
Juvenile Court Judge.....	John L. Connell
Clerk of Circuit Court.....	J. B. Carmichael
Tax Assessor.....	J. Pierce Smith
Tax Collector.....	Shellie McKinney
School Superintendent.....	William S. Talbot
Supervisor of Elections.....	Alma K. Bethea

COUNTY SCHOOL BOARD

H. Dale Smith.....	High Springs
T. E. Simmons.....	Gainesville
Walter G. Ebling.....	Micanopy
Willard E. Williams.....	Gainesville
Jasper N. Joiner.....	Gainesville

COUNTY COMMISSIONERS

Claude Brandon.....	Alachua
Jack Durrance.....	Gainesville
Edgar Leo Johnson.....	Gainesville
G. M. Davis.....	Gainesville
James S. Martin.....	Hawthorne

BAKER



BAKER COUNTY SHERIFF PAUL T. THRIFT, Macclenny, was elected in 1966 and is currently serving his first term. He served as Macclenny City Commissioner for four years and Baker County Commissioner for four years. Prior to his election he was a retail grocer for 21 years. He served four years with the U. S. Army during World War II in the European Theater of Operation. He received three battle stars. He is a member of the Baptist Church and the following organizations: Lions Club and Masons. He was born in Moniac, Georgia on

August 4, 1916. He is married and has three children. His wife's name is Willa Mae. He was educated in the public

schools of St. George, Georgia. Further education: Florida Law Enforcement Academy.

OTHER BAKER COUNTY OFFICIALS

County Judge.....	B. R. Burnsed
Juvenile Court Judge.....	B. R. Burnsed
Clerk of Circuit Court.....	Joe Dobson
Tax Assessor.....	L. W. Douberly
Tax Collector.....	T. J. Raulerson
School Superintendent.....	Alan Harvey
Supervisor of Elections.....	Arthur Combs

COUNTY SCHOOL BOARD

Mrs. Mary Estelle Ferry.....	Macclenny
Violet S. Dobson.....	Olustee
William M. Knabb.....	Macclenny
W. T. Mann.....	Sanderson
Reid Stafford.....	Glen St. Mary

COUNTY COMMISSIONERS

Roy H. Harvey.....	Sanderson
E. L. Yarbrough.....	Macclenny
Claudell Walker.....	Macclenny
Wassie Fish.....	Glen St. Mary
Melvin Thomas.....	Glen St. Mary

BAY



BAY COUNTY SHERIFF M. J. (Doc) DAFFIN (Panama City, Florida) was elected sheriff in November, 1952, and reelected in 1956, 1960, 1962 and 1964. He was formerly engaged in the men's clothing business in Panama City, and the wholesale meat business. He is the owner of Daffin's Style Shop, Panama City. He was also connected with the Personnel Department of W. D. Jennison & Sons at Tyndall Field. During World War II he served in the U. S. Army Air Force in Africa, Corsica and Italy from 1942 to 1945. He is a Baptist, Mason, Shriner, Elk, Moose,

member of the American Legion, V.F.W., and D.A.V. He is also a charter member of the Kiwanis Club and a member of the St. Andrews Bay Yacht Club. He was born at Millville, Bay County, Florida, February 24, 1902. He was educated in the public schools of Bay County, Florida, and attended the University of Florida from 1919 to 1921. He

has served on the Florida Sheriffs Association Board of Directors and is presently chairman of the Florida Sheriffs Boys Ranch Board of Trustees.

OTHER BAY COUNTY OFFICIALS

County Judge.....	Joseph I. Mathis
County Prosecutor.....	Clinton E. Foster
Juvenile Court Judge.....	Joseph I. Mathis
Small Claims Court Judge.....	J. R. Hansford
Clerk of Circuit Court.....	Bruce Collins
Tax Assessor.....	Gerald Conrad
Tax Collector.....	A. G. Appelberg
School Superintendent.....	Thomas C. Todd
Supervisor of Elections.....	Gladys A. Chapman

COUNTY SCHOOL BOARD

A. Crawford Mosley.....	Panama City
Ann D. Cook.....	Panama City
Charles E. Collins.....	Panama City Beach
Buddy McLemore.....	Panama City
James M. Mowat.....	Lynn Haven

COUNTY COMMISSIONERS

I. S. Morris.....	Panama City
Ira L. Hill.....	Panama City
Isaac W. Byrd.....	Panama City
Sylvester Delaney.....	Panama City
Wilmont Pete Edwards.....	Panama City

BRADFORD



BRADFORD COUNTY SHERIFF P. D. REDDISH (Starke, Florida) was originally elected Sheriff in 1948 and is currently serving his fifth term. Other public offices he has held include County Commissioner from 1939 through 1948 and School Trustee for eight years. Other business or professional experience: general farming and livestock raising. He is a member of the Primitive Baptist Church. He was born in Bradford County, Florida on September 15, 1909. He is married and has seven children. His wife's name is Ruth. He was educated in the public schools of Bradford County. He has served as a member of

schools of Bradford County.

the Florida Sheriffs Association Board of Directors and is currently Vice President of the Association.

OTHER BRADFORD COUNTY OFFICIALS

County Judge.....	Theron A. Yawn, Jr.
Juvenile Court Judge.....	Theron A. Yawn, Jr.
Clerk of Circuit Court.....	Charles A. Darby
Tax Assessor.....	Gene Long
Tax Collector.....	J. R. Kelly
School Superintendent.....	Thomas L. Casey, Jr.
Supervisor of Elections.....	Jeneva M. Flynn

COUNTY SCHOOL BOARD

Hiram W. Bennett.....	Lawtey
Seeber D. Goodman.....	Starke
H. A. Lawson.....	Starke
Arthur W. Holliday.....	Starke
Rodney P. Hall.....	Starke

COUNTY

COMMISSIONERS

D. L. (Dave) Shuford,	Lawtey
James M. Norman.....	Starke
Jerome Johns.....	Starke
Mrs. Jessie R. Chastain,	Hampton
Z. W. Hamilton.....	Brooker

BREVARD



BREVARD COUNTY SHERIFF LEIGH S. WILSON (Titusville, Florida) was elected Sheriff in 1962 to serve the two unexpired years of the late Sheriff Jimmy Dunn's term; and reelected in 1964 for a full 4-year term. He has had 30 years of law enforcement experience, including 20 years with the New York City Police (17 of these as a detective) and 5½ years as Chief of Police of Melbourne Beach, Florida. He was named to the Honor Legion of the New York City Police and received two citations for outstanding service. He is a member of the Presbyterian

Church, Masons and Shrine. He was born in Brooklyn, New York, April 4, 1909. He is married and his wife's name is Elizabeth. They have two sons. He attended the public schools of Brooklyn, N.Y. Further education: Delehanty Police Training Institute, New York City Police Academy, Police College of New York City and various F. B. I. courses.

OTHER BREVARD COUNTY OFFICIALS

Judges, Court of Record.....	Carl R. Rozier and, Joseph A. Cowart, Jr.
Clerk, Court of Record.....	Barbara B. Johnston
Solicitor, Court of Record.....	Tom Stroud
County Judge.....	Virgil B. Conkling
Juvenile Court Judge.....	Virgil B. Conkling
Small Claims Court Judge.....	Robert B. McGregor
Clerk of Circuit Court.....	Curtis R. Barnes
Tax Assessor.....	Clark Maxwell
Tax Collector.....	J. D. Nash, Sr.
School Superintendent.....	Joseph McCook
Supervisor of Elections.....	Edna S. Carlile

COUNTY SCHOOL BOARD

Elizabeth K. Dent,	Cocoa Beach
Clark Maxwell, Jr.,	Eau Gallie
Anna Rose T. Keegan,	Titusville
Norman H. Rice.....	Cocoa
John F. Turner, Sr.,	Melbourne

COUNTY

COMMISSIONERS

Ed Kittles.....	Titusville
George J. King, Jr.,	Merritt Island
Richard B. Muldrew,	Melbourne
Lee Wenner.....	Cocoa
Guy M. Brewster,	Eau Gallie

BROWARD



BROWARD COUNTY SHERIFF ALLEN B. MICHELL (Ft. Lauderdale, Florida) was elected in 1960 and reelected in 1964. Other business or professional experience: Retired from Philadelphia Police Department as Captain after 25 years service. Former industrial security inspector for the U. S. Army and Senior Advisor to Gen. Eisenhower overseas on Public Safety. Military service: Retired in 1959, U.S. Army Reserve with the rank of Colonel, later promoted to Brigadier General. Former Assistant Chief, Corps of Military Police and Commandant of M.

P. Schools. Honors: Legion of Merit, U.S. Army. He is a member of the Presbyterian Church and the following organizations: F.&A.M., M. P. Officers Association and B.P.O.E.; and he is Vice President of the Florida Division of the Leukemia Society. He was born in Charleston, South Carolina, on April 18, 1903. He was educated in the public schools of Charleston, South Carolina. Further education: Former instructor, Philadelphia College of Pharmacy and Science on Scientific Identification; former instructor, Eckels College, Anthropometrics. He is married and his wife's name is Helen (Jo). They have five children.

OTHER BROWARD COUNTY OFFICIALS

Judges, Court of Record.....	Douglas S. Lambeth, Raymond J. Hare, Russell E. Seay, Jr., Robert J. O'Toole, B. L. David, J. Cail Lee, John G. Ferris
Clerk, Court of Record.....	William B. DeMilly
Solicitor, Court of Record.....	Mrs. Angeline Weir
County Judges.....	Boyd H. Anderson, Stewart F. LaMotte, Jr.
Juvenile Court Judges.....	Dorr S. Davis, Joe L. McClung
Small Claims Court Judges.....	Mildred S. Akerman, Lawrence Meyer, Stanton S. Kaplan
Clerk of Circuit Court.....	Jack Wheeler
Tax Assessor.....	William G. Zinkil
Tax Collector.....	W. H. Meeks, Jr.
School Superintendent.....	Myron L. Ashmore
Supervisor of Elections.....	Easter Lily Gates

COUNTY SCHOOL BOARD

W. Samuel Tucker, Jr.,	Oakland Park
Wilson C. Atkinson,	Hollywood
Ferguson E. Peters,	Fort Lauderdale
Charles R. Forman,	Ft. Lauderdale
Verlon Burrell.....	Dania

COUNTY

COMMISSIONERS

John D. Easterlin,	Ft. Lauderdale
J. W. Stevens,	Ft. Lauderdale
F. R. Humphries,	Ft. Lauderdale
Earle R. Kraft,	Ft. Lauderdale
J. Herbert Burke,	Hollywood

CALHOUN



CALHOUN COUNTY SHERIFF W. C. REEDER (Blountstown, Florida) was originally elected Sheriff in 1956 and is currently serving his third term. Occupation at the time he was elected Sheriff: employed by the Florida Game and Fresh Water Fish Commission. Other business or professional experience: He served as deputy sheriff for three years. Military service: Three and a half years with the U. S. Army with a year and a half overseas. He is a member of the Baptist Church. He was born in Clarksville, Florida, on July 29, 1921. He is married

and has one child. His wife's name is Estelle. He was educated in the public schools of Calhoun County, Florida.

OTHER CALHOUN COUNTY OFFICIALS

County Judge.....	Sidney Parrish
Juvenile Court Judge.....	Sidney Parrish
Clerk of Circuit Court.....	James A. Peacock, Jr.
Tax Assessor.....	Emory Bridges
Tax Collector.....	W. A. Ray
School Superintendent.....	Lewis Bailey
Supervisor of Elections.....	Verna Glass

COUNTY SCHOOL BOARD

Raymond Branton,
Blountstown
Ralph R. Attaway.....Altha
Artie Hall.....Kinard
E. Z. Kearce.....Blountstown
G. W. Davis.....Blountstown

COUNTY COMMISSIONERS

Grady Burkett,
Blountstown
James M. Dillard.....Altha
Ellis H. Melvin.....Altha
Mrs. Nadine H. Stone,
Kinard
D. M. Cox.....Blountstown

CHARLOTTE



CHARLOTTE COUNTY SHERIFF DAVE DEEGAN II (Punta Gorda, Florida) was originally appointed Sheriff in 1966. His occupation at the time he was appointed Sheriff was that of Realtor. Other public offices he has held include: Punta Gorda City Council (Vice Mayor, 1952-53; Mayor-Manager, 1958-60); Punta Gorda-Charlotte County Board of Realtors (past-president). He served in the U. S. Navy during World War II as Chief Commissary Steward. He is a Past Commander of V.F.W. Post #4412. He is a member of the Roman Catholic

Church and the following organizations: American Legion (Past Commander) Post 103; Pop Warner Midget Football League (Originator and Past President). He was born in Philadelphia, Pennsylvania, on May 9, 1905. He is married and has three children. His wife's name is Virginia. He was educated in the Parochial Schools of

Philadelphia, Pennsylvania. Further education: Princeton University.

OTHER CHARLOTTE COUNTY OFFICIALS

County Judge.....	John T. Rose, Jr.
County Prosecutor.....	Elwood P. Safron
Juvenile Court Judge.....	John T. Rose, Jr.
Small Claims Court Judge.....	Allen J. Levin
Clerk of Circuit Court.....	J. T. Lawhorne
Tax Assessor.....	Claude Roberts
Tax Collector.....	Mrs. E. B. Yeager
School Superintendent.....	A. Hugh Adams
Supervisor of Elections.....	Mrs. Jack "Tosie" Hindman

COUNTY SCHOOL BOARD

Robert K. South,
Punta Gorda
Donald Birrell,
Port Charlotte
L. A. Ainger.....Englewood
Floyd L. Pfeiffer,
Port Charlotte
James A. McCullough,
Punta Gorda

COUNTY COMMISSIONERS

T. I. Kennedy.....Punta Gorda
Haywood W. Conover,
Punta Gorda
Dorothy R. Flowers,
Englewood
Wm. H. Ehrenfeld,
Port Charlotte
Phil Sherry,
Charlotte Harbor

CITRUS



CITRUS COUNTY SHERIFF BURTON R. QUINN (Inverness, Florida) was originally elected Sheriff in 1952 and is currently serving his fourth term. Military service: Member of the 32nd Infantry Division during World War II and served in the Philippines and Japan for eighteen months. Honors: Holds the Combat Infantry Badge, APTO Medal, Army Occupation Ribbon, Good Conduct Medal and Philippine Liberation Ribbon with one Bronze Star. He is a member of the Methodist Church and the following organizations: American Legion and

He was educated in the public schools of Citrus County, Florida.

OTHER CITRUS COUNTY OFFICIALS

County Judge.....	O. Frank Scofield
Juvenile Court Judge.....	O. Frank Scofield
Clerk of Circuit Court.....	Francis W. "Cowboy" Williams
Tax Assessor.....	Edgar E. Tolle, Jr.
Tax Collector.....	E. Van Anderson
School Superintendent.....	James F. McCall
Supervisor of Elections.....	Mrs. Wilma Anderson

COUNTY SCHOOL BOARD

Horace Allen.....Lecanto
M. F. Zellner.....Floral City
Richard Kaufman,
Inverness
Betty F. Williams,
Crystal River
Walter E. Bunts,
Crystal River

COUNTY COMMISSIONERS

Ralph Rooks.....Crystal River
Clyde Byrd.....Homosassa
Major Bellamy.....Hernando
Carroll E. Cason,
Floral City
Robert N. "Bob" Gilstrap
Inverness

V.F.W. He was born in Inverness, Florida, on June 8, 1921.

CLAY

CLAY COUNTY SHERIFF

JENNINGS MURREE (Green Cove Springs, Florida) was elected Sheriff in 1964 and is currently serving his first term. Occupation at the time he was elected Sheriff: Cattleman. Military service: two years in the U. S. Army, 1945 and 1946. Honors: Army of Occupation Medal and World War II Victory Medal. He is a member of the Baptist Church and the following organizations: Shrine, Masons (32nd degree Scottish Rite), Elks, Moose, V.F.W. and Florida Cattleman's Association. He was born in Green Cove



Spring, Florida, October 14, 1925. He is married and has two children. His wife's name is Georgia. He was educated in the public schools of Green Cove Springs, Florida, and attended courses at the Florida Law Enforcement Academy.

OTHER CLAY COUNTY OFFICIALS

County Judge.....	Thomas J. Rivers
Juvenile Court Judge.....	Thomas J. Rivers
Small Claims Court Judge.....	James Norton
Clerk of Circuit Court.....	George L. Carlisle
Tax Assessor.....	Louise G. Smith
Tax Collector.....	E. Wayne Geiger
School Superintendent.....	Jesse P. Tynes, Jr.
Supervisor of Elections.....	Samuel D. Saunders

COUNTY SCHOOL BOARD

Robert M. Paterson,
Green Cove Springs
R. T. Lovorn,
Keystone Heights
Louise Knowles,
Green Cove Springs
J. Glenn Allred,
Orange Park
Leon A. Baxley,
Middleburg

COUNTY COMMISSIONERS

Luther E. Wilson,
Green Cove Springs
Elbert D. Saunders,
Orange Park
Marvin Green...Middleburg
O. J. Murree,
Keystone Heights
L. H. Lancaster,
Green Cove Springs

COLLIER

COLLIER COUNTY SHERIFF

E. A. DOUG HENDRY (Naples, Florida) was originally elected sheriff in 1956 and is currently serving his third term. He served for four years as a Collier County deputy sheriff and as a policeman for the Ft. Myers and Naples Police Departments prior to becoming Sheriff. Military service: Served with the 5th Infantry Division of the Third Army. He is a member of the Methodist Church and the following organizations: Masonic Lodge, V. F. W., Jaycees, American Legion, Moose, and Civil Air Patrol. He was born



in Ft. Myers, Florida, on May 13, 1924. He is married and has three children. His wife's name is Margie Ruth. He was educated in the public schools of Ft. Myers, Florida. He

is serving as a member of the Florida Sheriffs Boys Ranch Board of Trustees.

OTHER COLLIER COUNTY OFFICIALS

County Judge.....	Richard M. Stanley
County Prosecutor.....	William G. Crowley
Juvenile Court Judge.....	Richard M. Stanley
Small Claims Court Judge.....	Lynn D. Hixon
Clerk of Circuit Court.....	Margaret T. Scott
Tax Assessor.....	Sam J. Colding
Tax Collector.....	A. P. Ayers
School Superintendent.....	W. D. Reynolds
Supervisor of Elections.....	Edna Cribb Santa

COUNTY SCHOOL BOARD

Donald O. Rindy,
Everglades
Bruce Boynton, II...Naples
Joy B. Carter...Immokalee
Emolee S. Barrett...Naples
Henry B. Watkins, Jr.,
Naples

COUNTY COMMISSIONERS

A. C. Hancock...Chokoloskee
Lester Whitaker, Sr...Naples
B. M. Sentell...Naples
Clifford W. Wenzel...Naples
Ewell F. Moore...Immokalee

COLUMBIA

COLUMBIA COUNTY SHERIFF RALPH PAUL WITT

(Lake City, Florida) was originally elected Sheriff in 1944 and is currently serving his sixth term. Other public offices he has held include: school board for four years. Other business or professional experience: associated with the Standard Oil Company for 16 years. He is a member of the Baptist Church and the following organizations: Masons, Morocco Shrine Temple, Lake City Lodge No. 893, B.P.O.E., W.O.W., Kiwanis Club, Dad's Club and Sportsman Club. He was born in Columbia County,



Florida, on August 27, 1910. He is married and has two children. His wife's name is Geneva. He was educated in the public schools of Mason City, Florida. He is a past

president of the Florida Sheriffs Association and has served on the Board of Directors.

OTHER COLUMBIA COUNTY OFFICIALS

County Judge.....	G. A. Buie, Jr.
County Attorney.....	W. Joe Ferguson
Juvenile Court Judge.....	G. A. Buie, Jr.
Clerk of Circuit Court.....	G. W. Roberts
Tax Assessor.....	Theo J. Kirby
Tax Collector.....	Alvin C. Hosford
School Superintendent.....	B. H. Galloway
Supervisor of Elections.....	Ernest S. Green

COUNTY SCHOOL BOARD

Alex H. Stevens...Lake City
John H. Deas, Jr...Lake City
David Maxwell...Lake City
H. C. Pope...Fort White
Wallace A. Bailey...Lulu

COUNTY COMMISSIONERS

J. B. Hunter...Lake City
Clifton J. Little...Lake City
Robert W. Capell,
Lake City
Cline Feagle...Lake City
Robert Hancock...Lake City

DADE



DADE COUNTY DIRECTOR OF PUBLIC SAFETY E. WILSON PURDY was appointed to succeed Sheriff T. A. Buchanan after the voters of Dade County, on November 8, 1966, voted to abolish the office of Sheriff and transfer the powers and functions of the office to the appointed County Manager. This action, which was taken under the county's Metro Government Charter, gave the County Manager authority to delegate his law enforcement powers to a "suitable person or persons" and he subsequently named Mr. Purdy as the county's chief

law enforcement officer. The public and press frequently refer to him as both Director of Public Safety and Sheriff. A career law enforcement officer, Mr. Purdy was an agent with the FBI for 12 years; St. Petersburg Police Chief, 1958-63; and Commissioner of the Pennsylvania State Police, 1963-66. Other professional experience includes: faculty member, St. Petersburg Junior College (in the Police Administration curriculum); faculty member, Michigan State University, School of Police Administration, 1966; Director of Public Safety and Public Relations, U. S. Industries, Inc., Fort Custer, Michigan. Military service: 1942-46, Military Police, Rank of Captain. He is a member of the Christian Science Church and the following organizations: International Association of Chiefs of Police and National Advisory Council of the National Institute of Police Community Relations. He was born in Michigan, April 24, 1919. He is married and has three children. His

wife's name is Jane. He holds a BS Degree in Police Administration from Michigan State University.

OTHER DADE COUNTY OFFICIALS

Judges, Civil Court of Record... Boyce F. Ezell, Jr., John R. Blanton, James Hix Earnest, Leland B. Featherstone, John (Red) Lake
 Judges, Criminal Court of Record... Carling H. Stedman, Edward S. Klein, Jack M. Turner, Paul Baker
 Clerk, Criminal Court of Record... J. F. McCracken
 County Judges... W. F. Blanton, Frank B. Dowling, George T. Clark
 Juvenile Court Judges... Donald E. Stone, Sidney J. Weaver, Mrs. Dixie Herlong Chastain
 Smalls Claims Court Judges... James S. Rainwater, Sidney L. Segall, Martin P. Shachat
 Clerk of Circuit Court... E. B. Leatherman
 Tax Assessor... Rue R. Gewert
 Tax Collector... Robert Overstreet
 School Superintendent... Joe Hall
 Supervisor of Elections... Martin Braterman

COUNTY SCHOOL BOARD

Jack D. Gordon,
 Miami Beach
 Theodore C. Slack,
 Miami
 William Lehman,
 Miami Shores
 Mrs. Helen J. Vosloh,
 Miami Springs
 G. Holmes Braddock,
 Miami
 C. T. McCrimmon... Miami
 Anna Brenner Meyers,
 Miami Beach

COUNTY

COMMISSIONERS

Charles F. Hall (County Mayor), Miami Beach
 Harold A. Greene,
 Miami Beach
 Lewis B. Whitworth, Jr.,
 Hialeah
 Joseph A. Boyd, Jr., Hialeah
 Thomas D. O'Malley,
 Miami Shores
 Alexander S. Gordon,
 Miami Beach
 Arthur H. Patten, Jr., Miami
 E. M. Starnes, Coral Gables
 R. Hardy Matheson... Miami

DeSOTO



DESOTO COUNTY SHERIFF FRANK E. CLINE (Arcadia) was elected in 1966 and is currently serving his first term. He served as a Deputy Sheriff for nine years prior to his election. Other business or professional experience: Former Florida Highway Patrolman and City Policeman; Vice-President of Frank Cline Tractor Service. He is a member of the Calvary Baptist Church and belongs to the following organizations: Peace River Lodge #66 F & AM; Arcadia Elks Lodge; American Legion; Knights Templar Masonic Bodies; and Arcadia Fire

Department. He was born in Arcadia, Florida on November 3, 1930. He is married and has four children. His wife's

name is Donna Jo. He was educated in the public schools of Arcadia, Florida.

OTHER DESOTO COUNTY OFFICIALS

County Judge... Gordon Hays
 County Prosecutor... William W. Dishong
 Juvenile Court Judge... Gordon Hays
 Clerk of Circuit Court... Leslie E. Avant
 Tax Assessor... Margaret McAnly
 Tax Collector... Quitmon Brown
 School Superintendent... Hugh C. Flanders
 Supervisor of Elections... R. Cline Hayman

COUNTY SCHOOL BOARD

William R. Barnwell,
 Arcadia
 Joe Mottashed... Arcadia
 James Westberry... Arcadia
 Harold S. Johnson, Nocatee
 W. A. "Bill" Clement,
 Arcadia

COUNTY COMMISSIONERS

Harold D. Garner... Arcadia
 Donald S. McKay... Arcadia
 William R. Avant... Arcadia
 George W. Proctor, Nocatee
 R. L. (Bob) Wertz... Arcadia

DIXIE

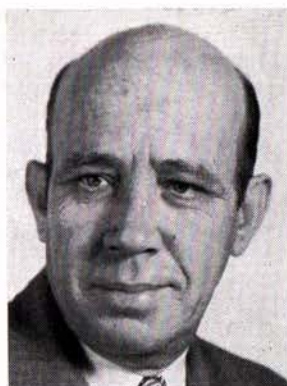

DIXIE COUNTY SHERIFF AL PARKER (Cross City, Florida) was originally elected Sheriff in 1956 and is currently serving his third term. Other business or professional experience: former owner and publisher of the Dixie County Advocate. Military service: Served in the U. S. Army from July, 1942 until February, 1946, 39 months of which was in Military Police work. He is a member of the following organizations: Dixie County Chamber of Commerce, American Legion, Woodmen of the World, and Dixie County Farm Bureau. He was born in Cross City, Florida, on October

17, 1912. He is married and his wife's name is L. V. Parker.

He was educated in the public schools of Dixie County, Florida.

OTHER DIXIE COUNTY OFFICIALS

County Judge... Ike C. Harmon
 Juvenile Court Judge... Ike C. Harmon
 Small Claims Court Judge... E. P. Greene
 Clerk of Circuit Court... Cauley C. Copeland
 Tax Assessor... Hal Chewning
 Tax Collector... Grady Hires
 School Superintendent... LeRoy Locke
 Supervisor of Elections... Melba Lee Underhill

COUNTY SCHOOL BOARD

Earl Allen... Cross City
 C. C. Johnson, Jr.,
 Cross City
 J. D. Cannon... Cross City
 Quincy D. Mills,
 Cross City
 Roscoe Hurst... Cross City

COUNTY

COMMISSIONERS

Dell Currie... Old Town
 Niven Keen... Old Town
 Rudolph Parrott,
 Cross City
 Edward R. Osteen,
 Cross City
 George Peacock... Cross City

DUVAL



DUVAL COUNTY SHERIFF DALE G. CARSON (Jacksonville, Florida) was originally appointed Sheriff in 1958; elected for a four-year term in 1960 and reelected in 1964. Occupation at the time he was elected Sheriff: Agent for the Federal Bureau of Investigation. Other experience: Member, Columbus, Ohio, Police Department; detective for the B & O R. R. Military Service: World War II overseas, in the U. S. Army. He is a member of the Presbyterian Church and the Boys Service Council; Executive Board of Gator Bowl Association; National Sheriff's

Association; Florida Peace Officers Association; Duval County Lodge, Fraternal Order of Police; Shrine (Morocco Temple); V.F.W., and American Legion. He serves on the Executive Board of the North Florida Council, Boy Scouts of America. He was born in Amsterdam, Ohio, on January 16, 1922. He is married and has three children. His wife's name is Doris. He received his degree in criminology from Ohio State University in 1949. He has served as a member of the Florida Sheriffs Association Board of Directors; and the Florida Sheriffs Bureau Administrative Board. In 1964 the Jacksonville Junior

Chamber of Commerce selected him for its annual "Good Government Award." He is currently a member of the Florida Sheriffs Boys Ranch Board of Trustees.

OTHER DUVAL COUNTY OFFICIALS

Judges, Criminal Court of Record.....William T. Harvey
 A. Lloyd Layton, Hans G. Tanzler, Jr.
 Clerk, Criminal Court of Record.....John P. King
 County Judges.....McKenney J. Davis, Page Haddock
 Juvenile Court Judges.....Lamar Winegeart, Jr.
 Gordon A. Duncan, Jr.
 Small Claims Court Judges.....John T. Trekell,
 Clifford B. Sheppard
 Clerk of Circuit Court.....S. Morgan Slaughter
 Tax Assessor.....Robert A. Mallard
 Tax Collector.....Clyde H. Simpson
 School Superintendent.....Ish Brant
 Supervisor of Elections.....Harry M. Nearing

COUNTY SCHOOL BOARD

Martinez Baker,
 Jacksonville
 Marvin C. Harden, Jr.,
 Jacksonville
 A. E. (Gene) Stokes,
 Whitehouse
 Ned P. Searcy, Jacksonville
 Don Wells, Jacksonville
 Charles Bassett,
 Jacksonville
 Hugh B. Wilcox,
 Jacksonville

COUNTY COMMISSIONERS

Bob Harris.....Jacksonville
 T. K. Stokes, Jr.,
 Jacksonville
 Lem Merrett.....Jacksonville
 Bill Basford.....Jacksonville
 Fletcher Morgan,
 Jacksonville

ESCAMBIA



ESCAMBIA COUNTY SHERIFF WILLIAM E. "BILL" DAVIS (Pensacola, Florida) was originally elected Sheriff in 1960 and is serving his second term. Occupation at the time he was elected Sheriff: County Road Patrolman. Other business experience: Deputy Sheriff; Investigator, Board of Forestry; Sgt. Escambia County Patrol. He is a member of the Baptist Church and the following organizations: Junior Chamber of Commerce, United Fund Board of Directors, Scottish Rite Masons and Elks. He is Past President of the Boys Service Council of Pensacola.

He was born in Beulah, Florida, on July 17, 1928. He is married and has six children. His wife's name is Sally. He was educated in the public and parochial schools of Pensacola, Florida. Further education: Perkinson Junior College, Perkinson, Mississippi. He has served as a mem-

ber of the Florida Sheriffs Boys Ranch Board of Trustees.

OTHER ESCAMBIA OFFICIALS

Judges, Court of Record...M. C. Blanchard, Kirke M. Beall
 Judge of the Juvenile Division of
 the Court of Record.....Theodore F. Bruno
 Clerk, Court of Record.....Ernie Lee Magaha
 Solicitor, Court of Record.....Carl H. Harper
 County Judge.....William S. Rowley
 Small Claims Court Judge.....Thomas N. Tucker
 Clerk of Circuit Court.....Joe A. Flowers
 Tax Assessor.....John R. Jones
 Tax Collector.....E. J. Gibbs, Jr.
 School Superintendent.....J. E. Hall
 Supervisor of Elections.....Joe Oldmixon

COUNTY SCHOOL BOARD

Joyce Wesley,
 Pensacola Beach
 L. J. (Sam) Kirkland,
 Pensacola
 Peter R. Gindl,
 Cantonment
 L. Grey Bell.....Pensacola
 L. D. McArthur.....Pensacola

COUNTY COMMISSIONERS

Vincent A. Caro.....Pensacola
 A. S. Cobb.....Pensacola
 O. E. Tex Edwards,
 Pensacola
 W. A. Davis.....Pensacola
 W. M. (Bill) Powell,
 Pensacola

FLAGLER



FLAGLER COUNTY SHERIFF P. A. EDMONSON, (Bunnell, Florida) was appointed Sheriff in 1965 and is currently serving his first term. Other public offices he has held include Flagler County Deputy Sheriff, Chief of Police and Constable, District 1. At the time of his appointment he was a Heavy Equipment Contractor for the Wadsworth Lumber Co. and the Bunnell Timber Co. Military Service: U. S. Army, European overseas duty during World War II. He is a member of the Baptist Church, Bunnell, and the following organizations: Masonic Lodge, F&AM

200, Morocco Temple, Flagler County Shrine Club, Lions Club, Order of the Eastern Star, American Legion, Veterans of Foreign Wars, Bunnell Parent-Teacher Association. He was born in Russelville, Logan County, Kentucky,

on February 18, 1922. He is married and has 2 children. His wife's name is Frances. He was educated in the public schools in Bunnell, Florida. He has served as a member of the Florida Sheriffs Boys Ranch Board of Trustees.

OTHER FLAGLER COUNTY OFFICIALS

County Judge.....T. K. McKnight
 Juvenile Court Judge.....T. K. McKnight
 Small Claims Court Judge.....Thomas L. Lensen
 Clerk of Circuit Court.....George M. Moody
 Tax Assessor.....Donald R. Moore
 Tax Collector.....Dale B. Brown, Jr.
 School Superintendent.....Coy G. Harris, Jr.
 Supervisor of Elections.....Mary E. Smith

COUNTY SCHOOL BOARD

Myrtle C. Rice,
 St. Augustine
 John D. Perryman.....Bunnell
 Howell V. Peavy.....Bunnell
 Raymon F. Tucker.....Bunnell
 Harold Emery.....Bunnell

COUNTY COMMISSIONERS

Louis M. Stefik.....Bunnell
 George E. Wickline,
 Flagler Beach
 C. H. Cowart.....Bunnell
 Alfred R. Tucker.....Bunnell
 Otis S. Hunter.....Bunnell

FRANKLIN



FRANKLIN COUNTY SHERIFF HERBERT O. MARSHALL (Apalachicola, Florida) was originally elected sheriff in 1952 and is currently serving his fourth term. Other business or professional experience: Contracting and building business; inspector for the State Road Department. Military service: Served in the Navy during World War I, and was a major in the U. S. Army Corps of Engineers during World War II. He is a member of the Episcopal Church and the following organizations: Lions Club, American Legion, West Florida Cattlemen's Association, Apalachicola Chamber of Commerce and Rotary International. He was born in Santa Rosa County, Florida, on January 18, 1901. He is married and

has two children. His wife's name is Pearl. He was educated in the public schools of Franklin County, Florida.

OTHER FRANKLIN COUNTY OFFICIALS

County Judge.....	Eldon F. McLeod
Juvenile Court Judge.....	Eldon F. McLeod
Small Claims Court Judge.....	V. J. Allen, Jr.
Clerk of Circuit Court.....	Robert L. Howell
Tax Assessor.....	Fred W. Richards
Tax Collector.....	Gerald S. Watkins
School Superintendent.....	Curtis McLean
Supervisor of Elections.....	Audrey A. Roux

COUNTY SCHOOL BOARD

Milton Houseman,
Apalachicola
Carl D. Ard.....Eastpoint
F. B. (Fred) Mayson,
Apalachicola
Paul M. Wasmund,
Apalachicola
Ernest Gay.....Carrabelle

COUNTY COMMISSIONERS

C. C. Land.....Eastpoint
Peter W. Comforter,
Apalachicola
J. G. Bruce.....Apalachicola
Clyde M. Melvin,
Apalachicola
Harry A. Murray,
Carrabelle

and

GADSDEN



GADSDEN COUNTY SHERIFF OTHO W. EDWARDS (Quincy, Florida) was originally appointed Sheriff in 1943, elected in 1944 and reelected in 1948, 1952, 1956, 1960 and 1964. Military service: State National Guard for 2½ years. He is a member of the Methodist Church and the following organizations: Masons, Shrine, Quincy Exchange Club, Chamber of Commerce and Gadsden County Farm Bureau. He was born in Gadsden County, Florida, on March 28, 1902. He is married and has two children. His wife's name is Lee Ola. He was educated in the public

schools of Quincy, Florida. He has also served as a member of the Association's Board of Directors.

OTHER GADSDEN COUNTY OFFICIALS

County Judge.....	H. Y. Reynolds
County Prosecutor.....	William D. Lines
Juvenile Court Judge.....	H. Y. Reynolds
Clerk of Circuit Court.....	Edwin Baur
Tax Assessor.....	DeVane Mason
Tax Collector.....	W. A. Summerford
School Superintendent.....	M. D. Walker
Supervisor of Elections.....	J. Love Hutchinson

COUNTY SCHOOL BOARD

Cecil V. Butler.....Havana
E. H. Fletcher.....Greensboro
C. W. Harbin, Jr.....Quincy
Norman McMillan.....Quincy
Julian C. Davis,
Chattahoochee

COUNTY COMMISSIONERS

Fred G. Shelfer.....Havana
Ralph L. Perkins.....Quincy
Dorsey C. Smith,
Chattahoochee
Murray Spooner,
Greensboro
Thomas L. Maxwell.....Quincy

schools of Quincy, Florida. He is a past-president of the Florida Sheriffs Association. Other Association offices he has held include first vice-president and second vice-presi-

GILCHRIST



GILCHRIST COUNTY SHERIFF CHARLES R. PARRISH (Trenton, Florida) was appointed Sheriff by Governor Claude Kirk in March, 1967, following the resignation of Sheriff Clyde Williams. Prior to his appointment Sheriff Parrish was Chief Deputy Sheriff under Sheriff Williams for almost 10 years. Other business or professional experience: trucking and farming. He is a member of the Church of Christ and the Trenton Volunteer Fire Department. He was born in Gilchrist County, March 21, 1910. He is married and his wife's name

OTHER GILCHRIST COUNTY OFFICIALS

County Judge.....	Miller Lang
Juvenile Court Judge.....	Miller Lang
Clerk of Circuit Court.....	Horace Thomas
Tax Assessor.....	D. Ray Harrison, Jr.
Tax Collector.....	M. J. Hall
School Superintendent.....	Eli M. Read
Supervisor of Elections.....	Nellie Langston

COUNTY SCHOOL BOARD

Roy M. Wilson.....Trenton
Evans Sanders.....Bell
Roosevelt Stalvey.....Trenton
Robert H. Carter.....Trenton
Clyde Townsend.....Bell

COUNTY COMMISSIONERS

Harold Slaughter.....Trenton
Cecil Corbin.....Trenton
Lank Akins.....Bell
H. E. Douglas.....High Springs
Eudell Watson,
High Springs

is Iris. He was educated in the public schools of Gilchrist County.

GLADES



GLADES COUNTY SHERIFF ROY D. LUNDY (Moore Haven, Florida) was originally appointed Sheriff in July 1956, elected in November 1956, and reelected in 1960 and 1964. Occupation at the time he was elected Sheriff: Deputy Sheriff. Other business or professional experience: Sanitarian with the Florida State Board of Health and cattle raising. Military service: He served with the U. S. Navy for two years. He is a member of the Methodist Church and the following organizations: Masons and American Legion. He was born in Moore Haven, Florida, on

March 23, 1927. He is married and has two children. His wife's name is Irene. He was educated in the public schools of Glades County, Florida.

OTHER GLADES COUNTY OFFICIALS

County Judge.....	A. E. Wells
Juvenile Court Judge.....	A. E. Wells
Clerk of Circuit Court.....	James H. Dilley
Tax Assessor.....	J. C. Sealey
Tax Collector.....	W. L. Brooks
School Superintendent.....	Robert L. Hipps
Supervisor of Elections.....	Esther B. Klutts

COUNTY SCHOOL BOARD

Johnnie Ferrell,
Moore Haven
Loyd D. Witt.....Moore Haven
R. Wendell Click,
Moore Haven
Joanna Johnson,
Moore Haven
Elizabeth Crews....Palmdale

COUNTY COMMISSIONERS

John R. Langdale,
Moore Haven
Sam Farabee.....LaBelle
W. H. Peeples,
Moore Haven
Tom C. Perry,
Moore Haven
James O. Woodward,
Moore Haven

GULF



GULF COUNTY SHERIFF BYRD E. PARKER (Wewahitchka, Florida) was originally elected Sheriff in 1936 and is currently serving his eighth term, which makes him the "Dean" of Florida Sheriffs. Other public offices he has held include: member of school board. Other business or professional experience: operated a barbershop, cafe and cleaning establishment. Military service: World War I veteran, having served in the army with the A.S.S.C. He is a member of the following organizations: American Legion, 40 & 8, Moose, Odd Fellows, Shrine,

Masons, and O. E. S. He was born in Opp, Alabama, May 22, 1894. He is married and has one child. His wife's name is Alma. He was educated in the public schools of Opp, Alabama.

OTHER GULF COUNTY OFFICIALS

County Judge.....	Sam P. Husband
County Prosecutor.....	Silas R. Stone
Juvenile Court Judge.....	Sam P. Husband
Small Claims Court Judge.....	E. C. Harden, Sr.
Clerk of Circuit Court.....	George Y. Core
Tax Assessor.....	Samuel A. Patrick
Tax Collector.....	Harland O. Pridgeon
School Superintendent.....	R. Marion Craig
Supervisor of Elections.....	Mrs. C. G. Rish

COUNTY SCHOOL BOARD

William Roemer, Sr.,
Wewahitchka
Gene Raffield....Port St. Joe
J. K. Whitfield,
Wewahitchka
B. J. Rich, Sr....Port St. Joe
Eldridge Money,
Port St. Joe

COUNTY COMMISSIONERS

T. D. Whitfield,
Wewahitchka
James G. McDaniel,
Wewahitchka
James C. Horton,
Wewahitchka
Leo Kennedy....Port St. Joe
Walter Graham,
Port St. Joe

HAMILTON



HAMILTON COUNTY SHERIFF CHARLIE C. RHODEN (Jasper, Florida) was originally elected Sheriff in 1956 and is currently serving his third term. He was formerly employed as a grocery store clerk. Military service: U. S. Army during World War II. He is a member of the Methodist Church and the following organizations: U. S. Army Reserve, Military Police; American Legion; and V.F.W. He was born in Hamilton County Florida, on April 15, 1925. He is married and has two children. His wife's name is Nell. He was educated in the public

schools of Hamilton County, Florida.

OTHER HAMILTON COUNTY OFFICIALS

County Judge.....	John H. McCormick
Juvenile Court Judge.....	John H. McCormick
Clerk of Circuit Court.....	J. R. Miller
Tax Assessor.....	F. Kenneth Tuten
Tax Collector.....	Ulma Braswell
School Superintendent.....	Harry T. Reid
Supervisor of Elections.....	Ann C. Malpas

COUNTY SCHOOL BOARD

Johnny Butler.....Jennings
J. Lane Bullard,
White Springs
Bill A. Smith.....Jasper
Clinton S. Mitchell....Jasper
W. M. (Matt) Marable,
Jasper

COUNTY COMMISSIONERS

Joel C. Selph.....Jennings
Henry Bemby.....Jasper
Maurice Bennett.....Jasper
Aaron Hogan..White Springs
Jerry B. Smith.....Jasper

HARDEE



HARDEE COUNTY SHERIFF N. H. MURDOCK (Wauchula, Florida) was elected in 1964 and is serving his first term. Occupation at the time he was elected Sheriff: Florida Highway Patrol Trooper. Other business or professional experience: salesman for Shell Oil Co. and clerk for Standard Oil Co., Winter Haven, Florida. Military service: Florida National Guard, 48th Division, 149 Armored Field Artillery, rank of Sgt. He is a member of the Baptist Church, Kiwanis and Florida Peace Officers Association. He was born in Ashford, Alabama, January 24,

1934. He is married and has three children. His wife's name is Christine. He was educated in the public schools of Winter Haven, Florida. Further education: Attended courses

offered by Florida Law Enforcement Academy, Florida State University, State Department of Education, Florida Peace Officers Association and Civil Defense.

OTHER HARDEE COUNTY OFFICIALS

County Judge.....	Clyde Maddox
County Prosecutor.....	Latimer C. Farr
Juvenile Court Judge.....	Clyde Maddox
Clerk of Circuit Court.....	Ben Coker
Tax Assessor.....	Anna Mae Taylor
Tax Collector.....	Curtis Ezelle
School Superintendent.....	Bartley Sapp
Supervisor of Elections.....	Lorne Yetter

COUNTY SCHOOL BOARD

J. A. Albritton, Jr.,	Bowling Green
Charles Bryan.....	Wauchula
Luther H. Sasser,	Zolfo Springs
R. L. Fisher.....	Wauchula
Doyle Knight.....	Wauchula

COUNTY COMMISSIONERS

Tom B. Cooper.....	Ft. Green
Ralph Smith.....	Wauchula
Conard Moye.....	Ona
Luke Waldron,	Zolfo Springs
James Cowart.....	Wauchula

HENDRY



HENDRY COUNTY SHERIFF EARL S. DYESS, SR. (La Belle, Florida) was originally elected Sheriff in 1960 and is currently serving his second term. Other public offices he has held include County Commissioner of Hendry County, 1952-56. Occupation at the time he was elected Sheriff: Employed by U. S. Sugar Co. Other business or professional experience: President of AFL-CIO Union while employed with U. S. Sugar Co. Military service: 2 years in U. S. Navy during World War II, 18 months in South Pacific. He is a member of the following organizations:

Benevolent and Protective Order of Elks No. 1853. (Charter member); W.O.W.; V.F.W. and American Legion. He was born in La Belle, on July 3, 1921. He is married and has two sons. His wife's name is Dorothy. He

was educated in the public schools of Hendry and Palm Beach counties, Florida.

OTHER HENDRY COUNTY OFFICIALS

County Judge.....	Broward N. Parsons
Juvenile Court Judge.....	Broward N. Parsons
Small Claims Court Judge.....	H. P. Johnson
Clerk of Circuit Court.....	Dorothy M. Clark
Tax Assessor.....	Lucille Small
Tax Collector.....	T. E. Hedges
School Superintendent.....	Clarence J. Chapman
Supervisor of Elections	Elizabeth J. Foote

COUNTY SCHOOL BOARD

Elsie Y. Futch.....	Clewiston
Thermon L. O'Bannon,	LaBelle
Abner H. Vann.....	Clewiston
June White.....	LaBelle
Joe M. Hall.....	Clewiston

COUNTY COMMISSIONERS

Sammy Langford,	Clewiston
W. B. Barron.....	LaBelle
Harvard S. Parkinson,	LaBelle
A. P. Baldree.....	Clewiston
Gratton H. George,	Clewiston

HERNANDO



HERNANDO COUNTY SHERIFF SIM L. LOWMAN (Brooksville, Florida) was originally elected Sheriff in 1948 and is currently serving his fifth term. Other business or professional experience: Automotive supply business and Wildlife Officer for the Florida Game and Fresh Water Fish Commission. Military service: Veteran of World War II. He is a member of the Methodist Church and the following organizations: American Legion, Moose Lodge and Masons. He was born in Istachatta, Florida, on September 13, 1912; and was educated

in the public schools of Hernando County. He is married and has three daughters and one son. His wife's name is Eleanor. He has served as a trustee of the Florida Sheriffs Boys Ranch and served as president of the Sheriffs Association in 1965.

OTHER HERNANDO COUNTY OFFICIALS

County Judge.....	Monroe W. Treiman
County Prosecutor.....	E. S. MacKenzie
Juvenile Court Judge.....	Monroe W. Treiman
Clerk of Circuit Court.....	Beth Varn McCoy
Tax Assessor.....	Owen B. Smith
Tax Collector.....	Irene B. Kilpatrick
School Superintendent.....	John W. Hull
Supervisor of Elections.....	Agnes M. Goethe

COUNTY SCHOOL BOARD

Frank W. Springstead,	Brooksville
H. E. Coburn.....	Brooksville
Wilbur Messer.....	Brooksville
B. A. Crum.....	Brooksville
E. J. Cook.....	Brooksville

COUNTY COMMISSIONERS

Murray Grubbs.....	Brooksville
Charles R. Smith,	Brooksville
Bennie M. Rivenbark,	Brooksville
J. R. Underwood,	Brooksville
John W. Rice.....	Brooksville

HIGHLANDS



HIGHLANDS COUNTY SHERIFF BROWARD COKER (Sebring, Florida) was originally elected Sheriff in 1948. He is currently serving his fifth term, having been re-elected in 1952, 1956, 1960 and 1964. Occupation at the time he was elected Sheriff: Deputy Sheriff. Other business or professional experience: Lumber business. Military service: Enlisted in the Army and served in the European Theatre during World War II. Honors: Sebring Volunteer Firemen's Assoc. "Man of the Year Award" — 1966, Avon Park Junior Chamber of Commerce

Good Government Award, the Florida Junior Chamber of Commerce Good Government Award and the Mutual Broadcasting System Official Detective Citation for outstanding achievement. He is a member of the Baptist Church and the following organizations: Masons, Lions Club, American Legion, Chamber of Commerce and the Sebring Volunteer Fire Department. He was born in Gardner, DeSoto County, Florida, on March 1, 1907. He is mar-

ried and has one son. His wife's name is Betty. He was educated in the public schools of DeSoto County, Florida. Further education: University of Florida and Rollins College. He is a past president of the Florida Sheriffs Association and formerly held the office of first vice-president. He is also a past member of the Florida Sheriffs Bureau Administrative Board; and the Florida Sheriffs Boys Ranch Board of Trustees. He is presently serving on the Board of Directors of the Sheriffs Association.

OTHER HIGHLANDS COUNTY OFFICIALS

County Judge.....	Mervin Rehrer
Juvenile Court Judge.....	Mervin Rehrer
Small Claims Court Judge.....	David F. Lanier
Clerk of Circuit Court.....	Earl Rich
Tax Assessor.....	J. W. (Billy) Martin
Tax Collector.....	W. H. Prescott
School Superintendent.....	George Douglass
Supervisor of Elections.....	Roland X. Droit

COUNTY SCHOOL BOARD

E. Ray Wells.....	Avon Park
John W. Wirick, Jr.,	Lake Placid
Henry G. Bailey.....	Sebring
Ted R. Cason.....	Sebring
R. L. Padgett.....	Avon Park

COUNTY COMMISSIONERS

Cecil P. Skipper.....	Avon Park
H. Earl Crutchfield.....	Sebring
Ben H. McGee.....	Sebring
Jean M. Whitaker,	Lake Placid
Carl R. McIntyre.....	Sebring

HILLSBOROUGH



HILLSBOROUGH COUNTY SHERIFF MALCOLM BEARD (Tampa, Florida) was elected in 1964 and is serving his first term. Occupation at the time he was elected Sheriff: Constable, Hillsborough County. Other professional experience: Detective Sgt., Tampa Police Department; Special Investigator, Hillsborough County Solicitor's Office; District No. 6 State Beverage Department Supervisor; Chief of Police Tampa. Military service: U. S. Navy, World War II. Honors: Past President, Justices of the Peace and Constables Association; Past President, FBI

National Academy Associates of Florida. He is a member of the First Christian Church and the following organizations: FBI National Academy Associates, Egypt Temple, Shrine, Lions. He was born in Moultrie, Georgia, February 21, 1919. He is married and has two children. His wife's name is Mary Ellen. He was educated in the public schools of Tampa. Further education: University of Tampa. He is a member of the Florida Sheriffs Boys Ranch

Board of Trustees; and a State Director of the National Sheriffs Association.

OTHER HILLSBOROUGH COUNTY OFFICIALS

Judges, Court of Record.....	Walter N. Burnside, Jr., Carl C. Durrance
Judge, Civil Court of Record.....	Henry O. Wilson
Clerk, Court of Record.....	L. D. Simmons
County Judges.....	William C. Brooker, Harry McDonald
Juvenile Court Judges.....	O. D. Howell, Jr., Phillip L. Knowles
Clerk of Circuit Court.....	James F. Taylor, Jr.
Tax Assessor.....	R. R. (Bob) Walden
Tax Collector.....	Anthony Schleman
School Superintendent.....	Calvert J. Craig
Supervisor of Elections.....	John C. Fannin

COUNTY SCHOOL BOARD

Bob Bondi.....	Tampa
Carl L. Carpenter, Jr.	Plant City
Al Chiamonte.....	Tampa
Ben H. Hill, Jr.....	Tampa
Everett F. Prevatt,	Wimauma

COUNTY COMMISSIONERS

Clarence E. Prevatt.....	Tampa
Rudy H. Rodriguez.....	Tampa
Frank Neff.....	Tampa
John G. Glaros,	Plant City
Ellsworth G. Simmons,	Ruskin

HOLMES



HOLMES COUNTY SHERIFF CLETUS ANDREWS (Bonifay, Florida) was originally elected Sheriff in 1956 and is currently serving his third term. Other business or professional experience: Merchant and farmer. He is a member of the Baptist Church and the Kiwanis Club. He was born in Holmes County, Florida, on September 7, 1917. He is married and has one daughter. His wife's name is Clyde. He was educated in the public schools of Holmes County, Florida. He is a member of the Florida Sheriffs Association Board of Directors.

OTHER HOLMES COUNTY OFFICIALS

County Judge.....	Louis K. Hutchinson
Juvenile Court Judge.....	Louis K. Hutchinson
Clerk of Circuit Court.....	Judge B. Helms
Tax Assessor.....	William R. Slay
Tax Collector.....	Gordon Clemmons
School Superintendent.....	Fred Johnson
Supervisor of Elections.....	Julius W. Phillips

COUNTY SCHOOL BOARD

Hubert Hendrix.....	Bonifay
Tup McWaters.....	Bonifay
James H. Urquhart,	Black, Alabama
Russell Dean.....	Ponce de Leon
George Lewis.....	Bonifay

COUNTY COMMISSIONERS

R. M. Ward.....	Ponce de Leon
J. R. Hood.....	Westville
Grover Lewis,	Black, Alabama
A. V. Carroll.....	Bonifay
L. D. Crews.....	Caryville

INDIAN RIVER



INDIAN RIVER COUNTY SHERIFF SAM T. JOYCE (Vero Beach, Florida) was originally appointed, then elected Sheriff in 1954 and reelected in 1956, 1960 and 1964. Other business or professional experience: Florida Highway Patrol Trooper, Deputy Sheriff and construction work. Military service: World War II veteran. Honors: President of Vero Beach Shrine Club, 1964. President of Vero Beach Kiwanis Club in 1959 and received the Junior Chamber of Commerce "Good Government Award" in 1960. He is a member of the First Baptist Church

and the following organizations: American Legion, Masons, Elks and Kiwanis. He was born in Canal Point, Florida, on March 25, 1921. He is married and the father of two children. His wife's name is Betty. He was educated in the public schools of Palm Beach County, Florida. He has served on the Florida Sheriffs Association Board of Direc-

tors and he is currently a member of the Florida Sheriffs Boys Ranch Board of Trustees.

OTHER INDIAN RIVER COUNTY OFFICIALS

County Judge.....	Miles B. Mank, II
County Prosecutor.....	Darrell Fennell
Juvenile Court Judge.....	Miles B. Mank, II
Small Claims Court Judge.....	Chester E. Clem, Jr.
Clerk of Circuit Court.....	Ralph Harris
Tax Assessor.....	Homer C. Fletcher
Tax Collector.....	Troy E. Moody
School Superintendent.....	J. A. Thompson
Supervisor of Elections.....	Mrs. Rosemary Richey

COUNTY SCHOOL BOARD

Rivers Anderson,
Vero Beach
D. K. Richardson,
Vero Beach
L. D. Baker.....Wabasso
Warren T. Zeuch, Jr.,
Vero Beach
R. G. DuBose.....Vero Beach

COUNTY COMMISSIONERS

Donald MacDonald,
Sebastian
Richard P. Bogosian,
Vero Beach
Robert W. Graves,
Vero Beach
Jack U. Dritenbas,
Vero Beach
D. B. McCullers, Jr.,
Vero Beach

JACKSON



JACKSON COUNTY SHERIFF W. BARKLEY GAUSE (Marianna, Florida) was originally elected Sheriff in 1940 and is currently serving his fourth term, having been reelected in 1944, 1960 and 1964. Occupation at the time he was elected Sheriff: operated creosote plant and service station. Other business or professional experience: farming and railroading. He is a member of the Mormon Church and the Civitan Club. He was born in Marianna, Florida, on June 3, 1903. He is married and has three children. His wife's name is Bertie. He was educated in the

schools of Jackson County, Florida.

OTHER JACKSON COUNTY OFFICIALS

County Judge.....	J. E. Laramore
County Prosecutor.....	Clyde Mayhall
Juvenile Court Judge.....	J. E. Laramore
Small Claims Court Judge.....	B. Rush Cowherd, III
Clerk of Circuit Court.....	Raymond R. Bruner
Tax Assessor.....	Harvey E. Sexton
Tax Collector.....	Olin Brewer
School Superintendent.....	John D. Milton
Supervisor of Elections.....	Alyne McQuagge Pitman

COUNTY SCHOOL BOARD

E. D. Patterson, Jr.,
Graceville
B. E. Charles.....Sneads
H. D. Hagler.....Malone
R. B. Beall.....Marianna
Hubert F. Brock.....Cottondale

COUNTY COMMISSIONERS

Neal Carter.....Graceville
C. B. Sapp, Jr.....Cottondale
Jack Peacock.....Marianna
Coy Dozier.....Grand Ridge
T. W. Patrick.....Bascom

JEFFERSON



JEFFERSON COUNTY SHERIFF LAVELLE PITTS (Monticello, Florida) was appointed by Governor Claude Kirk March 14, 1967, on an interim basis, following the suspension by Gov. Kirk of Sheriff J. B. Thomas. Sheriff Pitts began his law enforcement career at the Bay County Sheriff's Department (Panama City) and was employed there for seven years as jailer, patrolman, investigator, chief of the uniformed deputies and chief investigator. He served two years as Chief of Police at Springfield, Florida; four months as a Deputy State Fire

Marshal; and nine months as a Special Agent with the Florida Sheriffs Bureau (the position he was holding at the time he was appointed Sheriff). Military service: three years in the U.S. Marine Corps during the Korean War. Affiliations: National Rifle Association; Board of Directors of Bay County Boys Club; Past President of Bay County Junior Chamber of Commerce; Board of Directors of Little League Baseball. Sheriff Pitts was born in Holmes Coun-

ty, Florida, October 9, 1935. He was educated in the public schools of Bay County, Florida; was graduated from Bay County High School; and attended Jones Junior College, Ellisville, Miss. Further education: Florida Law Enforcement Academy, FBI schools and other professional training sessions.

OTHER JEFFERSON COUNTY OFFICIALS

County Judge.....	Kenneth E. Cooksey
County Prosecutor.....	Henry Chester Hamilton
Juvenile Court Judge.....	Kenneth E. Cooksey
Small Claims Court Judge.....	J. Birney Linn
Clerk of Circuit Court.....	E. S. Blair
Tax Assessor.....	Steve C. Walker, Jr.
Tax Collector.....	Letty H. Flewellen
School Superintendent.....	Desmond Bishop
Supervisor of Elections.....	Ed Ritter, Jr.

COUNTY SCHOOL BOARD

L. G. Morris.....Monticello
W. H. Floyd.....Lamont
James Boland, Jr.....Wacissa
Delia H. Herndon,
Monticello
William H. Harrell,
Monticello

COUNTY COMMISSIONERS

Norman H. Hartsfield,
Monticello
W. T. Anderson.....Monticello
William W. Bullock,
Monticello
W. T. Fulford.....Lamont
Butler Walker.....Monticello

LAFAYETTE



LAFAYETTE COUNTY SHERIFF MARVIN E. WITT (Mayo, Florida) was originally elected Sheriff in 1960 and is currently serving his second term. Other public offices he has held include Town Council member, Mayo. Occupation at the time he was elected Sheriff: Operated service station. Other business or professional experience: State Beverage Department agent and Deputy Sheriff. Military Service: U.S. Navy, 1943-1946. Honors: Good Conduct Medal. He is a member of the Baptist Church and the following organizations: American Legion and 40 and 8. He

war born in Ft. White, Florida, on October 1, 1923. He is

married and has one child. His wife's name is Una. He was educated in the public schools of Lafayette County, Florida.

OTHER LAFAYETTE COUNTY OFFICIALS

County Judge.....	Foye W. O'Steen
Juvenile Court Judge.....	Foye W. O'Steen
Clerk of Circuit Court.....	Paul Trawick
Tax Assessor.....	G. W. Hicks, Jr.
Tax Collector.....	Thetis F. Dees
School Superintendent.....	Philip A. Clark
Supervisor of Elections.....	Bernice Dees

COUNTY SCHOOL BOARD

John Henry Bell.....	Day
J. A. Broughton.....	Mayo
Albert Land.....	Mayo
Mrs. Minnie Frier.....	Mayo
Newton C. Walker.....	Branford

COUNTY COMMISSIONERS

Talmadge Lawson.....	Mayo
Harlow Land.....	Mayo
Ovedia McCray.....	Mayo
Nathan Hill.....	Branford
O. A. Winburn, Sr.....	Mayo

LAKE



LAKE COUNTY SHERIFF WILLIS V. McCALL (Tavares, Florida) was originally elected Sheriff in 1944 and is currently serving his sixth term. Other business or professional experience: dairy farmer, Federal and State Inspection Service, Florida Dept. of Agriculture. He is a member of the Methodist Church and the following organizations: B.P.O.E., Kiwanis, Federal-State Inspection Association, Chamber of Commerce, Shrine, Masons, and Florida Horsemen's Association. Honors: He is Past-President of the Florida and Lake County Horsemen's Association,

Florida Sheriffs Association and the Florida State Elks Association. He has been a member of the Board of Directors of the Harry-Anna Hospital and is now Chairman of the Board. He was born in Umatilla, Florida, on July 21, 1909. He is married and has three sons. His wife's name is Doris. He was educated in the public schools of

Umatilla, Florida. He is a past president of the Florida Sheriff's Association and has served on the Association's Board of Directors. He is a member of the Florida Sheriffs Boys Ranch Board of Trustees, and formerly served as chairman of the board's executive committee.

OTHER LAKE COUNTY OFFICIALS

County Judges.....	William A. Milton, Jr., and John W. Booth
County Prosecutor.....	L. E. Brown
Juvenile Court Judge.....	William A. Milton, Jr.
Small Claims Court Judge.....	Ernest C. Aulls, Jr.
Clerk of Circuit Court.....	Frank E. Owens
Tax Assessor.....	R. G. Cassidy
Tax Collector.....	Paul H. Reed
School Superintendent.....	Jack Morgan
Supervisor of Elections.....	Katherine L. Baker

COUNTY SCHOOL BOARD

M. O. Williams.....	Mt. Dora
Edwin Mattson, Jr.,	Mascotte
Paul William Bryan,	Umatilla
Burton Brown.....	Leesburg
Fred H. Adkinson.....	Minneola

COUNTY COMMISSIONERS

Cecil C. Theus.....	Leesburg
J. C. Cowart.....	Mascotte
Herman Taylor Dykes,	Tavares
D. H. Livingston.....	Eustis
Herbert A. Babb.....	Umatilla

LEE



LEE COUNTY SHERIFF FLANDERS G. THOMPSON (Ft. Myers, Florida) was originally elected Sheriff in 1948 and is currently serving his fifth term. Other business or professional experience: Florida Highway Patrol, 1939-1948. Military service: 91st Infantry Division in Italy during World War II. He is a member of the Methodist Church and serves as a member of the Board of Trustees. He also belongs to the Masons (York and Scottish Rite and Grotto); Shrine, O.E.S., Elks, Moose, American Legion, 40 and 8, V.F.W., Lions, Chamber of Commerce,

Odd Fellows; and Boards of Directors of Lee County Mental Health Association, Lee County Association for Retarded Children, United Fund, Lee County Health and Welfare Council and The American Cancer Society. He is a District Committeeman for the Boy Scouts of America; and he is on the Civilian Advisory Board of the Salvation Army. He was born in Swainsboro, Emanuel County, Georgia, on April 25, 1915. He is married and has two sons. His wife's name is Minnie. He was educated in the public

schools of Lee County, Florida. Further education: various Police Academy schools. He is a past president of the Florida Sheriffs Association and has served as first vice-president and second vice president. He is a member of the Florida Sheriffs Bureau's Administrative Board and Chairman of the Florida Sheriffs Association's Board of Directors.

OTHER LEE COUNTY OFFICIALS

County Judge.....	Thomas W. Shands
County Prosecutor.....	John Savage
Juvenile Court Judge.....	Thomas W. Shands
Small Claims Court Judge.....	Harry Blair
Clerk of Circuit Court.....	D. T. Farabee
Tax Assessor.....	Harry Schooley
Tax Collector.....	Dawson McDaniel
School Superintendent.....	Ray L. Williams
Supervisor of Elections.....	Mrs. Clarence Clutz

COUNTY SCHOOL BOARD

Morton A. Goldberg,	Fort Myers
Sidney B. Parnell,	Fort Myers
Gilbert H. Moore,	Fort Myers
C. Frank Lott, Jr.,	Fort Myers
Dr. Robert Anderson	Fort Myers

COUNTY COMMISSIONERS

Bruce J. Scott,	North Fort Myers
P. A. Geraci.....	Fort Myers
Herman J. Hastings,	Fort Myers
Kenneth Daniels.....	Alva
Julian L. Hudson,	Fort Myers

LEON



LEON COUNTY SHERIFF W. P. (BILL) JOYCE (Tallahassee, Florida) was originally elected Sheriff in 1952 and is currently serving his 4th term. Other business or professional experience: Lake Worth, Florida, Police Department and Florida Highway Patrol. Military service: Served in the U. S. Navy from 1942 to 1946. He is a member of the Baptist Church and the following organizations: Masons, Shrine, Talwar Grotto, Elks, Moose, W.O.W. and American Legion. In 1959 he was named State Director of the National Sheriff's Association. He was born

in Savannah, Georgia, on October 1, 1915. He is married and has two children. His wife's name is Wanda. He was educated in the public schools of Palm Beach County, Florida. He formerly served as a member of the Florida Sheriffs Association Board of Directors and is a past member of the Florida Sheriffs Boys Ranch Board of Trustees. In 1964 he was selected for "Good Government Awards" by the Tallahassee Junior Chamber of Commerce and the

Florida Junior Chamber of Commerce. He served as Vice President of the Florida Sheriffs Association in 1966, and is currently the President of the Association.

OTHER LEON COUNTY OFFICIALS

County Judge.....	James C. Gwynn
County Prosecutor.....	Jim L. Dye
Juvenile Court Judge.....	Rufus O. Jefferson
Small Claims Court Judge.....	J. Worth Owen
Clerk of Circuit Court.....	Paul F. Hartsfield
Tax Assessor.....	John P. Brown
Tax Collector.....	Roy E. Lett
School Superintendent.....	F. W. Ashmore
Supervisor of Elections.....	Wilma S. Sullivan

COUNTY SCHOOL BOARD

Peter Guarisco.....	Tallahassee
T. B. Revell.....	Tallahassee
Ernest M. Menendez,	Tallahassee
Mary Lou Christie,	Tallahassee
Frank S. Hartsfield,	Tallahassee

COUNTY COMMISSIONERS

Jack Levins.....	Tallahassee
J. B. McCollum,	Tallahassee
Jack G. Whiddon,	Tallahassee
William C. Holley, III,	Tallahassee
Tom I. Brown, Jr.,	Tallahassee

LEVY



LEVY COUNTY SHERIFF PAT HARTLEY (Bronson, Florida) was elected in 1964 and is currently serving his first term. Occupation at the time he was elected Sheriff: auto salesman. Other business or professional experience: co-owner of an appliance business; representative of Dixie Lily Milling Co.; farmer. Military service: U. S. Army Engineers, World War II. He is a member of the Baptist Church and the following organizations: Masons, Levy County Chamber of Commerce, Levy County Farm Bureau. He was born in Morris-

ton, Florida, June 18, 1925. He is married and has seven children. His wife's name is Mora. He was educated in the public schools of Levy County and Plant City, Florida.

He also completed the 1964 command course at Florida Law Enforcement Academy.

OTHER LEVY COUNTY OFFICIALS

County Judge.....	W. F. Anderson
County Prosecutor.....	S. E. Wasson
Juvenile Court Judge.....	W. F. Anderson
Clerk of Circuit Court.....	Ernest Stephens
Tax Assessor.....	Dogan S. Cobb
Tax Collector.....	C. D. Tummond, Jr.
School Superintendent.....	A. E. Mikell
Supervisor of Elections.....	Louise N. Sale

COUNTY SCHOOL BOARD

Wayne Beauchamp,	Bronson
R. H. Ross.....	Williston
Richard A. Lynch,	Yankeetown
Burton J. Walrath,	Cedar Key
L. H. Arrington.....	Chiefland

COUNTY COMMISSIONERS

Donald Holmes.....	Bronson
David W. Meeks.....	Chiefland
Sam L. Standridge,	Otter Creek
R. B. Davis.....	Cedar Key
Wardell R. Fugate,	Williston

LIBERTY



LIBERTY COUNTY SHERIFF LINK C. RANKIN (Bristol, Florida) was originally elected Sheriff in 1956 and is currently serving his third term. Other business or professional experience: construction work, assistant county agent, deputy sheriff and supervisor of base maintenance Southern Airways School, Bainbridge, Georgia. Military service: Three years with the Army during World War II. He is a member of the Baptist Church and the following organizations: American Legion, Lions Club and Chamber of Commerce. He was born in Bristol, Florida, on January

8, 1916. He is married and has four children. His wife's

name is Vella. He was educated in the public schools of Liberty County.

OTHER LIBERTY COUNTY OFFICIALS

County Judge.....	J. Rayburn Peddie
Juvenile Court Judge.....	J. Rayburn Peddie
Clerk of Circuit Court.....	W. A. Woodward
Tax Assessor.....	Wilford M. Deason
Tax Collector.....	Lester W. Summers
School Superintendent.....	O. B. Shuler
Supervisor of Elections.....	Bessie Reese

COUNTY SCHOOL BOARD

Howard Lindsey.....	Sumatra
Gardner Brown.....	Hosford
Nathan Chester.....	Telogia
Richard Alvin Matthews,	Greensboro
John F. Peddie.....	Bristol

COUNTY COMMISSIONERS

Richard Phillips.....	Bristol
Johnnie P. Barber.....	Bristol
Frank Kirkland.....	Sumatra
Malone Peddie.....	Hosford
C. W. Whitehead.....	Telogia

MADISON



MADISON COUNTY SHERIFF SIMEON H. (SIMMIE) MOORE (Madison, Florida) was originally elected Sheriff in 1948 and is currently serving his fifth term. Occupation before he was elected Sheriff: Florida Highway Patrol Trooper. Other business or professional experience: automobile business for fifteen years. He is a member of the Methodist Church and the Masons. He was born in Rock Hill, South Carolina, on January 10, 1911. He is married and has two daughters. His wife's name is Monteen. He was educated in the public schools of Rock Hill, South Carolina, and attended Clemson College, Clemson, South Carolina.

South Carolina, and attended Clemson College, Clemson, South Carolina.

OTHER MADISON COUNTY OFFICIALS

County Judge.....Curtis D. Earp
County Prosecutor.....Ernest M. Page, Jr.
Juvenile Court Judge.....Curtis D. Earp
Small Claims Court Judge.....Arthur C. Colson
Clerk of Circuit Court.....Dale M. Leslie
Tax Assessor.....Angus H. Armstrong
Tax Collector.....Pat Millinor
School Superintendent.....Griffin Bishop
Supervisor of Elections.....Arthur E. Ragans

COUNTY SCHOOL BOARD

Carl Bevis.....Madison
T. P. McLeod, Jr.,
Greenville
J. H. Phillips.....Lee
George Townsend.....Pinetta
Sim H. Andrews.....Madison

COUNTY COMMISSIONERS

Kirk Pittman.....Madison
J. I. Surles.....Greenville
Grover C. Cone.....Greenville
Kelley R. Bailey,
Greenville
Coleman Richardson,
Madison

MANATEE



MANATEE COUNTY SHERIFF J. KENNETH GROSS (Bradenton, Florida) was originally elected Sheriff in 1960 and is serving his 2nd term. Occupation at the time he was elected Sheriff: sound engineer. Other business or professional experience: Electro-acoustical engineer, expense control engineer and Lt. with Bradenton Police Department. Military service: Ordnance with GMC. He is a member of the Methodist Church, the Lions Club and Bradenton Lodge No. 99, F.&A.M.; Shrine, Egypt Temple; Knights Templar, Trinity Commandery No. 16; Shrine

and York Rite Clubs. He is also serving on the Board of Stewards at Trinity Methodist Church. He was born in Toledo, Ohio, on April 16, 1912. He is married and has two children. His wife's name is Mary Edna. He was educated in the public schools of Dayton, Ohio. Further education:

Sound Institute, General Motors Executive Training School, F.B.I., Florida Peace Officers and Florida Sheriffs Bureau Schools.

OTHER MANATEE COUNTY OFFICIALS

County Judge.....R. A. Rickey
County Prosecutor.....R. J. Marshall
Juvenile Court Judge.....R. A. Rickey
Clerk of Circuit Court.....M. T. McInnis
Tax Assessor.....Hiram Strickland
Tax Collector.....Gilbert E. Johnson
School Superintendent.....J. Hartley Blackburn
Supervisor of Elections.....Mable W. Davis

COUNTY SCHOOL BOARD

C. W. Lacy.....Bradenton
Thomas R. Sprenger,
Sarasota
Betty Rushmore.....Bradenton
Raymond M. Turner,
Bradenton
John Warner Marshall,
Anna Maria

COUNTY COMMISSIONERS

Richard P. Briggs,
Bradenton
Dan P. McClure.....Bradenton
Nathan J. Taylor,
Bradenton
Kenneth C. Dierks.....Sarasota
Robert C. Hutches,
Myakka City

MARION



MARION COUNTY SHERIFF DOUG WILLIS (Ocala, Florida) was originally elected Sheriff in 1960 and is serving his second term. Occupation at the time he was elected Sheriff: Deputy Sheriff. Other business or professional experience: Six years as yachting skipper on Florida coast. Law enforcement 25 years, including Florida Highway Patrol. Military service: Two years, U. S. Marine Corps, World War II. He is a member of the Methodist Church, the Lions Club and is a Past Chancellor Commander of Knights of Pythias, Lodge #19, Ocala. He

was born in Gloucester, North Carolina, on April 22, 1907. He is married and has one child. His wife's name is Florence. He was educated in the public schools of North Carolina. Further education: Various law enforcement schools presented by the F.B.I., Florida Police Academy

and Florida Sheriffs Bureau. He is a member of the Florida Sheriffs Association's Board of Directors; and has served as a State Director of the National Sheriffs Association.

OTHER MARION COUNTY OFFICIALS

County Judge.....Lewis O. Myers, Jr.
County Prosecutor.....E. G. Musleh
Juvenile Court Judge.....Lewis O. Myers, Jr.
Small Claims Court Judge.....William F. Blowers
Clerk of Circuit Court.....John F. Nicholson
Tax Assessor.....Ernest C. Nott, Sr.
Tax Collector.....Clarence Shealy
School Superintendent.....Oliver E. Daugherty
Supervisor of Elections.....Fannie R. Pasteur

COUNTY SCHOOL BOARD

Edward M. Anderson.....Ocala
John F. Lane.....Ocala
Carl C. Freimuth.....Reddick
George W. Newsom.....Ocala
Beecher Beck.....Ocala

COUNTY COMMISSIONERS

W. L. Tomlinson.....Ocala
Ned Folks.....Dunnellon
J. G. (Jim) Kirkland,
Bellevue
Paul Melin.....Ocala
George M. Rou, Jr.....Lowell

MARTIN



MARTIN COUNTY SHERIFF ROY C. BAKER (Stuart, Florida) was originally elected Sheriff in 1952 and is currently serving his fourth term. Other business or professional experience: Assistant Chief of Police at Delray Beach for 5½ years and Chief of Police of Stuart for six years. Military service: U. S. Army for three years, Military Police. He is a member of the Methodist Church and the following organizations: Masons, American Legion, 40 & 8 and International Association of Chiefs of Police. He was born in Micanopy, Florida, on December 4,

1909. He is married and has one son. His wife's name is Eleanor. He was educated in the public schools of Alachua and Palm Beach counties. Further education: attended University of Florida.

OTHER MARTIN COUNTY OFFICIALS

County Judge.....Mallory L. Johnson
County Prosecutor.....Wm. A. Oughterson
Juvenile Court Judge.....Mallory L. Johnson
Small Claims Court Judge.....T. C. Houk
Clerk of Circuit Court.....Dorothy Pierce
Tax Assessor.....A. C. Courson
Tax Collector.....Alvin N. Andrews
School Superintendent.....Thomas L. Crook
Supervisor of Elections.....Isabel Evans

COUNTY SCHOOL BOARD

Barbara Britton.....Stuart
Jean Murfin.....Hobe Sound
Harris H. Wall.....Indiantown
Joseph S. Greenlees.....Stuart
Frank DeStefano.....Stuart

COUNTY COMMISSIONERS

Frank A. Wacha,
Jensen Beach
James Herbert Bruner,
Stuart
John F. Saunderson,
Port Salerno
John W. (Bill) Hussey,
Stuart
Timer E. Powers,
Indiantown

MONROE



MONROE COUNTY SHERIFF REACE A. THOMPSON (Key West, Florida) was elected in 1964 and is serving his first term. Occupation at the time he was elected Sheriff: Monroe County Deputy Sheriff (8 years). Other business or professional experience: pipe fitter, civil service (17 years). Military service: U. S. Army Air Force with Chennault's Flying Tigers, Honors: Purple Heart, Distinguished Flying Cross and Silver Star Medal. He is a member of the Catholic Church and the following organizations: Elks, Navy League, Moose, Lions, Fraternal

Order of Police. He was born in Key West, Florida, January 5, 1923. He is married and has four children. His wife's name is Barbara. He was educated in the public schools of Key West, Florida. Further education: correspondence course from the University of Florida.

OTHER MONROE COUNTY OFFICIALS

Judge, Criminal Court of Record.....J. Y. Porter, IV
Clerk, Criminal Court of Record.....Louis Carbonell
Solicitor, Criminal Court of Record.....Allan B. Cleare, Jr.
County Judge.....Helio Gomez
Juvenile Court Judge.....Mrs. Eva Warner Gibson
Small Claims Court Judge.....Paul E. Esquinardo
Clerk of Circuit Court.....Earl R. Adams
Tax Assessor.....Joe Allen
Tax Collector.....Howard E. Wilson
School Superintendent.....Harold C. Campbell
Supervisor of Elections.....Wm. Billy Freeman

COUNTY SCHOOL BOARD

William R. Gamble,
Key West
Keller Watson.....Key West
Ruth Alice Campbell,
Marathon
Enoch H. Walker.....Key West
Glynn R. Archer.....Key West

COUNTY COMMISSIONERS

William L. Osterhoudt,
Key West
William A. Freeman, Jr.,
Key West
Harry S. Pritchard,
Key West
Gerald Saunders.....Key West
Harry Harris.....Tavernier

NASSAU



NASSAU COUNTY SHERIFF HERBERT JACKSON YOUNGBLOOD (Fernandina Beach, Florida) was originally elected Sheriff in 1940 and is currently serving his 7th term. For almost 20 years prior to becoming Sheriff he was employed as County Road Superintendent. He is a member of Hilliard Methodist Church and the following organizations: Masonic Lodge, Knights of Pythias, Morocco Temple Shrine, Kiwanis and Hilliard Chamber of Commerce. He was born in Thomasville, Georgia, on July 30, 1895. He is married and has two children.

His wife's name is Alice. He was educated in the public schools of Thomasville and Quitman, Georgia. At the age of 19 he was a County Warden in Suwannee County, Florida. He is a past president of the Florida Sheriffs Association and he also formerly served as second vice-president.

OTHER NASSAU COUNTY OFFICIALS

County Judge.....J. E. "Gene" Weatherford
Juvenile Court Judge.....J. E. "Gene" Weatherford
Small Claims Court Judge.....E. V. Garcia
Clerk of Circuit Court.....D. O. Oxley
Tax Assessor.....Eddie McKendree
Tax Collector.....Ira W. Hall
School Superintendent.....Dean B. Blankenship
Supervisor of Elections.....Dorothy Jeffreys Balogh

COUNTY SCHOOL BOARD

Lee Draper, Jr.....Callahan
W. D. Rodeffer,
Fernandina Beach
Walter J. Murray,
Fernandina Beach
Hubert N. Vanzant,
Hilliard
Charles B. Jones,
Fernandina Beach

COUNTY COMMISSIONERS

Harry Poole,
Fernandina Beach
J. W. Jones,
Fernandina Beach
James S. Stevens.....Yulee
John B. Higginbotham,
Hilliard
John F. Armstrong, Sr.,
Callahan

OKALOOSA



OKALOOSA COUNTY SHERIFF RAY WILSON (Crestview, Florida) was elected Sheriff in 1956, and assumed office on July 9, 1956, and in 1964 was reelected for a third term. Prior to his being elected Sheriff he owned and operated a Dry Cleaning establishment. Wilson had earlier served with the Seventh Infantry Division in Korea. He is a member of the First Baptist Church of Crestview, Florida, and the following organizations: Masons, V. F. W., Florida Peace Officers Association, National Sheriffs Association and Florida Sheriffs Association. He

and his wife, Virginia, have two sons and two daughters. He is a graduate of Crestview High School. He has served on the Florida Sheriffs Boys Ranch Board of Trustees and the Florida Sheriffs Association Board of Directors.

OTHER OKALOOSA COUNTY OFFICIALS

County Judge.....	Joe Livingston
County Prosecutor.....	C. LeDon Anchors
Juvenile Court Judge.....	Joe Livingston
Small Claims Court Judge.....	Voncile Williams
Clerk of Circuit Court.....	Cecil L. Anchors
Tax Assessor.....	Rhett E. Cadenhead
Tax Collector.....	Joseph G. Stokes
School Superintendent.....	Max Bruner, Jr.
Supervisor of Elections.....	Elsie B. Garrett

COUNTY SCHOOL BOARD

Charles P. Ferdon,
Shalimar
Jennings B. Smith,
Crestview
Mrs. Anne Mitchell,
Valparaiso
James H. Joe Etheredge,
Fort Walton Beach
Jack Foster.....Crestview

COUNTY COMMISSIONERS

R. J. Reinke.....Crestview
J. E. Barefield,
Fort Walton Beach
Leon R. Green.....Crestview
William D. Landreth,
Fort Walton Beach
Olen Williams.....Niceville

OKEECHOBEE



OKEECHOBEE COUNTY SHERIFF JOHN W. COLLIER (Okeechobee, Florida) was elected in 1964 and is serving his first term. Occupation at the time he was elected Sheriff: heavy construction work at Cape Kennedy. Other business or professional experience: Florida Highway Patrol, starting in 1945; also worked as a deputy sheriff in Glades and Volusia Counties and was Chief Deputy in Okeechobee County for five years. Military service: U. S. Navy (four years) in World War II. He is a member of the Baptist Church and the following or-

ganizations: Okeechobee Masonic Lodge No. 237; 32nd degree Mason and Shriner, Bahia Temple, Orlando. He was born in DeLand, Florida, May 7, 1924. He is married and has three children. His wife's name is Mary. He was educated in the public schools of DeLand, Florida.

OTHER OKEECHOBEE COUNTY OFFICIALS

County Judge.....	G. E. Bryant, Jr.
County Prosecutor.....	G. C. Durrance
Juvenile Court Judge.....	G. E. Bryant, Jr.
Small Claims Court Judge.....	Lester Jennings
Clerk of Circuit Court.....	Haynes E. Williams
Tax Assessor.....	W. C. Sherman
Tax Collector.....	Athleon Alderman
School Superintendent.....	Carl T. Durrance
Supervisor of Elections.....	Rowena Parkerson

COUNTY SCHOOL BOARD

Thomas A. Markham,
Okeechobee
R. L. Riedel.....Okeechobee
Frank H. Platt.....Okeechobee
Hope L. Hendry,
Okeechobee
Joseph V. Jones,
Okeechobee

COUNTY COMMISSIONERS

Nathaniel Hazellief,
Okeechobee
Oscar Thomas.....Okeechobee
Hiram H. Raulerson, Sr.,
Okeechobee
John F. Pearce.....Okeechobee
Charles W. Harvey,
Okeechobee

ORANGE



ORANGE COUNTY SHERIFF S. D. (DAVE) STARR (Orlando, Florida) was originally elected Sheriff in 1948 and is serving his 5th term. Other experience: Deputy Sheriff in Orange County from 1926 to 1933; auto parts and oil distribution business. Honors: Past President and Honorary Lifetime Member of the National Sheriffs Association. He is a member of the Presbyterian Church and Blue Lodge and Scottish Rite of the Masons; Shrine; Grotto; Junior Chamber of Commerce; Missile Bowl and Tangerine Bowl Committees; Kiwanis Club

(past president). He is also president of Forest Park School for Retarded Children; and a director of United Cerebral Palsy and Boy's Club of Orlando. He was born in Savannah, Georgia. He is married and his wife's name is Doris. He was educated in the public schools of Georgia. Further education: attended Benedictine College in Savannah. He is a past president of the Florida Sheriffs Association and has served as second vice president and member of the Board of Directors. He is a member of the Board

of Trustees of the Florida Sheriffs Boys Ranch and a member of the Florida Sheriffs Bureau Administrative Board.

OTHER ORANGE COUNTY OFFICIALS

Judges, Criminal Court of Record.....	Edward J. Hanlon
	Warren H. Edwards
Clerk, Criminal Court of Record.....	Charles E. Limpus
Solicitor, Criminal Court of Record.....	James G. Horrell
County Judge.....	Richard B. Keating
Juvenile Court Judge.....	D. Arthur Yergy
Small Claims Court Judge.....	Sylvan McElroy
Clerk of Circuit Court.....	Arthur W. Newell
Tax Assessor.....	James M. Milligan
Tax Collector.....	Earl K. Wood
School Superintendent.....	Walton O. Walker
Supervisor of Elections.....	Dixie Barber

COUNTY SCHOOL BOARD

Evelyn C. Breeze,
Winter Park
Lowell Clements.....Orlando
Raymond H. Bassett,
Orlando
Kenneth A. Thigpen,
Orlando
Charles M. Potter.....Orlando
John M. Kennedy.....Orlando
Russell S. Pounds,
Winter Garden

COUNTY COMMISSIONERS

James T. Cooper.....Orlando
Paul E. Pickett.....Orlando
Cliff R. Freeman.....Orlando
Sanford W. Padgett,
Orlando
Don S. Evans.....Orlando

OTHER OSCEOLA COUNTY OFFICIALS

County Judge.....O. P. Johnson
 County Prosecutor.....Phillip R. Kelley
 Juvenile Court Judge.....O. P. Johnson
 Small Claims Court Judge.....D. D. Heller
 Clerk of Circuit Court.....Harris S. Daniel
 Tax Assessor.....Wade H. Lanier, Jr.
 Tax Collector.....Murray A. Bronson
 School Superintendent.....W. B. "Bill" Stephens
 Supervisor of Elections.....Dorothy Barber Purdy

COUNTY SCHOOL BOARD

S. Miles Sharp...Kissimmee
 Dan Armstrong...St. Cloud
 Ralph Yates.....Kissimmee
 Orie N. Lee, Jr.....St. Cloud
 Carolyn R. Kempfer,
 Melbourne

COUNTY COMMISSIONERS

Oren Brown.....Kissimmee
 Richard Luzadder,
 Kissimmee
 Emmett E. Lockhart,
 Kissimmee
 Chester W. Barber,
 St. Cloud
 Doug Partin.....Kenansville

PALM BEACH

PALM BEACH COUNTY SHERIFF MARTIN KELLENBERGER

of West Palm Beach, Florida, was originally elected in 1960 and is serving his 2nd term. Other public offices he has held include Justice of the Peace, Sixth District, Palm Beach County. Occupation at the time he was elected Sheriff: Justice of the Peace. Other business or professional experience: lumberman, Military service: U.S. Air Force 1942-1945. He is a member of Northwood Methodist Church in West Palm Beach, and the following organizations: Voiture #290, 40 & 8. West Palm Beach;

Northwood Lions Club, Florida Peace Officers Association, Inc., Izaak Walton League, Palm Beach County Association of Chiefs of Police, National Sheriff's Association, American Legion Post 65, Delray Beach, Florida; F.&A.M., Kingston Lodge No. 10, Kingston, New York; Scottish Rite Bodies. Member of Mystic Court No. 62, Supreme Council Order of the Amaranth, Inc.; also Mahi Temple, Miami. He was born in New York on March 3, 1908. He is married and his wife's name is Mathilde. He was educated in public and private schools in New York City, New York. He is a member of the Board of Trustees of the Florida Sheriffs

Boys Ranch and the Board of Directors of the Florida Sheriffs Association.

OTHER PALM BEACH COUNTY OFFICIALS

Judges, Criminal Court of Record.....Russell H. McIntosh,
 Hugh MacMillan
 Clerk, Criminal Court of Record.....John B. Dunkle
 Solicitor, Criminal Court of Record...Marvin U. Mounts, Jr.
 Judge, Magistrate CourtJames L. Tyson, Jr.
 County Judge.....Paul T. Douglas
 Juvenile Court Judge.....Emery J. Newell
 Small Claims Court Judges.....F. A. Currie,

W. C. Williams, III
 Clerk of Circuit Court.....John B. Dunkle
 Tax Assessor.....Edgar W. Maxwell
 Tax Collector.....Stetson O. Sproul
 School Superintendent.....Robert W. Fulton
 Supervisor of Elections.....Horace E. Beasley

COUNTY SCHOOL BOARD

Sadie A. Grable...Lake Park
 Robert R. Johnson,
 West Palm Beach
 A. D. Thorp...Delray Beach
 James R. Branch, Jr.,
 Palm Beach
 Robert M. Hooker,
 Belle Glade

COUNTY COMMISSIONERS

E. F. Van Kessel,
 Juno Beach
 E. D. Gaynor,
 West Palm Beach
 Edward Bandlow,
 Lake Worth
 George V. Warren,
 Delray Beach
 E. W. (Bud) Weaver,
 Lake Harbor

PASCO

PASCO COUNTY SHERIFF LELAND E. THOMPSON

(Dade City, Florida) was elected in 1964 and is serving his first term. Occupation at the time he was elected Sheriff: insurance salesman. Other business or professional experience: 5½ years in law enforcement. He is a member of the Baptist Church and the Civitan Club. He was born in Lacochee, Florida, February 22, 1928. He is married and has three children. His wife's name is Margaret. He was educated in the public schools of Pasco County, Florida.

OTHER PASCO COUNTY OFFICIALS

County Judge.....William H. (Bill) Seaver
 County Prosecutor.....Robert D. Sumner
 Juvenile Court Judge.....William H. (Bill) Seaver
 Small Claims Court Judge.....A. J. Hayward, Jr.
 Clerk of Circuit Court.....Stanley C. Burnside
 Tax Assessor.....Robert L. Bryant
 Tax Collector.....Cecil Lee Smith
 School Superintendent.....Chester W. Taylor, Jr.
 Supervisor of Elections.....Mary A. McMahon

COUNTY SCHOOL BOARD

Mrs. Mack Anderton,
 Dade City
 Carl Hatcher,
 New Port Richey
 Kenneth T. Williams,
 Land O'Lakes
 Margaretta C. Witt,
 Zephyrhills
 C. P. McCabe.....San Antonio

COUNTY COMMISSIONERS

Robert K. Butler...Dade City
 Drew H. Croft.....Dade City
 Arthur H. Stevens,
 New Port Richey
 Archie E. Storch,
 San Antonio
 C. A. Clayton,
 New Port Richey



ing his fourth four-year term at the time of his death. He was a deputy sheriff for ten years in Osceola County prior to becoming Sheriff.

PINELLAS

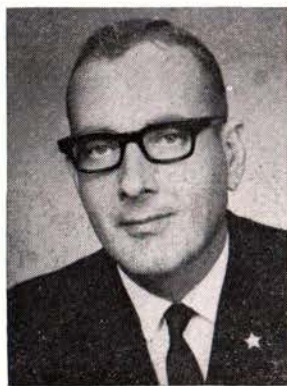

PINELLAS COUNTY SHERIFF DON GENUNG (Clearwater, Florida) was appointed Sheriff in February, 1958; elected in November, 1958; and reelected in 1960 and 1964. Occupation at the time he was appointed Sheriff: Chief Criminal Deputy Sheriff for Pinellas County. Other experience: Assistant Police Chief, Detective Captain and Sgt., Clearwater Police Department. He is a 1966 graduate of the 78th session of the F. B. I. National Academy, Washington, D. C. and was elected president of this class. Military service: U. S. Air Force, World War II; received seven battle stars in European Campaigns; holds Lt. Col. commission in the Air Force Reserve. Honors: Delegate to National Democratic Convention, 1960 and 1964; "Good Government" awards by Clearwater and St. Petersburg Jaycees and State Jaycees; "Service to Mankind" awards from Sertoma Club of Clearwater and Sertoma Clubs of Florida; "Valuable Service" award from Greater Tampa Showman's Association; "Outstanding Citizenship" award from American Legion Post No. 104, St. Petersburg; and "Freedom of Information" award from Sigma Delta Chi. He is a member of the Methodist Church and the following organizations: 32nd Degree Scottish Rite Masons, KCCH and Shrine, Lions, Hi-12 Club, Moose, V.F.W. and National Safety Council. He was born in Norwich, N.Y., on April 2,

1917. He is married and has one child. His wife's name is Florence. He was educated in the public schools of Teaneck, N. J., and St. Petersburg, Florida. In 1962 he was named an advisor to President Kennedy's Committee on Juvenile Delinquency and Youth Crime. He is a member of the Sheriffs Association Board of Directors, the Florida Sheriffs Boys Ranch Board of Trustees (former chairman); and the Florida Sheriffs Bureau Administrative Board.

OTHER PINELLAS COUNTY OFFICIALS

Judges, Civil & Criminal Court of Record. Robert A. Freeze and Douglas J. Loeffler
County Judges.....Ray E. Ulmer, Richard A. Miller
County Prosecutor.....Alan R. Williams
Juvenile Court Judge.....Robert A. Halvorsen
Clerk of Circuit Court.....Harold Mullendore
Tax Assessor.....Mac S. Haines
Tax Collector.....O. Sanford Jasper
School Superintendent.....Thomas B. Southard
Supervisor of Elections.....Wilda J. Cook

COUNTY SCHOOL BOARD

Jane S. Manson, St. Petersburg
Calvin A. Hunsinger, St. Petersburg
Charles J. Crist, St. Petersburg
Arthur Libby Albers, Treasure Island
Ron Fisher...St. Petersburg
Wm. H. Williams, Clearwater
Mrs. Katherine F. Prowse, Dunedin

COUNTY COMMISSIONERS

George Ruppel, Pinellas Park
Robert L. Davis...Clearwater
Robert L. Weatherly, Clearwater
A. L. Anderson...Clearwater
John W. Bonsey, St. Petersburg

POLK



POLK COUNTY SHERIFF MONROE BRANNEN (Lakeland, Florida) was elected in 1960 and is currently serving his second term. Other public offices he has held include, Lakeland Police Department, 13 years, 1939-1952; Constable, Fifth District, 1952-1960. Occupation at the time he was elected Sheriff: Constable, 5th District. Other business or professional experience: citrus, cattle. Military service: U. S. Army, Infantry Division, World War II, South Pacific, as a Staff Sergeant. Honors: Purple Heart. He is a member of the Baptist Church, and the

following organizations: Moose Lodge No. 945, V.F.W., American Legion, Florida Baptist Convention Board, Florida Peace Officers Association, D.A.V., Elks and National Sheriffs Association. He was born in Lake Butler, Florida, on November 27, 1914. He is married and has two children. His wife's name is Leitha. He was educated in the public schools of Lake Butler, Florida. Further education: Attended F.B.I. School at Lakeland Police Department; also

Florida Peace Officers Training School and Florida Sheriffs Bureau School. He has served as a member of the Florida Sheriffs Association's Board of Directors and is a member of the Florida Sheriffs Boys Ranch Board of Trustees.

OTHER POLK COUNTY OFFICIALS

Judges, Criminal Court of Record.....Roy H. Amidon and Thomas M. Langston
Clerk, Criminal Court of Record.....R. J. Haslett
Solicitor, Criminal Court of Record.....Gordon MacCalla
County Judge.....Richard A. Bronson
Juvenile Court Judge.....G. Bowdon Hunt
Small Claims Court Judge.....Irving W. Wheeler
Clerk of Circuit Court.....Paul Vaughn
Tax Assessor.....James L. Roden
Tax Collector.....Hobson Strain
School Superintendent.....Shelley S. Boone
Supervisor of Elections.....Blanche M. Work

COUNTY SCHOOL BOARD

W. H. Watson.....Lakeland
Walter O. Gibson, Jr., Bartow
Seth McKeel.....Lakeland
W. Ralph Durrance, Ft. Meade
Austin T. Race, Jr., Winter Haven

COUNTY COMMISSIONERS

Floyd Woods.....Lakeland
Alan Trask.....Bartow
L. W. Dunson, Winter Haven
J. B. Thornhill, Jr., Winter Haven
Aldine Combee.....Lakeland

PUTNAM



PUTNAM COUNTY SHERIFF E. W. (WALT) PELLICER (Palatka, Florida) was elected Sheriff in November, 1954, to serve out the term of the late W. J. Revels and was reelected to full four-year terms in 1956, 1960 and 1964. Other law enforcement experience: deputy sheriff for six years. He is a member of the Baptist Church and the following organizations: Junior Chamber of Commerce, Lions, Shrine, Masons, W.O.W. and Elks. He was born in Bunnell, Florida, on May 30, 1925. He is married and has two children. His wife's name is Pauline. He was

educated in the public schools of Flagler County, Florida. He is a member of the Florida Sheriffs Association Board of Directors; and the National Sheriffs Association Board

of Directors. In 1966 he received the Palatka Junior Chamber of Commerce "Good Government Award."

OTHER PUTNAM COUNTY OFFICIALS

County Judge.....Wm. E. Warren
County Prosecutor.....Earl G. Nicholson
Juvenile Court Judge.....Wm. E. Warren
Small Claims Court Judge.....Samuel V. Holch
Clerk of Circuit Court.....A. W. Nichols, Jr.
Tax Assessor.....Louis E. Tenney
Tax Collector.....G. D. Bogue
School Superintendent.....Carey E. Ferrell, Jr.
Supervisor of Elections.....Jessie T. Carswell

COUNTY SCHOOL BOARD

George C. Miller, Jr., Crescent City
Quincy H. Masters...Palatka
Kelley Smith.....Palatka
Benjamin T. Maltby, East Palatka
Roy E. Campbell.....Palatka

COUNTY COMMISSIONERS

G. Kirk White, Crescent City
Evelyn D. Tavel.....Palatka
Jack R. Bush, East Palatka
C. W. Hancock.....Palatka
Lawrence Ridaught, Hawthorne

ST. JOHNS



ST. JOHNS COUNTY SHERIFF L. O. DAVIS (St. Augustine, Florida) was originally elected Sheriff in 1948 and is currently serving his fifth term. Other business or professional experience: Served for three years in the St. Augustine Police Department, Special Agent for the Florida East Coast Railroad and was engaged in the floor covering business. Military service: Service in U. S. Army during World War II. He is a member of the Baptist Church and the following organizations: National Sheriff's Association, Elks, Masons, American Legion, V.F.W., Shrine, Rotary Club and Moose. He was born in St. Augustine, Florida, on April 21, 1908. He is married and has one daughter, Peggy. His wife's name is Nina. He was educated in the public schools of St. Johns County. Further education: Iola Junior College, Kansas; the University of Florida; and the University of New Mex-

ico. He is a former member of the Florida Sheriffs Association Board of Directors, and served as President of the Association in 1966.

OTHER ST. JOHNS COUNTY OFFICIALS

County Judge.....	Chas. C. Mathis, Jr.
Juvenile Court Judge.....	Chas. C. Mathis, Jr.
Small Claims Court Judge.....	Robert A. Andreu
Clerk of Circuit Court.....	Oliver Lawton
Tax Assessor.....	Harold M. Wayne
Tax Collector.....	R. D. Hill
School Superintendent.....	W. Douglas Hartley
Supervisor of Elections.....	Mrs. T. F. Ellzey

COUNTY SCHOOL BOARD

Allen D. Nease,
St. Augustine
C. Charles Stanton, Jr.,
Hastings
William S. Green,
St. Augustine
Walter H. Slater,
St. Augustine Beach
Arthur D. Powers, Sr.,
St. Augustine

COUNTY COMMISSIONERS

Lewis E. Parrish,
St. Augustine
W. E. Byrd.....Elkton
B. L. (Bob) Lovett,
Hastings
H. L. Wiles.....St. Augustine
Dan F. Mickler,
St. Augustine

ST. LUCIE



ST. LUCIE COUNTY SHERIFF JOHN R. NORVELL, SR., (Ft. Pierce, Florida) was originally elected Sheriff in 1952 and is currently serving his fourth term. Other business or professional experience: Chief of Police, City of Ft. Pierce; and cattle business. He is a member of the Baptist Church and the following organizations: Masons, Shrine and Elks. He was born in Henderson, North Carolina, on August 15, 1900. He is married and has six children. His wife's name is Estelle. He was educated in the public schools of Vance County, North Carolina. He has

served as a member of the Florida Sheriffs Association Board of Directors and the Florida Sheriffs Boys Ranch Board of Trustees.

OTHER ST. LUCIE COUNTY OFFICIALS

County Judge.....	J. M. Sample
County Prosecutor.....	B. A. Bittan, Jr.
Juvenile Court Judge.....	J. M. Sample
Small Claims Court Judge.....	William G. Tye
Clerk of Circuit Court.....	Roger Poitras
Tax Assessor.....	J. Walter Hebb
Tax Collector.....	Curtis M. James
School Superintendent.....	Ben L. Bryan
Supervisor of Elections.....	Glenn S. Huff, Sr.

COUNTY SCHOOL BOARD

John D. Fitzgerald,
Ft. Pierce
John L. Lester.....Ft. Pierce
John Rosenbaum.....Ft. Pierce
Hazel J. Jordan.....Ft. Pierce
Mrs. Frank Wouters,
Ft. Pierce

COUNTY COMMISSIONERS

W. R. McCain.....Ft. Pierce
E. E. Green.....Ft. Pierce
John B. Park.....Ft. Pierce
Marjorie B. Silver,
Ft. Pierce
Cody L. Bailey.....Ft. Pierce

SANTA ROSA



SANTA ROSA COUNTY SHERIFF WADE H. COBB, SR., (Milton, Florida) was originally elected Sheriff in 1960 and is serving his second term. He was serving as Constable, District 1, Santa Rosa County, when he was elected Sheriff. Other business or professional experience: Deputy Sheriff, Santa Rosa County, 15 years. He is a member of the First Baptist Church and the following organizations: Masons (32nd Degree), Shriners, Civitan Club, Chamber of Commerce and Quarterback Club. He was born in Milton, Florida, on August 3, 1901. He is

married and has two children. His wife's name is Edna. He was educated in the public schools of Milton, Florida. He is a member of the Florida Sheriffs Association Board of

Directors, and the Florida Sheriffs Boys Ranch Board of Trustees.

OTHER SANTA ROSA COUNTY OFFICIALS

County Judge.....	Mahlon C. McCall
County Prosecutor.....	George E. Lowrey
Juvenile Court Judge.....	Mahlon C. McCall
Clerk of Circuit Court.....	Ray C. Helms
Tax Assessor.....	F. M. (Bubba) Fisher
Tax Collector.....	Archie Glover
School Superintendent.....	Radford M. Locklin
Supervisor of Elections.....	David E. "Spike" McDonald

COUNTY SCHOOL BOARD

Dr. O. K. Matthews.....Milton
John R. Evers.....Baker
Emmett Martin Spurlock,
Bagdad
Royce Gomillion.....Jay
Wilburn E. Christian,
Milton

COUNTY COMMISSIONERS

E. M. Fowler.....Milton
Gerald F. Barnes.....Milton
Macon Wise.....Jay
William O. Kelley.....Baker
Clifford Wilson.....Harold

SARASOTA



SARASOTA COUNTY SHERIFF ROSS E. BOYER (Sarasota, Florida) was originally elected Sheriff in 1952 and is currently serving his 4th term. Served with Florida Highway Patrol for five years and was engaged in land clearing and the hotel business. He is a member of the Methodist Church and the following organizations: Elks, Moose and Kiwanis (President, 1965) Honors: Past Exalted Ruler of Sarasota Elks. He was born in Stone Harbor, New Jersey, on January 30, 1914. He is married and has one daughter. His wife's name is Catherine. He

was educated in the public schools of Dade County. Further education: Denison University, Granville, Ohio. He is a past president of the Florida Sheriffs Association and has served as a member of the Association's Board of Directors. He is currently a Vice President of the National

Sheriffs Association; a member of the Florida Sheriffs Bureau Administrative Board and a member of the Florida Sheriffs Boys Ranch Board of Trustees.

OTHER SARASOTA COUNTY OFFICIALS

County Judge.....	Douglas Earl Whitney
County Prosecutor.....	Robert H. Stahlschmidt
Juvenile Court Judge.....	Douglas Earl Whitney
Small Claims Court Judge.....	William M. Hereford
Clerk of Circuit Court.....	Robert W. Zinn
Tax Assessor.....	William N. Stuart
Tax Collector.....	Charlie Hagerman
School Superintendent.....	Thomas Watson Guilford
Supervisor of Elections.....	Mary J. Orr

COUNTY SCHOOL BOARD

Huberta A. Prince,
Sarasota
Ronald L. Britton..Nokomis
William A. Muirhead,
Sarasota
Herbert P. Field...Sarasota
Harry W. Frazee..Sarasota

COUNTY COMMISSIONERS

Bruce M. Crissy...Sarasota
William C. Cunningham,
Sarasota
Leslie C. Miller.....Nokomis
William P. Carey...Sarasota
Robert M. Wright,
Englewood

SEMINOLE



SEMINOLE COUNTY SHERIFF J. L. HOBBY (Sanford, Florida) was originally elected Sheriff in 1952 and is currently serving his fourth term. Other business or professional experience: 13 years as locomotive engineer for the A.C.L. Railroad. He is a member of the Baptist Church and the following organizations: Masons, Shrine and Elks, and Brotherhood of Locomotive Engineers. He was born in Ashburn, Georgia, on January 9, 1917. He is married and has four children. His wife's name is Grace. He was educated in the public schools of Turner

County, Georgia. Further education: Middle Georgia College and North Georgia Military College. He has served as a member of the Florida Sheriffs Association Board of Directors.

OTHER SEMINOLE COUNTY OFFICIALS

County Judge.....	Karlyle Housholder
County Prosecutor.....	Kenneth W. McIntosh
Juvenile Court Judge.....	Karlyle Housholder
Small Claims Court Judge.....	Frank Miller
Clerk of Circuit Court.....	Arthur H. Beckwith, Jr.
Tax Assessor.....	Mary Earle Walker
Tax Collector.....	G. Troy Ray, Jr.
School Superintendent.....	R. T. Milwee
Supervisor of Elections.....	Camilla D. Bruce

COUNTY SCHOOL BOARD

Allan F. Keeth.....Sanford
John W. Evans.....Oviedo
Mrs. Jean Bryant...Sanford
Mason H. Wharton..Sanford
Jim Birkenmeyer, Jr.,
Casselberry

COUNTY COMMISSIONERS

Edward Yarborough,
Geneva
John Alexander.....Sanford
W. L. Swofford,
Altamonte Springs
Robert E. Parker...Maitland
John M. Fitzpatrick,
Sanford

SUMTER



SUMTER COUNTY SHERIFF M. H. (POPIE) BOWMAN (Bushnell, Florida) was originally elected Sheriff in 1948 and is currently serving his fifth term. Prior to becoming Sheriff he was a deputy sheriff for ten years. He was also engaged in general farming and cattle raising. He is a member of the Baptist Church and the Masonic Lodge. He was born in Oxford, Sumter County, Florida on December 2, 1906. He is married and has two children. His wife's name is Celeste. He was educated in the public schools of Sumter County. In 1962 he was named

"Boss of the Year" by the Lake-Sumter County Legal Secretaries Association.

OTHER SUMTER COUNTY OFFICIALS

County Judge.....	James W. West
County Prosecutor.....	Joseph Minotti
Juvenile Court Judge.....	James W. West
Small Claims Court Judge.....	C. John Coniglio
Clerk of Circuit Court.....	C. Burton Marsh
Tax Assessor.....	Joe Caruthers
Tax Collector.....	Curtis Beville
School Superintendent.....	Herbert Simmons
Supervisor of Elections.....	Lois Kinard

COUNTY SCHOOL BOARD

John W. Wallace..Wildwood
Sherman G. Wilson,
Webster
Roy H. Caruthers.....Oxford
Marvin Levon Williams,
St. Catherine
E. R. Smith.....Coleman

COUNTY COMMISSIONERS

Ben Stokes.....Oxford
Frank Wade.....Coleman
William C. Wing..Wildwood
Howard Beville.....Bushnell
Melvin E. Carlton,
Webster

— SUWANNEE —



SUWANNEE COUNTY SHERIFF DUKE McCALLISTER (Live Oak, Florida) was originally appointed Sheriff in 1963 and was elected to a full four-year term in 1964. Occupation at the time he was appointed Sheriff: Timber dealer. Other business or professional experience: Board of Directors, First National Bank of Live Oak; First Federal Savings and Loan Association of Live Oak. Honors: Suwannee County "Man of the Year" 1959; same award, same year from Live Oak Kiwanis Club. He is a member of the Methodist Church and the following organizations: Masonic Lodge, Shrine, Chamber of Commerce, Country Club, Elks, Farm Bureau, Suwannee County Cattleman's Association. He was born in Wakulla County, Florida, on October 8, 1910. He is married and has one son. His wife's

name is Lillian. He was educated in the public schools of Wakulla County, Florida. He is a member of the Florida Sheriffs Boys Ranch Board of Trustees and the Florida Sheriffs Association Board of Directors.

name is Lillian. He was educated in the public schools of Wakulla County, Florida. He is a member of the Florida Sheriffs Boys Ranch Board of Trustees and the Florida Sheriffs Association Board of Directors.

OTHER SUWANNEE COUNTY OFFICIALS

County Judge.....	Reece Brown
Juvenile Court Judge.....	Reece Brown
Clerk of Circuit Court.....	Lavaughn A. Sessions
Tax Assessor.....	Wm. Hubbard Gray
Tax Collector.....	Sara B. Rawls
School Superintendent.....	Henry M. Folsom
Supervisor of Elections.....	Henry C. Wooley

COUNTY SCHOOL BOARD

Clyde Bass.....	Live Oak
L. M. Crews, Jr.....	Live Oak
L. C. Davis.....	O'Brien
Eustace A. Collins,	Live Oak
Leamon H. Gill.....	Live Oak

COUNTY COMMISSIONERS

Laure B. Roberson,	Live Oak
Osmond Palmer.....	Live Oak
Bill G. Bonds.....	Live Oak
Lamar Hancock.....	Live Oak
Curtis G. Humphries,	O'Brien

— TAYLOR —



TAYLOR COUNTY SHERIFF MAURICE S. LINTON (Perry, Florida) was originally elected Sheriff in 1952 and is currently serving his fourth term. Other public offices he has held include serving on the Taylor County Democratic Committee for four years. Other business or professional experience: Sawmill operation and garage and auto parts business. He is a member of the Baptist Church and the following organizations: Masons, Elks and Kiwanis Club. He is Past Master of the Perry Lodge No. 123, F.&A.M.; and is a past president of the Perry Shrine Club.

He was born in Thomasville, Georgia, on November 11, 1910. He is married and has four children. His wife's name is Pearl. He was educated in the public schools of Taylor

County, Florida. He is a member of the Florida Sheriffs Association Board of Directors and has served as a member of the Florida Sheriffs Boys Ranch Board of Trustees.

OTHER TAYLOR COUNTY OFFICIALS

County Judge.....	Ben Lindsey
Juvenile Court Judge.....	Ben Lindsey
Small Claims Court Judge.....	Judson B. Faircloth
Clerk of Circuit Court.....	Charles Ralph Carlton
Tax Assessor.....	A. J. Ezell
Tax Collector.....	L. A. Smith
School Superintendent.....	Alan E. Hart
Supervisor of Elections.....	Mrs. Wiley Lee

COUNTY SCHOOL BOARD

Fred Williams, Jr.....	Perry
E. Rudolph Parker.....	Boyd
Helen N. Panebianco.....	Perry
W. H. Bennett.....	Perry
Robert R. Childs.....	Perry

COUNTY COMMISSIONERS

E. J. Tedder.....	Perry
William H. King.....	Perry
W. N. Wood.....	Perry
R. L. Edwards.....	Perry
Johnnie Livingston.....	Perry

— UNION —



UNION COUNTY SHERIFF JOHN H. WHITEHEAD (Lake Butler, Florida) was originally elected Sheriff in 1952 and is currently serving his fourth term. Other public offices he has held include serving as Constable of Union County. Military service: Served 47 months in the Navy during World War II, 28 months in the South Pacific aboard the U.S.S. Neshanic. He is a member of the Christian Church and the following organizations: American Legion, 40 & 8; W.O.W., Masons, and Shrine. He was born in Lake Butler, Florida, on October 25, 1924.

He is married and has three children. His wife's name is Vivian. He was educated in the public schools of Union

County. He has served as a member of the Florida Sheriffs Boys Ranch Board of Trustees.

OTHER UNION COUNTY OFFICIALS

County Judge.....	A. L. Driggers
Juvenile Court Judge.....	A. L. Driggers
Clerk of Circuit Court.....	Robert A. Driggers
Tax Assessor.....	J. M. Howard
Tax Collector.....	Helen W. Dukes
School Superintendent.....	James H. Cason, III
Supervisor of Elections.....	Lottie Lee Archer

COUNTY SCHOOL BOARD

Norman H. Stephenson,	Lake Butler
Donald G. Dukes,	Lake Butler
G. B. Tucker.....	Lulu
T. H. Rahn.....	Raiford
Carl O. Bielling.....	Lulu

COUNTY COMMISSIONERS

Shelton Arnold,	Lake Butler
Gerald Griffis.....	Raiford
Elton C. Taylor,	Worthington
Wilford Croft.....	Lulu
Royce Shaw.....	Lulu

VOLUSIA



VOLUSIA COUNTY SHERIFF RODNEY B. THURSBY (DeLand, Florida) was originally elected Sheriff in 1956 and is currently serving his third term. He formerly served as Supervisor of Registration for Volusia County and was elected Mayor of Orange City in 1957, 1958 and 1959. Other business or professional experience: Area Supervisor of the Federal Works Agency. Military service: Served with the U.S. Naval Reserve during World War II and was discharged with the rank of Lieutenant Commander. He is a member of the Baptist Church

and the following organizations: Moose, American Legion, 40 & 8 Local Voiture No. 1270, Masons, Lions and B.P.O.E. He was born in Orange City, Florida, on March 10, 1910. He is married and has three children. His wife's name is Elenore. He was educated in the public schools of Volusia County. Further education: attended John B. Stetson University, DeLand, Florida. He is a member of the Florida

Sheriffs Association Board of Directors, the Florida Sheriffs Boys Ranch Board of Trustees and the Florida Sheriffs Bureau Administrative Board.

OTHER VOLUSIA COUNTY OFFICIALS

Felony Court of Record Judge.....	Uriel Blount, Jr.
County Judge.....	J. Robert Durden
Juvenile Court Judge.....	Robert E. Lee, Jr.
Small Claims Court Judge.....	Philip H. Elliott, Jr.
Clerk of Circuit Court.....	Jess Mathas
Tax Assessor.....	James Bailey
Tax Collector.....	Cornelia Smith Paul
School Superintendent.....	John H. Smiley
Supervisor of Elections.....	Katherine S. Odham

COUNTY SCHOOL BOARD

Ed Smotherman.....DeLand
 J. Boyd DeLoach,
 New Smyrna Beach
 Richard W. Pearce..DeLand
 L. W. Summerlin, III,
 Daytona Beach
 Jeanne M. Goddard,
 Ormond Beach

COUNTY COMMISSIONERS

Erston B. Royal..Lake Helen
 Richard C. Fellows,
 Daytona Beach
 Robert L. Strickland,
 Ormond Beach
 Jim Dixon....Daytona Beach
 Harris M. Saxon,
 New Smyrna Beach

WAKULLA



WAKULLA COUNTY SHERIFF WILLIAM R. TAFF (Crawfordville, Florida) was originally elected Sheriff in 1956 and is currently serving his third term. Other business or professional experience: timber and general farming business. He is a member of the Crawfordville Baptist Church and the following organizations: Lions Club and Chamber of Commerce. He was born in Arran, Florida, on July 28, 1900. He is married and has one son and one granddaughter. His wife's name is Estelle. He was educated in the public schools of

Wakulla County, Florida. He is a member of the Florida Sheriffs Association Board of Directors.

OTHER WAKULLA COUNTY OFFICIALS

County Judge.....	George L. Harper
Juvenile Court Judge.....	George L. Harper
Clerk of Circuit Court.....	Moody Pearce
Tax Assessor.....	Emmett C. Ferrell, Jr.
Tax Collector.....	J. M. Gwin
School Superintendent.....	William E. Whaley
Supervisor of Elections.....	Newman R. Harper

COUNTY SCHOOL BOARD

Nelton Jernigan,
 Crawfordville
 Bobby C. Posey,
 Crawfordville
 S. E. Roddenberry,
 Sopchoppy
 Tillis Strickland, Jr.,
 Tallahassee
 Henry Crum.....Panacea

COUNTY COMMISSIONERS

William D. Walker,
 Crawfordville
 Hugh McCallister,
 Crawfordville
 George Young,
 Crawfordville
 Willard Carter,
 Crawfordville
 John L. Davis....Sopchoppy

WALTON

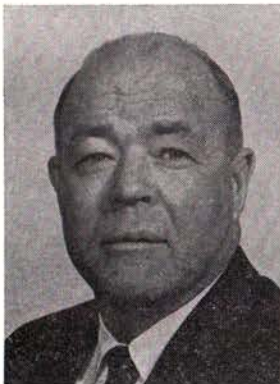

WALTON COUNTY SHERIFF HOWARD (ANDY) ANDERSON (DeFuniak Springs, Florida) was originally elected Sheriff in 1960 and is serving his second term. Other public offices he has held include City Councilman, Fire Chief (19 years) of DeFuniak Springs, and Trustee of Walton County Farmers' Market. Occupation at the time he was elected Sheriff: Operating service stations and appliance store. He is a member of the Methodist Church and the following organizations: Masonic Lodge, Odd Fellows Lodge, and Kiwanis (Past President). He

was born in Walton County, Florida, on August 13, 1911. He is married and has one child. His wife's name is Ethlyn. He was educated in the public schools of Walton County, Florida.

OTHER WALTON COUNTY OFFICIALS

County Judge.....	Joe Dan Trotman
County Prosecutor.....	W. Paul Thompson
Juvenile Court Judge.....	Joe Dan Trotman
Small Claims Court Judge.....	Odell O. Thompson
Clerk of Circuit Court.....	E. Leo Andrews
Tax Assessor.....	Hubert R. Adkinson
Tax Collector.....	Jack Little
School Superintendent.....	John E. Baldwin
Supervisor of Elections.....	Odell O. Thompson

COUNTY SCHOOL BOARD

Willie M. Collinsworth,
 DeFuniak Springs
 John Henry Cassidy,
 Ponce de Leon
 Colen Gunn Douglass,
 DeFuniak Springs
 Lewis Frank Cawthon,
 DeFuniak Springs
 Glenn A. Parker,
 DeFuniak Springs

COUNTY COMMISSIONERS

Marvin Bishop,
 DeFuniak Springs
 Ralph Wilkerson,
 DeFuniak Springs
 Jack Donald Adair,
 DeFuniak Springs
 Coy Burgess,
 DeFuniak Springs
 Kylea Laird.....Freeport

Telephone Numbers

Florida Sheriffs Boys Ranch

Live Oak, Florida

Office	362-3212
	362-3427
Administrator's Residence	362-3445
Swick Memorial Cafetorium	362-3515
Farm Manager	362-2760
Lewis Cottage	362-3504
McGehee Cottage	362-3509
Merrill Cottage	362-3516
Pentland Cottage	362-2333
Saunders Cottage	362-2044
Social Service Department	362-2491
Staff House Number One	362-2653
Staff House Number Two	362-2665
Staff House Number Three	362-2668
Laundry & Storage Building	362-3383

Mailing Address: P. O. Box 520
Live Oak, Florida

Florida Sheriffs Association

Tallahassee, Florida

Office 224-4350

Mailing Address: P. O. Box 1487
Tallahassee, Florida

Florida Sheriffs Bureau

Tallahassee, Florida

Central Switchboard 222-3789

Mailing Address: P. O. Box 1489
Tallahassee, Florida

Florida Law Enforcement Academy

Tallahassee, Florida

Office 576-9110

Mailing Address: P. O. Box 2364
Tallahassee, Florida

DIRECTORY OF SHERIFFS' TELEPHONE NUMBERS

COUNTY	COUNTY SEAT	SHERIFF	(AREA) (CODE)	OFFICE	JAIL	RESIDENCE
Alachua	TT* Gainesville	Joe Crevasse, Jr.	(904)	378-1641	378-1641	376-2183
Baker	Macclenny	Paul T. Thrift	(904)	259-2231	259-3161	259-3161
Bay	TT* Panama City	M. J. (Doc) Daffin	(904)	785-7071	785-4351	785-4137
Bradford	Starke	P. D. Reddish	(904)	964-6280	964-6161	964-6907
Brevard	TT* Titusville	Leigh S. Wilson	(305)	AM 7-2121	AM 7-2121	PA 3-8648
		(Melbourne Beach)				
Broward	TT* Fort Lauderdale	Allen Michell	(305)	525-4321	525-4321	
Calhoun	Blountstown	W. C. Reeder	(904)	674-8114	674-8114	674-8762
Charlotte	Punta Gorda	Dave Deegan, II	(813)	NE 9-2101	NE 9-2101	
Citrus	Inverness	B. R. Quinn	(904)	726-1121	726-1121	726-1121
Clay	Green Cove Springs	Jennings Murrhee	(904)	284-9709	284-3379	
		(Keystone Heights)				473-4254
Collier	Naples	E. A. Hendry	(813)	MI 9-1911	MI 9-1911	MI 2-3939
Columbia	Lake City	Ralph P. Witt	(904)	752-3222	752-3581	752-1732
Dade	TT* Miami	Wilson Purdy	(305)	FR 7-7831	FR 7-7691	
DeSoto	Arcadia	Frank E. Cline	(813)	WA 8-5331	WA 8-1331	WA 9-1281
Dixie	Cross City	Al Parker	(904)	498-3383	498-3383	498-3383
Duval	TT* Jacksonville	Dale Carson	(904)	355-2811	353-6237	384-6102
Escambia	TT* Pensacola	William E. Davis	(904)	433-8371	433-8371	456-5687
Flagler	Bunnell	P. A. Edmonson	(904)	437-3343	437-3381	437-3376
Franklin	Apalachicola	H. O. Marshall	(904)	653-5271	653-5271	653-5961
Gadsden	Quincy	Otho Edwards	(904)	627-6122	627-6310	627-6120
Gilchrist	Trenton	Charlie Parrish	(904)	463-2245	463-2119	463-2248
Glades	Moore Haven	Roy D. Lundy	(305)	WH 6-2982	WH 6-3711	WH 6-2351
Gulf	Wewahitchka	Byrd E. Parker	(904)	639-2212	639-2212	639-2666
Hamilton	Jasper	Charles Rhoden	(904)	792-4411	792-6721	792-5861
Hardee	Wauchula	N. H. Murdock	(813)	PR 3-4144	PR 3-4144	PR 3-4342
Hendry	LaBelle	Earl S. Dyess	(813)	OR 5-3801	OR 5-3801	
		(Clewiston)				YU 2-6951
Hernando	Brooksville	Sim L. Lowman	(904)	796-3541	796-3541	796-4277
Highlands	TT* Sebring	Broward Coker	(813)	EV 5-8141	EV 5-8860	EV 5-0222
Hillsborough	TT* Tampa	Malcolm Beard	(813)	228-7311	228-7311	258-2322
Holmes	Bonifay	Cletus Andrews	(904)	547-7331	547-7331	547-7341
Indian River	Vero Beach	Sam T. Joyce	(305)	562-5495	562-4151	562-2952
Jackson	Marianna	Barkley Gause	(904)	482-2132	482-3313	482-4325
Jefferson	Monticello	LaVelle Pitts	(904)	997-1414	997-2023	
Lafayette	Mayo	Marvin E. Witt	(904)	794-2651	794-2011	794-2011
Lake	Tavares	Willis V. McCall	(904)	343-2101	343-2101	
		(Eustis)				357-3776
Lee	Fort Myers	F. G. Thompson	(813)	ED 5-1155	ED 2-1150	WE 6-2037
Leon	TT* Tallahassee	W. P. Joyce	(904)	222-4740	576-3121	877-5615
Levy	Bronson	Pat Hartley	(904)	486-2321	486-2321	
		(Williston)				528-6991
Liberty	Bristol	L. C. Rankin	(904)	643-3532	643-3532	643-3532
Madison	Madison	Simeon Moore	(904)	973-2313	973-6331	973-2594
Manatee	Bradenton	Kenneth Gross	(813)	746-7121	746-7121	745-5393
Marion	TT* Ocala	Doug Willis	(904)	622-4630	622-8181	622-6947
Martin	Stuart	Roy C. Baker	(305)	287-2666	287-5424	287-0891
Monroe	TT* Key West	Reace A. Thompson	(305)	296-2424	296-2424	296-2269
Nassau	Fernandina Beach	H. J. Youngblood	(904)	261-3675	261-3231	
		(Hilliard)				845-3626
Okaloosa	Crestview	Ray Wilson	(904)	MU 2-2788	MU 2-2788	MU 2-3295
Okeechobee	Okeechobee	John W. Collier	(813)	RO 3-3117	RO 3-3118	RO 3-3755
Orange	TT* Orlando	S. D. Starr	(305)	241-1531	241-1531	
		(Winter Garden)				656-4376
Osceola	Kissimmee	Robert U. Best	(305)	847-5121	847-5121	
Palm Beach	TT* West Palm Beach	Martin Kellenberger	(305)	832-5611	832-5611	848-4440
Pasco	Dade City	Leland E. Thompson	(904)	567-5131	567-5131	567-5782
Pinellas	TT* Clearwater	Don Genung	(813)	446-8151	446-8151	446-6133
Polk	TT* Bartow	Monroe Brannen	(813)	533-1181	533-1181	
		(Lakeland)				683-4163
Putnam	Palatka	E. W. Pellicer	(904)	325-4541	325-7585	328-2205
St. Johns	St. Augustine	L. O. Davis, Jr.	(904)	824-2836	824-2896	829-2065
St. Lucie	TT* Fort Pierce	J. R. Norvell	(305)	461-7300	461-7301	461-4266
Santa Rosa	Milton	Wade Cobb	(904)	623-3691	623-3692	623-5551
Sarasota	TT* Sarasota	Ross E. Boyer	(813)	958-3193	958-3193	924-7728
Seminole	Sanford	J. L. Hobby	(305)	322-5115	322-5115	322-6363
Sumter	Bushnell	M. H. Bowman	(904)	793-2621	793-2671	793-4661
Suwannee	Live Oak	Duke McCallister	(904)	362-2222	362-2222	362-1333
Taylor	Perry	M. S. Linton	(904)	458-1361	457-2161	458-8951
Union	Lake Butler	John Whitehead	(904)	496-2501	496-2511	496-5501
Volusia	TT* DeLand	Rodney Thursby	(904)	734-3441	734-0304	
		(Orange City)				775-2408
		(Daytona Beach)		252-0485		
Wakulla	Crawfordville	W. R. Taff	(904)	926-3401	926-3401	926-5611
Walton	DeFuniak Springs	H. A. Anderson	(904)	896-2721	896-7431	894-4941
Washington	Chipley	Bryant Thurman	(904)	638-0611	638-0610	638-1454
Florida Sheriffs Bureau	TT* Tallahassee	E. Ed. Yarbrough, Director	(904)	222-3789		385-1065
Florida Sheriffs Assn.	Tallahassee	Carl Stauffer Field Secretary	(904)	224-4350		385-3676
Association Attorney	Tallahassee	John A. Madigan, Jr.	(904)	222-3730		877-2769

*On Teletype Network

