

Milotinke.

Loretu -

Josipina.

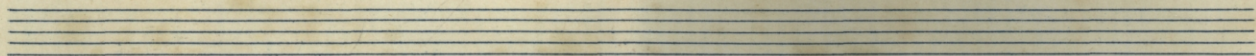
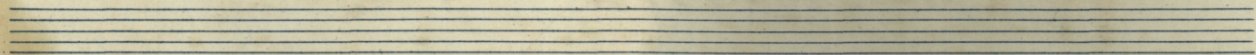
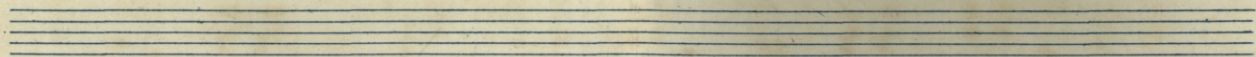
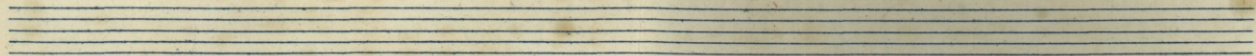
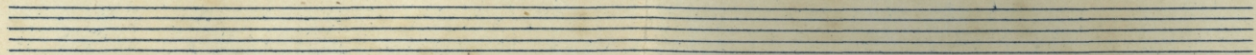
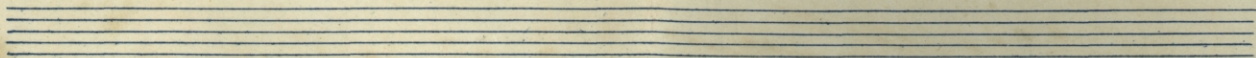

Milosinke.

Piano.

Vivo.

2.

sugivo

3.

Pocasso i sugivo

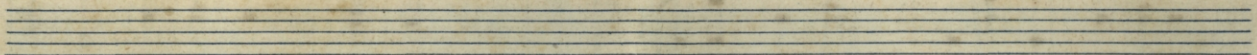
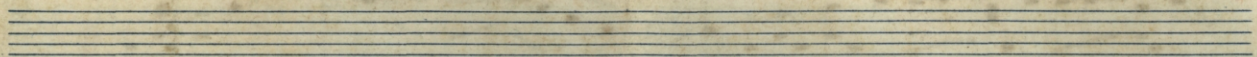
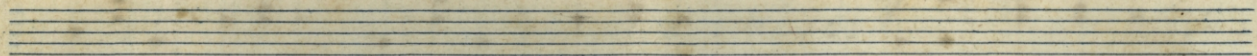
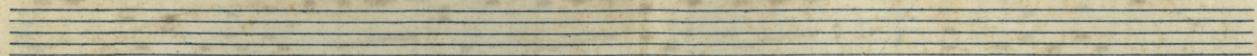
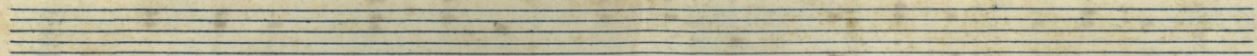
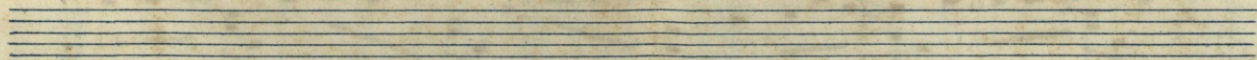

Esaji

Spomnín na Janka Travná
[Titk]

(1)