

VMB 423

140
⑨

Report #307

Lic (9)

5

AIRCRAFT ACTION REPORT

9873

RESTRICTED
(Reclassify when filled out)

CONFIDENTIAL

053489
CONFIDENTIAL

(a) Unit Reporting **VMB-423** (b) Based on or at **Green Island** Report No **307**
 (d) Take off: Date **5 May, 1945** Time (LZT) **0815-0819** (Zone) Lat **04°32'** Long **154°14'**
Medium Altitude Daylight Strike on Nakaru #28, Bougainville.
 (e) Mission (f) Time of Return **1027-1031** (Zone)



II. OWN AIRCRAFT OFFICIALLY COVERED BY THIS REPORT.

TYPE (a)	SQUADRON (b)	NUMBER			BOMBS AND TORPEDOES CARRIED (PER PLANE) (f)	FUZE, SETTING (g)
		TAKING OFF (c)	ENGAGING ENEMY A/C (d)	ATTACKING TARGET (e)		
PBJ-1J	VMB423	9	None	9	8 X 250# GP	Nose: AN-M-103 .1 Sec Delay Tail: AN-M-100A2 .025 Sec Delay

III. OTHER U. S. OR ALLIED AIRCRAFT EMPLOYED IN THIS OPERATION.

TYPE	SQUADRON	NUMBER	BASE	TYPE	SQUADRON	NUMBER	BASE
PBY5A	VPB-53	1	Green Island				

IV. ENEMY AIRCRAFT OBSERVED OR ENGAGED (By Own Aircraft Listed in II Only).

(a) TYPE	(b) NO OBSERVED	(c) NO ENGAGING OWN A/C	(d) TIME ENCOUNTERED	(e) LOCATION OF ENCOUNTER	(f) BOMBS, TORPEDOES CARRIED; GUNS OBSERVED	(g) CAMOUFLAGE AND MARKING
None			(ZONE)			
			(ZONE)			
			(ZONE)			

(h) Apparent Enemy Mission(s) _____
 Did Any Part of _____
 (i) Encounter(s) Occur in Clouds? _____ If so, Describe Clouds _____
(YES OR NO) (BASE IN FEET, TYPE AND TENTHS OF COVER)
 Time of Day and Brilliance _____
 (j) of Sun or Moon _____ (k) Visibility _____
(NIGHT, BRIGHT MOON, DAY, OVERCAST, ETC.) (MILES)

V. ENEMY AIRCRAFT DESTROYED OR DAMAGED IN AIR (By Own Aircraft Listed in II Only).

(a) TYPE ENEMY A/C	(b) DESTROYED OR DAMAGED BY:				(c) WHERE HIT, ANGLE	(d) DAMAGE CLAIMED
	TYPE A/C	SQUADRON	PILOT OR GUNNER	GUNS USED		
None						

AIRCRAFT ACTION REPORT

RESTRICTED
(Reclassify when filled out)
CONFIDENTIAL

REPORT No. **307**

VI. LOSS OR DAMAGE, COMBAT OR OPERATIONAL, OF OWN AIRCRAFT (of those listed in II only).

(a) TYPE OWN A/C	(b) SQUADRON	(c) CAUSE: TYPE ENEMY A/C, TYPE GUN, OR OPERATIONAL CAUSE	(d) WHERE HIT, ANGLE (List armor, self-sealing tanks, equipment hit)	(e) EXTENT OF LOSS OR DAMAGE (Give Bureau serial number of planes destroyed)
1	None			
2				
3				
4				
5				
6				
7				
8				
9				
10				
11				
12				
13				
14				

VII. PERSONNEL CASUALTIES (in aircraft listed in II only; identify with planes listed in VI by Nos. at left).

(a) NO	(b) SQUADRON	(c) NAME, RANK OR RATING	(d) CAUSE	(e) CONDITION OR STATUS
	None			

VIII. RANGE, FUEL, AND AMMUNITION DATA FOR PLANES RETURNING

(a) TYPE A/C	(b) MILES OUT	(c) MILES RETURN	(d) AV. HOURS IN AIR	(e) AV. FUEL LOADED	(f) AV. FUEL CONSUMED	(g) TOTAL AMMUNITION EXPENDED				(h) NO. OF PLANES RETURNING
						.30	.50	20MM	MM	
PBJ-1J	192	173	2hrs 12'	974	385	None	None	None	None	9

IX. ENEMY ANTI-AIRCRAFT ENCOUNTERED (Check one block on each line).

CALIBER	NONE	MEAGER	MODERATE	INTENSE
HEAVY — Time-fused shells, 75mm and over				
MEDIUM — Impact-fused shells, 20mm-50mm	XX		XX	
LIGHT — Machine gun bullets, 6.5mm-13.2mm	XX			

X. COMPARATIVE PERFORMANCE, OWN AND ENEMY AIRCRAFT (use check list at left).

- SPEED, CLIMB,
at various altitudes

TURNS

DIVES

CEILINGS

RANGE

PROTECTION

ARMAMENT

No enemy aircraft encountered.

AIRCRAFT ACTION REPORT

(OMIT THIS SHEET IF NO ATTACK WAS MADE)

RESTRICTED
(Reclassify when filled out)

CONFIDENTIAL

REPORT No **307**

XI. ATTACK ON ENEMY SHIPS OR GROUND OBJECTIVES (By Own Aircraft Listed in II Only).

(a) Target(s) and Location(s) **Nakaru #28, Bougainville** (b) Time Over Target(s) **0925** (Zone)
(FOR SHIPS INCLUDE ALL IN AREA UNDER ATTACK)

(c) Clouds Over Target **CAVU**
(BASE IN FEET, TYPE AND TENTHS OF COVER)

(d) Visibility of Target **CLEAR** (e) Visibility **30 miles**
(CLEAR, HAZY, PARTIALLY OBSCURED BY CLOUDS, ETC.) (MILES)

(f) Bombing Tactics: Type **Level** Bomb Sight Used **Mark 15**
(LEVEL, GLIDE OR DIVE) (TYPE)

Bombs Dropped per Run **8** Spacing **35 feet** Altitude of Bomb Release **10,900' & 10,700'-10,500'**
(NUMBER) (FEET) (FEET)

(g) Number of Enemy Aircraft Hit on Ground: Destroyed **None** Probably Destroyed **None** Damaged **None**

(h) AIMING POINT	(i) DIMENSIONS OR TONNAGE	(j) NO A/C ATTACKING (k) SQUADRON	(l) BOMBS AND AMMUNITION EXPENDED EACH AIMING POINT	(m) NO HITS On Aiming Point	(n) DAMAGE (None, slight, serious, destroyed or sunk)
1 Nakaru # 28.		9 VMB-423	72 X 250# GP	See(o)	
2					
3					
4					
5					
6					
7					
8					

(o) RESULTS: (For all hits claimed on ship targets and for land targets of special interest draw diagram top or side view or both as appropriate, showing type and location of hits. For all targets give location and effect of hits, and identify by numbers above. Use additional sheets if necessary.)

Excellent coverage was obtained as 80% of the bombs hit in the target. The location of bomb hits with relation to the target is shown on the attached photograph.

PHOTOGRAPH

REFERENCE: VMB423 (187) (6-3) 5-5-45 (8 1/2"-10,500') NAKARU #28, BOUG., CONF.

(p) Were Photographs Taken? **Yes** Photographs of Damage, When Taken, Should Be Attached By Staple

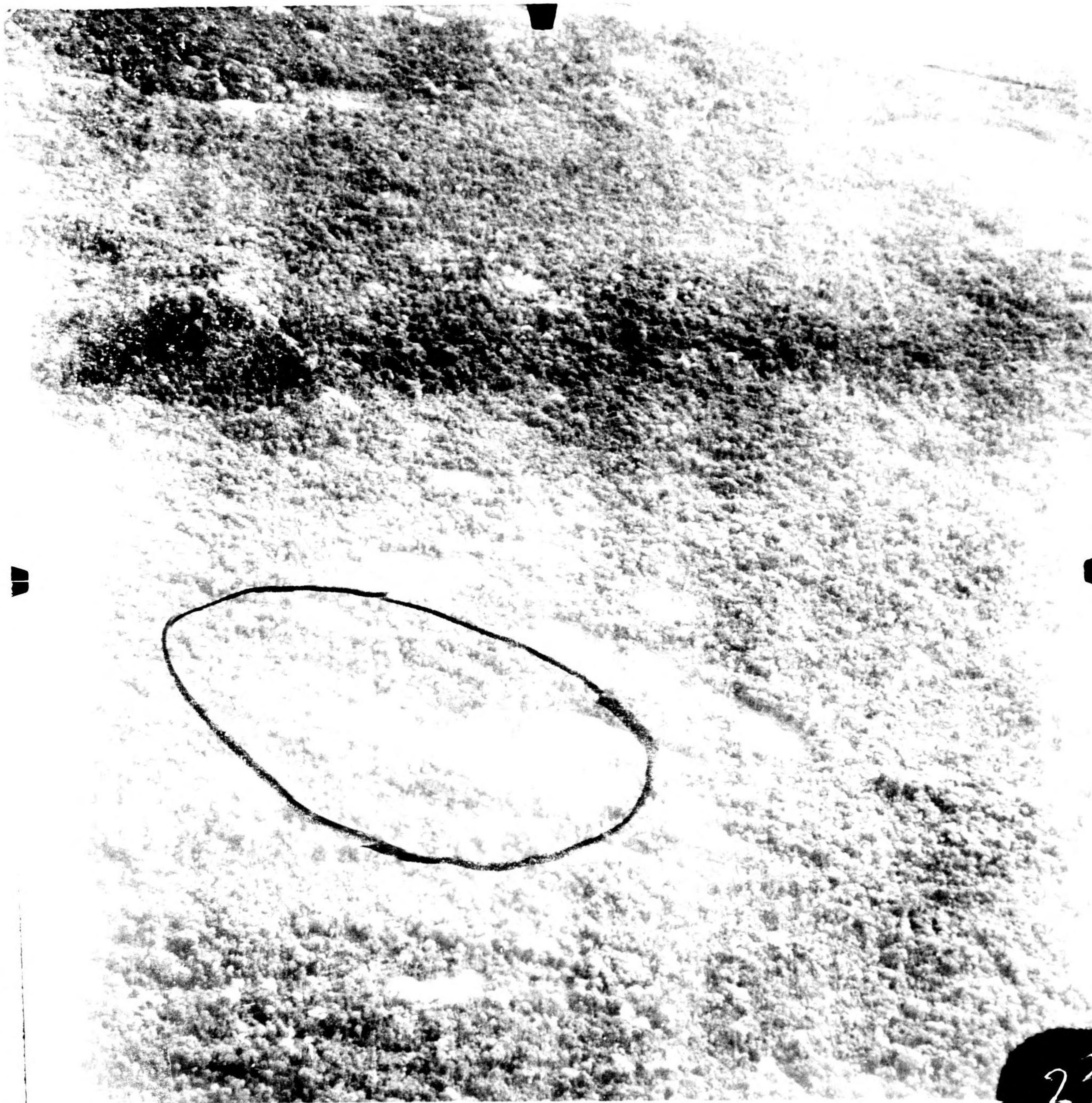

27
021