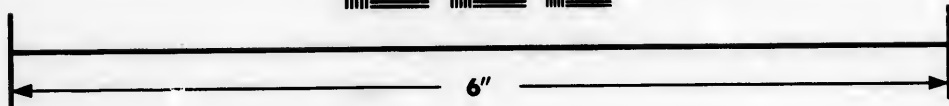
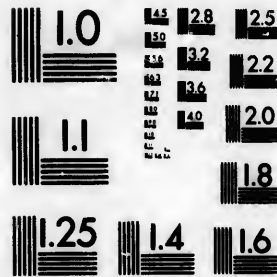

**IMAGE EVALUATION
TEST TARGET (MT-3)**



**Photographic
Sciences
Corporation**

23 WEST MAIN STREET
WEBSTER, N.Y. 1458C
(716) 872-4503

18
20
22
25
28
32
36

**CIHM/ICMH
Microfiche
Series.**

**CIHM/ICMH
Collection de
microfiches.**



Canadian Institute for Historical Microreproductions / Institut canadien de microreproductions historiques

10
11
12
13
14
15

© 1985

Technical and Bibliographic Notes/Notes techniques et bibliographiques

The Institute has attempted to obtain the best original copy available for filming. Features of this copy which may be bibliographically unique, which may alter any of the images in the reproduction, or which may significantly change the usual method of filming, are checked below.

L'Institut a microfilmé le meilleur exemplaire qu'il lui a été possible de se procurer. Les détails de cet exemplaire qui sont peut-être uniques du point de vue bibliographique, qui peuvent modifier une image reproduite, ou qui peuvent exiger une modification dans la méthode normale de filmage sont indiqués ci-dessous.

- Coloured covers/
Couverture de couleur
- Covers damaged/
Couverture endommagée
- Covers restored and/or laminated/
Couverture restaurée et/ou pelliculée
- Cover title missing/
Le titre de couverture manque
- Coloured maps/
Cartes géographiques en couleur
- Coloured ink (i.e. other than blue or black)/
Encre de couleur (i.e. autre que bleue ou noire)
- Coloured plates and/or illustrations/
Planches et/ou illustrations en couleur
- Bound with other material/
Relié avec d'autres documents
- Tight binding may cause shadows or distortion
along interior margin/
La reliure serrée peut causer de l'ombre ou de la
distorsion le long de la marge intérieure
- Blank leaves added during restoration may
appear within the text. Whenever possible, these
have been omitted from filming/
Il se peut que certaines pages blanches ajoutées
lors d'une restauration apparaissent dans le texte,
mais, lorsque cela était possible, ces pages n'ont
pas été filmées.
- Additional comments:/
Commentaires supplémentaires:

- Coloured pages/
Pages de couleur
- Pages damaged/
Pages endommagées
- Pages restored and/or laminated/
Pages restaurées et/ou pelliculées
- Pages discoloured, stained or foxed/
Pages décolorées, tachetées ou piquées
- Pages detached/
Pages détachées
- Showthrough/
Transparence
- Quality of print varies/
Qualité inégale de l'impression
- Includes supplementary material/
Comprend du matériel supplémentaire
- Only edition available/
Seule édition disponible
- Pages wholly or partially obscured by errata
slips, tissues, etc.. have been refilmed to
ensure the best possible image/
Les pages totalement ou partiellement
obscurcies par un feuillet d'errata, une pelure,
etc.. ont été filmées à nouveau de façon à
obtenir la meilleure image possible.

Wrinkled pages may film slightly out of focus.

This item is filmed at the reduction ratio checked below/
Ce document est filmé au taux de réduction indiqué ci-dessous.

| | | | | | |
|--------------------------|--------------------------|-------------------------------------|--------------------------|--------------------------|--------------------------|
| 10X | 14X | 18X | 22X | 26X | 30X |
| <input type="checkbox"/> | <input type="checkbox"/> | <input checked="" type="checkbox"/> | <input type="checkbox"/> | <input type="checkbox"/> | <input type="checkbox"/> |
| 12X | 16X | 20X | 24X | 28X | 32X |

The copy filmed here has been reproduced thanks to the generosity of:

New Brunswick Museum
Saint John

The images appearing here are the best quality possible considering the condition and legibility of the original copy and in keeping with the filming contract specifications.

Original copies in printed paper covers are filmed beginning with the front cover and ending on the last page with a printed or illustrated impression, or the back cover when appropriate. All other original copies are filmed beginning on the first page with a printed or illustrated impression, and ending on the last page with a printed or illustrated impression.

The last recorded frame on each microfiche shall contain the symbol \rightarrow (meaning "CONTINUED"), or the symbol ∇ (meaning "END"), whichever applies.

Maps, plates, charts, etc., may be filmed at different reduction ratios. Those too large to be entirely included in one exposure are filmed beginning in the upper left hand corner, left to right and top to bottom, as many frames as required. The following diagrams illustrate the method:

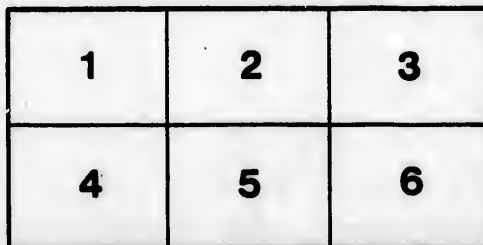
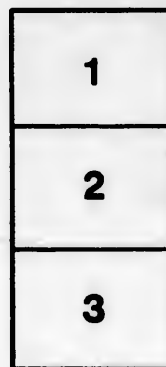

L'exemplaire filmé fut reproduit grâce à la générosité de:

New Brunswick Museum
Saint John

Les images suivantes ont été reproduites avec le plus grand soin, compte tenu de la condition et de la netteté de l'exemplaire filmé, et en conformité avec les conditions du contrat de filmage.

Les exemplaires originaux dont la couverture en papier est imprimée sont filmés en commençant par le premier plat et en terminant soit par la dernière page qui comporte une empreinte d'impression ou d'illustration, soit par le second plat, selon le cas. Tous les autres exemplaires originaux sont filmés en commençant par la première page qui comporte une empreinte d'impression ou d'illustration et en terminant par la dernière page qui comporte une telle empreinte.

Un des symboles suivants apparaîtra sur la dernière image de chaque microfiche, selon le cas: le symbole \rightarrow signifie "A SUIVRE", le symbole ∇ signifie "FIN".

Les cartes, planches, tableaux, etc., peuvent être filmés à des taux de réduction différents. Lorsque le document est trop grand pour être reproduit en un seul cliché, il est filmé à partir de l'angle supérieur gauche, de gauche à droite, et de haut en bas, en prenant le nombre d'images nécessaire. Les diagrammes suivants illustrent la méthode.

tails
du
odifier
une
image

rrata
to

pelure.
n à

32X

remotest part

—
—
—
—
—
—

Every blessing

5/1706
206

5/1706
206

**NEW-
ALM**

FOR THE

1

BEING BISS

And the Second of the

QUE

COMPILED

SA

But will serve for

The usual Astronomical
Officers,—Sitting
Bearers of v
Charitab

TOGETHER W

OFFICERS OF T

And a variety of



PRINT

AND SOLD AT THE

THE
NEW-BRUNSWICK
ALMANACK,
FOR THE YEAR OF OUR LORD
1840:

BEING BISSEXTILE OR LEAP YEAR;

And the Second of the Reign of Her Most Gracious Majesty,
QUEEN VICTORIA,

COMPILED FOR THE MERIDIAN OF

SAINT JOHN,

But will serve for any other part of the Province.

—CONTAINING—

The usual Astronomical Calculations,—Lists of Provincial
Officers,—Sittings of the different Courts,—Office-
Bearers of various Literary, Commercial,
Charitable, and other Institutions;

TOGETHER WITH A CORRECT LIST OF THE
OFFICERS OF THE PROVINCIAL MILITIA,
And a variety of instructive and amusing articles.



SAINT JOHN:

PRINTED BY HENRY CHUBB,

AND SOLD AT THE COURIER OFFICE, MARKET-SQUARE.

ECLIPSES IN 1840.

There will be four Eclipses this year, but they will all be invisible on this continent, except one of the Moon.

The first will be a very small eclipse of the Moon, at the time of the full in February—invisible, as the moon will be below the horizon.

The Second will be of the Sun on the 3d of March, between 11 and 12 at night, and of course invisible in America; but in Asia it will be large and splendid.

The third will be of the Moon, on Thursday, August 13th, in the morning, partial and visible, as follows:—Beginning, 1h. 9m.; middle of the eclipse, 2h. 34m.; end, 3h. 59m.—apparent or solar time. Digits eclipsed, 7° 17' on the moon's northern limb, in the southern side of the earth's shadow.

The fourth will be of the Sun, a grand and total eclipse, on the morning of Thursday, August 25th, at about half past 2 o'clock—of course invisible; but by reason of the moon's south latitude, it would not be visible in North America, were it to happen after sunrise.

MORNING AND EVENING STARS.

Venus will be *Morning Star* till July 27th; thence *Evening Star*. JUPITER also will be *Morning Star* till May 4th; thence *Evening Star* till November 21st; and then again *Morning Star*. MARS will be *Evening Star* till May 4th; thence *Morning Star* through the year. SATURN will be *Morning Star* till June 9th; thence *Evening Star* till December 15th; after that *Morning Star* again.

COMMON NOTES FOR 1840.

| | | |
|-----------------|------------------------|-----------------------|
| Solar Cycle, 1 | Julian Period, 6553 | Roman Indiction, 13 |
| Epoct, 26 | Dominical Letters, E D | Dionysian Period, 169 |
| Lunar Cycle, 17 | No. of Direction, 29 | |

MOVEABLE FESTIVALS OF THE CHURCH IN 1840.

| | |
|---|---|
| Septuagesima Sunday, Feb. 16 | Easter Day, - - - April 19 |
| Sixagesima Sunday, " 23 | Low Sunday, - - - " 26 |
| Quinquagesima, or } Shrove Sunday, } March 1 | Rogation Sunday, - May 24 |
| Ash Wednesday, - " 4 | Ascension Day, Holy } " 28 Thursday, } |
| Mid-Lent Sunday, - " 29 | Whit-Sund. or Pentecost, June 7 |
| Palm Sunday, - - April 12 | Trinity Sunday, - - " 14 |
| Good Friday, - - " 17 | Advent Sunday, - - Nov. 29 |

THE PLANETS.

| | | |
|-------------|--------------|--------------|
| ☉ The Sun. | ♁ The Earth. | ♃ Jupiter. |
| ☾ The Moon. | ♀ Venus. | ♄ Saturn. |
| ☿ Mercury. | ♂ Mars. | ♆ Herschell. |

SIGNS OF THE ZODIAC.

| | |
|-------------------------|--------------------------------|
| ♈ Aries, Ram, head. | ♎ Libra, Balance, reins. |
| ♉ Taurus, Bull, neck. | ♏ Scorpio, Scorpion, secrets |
| ♊ Gemini, Twins, arms. | ♐ Sagittarius, Archer, thighs. |
| ♌ Cancer, Crab, breast. | ♑ Capricornus, Goat, knees. |
| ♍ Leo, Lion, heart. | ♒ Aquarius, Waterman, legs. |
| ♎ Virgo, Virgin, belly. | ♓ Pisces, Fishes, feet. |

| | | |
|----------------|---|-----------|
| 1 Bbl apples | - | 0.76 |
| 7 Bush Turneps | - | 12.6 |
| 5 do potatoes | - | 12.6 |
| 1 pr. Irons | | 1.00 |
| Cash | | 13.9 |
| | | <hr/> |
| | | \$ 3.11.3 |

E. A. Milmot

Belmont

written in the dark

E. A. Milmot

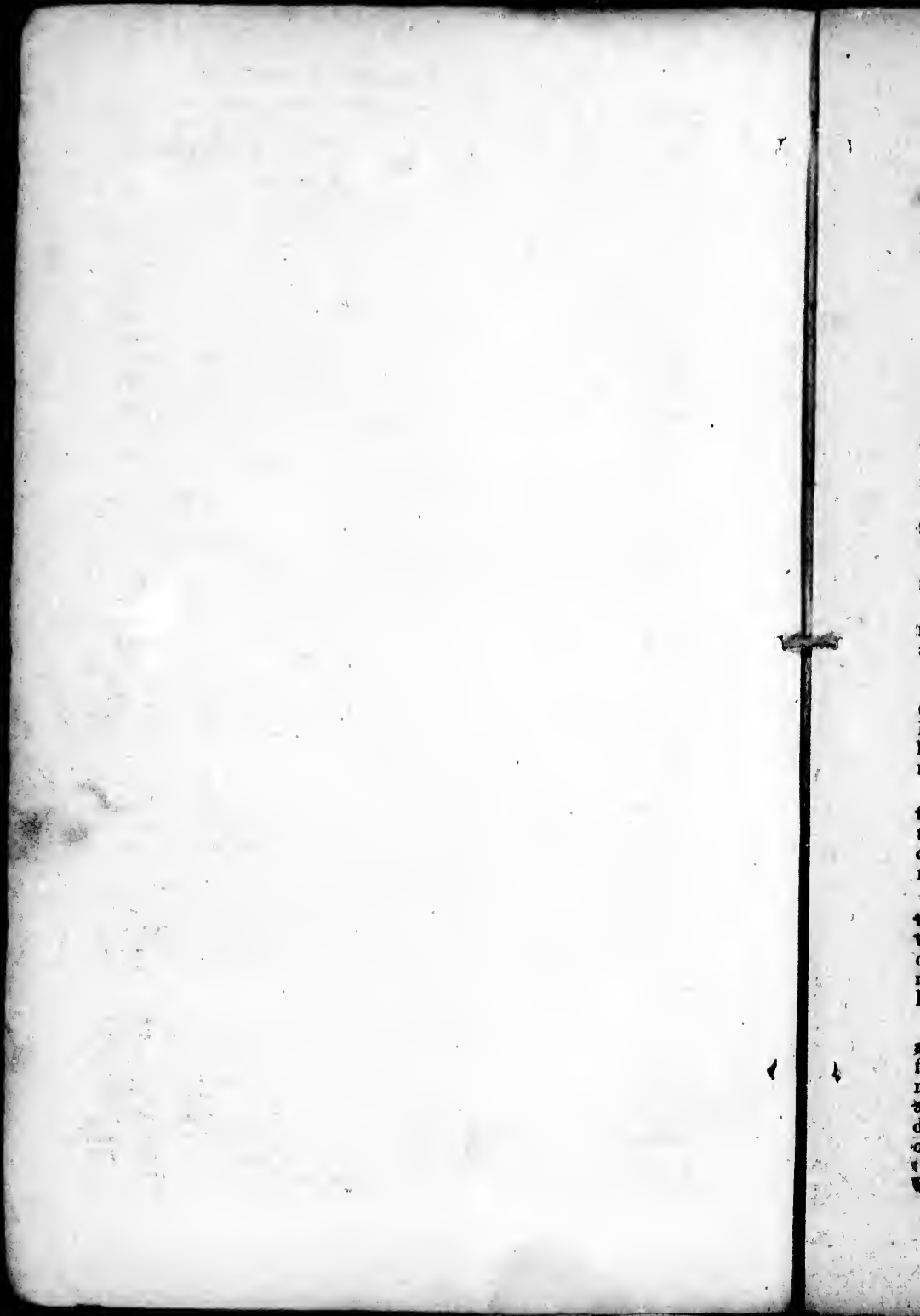

HOLIDAYS AT THE PUBLIC OFFICES.

January 1, New-Year's Day.
March 17, Saint Patrick.
April 23, Saint George.
May 24, Queen's Birth Day.
June 20, Queen's Accession.
June 24, Saint John.
June 28, Queen's Coronation.
Sept. 29, Michaelmas.

Nov. 30, Saint Andrew.
Dec. 25, Christmas Day.
" 26, } Christmas Holidays.
" 27, }
Ash Wednesday.
Good Friday.
Easter Monday.
Easter Tuesday.

MAIL ARRANGEMENTS AT SAINT JOHN.

Mails depart for, and arrive from Fredericton daily;—for Canada, they close on Monday and Friday evenings, and arrive on Wednesday and Saturday evenings.

Mails for Halifax, Yarmouth, Windsor, Kentville, &c. (via Digby,) close on Saturday evenings, and arrive on Tuesday afternoons.

Mails (by land) for Halifax, Miramichi, Dorchester, Sussex Vale, Kingston; &c. close on Wednesday evenings, and arrive on Friday evenings; and for Halifax and Dorchester they are made up on Saturday evenings, and arrive on Monday evenings.

Mails from the United States, Saint Andrews, &c. arrive on Monday, Wednesday and Friday evenings, and close the same evenings at six o'clock.

The Mail from Saint Martins arrives at 6 p. m. on Tuesday, and is made up on Wednesday at 10 A. M.

While the steamboats are running, three additional Mails are forwarded to, and received from St. Andrews and the United States—arriving and closing on Tuesday, Thursday and Saturday evenings.

The Saint Andrews and Saint John Stage Coach Company's Coach (carrying the Mails,) leaves St. Andrews on Monday, Wednesday and Friday mornings, and arrives at Saint John the same evenings—starts from the City on Tuesday, Thursday and Saturday mornings, and arrives at Saint Andrews the same evenings.

The "Harvey" Eastern Royal Mail Stage leaves Saint John every Sunday and Thursday morning at six o'clock, and arrives at Dorchester the same days at 10 p. m.;—leaves Dorchester on Monday and Friday mornings, (meeting the Miramichi Mail Stage at the Bend at 7 A. M. on Fridays,) and arrives in St. John the same nights.

The Saint John Stage Coach Company run the "Victoria" Coach three times a week to Dorchester, and once to the Bend of Petticoodiac, through in a day—leaving St. John on Tuesday, Thursday and Saturday mornings at six o'clock—and Dorchester on Monday and Friday mornings, immediately after the arrival of the Halifax Mail, and the Bend on Wednesday at 5 A. M.

Steamers start from St. John and Fredericton every morning and evening (except Sunday) during the summer; and from St. John for St. Andrews and Eastport, every Monday, Wednesday and Friday morning, returning on Tuesday, Thursday and Saturday;—for Digby and Annapolis on Monday and Friday mornings, returning on Tuesdays and Saturdays; and for Windsor on Tuesday evening, returning on Wednesday.—A new boat, intended to ply in the Bay of Fundy and to extend her trips to Boston, has recently been built by Messrs. Jas. Whitney & Co., and will afford additional facilities to travellers.

SIGNALS

Made at Partridge Island on the approach of Vessels to the Harbour of Saint John.

- One Ball close, for one square-rigged vessel.
- One Ball, half hoisted, for two square-rigged vessels.
- Two Balls, close, for three square-rigged vessels.
- Two Balls, separated, for four square-rigged vessels.
- A Pendant of any colour, for five square-rigged vessels.
- A Pendant under a Ball, for six square-rigged vessels.
- A Pendant over a Ball, half hoisted, for seven square-rigged vessels.
- A Pendant under two Balls, close, for eight square-rigged vessels.
- A Pendant between two Balls, separate, for nine square-rigged vessels.
- A Flag of any colour, for ten or more vessels.

[The above are hoisted at the East or West yard-arm, according to the quarter the vessels first appear in, and when their rig can be made out, the following descriptive colours will be hoisted at the mast head:]

- A Union Jack for a Flag Ship, with or without a squadron.
 - " with a red pendant over, for a two decker.
 - " with a blue pendant over, for a frigate.
 - " with a white ditto, for a small armed vessel.
 - A blue pendant, for a merchant's ship or barque.
 - A red ditto, for a merchant brig or brigantine.
 - A white and blue ditto, for a foreign square-rigged vessel.
 - A white ditto, without a ball, for a topsail schooner or sloop.
 - A flag blue and white horizontally, a neutral fleet.
 - A pendant white and blue, a neutral man of war.
 - A blue flag, a neutral merchant ship.
 - A red, white and blue flag, an enemy's fleet.
 - A red, white and blue pendant, an enemy's man of war.
 - A Union Jack over neutral or enemy's signals, the vessel is detained, or a prize.
 - A white flag over any signal, the vessel bears a flag of truce.
 - A red flag, pierced white, for a steam boat from Digby.
 - A blue flag, pierced white, for a steam boat from Saint Andrews or Eastport.
 - A Ball at the mast head, vessel is on shore or in distress: should immediate aid be necessary, guns to be fired.
- In thick weather a gun will be fired at Partridge Island, in answer to each gun heard at sea. There is a Fog Bell on the Island, which is rung in foggy weather, to warn vessels of their approach to the shore.
- When a vessel requires a Pilot, her descriptive pendant will be shown at the yard arm, instead of a ball.

TIME FOR GOING THROUGH THE FALLS,

NEAR THE CITY OF SAINT JOHN.

The Falls are level or still water, at about three and a half hours on the *food*, and about two and a half on the *ebb*, which makes them passable four times in twenty-four hours, about ten or fifteen minutes each time. — No other rule can be given, as much depends on the floods in the river Saint John, and the time of high water or full sea, which is often hastened by high winds, and in proportion to the height of them.

our

s.

els.

g to
be
mast

ed,

or

uld

wer
ich
the

be

on
as-
ich
the
en

- 1st fine morning coal & clear -
2. clear & very cold. Halting road -
3. clear & cold - Halting road -
4. clear & cold - " " -
5. clear & cold. Sunday.
6. clear & cold. one load Hay & straw.
7. clear & mild 4 loads Hay - "
8. clear & fine - 6 loads. went to town
9. clear & mild. 6 loads - Hay -
10. cloudy & mild. 4 loads Hay & straw
11. fine & clear -
12. " " -
13. " " -
14. went to S^t John.
15. at S^t Licia
16. up to the 27th Int. -
28. came from S^t John. Home again
29. mild. clearing acts. 80 bunch
30. carry night. at 4 2 1/2 -
31. clear & cold -

*Hail, old blustering WINTER! in lily white roquelaure drest;
Of frolic and fun the fomenter, we give thee a shake by the fist.*

This is the month of abundant snows, and all the intensity of frost; yet by this means the seeds of infection are killed, and pestilence destroyed in embryo: so the cold of affliction tends to mortify our corruptions, and subdue our vicious habits; and the rugged school of misfortune strains the mind to healthy exertions.

New Moon 4th, 4h. 41m. ev. S. W. Full Moon 18th, 7h. 54m. ev. E.
First Qr. 12th, 3h. 18m. mo. N. W. Last Qr. 26th, 8h. 55m. mo. S. W.

| D. N. | D. W. | CALENDAR, &c. | ☺ Ris. & Sets | | SUN's | R. | | High water |
|-------|-------|-------------------------------|---------------|-------|----------------|-------|-------|------------|
| | | | h. m. | h. m. | dec. S & d. m. | h. m. | pl | |
| 1 | We | Circumcision. Planet | 7 36 4 32 | 23 3 | 5 3 | th | 8 49 | |
| 2 | Th | [Ceres disc. 1801. | 7 36 4 33 | 22 58 | 6 5 | th | 9 38 | |
| 3 | Fri | <i>Clear and fine.</i> | 7 36 4 34 | 22 53 | 7 2 | kn | 10 23 | |
| 4 | Sat | Spica ri. 1h 3m morn | 7 36 4 35 | 22 47 | Sets. | kn | 11 3 | |
| 5 | SU | 2d Sun aft Christmas | 7 35 4 36 | 22 40 | 5 14 | kn | 11 41 | |
| 6 | Mo | Epiphany. Old Chris. | 7 35 4 37 | 22 33 | 6 25 | le | ev 18 | |
| 7 | Tu | High tid. [or 12th day. | 7 35 4 38 | 22 26 | 7 37 | le | 0 52 | |
| 8 | We | Lucian. Galilee d. | 7 35 4 39 | 22 18 | 8 48 | fe | 1 27 | |
| 9 | Th | <i>Stormy.</i> [1642. | 7 35 4 40 | 22 10 | 10 0 | fe | 2 2 | |
| 10 | Fri | Alioth se. 5h 30m. m. | 7 35 4 41 | 22 2 | 11 12 | fe | 2 43 | |
| 11 | Sat | <i>Fine weather</i> | 7 34 4 42 | 21 53 | Morn | he | 3 31 | |
| 12 | SU | 1st Sun after Epiph. | 7 34 4 43 | 21 43 | 0 27 | he | 4 52 | |
| 13 | Mo | Chas J. Fox b. 1749. | 7 34 4 44 | 21 33 | 1 45 | ae | 5 54 | |
| 14 | Tu | Great fire in St. John, | 7 33 4 45 | 21 23 | 3 6 | no | 7 24 | |
| 15 | We | <i>for the season.</i> [1837. | 7 33 4 46 | 21 12 | 4 26 | ar | 8 44 | |
| 16 | Th | Bat. of Corunna, 1809 | 7 33 4 47 | 21 1 | 5 41 | ar | 9 46 | |
| 17 | Fri | [Sir J. Moore killed. | 7 32 4 48 | 20 50 | 6 44 | br | 10 38 | |
| 18 | Sat | Prisca. <i>Rain or</i> | 7 32 4 49 | 20 38 | Rises | br | 11 23 | |
| 19 | SU | 2d Sun. after Epiph. | 7 31 4 50 | 20 25 | 5 40 | ha | Morn | |
| 20 | Mo | Fabian. <i>snow.</i> | 7 31 4 52 | 20 13 | 6 58 | ha | 0 2 | |
| 21 | Tu | St. Agnes. | 7 30 4 53 | 20 0 | 8 11 | be | 0 33 | |
| 22 | We | Vinc't. Byron b. 1788 | 7 29 4 55 | 19 46 | 9 21 | be | 1 11 | |
| 23 | Th | <i>Cold and stormy</i> | 7 28 4 56 | 19 33 | 10 27 | re | 1 45 | |
| 24 | Fri | <i>about this time.</i> | 7 27 4 58 | 19 19 | 11 33 | re | 2 19 | |
| 25 | Sat | Conv. of St. Paul. | 7 26 4 59 | 19 4 | Morn | re | 2 57 | |
| 26 | SU | 3d Sun after Epiph. | 7 25 5 1 | 18 49 | 0 39 | se | 3 43 | |
| 27 | Mo | Duke of Sussex b. '73. | 7 24 5 3 | 18 34 | 1 45 | se | 4 43 | |
| 28 | Tu | Sir F. Drake d. 1596. | 7 23 5 4 | 18 18 | 2 51 | th | 5 53 | |
| 29 | We | Geo. III. died, 1820. | 7 22 5 5 | 18 3 | 3 54 | th | 7 12 | |
| 30 | Th | <i>Changeable</i> | 7 21 5 6 | 17 46 | 4 53 | th | 8 22 | |
| 31 | Fri | <i>and mild.</i> | 7 20 5 7 | 17 30 | 5 45 | kn | 9 18 | |

Star.
11
12
13
14
15
16
17
18
19
20
21
22
23
24
25
26
27
28
29
30
31

31
32
33
34
35
36
37
38
39
40
41
42
43
44
45
46
47
48
49
50
51
52
53
54
55
56
57
58
59
60
61
62
63
64
65
66
67
68
69
70
71
72
73
74
75
76
77
78
79
80
81
82
83
84
85
86
87
88
89
90
91
92
93
94
95
96
97
98
99
100

*Hark, from the woods, what sturdy blows loud echo o'er the hills ;
The forest falls, the wood-pile grows, and timber crowds the mills.*

This is generally considered the most cheerless month in the year ; though there are pleasant varieties of it. The trees and shrubs are borne down with sparkling congelations, and coral berries glow through the ice. The sultana of night reigns on her throne in the blue zenith. The firmament, clear and unsullied, puts on its brightest hue ; and the stars, in thronging multitudes, and with a peculiar brilliancy, glitter through the fair expanse.

New Moon 3d, 9h. 20m. mo. S.E. | Full Moon 17th, 9h. 14m. mo. N.W.
First Qr. 10th, 11h. 25m, mo. E. | Last Qr. 25th, 6h. 11m. mo. S.

| D. | D. W. | CALENDAR, &c. | ☺ | | SUN'S | | O R. | | High water |
|----|-------|------------------------------|--------|----------|--------|--------|-------|-------|------------|
| | | | Ris. | Sets | dec. | S & S. | Pl | h. m. | |
| | | | h. m. | h. m. | d. m. | h. m. | h. m. | | |
| 1 | Sat | <i>A thaw</i> | 7 19 5 | 8 17 13 | 6 23 | ka | 10 4 | | |
| 2 | SU | 4th S. af. Epiph. Can- | 7 18 5 | 9 16 56 | 7 3 | le | 10 44 | | |
| 3 | Mo | dlemas Day. | 7 17 5 | 11 16 39 | Sets. | le | 11 22 | | |
| 4 | Tu | <i>may be</i> | 7 15 5 | 13 16 21 | 6 36 | le | 11 56 | | |
| 5 | We | High tides. <i>expected.</i> | 7 14 5 | 14 16 3 | 7 49 | fe | ev 29 | | |
| 6 | Th | 7 Stars so. 6h 33m | 7 13 5 | 16 15 44 | 9 2 | fe | 1 3 | | |
| 7 | Fri | <i>Blustering and</i> | 7 11 5 | 17 15 26 | 10 17 | he | 1 39 | | |
| 8 | Sat | <i>cold.</i> | 7 10 5 | 18 15 7 | 11 34 | he | 2 13 | | |
| 9 | SU | 5th S. aft Epiphany.. | 7 9 5 | 20 14 43 | Morn | ne | 3 7 | | |
| 10 | Mo | Alioth so. 3h 29m | 7 8 5 | 21 14 29 | 0 53 | ne | 4 10 | | |
| 11 | Tu | <i>Mild for</i> | 7 7 5 | 23 14 9 | 2 13 | ar | 5 39 | | |
| 12 | We | Moon in perigee. | 7 5 5 | 24 13 49 | 3 23 | ar | 7 13 | | |
| 13 | Th | Cholera London. 1832 | 7 4 5 | 26 13 29 | 4 34 | br | 8 39 | | |
| 14 | Fri | St. Valentine's Day. | 7 2 5 | 27 13 9 | 5 27 | br | 9 33 | | |
| 15 | Sat | <i>some days.</i> | 7 0 5 | 29 12 49 | 6 8 | ha | 10 25 | | |
| 16 | SU | Septuagesima Sund. | 6 58 5 | 30 12 23 | 6 39 | ha | 11 3 | | |
| 17 | Mo | Moon ecl. in vis. | 6 56 5 | 31 12 7 | Rises. | ha | 11 37 | | |
| 18 | Tu | <i>Snow at hand.</i> | 6 54 5 | 32 11 46 | 7 0 | Morn | | | |
| 19 | We | High tides. | 6 53 5 | 33 11 25 | 8 9 | | 0 10 | | |
| 20 | Th | Earthquake in Chili, | 6 52 5 | 35 11 4 | 9 16 | le | 0 40 | | |
| 21 | Fri | [1835. | 6 51 5 | 36 10 42 | 10 23 | ra | 1 11 | | |
| 22 | Sat | <i>Perhaps rain.</i> | 6 50 5 | 39 10 21 | 11 30 | se | 1 44 | | |
| 23 | SU | Sexagesima Sunday. | 6 49 5 | 39 9 59 | Morn | se | 2 21 | | |
| 24 | Mo | Moon in apogee. | 6 47 5 | 40 9 37 | 0 36 | se | 3 4 | | |
| 25 | Tu | Batt. of Orthes, 1814 | 6 45 5 | 41 9 14 | 1 40 | th | 3 56 | | |
| 26 | We | <i>Blustering and cold.</i> | 6 43 5 | 43 8 52 | 2 41 | th | 5 9 | | |
| 27 | Th | Low tides. | 6 41 5 | 45 8 30 | 3 36 | kn | 6 31 | | |
| 28 | Fri | Regulus so. 11h 27m | 6 40 5 | 46 8 7 | 4 23 | kn | 7 49 | | |
| 29 | Sat | <i>Changeable.</i> | 6 39 5 | 47 7 44 | 5 1 | ka | 8 51 | | |

nth.

ills;
hills.

year;
bs are
glow
in the
ghtest
r bril-

N.W.
S.

High
water
s. m.

0 4
0 44
1 22
1 56
v 29
1 3
1 39
2 13
3 7
4 10
5 39
7 13
8 59
9 38
0 25
1 3
1 87
Mora
0 10
0 40
1 11
1 44
2 21
3 4
3 56
5 9
6 31
7 49
8 51

- 1th Cloudy mild
- 2nd clear cold —
3. Stormy snow, y. h.
4. Stormy - James & Edward getting wood
5. clear cold — " — " — "
6. Stormy snow " — " — "
7. Stormy in morning rain " — "
8. mild warm - clear up at 2.5 / Bnd
9. mild & warm clear day.
10. mild & rainy —
11. mild - stormy —
12. mild - weather —
13. mild - little
14. mild clear —
15. mild heavy rain in morning
16. cold & clear Sunday.
17. cloudy & mild —
18. fine mild weather.
19. soft & misty weather.
20. — — — —
21. — — clear — —
22. — — lawry — —
23. — — misty Sunday —
24. mild & stormy.

26. ¹² cold & clear fine weather

27. cold & clear. + wood

28. clear & WK to storm wood

29. clear off snow in night wood

March.

1st - Sund. Mild & fine weather

2. Mild & fine ———

3. Mild & fine ———

4. with some rain ———

5. Mild weather —

6. Ditto ———

7. cold & blistery.

8. Sunday. cold & blistery

9. mild & thawing —

10. mild & some snow —

11. ———

12. ———

13. ———

14. ———

15. ———

16. ———

17. ———

18. ———

19. ———

20. ———

MARCH comes, and shrouds the ample skies; the ice-bound trees are torn, The powdered snow in columns flies, on airy pinnions borne.

This is a rude and boisterous month, possessing many of the characteristics of winter, yet awakening sensations perhaps more delicious than the two following spring months; for it gives us the first announcement and taste of spring. The weather is mild and cold alternately, but winter soon disappears, before this genial season.

New Moon 3d, 11h. 26m. ev. N. | Full Moon 17th, 11h. 52m. ev. S.
 First Qr. 10th, 6h. 29m. ev. S. | Last Qr. 26th, 2h. 3m. mo. S. E.

| D. | D. W. | CALENDAR, &c. | ☉ | | SUN'S | ○ R. ○ | High water |
|----|-------|-----------------------------|-------|-------|--------|--------|------------|
| | | | Ris. | Sets | dec. S | & sets | |
| | | | h. m. | k. m. | d. m. | h. m. | k. m. |
| 1 | SU | Shrove S. St. David. | 6 37 | 5 49 | 7 22 | 5 32 | le 9 41 |
| 2 | Mo | <i>Sleet or snow.</i> | 6 35 | 5 50 | 6 59 | 5 57 | le 10 21 |
| 3 | Tu | Shrove Tuesday. | 6 33 | 5 51 | 6 36 | Sets. | fe 10 57 |
| 4 | We | Ash Wednesday. | 6 31 | 5 53 | 6 13 | 6 45 | fe 11 32 |
| 5 | Th | High tides. <i>Pleasant</i> | 6 29 | 5 54 | 5 49 | 8 20 | he ev 5 |
| 6 | Fri | Arcturus ris. 7h 38m. | 6 27 | 5 55 | 5 26 | 9 20 | he 0 41 |
| 7 | Sat | Moon in perigee. | 6 26 | 5 57 | 5 3 | 10 40 | he 1 19 |
| 8 | SU | First Sunday in Lent. | 6 24 | 5 58 | 4 39 | Morn | ne 2 3 |
| 9 | Mo | Nap. entd Lyons, '15. | 6 23 | 5 59 | 4 16 | 0 2 | ar 2 56 |
| 10 | Tu | <i>weather</i> | 6 21 | 6 0 | 3 52 | 1 19 | ar 4 4 |
| 11 | We | <i>about this time.</i> | 6 19 | 6 1 | 3 29 | 2 28 | br 5 36 |
| 12 | Th | Greg. Mar. | 6 17 | 6 2 | 3 5 | 3 24 | br 7 12 |
| 13 | Fri | Low tides. | 6 16 | 6 3 | 2 42 | 4 8 | br 8 28 |
| 14 | Sat | Pl. Herschel disc. '81 | 6 14 | 6 5 | 2 13 | 4 41 | ha 9 21 |
| 15 | SU | 2d Sunday in Lent. | 6 13 | 6 6 | 1 54 | 5 8 | ha 10 1 |
| 16 | Mo | <i>Showers.</i> | 6 10 | 6 8 | 1 31 | 5 29 | be 10 37 |
| 17 | Tu | St. Patrick. | 6 8 | 6 9 | 1 7 | Rises. | be 11 8 |
| 18 | We | Alioth so. 1h 4m | 6 6 | 6 11 | 0 43 | 7 0 | re 11 40 |
| 19 | Th | High tides. <i>Stormy.</i> | 6 4 | 6 12 | s. 20 | 8 7 | re morn |
| 20 | Fri | Spring begins. | 6 2 | 6 18 | n. 4 | 9 13 | re 0 11 |
| 21 | Sat | St. Benedict. | 6 0 | 6 14 | 0 28 | 10 20 | se 0 31 |
| 22 | SU | 3d Sunday in Lent. | 5 59 | 6 15 | 0 51 | 11 26 | se 1 15 |
| 23 | Mo | Moon apogee. <i>Fine</i> | 5 57 | 6 16 | 1 15 | Morn. | th 1 52 |
| 24 | Tu | <i>and fair.</i> | 5 55 | 6 18 | 1 39 | 0 29 | th 2 35 |
| 25 | We | Annun. Lady day. | 5 53 | 6 19 | 2 2 | 1 26 | th 3 28 |
| 26 | Th | <i>Falling weather.</i> | 5 51 | 6 20 | 2 26 | 2 16 | kn 4 32 |
| 27 | Fri | Low tides. | 5 49 | 6 22 | 2 49 | 2 56 | kn 5 49 |
| 28 | Sat | Merc. stat. <i>Change-</i> | 5 47 | 6 23 | 3 13 | 3 29 | le 7 9 |
| 29 | SU | 4th S. in L. M. L. S. | 5 45 | 6 24 | 3 36 | 3 57 | le 8 16 |
| 30 | Mo | Catholic eman. 1829. | 5 44 | 6 25 | 3 59 | 4 21 | fe 9 8 |
| 31 | Tu | <i>able and rainy.</i> | 5 42 | 6 26 | 4 22 | 4 42 | fe 9 51 |

*Mild April sweeps in copious showers, which fructify the earth :
And tender dormant embryo flowers are called to early birth.*

In this month the business of creation seems resumed ; the vital spark rekindles in dormant existences ; and all things "live, and move, and have their being." The earth puts on her livery to await the call of her Lord. The great eye of the world "sees and shines" with gladdening glances. The air is mild and balmy ; and all nature feels the revivifying and all-pervading influence.

New Moon 2d, 10h. 42m. mo. S. | Full Moon 16th, 3h. 13m. ev. N.E.
First Qr. 9th, 1h. 43m. mo. W. | Last Qr. 24th, 7h. 8m. ev. N.

| D. | D. | CALENDAR, &c. | ☉ | | Sun's | ○ R. | ○ | High |
|----|-----|-------------------------------|------|--------|-------|--------|----|-------|
| | | | Ris. | & Sets | dec. | & sets | pl | water |
| M. | W. | | h. | h. m. | d. m. | h. m. | | h. m. |
| 1 | We | <i>Chill winds</i> | 5 40 | 6 28 | 4 46 | 5 2 | fe | 10 29 |
| 2 | Th | <i>and cool rains.</i> | 5 39 | 6 29 | 5 9 | Sets. | he | 11 8 |
| 3 | Fri | High tides. | 5 36 | 6 31 | 5 32 | 8 18 | he | 11 44 |
| 4 | Sat | Moon perigee. | 5 34 | 6 32 | 5 55 | 9 42 | ne | ev 25 |
| 5 | SU | 5th Sunday in Lent. | 5 33 | 6 33 | 6 17 | 11 4 | ne | 1 9 |
| 6 | Mo | Old Lady Day. Rev. | 5 31 | 6 34 | 6 40 | Morn | ar | 1 57 |
| 7 | Tu | in Brazil, 1831. | 5 29 | 6 35 | 7 2 | 0 18 | ar | 2 33 |
| 8 | We | <i>Clear and fine.</i> | 5 28 | 6 36 | 7 25 | 1 20 | br | 4 1 |
| 9 | Th | Plague in Lond. 1665 | 5 26 | 6 37 | 7 47 | 2 3 | br | 5 24 |
| 10 | Fri | Low tides. | 5 25 | 6 38 | 8 9 | 2 44 | ha | 6 49 |
| 11 | Sat | Row. Hill died, 1833. | 5 23 | 6 39 | 8 31 | 3 12 | ha | 7 56 |
| 12 | SU | Palm Sunday. <i>Warm</i> | 5 20 | 6 41 | 8 53 | 3 35 | be | 8 50 |
| 13 | Mo | <i>and pleasant</i> | 5 18 | 6 42 | 9 15 | 3 54 | be | 9 32 |
| 14 | Tu | <i>for some</i> | 5 16 | 6 43 | 9 37 | 4 12 | re | 10 8 |
| 15 | We | <i>days.</i> | 5 15 | 6 45 | 9 58 | 4 30 | re | 10 41 |
| 16 | Th | Rather high tides. | 5 14 | 6 46 | 10 19 | Rises. | re | 11 12 |
| 17 | Fri | Good Friday. | 5 12 | 6 47 | 10 40 | 8 7 | se | 11 44 |
| 18 | Sat | <i>Rain about</i> | 5 10 | 6 48 | 11 1 | 9 14 | se | Morn |
| 19 | SU | Easter Day. | 5 9 | 6 49 | 11 22 | 10 18 | th | 0 19 |
| 20 | Mo | Easter Monday. | 5 7 | 6 50 | 11 42 | 11 16 | th | 0 54 |
| 21 | Tu | Easter Tuesday. <i>this</i> | 5 6 | 6 51 | 12 3 | Morn | th | 1 32 |
| 22 | We | <i>time.</i> | 5 4 | 6 52 | 12 23 | 0 9 | kn | 2 14 |
| 23 | Th | St. Geo. Sirius & Gt. | 5 2 | 6 54 | 12 43 | 0 52 | kn | 3 0 |
| 24 | Fri | Western ar. N.Y. '38 | 5 0 | 6 56 | 13 3 | 1 28 | le | 3 55 |
| 25 | Sat | St. Mark Evang. | 4 59 | 6 57 | 13 22 | 1 57 | le | 5 3 |
| 26 | SU | 1st S. of East. Low S. | 4 57 | 6 58 | 13 42 | 2 22 | le | 6 16 |
| 27 | Mo | Alioth so. 10h 23m. | 4 56 | 6 59 | 14 1 | 2 43 | fe | 7 27 |
| 28 | Tu | | 4 55 | 7 0 | 14 20 | 3 3 | fe | 8 29 |
| 29 | We | <i>Warm sunshine,</i> | 4 54 | 7 1 | 14 39 | 3 24 | he | 9 18 |
| 30 | Th | <i>with pleasant showers.</i> | 4 53 | 7 2 | 14 56 | 3 46 | he | 10 1 |

March.

21st mild weather.

22 - cold - Sunday.

23 - cold party.

24 - cold party.

25. mild weather

26. cold & party -

27 - mild fine

28 - mild & rainy.

29 - mild & sunny

30 - Ditto - "

31 - Mild Household cleared off

April 1st very fine, party -

2. West wind snow & low gale

3. fine mild & clear weather

4. mild weather bad travelling

5. Mild bad roads.

6. cold Sunday -

7. clear cold -

8. clear & cold -

9. mild Sunday

10. mild weather -

11. mild -

nth.

vital
move,
e call
with
feels

N.E.

ligh
water
. m.

0 29

1 8

1 44

v 25

1 9

1 57

2 53

4 1

5 24

6 49

7 56

8 50

9 82

0 8

0 41

1 12

1 44

Morn

0 19

0 54

1 32

2 14

3 0

3 55

5 3

6 16

7 27

8 29

9 18

0 1

12 mild & rainy Sunday

13 mild & clear -

14 - " - - - - -

15 - " - - - - -

16 - " - - - - -

17 - " - - - - - Catharine & Ann

18 - " - - - - - Julia - Ann

19 - " - - - - -

20 - " - - - - -

21 - " - - - - -

22 - " - - - - - Cairn. Plowing

23 - " & Rainy -

24 - " clear & warm. Thos. Commencement

25 - " & warm. clear -

26 - " ~~clear~~ - - - - -

27 Rain & wind N.E. Snow -

28. clear & mild. Thomas Commencement

29. cloudy not cold some frost

30. heavy rain & high wind

(1 May) fine morning, rainy afternoon

2 - " fine day

3 - " fine day. Sunday

4 - " fine ⁺ some cloudy E. & N.

5 cloudy cold wind E. N.E. -

6 - " mild - N.E. -

7 - " cold - N.E. -

5th Month.

MAY.

1840.

*Thrice welcome MAY, on fragrant wing, inspiring thoughts of love!
The feathered songsters sweetly sing, and music fills the grove.*

The **SPRING** is now complete; the winds have done their work; the warm and genial sun and rains have saturated and fertilized the earth; there are clear crystal mornings; neons of blue sky and white clouds, and nights in which the growing moon seems all loveliness.

New Moon 1st, 7h. 27m. ev. N. W.

Last Qr. 24th, 8h. 45m. mo. S. W.

First Qr. 8th, 10h. 11m. mo. N. E.

New Moon 31st, 2h. 36m. mo. N. E.

Full Moon, 16th, 6h. 51m. mo. W.

| D. | M. | CALENDAR, &c. | ☉ | | Sun's | ○ R. ○ | High water | | | | | | |
|----|-----|-------------------------|------|--------|--------|--------|------------|----|--------|----|----|------|----|
| | | | Ris. | & Sets | dec. n | & sets | | p] | h. m. | | | | |
| | | | h. | m. | h. | m. | h. | | | | | | |
| 1 | Fri | St. Phil. & St. James. | 4 | 51 | 7 | 3 | 15 | 15 | Sets. | ne | 10 | 45 | |
| 2 | Sat | Moon in perigee. | 4 | 49 | 7 | 4 | 15 | 33 | 8 | 37 | ne | 11 | 29 |
| 3 | SU | 2d Sun. after Easter. | 4 | 48 | 7 | 6 | 15 | 50 | 9 | 58 | ar | ev | 15 |
| 4 | Mo | High tides. | 4 | 46 | 7 | 7 | 16 | 8 | 11 | 8 | ar | 1 | 3 |
| 5 | Tu | Bonaparte died, 1821. | 4 | 44 | 7 | 9 | 16 | 25 | Morn | | br | 1 | 53 |
| 6 | We | Changeable. | 4 | 42 | 7 | 10 | 16 | 42 | 0 | 3 | br | 2 | 46 |
| 7 | Th | Jamaica taken, 1655. | 4 | 41 | 7 | 11 | 16 | 58 | 0 | 44 | ha | 3 | 45 |
| 8 | Fri | Showery. | 4 | 40 | 7 | 12 | 17 | 14 | 1 | 15 | ha | 4 | 53 |
| 9 | Sat | Test Acts rep. 1828. | 4 | 39 | 7 | 13 | 17 | 30 | 1 | 40 | be | 6 | 3 |
| 10 | SU | 3d Sund after Easter. | 4 | 38 | 7 | 14 | 17 | 46 | 2 | 0 | be | 7 | 12 |
| 11 | Mo | Pitt died, 1778. | 4 | 37 | 7 | 15 | 18 | 1 | 2 | 19 | be | 8 | 8 |
| 12 | Tu | Fine and fair. | 4 | 36 | 7 | 16 | 18 | 16 | 2 | 36 | re | 8 | 55 |
| 13 | We | Old May-day. | 4 | 35 | 7 | 17 | 18 | 31 | 2 | 55 | re | 9 | 36 |
| 14 | Th | Vaccination first appl. | 4 | 34 | 7 | 18 | 18 | 46 | 3 | 15 | se | 10 | 13 |
| 15 | Fri | [96. | 4 | 33 | 7 | 19 | 19 | 0 | 3 | 37 | se | 10 | 48 |
| 16 | Sat | High winds. | 4 | 32 | 7 | 21 | 19 | 14 | Rises. | | se | 11 | 25 |
| 17 | SU | 4th Sun. after Easter. | 4 | 30 | 7 | 22 | 19 | 27 | 9 | 9 | th | Morn | |
| 18 | Mo | Otaheite disc. 1797. | 4 | 29 | 7 | 23 | 19 | 40 | 10 | 4 | th | 0 | 1 |
| 19 | Tu | St. Dunstan. | 4 | 28 | 7 | 24 | 19 | 53 | 10 | 50 | kn | 0 | 37 |
| 20 | We | Columbus d. 1506. | 4 | 27 | 7 | 25 | 20 | 6 | 11 | 27 | kn | 1 | 14 |
| 21 | Th | Fine growing | 4 | 26 | 7 | 26 | 20 | 18 | 11 | 58 | kn | 1 | 53 |
| 22 | Fri | weather. | 4 | 25 | 7 | 27 | 20 | 30 | Morn | | le | 2 | 35 |
| 23 | Sat | [Victoria b. 1819. | 4 | 24 | 7 | 28 | 20 | 51 | 0 | 23 | le | 3 | 21 |
| 24 | SU | Rogation S. Queen | 4 | 24 | 7 | 29 | 20 | 52 | 0 | 45 | fe | 4 | 13 |
| 25 | Mo | Low tides. | 4 | 23 | 7 | 30 | 21 | 3 | 1 | 6 | fe | 5 | 19 |
| 26 | Tu | Very fine. | 4 | 22 | 7 | 31 | 21 | 14 | 1 | 25 | he | 6 | 31 |
| 27 | We | | 4 | 21 | 7 | 32 | 21 | 24 | 1 | 46 | he | 7 | 42 |
| 28 | Th | Ascension Day. | 4 | 20 | 7 | 33 | 21 | 33 | 2 | 9 | ne | 8 | 45 |
| 29 | Fri | Sudden changes. | 4 | 19 | 7 | 34 | 21 | 43 | 2 | 37 | ne | 9 | 40 |
| 30 | Sat | Moon perigee. | 4 | 18 | 7 | 35 | 21 | 52 | 3 | 13 | ar | 10 | 30 |
| 31 | SU | Sunday af. Ascension. | 4 | 17 | 7 | 36 | 22 | 0 | Sets. | | ar | 11 | 20 |

NEW-BRUNSWICK FARMERS, don't give up, but mind your vegetation,
For AGRICULTURE is a sort of bulwark to the NATION.

What yearnings for the enjoyment of pure air and sunshine, in fresh meadows and verdant fields, are in hearts alive to nature, at the name and coming of this sweet month! How they rejoice in the season! the beautiful days, inviting walks in green lanes and woodlands, before the full glory of the year comes on, while the earth teems with sweet herbs and tiny flowers.

First Qr. 6th, 8h. 35m. ev. S. W. | Last Qr. 22d, 6h. 52m. ev. N.
Full Moon 14th, 10h. 10m. ev. S. | New Moon 29th, 9h. 19m. mo. S.E.

| D. M. | D. W. | CALENDAR, &c. | ☺ | | ☉ | | ☽ | | High water h. m. |
|----------|----------|-------------------------|---------------|---------------|---------------|------------|---------------|-------|------------------------|
| | | | Ris. h. m. | Sets h. m. | dec. d. m. | N h. m. | & S. h. m. | Pi | |
| 1 | Mo | High tides. [1628. | 4 18 7 | 37 | 22 8 | 9 49 | br | ev. 9 | |
| 2 | Tu | Bill of Rights pass'd, | 4 17 7 | 38 | 22 16 | 10 38 | br | 0 56 | |
| 3 | We | <i>Fair and fine</i> | 4 17 7 | 38 | 22 28 | 11 14 | ha | 1 42 | |
| 4 | Th | <i>for some days.</i> | 4 16 7 | 39 | 23 30 | 11 42 | ha | 2 27 | |
| 5 | Fri | | 4 16 7 | 40 | 22 37 | Morn | ha | 3 15 | |
| 6 | Sat | [Bill pass'd, 1832. | 4 16 7 | 40 | 22 43 | 0 4 | be | 4 5 | |
| 7 | SU | Pent. or Whit S. Ref. | 4 16 7 | 41 | 22 49 | 0 24 | be | 5 6 | |
| 8 | Mo | Whit Monday. | 4 16 7 | 42 | 22 54 | 0 42 | re | 6 11 | |
| 9 | Tu | Whit Tuesday. | 4 15 7 | 42 | 23 59 | 1 0 | re | 7 13 | |
| 10 | We | Alioth so. 7h 30m | 4 15 7 | 43 | 23 4 | 1 20 | se | 8 16 | |
| 11 | Th | St. Barnabas. | 4 15 7 | 43 | 23 8 | 1 42 | se | 9 5 | |
| 12 | Fri | <i>Very warm</i> | 4 15 7 | 44 | 23 12 | 2 8 | se | 9 49 | |
| 13 | Sat | Moon spogee. | 4 15 7 | 44 | 23 15 | 2 39 | th | 10 29 | |
| 14 | SU | Trinity Sunday. | 4 15 7 | 45 | 23 18 | Rises. | th | 11 8 | |
| 15 | Mo | Magna Charta, 1215. | 4 15 7 | 46 | 23 21 | 8 47 | kn | 11 44 | |
| 16 | Tu | High tides. <i>and</i> | 4 15 7 | 46 | 23 23 | 9 23 | kn | Morn | |
| 17 | We | <i>pleasant.</i> | 4 15 7 | 46 | 23 25 | 10 1 | kn | 0 21 | |
| 18 | Th | Bat. Waterloo, 1815. | 4 15 7 | 46 | 23 26 | 10 27 | le | 0 57 | |
| 19 | Fri | [Victoria proc. | 4 15 7 | 47 | 23 27 | 10 50 | le | 1 32 | |
| 20 | Sat | Wm. IV. d. 1837.--Q. | 4 15 7 | 47 | 23 28 | 11 11 | fe | 2 8 | |
| 21 | SU | 1st S. of Trin. Bat. of | 4 15 7 | 47 | 23 28 | 11 29 | fe | 2 47 | |
| 22 | Mo | [Victoria, 1815 | 4 16 7 | 48 | 23 27 | 11 49 | fo | 3 32 | |
| 23 | Tu | Low tides. | 4 16 7 | 48 | 23 27 | Morn | he | 4 29 | |
| 24 | We | Nat. St. John Bap. | 4 16 7 | 48 | 23 25 | 0 10 | he | 5 30 | |
| 25 | Th | <i>Growing</i> | 4 16 7 | 48 | 23 24 | 0 35 | no | 7 5 | |
| 26 | Fri | Geo. IV. died, 1830. | 4 17 7 | 48 | 23 22 | 1 6 | ne | 8 22 | |
| 27 | Sat | <i>showers.</i> | 4 17 7 | 48 | 23 20 | 1 46 | ar | 9 28 | |
| 28 | SU | 2d S. of T. Q. Victoria | 4 17 7 | 48 | 23 17 | 2 40 | ar | 10 23 | |
| 29 | Mo | St. Pet. [crown'd, '38. | 4 18 7 | 48 | 23 14 | Sets. | br | 11 14 | |
| 30 | Tu | <i>Clear and warm.</i> | 4 18 7 | 48 | 23 10 | 9 8 | br | 11 59 | |

h.
on,
ush
me
the
ore
eet

B.E.
igh
ter
m.

9
56
42
27
15
5
6
11
13
16
5
49
20
8
44
orn
21
57
32
8
47
32
29
30
5
22
28
23
14
59

- 8th Cloud & cloudy N.E.
- 9 - - - - - " " N.E. wind about
10. Sunday cold windy N.E. about 8
11. Cold moon clear N.W. wheat become
12. much milder " " N.E.
13. Damp weather N.E. fresh wheat.
- 14 - " - " - " S.W. fine. Hume grass
- 15 - warm rain S.S.W. Chatterboxes.
- 16 - warm & clear off - fine N.W.
17. Sunday warm & fine (rain) putting
18. warm & fine Thursday ^{in grass} & Saturday
19. warm & fine, John desomered
20. fine clear cold night frost -
21. fine & warmer days weather
22. fine & warm. 4 men from S. John
23. fine dry weather ^{very} cold night
- 24 - - - - - " " " " " " " "
- 25 - - - - - " " " " " " " "
- 26 - warm & dry - rain finished
- 27 - fine weather weather
- 28 - - - - - " " " " " " " "
- 29 - - - - - " " " " " " " "
30. fine windy - - - - -
31. - - - - - windy - Sunday
- 1st May. windy & cold Sheeps
- 2 - " - - - - - warm " - - - - - Sheeps

- June 3^d fine warm with Hens
 4. fine rain in night of ^{com^d} ~~the~~ ~~morning~~
 5. fine rain & warm
 6 fine clear & warm weather
 7 Sunday warm fine
 8 fine rain & breeze
 9 fine than rain 3 Men ^{com^d} ~~com^d~~
 10 fine warm with 1 man ^{com^d} ~~com^d~~ ~~at~~
 11 fine — — — — — warm — finished
 12 — — — — — ^{Patlan.}
 13 — — — — — some rain
 14 — — — — —
 15 — — — — — fine than
 16 — — — — — some rain
 17 — — — — —
 18 — — — — —
 19 Wind all day
 20 fine weather
 21 — — — — —
 22. rainy all day
 23. fine with weather
 24 — — — — —
 25 — — — — — finished Roads
 26 — — — — — Gardens ^{com^d} ~~com^d~~
 27 — — — — —
 28 — Sunday rain all day
 29 fine warm
 30 — — — — —

*Hark, how the rattling thunders roar, see the wing'd lightnings fly,
They shake the earth from shore to shore, and rend the vaulted sky.*

SUMMER! glowing summer! This is the month of heat and sunshine; of clear fervid skies, dusty roads, and shrinking streams; when doors and windows are thrown open—a cool gale is the most welcome of all visitors, and every drop of rain is grateful as the manna in the wilderness.

First Qr. 6th, 9h. 24m. mo. N. E. | Last Qr. 22d, 2h. 7m. mo. E.
Full Moon 14th, 0h. 51m. ev. N. | New Moon 28th, 4h. 41m. ev. W.

| D. | D. W. | CALENDAR, &c. | ☉ | | | SUN'S | | R. | O | Pl | High water | |
|----|-------|------------------------|------|--------|------|-------|------|----|--------|----|------------|--------|
| | | | Ris. | & Sets | dec. | N | & S. | | | | | h. m. |
| M. | | | h. | m. | h. | m. | h. | m. | | h. | m. | |
| 1 | We | Moon in apogee. | 4 | 19 | 7 | 47 | 28 | 6 | 9 | 40 | ha | ev. 41 |
| 2 | Th | <i>Changeable,</i> | 4 | 20 | 7 | 47 | 28 | 1 | 10 | 6 | ha | 1 21 |
| 3 | Fri | Quebec founded, 1608 | 4 | 21 | 7 | 47 | 22 | 57 | 10 | 27 | be | 1 58 |
| 4 | Sat | U.S. Indepen. dec. '76 | 4 | 22 | 7 | 47 | 22 | 51 | 10 | 46 | be | 2 38 |
| 5 | SU | 3d Sunday af. Trin. | 4 | 22 | 7 | 45 | 22 | 46 | 11 | 4 | re | 3 20 |
| 6 | Mo | <i>with rain.</i> | 4 | 23 | 7 | 46 | 22 | 40 | 11 | 24 | re | 4 9 |
| 7 | Tu | Low tides. | 4 | 24 | 7 | 46 | 22 | 38 | 11 | 45 | re | 5 12 |
| 8 | We | <i>Fine growing</i> | 4 | 24 | 7 | 46 | 22 | 37 | Morn | so | so | 6 23 |
| 9 | Th | Alioth s. 5h 33m | 4 | 25 | 7 | 46 | 22 | 19 | 0 | 10 | so | 7 32 |
| 10 | Fri | Bruce born, 1274. | 4 | 26 | 7 | 45 | 22 | 12 | 0 | 39 | th | 8 56 |
| 11 | Sat | <i>weather.</i> | 4 | 26 | 7 | 45 | 22 | 4 | 1 | 18 | th | 9 28 |
| 12 | SU | 4th Sund. after Trin. | 4 | 27 | 7 | 45 | 21 | 55 | 2 | 2 | th | 10 12 |
| 13 | Mo | | 4 | 28 | 7 | 44 | 21 | 47 | 2 | 56 | kn | 10 51 |
| 14 | Tu | <i>Continues warm,</i> | 4 | 29 | 7 | 44 | 21 | 38 | Rises. | kn | 11 28 | |
| 15 | We | St. Swith. High tides. | 4 | 30 | 7 | 43 | 21 | 28 | 8 | 32 | le | morn |
| 16 | Th | <i>with thunder</i> | 4 | 30 | 7 | 42 | 21 | 18 | 8 | 56 | le | 0 2 |
| 17 | Fri | I. Watts born, 1674. | 4 | 31 | 7 | 42 | 21 | 8 | 9 | 16 | le | 0 35 |
| 18 | Sat | Bat. Lundy's Lane, '18 | 4 | 32 | 7 | 39 | 20 | 58 | 9 | 35 | fe | 1 7 |
| 19 | SU | 5th Sunday aft Trin. | 4 | 33 | 7 | 38 | 20 | 47 | 9 | 54 | fe | 1 40 |
| 20 | Mo | <i>showers.</i> | 4 | 34 | 7 | 38 | 20 | 36 | 10 | 14 | he | 2 17 |
| 21 | Tu | Burns died, 1796. | 4 | 35 | 7 | 37 | 20 | 24 | 10 | 37 | he | 2 58 |
| 22 | We | <i>Very fine.</i> | 4 | 36 | 7 | 36 | 20 | 12 | 11 | 4 | ne | 3 52 |
| 23 | Th | Union of Eng. & Scot. | 4 | 37 | 7 | 35 | 20 | 0 | 11 | 40 | ne | 5 8 |
| 24 | Fri | [1706.] | 4 | 38 | 7 | 34 | 19 | 47 | Morn | ar | ar | 6 41 |
| 25 | Sat | Dog days begin. | 4 | 39 | 7 | 33 | 19 | 34 | 0 | 26 | ar | 8 10 |
| 26 | SU | 6th Sunday after Trin. | 4 | 40 | 7 | 32 | 19 | 21 | 1 | 23 | br | 9 21 |
| 27 | Mo | <i>Cloudy and</i> | 4 | 41 | 7 | 31 | 19 | 7 | 2 | 39 | br | 10 17 |
| 28 | Tu | Wilberforce d. 1833. | 4 | 42 | 7 | 30 | 18 | 53 | Sets. | ha | ha | 11 2 |
| 29 | We | High tides. | 4 | 43 | 7 | 29 | 18 | 39 | 8 | 5 | ha | 11 43 |
| 30 | Th | <i>rainy.</i> | 4 | 44 | 7 | 29 | 18 | 25 | 8 | 29 | be | ev 20 |
| 31 | Fri | | 4 | 45 | 7 | 26 | 18 | 10 | 8 | 49 | be | 0-54 |

*See crowds of reapers crown the hills, while mowers sweep the plain,
The cart the spacious scaffold fills, with loads of yellow grain.*

Whoever would enjoy the beauties of this season, should escape if possible from the heat and dust of crowded cities and frequented highways, to the recesses of the country, to nature's solitudes, it is here, in her uncultured haunts, that Summer now holds her court.— The woods are most delicious retreats during the fiery noons of August.

First Qr. 5th, 0h. 35m. mo. W. | Last Qr. 20th, 7h. 39m. mo. S.
Full Moon 13th, 2h. 36m. mo. S.W. | New Moon 27th, 2h. 4m. mo. N.E.

| D. | D. W. | CALENDAR, &c. | ☉ | | SUN'S | ○ R. | ○ Pl | High water |
|----|-------|------------------------|-------|-------|--------|--------|------|------------|
| | | | Ris. | Set. | Jec. n | & S. | | |
| | | | h. m. | h. m. | d. m. | h. m. | | h. m. |
| 1 | Sat | Lammas. Batt. Nile. | 4 47 | 7 25 | 17 55 | 9 8 | be | 1 28 |
| 2 | SU | 7th Sun after Trin. | 4 48 | 7 24 | 17 39 | 9 27 | re | 2 1 |
| 3 | Mo | Abd. Chas. X. 1830. | 4 49 | 7 23 | 17 24 | 9 48 | re | 2 41 |
| 4 | Tu | <i>Very hot</i> | 4 50 | 7 22 | 17 8 | 10 11 | se | 3 26 |
| 5 | We | <i>for some days.</i> | 4 51 | 7 21 | 16 52 | 10 39 | se | 4 22 |
| 6 | Th | Low tides. | 4 52 | 7 20 | 16 35 | 11 13 | th | 5 33 |
| 7 | Fri | Moon apogee. | 4 53 | 7 18 | 16 18 | 11 56 | ch | 6 55 |
| 8 | Sat | Geo. Canning d. 1827 | 4 54 | 7 17 | 16 1 | Morn | th | 8 6 |
| 9 | SU | 8th Sund after Trin. | 4 55 | 7 15 | 15 44 | 0 47 | kn | 9 5 |
| 10 | Mo | Alioth so. 3h 32m m. | 4 56 | 7 14 | 15 26 | 1 47 | kn | 9 51 |
| 11 | Tu | <i>Fine seasonable</i> | 4 58 | 7 12 | 15 8 | 2 52 | le | 10 30 |
| 12 | We | Geo. IV. born, 1762. | 4 59 | 7 11 | 14 50 | 4 1 | le | 11 7 |
| 13 | Th | Q. Adelaide b. 1792. | 5 0 | 7 9 | 14 32 | Rises. | le | 11 39 |
| 14 | Fri | <i>weather.</i> | 5 1 | 7 8 | 14 14 | 7 42 | fe | morn |
| 15 | Sat | | 5 3 | 7 6 | 13 55 | 8 1 | fe | 0 11 |
| 16 | SU | 9th S. after Trinity. | 5 4 | 7 4 | 13 36 | 8 21 | he | 0 42 |
| 17 | Mo | Great fire in St John, | 5 5 | 7 3 | 13 17 | 8 42 | he | 1 16 |
| 18 | Tu | <i>Rain. [1839.</i> | 5 6 | 7 2 | 12 57 | 9 7 | ne | 1 58 |
| 19 | We | Merc. stat. | 5 7 | 7 0 | 12 38 | 9 39 | ne | 2 33 |
| 20 | Th | Low tides. | 5 8 | 6 58 | 12 18 | 10 20 | ar | 3 36 |
| 21 | Fri | <i>Fair and fine.</i> | 5 9 | 6 56 | 11 58 | 11 14 | ar | 4 56 |
| 22 | Sat | | 5 0 | 6 54 | 11 39 | Morn | ar | 6 34 |
| 23 | SU | 10th Sun. after Trin. | 5 1 | 6 53 | 11 17 | 0 20 | br | 9 5 |
| 24 | Mo | Washington taken. | 5 2 | 6 51 | 10 57 | 1 37 | br | 9 13 |
| 25 | Tu | Herschel died, 1822. | 5 3 | 6 50 | 10 36 | 2 57 | ha | 10 2 |
| 26 | We | <i>Charming</i> | 5 4 | 6 48 | 10 15 | 4 16 | ha | 10 43 |
| 27 | Th | Sun ecl. invis. | 5 5 | 6 46 | 9 24 | Sets. | be | 11 20 |
| 28 | Fri | High tides. <i>and</i> | 5 6 | 6 45 | 9 38 | 7 11 | be | 11 54 |
| | Sat | <i>warm.</i> | 5 9 | 6 43 | 9 11 | 7 30 | re | ev. 25 |
| | SU | 11th Sun. after Trin. | 5 0 | 6 41 | 8 50 | 7 50 | re | 0 57 |
| | Mo | | 5 7 | 6 39 | 8 28 | 8 13 | se | 1 31 |

th.
 ain,
 be if
 ated
 it is
 t.—
 ust.
 S.
 N.E.
 high
 ater
 m.
 28
 1
 41
 26
 22
 33
 55
 6
 3
 51
 30
 7
 39
 orn
 11
 42
 16
 58
 98
 36
 56
 34
 5
 13
 2
 43
 20
 54
 25
 57
 31

- Sept*
1. fine dry weather —
 2. fine & warm —
 3. fine windy —
 4. ————— windy.
 5. —————
 6. ————— John Com.
 7. ————— some rain in night
 8. —————
 9. —————
 10. —————
 11. —————
 12. —————
 13. Rain part of the day, mowed —
 14. hazy in morning rained latter
 15. fine dry weather finish horse
 16. Sunday fine weather
 17. fine clear weather
 18. —————
 19. ————— most violent rain storm
 20. ————— warm weather —
 21. —————
 22. ————— rain in night
 23. —————
 24. —————
 25. ————— storm nearly all day —
 26. fine warm weather
 27. ————— 325 Stock Wheat
 28. ————— all over S.
 29. —————
 30. —————
 31. warm hazy finished cutting

cutting

- 1 - fine weather Sunday Shower -
2. Cloudy & mild -
- 3 - Clear something cooler
4. Clear & cool - color -
5. Clear & fine -
6. rainy & warm
- 7 - fine & clear but warm Cut Bu.
- 8 - " " " " " " " " 10 low -
- 9 - " " " " " " " " 15 -
- 10 Cloudy no sun - 15 -
- 11 clear part day -
- 12 cloudy & rainy -
- 13 cloudy & rainy
- 14 - " " " " " " " " " "
- 15 - clear & warm rainy
- 16 clear & warm -
17. clear & warm -
18. clear & warm
- 19 cloudy but warm.
- 20 - clear windy -
- 21 - clear & warm
- 22 - cold & windy - finished corn
23. cloudy -
24. fine day part C. patatas -
- 25 - fine warm part
- 26 - " " & warm -
27. Sunday fine weather.
- 28 rainy in morning warm
- 29 warm fine day -
- 30 warm & fine weather -

9th

| | |
|-----|-----|
| I | can |
| wa | wa |
| glo | glo |
| the | the |
| tho | tho |
| Fir | Fir |
| Fu | Fu |
| D. | D. |
| M. | M. |
| 1 | 1 |
| 2 | 2 |
| 3 | 3 |
| 4 | 4 |
| 5 | 5 |
| 6 | 6 |
| 7 | 7 |
| 8 | 8 |
| 9 | 9 |
| 10 | 10 |
| 11 | 11 |
| 12 | 12 |
| 13 | 13 |
| 14 | 14 |
| 15 | 15 |
| 16 | 16 |
| 17 | 17 |
| 18 | 18 |
| 19 | 19 |
| 20 | 20 |
| 21 | 21 |
| 22 | 22 |
| 23 | 23 |
| 24 | 24 |
| 25 | 25 |
| 26 | 26 |
| 27 | 27 |
| 28 | 28 |
| 29 | 29 |
| 30 | 30 |

*The golden orchard loaded stands, waiting its master's will ;
Soon as he issues his commands, round runs the creaking mill.*

Potatoes now begin to ripen, and of all the fruits of the field, few can surpass good early *Blue-noses*. Pleasant is it at all times to wander in the woods ; but especially so at this season : their tempered gloom : their silence : the wild cries that ever and anon flit through them : the leaves which already rustle to the tread, all is full of a thoughtful pleasantness.

First Qr. 3d, 5h. 58m. ev. S. | Last Qr. 18th, 0h. 52m. ev. W.
Full moon 11th, 3h. 8m. ev. N. W. | New Moon 25th, 1h. 48m. ev. S. W

| D. | D. W. | CALENDAR, &c. | ☉ | | | Sun's | | O R. | | High | | | |
|----|-------|--------------------------|------|--------|----|--------|------|------|-------|------|----|------|----|
| | | | Ris. | & Sets | | dec. N | & S. | Pl | water | | | | |
| | | | h. | m. | h. | m. | d. | m. | h. | m. | h. | m. | |
| 1 | Tu | St. Giles. | 5 | 23 | 6 | 37 | 8 | 6 | 8 | 39 | se | 2 | 8 |
| 2 | We | London burned, 1666 | 5 | 24 | 6 | 35 | 7 | 44 | 9 | 11 | se | 2 | 52 |
| 3 | Th | <i>Changeable.</i> | 5 | 25 | 6 | 33 | 7 | 22 | 9 | 50 | th | 3 | 44 |
| 4 | Fri | Moon in apogee. | 5 | 26 | 6 | 32 | 7 | 0 | 10 | 23 | th | 4 | 54 |
| 5 | Sat | Low tides. <i>High</i> | 5 | 27 | 6 | 30 | 6 | 38 | 11 | 34 | kn | 6 | 13 |
| 6 | SU | 12th Sun af Trinity. | 5 | 28 | 6 | 28 | 6 | 16 | Morn | kn | 7 | 31 | |
| 7 | Mo | <i>winds,</i> | 5 | 29 | 6 | 26 | 5 | 53 | 0 | 37 | kn | 8 | 35 |
| 8 | Tu | <i>and rain.</i> | 5 | 30 | 6 | 25 | 5 | 30 | 1 | 44 | le | 9 | 24 |
| 9 | We | | 5 | 32 | 6 | 23 | 5 | 8 | 2 | 54 | le | 10 | 3 |
| 10 | Th | <i>Fair and fine.</i> | 5 | 33 | 6 | 21 | 4 | 45 | 4 | 6 | fe | 10 | 39 |
| 11 | Fri | High tides. | 5 | 34 | 6 | 19 | 4 | 24 | Rises | fe | 11 | 13 | |
| 12 | Sat | Alioth so. 1h 22m m. | 5 | 35 | 6 | 17 | 3 | 59 | 6 | 26 | he | 11 | 46 |
| 13 | SU | 13th Sun. after Trin. | 5 | 36 | 6 | 15 | 3 | 36 | 6 | 47 | he | morn | |
| 14 | Mo | <i>Sudden changes</i> | 5 | 37 | 6 | 13 | 3 | 13 | 7 | 11 | he | 0 | 20 |
| 15 | Tu | <i>about this time.</i> | 5 | 39 | 6 | 11 | 2 | 50 | 7 | 42 | ne | 0 | 58 |
| 16 | We | Moscow burned, 1812. | 5 | 40 | 6 | 9 | 2 | 27 | 8 | 20 | ne | 1 | 40 |
| 17 | Th | Moon perigee. | 5 | 41 | 6 | 8 | 2 | 4 | 9 | 9 | ar | 2 | 30 |
| 18 | Fri | Quebec sur. 1759. | 5 | 42 | 6 | 6 | 1 | 40 | 10 | 11 | ar | 3 | 32 |
| 19 | Sat | Low tides. | 5 | 44 | 6 | 4 | 1 | 17 | 11 | 23 | br | 4 | 53 |
| 20 | SU | 14th Sun. after Trin. | 5 | 45 | 6 | 2 | 0 | 54 | Morn | br | 6 | 23 | |
| 21 | Mo | <i>Clear and cool.</i> | 5 | 46 | 6 | 0 | 0 | 30 | 0 | 40 | ha | 7 | 50 |
| 22 | Tu | | 5 | 47 | 5 | 59 | N. | 7 | 1 | 59 | ha | 8 | 53 |
| 23 | We | Autumn begins. | 5 | 48 | 5 | 56 | S. | 17 | 3 | 15 | be | 9 | 40 |
| 24 | Th | <i>Expect rain.</i> | 5 | 49 | 5 | 55 | 0 | 40 | 4 | 28 | be | 10 | 18 |
| 25 | Fri | Porsen died, 1808. | 5 | 50 | 5 | 53 | 0 | 4 | Sets | re | 10 | 52 | |
| 26 | Sat | High tides. | 5 | 52 | 5 | 51 | 1 | 27 | 5 | 55 | re | 11 | 26 |
| 27 | SU | 15th Sun. after Trin. | 5 | 53 | 5 | 49 | 1 | 50 | 6 | 16 | re | 11 | 58 |
| 28 | Mo | <i>Dry and pleasant.</i> | 5 | 54 | 5 | 47 | 2 | 14 | 6 | 40 | se | ev. | 30 |
| 29 | Tu | Michaelmas Day. | 5 | 56 | 5 | 45 | 2 | 37 | 7 | 9 | se | 1 | 5 |
| 30 | We | St. Jerome. <i>Rain.</i> | 5 | 57 | 5 | 43 | 3 | 0 | 7 | 46 | th | 1 | 43 |

*The sun to southern climes retires, to bless them with his beams,
The verdure of the fields expires, frost chills the purling streams.*

This month bears nearly the same character in the fall of the year, as April does in the spring. The beginning of April is still wintry; the end often lays strong claims to the name of summer; the beginning of October is frequently distinguished by the lingering of summer warmth and flowers; the end by frost and snows.

First Qr. 3d. 0h. 58m. ev. E. | Last Qr. 17th. 7h. 19m. ev. N.
Full Moon 11th 2h. 35m. mo. S.W. | New Moon 25th, 4h. 19m. mo. E.

| D. | D. | CALENDAR, &c. | ☉ | | Sun's | ○ R | ○ | High |
|----|-----|----------------------------|-------|-------|--------|--------|----|-------|
| | | | Ris. | Sets | dec. s | & sets | Pl | |
| M. | W. | | h. m. | h. m. | d. m. | h. m. | | h. m. |
| 1 | Th | Remigius. <i>Clear and</i> | 5 58 | 5 41 | 3 23 | 8 30 | th | 2 26 |
| 2 | Fri | <i>pleasant.</i> | 5 59 | 5 39 | 3 47 | 9 23 | th | 3 16 |
| 3 | Sat | [Belgium ind. 1830. | 6 0 | 5 38 | 4 11 | 10 23 | kn | 4 15 |
| 4 | SU | 16th Sun. after Trin. | 6 1 | 5 36 | 4 34 | 11 27 | kn | 5 27 |
| 5 | Mo | <i>Cool nights.</i> | 6 2 | 5 35 | 4 57 | Morn | le | 6 44 |
| 6 | Tu | | 6 3 | 5 33 | 5 20 | 0 35 | le | 7 50 |
| 7 | We | Mark. [32 | 6 4 | 5 31 | 5 43 | 1 44 | le | 8 45 |
| 8 | Th | Otho pro. K. Greece, | 6 5 | 5 29 | 6 6 | 2 54 | fe | 9 31 |
| 9 | Fri | <i>Changeable.</i> | 6 6 | 5 27 | 6 29 | 4 6 | fe | 10 9 |
| 10 | Sat | Ali. so. 10h 27m. ev. | 6 8 | 5 25 | 6 51 | 5 20 | he | 10 46 |
| 11 | SU | 17th Sun. after Trin. | 6 9 | 5 23 | 7 14 | rises. | he | 11 25 |
| 12 | Mo | [Duncan's vict. 1797. | 6 10 | 5 21 | 7 37 | 5 42 | ne | morn. |
| 13 | Tu | <i>Wet and</i> | 6 11 | 5 20 | 7 59 | 6 18 | ne | 0 3 |
| 14 | We | High tides. | 6 13 | 5 18 | 8 22 | 7 5 | ar | 0 48 |
| 15 | Th | <i>unpleasant.</i> | 6 14 | 5 17 | 8 44 | 8 4 | ar | 1 35 |
| 16 | Fri | Houses of Parliament | 6 16 | 5 15 | 9 6 | 9 14 | br | 2 28 |
| 17 | Sat | burnt, 1834. | 6 17 | 5 13 | 9 23 | 10 30 | br | 3 29 |
| 18 | SU | 18th S. af T. St. Luke. | 6 18 | 5 11 | 9 50 | 11 48 | ha | 4 43 |
| 19 | Mo | <i>Fine and fair.</i> | 6 19 | 5 9 | 10 12 | Morn | ha | 6 3 |
| 20 | Tu | Lima destroyed, 167 | 6 20 | 5 8 | 10 33 | 1 3 | be | 7 20 |
| 21 | We | Batt. Trafalgar, 1805. | 6 22 | 5 6 | 10 55 | 2 16 | be | 8 22 |
| 22 | Th | <i>High winds</i> | 6 23 | 5 4 | 11 16 | 3 26 | be | 9 9 |
| 23 | Fri | <i>and rain.</i> | 6 25 | 5 2 | 11 37 | 4 35 | re | 9 49 |
| 24 | Sat | | 6 26 | 5 1 | 11 58 | 5 43 | re | 10 25 |
| 25 | SU | 19th Sund. after Trin. | 6 27 | 5 0 | 12 18 | Sets. | se | 10 59 |
| 26 | Mo | Moon in apogee. | 6 28 | 4 59 | 12 39 | 5 11 | se | 11 34 |
| 27 | Tu | Hogarth died, 1764. | 6 30 | 4 58 | 12 59 | 5 44 | th | ev 9 |
| 28 | We | St. Simon & St. Jude. | 6 31 | 4 57 | 13 19 | 6 25 | th | 0 45 |
| 29 | Th | <i>Clear and cool.</i> | 6 33 | 4 55 | 13 39 | 7 14 | th | 1 23 |
| 30 | Fri | | 6 34 | 4 54 | 13 59 | 8 11 | kn | 2 3 |
| 31 | Sat | Reformation be. 1517 | 6 36 | 4 52 | 14 18 | 9 14 | kn | 2 47 |

October

- 1st fine warm weather
- 2nd cloudy & rain
- 3rd " " " "
- 4th Sun. " " fine day
- 5th fine weather
- 6th " " " " George Mason
- 7th " " " "
- 8th " " " "
- 9th clear rather cold
- 10th fine day rather cold
- 11th cloudy & rain
- 12th cloudy & windy
- 13th " " " "
- 14th " " " " windy black frost of french potato
- 15th " " mild & fine
- 16th " " clear & somewhat cold
- 17th " " " "
- 18th " " Sunday
- 19th " " " "
- 20th rain in S. John afternoon
- 21st " " " "
- 22nd " " " "
- 23rd clear & fine weather
- 24th " " " "
- 25th " " " " windy & cold
- 26th rain & windy
- 27th fine & moderate weather
- 28th cloudy & some rain
- 29th cloudy & windy rain
- 30th " " " " rain
- 31st " " " " mild

th.
 s,
 no.
 year,
 try;
 aning
 mmer
 N.
 o: E.
 High
 water
 . m.
 2 26
 3 16
 4 15
 5 27
 6 44
 7 50
 8 45
 9 81
 10 9
 10 46
 11 25
 morn.
 0 3
 0 48
 1 35
 2 23
 3 29
 4 43
 6 3
 7 20
 8 22
 9 9
 9 49
 10 25
 10 59
 11 34
 ev 9
 0 45
 1 23
 2 3
 2 47

November

- 1st cold & windy —
- 2 Clear and Mild —
- 3 — " — " —
- 4 — " — " —
- 5 — Cloudy — " —
- 6 — " — " —
- 7 — " — " —
- 8 — " — " —
- 9 fine & clear —
- 10 cloudy & windy rain at night
- 11 cloudy & windy
- 12 — " — " —
- 13 — rain all day —
- 14 — Snow all day — about 3 in.
- 15 Sunday — very calm —
- 16 — cloudy — not cold —
- 17 fine day. not cold —
- 18 Snow Storm — 4 in.
- 19 cloudy & cold —
- 20 cloudy & cold —
- 21 — " — " —
- 22 — " — " —
- 23 Snowing all day
- 24 Mild Kites the Bull —
- 25 — " — Kites 9 pige.
- 26 — Storm of snow —
- 27 Mild some snow —
- 28 Mild not clear —
- 29 — mild not cold
- 30 — cold & lower part.

11th Month. NOVEMBER. 1840.

*The Summer's past, the Harvest's o'er, the Wintry winds are near,
The swallow seeks a milder shore, the leaf is dead and sere.*

We are now in a month of storms and mists; of the whirling away of the withered leaves, and the introduction to complete winter. Rain, hail, and wind chase each other over the fields and amongst the woods in rapid alternations. The flowers are gone: our very gardens are desolate; their floral splendours are dead; naked stems and decaying leaves have taken the place of verdure.

First Qr. 2d, 9h. 25m. mo. N. E. | Last Qr. 16th, 4h. 14m. mo. S.
Full Moon 9th, 1h. 12m. ev. N. | New Moon 23d, 9h. 33m. ev. N.W

| D. N. | D. W. | CALENDAR, &c. | ☺ | | ☉ | | ☽ | | R. S. | Pl | High water |
|-------|-------|-------------------------|------|------|--------|--------|----|--------|-------|----|------------|
| | | | Ris. | Sets | dec. s | & S. | h. | m. | | | |
| 1 | SU | 20th S. aft Trin. All | 6 38 | 4 50 | 14 38 | 10 20 | le | 3 33 | | | |
| 2 | Mo | All Souls. [Saints. | 6 39 | 4 49 | 14 57 | 11 27 | le | 4 37 | | | |
| 3 | Tu | Prs. Sophia born. | 6 40 | 4 48 | 15 16 | morn. | le | 5 43 | | | |
| 4 | We | Windy. | 6 41 | 4 47 | 15 34 | 0 34 | fe | 6 54 | | | |
| 5 | Th | Low tides. | 6 42 | 4 46 | 15 52 | 1 44 | fe | 7 56 | | | |
| 6 | Fri | Gen. Wolfe b. 1726. | 6 43 | 4 45 | 16 10 | 2 55 | he | 8 51 | | | |
| 7 | Sat | Batt. Crysler's Farm, | 6 45 | 4 43 | 16 28 | 4 9 | he | 9 39 | | | |
| 8 | SU | 21st S. af Trin. [1813. | 6 46 | 4 42 | 16 45 | 5 27 | ne | 10 25 | | | |
| 9 | Mo | Cold and clear. | 6 47 | 4 41 | 17 3 | rises. | ne | 11 10 | | | |
| 10 | Tu | High tides. | 6 48 | 4 40 | 17 19 | 4 55 | ar | 11 55 | | | |
| 11 | We | St. Martin. Rain or | 6 50 | 4 39 | 17 36 | 5 51 | ar | morn. | | | |
| 12 | Th | [1838. | 6 51 | 4 38 | 17 52 | 6 59 | br | 0 42 | | | |
| 13 | Fri | Batt. Windmill Point, | 6 53 | 4 37 | 18 8 | 8 16 | br | 1 31 | | | |
| 14 | Sat | snow | 6 54 | 4 36 | 18 24 | 9 36 | ha | 2 21 | | | |
| 15 | SU | 22d Sund. after Trin. | 6 56 | 4 35 | 18 39 | 10 54 | ha | 3 15 | | | |
| 16 | Mo | about this time. | 6 57 | 4 34 | 18 54 | morn | ha | 4 13 | | | |
| 17 | Tu | Lord Erskine d. 1823 | 6 58 | 4 32 | 19 9 | 0 8 | be | 5 22 | | | |
| 18 | We | St. Luke Evan. | 6 59 | 4 31 | 19 23 | 1 18 | be | 6 33 | | | |
| 19 | Th | Insurrection in Po- | 7 0 | 4 30 | 19 37 | 2 27 | re | 7 36 | | | |
| 20 | Fri | [land, 1830. | 7 1 | 4 29 | 19 51 | 3 34 | re | 8 33 | | | |
| 21 | Sat | Settled and fine. | 7 3 | 4 29 | 20 4 | 4 41 | se | 9 18 | | | |
| 22 | SU | 23d Sun. after Trin. | 7 4 | 4 27 | 20 17 | 5 49 | se | 9 58 | | | |
| 23 | Mo | Reb. routed at St. De- | 7 6 | 4 27 | 20 29 | Sets. | se | 10 37 | | | |
| 24 | Tu | nis & St. Chas., 1837 | 7 7 | 4 26 | 20 41 | 4 22 | th | 11 15 | | | |
| 25 | We | -Papineau escapes | 7 8 | 4 25 | 20 53 | 5 9 | th | 11 51 | | | |
| 26 | Th | Moon in spogee. | 7 10 | 4 25 | 21 4 | 6 4 | kn | ev. 27 | | | |
| 27 | Fri | Alioth so. 8h 19m | 7 11 | 4 24 | 21 15 | 7 4 | kn | 1 4 | | | |
| 28 | Sat | Changeable and | 7 12 | 4 24 | 21 26 | 8 9 | kn | 1 56 | | | |
| 29 | SU | Advent Sunday. | 7 14 | 4 23 | 21 36 | 9 14 | le | 2 19 | | | |
| 30 | Mo | St. Andrew. cloudy | 7 15 | 4 23 | 21 46 | 10 20 | le | 2 59 | | | |

Old hoary WINTER comes at last, all powdered like a bear;

What though our Summer joys are past, we'll frolic in the snow.

It is now complete WINTER; the vapourish and cloudy atmosphere wraps about with dimness and chillness; the reptiles and other creatures that sleep, or hide during the cold weather, have all retired to their winter quarters: the fields are disrobed of their summer mantles, and the trees look but like skeletons of what they were.

First Qr. 2d, 2h. 39m. mo. N.W.

New Moon 23d, 4h. 45m. ev. S.W.

Full Moon 8th, 11h. 37m. ev. S.

First Qr. 31st, 6h. 11m. ev. S.

Last Qr. 15th, 4h. 45m. ev. N.W.

| D | O | CALENDAR, &c. | ☉ | | SUN'S | ● R. | O | High |
|-------------|----|---------------|-------------------------|-------|-----------|-------|-------|-----------|
| | | | Ris. | Sets | dec. s | & S. | | |
| | W | | h. m. | h. m. | d. m. | h. m. | | h. m. |
| <i>Wet</i> | 1 | Tu | Falling weather. | | 7 16 4 23 | 21 55 | 11 26 | le 3 45 |
| <i>Mild</i> | 2 | We | Peace with the U. S. | | 7 17 4 23 | 22 4 | morn. | fe 4 43 |
| <i>Cold</i> | 3 | Th | [1814.] | | 7 18 4 23 | 22 12 | 0 34 | fe 5 49 |
| <i>Cold</i> | 4 | Fri | Low tides. | | 7 19 4 23 | 22 20 | 1 45 | he 7 3 |
| <i>—</i> | 5 | Sat | Fair and mild. | | 7 20 4 22 | 22 28 | 2 59 | he 8 13 |
| <i>—</i> | 6 | SU | 2d Sunday in Advent. | | 7 21 4 22 | 22 35 | 4 17 | ne 9 14 |
| <i>Snow</i> | 7 | Mo | Defeat of the rebels at | | 7 22 4 21 | 22 42 | 5 39 | ne 10 8 |
| <i>Cold</i> | 8 | Fu | [Toronto, U. C. '37] | | 7 23 4 21 | 22 48 | Rises | ar 10 53 |
| <i>Mild</i> | 9 | We | Milton born, 1608. | | 7 24 4 21 | 22 54 | 4 36 | ar 11 48 |
| <i>Wet</i> | 10 | Th | High tides. | | 7 25 4 21 | 22 59 | 5 52 | br morn |
| <i>Wet</i> | 11 | Fri | A snow storm | | 7 26 4 22 | 23 4 | 7 14 | br 0 35 |
| <i>Cold</i> | 12 | Sat | may be looked for. | | 7 27 4 22 | 23 9 | 8 37 | ha 1 20 |
| <i>rain</i> | 13 | SU | 3d Sunday in Advent. | | 7 28 4 22 | 23 13 | 9 55 | ha 2 3 |
| <i>mild</i> | 14 | Mo | | | 7 29 4 22 | 23 16 | 11 8 | be 2 48 |
| <i>mild</i> | 15 | Tu | More mild, and | | 7 30 4 23 | 23 19 | morn. | be 3 37 |
| <i>mild</i> | 16 | We | Gt. fire in N.Y. 1835. | | 7 30 4 23 | 23 22 | 0 19 | re 4 32 |
| <i>Snow</i> | 17 | Th | Bolivar died, 1830. | | 7 31 4 23 | 23 24 | 1 27 | re 5 36 |
| <i>Cold</i> | 18 | Fri | Ld Liverpool d. 1828 | | 7 32 4 23 | 23 26 | 2 34 | se 6 47 |
| <i>Cold</i> | 19 | Sat | perhaps rain. | | 7 33 4 24 | 23 27 | 3 41 | se 7 51 |
| <i>—</i> | 20 | SU | 4th Sund. in Advent. | | 7 33 4 24 | 23 27 | 4 47 | se 8 48 |
| <i>mild</i> | 21 | Mo | St. Thomas. | | 7 34 4 25 | 23 28 | 5 51 | th 9 36 |
| <i>Snow</i> | 22 | Tu | Hard frost. | | 7 34 4 25 | 23 27 | 6 51 | th 10 19 |
| <i>Cold</i> | 23 | We | Newton born, 1642 | | 7 35 4 26 | 23 27 | Sets | kn 10 58 |
| <i>Snow</i> | 24 | Th | Trea. of Ghent, 1814. | | 7 35 4 27 | 23 26 | 4 57 | kn 11 35 |
| <i>Cold</i> | 25 | Fri | Christmas Day. | | 7 35 4 28 | 23 24 | 6 0 | kn ev. 10 |
| <i>Cold</i> | 26 | Sat | St. Stephen. | | 7 36 4 28 | 23 22 | 7 5 | le 0 43 |
| <i>mild</i> | 27 | SU | 1st S. after Christmas. | | 7 36 4 29 | 23 19 | 8 11 | le 1 15 |
| <i>—</i> | 28 | Mo | Innocents. [St. John. | | 7 36 4 29 | 23 16 | 9 17 | fe 1 49 |
| <i>—</i> | 29 | Tu | Changeable. | | 7 36 4 29 | 23 13 | 10 23 | fe 2 25 |
| <i>Snow</i> | 30 | We | [Steamer Caroline bt. | | 7 36 4 29 | 23 9 | 11 30 | fe 3 4 |
| <i>mild</i> | 31 | Th | Silves. Cold. | | 7 36 4 30 | 23 4 | morn. | be 3 52 |

Month.

deau ;
he snow.
atmosphere
other crea-
retired to
r mantles,

ev. S.W.
ev. S.

High
water
h. m.
le 3 45
fe 4 43
fe 5 49
he 7 3
he 8 13
ne 9 14
ne 10 8
ar 10 53
ar 11 48
br morn
br 0 35
ha 1 20
ha 2 3
be 2 48
be 3 37
re 4 32
re 5 36
se 6 47
se 7 51
se 8 48
th 9 36
th 10 19
kn 10 53
kn 11 35
ev. 10
le 0 43
le 1 15
fe 1 49
fe 2 25
fe 3 4
he 3 52

Province of New-Brunswick.

HIS EXCELLENCY
Major General Sir JOHN HARVEY, K. C. H. and K. C. B.
LIEUTENANT-GOVERNOR and COMMANDER-IN-CHIEF of the Province
of NEW-BRUNSWICK, &c. &c. &c.

EXECUTIVE COUNCIL.

| | |
|--------------------------|----------------------------|
| Honorable William Black, | Honorable Charles Simonds, |
| " Frederick P. Robinson, | " Hugh Johnston, |
| " William F. Odell, | " Amos E. Botsford, |
| " John S. Saunders, | " William Crane, |
| " George Shore, | " Joseph Cunard. |

LEGISLATIVE COUNCIL.

The Honorable THE CHIEF JUSTICE, *President.*

| | |
|-----------------------------|-----------------------------|
| Lord Bishop of Nova-Scotia, | Honorable Amos E. Botsford, |
| Honorable William Black, | " The Attorney General, |
| " George Shore, | " Thomas C. Lee, |
| " Thomas Baillie, | " Edward B. Chandler, |
| " Harry Peters, | " George F. Street, |
| " Joseph Cunard, | " John Robertson, |
| " William H. Robinson, | " Thomas Wyer, |
| " John Simcoe Saunders, | " Harris Hatch, |
| " James Allanshaw, | " William B. Kinnear. |

HOUSE OF ASSEMBLY.

The Honorable CHARLES SIMONDS, *Speaker.*

| | | | |
|----------------------------------|-------------|-------------------------------|-------------|
| <i>County of York.</i> | | <i>County of Sunbury.</i> | |
| Lemuel A. Wilmot, | } Esquires. | George Hayward, | } Esquires. |
| James Taylor, | | Henry T. Partelow, | |
| John Allen, | | <i>King's County.</i> | |
| Charles Fisher, | | Samuel Freeze, | } Esquires. |
| <i>County of Saint John.</i> | | William M'Leod, | } Esquires. |
| Hon. Charles Simonds, | } Esq'rs. | <i>Queen's County.</i> | |
| John R. Partelow, | | Hon. Hugh Johnston, and | |
| John M. Wilmot, | | Thomas Gilbert, Esquire. | |
| John Jordan, | | <i>County of Kent.</i> | |
| <i>County of Charlotte.</i> | | John W. Weldon, | } Esquires. |
| George S. Hill, | } Esquires. | David M'Almon, | } Esquires. |
| James Brown, Jun. | | <i>County of Gloucester.</i> | |
| W. F. W. Owen, | | William End, | } Esquires. |
| <i>County of Westmorland.</i> | | Peter Stewart, | } Esquires. |
| William Wilson, | } Esquires. | <i>County of Carleton.</i> | |
| Daniel Hannington, | | Jeremiah M. Connell, | } Esquires. |
| Hon. William Crane, | | Bartho. C. Beardsley, | } Esquires. |
| Philip Palmer, | | <i>County of Restigouche.</i> | |
| <i>County of Northumberland.</i> | | Andrew Barbarie, Esquire. | |
| Alexander Rankin, | } Esquires. | <i>City of Saint John.</i> | |
| John A. S. Street, | | Isaac Woodward, | } Esquires. |
| | | Thomas Barlow, | } Esquires. |

OFFICERS OF THE CROWN.

Honorable Charles J. Peters, Attorney General.
Honorable George F. Street, Solicitor General.
Honorable John S. Saunders, Advocate General.
Honorable William F. Odell, Provincial Secretary. [neral.
Hon. Thos. Baillie, Commissioner of Crown Lands & Surveyor Ge-
Honorable Thomas C. Lee, Receiver General.
J. A. S. Street, Esq. Hon. William B. Kinnear, } Queen's Counsel.
Hon. E. B. Chandler, and L. A. Wilmot, Esq. }

OFFICER OF THE EXECUTIVE COUNCIL.

Honorable William F. Odell, Clerk.

OFFICERS OF THE LEGISLATIVE COUNCIL.

Wm. Tyng Peters, Esq. Clerk; Mr. John Gregory, Clerk Assistant.
B. R. Jouett, Esquire, Sergeant at Arms, and Usher of the Black Rod.
Reverend George Coster, A. M., Chaplain.

OFFICERS OF THE HOUSE OF ASSEMBLY.

Charles P. Wetmore, Esq. Clerk; Geo. Lee, jun. Esq. Clerk Assistant.
George Garden, Esquire, Sergeant at Arms.
Reverend John M. Sterling, A. B., Chaplain.

COURT OF CHANCERY.

His Excellency the Lieutenant Governor, Chancellor.

Honorable Neville Parker, Master of the Rolls.

Honorable William F. Odell, Clerk of the Crown in Chancery.

Daniel Ludlow Robinson, Esquire, Register.

Hon. G. F. Street, Geo. F. S. Berton, Henry Swymmer, Stephen Mil-
ler, and George J. Dibblee, Esquires, Masters.

Wm. M'Beath, Esq. Sergeant at Arms attending the Court of Chancery.

TERMS—*Hilary*—Last Tuesday in January, to end on Saturday same

Trinity—First Tuesday in June, do. do. [week.

Michaelmas—First Tuesday in October, do do

The Court sits for the transaction of business on the first Tuesday of every month.

SUPREME COURT OF JUDICATURE.

Chief Justice—Honorable Ward Chipman, L. L. D., 29th Sept. 1834.

Justices— { " William Botsford, 2d April, 1823.
" James Carter, October, 1834.
" Robert Parker, October, 1834.

George F. S. Berton, Esquire, Clerk of the Crown.

Honorable George Shore, Clerk of the Pleas.

William Tyng Peters, Esquire, Clerk of the Circuits, and Clerk of the Crown on the Circuits.

TERMS—The first Tuesday in February, and the second Tuesdays in June and October.

Nisi Prius Sittings in the County of York:—Third Tuesday in February, fourth Tuesday in June, and fourth Tuesday in October.

CIRCUIT COURTS.

St. John.—Second Tuesday in January, and first Tuesday in August.

Charlotte.—Fourth Tuesday in April, and the Tuesday after the fourth Tuesday in October.

King's.—Second Tuesday in July.

Queen's.—First Tuesday in March.
Kent.—Last Tuesday in August.
Westmorland.—First Tuesday in September.
Gloucester.—First Tuesday in September.
Northumberland.—Second Tuesday in September.
Carleton.—Last Tuesday in September.
Sunbury.—Last Tuesday in February.
Restigouche.—Last Tuesday in August.

COURT OF VICE ADMIRALTY.

William B. Kinnear, Esquire, Judge and Commissary.
 Honorable John Simcoe Saunders, Advocate General.
 William Wright, Esquire, Advocate General, *ad interim*.
 John M. Robinson, Esquire, Registrar and Scribe.
 Anthony Richards Truro, Marshal.

COURT FOR THE PROBATE OF WILLS,

AND GRANTING ADMINISTRATIONS.

Honorable William F. Odell, Register of the Province.
 Honorable George F. Street, Surrogate, *York County*.
 Stephen Miller, Esq. Acting Surrogate and Judge of Probate, *York Co.*

SURROGATES AND REGISTERS.

| | |
|--|------------------------|
| Henry Swymmer, Esquire, Surrogate. | <i>Saint John.</i> |
| Charles Drury, Esquire, Deputy Register, | |
| Hon. Edward B. Chandler, Surrogate, | <i>Westmorland.</i> |
| James Stewart, Esquire, Deputy Register, | |
| Hon. Harris Hatch, Surrogate, | <i>Charlotte.</i> |
| Colin Campbell, Esquire, Deputy Register, | |
| Edward B. Smith, Esquire, Surrogate, | <i>King's.</i> |
| Gould Pickett, Esquire, Deputy Register, | |
| N. H. DeVeber, Esquire, Surrogate, | <i>Queen's.</i> |
| Henry S. Peters, Esquire, Deputy Register, | |
| John Hazen, Esquire, Surrogate, | <i>Sunbury.</i> |
| N. Hubbard, Esquire, Deputy Register, | |
| Thomas H. Peters, Esquire, Surrogate, | <i>Northumberland.</i> |
| John A. S. Street, Esquire, Deputy Register, | |
| William Chandler, Esquire, Surrogate, | <i>Kent.</i> |
| John W. Weldon, Esquire, Deputy Register, | |
| William End, Esquire, Surrogate and Deputy Register, | <i>Gloucester.</i> |
| B. Crannell Beardsley, Esquire, Surrogate, | |
| A. K. Smedes Wetmore, Esq. Deputy Register, | <i>Carleton.</i> |
| James Paul, Esquire, Surrogate, | |
| Andrew Barbarie, Esquire, Deputy Register, | <i>Restigouche.</i> |

☞ The Surrogate Courts are held every third day, (Sunday excepted,) in their respective Counties, but letters of Administration may be had, and Wills proven, &c. at any time, by application to the Surrogate of the County.

COURT OF GOVERNOR AND COUNCIL,

For hearing and determining causes relating to Marriage & Divorce.

His Excellency the Lieutenant Governor, President.
 Honorable Judge Botsford, Vice President.
 The Honorable Her Majesty's Executive Council, Members.
 John C. Allen, Esquire, *Clerk*.

TERMS—The first Tuesdays in February and July.

**COURT FOR THE TRIAL AND PUNISHMENT OF PIRACY
AND OTHER OFFENCES COMMITTED ON THE HIGH SEAS.**

The Governor,
The Members of the Executive Council,
The Chief Justice and other Judges of the Supreme Court,
Judge of the Vice Admiralty,
The Public Secretary,
Public Treasurer,
Commander in Chief, Flag Officers and Captains and Commanders of Ships of War on this Station, for the time being.

Registrar and Scribe—William Tyng Peters, Esquire.
Marshal—Edward W. Miller, Esquire.

The Court sits at any place within the Province to be appointed by any three of the members, the Governor, Chief Justice or one of the Judges of the Supreme Court, or Judge of the Admiralty, being one.

ROLL OF BARRISTERS AND ATTORNIES.

| NAMES. | Admitted. | Residence. |
|------------------------------|--------------------|-----------------|
| Charles Jeffrey Peters, - | 16th July 1794 | Fredericton. |
| Barth. Crannell Beardsley, - | October 1796 | Woodstock. |
| William Franklin Odell, - | 18th July 1804 | Fredericton. |
| Thomas Horsfield Peters, - | 8th October 1806 | Miramichi. |
| Harris Hatch, - | 2d February 1808 | Saint Andrews. |
| William Tyng Peters, - | 17th February 1814 | Fredericton. |
| James Shannon Morse, - | 19th February 1814 | Nova-Scotia. |
| John Simcoe Saunders, - | 18th February 1817 | Fredericton. |
| John Ambrose Sharman Street, | 22d February 1817 | Miramichi. |
| George Frederick Street, - | 15th July 1818 | Fredericton. |
| Henry Swymmer, - | 15th July 1818 | Saint John. |
| William Boyd Kinnear, - | 18th May 1819 | Ditto. |
| Alfred Lock Street, - | 11th October 1820 | Ditto. |
| Daniel Ludlow Robinson, - | 11th October 1821 | Fredericton. |
| Edward Barron Chandler, - | 11th October 1821 | Dorchester. |
| George Stilman Hill, - | 11th October 1821 | Saint Stephen. |
| James Peters, junior, - | 11th October 1821 | Saint John. |
| Alexander Stewart, - | 20th February 1822 | Nova-Scotia. |
| George William Cleary, - | 10th October 1822 | Woodstock. |
| William End, - | 20th February 1823 | Gloucester. |
| Charles Peters Wetmore, - | 11th July 1823 | Fredericton. |
| Abraham K. Smedes Wetmore, | 18th October 1823 | Woodstock. |
| George Jarvis Dibblee, - | 18th October 1823 | Fredericton. |
| Francis Andrew Kinnear, - | 18th October 1823 | Saint John. |
| William Wiley, - | 17th July 1824 | River de Chute. |
| Robert Fraser Hazen, - | 16th October 1824 | Saint John. |
| John Wesley Weldon, - | 21st May 1825 | Richibucto. |
| William Wright, - | 16th July 1825 | Saint John. |
| William Carman, junior, - | 15th October 1825 | Miramichi. |
| Peter Stubs, junior, - | 25th February 1826 | Saint Andrews. |
| Horatio Nelson Hicks Lugin, | 25th February 1826 | Saint John. |
| William Simpson, - | 20th May 1826 | Kingston. |
| James Stewart, - | 24th February 1827 | Nova-Scotia. |
| John Morris Robinson, - | 16th May 1828 | Saint John. |

ROLL OF BARRISTERS AND ATTORNIES,

CONTINUED.

| NAMES. | Admitted. | Residence. |
|-----------------------------------|--------------------|-------------------|
| Moses Henry Perley, - | 12th July 1828 | Saint John. |
| Timothy Robert Wetmore, - | 14th July 1828 | Gagetown. |
| Edward Betts Smith, - | 18th October 1828 | Kingston. |
| Andrew Barbarie, - | 18th October 1828 | Dalhousie. |
| William Chandler, - | 18th October 1828 | Richibucto. |
| Samuel Hallett Whitlock, - | 18th July 1829 | Saint Andrews. |
| James Watson Chandler, - | 16th October 1829 | Ditto. |
| George Kerr, - | 17th October 1829 | Miramichi. |
| Robert Leonard Hazen, - | 17th October 1829 | Saint John. |
| George Frederick Street Berton, - | 6th February 1830 | Fredericton. |
| Richard Sands, junior, - | 17th July 1830 | Saint John. |
| Lemuel Allen Wilmot, - | 17th July 1830 | Fredericton. |
| Samuel George Andrews, - | 17th July 1830 | Saint George. |
| Richard Carman, - | 16th October 1830 | Bathurst. |
| John Johnston, - | 5th February 1831 | Saint John. |
| Charles Fisher, - | 5th February 1831 | Fredericton. |
| James William Boyd, - | 16th July 1831 | Saint John. |
| Thomas Smith Sayre, - | 15th October 1831 | Dorchester. |
| George Wheeler, - | 15th October 1831 | Saint John. |
| Charles Augustus Harding, - | 11th February 1832 | Miramichi. |
| Richard Milton Andrews, - | 5th May 1832 | Saint Andrews. |
| William Hazen Needham, - | 8th May 1832 | Woodstock. |
| William Jaek, - | 13th October 1832 | Saint John. |
| Alexander Campbell, - | 13th October 1832 | Saint Stephen. |
| George Ferdinand H. Minchin, - | 13th October 1832 | Fredericton. |
| Abraham Nelson Garden, - | 9th February 1833 | Woodstock. |
| Judah Hammond Hartt, - | 11th May 1833 | Saint John. |
| James Horsfield Peters, - | 13th July 1833 | P. Edward Island. |
| George Dixon Street, - | 12th October 1833 | Saint Andrews. |
| John Clarke Hall, - | 10th July 1834 | Nova-Scotia. |
| Chipman Botsford, - | 18th October 1834 | Restigouche. |
| Samuel Gay Morse, - | 18th October 1834 | Hopewell. |
| Richard Marshall Clark, - | 18th October 1834 | Miramichi. |
| Robert Barry Dickey, - | 7th February 1835 | Nova-Scotia. |
| Duncan Robertson, - | 7th February 1835 | Saint John. |
| Charles Johnston, - | 9th May 1835 | Ditto. |
| William Samuel Sands, - | 9th May 1835 | Saint John. |
| William Hunter Odell, - | 18th July 1835 | Fredericton. |
| Stephen Miller, - | 18th July 1835 | Ditto. |
| Stephen H. Hitchings, - | 18th July 1835 | Saint Stephen. |
| Newton Ward Wallop, - | 17th October 1835 | Saint John. |
| Thomas Burton Abbott, - | 17th October 1835 | Saint Stephen. |
| Christopher Milner, - | 17th October 1835 | Dorchester. |
| David Shank Kerr, - | 17th October 1835 | Fredericton. |
| Edward Williston, - | 6th February 1836 | Miramichi. |
| David Lewis Dibblee, - | 6th February 1836 | Woodstock. |
| William Minns Hoffman, - | 6th February 1836 | Nova-Scotia. |
| John Hamilton Gray, - | 6th February 1835 | Saint John. |
| James White Peters, - | 11th February 1836 | Ditto. [diac. |
| Bliss Botsford, - | 18th June 1836 | Bend of Petitco- |
| Robertson Bayard, - | 18th June 1836 | Saint John. |

ROLL OF BARRISTERS AND ATTORNIES, CONTINUED.

| NAMES. | Admitted. | Residence. |
|---------------------------------|--------------------|----------------|
| Henry Simpson Peters, - | 18th June 1836 | Gagetown. |
| William Johnston Ritchie, | 18th June 1836 | Saint John. |
| Wellington Hatch, - | 15th October 1836 | Saint Andrews. |
| Charles Gallagher, - | 15th October 1836 | Saint John. |
| Edward Allison Clowes, | 15th October 1836 | Oromocto. |
| William Thomas Wilmot, | 15th October 1836 | Woodstock. |
| George Botsford, - | 11th February 1837 | Frederickton. |
| Charles Edward Millidge, | 11th February 1837 | Ditto. |
| Patrick Coughlan, - | 11th February 1837 | Restigouche. |
| George James Thompson, | 17th June 1837 | Saint Stephen. |
| William Botsford Chandler, | 17th June 1837 | Saint George. |
| Thomas Burton Wilson, | 17th June 1837 | Saint Andrews. |
| Charles Edward Beardsley, | 17th June 1837 | Woodstock. |
| <i>Elias Tupper,</i> - | 17th June 1837 | Nova-Scotia. |
| William Henry Lee, - | 14th October 1837 | Saint John. |
| Charles Inglis Haliburton, | 14th October 1837 | Nova-Scotia. |
| John D. Kinnear, - | 14th October 1837 | Ditto. |
| <i>Jonathan M' Culley,</i> - | 14th October 1837 | Ditto. |
| John M' Mahon, - | 14th October 1837 | Frederickton. |
| <i>Charles Waller Wardlaw,</i> | 10th February 1838 | Saint Andrews. |
| <i>Martin Bent Palmer,</i> - | 10th February 1838 | Westmorland. |
| <i>Francis A. H. Stratton,</i> | 13th October 1838 | Frederickton. |
| <i>John Campbell Allen,</i> - | 13th October 1838 | Ditto. |
| <i>John M. Johnson, Junior,</i> | 13th October 1838 | Miramichi. |
| <i>James Stanley Morse,</i> - | February 1839 | Restigouche. |
| <i>Theophilus DesBrisay,</i> - | February 1839 | Ditto. |
| <i>William M. Greenwood,</i> | July 1839 | Saint John. |
| <i>George Lee, junior,</i> - | July 1839 | Frederickton. |
| <i>Samuel J. Scovil,</i> - | July 1839 | Saint John. |
| <i>William R. M. Burtis,</i> - | October 1839 | Ditto. |
| <i>William Watts,</i> - | October 1839 | Frederickton. |
| <i>Broke Hammond,</i> - | October 1839 | Frederickton. |
| <i>George Segee,</i> - | October 1839 | Frederickton. |

NOTE.—The names of the Attornies are printed in *Italics*.

PUBLIC NOTARIES.—*In the Province.*—Hon. W. F. Odell, Hon. H. Hatch, Thos. H. Peters, J. A. S. Street, Wm End, Alfred L. Street, William Tyng Peters, George W. Cleary, A. K. S. Wetmore, C. R. Hatheway, D. L. Robinson, F. A. Kinnear, Robert F. Hazen, John W. Weldon, William Wright, William Carman, junior, Peter Stubs, M. H. Perley, T. R. Wetmore, James Stewart, John M. Robinson, Andrew Barbarie, George Kerr, John Johnston, James William Boyd, Richard Sands, junior, George Wheeler, Richard Carman, William Chandler, Hugh Munro, Charles A. Harding, William Jack, Alexander Campbell, James H. Peters, Samuel H. Whitlock, Duncan Robertson, Geo. D. Street, J. H. Hartt, Christopher Milner, jun., Chip-an Botsford, J. H. Gray, Edward Williston, George S. Hill, Henry S. Peters, Wm. J. Ritchie, P. Coughlan, and S. J. Scovil, Esquires.

In the City of Saint John.—Hon. Charles Jeffrey Peters, Hon. William B. Kinnear, James Peters, junior, and H. N. H. Lugin, Esq's.

In Charlotte County—Wm. M'Lean, and Colin Campbell, Esq's.

CITY OF SAINT JOHN.

ROBERT F. HAZEN, Esquire, *Mayor*.

Honorable WILLIAM B. KINNEAR, *Recorder*.

| Aldermen. | | Assistants. | Wards. |
|-------------------|---|-------------------------|--------------|
| Henry Porter, | } | Mr. Joseph Fairweather, | - - Kings. |
| John Humbert, | | Robert Ray, - - - | - - Queen's. |
| Thomas Harding, | | William Hagarty, - - - | - - Duke's. |
| Gregory VanHorne, | | Ewen Cameron, - - - | - - Sidney. |
| Robert Salter, | | Thomas Coram, - - - | - - Guy's. |
| George Bond, | | Joseph Beatteay, - - - | - - Brook's. |

John R. Partelow, Esquire, Treasurer or Chamberlain.
 James Peters, junior, Esquire, Common Clerk.
 James William Boyd, Esquire, Deputy Common Clerk.
 Joshua Bunting, High Constable; Levi Lockhart, James Stockford,
 George Stockford and Thomas M'Gachey, Marshals.
 Ebenezer Herrington, Lewis Fairweather, William Aikins, Alexander
 Moody, Levi Lockhart, William Fearerby, Richard Bradley, George
 Stockford, George W. Bulyea, Thomas M'Gachey, William Clark,
 David Cronk, James Peacock, James Howe, John Sweet, William Kirk,
 and Samuel Beatteay, Constables.
 Roland Bunting, William Aikins, Levi Lockhart, James Stockford
 William Kirk, and George Stockford, Hog Reeves on the Eastern side
 of the Harbour.
 Justus Durnford, Henry Hasson, and William Cronk, Hog Reeves
 at Carleton.
 Lewis Burns, William D. Faulke, William Leavitt, Robert Ray,
 Joseph Hamm, Isaac Woodward, Thomas Robson, Thomas M. Smith,
 and David Cronk, Port Wardens.
 Daniel Jordan, Daniel Ansley, Henry Chubb, and Seth Wheton,
 Assessors of Taxes and Statute Labour.
 Henry Chubb, Daniel Ansley, and Daniel Jordan, Assessors of Nightly
 Watch and Scavenger Tax.
 Thomas Baldwin, Collector of Taxes.
 Samuel Clark, Collector of Taxes at Carleton.
 Thomas Baldwin, Collector of Statute Labour Fines.
 Samuel Clark, Collector of Statute Labour Fines, at Carleton.
 Robert James, Inspector of Cord Wood and Bark in the Market
 Slip; John Paul, ditto ditto at Lower Cove.
 F. D. S. Jones, Collector of Wharfage and Slippage, at the Market
 Slip.
 Charles Adams, Collector of Slippage, at Union Street.
 Stephen Gerow, ditto at the North Slip.
 Ewen Cameron, ditto at the Lower Cove.
 Jacob Wilson, William M'Auley, Edward Bennison, Francis Wilson,
 and Richard Bradley, Measurers of Coals and Salt.
 Stephen Gerow, Weight Master at the North Slip; Kenneth M'Kenzie,
 ditto at Union Street; Ewen Cameron, Lower Cove.
 James O. Betts and David S. Marshall, Inspectors of Lime.
 John Kirk, Collector of Wharfage at the Breakwater.
 Joseph Beatteay, Collector of Anchorage.
 Thomas Robson, Harbour Master.
 Benjamin C. Chaloner, City Guager.
 David Waterbery and Saml. Gillespie, Gaugers and Searchers of Oil.

John Knollin, Fence Viewer ; Samuel Clark, ditto at Carleton.
Robert C. Minette, City Surveyor.
Ratchford & Brothers, J. & H. Kinnear, John Kerr and Edmund Kay, John V. Thurgar, Thomas L. Nicholson, George A. Lockhart, Eaton, Burnham & Co., Simeon L. Lugin, Samuel M. Chamberlain, Alexander Ewing, Henry Hawkins, and Joseph Lordly, Licenced Auctioneers.

John Boyd, M. D. and G. J. Harding, M. D. Visiting Physicians.
John Reed, John S. Anthony, George Thomas, John Murray, John Woodley, Daniel Hatfield, Alexander Mills, Abraham Beateay, William Seely, Edward Murray, James Reed, John Spears, Price Thomas, John Mills, Thomas Vaughan, William Spears, John Scott, John Seely, William Leavitt, junior, Samuel Thomas, and Donald M'Dougall, Branch Pilots.

Alexander Reed, Keeper of the Partridge Island Light House.
George Lane, Keeper of the Beacon Light House.
Samuel Jordan, Alexander M'Grotty, John M. Campbell, John G. Tobin, David Whiting, John Jordan, George Cassie, William H. A. Keane, Andrew Hamilton, James H. Fairweather, Joseph Sherwood, Thomas Fairweather, G. W. G. Fairweather, Thomas Leech, Thos. Crafton, Charles M. Gove, John Roberts, John Gallivan, Ezekiel Jordan, Richard Langtry, Jeremiah Gove, William Fairweather, Thomas Nixon, Alexander M'Grotty, junior, George H. Robertson, William Shives, R. S. Dixon, James Stewart, Jacob Snider, John Sherrard, Robert B. Taylor, John Patterson, Michael Haley, Charles Calpine, Thomas Power, Alfred Quinton, William Hanley, and Joseph Wetmore, Surveyors of Lumber.

William Barlow, Charles Kay, Thomas Miles, James Peacock, Samuel Gillespie, and Andrew G. Lordly, Inspectors of Lathwood, Staves, Hoop Poles, &c.

William Barlow, Samuel Gillespie, and Francis Gallagher, Cullers of Dried Fish.

William Dunham, Charles Kay, William Barlow, Cornelius Nice, Samuel Strange, James Peacock, Henry Nice, Thomas Miles, Joseph O. Dunham, William Colwell, Joseph Wilson, John Dunn, John Christopher, junior, Samuel White, James M'Donnell, Samuel Gillespie, Francis Gallagher, Andrew G. Lordley, and Charles T. Vail, Inspectors of Pickled Fish.

Levi Lockhart, Superintendent of the Fish Market.

Charles Davies, William Bookwood, Nathaniel Clinton, William H. Bowyer, Thomas Majoribanks, and John Berryman, Inspectors of Flour.

William Hagarty, and David S. Marshall, Fire Inspectors.

William Barlow, Chief Engineer of Fire Engines.

Fyler Dibblee, Superintendent of Carts, Hand-Carts, and Hacks.

John Hooper, City Inspector.

Samuel Bulyea, Looker after Nuisances at Carleton.

William Nisbet, Pound Keeper.

William Cronk, Pound Keeper at Carleton.

James O. Betts, Inspector of Bread.

George Matthew, Gilbert T. Ray, and James Olive, Overseers of the Poor.

William Nisbet, Keeper of the Alms House.

Geo. Bond, Robert Salter, and William Seovil, junior, Esq's. Trustees of Schools.

Daniel Ansley, John Ward, junior, Thomas Harding, John R. Partelow, Gregory VanHorne, Henry Porter, James Kirk, George A. Lock-

hart, John Sandall, A. S. Perkins, George Harding, Thomas Barlow, James T. Hanford, George Bond, Isaac Woodward, William Mullin, John V. Thurgar, Thomas Leavitt, George D. Robinson, William Mackay, John Paul, William Olive, Joseph Beatteay, John Hooper, Elisha DeW. Ratchford, Thomas L. Nicholson, William Wright, John Moyes, Charles C. Stewart, Thomas M. Smith, Barnabas Tilton, John Knollin, Robert Ray, William Hagarty, Ezekiel Barlow, Even Cameron, Robert Salter, Thomas Coram, John Robertson, Edward L. Jarvis, and Gilbert T. Ray, Firewards.

CITY OF SAINT JOHN SAVINGS' BANK.—His Excellency the Lieutenant Governor, Patron; Hon. Ward Chipman, L. L. D. President; Hon. Hugh Johnston, John R. Partelow, Thomas Barlow, John Ward, junior, George D. Robinson, and James T. Hanford, Esquires, Trustees; The Bank of New-Brunswick, Treasurer; Daniel Jordan, Esq., Cashier and Register.

CHAMBER OF COMMERCE.—L. Donaldson, Esquire, President; E. DeW. Ratchford and Hugh Mackay, Esquires, Vice Presidents; Isaac Woodward, Esquire, Secretary and Treasurer; James Whitney, William Mackay, William Walker, John Wishart, S. L. Lugin, and H. G. Kinnear, Esquires, together with the Members of the House of Assembly for the City and County, (being the non-elective part) compose the Committee.

PUBLIC GRAMMAR SCHOOL IN THE CITY OF SAINT JOHN.—The Reverend the Rector of Saint John, President; The Mayor, the Recorder, the Hon. Ward Chipman, L. L. D. the Hon. Judge Parker, the Hon. William Black, D. C. L. the Hon. Neville Parker, and Rev. Robert Wilson, A. M. Directors; William Wright, Esquire, Treasurer and Clerk; Mr. Jas. Paterson, Principal; Mr. W. Ewing, English Assistant.

***The Branches taught in this Seminary are Latin, Greek, Mathematicks, Geography, the Use of the Globes, Writing, Arithmetic, and Elocution. The pupils of the senior classes, have, besides, daily exercises in Composition, to initiate them into a knowledge of English Grammar, and a correct and elegant use of their native tongue.

SAINT JOHN CHURCH OF ENGLAND SUNDAY SCHOOL.—His Excellency the Lieutenant Governor, Patron; the Rector of Saint John, President; the Curate of Saint John, Superintendent and Secretary; the Church Wardens, Directors.

SAINT JOHN DISTRICT COMMITTEE OF THE SOCIETY FOR PROMOTING CHRISTIAN KNOWLEDGE.—The Rev. Benjamin G. Gray, D. D. President; Hon Chief Justice Chipman, Hon. William Black, and William Scovil, Esquire, Vice-Presidents; William H. Robinson, Esquire, Treasurer; Rev. I. W. D. Gray, Secretary; R. W. Crookshank, Esquire, and Mr. L. H. Deveber, Standing Committee. Terms of admission to the Parent Society, One Guinea donation, and One Guinea annually. Terms of admission to the District Committee, Half a Guinea per annum. ***The Depositor, of Books and Tracts is at Mr. W. D. W. Hubbard's, Prince William street.

SAINT JOHN RELIGIOUS TRACT SOCIETY.—The Rev. Robert Wilson, A. M. President; John Kinnear, Esquire, Secretary. *Committee*—The Hon. W. B. Kinnear, and Messrs. N. S. Demill, G. T. Ray, Z. Estey, L. H. Deveber, J. Wishart, P. Duff, and W. Whiteside.

SAINT JOHN SOCIETY LIBRARY.—Hon. Chief Justice Chipman, L. L. D. President; Hon. Neville Parker, Vice-President; W. H. Street, Esquire, Committee; Robert F. Hazen, Esquire, Secretary and Trea-

surer; Mr. A. S. Gore, Librarian. Library hours from 12 to 1 o'clock, daily.

SACRED MUSIC SOCIETY.—Alexander Lawrence, President; James Bustin, Vice-President; George Whittekir, junior, Secretary; Stephen K. Foster, Conductor; Samuel Bustin, Charles J. Melick, J. W. M'Leod, T. P. Williams, and S. Whittekir, Committee.

SAINTE JOHN MECHANICS' INSTITUTE.—Beverley Robinson, Esquire, President; George D. Robinson, Esquire, and Mr. John Duncan, Vice Presidents. *Committee*—A. Lawrence, J. Gray, T. Nisbet, jr. Jas. M'Gregor, Richard Duff, Edwin Fairweather, Geo. Flemming, William Jack, William Lawton, Thomas Allen, B. Ansley, and Thomas Rankine, jr. M. H. Perley, Esquire, Corresponding Secretary; S. J. Scovil, Esquire, Recording Secretary; Mr. J. G. Sharp, Treasurer.

YOUNG MEN'S DEBATING SOCIETY.—S. L. Tilley, President; Henry J. Chubb, Vice-President; Edward Rulofson, Censor; Joseph W. Lawrence, Secretary.

SAINTE JOHN AND PORTLAND LADIES' BENEVOLENT SOCIETY.—*Committee of Management*:—Mrs. Simonds, Secretary; Mrs. W. H. Robinson, Treasurer. Mrs. W. B. Kinnear, Mrs. Hamilton Smith, Mrs. Stephen, Miss B. Hazen, Mrs. T. Smith, Mrs. R. W. Crookshank, jun. Mrs. E. Sears, Mrs. Burns, Mrs. Wm. Lawton, Mrs. Kenah, Visitors.

SAINTE GEORGE'S SOCIETY.—John V. Thurgar, Esquire, President; Benjamin L. Peters, Esquire, Vice-President; Isaac L. Bedell, Esquire, Treasurer; Anthony R. Truro, Secretary.

SAINTE ANDREW'S SOCIETY.—John Robertson, Esquire, President; Hugh Mackay, Esquire, Vice-President; John Wishart, Esquire, Treasurer; Alexander Robertson, Secretary.

SAINTE PATRICK'S SOCIETY.—Thomas L. Nicholson, Esquire, President; Moses H. Perley, Esquire, Vice President; William Hutchinson, Esquire, Treasurer; William Mills, Secretary; J. W. Smith, Assistant Secretary.

ALBION UNION SOCIETY.—Henry Buxton, President; William H. Keans, Vice President; J. W. Roberts, Treasurer; H. J. Thorn, Secretary.

FRIENDLY SONS OF ERIN. ————, President; John Gallivan, Vice President; James Gilday, Treasurer; John O'Keefe, Secretary.

ORPHAN BENEVOLENT SOCIETY.—Lewis Burns, Esquire, President; Francis Collins, Vice President; John Dougherty, Treasurer; John Humbert, Esquire, Secretary.

SHIPMASTERS' SOCIETY.—John Brown, President; W. D. Faulke, Treasurer; Thomas Reed, Secretary.

COOPERS' SOCIETY.—William Barlow, President; William Dunham, Vice President; James M'Connell, Treasurer; John Ward, Secretary.

STEVEDORES' SOCIETY.—William Ball, President; John Murphy, Vice President; Michael Finn, Treasurer; William Hill, Secretary.

TEMPERANCE SOCIETY.—The Rev. B. G. Gray, D. D. President; the Hon. Judge Parker, the Hon. William B. Kinnear, Vice Presidents; F. A. Kinnear, Esquire, Secretary, &c.

ABSTINENCE SOCIETY.—N. S. Demill, President; W. Till, Vice President; Z. Estey, Secretary and Treasurer.—Messrs. H. Blakslee,

R. J.
Disb
Know
F
dent
Un
H. I
surer
Pa
Thou

For e

Abov
Abov
Abov
Abov
400 t

RA
Al
three
each
one p
than

RAT

D
and
Fun
We
ally
over

R. James, M. Thomas, J. Bunting, D. Collins, William Hewitt, N. Disbrow, junior, Asa Blakslee, junior, C. H. Dimock, J. Smith, T. Knowles, and W. Nisbet, Committee.

FRIENDLY FIRE CLUB.—Robert W. Crookshank, Esquire, President; T. L. Nicholson, Esquire, Secretary, &c.

UNION FIRE CLUB.—Daniel Leavitt, Esquire, President; Leveret H. DeVeber, Esquire, Vice President; John Wishart, Esquire, Treasurer; W. D. W. Hubbard, Esquire, Secretary.

PROTECTION FIRE CLUB.—Frederick A. Wiggins, President; Geo. Thomas, Vice President; Thomas Nisbet, jun. Secretary.

RATES OF WHARFAGE,

ESTABLISHED BY ACT 54, GEORGE III. CAP. 9.

| | | |
|--|---|------------------|
| For every decked vessel, or vessel of the description called wood boats, | | |
| not exceeding 50 tons, | - | 1s. 6d. per day. |
| Above 50 tons, and not exceeding 100 tons, | - | 2s. 6d. " |
| Above 100 tons, and not exceeding 150 tons, | - | 3s. 6d. " |
| Above 150 tons, and not exceeding 200 tons, | - | 5s. 0d. " |
| Above 200 tons, and not exceeding 300 tons, | - | 7s. 6d. " |
| Above 300 tons, and not exceeding 400 tons, | - | 10s. 0d. " |
| 400 tons and upwards, | - | 12s. 6d. " |

RATES OF SLIPPAGE AT THE CORPORATION SLIPS.

All Decked Vessels, same rates as for Wharfage; Wood-Boats,—*three half-pence* for every Ton burthen, and allowed to remain six days each trip, for the purpose of discharging; if they remain longer, to pay *one penny* per Ton additional, for each day; no Boat to remain longer than Twenty Days.

RATES OF FERRIAGE BETWEEN SAINT JOHN AND CARLETON.

| | | |
|---|---------|---------|
| Foot Passengers, | - | 0s. 3d. |
| Two Horses, with Waggon or Stage, | - | 2s. 6d. |
| One Horse and Gig, Sleigh, Sled, Cart, or Waggon, | 1s. 6d. | |
| An Ox, Horse, or Cow, | - | 1s. 0d. |
| A Swine, | - | 0s. 5d. |
| A Sheep, | - | 0s. 3d. |
| A Barrel of Flour, | - | 0s. 3d. |
| A Keg of Powder, | - | 0s. 3d. |

HARBOUR-MASTER'S FEES.

| | | |
|--------------------------------------|-----------|----------|
| On vessels of 30 tons, and under 50, | | 2s. 6d. |
| " 50 " " 75, | | 3s. 9d. |
| " 75 " " 100, | | 5s. 0d. |
| " 100 " " 150, | | 6s. 3d. |
| " 150 " " 200, | | 7s. 6d. |
| " 200 " " 300, | | 10s. 0d. |
| " 300 " " 400, | | 12s. 6d. |
| " 400 " and upwards, | | 15s. 0d. |

Decked vessels under 100 tons, owned and registered at Saint John, and all British vessels under that tonnage trading within the Bay of Fundy, or arriving from ports to the Northward of Cape Cod, or the Westward of Cape Canso, or from any port in Nova-Scotia, to pay annually as follows:—Under 30 tons, 3s. 9d.; over 30 and under 50 tons, 5s.; over 50 and under 75 tons, 7s. 6d.; over 75 and under 100 tons, 10s.

RATES OF CARTAGE IN SAINT JOHN.

| | First. | Second. | Third. | Fourth. | Fifth. | | | | | |
|---|-----------|-----------|-----------|-----------|-----------|----|-----|----|----|---|
| | District. | District. | District. | District. | District. | | | | | |
| | s. | d. | s. | d. | s. | d. | | | | |
| For a load of Wood, (quarter of a cord,) | 7½ | 0 | 9 | 10½ | 1 | 0 | 1 | 1½ | | |
| For a load of Coals, (half a chaldron,) | 1 | 3 | 1 | 4½ | 1 | 6 | 1 | 7½ | 1 | 9 |
| For a load containing 15 bushels Grain, Salt, Potatoes, or any other articles measured at loading or unloading, except coals, | 10½ | 1 | 0 | 1 | 1½ | 1 | | 1 | 4½ | |
| For a pipe of Wine, Gin or Brandy, and housing within the door of the first floor, | 3 | 0 | 3 | 1½ | 3 | 3 | 3 | 4½ | 3 | 6 |
| For a puncheon of Rum, or a tierce of Sugar, from 7 to 10 cwt. and housing, | 1 | 6 | 1 | 7½ | 1 | 9 | 1 | 10 | 2 | 0 |
| For a puncheon of Molasses, a hogshead of Sugar, of 10 cwt. or upwards, or a hogshead of Tobacco, and housing, | 2 | 0 | 2 | 1½ | 2 | 3 | 2 | 4½ | 2 | 6 |
| For a hogshead or puncheon of Cider, or a load of dried Fish of 15 cwt. or a common load of household goods, and storing, | 1 | 3 | 1 | 4½ | 1 | 6 | 1 | 7½ | 1 | 9 |
| For a load of Shingles, Hoop poles, Heading, Staves, Treenails, smoked Fish in boxes, Salmon in kits, Dry Goods, or a load of any other articles not herein mentioned, or a hogshead of Lime, or a hogshead or crate of Earthenware, or two tierces of Earthenware, a hogshead Dried Fish, 2 tierces Coffee, or quantity in bags not exceeding 12 cwt. or a load containing 6 brls. Flour, or 5 brls. Sugar, Fish, Beef, Pork, Turpentine, or Cider, or half a ton of Iron, or the same quantity of Cordage in coils not exceeding 4 cwt. or a load of any articles not herein mentioned. | 0 | 9 | | 10½ | 1 | 0 | 1 | 1½ | 1 | 3 |
| For a 64 gallon cask of Wine, Rum, Gin, Brandy, Molasses, or Porter, or for a load of Sand, Gravel, or Stones, or a load of four brls. of any spirituous Liquor, or Molasses, | 1 | 0 | 1 | 1½ | 1 | 3 | 1 | 4½ | 1 | 6 |
| For Cables and Cordage in coils above a Cwt. or if to coil, per ton, or for Hay, loose, per ton. | 5 | 0 | 5 | 3 | 5 | 6 | 5 | 9 | 6 | 0 |
| For Hay, screwed, per ton, | 2 | 6 | 2 | 8 | 2 | 10 | 3 | 0 | 3 | 2 |
| For Bricks, per thousand, | 4 | 0 | 4 | 3 | 4 | 6 | 4 | 9 | 5 | 0 |
| For Lumber, per thousand feet, | 3 | 0 | 3 | 3 | 3 | 6 | 3 | 9 | 4 | 0 |
| For the cartage of any article or articles, not exceeding half a load, | 0 | 6 | 0 | 7½ | 0 | 9 | 10½ | 1 | 0 | |

The *First District* comprises all that part of the city, between the south line of Pond street, and north line of Duke street, which lies to the westward of the east line of Mill street, Dock street, and that part of Prince-William-street, between the north line of the brick building belonging to Mr. James K. M'Kee, (northward of the Market-square.)

N.
 DISTRICT.
 Fifth District.
 d. s. d.
 0 1 1½
 7½ 1 9
 1 4½
 4½ 3 6
 10 2 0
 4½ 2 6
 7½ 1 9
 1 3
 1 6
 6 0
 3 2
 5 0
 4 0
 1 0

and the north line of Duke street, and including King-street, to the westward of the west line of Germain-street.

Second District comprises all that part of the City between the north line of Union-street and south line of St. James's-street, which lies without or beyond the first district, to the westward of the east line of Charlotte-street.

Third District comprises all that part of the city which lies without or beyond the second district, to the westward of the east line of Sidney-street.

Fourth District comprises all that part of the city lying without or beyond the said third district, to the westward of the east line of Car-warthen-street.

Fifth District comprises all that part of the city lying without or beyond the said fourth district.

PUBLIC PORTERS AND HAND-CART MEN.

For loading, carrying and housing any goods, or any other articles on any hand-cart, from the Market-slip in King's and Queen's wards, or from any other place within the limits of the first district, to any other place within the said several five districts, the rates of prices are as follow:—For the first district, three-pence; second district, three-pence half-penny; third district, four-pence; fourth district, four-pence half-penny; fifth district, five-pence.

HACKNEY-COACH FARES.

For conveying not exceeding Four persons from any public stand to any other part of the City, or from any one part of the City to any other part thereof, *one shilling*; and for every passenger over four, *six-pence* additional: if carriage be detained, to pay additional, at the rate of *one shilling* for every half hour.

RATES OF WEIGHING AT THE PUBLIC WEIGHING MACHINES.

Every load not exceeding 1000 lb. weight, *one shilling*; and *one penny* for every additional cwt.; payable, half by the seller, and half by the purchaser.

RATES OF PILOTAGE—Established by the Common Council.

From the first of April to the first of December, the sum of five shillings per foot for bringing any ship or vessel into the harbour of Saint John, and mooring her in a safe place or berth, or securing her along-side of one of the wharves; and five shillings per foot, for removing and taking any ship or vessel out of the harbour. From the first of Dec. to the first of April, one shilling and three pence per foot additional.

In cases where pilots shall be detained on board of vessels, under and by virtue of the Quarantine or Health Laws of the Province, they shall be entitled to demand and receive from the Masters of such vessels, the sum of Ten Shillings per day, for every day of such detention, in addition to the allowance aforesaid.

Coasting vessels, going from one part of the Bay of Fundy to another; British or Foreign steam-boats, or British vessels drawing under six feet of water are not compelled to take pilots; when employed, they are to be paid according to the rates above-mentioned.

For removing vessels from any mooring ground to any wharf, or from any wharf to any mooring ground, or from one wharf to another wharf, and seeing them properly moored or secured, the following rates: For vessels not exceeding 100 tons, 7s. 6d.; for vessels over 100, and not exceeding 200 tons, 10s.; for vessels over 200 tons, and not exceeding 300 tons, 15s.; and for all vessels over 300 tons the sum of 20s.

CITY AND COUNTY OF SAINT JOHN.

The Mayor and the Recorder, Justices of the Mayor's Court.

The Mayor and the Recorder, Henry Porter, John Humbert, Thomas Harding, Gregory VanHorne, Robert Salter, and George Bond, Esquires, Justices of the Peace and of the Quorum.

John Ward, William Scovil, James Peters, Ralph M. Jarvis, Hon. Charles Simonds, G. C. Carman, Zalmon Wheeler, John Jordan, Allan Otty, George Anderson, James Moran, Hon. Hugh Johnston, Henry Gilbert, Robert W. Crookshank, Noah Disbrow, Robert Ellis, Robert Payne, Archibald Menzies, Geo. Brown, Benj. L. Peters, Nehemiah Merriitt, Chas. Ward, Hon. J. Robertson, Wm. H. Street, Geo. D. Robinson, Daniel Leavitt, John Kinnear, John Gillies, Calvin L. Hatheway, James Brown, and George Ball, Esquires, Justices of the Peace.

James White, Esq., High Sheriff; G. V. Nowlin, Deputy Sheriff. James Peters, junior, Esquire, Clerk of the Peace, &c.; James W. Boyd, Esquire, Assistant Clerk of the Peace, &c.

William Bayard, Esquire, M. D., Coroner.

John R. Partelow, Esquire, County Treasurer.

Charles Drury, Esquire, Register of Deeds and Wills.

Henry Swymmer, Esquire, Surrogate.

Benjamin L. Peters, Esquire, Commissioner for taking Bail in the Supreme Court.

Hon. W. B. Kinnear, James Peters, junior, Henry Swymmer, Alfred L. Street, Francis A. Kinnear, Robert F. Hazen, William Wright, H. N. H. Lugin, John M. Robinson, M. H. Perley, Robert L. Hazen, Richard Sands, junior, John Johnston, James William Boyd, George Wheeler, Wm. Jack, Judah H. Hartt, Chas. Johnston, Wm. S. Sands, Duncan Robertson, Newton W. Wallop, James W. Peters, John H. Gray, Robertson Bayard, W. J. Ritchie, Charles Gallagher, Wm. M. Greenwood, Samuel J. Scovil, and William R. M. Burtis, Esquires, Commissioners for taking Affidavits in the Supreme Court.

Gehardus C. Carman, John Jordan, and James Moran, Esquires, Commissioners for Solemnizing Marriage.

Charles Drury, Esquire, Issuer of Marriage Licenses.

BOARD OF EDUCATION.—The Mayor, the Recorder, Rev. F. Coster, William Scovil, junior, and James Peters, junior, Esquires.

BOARD OF HEALTH.—R. F. Hazen, Esquire, Mayor, (*Chairman*), Hon. W. B. Kinnear, William H. Street, Benjamin Stanton, Daniel Ansley, Thomas Harding, Gregory Van Horne, George Bond, Thomas Barlow, John R. Partelow, (*Secretary*), Henry Gilbert, Allan Otty, Robert Payne, Benjamin L. Peters, William Olive, Rev. Dr. Gray, Rev. R. Wilson, Rev. James Dunphy, Charles Ward, Isaac Woodward, M. H. Perley, Hon. Charles Simonds, Henry Porter, George A. Lockhart, and William Y. Theal, Esquires.

John Butler, Inspector of Fish, Portland.

SURVEYORS OF LUMBER IN THE COUNTY.—Robert Stevens, Thomas Nixon, Michael Fisher, George Eagles, James Flewelling, John Roberts, Gilbert Jordan, junior, Moses Tuck, Joseph Lingley, William O. Cody, Alexander M'L. Seely, William W. Jordan, Francis Jordan, Charles Trafton, Thomas Gillespie, Samuel Reynolds, Robert Cunard, John F. Goddard, James Scott, George Cassie, Charles Sorell, Zechariah Adams, Edward D. Gore, Stephen H. Shaw, Thomas F. Laugen, T. B. Vincent, E. Hawksworth, A. E. W. Lee, John Morrison, Oliver B. Cogle, and Benjamin A. Huestis.

Terms of the General Sessions and Common Pleas.—3d Tuesday in March, 1st Tuesday in June, September and December.

PARISH OF PORTLAND.

John Duncan, William Parks, and John W. Smith, Commissioners of Highways.

Robert Payne, Israel Merritt, and Thomas Ruddick, Trustees of Schools.

John Owens, Wm. Ruddick, and Thos. Allan, Overseers of the Poor.

Robert Payne, James Travis, and Solomon Hersey, Assessors of Taxes.

James Joyce, Collector of Taxes.

John Dalton, James Burley, John O'Keefe, Richard Reardon, William M'Garvey, Isaac Flewelling, and James Sweeny, Constables.

Richard Reardon, Ptolemy Lombard, William M'Garvey, and Peter Snider, Hog Reeves.

Michael Campbell and Patrick Harrigan, Pound Keepers.

Ptolemy Lombard and Maurice Delaney, Fence Viewers.

Barnes Travis, Superintendent of the Ferry Landing.

James Reynolds, Ferryman.

Hugh Sharkey, Town Clerk and Clerk of the Market.

PARISH OF LANCASTER.

George Anderson, Archibald Menzies, and John Stevens, Commissioners of Highways.

Wm. Wilson, G. C. Carman, and Isaac Clarke, Trustees of Schools.

Charles Lord, William Wilson, and George Vaughan, Overseers of the Poor.

Isaac Clarke, John Gillies, and John Scott, Assessors of Taxes.

John Harding, Collector of Taxes.

J. Dunham, J. Harding, I. Finnemore, and J. M'Auley, Constables.

John Vaughan, John Harding, and William Scott, Fence Viewers.

Isaac Finnemore and George Howe, Hog Reeves.

William Tilton and John Harding, Pound Keepers.

William Wilson, Town Clerk and Clerk of the Market.

PARISH OF SAINT MARTINS.

Thomas Stevens, James Shanklin, and Robert G. Moran, Commissioners of Highways.

Simon Vaughan, William Vail, and James S. Smith, Overseers of the Poor.

Joseph Brown, William M'Affee, and Simon Vaughan, Trustees of Schools.

George Marr, James M'Lean, William Vail, Assessors of Taxes.

Daniel Brown, Collector of Taxes.

Daniel Brown, James Shanklin, and William Compton, Constables.

Philip Black, Edward Brown, and James S. Smith, Fence Viewers.

Henry Britain, Pound Keeper.

George W. Masters, Town Clerk, and Clerk of the Market.

PARISH OF SIMONDS.

William G. Cody, Peter Dewar, and Thomas Bean, Commissioners of Highways.

James O'Cody, Peter Dewar, and James Dunn, Trustees of Schools.

James O. Cody, E. Sentell, and Thos. Bean, Overseers of the Poor.

James O. Cody, James Dunn, and Robert Long, Assessors of Taxes.

John Johnston, Collector of Taxes.

John Johnston, James Burley, Robert Bowes, Richard Daley, Peter Foy, Francis Hannah, and Job Stanley, Constables.

James Burley, Edward Hughes, Robert Bowes, Richard Daley, E. Sentell, Thomas M'Fadian, Thomas Bean, Winthrop Robinson, Thomas Long, Morris Whooten, William Bean, senior, John Morrison, William Daley, Hugh Ryan, John Dewar, Thomas Carnet, and James M'Kee, Fence Viewers.

James Burley, Robert Bowes, Richard Daley, Francis Hannah, Peter Foy, and Edward Hughes, Hog Reeves.

Edward Hughes, Robert Bowes, Hugh Dunn, David Gallagher, Philip Furlong, and James Burley, Pound Keepers.

Robert Bowes, Town Clerk, and Clerk of the Market.

COUNTY OF YORK.

Honorable John Simcoe Saunders, John Allen, Peter Fraser, Hon. Thomas C. Lee, and John Robinson, Esquires, Justices of the Inferior Court of Common Pleas.

Honorable John S. Saunders, John Allen, Peter Fraser, Honorable Thomas C. Lee, John Robinson, Jacob Ellegood, James A. Mzclauchlan, Thomas Emerson, Thomas Jones, George Minchin, James Harrison, William Davidson, Patrick Campbell, James Miles, Ross Currie, Edward Nicholas Kendall, Robert Power, (*of the Quorum*), Adam D. Allen, George Garden, Lawrence Bradshaw Rainsford, Hugh Josiah Hansard, Henry Morehouse, Solomon Parent, David Booth Shelton, George Cheyne, William J. Bedell, Benjamin Wolhaupter, Thomas Gill, Thomas Earle, Richard Hayne, and George Clements, Esquires, Justices of the Peace.

Edward W. Miller, Esquire, High Sheriff; William M'Beath, Deputy Sheriff.

George J. Dibblee, Esquire, Keeper of the Rolls, and Clerk of the Peace and Inferior Court of Common Pleas.

Joseph Beek, Esquire, Register of Deeds and Wills.

William Woodford, Esquire, Coroner.

Mark Needham, Esquire, County Treasurer.

Honorable Charles J. Peters, Honorable George F. Street, Honorable John S. Saunders, D. L. Robinson, George J. Dibblee, Charles P. Wetmore, George F. S. Berton, L. A. Wilmot, Charles Fisher, George F. H. Minchin, William H. Odell, Stephen Miller, David S. Kerr, Charles E. Millidge, John M'Mahon, Francis A. H. Stratton, John C. Allen, and G. Lee, junior, Esquires, Commissioners for taking affidavits in the Supreme Court.

Peter Fraser, and William T. Peters, Esquires, Commissioners for taking Bail in the Supreme Court.

James A. M'Laughlan, John Allen, Jacob Ellegood, John Robinson, and J. Harrison, Esquires, Commissioners for Solemnizing Marriages.

BOARD OF EDUCATION.—Very Rev. William Dollard, V. G.; John Robinson, and G. J. Dibblee, Esquires.

Alms House and Work House.—Charles P. Wetmore, Benjamin Wolhaupter, Lemuel A. Wilmot, William J. Bedell, Thomas Gill, Esquires; Moses Pickard, and Thomas Murray.—Joseph Flemming, Keeper.

Asa Coy, F. E. Beckwith, Mark Needham, and F. W. Hatheway, Licensed Auctioneers.

Terms of the General Sessions and Pleas.—Second Tuesday in January and June. Additional Terms of the Common Pleas—Third Tuesday in March, and second Tuesday in October.

Fredericton Auxiliary Bible Society—Jas. Taylor, Esq. President ; John Simpson, Esq. Vice President ; Charles Fisher, Esq. Treasurer ; L. A. Wilmot, Esquire, and Henry Fisher, junior, Secretaries.

Fredericton Library.—J. E. Woolford, Esquire, President ; Colin Allan, M. D., Vice President ; R. Gowan, Treasurer and Secretary ; William J. Bedell, and James Taylor, Esquires, Committee ; George Bliss, Librarian.—*Terms*, £5 on admission, and 20s. annually.

Fredericton Society of St. Andrew.—John Simpson, Esquire, President ; John Gregory, 1st Vice President ; David S. Kerr, Esq., 2d do. ; John F. Taylor, Treasurer ; William M'Beath, Secretary ; Rev. John Birkmyre, A. M., Chaplain.

Fredericton Society of St. Patrick.—Hon. Thomas Baillie, President ; Robert Power, Esquire, Vice President ; Joseph Beek, Esquire, Treasurer ; Matthew Brannen, Secretary ; Stephen White, Assistant do.

Fredericton Society of Saint George.—Hon. George Shore, President ; J. E. Woolford, and the Hon. G. F. Street, Vice Presidents ; Venerable Archdeacon Coster, Chaplain ; George F. S. Berton, Esquire, Treasurer and Secretary.

Fredericton News and Reading Room.—Honorary Manager, Archibald Scott, Esquire ; Committee, Benjamin Wolhaupter, A. Smithers, and J. A. Beckwith, Esquires.

Floral and Horticultural Society of New Brunswick—(at *Fredericton*).—Mr. Woolforde, President ; Mr. W. Wilmot, Mr. Fraser, and Mr. Street, Vice Presidents ; Mr. R. Gowan, Treasurer ; Mr. George Lee, jr. Recording Secretary. *Council*—Messrs. Watts, W. T. Peters, D. L. Robinson, C. Fisher, E. N. Kendall, S. Flemming, G. J. Dibble, G. F. S. Berton, C. Lee, Rev. Mr. Birkmyre, Mr. L. A. Wilmot.

Firewards in Fredericton.—Hon. George Shore, Hon. Thomas Baillie, George Minchin, Mark Needham, William Wilmot, William D. Hartt, John A. Beckwith, and the Hon. Mr. Justice Carter.

COUNTY OF CHARLOTTE.

Hugh Mackay, Hon. Thomas Wyer, Hon. James Allanshaw, James Rait, James Douglas, and W. F. W. Owen, Esquires, Justices of the Inferior Court of Common Pleas.

Hugh Mackay, Hon. Thomas Wyer, James Rait, James Douglas, Peter M'Cullum, Thomas Armstrong, Moses Vernon, John Wilson, Tristram Moore, Patrick Clinch, David Mowatt, Samuel Abbott, William Ker, Wilford Fisher, Joshua Knight, Nehemiah Marks, John M'Laughlan, James Frink, W. F. W. Owen, Jacob Allan, John M. Porter, William Garnett, John Snell, James Albee, Josephus Moore, Robert Lindsay, Abraham J. Wetmore, Thomas Moses, John M'Neil, and Cockran Craig, Esquires, Justices of the Peace.

Hon. Harris Hatch, Keeper of the Rolls, and Clerk of the Peace and Inferior Court of Common Pleas.

Colin Campbell, Esquire, High Sheriff.

Patrick Clinch, Esquire, Coroner.

David W. Jack, Esquire, County Treasurer.

Hon. Harris Hatch, Register of Deeds and Wills.

The Justices of the Pleas, together with Patrick Clinch, William Ker, Hon. Harris Hatch, Geo. S. Hill, Peter Stubbs, Samuel H. Whitlock, J. W. Chandler, S. G. Andrews, Richard M. Andrews, Alexander Campbell, George D. Street, Samuel Abbott, Wilford Fisher, Wel-

lington Hatch, Thomas B. Abbott, Wm. B. Chandler, T. B. Wilson, and G. J. Thomson, Esquires, Commissioners for taking Affidavits in the Supreme Court.

Hugh Mackay, Hon. Thomas Wyer, Samuel Abbott, Joseph N. Clark, Charles R. Hatheway, Wilford Fisher, and Patrick Clinch, Esquires, Commissioners for taking Bail in the Supreme Court.

Hugh Mackay, Tristram Moore, the Hon. James Allanshaw, James Chaffey, Hon. Thomas Wyer, Peter M Callum, John Wilkinson, W. F. W. Owen and Wilford Fisher, Esquires, Commissioners for Solemnizing Marriage.

Hon. Harris Hatch, Issuer of Marriage Licenses.

Board of Education.—Rev. Archibald M'Lean, Hon. Harris Hatch, James Rait, James Douglas, Rev. Dr. Alley, Hon. Thomas Wyer, and George D. Street, Esquire.

Chas. R. Hatheway, J. H. Whitlock, William Garnett, Jas. Boyd, Samuel Abbott, William M'Lean, Edward Wilson, John M'Kean, F. Loriman, and T. P. Shaw, Licensed Auctioneers.

Terms of the General Sessions and Common Pleas.—Second Tuesday in April, and third Tuesday in September. *Additional Terms of the Common Pleas*—Second Tuesday in July and December.

CHARLOTTE COUNTY AGRICULTURAL AND EMIGRANT SOCIETY.—*Established in 1820.*—Sir Howard Douglas, Baronet, Patron; Dr. S. Frye, President; Hon. Harris Hatch, and Colin Campbell, Esq. Vice-Presidents; S. H. Whitlock, Esquire, Treasurer; George N. Smith, Esquire, Secretary.

PUBLIC GRAMMAR SCHOOL IN SAINT ANDREWS.—Directors: Rev. Dr. Alley, Hon. H. Hatch, Colin Campbell, Hon. Thos. Wyer, Dr. S. Thompson, Rev. Mr. M'Lean, James Campbell, David W. Jack, Esquires, and Dr. S. Frye. Master,—Mr. Morrison.

MARINE HOSPITAL, *St. Andrews.*—Commissioners,—Hon. Harris Hatch, Wilham Ker, and D. W. Jack, Esquires. Surgeon—Samuel Frye, Esquire.

COUNTY OF SUNBURY.

David Burpe, and Thomas O. Miles, Esquires, Justices of the Inferior Court of Common Pleas.

David Burpe, Thomas O. Miles, Clapman Smith, Stephen Peabody, Charles F. Street, Nathaniel Hubbard, James Tilley, George Hayward, Charles Hazen, (*of the Quorum*), William Hoyt, and Henry T. Partelow, Esquires, Justices of the Peace.

John Hazen, Esquire, High Sheriff.

George F. S. Berton, Esquire, Keeper of the Rolls, and Clerk of the Peace, and Inferior Court of Common Pleas.

Nathaniel Hubbard, Esquire, Register of Deeds and Wills.

Jas. Hazen, Geo. B. Covert, and Enoch Barker, Esq's. Coroners.

Elijah Miles, David Burpe, H. T. Partelow, and F. A. Clowes, Esquires, Commissioners for taking Affidavits in the Supreme Court.

David Burpe, Thomas O. Miles, John Hazen, and Stephen Peabody, Esquires, Commissioners for Solemnizing Marriage.

Board of Education.—David Burpe, Esquire, Rev. Raper Milner, Rev. Archibald M'Callum, and George F. S. Berton, Esquire.

Terms of the General Sessions and Common Pleas.—Third Tuesday in January and June. *Additional Terms of the Common Pleas*—Fourth Tuesday in March, and Third Tuesday in October.

QUEEN'S COUNTY.

Honorable Harry Peters, Samuel Scovil, and William Foshay, Esquires, Justices of the Inferior Court of Common Pleas.

Samuel Scovil, Harry Peters, Abiather Camp, Stephen Golding, W. Foshay, Thomas Underhill, Thomas T. Hewlett, John Earle, John Humphrey, Charles Harrison, (*of the Quorum*), Peter Yeamans, John M'Alister, David M'Donald, John M'Lean, and Joseph B. Perkins, Esquires, Justices of the Peace.

Nathaniel Hubbard Deveber, Esquire, High Sheriff.

Timothy R. Wetmore, Esquire, Keeper of the Rolls, and Clerk of the Peace and Inferior Court of Common Pleas.

Henry S. Peters, Esquire, Register of Deeds and Wills.

Thos. Gilbert, John Earle, and Thos. T. Hewlett, Esq's. Coroners.

Hon. Harry Peters, Commissioner for taking Bail in the Supreme Court.

Hon. Harry Peters, Samuel Scovil, Timothy R. Wetmore, and H. S. Peters, Esquires, Commissioners for taking Affidavits in the Supreme Court.

Samuel Scovil, Hon. Harry Peters, Stephen Golding, Wm. Foshay, Thomas Underhill, Thomas T. Hewlett, John Earle, and John Humphrey, Esquires, Commissioners for Solemnizing Marriage.

Timothy R. Wetmore, Esquire, Issuer of Marriage Licences.

Nathaniel Hubbard Deveber, Esquire, Licenced Auctioneer.

Rev. Samuel R. Clark, Hon. Harry Peters, Samuel Scovil, Esq. Rev. Abraham Wood, Thomas T. Hewlett, Timothy R. Wetmore, and N. H. Deveber, Esquires, Trustees of the Grammar School.

Board of Education.—Hon. Harry Peters, Hon. Hugh Johnston, S. Scovil, N. H. Deveber, and T. R. Wetmore, Esquires.

Terms of the General Sessions and Common Pleas.—Fourth Tuesday in January and June. *Additional Terms of the Common Pleas*—Fourth Tuesday in April and October.

KING'S COUNTY.

David B. Wetmore, Isaac Perry, and John T. Coffin, Esquires, Justices of the Inferior Court of Common Pleas.

David B. Wetmore, Isaac Perry, John T. Coffin, Thos. Ketchum, Rulof Rulofson, John Smith, Gould Pickett, Henry A. Scovil, John C. Vail, A. C. Evanson, William McLeod, John Barbarie, Ebenezer Smith, Azor Hoyt, Isaac Haviland, (*of the Quorum*), Samuel Foster, John Wightman, and John Brittain, Esquires, Justices of the Peace.

Asa Davidson, Esquire, High Sheriff.

Edward Betts Smith, Esquire, Keeper of the Rolls, and Clerk of the Peace and Inferior Court of Common Pleas.

William Simpson, Esquire, Register of Deeds and Wills.

David B. Wetmore, George N. Arnold, William Frost, and Isaac Haviland, Esquires, Coroners.

Walter Bates, and Edward G. N. Scovil, Esquires, Trustees of the Grammar School.

Elias Scovil, D. B. Wetmore, Isaac Perry, John T. Coffin, and A. C. Evanson, Esquires, Commissioners for taking Bail in the Supreme Court.—Elias Scovil, A. C. Evanson, Wm. Simpson, and Edward B. Smith, Esquires, Commissioners for taking Affidavits in the same.

David B. Wetmore, Wm. McLeod, Henry A. Scovil, John C. Vail, and Isaac Perry, Esquires, Commissioners for solemnizing Marriage.

Edward B. Smith, Esquire, Issuer of Marriage Licences.

Board of Education.—David B. Wetmore, Esq. J. T. Coffin, Esq. Rev. E. Scovil, Isaac Perry, Esq. and E. B. Smith, Esq.

Caleb Wetmore, Simon Baxter, John Sheck, William Frost, and Joshua D. Gidney, Esquires, Licensed Auctioneers.

Terms of the General Sessions and Common Pleas.—First Tuesday in March and July. *Additional Terms of the Common Pleas*—First Tuesday in May and November.

COUNTY OF WESTMORLAND.

Rufus Smith, Honorable William Crane, Honorable Amos E. Botsford, and William Wilson, Esquires, Justices of the Inferior Court of Common Pleas.

Rufus Smith, Honorable William Crane, Honorable Amos E. Botsford, James Estabrooks, Edward Dixon, James Sayre, Philip Palmer, John Smith, Bill Chappell, Marmaduke L. Backhouse, Harman R. Trueman, Lewis Trites, William Chapman, George Steeves, Peter M'Lellan, (*of the Quorum*), Robert Scott, William Wilson, John Chapman, William C. Smith, Daniel Hannington, John Trenholm, George Oulton, Joseph Avar, junior, George Pitfield, Thomas Gilbert, James Robertson, Thomas Prince, James Wallace, junior, James Brewster, Hiram Edgett, Nathan W. Foster, David Murray, and Elisha Peck, Esquires, Justices of the Peace.

William P. Sayre, Esquire, High Sheriff.

Hon. Edward B. Chandler, Keeper of the Rolls and Clerk of the Peace and Inferior Court of Common Pleas.

John Edgett, and Andrew Weldon, Esquires, Coroners.

Marmaduke L. Backhouse, Esquire, Register of Deeds and Wills.

Rufus Smith, Honorable William Crane, Honorable Amos E. Botsford, Hon. E. B. Chandler, James Stewart, Thomas S. Sayre, S. G. Morse, Christopher Milner, junior, and Bliss Botsford, Esquires, Commissioners for taking Affidavits to be read in the Supreme Court; and the Justices of the Common Pleas, together with Lewis Trites, Esquire, Commissioners for taking Bail in the Supreme Court.

Hon. E. B. Chandler, Issuer of Marriage Licenses.

Rufus Smith, Daniel Hannington, William Chapman, Hon. Wm. Crane, Bill Chappell, Lewis Trites, and Robert Scott, Esquires, Commissioners for solemnizing Marriage.

Board of Education.—Rufus Smith, Esquire, Hon. A. E. Botsford, Rev. John Black, Joseph Crandall, and Hon. E. B. Chandler.

Thomas Trenholm, Andrew Weldon, junior, George Pitfield, and G. Woodworth, Esquires, Licensed Auctioneers.

Terms of the General Sessions and Common Pleas—Third Tuesday in June and November. *Additional Terms of the Common Pleas*—First Tuesday in April and second Tuesday in November.

COUNTY OF NORTHUMBERLAND.

Alexander Davidson, John Fraser, William Abrams, Esquires, and Hon. Joseph Cunard, Justices of the Inferior Court of Common Pleas.

Alexander Davidson, John Fraser, William Abrams, Hon. Joseph Cunard, John T. Williston, William Joplin, Alexander Goodfellow, Dudley Perley, John Nesmith, Donald M'Kay, James DeW. Fraser, John Wright, Robert Doak, James Gilmour, Henry B. Allison, Abraham Moore, Robert Leslie, John J. Donald, Thomas C. Allen, Alexander M'Laggan, Thomas N. Underhill, David Crocker, Henry C. D.

Carman, William Letson, Phineas Williston, James Hierlihy, Benjamin Stymest, junior, John M'Donald, John Cuppage, Jared Tozer, John Porter, John M. Johnson, (*of the Quorum*), and Peter Morrison, Alexander Davidson, junior, Thomas Willoughby, Roderick M'Leod, John Leslie, and James L. Price, Esquires Justices of the Peace.

Richard Marshal Clark, Esquire, High Sheriff. Patrick Wheeler and Edward Lobban, Deputy Sheriffs.

Thomas H. Peters, Esquire, Keeper of the Rolls, and Clerk of the Peace and Inferior Court of Common Pleas.

James Wright, and Martin Cranney, Esquires, Coroners.

J. A. Street, Esquire, Register of Deeds and Wills.

William Loch, Esquire, County Treasurer.

William Loch, John Nesmith, Alexander Davidson, Hon. Joseph Cunard, Robert Doak, Christopher Clark, and John J. Donald, Esquires, Commissioners for taking Bail in the Supreme Court.

John Nesmith, Thomas H. Peters, J. A. Street, William Carman, junior, George Kerr, C. A. Harding, Hon. Joseph Cunard, Robert Doak, John J. Donald, James H. Peters, Edward Williston, John M. Johnson, junior, and James L. Price, Esquires, Commissioners for taking Affidavits in the Supreme Court.

William Abrams, Alexander Goodfellow, Donald M'Kay, and Robert Doak, Esquires, Commissioners for solemnizing Marriage.

Thomas H. Peters, Esquire, Issuer of Marriage Licenses.

James Gilmour, Henry Cunard, William Carman, Esquires, and Rev. Robert Archibald, Trustees of Northumberland Grammar School.

Board of Education.—Hon. Joseph Cunard, J. A. Street, J. Wright, Thomas H. Peters, Esquires, and Rev. James Souter.

William Davidson, Richard Marshall Clarke, Patrick Henderson, John Wright, John Bell, James Davidson, Thomas C. Allan, John M. Johnston, Phineas Williston, Henry C. D. Carman, W. Ledden, A. Brown, Alexander M'Beath, John Brown, William H. Richardson, and Neil M'Lean, Licensed Auctioneers.

Leonard Hawbolt, Commissioner of Buoys and Beacons in the Miramichi.

William Joplin, Esquire, Harbour Master.

Leonard Hawbolt, Alexander Fraser, junior, James Gilmour, William Loch, and William Abrams, Esquires, Port Wardens.

William Abrams, Alexander Rankin, Henry B. Allison, and George Taylor, Esquires, Commissioners of the Fund for the support of Sick and Disabled Seamen.

Alexander Key and John Thompson, Esquires, Surgeons to the Sick and Disabled Seamen's Hospital, Miramichi.

Alexander Key, Esquire, Health Officer for the Port of Miramichi.

Terms of the General Sessions and Common Pleas.—Second Tuesday in January and July, with power for Justices to adjourn to next succeeding weeks, by Act 2d Vic. cap. xi, sec. 2. *Additional Terms of the Common Pleas.*—First Tuesday in May and October.

COUNTY OF KENT.

John Wheaton, Samuel M'Kean, and George Pagan, Esquires, Justices of the Inferior Court of Common Pleas.

John Wheaton, Samuel M'Kean, George Pagan, John Jardine, John Bowser, (*of the Quorum*), and Thomas Powell, Amasa Weldon, John P. Ford, and Robert F. Patten, Esquires, Justices of the Peace.

Le Baron Drury, Esquire, High Sheriff.

John W. Weldon, Esquire, Keeper of the Rolls and Clerk of the Peace and Inferior Court of Common Pleas.

John Wheaton, Samuel M'Kean, George Pagan, John W. Weldon, and William Chandler, Esquires, Commissioners for taking Affidavits to be read in the Supreme Court;—and John Wheaton, Samuel M'Kean, and George Pagan, Esquires, Commissioners for taking Bail in the Supreme Court.

George Pagan, Esquire, Register of Deeds and Wills.

John W. Weldon, Esquire, Issuer of Marriage Licences.

John Wheaton, John Jardine, William Hannington, junior, and J. Bowser, Esquires, Commissioners for Solemnizing Marriage.

Board of Education.—John Wheaton, George Pagan, John Jardine, and J. W. Weldon, Esquires.

Michael Samuel, George Pagan, David Gifford, Ward M'Donald, and Henry Livingstone, Licenced Auctioneers.

Terms of the General Sessions and Common Pleas.—Second Tuesday in January and Fourth Tuesday in June. *Additional Terms of the Common Pleas*—First Tuesday in April and September.

COUNTY OF GLOUCESTER.

Joseph Read, John Miller, and William Napier, Esquires, Justices of the Inferior Court of Common Pleas.

Joseph Read, John Miller, William Napier, James Blackhall, Benjamin Dawson, John Young, Henry W. Baldwin, Perry J. N. Dumaresq, John Richey, John Doran, Robert Robinson, Thomas M. DeBlois, William Stevens, John Fraser, and Thomas Falle, (*of the Quorum*;) and George Sevret, Esquires, Justices of the Peace.

Henry William Baldwin, Esquire, High Sheriff.

William End, Esquire, Keeper of the Rolls and Clerk of the Peace and Inferior Court of Common Pleas.

William End, Esquire, Register of Deeds and Wills.

Thomas M. DeBlois, Esquire, County Treasurer.

Robert Gordon, and George Sevret, Esquires, Coroners.

Joseph Read, and Benjamin Dawson, Esquires, Commissioners for taking Bail and Affidavits in the Supreme Court.

William End, Richard Carman, Joseph Read, and Benjamin Dawson, Commissioners for taking Affidavits in the Supreme Court.

John Young, James Blackhall, William Napier, and Benjamin Dawson, Esquires, Commissioners for Solemnizing Marriages.

William End, Issuer of Marriage Licences.

William End, William Napier, William Stevens, Thomas M. DeBlois, and Rev. A. C. Somerville, Directors of the Grammar School.

Wm. Napier, H. W. Baldwin, and Wm. End, Board of Education.

Thomas M. DeBlois, William Napier, and Joseph Read, Commissioners of Buoys and Beacons, Bathurst.

Joseph Read, H. W. Baldwin, and Francis Ferguson, Esquires, Commissioners of Sick and Disabled Seamen's Fund, Bathurst.

Terms of the General Sessions and Common Pleas—Second Tuesday in January and last Tuesday in July—*Additional Terms of the Common Pleas*—First Tuesday in April, and last Tuesday in October.

COUNTY OF CARLETON.

B. C. Beardsley, John Bedell, and Richard Ketchum, Esquires, Justices of the Inferior Court of Common Pleas.

B. C. Beardsley, John Bedell, Richard Ketchum, James Upham, J. A. Maclauchlan, Geo. Morehouse, Josiah Brown, John Dibblee, Adam Sharpe, Arthur B. Walsh, Francis Rice, Leonard R. Coombes, James Ketchum, John Bedell, junior, Abraham N. Garden, Rufus S. Demill, Samuel Nevers, Charles A. Hammond, Henry Baird, Asa Upton, Paul M. Bedell, William Hallett, (*of the Quorum*), Ambrose S. Carman, Jeremiah M. Connell, Charles Perley, Benjamin Noble, Ralph D. Beardsley, and Samuel Estabrooks, Esquires, Justices of the Peace.

John F. W. Winslow, Esquire, High Sheriff.

David Munro, Deputy Sheriff.

A. K. Smedes Wetmore, Esquire, Keeper of the Rolls and Clerk of the Peace and Inferior Court of Common Pleas.

George A. Bedell, Esquire, Register of Deeds and Wills.

John Bedell and Charles Connell, Esquires, Coroners.

B. C. Beardsley, George W. Cleary, A. K. S. Wetmore, William H. Needham, Abraham N. Garden, W. T. Wilmot, Charles E. Beardsley, and D. L. Dibblee, Esquires, Commissioners for taking Affidavits in the Supreme Court.

Richard Ketchum, Esquire, Commissioner for taking Bail and Affidavits in the Supreme Court.

Richard Ketchum, George Morehouse, Josiah Brown, and Arthur B. Walsh, Esquires, Commissioners for Solemnizing Marriages.

Richard English and Jeremiah M. Connell, Esquires, Licenced Auctioneers.

Board of Education.—John Bedell, Richard Ketchum, John Dibblee, Esquires, Rev. Samuel D. L. Street, and A. K. Smedes Wetmore, Esquire.

Terms of the General Sessions and Common Pleas.—Fourth Tuesday in January and June. *Additional Terms of the Common Pleas:*—First Tuesday in March and October.

COUNTY OF RESTIGOUCHE.

Robert Ferguson, John Montgomery, and Dugald Stewart, Esquires, Justices of the Inferior Court of Common Pleas.

Robert Ferguson, John Montgomery, Dugald Stewart, Adam Ferguson, William Flemming, Peter Stewart, Arthur Ritchie, Archibald Ramsay, James Paul, Peter Sutherland, and Joseph Hunter, Esquires, Justices of the Peace.

James Paul, Esquire, High Sheriff.

Andrew Barbarie, Esquire, Keeper of the Rolls and Clerk of the Peace and Inferior Court of Common Pleas.

Andrew Barbarie, Esquire, Register of Deeds and Wills.

Donald Stewart, Esquire, County Treasurer.

Hugh Montgomery and Robert Ritchie, Esquires, Coroners.

Robert Ferguson, Peter Stewart, and James Paul, Esquires, Commissioners for taking Bail and Affidavits in the Supreme Court.

Andrew Barbarie, Robert Ferguson, Peter Stewart, Dugald Stewart, James Paul, Chipman Botsford, Patrick Coughlan, James S. Morse, and Theophilus Desbrisay, Esquires, Commissioners for taking Affidavits in the Supreme Court.

Andrew Barbarie, Esquire, Issuer of Marriage Licences.

Robert Ferguson, Esquire, Commissioner for solemnizing Marriage.

John Montgomery, Dugald Stewart, and Adam Ferguson, Esquires, Commissioners of Beacons and Buoys for the Port of Dalhousie.

Board of Education.—Rev. James Stephen, John Montgomery, Andrew Barbarie, Chipman Botsford, Joseph Hunter, and Donald Stewart, Esquires.

Terms of the General Sessions and Common Pleas.—Second Tuesday in January and Second Tuesday in July. *Additional Terms of the Common Pleas*—Second Tuesday in October and Second Tuesday in April.

HER MAJESTY'S CUSTOMS.

PORT OF SAINT JOHN.—Henry Bowyer Smith, Esquire, *Collector*; George Hamilton Smith, Esquire, *Landing Surveyor*; James Walker, Esquire, *Waiter and Searcher*; James D. Lewin, Esquire, *Waiter and Searcher*; Charles Drury, Esquire, *Admeasurer of Ships and Vessels*; John Longmaid, *Tide Surveyor*; William Whiteside, *First Clerk*; Allan Clark, *Second Clerk*; W. F. Huyghue, *Acting Third Clerk*.

Sub-Collectors.—James Sayre, Esquire, Dorchester; Dugald Stewart, Esquire, (Acting) Dalhousie; David Swayne, Esquire, Richibucto; Henry E. Dibblee, Esquire, Woodstock; Thomas M. Deblois, Esquire Bathurst; under the principal Officers of H. M. Customs at the Port of St. John.

Warehouse Department.—William Stringer, Esquire, Warehouse Keeper at Saint John; Thomas P. Marter, Esquire, Locker, at ditto.

PORT OF MIRAMICHI.—John Wright, Esquire, *Collector*; Joseph Dean, Esquire, *Comptroller*; William Newport Barron, *Clerk*; under the principal Officers of H. M. Customs at the Port of Saint John.

PORT OF SAINT ANDREWS.—Alexander Grant, Esquire, *Collector*; C. V. Forster, Esquire, *Comptroller and Landing Surveyor*; R. Kerr, Esquire, *Acting Waiter and Searcher*; William Ellman, Esquire, *First Clerk and Warehouse Keeper*.

SUB-COLLECTORS.—Robert Ker, Esquire, Campo Bello; T. Armstrong, Esquire, Saint Stephen; Cochran Craig, Esquire, Grand Manan; A. J. Wetmore, Esquire, Saint George; Henry E. Dibblee, Esquire, Woodstock.

PROVINCIAL REVENUE.

Beverley Robinson, Esquire, Province Treasurer.

Deputy Treasurers.—Joseph Beek, Esquire, Fredericton; James Campbell, Esquire, Saint Andrews; A. J. Wetmore, Esquire, Saint George; Thomas Moses, Esquire, West Isles; Robert Watson, Esquire, St. Stephen; T. H. Peters, Esquire, Miramichi; J. W. Weldon, Esquire, Richibucto; Daniel Hanington, Esquire, Shediac; D. Stewart, Esquire, Restigouche; John Miller, Esquire, Bathurst; Bill Chappell, Esquire, Bay Verte; H. E. Dibblee, Esquire, Woodstock; Thomas B. Moore, Esquire, Bend of Peticodiac; M. L. Backhouse, Esquire, Sackville; Cochran Craig, Esquire, Grand Manan; Gilbert Wall, Esquire, near Cape Tormentine, Westmorland.

Mr. Henry Whiteside, Treasury Clerk.

Benjamin C. Chaloner, Esquire, Guager of Dutiable Articles, and Tide Surveyor at the Port of Saint John.

David W. Jack, Esquire, ditto ditto, at Saint Andrews.

William Joplin, ditto ditto, at Miramichi.

Tide Waiters.—Stephen Humbert, John Abrams, and Thomas Griffiths, Saint John; William Payne, Fredericton; Edmond Walsh, Saint Stephen; Charles M'Donald, Restigouche; Henry Johnston, and William Stoop, Saint Andrews; R. Sutherland, Saint George; H. M'Davitt, West Isles; Alexander Anderson, Bathurst; E. J. Stewart, Dalhousie.

Hon. John Robertson, W. D. W. Hubbard, F. A. Wiggins, George D. Robinson, and Isaac Woodward, Esquires, Appraisers of Dutiable Articles, at Saint John.

Hon. Thomas Wyer, James W. Street, and James Douglas, Esquires, Appraisers of Dutiable Articles in Charlotte County.

Collector of Duties on Horses and Cattle.—James Upham, Woodstock; Benjamin Reed, Douglas; J. E. Nicholson, Wakefield.

OFFICE OF AUDIT.

Hon. Frederick P. Robinson, Auditor General.

Hon. Amos E. Botsford, John R. Partelow, and Lemuel A. Wilmot, Esquires, Commissioners for Auditing the Accounts of the Casual Revenue, from 1831 to 1836, inclusive.

UNIVERSITY OF KING'S COLLEGE, Fredericton.

PATRON—THE QUEEN.

Visitor on Her Majesty's behalf—The BISHOP.

Chancellor—The Administrator of the Government.

President—The Archdeacon.

COUNCIL.

The Lieutenant Governor.

Venerable Archdeacon Coster,

Reverend Dr. Jacob,

Reverend Dr. Somerville,

Hon. W. Botsford,

Honorable William F. Odell,

Hon. Ward Chipman, L. L. D.

Honorable J. S. Saunders,

Honorable W. Black, D. C. L.

Honorable G. F. Street, Registrar.

COLLEGE.

Vice President and Principal—The Rev. Edwin Jacob, D. D.

PROFESSORS.

Classical Literature, History, and Moral Philosophy—Rev. Dr. Jacob.

Metaphysics and Divinity—Reverend James Somerville, L. L. D.

Mathematics and Natural Philosophy—David Gray, Esquire, A. M.

Lecturer in Chemistry and Natural History—James Robb, Esq. M. D.

COLLEGIATE SCHOOL.—Masters, Mr. George Roberts, and Mr. James Holbrook; French Tutor, M. Thomassin.

THE GOVERNOR AND TRUSTEES OF THE MADRAS SCHOOL IN NEW-BRUNSWICK.

The Lieutenant Governor or Commander in Chief for the time being.
The Lord Bishop of the Diocese. The Chief Justice.

The Members of Her Majesty's Council. The Judge of the Admiralty.
The Speaker of the House of Assembly.
The Mayor and Recorder of St. John.
The Ecclesiastical Commissary of the Province.
The Rector and Church Wardens of Trinity Church in St. John.
Together with—The Hon. Edward J. Jarvis, the Rev. George Burns,
D. D., and William Scovil, Esquire.

Robert F. Hazen, Esq. *Treasurer*; J. W. Boyd, Esq. *Clerk*.

PROVINCIAL VACCINE ESTABLISHMENT.

Central Station—Saint John.

His Excellency the Lieutenant Governor and Her Majesty's Council,
Patrons of the Institution.

Honorable William Black, Director of the Institution.

COMMITTEE :

Fredericton—The Reverend James Somerville, L. L. D., and the
Honorable William F. Odell.
Saint Andrews—The Reverend Jerome Alley, D. D.

VACCINATING SURGEONS :

Saint John—George P. Peters, Esquire, M. D.
Fredericton—The Medical Officer in charge of the Troops.
Saint Andrews—James Gore, Esquire.

PROVINCIAL MARINE HOSPITAL,

FOR THE RELIEF OF SICK AND DISABLED SEAMEN.

Commissioners—The Honorable William Black, Ralph M. Jarvis,
William Scovil, John Ward, junior, Thomas Barlow, Robert W.
Crookshank, and Daniel Leavitt, Esquires.

Secretary and Treasurer—Lauchlan Donaldson, Esquire.

Physician and Surgeon—John Boyd, Esquire, M. D.

BANKS.

Bank of New-Brunswick.—(In Saint John.)—*Capital*, £100,000.—
Thomas Leavitt, Esquire, *President*; *Directors*.—Thomas Barlow,
John Boyd, M. D.; Robert W. Crookshank, L. H. DeVeber, Robert
F. Hazen, Charles Hazen, Hon. Hugh Johnston, Nehemiah Merritt,
William H. Scovil, Charles C. Stewart, John Walker, and F. A.
Wiggins, Esquires.—Richard Whiteside, *Cashier*; James William
Boyd, Esquire, *Solicitor and Notary*.

Commercial Bank of New-Brunswick.—(In Saint John.)—*Incor-*
porated by Royal Charter.—*Capital*, £150,000, with power to increase
to £300,000. Henry Gilbert, Esquire, *President*; *Directors*—Lewis
Burns, William Hammond, R. M. Jarvis, John Kerr, Hugh Mackay,
Ambrose S. Perkins, Gilbert T. Ray, Charles Ward, James Whit-
ney, Stephen Wiggins, John M. Wilmot, and John Wishart, Esquires;
Alexander Balloch, *Cashier*; Moses H. Perley, Esquire, *Solicitor*.

Commercial Branch Bank.—(At Miramichi)—*Committee of Man-*
agement—William Loch, Alexander Rankin, and James A. Street,
Esquires; *Cashier at New Castle*—Thomas C. Allen, Esquire; *Act-*
ing Cashier at Chatham—Henry Wiswell.

Commercial Branch Bank—(At Fredericton.)—*Committee of Management*—Asa Coy, F. E. Beckwith, James Hale, W. D. Hartt, T. T. Smith, B. Wolhaupter; *Cashier*—Archibald Scott.

Woodstock Agency.—Mr. G. F. Williams, *Cashier*: John Connell, Charles Connell, R. English, and Charles Perley, *Committee of Management*.

Charlotte County Bank.—(In Saint Andrews.)—*Capital* £15,000. The Hon. Harris Hatch, *President*; *Directors*—Hon. James Allanshaw, Hon. Thomas Wyer, John Wilson, Edward Wilson, William Babcock, J. W. Street, and John M'Allister, Esquires; John Rodgers, *Cashier*.

Central Bank of New-Brunswick.—(In Fredericton.)—*Capital* £35,000, with power to increase to £50,000. William J. Bedell, Esquire, *President*; *Directors*—Thomas Pickard, Thomas R. Robertson, George J. Dibblee, John T. Smith, Charles P. Wetmore, John A. Beckwith, John F. Taylor, and Oliver Smith, Esquires; Samuel W. Babbitt, *Cashier*; George F. S. Berton, Esquire, *Solicitor*.

Saint Stephen's Bank.—*Capital*, £25,000.—William Porter, Esquire, *President*; *Directors*—Robert Lindsay, John Marks, George S. Hill, George M. Porter, Gilman D. King, John M'Alister, junior, Henry Eastman, Esquires; *Cashier*—David Upton, Esquire; *Solicitor*—George S. Hill, Esquire.

Bank of British North America.—(Established in London.)—*Capital* £1,000,000 sterling; in 20,000 Shares, of £50 each; (three fourths of which have been subscribed in England, and the remainder in the North American Colonies), with power to increase the capital. *Manager* of the Branch at Saint John.—Robert H. Liston, Esquire.

Local Directors at Saint John—James Kirk, E. DeW. Ratchford, Hon. John Robertson, Wm. H. Street, and Wm. Walker Esquires; *Standing Counsel*—Hon. George F. Street, *Solicitor General*; *Solicitor and Notary*—George Wheeler, Esquire.

Fredericton Sub-Branch.—Alfred Smithers, Esquire, *Manager*; S. J. Barker, John Simpson, and James Taylor, Esquires, *Directors*.

Miramichi Sub-Branch.—Robert Cassels, Esquire, *Manager*; *Directors*—Hon. Joseph Cunard, Henry B. Allison, and William Carman, jun. Esquires.

INSURANCE COMPANIES.

New-Brunswick Fire Insurance Company.—(In Saint John.)—*Capital* £50,000.—John M. Wilmot, Esquire, *President*; *Directors*—Daniel Ansley, John Boyd, M. D., Mark Dole, John Hammond, Robert F. Hazen, Ralph M. Jarvis, William Jarvis, John Kiuneer, Nehemiah Merritt, Ambrose S. Perkins, G. T. Ray, and John Walker, Esquires; Robert F. Hazen, Esquire, *Solicitor*; Daniel Jordan, Esquire, *Secretary*.

Central Fire Insurance Company.—(In Fredericton.)—*Capital* £50,000.—Benjamin Wolhaupter, Esquire, *President*; Charles M'Pherson, John S. Coy, Thomas T. Smith, W. D. Hartt, F. E. Beckwith, Charles Fisher, Thomas Stewart, and W. A. M'Lean, Esquires, *Directors*; William M'Beath, *Secretary*.

Agencies.—Saint John.—Duncan Robertson, Esquire, *Agent*; Messrs. Hugh Mackay, D. J. M'Laughlin, and C. D. Everitt, *Com-*

mittee of Reference; Saint Andrews, George D. Street, *Agent*; Hon. Harris Hatch, and James Boyd, Esquire, *Committee of Reference*; Newcastle, (Miramichi) Charles A. Harding, Esquire, *Agent*; Chatham, George Kerr, Esquire *Agent*; Bathurst, Wm. Stephens, Esquire, *Agent*; Richibucto, John W. Weldar, Esquire, *Agent*; Dalhousie, Dugald Stewart, Esquire, *Agent*; Woodstock, Messrs. J. M. and C. Connell, *Agents*.

Saint John Marine Assurance Company.—Capital £50,000, with power to increase to £100,000.—James Kirk, Esquire, *President*; *Directors*—William Leavitt, William Walker, John V. Thurgar, B. DeW. Ratchford, Hugh Mackay, F. A. Wiggins, Thomas Barlow, William H. Scovil Esquires; Adam Jack, Esquire, *Secretary*; George Wheeler, Esquire, *Solicitor*.

JOINT-STOCK COMPANIES.

New-Brunswick Mining Company.—(In Saint John.)—Capital £20,000—Mr. Henry Chubb, *President*; *Directors*—Thomas Barlow, Edward J. Budd, Robert W. Crookshank, Henry Gilbert, James Kirk, Elisha DeWolfe Ratchford, Robert Ray, John Kerr, James Vernon, John Walker, and Isaac Woodward, Esquires; Thomas L. Nicholson, Esquire, *Secretary*.

Salmon River Coal Company.—Incorporated by Act of Assembly, 1837; ---Paid up Capital, £7000.---John Doak, Esquire, *President*; *Directors*—Timothy Fletcher, Moses H. Perley, William H. Cunningham, and Edwin Ketchum, Esquires; Moses H. Perley, *Secretary and Treasurer*; Dr. Gesner, *Geologist*; William H. Cunningham, *Agent at the Mines*; Mr. Robert Laing, *Captain of the Mines*; Mr. H. Welch, *Superintendent of Boring*.

Saint John Bridge Company.—Capital £20,000—William H. Street, Esquire, *President*; *Directors*—Isaac Woodward, Ralph M. Jarvis, Hugh Mackay, John Walker, Edward L. Jarvis, Charles Hazeh, George D. Robinson, and William Hammond, Esquires, Hon. John Robertson, Rev. F. Coster, P. Besnard, and Thomas L. Nicholson, Esquires; Duncan Robertson, Esquire, *Secretary*.

Saint John Water Company.—Capital £20,000—Lauchlan Donaldson, Esquire, *President*; *Directors*—Hon. John Robertson, Isaac L. Bedell, Hugh Mackay, W. H. Street, Thomas Leavitt, James Kirk, Thomas Barlow, Robert W. Crookshank, Robert F. Hazen, John Kerr, John Walker, and R. Keltie, Esquires; Duncan Robertson, Esquire, *Secretary*.

SAINT JOHN MECHANICS' WHALE FISHING COMPANY.—Capital, £50,000---Thomas Nisbet, Esquire, *President*; *Directors*---John Duncan, Chas. D. Everitt, William Lawton, Daniel J. M'Laughlin, John Wishart, and Henry Chubb; John Kirby, *Secretary*.

SANT JOHN MILLS AND CANAL COMPANY---Paid up capital £40,250 ---Mark Healy, Esquire, *President*; *Directors*---John B. Jones, Seth Bryant, John Preston, and Benjamin Whitney, Esquires; J. D. Emery, Esquire, *Agent and Treasurer*; W. S. Ellison, Esquire, *Civil Engineer*; Moses H. Perley, Esquire, *Solicitor and Secretary*.

ST. JOHN MILLS AND MANUFACTURING COMPANY-- Capital, £25,000 ---Thomas C. Everitt, *President*; *Directors*---Charles D. Everitt, Henry Blakslee, John Smith, and John L. Cumber; D. J. Estey, *Secretary*.

LANCASTER MILL COMPANY.—Capital, £100,000, with power to increase to £300,000—amount of paid up capital, £35,000—Thomas Barlow, Esquire, President; Directors—Ezekiel Barlow, Edwin Ketchum, Moses H. Perley, and Issac Gage, Esquires; Oliver Byram, Superintendent; Dr. Gesner, Geological Surveyor; I. Foster, Millwright; W. J. Ritchie, Esquire, Solicitor; Moses H. Perley, Esquire, Treasurer and Steward of Inglewood Manor; Transfer Agent in London, Charles Walton, Esquire, Newman's Court, 73 Cornhill; W. H. Cotterill, Esquire, Solicitor, 29 Throgmorton-street.

Sheffield Mills and Land Company.—Capital, £10,000, with power to increase to £50,000.—Moses H. Perley, Esquire, President; Directors—Ezekiel Barlow, E. J. Budd, and I. Woodward, Esquires; John H. Gray, Esquire, Secretary and Treasurer.

New-Brunswick Mill Company.—(In Miramichi)—Capital, £100,000—Honorable Joseph Cunard, President; Directors—E. N. Kendall, T. H. Peters, James Purinton, John Ross, Nathaniel Blake, Ashur Robins, Thomas Boies, and Alexander M'Gregor; Honorable Joseph Cunard, Treasurer; Duncan M'Gregor, Secretary.

Nashwaak Mill Company.—(In Saint Mary)—Capital, £40,000—Oliver Smith, President; Directors—James Taylor, Nathaniel Blake, Eli Hoskins, and Ira Wadleigh; Charles P. Wetmore, Esquire, Solicitor and Secretary.

Tobique Mill Company.—James Taylor, Esquire, President; Hon. Thomas Baillie, C. H. Lombard, J. A. Beckwith, and Asa Coy, Esquires, Directors; R. Gowan, Secretary and Treasurer; George F. S. Berton, Esquire, Solicitor.

Salmon River Mill Company.—B. Robinson, Esquire, President; Directors—M. H. Perley, Geo. D. Robinson, T. L. Nicholson, and E. J. Budd, Esquires; J. M. Robinson, Esquire, Secretary, &c.

Fredericton Steam Boat Company.—John T. Smith, President; Directors—Messrs. George Hart, F. W. Hatheway, John S. Coy, and Charles P. M'Pherson; William M'Beath, Esquire, Secretary and Treasurer; G. F. S. Berton, Esquire, Solicitor.

Saint Andrews and Saint John Stage Coach Company.—Hon. Thomas Wyer, President; Directors—Hon. Harris Hatch, James Campbell, Beverley Robinson, Moses H. Perley, and F. A. Wiggins, Esquires; J. Campbell, Esquire, Secretary and Treasurer; Lucien L. Copeland, Agent for the Proprietors.

Saint John Stage Coach Company.—John C. Vail, Esquire, Agent.

Woodstock and Fredericton Stage Coach Company.—Charles Perley, Esquire, Agent.

Saint John Hotel Company.—Thos. Nisbet, Esquire, President; Directors—E. DeW. Ratchford, James Whitney, Thomas L. Nicholson, and Moses H. Perley, Esquires; Mt. John Kirby, Secretary; Mr. Cyrus Stockwell, Manager.

POST OFFICE DEPARTMENT.

JOHN HOWE, Esquire, Deputy Post Master General for Nova-Scotia and New-Brunswick.

POST MASTERS IN NEW-BRUNSWICK.—John Howe, jun. Esquire, St. John; William B. Phair, Esquire, Fredericton; George F. Campbell, Esquire, St. Andrews; David A. Rose, Esquire, St. Stephen; Gideon

Knight, Esquire, St. George; Christopher Milner, Esquire, Dorchester; James Cate, Esquire, Miramichi; John W. Weldon, Esquire, Richibucto; Thomas M. DeBlois, Esquire, Bathurst; Richard English, Esquire, Woodstock; Asa Davidson, Esquire, Kingston, J. A. Reeve, Esquire, Sussex Vale.

SUPERVISORS OF GREAT ROADS.

- George Anderson, Esquire,—*from Saint John to Saint Andrews.*
Hon. Harry Peter —*Fredericton to Saint John, via Nerepis, and from Gagetown to the Nerepis Road.*
David Crocker, Esquire,—*Richibucto to Chatham, and from Newcastle to Restigouche.*
Nathaniel Hubbard, Esquire,—*Fredericton to the Finger Board.*
Benjamin L. Peters, Esquire,—*Saint John to the Head of Belleisle, and from Saint John to Hayward's Mills, leading to the Nova Scotia line.*
L. B. Rainsford and James Brown, junior, Esquires,—*Fredericton to St. Andrews.*
James A. MacLauchlan, Esquire,—*Woodstock to Houlton and the Canada Line.*
James Ketchum, Esquire,—*Fredericton to Woodstock.*
Alexander Goodfellow, Esquire,—*Fredericton to Newcastle.*
Hon. A. E. Botsford,—*Hayward's Mills to the Nova Scotia Line.*
Daniel Hannington, Esquire,—*Dorchester to Shediac and from Shediac to the Bend of Petticoidiac.*
William Chandler, Esquire,—*Shediac to Richibucto.*
James Wallace, junior, Esquire,—*Hopewell to Salisbury, commencing at Isaac Derry's.*

PUBLIC FUNCTIONARIES.

- Alexander Wedderburn, Esquire, *Government Agent for Emigrants, at Saint John.*
Hon. Thomas C. Lee, James A. MacLauchlan, William Tyng Peters, and Moses H. Perley, Esquires, *Commissioners for Indian Affairs.*
Abraham Gesner, Esquire, *Provincial Geologist.*
Thomas Leavitt, Esquire, *Consul of the United States, at St. John.*
Henry C. D. Carman, Esquire, *United States Consul at Miramichi.*
William P. Ranney, Esquire, *Agent for Lloyd's, at Saint John.*
Thomas Leavitt, Esquire, *Agent for the Marine Insurance Companies of New York, and Underwriters of Liverpool.*
Mr. John Duncan, *Commissioner for examining and reporting upon Steam Boats.*

John R. Partelow, Robert F. Hazen, Daniel Ansley, Isaac Woodward, and George D. Robinson, Esquires, *Commissioners under the Act of Assembly for loaning money to re-build the Burnt District in Saint John.*

Hon. Charles Simonds, John Walker, Jas. T. Hanford, John Ward, junior, and William Wright, Esquires, *Commissioners for widening and opening Streets in the Burnt District in Saint John.*

Robert F. Hazen, George D. Robinson, Henry Porter, Robert Payne, and Noah Disbrow, Esquires, *Commissioners for the House of Correction at Saint John.*

CLERGY OF THE ESTABLISHED CHURCH OF ENGLAND.

The Right Reverend and Honorable JOHN, Lord Bishop of Nova Scotia, exercising by Her Majesty's Letters Patent, Episcopal Jurisdiction over the Province.

Venerable George Coster, A. M., Archdeacon.

Reverend Benjamin G. Gray, D. D. Rector of Saint John.
Reverend I. W. D. Gray, A. M. Assistant Missionary at St. John.
Reverend John Carey, A. B. Assistant Missionary at Saint John.
Reverend Wm. Harrison, Minister of St. Luke's Church, Portland.
Reverend Frederick Coster, Rector of Carleton.
Reverend George Coster, A. M. Rector of Fredericton.
Reverend John Maine Sterling, A. M. Assistant Missionary at ditto.
Reverend Jerome Alley, D. D. Rector of Saint Andrews.
Reverend James Somerville, L. L. D. Rector of Douglas.
Reverend Skeffington Thompson, L. L. D. Rector of St. Stephen.
Reverend Sedgfield Thompson, A. B. Assistant Missionary at ditto.
Reverend Elias Scovil, Rector of Kingston.
Reverend W. E. Scovil, Assistant Missionary at Kingston.
Reverend Samuel R. Clarke, Rector of Gagetown.
Reverend Samuel Bacon, A. B. Rector of Miramichi.
Reverend Raper Milner, Rector of Maugerville.
Reverend Christopher Milner, Rector of Westfield.
Reverend Samuel Thompson, A. M. Rector of Saint George.
Reverend Alexander C. Somerville, Rector of Bathurst.
Reverend H. N. Arnold, Rector of Sussex.
Reverend Abraham Wood, Rector of Waterborough.
Reverend John Dunn, A. B. Rector of Grand Manan.
Reverend William Walker, A. B. Rector of Hampton.
Reverend George S. Jarvis, B. D. Rector of Shediac.
Reverend Samuel D. L. Street, A. B. Rector of Woodstock.
Reverend John Black, A. M. Rector of Sackville.
Reverend Charles O. Wiggins, A. M. Rector of Prince William.
Reverend Henry J. Jarvis, A. M. Rector of Richibucto.
Reverend George Townshend, officiating at Westmorland.

CLERGY OF THE ESTABLISHED CHURCH OF SCOTLAND.

Fredericton—Reverend John Birkmyre, A. M.
Saint John—*St. Andrew's Church*, Rev. Robert Wilson, A. M.
Newcastle, (Miramichi)—Reverend James Souter, A. M.
Chatham, (Miramichi)—Reverend Robert Archibald.
Restigouche—Reverend James Steven.
Richibucto—Reverend James Hannay.
Alnwick and Glenelg—Reverend Simon Fraser, A. M.
Saint Patrick—Reverend John Cassilis.

Reverend William Andrew, Minister of *Saint Stephen's Church*, Saint John.

Reverend John M'Curdy, Minister at Chatham, (Miramichi,) of the Presbyterian Church of Nova Scotia, in connection with the United Associate Synod, Scotland.

Reverend Christopher Atkinson, L. M., English Presbyterian Missionary at St. George, Mascareen Kirk, L'Etang, and Pennfield.

CATHOLIC CLERGYMEN,

In the Diocese of Charlotte Town, (P. E. I.) and New-Brunswick.

Right Rev. Bernard D. M'Donald, D. D. Bishop of Charlotte Town.

Very Rev. William Dollard, V. G. Fredericton, N. B.
Rev. James Dunphy, Saint John.
Rev. William Moran, Assistant.
Rev. James Quinn, Saint Andrews.
Rev. John Cummins, Saint Stephen.
Rev. Michael Egan, Miramichi.
Rev. Richard Vereker, Assistant.
Very Rev. Anthony Gagnon, V. G. Shediac.
Rev. Joseph M. Paquet, Richibucto.
Rev. Mr. Riou, Assistant.
Rev. Ferdinand Gauvreau, Memramcook.
Rev. L. M. Madrau, Caraquet.
Rev. Hector Drolet, Petit Rocher.
Rev. Anthony Langevin, Madawaska.
Rev. Anthony Gosselin, Madawaska.
Rev. John M'Donald, East Point, Prince Edward Island.
Rev. James Bready, Saint Andrews.
Rev. Charles M'Donnell, Charlotte-Town.
Rev. Sylvin E. Perry, Belle Alliance.
Rev. Louis O'Livier Deligny, Rustico.
Rev. Mr. Noël, Magdalen Islands.

STATIONS OF THE WESLEYAN MISSIONARIES,

In the New-Brunswick District, from May, 1840 to May, 1841.

Beverend William Temple, Chairman of the District.

Saint John, South, (Germain-street, &c.)—Rev. Richard Williams, Frederick Smallwood.—North, (Portland, &c.)—Rev. Enoch Wood; Mr. Jennings, Assistant Missionary.—Rev. Albert Desbrisay, and Rev. William Murray, Supernumeraries at Saint John.

Fredericton—Rev. Richard Shepherd, and Rev. William M. Leggett, Sheffield and Gagetown—Rev. Sampson Busby.

Mill Town—Rev. William Smithson.

Saint Andrew's, Saint Stephen's, Saint David's—Rev. Michael Pickles; Rev. Joseph F. Bent.

Westmorland—Sackville—Rev. Henry Daniel.

Point de Bute—Rev. Arthur M'Nutt.

Petitcodiac—Rev. W. C. Beals.

Bridgetown and Aylesford, (Nova-Scotia,)—Rev. George Johnson and Rev. Peter Sleep.

Annapolis and Digby, (Nova-Scotia)—Rev. George Miller.

Sussex Vale—Rev. George M. Barrett.

Miramichi—Rev. William Temple, and Rev. Humphrey Pickard.

North West and South West Branches—Rev. Samuel M'Masters.

Woodstock and Wakefield—Rev. Richardson Douglass.

Bathurst—Rev. Samuel D. Rice.

Grand Manan—Vacant.

BAPTIST MINISTERS IN NEW-BRUNSWICK.

| | |
|--|--|
| <p>Fredericton—Rev. F. W. Miles. 1st St. John—Rev. Chas. Tupper. 2d St. John—Rev. David Harris. Canning—Rev. Benjamin Coy. Miramichi and Ludlow—Rev. J. Tozer. Prince William and Keswick—Rev. Thos. W. Saunders. Norton, Greenwich and 2d Springfield—Rev. James Blakeney. St. George—Rev. S. Robinson. 1st Springfield and Hampton—Rev. David Crandall. Wickham—Rev. J. C. Skinner. St. Martins—Rev. John Masters.</p> | <p>Sussex Vale—Rev. Titus Stone. Brighton—Rev. Gilbert Spurr. 1st and 2d Salisbury—Rev. Joseph Crandall. Hillsborough and Dorchester—Rev. William Sears. St. Stephen and 1st St. Patrick—Rev. A. D. Thompson. 2d St. Patrick—Rev. R. E. Burpe. Grand Lake—Rev. M. Doyle. Waterborough—Rev. D. J. Chace. Upham—Rev. Wm. Pulcifer. Andover—Rev. L. Hammond. 2d St. Andrews—Rev. J. Mann.</p> |
|--|--|

MINISTERS LICENSED TO SOLEMNIZE MARRIAGE,

UNDER THE PROVINCIAL ACT OF ASSEMBLY.

Reverend Sampson Busby, Thos. Magee, Samuel Bancroft, Joseph Crandal, Albert Desbrisay, Michael Doyle, Henry Daniel, Geo. Johnson, John Masters, John M'Curdy, Archibald M'Callum, Michael Pickles, Samuel Robinson, Richard Shepherd, Gilbert Spurr, Wm. Sears, James Stevens, A. D. Thompson, Enoch Wood, Richard Williams, Christopher Atkinson, Richard E. Burpe, David Harris, David Crandal, Frederick W. Miles, Thomas W. Saunders, Lotrip Hammond.

CHURCH SOCIETY OF THE ARCHDEACONRY OF NEW-BRUNSWICK.

Patron—His Excellency the Lieutenant Governor.

President—The Hon. and Right Rev. the Lord Bishop of the Diocese.

Vice-Presidents—The Venerable the Archdeacon; the Honorable the Chief Justice; the Members of Her Majesty's Legislative Council; the Members of Her Majesty's Executive Council; the Speaker of the House of Assembly; the Judges of the Supreme Court; Her Majesty's Attorney and Solicitor Generals—being Members of the Society; with William Scovil and W. F. W. Owen, Esquires.

Treasurer— ———, Esquire;

Secretary—The Rev. Frederick Coster;

Assistant Secretary—The Rev. John M. Sterling.

NEW-BRUNSWICK BAPTIST EDUCATION SOCIETY.

Reverend Joseph Crandall, President.

Reverend John Masters, and } Vice-Presidents.
 John M. Wilmot, Esquire, }

Asa Coy, Esquire, Treasurer.

Messrs. John T. Smith and E. E. Pickard, Secretaries.

COMMITTEE OF MANAGEMENT.

Reverend Charles Tupper; Hon. W. B. Kinnear; Messrs. Jarvis King, Aaron Hartt, J. T. Smith, George Miles, and W. D. Hartt.

TEACHERS IN THE MALE DEPARTMENT:

Reverend F. W. Miles, Principal; Mr. Jarvis W. Hartt, Assistant.

IN THE FEMALE DEPARTMENT:—Miss Bennett, Principal.

NEW-BRUNSWICK AUXILIARY BIBLE SOCIETY.

Patron—His Excellency the Lieutenant Governor.

President—John M. Wilmot, Esquire.

Vice-Presidents— { Hon. Judge Parker, Hon. Charles J. Peters,
Hon. Neville Parker, Hon. Wm. B. Kinnear, and
John Ferguson, Esquire.

Treasurer—John M. Robinson, Esquire.

Secretary—Mr. James Paterson, Rector of the Grammar School.

Depository—Store of Mr. L. H. Deveber, Prince Wm. street, St. John.

BRANCH SOCIETIES.

Saint John Ladies' Branch Bible Association.—Mrs. William B. Kinnear, President; Mrs. Ferguson, Treasurer; Miss Wilmot, Sec'y.

Saint Andrews Ladies' Bible Association.—Mrs. Willard, President; Mrs. D. W. Jack, Treasurer; Mrs. Putnam, Secretary.

Richibucto Ladies' Bible Association.—Mfs. Jardine, President; Mrs. E. Wood, Secretary.

Sussex Vale Branch.—Mr. William Coates, President; Mr. Isaac Foshay, Vice-President; Samuel Freeze, Esq. Treasurer; Rev. Mr. Pickles, Secretary.

Washademoak Branch.—Elder Richard Wills, President; Mr. John Starkey, Vice-President; Mr. Isaac Worden, Treasurer; Mr. William Day, Secretary.

Springfield Branch.—Rev. James Cookson, President; Mr. Charles Gray, Vice-President; Capt. John Davis, Treasurer; Mr. G. Flewelling, Secretary.

Westmorland Branch.—Hon. William Crane, President; Hon. E. B. Chandler, Edward Dixon, Esquire, Charles F. Allison, Esquire, and Joseph Avurd, Esquire, Vice-Presidents; Mr. R. B. Chapman, Treasurer; Mr. James Ross, Secretary.

Grand Lake Branch.—Mr. John Robertson, President; Mr. Thomas Cox, Vice-President; Mr. Joshua Calkin, Treasurer; Mr. David Palmer, Secretary.

Salisbury Branch.—Rev. Joseph Crandall, President; Mr. James Crandall and Mr. Joseph Blakeney, Vice-Presidents; Mr. Young Sherman, Treasurer; Mr. James Beck, Secretary.

Long Reach Branch.—Mr. William Parrett, President; Mr. William Porter, Secretary.

Milkish Branch.—John Wightman, Esq. President; Mr. John Flagg, Secretary; Mr. Isaac Harrison, Treasurer.

Wickham Branch.—Rev. Joseph C. Skinner, President; Mr. William Murray, Vice-President; Mr. Alexander B. M'Donald, Secretary; Mr. James Handry, Treasurer.

Commissioners under Acts of the Legislature—(omitted at page 46.)

Lauchlan Donaldson, Timothy R. Wetmore, and John Ward, junior, Esquires, Commissioners for the proposed Canal across Grimross Neck, in Queen's County.

Hon. Thos. Wyer, Wilford Fisher, John Burnet, and Hon. Harris Hatch,—Commissioners for superintending the establishment of Packets to carry Mails between Saint Andrews, Deer Island, Indian Island, Campo Bello, and Grand Manan.

William J. Bedell, John Ambrose S. Street, and Henry Cunard, Esquires,—Commissioners for establishing a line of Stages between Fredericton and Newcastle.—Bliss Botsford and Moses Welling, Esquires, ditto ditto between the Bend of Petticodiac and Shediac.

ROADS AND DISTANCES.

From St. John, to Fredericton, by the Nerepis.

| | Miles. |
|-----------------------------|--------|
| Harding's, (Yorkshire tav.) | 4 |
| Brandage's, | 10 |
| Mather's, (Douglas Arms,) | 4 |
| Purdy's, | 12 |
| Darby Gillan's, | 10 |
| W. Smith's, | 7 |
| Morrison's, (Oromocto,) | 7 |
| Fredericton, | 11 |

Total, 65

On the Eastern side of the River.

| | |
|------------------------|----|
| To Black's Farm, | 7 |
| Gondola Point, | 9 |
| Kingston, | 4 |
| Head of Belleisle, | 14 |
| Washdemoac, | 13 |
| Jemseg Ferry, | 6 |
| Tilley's, (Sheffield,) | 13 |
| Widow Perley's, | 8 |
| Fredericton, | 12 |

Total, 86

St. John to St. Andrews.

| | |
|-------------------------|----|
| To Byrne's, Lakefield, | 9 |
| Tilton's, Musquash, | 6½ |
| M'Lauchlan's, | 6 |
| Gray's, | 5 |
| M. Gowan's, (half way,) | 6½ |
| Watters', | 8 |
| Shaw's, Magaguadavic, | 9 |
| Burns', St. Patrick, | 10 |
| Saint Andrews, | 12 |

Total, 67

St. John to Martin's Head.

| | |
|----------------------------|----|
| To Cody's, | 11 |
| Beatty's, | 9 |
| Quaco, | 11 |
| Vaughan's Creek, | 1½ |
| Melvin, or Fuller's beach, | 4½ |
| Big Salmon River, | 3 |
| Tuft's, (along shore,) | 1½ |
| Little Salmon River, | 4 |
| Martin's Head, | 4 |

Total, 48½

St. John to Sussex Vale.

| | Miles. |
|-----------------------|--------|
| To Fearerby's, | 8 |
| Beatty's, | 6½ |
| Hampton Ferry, | 10 |
| Hay's, | 5½ |
| Finger Board, Norton, | 4½ |
| Mill Stream, Lyons', | 7 |
| Sussex Vale, | 6 |

- Total, 47½

St. John to Amherst, N. S.

| | |
|---------------------------|----|
| To Hennigar's, | 9 |
| Wetmore's, | 3 |
| Ketchum's, | 4 |
| Hampton Ferry, | 7 |
| Hay's, | 5½ |
| Baxter's, (Finger Board,) | 4½ |
| Roache's, | 10 |
| Cougles', | 3 |

To Sussex Vale, 46

| | |
|------------------------------------|----|
| To Walter's, foot of the Mountain, | 13 |
| Leek's, | 5 |
| Holstead's, | 7 |
| Russell's, | 10 |
| Lewis', | 15 |

To Bend of Petitcodiac, 96

| | |
|------------------------|----|
| Charter's, Memramcook, | 15 |
| Weldon's, Dorchester, | 8 |
| Bass', Westcock, | 9 |
| Wells', Tantamar, | 8 |
| Bent's, Amherst, | 10 |

—50

Total, 146

Amherst to Halifax.

| | |
|----------------------------|-----|
| To Hewsop's, riv. Philip, | 20 |
| Clark's, foot of mountain, | 15 |
| Gourley's, Onslow, | 20 |
| Witter & Blanchard, Truro, | 5 |
| Corbet, Guy's River, | 26 |
| Shultz's, | 15½ |
| Fultz's, | 11 |
| Halifax, | 14½ |

Total,

124

Band of Petitcodiac to Richibucto.

| | Miles. |
|-------------------------|--------|
| To Smith's, Shediac, | 15 |
| Lannan's, | 1 |
| Long's, Cocaigne, | 8 |
| Smith's, Buctouche, | 10 |
| M'Dermott's, Big ditto, | 1 |
| Harris's, | 7 |
| Donnelly's, | 8 |
| Total, | 50 |

Richibucto to Miramichi.

| | |
|-------------------------|-----|
| To Rankin's, | 12 |
| Dicken's, Bay du Vin, | 10½ |
| M'Beath's, Black River, | 11½ |
| Johnston's, Chatham, | 6 |
| Total, | 40 |

Chatham to Bathurst, (Bay de Chaleur.)

| | |
|----------------------------|-----|
| To Goodfellow's, | 6 |
| Curry's, | 8½ |
| Forcan's (half-way house), | 15 |
| Dempster's, | 10½ |
| Court House, | 8½ |
| Total, | 48 |

Bathurst to Restigouche.

| | |
|-------------------------|-----|
| To Arsineau's, | 12 |
| Daley's, | 12 |
| Harvey's, Nash's Creek, | 10½ |
| M'Pherson's, | 9½ |
| Flemming's, Dalhousie, | 10 |
| Reid's, | 7½ |
| M'Neil, Campbelltown, | 9 |
| Total, | 70½ |

Fredericton to Miramichi.

| | |
|-----------------|-----|
| To Brown's, | 11 |
| Young's, | 10 |
| M'Leod's, | 4 |
| Boies', | 20 |
| Hunter's, | 14 |
| De Cantline's, | 10 |
| Cochrane's, | 14 |
| Parker's, | 13 |
| Wilson's Point, | 7 |
| Newcastle, | 2 |
| Total, | 100 |

Fredericton to Quebec.

| | Miles. |
|---------------------------|--------|
| To Burgoyne's Ferry, | 16 |
| L. Huestis', | 7 |
| M'Lauchlin's, | 13 |
| Jones', | 14 |
| Woodstock Ferry, | 7 |
| Harvey's, | 8-65 |
| Dingee's, | 14 |
| Gallop's, | 9 |
| Kearney's, riv. de Chute, | 17 |
| Everitt's, | 15 |
| Restook river, | 2 |
| Ryan's, Great Falls, | 15-122 |
| Coombe's, | 12 |
| Vital Thibideau's, | 15 |
| Madawaska Chapel | 7 |
| Hebert's, | 3 |
| Entrance of Madawaska, | 1 |
| Do. Lake Temiscouata, | 24 |
| Do. of the Portage, | 14 |
| River St. Lawrence, | 36 |
| Kamouraska, | 15 |
| Quebec. | 90-218 |
| Total, | 349 |

From Digby to Halifax.

| | |
|---------------|-----|
| To Annapolis, | 10 |
| Kentville, | 53 |
| Windsor, | 27 |
| Halifax, | 45 |
| Total, | 140 |

Halifax to Pictou.

| | |
|----------------------------|-----|
| To Putnam's Farm, | 12½ |
| M'Keen's, | 16 |
| Leckie's, | 13 |
| Henev's, | 12 |
| West Branch, [East River,] | 26 |
| To the Court House, | 16 |
| Total, | 95½ |

Digby to Shelburne.

| | |
|-------------------------|-----|
| To Everitt's, Weymouth, | 10 |
| Journey's, Sissiboo, | 10 |
| Yarmouth Church, | 44 |
| Larkin's, Pubnico, | 32 |
| Kendrick's, Barrington, | 13 |
| Hargrave's, Shelburne, | 21 |
| Total, | 140 |

LIGHT HOUSES.

Commissioners for Light Houses in the Bay of Fundy.—John Ward, senr., Robert W. Crookshank, Thomas Barlow, John Ward, jun., Lauchlan Donaldson, and W. F. W. Owen, Esquires.

Commissioners for Partridge Island and the Beacon Light Houses.—John Ward, senr., and Lauchlan Donaldson, Esquires.

Cape Sable Seal Island Light.—The first Light in approaching the Bay of Fundy, is on the South Point of the Seal Island. This is a plain white Light—elevated about 80 feet above high water mark, and may be seen in approaching the Island from any point of the compass. A very dangerous rock, under water, but upon which the sea always breaks, called *Blonde Rock*, lies about 2 miles s. s. w. by compass, from the Light House. Between this rock and the Island, there are some dangers—the ground is rocky throughout, and large vessels, therefore, ought not to attempt passing between them.

A Light House has this year (1839), been built at the entrance of Yarmouth Harbour, on which will be exhibited a Revolving Light.

Brier Island Light.—In advancing up the Bay, the next Light is situated on Brier Island, about half a mile n. e. from the n. w. point thereof, with an improved Lantern and Lamp. This light will therefore be much more beneficial to the trade of the Bay than formerly.—A plain white Light.

Digby Gut Light.—The next Light on the coast of Nova Scotia is placed on the West side of the Digby Gut—from Brier Island North Eastward. The coast is very bold and not indented; the Light is therefore chiefly intended as a guide into Digby Basin. The Lamps and Lanterns were renewed in the Spring of 1835, and reflectors furnished, so that this Light is in high order.—A white Light.

Gannet Rock Light.—This Light bears from the Light on Brier Island, N. W. $\frac{1}{2}$ W. 21 miles. It is intended to warn vessels of their approach to a very dangerous range of shoals and ledges, which extend from the Old Proprietor to the Seal Islands off Machias, a distance of about twenty miles.

Bearings from the Gannet Rock Light House—

To the Old Proprietor, which dries at $\frac{1}{2}$ ebb, (very dangerous), n. by n. $\frac{1}{2}$ n. 7 miles.

“ Black Rock, (always above water 25 feet) off White Head, n. e. $\frac{1}{2}$ e.

“ South West Head of Grand Manan, n. w. $\frac{1}{2}$ n.

“ Northernmost of the Murr Ledges, (dry at $\frac{3}{4}$ ebb) n. w. by w. $\frac{1}{2}$ w.

“ Southernmost of ditto, called Saint Mary's Ledge, (always out of water), s. w. by w. $\frac{1}{2}$ w.

“ Machias Seal Island Lights, distant about 13 miles, w. by n. $\frac{1}{2}$ n.

NOTE.—Between the Northernmost and Southernmost of the Murr Ledges, there is a range of dangerous rocks and shoals, many of them always above water, and which extend Westward from the Light House about four miles; from this range, farther Westerly, about eight miles, lies a dangerous breaker, called the Roaring Bull. This may be avoided by keeping three remarkable headlands near the s. w. end of Grand Manan, open.—The red glass having been removed from the Lantern, there is now a flash light—whurr—twenty seconds dark and forty light in each minute.

Two fixed white lights upon the Machias & Islands, were put into operation in 1832—they are elevated about forty-five feet above high water, and bear from each other e. s. e. and w. n. w. distant about 200 feet, by which they will be immediately distinguished from all other lights upon the coast, (British or American)—the following are the bearings from them, viz. :

- To the Southernmost Murr Ledge, (St. Mary's) e. s. e. easterly.
- " Gannet Rock Light, E. by S. $\frac{1}{4}$ S. 13 miles.
- " Southern Head of Grand Manan, E. by N. $\frac{1}{4}$ N.
- " Northern Head of Grand Manan, N. E. $\frac{1}{4}$ E.
- " N. E. Rock, distant 2 miles. N. E. by N.
- " Little River Head, N. by W.
- " Libby Island Light House, (American,) N. W. by W.

Vessels standing in to the Northward, between these Lights and the Gannet Rock, should tack or haul off the moment they bring these Lights in one, as they will then not be more than three fourths of a mile from the Murr Ledges, if more than five miles to the East of the lights.

Head Harbour Light.—Next in order after passing Grand Manan, is Head Harbour Light. This is placed on the North East extremity of Campo Bello, and is a guide to vessels entering the main Channel to West Isles, Moose Island, and the inner Bay of Passamaquoddy; it enables vessels also at all times to enter Head Harbour—it is a fixed white light.

Point Le Preau Lights.—Upon this projecting head land two lights are placed, one above the other, and distant eighteen feet.—Both lights can be seen from every point of the compass, where they may be useful—both are fixed and white.

Partridge Island Light.—This light, at the entrance of the River and Harbour of Saint John, having been established upwards of forty years, requires no particular notice further than that it is a fixed white light.

Beacon Light.—Within Partridge Island, and upon a Spit or bar, which extends about half a mile s. s. e. off Sand Point, and which dries at two thirds ebb, stands the Beacon Tower. Upon this Tower a light is established, which is eminently useful to the coasting trade of Saint John, and to all other vessels having pilots on board, as it enables them to enter the harbour at all hours of the night. A fixed white light.

Quaco.—A revolving white light is placed on a small rock off Quaco Head, showing twice full and twice dark in a minute. This light can be seen from any quarter where a vessel can approach.

This year a new Light House has been erected on Cape Enrage in Westmorland, nearly opposite to Apple River Harbour. It has not as yet (Oct. 1839.) been lighted, but may when the winter sets in. A plain white light.

The half of the expence of the Cape Sable and Brier Island Lights is paid by New Brunswick, as they are so highly useful to vessels trading with this Province.

West Quoddy Light.—This is an American Light, and is placed on the West side of the entrance into the Saint Croix by Lubec and Eastport;—a new light house has lately been erected here, and the light much improved.

LIGHT HOUSES IN NOVA SCOTIA.

[In addition to the Light Houses in Nova Scotia, before noticed, there are the following.]

Sambro—Sambro Island, mouth of Halifax Harbour—a fixed light.

Roseway—M^r Nutt's Island, mouth of Shelburne Harbour—two lights, one above the other. [volving light.]

Liverpool—Coffin's Island, mouth of Liverpool Harbour—one revolving light.

Canso—Island, Gut of Canso—two lights, one above the other.

Halifax—Meagher's Beach, Halifax—one light.

Pictou—Entrance to Pictou Harbour—one fixed light.

Low Point—Entrance to Sydney Harbour—one fixed light.

The light house on the S. E. end of Cross Island, at the entrance of Lunenburg Harbour, in lat. 44 22, N. long. 64 6, W. would be put in operation on the 1st of December, 1839, and will be distinguished from Sambro and Liverpool Lights, by exhibiting two lights, one 30 feet above the other: the lower one will be a fixed light, the upper one will flash or be darkened at intervals of one minute, and can be distinguished from the gradual motion of a revolving light, by the quickness of its motion or change from light to dark. The building is painted red, to distinguish it in the day time from Sambro and Liverpool light houses, which are painted white; and as a further mark of distinction, Cross Island is a low Island, near a mile in extent and thickly covered with trees, whereas Sambro is a high bluff rock, without trees of any description.

Notice has been given that the Light House lately erected on the Island of Scatarie, would be put in operation on the 1st of December, 1839. The building is painted white, and is elevated about 90 feet above the level of the sea, and will be distinguished by a revolving light of a superior description, visible one minute and invisible half a minute. A good boat will always be kept at the establishment to render assistance to vessels in distress, and a gun is placed there to answer signals. The light house is placed near the North Eastern extreme of the Island, and can be seen from a southward or seaward position, and without interruption from any highland, until the compass bearing becomes to the eastward of N. E. by N. when it will be speedily obscured, and any vessel so placed on that side of the Island, is in danger either of the rocks of Scatarie or the southern shores of Cape Breton Island.—From any position to the Northward or in the Gulf of Saint Lawrence, the light can be seen while the distance admits, but when it bears to the Eastward of S. E. a ship is in danger on the N. E. shores of Cape Breton, therefore as a present rule, whereby due warning may be obtained, the light house should never be brought to bear Eastward of N. N. E. or S. E. by S. by compass, nor yet approach nearer than one and a half or two miles.

Two Light Houses have been erected on the North and South extremes of the Island of Saint Paul's, and the one on the North end would be put in operation on the 1st of December, 1839. It will show a very brilliant fixed light, and is elevated about 130 feet above the level of the sea. The one on the south end is expected to go into operation in a short time: a boat and gun are placed there likewise. One of the light houses will be always open until a ship is on the rocks near the centre. The Northern light can be seen to the southward, on any bearing except between N. by E. and E. by N. when it is obscured by the hills to the southward of it.—The southern light can be seen from the northward on any bearing except between S. S. E. and W. when that is obscured by the hills to the northward of it, and when clear either light can be seen for six leagues.—The positions of these two light houses appear to be admirably calculated for the purpose of facilitating the navigation of the Saint Lawrence, as one light will be always open, and either can be passed within a mile.

STAFF OF THE ARMY,
SERVING IN THE PROVINCE OF NEW-BRUNSWICK.

UNDER THE COMMAND OF
MAJOR GENERAL SIR JOHN HARVEY, K. C. H. and K. C. B.

FREDERICTON.

Captain Samuel Tryon, (43d Light Infantry) Aid-de-Camp.
Lieutenant C. F. Harvey, (34th Regiment) Assistant do.
Lieutenant Harvey, R. N. Acting Military Secretary.
Captain Andrew Nugent, (36th Regiment) Brigade Major.

SAINT JOHN.

Town-Major J. Gallagher, (H. P. 98th Regiment.)

Staff Assistant Surgeon Ferguson.

GARRISONS.—Fredericton—Lieutenant Colonel Maxwell, K. H. (36th Regiment,) Commandant; Saint John—Major Brookes, (69th Regiment,) ditto; Saint Andrews—Lieutenant Hemphill, (69th Regiment,) ditto.

CHAPLAINS.—Fredericton—Venerable Archdeacon Coster A. M.; Saint John—Reverend Benjamin G. Gray, D. D.; Saint Andrews—Reverend Jerome Alley, D. D.

COMMISSARIAT DEPARTMENT.—Saint John—Oliver Goldsmith, Esquire, Assistant Commissary General; Maximilian Melassez, Esquire, Deputy Assistant Commissary General; James D. Willan, Clerk; — Marshal, Office Keeper.—Fredericton—Richard Inglis, Esquire, Deputy Assistant Commissary General.

ORDNANCE DEPARTMENT.—Frederick C. Frith, Esquire, Deputy Ordnance Store Keeper; Lieutenant Samuel Huyghus, 1st Clerk; Robert Pickthall, 2d Clerk; William Bond, Storehouseman; — Harria, Armourer; James Emison, Office Keeper.

BARRACK DEPARTMENT.—Saint John—Captain Edmonds, (H. P.) Barrack Master; Andrew White, Barrack Sergeant.—Fredericton—John E. Woolforde, Esquire, Deputy Barrack Master; William Fairburn, Barrack Sergeant.

ROYAL ENGINEER DEPARTMENT.—Saint John—Captain Battersby, Lieutenant Ford; Lionel Anderson, Clerk; Henry Hennigar, Overseer of Works.—Fredericton—Captain Hawkshaw.

BOARD OF RESPECTIVE OFFICERS.—Captain Stow, R. A.; Captain Battersby, R. E.; Deputy Ordnance Store Keeper Frith.

OFFICERS OF CORPS SERVING IN THE PROVINCE.

ROYAL ARTILLERY.—Saint John—Captain Stow, Lieutenant Wilmot.—Fredericton—Lieutenant Francklyn.

36TH REGIMENT OF FOOT—AT FREDERICTON.

Lieutenant Colonel—A. M. Maxwell, K. H. Commanding.

Major—George Cairnes.

Captains—C. Ashmore, Andrew Nugent, A. H. Louis Wyatt, John H. Reeve.

Lieutenants—John Pratt, *adj.*, G. A. Goodman, Arthur Kialoch, M. Hynes, James Nugent.

Ensigns—E. W. Jennings, E. C. Butler, Edward Warwick Harvey.
Paymaster—H. H. Carmichael. *Quartermaster*—Wm. Hall.
Adjutant—John Pratt, *ll.*
Surgeon—Wm. Lloyd, M. D. *Assistant Surgeon*—C. Scott, M. D.

69TH REGIMENT OF FOOT—AT SAINT JOHN.

Major—Robert Brookes, Commanding.
Captains—W. Blackburne, E. S. Thomas, C. J. Coote, H. D. O'Halloran.
Lieutenants—Wm. Walker, George Losack, H. W. K. Gore, Alex. Magnay, James H. Edgar.
Ensigns—Wm. Coates, T. J. Kearney, *adj.*, C. Frederick Law, Campbell Sawks, Lord Tho. Geo. Glamis.
Paymaster—Fred. H. Dalgety. *Quartermaster*—J. Hollis.
Adjutant—T. J. Kearney, *ens.* *Surgeon*—Fra. O'Brien.

AT SAINT ANDREWS.

Lieutenant—E. Hemphill, Commanding.
Assistant Surgeon—J. Napper Irwin.

PROVINCIAL MILITIA.

STAFF.

His Excellency Major General Sir John Harvey, K. C. H. and K. C. B.
 Commander in Chief.

The Honorable Lieutenant Colonel George Shore, Adjutant General—
 21st March, 1821.

The Honorable Lieutenant Colonel William H. Robinson, Assistant
 Adjutant General—11th March, 1839.

Lieutenant Colonel John Allen, Quarter Master General—4th May,
 1839.

The Honorable Lieutenant Colonel W. H. Robinson, Provincial Ad-
 de-Camp—14th June, 1837.

Major Lemuel Allen Wilmot, Judge Advocate General.

Captain George Priestley, Staff Adjutant—9th May, 1839.

NEW-BRUNSWICK REGIMENT OF ARTILLERY.

| | <i>Militia Rank.</i> | <i>Reg'tl. Rank.</i> |
|---|----------------------|----------------------|
| <i>Lieut. Colonel</i> ...Richard Hayne, | 23 Feb. 1838. | 28 Feb. 1838. |
| <i>Major</i>George F. Street, | 10 Sept. 1833. | 8 May, 1839. |
| <i>Captains</i>W. Whitlock, | 4 Feb. 1829. | 28 Feb. 1839. |
| Thos. L. Nicholson, | 30 April, 1830. | ditto. |
| William Rose, | 8 April, 1834. | ditto. |
| William P. Ranney, | 26 April, 1834. | ditto. |
| John S. Shore, | 13 June, 1836. | ditto. |
| George F. S. Berton, | 12 Mar. 1832. | 8 May 1839. |
| A. K. S. Wetmore, | 17 Sept. 1833. | 8 Mar. 1839. |
| Robert Robertson, | 9 Mar. 1839. | 9 " " |
| <i>Lieutenants</i>T. Berry, | 4 Feb. 1829. | 28 Feb. 1839. |
| J. Pollock, | 8 Oct. 1833. | ditto. |
| Charters Simonds, | 9 Oct. 1833. | ditto. |
| William Ross, | 10 Oct. 1833. | ditto. |
| William Hughson, | 5 Nov. 1833. | ditto. |
| J. Campbell, | 9 April 1834. | ditto. |

| | <i>Militia Rank.</i> | <i>Reg't Rank.</i> |
|---|----------------------|--------------------|
| <i>Lieutenants</i> Stephen K. Foster, | 25 April 1834. | 28 Feb. 1833. |
| N. W. Wallop, | 26 April 1834. | ditto. |
| Frederick A. Wiggins, | 27 April 1834. | ditto. |
| D. M'Leod, | 3 Sept. 1834. | ditto. |
| J. F. Berton, | 19 June, 1836. | 8 May, 1833. |
| J. Maxwell, | 26 Mar. 1827. | 28 Feb. 1833. |
| C. J. Melick, (1st Lieut) | 8 Mar. 1839. | 8 Mar. 1839. |
| William Andrews, | 8 April 1834. | 28 Feb. 1833. |
| John C. Allen, | - 8 May, 1833. | 8 May, 1833. |
| E. B. Peters, | 9 May, 1838. | 9 May, 1833. |
| William H. Shore, | 8 May, 1839. | 8 May, 1839. |
| W. Wright, (supernu'y) | 8 May, 1839. | 8 May, 1839. |
| C. C. Stewart, (do.) | 9 May, 1839. | 9 May, 1839. |
| Lewis W. Durant, | 23 April 1839. | 23 April 1839. |
| <i>Paymaster</i> Jas. Wm. Boyd, (Capt.) | 8 May, 1838. | 8 May, 1833. |
| <i>Adjutant</i> Ewd. Pick, (2d Lieut.) | 10 May, 1838. | 13 May, 1833. |
| <i>Surgeon</i> J. B. Toldervy, | 25 June 1838. | 25 June, 1833. |

YORK LIGHT DRAGOONS.

| | <i>Army Rank.</i> | <i>Regt. Com.</i> |
|--|-------------------|-------------------|
| <i>Captain</i> L. A. Wilmot, (Major) | 23 Aug. 1831. | 26 Mar. 1833. |
| <i>First Lieut.</i> Stephen Miller, | | 26 Mar. 1833. |
| <i>Second Lieut.</i> ... William Fraser, | | 26 Mar. 1833. |
| <i>Cornet</i> Beverley Robinson | | 26 Mar. 1833. |
| <i>Quartermaster</i> . Daniel Duff, | | 10 Sept. 1833. |

YORK COUNTY MILITIA.

| <i>First Battalion.</i> | | <i>Ensigns.</i> | <i>Captains.</i> |
|--------------------------------|--|----------------------------|----------------------------|
| <i>Lieutenant Colonel.</i> | | Geo. Woods, 25 Aug '31 | George Long, 2 Feb. '29 |
| G. Minchin, 1st Jan. 1832 | | S. D. M'Pherson, 7 Sep '4 | W. C. Jolia, 3 do do |
| <i>Major.</i> | | George Lee, jr. 13 Jun '6 | Jas. Hartley, 4 do do |
| Matthew Brannen, do do | | David S. Kerr, 19 do do | James Miles, 2 April '32 |
| <i>Captains.</i> | | Wm. M'Lean, 20 do do | John Barker, 20 Sept. '30 |
| D. L. Robinson, 24 Nov. '28 | | F. A. H. Straton, 21 do do | W. Kitchou, 21 do '32 |
| W. M'Beath, (r.) 30 Aug. '30 | | James S. Beek, 25 do do | J. Hammond, 6 do '34 |
| P. Fisher, 14th Sept. do | | Geo. S. Flood, 1 Mar. '39 | W. Davidson, 7 do do |
| J. F. Taylor, 15th do do | | John S. Coy, 2 do do | D. Phillips, 8 do do |
| G. E. Ketchum, 22 Aug '31 | | <i>Paymaster.</i> | |
| Jas. Holbrook, 20 Mar '32 | | Jas. Taylor, (capt) 14 Jun | John Yerxa, 10 Sep. '34 |
| J. A. Beckwith, 17 Sep '33 | | ['24 | Enoch Dow, 11 do do |
| T. Gardiner, (A.) 1 Aug '35 | | <i>Adjutant.</i> | |
| Wm. Grovener, 19 Jun '33 | | G. F. H. Minchin, Capt. | Daniel Parent, 12 do do |
| Asa Coy, 20 do do | | 18 Sept. '33 | Daul. Jewett, af. 13 do do |
| <i>Lieutenants.</i> | | <i>Lieutenants.</i> | |
| F. E. Beckwith, (r.) 31 Au '30 | | Quartermaster. | A. Moodie, 12 July '29 |
| W. N. Akerley, (r.) 1 Sep do | | B. W. haupter, Capt. | J. Campbell, 20 Sept '36 |
| Robert Fulton, 12 Mar. '32 | | 11 Oct. do | B. Burt, 21 do do |
| John Gregory, 13 do do | | <i>Surgeon.</i> | |
| W. S. Estey, 17 Sept. '33 | | T. Emerson, 29 July '19 | George Fox, 24 do do |
| W. D. Harll, 6 do '4 | | <i>Assistant Surgeon.</i> | |
| G. W. Marsh, (A.) 1 Aug '5 | | H. A. Harll, 19 Mar. '39 | R. E. Barker, 6 Sept '34 |
| Spafford Barker, 19 do '6 | | <i>Second Battalion.</i> | |
| W. Segee, Jun. 20 do do | | <i>Lieutenant-Colonel.</i> | |
| T. Bowden, 2 hr. 11 Oc do | | John Allen, 21 May '21 | Henry Jones, 8 do do |
| John Simpson, 19 June, '38 | | <i>Majors.</i> | |
| Michael Fisher, 20 do do | | W. Davidson, 8 Sept. '34 | Thos. Parent, 9 do do |
| Bernard Carroll, 21 do do | | Abrah. Yerxa, 10 Sep. '38 | D. Yerxa, Jun. 10 Sep. '38 |
| | | | James Cliff, 11 do do |
| | | | Jacob M'Kean, 12 do do |
| | | | James Christy, 13 do do |
| | | | Benj. Wheeler, 14 do do |
| | | | Ira Ingraham, 15 do do |
| | | | Robt. Kilburn, 16 do do |
| | | | David Dow, 17 do do |

John Brewer, 15 Feb '39
 John Davidson, 16 do do
 Asa Dow, 17 do do
 J. R. Peterson, 18 do do
Ensigns.
 James Golder, 3 July '29
 Wm. Jones, 6 do do
 T. Parent, 8 do do
 S. Cronkite, 11 do do
 P. Watson, 14 do do
 James Nelson, 25 Sep '32
 B. Huestis, 7 do '34
 Jos. Allard, 8 do do
 J. Ingraham, jr. 9 do do
 Ch. Long, 15 Feb '39
 J. S. Elligood, 16 do do
 Wm Haggeman, 17 do do
 T. B. Wheeler, 18 do do
 B. Atherton, 19 do do
 J. W. Rainsford, 19 do do
 James Parent, 20 do do
 Matthew Phillips, 21 do do
 Thomas Fraser, 23 do do
Paymaster.
 J. Allen, (capt.) 2 July '39

Adjutant.
 I. Lawrence, c. 20 Sep '30
Surgeon.
 W. Caverhill, 16 Apl '32
Quartermaster.
 D. Parent, Ens. 3 July '38
 Third Batt. (Light Inf'y.)
Lieutenant Colonel.
 John Robinson, 1 Jan '32
Majors.
 A. M'Lean, 8 June '35
 E. N. Kendall, 11 Sep '37
Captains.
 Ross Currie, 12 Dec '28
 D. Hallett, 13 do do
 Geo. Clements, 14 do do
 L. Campbell, 15 do do
 J. M'Gibbon, 12 June '39
 P. Campbell, 8 do '35
 G. Nevers, 19 Sep '37
 John Stephen, 20 do do
 Arch. M'Lean, 10 do '38
 Alex. Ross, afr. 15 July '39

Lieutenants.
 Wm. Stirling, 8 June '35
 Jacob Brown, 19 do '36
 Dan. Manson, 18 Sept. '37
 Jas. Carman, 10 do '38
 John Yerxa, 11 do do
 Thos. Campbell, 12 do do
 Robert Palmer, 13 do do
Ensigns.
 G. M. Robinson, 18 Sep '37
 Geo. Nevers, 20 do do
 Wm. Dayton, 21 do do
 John M'Leau, 10 do '38
 Alex. Campbell jr. 11 do do
 Wm. Williams, 12 do do
 Thos. Wright, jr. 13 do do
 H. Copperthwaite, 14 do do
 H. B. Robinson, 8 Mar '39
Adjutant.
 T. Wright, cap. 20 May '37
Surgeon.
 James Robb, 8 Mareh, '39
Quartermaster.
 M. Pickard, 15 Dec. 23

SAINT JOHN CITY MILITIA.

First Battalion.

Lieutenant Colonel.
 E. L. Peters, 27 Nov. '38
Major.
 G. D. Robinson, 27 do do
Captains.
 M. Hennigar, 30 Aug '30
 E. L. Jarvis, 30 Jan '33
 C. Drury, Jr. 31 do do
 T. M' Mackin, 1 Feb do do
 N. Dibrow, Jr 2 do do
 H. N H Lugin, 30 May do do
 W. Hutchinson, 31 do do
 John Robertson, 30 Aug '34
 Peter Duff, 31 do do
 Berzillai Ansley, (Afr.) 1
 [Sep. '35
 W D W Hubbard, 16 Ap '32
 G. Hutchinson, 17 do do
 T. W. Peters, Ad. 29 Jan '39
First Lieutenants.
 W. O. Smith, ri 30 Jan '33
 Douglas Clarke, 30 May do do
 W. H. Scovil, 1 June do do
 A. Robertson, 20 Aug '34
 Wm. Hagarty, 21 do do
 E. Ketchum, Af. 1 Sep '35
 John Sandall, 16 April, '38
 E. L. Thorne, 17 do do
 Simon W. Cook, 18 do do
 Thos. S. Estey, 19 Ap. do do
 T. Nibbet, jr. 23 April '39
 John W. Smith, 24 do do
 George Wheeler, 25 do do
Second Lieutenants.
 J. W. M'Lead. (Rifles)
 18 June '28

Wm. Robertson, 8 Sep. '34
 J. Cudlip, Af. 1 do '35
 E. A. Price, Af. 31 Aug '38
 Edmund Kaye, 18 Ap. '38
 George Thomas, 19 do do
 G. Hutchinson, jr. 20 do do
 Wm. E. Moore, 21 do do
 William Howard, 22 do do
 Wm. F. Smith, 30 Sep do do
 Saml. L. Tuley, 11 do do
 D. M. Robertson, 23 Ap '39
 T. W. Robertson, 24 do do
 R. S. Hutcheson, 25 do do
 T. A. Paddock, 26 Sep '39
 James Robertson, 30 do do
Paymaster.
 Jas. Kirk, capt. 22 Aug. '35
Adjutant.
 T. W. Peters, c. 29 Jan. '39
Surgeon.
 J. Boyd, M. D. 6 Sep. '23
Quartermaster.
 E. J. Budd, capt. 29 May '33
Enrolling Officer.
 T. Baldwin, cap. 21 Jul. '32

J. T. Hanford, 5 Dec. '24
 J. V. Thurgar, 23 Sep. '26
 Wm. Mullin, 5 Nov. '33
 C. W. Tisdale, 7 do do
 John Wishart, 8 do do
 T. B. Millidge, 9 Jan. '38
 E. W. Greenwood, 24 Feb '39
First Lieutenants.
 J. Wetmore, 7 Nov '33
 Robert Summers, 8 do do
 Chas. Johnston, 9 Nov. '33
 B. P. Wallop, 10 do do
 George Merritt, 11 do do
 J. L. Wilmot, 12 do do
 John C. Ward, 13 do do
 Chas. Gallagher, 9 June '38
 Thomas Wallace, 10 do do
 David M'Millan, 24 Feb '39
 James Nethery, 25 do do
Second Lieutenants.
 T. B. Wilson, 7 Nov '33
 Thos. A. Saunton, 11 do do
 Jas. M'Donnell, 9 Jan. '38
 Thos. G. Tisdale, 10 do do
 Ges. F. Wilmot, 11 do do
 Jas. W. Peters, 27 do do
 Dan. Robertson, 24 Feb '39
 George F Smith, 25 do do
Paymaster.
 I. L. Bedell, 20 Sep. '27
Adjutant.
 W. H. Street, c. 23 Sep. '32
Quartermaster.
 H. Chubb, cap. 11 Sep. '21
Surgeon.
 H. Cook, 20 Aug. '27

Rifle Battalion.

Lieutenant Colonel.
 Charles Ward, 1 Jan. '32
Major.
 ———
Captains.
 Greg. Vankorne, 5 Sep. '21
 Thos. Merritt, 1 July, '22
 Steph. Smith, 25 Aug. '23

I. L. Bedell, 20 Sep. '27
Adjutant.
 W. H. Street, c. 23 Sep. '32
Quartermaster.
 H. Chubb, cap. 11 Sep. '21
Surgeon.
 H. Cook, 20 Aug. '27

SAINT JOHN COUNTY REGIMENT.

Lieutenant Colonel Charles Simonds, Commanding.

First Battalion.

Lieutenant Colonel.
Geo. Anderson, 27 Nov. '38

Major.
A. Wedderburn, 1 June, '28

Captains.

G. O. Carman, 21 Jun. '24

Saml. Dalton, 5 April '23

Robert Payne, 17 May, do

John Cunnard, 17 Sep. '27

Jas. Ketchum, 23 July, '21

Daniel Aasley, 25 Oct. do

I. Flewelling, 25 do do

I. Merritt, 8 Oct. '33

James Payne, 1 Sept. '4

Rich'd Carman, 3 Sept. '6

Nathan Godsoe, 8 Dec. '7

J. M'Conkey, 27 Nov. '8

Ch. Waterbery, 9 Ap. '9

Lieutenants.

Geo. Clarke, 11 Jun. '27

D. L. Dykeman, 23 Jul. '28

Ob. Theal, 29 do do

J. Ketchum, 30 do do

J. Stephens, 27 Oct. do

Jas Bartlett, 30 Aug. '30

W. H. Trevis, 25 Oct. do

T. Cunnard, 15 April, '33

W. Craft, 1 lt. rif. 11 Co do

W. Parks, 2d do. 12 do do

J. Quinton, 2d do. 13 do do

F. Jordan, 14 do do

Robert Cunnard, 15 do do

D. M. Anderson, r. 1 Sep. '34

J. F. Goddard, rif. 2 do do

Hen. Ketchum, rif. 3 do do

Andrew Black, 27 Nov. '38

T. Gillespie, 1 lt. 9 Ap. '9

Ensigns.

G. Vaughan, 25 Oct. '28

J. Beateay, af. 5 July, '30

F. Hatheway, 30 Aug. do

H. Quinton, 30 do do

J. Lingley, 15 April, '31

John Aasley, 1 do do

I. Flewelling, 9 do do

W. Wetmore, 10 do do

Chas. Theal, 27 Nov. '38

Thos. M'Crum, 28 do do

Nat. Lee, 29 do do

Robert Stevens, 30 do do

Adjutant.

A. Menzies, capt. 8 Au. '24

Paymaster.

G. Matthew, c. 30 Aug. '30

Surgeon.

S. G. Hamilton, do do do

Quartermaster.

W. Scammell, c. 16 Apr. '33

Second Battalion.

Lieutenant Colonel.
James Mo-n-a, 3 Sept. '33

Major.

O. L. Hatheway, 3 do do

Captains.

W. G. Colv, 28 Aug. '21

J. Cunnigham, 25 Oct. '30

John Fownes, 16 Aug. '1

Wm. M'Connon, 17 do do

William Vail, 6 Dec. '37

Samuel Abbott, 7 do do

Eze. Fitzgerald, 10 Sep. '33

James Swim, 11 do do

Lieutenants.

Thomas Bean, 31 Aug. '21

M. Sentill, 3 June, '22

A. Bradshaw, 1 July, do

W. O. Cudy, 25 Oct. '23

Stephen Mosier, 16 Aug. '33

Thomas Fownes, 17 do do

Wm. M'Naught, 8 Apr. '34

Geo. Masters, 6 Dec. '7

Jas. Hatheway, 10 Sep. '3

John B. Pattison, 11 do do

Ensigns.

H. Anthony, 22 Sept. '21

C. M. Woolton, 8 Apr. '23

W. R. Sentill, 25 Oct. '30

Philip Mosier, 16 Aug. '1

J. Cunnigham, 8 Apr. '4

James Moran, 6 Dec. '37

Thos. Bean, jr. 10 Sep. '33

Edward Brown, 11 do do

A. G. Croukbank, 9 Ap. '30

Adjutant.

T. H. Black, cap. 5 Aug. '31

Paymaster.

J. R. Partelow, cap. 24 Nov. '28

Quartermaster.

T. Stephens, 30 Aug. '30

Surgeon.

G. J. Harding, 1 Jan. '33

SAINT JOHN SEA FENCIBLES.

Lieutenant Colonel Allen Ott, Commandant.—(26th February, 1833.)

Captains.

Wm. Eagles, 10 May, '21

Saml. Strange, 29 Mar. '25

Thoms Reed, 2 Aug. '30

J. Ponsford, 20 Jan. '34

Wm. P. Scott, 21 do do

Robert Ellis, 22 do do

John Reed, 17 Aug. '36

Wm. Lawton, 18 do do

Geo. L. Lovett, 26 Dec. '37

George Eagles, 10 Sep. '38

Lieutenants.

W. Drake, 29 Mar. '25

J. Stackhouse, do do

N. Vail, 23 Mar. '33

W. Jordan, 26 do do

T. Ruddick, 27 do do

John Owens, 20 Jan. '31

Edward Eagles, 21 do do

J. W. M. Irish, 22 do do

John Murray, 23 do do

Wm. M'Kay, 24 do do

James Olive, 25 do do

Wm. Clarke, 26 do do

Abner Hampton, 27 do do

John Strange, 28 do do

Gilbert Jordan, 30 do do

William Ball, 31 do do

Edward Lane, 1 Feb do

John Brown, 2 do do

R. G. Moran, 3 do do

S. Fraser, 4 do do

John Richardson, 17 Au '33

W. D. Faulke, 18 do do

Geo. Stanton, 26 Dec. '37

Benjamin Peel, 27 do do

Andrew C. Ott, 23 do do

John Haws, 10 Sep. '38

James Briggs, 11 do do

Chas. Eagles, 12 do do

Wm. Wright, 13 do do

Adjutant.

T. M. Smith, c. 23 Feb. '34

Paymaster.

Benjn. Sanion, (capt. 20

May, '33.) 26 Dec. '37

Quartermaster.

Wm. Leavitt, cap. 22 Feb. '31

Surgeon.

J. Paddeok, 20 do do

SUNBURY COUNTY MILITIA.

Lieutenant Colonel.

T. O. Miles, 25 Oct. 1828

Major.

Geo. Hayward, 6 Apr. '34

Captains.

F. A. Deverber, 11 Sep. '27

E. A. Miles, 28 Oct. '28

Jere. Tracey, 25 Aug. '29

W. S. Barker, 2 Aug. '30

Geo. Nevins, 6 Sep. '34

Linus Seely, 7 do do

Henry Leeder, 8 do do

| | | |
|-----------------------------|-----------------------------|------------------------------|
| G. H. N. Harding, 10 Se '38 | Ebenzer Burpe, 11 de do | Hesekiah Hoyt, 11 de do |
| Jerem. Smith, 11 do do | Thos. H. Smith, 12 de do | Adjutant. |
| <i>Lieutenants.</i> | | |
| N. Hubbard, 11 Sept. '27 | A. S. Hubble, 19 Sep. '27 | J. Hazen, cap. 25 Aug. '33 |
| G. Miles, 26 Oct. '23 | W. Easterbrooks, 12 do do | Paymaster. |
| O. Hazen, 24 Aug. '23 | G. B. Taylor, 25 Oct. '28 | G. Priestley, cap. 8 Se. '30 |
| T. Nason, jun. 28 do do | J. Tilley, jun. 28 do do | Quartermaster. |
| M. Coburn, 30 Aug. '30 | H. Boone, 26 Oct. '29 | Z. B. Brown, 29 Mar. '35 |
| John Bailey, 6 Sept. do | B. Barker, 30 Aug. '30 | Surgeon. |
| Wm. Kimball, 7 do do | Geo. Nevers, jr. 7 Sep. '34 | J. W. Barker, 30 Aug. '30 |
| John Glasier, 10 Sep. '38 | Samuel Smith, 16 Sep. '38 | |

CHARLOTTE COUNTY MILITIA.

First Battalion.

Colonel.
Hugh M'Kay, 1 Nov. 1793
Lieutenant Colonel.
C. Campbell, 24 May, 1824

Major.
W. Garnett, 1 March, '32

Captains.
Jas. Boyd, (rif.) 5 Dec. '24
T. Conaick, 19 May, '28
G. M'Master, (s. f.) 5 Fe. '29
John Rodger, 28 June, '30
John Stubb, 3 April, '32
Thomas Berry, 6 Dec. '37
John Grant, 7 do do

First Lieutenants.
J. Moore, (rif.) 3 Feb. '29
Jos. Walton, 28 June, '30
J. Aymer, (s. f.) do do
S. H. Whitlock, 6 Dec. '37
Samuel Getty, 7 do do
T. B. Wilson, 8 do do
John M'Curdy, 9 do do
John Perkins, 28 May, '33
Ames Hitchings, 29 do do

Second Lieutenants.
G. F. Campbell, r. 5 Dec. '24
R. Wilson, rif. 19 May, '28
R. Wason, rif. do do
D. Townsend, s. f. 3 Feb. '29
D. Thompson, 28 June, '30
G. M'Callish, 29 do do
J. Campbell, rif. 5 Ap. '32
Henry Frye, 6 Dec. '37
C. W. Wardlaw, 7 do do
James Stenson, 8 do do
Wm. Meloney, s. f. 9 do do

Ensigns.
G. Bartlett, 6 Dec. '24
T. Conaick, 1 April, '27
R. Hutchinson, 2 do do
J. Connick, 19 May, 28
S. Sheerman, jr. 4 Feb. '29
W. Walton, 28 June, '30
C. Frye, 6 April, '32
John Parkinson, 6 Dec. '37
Ames Hitchings, 7 do do
Thos. Sims, jr. 8 do do
Henry Hitchings, 9 do do
Geo. Simpson, 10 do do
C. Campbell, jr. (sup.) 27 Nov. '33

Paymaster.
J. Wilson, cap. 2 Sept. '25
Adjutant.
J. H. Whitlock, c. 25 Sep. '32
Quartermaster.
D. W. Jack, 25 Oct. '28
Surgeon.
S. Frye.

Second Battalion.

Lieutenant Colonel.
Thos. Wier, 22 June, '24
Major.
Hugh Flaherty, 1 Jan. '32

Captains.
M. M'Farlane, 24 July, '12
P. Clinch, 1 April, '21
Jed. Califf, 1 June, '29
H. Seelye, 27 May, '22
Jas. Pratt, 22 July, '23
S. M'Farlane, 6 Dec. '24
J. Mowatt, art. 2 July, '29
S. Wallace, 10 July, '32
Josiah Knight, 11 do do
H. Mathewson, 19 Mar. '39
Arch. M'Callum, 20 do do
Dun. M'Farlane, 21 do do
Philip Justison, 30 Sep. do

Lieutenants.
A. Wetmore, 13 June, '25
W. Gray, art. 10 Mar. '28
J. Missinett, do. 2 July, '29
J. Justison, 11 do '32
P. M'Diarmid, 31 July, '38
Samuel Califf, 1 Aug. do
J. Wetmore, 19 Mar. '39
David Turner, 20 do do
Geo. M'Kay, 21 do do
Daniel Gilmore, 22 do do
John Buckstaff, 23 do do
Robert Varden, 24 do do
C. Hawkins, 30 Sep do

Ensigns.
R. Clinch, 2 Feb. '29
W. W. Hawkins, 13 July '32
John Mann, jr. 20 June '38
Peter Clinch, 21 do do
Richd. M'Gee, 31 July, do
Thos. Davis, 19 Mar. '39
Wm. Smartt, 20 do do
Robt. Acheson, 21 do do

Paymaster.
D. M'Farlane, 3d, 23 do do
John Turner, jr. 23 do do
Alex. M'Kay, jr. 24 do do
Hugh M'Kay, 30 Sept do
Quartermaster.
T. T. Wier, lt. 19 Mar. '39
Adjutant.
Hub. Flaherty, c. 9 Ap. do
Surgeon.
Edw. Dewolfe, 25 May, '30
Quartermaster.
Jos. Messinett, lt. 19 Jan '38

Third Battalion.

Lieutenant Colonel.
Harris Hatch, 13 Jan. '30
Majors.
C. R. Hatheway, 6 Mar. '26
J. Ingersoll, 11 Sept. '37

Captains.
Wm. M'Lean, 18 June '26
James Brown, 3 Jan '31
Willford Fisher, 4 do do
Philip Newton, 5 do do
J. Appleby, 11 Sept '37
William Ferris, 12 do do
I. Cunningham, 28 May '33
H. H. Hatch, 15 Feb. '3

Lieutenants.
E. Wilson, 11 Sept. '37
Saml. Cheney, 27 Mar. '38
Daniel Gatecomb, 28 do do
Wm. Chaffey, 15 Feb. '39
George Fountain, 16 do do
William Price, 17 do do
B. Fitzgerald, 18 do do
T. Batson, 19 do do
John Calder, 20 do do

Ensigns.
Aug. Benerett, 18 Sept '37
Charles Hatch, 29 May '38
War. Ingersoll, 19 June do
C. E. O. Hatheway, 15 Fe. '39
John M'Intosh, 28 May do
Adjutant.
T. Moses, cap. 11 Aug '34
Quartermasters.
M. Caulkin, 25 Oct '39
Church Meigs, 15 Feb '39
Surgeon.
W. C. M'Siey, 18 May '39

| | | | |
|-----------------------------|--|-----------------------------|----------------------------|
| Fourth Battalion. | | John Hannah, 10 do do | <i>Adjutant.</i> |
| <i>Lieutenant Colonel.</i> | | A. Buchanan, 15 Feb. '39 | A. Campbell, cap 2 Ap. '32 |
| David Mowatt, 1 Jan '32 | | Jos. Andrews, 16 do do | <i>Paymaster.</i> |
| <i>Major.</i> | | John Grimmer, 17 do do | J. Marks, cap. 1 March '30 |
| N. Marks, 1 Jan do | | John Nisbet, 18 do do | <i>Quartermaster.</i> |
| <i>Captains.</i> | | Josiah Moore, 19 do do | R. Watson, lt. 8 June, '30 |
| Asa Upton, 3 June '33 | | William Watson, 20 do do | <i>Surgeon.</i> |
| James Brown, 1 do '34 | | John Maxwell, 21 do do | L. Weston, 1 March '32 |
| | | <i>Second Lieutenants.</i> | |
| J. Young, (ri.) 29 Mar '27 | | A. Lindsay, 5 April '32 | |
| J. Conviert, 2 Feb '29 | | S. Hill, (rifles) 7 do do | |
| Alex. Grant, 1 March '32 | | Jos. Maxwell, 15 Feb '39 | |
| W. Thompson, 9 April '34 | | Jos. Young, (rif.) 18 do do | |
| David Upton, 10 do do | | Danl. McAllister, 17 do do | |
| Thos. Mitchell, 11 do do | | Jacob Mapps, 18 do do | |
| Jas. Maxwell, 15 Feb. '39 | | <i>Ensigns.</i> | |
| Wm. Libby, 18 do do | | Jas. Minchic, 15 Feb. '39 | |
| Wm. McLeod, 17 do do | | Jessey Christie, 16 do do | |
| D.V. Glendinning, 18 do do | | Harris Thompson, 17 do do | |
| <i>First Lieutenants.</i> | | Harris Scott, 18 do do | |
| H. McAllister, 27 Mar '26 | | John McLeod, 19 do do | |
| A. Glendinning, r. 6 Fe '29 | | Justin Moore, 20 do do | |
| W. Armstrong, r. 6 Apr '33 | | Samuel Thomas, 21 do do | |
| T. Watt, 3 do '34 | | Jacob Reid, 22 do do | |

Cavalry attached to Fourth Battalion.

Captain.
William Todd, 26 Dec. '37

First Lieutenant.
Wm. Bushannan, 26 do do

Second Lieutenant.
Wm. Woodcock, 26 do do

Cornet.
Thomas Cotterel, 26 do do

Quartermaster
Thomas Albee, 26 do do

WESTMORLAND COUNTY MILITIA.

Colonel William Botsford, Commanding.

| | | | |
|-----------------------------|--|----------------------------------|--------------------------|
| First Battalion. | | F. Welling, 30 July '32 | <i>Lieutenants.</i> |
| <i>Major.</i> | | R. D. Chapman, 31 do do | Jos. Wells, 5 April '26 |
| R. Scott, Jun. 31 July '32 | | S. Mills, 2 Aug do | T. Ayre, 16 June '28 |
| <i>Captains.</i> | | F. Thibideau, 3 do do | J. Cutler, 30 July '30 |
| T. E. Smith, 11 June '26 | | Geo. Cochran, 21 May '3 | G. Botsford, 31 do do |
| Wm. Smith, 12 do do | | Chas. Hoisted, 22 do do | T. Tresholm, 25 Sep. '32 |
| Jas. Beatty, 12 May, '28 | | Oliver Pitfield, 23 May do | W. Evans, 26 do do |
| M. Summers, 15 do '29 | | Jas. Welling, 26 do do | O. Dixon, 3d. 3 July '3 |
| E. Siler, 16 do do | | <i>Adjutant.</i> | |
| S. Underwood, 23 July '32 | | J. Kelly, cap. 23 July '23 | Thos. Sayre, 22 June '35 |
| J. Oradall, 29 do do | | <i>Paymaster.</i> | |
| S. Babinot, 30 do do | | J. Robison, captain, 12 July '26 | Geo. Scullar, 23 do do |
| K. Siles, 21 May '8 | | <i>Quartermaster.</i> | |
| D. Hannington, 22 do do | | J. Charters, cap 20 Nov '22 | Wm. Carter, 18 June '36 |
| Alex. Cain, 23 do do | | <i>Second Battalion.</i> | |
| Bliss Botsford, 25 Feb. '39 | | <i>Lieutenant Colonel.</i> | |
| <i>Lieutenants</i> | | E. A. Botsford, 1 Jan 32 | |
| J. Goner, 12 June '26 | | <i>Major.</i> | |
| John Jones, 19 May '28 | | D. Chapman, 18 June '3 | |
| W. Bateman, 15 do '29 | | <i>Captains.</i> | |
| J. N. Chapman, 17 do do | | G. Culton, 5 April '26 | |
| S. Weldon, 18 do do | | M. Cornewall, 6 do do | |
| J. McCormick, 19 do do | | S. Easterbrooks, 16 Jun '28 | |
| W. Milne, jr. 29 July '32 | | James Evans, 17 do do | |
| J. Welling, 30 do do | | John Chapman, 18 do do | |
| John Stultz, 31 do do | | W. F. Sayre, 26 July '30 | |
| P. Constantine 1 Aug do | | R. Taylor, 27 do do | |
| John Scott, 21 May '33 | | H. Chapman 24 Sept '2 | |
| J. Hannington, 22 do do | | Chipman Botsford, 25 do do | |
| John Boyd, 23 do do | | Jos. Bowser, 3 July '3 | |
| R. Dobson, 24 do do | | R. B. Chapman, 22 Jun '5 | |
| G. Hannington, 25 do do | | Thos. Cochran, 23 do do | |
| <i>Ensigns.</i> | | Chas. Thibideau, do do do | |
| J. Nelson, 19 May '28 | | Ralph Carter, 18 do '6 | |
| S. S. Wilmet, do do | | | |
| Z. Lutz, 17 May '29 | | | |

Third Battalion.

Major.
 B. Clarke, 26 May '84
Captains.
 M. Wilmo, 29 Nov '22
 John Smith, 27 April
 D. Cameron, 12 June '33
 T. B. Moore, 22 Oct '33
 J. Brewster, 1 Aug '35
 O. Calkins, 2 do do
 W. Fillemore, 3 do do
 E. Peck, 17 Aug '36
 W. Kirkpatrick, 23 Ap '39
 Daniel Steeves, 24 do do
 John Cleveland, 25 do do
Lieutenants.
 E. Peck, 26 Oct. '23
 W. Read, 27 Oct '28
 Elias Peck, 10 June '38
 W. Groce, 13 do do
 J. Bratty, Jun. 14 do do
 E. Stephens art. 22 Oct '38
 J. Rodgers, art. 23 do do

A. Robinson, 1 Aug '36
 N. Wells, 2 do do
 B. H. Newcomb, 3 do do
 Petk. Sinclair, 23 Apl. '30
 Thos. Clarke, 24 do do
 Mariner Steeves, 25 do do
Ensigns.
 John Reid, 11 June '38
 Wm. Rodgers, 15 do do
 John Rodgers, 1 Aug. do
 C. Robinson, 2 do do
 T. Fitzgerald, 23 Apl. '39
 Luke Brewster, 24 do do
 Michael Duffy, 25 do do
 Wm. M'Kay, 26 do do
 Benj. Marshall, 27 do do
 Joshua Bishopp, 28 do do

Adjutant.
 J. Starritt, Cap 27 Apl. '24
Quarter Master.
 G. Rodgers, 22 Aug '25
Surgeon.
 W. Wilson, 25 Oct '28

Fourth Battalion.

Lieutenant Colonel.
 H'y. Chapman, 8 June, '60
Major.
 Philip Chapman, do do do
Captains.
 J. Anderson, 31 May, '34
 John Avar, 1 June do
 John Trenholm, 2 do do
Lieutenants.
 Wm. Hughson, 20 May do
 W. Anderson, 31 do do
 Liffy Allen, 1 June do
 J. Downing, 2 do do
 Robert Copp, 18 May '32
Ensigns.
 John Ogden, 18 May do
 Wm. Morris, 13 do do
 Benj. Allan, 20 do do
Adjutant.
 J. Chapman, c 25 July '30
Quartermaster.
 C. Allan, lieut. 30 May '31

NORTHUMBERLAND COUNTY MILITIA.

First Battalion.

Lieutenant Colonel.
 Alex. Fraser, 5 Sept '37
Majors.
 Jas. M'Donald, 8 Mar. '39
 Jas. Gilmore, 9 do do
Captains.
 R. M'Leod, 8 June '22
 W. Hamilton, 10 do do
 D. Perley, 5 April '26
 A. Goodfellow, 6 do do
 W. Gray, 28 June '30
 H. Graamy, 29 do do
 Thos. Ulleck, 10 Aug '31
 J. Henderson, 18 June '36
 A. P. Henderson, 19 do do
 T. Robichaud, 20 do do
 J. M. Johnston, 21 do do
 Alex. Key, rif. 16 Ap. '38
 Alex. M'Beath, 8 Mar. '9
 R. M'Donald, 23 Apl. do
 Finlay Morrison, 24 do do
 David Shaw, 25 do do
 Rich. Hutchinson, 28 do do
Lieutenants.
 Wm. Joplin, 7 do do
 Andrew Hay, 5 April '26
 J. T. Williston, 6 do do
 Wm. Carman, 9 do do
 D. Johnston, 29 do do
 J. M'Lean, 1 July do
 P. Morrison, 13 June '36
 J. M'Kenzie, 19 do do
 J. Russell, 20 do do
 James Cate, 21 do do
 D. Keith, 22 do do
 J. H. Peters, (1 lt. rif.) 16 April, '38

Geo. Letson, (2 lt. r.) do do
 D. M'Naughton, 8 Mar. '39
 Alex. Davidson, 23 Apl. do
 D. M'Leod, 24 do do
 Geo. Williston, 25 do do
 Don. M'Donald, 26 do do
 Caleb M'Curley, 27 do do
 Asa Perley, 28 do do
 John Mackie, 29 do do
Ensigns.
 J. Stewart, 9 April '26
 J. Porter, 29 June '30
 M. Clarke, 18 June '36
 J. Carruthers, 20 do do
 J. Lobben, 22 do do
 J. M'Leod, 23 do do
 H. Carman, 24 do do
 W. Johnston, 25 do do
 Jas. Brophy, 8 March, '39
 Ate. Cameron, 23 Ap. do
 John Sinclair, 24 do do
 James Johnston, 25 do do
 Allan Gilmore, 26 do do
 Peter Gray, 27 do do
 William Russell, 28 do do
 Alex. Russell, 29 do do
 James Geurlic, 30 do do
Adjutant.
 D. M'Donald, cap 9 Jun '23
Quarter Master.
 J. Davidson, 9 June do
Surgeon.
 Alex. Key, 28 June '30

Second Battalion.

Lieutenant Colonel.
 A. Davidson, 2 July '30

Major.
 W. Salter, 18 June '36
Captains.
 C. M'Donald, 20 Aug '22
 J. Betts, 22 do do
 E. Fowler, 23 Aug. '22
 J. Fraser, 1 June '23
 Abel Pond, 10 May '24
 Wm. Loch, 25 April '25
 D. M'Kay, 26 do do
 J. M'Donald, 12 June '27
 W. Fiddes, 18 May '30
 A. Dunca, 19 do do
 A. Moores, 5 April '36
 H. B. Allison, 6 do do
 T. Underhill, 8 do do
 R. Jardine, 9 do do
 George Kerr, 15 Feb. '9
 Jared Tezer, 16 do do
 Tho. Willoughby, 17 do do
Lieutenants.
 T. Smith, 11 May 24
 A. Hovey, 13 do do
 J. Hovey, 13 do '30
 T. Coughlan, 22 do do
 R. Wassen, 5 April '36
 L. Astle, 6 do do
 H. Hamuill, 7 do do
 J. Fillemore, 8 do do
 J. Harley, 10 do do
 R. Crocker, 11 do do
 J. Munro, 12 do do
 John Arber, 13 do do
 David Mott, 15 Feb. '9
 C. A. Harding, 16 do do
 James Stewart, 17 do do
 Geo. B. Allison, 18 do do
Ensigns.
 M. Hovey, 11 May '24

| | | |
|--------------------------|---------------------------|------------------------------|
| T. Newcomb, 12 do do | W. Small, 12 do do | James Reddy, 19 do do |
| F. Davidson, 30 do do | R. Dunfee, 13 do do | Richd Patterson, 20 do do |
| A. Campbell, 19 do 30 | John Pond, 14 do do | <i>Adjutant.</i> |
| John Leslie, 6 April '36 | D. M'Favish, 15 do do | D. Crocker, (cap) 11 May '29 |
| Chas. M'Raw, 8 do do | T. DeBrisay, 15 Feb. '9 | 11 May, '34. |
| J. M'Eachern, 9 do do | Edwd. Williston, 17 do do | <i>Quartermaster.</i> |
| Richard Lynn, 10 do do | William Ledden, 18 do do | Allan Davidson, 16 Feb. '9 |
| Jas. Holmes, 11 do do | | |

RESTIGOUCHE COUNTY MILITIA.

| | | |
|----------------------------|---------------------------|-------------------------------|
| <i>Lieutenant Colonel.</i> | Alex. Ferguson, 19 Mar '9 | R. Montgomery, 10 do do |
| R. Ferguson, 1 Jan. '32 | <i>Lieutenants.</i> | R. Jardine, 11 do do |
| <i>Major.</i> | W. Craig, 13 July '25 | M. Ferguson, 12 do do |
| Ad. Ferguson, 19 Mar. '39 | Wm. Flemming, 14 do do | <i>Adjutant.</i> |
| <i>Captains.</i> | A. Fraser, 23 May '31 | Jas. M'Pherson, c. 11 Oct '28 |
| J. Douglas, 26 Dec. '25 | W. M'Pherson, 9 Mar '37 | <i>Surgeon.</i> |
| D. M'Intosh, 27 do do | Andrew Barbarie, 11 do do | D. R. Cartier, M. D., 19 |
| D. Stewart, 9 March '37 | James Paul, 12 do do | March, '39 |
| A. M'Pherson, 10 do do | John M'Farlane, 13 do do | <i>Quartermaster.</i> |
| R. Ferguson, jr. 11 do do | <i>Ensigns.</i> | Joseph Hunter, (lt.) do do |
| J. Montgomery, 12 do do | D. M'Nair, 9 Mar '37 | |

GLOUCESTER COUNTY MILITIA:

| | | |
|------------------------------|------------------------------|-----------------------------|
| <i>First Battalion.</i> | George DeBlois, 9 Apr. '9 | <i>Lieutenants.</i> |
| <i>Major.</i> | William Bayd, 10 do do | J. Gennie, 13 July, '28 |
| John Miller, 9 March '37 | <i>Paymaster.</i> | J. Spence, 14 do do |
| <i>Captains.</i> | T. M. DeBlois, c. 9 Ap.'39 | A. Campbell, 28 Jan. '27 |
| James Lee, 12 July '24 | <i>Adjutant.</i> | P. Campbell, 29 do do |
| John Fraser, 16 May '29 | Jas. Lee, cap. 12 July, '24 | Urban Landry, 1 Mar. '32 |
| Benj. Dawson, 23 Dec. '31 | <i>Surgeon.</i> | A. Louiser, 2 do do |
| John M'Intosh, 24 do do | Robert Gordon, 9 Apr. '39 | John Vincent, 3 do do |
| Frans. Ferguson, 13 Mar '7 | <i>Quartermaster.</i> | John Furlong, 4 do do |
| Richard Carman, 14 do do | J. Reed, lieut. 15 May '29 | Wm. Jardine, 5 do do |
| Wm. Blanchard, 15 do do | <i>Second Battalion.</i> | James Young, 6 do do |
| F. A. Dumaresq, 9 Apr. '9 | <i>Lieutenant Colonel.</i> | James Derin, 7 do do |
| <i>Lieutenants.</i> | John Young, 1 Jan. 1832 | M. Duval, 8 do do |
| Wm. Gray, 13 July, '24 | <i>Major.</i> | Geo. Sivret, 9 do do |
| Chas. Comau, 15 do do | W. Landry, 1 March, '32 | C. Coughlin, 10 do do |
| Jas. Robertson, 24 May '31 | <i>Captains.</i> | <i>Ensigns.</i> |
| Antoine Degrace, 25 do do | W. Drysdale, 14 June, '24 | A. Landry, 1 Mar. '32 |
| Don. Ferguson, 14 Mar '7 | H. Adams, 11 July, '25 | A. Robichaud, 2 do do |
| Michael O'Brien, 15 do do | A. Landry, 12 do do | Jes. Sewell, 3 do do |
| Samuel Napier, 9 Apr. '9 | Jno. Adams, 13 do do | Thomas Kerr, 4 do do |
| James Johnston, 10 do do | M. Campbell, ad. 12 Jly. '28 | And. Wilson, 5 do do |
| <i>Ensigns.</i> | R. Hixon, 1 March '32 | Rene Cheson, 6 do do |
| W. F. P. Wheten, 14 Mar. '37 | Mich. Martin, 2 do do | <i>Adjutant.</i> |
| John Chambers, 15 do do | Wm. Young, 3 do do | M. Campbell, cp. 15 My. '30 |
| Joseph Doucette, 16 do do | Peter DeGrace, 4 do do | <i>Paymaster.</i> |
| Alas. Anderson, 17 do do | John Doen, 5 do do | H.W. Baldwin, c. 1 Mar '33 |
| | | <i>Quartermaster.</i> |
| | | Jao. Ritchie, 15 May, '30 |

KENT COUNTY MILITIA.

| | | |
|-----------------------------|----------------------------|---------------------------|
| <i>First Battalion.</i> | J. W. Weldon, 25 Oct. '28 | A. M'Michael, 1 July, '4 |
| <i>Lieutenant Colonel.</i> | Colin Rankin, 21 May, '33 | John Miller, 2 do do |
| Saml. M'Kean, 1 Jan. '32 | Saml. Girvan, 23 do do | Andrew Dixon, 16 Apr. '3 |
| <i>Major.</i> | Wm. Brait, 23 do do | John Maine, 17 do do |
| D. M'Almon, 21 May, '33 | Jo. Muzeroll, 1 July, '4 | Patk. Donnelly, 18 do do |
| <i>Captains.</i> | Wm. Roach, 2 do do | Jas. D. Weldon, 19 do do |
| Geo. Fagan, 25 Aug. '21 | <i>Lieutenants.</i> | Arch. F. M'Kay, 20 do do |
| Wm. Bowser, 10 May, '24 | Donald Rankin, 19 Feb. '28 | <i>Ensigns.</i> |
| R. Jardine, 21 Feb. '28 | W. Fitzgerald, 25 May, '33 | David Wright, 24 May '33 |
| J.P. Ford, [ri.] 25 Nov. do | J.A. Clare, [r] 26 do do | John Clare. [c.] 26 do do |
| | Wm. Girvan, 27 do do | John M'Kay, 8 July, '4 |

19 do do
20 do do
1 May 29
May '34
16 Feb. '9

10 do do
11 do do
12 do do

11 Oct 28

M. D., 19
Arch, '39
ster.
(.) do do

July, '28
do do
Jan. '27
do do
Mar. '32
do do
do do
do do
do do
do do
do do
do do
do do

Mar. '32
do do
do do
do do
do do
do do
do do

5 May '30
1 Mar '33
ter.
May, '30

July, '4
do do
Apr. '7
do do
do do
29 do do
20 do do

May '33
do do
July, '4

Jas. Gallagher, 4 do do
Jas. Graham, 11 Aug. do do
Epb. Wadston, 16 Apr. '8
Robt. M'Almon, 17 do do
J. M. Wadson, 1st do do
Wm. Doherty, 19 do do

Adjutant.
D. Swayne, (esp) 20 Jun '37
Quartermaster.
D. Gifford, (sn) 21 May '3
Surgeon.
R. Masterson, 13 Feb. '26

Second Battalion.

Lieutenant Colonel.
James Long, 1 Jan. 1832

Major.

Captains.
John Bowser, 23 May, '31
W. Harrington, 26 do do
Ira Hicks, 27 do do
Pascal Porrier, 28 do do
Robert Dysart, 9 Aug. '31
Syd. Chapman, 10 do do
Jacob Geener, 22 Oct. '8
Thos. Assineau, 23 do do

Lieutenants.
Chas. Surratt, 26 Nov. '28
T. Bushea, 24 May, '31
L. Seamonds, 27 do do
E. Atkinson, 22 Oct. '3
P. Robichaud, 2 do do

Chas. R. Smith, 9 Mar. '7
John Sheridan, 10 do do
Jas. M'Dermot, 11 do do

Ensigns.
Placid Perrier, 23 May, '31
J. Thibideau, 25 do do
Ira Hicks, jr. 27 do do
P. A. Purdy, 10 Aug. do
Grag. Cormier, 22d Oct '3
John Burke, jr. 2d do do
Michael Morris, 9 Mar. '7
Marriner Hicks, 10 do do
Oliver Ward, 11 do do

Adjutant.
A. B. Smith, c. 23 May, '31
Quartermaster.
E. Chapman, lt. 12 Mar. '37

KING'S COUNTY MILITIA.

First Battalion.

Lieutenant Colonel.
Wm. M'Leod, 29 May, '33

Major.
Philip Dann, 29 May, do

Captains.
J. S. Wetmore, 27 May, '22
Philip Nase, 29 Apr. '27
John Smith, 19 May, '28
T. Botswick, 25 Oct. '28
And. Hamm, rif. 29 Jul. '32
Jer. Mabee, 29 May, '3
Joseph A. Lyons, 1 June do
Lewis Carvell, 2 do do
John Wright, 5 Nov. do
Saml. Gorum, 10 Sept. '38

Lieutenants.
James Reid, 28 July, '32
D. Harrington, 30 do do
Geo. Harding, 31 do do
J. D. Williams, 13 May, '3
Gab. Worden, 1 June, do
Wm. Gerum, 2 do do
Benj. Cole, 4 do do
N. Warren, 5 Nov. do
Jos. Flewelling, 4 Ap. '6
Geo. Neal, 20 May, '7
John Piers, 21 do do
Jn. Flewelling, 22 May '37
W. M'Keel, 2d lt. rif. 24 do
I. H. Foster, 10 Sep. '38
W. C. Smith, 2 lt. rif. 11 do

Ensigns.
W. G. Harding, 30 July, '32
Henry Nase, 31 do do
Rob. Crawford, 31 May, '3
Isaac Vanwart, 1 June, do
James M'Leod, 2 do do
Jas. Kietsted, 5 Nov. do
Ab. D. Mabee, 20 May, '7
Stephen Smith, 21 do do
Thos. Flewelling, 22 do do
Craig Parker, 10 Sep. '8
Hiram Bostwick, 11 do do

Adjutant.
D. Wetmore, capt. 1 May, '27

Paymaster.
D. Pickett, 31 July, '32

Quartermaster.

Cavalry attached to 1st Battalion, King's.

Captain---John Nutter.
First Lieut.---David Lyon.
Second do.---Wm. Pywell.
Cornet---Elijah Perkins.
Q'r-mas'ter---Walter Lyon.

Second Battalion.

Lieutenant Colonel.
John C. Vall, 1 Jan. '32

Major.
S. Frazee, 8 April, '34

Captains.
O. Barbaric, 24 Nov. '28
O. B. Coughle, 30 May, '31
Dsal. Shack, 13 Mar. '2
Abm. Johnston, 14 do do
S. M'Kully, 18 May, do
C. Stockton, 8 April, '4
John M'Lean, 9 do do
Isaac Parlee, 19 June, '8
Morris Frazee, 20 do do

Lieutenants.
R. M'Monagle, 25 Aug. '26
John Burgess, 13 Mar. '32
John Pearson, 14 do do
Geo. Morton, 19 May, '2
X. Coughle, rif. 20 do do
Wm. Coaster, 8 April, '4
Wm. Teakles, 9 do do
O. Arnold, 2 lt. r. 22 Jun '8
James Secord, 19 do do
J. O. Vail, 20 do do
Thos. Harrison, 21 do do

Ensigns.
Jacob Wright, 13 Mar. '32
E. Twynham, 14 do do
N. Morton, 19 May, do
D. Carmichael, 3 June '35
Thos. Chapman, 8 Apr. 4
Isaac Teakles, 9 do do
Saml. Ketchum, 19 Jun. '9
Joseph Dobson, 20 do do
Thomas Pearson, 21 do do

Adjutant.
J. Gidney, cap. 25 Oct. '32

Paymaster.
I. Foshay, cap. 22 Jun. '8

Quartermaster.
James Hoyt, 11 Oct. '23

Surgeon.
Edwin A. Vail, 19 June, '3

Cavalry attached to 2d Battalion, King's

Captain.
Richard Roach, 8 Apr. '34

Lieutenant.
Wm. M'Leod, do do do

Cornet.
Wm. M'Monagle, do do do

Quartermaster.
H. M'Monagle, 19 June '38

Third Battalion.

Lieutenant Colonel.
Caleb Wetmore, 12 Mar. '32

Major.
A. C. Evanson, 18 May do

Captains.
J. Davis, 10 May, '24
S. Fairweather, 14 Jun. '28
J. Upham, 14 Sep. '29
J. Wetmore, 13 Jun. '30
A. Ketchum, 25 July, do
W. Ganter, 25 Oct. do

| | | |
|-------------------------------|-----------------------------|-----------------------------|
| T. S. Demill, 12 July, '31 | Hactor Dickie, 2 June, '35 | Quartermaster. |
| Thomas Corry, 13 do do | Robert Spragg, 8 do do | S. Hallett, 21 do '32 |
| S. Sprague, 18 May, '32 | Ed. Fairweather, 4 do do | Paymaster. |
| J. Fairweather, 21 do '33 | John Stewart, 1 lt. rif. 19 | R.S. Mathew, c, 2 June '35 |
| Jas. Schoales, 22 Oct. do | June, '8 | Surgeon. |
| John Hays, 2 June, '35 | John Palmer, 2d lt r. do do | C. Wilson, 12 June, '29 |
| Caleb Davis, rif. 19 do '38 | Ensigns. | |
| Lieutenants. | J. M. Fowler, 14 Sep. '29 | Cavalry attached to 3d Bat- |
| G. Sprague, 17 June, '28 | C. E. Smith, 13 June, '30 | talion, King's. |
| H. A. Demill, 14 Sep. '29 | J. F. Sherwood, 25 Oct do | Captain. |
| T. Dixon, 12 June, '30 | Jesse Gillis, 19 May, '32 | James Peters, 5 June '32 |
| J. Sediquiest, 13 do do | Henry Deforest, 21 do '3 | Lieutenant. |
| J. M'Creedy, 14 do do | Ed. Sprague, 13 June, do | Daniel Hatfield, do do do |
| M. Fowler, 25 July, '30 | Ab. Demill, 2 Sept. do | Second Lieutenant. |
| W. Debow, 25 Oct. do | Jas. Alexander, 22d Oct do | John Gillis, do do do |
| J. Wannamaker, jr. 12 J1. '31 | G. Baxter, 2 June '5 | Cornet. |
| Caleb Davis, jr. 12 do do | James Seely, 3 do do | Jas. Northrup, 27 Jan, '33 |
| G. Mughion, 19 May, '32 | Ch. Corry, 22 do do | Quartermaster. |
| Z. Davis, 13 June, '33 | Adjutant. | E. S. Wetmore, do do do |
| Robt. Wallace, 22 Oct. do | .. English, cap. 25 Ag. '29 | |

QUEEN'S COUNTY MILITIA.

| | | |
|------------------------------|-------------------------------|------------------------------|
| First Battalion. | S. Currie, 20 Aug. '27 | James Price, 2 Sept. '3 |
| Lieutenant Colonel. | F. Wood, 29 July, '30 | N. Bulyea, 12 Aug. '4 |
| Harry Peters, 20 June, '25 | Asa Smith, 23 Aug. '31 | Lieutenants. |
| Major. | John Mays, 20 Aug. '33 | J. Calkias, 10 June, '33 |
| W. Foshay, 29 Aug. '27 | Jas. E. Smith, 21 do do | L. M'Lean, 11 do do |
| Captains. | Richard Graham, 22 do do | C. L. Corey, 20 Aug. '27 |
| T. Hewlett, 6 June, '23 | Ch. Currie, 23 do do | O. J. McDonald, 22 do do |
| R. Golding, adj. 25 May, '24 | Geo. Fox, 23 do do | H. Briggs, 31 do '30 |
| T. R. Wetmore, 11 Sep. '26 | F. Purdy, 11 Aug. '34 | J. Kiech, 1 Sept. do |
| D. Smith, 21 Aug. '27 | B. Carpenter, 5 Oct. '35 | Peters Cox, 26 July, '1 |
| H. Lyons, 22 do do | John Gaunce, 31 Aug. '36 | Robt. Yeamans, 27 do do |
| J. Corbett, 23 do do | Alex. Case, 11 Sept. '37 | James Kelih, 3 Sept. do |
| C. Smith, 7 Sept. '30 | J. N. Foshay, 10 Sept. '33 | E. Briggs, 11 Aug. '24 |
| Brad. Hewlett, 21 Aug. '3 | Adjutant. | T. Carpenter, 12 do do |
| W. Colwell, 11 do '4 | Robert Golding, (capt.) 27 | Ensigns. |
| R. Smith, jun. 20 do do | Apr. '24 | T. Corey, 7 June, '23 |
| D. Vanwart, 21 do do | Paymaster. | E. Stone, 9 do do |
| John Currie, 5 Oct. '35 | N. H. Deveser, 24 Aug. '29 | A. Corey, 20 Aug. '27 |
| Jas. Colwell, 16 Sep. '38 | Quartermaster. | J. Shearer, 21 do do |
| Lieutenants. | W. F. Bonnell, c. 31 Aug. '88 | George Currie, 31 do do |
| J. Graham, 27 July, '30 | Surgeon. | J. M'Donald, 26 July, '31 |
| R. Dinges, 7 Sept. do | R. P. Smith, 24 Aug. '29 | E. Briggs, 27 do do |
| R. Hewlett, 23 Aug. '31 | Second Battalion. | A. Barton, 23 do do |
| Geo. Nail, 24 do do | Major. | John Mullin, 2 Sept. '3 |
| Abm. Merritt, 20 do '33 | Peter Yeamans, 23 May '31 | Jerse Alwood, 4 do do |
| J. H. Deveser, 21 do do | Captains. | James Mullin, 11 Aug. '4 |
| Geo. Graham, 22 do do | John Earle, adj. 7 Jun. '23 | Isaac Clarke, 12 do do |
| James Titus, 11 Aug. '34 | J. M'Lean, 8 do do | Peter Day, 5 Oct. '5 |
| Thos Golding, 20 do do | J. Seacord, 20 Aug. '27 | Adjutant. |
| Jacob Gunter, 5 Oct. '35 | J. M'Alister, 21 do do | John Earle, (cap 7 Jan. '29) |
| John Glass, 31 Aug. '36 | S. White, 30 do '30 | 17 Aug. '28 |
| Wm. Carpenter, 11 Sep. '37 | S. Humphreys, 31 do do | Quartermaster. |
| John Colwell, 10 Sep '38 | A. Branscomb, 26 July, '1 | D. Palmer, 20 Aug. '27 |
| Ensigns. | James Butler, 27 do do | Surgeon. |
| G. Starritt, 21 June, '25 | | Wm. B. Little, 6 Oct. '36 |

CARLETON COUNTY MILITIA.

| | | |
|--------------------------|------------------------------|---------------------------|
| First Battalion. | Major. | Wm. Dibbles, 4 do '29 |
| Lieutenant Colonel. | John Dibbles, 8 May, do | J. Keichum, 5 do do |
| Rish. Keichum, 1 Jan '32 | Captains. | T. Phillips, 9 June, '28 |
| | T. G. Cunliffe, 6 April, '19 | J. Dickenson, 30 Aug. '30 |

B. P. Griffith, 8 May, '2
 Rufus Payson, 9 do do
 John Kearney, 10 do do
 E. A. Cunliffe, 12 do do
 H. E. Dibblee, 13 do do
 A. B. Sharpe, 26 Aug. '4
 R. S. Demill, rif. 19 Fe. '9
 Ralph Ketchum, 29 do do
 R. D. Beardsley, 21 do do
 Isaac Carvill, 22 do do
 Wm. McKenzie, 17 Oct. do

Lieutenants.

P. Dickenson, 30 Aug. 29
 Chas. Upham, 11 May, 32
 Joseph Phillips, 13 do do
 A. S. Carman, 26 Aug. '4
 E. Eastabrooks, 28 do do
 P. M. Bedell, 11 Sept '7
 J.V. Bustia, 1 lt. r. 9 Jan. '8
 Jas. Seges, do do 10 do do
 S.S. Grosvenor, 2d do 9 do
 James Crawford, 16 do do
 W. H. Needham, 17 do do
 Wm. Atkinson, 18 do do
 Samuel Porter, 20 do do
 William Connell, 21 do do

Ensigns.

T. Burluck, 30 Aug. '29
 William Shaw, 25 Oct. do
 C. Welhauer, II May '32
 Thos. Upham, 24 Sept. do
 Ben. Churchill, 25 do do
 Geo. McKenzie, 26 do do
 Wm. Hannah, 26 Aug. '4
 A. Bull, 27 do do
 Wm. D. Smith, 13 Sep. '7
 R. D. Beardsley, 15 Feb. '9
 Thomas Currie, 16 do do
 Anthony Blaikie, 17 do do
 C. Gilbert Carvill, 18 do do
 Samuel Hillman, 19 do do
 Ebar Orser, 20 do do
 L. R. Harding, 21 do do
 G. L. Raymond, 22 do do
 Jacob Bacon, 23 do do

Adjutant.

G. Raymond, c. 28 Jul. '28

Paymaster.

S. A. Carman, c. 9 Jan. '38

Surgeon.

Ch. Rice, 26 Aug. '34

Quartermaster.
 C. Peabody lt. 23 Sep. '28
 Cavalry attached to First
 Batt. Carleton.

Captain.

Lieutenants.

G. A. Bedell, 29 Sept. 37
 Thos. E. Perley, 30 do do

Cornet.

R. R. Ketchum, 29 do do

Second Battalion.

Lieutenant Colonel.

J.A.M. Lauchlan, 27 Fe. '38

Major.

A. B. Welsh, do do do

Captains.

J. S. Browne, 14 Junr. '24
 A. Nicholson, 29 July, '28
 B. Tibbets, 30 do do
 E. Turner, 31 do do
 C. M. Lauchlan, 11 May 32
 R. Woodward, ad. 29 Se. '7
 Elisha Sisson, 23 Feb. '8
 Nathl. Stiekney, 24 do do
 Murphy Giberson, 25 do do
 George Milbury, 26 do do

Lieutenants.

Wm. McDonald, 8 Aug. '2
 John Nicholson, 23 Feb. '8
 George Murphy, 24 do do
 Josiah S. Brown, 25 do do
 James Bishop, 26 do do
 Henry Baird, 27 do do
 Chas. Hammond, 28 do do
 John Balloch, 1 March do
 Jonas Fitzherbert, 2 do do
 George Giberson, 3 do do

Ensigns.

Jona. P. Taylor, 26 Fe. do
 Charles Upton, 27 do do
 G. S. Tompkins, 23 do do
 Francis Tibbitts, 6 Oct. do
 George Perley, 7 do do
 Jere. Tompkins, 8 do do

Adjutant.

R. Woodward, c. 29 Se. '7

Paymaster.

J. R. Tupper, lt. 27 Feb. '8

Quartermaster.
 Patk. Murphy, 3 Nov. do
Surgeon.

W. Wyley, 27 Feb. do

Third Battalion.

Lieutenant Colonel.

Peter Fraser, 7 Sept '30

Majors.

L. R. Coombes, 2 do. '7

A. Bellefleur, 29 do do

Captains.

F. Violette, 4 Dec. '24

F. Rice, adjt. 7 Sept '30

G. Cere, 8 do do

R. Michoud, 9 do do

Leon Bellefleur, 29 do. '7

Joseph Hebert, 30 do do

Simon Hebert, jr. 1 Oct do

John Sutton, 3 do. '8

Lieutenants.

Xavier Cere, 2 Dec '24

Josh. Cere, 7 Sept '30

J. B. Daigle, 9 do do

B. Lizotte, 10 do do

T. Nugent, II do do

M. Farrell, 13 do do

A. M'Crear, 14 do do

R. Martin, 29 Sept. '7

Vital Thibideau, 30 do do

Francis Durpos, 1 Oct do

John Coombes, 3 do. '8

Ensigns.

D. Violette, 5 Dec '24

R. Violette, 7 Sep. '30

F. M'Donnell, 8 do do

M. Mercure, 9 do do

J. Burgeine, 10 do do

P. Mercure, 12 do do

F. Martin, 13 do do

D. Cere, 14 do do

F. Thibideau, 29 Sept '7

Abraham Dufou, 30 do do

Joseph Michaud, 1 Oct do

William Suttan, 8 do '8

Adjutant.

F. Rice, csp. 1 Dec. '24

Quartermaster.

J. B. Souci, 1 Dec. '24

Paymaster.

P. C. Amiraux, 29 Sep. '29

15 CORRECTIONS, &c.—Page 19, for "James Stewart, Esquire, Deputy Register, Westmorland," read "Thomas S. Sayre, Esquire;" for "Colin Campbell, Esquire," read "Alfred L. Street, Esquire;" &c.; and omit "Stephen Miller, Esquire, Actin; Surrogate and Judge of Probate, York Co."—Page 34, the name of David Burpe should be omitted, and Stephen Peabody and Nathaniel Hubbard added to the Justices of the Court of Common Pleas for the County of Sunbury, and Isaac Hubbard, Cushi Hatheway, Thomas Harrison, and John Peabody, added to the list of Justices of the Peace.—Page 35, add James Brittain to the list of Justices of the Peace for King's Co.—Page 37, add

Wm. Hanington, to the list of Justices of the Peace for County of Kent.—Page 38, omit John Bedell, and add John Dibblee to the Justices of the Inferior Court of Common Pleas in Carleton.—Page 40, for Robert Ker, Esq. Sub-Collector, Campo Bello, read Daniel Bennett, Esq. &c. *Saint John Society Library*.—The Hon. Judge Parker, President; Robert F. Hazen, Esquire, Vice-President; Rev. F. Coster, and Jas. T. Hanford, Esq. Committee; J. W. Peters, Esq. Sec'y & Treasurer. *Saint Andrew's Society, (in St. John.)*—Hon. John Robertson, President; Thomas Nisbet, Esquire, Vice-President; John Wishart, Esquire, Treasurer; James Robertson, Secretary.

THE NAVY.

Sir THOMAS HARVEY, K. C. B. Vice Admiral of the White, Commander-in-Chief on the West India, Halifax, and Newfoundland Stations.

Secretary—THOMAS WOODMAN, Esquire,
Flag Lt.—THOMAS HARVEY, Esquire.

List of Her Majesty's Ships on the Stations.

Andromache, 26, Captain Robert L. Baines, C. B.
Charybdis, 3, Lieut. Commander Edward B. Tinling.
Cleopatra, 26, Captain S. Lushington.
Comus, 18, Commander Evan Nepean.
Crocodile, 26, Captain Alexander Milne.
Dec, 4, steam vessel, Commander Joseph Sherer, K. H.
Fury, steam vessel, at Bermuda.
Griffon, 3, Lieutenant Commander John G. D'Urban.
Hornet, 6, Lieutenant Commander Robert B. Miller.
Inconstant, 36, Captain Daniel Pring.
Lark, 4, Lieutenant Commander Thomas Smith.
Magnificent, 72, receiving ship, Commodore P. J. Douglas.
Medea, 4, steam vessel, Commander John N. Nott.
Modeste, 18, Commander Harry Eyres.
Nimrod, 20, Commander John Fraser.
Pickle, 5, Lieutenant Commander Frederick Holland.
Pilot, 16, Commander George Ramsay.
Pluto, 1, steam vessel, Lieutenant Commander John Lunn.
Pyramus, 42, receiving ship, Halifax.
Racehorse, 18, Commander Hon. E. A. J. Harris.
Racer, 16, Commander George Byng.
Ringdove, 16, Commander Hon. Keith Stewart.
Rover, 18, Commander T. W. C. Symonds.
Royal Oak, 74, receiving ship, Bermuda.
Sappho, 16, Commander Thomas Fraser.
Satellite, 18, Commander John Robb.
Seringapatam, 42, Captain John Leith.
Serpent, 16, Commander Hon. Robert Gore.
Skipjack, 5, Lieutenant Commander ————
Snake, 16, Commander John B. P. Hay.
Spitfire, 6, steam vessel, Lieutenant Commander James Shambler.
Tartarus, steam vessel, Lieutenant Commander G. W. Smith.
Thunderer, 6, surveying vessel, Lieut. Commander Edward Barnett.
Vestal, 26, Captain Thomas W. Carter.
Wanderer, 16, Commander Thomas Bushby.
Winchester, 50, flag ship, Capt. John Parker, Com. W. W. P. Johnston.

and lending and mending. The very capsheaf of management for your business."

APRIL.—All vegetation is now on the *spring*, hence the name of this season of the year. Farmers too are on the alert, and every thing seems to be teeming with life and vigour. Speed the plough we say, and prosperity to the tillers of the earth. Pity that the farmer's sons should be so weak as to imagine their father's occupation degrading, and that it is unfitting *their* delicate hands should wield the hoe or flail. Poh! So then Tommy must have a place found for him behind some counter in the city, and learn to sell challies, catgut, and mousline de laine; or, peradventure, he may have a stand in a grocery, and retail molasses, hard-soap, salt-fish and segars. O, fudge for the folly and nonsense of the times! Others there are who had rather become cobblers than

(ALEXANDRINA) **VICTORIA I.** Queen of the United Kingdom of Great Britain and Ireland, born May 24, 1819.—Succeeded her Uncle William IV, June 20, 1837. Crowned, June 28, 1838.

DOWAGER QUEEN ADELAIDE AMELIA LOUISA TERESA CAROLINE: sister of the reigning Duke of Saxe Meiningen, born August 13, 1792.

Royal Princes and Princesses.—Augustus Sophia, born November 8, 1768. Elizabeth, born May 22, 1770,—married, April 7, 1818, to Frederick Joseph Louis, Landgrave of Hesse Homburg, who died April 2, 1829, in his sixty-first year; Ernest Augustus, Duke of Cumberland, *King of Hanover*, born June 5, 1771,—married May 29, 1815, to Frederica Sophia Caroline, daughter of the Duke of Mecklinberg Strelitz, and widow of Frederick William, Prince of Salms Braunfels born March 2, 1778;—*Issue*—George Frederick, born May 27, 1819; Augustus Frederick, Duke of Sussex, born January 27, 1773; Adolphus Frederick, Duke of Cambridge, born February 24, 1774,—married May 7, 1818, to Augusta Wilhelmina Louisa, niece of the Landgrave of Hesse,—born July 25, 1797.

HER MAJESTY'S MINISTERS.

First Lord of the Treasury, Viscount Melbourne; Chancellor of the Exchequer, the Right Honorable F. A. Baring; Lord Chancellor, Lord Cottenham; President of the Council, Marquis of Lansdowne; Lord Privy Seal and First Commissioner of Land Revenue, Viscount Duncannon; Secretaries of State—for Home Department, Lord Normanby: for Foreign Affairs, Viscount Palmerston: for the Colonies, Lord John Russell; First Lord of the Admiralty, Earl of Minto; President of the Board of Control, Right Honorable Sir J. C. Hobhouse; President of the Board of Trade, Right Honorable Henry Labouchere; Chancellor of the Duchy of Lancaster, Lord Holland; Secretary at War, Right Honorable T. B. M'Auley; Post Master General, Earl of Litchfield; Lord Chamberlain, Marquis of Conyngham; Lord Steward, Duke of Argyll; Master of the Horse, Earl of Albermarle; Master of the Mint and Vice President of the Board of Trade, Right Honorable R. L. Shiel; Paymaster General, Right Honorable Sir Henry Parnell; Master General of the Ordnance, Right Honorable Sir R. H. Vivian, Baronet; Chief Secretary for Ireland, Lord Morpeth; Attorney General, Sir John Campbell; Solicitor General, Sir Robert M. Rolfe; Secretary to the Board of Control, — Clay, Esq.

IRELAND.—Lord Lieutenant of Ireland, Lord Ebrington; Lord Chancellor, Lord Pankett; Commander of the Forces, Major General Sir Edward Blakeney; Attorney General, Right Honorable Stephen Woulfe; Solicitor General, M. Brady, Esquire.

Wm. Hanington, to the list of Justices of the Peace for County of Kent.—Page 38, omit John Bedell, and add John Dibblee to the Justices of the Inferior Court of Common Pleas in Carleton.—Page 40, for Robert Ker, Esq. Sub-Collector, Campo Bello, read Daniel Bennett, Esq. &c.

Saint John Society Library.—The Hon. Judge Parker, President; Robert F. Hazen, Esquire, Vice-President; Rev. F. Coster, and Jas. T. Hanford, Esq. Committee; J. W. Peters, Esq. Sec'y & Treasurer.

Saint Andrew's Society, (in St. John.)—Hon. John Robertson, President; Thomas Nisbet, Esquire, Vice-President; John Wishart, Esquire, Treasurer; James Robertson, Secretary.

well worthy our attention.—How can we spend our hours to better profit, than by perusing the very useful hints and remarks in those publications. But Mr. Grumpy says,—“Away with your peaky reading! Think I don't know how to raise taters and turnips without looking into one of these ere gobbled up prints? I guess as how my father knew as much as any one, and I learnt of him.” So cries out prejudice, this noisy ignoramus, which ever has been and ever will be raising its voice against all improvement.

FEBRUARY.—A pitchfork with but one prong, a dung-fork with a broken handle, a rake with three teeth only;—these are the tools of farmer Slouchy. You know him my friends; yonder is his domicile, with an old pair of breeches stuffed in at the window, and where the leaky roof has to crouch to let the scanty chimney out. Is this the way to work it, with a farm of two hundred acres of as good land as ever Sir John Sinclair set foot upon? Alas! what of the soil without cultivation? What of improvement without spirit and ambition?—Slouchy, thou comest from the line of the *Muddlers*, a stupid set; thou movest in the train of the *Fuddlers*, and so we gave thee up, as of little value or consequence in the concern of agriculture. Yet 'tis pity that this fine lot of land should suffer neglect; that this noble *Triptolemus* of the sod should not have a chance here to show how the labour of man can turn the rich offerings of nature to his best advantage. But so it is, and so it will be. *Slouchies* will grow up in society, as well as thistles and thorns in the soil. We must suppose there is nothing made in vain, and this is all the way we can account for the existence of many things.

MARCH.—Hold on, hold on, my friend. Zounds! it's a chance if you do not lose both chapeau and gaberdine, there is such a gale blowing. These turbulent, whirling, whistling winds of old March are without mercy; they have just carried away a whole cartload of excellent herds-grass and red-top for Capt. Thoughtless. In this the unwary Captain, good easy soul, was quite out of his reckoning, or rather did not reckon at all. Who would think of removing hay on a day like this without binding? But so it was, the Captain neglected his fastenings, and the wind came, like tigers upon a sheepfold, and, in their rage, bore it away, so that not one straw could be found upon another!—How is it within doors, my worthy brother? Do you see to the scatterings? There is a little word in a farmer's vocabulary which has much meaning. It would be well to keep its page open; ay, write it down in large capitals, and nail it upon the lintels of your doors, so that, as often as you enter the house or barn, you may have it in full view. It will seem to say,—“come, shake hands with *Economy*, the ever safe and sure friend of the farmer. I will teach you the art of rightly spending and tending

and lending and mending. The very capsheaf of management for your business."

APRIL.—All vegetation is now on the *spring*, hence the name of this season of the year. Farmers too are on the alert, and every thing seems to be teeming with life and vigour. Speed the plough we say, and prosperity to the tillers of the earth. Pity that the farmer's sons should be so weak as to imagine their father's occupation degrading, and that it is unfitting *their* delicate hands should wield the hoe or flail. Poh! So then Tommy must have a place found for him behind some counter in the city, and learn to sell challies, catgut, and Lousine de laine; or, peradventure, he may have a stand in a grocery, and retail molasses, hard-soap, salt-fish and segars. O, fudge for the folly and nonsense of the times! Others there are who had rather become cobblers than be found engaged in that noble occupation for which their Maker intended them. So go where you will, you will hear of the music of their peg-driving, a business thought, forsooth, more dignified than that employment in which an English nobleman glories, viz. agriculture.

"An undevout astronomer is mad," said the poet, and I have a mind to add also that an undevout farmer is the same. We see order and design, beauty and majesty, wisdom and power, throughout all the works of creation. Is not the farmer then privileged above all others?

MAY.—"The bright rosy morning peeps over the hills;" so, haste out to milking, my fair country girls. Some of our pretty damsels are quite too long upon the pillow. There are the daughters of old Dominic Dozy; it is next to impossible to arouse them. "Wake, Bridget, awake! Come, Dolly; the blue heifer is lowing; Jenny, Jenny, we are waiting for breakfast!" But what signifies this calling and bawling for such sleepy noddles. What! a farmer's daughter in bed after sunrise? I tell you what, neighbor Hoehandle, this would not answer the purpose in your family and mine. "Up and be doing," is the word with us, and thanks to our fathers and mothers, that they brought us up in the good old fashion, making us put it into practice. Fence, fence, fence! See what rents the winds and frosts have made! Low lay the long lengths, as some of our modern poets would phrase it: but I am not disposed for rhyming. Mr. Slack, I tell you in plain prose, that the time has now arrived for farmers to make all snug and safe about their enclosures. See to it, and not delay. Have you a negligent neighbor in this matter? Then urge him, press him, push him on to the business, until he does his part upon the division line. How much trouble arises from having one of these careless, lifeless dolittles alongside of us.

JUNE.—"As a man soweth, so shall he reap. Sluggishness at the beginning will be followed by want at the end of the year." This is certainly true doctrine, and I have no doubt but that many, moved by a knowledge of its truth, have attended to all the necessary preparation for their harvest crops. If, however, any have been dilatory and sluggish, if any have been whiling and loitering, turning and tumbling upon their beds in the morning, or posting themselves by the way-side and telling long yarns and gossip nonsense, when they ought to have been in their fields and gardens, when they ought to have been engaged in the duties of a careful, watchful and industrious farmer, such ones must not complain of the natural consequences of their conduct. If *their* children cry for bread, when smiling Autumn comes, pouring forth her bounties to others, will not the compunctions of shame and mortification keenly affect their hearts, that they have neglected the means given them by Providence to provide things comfortable

and necessary for their own, and therefore must depend on the charities of a neighbour? Wake, then, thou that sleepest, and arise from the dead! Thy cattle, thy swine, thy tillage, thy mowlands, thy fences, thy forests, thy implements, thy barns, dwellings, family, children, aye, and the wife of thy bosom, all cry AWAKE! be faithful to thy duty, and we will repay it.

JULY.—Hark to the music of the merry haymakers at the break of day! It is a fit accompaniment to the various melodies of the morning, feathered songsters. *Tuwhit, tuwhit*, it goes, as the rifle passes over the glistening steel! Round and round the meadow they sweep, and, before the village clock strikes nine, the beauty of the field is laid low! Come along with me, ye steeping, stewing city wights; who had rather endure the pester, plague and torment of trade, sometimes fretting, and anon trembling at the non-payments and non-punctualities in business affairs, than to swing the scythe, or follow the plough: come along with me, and see the steady, even, easy, consistent and independent life of a farmer. No one here is thrown into distraction because his note has been protested; no one here is startled at the sight of a bailiff approaching his premises.

AUGUST.—Thunder, lightning, hail-storm, tempest, tornado, dog-days and suffocation! How they come, in their angry fury or sweltering propensity. Are you a weatherwise? Every farmer ough' as far as in him lies, be prepared for all weathers. "Innumerable advantages would arise," says a writer on agriculture, "to the husbandman from a foreknowledge of the weather." However, this may not always be true. I very well recollect that my worthy grandmother, (heaven bless her memory,) kept for aye the breast-bone of a wild goose fast nailed over the kitchen fire-place. Here, in this bone, she would say, were sure indications of the approaching changes of the weather. How she could tell I do not exactly recollect, if I ever knew, But I remember that my grandfather had no confidence in her prognostications, and would often reply to her wise sayings with a 'fudge,' or a 'humph!' This would be rather hard upon her vanity, and she would retort by saying something of this kind: "Well, Mr. Span-shackle, if you get your hay wet, it will be good enough for you, and so there." But my grandfather would never send a rejoinder, as the lawyers call it, for he was of a peaceable make, and knew how important it was to maintain quiet in his household affairs. He and my grandmother, on the whole, were suitably yoked, and pulled well together.

SEPTEMBER.—Pomona, I see thy red, fat cheeks with pleasure; for though I am no cider bibber, I love to feast on thy sweet codlings, thy nonpareils, and thy seek-no-farthers. Who would cut down and destroy his orchard, to keep from drinking cider? Surely the man that does this must indeed have a "weak head," a head subject to be fuddled with strange notions, as well as with strong drink. Give me temperance in all things. Away with the violence of rum and the violence of passion and folly! Verily one might as well say he will have no potatoes or rye growing upon his farm, as have no orchard; for the reason that gin and brandy, those deliterious liquids, that cause so much mischief, are distilled from those materials. Nay, he might even cut off his right hand, because, in some incautious and evil moment, he has signed his name to a bond that has cost him trouble and distress. No, no, Mr. Hasty, I shall not destroy my fine Spitzensbergs, nor my Roxbury Russetings, nor my beautiful Baldwins. Come, my companions of the furrow, this is one of the finest months in the year

for business, or, if you please, for rational pleasures. How delightful to journey over hill, over dale, through the broom on the vale, as the song says! Plenteous harvest appears on every side, and every husbandman is cheerful and happy.

OCTOBER.—Look yonder in Tom Spavin's cornfield! Six cattle are doing business for themselves at a high rate! This is what comes from inattention to fence, &c. Such sort of harvesting Tom is more or less acquainted with, and from year to year he is seldom without this kind of help. But where is he? Probably gone to Cheatem's Corner to trade horses, for I just saw him pass upon a poor limping gelding, and leading the ghost of another, which the crows seemed to make derision of, as they flew over, cawing, and flapping their wings. How is it that men can thus love an old horse, hoof-bound, spavined, affected with gigs and glanders, wheezing and worn out, better than their wives and children? It certainly seems to be a fact. How happy Tom might live by casting off a set of loose and lawless companions, and devoting his attention to the cultivation of the enjoyments, pleasures and profits that may be found at home, with his wife, his children, his farm, &c. He has good land in plenty, good neighbours all around him, who would be ready at all times to lend the helping hand. But he that would have help from others, must first attempt to help himself. The neighbours are vexed at his negligence; his wife is discouraged; his daughters endure mortification; his only son, a youngster, begins to show an inclination for the pranks of his father.

NOVEMBER.—Dig on, Spuddle, and go ahead in this work; for, you see, old Winter is about closing his window blinds upon us. This digging potatoes is cold work for the fingers, to be sure, and I suppose you think that a glass of grog would serve to put warmth and vigour to them; but you are mistaken in this, neighbour. It is certainly nothing but the fuddling quality in rum that makes people love it.—This sweet delirium is what they like above all things. But, farmers, we must beware of this *lethe*. It's death to all our operations! I know one who dearly loves to take his glass; he sits and dozes while the weeds overtop his crops in summer, and harvest always cries—"You've come too late." Dig on, Spuddle, dig on; it is rather dirty work, but mind ye, it brings clean profits.

DECEMBER.—"Do you know that strange genius who writes the Farmer's Calendar?" said Caleb Quidnunc to Nick Knowall. "I rather guess I do," replied Nick. But this was all poor Caleb could obtain from Nick, who knew well how to keep dark that which he could tell nothing about. Old Mrs. Jellyflower, who values her almanack next to her bible, has for years been in great straits to know "who upon earth this calendar man can be, that writes so kind of curiously."—"Who but the almanack-maker himself, to be sure," says Mr. Justice Blunt. "Not so clear about that," replies the old lady, "for Mr. Weatherwise used sometimes to give him a little bit of a puff in his preface. I insinuate to find out by the way of our Minister. He is up to all larin." Such are the grand speculations about concealed authors. Junius and my noble self can keep the world in tease.—Nevertheless, I have an inclination to gratify all my patrons in a proper way, and have no objection to subscribing my name here at the close of this, which, peradventure, may be the last of my addressing you. Be it known, then, to Caleb, Nick, mother Jellyflower, Squire Blunt, and all, that I, who have so long had the pleasure of penning down my ideas, I hope, for your benefit, am no other than

JEREMY SCRIBBLE.

USEFUL HINTS ON VARIOUS SUBJECTS.

Hints to Young Farmers and Mechanics and others.—Never be above your calling ; nor afraid of the *frock* and the *apron*. Put off no business till to-morrow, which ought, and can be done to-day. As soon as the spring opens, and the frost is out of the ground, put your fences in order. Plant no more ground than you can well manure and cultivate to advantage. Never hire a man to do a piece of work which you can do yourself. Every day has its appropriate duties ; attend to them in succession. Keep no more stock than you can keep in order, and that of the best kind. Never contract a debt without a reasonable probability of paying it at the time agreed on. Remember that *economy* and *industry* are the two great pillars of every man's prosperity. Should you take *any periodical Journal*, pay for it in advance. Never carry your notes in your pocket-book, as the desk or trunk is the fitter place. Keep them on file, and in order, ready to be found when wanted. Keep a place for your tools, and your tools in their places. Instead of spending a rainy day at the dram-shop, as many do, to their final ruin, repair whatever wants mending ; post your books. Drive your business, and do not permit your business to drive you. Never trust your money in the hands of that man who will put his own to hazard. When a debt becomes due, pay it at the time, whether your creditor wants it or not. Never ask him "to wait till next week," but pay it. Never insult him by saying, "you do not want it." Punctuality is a key to every man's chest. By constant temperance, habitual, moderate exercise, and unaffected honesty, you will avoid the fees of the lawyer and the sheriff, gain a good report, and probably add at least ten years to your life. When a friend calls to see you, treat him with the utmost complaisance ; but if important business call your attention, politely excuse yourself, and he will excuse you. Keep a memorandum book ; enter all notes, whether received or given ; all moneys received or paid out ; all expenses, and all circumstances of importance.

PRACTICAL OBSERVATIONS ON POTATO HUSBANDRY.—By *J. Irons, of Halifax.*—The Caledonian Horticultural Society, in the year 1811, offered their gold medal for the best essay on the diseases to which the potato crops are liable, especially the curl, which wrought destruction on the potato crops in Scotland similar to that experienced in Nova Scotia and New Brunswick, from *dry rot*. This induced several scientific men to institute a series of experiments on the culture of this valuable root. They awarded the prize to Mr. Dickson, Nurseryman, in Edinburgh, for his valuable discoveries, which may be found recorded at length in the first number of the *Memoirs of the Caledonian Horticultural Society*. It was first discovered by Mr. Dickson that these diseases were produced from an over ripening of the tuber. He proved this by taking up a part of the half ripened potatoes in summer, and storing them for seed : in the following season these were planted with the other crops, and the result proved that the half ripened seed produced a more abundant and an earlier crop than the others, and quite free from disease. These statements when first published, appeared so much at variance with the general laws of nature, that a number of writers endeavoured to refute them, by reasoning from analogy, without due attention to the first principles of vegetable physiology. Mr. James Rennie, professor of zoology in King's College, London, has recently published a compendium of agriculture, wherein he describes the causes of this productive power in half ripened seeds, of some vegetable species ; which he very

clearly illustrates in the case of the potato : all seeds must have a certain portion of lactical juice inherited in themselves, to support vegetation until the plant forms roots to draw nourishment from the soil. In the case of the potato, it is much longer in a state of dependency than most other luginous plants ; it forms its first root so very slowly, that if the seed do not contain a sufficient supply of nourishment to sustain the plant till it can feed from the soil, it must canker and often die. A full ripe potato does not contain this nutritive sap in the same degree as a half ripe one, the juices being converted into a more solid form of pulp, or animal food, which renders it a bad nurse to a future offspring. The same law holds good in many culmiferous species, such as peas, broad beans, kidney beans, &c. Any one may easily prove the correctness of this position by selecting seeds before they become dead ripe ; for instance take up a quantity of half ripe potatoes, pack them in bran, saw dust, or chaff, plant them at the same time with other potatoes, and the result will be, that the potatoes thus selected, will yield long tubers, fit for table, from two to three weeks before the others, and the produce more abundant."

If we could divest ourselves of ancient prejudices, and examine *cause and effect* on philosophical principles, these facts would be no secret. I would add, that on the same principle, a change of seed from a late to an early climate is always more productive than the contrary, which the history of the potatoe will prove : It is a native of tropical America, and when found in its natural climate, is hardly eatable. Yet after being cultivated in a late climate, and re-introduced to its native soil and climate, it is so much improved as to become one of the chief luxuries of the table. By due attention to these facts, I make no doubt that many of the evils attending potato culture might be avoided, if not thoroughly remedied. The dry rot now so common, appears to me to be entirely a local, not a hereditary disease. The blue potato which is universally and deservedly preferred in this country has been cultivated in the same climate about 50 years (time sufficient to wear out its constitution, and cause a degeneracy.) This might be proved by sending seed of it to Europe : if it was subject to dry rot successively there as it is here, then the disease would be hereditary ; if not (and I think it would not) then the evil would be found local, and could be dealt with accordingly.

ROHAN POTATOES.—The Rohan Potatoe, it seems, has but lately been introduced into this country from France. Its greatest recommendation, it seems, is its wonderful productiveness. And surely, this is of the utmost importance to the farmer, who cultivates them to feed out to his cattle. The quality of the potatoe we do not find very highly spoken of, otherwise than its being a very solid potatoe ; by some it is classed as the *second*, and by others the *third*, among our northern potatoes for the table ; they are, however, vastly more productive than any other potatoe known in this country, if what is stated in an account given of them at *Hampshire* fair, in October, 1838, can be relied on—namely, that Mr. E. Mitchell, from four pounds of seed potatoes, raised 18 bushels, weighing 1,173½ pounds—this is an enormous yield—no doubt they were planted in a rich soil. But still, it is almost incredible, being an increase of almost three hundred fold.

This potatoe, being a native of France, will require early planting, say the first of May, they of course will require a longer time to ripen in. The Rohan Potatoe, of all the other varieties yet known, seems to promise to be a great acquisition to the farmer who raises potatoes for feeding out to his cattle.—*Thomas' Almanack.*

The Rohan Potatoe.—We are indebted to Edward Allison, Esq. for a few specimens of this very productive vegetable, and as he has kindly authorized us to say that what he has are at the disposal of Agricultural Societies and others, who will take some pains in the cultivation and diffusion of them, we beg leave to call the attention of our readers to the matter. Mr. Allison planted last year 2½ lbs. on the 28th May, the product was 168 lbs. This is an enormous yield, more than four times, we believe, what is obtained from the common potatoe. The Rohan is very long, full of eyes, but not so good a table potatoe as many others—but for fattening cattle it must be invaluable.

Since writing the above we learn that John Fairbanks, Esq. has also raised a quantity of these Potatoes, and presented a bushel to the Agricultural Society for gratuitous distribution. The return made in this case was 110 potatoes, for one potatoe, and 77 lbs. for one lb.—*Novascotian*, Oct. 16.

CABBAGES.—If you wish to have good cabbages hoe them often. It is not necessary to heap a great quantity of earth around them; but the earth about them should be stirred often and kept loose and light.

Mix Straw with Clover.—Farmers who have straw or coarse old hay, will find a great advantage in mixing them in layers, with hay that is not thoroughly made; the dry stuff will prevent the clover from injuring by moisture, and it imbibes sweetness so that the cattle will eat with a good relish.—*Yankee Farmer*.

Destroying Insects by Camomile.—In the *Irish Gardener's Magazine*, it is stated not only that decoctions of the common camomile will destroy insects, but that nothing contributes so much to the health of a garden as a number of camomile plants dispersed through it. No green house or hot house should ever be without camomile, in a green or dried state; either the stalks or the flowers will answer. It is a singular fact, that if a plant is drooping and apparently dying, in nine cases out of ten it will recover if you place a plant of camomile in its vicinity.

To destroy Sorrel.—Thirty bushels of lime to the acre, judiciously spread, would sweeten and neutralize the acids of any soil sufficiently to prevent the growth of this pest.

BOTS IN HORSES.—It is said that bots in horses are caused by a fly that deposits its eggs upon the hair of the horse, which causes an itching, and as the horse scratches himself with his teeth the eggs adhere to the glands of the mouth, and are thence carried with the food and drink into the stomach, and there hatch and become bots. It is also said that if a horse be supplied with salt frequently during the fly season, that the eggs which go thus into the stomach will be destroyed and pass off without producing bots.—*Maine Farmer*.

SOMETHING NEW.—A contractor on the public works at Illinois has patented a new drill for excavating rocks. A fair day's work with one of these drills and a good horse, is forty-nine feet in the solid rock.

Improvement in blowing Rocks.—It is said that Mr. Vavnegher, a German in the Brazils, has made the important discovery that sandust (particularly of soft wood,) mixed with gunpowder, in equal parts, has thrice the strength of gunpowder alone, when used in blowing up rocks.

To preserve Eggs perfectly fresh for a Year.—Fill a tight cask, or other vessel, with new laid eggs, then pour in cold thick lime-water, sufficient to cover them; the thicker the lime-water is the better, provided it will fill up all the void spaces; lay a cover lightly over the cask or vessel, keep them from frost and heat, and keep the top moist by occasionally adding a little water.

Cure for the Hooping Cough.—A teaspoon full of castor oil to a table spoonful of molasses ; a teaspoon full of the mixture to be given whenever the cough is troublesome. It will afford relief at once, and in a few days effects a cure. The same remedy relieves the croup, however violent the attack.

Hooping Cough.—It is perhaps, not generally known, that when a child has this troublesome and dangerous complaint, if the backbone, from the neck downwards, be rubbed with garlic, previously warmed by the fire, and the patient being also placed near it, a cure is effected in a very short time.

Paste for chapped hands.—Wash a quarter of a pound of unsalted lard—first in common, then in rose water—mix with yolks of two new-laid eggs and a large spoonful of honey. Add as much fine oatmeal, or almond paste as will work it into paste.

Poison for Bed Bugs.—The best method of exterminating effectually those troublesome little things called *Bed Bugs* is—take one ounce of corrosive Sublimate, finely powdered, and dissolved in a pint of whisky, then wash with a brush where they frequent, and they will soon be got rid of.

Glass Vessels may be cut in two, by tying around them, at the place where you wish to divide, a worsted thread dipped in spirits of turpentine, and then setting fire to the thread.

To remove Ink Spots from Linen.—Take a mould candle or some very pure tallow, melt and dip the spotted part of the linen in the melted tallow, then put it into the wash, when it will become perfectly white.

Snuff useful.—A pinch of snuff applied to a dog's nose, operates so powerfully on the animal's olfactory nerves that however violently engaged in combat he immediately lets go his hold and makes off.

To make a Balking Horse go.—Tie a rope to the animal's tail and pass it between his legs out in front, and pull upon it, and he will move rapidly. This is the plan adopted with jackasses in South America, and they are reputed more stubborn than horses.

New mode of Resuscitation from Drowning.—Close the mouth with the finger, and suck off the foul air from the lungs through the nostrils, and promote respiration by pressing on the abdominal muscles on the sides. By this method, Dr. Fairbrother of Clifton, England, recovered a boy who had been under water a quarter of an hour, and another quarter of an hour had elapsed before the body was operated upon.

English Orthography.—What must be the discouragement in the mind of a foreigner, beginning to learn our language, should he meet with the following sentence :—

“ I put dough enough into the trough, by the slough near the tough, to last the ducks through the day.” Here are six different sounds given to the termination *ough*.

PUNS.

The world's a printing house. Our words and thoughts,

And deeds, are characters of various sizes :

Each soul is a compositor, whose faults

The Levites may correct, but Heaven revises.

Death is the common press, from whence being driven,

We're gathered sheet by sheet, and bound for Heaven.

Avoid arguments with the ladies ; in spinning yarn among silks and satins, a man is sure to be worsted. He is also sure to get twisted, and in danger of getting doubled ; and when he is doubled and twisted, he may be considered as wound up.



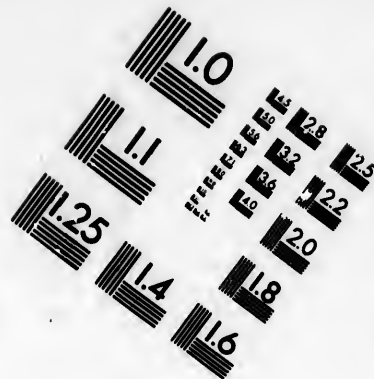
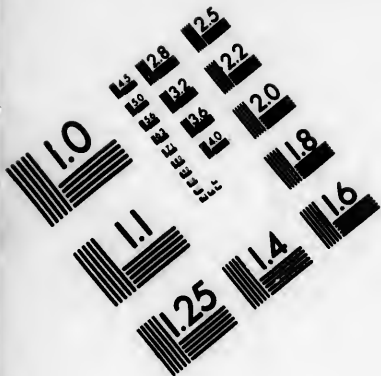

**IMAGE EVALUATION
TEST TARGET (MT-3)**

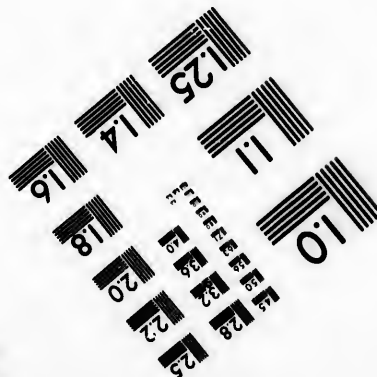
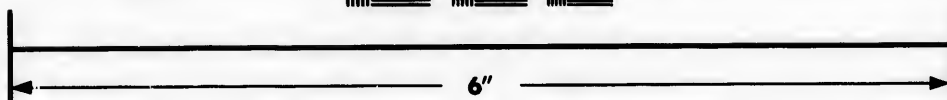
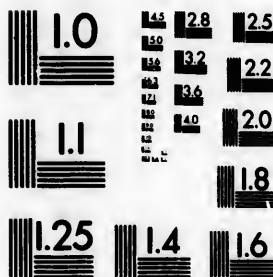

**Photographic
Sciences
Corporation**

23 WEST MAIN STREET
WEBSTER, N.Y. 14580
(716) 872-4503

1.5
1.8
2.0
2.2
2.5
2.8
3.2
3.6
4.0

50
57
01

POETRY, CHARADES, &c.

THE FARMER—A SONG.

By J. J. Barker.

A FARMER's life is the life for me,
I own I love it dearly ;
And every season full of glee,
I take its labours cheerly—
To plough or sow,
To reap or mow,
Or in the barn to thrash, sir—
All's one to me,
I plainly see, [sir.
'Twill bring me health and cash,
The lawyer leads a harass'd life,
Much like that of a hunted otter,
And 'twixt his own & others' strife,
He's always in hot water—
For foe or friend,
A cause defend,
Howe'er wrong it may be, sir,—
In reason's sight,
Maintain its right,
And dearly earn his fee, sir.
The doctor's styl'd a gentleman,
But this I hold but humming ;
For, like a tavern waiting-man,
'To every call "he's coming"—
Now here, now there,
Must he repair,
Or starve, sir, by denying ;
Like death himself,
Unhappy elf,
He lives by others dying.
A farmer's life, then, let me live,
Obtaining while I lead it,
Enough for self, and some to give
To such poor souls as need it.
I'll drain and fence,
Nor grudge expense,
To give my land good dressing—
I'll plough and sow,
Or drill in row,
And hope from Heaven a blessing.

ENIGMATICAL REBUS.

Transpose a French acre,
And be not a Quaker,
But try it again and again,
On consideration
You'll find a relation,
While living, will always remain.
If again you transpose,
You'll truly disclose
An instrument us'd by the surgeon:
In part or in fall

'Tis used at the skull,
And skilfully by the chirurgeon.
Drop the last and transpose,
And plainly it shows
What the idler is oft known to do.
Transpose it completely,
And view it quite neatly,
'Tis talk without weight it is true.
Another time change it,
Transpose and arrange it,
And soon you'll behold a new light ;
Erase the first letter,
Transpose you had better,
A fruit it will bring to your sight.
Transpose it again sir,
'Twill show to you plainer,
For it many hung by the neck ;
A death I'd choose sooner
To sink in a schooner,
Or perish and die on a wreck.
If again you do mix it,
And rightly do fix it,
You'll see what Mechanics oft do,
The Carpenter, Baker,
Or Royal Shoemaker,
To finish a boot or a shoe.

By A. Mullin, Gagetown.

Charade 1st.

The lawyer, or the litigant,
That would to court repair,
My first he certainly would want,
Or he'd be laughed at there.
In order for to gain the suit,
My second he must be ;
And when these are together put,
'Twill plainly shew to thee
That all the race of mankind here,
From zenith to the pole, [sphere,
Thro' ev'ry clime, thro' ev'ry
Are seeking for my whole.

By the same.

Charade 2d.

My first you'll find is still within,
And never is without ;
This moment you my next possess,
(Whiles good, whiles bad,) no
doubt ; last,
When hungry you have done my
These parts together roll,
And while in life, in health, or
strength,
Oh never be my whole.

By the same.

FOR

TH
years
derat
respe
what
moon
dom

If th
quar
last
Betw
2 i

— 2
— 4
— 6
— 8
— 10
— 12
— 2
— 4
— 6

— 8
— 10

Ob
quar
ther
occu

2.
the
days
to tw
sum

3.
duri
lowe
not

4.
unc
gint
to th

5.
v. in
wh

A TABLE

FOR FORETELLING THE WEATHER, THROUGH ALL THE LUNATIONS OF
EACH YEAR, FOREVER.

(Formed by Dr. Herschell, and revised by Dr. Adam Clarke.)

This Table and the accompanying remarks are the result of many years' actual observation; the whole being constructed on a due consideration of the attraction of the sun and moon, in their several positions respecting the earth, and will, by simple inspection show the observer what kind of weather will most probably follow the entrance of the moon into any of its quarters, and that so near the truth as to be seldom or never found to fail:

| If the new moon, first quarter, full moon, or last quarter happens | IN SUMMER. | IN WINTER. |
|--|-------------------------|---|
| Between midnight and 2 in the morning, - - | Fair. | Hard frost, unless the wind is s. or w. |
| — 2 and 4, morning, - - | Cold & freq. showers. | Snowy or stormy. |
| — 4 and 6, " - | Rain. | Rain. |
| — 6 and 8, " - | Wind and rain. | Stormy. |
| — 8 and 10, " - | Changeable. | Cold rain, if wind w. Snow, if e. |
| — 10 and 12, " - | Frequent showers. | Cold and high wind. |
| — 12, noon, & 2, p. m. | Very rainy. | Snow or rain. |
| — 2 and 4, evening, - | Changeable. | Fair and mild. |
| — 4 and 6, " - | Fair. | Fair. |
| — 6 and 8, " - | { Fair, if wind n. w. | { Fair and frosty, if wind n or n e; rain or snow, if s or s w. |
| — 8 and 10, " - | { Rainy, if s. or s. w. | { Ditto. |
| — 10 and midnight, - | Ditto. | Ditto. |
| | Fair. | Fair and frosty. |

Observations.—1. The nearer the time of the moon's change, first quarter, full and last quarter are to *midnight*, the fairer will the weather be during the seven days following. The space for this calculation occupies from ten at night till two next morning.

2.—The nearer to *mid day* or *noon* the phases of the moon happen, the more foul or wet weather may be expected during the next seven days. The space for this calculation occupies from ten in the forenoon to two in the afternoon. These observations refer principally to the summer, though they affect spring and autumn nearly in the same ratio.

3.—The moon's change, first quarter, full and last quarter, happening during six of the afternoon hours, that is, from four to ten, *may* be followed by fair weather; but this is mostly dependent on the wind, as is noted in the table.

4.—Though the weather, from a variety of irregular causes, is more uncertain in the latter part of autumn, the whole of winter, and the beginning of spring, yet, in the main, the above observations will apply to these periods also.

5.—To prognosticate correctly, especially in those cases where the wind is concerned, the observer should be within sight of a good vane, where the four cardinal points of the heavens are correctly placed.

The cone that suckled calf with
the 15th Nov

Dark Green & Heffer to calf. 20th May -

May 12 & 13th - planted 8 Bunches in
5 1/2 Bush Early Blues 2 B. S. proto

29th 1/2 Bush - from Home Early blues

2017 - Crestys, fruit & seal

2014 -

21-14 -

22-5 -

50 Bush -

Sacco potatoes fruit & seal

26 - 20 Bush early blues. Ten up for

27 & 28 - ^{30 bush} planted in the above

29th 8 Bush cups potatoes

5 B. white crestys. - 3 1/2 B. Home

5 Bush hills Sacco - 13 Bush

June 2 - 8 Bush. Sacco

11-13 - Sacco - Early blues

Crestys - 50 -

Cups - 8 -

Flawing - 3 1/2 -

White crestys 5 -

Sacco - 13 -

150 -

12 Bush from N. O. W. Burtan -
6 Bags wheat weighing in each
Bags - viz. 121. 100. 121. 123. 123
— 2121 in all 709th —

3 Bags oats from Currier 1013
weighing viz including Bags
137 - 200. 92th - 429th
from Capt. Currier — 414th —

Oats from Feskey - 1 Bag
weighing including Bags
116th - 110. 3 Bush
short. 37th per bush
One peck short - of 3 Bush

PLR note £145. u. a. One 10th May account.

Shap lat 3 b by 2 b Mad. is $\frac{70}{51}$

bleant 6 aker-waiting 2 4 Squam
Mad-

Cilly paster 27 by 21 Mad. - 29
June 5th 32 quants pop seed -
3 aces - 14 and 1/2 quants aker -
Sowed in wheat 6 1/2 aker

22 quants
20 quants
14. 1/2 quants

potatoes, bats wheat, buck 22 quants
26 by 15 Mad. - 20 aces. 5 1/4 Mad. seed
Cylwyst
June

Turnip lat. 2 b by 2 b. Mad =
4 aker. 3 b Mad

1/2 acre in the small turnip lat.
4 quants pop seed - June.

275 Sticks Sea wheat - } 28
50. Hungared. Seed all used
95 Sticks Black wets.
46 - " - My own seed -
40 - " - from Hoptoe
250 - " - potatoes lat -
431 Sticks bats in all -

