

LIBRARY
BUREAU OF THE CENSUS

Number of Inhabitants

Census

VIRGINIA

HA
201
1930
.A566x
1931
v.1
chap.A
pt.48
c.3

1930

Census of Population

Bureau of the Census
1931

U.S. Department of Commerce
BUREAU OF THE CENSUS

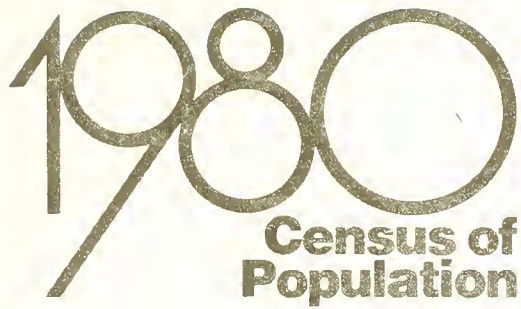

VOLUME 1
CHARACTERISTICS OF THE POPULATION

CHAPTER A

Number of Inhabitants

PART 48

VIRGINIA

PC80-1-A48

Issued February 1982



U.S. Department of Commerce
Malcolm Baldrige, Secretary
Joseph R. Wright, Jr.,
Deputy Secretary
Robert G. Dederick,
Assistant Secretary for
Economic Affairs
BUREAU OF THE CENSUS
Bruce Chapman,
Director

Data Index

This index provides a summary listing of the tables in which the particular data are presented. For a listing of the individual tables and their page numbers, see page 1.

	Table
The State	
Earliest Census to 1980	1
Size of Place	7
Urban and Rural: 1930 to 1980	8
Counties and Independent Cities	
Land Area and Population	2
Urban and Rural	3
County Subdivisions	4
Places	
All Places	5
Incorporated Places of 5,000 or More	6
Inside and Outside SMSA's	
Urban and Rural	9
Size of Place	10
SMSA's	
Component Parts	11
Type of Residence	12
Urbanized Areas	
Component Parts	13



BUREAU OF THE CENSUS
Bruce Chapman, Director
C.L. Kincannon, Deputy Director

POPULATION DIVISION
Roger A. Herriot, Chief

Acknowledgments

Many persons participated in the diverse activities of the 1980 census. These acknowledgments generally reflect staff during the census-taking process. The Bureau was guided by then Director, **Vincent P. Berabba**, and Deputy Director, **Daniel B. Levine**. Primary direction of the census program was performed by **George E. Hall**, Associate Director for Demographic Fields, assisted by **Earle J. Gerson**, then Assistant Director for Demographic Censuses, in conjunction with **Barbara A. Bailar**, Associate Director for Statistical Standards and Methodology, **Howard N. Hamilton**, Assistant Director for Computer Services, **Shirley Kallek**, Associate Director for Economic Fields, **James D. Lincoln**, Associate Director for Administration, **Rex L. Pullin**, Associate Director for Field Operations, and **W. Bruce Ramsay**, Associate Director for Information Technology. The director's staff was assisted by **Peter A. Bounpane** and **Sherry L. Courtland**.

Responsibility for developing the population portion of the 1980 census questionnaire content and designing the tabulations was in the Population Division, under the supervision of **Meyer Zitter**, then Chief, **Paula J. Schneider**, Staff Assistant for Census Programs, **Roger A. Herriot**, **Nampee D. McKenney**, and **Arthur J. Norton**, Assistant Chiefs. This report was prepared by **Robert C. Spøaker**, Chief, Population Distribution Branch, with the assistance of **Sam T. Davis**, **Richard L. Forstall**, and **Joel C. Miller**.

Responsibility for the overall planning, coordinating, and processing of the 1980 census was in the Decennial Census Division under the direction of **Gerald J. Post**, then Acting Chief, assisted by **Marie G. Argana**, **Rachel F. Brown**, **Donald R. Dalzell**, **Leonard Goldberg**, **Earle B. Knapp, Jr.**, and **Roger O. Lepage**.

Data base and generalized system support was developed and provided by Systems Development Division, **Judy M. Bedell**, Chief, under the direction of **John Jerry Bell**, Assistant Chief.

Computer processing was performed in the

Computer Operations Division, **C. Thomas DiNenna**, then Chief, and **John E. Halterman**, Assistant Chief.

The Statistical Methods Division was largely responsible for developing new procedures to obtain a more accurate count of the population. This work was supervised by **Charles D. Jones**, Chief, **David V. Bateman**, **Susan M. Miskura**, and **Robert T. O'Reagan**, Assistant Chiefs.

Geographic programs and plans were developed in the Geography Division under the direction of **Gerald F. Cranford**, then Assistant Chief, **Robert W. Marx** and **Silla G. Tomasi**, Assistant Chiefs, and **Donald I. Hirschfeld**, Special Assistant. **Joseph J. Knott** coordinated geographic operational phases.

Data collection activities were supervised in the Field Division by **Richard C. Burt**, then Chief, under the direction of **Lawrence T. Love** and **Stanley D. Matchett**, then Assistant Chiefs, with the assistance of the directors and assistant directors of the Bureau's regional offices.

The coordination and acquisition of automatic data processing equipment were the responsibility of the Automatic Data Processing Planning Staff, **James R. Pepal**, Chief, under the direction of **Richard L. Pauly**, Deputy Chief.

The system design, technical specifications, construction, and installation of the FOSDIC and Automated Camera Technology System were the responsibility of Technical Services Division, **McRae Anderson**, Chief, assisted by **Robert E. Joseph**, Assistant Chief.

Questionnaire processing procedures were developed in the Decennial Processing Staff, **James S. Werking**, Chief, under the direction of **Harry C. O'Haver**, Assistant Chief. The manual processing and microfilming of the questionnaires were performed at three decennial processing locations as follows: Data Preparation Division, **Don L. Adams**, Chief; Jeffersonville Processing Office, **Robert L. Kirkland**, then Processing Manager; New Orleans Processing Office, **Robert L. Allen**, Chief; and Laguna

Niguel Processing Office, **Robert N. Scheller**, Chief.

Administrative support was provided by the Administrative Services Division, **O. Bryant Benton**, then Acting Chief.

Publications editing, printing, and composition were performed in the Publications Services Division, **Raymond J. Koski**, Chief, under the direction of **Milton S. Andersen**, **Arlene C. Duckett**, and **Gerald A. Mann**.

User services were provided by the Data User Services Division under the supervision of **Michael G. Garland**, Chief, and **Marshall L. Turner**, Assistant Chief.

Many other persons participated in the various activities of the 1980 census. For a list of key personnel, refer to the *History of the 1980 Census of Population and Housing*, (PHC80-R2).

Library of Congress Cataloging in Publication Data

1980 census of population. Volume 1, Characteristics of the population.

PC80-1-

Issued September 1981—

Partial contents: ch. A. Number of inhabitants v. — ch. B. General population characteristics v. — ch. C. General social and economic characteristics v. — ch. D. Detailed population characteristics v.

1. United States—Census, 20th, 1980. 2. United States—Population—Statistics. I. United States. Bureau of the Census. II. Title: Characteristics of the population.

HA215.A13 312'.0973 81-607950 AACR2

For sale by Superintendent of Documents, U.S. Government Printing Office, Washington, D.C. 20402, or any U.S. Department of Commerce district office. Postage stamps not acceptable; currency submitted at sender's risk. Remittances from foreign countries must be by international money order or by draft on a U.S. bank.

APPENDIXES

A. Area Classifications	A-1
B. General Enumeration and Processing Procedures	B-1
C. Accuracy of the Data	C-1

Introduction

GENERAL	III
CONTENTS OF THE REPORT	III
SYMBOLS AND GEOGRAPHIC ABBREVIATIONS	III

GENERAL

This report presents statistics from the 1980 Census of Population on the number of inhabitants of the State, classified by urban and rural residence and by size of place; its counties or comparable areas, county subdivisions, incorporated places, census designated places, standard metropolitan statistical areas, standard consolidated statistical areas, and urbanized areas; and certain other geographic areas of the State. The abbreviated identification for this report is PC80-1-A (i.e., Population Census, 1980-Volume 1-Chapter A) followed by a number representing the State. Legal provision for this census, which was conducted as of April 1, 1980, was made in the Act of Congress of August 31, 1954 (amended August 1957, December 1975, and October 1976), which codified Title 13, United States Code.

A large portion of the information compiled from the 1980 Census of Population will appear in Volume 1, *Characteristics of the Population*, of which this report is part.

The 1980 census figures presented here may differ from those shown in the *Advance Reports*, PHC80-V, and in the Public Law 94-171 redistricting data products. The changes reflect corrections of errors found after the PHC80-V reports and P.L. 94-171 materials were prepared. The changes may affect any geographic area shown in this report.

The content and procedures of the 1980 census were determined after evaluation of the results of the 1970 census, consultation with a wide variety of users of census data, and extensive field testing. A number of changes were introduced in

1980 to improve the usefulness of the census results. The changes do not, however, affect to any appreciable extent the comparability between the 1980 data and the 1970 data shown in this report.

More detailed information on the technical and procedural matters covered in the text of this report can be obtained by writing to the Director, Bureau of the Census, Washington, D.C. 20233. Such information will also appear in other publications of the 1980 census.

CONTENTS OF THE REPORT

This report contains text (this introduction and three appendixes), a table of contents, charts, 13 detailed tables, and maps. A map of the State appears after the table of contents and shows county names and boundaries, the names and boundaries of standard metropolitan statistical areas (SMSA's) and standard consolidated statistical areas (SCSA's), the names and locations of all places with a population of 25,000 or more, and SMSA central cities with fewer than 25,000 inhabitants. Then follow two pages of charts that precede the 13 tables. Each table is identified by a table number and title. The "stubhead" at the left under the title defines the types of geographic areas for which data are shown in the particular table and is considered part of the table title.

The tables are followed by a map section which includes:

- A "County Location Index" which presents the reference coordinates and map section numbers for each county on the county subdivision map, the legend to the county subdivision map, and a State map outlining the geographic area covered by each county subdivision map section.
- A county subdivision map, often covering several pages, that shows the names and boundaries of counties

(or equivalent areas), their subdivisions, and places, as recognized by the Census Bureau in the published tables.

- One map for each urbanized area in the State which shows the names and boundaries of all States, counties, county subdivisions, and places in the area, as well as the extent of territory defined as "urbanized." The report for each State containing part of a multi-State urbanized area includes the map for the entire urbanized area.

Appearing last in the report are the appendixes. Appendix A describes the various area classifications (e.g., urban and rural residence, census designated places, urbanized areas). Appendix B explains the residence rules used in counting the population and describes the data collection and processing procedures. Appendix C presents information on the sources of error in the data.

SYMBOLS AND GEOGRAPHIC ABBREVIATIONS

The following symbols and geographic abbreviations are used in the tables.

- A dash "--" represents zero or a percent which rounds to less than 0.1.
- Three dots ". . ." mean not applicable.
- (NA) means not available.
- A minus sign preceding a figure denotes decrease.
- The prefix "r" indicates that the count has been revised since publication of 1970 census reports, or that the area was erroneously omitted, or that the area was not shown in the correct geographic relationship in the 1970 census reports.
- CDP is census designated place.
- SCSA is standard consolidated statistical area.
- SMSA is standard metropolitan statistical area.
- (unorg.) is unorganized territory.

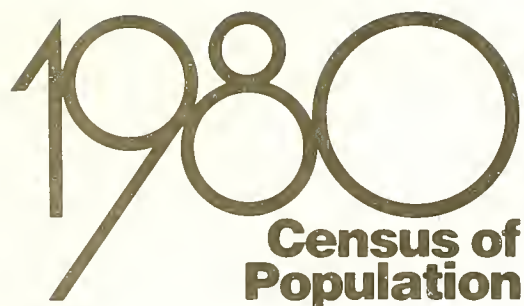

Number of Inhabitants

VIRGINIA

PC80-1-A48

Contents

(Page numbers listed here omit the State prefix number which appears as part of the page number for each page. The prefix for this State is 48)

MAPS	Page
Standard Metropolitan Statistical Areas, Counties, Independent Cities, and Other Selected Places . . .	3
County and Independent City Location Index . . .	33
County Subdivisions and Places	35
Urbanized Areas	39

CHARTS

Total Population and Percent Change From Preceding Census for the State: 1900 to 1980	4
Population and Percent Change by Type of Residence: 1980 and 1970	4
Percent Distribution by Type of Residence for the State: 1980 and 1970	5
A. Urban and Rural Residence	
B. Inside and Outside Standard Metropolitan Statistical Areas (SMSA's)	

TABLES

1. Population of the State: Earliest Census to 1980 . . . Urban and Rural	7
2. Land Area and Population: 1930 to 1980 Counties and Independent Cities	8
3. Population of Counties and Independent Cities by Urban and Rural Residence: 1980 and 1970 . . . Counties and Independent Cities	10
4. Population of County Subdivisions: 1960 to 1980 County Subdivisions	12

TABLES

	Page
5. Population of Places: 1960 to 1980 Incorporated Places Census Designated Places	19
6. Rank and Population of Incorporated Places of 5,000 or More in 1980: 1980 and 1970 Incorporated Places	21
7. Population by Size of Place: 1980 and 1970 The State Urbanized Areas	22
8. Population by Urban and Rural Residence: 1930 to 1980 Size of Place	23
9. Population Inside and Outside Standard Metropolitan Statistical Areas (SMSA's) by Urban and Rural Residence: 1980 The State Inside SMSA's Outside SMSA's	24
10. Population Inside and Outside Standard Metropolitan Statistical Areas (SMSA's) by Size of Place: 1980 The State Inside SMSA's Outside SMSA's	26
11. Population of Standard Metropolitan Statistical Areas (SMSA's): 1960 to 1980 Component Parts	28
12. Population of Standard Metropolitan Statistical Areas (SMSA's) by Type of Residence: 1980 . . . SMSA's	29
13. Population of Urbanized Areas: 1980 and 1970 . . . Component Parts	30

Standard Metropolitan Statistical Areas, Counties, Independent Cities, and Other Selected Places

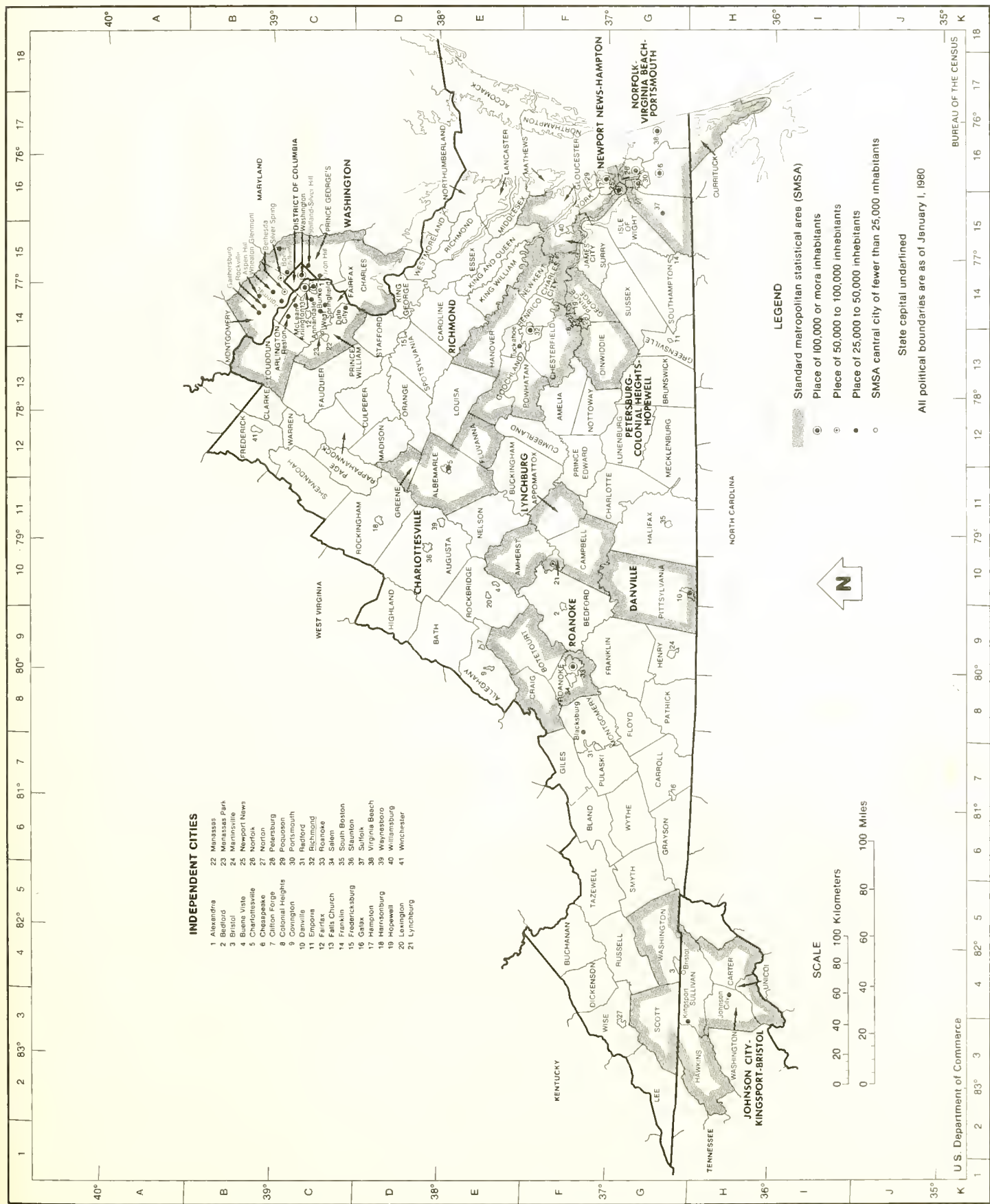

Total Population and Percent Change From Preceding Census for the State: 1900 to 1980

■ Percent change
□ Population in thousands



Population and Percent Change by Type of Residence: 1980 and 1970

■ 1980
□ 1970
Population in thousands

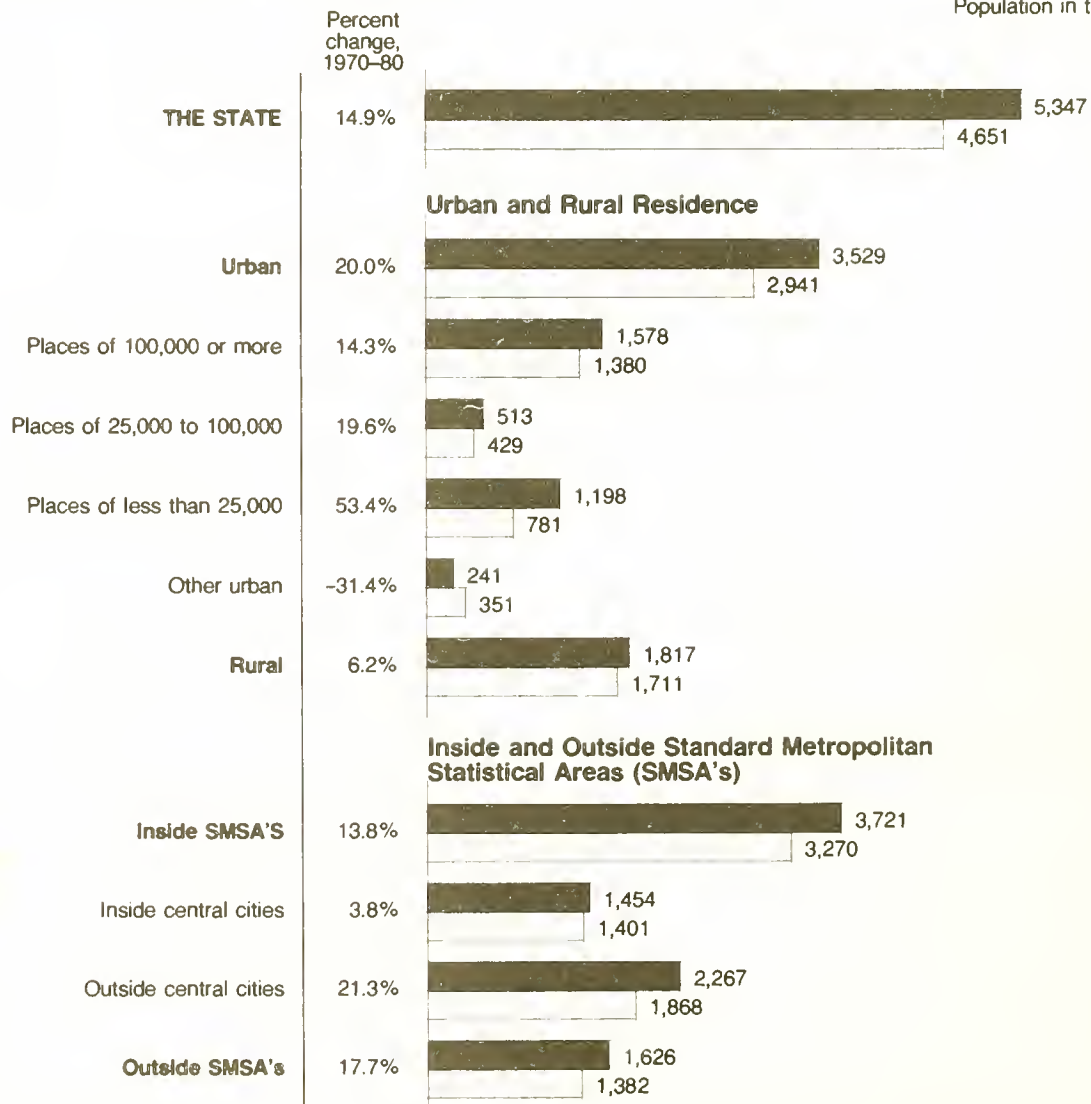

Percent Distribution by Type of Residence for the State: 1980 and 1970

A. URBAN AND RURAL RESIDENCE

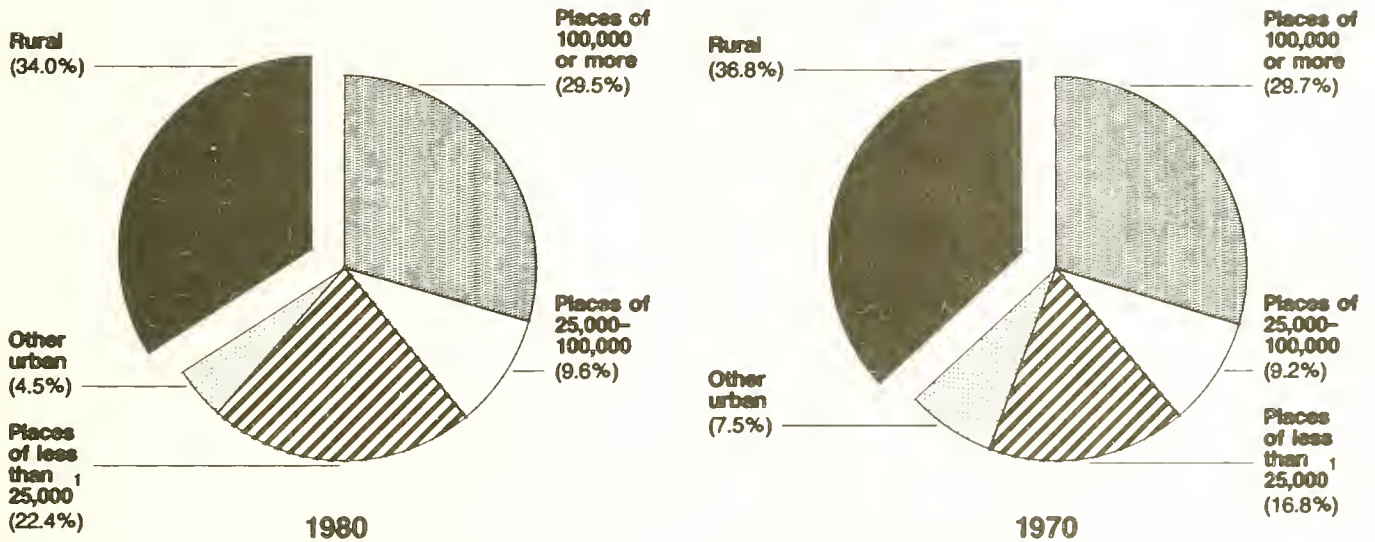

¹ Excludes population of places in rural territory.

B. INSIDE AND OUTSIDE STANDARD METROPOLITAN STATISTICAL AREAS (SMSA'S)

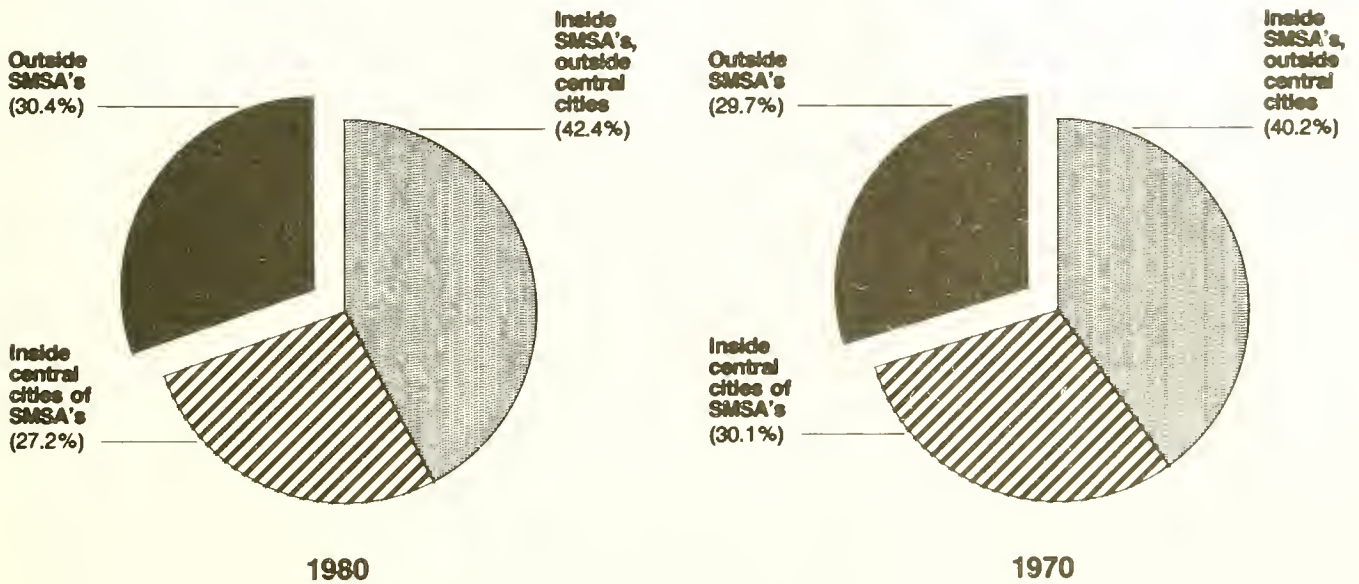

CORRECTION NOTE

The official 1980 census counts of total population shown in this report supersede counts issued previously. Corrections to the figures were made after the counts were provided to the State for redistricting purposes and released in Advance Report PHC80-V for this State.

Shown below are corrections to the 1980 census counts of the total population made after the tabulations for this report were completed. Any additional corrections made after this report is printed are available by writing to Data User Services Division, Customer Services (Corrections), Bureau of the Census, Washington, D.C. 20233.

The 1980 figures shown in this publication are subject to change pending the outcome of the various lawsuits dealing with the census counts.

1980 population

As shown in
the tables Corrected

Greensville County:		
Hicksford district.....	3 639	3 753
Zion district.....	1 686	1 572

Table 1. Population of the State: Earliest Census to 1980

[For description of current and previous urban definitions, see appendix A. For meaning of symbols, see Introduction]

Urban and Rural

	The State			Urban				Rural			Percent of total population	
	Total population	Change from preceding census		Places of 2,500 or more	Population	Change from preceding census		Population	Change from preceding census		Urban	Rural
		Number	Percent			Number	Percent		Number	Percent		
Current urban definition:												
1980 (Apr 1)-----	5 346 818	695 370	14.9	156	3 529 423	590 506	20.1	1 817 395	107 818	6.3	66.0	34.0
1970 (Apr 1)-----	4 651 448	684 499	17.3	107	2 938 917	734 004	33.3	1 709 577	-52 459	-3.0	63.2	36.8
1960 (Apr 1)-----	3 966 949	648 269	19.5	76	2 204 913	644 798	41.3	1 762 036	3 471	0.2	55.6	44.4
1950 (Apr 1)-----	3 318 680	640 907	23.9	78	1 560 115	1 758 565	47.0	53.0
Previous urban definition												
1960 (Apr 1)-----	3 966 949	648 269	19.5	71	1 932 468	557 432	40.5	2 034 481	90 837	4.7	48.7	51.3
1950 (Apr 1)-----	3 318 680	640 907	23.9	64	1 375 036	430 361	45.6	1 943 644	210 546	12.1	41.4	58.6
1940 (Apr 1)-----	2 677 773	255 922	10.6	53	944 675	159 138	20.3	1 733 098	96 784	5.9	35.3	64.7
1930 (Apr 1)-----	2 421 851	112 664	4.9	45	785 537	111 553	16.6	1 636 314	1 111	0.1	32.4	67.6
1920 (Jan 1)-----	2 309 187	247 575	12.0	39	673 984	197 455	41.4	1 635 203	50 120	3.2	29.2	70.8
1910 (Apr 15)-----	2 061 612	207 428	11.2	32	476 529	136 462	40.1	1 585 083	70 966	4.7	23.1	76.9
1900 (June 1)-----	1 854 184	198 204	12.0	27	340 067	57 346	20.3	1 514 117	140 858	10.3	18.3	81.7
1890 (June 1)-----	1 655 980	143 415	9.5	25	282 721	93 642	49.5	1 373 259	49 773	3.8	17.1	82.9
1880 (June 1)-----	1 512 565	287 402	23.5	15	189 079	43 461	29.8	1 323 486	243 941	22.6	12.5	87.5
1870 (June 1)-----	1 225 163	5 533	0.5	13	145 618	29 739	25.7	1 079 545	-24 206	-2.2	11.9	88.1
1860 (June 1)-----	1 219 630	100 282	9.0	10	115 879	26 624	29.8	1 103 751	73 658	7.2	9.5	90.5
1850 (June 1)-----	1 119 348	94 121	9.2	8	89 255	18 287	25.8	1 030 093	75 834	7.9	8.0	92.0
1840 (June 1)-----	1 025 227	-18 827	-1.8	8	70 968	20 593	40.9	954 259	-39 420	-4.0	6.9	93.1
1830 (June 1)-----	1 044 054	105 793	11.3	6	50 375	14 922	42.1	993 679	90 871	10.1	4.8	95.2
1820 (Aug 7)-----	938 261	60 578	6.9	4	35 453	3 630	11.4	902 808	56 948	6.7	3.8	96.2
1810 (Aug 6)-----	877 683	70 126	8.7	4	31 823	10 668	50.4	845 860	59 458	7.6	3.6	96.4
1800 (Aug 4)-----	807 557	115 820	16.7	4	21 155	8 859	72.0	786 402	106 961	15.7	2.6	97.4
1790 (Aug 2)-----	691 737	4	12 296	679 441	1.8	98.2

NOTE: Population is that of present area of Virginia, population of Virginia as then constituted 1870, 1,225,163; 1860, 1,596,318; 1850, 1,421,661; 1840, 1,239,797; 1830, 1,211,405; 1820, 1,065,366; 1810, 974,600; 1800, 880,200; 1790, 821,287

Table 2. Land Area and Population: 1930 to 1980

(Counts relate to counties and independent cities as defined of each census For meaning of symbols, see Introduction)

Counties Independent Cities	1980 land area		Population									
	Square miles	Square kilometers	1980			Percent change		1970	1960	1950	1940	1930
			Number	Per square mile	Per square kilometer	1970 to 1980	1960 to 1970					
The State	39 703	102 832	5 346 818	134.7	52.0	14.9	17.3	4 651 448	3 966 949	3 318 680	2 677 773	2 421 851
COUNTIES												
Accomack	476	1 232	31 268	65.7	25.4	7.8	-5.3	29 004	30 635	33 832	33 030	35 854
Albemarle	725	1 878	55 783	76.9	29.7	47.7	22.0	37 780	30 969	26 662	24 652	26 981
Alleghany	446	1 156	14 353	32.1	12.4	15.0	2.7	12 461	12 128	23 139	22 688	20 188
Amelia	357	924	8 405	23.5	9.1	10.7	-9.9	7 592	7 815	-7 908	8 495	8 979
Amherst	478	1 239	29 122	60.9	23.5	11.7	13.6	26 072	22 953	20 332	20 273	19 020
Appomattox	336	870	11 971	35.6	13.8	22.4	7.0	9 784	9 148	8 764	9 020	8 402
Arlington	26	67	152 599	5869.2	2277.6	-12.4	6.7	174 284	163 401	135 449	57 040	26 615
Augusta	989	2 561	53 732	54.3	21.0	-21.5	18.4	44 220	37 363	34 154	42 772	38 163
Bath	537	1 392	5 860	10.9	4.2	12.9	-2.7	5 192	5 335	6 296	7 191	8 137
Bedford	747	1 936	34 927	46.8	18.0	30.7	-13.9	26 728	31 028	29 627	29 687	29 091
Bland	359	929	6 349	17.7	6.8	17.1	-9.3	5 423	5 982	6 436	6 731	6 031
Botetourt	545	1 411	23 270	42.7	16.5	27.9	8.8	18 193	15 766	15 766	16 447	15 457
Brunswick	563	1 459	15 632	27.8	10.7	-3.3	-9.0	16 172	17 779	20 136	19 575	20 486
Buchanan	504	1 305	37 989	75.4	29.1	18.5	-12.7	32 071	36 724	35 748	31 477	16 740
Buckingham	583	1 511	11 751	20.2	7.8	10.9	-2.6	10 597	10 877	12 288	13 398	13 315
Campbell	505	1 309	45 424	89.9	34.7	4.9	31.4	43 319	32 958	28 877	26 048	22 885
Caroline	536	1 387	17 904	33.4	12.9	28.6	9.4	13 925	12 725	12 471	13 945	15 263
Carroll	478	1 237	27 270	57.1	22.0	18.1	-0.4	23 092	23 178	26 695	25 904	22 141
Charles City	181	470	6 692	37.0	14.2	8.7	12.1	6 158	5 492	4 676	4 275	4 881
Charlotte	476	1 234	12 266	25.8	9.9	-0.8	-7.5	12 366	13 368	14 057	15 861	16 061
Chesterfield	434	1 125	141 372	325.7	125.7	83.5	8.2	177 045	71 197	40 400	31 183	26 049
Clarke	178	462	9 965	56.0	21.6	23.0	2.0	8 102	7 942	7 074	7 159	7 167
Craig	330	854	3 948	12.0	4.6	12.0	5.0	3 524	3 356	3 452	3 769	3 562
Culpeper	382	989	22 620	59.2	22.9	24.2	20.7	18 218	15 088	13 242	13 365	13 306
Cumberland	300	776	7 881	26.3	10.2	27.5	-2.8	6 179	6 360	7 252	7 505	7 535
Dickenson	331	858	19 806	59.8	23.1	23.2	-20.5	16 077	20 211	23 393	21 266	16 163
Dinwiddie	507	1 313	22 602	44.6	17.2	-9.8	12.9	25 046	22 183	18 839	18 166	18 492
Essex	263	680	8 864	33.7	13.0	24.9	6.1	7 099	6 690	6 530	7 006	6 976
Fairfax	393	1 019	596 901	1518.8	585.8	31.4	65.2	454 275	275 002	98 557	40 929	25 264
Fauquier	651	1 686	35 889	55.1	21.3	36.1	9.6	26 375	24 066	21 248	21 039	21 071
Floyd	381	987	11 563	30.3	11.7	18.3	-9.6	9 775	10 462	11 351	11 967	11 698
Fluvanna	290	751	10 244	35.3	13.6	34.4	5.5	7 621	7 227	7 121	7 088	7 466
Franklin	683	1 770	35 740	52.3	20.2	26.9	8.6	28 163	25 925	24 560	25 864	24 337
Frederick	415	1 075	34 150	82.3	31.8	18.2	31.7	28 893	21 941	17 537	14 008	13 167
Giles	362	938	17 810	49.2	19.0	6.4	-2.8	16 741	17 219	18 956	14 635	12 804
Gloucester	225	583	20 107	89.4	34.5	43.0	18.0	14 059	11 919	10 343	9 548	11 019
Goochland	281	729	11 761	41.9	16.1	16.8	9.4	10 069	9 206	8 934	8 454	7 953
Grayson	446	1 155	16 579	37.2	14.4	7.4	-11.2	15 439	17 390	21 379	21 916	20 017
Greene	157	406	7 625	48.6	18.8	45.3	11.3	5 248	4 715	4 745	5 218	5 980
Greensville	300	778	10 903	36.3	14.0	13.5	-40.6	9 604	16 155	16 319	14 866	13 388
Halifax	816	2 114	30 599	37.5	14.5	1.7	-10.6	30 076	33 637	41 442	41 271	41 283
Hanover	468	1 211	10 398	107.7	41.6	34.5	36.0	37 479	27 550	21 985	18 500	17 009
Henrico	238	617	180 735	759.4	292.9	17.0	31.6	154 463	117 339	57 340	41 960	30 310
Henry	382	990	57 654	150.9	58.2	13.3	26.2	50 901	40 335	31 219	26 481	20 088
Highland	416	1 077	2 937	7.1	2.7	16.1	-21.5	2 529	3 221	4 069	4 875	4 525
Isle of Wight	319	827	21 603	67.7	26.1	18.1	6.5	18 285	17 164	14 906	13 381	13 409
James City	153	397	22 763	148.8	57.3	27.5	54.7	17 853	11 539	6 317	4 907	3 879
King and Queen	317	821	5 968	18.8	7.3	8.7	-6.8	5 491	5 889	6 299	6 954	7 618
King George	180	466	10 543	58.6	22.6	31.1	11.0	8 039	7 243	6 710	5 431	5 297
King William	278	719	9 334	33.6	13.0	24.5	-0.9	7 497	7 563	7 589	7 855	7 929
Lancaster	133	344	10 129	76.2	29.4	11.0	-0.5	9 126	9 174	8 640	8 786	8 896
Lee	437	1 133	25 956	59.4	22.9	27.7	-21.3	20 321	25 824	36 106	39 296	30 419
Loudoun	521	1 350	57 427	110.2	42.5	54.6	51.3	37 150	24 549	21 147	20 291	19 852
Louis	497	1 286	17 825	35.9	13.9	27.3	8.1	14 004	12 959	12 826	13 665	14 309
Lunenburg	432	1 120	12 124	28.1	10.8	3.7	-6.7	11 687	12 523	14 116	13 844	14 058
Madison	322	833	10 232	31.8	12.3	18.5	5.5	8 638	8 187	8 273	8 465	8 952
Mathews	87	226	7 995	91.9	35.4	11.5	0.7	7 168	7 121	7 148	7 149	7 884
Mecklenburg	616	1 596	29 444	47.8	18.4	0.1	-6.4	29 426	31 428	33 497	31 933	32 622
Middlesex	134	347	7 719	57.6	22.2	22.6	-0.4	6 295	6 319	6 715	6 673	7 273
Montgomery	390	1 009	63 516	162.9	62.9	34.7	43.2	47 157	32 923	29 780	21 206	19 605
Nelson	475	1 229	12 204	25.7	9.9	4.3	-8.2	11 702	12 752	14 042	16 241	16 345
New Kent	213	551	8 781	41.2	15.9	65.7	17.7	5 300	4 504	3 995	4 092	4 300
Northampton	226	585	14 625	64.7	25.0	1.3	-14.9	14 442	16 966	17 300	17 597	18 565
Northumberland	185	478	9 828	53.1	20.6	6.4	-9.3	9 239	10 185	10 012	10 463	11 081
Nottoway	317	820	14 666	46.3	17.9	2.8	-5.8	14 260	15 141	15 479	15 556	14 866
Orange	342	886	18 063	52.8	20.4	31.0	6.9	13 792	12 900	12 755	12 649	12 070
Page	313	811	19 401	62.0	23.9	17.0	6.5	16 581	15 572	15 152	14 863	14 852
Patrick	481	1 246	17 647	36.7	14.2	15.5	-	15 282	15 282	15 642	16 613	15 787
Pittsylvania	995	2 577	66 147	66.5	25.7	12.5	0.8	58 789	58 296	66 096	61 697	61 424
Powhatan	261	677	13 062	50.0	19.3	69.7	14.1	7 696	6 747	5 556	5 671	6 143
Prince Edward	354	916	16 456	46.5	18.0	14.4	1.8	14 379	14 121	15 398	14 922	14 520
Prince George	266	688	25 733	96.7	37.4	-11.5	43.5	29 092	20 270	19 679	12 226	10 311
Prince William	339	879	144 703	426.9	164.6	30.2	121.5	111 102	50 164	22 612	17 738	13 951
Pulaski	318	824	35 229	110.8	42.8	19.2	8.5	29 564	27 258	27 758	22 767	20 566
Rappahannock	267	692	6 093	22.8	8.8	17.2	-3.1	5 199	5 368	6 112	7 208	7 717
Richmond	193	499	6 952	36.0	13.9	6.9	2.0	6 504	6 375	6 189	6 634	6 878
Roanoke	251	650	72 945	290.6	112.2	8.3	9.2	67 339	61 693	41 486	42 897	35 289
Rockbridge	603	1 562	17 911	29.7	11.5	7.7	-30.8	16 637	24 039	23 359	22 384	20 902
Rockingham	865	2 240	57 038	65.9	25.5	19.1	18.3	47 890	40 485	35 079	31 289	29 709
Russell	479	1 241	31 761	66.3	25.6	29.5	-6.7	24 533	26 290	26 818	26 627	25 957
Scott	536	1 387	25 068	46.8	18.1	2.8	-5.6	24 376	25 813	27 640	26 989	24 181
Shenandoah	512	1 327	27 559	53.8	20.8	20.6	4.7	22 852	21 825			

Table 2. Land Area and Population: 1930 to 1980—Con.

[Counts relate to counties and independent cities as defined at each census. For meaning of symbols, see Introduction.]

Counties Independent Cities	1980 land area		Population									
	Square miles	Square kilometers	1980			Percent change		1970	1960	1950	1940	1930
			Number	Per square mile	Per square kilometer	1970 to 1980	1960 to 1970					
Counties—Con.												
Washington	563	1 457	46 487	82.6	31.9	13.8	7.2	40 835	38 076	37 536	38 197	33 850
Westmoreland	227	587	14 041	61.9	23.9	15.6	10.0	12 142	11 042	10 148	9 512	8 497
Wise	405	1 048	43 863	108.3	41.9	22.0	-17.5	35 947	43 579	56 336	52 458	51 167
Wythe	464	1 203	25 522	55.0	21.2	15.3	0.7	22 139	21 975	23 327	22 721	20 704
York	113	293	35 463	313.8	121.0	6.8	53.8	33 203	21 583	11 750	8 857	7 615
INDEPENDENT CITIES												
Alexandria	15	39	103 217	6881.1	2646.6	-7.0	21.9	110 927	91 023	61 787	33 523	24 149
Bedford	7	18	5 991	855.9	332.8	-0.3	1.5	6 011	5 921
Bristol	12	30	19 042	1586.8	634.7	28.2	-13.3	14 857	17 144	15 954	9 768	8 840
Buena Vista	3	8	6 717	2239.0	839.6	4.5	2.0	6 425	6 300	5 214	4 335	4 002
Charlottesville	10	27	39 916	3991.6	1478.4	2.7	32.1	38 880	29 427	25 969	19 400	15 245
Chesapeake	340	881	114 486	336.7	130.0	27.8	...	89 580
Clifton Forge	3	8	5 046	1682.0	630.8	-8.3	4.4	5 501	5 268	5 795	6 461	6 839
Colonial Heights	8	20	16 509	2063.6	825.5	9.4	57.5	15 097	9 587	6 077
Covington	4	11	9 063	2265.8	823.9	-9.9	-9.1	10 060	11 062
Danville	17	44	45 642	2684.8	1037.3	-1.6	-0.4	46 391	46 577	35 066	32 749	22 247
Emporia	2	6	4 840	2420.0	806.7	-8.7	-4.2	5 300	5 535
Fairfax	6	16	19 390	3231.7	1211.9	-14.7	67.3	22 727	13 585
Falls Church	2	5	9 515	4757.5	1903.0	-11.7	5.7	10 772	10 192	7 535
Franklin	4	10	7 308	1827.0	730.8	6.2	-5.3	6 880	7 264
Fredericksburg	6	16	15 322	2553.7	957.6	6.0	5.9	14 450	13 639	12 158	10 066	6 819
Galax	8	21	6 524	815.5	310.7	3.9	19.5	6 278	5 254
Hampton	51	133	122 617	2404.3	921.9	1.5	35.3	120 779	89 258	5 966	5 898	6 382
Harrisonburg	6	16	19 671	3278.5	1229.4	34.7	22.6	14 605	11 916	10 810	8 768	7 232
Hopewell	10	27	23 397	2339.7	866.6	-0.3	31.2	23 471	17 895	10 219	8 679	11 327
Lexington	2	6	7 292	3646.0	1215.3	-4.0	0.8	7 597	7 537
Lynchburg	49	128	66 743	1362.1	521.4	23.4	-1.3	54 083	54 790	47 727	44 541	40 661
Manassas	8	21	15 438	1929.8	735.1
Manassas Park	2	5	6 524	3262.0	1304.8
Martinsville	11	28	18 149	1649.9	648.2	-7.7	4.5	19 653	18 798	17 251	10 080	7 705
Newport News	65	169	144 903	2229.3	857.4	4.9	21.6	138 177	113 662	42 358	37 067	34 417
Norfolk	53	137	266 979	5037.3	1948.8	-13.3	1.0	307 951	304 869	213 513	144 332	129 710
Norton	7	18	4 757	679.6	264.3	14.0	-16.8	4 172	5 013
Petersburg	23	60	41 055	1785.0	684.3	13.7	-1.8	36 103	36 750	35 054	30 631	28 564
Poquoson	17	44	8 726	513.3	198.3
Portsmouth	30	77	104 577	3485.9	1358.1	-5.8	-3.3	110 963	114 773	80 039	50 745	45 704
Radford	7	19	13 225	1889.3	696.1	14.0	23.7	11 596	9 371	9 026	6 990	6 227
Richmond	60	156	219 214	3653.6	1405.2	-12.1	13.4	249 332	219 958	230 310	193 042	182 929
Roanoke	43	112	100 220	2330.7	894.8	8.8	-5.1	92 115	97 110	91 921	69 287	69 206
Salem	14	37	23 958	1711.3	647.5	9.0	36.9	21 982	16 058
South Boston	5	14	7 093	1418.6	506.6	3.0	15.3	6 889	5 974
Staunton	8	22	21 857	2732.1	993.5	-10.8	10.2	24 504	22 232	19 927	13 337	11 990
Suffolk	409	1 060	47 621	116.4	44.9	383.1	-21.8	9 858	12 609	12 339	11 343	10 271
Virginia Beach	256	663	262 199	1024.2	395.5	52.3	1000+	172 106	8 091
Waynesboro	8	20	15 329	1916.1	766.5	-8.2	6.5	16 707	15 694	12 357
Williamsburg	5	13	9 870	1974.0	759.2	8.8	32.7	9 069	6 832	6 735	3 942	3 778
Winchester	9	24	20 217	2246.3	842.4	38.1	-3.1	14 643	15 110	13 841	12 095	10 855

Table 3. Population of Counties and Independent Cities by Urban and Rural Residence: 1980 and 1970

(Counts relate to counties and independent cities as defined at each census. For meaning of symbols, see Introduction.)

Counties Independent Cities	Urban					Rural					Percent change, 1970 to 1980	
	1980				1970	1980				1970		
	Total	Percent of total population	Inside urbanized areas	Outside urbanized areas		Total	Places of 1,000 to 2,500	Places of less than 1,000	Other rural			
The State	3 529 423	66.0	3 044 467	484 956	2 938 917	20.1	1 817 395	127 670	45 871	1 643 854	1 709 577	6.3
COUNTIES												
Accomack	—	—	—	—	—	—	31 268	3 068	5 677	22 523	29 004	7.8
Albemarle	22 059	39.5	19 506	2 553	—	—	33 724	2 392	223	31 109	37 780	-10.7
Alleghany	—	—	—	—	—	—	14 333	—	620	13 713	12 461	15.0
Amelia	—	—	—	—	—	—	8 405	—	—	8 405	7 592	10.7
Amherst	14 146	48.6	14 146	—	7 758	82.3	14 976	1 135	—	13 841	18 314	-18.2
Appomattox	—	—	—	—	—	—	11 971	1 345	237	10 389	9 784	22.4
Arlington	152 599	100.0	152 599	—	174 284	-12.4	—	—	—	—	—	—
Augusta	2 782	5.2	—	2 782	—	—	50 950	2 956	845	47 149	44 220	15.2
Bath	—	—	—	—	—	—	5 860	—	—	5 860	5 192	12.9
Bedford	727	2.1	727	—	522	39.3	34 200	—	—	34 200	26 206	30.5
Bland	—	—	—	—	—	—	6 349	—	—	6 349	5 423	17.1
Batavia	108	0.5	108	—	—	—	23 162	3 552	778	18 832	18 193	27.3
Brunswick	—	—	—	—	—	—	15 632	1 484	793	13 355	16 172	-3.3
Buchanan	2 708	7.1	—	2 708	—	—	35 281	1 699	—	33 582	32 071	10.0
Buckingham	—	—	—	—	—	—	11 751	—	637	11 114	10 597	10.9
Campbell	16 154	35.6	12 305	3 849	11 187	44.4	29 270	1 454	—	27 816	32 132	-8.9
Caroline	—	—	—	—	—	—	17 904	—	956	16 948	13 925	28.6
Carroll	—	—	—	—	—	—	27 270	4 065	—	23 205	23 092	18.1
Charles City	—	—	—	—	—	—	6 692	—	—	6 692	6 158	8.7
Charlotte	—	—	—	—	—	—	12 266	—	2 139	10 127	11 551	6.2
Chesterfield	108 967	77.1	108 967	—	41 806	160.6	32 405	—	—	32 405	35 049	-7.5
Clarke	—	—	—	—	—	—	9 965	1 752	401	7 812	8 102	23.0
Craig	—	—	—	—	—	—	3 948	—	213	3 735	3 524	12.0
Culpeper	6 621	29.3	—	6 621	6 056	9.3	15 999	—	—	15 999	12 162	31.5
Cumberland	388	4.9	—	388	—	—	7 493	—	—	7 493	6 179	21.3
Dickenson	—	—	—	—	—	—	19 806	1 369	371	18 066	16 077	23.2
Dinwiddie	4 909	21.7	4 909	—	9 516	-48.4	17 693	—	473	17 220	15 530	13.9
Essex	—	—	—	—	—	—	8 864	1 821	—	7 043	7 099	24.9
Fairfax	573 828	96.1	554 096	19 732	407 901	40.7	23 073	2 419	170	20 484	47 120	-51.0
Fauquier	3 907	10.9	—	3 907	4 027	-3.0	31 982	1 130	807	30 045	22 348	43.1
Floyd	—	—	—	—	—	—	11 563	—	411	11 152	9 775	18.3
Fluvanna	—	—	—	—	—	—	10 244	—	138	10 106	7 621	34.4
Franklin	4 198	11.7	—	4 198	4 002	4.9	31 542	—	344	31 198	22 856	38.0
Frederick	—	—	—	—	—	—	34 150	1 179	841	32 130	28 893	18.2
Giles	2 516	14.1	—	2 516	—	—	15 294	3 430	981	10 883	16 741	-8.6
Glooucester	5 841	29.0	5 841	—	—	—	14 266	1 545	—	12 721	14 059	1.5
Goachland	—	—	—	—	—	—	11 761	—	—	11 761	10 069	16.8
Grayson	—	—	—	—	—	—	16 579	1 861	1 006	13 712	15 439	7.4
Greene	—	—	—	—	—	—	7 625	—	284	7 341	5 248	45.3
Greensville	—	—	—	—	—	—	10 903	—	449	10 454	9 604	13.5
Halifax	—	—	—	—	—	—	30 599	—	1 534	29 065	30 076	1.7
Hanover	17 538	34.8	12 898	4 640	8 294	111.5	32 860	—	—	32 860	29 185	12.6
Henrico	166 340	92.0	161 204	5 136	129 327	28.6	14 395	—	—	14 395	25 037	-42.5
Henry	11 167	19.4	—	11 167	9 073	23.1	46 487	6 249	858	39 380	41 828	11.1
Highland	—	—	—	—	—	—	2 937	—	247	2 690	2 529	16.1
Isle of Wight	3 718	17.2	—	3 718	2 713	37.0	17 885	1 070	985	15 830	15 572	14.9
James City	11 006	48.4	11 006	—	1 400	686.1	11 757	—	—	11 757	16 453	-28.5
King and Queen	—	—	—	—	—	—	5 968	—	—	5 968	5 491	8.7
King George	—	—	—	—	—	—	10 543	—	—	10 543	8 039	31.1
King William	2 726	29.2	—	2 726	2 600	4.8	6 608	—	—	6 608	4 897	34.9
Lancaster	—	—	—	—	—	—	10 129	—	1 872	8 257	9 126	11.0
Lee	—	—	—	—	—	—	25 956	1 716	1 115	23 125	20 321	27.7
Loudoun	30 695	53.5	22 338	8 357	13 142	133.6	26 732	1 567	2 455	22 710	24 008	11.3
Louisa	—	—	—	—	—	—	17 825	—	1 331	16 494	14 004	27.3
Lunenburg	—	—	—	—	—	—	12 124	3 356	—	8 768	11 687	3.7
Madison	—	—	—	—	—	—	10 232	—	267	9 965	8 638	18.5
Mathews	—	—	—	—	—	—	7 995	—	—	7 995	7 168	11.5
Mecklenburg	7 096	24.1	—	7 096	6 767	4.9	22 348	1 468	1 313	19 567	22 659	-1.4
Middlesex	—	—	—	—	—	—	7 719	1 082	518	6 119	6 295	22.6
Montgomery	40 983	64.5	—	40 983	17 241	137.7	22 533	2 869	—	19 664	29 916	-24.7
Nelson	—	—	—	—	—	—	12 204	—	—	12 204	11 702	4.3
New Kent	—	—	—	—	—	—	8 781	—	—	8 781	5 300	65.7
Northampton	—	—	—	—	—	—	14 625	2 812	1 690	10 123	14 442	1.3
Northumberland	—	—	—	—	—	—	9 828	—	49	9 779	9 239	6.4
Nottoway	3 624	24.7	—	3 624	3 412	6.2	11 042	2 325	606	8 111	10 848	1.8
Orange	2 631	14.6	—	2 631	2 768	-4.9	15 432	1 421	—	14 011	11 024	40.0
Page	3 584	18.5	—	3 584	3 612	-0.8	15 817	3 065	—	12 752	12 969	22.0
Patrick	—	—	—	—	—	—	17 647	1 131	—	16 516	15 282	15.5
Pittsylvania	9 173	13.9	9 173	—	—	—	56 974	4 126	—	52 848	58 789	-3.1
Powhatan	—	—	—	—	—	—	13 062	—	—	13 062	7 696	69.7
Prince Edward	5 679	34.5	—	5 679	4 331	31.1	10 777	1 011	36	9 730	10 048	7.3
Prince George	10 056	39.1	10 056	—	12 435	-19.1	15 677	—	—	15 677	16 657	-5.9
Prince William	114 444	79.1	75 237	39 207	72 925	56.9	30 259	—	851	29 408	38 177	-20.7
Pulaski	10 106	28.7	—	10 106	10 279	-1.7	25 123	5 567	—	19 556	19 285	30.3
Rappahannock	—	—	—	—	—	—	6 093	—	247	5 846	5 199	17.2
Richmond	—	—	—	—	—	—	6 952	—	771	6 181	5 841	19.0
Roanoke	53 189	72.9	53 189	—	42 524	25.1	19 756	—	—	19 756	24 815	-20.4
Rockbridge	—	—	—	—	—	—	17 911	1 259	134	16 518	16 637	7.7
Rockingham	3 289	5.8	—	3 289	2 828	16.3	53 749	8 867	315	44 567	45 062	19.3
Russell	3 511	11.1	—	3 511	—	—	28 250	4 978	528	22 744	24 533	15.2
Scott	4 692	18.7	4 692	—	4 076	15.1	20 376	—	1 040	19 336	20 300	0.4
Shenandoah	2 627	9.5	—	2 627	—	—	24 932	4 848	978	19 106	22 852	9.1
Smyth	7 029	21.1	—	7 029	10 357	-32.1	26 337	8 035	—	18 302	20 992	25.5
Southampton	—	—	—	—	—	—	18 731	—	2 950	15 781	18 582	0.8
Spotsylvania	—	—	—	—	—	—	34 435	—	—	34 435	16 424	109.7
Stafford	6 478	16.0	—	6 478	—	—	33 992	—	—	33 992	24 587	38.3
Surry	—	—	—	—	—	—	6 046	—	924	5 122	5 882	2.8
Sussex	—	—	—	—	—	—	10 874	3 639	494	6 741	11 464	-5.1
Tazewell	19 905	39.4	—	19 905	14 297	39.2	30 606	2 845	708	27 053	25 519	19.9
Warren	11 126	52.5	—	11 126	8 211	35.5	10 074	—	—	10 074	7 090	42.1

Table 3. Population of Counties and Independent Cities by Urban and Rural Residence: 1980 and 1970—Con.

[Counts relate to counties and independent cities as defined of each census For meaning of symbols, see Introduction]

Counties Independent Cities	Urban				Rural				1970	Percent change, 1970 to 1980		
	1980				1980							
	Total	Percent of total population	Inside urbanized areas	Outside urbanized areas	Total	Places of 1,000 to 2,500	Places of less than 1,000	Other rural				
Counties—Con.												
Washington	5 457	11.7	1 139	4 318	4 704	16.0	41 030	5 647	—	35 383	36 131	13.6
Westmoreland	—	—	—	—	—	—	14 041	2 474	456	11 111	12 142	15.6
Wise	11 267	25.7	—	11 267	7 044	60.0	32 596	3 504	805	28 287	28 903	12.8
Wythe	7 135	28.0	—	7 135	6 069	17.6	18 387	1 083	—	17 304	16 070	14.4
York	25 613	72.2	25 613	—	7 907	223.9	9 850	—	—	9 850	25 296	-61.1
INDEPENDENT CITIES												
Alexandria	103 217	100.0	103 217	—	110 938	-7.0	—	—	—	—	—	—
Bedford	5 991	100.0	—	5 991	6 011	-0.3	—	—	—	—	—	—
Bristol	19 042	100.0	19 042	—	14 857	28.2	—	—	—	—	—	—
Buena Vista	6 717	100.0	—	6 717	6 425	4.5	—	—	—	—	—	—
Charlottesville	39 916	100.0	39 916	—	38 880	2.7	—	—	—	—	—	—
Chesapeake	106 426	93.0	106 426	—	82 616	28.8	8 060	—	—	8 060	6 964	15.7
Clifton Forge	5 046	100.0	—	5 046	5 501	-8.3	—	—	—	—	—	—
Colonial Heights	16 509	100.0	16 509	—	15 097	9.4	—	—	—	—	—	—
Covington	9 063	100.0	—	9 063	10 060	-9.9	—	—	—	—	—	—
Danville	45 642	100.0	45 642	—	46 391	-1.6	—	—	—	—	—	—
Emporia	4 840	100.0	—	4 840	5 300	-8.7	—	—	—	—	—	—
Fairfax	19 390	100.0	19 390	—	21 970	-11.7	—	—	—	—	—	—
Falls Church	9 515	100.0	9 515	—	10 772	-11.7	—	—	—	—	—	—
Franklin	7 308	100.0	—	7 308	6 880	6.2	—	—	—	—	—	—
Fredericksburg	15 322	100.0	—	15 322	14 450	6.0	—	—	—	—	—	—
Galax	6 524	100.0	—	6 524	6 278	3.9	—	—	—	—	—	—
Hampton	122 617	100.0	122 617	—	120 779	1.5	—	—	—	—	—	—
Harrisonburg	19 671	100.0	—	19 671	14 605	34.7	—	—	—	—	—	—
Hopewell	23 397	100.0	23 397	—	23 471	-0.3	—	—	—	—	—	—
Lexington	7 292	100.0	—	7 292	7 597	-4.0	—	—	—	—	—	—
Lynchburg	66 743	100.0	66 743	—	54 083	23.4	—	—	—	—	—	—
Manassas	15 438	100.0	—	15 438	—	—	—	—
Manassas Park	6 524	100.0	—	6 524	—	—	—	—
Martinsville	18 149	100.0	—	18 149	19 653	-7.7	—	—	—	—	—	—
Newport News	144 903	100.0	144 903	—	138 177	4.9	—	—	—	—	—	—
Norfolk	266 979	100.0	266 979	—	307 951	-13.3	—	—	—	—	—	—
Norton	4 757	100.0	—	4 757	4 001	18.9	—	—	—	—	—	—
Petersburg	41 055	100.0	41 055	—	36 103	13.7	—	—	—	—	—	—
Poquoson	8 726	100.0	8 726	—	—	—	—	—
Portsmouth	104 577	100.0	104 577	—	110 963	-5.8	—	—	—	—	—	—
Radford	13 225	100.0	—	13 225	11 596	14.0	—	—	—	—	—	—
Richmond	219 214	100.0	219 214	—	249 621	-12.2	—	—	—	—	—	—
Roanoke	100 220	100.0	100 220	—	92 115	8.8	—	—	—	—	—	—
Salem	23 958	100.0	23 958	—	21 982	9.0	—	—	—	—	—	—
South Boston	7 093	100.0	—	7 093	6 889	3.0	—	—	—	—	—	—
Staunton	21 857	100.0	—	21 857	24 504	-10.8	—	—	—	—	—	—
Suffolk	35 533	74.6	35 533	—	9 858	260.4	12 088	—	—	12 088	—	...
Virginia Beach	257 269	98.1	257 269	—	166 729	54.3	4 930	—	—	4 930	5 377	-8.3
Waynesboro	15 329	100.0	—	15 329	16 707	-8.2	—	—	—	—	—	—
Williamsburg	9 870	100.0	9 870	—	9 069	8.8	—	—	—	—	—	—
Winchester	20 217	100.0	—	20 217	14 643	38.1	—	—	—	—	—	—

Table 4. Population of County Subdivisions: 1960 to 1980

[Total population of a place in two or more county subdivisions appears in table 5. Counts relate to county subdivisions and places as defined at each census. For meaning of symbols, see Introduction.]

County Subdivisions	1980	1970	1960	County Subdivisions	1980	1970	1960
The State	5 346 818	4 651 448	3 966 949	Bedford County—Con			
Accomack County ¹	31 268	29 004	30 635	Lakes district	6 996	5 091	...
Atlantic district	6 261	6 464	6 095	Peaks district	5 668	5 227	...
Hallwood town (pt)	198	209	205	Blond County	6 349	5 423	5 982
Saxs town	415	451	577	Mechanicsburg district	2 002	1 798	1 894
Lee district	8 833	8 102	9 020	Rocky Gap district	2 239	1 527	1 815
Accomack town ¹	522	373	414	Seddon district	1 426	1 419	1 442
Melfo town (pt)	176	257	244	Sharon district	682	679	831
Onancock town	1 461	1 614	1 759	Botetourt County ⁵	23 270	18 193	16 715
Onley town	526	464	415	Amsterdam district	4 577
Tangier town	771	814	876	Fincastle town (pt)	260	(NA)	(NA)
Metompkin district	6 449	5 573	5 796	Blue Ridge district	7 021
Bloxam town	407	391	349	Blue Ridge (CDP)	2 347
Hallwood town (pt)	45	45	64	Buchanan district	3 885
Parksley town	979	903	850	Buchanan town	1 205	1 326	1 349
Pungoteague district	6 170	5 607	6 254	Fincastle district	4 028
Belle Haven town (pt)	462	411	371	Fincastle town (pt)	22	(NA)	(NA)
Keller town	236	235	263	Valley district	3 759
Melfo town (pt)	215	202	165	Hollins (CDP) (pt)	108
Pointer town	321	363	349	Troutville town	496	522	524
Wachapreague town	404	399	507	Brunswick County	15 632	16 172	17 779
The Islands district	3 555	3 258	3 470	Meherrin district	3 325	3 259	3 352
Chincoteague town	1 607	1 867	2 131	Bradnox town (pt)	399	453	442
Albemarle County ²	55 783	37 780	30 969	Powellton district	1 548	1 671	1 950
Charlottesville district	10 915	Red Oak district	3 047	3 330	3 783
Commonwealth (CDP)	3 505	Alberta town	394	466	430
Hession Hills (CDP) (pt)	2 018	Sturgeon district	2 609	2 770	3 047
Hollymead (CDP) (pt)	1 384	Totara district	5 103	5 142	5 647
Rio (CDP) (pt)	2 837	Lawrenceville town	1 484	1 636	1 941
Jack Jouett district ²	9 772	Buchanan County	37 989	32 071	36 724
Hession Hills (CDP) (pt)	2 085	Garden district	4 521	4 087	5 836
University Heights (CDP)	6 736	Hurricane district	5 641	4 627	6 379
Rivanna district	9 352	Knox district	5 130	4 456	5 713
Hollymead (CDP) (pt)	1 008	North Grundy district	5 235	4 791	...
Rio (CDP) (pt)	14	Grundy town (pt)	1 098	1 126	(NA)
Samuel Miller district ²	7 966	4 928	4 834	Prater district	7 442	4 788	...
Scottsville district	9 398	4 679	4 651	Vansant (CDP) (pt)	1 478
Scottsville town (pt)	223	239	292	Rock Luck district	4 997	5 023	2 891
White Hall district ²	8 380	4 826	3 589	South Grundy district	5 023	4 299	...
Crozet (CDP)	2 553	1 433	...	Grundy town (pt)	601	928	(NA)
Alleghany County	14 333	12 461	12 128	Vansant (CDP) (pt)	1 230
Boiling Spring district	2 479	2 218	1 463	Buckingham County	11 751	10 597	10 877
Clifton district	2 464	2 725	3 208	Curdsville district	2 858	2 438	2 467
Iron Gate town	620	692	716	Dilwyn town	637	497	515
Covington district	3 123	3 148	1 360	Francisco district	802	738	809
Falling Spring district	3 490	2 058	2 891	James River district	1 585	1 445	1 441
Jackson River district	2 777	2 312	3 206	Marshall district	3 157	3 072	3 125
Amelia County	8 405	7 592	7 815	Maysville district	1 650	1 558	1 651
Giles district	4 449	3 912	3 817	Slate River district	1 699	1 346	1 384
Jackson district	1 829	1 764	1 928	Campbell County ⁷	45 424	43 319	32 958
Leigh district	2 127	1 916	2 070	College district ⁷	4 762
Amherst County	29 122	26 072	22 953	Timberlake (CDP) (pt)	4 338
Court House district	5 827	4 836	4 592	Flat Creek district ⁷	13 280
Amherst town	1 135	1 108	1 200	Timberlake (CDP) (pt)	1 155
Elon district	11 155	8 303	13 833	Long Mountain district ⁷	8 171	7 053	...
Madison Heights (CDP) (pt)	7 301	Patrick Henry district ⁷	7 373	6 904	...
Madison district	7 465	8 749	...	Brookneal town ⁷	1 454	1 037	1 070
Madison Heights (CDP) (pt)	6 845	Tomahawk district ⁷	4 204
Pedlar district	1 535	1 403	1 676	Timberlake (CDP) (pt)	4 204
Temperance district	3 140	2 781	2 852	Vista district	7 634	7 367	...
Appomattox County ³	11 971	9 784	9 148	Altovista town ⁷	3 849	2 708	3 299
Clover Hill district	2 759	2 522	2 540	Caroline County ⁸	17 904	13 925	12 725
Pampin City town (pt)	237	343	273	Bowling Green district	5 237	4 447	4 364
Southside district	5 810	4 450	3 794	Bowling Green town	665	528	528
Appomattox town ³	1 345	1 400	1 184	Madison district	5 894	3 802	3 802
Stonewall district	3 402	2 812	2 814	Port Royal district	2 612	2 161	1 812
Arlington County	152 599	174 284	163 401	Port Royal town	291	199	128
Arlington (CDP)	152 599	174 284	...	Reedy Church district	4 161	3 515	2 747
Augusta County ⁴	53 732	44 220	37 363	Carroll County ⁹	27 270	23 092	23 178
Beverly Manor district ⁴	6 603	Fancy Gap district	4 542	3 789	3 687
Verona (CDP) (pt)	37	Laurel Fork district	4 499	4 052	4 402
Middle River district ⁴	8 369	Hillsville town (pt) ⁹	383	131	189
Grottoes town (pt)	7	8	...	Pine Creek district	3 550	3 162	3 053
Verona (CDP) (pt)	361	Hillsville town (pt) ⁹	596	384	217
North River district	7 578	6 213	3 225	Piper Gap district	6 787	5 640	5 304
Verona (CDP) (pt)	2 384	Hillsville town (pt) ⁹	280	183	139
Postures district ⁴	7 633	Woodlawn (CDP) (pt)	875
Croagsville town	845	988	978	Sulphur Springs district ⁹	7 892	6 449	6 732
Riverheads district ⁴	7 119	Hillsville town (pt) ⁹	864	451	360
South River district	8 600	6 409	11 460	Stevens Creek (CDP) (pt)	253
Stuarts Draft (CDP)	1 776	Woodlawn (CDP) (pt)	814
Wayne district	7 830	6 406	...	Charlies City County ¹⁰	6 692	6 158	5 492
Dooms (CDP)	1 173	Chickahominy district	890
Bath County	5 860	5 192	5 335	Harrison district	3 075
Cedar Creek district	1 118	1 327	2 461	Tyler district	2 727
Millboro district	1 042	949	1 040	Charlotte County	12 266	12 366	13 368
Volley Springs district	1 605	1 106	...	Bacon district	2 890	2 934	3 117
Warm Springs district	1 275	1 101	1 023	Central district	1 653	1 661	1 681
Williamsville district	820	709	811	Drakes Branch town	617	702	759
Bedford County ⁵	34 927	26 728	31 028	Madison district	2 368	2 256	2 549
Blue Ridge district	9 085	6 577	...	Charlotte Court House town (pt)	233	193	206
Center district	6 244	4 798	...	Midway district	836	836	1 111
Jefferson district ⁵	6 934	5 035	...	Roanoke district	2 100	2 192	2 387
				Charlotte Court House town (pt)	158	145	142
				Phenix town	250	260	259
				Wolton district	2 419	2 487	2 523

See footnotes at end of table

Table 4. Population of County Subdivisions: 1960 to 1980—Con.

[Total population of a place in two or more county subdivisions appears in table 5. Counts relate to county subdivisions and places as defined at each census. For meaning of symbols, see Introduction.]

County Subdivisions	1980	1970	1960	County Subdivisions	1980	1970	1960
Charlotte County—Con				Fairfax County—Con			
Walton district—Con				Lee district—Con			
Charlotte Court House town (pt)	177	201	207	Groveton (CDP) (pt)	14 922	(NA)	...
Keysville town	704	818	733	Hybla Valley (CDP) (pt)	4 884
Chesterfield County ¹¹				Lorton (CDP) (pt)	2 665
Bermuda district	141 372	77 045	71 197	Mount Vernon (CDP) (pt)	13 063
Bellwood (CDP)	23 507	Newington (CDP) (pt)	2 154
Bensley (CDP) (pt)	6 439	Rose Hill (CDP)	11 926	14 492	...
Chester (CDP)	11 728	5 556	1 290	Springfield (CDP) (pt)	4 863	(NA)	(NA)
Clover Hill district ¹¹	43 191	Mason district			
Dale district ¹¹	28 428	Annodale (CDP) (pt)	60 546
Bensley (CDP) (pt)	5 299	Boileys Crossroads (CDP)	13 370
Matoaca district	17 298	Jefferson (CDP) (pt)	12 564	7 295	...
Etrick (CDP)	4 690	Lake Barcroft (CDP)	6 908	(NA)	...
Matoaca (CDP)	1 967	Lincolnia (CDP)	8 725	11 605	...
Middleton district ¹¹				Seven Corners (CDP)	10 350	10 761	...
Bon Air (CDP)	28 948	Springfield (CDP) (pt)	6 058	5 590	...
	16 224	10 771	...	Mount Vernon district ¹⁸			
Clarke County				Belle Haven (CDP)	62 358
Battletown district	9 965	8 102	7 942	Fort Belvoir (CDP) (pt)	6 520	8 299	...
Berryville town (pt)	4 361	3 299	3 195	Fort Hunt (CDP)	5 609	(NA)	...
Chapel district	1 503	1 289	1 361	Groveton (CDP) (pt)	14 294	10 415	...
Boyce town (pt)	1 868	1 541	1 520	Huntington (CDP)	3 938	(NA)	...
Greenway district	202	193	202	Hybla Valley (CDP) (pt)	5 813	5 559	...
Boyce town (pt)	1 644	1 482	1 508	Lorton (CDP) (pt)	10 649
Long Marsh district	199	185	182	Mount Vernon (CDP) (pt)	2 664
Berryville town (pt)	2 092	1 780	1 719	Occoquan town (pt) ¹⁸	10 995
	249	280	284	Providence district			
Craig County ¹²				Annodale (CDP) (pt)	70 597
Alleghany district	3 948	3 524	3 356	Dunn Loring (CDP)	9 254	(NA)	...
New Castle district ¹²	1 301	1 145	712	Idylwood (CDP) (pt)	6 077
New Castle town	1 359	Jefferson (CDP) (pt)	11 977
Simmonsville district ¹²	213	...	200	Montauk (CDP)	17 434	(NA)	...
	1 288	Merrifield (CDP)	6 523	6 154	...
Culpeper County ¹³				Oakton (CDP) (pt)	7 525
Catalpa district	22 620	18 218	15 088	Tysons Corner (CDP) (pt)	10 457
Culpeper town (pt)	3 538	(NA)	(NA)	Springfield district			
Cedar Mountain district	1 401	(NA)	(NA)	Burke (CDP) (pt)	96 818
East Fairfax district ¹³	3 148	Centreville (CDP)	27 830
Culpeper town (pt)	2 854	(NA)	(NA)	Chantilly (CDP) (pt)	7 473
Jefferson district	2 854	(NA)	(NA)	Clifton town	11 736
Salem district	3 632	Lorton (CDP) (pt)	170	178	230
Stevensburg district	4 259	Newington (CDP) (pt)	484
West Fairfax district ¹³	2 823	Springfield (CDP) (pt)	6 159
Culpeper town (pt)	2 366	(NA)	(NA)	West Springfield (CDP) (pt)	11 167	(NA)	(NA)
	2 366	(NA)	(NA)	Fauquier County ¹⁹			
Cumberland County ¹⁴				Cedar Run district	35 889	26 375	24 066
Hamilton district	7 881	6 179	6 360	Vint Hill Farms Station (CDP)	7 660
Madison district	2 071	1 722	2 263	Center district	1 130	1 018	...
Randolph district	2 755	1 951	2 332	Worrenton town ¹⁹	6 189
Farmville town (pt) ¹⁴	3 055	2 506	...	Lee district	3 907	4 027	3 522
	388	Remington town	8 325
Dickenson County ¹⁵				Marshall district	425	321	288
Clintonwood district	19 806	16 077	20 211	Scott district	6 770
Clintonwood town (pt)	4 640	(NA)	(NA)	The Plains town	6 945
Ervinston district	786	(NA)	(NA)	Floyd County			
Kenady district	3 243	Alum Ridge district	11 563	9 775	10 462
Sand Lick district	3 934	Burks Fork district	1 196	827	926
Haysi town (pt.)	4 046	(NA)	(NA)	Court House district	1 730	1 588	1 759
Willis district	343	(NA)	(NA)	Floyd town	3 047	2 788	2 693
Clintonwood town (pt)	3 943	(NA)	(NA)	Indian Valley district	411	474	487
Haysi town (pt.)	583	(NA)	(NA)	Little River district	1 718	1 569	1 785
	28	(NA)	(NA)	Lucust Grove district	1 597	1 247	1 446
Dinwiddie County ¹⁶				Fluvanna County	2 275	1 756	1 853
Dorvills district	22 602	25 046	22 183	Columbo district	10 244	7 621	7 227
Nomozine district	2 041	1 839	2 097	Columbo town	1 502	1 290	1 232
Rohoc district ¹⁶	3 192	2 379	12 644	Cunningham district	111	125	86
Rowanty district	8 143	13 540	...	Scottsville town (pt.)	3 213	2 119	1 837
Sapony district	6 090	4 566	4 582	Fork Union district	27	51	61
McKenney town ¹⁶	3 136	2 722	2 860	Palmyra district	2 630	2 500	2 599
	473	489	519	Franklin County ²⁰			
Essex County ¹⁷				Blackwater district	35 740	28 163	25 925
Central district	8 864	7 099	6 690	Blue Ridge district	5 085
Tappahannock town ¹⁷	4 530	3 606	3 238	Boone district	4 911
Occupacy district	1 821	1 111	1 086	Boones Mill town	6 676
Rappahannock district	2 219	1 759	1 785	Gills Creek district	344	363	371
	2 115	1 734	1 667	Rocky Mount district	5 533
Fairfax County ¹⁸				Rocky Mount town	4 198
Annodale district	596 901	454 275	275 002	Snow Creek district	4 198	4 002	1 412
Annodale (CDP) (pt)	80 183	Union Hall district	4 754
Burke (CDP) (pt.)	26 900	(NA)	...	Frederick County ²¹			
North Springfield (CDP)	6 005	Back Creek district ²¹	34 150	28 893	21 941
Springfield (CDP) (pt.)	9 538	8 631	...	Gainesboro district ²¹	6 731
West Springfield (CDP) (pt.)	2 834	(NA)	(NA)	Opequan district	6 653	6 269	2 411
Centreville district				Middletown town ²¹	8 155
Chantilly (CDP) (pt.)	81 446	(NA)	...	Stephens City town	841	507	378
Oakton (CDP) (pt.)	523	Shennee district	1 179	802	876
Reston (CDP) (pt.)	8 693	(NA)	...	Stonewall district ²¹	6 036
Tysons Corner (CDP) (pt.)	35 662	(NA)	...	Giles County ²²			
Vienna town	2 829	Central district	17 810	16 741	17 219
Wolf Trap (CDP) (pt.)	15 469	17 146	11 440	Peasburg town	5 864
	6 617	Eastern district	2 128	2 169	2 268
Droneville district				Pembroke town	5 745
Great Falls (CDP)	79 401	Western district	1 302	1 095	1 038
Herdon town	2 419	Glen Lyn town ²³	6 201
Idylwood (CDP) (pt.)	11 449	4 301	1 960	Narrows town ²³	235	191	222
McLeon (CDP)	5	Rich Creek town	2 516	2 421	2 508
Pimmit Hills (CDP)	35 664	19 494	...		746	729	748
Reston (CDP) (pt.)	6 658	(NA)	...				
Tysons Corner (CDP) (pt.)	745	(NA)	...				
Wolf Trap (CDP) (pt.)	5 886				
Lee district ¹⁸	3 258				
Fort Belvoir (CDP) (pt.)	65 552	(NA)	...				
Franconia (CDP)	2 117	(NA)	...				
	8 476				

See footnotes at end of table

Table 4. Population of County Subdivisions: 1960 to 1980—Con.

[Total population of a place in two or more county subdivisions appears in Table 5. Counts relate to county subdivisions and places as defined at each census. For meaning of symbols, see Introduction.]

County Subdivisions	1980	1970	1960	County Subdivisions	1980	1970	1960
Gloucester County ²¹	20 107	14 059	11 919	Henry County—Con			
Abingdon district	4 352	Ridgeway district—Con			
Gloucester Point (CDP) (pt)	2 075	Horse Pasture (CDP) (pt)	34
Gloucester district ²²	4 908	Ridgeway town	858	624	524
Gloucester Point (CDP) (pt)	3 766	Highland County	2 937	2 529	3 221
Petersworth district	3 822	Blue Grass district	724	685	892
Ware district	3 661	Monterey district	1 512	1 163	1 445
Gloucester Courthouse (CDP)	1 545	Monterey town	247	223	270
York district ²³	3 364	Stonewall district	701	681	884
Goachland County	11 761	10 069	9 206	Isle of Wight County ²⁰	21 603	18 285	17 164
Byrd district	2 417	2 189	2 158	Hardy district	6 088
Dover district	5 084	4 529	3 423	Rushmere (CDP)	1 070
Lickinghole district	4 260	3 351	3 253	Smithfield town (pt) ²⁸	374	(NA)	(NA)
Groycson County ²⁴	16 579	15 439	17 390	Newport district	10 061
Elk Creek district	4 087	3 722	3 766	Smithfield town (pt) ²⁸	3 344	(NA)	(NA)
Independence town ²⁴	1 112	673	679	Windsor district	5 454
Old Town district	4 609	3 960	4 971	Windsor town	985	685	579
Providence district	3 811	3 803	4 143	James City County ²⁹	22 763	17 853	11 539
Fries town	758	885	1 039	Berkeley district	4 712
Stevens Creek (CDP) (pt)	749	Jameson district	3 916
Wilson Creek district	4 072	3 954	4 510	Powhatan district	4 825
Troutdale town	248	209	273	Roberts district ²⁹	4 639	2 710	...
Greene County	7 625	5 248	4 715	Stonehouse district	4 671
Monroe district	1 364	1 270	1 312	King and Queen County	5 968	5 491	5 889
Ruckersville district	4 018	2 089	1 731	Buena Vista district	2 491	2 229	2 272
Stanardsville district	2 243	1 889	1 672	Newtown district	2 236	2 249	2 366
Stanardsville town	284	296	283	Stevensville district	1 241	1 013	1 251
Greensville County ²⁵	10 903	9 604	16 155	King George County	10 543	8 039	7 243
Belfield district	4 117	3 270	8 028	Potomac district	4 727	3 955	3 759
Hicksford district ²⁵	3 639	Rappahannock district	3 665	2 683	2 109
Nottoway district	1 466	1 344	...	Shiloh district	2 151	1 401	1 375
Jarratt town (pt)	449	407	467	King William County	9 334	7 497	7 563
Zion district ²⁵	1 686	Acquinton district	3 154	1 963	2 075
Halifax County	30 599	30 076	33 637	Mangochick district	1 944	1 443	1 499
Banister district	7 893	6 638	6 438	West Point district	4 236	4 091	3 989
Halifax town	772	899	792	West Point town	2 726	2 600	1 678
Birch Creek district	2 353	2 527	3 189	Lancaster County ³⁰	10 129	9 126	9 174
Black Walnut district	4 484	4 364	4 403	Mantua district	1 967	1 724	1 723
Meadsville district	1 799	1 972	2 397	White Chapel district	2 212	2 031	2 110
Mount Carmel district	1 718	1 704	2 017	White Stone district	5 950	5 371	5 341
Redbank district	2 090	2 230	2 343	Irvington town	6 567	5 04	5 70
Virginina town	212	249	286	Kilmarnock town (pt) ³⁰	896	776	845
Roanoke district	5 563	5 571	6 622	White Stone town	409	381	395
Clover town	215	227	261	Lee County	25 956	20 321	25 824
Scottsburg town	335	157	188	Jonesville district	5 408	3 894	5 197
Stouton district	4 699	5 070	5 838	Jonesville town	874	700	711
Hanover County ²⁶	50 398	37 479	27 550	Rocky Station district	9 395	7 727	10 292
Ashland district	6 421	Pennington Gap town	1 716	1 886	1 799
Ashland town ²⁶	4 640	2 934	2 773	St. Charles town	241	368	368
Beaverdam district	5 869	Rose Hill district	4 856	3 857	4 355
Chickahomny district	7 801	White Shoals district	1 965	1 860	1 995
Mechanicsville (CDP) (pt)	1 135	(NA)	...	Yakum Station district	4 332	2 983	3 985
Cold Harbor district	8 966	Loudoun County ³¹	57 427	37 150	24 549
Mechanicsville (CDP) (pt)	1 560	(NA)	...	Blue Ridge district	6 922
Henry district	7 589	(NA)	...	Hamilton town	598	502	403
Mechanicsville district	6 629	(NA)	...	Hillsboro town	115	135	124
Mechanicsville (CDP) (pt)	6 574	(NA)	...	Purcellville town	1 567	1 775	1 419
South Anna district	7 123	Round Hill town	510	581	430
Henrico County ²⁷	180 735	154 463	117 339	Broad Run district	8 313
Brookland district	35 127	Sterling Park (CDP) (pt)	912	(NA)	...
Dumbarton (CDP) (pt)	8 044	Sugarland Run (CDP)	6 258
Glen Allen (CDP) (pt)	5 511	Colocian district	7 624
Lakeside (CDP) (pt)	8 350	(NA)	...	Lovettsville town ³¹	613	185	217
Laurel (CDP)	10 569	Dulles district	5 657
Fairfield district	34 746	Sterling Park (CDP) (pt)	66	(NA)	...
Chamberlayne (CDP)	5 136	Gulford district	6 889
East Highland Park (CDP)	11 797	Sterling Park (CDP) (pt)	6 889	(NA)	...
Glen Allen (CDP) (pt)	691	Leesburg district	8 505
Highland Springs (CDP) (pt)	1 235	(NA)	...	Leesburg town	8 357	4 821	2 869
Lakeside (CDP) (pt)	3 939	(NA)	...	Mercer district	5 254
Three Chapt district	30 443	Middleburg town	619	833	761
Dumbarton (CDP) (pt)	105	Sterling district	8 263
Tuckahoe (CDP) (pt)	4 534	Sterling Park (CDP) (pt)	8 213	(NA)	...
Tuckahoe district	41 011	Louis County ³²	17 825	14 004	12 959
Tuckahoe (CDP) (pt)	35 334	Cuckoo district	3 096
Vorina district	39 408	Green Spring district	2 752
Highland Springs (CDP) (pt)	10 911	(NA)	...	Jackson district	3 971
Montrose (CDP)	5 349	Louis district	2 871
Henry County	57 654	50 901	40 335	Louis town (pt) ³²	765	(NA)	(NA)
Blackberry district	9 829	8 607	...	Mineral district	2 694
Bossett (CDP) (pt)	662	1 043	1 041	Mineral town	399	397	366
Horse Pasture district	10 958	8 964	14 186	Patrick Henry district ³²	2 441
Fieldole (CDP) (pt)	1 120	1 227	1 396	Louis town (pt) ³²	167	(NA)	(NA)
Horse Pasture (CDP) (pt)	3 616	Lunenburg County ³³	12 124	11 687	12 523
Iniswood district	9 140	7 465	...	Browns Store district	3 444	3 552	3 371
Martinsville district	10 646	8 847	7 641	Kenbridge town ³³	1 352	1 223	1 188
Collinsville (CDP) (pt)	7 017	4 829	3 221	Columbian Grove district	964	859	1 089
Fieldole (CDP) (pt)	70	110	103	Lewiston district	1 069	1 009	944
Villo Heights (CDP)	1 264	Lach Leven district	1 016	1 127	1 412
Reed Creek district	8 496	9 547	8 018	Pleasant Grove district	1 724	1 419	1 499
Bossett (CDP) (pt)	1 372	2 015	2 107	Plymouth district	2 994	2 840	3 104
Collinsville (CDP) (pt)	500	1 186	365	Victoria town ³³	2 004	1 408	1 737
Stanleytown (CDP)	1 761	Rehoboth district	913	881	1 104
Ridgeway district	8 585	7 471	5 143				

See footnotes at end of table

Table 4. Population of County Subdivisions: 1960 to 1980—Con.

[Total population of a place in two or more county subdivisions appears in table 5. Counts relate to county subdivisions and places as defined at each census. For meaning of symbols, see Introduction.]

County Subdivisions	1980	1970	1960	County Subdivisions	1980	1970	1960
Madison County	10 232	8 638	8 187	Patrick County ⁴⁰	17 647	15 282	15 282
Locustdale district	3 834	3 186	2 896	Blue Ridge district	3 382
Rapidan district	2 770	2 358	2 315	Stuart town (pt.)	965	(NA)	(NA)
Madison town	267	299	301	Dan River district	3 304
Robertson district	3 628	3 094	2 976	Mayo River district	3 372
Mathews County	7 995	7 168	7 121	Peters Creek district	4 316
Chesapeake district	2 315	2 252	2 264	Stuart town (pt.)	—	(NA)	(NA)
Pinkataunk district	2 976	2 387	2 501	Smith River district	3 273
Westville district	2 704	2 529	2 356	Stuart town (pt.) ⁴⁵	166	(NA)	(NA)
Mecklenburg County ²⁴	29 444	29 426	31 428	Pittsylvania County ⁴¹	66 147	58 789	58 296
Bluestone district	2 339	2 230	2 018	Blairs district ⁴¹	9 711
Boydton district	3 178	3 164	3 520	Collands Gretna district ⁴¹	9 268
Boydton town	486	541	449	Gretna town	1 255	986	900
Buckhorn district	1 900	2 269	2 777	Chatham district ⁴¹	7 310
Chase City district	5 759	5 935	6 471	Chatham town	1 390	1 801	1 822
Chase City town ²⁴	2 749	2 909	3 207	Dan River district	9 885
Clarksville district	4 944	4 702	4 900	Glenwood (CDP)	2 276	1 295	1 857
Clarksville town	1 468	1 641	1 530	Staunton River district ⁴¹	9 296
La Crosse district	3 603	3 692	4 204	Hurt town	1 481	1 434	...
Brodnax town (pt.)	93	116	119	Tunstall district ⁴¹	11 168
La Crosse town	734	674	726	Westover district ⁴¹	9 509
Palmer Springs district	1 024	1 168	1 448	Westover (CDP)	3 051
South Hill district	6 697	6 266	6 090	Powhatan County	13 062	7 696	6 747
South Hill town ²⁴	4 347	3 858	2 569	Huguenot district	5 245	2 505	2 067
Middlesex County ²⁵	7 719	6 295	6 319	Macon district	2 386	1 655	1 810
Jamaica district ²⁵	1 272	Spencer district	5 431	3 536	2 870
Pine Top district	3 627	2 547	2 499	Prince Edward County ⁴²	16 456	14 379	14 121
Deltaville (CDP)	1 082	Buffalo district	786	660	868
Saluda district ²⁵	2 820	Pamplin City town (pt.)	16	36	17
Urbanna town	518	475	512	Formville district	7 143	6 491	6 146
Montgomery County ²⁶	63 516	47 157	32 923	Farmville town (pt.) ⁴²	5 679	4 331	4 293
Mount Taber district	11 746	9 132	...	Hampden district	3 018	2 460	2 243
Blacksburg town (pt.) ²⁶	8 240	5 557	(NA)	Hampden Sydney (CDP)	1 011
Prices Fork district	26 328	17 273	...	Leigh district	1 121	924	958
Blacksburg town (pt.) ²⁶	22 398	3 827	(NA)	Lockett district	1 956	1 658	1 746
Riner district ²⁶	12 112	10 217	...	Prospect district	2 432	2 186	2 160
Belmont (CDP)	1 697	Pamplin City town (pt.)	20	15	22
Christiansburg town (pt.) ²⁶	3 592	2 998	(NA)	Prince George County ⁴³	25 733	29 092	20 270
Shawsville district	13 330	10 535	(NA)	Blackwater district	3 378	2 968	1 709
Christiansburg town (pt.) ²⁶	6 753	4 859	(NA)	Blond district ⁴³	15 248	15 633	9 470
Elliston-Lafayette (CDP)	1 172	Fort Lee (CDP) (pt.)	9 711	11 448	...
Nelson County	12 204	11 702	12 752	Brandon district	854	823	716
Lovington district	4 766	4 590	4 834	Rives district ⁴³	4 078	7 872	6 865
Massies Mill district	2 627	2 612	3 180	Fort Lee (CDP) (pt.)	73	987	...
Rockfish district	3 051	2 664	2 566	Templeton district	2 175	1 796	1 510
Schuyler district	1 760	1 836	2 172	Prince William County ⁴⁴	144 703	111 102	50 164
New Kent County	8 781	5 300	4 504	Brentsville district ⁴⁴	27 248
Black Creek district	2 810	1 364	1 065	Loch Lamond (CDP) (pt.)	971
Cumberland district	2 036	1 472	1 304	West Gate (CDP) (pt.)	4 542
St. Peters district	2 421	1 337	930	Yorkshire (CDP)	4 940	4 649	...
Weir Creek district	1 514	1 127	1 205	Coles district	22 864
Northampton County ²⁷	14 625	14 442	16 966	Dale City (CDP) (pt.)	13 928	(NA)	...
Capeville district	4 073	Quantico Station (CDP) (pt.)	6 194	(NA)	...
Cape Charles town	1 512	1 689	2 041	Dumfries district	22 420
Eastville district	5 734	Country Club Lake (CDP)	4 098
Cheriton town	695	655	761	Dumfries town	3 214	1 890	...
Eastville town	238	203	261	Quantico town	621	719	1 015
Franktown district	4 818	Quantico Station (CDP) (pt.)	590	(NA)	...
Belle Haven town (pt.)	127	93	...	Triangle (CDP)	4 770	3 021	2 948
Exmore town	1 300	1 421	1 566	Woodbridge (CDP) (pt.)	4 051	(NA)	...
Nassawadox town	630	591	650	Gainesville district ⁴⁴	17 897
Northumberland County	9 828	9 239	10 185	Haymarket town	230	288	257
Fairfield district	3 345	3 132	3 551	Loch Lamond (CDP) (pt.)	2 637
Heathsville district	1 562	1 593	1 833	Sudley (CDP)	4 674
Lottsburg district	2 874	2 696	2 798	West Gate (CDP) (pt.)	2 577
Wicomico district	2 047	1 818	2 003	Neabsco district	19 199
Kilmarnock town (pt.)	49	65	82	Dale City (CDP) (pt.)	19 199	(NA)	...
Nottoway County ²⁸	14 666	14 260	15 141	Occoquan district	20 208
Bellefonte district	6 130	5 883	5 860	Lake Ridge (CDP)	11 072
Blackstone town ²⁸	3 624	3 412	3 659	Occoquan town (pt.)	241	975	301
Blendon district	1 740	*2 057	1 671	Woodbridge (CDP) (pt.)	5 121	(NA)	...
Haytokah district	2 773	*2 805	3 201	Woodbridge district ⁴⁴	14 867
Burkeville town	606	703	705	Woodbridge (CDP) (pt.)	14 832	(NA)	...
Crewe town (pt.) ²⁸	26	Pulaski County ⁴⁵	35 229	29 564	27 258
Winningham district	4 023	3 515	4 409	Cloyd district	8 316
Crewe town (pt.) ²⁸	2 299	1 797	2 012	Fairlawn (CDP)	1 794	1 767	1 325
Orange County ²⁹	18 063	13 792	12 900	Draper district	5 489	5 735	...
Barbour district	2 471	2 040	1 942	Pulaski town (pt.)	3 020	3 473	(NA)
Gordonsville town (pt.)	55	Ingles district	9 139
Gordon district	3 320	1 404	1 398	Dublin town	2 368	1 653	1 427
Madison district	3 078	2 425	6 566	Massie district	6 311
Gordonsville town (pt.) ²⁹	1 366	1 244	1 040	Pulaski town (pt.)	4 144	3 986	(NA)
Spotswood district	4 760	4 708	...	Pulaski North (CDP) (pt.)	2 238	(NA)	(NA)
Orange town	2 631	2 768	2 955	Robinson district	5 974
Taylor district	4 434	3 215	2 994	Pulaski town (pt.)	2 942	2 820	(NA)
Page County	19 401	16 581	15 572	Pulaski North (CDP) (pt.)	1 167	(NA)	(NA)
Luray district	5 611	4 887	4 541	Rappahannock County ⁴⁶	6 093	5 199	5 368
Luray town (pt.)	3 261	3 192	2 829	Hampton district	1 181
Marksville district	4 854	4 277	3 763	Washington town	247	189	255
Stanley town	1 204	1 208	1 309	Jackson district	1 404
Shenandoah Iron Works district	5 760	5 056	4 981	Piedmont district	1 131
Shenandoah town	1 861	1 714	1 839	Stonewall-Hawthorne district ⁴⁶	1 133
Springfield district	3 176	2 361	2 287	Wakefield district	1 244
Luray town (pt.)	323	420	185				

See footnotes at end of table

Table 4. Population of County Subdivisions: 1960 to 1980—Con.

[Total population of a place in two or more county subdivisions appears in table 5. Counts relate to county subdivisions and places as defined at each census. For meaning of symbols, see Introduction.]

County Subdivisions	1980	1970	1960	County Subdivisions	1980	1970	1960
Richmond County ⁴⁷	6 952	6 504	6 375	Smyth County—Con			
Farmham district	1 428	1 123	1 172	Rye Valley district—Con			
Marshall district	2 314	2 270	2 203	Sugar Grove (CDP)	1 027		
Warsow town ⁴⁷	771	511	549	Saltville district	4 019		
Stonewall district	814	748	723	Allison Gap (CDP)	1 060		
Washington district	2 396	2 363	2 277	Saltville town (pt.)	2 008	(NA)	(NA)
Roanoke County ⁴⁸	72 945	67 339	61 693	Southampton County	18 731	18 582	27 195
Catawba district ⁴⁸	16 479			Berlin and Ivor district	2 563	2 885	3 159
Hollins (CDP) (pt.)	1 600			Ivor town	403	444	398
Cave Spring district ⁴⁸	14 717			Boykins district	2 492	2 746	3 012
Cave Spring (CDP) (pt.)	11 575			Boykins town	791	742	710
Hollins district ⁴⁸	11 029			Branchville town	174	189	158
Hollins (CDP) (pt.)	10 587			Capron district	1 611	1 867	2 185
Vinton district ⁴⁸	17 294			Capron town	238	314	327
Vinton town	8 027	6 347	3 432	Orewryville district	2 348	2 009	2 336
Windsor Hills district ⁴⁸	13 426			Franklin district	4 264	3 229	9 979
Cave Spring (CDP) (pt.)	10 107			Jerusalem district	3 233	3 422	3 753
Rockbridge County ⁴⁹	17 911	16 637	24 039	Courtland town	976	899	855
Buffalo district	3 509			Newsoms district	2 220	2 424	2 771
Kerrs Creek district	3 642			Newsoms town	368	389	423
Natural Bridge district	3 268			Spotsylvania County ⁵⁵	34 435	16 424	13 819
Glasgow town	1 259	1 304	1 091	Berkeley district	4 203	2 447	2 356
South River district	3 416			Chancellor district	10 979	3 872	3 175
Walkers Creek district	4 076			Courtland district	8 311	3 215	5 780
Goshen town	134	121	99	Lee Hill district	6 941	4 290	
Rockingham County ⁵⁰	57 038	47 890	40 485	Livingston district	4 001	2 600	2 508
Asby district	14 150	11 942	9 530	Stafford County	40 470	24 587	16 876
Bridgewater town	3 289	2 828	1 815	Aquia district	8 568	4 109	5 119
Dayton town	1 017	978	930	Aquia Harbor (CDP)	2 870		
Mount Crawford town	315	276	247	Quantico Station (CDP) (pt.)	337		
Central district	12 160	9 812	7 563	Falmouth—Hartwood district	6 204	4 445	
Parkview (CDP) (pt.)	2 196			Falmouth (CDP) (pt.)	864	973	(NA)
Lunville district	5 952	5 136	5 482	George Washington district	6 037	5 015	
Parkview (CDP) (pt.)	28			Leeland district	7 807	4 291	
Plains district	10 994	9 101	8 312	Falmouth (CDP) (pt.)	2 407	1 166	(NA)
Broadway town	1 234	887	646	Rock Hill district	11 854	6 727	1 459
Timberville town	1 510	959	412	Surry County ⁵⁶	6 046	5 882	6 220
Stonewall district	13 782	11 899	9 598	Blackwater district ⁵⁶	1 204		
Elkton town ⁵⁰	1 520	1 511	1 506	Dendron town	307	336	403
Grottoes town (pt.)	1 362	1 158	969	Cobham district	2 982	2 704	2 567
Russell County ⁵¹	31 761	24 533	26 290	Surry town	237	269	288
Castlewood district	8 889	7 805	6 837	Gulfport district ⁵⁶	1 860		
Castlewood (CDP)	2 420			Claremont town	380	383	377
Cleveland town	360	357	415	Sussex County ⁵⁷	10 874	11 464	12 411
Dante (CDP)	1 083	1 153	1 436	Courthouse district	1 222	1 481	1 636
St. Paul town (pt.) ⁵¹	168			Henry district	1 698	2 143	2 156
Lebanon district	13 031	9 165	4 180	Jarratt town (pt.)	165	184	141
Lebanon town	3 206	2 272	2 085	Newville district	861	830	982
New Garden district	9 841	7 563	8 254	Stony Creek district	1 883	1 995	2 455
Honaker town	1 475	911	851	Stony Creek town	329	430	437
Raven (CDP) (pt.)	305	373		Wakefield district	2 114	1 906	2 184
Scott County ⁵²	25 068	24 376	25 813	Wakefield town	1 355	942	1 015
De Kalb district	2 404	2 610	3 003	Waverly district	3 096	3 109	2 998
Estillville district	10 339	9 666	9 247	Waverly town ⁵⁷	2 284	1 717	1 601
Gate City town ⁵²	2 494	1 914	2 142	Tazewell County ⁵⁸	50 511	39 816	44 791
Weber City town ⁵²	1 543	1 676	1 274	Clear Fork district	15 483	14 240	15 235
Floyd district	1 417	1 310	1 811	Bluefield town ⁵⁸	5 946	5 286	4 235
Dungannon town	339	282	444	Pocahontas town	708	891	1 313
Fulkerson district	2 259	2 397	2 271	Jeffersonville district	13 714	9 706	12 049
Johnson district	2 956	2 901	3 091	Tazewell town	4 468	4 168	3 000
Nickelsville town ⁵²	464	338	291	Maiden Spring district	21 314	15 870	17 507
Powell district	2 605	2 361	2 664	Cedar Bluff town	1 550	1 050	995
Taylor district	3 088	3 131	3 726	Cloypool Hill (CDP)	1 295		
Clinchport town	89	286	302	Raven (CDP) (pt.)	3 695	1 446	
Duffield town	148	63	97	Richlands town ⁵⁸	5 796	4 843	4 963
Shenandoah County ⁵³	27 559	22 852	21 825	Warren County ⁵⁹	21 200	15 301	14 655
Asby district	4 233	3 820	3 829	Fork district	3 897	2 755	2 176
Mount Jackson town ⁵³	1 419	681	722	Front Royal town (pt.)	2 139	1 728	(NA)
Davis district	6 658	5 582	5 314	Hoppy Creek district	3 634	3 088	
Stroburg town	2 311	2 431	2 428	Front Royal town (pt.) ⁵⁹	2 676	2 022	(NA)
Toms Brook town (pt.)	81			North River district	5 123	3 839	
Johnston district	3 260	2 486	2 429	Front Royal town (pt.) ⁵⁹	2 109	1 194	(NA)
Toms Brook town (pt.)	74	132	137	Shenandoah district	5 019	2 760	
Woodstock town (pt.)	1 044	699	649	Front Royal town (pt.) ⁵⁹	2 785	2 184	(NA)
Lee district	3 550	3 045	3 005	South River district	3 527	2 859	1 351
New Market town ⁵³	1 118	718	783	Front Royal town (pt.) ⁵⁹	1 417	1 083	(NA)
Madison district	4 632	3 416	3 206	Washington County ⁶⁰	46 487	40 835	38 076
Edinburg town	752	766	517	Harrison district	8 703	6 382	
Stonewall district	5 226	4 503	4 402	Abingdon town (pt.)	1 983	2 061	(NA)
Toms Brook town (pt.)	71	126	107	Emory—Meadow View (CDP) (pt.)	72		
Woodstock town (pt.)	1 583	1 639	1 434	Jefferson district	4 421	4 274	
Smyth County ⁵⁴	33 366	31 349	31 066	Emory—Meadow View (CDP) (pt.)	33		
Atkins district	5 093	4 381		Saltville town (pt.)	303	328	407
Atkins (CDP)	1 352			Madison district	7 666	5 455	
Marion town (pt.)	1 836	(NA)	(NA)	Abingdon town (pt.)	2 335	2 315	(NA)
Chilhowie district	5 125			Manroe district	7 247	6 044	
Chilhowie town ⁵⁴	1 269	1 317	1 169	Emory—Meadow View (CDP) (pt.)	2 187		
North Fork district	4 622			Glade Spring town	1 722	1 615	1 407
Saltville town (pt.)	65	(NA)	(NA)	Taylor district	5 622	4 717	
Park district	5 340			Damascus town	1 330	1 230	1 485
Marion town (pt.)	3 336	(NA)	(NA)	Tyler district ⁶⁰	5 766	5 444	
Royal Oak district	4 343			Wilson district ⁶⁰	7 062	8 519	
Marion town (pt.)	1 857	(NA)	(NA)				
Rye Valley district	4 824						
Adwolf (CDP)	1 254						

See footnotes at end of table

Table 4. Population of County Subdivisions: 1960 to 1980—Con.

[Total population of a place in two or more county subdivisions appears in table 5. Counts relate to county subdivisions and places as defined at each census. For meaning of symbols, see Introduction.]

County Subdivisions	1980	1970	1960	County Subdivisions	1980	1970	1960
Westmoreland County	14 041	12 142	11 042	Stouton city	21 857	24 504	22 232
Cople district	5 189	4 790	4 626	Suffolk city	47 621	9 858	12 609
Montross district	2 538	2 540	2 458	Virginia Beach city	262 199	172 106	8 091
Montross town	456	419	394	Waynesboro city	15 329	16 707	15 694
Washington district	6 314	4 812	3 958	Williamsburg city	9 870	9 069	6 832
Colonial Beach town	2 474	2 058	1 769	Winchester city ¹⁹	20 217	14 643	15 110
Wise County ⁶¹	43 863	35 947	43 579				
Gladeville district ⁶¹	13 585	10 289	12 070				
Wise town	3 894	2 891	2 614				
Lippis district	9 914	8 718	10 388				
Coeburn town	2 625	2 362	2 471				
St Paul town (pt.)	805	948	1 156				
Richmond district ⁶¹	14 423	12 445	15 186				
Appalachia town ⁶¹	2 418	2 161	2 456				
Big Stone Gap town ⁶¹	4 748	4 153	4 688				
Roberson district	5 941	4 495	5 935				
Pound town	1 086	995	1 135				
Wythe County ⁶²	25 522	22 139	21 975				
Black Lick district	4 665	3 761	3 474				
Rural Retreat town	1 083	872	413				
East Wytheville district	3 976	3 610	(NA)				
Wytheville town (pt.) ⁶²	3 638	2 980	(NA)				
Fort Chiswell district	4 359	3 669	3 329				
Wytheville town (pt.) ⁶²	54	15	(NA)				
Lead Mines district	4 088	3 606	4 399				
Speedwell district	3 542	3 535	2 342				
West Wytheville district	4 892	3 958	(NA)				
Wytheville town (pt.) ⁶²	3 474	3 074	(NA)				
York County ⁶³	35 463	33 203	21 583				
Bethel district	10 345	6 504	3 079				
Bruton district	7 741	6 665	5 371				
Grafton district	9 138	6 806	5 578				
Nelson district	8 239	7 787	3 277				
Alexandria city ⁶⁴	103 217	110 927	91 023				
Bedford city	5 991	6 011	5 921				
Bristol city ⁶⁴	19 042	14 857	17 144				
Buena Vista city	6 717	6 425	6 300				
Charlottesville city	39 916	38 880	29 427				
Chesapeake city	114 486	89 580	...				
Clifton Forge city	5 046	5 501	5 268				
Colonial Heights city	16 509	15 097	9 587				
Covington city	9 063	10 060	11 062				
Danville city ⁶⁵	45 642	46 391	46 577				
Emporia city	4 840	5 300	5 535				
Fairfax city	19 390	22 727	13 585				
Falls Church city	9 515	10 772	10 192				
Franklin city	7 308	6 880	7 264				
Fredericksburg city	15 322	14 450	13 639				
Galax city ⁶⁷	6 524	6 278	5 254				
Hampton city	122 617	120 779	89 258				
Harrisonburg city	19 671	14 605	11 916				
Hopewell city	23 397	23 471	17 895				
Lexington city	7 292	7 597	7 537				
Lynchburg city ⁶⁸	66 743	54 083	54 790				
Manassas city ⁶⁹	15 438	9 164	3 555				
Manassas Park city ⁷⁰	6 524	6 844	5 342				
Martinsville city	18 149	19 653	18 798				
Newport News city	144 903	138 177	113 662				
Norfolk city	266 979	307 951	304 869				
Norton city ⁷¹	4 757	4 172	5 013				
Petersburg city ⁷²	41 055	36 103	36 750				
Poquoson city ⁷³	8 726	5 441	4 278				
Portsmouth city	104 577	110 963	114 773				
Radford city ⁷⁴	13 225	11 596	9 371				
Richmond city	219 214	249 332	219 958				
Roanoke city ⁷⁵	100 220	92 115	97 110				
Salem city ⁷⁶	23 958	21 982	16 058				
South Boston city	7 093	6 889	5 974				

NOTE: The county subdivisions in this state are minor civil divisions (MCD's) known as magisterial districts; see the text for additional information. Incorporated cities in Virginia are independent of any county.

- 1 ACCOMACK COUNTY. Annexations were made by Accomack town.
- 2 ALBEMARLE COUNTY. The county was redistricted; Jack Jouett district was created from parts of Ivy and Charlottesville districts. Ivy district was abolished and its area divided between Samuel Miller and White Hall districts as well as Jack Jouett district. Changes were also made to the boundaries of the other districts.
- 3 APPOMATTOX COUNTY. Annexations were made by Appomattox town.
- 4 AUGUSTA COUNTY. The county was partially redistricted; boundary changes affected the Beverley Manor, Middle River, Pastures, and Riverheads districts.
- 5 BEDFORD COUNTY. Part of Jefferson district with a 1970 population of 1,467 was detached from Bedford County and annexed to Lynchburg city.
- 6 BOTETOURT COUNTY. The county was redistricted; the boundaries of the 1980 districts are not comparable with those of 1970.
- 7 CAMPBELL COUNTY. The county was partially redistricted. College and Flat Creek districts were created from parts of Timber Lake and Central districts which were abolished. Tomahawk district was also created from part of Timber Lake district. Parts of College, Flat Creek, and Tomahawk districts (1970 population: 9,033) were detached from Campbell County and annexed to Lynchburg city. Annexations were also made by Altavista and Brookneal towns.
- 8 CAROLINE COUNTY. The boundary was changed between Caroline and Spotsylvania counties.
- 9 CARROLL COUNTY. Galax city annexed area (1970 population unavailable) from Sulphur Springs district. Annexations were also made by Hillsville town.
- 10 CHARLES CITY COUNTY. The county was redistricted; the boundaries of the 1980 districts are not comparable with those of 1970.
- 11 CHESTERFIELD COUNTY. The county was redistricted; Manchester district was abolished and its area transferred to Clover Hill, Dale, and Midlothian districts. Changes were also made to the boundaries of the other districts.
- 12 CRAIG COUNTY. The county was partially redistricted; part of New Castle district was transferred to Simmonsville district.
- 13 CULPEPER COUNTY. The county was redistricted; East and West Fairfax districts were created from parts of Catalpa district. Changes were also made to the boundaries of the other districts.
- 14 CUMBERLAND COUNTY. Farmville town annexed into Cumberland County.
- 15 GICKENSON COUNTY. The county was redistricted; the boundaries of the 1980 districts are not comparable with those of 1970.
- 16 DINWIDDIE COUNTY. Part of Rohalc district with a 1970 population of 3,378 was detached from Dinwiddie County and annexed to Petersburg city.
- 17 ESSEX COUNTY. Annexations were made by Tappahannock town.
- 18 FAIRFAX COUNTY. Parts of Lee and Mount Vernon districts (1970 population unavailable) were detached from Fairfax County and annexed by Alexandria city. The county was redistricted; the boundaries of the 1980 districts are not comparable with those of 1970. Occoquan town was not returned in Fairfax County in 1970.
- 19 FAUQUIER COUNTY. Annexations were made by Warrenton town. The county was redistricted; the boundaries of the 1980 districts are not comparable with those of 1970.
- 20 FRANKLIN COUNTY. The county was redistricted; the boundaries of the 1980 districts are not comparable with those of 1970.
- 21 FREDERICK COUNTY. Parts of Back Creek, Gainesboro, and Stonewall districts with a 1970 population of 4,786 were detached from Frederick County and annexed to Winchester city. Annexations were also made by Middletown town. The county was

Table 4. Population of County Subdivisions: 1960 to 1980—Con.

partially redistricted; all districts were affected except Gainesboro.

²²GILES COUNTY. Annexations were made by Glen Lyn and Narrows towns. The county was redistricted; the boundaries of the 1980 districts are not comparable with those of 1970.

²³GLOUCESTER COUNTY. The county was redistricted; Gloucester and York districts were created, and the boundaries of all districts were changed.

²⁴GRAYSON COUNTY. Annexations were made by Independence town.

²⁵GREENSVILLE COUNTY. The county was partially redistricted; part of Hicksford district was transferred to Zion district.

²⁶HANOVER COUNTY. Annexations were made by Ashland town. The county was redistricted; the boundaries of the 1980 districts are not comparable with those of 1970.

²⁷HENRICO COUNTY. The county was redistricted; the boundaries of the 1980 districts are not comparable with those of 1970.

²⁸ISLE OF WIGHT COUNTY. Annexations were made by Smithfield town. The county was redistricted; the boundaries of the 1980 districts are not comparable with those of 1970.

²⁹JAMES CITY COUNTY. The county was partially redistricted; all districts were affected except Roberts.

³⁰LANCASTER COUNTY. Annexations were made by Killmarnock town.

³¹LOUDOUN COUNTY. Annexations were made by Lovettsville town. The county was redistricted; all district boundaries and most district names were changed.

³²LOUISA COUNTY. The county was redistricted; Patrick Henry district was created from parts of Mineral and Louisa districts. Changes were made to the boundaries of the other districts.

³³LUNENBURG COUNTY. Annexations were made by Kenbridge and Victoria towns.

³⁴MECKLENBURG COUNTY. Annexations were made by Chase City and South Hill towns.

³⁵MIDDLESEX COUNTY. The county was partially redistricted; the boundary was changed between Jamaica and Saluda districts.

³⁶MONTGOMERY COUNTY. Part of Riner district with a 1970 population of 344 was detached from Montgomery County and annexed to Radford city. Annexations were also made by Blacksburg and Christiansburg towns.

³⁷NORTHAMPTON COUNTY. The county was redistricted; the boundaries of the 1980 districts are not comparable with those of 1970.

³⁸NOTTOWAY COUNTY. Crewe town annexed into Haytokah district. Annexations were also made by Blackstone town.

³⁹ORANGE COUNTY. Gordonsville town was erroneously returned in 1970 as partly in Barbour district.

⁴⁰PATRICK COUNTY. Annexations were made by Stuart town. The county was redistricted; the boundaries of the 1980 districts are not comparable with those of 1970.

⁴¹PITTSYLVANIA COUNTY. Danville city annexed area with a 1970 population of 62 from Blairs and Tunstall districts. The county was redistricted; Banister and Pig River districts were abolished and Blairs and Westover districts were created. Gretna district was renamed Callands Gretna district. The boundaries for all districts were changed.

⁴²PRINCE EDWARD COUNTY. Annexations were made by Farmville town.

⁴³PRINCE GEORGE COUNTY. Parts of Bland and Rives districts with a 1970 population of 4,721 were detached from Prince George County and annexed to Petersburg city.

⁴⁴PRINCE WILLIAM COUNTY. Annexations were made by Manassas and Manassas Park towns which subsequently separated from Prince William County and became independent cities. The county was redistricted; Woodbridge district was created from parts of Neabsco and Occoquan districts. Manassas district was abolished; a portion became part of Manassas city and the balance was added to Brentsville and Gainesville districts. Changes were also made to the boundaries of the other districts. The 1970 populations of the areas removed from Prince William County totaled 17,602; 10,758 for Manassas city, including annexations, and 6,844 for Manassas Park city.

⁴⁵PULASKI COUNTY. Draper town became inactive and was not returned separately due to a lack of boundary information. The county was partially redistricted; all districts were affected except Draper district.

⁴⁶RAPPAHANNOCK COUNTY. The county was redistricted; Hawthorne district became part of Stonewall district which was renamed Stonewall-Hawthorne. Changes were made to the boundaries of the other districts.

⁴⁷RICHMOND COUNTY. Annexations were made by Warsaw town.

⁴⁸ROANOKE COUNTY. Parts of all districts in Roanoke County with a 1970 population of 13,522 were detached and annexed to Roanoke city. The county was redistricted; the

boundaries of the 1980 districts are not comparable with those of 1970.

⁴⁹ROCKBRIDGE COUNTY. The county was redistricted; the boundaries of the 1980 districts are not comparable with those of 1970.

⁵⁰ROCKINGHAM COUNTY. Annexations were made by Elkton town.

⁵¹RUSSELL COUNTY. St. Paul town annexed into Russell County.

⁵²SCOTT COUNTY. Annexations were made by Gate City, Weber City, and Nickelsville towns.

⁵³SHENANDOAH COUNTY. Annexations were made by Mount Jackson and New Market towns.

⁵⁴SMYTH COUNTY. Annexations were made by Chlihowie town. The county was partially redistricted; all districts were affected except Atkins.

⁵⁵SPOTSYLVANIA COUNTY. The boundary was changed between Caroline and Spotsylvania counties.

⁵⁶SURRY COUNTY. The county was partially redistricted; the boundary was changed between Blackwater and Gullford districts.

⁵⁷SUSSEX COUNTY. Annexations were made by Waverly town.

⁵⁸TAZEWELL COUNTY. Annexations were made by Bluefield and Richlands towns.

⁵⁹WARREN COUNTY. Annexations were made by Front Royal town.

⁶⁰WASHINGTON COUNTY. Parts of Tyler and Wilson districts with a 1970 population of 4,802 were detached from Washington County and annexed to Bristol city.

⁶¹WISE COUNTY. Part of Richmond district (1970 population unavailable) was detached from Wise County and annexed to Norton city. Annexations were also made by Appalachia and Big Stone Gap towns. The county was partially redistricted; the boundary was changed between Gladeville and Richmond districts.

⁶²WYTHE COUNTY. Annexations were made by Wytheville town.

⁶³YORK COUNTY. Poquoson town (1970 population: 5,441) was separated from York County and became an independent city.

⁶⁴ALEXANDRIA CITY. Parts of Mount Vernon and Lee districts of Fairfax County (1970 population unavailable) were annexed by Alexandria city.

⁶⁵BRISTOL CITY. Parts of Tyler and Wilson districts (1970 population: 4,802) were detached from Washington County and annexed to Bristol city.

⁶⁶DANVILLE CITY. Parts of Blairs and Tunstall districts (1970 population: 62) were detached from Pittsylvania County and annexed to Danville city.

⁶⁷GALAX CITY. Part of Sulphur Springs district (1970 population unavailable) was detached from Carroll County and annexed to Galax city.

⁶⁸LYNCHBURG CITY. Parts of College, Flat Creek, Long Mountain, and Tomahawk districts (1970 population: 9,033) were detached from Campbell County and annexed by Lynchburg city. Part of Jefferson district (1970 population: 1,467) was detached from Bedford County and annexed to Lynchburg city.

⁶⁹MANASSAS CITY. Manassas town annexed area from Prince William County, then separated from the county and became an independent city. The 1970 population of Manassas in its 1980 boundaries is 10,758.

⁷⁰MANASSAS PARK CITY. Manassas Park town annexed area (unpopulated in 1970) from Prince William County, then separated from the county and became an independent city.

⁷¹NORTON CITY. Part of Richmond district (1970 population unavailable) was detached from Wise County and annexed to Norton city.

⁷²PETERSBURG CITY. Parts of Bland and Rives districts (1970 population: 4,721) were detached from Prince George County and annexed to Petersburg city. Part of Rohoic district (1970 population: 3,378) was detached from Dinwiddie County and annexed to Petersburg city.

⁷³POQUOSON CITY. Poquoson town separated from York County and became an independent city.

⁷⁴RADFORD CITY. Part of Riner district (1970 population: 344) was detached from Montgomery County and was annexed by Radford city.

⁷⁵ROANOKE CITY. Parts of all districts of Roanoke County (1970 population: 13,522) were detached, and annexed to Roanoke city. Part of Roanoke city (1970 population: 19) was subsequently transferred to Salem city.

⁷⁶SALEM CITY. Part of Roanoke city (1970 population: 19) was transferred to Salem city.

⁷⁷SUFFOLK COUNTY. Nansemond County consolidated with Holland and Whaleyville towns and was incorporated as an independent city. Nansemond city was subsequently consolidated with Suffolk city (combined 1970 population: 45,024).

⁷⁸WINCHESTER CITY. Parts of Back Creek, Gainesboro, and Stonewall districts (1970 population: 4,786) were detached from Frederick County and annexed to Winchester city.

Table 5. Population of Places: 1960 to 1980

[For changes in boundaries of incorporated places since 1970, see table 4 For meaning of symbols, see Introduction]

Incorporated Places Census Designated Places		Counties	1980	1970	1960	Incorporated Places Census Designated Places		Counties	1980	1970	1960
Abingdon town	Washington		4 318	4 376	4 758	Deltaville (CDP)	Middlesex		1 082
Accomac town	Accomac		522	373	414	Dendron town	Surry		307	336	403
Adwolf (CDP)	Smyth		1 254	Dillwyn town	Buckingham		637	497	515
Alberta town	Brunswick		394	466	430	Dooms (CDP)	Augusta		1 173
Alexandria city			103 217	110 927	91 023	Drakes Branch town	Charlotte		617	702	759
Allison Gap (CDP)	Smyth		1 060	Dublin town	Pulaski		2 368	1 653	1 427
Altavista town	Campbell		3 849	2 708	3 299	Duffield town	Scott		148	63	97
Amherst town	Amherst		1 135	1 108	1 200	Dumbarton (CDP)	Henrico		8 149
Annodale (CDP)	Fairfax		49 524	27 405	...	Dumfries town	Prince William		3 214	1 890	...
Appalachia town	Wise		2 418	2 161	2 456	Dungannon town	Scott		339	282	444
Appomattox town	Appomattox		1 345	1 400	1 184	Dunn Loring (CDP)	Fairfax		6 077
Aquia Harbor (CDP)	Stafford		2 870	East Highland Park (CDP)	Henrico		11 797
Arlington (CDP)	Arlington		152 599	174 284	...	Eastville town	Northampton		238	203	261
Ashland town	Hanover		4 640	2 934	2 773	Edinburg town	Shenandoah		752	766	517
Atkins (CDP)	Smyth		1 352	Elkton town	Rockingham		1 520	1 511	1 506
Bailey's Crossroads (CDP)	Fairfax		12 564	7 295	...	Eliston-Lafayette (CDP)	Montgomery		1 172
Bassett (CDP)	Henry		2 034	3 058	3 148	Emory-Meadow View (CDP)	Washington		2 292
Bedford city			5 991	6 011	5 921	Emporia city	...		4 840	5 300	5 535
Belle Haven town	Total		589	504	371	Etrick (CDP)	Chesterfield		4 890
	Accomac (pt in)		462	411	371	Exmore town	Northampton		1 300	1 421	1 566
	Northampton (pt in)		127	93	...	Fairfax city			19 390	22 727	13 585
Belle Haven (CDP)	Fairfax		6 520	8 299	...	Fairlaw (CDP)	Pulaski		1 794	1 767	1 325
Bellwood (CDP)	Chesterfield		6 439	Falls Church city			9 515	10 772	10 192
Belmont (CDP)	Montgomery		1 697	Falmouth (CDP)	Stafford		3 271	2 139	1 478
Bensley (CDP)	Chesterfield		5 299	Farmville town	Total		6 067	4 331	4 293
Berryville town	Clarke		1 752	1 569	1 645		Cumberland (pt in)		388
Big Stone Gap town	Wise		4 748	4 153	4 688		Prince Edward (pt in)		5 679	4 331	4 293
Blacksburg town	Montgomery		30 638	9 384	7 070	Fieldale (CDP)	Henry		1 190	1 337	1 499
Blackstone town	Nottoway		3 624	3 412	3 659	Fincastle town	Botetourt		282	397	403
Bloxom town	Accomac		407	391	349	Floyd town	Floyd		411	474	487
Bluefield town	Tazewell		5 946	5 286	4 235	Fort Belvoir (CDP)	Fairfax		7 726	14 591	...
Blue Ridge (CDP)	Botetourt		2 347	Fort Hunt (CDP)	Fairfax		14 294	10 415	...
Bon Air (CDP)	Chesterfield		16 224	10 771	...	Fort Lee (CDP)	Prince George		9 784	12 435	...
Boones Mill town	Franklin		344	363	371	Franconia (CDP)	Fairfax		8 476
Bowling Green town	Caroline		665	528	528	Franklin city			7 308	6 880	7 264
Boyce town	Clarke		401	378	384	Fredericksburg city			15 322	14 450	13 639
Boynton town	Mecklenburg		486	541	449	Fries town	Grayson		758	885	1 039
Boykins town	Southampton		791	742	710	Front Royal town	Warren		11 126	8 211	7 949
Branchville town	Southampton		174	189	158	Galax city	Scott		6 524	6 278	5 254
Bridgewater town	Rockingham		3 289	2 828	1 815	Gate City town	Washington		2 494	1 914	2 142
Bristol city			19 042	14 857	17 144	Glade Spring town	Rockbridge		1 722	1 615	1 407
Broadway town	Rockingham		1 234	887	646	Glasgow town	Rockbridge		1 259	1 304	1 091
Brodnax town	Total		492	569	561	Glen Allen (CDP)	Henrico		6 202
	Brunswick (pt in)		399	453	442	Glen Lyn town	Giles		235	191	222
	Mecklenburg (pt in)		93	116	119	Glennwood (CDP)	Pittsylvania		2 276	1 295	1 857
Brookneal town	Campbell		1 454	1 037	1 070	Gloucester Courthouse (CDP)	Gloucester		1 545
Buchanan town	Botetourt		1 205	1 326	1 349	Gloucester Point (CDP)	Gloucester		5 841
Buena Vista city			6 717	6 425	6 300	Gordonville town	Orange		1 421	1 244	1 040
Burke (CDP)	Fairfax		33 835	Goshen town	Rockbridge		134	121	99
Burkeville town	Nottoway		606	703	705	Great Falls (CDP)	Fairfax		2 419
Cape Charles town	Northampton		1 512	1 689	2 041	Gretna town	Pittsylvania		1 255	986	900
Capron town	Southampton		238	314	327	Grattoes town	Total		1 369	1 166	969
Castlewood (CDP)	Russell		2 420		Augusta (pt in)		7	8	...
Cave Spring (CDP)	Roanoke		21 682		Rockingham (pt in)		1 362	1 158	969
Cedar Bluff town	Tazewell		1 550	1 050	995		Fairfax		18 860	11 761	...
Centreville (CDP)	Fairfax		7 473	Grandy town	Buchanan		1 699	2 054	2 287
Chamberlayne (CDP)	Henrico		5 136	Haliifax town	Halifax		772	899	792
Chantilly (CDP)	Fairfax		12 259	Hallwood town	Accomac		243	254	269
Charlotte Court House town	Charlotte		568	539	555	Hamilton town	Loudoun		598	502	403
Charlottesville city			39 916	38 880	29 427	Hampden Sydney (CDP)	Prince Edward		1 011
Chase City town	Mecklenburg		2 749	2 909	3 207	Hampton city			122 617	120 779	89 258
Chatham town	Pittsylvania		1 390	1 801	1 822	Harrisonburg city			19 671	14 605	11 916
Chennton town	Northampton		695	655	761	Haymarket town	Prince William		230	288	257
Chesapeake city			114 486	89 580	...	Hays town	Dickenson		371	428	485
Urban part			106 426	82 616	...	Herdon town	Fairfax		11 449	4 301	1 960
Chester (CDP)	Chesterfield		11 728	5 556	1 290	Hession Hills (CDP)	Albemarle		4 103
Chilhowie town	Smyth		1 269	1 317	1 169	Highland Springs (CDP)	Henrico		12 146	7 345	...
Chincoteague town	Accomac		1 607	1 867	2 131	Hillsboro town	Loudoun		115	135	124
Christiansburg town	Montgomery		10 345	7 857	3 653	Hillsville town	Carroll		2 123	1 149	905
Claremont town	Surry		380	383	377	Hollins (CDP)	Total		12 295
Clarksville town	Mecklenburg		1 468	1 641	1 530		Botetourt (pt in)		108
Claypool Hill (CDP)	Tazewell		1 295		Roanoke (pt in)		12 187
Cleveland town	Russell		360	357	415	Hollymead (CDP)	Albemarle		2 392
Clifton town	Fairfax		170	178	230	Honaker town	Russell		1 475	911	851
Clifton Forge city			5 046	5 501	5 268	Hopewell city			23 397	23 471	17 895
Clinchport town	Scott		89	286	302	Horse Pasture (CDP)	Henry		3 650
Clintwood town	Dickenson		1 369	1 320	1 400	Huntington (CDP)	Fairfax		5 813	5 559	...
Clover town	Halifax		215	227	261	Hurt town	Pittsylvania		1 481	1 434	...
Coeburn town	Wise		2 625	2 362	2 471	Hybla Valley (CDP)	Fairfax		15 533
Collinsville (CDP)	Henry		7 517	6 015	3 586	Idylwood (CDP)	Fairfax		11 982
Colonial Beach town	Westmoreland		2 474	2 058	1 769	Independence town	Grayson		1 112	673	679
Colonial Heights city			16 509	15 097	9 587	Iron Gate town	Alleghany		620	692	716
Columbia town	Fluvanna		111	125	86	Irvington town	Lancaster		567	504	570
Commonwealth (CDP)	Albemarle		3 505	Ivor town	Southampton		403	444	398
Country Club Lake (CDP)	Prince William		4 098	Jarratt town	Total		614	591	608
Courtland town	Southampton		976	899	855		Greensville (pt in)		449	407	467
Covington city			9 063	10 060	11 062		Sussex (pt in)		165	184	141
Craigsville town	Augusta		845	988	978	Jefferson (CDP)	Fairfax		24 342	25 432	...
Crewe town	Nottoway		2 325	1 797	2 012	Jonesville town	Lee		874	700	711
Crozet (CDP)	Albemarle		2 553	1 433	...	Keller town	Accomac		236	235	263
Culpeper town	Culpeper		6 621	6 056	2 412	Kenbridge town	Lunenburg		1 352	1 223	1 188
Dale City (CDP)	Prince William		33 127	13 857	...	Keysville town	Charlotte		704	818	733
Damascus town	Washington		1 330	1 230	1 485	Kilmarnock town	Total		945	841	927
Dante (CDP)	Russell		1 083	1 153	1 436		Lancaster (pt in)		896	776	845
Danville city			45 642	46 391	46 577		Northumberland (pt in)		49	65	82
Dayton town	Rockingham		1 017	978	930						

NUMBER OF INHABITANTS

Table 5. Population of Places: 1960 to 1980—Con.

[For changes in boundaries of incorporated places since 1970, see table 4. For meaning of symbols, see Introduction.]

Incorporated Places Census Designated Places	Counties	Population			Incorporated Places Census Designated Places	Counties	Population		
		1980	1970	1960			1980	1970	1960
La Crosse town	Mecklenburg	734	674	726	Rushmere (CDP)	Isle of Wight	1 070
Lake Barcroft (CDP)	Fairfax	8 725	11 605	..	St. Charles town	Lee	241	368	368
Lake Ridge (CDP)	Prince William	11 072	St. Paul town	Total	973	948	1 156
Lakeside (CDP)	Henrico	12 289	11 137	..		Russell (pt in)	168
Laurel (CDP)	Henrico	10 569	..	1 921		Wise (pt in)	805	948	1 156
Lawrenceville town	Brunswick	1 484	1 636	..	Salem city	Total	23 958	21 982	16 058
Lebanon town	Russell	3 206	2 272	2 085		Smyth (pt in)	2 376	2 527	2 844
Leesburg town	Loudoun	8 357	4 821	2 869		Washington (pt in)	2 073	2 199	2 437
Lexington city	Loudoun	7 292	7 597	7 537		Accomack	303	328	407
Lincroia (CDP)	Fairfax	10 350	10 761	..	Scottsburg town	Halifax	415	451	577
Lynchburg city	Prince William	3 608		Total	335	157	188
Lorton (CDP)	Fairfax	5 813	Scottsville town	Total	250	290	353
Louisa town	Louisa	932	633	576		Albemarle (pt in)	223	239	292
Lovettsville town	Loudoun	613	185	217		Flovanna (pt in)	27	51	61
Luray town	Page	3 584	3 612	3 014	Seven Corners (CDP)	Fairfax	6 058	5 590	..
Lynchburg city	Prince William	66 743	54 083	54 790	Shenandoah town	Page	1 861	1 714	1 839
McKenney town	Dinwiddie	1 473	489	519	Smithfield town	Isle of Wight	3 718	2 713	917
McLean (CDP)	Fairfax	35 464	19 494	..	South Boston city	..	7 093	6 889	5 974
Madison town	Madison	267	299	301	South Hill town	Mecklenburg	4 347	3 858	2 569
Madison Heights (CDP)	Amherst	14 146	Springfield (CDP)	Fairfax	21 435	11 613	10 783
Manassas city	..	15 438	9 164	3 555	Stanardsville town	Greene	284	296	283
Manassas Park city	..	6 524	6 844	5 342	Stanley town	Page	1 204	1 208	1 039
Mantra (CDP)	Fairfax	6 523	6 154	..	Stanleytown (CDP)	Henry	1 761
Manan town	Smyth	7 029	8 158	8 385	Staunton city	..	21 857	24 504	22 232
Marlinsville city	..	18 149	19 653	18 798	Stephens City town	Frederick	1 179	802	876
Matoaca (CDP)	Chesterfield	1 967	Sterling Park (CDP)	Loudoun	16 080	8 321	..
Mechanicville (CDP)	Hanover	9 269	5 189	..	Stevens Creek (CDP)	Total	1 002
Melba town	Accomack	391	459	409		Corroll (pt in)	253
Merrifield (CDP)	Fairfax	7 525		Grayson (pt in)	749
Middleburg town	Loudoun	619	833	761	Stony Creek town	Sussex	329	430	437
Middletown town	Frederick	841	507	378	Strasburg town	Shenandoah	2 311	2 431	2 428
Mineral town	Louisa	399	397	366	Stuart town	Patrick	1 131	947	..
Monterey town	Highland	247	223	270	Stuarts Draft (CDP)	Augusta	1 776
Montrose (CDP)	Henrico	5 349	Sudley (CDP)	Prince William	4 674
Montross town	Westmoreland	456	419	394	Suffolk city	Urban port	47 621	9 858	12 609
Mount Crawford town	Rockingham	315	276	247		Smyth	35 533
Mount Jackson town	Shenandoah	1 419	681	722	Sugar Grove (CDP)	Loudoun	1 027
Mount Vernon (CDP)	Fairfax	24 058	Sugarland Run (CDP)	Surry	6 258
Mount Vernon (CDP)	Giles	2 516	2 421	2 508	Surry town	..	237	269	288
Narrows town	Giles	2 516	2 421	2 508	Tanger town	Accomack	771	814	876
Nassawadox town	Northampton	630	591	650	Tapahannock town	Essex	1 821	1 111	1 086
New Castle town	Craig	213	225	200	Tazewell town	Tazewell	4 468	4 168	3 000
Newington (CDP)	Fairfax	8 313	The Plains town	Fauquier	368	418	484
New Market town	Shenandoah	1 118	718	783	Timberlake (CDP)	Campbell	9 697
Newport News city	..	144 903	138 177	113 662	Timberville town	Rockingham	1 510	959	412
Nesams town	Southampton	968	389	423	Toms Brook town	Shenandoah	226	258	244
Nickselsville town	Scott	464	338	291	Triangle (CDP)	Prince William	4 770	3 021	2 948
Norfolk city	..	266 979	307 951	304 869	Trautdale town	Grayson	248	209	273
North Springfield (CDP)	Fairfax	9 538	8 631	..	Trautville town	Botetourt	496	522	524
Norton city	Fairfax	4 757	4 172	5 013	Tuckahoe (CDP)	Henrico	39 868
Oakton (CDP)	Fairfax	19 150	Tysons Corner (CDP)	Fairfax	10 065
Occoquan town	Total	241	975	301	University Heights (CDP)	Albemarle	6 736
	Fairfax (pt in)	..	975	301	Urbanna town	Middlesex	518	475	512
	Prince William (pt in)	Vansant (CDP)	Buchanan	2 708
Onancock town	Accomack	1 461	1 614	1 759	Verona (CDP)	Augusta	2 782
Onley town	Accomack	526	464	415	Victoria town	Lunenburg	2 004	1 408	1 737
Orange town	Orange	2 631	2 768	2 955	Vienna town	Fairfax	15 469	17 146	11 440
Painter town	Accomack	321	363	349	Villo Heights (CDP)	Henry	1 264
Pamplin City town	Total	273	394	312	Vint Hill Farms Station (CDP)	Fauquier	1 130	1 018	..
	Appomattox (pt in)	237	343	273	Vinton town	Roanoke	8 027	6 347	3 432
	Prince Edward (pt in)	36	51	39	Virginia town	Halifax	212	249	286
	Accomack	979	903	850	Virginia Beach city	..	262 199	172 106	8 091
Parkview (CDP)	Rockingham	2 224	Urban port	..	257 269	166 729	..
Peorisburg town	Giles	2 128	2 169	2 268	Wachopreague town	Accomack	404	399	507
Pembroke town	Giles	1 302	1 095	1 038	Wakefield town	Sussex	1 355	942	1 015
Pennington Gap town	Lee	1 716	1 886	1 799	Warrenton town	Fauquier	3 907	4 027	3 522
Petersburg city	..	41 055	36 103	36 750	Warsaw town	Richmond	771	511	549
Phenix town	Charlotte	250	260	259	Washington town	Rappahannock	247	189	255
Pimmit Hills (CDP)	Fairfax	6 558	Waverly town	Sussex	2 284	1 717	1 601
Pocahontas town	Tozowell	708	891	1 313	Waynesboro city	..	15 329	16 707	15 694
Poquoson city	..	8 726	5 441	4 278	Weber City town	Scott	1 543	1 676	1 274
Port Royal town	Caroline	291	199	128	West Gate (CDP)	Prince William	7 119
Portsmouth city	..	104 577	110 963	114 773	Westover (CDP)	Pittsylvania	3 051
Pound town	Wise	1 086	995	1 135	West Point town	King William	2 726	2 600	1 678
Pulaski town	Pulaski	10 106	10 279	10 469	West Springfield (CDP)	Fairfax	25 012	14 143	..
Pulaski North (CDP)	Pulaski	1 405	1 315	1 156	White Stone town	Lancaster	409	381	395
Purcellville town	Loudoun	1 567	1 775	1 419	Williamsburg city	..	9 870	9 069	6 832
Quantica town	Prince William	621	719	1 015	Winchester city	..	20 217	14 643	15 110
Quantica Station (CDP)	Total	7 121	6 213	..	Windsor town	Isle of Wight	985	685	579
	Prince William (pt in)	6 784	6 213	..	Wise town	Wise	3 894	2 891	2 614
	Stafford (pt in)	337	Wolf Trap (CDP)	Fairfax	9 875
Radford city	..	13 225	11 596	9 371	Woodbridge (CDP)	Prince William	24 004	25 412	..
Raven (CDP)	Total	4 000	1 819	..	Woodlawn (CDP)	Carroll	1 689
	Russell (pt in)	305	373	..	Woodstock town	Shenandoah	2 627	2 338	2 083
	Tozowell (pt in)	3 695	1 446	..	Wytheville town	Wythe	7 135	6 069	5 634
Remington town	Fauquier	425	321	288	Yorkshire (CDP)	Prince William	4 940	4 649	..
Reston (CDP)	Fairfax	36 407	5 723	..					
Rich Creek town	Giles	746	729	748					
Richlands town	Tozowell	5 796	4 843	4 963					
Richmond city	..	219 214	249 332	219 958					
Ridgeway town	Henry	858	624	524					
Rio (CDP)	Albemarle	2 851					
Roanoke city	..	100 220	92 115	97 110					
Rocky Mount town	Franklin	4 198	4 002	4 412					
Rose Hill (CDP)	Fairfax	11 926	14 497	..					
Round Hill town	Loudoun	510	581	430					
Rural Retreat town	Wythe	1 083	872	413					

Table 6. Rank and Population of Incorporated Places of 5,000 or More in 1980: 1980 and 1970

[For changes in boundaries of incorporated places since 1970, see table 4 For meaning of symbols, see Introduction]

Incorporated Places	Counties	1980 rank	Population	
			1980	1970
Norfolk city		1	266 979	307 951
Virginia Beach city		2	262 199	172 106
Richmond city		3	219 214	249 332
Newport News city		4	144 903	138 177
Hampton city		5	122 617	120 779
Chesapeake city		6	114 486	89 580
Portsmouth city		7	104 577	110 963
Alexandria city		8	103 217	110 927
Roanoke city		9	100 220	92 115
Lynchburg city		10	66 743	54 083
Suffolk city		11	47 621	9 858
Danville city		12	45 642	46 391
Petersburg city		13	41 055	36 103
Charlottesville city		14	39 916	38 880
Blacksburg town	Montgomery	15	30 638	9 384
Salem city		16	23 958	21 982
Hopewell city		17	23 397	23 471
Staunton city		18	21 857	24 504
Winchester city		19	20 217	14 643
Harrisonburg city		20	19 671	14 605
Fairfax city		21	19 390	22 727
Bristol city		22	19 042	14 857
Martinsville city		23	18 149	19 653
Colonial Heights city		24	16 509	15 097
Vienna town	Fairfax	25	15 469	17 146
Waynesboro city		26	15 438	9 164
Waynesboro city		27	15 329	16 707
Fredericksburg city		28	15 322	14 450
Radford city		29	13 225	11 596
Herndon town	Fairfax	30	11 449	4 301
Front Royal town	Warren	31	11 126	8 211
Christiansburg town	Montgomery	32	10 345	7 857
Pulaski town	Pulaski	33	10 106	10 279
Williamsburg city		34	9 870	9 069
Falls Church city		35	9 515	10 772
Covington city		36	9 063	10 060
Poquoson city		37	8 726	5 441
Leesburg town	Loudoun	38	8 357	4 821
Vinton town	Roanoke	39	8 027	6 347
Franklin city		40	7 308	6 880
Lexington city		41	7 292	7 597
Wytheville town	Wythe	42	7 135	6 069
South Boston city		43	7 093	6 889
Marion town	Smyth	44	7 029	8 158
Buena Vista city		45	6 717	6 425
Culpeper town	Culpeper	46	6 621	6 056
Galax city		47	6 524	6 278
Manassas Park city		48	6 524	6 844
Farmville town	Total	49	6 067	4 331
	Cumberland (pt in)		388	...
	Prince Edward (pt in)		5 679	4 331
Bedford city		50	5 991	6 011
Bluefield town	Tozwell	51	5 946	5 286
Richlands town	Tozwell	52	5 796	4 843
Clifton Forge city	Tozwell	53	5 046	5 501

Table 7. Population by Size of Place: 1980 and 1970

[Portions of certain cities may be classified as rural, see appendix A for explanation. For meaning of symbols, see Introduction.]

The State
Urbanized Areas

	1980				1970			
	Places	Population	Percent of total population	Percent distribution	Places	Population	Percent of total population	Percent distribution
THE STATE								
Total -----	340	5 346 818	100.0	...	282	4 651 448	100.0	...
Urban -----	161	3 529 423	66.0	100.0	109	2 938 917	63.2	100.0
Inside urbanized areas -----	92	3 044 467	56.9	86.3	45	2 401 082	51.7	81.7
Central cities -----	12	1 187 417	22.2	33.6	9	1 124 889	24.2	38.3
Cities of -----								
1,000,000 or more -----	—	—	—	—	—	—	—	—
500,000 to 1,000,000 -----	—	—	—	—	—	—	—	—
250,000 to 500,000 -----	1	266 979	5.0	7.6	1	307 951	6.6	10.5
100,000 to 250,000 -----	5	691 531	12.9	19.6	4	619 540	13.3	21.1
50,000 to 100,000 -----	1	66 743	1.2	1.9	2	146 198	3.1	5.0
Less than 50,000 -----	5	162 164	3.0	4.6	2	51 200	1.1	1.7
Urban fringe -----	80	1 857 050	34.7	52.6	36	1 276 193	27.5	43.4
Places of 2,500 or more -----	75	1 607 936	30.1	45.6	34	922 116	19.8	31.4
100,000 or more -----	4	619 511	11.6	17.6	3	451 951	9.7	15.4
50,000 to 100,000 -----	8	288 970	5.4	8.2	2	52 860	1.1	1.8
25,000 to 50,000 -----	29	462 254	8.6	13.1	18	268 082	5.8	9.1
10,000 to 25,000 -----	29	218 801	4.1	6.2	10	66 607	1.4	2.3
5,000 to 10,000 -----	5	18 400	0.3	0.5	—	—	—	—
2,500 to 5,000 -----	5	8 521	0.2	0.2	2	3 590	0.1	0.1
Places of less than 2,500 -----	2	4 770	0.1	0.1	—	—	—	—
2,000 to 2,500 -----	2	3 510	0.1	0.1	2	3 590	0.1	0.1
1,500 to 2,000 -----	—	—	—	—	—	—	—	—
1,000 to 1,500 -----	—	—	—	—	—	—	—	—
Less than 1,000 -----	1	241	—	—	—	—	—	—
Other urban -----	...	240 593	4.5	6.8	...	350 487	7.5	11.9
Outside urbanized areas -----	69	484 956	9.1	13.7	64	537 835	11.6	18.3
Places of -----								
25,000 or more -----	1	30 638	0.6	0.9	3	110 683	2.4	3.8
10,000 to 25,000 -----	12	183 044	3.4	5.2	11	165 211	3.6	5.6
5,000 to 10,000 -----	21	142 875	2.7	4.0	24	168 665	3.6	5.7
2,500 to 5,000 -----	35	128 399	2.4	3.6	26	93 276	2.0	3.2
Rural -----	179	1 817 395	34.0	100.0	173	1 709 577	36.8	100.0
Places of 1,000 to 2,500 -----	82	127 670	2.4	7.0	59	94 709	2.0	5.5
2,000 to 2,500 -----	17	38 939	0.7	2.1	13	29 487	0.6	1.7
1,500 to 2,000 -----	18	30 099	0.6	1.7	18	30 961	0.7	1.8
1,000 to 1,500 -----	47	58 632	1.1	3.2	28	34 261	0.7	2.0
Places of less than 1,000 -----	97	45 871	0.9	2.5	114	57 169	1.2	3.3
Other rural -----	...	1 643 854	30.7	90.5	...	1 557 699	33.5	91.1
URBANIZED AREAS								
Total -----	11	3 044 467	56.9	100.0	8	2 401 082	51.7	100.0
Areas of -----								
1,000,000 or more -----	1	936 392	17.5	30.8	1	715 841	15.4	29.8
500,000 to 1,000,000 -----	1	770 784	14.4	25.3	1	668 259	14.4	27.8
250,000 to 500,000 -----	2	820 203	15.3	26.9	2	684 826	14.7	28.5
100,000 to 250,000 -----	2	284 057	5.3	9.3	2	257 238	5.5	10.7
Less than 100,000 -----	5	233 031	4.4	7.7	2	74 918	1.6	3.1

Table 8. Population by Urban and Rural Residence: 1930 to 1980

[Portions of certain cities may be classified as rural, see appendix A for explanation For meaning of symbols, see Introduction]

Size of Place	1980	1970	1960	1950		1940	1930
				Current urban definition	Previous urban definition		
NUMBER OF PLACES							
Urban	161	109	76	78	64	53	45
Places of 2,500 or more	156	107	76	78	64	53	45
1,000,000 or more	-	-	-	-	-	-	-
500,000 to 1,000,000	-	-	-	-	-	-	-
250,000 to 500,000	2	1	1	-	-	-	-
100,000 to 250,000	8	7	4	2	3	2	2
50,000 to 100,000	1	3	4	3	3	3	1
25,000 to 50,000	12	6	3	5	6	5	4
10,000 to 25,000	43	30	17	12	10	6	9
5,000 to 10,000	50	34	17	22	19	13	10
2,500 to 5,000	40	26	30	34	23	24	19
Places of less than 2,500	5	2	-	-
Rural	179	173	187	191	161	165	170
Places of 1,000 to 2,500	82	59	69	79	49	42	42
Places of less than 1,000	97	114	118	112	112	123	128
Cumulative summary:							
Places of—							
1,000,000 or more	-	-	-	-	-	-	-
500,000 or more	-	-	-	-	-	-	-
250,000 or more	2	1	1	-	-	-	-
100,000 or more	10	8	5	2	3	2	2
50,000 or more	11	11	9	5	6	5	3
25,000 or more	23	17	12	10	12	10	7
10,000 or more	66	47	29	22	22	16	16
5,000 or more	116	81	46	44	41	29	26
2,500 or more	156	107	76	78	64	53	45
POPULATION							
Urban	3 529 423	2 938 917	2 204 913	1 560 115	1 375 036	944 675	785 537
Places of 2,500 or more	3 280 309	2 584 840	1 833 283	1 288 395	1 375 036	944 675	785 537
1,000,000 or more	-	-	-	-	-	-	-
500,000 to 1,000,000	-	-	-	-	-	-	-
250,000 to 500,000	524 248	307 951	305 872	-	-	-	-
100,000 to 250,000	1 053 773	1 071 491	611 794	443 823	579 272	337 374	312 639
50,000 to 100,000	66 743	228 814	332 181	233 747	233 747	177 072	69 206
25,000 to 50,000	446 221	199 646	112 754	186 174	225 266	178 511	149 346
10,000 to 25,000	680 849	448 390	250 661	164 465	135 290	76 321	118 830
5,000 to 10,000	361 676	235 272	117 314	140 593	122 351	93 233	68 993
2,500 to 5,000	146 799	93 276	102 707	119 593	79 110	82 164	66 523
Places of less than 2,500	8 521	3 590	-	-
Other urban	240 593	350 487	371 630	271 720
Rural	1 817 395	1 709 577	1 762 036	1 758 565	1 943 644	1 733 098	1 636 314
Places of 1,000 to 2,500	127 670	94 709	108 925	123 034	76 584	67 031	69 099
Places of less than 1,000	45 871	57 169	56 697	52 926	52 926	57 976	57 653
Other rural	1 643 854	1 557 699	1 596 414	1 582 605	1 814 134	1 608 091	1 509 562
PERCENT OF TOTAL POPULATION							
Urban	66.0	63.2	55.6	47.0	41.4	35.3	32.4
Places of 2,500 or more	61.4	55.6	46.2	38.8	41.4	35.3	32.4
1,000,000 or more	-	-	-	-	-	-	-
500,000 to 1,000,000	-	-	-	-	-	-	-
250,000 to 500,000	9.8	6.6	7.7	-	-	-	-
100,000 to 250,000	19.7	23.1	15.4	13.4	17.5	12.6	12.9
50,000 to 100,000	1.2	4.9	8.4	7.0	7.0	6.6	2.9
25,000 to 50,000	8.3	4.3	2.8	5.6	6.8	6.7	6.2
10,000 to 25,000	12.7	9.6	6.3	5.0	4.1	2.9	4.9
5,000 to 10,000	6.8	5.1	3.0	4.2	3.7	3.5	2.8
2,500 to 5,000	2.7	2.0	2.6	3.6	2.4	3.1	2.7
Places of less than 2,500	0.2	0.1	-	-
Other urban	4.5	7.5	9.4	8.2
Rural	34.0	36.8	44.4	53.0	58.6	64.7	67.6
Places of 1,000 to 2,500	2.4	2.0	2.7	3.7	2.3	2.5	2.9
Places of less than 1,000	0.9	1.2	1.4	1.6	1.6	2.2	2.4
Other rural	30.7	33.5	40.2	47.7	54.7	60.1	62.3

Table 9. Population Inside and Outside Standard Metropolitan Statistical Areas (SMSA's) by Urban and Rural Residence: 1980

[Portions of certain cities may be classified as rural, see appendix A for explanation. Place partly outside an SMSA is counted where larger part of population is located, population, however, is tabulated where located. For meaning of symbols, see Introduction.]

The State
Inside SMSA's
Outside SMSA's

THE STATE

	Inside places										Outside places	
	Total		Incorporated places						Census designated places			
	Number	Population	Total		Central cities of SMSA's		Other		Number	Population		
			Number	Population	Number	Population	Number	Population				
Total	5 346 818	340	3 487 449	229	2 372 007	13	1 453 971	216	918 036	111	1 115 442	1 859 369
Urban	3 529 423	161	3 288 830	79	2 218 348	13	1 449 041	66	769 307	82	1 070 482	240 593
Inside urbanized areas.....	3 044 467	92	2 803 874	28	1 823 941	13	1 449 041	15	374 900	64	979 933	240 593
Central cities.....	1 187 417	12	1 187 417	12	1 187 417	11	1 168 375	1	19 042	-	-	-
Cities of—												
1,000,000 or more.....	-	-	-	-	-	-	-	-	-	-	-	-
500,000 to 1,000,000.....	-	-	-	-	-	-	-	-	-	-	-	-
250,000 to 500,000.....	266 979	1	266 979	1	266 979	1	266 979	-	-	-	-	-
100,000 to 250,000.....	691 531	5	691 531	5	691 531	5	691 531	-	-	-	-	-
50,000 to 100,000.....	66 743	1	66 743	1	66 743	1	66 743	-	-	-	-	-
Less than 50,000.....	162 164	5	162 164	5	162 164	4	143 122	1	19 042	-	-	-
Urban fringe.....	1 857 050	80	1 616 457	16	636 524	2	280 666	14	355 858	64	979 933	240 593
Places of 2,500 or more.....	1 607 936	75	1 607 936	13	632 246	2	280 666	11	351 580	62	975 690	-
100,000 or more.....	619 511	4	619 511	3	466 912	1	257 269	2	209 643	1	152 599	-
50,000 to 100,000.....	-	-	-	-	-	-	-	-	-	-	-	-
25,000 to 50,000.....	288 970	8	288 970	1	35 533	-	-	1	35 533	7	253 437	-
10,000 to 25,000.....	462 254	29	462 254	5	93 663	1	23 397	4	70 266	24	368 591	-
5,000 to 10,000.....	218 801	29	218 801	4	36 138	-	-	4	36 138	25	182 663	-
2,500 to 5,000.....	18 400	5	18 400	-	-	-	-	-	-	5	18 400	-
Places of less than 2,500.....	8 521	5	8 521	3	4 278	-	-	3	4 278	2	4 243	-
2,000 to 2,500.....	4 770	2	4 770	1	2 494	-	-	1	2 494	1	2 276	-
1,500 to 2,000.....	3 510	2	3 510	1	1 543	-	-	1	1 543	1	1 967	-
1,000 to 1,500.....	-	-	-	-	-	-	-	-	-	-	-	-
Less than 1,000.....	241	1	241	1	241	-	-	1	241	-	-	-
Other urban.....	240 593	-	-	-	-	-	-	-	-	-	-	240 593
Outside urbanized areas.....	484 956	69	484 956	51	394 407	-	-	51	394 407	18	90 549	-
Places of—												
25,000 or more.....	30 638	1	30 638	1	30 638	-	-	1	30 638	-	-	-
10,000 to 25,000.....	183 044	12	183 044	11	170 785	-	-	11	170 785	1	12 259	-
5,000 to 10,000.....	142 875	21	142 875	16	108 509	-	-	16	108 509	5	34 366	-
2,500 to 5,000.....	128 399	35	128 399	23	84 475	-	-	23	84 475	12	43 924	-
Rural	1 817 395	179	198 619	150	153 659	-	4 930	150	148 729	29	44 960	1 618 776
Places of 1,000 to 2,500.....	127 670	82	127 670	53	82 710	-	-	53	82 710	29	44 960	-
2,000 to 2,500.....	38 939	17	38 939	10	22 811	-	-	10	22 811	7	16 128	-
1,500 to 2,000.....	30 099	18	30 099	12	19 837	-	-	12	19 837	6	10 262	-
1,000 to 1,500.....	58 632	47	58 632	31	40 062	-	-	31	40 062	16	18 570	-
Places of less than 1,000.....	45 871	97	45 871	97	45 871	-	-	97	45 871	-	-	-
Other rural.....	1 643 854	-	25 078	-	25 078	-	4 930	-	20 148	-	-	1 618 776
INSIDE SMSA's	3 720 891	145	2 970 750	65	1 916 408	13	1 453 971	52	462 437	80	1 054 342	750 141
Urban	3 153 494	110	2 913 628	35	1 870 281	13	1 449 041	22	421 240	75	1 043 347	239 866
Inside urbanized areas.....	3 043 740	92	2 803 874	28	1 823 941	13	1 449 041	15	374 900	64	979 933	239 866
Central cities.....	1 187 417	12	1 187 417	12	1 187 417	11	1 168 375	1	19 042	-	-	-
Cities of—												
1,000,000 or more.....	-	-	-	-	-	-	-	-	-	-	-	-
500,000 to 1,000,000.....	-	-	-	-	-	-	-	-	-	-	-	-
250,000 to 500,000.....	266 979	1	266 979	1	266 979	1	266 979	-	-	-	-	-
100,000 to 250,000.....	691 531	5	691 531	5	691 531	5	691 531	-	-	-	-	-
50,000 to 100,000.....	66 743	1	66 743	1	66 743	1	66 743	-	-	-	-	-
Less than 50,000.....	162 164	5	162 164	5	162 164	4	143 122	1	19 042	-	-	-
Urban fringe.....	1 856 323	80	1 616 457	16	636 524	2	280 666	14	355 858	64	979 933	239 866
Places of 2,500 or more.....	1 607 936	75	1 607 936	13	632 246	2	280 666	11	351 580	62	975 690	-
100,000 or more.....	619 511	4	619 511	3	466 912	1	257 269	2	209 643	1	152 599	-
50,000 to 100,000.....	-	-	-	-	-	-	-	-	-	-	-	-
25,000 to 50,000.....	288 970	8	288 970	1	35 533	-	-	1	35 533	7	253 437	-
10,000 to 25,000.....	462 254	29	462 254	5	93 663	1	23 397	4	70 266	24	368 591	-
5,000 to 10,000.....	218 801	29	218 801	4	36 138	-	-	4	36 138	25	182 663	-
2,500 to 5,000.....	18 400	5	18 400	-	-	-	-	-	-	5	18 400	-
Places of less than 2,500.....	8 521	5	8 521	3	4 278	-	-	3	4 278	2	4 243	-
2,000 to 2,500.....	4 770	2	4 770	1	2 494	-	-	1	2 494	1	2 276	-
1,500 to 2,000.....	3 510	2	3 510	1	1 543	-	-	1	1 543	1	1 967	-
1,000 to 1,500.....	-	-	-	-	-	-	-	-	-	-	-	-
Less than 1,000.....	241	1	241	1	241	-	-	1	241	-	-	-
Other urban.....	239 866	-	-	-	-	-	-	-	-	-	-	239 866
Outside urbanized areas.....	109 754	18	109 754	7	46 340	-	-	7	46 340	11	63 414	-
Places of—												
25,000 or more.....	-	-	-	-	-	-	-	-	-	-	-	-
10,000 to 25,000.....	27 697	2	27 697	1	15 438	-	-	1	15 438	1	12 259	-
5,000 to 10,000.....	41 393	6	41 393	2	14 881	-	-	2	14 881	4	26 512	-
2,500 to 5,000.....	40 664	10	40 664	4	16 021	-	-	4	16 021	6	24 643	-
Rural	567 397	35	57 122	30	46 127	-	4 930	30	41 197	5	10 995	510 275
Places of 1,000 to 2,500.....	25 182	15	25 182	10	14 187	-	-	10	14 187	5	10 995	-
2,000 to 2,500.....	9 753	4	9 753	-	303	-	-	-	303	4	9 450	-
1,500 to 2,000.....	4 834	3	4 834	2	3 289	-	-	2	3 289	1	1 545	-
1,000 to 1,500.....	10 595	8	10 595	8	10 595	-	-	8	10 595	-	-	-
Places of less than 1,000.....	6 862	20	6 862	20	6 862	-	-	20	6 862	-	-	-
Other rural.....	535 353	-	25 078	-	25 078	-	4 930	-	20 148	-	-	510 275

Table 9. Population Inside and Outside Standard Metropolitan Statistical Areas (SMSA's) by Urban and Rural Residence: 1980—Con.

[Portions of certain cities may be classified as rural, see appendix A for explanation. Place partly outside an SMSA is counted where larger part of population is located, population, however, is tabulated where located. For meaning of symbols, see Introduction.]

**The State
Inside SMSA's
Outside SMSA's**

OUTSIDE SMSA's

	Total population	Inside places										Outside places
		Total		Incorporated places						Census designated places		
		Number	Population	Total		Central cities of SMSA's		Other		Number	Population	
				Number	Population	Number	Population	Number	Population			
Total	1 625 927	195	516 699	164	455 599	164	455 599	31	61 100	1 109 228
Urban	375 929	51	375 202	44	348 067	44	348 067	7	27 135	727
Inside urbanized areas	727	—	—	—	—	—	—	—	—	727
Central cities	—	—	—	—	—	—	—	—	—	—
Cities of—	—	—	—	—	—	—	—	—	—	—
1,000,000 or more	—	—	—	—	—	—	—	—	—	—
500,000 to 1,000,000	—	—	—	—	—	—	—	—	—	—
250,000 to 500,000	—	—	—	—	—	—	—	—	—	—
100,000 to 250,000	—	—	—	—	—	—	—	—	—	—
50,000 to 100,000	—	—	—	—	—	—	—	—	—	—
Less than 50,000	—	—	—	—	—	—	—	—	—	—
Urban fringe	727	—	—	—	—	—	—	—	—	727
Places of 2,500 or more	—	—	—	—	—	—	—	—	—	—
100,000 or more	—	—	—	—	—	—	—	—	—	—
50,000 to 100,000	—	—	—	—	—	—	—	—	—	—
25,000 to 50,000	—	—	—	—	—	—	—	—	—	—
10,000 to 25,000	—	—	—	—	—	—	—	—	—	—
5,000 to 10,000	—	—	—	—	—	—	—	—	—	—
2,500 to 5,000	—	—	—	—	—	—	—	—	—	—
Places of less than 2,500	—	—	—	—	—	—	—	—	—	—
2,000 to 2,500	—	—	—	—	—	—	—	—	—	—
1,500 to 2,000	—	—	—	—	—	—	—	—	—	—
1,000 to 1,500	—	—	—	—	—	—	—	—	—	—
Less than 1,000	—	—	—	—	—	—	—	—	—	—
Other urban	727	727
Outside urbanized areas	375 202	51	375 202	44	348 067	44	348 067	7	27 135	...
Places of—	—	—	—	—	—	—	—	—	—	—
25,000 or more	30 638	1	30 638	1	30 638	1	30 638	—	—	...
10,000 to 25,000	155 347	10	155 347	10	155 347	10	155 347	1	7 854	...
5,000 to 10,000	101 482	15	101 482	14	93 628	14	93 628	—	—	...
2,500 to 5,000	87 735	25	87 735	19	68 454	19	68 454	6	19 281	...
Rural	1 249 998	144	141 497	120	107 532	120	107 532	24	33 965	1 108 501
Places of 1,000 to 2,500	102 488	67	102 488	43	68 523	43	68 523	24	33 965	...
2,000 to 2,500	29 186	13	29 186	10	22 508	10	22 508	3	6 678	...
1,500 to 2,000	25 265	15	25 265	10	16 548	10	16 548	5	8 717	...
1,000 to 1,500	48 037	39	48 037	23	29 467	23	29 467	16	18 570	...
Places of less than 1,000	39 009	77	39 009	77	39 009	77	39 009	—	—	...
Other rural	1 108 501	...	—	...	—	—	...	—	1 108 501

Table 10. Population Inside and Outside Standard Metropolitan Statistical Areas (SMSA's) by Size of Place: 1980

[Place partly outside an SMSA is counted where larger part of population is located, population, however, is tabulated where located For meaning of symbols, see Introduction]

The State Inside SMSA's Outside SMSA's	Inside places										Outside places	
	Total		Incorporated places						Census designated places			
	Number	Population	Total		Central cities of SMSA's		Other		Number	Population		
			Number	Population	Number	Population	Number	Population				
THE STATE												
Total	5 346 818	340	3 487 449	229	2 372 007	13	1 453 971	216	918 036	111	1 115 442	1 859 369
Inside places	3 487 449	340	3 487 449	229	2 372 007	13	1 453 971	216	918 036	111	1 115 442	...
Places of—												
1,000,000 or more	—	—	—	—	—	—	—	—	—	—	—	—
500,000 to 1,000,000	—	—	—	—	—	—	—	—	—	—	—	—
250,000 to 500,000	529 178	2	529 178	2	529 178	2	529 178	—	—	—	—	—
100,000 to 250,000	1 061 833	8	1 061 833	7	909 234	5	691 531	2	217 703	1	152 599	—
50,000 to 100,000	66 743	1	66 743	1	66 743	1	66 743	—	—	—	—	—
25,000 to 50,000	458 309	12	458 309	5	204 872	3	126 613	2	78 259	7	253 437	—
10,000 to 25,000	680 849	43	680 849	18	299 999	2	39 906	16	260 093	25	380 850	—
5,000 to 10,000	361 676	50	361 676	20	144 647	20	144 647	30	217 029	—
2,500 to 5,000	146 799	40	146 799	23	84 475	23	84 475	17	62 324	—
2,000 to 2,500	43 709	19	43 709	11	25 305	11	25 305	8	18 404	—
1,500 to 2,000	33 609	20	33 609	13	21 380	13	21 380	7	12 229	—
1,000 to 1,500	58 632	47	58 632	31	40 062	31	40 062	16	18 570	—
500 to 1,000	28 050	39	28 050	39	28 050	39	28 050	—	—	—
200 to 500	17 121	52	17 121	52	17 121	52	17 121	—	—	—
Less than 200	941	7	941	7	941	7	941	—	—	—
Cumulative summary:												
Places of—												
1,000,000 or more	—	—	—	—	—	—	—	—	—	—	—	—
500,000 or more	—	—	—	—	—	—	—	—	—	—	—	—
250,000 or more	529 178	2	529 178	2	529 178	2	529 178	—	—	—	—	—
100,000 or more	1 591 011	10	1 591 011	9	1 438 412	7	1 220 709	2	217 703	1	152 599	—
50,000 or more	1 657 754	11	1 657 754	10	1 505 155	8	1 287 452	2	217 703	1	152 599	—
25,000 or more	2 116 063	23	2 116 063	15	1 710 027	11	1 414 065	4	295 962	8	406 036	—
10,000 or more	2 796 912	66	2 796 912	33	2 010 026	13	1 453 971	20	556 055	33	786 886	—
5,000 or more	3 158 588	116	3 158 588	53	2 154 673	13	1 453 971	40	700 702	63	1 003 915	—
2,500 or more	3 305 387	156	3 305 387	76	2 239 148	13	1 453 971	63	785 177	80	1 066 239	—
2,000 or more	3 349 096	175	3 349 096	87	2 264 453	13	1 453 971	74	810 482	88	1 084 643	—
1,500 or more	3 382 705	195	3 382 705	100	2 285 833	13	1 453 971	87	831 862	95	1 096 872	—
1,000 or more	3 441 337	242	3 441 337	131	2 325 895	13	1 453 971	118	871 924	111	1 115 442	—
500 or more	3 469 387	281	3 469 387	170	2 353 945	13	1 453 971	157	899 974	111	1 115 442	—
200 or more	3 486 508	333	3 486 508	222	2 371 066	13	1 453 971	209	917 095	111	1 115 442	—
Outside places	1 859 369	1 859 369
INSIDE SMSA's												
Total	3 720 891	145	2 970 750	65	1 916 408	13	1 453 971	52	462 437	80	1 054 342	750 141
Inside places	2 970 750	145	2 970 750	65	1 916 408	13	1 453 971	52	462 437	80	1 054 342	...
Places of—												
1,000,000 or more	—	—	—	—	—	—	—	—	—	—	—	—
500,000 to 1,000,000	—	—	—	—	—	—	—	—	—	—	—	—
250,000 to 500,000	529 178	2	529 178	2	529 178	2	529 178	—	—	—	—	—
100,000 to 250,000	1 061 833	8	1 061 833	7	909 234	5	691 531	2	217 703	1	152 599	—
50,000 to 100,000	66 743	1	66 743	1	66 743	1	66 743	—	—	—	—	—
25,000 to 50,000	427 671	11	427 671	4	174 234	3	126 613	1	47 621	7	253 437	—
10,000 to 25,000	525 502	33	525 502	8	144 652	2	39 906	6	104 746	25	380 850	—
5,000 to 10,000	260 194	35	260 194	6	51 019	6	51 019	29	209 175	—
2,500 to 5,000	59 064	15	59 064	4	16 021	4	16 021	11	43 043	—
2,000 to 2,500	14 523	6	14 523	1	2 797	1	2 797	5	11 726	—
1,500 to 2,000	8 344	5	8 344	3	4 832	3	4 832	2	3 512	—
1,000 to 1,500	10 595	8	10 595	8	10 595	8	10 595	—	—	—
500 to 1,000	2 961	5	2 961	5	2 961	5	2 961	—	—	—
200 to 500	3 509	11	3 509	11	3 509	11	3 509	—	—	—
Less than 200	633	5	633	5	633	5	633	—	—	—
Cumulative summary:												
Places of—												
1,000,000 or more	—	—	—	—	—	—	—	—	—	—	—	—
500,000 or more	—	—	—	—	—	—	—	—	—	—	—	—
250,000 or more	529 178	2	529 178	2	529 178	2	529 178	—	—	—	—	—
100,000 or more	1 591 011	10	1 591 011	9	1 438 412	7	1 220 709	2	217 703	1	152 599	—
50,000 or more	1 657 754	11	1 657 754	10	1 505 155	8	1 287 452	2	217 703	1	152 599	—
25,000 or more	2 085 425	22	2 085 425	14	1 679 389	11	1 414 065	3	265 324	8	406 036	—
10,000 or more	2 610 927	55	2 610 927	22	1 824 041	13	1 453 971	9	370 070	33	786 886	—
5,000 or more	2 871 121	90	2 871 121	28	1 875 060	13	1 453 971	15	421 089	62	996 061	—
2,500 or more	2 930 185	105	2 930 185	32	1 891 081	13	1 453 971	19	437 110	73	1 039 104	—
2,000 or more	2 944 708	111	2 944 708	33	1 893 878	13	1 453 971	20	439 907	78	1 050 830	—
1,500 or more	2 953 052	116	2 953 052	36	1 898 710	13	1 453 971	23	444 739	80	1 054 342	—
1,000 or more	2 963 647	124	2 963 647	44	1 909 305	13	1 453 971	31	455 334	80	1 054 342	—
500 or more	2 966 608	129	2 966 608	49	1 912 266	13	1 453 971	36	458 295	80	1 054 342	—
200 or more	2 970 117	140	2 970 117	60	1 915 775	13	1 453 971	47	461 804	80	1 054 342	—
Outside places	750 141	750 141

Table 10. **Population Inside and Outside Standard Metropolitan Statistical Areas (SMSA's) by Size of Place: 1980—**
 Con.

[Place partly outside an SMSA is counted where larger part of population is located, population, however, is tabulated where located For meaning of symbols, see Introduction]

**The State
 Inside SMSA's
 Outside SMSA's**

OUTSIDE SMSA's

	Total population	Inside places									Outside places	
		Total		Incorporated places						Census designated places		
		Number	Population	Total		Central cities of SMSA's		Other		Number		Population
				Number	Population	Number	Population	Number	Population			
Total	1 625 927	195	516 699	164	455 599	164	455 599	31	61 100	1 109 228
Inside places	516 699	195	516 699	164	455 599	164	455 599	31	61 100	...
Places of—												
1,000,000 or more	—	—	—	—	—	—	—	...
500,000 to 1,000,000	—	—	—	—	—	—	—	...
250,000 to 500,000	—	—	—	—	—	—	—	...
100,000 to 250,000	—	—	—	—	—	—	—	...
50,000 to 100,000	—	—	—	—	—	—	—	...
25,000 to 50,000	30 638	1	30 638	1	30 638	1	30 638	—	—	...
10,000 to 25,000	155 347	10	155 347	10	155 347	10	155 347	—	—	...
5,000 to 10,000	101 482	15	101 482	14	93 628	14	93 628	1	7 854	...
2,500 to 5,000	87 735	25	87 735	19	68 454	19	68 454	6	19 281	...
2,000 to 2,500	29 186	13	29 186	10	22 508	10	22 508	3	6 678	...
1,500 to 2,000	25 265	15	25 265	10	16 548	10	16 548	5	8 717	...
1,000 to 1,500	48 037	39	48 037	23	29 467	23	29 467	16	18 570	...
500 to 1,000	25 089	34	25 089	34	25 089	34	25 089	—	—	...
200 to 500	13 612	41	13 612	41	13 612	41	13 612	—	—	...
Less than 200	308	2	308	2	308	2	308	—	—	...
Cumulative summary:												
Places of—												
1,000,000 or more	—	—	—	—	—	—	—	...
500,000 or more	—	—	—	—	—	—	—	...
250,000 or more	—	—	—	—	—	—	—	...
100,000 or more	—	—	—	—	—	—	—	...
50,000 or more	—	—	—	—	—	—	—	...
25,000 or more	30 638	1	30 638	1	30 638	1	30 638	—	—	...
10,000 or more	185 985	11	185 985	11	185 985	11	185 985	—	—	...
5,000 or more	287 467	26	287 467	25	279 613	25	279 613	1	7 854	...
2,500 or more	375 202	51	375 202	44	348 067	44	348 067	7	27 135	...
2,000 or more	404 388	64	404 388	54	370 575	54	370 575	10	33 813	...
1,500 or more	429 653	79	429 653	64	387 123	64	387 123	15	42 530	...
1,000 or more	477 690	118	477 690	87	416 590	87	416 590	31	61 100	...
500 or more	502 779	152	502 779	121	441 679	121	441 679	31	61 100	...
200 or more	516 391	193	516 391	162	455 291	162	455 291	31	61 100	...
Outside places	1 109 228	1 109 228

Table 11. Population of Standard Metropolitan Statistical Areas (SMSA's): 1960 to 1980

[SMSA's as defined for the 1980 census. Counts relate to component parts as defined at each census. For meaning of symbols, see Introduction.]

Component Parts	1980	1970	1960	Component Parts	1980	1970	1960
CHARLOTTESVILLE, VA.				PETERSBURG-COLONIAL HEIGHTS-HOPEWELL, VA.—			
The area	113 568	89 529	72 338	Can			
Charlottesville city	39 916	38 880	29 427	Colonial Heights city	16 509	15 097	9 587
Outside central city	73 652	50 649	42 911	Hopewell city	23 397	23 471	17 895
Albemarle County	55 783	37 780	30 969	Petersburg city	41 055	36 103	36 750
Fluvanna County	10 244	7 621	7 227				
Greene County	7 625	5 248	4 715	RICHMOND, VA.			
Charlottesville city	39 916	38 880	29 427	The area	632 015	547 542	461 993
DANVILLE, VA.				Richmond city	219 214	'249 332	219 958
The area	111 789	105 180	104 873	Outside central city	412 801	'298 210	242 035
Danville city	45 642	46 391	46 577	Charles City County	6 692	6 158	5 492
Outside central city	66 147	58 789	58 296	Chesterfield County	141 372	'77 045	71 197
Pittsylvania County	66 147	58 789	58 296	Goaehland County	11 761	10 069	9 206
Danville city	45 642	46 391	46 577	Hanover County	50 398	37 479	27 550
JOHNSON CITY-KINGSPORT-BRISTOL, TENN.—VA.				Henrico County	180 735	'154 463	117 339
The area	433 638	'373 591	347 132	New Kent County	8 781	5 300	4 504
Inside central cities	95 766	85 772	75 083	Powhatan County	13 062	7 696	6 747
Bristol city, Tenn	23 986	20 064	17 582	Richmond city	219 214	'249 332	219 958
Johnson City city	39 753	33 770	31 187				
Kingsport city	32 027	31 938	26 314	ROANOKE, VA.			
Outside central cities	337 872	'287 819	272 049	The area	224 341	203 153	194 932
That part of the area in Tennessee	343 041	'293 523	266 099	Roanoke city	100 220	92 115	97 110
Carter County	50 205	'43 259	41 578	Outside central city	124 121	111 038	97 822
Hawkins County	43 751	'33 757	30 468	Botetourt County	23 270	18 193	16 715
Sullivan County	143 968	127 329	114 139	Craig County	3 948	3 524	3 356
Unicoi County	16 362	15 254	15 082	Roanoke County	72 945	67 339	61 693
Washington County	88 755	73 924	64 832	Roanoke city	100 220	92 115	97 110
That part of the area in Virginia	90 597	80 068	81 033	Salem city	23 958	21 982	16 058
Scott County	25 068	24 376	25 813	WASHINGTON, D.C.—MD.—VA.			
Washington County	46 487	40 835	38 076	The area	3 060 922	'2 910 111	2 122 767
Bristol city	19 042	14 857	17 144	Washington city	638 333	'756 668	763 956
LYNCHBURG, VA.				Outside central city	2 422 589	'2 153 443	1 358 811
The area	153 260	133 258	119 849	That part of the area in District of Columbia	638 333	'756 668	763 956
Lynchburg city	66 743	54 083	54 790	District of Columbia	638 333	'756 668	763 956
Outside central city	86 517	79 175	65 059	That part of the area in Maryland	1 316 875	'1 232 206	730 895
Amherst County	29 122	26 072	22 953	Charles County	72 751	47 678	32 572
Appomattox County	11 971	9 784	9 148	Montgomery County	579 053	522 809	340 928
Campbell County	45 424	43 319	32 958	Prince George's County	665 071	'661 719	357 395
Lynchburg city	66 743	54 083	54 790	That part of the area in Virginia	1 105 714	921 237	627 916
NEWPORT NEWS-HAMPTON, VA.				Arlington County	152 599	174 284	163 401
The area	364 449	333 140	254 793	Fairfax County	596 901	'454 275	275 002
Inside central cities	267 520	258 956	202 920	Loudoun County	57 427	37 150	24 549
Hampton city	122 617	120 779	89 258	Prince William County	144 703	111 102	50 164
Newport News city	144 903	138 177	113 662	Alexandria city	103 217	'110 927	91 023
Outside central cities	96 929	74 184	51 873	Fairfax city	19 390	'22 727	13 585
Gloucester County	20 107	14 059	11 919	Falls Church city	9 515	10 772	10 192
James City County	22 763	17 853	11 539	Manassas city	15 438
York County	35 463	33 203	21 583	Manassas Park city	6 524
Hampton city	122 617	120 779	89 258	NORFOLK-VIRGINIA BEACH-PORTSMOUTH, VA.—N.C.			
Newport News city	144 903	138 177	113 662	The area	806 951	732 600	629 083
Poquoson city	8 726	Inside central cities	633 755	591 020	427 733
Williamsburg city	9 870	9 069	6 832	Norfolk city	266 979	307 951	304 869
NORFOLK-VIRGINIA BEACH-PORTSMOUTH, VA.—N.C.				Portsmouth city	104 577	110 963	114 773
The area	806 951	732 600	629 083	Virginia Beach city	262 199	172 106	8 091
Inside central cities	633 755	591 020	427 733	Outside central cities	173 196	141 580	201 350
Norfolk city	266 979	307 951	304 869	That part of the area in North Carolina	11 089	6 976	6 601
Portsmouth city	104 577	110 963	114 773	Currituck County	11 089	6 976	6 601
Virginia Beach city	262 199	172 106	8 091	That part of the area in Virginia	795 862	725 624	622 482
Outside central cities	173 196	141 580	201 350	Chesapeake city	114 486	89 580	...
That part of the area in North Carolina	11 089	6 976	6 601	Norfolk city	266 979	307 951	304 869
Currituck County	11 089	6 976	6 601	Portsmouth city	104 577	110 963	114 773
That part of the area in Virginia	795 862	725 624	622 482	Suffolk city	47 621	9 858	12 609
Chesapeake city	114 486	89 580	...	Virginia Beach city	262 199	172 106	8 091
Norfolk city	266 979	307 951	304 869	PETERSBURG-COLONIAL HEIGHTS-HOPEWELL, VA.			
Portsmouth city	104 577	110 963	114 773	The area	129 296	128 809	106 685
Suffolk city	47 621	9 858	12 609	Inside central cities	80 961	74 671	64 232
Virginia Beach city	262 199	172 106	8 091	Colonial Heights city	16 509	15 097	9 587
PETERSBURG-COLONIAL HEIGHTS-HOPEWELL, VA.				Hopewell city	23 397	23 471	17 895
The area	129 296	128 809	106 685	Petersburg city	41 055	36 103	36 750
Inside central cities	80 961	74 671	64 232	Outside central cities	48 335	54 138	42 453
Colonial Heights city	16 509	15 097	9 587	Dinwiddie County	22 602	25 046	22 183
Hopewell city	23 397	23 471	17 895	Prince George County	25 733	29 092	20 270
Petersburg city	41 055	36 103	36 750				
Outside central cities	48 335	54 138	42 453				
Dinwiddie County	22 602	25 046	22 183				
Prince George County	25 733	29 092	20 270				

NOTE: Norfolk-Virginia Beach-Portsmouth, Va.—N.C. SMSA 1970 figures for the area, outside central cities, and that part of the area in Virginia include Nonsemond County (1970 population 35,166), 1960 figures include Nonsemond, Norfolk, and Princess Anne Counties and South Norfolk city (combined 1960 population 182,140). These areas were subsequently consolidated with Suffolk, Chesapeake, and Virginia Beach cities.

Table 12. Population of Standard Metropolitan Statistical Areas (SMSA's) by Type of Residence: 1980

[Counts relate to areas as defined for the 1980 census For meaning of symbols, see Introduction]

SMSA's

SMSA's	Total		Urban						Rural				
	Number	Per-cent	Total	Inside urbanized areas			Outside urbanized areas			Total	Places of 1,000 to 2,500	Places of less than 1,000	Other rural
				Total	Central cities of—		Urban fringe	Central cities of SMSA's	Other urban				
					SMSA's and urbanized areas	Urbanized areas only							
The State	5 346 818	100 0	3 529 423	3 044 467	1 168 375	19 042	1 857 050	—	484 956	1 817 395	127 670	45 871	1 643 854
Inside SMSA's	3 720 891	69 6	3 153 494	3 043 740	1 168 375	19 042	1 856 323	—	109 754	567 397	25 182	6 862	535 353
Charlottesville, Va	113 568	2 1	61 975	59 422	39 916	—	19 506	—	2 553	51 593	2 392	645	48 556
Danville, Va	111 789	2 1	54 815	54 815	45 642	—	9 173	—	—	56 974	4 126	—	52 848
Johnson City-Kingsport-Bristol, Tenn.-Va	90 597	1 7	29 191	24 873	—	—	5 831	—	4 318	61 406	5 647	1 040	54 719
Lynchburg, Va	153 260	2 9	97 043	93 194	66 743	—	26 451	—	3 849	56 217	3 934	237	52 046
Newport News-Hampton, Va	364 449	6 8	328 576	328 576	267 520	—	61 056	—	—	35 873	1 545	—	34 328
Norfolk-Virginia Beach-Portsmouth, Va -N C	795 862	14 9	770 784	770 784	371 556	—	399 228	—	—	25 078	—	—	25 078
Petersburg-Colonial Heights-Hopewell, Va	129 296	2 4	95 926	95 926	57 564	—	38 362	—	—	33 370	—	473	32 897
Richmond, Va	632 015	11 8	512 059	502 283	219 214	—	283 069	—	9 776	119 956	—	—	119 956
Roanoke, Va	224 341	4 2	177 475	177 475	100 220	—	77 255	—	—	46 866	3 552	991	42 323
Washington, D C -Md -Va	1 105 714	20 7	1 025 650	936 392	—	—	936 392	—	89 258	80 064	3 986	3 476	72 602
Outside SMSA's	1 625 927	30 4	375 929	727	—	—	727	—	375 202	1 249 998	102 488	39 009	1 108 501

Table 13. Population of Urbanized Areas: 1980 and 1970

[Counts relate to areas as defined of each census For meaning of symbols, see Introduction]

Component Parts	1980	1970	Component Parts	1980	1970
BRISTOL, TENN.—BRISTOL, VA.			LYNCHBURG, VA.		
The area	53 537	...	The area	93 921	70 842
Inside central cities	43 028	...	Lynchburg city	66 743	54 083
Bristol city, Tenn.	23 986	...	Outside central city	27 178	16 759
Bristol city, Va.	19 042	...	Amherst County (pt.)	14 146	7 758
Outside central cities	10 509	...	Elon district (pt.)	7 301	1 627
That part of the area in Tennessee	33 356	...	Madison Heights (CDP) (pt.)	7 301	...
Sullivan County (pt.)	33 356	...	Madison district (pt.)	6 845	6 131
Blountville division (pt.)	3 192	...	Madison Heights (CDP) (pt.)	6 845	...
Blountville (CDP)	2 554	...	Bedford County (pt.)	727	522
Bluff City-Piney Flats division (pt.)	646	...	Jefferson district (pt.)	727	522
Bristol division (pt.)	29 515	...	Campbell County (pt.)	12 305	8 479
Bristol city (pt.)	23 983	...	College district	4 762	...
Walnut Hill (CDP)	3 288	...	Timberlake (CDP) (pt.)	4 338	...
Holston Valley division (pt.)	3	...	Flat Creek district (pt.)	2 573	...
Bristol city (pt.)	3	...	Timberlake (CDP) (pt.)	1 155	...
That part of the area in Virginia	20 181	...	Long Mountain district (pt.)	766	...
Washington County (pt.)	1 139	...	Tomahawk district	4 204	...
Wilson district (pt.)	1 139	...	Timberlake (CDP) (pt.)	4 204	...
Bristol city	19 042	...	Lynchburg city	66 743	54 083
CHARLOTTESVILLE, VA.			NEWPORT NEWS—HAMPTON, VA.		
The area	59 422	...	The area	328 576	268 263
Charlottesville city	39 916	...	Inside central cities	267 520	258 956
Outside central city	19 506	...	Hampton city	122 617	120 779
Albemarle County (pt.)	19 506	...	Newport News city	144 903	138 177
Charlottesville district (pt.)	8 360	...	Outside central cities	61 056	9 307
Commonwealth (CDP)	3 505	...	Gloucester County (pt.)	5 841	...
Hessian Hills (CDP) (pt.)	2 018	...	Abingdon district (pt.)	2 075	...
Rio (CDP) (pt.)	2 837	...	Gloucester Point (CDP) (pt.)	2 075	...
Jack Jouett district (pt.)	8 821	...	Gloucester district (pt.)	3 766	...
Hessian Hills (CDP) (pt.)	2 085	...	Gloucester Point (CDP) (pt.)	3 766	...
University Heights (CDP)	6 736	...	James City County (pt.)	11 006	1 400
Rivanna district (pt.)	14	...	Berkeley district (pt.)	3 565	...
Rio (CDP) (pt.)	14	...	Jamestown district (pt.)	1 999	...
Scottsville district (pt.)	2 311	...	Powhatan district (pt.)	851	...
Charlottesville city	39 916	...	Roberts district (pt.)	4 591	1 400
DANVILLE, VA.			MORFOLK—PORTSMOUTH, VA.		
The area	54 815	...	The area	770 784	668 259
Danville city	45 642	...	Inside central cities	371 556	418 914
Outside central city	9 173	...	Norfolk city	266 979	307 951
Pittsylvania County (pt.)	9 173	...	Portsmouth city	104 577	110 963
Blairs district (pt.)	1 707	...	Outside central cities	399 228	249 345
Don River district (pt.)	3 072	...	Chesapeake city (pt.)	106 426	82 616
Glenwood (CDP)	2 276	...	Norfolk city	266 979	307 951
Tunstall district (pt.)	717	...	Portsmouth city	104 577	110 963
Westover district (pt.)	3 677	...	Suffolk city (pt.)	35 533	...
Westover (CDP)	3 051	...	Virginia Beach city (pt.)	257 269	166 729
Danville city	45 642	...	PETERSBURG—COLONIAL HEIGHTS, VA.		
KINGSPORT, TENN.—VA.			The area	106 582	100 617
The area	89 760	70 342	Inside central cities	57 564	51 200
Kingsport city	32 027	31 938	Colonial Heights city	16 509	15 097
Outside central city	57 733	38 404	Petersburg city	41 055	36 103
That part of the area in Tennessee	85 068	66 266	Outside central cities	49 018	49 417
Hawkins County (pt.)	10 532	5 873	Chesterfield County (pt.)	10 656	3 995
Beech Creek division (pt.)	Bermuda district (pt.)	2 101	1 134
Kingsport city (pt.)	Matoaco district (pt.)	8 555	2 861
Church Hill division (pt.)	4 306	...	Etnick (CDP)	4 890	...
Church Hill town (pt.)	3 901	2 822	Matoaco (CDP)	1 967	...
Mount Carmel division (pt.)	6 226	...	Dinwiddie County (pt.)	4 909	9 516
Church Hill town (pt.)	209	...	Roboic district (pt.)	4 909	9 516
Kingsport city (pt.)	1 340	230	Prince George County (pt.)	10 056	12 435
Mount Carmel town	3 764	2 821	Blond district (pt.)	9 783	11 448
Sullivan County (pt.)	72 959	60 393	Fort Lee (CDP) (pt.)	9 711	11 448
Kingsport division (pt.)	72 959	...	Rives district (pt.)	273	987
Bloomingsdale (CDP)	12 088	3 120	Fort Lee (CDP) (pt.)	73	987
Bridwell Heights (CDP)	2 715	...	Colonial Heights city	16 509	15 097
Colonial Heights (CDP)	6 744	3 027	Hopewell city	23 397	23 471
Fordtown (CDP)	2 153	...			
Indian Springs (CDP)	2 210	...			
Kingsport city (pt.)	30 687	31 708			
Lynn Garden (CDP)	7 213	...			
Morrison City (CDP)	2 032	2 178			
Orebank (CDP)	1 284	1 111			
Spurgeon (CDP) (pt.)	1 429	...			
Sullivan Gardens (CDP)	2 513	...			
Washington County (pt.)	1 577	...			
Johnson City division (pt.)	1 577	...			
Spurgeon (CDP) (pt.)	1 577	...			
That part of the area in Virginia	4 692	4 076			
Scott County (pt.)	4 692	4 076			
Estillville district (pt.)	4 692	4 076			
Gate City town	2 494	1 914			
Weber City town	1 543	1 676			

Table 13. Population of Urbanized Areas: 1980 and 1970—Con.

[Counts relate to areas as defined at each census For meaning of symbols, see Introduction]

Component Parts

PETERSBURG—COLONIAL HEIGHTS, VA.—Con.

Petersburg city 41 055 36 103

RICHMOND, VA.

The area 491 627 416 563
 Richmond city 219 214 249 621
 Outside central city 272 413 166 942

Chesterfield County (pt) 98 311 32 255
 Bermuda district (pt) 18 361
 Bellwood (CDP) 6 439
 Bensley (CDP) (pt) 11 728
 Chester (CDP) 27 699
 Clover Hill district (pt) 26 439
 Dale district (pt) 5 299
 Bensley (CDP) (pt) 1 177
 Matoaca district (pt) 25 635
 Midlothian district (pt) 16 224
 Bon Air (CDP)

Hanover County (pt) 12 898 5 360
 Chickahominy district (pt) 3 133
 Mechanicsville (CDP) (pt) 1 135 (NA)
 Cold Harbor district (pt) 1 560
 Mechanicsville (CDP) (pt) 1 560 (NA)
 Henry district (pt) 1 631
 Mechanicsville district (pt) 6 574
 Mechanicsville (CDP) (pt) 6 574 (NA)

Henrico County (pt) 161 204 129 327
 Braekland district (pt) 33 940
 Dumbarton (CDP) (pt) 8 044
 Glen Allen (CDP) (pt) 5 511
 Lakeside (CDP) (pt) 8 350 (NA)
 Laurel (CDP) 10 569
 Fairfield district (pt) 29 600
 East Highland Park (CDP) 11 797
 Glen Allen (CDP) (pt) 691
 Highland Springs (CDP) (pt) 1 235 (NA)
 Lakeside (CDP) (pt) 3 939 (NA)

Three Chopt district (pt) 29 178 31 065
 Dumbarton (CDP) (pt) 105
 Tuckahoe (CDP) (pt) 4 534
 Tuckahoe district (pt) 40 254 27 047
 Tuckahoe (CDP) (pt) 35 334
 Varina district (pt) 28 232
 Highland Springs (CDP) (pt) 10 911 (NA)
 Montrase (CDP) 5 349

Richmond city 219 214 249 621

ROANOKE, VA.

The area 177 475 156 621
 Roanoke city 100 220 92 115
 Outside central city 77 255 64 506

Botetourt County (pt) 108
 Valley district (pt) 108
 Hollins (CDP) (pt) 108

Roanoke County (pt) 53 189 42 524
 Catawba district (pt) 7 524
 Hollins (CDP) (pt) 1 600
 Cove Spring district (pt) 11 575
 Cove Spring (CDP) (pt) 11 575
 Hollins district (pt) 10 697
 Hollins (CDP) (pt) 10 587
 Vinton district (pt) 13 286 6 347
 Vinton town 8 027
 Windsor Hills district (pt) 10 107
 Cove Spring (CDP) (pt) 10 107

Roanoke city 100 220 92 115

Salem city 23 958 21 982

WASHINGTON, D.C.—MD.—VA.

The area 2 763 105 2 481 459
 Washington city 638 333 756 510
 Outside central city 2 124 772 1 724 949

That part of the area in District of Columbia 638 333 756 510
 District of Columbia 638 333 756 510
 Northeast quadrant 150 738 184 439
 Washington city (pt) 150 738 184 439
 Northwest quadrant 301 032 347 337
 Washington city (pt.) 301 032 347 337
 Southeast quadrant 159 923 194 365
 Washington city (pt) 159 923 194 365
 Southwest quadrant 26 640 30 369
 Washington city (pt) 26 640 30 369

That part of the area in Maryland 1 188 380 1 009 108
 Anne Arundel County (pt) 6 949
 District 4 (pt) 6 949
 Maryland City (CDP) 6 949

Howard County (pt) 8 390
 District 6, Savage (pt) 8 390
 North Laurel (CDP) 6 093

Component Parts

WASHINGTON, D.C.—MD.—VA.—Con

Montgomery County (pt) 539 843 463 607
 District 1 (pt) 231
 Redland (CDP) (pt) 231
 District 2 (pt) 1 408
 Germantown (CDP) (pt) 1 408
 District 4 (pt) 83 485 79 389
 Aspen Hill (CDP) (pt) 5
 Garrett Park town 1 178 1 258
 North Bethesda (CDP) 22 671
 Potomac (CDP) (pt) 13 209
 Redland (CDP) (pt) 2 078
 Rockville city (pt) 43 811 41 564

District 5 (pt) 49 061 41 796
 Calverton (CDP) (pt) 3 444 2 732
 Cloverly (CDP) 5 153
 Colesville (CDP) 14 359 9 455
 Fairland (CDP) 5 154
 Hillandale (CDP) (pt) 7 251 9 529
 White Oak (CDP) 13 700
 District 6 (pt) 7 329
 Germantown (CDP) (pt) 1 679
 Potomac (CDP) (pt) 1 679
 Quince Orchard (CDP) (pt) 5 107

District 7 86 742 96 912
 Bethesda (CDP) 62 736 71 613
 Cabin John—Brookmont (CDP) 5 135 4 873
 Chevy Chase (CDP) 12 232 16 424
 Chevy Chase Section Four town 3 189 2 266
 Chevy Chase Village town 2 118 2 265
 Glen Echo town 229 297
 Somerset town 1 101 1 303
 District 8 (pt) 18 358 3 152
 Aspen Hill (CDP) (pt) 4 025
 Brookeville town 120
 Olney (CDP) 13 026
 Redland (CDP) (pt) 518

District 9 (pt) 66 749 14 849
 Gaithersburg city 26 424 8 344
 Germantown (CDP) (pt) 6 634
 Montgomery Village (CDP) 18 725
 Quince Orchard (CDP) (pt)
 Redland (CDP) (pt) 7 932
 Rockville city (pt)
 Washington Grove town 527 688
 District 10 27 104 9 553
 Potomac (CDP) (pt) 27 104

District 13 199 376 217 956
 Aspen Hill (CDP) (pt) 43 425 (NA)
 Kensington town 1 822 2 322
 Langley Park (CDP) (pt) 2 924
 North Kensington (CDP) 9 039
 Silver Spring (CDP) 72 893 77 496
 South Kensington (CDP) 9 344 10 289
 Takoma Park city (pt) 11 331 12 485
 Wheaton—Glenmont (CDP) 48 598 66 247

Prince George's County (pt) 633 198 545 501
 District 1, Vonsville (pt) 18 507 19 180
 Beltsville (CDP) (pt) 12 760 8 912
 Calverton (CDP) (pt) 4 205 3 811
 Colledge Park city (pt) 1 230 1 320
 District 2, Bladensburg 36 426 41 885
 Bladensburg town (pt) 7 689 7 488
 Cheverly town (pt) 5 508 6 425
 Colmar Manor town 1 286 1 715
 Cottage City town 1 122 993
 East Riverdale (CDP) (pt.) 4 015
 Edmonston town (pt) (NA)
 Landover (CDP) 5 374 5 597
 Landover Hills town 1 428 2 691
 Woodlawn (CDP) (pt) 4 747 6 775

District 5, Piscataway (pt) 18 717 7 224
 Friendly (CDP) (pt) 6 159
 Oxon Hill (CDP) (pt) 474
 Tantalum (CDP) 9 945
 District 6, Spauldings (pt) 92 115 105 811
 Camp Springs (CDP) (pt) 10 312 10 569
 Coral Hills (CDP) (pt) 4 855 5 193
 District Heights city 6 799 8 424
 Forestville (CDP) (pt) 16 161 16 152
 Hillcrest Heights (CDP) (pt) 10 502 20 295
 Marlow Heights (CDP) (pt) 3 465
 Morningside town 1 395 1 665
 Suitland—Silver Hill (CDP) 32 164 30 355
 Temple Hills (CDP) (pt) 508
 Walker Mill (CDP) (pt) 5 063 6 322

District 7, Queen Anne (pt) 24 961
 Bowie city (pt.) 19 786
 Kettering (CDP) (pt) 4 278
 District 9, Surratts (pt) 35 485 23 785
 Andrews AFB (CDP) 10 064 6 418
 Camp Springs (CDP) (pt) 4 467 3 447
 Clinton (CDP) 16 438
 Friendly (CDP) (pt) 2 689
 District 10, Laurel (pt) 38 241
 Laurel city 12 103
 South Laurel (CDP) 18 034

District 11, Brandywine (pt) 3 517 1 492
 District 12, Oxon Hill 62 882 55 003

Table 13 Population of Urbanized Areas: 1980 and 1970—Con.

[Counts relate to areas as defined at each census. For meaning of symbols, see Introduction.]

Component Parts

WASHINGTON, D.C.—MD.—VA.—Con

	1980	1970
Prince George's County (pt.)—Con		
District 12, Oxon Hill—Con		
Comp Springs (CDP) (pt.)	1 339	8 760
Forest Heights town	2 999	3 600
Glassmanor (CDP)	7 751	...
Hillcrest Heights (CDP) (pt.)	6 519	3 742
Marlow Heights (CDP) (pt.)	2 359	...
Oxon Hill (CDP) (pt.)	35 793	11 974
Temple Hills (CDP) (pt.)	6 122	...
District 13, Kent (pt.)	40 970	27 310
Dodge Park (CDP)	5 275	...
Glenarden town (pt.)	3 173	1 822
Glenn Dale (CDP) (pt.)	277	...
Kentland (CDP) (pt.)	8 596	9 649
Kettering (CDP) (pt.)	2 694	...
Largo (CDP)	5 557	...
Palmer Park (CDP)	7 986	8 172
District 14, Bowie (pt.)	25 259	9 649
Bowie city (pt.)	13 909	...
Glenn Dale (CDP) (pt.)	4 829	...
Goddard (CDP) (pt.)	934	...
Langham-Seabrook (CDP) (pt.)	3 153	...
District 15, Mellwood (pt.)	5 663	9
Forestville (CDP) (pt.)	214	...
District 16, Hyattsville	13 634	15 491
Bladensburg town (pt.)	2	...
East Riverdale (CDP) (pt.)	—	...
Edmonston town (pt.)	1 109	(NA)
Hyattsville city (pt.)	12 523	13 867
District 17, Chillum	69 807	75 728
Adelphi (CDP) (pt.)	9 497	...
Brentwood town	2 988	3 426
Chillum (CDP)	32 775	35 656
Hillandale (CDP) (pt.)	406	5 622
Hyattsville city (pt.)	186	1 131
Langley Park (CDP) (pt.)	11 114	11 564
Mount Rainier city	7 361	8 180
North Brentwood town	580	758
Takoma Park city (pt.)	4 900	5 970
District 18, Seat Pleasant	37 540	41 598
Capitol Heights town	3 271	2 852
Carmody Hills—Pepper Mill Village (CDP)	5 571	6 245
Cheverly town (pt.)	243	271
Coral Hills (CDP) (pt.)	6 747	1 912
Fairmount Heights town	1 616	1 972
Forestville (CDP) (pt.)	26	...
Kentland (CDP) (pt.)	—	...
Seat Pleasant city	5 217	7 217
Walker Mill (CDP) (pt.)	5 588	...
District 19, Riverdale	15 788	21 909
College Park city (pt.)	14	74
East Riverdale (CDP) (pt.)	9 747	8 941
Riverdale town (pt.)	3 449	5 724
University Park town (pt.)	2 508	2 926
District 20, Lanham	33 531	37 739
East Riverdale (CDP) (pt.)	355	...
Glenarden town (pt.)	1 820	2 680
Langham-Seabrook (CDP) (pt.)	12 661	13 244
New Carrollton city	12 632	13 118
Woodtown (CDP) (pt.)	559	...
District 21, Berwyn (pt.)	60 155	61 688
Adelphi (CDP) (pt.)	3 033	...
Beltsville (CDP) (pt.)	—	...
Berwyn Heights town	3 135	3 934
College Park city (pt.)	22 370	24 762
East Riverdale (CDP) (pt.)	—	...
Goddard (CDP) (pt.)	5 213	...
Greenbelt city	17 332	18 199
Hillandale (CDP) (pt.)	2 029	4 369
Riverdale town (pt.)	1 299	...
University Park town (pt.)	28	...
That part of the area in Virginia	936 392	715 841
Arlington County	152 599	174 284
Arlington (CDP)	152 599	174 284
Fairfax County (pt.)	554 096	397 877
Annondale district	80 183	...
Annondale (CDP) (pt.)	26 900	(NA)
Burke (CDP) (pt.)	6 005	...
North Springfield (CDP)	9 538	8 631
Springfield (CDP) (pt.)	2 834	(NA)
West Springfield (CDP) (pt.)	8 385	(NA)
Centreville district (pt.)	78 364	...
Oakton (CDP) (pt.)	8 693	...
Reston (CDP) (pt.)	35 662	...
Tysons Corner (CDP) (pt.)	2 829	...
Vienna town	15 469	17 152
Wolf Trap (CDP) (pt.)	6 617	...
Droneseville district (pt.)	72 708	...
Herndon town	11 449	...
Idylwood (CDP) (pt.)	5	...
McLean (CDP)	35 664	17 698
Pimmit Hills (CDP)	6 658	...
Reston (CDP) (pt.)	745	...
Tysons Corner (CDP) (pt.)	5 886	...
Wolf Trap (CDP) (pt.)	3 258	...
Lee district (pt.)	65 552	...
Fort Belvoir (CDP) (pt.)	2 117	(NA)
Franconia (CDP)	8 476	...

Component Parts

WASHINGTON, D.C.—MD.—VA.—Con

	1980	1970
Fairfax County (pt.)—Con		
Lee district (pt.)—Con		
Groveton (CDP) (pt.)	14 922	(NA)
Hybla Valley (CDP) (pt.)	4 884	...
Lorton (CDP) (pt.)	2 665	...
Mount Vernon (CDP) (pt.)	13 063	...
Newington (CDP) (pt.)	2 154	...
Rose Hill (CDP)	11 926	14 692
Springfield (CDP) (pt.)	4 863	(NA)
Mason district	60 546	...
Annondale (CDP) (pt.)	13 370	(NA)
Bailey's Crossroads (CDP)	12 564	7 295
Jefferson (CDP) (pt.)	6 908	(NA)
Lake Barcroft (CDP)	8 725	11 605
Lincolnia (CDP)	10 350	10 355
Seven Corners (CDP)	6 058	5 590
Springfield (CDP) (pt.)	2 571	(NA)
Mount Vernon district (pt.)	60 859	...
Belle Haven (CDP)	6 520	8 299
Fort Belvoir (CDP) (pt.)	5 609	(NA)
Fort Hunt (CDP)	14 294	10 415
Groveton (CDP) (pt.)	3 938	(NA)
Huntington (CDP)	5 813	5 559
Hybla Valley (CDP) (pt.)	10 649	...
Lorton (CDP) (pt.)	2 664	...
Mount Vernon (CDP) (pt.)	10 995	...
Occoquan town (pt.)	—	...
Providence district	70 597	...
Annondale (CDP) (pt.)	9 254	(NA)
Dunn Loring (CDP)	6 077	...
Idylwood (CDP) (pt.)	11 977	...
Jefferson (CDP) (pt.)	17 434	(NA)
Mantua (CDP)	6 523	6 911
Merrifield (CDP)	7 525	...
Oakton (CDP) (pt.)	10 457	...
Tysons Corner (CDP) (pt.)	1 350	...
Springfield district (pt.)	65 287	...
Burke (CDP) (pt.)	27 830	...
Lorton (CDP) (pt.)	484	...
Newington (CDP) (pt.)	6 159	...
Springfield (CDP) (pt.)	11 167	(NA)
West Springfield (CDP) (pt.)	16 627	(NA)
Loudoun County (pt.)	22 338	...
Broad Run district (pt.)	7 170	...
Sterling Park (CDP) (pt.)	912	...
Sugarland Run (CDP)	6 258	...
Dulles district (pt.)	66	...
Sterling Park (CDP) (pt.)	66	...
Guilford district	6 889	...
Sterling Park (CDP) (pt.)	6 889	...
Sterling district (pt.)	8 213	...
Sterling Park (CDP) (pt.)	8 213	...
Prince William County (pt.)	75 237	...
Coles district (pt.)	13 928	...
Dale City (CDP) (pt.)	13 928	...
Dumfries district (pt.)	7 808	...
Woodbridge (CDP) (pt.)	4 051	...
Neabsco district	19 199	...
Dale City (CDP) (pt.)	19 199	...
Occoquan district (pt.)	19 435	...
Lake Ridge (CDP)	11 072	...
Occoquan town (pt.)	241	...
Woodbridge (CDP) (pt.)	5 121	...
Woodbridge district	14 867	...
Woodbridge (CDP) (pt.)	14 832	...
Alexandria city	103 217	110 938
Fairfax city	19 390	21 970
Falls Church city	9 515	10 772

NOTE: The 1970 population figures for the components of some urbanized areas may not add to the urbanized area or county totals because of changes in the boundaries of county subdivisions since 1970.

The Kingsport, Tenn.—Va. Urbanized Area was delineated in 1974. 1970 counts for this area are shown in the tables of this report but are not reflected in other 1980 census products.

County Subdivision Map Legend and County/Independent City Location Index

MAP LEGEND

SYMBOLS



TYPE STYLES

CANADA
FLORIDA
LEE
Brent
MIAMI
STAPLETON
Lake Wingra

GEOGRAPHIC AREAS

Foreign country
State
County
County subdivision
Incorporated place
Census designated place
Major water feature

Asterisk following place name indicates place is coextensive with a county subdivision. County subdivision name is shown only when it differs from place name.

Note: All political boundaries are as of January 1, 1980. Boundaries of small areas may not be depicted exactly due to scale of map. Where boundaries coincide, boundary symbol of higher level geographic area is shown. Those places shown with county subdivision symbol, but identified with type styles for incorporated or census designated places, are treated as county subdivisions for census purposes.

MAP SECTIONS



COUNTY AND INDEPENDENT CITY LOCATION INDEX

This list presents the reference coordinates for each county on the map on page 3 and on the county subdivision map. Map section numbers refer to the county subdivision map only.

COUNTY AND INDEPENDENT CITY	MAP SEC	MAP REF	COUNTY AND INDEPENDENT CITY	MAP SEC	MAP REF	COUNTY AND INDEPENDENT CITY	MAP SEC	MAP REF
Accomack	4	E-17	Essex	4	E-15	Lunenburg	3	G-12
Albemarle	1	E-11	Fairfax	1	C-14	Madison	1	D-12
Alleghany	3	E-8	Fauquier	1	C-13	Mathews	4	F-16
Amelia	4	F-12	Floyd	3	G-8	Mecklenburg	3	G-12
Amherst	3	E-10	Fluvanna	1	E-12	Middlesex	4	E-15
Appomattox	3	F-11	Franklin	3	G-9	Montgomery	3	F-8
Arlington	1	C-14	Frederick	1	B-12	Nelson	3	E-11
Augusta	1	D-10	Giles	3	F-7	New Kent	4	E-14
Bath	3	D-9	Gloucester	4	F-15	Northampton	4	F-17
Bedford	3	F-9	Goochland	4	E-13	Northumberland	4	E-16
Bland	2	F-6	Grayson	2	G-6	Nottoway	4	F-12
Botetourt	3	E-9	Greene	1	D-12	Orange	1	D-13
Brunswick	4	G-13	Greensville	4	G-13	Page	1	C-11
Buchanan	2	F-4	Halifax	3	G-11	Patrick	3	G-8
Buckingham	3	E-11	Hanover	4	E-13	Pittsylvania	3	G-10
Campbell	3	F-10	Henrico	4	F-14	Powhatan	4	E-13
Caroline	1	D-14	Henry	3	G-9	Prince Edward	3	F-12
Carroll	3	G-7	Highland	1	D-9	Prince George	4	F-14
Charles City	4	F-14	Isle of Wight	4	G-15	Prince William	1	C-14
Charlotte	3	F-11	James City	4	F-15	Pulaski	3	F-7
Chesterfield	4	F-13	King and Queen	4	E-15	Rappahannock	1	C-12
Clarke	1	B-13	King George	1	D-14	Richmond	4	E-15
Craig	3	F-8	King William	4	E-14	Roanoke	3	F-8
Culpeper	1	C-13	Lancaster	4	E-16	Rockbridge	3	E-10
Cumberland	3	E-12	Lee	2	G-2	Rockingham	1	C-11
Dickenson	2	F-4	Loudoun	1	B-13	Russell	2	G-4
Dinwiddie	4	F-13	Louisa	1	E-13	Scott	2	G-3

County Subdivision Map Legend and County/Independent City Location Index

COUNTY AND INDEPENDENT CITY	MAP SEC	MAP REF	COUNTY AND INDEPENDENT CITY	MAP SEC	MAP REF
Shenandoah	1	C-11	Poquoson	4	F-16
Smyth	2	G-5	Portsmouth	4	G-16
Southampton	4	G-14	Radford	3	F-7
Spotsylvania	1	D-13	Richmond	4	E-14
Stafford	1	D-14	Roanoke	3	F-9
Surry	4	F-15	Salem	3	F-8
Sussex	4	G-14	South Boston	3	G-11
Tazewell	2	F-5	Staunton	1	D-10
Warren	1	C-12	Suffolk	4	G-15
Washington	2	G-5	Virginia Beach	4	G-16
Westmoreland	4	D-15	Waynesboro	1	D-11
Wise	2	G-3	Williamsburg	4	F-15
Wythe	2	G-6	Winchester	1	B-12
York	4	F-15			
Alexandria	1	C-14			
Bedford	3	F-9			
Bristol	2	G-4			
Buena Vista	3	E-10			
Charlottesville	1	D-12			
Chesapeake	4	G-16			
Clifton Forge	3	E-9			
Colonial Heights	4	F-14			
Covington	3	E-9			
Danville	3	G-10			
Emporia	4	G-13			
Fairfax	1	C-14			
Falls Church	1	C-14			
Franklin	4	G-15			
Fredericksburg	1	D-14			
Galax	3	G-7			
Hampton	4	F-16			
Harrisonburg	1	D-11			
Hopewell	4	F-14			
Lexington	3	E-10			
Lynchburg	3	F-10			
Manassas	1	C-14			
Manassas Park	1	C-14			
Martinsville	3	G-9			
Newport News	4	F-15			
Norfolk	4	G-16			
Norton	2	G-3			
Petersburg	4	F-14			

Counties, Independent Cities, County Subdivisions (Magisterial Districts), and Places—Section 4

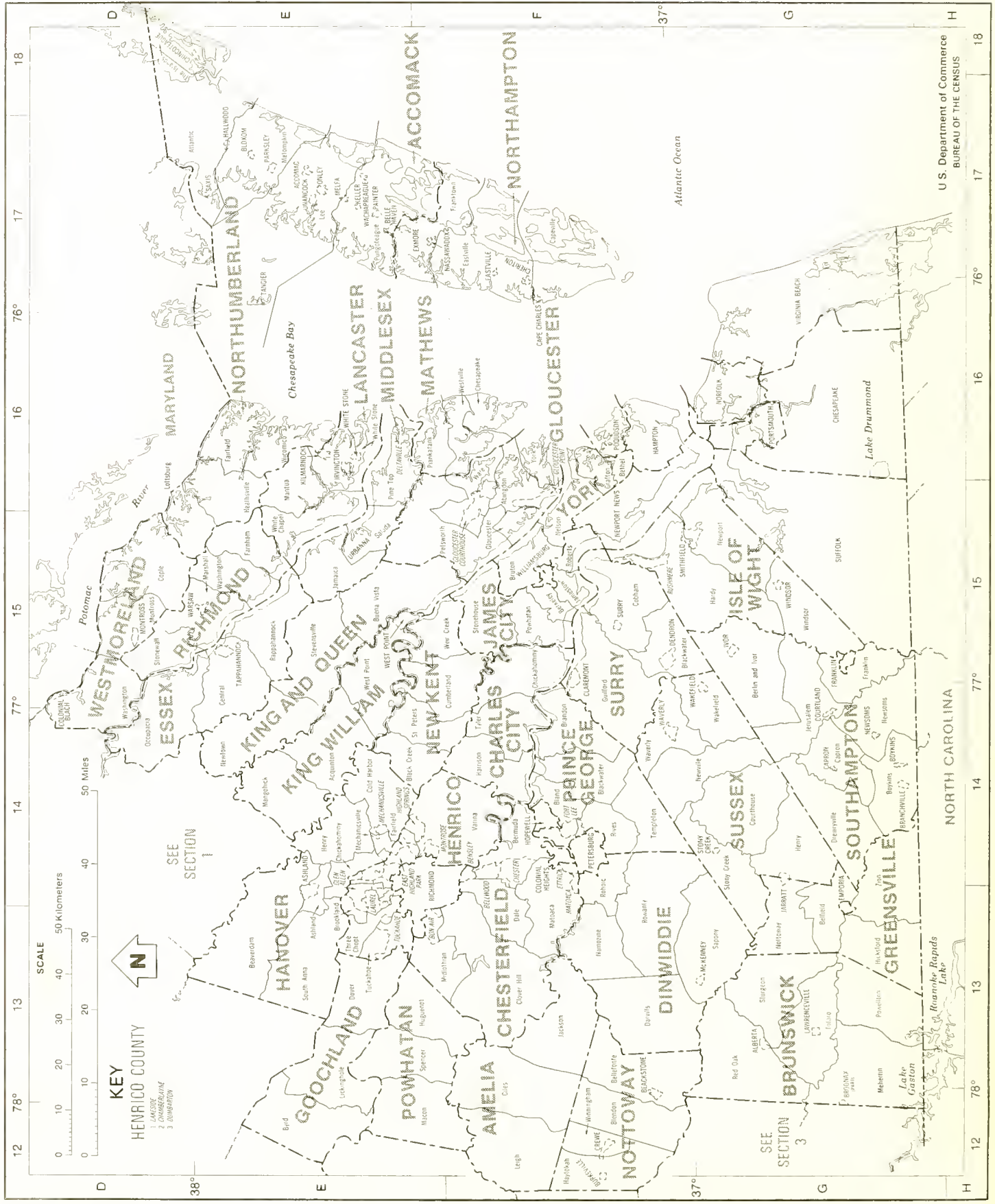

U.S. Department of Commerce
BUREAU OF THE CENSUS

Urbanized Areas

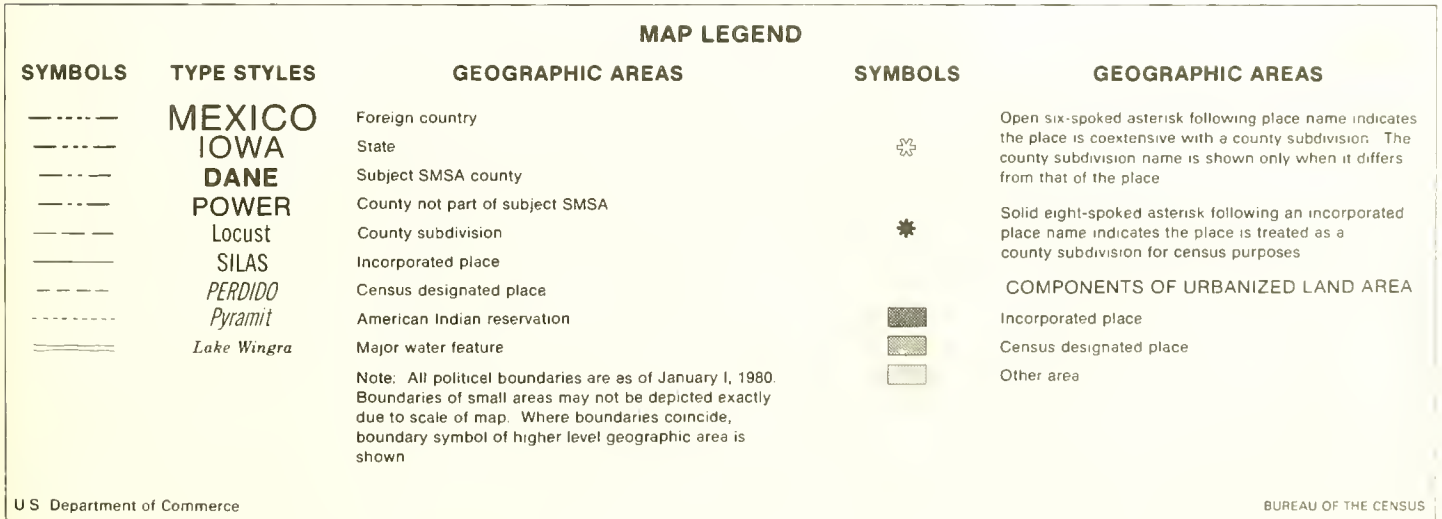
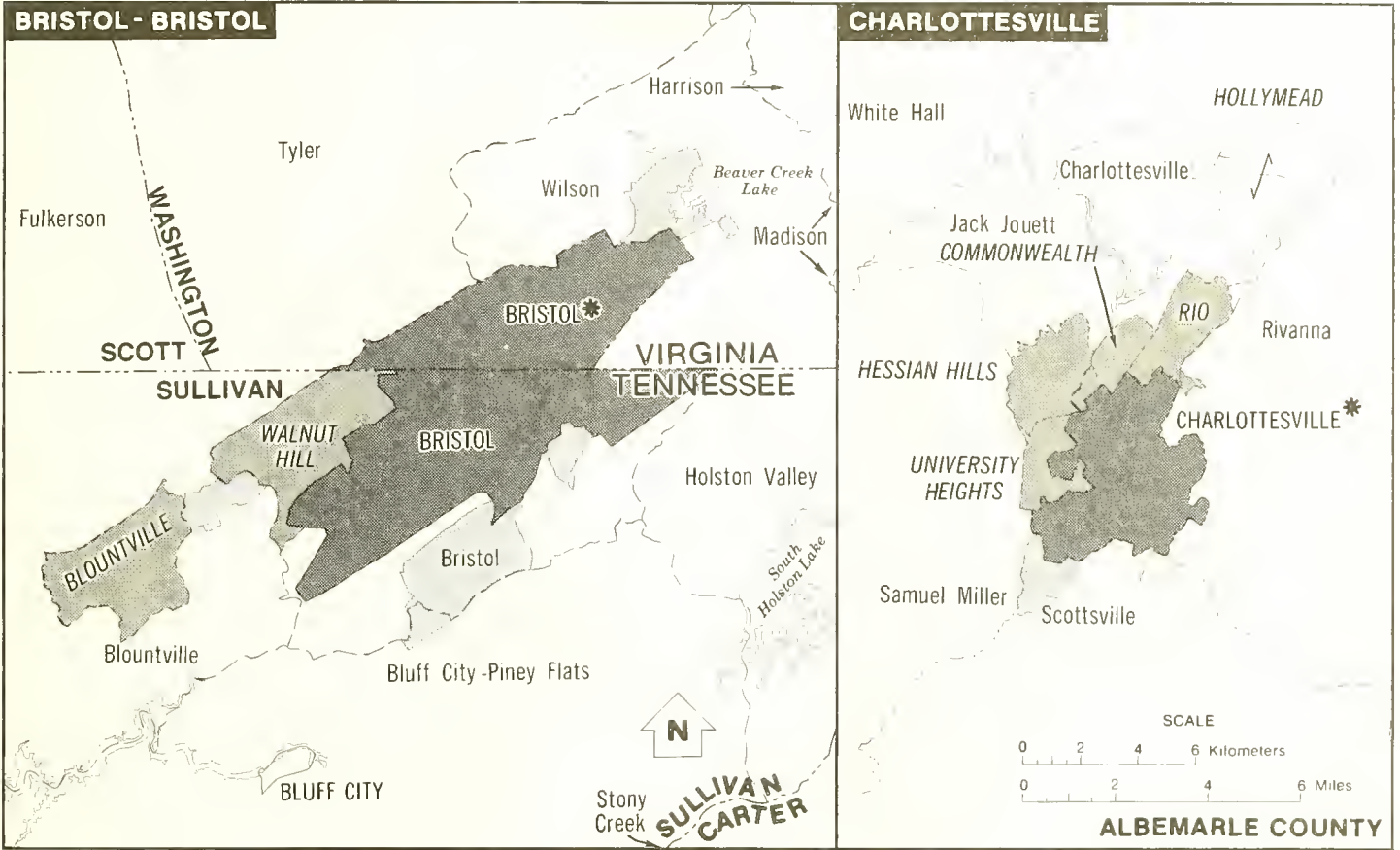

Urbanized Areas

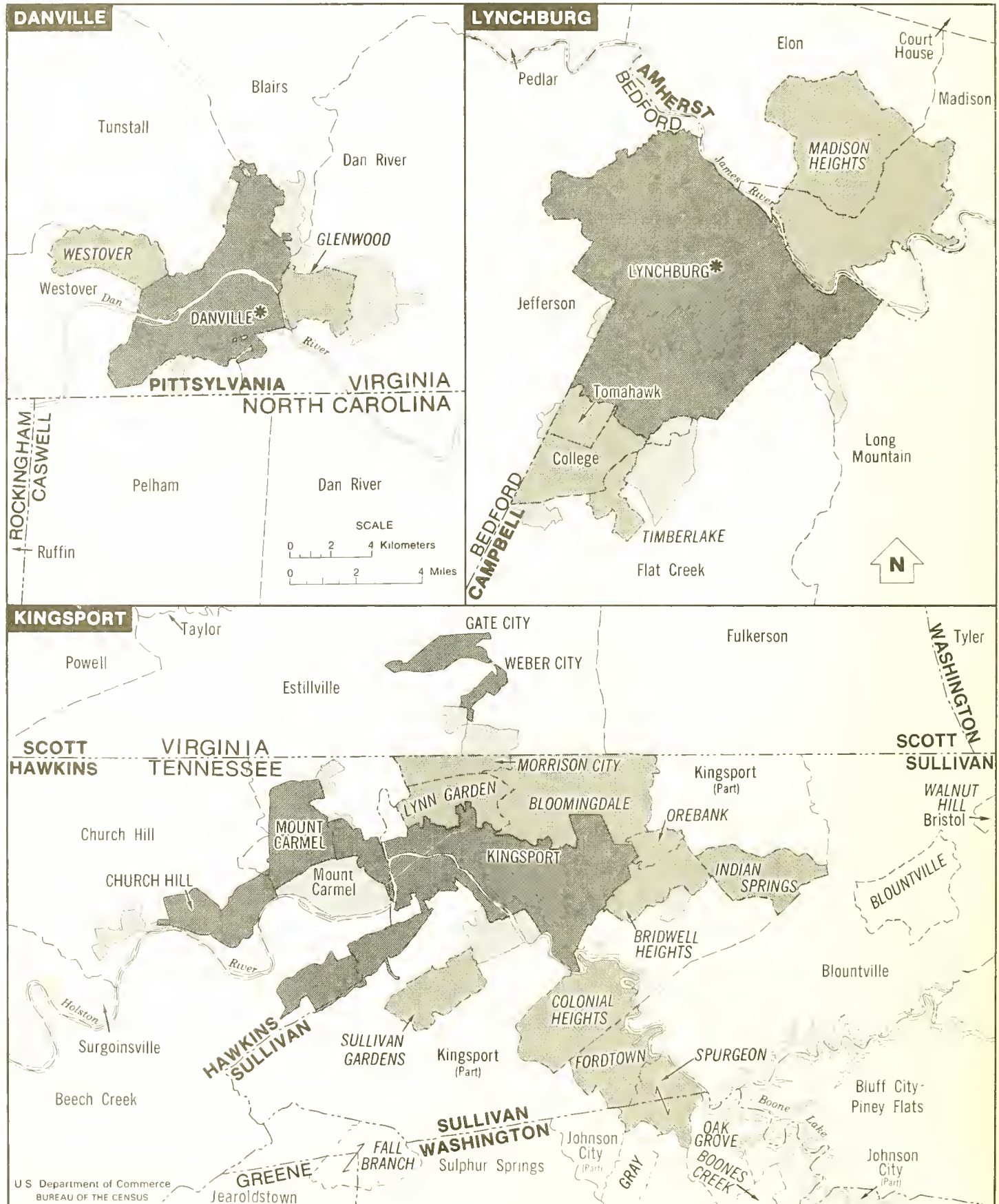

Urbanized Areas

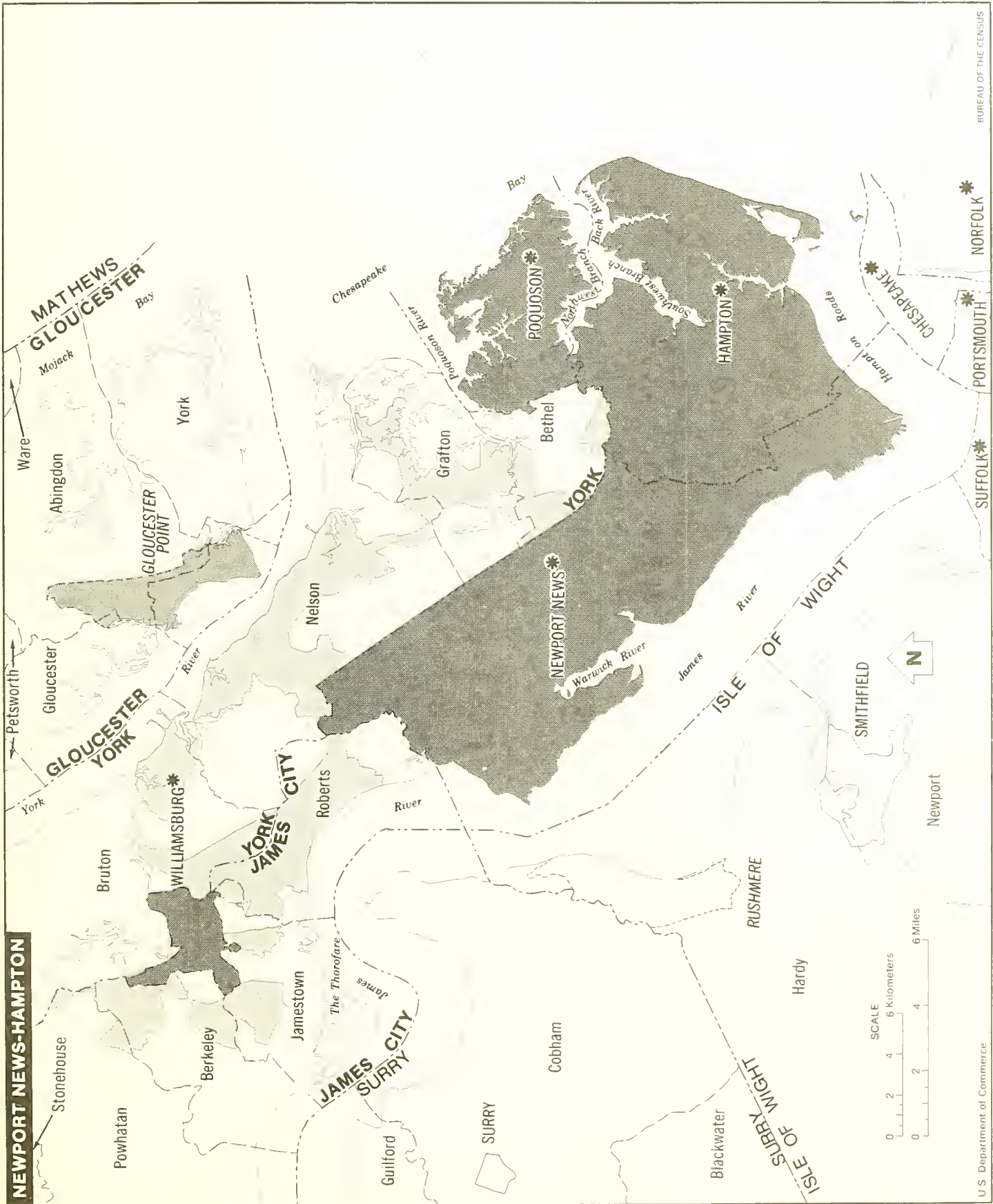

BUREAU OF THE CENSUS

U.S. Department of Commerce

Urbanized Areas

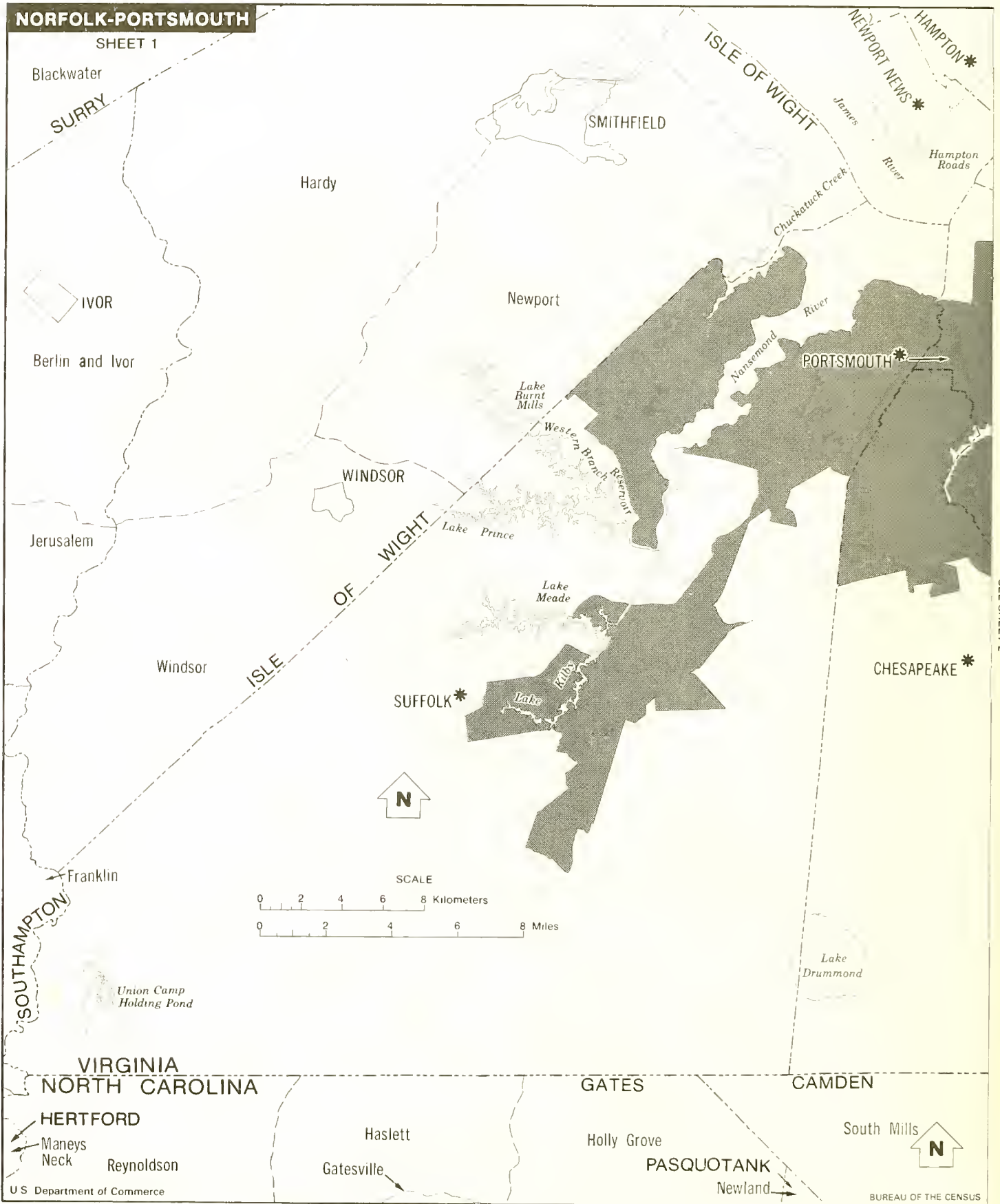

SEE SHEET 2

Urbanized Areas

NORFOLK-PORTSMOUTH

SHEET 2

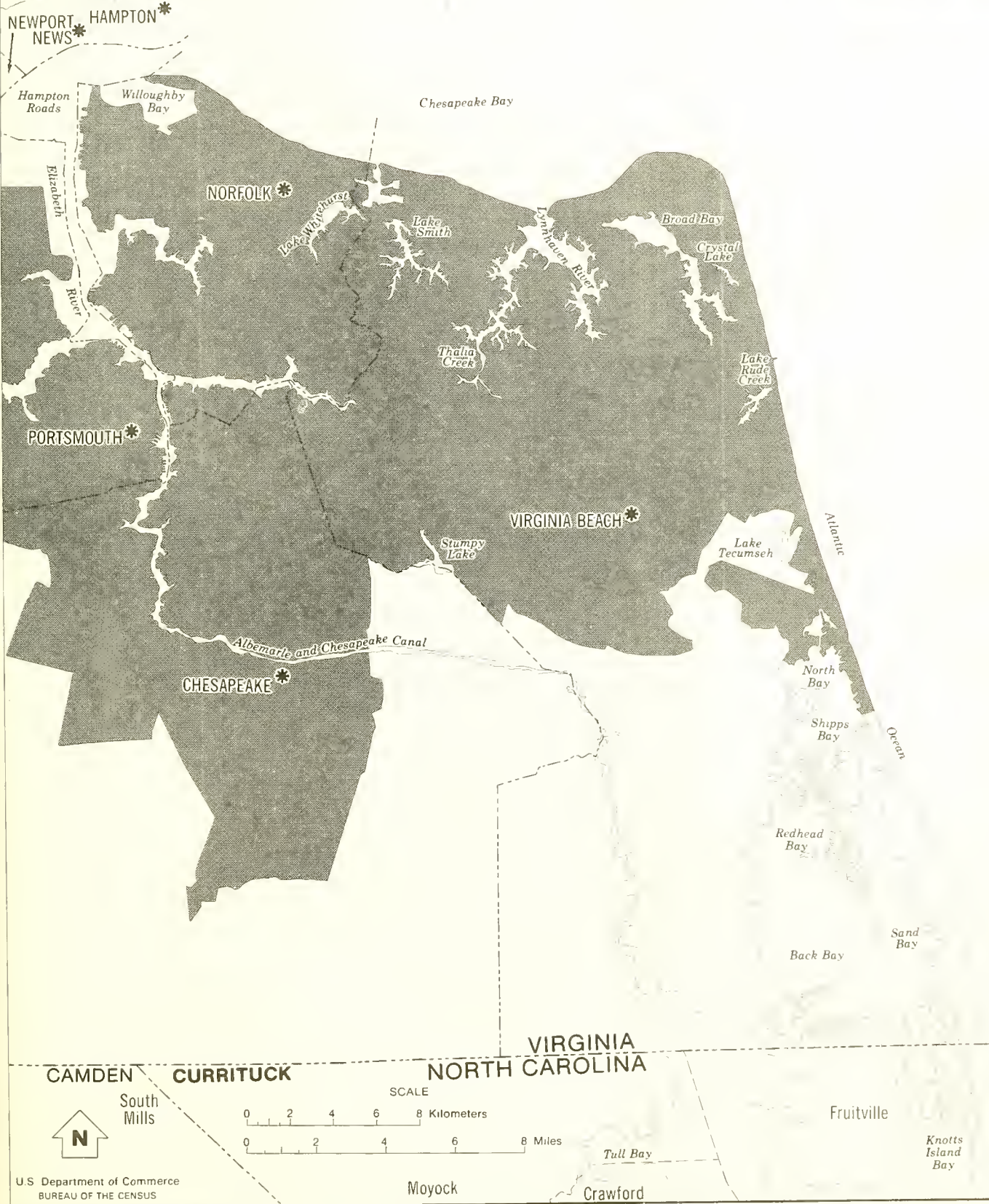

SEE SHEET 1

U.S. Department of Commerce
BUREAU OF THE CENSUS

NUMBER OF INHABITANTS

VIRGINIA 48-43

Urbanized Areas

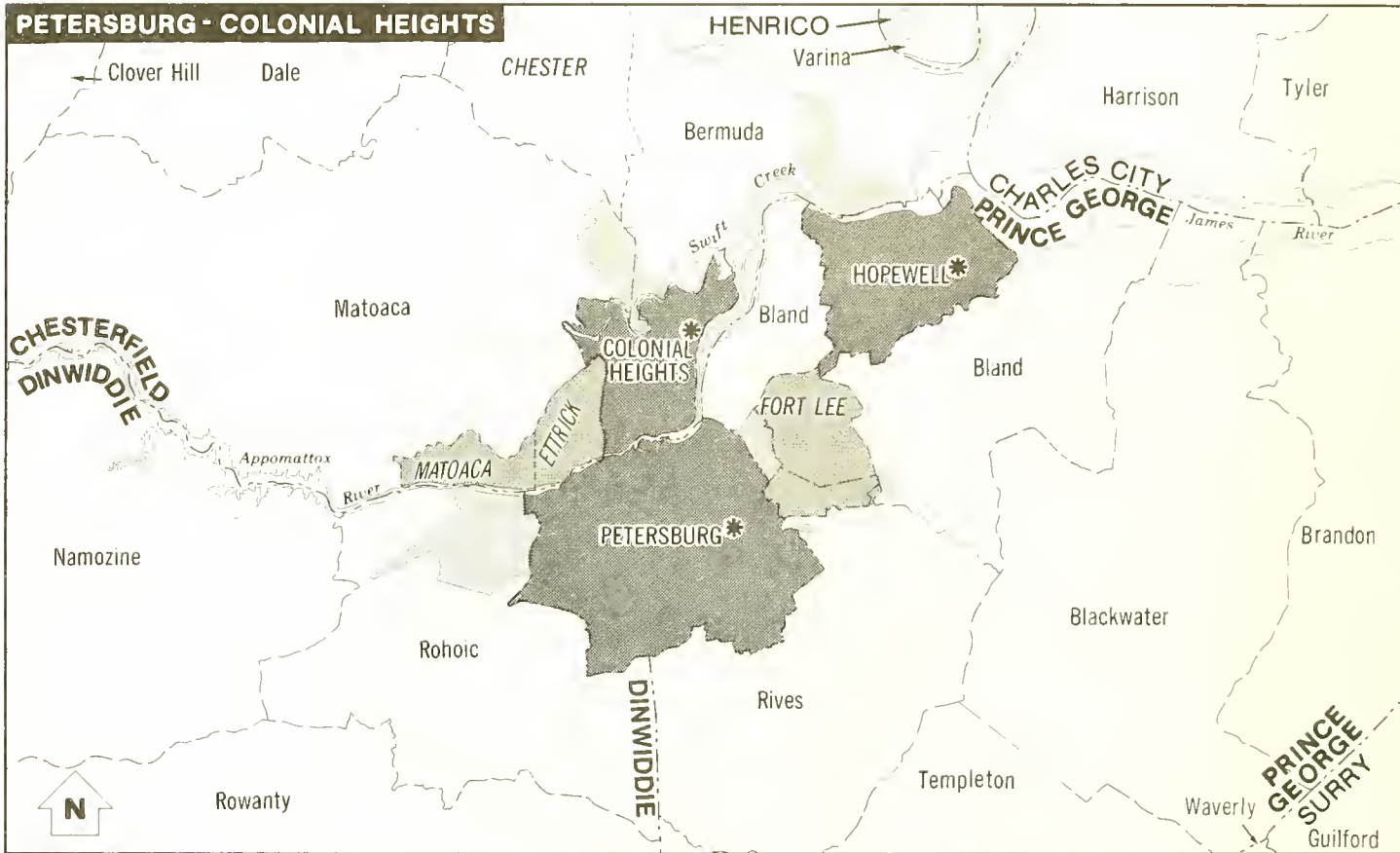

U.S. Department of Commerce

BUREAU OF THE CENSUS

Urbanized Areas

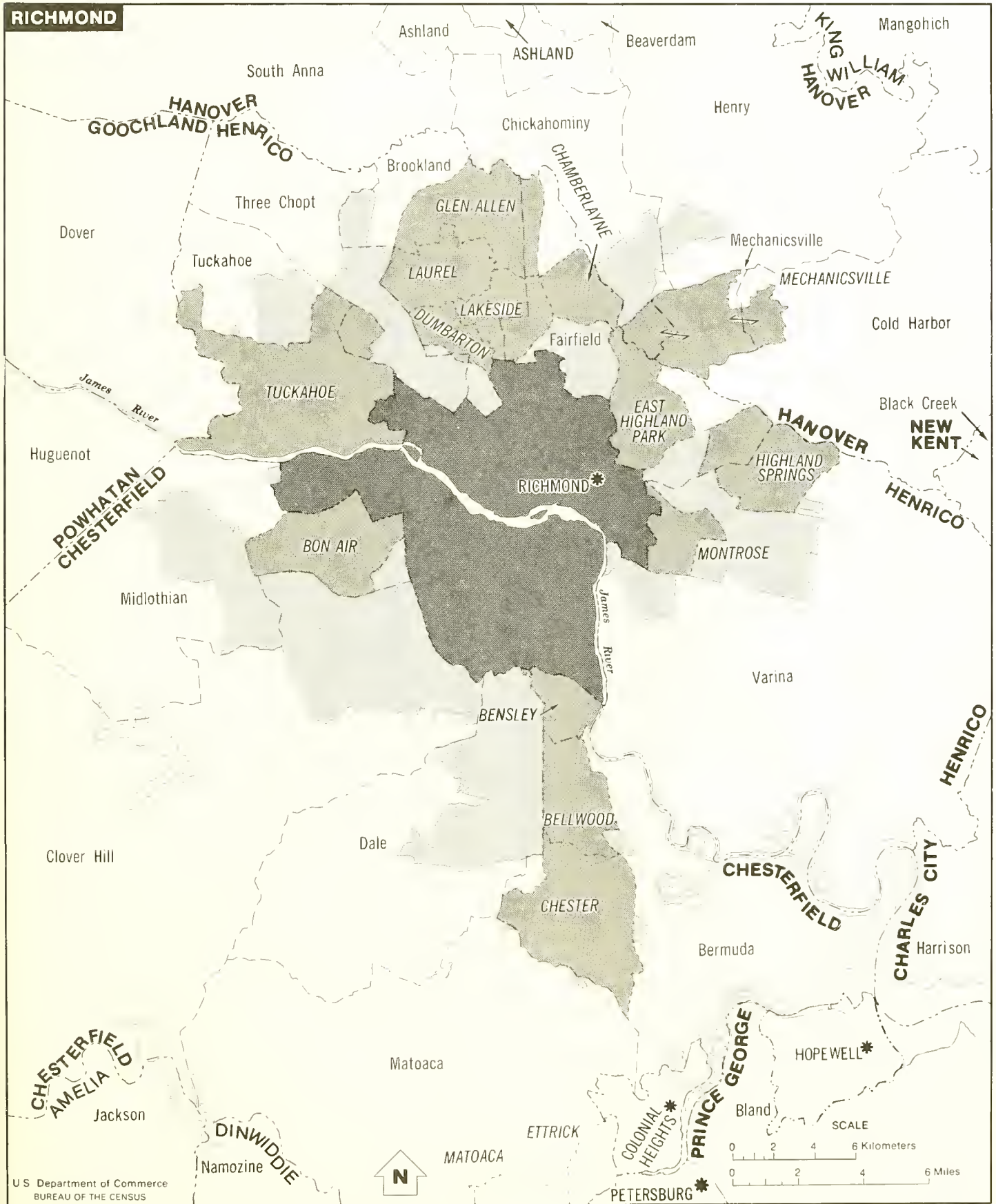

Urbanized Areas



Urbanized Areas

SEE SHEET 2

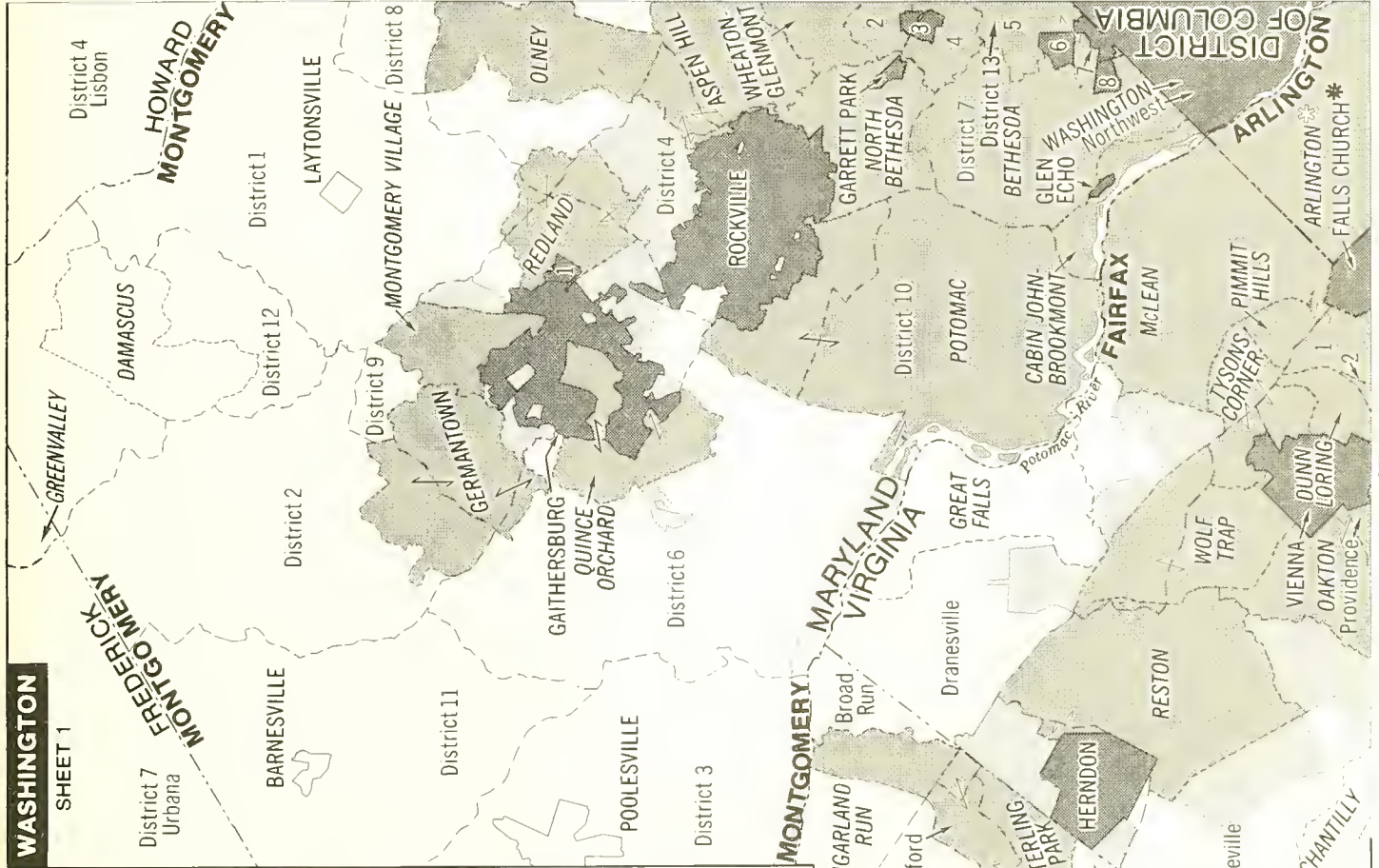

WASHINGTON
SHEET 1

SEE SHEET 3

MAP LEGEND

SYMBOLS	TYPE STYLES	GEOGRAPHIC AREAS
—	MEXICO	Foreign country
- - -	IOWA	State
· · ·	DANE	Subject SMSA county
· · ·	POWER	County not part of subject SMSA
· · ·		County subdivision
· · ·		Incorporated place
· · ·	PERDIDO	Census designated place
· · ·	Pyramid	American Indian reservation
· · ·	Lake Wingra	Major water feature

Note: All political boundaries are as of January 1, 1980. Boundaries of small areas may not be depicted exactly due to scale of map. Where boundaries coincide boundary symbol of higher level geographic area is shown.

Open six-spoked asterisk following place name indicates the place is coextensive with a county subdivision. The county subdivision name is shown only when it differs from that of the place.

Solid eight-spoked asterisk following an incorporated place name indicates the place is treated as a county subdivision for census purposes.

COMPONENTS OF URBANIZED LAND AREA	
■	Incorporated place
■	Census designated place
■	Other area

BUREAU OF THE CENSUS

U.S. Department of Commerce

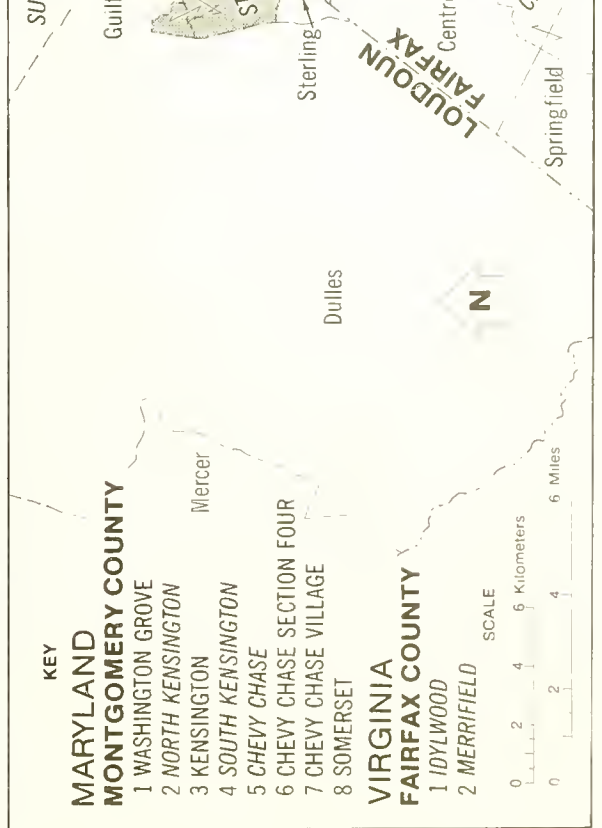

KEY

- MARYLAND
- MONTGOMERY COUNTY
 - 1 WASHINGTON GROVE
 - 2 NORTH KENSINGTON
 - 3 KENSINGTON
 - 4 SOUTH KENSINGTON
 - 5 CHEVY CHASE
 - 6 CHEVY CHASE SECTION FOUR
 - 7 CHEVY CHASE VILLAGE
 - 8 SOMERSET
- VIRGINIA
- FAIRFAX COUNTY
 - 1 IDYLWOOD
 - 2 MERRIFIELD

SCALE



Urbanized Areas

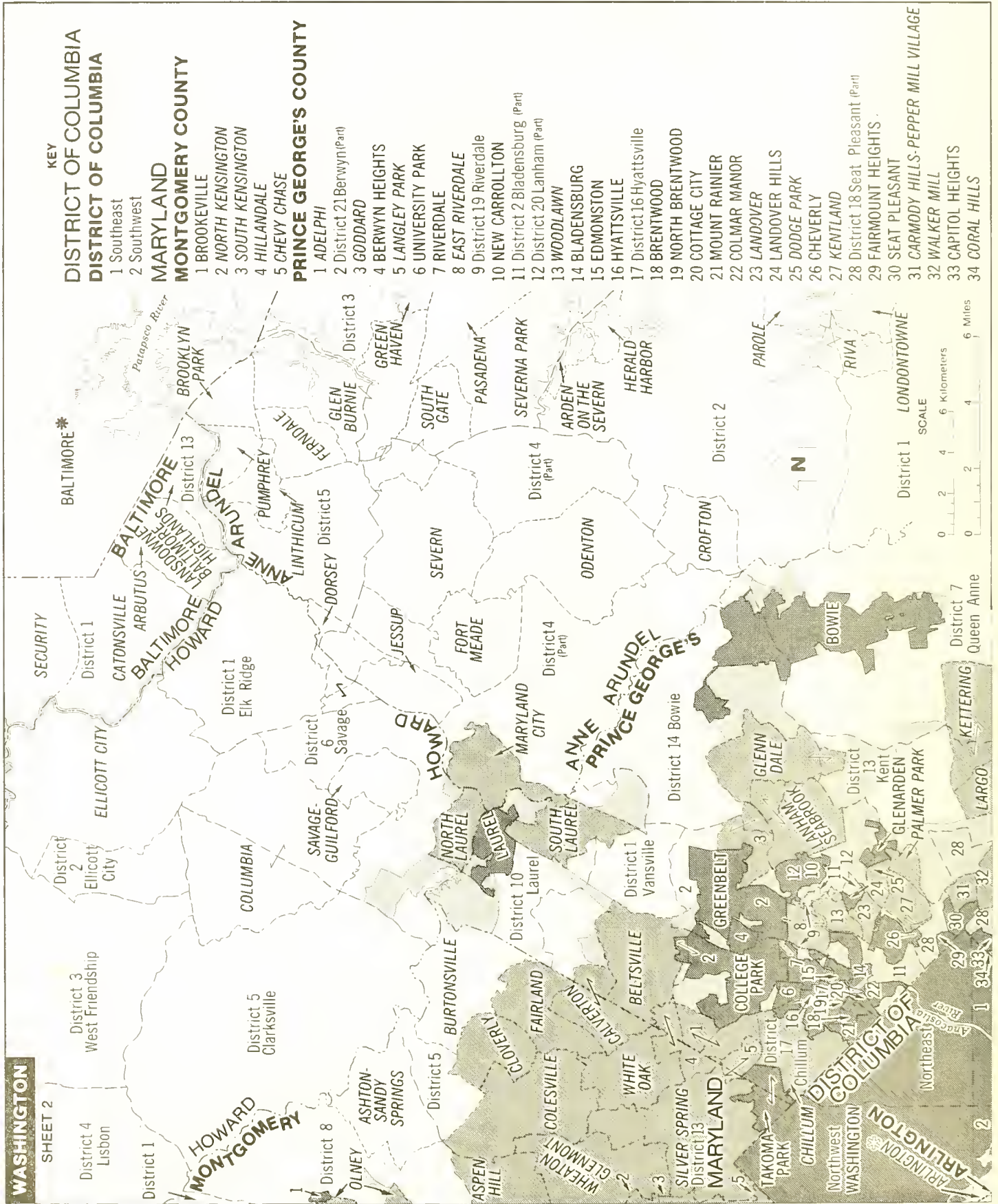

Urbanized Areas

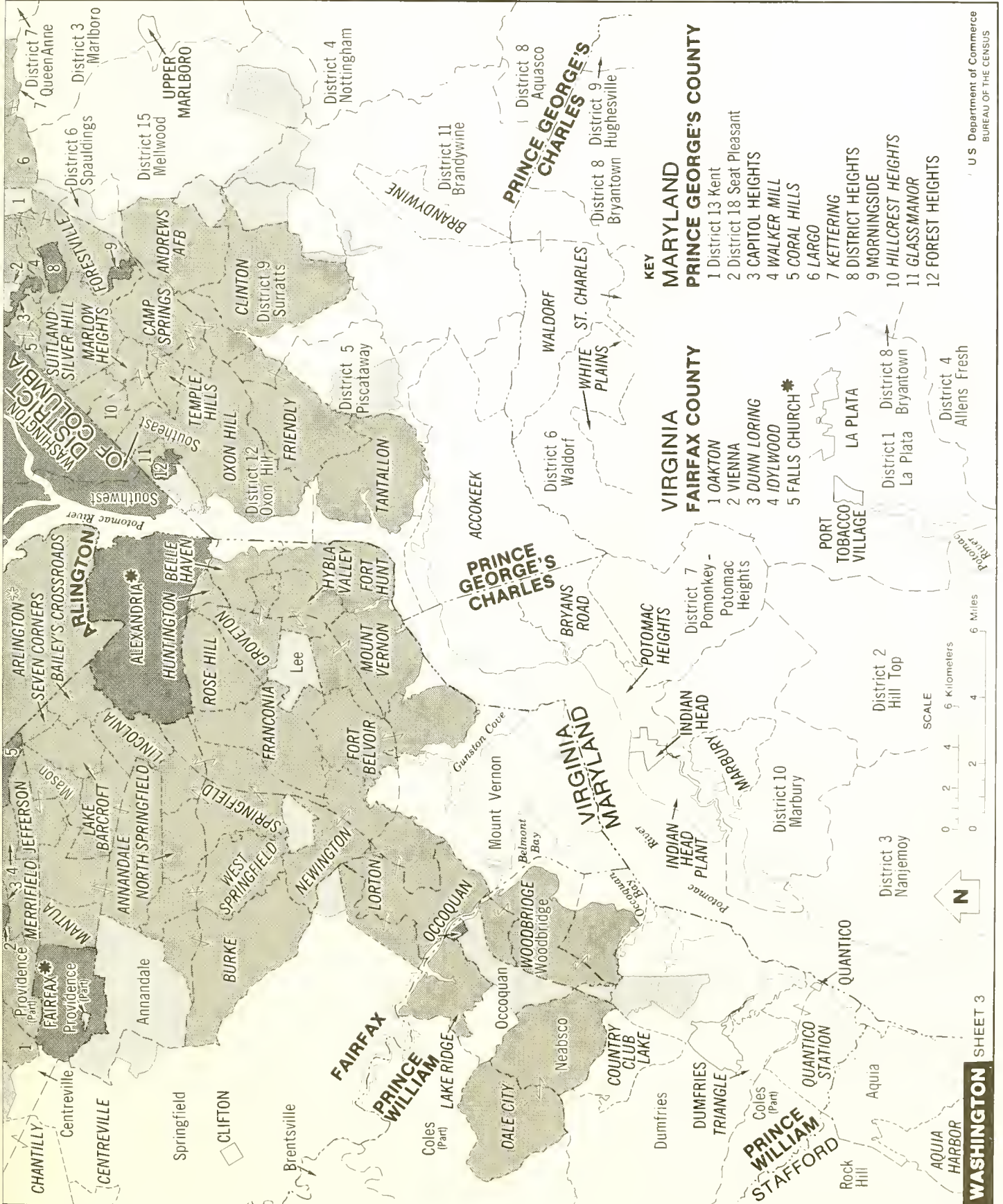

U.S. Department of Commerce
BUREAU OF THE CENSUS

WASHINGTON SHEET 3

Appendix A.—Area Classifications

STATES	A-1
COUNTIES	A-1
COUNTY SUBDIVISIONS	A-1
PLACES	A-2
Incorporated Places	A-2
Census Designated Places	A-2
URBAN AND RURAL RESI- DENCE	A-2
Extended Cities	A-2
"Current" and "Previous" Urban and Rural Definitions	A-3
URBANIZED AREAS	A-3
Definition	A-3
Urbanized Area Titles	A-3
Urbanized Area Central Cities	A-3
STANDARD METROPOLITAN STATISTICAL AREAS	A-4
Definition	A-4
SMSA Titles	A-4
New SMSA Standards	A-4
STANDARD CONSOLIDATED STATISTICAL AREAS	A-4
RELATIONSHIP BETWEEN URBANIZED AREAS AND METROPOLITAN AREAS	A-4
BOUNDARY CHANGES	A-5
AREA MEASUREMENTS	A-5
HISTORIC COUNTS	A-5

STATES

The 50 States and the District of Columbia are the constituent units of the United States.

COUNTIES

In most States, the primary divisions are termed counties. In Louisiana, these divisions are known as parishes. In Alaska, which has no counties, the county equivalents are the organized boroughs together with the "census areas" which were developed for general statistical purposes by the State of Alaska and the Census Bureau. In four States (Maryland,

Missouri, Nevada, and Virginia), there are one or more cities which are independent of any county organization and thus constitute primary divisions of their States. That part of Yellowstone National Park in Montana is treated as a county equivalent. The District of Columbia has no primary divisions, and the entire area is considered equivalent to a county for census purposes.

COUNTY SUBDIVISIONS

Statistics for subdivisions of counties or equivalent areas are presented as follows:

1. Minor civil divisions (MCD's) in 29 States: Arkansas, Connecticut, Illinois, Indiana, Iowa, Kansas, Louisiana, Maine, Maryland, Massachusetts, Michigan, Minnesota, Mississippi, Missouri, Nebraska, Nevada, New Hampshire, New Jersey, New York, North Carolina, North Dakota, Ohio, Pennsylvania, Rhode Island, South Dakota, Vermont, Virginia, West Virginia, and Wisconsin. (In 1970, the county subdivisions recognized for North Dakota were census county divisions.)

MCD's are primary divisions of counties established under State law. These MCD's are variously designated as townships, towns, precincts, districts, wards, plantations, Indian reservations, grants, purchases, gores, locations, or areas. In some States, all incorporated places are also MCD's in their own right. In other States, incorporated places are subordinate to or part of the MCD(s) in which they are located, or the pattern is mixed—some incorporated places are independent MCD's and others are subordinate to one or more MCD's.

For 11 States (Connecticut, Maine, Massachusetts, Michigan, New Hampshire, New Jersey, New York, Pennsyl-

vania, Rhode Island, Vermont, and Wisconsin), table 5a presents counts for towns and townships.

In 8 States (Arkansas, Iowa, Kansas, Maine, Minnesota, North Carolina, North Dakota, and South Dakota), certain counties contain territory not included in an MCD recognized by the Census Bureau. Each separate area of unorganized territory in these States is recognized as one or more subdivisions and given a name by the Bureau; the name is followed by the designation "(unorg.)."

2. Census county divisions (CCD's) in 20 States: Alabama, Arizona, California, Colorado, Delaware, Florida, Georgia, Hawaii, Idaho, Kentucky, Montana, New Mexico, Oklahoma, Oregon, South Carolina, Tennessee, Texas, Utah, Washington, and Wyoming.

CCD's are geographic areas which have been defined by the Census Bureau in cooperation with State and county officials for the purpose of presenting statistical data. CCD's have been defined in States where there are no legally established MCD's, where the boundaries of MCD's change frequently, and/or where the MCD's are not generally known to the public. Using published guidelines, the CCD's have usually been designed to represent community areas focused on trading centers, or to represent major land use areas, and to have visible, permanent, and easily described boundaries.

3. Census subareas in Alaska. For the 1980 census, census subareas have been delineated cooperatively by the Census Bureau and the State of Alaska for statistical purposes. These areas replace the subdivisions used for the 1970 census.
4. Quadrants in the District of Columbia.

PLACES

Two types of places are recognized in the census reports—incorporated places and census designated places—as defined below.

Incorporated Places

Incorporated places recognized in the reports of the census are those which are incorporated under the laws of their respective States as cities, boroughs, towns, and villages, with the following exceptions: boroughs in Alaska and New York, and towns in the six New England States, New York, and Wisconsin. The towns in the New England States, New York, and Wisconsin, and the boroughs in New York are recognized as MCD's for census purposes; the boroughs in Alaska are county equivalents.

Some incorporated places include narrow strips of land (frequently only the rights-of-way of streets) which typically have no population or housing units. These areas, termed "corporate corridors," are generally not shown on the maps or in the tables of 1980 census reports. The existence of these areas is indicated in the footnotes to table 4.

In Connecticut, a unique situation exists in which one incorporated place (Woodmont borough) is subordinate to another (Milford city). The city of Milford is coextensive with the town of Milford. In the tables for the Connecticut report in this series and other series of 1980 census reports, data shown for Milford city exclude those for Woodmont borough, and the user must therefore refer to data for Milford town (which include those for the borough) for data for Milford city.

Census Designated Places

As in the 1950, 1960, and 1970 censuses, the Census Bureau has delineated boundaries for closely settled population centers without corporate limits. In 1980, the name of each such place is followed by "(CDP)," meaning "census designated place." In the 1970 and earlier censuses, these places were identified by "(U)," meaning "unincorporated place." To be recognized for the 1980 census, CDP's must have a minimum 1980 population as follows:

Area	Minimum CDP population
Alaska	25
Hawaii	300
All other States:	
Inside urbanized areas:	
With one or more cities of 50,000 or more	5,000
With no city of 50,000 or more	1,000
Outside urbanized areas	1,000

Hawaii is the only State with no incorporated places recognized by the Bureau of the Census. All places shown for Hawaii in the 1980 census reports are CDP's. Honolulu CDP essentially represents the Honolulu Judicial District. The city of Honolulu, coextensive with the county of Honolulu, is not recognized for census purposes.

Census designated place boundaries change with changes in the settlement pattern; a place which has the same name as in previous censuses does not necessarily have the same boundaries. Boundary outlines for CDP's appear on the county subdivision map which follows the detailed tables. Detailed maps are available for purchase from the Census Bureau.

URBAN AND RURAL RESIDENCE

As defined for the 1980 census, the urban population comprises all persons living in urbanized areas and in places of 2,500 or more inhabitants outside urbanized areas. More specifically, the urban population consists of all persons living in (1) places of 2,500 or more inhabitants incorporated as cities, villages, boroughs (except in Alaska and New York), and towns (except in the New England States, New York, and Wisconsin), but excluding those persons living in the rural portions of extended cities; (2) census designated places of 2,500 or more inhabitants; and (3) other territory, incorporated or unincorporated, included in urbanized areas. The population not classified as urban constitutes the rural population.

In censuses prior to 1950, the urban population comprised all persons living in incorporated places of 2,500 or more inhabitants and areas (usually minor civil

divisions) classified as urban under special rules relating to population size and density. A definition of urban population restricted to incorporated places having 2,500 or more inhabitants excludes a number of large and densely settled areas merely because they are not incorporated. Prior to 1950, an effort was made to avoid some of the more obvious omissions by inclusion of selected areas which were classified as urban under special rules. Even with these rules, however, the inhabitants of many large and closely built-up areas were excluded from the urban population.

To improve its measure of the urban population, the Bureau of the Census in 1950 adopted the concept of the urbanized area and delineated boundaries for unincorporated places. For the 1950 census, the urban population was defined as all persons residing in urbanized areas and, outside these areas, in all places, incorporated or unincorporated, which had 2,500 or more inhabitants. With the following three exceptions, the 1950 definition of urban has continued substantially unchanged. First, in 1960 (but not in 1970 or 1980), certain towns in the New England States, townships in New Jersey and Pennsylvania, and Arlington County, Va., were designated as urban. However, most of the residents of these "special rule" areas would have been classified as urban in any event because they were residents of an urbanized area or an unincorporated place of 2,500 or more. Second, "extended cities" were identified in 1970 and 1980. Their recognition has, in general, had very little impact on the urban and rural population figures. Third, changes since 1970 in the criteria for defining central cities have permitted urbanized areas to be defined around smaller centers.

Extended Cities

Since 1960 there has been an increasing trend toward the extension of city boundaries to include territory essentially rural in character. The classification of all the inhabitants of such cities as urban would include in the urban population persons whose environment is primarily rural in character. For the 1970 and 1980 censuses, in order to separate these people from those residing in the closely settled portions of such cities, the Bureau of the Census classified as rural a portion

or portions of each such city that was located in an urbanized area. To be treated as an extended city, a city must contain one or more areas that are each at least 5 square miles in extent and have a population density of less than 100 persons per square mile. The area or areas must constitute at least 25 percent of the land area of the legal city or include at least 25 square miles. These areas are excluded from the urbanized area.

Those cities designated as extended cities thus consist of an urban part and a rural part. In table 5, the population figure for the urban part is shown separately under the total population for the entire city. Only the urban part is considered to be the central city of an urbanized area. However, the term "central city" as used for SMSA's refers to the entire population within the legal boundaries of the city.

"Current" and "Previous" Urban and Rural Definitions

In the tables showing historical data by urban and rural residence, the "current" figures refer to the urban definition used in 1950, 1960, 1970, and 1980 (inside urbanized areas and, outside urbanized areas, in places of 2,500 or more inhabitants). The "previous" figures presented in this report have been adjusted to constitute a substantially consistent series based on incorporated places of 2,500 or more inhabitants with additional areas defined as urban under special rules in censuses prior to 1950.

URBANIZED AREAS

Definition

The major objective of the Census Bureau in delineating urbanized areas is to provide a better separation of urban and rural population in the vicinity of large cities. An urbanized area consists of a central city or cities, and surrounding closely settled territory ("urban fringe").

The following criteria are used in determining the eligibility and definition of the 1980 urbanized areas:¹

An urbanized area comprises an

incorporated place² and adjacent densely settled surrounding area that together have a minimum population of 50,000.³ The densely settled surrounding area consists of:

1. Contiguous incorporated or census designated places having:
 - a. A population of 2,500 or more; or,
 - b. A population of fewer than 2,500 but having a population density of 1,000 persons per square mile, a closely settled area containing a minimum of 50 percent of the population, or a cluster of at least 100 housing units.
2. Contiguous unincorporated area which is connected by road and has a population density of at least 1,000 persons per square mile.⁴
3. Other contiguous unincorporated area with a density of less than 1,000 persons per square mile, provided that it:
 - a. Eliminates an enclave of less than 5 square miles which is surrounded by built-up area.
 - b. Closes an indentation in the boundary of the densely settled area that is no more than 1 mile across the open end and encompasses no more than 5 square miles.
 - c. Links an outlying area of qualifying density, provided that the outlying area is:
 - (1) Connected by road to, and is not more than 1½ miles from, the main body of the urbanized area.
 - (2) Separated from the main body of the urbanized area by water or other undevelopable area, is connected by road to the main body of the urbanized area, and is not more than 5 miles

²In Hawaii, incorporated places do not exist in the sense of functioning local governmental units. Instead, census designated places are used in defining a central city and for applying urbanized area criteria.

³The rural portions of extended cities, as defined in the Census Bureau's extended city criteria, are excluded from the urbanized area. In addition, for an urbanized area to be recognized, it must include a population of at least 25,000 that does not reside on a military base.

⁴Any area of extensive nonresidential urban land use, such as railroad yards, airports, factories, parks, golf courses, and cemeteries, is excluded in computing the population density.

from the main body of the urbanized area.

4. Large concentrations of nonresidential urban area (such as industrial parks, office areas, and major airports), which have at least one-quarter of their boundary contiguous to an urbanized area.

Urbanized Area Titles

1. The titles of urbanized areas existing prior to the 1980 Census of Population and Housing are retained unchanged except for mergers and for those areas meeting items 4 and/or 5 of the titling criteria.
2. The titles of new urbanized areas qualifying as the result of the 1980 census are determined as follows:
 - a. The name of the incorporated place with the largest population in the urbanized area is always listed.
 - b. The names of up to two additional incorporated places may be listed, with eligibility determined as follows:
 - (1) Those with a population of at least 250,000.
 - (2) Those with a population of 15,000 to 250,000, provided that they are at least one-third the population of the largest place in the urbanized area.
3. Area titles that include the names of more than one incorporated place start with the name of the largest and list the others in descending order of their population.
4. In addition to incorporated place names, the titles contain the name of each State into which the urbanized area extends.
5. Regional titles may be used to identify urbanized areas with populations over 1 million, in which case only the largest city of the urbanized area is included in the title.

Urbanized Area Central Cities

The central cities of urbanized areas are those named in the titles except where regional titles are used. In such cases, the central cities are those that have qualified under items 1 or 2 of the titling criteria.

¹All references to population counts and densities relate to data from the 1980 census.

Counts and data for central cities of urbanized areas refer to the urban portion of these cities, thus excluding the rural portions of extended cities, as discussed above.

STANDARD METROPOLITAN STATISTICAL AREAS

Definition

The general concept of a metropolitan area is one of a large population nucleus, together with adjacent communities which have a high degree of economic and social integration with that nucleus. The standard metropolitan statistical area (SMSA) classification is a statistical standard, developed for use by Federal agencies in the production, analysis, and publication of data on metropolitan areas. The SMSA's are designated and defined by the Office of Management and Budget, following a set of official published standards developed by the interagency Federal Committee on Standard Metropolitan Statistical Areas.

Each SMSA has one or more central counties containing the area's main population concentration: an urbanized area with at least 50,000 inhabitants. An SMSA may also include outlying counties which have close economic and social relationships with the central counties. The outlying counties must have a specified level of commuting to the central counties and must also meet certain standards regarding metropolitan character, such as population density, urban population, and population growth. In New England, SMSA's are composed of cities and towns rather than whole counties.

The population living in SMSA's may also be referred to as the metropolitan population. The population is subdivided into "inside central city (or cities)" and "outside central city (or cities)." The population living outside SMSA's constitutes the nonmetropolitan population.

SMSA Titles

Most SMSA's have at least one central city. The titles of SMSA's include up to three city names, as well as the name of each State into which the SMSA extends. For the 1980 census, central cities of

SMSA's are those named in the titles of the SMSA's, with the exception of Nassau-Suffolk, N.Y., which has no central city, and Northeast Pennsylvania, the central cities of which are Scranton, Wilkes-Barre, and Hazleton. Data on central cities of SMSA's include the entire population within the legal city boundaries. In Hawaii, where there are no incorporated places recognized by the Bureau of the Census, census designated places are recognized as central cities.

New SMSA Standards

New standards for designating and defining metropolitan statistical areas were published in the *Federal Register* on January 3, 1980. The SMSA's recognized for the 1980 census comprise (1) all areas as defined on January 1, 1980, except for one area which was defined provisionally during the 1970's on the basis of population estimates but whose qualification was not confirmed by 1980 census counts; and (2) a group of 36 new areas defined on the basis of 1980 census counts and the new standards that were published on January 3, 1980.

The new standards will not be applied to the areas existing on January 1, 1980, until after data on commuting flows become available from 1980 census tabulations. At that time, the boundaries, definitions, and titles for all SMSA's will be reviewed.

To aid users who want to become familiar with the SMSA standards and how they are applied, documents are available from the Office of Management and Budget, Washington, D.C. 20503.

STANDARD CONSOLIDATED STATISTICAL AREAS

In some parts of the country, metropolitan development has progressed to the point that adjoining SMSA's are themselves socially and economically interrelated. These areas are designated standard consolidated statistical areas (SCSA's) by the Office of Management and Budget, and are defined using standards included as part of the new SMSA standards described above.

RELATIONSHIP BETWEEN URBANIZED AREAS AND METROPOLITAN AREAS

Although the urbanized area and the metropolitan area are closely related in concept, there are important differences. The urbanized area has a more limited territorial extent. The urbanized area consists of the physically continuously built-up territory around each larger city and thus corresponds generally to the core of high and medium population density at the heart of the metropolitan area. In concept, a metropolitan area is always larger than its core urbanized area, even if the metropolitan area is defined in terms of small building blocks, because it includes discontinuous urban and suburban development beyond the periphery of the continuously built-up area. The metropolitan area may also include some rural territory whose residents commute to work in the city or its immediate environs, while the urbanized area does not include such territory. In practice, because the SMSA definitions use counties as building blocks, considerable amounts of rural territory with few commuters are often included. However, even in New England, where cities and towns are used as building blocks, SMSA's are generally much larger in extent than their core urbanized areas.

It sometimes occurs, because of boundary anomalies, that a portion of the urbanized area extends across the SMSA boundary into a nonmetropolitan county or another SMSA. However, such portions are usually quite small in area and population.

The new standards provide that each SMSA be associated with an urbanized area. However, the reverse is not true—there are some urbanized areas that are not in any SMSA. This situation occurs when an urbanized area does not qualify as an SMSA of at least 100,000 population (75,000 in new England), and the urbanized area has no city with at least 50,000 population.

In addition, some SMSA's contain more than one urbanized area. This occurs when—

1. Two or more urban concentrations not far apart and of generally similar size have separate urbanized areas but qualify as a single SMSA (for example, Greensboro, High Point, and Winston-Salem, North Carolina). Often the

SMSA title includes the name of the largest city of each of the component urbanized areas.

2. A very large SMSA includes one or more smaller separate urbanized areas within its boundaries. Examples are the separate urbanized areas around Joliet, Aurora, and Elgin within the Chicago SMSA.

BOUNDARY CHANGES

The boundaries of some of the areas shown in this report have changed between an earlier census for which counts are shown and January 1, 1980. The historic counts shown here for counties, county subdivisions, places, and urbanized areas have not been adjusted for such changes and thus reflect the population in the areas as defined at each census. The historic counts for SMSA's and SCSA's have been adjusted to reflect the areas defined as of the 1980 census. Information on boundary changes for counties, county subdivisions, and incorporated places is presented in table 4. For information on boundary changes prior to 1970, see the *Number of Inhabitants* report for each census.

AREA MEASUREMENTS

Area measurement figures for counties and county equivalent areas in the 1980 census were prepared using a process called digitizing. This process involved first verifying and highlighting the county boundaries recognized for the 1980 census on copies of the topographic quadrangle maps produced by the U.S. Geological Survey and relocating those boundaries where necessary. An electronically assisted digitizing device was

then used to trace over each county line and to calculate the latitude/longitude values associated with each line. From the latitude/longitude information associated with each county, the total area of the county in square miles was computed. The total area figure derived for each county was subsequently reviewed against similar information from the 1960 and 1970 censuses and other sources, with significant variations in area being re-checked and adjudicated.

Following this review, the total area of the county was apportioned between land and water. No direct measurements were made to determine these values separately; instead, information from which the final figures were compiled was gathered from several other Federal and State agencies. The boundary between inland and other water was part of the original digitizing process and was treated as though it were a county boundary line. After all operations, a mathematical conversion was performed to convert all values from square miles to square kilometers.

Differences between 1980 area figures and those reported in previous censuses are attributable to changes in base map scale and detail, methodology for measurement, and occasionally to county boundary change or relocation.

HISTORIC COUNTS

As in past censuses, the general rule for presenting historic figures for States, counties, county subdivisions, and places is to present counts only for single, continually existing entities. Stated another way, if an area existed at both the current and previous censuses, a count is shown for the previous census. Included in this category are areas which are of the same type (county, county

subdivision, or place) which have retained the same name or have changed their name. Also included are places which have merged and retained the name of one of the merged areas.

In cases where entities have been formed since the earlier censuses, such as a newly incorporated place or a newly organized township, the symbol three dots "... " is shown for the earlier census. The three-dot symbol is also shown for those parts of a place which have extended into a new county or county subdivision through annexation or other expansion of boundaries.

In a few cases, changes in the boundaries of county subdivisions have been made so as to split a place into two or more parts. Historic counts for the parts of the place as currently split may not always be available. In these cases, "(NA)" is shown for the place by county subdivision; however, the total population of the place is shown in tables showing the place by State or county.

For most places incorporated since 1970, or for census county divisions with altered boundaries, 1970 population counts for the 1980 territory are stated in the footnotes to table 4.

In a number of tables in this report, 1970 counts are shown for aggregations of individual areas such as the number and population of places by size groups or urban and rural distributions. In some instances, population counts for individual areas have been revised since publication of the 1970 census reports (indicated by the prefix "r" as described in the section "Symbols and Geographic Abbreviations" in the Introduction). These revisions have not been carried through to the various aggregations; therefore, it may not be possible to determine the individual areas in a given aggregation using the 1970 population counts shown here.

Appendix B.—General Enumeration and Processing Procedures

USUAL PLACE OF RESIDENCE . . .	B-1
Armed Forces	B-1
Crews of Merchant Vessels	B-1
Persons Away at School	B-1
Persons in Institutions	B-1
Persons Away From Their Resi- dence on Census Day	B-1
Americans Abroad	B-2
Citizens of Foreign Countries . .	B-2
DATA COLLECTION PROCEDURES	B-2
PROCESSING PROCEDURES	B-2

USUAL PLACE OF RESIDENCE

In accordance with census practice dating back to the first U.S. census in 1790, each person enumerated in the 1980 census was counted as an inhabitant of his or her "usual place of residence," which is generally construed to mean the place where the person lives and sleeps most of the time. This place is not necessarily the same as the person's legal residence or voting residence. In the vast majority of cases, however, the use of these different bases of classification would produce substantially the same statistics, although there might be appreciable differences for a few areas.

The implementation of this practice has resulted in the establishment of residence rules for certain categories of persons whose usual place of residence is not immediately apparent. Furthermore, this practice means that persons were not always counted as residents of the place where they happened to be staying on Census Day (April 1). Persons without a usual place of residence, however, were counted where they happened to be staying.

Armed Forces

Members of the Armed Forces living on a military installation were counted,

as in every previous census, as residents of the area in which the installation was located; members of the Armed Forces not living on a military installation were counted as residents of the area in which they were living. Persons in families with Armed Forces personnel were counted where they were living on Census Day (i.e., the military installation or "off base," as the case might be).

Each Navy ship was attributed to the municipality that the Department of the Navy designated as its homeport, except for those ships which were deployed to the 6th or 7th Fleet on Census Day. As was done in the 1970 census, naval personnel aboard deployed ships were defined in the 1980 census as part of the overseas population, because deployment to the 6th or 7th Fleet implies a long-term overseas assignment. In homeports with fewer than 1,000 naval personnel assigned to ships, the crews were counted aboard the ship. In homeports with 1,000 or more naval personnel assigned to ships, the naval personnel who indicated that they had a usual residence within 50 miles of the homeport of their ship were attributed to that residence. When a homeport designated by the Navy was contained in more than one municipality, ships homeported and berthed there on Census Day were assigned by the Bureau to the municipality in which the land immediately adjacent to the dock or pier was actually located. Other ships attributed by the Navy to that homeport, but which were not physically present and not deployed to the 6th or 7th Fleet on Census Day, were allocated to the municipality named on the Navy's homeport list.

Crews of Merchant Vessels

Shipboard Census Reports were mailed to crews of merchant vessels through the

ships' respective owner-operators based on lists of U.S. flag merchant vessels obtained from the Maritime Administration, U.S. Department of Commerce.

If the ship was berthed in a U.S. port on Census Day, the crew was enumerated as of that port. If the ship was not berthed in a U.S. port but was inside the territorial waters of the United States, the crew was enumerated as of (a) the port of destination if that port was inside the United States or (b) the homeport of the ship if its port of destination was outside the United States. Crews of U.S. flag vessels which were outside U.S. territorial waters on Census Day and crews of vessels flying a foreign flag were not enumerated in the 1980 census.

Persons Away at School

College students were counted as residents of the area in which they were living while attending college, as they have been since 1950. However, children in boarding schools below the college level were counted at their parental home.

Persons in Institutions

Inmates of institutions, who ordinarily live there for considerable periods of time, were counted as residents of the area where the institution was located. Patients in short-term wards of general hospitals were counted at their usual place of residence; if they had no usual place of residence, they were counted at the hospital.

Persons Away From Their Residence on Census Day

Persons in hotels, motels, etc., on the night of March 31, 1980, were requested to fill out a census form for assignment of their census information back to their

homes if they indicated that no one was at home to report them in the census. A similar approach was used for persons visiting in private residences, as well as for Americans who left the United States during March 1980 via major intercontinental air or ship carriers for temporary travel abroad. In addition, information on persons away from their usual place of residence was obtained from other members of their families, resident managers, neighbors, etc. If an entire household was expected to be away during the whole period of the enumeration, information on that household was obtained from neighbors. A matching process was used to eliminate duplicate reports for persons who reported for themselves while away from their usual residence and who were also reported at this usual residence by someone else.

A special enumeration was conducted in such facilities as missions, flophouses, jails, detention centers, etc., on the night of April 6, 1980, and persons enumerated therein were counted as residents of the area in which the establishment was located.

Americans Abroad

Americans who were overseas for an extended period (in the Armed Forces, working at civilian jobs, studying in foreign universities, etc.) were not included in the population of any State or the District of Columbia. On the other hand, Americans who were temporarily abroad on vacations, business trips, and the like were counted at their usual residence in the United States.

Citizens of Foreign Countries

Citizens of foreign countries having their usual residence (legally or illegally) in the United States on Census Day, including those working here (but not living at an embassy, ministry, legation, chancellery, or consulate) and those attending school (but not living at an embassy, etc.), were included in the enumeration, as were members of their families living with them. However, citizens of foreign countries temporarily visiting or traveling in the United States or living on the premises of an embassy,

etc., were not enumerated in the 1980 census.

DATA COLLECTION PROCEDURES

The 1980 census was conducted primarily through self-enumeration. A census questionnaire was delivered by postal carriers to every household several days before Census Day, April 1, 1980. This questionnaire included explanatory information and was accompanied by an instruction guide. Spanish-language versions of the questionnaire and instruction guide were available on request. The questionnaire was also available in narrative translation in 32 languages.

In most areas of the United States, altogether containing about 95 percent of the population, the householder was requested to fill out and mail back the questionnaire on Census Day. Approximately 83 percent of these households returned their forms by mail. Households that did not mail back a form were visited by an enumerator. Households that returned a form with incomplete or inconsistent information that exceeded a specified tolerance were contacted by telephone or, if necessary, by a personal visit, to obtain the information.

In the remaining (mostly sparsely settled) areas of the country, which contained about 5 percent of the population, the household received a questionnaire in the mail. The householder was requested to fill out the questionnaire and give it to the enumerator when he or she visited the household; incomplete and unfilled forms were completed by interview during the enumerator's visit.

Each household in the country received one of two versions of the census questionnaire: a short-form questionnaire containing a limited number of basic population and housing questions or a long-form questionnaire containing these basic questions as well as a number of additional questions. A sampling procedure was used to determine those households which were to receive the long-form questionnaire. Two sampling rates were employed. For most of the country, one in every six households (about 17 percent) received the long form or sample questionnaire; in areas

estimated to have fewer than 2,500 inhabitants, every other household (50 percent) received the sample questionnaire to enhance the reliability of sample data in small areas.

Special questionnaires were used for the enumeration of persons in group quarters such as colleges and universities, hospitals, prisons, military installations, and ships. These forms contained the same population questions that appeared on either the short form or the long form but did not include any housing questions. In addition to the regular census questionnaires, the Supplementary Questionnaire for American Indians was used in conjunction with the short form on Federal and State reservations and in the historic areas of Oklahoma (excluding urbanized areas) for households that had at least one American Indian, Eskimo, or Aleut household member.

PROCESSING PROCEDURES

The 1980 census questionnaires were processed in a manner similar to that for the 1970 and 1960 censuses. They were designed to be processed electronically by the Film Optical Sensing Device for Input to Computer (FOSDIC). For most items on the questionnaire, the information supplied by the respondent or obtained by the enumerator was indicated by marking the answers in predesignated positions that would be "read" by FOSDIC from a microfilm copy of the questionnaire and transferred onto computer tape with no intervening manual processing. The computer tape excluded information on individual names and addresses.

The tape containing the information from the questionnaires was processed on the Census Bureau's computers through a number of editing and tabulation steps. Among the products of this operation were computer tapes from which the tables in this report (and most others in the 1980 census publications) were prepared on phototypesetting equipment at the Government Printing Office.

A more detailed description of the data collection and processing procedures can be obtained from the *1980 Census of Population and Housing, Users' Guide*, PHC80-R1.

Appendix C.—Accuracy of the Data

Since 1980 population counts shown in this report were tabulated from the entries for persons on all questionnaires, these counts are not subject to sampling error. In any large-scale statistical operation such as a decennial census, human and mechanical errors occur. These errors are commonly referred to as nonsampling errors. Such errors include failure to enumerate every household or person in the population, not obtaining all required information from respondents, obtaining incorrect or inconsistent information, and recording information incorrectly. Errors can also occur during the field review of the enumerators' work, the clerical handling of the census questionnaires, or the electronic proc-

essing of the questionnaires.

In an attempt to reduce various types of nonsampling error in the 1980 census, a number of techniques were introduced on the basis of experience in previous censuses and in tests conducted prior to the census. These quality control and review measures were utilized throughout the data collection and processing phases of the census to minimize undercoverage of the population and housing units and to keep the errors at a minimum. As was done after the 1950, 1960, and 1970 censuses, there were programs after the 1980 census to measure various aspects of the quality achieved in the 1980 census. Reports on many aspects of the 1980 census evaluation program will be

published as soon as the appropriate data are accumulated and analyzed.

A major component of the evaluation work is to ascertain, insofar as possible, the degree of completeness of the count of persons and housing units. The Census Bureau has estimated that the 1970 census did not count 2.5 percent of the population. For 1980, the Census Bureau's extensive evaluation program will encompass a number of different approaches to the task of estimating the coverage of the census. Although these studies have not been completed at the time of publication of this report, preliminary estimates indicate that the rate of undercoverage in the 1980 census was reduced from 1970 census levels.

Official Business
Penalty for Private Use \$300

COM 202



Special Fourth-Class
Rate—Book

1980 Census of Population

Vol. 1
Characteristics of
the Population

Ch. A

Number of Inhabitants

Part
48 Virginia



PC80-1-A48

CB/Bureau of the Census Library



5 0673 01022666 3