

EC

2

A336.5

F454

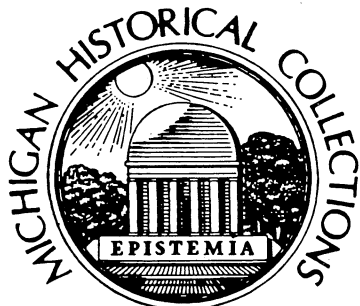

1935

Bentley Historical Library

The University of Michigan • Ann Arbor

The Conservation of this Volume
was funded in part by
The Friends of the Michigan
Historical Collections

≈△ Souvenir of ▽≈
CITY OF ALBION,
MICHIGAN.

—△—
In Photo-Gravure.
▽—

Copyrighted, 1894, by James B. Field, Class of '96 Albion College, Albion, Mich.

THE ALBERTYPE CO., N. Y.

ALBION.

BEAUTIFUL, healthful, industrial, educational. Albion—city of factories, schools, churches and happy homes! The history of Albion dates back to a single log cabin in 1831. The first frame house—still standing—was built in 1835. The following summer, the town was platted. In 1844, July 4th, the M. C. R. R. was opened, insuring the permanency of the town. A village charter was obtained in 1855, and a city charter in 1885. From the first, Albion has had a constant, healthy and substantial growth; she now has an area of four square miles, an assessed valuation of about \$2,000,000 and about 6,000 people, mostly of English descent, the remainder—with few exceptions—being Irish and German.

Albion is situated on the Kalamazoo River, in the midst of a splendid farming region in Calhoun County, Southern Michigan, 95 miles west of Detroit and 189 miles east of Chicago on the main line of the Michigan Central and the Lansing Branch of the Lake Shore and Michigan Southern Railroads; two well managed roads connecting with all trunk lines East, West and South.

Two deep artesian wells, centrally located, furnish the water for the city's splendid system of water works. The healthfulness of this water is shown in the fact that not a case of Typhoid Fever has occurred in the families of those using it. Scarlet Fever and Diphtheria are exceptionally rare in this city.

The city is well lighted by electricity, and has a well organized and fully equipped fire department. Not afraid of smoke, the city has encouraged factories till she has several of the best and most important in the state. Among these are the Gale Works, manufacturers of plows, drags, cultivators, rakes, etc.; The Elm's Buggy Co., manufacturers of buggies, carts, surries, etc.; The Albion Malleable Iron Co., manufacturers of all kinds of malleable and brass castings, patterns a specialty; The Gray Iron and Brass Works, manufacturers of the patent compound lever moulding machine, Gray iron and brass castings, hardware specialties, etc. Others are the Albion Milling Co., The Union Wind Mill Co., The J. W. Brant Medicine Co. and The Rousseau Harness Co.

It is said by travelling salesmen that Albion does more business than any other city of equal size to which they go.

Albion has six newspapers, viz : The Evening Echo, a daily, The Recorder and The Mirror, weeklies, The Household Treasury, a monthly, the Pleiad and the Boomerang, college papers. Albion has the free delivery mail service.

Albion's religious interests are guarded by the six churches whose buildings are shown in this book, and her fraternal by more than a score of the best known secret societies that have lodges here.

Three blocks east from Superior Street, on Michigan Avenue, stands the fine High School Building, costing with the four ward buildings located in the cardinal quarters of the city, about \$65,000. In these schools over 1,200 pupils have been enrolled this year. Twenty-one regular teachers are employed, also two special teachers -for drawing and music. Four new rooms will be opened in September. Realizing the grave importance attending the results of school life, the twelve grades or years of study are laid out with much care aiming at the training of the pupils faculties, instilling a love for study, forming the best character and preparation for independent thought and investigation. The teachers are selected with special reference to the grade in which they are to instruct. Particularly is this true in the Primary Department, where a peculiar quality of skill is needed. The High School prepares for the University of Michigan as well as for Albion College.

Albion College, founded in 1843 under the direction of the Methodist Episcopal Church, occupies a beautiful site in the eastern part of the city. It is not a Theological Seminary, but a college of Liberal Arts. Connected with the college proper is a Preparatory School, a Commercial School, a School of Painting, and as fine a Musical Conservatory as can be found anywhere in the West. Albion College is modern in method, progressive in principle and thorough in work. No doubt, it is the foremost Christian College in the State. Included among her over 600 students are young people from nearly every State in the Union as well as several from foreign lands. The success of her graduates speaks the merit of Albion College.

Whoever would seek a business location in a thriving city ; whoever would seek a beautiful home in a healthy and pleasant city ; whoever would seek an education under the most favorable conditions ; come. We have room for you ! We welcome you !



SUPERIOR STREET--LOOKING SOUTH FROM M. C. R. R.



EAST SIDE OF SUPERIOR STREET—LOOKING NORTH FROM CENTER STREET.



AUGUSTUS J. GALE. NORTH SUPERIOR STREET.

ISAAC SIBLEY. NORTH SUPERIOR STREET.



WEST SIDE SUPERIOR STREET—LOOKING SOUTH FROM CENTER STREET.



ESLOW BLOCK.

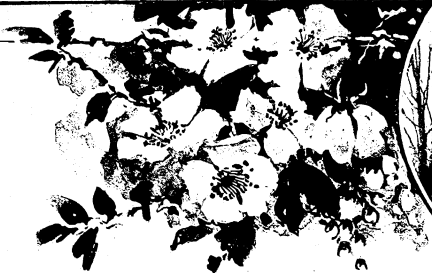

WASHINGTON GARDNER, MICHIGAN AVENUE.

F. F. HOAGLIN, NORTH SUPERIOR STREET.

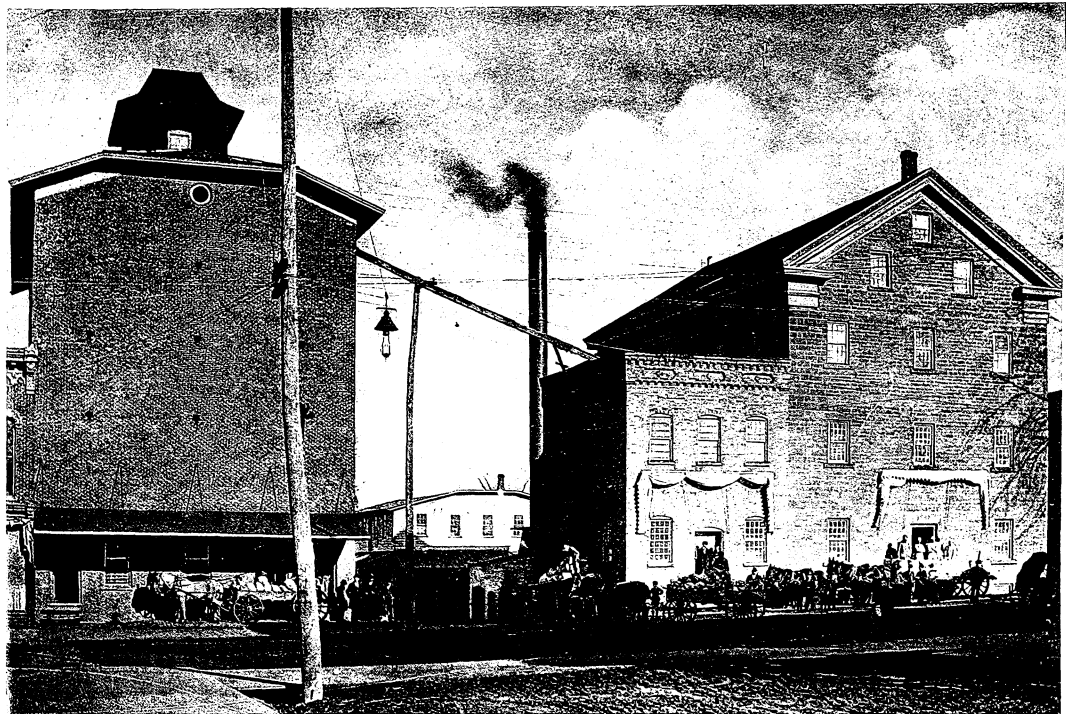

ELEVATOR AND FLOURING MILLS OF W. B. KNICKERBOCKER,
DAILY CAPACITY, 400 BARRELS.



EAST SIDE SUPERIOR STREET—LOOKING NORTH FROM ERIE STREET.

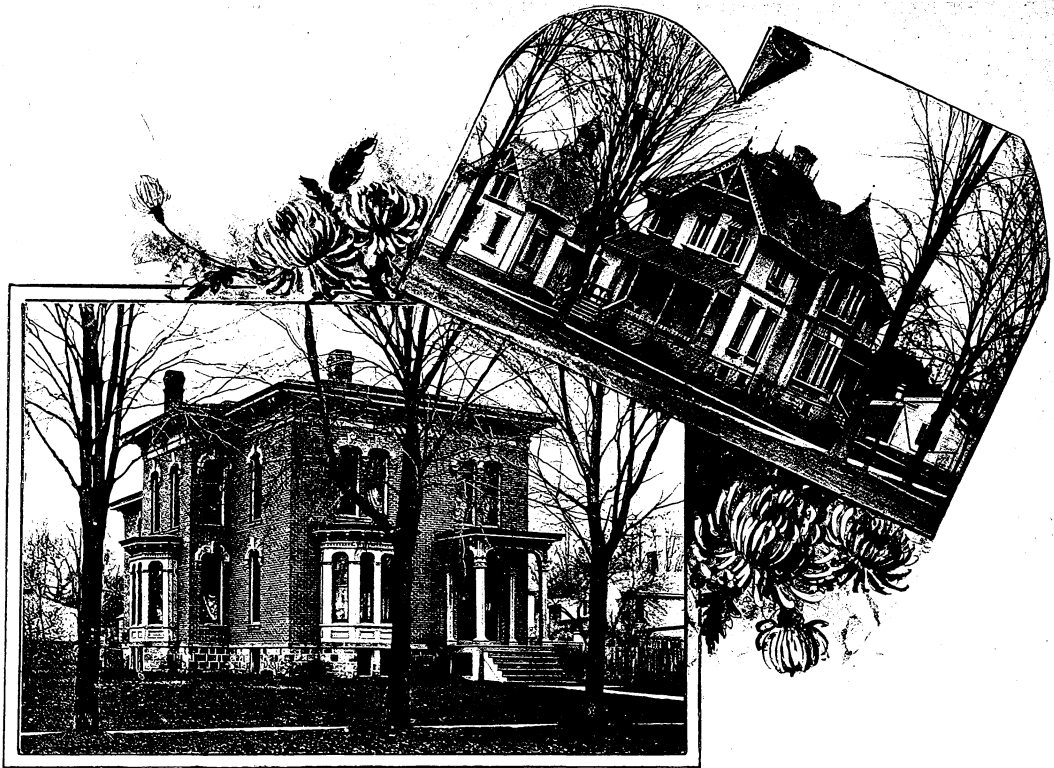

RESIDENCE OF MRS. E. P. BURRAL, CLINTON STREET.

RESIDENCE OF EUGENE P. ROBERTSON, CLINTON STREET.



SHELDON BLOCK AND CLIFT BLOCK.



WEST SIDE SUPERIOR STREET--LOOKING SOUTH FROM ERIE STREET.



ISIDOR JACOBS, SOUTH SUPERIOR ST. A. P. GARDNER, SOUTH SUPERIOR ST.



OFFICE OF THE GALE MANUFACTURING COMPANY.

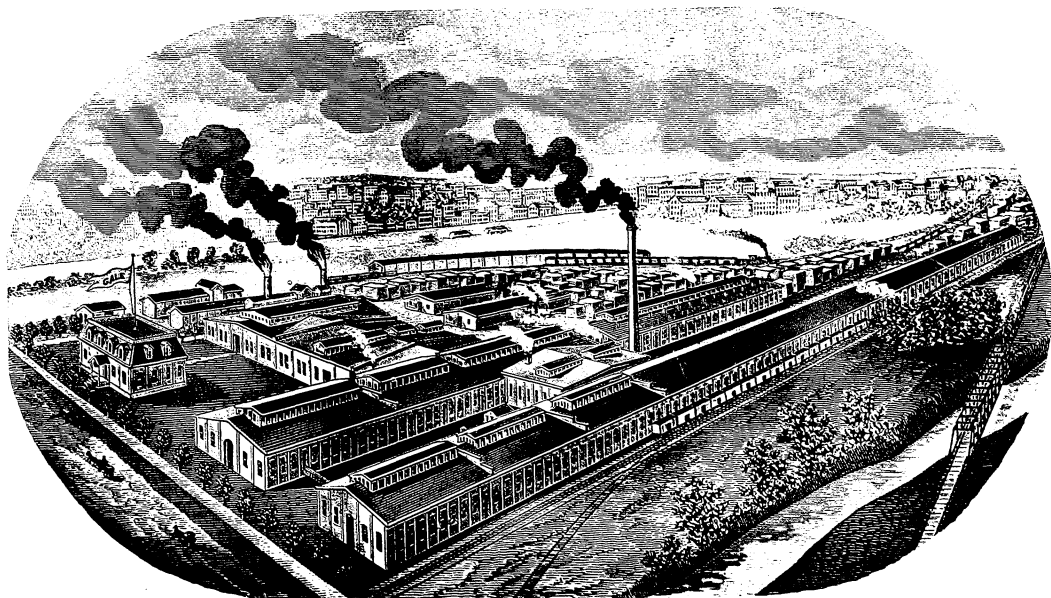

FACTORY OF THE GALE MANUFACTURING COMPANY.



RESIDENCES OF MRS. HORATIO GALE AND CHARLES BLANCHARD.

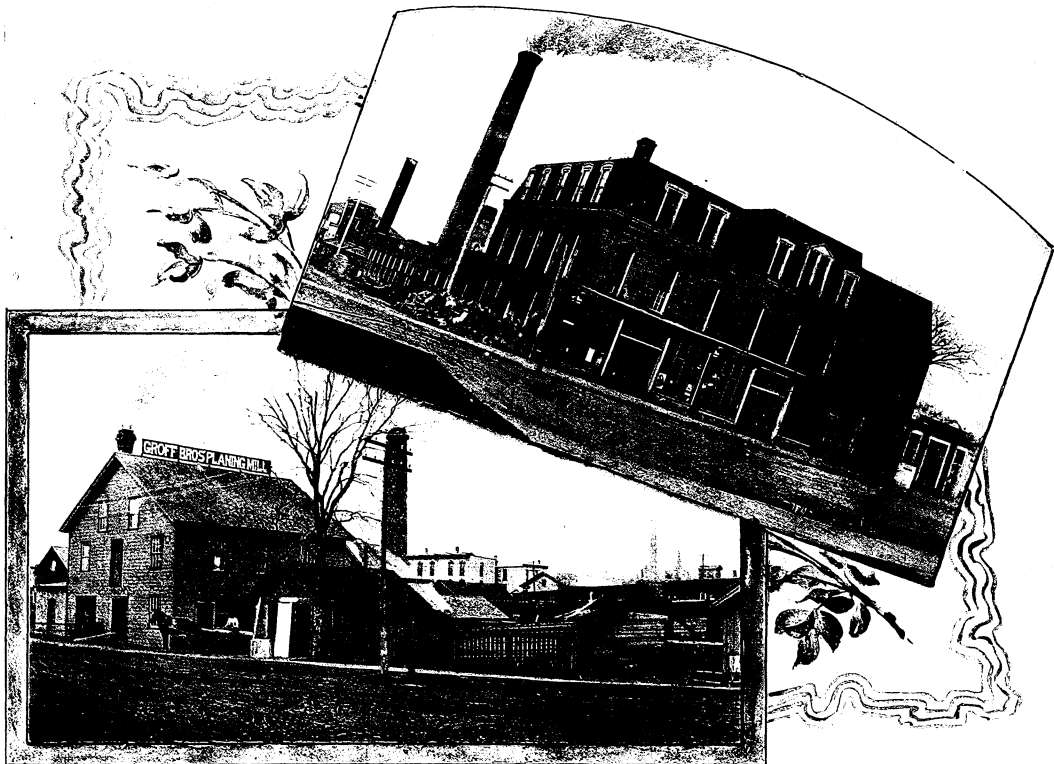

GROFF BROTHERS LUMBER YARD.

FACTORY OF THE ALBION MALLEABLE IRON CO.

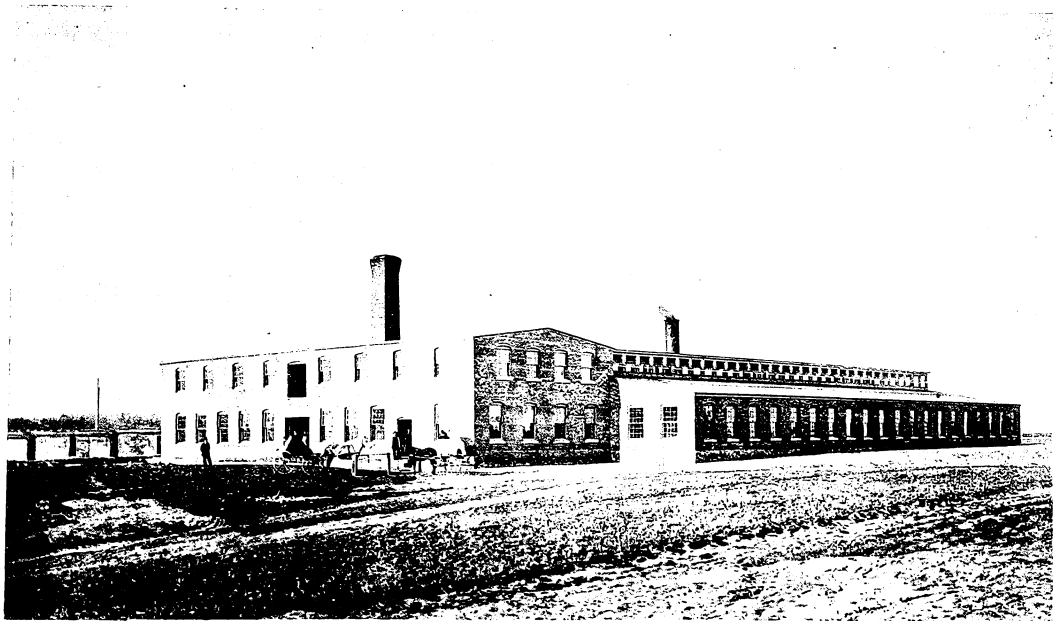

GRAY IRON AND BRASS WORKS OF THE KEENAN & HESS M'F'G CO.



RESIDENCE OF DR. E. L. PARMETER, EAST PORTER STREET.

RESIDENCE OF HON. R. J. FROST, EAST PORTER STREET.



O. B. WOOD.

E. C. GALE.

E. J. WOOD.

WEST MULBERRY STREET.

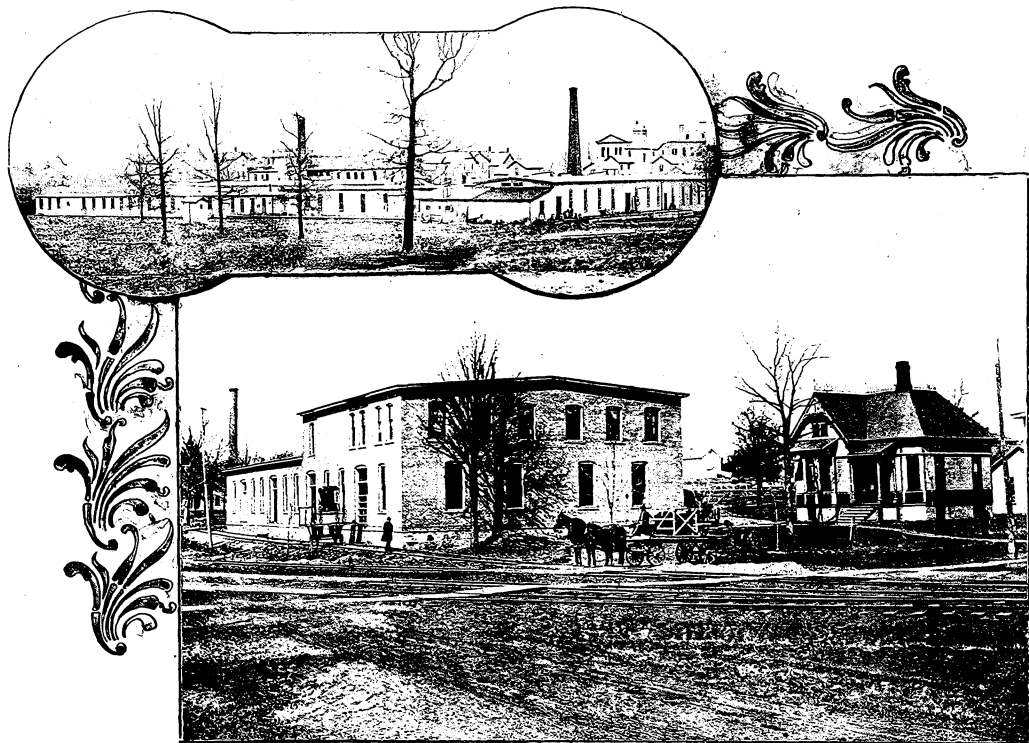

FACTORY AND OFFICE OF THE ELM'S BUGGY CO.



MRS. LOVINA LEONARD, NORTH INGHAM STREET.
H. W. CRITTENDEN, NORTH BERRIEN STREET.



RESIDENCE OF G. E. HAYES AND G. H. KILIAN, EAST CASS STREET.
RESIDENCE OF H. M. DEERING, EAST CASS STREET.

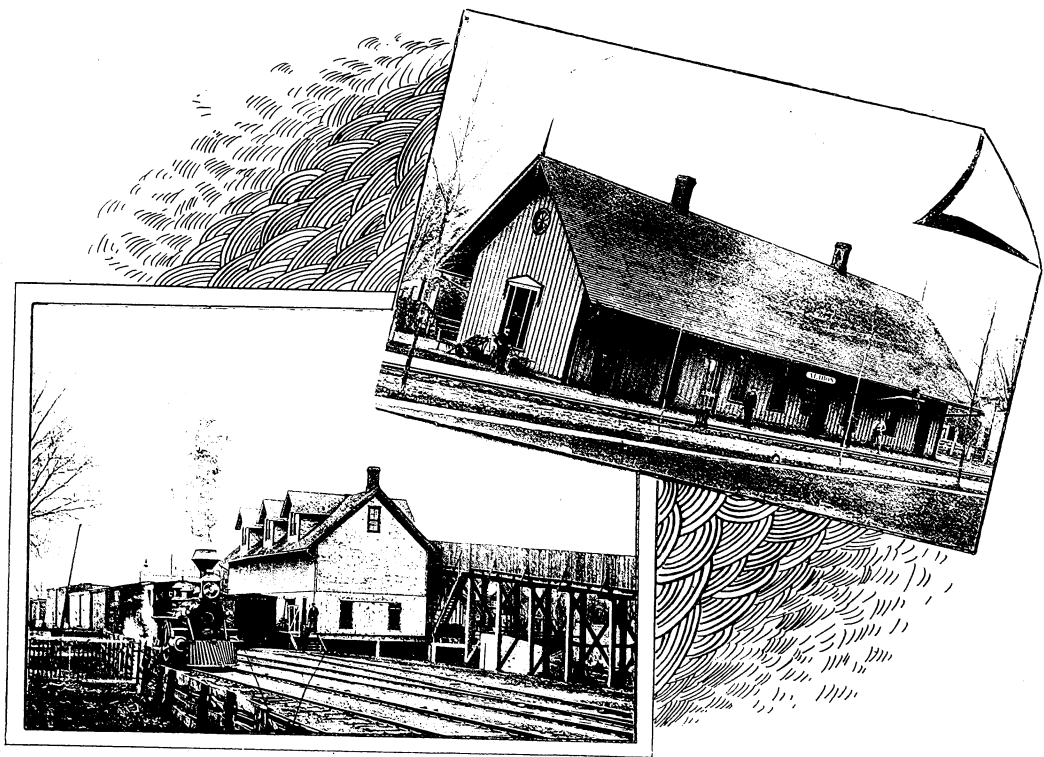

FREIGHT AND PASSENGER DEPOTS OF L. S. & M. S. R. R.



STATION AND GROUNDS OF THE M. C. R. R., "THE GREAT NIAGARA FALLS ROUTE."



RESIDENCE OF M. B. BEAL AND W. F. KENDRICK, ELM TERRACE.

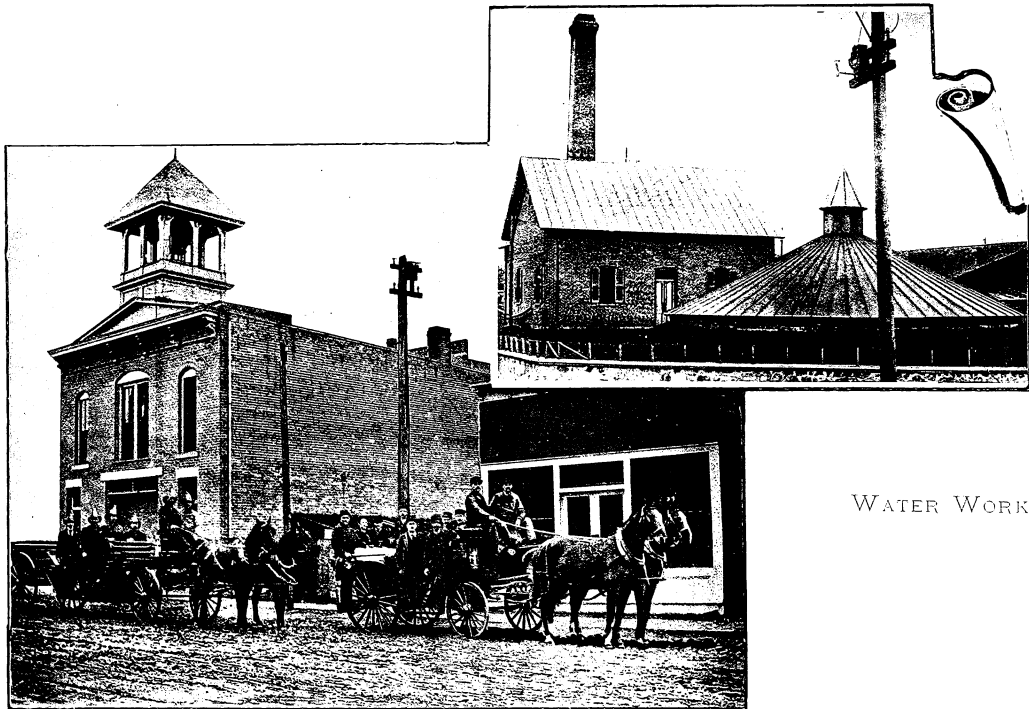

CITY ENGINE HOUSE.

WATER WORKS.



RESIDENCE OF EDWARD SUTTON, EAST ERIE STREET.

RESIDENCE OF V. J. TEFT, EAST ERIE STREET

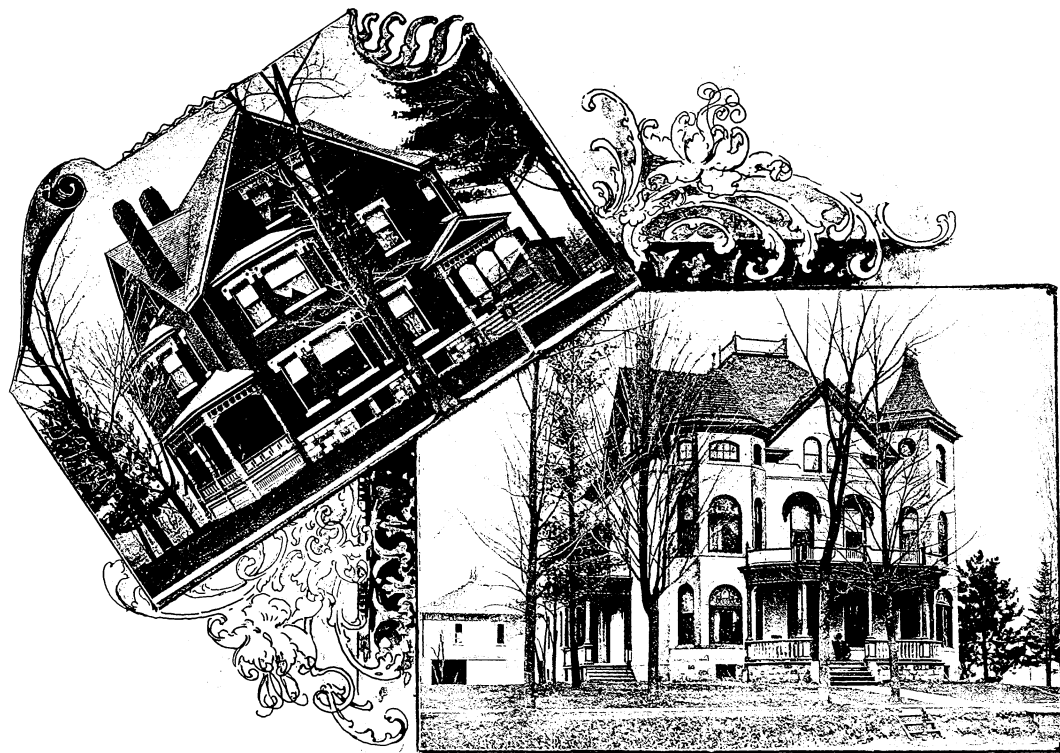

RESIDENCE OF J. E. PERINE, EAST ERIE STREET.

RESIDENCE OF S. B. ALLEN, EAST ERIE STREET.

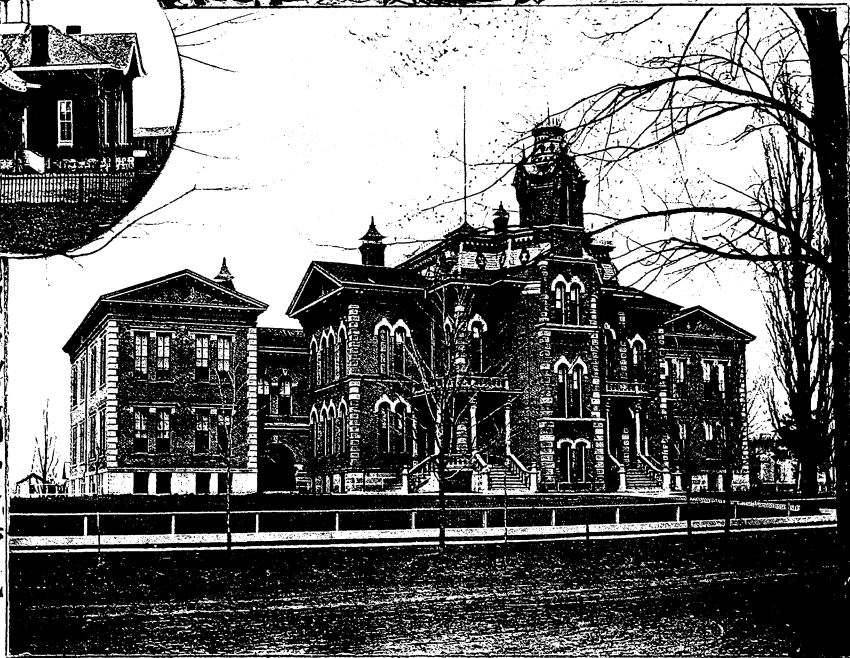
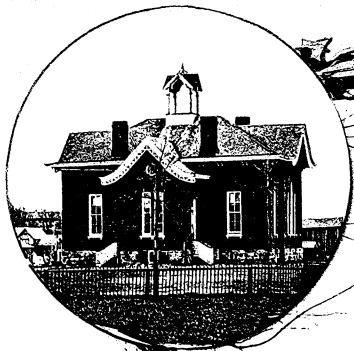

EAST WARD SCHOOL.

CITY HIGH SCHOOL.



F. S. LUDLOW - MICHIGAN AVE.

HENRY D. SMITH - MICHIGAN AVE.

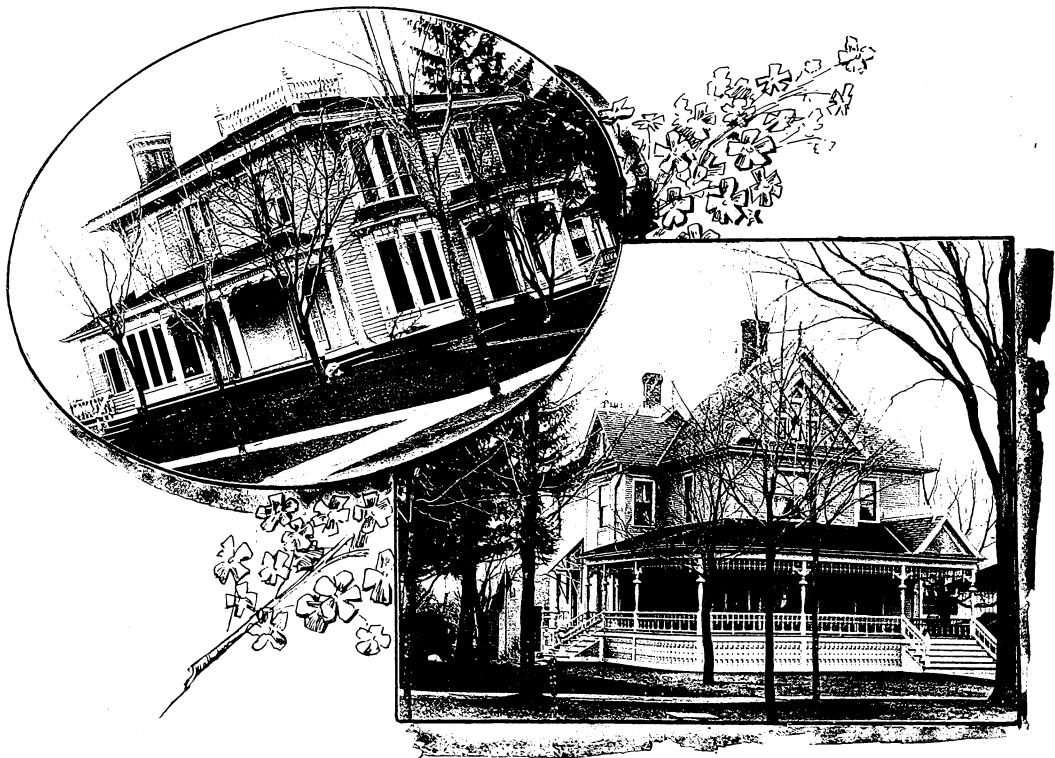

RESIDENCE OF MRS. ROSE A. FOX, MICHIGAN AVENUE.

RESIDENCE OF A. L. MCCUTCHEON, MICHIGAN AVENUE.

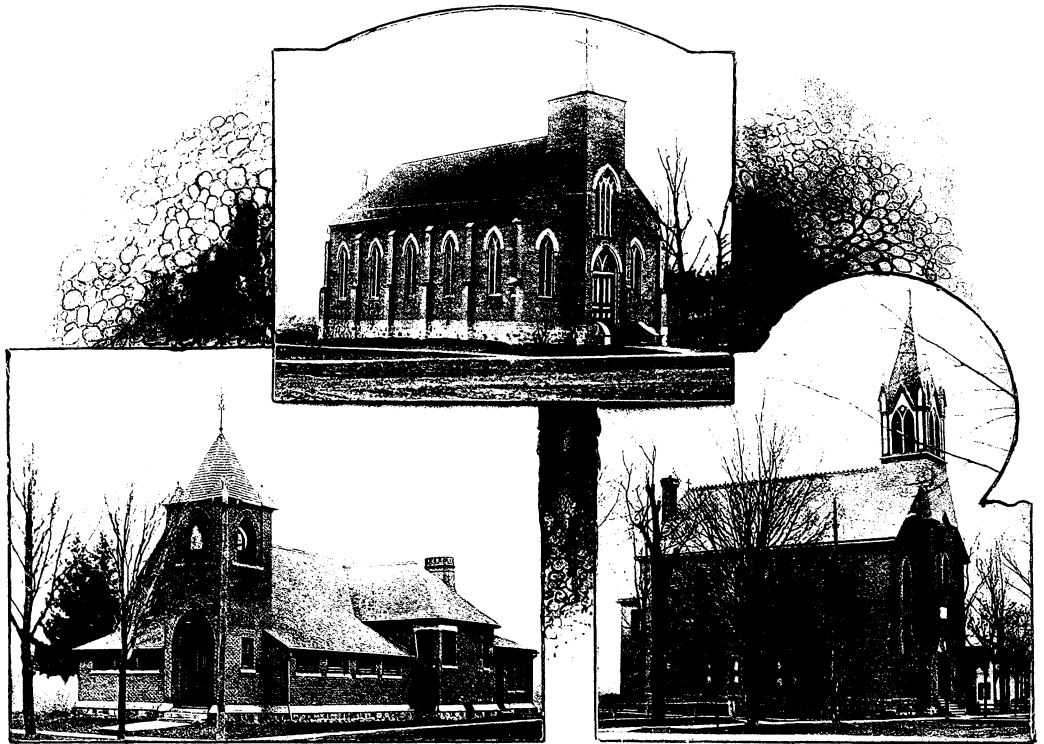

EPISCOPAL CHURCH.

CATHOLIC CHURCH.

GERMAN LUTHERAN CHURCH.



IRWIN AVENUE—LOOKING WEST FROM SUPERIOR STREET.

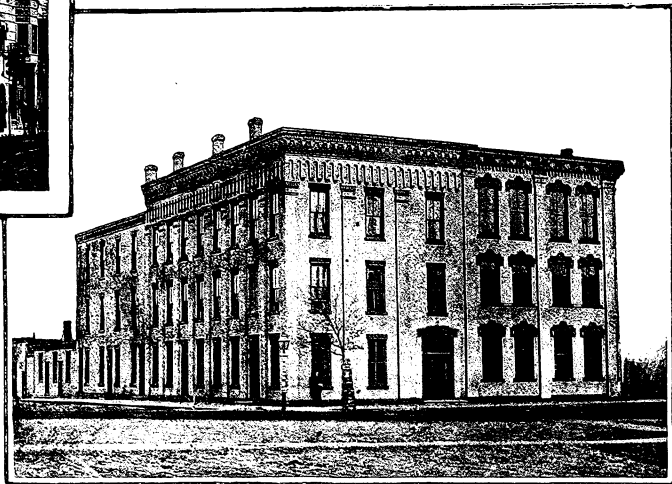
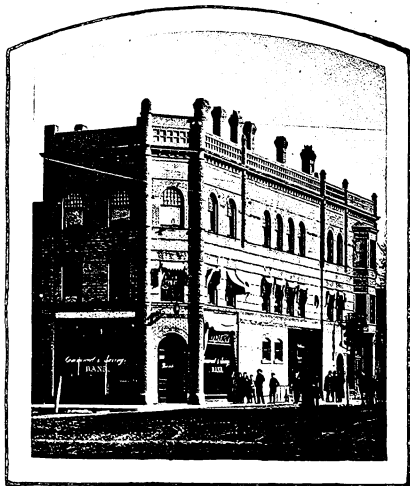

IRWIN BLOCK.

ALBION HOUSE.



SUPERIOR STREET—LOOKING NORTH FROM IRWIN AVENUE.

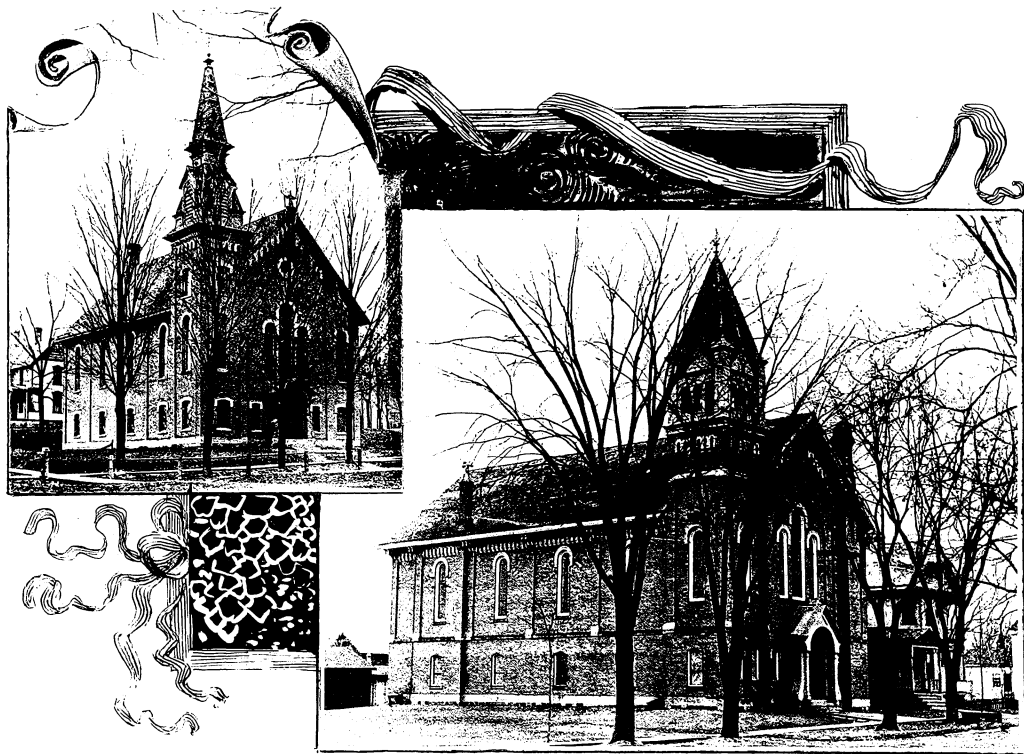

BAPTIST CHURCH.

PRESBYTERIAN CHURCH.

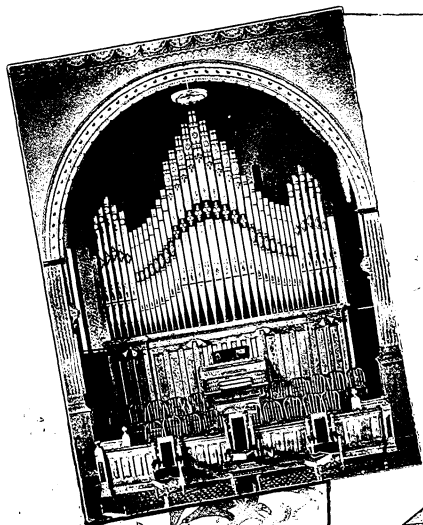

METHODIST EPISCOPAL CHURCH AND ORGAN.

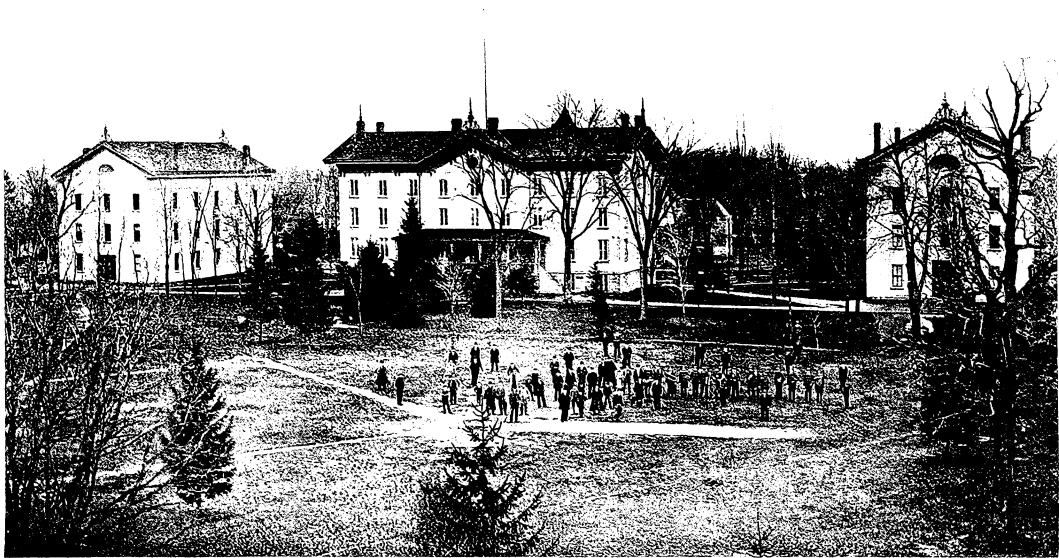

VIEW OF CAMPUS, FROM LABORATORY.

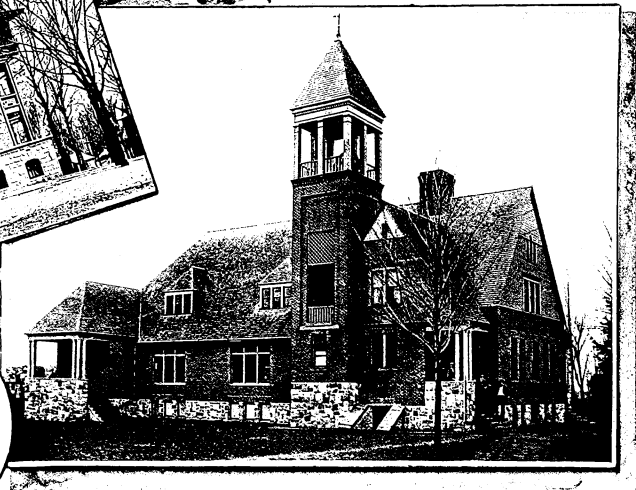

McMILLAN CHEMICAL LABORATORY.

ASTRONOMICAL OBSERVATORY.

COLLEGE GYMNASIUM.

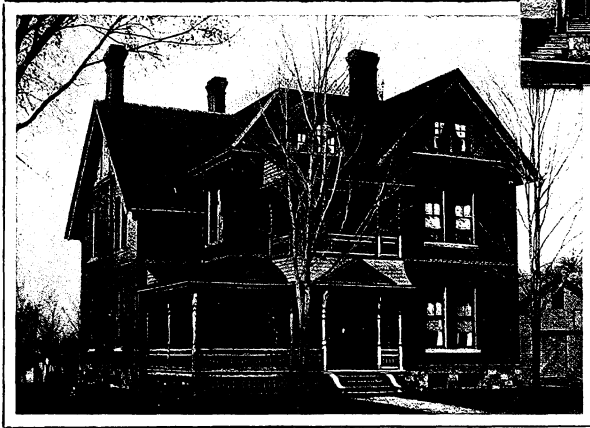

RESIDENCE OF PROFESSOR SAHL. D. BARR, OSWEGO STREET.

RESIDENCE OF PRESIDENT L. R. FISKE, EAST CASS STREET.

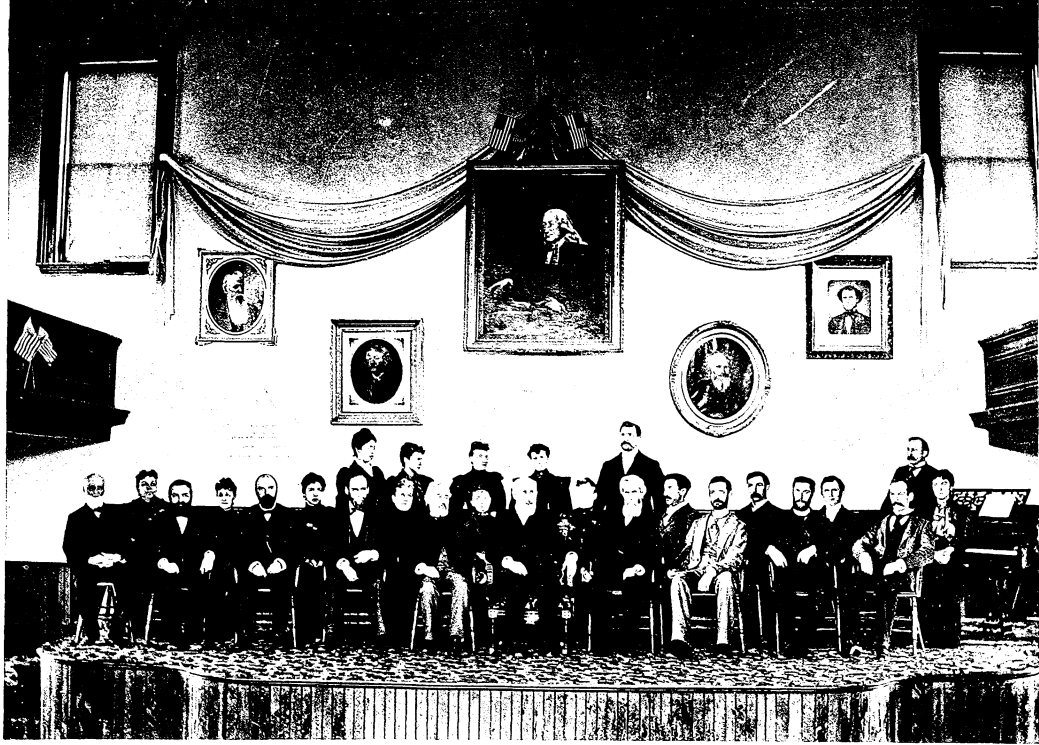

COLLEGE CHAPEL ROSTRUM, WITH FACULTY.



ECLECTIC AND ATHENIAEDES HALL.

EROSOPHIAN HALL.



A CLASS IN COLLEGE GYMNASIUM.
1895

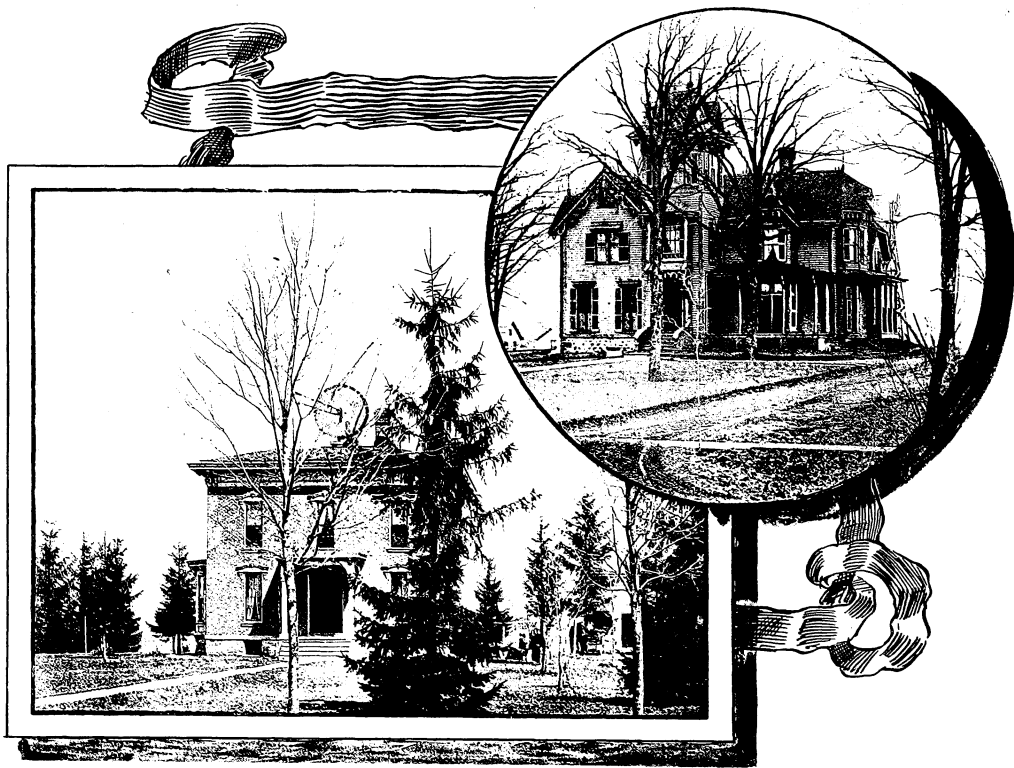

RESIDENCE OF PROF. DELOS FALL, MICHIGAN AVENUE.

RESIDENCE OF PROF. E. JOSEPHINE CLARK, JACKSON STREET.



VIEWS IN DELTA GAMMA HALL.

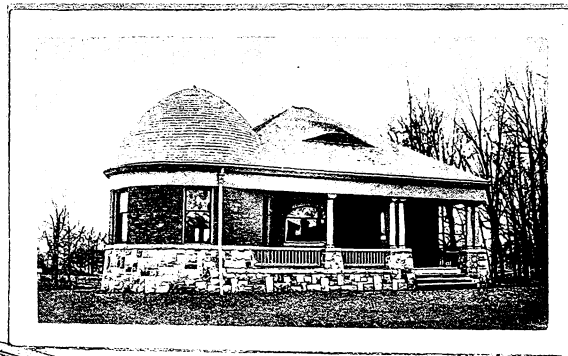

SIGMA CHI LODGE, WITH INTERIOR VIEWS.



VIEW IN KAPPA ALPHA THETA HALL.

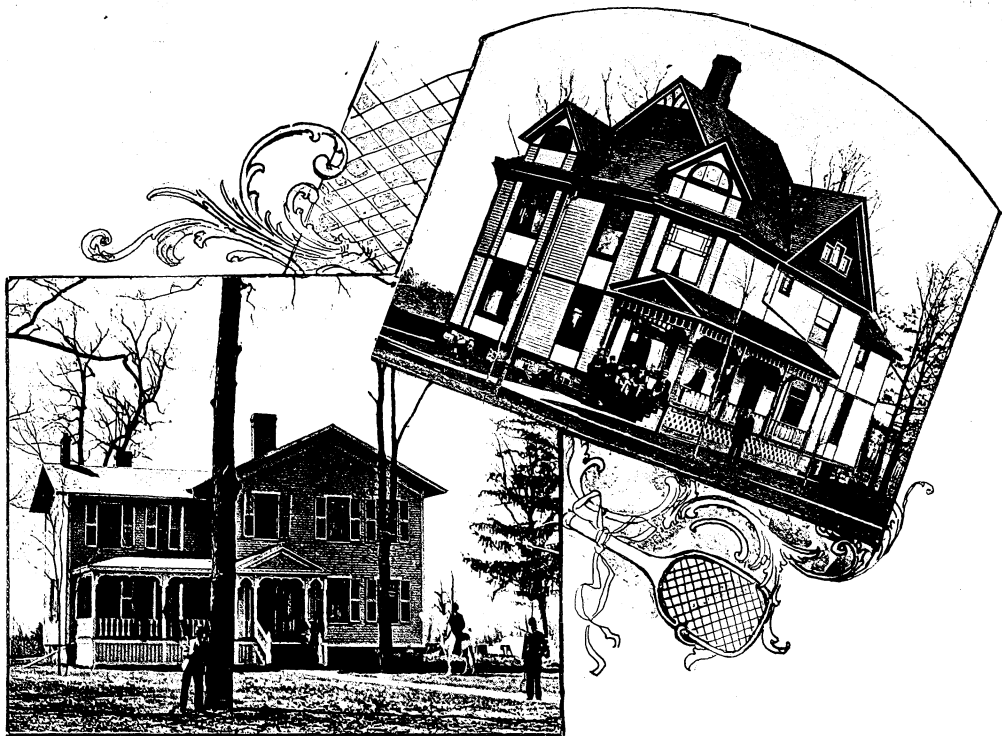

ALPHA TAU OMEGA CHAPTER HOUSE, 1894

ALPHA TAU OMEGA CHAPTER HOUSE, 1891-1894.



VIEW IN ALPHA CHI OMEGA HALL.



A CORNER OF RECEPTION ROOM

EPSILON-DELTA TAU DELTA.

SOUVENIR OF CITY OF ALBION, MICHIGAN

RECEIVED: Disbound book in single sheets, 3 holes in binding edge where cord had been. No covers. Paper is acid-browned.

TREATMENT: Deacidified. Constructed 2-page signatures. Adhesive bound. Lined spine. Added end-sheets. Bound in flat-back case-style binding.

MATERIALS: Wei T'o deacidification solution; Ademco cerex tissue; PROMATCO reinforcing paper, 2-ply mat board; Davey "Red Label" binder's board; pyroxylin-impregnated cotton text cloth; Ehlermann's LAL 215 PVA adhesive; Gane Bros. HKOC PVA adhesive; 23 K gold.

Ann Flowers
May 14, 1985

