DECLASSIFIED E.O. 12065 SECTION 3-402/NNDG NO. 775013

BASIC: Ltr, Gifu Mil Govt Team, Subject: "Review of Selected Plants," dtd 4 April 1947.

5. We further recommend, that this plant be permitted to continue operation in the interim, and that the following productive units: 8 polishing machines; 2 automatic plating tanks; 11 lathes; and 5 milling machines be released, in lieu of the pressing demand for table-ware by the Occupation Forces and the new peacetime Japanese economy.

FOR THE COMMANDING OFFICER:

FINIS B. JEFFERY
Major, TC
Executive Officer

1 Incl:
1 - Japanese Report, Industrial Facilities.

DECLASSIFIED E.O. 12065 SECTION 3-402/NNDG NO. 775013

fck

REPORT ON INDUSTRIAL FACILITIES

To; Military Government in
Gifu.

Date: March 28, 1947.

1. Name of Facility. Seki Hamono Co., Ltd.

2. Location. 3545, Seki-machi, Gifu Prefecture.

3. Name of president. Takeshi Shiina.

4. History
a. Date of construction. In 1913.

b. Date of first operation. Nov. 15, 1919.

c. 1935-1941 Production. (Anual value in Yen; quantities of principal products by unit or weights.)

	Table-ware		Forging parts of aircraft.	
Year	pcs.	Amount	pcs.	Amount
1935	645,419.	194,193	0	0
36	584,397.	174,562.	0	0
37	689,388.	203,935.	0	0
38	702,969.	241,171.	0	0
39	743,734.	210,041.	0	0
40	265,174.	131,315	21,302	32,691.
41	182,448.	102,921.	74,838.	117,128.
Total	3,813,529.	1,258,138.	96,200.	149,819.

d. Present capitalization in Yen. ¥ 3,000,000.

e. Changes made in capital structure since 1935

Year	Nominal capital	Amount paid up.
1935	Y 125,000.	0
36	200,000.	Y 75,000.
37	200,000.	0
38	200,000.	0
39	200,000.	0
40	350,000.	150,000.
41	350,000.	0
42	700,000.	350,000.
43	700,000.	0
44	3,000,000.	1,150,000.
45	3,000,000.	1,150,000.

Encl. #1.

DECLASSIFIED E.O. 12065 SECTION 3-402/NNDG NO. 775013

f. Name and address of parent company. None.

g. Number of shares outstanding. 60,000. shares.

h. Number of Stockholders (Give names of those owing 10% or more of total)

Name	Address	Percentage.
Kazuchika	Tokyo	16,9 %

i. Funds received from Government (Bounties, subsidies, etc)

The wage dounty for employees.

Date	Amount
May, 1944.	¥ 4,721.30
Aug, 44.	1,631.55
Jan. 45.	7,455.80
Aug, 45.	19,503.78

Total ¥33,312.37

The Governmental Compensation depended on the Stop of Production.

Date	Amount
Aug. 1946	¥ 59,748.85..

5. Description

a. Principal Products.

1.	Pre-war	Table-ware. ----------	100%
2.	War-time	Forging parts of air-craft -------	99%
		and table-ware ----------	1%
3.	Present.	TableOware and spanner ----------	100%
4.	Planned for 1946-47.	TableOware and spanner.--	99%
		Monkey-wrench. ----------	1%

b. Capacity.

1. Pre-war. Table-ware. 5,000. doz. (Monthly)

2. War-time. Forging steel parts. 20 tons. (Monthly)

DECLASSIFIED E.O. 12065 SECTION 3-402/NNDG NO. 775013

Forging Duralmin parts. 10 tons.(Monthly)

Table-ware 1,000. doz. "

3. At present. Table-ware. 7,000. " "

Spanner. 30,000. pcs. "

Monkey-wrench.-contingent work

4. 1946-47 (With unretricted access to materials)

Table-ware 10,000. doz. (Monthly)

Spanner 30,000. pcs. "

Monkey-wrench.

c. Number of Employees.

1. Pre-war. 120. Persons.

2. War-time. 1023. "

3. At Present. 328. "

4. 1946-47. (Maximum capacity) 500.

6. Machinery and Equipment in the Plant

Good.....(Requires only maintenance) class 1

Good.....(But requires repairs) class 2

Unserviceable ... (requires major repairs) class 3

Salvage class 4

No. of units	Description	Type	Condition
2	Hammer	1/6 ton drop	2,3
1	"	200 lb. drop	3
3	"	1/2 ton drop	1,2,3,
2	"	1/4 ton drop	1,3
2	"	1 ton drop	3
2	"	1/10 ton drop	2
1	"	3/4 ton drop	1,2
1	"	800 bls drop	4
1	"	1/2 ton Air Prop.	3
1	"	3/4 ton Air Prop.	3
2	"	1/4 ton Air Prop.	1,3

DECLASSIFIED E.O. 12065 SECTION 3-402/NNDG NO. 775013

No. of units	Description	Type	Condition
1	Hammer	1/4 ton Air	3
7	"	1/4 ton Air	2-1st, 5-2nd
6	"	1/8 ton Air	3-1st, 1-2nd, 2-3rd
2	"	1/8 ton Air	2,3
Total 36			

No. of units	Description	Type	Condition
1	Press	80 ton friction	1
1	"	150 ton friction	1
1	"	60 ton friction	2
1	"	50 ton friction	2
1	"	300 ton friction	2
1	"	750 ton friction	2
1	"	100 ton friction	1
2	"	30 ton friction	2-2nd
1	"	Small friction	2
Total 10			

No. of units	Description	Type	Condition
1	Hammer	40 lbs spring	1
3	"	150 lbs spring	1
2	"	75 lbs spring	2&3
1	"	1/15 lb spring	3
2	"	1/30 lb spring	2-3rd
Total 9			

No. of units	Description	Type	Condition
1	Press	50 ton punch	1
13	"	30 ton "	10-1st, 3-2nd
2	"	20 ton "	1,3
7	"	60 ton "	6-1st, 1-2nd
1	"	40 ton "	3
4	"	Small "	4-3rd
Total 28			

No. of units	Description	Type	Condition
2	Grinding machine	Automatic	2-1st
26	Grinding machine	Other	23-1st, 2-2nd, 1-4th
Total 28			

DECLASSIFIED E.O. 12065 SECTION 3-402/NNDG NO. 775013

No. of units	Description	Type	Condition
2	Roller	Length type	2-1st
3	"	Breath type	1-1st, 1-2nd, 1-3rd
2	"	Other type	2-1st
Total 7			
1	Press	500 ton	2
1	"	400 Kg	1
2	"	180 Kg	2-1st
1	"	100 Kg	1
Total 5			
2	Milling	Breath	2-2nd
5	"	Length	4-1st, 1-3rd
1	"	Desk type	2
1	"	Universal	1
2	"	Other type	2-1st
Total 11			
3	Shaper	22"	2-1st, 1-2nd
1	"	16"	3
1	"	30"	3
1	"	24"	1
2	"	20"	2-1st
1	"	Desk type	1
Total 9			
1	Drill	20"	1
1	"	Raidial type	1
3	"	Straight	2-1st
Total 5			
2	Polishing	2 K.W.	2-1st
4	Polishing	15 K.W.	4-1st
Total 6			
2	Shearing & Punching	18"	2-1st
3	" "	16"	1, 2-3rd
4	" "	Other	4-1st
Total 9			

DECLASSIFIED E.O. 12065 SECTION 3-402/NNDG NO. 775013

No. of units	Description	Type	Condition
1	Lathe	10'	3
4	"	6'	3-1st,1-2nd
1	"	8'	1
11	"	4'	5-1st,3-2nd,3-3rd
2	"	1M	2-3rd
Total 19			
1	Planing	12'	1
1	"	6'	4
Total 2			
3	Compresser	Air	1-1st,2-4th
1	"	Air	2
Total 4			
2	Automatic Plating Equipt.		1-1st,1-2nd
Total 2			
1	Dynamo	6 V, 200 Amp	1
1	"	6 V. 100 Amp	1
Total 2			
1	Gas Generator		1
1	" "	4"	1
1	" "	3"	1
1	" "		1
Total 4			
2	Drying machine		1-2nd,1-3rd
1	Electric Decited machine		2
2	Welding	Electric	1-st, 1-4th
1	Marking machine		1
18	Transfarmer	50 K.V.A	17-1st,1-4th
3	"	25 K.V.A.	3-1st
5	"	20 K.V.A.	4-1st
2	"	10 K.V.A.	2-1st
1	"	3 k.V.A.	1-4th
Total 29			

DECLASSIFIED E.O. 12065 SECTION 3-402/NNDG NO. 775013

No. of units	Description	Type	Condition
20	Electric Heater	4.8 Kw	9-1st, 9-2nd, 2-3rd
20	" "	5 Kw	2-1st, 8-2nd, 6-3rd 4-4th
2	" "	6 Kw	1-2nd, 1-4th
5	" "	8 Kw	4-1st, 1-2nd
18	" "	8.4 Kw	4-1st, 10-2nd, 4-3rd
1	" "	12 Kw	3
4	" "	15 Kw	2-1st, 1-3rd, 1-4th
1	" "	18 Kw	2
1	" "	21 Kw	1
1	" "	24 Kw	4
1	" "	25 Kw	1
1	" "	40 Kw	2
2	" "	55 Kw	2-1st
Total 77			
1	Sand Blast Set		3
2	Steam Boiler	4' X 12'	2-1st
1	Truck		1
1	Bus		1
1	Small Motor Car		2
1	Motor cycle		1
Total 4			
5	Motor	1/4	5-1st
1	"	1/3	1
14	"	1/2	14-1st
2	"	3/4	2-1st
37	"	1	34-1st, 3-2nd
25	"	2	20-1st, 4-2nd, 1-4th
28	"	3	25-1st, 2-2nd
17	"	5	15-1st, 2-2nd
21	"	7.5	19-1st, 2-3rd
11	"	10	9-1st, 2-3rd
14	"	15	14-1st
2	"	20	1-1st. 1-2nd
3	"	30	31-1st
1	"	75	1
1	"	100	1
4	"	1.5 Kw	4-1st
2	"	2 Kw	2-1st
3	"	2.2 Kw	3-1st
7	"	3.7 "	7-1st
1	"	5 "	1
1	"	20 "	1
Total 200			

DECLASSIFIED E.O. 12065 SECTION 3-402/NNDG NO. 775013

7. Present stocks of Raw materials, Supplies and Unfinished Goods. (Item 7-9. Depend on the end or Feb.)

Description	Quantity		Condition.	
Brass	9,964.	kg.	good	
Stainless steel	98,241.	"	No good.	15,000. kg
Table ware(Unfinished)	37,700.	pcs	good	
Machine oil.	260	L	"	
Petroleum.	940.	"	"	
Mobile oil	500.	"	"	
Transformer oil	4,400.	"	"	
Turbine oil.	558.	"	"	
Silver	35.	kg.	"	
Silver nitrate.	6.	"	"	
Polishing materials	308.	pcs	"	
Special steel	295.	tons		

8. Present stock of Finished Goods.

Description	Quantity		Condition
Fork.	11,100.	pcs	good
Spoon	25,590.	"	"
Knife.	8,880.	"	"
Others	980.	"	"

9. Present stocks of Fuel.

Description	Quantity.	
Cokes	7.	tons
Coal	2.	"
Heavy oil	3,600.	L.
Gasoline	600.	"

10. Machinery & Equipment needed for maximum production 1946-47.

Description	Quantity
Automatic Grinder.	2
Polishing machines.	4
Taper roll machines.	2

11. Raw Materials & Supplies needed (Monthly)

Description	Quantity
Steel	30. tons
Duralmin	15. "

DECLASSIFIED E.O. 12065 SECTION 3-402/NNDG NO. 775013

Description	Quantity
Brass or Stainless Steel	1000. kg.
Cokes	90. tons
Coal	20 "

b. For Maximum (5b3 above)

Description	Quantity
Brass	5,000. kg
Stainless Steel	2,000. "
Silver (On case of Silver plated)	140 "
Various oil	1,600. L
Polishing materials	700 kg
Special Steel	6,000 "
Cokes	15,000. "
Coal	3,000. "

12. Fuel needed (Monthly) (Do not include present stocks)

Cokes	7, tons
Coal	1, tons
Heavy oil	1,000. L
Gasoline	1,000. "

13. Additional Personnel needed (Not lically available)

Special Skills	Number
0	0

14. Prices (Give current selling prices in Yen of Principal Products)

Description	Unit	Price
Stainless Steel		
Table Knife	1 pcs.	Y29.30.
" Fork	"	24.50
" Spoon	"	24,50.
Silver plated		
Table Knife	"	Y68.40
" Fork	"	41,00
" Spoon	"	41,00

DECLASSIFIED E.O. 12065 SECTION 3-402/NNDG NO. 775013

15. Remarks:

It is twenty seven years since this company was established for the purpose of manufacturing table-wares and our aim has always been to make the best quality goods in Japan.

Before the War, our products were exported to China, India, Java, South America, Hongkong, Strait Settlements, Europe and some other places.

After the War, we went back immediately to the old industry of table-ware and we have the honour to cotinually supply the Allied Forces in Japan with our goods for the use of the Dependents and Billets and also Post Exchanges.

We believe that we make the best table-ware in Japan and we are only ones to operate the whole production from the very beginning to the last plating finish. In 1942, the Ministry of Commerce and Industry designated us as one of "Skill Preserving Factories".

We are always trying to make further improvement of the quality of goods as well as of equipments and also make finer goods to supply the Allied Forces as well as to export them when the trade is opened.

I certify that the above statements are true and correct.

Signed. G. Ozasa

Title. Director.

Encl. #1.

DECLASSIFIED E.O. 12065 SECTION 3-402/NNDG NO. 775013

HEADQUARTERS I CORPS
APO 301 (Kyōtō, Honshu)

EHN/rs

AG 004 - BA

SUBJECT: Correspondence With Japanese Industrial Firms

TO : See Distribution.

Information received at this headquarters indicates that, in many instances, Military Government teams are dealing directly with the Japanese industrial firms that are designated for reparations. All applications of industrial plants for removal from the reparations list, as well as the replies to this correspondence, should be forwarded to the company involved through the local Japanese liaison office.

BY COMMAND OF MAJOR GENERAL WOODRUFF:

Lawrence E. Nobles

LAWRENCE E. NOBLES
Colonel, A.G.D.,
Adjutant General.

DISTRIBUTION:
2 ea MG Rec & Team
I Corps Z/R
3 AG Rec, I Corps

Info copy:
CG, Eighth Army.

DECLASSIFIED E.O. 12065 SECTION 3-402/NNDG NO. 775013

File Copy

Dan. 8 Ltd Littleton

004

GIFU
MILITARY GOVERNMENT TEAM
APO 25 (Gifu, Honshu)

FKM/jo

21 March 1947

SUBJECT: Permit to release Plant from Reparations List Except for listed unit which will remain in custody.

THRU : Japanese Liaison Committee, Gifu

TO : Nippon Gosei Kagaku K.K.
No. 23, 2-chome, Kanda-cho, Ogaki City, Gifu Ken

1. You are hereby notified that the portion of the Nippon Gosei Kagaku Kogyo Co. to be held in custody under authority of (SCAPIN 1134), dated 13 August 1946, Subject: "Reparations Selections within Privately-Owned Munitions Plants," is the unit for the production of pentaerythritol. All other portions of the plant will be released from custody.

2. The production units, as listed in the attached inclosure, independently producing the end product pentaerythritol, will be inventoried to meet the criteria of privately-owned munitions plants to be listed for reparations.

EDWARD L. LITTLETON
Lt. Col., GE
SMGO

Incl:
Units for the production
of pentaerythritol.

Copies furnished:
Tokai-Hokuriku Mil Govt Region

FILE COPY

DECLASSIFIED E.O. 12065 SECTION 3-402/NNDG NO. 775013

BASIC: Inclosure to Ltr, Gifu Mil Govt Team, APO 25. Subject: "Permit to release Plant from Reparations List Except for listed unit which will remain in custody," dated 21 March 1947.

Units for the production of pentaerythritol:

Machine	Code No.	Description
Feed Pump	09-19-1	Centrefugal, 1½ cu.ft. driven by 1 HP motor - 1750 RPM Japanese make - built 1942
Storage Tank	09-19-2	Copper tank - Capacity 1000 liters Improvised by the Co. in 1938
Storage Tank	09-19-3	Iron tank - Capacity 1000 liters Improvised by the Co. in 1938
Reaction Kettle	09-19-4	Iron tank - Capacity 5000 liters Agitater type 5 HP Belt Driven 140 RPM Cooling Area 9 sq. ft. Heating Area 5 sq.ft. Improvised by the Co. in 1938
Storage Jar	09-19-5	Ceramic type - Capacity 500 liters Maker unknown. Used for acid storage
Vacuum Jar	09-19-6	Ceramic type - Capacity 300 liters Maker unknown. Used for acid storage
Neutralization Tank	09-19-7	Wood construction - Capacity 600 liters Maker unknown
Neutralization Tank	09-19-8	Wood construction - Capacity 600 liters Maker unknown
Pressure Pump	09-19-9	Plunger type - 3 HP Belt Driven Diam 3" Stroke 4" Maker unknown
Filter Press	09-19-10	Wood construction Iron reinforced Frame size 2' x 2' Maker: Osaka Filter-Press Mfg.Co., 1938
Storage Tank	09-19-11	Wood construction - Capacity 3500 liters Used for Filtrate storage. Maker unknown
Vacuum Evaporator	09-19-12	Vertical type, copper construction Heating Area 31 sq. ft. - Capacity 300 kg Water evaporated per hour Improvised by the Co. in 1938

FILE COPY

DECLASSIFIED E.O. 12065 SECTION 3-402/NNDG NO. 775013

Machine	Code No.	Description
Jet Condenser	09-19-13	Copper construction Improvised by the Co. in 1938
Crystallizer	09-19-14	Copper construction - Capacity 1000 liters Vertical type, 3 HP 45 RPM Belt Driven Agitator. Improvised by the Co. in 1938
Centrifuge	09-19-15	Vertical type, bowl size 21" diam x 12" deep 5 HP Belt Driven 1350 RPM Maker: Osaka Dassui-ki Mfg. Co., 1938
Storage Tank	09-19-16	Stainless steel - Capacity 1000 liters Used for crystal storage Improvised by the Co. in 1938
Vacuum Pump	09-19-17	Reciprocating, Belt Driven 20 HP Maker unknown
Drier	09-19-18	Construction tin plate - Capacity 16 kg per hour. Fin air heater type
Fan	09-19-19	Sirocco type, 2 HP motor driven Maker unknown

FILE COPY

Incl. #1

DECLASSIFIED E.O. 12065 SECTION 3-402/NNDG NO. 775013

File Copy

Mem. 3 Ind Letter

GIFU
MILITARY GOVERNMENT TEAM
APO 25 (Gifu, Honshu)

FXM/jo

0041

21 March 1947

SUBJECT: Application to Resume Operation Disapproved

THRU : The Japanese Liaison Office, Gifu

TO : Kinjo Factory K.K.

It is directed that the Kinjo Factory K.K. remain on the list of plants subject to reparations. In order to minimize the disruptive effect that will occur when the machinery is removed, it is further directed that this plant not be permitted to resume operation.

EDWARD L. LITTLETON
Lt. Col., CE
SMGO

FILE COPY

DECLASSIFIED E.O. 12065 SECTION 3-402/NNDG NO. 775013

HEADQUARTERS I CORPS
APO 301 (Kyoto, Honshu)

EHN/ts

17 March 1947

AG 004 - BA

SUBJECT: Letter of Transmittal

TO: Commanding Officer
Tokai-Hokuriku Military Government Region
APO 710

Forwarded herewith, for your information are copies of inspection reports submitted to Headquarters Eighth Army by the Central Liaison Office, Imperial Japanese Government, on plants located in your area of jurisdiction.

BY COMMAND OF MAJOR GENERAL WOODRUFF:

/s//t/ H. B. TAYLOR
Major, AGD
Asst Adj Gen

1 Incl:
As indicated.

DECLASSIFIED E.O. 12065 SECTION 3-402/NNDG NO. 775013

004

BASIC: Ltr, Hq I Corps, subj: "Letter of Transmittal", dtd 17 Mar 47

1st Ind GNM/ss

Hq Tokai-Hokuriku Mil Govt Region, APO 710, 24 Mar 47

TO: CO, Gifu Mil Govt Team, APO 25

For your information and necessary action.

BY ORDER OF COLONEL BURNELL:

Frank M. Wilkins

FRANK M. WILKINS
Maj FA
Adjutant

1 Incl:
As indicated.

1606

Prefecture	Plant & Factory	Date	Inspector	Inspector's Opinion	Remarks
Gifu	Kayaba Sangyo K.K. Gifu Factory	Nov.26	Yokota	Conversion is amoothly going on, but condition of maintenance is not so good.	
"	Kawasaki Sangyo K.K. Gifu Office	"	"	Though the factory was destroyed by air raid, condition of maintenance is satisfactorily good. Specially earmark on machinery is good example for others.	

1 Incl:

Incl 2

DECLASSIFIED E.O. 12065 SECTION 3-402/NNDG No. 775013

DECLASSIFIED E.O. 12065 SECTION 3-402/NNDG NO. 775013

III(33)

HEADQUARTERS I CORPS
APO 301 (Kyoto, Hon...)

EHN/tf

15 February 1947

AG 004 (Rep)-BA

SUBJECT: Clarification of Directives Selecting Chemical Plants for Reparations.

TO: See Distribution.

To assist commanders in making decisions on petitions by the Japanese for the release of machinery or equipment from reparation installations, the following extract of an indorsement from the Supreme Commander for the Allied Powers is quoted:

"1. When a plant designated for reparations is composed of two or more parts, only that portion of the plant should be taken which qualifies under the established criteria for the type of plant indicated.

2. The list of Synthetic Rubber Plants accompanying SCAPIN 1277 refers only to such portions of the listed companies as were engaged in the production of synthetic rubber. In the example cited, the synthetic rubber plant alone is to be taken into custody; the fertilizer and benzene plants, though located within the main grounds, are not to be placed under custody and control by SCAPIN 1277. It is pointed out, however, that several synthetic rubber plants, because of war-time equipment shortages, utilized items of equipment in their synthetic rubber system which were originally designed for, or located in, other portions of their plant. When production of synthetic rubber ceased, this equipment was incorporated in its original place in the plant scheme. Such equipment, once used in the synthetic rubber system, must be placed under custody.

3. Similarly, a sulfuric acid plant is defined as that equipment regularly used in the manufacture of the one principal product, sulfuric acid. This includes any auxiliary equipment, such as cranes for unloading pyrite ore, conveyor belts for movement of ore, crushers, water circulation pumps serving the plant, electrical equipment (transformers, etc.), bottling plant, etc. Some contact plants also make chemically pure acid; the equipment used for this process is also construed to be part of the plant. However, the equipment used to make sulfuric acid derivatives is not part of the sulfuric acid plant. For example, equipment to make dyes, chlorosulfonic acid, etc., does not fall under the definition of a sulfuric acid plant.

DECLASSIFIED E.O. 12065 SECTION 3-402/NNDG NO. 775013

4. A caustic soda plant includes not only the electrical equipment, cell equipment (which includes the mercury in mercury-type cells), and caustic soda evaporators, but also all equipment used to recover chlorine. Chlorine recovery equipment consists of liquid chlorine bottling plants, bleaching powder and solution plants, hydrochloric acid plants, and auxiliary equipment servicing such plants. Hydrogen blowers and their accessory equipment servicing the caustic soda plants are also included."

BY COMMAND OF MAJOR GENERAL WOODRUFF:

Lawrence E. Nobles
LAWRENCE E. NOBLES
Colonel, AGD
Adjutant General

DISTRIBUTION:
2 ea MG Region & Team
I Corps Z/R
3 AG Rec, I Corps

DECLASSIFIED E.O. 12065 SECTION 3-402/NNDG NO. 775013

III (23)

HEADQUARTERS I CORPS
APO 301 (Kyoto, Honshu)

FHN/jyn

31 January 1947

AG 004 - BA

SUBJECT: Clarification of SCAPIN 1134, subject: "Reparations Selections within Privately Owned Munition Plants."

TO : See Distribution.

1. References:

a. Memorandum for the Imperial Japanese Government from General Headquarters, Supreme Commander for the Allied Powers, AG 387.6 (13 August 1946) FSS/IN (SCAPIN 1134), subject: "Reparations Selections within Privately Owned Munition Plants," dated 13 August 1946.

b. Letter, Headquarters Eighth Army, AG 386.3 (MG-Em), subject as above, dated 23 January 1947.

2. In order to assist military government team commanders in making decisions on petitions submitted by the Japanese for release of privately owned munition plants from reparations, a copy of letter referred to in paragraph 1b above, is inclosed herewith for your information.

BY COMMAND OF MAJOR GENERAL WOODRUFF:

Lawrence F. Nobles

LAWRENCE F. NOBLES
Colonel, AGD
Adjutant General

1 Incl:
Ltr, Hq 8th Army AG 386.3 (MG-Em), subj: "Clarification of SCAPIN 1134, subject: "Reparations Selections Within Privately-Owned Munitions Plants," dtd 23 Jan 47, w/1 incl.

DISTRIBUTION:
2 ea MG Region & Team
I Corps Z/R
3 AG Rec, I Corps

DECLASSIFIED E.O. 12065 SECTION 3-402/NNDG NO. 775013

HEADQUARTERS EIGHTH ARMY
United States Army
Office of the Commanding General
APO 343

23 January 1947

AG 386.3 (MG-Fm)

SUBJECT: Clarification of SCAPIN 1134, subject: Reparations Selections Within Privately-Owned Munitions Plants.

TO : Commanding General
I Corps
APO 301

1. Reference is memorandum for the Imperial Japanese Government from General Headquarters, Supreme Commander for the Allied Powers, file AG 387.6 (13 Aug 46) FSS/IN, (SCAPIN 1134), dated 13 August 1946, subject: Reparations Selections within Privately-Owned Munitions Plants.

2. There has been some misunderstanding as to what portions of chemical plants which have been taken into custody as military explosive plants under the subject directive should be held in custody. For the purposes of this directive, the following definitions are used:

a. A plant is an establishment composed of one or more production units, operating as an entity under one management and confined to one geographical location. It may utilize several buildings which need not be physically connected or located within a single enclosure.

b. An integrated production unit is a part of a plant capable of independently producing an end product or component and susceptible of being removed as a unit without destroying the balance of the plant.

c. A chemical plant is an establishment producing basic chemicals, or an establishment manufacturing products by predominantly chemical processes.

3. The criteria assumed for these selections for reparations include the interpretation of the terminology "military explosives" to mean "military explosives and closely allied intermediate products used to manufacture such explosives." The selection of units producing such intermediates was based on the determination that the units were built to produce the listed intermediate chemicals specifically for use in military explosives; thus the fact that some of the chemicals in question may have peacetime uses did not affect the selection.

Incl 1

DECLASSIFIED E.O. 12065 SECTION 3-402/NNDG NO. 775013

Ltr, Hq Eighth Army, file AG 386.3 (MG-Pm), subject: "Clarification of SCAPIN 1134, subj: "Reparations Selections Within Privately-Owned Munitions Plants."

4. The plants listed on Inclosure number 1 which have been taken into custody as explosive plants under the subject directive should be released from this custody <u>except</u> for the listed units which should remain in custody. The remainder of the units in these plants do not meet the criteria of privately-owned munitions plants to be listed for reparations as referred to in paragraph 3 above.

BY COMMAND OF LIEUTENANT GENERAL EICHELBERGER:

/s/R. Schafer
/t/R. SCHAFER
Lt Col, AGD
Asst Adjutant General

1 Incl
Chemical Plants Listed
in SCAPIN-1134

Reproduced by Hq I Corps
30 January 1947

DECLASSIFIED E.O. 12065 SECTION 3-402/NNDG NO. 775013

CHEMICAL PLANTS LISTED IN SCAPIN - 1134

COMPANY (Plant)	LOCATION	PRODUCTS (Listed Units)
Nihon Soda Co.	Nakago mura, Nakakubiki gun, Niigata Pref	Dinitrochlorbenzol
Sumitomo Kagaku Kogyo Co.	Kotura machi, Kojima gun, Okayama Pref	Picric acid
Yura Senryo Co. Hibi Factory	Hibi, Okayama Pref	Picric acid
Mitsui Kagaku Kogyo Co.	Asamuda, Omuda shi, Fukuoka Pref	Phenol*, Dinitro-chlorbenzol, Diethy-lene glycol, Stabilizer for Smokeless Powder
Mitsui Kagaku Kogyo Co.	Arao shi, Kumamoto Pref	Picric acid
Nihon Soda Co.	Karita machi, Kyoto gun, Fukuoka Pref.	Phenol
Nihon Kayaku Seizo Co.	Fukuyama shi, Hiroshima Pref	Picric acid
Sumitomo Kagaku Kogyo Co.	Tsurusaki Machi, Oita Pref	Trinitrotoluene Dinitrotoluene** Mononitrotulune**
Denki Kagaku Kogyo Co.	Ome machi, Niigata Pref	Dicyan Diamide
Nihongosei Kagaku Kogyo Co.	Kanda Machi, Ogaki shi, Gifu Pref	Penta erythritol
Fdogawa Kogyosho	Shinjuku machi, Kasshiki ku, Tokyo to	Urotropin
Hodogaya Chemical Co.	31 Dai Kokucho, Tsurumi-ku, Yokohama	Dimethyl Phenylor-thotolyl Urea

* Mitukawa branch unit only.
** Facilities in Trinitrotuluene unit only.

Incl to Incl 1

DECLASSIFIED E.O. 12065 SECTION 3-402/NNDG NO. 775013

Mass & Int

004

GIFU
MILITARY GOVERNMENT TEAM
APO 26 (Gifu, Honshu)

FXM/jo

25 January 1947

SUBJECT: Application for Partial Exemption

THRU : Japanese Liaison Office, Gifu

TO : Okamoto Kogyo K.K., Ogaki Factory
270 Suemori, Godo machi, Anpachi gun, Gifu Ken

1. The Okamoto Kogyo K.K. (09-14), in its application, refers to the long pre-war history of the company as a manufacturer of bicycles. There is no question that the parent company, and six of its branch plants, were not primarily producers of aircraft and aircraft parts. These plants are not included on the reparations list. It is felt that the record of the Okamoto Company should not be used to shield the Ogaki Plant which was established as a special factory in 1944.

2. This Ogaki Plant was primarily engaged in the manufacture of aircraft parts. Its construction in 1944 and the fact that it produced nothing but aircraft parts brings it within the criteria for selection as an aircraft factory as established by the Supreme Commander for the Allied Powers.

3. Directed by the command from higher headquarters, the Okamoto Kogyo K.K. is hereby notified that their application for the exemption of the Ogaki Plant from reparations has been denied.

EDWARD L. LITTLETON
Lt. Col., CE
SMGO

FILE COPY

K145

DECLASSIFIED E.O. 12065 SECTION 3-402/NNDG NO. 775013

II (23)

HEADQUARTERS I CORPS
APO 301 (Kyoto, Honshu)

EHN/mmn

13 January 1947

AG 004 - BA

SUBJECT: Deletion of Plants Subject to Reparations.

TO : See Distribution

1. It has come to the attention of this headquarters that numerous applications of Japanese firms for removal from the reparations list have been delayed by Military Government teams for a considerable period of time. These applications consist of petitions from individual companies, as well as letters from the Central Liaison Office, Imperial Japanese Government.

2. It is mandatory that all such applications be submitted to higher headquarters for review and necessary action. The final authority for approval or disapproval of such applications rests with the Supreme Commander for the Allied Powers. Military Government regions and teams operating under the jurisdiction of this headquarters are directed to conduct required investigations immediately upon receipt of petitions, and to forward the applications to this headquarters as rapidly as possible.

BY COMMAND OF MAJOR GENERAL WOODRUFF:

LAWRENCE E NOBLES
Colonel, AGD
Adjutant General

DISTRIBUTION:
2 ea MG Region and Team
I Corps Z/R
3 AG Rec, I Corps

Info Copy:
3 Eighth Army, Mil Govt Sec

DECLASSIFIED E.O. 12065 SECTION 3-402/NNDG NO. 775013

Man. Bldg

File copy

GIFU
MILITARY GOVERNMENT TEAM
APO 25 (Gifu, Honshu)

FXM/jo

004

7 January 1947

SUBJECT: Permit to Remove Plant from Reparations List

THRU : The Japanese Liaison Committee, Gifu
(Attn: Mr. Kondo, Chief of Comm & Ind Section)

TO : Nippon Gosei Kagaku K.K.
No. 23, 2-chome, Kanda-cho, Ogaki City, Gifu Ken

1. The following permit is granted in compliance with memorandum for the Imperial Japanese Government (SCAPIN 1416), dated 21 December 1946, Subject: "Revised Listing of Reparations Selections."

2. You are hereby notified that the Nippon Gosei Kagaku K.K. is removed from the reparations list, and code number (09-19) is deleted from SCAPIN 1134, dated 13 August 1946, Subject: "Reparations Selections within Privately-Owned Munitions Plants."

3. Monthly Production reports will be submitted to this office.

EDWARD L. LITTLETON
Lt. Col., CE
SMGO

2 Information copies to Tokai-Hokuriku Mil Govt Region

FILE COPY

K-22

DECLASSIFIED E.O. 12065 SECTION 3-402/NNDG NO. 775013

7(31)

004

GIFU
MILITARY GOVERNMENT TEAM
APO 25 (Gifu, Honshu)

7 July 1947

SUBJECT: Target Release.

TO: Commanding Officer, Tokai-Hokuriku Military Government Region, APO 710.

1. Reference is made to Annex 10 to Administrative Order No. 24, Hq I Corps, dtd 11 April 1947, Par 5, a (5).

2. In compliance with reference made in Par 1 the following targets, released, are forwarded for further action by your Hqs.

a. Gifu Army Hospital
Noisshiki, Nagamori, Gifu City. (1179.8-1384.5)

b. Gifu Army Cemetary
Naka-machi, Inabe County, Gifu-ken. (1182.3-1382)

c. Pine Root Oil Mfg factory of Army Yuriyakake, Kabuchi-mura, Mugi County, Gifu-ken. (1208.9-1407)

d. Hatasa Air Attack Protective Observatory of Army Hatasa, Okumyogata-mura, Gifu County, Gifu-ken. (1204.3-1438.9)

FOR THE COMMANDING OFFICER:

4 Incls:
1-4. OGA Forms No. 1 as Amended (9 cys).

FINIS B. JEFFERY
Major, TC
Executive Officer

FILE

DECLASSIFIED E.O. 12065 SECTION 3-402/NNDG NO. 775013

1(31)
0044

GIFU
MILITARY GOVERNMENT TEAM
APO 25 (Gifu, Honshu)

13 June 1947

SUBJECT: Temporary Use of Japanese Target Installation

THRU: Liaison Committee, Gifu Pref.

TO: Chief of Investigation Section, General Affairs Section, Gifu Prefectural Government

1. Permission is granted for the temporary cultivation of land by Japanese farmers pending final release of the:

Takano-mura, Masuda County Military land
Coordinate: 1245.6-1453.4

2. It is desired that insofar as possible, land be cultivated by the former owners; and that the spirit and law of the Agrarian Land Reform be complied with.

3. It is anticipated that in the near future this land will be returned to the Japanese Home Ministry and that the above arrangements be made accordingly.

FOR THE COMMANDING OFFICER:

FINIS B. JEFFERY
Major, TC
Executive Officer

cc:
Nagoya Finance Bureau,
Gifu Branch.

FILE

DECLASSIFIED E.O. 12065 SECTION 3-402/NNDG NO. 775013

004

GIFU
MILITARY GOVERNMENT TEAM
APO 25 (Gifu, Honshu)

13 June 1947

SUBJECT: Release of Military Targets

TO: Chief of Home Affairs, Gifu Pref. Gov't.

Returned herewith is a copy of OGA Form I as amended, naming those targets released.

11 Incls:
OGA Form I

EDWARD L. LITTLETON
Lt. Col., CE
SMGO

1. Kobe factory of Army Aerial Arsenal
2. Akutami Dispersion Office
3. Kamo Depository of Nagoya Army Aerial Arsenal
4. 51st Air Division Wireless Traffic Station
5. Taksgi Mfg. Plant
6. Usura mura works Dormitory of Yanagizu Factory
7. Susuka Naval Arsenal
8. Kagami-mura Nichirin Barrack Kagamigahara Army Arsenal
9. Kagamigahama Detachment Gifu Gendarm Squad
10. Kagamigahama Army Meteological Observatory Depot
11. Toyosuka Naval Construction Station

FILE

DECLASSIFIED E.O. 12065 SECTION 3-402/NNDG NO. 775013

7(31)

004

GIFU
MILITARY GOVERNMENT TEAM
APO 25 (Gifu, Honshu)

JFD/jfd

2 June 1947

SUBJECT: Target Release

TO: Commanding Officer, Tokai-Hokuriku Military Government Region, APO 710

1. Reference is made to Annex 10 to Administrative Order No. 24, Hq I Corps, dtd 11 April 1947, Par. 5, a (5).

2. In compliance with reference made in Par. 1, the following targets, released, are forwarded for further action by your Hqs:

a. Kobi Factory of Army Aerial Arsenal
Kobi-cho, Kamo county, Gifu-ken.(1204.5-1385.9)

b. Akutami Dispersion Office of Army Aerial Arsenal
Onoki, Akutami-mura, Inaba-county, Gifu-ken, (1184.9-1387.8)

c. Kamo Depository of Nagoya Army Aerial Arsenal
Kamono-mura, Kamo-country, Gifu-ken. (1195.8-1391.6)

d. 51st Air Division's Usura-mura Unmovable Wireless Traffic Station.
Usura-mura, Inaba-county, Gifu-ken. (1172.7-1379.8)

e. Fukuoka Branch Factory of Takagi Manufacturing Plant, Nagoya Army Arsenal
Fukuoka-mura, Mna-county, Gifu-ken.(1244.6-1410.3)
(1244.7-1406.2)
(1244.0-1400.1)

f. Usura-mura Works Dormitory of Yanagisu Factory, Nagoya Army Arsenal
Usura-mura, Inaba-county, Gifu-ken. (1173.8-1377.7)

g. Suzuka Naval Arsenal Takayama Branch Factory
Takayama, Enago, Gifu-ken (1222-1474)(approximate)

FILE

DECLASSIFIED E.O. 12065 SECTION 3-402/NNDG NO. 775013

Ltr, Hq GMG, Subj: "Target Release" dtd 2 June 1947

h. Kagami-mura Nichirin Barracks, Kagamigahara Army Arsenal
Kagami-mura, Inaba-country, Gifu-ken. (1180.2-1387.4)

i. Kagamigahara Detachment, Gifu Gendarm Squad
Mikakino-machi, Inaba-county, Gifu-ken. (1186.1-1382.2)

j. Kagamigahara Army Meteorological Observatory Depot
No. 298 Mikakino. Sohara-mura, Inaba-county, Gifu-ken.
(1186.6-1382.3)

k. Tsukechi Factory of Yokosuka Naval Construction Station
Tsukechi-cho, Ena-county, Gifu-ken. (1240.1-1414.7)

11 Incls:
1-11. OGA Forms No. 1, as amended. (9 cys)

EDWARD L. LITTLETON
Lt.Col.,GE
SMGO

FILE

DECLASSIFIED E.O. 12065 SECTION 3-402/NNDG NO. 775013

004

GIFU
MILITARY GOVERNMENT TEAM
APO 25 (Gifu, Honshu)

FBJ/hf

7 May 1947

SUBJECT: Target Release

TO: Commanding Officer, Tokai-Hokuriku Military Government Region, APO 710

1. Reference is made to Annex 10 to Administrative Order No. 24, Hq I Corps, dtd 11 April 47, Par. 5, a (5).

2. In compliance with reference made in Par. 1, the following targets, released, are forwarded for futher action by your Hqs:

a. Official Residence of the 51st Flying Air Division. No. 5:20 Jonandori, Kano, Gifu City. (1175.0-1383.0)

b. Kagamigahara Seibi Kojo (Kagamigahara Hanger) Ohye Branch, Aircraft Liquidation Office (Former No. 5 Works) Mitsubishi Jukogyo K.K. Mikakino, Sohara-cho, Inaba-gun Gifu-Ken.

c. Gifu Agency, Paymasters Dept of Nagoya Army Division. Kitanagamori, Gifu City (1176.1-1382.6)

d. Site of Hq of Gifu Regiment District. 1-chome, Kyomachi, Gifu City (1174.8-1385.2)

4 Incls:
1. OGA Form 1 as amended (8 copies)
2. OGA Form 1 as amended (8 copies)
3. OGA Form 1 as amended (8 copies)
4. OGA Form 1 as amended (8 copies)

EDWARD L. LITTLETON
Lt. Col., CE
SMGO

FILE

DECLASSIFIED E.O. 12065 SECTION 3-402/NNDG NO. 775013

Idl
1(31)
0045

GIFU
MILITARY GOVERNMENT TEAM
APO 25 (Gifu, Honshu)

FBJ/pn

5 May 1947

SUBJECT: Target Release

TO: Commanding Officer, Tokai-Hokuriku Military Government Region, APO 710

1. Reference is made to Annex 10 to Administrative Order No. 24, Hq I Corps, dtd 11 April 47, Par. 5.a (5).

2. In compliance with reference made in Par. 1, the following target, released, is forwarded for further action by your Hqs:

Osaka Lumber Yard of Yokosuka Naval Construction Bldg Area, Osaka cho, Masuda County, Gifu Prefecture. (1223.5-1450.1)

1 Incl:
OGA Form 1 as amended
(8 copies)

EDWARD L. LITTLETON
Lt. Col., CE
SMGO

FILE

DECLASSIFIED E.O. 12065 SECTION 3-402/NNDG NO. 775013

1(31)

File Copy

004

GIFU
MILITARY GOVERNMENT TEAM
APO 25 (Gifu, Honshu)

2 May 1947

SUBJECT: Target Installations

THRU: Liaison Committee, Gifu

TO: Chief of Disposal Section, Gifu Prefecture Government

Your office is authorized to submit applications for the release of the following targets:

1. Coordinate 1192.3 - 1382.3 (vicinity)
   Unuma mura, Inaba County
   Unuma Warehouse, Gifu Army Kagamigahara Aerial Arsenal.

2. Coordinate 1245.6 - 1453.4
   Takane mura, Masuda County
   Without use for the War Dept ended war and will be returned to Takane mura.

3. Coordinate 1186 - 1383
   Mikakino Shohara cho, Inaba County
   Ability training Institute of Aerial Arsenal

4. Coordinate 1186 - 1383
   Mikakino Sohara cho, Inaba County
   Female workers Dommitory of Aerial Arsenal

5. Coordinate 1179 - 1384 (vicinity)
   Noishiki, Nagamori, Gifu City
   Gifu Army Hospital

6. Coordinate 1202 - 1442.3
   Hatasa Okumyogata mura, Gujo County
   Hatasa Observatory Station of Army

FILE

DECLASSIFIED E.O. 12065 SECTION 3-402/NNDG NO. 775013

7. Coordinate 1200 - 1386.7
Torikumi Sakahogi mura, Kamo County
Kagamigahara Extension Office of Tokyo Aerial Army
Supply Depot.

8. Coordinate 1208.9 - 1407.8
Yuriyakake, Kabuchi mura, Mugi County
Pine Root Oil Manfg Factory of Army

9. Coordinate 1182.3 - 1382
Nakamachi, Inaba County
Gifu Army Cemetery

10. Coordinate 1169 - 1393.4
Norimatsu Ajiro mura, Motosu County
Ajiro Gallery for storing fuels & ammunitions,
Ogaki Air Field Attachment.

11. Coordinate 1169 - 1390.1
Saigo, Saigo mura, Motosu County
Saigo Gallery for storing fuels and Munitions,
Ogaki Air Field Attachment.

12. Coordinate 1202.3 - 1388.9
Shimokobi Kasiwagi, Kobicho, Kamo County
Kobi Collection Place, Munitions Supply Branch
Depot Nagoya Army.

13. Coordinate 1185 - 1383.4
Sohara cho, Inaba County
Kagamigahara Army Aerial Arsenal

14. Coordinate 1182.3 - 1381.2
Saragi mura, Inaba County
Army Aerial Arrangement School (West)

15. Coordinate 1182.3 - 1381.2 (vicinity)
Saragi mura, Inaba County
Kagamigahara Army Hospital

16. Coordinate 1182.3 - 1381.2
Saragi mura, Inaba County
No. 10, Educational Aerial Corps

17. Coordinate 1183 - 1382.3
Naka cho, Inaba County
Kagamigahara Army Air Field (West)

FILE

DECLASSIFIED E.O. 12065 SECTION 3-402/NNDG NO. 775013

18. Coordinate 1185 - 1383.4
Sohara cho, Inaba County
No. 1 Educational Aerial Corps

19. Coordinate 1192 - 1382.3
Unuma cho, Inaba County
Worker's Dormitory
Kagamigahara Army Aerial Arsenal

20. Coordinate 1186.7 - 1380
Maemiya mura, Inaba County
Water Supply Place
Kagamigahara Army Use

21. Coordinate 1186 - 1383.4
Sohara cho, Inaba County
Gifu Army Wireless Station

22. Coordinate 1186 - 1383.4
Sohara cho, Inaba County
Kagamiyama East end
Night guard light

23. Coordinate 1186 - 1383.4
Sohara cho, Inaba County
Kagamiyama West end
Night guard light

24. Coordinate 1143 - 1378.3
Yanaizu mura, Hasima County
Yanaizu Factory, Nagoya Army Arsenal

25. Coordinate 1142.3 - 1378
Tama mura, Fuwa County
Sekigahara Branch of Nagoya Army Arms Supply Depot.

26. Coordinate 1190 - 1384
Kagami mura, Inaba County
Kagami mura Arrangement Field of Aerial General Army

27. Coordinate 1186 - 1383.4
Sohara cho, Inaba County
Sohara mura Arrangement Field

FILE

DECLASSIFIED E.O. 12065 SECTION 3-402/NNDG NO. 775013

28. Coordinate 1182 - 1390
Izumi mura, Yamagata County
Izumi Dispersion Office
Kagamigahara Army Aerial Arsenal

29. Coordinate 1175 - 1393
Katagata mura, Inaba County
Katagata mura gallery for airplane covering body and munitions, Attachment of Ogaki Air Field.

EDWARD L. LITTLETON
Lt Col., CE
SMGO

FILE

DECLASSIFIED E.O. 12065 SECTION 3-402/NNDG NO. 775013

004

III (5)

GIFU
MILITARY GOVERNMENT TEAM
APO 25 (Gifu, Honshu)

TARGETS

19 March 1947

NOTICE:

To the officer who takes charge of targets upon my departure, I leave the following advice - Watch Mr. Ono and Mr. Matsutomo, men from the Japanese Finance Section who handle the applications for release of military installations (targets). They continually make small demands which in themselves are insignificant, but by number become quite tangible.

Further, I feel a thorough investigation of that whole department should be made and upon release of any target a complete and verified check of the disposition of property involved should be made. Although no targets have as yet been released, it is my opinion, that when such releases do go through there will be extensive "black marketing", "cuts", "rake offs", and etc on said property. In addition, I suggest that a check be made to see to what extent release targets are disposed of in accordance with "proposed use" as set down on application.

Charles Callery

CHARLES CALLERY
2nd Lt., CE
Asst. Adj.

FILE

DECLASSIFIED E.O. 12065 SECTION 3-402/NNDG NO. 775013

FILE

004

FBJ/pn

GIFU
MILITARY GOVERNMENT TEAM
APO 25 (Gifu, Honshu)

20 February 1947

SUBJECT: Target Release

TO : Liaison Committee, Gifu Prefecture

This is to notify you that the main building of the Gifu Kenpeitai Buntai cannot be released to the Japanese Government at this time. The 24th Infantry Regiment has decided to use this building as barracks for the Military Police Detachment in Gifu. It is desired that you notify the present occupants of this building to vacate it by 26 February 1947.

EDWARD L. LITTLETON
Lt. Col., CE
SMGO

Copy to 24th Regt.

K-361

FILE

DECLASSIFIED E.O. 12065 SECTION 3-402/NNDG NO. 775013

III (30)

HEADQUARTERS EIGHTH ARMY
United States Army
Office of the Commanding General
APO 343

004.

RECEIVED/OMGT
0800
25 Feb 47
Time
Date

12 February 1947

SUBJECT: Leaves of Absence at Special Service Hotels

TO : All Units

1. During the period of the emergency, in combat areas, temporary duty for rest and recuperation for military personnel was inaugurated as a device by which commanders could provide expeditiously for periods of rest and rehabilitation of military personnel of all ranks and grades to the end that the fighting efficiency and morale of units subject to combat would be maintained at highest possible levels. In recognition of the limitations of human endurance, these periods of relief from strenuous duty were ordered for certain individuals to insure their maintenance as effective fighting men rather than to satisfy their personal desires for pleasure. For this reason it was not considered equitable that such periods should be chargeable against the accrued leave or furlough of the persons involved.

2. With the cessation of tactical operations and the stabilization of occupation activities, the war time conditions which dictated the use of temporary duty for rest and recuperation no longer exist. The granting of temporary duty in addition to prescribed leaves would result in a duplication of privileges inconsistent with War Department policy and against the interests of the Government. Recent War Department and Theater directives reflect this attitude. Therefore, temporary duty for rest and recuperation, with particular reference to time spent at rest hotels, has been terminated in this command, such periods now being enjoyed on a leave status.

3. The Congress of the United States has determined that leave of absence, when consistent with military requirements, approaches being a right of military personnel rather than a privilege. In view of this law and since accrued leave in excess of sixty days will be lost at the close of each fiscal year, it is essential that every effort be made to grant leaves in Japan. Our system of Special Service hotels provide superior facilities for this purpose.

4. I desire that commanders insure that each member of their commands be encouraged to take leaves of absence so that the well being and morale of the individual officer and enlisted man may be reflected in the effectiveness and esprit of each unit.

R. L. Eichelberger

R. L. EICHELBERGER
Lieutenant General, USA
Commanding

DECLASSIFIED E.O. 12065 SECTION 3-402/NNDG NO. 775013

GIFU
MILITARY GOVERNMENT TEAM
APO 25, Unit 2 (Gifu, Honshu)

TRK/ms

26 December 1947

SUBJECT: "Emergency Billets" Hotels

TO: Commanding Officer, 21st CID, APO 710

1. Reference: Circular 42, Hq Eighth Army, dtd 25 March 1947.

2. Section III Par 3 of above reference states that arrangements to stay at an "emergency billets" hotel will be made through the Commanding Officer of the prefectural military government team.

3. Incl 1 of the above reference states that a copy of the travel orders will be attached to each receipt.

FRANK C. SEITZ
Lt. Col., Inf.
Commanding

DECLASSIFIED E.O. 12065 SECTION 3-402/NNDG NO. 775013

GIFU
MILITARY GOVERNMENT TEAM
APO 25, Unit 2 (Gifu, Honshu)

TRK/ms

26 December 1947

SUBJECT: "Emergency Billets" Hotels

TO: Commanding General, I Corps, APO 301

1. Reference: Circular 42, Hq Eighth Army, dtd 25 March 1947.

2. This headquarters has been experiencing difficulty in that units have been utilizing "emergency billets" hotels without making prior arrangements. This is contrary to section III par. 3 of above reference.

3. It is requested that the provisions of Sect III Circular 42 Hq Eighth Army be brought to the attention of all concerned by publishing the provisions in the I Corps Daily Bulletin.

FRANK C. SEITZ
Lt. Col., Inf.
Commanding

1st Ind Copy

DECLASSIFIED E.O. 12065 SECTION 3-402/NNDG NO. 775013

GIFU
MILITARY GOVERNMENT TEAM
APO 25, Unit 2 (Gifu, Honshu)

TRK/rpw

9 December 1947

SUBJECT: "Emergency Billets" Hotels

TO: Commanding Officer, 24th Infantry Regiment,
APO 25

1. References:

a. 8th Army Circular 42 (1947)

b. I Corps Memo 34 (1947) as amended

c. I Corps Memo 43 (1947) as amended

d. I Corps TWX Cite ICBA-609 (23 Oct 1947)

2. Although the headquarters listed in paragraph 1. Section III reference 1a above will issue the orders authorizing the use of an "emergency billets"hotel, the arrangements to stay at such a hotel will be made through the commanding officer of the prefectural military government team in whose area the hotel is located. The commanding officer of this prefectural team will send written notification to the hotel concerned, authorizing that hotel to grant billeting facilities for a specified period to the specified person or persons.

3. Japanese nationals will not be permitted as guests as stated on Transient Hotel Service Receipt.

4. Transient Hotel Receipts will be prepared and signed in triplicate, a copy of the travel orders attached to each copy and all copies given to the hotel manager in lieu of payment.

FRANK C. SEITZ
Lt. Col., Infantry
Commanding

DECLASSIFIED E.O. 12065 SECTION 3-402/NNDG NO. 775013

004.

HEADQUARTERS
TOKAI-HOKURIKU MIL GOVT REGION
APO 710 (Nagoya, Honshu)

MSB/un

5 Dec 47

SUBJECT: Correction of Transient Hotel Services Report

TO: Commanding Officer, Gifu Mil Govt Team, APO 25

1. References:

a. 8th Army Circular 42 (1947)
b. I Corps Memo 34 (1947) as amended
c. I Corps Memo 43 (1947) as amended
d. I Corps TWX Cite ICBA-609 (23 Oct 1947)
e. Tok-Hok Memo 16 Section IV (4 Nov 1947)

2. Returned herewith Transient Hotel Services Report for the following correction.

a. As prescribed in Memo 16, this headquarters, only one copy of the orders and one copy of the receipt will be submitted together with four copies of GPA Form 2 to this headquarters.

b. The receipt received from the Koraku Kan Hotel in Takayama City, signed by T/Sgt C.R.Ryan, MP Co. 24th Inf., appears to have the following discrepancies:

(1) A copy of the orders does not accompany the receipt.

(2) It appears that the receipt was not signed by the person whose name appears in the signature block.

(3) It also appears that a billet was provided for a Japanese National which is unauthorized. (See Par 5, Section II, Circular 42, Eighth Army (1947))

c. In computing the quantity of beds furnished a discrepancy is noted in that the total seems to be 72 rather

DECLASSIFIED E.O. 12065 SECTION 3-402/NNDG NO. 775013

than 70. However, if a bed was furnished to a Japanese National this would reduce the total to 71 beds furnished.

3. A thorough check will be made of these discrepancies for correction of this report and return to this headquarters with the least practicable delay.

BY ORDER OF COLONEL DUMONT:

FRANK M. WILKINS
Maj, FA
Adjutant

1 Incl:
Transient Hotel Services Report

1st Ind TRK/ms

GIFU MILITARY GOVERNMENT TEAM, APO 25, Unit 2, 16 Dec. 1947

TO: CO, Tokai-Hokuriku Mil Govt Region, APO 710

Basic communication complied with.

FRANK C. SEITZ
Lt. Col., Inf.
Commanding

DECLASSIFIED E.O. 12065 SECTION 3-402/NNDG NO. 775013

GIFU
MILITARY GOVERNMENT TEAM
APO 25, Unit 2 (Gifu, Honshu)

JD/yo

23 September 1947

SUBJECT: "On Limits" Hotels

TO: Commanding General, I Corps, APO 301

1. Request that the following listed Japanese hotels in Gifu Prefecture be approved as "on limits" hotels:

a.	Name of hotel:	Sensui
	Location:	Yoro, Gifu Pref
	Class:	First
	Number of Rooms:	11
	Guest capacity:	30
	Water supply:	Mountain stream (filtered)
	Type Latrine:	Three Japanese type
	Bathing facilities:	One Japanese style bath
	Food preparation:	Japanese food not to be used
	Insect control:	Mosquito netting
b.	Name fo hotel:	Sanchoro
	Location:	Ibi, Gifu Pref
	Class:	Third
	Number of Rooms:	11
	Guest capacity:	20
	Water supply:	Hotel well
	Type Latrine:	Two Japanese type
	Bathing facilities:	One Japanese style bath
	Food preparation:	Japanese food not to be used
	Insect control:	Mosquito netting
c.	Name of hotel:	Ryokufuso
	Location:	Minomachi, Gifu Pref
	Class:	First
	Number of Rooms:	10
	Guest capacity:	30
	Water supply:	Hotel well
	Type Latrine:	Two Japanese hotels
	Bathing facilities:	One Japanese style bath
	Food preparation:	Japanese food not to be used
	Insect control:	Mosquito netting

DECLASSIFIED E.O. 12065 SECTION 3-402/NNDG NO. 775013

CONFIDENTIAL

Subject: "On Limits" Hotels

23 Sept. 47

d. Name of hotel: Kinryukan
Location: Oi, Gifu Pref
Class: First
Number of Rooms: 20
Guest capacity: 60
Water supply: City water
Type Latrine: One flush type, one Japanese type
Bathing facilities: One Japanese style bath
Food preparation: Japanese food not to be used
Insect control: Mosquito netting

e. Name of hotel: Kawachiya
Location: Tajimi, Gifu Pref
Class: First
Number of Rooms: 9
Guest capacity: 30
Water supply: City water
Type Latrine: One Japanese type
Bathing facilities: One Japanese style bath
Food preparation: Japanese food not to be used
Insect control: Mosquito netting

f. Name of hotel: Gakufuso
Location: Takayama, Gifu Pref
Class: First
Number of Rooms: 8
Guest capacity: 22
Water supply: Hotel well
Type Latrine: One Flush type, two Japanese type
Bathing facilities: One Japanese style bath
Food preparation: Japanese food not to be used
Insect control: Mosquito netting

g. Name of hotel: Suimeikan
Location: Gero, Gifu Pref
Class: First
Japanese style rooms: 62
Foreign style rooms: 8
Guest capacity: 200
Water supply: Mountain stream water
Type Latrine: Eight Japanese type
Bathing facilities: Three Japanese style baths
Food preparation: Japanese food not to be used
Insect control: Mosquito netting

DECLASSIFIED E.O. 12065 SECTION 3-402/NNDG NO. 775013

GMT
Subject: "On Limits" Hotels

23 Sept. 47

b. Name of hotel: Yunoshima
Location: Gero, Gifu Pref
Class: First
Number of Rooms: 39
Guest capacity: 203
Water supply: Mountain stream water
Type Latrine: Ten flush type
Bathing facilities: Four Japanese style baths
Food preparation: Japanese food not to be used
Insect control: Mosquito netting

2. These hotels are located in good fishing and hunting areas and if placed "on limits" will be open for fishing and hunting by the occupation troops in this area as well as for official business.

3. It is expected that personnel using these hotels for other than official business will pay for their own lodging.

FOR THE COMMANDING OFFICER:

R. W. HUTCHISSON
Capt., CMP
Executive

4 26 1 76

DECLASSIFIED E.O. 12065 SECTION 3-402/NNDG NO. 775013

RECEIVED: GMGI
1500 hrs-time
15 Sept date
SMGO EHN/sn/tn
EX. O
Adj 9120
Proc&Lapo
C I&E
Legal&Govt
P H & W
Targets
Reports
Sec Maj OT

HEADQUARTERS I CORPS
APO 301 (Kyoto, Honshu)

004
AG 014 - BA

11 September 1947

SUBJECT: Hotel Prices

TO : See Distribution.

1. Reference: SCAP, Price Control Memorandum No. 2, subject: "New Japanese Rent Control Law" and "New Japanese Hotel Charge Regulation," dated 13 November 1946, copies of which were forwarded to your headquarters without cover, on 8 December 1946.

2. The Price Board, Japanese Government, has approved an increase in Japanese hotel charges. The new official prices are as follows:

a. Room charge for one person is 30 yen plus 80% of unoccupied mats, if person requests exclusive use of room. For example, a person desiring the sole use of a room which accommodates three people would pay 30 yen plus 80% of 60 yen, the amount the hotel would receive if the room were fully occupied.

b. Breakfast 20 yen, lunch 30 yen and supper 40 yen.

c. Separate charges for use of bath, "Yukata" (summer Kimono) and "Tanzen" (winter Kimono) will be decided by the chief of the local price office after considering local price conditions.

d. The "service charge" remains the same, 20% of the entire bill.

3. An increase in residential and commercial rents will be announced 1 September 1947.

BY COMMAND OF MAJOR GENERAL WOODRUFF:

C. C. CARTER
Colonel AGD
Adjutant General

DISTRIBUTION
2 ea MG Team & Region
I Corps Z/R
3 AG Rec, I Corps

DECLASSIFIED E.O. 12065 SECTION 3-402/NNDG NO. 775013

GIFU
MILITARY GOVERNMENT TEAM
APO 25, Unit 2, (Gifu, Honshu)

13 August 1947

SUBJECT: Facilities Available for Visitors

TO: Commanding Officer, Headquarters Tokai-Hokuriku Military Government Region, APO 710

1. In compliance with telephone message your Hq the following report on facilities for visitors at this Hq is submitted:

a.	Total number of billets available	8
b.	Billets for VIP	1
c.	Facilities for male guests	5
d.	Facilities for female guests	3

file copy

2. No. of vehicles available at anyone time without impairing efficiency of team:

1 seven (7) passenger sedan

2 jeeps

3. Sedans for VIP's including sedans available from Japanese sources. Three (3)

4. There are no Japanese hotels "On Limits" in this Pref.

5. Recommendations.

a. It is recommended by this Hq that visitors to this Hq be kept to a minimum over the week ends.

b. Because of the limited messing facilities at this Hq it is recommended that whenever possible this Hq be notified forty eight (48) hours in advance for parties of over five (5) people.

FILE COPY

DECLASSIFIED E.O. 12065 SECTION 3-402/NNDG NO. 775013

GMOT
Subject: Facilities Available for Visitors 13 August 1947

c. It is requested that all future visitors be informed that there is a charge for the use of Comorant fishing boats and this charge is payable in advance to the mess officer.

FOR THE COMMANDING OFFICER:

JOHN F. DINSTBIR
Capt., Inf.
Adjutant

FILE COPY

DECLASSIFIED E.O. 12065 SECTION 3-402/NNDG NO. 775013

Copy

004

RECEIVED: GMGT
8:33 hrs-time
15-May Date

SMGO		
EX. O		
Adj.		
Proc&Labor		
C I& E		
Legal& Gov't		
P H & W		
Transp.		
Rep. Off.		
Sgt Major		

HEADQUARTERS EIGHTH ARMY
Military Government Section
Procurement Division
APO 343

Subject: Transient Hotel Service Receipts

To: Procurement Officer
Military Government Team
Gifu
APO 25

The following instructions are issued to facilitate the preparation and submission of transient hotel service receipts:

a. One consolidated receipt should be prepared each month for all services used throughout the prefecture.

b. The first receipt will be "A." and each following receipt lettered consecutively. For example, the first receipt against procurement demand JPNO 3 would be JPNO 3 A; the second, JPNO 3 B; the third, JPNO 3 C.

c. The services rendered will be listed by the appropriate account codes and for each account code the using agencies will be shown, that is the division or higher headquarters to which the using personnel is assigned.

d. Two copies of each procurement receipt (GPA Form 2) and procurement data sheet (MGF Form 2) will be forwarded to this headquarters each month. Copies of the travel orders and the transient hotel service receipts will also be attached to the procurement receipt.

e. All receipts will be overdue thirty (30) days after the end of the month.

ALBERT FREGOSI
Lt. Col., C.E.
Procurement Officer

DECLASSIFIED E.O. 12065 SECTION 3-402/NNDG NO. 775013

004

GIFU
MILITARY GOVERNMENT TEAM
APO 25 (Gifu, Honshu)

FBJ/pn

28 April 1947

SUBJECT: On Limits Hotel.

THRU: Commanding Officer, Tokai-Hokuriku Military Government Region, APO 710.

TO: Commanding General, I Corps, APO 301.

1. Information is at hand that personnel totalling sixty five (65) from the Fifth Air Force, Nagoya visited the Suimeikan Hotel, Gero, Gifu Ken on 19 and 20 April 1947. This headquarters was not previously notified of this visit.

2. This office has received no notification of this hotel being placed "on limits".

EDWARD L. LITTLETON
Lt. Col., CE
SMGO

FILE COPY

1989

DECLASSIFIED E.O. 12065 SECTION 3-402/NNDG NO. 775013

BASIC: Ltr, Gifu Mil Govt Team, APO 25, dtd 28 April 1947
Subj: "On Limits Hotel"

1st Ind FLB/ds

Hq Tokai-Hokuriku Mil Govt Region, APO 710, 1 May 1947

TO: Commanding General, Hq I Corps, APO 301

1. References:

a. Ltr of transmittal, Hq I Corps, dtd 18 April 47, file AG 319.2-BA to CO, Tokai-Hokuriku Mil Govt Region and Incls. thereto concerning use of Japanese hotels by members of the Fifth Air Force.

b. Item #4, unofficial section of Daily Bulletin No. 75, Hq Fifth Air Force, APO 710, dtd 15 April 47 (Incl 1).

2. Recreation trip planned by Hq Fifth Air Force came to the attention of this office in reference noted in Par 1b above. Par 1b, 4th Ind of reference noted in Par 1a above, indicates that your headquarters was notified two (2) weeks in advance of date of proposed trip, so that interested Mil Govt Teams could be notified. No such information was received by Mil Govt units of this region.

3. Request that in all future cases this headquarters be notified of expected recreation trips to Japanese hotels by members of the Fifth Air Force.

FOR THE COMMANDING OFFICER:

HQ. I CORPS
AG 230

Frank M. Wilkins

FRANK M. WILKINS
Major FA
Adjutant

1 Incl:
Daily Bulleton #75, Hq 5th A.F.

FILE COPY

45555

1989

DECLASSIFIED E.O. 12065 SECTION 3-402/NNDG NO. 775013

7(20)

Basic: Ltr, Gifu Mil Govt Team, dtd 28 Apr 47, Subj: On Limits Hotel.

AG 630 - B 2d Ind LCA/mn

Headquarters I Corps, APO 301, 12 May 1947

TO: Commanding Officer, Tokai-Hokuriku Mil Govt Region, APO 710

1. Request for notification of 5th Air Force on limits hotels for excursions will be furnished.

2. The Asaki Kan Hotel, Futami, Miye Prefecture is to be placed "on limits" for 5th Air Force use, one night only, 24 May 1947.

3. 5th Air Force was asked to notify Military Government Team concerned.

BY COMMAND OF MAJOR GENERAL WOODRUFF:

H. B. TAYLOR
MAJOR, A.G.D.
ASST. ADJ. GEN.

1 Incl:
n/c

3rd Ind HL/ds

Hq Tokai-Hokuriku Mil Govt Region, APO 710, 14 May 1947

TO: CO, Gifu Mil Govt Team, APO 25

Forwarded for your information.

BY ORDER OF COLONEL BURNELL:

Frank M. Wilkins
FRANK M. WILKINS
Major
Adjutant

1 Incl: n/c

FILE COPY

DECLASSIFIED E.O. 12065 SECTION 3-402/NNDG NO. 775013

IV. RESCISSION OF FAF REGULATION

An amendment to FAF Reg 0-2 "Indexes" will be published on 16 April. Requests have been received for the rescission of the following FAF Regulations 55-15, 55-40, 65-19, 65-45 and 75-35. Request R & R Sheets, properly coordinated, be submitted to the AG Section prior to 1300 on Wednesday, 16 April for any additional regulations which should be rescinded and removed from the files at this time. (AG Section)

BY COMMAND OF MAJOR GENERAL WOLFE:

OFFICIAL:

WALTER R AGEE
Brigadier General, USA
Chief of Staff

JOHN E GREINER
Major, Air Corps
Asst Adjutant General

FILE COPY

UNOFFICIAL

NAGOYA HALL

Tonight Movie "Trail Street" with Randolph Scott and Ann Jeffreys
Also I'll Build It Myself

ASAHI PRESS

Tonight Movie "Ladies' Man" with Virginia Wells and Eddie Bracken
Also Clean out the Port and News

TAKARAZUKA GIRLS' OPERA - CORRECTION

The Takarazuka Girls' Opera will be played for the benefit of the Occupational Forces and their dependents on Tuesday evening, 15 April at 2030 at the Meiho Theater. The theater will be placed "On Limits" from 2015 until 30 minutes after the performance. Monday's Daily Bulletin stated that the Opera would start at 1930. However, it was found necessary to move back the time of performance to 2030. (Base Sp Sv)

TRIP TO GERO

Saturday, 19 April 1947 at 1415 Bus leaves Chiyoda for overnight trip to Gero. We will arrive back in Nagoya Sunday evening at 1830. A charge of sixty (60) Yen and ten cents will be collected. Each person is required to furnish his own meals. Gero's famous Suimeikan Hotel has been placed on limits for the purpose of the excursion. (Base Sp Sv)

CHANGE IN MOVIE SCHEDULE FOR WED AND FRI AT ASAHI PRESS THEATRE

Change in movie schedule for Wed and Fri this week, only movies at the Asahi Press will be at 2130 instead of 1930 in order to accommodate the Mission which will be held on Wednesday, Thursday and Friday nights at 1930.(Base Sp Sv

CHERRY BLOSSOM DANCE

All Officers and their guests are cordially invited by the Military Gov't Officers of Nagoya to attend a Cherry Blossom Dance to be held at the Bankers' Club, Wednesday, 16 April. Time: 2000 till 2330. Music by Nagoya's Ichiban Band. (

OFFICERS' CLUB BINGO PARTY

The Officers' Club will hold its regular Bingo party tonight at 2030. There will be a number of very fine prizes and the jack pot prize is now up to $100. (Entertainment Committee)

FOR SALE

One (1) G-M Light Meter with case - $8.50. See Major Schattel, Room 507, Yamato Building, Phone 45-511.

ROBBERS ROOST DANCE

All Officers and their guests are cordially invited to attend a dance at the "Robbers Roost", Thursday, 17 April 1947. Dancing from 2000 till 2300.

Incl 1

DECLASSIFIED E.O. 12065 SECTION 3-402/NNDG NO. 775013

RECEIVED
15 APR 1947
TOKAI-HOKURIKU
M.G. REGION

HEADQUARTERS
FIFTH AIR FORCE
APO 710

DAILY BULLETIN
NUMBER 75

15 April 1947

COPY OF THIS BULLETIN WILL BE POSTED IN ALL SQUADRONS AND UNITS OF THIS ORGANIZATION.

I. DETAILS

TUESDAY 15 APRIL 1947

OFFICER OF THE DAY	1ST LT J B HOWENSTEIN
STAFF DUTY OFFICER	CAPT F E HOKE
COURIER OFFICER	CAPT W B BOYD

WEDNESDAY 16 APRIL 1947

OFFICER OF THE DAY	CAPT D O JONES
STAFF DUTY OFFICER	1ST LT P R ROLAND
COURIER OFFICER	CAPT E W CUNNINGHAM

II. TRANSPORTATION FOR RATED PERSONNEL TO KOMAKI

Two (2) jeeps have been reserved from 1700 until 2030 and also from 2030 until 2130 at the Motor Pool for the purpose of transporting to Komaki rated personnel who are scheduled to fly. (A-3)

III. CONSERVATION OF OFFICE SUPPLIES, OFFICE MACHINES AND TYPEWRITERS

EXPENDABLE SUPPLIES - There is a general shortage of office supplies throughout this theatre. At this time, there is no sign of any immediate relief for this situation; therefore, it is the responsibility of every section and individual to exercise utmost economy in the use of all office supplies. The use of bond and manifold paper, mimeograph stencils, correction fluid, pencils, typewriter ribbons should be kept to a minimum. Some sections are requisitioning stocks of supplies in excess of their needs. A minimum amount of office supplies are received on each requisition, therefore the hoarding of supplies by certain sections makes the maximum use of the few supplies received impossible. All section heads and individuals are urged to use all economy measures possible; such as, removing paper clips from correspondence prior to filing, reusing out of date forms that still have one blank side and wherever possible, reducing number of extra copies of correspondence. Any section having an excess office supplies of any nature, are urged to return these excesses to Base Supply.

TYPEWRITERS - Typewriters and other office machines are also critical items in this area. Most of the machines on hand have seen a great deal of service and hard use. Every effort has and is being made to maintain these machines properly, however the cooperation of all typists and individuals who occasionally use typewriters is necessary to keep machines functioning. Typewriters should be cleaned thoroughly with a brush and a small amount of oil, at least weekly. If any minor repairs are required, the typewriter should be turned in to the Base Supply Typewriter Repair Shop for the repairs required. Individuals are cautioned against trying to effect their own repairs, At present the Typewriter Repair Shop has numerous typewriters on hand that cannot be issued, due to the lack of ribbon spools. All sections are urged to return empty spools to the Typewriter Repair Shop when ribbons are changed. (Base Supply)

DISTRIBUTION MADE
TOK-HOK-Z/R

DECLASSIFIED E.O. 12065 SECTION 3-402/NNDG NO. 775013

GIFU
MILITARY GOVERNMENT TEAM
APO 25 (Gifu, Honshu)

JFD/pn

16 April 1947

SUBJECT: Emergency Billets Hotel

TO : Commanding Officer, Headquarters Tokai-Hokuriku Military Government Region, APO 710

In compliance with ltr your Headquarters, subject same as above, dtd 4 April 1947, the following information is submitted:

Name of Hotel	Location	Class
Kawachiya	Tajimi City	I
Korakukan	Takayama City	III
OOsuya	Imao-cho, Kaizu-gun	IIII
Fuboen	Takada-cho, Yoro-gun	II
Sensairo	Yoro-mura, Yoro-gun	I
Sanchoro	Ibi-cho, Ibi-gun	III
Ryokufuso	Mino-machi, Mugi-gun	I
Seiyoken	Seki-machi, Mugi-gun	II
Ouyokan	Hachiman-cho, Mugi-gun	III
Nipponrain	Ota-cho, Kamo-gun	II
Hokuyokan	Dota-mura, Kami-gun	III
Yayoi	Nakatsu-cho, Ena-gun	I
Kinryukan	Oi-cho, Ena-gun	I
Suimeikan	Gero-cho, Mashita-gun	I
Yatsusan	Furukawa-cho, Yoshiki-gun	III
Hirayukan	Hirayu-cho, Yoshiki-gun	III
Kakishitakan	Funatsu-cho, Yoshiki-gun	III

EDWARD L. LITTLETON
Lt. Col., CE
SMGO

FILE COPY

1164
1027

draft

DECLASSIFIED E.O. 12065 SECTION 3-402/NNDG NO. 775013

BASIC: Ltr, Gifu Mil Govt Team, APO 25, dtd 16 April 1947
Subj: "Emergency Billets Hotel"

1st Ind FLB/ds

Hq Tokai-Hokuriku Mil Govt Region, APO 710, 10 May 1947

TO: CO, Gifu Mil Govt Team, APO 25

1. It is directed that the number of hotels recommended as "Emergency Billets" from your team be reviewed as to their proximity to other hotels listed or to other military installations. It is believed that the number of hotels recommended is in excess of actual needs.

2. A revised list of hotels will be sumbitted by indorsement hereon.

BY ORDER OF COLONEL BURNELL:

Frank M. Wilkins

FRANK M. WILKINS
Major FA
Adjutant

2nd Ind. JFD/hf

GIFU MILITARY GOVERNMENT TEAM, APO 25, 15 May 1947

TO: CO, Hq Tokai-Hokuriku Mil Govt Region, APO 710

1. In compliance with provisions of 1st Ind. the list of hotels, submitted by this Hq, is revised as follows:

Name of Hotel	Location	Class.
Kawachiya	Tajimi City	I
Korakukan	Takayama City	III
Ouyokan	Hachiman-cho, Mugi-gun	III
Kinryukan	Oi-cho, Ena-gun	I
Suimeikan	Gero-cho, Masuda -gun	I

EDWARD L. LITTLETON
Lt. Col., CE
SMGO

FILE COPY

1164
~~832~~

DECLASSIFIED E.O. 12065 SECTION 3-402/NNDG NO. 775013

-2(24)

BASIC: Ltr, Gifu Mil Govt Team, APO 25, dtd 16 April 1947
Subj: "Emergency Billets Hotel"

3rd Ind RFS/ds

Hq Tokai-Hokuriku Mil Govt Region, APO 710, 17 May 1947

TO: CO, Gifu Mil Govt Team, APO 25

The information contained in the preceeding indorsement has been incorporated in letter submitted to Hq I Corps this date (copy attached.)

BY ORDER OF COLONEL BURNELL:

Frank M. Wilkins

FRANK M. WILKINS
Major FA
Adjutant

1 Incl:
Copy of recommended hotels.

FILE COPY

1164

DECLASSIFIED E.O. 12065 SECTION 3-402/NNDG NO. 775013

RECOMMENDED EMERGENCY BILLET HOTELS

Name of Hotel	Location
Kinrukan	Oicho, Gifu
Kinsui-so	Owashi, Mie
Kokonoe	Ueno, Mie
Marusaya	Shinshiro, Aichi
Aoki	Atami, Shizuoka
Kona	Nagaoka, Shizuoka
Sansui	Kitoshonai, Shizuoka
Kazaza	Nanao, Ishikawa
Herai	Wajima, Ishikawa
Takatsui	Uozu, Toyama

FILE

/ Seal /

DECLASSIFIED E.O. 12065 SECTION 3-402/NNDG NO. 775013

GIFU
MILITARY GOVERNMENT TEAM
APO 25 (Gifu, Honshu)

FBJ/pn

31 March 1947

SUBJECT: Hotel Accomodations

TO :: Liaison Committee, Gifu Prefecture

1. The following is a list of hotels which are to be used as billets for Officers and Enlisted Men from 3 April 1947 through 6 April 1947.

Mino machi	4 EM	1 Officer	Ryokufuso Hotel
Ogaki	10 EM	1 "	Hironoya Hotel
Hachiman	4 EM	1 "	Osuyakan Hotel
Tajimi	6 EM	1 "	Kawachiya Hotel
Ibi	4 EM	1 "	Sanohoro Hotel
Takayama	4 EM	1 "	Gakufuso Hotel
Funatsu	1 EM	1 "	As designated by your office
Oi	6 EM	1 "	Kinrukan Hotel
Gero	2 EM		Suimeikan Hotel

2. It is desired that no geisha girls be allowed in the above designated hotels during the time of occupancy be military personnel.

3. Payment of lodging will be made by a Transient Hotel Service Receipt in three (3) copies accompanied by three (3) copies of Travel Orders.

EDWARD L. LITTLETON
Lt. Col., CE
SMGO

FILE COPY

DECLASSIFIED E.O. 12065 SECTION 3-402/NNDG NO. 775013

1400
17/2/47

GIFU PREFECTURE

February 13, 1947

SUBJECT: Designation of the Hotels for Billeting of Personnel of the Occupation Forces

TO : Commanding Officer,
Gifu Military Government Team.

Dear Sir,

We should like to report to you that according to the PD JPNO-13 we have designated the thirty-nine hotels for the billeting of the Occupation Force Personnel and have notified the landlords to this effect as per annexed papers.

Yours truly,

I. Ogawa

Isao Ogawa,
Chief of Liaison Office.

FILE COPY

SK/ym

DECLASSIFIED E.O. 12065 SECTION 3-402/NNDG NO. 775013

GIFU PREFECTURE

February 13, 1947

SUBJECT: Designation of the Hotel for Billeting of Occupation Forces Personnel

TO : Designated Hotel

Sirs,

We beg to inform you that your hotel has been designated for the hotel to accomodate personnel of the Occupation Forces travelling on official business, according to the attached Procurement Demand. We wish you to pay attention to the following matters.

Yours truly,

Chief of Home Affairs Dept.

Account

1. All personnels of the Occupation Forces carry with them travel orders, when travelling on official business. Those who have not travel orders shall pay the hotel charges to you. Prefectual Government will not pay for them. Therefore it is not neccessary to get Transient Hotel Service Receipt as shown in the annexed paper from them.
2. Ask personnel of the Occupation Forces who have travelling order to full up three copies of Transient Hotel Service Receipt and get three copies of travelling order, and make three copies of a hotel charges. Submit all these papers to the Liaison Office of Gifu Prefecture.
3. When you ask for hotel charges, don't forget to present three copies of bills, signed receipts of guests and three copies of travelling orders. Without these papers the Prefectural Government will not pay for them.
3. The Prefectural Government will pay inside of the official charges only for the hotel charges for the number of the guests in the receipt signed by the guests, having travelling orders. Guests shall pay for food, drink, charcoal, etc. which they especially ask to serve.
4. The hitherto used payment method has been changed as above mentioned.

SK/ym

DECLASSIFIED E.O. 12065 SECTION 3-402/NNDG NO. 775013

GIFU
MILITARY GOVERNMENT TEAM
APO 25 (Gifu, Honshu)

FBJ/pn

29 January 1947

SUBJECT: "On Limits" Hotels

TO : Commanding Officer, Tokai-Hokuriku Military Government Region, APO 710

1. Inclosed are hotels, listed in order of preference, needed by personnel of this headquarters and visiting inspection teams from higher headquarters in order to conduct official business in the remote areas of Gifu Prefecture.

2. As directed verbally by your headquarters, plans of a section of each hotel which could be placed on limits is included. It is to be noted that these hotels are not up to desired standards, but investigation reveals that the outlying sections do not afford first class hotels. Only by new construction could these hotels be improved.

3. A list of the most suitable hotels are as follows:

a. Yunoshimakan Hotel, Gero-cho, Masuda-gun. As per inclosed plans, it is proposed that a separate 2 story building, consisting of one room 42 ft by 30 ft, one room 18 ft by 15 ft, one room 9 ft by 12 ft, one room 21 ft by 16 ft, one room 26 ft by 30 ft, plus 2 bathrooms be placed on limits. Hibachis are used for heat. No modern plumbing facilities are in the building.

b. Nakai Hotel, Takayama-cho, one room 15 ft by 12 ft, one room 12 ft by 12 ft, one western style room 12 ft by 18 ft, and one room 9 ft by 12 ft. The hibachi method of heating and bathing and latrine facilities are not up to standard.

c. Kinrukan Hotel, Oi-shi, Ena-gun. It is proposed to placing separate building on limits. It has 4 rooms, a kitchen with inadequate facilities and a bucket-type latrine. There is no suitable heating, water or insect control. There is no other comparable hotel in this vicinity.

d. Kiraku Hotel, Hachiman-cho, Gujyo-gun. Suggest 2nd floor which has 6 rooms, 2 of which are 12 ft by 15 ft; 2 are 12 ft by 12 ft, one is 18 ft by 18 ft and one is 18 ft by 15 ft. There are no adequate wash basins or latrines in the building. Adequate facilities would have to be constructed. Mosquito nets are the only insect control available.

FILE COPY

DECLASSIFIED E.O. 12065 SECTION 3-402/NNDG NO. 775013

BASIC: Ltr, Gifu Mil. Govt. Team, dtd 29 Jan 1947, subj: "On Limits" Hotels.

e. Senzairo Hotel, Yoro-gun. This section has four living rooms as follows:

2 rooms	12' x 12'
1 room	12' x 15'
1 room	9' x 12'

Latrine is bucket type, Japanese style with tile floor. Tile wash basin is available but there is no bath.

f. Banshokan Hotel, Gifu-shi, Gifu Ken, 2 rooms, one is 72 ft by 72 ft and one is 72 ft by 54 ft. No mosquito control. Toilet is tile, flush type.

EDWARD L. LITTLETON
Lt. Col., CE
SMGO

6 Incls:
Plans of Hotels

FILE COPY

DECLASSIFIED E.O. 12065 SECTION 3-402/NNDG NO. 775013

Ground Plan of Yunoshima Hotel

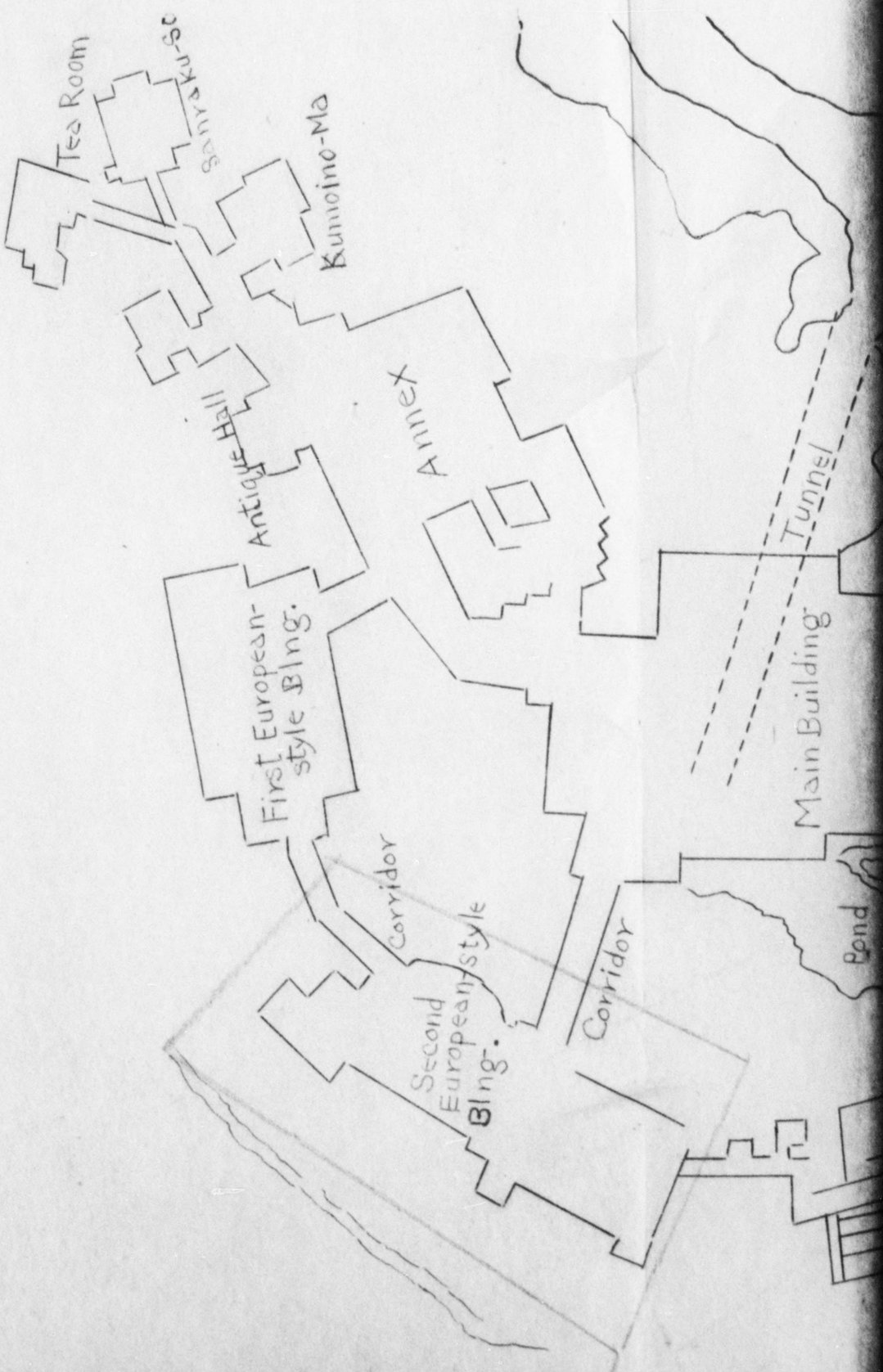

DECLASSIFIED E.O. 12065 SECTION 3-402/NNDG NO. 775013

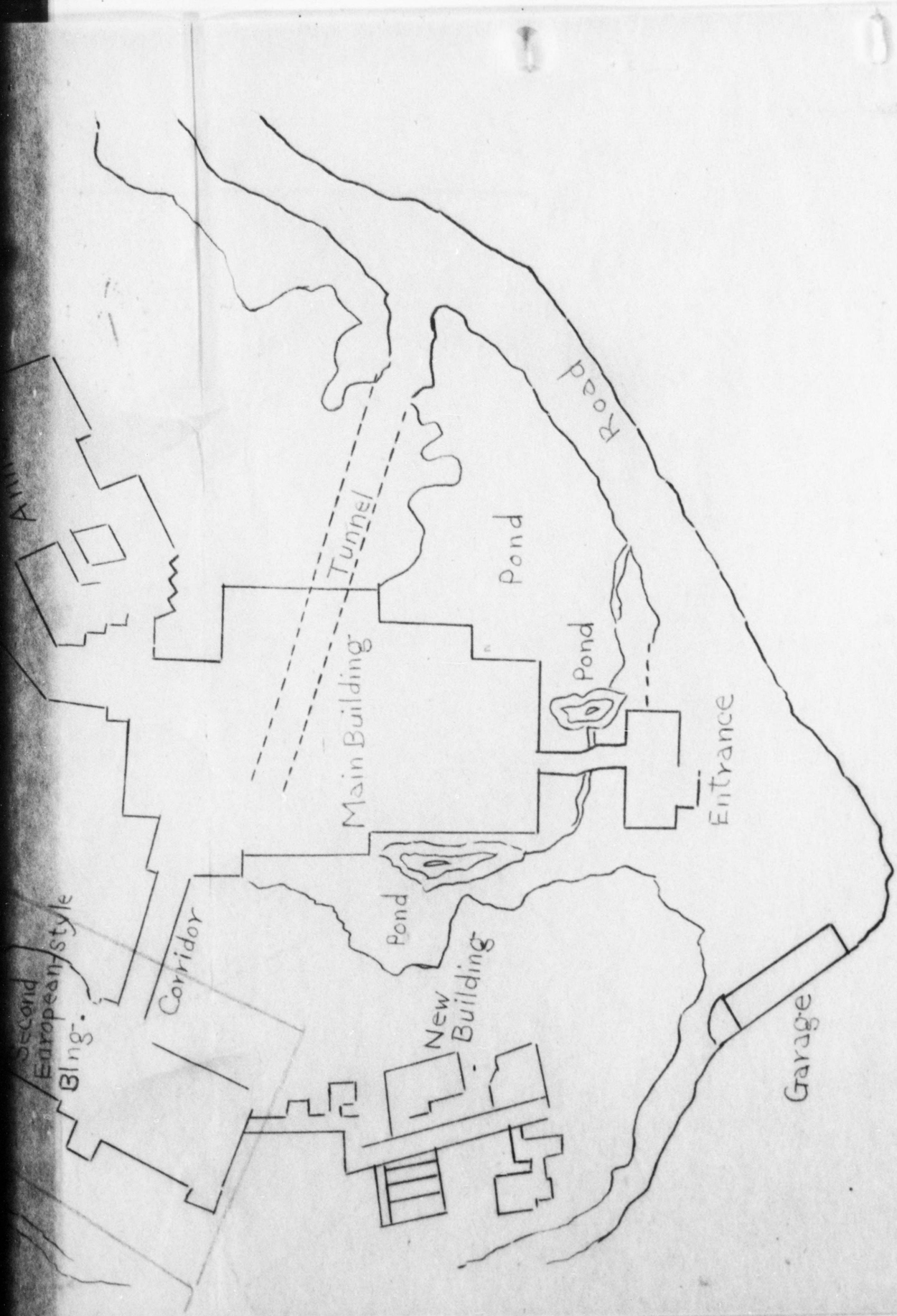

DECLASSIFIED E.O. 12065 SECTION 3-402/NNDG NO. 775013

No 2 AMERICAN STYLE ANNEX

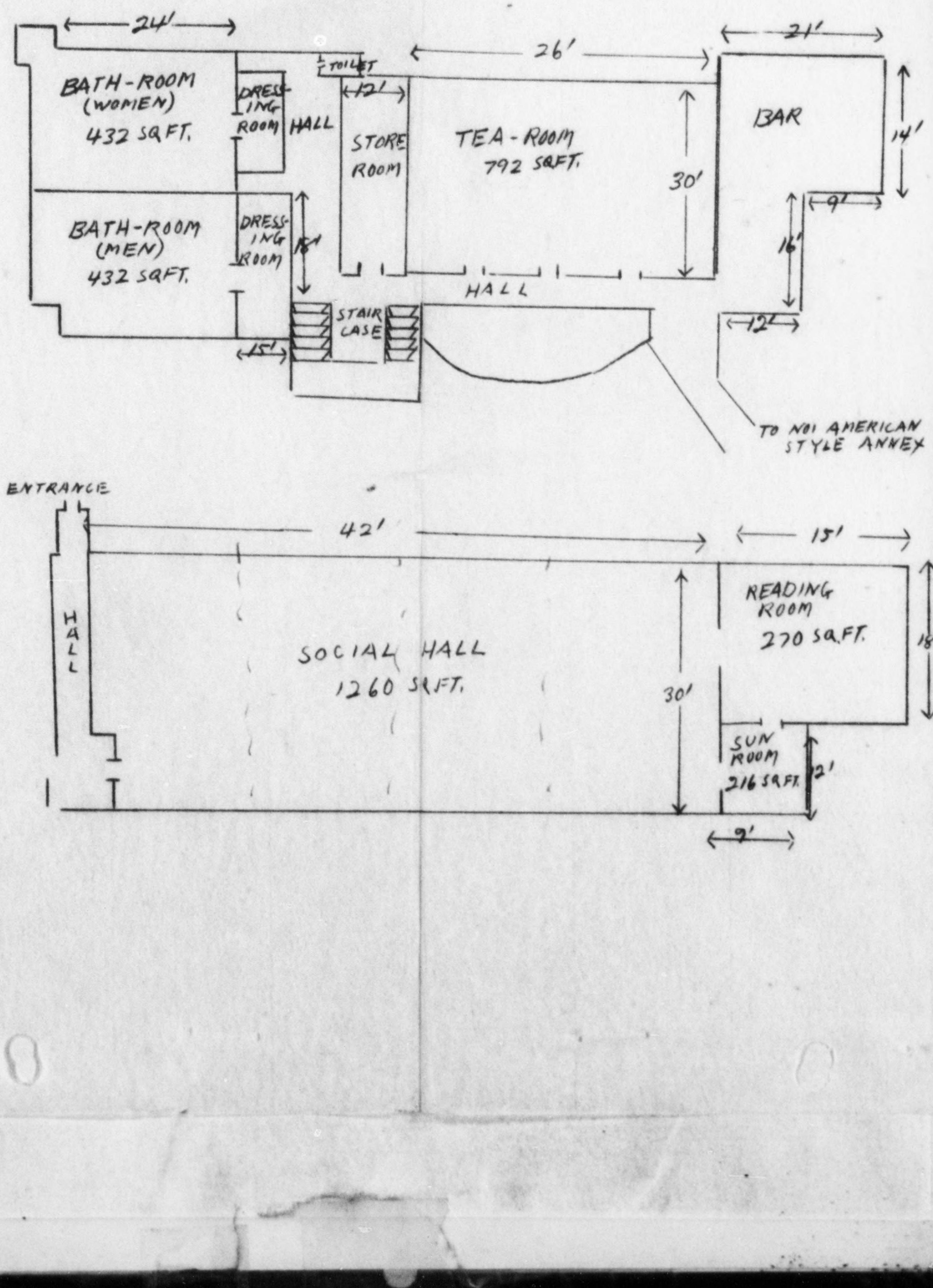

DECLASSIFIED E.O. 12065 SECTION 3-402/NNDG NO. 775013

...ERICAN STYLE ANNEX

LITE COPY

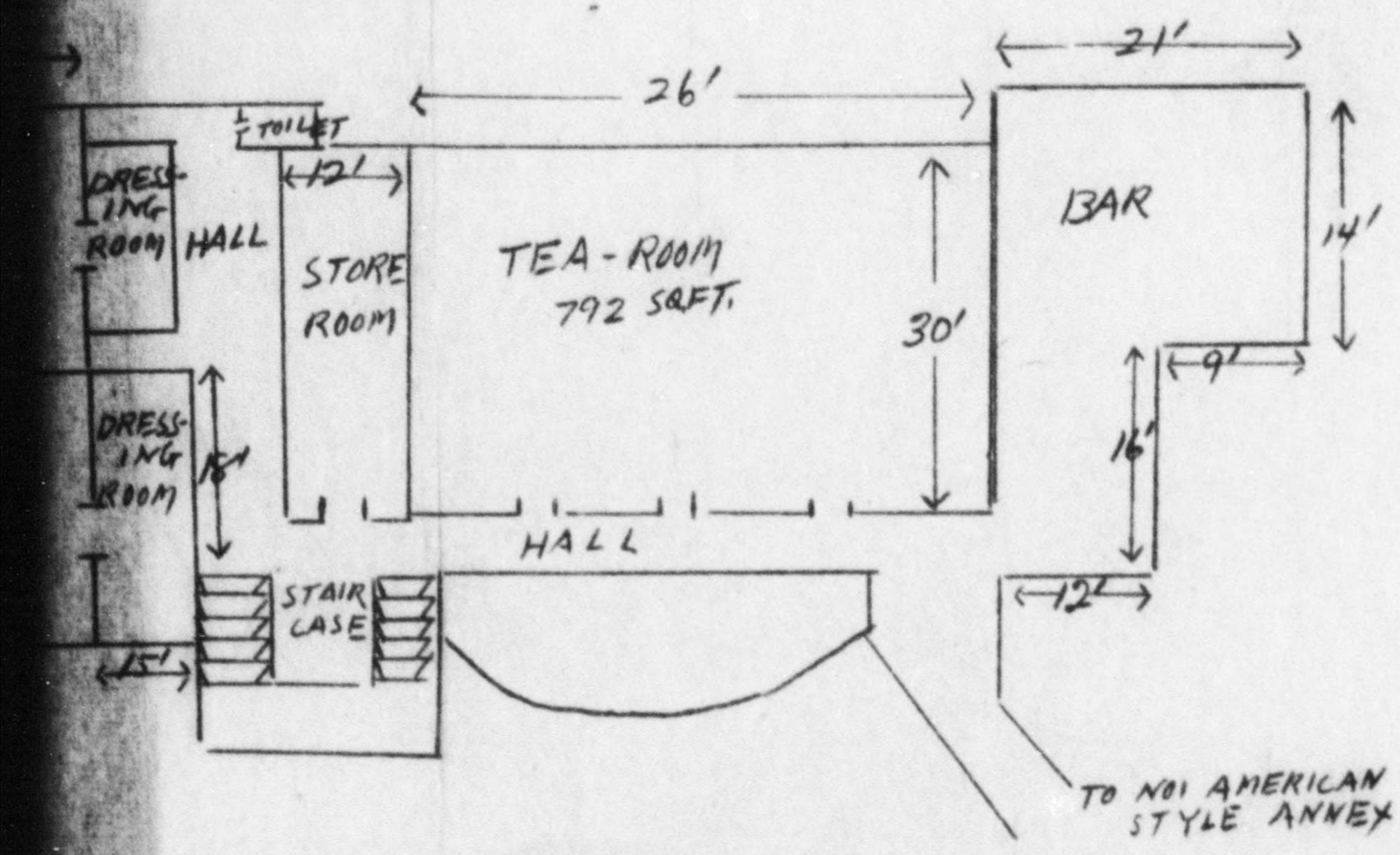

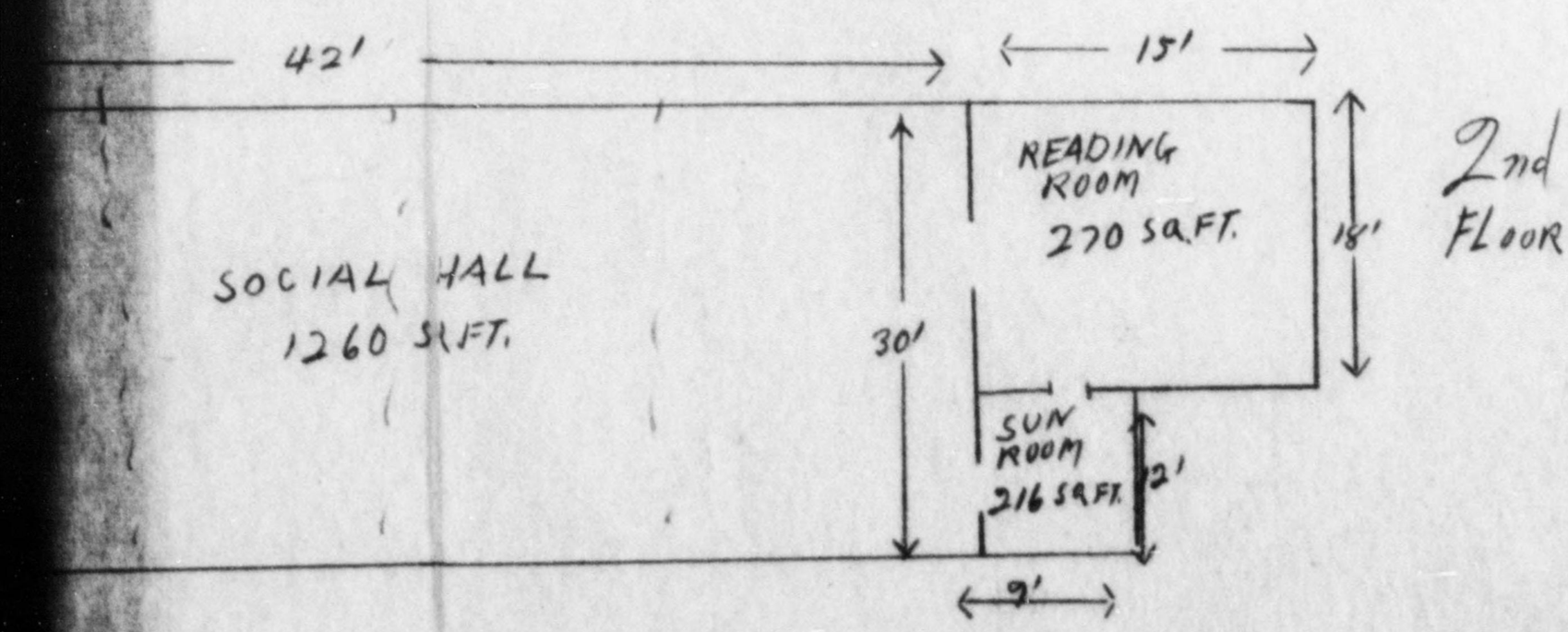

DECLASSIFIED E.O. 12065 SECTION 3-402/NNDG NO. 775013

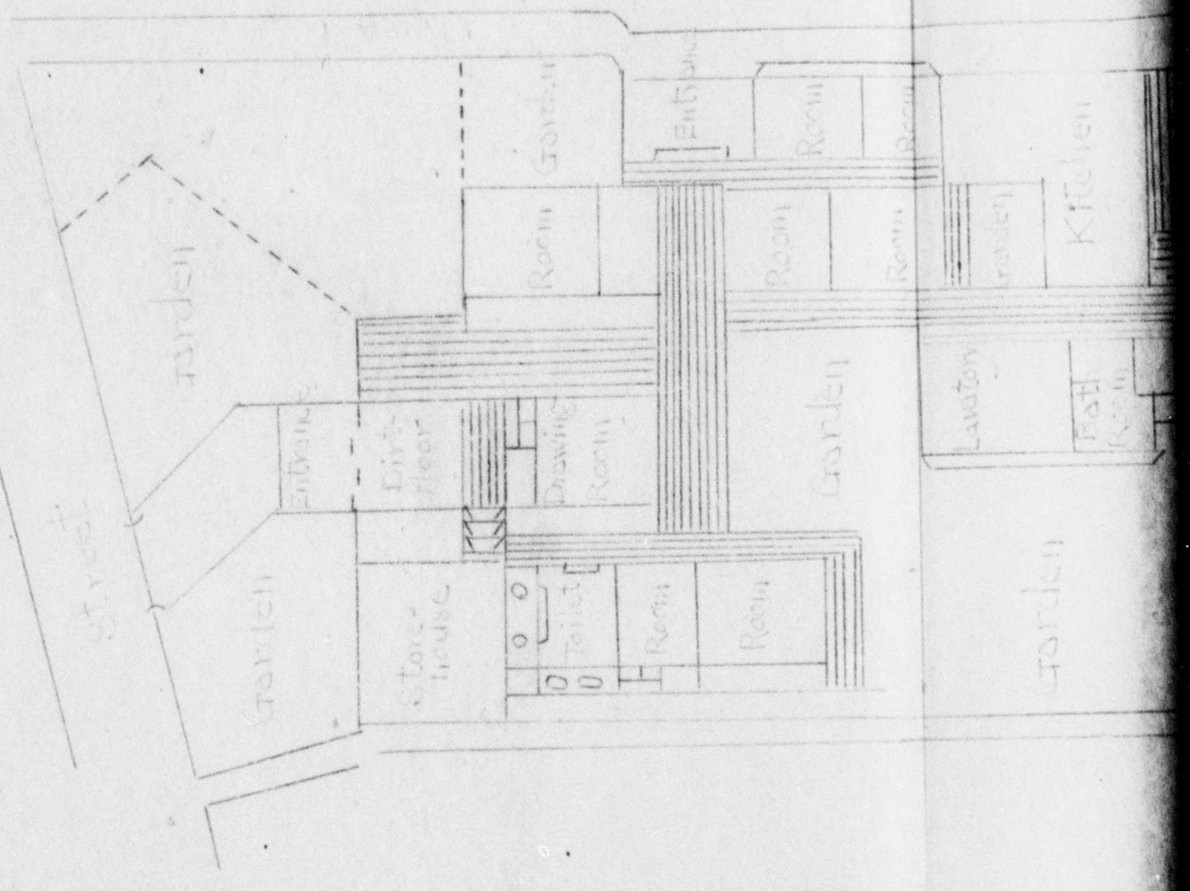

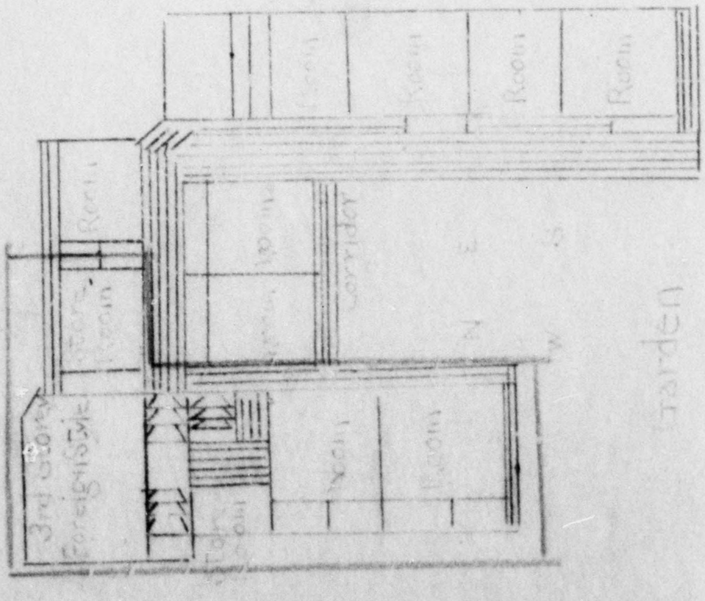

DECLASSIFIED E.O. 12065 SECTION 3-402/NNDG NO. 775013

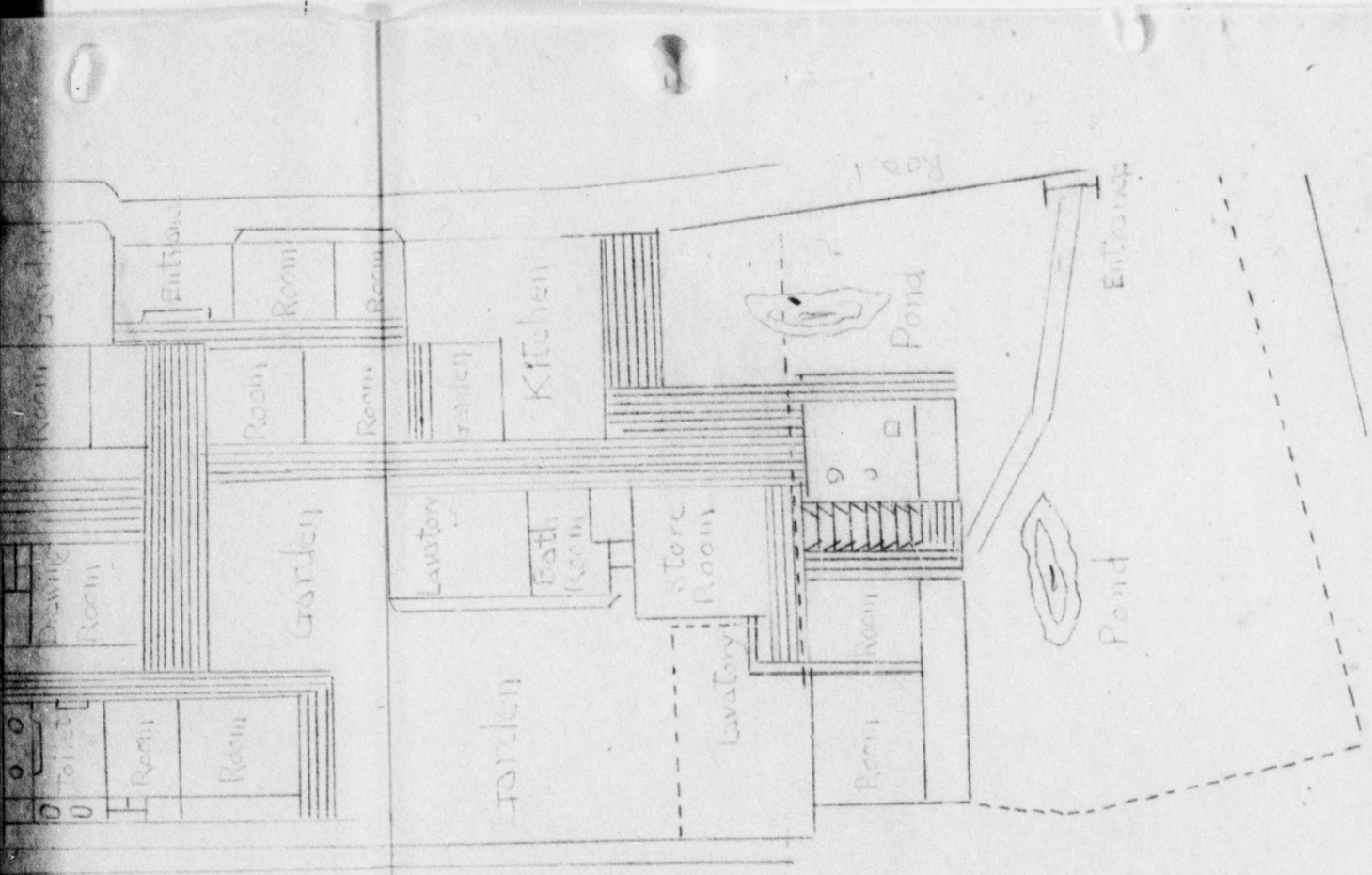

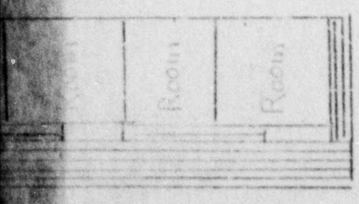

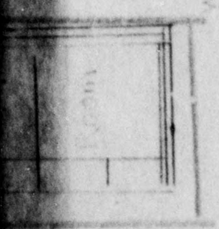

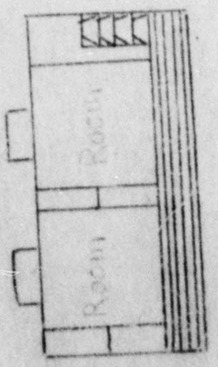

DECLASSIFIED E.O. 12065 SECTION 3-402/NNDG NO. 775013

Nakai Hotel
Detailed Map of Rooms to be taken over

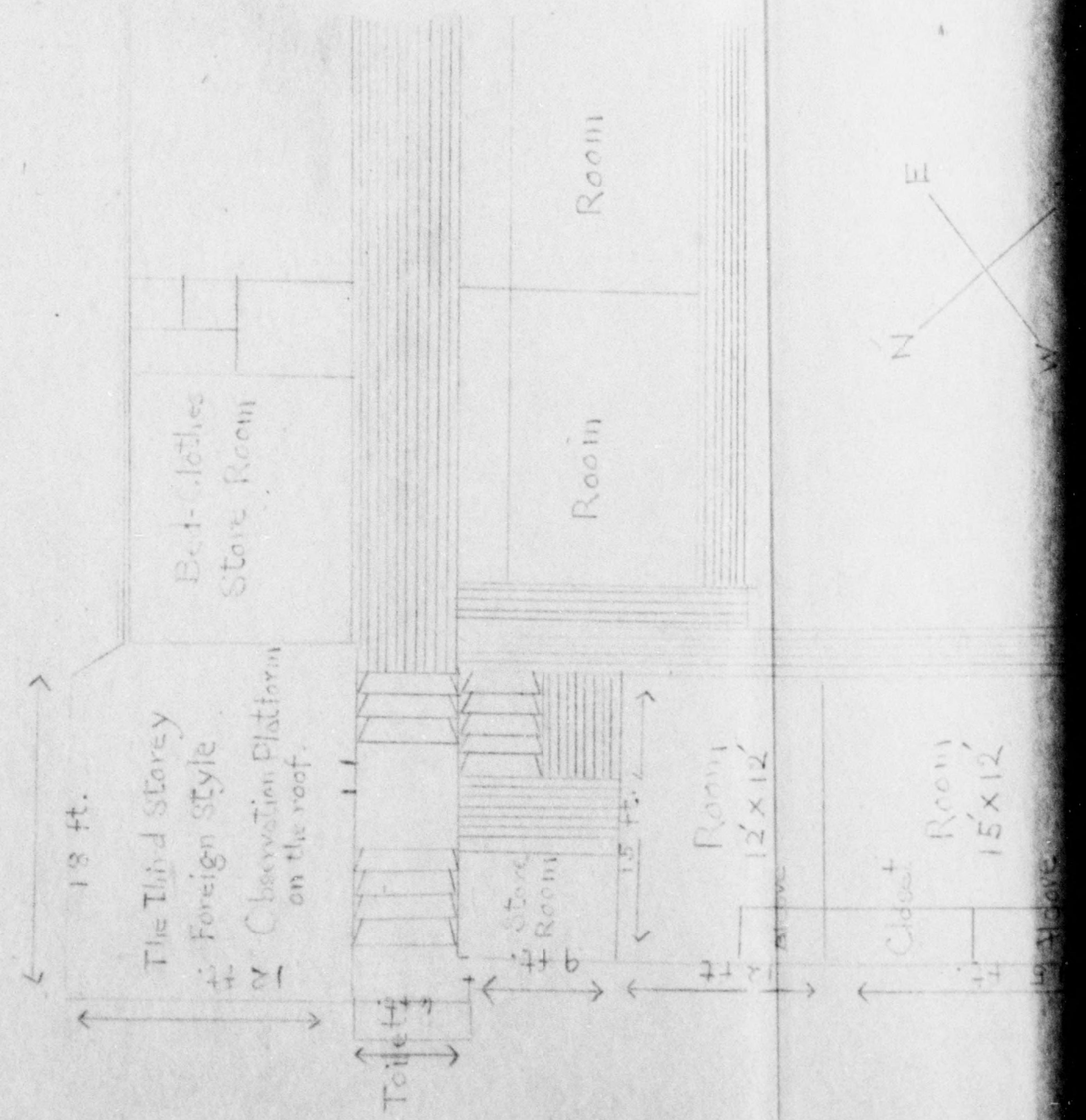

FILE COPY

DECLASSIFIED E.O. 12065 SECTION 3-402/NNDG NO. 775013

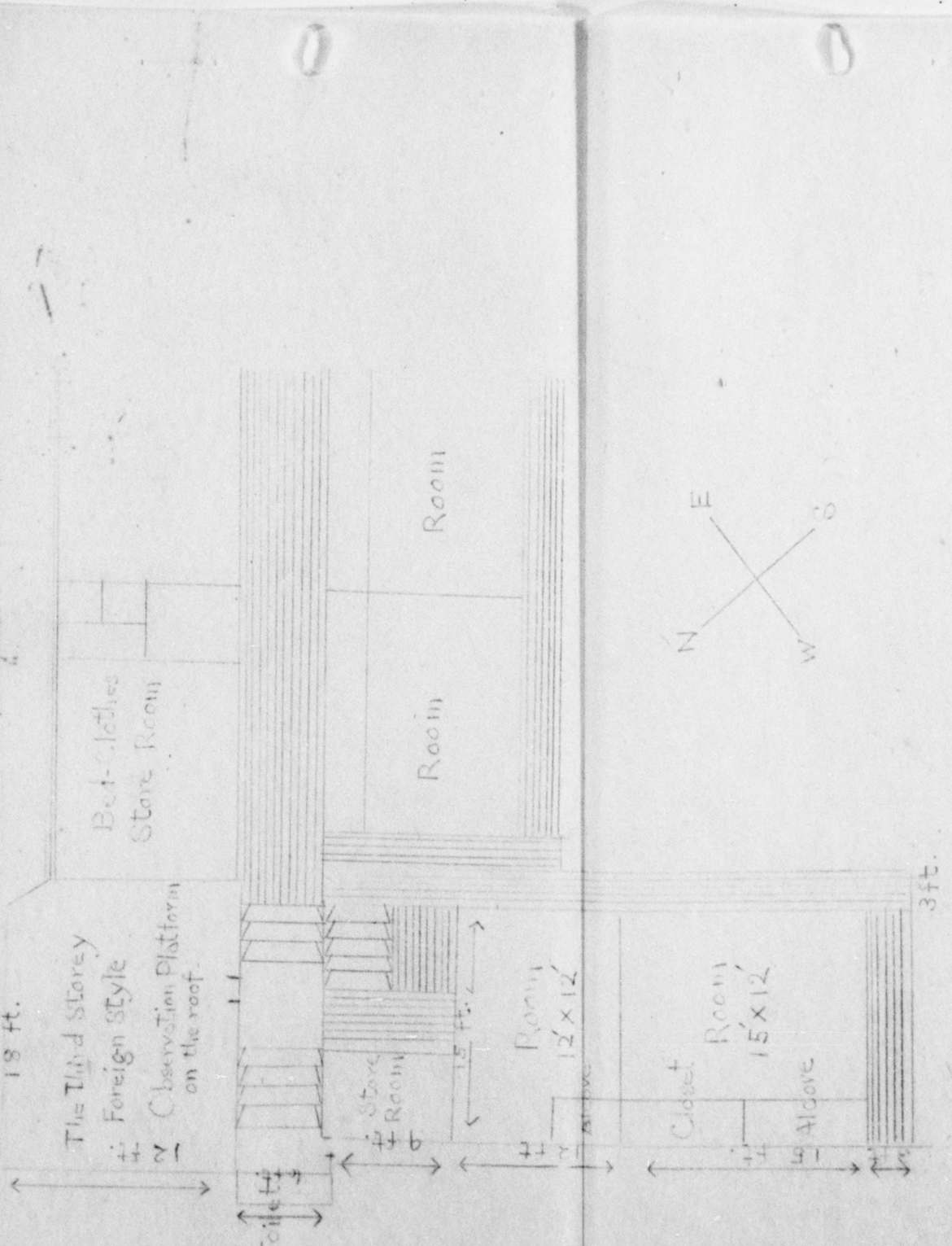

DECLASSIFIED E.O. 12065 SECTION 3-402/NNDG NO. 775013

SKETCH of KIRAKU

NAGARAGAWA

1st FLOOR

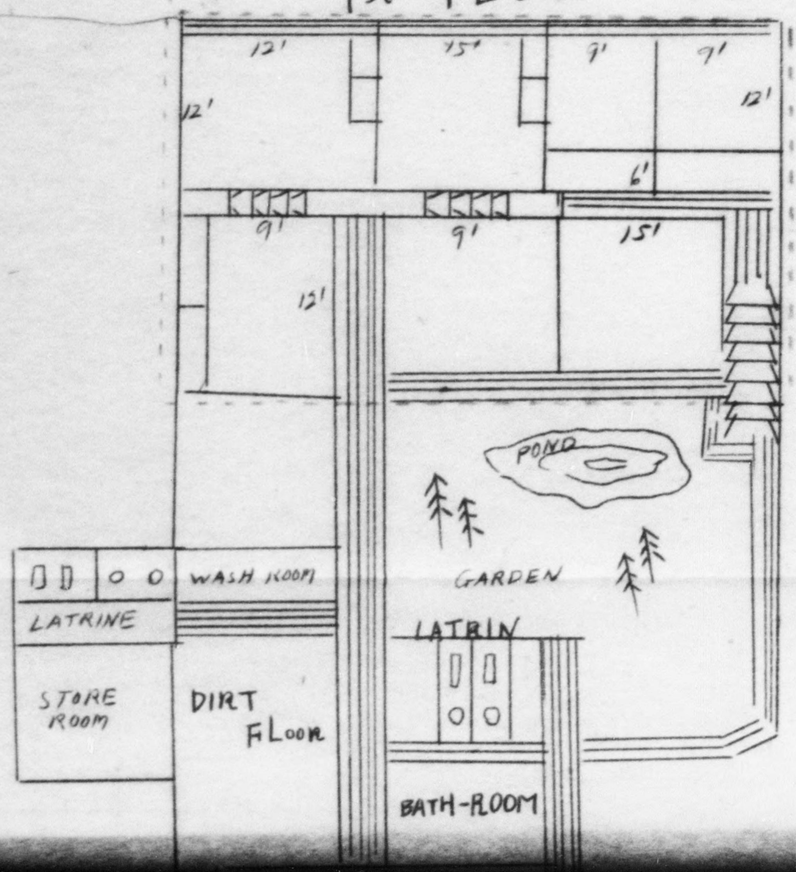

2nd FLOOR

DECLASSIFIED E.O. 12065 SECTION 3-402/NNDG NO. 775013

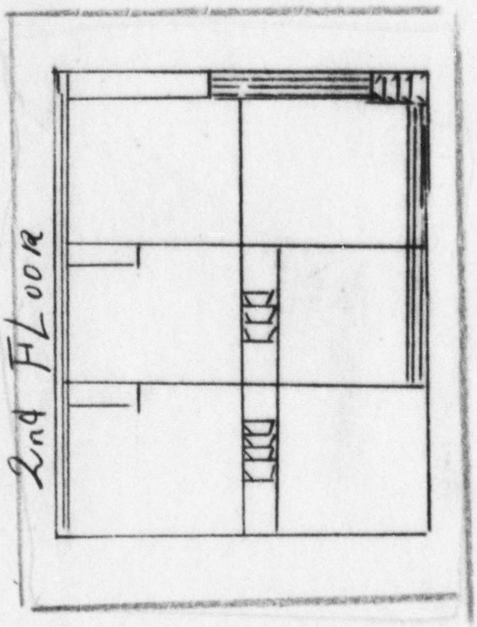

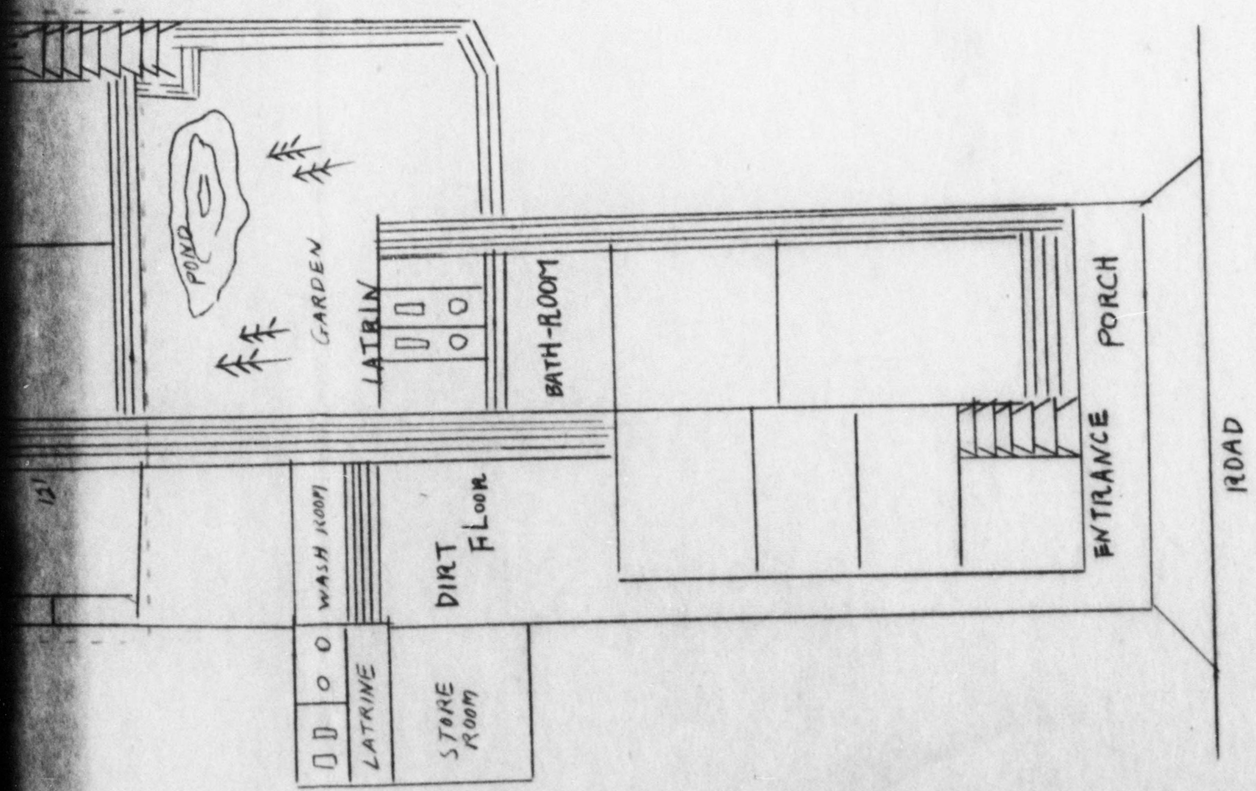

DECLASSIFIED E.O. 12065 SECTION 3-402/NNDG NO. 775013

A part of SKETCH of

KIRAKU

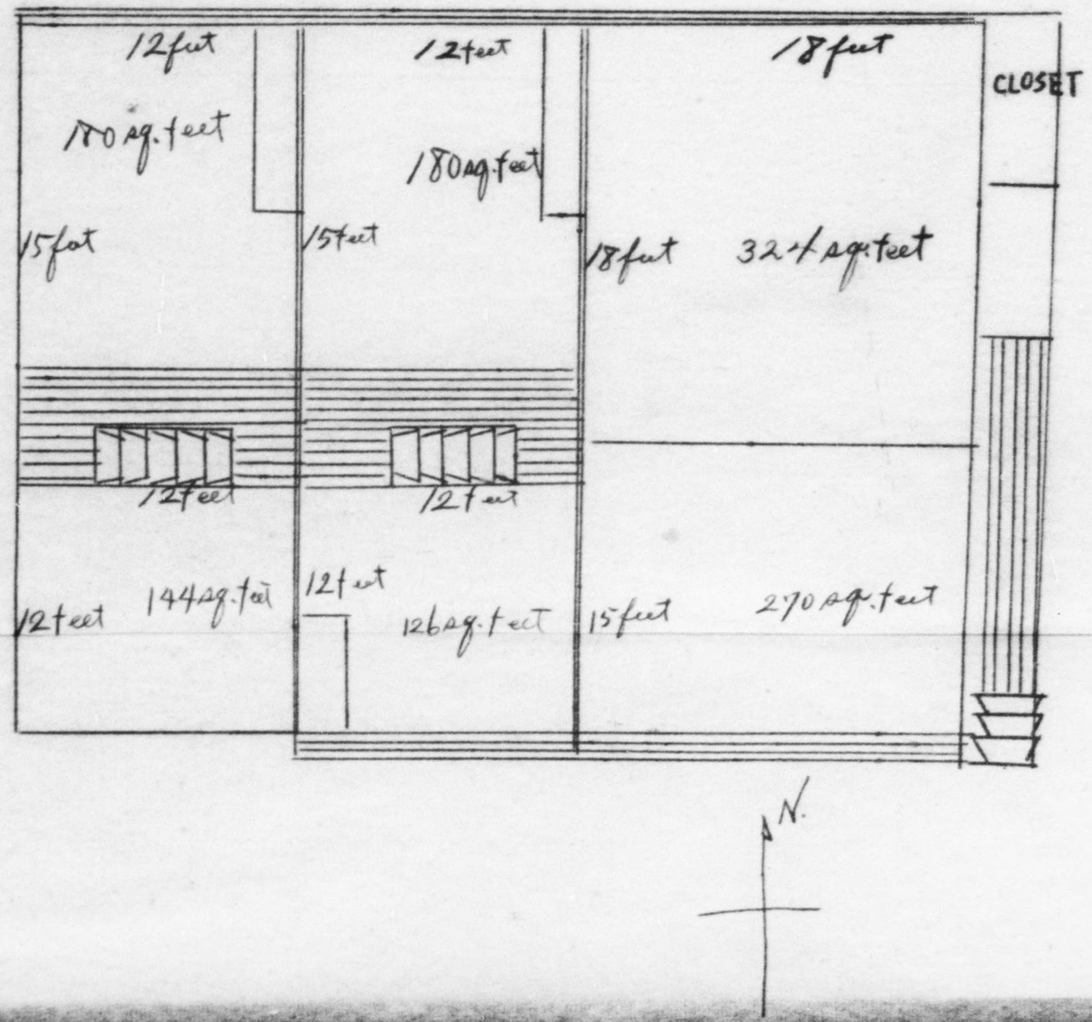

DECLASSIFIED E.O. 12065 SECTION 3-402/NNDG NO. 775013

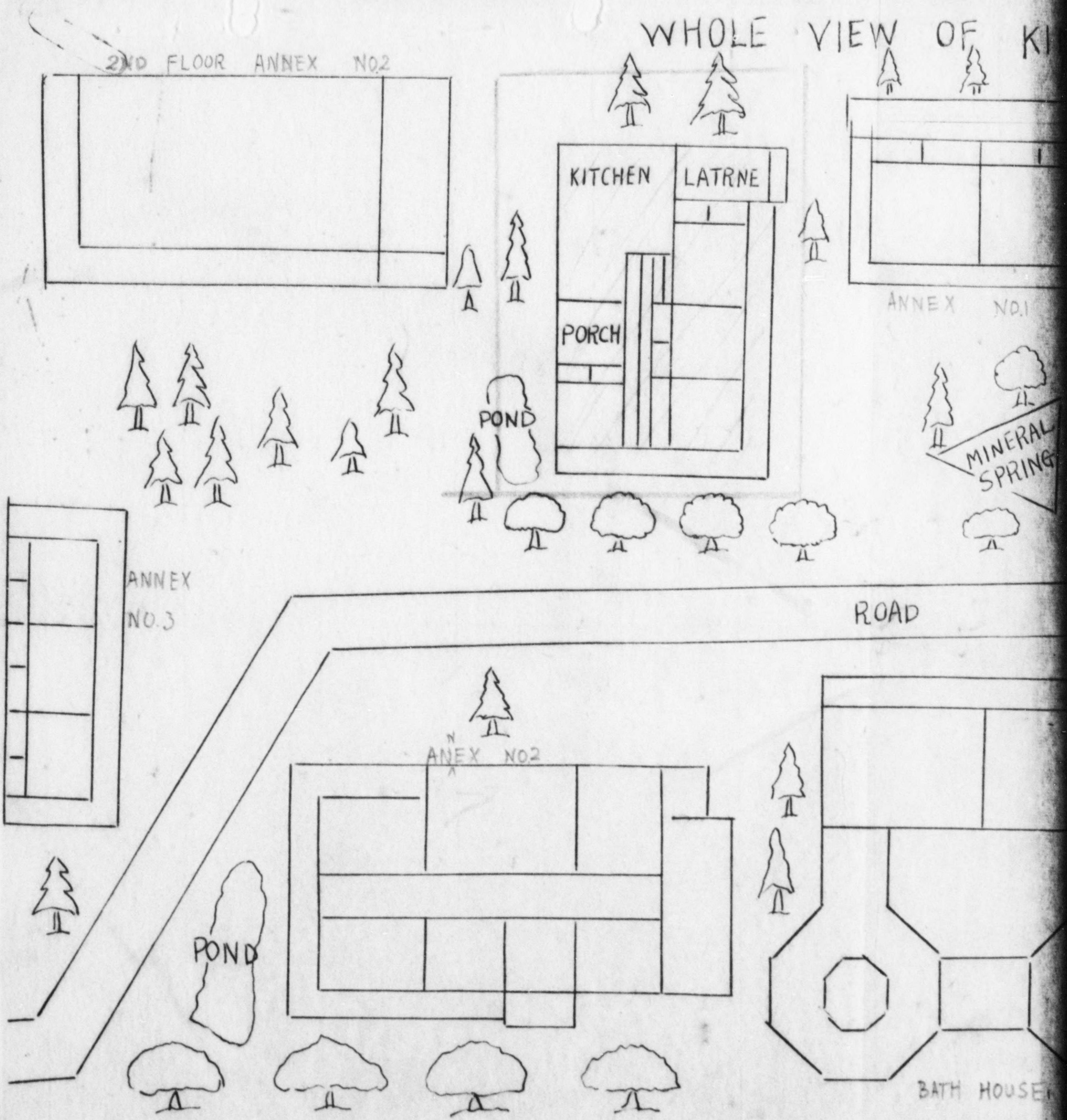

AGI – RIVER

DECLASSIFIED E.O. 12065 SECTION 3-402/NNDG NO. 775013

WHOLE VIEW OF KINRYUKAN

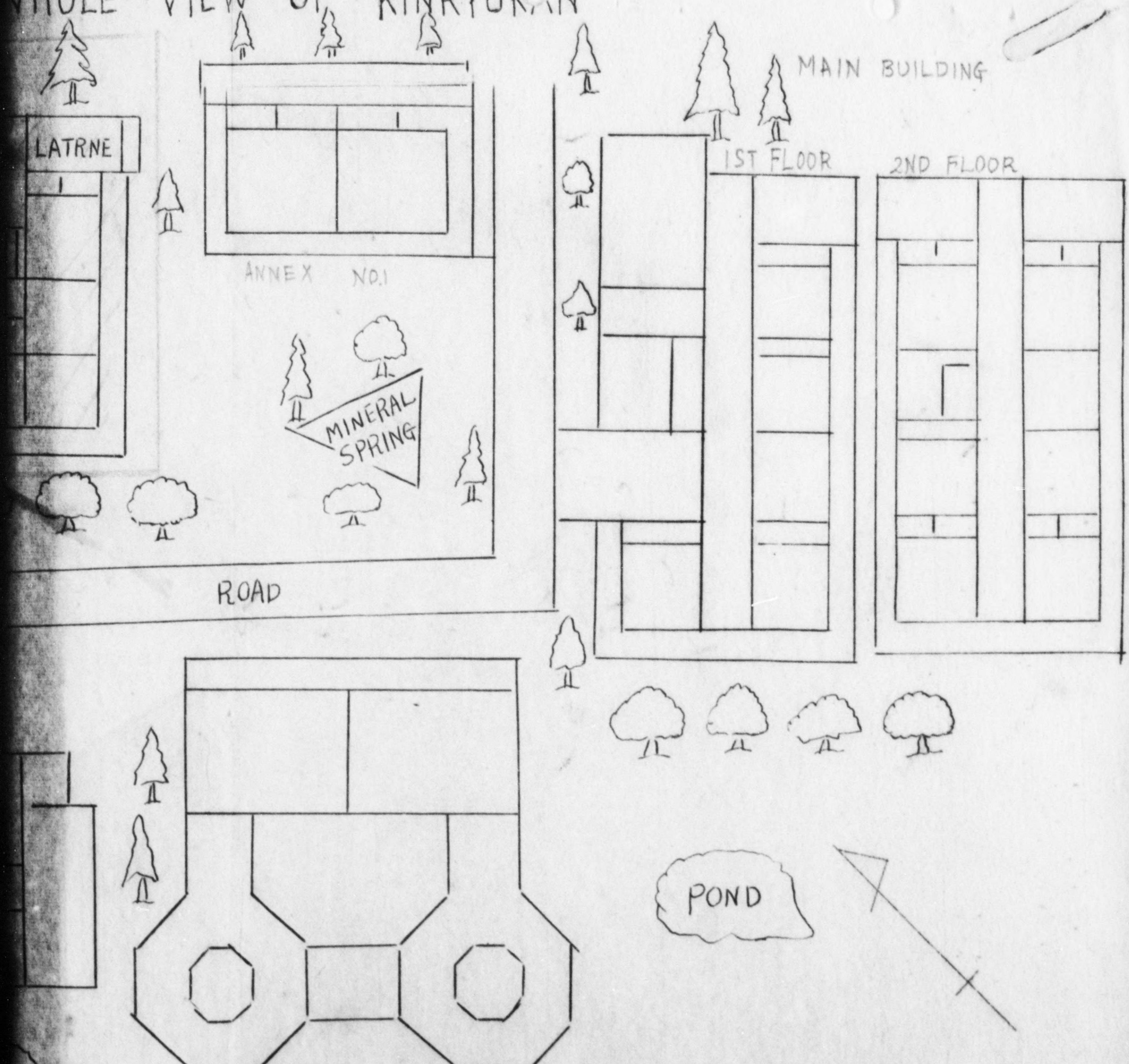

G1 — RIVER

DECLASSIFIED E.O. 12065 SECTION 3-402/NNDG NO. 775013

FILED BY

N

KINRYUKAN

KINRYUKAN

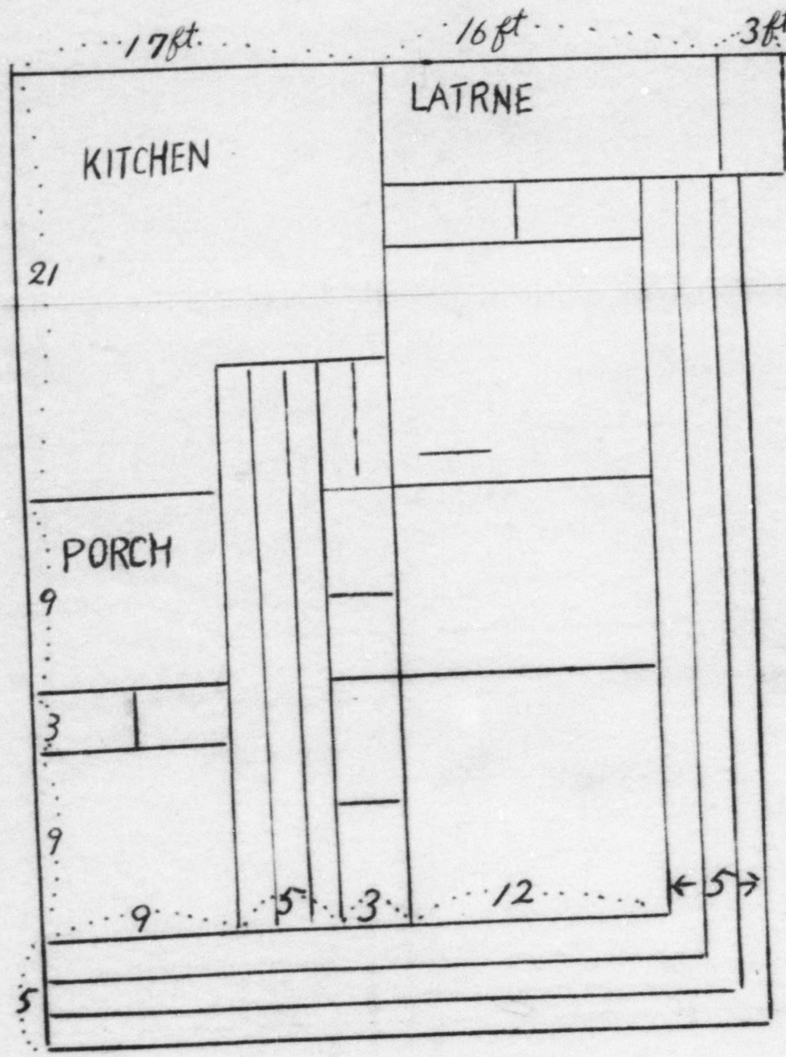

DECLASSIFIED E.O. 12065 SECTION 3-402/NNDG NO. 775013

DECLASSIFIED E.O. 12065 SECTION 3-402/NNDG NO. 775013

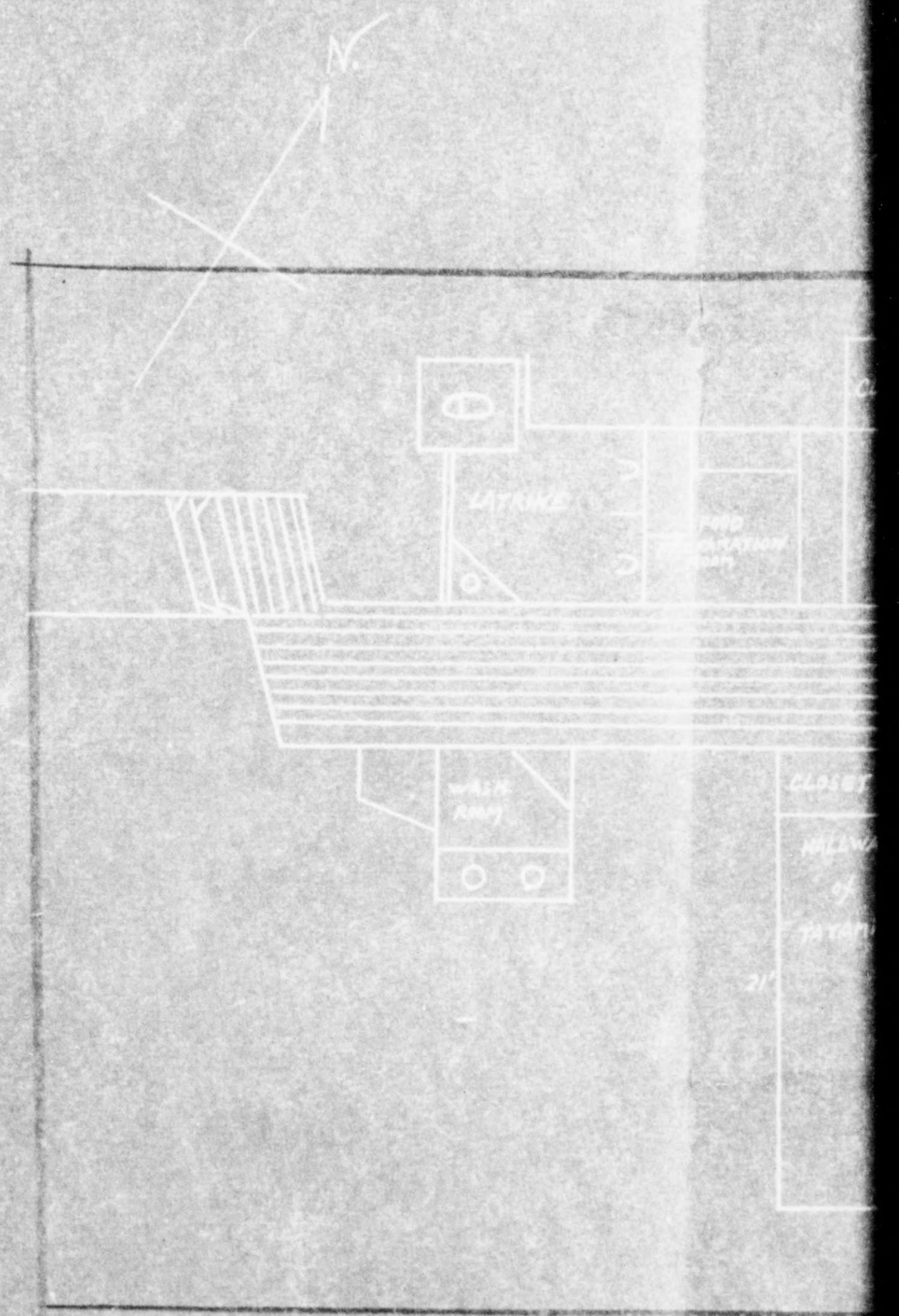

DECLASSIFIED E.O. 12065 SECTION 3-402/NNDG NO. 775013

Senzaiso

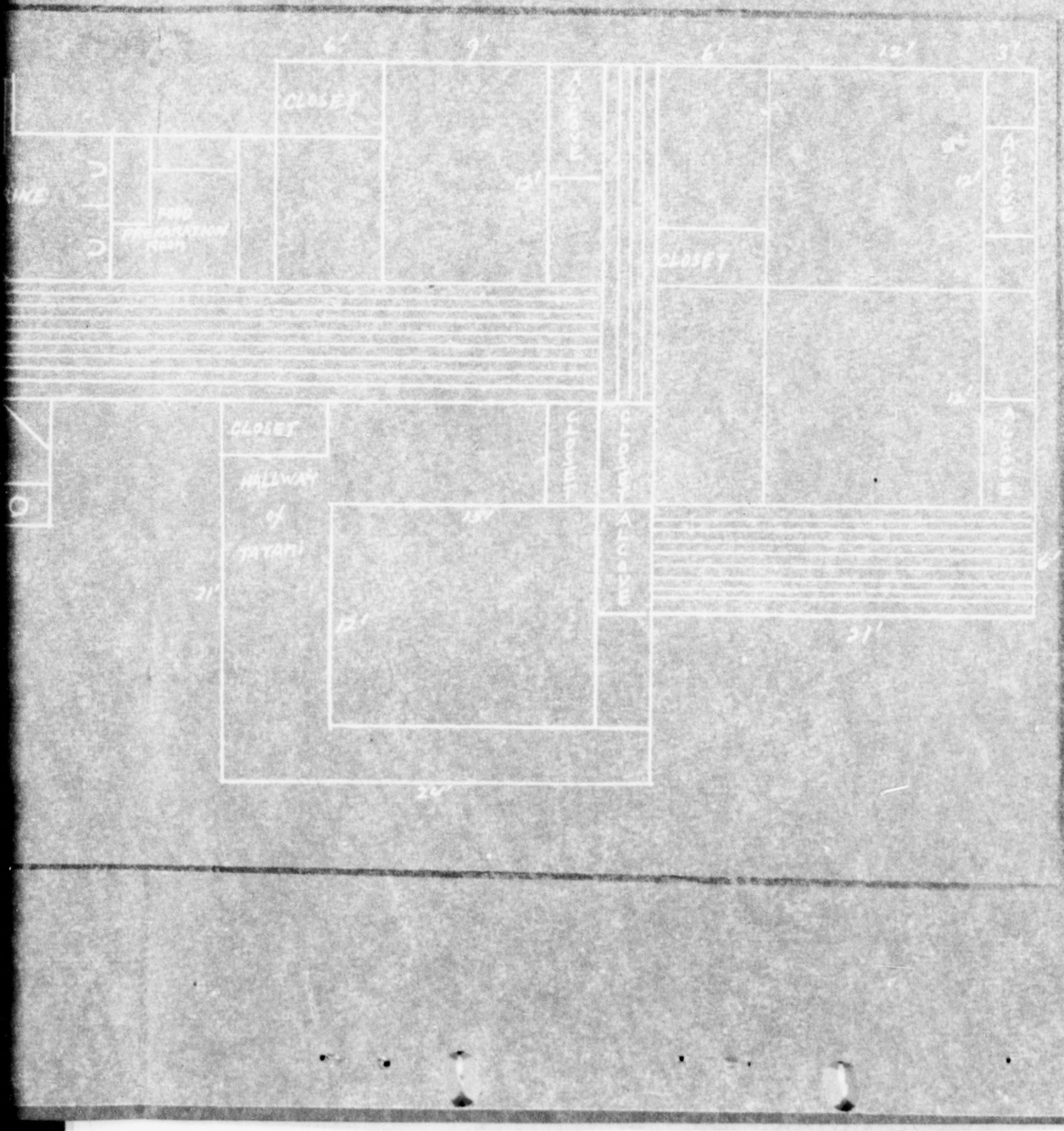

DECLASSIFIED E.O. 12065 SECTION 3-402/NNDG NO. 775013

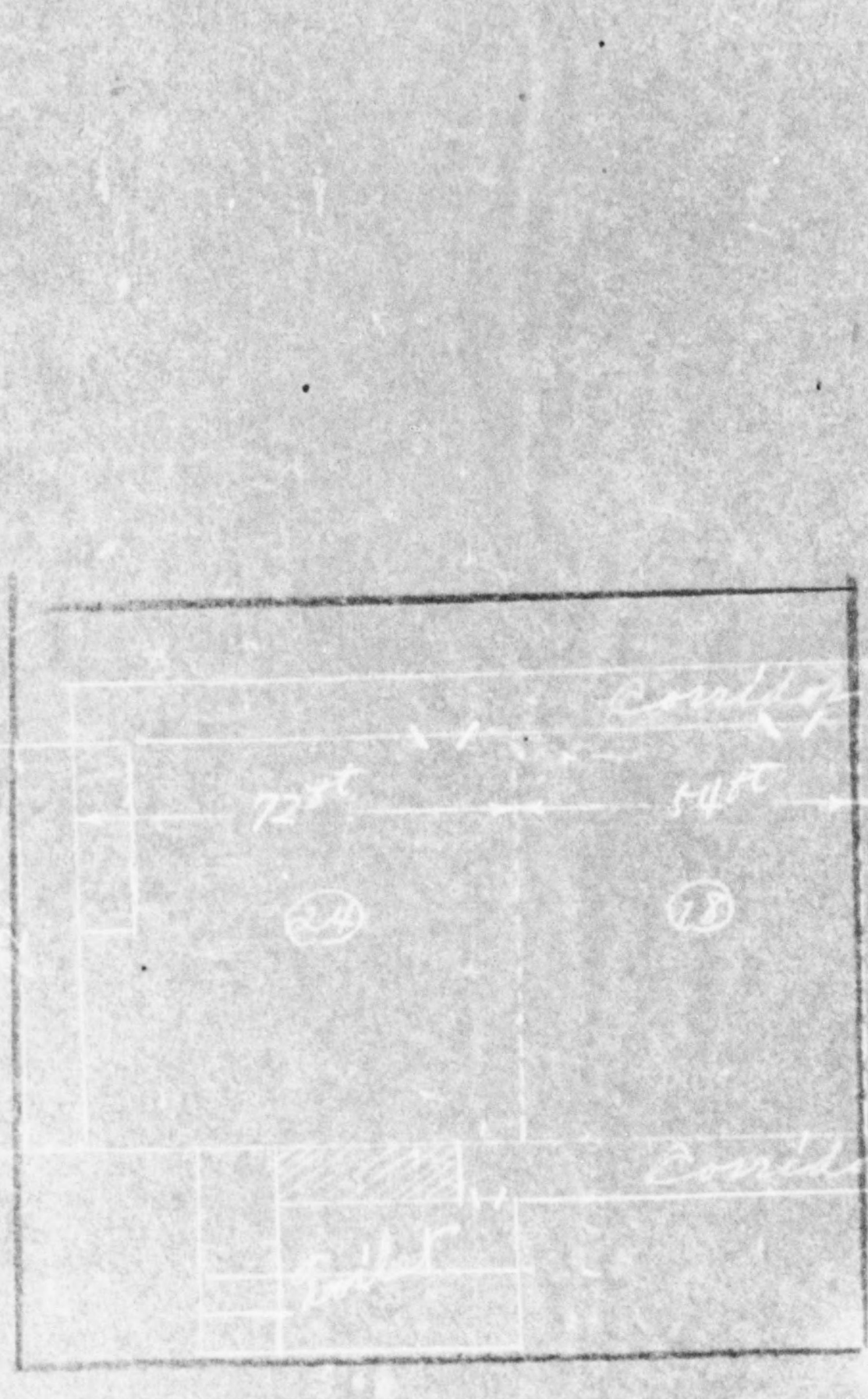

BANSHOKAN ROOM PLAN

DECLASSIFIED E.O. 12065 SECTION 3-402/NNDG NO. 775013

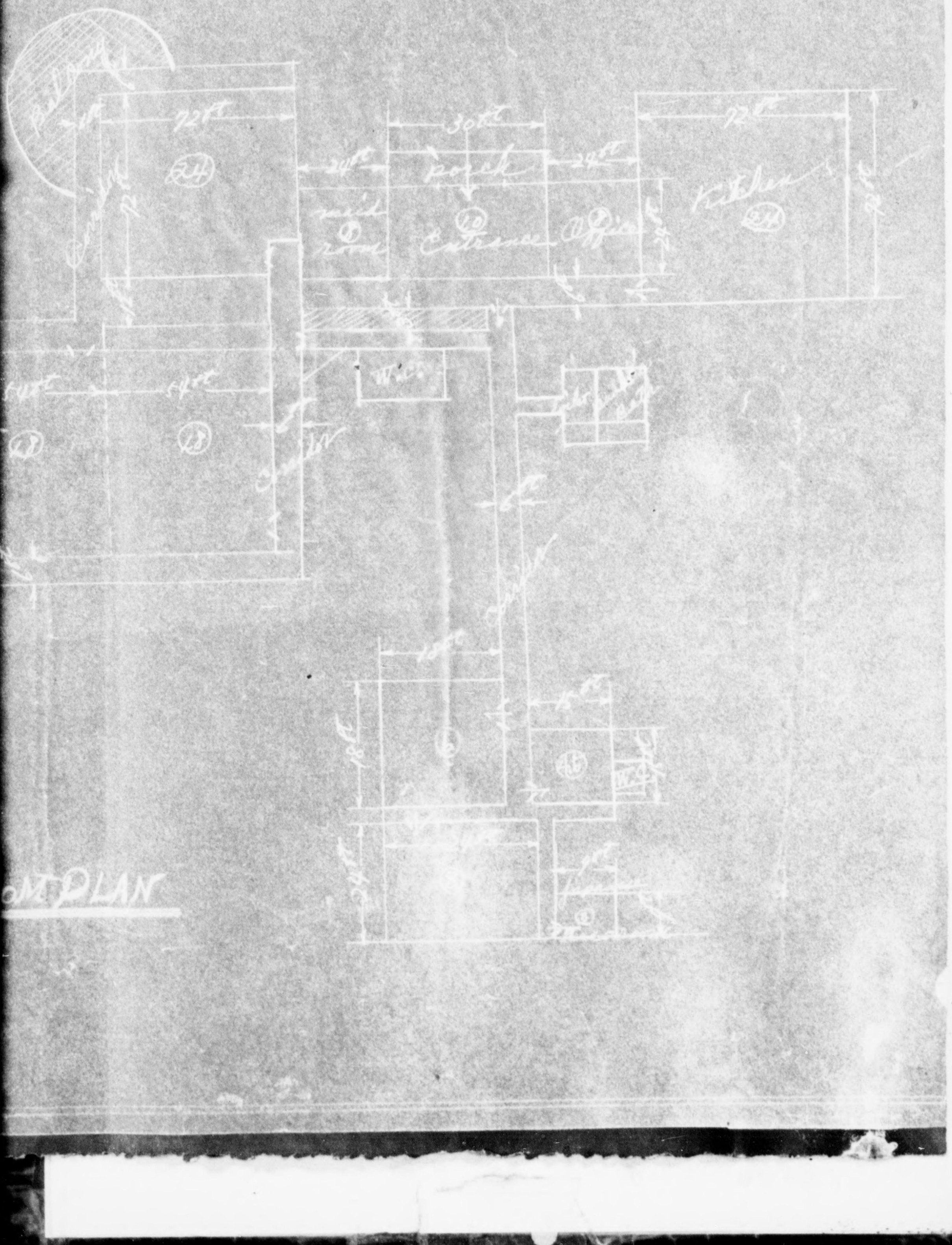

DECLASSIFIED E.O. 12065 SECTION 3-402/NNDG NO. 775013

"ON LIMITS" LETTERS

File Copy
To Miller

GIFU
MILITARY GOVERNMENT TEAM
APO 25 (Gifu, Honshu)

FBJ/pn

31 December 1946

SUBJECT: "On Limits" Hotels

TO : Commanding Officer, Tokai-Hokuriku Mil. Gov't. Region, APO 710

1. References:

a. Ltr, your headquarters, Subj: same as above, 24 Dec 46.

b. Ltr, Hq I Corps, AG 630-B, Subj: same as above, 16 Dec 46.

2. Inclosed are reports of thirteen hotels located in Gifu Prefecture as required by references mentioned in par. 1 above. Investigation discloses that these hotels do not meet desired standards for Occupational Forces hotel but are the best establishments in the prefecture and most advantageously located. Accomodations in these hotels are needed by personnel of this headquarters and visiting inspection teams from higher headquarters periodically.

3. It is recommended that these hotels be placed "on limits".

EDWARD L. LITTLETON
Lt. Col., CE
SMGO

13 Incls:
Reports of Hotels

FILE COPY

#5

DECLASSIFIED E.O. 12065 SECTION 3-402/NNDG NO. 775013

BASIC: Incl to Ltr. Gifu Military Government Team, Subj; "On Limits" Hotels, dated 31 December 1946.

a. Name of Hotel - Yayoi

b. Location - Nakatsu-cho, Ena-gun.

c. Number of rooms - 2

d. Guest capacity - 20

e. Water supply - Private well, untreated.

f. Type latrine - Japanese style, non-flushing.

g. Bathing facilities - Japanese tub.

h. Food Preparation - Japanese equipment - Japanese stove, hibachi, Japanese utensils and dishes.

i. Insect control - Mosquito nets only.

j. Class - Third.

k. Rate - ¥ 33.60

l. Other information - Bath - Wooden tub. Latrines are of wood. No central heating.

Incl. #1

FILE COPY

DECLASSIFIED E.O. 12065 SECTION 3-402/NNDG NO. 775013

BASIC: Indl to Ltr. Gifu Military Government Team, Subj: "On Limits" Hotels, dated 31 December 1946.

a. Name of Hotel - Kawachiya.

b. Location - Tajimi-shi.

c. No. of rooms - 7

d. Guest capacity - 25

e. Water supply - Private well, piped, untreated.

f. Type of latrine - Japanese style, non-flushing.

g. Bathing facilities - Japanese style.

h. Food preparation - Japanese equipmen - Japanese stove, hibachi, Japanese utensils & dishes.

i. Insect control - Mosquito nets only.

j. Class - First.

k. Rate - ¥ 36.00

l. Other information - Latrine has tile floor. Bath - Wooden tub & tile floor. No central heat.

Incl #2

FILE COPY

DECLASSIFIED E.O. 12065 SECTION 3-402/NNDG NO. 775013

BASIC: Incl to Ltr, Gifu Military Government Team, subj: "On Limits Hotels", dated 31 December 1946

a. Name of Hotel - Suikin

b. Location - Komeyacho, Gifu shi.

c. Number of rooms - 6

d. Guest capacity - 16

e. Water supply - City water supply (treated but not approved for Occupation Forces).

f. Type of latrine - Japanese style, flushing.

g. Bathing facilities - Japanese style.

h. Food Preparation - Japanese equipment - Japanese stove, hibachi Japanese utensils and dishes.

i. Insect control - Mosquito nets only.

j. Class - First.

k. Rate - ¥ 36.00

l. Other information - Latrines - Tile.
Bath - Marble tub and floor.
No central heat.

FILE COPY

Incl # 3

DECLASSIFIED E.O. 12065 SECTION 3-402/NNDG NO. 775013

BASIC: Incl to ltr, Gifu Military Government Team, subj: "On Limits" Hotels, dated 31 December 1946

a. Name of Hotel - Banchokan

b. Location - 2-chome, Omiya-cho, Gifu Shi.

c. Number of Room - 10

d. Guest capacity - 30

e. Water supply - City water supply (treated but not approved for Occupation Forces).

f. Type of latrines - Japanese style - flushing.

g. Bathing facilities - Japanese style bath.

h. Food preparation - Japanese equipment - Japanese stove, hibachi, Japanese utensils and dishes.

i. Insect control - Mosquito nets only.

j. Class - First

k. Rate - ¥ 36.00

l. Other information - Latrines have tile floors. Bath - tile tub & floors.
No central heat.

FILE COPY

Incl # 4

DECLASSIFIED E.O. 12065 SECTION 3-402/NNDG NO. 775013

BASIC: Incl to Ltr, Gifu Military Government Team, subj: "On Limits" Hotels, dated 31 December 1946

a. Name of Hotel - Tomatei

b. Location - Yoro-gun, Yoro-mura

c. Numberof rooms - 8

d. Guest capacity - 19

e. Water supply - Private well, piped, untreated.

f. Type of latrine - Japanese style, non-flushing.

g. Bathing facilities - Japanese tub.

h. Food preparation - Japanese equipment - Japanese stove, hibachi, Japanese utensils and dishes.

i. Insect control - Mosquito nets only.

j. Class - Second.

k. Rate - ¥ 33.60

l. Other Information - Latrines has tile floor. Bath - tile tub and floor. No central heat.

FILE COPY

Incl #5

DECLASSIFIED E.O. 12065 SECTION 3-402/NNDG NO. 775013

BASIC: Incl to Ltr, Gifu Military Government Team, subj: "Off Limits" Hotels, dated 31 December 1946

a. Name of Hotel - Sinzairo

b. Location - Yoro gun

c. Number of rooms - 10

d. Guest capacity - 30

e. Water supply - Private well , piped, untreated.

f. Type of latrine - Japanese style, non-flushing.

g. Bathing facilities - Japanese bath.

h. Food preparation - Japanese equipment - Japanese stove, hibachi Japanese utensils and dishes.

i. Insect control - Mosquito nets only.

j. Class - First.

k. Rate - ¥36.00

l. Other information - Latrines have tile floors. Bath - Tile floor and wooden tub. No central heat.

FILED COPY

DECLASSIFIED E.O. 12065 SECTION 3-402/NNDG NO. 775013

BASIC: Inclosure to Ltr, Gifu Mil Govt, Subj: "On Limits" Hotel, dated 3 Dec. 46.

a. Name of Hotel - Kinryukan

b. Location - Ena gun, Oi cho.

c. Number of rooms - 16.

d. Guest capacity - 45.

e. Water supply - Private well, piped, untreated.

f. Type of latrine - Japanese style, non-flushing.

g. Bathing facilities - Japanese style - outside of hotel

h. Food preparation - Japanese equipment - Japanese stove, hibachi, Japanese utensils and dishes.

i. Insect control - Mosquito nets only.

j. Class - first.

k. Rate - ¥36.00.

l. Other information - Latrines have wooden floors. Bath - wooden bath and tile floor. No central heat.

FILE COPY

Incl. #7

DECLASSIFIED E.O. 12065 SECTION 3-402/NNDG NO. 775013

BASIC: Incl to ltr, Gifu Military Government Team, subj: "On Lim its" Hotels, dated 31 December 1946

a. Name of Hotel - Nakashimaya

b. Location - Shinmachi , Hachiman-cho, Gujo-gun.

c. No. of rooms - 8

d. Guest capacity - 15

e. Water supply - Private well, not piped, un treated.

f. Type of latrine - Japanese style, non-flushing.

g. Bathing facilities - Japanese bath.

h. Food preparation - Japanese equipment - Japanese stove, hibachi, Japanese utensils and dishes

i. Insect control.- mosquito nets only.

j. Class - Third.

k. Rate - ¥ 30.00

l. Other information - Latrine has wooden floor. Bath - tile tub & tile floor.
No central heat.

FILE COPY

DECLASSIFIED E.O. 12065 SECTION 3-402/NNDG NO. 775013

BASIC: Inclosure to Ltr. Gifu Mil Govt, Subj: "On Limits" Hotel, dated 3 Dec. 46.

a. Name of Hotel - Kiraku

b. Location - Shin machi, Hachiman cho, Gujo gun.

c. Number of rooms - 7.

d. Guest capacity - 14.

e. Water supply - Private well, not piped, untreated.

f. Type of latrine - Japanese style, non-flushing.

g. Bathing facilities - Japanese style.

h. Food preparation - Japanese equipment - Japanese stove, hibachi, Japanese utensils and dishes.

i. Insect control - Mosquito nets only.

j. Class - Third.

k. Rate - ¥30,00.

l. Other information - Latrine has wooden floor. Bath tile tub and floors. No central heat.

FILE COPY

Incl. #9

DECLASSIFIED E.O. 12065 SECTION 3-402/NNDG NO. 775013

BASIC: Incl to Ltr. Gifu Military Government Team, Subj: "On Limits" Hotels, dated 31 December 1946.

a. Name of Hotel - Nakai

b. Location - Takayama City.

c. No. of rooms - 12

d. Guest Capacity - 22

e. Water supply - Private wells, not piped, untreated.

f. Type of latrine - Japanese style, non-flushing.

g. Bathing facilities - Japanese style.

h. Food preparation - Japanese equipment - hibachi, Japanese utensils and dishes.

i. Insect control - Mosquito netting only.

j. Rate - ¥q30.00

k. Class - Third.

l. Other information - Latrine has tile floor. Bath wooden. No central heat.

Incl. #10

FILE COPY

DECLASSIFIED E.O. 12065 SECTION 3-402/NNDG NO. 775013

CORRECTION

THIS DOCUMENT

HAS BEEN REPHOTOGRAPHED

TO ASSURE LEGIBILITY

DECLASSIFIED E.O. 12065 SECTION 3-402/NNDG NO. 775013

BASIC: Incl to Ltr. Gifu Military Government Team, Subj: "On Limits" Hotels, dated 31 December 1946.

a. Name of Hotel - Nakai

b. Location - Takayama City.

c. No. of rooms - 12

d. Guest Capacity - 22

e. Water supply - Private wells, not piped, untreated.

f. Type of latrine - Japanese style, non-flushing.

g. Bathing facilities - Japanese style.

h. Food preparation - Japanese equipment - hibachi, Japanese utensils and dishes.

i. Insect control - Mosquito netting only.

j. Rate - ¥q30.00

k. Class - Third.

l. Other information - Latrine has tile floor. Bath wooden. No central heat.

Incl. #10

FILE COPY