THE DAILY BEE.
PUBLISHED BY
G. F. WEISSE & CO.
G. F. WEISSE, S. HARBY,
F. DUVERGER, S. DUFOUR.

Daily Paper, one year (in advance)........$10
Country Paper, semi-weekly..........
In all cases, subscribers must give one week's notice in writing before they can be allowed to discontinue. Any person receiving the paper through error of the carrier, or otherwise, will be considered as a subscriber, and obliged to pay, unless due notice is given of the fact to the office.

NEW ORLEANS:
WEDNESDAY MORNING, JAN. 25, 1860.

The New Orleans Bee.

Office, 83 Chartres street. NEW ORLEANS, WEDNESDAY MORNING, JANUARY 25, 1860. Vol. XVII—New Series. Vol. XXXII.—Whole No. 11,583.

RATES OF ADVERTISING.
ONE DOLLAR for every TEN lines, in each language, on the first insertion, and half that price for each subsequent one.
Advertisements on the first page ONE DOLLAR per square each insertion.
Advertisements inserted at intervals will be charged ONE DOLLAR for every TEN lines in each language for each insertion.
The privilege of Annual Advertisers is limited to advertisements strictly within the line of their business, and to extend to one square every other day.
No subscription taken for less than one year. No subscription to advertisers will be stopped until all arrears are paid, unless at the option of the proprietors.

SUBSCRIPTIONS BY THE WEEK.

The carriers of the BEE are authorized to receive subscriptions to our paper, at the rate of 25 cents a week, payable in all cases to the carriers themselves.

Sales at Auction To-Day.

By F. Roger & Co., at 45 and 47 Old Levee, a large stock of damaged dry goods.

By Montgomery & Smith, at 2 o'clock, P. M., at Masonic Hall, valuable oil paintings, ancient and modern.

By D. F. Murphy, at 11 o'clock, at 25 Tchoupitoulas street, an invoice of fine Havana cigars.

By Hache & Lemonnier, at 77 Chartres street, merchandise of various descriptions.

By Vincent & Co., at 10 o'clock, at 28 Customhouse street, boots, shoes and brogans.

By F. Fernandez, at 10½ o'clock, at Toulouse street, household furniture, &c.

By N. Vignie, at the St. Louis Exchange valuable improved property in the parish of Plaquemines, slaves, &c.

By R. B. Sykes, at 12 o'clock, P. M., on the Levee, at port 17 Second District, lemons, tarragona and Malaga almonds.

PUBLIC SCHOOLS OF THE STATE.

The report of Mr. HAMILTON, Superintendent of Public Education, is swollen into voluminous dimensions by an immense array of statistics, although the review of the condition of our schools is a condensed and comprehensive document. We learn from this that the sum of $174,893 20 has been apportioned among the several parishes, leaving a small balance to the credit of the Public School Fund. Under the apportionment of 1857 there were 76,208 educable children in the State of Louisiana, that of 1859 shows an aggregate of 95,851, being an increase in two years of 19,343. In order that proper provision may be made for this increase, it will be necessary for the Legislature to make an appropriation of $ 81,293 31.

The Superintendent objects to the act authorizing Parish Treasurers to retain out of the proceeds of the sales of school lands 2½ per cent for their services, first, as it is a violation of the spirit and letter of the act of Congress, and secondly, because the compensation is excessive. He considers our entire school system extremely defective, and requiring essential changes. He intimates that those are numbers of persons from the North who, while receiving money derived from taxation of slaves, are abolition emissaries and conductors, and suggests the necessity of extreme caution in the selection of teachers, as well as the expediency of a liberal encouragement of school books prepared and published in the South. Among the recommendations made by Mr. HAMILTON is, first, an increase of the duties, powers and salary of the State Superintendent, so that he should be made to visit the different parishes, deliver lectures on public education, and encourage the teachers to form associations for their mutual improvement. The public schools of New Orleans and their mode of direction are cited in illustration of this view.

Next is urged the creation of the office of Parish Superintendent, and if this view should fail to meet legislative sanction, it is proposed that applicants for situations as teachers should be required to obtain a certificate of moral and intellectual qualifications from the Parish Treasurer. The directors of every district should be compelled to provide, at the expense of the district, a capacious and comfortable schoolhouse. Institutions of learning are gradually multiplying in Louisiana. Mr. HAMILTON mentions favorably the Masonic Male College at Clinton, now in process of erection, and recommends to the Legislature the expediency of appropriating a few thousand dollars in aid of this worthy institution. It is proposed that means should be provided for the establishment of a journal of education and an Asylum for the Deaf and Dumb, when it can be published at small expense. The normal schools in New Orleans are in successful operation. There are sixty-two pupils of which twenty-six are in the senior or graduating class, and thirty-six are juniors.

Annexed to the report are numerous statistical statements. We find, for example, that in New Orleans there are 24,681 educable children, indicating an increase of 12,682 since 1857. The two parishes presenting the next largest number is St. Landry, in which there are 3,591 educable children. The smallest number is in the parish of Tensas, viz: 274. It is, however, to be observed that the number of children attending the schools is quite disproportioned to the number reported as educable. Thus, for instance, in the parish of Ascension 366 pupils attend school, while 951 do not; in Bossier 491 attend, 125 do not; in St. Landry 718 attend, while 2,563 do not, &c. These samples will suffice to show how imperfectly our present system of public education operates in Louisiana, except in New Orleans, and hence the urgent necessity of so thorough and radical a remodeling as will render it practically efficient, as well as theoretically unobjectionable.

A Model Farm.

Some time ago we alluded to a project of Mr. A. J. Rock for the establishment of a model farm and experimental garden on his plantation, situated a short distance from New Orleans. There can be no doubt whatever of the great utility of such an enterprise in a State so purely agricultural as Louisiana.

Mr. Rock, whose honorable character, cultivated intellect and undoubted talent are known to our readers, has furnished us with an outline of the contemplated undertaking. It may be observed that he seeks to found his establishment wholly at his own cost; that he asks no other favor than a simple loan, secured by real and solid mortgage, and bearing interest at the rate of eight per cent, and having this special advantage that the lenders who might require payment before the maturity of the obligations held by them, might be easily reimbursed from the daily sales of the products of the farm. The proposed loan is divided into shares of one hundred dollars each.

Mr. Rock believes it would be difficult to secure a safer investment for a term of years, and at the same time contribute towards the success of an enterprise which will prove a lasting benefit to the community. Many of the most respectable and well known citizens have already placed their names on the subscription list.

Sympathizing as we do with every effort made for the advancement of agriculture, as the leading interest of our State, we trust that Mr. Rock will persevere in his philanthropic and useful undertaking, and hope we shall soon possess a model farm arranged with the skill of an artist, and conducted with the ability of a thorough agriculturist. Mr. Rock's brief but comprehensive pamphlet may be found in the principal bookstores of the city.

Mr. Anatole Ducatel, notary public, No. 15 Toulouse street, will impart any information desired by persons disposed to subscribe.

HARPER'S MONTHLY MAGAZINE.—Our thanks are due Ezekiel, No. 1 Exchange Place, for the February number of this sterling periodical. Among the novelties in this number are the commencement of Thackeray's new story "Lovel the Widower," and the first of a series of tales by Anthony Trollope, written expressly for the Magazine.

The particular attendance of buyers of Havana cigars is called to the fine assortment which will be sold by auction THIS DAY, at 11 o'clock, A. M., by D. F. Murphy, auctioneer, at F. Vallés, Importer, No. 25 Tchoupitoulas street.

THE BUNYAN TABLEAUX.—This beautiful series of pictures in panoramic view opened to an appreciative audience on Monday evening, at Armory Hall. The exhibition throughout is of the highest order of merit, and cannot fail, from the character of its subject and the intrinsic excellence of the painting, of receiving a large share of public patronage. Open every night, and this afternoon at one o'clock.

A NEW POLKA.—We are indebted to Messrs. Sourdes & Chassaignac, No. 78 Chartres street, for a new and very spirited Polka, entitled "Polka des Chasseurs à Pied de la Louisiane," composed by Miss C*** R***, and dedicated to Mr. Bernard Avegno.

SALE OF MCLENDON LANDS, BY J. B. WALTON, CITY AUCTIONEER.—This great sale will be continued TO-DAY, beginning at 12 o'clock, M., at the St. Charles Exchange. The lands in the parishes of East Baton Rouge, St. Tammany, Ascension, St. Landry and Caddo will be sold in the order in which they are named. Catalogues and lithographic plans may be had at the office of the auctioneer and at the stand at the time of sale.

We direct attention to the sale, this day, by N. Vignie, auctioneer, at the St. Louis Exchange, of a valuable tract of land, with improvements, steam engine, negroes, &c., situated in the parish of Plaquemines, and formerly known as the "Salt Works," and now cultivated as a rice plantation; also a tract of land lying in the same parish, and several slaves accustomed to the cultivation of rice. See advertisement in our auction columns.

The particular attention of buyers is called to the large sale of damaged Dry Goods to take place THIS DAY, at 10 o'clock, at the salesroom of E. Roger & Co., Nos. 45 and 47 Old Levee street. Terms cash.

We call the attention of the trade to the credit sale of Dry Goods, Boots, &c., to take place THIS DAY, at 10 o'clock, A. M., at Hache & Lemonnier's auction rooms, No. 77 Chartres street. Over $100, four months' credit.

The attention of the trade is called to the sale of 200 packages Boots, Shoes and Brogans THIS DAY, at 10 o'clock, by Vincent & Co., at their auction rooms, No. 28 Customhouse street. Terms liberal.

The sale of fine paintings on exhibition at Masonic Hall, St. Charles street, will be continued this evening. A large number of the finest pictures are reserved for this evening's sale.

"I'm very sorry," said a learned judge to a young woman, who hesitated much in giving some very unpleasant evidence, "I am very sorry to have to enforce such an explanation as this; it must of course be painful to any decent person, but the ends of justice require it; and not only so, but all the well-dressed females you see on either side of me, have come a long way to hear that which pains you so to utter."

BY TELEGRAPH.

[TRANSMITTED TO THE NEW ORLEANS BEE.]

Three Days Later from California.

ARRIVAL OF THE OVERLAND MAIL.

ST. LOUIS, January 24.—The overland mail, with California advices to the 2d instant, has arrived at Malloy's station, the present terminus of the San Francisco Telegraph line.

It was anticipated at San Francisco that the steamers Golden Age and Champion, advertised to leave for Panama on the 5th instant, would run a race on their voyage to that point.

The Indians in Carson Valley are suffering greatly on account of the intense cold weather.

The Eel River Rangers fought the Indians at Long Valley, killing thirty out of ninety of their number.

The company, under the command of Captain Jarboe, fought the Indians on the 13th ult. The struggle lasted only a few hours. The loss on the Indian side amounted to 30 killed and 28 taken prisoners.

The San Francisco market has been glutted. The quotations for all kinds of articles barely maintained.

The total amount of exports of treasure is $47,640,000, against $47,548,000 same time last year.

DEMOCRATIC LEGISLATIVE CAUCUS.

BATON ROUGE, January 24.—The Democratic members of the Legislature held a caucus last night.

B. W. Pearce, of the Senate, was elected President; C. H. Morrison, Speaker of the House, Vice President, and J. H. Markes, of the House, Secretary.

A proposition was made to bind the members to vote against the resolution giving the State printing to the lowest bidder.

The anti Slidell Democrats strongly opposed this motion and refused to be bound to vote against it.

A lengthy discussion took place upon the subject, but the matter was not brought to a division.

The caucus adjourned to meet again at the call of the President.

LOUISIANA LEGISLATURE.

PROCEEDINGS IN THE SENATE.

BATON ROUGE, January 24.—The Senate met to-day at 11 o'clock, A. M.—Hon. H. M. Hyams, Lieutenant Governor and President of the Senate, in the chair. Twenty members present. Prayer by the Rev. Pearborne.

The journal of yesterday was read and approved.

Mr. R. Hunt was sworn in.

Mr. E. Salomon introduced memorials of the Society of the Ladies of Providence, in the Third District of New Orleans, and also to the St. Mary's Catholic Orphan Asylum at New Orleans. Referred to the Committee on Charitable Institutions.

Mr. E. Delony called for the bill relative to the aid for the Feliciana Masonic Seminary at Clinton. The bill was referred to the Committee on Education.

Mr. E. Salomon introduced a bill to emancipate the slave Emily Norman. The bill was referred.

Mr. D. Pellerin called up a bill relative to the payment of the Senate's expense. Passed by title.

Mr. F. Gardere introduced a joint resolution for the purpose of appointing a committee on finance for the two Houses to examine the books and accounts of the State Treasurer and Auditor of Public Accounts.

Mr. B. W. Pearce was unanimously elected President pro tem of the Senate during any absence which might occur on the part of the President sworn.

The joint resolutions from the House were taken up and passed a second reading.

The resolution requesting the Board on Public Works to examine the report upon certain proposed works on the Atchafalaya and on Old River. The resolution requiring the Board on Public Works to report certain measures necessary for the improvement of navigation on Red River. The resolution in regard to auditing claims for labor, work and materials for the purpose of stopping the crevasse at Lobdell's Store, in the parish of West Baton Rouge. The resolution asking information from the Board of Public Works in regard to the practicability of building a dam across Old River, through which Red River comes in with the Atchafalaya. Each of the above resolutions were respectively referred to the Committee on Internal Improvements, Swamp Lands and Levees.

The resolution to elect a Reporter was laid on the table.

Mr. Tucker introduced a bill entitled an "act to amend and re-enact an act" relative to ships. It provides for the encouragement of ship building by giving bounty six dollars per ton. The bill was referred to the Committee on Commerce.

Mr. E. Phillips presented a memorial to Mr. Brighan, who was claiming a seat in the Senate in place of Mr. H. L. Dufreed.

On motion of Mr. Pearce, the Senate resolved itself into executive session.

PROCEEDINGS IN THE HOUSE.

The House met to-day at 10 o'clock—Hon. C. H. Morrison, Speaker, in the chair. Sixty four members present.

The journal of yesterday was read and approved.

Mr. Gray moved that the joint resolution introduced by him yesterday, instructing the Committee on Public Printing to report a bill to provide for the letting of the State printing by contract to the lowest bidder, be passed over informally.

Mr. S. O. Drouet, of Orleans parish, gave notice of his intention to introduce a bill to prevent free persons of color and slaves from employing white persons as servants.

Mr. F. E. Ewing, of Vermillion, introduced a bill to repeal the act relative to the Justice of the Peace of Vermillion. This bill was referred to the Committee on Judiciary.

Mr. Henry Gray, of Bienville, introduced a bill to enlarge the Ouachita Female Academy. Referred to the Committee on Education.

Mr. John Jay Lane, of Orleans parish, introduced a memorial in behalf of the Ladies of Providence, in the city of New Orleans. Referred to the Committee on Charitable Institutions.

Mr. H. J. Ranney, of Orleans parish, made his appearance and was sworn.

Mr. J. Beggs, of Orleans, gave notice of his intention to introduce a bill to incorporate the fire Companies Nos. 1, 5, 12 and 22.

Mr. B. C. Gantt, of St. Landry, gave notice of his intention to introduce a bill for the purpose of reclaiming certain swamp lands in the parish of St. Landry, near the Opelousas railroad.

Mr. T. A. Bartlett, of Orleans, gave notice of his intention to introduce bills to repeal the twenty sixth article in the Code of Practice and to increase the jurisdiction of the Supreme Court.

Mr. Lamothe introduced a bill for the relief of the Fourth Company of Artillery and First Regiment of Infantry in the city of New Orleans. This bill was referred.

Mr. Lewis introduced a bill giving the constables of Algiers jurisdiction in certain cases. Referred to the Committee on Judiciary.

The Senate asked the concurrence of the House in the resolution to appropriate five hundred dollars to defray the expenses in inaugurating the Governor elect.

CONGRESSIONAL PROCEEDINGS.

WASHINGTON, January 23.—In the Senate to-day nothing of importance transpired.

In the House the usual rambling discussions were continued.

The proceedings comprise nothing of interest. No ballot was taken.

MARINE DISASTER.

PASS A LOUTRE, January 24.—The bark Archer, Captain Lewis, from New Orleans, has returned, having during her voyage in the Gulf come in collision with the ship Patterson.

The bow of bark Archer was considerably stove in by the violent collision, causing at the same time the loss of her main-mast, which sprung loose.

The vessel is in a critical condition, and is leaking badly.

ALABAMA LEGISLATURE.

MONTGOMERY, January 24.—A bill passed the House of Representatives last Saturday, by a large majority, providing for the charter of a bank in Mobile. A proviso is attached to the bill requiring the stockholder to take an amount of stock in the Great Central Railroad running from Montgomery to Decatur, in Alabama.

The bill will probably pass the Senate.

LEGISLATIVE BANQUET.

LOUISVILLE, January 24.—The members of the Tennessee and Kentucky Legislatures arrived in this city to-day.

An invitation had previously been tendered to them by the Mayor and Common Council of Louisville to accept the hospitalities of the city.

The invitation was accepted, and they are this evening partaking a splendid banquet at the Masonic Hall.

They proceed to Cincinnati to-morrow, where the hospitalities of the city await them previous to their departure for Columbus to visit the Ohio Legislature.

NEW YORK SHIPPING LIST.

NEW YORK, January 24.—The Shipping List of to-morrow will report the Cotton market steady. Sales of three days are reckoned at 5,000 bales. The tone of the market remains unchanged. Middling Orleans is quoted 11¼c. The List will quote heavy New Orleans Molasses at 50c per gallon. The market closed with a declining tendency.

Tobacco closed dull. Freight on Cotton to Liverpool is quoted at 3-16 to 3-32. Exchange on London is quoted 7¾ to 9 per cent premium. Exchange on Paris is quoted 5f. 17½ to 5f. 20 9-37c.

CINCINNATI MARKETS.

CINCINNATI, January 23.—Western Mess Pork is quoted at $17 per bbl; holders demand an advance. The quotations for other articles remain generally unchanged.

CINCINNATI, January 24.—Lard closed firm. Western Mess Pork is quoted at $16 75 to $17. The sales of Whisky amounted to 900 barrels, at 21¼c. per gallon.

Flour is quoted at $5 35 to $5 40; the sales consisted of 1900 barrels. Sugar declined ⅛c. since our last report—quoted at 8 to 8¼c. per barrel. Oats are quoted at 42c. per bushel.

NEW YORK MARKETS.

NEW YORK, January 23.—The sales of Cotton amounted to 1500 bales; the market closed steady. Middling is quoted at 11¼c. The market for flour closed dull, the sales consisting of 1500 bbls at $5 15.

NEW YORK, January 24.—The sales of Cotton to-day foot up 10,000 bales; Middling Uplands is quoted at 11¼c per pound. The Flour market closed quiet; the sales consist of 7000 bbls. at $1 95 to $5 10. Whisky is quoted at 23¼ to 24c per gallon. The sales of Corn amounted to 17,000 bushels at 79 to 82c. White Southern Corn is quoted at 82c per bushel. Western Mess Pork is quoted $16 75 to $17 per bbl. Lard in bbls. is quoted at 10¼ to 10½c. Lard in kegs is quoted at 12c per pound.

STEAMBOATS PASSING.

VICKSBURG, January 23.—The steamer Crescent City passed down at 10, and the James Montgomery at 11 o'clock last night. The steamer Vicksburg passed down at 11 o'clock this morning.

VICKSBURG, January 24.—The steamer Imperial passed down at 11 o'clock this morning, and the Gladiator at 7 o'clock this evening.

RIVER INTELLIGENCE.

LOUISVILLE, Jan. 24.—The Ohio river at this point is falling, with eight feet of water in the canal, and five feet in the pass on the falls.

ST. LOUIS, Jan. 24.—The Mississippi river at this point is rising, with seven feet of water to Cairo.

LATER FROM CALIFORNIA.

ARRIVAL OF THE STEAMER BALTIC.

NEW YORK, Jan. 24.—The North Atlantic steamship Baltic has arrived at this port from Aspinwall, bringing advices from San Francisco to the 5th inst., three days later than was received by the overland mail from St. Louis.

The Baltic brings $1,750,000 in treasure and a large number of passengers.

The Legislature of California met on the 3d, and Phillip Moore was elected Speaker of the House of Representatives.

On the 5th inst. the Legislature was to meet in joint session for the purpose of electing a United States Senator to fill the term of Senator Broderick. The chances were in favor of Senator Weller being elected.

LATER FROM MEXICO.

NEW YORK, January 24.—The steamer Baltic brings advices from the west coast of Mexico, via Aspinwall, to the effect that Miramon had obtained an important and complete victory over the liberal troops at Colima, having captured the place, and sent from thence an expedition against Mazatlan, which he confidently expected to recapture.

LATER FROM NICARAGUA.

The steamer Baltic also brings later advices from Nicaragua.

The report is fully confirmed that the Belly canal project has been repudiated by the Government of Nicaragua, owing to the failure of M. Belly to pay what is already due the Government.

PROPERTY DESTROYED BY FIRE.

DETROIT, MICH., Jan. 24.—The post office and the county office, together with the records, were destroyed by fire to-day. Several adjoining buildings in Taylor's block, where the fire first broke out, were also destroyed. The loss is estimated at $100,000. The amount ensured is reckoned at $50,000.

NEW YORK, January 24.—The extensive clothing establishment of Messrs Lockwood & Henry, in this city, was also destroyed by fire. The loss is estimated at $20,000.

HON. JOHN BELL.—The New York Tribune, in noticing the fact that the Nashville Banner proposes this gentleman as the Opposition candidate for the Presidency, reviews his Senatorial life, and says: "No public man of our time exhibits a more unspotted political career. There are thousands of those who rank nominally among his political opponents who would gladly see the affairs of State committed to his prudent and judicious guidance. He has been the guiding star of all that is noble, and manly, and sagacious in Tennessee politics for a quarter of a century, and that he should now be put forward by the Opposition of that State as their choice for the Presidency is but a just and well deserved tribute to his high character and his great ability."

We endorse every word of the foregoing, but could have wished that the panegyric had proceeded from a purer source.

DOUGLAS AND CRITTENDEN.—The Washington correspondent of the New York Evening Post writes that Senators Douglas and Crittenden both take an active interest in the contest for the Speakership. Mr Douglas is anxious to secure the election of a regular Democrat. If this is ever done, it must be with the consent of Messrs Clark and Adrian, and Mr Douglas will claim the credit of their repentance, and demand the quid pro quo at Charleston. Senator Crittenden, on the other hand, is opposed to a Democratic success. He is believed to have used his influence against the Hamilton project, and is probably able to break down any such coalition. He, of course, sees that it is a ruinous policy for his little party to merge itself in the disunion party of the South.

THE IMPROVED AND UNIMPROVED PROPERTY IN THE CITY OF NEW YORK.—The city of New York, notwithstanding the immense size which it has attained, has barely covered more than half its boundary. The city comprises 141,187 lots, of which 54,525 have been built upon or improved, and 86,761 still remain vacant. In the ensuing fifty years, it is probable that all of these lots will be built on or improved, and if Brooklyn and its suburbs are in the meantime consolidated with the city, New York will equal in area and population any city in the world.

TEXAS.—We have received Texas papers to the 21st inst. There is little local news. The Tyler Reporter (Smith county), of the 5th inst., gives the following account of a very destructive fire that took place in that village about the 29th ult.:

When first discovered, the drug store of Messrs Felton & Wiggins was wrapped in flames, and notwithstanding the great exertions of our citizens, the progress of the devouring element was not arrested until five business houses were in ashes. Messrs. Felton & Wiggins saved nothing from their house—goods, books, papers and money were all lost. There was a small stock of goods in the adjoining house, occupied by J. E. Bean & Co., all of which was consumed. The next was the law office of T. W. Jones, who succeeded in saving his books and papers. Adjoining to Mr. Jones' office was the family grocery of Messrs. Erwin & Jessop, who saved the most of their stock. Adjoining them was a new frame, not finished, which was promptly torn down, and the progress of the flames arrested. The whole loss is from fifteen to twenty thousand dollars—in property of Col. T. R. Erwin is one of the heaviest sufferers, losing two new story framed buildings. Messrs. Felton & Wiggins are most worthy and enterprising young gentlemen, who had just entered into business together, and their loss is one which they cannot but severely feel. But their energy and perseverance will soon get them straight again.

SHOCK OF AN EARTHQUAKE IN CHARLESTON.—The Mercury of the 20th has the following:

A smart shock of an earthquake was experienced in this city, at five minutes past seven o'clock yesterday evening. The duration of the shock was about fifteen seconds. Buildings were shaken with such force as to rattle the plates on supper tables and in the drawers, vibrate pictures on the walls, and such like demonstrations. St. Michael's bell was ringing at the time, and of course no notice was taken of the effect on the belfry. In some families considerable alarm was experienced. No shock of equal severity has been felt here since the shock of the earthquake which buried Guadaloupe in 1843 or 1811.

We learn, telegraphically, that the shock was noticed in Kingsville, Camden, Augusta, and Macon. We shall undoubtedly soon receive intelligence of an earthquake in the West Indies, or some violent eruption of a Mexican volcano.

THE LAWRENCE DISASTER.—Lawrence, Jan. 16.—Jas. Crawford's testimony showed that the fire was caused by the breaking of a lantern, with which he was hunting for his daughter, who was in the ruins; also testified to the fact that there had been a large crack in one of the walls, over which the building was reported. This crack ran up the whole end of the building; also to the settling of the third story of the building, and to the various expedients resorted to for strengthening it generally on Sunday.

He considered the building unsafe, especially when the mill was in motion.

Benj. Harding, a carpenter employed by the company, testified to the fact of the rafters used in the building having been originally cut too short, so that many rested only three inches on the walls. He considered the building altogether too weak for the weight of machinery put into it. Had examined the ruins, but saw no sign of settling of the foundation.

Adjourned until Wednesday.

LAWRENCE, Jan. 17.—There is nothing new in relation to the late massacre. In accordance with the Mayor's proclamation, the work in the mills was suspended to-day, and places of business generally closed. Religious services were held in all the churches.

MORE OF A PRIEST THAN STATESMAN.—About three months ago Senator Seward, who was making the tour of Europe, called on the Emperor, who happened to be at Compiegne. The Senator was shown into an ante-chamber, and Napoleon soon made his appearance. After the usual salutation, and taking his position, standing with his back to the fire, he offered the Senator a cigar, and commenced smoking another himself. He asked him all about New York and Colonel Webb, and then asked him about his visit to Europe, and whom and what he saw. Mr Seward, among other objects of interest, said he had seen the Pope. "Oh, yes, the Pope," responded Napoleon, "tell me all about him. What do you think of the Pope?" The New York Senator hesitated a moment, but, notwithstanding his characteristic caution, the Emperor warmed out his opinion, and Seward said, "I confess I think him much more of a priest than a statesman."

"Precisely so," rejoined the Emperor; "you have just hit the nail on the head. That, too, is my opinion." This anecdote, which we have on excellent authority, shows that the manifesto which is now given to the public was then working in his brain. The Pope he regards as only fit to be a priest, and he will confine him to his high vocation. He will still call him a temporal sovereign, to conciliate the Pontiff's pride and make the matter smooth to those who might be hostile, and he will even consent to his being the Sovereign of Rome, but with Swiss for his body guard, nor even his own Romans, but with troops of the Italian Confederation.—N. Y. Herald.

THE WELSH IN UTICA.—The Welsh inhabitants of Utica had a grand gala day on Monday, when they celebrated the fifth annual Eisteddfod and Cyfory of that city and vicinity. The Utica Telegraph estimates the number at from 1500 to 1800. The following account is given of the Eisteddfod: It was designated originally a Gorsedd, which means a throne or supreme seat, where degrees in bardism were conferred.

It was a triennial assembly of the bards, to preserve bardism in its purity, to contest for the pre-eminence in the art of poetry, and receive new accessions in the way of disciples into the order. They are so old, that no history what ever exists among the Welsh of their origin. In the reign of Henry the Eighth and Queen Elizabeth, this ancient custom was held with great pomp. From that date to the year 1819, we have a very meagre account of them, when they were revived again.

During the last twenty five years, more than twenty Eisteddfodau have been held in different parts of the principality of Wales, of a splendid character, besides a great many on a smaller scale, which went far to encouraging the preservation of the ancient British literature, poetical, antiquarian, sacred and moral—the encouragement of the rising genius of the natives of Wales, wherever they may be, in the departments of poetry, history, and literature generally—the cultivation of pennillion singing, as well as encouraging of performers on the harp.—New York Express.

PRAYERS FOR CONGRESSMEN.—Thomas H. Catlett, of Tennessee, in a card published in the National Intelligencer, earnestly requests all the ministers of the gospel throughout the length and breadth of the land to unite with him, at or near noon of each day, (the hour of Congress to meet,) and pray to the God of the founders and framers of this Republic, that He would mercifully interpose his strong arm of power, and save our beloved country from the anarchy and confusion that now threaten us, and that they will read the card to their congregations and request them to do likewise.

Abolition Eulogies of John Brown.

WHAT IS THOUGHT OF THEM IN ENGLAND.

[From the London Times, 20th.]

We were not wrong in supposing that the enthusiasm for John Brown's memory would speedily die out, and that the vagaries of the Abolitionists would cause a revulsion of feeling in favor of the South. By the present mail we learn that the country is most indignant at the Bostonians, and they themselves seem to be not a little ashamed of their proceedings. The capital of Massachusetts was on December the 8th the scene of a demonstration in favor of the Union, and the more sensible portion of the citizens had an opportunity of protesting against the doings of their Abolitionist brethren. The tone of this meeting was as patriotic and becoming as the speeches at "Tremont Temple" were the reverse. Mr. Everett, a man respected throughout the Union, delivered a speech which will, no doubt, produce a great effect in all parts of the republic. He showed the wickedness of Brown's attempt, reminded his hearers that the old man had long meditated raising a revolt; that he was aided by Abolitionist money and supplied with Abolitionist guns and pikes; that his plan was well considered, inasmuch as he seized the largest arsenal in that part of the country, full of arms and occupying a good position; and that his enterprise only failed because the slaves were not ripe for insurrection, as they were represented to be. Mr. Everett then read extracts from the narrative of the revolt in St. Domingo, to show the horrors which necessarily follow from such an outbreak as Brown sought to cause, and he certainly might have directed attention to the present state of the island as a proof of how little the world is likely to gain by the establishment of a negro commonwealth. Using the arguments which suggest themselves to every reflecting man, he called upon the people of the North to discontinue the system of provocation which they have used towards the Southern people, and to use all means to strengthen the Union, which Abolitionist madness had endangered. The reception of Mr. Everett was most enthusiastic, and his eloquent appeal will no doubt produce the best effect both on his own neighbors and on the irritated Southerners.

In many other places meetings have been held to express sympathy with Virginia, and abhorrence of such schemes as that of Brown and his associates. In New York a manifesto to the same effect has been circulated and numerously signed, and there is no doubt that the feelings in the country will be such as to strengthen the Federal Government and the several Southern States against such mischief-makers for the future. In this result we most sincerely rejoice. Mr. Everett, in his speech, expressed apprehensions for the future of the Union, in which we should not have been inclined to share. But, as his experience and observation on this subject have been very great, we must conclude that of late the party war has been carried on with a virulence which leads even people accustomed to American exaggeration to feel that there is danger; and, indeed, the attempt at Harper's Ferry must necessarily have brought new considerations into the controversy. Formerly the North contented itself with attacking the planters in newspapers or speeches, and decoying away or giving shelter to their negroes; but now the Abolitionists have gone a step further, and the crusade is for the slaughter of the white people, and the establishment of a half caste republic, after the model of the Central American communities. The Virginians may hitherto have been contented to live under the same government as people who merely wrote at them and preached at them, but when it comes to revolution and murder the case is widely different. The State which produced Washington, Jefferson and Monroe might be excused for declining to descend to the level of Hayti or Costa Rica. Men of the purest English blood may well shrink from turning their country into a region in comparison with which Mexico would be gentle and enlightened. But there are still more pressing considerations. After all, security for life and property is the great object of society, and the Southerners have now been called upon to decide whether they can, in justice to themselves, their wives and children, live under the same federation with men who make no secret of their purpose to revolutionize the South by force of arms. It was boasted at Boston that from John Brown's ashes armed men would spring to carry on the war for the liberation of the slaves. The people of the frontier Southern States may be excused for taking these expressions literally, and demanding some guarantee that there shall not be periodical sallies of federal arsenals and incitements of the negroes to murder, and imprisonment of inoffensive citizens by Abolitionist bands. The federal union presumes the disarmament of one State with respect to another. Virginia and Kentucky have not men ready posted to protect them from invasion by their Northern countrymen. It is not the duty of each State to defend itself against its neighbors, and when the necessity for such vigilance arises the objects of the federation are gone. The Southerners may well say that if they are exposed to these inroads they must have their own army and navy to protect themselves, and that, however much they regret the disruption of a Union to which they owe their prosperity for eighty years, yet that the necessity of self-preservation dictates this course.

It is not the whole body of honest and reflecting men throughout the United States to mark in reducing these natural fears. The union of the American people is of importance not only to themselves, but to the world at large. "To English men the spread of our language, of our religion, and to a certain extent of our laws and manners, can never cease to be an object of interest, nor can we desire success to the fanatics who, in their wild dream of raising an unknown race, would impede all that has been accomplished in the New World during two centuries of industry and genius. That the hardness of masters in the Southern States may be amended, that the slaves may receive education and moral instruction, and that ultimately slavery may be changed into a system by which the colored race shall enjoy personal liberty and the legal rights which are necessary for the preservation of liberty and property, we must heartily desire, but anything further we cannot join in seeking. Well might Mr. Everett ask, "Has any one whom opinion is entitled to the slightest regard ever undertaken to sketch out the details of a plan for effecting abolition at once by any legislative measure that could be adopted?" The Abolitionists would have the population of the Southern States turned into a mixed race, whites, blacks and mulattoes living on terms of equality, and constantly intermarrying, just as they do in that another fine country of Spanish America, that rose from the Spanish, it is said, that it has kept itself apart from the red and negro races, and hedged power... that the colored equality of the European and African races will ... to the elevation of the black, but to the degradation of the white man. We cannot find any sympathy for those who would try in the United States the plan of a half caste republic, and we trust the Federal Government and the right thinking part of the community will protect the South from a repetition of such outrages as that of Harper's Ferry.

The Massacre of the White Slaves at Lawrence.

As but after fact connected with the Lawrence massacre is developed, says a New York journal, the conviction becomes still stronger upon the mind that the responsibility of the calamity—the blood, the tears, the groans, the agonies of the victims—must rest solely and entirely upon the wealthy capitalists who built and owned the mill, and attempted to profit by it in the penny wise and pound foolish manner for which Massachusetts manufacturers have been notorious any time these twenty five years back. It appears distinctly, from the evidence, that the walls were too thin, that the foundations were insecure, and that the general weakness of the building was so far understood in Lawrence that many operatives who had been employed there gave up their places through fear of their lives. One of the owners of the mill testifies that he did not know it was insecure, and that it was the intention of the company to make it as strong as possible.

He is obliged to confess, however, that the weight of the machinery was too much, and from his statement it would seem that the accident might have been caused by a difference of a quarter of a cent a pound in iron. The conviction that the white slaves of Lawrence were massacred in carrying out a system which was supposed to be most effective in obtaining the fine old Boston gentlemen who furnish the Sharp's rifles for the extension of their delightful institutions, including free white labor in the Territories, and who helped John Brown in his "work," is quite irresistible. And so, while the white slaves at Lawrence are mourning over their kith and kin, slain by their philanthropic masters, the black chattels of the South are making merry with their holiday festivities. In the name of truth and common sense, which position—that of the cotton picker in Georgia, or the cotton weaver in Massachusetts—is the preferable one?

Our Hunting Grounds.

The New York correspondent of the Philadelphia Press gives, in his last letter, the following gossip:

The rapidly increasing number of English noblemen and gentlemen who are visiting the prairies and wilds of the West for sporting purposes, has stimulated the curiosity and enthusiasm of their brother Nimrods across the Channel. Henceforth the Briton is not to be the exclusive "red-slayer," from foreign parts, of the deer and the doe, the buck and the bison, and the varmints of the catamount species generally, that roam over the "vast, illimitable space out West." His enterprise and his marksmanship are to be contested by the gentlemen of France, one of whom, in the spirit of true adventure, is already here, and proposes soon to set the rudder of his countenance towards the place where the sun sets.

The gentleman to whom I allude is Mr. Charles Heidsieck, whose name on cartridges of a liquid character is familiar to the generous and thirsty souls of this land. He brings with him several specimens of beautiful and improved arms, and, as soon as the proper season beckons him on, will depart on his sanguinary raid against the beasts of the field and the fowls of the air that hold habitation amid the rocky fastnesses and great prairies of the West. The history of the hunters, yet to be written, will form a volume alike spiced with adventure, instruction and amusement. Your readers may, perhaps, remember Lord Gore, who remained nearly three years on the plains, and upon the plateau of the table lands between the Sierra Madre and Sierra Nevada. From the character of his retinue—thirty men, sixty horses, large baggage and provision trains, tons of ammunition, and $10,000 worth of improved firearms—he was the most formidable enemy of game done ever in those parts. Numerous other English noblemen, and officers, and private gentlemen have been over the same ground, proving that England, up to this time, has furnished more appreciative sportsmen than any other foreign country. From the continent there came, some five years since, the Prince of Nassau, who, a prince in character as well as in name, thought his travels amongst us incomplete until he roamed to the land of the buffalo, and brought down his "bull and cow." I need not allude to Mr. Grantley Berkley, whose exploits have latterly found their way to the public through the press. We now have the first envoy from the sporting gentlemen of France.

Imagine the thrilling effect of a verse like the following upon the nerves of any hard drinker who might chance to read it on the head-stone of a victim of delirium tremens:

Beware of liquor! Fifty deaths I died—
Lasting in turn hope, energy and pride,
The sense of shame, strength, will, all human feeling,
Ere, mind and body wounded past all healing,
I reached the goal of agony and sin.
A Drunkard's Grave—and blindly staggered in.

CITY INTELLIGENCE.

Board of Assistant Aldermen.—At the regular meeting of the Board last evening there were eight members present, and President Munroe occupied the chair.

A communication was received from the Mayor announcing that he had published a notification of the intention of the city to open Rochéblave street, and no opposition had been made thereto.

A communication from the Controller informed the Board of the adjudication to J. B. Slawson for $130,000 of the City Railroad privilege. No one objecting, it was referred to the Finance Committee, when Alderman Benit moved that in consideration of very large bonus, and the contractor and his securities being well known as perfectly responsible, the contract be approved at once. The President ruled out the motion, as it had already been referred.

The weekly report of the Treasurer exhibited a balance on hand of $12,692.

A communication from the Street Commissioner was read, in which he called the attention of the Board to the miserable condition of the shell and plank roads of the city, and attributed it to the fact that the Chairmen of the Finance and Streets and Landings Committees did not attend to his requisitions for shells and rubbish, and were unnecessarily tardy in paying for labor he had to employ. Felicity road, he stated, was the only street he could keep in repair until the contracts "worked their slow way through the Common Council." He expressed his willingness to afford any information on the subject, feeling certain no blame could be attached to him. Mr. Batterson moved for a special committee of investigation, which was carried, and the Chair appointed Aldermen Patterson, Kingsland, Benit and Manfoot.

Several petitions to have Exchange Alley, between Canal and Customhouse streets, paved with square blocks, were referred to the Streets and Landings Committee.

The special committee appointed to investigate E. H. Angamar's plan for closing crevasses, reported favorably, and a resolution was adopted requesting the representatives of Orleans parish in the State Legislature to urge the passage of an act securing the benefits of the plan to the people of the State.

The Finance Committee recommended the approval of the contract adjudicated to J. H. Fulton for supplying the Workhouse with meat, and the rejection of the contract for bread, as the House of Refuge bakery can attend to that. Their advice was adopted, and the Board then adjourned.

Board of Aldermen.—At the regular meeting of this Board last evening, the Mayor sent in a similar communication to that before the lower Board.

The City Railroad contract was referred to the Finance Committee.

The Street Commissioner's communication—the same as that introduced before the lower Board—was referred to the Finance and Streets and Landings Committee jointly.

The following resolutions of the lower Board were all concurred in: To remove the fire alarm bell from the Robin street station to the Dryades street church; to pay $1250, for 5th of January repairs; to give the Second District Assessors ... to the Clerk of the Second District Court and authorize the chairman of the Finance Committee to provide other rooms for the Assessors; to pay Tisis P. Moore and others $450 for property on Route St. Jean.

A resolution was adopted directing the City Attorney to institute a suit for damages against the parties who got out an injunction against the City Railroad. Also, a resolution directing the Controller to sell the contract for repairing the plank roads, and another authorizing the Street Commissioner to notify the owner of the property at the corner of Carondelet and Common streets that the most delay be happened at the proper height.

A resolution providing for the sale of the batture and other vacant city property at public auction, in March was referred to the Finance Committee.

Resolutions were adopted requesting the city representatives in the Legislature to endeavor to have an act passed giving to the State the benefits of F. H. Angamar's plan for stopping crevasses.

The Board then adjourned.

Supreme Court Decisions.—The following are the decisions of the present week:

6351. The State of Louisiana vs. Thomas Gutherie, appellant. Appealed from Recorder's Court of First District of New Orleans. Judgment affirmed. Chief Justice Merrick dissenting. Defendant was tried, convicted and sentenced under the provisions of "An act for the protection and punishment of selling liquor to slaves in the parish of Orleans," approved March 17th, 1859. Judge Voorhies delivered a lengthy opinion, asserting the compatibility of the statute with the organic law of the State, and pronouncing it to be constitutional. The Chief Justice read an elaborate dissenting opinion, and said in conclusion that he thought the act unconstitutional, because the law neither entrusted the decision of the case to the Recorder alone, nor provided him with an impartial jury of the vicinage, as known to our common law and our present and previous constitutions.

6318. T. Parker vs. the City of New Orleans. Fourth District Court of New Orleans. Judgment affirmed. This case rests upon a question of the law, in the view of the Parish of Orleans entitled, under the acts of the Legislature, to charge 37½ cents for the daily maintenance of prisoners, and $1 for turnkey's fees for each prisoner? The statute of 1855 shows 37½ cents, except for runaway slaves. The amended charter approved March 15, authorizes the Council to fix the compensation of the jailor and every other officer of the city. Of the city of the State, whose services are by law to be paid by the city. At the time under this grant of power the Council, by an ordinance approved 11th July '56, fixed at 20 cents the compensation for the maintenance of prisoners, and twenty-five cents for turnkey's fees. The Legislature shifted the burden of paying criminal expenses from the municipal to the State treasury, and after the lapse of two more years again made it incumbent on the parishes to pay these expenses. The act of 1855 applies to the city of New Orleans and to all the parishes... Judgment affirmed.

6377. Pierre Martin, administrator, appellant, vs. Lydia Wright Donovan. Appealed from Sixth District Court of New Orleans. Judgment affirmed.

Wm. Young vs. F. L. Cook, appellant. Sixth District Court of New Orleans. Judgment affirmed.

Joseph Martin vs. Mathew Martin, appellant, and E. T. Parker, Sheriff. Fifth District Court of New Orleans. Judgment reversed, and case remanded for further proceedings.

6606. Joseph Ton, appellant, vs. the slaves Ernest and André Marcheseau. Third Judicial District Court of Jefferson. Judgment on a rehearing undisturbed.

Geo. John W. Fisher, appellant, vs. Robert Geddes and others, owners of steamer California. Fourth District Court of New Orleans. Judgment reversed.

6313. Absolom C. Roberts vs. Hyde & Markle, appellants. Fifth District Court of New Orleans. Judgment affirmed.

6316. James Jeffries, appellant, vs. Belleville Iron Works Company. Fourth District Court of New Orleans. Judgment reversed, and cause remanded.

6106. Andrew Laidlaw, appellant, vs. H. L. Henley. Third Judicial District Court of St. Charles. Judgment affirmed.

6066. Adolphe Blache vs. J. Alose, appellant. Third District Court of New Orleans. Judgment affirmed.

6391. Mrs. de Gerban, appellant, vs. A. Carondelet. Third District Court of New Orleans. Judgment affirmed.

6159. A. S. Roberts, appellant, vs. Powers & Gardner. Fifth District Court of New Orleans. Judgment reversed.

6141. Joseph Artieta vs. Francisco Atlieta, appellant. Second Judicial District Court of St. Bernard. Judgment reversed.

6331. Cantrell T. Martin vs. His Creditors and the Creditors of Thomas J. Casey & Co., J. Harrison & Co., J. Renshaw et al., appellants; H. Renshaw, syndic, Reed & Co et al., appellees. Fourth District Court of New Orleans. Judgment amended, so as to conform to the several amendments made by this court in the case of appellants, to wit: J. Tavor & Co., $411 30; Chestnut & Co., $320 95; James Harrison & Co., $311 13; T. H. Kennedy & Co., $1,238; Woodruff & Co., $65. Judgment otherwise affirmed.

6148. Thomas Owens et al., appellant, vs. William P. Davis et al. Fourth District Court of New Orleans. Judgment reversed and cause remanded.

Our Present Attorney General.—The Hon. T. J. Semmes, our newly elected Attorney-General, presented himself yesterday before the bar of the First District Court, and was sworn into office. He immediately, upon the discharge of his duties at a time when he will find his position by no means a sinecure. A large number of murder trials have accumulated upon the docket of the Criminal Court, while several more will soon be added to the number, in all probability, by the Grand Jury. We suppose Mr. Semmes will at once take in hand the papers in these cases, and as soon as he has prepared himself will fix early days for their trial, and thus clear the docket of its more ponderous encumbrance.

Discharge of an Alleged Murderer.—Judge Hunt yesterday ordered the discharge of Bartelmy Collins, the State having entered a nolle prosequi in his favor. Collins stood charged with killing Stephen Morlan Fox on the 25th day of February, 1858, and consequently has been in prison nearly two years. He has been twice tried for murder in this Court, and each time the jury could not agree and they were discharged. There are yet witnesses in the city now to convict him if conviction was possible.

Setting it Aright.—Charles Diganard, a respectable hatter on Rampart street, having proven his innocence regarding the package of stolen dry goods found at his place, made an affidavit yesterday against Theodore Penn, who left the bundle with him for safe-keeping. Penn is a notorious rascal, and no doubt was the one who stole the goods from their owner, a peddler named Jacob Glasler. He ought to be well punished for getting a respectable old man into such a mortifying scrape.

Cotton on the Levee.—Mr. Davidson Peon, of the Texas Cotton Press, was fined $25 yesterday by Recorder Summers for obstructing the batture with his cotton. Mr. Peon said the growth of the staple far exceeded the increase of our warehouses, and offered quite an amusing defense generally, but the ordinance was clear on the point.

Mismanagement.—In the Criminal Court yesterday the District Attorney entered a nol. pros. in each of the following cases, and the accused mentioned were all ordered by the Court to be discharged: H. Johnson, alias Hamilton, charged on the 11th of October with obtaining money under false pretenses; John Nolan, charged with larceny on the 28th of October; Lafayette Marsh, James Smith and William Smith, charged with larceny on the 11th of November. All of these persons were examined by Recorder Summers's Court and committed for trial before the Criminal Court, but the District Attorney says he has failed to obtain any papers connected with the cases, although he has frequently applied for them.

Guilty.—Joseph Grib was tried and found guilty of larceny, yesterday, in the First District Court, and being ready and anxious to receive sentence, Judge Hunt sentenced him to one month's imprisonment in the Parish Prison.

James McManus pleaded guilty to stealing literature from Mr. J. M. Dirrhammer, and was remanded to await sentence. He ought to be sentenced to solitary confinement until he could repeat by rote the contents of the books he appropriated.

Recorder Wiltz's Court.—Drago Videvich was remanded to await an examination on Friday, being charged with having, on Monday evening, assaulted Peter Varbarich with a hatchet, in the Fruit Market.

Philippine Louis, of Conti street, was remanded for trial before the Criminal Court on the charge of robbing one hundred dollars from Charles Chalmers, of Calliope, between Hercules and Dryades streets.

S. Webbe was discharged from the allegation of having harbored a runaway slave.

François Kinger, charged with malicious mischief, was likewise discharged.

WADE & BUTCHER RAZORS—30 dozen of these excellent instruments, for barbers' use; 12 do celebrated 1776, for private use; for sale by C. CARRIERE, Old Levee st., between Dumaine and St. Philip sts.

IT IS A COMMON OBSERVATION that there are more sufferers from debility among Americans than can be found among any other civilized nation. The reason is obvious. We take too little exercise, and forget the wants of the body in the absorbing pursuits of business. In all such cases, ordinary medicines can do little good. What is required is just such a tonic and invigorator as Dr. J. Hostetter has given to the world, in his CELEBRATED "BITTERS." The weak and nervous denizen of the counting-house, the exhausted toiler upon the shop-board, and the prostrated student of the midnight lamp, have found a wonderful regenerator in the Bitters, and prefer it to more pretentious, but less efficacious medicines. But it should not be forgotten that the agent, which is so powerful in its influence upon a frame which is merely debilitated, is equally powerful in sustaining nature to repel the most terrible forms of disease. Who would not give it a trial?
Sold by druggists and dealers everywhere. jan25 St

Succession of Pierre Lanaux.
ALL persons having claims against the above succession are hereby notified to make themselves known to the undersigned, attorney of the testamentary executrix, and present to him their claims and the titles on which the same are based.
CHARLES JANIN, 78 Exchange Alley.
jan25 3t 10d

B. DOUR,
SEED DEALER,
Conti Street, No. 29, (late No. 32.)
HAS just received per ships Assyria and Heidelberg, from Havre, a full and complete assortment of Garden, Pot and Farm ing Seeds, such as—
Artichokes, Cress, Turnips, Asparagus, Lettuce, Rutabaga, Cos lettuce, Rocket, Onion, Beet, Peas, Sorrel, Cauliflower, Salsify, Parsnip, Headed Cabbage, French Beans, Radish, Carrots, Dwarf and Pole Beans, Leeks, Celery, Mustard, White Beet, Chervil, Short Radish, Endive, Long Radish.
White, red and scarlet clover, bird seeds, constantly on hand; flower seeds—the whole in various qualities of each kind, and well assorted.
Terms moderate. jan25

BOTTLES—100 hampers, 100 each, empty bottles; 20 do do, pints; for sale by X. LAMBERT, 62 Magazine st. jan25

ANISETTE—100 cases, 25 baskets each, extra, Claudet fils; 5 do, 25 do, Marie Brizard & Roger; for sale by X. LAMBERT, 62 Magazine st. jan25

ABSYNTH—KIRSCHWASSER—20 boxes absynth, Edouard Pernod, 20 do kirschwasser, for sale by X. LAMBERT, 62 Magazine st. jan25

Important Announcement.
A PERFECTLY RELIABLE
SEWING MACHINE
For $35!
Combining All the Most Valuable
IMPROVEMENTS,
—WITH—
SUCH PERFECT SIMPLICITY OF OPERATION THAT A CHILD CAN LEARN TO WORK IT
Is Now Confidently Offered to the Public, in the
WILCOX & GIBBS SEWING MACHINE.
The points of superiority claimed in this Machine, rendering it desirable for Family or Plantation use, are—
1. Its remarkable accuracy and power, being capable of making FOUR THOUSAND stitches per minute, and a PERFECTLY RELIABLE STITCH.
2. It will not drop stitches, and is noiseless in its operation.
3. Its wonderful simplicity, making it easy to learn to operate.
4. No tension can possibly be made in setting the needle.
5. It will hem perfectly, and without the difficulty experienced with other Machines.
6. Last, but not least, the price (only five dollars) is lower than any other reliable Machine in the market, and brings it within the reach of all.
Purchasers will be guaranteed perfect satisfaction, with the privilege of returning the Machine, if, after trial, it does not prove to be all we recommend.
DAVIS BROTHERS, Agents, 83 Camp street. jan24 6t

Lost.
A SMALL blue COTTON BAG containing a draft drawn by Messrs. ... Rouen ... ; a draft drawn by Robin Deberry to the order of Mr. Laurent Burke, on Messrs. ... ; A $50 note of the Louisiana State Bank; a promissory note of $25, payable in January. The public are hereby cautioned against trading for said notes, payment of the same having been stopped. The finder will please leave them at this office, and may keep the $ therein as a reward. jan23

FRANCIS FABRE,
Corner of St. Charles and Common streets, under St. Charles Hotel,
WOULD inform his friends and the public that his stock of
FASHIONABLE CLOTHING
is now full and complete in every department, and for the season is now far advanced,
GREAT INDUCEMENTS
will be offered to purchasers. jan23

Notice to Builders.
THE French Mutual Benevolent Association of New Orleans having resolved to have a new Asylum built as short a delay as possible, builders desirous of sending in proposals for the same are hereby informed that the plan and specifications are deposited and can be seen at Mr. Paul Lacroix's, No. 109 Dauphine street. Sealed proposals addressed as above will be received until the 20th of February next. By order of the President, F. PICARD, Secretary. jan24 St

A CARD.
THE public are hereby informed that the undersigned is no longer responsible for any debts contracted by her husband ... since the 1st of January, 1860. NICOLE MARTINO. New Orleans, January 24, 1860.

For Sale.
A NEGRO GIRL, about 14 years old, house servant, fully guaranteed. Apply at No. 283 Rampart street, between St. Philip and Ursulines.

Wanted.
BY a family leaving for the North ... TWO SERVANTS, to take charge of children. Apply at No. 283 Rampart street, between St. Philip and Ursulines.

Lost.
CERTIFICATE of Deposit No. 2,706, deposited by ... Reinhardt, payable to his order only, for $100, dated 2d January, 1860. jan24

Notice.
I GIVE notice to the public that I am not responsible for the debts which may be contracted by any one on my account. F. COLSIN, Jr. New Orleans, January 23d, 1860.

Wanted to Hire.
TWO servants, a first-rate cook, washer and ironer, and a house servant. Liberal wages will be given. Apply at 263 Royal street.

DEMIJOHNS—200 3, 2, 1 gallon, landing ex ship J. Merrick, from Havre, and for sale by PREAU & COUTURIE, 31 and 33 Gravier st. jan24

ABSYNTH—30 boxes Edward Pernod and J. F. Berger, landing ex ship J. Merrick, from Havre, for sale by PREAU & COUTURIE, 31 and 33 Gravier st.

MEXICAN WOOL—38 bales landing per steamship Arizona, and for sale by PREAU & COUTURIE, 31 & 33 Gravier st.

HOCK WINE—In store, 10 boxes superior sparkling hock; 25 do Marcobrunner, choice quality of 1857, for sale by DUNTZE & CO., corner Royal and Conti sts.

HUNGARIAN WINE—In store, 25 boxes very fine Hungarian wine; for sale by DUNTZE & CO., corner Royal and Conti sts.

MUSHROOMS—Just received, 200 half tin boxes mushrooms; for sale by DUNTZE & CO., corner Royal and Conti sts.

FRUITS IN JUICE.—In store, 40 cases pears in juice; 25 do cherries in juice; 100 do fruits in juice, assorted; for sale by DUNTZE & CO., corner Royal and Conti sts.

CLARET—100 cases Claret Combinages; 100 do do St. Julien Medoc; 35 do do Château Larose; 20 do Vertigail Medoc; 100 half do do Cantenac do; 600 boxes do St. Julien do; 300 do do Cantenac do; 200 do do St. Emilion do; 100 do do Pontet Canet; 100 do do Château Larose; 100 do do Pontet Canet. For sale by X. LAMBERT, 62 Magazine street. jan23

CHAMPAGNE—100 baskets, Pelican brand; 100 do, Fleur de Bouzy, quarts and pints. For sale by X. LAMBERT, 62 Magazine st. jan23

IN CUSTOMHOUSE STORES—75 quarter pipes Cognac, Edmond Justin, 4th proof; 20 do do, Etienne Rousset, 1st do. For sale by X. LAMBERT, 62 Magazine st. jan21

WHITE WINE—50 barrels White Wine, Haut Sauterne; 100 boxes do do. For sale by X. LAMBERT, 62 Magazine st. jan23

COGNAC BRANDIES—500 packages of the following brands: Colon Proprietors of La Jarrie, T. Moneau, Champain, A. Durfos, Boisvin, Larroude, Otard Dupuy & Co., Leconnte & Co., and Planat & Co., under Customhouse keys, in half, quarter and eighth pipes. And also, 3 pipes Palm Tree Gin. For sale by S. D. GRATIAA & CO., 59 Customhouse st. jan23

PRUNES—252 cases Prunes in jars, 100 do do in cartoons. For sale by S. D. GRATIAA & CO., 75 Customhouse st. jan23

QUININE—3000 ounces, for sale by E. J. HART & CO., 77 and 79 Tchoupitoulas st. jan21

CODFISH—300 boxes, for sale by E. J. HART & CO., 77 and 79 Tchoupitoulas st. jan21

PRESERVES—600 cases Baltimore and Philadelphia assorted; for sale by E. J. HART & CO., 77 and 79 Tchoupitoulas st. jan21

PICKLES—1000 cases Lewis's and other manufactures; for sale by E. J. HART & CO., 77 and 79 Tchoupitoulas st. jan21

CHAMPAGNE WINE—600 baskets and cases Heidsieck & Co., and Chas. Heidsieck; for sale by E. J. HART & CO., 77 and 79 Tchoupitoulas st. jan21

BRANDIES—500 packages in bond, Pinet, Castillon & Co., Otard, Hibbert and other brands; for sale by E. J. HART & CO., 77 and 79 Tchoupitoulas st. jan21

TOBACCO—30 bales Vuelta de Abajo for fillers and wrappers, landing from steamship Habana, from Havana; for sale by E. TROISGROS, 18 Customhouse street, between Chartres and Old Levee. jan21

HAVANA CIGARS—165,000 assorted brands and sizes, landing from steamship Habana, from Havana; for sale by E. TROISGROS, 18 Customhouse street, between Chartres and Old Levee. jan21

HONEY—12 barrels, new crop, landing from steamship Habana, from Havana; for sale by E. TROISGROS, 18 Customhouse street, between Chartres and Old Levee sts. jan21

HAVANA CIGARS—1,500,000—A splendid assortment of the most celebrated and favorite brands, comprising all the various shapes and sizes, such as Regalias, Half Regalias, Conchas, Londres, Breves, Trabucos, Cazadores, Vegueros, Regalia de Londres, Zarzuelas, &c., of the following brands, viz: Prince of Wales, Perfection, Ingenuidad, Nicotiana, Flor Folgueras, La Chica, Cabanas, Intimidad, Washington, Esbouda, Unidas, Una Nina, Hijo del Oceano, Meridiana, Figaro, Perla de las Indias, El Sol, Douglas, Gran China, Fella Tarragona, San Roman, La Fe, Flor de Montoro, Sultana, Union Americana, State's Right, and many others, all of our own and direct importation. In store and for sale by BORNIO & BROTHER, No. 34 Gravier st. jan23

HAVANA CIGARS—341,500, of various shapes, and of the choicest brands, now landing ex steamship Habana, and for sale by BORNIO & BROTHER, 34 Gravier st. jan23

Havana Cigars.
JUST received per steamship Habana, from Havana, 150,000 choice Havana Cigars of the most favorite brands, comprising in part Londres, Conchas, Regalias, half Regalias, Breves, Pressed, &c., of the following brands: Ingenuidad, Joven Mortara, Nicotiana, Cervantes, Luna Llena, El Inocente, Intimidad, Especiales, Cesar, Ele Bella, Jackson, Los Andes, Corona Ducal, Flor de un Bien-Fatio Cubana, Washington, Meridiana, Americana Flor, Recorcos, Perfeccion, El Sol, H. Cortes, Ocean Bird, Figaro, Partagas, Flor de A. Rivas, and many others too numerous to name. A large assortment of those choice brands always kept on hand and for sale by F. GUMA, corner Canal and Tchoupitoulas streets.

Notice of Election.
PURSUANT to a writ of election, bearing date 17th January, 1860, to me directed by his Excellency ROBERT C. WICKLIFFE, Governor of the State of Louisiana, the qualified voters of that portion of the city of New Orleans which is situated above the line extending along the middle of Julia street until it strikes the New Orleans Canal, and thence down said canal to the Lake, are hereby notified that an election will be held on MONDAY, the 20th day of February, 1860, to fill a vacancy which has occurred in the SECOND SUPREME COURT DISTRICT of the State of Louisiana, by the resignation of the Hon. James L. Cole, Associate Justice for said District.
The polls will be opened in each Election Precinct from the hours of 8 o'clock, A. M., to 6 o'clock P. M., on the said 20th day of February, 1860, for the purpose of receiving the votes of the qualified voters of that portion of the city of New Orleans aforesaid, under the superintendence of the Commissioners and Clerks to be appointed by the authorities designated by law. The election to be conducted and triplicate returns to be made to the undersigned returning officer according to law.
F. T. PARKER, Sheriff.
Sheriff's Office, Parish of Orleans, January 21, 1860. jan24 td

Bank of Louisiana.
New Orleans, January 23, 1860.
A SEMI-ANNUAL DIVIDEND of Five Per Cent, out of the profits of the last six months will be paid to the stockholders of this Bank on and after MONDAY, 6th February next.
By order of the Board, R. M. DAVIS, Cashier. jan24

LOUISIANA STATE BANK,
New Orleans, January 23d, 1860.
THE election for Directors of this Bank, to serve the ensuing year, will be held at the Banking House on MONDAY, the 6th of February, between the hours of 11 A. M. and 2 P. M. C. A. F. RONDEAU, Cashier. jan23

OFFICE NEW ORLEANS AND CARROLLTON RAILROAD COMPANY.
New Orleans, January 20th, 1860.
THE stockholders are hereby notified to attend a general meeting of this company (to be held at the office, No. 15 Baronne street) on THURSDAY, the 2d of February next, 1860, at 12 o'clock, M., to be held pursuant to a requisition of five stockholders, owning together more than one hundred shares, to consider and determine as to the removal from the office of Director of the Institution of the gentlemen declared elected as such on the 24 day of this month, and if such removal is made, to elect at said meeting eight Directors in their place.
H. CURRIE DUNCAN, President. jan21

Note Lost.
A PROMISSORY NOTE for seven hundred dollars, subscribed by Mrs. Brose, to her own order, dated July 21st, 1859, with six per cent interest per annum signed by ... Drouet, notary public, on which note three hundred dollars have been paid on account, the balance payable on the 21st of January, 1860.
The public are hereby cautioned against trading for said note, payment of the same having been stopped. A liberal reward will be paid for the recovery of said note at No. 46 Exchange Alley. jan21

Perfumery.
WE shall hereafter keep a full assortment of FANCY PERFUMERY.
Persons in account with us can be supplied with these at low prices, upon their orders.
JUSTIN CASBERGUE & CO.,
Successors to B. Nautre & Co., 25 Conti st.

Havana Cigars.
143,800 Havana Cigars, just landing from steamship Habana, comprising an assortment of Half Regalia Londres and Pressed, of the celebrated brands Americana Flor, Meridiana, Gutierrez, Washington and Flor de Folgueras. A large stock of the best brands always on hand. For sale by CABALLERO & BASCALDI, 25 Old Levee, bet. Customhouse and Bienville sts.

A Card.
J. BONTEMPS informs his customers and the public that, having sold his Dyeing Establishment at No. 71 Royal street, he will always be found at the place No. 60 Bourbon street, where he will be happy to receive his patrons.

English Cannel Coal.
200 TONS English Cannel Coal, screened Lump Coal, received and for sale at low prices at No. 12 EXCHANGE PLACE, opposite the Postoffice. Also, 150 tons Anthracite, in cask and well screened, at $7.50 per ton. WILLARD, PETERSON & CO.

A. BERNARD, Horticulturist,
136 CHARTRES STREET....136
A SPLENDID assortment of Hyacinths, Tulips, Ranunculus, Anemone, Lilies, Amaryllis, Crocus, Imperial Crown, Jonquils, Dahlias, and other bulbous roots lately received. Flower and Garden Seeds, Asparagus Plants, &c.
Also a beautiful assortment of Flowering Plants ... for the garden.
Amateurs are invited to call and examine his Hot Houses ...
Orders for ... attended to. jan18

GOLDSMITH & BARNETT,
No. 78 MAGAZINE STREET,
IMPORTERS AND DEALERS IN FOREIGN AND DOMESTIC LIQUORS. AGENTS FOR MICHAEL B. WOLFE'S SCHIEDAM SCHNAPPS.
Bottling done for the trade and others at shortest notice.

Mackerel, Salmon, Codfish, Herrings.
NO. 1 Mackerel, bbls., halves, quarters and kits; ... No. 1 Salmon, tierces, bbls., halves and kits; ... Codfish in boxes ... For sale by JOS. H. & I. N. MARKS, 45 and 47 New Levee street.

Spices! Spices! Spices!
PEPPER, Cloves, Nutmegs, Cinnamon, Pimento, Cassia, ... for sale by JOS. H. & I. N. MARKS. jan18

Coffee! Coffee! Coffee!
JAVA, Padang, Singapore, Laguayra, Santos, Rio ... for sale by JOS. H. & I. N. MARKS, 43, 45 and 47 New Levee street.

Wooden Shoes.
AN extensive assortment of Men's and Women's Wooden Shoes and Fancy do, Fancy Shoes, ... for sale at Rampart street, No. 159 ...

DR. CHARLES LEVY,
PEDICURE.
No. 124 (late 152) ROYAL STREET, between St. Louis and Toulouse streets.
Corns, Bunions, Nails in the Flesh, Callosities, &c., Cured.
THE operation is done in ten minutes, after which the patient can walk ... Office hours, from 12 o'clock, M., to 5 P. M. daily.

Linen! Linen!
GIQUEL & JAMISON,
16 - - - Chartres Street - - - 16
ARE receiving from Havre and Liverpool, per ships ... a large assortment of LINENS, of all qualities, which they offer at reduced prices, viz:
Irish and French LINEN, from ... per piece;
Pillow Linen; Damask; Linen Check; Diapered Linen; Linen Drill; Linen Sheeting; Pillow Case Linen; Table Linen; Cambric Handkerchiefs; Napkins; Roller Towelling; Ladies' Chemises; Children's Linen Shirts; Printed Cambrics, &c.
GIQUEL & JAMISON, 16 Chartres st.

GUILBAUX & GIEFERS.
123 ... ROYAL STREET ... 123
SPLENDID assortment of fine and common SADDLES, for ladies, gentlemen and children, received per Cumberland, from Havre. Also, French Blankets for Horses, Algerine and Mexican Blankets for Buggies, Philadelphia Harness, Hunting Articles. Prices very moderate.

Late House of P. Delerois.
100 ... CHARTRES STREET ... 100
PAPER HANGINGS.
RECEIVED per ship Cumberland, an extensive and new assortment for apartments of all sizes.
BARGAINS ... BARGAINS.
Parlor Papers and Ornaments, bedroom and dining room do, ... A large selection of Gilt and Velvet Trimmings, Borders ... Gilt Rods, of all sizes, &c. The services of competent workmen have been secured.
The Work is Guaranteed.
Mr. HENRY HABERT, desirous of preserving the reputation of the late house of P. Delerois, has made proper arrangements, and will receive by each arrival from Havre the latest and best goods in his line.
HENRY HABERT.

QUINIUM MALAGA WINE.
ALFRED LABARAQUE & CO., Paris.
THE QUINIUM WINE is a tonic and anti-febrile medicine for restoring strength either partially or generally impaired. It is used particularly in the treatment of Swamp Fever and the consequences thereof. The Quinium Wine is recommended by distinguished members of the Faculty of Paris.
Lately received and for sale at the depot, No. 80 Chartres street. F. P. DUCONGE.

NEW YEAR'S PRESENTS!!
"THE GOLDEN CROSS,"
A NEW CONFECTIONERY STORE,
Corner of Royal and Orleans Streets.
F. ORAS respectfully informs his numerous customers and the public generally that he has just opened a complete assortment of the choicest BONBONS, CRYSTALIZED FRUITS, FANCY BOXES, and Cornets for sugarplums; also a selection of Wines and Liquors of the best brands.
A richly decorated SALOON will always be open for Ladies.
Orders of all kinds for Dinners, Suppers and Soirées will be punctually attended to. F. ORAS. dec31

DOLBEAR
COMMERCIAL COLLEGE
OF THE CITY OF NEW ORLEANS,
"STORY BUILDING,"
Corner of Camp and Common sts.
Citizens and strangers who feel an interest in Southern practical education are specially invited to visit this institution, and then judge for themselves.
Students desired to enter as soon as possible.
RUFUS DOLBEAR, President.

G. JAQUET,
55 ... ST. PETER STREET ... 55
Between Chartres and Royal streets.
THE public and his customers are respectfully informed that he has just received per ship Cumberland, from Havre, steamship Africa, via New York, and will receive per ship Fanny Fern, daily expected from Havre, a varied assortment of—
GENUINE MEERSCHAUM PIPES; leather root and clay ditto, new style,
TOBACCO POUCHES, various styles and patterns.
TINDER BOXES, Cigar Holders, Match Boxes, Paper Cigars, &c.
SNUFF BOXES, a varied assortment, &c.
Country dealers are invited to call and make their selections on most moderate terms. Constantly on hand, Snuff, Chewing Tobacco, &c., at wholesale and retail.

Gold Medal
GENUINE JOUVIN GLOVES,
At 75 Cents a Pair!
Just received, via New York, 600 dozen Gloves, from the manufactory of Jouvin & Co., Paris—
LADIES' UNGLAZED, - - - at 75 cents a pair.
GENTLEMEN'S ,, - - - at $1 a pair.
The above, called Gold Medal Gloves, have been manufactured expressly for our house by the celebrated firm of Jouvin & Co., in Paris. Also received, a large and superb assortment of Jouvin & Co.'s KID GLOVES, of all sizes and colors, for Ladies and Gentlemen.
LION & PINSARD, 54 and 56 Royal street, corner Bienville.

LANDING ex ship Alma, from Bordeaux—10 boxes fruits in juice, 12 bottles; 12 do do in ½ half do; 60 cases claret, Ch. de Malvirade ... for sale by J. M. CURIEN.

FOR ASSOCIATE JUSTICE.
We are authorized to announce ADAM BEATTY, Esq., as a candidate for the office of Judge of the Supreme Court from the Second District, to fill the vacancy occasioned by the resignation of Judge Cole. jan24 td

SUPREME COURT.
J. J. MICHEL, ESQ.,
WILL be supported as a candidate for Associate Justice of the Supreme Court, for the unexpired term of Judge Cole, resigned.
MANY VOTERS.

FAIRBANKS'S PATENT

PLATFORM SCALES.
Manufactured only by the ORIGINAL INVENTORS, and adapted to every required operation of Weighing.
—Among which are—
WAREHOUSE SCALES,
STORE SCALES, of every description,
FOUNDRY SCALES,
PLANTATION SCALES,
HAY AND COAL SCALES,
RAILROAD SCALES,
DRUGGISTS' SCALES.
We also manufacture, and sell in this market at reduced prices, a superior article of
Weighers' Beams, Frames and Hooks,
Suitable for Weighing Sugar, Cotton, Tobacco, etc., etc.
We would particularly caution the public against purchasing the worthless imitations of our Scales, offered for sale in this city and in some of the Southern States, and which, in many instances, have our name stamped upon them.
FAIRBANKS & CO.,
Principal Southern Scale Warehouse, 95 Camp street.

Direct Importation
ENGLISH, FRENCH AND GERMAN
CUTLERY, GUNS
—AND—
FANCY GOODS.
E. R. STEVENS & CO.
Importers and Jobbers of—
CUTLERY, GUNS,
FANCY GOODS,
VIOLINS AND VIOLIN STRINGS,
COMBS, BRUSHES, BUTTONS,
NEEDLES, PINS, SOAPS, PERFUMERY,
—Also—
PAPER, STATIONERY,
BLANK BOOKS, SCHOOL BOOKS,
AND PLAYING CARDS
Nos. 33, 37 and 39 Common Street,
Opposite the City Hotel,
NEW ORLEANS.
E. R. STEVENS. WM. E. SEYMOUR.
Received by Late Arrivals from England, France and Germany, a Large Stock of
WADE & BUTCHER'S IMPERIAL RAZOR STEEL POCKET CUTLERY and RAZORS.
Rodgers & Sons' SILVER STEEL RAZORS,
Wostenholm's ...
W. & S. Butcher's TABLE CUTLERY.
Ely's Double Waterproof Percussion CAPS,
Cooper's Metal Lined ...
Genuine French G. D. ...
Genuine French GUN WADS—best article imported—
Also VIOLINS, FLUTINAS and ACCORDEONS, English, French and Italian VIOLIN STRINGS,
—Also a large assortment of—
PERFUMERY,
COMBS,
BRUSHES and
FANCY GOODS.
Agents for COHEN'S celebrated
PLAYING CARDS,
... STEAMBOATS, HIGHLANDERS, DECATES AND EAGLES, DOUBLE AND SINGLE HEADS.
Every variety of backs.
... COTTON TWINE,
A large assortment of LINEN TWINES;
PRINTING, WRITING and WRAPPING PAPER of every description.
PAPER BAGS for Grocers, Druggists and Confectioners, various sizes.
BLANK BOOKS, STATIONERY and SCHOOL BOOKS.
Our stock will be found one of the most complete in variety and extent in the United States, and is offered to the trade on the most favorable terms.
E. R. STEVENS & CO.

NOTICE.
HYDE & GOODRICH
BEG TO INFORM THEIR FRIENDS THAT THEY HAVE REMOVED THEIR STOCK OF RICH
JEWELRY
SILVERWARE,
AND DIAMONDS
TO THEIR TEMPORARY LOCATION AT
No. 173 CANAL STREET,
NEARLY OPPOSITE CHRIST CHURCH,
and expect to be ready to receive and accommodate their customers
Friday, the 20th Instant.
We can show a very handsome assortment of
RICH DIAMOND JEWELRY,
PLAIN AND ETRUSCAN GOLD,
CAMEO, CORAL AND LAVA,
AMETHYST, PEARL AND MOSAIC,
SETS and SINGLE PIECES, in great variety.
CUPS, GOBLETS AND PRESENTATION PIECES of Solid Silver—a choice selection.
Silverware and Jewelry made to order, as usual.
Diamonds remounted and Watches and Jewelry repaired by the most skillful workmen.
In a few months we expect to be reinstated in our old stand, with increased facilities for business, and will do our best to please those who call on us at
173 ... CANAL STREET ... 173

LA PERLE
CHAMPAGNE.
THIS CELEBRATED WINE IS HIGHLY SPARKLING, PERFECTLY PURE AND OF A RICH FRUITY TASTE, UNSURPASSED IN QUALITY BY ANY WINE IN THE AMERICAN MARKET.

Rubis Cabinet Champagne.
Particular attention of connoisseurs is invited to its qualities and superiority as a dinner wine of unrivaled merit. Its beautiful RUBY COLOR IS GUARANTIED TO BE THE NATURAL PRODUCT OF THE GRAPE.
CRAMER, ABEGG & McCLOSKEY,
Sole Agents in the United States,
19 BROAD STREET, NEW YORK.
For sale by all Dealers.

PARTICULAR NOTICE.
The undersigned being aware that many competitors are spreading the report that the Wine imported under the name of RUBIS is artificially colored, do hereby bid the sum of TEN THOUSAND DOLLARS to any known Chemist who could in any public experiment afford the scientific proof that the DEEP COLOR OF THE RUBIS is due to any thing else but the PURE JUICE OF THE GRAPE.
J. GOERG & CO.,
A Chalons-Sur-Marne, France.
We pledge ourselves to pay the TEN THOUSAND DOLLARS upon the above conditions.
CRAMER, ABEGG & McCLOSKEY,
Sole Agents for the United States,
19 BROAD STREET, NEW YORK.

Partnership Notice.
THE undersigned have this day associated themselves together in commercial partnership, for the purpose of carrying on in this city a wholesale and retail Coal business, under the style and name of WILLARD, PETERSON & CO. They are now prepared to fill orders in quantities to suit purchasers.
They will supply planters, cotton presses, steamboats and factories, on reasonable terms, with whole or parts of flatboat loads, or from their yards.
Orders received at their depots, 194 and 196 Magazine street, near St. Joseph, First District, and corner Levee and Louisa streets, Third District.
Principal office, 15 Exchange Place, opposite the Post-office.
F. H. WILLARD, New Orleans.
JOHN B. PETERSON, Pittsburg.
JAMES M. PETERSON, do.

Balls! Balls!! Balls!!!
JUST received, a complete assortment of FANCY CHENILLE and FLOWER HEAD-DRESSES,
RICH BRIDAL WREATHS,
FEATHERS, GILT FLOWERS and ORNAMENTS,
LADIES' WHITE KID GLOVES,
RICH GALLOONS, RIBBONS, FRINGES,
VELVETS, FANCY SILKS, TARLETANS,
and a full stock of Millinery Trimmings, which will be sold very low by J. DEBBES, Jr., 40 Chartres street.

Wines, Cordials, Oil, Soap, &c.
LANDING ex ship Columbus, from Marseilles—200 cases Bergasse Wine; 30 cases Olive Oil; 50 baskets do; 30 cases blue Soap; 5 jars Preserves; 41 cases ... ; 10 hampers empty Bordeaux bottles; 5 do do Brown empty Bottles; 35 cases Wine; 10 barrels Wine, Madeira; 20 cases Liqueur; 30 do Perfumery, Orange Flower; 10 do Confectionery. Apply to A. LEBLANC, 57 and 59 Toulouse st.

S. FOURNIER,
CLOCK-MAKER AND ENGINEER,
77 ... ROYAL STREET ... 77
OFFERS a superb assortment of excellent TIMEKEEPERS, such as Mantel Clocks, Office and Building Clocks, superior Watches, and every article in his line. Also, a selection of fine Job Chains from Paris.
Clocks of all kinds manufactured and repaired, and the work guaranteed.
Also, a new style Compensating Clock, United States and French Patents, for establishments employing night watchmen.
Now opening, an assortment of Fancy Goods.

RECEIVED per ships Columbus and Mississippi, from Marseilles—100 boxes Vermouth, Noilly, Prat & Co.; 300 baskets Sweet Oil, Enguiel ...; 36 and 11 cases ... ; Olives, Capers ... Orange Flower Water ... for sale by BLANCHIN & GIRAUD, 44 Old Levee.

New Orleans, Opelousas and Great Western Railroad Company.
THE stockholders of this Company are notified that the adjourned election for Directors will be held at the office of the Company, corner of St. Peter and Levee streets, on WEDNESDAY next, 25th instant, between the hours of 11 and 2.
BENJ. F. FLANDERS, Sec'y.
January 19th, 1860.

CITIZENS' BANK OF LOUISIANA
New Orleans, 28th December, 1859.
AN ELECTION of seven Directors of this Bank, by the stockholders thereof, will be held in conformity to law, at this office, on MONDAY, 6th February next, between 10 o'clock A. M. and 2 P. M.
F. ROUSSEAU, Cashier.

CONSOLIDATED ASSOCIATION OF THE PLANTERS OF LOUISIANA.
New Orleans, January 5th, 1860.
THE annual election of three Directors of this Bank, by the stockholders, will be held in conformity to law, at the Banking House, on MONDAY, 6th of February next, between 10 o'clock, A. M., and 2 P. M.
H. L. PEIRE, Cashier.

Notice.
ALL persons having claims against the succession of FRANCOIS TISSOT are hereby requested to present the same to Mr. TISSOT, attorney of the succession, on Exchange Alley, between Customhouse and Bienville streets.
H. LAFLACE, Testamentary Executor.

HARDWARE
AT COST PRICE.
THE undersigned, intending to leave for Europe about the 1st of May next, offers for sale, from this time forth, his entire stock of Hardware at COST PRICE.
Merchants and the trade are invited to visit his store, where they will appreciate an opportunity for purchasing bargains which is rarely presented.
L. MIJAS, 25 Old Levee,
Two doors below Customhouse st.

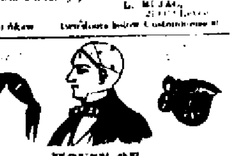

HOUSE OF
JEAN AUGE,
No. 80 CHARTRES ST., near Bienville.
MR and MRS AUGE inform their numerous customers that Mrs. Auge has returned from Europe, and the made in Paris and London an extensive selection of new articles, received by late arrivals, comprising as follows:
A complete assortment of Hair of all colors and lengths.
A full assortment of Hair Work manufactured by themselves, such as new style Sets with plaits, curls, Rings, Necklaces, Bracelets, Breastpins, Watch Chains, &c. Family Tombs for Medallions, &c.
A considerable variety of Ladies and Gentlemen's Wigs, Head Bands, Plaits and Plaits en Couple. The whole of the above in the newest style, &c.
Perfumery from the houses of Lubin, Violet, Pinaud, Societe Hygienique, &c.
Double Button Jouvin Gloves.
Swedish Gloves with two buttons, at 75 cts pr.
Shell Combs of all sizes.
Rich Fans of the latest styles.
Ball and Opera Fans.
New Flower, Chenille, Velvet, Ribbon and Velvet Head Dresses.
Their Pearl White and their ... are ... and beautify the skin ...
Hair-dressing and Manufacturing Saloon up stairs ...
Ladies' Private Saloon.
Lessons in Hair-dressing, under the special management of Mr. Auge.

NEW ORLEANS
Grand Junction, Memphis and Cairo
RAILROAD.
VIA NEW ORLEANS, JACKSON
and
Great Northern Railroad.
1859. FALL AND WINTER ARRANGEMENT. 1860.
Passenger trains leave the depot of the Company ...
IMPORTANT NOTICE.
The gap of staging in the Mississippi Central Railroad is now reduced to ONLY EIGHT MILES ...
No. 40 St. Charles Street.
TICKETS via VICKSBURG AND BOATS THROUGH TO MEMPHIS.
Passengers can buy ...
COMMUTATION TICKETS.
...
Cheap Fuel.
NEW ORLEANS GAS LIGHT COMPANY.
WHILE the present ... OFFERS COKE ... at the ... VERY LOW PRICE OF THIRTY FIVE CENTS PER BARREL ...

Champagne, Claret, Burgundy and Hock Wines.
WE are receiving ... and have appointed agents in New Orleans for the following brands of Wines:
EUGENE CLICQUOT, Reims.
SCHROEDER & SCHYLER & CO., Bordeaux.
F. HASENKLEVER & CO., ...
KIRCHNER & BRAUBECKER, Rudesheimer on the Rhine.
N. ... PEPIN & CO.

H. J. RIVET,
Wholesale and Retail Dealer in
DRUGS,
MEDICINES,
AND CHEMICALS,
PERFUMERY,
AND TOILET ARTICLES,
Paints, Oils, Surgical Instruments ... Patent Medicines, &c. &c.
64 ... Customhouse Street ... 64
Between Chartres and Old Levee, NEW ORLEANS.

DR. VON MOSCHZISKER,

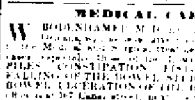

OCULIST AND AURIST,
HAS returned to the city ...

MR. H. J. RIVET
BEGS leave to inform his patrons that his DRUG STORE has been opened at No. 64 Customhouse street, where he will ... keep a large and extensive assortment of ... DRUGS and CHEMICALS, French, English and American PATENT MEDICINES, PERFUMERY, &c. ...

HOUSE OF J. VINCENT,
THE ONLY ONE,
CORNER CANAL AND CARONDELET STREETS.
J. LEFEVRE, successor to J. Vincent, informs his numerous customers and the public that he has just received from Paris an extensive variety of Fine BONBONS, Ornamented Boxes, ... Fruits, Candies ...
DINNERS, SUPPERS, BALLS, EVENING PARTIES, WEDDINGS, &c.
Carefully and promptly attended to.
HIS LUNCH ROOM FOR LADIES,
Where a variety of Hot and Cold Dishes and fine Wines are to be found, is constantly open.

GAS FITTING, &c.
THE undersigned begs leave to inform his customers and the public in general that he will continue the business of the late firm of ... & LOEFFLER, old No. 141, ... Chandeliers, Brackets, Pendants, Globes, Shades, &c. ...
Please give me a call before purchasing elsewhere, and you will find it to your satisfaction.
CHARLES LOEFFLER.

Dresses, Corsets and Children's Clothing
REMOVAL.
MRS. REBER informs her numerous customers and the public that she has removed from No. 152 Royal street to No. 167 Canal street, five doors from Mr. D. H. Holmes's store.
She has received her splendid assortment of Corsets from the most renowned manufacturers in France, and has had a saloon fitted up expressly for trying them. She is now enabled to satisfy ladies of the most fastidious taste, and offer them every day, ... of the waist and the basis of an elegant toilet cannot be underrated. Mrs. R. attends, as heretofore, to dressmaking of the latest style.
Also, a splendid selection of Children's Clothing, Laces, Embroideries, &c.
The store will open on the 1st of November inst.

Cigars! Cigars!!
AMATEURS will always find on hand the well known marks: INGENUIDAD, MERIDIANA, REDOWA, FLOR DE FUJADAS, CABAROA, WASHINGTON, PARTAGAS, FLOR DE SANCHO, DOS HERMANOS, MAZO HABANO, NOCHE-SOMBRE, THINO, &c., at the lowest prices.
F. PRATS & CO., 29 Commercial Place.

LANDING ex bark Valentina, from Barcelona—6 bbls Cayenne pepper; 100 half pipes very thick Catalonia wine; 30 bbls superior port wine; for sale by F. RANCHO, 22 Old Levee, between Dumaine and ...

LANDING ex ship Mary Hyler, from Bordeaux—five quarter pipes old cognac brandy, ... ; Alsace; five eighth pipes old cognac brandy ... ; three quarter pipes old cognac brandy ... For sale by HENRY VALETON, 27, 29 and 31 Bienville street.

CLARET—1200 boxes good ordinary claret, 100 do superior Margaux; 100 do superior St. Estephe; 150 do old St. Emilion; 75 do very old Lafitte; 25 cases genuine Sauterne; 100 do good ordinary claret; 30 do Sauterne; 75 do old superior St. Emilion; 50 barrels red ordinary white wine; 25 do very old and superior white wine. In store and for sale by BLANCHIN & GIRAUD, 44 Old Levee st.

MARSEILLES—300 boxes vermouth, Noilly, Prat & Co., warranted clean; 200 baskets genuine Bandol oil; 21 and 36 ... ordinary; 400 boxes Noilly ... superior article; 600 do superior orange flower water; 100 do ordinary absynth and Kirschwasser, Noilly Prat & Co., 40 hampers white liquor bottles. In store and for sale by BLANCHIN & GIRAUD, 44 Old Levee st.

SUNDRIES—25 bales short-pointed corks, 10 do large corks; 6 do No. 5 fine regular corks, ... assorted; ... demijohn corks; ... bottles, English shape. For sale by BLANCHIN & GIRAUD, 44 Old Levee st.

RAISINS, FIGS, NUTS, &c.—Layer Raisins in boxes and ½ do—500 packages; M. R. do, ½ and ¼ do—1500 packages; New Smyrna Figs in drums and boxes; ... Almonds, Tarragona, Marseilles and Sicily—500 bags; English Walnuts and Filberts—50 bbls; Fire Crackers, Gold Chop No. 1—300 boxes; for sale by JOS. H. & I. N. MARKS, 43, 45 and 47 New Levee st.

COFFEE—Prime green Mexican coffee, in store and for sale by E. TROISGROS, 18 Customhouse st., between Chartres and Old Levee.

ARABIAN BITTERS—75 boxes, in store and for sale by F. RANCHO, 22 Old Levee st., between Dumaine and St. Philip sts.

TEA—At cost for the purpose of reducing stock—Imperial in half chests, 12 and 6 lb. boxes and cases; Gunpowder do do, 12 and 6 do do; Young Hyson do do, 12 and 6 do do; Powchong boxes, in half chests, 12 and 6 do do; Oolong boxes, do do, 12 and 6 do do. The city and country trade will find it to their interest to give us an early call for the above article. JOS. H. & I. N. MARKS, 43, 45 and 47 New Levee st.

ALMONDS—... in store and for sale by E. TROISGROS, 18 Customhouse st., between Chartres and Old Levee.

RICH DOUBLE PERCUSSION
PIANOS,
Greatly Superior to those used up to This Day.
A. PERIER.
HAS opened ... No. 93 between Conti and St. Louis streets, his new Piano Store, where amateurs will always find the best Pianos manufactured in Paris, London and New York.
His connection for ... years with the houses of Pleyel & Co., Erard and Debain, ... other ... liberal terms.

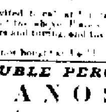

A. PERIER,
90 ... ROYAL STREET ... 90
Between St. Peter and Ursulines streets.
His numerous customers are informed that he has determined to import from the Grand Concert Piano-forte houses of Paris. ... Pianos repaired, and second-hand Pianos taken in exchange.

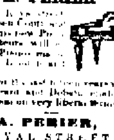

SOURDES & CHASSAIGNAC,
SUCCESSORS TO ...
No. 78 ... CHARTRES STREET ... No. 78
Music and Musical Instruments.
SOLE agents for the celebrated PIANO-FORTES of Henry Herz, to whom the grand medal was awarded at the Universal Exhibition of 1855. These Pianos were declared by the Jury of Exhibition of 1855 to be far superior to those of Erard and Pleyel.
French, German and American MUSIC ... at the store No. 78 Chartres street, between Bienville and Conti streets.

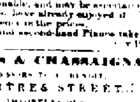

MILLINERY.
ROYAL STREET No. 84.
MISSES LEONTINE and CAROLINE, the Principal Dressmakers at Mr. ..., beg leave to inform the public that they have opened a MILLINERY STORE at 14 Royal street. ... on MONDAY, October 31st.
... The ladies are most respectfully invited to call and examine the Goods of Misses Leontine and Caroline ... patronage is solicited.

34 ... Chartres Street ... 34
OLYMPE & CO.,
HAVE just received for the Holidays—Christmas and New Year—a large assortment of goods, such as
BLACK AND WHITE LACE,
INDIA EMBROIDERED CASHMERE SHAWLS;
SPLENDID EMBROIDERED LACE AND GUIPURE KERCHIEFS,
PEARL HEAD-DRESSES,
COIFFURES,
PLAIN AND EMBROIDERED BALL DRESSES,
SILK AND CASHMERE CLOAKS AND ...
This splendid lot of Goods will be opened this day, December 22.

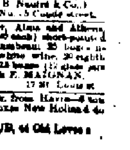

French Earthen Heating Stoves.
FOR SALE—Four of those superb ... brass-bound, mantle top PARLOR STOVES.
JUSTIN CASBERGUE & CO.,
(Successors to B. Nautre & Co.)
No. 25 Conti street.

LANDING ex ship Mary Hyler, Alma and Athens, from Bordeaux—14 bales (15 cwt each) short-pointed corks; 100 baskets anisette; L. Rambeau; 25 boxes liquors, do do; 20 half casks Sauterne white wine, 30 eighth pipes cognac, Otard, Dupuy & Co.; ... For sale by V. & F. MAIGNAN, 17 St. Louis st.

LANDING ex ship Leonard Dyer, from Havre—6 tons Swiss Gruyere Cheese; 50 boxes New Holland do; 1 box Lyons Sausages; for sale by BLANCHIN & GIRAUD, 44 Old Levee st.

AMUSEMENTS.

VARIETIES THEATRE.
WEDNESDAY, January 25—Unparalleled success of ..., now in the fifth week of its triumphant career ...

ST. CHARLES THEATRE.
WEDNESDAY, January 25—Mr. James ... appears for the last time ... MR. ... POPE ... WINDSOR ... Doors open at ... past 6 o'clock.

SPALDING & ROGERS'S
MUSEUM AND AMPHITHEATRE
St. Charles street, near Commercial Place.
Spalding & Rogers's Two Circuses.
THE ... Company ... every night ... Performing ...

THE MUSEUM ... open ...
VANNUCHI'S MUSEUM, ST. CHARLES STREET ...
IMMENSE COLLECTION OF CURIOSITIES ... OLD JOHN BROWN ... VICTOR EMANUEL ... NAPOLEON ... BATTLES OF MAGENTA ...

ARMORY HALL.
First Week, commencing MONDAY, ...
OPEN every night ... BUNYAN TABLEAUX ... PILGRIM'S PROGRESS ...

Concert at Odd Fellows' Hall,
FRIDAY, JANUARY 27th.
Miss HEDVIDGE BRZOWSKA,
PIANIST.
WILL give a Concert on FRIDAY, January 27th ...

Grand Fancy Dress Ball,
... OF THE
NEW LUSITANOS BENEVOLENT ASSOCIATION.
... FOR THE BENEFIT OF THE
TOMB FUND,
... MANAGERS ...
COMMITTEE OF LADIES' INVITATIONS.