

GHQ/SCAP Records (RG 331, National Archives and Records Service)

Description of contents

- (1) Box no. 2939
- (2) Folder title/number: (15)
 Chuo Kogyo K.K.
 Dainichi Kinzoku Kogyo K.K.
 Osaka Kiko K.K.

(3) Date: ?

(4) Subject:

Classification	Type of record
9230, 9621	r

(5) Item description and comment:
 Hyogo (& Osaka?)

(6) Reproduction: Yes No

(7) Film no. _____ Sheet no. _____

(Compiled by National Diet Library)

Dainichi King
Plant and Ma

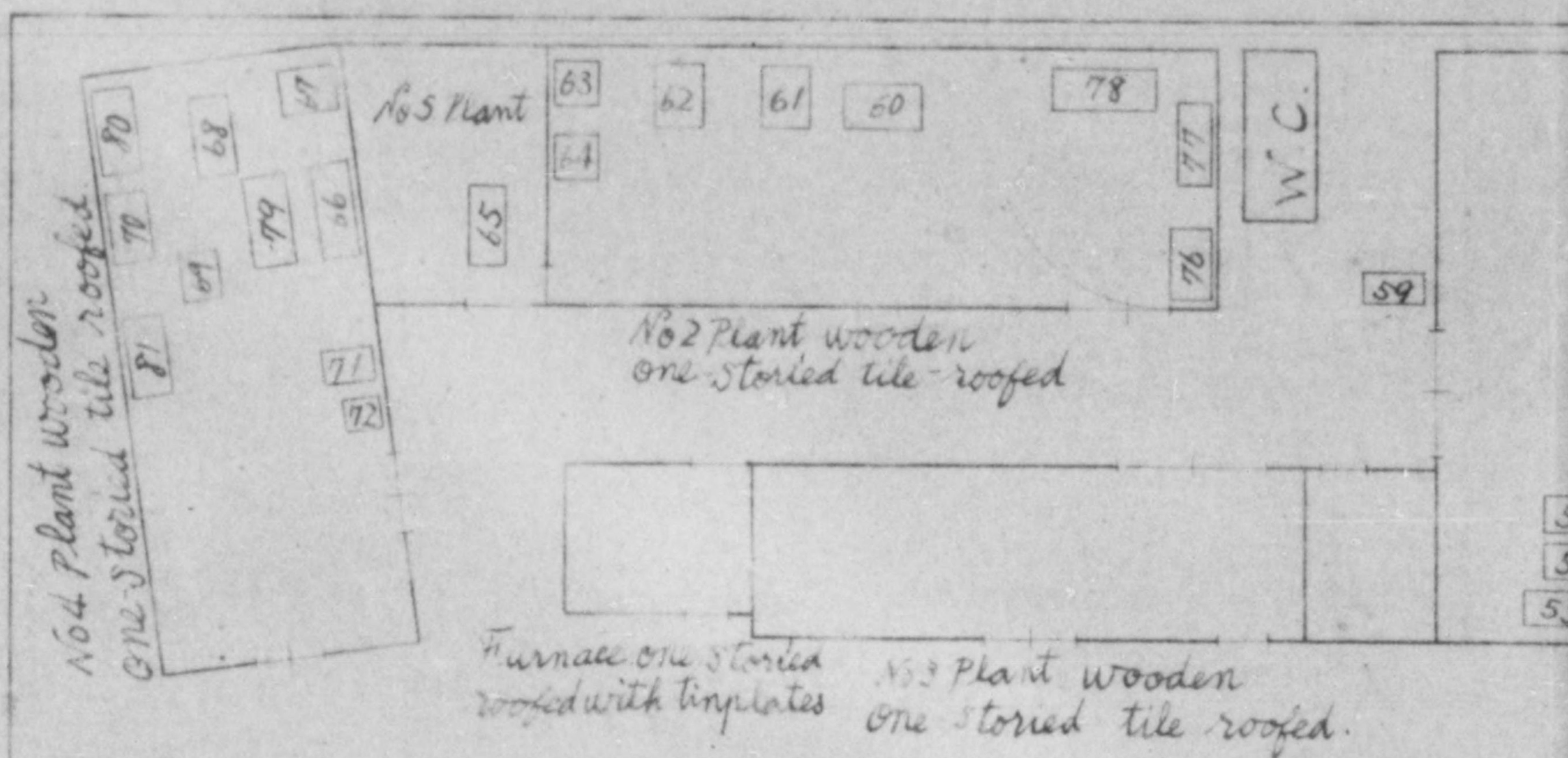

Fabric Road.

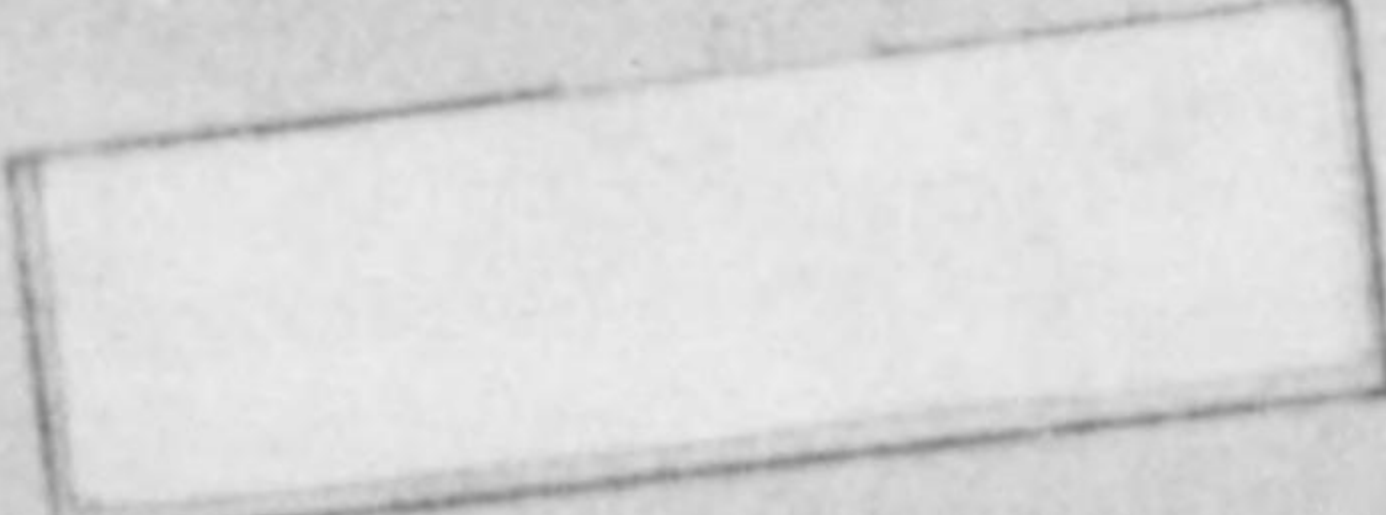

Ware-house
one storied tile roofed.



Dainichi Kinzoku Kogyo Kabusiki Kai-Sha. Plant and Machine Disposition Picture.

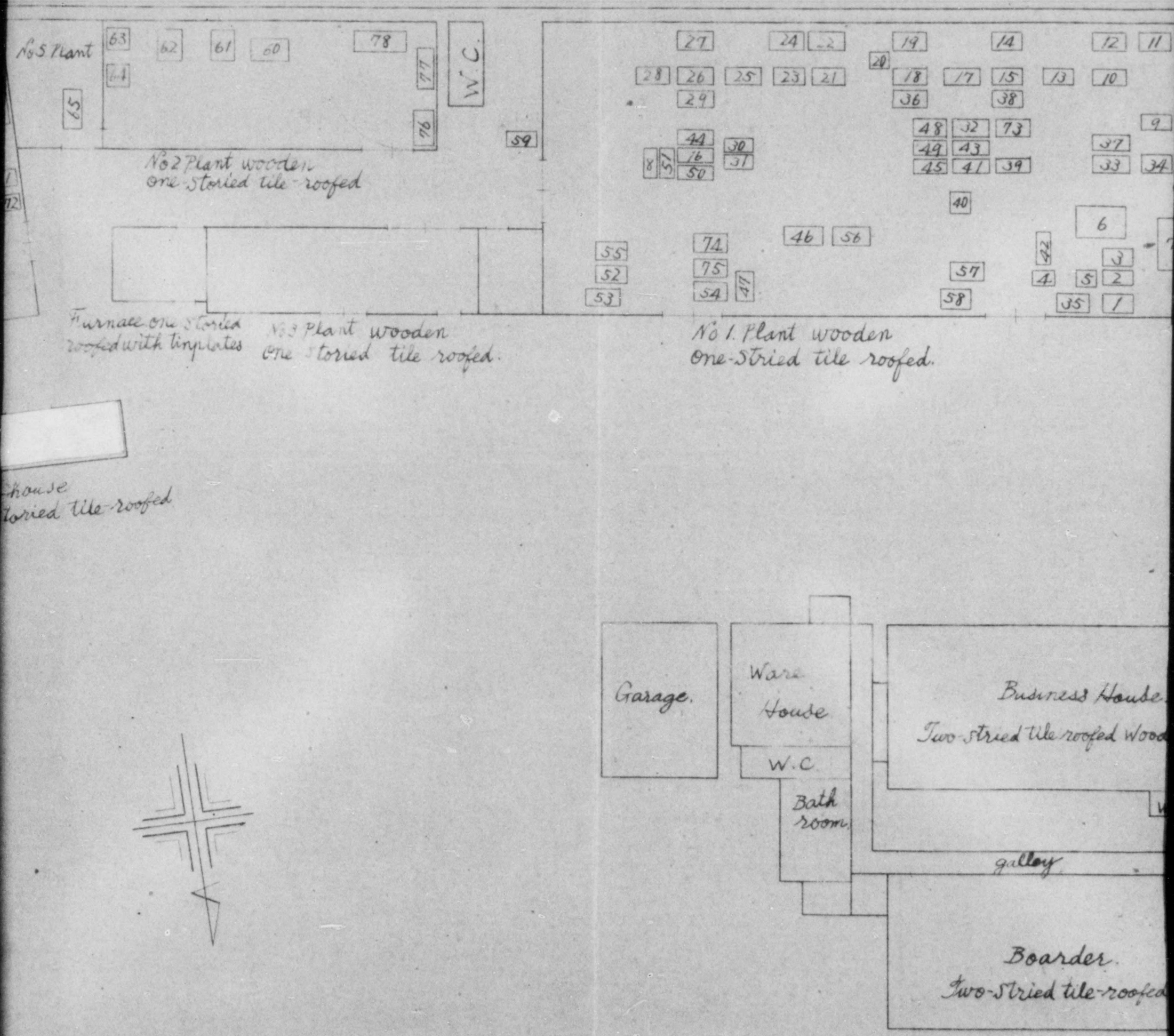

Kogyo Kabusiki Kai-Sha.

Line Disposition Picture.

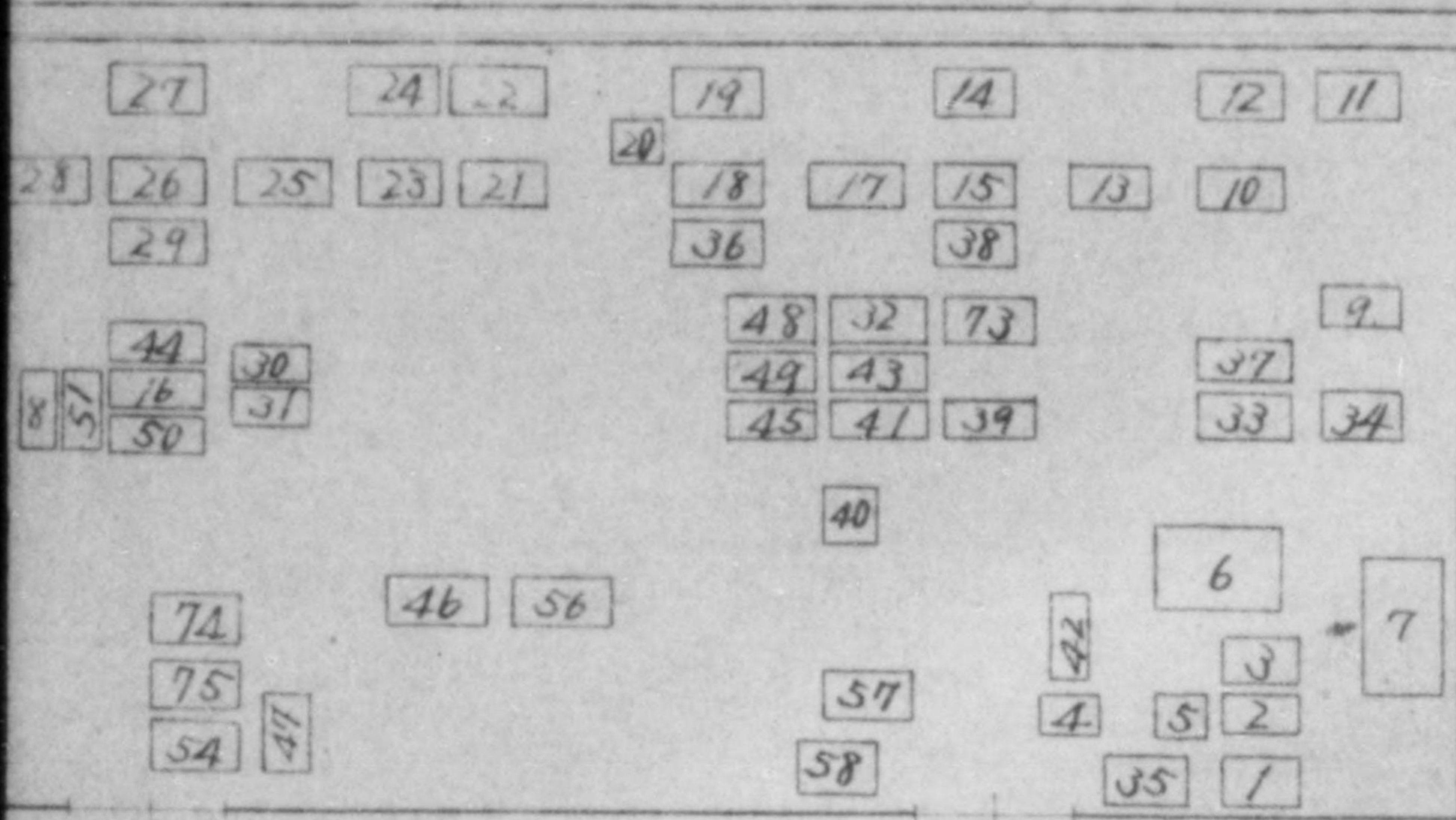

No. 1. Plant wooden one-Stried tile roofed.

Public Road.

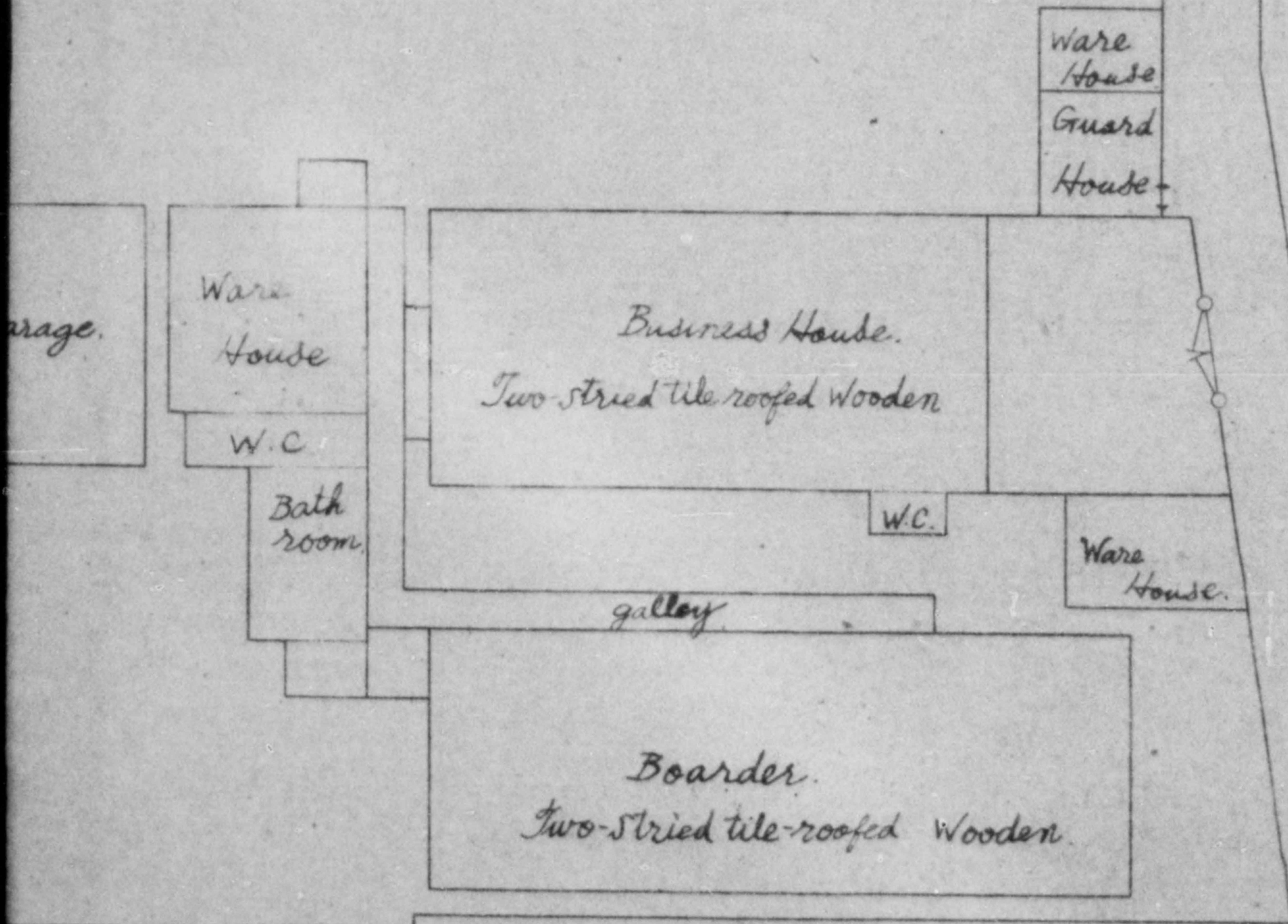

Garage.

Ware House

W.C.

Bath room.

galley.

Boarder.

Two-Stried tile-roofed Wooden.

Ware House

Guard House

Business House.

Two-Stried tile roofed Wooden

W.C.

Ware House.

Chuo-Kogyo KK

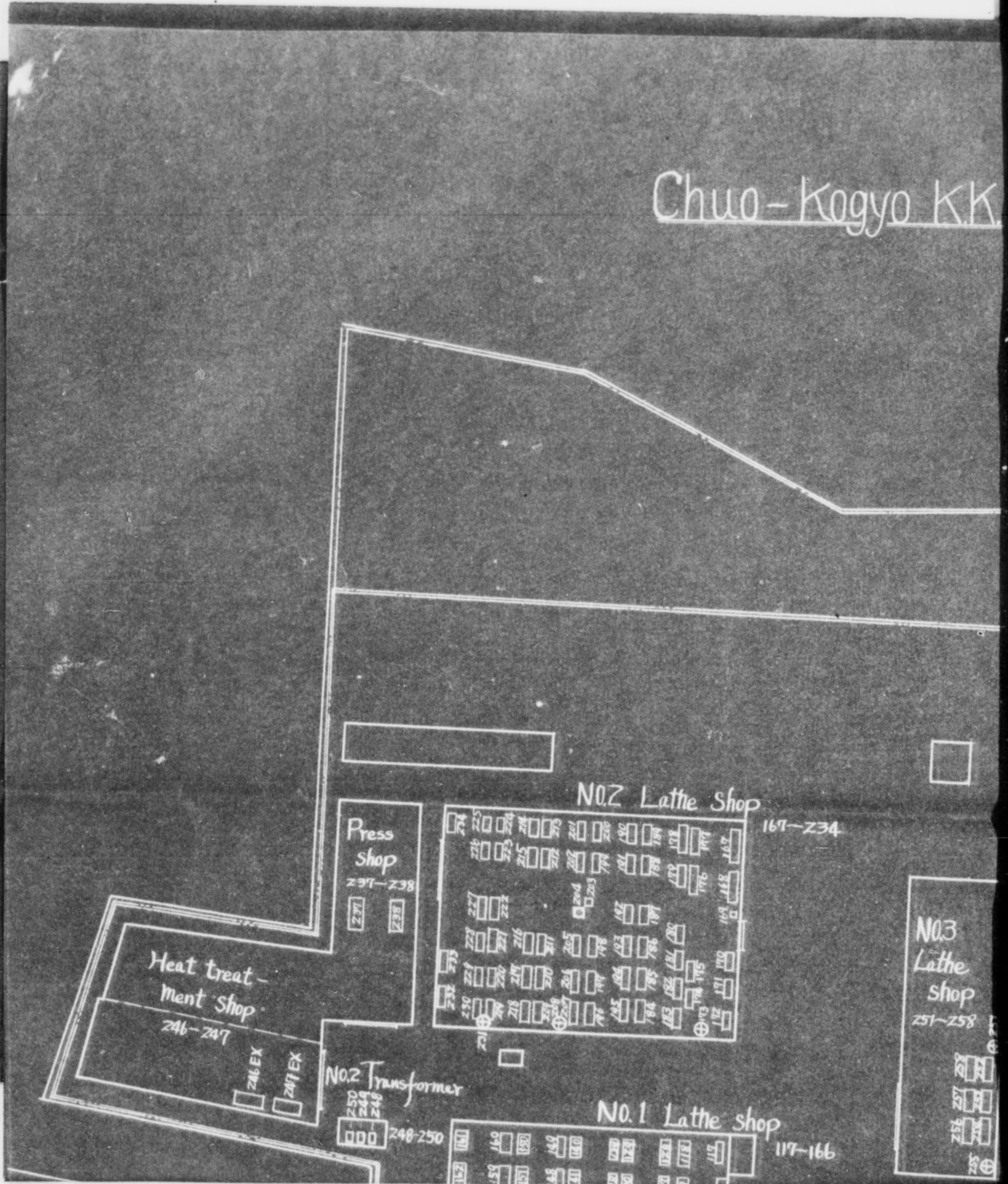

Chuo-Kogyo KK. Itami Factory



Itami Factory

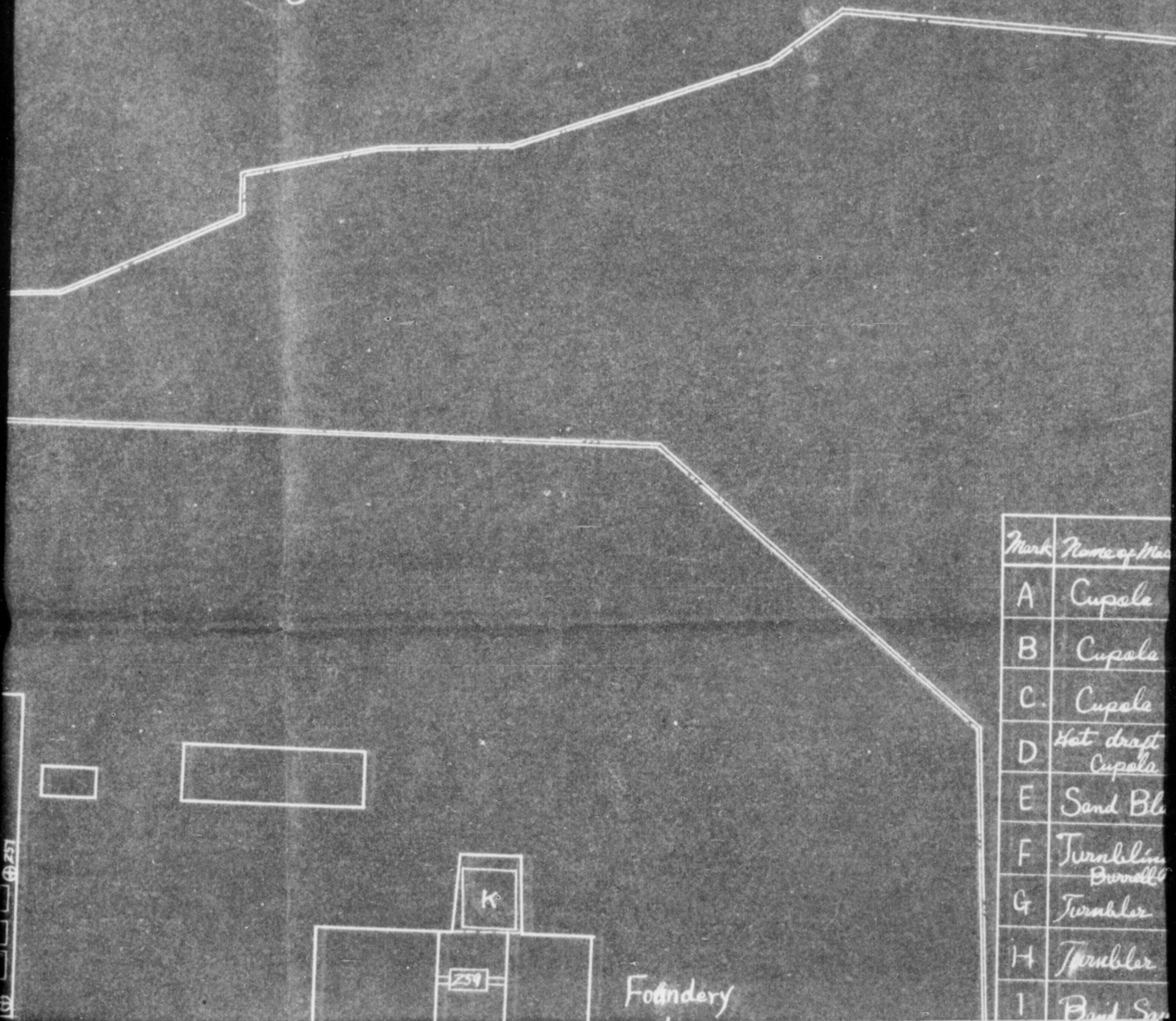

Mark	Name of Machine
A	Cupola
B	Cupola
C	Cupola
D	Hot draft Cupola
E	Sand Bl
F	Turntable Burnell's
G	Turntable
H	Turntable
I	Band Saw

10 11 12 13 14 15 16 17 18 19 20 21 22 23 24 25 26 27 28 29 30 31 32 33 34 35 36 37 38 39 40 41 42 43 44 45 46 47 48 49 50 51 52 53 54 55 56 57 58 59 60 61 62 63 64 65 66 67 68 69 70 71 72 73 74 75 76 77 78 79 80 81 82 83 84 85 86 87 88 89 90 91 92 93 94 95 96 97 98 99 100

Mark	Name of Machine	Maker	Type or Dimension	Location	Reason why exempted
A	Cupola	Taiyo Chyuki	2 ton	Foundry Shop	No Designation
B	Cupola	Taiyo Chyuki	4 ton	Foundry Shop	No Designation
C	Cupola	Chyuo Kagyo KK	1 ton	Foundry Shop	No Designation
D	Hot draft Cupola	Chyuo Kagyo KK	1.5 ton	Foundry Shop	No Designation
E	Sand Blast	Taiyo Chyuki		Godoun	No Designation
F	Turntable Burnell	Taiyo Chyuki	Cage dia 600 x 500	Godoun	No Designation
G	Turntable	Taiyo Chyuki	650 dia x 1000	Godoun	No Designation
H	Turntable	Taiyo Chyuki	650 dia x 1000	Godoun	No Designation
I	Band Saw	Natunaira	76"	Pattern casting	No

Foundry





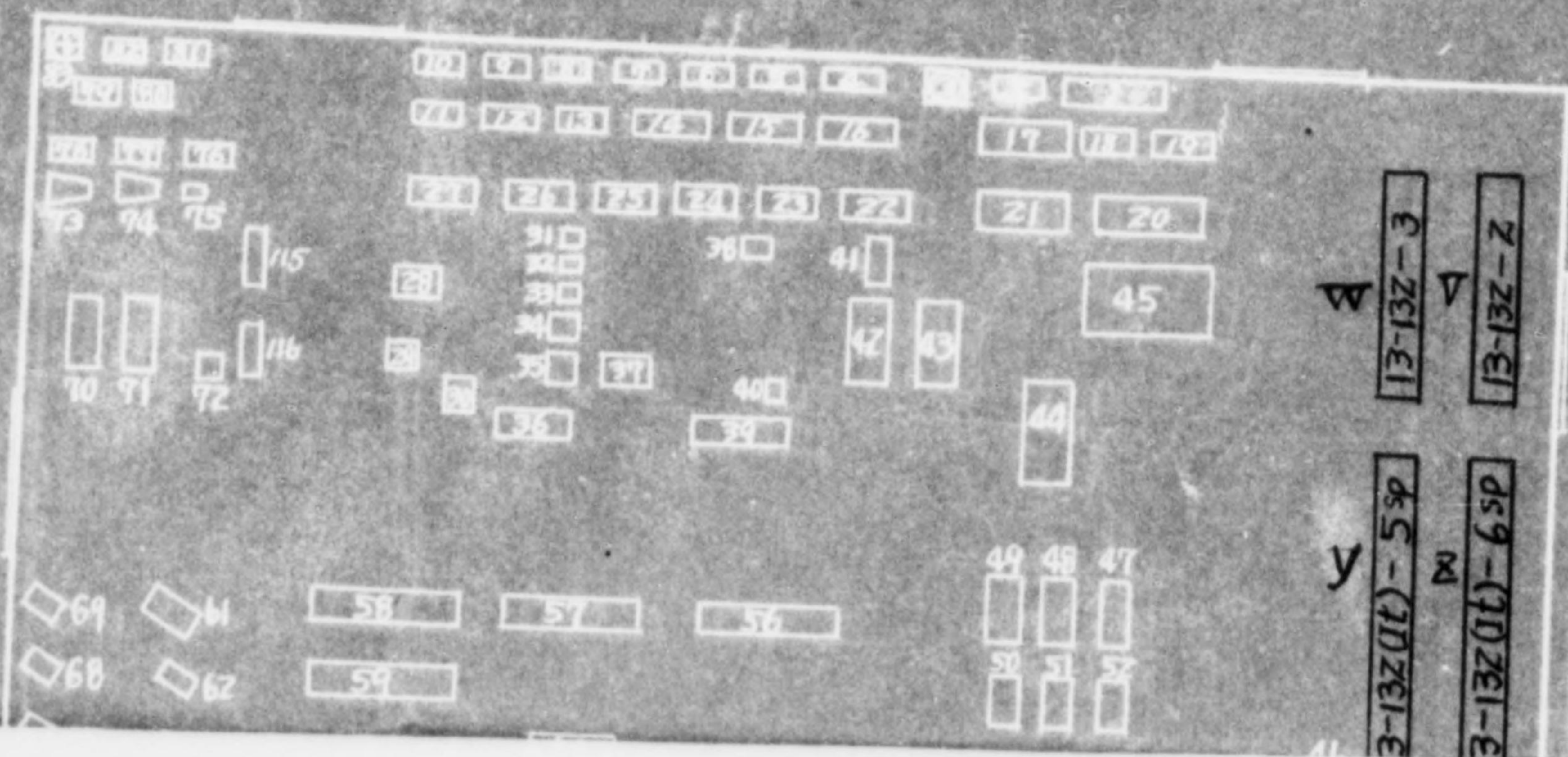
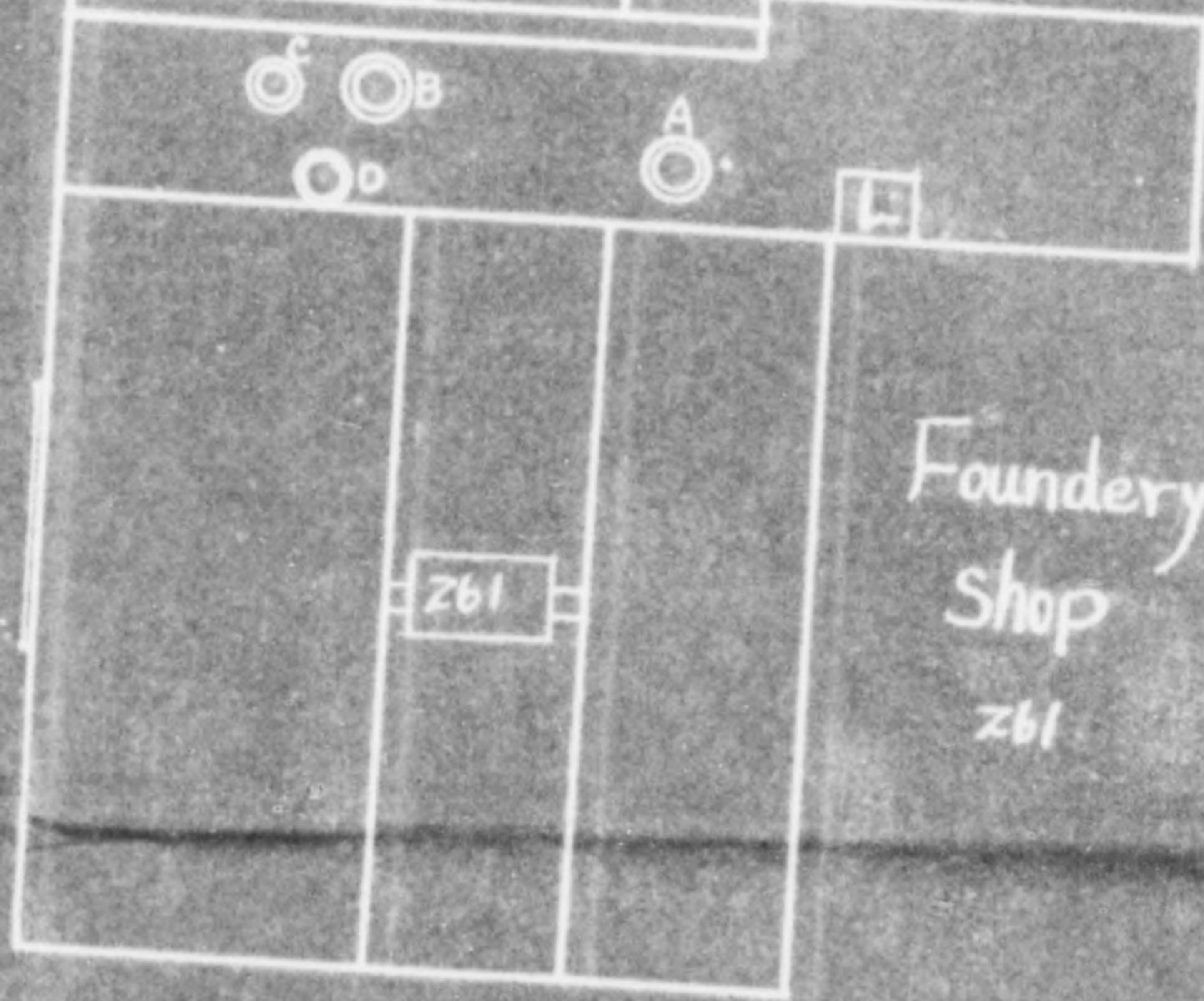
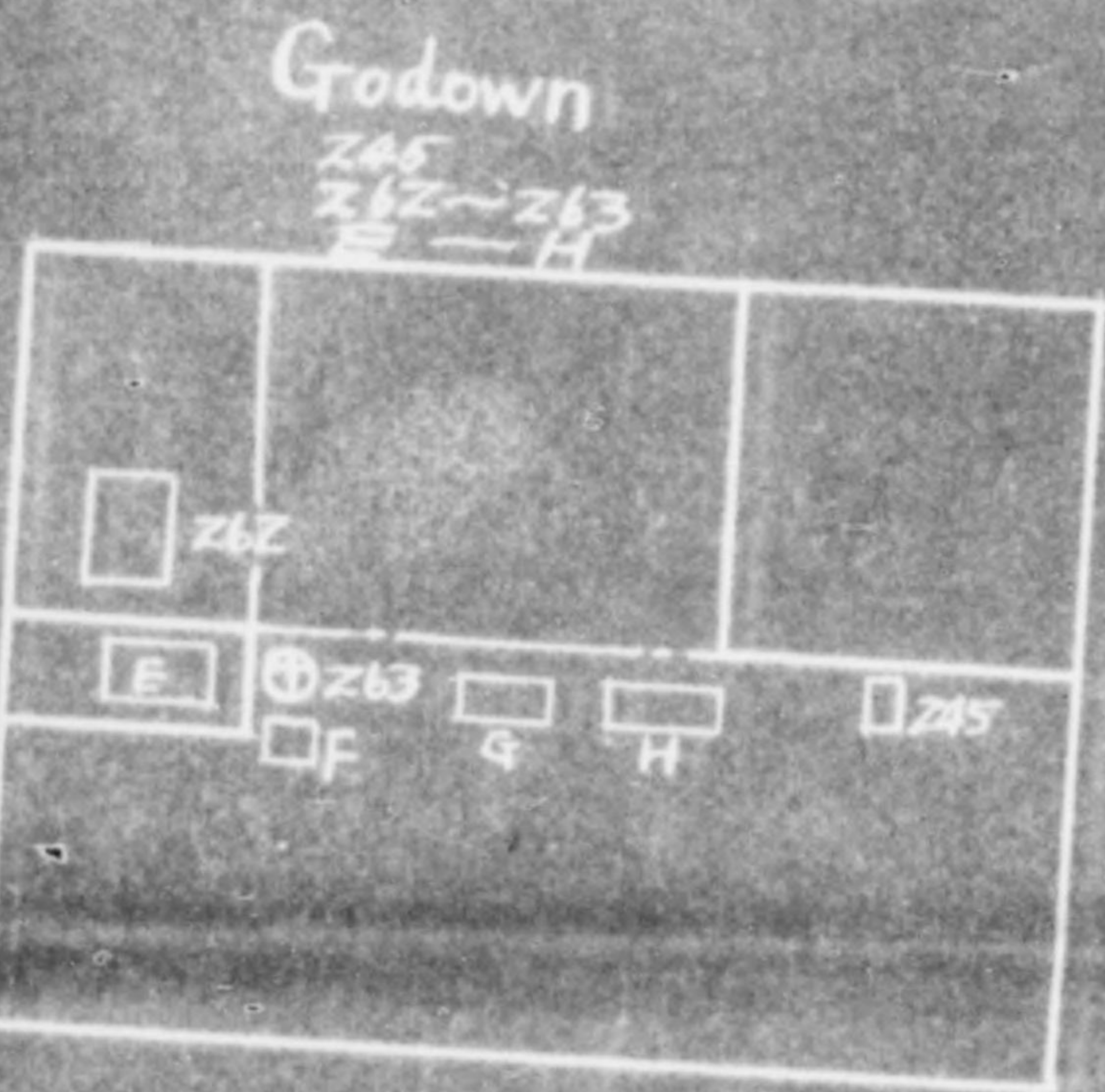
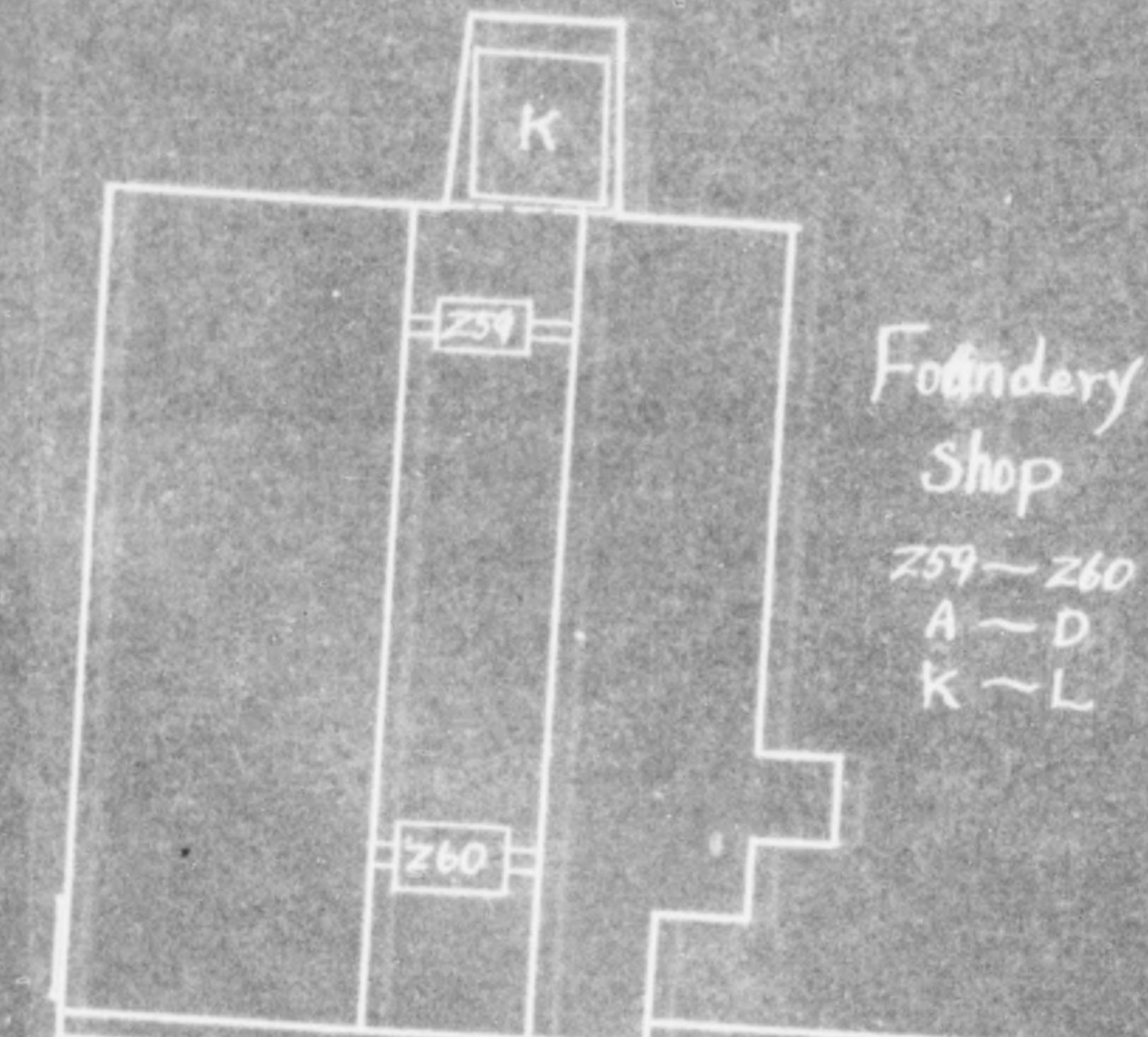
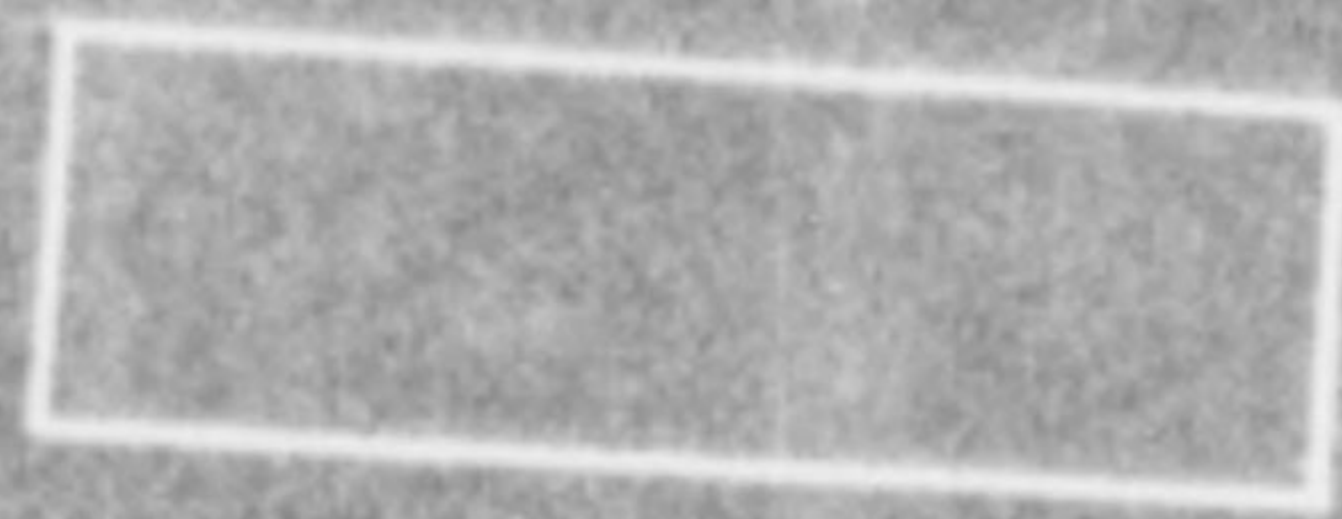

E
D
E
F
G
H
I
J
K
L

Mar
U
V
W
X
Y
Z



B	Cupala	Jaiyo Cupala	4 Ton	Foundry Shop
C	Cupala	Chyuo Kagyo KK	1 Ton	Foundry Shop
D	Hot draft Cupala	Chyuo Kagyo KK	1.5 Ton	Foundry Shop
E	Sand Blast	Jaiyo Chyuki		Godoun
F	Turnkilng Bunnell	Jaiyo Chyuki	Cage dia 600 x 500	Godoun
G	Tumbler	Jaiyo Chyuki	650 dia x 1000	Godoun
H	Tumbler	Jaiyo Chyuki	650 dia x 1000	Godoun
I	Band Saw	Matsushita Chyoten	26"	Pattern making Shop
J	Wood Lathe	Mitsubishi Chyoten	9" Swing x 48" center distance	Pattern making Shop
K	Drying Furnace	Ohura Baki Saijo KK	4500 x 2500 x 2800	Foundry Shop
L	Drying Furnace	Ohura Baki Saijo KK	1000 x 1100 x 1200	Foundry Shop

Osaka Arsenal's Machines
(Itami Branch work Shop)

Mark	Name of machine	Maker	Type or Dimension	Location
U	Lathe	Shoun Kasakuscho	25" Swing x 17'-0" all geared	Machine Shop
V	Lathe	Shoun Kasakuscho	25" Swing x 17'-0" all geared	Machine Shop
W	Lathe	Shoun Kasakuscho	25" Swing x 17'-0" all geared	Machine Shop
X	Gun Boring Lathe	Kahan Kagyo	32" Swing x 42'-0"	Machine Shop
Y	Gun Boring Lathe	Ikegai Tattkasha	32" Swing x 42'-0"	Machine Shop
Z	Gun Boring Lathe	Ikegai Tattkasha	32" Swing x 42'-0"	Machine Shop

				Foundry Shop	Designation
B	Cupola	Taiyo Cyuki	4 ton	Foundry Shop	No. Designation
C	Cupola	Chyuo Kagyo K.K.	1 ton	Foundry Shop	No. Designation
D	Hot draft Cupola	Chyuo Kagyo K.K.	1.5 ton	Foundry Shop	No. Designation
E	Sand Blast	Taiyo Chyuki		Godoun	No. Designation
F	Turnbling Bunnell	Taiyo Chyuki	Cage dia 600 x 500	Godoun	No. Designation
G	Turnbler	Taiyo Chyuki	650 dia x 1000	Godoun	No. Designation
H	Turnbler	Taiyo Chyuki	650 dia x 1000	Godoun	No. Designation
I	Band Saw	Matsudaira Shyaten	26"	Pattern making Shop	No. Designation
J	Wood Lathe	Hamanaka Shyaten	9" Swing x 48" center distance	Pattern making Shop	No. Designation
K	Drying Furnace	Okura Baki Seigo K.K.	4500 x 2500 x 2800	Foundry Shop	No. Designation
L	Drying Furnace	Okura Baki Seigo K.K.	1000 x 1100 x 1200	Foundry Shop	No. Designation

Osaka Arsenal's Machines
(Itami Branch work Shop)

Mark	Name of Machine	Maker	Type or Dimension	Location	Card No
U	Lathe	Shoun Kasabusho	25" Swing x 117" O all gear	Machine Shop	13-13Z-1
V	Lathe	Shoun Kasabusho	25" Swing x 117" O all gear	Machine Shop	13-13Z-2
W	Lathe	Shoun Kasabusho	25" Swing x 117" O all gear	Machine Shop	13-13Z-3
X	Gun Boring Lathe	Kahan Kagyo	32" Swing x 42" O	Machine Shop	13-13Z(II)-4SP
Y	Gun Boring Lathe	Izumi Tetsu Kaseha	32" Swing x 42" O	Machine Shop	13-13Z(II)-5SP
Z	Gun Boring Lathe	Izumi Tetsu Kaseha	32" Swing x 42" O	Machine Shop	13-13Z(II)-6SP

13-13Z-Z

13-13Z(II)-6SP





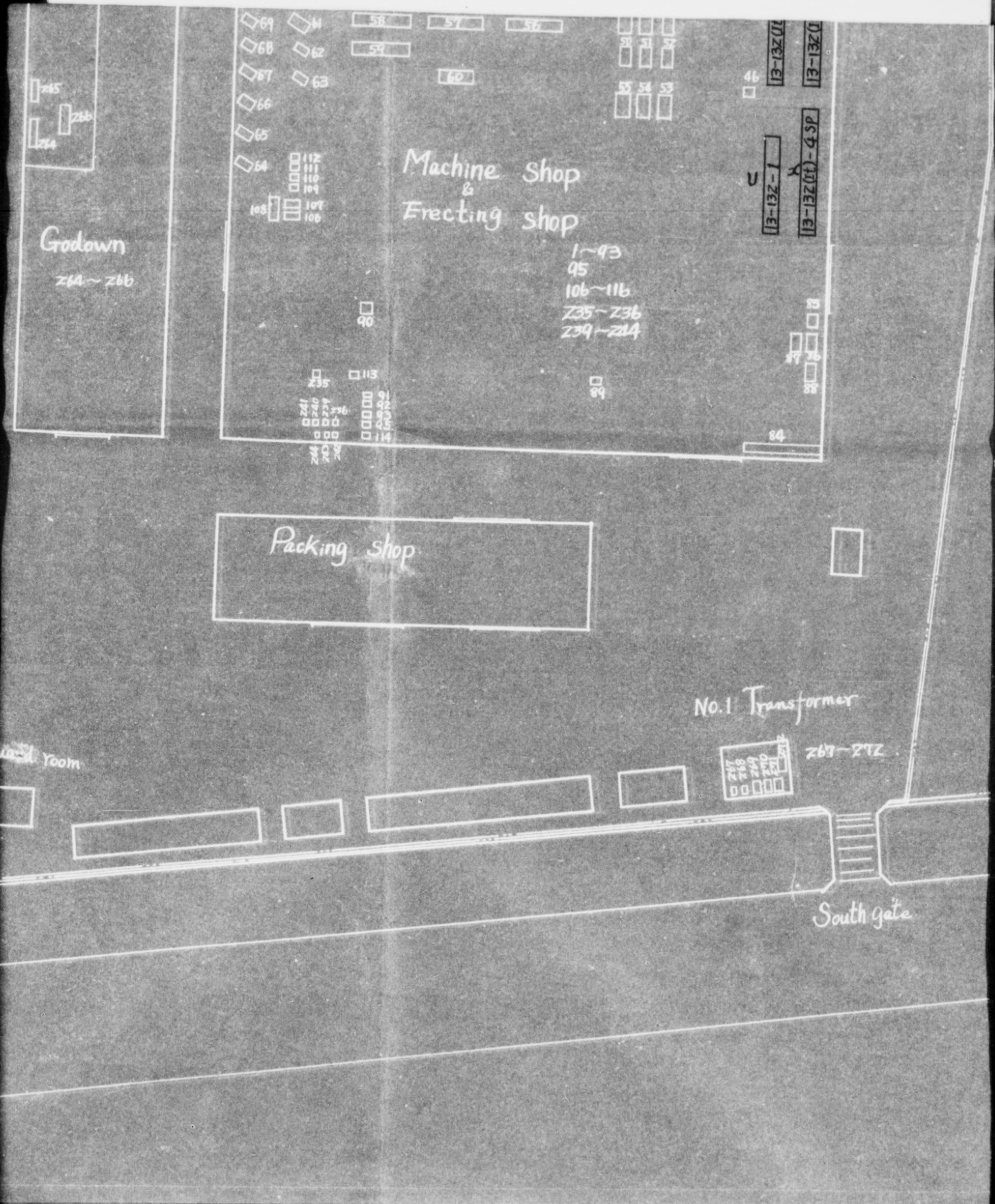

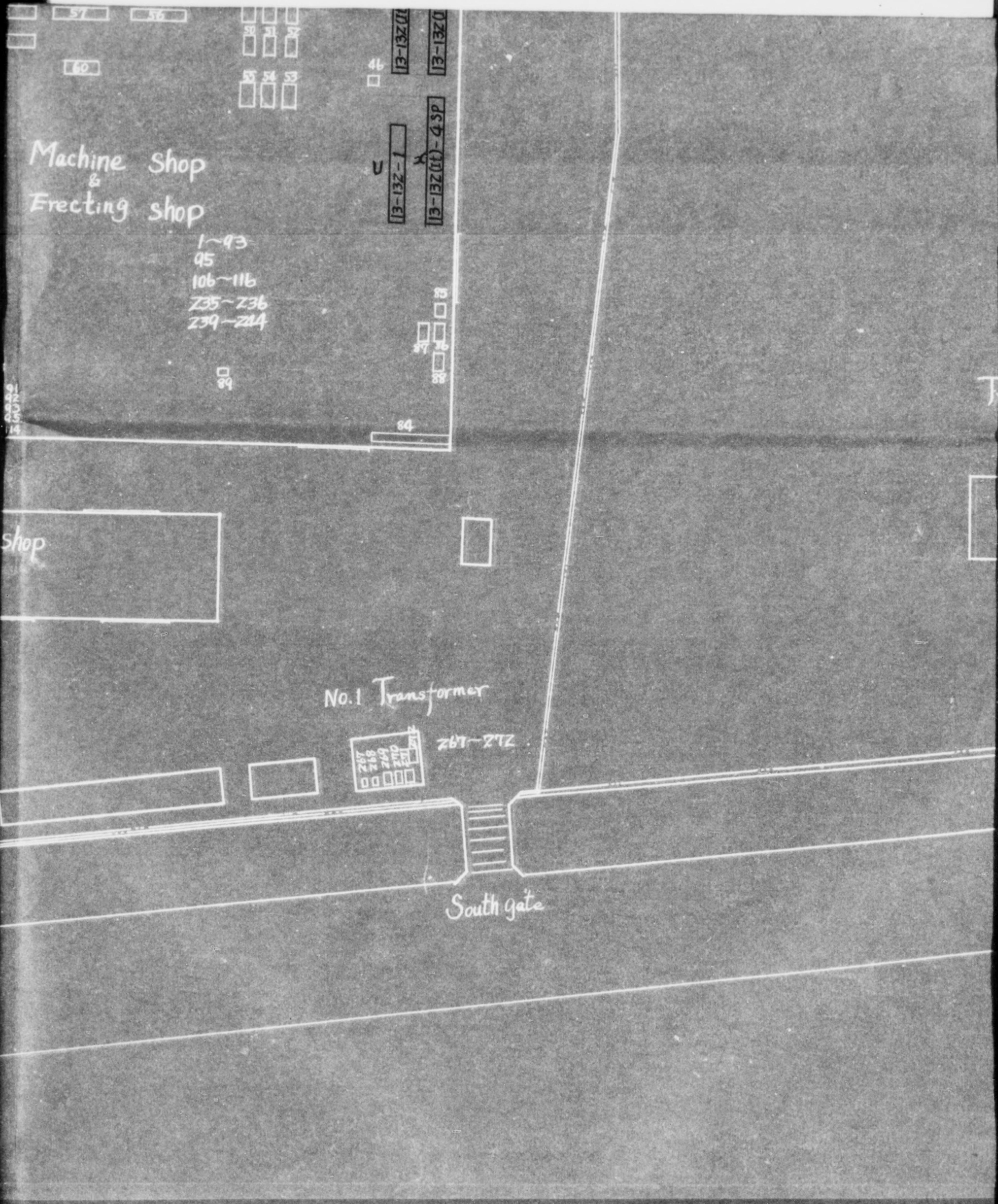



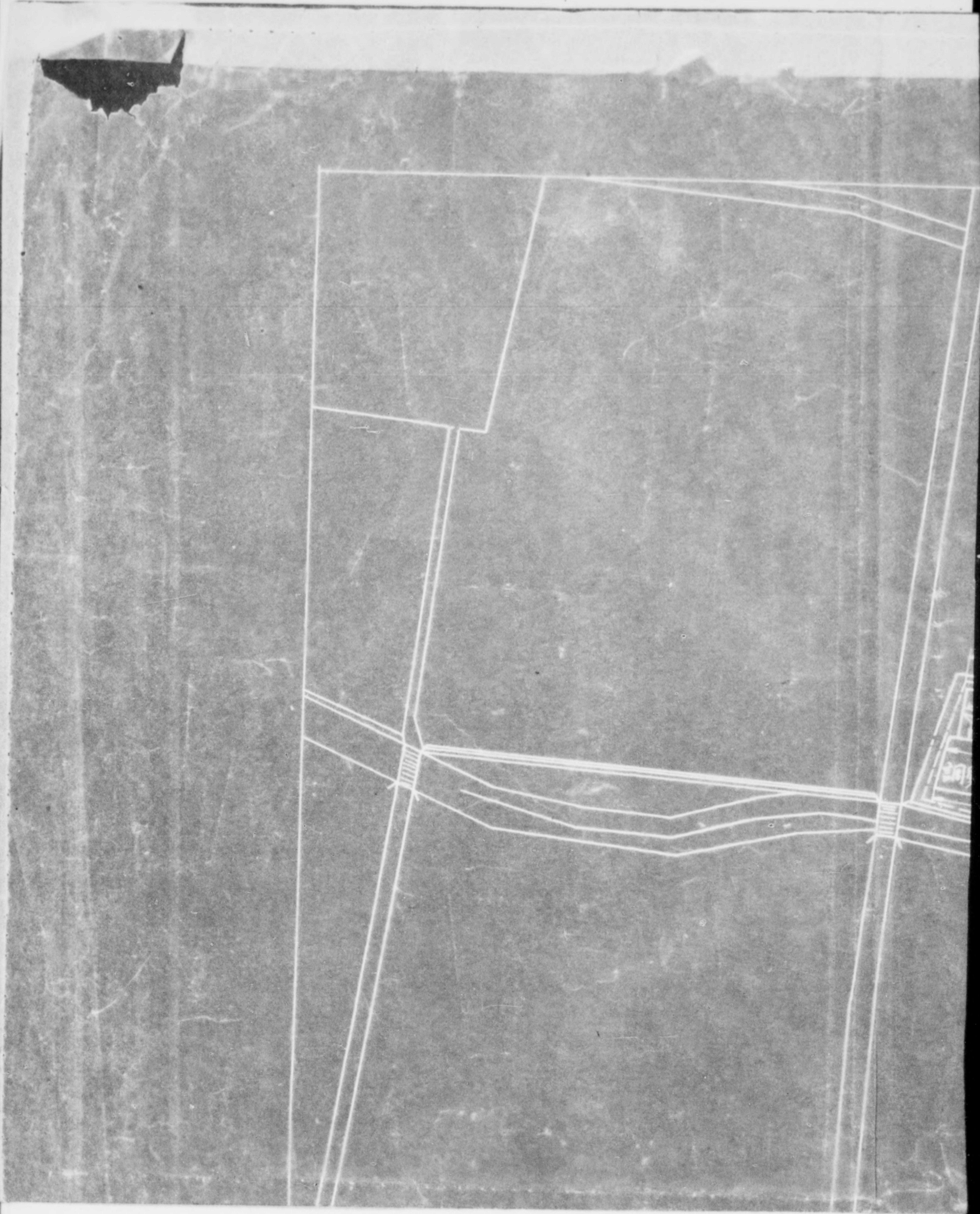



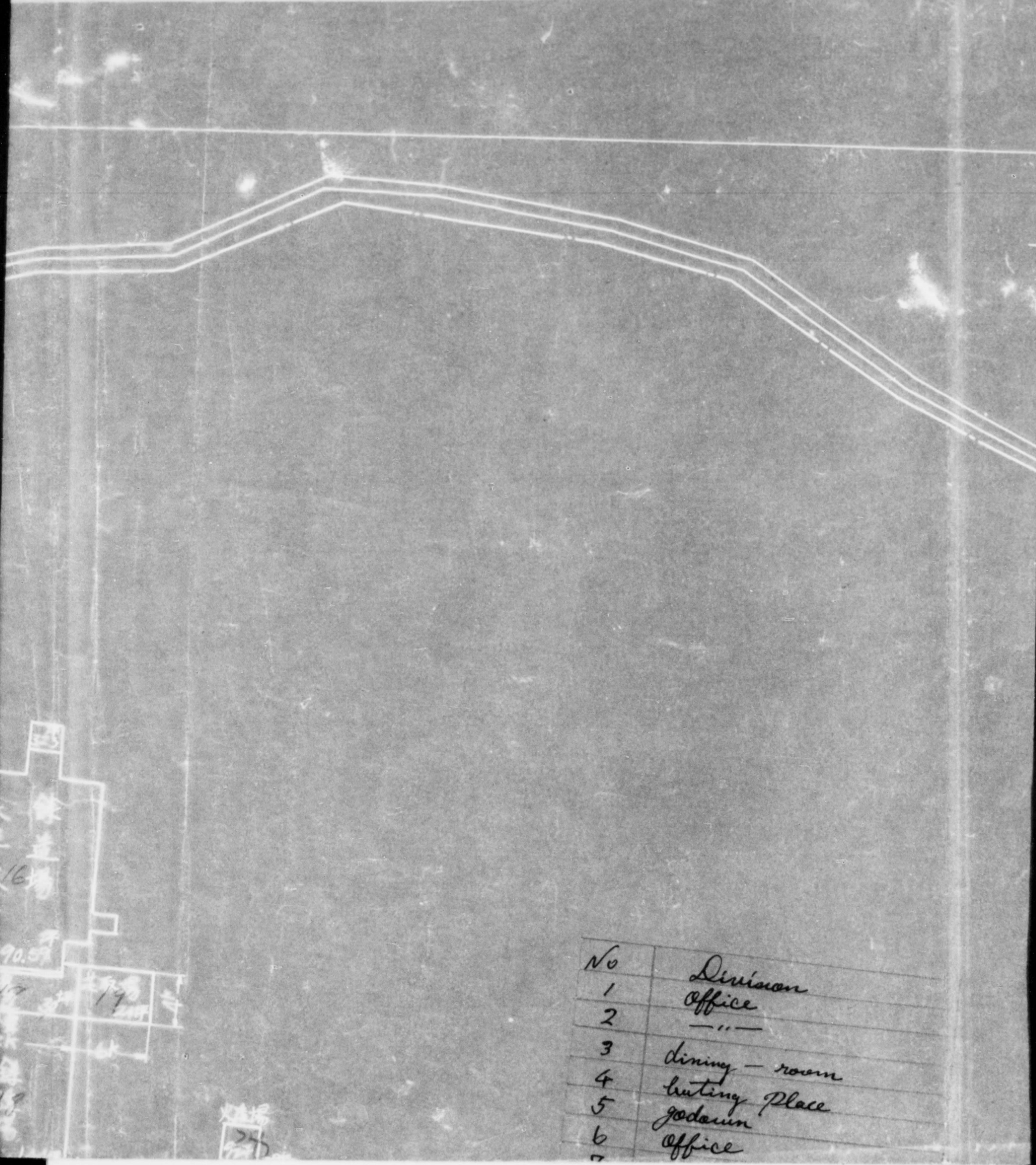

No	Division
1	Office
2	— " —
3	dining - room
4	cutting place
5	godown
6	Office
7	



No	Division
1	Office
2	—
3	dining - room
4	waiting place
5	godown
6	Office
7	



30米

敷地境界線 K=向

中央互業株式会社伊丹工場

工場配置圖

尺度 $\frac{1}{600}$

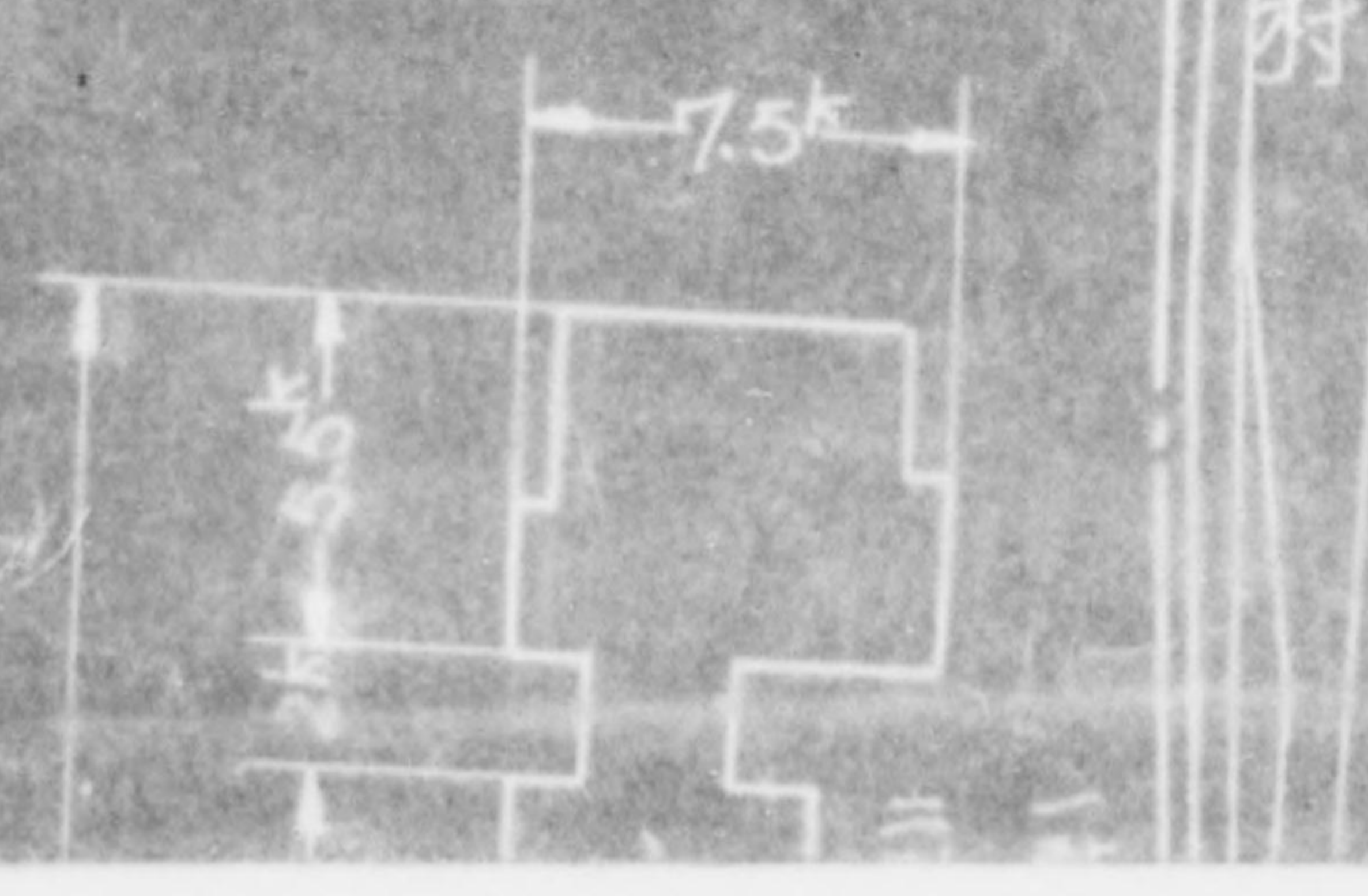

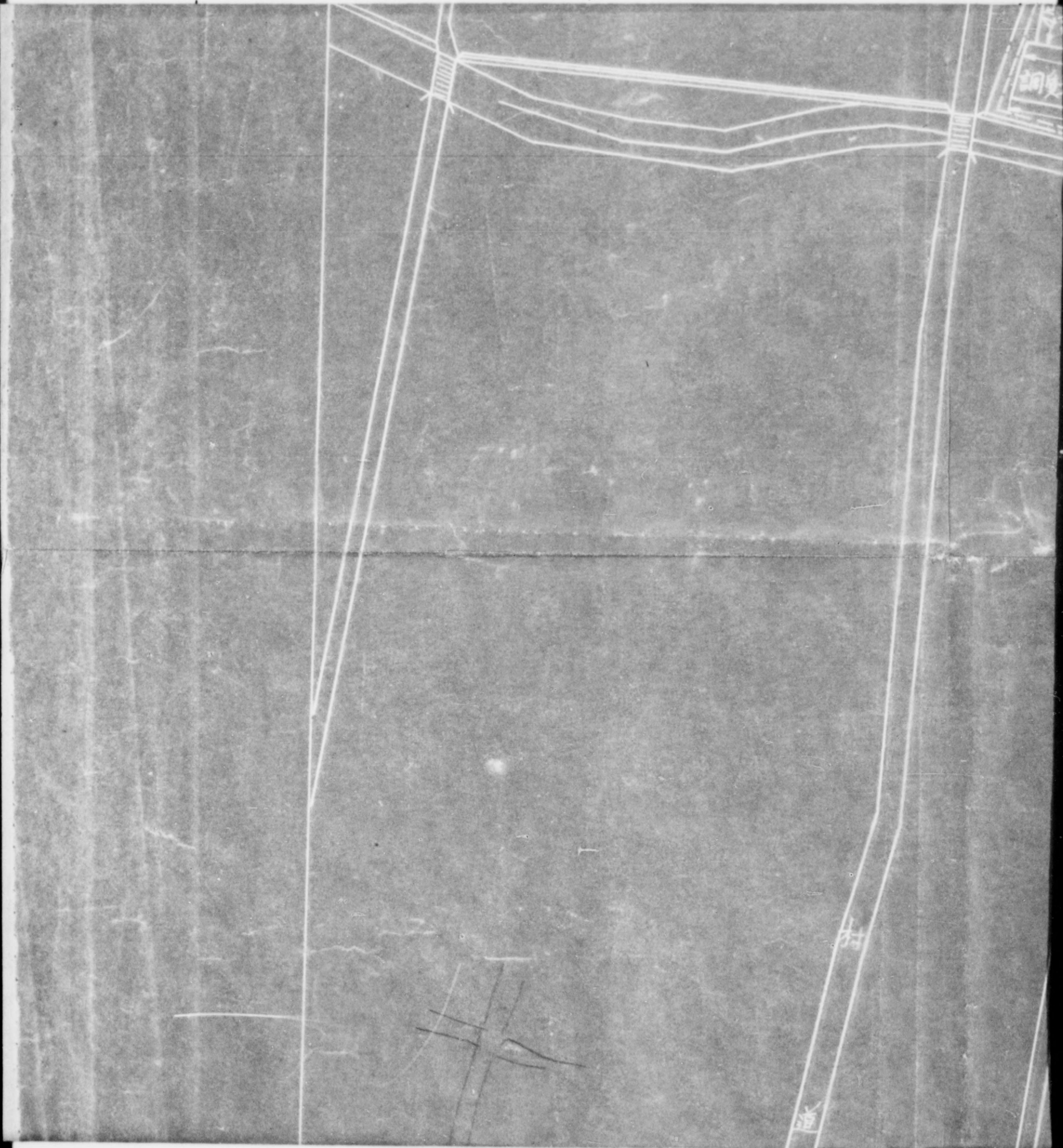

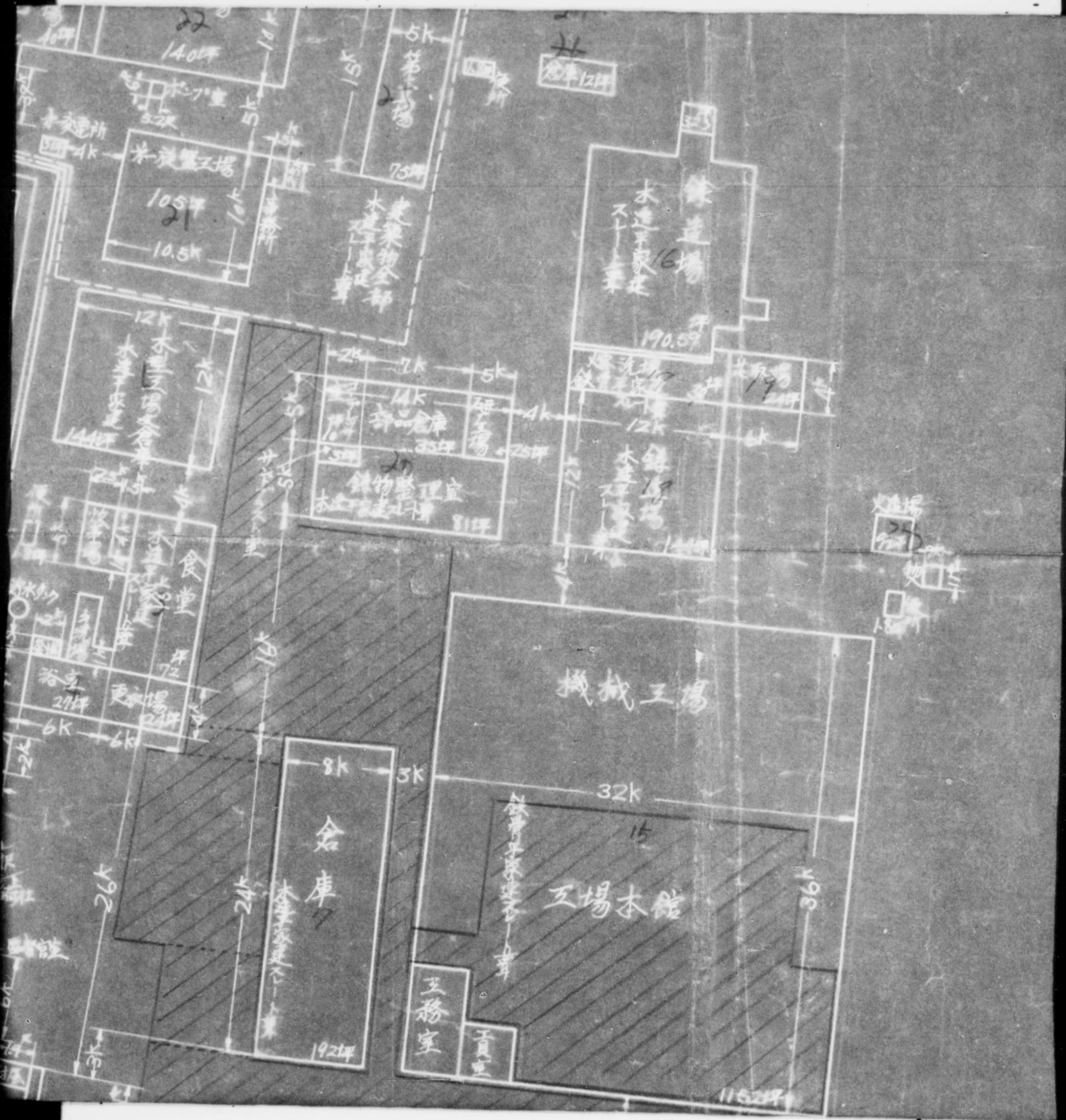



No	Division
1	Office
2	— " —
3	dining - room
4	living place
5	godown
6	Office
7	godown
8	— " —
9	sentry box
10	a place where bicycle is put
11	— " —
12	godown (oil)
13	godown (oil)
14	transformer sub station
15	factory
16	— " —
17	— " —
18	— " —
19	— " —
20	— " —
21	— " —
22	— " —
23	— " —
24	— " —
25	— " —
26	— " —

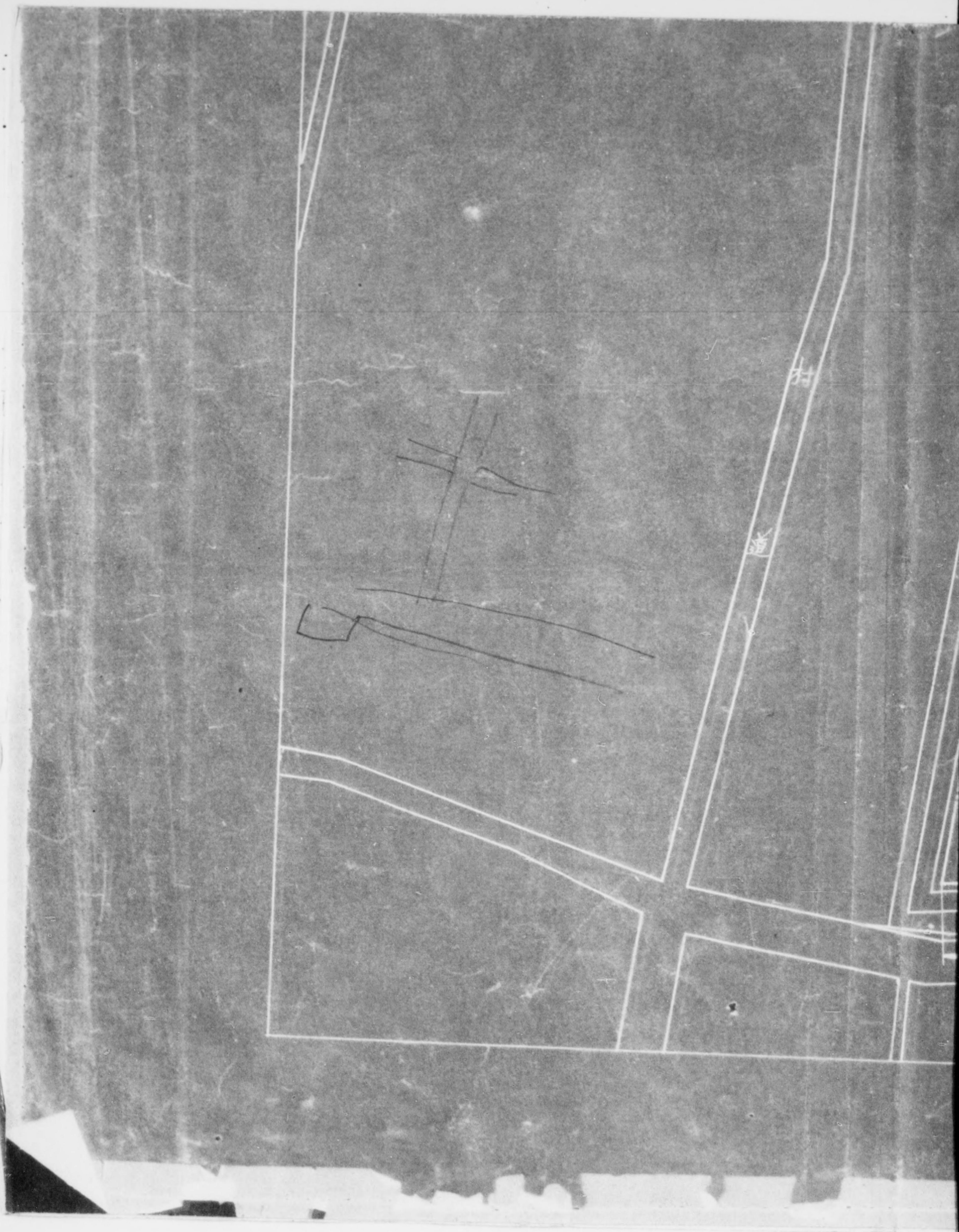



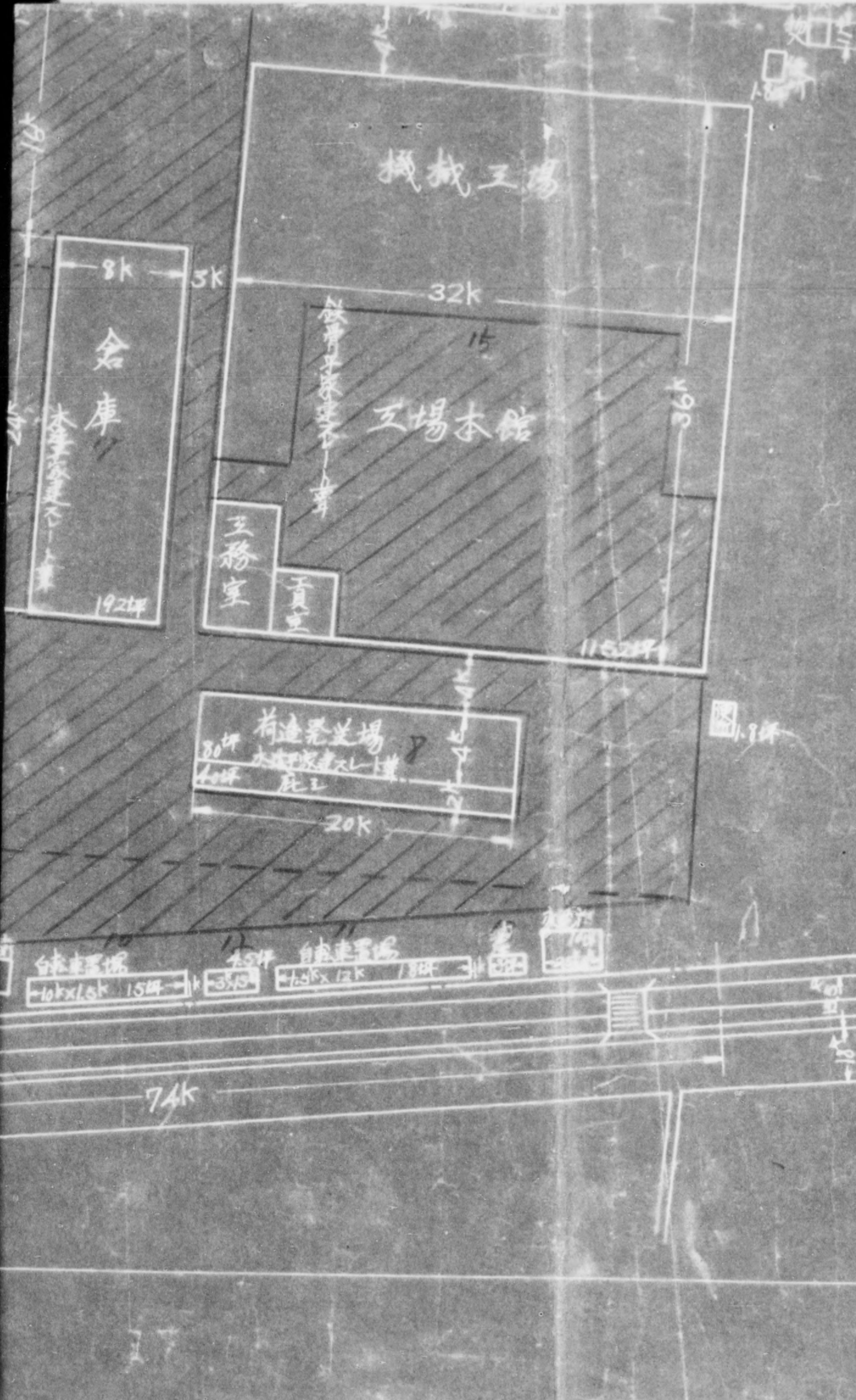

8	
9	
10	a
11	
12	
13	
14	to
15	
16	
17	
18	
19	
20	
21	
22	
23	
24	
25	
26	sh
27	gas
28	su
29	fac
30	twere

Motor shop of U.S.
of Itami Airfield
新田 道



- 1 godown
- 2 " "
- 3 sentry box
- 10 a place where bicycle is put
- 11 " "
- 12 godown (oil)
- 13 godown (oil)
- 14 transformer sub station
- 15 factory
- 16 " "
- 17 " "
- 18 " "
- 19 " "
- 20 " "
- 21 " "
- 22 " "
- 23 " "
- 24 " "
- 25 " "
- 26 shed
- 27 godown
- 28 smithy
- 29 factory
- 30 boarding house

Motor shop of U.S. Fighter group
of Atami airfield

- 1 godown
- 2 " "
- 3 sentry box
- 10 a place where bicycle is put
- 11 " "
- 12 godown (oil)
- 13 godown (oil)
- 14 transformer sub station
- 15 factory
- 16 " "
- 17 " "
- 18 " "
- 19 " "
- 20 " "
- 21 " "
- 22 " "
- 23 " "
- 24 " "
- 25 " "
- 26 shed
- 27 godown
- 28 smithy
- 29 factory
- 30 boarding house

head of U.S. Fighter group
airfield



B2-8757			
天度	用	產	課本
1:600	工場	配置	圖
中央工業株式會社伊丹工場			

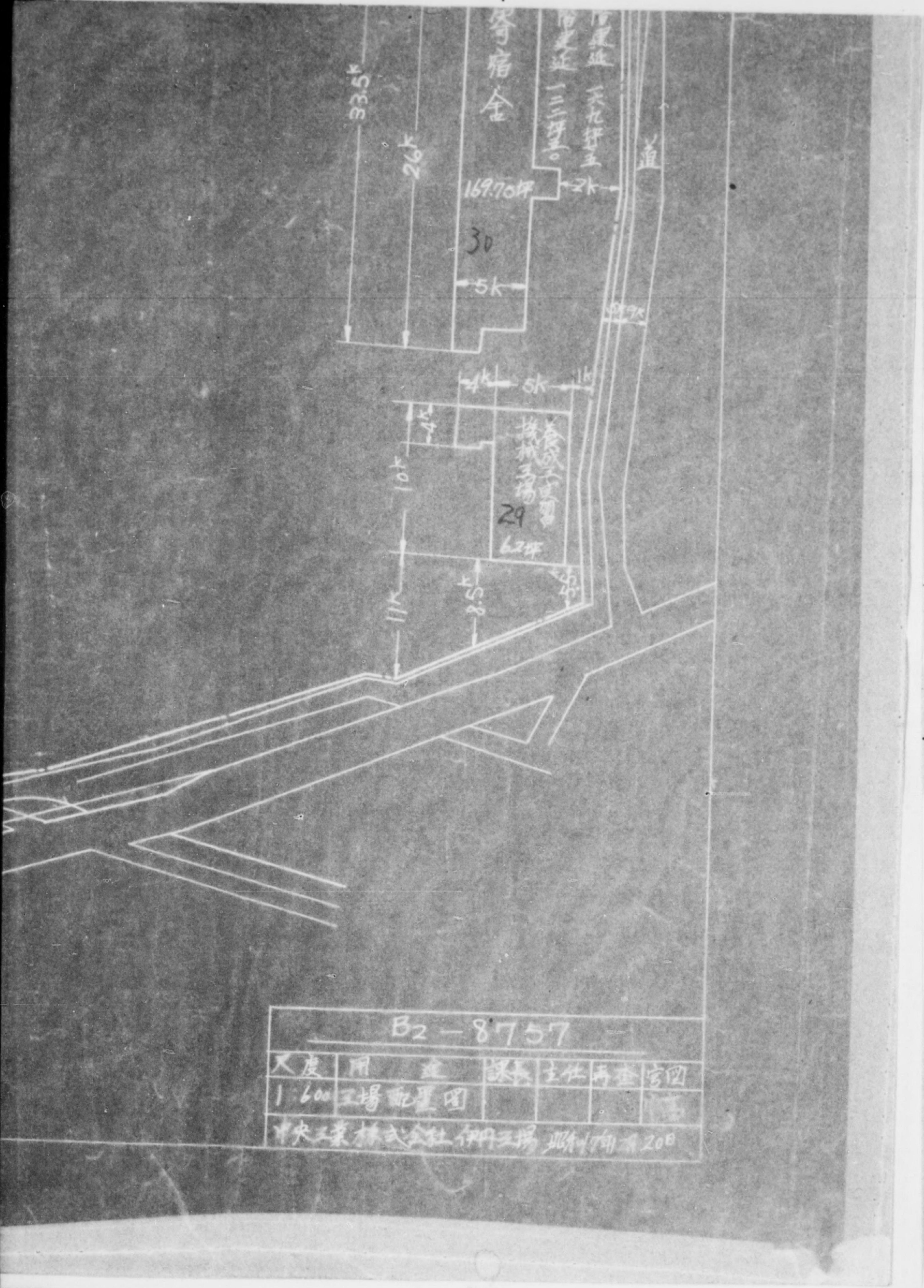

B2-8757				
尺度	用途	課長	主任	再査
1.600	工場配置圖			
中央工業株式會社 伊丹工場 此圖/向有 200				

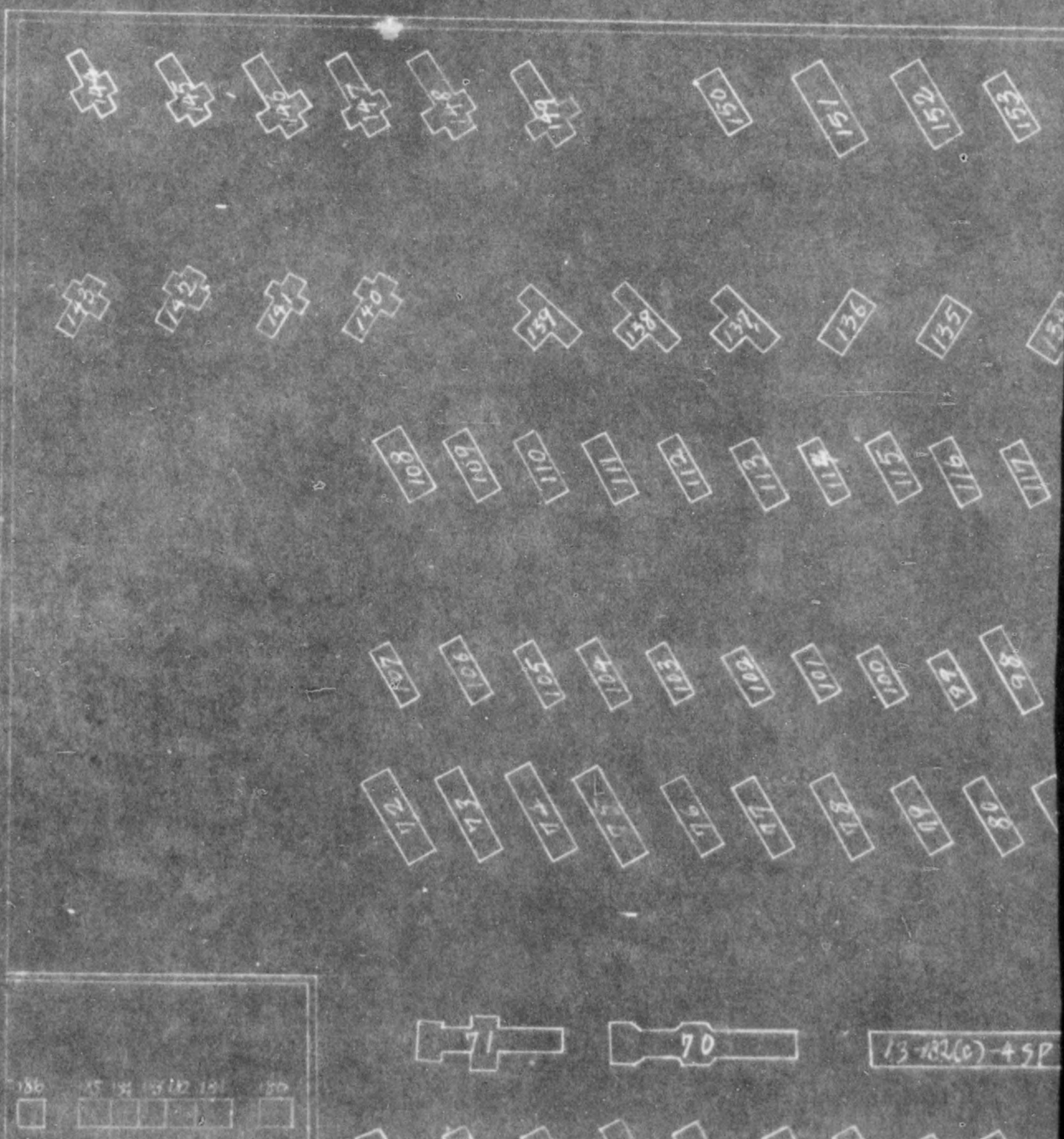
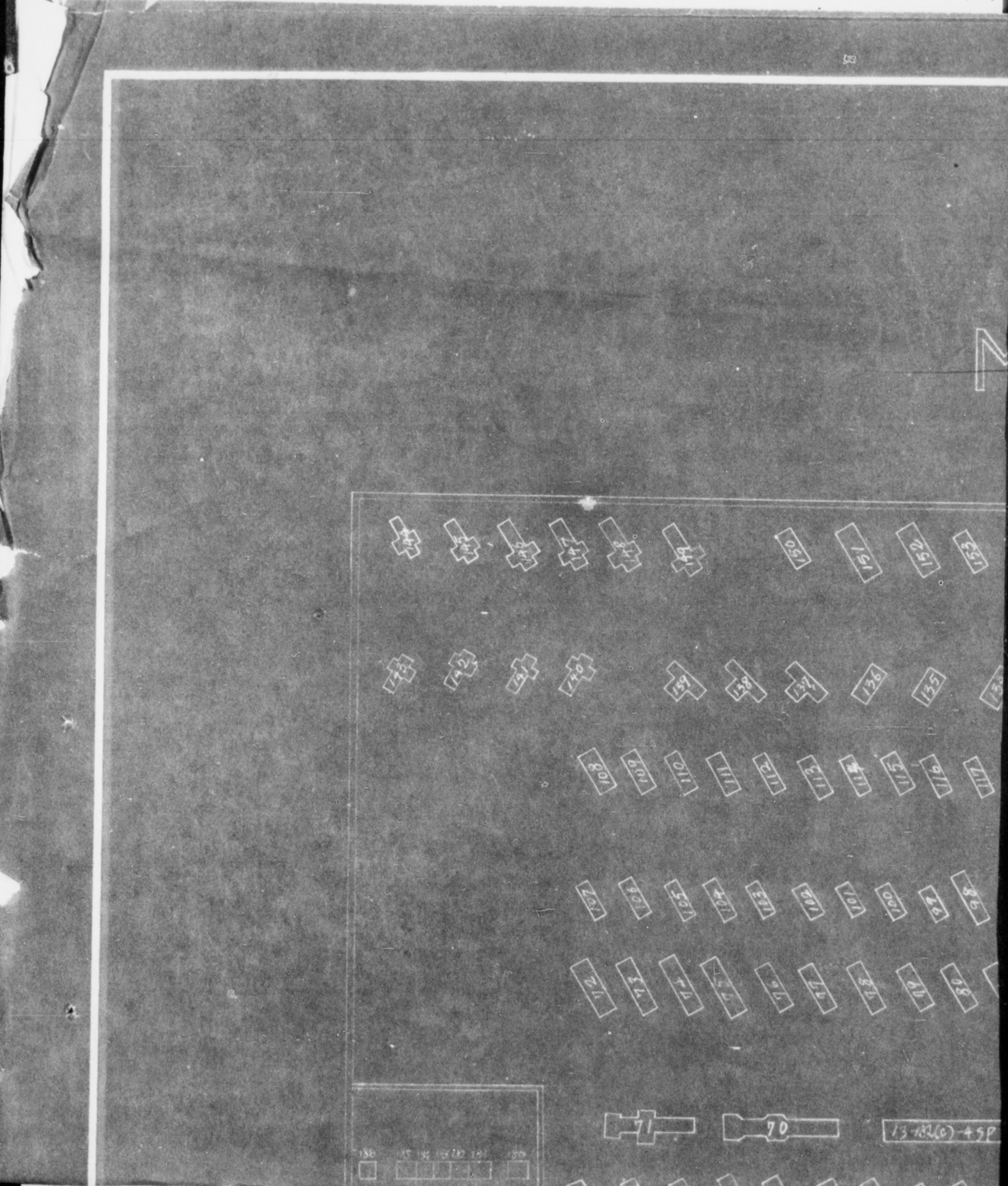

MILITARY AF

150 151 152 153 154 155 156 157 158 159 160 161
 132 133 134 135 136 137 138 139
 109 110 111 112 113 114 115 116 117 118 119 120
 121 122 123 124 125
 100 101 102 103 104 105 106 107 108 109 110
 91 92 93 94 95 96 97 98 99
 81 82 83 84 85 86 87 88 89
 71 70 13-82(0)-49P 69 68 67 66 65

LITARY ARMS SHO

156 157 158 159 160 161

132 131 130 129 128 127

121 122 123 124 125 126

93 92 91 90 89 88

86 85 84 83 82

68 67 66 65 64

192 191 190 189 188 187 186 185 184 183 182 181 180 179 178 177 176 175 174 173 172 171 170 169 168 167 166 165 164 163 162 161 160 159 158 157 156 155 154 153 152 151 150 149 148 147 146 145 144 143 142 141 140 139 138 137 136 135 134 133 132 131 130 129 128 127 126 125 124 123 122 121 120 119 118 117 116 115 114 113 112 111 110 109 108 107 106 105 104 103 102 101 100 99 98 97 96 95 94 93 92 91 90 89 88 87 86 85 84 83 82 81 80 79 78 77 76 75 74 73 72 71 70 69 68 67 66 65 64 63 62 61 60 59 58 57 56 55 54 53 52 51 50 49 48 47 46 45 44 43 42 41 40 39 38 37 36 35 34 33 32 31 30 29 28 27 26 25 24 23 22 21 20 19 18 17 16 15 14 13 12 11 10 9 8 7 6 5 4 3 2 1

196 195

192

ARMS SHOP

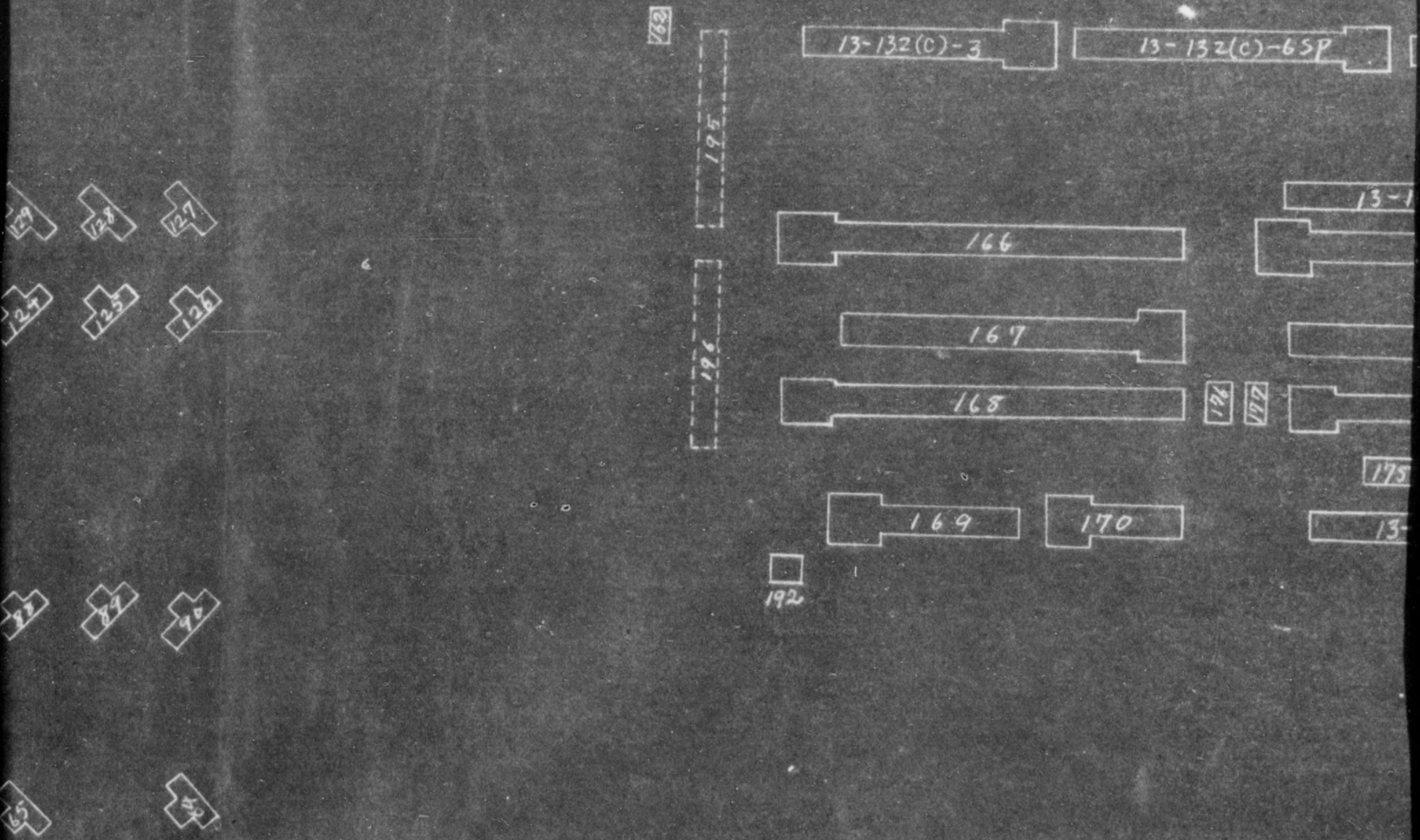

SHOP

193

195

196

13-132(c)-3

13-132(c)-6SP

163

166

13-132(c)-5SP

164

167

165

168

196

197

171

169

170

175

193

194

13-132(l)-9SP

172

192

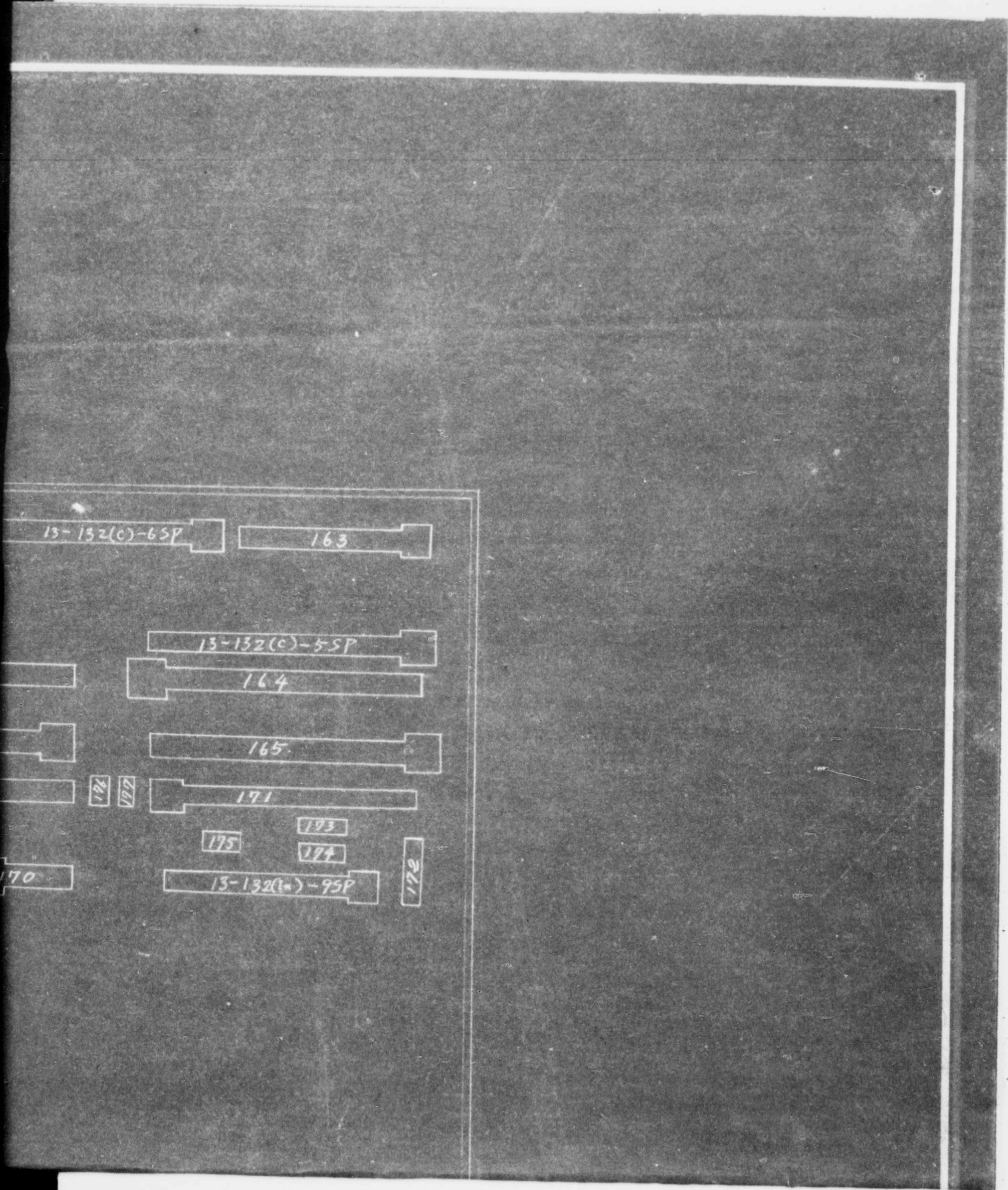

13-132(c)-6SP

163

13-132(c)-5SP

164

165

171

173

175

174

13-132(a)-9SP

172

176

177

170

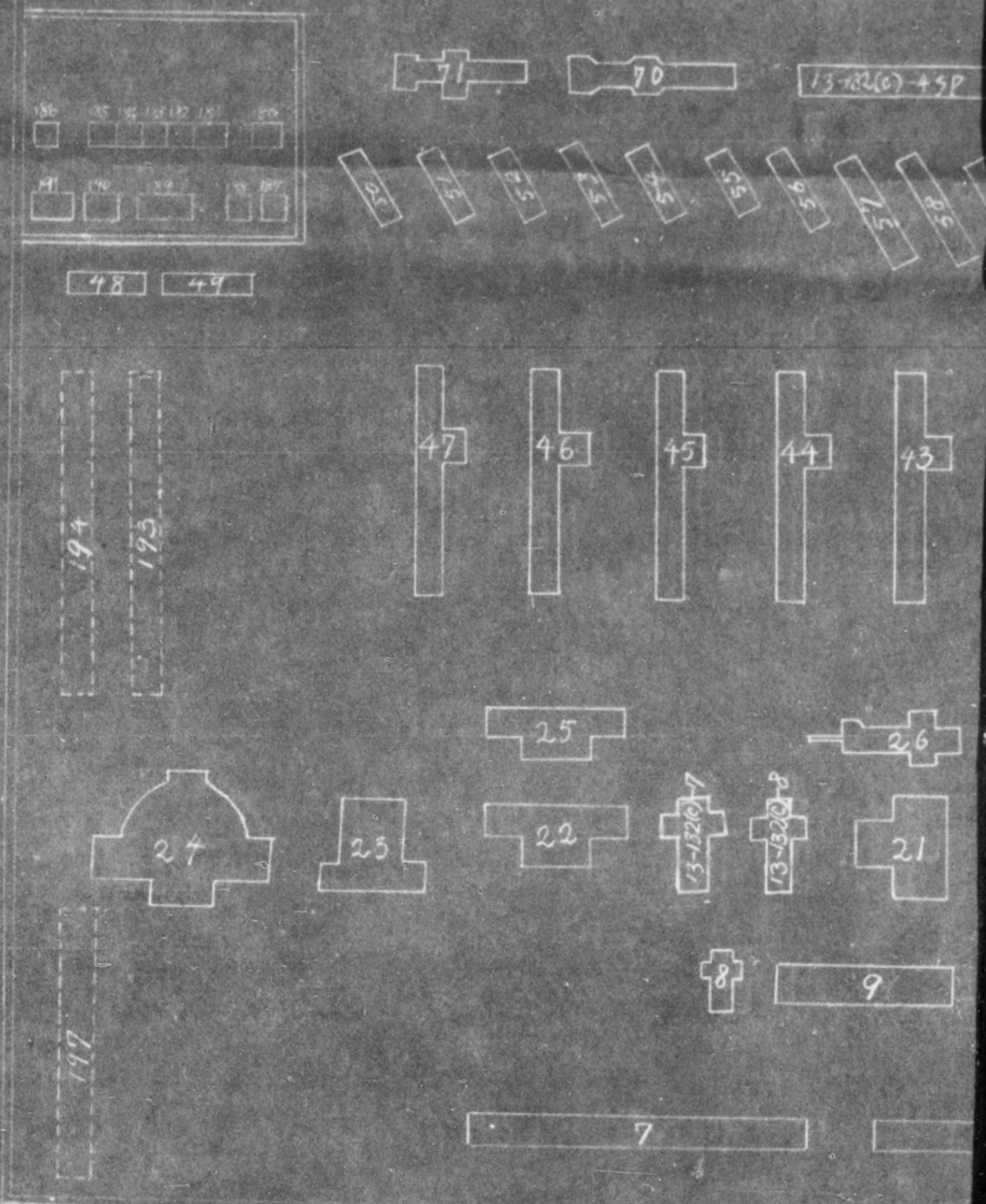

71 70 13-132(c)-45P 67 68 67 66 65

50 49 48 47 46 45 44 43 42 41 40 39 38

47 46 45 44 43 42 41

40 39 38 37 36 35 34 33 32

25 26 27 28 29 25 22 13-132(c)-7 13-132(c)-8 21 20 19 18 17 16 15 14 13 12 11 10 9 13-132(c)-1 13-132(c)-25P 8 7 6 5 4 3 2

7 6 5 4 3 2 178

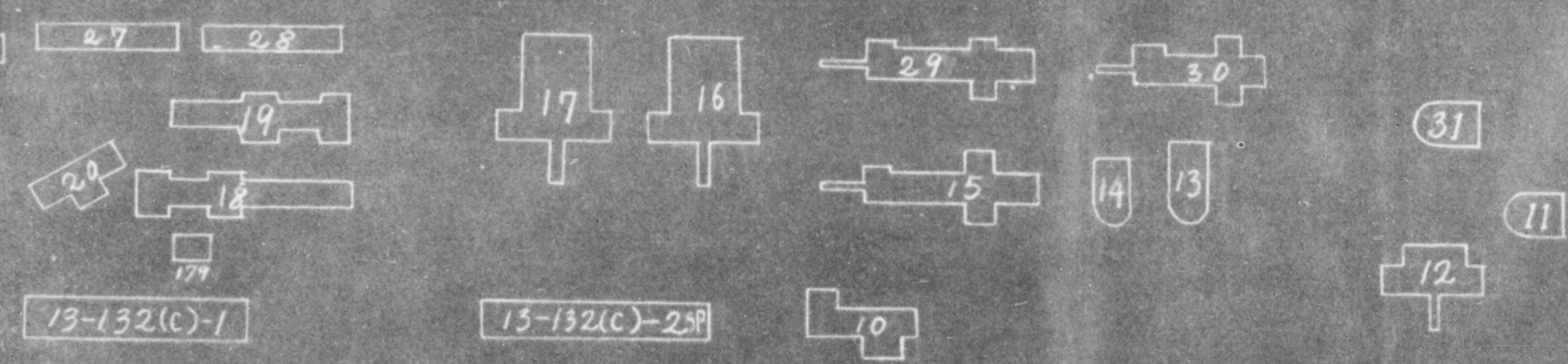
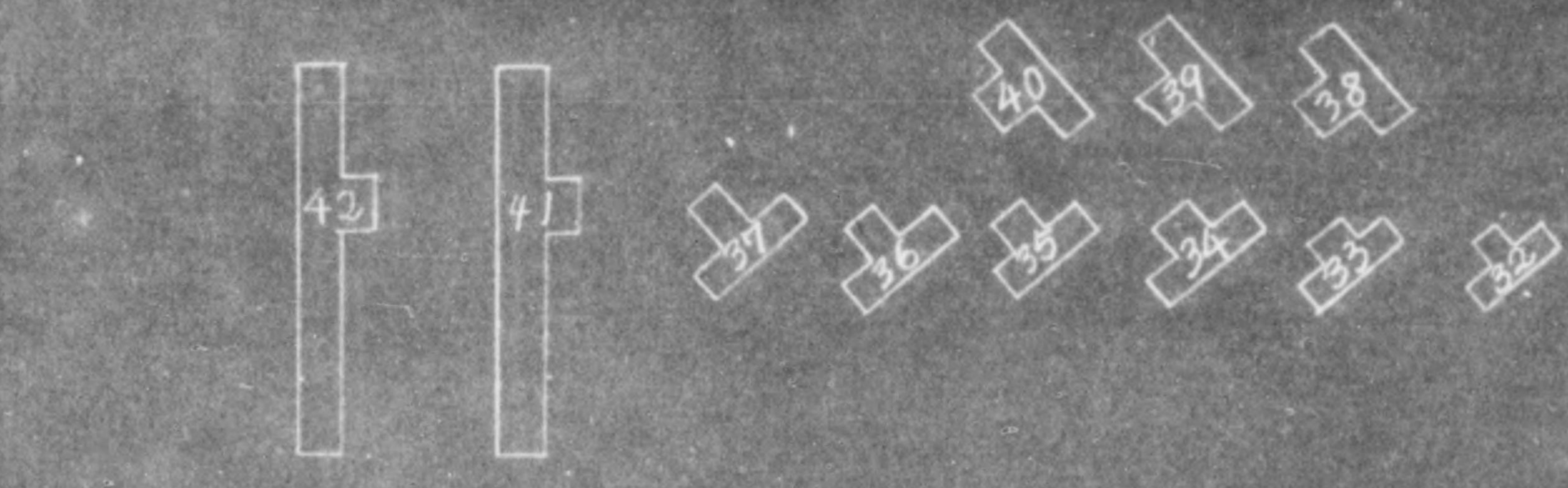
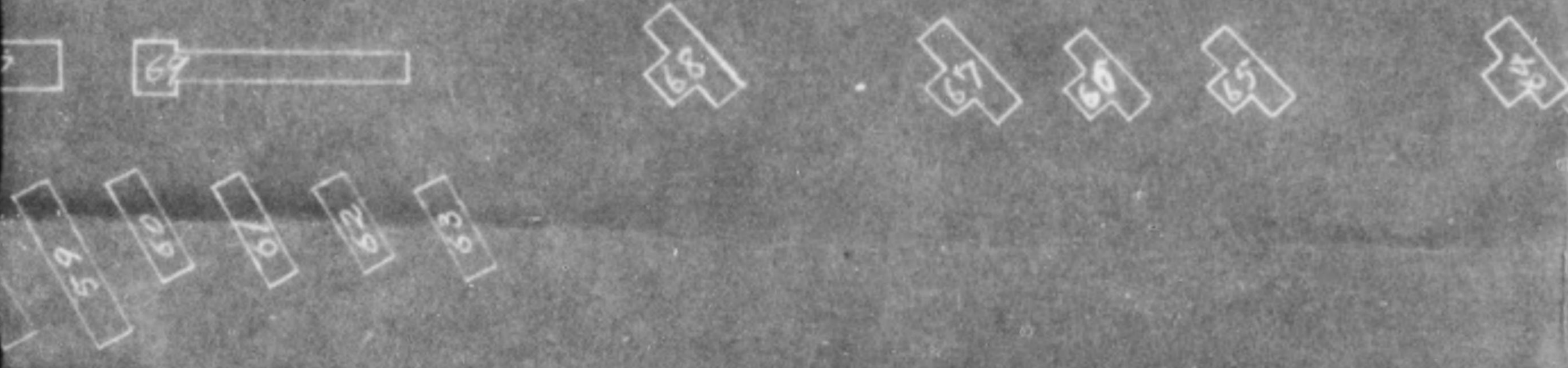

66 65 64

39 38
34 33 32

16
29
15
10

30
14 13

37
12
11

3 2 1

13-132(lm) - 6SP

13-132(lm)-3

13-132(lm)-2

13-132(lm)

13-132(lm)

13-132(lm)-7SP

13-132(lm)-6SP

13-132(lm)-8SP

13-132(lm)-3

13-132(lm)-2

13-132(lm)-1

13-132(lm)-4SP

13-132(lm)-5SP

31

11

12

製
年

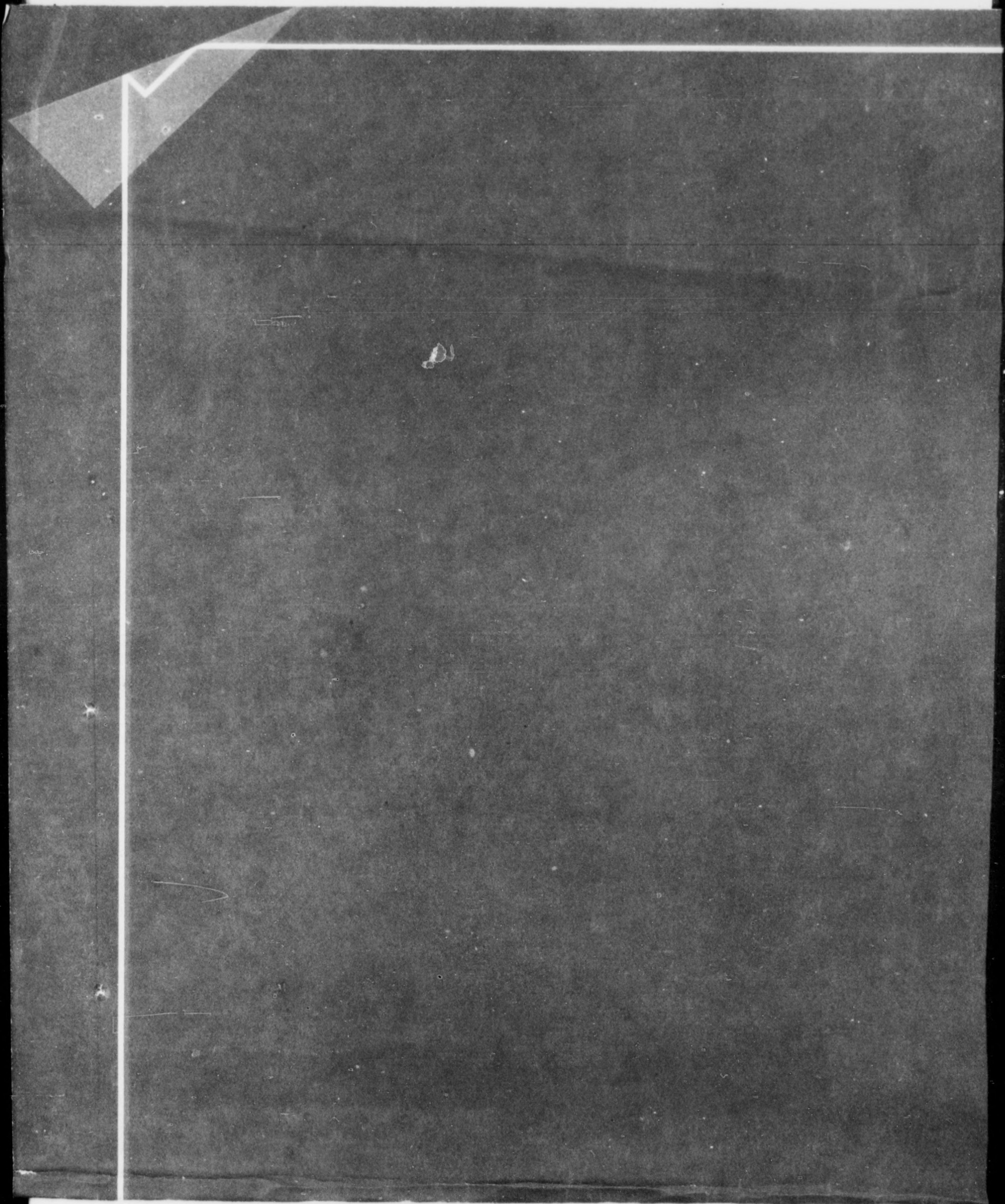

NAVAL A SH

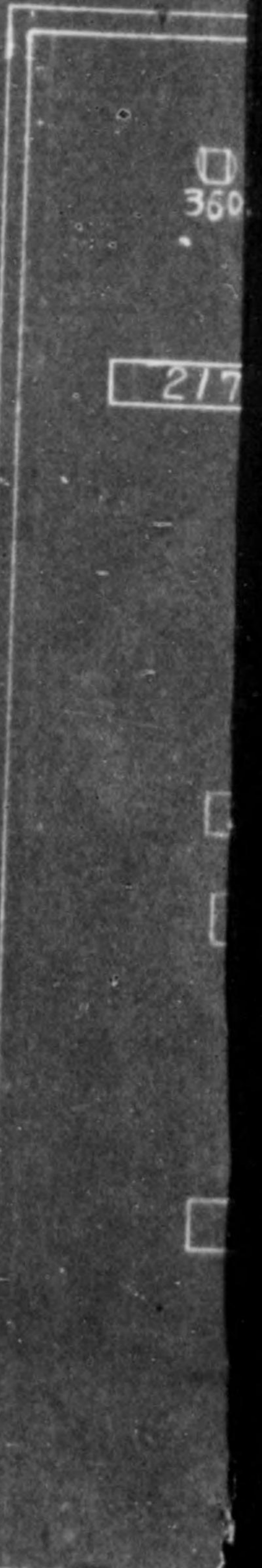
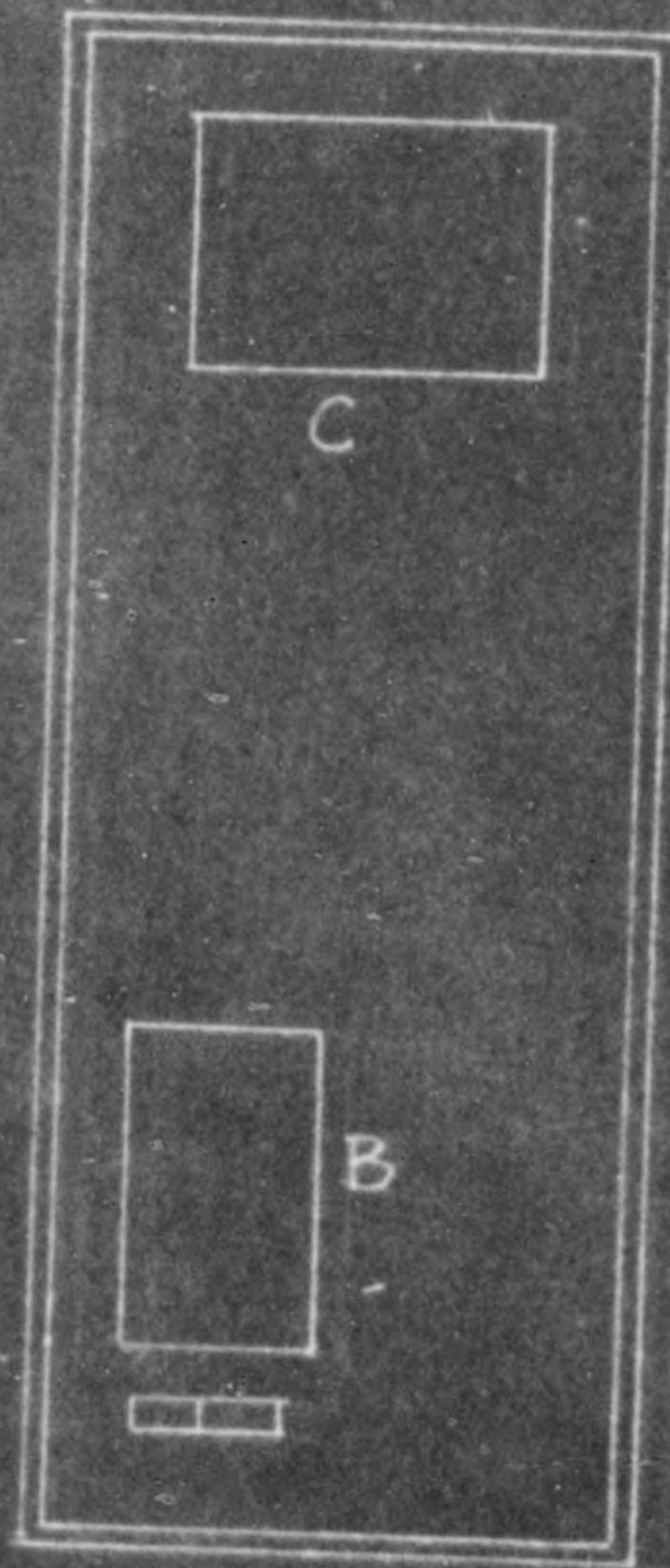
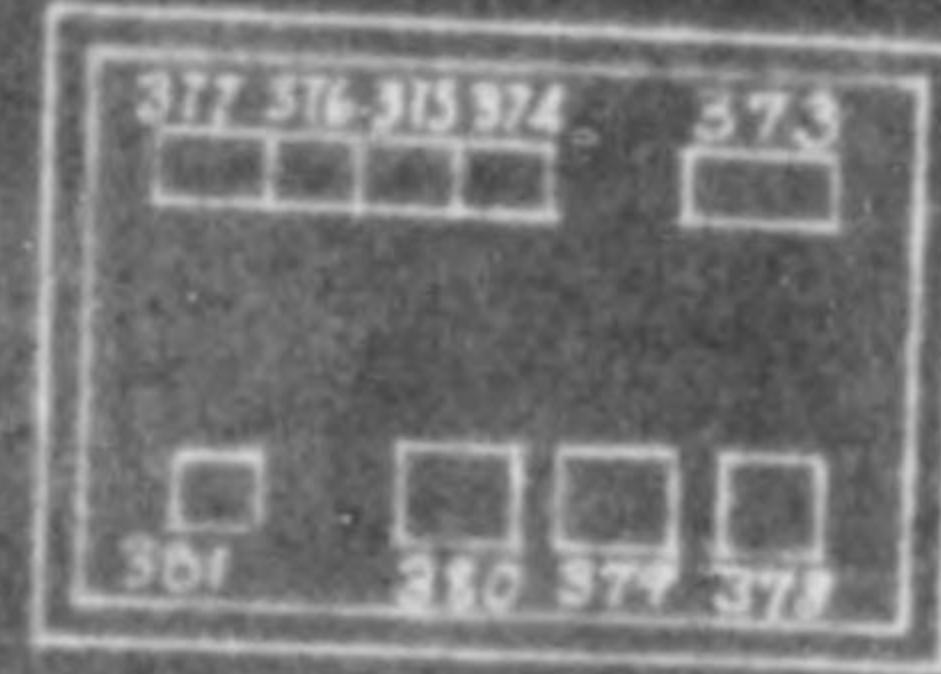

NAVAL ARMS SHC SHELL

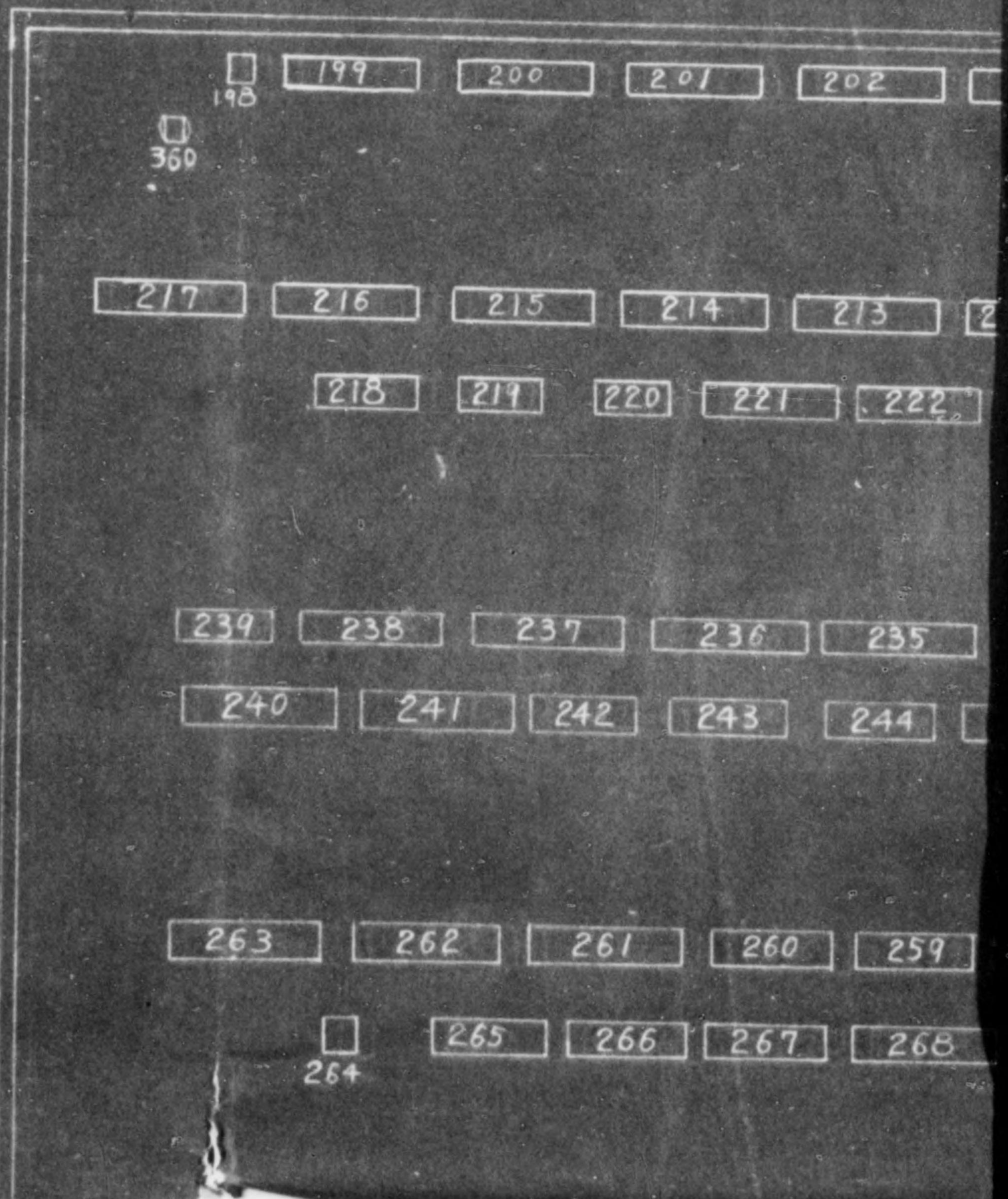
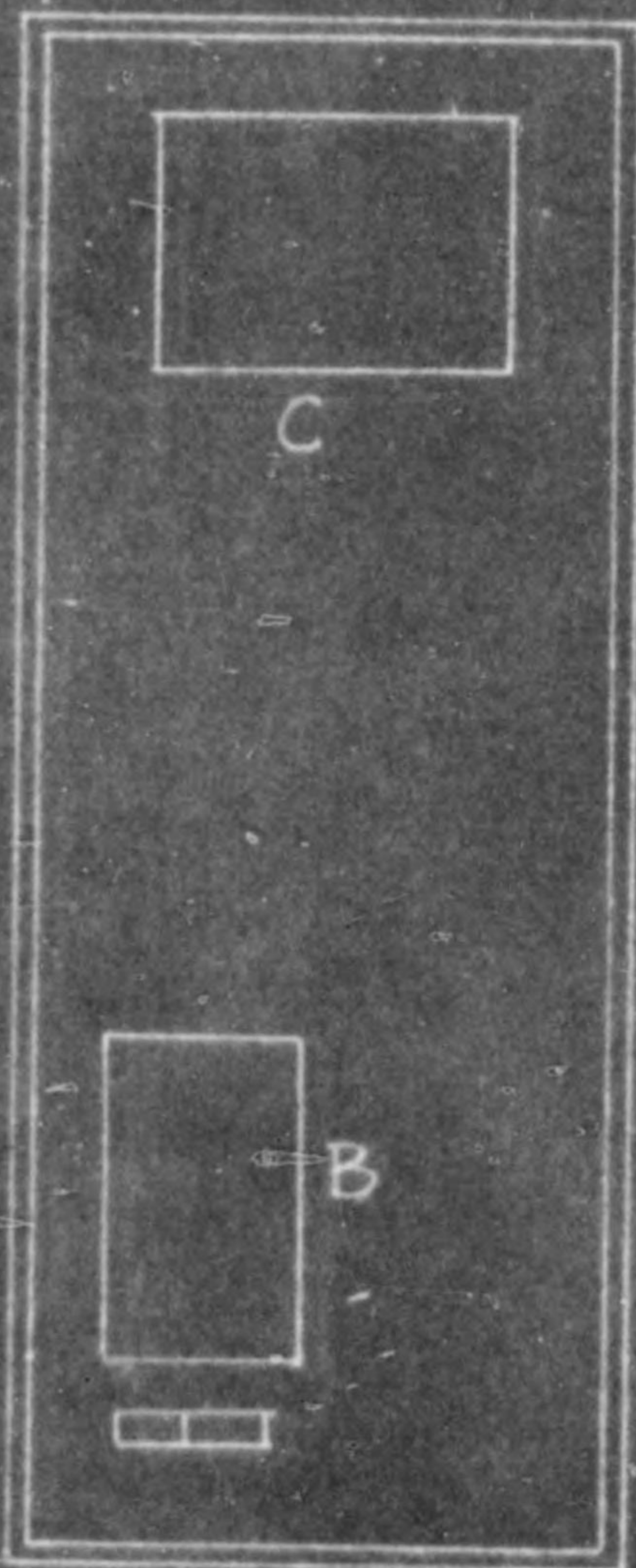
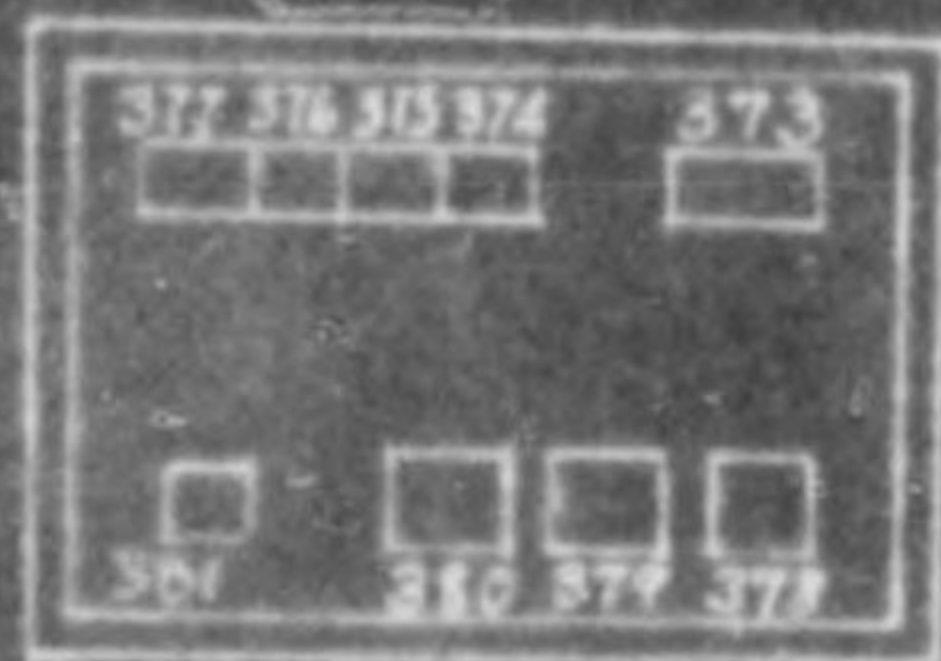

ARMS SHOP SHELL

198

360

199	200	201	202	203	204	205	206	207		
217	216	215	214	213	212	211	210	209	208	
218	219	220	221	222	223	224	225	226	227	
239	238	237	236	235	234	13-91-K3			233	
240	241	242	243	244	245	246	247	248SP	249SP	250SP
263	262	261	260	259	258	13-91-K8	257	256	255	254
264	265	266	267	268	269	270	271	272	273	274

361

362

363

SHOP

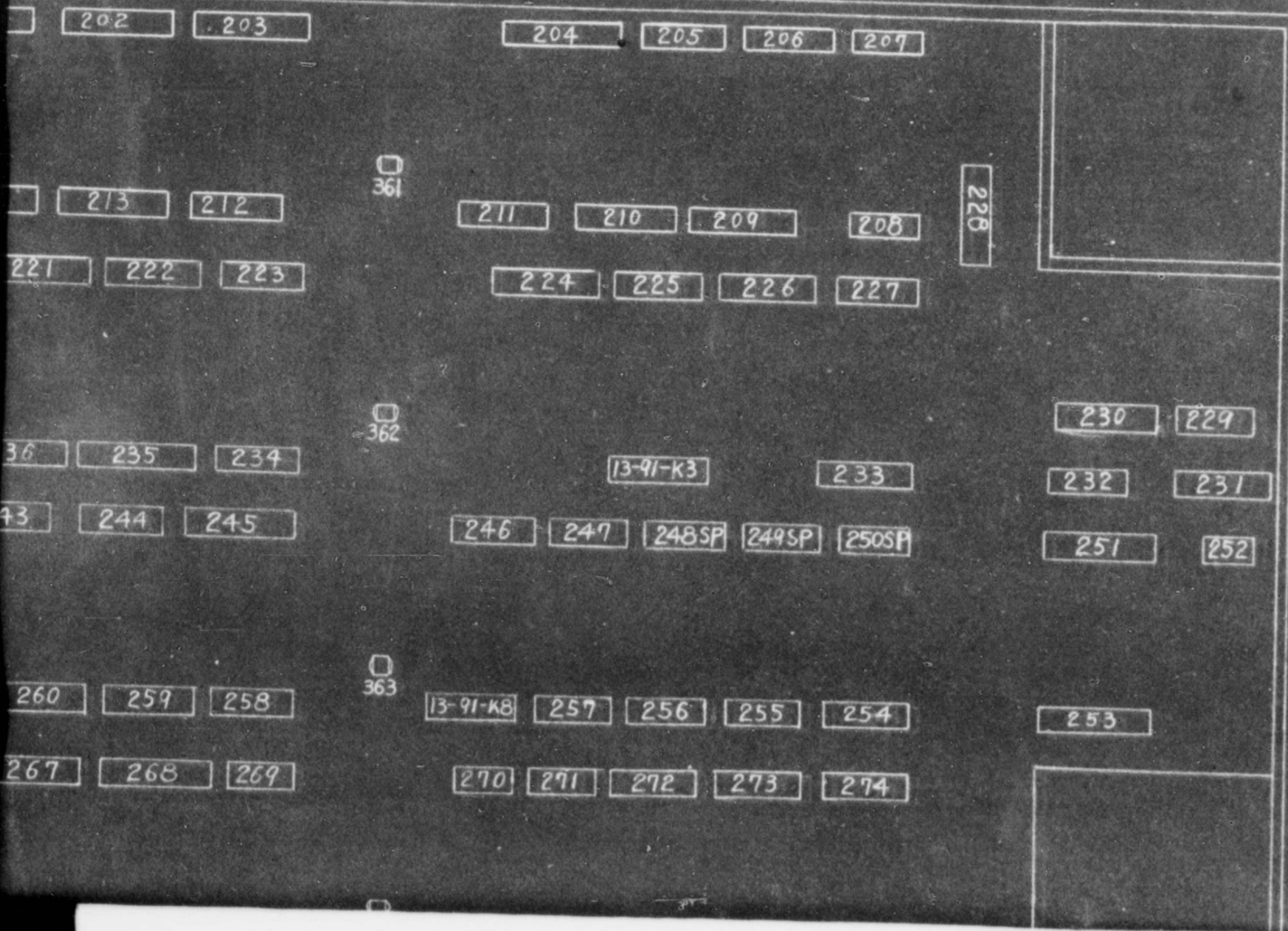

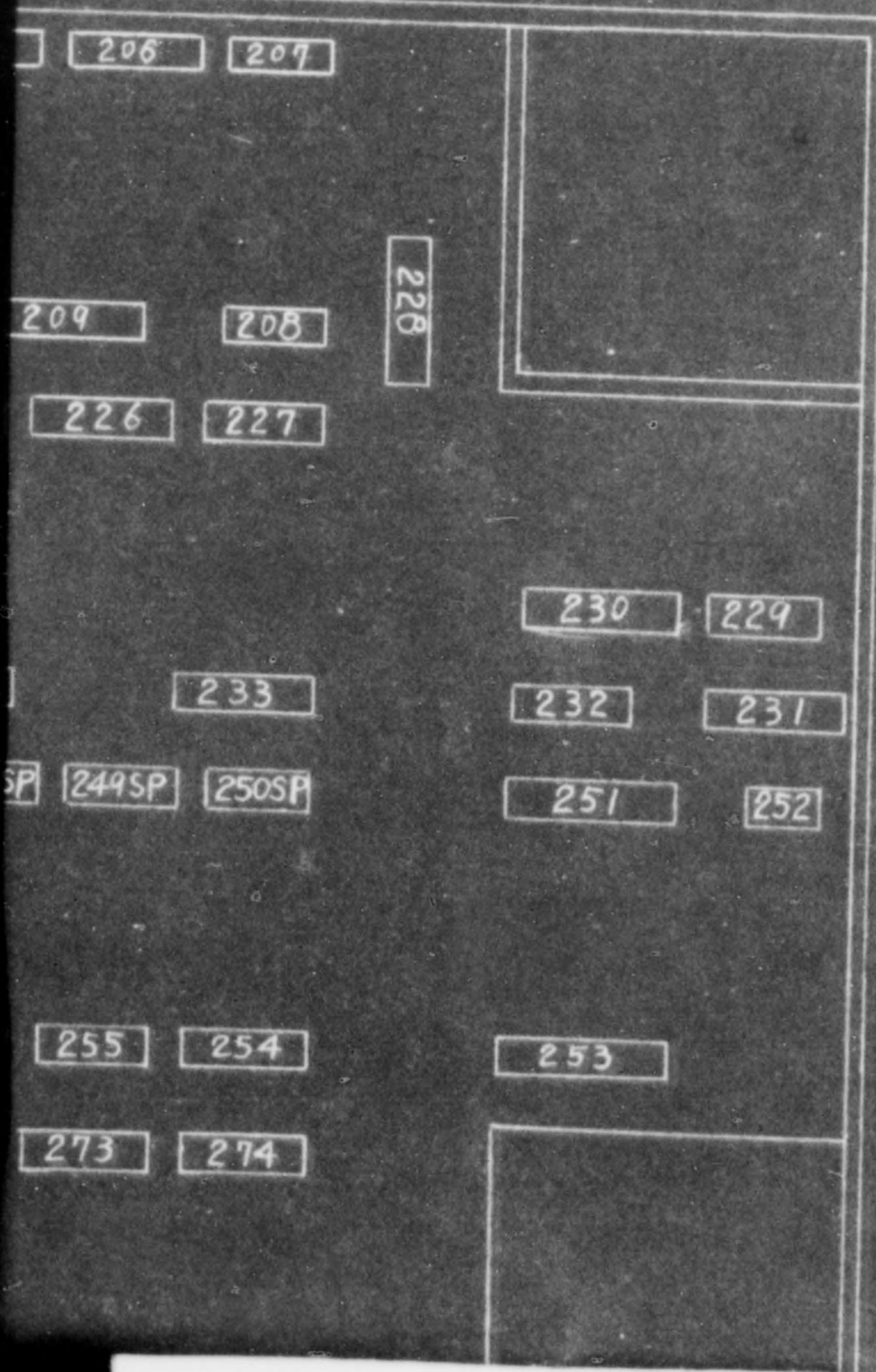

JES. B2

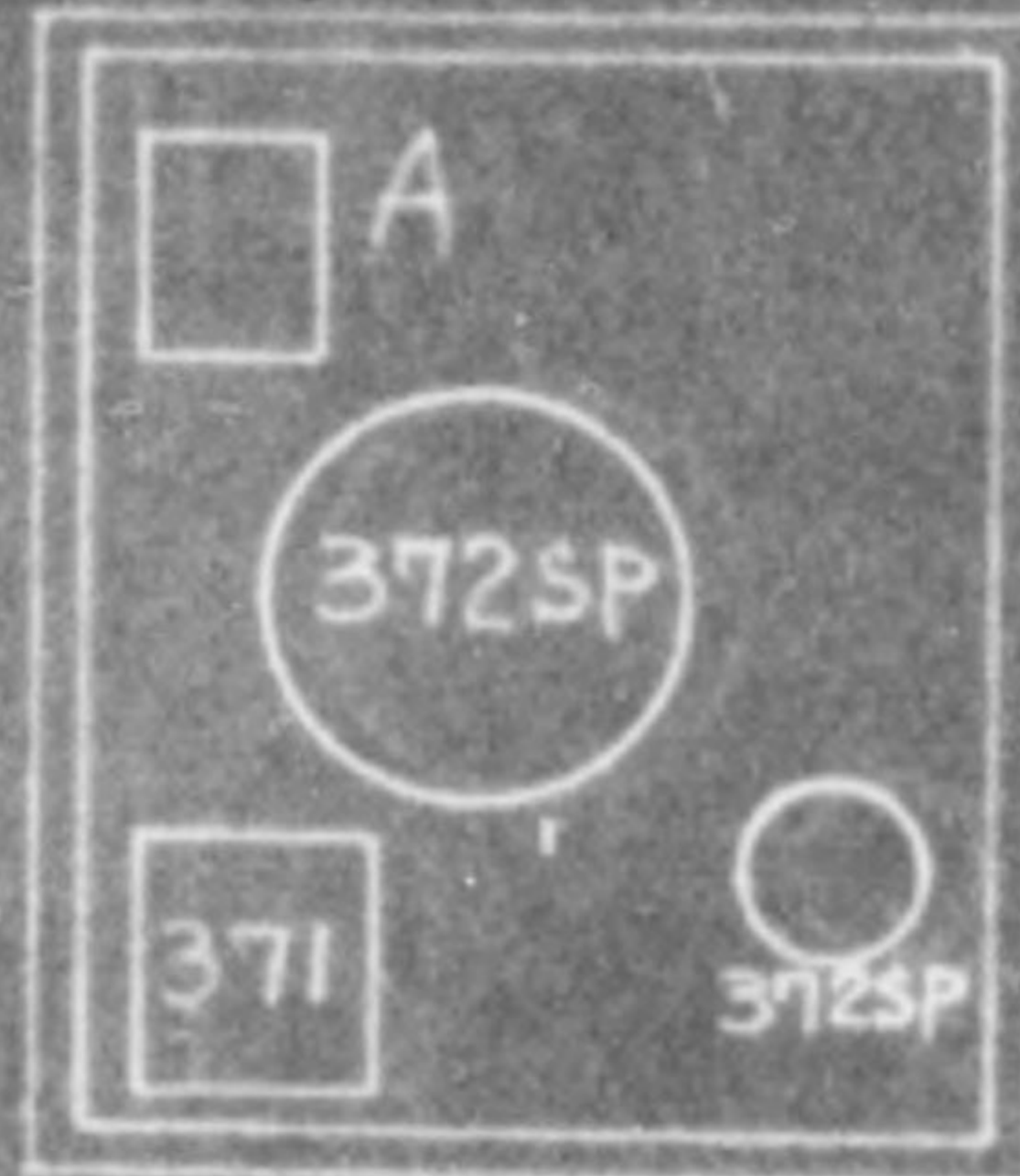
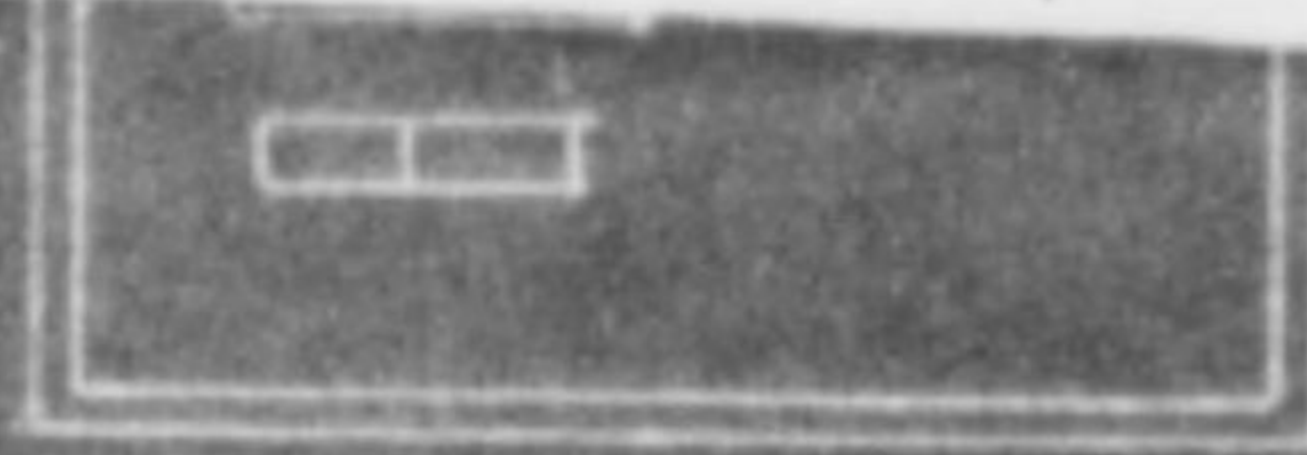

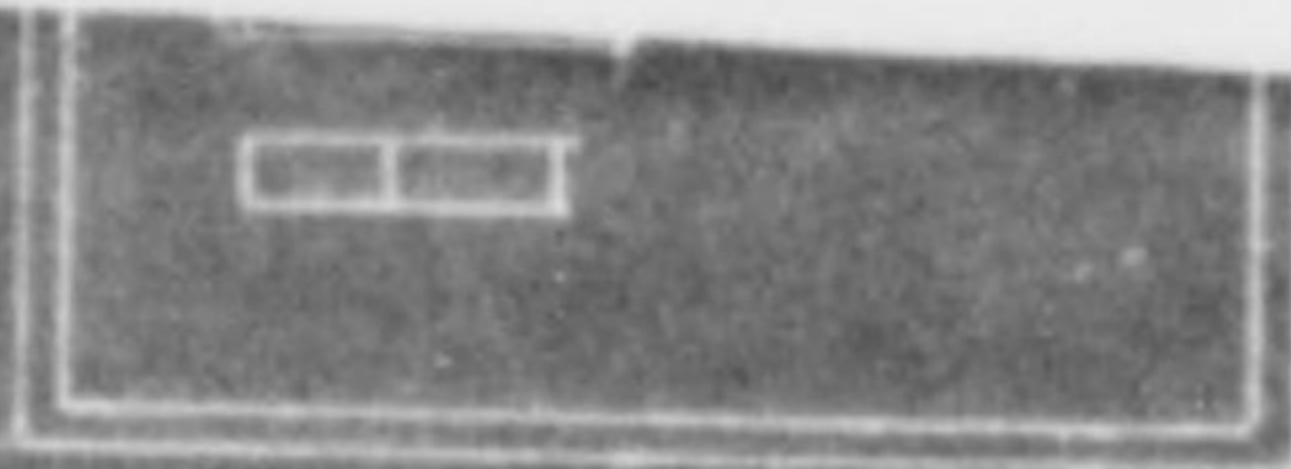

263 262

264 265

286 285 284

287

309 308 307

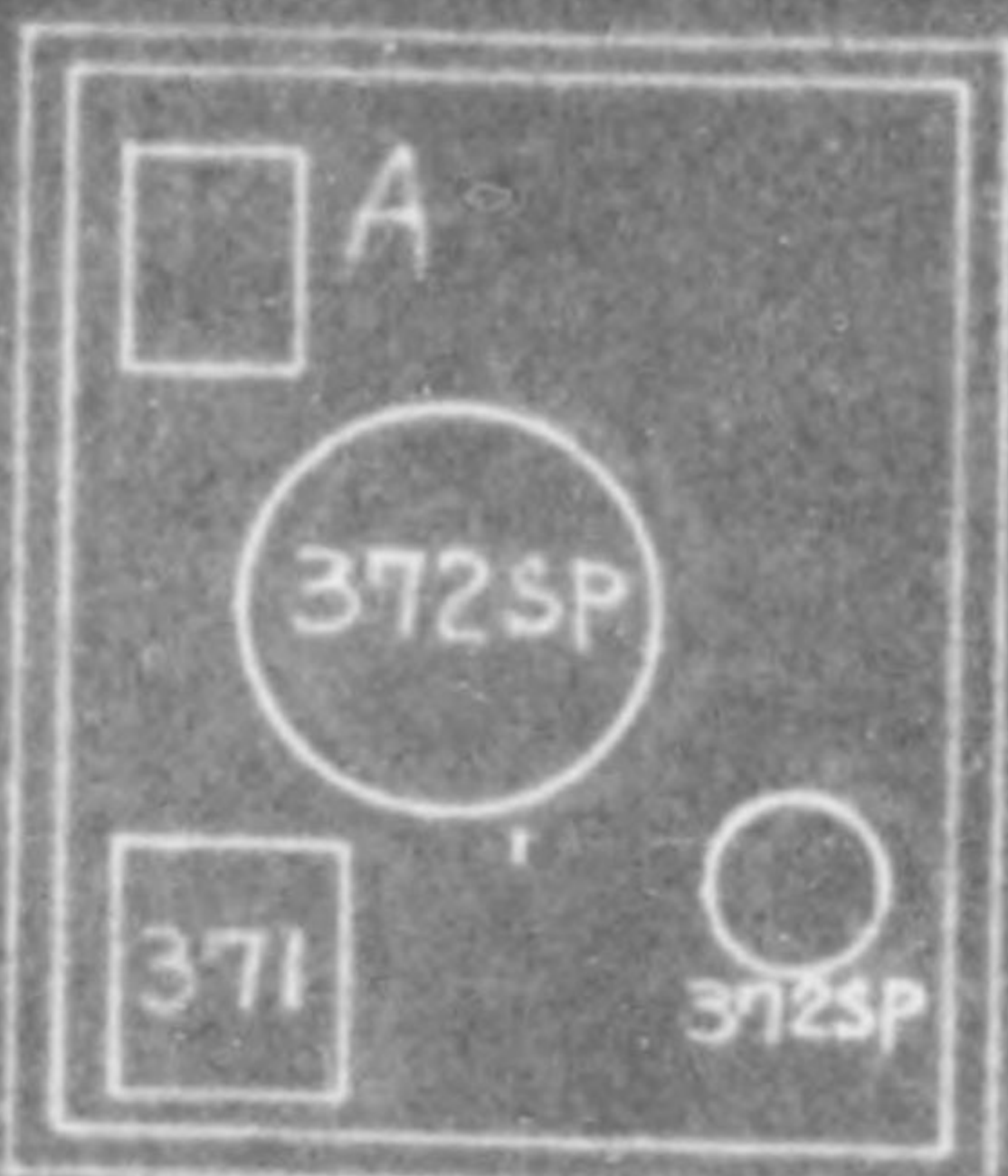

372 SP

263 262 261 260 259 258

363

13-9

264 265 266 267 268 269

364

27

286 285 284 283 282 281 280

287 288 289 290 291

365

2

309 308 307 306 305 304 303

310 311 312

366

321 322 323

367

Hand Count 369

Hand Count 370

356

358

357

355

359

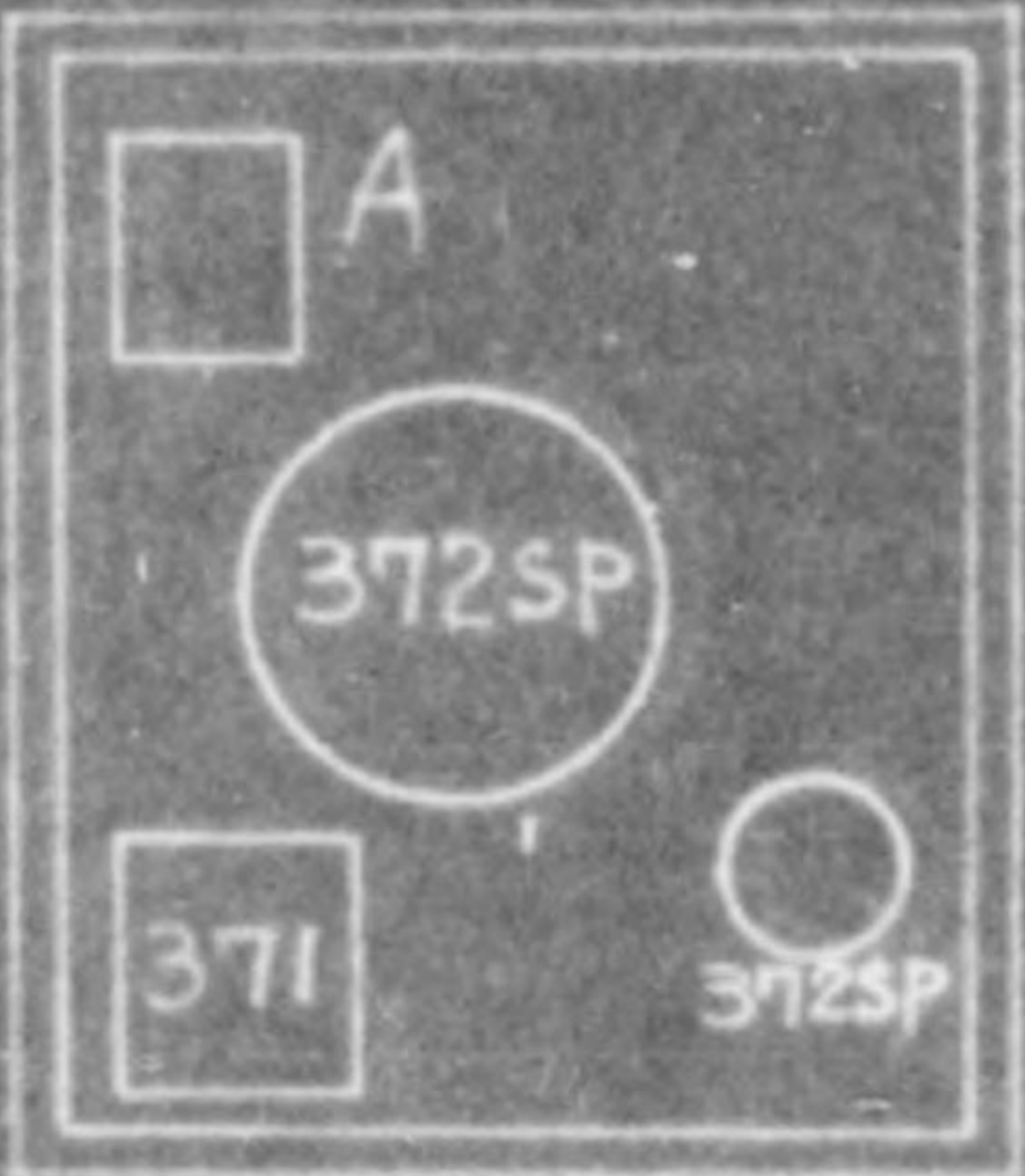

372 SP

263 262 261 260 259 258

363

13-91-K8 257 256 255 254

264 265 266 267 268 269

270 271 272 273 274

286 285 284 283 282 281 280

364

279 278 277 276 275

287 288 289 290 291

292 293 294 295

309 308 307 306 305 304 303

365

302 301 300

310 311 312

313 13-91-K7 314

321 322 323

366

320 319 318 317

324 325 326 327

334 333 332 331 330

Fixed Curve 369

367

335 336 337

344 343 342 341 340

339

Fixed Curve 370

13-91-K6 345 346 347

356

13-91-K2 350 349 348

358

357

355

351 352 353 354

359

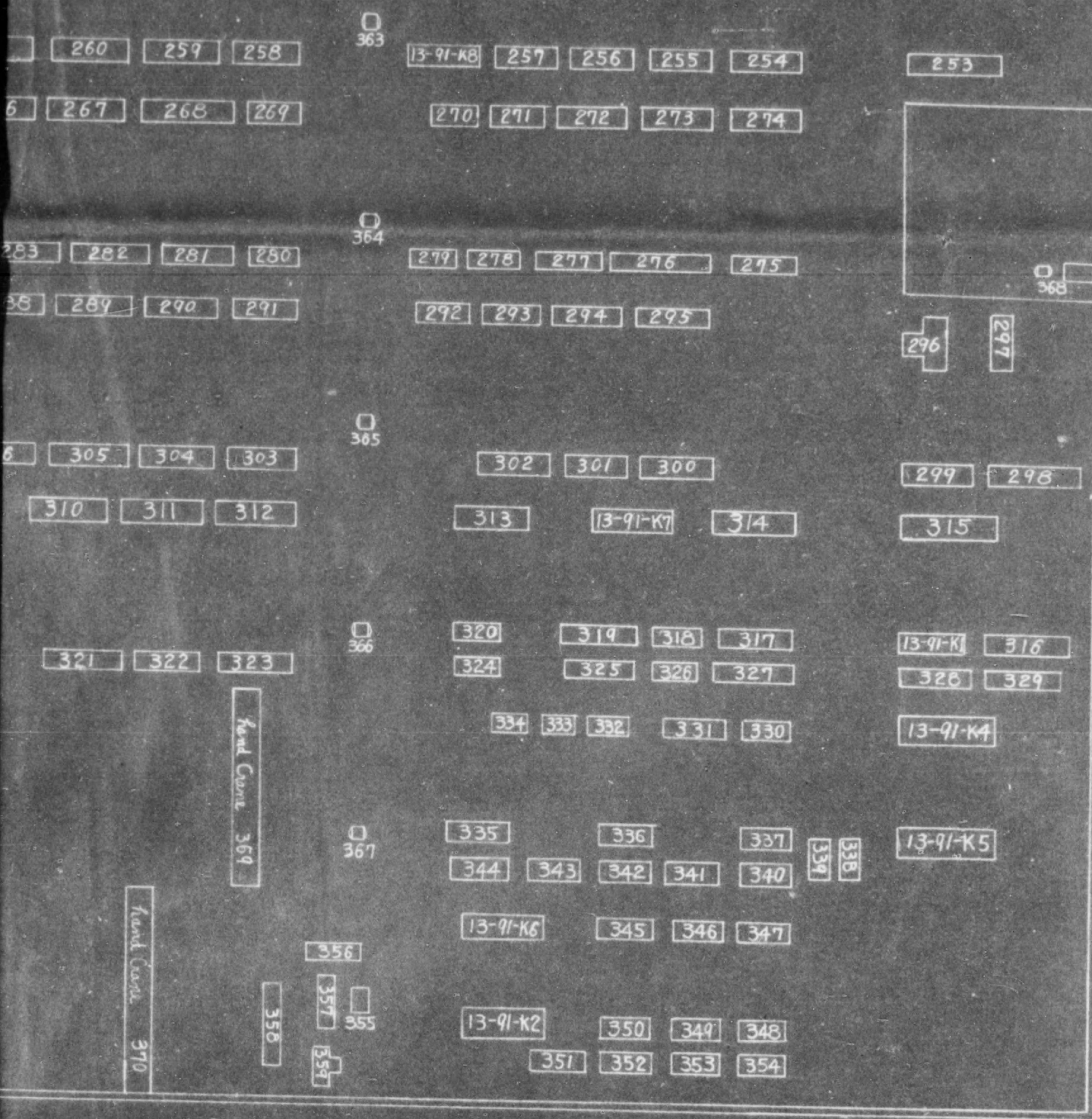

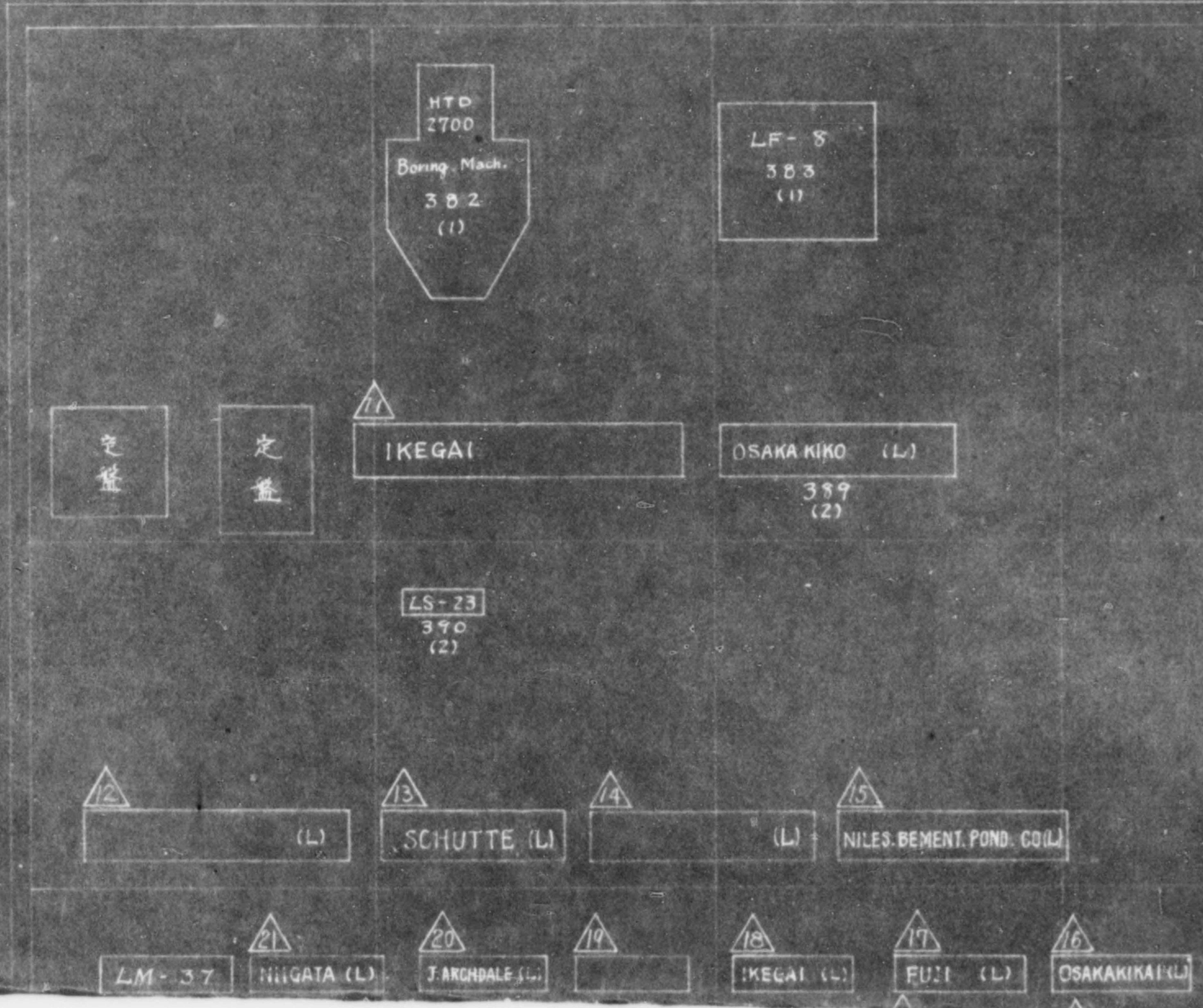

NAVAL

LF-5
383
(1)

BL-100
384
(1)

BL-100
385
(3)

OSAKA KIKO (L)
389
(2)

Boring M&L
388
(1)

BS-80
387
(3)

14
TTE (L)

(L)

15
NILES BEMENT POND CO (L)

76
77
78
79
80
81
82
83
84
85
86
87
88
89
90
91
92
93
94
95
96
97
98
99
100
101
102
103
104
105
106
107
108
109
110
111
112
113
114
115
116
117
118
119
120
121
122
123
124
125
126
127
128
129
130
131
132
133
134
135
136
137
138
139
140
141
142
143
144
145
146
147
148
149
150
151
152
153
154
155
156
157
158
159
160
161
162
163
164
165
166
167
168
169
170
171
172
173
174
175
176
177
178
179
180
181
182
183
184
185
186
187
188
189
190
191
192
193
194
195
196
197
198
199
200
201
202
203
204
205
206
207
208
209
210
211
212
213
214
215
216
217
218
219
220
221
222
223
224
225
226
227
228
229
230
231
232
233
234
235
236
237
238
239
240
241
242
243
244
245
246
247
248
249
250
251
252
253
254
255
256
257
258
259
260
261
262
263
264
265
266
267
268
269
270
271
272
273
274
275
276
277
278
279
280
281
282
283
284
285
286
287
288
289
290
291
292
293
294
295
296
297
298
299
300
301
302
303
304
305
306
307
308
309
310
311
312
313
314
315
316
317
318
319
320
321
322
323
324
325
326
327
328
329
330
331
332
333
334
335
336
337
338
339
340
341
342
343
344
345
346
347
348
349
350
351
352
353
354
355
356
357
358
359
360
361
362
363
364
365
366
367
368
369
370
371
372
373
374
375
376
377
378
379
380
381
382
383
384
385
386
387
388
389
390
391
392
393
394
395
396
397
398
399
400
401
402
403
404
405
406
407
408
409
410
411
412
413
414
415
416
417
418
419
420
421
422
423
424
425
426
427
428
429
430
431
432
433
434
435
436
437
438
439
440
441
442
443
444
445
446
447
448
449
450
451
452
453
454
455
456
457
458
459
460
461
462
463
464
465
466
467
468
469
470
471
472
473
474
475
476
477
478
479
480
481
482
483
484
485
486
487
488
489
490
491
492
493
494
495
496
497
498
499
500
501
502
503
504
505
506
507
508
509
510
511
512
513
514
515
516
517
518
519
520
521
522
523
524
525
526
527
528
529
530
531
532
533
534
535
536
537
538
539
540
541
542
543
544
545
546
547
548
549
550
551
552
553
554
555
556
557
558
559
560
561
562
563
564
565
566
567
568
569
570
571
572
573
574
575
576
577
578
579
580
581
582
583
584
585
586
587
588
589
590
591
592
593
594
595
596
597
598
599
600
601
602
603
604
605
606
607
608
609
610
611
612
613
614
615
616
617
618
619
620
621
622
623
624
625
626
627
628
629
630
631
632
633
634
635
636
637
638
639
640
641
642
643
644
645
646
647
648
649
650
651
652
653
654
655
656
657
658
659
660
661
662
663
664
665
666
667
668
669
670
671
672
673
674
675
676
677
678
679
680
681
682
683
684
685
686
687
688
689
690
691
692
693
694
695
696
697
698
699
700
701
702
703
704
705
706
707
708
709
710
711
712
713
714
715
716
717
718
719
720
721
722
723
724
725
726
727
728
729
730
731
732
733
734
735
736
737
738
739
740
741
742
743
744
745
746
747
748
749
750
751
752
753
754
755
756
757
758
759
760
761
762
763
764
765
766
767
768
769
770
771
772
773
774
775
776
777
778
779
780
781
782
783
784
785
786
787
788
789
790
791
792
793
794
795
796
797
798
799
800
801
802
803
804
805
806
807
808
809
810
811
812
813
814
815
816
817
818
819
820
821
822
823
824
825
826
827
828
829
830
831
832
833
834
835
836
837
838
839
840
841
842
843
844
845
846
847
848
849
850
851
852
853
854
855
856
857
858
859
860
861
862
863
864
865
866
867
868
869
870
871
872
873
874
875
876
877
878
879
880
881
882
883
884
885
886
887
888
889
890
891
892
893
894
895
896
897
898
899
900
901
902
903
904
905
906
907
908
909
910
911
912
913
914
915
916
917
918
919
920
921
922
923
924
925
926
927
928
929
930
931
932
933
934
935
936
937
938
939
940
941
942
943
944
945
946
947
948
949
950
951
952
953
954
955
956
957
958
959
960
961
962
963
964
965
966
967
968
969
970
971
972
973
974
975
976
977
978
979
980
981
982
983
984
985
986
987
988
989
990
991
992
993
994
995
996
997
998
999
1000

75
HAMILTON (L)

77
KEG

77
SCHUTTE (L)

74
HERBERD (L)

73
NIIGATA (L)

72
IK

19
HDALE (L)

(L)

18
KEGAI (L)

17
FUJI (L)

16
OSAKAKIKAI (L)

49
Boring

48
Boring

50
Boring

52
KEGA

51
T.L.

53
T.L.

54
T.L.

55
T.L.

56
T.L.

NAVAL ARMS SH

BL-100
384
(1)

BL-100
385
(3)

BL-100
386
(2)

9
Radial

10
Radial

388
(1)
Boring Maza

387
(3)
BS-80

67
S.L.
450
(1)

67
L (SP)

448
(3)
P
HRAO

76
(L)

75
HAMILTON (L)

71
IKEGAI (L)

69
(L)

77
SCHUTTE (L)

74
HERBERD (L)

73
NIIGATA (L)

72
IKEGAI (L)

70
OSAKA KIKAI (L)

68 (SL)
IKEGAI

(L) J. ARCHDALE

DR-14
449
(1)

447
Boring
50
Boring
52
T.L.
53
T.L.
54
T.L.
55
T.L.
56
T.L.
57
T.L.
58
T.L.
59
T.L.
60
T.L.
61
T.L.
62
T.L.
63
T.L.
64
T.L.

53
HERBERD
S.L.
54
YASUDA
SL
55
J. ARCHDALE
SL
56
M.U.
NORTON
57
M.V.
58
M.V.
59
M.V.
60
M.V.
61
M.V.
62
M.V.
63
M.V.
64
M.V.

63
M.V.

64
M.V.

ARMS SHOP

BL-100
396
(2)

9
Radial

10
Radial

67
S.L.
450
(1)

67
L (S-P)

(3)
448
P
HIRAO

(1)
447
DR-14

68
(M.V.)
IKEGAI

(3)
446
P
HIRAO

445
MK-47
(1)

69
IKEGAI (L)

70
OSAKA KIKAI (L)

60 (SL)
IKEGAI

(L) J. ARCHDALE

DR-14
449
(1)

66
(S)
NAKAGAWA

DR-30
444
(2)

53
HERBERD
S.L.

57
YASUDA
S.L.

59
J. ARCHDALE
S.L.

62
S.L.

63
M.V.

64
M.V.

(1)
442
MK-47

(1)
443
MK-47

M.U.
NORTON

IKEGAI

HERBERD
2 P.

SHOP

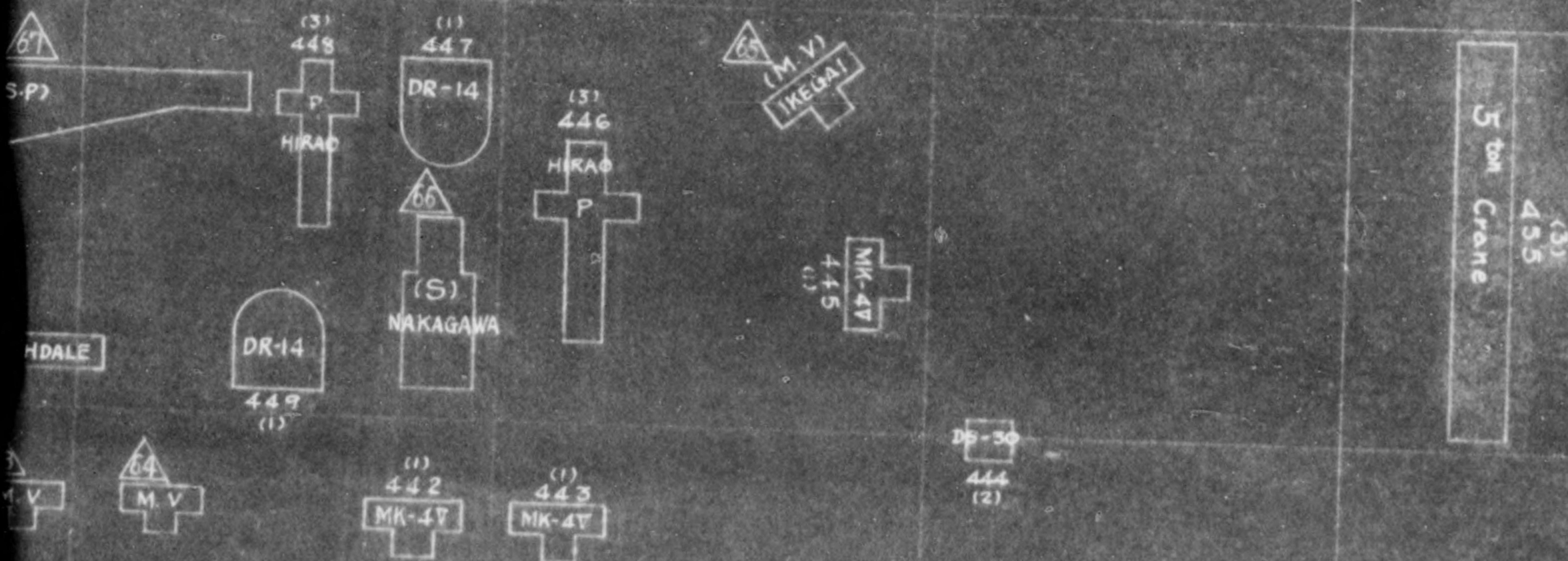



LS-23
481
(2)

(3)
455
5 ton Crane

444
(2)

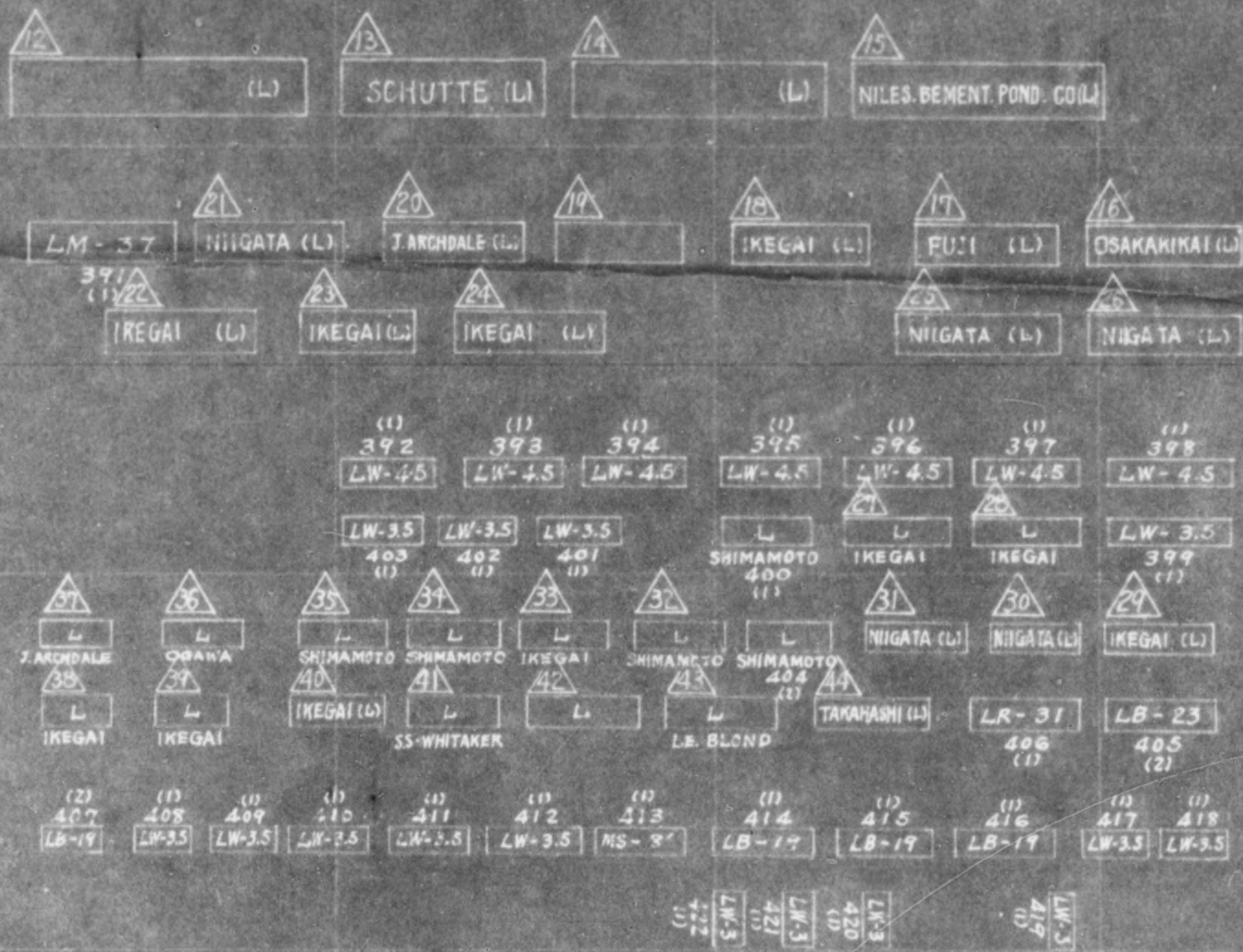

(1) 452
 (1) 453
 (1) 454



HIRAO



Crane
455
(13)

DALE



449
(11)

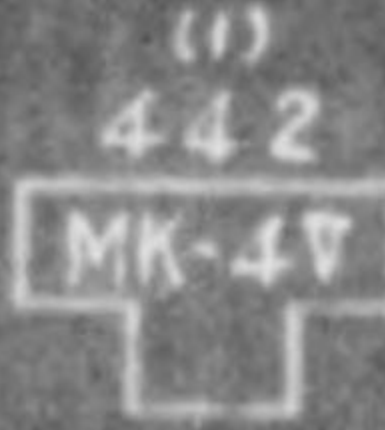
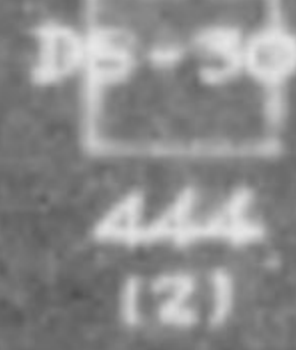

DAI



SHEET METAL SHOP



