

Sonat för Violin och Piano.

Miss Tegner.

Allegro.

Violin.

Piano.

dolce

poco a poco crescendo

Handwritten musical score system 2, including a vocal line with a *cresc.* marking and a piano accompaniment.

Handwritten musical score system 3, including a vocal line with a *cresc.* marking and a piano accompaniment.

Handwritten musical score system 4, including a vocal line with a *cresc.* marking and a piano accompaniment.

Handwritten musical score for the fourth system. The vocal line concludes with *piss.* markings. The piano accompaniment ends with a *pp* marking and continues with complex rhythmic and harmonic patterns.

Gitar. 45 - a tempo

Handwritten musical score system 1, consisting of a vocal line and a piano accompaniment. The vocal line features a melodic phrase with a trill-like figure. The piano accompaniment includes arpeggiated chords and a bass line with some grace notes.

Mammetto.

Handwritten musical score for the second system. The vocal line continues with a melodic line, marked with a *ritard.* (ritardando) and then *a tempo*. The piano accompaniment continues with a similar rhythmic pattern, featuring some chords and arpeggiated figures. There are some handwritten annotations and slurs in the piano part.

Handwritten musical score for the third system. It begins with the word *Fin.* in the vocal line. The vocal line concludes with a melodic phrase, followed by a fermata. The piano accompaniment continues with a similar rhythmic pattern, ending with a final chord. There are some handwritten annotations and slurs in the piano part.

Handwritten musical score system 2. The piano part includes the instruction *pp rit.* and ends with a double bar line.

D.C. al segno Si poi la Coda

Sudante.

Allarg.

Handwritten musical score for the second system. The vocal line continues with more notes and rests. The piano accompaniment features a melodic line in the right hand and a bass line in the left hand. Handwritten markings include *dim.* and *mf*.

Handwritten musical score for the third system. The vocal line has a long rest followed by a few notes. The piano accompaniment continues with complex chordal textures. Handwritten markings include *loco* and *dim.*.

Handwritten musical score for the fourth system. The vocal line concludes with a final phrase. The piano accompaniment features a series of chords and a melodic line. Handwritten markings include *dim.* and *mf*.

cantabile

mesuré

mesuré

graz

meno mosso
p dolce

rallent. a tempo
all. a tempo

Handwritten musical score system 2. It continues the vocal and piano parts. The vocal line has the handwritten lyrics "en - reu - do" written below it. The piano accompaniment continues with similar rhythmic patterns.

Sonata.
Allegro.

Violin.

A.T.
[Toscani]

ritard. *a tempo*
sub
crescendo
p calm.
Ap

Minuetto.

rit. *Trio.*
gma

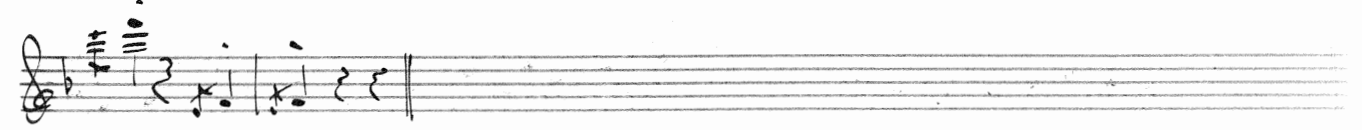
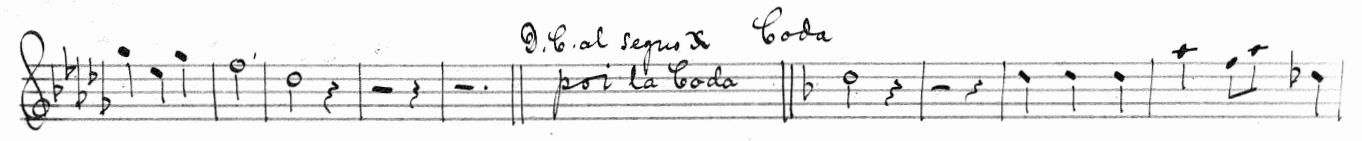

Andante.

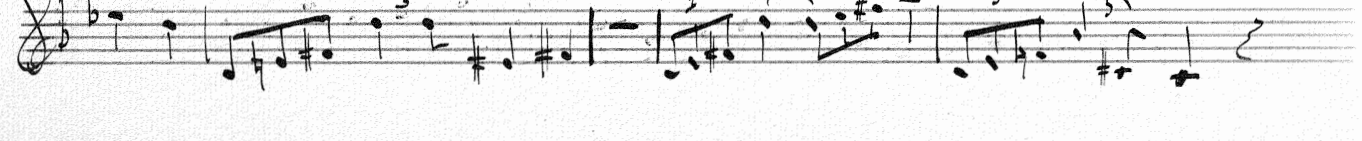
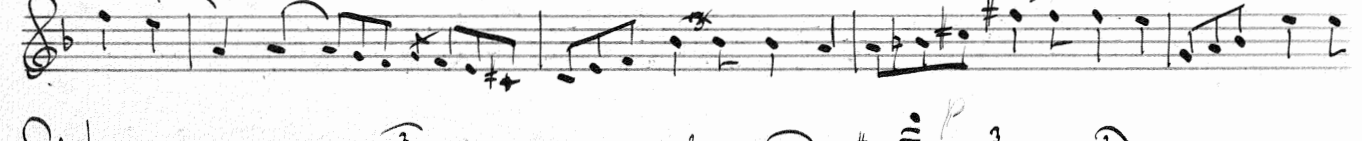
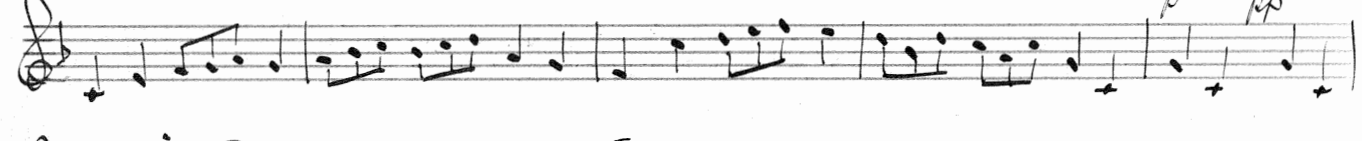

Allegro.

Ten empty musical staves for notation.