

商山奕譜第五本

八仙勢一變

仙人翫月一變

迷仙一變

大迷仙一變

擬迷仙一變

獻丹一變

仙人換骨二變

雙換骨一變

仙機三變

機深十三變

小機深一變

機玄一變

玄機通變二變

玄中玄一變

玄中又玄四變

王喬求仙一變

長生二變

三仙不老一變

四皓八仙一變

仙老煉丹二變

二仙出洞一變

三仙出洞二變

四皓出洞一變

八仙出洞一變

三仙長笑一變

八仙長嘯一變

二子入洞一變

誤入仙境二變

採樵二變

樵夫爛柯一變

爛柯一變

二士游仙一變

桃源二士一變

二士誤入桃源一變

方朔偷桃一變

三士二桃五變

二桃殺三士二變

八士醉桃源二變

翫桃二變

存三抱一一變

五子之歌一變

七子之母一變

再生一變

十着九不是二變

文昌二變

玄妙一變

通玄二變

幽玄三變

通妙一變

妙算無窮一變

小妙一變

細妙一變

入妙十五變

獨妙三變

通幽一變

妙算通神一變

神化自然四變

自然一變

神機莫測一變

妙思入神五變

六丁神一變

六甲神二變

精義入神一變

五通終降一變

五通變現一變

火內蓮花一變

火內生蓮一變

八列十變

清丘一變

枯木逢春一變

枯木重榮一變

四老出山二變

五老閑遊一變

九老坐庵一變

九老優遊一變

老子還龜一變

五老人一變

九老一變

七夕無光二變

可觀一變

察細二變

玄女磨鏡一變

小巧一變

小巧翻羸一變

千金不博一變

珠玕不博一變

綠珠墜樓一變

金鈎一變

莫識一變

玉鈎二變

瑕玉一變

玉匣成玕一變

羣珠二變

金櫃一變

屏風一變

邊屏風一變

破屏風三變

玲瓏一變

大筵篔一變

解連環二變

龍牙一變

象牙一變

粧臺二變

長望一變

四瀆勢一變

四生勢一變

數有勢一變

勢兩不成一變

忙裏用心一變

寸心千里一變

運籌決勝三變

決勝千里二變

對面千里一變

賈玄七着一變

劉仲甫勢一變

精妙淵微二變

六奇一變

興賢二變

四門斗底三變

黃河九曲一變

曲四不甦一變

小猪鬻二變

大猪鬻三變

賭緋一變

淡中有味一變

兩打伶仃一變

賭縣令一變

難測二變

咫尺難思一變

精誠貫石一變

英才入彀一變

四瑞二變

擬方流勢一變

五柳垂條一變

平戎勢一變

荷葉一變

菱葉穿萍一變

單井一變

三生一變

破竹一變

小捷一變

小鬼搜山二變

入兔窟一變

膽瓶勢一變

用間一變

二子乘舟一變

墳道勢三變



八仙勢

白先

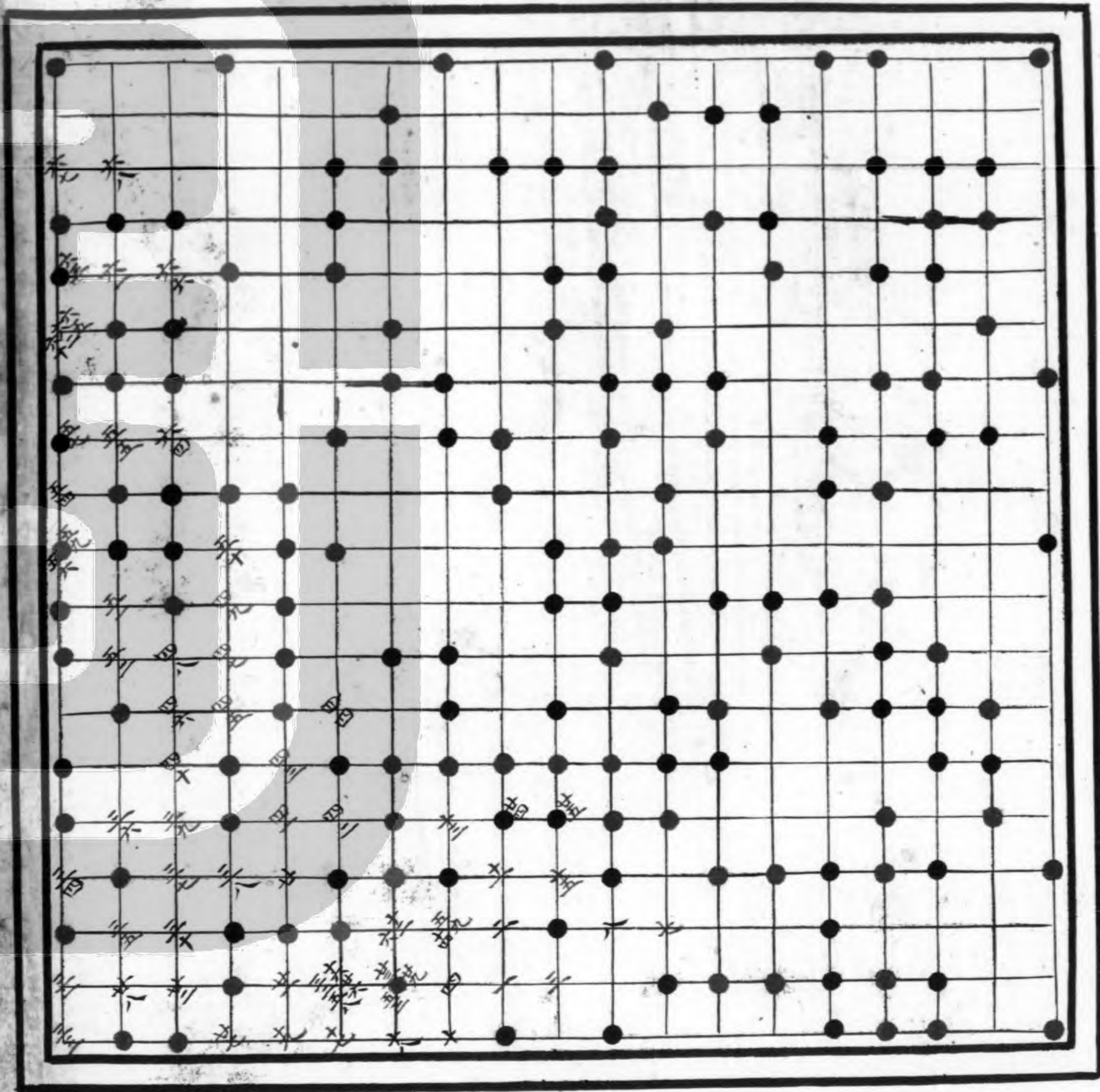

仙人翫月

白先黑死

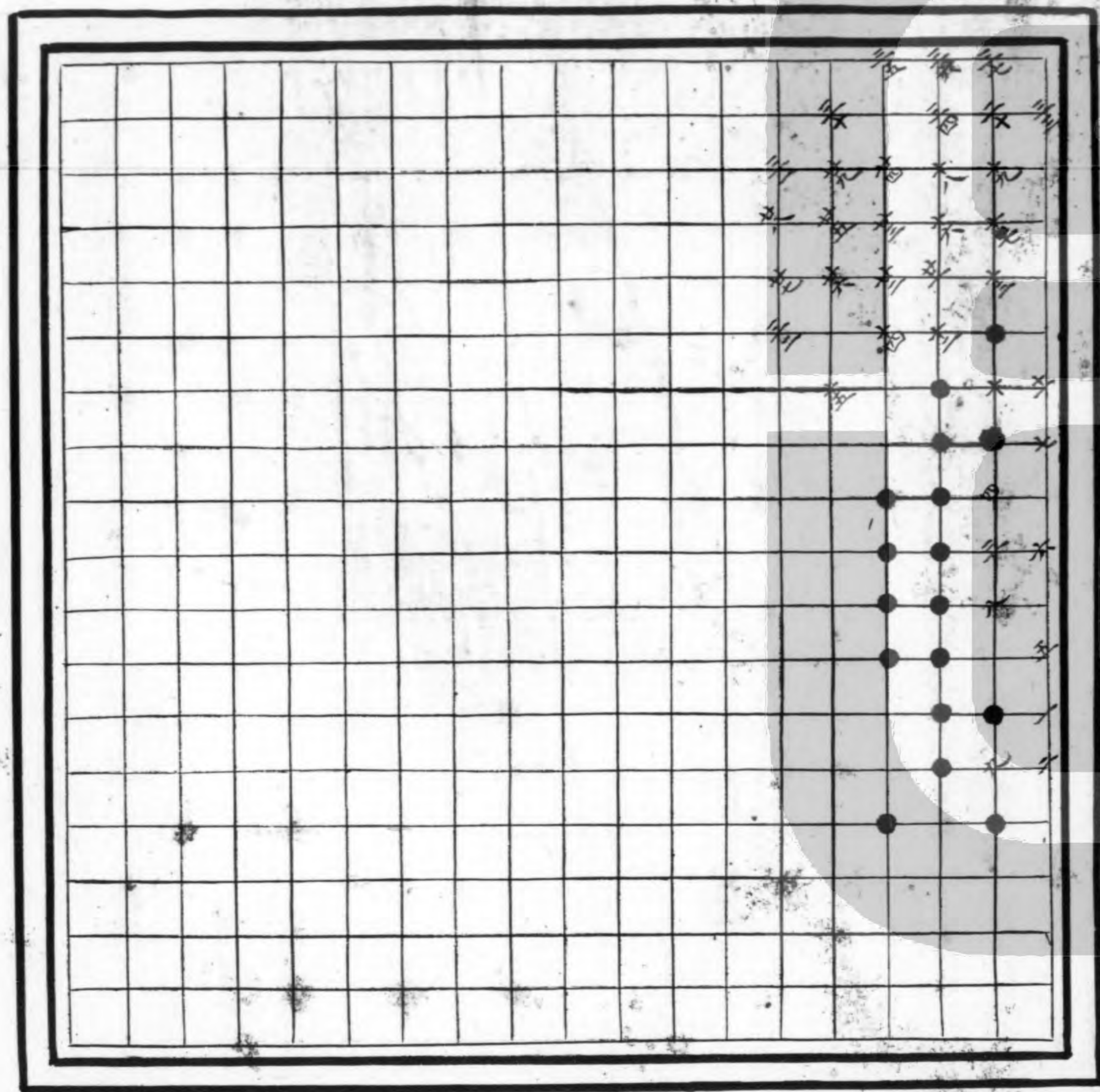

迷仙

白先殺黑

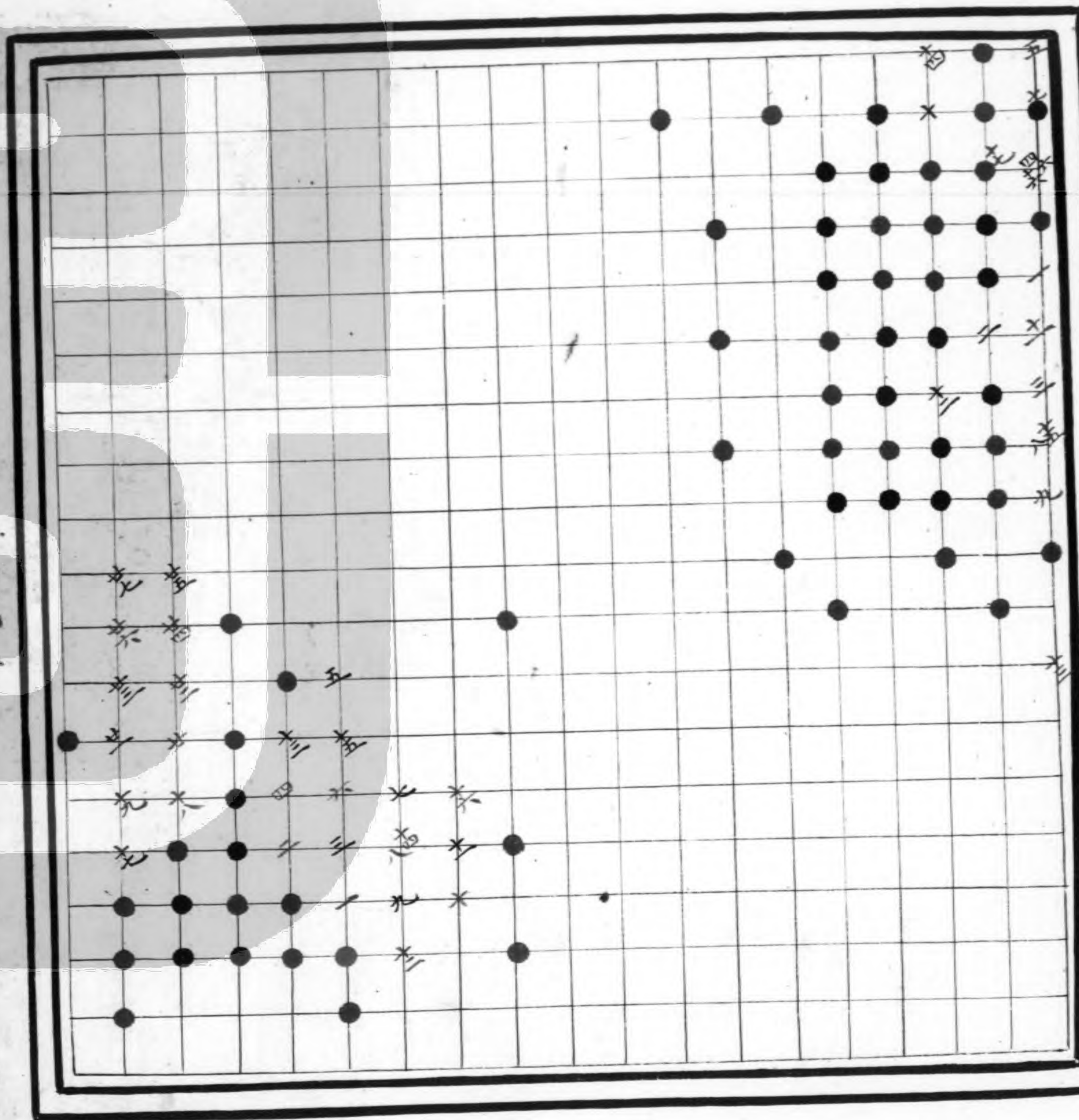

大迷仙

擬迷仙

黑先勝

白先勝

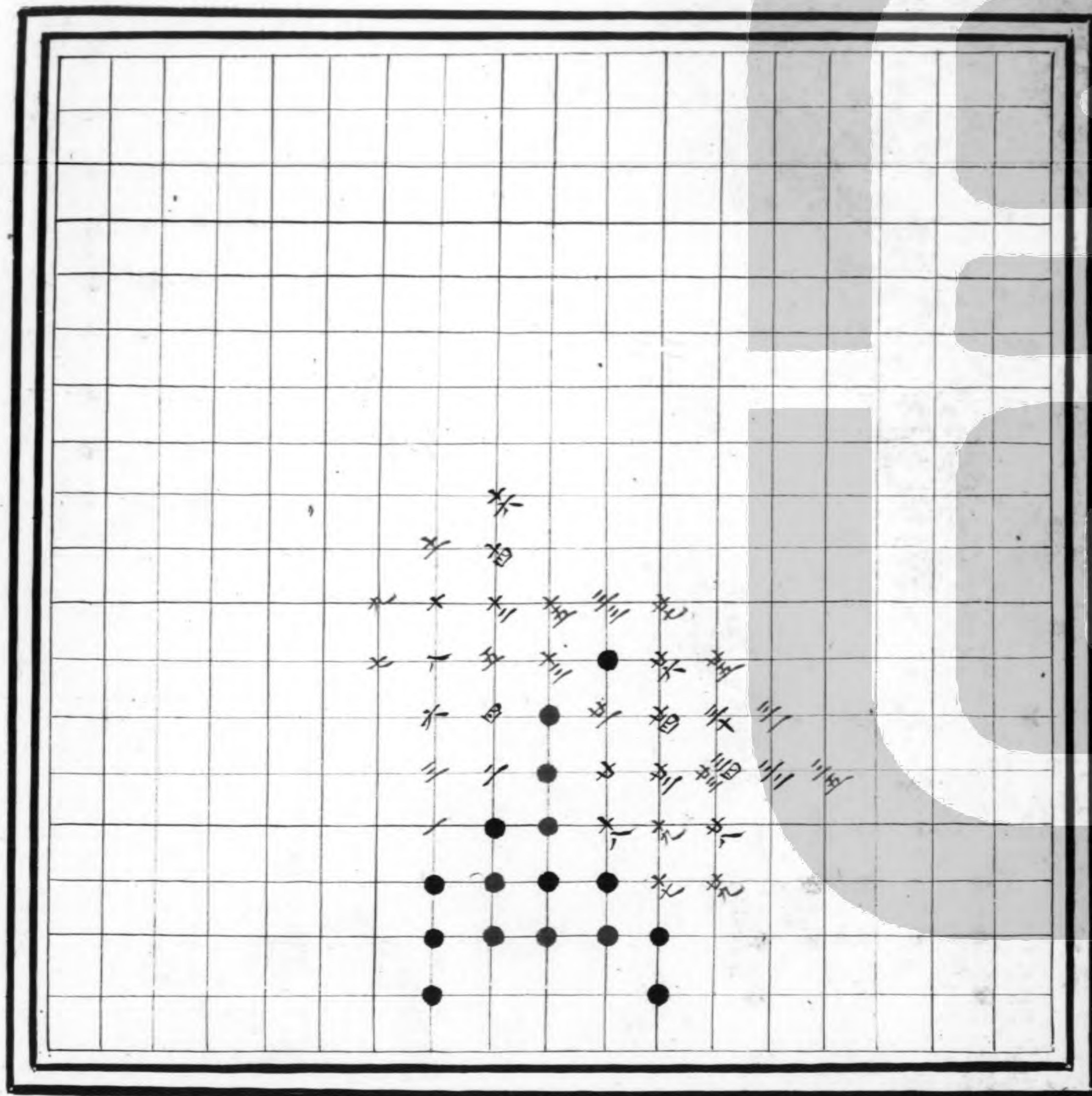

獻丹

黑先勝

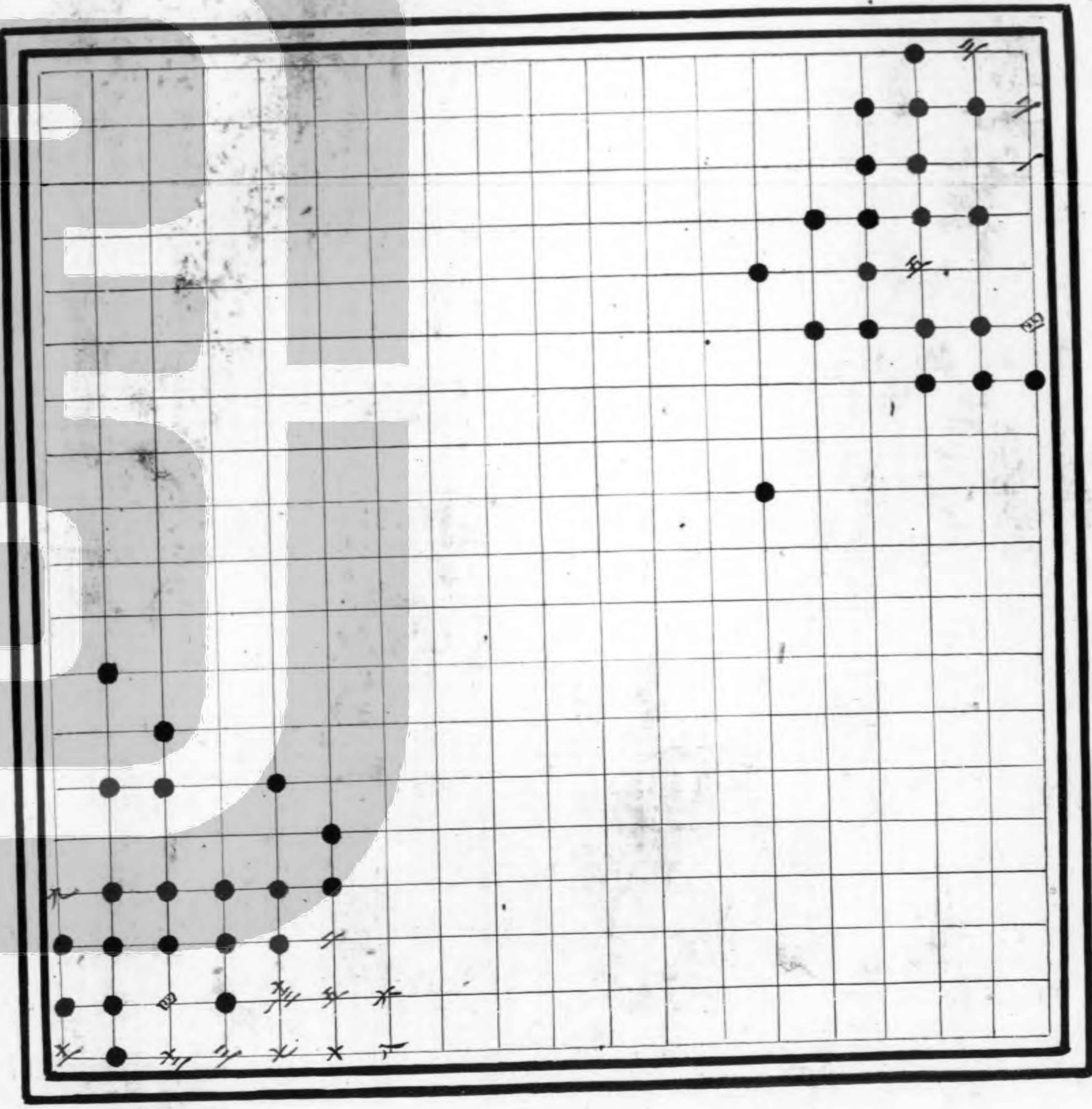

仙人換骨

仙人換骨

黑活

白先要活

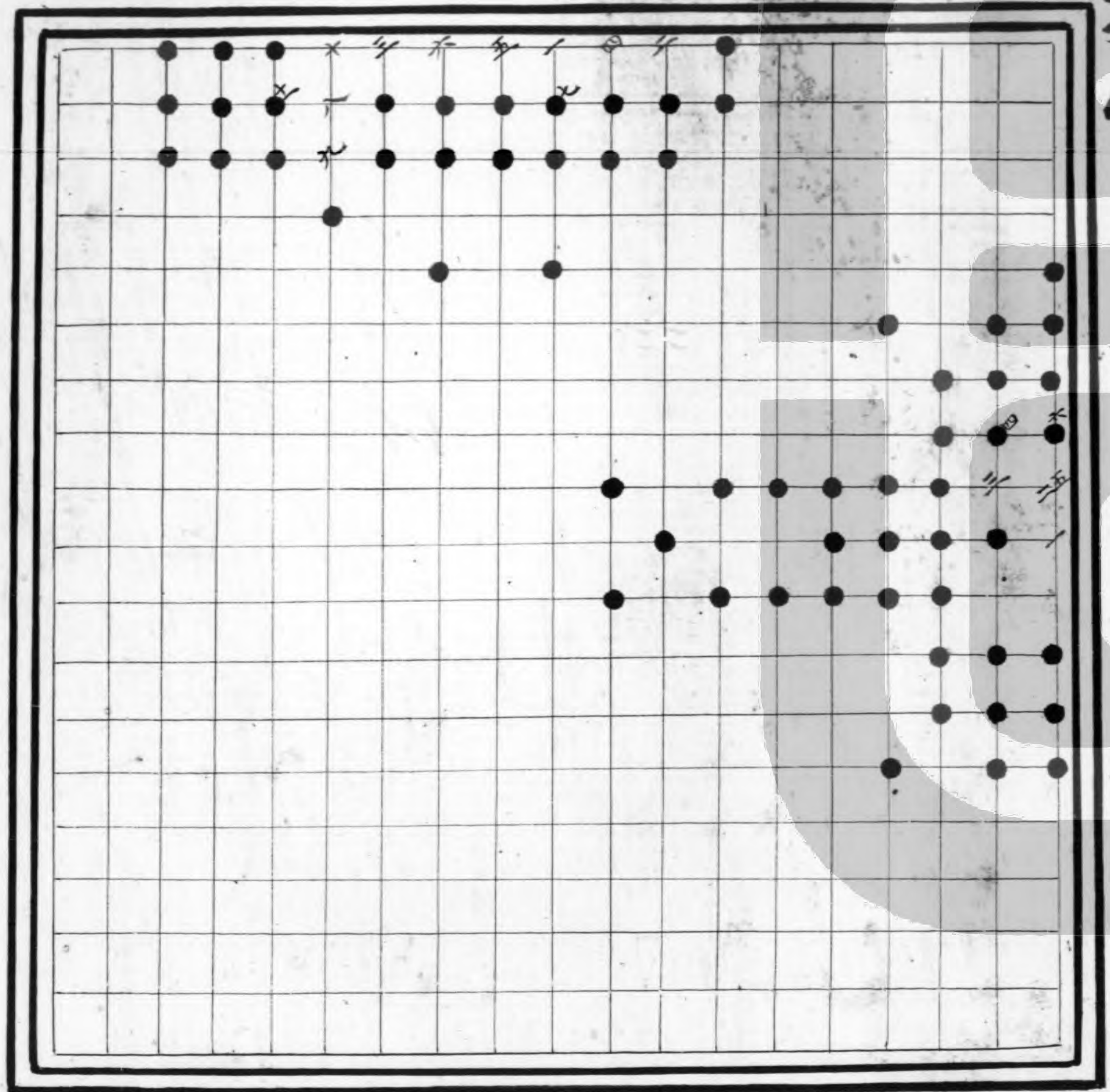

雙換骨

黑先活

大迷仙不為甚勢糊突仙

正月十九日

仙機

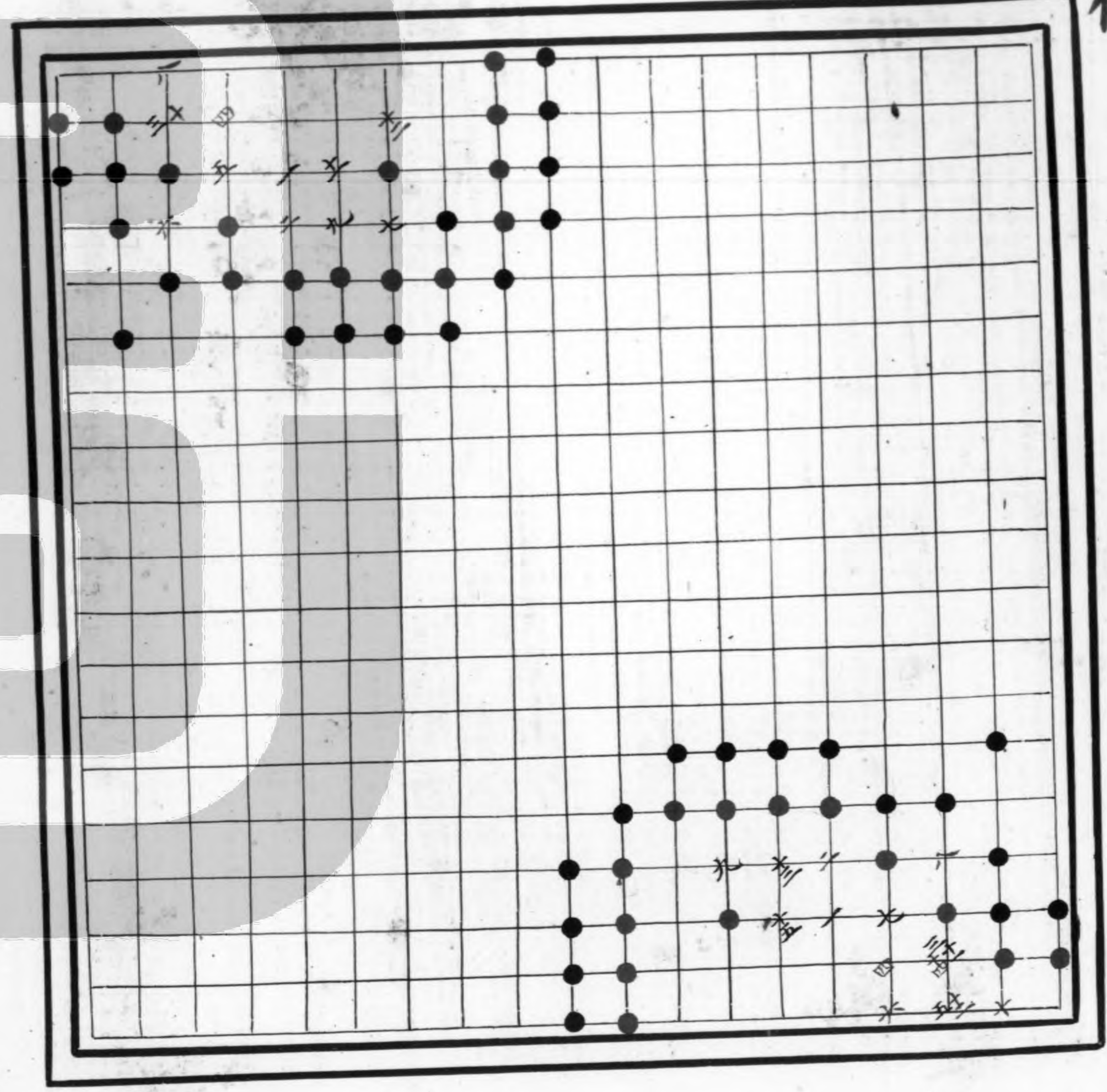

黑先破路

仙機

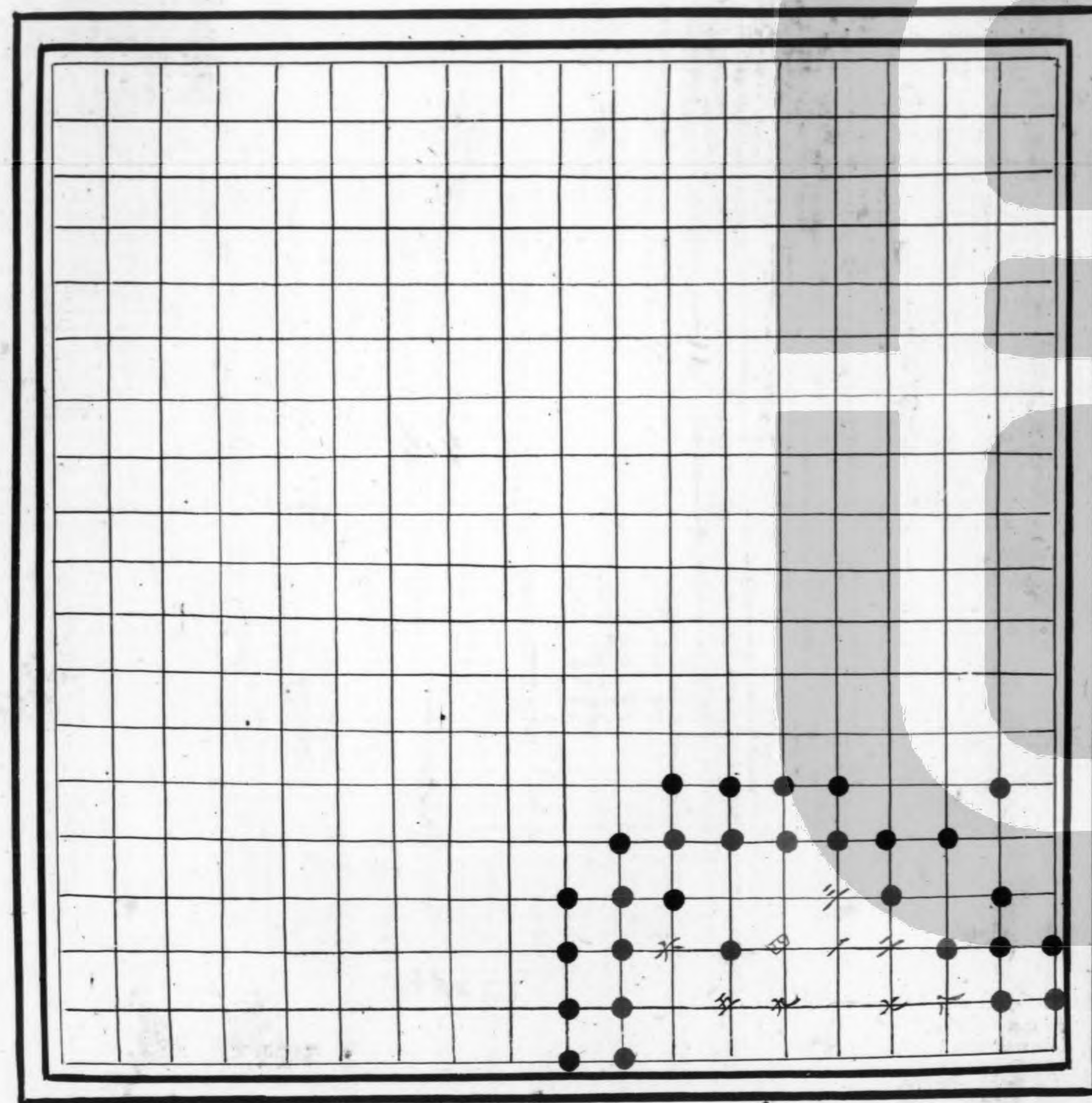

黑先破路

機深

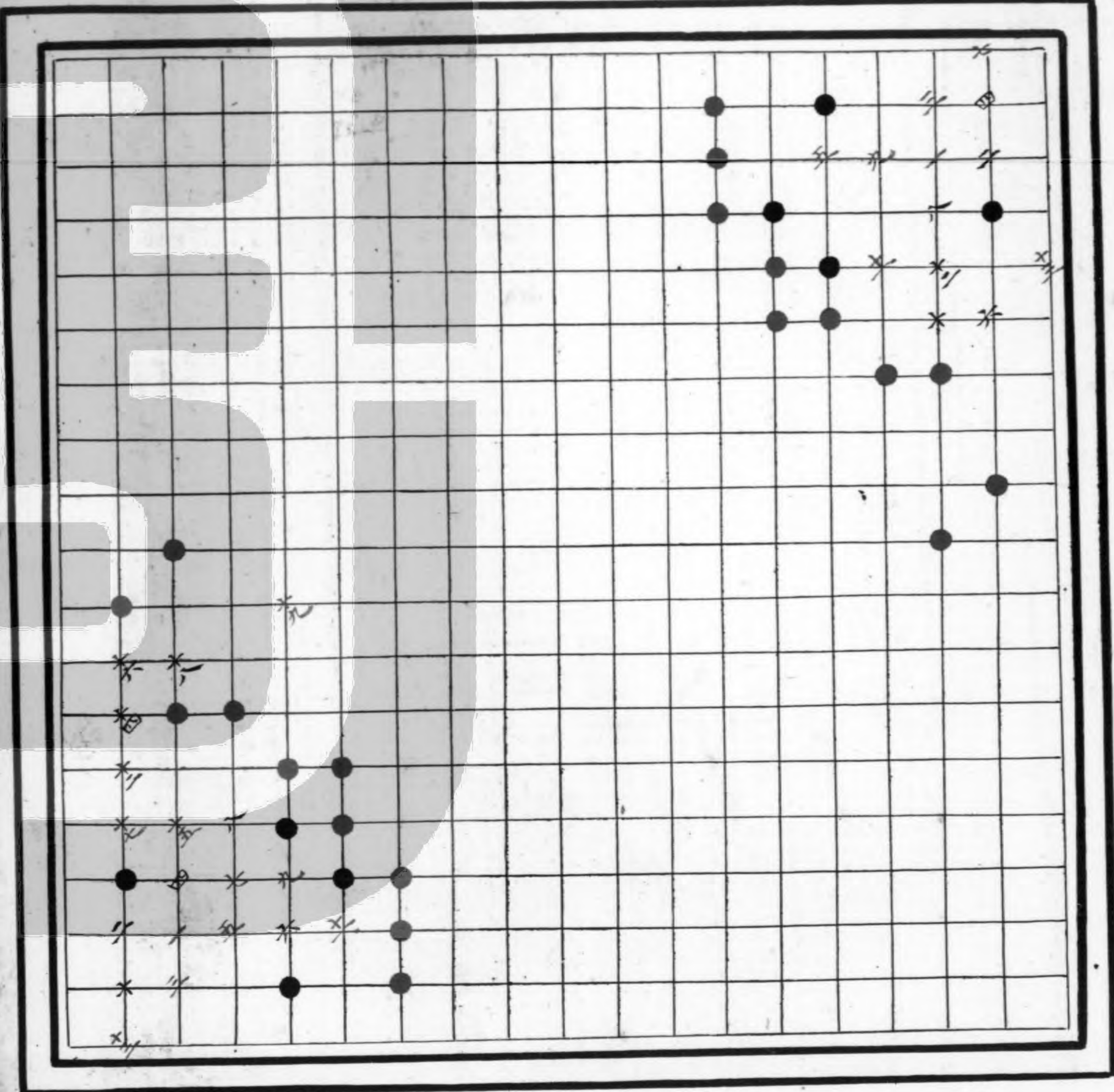

機深

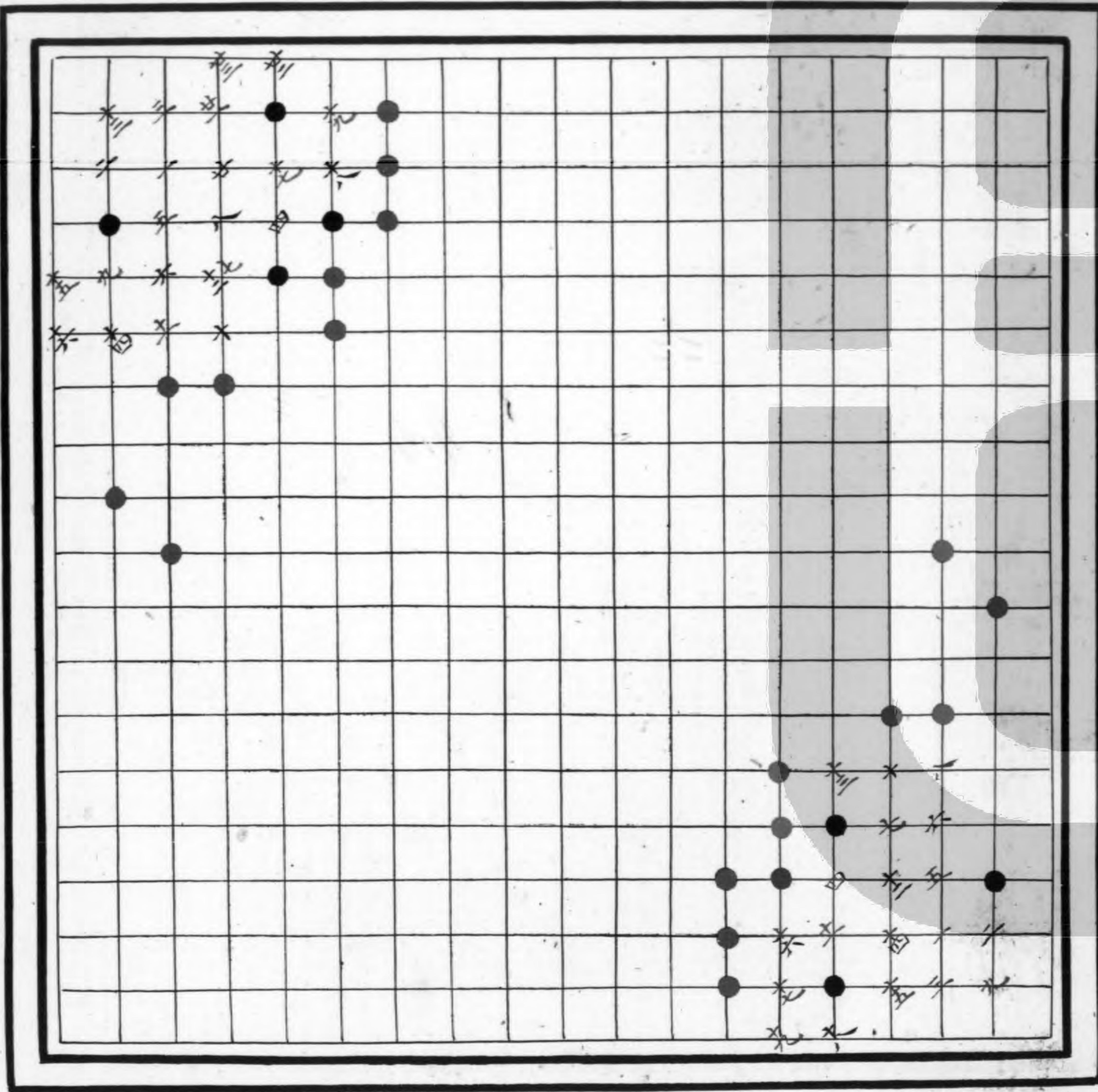

機深

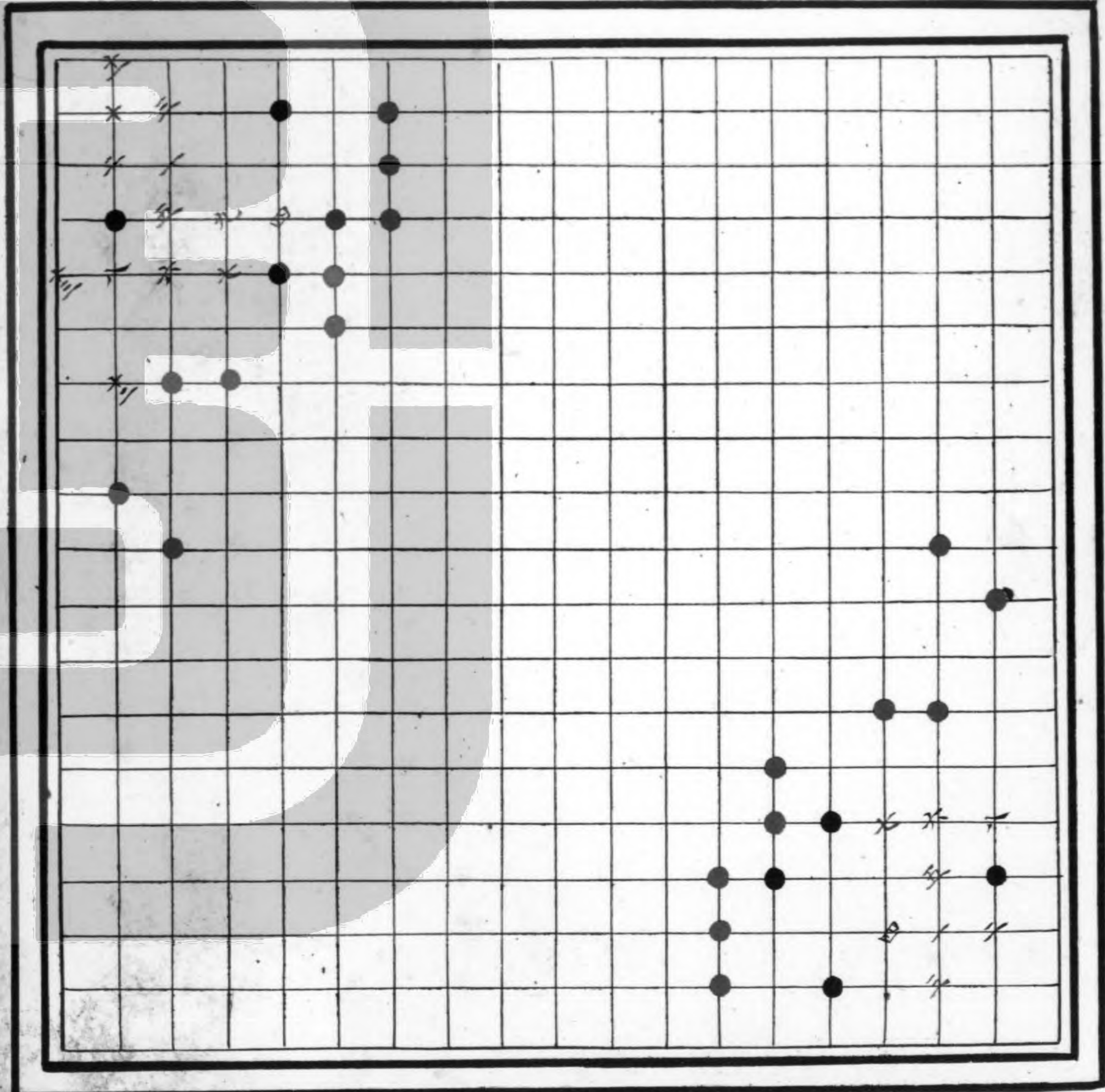

機深

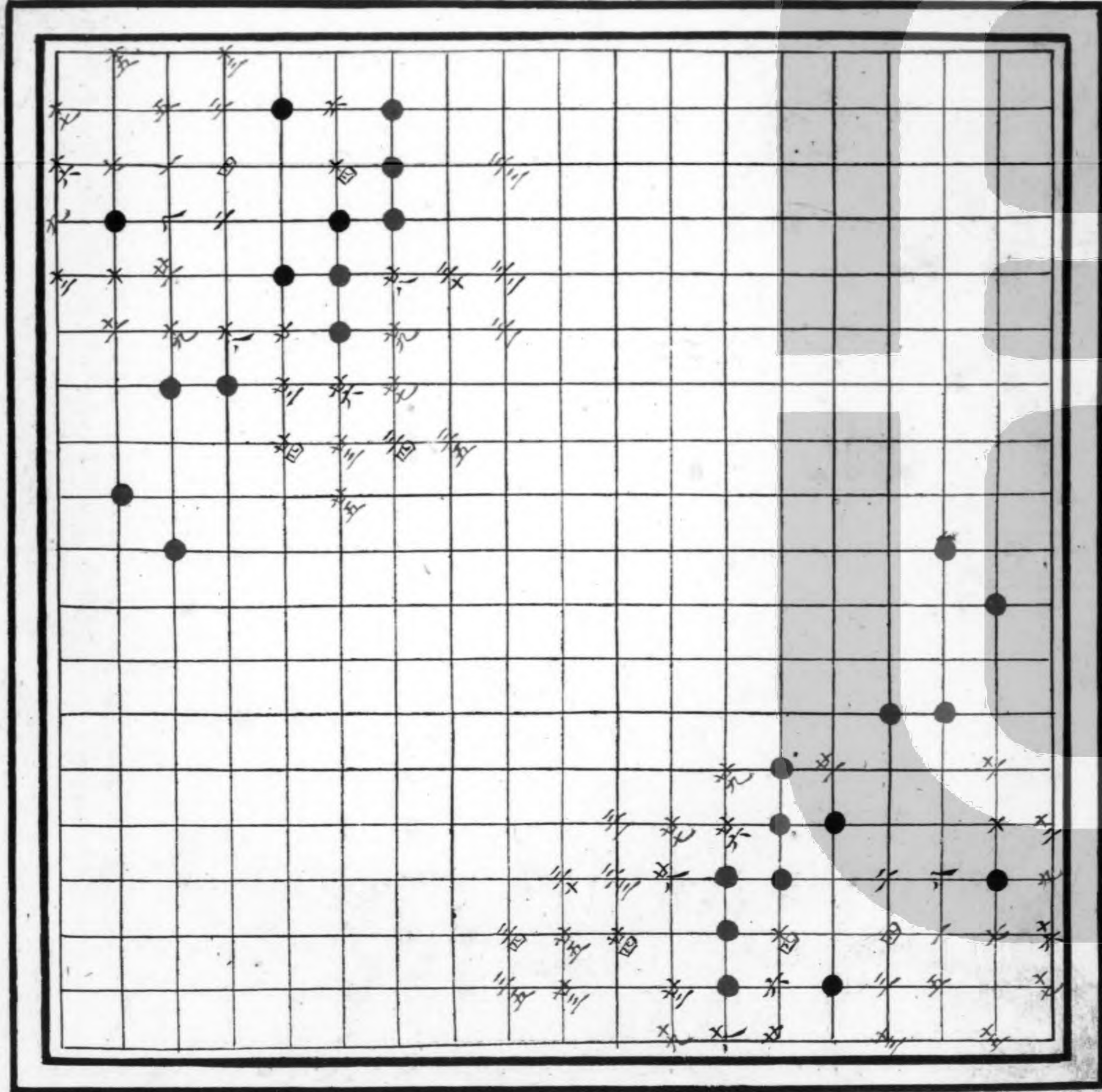

機深

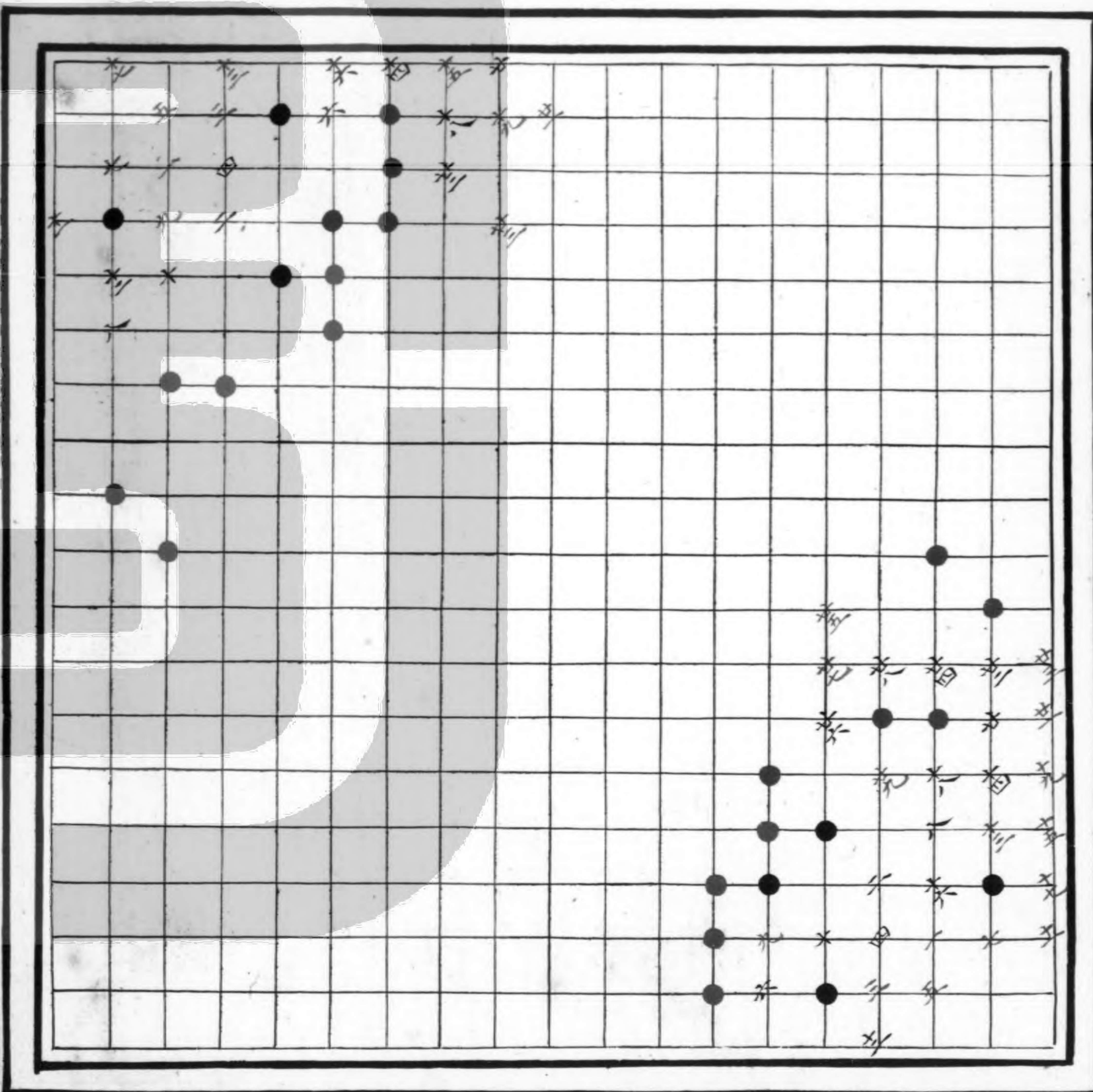

機深

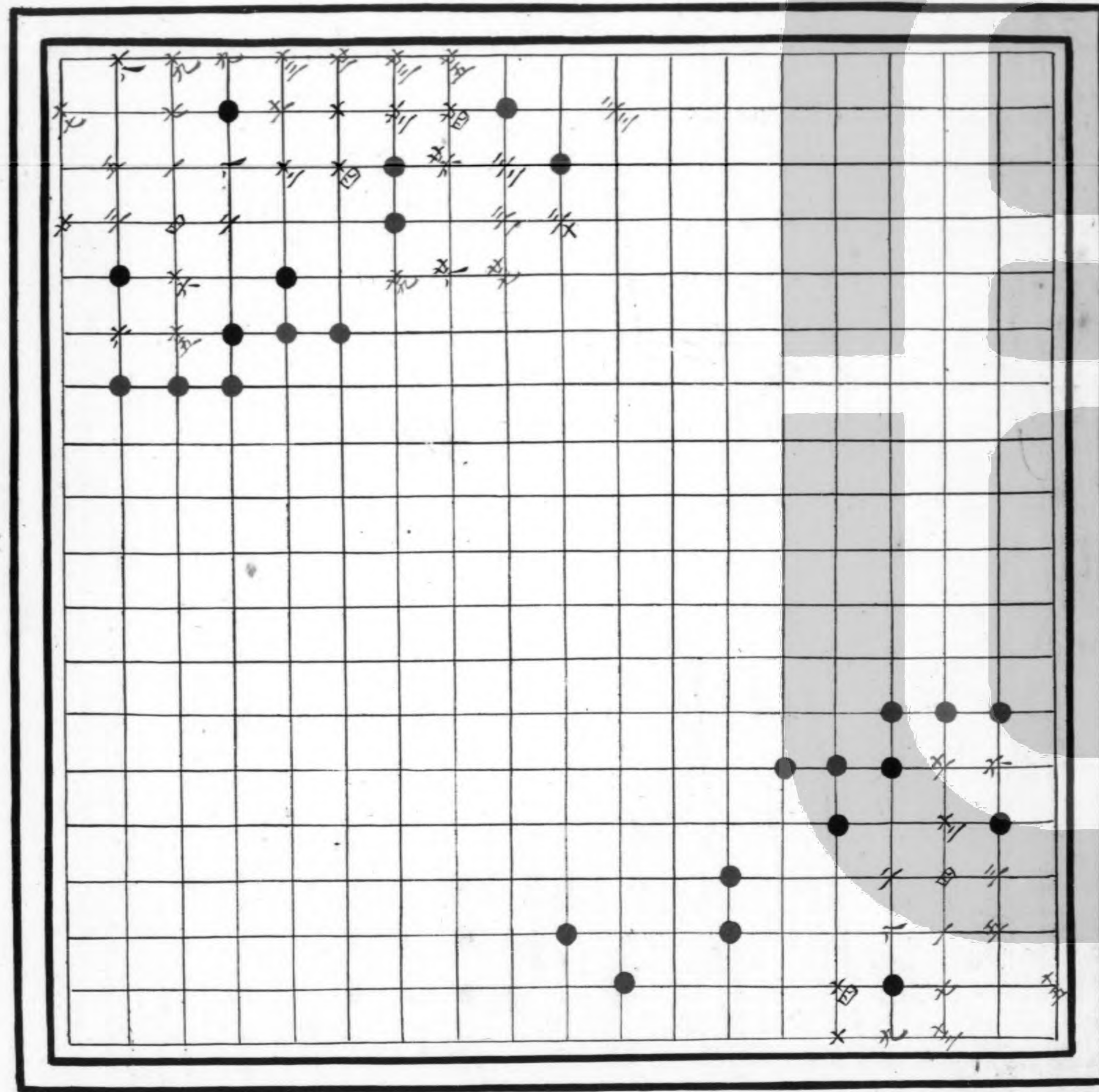

機深

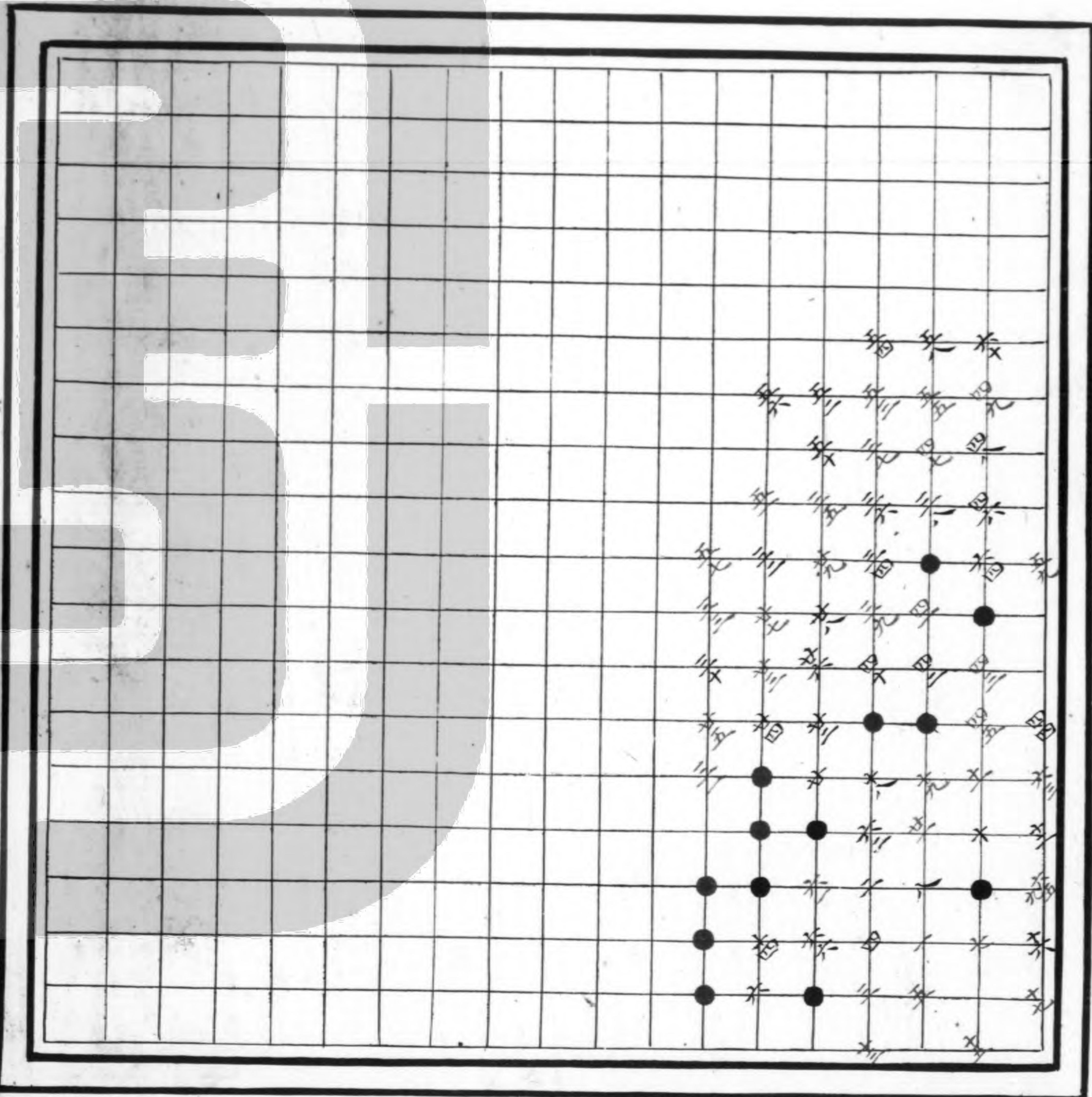

小機深

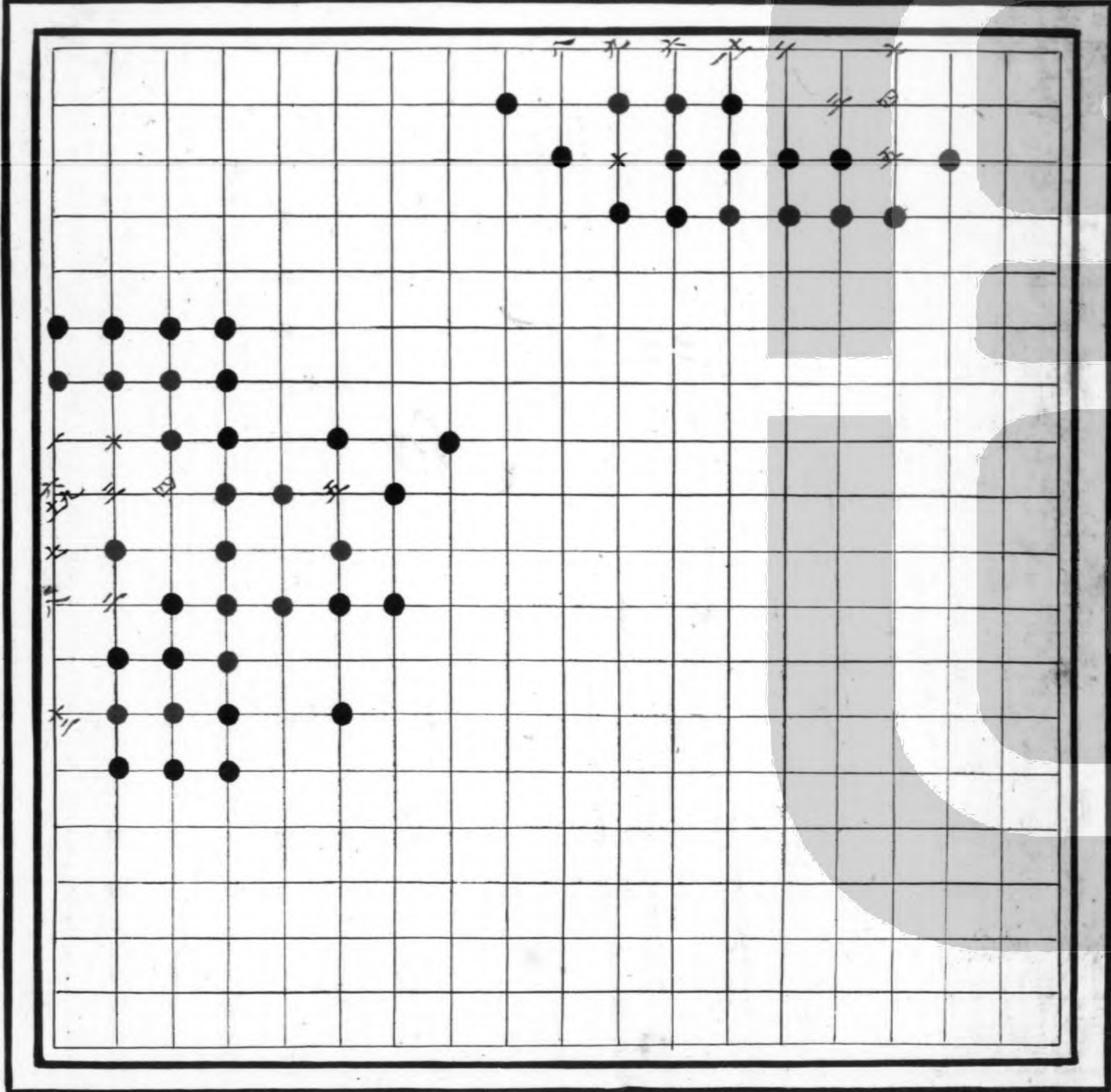

機玄

黒先白妙活

玄機通變

黑先勝活

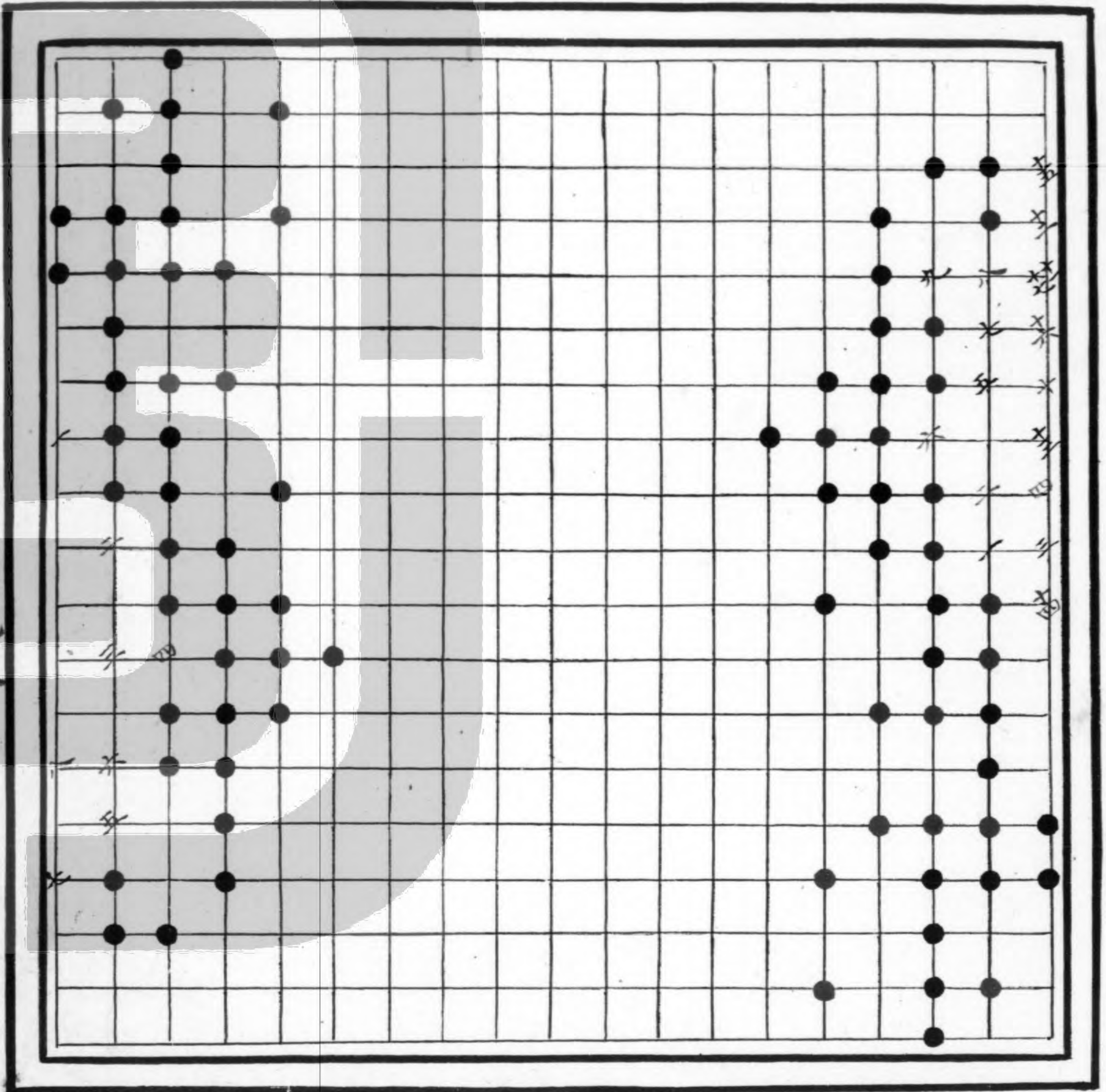

玄中玄

黑先勝活

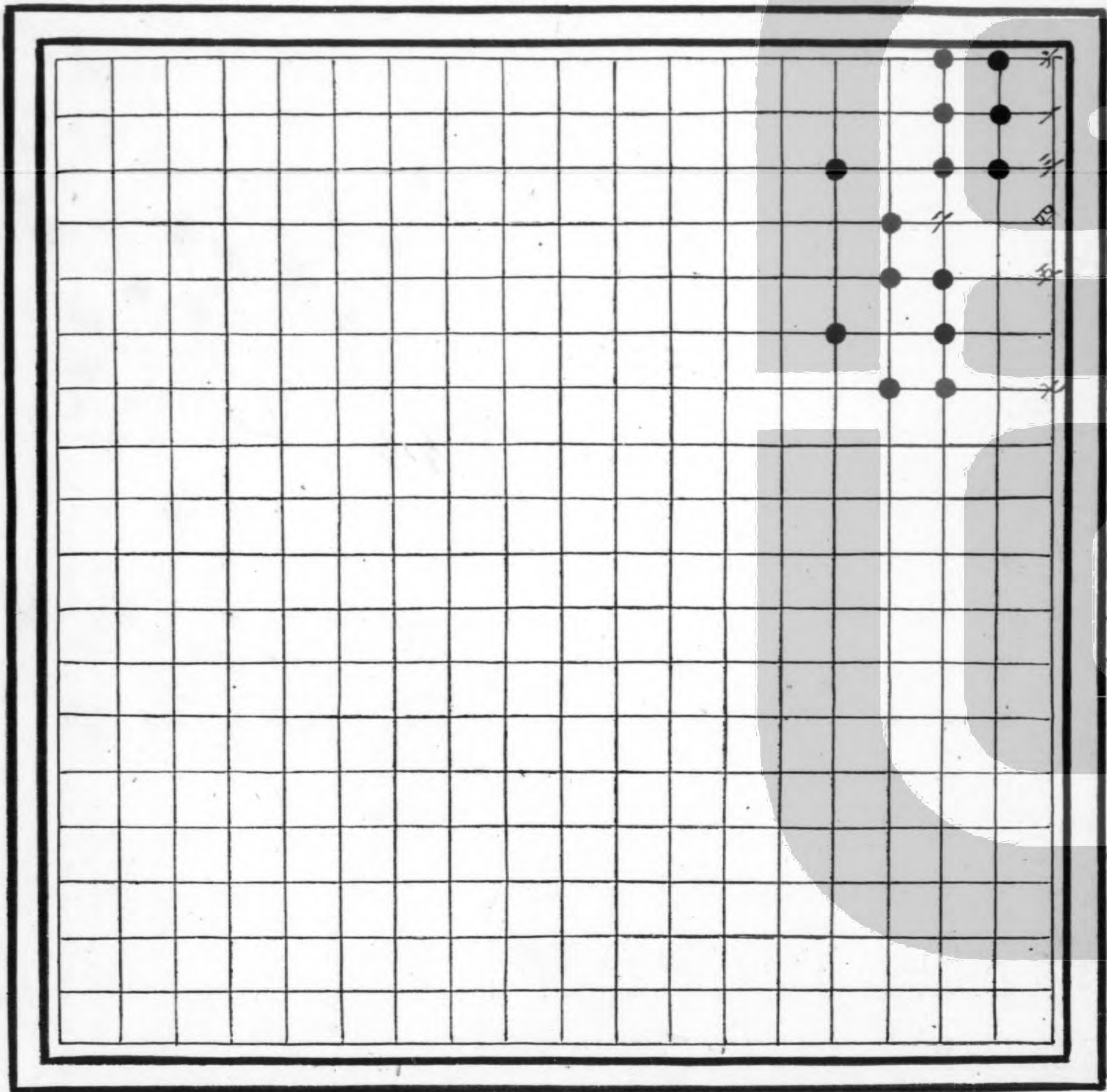

玄中又玄

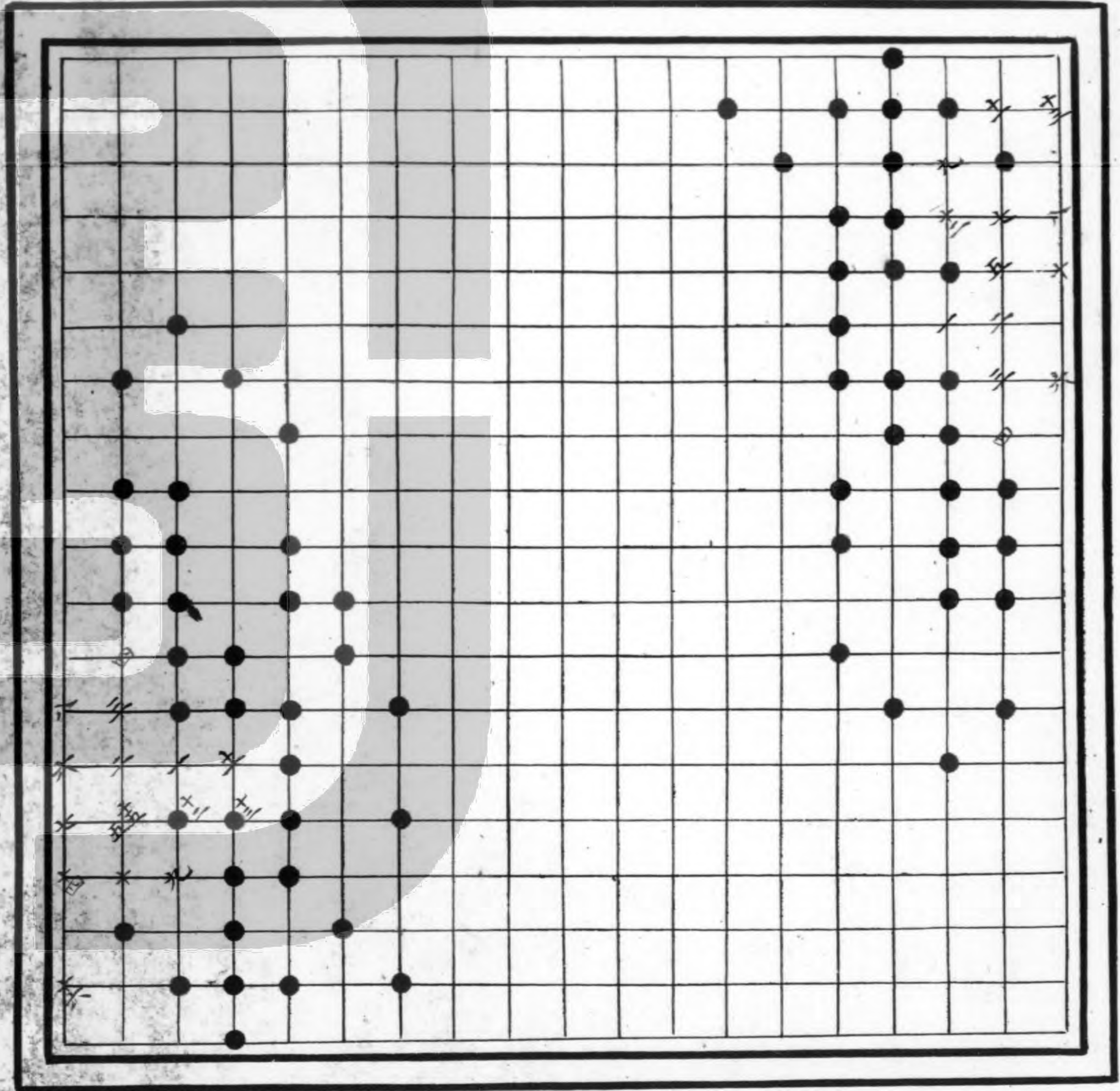

黑先要活

玄中又玄

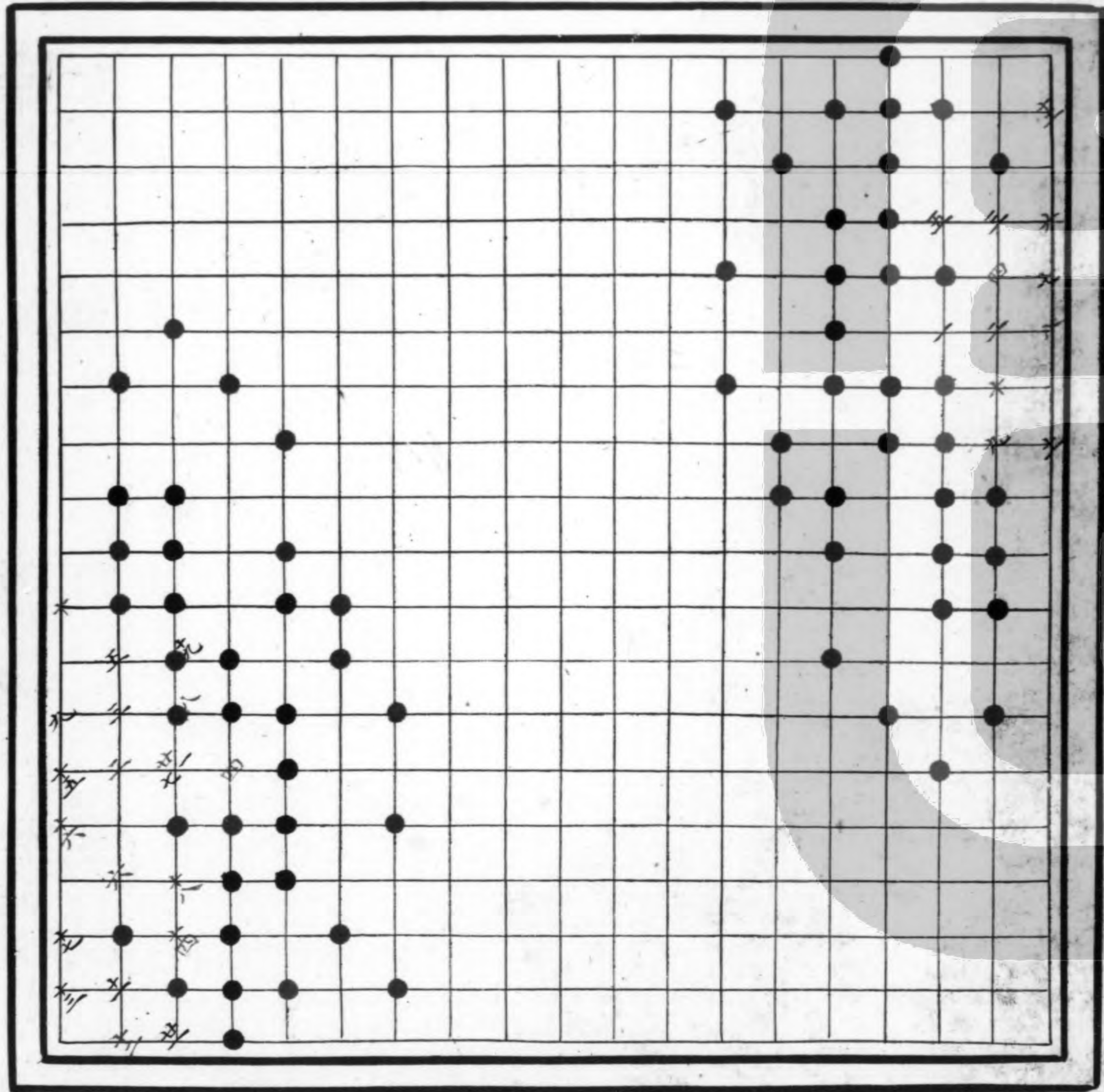

黑先要活

王喬求仙

白先活

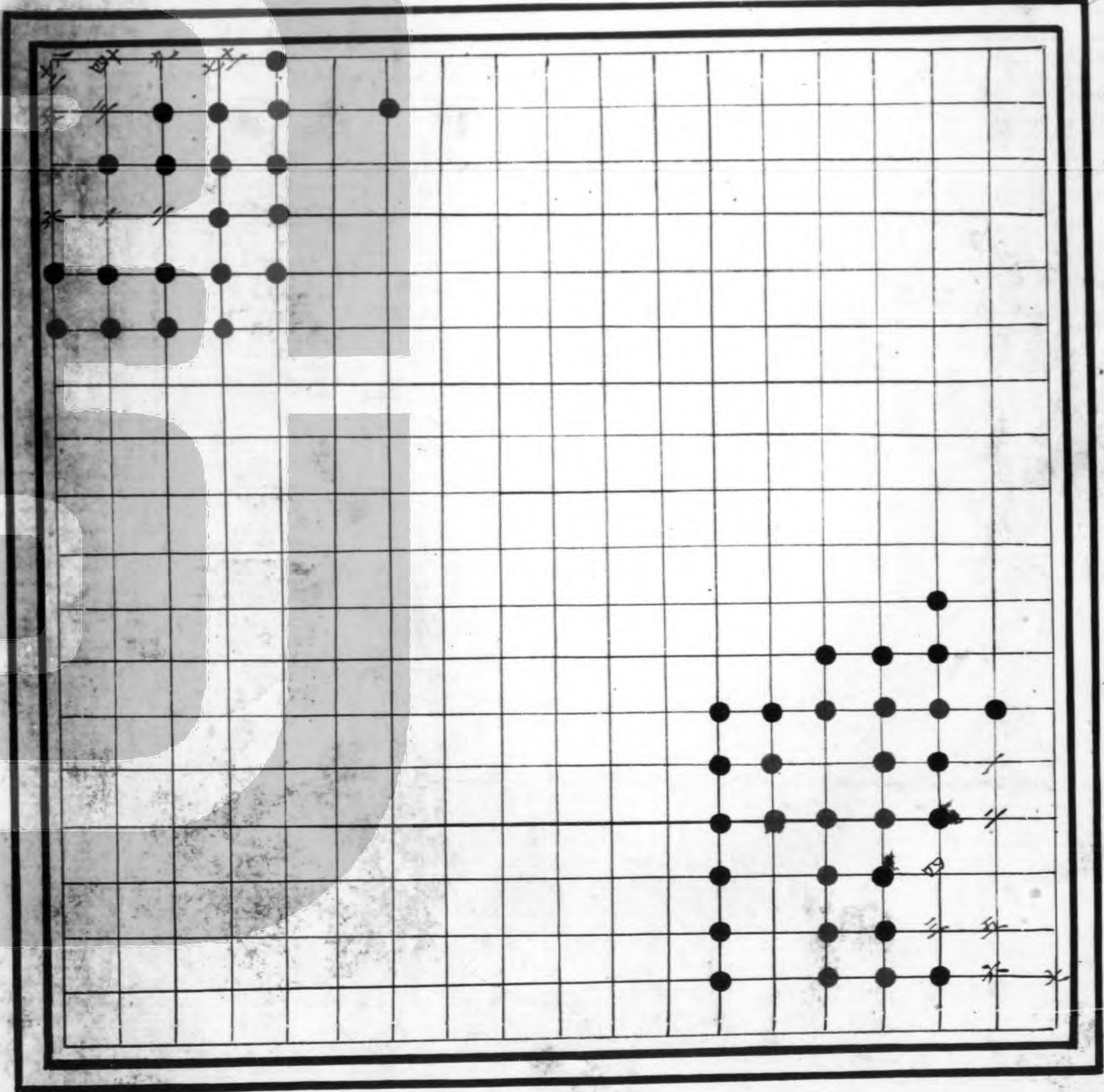

長生

白先

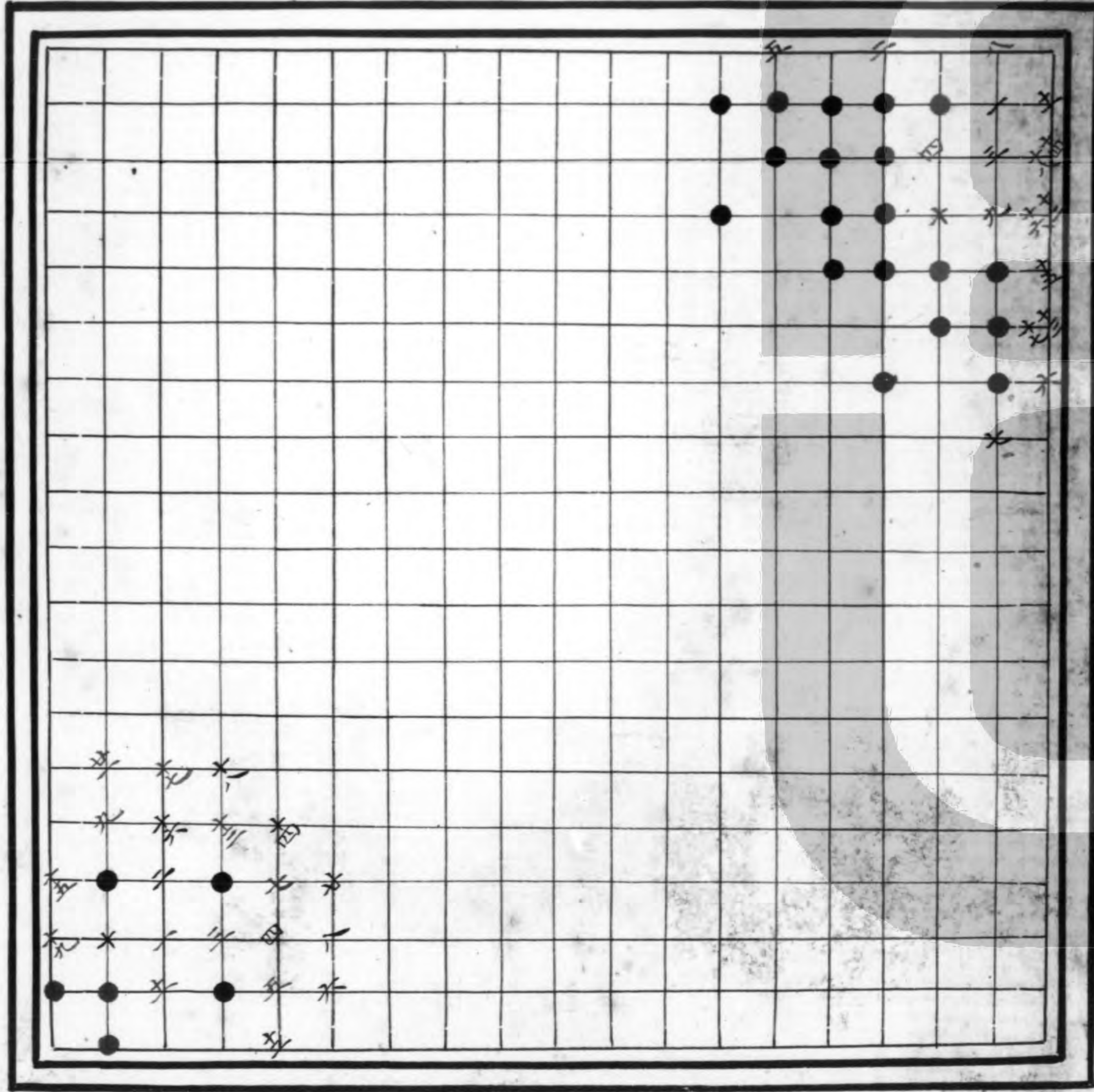

三仙不老

四皓八仙

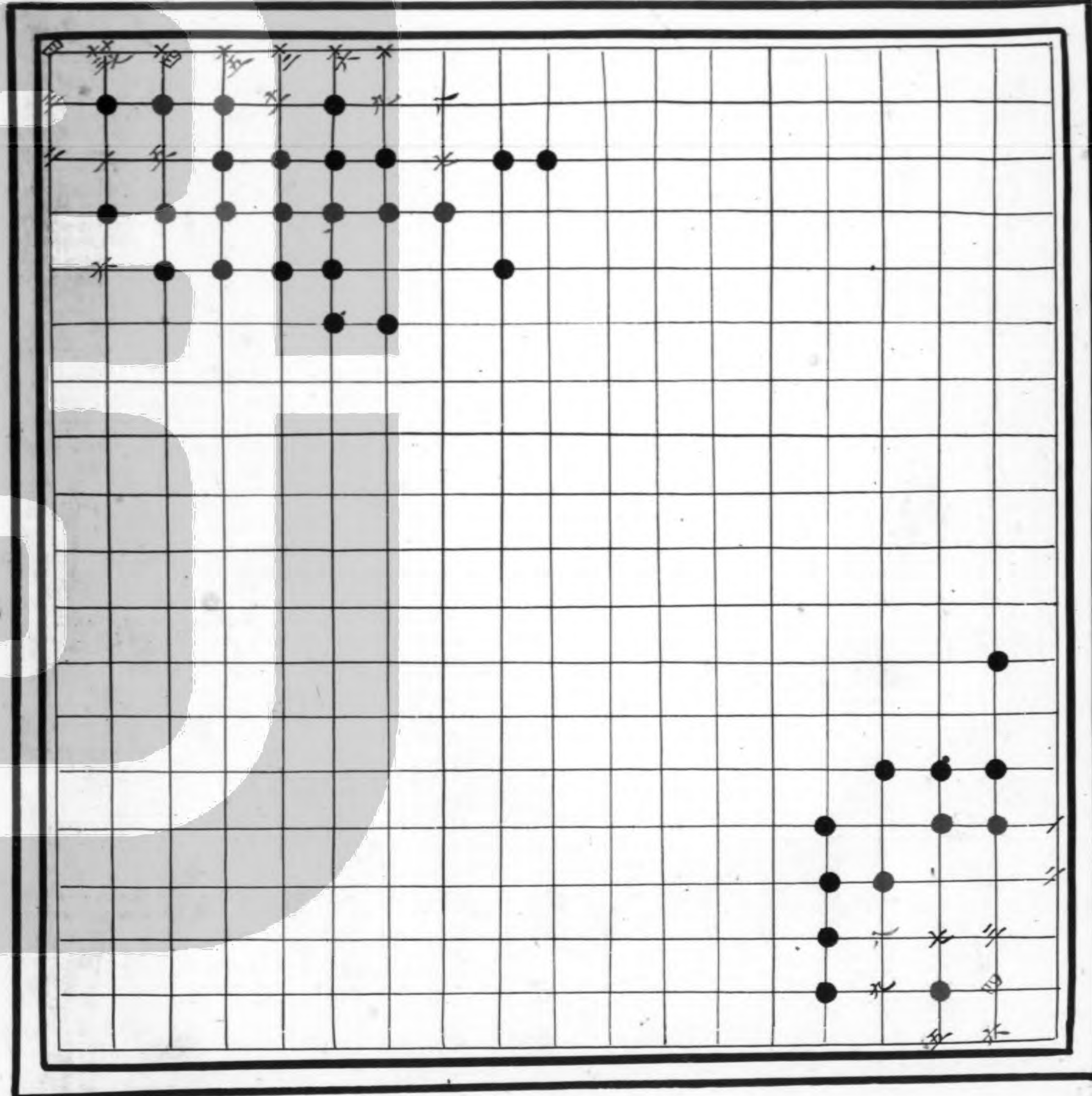

仙老煉丹

仙老煉丹

白先要活

白先要活

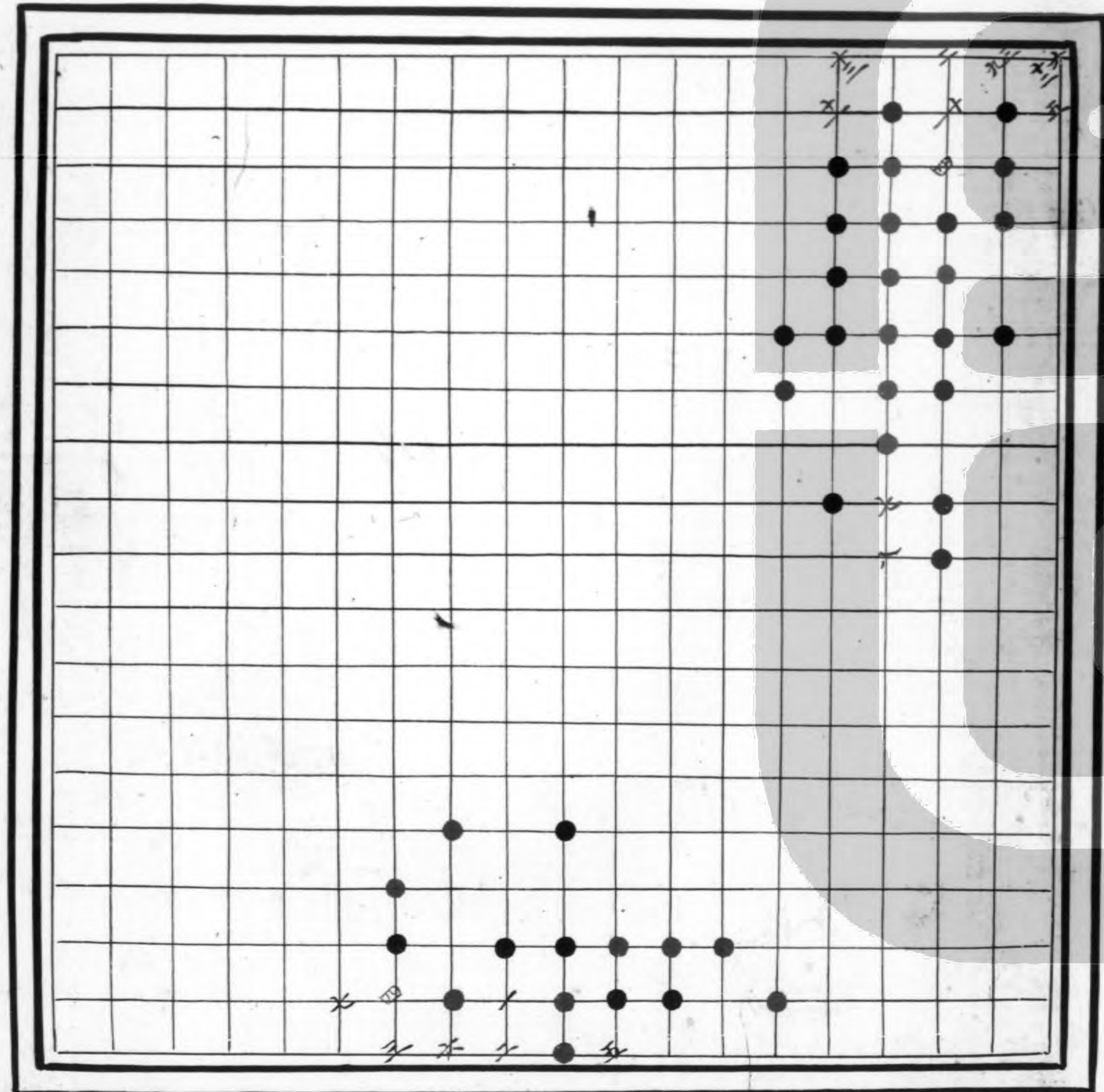

二仙出洞

黑先勝

三仙出洞

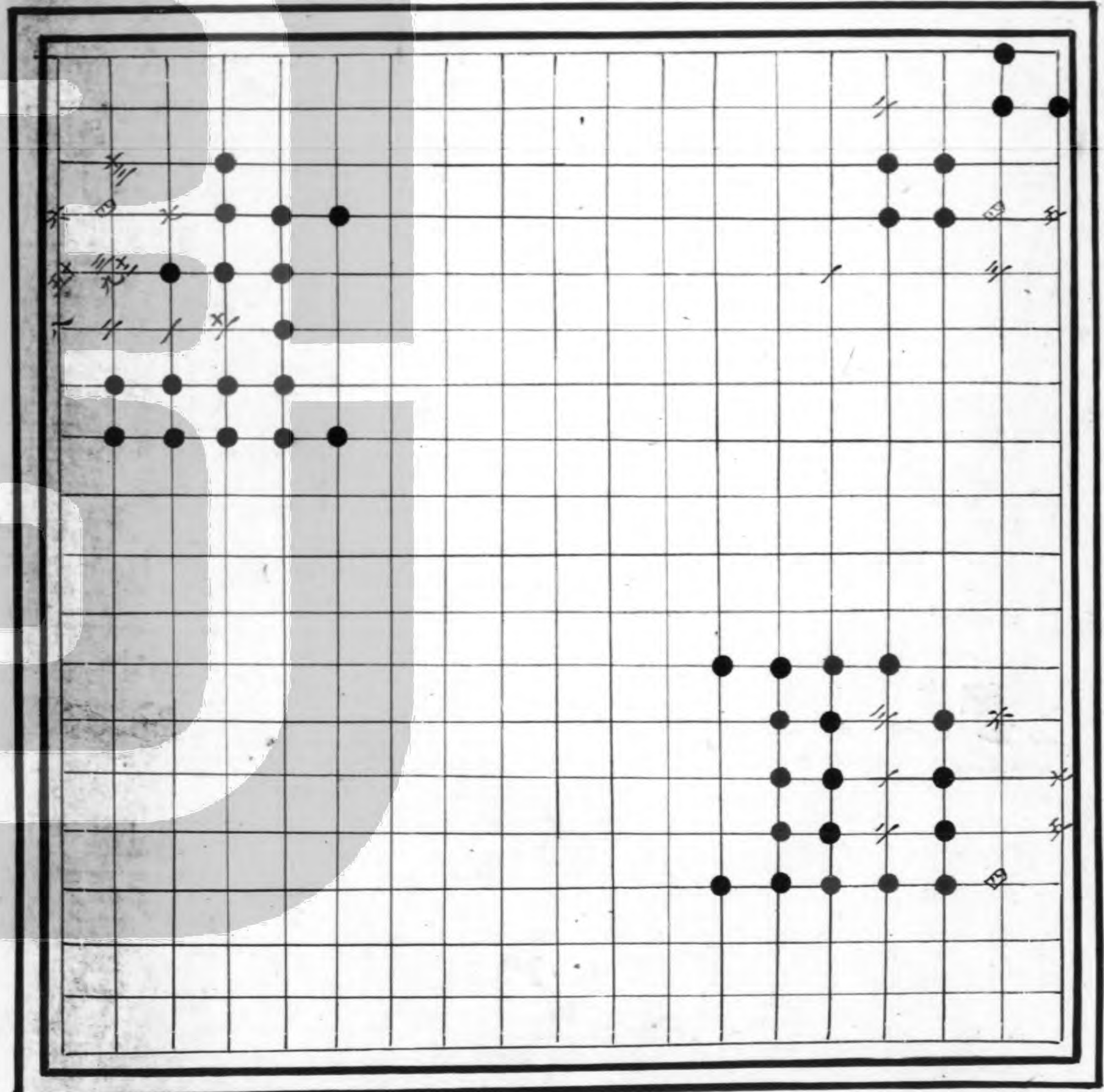

四皓出洞
八仙出洞

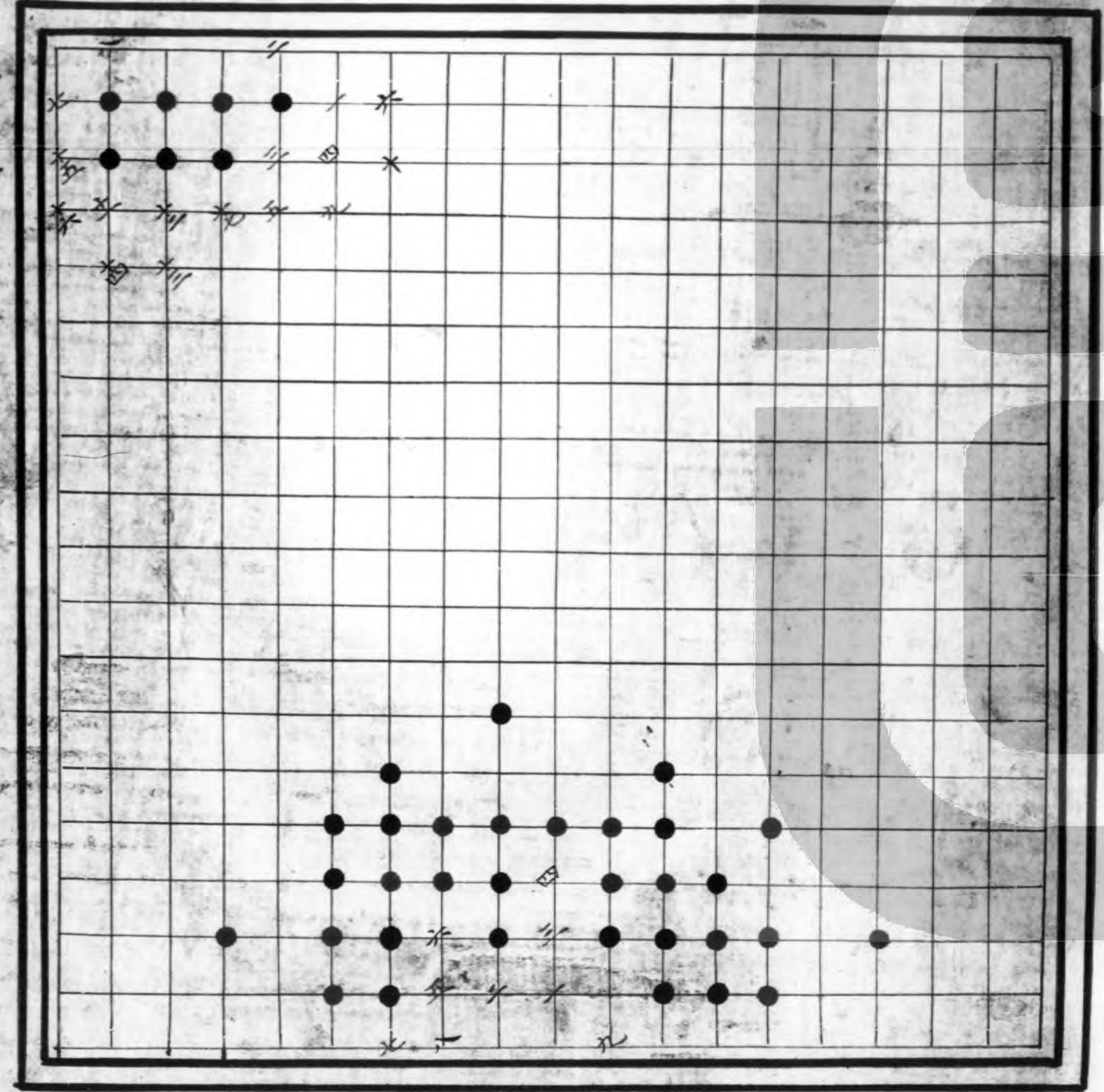

三仙長咲

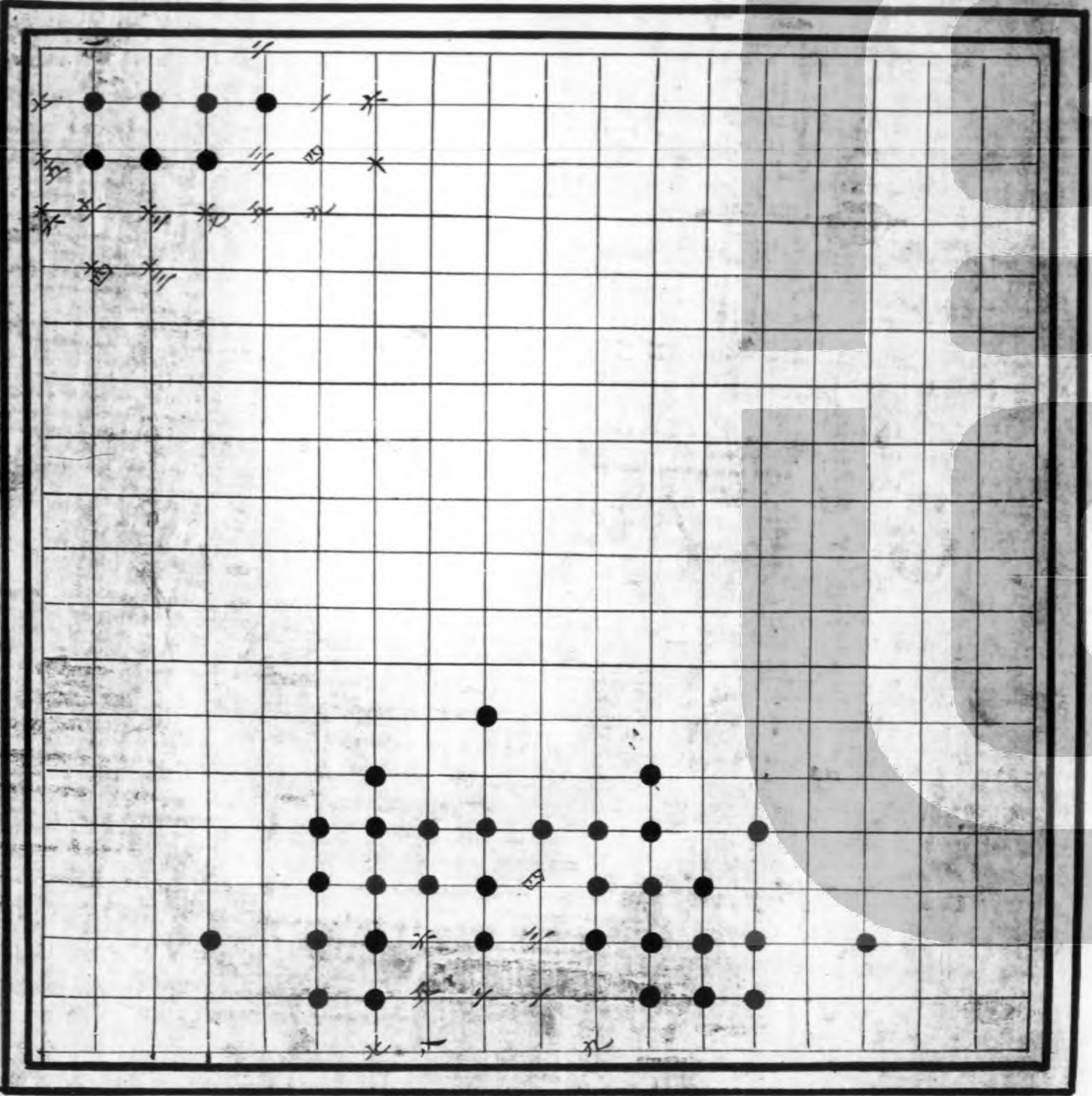

八仙長嘯

黑先要活

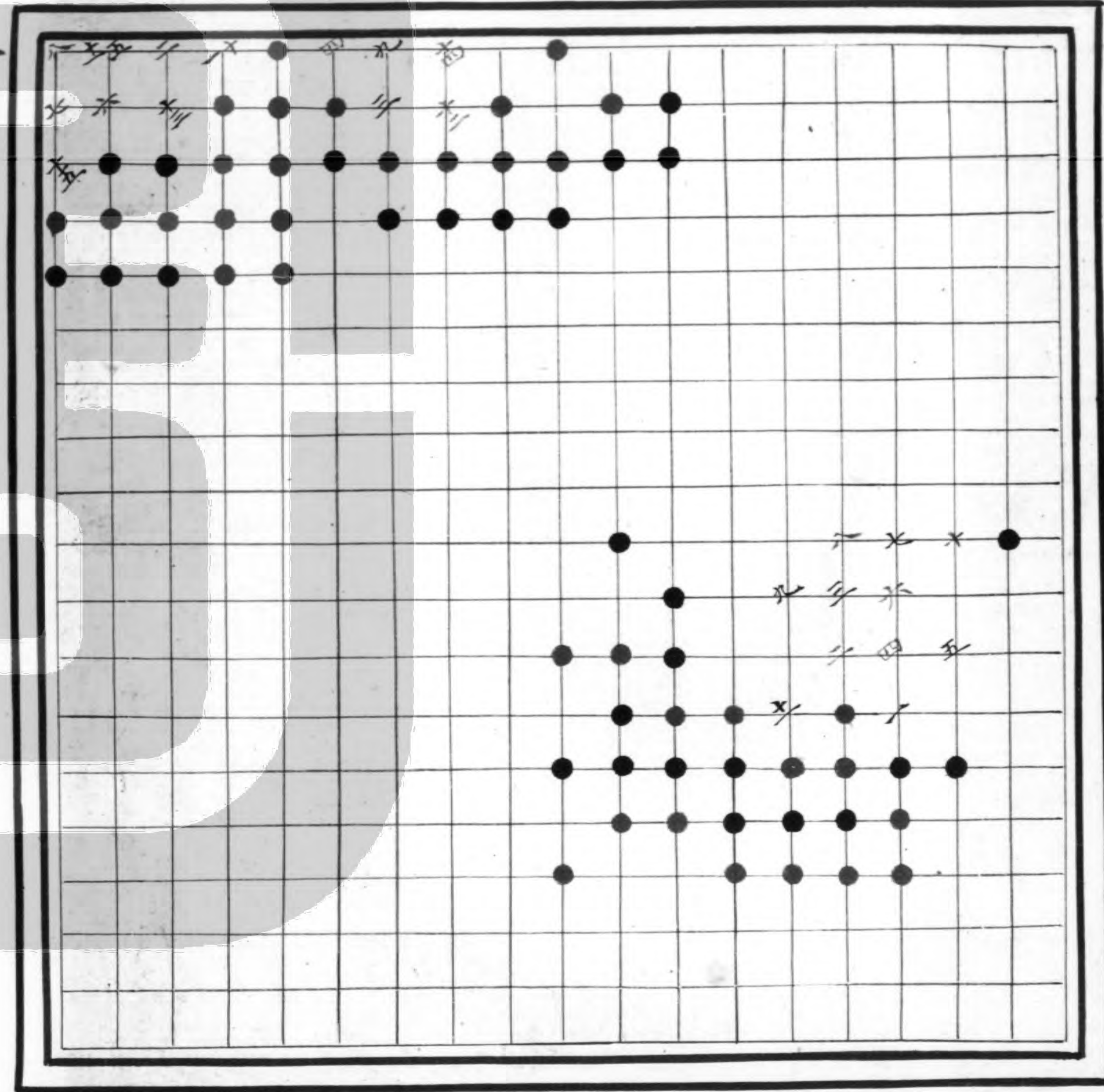

二子入洞 誤入仙境

黑先

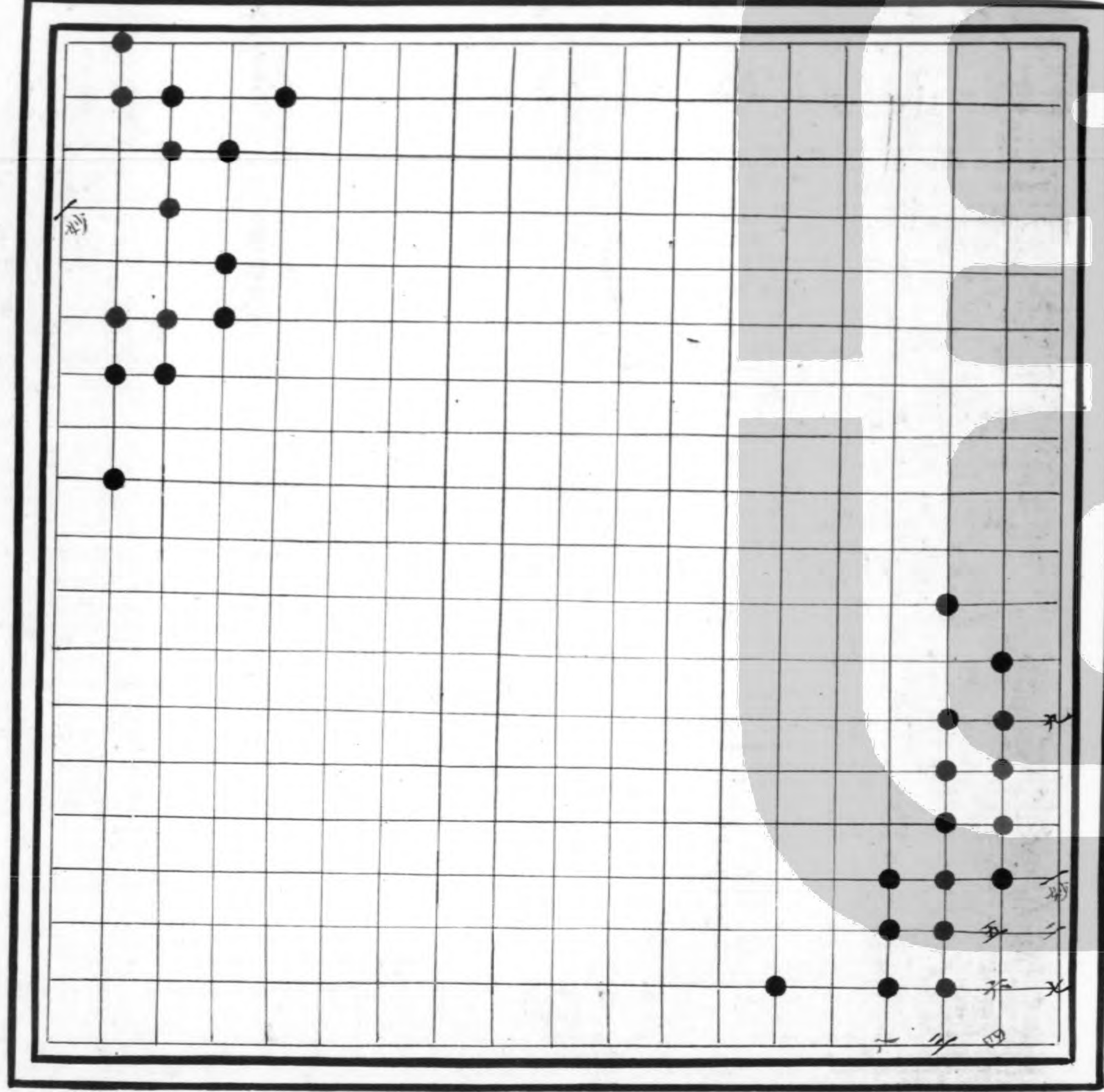

爛柯

白先要活

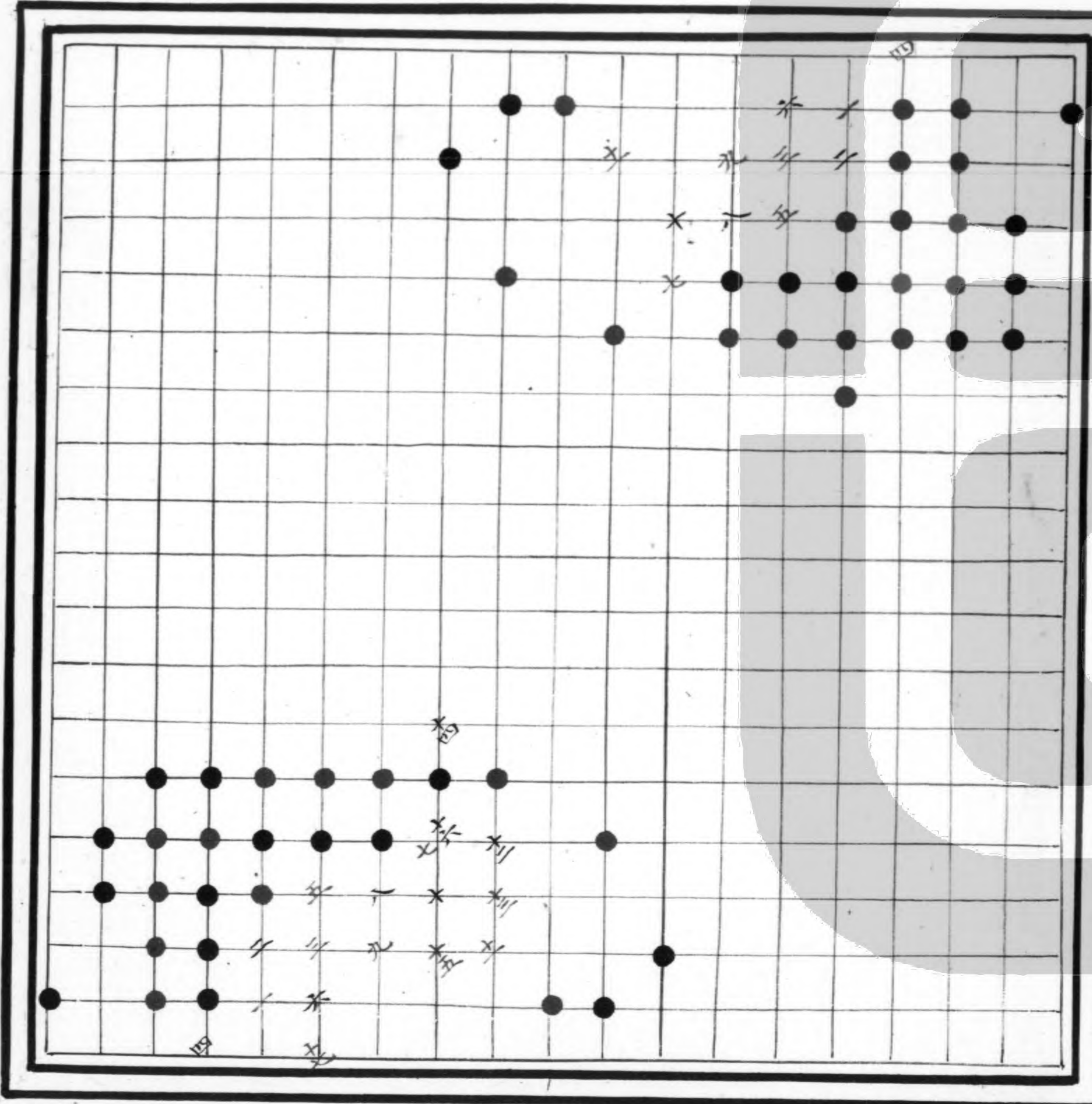

樵夫爛柯

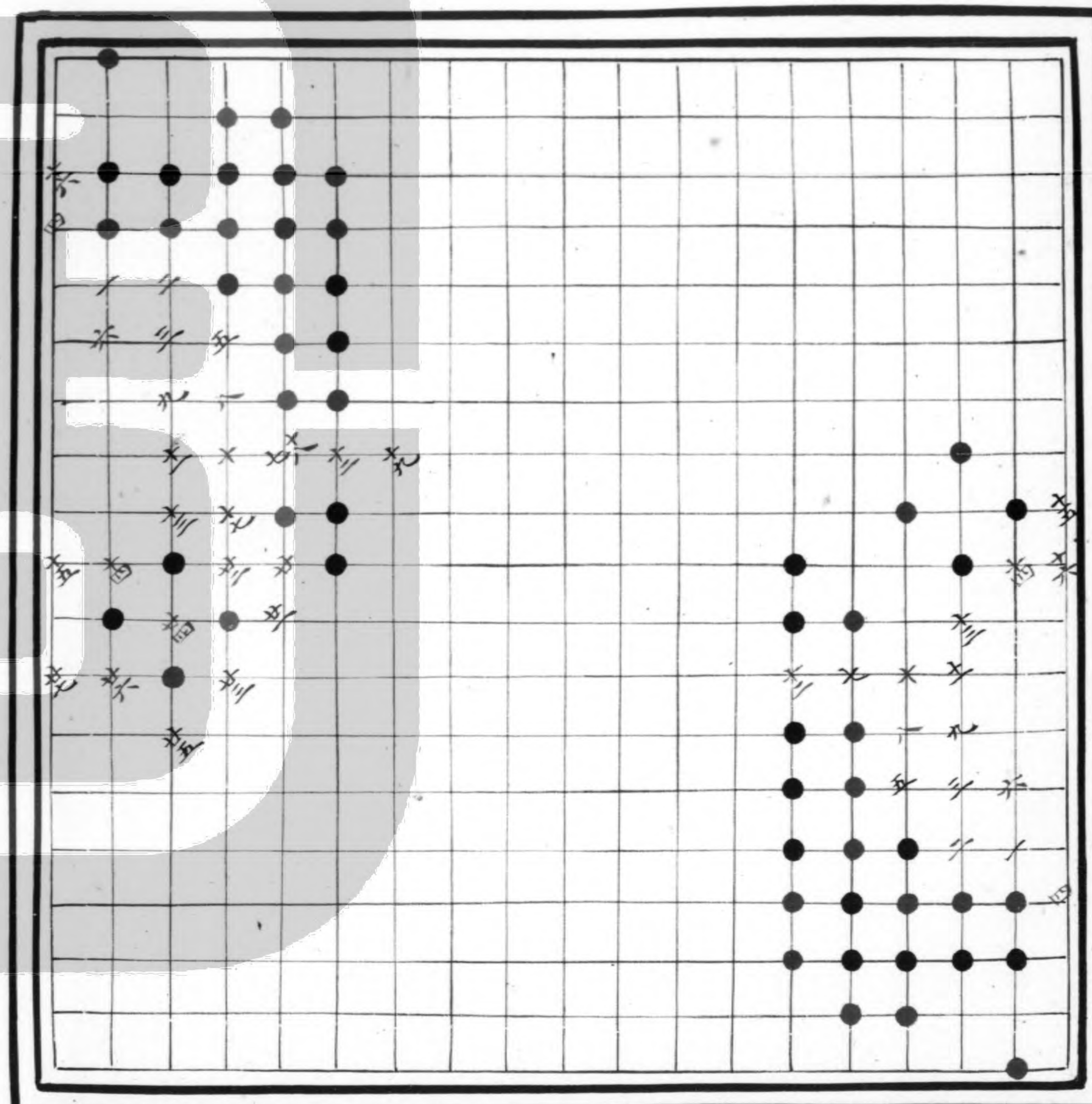

採樵

黑勝



二士游仙

白先黑死

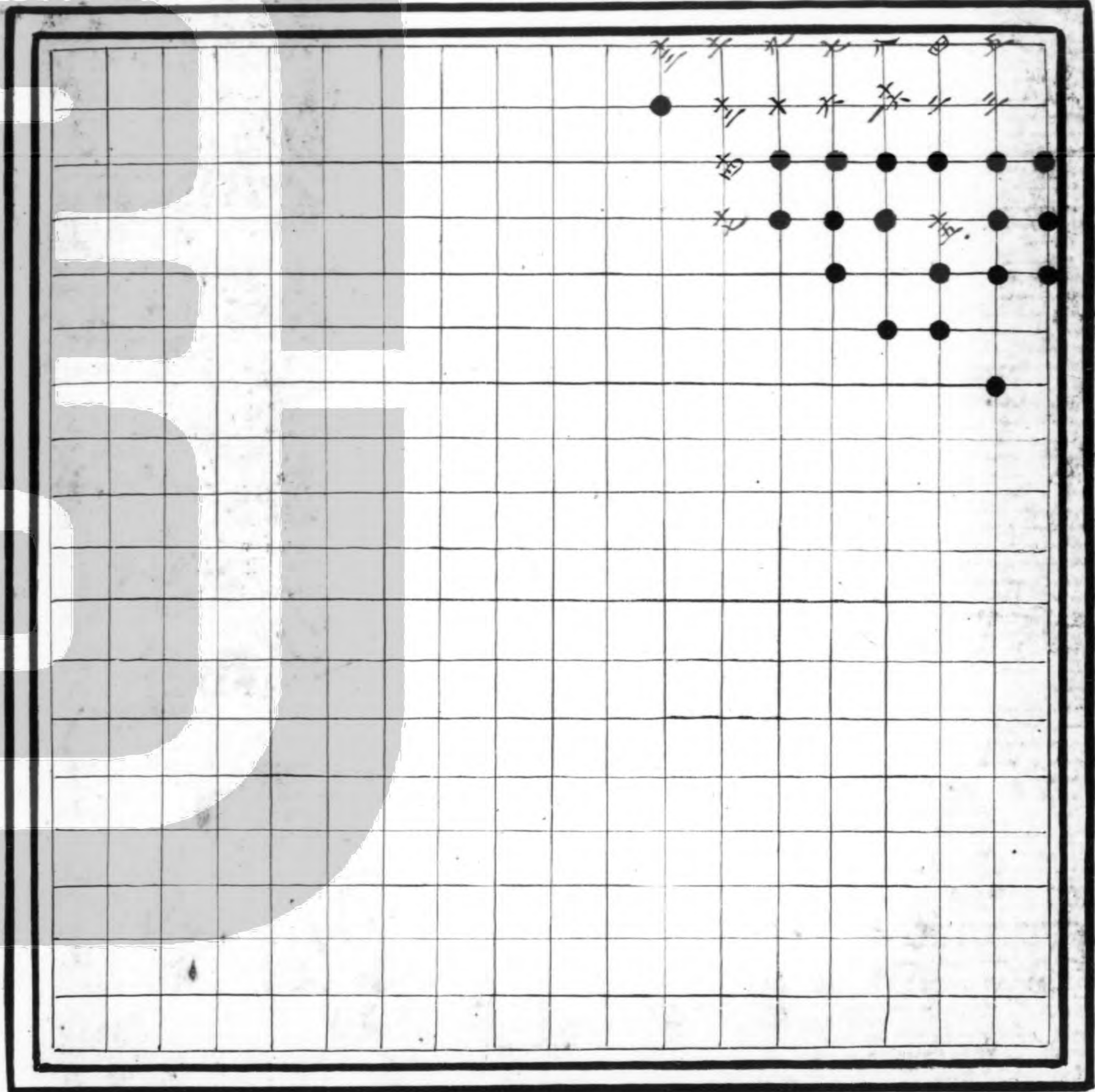

桃源二士

白先殺黑

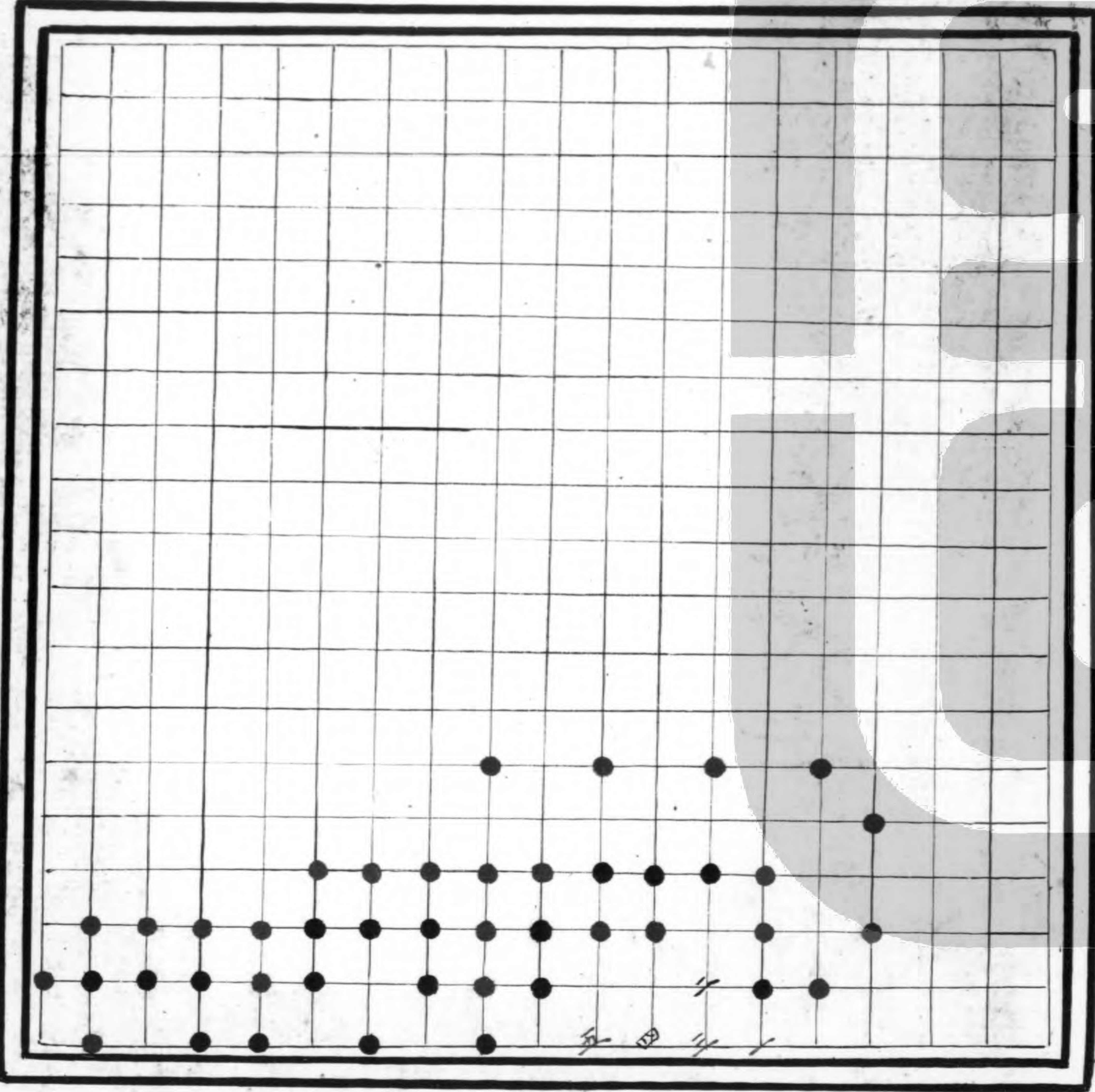

桃源二仕

二士誤入桃源

方朔偷桃

三士二桃

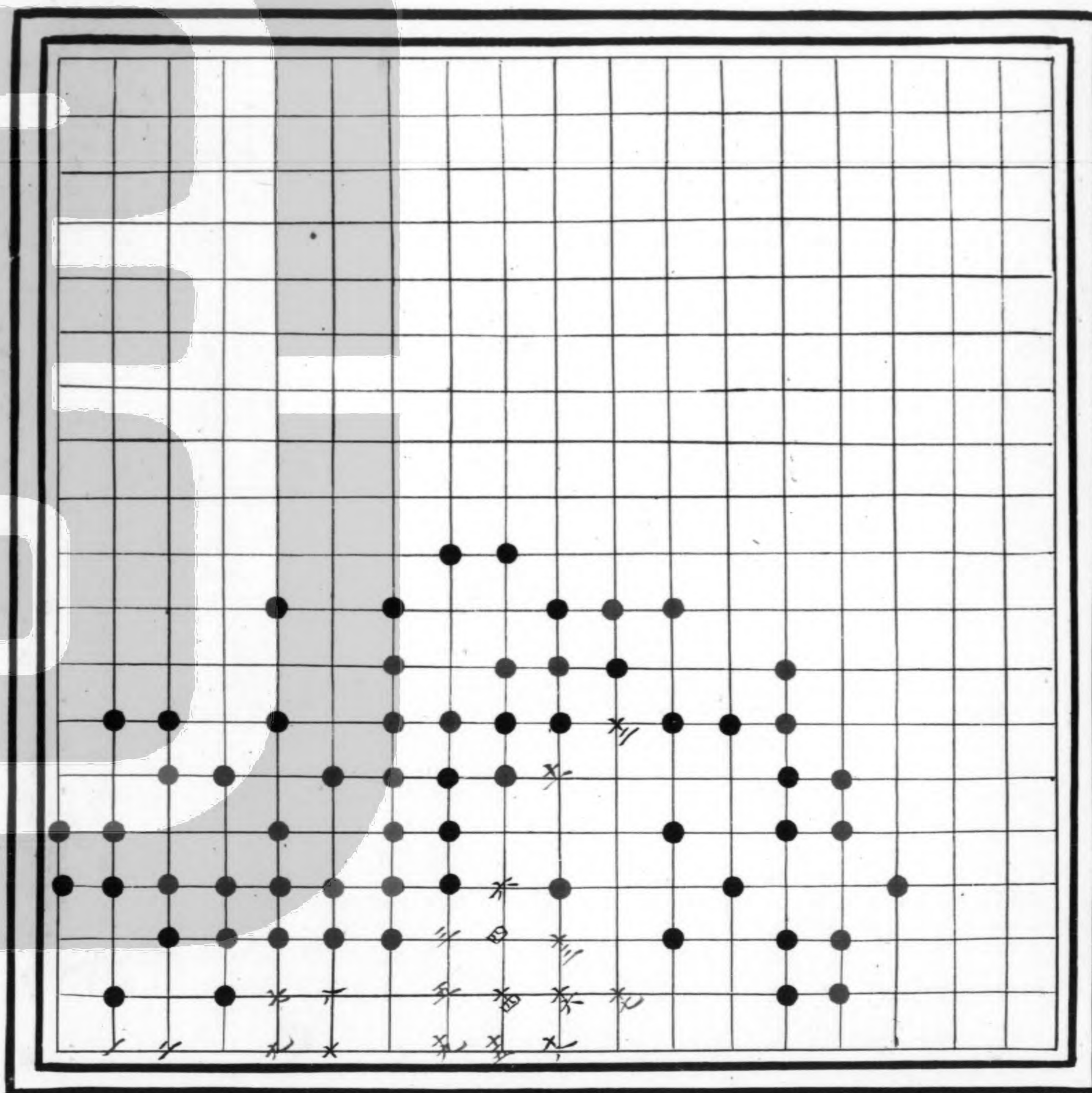

白先殺黒

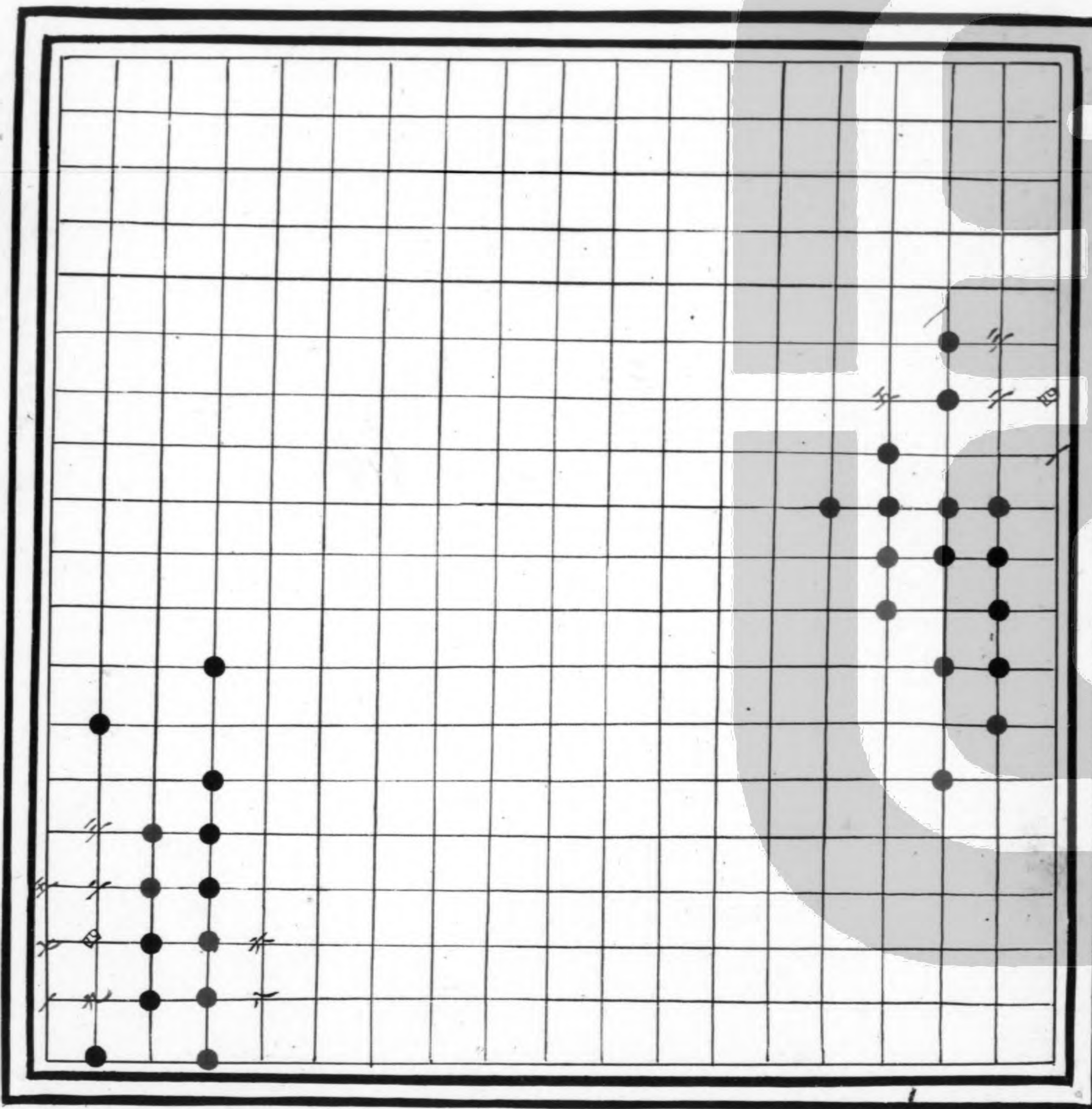

正月三五

三士二桃

黒先

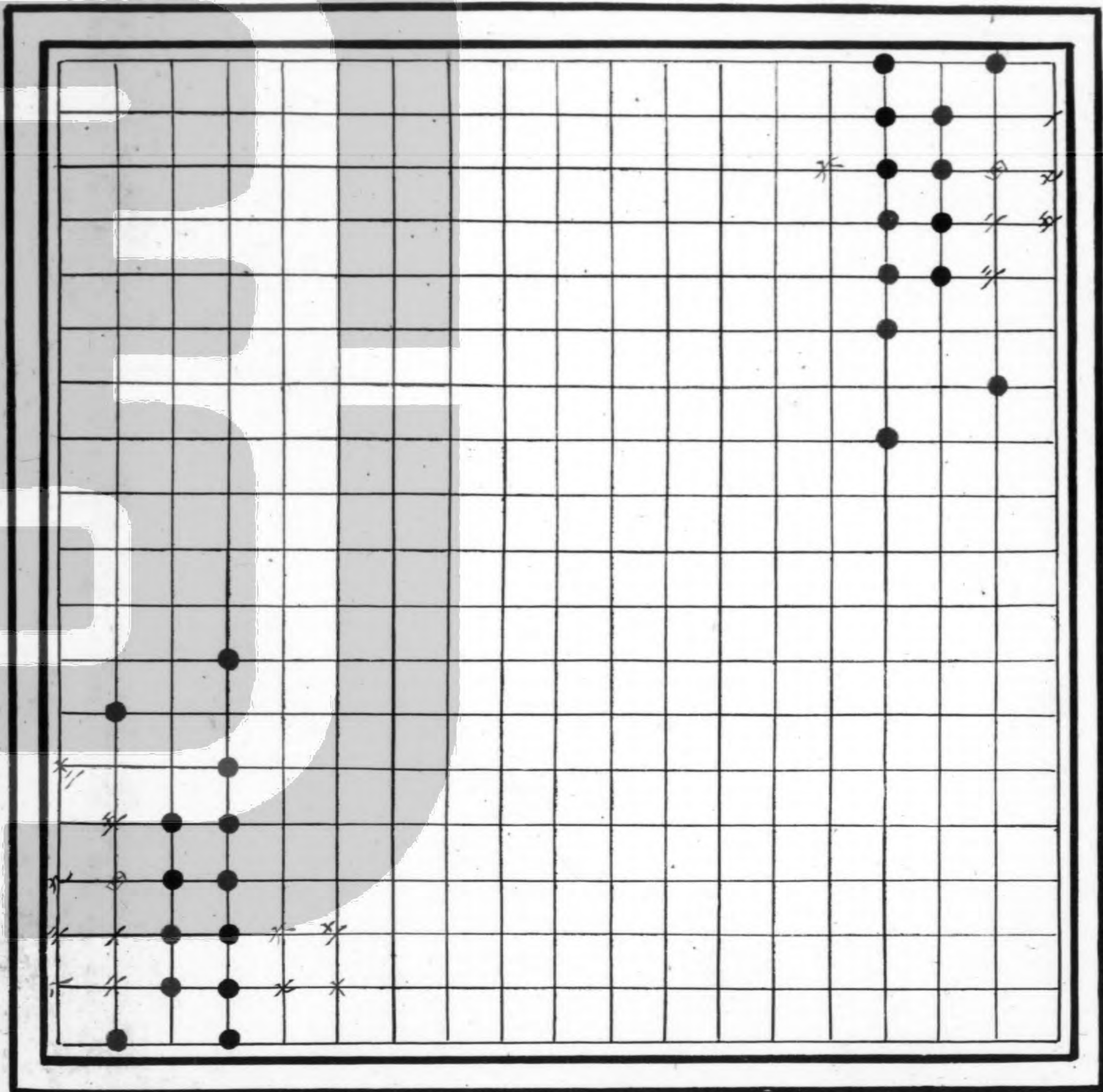

三士二桃

黒先

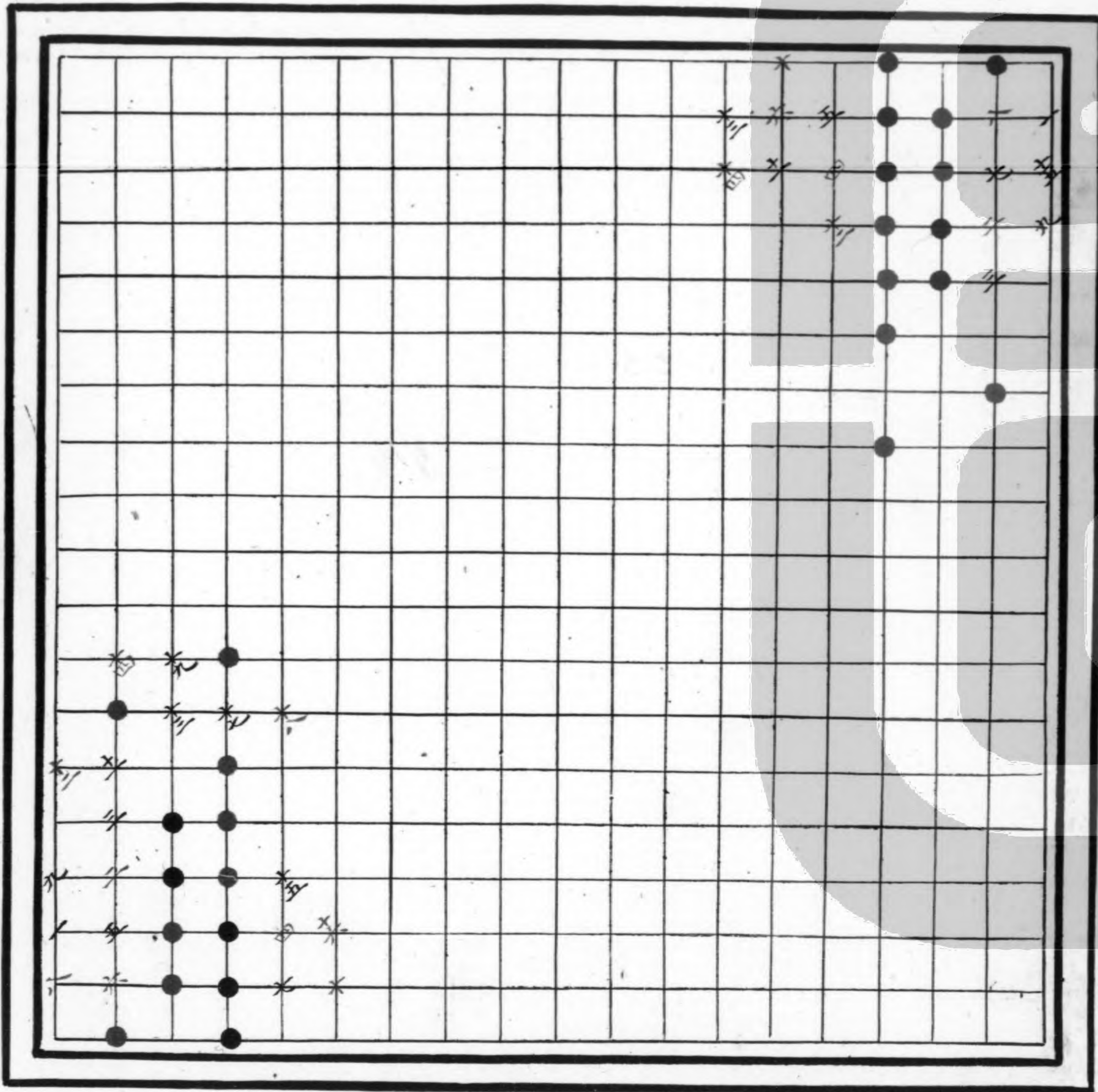

二桃殺三士

黒勝

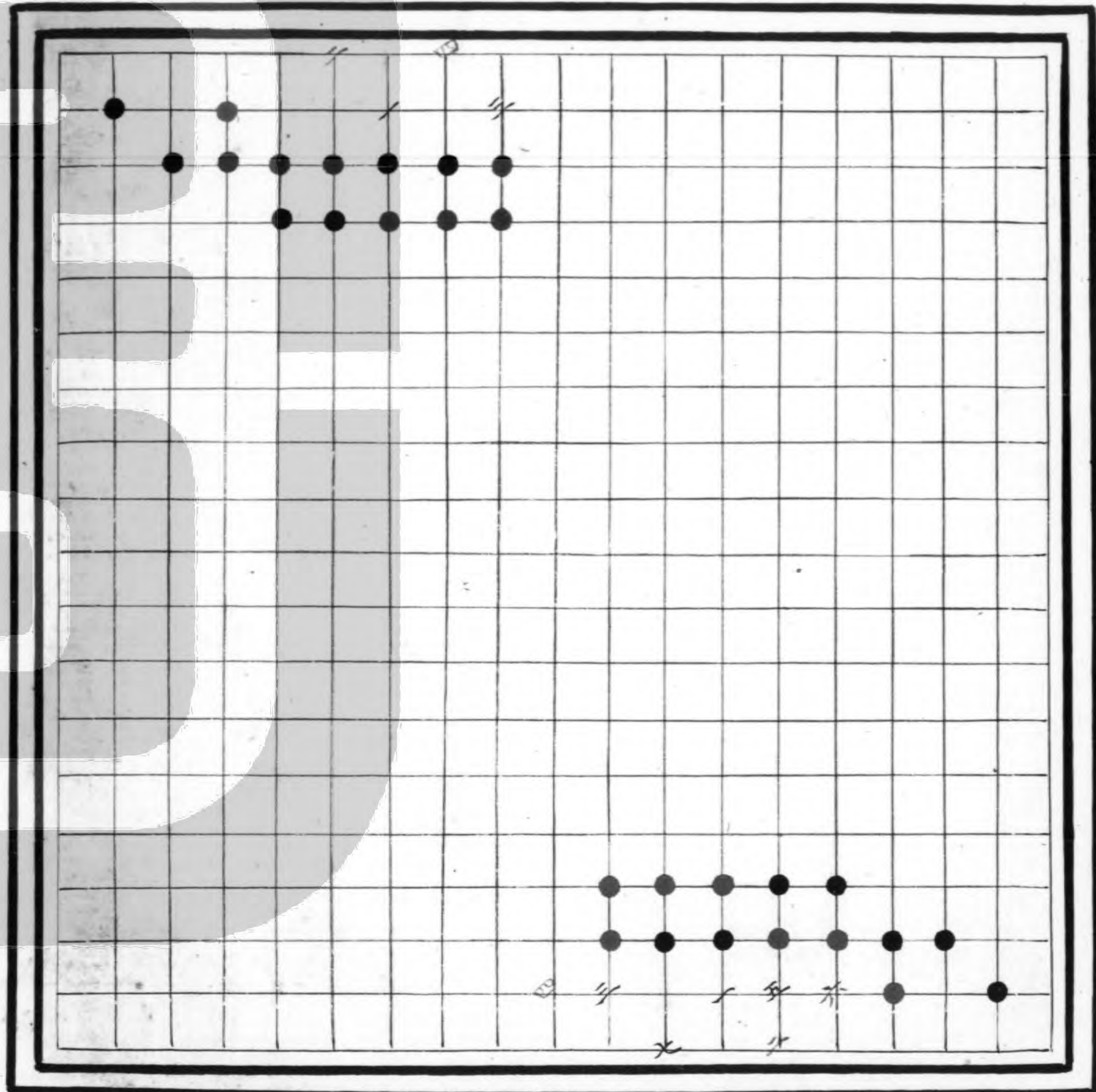

八士醉桃源

白先勝

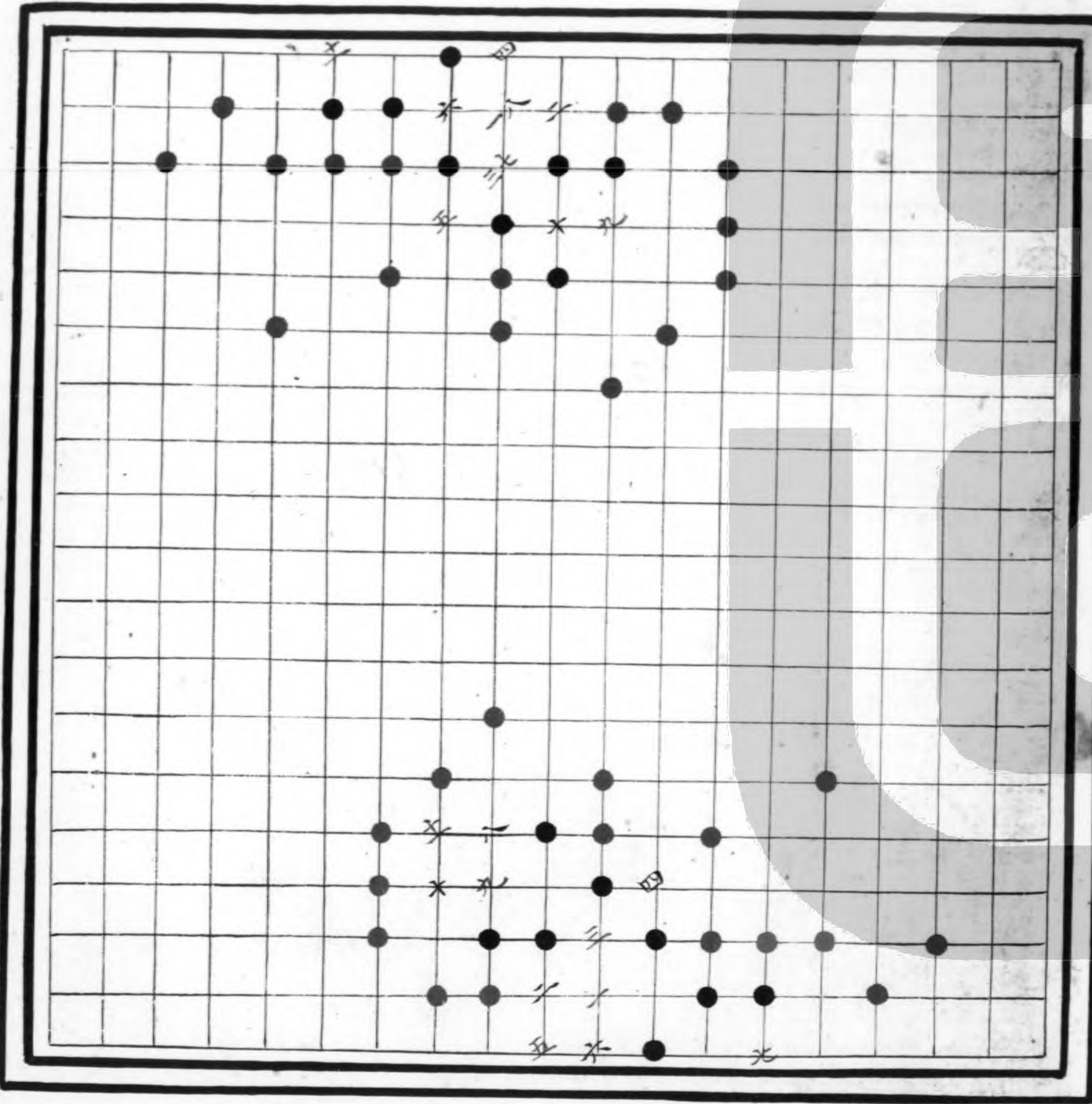

五子之歌

黑先

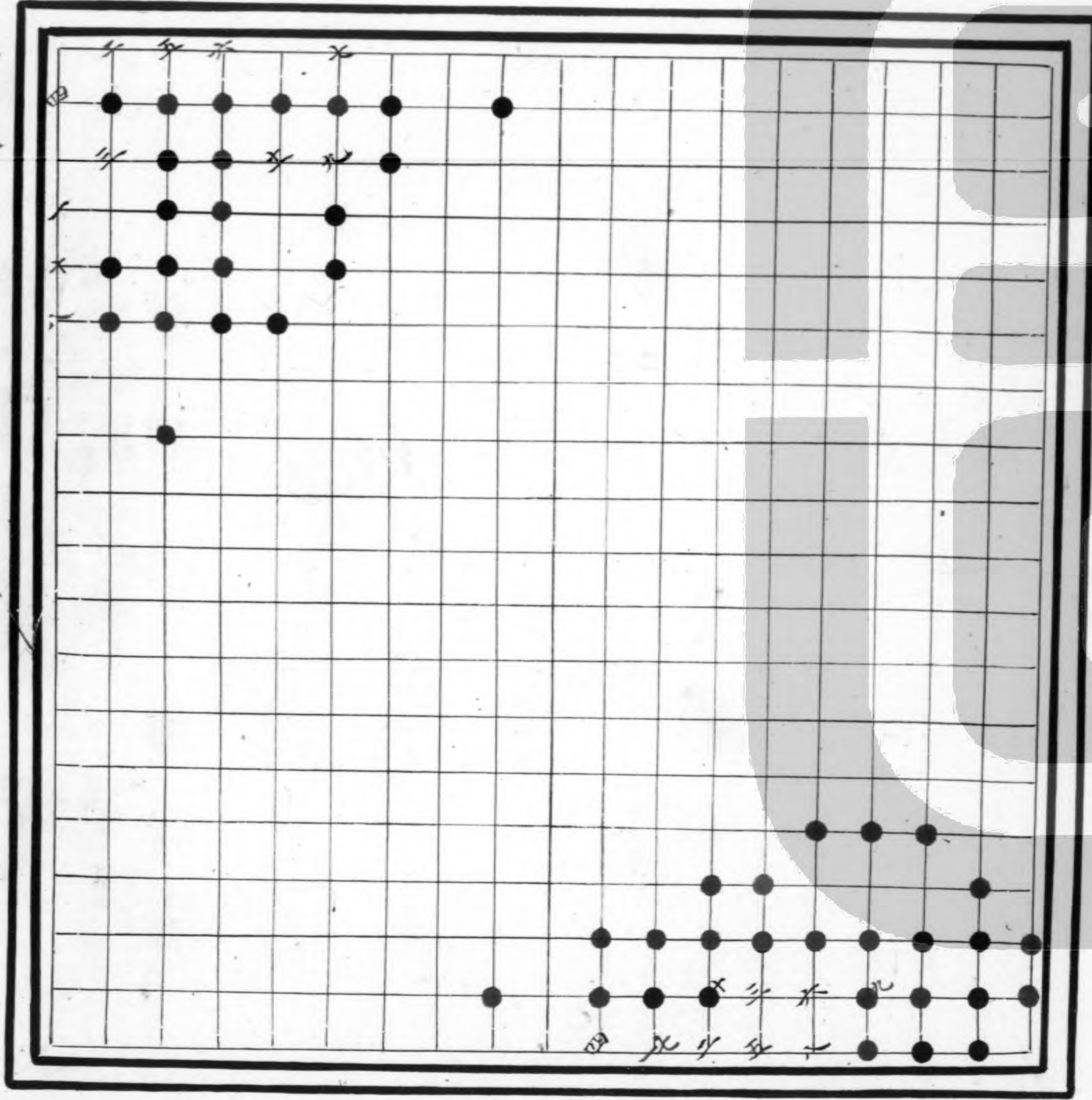

存三抱一

白先黑活

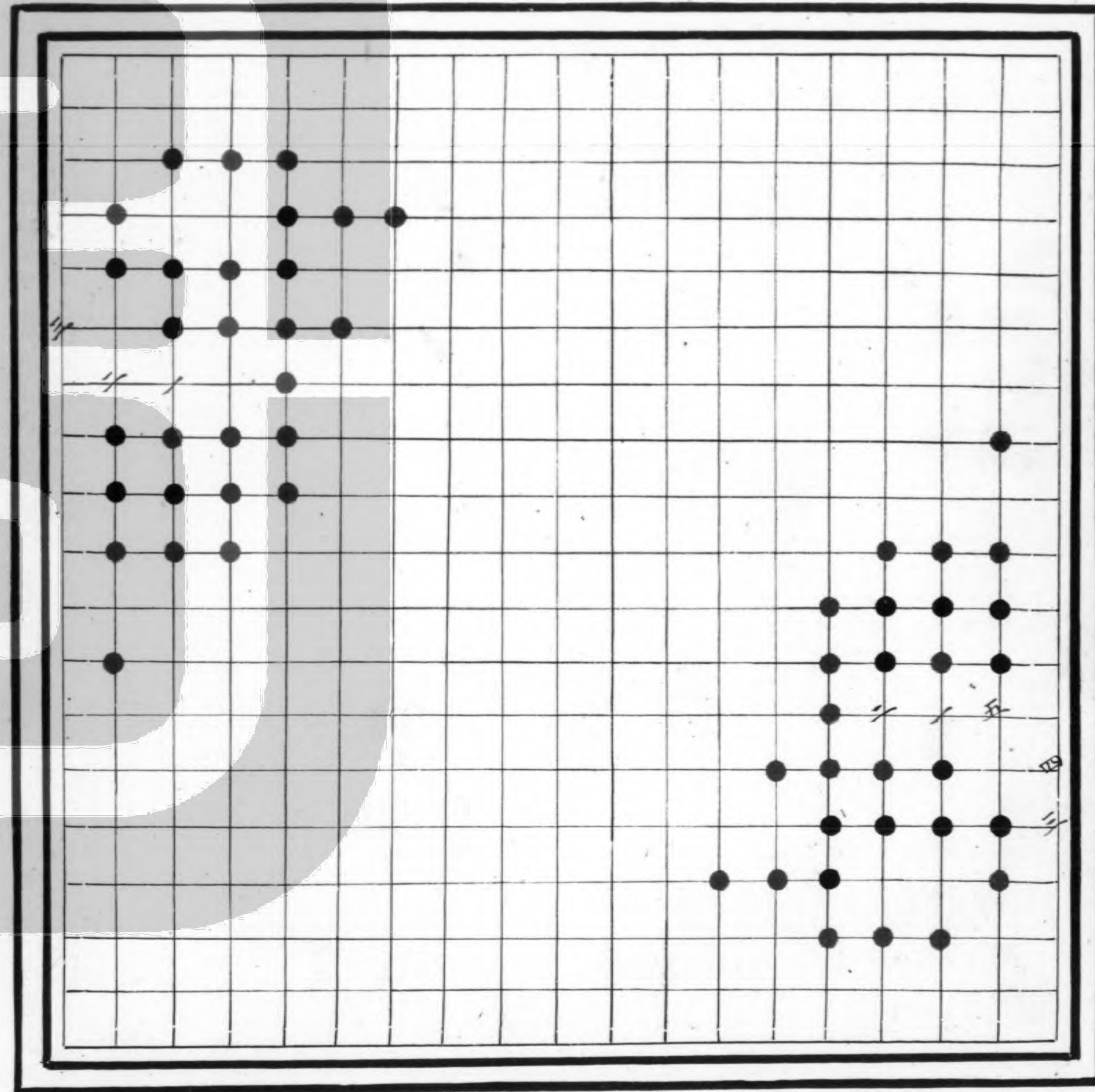

翫樵

白先勝

七子之母

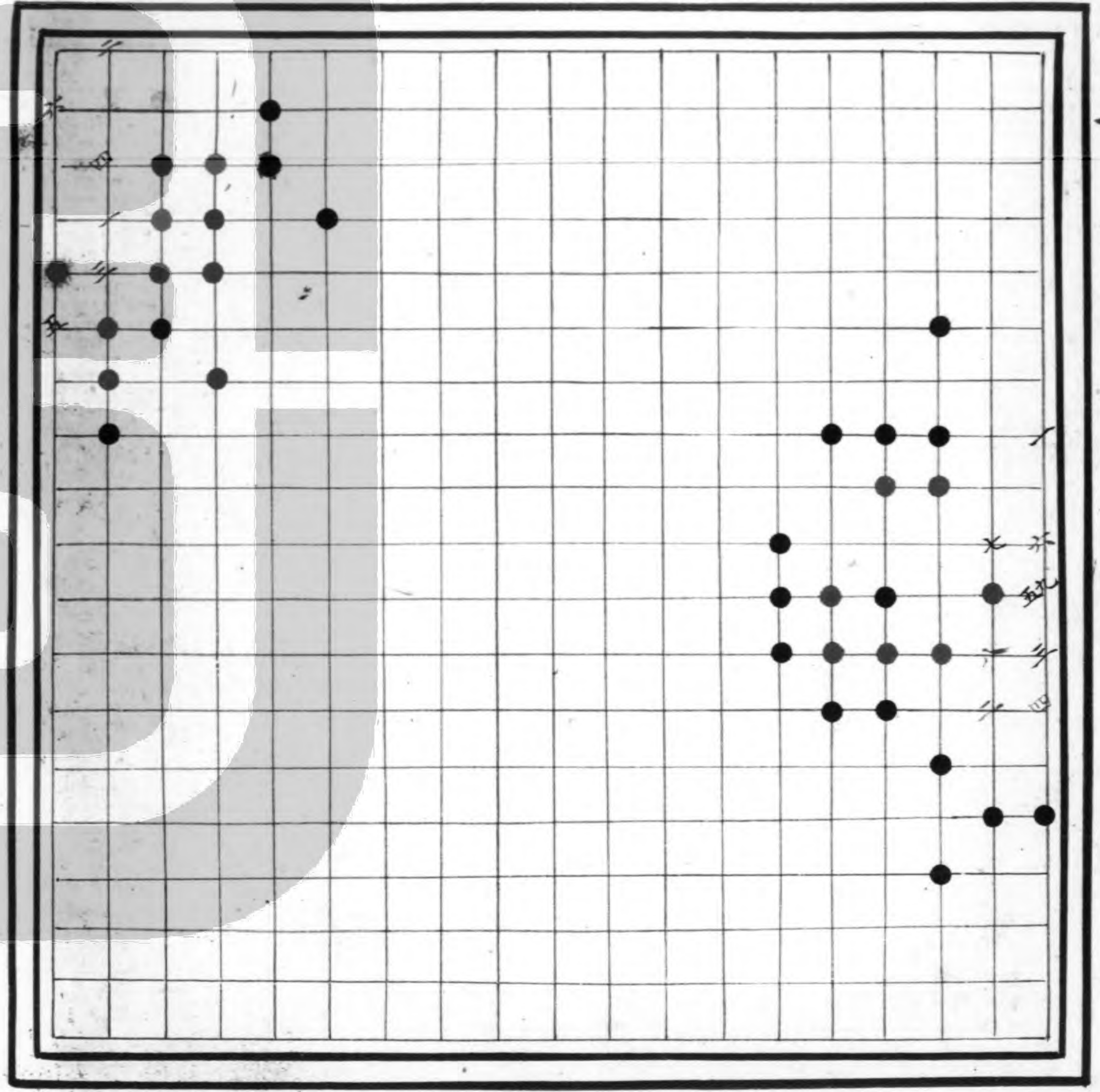

黑先勝

再生

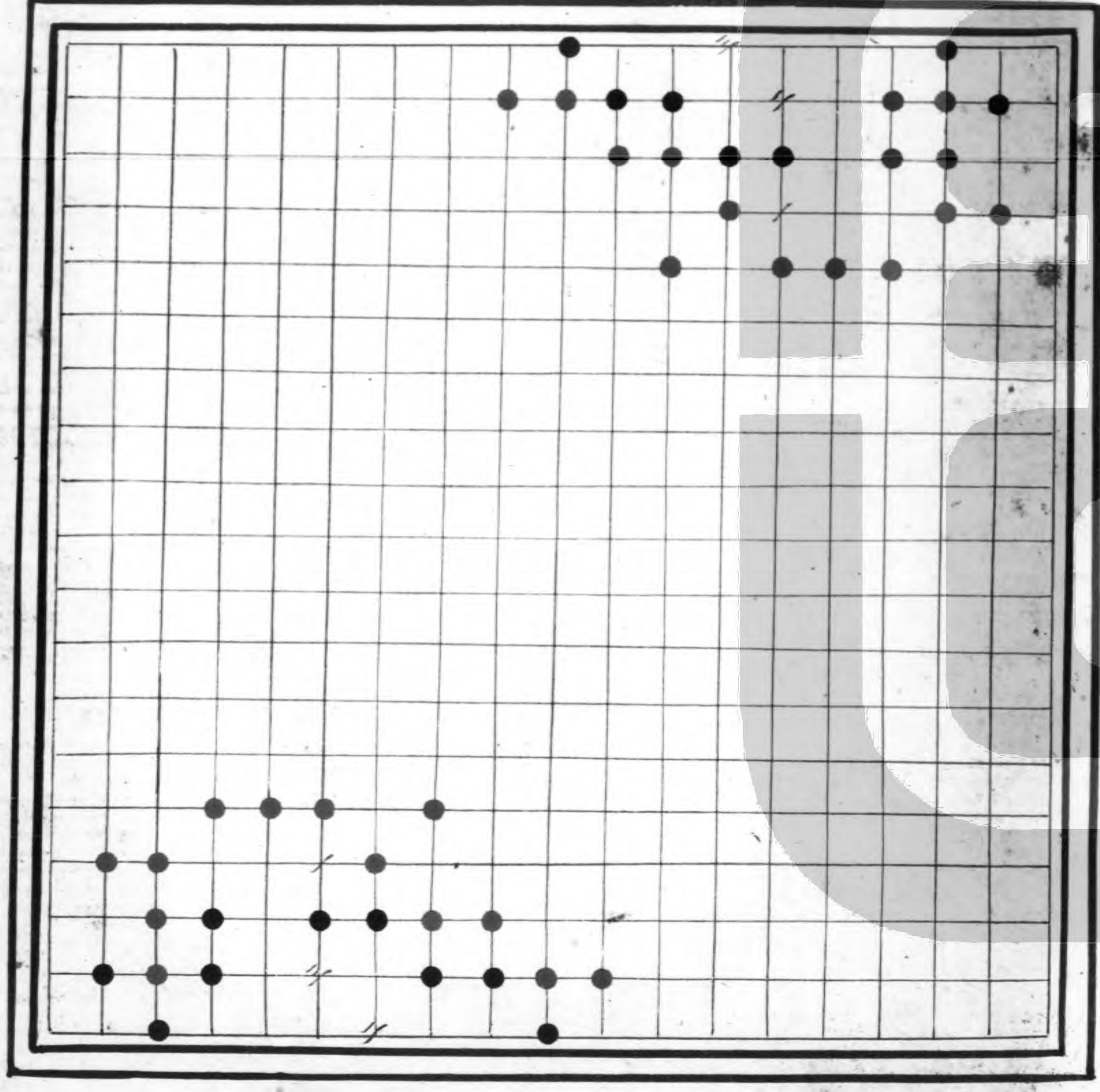

十着九不是

白先勝

文昌

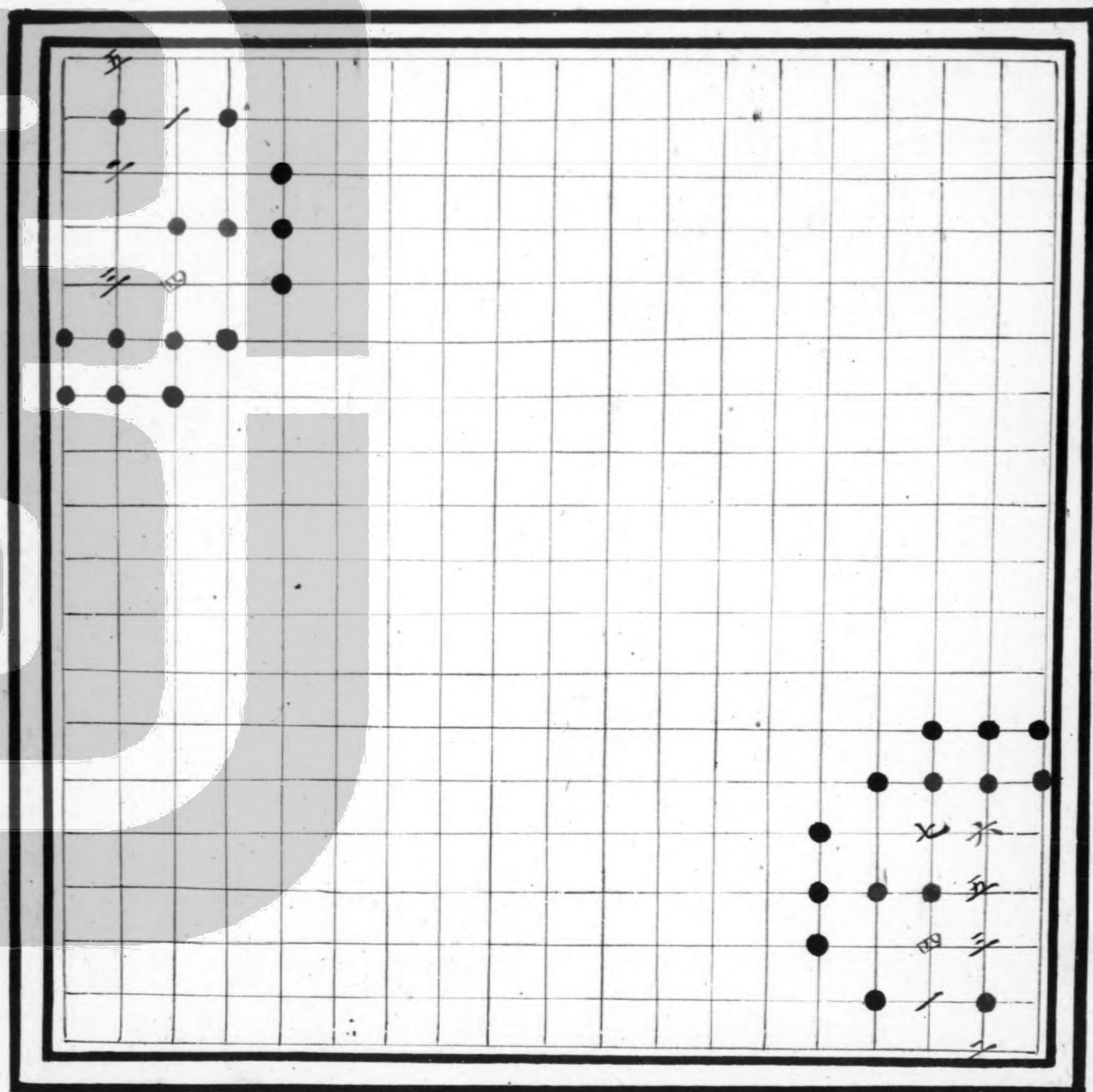

黑先勝

玄妙

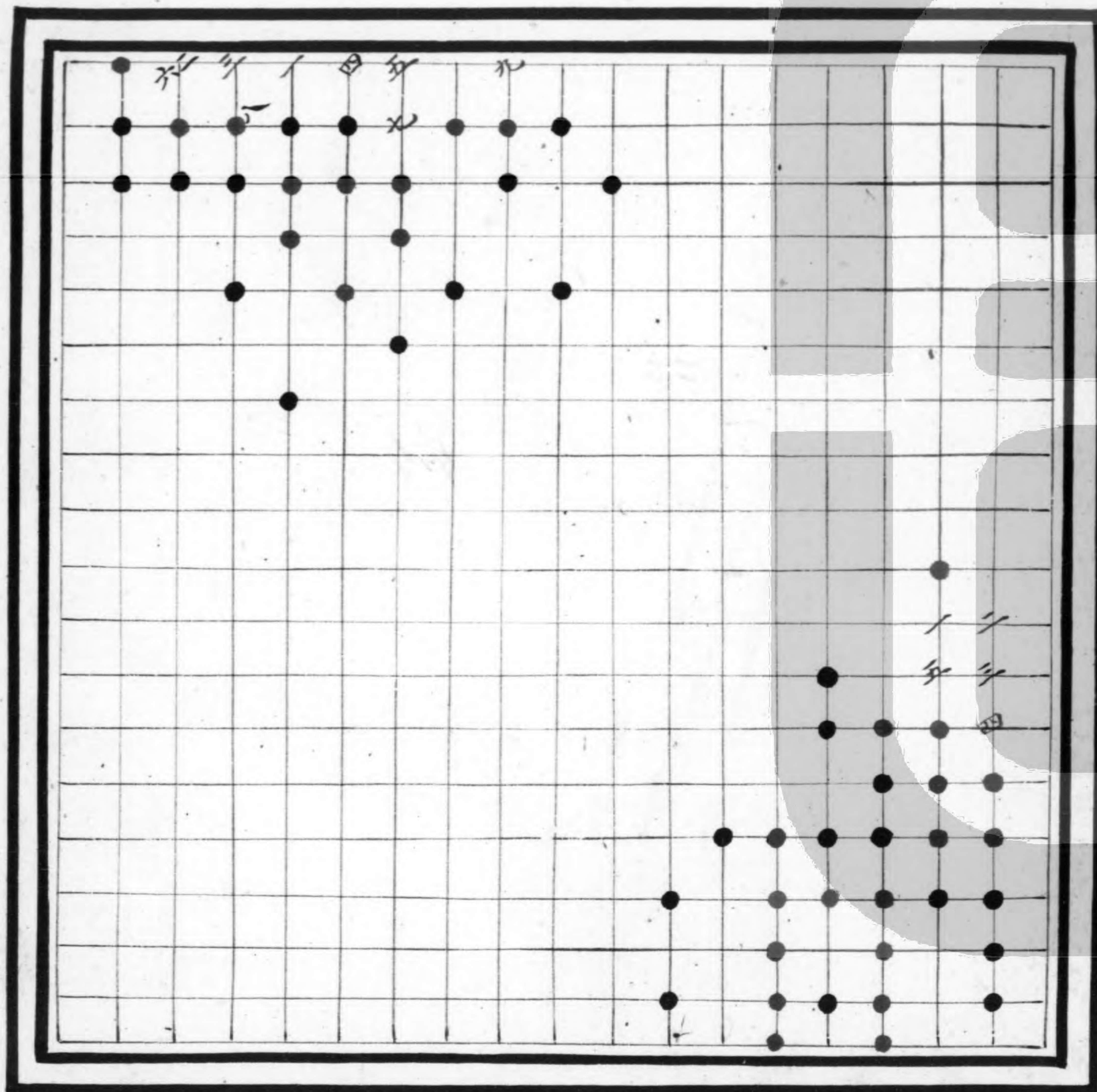

黑先

通玄

白先要活

通玄

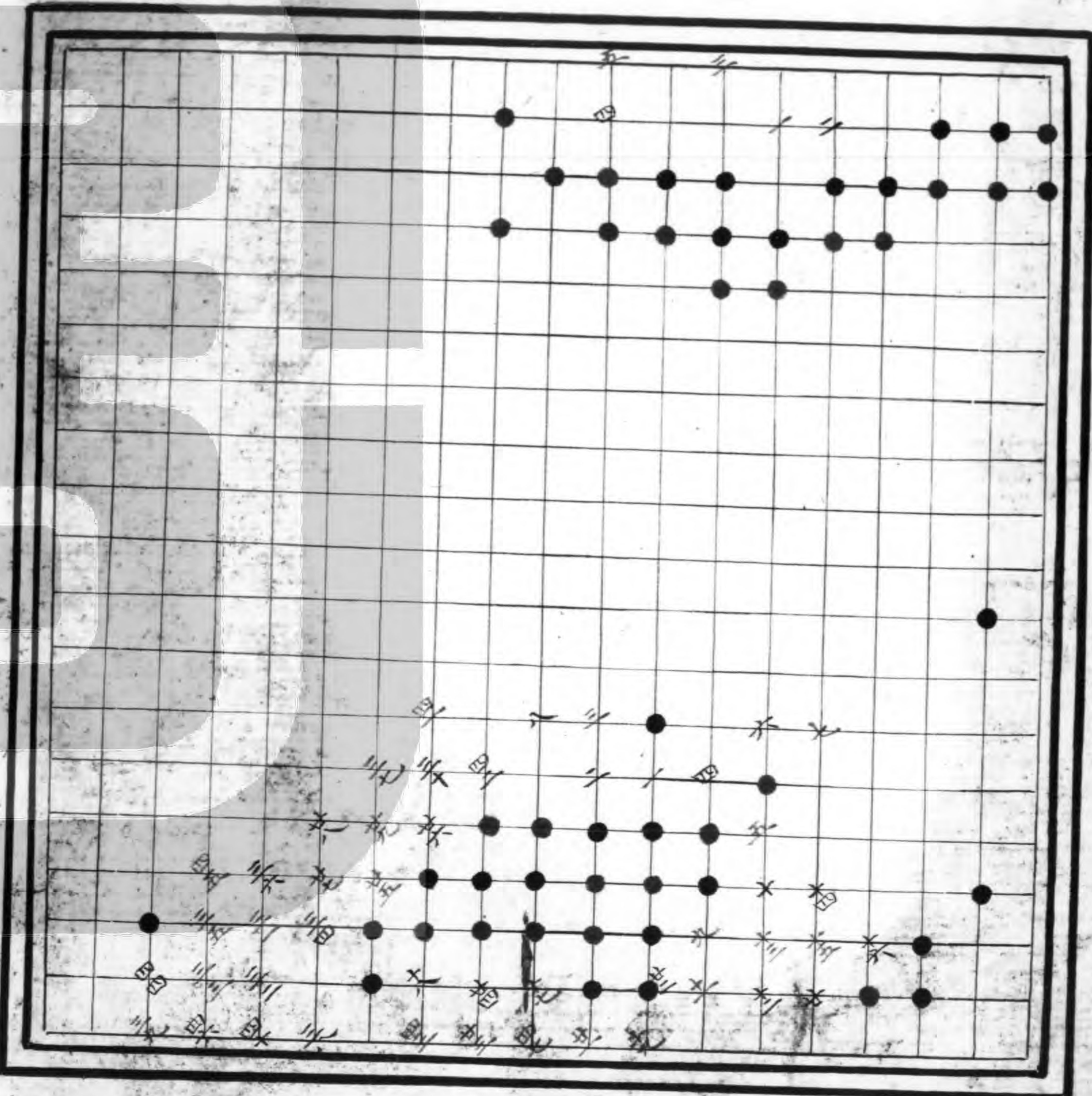

白先勝

幽玄

幽玄

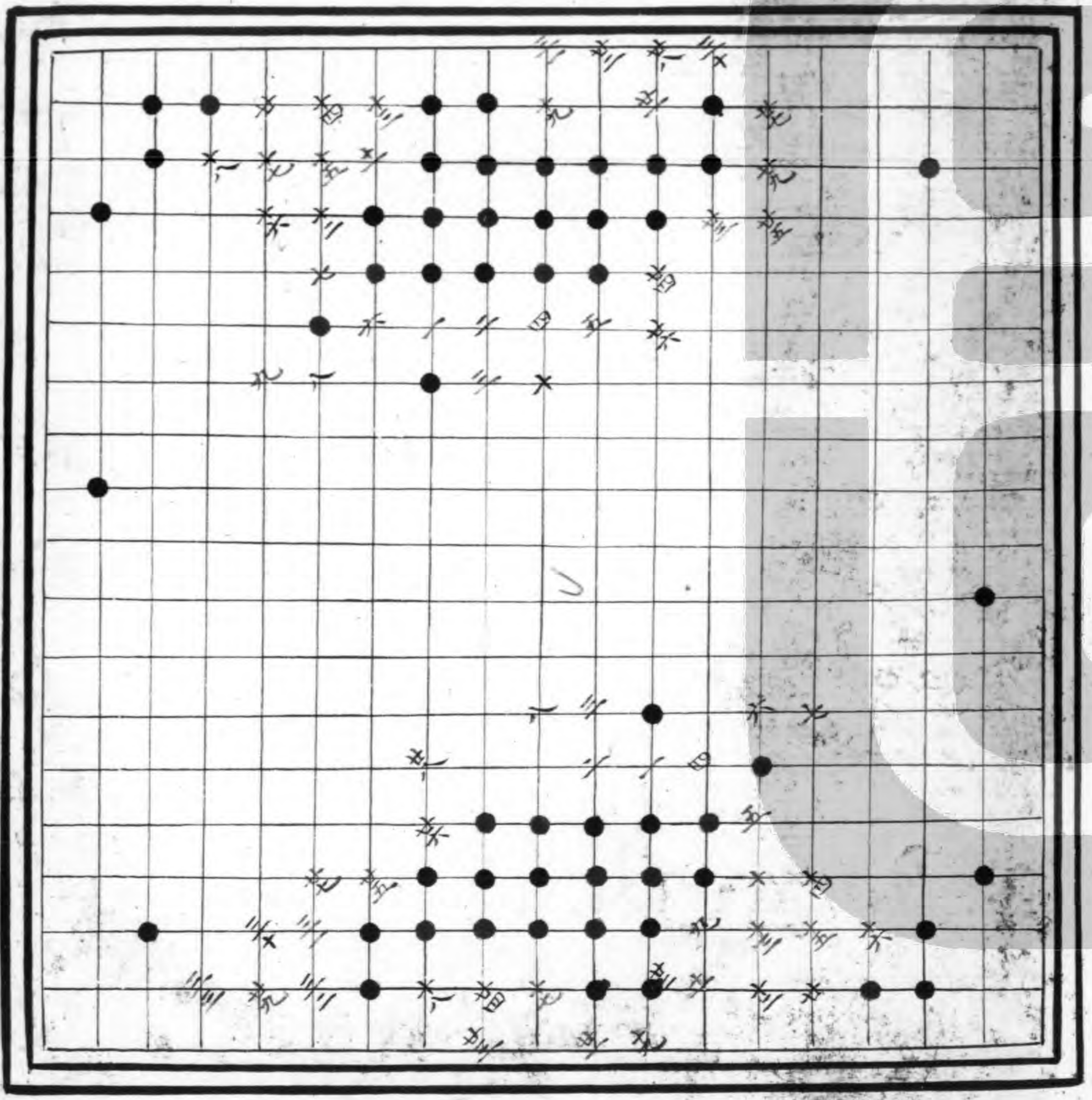

白勝

黒輸

白勝兩無入

通妙

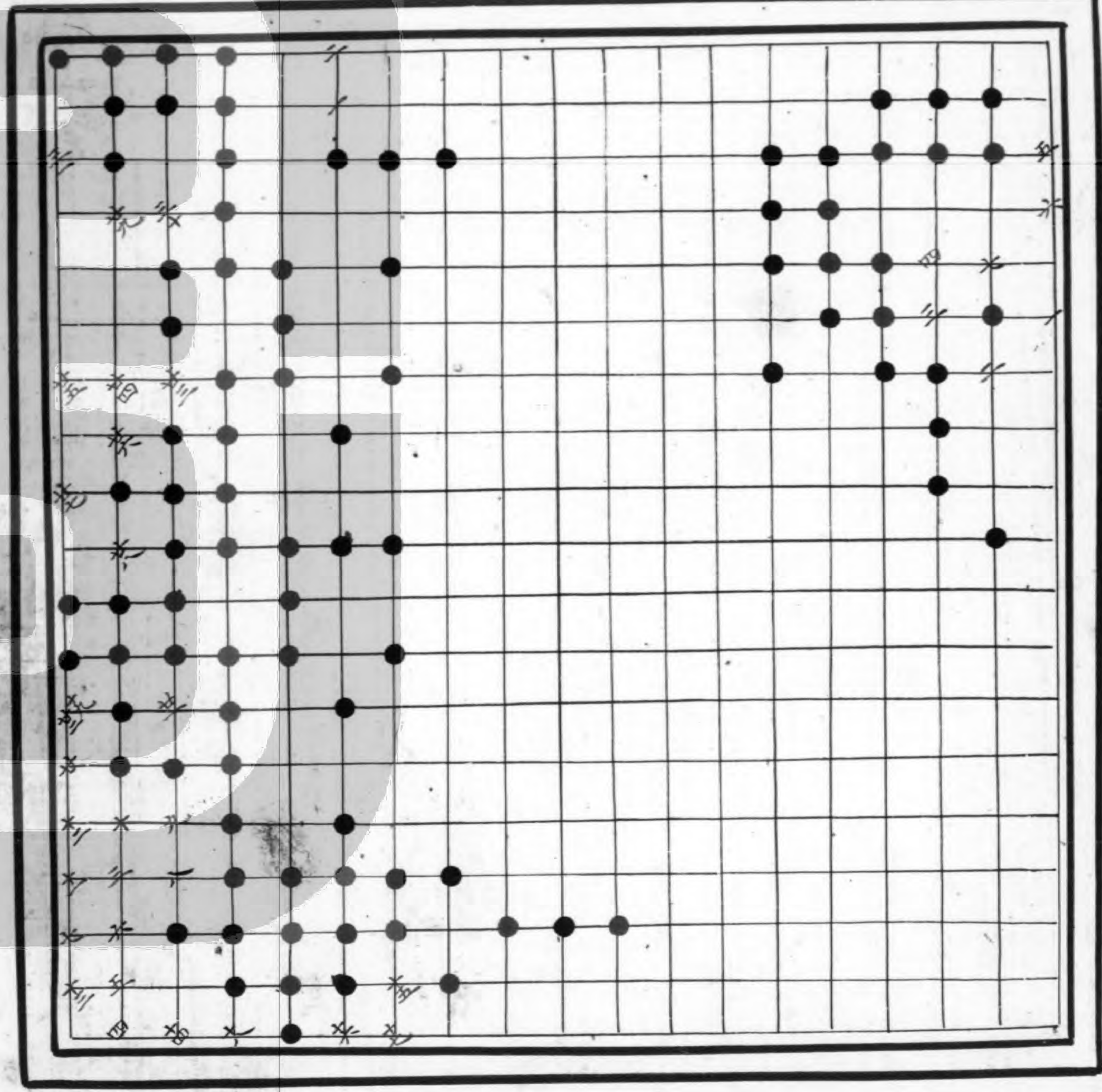

黑先勝

妙算無窮

小妙

白先要活

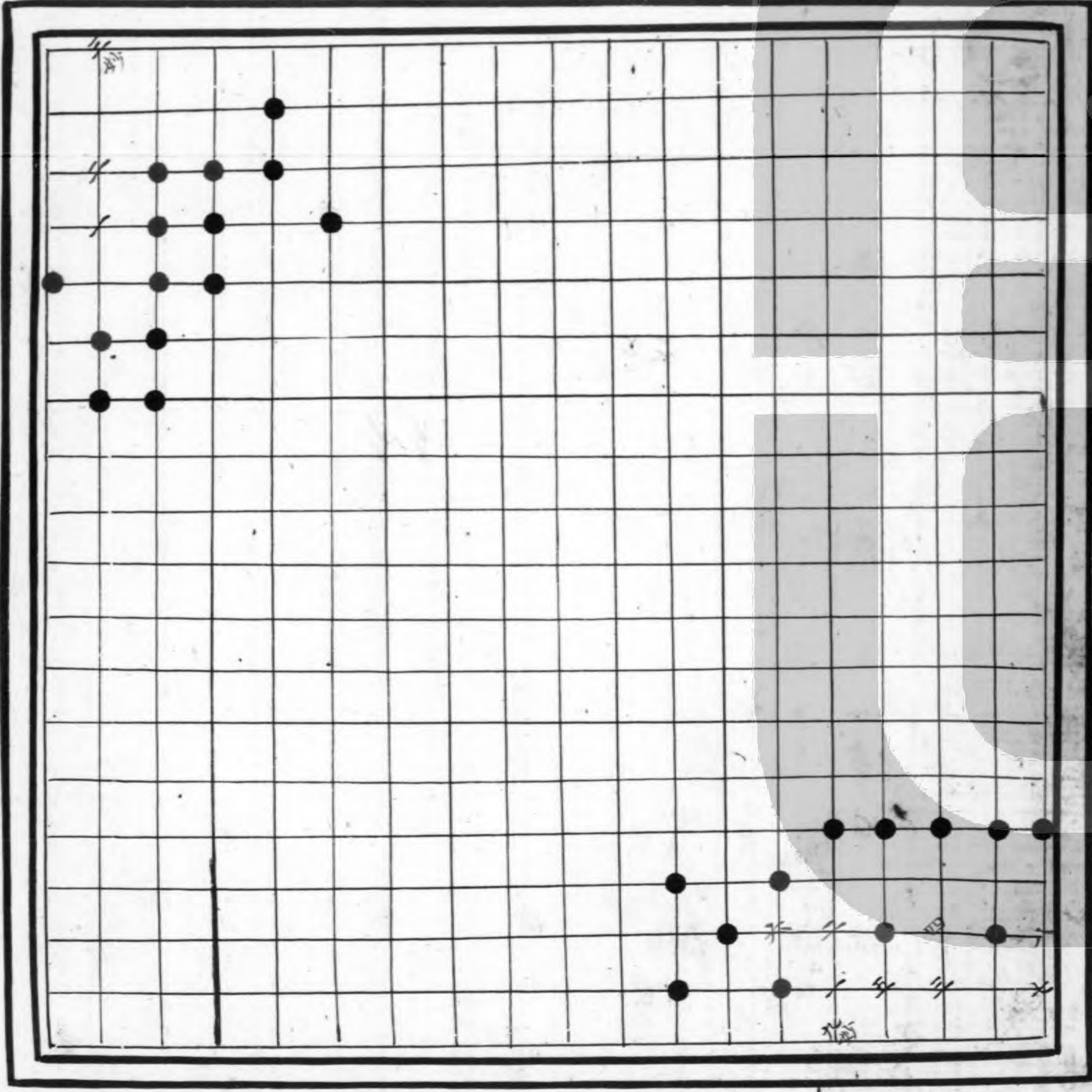

細妙

黑先勝

入妙

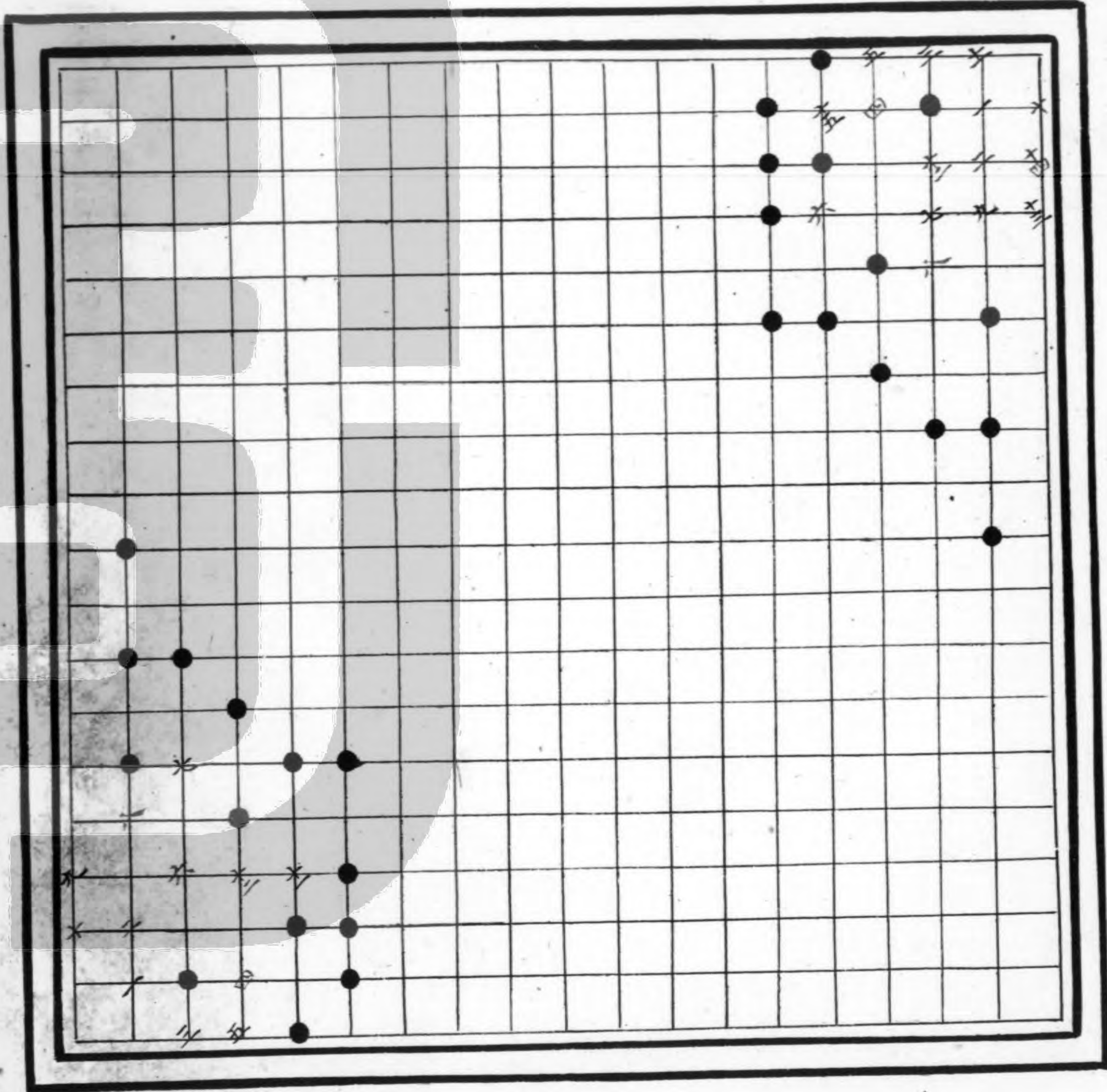

入妙

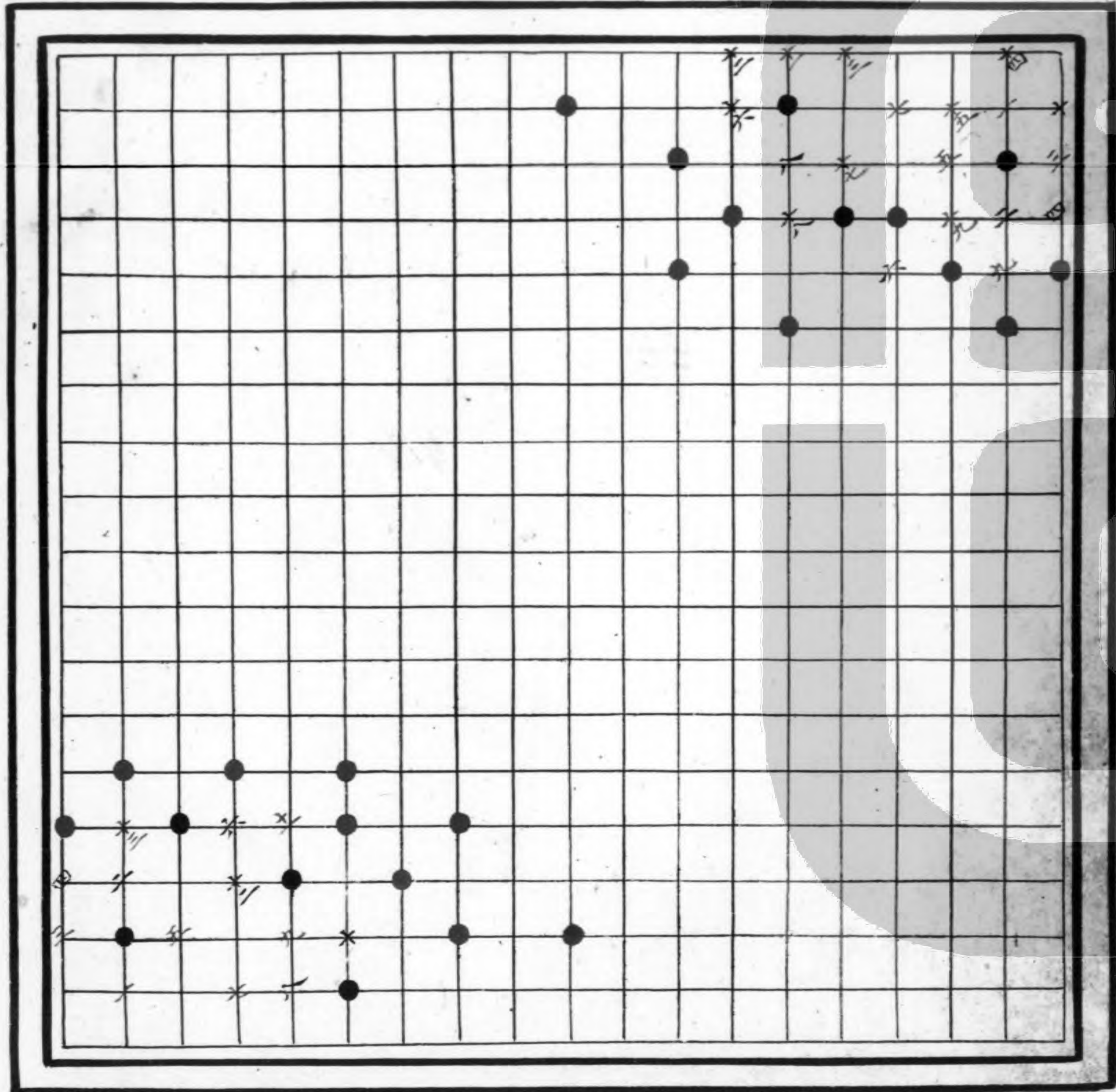

入妙

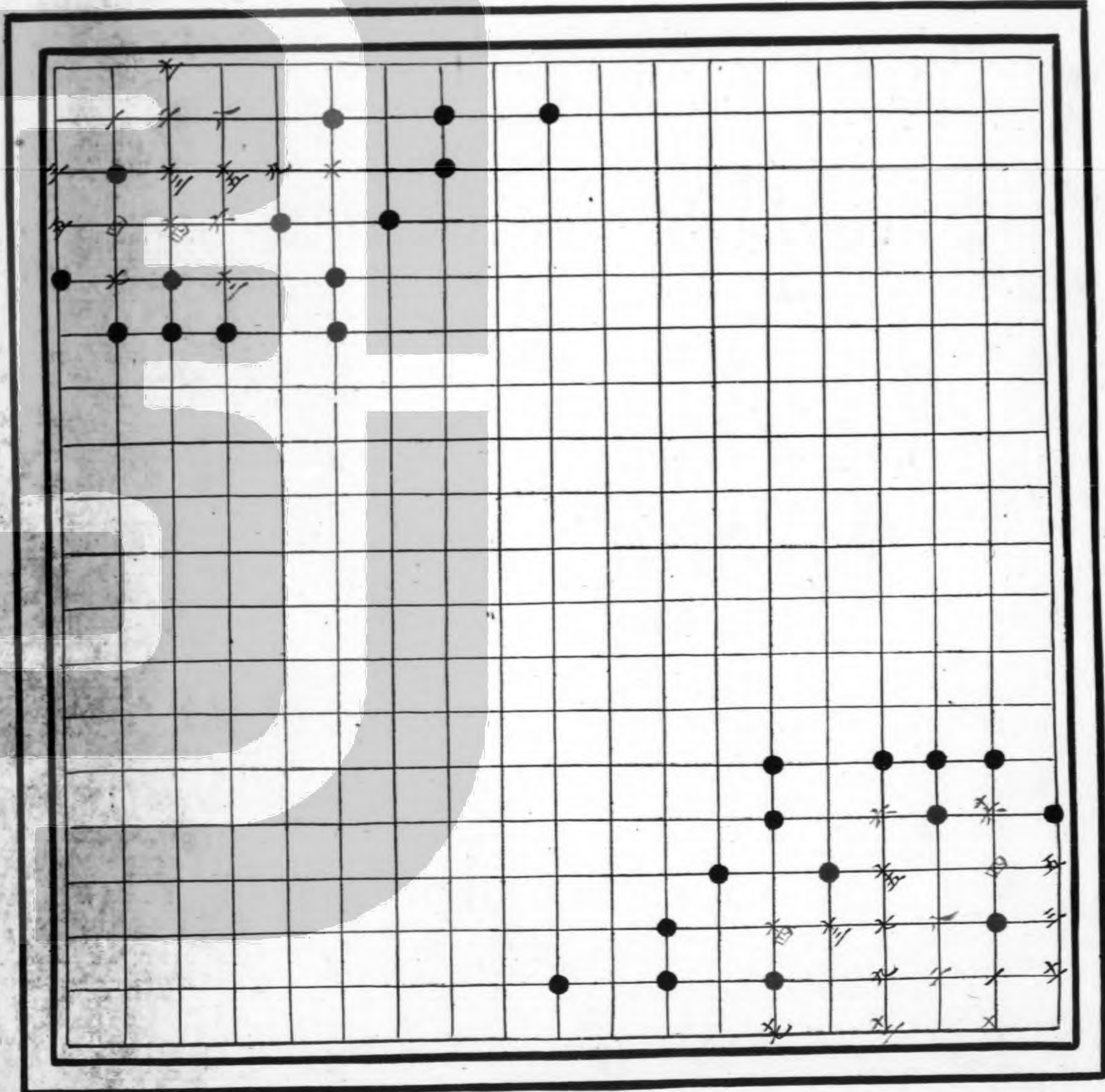

入妙

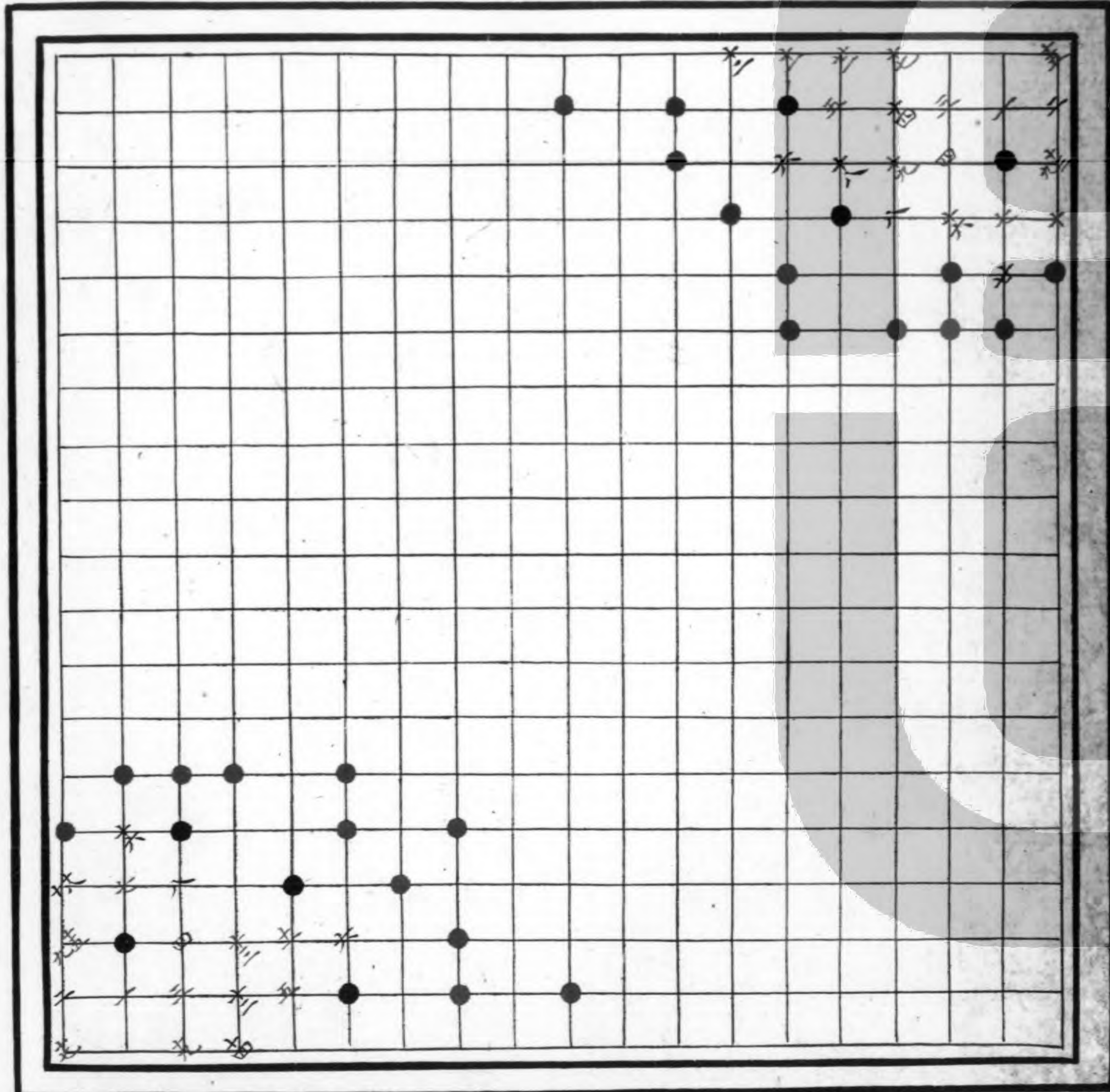

入妙

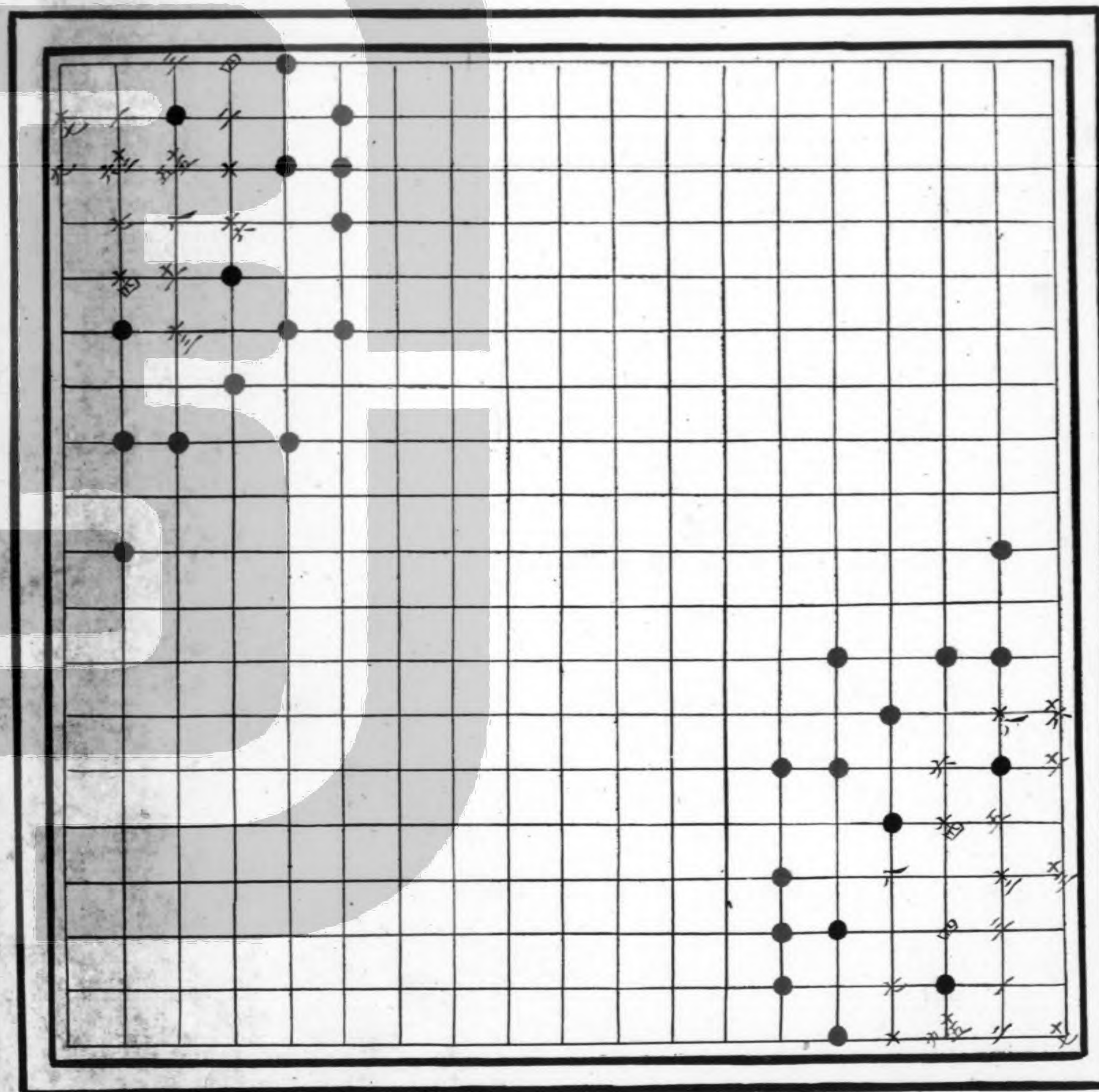

入妙

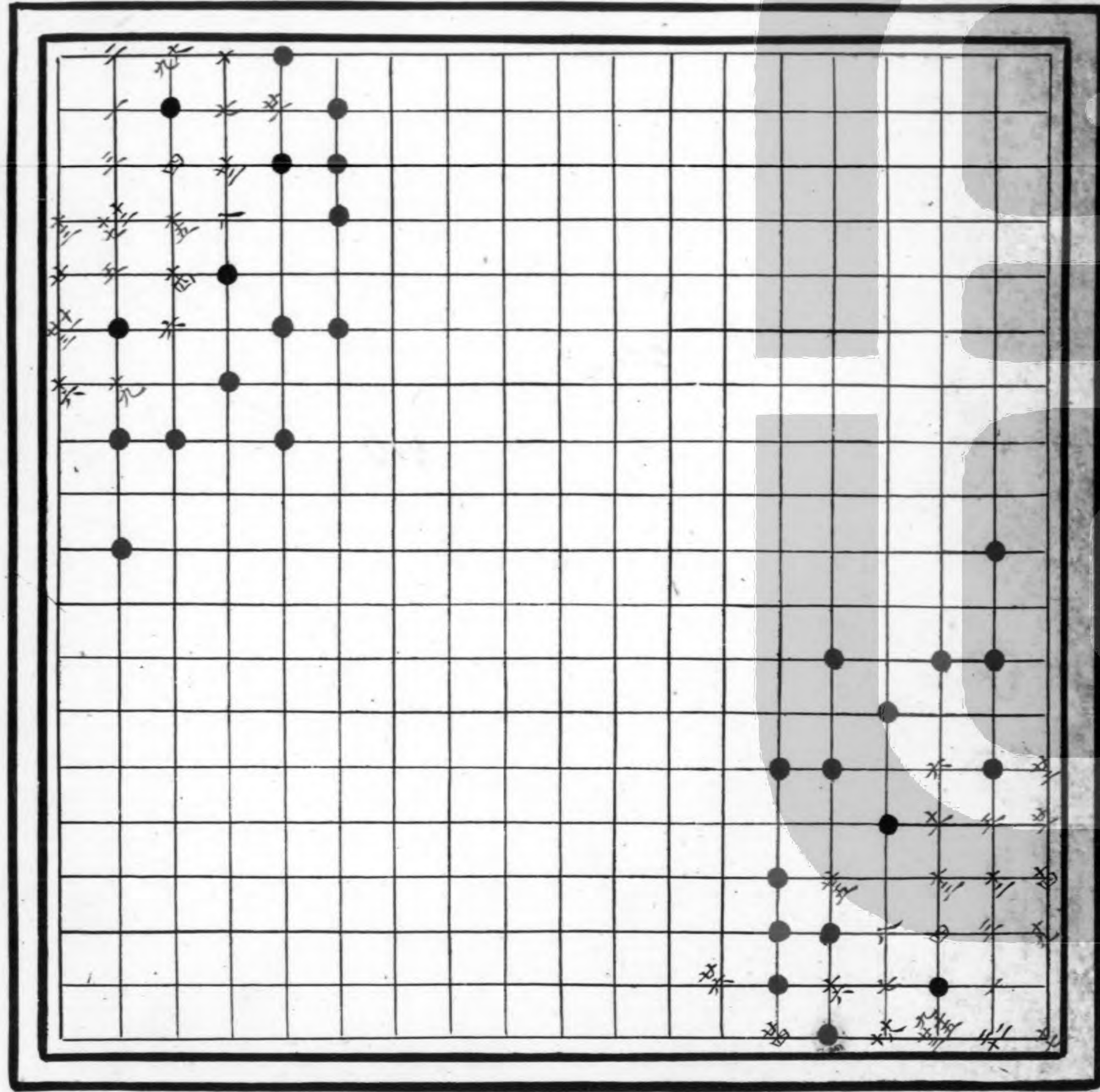

入妙

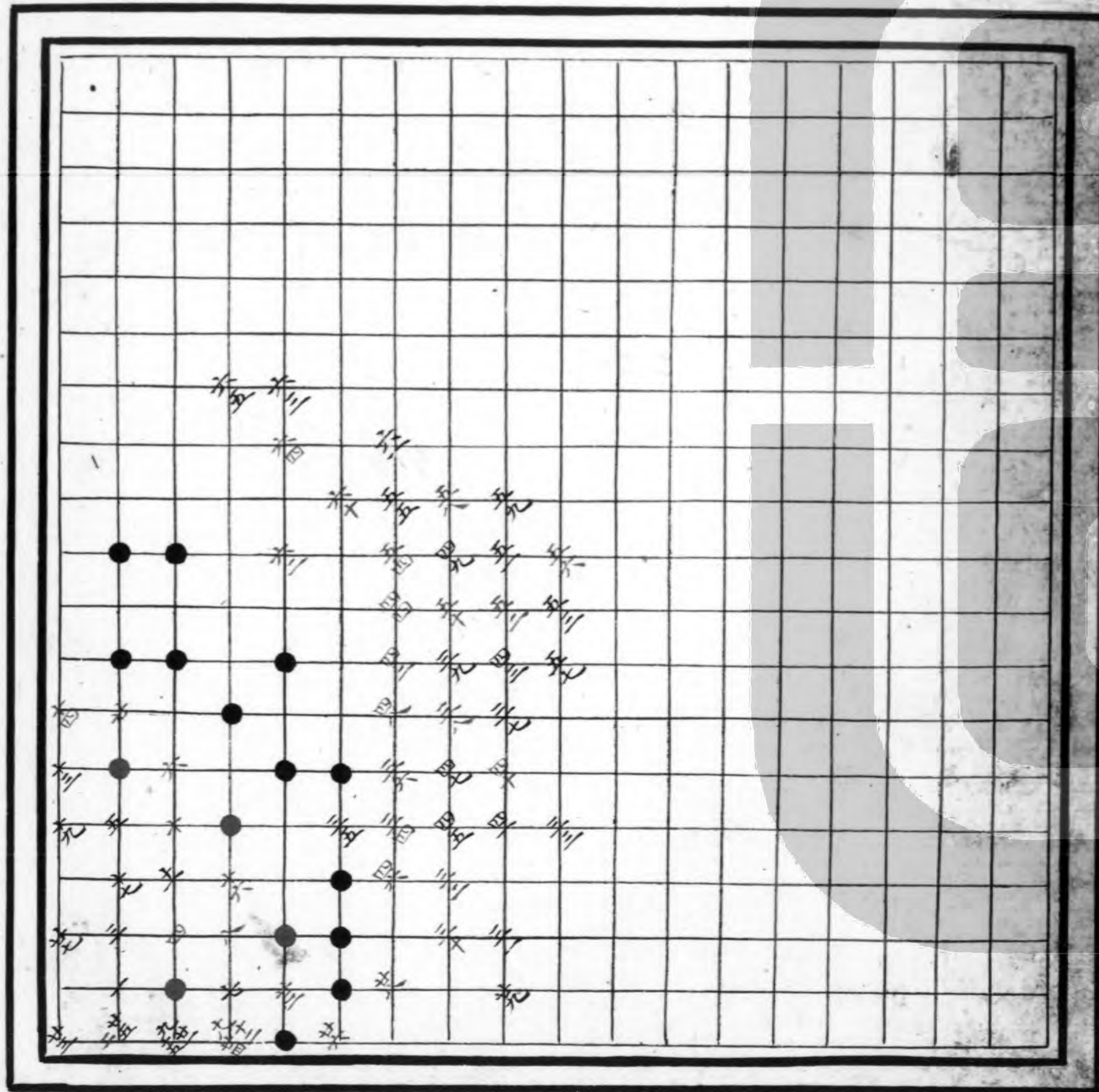

入妙

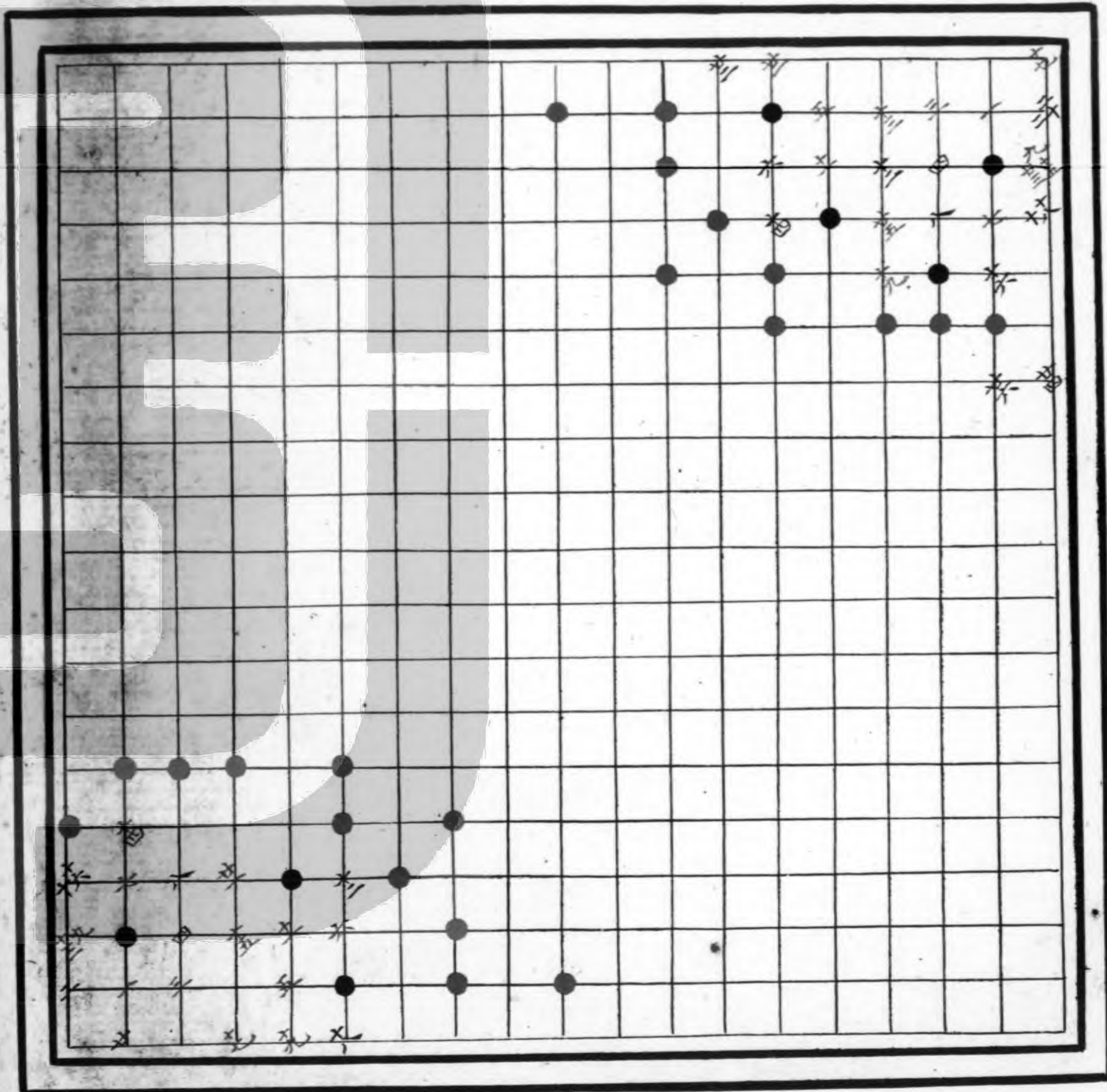

獨妙

黑先勝

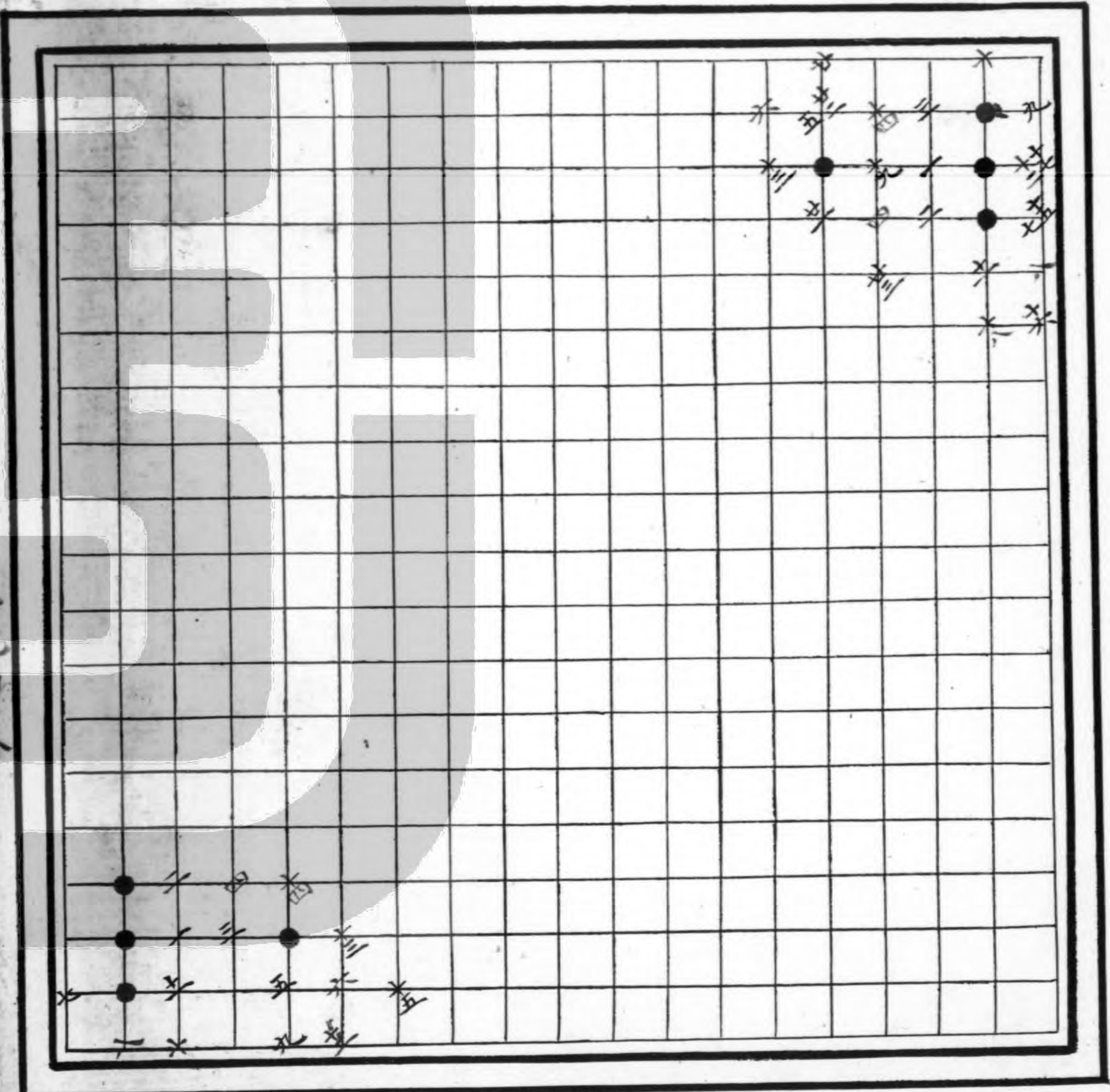

獨妙

黑先活
黑先白勝

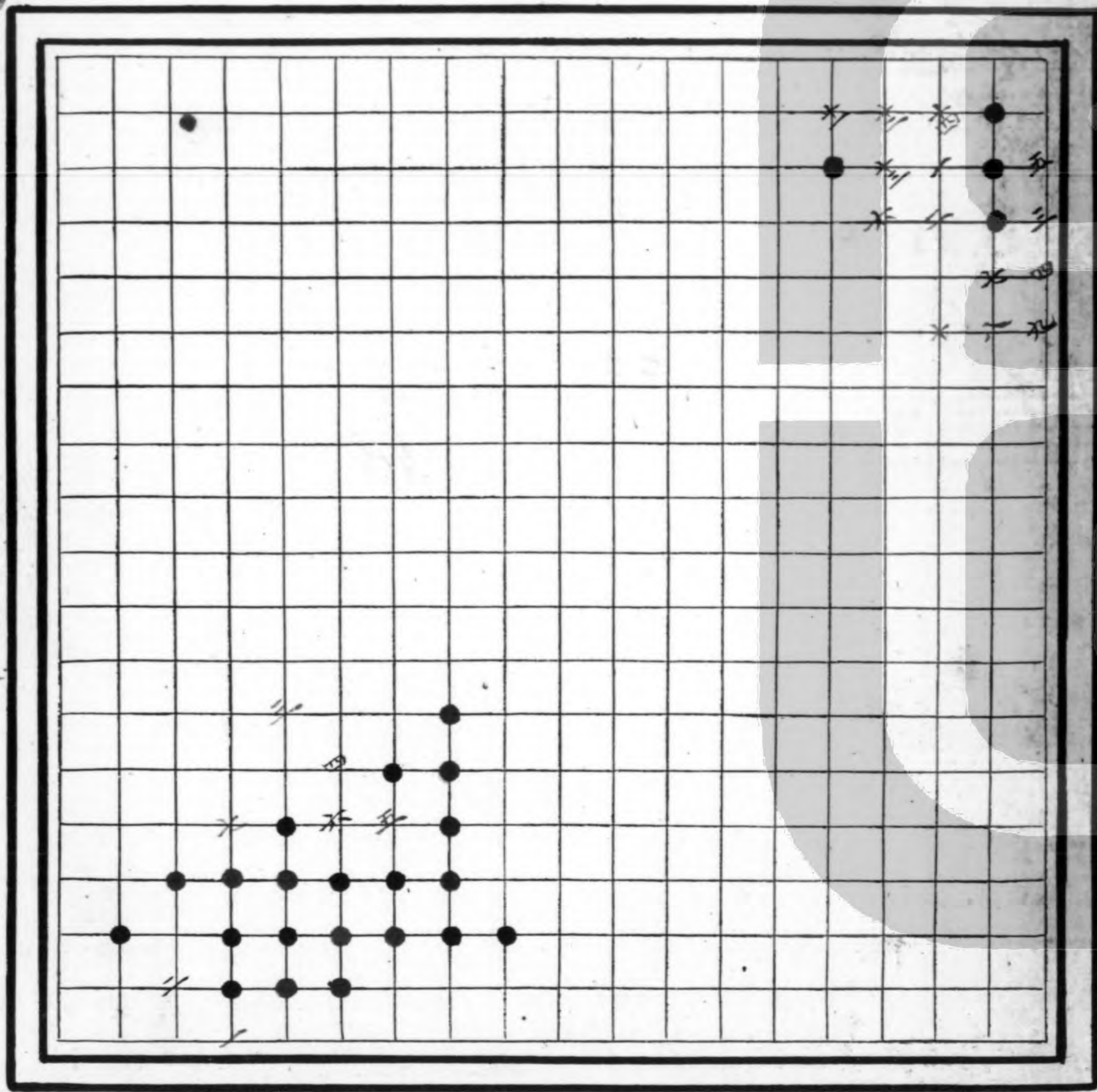

通幽

白先殺黑

妙算通神

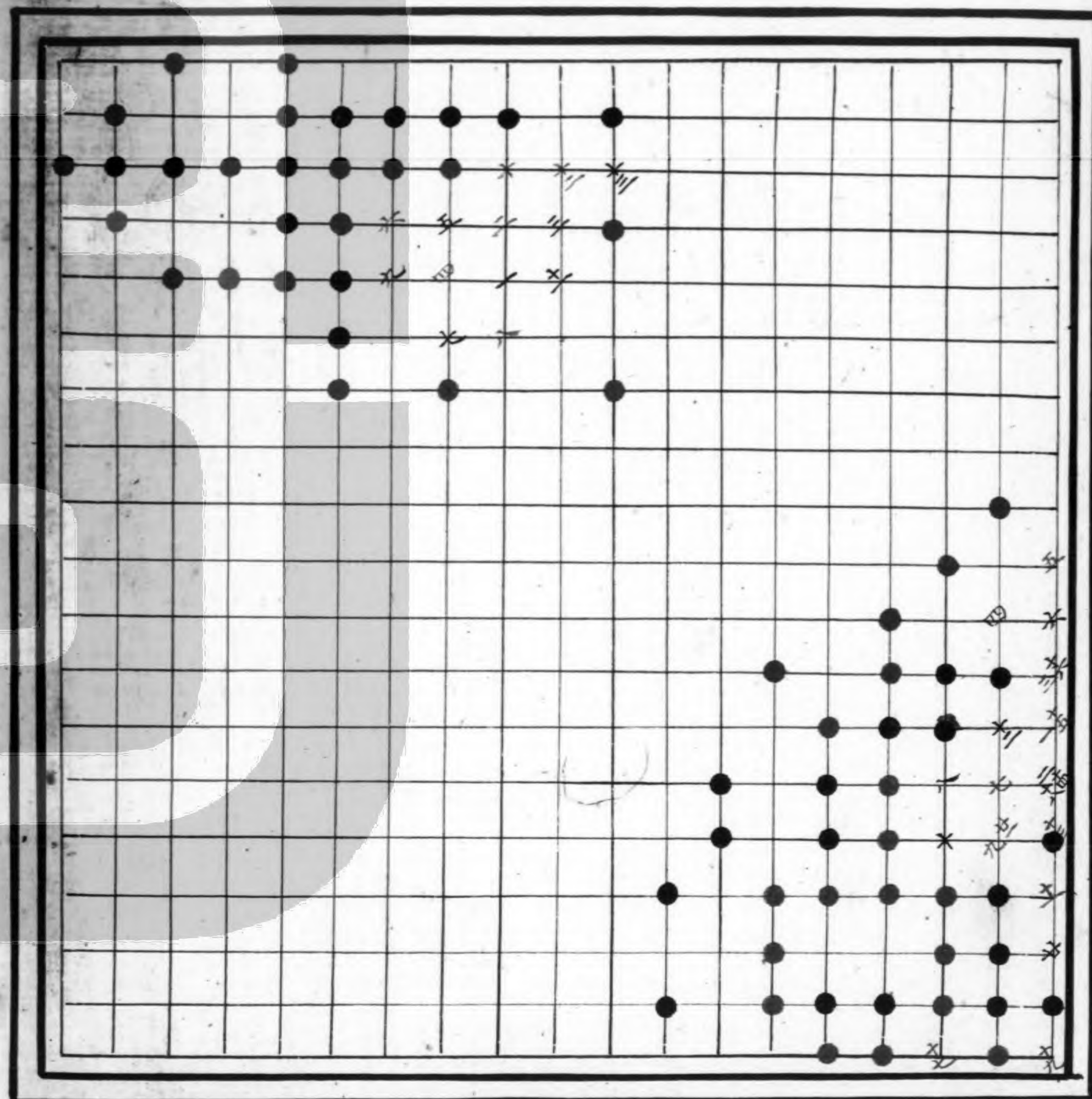

神化自然

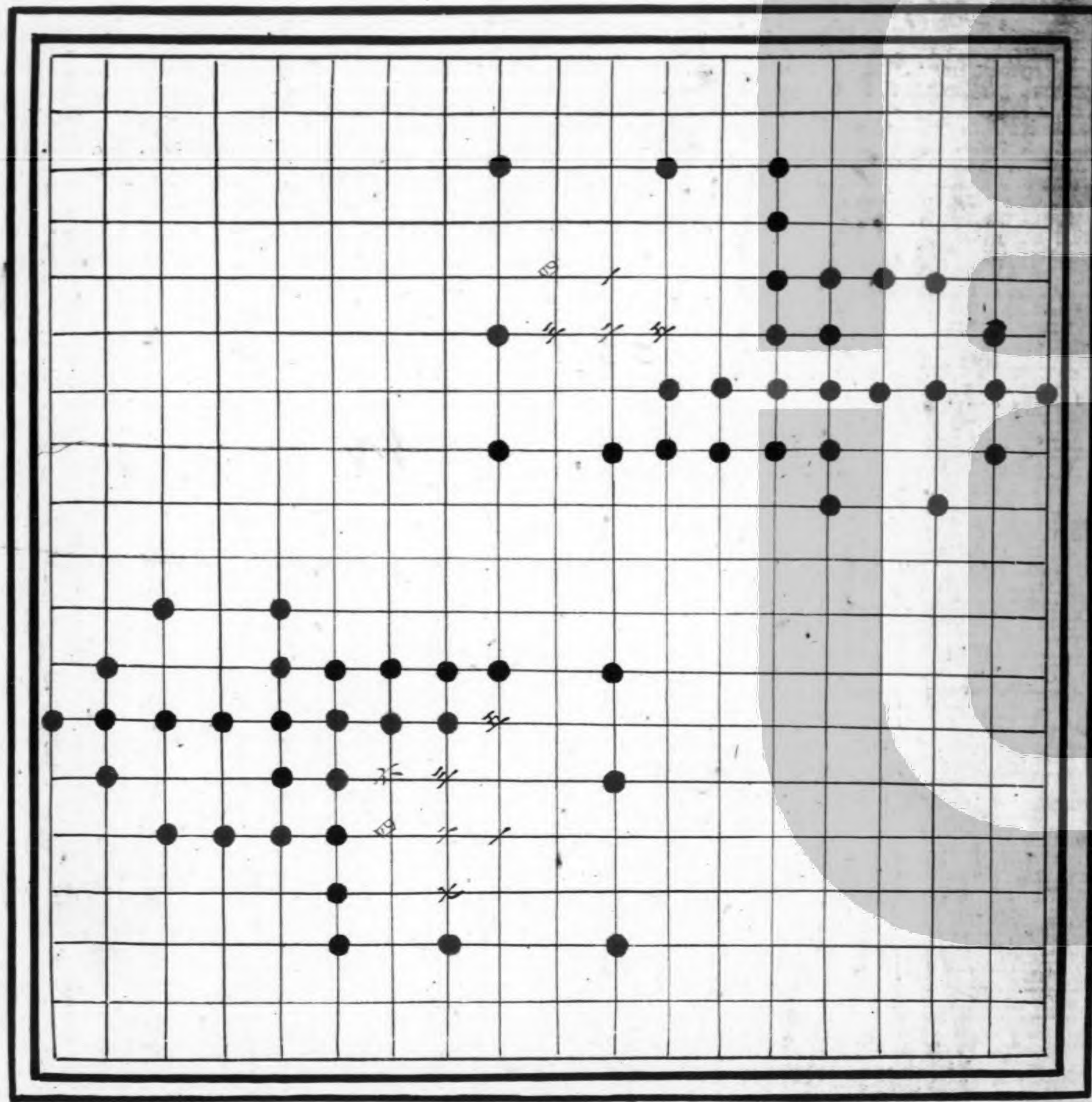

黑先要出

黑先要出

神化自然

黑先要出

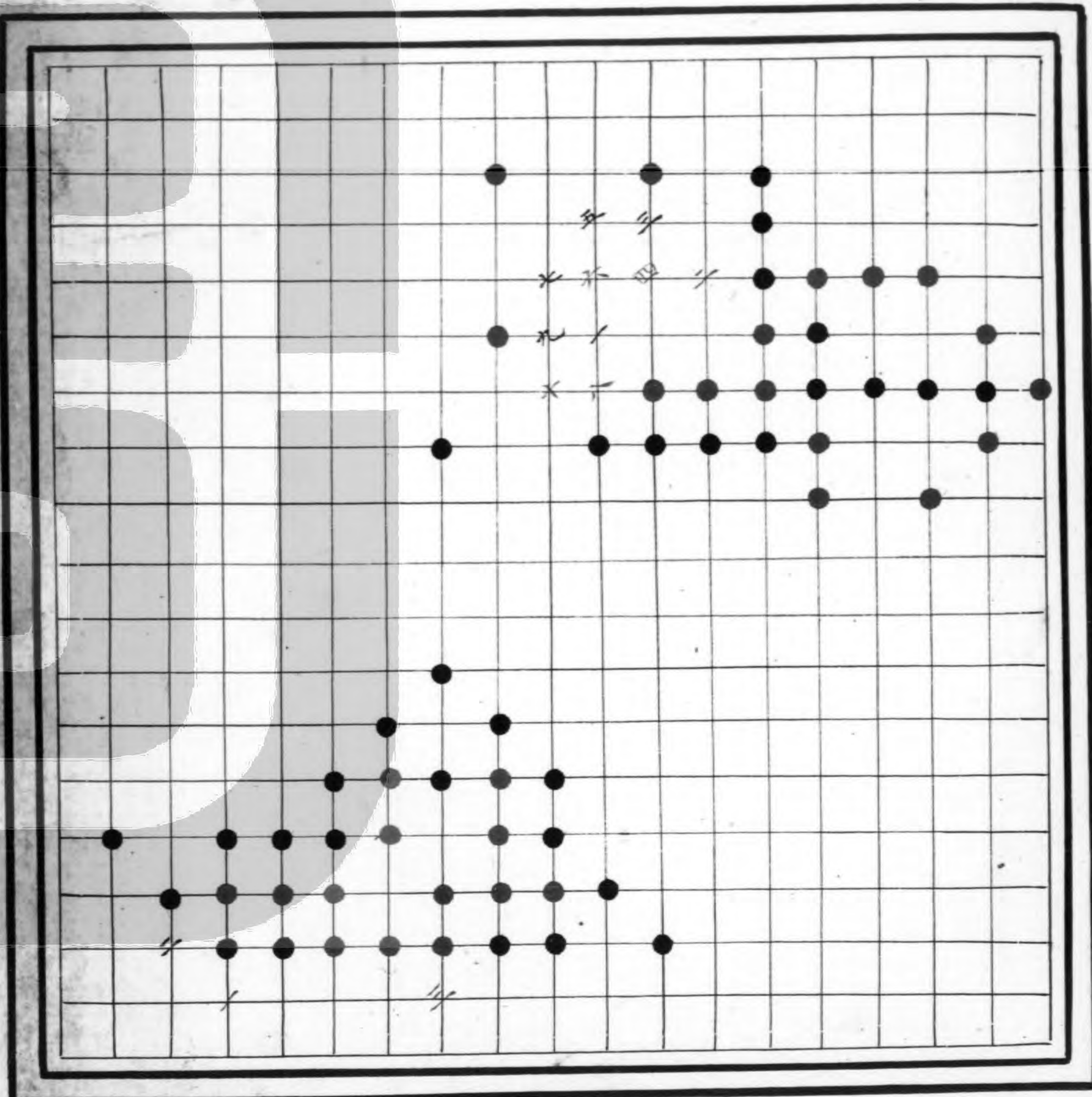

自然

神機莫測

黑先

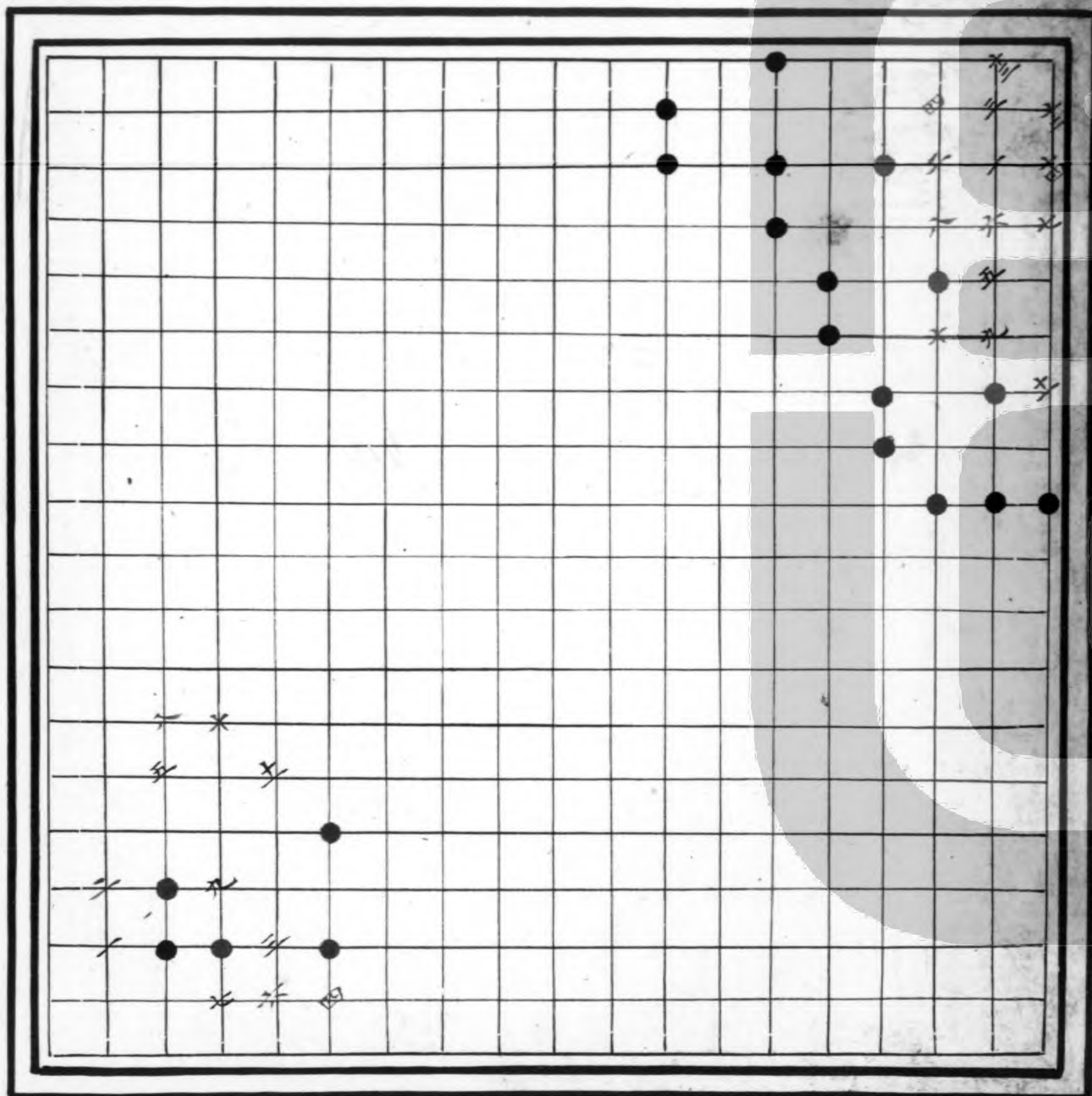

妙思入神

黑活

妙思入神

黒活

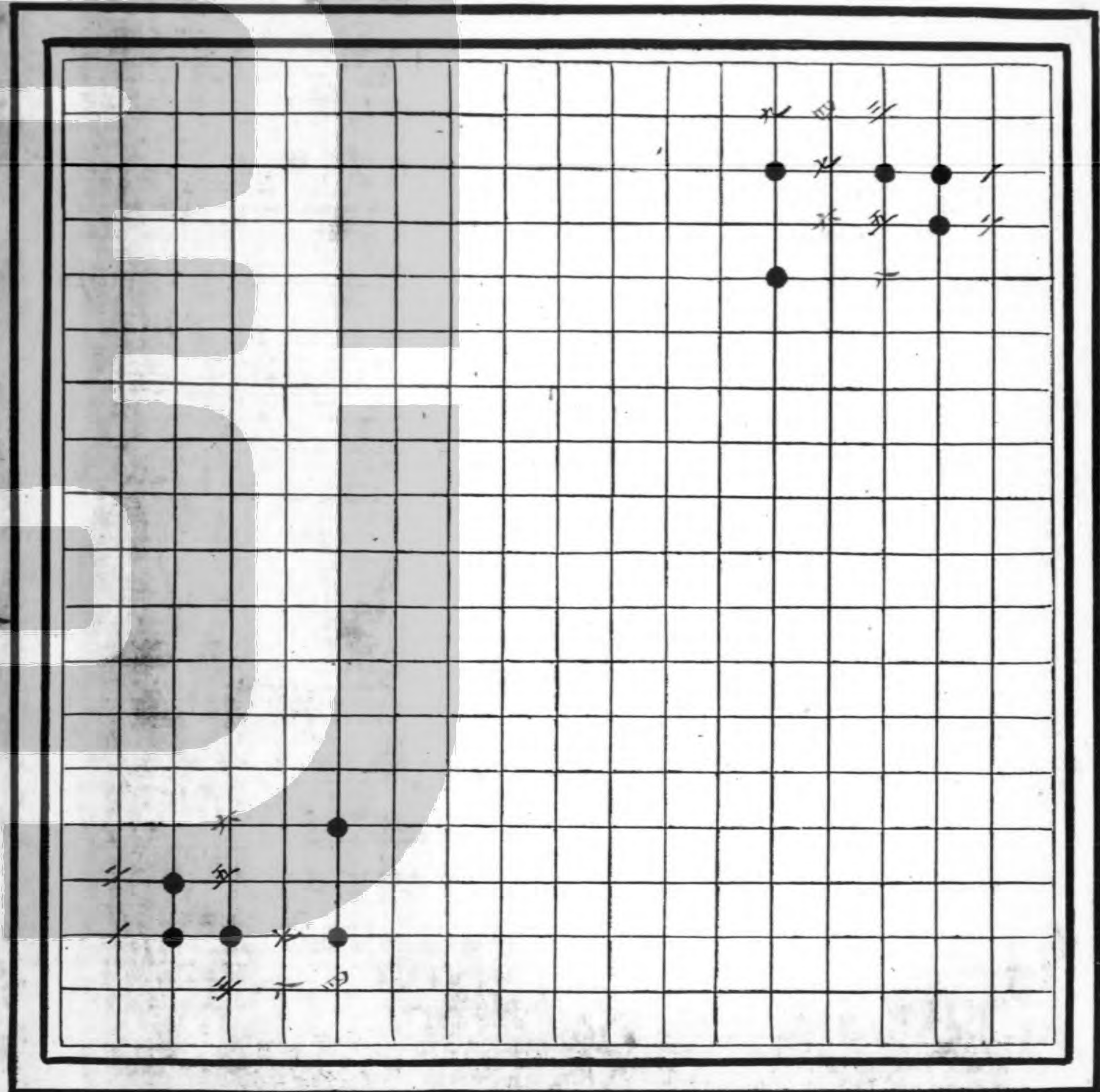

妙思入神

白勝

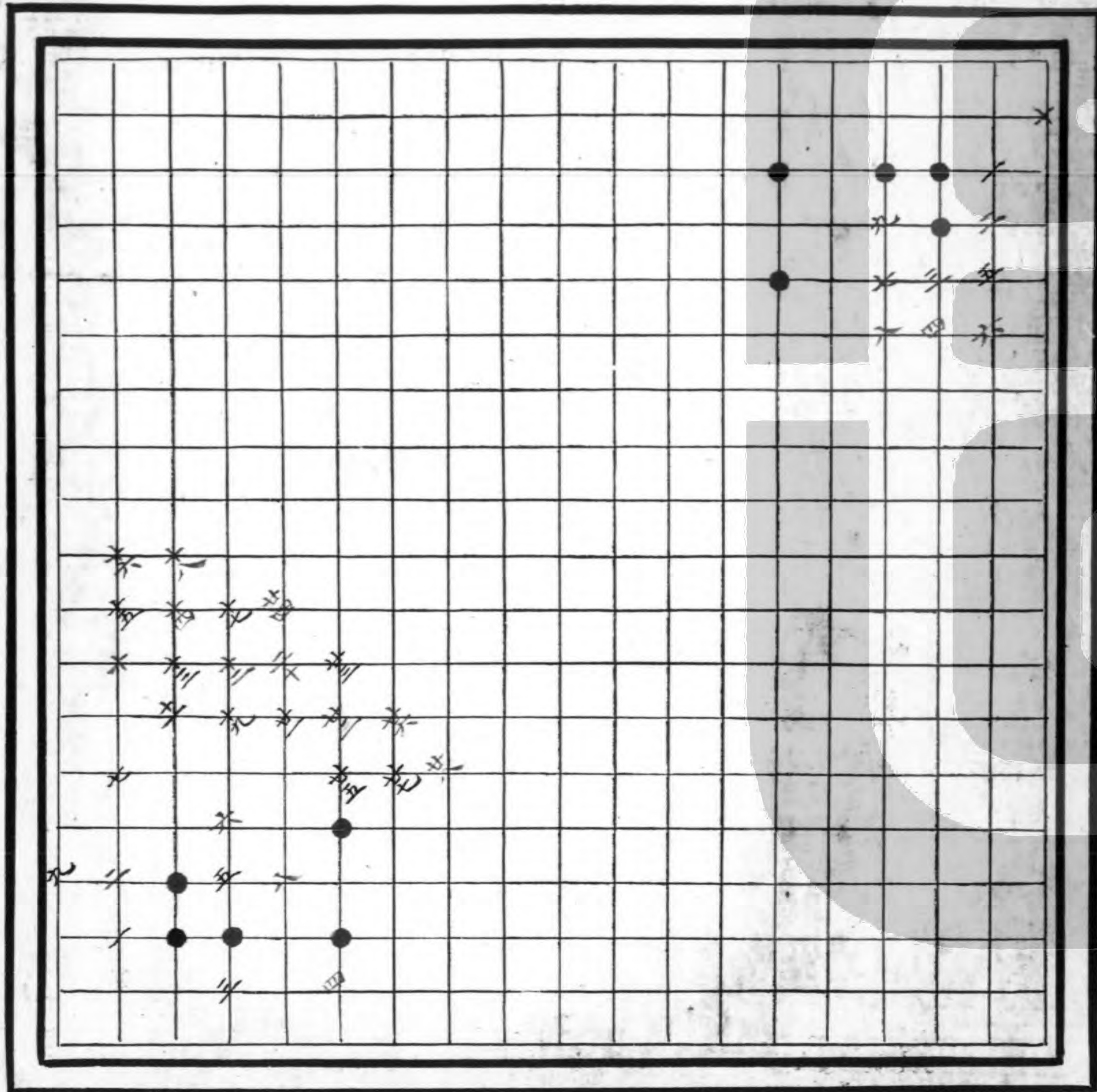

六丁神

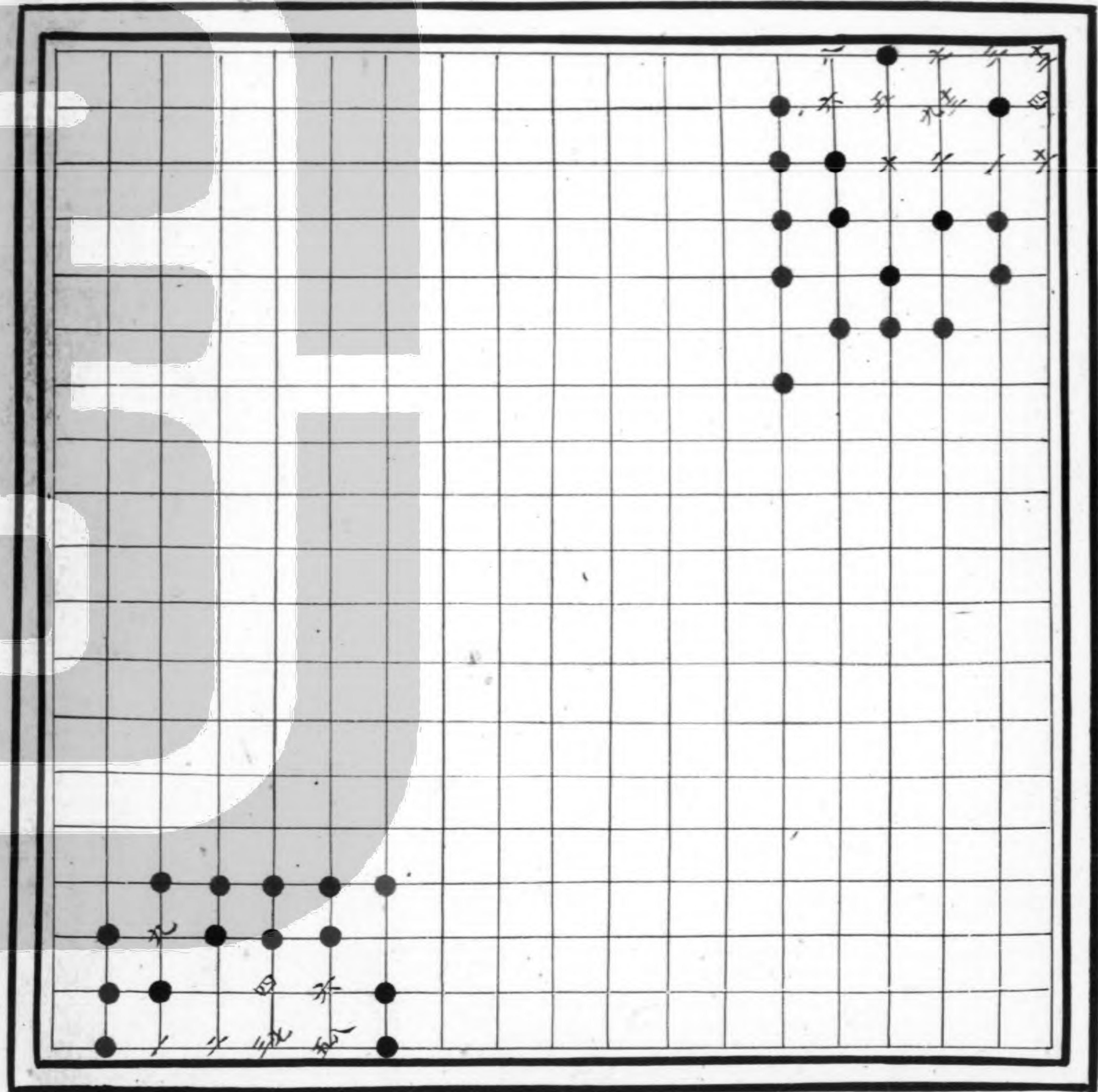

六甲神

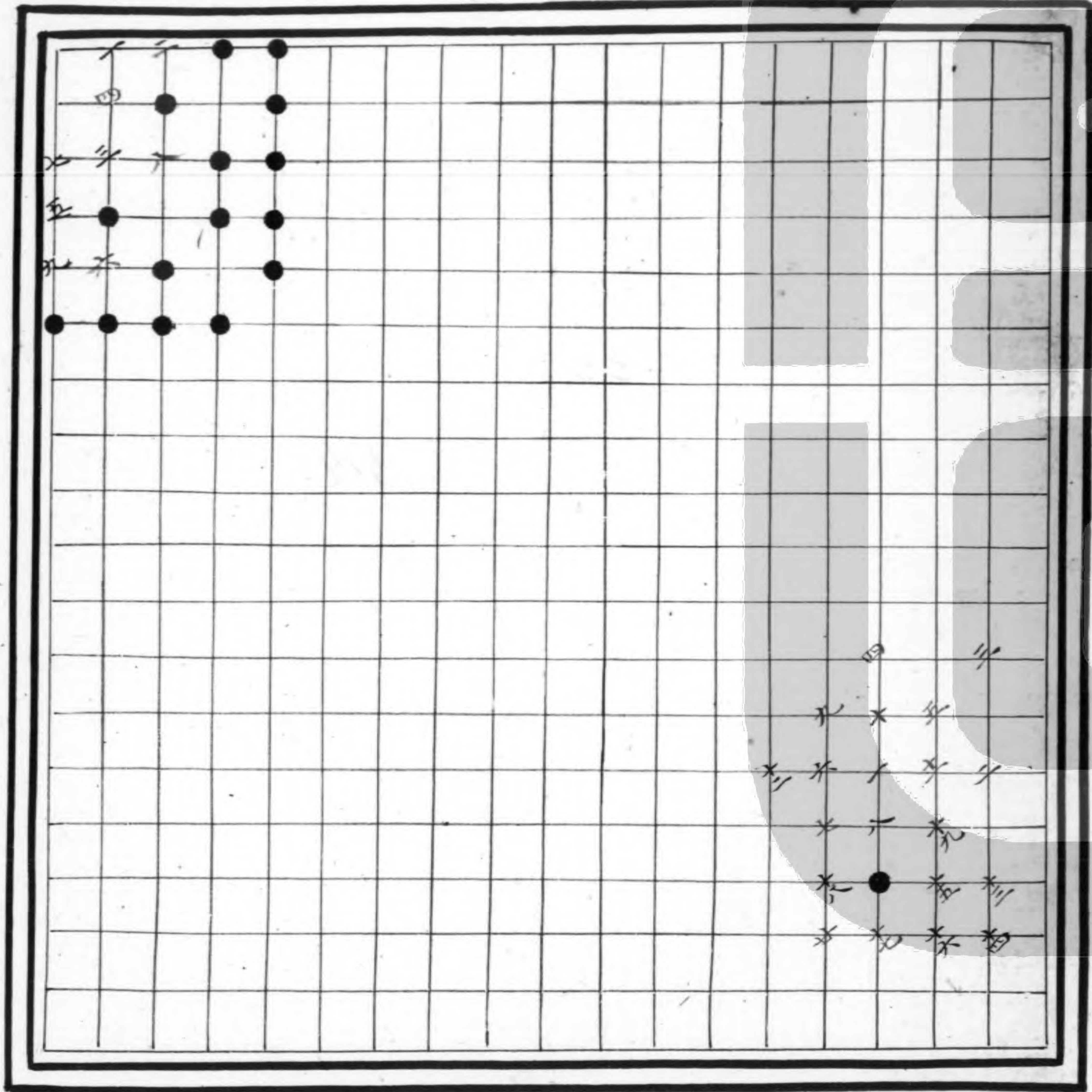

精義入神

黒先勝

五通終降

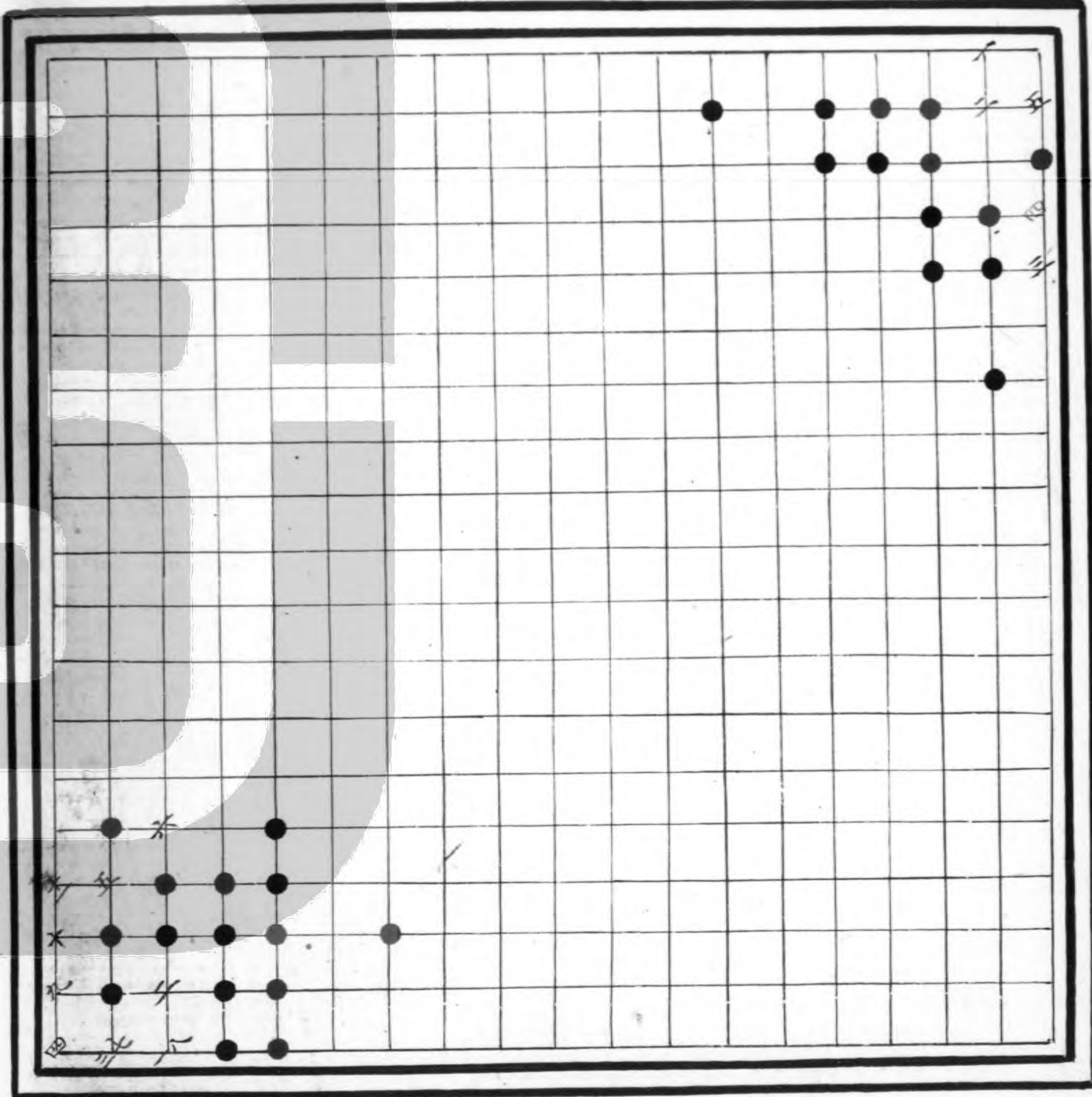

五通變現
火内蓮花

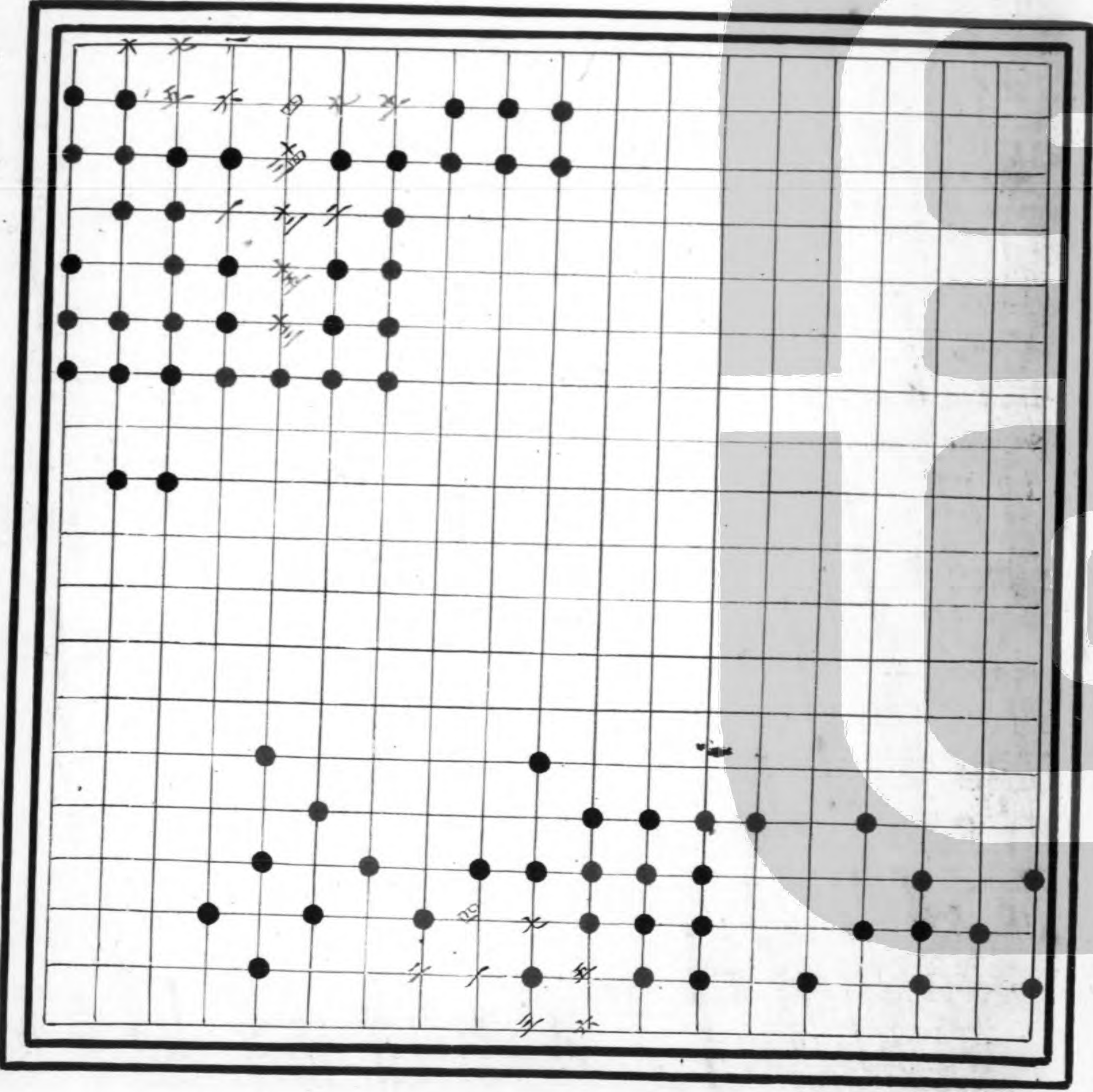

火内生蓮

白先勝

黒先勝

八列

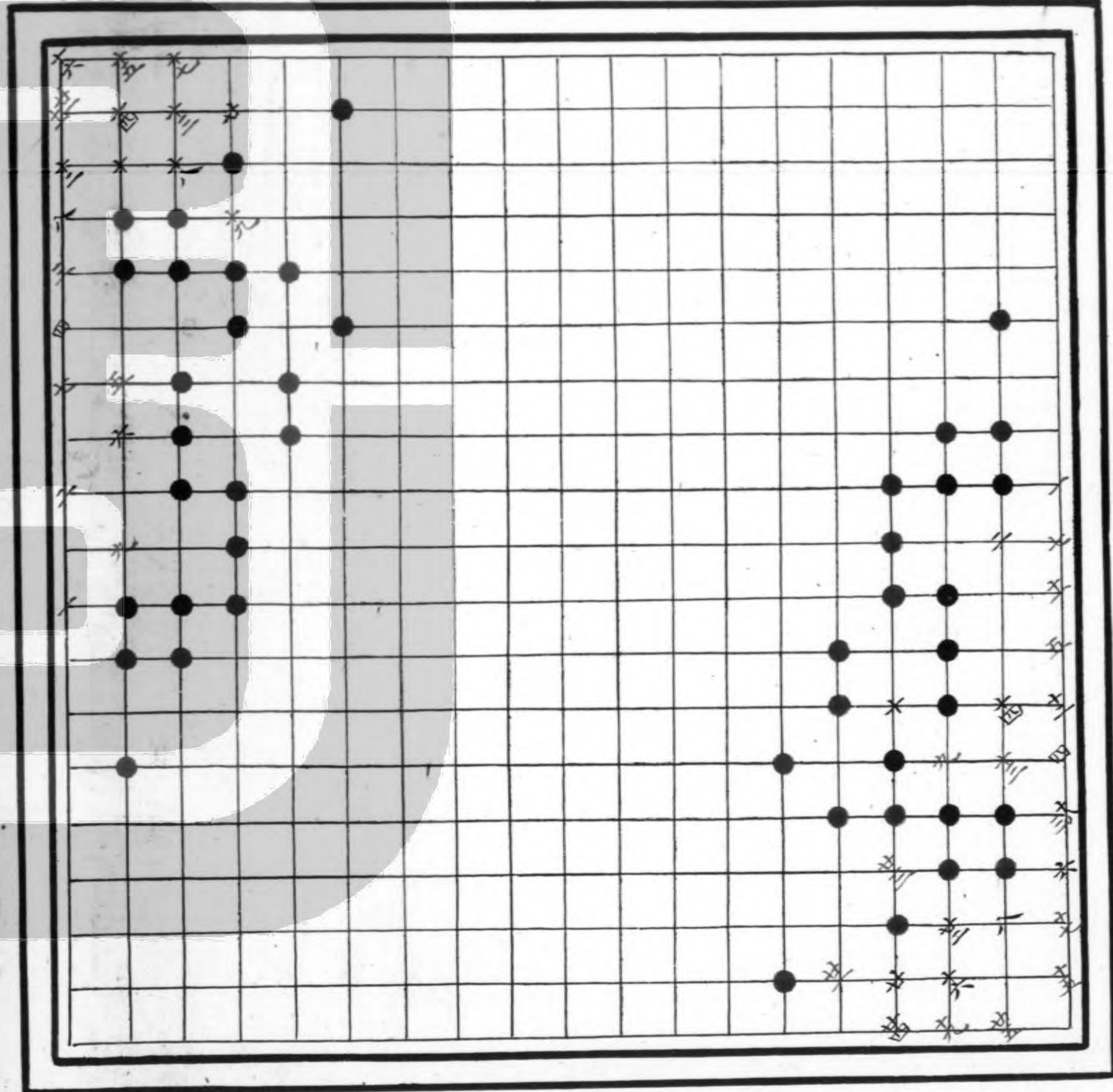

八列

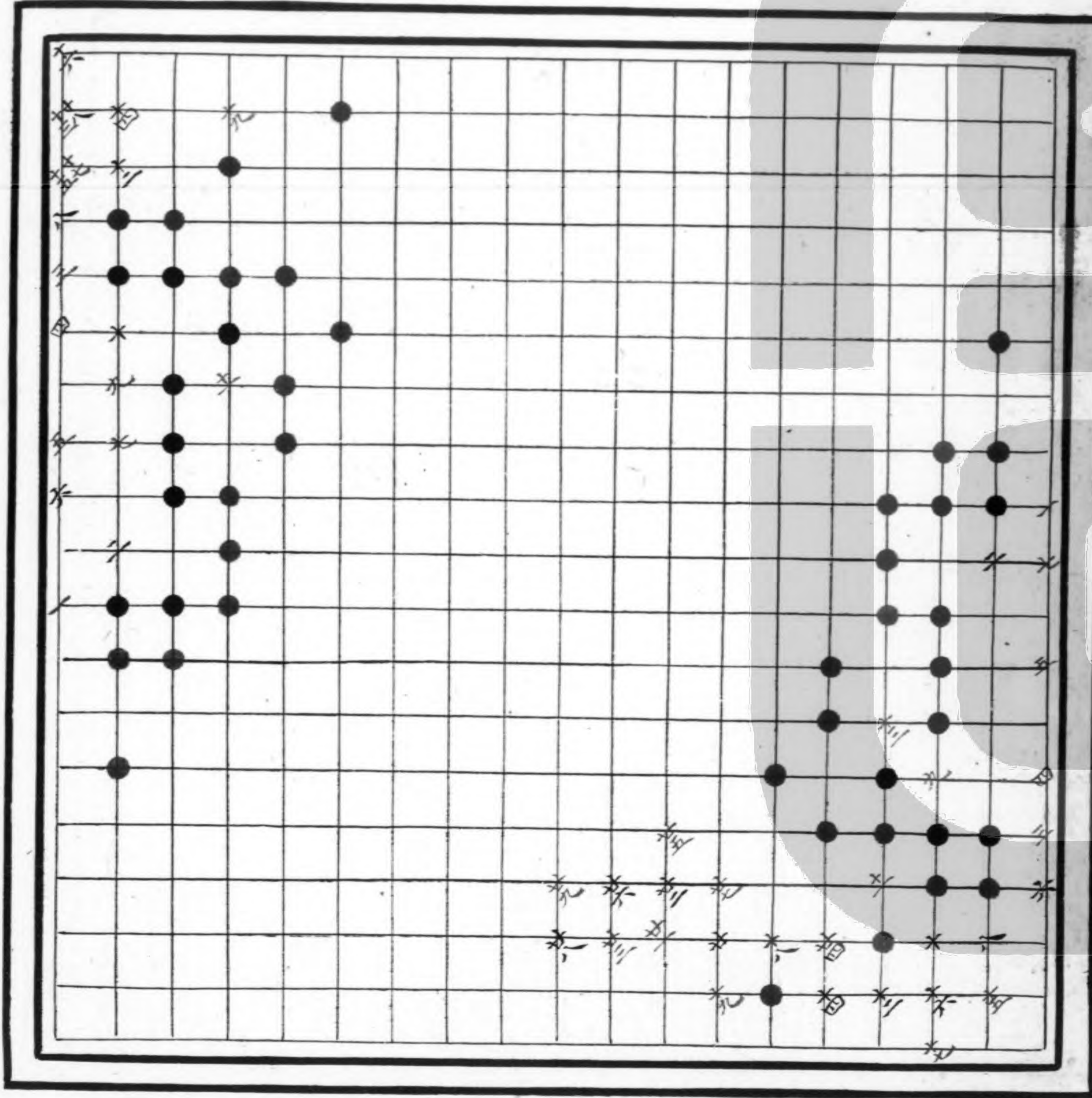

八列

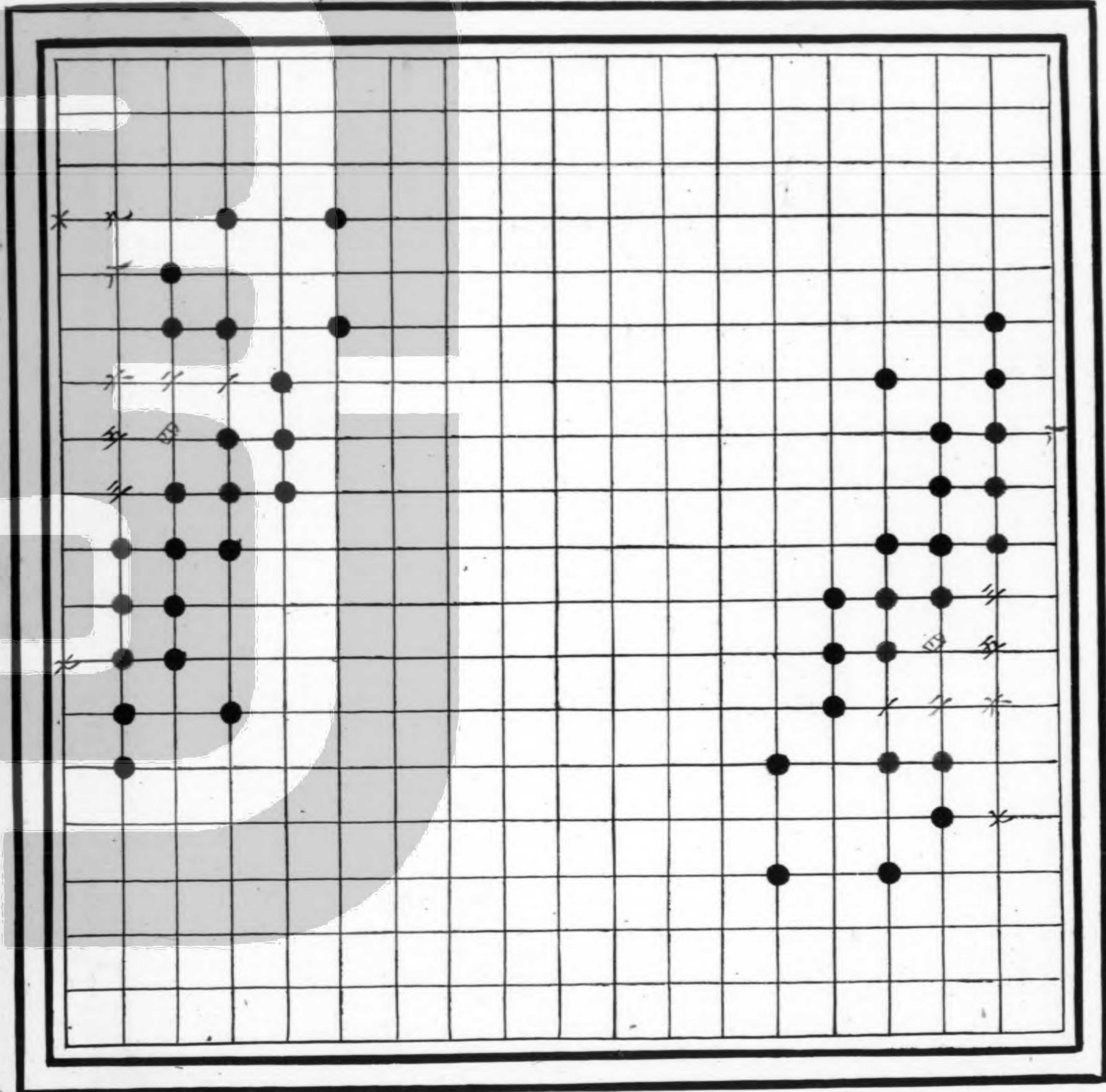

黒先勝

八列

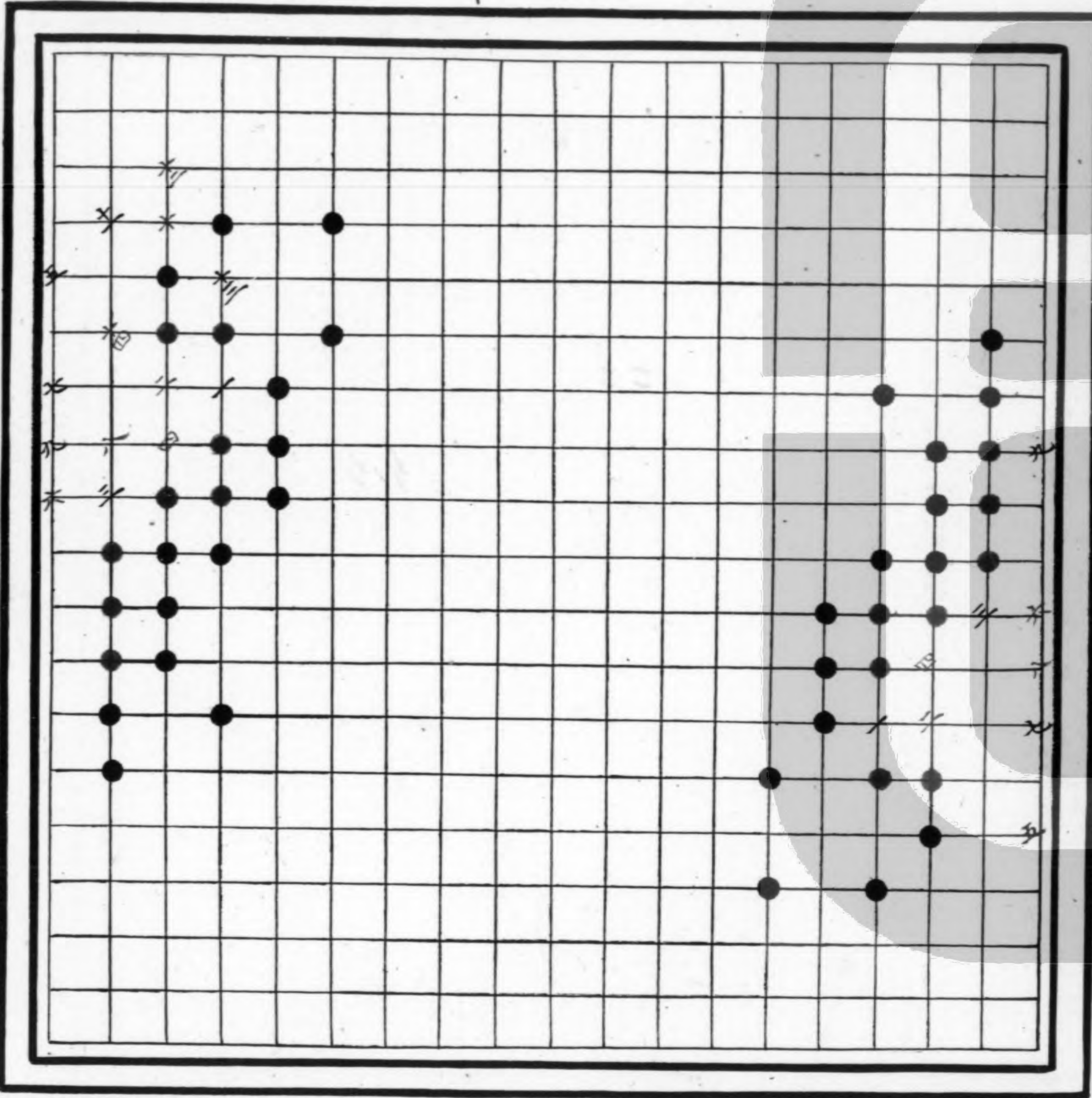

黒先勝

八列

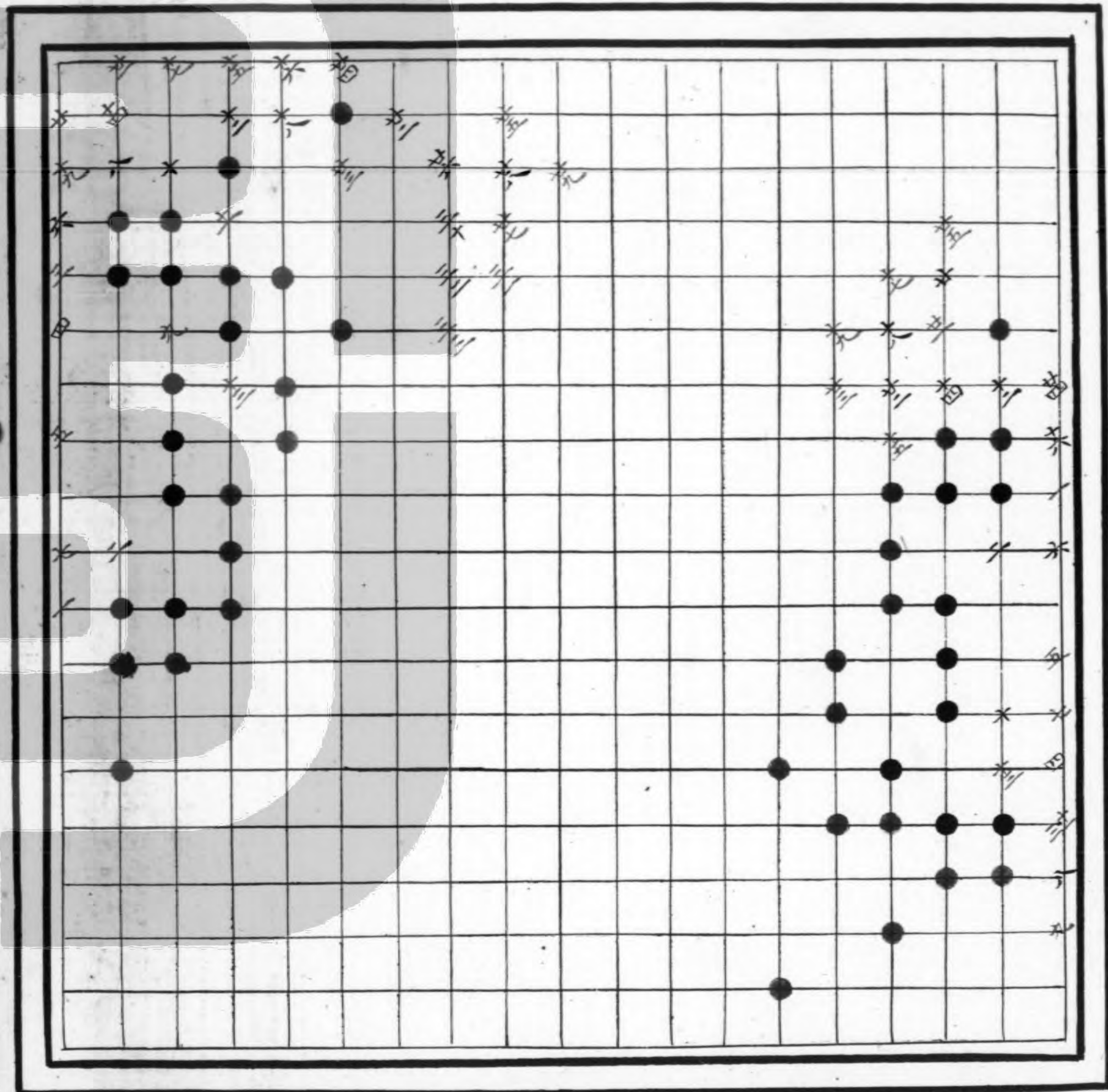

清丘

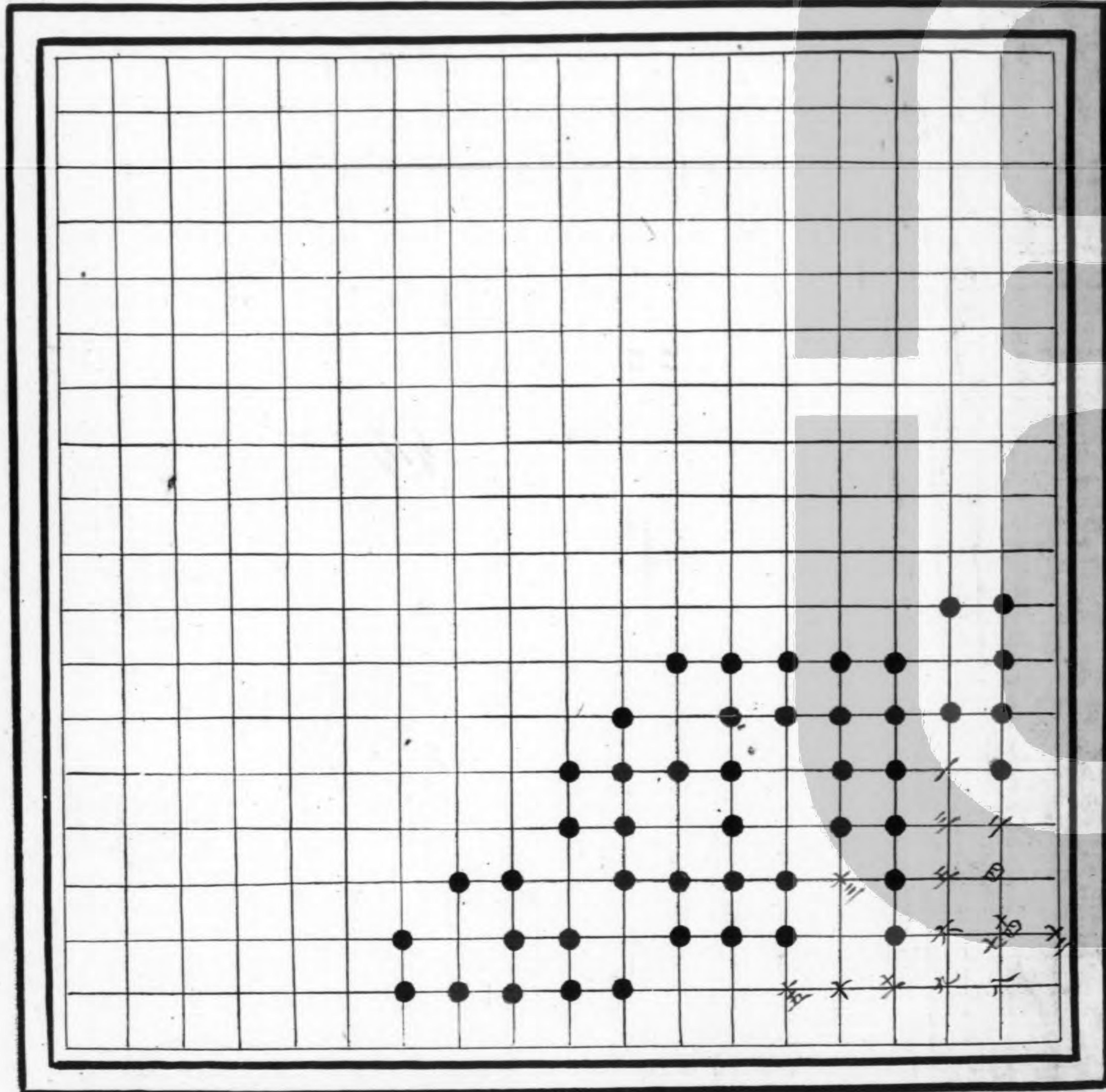

枯木逢春

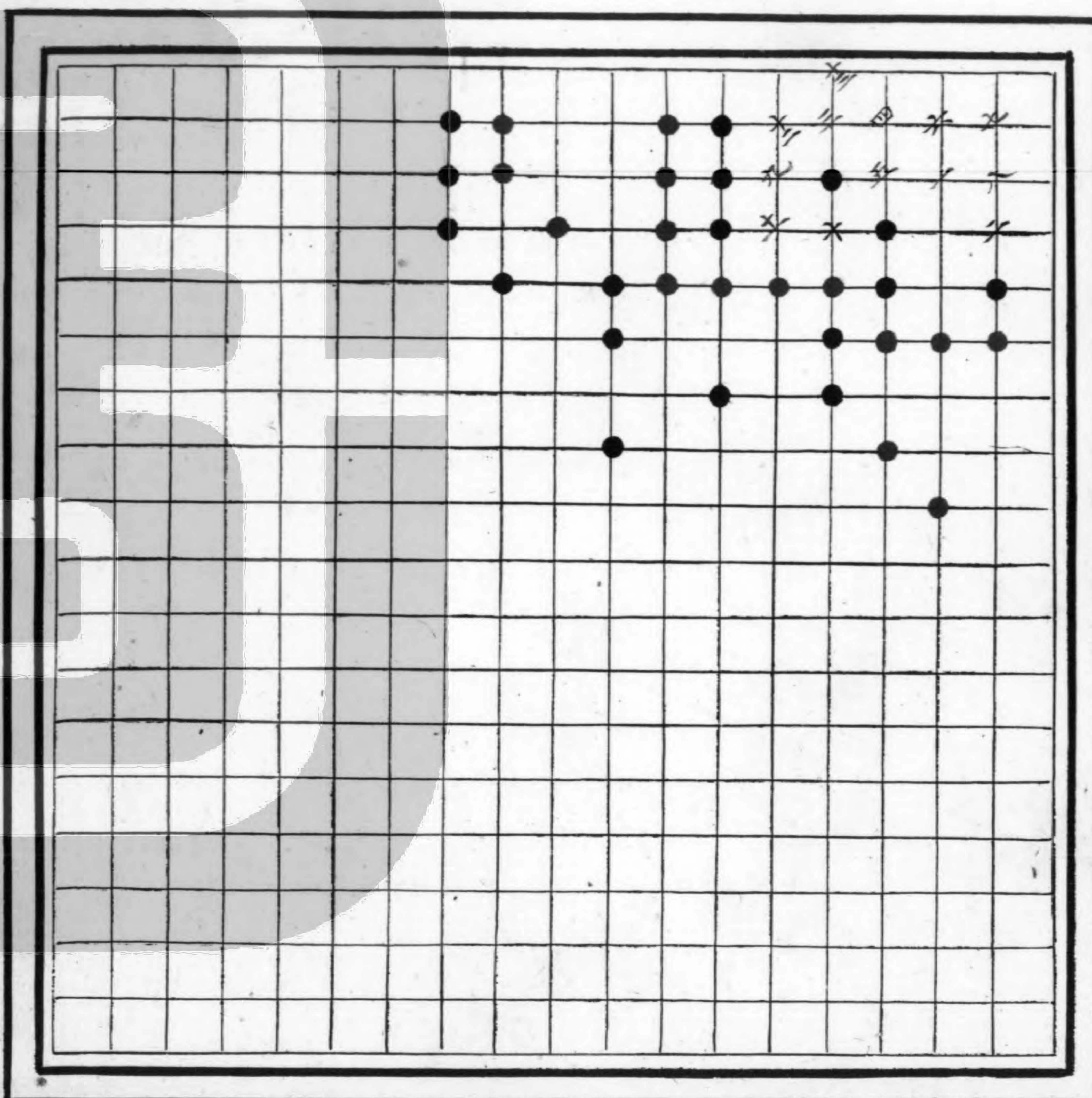

白先要活

枯木重榮

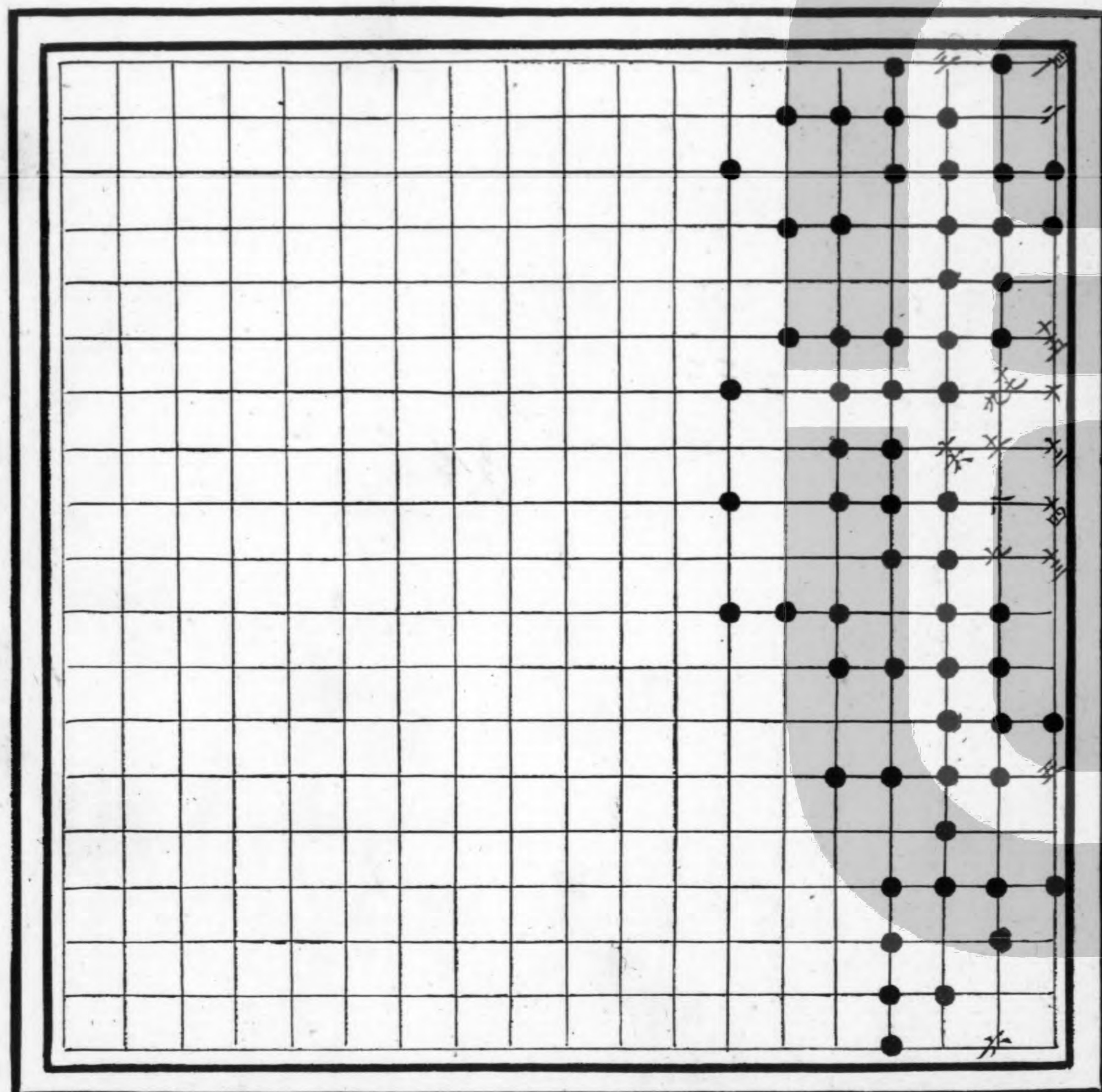

四老出山

黑先白勝

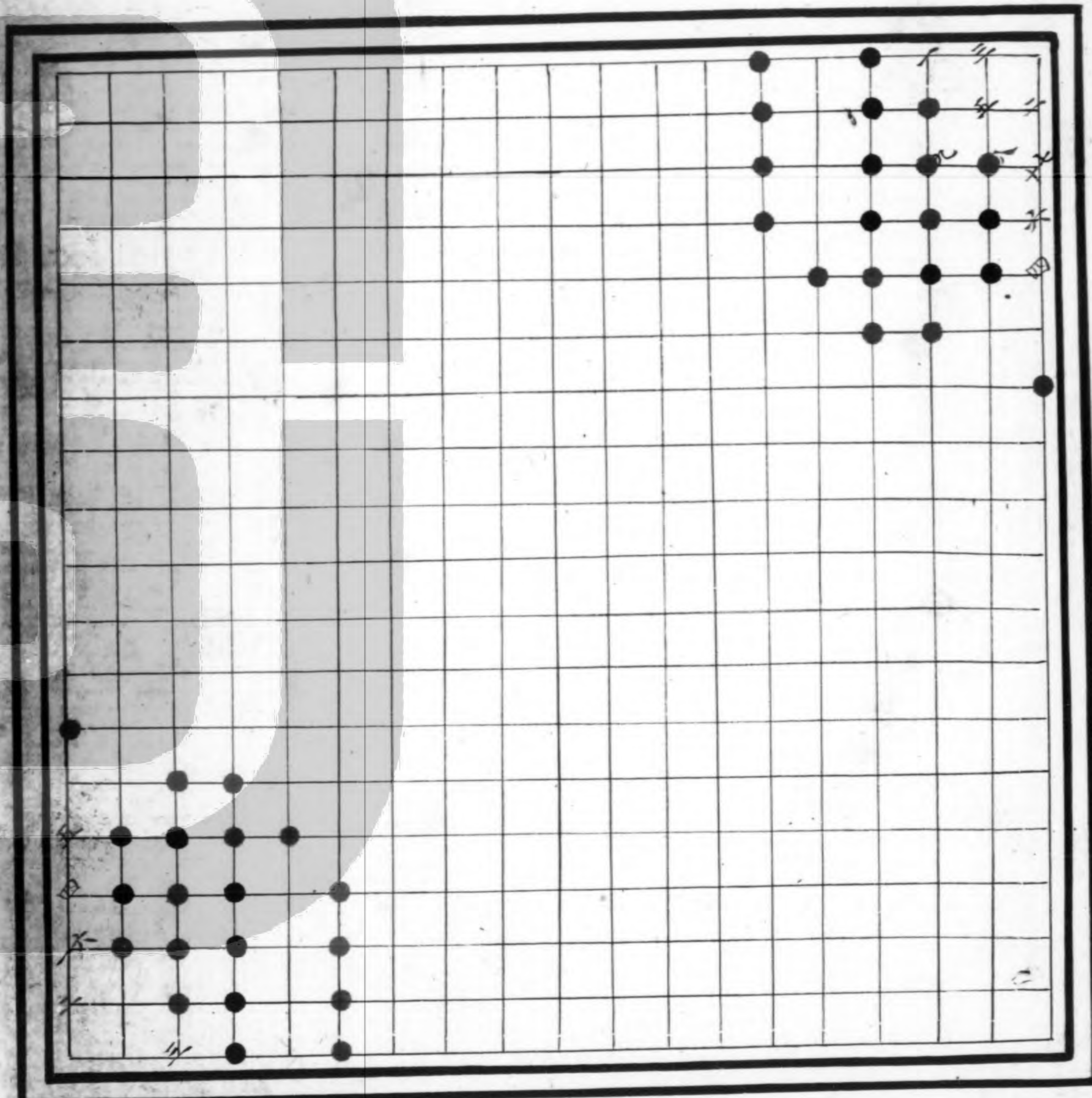

五老閑遊

白先要活

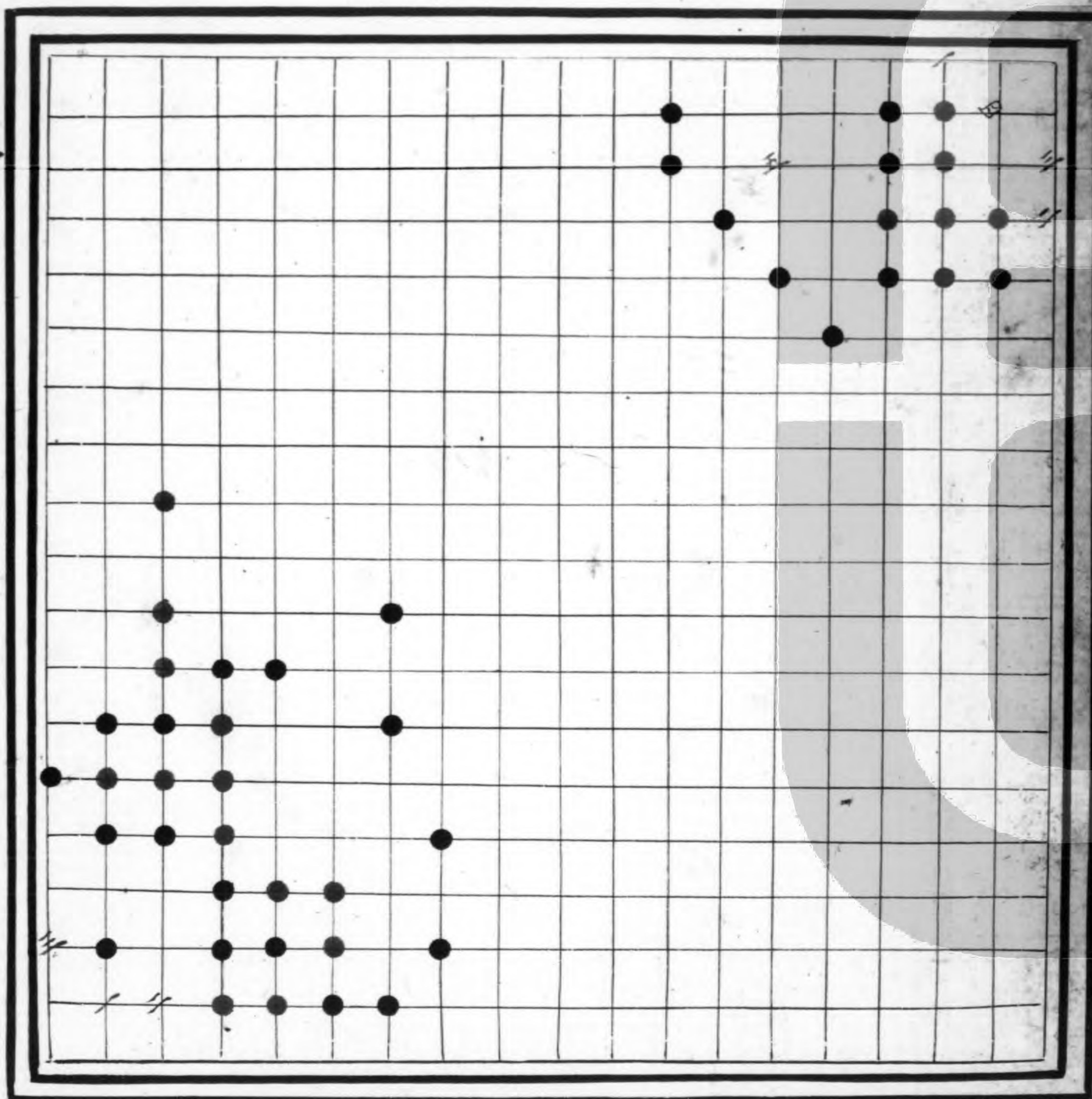

九老坐庵



九老優游

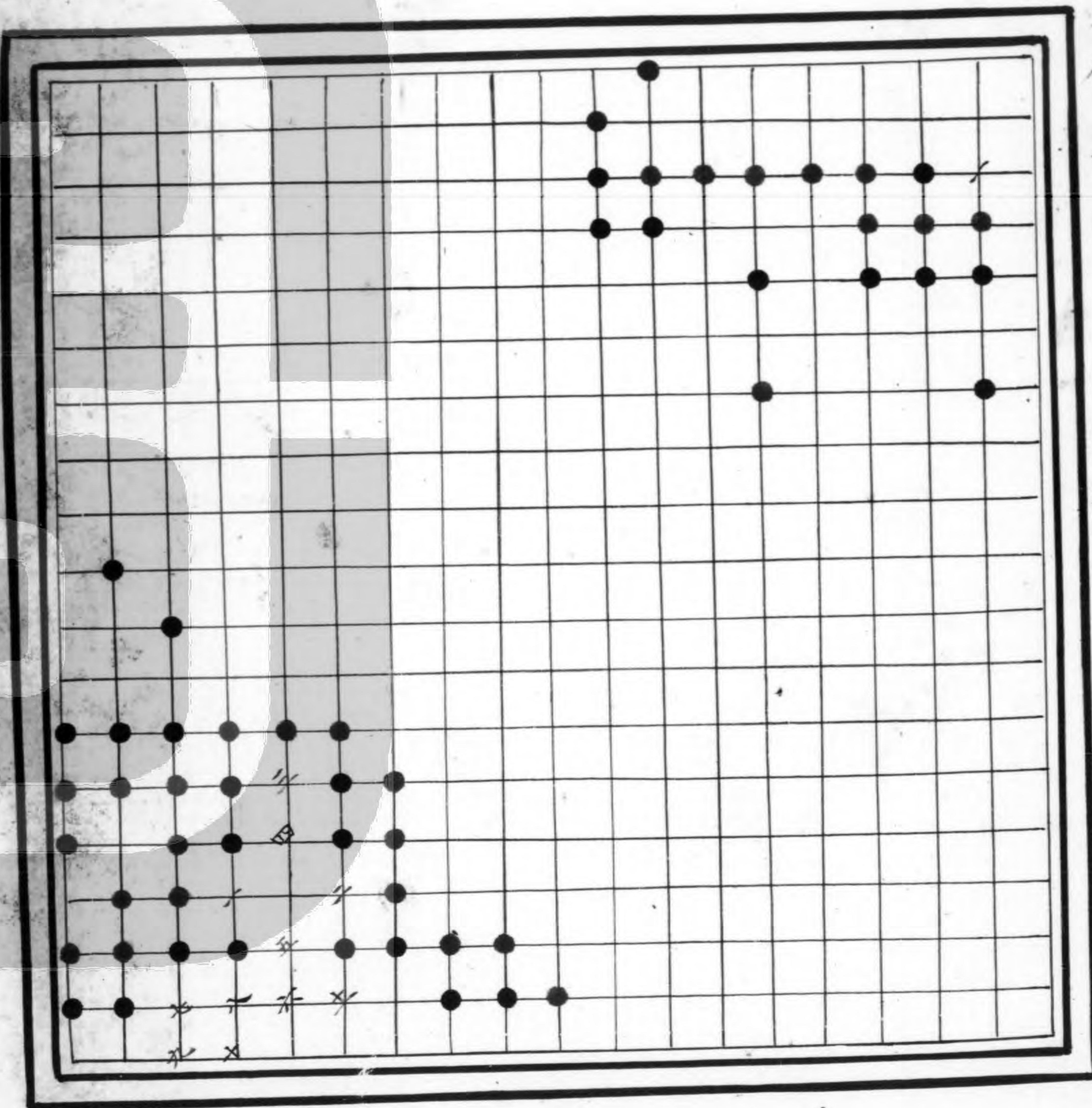

老子還魂

五老人

黑先勝

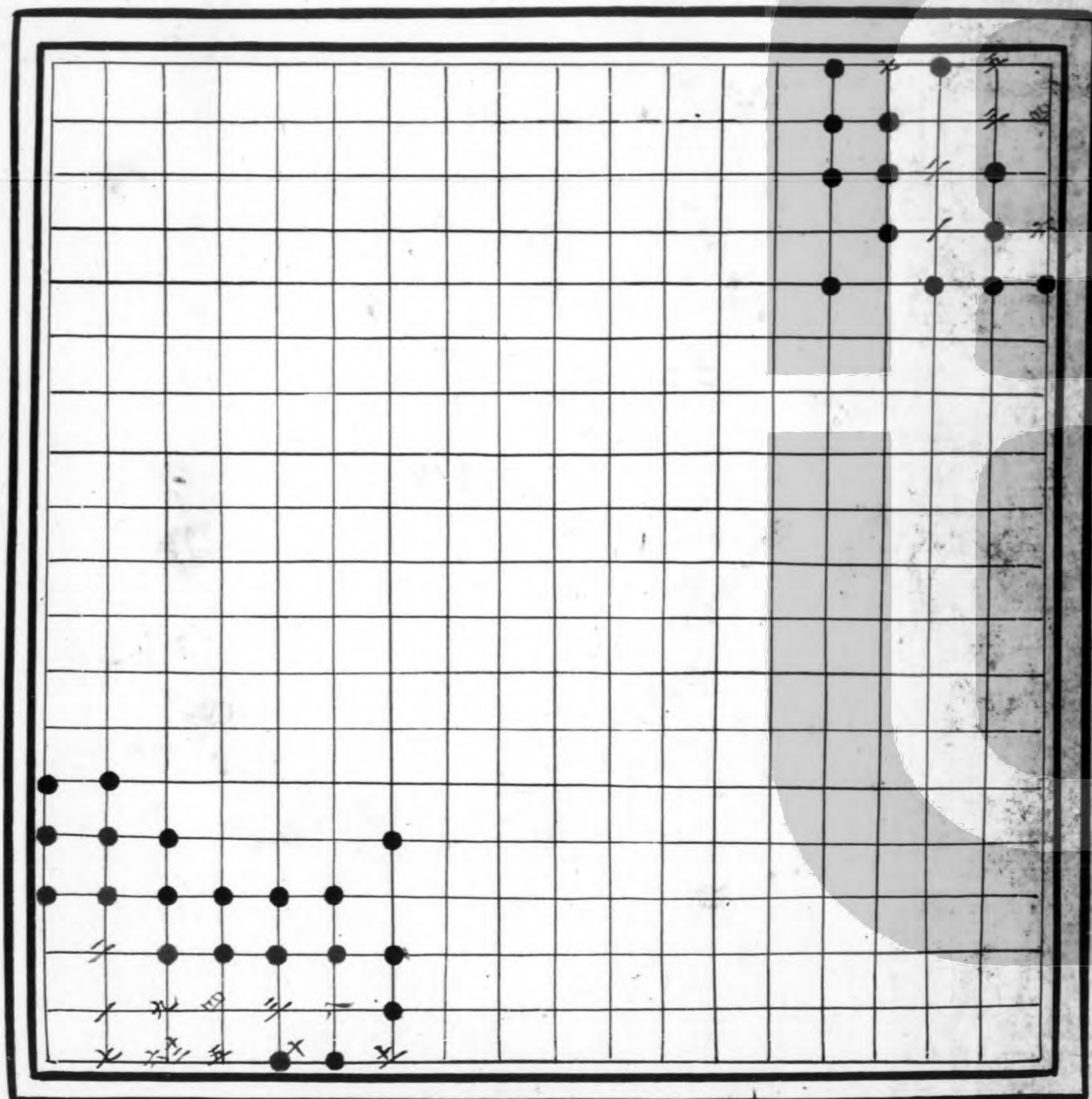

九老

黑先勝

七夕無光

黒先勝

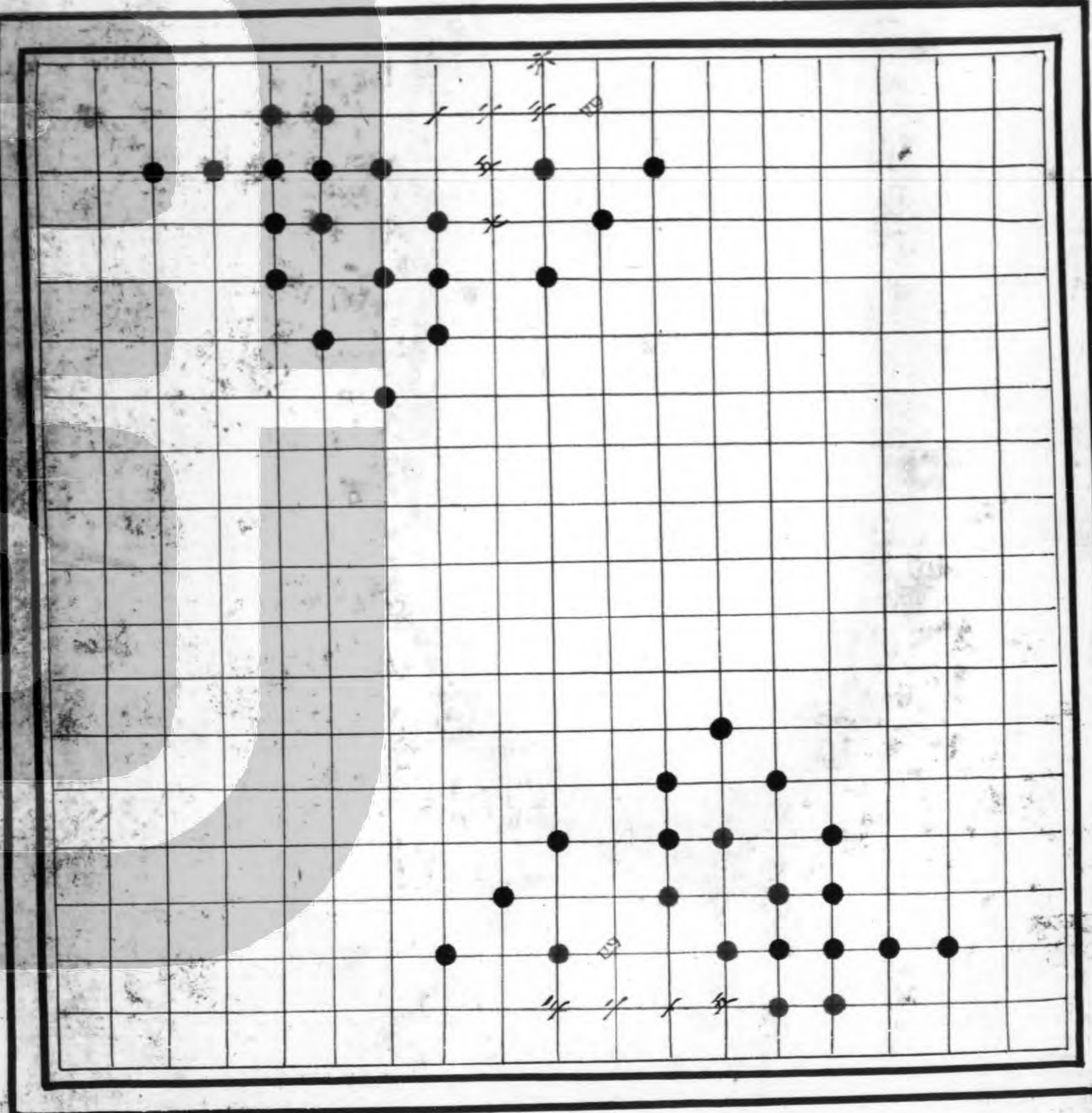

可觀

白先活

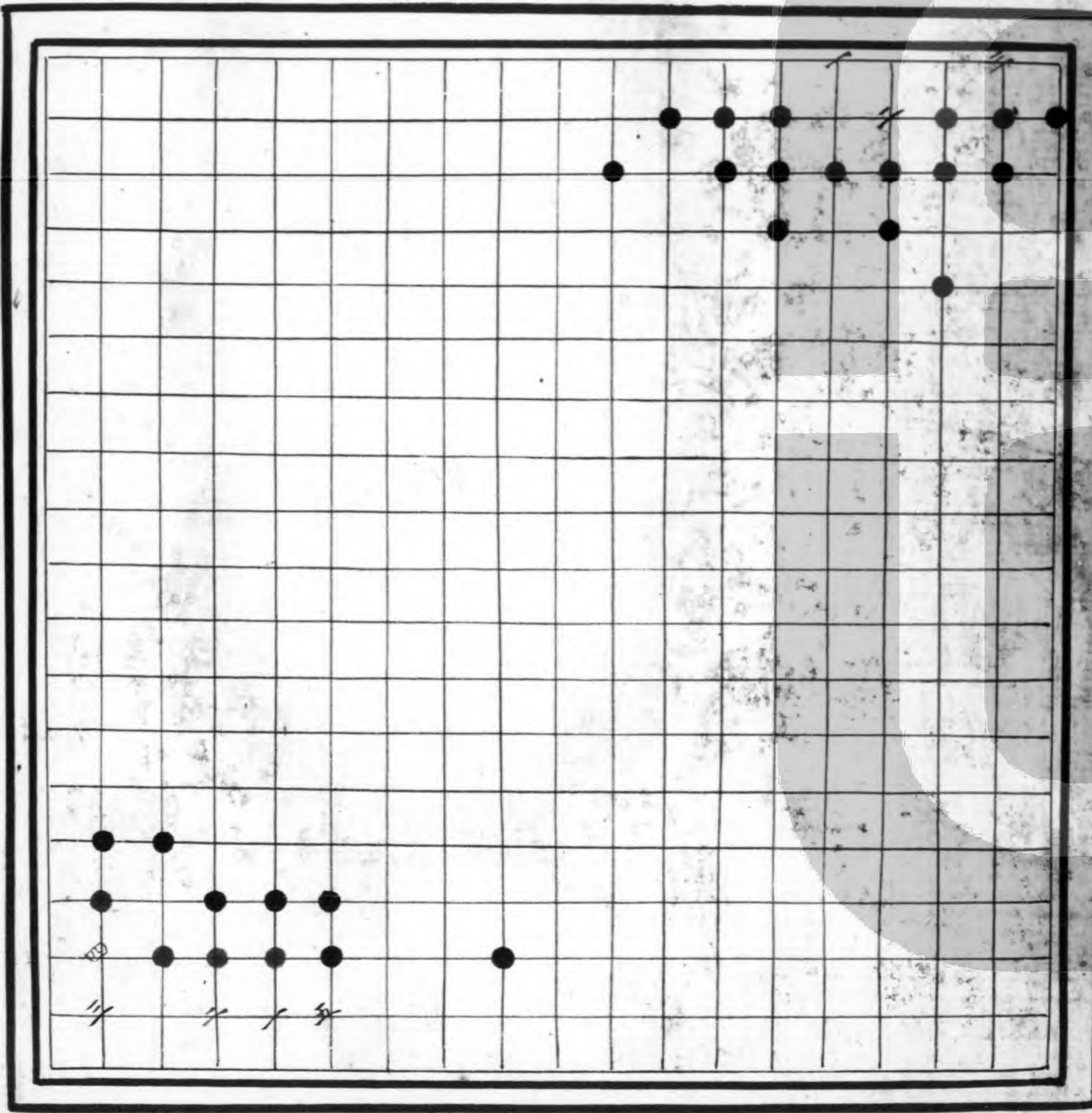

察細

黒先勝

察細

黒先勝

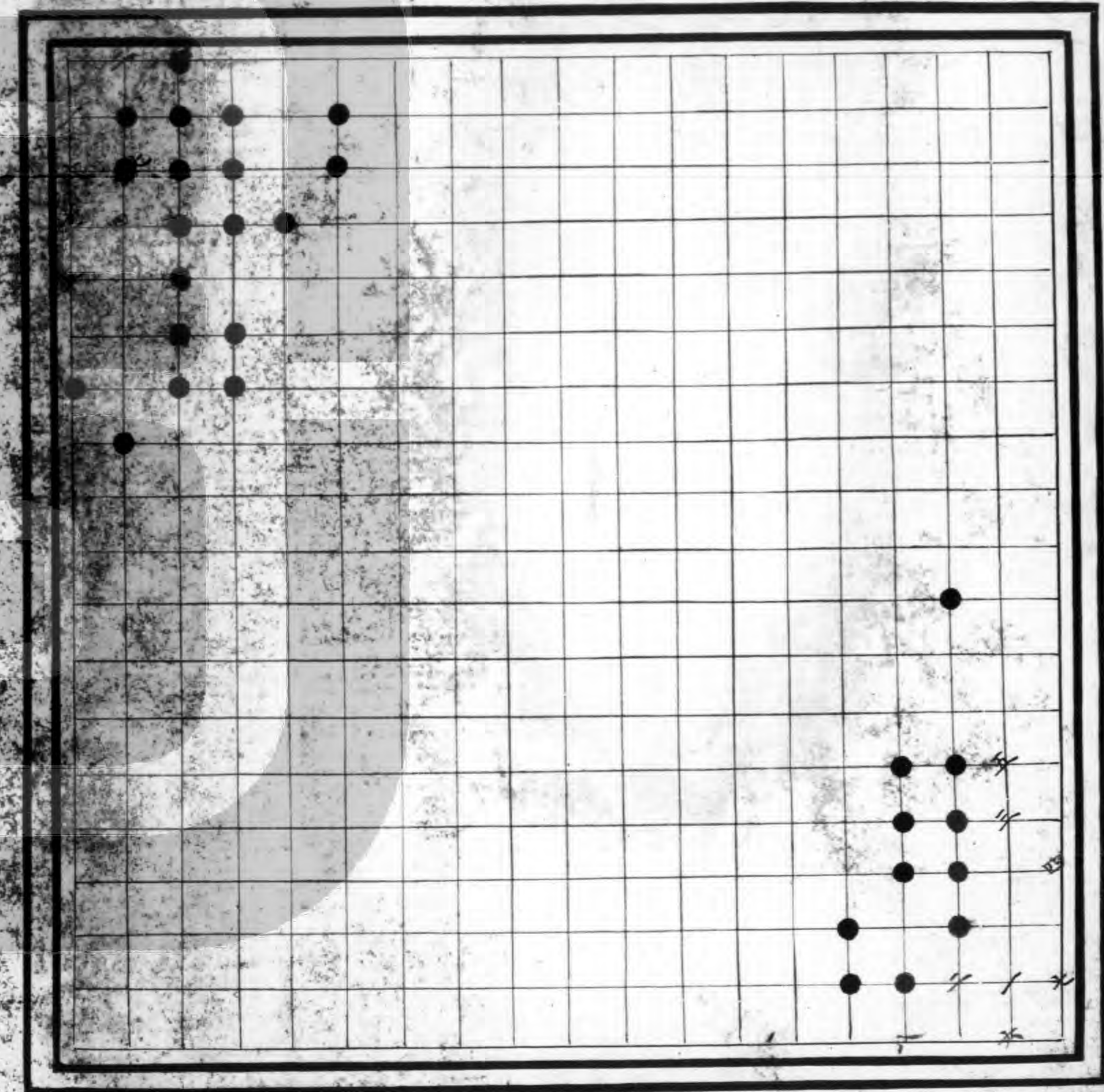

玄女磨鏡

小巧

白先

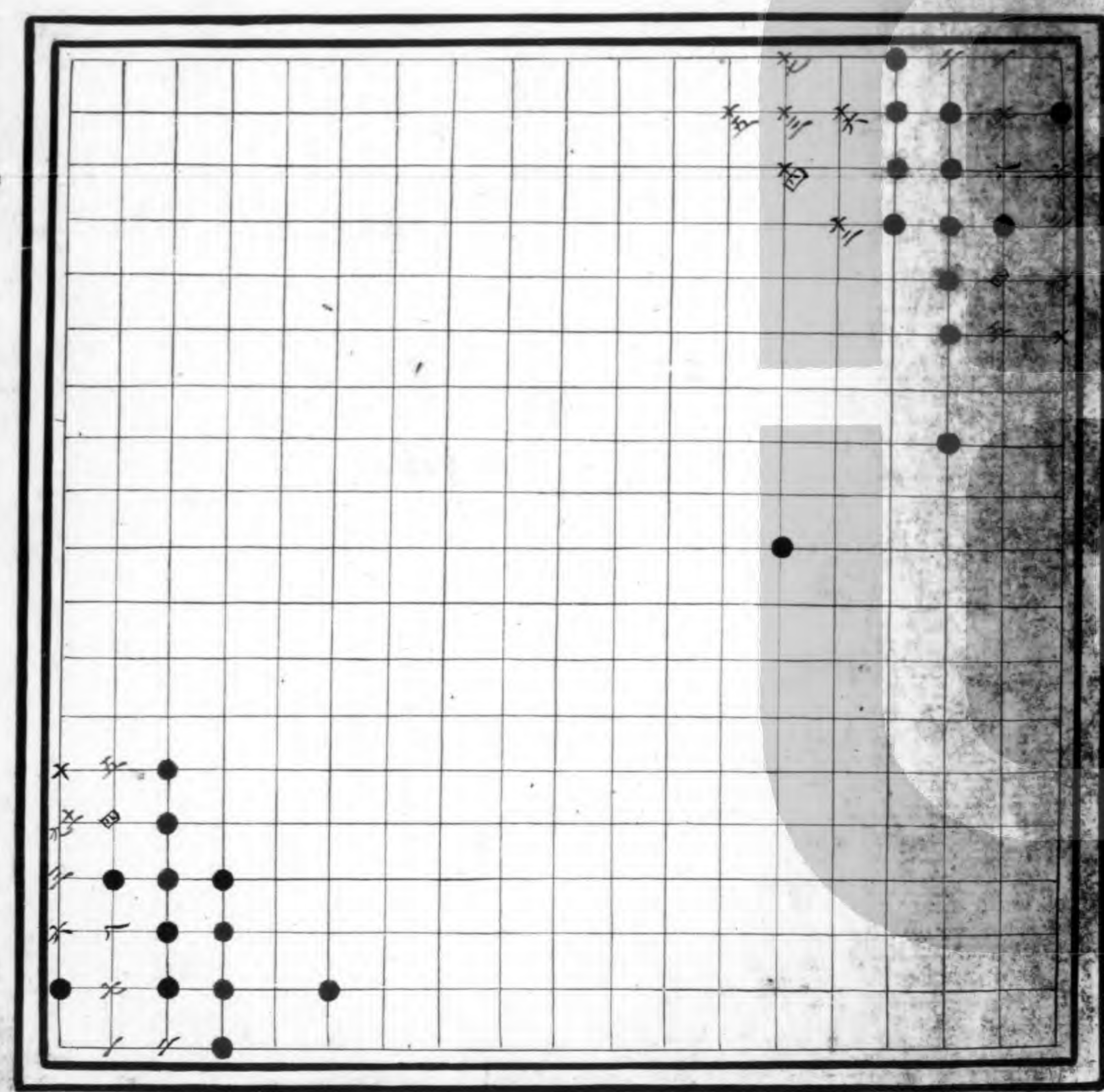

小巧翻贏



千金不博

白先要活

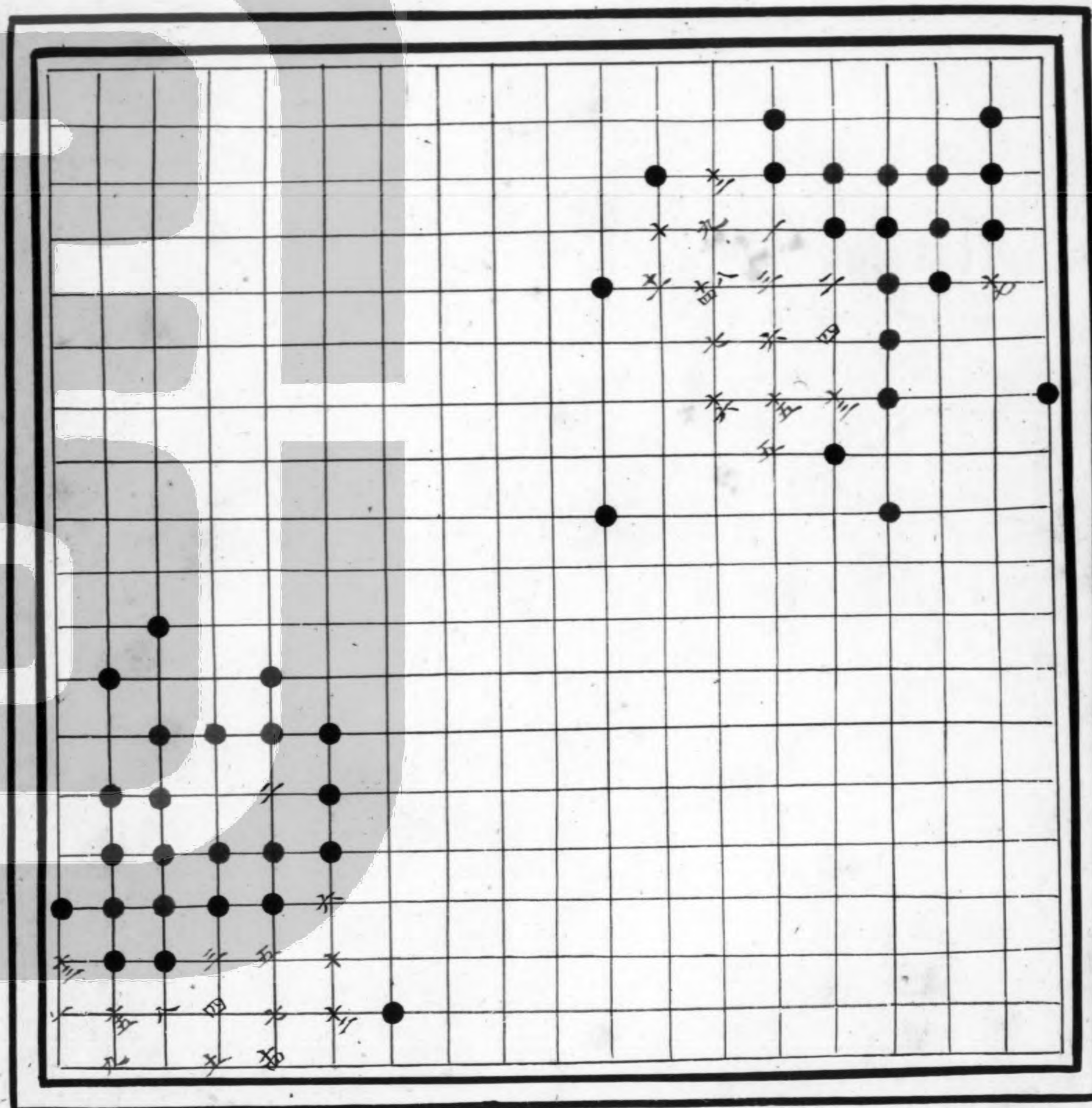

珠玑不博

白先活

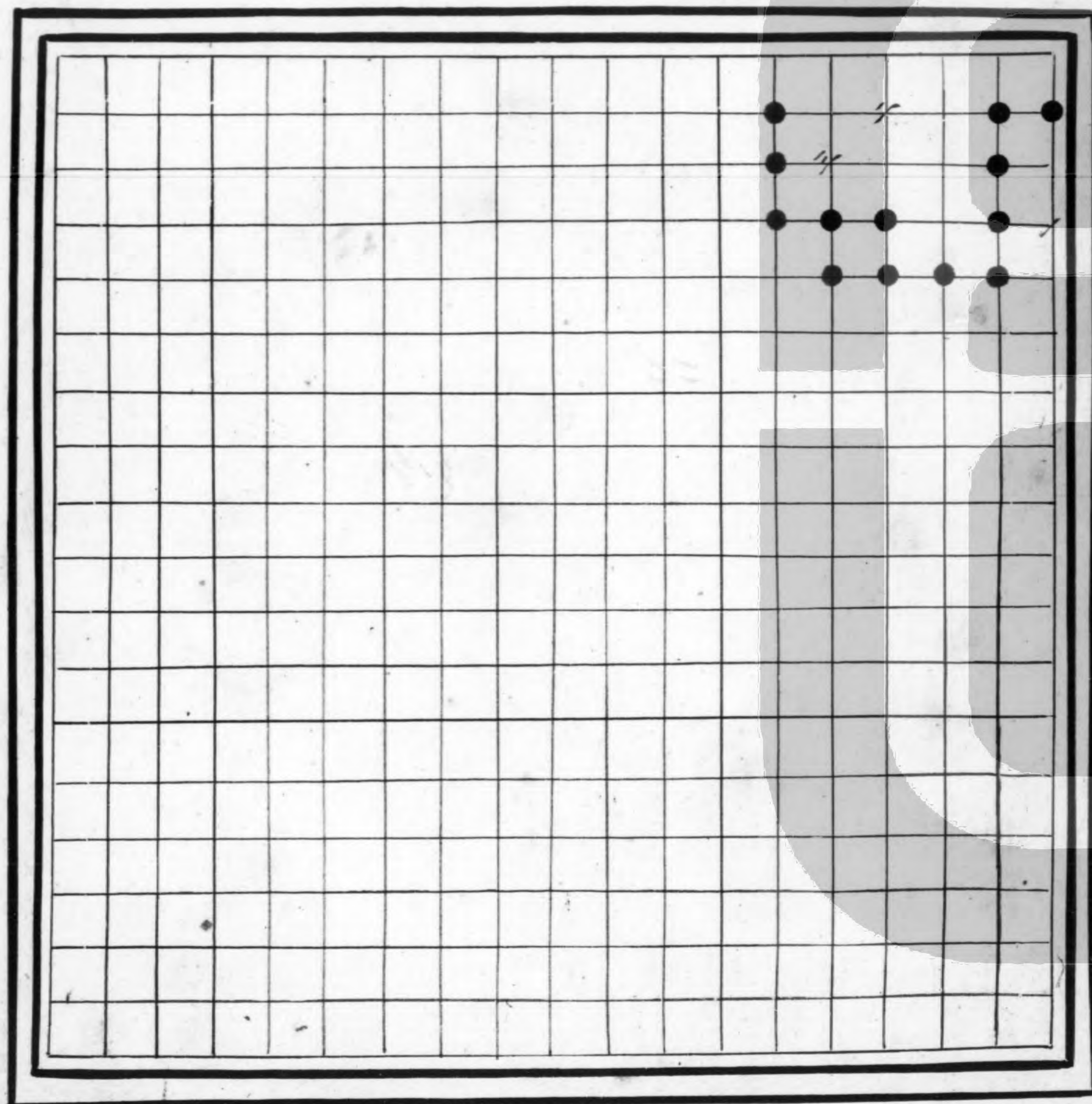

綠珠墜樓

金鈎

白先殺黑

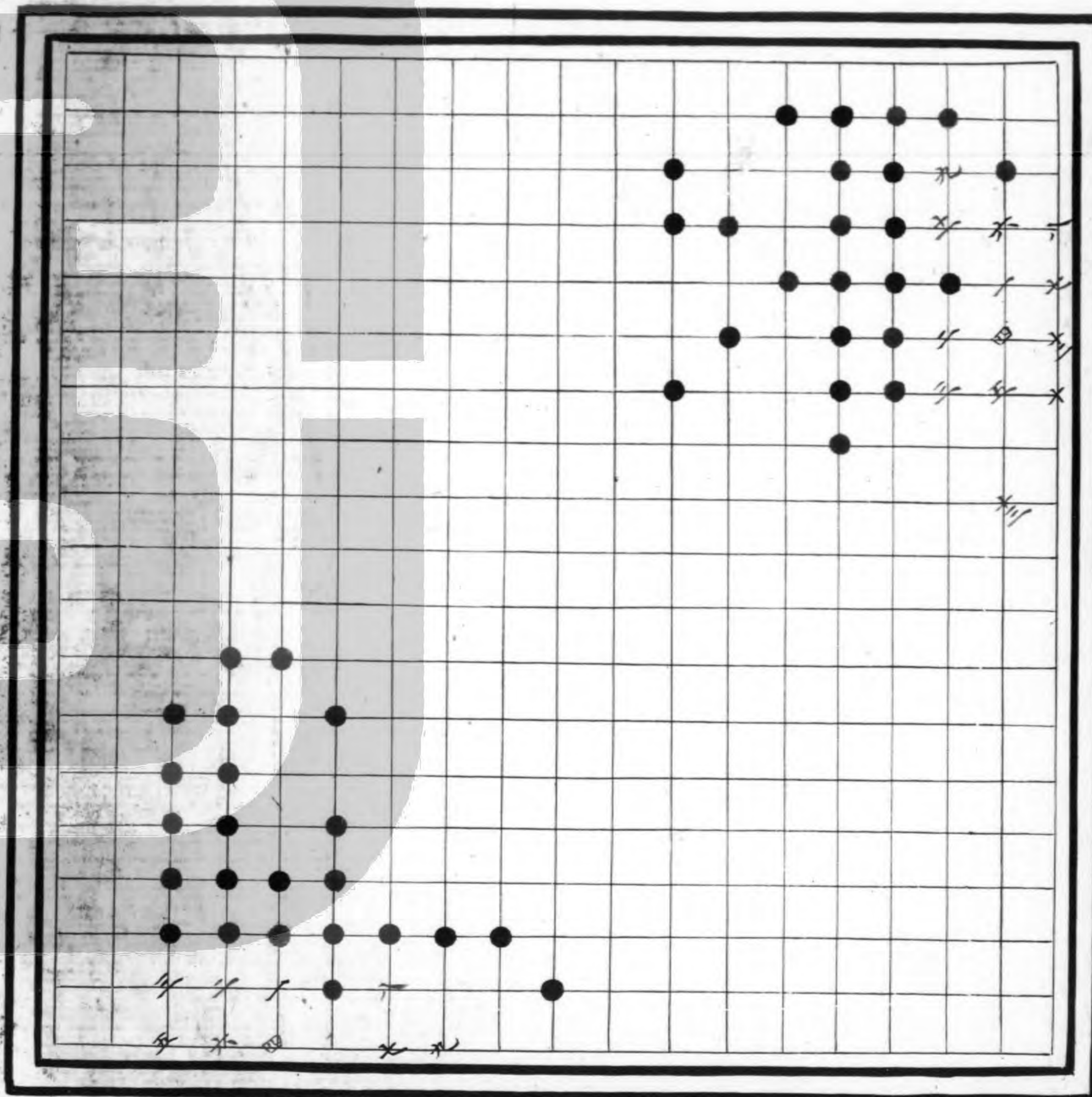

莫識 玉鈎

黑先勝 白先殺黑

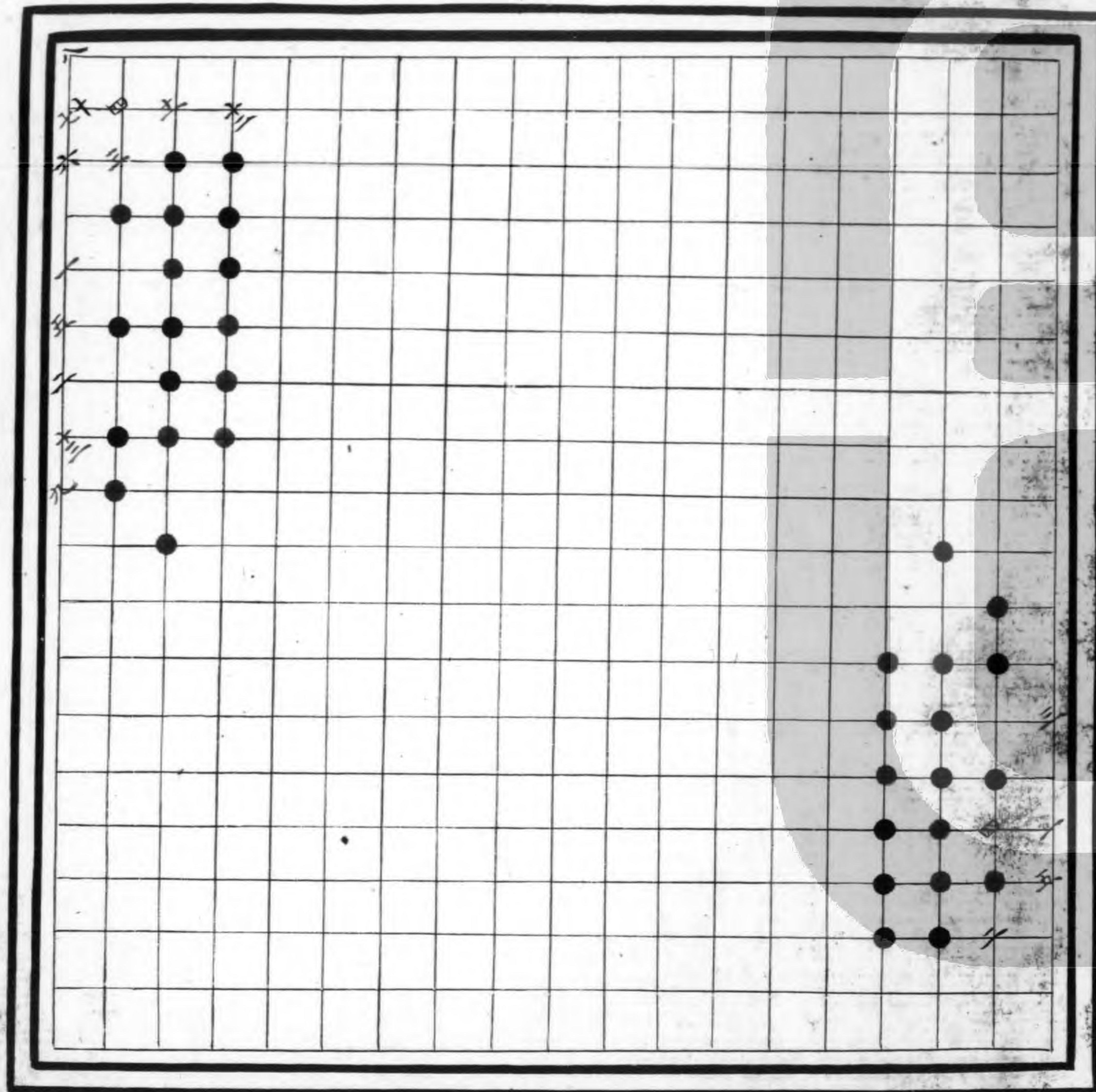

瑕玉

白先黑死

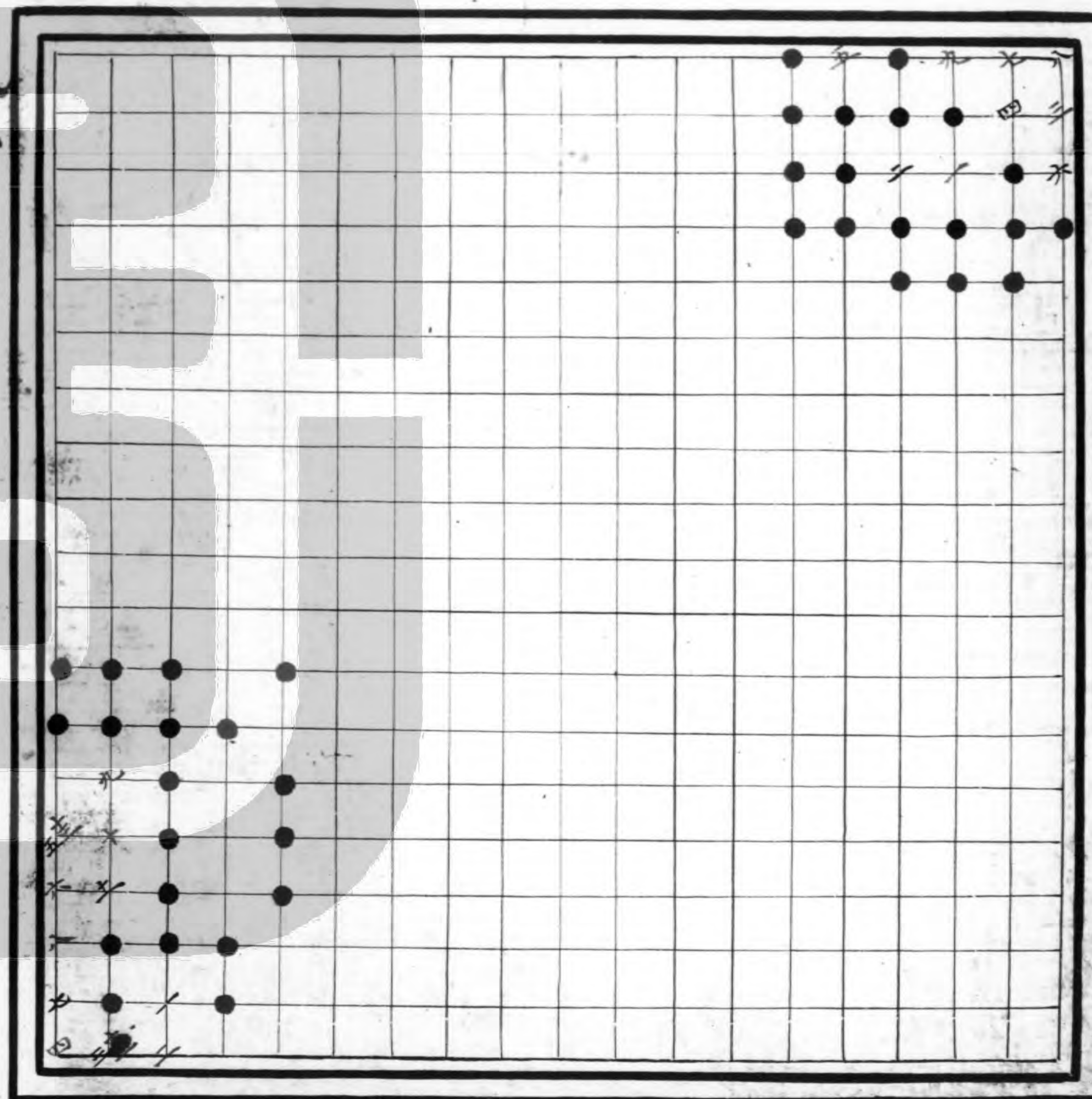

玉匣成环

黑先活

羣珠

黑先活

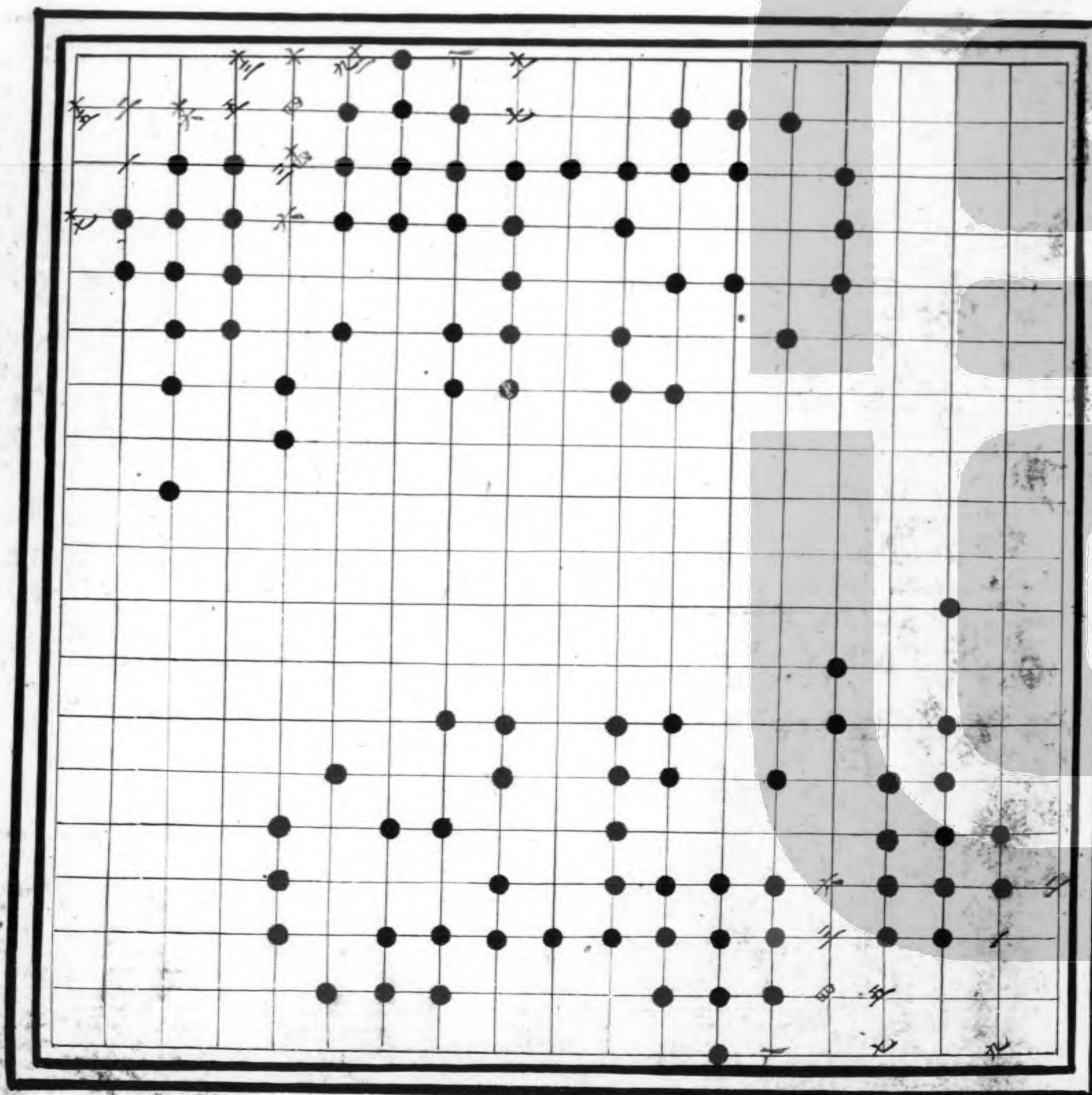

黑先活

金櫃

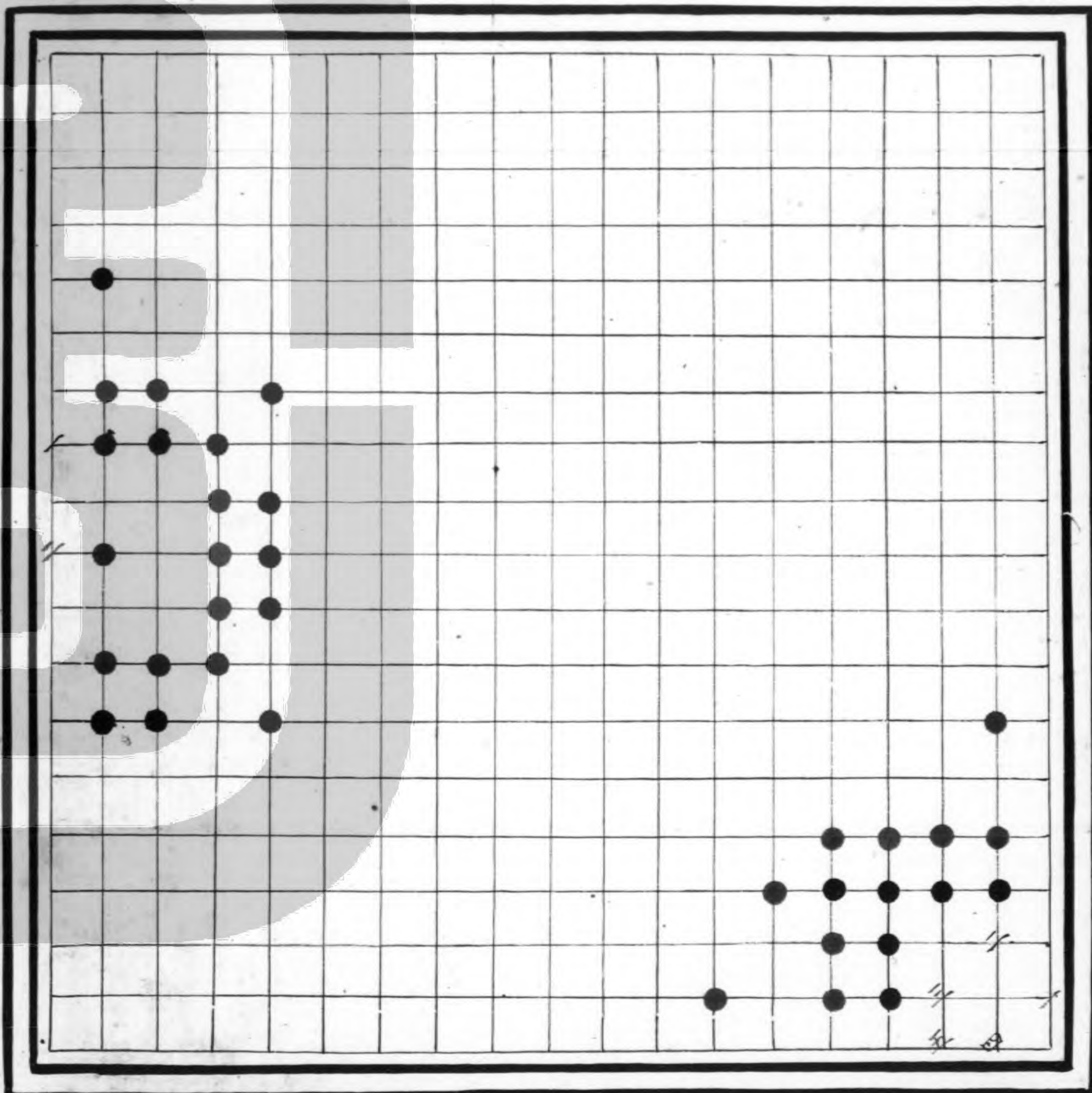

破屏風

白勝

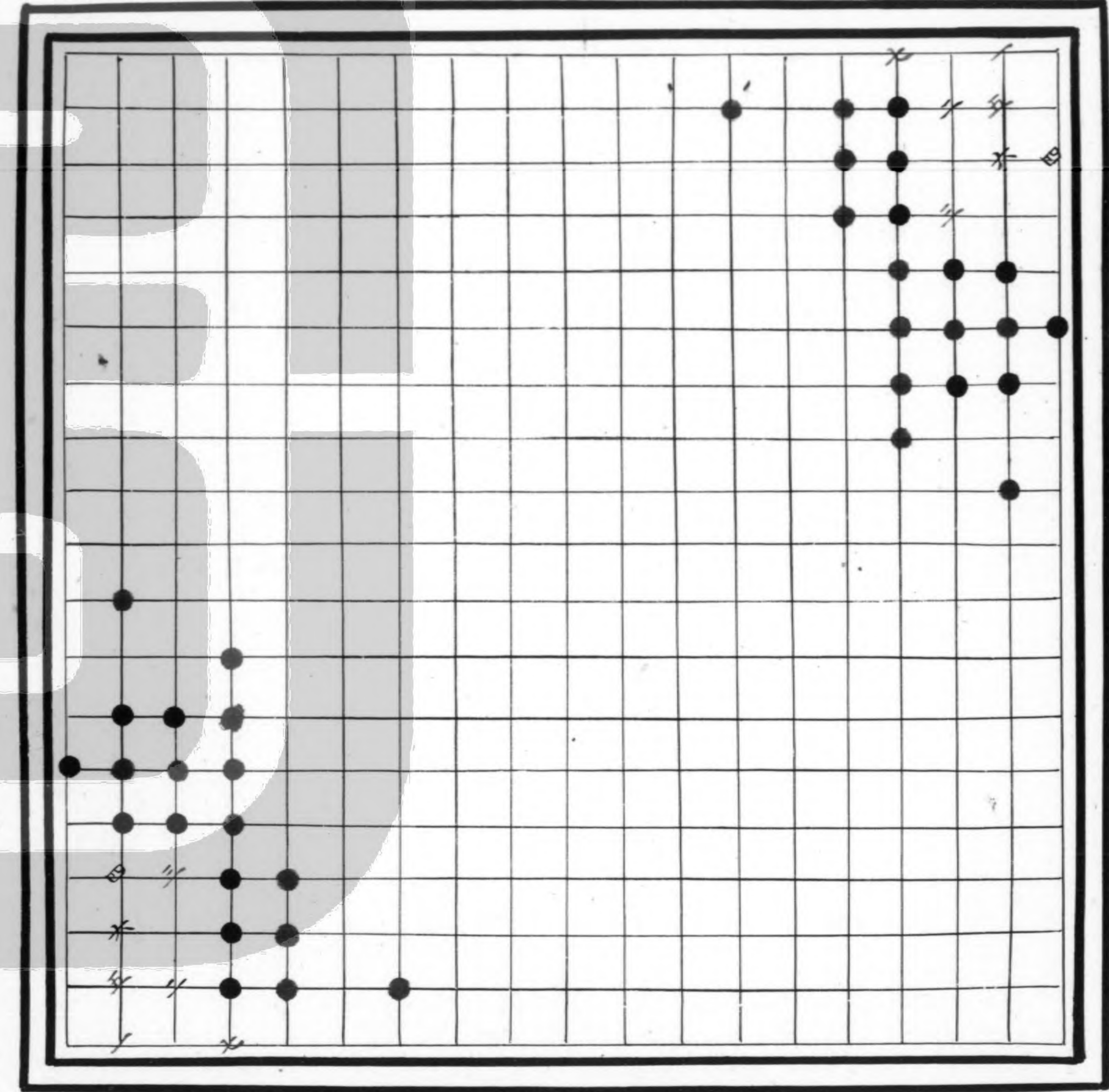

玲瓏

大筵篔

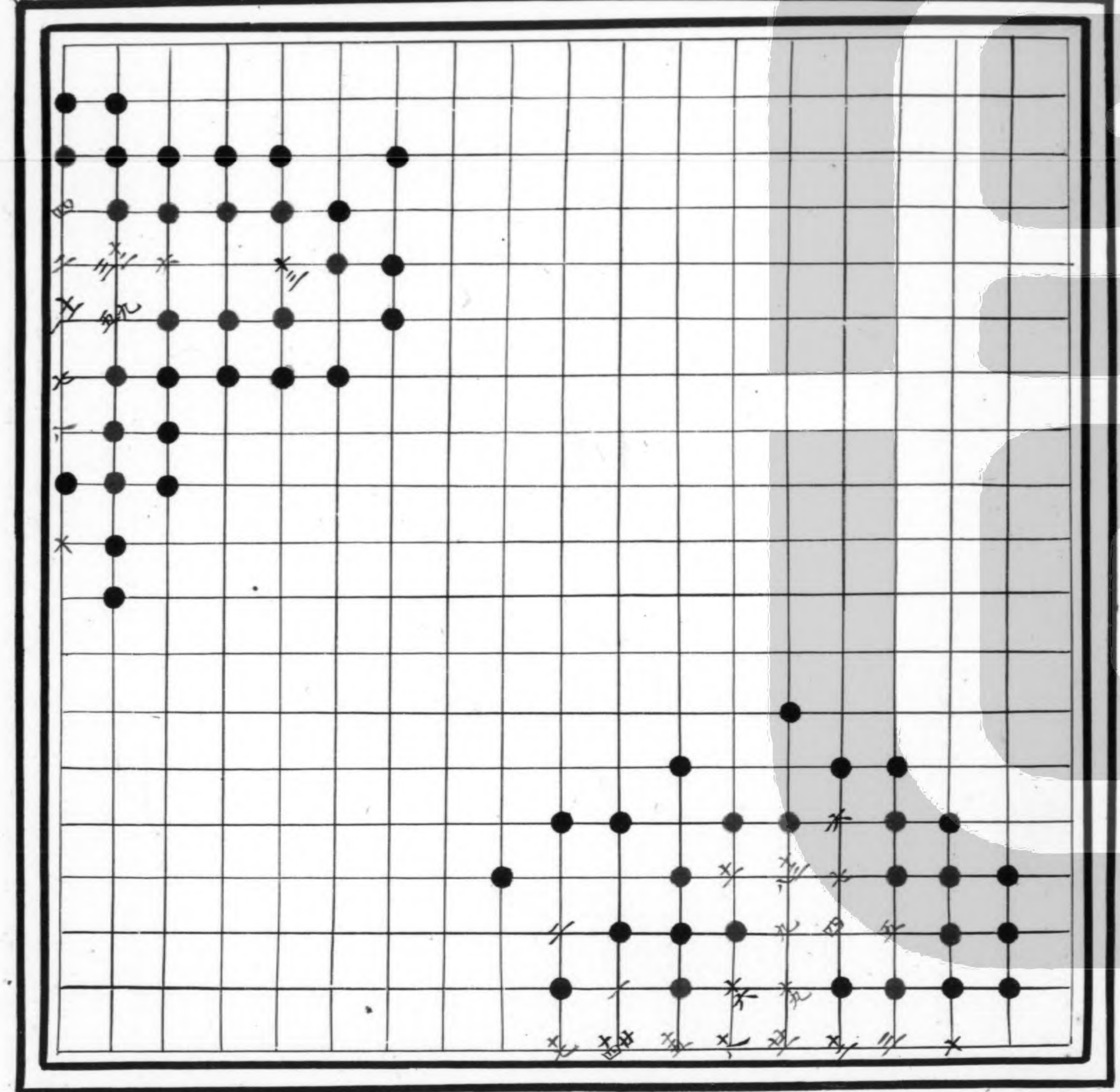

象牙

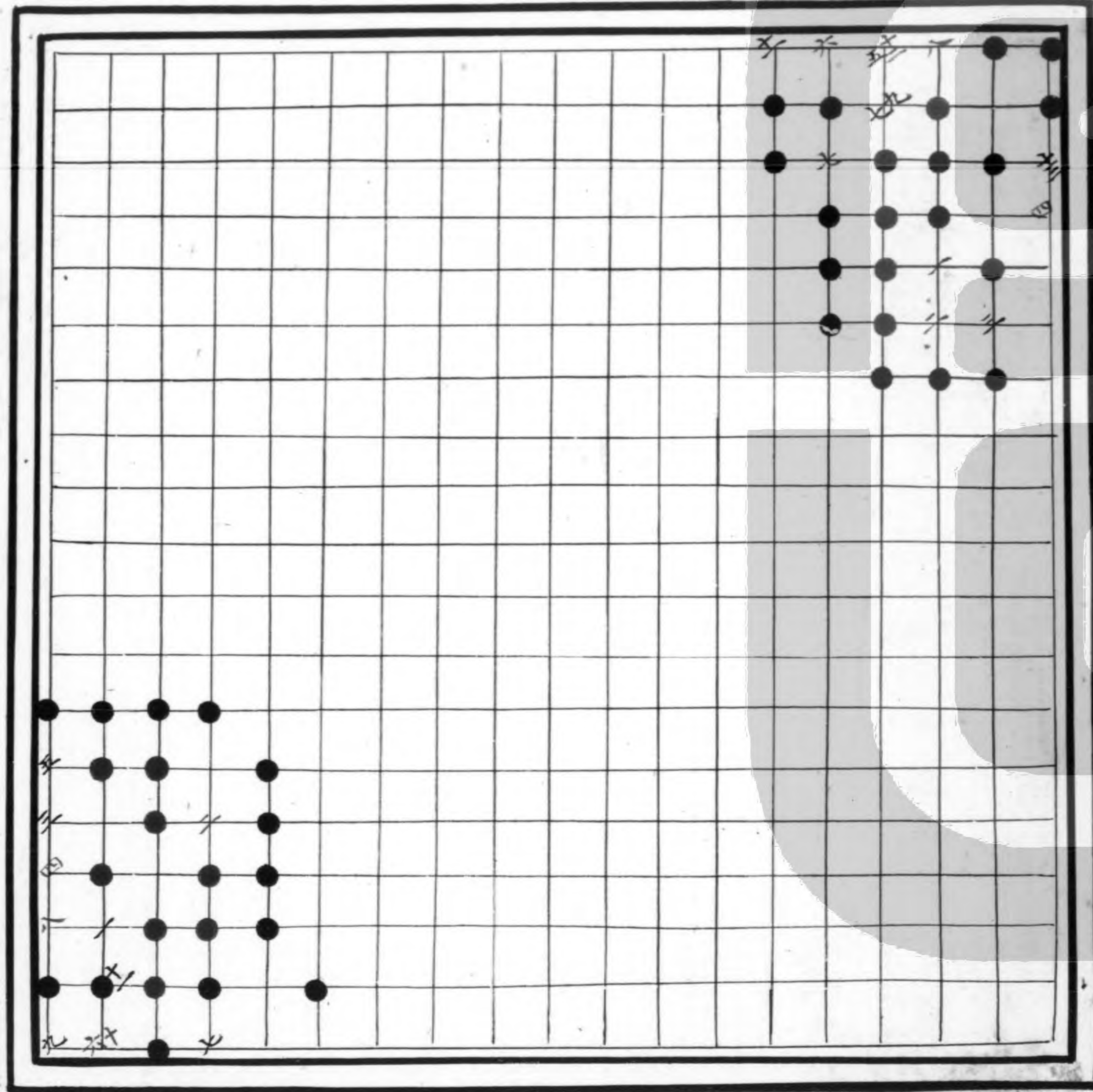

黑勝

龍牙

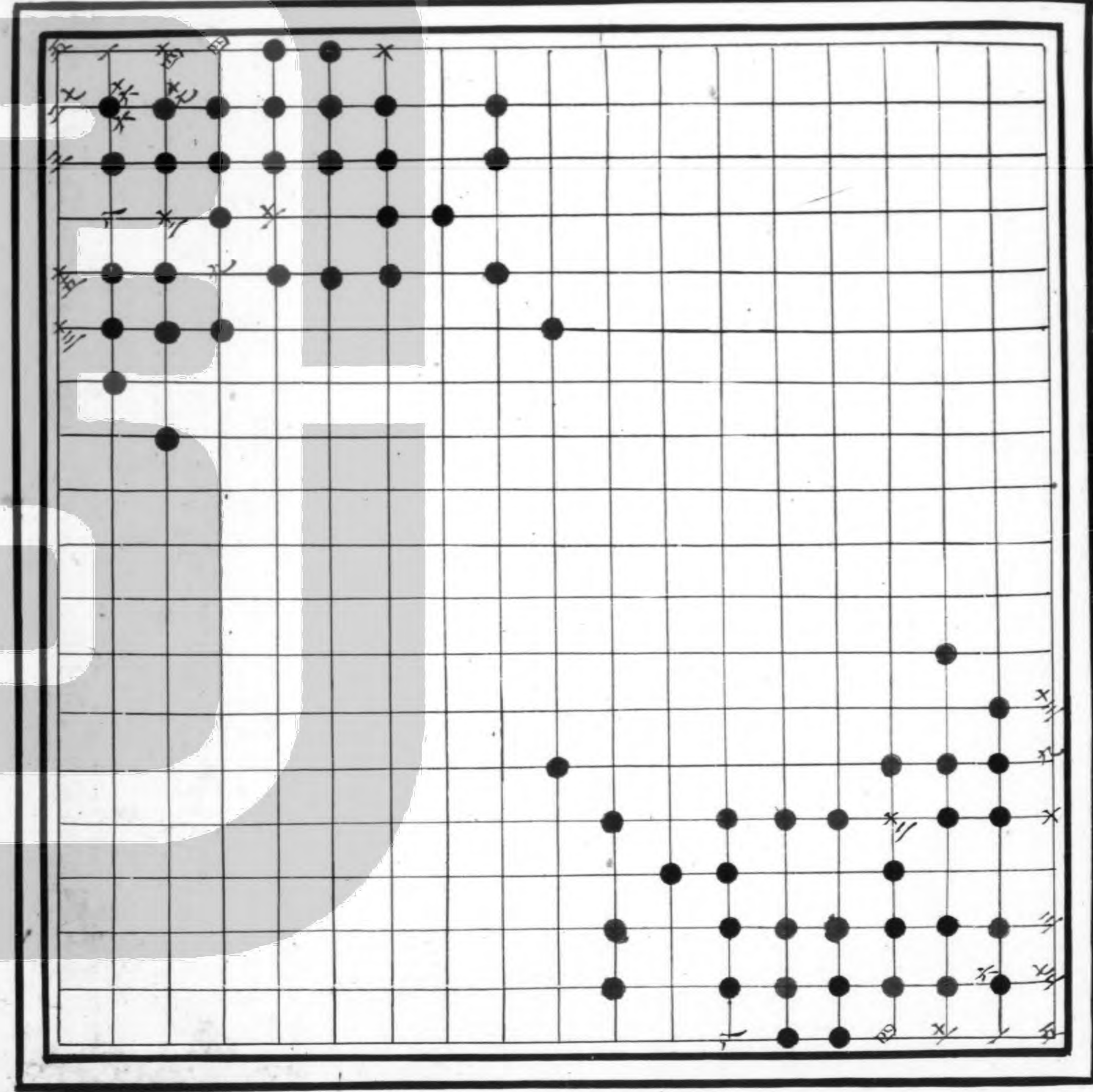

黑勝兩無入

解連環

白先勝

粧臺

黒先勝

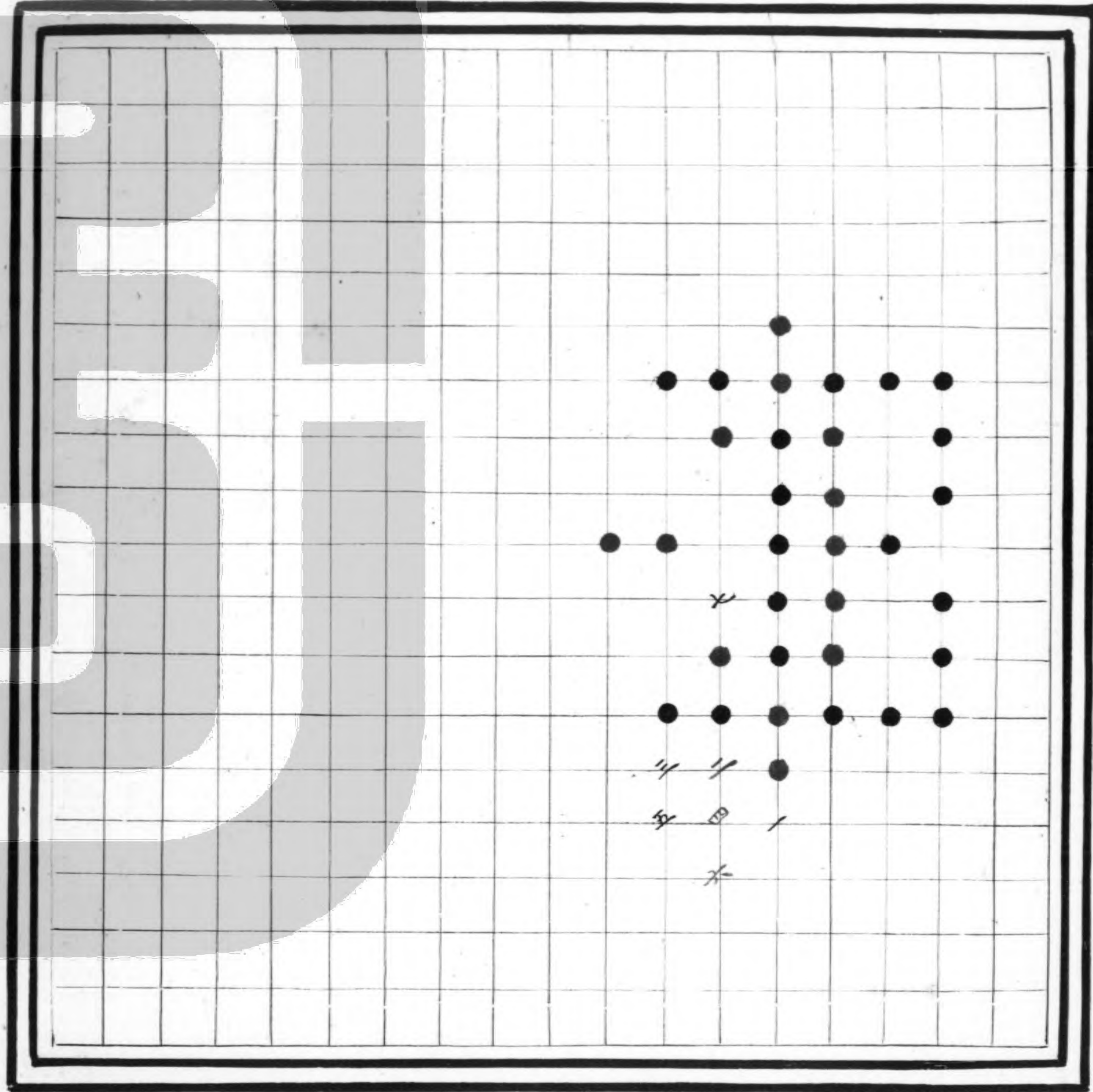

粧臺

黒先勝

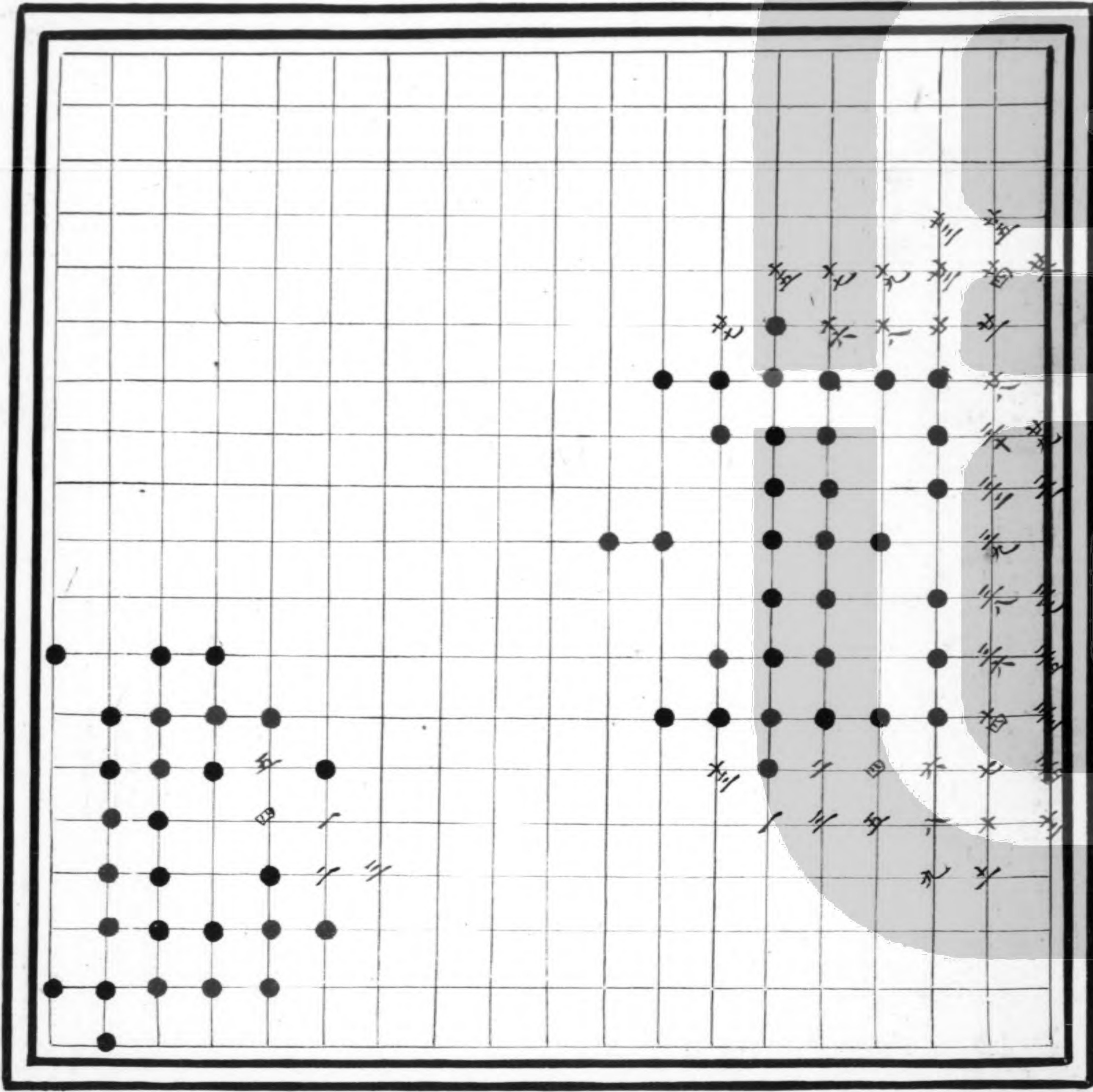

長望

白先勝

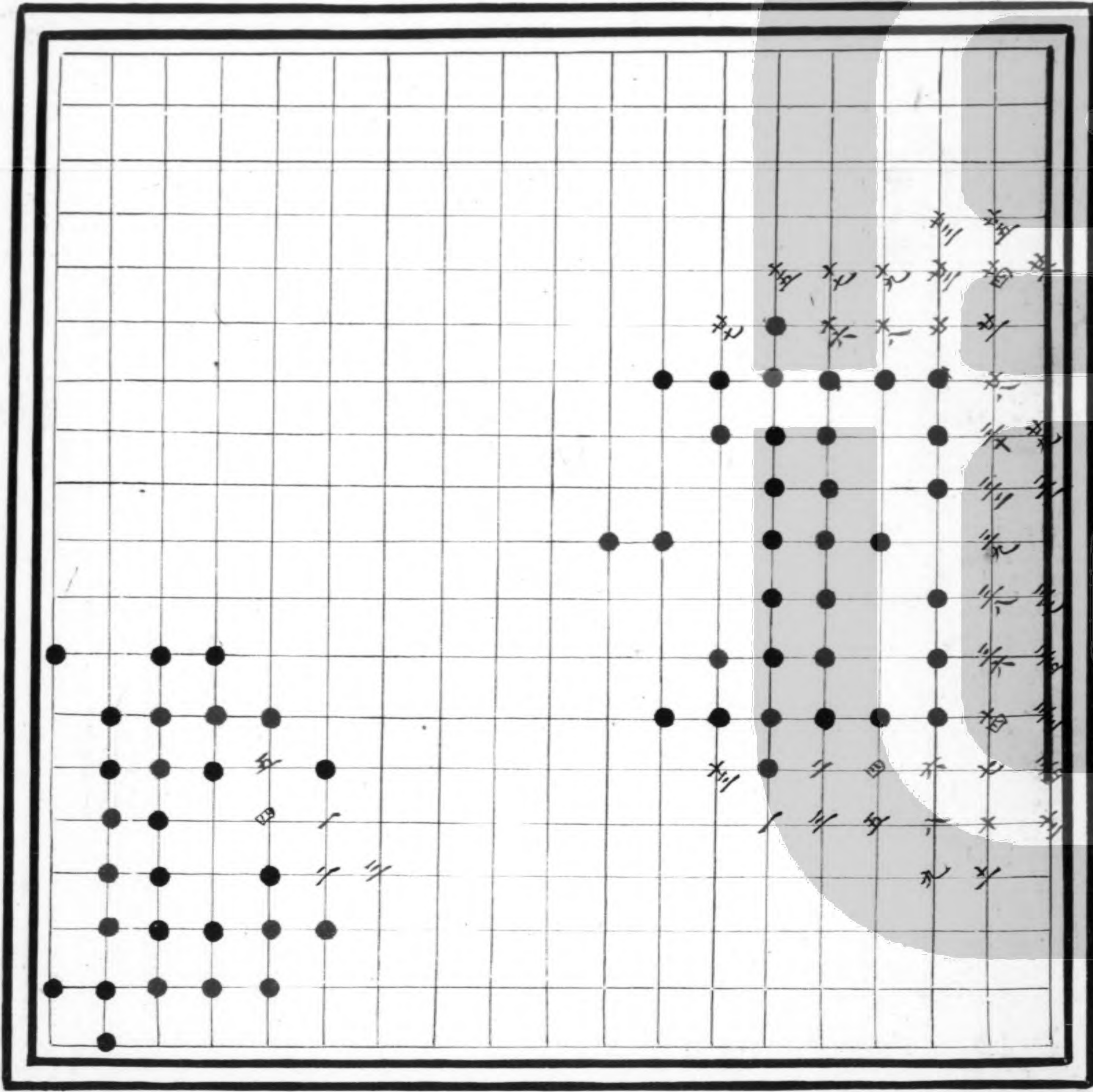

四瀆勢

黑先勝

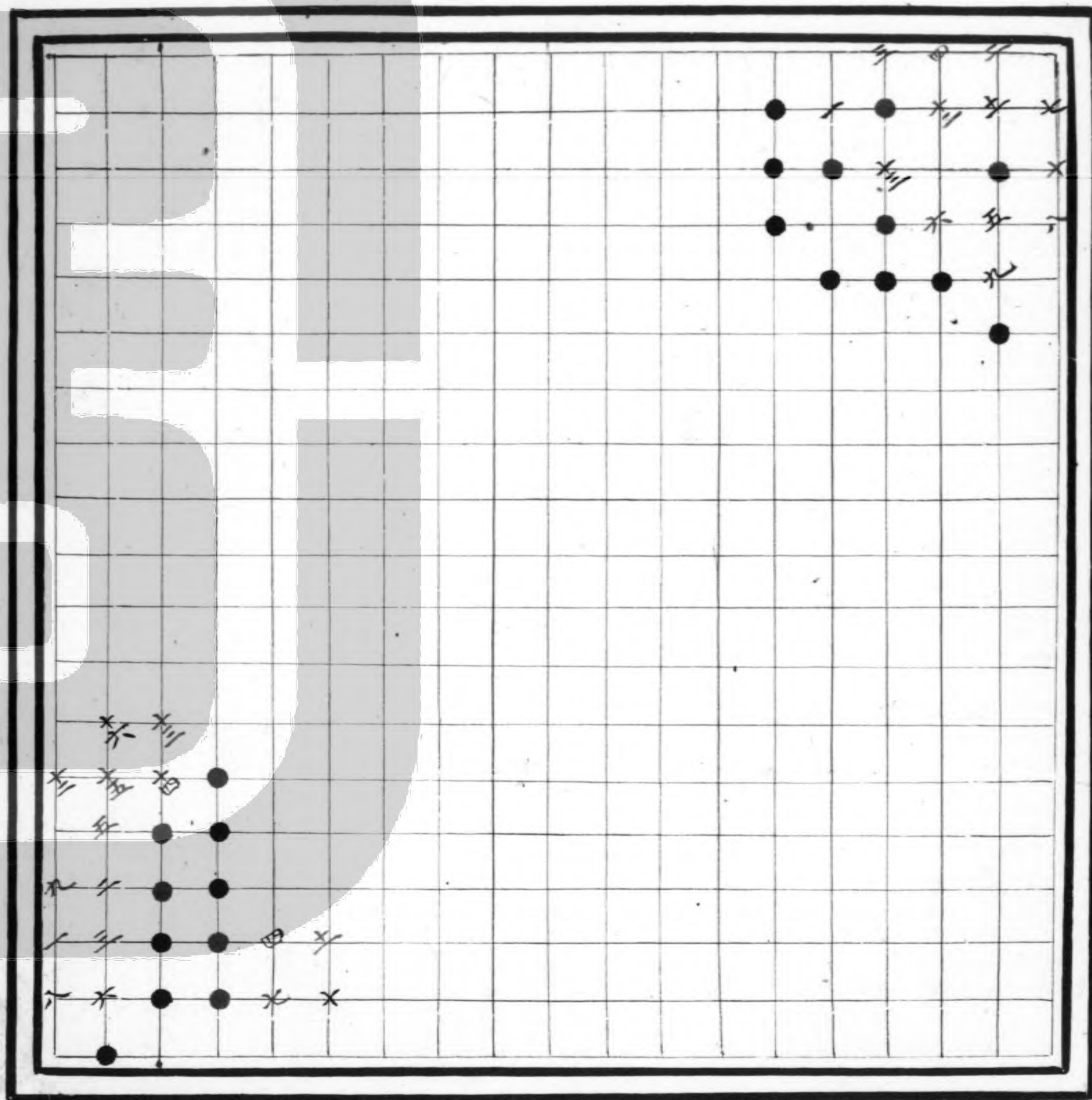

四生勢

白先黑死

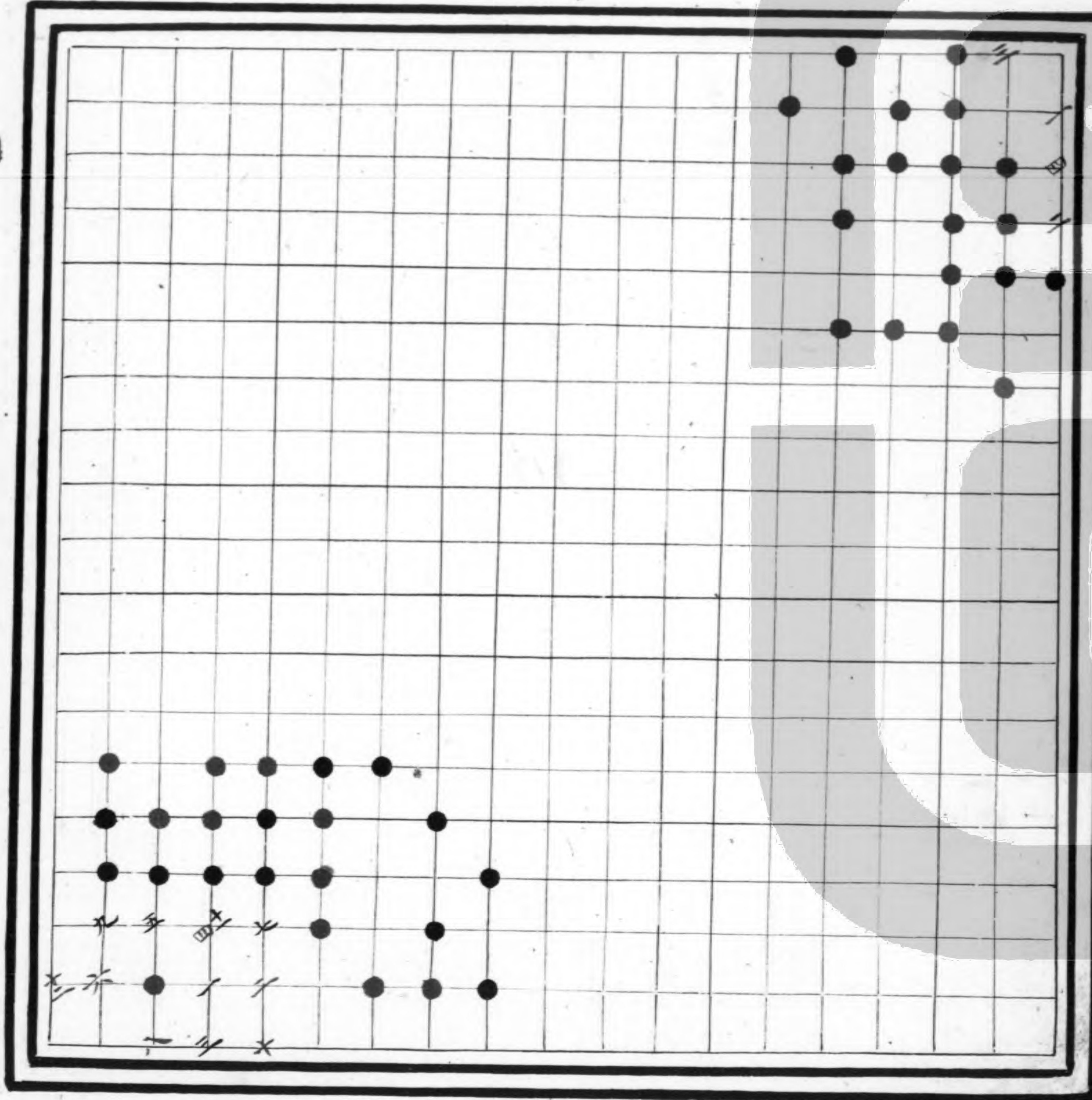

勢兩不成

黑先白勝

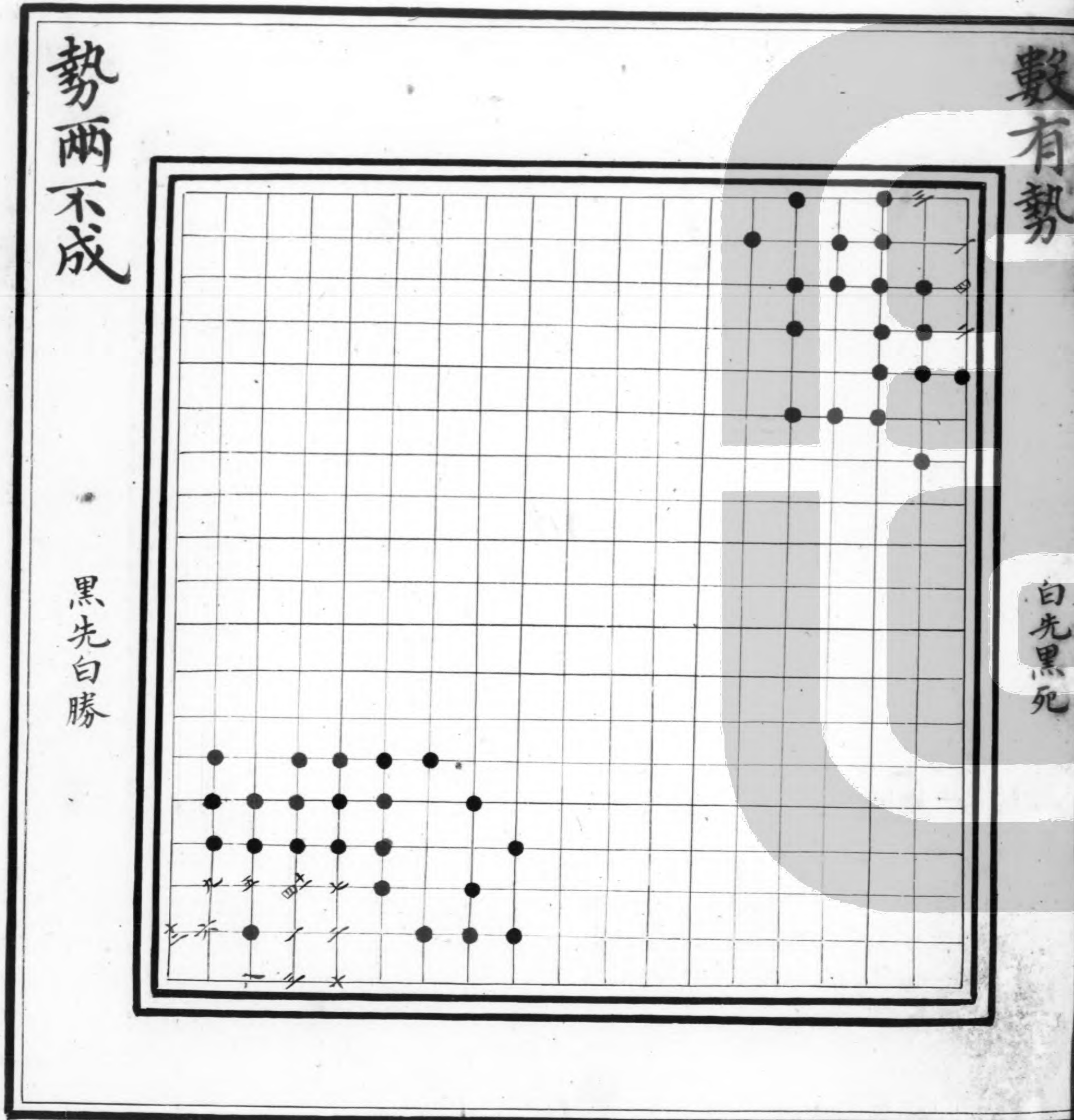

忙裏用心

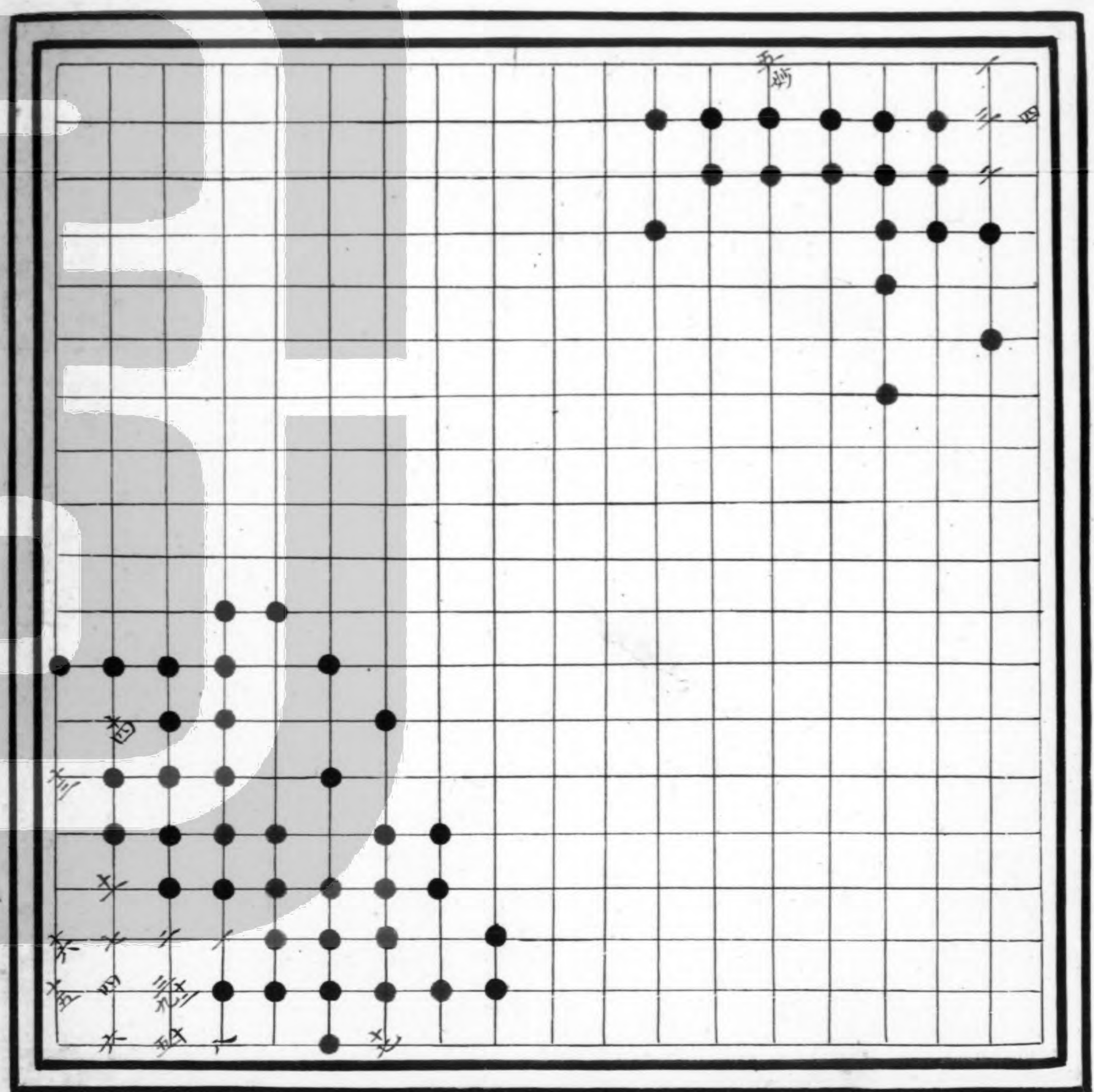

寸心千里

運籌決勝

白先勝
白先要活

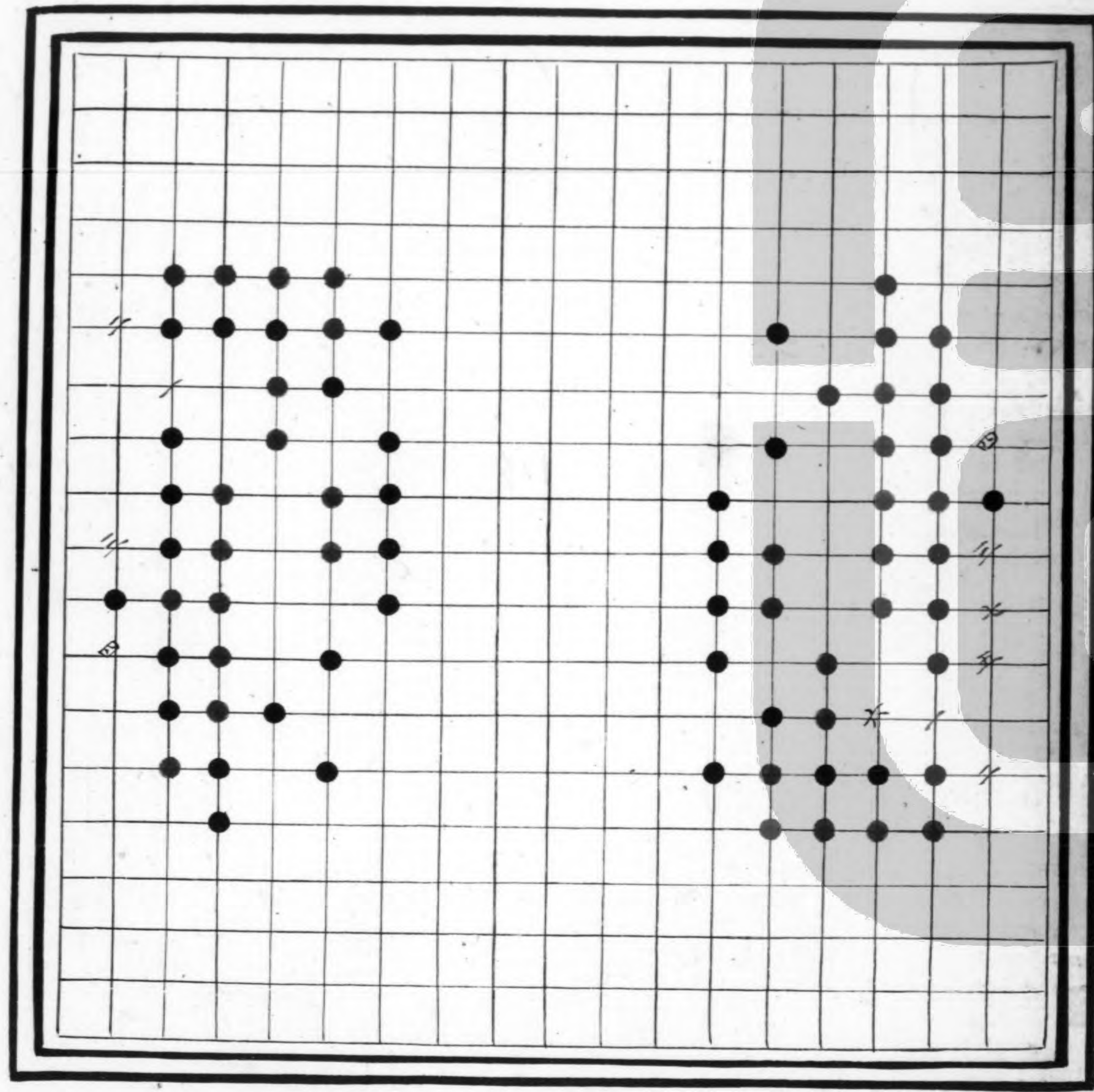

運籌決勝

白先要活

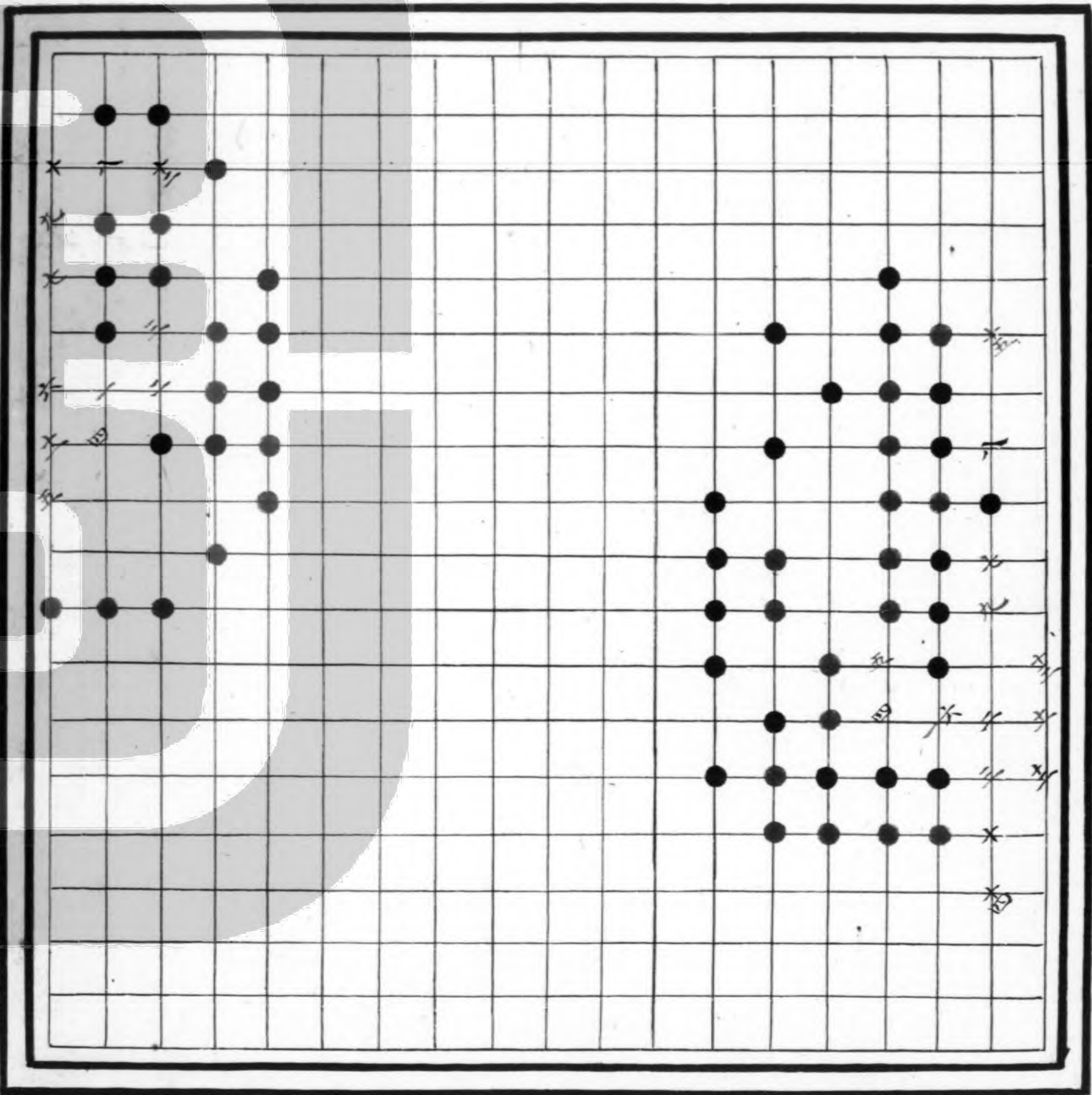

決勝千里

白先勝

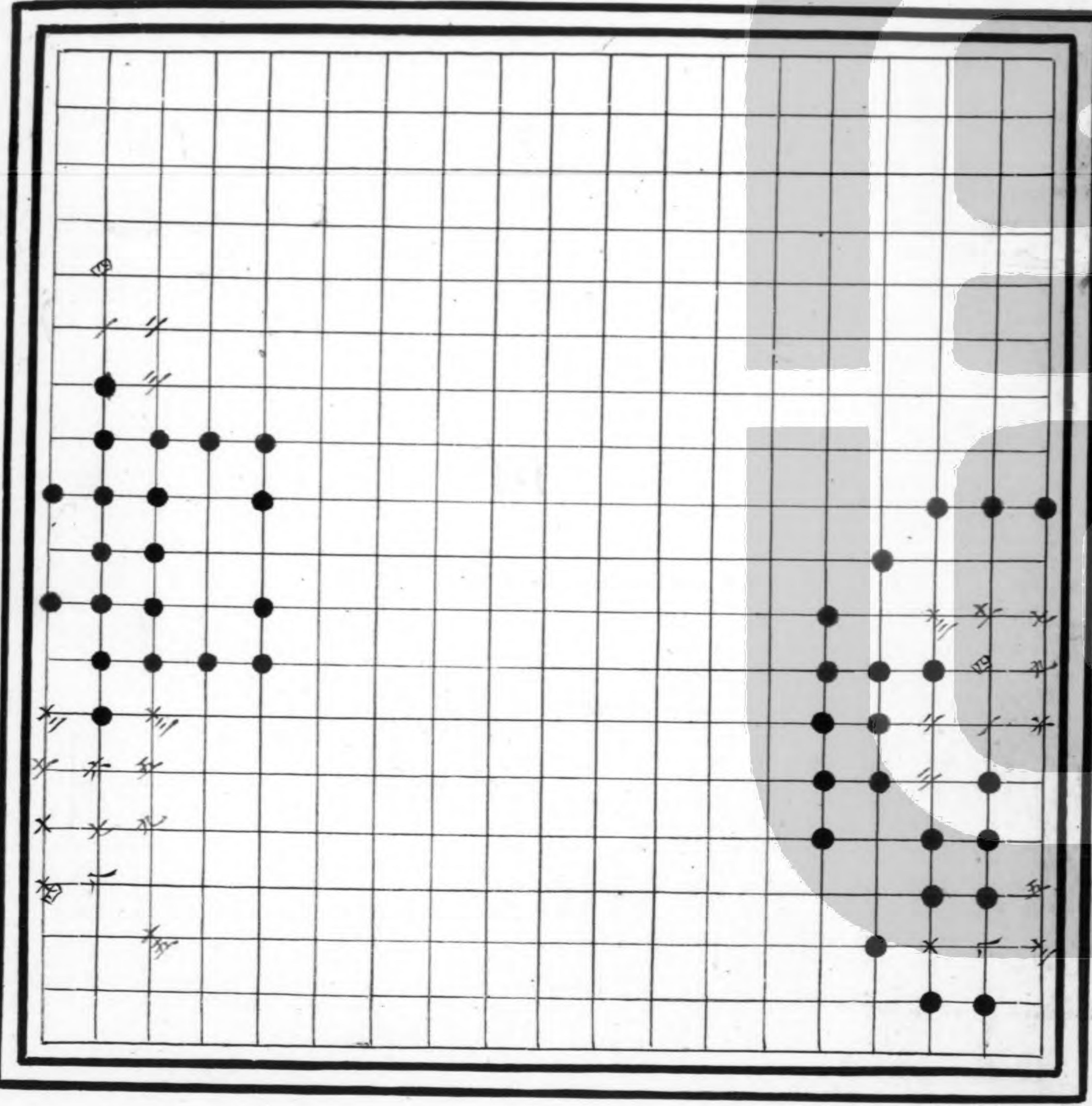

對面千里

白先要活

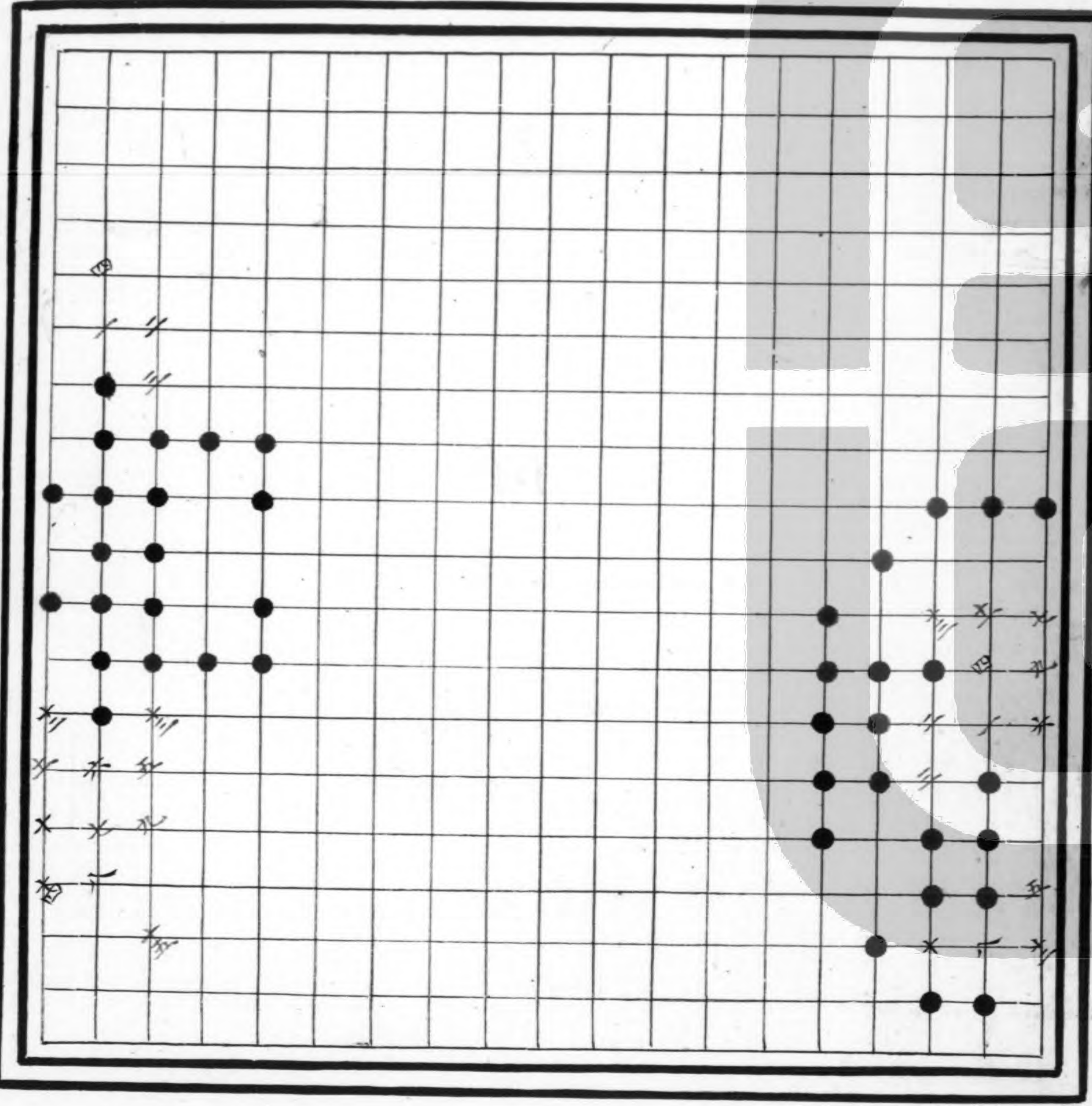

賈玄七着

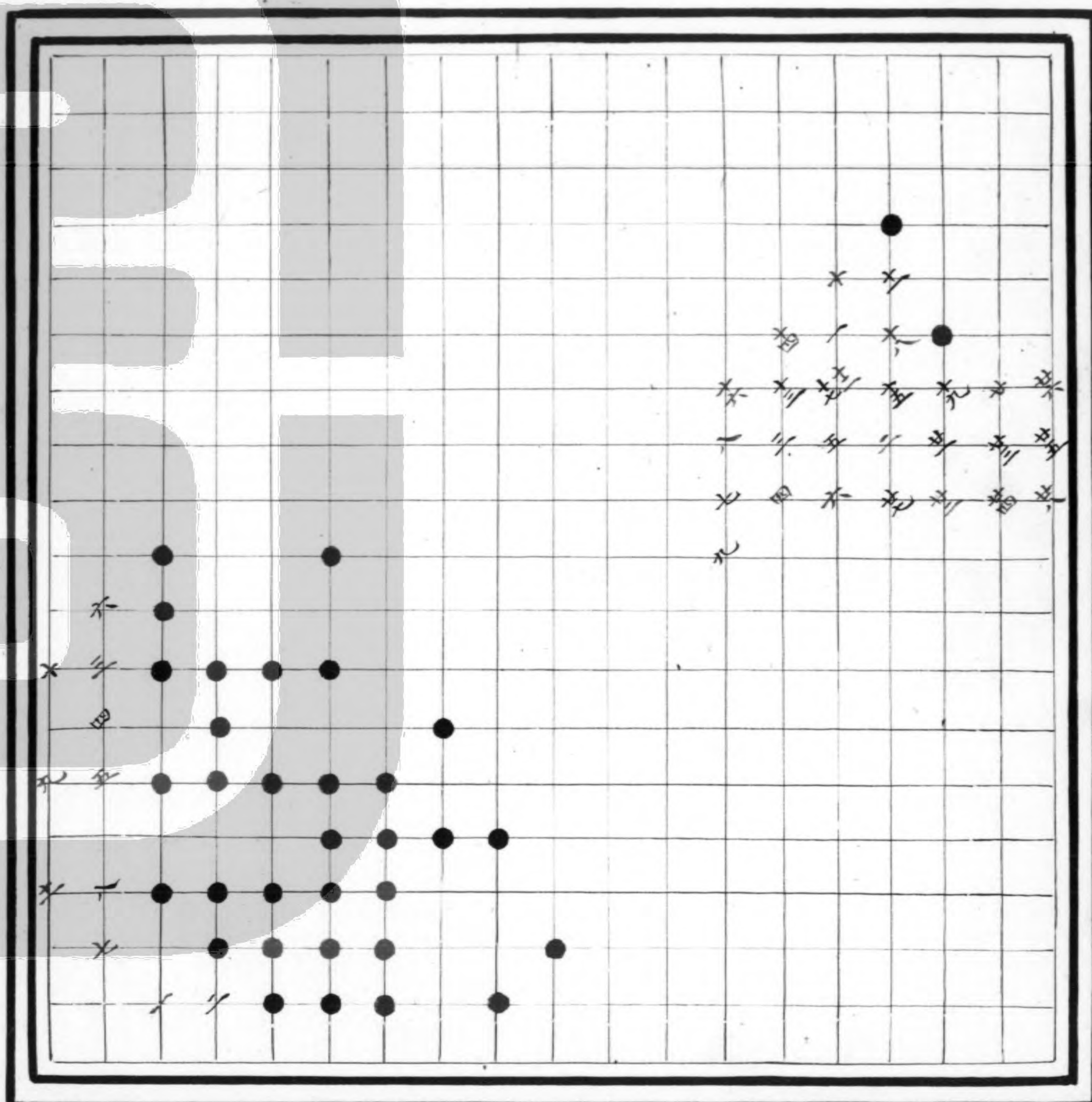

劉仲甫勢

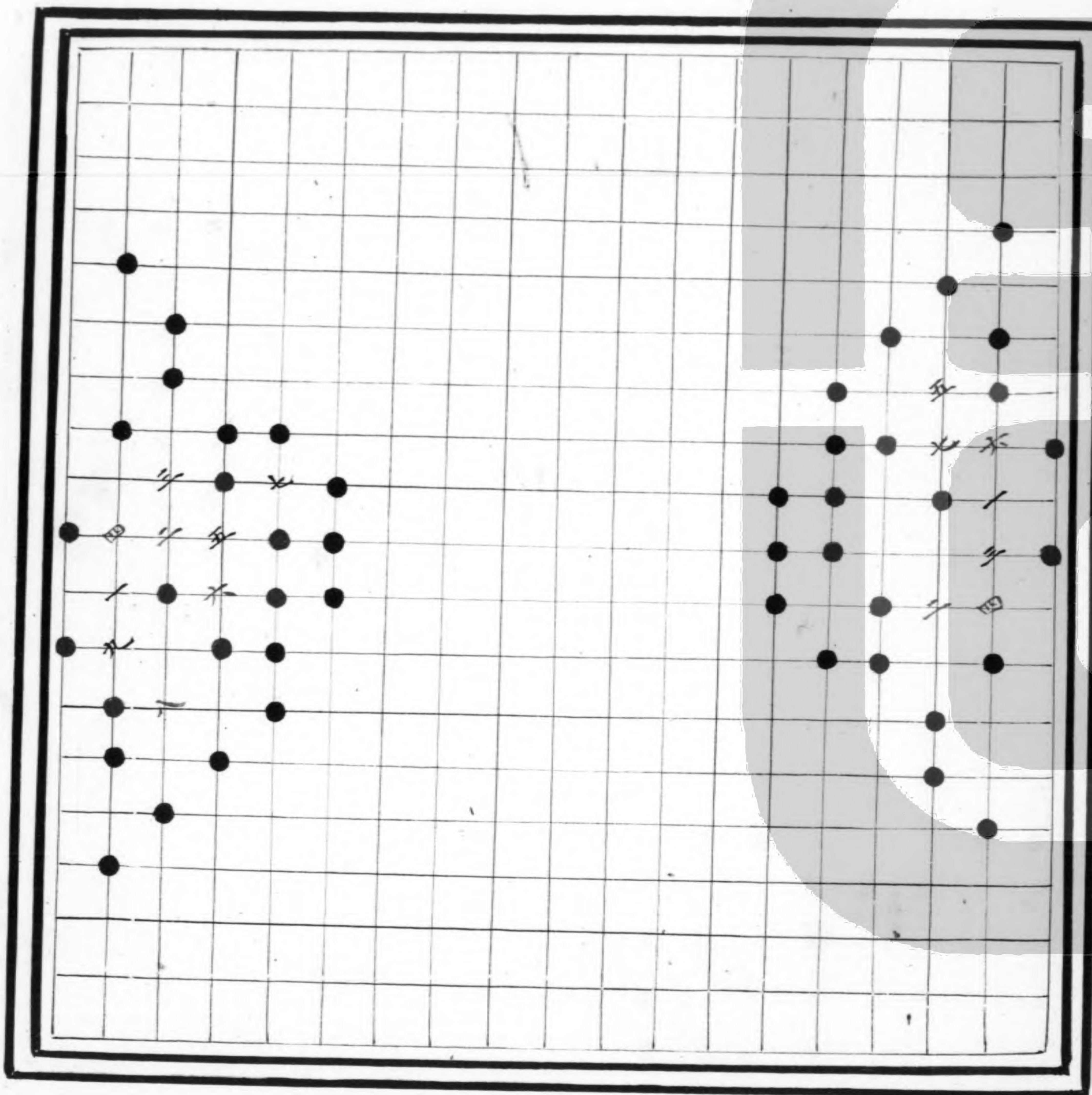

精妙淵微

黑先白死

白先出

六奇

黑先要活

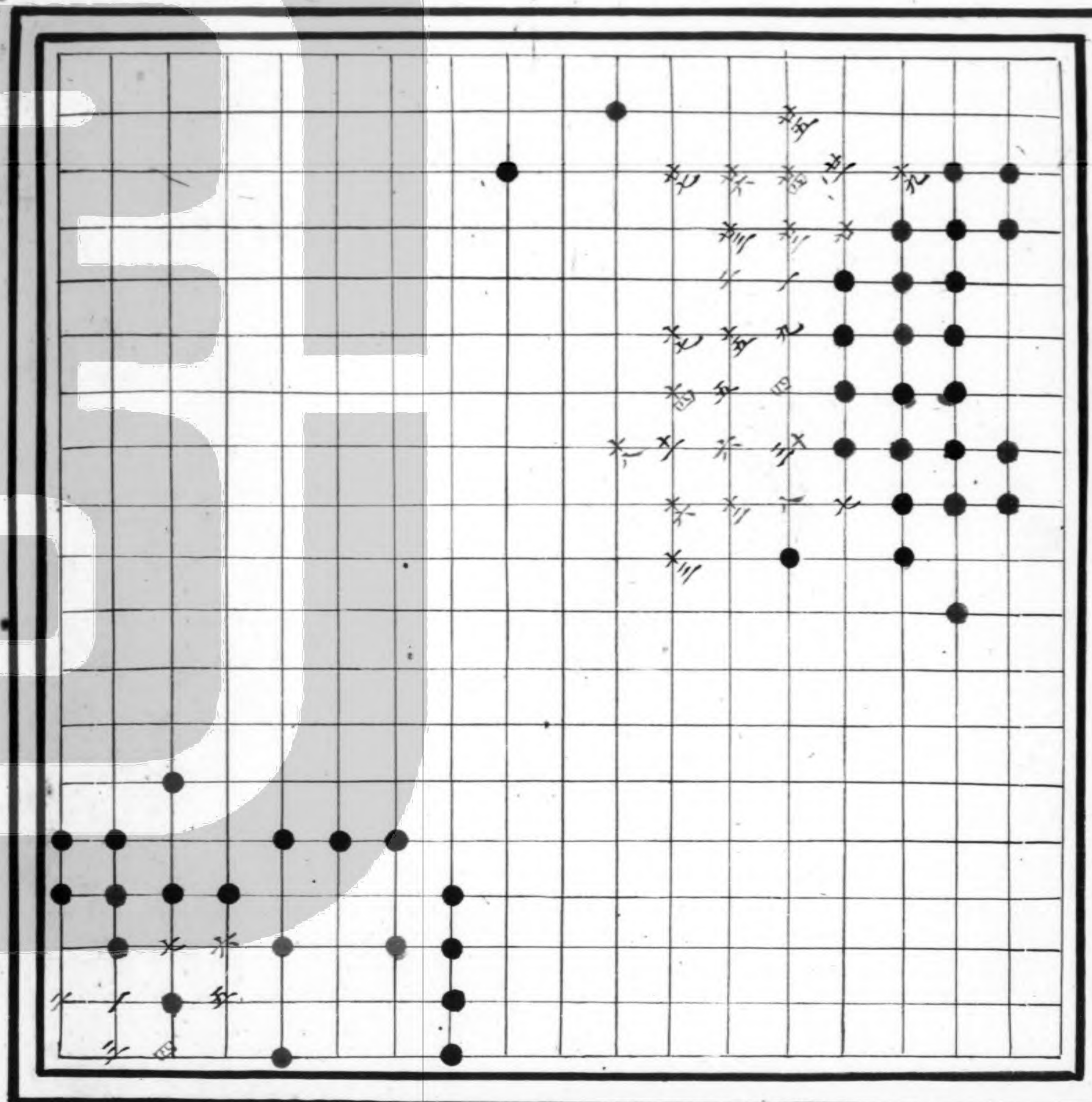

興賢

黑先勝

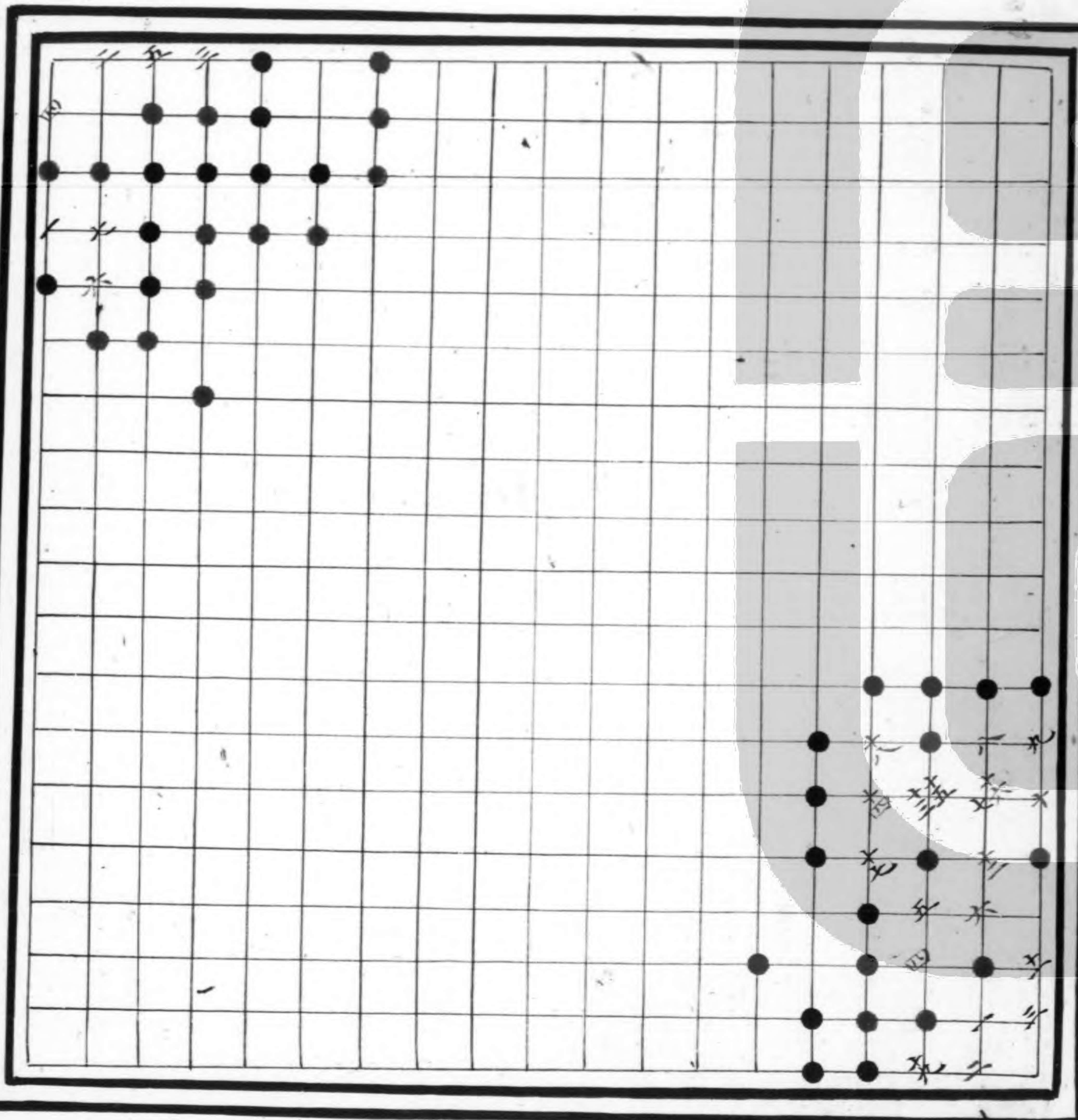

四門斗底

黑先活

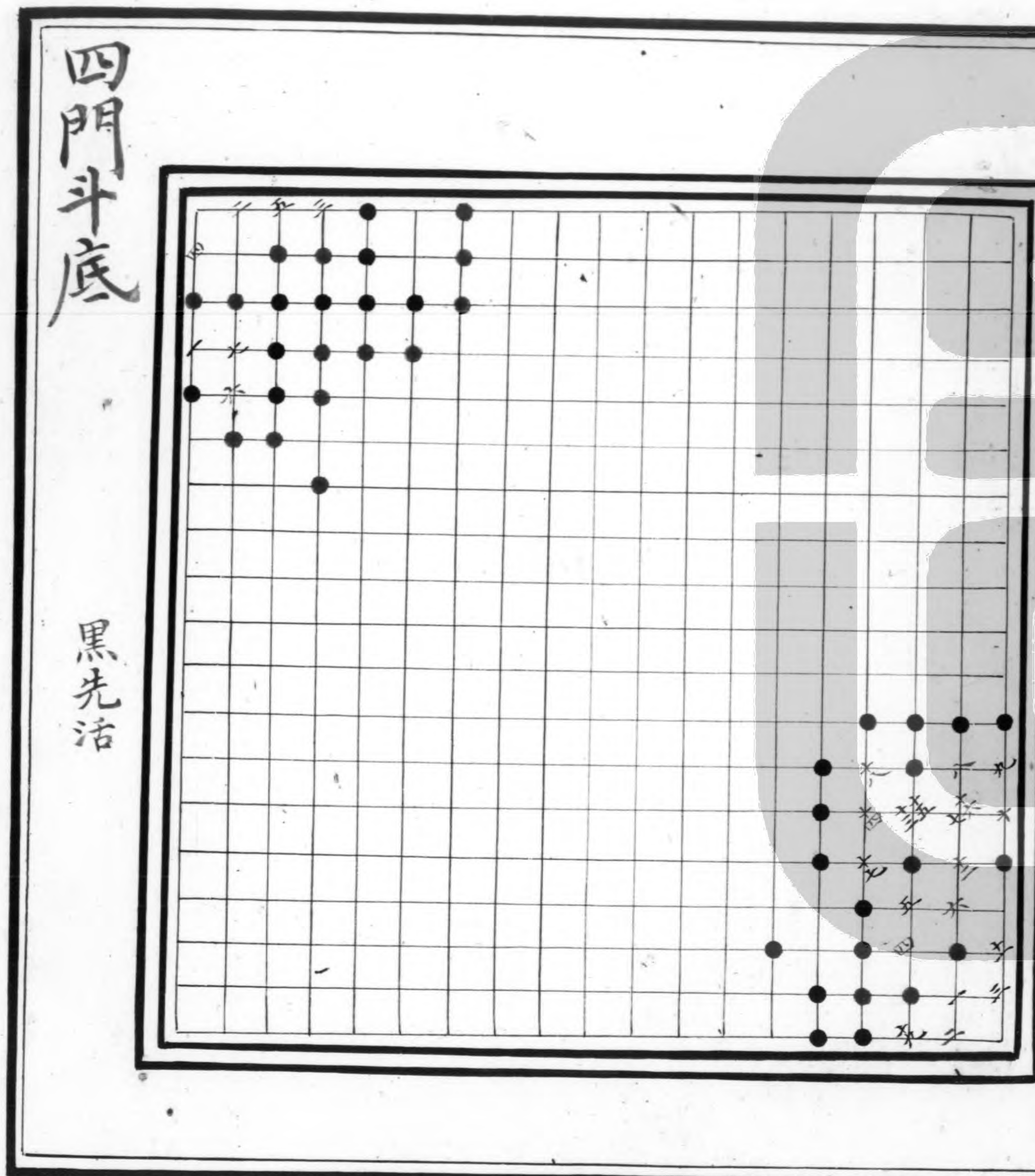

四門斗底

黑先活

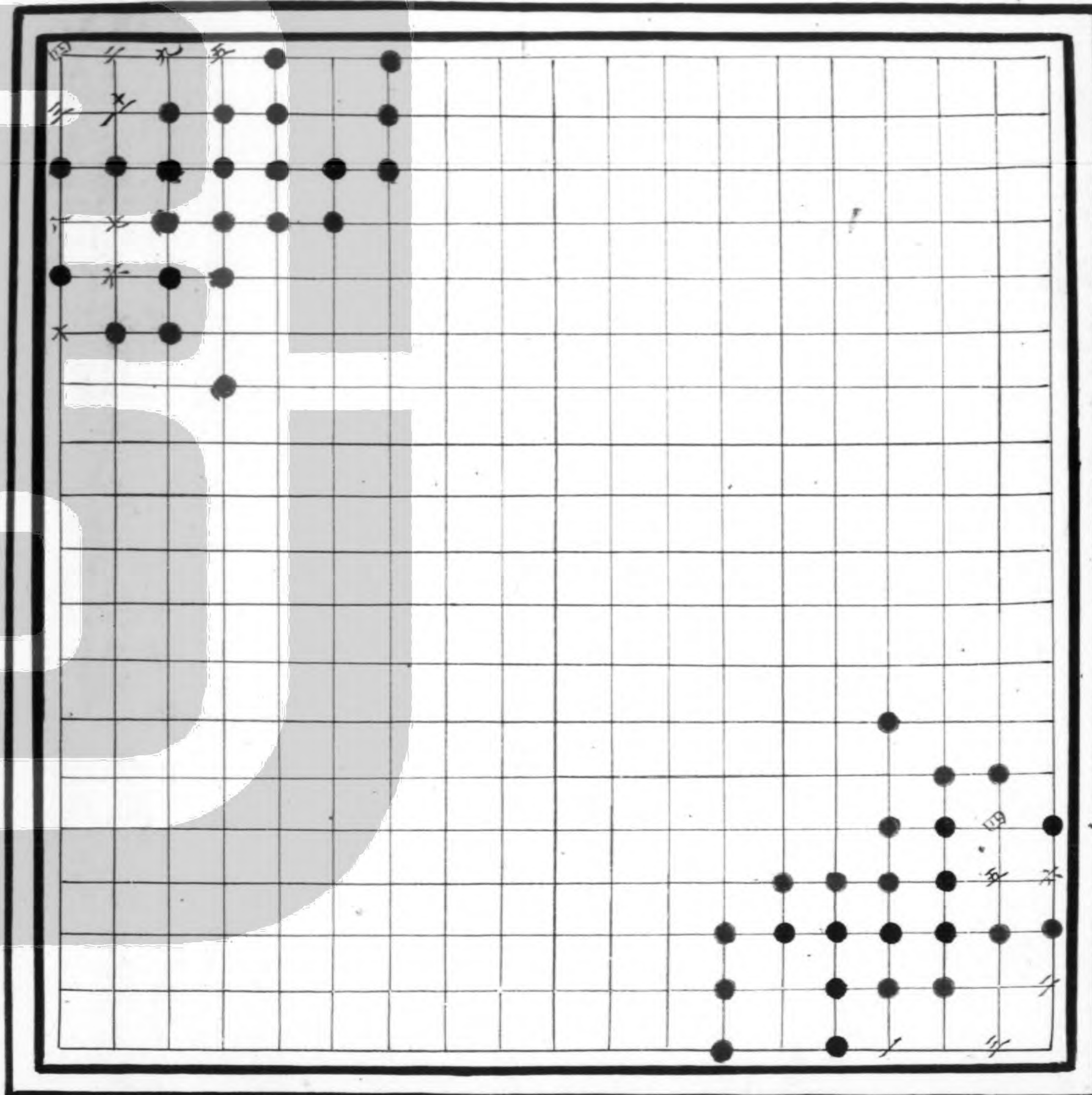

黄河九曲

白先活

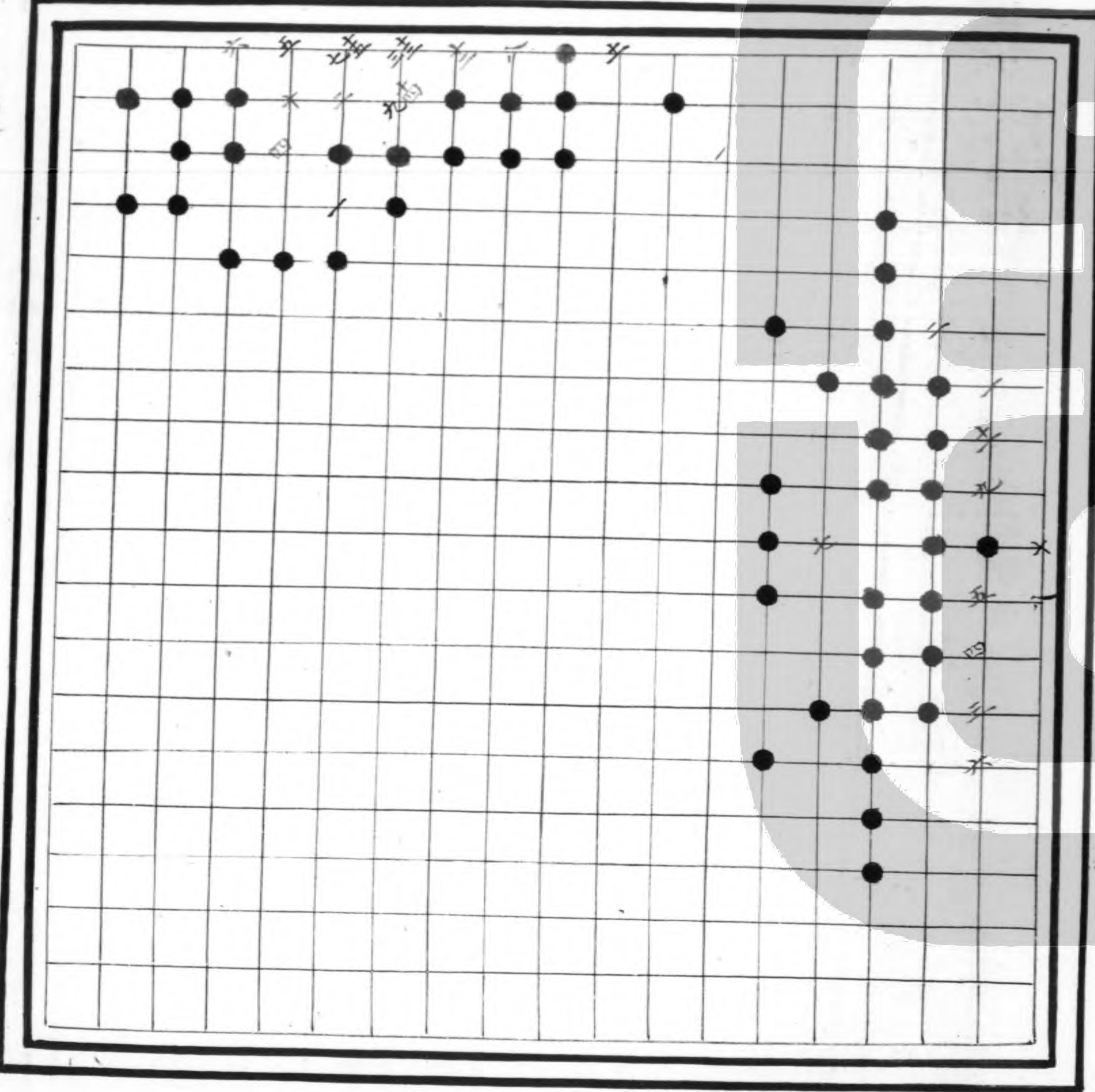

曲四不甦

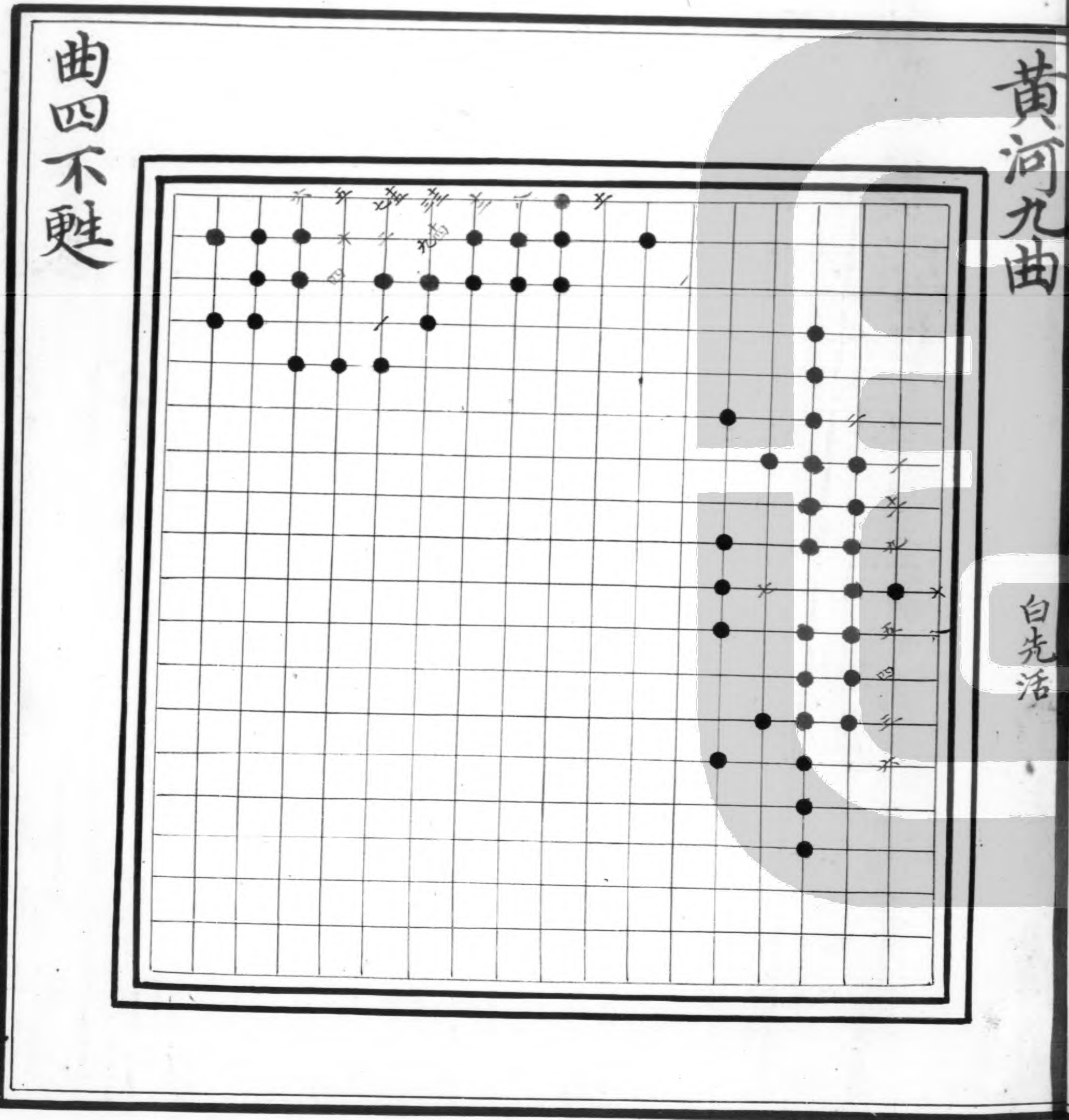

小猪鬻

白先黑劫活

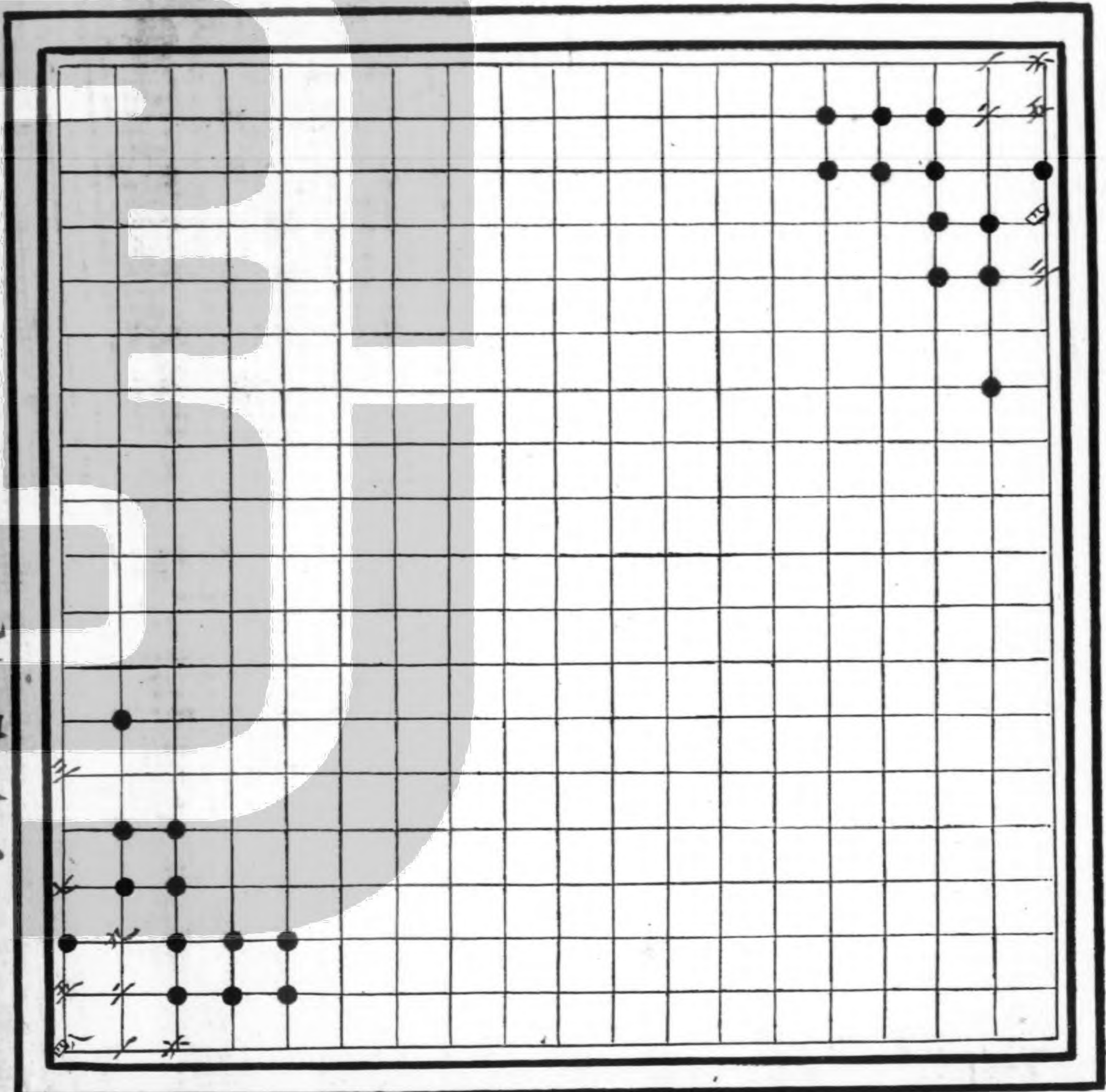

大猪鬻

白先打劫
黑胜

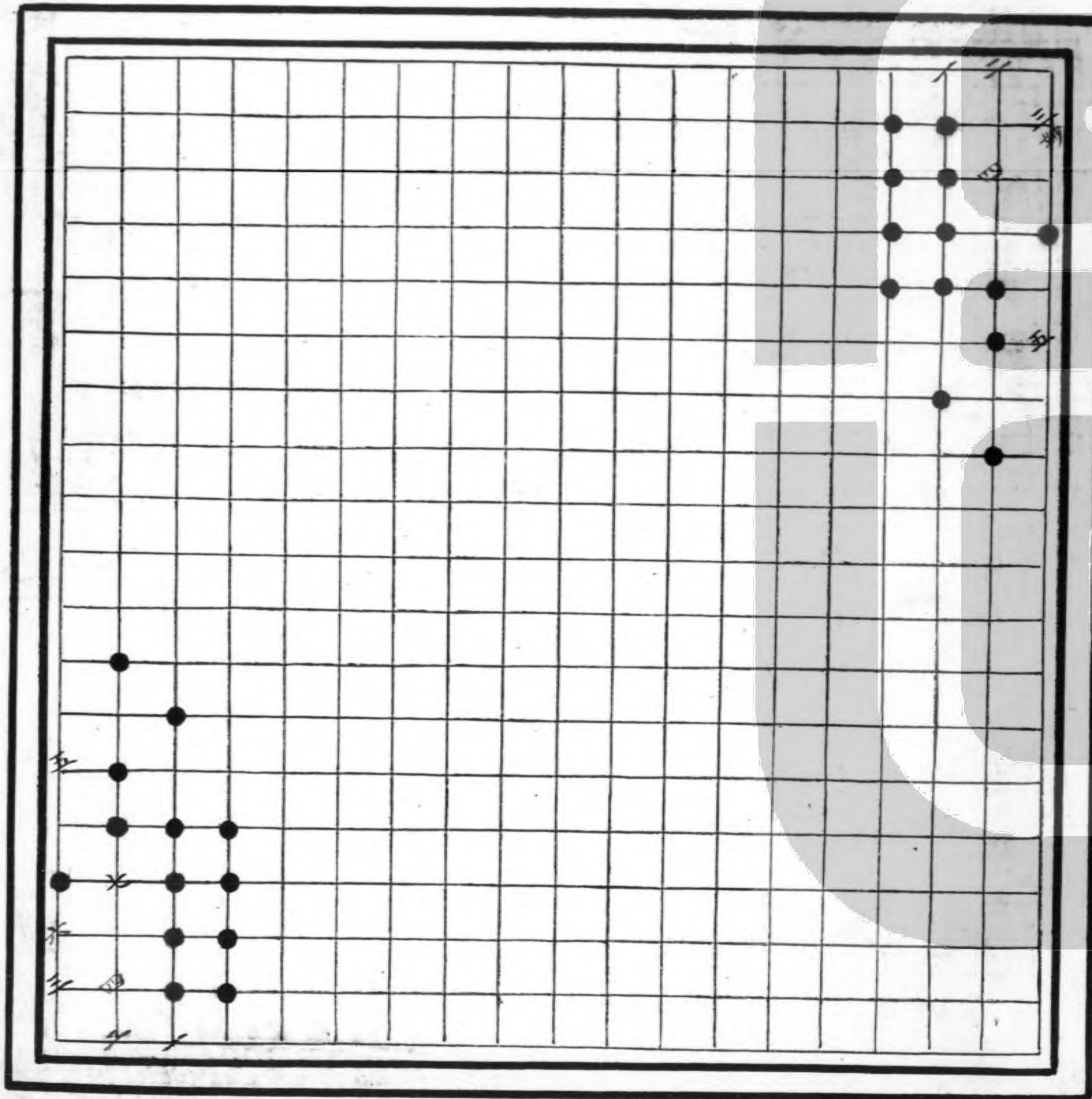

大猪咀

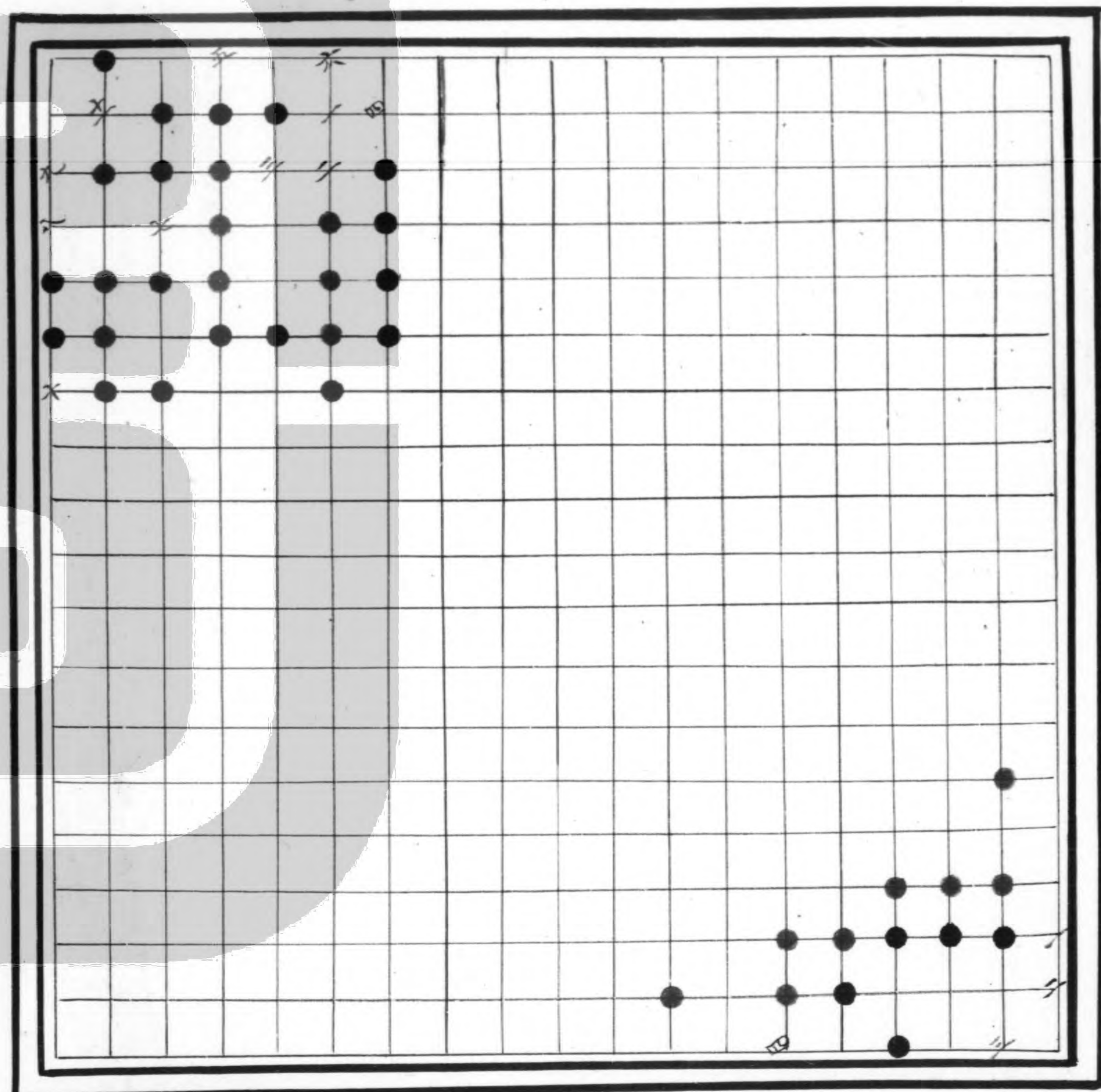

猪緋

淡中有味

白先活

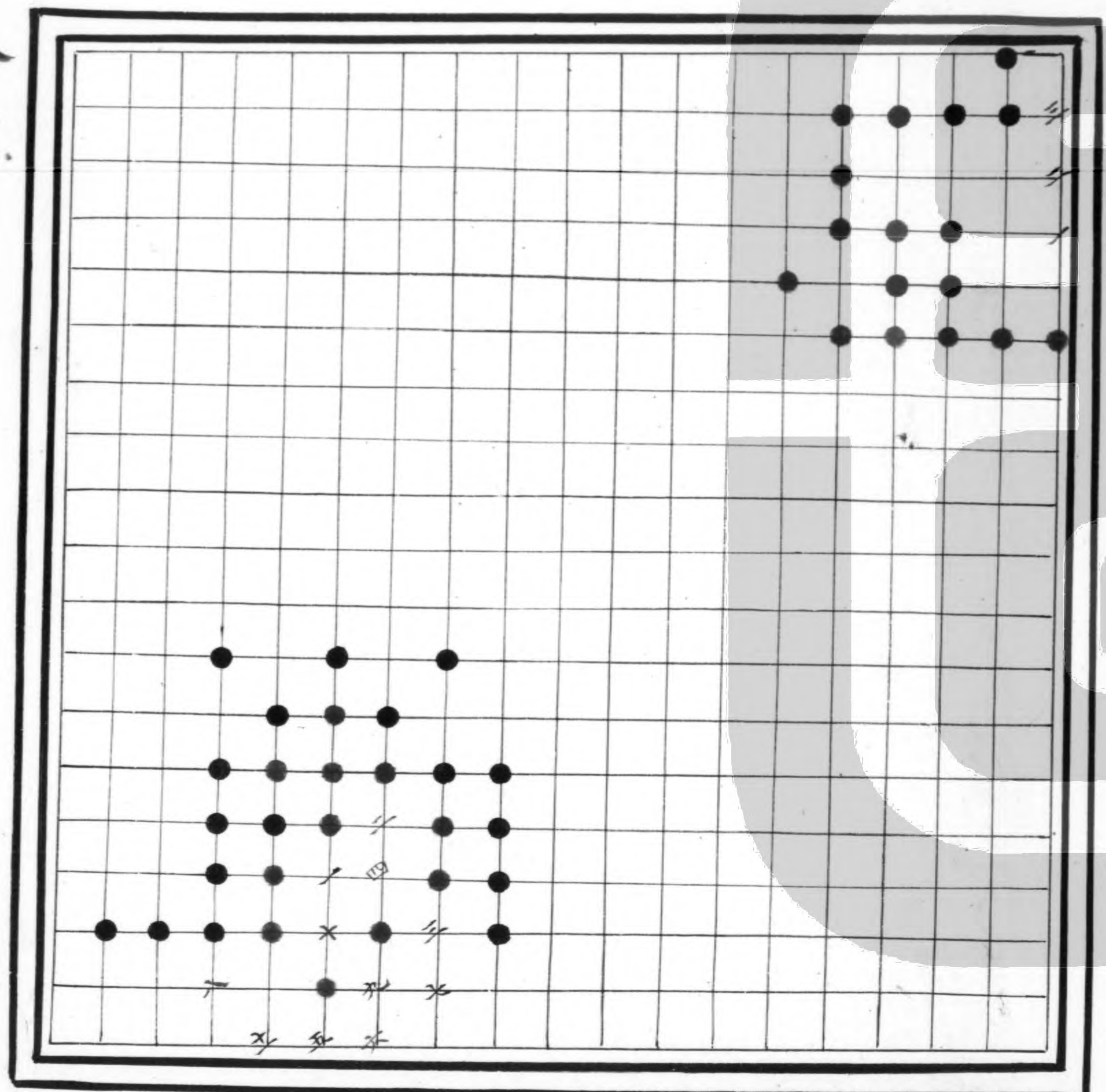

两打伶仃

黑先勝

賭縣令

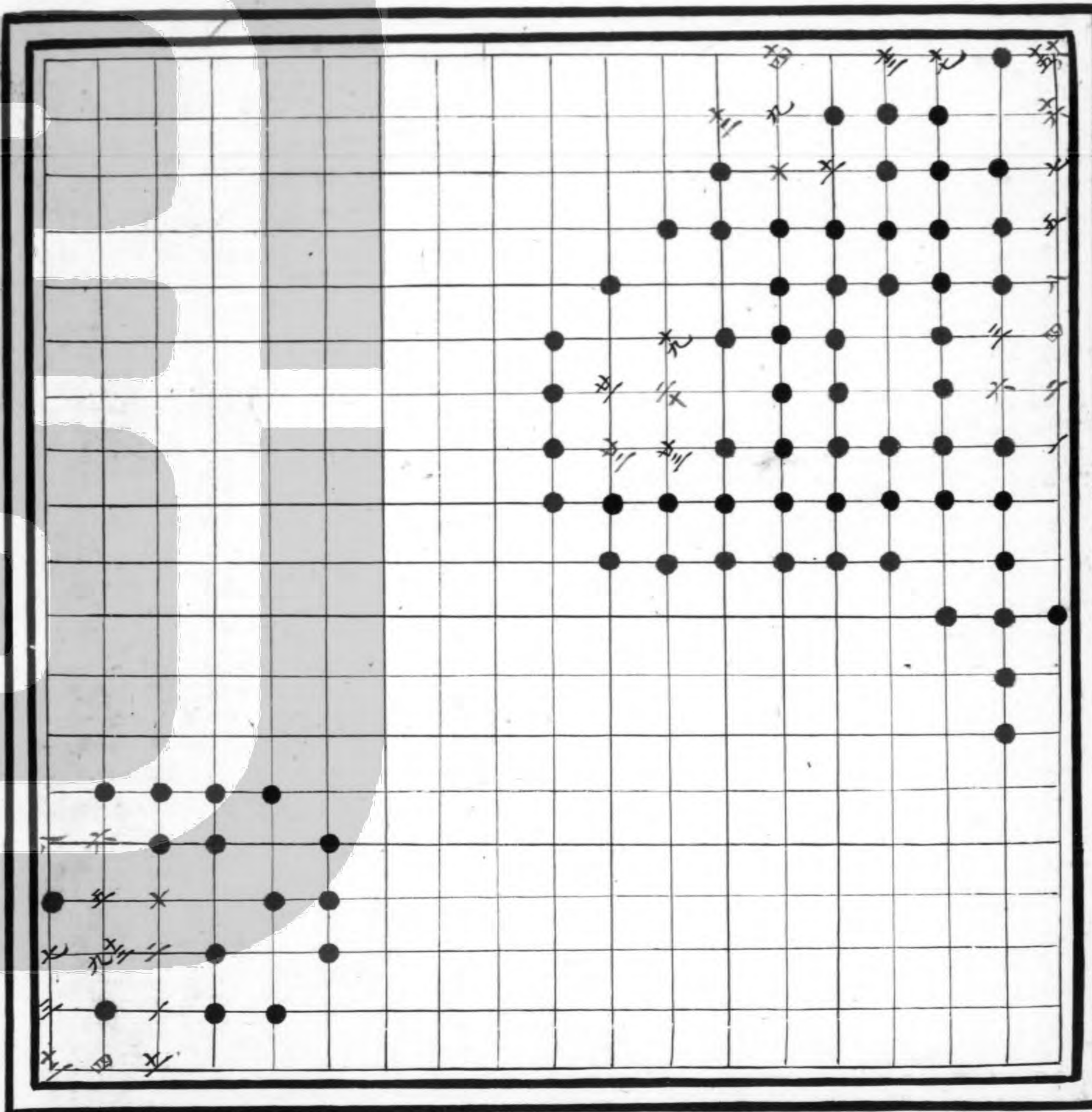

黑先活

難測 難測

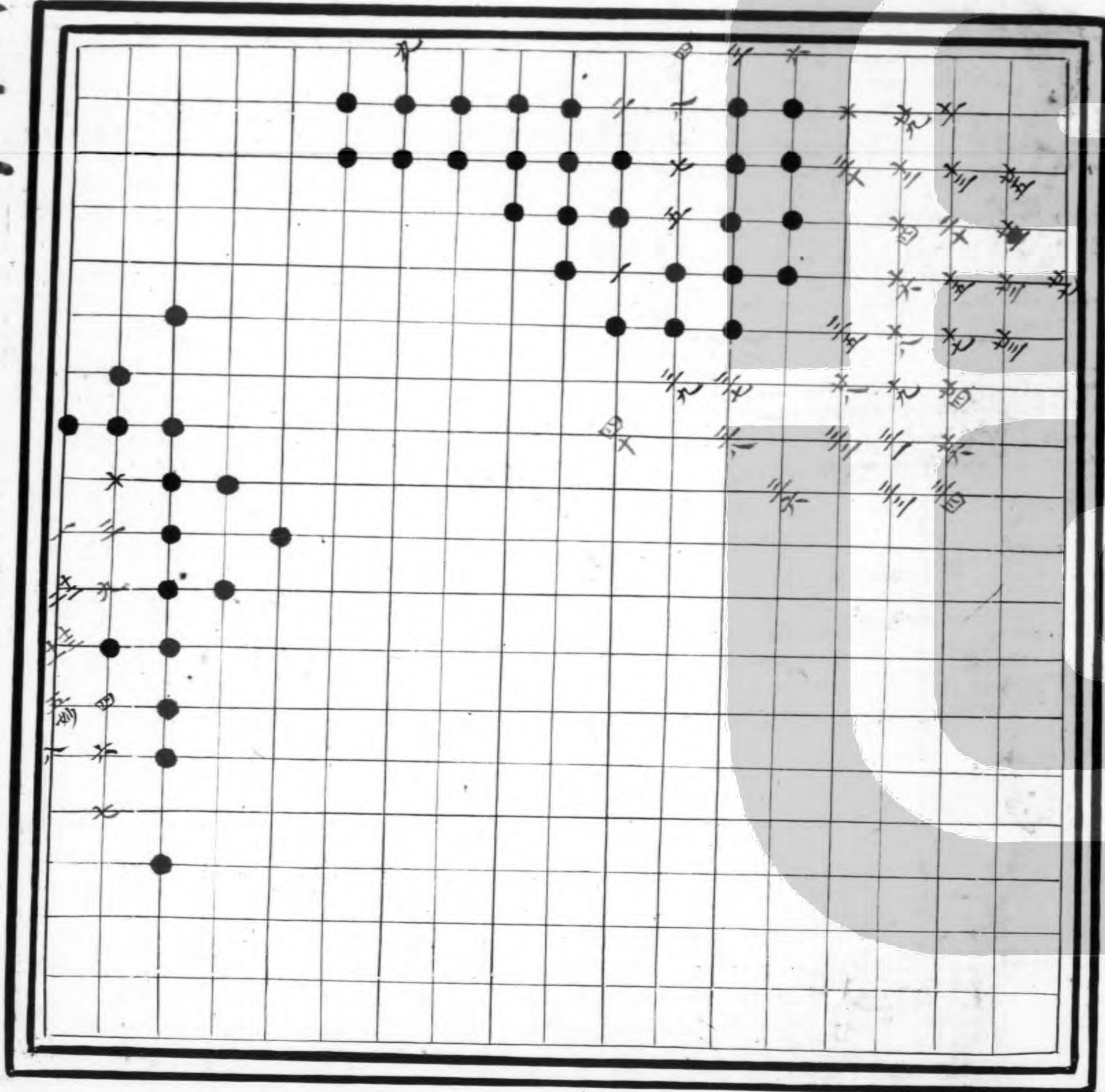

尺尺難思

白先殺黑

黑先勝 黑先殺白

精誠貫石

白先勝

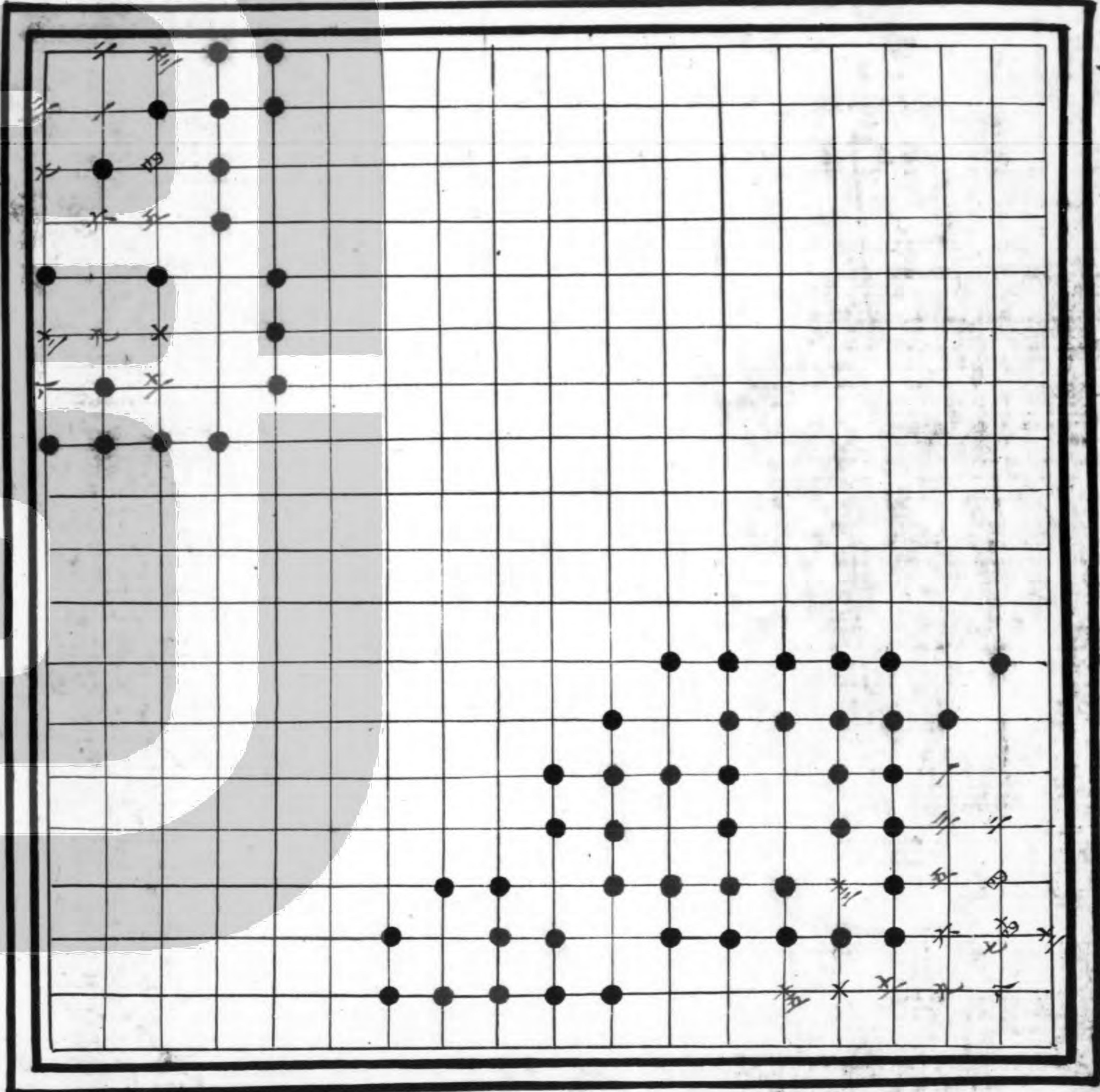

英才入殼

白先黑死

四瑞

黑先勝

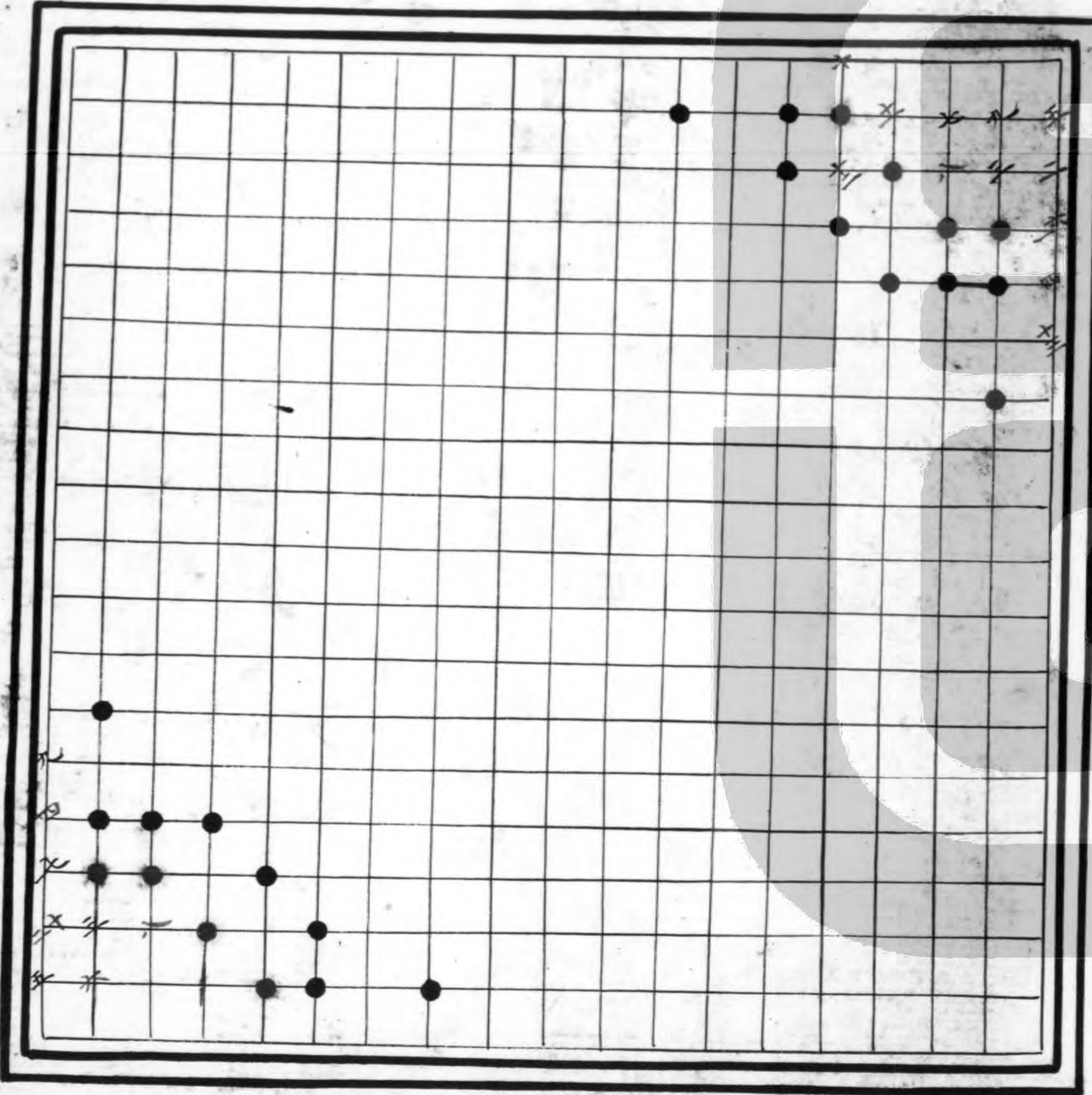

白活

擬方流勢

白先活

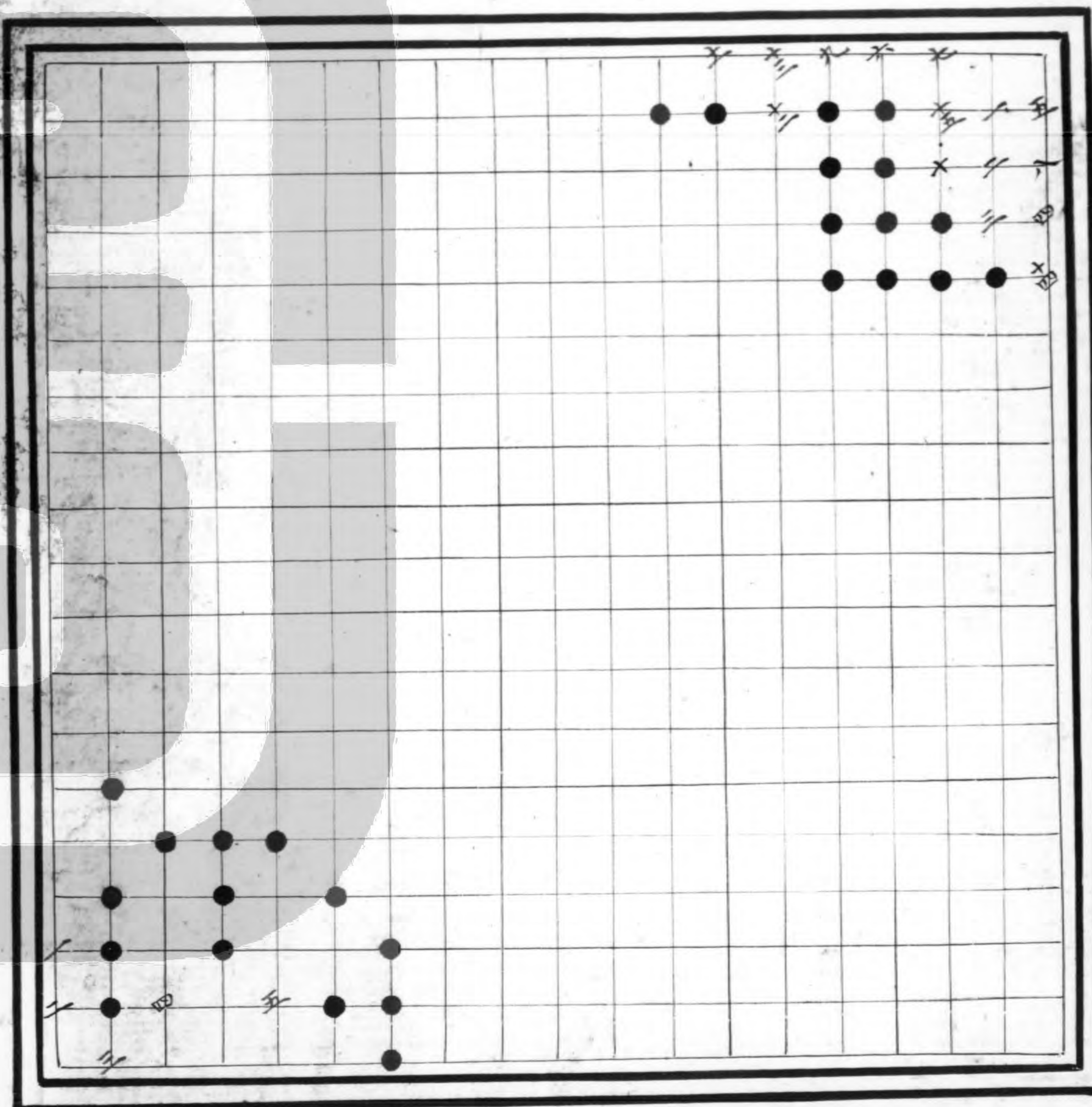

五柳垂條

白先黑死

平戎勢

白先

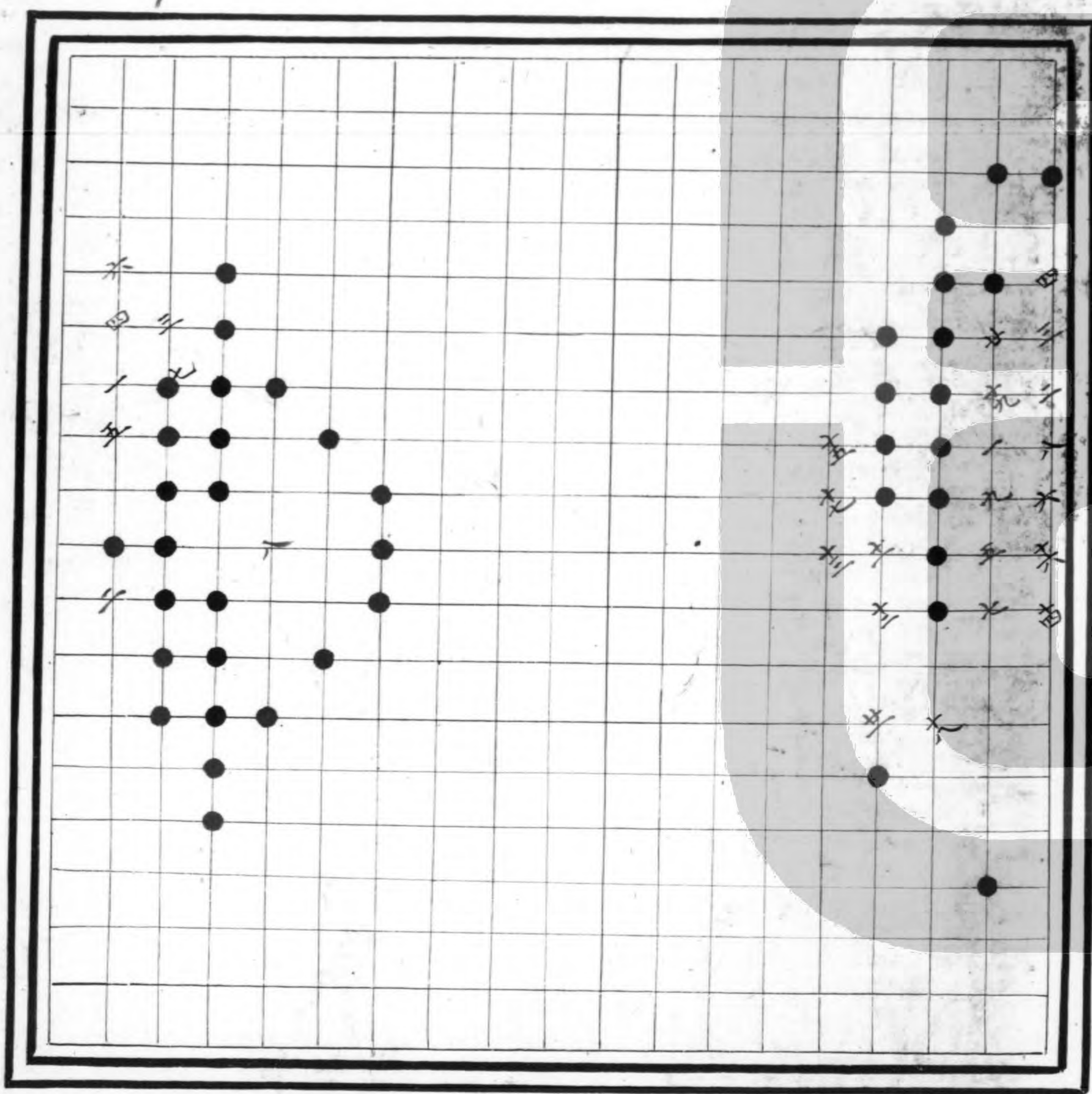

荷葉勢

黑先活後死

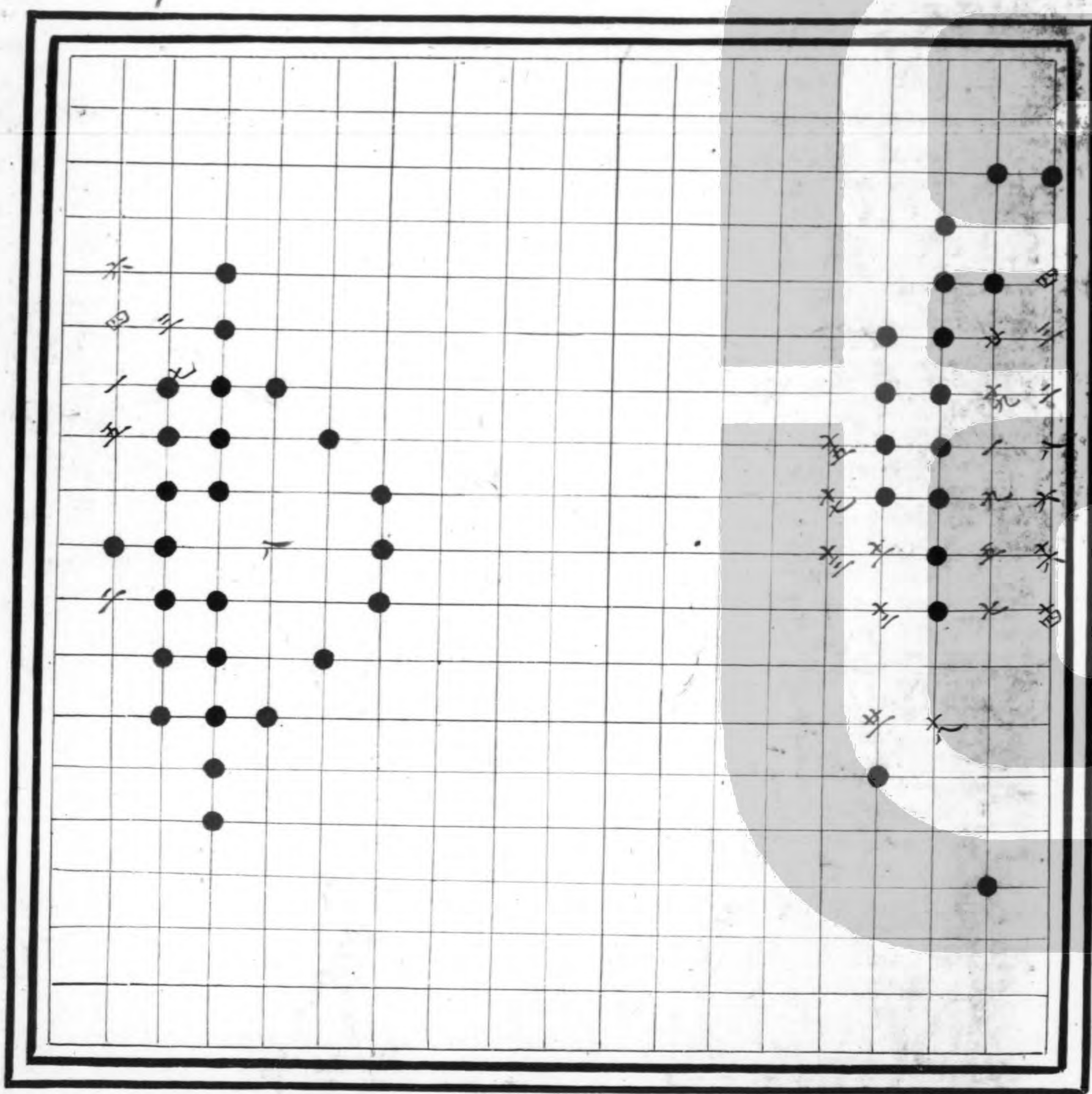

菱葉穿萍

白先活

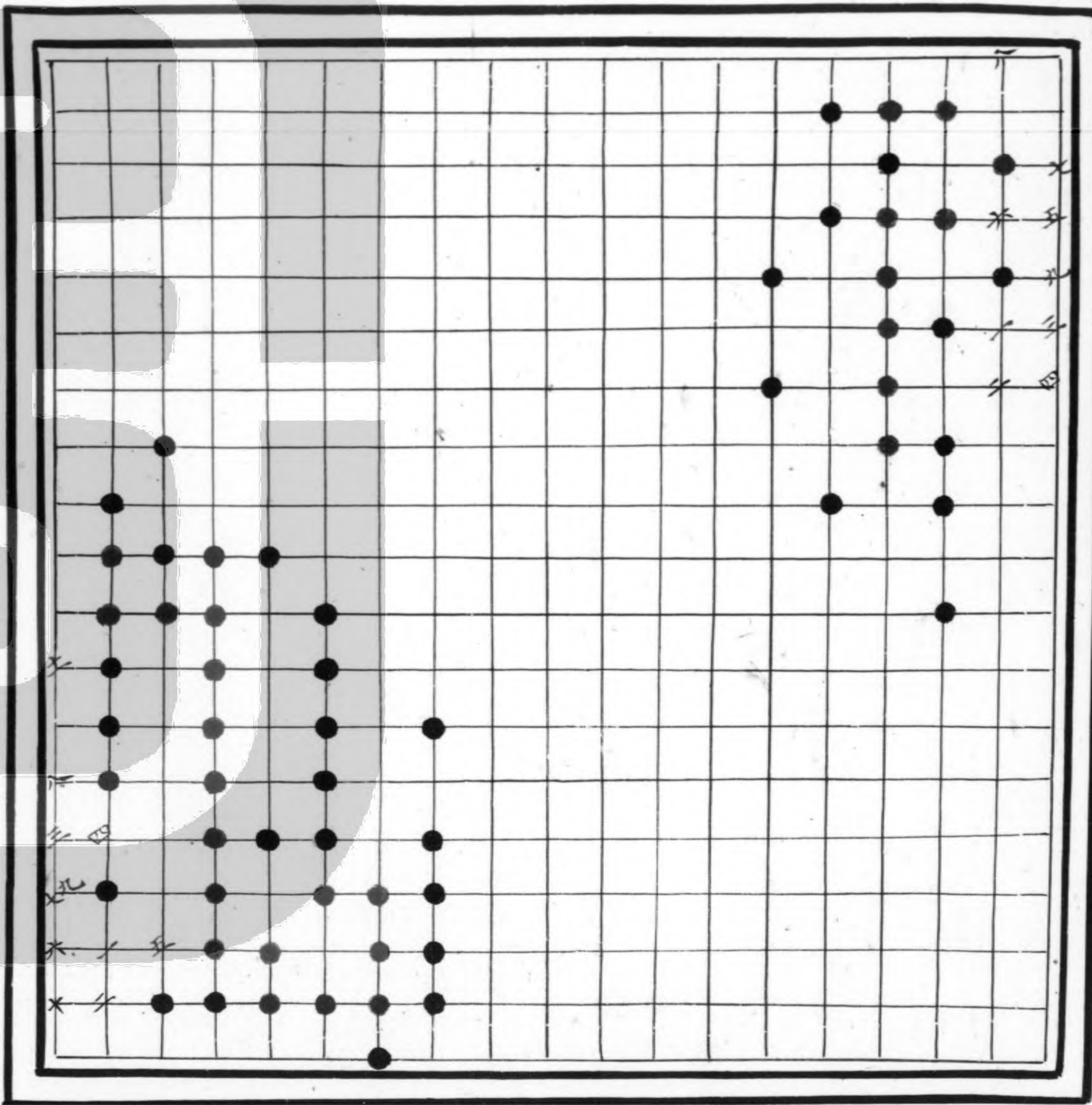

單井

白先要活



三生

白先皆活

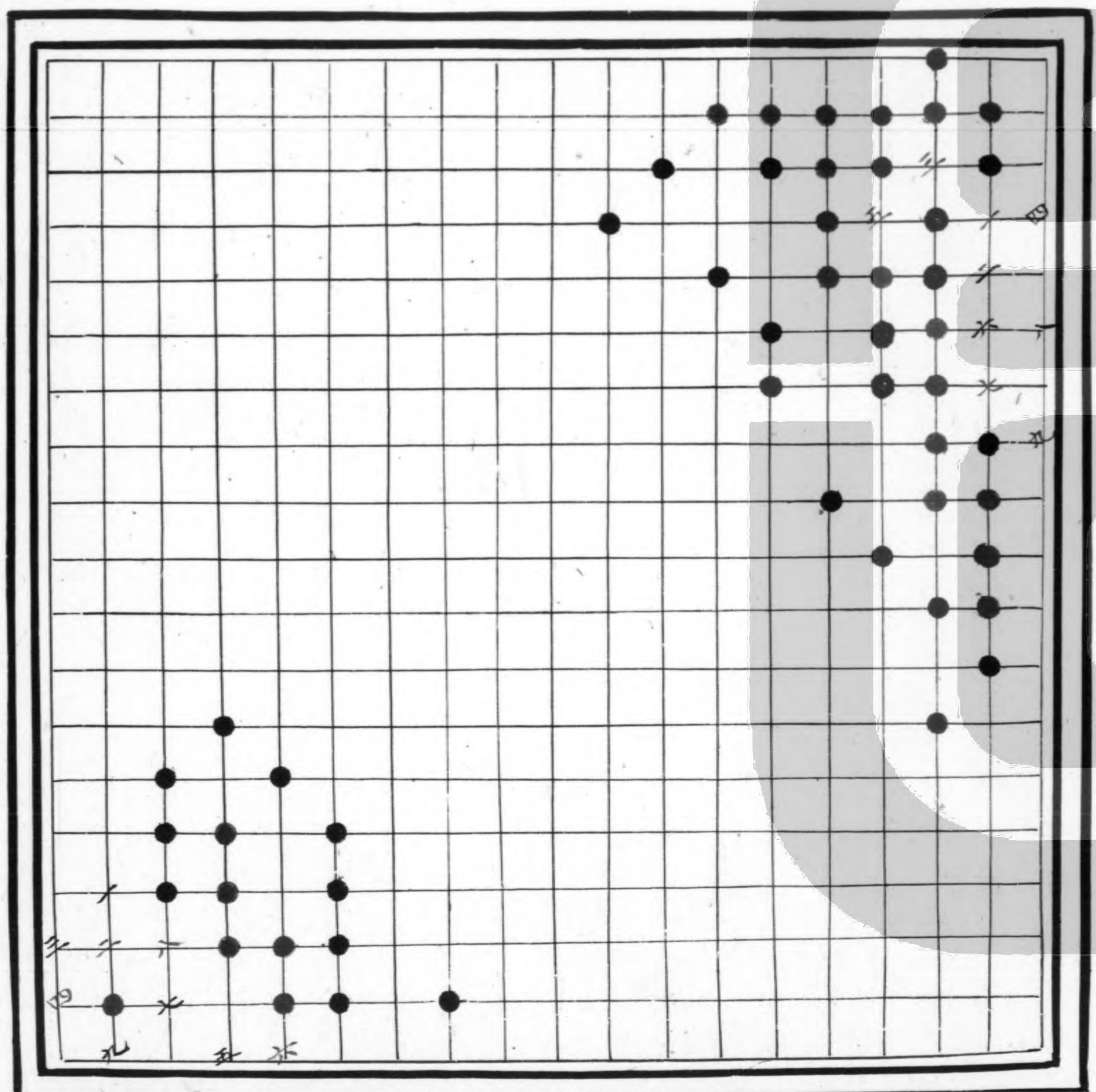

破竹

黑先勝



小捷

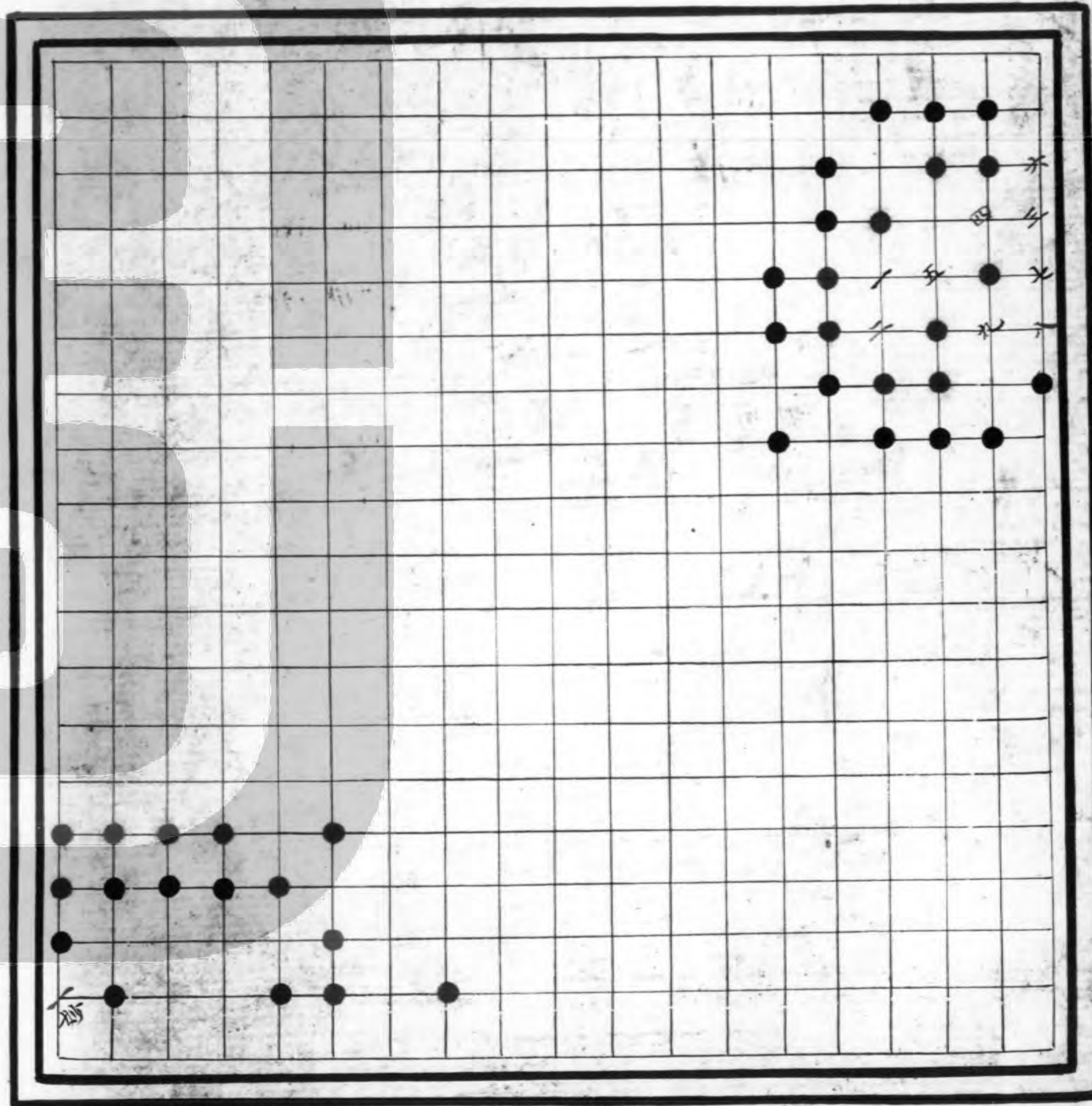

黒先

小鬼搜山

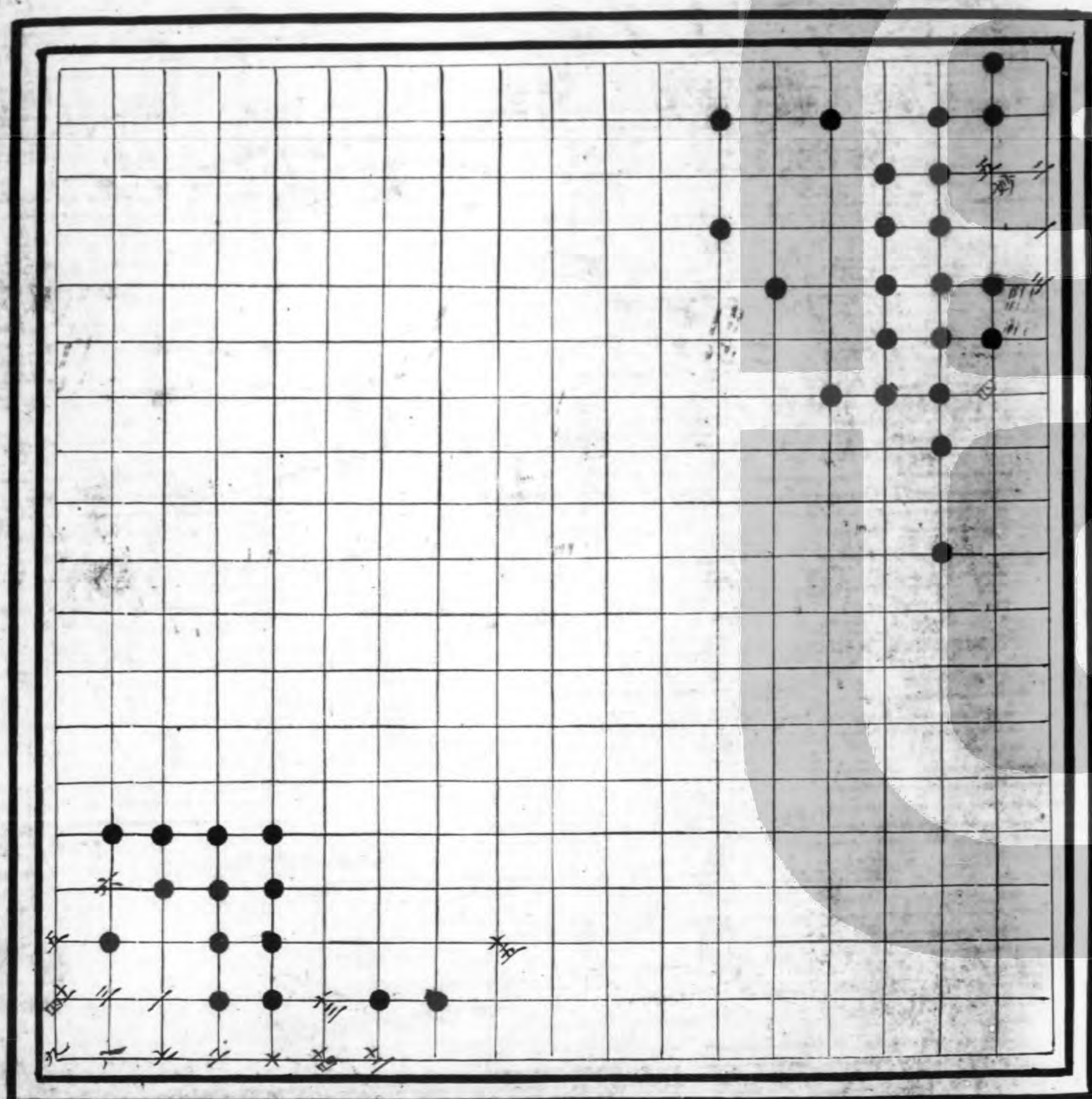

入寇窟

黒先

膽瓶勢

白先四子要出

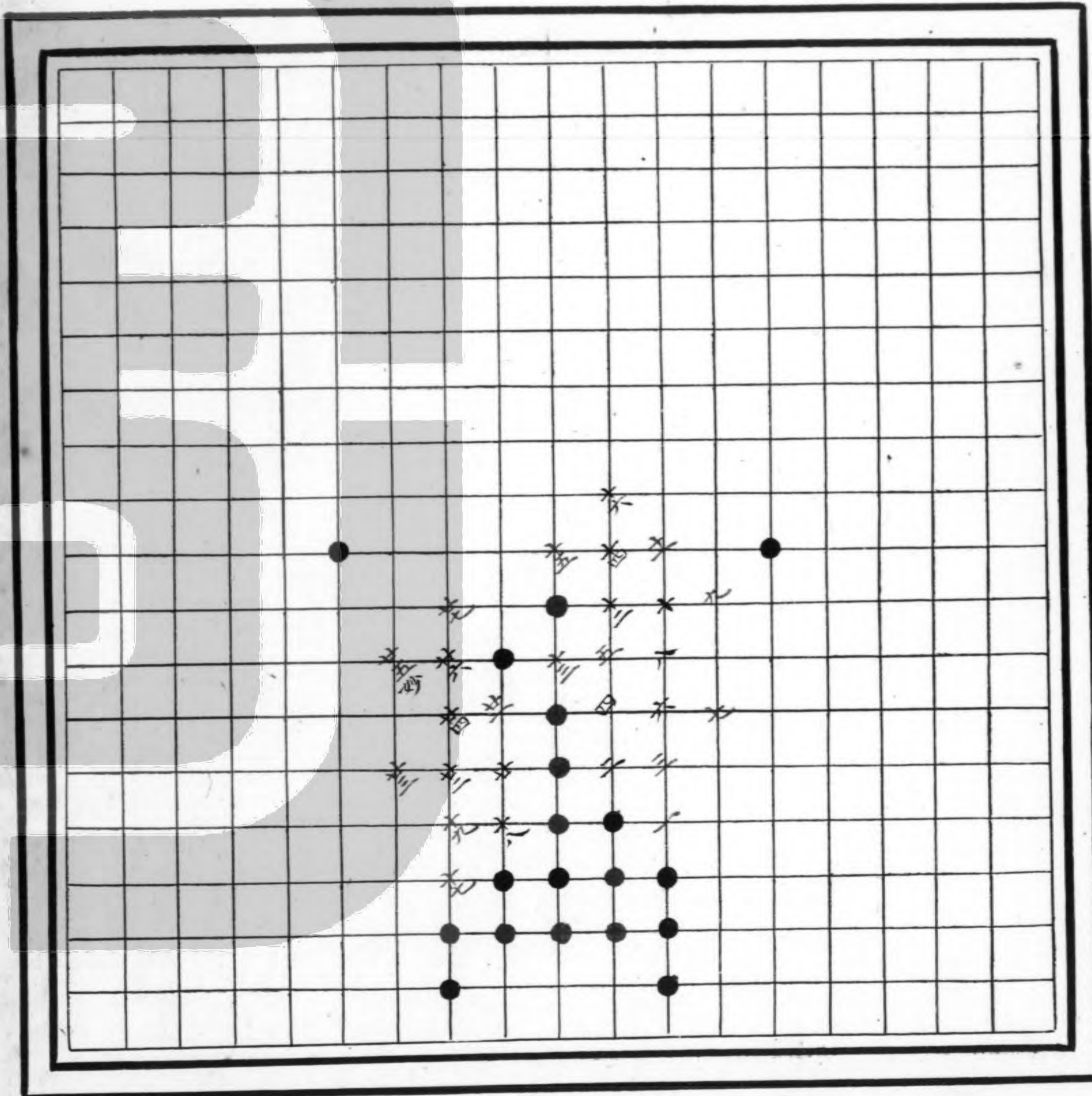

用間勢

白先活

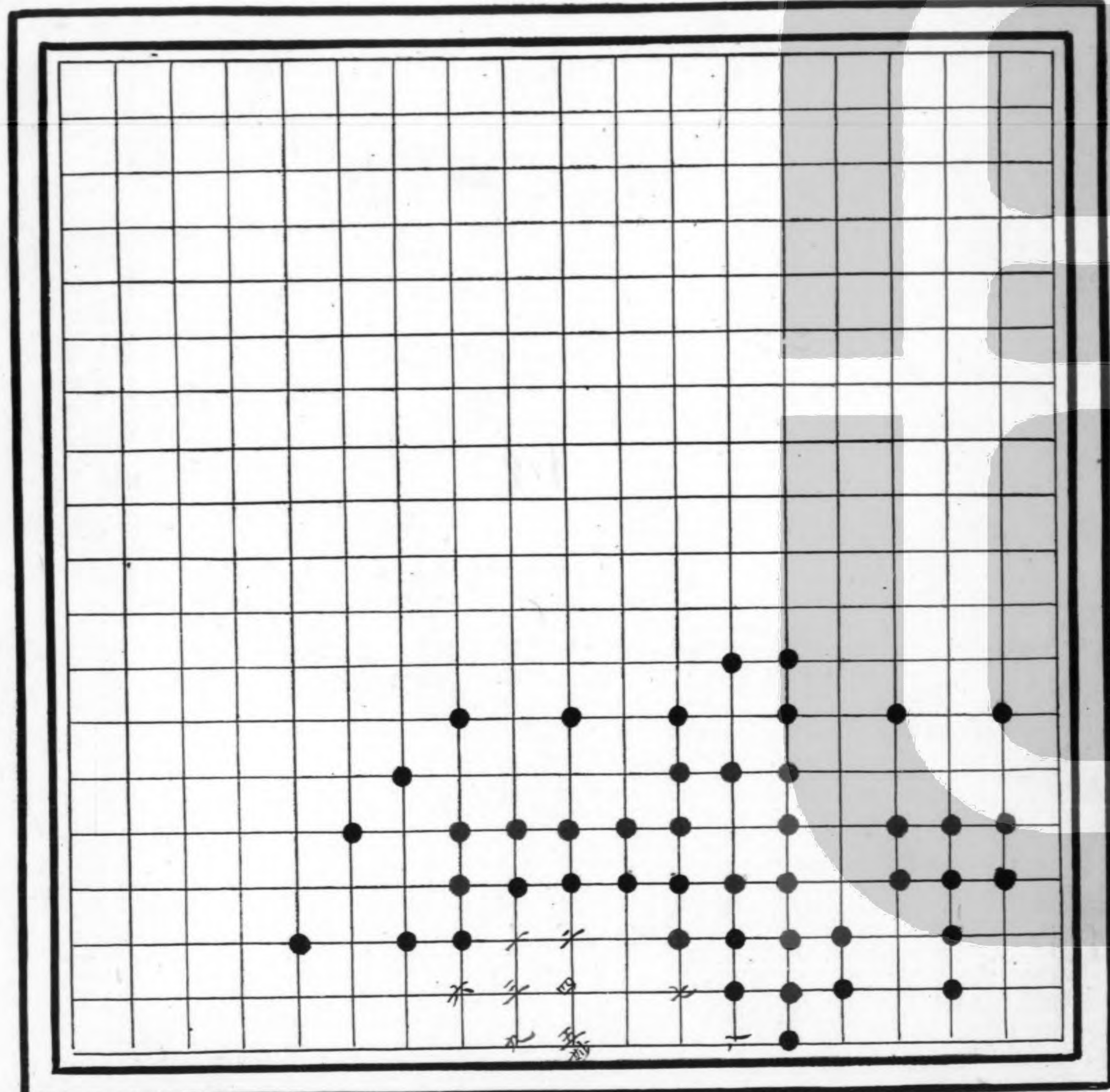

守乘舟

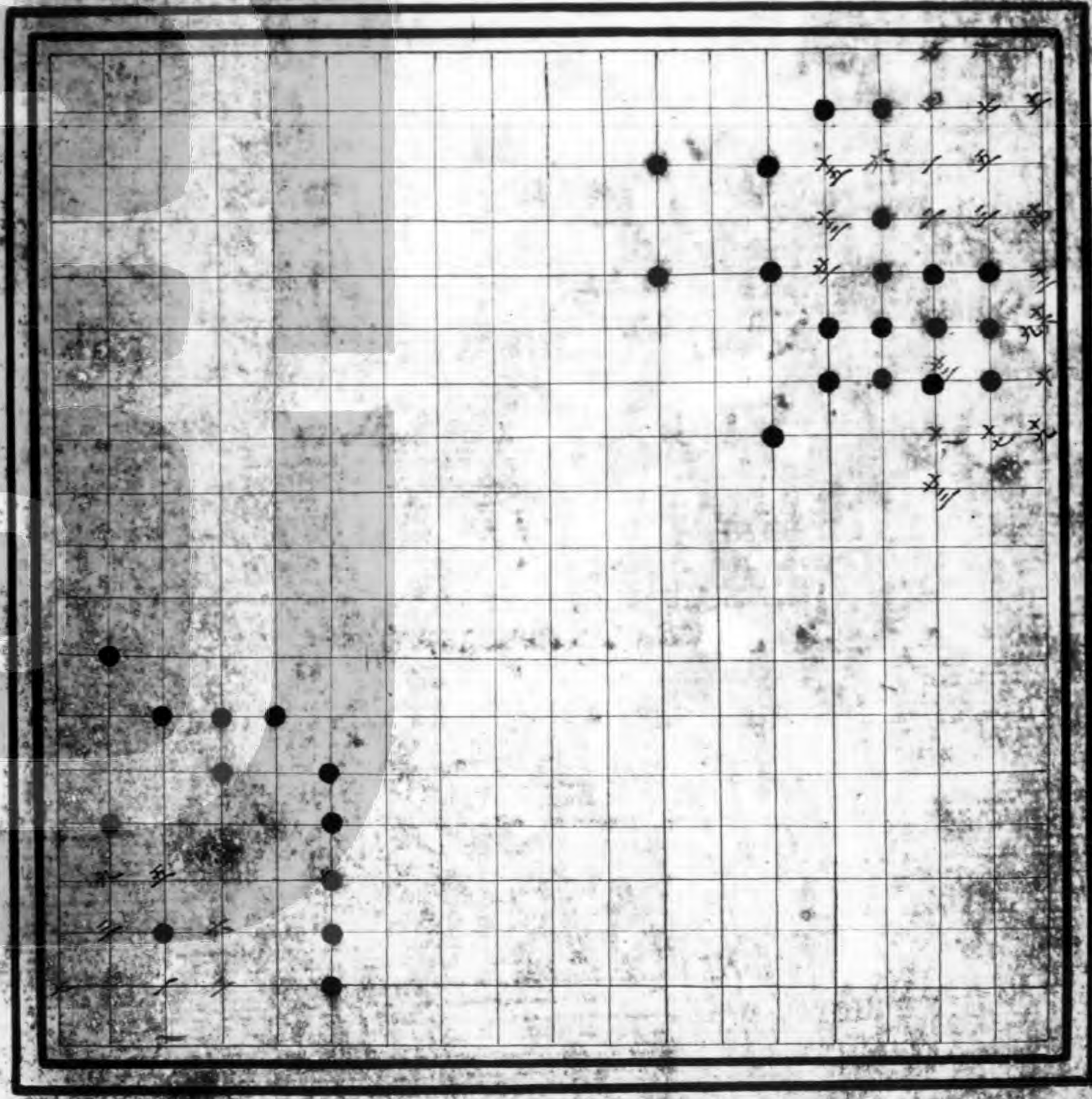

墳道勢

黑先勝

墳道勢

黑先白活

