MARINE NEWS.

Port of New Orleans, March 13, 1858.

CLEARED YESTERDAY

Ship Black Warrior, Smith, for New York, via ... Jas Connolly & co
Ship Atlantic, Talbot, for Key West, via West India Ports—Harris, Morgan & co
... ance B Cutting, Lyon, Boston—Meeker, Knox & co
... Simpson, Havana—Goldenbow & Leoparre
... Day, Champlin, Matanzas—Goldenbow & Leoparre
... ance Woodhouse, Brazos Santiago—J H Phelps

ARRIVED YESTERDAY

[illegible] from sea yesterday

STEAMBOATS.

Chambers, Oldham, fm St Louis
... Dunham, fm Louisville
M Rouvas Miller, fm Louisville
... Irvin, fm Memphis
... fm Attakapas
... Jenetran, fm Grand Prairie
... Leathers, fm Vicksburg
... fm Morganza
... Chapman, fm Fort Smith
... fm Williamsport
... Hopkins, fm Mobile
... fm Mobile

MEMORANDA.

The steamship Tennessee report having left Vera Cruz, bark Flash, Wilson, for New ... 6th instant. Brit steamship Solent ... the 7th instant. The schr Trinity ... at Vera Cruz on the 3d instant.

[illegible] from Boston, to G W Hyn... [illegible] Liverpool Jan 17th, to ...

PASSENGERS

[illegible] from Vera Cruz—39 cabin passengers

EXPORTS

... AND HAVANA—Per steamship Black ... 5423 bbls flour, 131 cska bacon ...
... VIA WEST FLORIDA PORTS—Per ... 71 bbls pork, 20 bbls ... 484 ... kegs pigs feet ...
... Francis B Cutting—2935 bales
[illegible]

IMPORTS

... Per steamship Tennessee—$4136 in ... 1 case vanilla.

RECEIPTS BY THE RIVER

Per steamer A B Chambers—34 bbls lard ... bbls whisky—30 casks ... 1830 bbls flour—65 bbls beer ... 3 bbls and 1 half bbl butter ...
[illegible]

RECEIPTS BY RAILROAD.

... Railroad—MOBILE—Per steamer ... sundries.
... Per steamer Virginia—465 bales cotton

LEA & PERRINS'

CELEBRATED

WORCESTERSHIRE SAUCE.

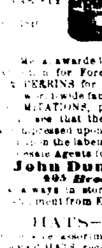

EXTRACT of a Letter from a Medical Gentleman, at MADRAS, to his BROTHER, at Worcester, May 1851. "Tell LEA & PERRINS that their SAUCE is highly esteemed in India, and is, in my opinion, the most palatable, as well as the most wholesome Sauce that is made."

... awarded by the Jury of the New ... for Foreign Sauces, was obtained ... PERRINS for their WORCESTERSHIRE ... which having led to ... IMITATIONS, purchasers are earnestly ... that the names of "LEA & PERRINS" are impressed upon the Bottle and Stopper, ... the labels.
... Agents for the United States.

John Duncan & Sons,
405 Broadway, New York.
... always in store. Also, orders received ... from England ... jy6 1y

HATS—HATS.

... assortment of SPRING and ... HATS, received per late arrivals ... the North, at the hat store of

J. J. ALBERT,
No. 33 Chartres street.

... CITY AND COUNTRY TRADE ... Hats all styles and qualities; ... black cassimere Hats, all ...
... Beaver Hats, all styles and ...
... boys' flexible Felt Hats, all ... such as Lamartine, sailor ...
... Italian, Brazilian, Moun... Florence, Cobourg and other Straw ...
... boys' Panama, sailors' and plan...
... common Campeachy Hats, trimmed ...
... Palm Leaf.
... English Straw Hats, plain ...
... assortment of children's and boys ... Cobourg and other Straw Hats and Caps; ...
[illegible]
... ALSO ...
[illegible]
... CHILDREN AND BOYS ... Straw Hats, plain Straw Hats, all styles; ... Straw Caps.
... LADIES AND GIRLS ...
... FOR TRAVELERS ... Traveling Hats.
[illegible]
J. J. ALBERT, 33 Chartres street.

... IN CULBERTSON,
Attorney and Counsellor at Law,
... Exchange Alley, between Conti and Bienville streets.

G. P. HOUGHTON,
Canal Street, ...153
NEW ORLEANS,
... of SHELL COMBS, OLD COMBS ... to suit public taste, and made to ... as new, however much dam...
... decl

SUPERIOR PERFUMERY.

Superfine Lettuce-juice Soaps;

... AND BETTER PERFUMED THAN THOSE FROM PARIS.

... inform our customers and the ... we have greatly extended our man... ... our superfine Soaps, and ... perfumed ordinary Soaps; ... marsh mallow, musk, vanilla, rose, ... other soaps ... superfine lettuce juice ... superfine pomatum, supe... lavender brandy, cosmetics, of vari... perfumes, the largest assortment of ... Waters, now unrivaled, need no re... We merely say that they will ... $1 50, $2, $2 50, $3 and $4 a gallon. ... moderate.

P. LEVERRIER
Chartres street, No. 76, between Bienville and Conti.

Paper-Hanging.

DELCROIX,
CHARTRES STREET 108

... THE LOWEST MARKET PRICES, an extensive assortment of latest style Parisian Paper ... the best houses in Paris, with which ... intercourse. This assortment, com... will be renewed during the ...
... common Paper hanging.
... and plain, for parlors;
... an extensive assortment, at ...
... Paper hanging all colors, rich ... new style, marble, ... imitations, historical Paper ...

DELCROIX,
108 Chartres street.

VICTOR BOUTROUX, Hatter,
CHARTRES STREET, BETWEEN ST. LOUIS AND TOULOUSE.

V. BOUTROUX, formerly in Exchange Alley, ... removed to 133 Royal street, where ... be manufactured, as heretofore, on order. ... himself of this opportunity to inform the ... that he has received by late arrivals from ... and complete assortment of Hats of all ... carefully selected in the principal Paris ... factories.
... boys' and children's Silk Hats;
... and grey Cashmere do.;
... do Beaver do.;
... Felt Hats, for men and children, all colors and qualities;
... fancy Velvet and Cloth Caps;
... traveling do.;
[illegible]
... but superior hatters are attached to the ... Hats of all descriptions and forms will ... to suit the head exactly.

To Amateurs of Good Wines.

Superior Claret and White Wine in boxes.

70	boxes, 12 bottles each, Preignac, 1847;		
45	12	Haut Sauterne, old,	1850
20	boxes, 24 half	Haut Barsac,	
	12	Sauterne;	
	12	Chateau d'Arsac,	1844
	12	St. Estephe,	
	12	St. Julien,	1846;
	12	Gruau Larose,	1841;
	12	St. Estephe,	1851;
	12	Amontillado Sherry, superior	

For sale by FAURES & NORMAN,
23 and 36 Royal st

WHISKY.—A few barrels of Rye Monongahela and Bourbon whisky, for sale by
H. MEUGENS,
31 Common st

CURACOA, MARASCHINO, &c.—75 boxes superior ... and curacoa. 70 do Zara superfine maraschino. 25 do champagne elixir. For sale by
BLANCHIN & GIRAUD,
44 Old Levee st

WHITE WINE.—100 barrels superior Haut Sauterne white wine, for sale by
BLANCHIN & GIRAUD,
44 Old Levee st

COMMERCIAL.

OFFICE OF THE BEE,
Thursday Evening, March 11, 1858.

The COTTON market has been dull to-day, with advancing freights and very heavy exchanges, and the sales have not exceeded 6500 bales. Prices are very irregular, but mostly within the range of our last quotations:

LIVERPOOL CLASSIFICATION—LOUISIANA AND MISSISSIPPI.

Inferior	5—@ 7
Ordinary	9—@ 9½
Good Ordinary	9¾@ 9¾
Low Middling	10¼@10¾
Middling	11—@11½
Good Middling	11¾@12
Middling Fair	12¼@—
Fair	—@—

In TOBACCO, we hear of 64 hhds sold at 7¼c, and 10 old on private terms.

SUGAR has again improved ½@¾c, with sales of some 1500 hhds. Fair to Fully Fair ranging at 6@6½c ₿ lb.

Of MOLASSES, 1500 bbls have been sold at 27@30c for fermenting to choice, and 500 half bbls at 23@35c ₿ gallon.

FLOUR has been in more request, with sales of some 5000 bbls, including 265 unbranded at $4, 1500 Ohio superfine at $4 25@$4 37½, 900 Indiana at $4 for unbranded, $4 25 for superfine, and $4 25 for extra, 340 Indiana superfine at $4 37½, 700 St. Louis at $4 50, and 125 extra at $5 20 ₿ bbl.

The sales of CORN include 2000 sacks mixed and white at 52@55c, 500 prime white at 51c, and 1000 green, &c., at 52c ₿ bushel.

Of OATS, 3500 sacks have been sold, comprising 2500 St. Louis, mostly at 40c, and 1000 at 41@42c ₿ bushel.

The sales of BRAN include 1000 sacks, in lots, at 70c ₿ 100 lbs.

Mess PORK has been retailing at $16@$16 25 ₿ bbl.

Of BACON, 30 casks Sides sold at 9¼c ₿ lb.

The sales of LARD comprise some 200 tierces, in two lots, at 10c, and 250 kegs prime at 11c ₿ lb.

Of GREEN MEATS, 15,000 lbs sold, in bulk, at 5c for Shoulders, and 7c for Hams, and 60 casks at 6c for the former, and 7@7¼c ₿ lb. for the latter.

Of WHISKY, 90 bbls common sold at 19c, and some rectified at 19@20c ₿ gallon.

COFFEE is ⅛@¼c higher, with sales of 250 bags at 11¼c, 942 at 12c, and 100 at 12¼c ₿ lb.

FREIGHTS have further advanced, and the engagements comprise one ship for Liverpool at 9-16d, four at ⅝d., and one or two for Havre at 1¼c for cotton.

EXCHANGES have been dull and drooping. We quote nominally.

Sterling, clear bills, 1 6¼@107¼. Francs, $f. 20@$f. 30. New York sixty days, 2¼@2¾ ₿ cent discount. New York Sight, ¼@¾ ₿ cent discount.

STEAMSHIPS, SHIPS, &c.

For Texas.

Sails on Saturday, March 13th, at 8 A. M.

SOUTHERN STEAMSHIP COMPANY.—For Galveston and Matagorda Bay.—The superior coppered and copper-fastened steamship CHARLES MORGAN, Henry Place, commander, will sail as above.

For freight or passage, having elegant accommodations, apply on board, or to
HARRIS, MORGAN & CO.,
Foot Julia st., opposite Steamship Landing.

A steamship of this line will leave every Wednesday and Saturday morning for the above ports. mh11

Brazos Santiago.

To sail on THURSDAY, March 18th, at 8 o'clock, A. M.

SOUTHERN STEAMSHIP COMPANY—U. S. Mail Line.—For Brazos Santiago, direct.—The new iron steamship GENERAL RUSK, Robt. Smith, commander, will sail as above.

For freight or passage, having elegant accommodations, apply on board, or to
HARRIS, MORGAN & CO., foot of Julia st, opposite Steamship Landing.

Shippers will please provide themselves with the steamer's form of bills of lading. None other will be signed. mh9

Vera Cruz.

To sail on MONDAY, March 15th, 1858, at 8 A. M.

FOR VERA CRUZ.—U. S. Mail Line.—The superior coppered and copper fastened steamship TENNESSEE, Thomas Forbes, commander, will sail as above, punctually, carrying the United States Mails. For freight or passage, having elegant accommodations for cabin and steerage passengers, apply to

HARRIS, MORGAN & CO.,
foot of Julia street,
opposite Steamship Landing.

The freight on half bales of cotton will hereafter be one dollar and twenty-five cents each. mh3

For the Coast and Lafourche.

THE new steamer MUSIC, Captain H. Streck, leaves New Orleans for the coast and Donaldsonville every SATURDAY MORNING, at 9 o'clock; returning, leaves Donaldsonville every WEDNESDAY MORNING, at 7 o'clock, passing down the coast in daylight.

Steamer "Music" leaves for Lafourche every SATURDAY, at 9 o'clock, A. M.; returning, leaves Lockport on MONDAYS, at 6 A. M. For freight or passage, apply on board. dec19

FOR LOUISVILLE.—The fine regular passenger packet DIANA, Capt. E. T. Sturgeon, will leave for Louisville and all intermediate landings on SATURDAY, the 20th instant, at 5 o'clock, P. M. For freight or passage, apply on board, or to
BELL, BUCHANAN & CO., Agents,
37 Poydras street.

A plan of the cabin can be seen, and staterooms secured, by applying to the agents. mh3

For Bayou Lafourche and the Coast.

WINTER ARRANGEMENT.

THE steamboat LAFITTE, Capt. F. Michel, will make one trip per week, regularly, during the winter season, between New Orleans and Lockport leaving New Orleans every WEDNESDAY MORNING, at 10 o'clock. Departure from Lockport on Friday morning; Thibodeaux on Saturday morning; Donaldsonville on Sunday morning, coming down the coast in the day time.

For freight or passage, apply on board, between Conti and St. Louis streets, or to LUSK & CO,
dec5 1lap No. 5 Front Levee st

Leaves every Thursday, at 3 o'clock, P. M.

FOR ATTAKAPAS, VIA PLAQUEMINE.—The well known, light-draught steamer CERES, J. J. Labarthe, master, will leave as above for St. Martinsville, New Iberia, Prevost Landing, Indian Bend, Franklin, Centreville, Pattersonville, and all intermediate landings on the route. For freight or passage, apply on board.

All business entrusted to her care will be punctually attended to. dec22

Leaves every TUESDAY, at 12 o'clock, M.

FOR ATTAKAPAS VIA PLAQUEMINE.—The well known, light draught steamer GOV. POWELL, Greig, master, will leave as above for St. Martinsville, New Iberia, Prevost Landing, Indian Bend, Franklin, Centerville, Pattersonville, Berwick's Bay, and all intermediate landings on the route. For freight or passage, apply on board, or to
DARBY & TREMOULET, Agents.

All business entrusted to her care will be punctually attended to. jan 4

NEW INLAND ROUTE TO TEXAS.

FOR GALVESTON AND INDIANOLA, (Powder Horn.)

SAVING OF ONE DAY'S TIME, as well as REDUCED RATES for passage, freight and insurance.

Leaving Every SUNDAY and THURSDAY, by the NEW ORLEANS and OPELOUSAS RAILROAD.

Connecting at Berwick's Bay with the new and splendid steamships GALVESTON and MAGNOLIA of 1200 tons burthen each, built expressly for this route, and so constructed as to avoid the dangers and delays heretofore arising from the passage of the Texas bars.

Passengers will leave New Orleans from the ferry landing, opposite Jackson Square, on SUNDAY and THURSDAY MORNING, at half past 7 o'clock, commencing on Thursday, the 4th February, 1858.

The MAGNOLIA, Captain Albert G. Jones, will leave on Thursdays, and the GALVESTON, Captain E. P. Terry, on Sundays.

RETURNING—The days of leaving Indianola will be Wednesdays and Saturdays; and Galveston, on Sundays and Thursdays.

Freight will be received daily, (Sundays excepted) at the Company's landing in New Orleans, at the foot of St. Louis street, and will be transported through to ports of destination without extra charge of any kind, at the lowest rates heretofore charged by the line of outside steamers.

For freight or passage, apply at the office of the Company, (the only office of the line in New Orleans) corner of St. Peter and Levee streets, opposite Jackson Square, where cabin plans of the steamers may be seen, and staterooms secured.

A. B. SEGER, Vice-President
feb3 tf N. O., Opelousas and G. W. Railroad Co

New Orleans, Jackson and Great Western Railroad.

ON the 1st day of March, 1858, and until further notice, a passenger train will leave New Orleans daily at 7 30 A. M., and arrive at Bahala at 3.30 P. M. Returning, it will leave Bahala at 6 45 A. M., and arrive at New Orleans at 2.50 P. M.

FARE FROM NEW ORLEANS TO	1st Class.	2d Class.
Kenner	$ 40	$ 30
Frenier	1 00	70
Manchac	1 50	1 10
Ponchitoula	2 00	1 40
Tickfaw	2 40	1 75
Amite	2 80	2 05
Tangipahoa	3 20	2 35
Osyka	3 60	2 65
Magnolia	3 90	2 85
Summit	4 40	3 25
Bogue Chitto	4 80	3 55
Brookhaven	5 20	3 85
Bahala	5 60	4 15

Children three years old and under, free; those over three and up to twelve years old, half price; all over twelve years old will pay full fare.

Family tickets, in packages of twenty-five, can be had at the office of the Master of Transportation.

A freight train will leave New Orleans every Tuesday, Thursday and Saturday. Returning, will arrive at New Orleans on the same days.

Freight to leave the city on the above days must be at the Depot by 3 o'clock, P. M., on the day previous to the day of leaving.

WM. M. WADLEY,
mh1 General Superintendent.

New Orleans, Opelousas and Great Western Railroad.

FERRYBOATS connecting with the PASSENGER TRAINS leave the foot of St. Ann street, Jackson square, every morning at 7¼ o'clock, precisely.

OUTWARD TRAINS LEAVE

Algiers Depot	at 8	A. M.
Gretna	at 8.10	"
Arrive at Brashear City, Berwick's Bay	at 12	M.

INWARD TRAINS LEAVE

Brashear City	at 1	P. M.
Arrive at Gretna	at 4.50	"
Arrive at Algiers	at 5	"

Freight will be received for Berwick's Bay and intermediate stations, on the wharf, foot of St. Louis street, every day.

All up freight to be paid by shippers, except that intended for Texas. A. B. SEGER,
ap21—tf Vice-President and Superintendent.

F. GAIENNIE,
DEALER IN
WESTERN PRODUCE,
PORK, BEEF, BACON, HAMS, LARD, FLOUR, WHISKY, &c.
No. 29, Old Levee Street,
dec3-1y New Orleans.

Building Material, Bricks, Fire-wood, &c.

V. DESBORDES, Dealer,
At the Old Basin, corner Toulouse and Franklin,

HAS constantly on hand building material, such as Lime, White and Yellow Sand, Cement, Plaster of Paris, Shingles, Laths, Staves. Also, English, French and American Fire Bricks, and all kinds of Firewood.

Orders from the country promptly and carefully attended to. carl 1y

HENRY MURRAY.

DONNELLY, BEZZINA & CO.,

DEALERS in NORTHERN AND WESTERN PRODUCE, Nos. 68 and 70 Tchoupitoulas street, (near Poydras) New Orleans.

Potatoes, Onions, Beans, Butter, Cheese, Dried Fruit, South Carolina Cowpeas, Hay, Flour, Split Peas, &c. nov28

TO PERSONS AFFLICTED WITH CORNS.

COLCORAME .... COLCORAME.

THE undersigned has just received a fresh invoice of the above article.
G. LAVER,
dec6 21 St. Charles st., bet. Canal and Common

X. LARRIEU,
IMPORTER AND DEALER IN
French Brandy, Wines, Foreign and Domestic Liquors, Cordials, &c.
No. 68 Magazine street.

NAVAL STORES.—4000 bbls Tar, Pitch, Rosin and Spirits Turpentine, for sale by
feb22 ALFRED KEARNY, 73 Magazine st

CARACAS COCOA.—100 bags Caracas Cocoa, for sale by H. MEUGENS,
jan28 3m No. 31 Common street.

EDUCATIONAL.

SOUTHERN ACADEMY, No. 145 St. Louis street.

Class of [illegible]

MADAME DUTUIS, whose ... widely known, will have this class under her especial charge.

She will teach in a practical manner, and in all their branches, Measuring, Cutting, Seaming, Embroidering, and the making up of garments, so that all young ladies leaving our establishment will have a trade.

The classes will be opened about the 1st of January, and will be held every day from 2 till 5 o'clock P. M.

N. B.—Any young lady, although not being one of the pupils of the establishment, may be admitted to the classes by paying $3 per month.
dec29 ED. JEGOU.

St. Louis Institute for Young Ladies.

Conducted by Mrs. Doron.
No. 213 Dauphin street.

A VAST and well-ventilated building, in the centre of a garden; a summer residence on the lake shore, at Mandeville; a complete course of studies; moral and religious education; accomplishments; maternal care—such are the advantages of the above establishment, recommended by the many young ladies therein educated. Parents wishing to place their children in a good institution are especially referred to the parents of Mrs. Doron's pupils.

For terms see prospectus of the institute. sep8

G. BOYER'S INSTITUTION,

No. 145 Conti street, between Dauphin and Burgundy streets.

MR. G. BOYER, founder of this establishment, the oldest in New Orleans, avails himself of this opportunity to make a new appeal to the confidence of parents. This institution is conducted in a large mansion, occupying a fine central position, being well ventilated, and in other respects perfectly salubrious. The range of studies which engage the attention of the pupils, extends over all the branches of learning which are necessary to a useful, polite and finished education, from primary instruction to the more abstruse subjects, which are especially the province of a collegiate course. The elementary studies are attended to with more than ordinary care, considering the decisive influence which they exercise over the other branches of instruction. Discipline, which must not be separated from assiduous study, nor from a good education, is conducted with solicitude. It is calculated according to the age and character of the students, and intended to give them an accurate idea of duty and good behavior.

BRANCHES OF INSTRUCTION.

The English, French, Spanish, Greek, and Latin languages, Mathematics, History, Geography, Elements of Natural Philosophy, and Philosophical Science.

TERMS.

Day Scholars,	$6, $8, $10	per month;	
Half-Boarders,	15	do	do;
Boarders,	25	do	do, payable qtly.
Washing and mending,	$4 do	do, in advance.	

Boarders are requested to bring a sufficient wardrobe.

No deduction for absence. A month once commenced must be paid for in full. Books, paper, &c., form separate charges.

Hours of Study—From 9 A. M. to 2 P. M., and from 4 to 5 P. M. nov30

AUDUBON COLLEGE,

Corner Burgundy and Main streets.
Under the management of S. ROUEN.

THE plan of studies comprises the Latin, Greek, Spanish and German Languages, and all the branches of a complete English and French education, viz: Mathematics, Rhetoric, History, Geography, Book-keeping, Penmanship, &c.

The number of Professors will always correspond to the number of pupils.

The location is healthy. The play-grounds are ample. The dormitories are spacious and airy.

Mr. J. N. De Pouilly, architect, is charged with the class of linear drawing applied to mechanics, machinery, surveying, with landscape and perspective, without extra charge for the pupils of the College.

The musical department—piano, singing, solfege—is directed by Madame J. N. DePouilly and Madame S. Rouen.

TERMS:

Boarders	$ 25 00	payable in advance, every three months.	
Half Boarders	15 00	do	do
Higher Classes	10 00	per month	
Intermediate Classes	8 00	do	
Elementary Classes	6 00	do	
Primary Classes	4 00	do	

The German language, accomplishments and stationery charged separately.

The classes are opened the whole year, from 8½ o'clock, A. M., to 2 o'clock, P. M., and from 4½ P. M., to 6 P. M.
au21 S. ROUEN Director.

Jefferson Academy.

53 BOURBON STREET, NEW ORLEANS.

CONDUCTED BY J. G. LORD.

THE plan of this Institution comprises a general and extensive system of education. Pupils are admitted at six or seven years of age, and can continue until their education is complete, or till they are prepared for their future pursuits in life.

They are distributed into classes according to their talents and advancements.

The premises are perhaps the best to be found in the city, with ample space for exercise and recreation, every necessary convenience is combined for an institution of learning on a large scale.

The Professors are gentlemen of talents, chosen with great care. Good order reigns in the establishment, and strict attention is paid to the moral conduct and improvement of the pupils.

—TERMS—

For Boarders,		per month,	$25 00
Half Boarders		do	15 00
Day Scholars under 8 years of age,		do	5 00
Do do 12	do	do	8 00
Do above 12	do	do	10 00

These terms include board and instruction in the English and French Languages, Writing, Arithmetic, Geography, History, Mathematics, Book-keeping, &c.

The following languages and accomplishments are taught. The charges are:

For Latin or Greek,	per month,	$3 00
Spanish, German, or Drawing,	do	3 00
Music,	do	10 00
Dancing,	do	5 00
Fancy and Military Exercise,	do	

The classes continue in session the whole year.
School hours from half-past 8 till 2, and from half-past 4 till 6 o'clock. s6 1y

DAY AND BOARDING SCHOOL FOR YOUNG LADIES,

UNDER THE DIRECTION OF
MADAM CHARPAUX,
At the corner of Bayou and Claiborne streets.

THIS SEMINARY, whose existence dates some six years back, has met with a success that proves, beyond all cavil, the capacity of those who have charge of it.

Determined to merit the confidence of parents, Mad. Charpaux will spare no pains to make her seminary equal to the best institutions of the kind in New Orleans, and in order to do this, she has employed the ablest teachers.

Madam Charpaux has purchased a large and airy edifice on one of the highest pieces of ground in the city, and the better to consult the health of her pupils, she has had spacious and elevated apartments built on purpose for school and sleeping rooms, through which there will be a constant circulation of air from many windows.

Great attention will be paid to the improvement of scholars in the English language. For this purpose, American ladies of acknowledged capacity, as teachers, will constantly reside in the Seminary.

The English, French and Spanish languages, geography, arithmetic, and in short all the branches of a polite education, will be taught in the Seminary.

As religion should be the foundation of all sound education, it will be carefully attended to by Madam Charpaux, who will conduct to church and preliminary catechisms all her young ladies who may have their first communion to make.

Music having become a most desirable branch of the education of young ladies, Mr. Charpaux, from the best musical school in Paris, and ex-artist of the Orleans Theatre, will devote all his time to teaching music. All the Scholars, besides their regular lessons, will practice daily under the eyes of the professor. The study of the notes will precede the performances, when Mr. Charpaux will put the pupils through the execution of the regular keys and notes, and this will be attended with no extra charge.

In order to kindle emulation among the pupils, and improve their singing, on the morning of the last Saturday in every month there will be a musical examination and a distribution of rewards.

Madam Charpaux, in order to complete the education of her scholars, has created a class where will be taught all the useful and ornamental branches of needle-work.

During the summer the classes will open at 8 o'clock, and close at 3. Re-open at 4 and close at 6 o'clock, P. M. In winter, they will open at 8½, and close at 3. Re-open at 4½ and close at 6 o'clock, P. M.

Terms:

Boarders—washing excluded	$20 per month.	
Half Boarders	12	do
Day Scholars, highest class	5	do
Do do 2d class	5	do
Do do 3d class	4	do
Lessons on the Piano	6	do

Dancing and Drawing will be charged separately.
Madam Charpaux respectfully invites young ladies' parents to give her a call. s6 1y

DAY AND BOARDING SCHOOL.

UNDER THE DIRECTION OF
MADAME PARENT,
Corner of Rampart and Du Maine streets.

THIS Institution occupies one of the best locations in the city with respect to health and many other important advantages. The building is magnificent, the apartments are vast and well ventilated, and are particularly well adapted for classes.

There are four fine dormitories with dressing cabinets; also spacious galleries all through the house; a splendid terrace commanding a most beautiful view of the city as far as the Lake.

The best advantages are offered to parents, as to the moral and intellectual cultivation of the minds of their daughters.

Madame Parent is always present with her pupils, she teaches during the hours of class, and superintends the different divisions. There is an ample number of the best professors employed, besides ladies residing in the institution.

Every branch of a solid and refined education is taught in both languages; all accomplishments, such as Drawing, Painting, Dancing, and Embroidery, &c.

The Musical department is conducted by the most competent and acknowledged talents in the city.

It would be superfluous to say anything respecting the special attention that is paid to the English, it being Madame Parent's native language. The best guarantee that she can give to the public is that the French young ladies who have been educated by her speak it as fluently as their mother tongue.

Mr. Curto, the celebrated musician, will superintend the vocal department.

For terms, apply at the Institution, where prospectuses can be obtained.

YOUNG LADIES residing at a distance in the different Districts, will be conveyed gratis to and from the institution. s26

UNIVERSITY OF LOUISIANA.

THE Collegiate Department of the UNIVERSITY OF LOUISIANA has been organized with a view to effect a co-operation in the management of its large and flourishing Commercial and Grammar Schools.

COLLEGIATE FACULTY.

C. W. SEARS, (graduate of the U. S. Military Academy) Professor of Mathematics and Natural Science, and Dean.

LOUIS DUFAU, M. A., Professor of Moral and Mental Philosophy.

W. H. PECK, M. A., Professor of Belles Lettres and Elocution.

GEORGE GREENE, M. A., Professor of Latin, Greek and German.

J. GENTIL, M. A., Professor of French and Spanish languages.

Professor LOUIS DUFAU will exercise a general supervision over the Department, and have charge of its fiscal affairs.

The Commercial and Grammar Schools will continue in session during the summer.

Terms, as moderate as in any other Southern School, are as follows:

Boarding per annum, tuition included $300
Half Boarders, per month 15
Day Scholars. { Collegiate and Commercial Dep'ts, 12; Grammar School, per month, $10, $8, or $6, according to age of pupils. }

Arrangements must be made directly with Professor DUFAU for the admission of students to either Department, either as boarders, half boarders, or day scholars. For full particulars apply at the Superintendent's office, No. 1, East Wing, corner of Common and Baronne streets. my18

TO CLERKS OF COURTS, SHERIFFS, JUSTICES OF THE PEACE,

AND

Recorders.

The undersigned keeps constantly on hand a full supply of

RECORD BOOKS AND DOCKETS, of various sizes and styles.
RECORD PAPER,
LEGAL CAP,
NOTARIAL PRESSES,
WAFERS,
and every article necessary for the Office.
—ALSO—
A full and complete department of
LAW BOOKS,
BOOKS OF FORM,
CIVIL CODE,
AND CODE OF PRACTICE.

For sale by J. B. STEEL,
Law Publisher, Bookseller and Stationer,
ap22 No. 60 Camp st.

Wall Paper! Wall Paper!

BAUMBACH & NELSON,
WHOLESALE AND RETAIL DEALERS
[illegible]
No. 26 ... PLACE ...
[illegible]

VERMOUTH.—25 barrels ... for sale by BLANCHIN & GIRAUD,
mh1 44 Old Levee st

MISCELLANEOUS.

GRINDLE'S ANCIENT AND CELEBRATED

JAPANESE LIFE PILLS.

NATURE'S OWN REMEDY.

A Positive Cure for Liver Complaint and Bilious Disorders, Dyspepsia, Rheumatism, Scrofula, Cutaneous Diseases, Fever and Ague, Costiveness, Dysentery and Diarrhea, Worms, Suppression of the Menses, Nervous Debility, &c.

For a long time we have been compelled to witness with painful emotion the many adulterated and life-destroying drugs made into pills and liquid medicines, and patients using them without knowing their injurious effects upon their systems. This remorse will now no longer be entirely escaped by using only these Ancient Japanese Life Pills and our Magic Compound. For many years we have studied hard to find a cathartic which, while it purged, would throw out disease, and not more searching; would renovate and strengthen, and not depress and weaken the system.

We now unhesitatingly say that this so-much-sought-for remedy—a cathartic of mild and pleasant operation, actually throwing out disease and not more searching, thoroughly purifying the blood, and immediately strengthening the system—has been found. They will not only relieve, but positively cure every disease for which they are recommended. These Pills have stood the test of the ingenious Japanese Faculty for centuries, and the same kind of ingredients that composed the pills at that ancient time are contained to the present day.

No medicine except our Magic Compound ever met with such unbounded success in so short a time, and the thousands of orders pouring in for them from all parts of the country are wonderful and astonishing! The number of these Pills being used by females alone for their various complaints constitutes in itself an immense trade. They are not the "female pills" so much puffed into public notice, which, indeed, by curing, produce cruel and dangerous complaints, but are for male or female, old or young, and cure by acting directly on disease.

The Pills are sent by mail, free to the proprietor only, on receipt of the price. The postage in the United States, not over 3,000 miles, is fifteen cents on five boxes, which must be inclosed in money or stamps. We are responsible for all moneys sent us by mail.

For sale by respectable druggists and dealers in medicine throughout the United States, the Canadas, Mexico, South America, &c., at 25 cents a box, or five boxes for $1.

JOHN H. S. GRINDLE, New York, Sole Proprietor, to whom all letters must be addressed. Also, Proprietor of Dr. Wesley Grindle's Celebrated Magic Compound, the great remedy for PULMONARY CONSUMPTION.

Principal Depot, No. 54 White street, New York.
oct 9 ly eow

RICHARD & CO.,

Billiard Table Manufacturers.

46 .... CONTI STREET 46

Between Chartres and Exchange Alley,

HAVE the honor to inform their friends, commission merchants and the public generally, that they have purchased the contents of Mr. Auguste Jumard's store, and removed to the old Billiard Manufactory, No. 46 Conti street, between Chartres and Exchange Alley. They are now ready to attend to all orders, and will endeavor to deserve the former high reputation of the establishment.

They will be enabled, by their connection with several European houses, to offer a complete assortment of Billiard Table Goods, such as Elbeuf Cloths, India Rubber Cushions, of the latest improved style, Balls, Cues, Poule Baskets and Balls.

—ALSO—

Lignum Vitae Balls for Ten pin Alleys, Pins, Lotees, and Cartoons. The whole on very moderate terms.

Orders from the country promptly attended to. RICHARD & CO.,
dec7 46 Conti street.

Billiard Table Manufacturer.

—ALL STYLES—

B. ANTOGNINI,
Nos. 12 and 14 Conti street,
Between Chartres and Old Levee, New Orleans.

ROUND AND OVAL BILLIARD TABLES, six and eight foot square billiard tables, with marble and wood tops; cushions to play, on the same table, either ROOT or the CANNON. A full and complete assortment of every article in the line. Manufacturer of India Rubber for Cushions; also, PRISON HOLES, Bagatelle, Roulettes, Balls and Pins for TEN PIN ALLEYS, Lot, &c. &c.

ECONOMICAL STOVES,

portable, and set up to order, with crockery and cast-iron tops.

Walnut Wood for sale. dec24

Removal.

MR. E. FEYTEL has removed from No. 6 Chartres street to No. 90 Common street, near St. Charles street.

Mr. J. Feytel is charged with the direction of the business, and will attend to the repairing of Watches, Clocks, Jewelry, &c. His customers and the public in general will find him, as usual, punctual and attentive to give them satisfaction.

A fine assortment of Watches and Jewelry always on hand. nov27 tf

LATEST STYLE ARTICLES.

MRS. ALBERT respectfully informs ladies in the city and country that she has added to her establishment at the corner of ROYAL and BIENVILLE streets, the ground floor, where an extensive assortment of latest styles dress will be found.

Having just arrived from Paris and purchased her goods with the greatest care, she confidently expects from ladies a continuance of their kind patronage.

Mrs. Albert announces also to her customers that she has added to her Millinery Store a store for furnishing goods.

Having secured the services of one of the most skillful dressmakers in Paris, from the house of Gagnan, dressmaker to the Empress of France and the Queen of England, she hopes that her choice goods and her care will be appreciated by the high fashion of New Orleans.

EMPRESS CORSETS

TO LADIES.

200 Royal Street, between Dumaine and St. Philip streets.

EMPRESS CORSETS, the only ones which received the gold medal at the Universal Exhibition in Paris, in 1855.

Mme. FLANDRAIN, of Paris, corset-maker to the artists of the theatres in this city, invites ladies to call and order one of those graceful and splendid Corsets so widely known in Paris as preservers of the shape.

Silk wedding corsets, French drill ditto, corsets for ladies in family way and after confinement, corsets for wet nurses, children's shoulder braces, laced bags for varicose veins, and every article in the orthopedic line made to order.

All goods from this house bear the seal of the same, so as to prevent counterfeiting. fe 15-1y

Ladies' Attention!

OUR OPENING DAY.

New and Rich Millinery and Fancy Goods.

NEW STORE,
Corner Poydras and Carondelet streets.

Mrs. G. W. ROPER begs leave to inform the ladies of New Orleans that she opened, in her new and magnificent store, Southwest corner of Poydras and Carondelet streets, on MONDAY, November 2d, a large and splendid assortment of MILLINERY GOODS,
RICH SILK BONNETS,
VELVET BONNETS,
SATIN AND PLUSH BONNETS,
RIBBONS,
FEATHERS,
FLOWERS,
LACE VEILS,
DRESS TRIMMINGS, &c.,
which Mrs. R. respectfully invites the ladies and the country trade to call and examine. nov3 6m

MILLINERY.

MRS. B. DURAND,
165 Royal street,

OFFERS the following goods, just opened and of the latest style:
Velvet Cloaks and Shawls;
Cloth Cloaks, all colors;
Stella Shawls; figured Woolen Shawls;
Dress Silks, new articles;
Tartans, for dresses and morning gowns;
Flounces, for lining;
Crinoline, with and without springs;
Assorted Cloths;
Ribbons, all kinds—a large assortment;
Fringes and Lacework, jet and others;
Shawl and Cloak Tassels; Buttons.

FURNISHING GOODS.

Rich Valencia and Guipure Collars and Sleeves;
Black and White Guipure, by the yard;
Blonde and Valencia, by the yard;
Chantilly and Cambrai Black Lace;
Lace Veils and Voilettes; imitation do;
Plain and Embroidered Pocket Handkerchiefs—an extensive variety;
English Embroideries, Skirts, Edgings;
Complete Wedding Dresses; complete Ball do;
Parisian Corsets—a large assortment;
Christening Dresses;
Children's Marseilles Dresses and Costumes;
Straight and Marquise Parasols, latest style;

MILLINERY.

Ladies and Girls' Silk and Velvet Bonnets and Capotes;
Italian Straw, Leghorn Straw and open work Bonnets;
Artificial Flowers and Plumes for evening parties;
Ball Head-Dresses;
Assorted Pearls; Shell and other Combs;
Jouvin Gloves; Bracelets;

HOSIERY,

Assorted, for ladies and children.

All the above goods have been carefully selected, are fresh, and will be disposed of on very moderate terms. jan24

China and Glassware, Crystals, &c.

B. DURAND,
187 ROYAL STREET, near St. Peter street,

RESPECTFULLY informs the public that he has just opened his new goods from France. House Furnishing Goods of every description; Complete TABLE SETS, rich China or ditto with gold thread; white China ditto—first, second and third selection.
TEA or COFFEE SETS;
CHINA PLATES, by the dozen;
TABLE CUTLERY; Rosin and Alfenide Table Sets;
Saloon's Cutlery, for restaurant keepers;
TABLE CRYSTALS; St. Louis and Baccarat ornaments ditto; fine Glassware;
FINE TABLE CROCKERY;
Coffee and Tea Pots, Casters, Liquor Cases, &c.

Planters and country dealers will be satisfied, on examining the assortment, that all the goods have been selected expressly for this market, and that the prices are very moderate.

Moderateur Lamps, all styles.
Refined Colza Oil, for lamps, at $1 75 a gallon.

MRS. ROBERT,

17 .... Chartres street 17

RESPECTFULLY informs the ladies that she has received from Paris a rich assortment of Millinery and latest style Goods, comprising Robes, gloves and drapes ... of every style; Berthas, Collars, Mantillas and Capotes; ... Embroidery, Furnishing Goods, Jouvin Gloves, Artificial Flowers, Ball Head-dresses, Wedding Veils and Wreaths, Ribbons, Veils and Voilettes, Imitation Jewelry, children's Caps, &c., &c.

Dresses, &c., attended to by a skillful seamstress from Paris. nov28 tf

COSTUMES, MASKS AND DOMINOES.

MRS. LUSSAN,
No. 166 Royal street, between Conti and St. Louis.

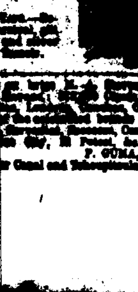

BEGS leave to inform her numerous customers that she has just received from France a splendid assortment of the ... for balls, ... all styles, Louis XIII, XIV and XV, ... Costumes ... [illegible]

[illegible] ... F. GUMA,
Corner Canal and Tchoupitoulas sts

DRY GOODS, &c.

NO HUMBUG.

WE have now in store, and offer at the VERY LOWEST MARKET PRICES, the following:

PLANTATION GOODS, OF SOUTHERN MANUFACTURE:

OSNABURGS from the Prattville, Frankfort, Dog River, Montour, Stewart, Florida and Romily manufactories.
JEANS, LINSEYS AND KERSEYS, from the best Kentucky, Tennessee, Georgia and Alabama factories.
Also—OSNABURGS, STRIPES and PLAIDS, BROWN COTTONS and SHIRTING STRIPES, DENIMS, COTTONADES, CHECKS, &c.

All of which we will be pleased to have those in want of these Goods inspect.

GIQUEL & JAMISON,
jan25 Nos. 16 and 18 Chartres street.

GIQUEL & JAMISON,

16 AND 18 ...... CHARTRES STREET ...... 16 AND 18
Direct Importers of
FRENCH, GERMAN AND ENGLISH
FANCY AND STAPLE DRY GOODS

We are constantly receiving from our friends in Europe all the LATEST STYLES of Fancy and Staple Dry Goods, which we will offer at the VERY LOWEST market prices. jan25

BARGAINS! BARGAINS! BARGAINS!

A. PEPIN & CO.,

RED STORE, between the two Markets, the nearest to the Meat Market,
AND
JACKSON STORE, corner of St. Ann and Chartres streets.

IN consequence of the present state of business, we will offer our large stock of FANCY AND STAPLE DRY GOODS, which has been bought at auction in New York during the crisis, at a reduction of more than 25 per cent.

—Consisting in—

Plaid Cashmeres, all wool, from 45 to 50c.;
" " half " " ;
French Merinos, assorted colors, from 60 to 90c.;
" Cashmeres, " at $1;
French Calicoes, new style, from 10 to 25c.;
Fancy Silks, well assorted, from 40c. to $1;
Black Silks, do. Satins, at very low prices;
English Merinos of all colors, from 20 to 40c.;
Colored and Black Alpaca, of every price;
Black Silk and Cotton Velvets; colored do;
Colored Corduroys and Velveteens;
Black Satinets, 25c.; colored do., at 25, 30, 35, 40 and 50c.;
Kentucky Jeans, from 15¼ to 30c.;
Pilot Cloths, Whitney Cloths and Flushing;
Black Cassimeres and Fancy do.;
Red, Blue, Grey, White and Yellow Flannels;
Plaid Linseys, Bed Tickings, Hosieries;
Bleached and Brown Cotton Sheetings, of all widths;
A large assortment of Talmas and Cloaks, from $3 and upwards;
Broché Bordered Stella Shawls;
Plush do do do;
Broché long Shawls, broché square do.;
Plaid Wool Shawls of every description;
Black Bayadere Shawls, with satin stripes;
Ladies' Kid, Silk, Merino and Cashmere Gloves;
Lamb's Wool, Cashmere Hose, Woolen Socks;
Children's Fancy Woolen Hose, Hoods, Circulars, &c.

Also, a large assortment of NEGRO CLOTHING for Planters; Grey and White Blankets; White French Blankets, 3¼, 6, 7, 8, 9, 10 and 11 points.

We respectfully invite our customers, and buyers in general, to examine our stock before buying elsewhere.
nov16 A. PEPIN & CO.

DIRECT IMPORTATION.

RILLIEUX & REGGIO,

No. 255 BOURBON STREET,

HAVE just received, per last arrivals from Europe and the North, their assortment of WINTER GOODS, consisting of—

Black and colored silk, woolen satin
French and Saxony merinos, plain and printed cashmeres; bareges, alpacas and goat hair; fancy poplin; black and colored alpacas; printed tartan; silk damask; woolen and cotton do., for curtains; French furniture calicoes, English, Swiss and American do; tulle and embroidered curtains; jacquard muslins; white and brown cotton, of all sizes and qualities; 5-4, 10-4 and 12-4 cotton sheetings; shirt linen; pillow-case do; Scarlet linen and damask table-cloths; 5-4 and 10-4 damask; bird's eye ouvre; Russian and Scotch do.; damasked fringes; napkins; ouvre do; damasked table-cloths and napkins; do., with trimmings; Parisian linen.

Ladies' cloth mantillas, chenille shawls, plush shawls; tartan shawls; black cashmere shawls; linen muslin shawls.

Table carpets, under-table carpets; berges, French woolen blankets; English and American do.; cotton blankets; blanket and linen cotton, pilot cloth; ladies' cloth; fancy cashmere, plain do.; English merinos; white and red flannel; cottonades, for pantaloons; bournous; checked shirt cotton; cotton drawers; Chinese grass cords; crinoline; merino undershirts and drawers, for gentlemen and ladies.

Ladies' white and brown cotton stockings.
Young ladies' do. do.
Ladies' silk stockings; fine silk do.
White, grey and black merino stockings.
Cotton and woolen socks, for men and boys.
Linen tape, naked bodices, Alexander's sewing thread.
Silk thread perfumery, embroidered muslin collars; jaconet do.; muslin and jaconet embroidered scarfs, veils, black lace, &c., &c. sep28

A. Sturzenegger & Eterned,

NO. 47 CHARTRES STREET,
Between Bienville and Customhouse streets,

INVITE the particular attention of buyers to their large assortment of SPRING GOODS and other articles suitable to this market. It is composed of—

BAREGES—Printed and plain, for Dresses and Veils.
JACONETS—Ginghams, Tarlatans, Quiltings, Cambrics.
MUSLINS—Swiss and Printed, Embroidered, Striped and Plaid, Muslin for Mosquito Bars, &c.
DRESSES—Barege, newest styles, of White and Printed Muslin, Bayadere and Flounces.
DRILLINGS—Plain and Colored Linen.
SILKS—Black and Colored Gros du Rhin, Gros Favori, Gros Levant, Satin de Chine and Flounces.
EMBROIDERIES—Fine and English, such as Sleeves, Collars, Insertings, Edgings, Chemisettes, Batiste Handkerchiefs, also, Black Lace, Bands and Veils.
CURTAINS—Embroidered Muslin and Lace.
RIBBONS—Gros de Naples, plain Satin, black Taffetas, Galloons and Trimmings.
FANS—Common and Pearl, and other.
UMBRELLAS—Silk Half Umbrellas and Parasols.
STRAW GOODS—Italian Straw Hats, Panama Bonnets, Trimmings, &c.
LINEN—Irish, of all qualities.
SHIRTS—Linen.
HOSE, Half Hose, Undershirts and Drawers.
THREAD—White, black and colored.
COTTONADES—French and Alsatian.
ALSO—A great assortment of double-barreled Guns, Pistols and Revolvers, from a first-rate manufactory in Europe.
100 cases and 50 casks Rhenish Wine, and 100 baskets Champagne de St. Marceaux & Co., Reims.
Goods in Commission from Europe, such as Cambric and Jaconet Handkerchiefs, Imperials, Cottonade, Drillings, Linen, Muslin Dresses, Cashmere Shawls, Bayadere and printed Flannels.
All these articles will be sold at lowest market rates and on very liberal conditions. mar25

$50,000 WORTH OF DRY GOODS!

The Greatest Sacrifice of Goods Ever Made Till Now!

WE SELL FROM MONDAY, THE 16th NOVEMBER
$50,000
(FIFTY THOUSAND DOLLARS)
—WORTH OF—
NEW GOODS,
AT AN IMMENSE AND INCREDIBLE SACRIFICE!

UNLESS we give them away it would be impossible to sell them lower! The sale is positive, and we warrant ladies, and the public generally, that it is no humbug.

All goods are marked with plain figures.

The stock is comprised of the following articles:
NEW STOCK OF COLORED AND BLACK SILKS, worth $1 50 and $2, at 75c.
15,000 yards Valencias, worth 50c., at 25c.
15,000 yards assorted Merinos, worth 35c., at 15c.
20,000 yards Woolen de Laines, worth 35c., at 15c.
20,000 yards Plain de Laines, worth 25c., at 12½c.
15,000 yards Satin Striped Cordovan, worth 60c., at 30c.
12,000 yards Rich Figured French Calicoes, worth 30c., at 15c.
5,000 yards Zephyr Cloth for Talmas, worth $2, at $1.
5,000 yards Woolen Damask, at 75c.
4,000 yards New Pattern, all wool, de Laines, worth $1, at 40c., 50c. and 60c.
175 dozen Damask Napkins, at $1 75.
1,000 yards 8-4 White Damask, worth 75c., at 40c.
15,000 Table Covers, from 50c. to $5 50.
400 Cloth Table Covers, at $1 50.
75 cases Bleached 4-4 Sheetings, at 10c.
24 cases Madapolam, by 34 yards, at $1 36.
5 cases Bleached New York 4-4 Mills Cotton, at 12½c.
200 Woolen Shawls, at 37c.
400 do do, all prices.
A greater assortment of Embroideries ever offered.
All these goods must be sold this week.
U. LABOUISSE & CO.,
nov17 Red Store No. 1, near Vegetable Market.

PAYAN & CARHART,

Manufacturers and Wholesale and Retail Dealers in Fashionable Clothing,
No. 74 Canal Street,

HAVE received, and will be receiving, by every trip of the steamship, which they offer at extremely low prices, and upon the most liberal terms, for cash, or its equivalent, the following Fall and Winter Goods, manufactured expressly for this market, viz:

PLANTATION GOODS.

Kersey Suits, blue, drab and fancy; blanket, pilot, beaver and castor cloth; Petersham, Bouskin, flushing sealskin cloth; black, gray, blue and fancy satinet, in pattern, sacks, over-coats, bournous, jackets and pants; blue, red and gray flannel shirts and drawers; linen and cotton shirts; hickory, Canton flannel, brown and white; brown and white, twilled and plain shirts and drawers, etc., etc.

For the city and country trade—Styles of coats, Raglans, President, Imperial, Talmas, Burnous, sacks, over-coats, office coats, square skirts, frock coats, &c., in French, English, German and American cloth and cassimeres; black, blue, brown, olive and beaver; silk, plaid and beaver, do; castor cloth; fine silk plush, brown and black beaver cloth; plain and fancy tweed, of all descriptions.

PANTALOONS.

Plain and with bands, in fine black and fancy cassimere; satin lasting, do., green, mixed, ribbed, plain checks and colors of all sorts.

VESTS.

Black, blue, mixed, drab and fancy cloth and cassimere; cashmere; imitation, do; Velencia; plain and fancy French silk grenadine; black, fancy and white satin; black and fancy silk velvet and plush; Valencia and white Marseilles and embroidered Paris brocade, for parties; black and fancy satinet, of all styles and prices.

FURNISHING GOODS.

Linen and linen bosom and cotton shirts, price from $7 to $27 per dozen; merino, woolen, silk and white and brown cotton undershirts; fancy and white merino and cotton half hose; black and colored cravats, of all sorts; fancy and plain silk and satin stocks, suspenders; drawers; linen drawers; castor; kid and coat pocket handkerchiefs; 400 nests of packing trunks; 200 carpet bags; ... and valises.

Planters, country merchants and dealers will find it to their interest to call and examine the above before purchasing elsewhere.
nov28 PAYAN & CARHART.

TO THE LADIES.

MISS TH. DETER,

(Successor to Mrs. Georgine Taber)
Canal Street, near Dauphine.

BEGS to inform the ladies that her new goods from Europe have just arrived, by the Hamburg, per ship Orpheus, consisting of a full assortment of all kinds of WORSTED, EMBROIDERY SILKS, CHENILLES, BEADS, PATTERNS, &c., EMBROIDERIES, CROCHET and KNITTING COTTON, &c. Also, commenced and finished EMBROIDERIES and other fancy works, which are well adapted for Christmas and New Year's presents. nov24

IMPORTANT TO THE LADIES!

FRENCH EMBROIDERIES

Below Cost.

THE undersigned is now offering for sale, positively below cost, the whole assortment of FRENCH EMBROIDERIES, comprising the following, and many other articles, viz: Collars and Sleeves for half mourning; Collars and Sleeves, of muslin and jaconet, Valencia and Valenciennes lace; Chemisettes, ... Collars; ... Flounces; ... [illegible]
ADOLPHE BLACHE,
40 Royal street.

GENUINE JOUVIN GLOVES.— ....$1 25 a pair; ... 1 00 ...
For sale by ADOLPHE ...
40 Royal st.

[illegible] ... FERNANDO GAUDELAZ ...

[illegible]

AUCTION SALES.

... by FRANCIS FERNANDEZ.

... 13th instant, at 10 o'clock, A. M., at ... street, between Chartres and Old Levee ... will be sold, without reserve—
... COFFEE-HOUSE, with the ... glassware, looking glasses, arm-chairs ...
Will be sold in block, and if not so disposed of, will be sold in lots to suit purchasers.
Terms cash. mh6

Credit Sale of Spring and Summer Clothing.

BY BLACHE & LEAUMONT.

FRIDAY, 12th instant, at 10 o'clock, A. M., will be sold, at their auction rooms, No. 77 Chartres street—

An extensive assortment of Spring and Summer Clothing, such as cassimere, alpaca, silk, linen, ... cottons, linen, drilling and brown linen frock coats, ... and paletots; ... frock coats, ... and satin vests; drilling, ... linen, cottonade, cassimere and Marseilles pants, &c.

—ALSO—

An invoice of Boys' Clothing.

Terms—Over $300, sixty days; over $600, ninety days' credit, for approved endorsed notes. mh6

Desirable Building Lots in the Rear of the Second District, late First Municipality.

BY NEVILLE & JAMBEAU.
JULIAN NEVILLE, Auctioneer.
Office, No. 5 Commercial Place.

WILL be sold by auction, on SATURDAY, 20th instant, at 12 o'clock, M., at Banks's Arcade, the following described property in the Second District—

A CERTAIN LOT OF GROUND of a triangular form, designated by the No. 64, situated in the Faubourg Treme, making part of the property heretofore known as "Treme's plantation," bounded by the Bayou road, Prieur and Tonti streets, measuring ... feet 7 inches and 6 lines front on the Bayou road, ... feet 2 inches and 1 line in depth ... feet 4 inches and 7 lines on Tonti street, ... divided into lots ... plan drawn by A. Bourgerol.

THIRTY-ONE LOTS situated in the rear of the Second District, (late First Municipality) making part of the same plantation. Lots Nos. 7 to 22 inclusive, situated in the square bounded by Tonti, Dumaine, Prieur and St. Philip streets, ... from No. 1 to 11 inclusive, are situated in the square bounded by Claiborne, Gravedale Walk, Treme, Van Buren and Fourth streets, as per plan exhibited in the Arcade.

Terms—One fourth of the price of adjudication cash; the balance in 1, 2 and 3 years, for notes with interest at 8 per cent. per annum until maturity, and if not then paid, 8 per cent. interest until paid; notes to bear mortgage on the property.

Acts of sale before E. Grima, notary public, at the expense of the purchasers. mh6

Splendid Three-story Brick House on Customhouse Street, No. 183.

BY N. VIGNIE, Auctioneer.

SATURDAY, March 13, 1858, at 12 o'clock, M., will be sold at the City Hotel, Common street—

A LOT OF GROUND in the square bounded by Customhouse, Dauphine, Bienville and Burgundy streets, measuring 31 feet front on Customhouse street, by 127 feet 10 inches and 2 lines in depth; together with the splendid three-story house, covered with slates, containing six rooms, large garret, carriage entry, hall, &c.; two-story brick kitchen, containing five rooms; another brick building, containing two large rooms, water works, privy, &c.; the yard is flagged, and the property in very good order.

Terms—One third cash; the balance on a credit of six, twelve and eighteen months, for notes secured by mortgage, and bearing 8 per cent. interest until final payment. mh6

Louisiana Mutual Insurance Company

NEW ORLEANS, March 1, 1857.

IN conformity with the requirements of their charter, the Company publish the following statement:

Amount of premiums from 16th March, 1856, to the 28th February, 1857	$670,... 57
Amount of unterminated risks March 15th, 1856	91,486 65
Total amount of premiums	$682,461 29
Viz: Premiums on Fire Risks $392,217 56	
Premiums on Marine Risks 240,322 65	
Premiums on River Risks 145,962 76	
	$582,461 29
Less premiums on risks not terminated (reserved)	$90,211 21
Less return premiums	7,971 46
	,182 69
Net earned premiums	$582,278 60
Losses paid during same period—	
Viz: Fire Losses	$ 45,486 87
Marine Losses	142,566 26
River Losses	90,886 73
	$283,939 84
Reinsurances	43,235 93
Expenses, interest, &c	29,460 54
	351,585 60
Net earned profit for the year ending February 28, 1857	$330,748 20

The Company have the following assets—

Invested in mortgage on real estate worth double the amount loaned thereon	$48,070 00
Invested in Bank stock, 250 shares, cash value	27,250 00
Invested in city bonds, $20,000 at 80c	16,000 00
Loaned on pledge of Bank stocks and bonds	16,000 00
Bills receivable, at short date, for premiums	155,392 92
Bills receivable, being subscription notes	70,417 60
Premiums in course of collection	32,673 65
Due from other Companies	10,000 00
Insurance scrip, &c	21,000 00
Cash on hand	35,143 34
Total amount of assets	$414,602 51

STATE OF LOUISIANA,
Parish of Orleans, City of New Orleans.

Be it remembered that, on this 27th March, 1857, before me, the subscriber, a Justice of the Peace in and for the city aforesaid, personally appeared Charles Briggs, President, and H. P. Janvier, Secretary of the Louisiana Mutual Insurance Company of New Orleans, who, being duly sworn according to law, do depose and say that the above statement is just and true, and a correct transcript from the books of said Company.

CHAS. BRIGGS, President.
H. P. JANVIER, Secretary.

Sworn to and subscribed before me, this 27th day of March, A. D., 1857. C. M. BRADFORD,
Second Justice of the Peace for the Parish of Orleans.

The Board of Trustees have resolved to pay an interest of Six per cent. in cash on the outstanding certificates of profits, to the holders thereof, on the second day in May next, and have declared a scrip dividend of Thirty-four per cent. on the net earned premiums of the year ending February 28, 1857, for which certificates will be issued on and after the first day of June, 1857.

CHAS. BRIGGS, President.
ANTOINE CARRIERE, Vice-President.
H. P. JANVIER, Secretary.

TRUSTEES:

C. Hoseld,	John Pon,	J. W. Burbridge,
A. Reichard,	R. Brugier,	F. M. Boesch,
R. H. Peavey,	T. Byrne,	F. M. Hirschel,
P. A. Violett,	R. H. Chinnock,	V. A. Jacques,
A. Lanaux,	J. E. ...	J. Caswell,
G. A. Fosdick,	W. Urquhart,	Wm. Frank,
S. S. Green,	E. Nugent,	T. I. Ely,
A. Carriere,	C. Pacey,	J. S. Wells,
F. Gaudeman,	G. W. Dunbar,	Chas. Leflis,
J. Thornhill,	Henry Bodewald,	Lucas Champonne,
M. Fisher,	A. P. Nobleo,	J. L. Manning.

mh 10 1y

SECOND ANNUAL STATEMENT OF THE

SUN MUTUAL INSURANCE COMPANY of New Orleans.

NEW ORLEANS, January 12, 1858.

IN conformity with the requirements of their charter, the SUN MUTUAL INSURANCE COMPANY publish the following statement:

Amount of Premiums received for the year ending December 31st, 1857	$787,738 73
Amount of unterminated Risks 31st December, 1856	165,007 91
Total amount of Premiums for the year ending December 31st, 1857	$952,751 64
Viz.: Premiums on Fire Risks $563,208 32	
On Marine Risks 248,286 18	
On River Risks 134,300 00	
	$945,751 64
Less Premiums on Risks not terminated $131 ... Dec., 1857 $111,267 00	
Less Return Premiums 6,050 97	
	$117,950 97
Net Earned Premiums for the year ending 31st December, 1857	$828,804 67
Losses paid during the same period, viz.:	
On Fire Risks $129,183 44	
Marine Risks 93,711 69	
River Risks 116,317 67	
	$339,212 80
Re-insurances, Expenses, Interest on Scrip, Less Interest, Discount, etc	26,072 90
	$365,725 70
Net Earned Profit for year ending Dec. 31, 1857	$463,081 96

THE COMPANY HAVE THE FOLLOWING ASSETS:

Invested in Bank Stocks	$68,450 00
Invested in City and State Bonds	47,120 00—$115,570 00
Loans on Pledges of Bank Stocks, &c	345,307 18
Bills receivable at short time for Premiums	104,550 65
Bills receivable, balance due on Subscription Notes	111,133 65
Premiums Due, in course of collection	20,000 15
Insurance Scrip of other Companies	4,000 00
Cash on hand	55,395 99
Total amount of Assets	$868,000 00

STATE OF LOUISIANA,
Parish of Orleans, City of New Orleans.

Be it remembered, that on this twelfth day of January, 1858, before me, the subscriber, a Justice of the Peace in and for the city aforesaid, personally appeared Thomas Sloo, President, and James Edwards, Secretary, of the Sun Mutual Insurance Company of New Orleans, who, being duly sworn according to law, do depose and say that the above statement is just and true, and a correct transcript from the books of said Company.

(Signed) THOMAS SLOO, President.
JAS. EDWARDS, Secretary.

Sworn to and subscribed before me this twelfth day of January, 1858.
(Signed) C. M. BRADFORD, Second Justice of the Peace for the parish of Orleans.

The Board of Directors have resolved to pay an interest of Six Per Cent., in cash, on the outstanding certificates of profits, to the holders thereof, or to their legal representatives, on and after the second Monday in February proximo.

Also to declare a dividend of Forty-Seven Per Cent. on the net earned premiums of the Company, ending 31st December, 1857, for which Certificates will be issued on and after 12th March next.

THOS. SLOO, President.
JAS. D. DENEGRE, Vice-President.
JAS. EDWARDS, Secretary.

DIRECTORS:

Jas. D. Denegre,	R. J. ...
A. D. Kelly,	J. G. ...
Fred. Wilson,	J. ...
J. T. Hayne,	H. ...
Henry Bonnabel,	...
John G. Gaines,	Thos. Sloo.

ja14

Union Insurance Company of New Orleans.

CASH CAPITAL .... $500,000.

THE UNION INSURANCE COMPANY OF NEW ORLEANS is now prepared to take fire, marine, River and Marine Risks, at their office, corner Canal and St. Charles streets.

This Company offers to insurers the security of a cash capital of a quarter of a million of dollars, and also provides insurers to participate in the profits ... [illegible] ... a return of 10 per cent ... upon the amount of their premiums.

All losses will be adjusted promptly and equitably.
A. CHIAPELLA, President.
JULES DOLHONDE, Sec'y.

DIRECTORS:

E. W. Ogden, of the firm of F. ... Bro. & Co.
Carl Kohn, of the firm of C. Kohn & Fuhs.
L. F. Generes, of the firm of Alex. Generes & Co.
Victor Burthe, of the firm of V. & E. Burthe.
W. J. ... of the firm of ... & Hearn.
T. ... of the firm of ... & Champomier.
John Pemberton, of the firm of Martin, Owen & Goob.
Jno. Degnan.
A. Chiapella. ap7

LOUIS F. MAZEREAU,
COMMISSION MERCHANT,
IMPORTER OF FOREIGN WINES,
No. 35 ... street,
Between Conti and ... streets.

HAS always on hand a ... brands of ... [illegible] ... Cognac, ... and Claret, and ... [illegible]

DUBA ... & CO.,
COMMISSION MERCHANTS,
... Wines, Brandies, ... Oils, Sardines, ...
No. 140 ... street,
oa17 NEW ORLEANS.

CAMILLE LACOSTE,
[illegible]

[illegible] ... wine, for sale by H. MEUGENS.

AUCTION SALES.

Slaves. Slaves. Slaves.

BY D. E. MORPHY, Auctioneer.

WILL be sold on WEDNESDAY, the 17th March, 1858, at 10 o'clock, A. M., in the sales room up stairs, first floor, of store No. 49 Magazine street, in ... and ... terms ... unreserved credit sale of Boots, Brogans and Shoes—
... cases Hats, consisting of a general assortment.
mh12

Slaves Servants for Sale.

BY ALFRED BOULIGNY, Auctioneer.
No. 26 Gravier street.

WILL be sold on SATURDAY, March 20th, at 12 o'clock, M., at the St. Louis Exchange, the following slaves—

LEOCADIE, aged about 45 years, a good cook, washer and ironer.

ROSE, aged about 25 years, washer and ironer; together with her two children—5 and 13 months of age.

HENRY, aged about 40 years, cook and generally useful.

MARIE LOUISE, aged 20 years, good house servant and cook.

LOUIS, 13 years of age, good house servant.

NANCY, aged 46 years, good cook, washer and ironer.

ALEXANDRE, 15 years of age, house servant and cutter.

Terms—One-half cash; balance at 6 months' credit, for approved endorsed notes, secured by mortgage on the slaves, with 8 per cent. interest per annum.

Acts of sale before E. Grima, Esq., Notary Public. mh9

Peremptory Sale of Two New and Very Desirable One-story Frame Houses on Bienville street, carefully built, and of the best materials.

BY N. VIGNIE, Auctioneer.

SATURDAY, 13th March, 1858, at 12 o'clock, M., will be sold, at the St. Louis Exchange—

TWO LOTS OF GROUND situated in the square bounded by Bienville, Customhouse, Franklin and Treme streets, measuring each 26 feet 7 inches and 5 lines front on Bienville street, by a depth of 127 feet, between parallel lines; together with the houses on said lots, built substantially built, designated as Nos. 225 and 227, having each an alley-way, two rooms and cabinet, gallery; also, another room and two cabinets, gallery, in the yard, two-story kitchen, containing four rooms, wells, privies, cisterns, &c.; the whole in fine order, and according to plans now exhibiting at the St. Louis Exchange.

Terms—For the house nearest to Franklin street, the purchaser shall assume the payment of $850, due 1st April next, and $1000, due 9th May next; balance cash. For the other house, No. 227, the purchaser to pay $850 on the 28th February, 1860; balance cash.

Acts of sale before A. Mazureau, Esq., notary public. mh6

ON ACCOUNT OF DEPARTURE.

Great Sale of Real Estate in Jefferson City.

TEN YEARS' CREDIT.

BY ALFRED BOULIGNY, Auctioneer.
Office, 26 Gravier street.

ON THURSDAY, the 25th March, 1858, will be sold, at 12 o'clock, at Banks's Arcade, Magazine street—

ONE CHOICE LOTS OF GROUND, situated in Suburb Delachaise, City of Jefferson.

Lithographic plans can be had at my office.

1—Square No. 8 contains 25 lots; is bounded by Louisiana avenue, Magazine, Live Oak and Toledano streets.
2—Square No. 11 contains 25 lots; is bounded by Louisiana avenue, Magazine, Camp and Delachaise streets.
3—Square No. 12 contains 25 lots; is bounded by Magazine, Camp, Louisiana avenue and Toledano streets.
4—Square No. 13 contains 14 lots; is bounded by Louisiana avenue, Camp, Toledano and Chestnut streets.
5—Square No. 15 contains 6 lots; is bounded by Louisiana avenue, Pleasant, Toledano and Chestnut streets.
6—Square No. 22 contains 22 lots; is bounded by Magazine, Camp, Amelia and Antonine streets.
7—Square No. 23 contains 26 lots; is bounded by Magazine, Camp, Foucher and Aline streets.
8—Square No. 28 contains 13 lots; is bounded by Magazine, Camp, Delachaise and Aline streets.
9—Square No. 32 contains 16 lots; is bounded by Chestnut, Pleasant, Foucher and Antonine streets.
10—Square No. 39 contains 26 lots; is bounded by Magazine, Prytania, Aline and Foucher streets.
11—Square No. 40 contains 20 lots; is bounded by Prytania, Amelia, Foucher and Delachaise streets.
12—Square No. 43 contains 21 lots; is bounded by Amelia, Prytania, Amelia and Foucher streets.
13—Square No. 46 contains 20 lots; is bounded by Prytania, Dryades, Delachaise and Foucher streets.

Terms and Conditions—One-fifth cash; balance 1, 2, 3, 4, 5, 6, 7, 8, 9 and 10 years, with six per cent. interest, all annually, and 8 per cent. after maturity if not then paid, bearing mortgage on the property. feb13 tf

To the Ladies of New Orleans.

IMPORTANT NOTICE.

The Confectioner on St. Ann street,
88 ...... between Royal and Chartres 88

RESPECTFULLY informs the ladies of New Orleans that he has just received from France, from ... bonbons, much more varied than those previously imported, and of an exquisite taste. He has on hand cakes ready for dessert.

...	50 cents
...	60 ..
...	60 ..
...	60 ..
...	60 ..

... with conversations, from one to four dollars, sold by the pound. MANGE,
jan 26 No. 88 St. Ann street.

LUNCH! LUNCH!! LUNCH!!!

J. VINCENT,

F. LEFEVRE, Successor.

THE undersigned has the honor to inform the public and his friends in particular, that he has just opened his LUNCH ROOM, where can be found, every day, Coffee, Chocolate, Galantines, Mayonnaise, Ham, Cold Dinner, Sausages, Cold Fowl, Fried Oysters, Oyster Soup, Ice Creams, Frosted Cakes, &c., &c.

As heretofore, M. LEFEVRE will pay particular attention to supplying, with the greatest punctuality, all orders for Balls, Soirées, Dinners, Parties, Marriages, etc., etc. F. LEFEVRE,
Successor to J. Vincent,
Corner Carondelet and Canal,
and corner Royal and St. Peter streets.

Country orders will be filled with the greatest care and attention. nov4

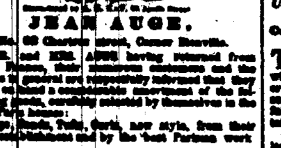

JEAN AUGE,

No. 68 Chartres street, Corner Bienville.

MR. and MRS. AUGE having returned from France, their numerous customers and the public in general are respectfully informed that they have on hand a complete and rich assortment of the following goods, selected by themselves in the first Paris houses:

Wigs, Bands, Tufts, Curls, new style, from their own establishment and by the best Parisian workmen.

Hair Work and Jewelry, such as Bracelets, Neck Bands, Chains, Brooches, Ear-rings, of entirely new style.

Genuine and complete Jet Sets, new Fancy Head Dresses, for the opera, evening parties and balls.

[illegible]

Perfumery ... from the house of Lubin, Piver, ... Paris.

[illegible]

Hair ... for the Ladies; ... by the best artists.

DODARD & CO.,
OUTFITTERS,
NO. 260 BOURBON STREET.

CLOTHING and stuff of every description colored, ... Cashmeres, ... Shawls, ... Velvet, ... [illegible] ... BY A NEW PROCESS.

Medical, Surgical and Mechanical Dentistry.

DR. A. P. BONNE, ... Artificial Teeth on ... [illegible] ... Office, ... from Chartres ... sep13 1y

DR. CHARLES R. KELLS,
DENTIST,
No. 161 Canal Street,
New Orleans.

ROYAL ... DENTIST ...
MAY ... from 8 A. M. ... for consultation and dental operations.
... for cash. ... aug25

ALFRED MERCIER, D. M. P.

MEDICAL CONSULTATIONS

AND

SURGICAL OPERATIONS,

FROM 12 M. TO 2 O'CLOCK, P. M.

38 .... DAUPHIN STREET 38

Between Customhouse and Bienville streets.
dec9 1y NEW ORLEANS.

SHOES. SHOES.

Creole, French and Northern Shoes.

BLANCAND & GUITET,
Corner of Dumaine and Royal streets,

HAVE on hand the most extensive assortment of FAMILY Shoes ever offered, and superior in every respect.

For Ladies—Buskins, brogans, shoes, slippers, with or without heels.

Ladies' winter shoes, New Style, with or without heels.

White satin shoes, and all kinds of shoes for evening parties, &c.

For Young Ladies and Children—A variety to be found scarcely anywhere and at extremely low prices.

For Gentlemen, Boys and Children—An almost unequaled assortment.

Orders promptly and carefully attended to. oc29

Summer Brogans.

CONSUMERS, merchants and planters, who have not yet purchased elsewhere, will yet find, by leaving their orders with us early, Brogans made and adapted especially for the season.

BLANCAND & GUITET,
corner Royal and Dumaine sts

Manufacture and Importation of all kinds of Shoes.

CONSTANTLY on hand, the largest assortment of Creole and Northern Shoes, to which the attention of city and country dealers is called.

BLANCAND & GUITET,
corner Royal and Dumaine sts

CLARET.—50 casks common ordinary family claret, for sale by BLANCHIN & GIRAUD,
44 Old Levee st

Patent Leather, Boot-legs, Vamps, etc.

RECEIVED per ship ..., from Havre, ... [illegible]

For sale low, Patent Leather; Patent Leather, from those manufacturers, ... French ... [illegible]

nov12 ROYAUT & CO 24 Royal street.

TO FAMILIES.

BALSAMIC AND PECTORAL SYRUP.

THE above syrup has a most pleasant taste, and is highly recommended for the cure of colds, coughs, catarrhs, bronchitis and hooping-cough.

REYNOLDS SPECIFIC.

For the gout and rheumatism, equally mild and efficacious.

CASTOR OIL SYRUP.

A purgative, the effects of which have always been most evident to the Medical Faculty.

ANTEPHELIC MILK.

So advantageously known and used in France for cutaneous diseases, and especially for freckles.

LEMONADE POWDER.

... [illegible]

[illegible] ... GRARDIN, ... 23 Customhouse st

AUCTION SALES.

Stock of a Dry Goods Store.

BY BLACHE & LEAUMONT.

FRIDAY, 12th inst., at 10 o'clock, A. M., will be sold at their auction rooms, No. 77 Chartres street—

The Stock of a Dry Goods store.
Terms at sale. mh11

Sale of Boots, Shoes and Brogans.

BY BLACHE & LEAUMONT.

FRIDAY, 12th instant, at 10 o'clock, A. M., will be sold at their auction rooms, No. 77 Chartres street—

80 cases of Boots, Shoes and Brogans.
Terms at sale. mh11

Fancy Goods, Bronzes and Jewelry.

BY FRANCIS FERNANDEZ.

SATURDAY NEXT, 13th instant, at 11 o'clock, at his auction store, corner of Chartres and St. Louis streets, No. 128, will be sold—

An extensive assortment of fancy Port-monnaies, fancy Shirts, Apollo Dresses, fancy Hosiery of all descriptions, Jewelry, &c., and a general assortment of Seasonable Dry Goods, Furniture, &c. mh12

BY H. BARNETT, Jr., Auctioneer.

WILL be sold on SATURDAY, the 13th inst., at 10 o'clock, at his store, corner of Chartres and St. Louis streets—

500 dozen slippers and assorted shoes.

—ALSO—

150 lots of dry goods, comprising embroideries, white and brown domestics, 10-4 unbleached sheetings, white cotton hose, batistes, brown linen drills, white cotton and ... white and colored shirts, &c.
At 1 o'clock—Furniture. mh12

EXTENSIVE UNRESERVED SALE.

100 Bales Granter's Heavy French Blankets.

BY VINCENT & CO.

WILL be sold at auction, on TUESDAY, the 16th instant, at 11 o'clock, at their auction rooms, 26 Customhouse street—

100	bales White (Granter's) Blankets.	
22	" Green	"
16	" Blue	"
3	" Grey	"

Of the importation of Messrs. Gratien, Commagere & Co., agents of the manufacturers of Lee, Granter & Co., Monceltier.

Terms—Four and six months' credit, for approved endorsed notes. mh12

115 Packages and Lots of Foreign and American Dry Goods.

BY VINCENT & CO.

WILL be sold on SATURDAY, 13th inst., at 10 o'clock, at their auction rooms, No. 26 Customhouse street—

21	bales heavy 4-4 Brown Sheetings;
10	cases Bleached Cottons;
21	do Philip Allen Prints.

—ALSO—

125 lots assorted DRY GOODS. mh11

French Bonnets, English Laces and Madras Handkerchiefs.

BY VINCENT & CO.

WILL be sold at auction, on SATURDAY, 13th inst., at 10 o'clock, A. M., at their auction rooms, No. 26 Customhouse street—

Eighty-nine packages, consisting of Madras handkerchiefs, French bonnets, fancy colored French delaine, black alpacas, lustres, black Orleans, blue delaines, Swiss muslins, broché curtain muslins, bareges, robes, Irish linens, &c., &c.
Terms at sale. mh11

Catalogue Sale of Boots, Shoes and Brogans.

BY H. PEYCHAUD, HYDE & CO.

SATURDAY, 13th March, 1858, will be sold, at 10 o'clock, at their auction rooms, No. 28 Old Levee street—

150 cases Boots, Shoes and Brogans, for men, women and children, comprising a select assortment, specially selected for the city trade.

Sale positive and without reserve.
Terms at sale. mh10

Very Remunerative Investment—Valuable and Elegant Four-Story Brick Store, with Granite Pillars, on Canal Street.

BY N. VIGNIE, Auctioneer.

THURSDAY, March 18th, 1858, at 12 o'clock, will be sold, without reserve, at Banks's Arcade, Magazine street—

A FINE LOT OF GROUND, situated in the square bounded by the Public Road, Canal, Crossman and Front streets, measuring twenty-four feet front both on Crossman and Canal streets, by a depth of one hundred and thirty-four feet, one inch and four lines; together with a spacious and substantial four-story brick store, No. 16, having granite fronts both on Crossman and Canal streets; said store, being built through, is very deep. This valuable property is leased up to 1st November, 1860, at $2,000 per annum, payable quarterly.

Terms and conditions—$10,000 cash, and the balance on a credit of one and two years, for notes without endorsement, secured by mortgage on said property, and bearing 8 per cent. interest per annum from date till fully paid; the building to be insured against the risks of fire, and the policies transferred to the vendor until the notes are all paid, said vendor reserves to himself the rent due during the month of March.

Act of sale before F. Grima, Esq., notary public.
A plan of the same is now exhibiting at the Arcade. mh8

Unreserved Credit Trade Sale of Boots, Shoes and Brogans.

BY D. E. MORPHY, Auctioneer.

WILL be sold, on WEDNESDAY, the 17th March, 1858, at 10 o'clock, A. M., in sales room up stairs, first floor, of store No. 49 Magazine street—

1075 cases BOOTS, SHOES and BROGANS, comprising all the various kinds and qualities contained in any of our best assorted stores, either wholesale or retail. Every description will be guaranteed equal to sample, which will be exhibited at sale.

Catalogues for the inspection of buyers will be ready for distribution on Monday, the 15th of March.

Terms—$200 or under, cash; $200 to $600, six months; over $600, twelve months, for approved city acceptances or notes satisfactorily endorsed, bearing 8 per cent. interest after the first six months.

Country merchants will find it their interest to attend the sale as there will be no limits on the goods. feb26

N. VIGNIE,

AUCTIONEER, APPRAISER, AND
General Agent for the Sale and Purchase of Real Estate, Lands, Plantations, Negroes, &c.

OFFICES:

Banks's Arcade Passage, No. 3, 1st District.
Corner Conti st. and Exchange Alley, 2d District.

Where can be examined, at any time, a list of valuable improved property of a very remunerative investment.

Also, and constantly on hand for sale at private and public sales, some choice Mechanics, and a list of Valuable Carriage Negroes.

Mr. A. DE FRISET will give his personal attendance to every sale and purchase. jan27

NOTICE TO THE LADIES.

ANTEPHELIC MILK.

TEN THOUSAND FLASKS RECEIVED IN TOWN.

No More Wrinkles! No More Freckles!

PRESERVATION AND REGENERATION OF THE SKIN AND THE COMPLEXION.

Under the Patronage of the Fashionable Community, and especially the Ladies.

Celebrated Toilet Powders of Lubin, Paris

THE ABOVE POWDERS are unequaled for preserving and beautifying the complexion. They whiten the skin, render it smooth, prevent cutaneous eruptions, and give the complexion a ... the artistic and ... bodies ... applicants ... All ... [illegible] ... this invaluable and indispensable ...

For sale at the principal Drug Stores, and particularly at WRIGHT'S and GUILLOT'S.

For sale, wholesale and retail, at the Drug Store of the sole proprietor,
F. F. HENRIQUEZ,
sep14 1y Corner of Rampart and St. Louis streets

CHEAP FASHIONABLE CLOTHING STORE

NO. 1 PONTALBA BUILDINGS,
Old Levee street, opposite the Second District Steam Ferry Landing.

R. CHAMPAGNE keeps constantly on hand a full and large supply of FASHIONABLE CLOTHING in the latest style and New York styles.

Clothing made to order by the very best workmen. sep13—1y

Plantation Goods.

MEN'S calf-bound rubber brogans; men's heavy double-soled brogans, of durable kinds, manufactured expressly for plantation use. For sale by
G. W. DUNBAR & CO,
mar18 dy6ay 5 Magazine st

G. W. DUNBAR .... G. VOORHIES.

G. W. DUNBAR & CO.,

WHOLESALE DEALERS IN
BOOTS, SHOES AND BROGANS,
No. 5 Magazine street,
NEW ORLEANS.

Boots, Shoes and Brogans.

WE have now in store a large and well selected stock of goods in our line, comprising every variety of gentlemen's, ladies', misses' and children's fine and common boots and shoes, of the best qualities, and well adapted to the Southern country trade.

G. W. DUNBAR & CO,
mar1 dy6ay 5 Magazine street

WHITE WINE.—35 bbls Haute Sauterne white wine; 275 boxes do do do do, 12 bottles each, for sale by EUG ROCHEREAU & CO,
feb22 17 & 19 St Louis st

CHAMPAGNE WINE.—50 baskets King & Co. quarts and pints, landing ex ship Clara Wheeler, from Havre, and for sale by
EUG. ROCHEREAU & CO,
feb22 17 and 19 St Louis st

CLARET.—45 casks claret, St. Emilion and St. Estephe; 35 do do, Dayrie Margaux; 15 do do, H. Brion; 300 boxes do, St. Julien; 250 do do, Margaux, Lafitte and Latour. For sale by
EUG ROCHEREAU & CO,
feb22 17 and 17 St Louis st

SARDINES IN OIL.—50 cases, ½ and ¼ boxes, "Louis Leveque," Nantes. For sale by
EUG. ROCHEREAU & CO.,
feb22 17 and 19 St. Louis st

PORT WINE.—30 bbls Royal Company, for sale by
EUG ROCHEREAU & CO,
feb22 17 and 19 St. Louis st

VERMOUTH AND CURACOA.—20 boxes vermouth, Pinnecy & Pelissen; 30 do curacoa, do do; for sale by EUG ROCHEREAU & CO,
feb22 17 and 17 St Louis st

COLZA OIL.—10 packages refined, landing ex ship ... and for sale by B. DURAND,
feb8 Corner St. Peter and Royal sts.

HAVANA CIGARS.—1,500,000 Havana Cigars of all sizes, such as Media Regalia, Conchas, Regalias, Operas, Cazadores, Cilindrados, Londres, Milanos, &c., of all the well known and celebrated brands, such as Prince of Wales, Partagas, Flor de Cuba, Key Brand, Star of the West, Virginias, El Sol, Washington, San Rosas, and many others, in store and for sale by ROBERTO & BROTHER,
feb6 94 Gravier st

CIGARS.—300,000 Havana cigars, of the very best brands and qualities, just received and for sale by H. MEUGENS,
jan31 3m No. 31 Common st

HOLLAND GIN.—50 pipes Schiedam gin, in bond, and for sale by H. MEUGENS,
jan31 3m 31 Common st

EDDAGON VINEGAR.—25 casks in store, of very fine quality; for sale by
BOUTTE & IKER,
feb10 corner Royal and Conti streets

APPLE BRANDY.—4 barrels, a very superior article, for sale low by H. MEUGENS,
jan31 3m No. 31 Common street

WINES.—A large assortment of Sherry, Oporto and Madeira Wines, of the most celebrated brands, constantly on hand and for sale by
jan31 3m H. MEUGENS, No. 31 Common st

IN STORE and for sale by the undersigned:

15	casks St. Estephe Wine;		
10	do	St. Emilion	do;
15	do	Cote Rouge	do;
5	do	Haut Barsac	do;
15	boxes	superior Lisbon Wine;	
10	do	do	Leoville do;
10	do	do	Margaux do;
5	do	do	Latour do;
5	do	do	Lafite do;
25		Rosssen;	25 do Cantenac;
10	do	Fruits in Juice, Toyeuxtance;	
5	do	Cherries	do do;
10	do	Strawberries	do do;
10	do	Prunes, Quinces;	
10	do	Cordials, Brandy;	
2	do	do	do, Marie Brizard;
100	lbs. dried Mushrooms, in 2 lb. boxes		
25	half boxes Sardines in oil;		
15	do	do	Truffled do;
20	do	do	Truffled Sausages;
100	qr	do	Truffled Pates, Rennes;
50	half	do	do do;
5	do		Genoa Vanilla Cream;
10	half	do	Sardines in butter;
50	do	do	boneless Sardines in oil;
100	qr	do	do do;

V. A. MAGNON,
dec31 Corner Orleans and Royal st.

G. CAVAROC & CO.
COMMISSION MERCHANTS,
No. 106 Royal street,
Importers of Wines, Brandies, Sardines, Olive Oil, &c., &c.
Sole Agents for Wines ... Chateau Bellue, ... and J. A. ... [illegible] ... the following ... Brandy ...

[illegible] ... & CO. ...
No. 40 Customhouse street.

... received ... rooms brown calico, ... for sale by R. BARLOW & CO, 12 Canal st

JUDICIAL SALES.

Pierre Adolphe Boyer vs. His Creditors, and the Creditors of Boyer Freres, V. Benquet & Co.

SECOND DISTRICT COURT OF NEW ORLEANS—No. 12,566.—By virtue of and in obedience to an order of sale rendered March 3d, 1858, and to me directed by the Honorable the Second District Court of New Orleans, in the above entitled matter, I will proceed to sell at public auction, at the City Hotel, Common street, between Camp and Magazine streets, on TUESDAY, April 13th, 1858, at 12 o'clock, M., for account of the creditors of said insolvents—

1. A LOT OF GROUND, together with the improvements thereon, rights, privileges, customs, servitudes, ways and appurtenances thereunto belonging or in any wise appertaining, situate in new Faubourg Marigny, below this city, and designated by Number Four, in square Number One Hundred and Twenty-one, on a plan drawn by L. Surgi on the 19th day of April, 1836, and deposited as number Nine in the book of plans of Hugues Pedesclaux, late a notary public in this city, which said lot measures, in French measure, thirty feet front, more or less, on the Promenade, one hundred and ten feet, more or less, on the line which separates it from lot Number Three of said plan. Being the same property P. A. Boyer acquired by purchase at a public sale made by the Sheriff of this Parish on the 5th March, 1856.

2. THREE CERTAIN LOTS OF GROUND situate in the Faubourg Montreuil of the city of New Orleans, in this district, in the square bounded by Elmire, Decatur, Good and St. Jean Baptiste streets. The said lots are designated by the Numbers One, Two and Three on a plan drawn by Alice d'Hemecourt, Surveyor, dated January 15th, 1850, and placed in the office of L. M. Kenny, late a notary public in and for the parish of Jefferson, for reference. The said lots adjoin each other, and measure each thirty eight feet front on Elmire street, by a depth, each, of one hundred and twenty feet eight inches between parallel lines, American measure, agreeably to said plan; which three lots of ground are composed of two certain lots of ground purchased by act passed before Amedee Ducatel, notary public in New Orleans, dated February 3d, 1837.

3. A LOT OF GROUND situate in the faubourg Washington, District Montreuil, city of New Orleans, in this district. Said lot is designated by the Number Three by a plan, dated 19th May, 1834, made by Louis Jullie, Surveyor, and deposited in the office of Amedee Ducatel, notary public in New Orleans; said lot measuring, in English measure, twenty-three feet seven inches front on Elmire street, and extending in depth between parallel lines one hundred feet, together with all the improvements thereon, being the same property Boyer frères acquired by purchase from Messrs. Bakor and A. Fochelo, by act passed before said late notary, Kenny, dated July 10th, 1851.

4. The slave named ROSE, a negro woman, aged about thirty-six years, somewhat of a cook and washer.

Surrendered by said insolvents to their creditors.
Terms—Cash on the spot.

E. T. PARKER, Sheriff of the Parish of Orleans.
mh13 23 31 ap6 12

Pierre Adolphe Boyer vs. His Creditors and the Creditors of Boyer Freres, V. Benquet & Co.

SECOND DISTRICT COURT OF NEW ORLEANS.—No. 12,566.—By virtue of and in obedience to an order of sale rendered March 3d, 1858, and to me directed by the Honorable the Second District Court of New Orleans, in the above entitled matter, I will proceed to sell at public auction, on WEDNESDAY, the 24th day of March, 1858, at 5 o'clock, P. M., on Mandeville street, between Morales and Casacalvo streets, in the Third District of this city, for account of the creditors of said insolvents—

40 boxes White Wine;
40 do Claret do;
5 barrels White do;
1 lot empty Demijohns.
1 lot empty Boxes and Barrels
1 Iron Chest.

1 Letter Press, 1 Bureau, 1 Armoir, and a lot of Books, Shelvings, &c., surrendered by said insolvents to their creditors.

Terms cash on the spot.
E. T. PARKER,
Sheriff of the Parish of Orleans.
mh13 15 18 20 24

John F. Clay vs. Sarah Hennings.

SECOND DISTRICT COURT OF NEW ORLEANS—No. 12,837.—By virtue of a writ of seizure and sale to me directed by the Honorable the Second District Court of New Orleans, in the above entitled cause, I will proceed to sell at public auction, at the City Hotel, Common street, between Camp and Magazine streets, on THURSDAY, 18th day of March, 1858, at 12 o'clock, M.—

A CERTAIN LOT OF GROUND, with the buildings and improvements thereon, situate in the faubourg Livaudais, Fourth District of this city, designated as lot Number One in the square bounded by Washington, Camp, Magazine and Sixth streets, as per plan drawn by C. Ferguson, architect, and deposited as plan Number One in the office of Edwin Floyd, a notary public in this city, which said lot measures thirty feet one inch and two lines front on Magazine street, and one hundred and fifty feet in depth and thirty feet in width at the rear, all American measure.

Seized in the above suit.
Terms—Cash on the spot.

E. T. PARKER,
Sheriff of the parish of Orleans.
feb13 25 mar5 12 18

Marie Celestine Bienvenu, wife of Edgard Maria, vs. Her Husband.

THIRD DISTRICT COURT OF NEW ORLEANS—No. 11,777.—By virtue of a writ of fieri facias to me directed by the Honorable the Third District Court of New Orleans, in the above entitled cause, I will proceed to sell at public auction, at the City Hotel, Common street, between Camp and Magazine streets, on FRIDAY, March 19th, 1858, at 12 o'clock, M.—

1. A CERTAIN LOT OF GROUND, situated in the Third District of this city, in the square bounded by Esplanade, Johnson, Kerlerec and Galvez streets, and 14 measuring sixty feet front on Esplanade street, by one hundred and ninety-three feet five inches and two lines in depth and front on Johnson street, all American measure. Together with all the buildings and improvements thereon, consisting of a two-story cottage dwelling, with two parlors, dining-room, cabinet, and large hall on first floor, and two large and two small rooms in upper story, with kitchen, having four rooms, stables, carriage-house; also a fine garden with fruit trees, &c., &c.

2. The negro man SYLVESTRE, aged about fifty-five years.

Seized in the above suit.
Terms—Cash on the spot.
E. T. PARKER, Sheriff of the parish of Orleans.

Persons wishing to visit the property can do so by calling from 10 o'clock, A. M. to 2 P. M.
feb13 25 mar5 12 19

Barbier & Thomas vs. their Creditors.

FOURTH DISTRICT COURT OF NEW ORLEANS. No. 11,606. By virtue of and in obedience to two orders of sale, rendered February 25th and March 4th, 1858, and to me directed by the Honorable the Fourth District Court of New Orleans, in the above entitled matter, I will proceed to sell at public auction, for account of the creditors of said insolvents, on the premises hereinafter designated, on SATURDAY, the 20th day of March, 1858, at 10½ o'clock, A. M.—

The CONTENTS of a DYEING ESTABLISHMENT, at premises No. 72 Royal street, in the Second District of this city; also, a lot of HOUSEHOLD FURNITURE, &c., as per inventory to be seen at my office; and the balance of the LEASE of said premises, to expire on the 1st day of November, 1860. A copy of said lease is now filed in my office.

And on the same day, at the hour of 4½ o'clock, P. M., on the premises—

The FIXTURES, SHELVINGS, GAS FIXTURES, &c., of premises No. 294 Royal street, in the Second District of this city, as per inventory to be seen at my office.

Also, the balance of the LEASE of said premises, to expire on the first day of November, 1859, at the monthly rent of $40, payable at the end of each and every month.

Surrendered by said insolvents to their creditors.
Terms—For the contents of store, furniture, fixtures, &c., cash on the spot, and for the leases, the purchasers to pay the rent as it falls due, and the balance of the price of adjudication, if any, cash on the spot.

E. T. PARKER, Sheriff of the parish of Orleans.
mh9 13 15 17 20

B. DOUR,
DEALER IN SEEDS,
No. 28 Conti street, New Orleans.

JUST received from Europe, and per steamer Empire City, from New York, an extensive assortment of fresh garden, flower and farming Seeds, such as

Bonneuil Cabbage,
Large Russian Cabbage,
" Oxheart "
" Drumhead " choice American and several others.

Carrot, Celery, Cress, Cucumber, Endive, Squash, Asparagus, Fennel, Okra, Pole Beans, Snowden ditto, Lima Beans, black Mohican ditto, London Horticultural ditto; Royal Dwarf Beans, early white; very early Valentine ditto; China ditto, six weeks; St. Domingo Bean, red, &c.

Lettuce, Lentils, Corn Salad, early Corn, Marjoram, Balm, Water Melon, French Melon, white and brown Mustard; Turnip, first qualities; parsley and double early ditto; Pepper, Leeks, Pole Peas, Dwarf ditto, Radish, Rhubarb, Rocket, Summer Savory, Sage, Thyme, Tomato, &c. Official plant seeds, flower and farming seeds, birds' seeds, constantly on hand, &c., &c. feb17

FRENCH GARDEN SEEDS,

Crop of 1857.

PLANTS, SHRUBS AND FRUIT TREES.

ONE-PRICE STORE.

THE undersigned has just received, per ships Ann Washburn, from Havre, and Wm. Wilson, from New York, the balance of his assortment of spring and summer seeds, comprising:—

Cabbage, carrot, turnip, beet, radish, spinage, lettuce, chervil, cauliflower, turnip-cabbage, radish-cabbage, rutabaga, celery, parsley, cress, rocket, creole mustard, white English mustard, asparagus, Havana tobacco seed, pink egg-plant, white do., melon, cucumber, pine apple melon, muskmelon and cantaloup melon, striped and very large water melon, orange water melon, white dwarf squash, long green cucumber, early do., areda do., celery, onion, French beans, dwarf okra, early Washington beans, white and black eyed Marwegat, assorted beans and dwarf do., a fine selection of dahlias and flower seeds, bulbous roots, &c.

FRUIT TREES.

Pear, apple, cherry and fig trees; assorted vine trees, Portugal and Chinese quince trees, French and Japanese medlar trees, large fruit pomegranate trees.

STRAWBERRY BUSHES.

1st. Imperial (Duval,) a new variety, an excellent fruit, and the largest heretofore known.

2d. Prince of Wales (Ingram,) medium size, superior taste and very early, extensively cultivated in the gardens in Trogmore (England) for the Royal table.

A great variety of shrubs and hot-house plants. Upwards of 4000 rose bushes comprising 150 varieties, new and old, all choice.

For sale, on moderate terms, by J. MENARD, 121 Old Levee, between Barracks and Hospital streets, also at his establishment, Gentilly road, four squares from St. John street. J. MENARD.
jan6

CLAUDE COSTOIS,

Gardener, Horticulturist,

PREPARES AND CULTIVATES GARDENS,
294 Ursulines street, between Rampart and St. Claude streets.

To the Good Horticulturist.

113 .... CHARTRES STREET 113
Between Conti and St. Louis streets.

Every Article Sold Fully Guaranteed.

ORNAMENTAL TREES AND PLANTS.

Acclimated Azaleas and Camelias, Creole Primulas, Stanosia, Jasmine and Rose Trees, Magnolias, Mispelas, etc.

FLOWER SEEDS.

Suitable for the climate—Clarkia, Salpiglossis, Canna, Pinks, Bulb Roots &c. Daily expected—Dahlias, from Jacquin's, Paris.

FRUIT TREES.

Grafted or ungrafted, Creole or Foreign. The latter are expected.

GARDEN SEEDS.

From the North and Europe, forwarded as soon as they are ripe.

Orders for BOUQUETS attended to in all seasons. HOT HOUSES and GARDENS laid out.

N. B.—A pamphlet on the cultivation of the Camelia in Louisiana is given to the purchaser.

Banana Trees, Privets, Moreba, Pittosporum, 3 to 12 feet high, in lumps and boxes, always on hand and ready for Groves, Lanes, etc. nov21

A. BERNARD,
Horticulturist
136 CHARTRES STREET,
Near the St. Louis Hotel.

RECEIVED by late arrivals, a full and complete assortment of Garden and Flower Seeds.

BULBOUS ROOTS AND GRAPES.

Hyacinths, Tulips, Parquen Iris, numerous kinds of Iris, Gladiolus, Amaryllis, Orleans, Sibiens Lanceolatum, Rubrum, Album, Ranunculus, Anemones, Wind Flowers, 400 Dahlia Roses, &c.

HORTICULTURAL IMPLEMENTS.

Pruning and grafting knives, vine knives, flower-pincers, planting and displanting sticks, saw for pruning trees, hand pumps for hot-houses, ladies' and gentlemen's garden shears, graft glasses, very elegant flower envelopes, bridal flowers, and all other kinds.

Always on hand, 1200 camelias, Indian azaleas, ..., magnolias, and a collection of choice rose bushes.

Amateurs are invited to call and examine his Establishment, containing 3,000 foreign plants, a varied assortment; pear, apple, apricot, and peach trees, and raspberry bushes; twenty kinds of the best vine ... of Louisiana.

The hot-house is on the river, between the Ursuline Convent and the Ursuline Convent.

Bridal flowers, and flowers for evening parties prepared if ordered a few hours in advance. dec23

LEGAL NOTICES.

Geo. H. Johnson vs. His Creditors—No. 12,069.

STATE OF LOUISIANA—THIRD DISTRICT COURT OF NEW ORLEANS.—The cession of property by the insolvent is accepted by the Court for the benefit of his creditors, and it is ordered that a meeting of said creditors be convened at the office of George Rareshide, notary public, on TUESDAY, the 16th day of March, 1858, at 10 o'clock, A. M. for the purpose of deliberating on the affairs of the insolvent and of appointing one or more syndics, according to law; and that N. Soule, Esq., be appointed to represent the absent creditors of the insolvent; and that in the mean time all proceedings against the person and property of said insolvent are stayed.

By order of the Court.
New Orleans, February 11, 1858.
fe13 mh16 HENRY BIZOT, Clerk.

Succession of Jesse W. Ross—No. 9511.

SECOND DISTRICT COURT OF NEW ORLEANS.—Notice is hereby given to the creditors of this estate, and to all other persons herein interested, to show cause, within ten days from the present notification, (if any they have or can) why the account presented by the testamentary executor of this estate should not be homologated and approved, and the funds distributed in accordance therewith.

By order of the Court,
mh5 6 12 F. S. WILTZ, Clerk.

Mrs. M. A. Wentz vs. Her Creditors, for a Respite.

STATE OF LOUISIANA—FIFTH DISTRICT COURT OF NEW ORLEANS.—No. 12,810.—Notice is hereby given to the creditors of the petitioner herein, that a meeting of said creditors will take place at the office of Joseph Cohn, Esq., a notary public in this city, on MONDAY, the 22d day of March, 1858, at 10 o'clock, A. M., for the purpose of taking into consideration the application of said petitioner for a respite, and that in the mean time all judicial proceedings against her person and property are stayed.

By order of Court, this 10th March, 1858.
mh11 G. LUBINAR, Deputy Clerk.

Cheap Fine Jewelry.

CLOCKS AND WATCHES AT COST PRICE.

P. N. RIVERA,
138 Royal street, corner St. Peter,

HAS just received, by late arrivals from Europe and the North, a magnificent assortment of fine Jewelry, from the best manufactories in Paris and New York, comprising ladies' watches with diamonds, ear-rings, finger-rings and diamond studs, gentlemen's double-case watches, latest style neck chains, ladies' and children's gold earrings, necklace chains, wedding ... and half sets. Also, a large invoice of silver goblets, cups, snuff-boxes, children's toys, suspender and watch buckles, &c., of the latest style and superior in every respect.

Received directly from Italy, a large invoice of CORAL.

Mr. Rivera has secured the services of the best artists in the city.

Orders promptly and carefully attended to.

HENRY VALETON,
60 .... St. Louis street 60

THE following goods, lately imported, are offered low to close consignments—

WINE IN BOXES.

500 boxes Claret, St. Julien Medoc, Propriété Aine & Co.
100 do do Ed. Lousteau, St Julien;
100 do superior Claret, Lafite, Pape Clement, Gilcourt, &c.
75 bxs superior Claret, St Brice, Esg. Larrieu, 1848;
20 do White Wine, Haut Sauterne;
20 do do Haut Preignac, 1846, Eug. Lar...

WINE IN CASKS.

100 casks ordinary Bordeaux Claret, various brands;
20 do Family do, St Julien Medoc;
15 do superior Claret, Margaux and Lafite;
25 barrels Haut Sauterne White Wine;
10 do superior Haut Sauterne White Wine.

COGNAC.

10 qr pipes celebrated Brandy Wine, W F Nardeau;
10 do Otard Cognac, 1795, in bond; [in bond];
10 eighth pipes do, do, do;
5 qr pipes Richard, 1858, fine Champagne;
6 do Rochelle, fourth proof, G V Bernard;
10 do Cognac, various brands;
15 eighth pipes Cognac, various brands.

SARDINES.

300 cases, 100 half boxes, J Pasedo, in bond;
50 do 100 qr do do do;
50 do boneless sardines, half and quarter boxes, in bond;
100 do 100 half boxes, Nantz, Lorient & Rochelle;
100 do 100 qr do, do, do.

PRESERVES.

20 cases Nantz and Bordeaux plain green peas;
15 do Pony plain mushrooms, half and qr boxes;
10 do capers in oil, assorted truffled peas, truffled sausages.

VERMOUTH.

50 boxes, Noilly, Prat & Co;
150 do Diviare Bros;
250 do Picard.

CHAMPAGNE.

50 baskets, C Heidsieck and Heidsieck & Co, quarts and pints;
50 do Marked Heart, superior, quarts and pints;
40 do Cordon Bleu, quarts and pints;
100 do Comte de Montebello, quarts and pints;
100 do various brands, do do.

CORDIALS.

75 boxes assorted, extra fine and superfine;
100 .. curacoa and maraschino, extra fine;
100 baskets anisette, ...
... superfine and fine;

LIQUORS.

50 boxes Swiss absynthe, Ed Pernod and Berthoud Fils;
25 boxes sup. Kirschwasser, Richard & Muller;
... genuine green liquor, J Picard;
24 ... Woldner's Schiedam Schnapps;
Holland gin, Jamaica rum, Port, Madeira and Sherry wines, &c., &c.
jan28 HENRY VALETON, 60 St Louis st

C. CARRERE,

TWO MARKETS HARDWARE STORE,
126 Old Levee street.

RECEIVED from the best English and American manufacturers the following:

Cut nails, wrought spikes, copper and composition nails;
Wrought hinges, cast butts, bolts, latches, locks;
L. H. Watts's ship-carpenter tools, such as axes, adzes, chisels, mauls, &c.;
Baldwin's bench tools, jack plane, smooth, jointers, &c.;
... and ... celebrated brads;
W. & S. Butcher's razors by the ... axe, ... knives and edge tools of the same makers;
... saws ... and ... tools;
... and ... files;
... American cutlery, table and butcher knives;
... and spades, ... do, do;
... English saws ...;
... best ... reversed gun nipples;
Shot ... balls, bullets and bowls;
Hoop and bar iron, iron wire, enameled boiling ... ;
... sad irons, tea kettles, coffee mills, ... ;
Planed German silver, spoons and forks, metal ... pitchers;
Platform and counter scales, English box iron ... mills;
Manila rope, ... American tarred rope; English ... twine, cotton twine, ... ;
Rosin, tar, pitch, oakum, paint, ... and oil, ...;
C. CARRERE,
Two Markets Hardware Store, 126 Old Levee street.

REMOVAL.

CHARLES LEVY,

SURGEON PEDICURE,
HAS REMOVED
From No. 193 Royal street to No. 180 Royal street, between Toulouse and St. Louis streets.

ERADICATES CORNS and BUNIONS, and NAILS which have entered the flesh, without the least pain, in ten minutes, after which the patient may wear his shoes. Prices, $1 per corn, or $10 a year, by subscription. According to the terms of subscription, the feet are examined monthly, from 1 to 6 P. M., at the residence of Mr. Levy. He will call on ... I have been informed that there are in New Orleans ... physicians who ... [illegible] ... residing in the city for the last ten years, and have ... success ... of upward of 200 subscribers. My customers have given general satisfaction, and I hope still to enjoy public confidence.
deal 3m CHARLES LEVY.

KEROSENE OIL WITHOUT SMELL.

SPECIAL NOTICE.

ALL understand that ... is now entirely removed from the oil. Whilst this modern KEROSENE ... An Unobjectionable Oil, for burning in private dwellings, it will be found, on trial, that it is the most ... and ... ... a light equal to ... .

—ON HAND AND FOR SALE CHEAP—

KEROSENE Parlor Stand Lamps of all sizes, shades and prices.

Kerosene Side Lamps for groceries, coffee-houses, &c.
do Hanging do do do
do Hand do do do

These Lamps burn the cheapest grade of Kerosene, which sells as follows:

1 gallon	$1 10
5 do	1 05
Per barrel	1 00

R. NAUTRE & CO., No. 26 Conde street,
nov9 3m Agents Kerosene Oil Company.

A CARD.

Embalming the Dead.

P. CASANAVE,
UNDERTAKER,
No. 21 Marais street, between Customhouse and Bienville, (Second District.)

HAVING purchased from Dr. Holmes, of New York, the right of EMBALMING THE DEAD by his celebrated process, not only in the city of New Orleans and its environs, but also in the other parts of the State, informs the public that orders will be attended to at all hours, by day or by night. He avails himself of this opportunity to assure the public that the bodies are not opened, nor in any manner whatever mutilated, and remain in their natural state.

He has had a large tomb erected in Cemetery No. Two, Bienville street, similar to those in Greenwood Cemetery, New York, and which is destined to receive temporarily embalmed bodies previous to their being taken for interment in other countries. The ... ... other deaths. Relatives and friends of the deceased will be admitted to the inspection of the bodies at all times. mar18 1y

MIRRORS, FRAMES, PAINTINGS, &c.

THE undersigned offers a large variety of FRENCH LOOKING-GLASSES, of the latest and most splendid styles, at exceedingly low rates.

A splendid assortment of FRAMES, white and gilt, ebony and gilt, for photographic and daguerreotype pictures and portraits—all sizes.

An immense assortment of Engravings, Lithographs and Photographic Pictures, Oil Paintings, etc.
General Depot of Pastel Glasses.
Toilet Psyche Looking-Glasses, all sizes.
Window-shades and Gilt Pins.
Tassels and Strings of all sizes and colors.
Gas Chandeliers hired out for evening parties.
Hand, Mouth and Hair Looking-Glasses.
G. DUPUY, 64 Royal street,
dec23 between Bienville and Customhouse sts

JAS. H. SUTHAN. ... ...

JAMES H. SUTHAN & CO.,

DEALERS IN
Western Produce and Bagging, Rope and Twine,
33 and 35 Poydras street, New Orleans.

PICKLES.—100 boxes Verdelle ..., Bouvard ... do capers; 70 do assorted pickles, for sale by
BLANCHIN & GIRAUD,
mh1 44 Old Levee st

FAURES & NORMAN,
33 AND 35 ROYAL STREET,
Corner Customhouse.

IMPORTERS of Wines, Brandies, Cordials and Preserves, and wholesale and retail Grocers. 123

FLOUR.—500 barrels extra, superfine and fine, for sale by GALLOD & PASCAL,
feb23 47 and 36 Old Levee st

PORT WINE.—100 quarter casks, pure juice, received per ship Thebes, and for sale by
H. MEUGENS,
No 31 Common street.

CHOICE WINES.

45 casks Claret, St. Emilion, 1846, 1844;
10 do St. Estephe Medoc;
10 do Margaux, 1844;
5 do Lafitte Medoc;
25 boxes Grand Vin Latour, 1844;
20 do Claret, C. C., 1846, 1848;
10 do do Cos Labory, 1847;
10 do do St. Joseph Medoc;
10 do White Wine, Sauterne, ...;
10 do old Muscatel;
FAMILY CLARET, &c.
140 casks, various brands;
17 do St. Julien, 1844;
5 do Chateau St. Emilion, 1844;
25 do Sauterne, 1846;
50 half pipes, various brands;
50 half pipes, ... brands;

For sale by LOUIS F. MAZEREAU,
jan 23 35 Toulouse street.

LA... ... landing ex bark Mary ... ... , ... 76 boxes Vanilla ... ... in store and for sale by F. GUMA,
jan23 Corner Canal and Tchoupitoulas sts

B... ... 200 dozen, for sale by
R. J. HART & CO,
mh8 77 and 79 Tchoupitoulas st

M... ... 50 gross Lucifer ..., landing ex ... Rosita; for sale by R. H. BARLOW & CO,
mh8 3w 12 Canal st