

The
BUGLE

1930

VIRGINIA
POLYTECHNIC
INSTITUTE

The
BUGLE
1930
VIRGINIA POLYTECHNIC INSTITUTE

VIRGINIA
POLYTECHNIC
INSTITUTE

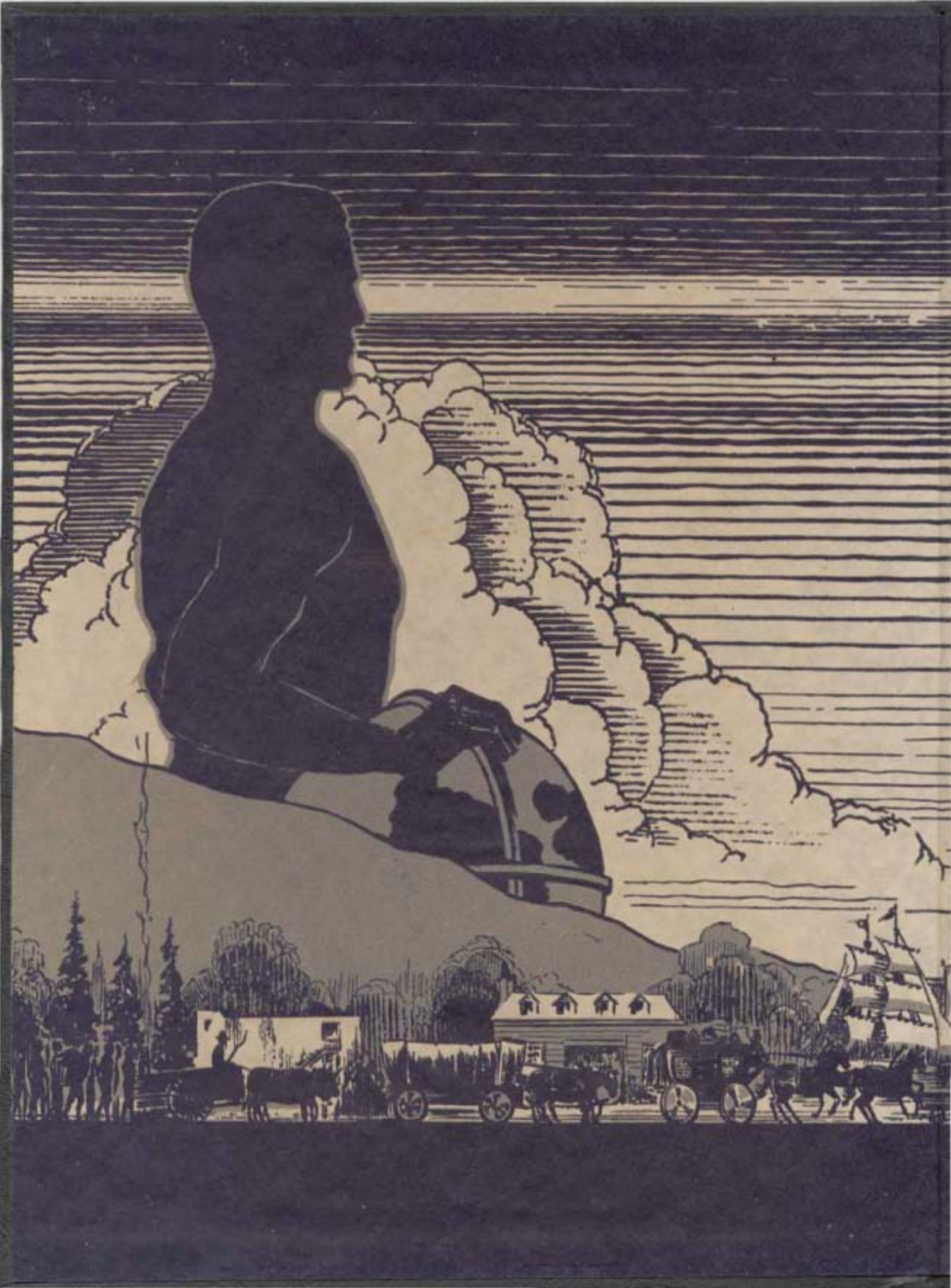



Ex Libris

FROM EDUCATION COMES KNOWLEDGE
FROM KNOWLEDGE, POWER
FROM POWER, ACHIEVEMENT



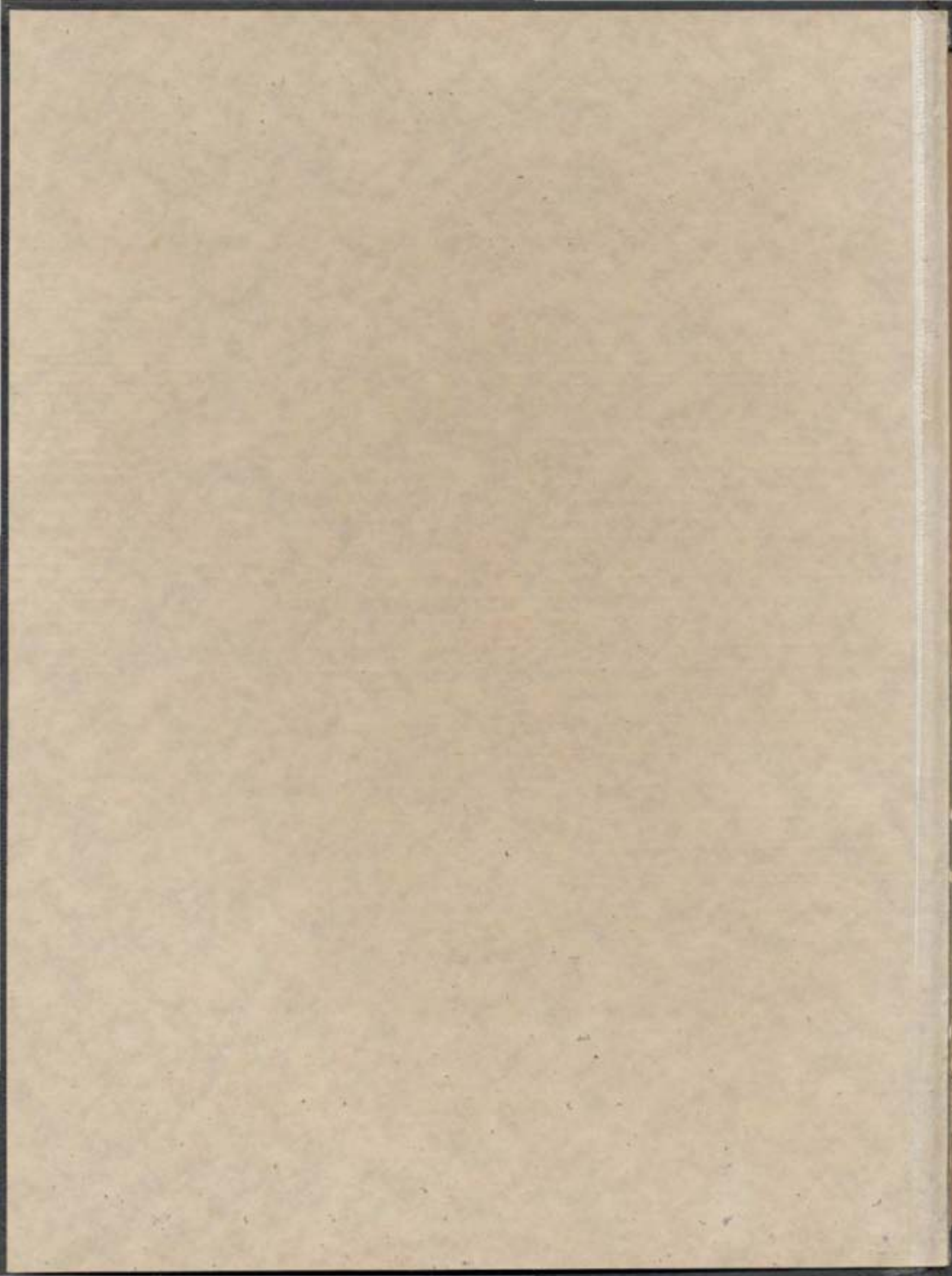

The
Bible
1950



J. T. L. Dickinson Jr.
EDITOR
J. W. Lineweaver
MANAGER



FROM THE PRESS OF
THE J. P. BELL COMPANY
LYNCHBURG, VIRGINIA
1930

The Bugle

1930



YEAR BOOK
OF THE
VIRGINIA
POLYTECHNIC
INSTITUTE



VOLUME THIRTY-SIX



ASSEMBLED BY THE CLASS OF
NINETEEN HUNDRED AND THIRTY
BLACKSBURG, VIRGINIA

Dedication

ARMED WITH A KNOWLEDGE
OF THE PAST AND THE EX-
PERIENCE OF THE PRESENT-
WE GREET THE FUTURE-EACH
MAN MUST MAKE FOR HIMSELF
A PLACE IN THE WORLD BY
ENDEAVORING TO *SURPASS*
THOSE WHO WENT BEFORE HIM
-TO THE SPIRIT THAT UNDER-
LIES HONEST EFFORT TOWARD
ACHIEVEMENT BENEFITING
MANKIND-THIS-THE 1930
BUGLE IS DEDICATED



Preface

THERE IS A DEFINITE OBJECTIVE IN THE PLANNING OF THIS BOOK. THE EDITORS HAVE TRIED TO PRESENT A PICTURE SYMBOLIZING THE FACT THAT BACK OF ALL ACHIEVEMENT THERE MUST BE KNOWLEDGE. THE ACQUISITION OF KNOWLEDGE BEGINS WITH THE FIRST TEACHINGS OF MOTHER AND FATHER. THEN FOLLOWS A CONTINUOUS COURSE THROUGHOUT SCHOOL AND COLLEGE.



Preface

TOO MUCH PRAISE CANNOT BE GIVEN THE FACULTY MEMBERS WHO DEDICATE THEIR LIVES TO TEACHING OTHERS. GRADUATION FROM COLLEGE IS AN ACHIEVEMENT, BUT IT MARKS ONLY THE POINT AFTER WHICH A MAN REALLY BEGINS TO LEARN. WITH EACH SUCCESSIVE ACCOMPLISHMENT A NEW HEIGHT IS REACHED FROM WHICH A BROADER VISION MAY BE GAINED.

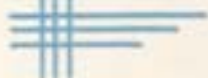

Contents

BOOK · I · ADMINISTRATION

BOOK · II · CLASSES

BOOK · III · MILITARY

BOOK · IV · ATHLETICS

BOOK · V · ACTIVITIES

BOOK · VI · ADVERTISEMENTS



Administration Building



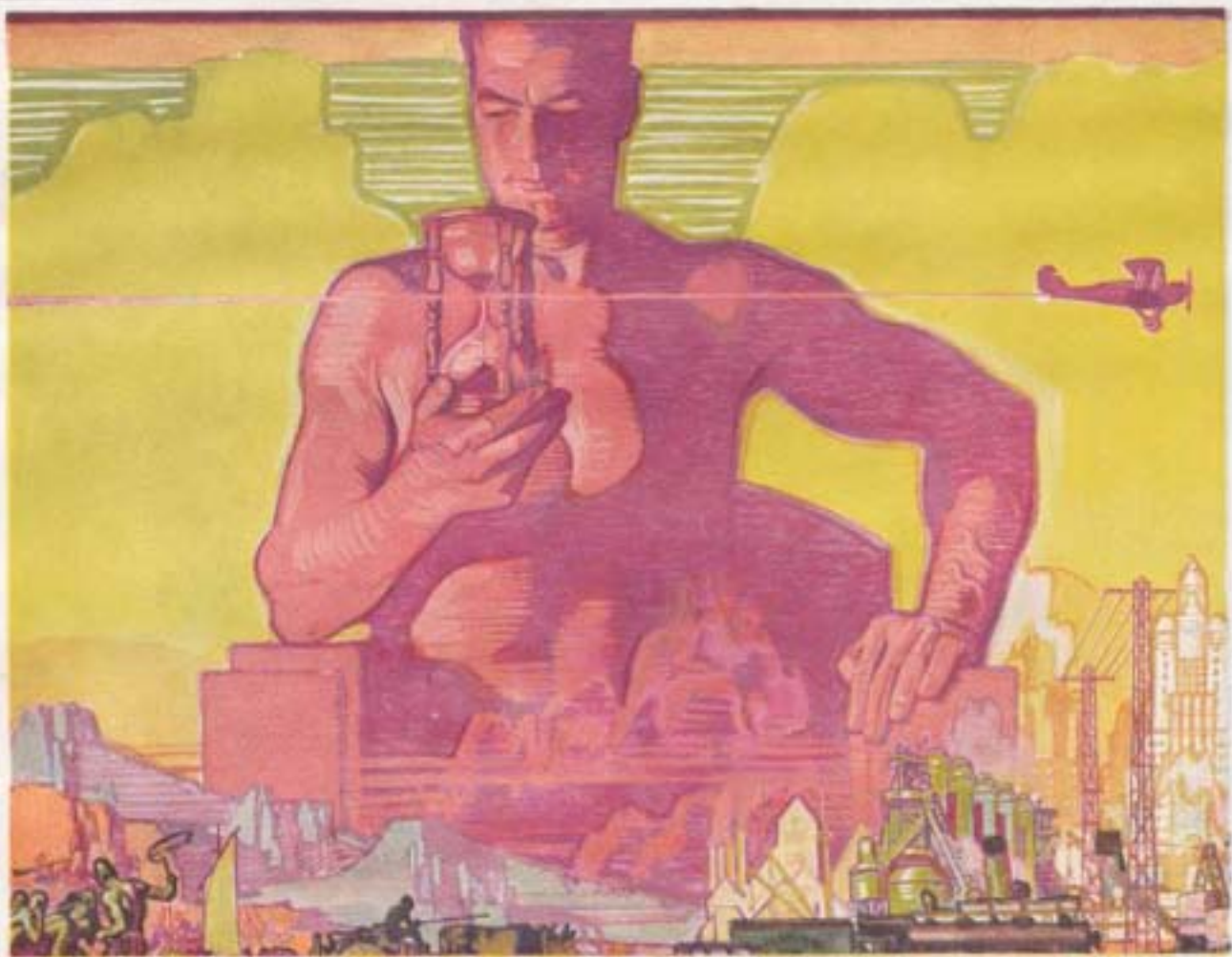

BOOK ONE

ADMINISTRATION

Board of Visitors

OFFICERS

ROBERT S. MOSS	<i>Rector</i>
CHARLES I. WADE	<i>Secretary</i>

THE BOARD

J. MARSHALL LEWIS	Gloucester
ROBERT S. MOSS	Burkes Garden
ROBERT A. RUSSELL	Rustburg
T. GILBERT WOOD	Roanoke
ALLEN T. ESKRIDGE	Pulaski
J. G. FERNEYHOUGH	Richmond
J. R. HORSLEY	Stapleton
JAMES P. WOODS	Roanoke
HARRIS HART, <i>Superintendent of Public Instruction</i>	Richmond
W. W. SPROUL, <i>President, Board of Agriculture and Immigration</i>	Staunton

Executive Committee

ROBERT S. MOSS, *Chairman*
JAMES P. WOODS
T. GILBERT WOOD
R. A. RUSSELL

JULIAN A. BURRUSS, *President of the College, ex officio*

Council of Administration

JULIAN ASHBY BURRUSS, PH. D.	<i>President</i>
JOHN EDWARD WILLIAMS, PH. D.	<i>Dean of the College</i>
HARVEY LEE PRICE, M. S.	<i>Dean of the School of Agriculture</i>
EARL BERTRAM NORRIS, M. E.	<i>Dean of the School of Engineering</i>
JOHN BLACKWELL MAYNARD, B. S.	<i>Commandant of Cadets</i>
CHARLES ROLLIN WOOLWINE, JR., M. D.	<i>Health Officer</i>





JULIAN ASHBY BURRUSS, B.S., A.M., Ph.D.
President, Virginia Polytechnic Institute



Dr. Burruss

Man of education . . . alumnus . . . student at
Harvard . . . Columbia . . . Chicago . . . since
1919 president of the institution . . . fighter
through discouragement . . . financial straits . . .
lack of co-operation . . . when conditions were
desperate . . . creator of high standards in class
work . . . believer in military training . . .
supporter of athletics . . . aid to every student
activity . . . remoulder of the physical plant . . .
remaker of the faculty . . . reorganizer of the
business staff . . . visioner . . . planner . . .
builder . . . responsive to the needs of the
state . . . faithful to the ultimate aim . . . "a greater
V. P. I." . . . friend . . . gentleman . . . son of
Virginia . . . man of educational achievement. . .





The Main Walk





J. E. WILLIAMS, M.A., Ph.D., LL.D.
Dean of the College



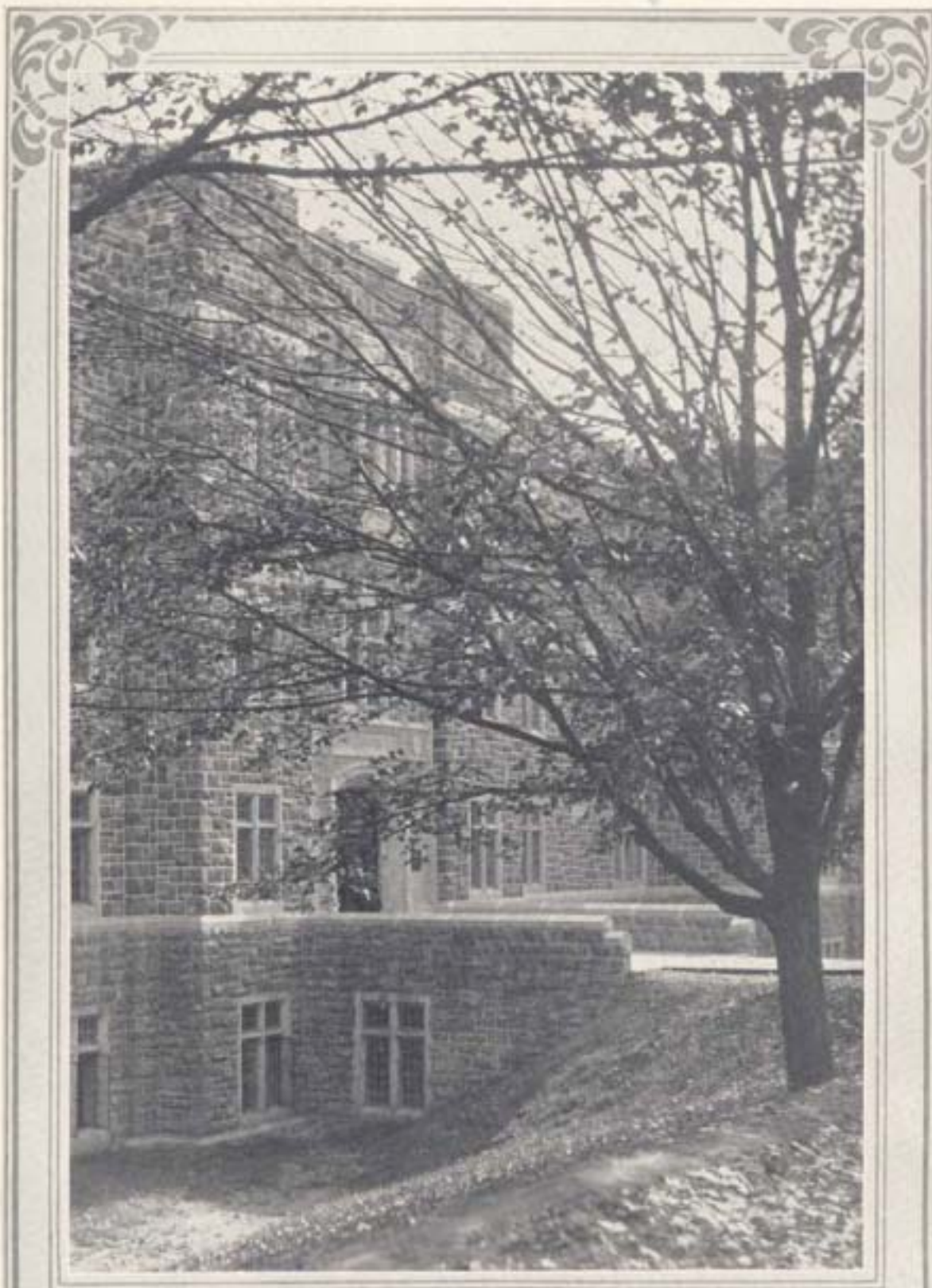

Patton Engineering Hall





E. B. NORRIS, M.E.
Dean of Engineering





Agricultural Hall





H. L. PRICE, M.S.
Dean of Agriculture





ADDLESTONE ALLEN BARLOW BEGG BLAIR
BRAY BRODIE BRYANT BURKHART CASTLEMAN COGGIN

Professors

WILLIAM EDWARD BARLOW, M.A., Ph.D., *Professor of Metallurgy and Metallography*

ROBERT BURNS HALDANE BEGG, C.E., *Professor of Civil Engineering; Director of Engineering Extension*

WILLIAM MAYO BRODIE, M.E., A.M., *Professor of Mathematics*

OTTO CORNELIUS BURKHART, E.M., C.E., *Professor of Mining Engineering*

WILLIAM BENJAMIN COGGIN, A.M., *Professor of Education*

CLINTON HARRISMAN COWGILL, B.S., M.Arch., *Professor of Architectural Engineering*

ALFRED WASHINGTON DRINKARD, JR., M.S., Ph.D., *Director of the Agricultural Experiment Station*

WALTER BEAL ELLETT, M.S., Ph.D., *Chemist, Agricultural Experiment Station; Professor of Agricultural Chemistry*

WELDON THOMPSON ELLIS, M.E., *Professor of Power Engineering and Machine Design; Supervisor of the Power Plant*

FLOYD HAMILTON FISH, B.S., M.S., Ch.E., *Professor of Analytical Chemistry*

WILLIAM EDWARD GARNETT, B.S.A., M.A., Ph.D., *Rural Sociologist, Agricultural Experiment Station; Professor of Rural Sociology*

MARION CLIFFORD HARRISON, M.A., Ph.D., *Professor of English; Secretary of the Faculty*

CHARLES WILLIAM HOLDAWAY, M.S., *Professor of Dairy Husbandry; Dairy Husbandman, Agricultural Experiment Station; Supervisor of the Dairy and Creamery*

ROY JAY HOLDEN, B.S., Ph.D., *Professor of Geology*

RALPH EDWARD HUNT, B.S.A., M.S., *Professor of Animal Husbandry; Animal Husbandman, Agricultural Experiment Station*

ROBERT ELLIOTT HUSSEY, B.S., Ch.E., Ph.D., *Professor of Organic Chemistry*

JOHN REDD HUTCHESON, M.S., *Director of Agricultural Extension Division*

THOMAS BARKSDALE HUTCHESON, M.S., M.S.A., *Professor of Agronomy; Supervisor of County Experiment Stations and the College Farm*



CUNNINGHAM DRINKARD ELLETT ELLIS GARNETT
GORDON GRENOBLE FISH HALL HARRISON HAYNES





HILLMAN HOLLMAN HOLDAWAY HOLDEN HUBBERT
 T. B. HUTCHESON J. R. HUTCHESON JENKINS JOHNS JONES JOHNSON

JOHN SAMUEL ADOLPHUS JOHNSON, M.E., *Professor of Applied Mechanics and Experimental Engineering; Director of Engineering Experiment Station*

THEODORE WILLIS KNOTE, A.B., M.R.S., *Professor of Business Administration*

CLAUDIUS LEE, M.E., *Professor of Electrical Engineering*

JOHN ELTON LODIEWICK, M.S., Ph.D., *Professor of Wood Technology*

EDMUND CHARLES MAGILL, B.S., M.S., *Professor of Agricultural Education*

JOHN BLACKWELL MAYNARD, B.S., Major, C. A. C., U. S. Army, *Professor of Military Science and Tactics; Commandant of Cadets*

CLARENCE PAUL MILES, M.S., *Director of Athletics*

CAROL MONTGOMERY NEWMAN, M.A., Ph.D., LL.D., *Professor of English*

PAUL THORNLEY NORTON, JR., B.S., C.E., *Professor of Industrial Engineering; Manager of Industrial Service Bureau*

LOUIS O'SHAUGHNESSY, C.E., M.A., Ph.D., *Professor of Applied Mathematics*

SAMUEL REYNOLDS PRITCHARD, A.M., *Professor of Electrical Engineering*

WILLIAM HENRY RAICHE, *Professor of Mechanism and Descriptive Geometry*

FRANK LEIGH ROBINSON, M.E., A.M., Ph.D., *Professor of Physics*

WILLIAM JAY SCHORNE, M.S., Ph.D., *Entomologist, Agricultural Experiment Station; Professor of Economic Entomology*

CHARLES EDWARD SCITZ, *Agricultural Engineer, Agricultural Extension Division*

HUBERT SEYMOUR STAHL, M.S., *Professor of Botany*

CLIFFORD CURTIS TAYLOR, B.S., M.S., A.M., *Professor of Agricultural Economics; Specialist in Marketing, Agricultural Extension Division*

JOHN WILBUR WATSON, M.A., Ph.D., *Professor of Inorganic Chemistry; Chairman of the Summer Quarter*

JOHN WEED WHITTEMORE, B.S., C.E., *Professor of Ceramic Engineering*

DR. DONAKEN WILSON, M.S., D.V.M., *Professor of Zoology and Animal Pathology; College Veterinarian; Animal Pathologist, Agricultural Experiment Station*

CHARLES ROLLIN WOOLWINE, JR., M.D., *Health Officer*



KNOTE LEE LODIEWICK LUCAS MAGILL
 MARSHALL MASSEY McGAUHEY MILLER MORRIS NEWMAN





NORTON O'SHAUGHNESSY PETTINGER PRICE PRITCHARD
 RASCHE REID RIPPENBURG ROBESON RYMAN SANDERS

Associate Professors

- FRANK AUSTIN BUCHANAN, B.S., *Dairy Husbandman, Agricultural Extension Division; Associate Professor of Dairy Husbandry; Manager of Advanced Registry*
 JOHN ROLFE CASTLEMAN, C.E., *Associate Professor of Engineering Drawing*
 MARTHA DABNEY DINWIDDIE, B.S., A.M., *Associate Professor of Home Economics; Special Home Demonstration Agent, Agricultural Extension Division; Advisor to Women Students*
 PAUL BENJAMIN DYCK, B.S., A.M., *Associate Professor of Hygiene and Physical Education*
 HOUSTON EOPY, *Associate Professor of Printing; Manager of the Printing Plant*
 HERBERT SPRICHER GREENGLIE, B.S., M.S., M.E., *Associate Professor of Industrial Engineering; Manager of Bureau of Engineering Extension Instruction*
 HARRY GUBBEIM, E.E., *Associate Professor of Mathematics; Secretary of the Summer Quarter*
 CONRAD PALMER HARRY, A.B., *First Lieutenant, C. of E., U. S. Army, Associate Professor of Military Science and Tactics; Assistant Commandant of Cadets*
 FRED BROWN HAYNES, M.S., *Associate Professor of Physics*
 REUBEN LEE HUMBERT, A.B., A.M., *Executive Secretary; Associate Professor of Economics; Manager of Bureau of Community Development*
 CALVERT HUNTER JENKINS, A.B., M.A., *Associate Professor of History*
 JAMES BERNARD JONES, M.E., M.S., *Associate Professor of Applied Mechanics and Experimental Engineering*
 JAMES BURLEIGH LUCAS, M.S., *Associate Professor of Chemistry*
 ROBERT HOOVER McNEIL, A.B., A.M., *Associate Professor of English; Director of Publications*
 ARTHUR BALLARD MASSEY, M.S., *Associate Professor of Plant Pathology and Bacteriology*
 EMMETT RUSSELL PRICE, *Editor, Agricultural Extension Division; Instructor in Agricultural Journalism*
 HENRY WAKINER SANDERS, M.S., *Associate Professor of Agricultural Education*
 GRAHAM SCHWENKERT, B.S., *Associate Professor of Military Science and Tactics; Assistant Commandant of Cadets*
 JOHN LESTER SCOTT, *Captain, C. A. C., U. S. Army, Associate Professor of Military Science and Tactics; Assistant Commandant of Cadets*
 FRANCIS JOSEPH SETTE, M.S., *Associate Professor of Sanitary Engineering*
 AUGUST HENRY TESKE, B.S., M.S., *Associate Horticulturist, Agricultural Extension Division; Associate Professor of Horticulture*
 JACOB HENRY WILD, D.Sc., *Associate Professor of French and German*

Assistant Professors

- JACOB ALLEN ABLESTONE, B.S., M.S., *Assistant Professor of Chemistry*
 HENRY CARLTON ABALT, B.S., E.E., *Assistant Professor of Mathematics*
 JAMES THOMAS ALLEN, B.S., M.S., *Assistant Professor of Business Administration*
 GIBSON TERRANT BAIRD, B.S., M.S., *Assistant Professor of Business Administration*
 WILLIAM CLARENCE BENNETT, JR., *First Lieutenant, C. of E., U. S. Army, Assistant Professor of Military Science and Tactics; Assistant Commandant of Cadets*
 MARION BUFORD BLAIR, *Assistant Professor of Physical Education*
 LLOYD JONES BRAY, A.B., *Assistant Professor of English*
 REXEY LAWRENCE BRYANT, B.S., M.S., PH.D., *Assistant Professor of Poultry Husbandry; Assistant Poultry Husbandman, Agricultural Experiment Station*
 OLIVER BOONE BUCHER, B.S., *Captain, C. A. C., U. S. Army, Assistant Professor of Military Science and Tactics; Assistant Commandant of Cadets*
 NORVAL WHITE CONNER, M.E., *Assistant Professor of Applied Mechanics and Experimental Engineering*





SCHERER SCORNE SEITZ STAHL TESKE
 THRELKELD WATSON WELD WHITTEMORE WILD WOOLWINE

- WILLIAM NEWTON CUNNINGHAM, *Assistant Professor of Industrial Engineering*
 LEANDER BURTON DRYTRICK, B.S., M.S., *Assistant Professor of Horticulture; Specialist in Vegetable Gardening, Agricultural Extension Division*
 FREDERICK SHIRLEY GLASSETT, B.S., M.S., *Assistant Professor of Mathematics*
 ELDWIGE ARNOLD GREEN, *Captain, Infantry, U. S. Army, Assistant Professor of Military Science and Tactics; Assistant Commandant of Cadets*
 HOWARD HENLEY GORDON, B.S., *Assistant Professor of Agricultural Engineering*
 JAY HENRY HALL, B.S., A.M., *Assistant Professor of English and Spanish*
 WILLIAM TYLER HARTMAN, JR., B.S., C.E., *Assistant Professor of Civil Engineering*
 THOMAS WATKINS HATCHER, B.S., M.S., *Assistant Professor of Mathematics*
 JOHN MARSHALL HEDWICK, B.S., M.S., *Assistant Professor of Economics*
 RALPH EDWIN HILL, *Captain, C. A. C., U. S. Army, Assistant Professor of Military Science and Tactics; Assistant Commandant of Cadets*
 VERN RUSSELL HILLMAN, B.S., *Assistant Professor of Agricultural Engineering*
 CHARLES WILLIAM HOULMAN, B.S., E.E., *Assistant Professor of Electrical Engineering*
 VERNON ORVILLE JOHNS, A.M., *Assistant Professor of Economics*
 PERRY HAROLD MCGAUREY, B.S., C.E., *Assistant Professor of Civil Engineering*
 EDWARD VANMETEN MACATEE, *First Lieutenant, Infantry, U. S. Army, Assistant Professor of Military Science and Tactics; Assistant Commandant of Cadets*
 JOHN PHILIP MAHANKY, B.S., *Assistant Professor of Industrial Engineering; Manager of Shops*
 FRANK MARSHALL, JR., B.S., M.S., *Assistant Professor of Economics*
 BENJAMIN ORVILLE MILLER, A.B., A.M., *Assistant Professor of Economics*
 MARGARET MINNIS, B.S., M.A., *Assistant Professor of Home Economics*
 ANNEURIN VARR MORRIS, B.S., E.E., *Assistant Professor of Mathematics*
 MARCELAN LOVICK PASOCHER, JR., B.A., M.A., *Assistant Professor of English*
 NICHOLAS ALBERT PETTINGER, B.S., M.S., PH.D., *Associate Agronomist, Agricultural Experiment Station; Assistant Professor of Agronomy*
 PERCIVAL POTTER, B.S., *Assistant Professor of Agricultural Engineering*
 HENRY BARKSDALE REID, B.S., *Assistant Professor of Physical Education; Alumni Secretary*
 ALLAN HIMES REID, B.S., *Assistant Professor of Landscape Design*
 HARRY BUCHOLE RIFFENBURG, PH.D., A.M., PH.D., *Assistant Professor of Chemistry*
 JACOB FLETCHER RYMAN, E.E., *Assistant Professor of Physics*
 PHILIP CARL SCHERER, JR., PH.D., M.S., PH.D., *Assistant Professor of Organic Chemistry*
 JOHN FINNIE DOWNIE SMITH, B.S., M.S., M.E., *Assistant Professor of Engineering Drawing*
 LELAND EDDON STARR, D.V.M., M.S., *Assistant Professor of Zoology and Animal Pathology*
 WILLIAM LOGAN THRELKELD, A.B., M.A., *Acting Assistant Professor of Zoology*
 EMMA WELD, PH.D., A.M., *Assistant Professor of Home Economics*

Executive Staff

- CHARLES INGLES WADE _____ *Treasurer*
 EDWARD CAMPBELL MILLER, A.B. _____ *Business Manager*
 JOHN JOSEPH OWENS _____ *Steward of the Dining Hall*
 RALPH MINTHORNE BROWN, B.A. _____ *Librarian*
 LUCY LEE LANCASTER, B.S. _____ *Associate Librarian*
 WILLIAM FRANK HENDERSON, M.D. _____ *Consulting Physician*
 ANNA GURRIN HANNA _____ *Superintendent of the Infirmary*
 PAUL NEYRON DEBBING, A.B., M.A. _____ *Secretary of the Y. M. C. A.*



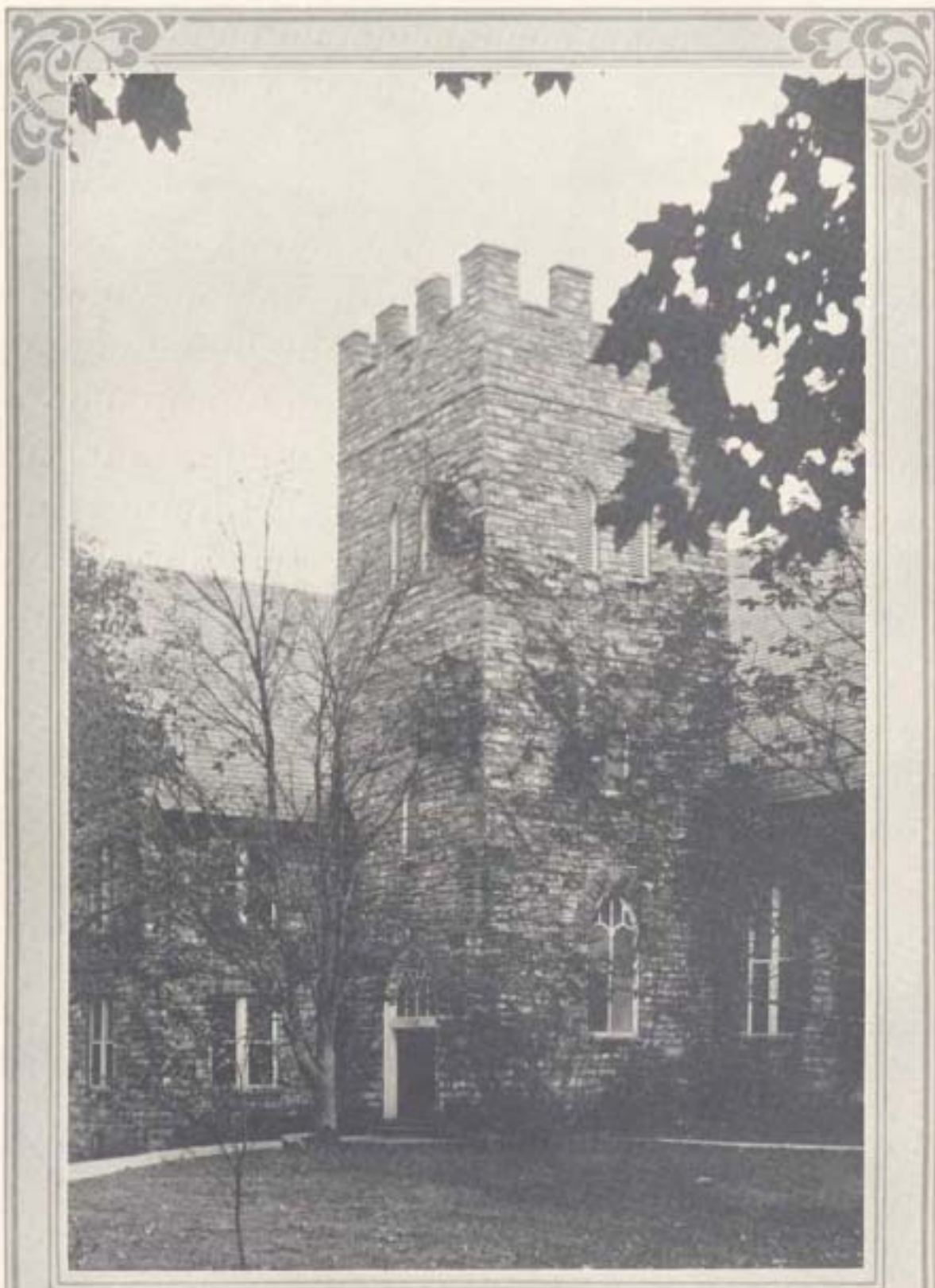

The Library





BOOK TWO

C L A S S E S





SENIORS

*Freshmen, Sophomore, Junior, Senior . . .
graduate . . . New life . . . its problems
. . . its triumphs . . . its defeats . . .
joys . . . sorrows . . . loves . . . supreme
adventures . . . all are ahead . . . Perhaps
there's just a tinge of sadness at leaving.
. . . But it's a MAN who leaves V. P. I.
. . . a Techman . . . facing the
great unknown. . . .*





R. L. Amole
President, Senior Class



Miss Margaret Krebs, Sponsor
Roanoke, Virginia





J.W. Weaver
Vice-President



H.E. Callahan
Secretary

SENIOR
CLASS OFFICERS

J.E. Gray
Treasurer



J.A. Coffey
Sergeant-at-Arms



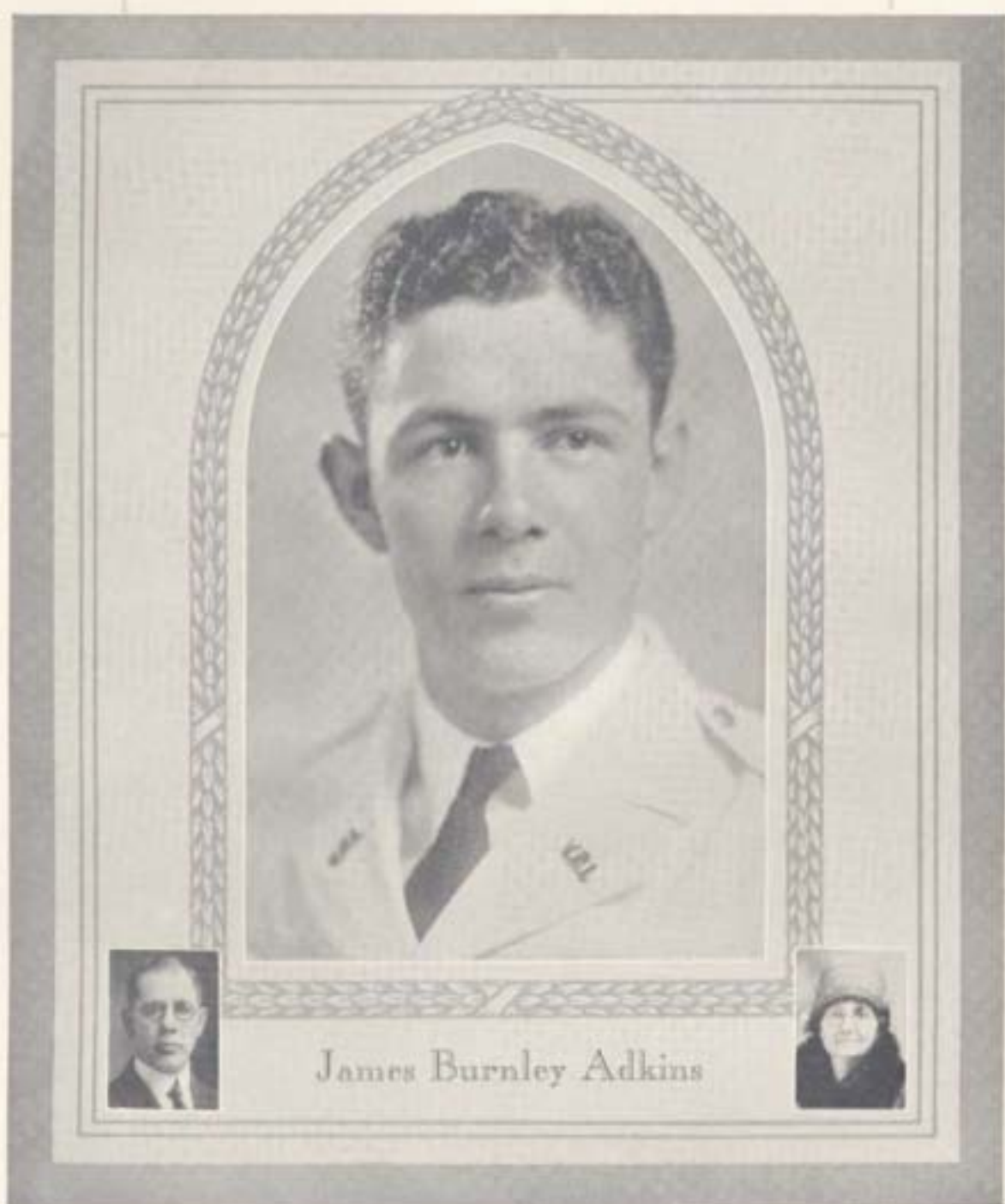

James Burnley Adkins

Link Road, Lynchburg, Va.

Business Administration

1926-27—Private, Company H; Lynchburg Club; Company Baseball.

1927-28—Private, Company M; Lynchburg Club; Company Baseball.

1928-29—Sergeant, Company M; Lynchburg Club; Company Football; Company Baseball.

1929-30—Private, Headquarters Company; Lynchburg Club; Company Baseball; Skippers.



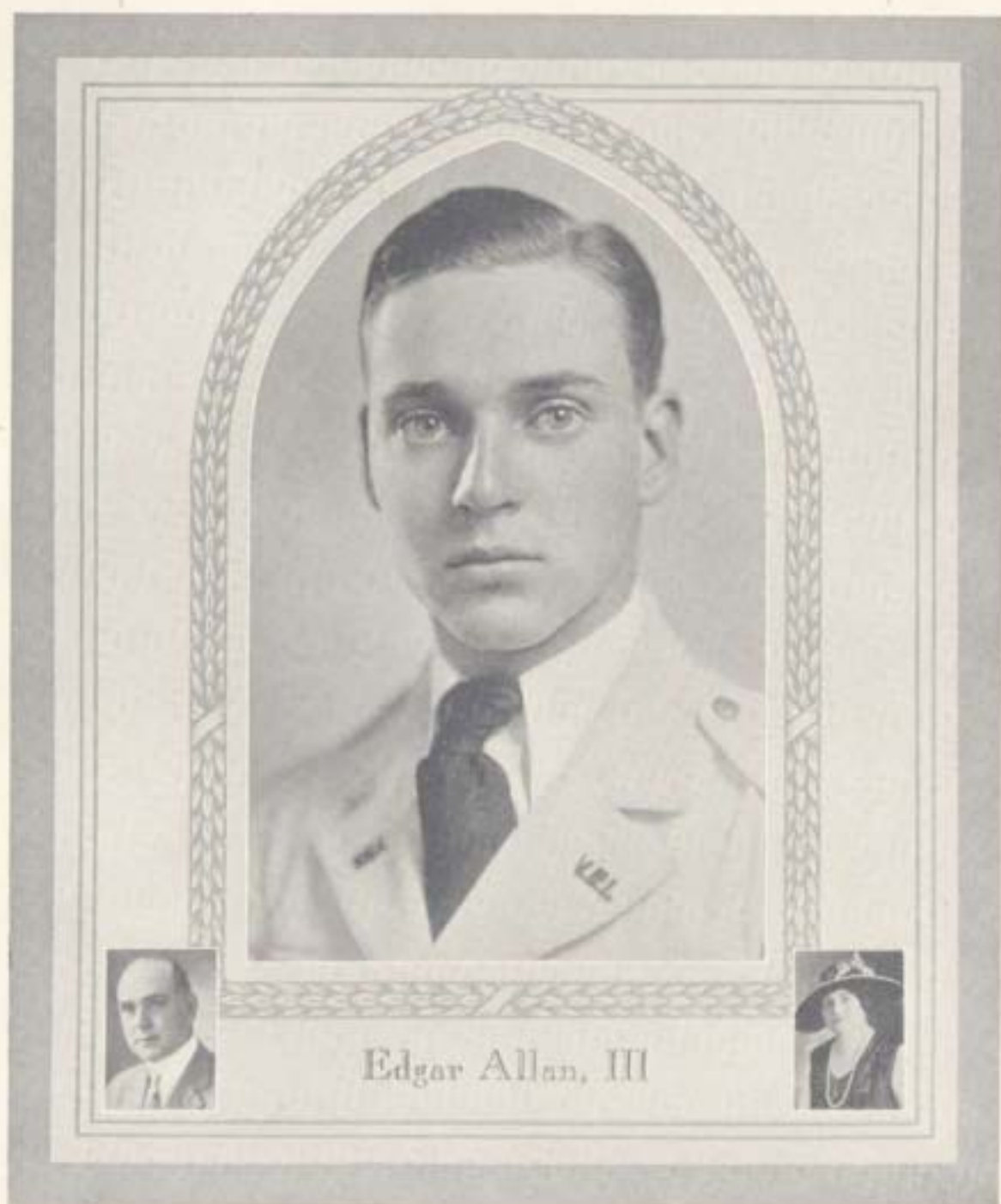

Edgar Allan, III

2915 Monument Ave., Richmond, Va.

Business Administration

- 1926-27—Private, Company C; Richmond Club; Rifle Club.
- 1927-28—Corporal, Company C; Richmond Club; German Club; Assistant Manager Track; Assistant Manager Cross-country.
- 1928-29—Quartermaster Sergeant, Company C; Richmond Club; Editorial Staff, *Bugle*; German Club.
- 1929-30—Lieutenant-Adjutant, Third Battalion; President, Richmond Club; Photographic Editor, *Bugle*; German Club; Bachelor's Club; Minstrels.



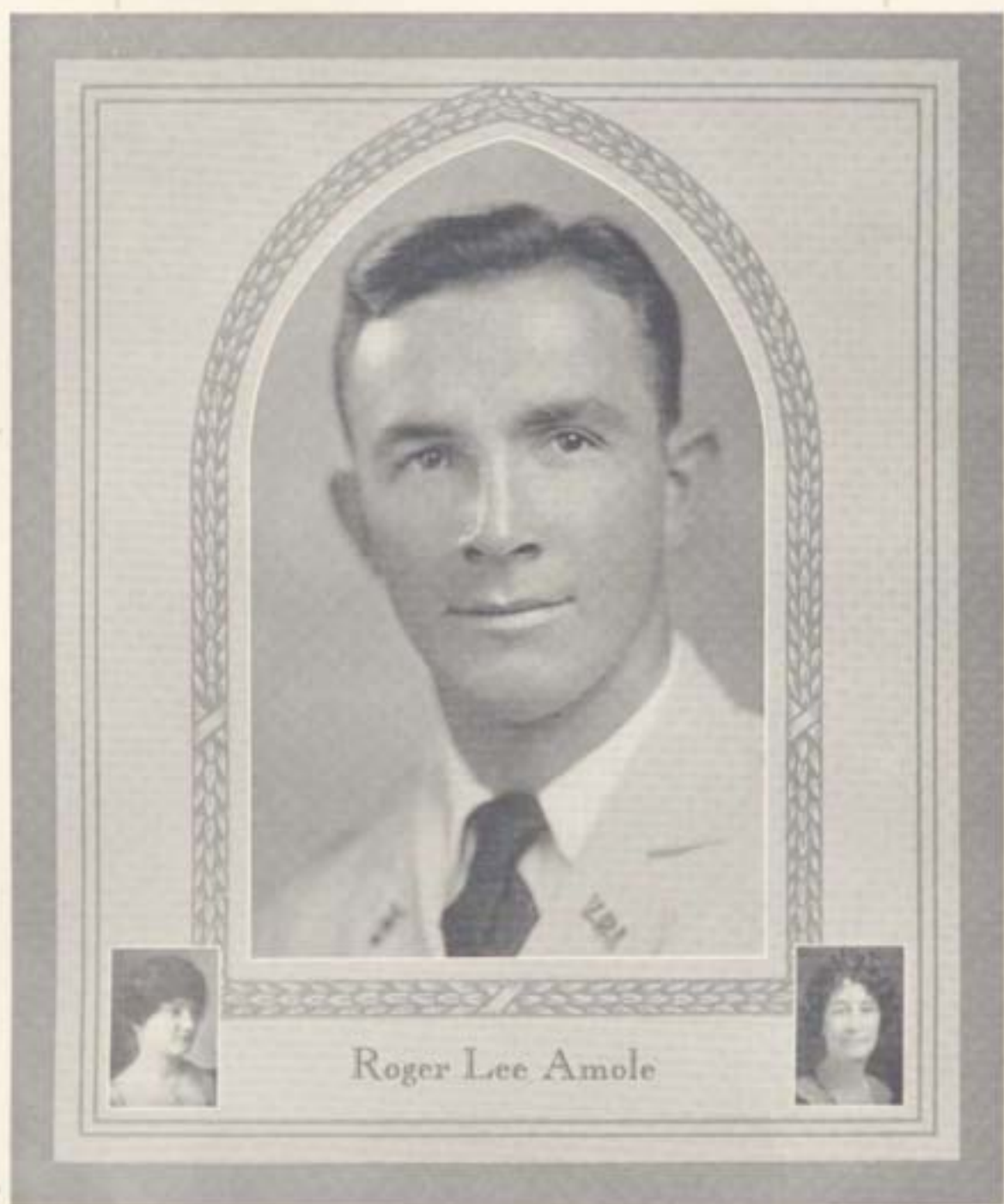

Roger Lee Amole

901 Craddock St., Lynchburg, Va.

Business Administration

- 1926-27—Private, Company D; Lynchburg Club; Football; Basketball; Track; Rifle Club; Treasurer, Freshman Class; Class Pin Committee.
- 1927-28—Private, Company I; Sergeant-at-Arms, Lynchburg Club; Football; Basketball; Treasurer, Sophomore Class; Class Ring Committee.
- 1928-29—Private, Company E; Secretary-Treasurer, Lynchburg Club; Football; Basketball; Treasurer, Junior Class; Class Miniature Committee; Secretary-Treasurer, Junior-Senior Prom Committee.
- 1929-30—Private, Headquarters Company; President, Lynchburg Club; Football; Basketball; President, Senior Class; Chairman, V. M. I.-V. P. I. Banquet Committee; Rear-Admiral, Skippers; Sub-Executive Committee.



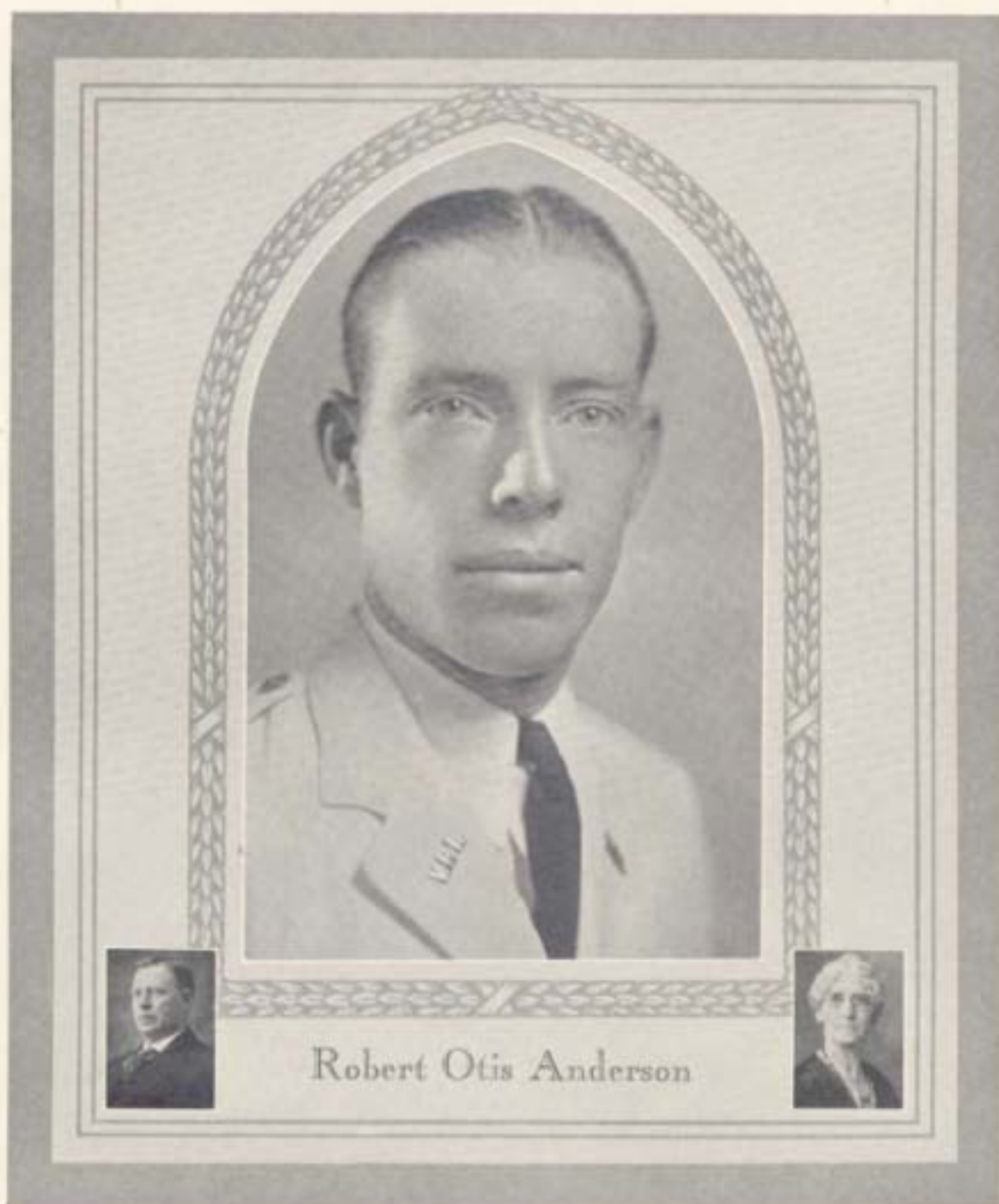

Robert Otis Anderson

Marion, Virginia

Animal Husbandry

1926-27—Private, Company B; Southwest Virginia Club; Company Football; Company Baseball; Dairy Club; Hoof and Horn Club; Rifle Club.

1927-28—Private, Company B; Southwest Virginia Club; Company Football; Company Baseball; National Stock Judging Team; Dairy Club; Secretary, Hoof and Horn Club.

1928-29—Private, Company B; Southwest Virginia Club; Company Baseball; Hoof and Horn Club; Dairy Club.

1929-30—Private, Headquarters Company; Vice-President, Hoof and Horn Club; Dairy Club; Skippers; Agricultural Students' Honorary Council.



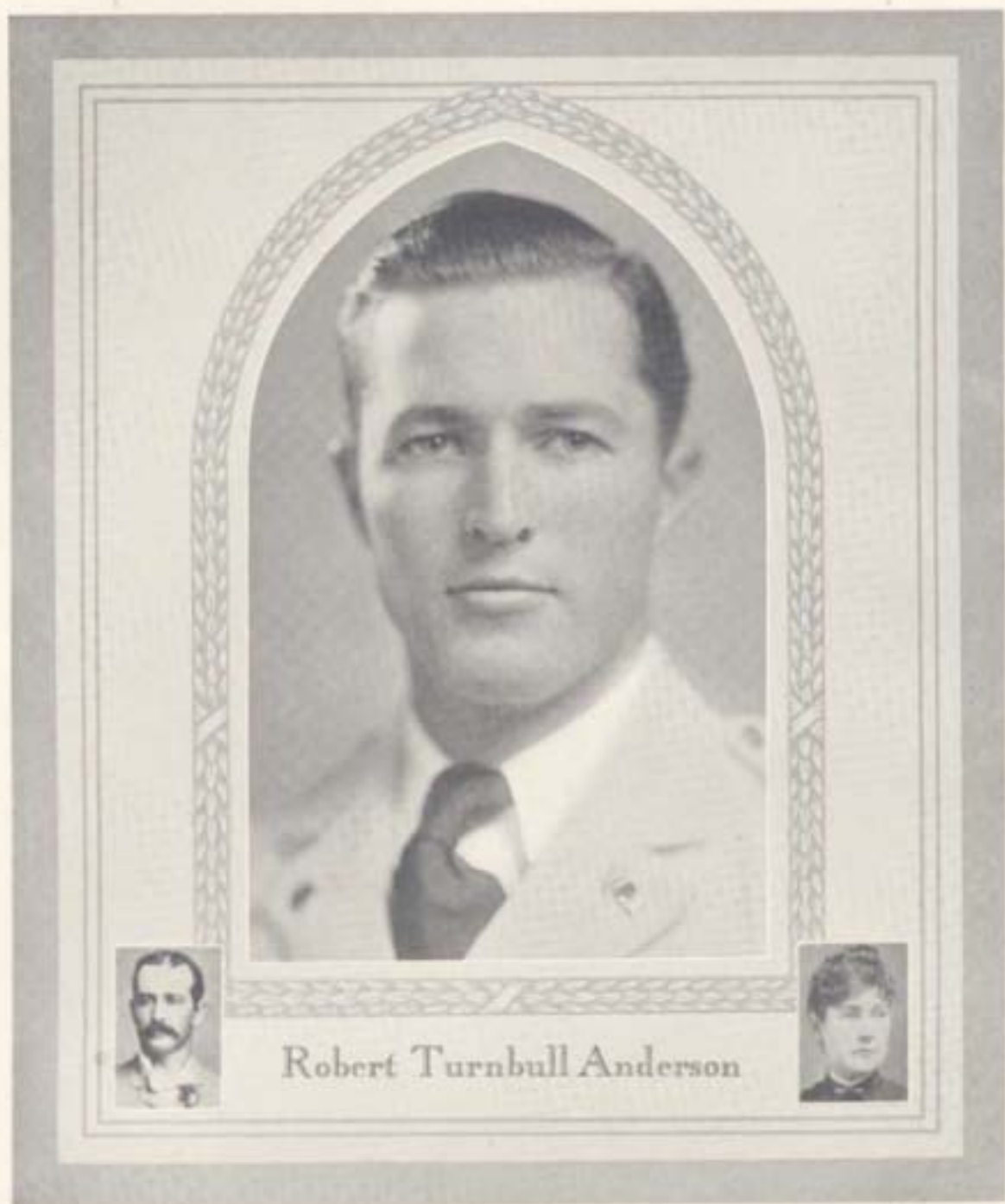

Blackstone, Virginia

Business Administration

- 1925-27—Private, Company H; Mid-Virginia Club; Company Basketball; Football; Baseball; Rifle Team; Episcopal Club.
- 1927-28—Corporal, Company H; Mid-Virginia Club; Company Basketball; Football; Assistant Manager, Basketball; Baseball; Episcopal Club.
- 1928-29—Quartermaster Sergeant, Company H; Mid-Virginia Club; Business Staff, *Dugle*; Company Basketball; Football; Baseball; Episcopal Club.
- 1929-30—Major and Battalion Commander, First Battalion; Mid-Virginia Club; Baseball; Episcopal Club.



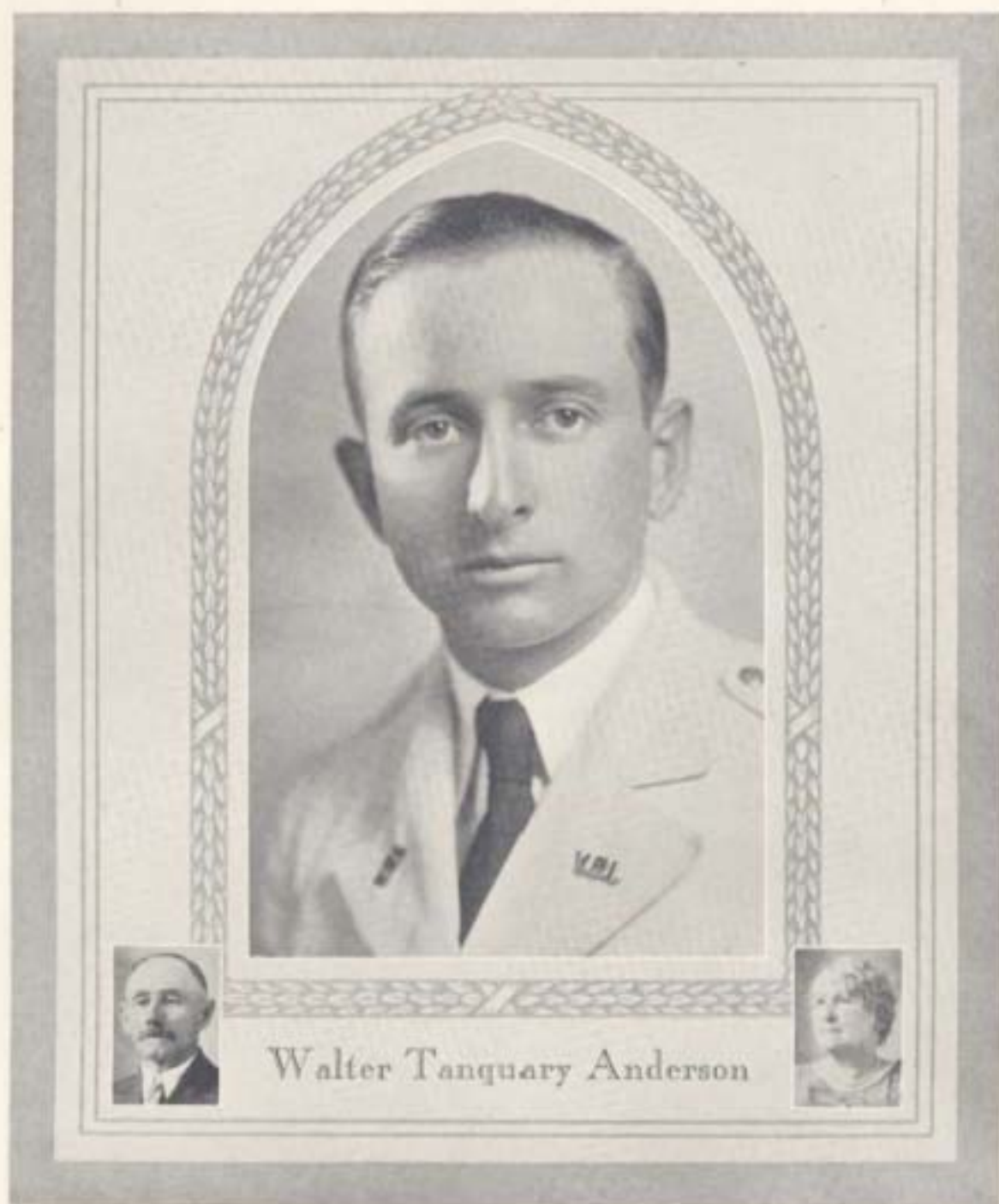

Walter Tanguary Anderson

Winchester, Virginia
Business Administration

- 1926-27—Private, Company B; Shenandoah Valley Club; Business Staff, *Virginia Tech*; Company Football; Company Baseball.
- 1927-28—Corporal, Company B; Shenandoah Valley Club; Business Staff, *Virginia Tech*; Business Staff, *V. P. I. Skipper*.
- 1928-29—First Sergeant, Company B; Shenandoah Valley Club; Business Staff, *Virginia Tech*; Business Staff, *V. P. I. Skipper*; Assistant Business Manager, *Y. M. C. A. Handbook*; Bachelor's Club; Tau Beta Epsilon.
- 1929-30—Captain, Company B; Shenandoah Valley Club; Associate Business Manager, *Virginia Tech*; Business Manager, *V. P. I. Skipper*; Business Manager, *Y. M. C. A. Handbook*; Manager, Freshman Baseball; Treasurer, Corps of Cadets; Bachelor's Club; *Y. M. C. A. Cabinet*; President, H & R.





Charles Meade Andrews

500 Webster Ave., Portsmouth, Va.

Electrical Engineering

1926-27—Private, Company F; Portsmouth Club; Company Basketball; Episcopal Club.

1927-28—Private, Company F; Portsmouth Club; Company Basketball.

1928-29—Sergeant, Company F; Portsmouth Club; Company Basketball; Episcopal Club; American Institute Electrical Engineers.

1929-30—Lieutenant, Company F; Portsmouth Club; Company Basketball; Cotillion Club; Bachelor's Club.



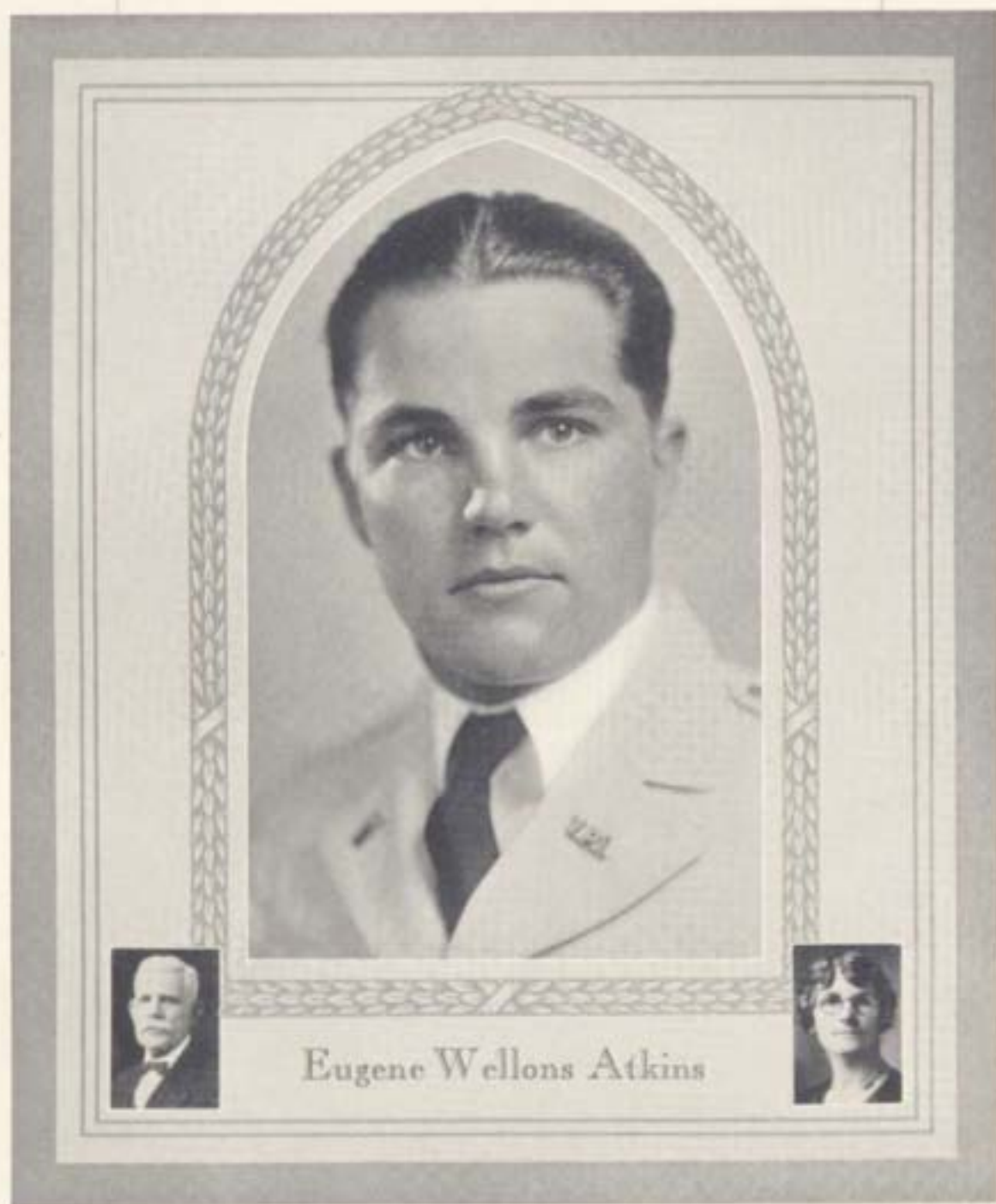

Eugene Wellons Atkins

Windsor, Virginia

Business Administration

1926-27—Private, Company C; Suffolk Club; Company Baseball.

1927-28—Corporal, Company C; Suffolk Club; Baseball; Boxing.

1928-29—Sergeant, Company D; Secretary-Treasurer, Suffolk Club; Company Baseball; Boxing.

1929-30—Lieutenant, Company D; Suffolk Club.





Ralph Leon Baber

2781 Collis Ave., Huntington, W. Va.

Mechanical Engineering

1924-25—Private, Company D; Company Football; Track.

1925-26—Private, Company D; Company Football; Track.

1928-29—Sergeant, Company D; Company Football; American Society Mechanical Engineers.

1929-30—Captain, Company D; American Society Mechanical Engineers.



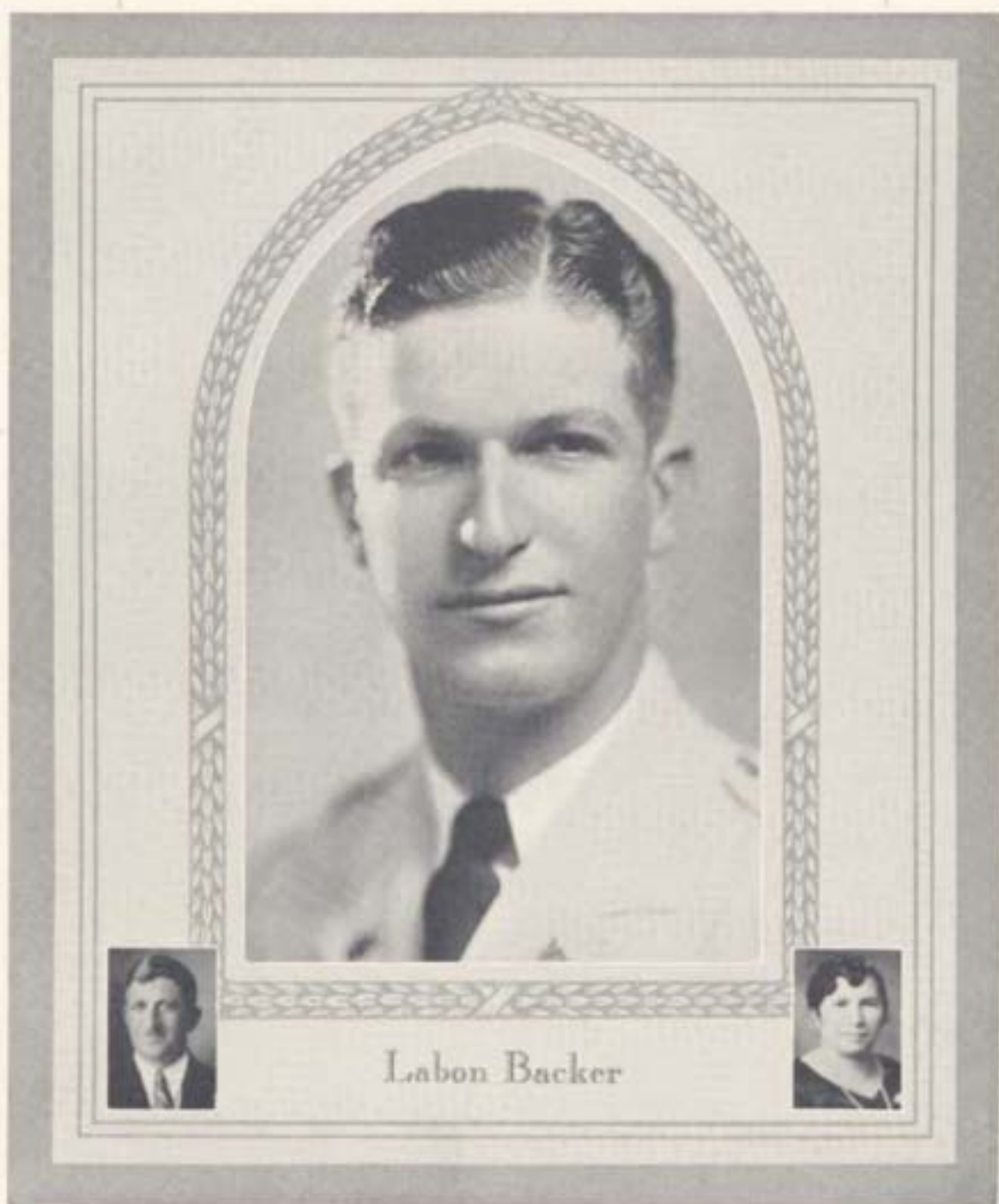

Labon Backer

1101 St. John St., Richmond, Va.

Electrical Engineering

- 1926-27—Private, Company B; Richmond Club; Honors; Gile Club.
 1927-28—Private, Company B; Richmond Club; Honors; Class Scholarship.
 1928-29—Private, Company B; Richmond Club; Honors; *Bugle* Editorial Staff; Secretary-Treasurer, American Institute Electrical Engineers.
 1929-30—Private, Headquarters Company; Richmond Club; *Bugle* Business Staff; Honors; Student Assistant, Physics; Chairman, Engineers Council; Skippers; American Institute Electrical Engineers; ♦ K ♦.



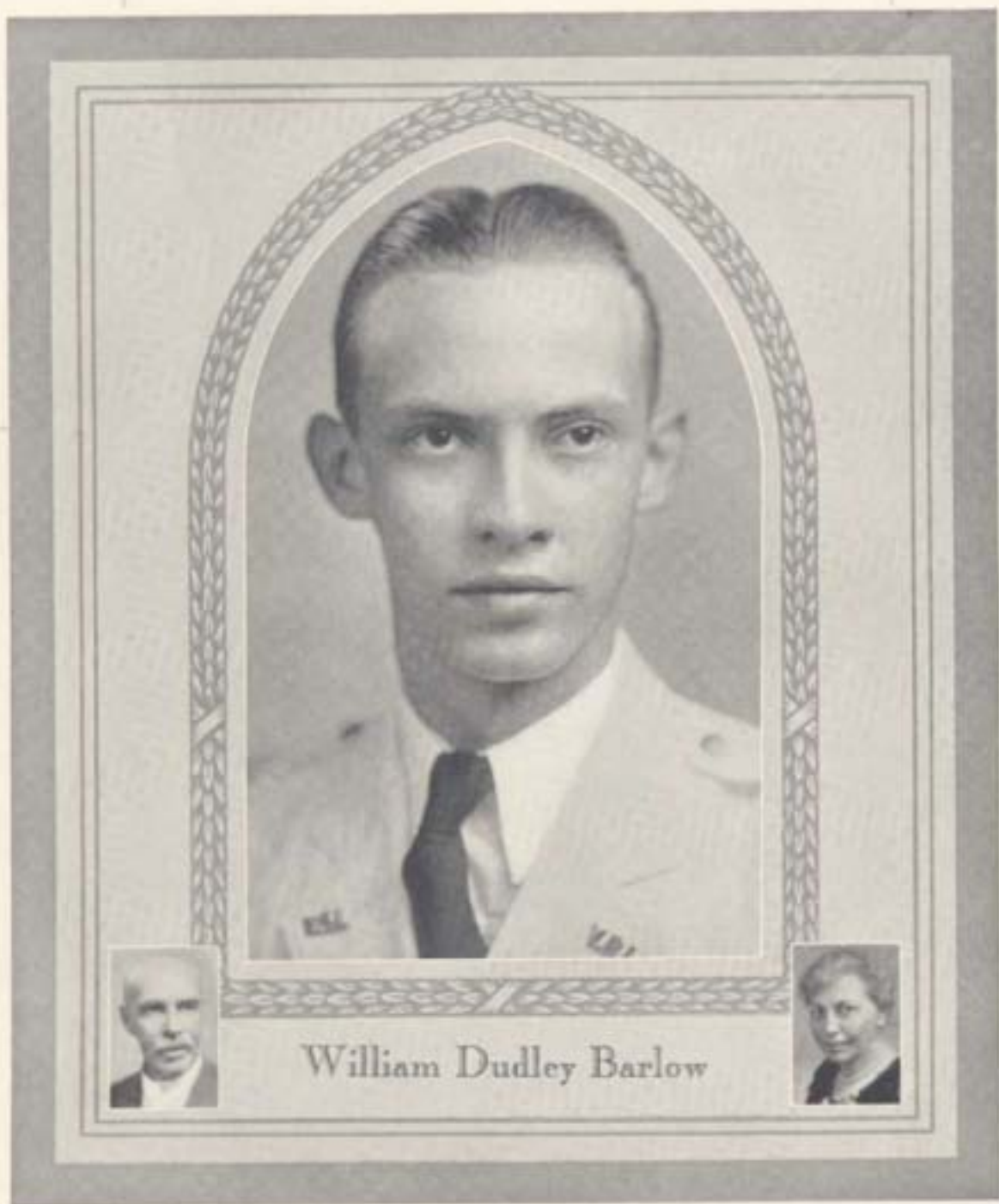

William Dudley Barlow

Blacksburg, Virginia

Geology

- 1926-27—Private, Company A; Blacksburg Club; *Virginia Tech* Editorial Staff; Track; Episcopal Club; Rifle Club; Mineral Club.
- 1927-28—Private, Company A; Blacksburg Club; *Virginia Tech* Editorial Staff; Episcopal Club; Mineral Club; Track.
- 1928-29—Private, Company A; Blacksburg Club; Episcopal Club; Mineral Club.
- 1929-30—Private, Headquarters Company; Blacksburg Club; Wrestling; Student Assistant, Metallurgy; Episcopal Club; Skippers; A. I. M. M. E.; Mineral Club.



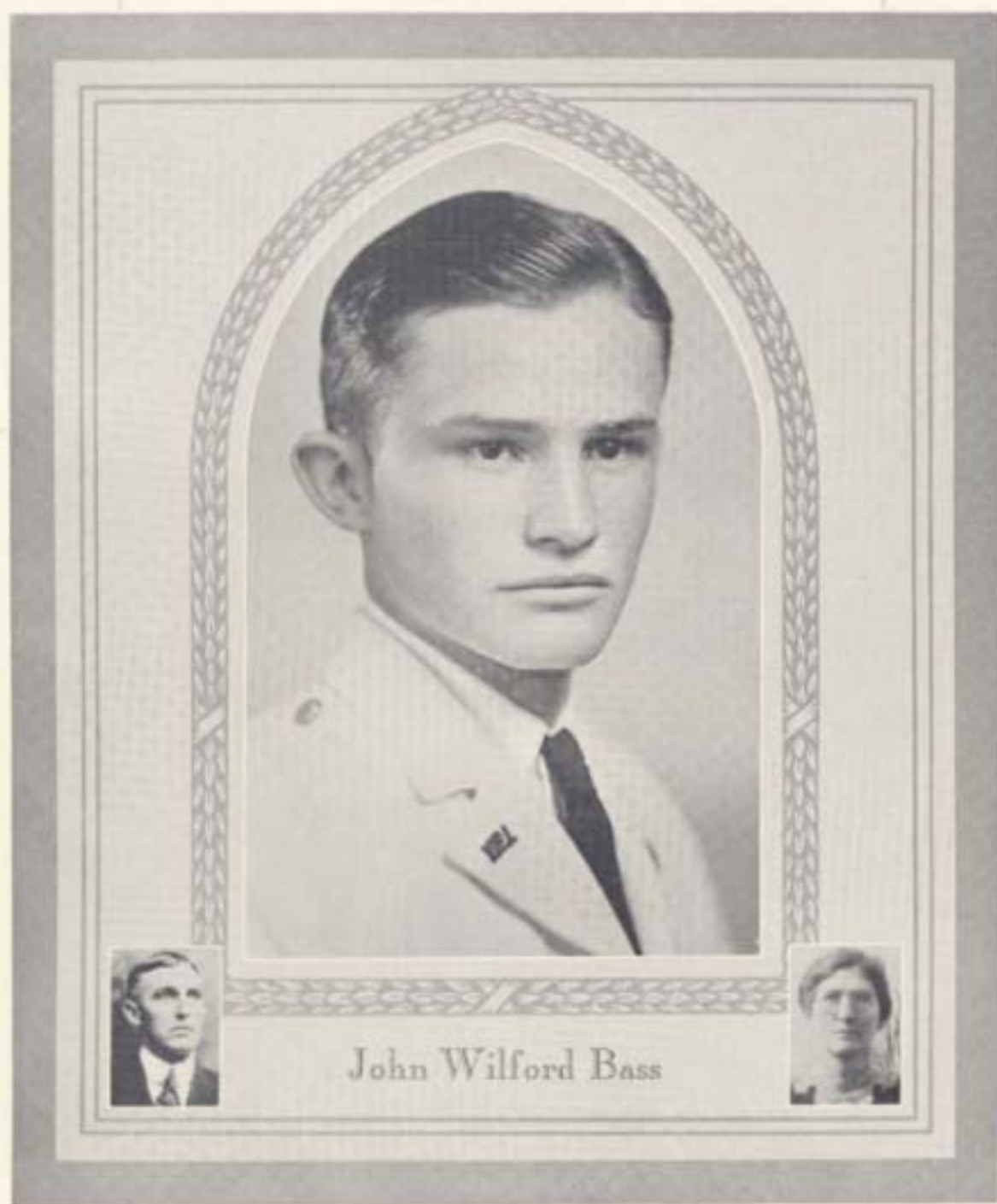

John Wilford Bass

Route 3, Evington, Va.

Business Administration

1926-27—Private, Company F.

1927-28—Private, Company K.

1928-29—Private, Company M; Boxing; Episcopal Club.

1929-30—Private, Headquarters Company; Skippers.





Catlett, Virginia

Agricultural Engineering

1926-27—Private, Company C; American Society Agricultural Engineers.

1927-28—Private, Company C; American Society Agricultural Engineers.

1928-29—Private, Company C; American Society Agricultural Engineers.

1929-30—Private, Headquarters Company; Agricultural Students Honorary Council; American Society Agricultural Engineers; Skippers.



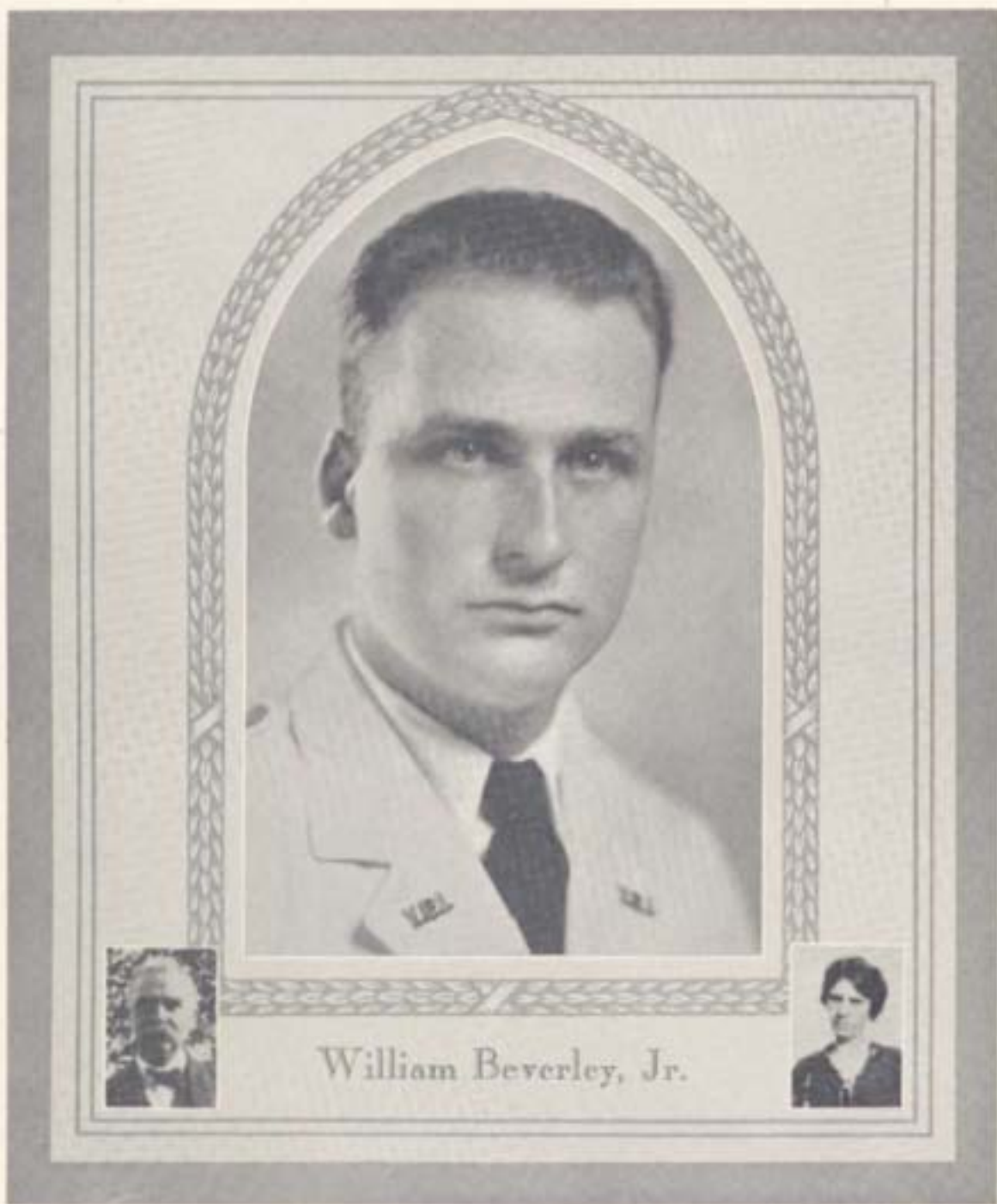

William Beverley, Jr.

Broad Run, Virginia

Civil Engineering

1926-27—Private, Company B; Central Piedmont Club; Episcopal Club.

1927-28—Private, Company B; Central Piedmont Club; Episcopal Club.

1928-29—Private, Company B; Central Piedmont Club; Episcopal Club; American Society Civil Engineers.

1929-30—Private, Headquarters Company; Central Piedmont Club; American Society Civil Engineers; Skippers.



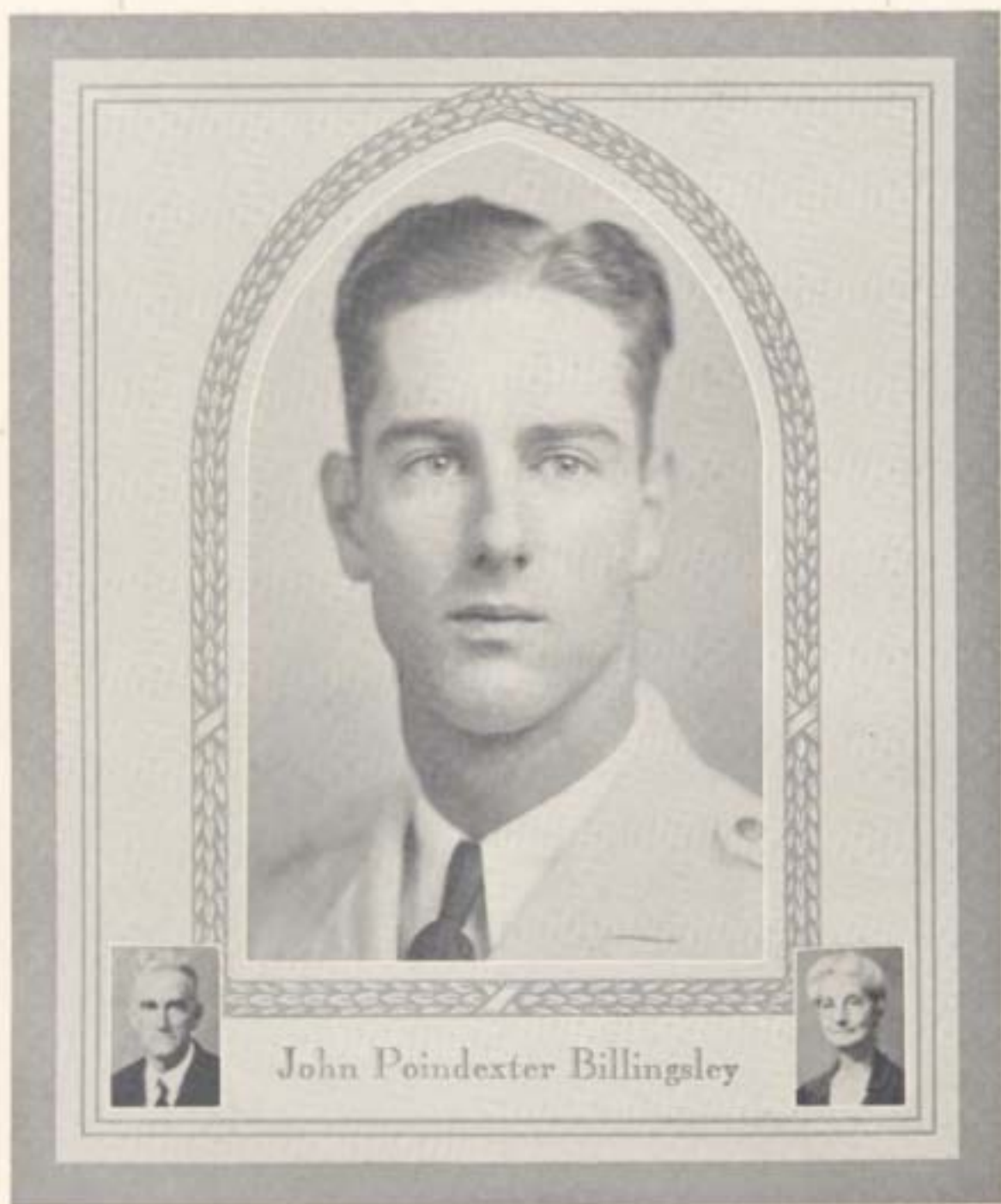

John Poindexter Billingsley

King George, Virginia

Agricultural Engineering

- 1926-27—Private, Company D; Rappahannock Valley Club; Baseball; American Society Agricultural Engineers.
- 1927-28—Private, Company M; Rappahannock Valley Club; Baseball; Company Basketball; American Society Agricultural Engineers.
- 1928-29—Private, Company M; Rappahannock Valley Club; Baseball; Company Basketball; American Society Agricultural Engineers.
- 1929-30—Private, Headquarters Company; Rappahannock Valley Club; American Society Agricultural Engineers; Skippers.



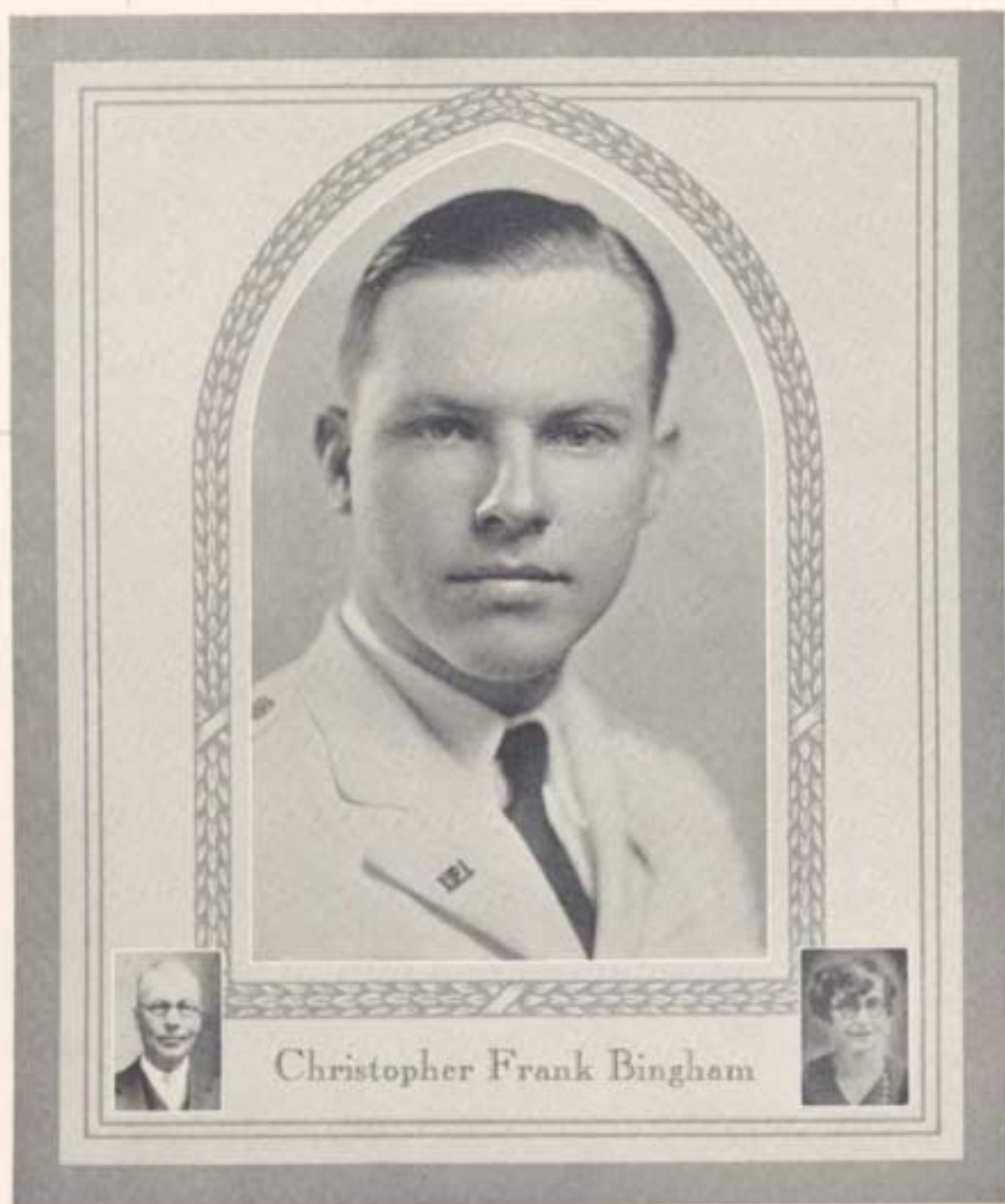

Christopher Frank Bingham

Fort Monroe, Virginia

Chemical Engineering

1926-27—Private, Band; Hampton Roads Club; *Virginia Tech* Business Staff; Honors; Episcopal Club; Rifle Club.

1927-28—Private, Band; Hampton Roads Club; Chemical Club.

1928-29—Private, Band; Hampton Roads Club; *Tech Engineer* Editorial Staff; Honors; Chemical Club; Episcopal Club.

1929-30—Private, Headquarters Company; Hampton Roads Club; *Tech Engineer* Editorial Staff; Chemical Club; Episcopal Club; Student Assistant, Chemical Engineering; Skippers; ♦ K ♦.



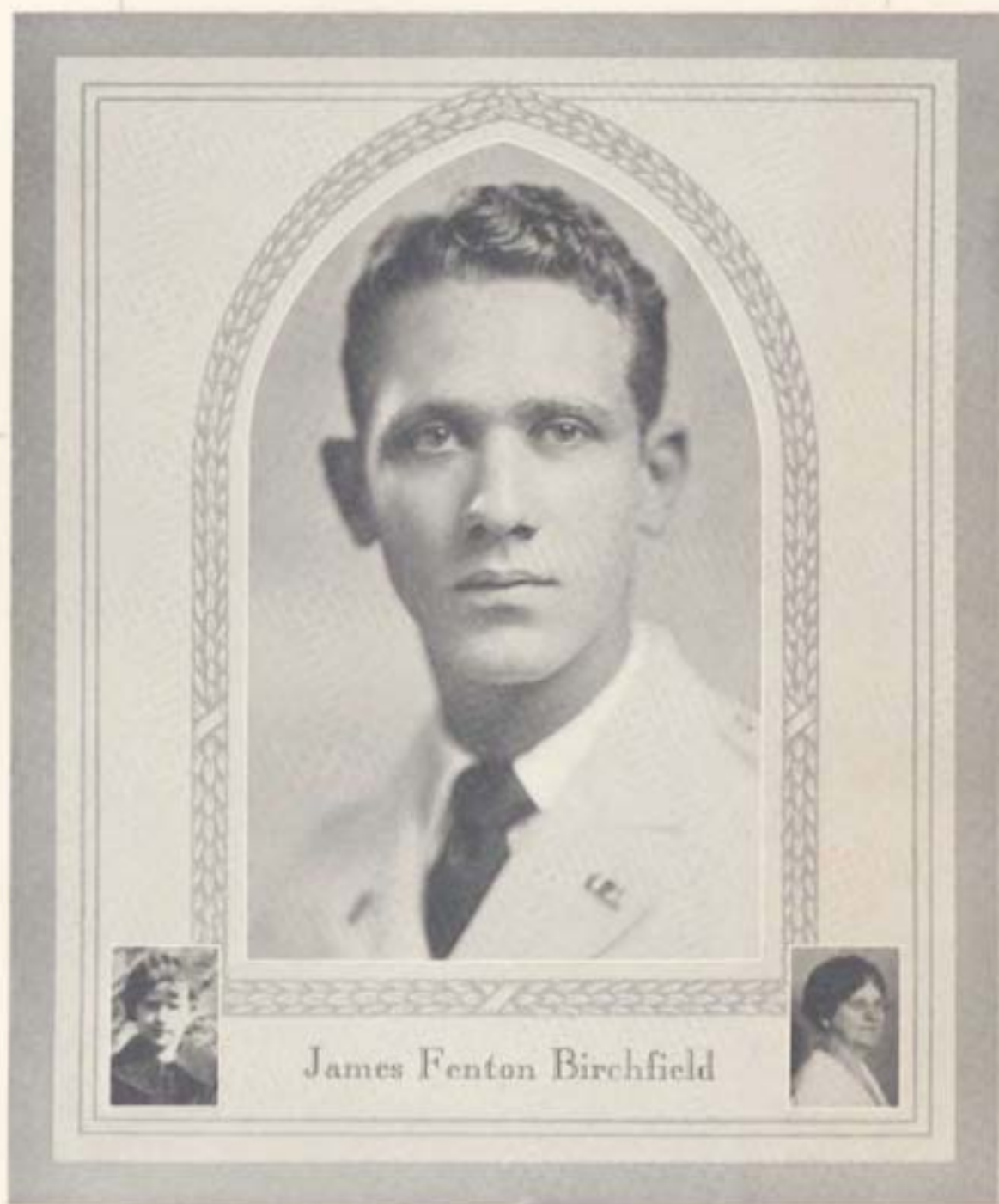

James Fenton Birchfield

Marion, Virginia

Biology

- 1926-27—Private, Company D; Southwest Virginia Club; Cotillion Club.
1927-28—Private, Company D; Southwest Virginia Club; Cotillion Club.
1928-29—Private, Company D; Southwest Virginia Club; Cotillion Club.
1929-30—Private, Headquarters Company; Southwest Virginia Club; Cotillion Club; Skippers.



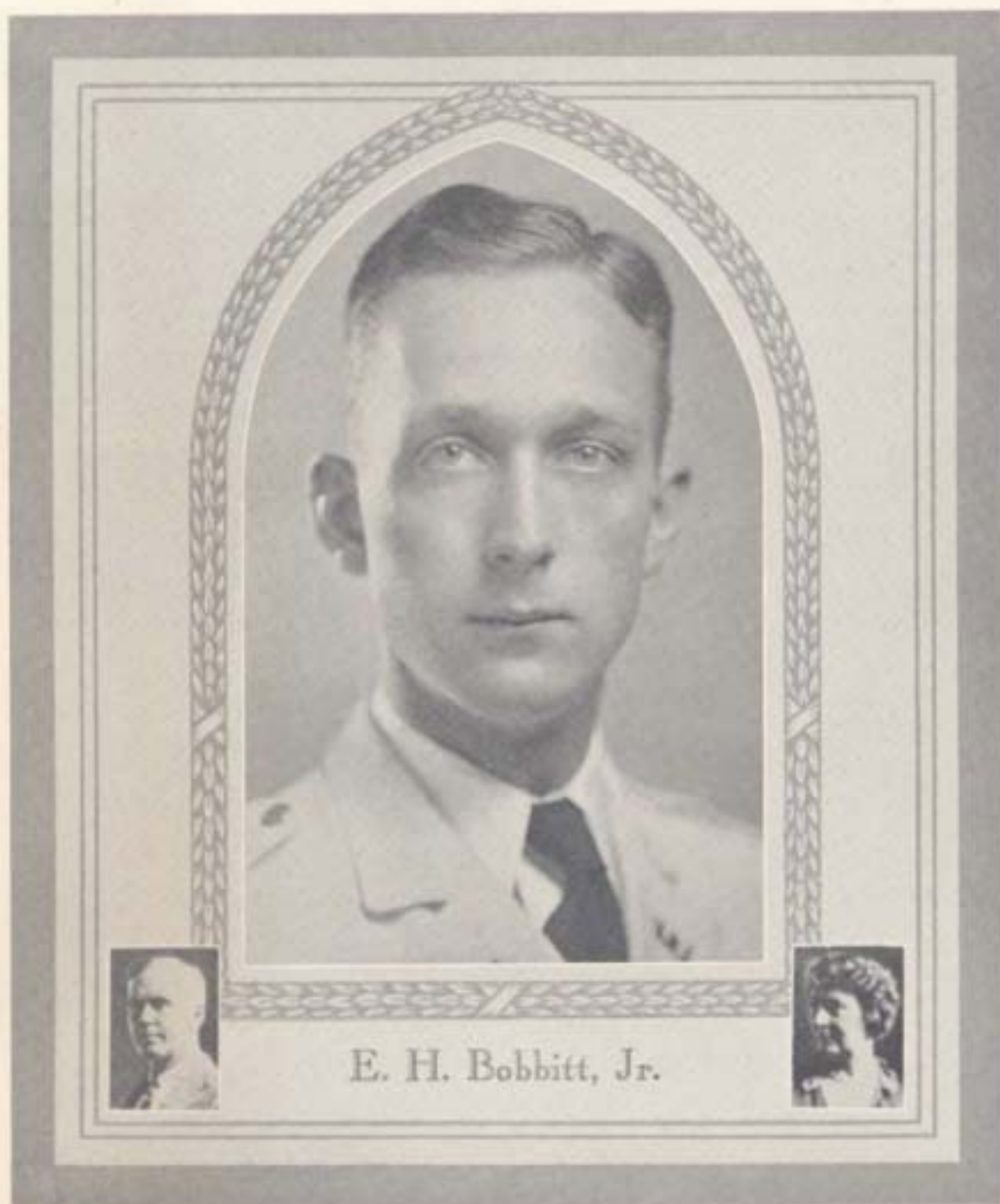

E. H. Bobbitt, Jr.

Hot Springs, Virginia

Mechanical Engineering

- 1926-27—Private, Company H; Alleghany Mountain Club; Company Football; German Club.
- 1927-28—Private, Company A; Alleghany Mountain Club; Company Football; Company Basketball; Tennis; Monogram Club; German Club.
- 1928-29—Private, Company A; Secretary-Treasurer, Alleghany Mountain Club; Company Football; Company Basketball; Monogram Club; German Club.
- 1929-30—Private, Headquarters Company; Vice-President, Alleghany Mountain Club; Captain, Tennis; Company Basketball; Monogram Club; German Club; Bachelor's Club; Skippers.



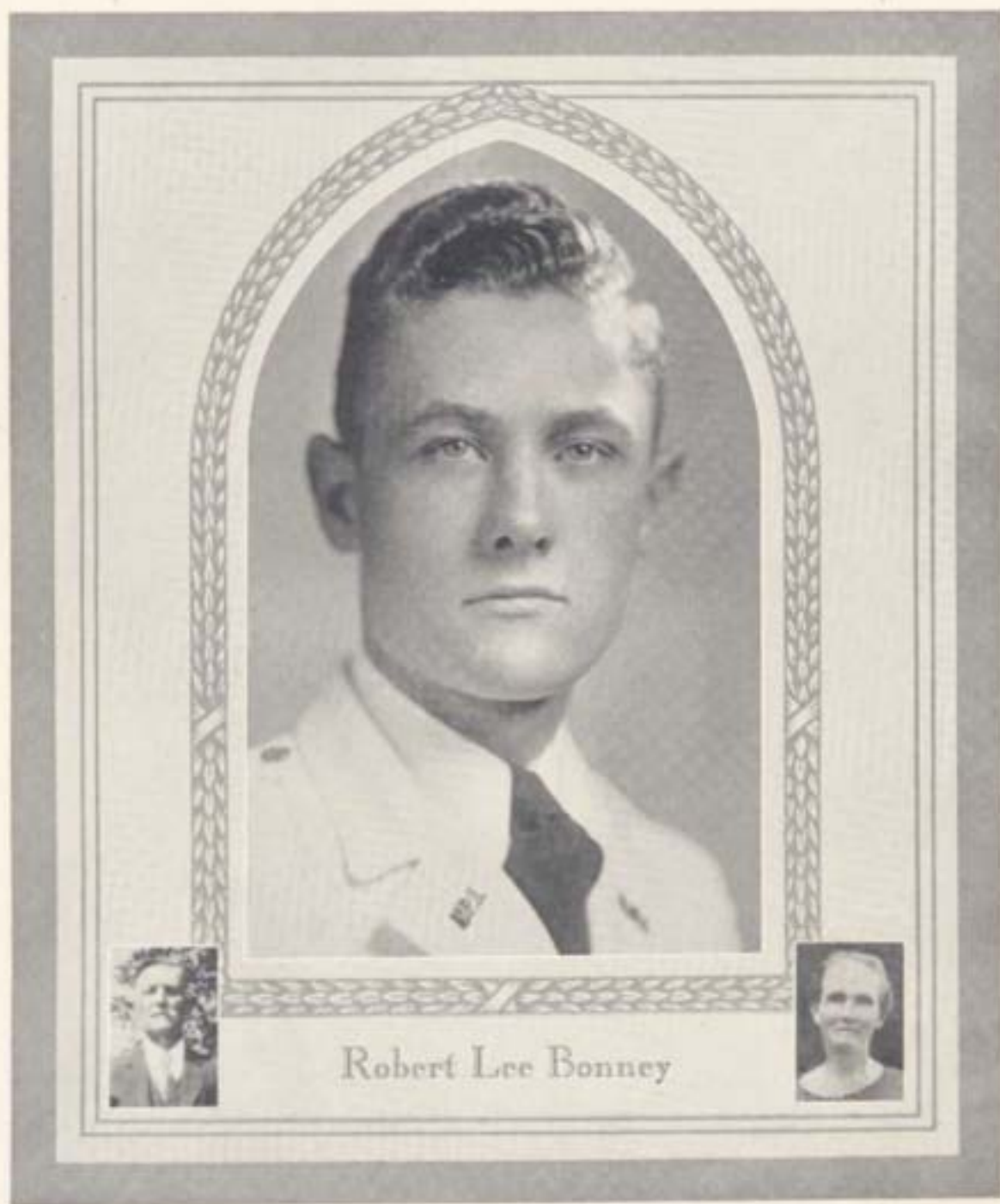

Robert Lee Bonney

London Bridge, Virginia

Business Administration

1926-27—Private, Company H.

1927-28—Private, Company M; Company Baseball.

1928-29—Private, Company M; Norfolk Club.

1929-30—Private, Headquarters Company; Norfolk Club; Assistant Editor,
Bugle; H & E; Skippers.





Powhatan Breeden III

105 North Linden St., Richmond, Va.

Industrial Engineering

- 1926-27—Private, Company C; Richmond Club; Track; Cross-country; Wrestling; Episcopal Club.
- 1927-28—Private, Company I; Richmond Club; Track; Cross-country; Wrestling; Episcopal Club.
- 1928-29—Private, Company I; Richmond Club; Track; Cross-country; Wrestling; Episcopal Club.
- 1929-30—Private, Headquarters Company; Richmond Club; *Virginia Tech* Editorial Staff; Track; Cross-country; Wrestling; Monogram Club; Episcopal Club; Skippers.



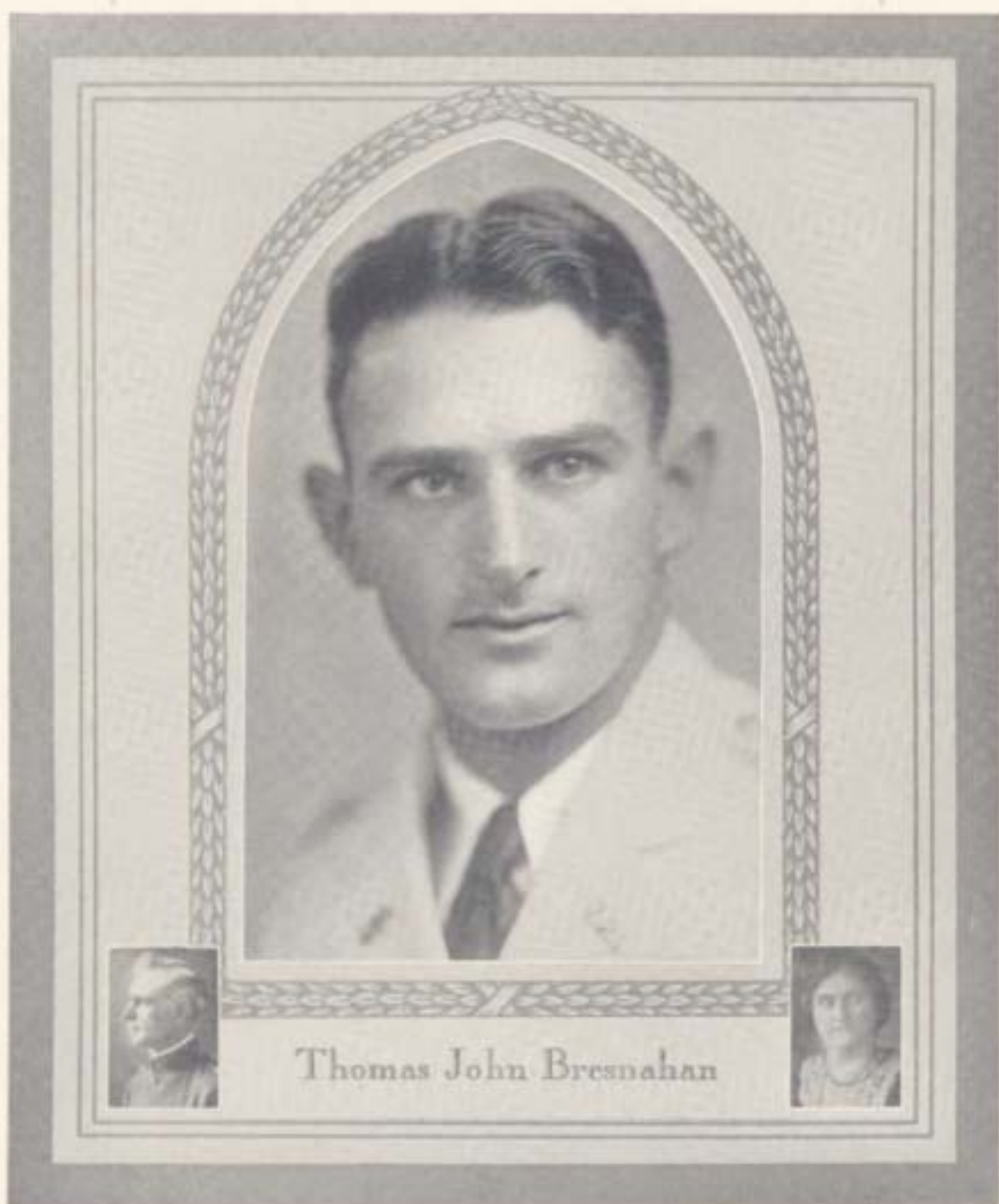

Thomas John Bresnahan

Blacksburg, Virginia

Electrical Engineering

1926-27—Private, Company G; Blacksburg Club; Company Football.

1927-28—Private, Company G; Blacksburg Club; Company Football.

1928-29—Private, Company G; Blacksburg Club; Company Football.

1929-30—Private, Headquarters Company; Blacksburg Club; Company Football;
Skippers.



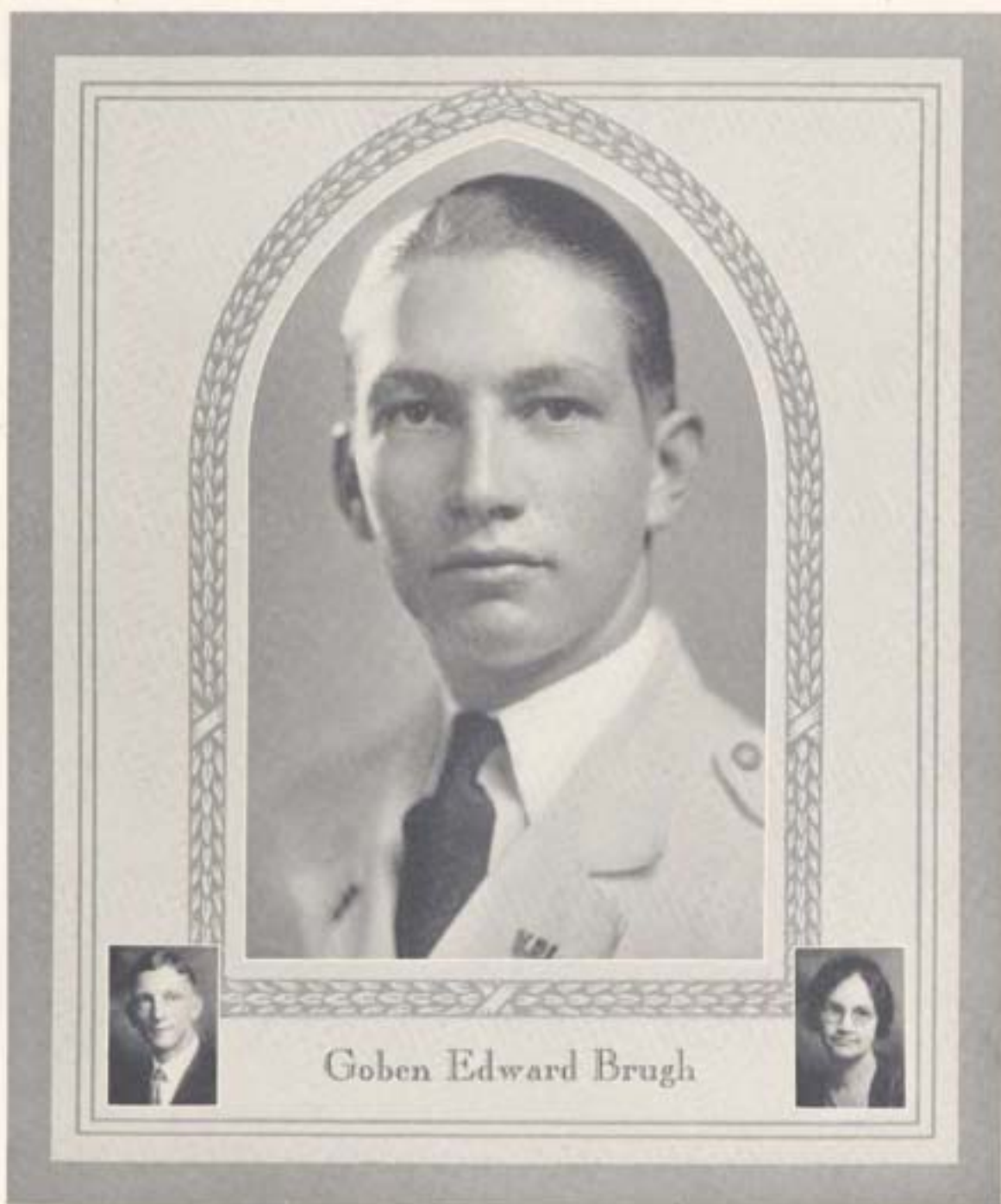

Goben Edward Brugh

Nace, Virginia

Electrical Engineering

- 1926-27—Private, Company B; Shenandoah Valley Club; *Virginia Tech* Business Staff.
- 1927-28—Private, Company B; Shenandoah Valley Club; *Virginia Tech* Business Staff.
- 1928-29—Private, Company B; Shenandoah Valley Club; Honors; American Institute Electrical Engineers.
- 1929-30—Lieutenant, Headquarters Company; Shenandoah Valley Club; American Institute Electrical Engineers; ⚡ R ⚡.





Lacy O'Neal Brumback

Stephenson, Virginia

Agricultural Education

1926-27—Private, Company B; Shenandoah Valley Club; Company Football; Football; Track; Rifle Club; Agricultural Education Club.

1927-28—Corporal, Company L; Shenandoah Valley Club; Company Football; Company Baseball; Track; Rifle Club; Agricultural Education Club.

1928-29—First Sergeant, Company F; Shenandoah Valley Club; Company Football; Track; Agricultural Education Club.

1929-30—Captain, Company F; President, Shenandoah Valley Club; Track; Rifle Club; Agricultural Education Club; Agricultural Club.



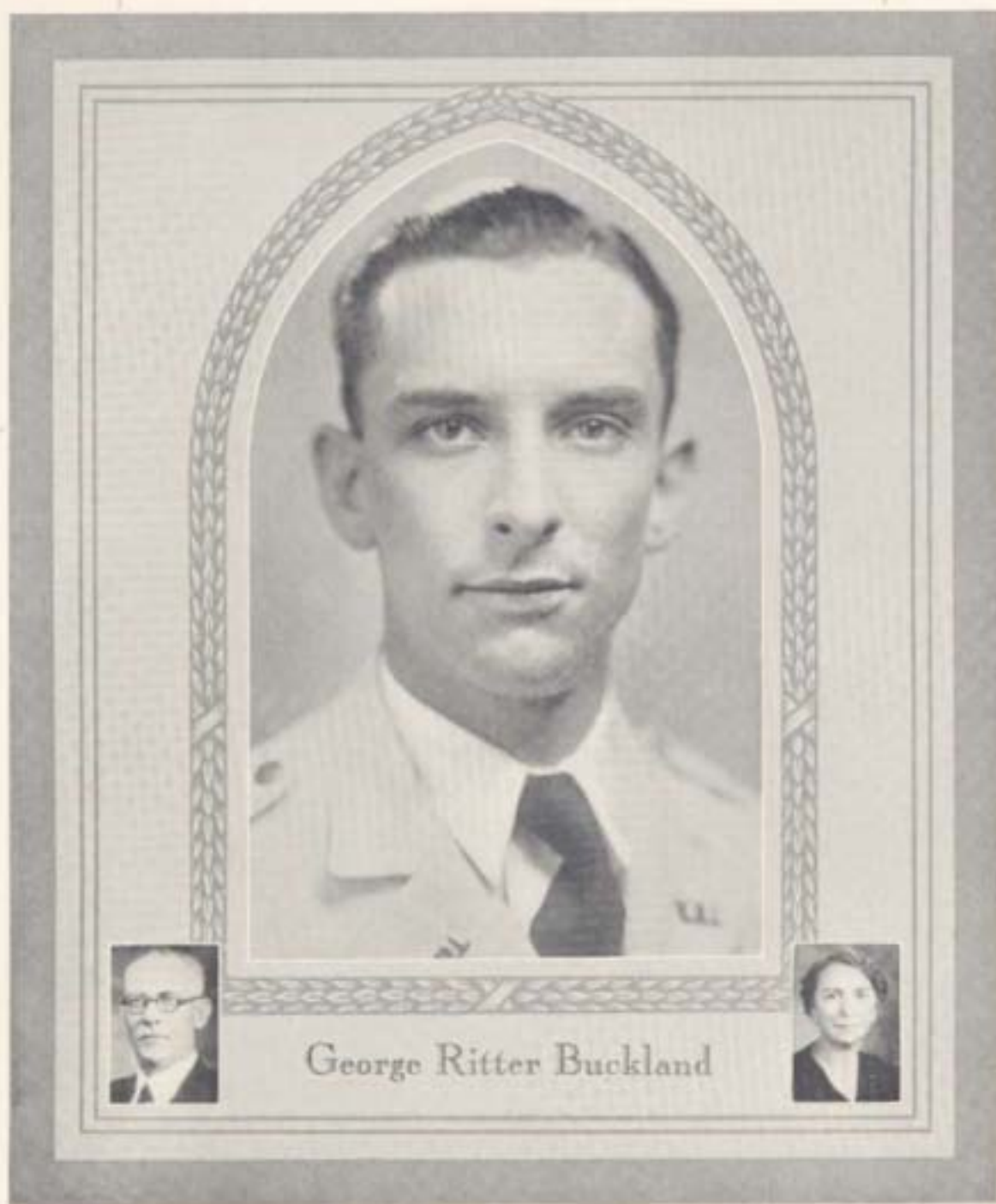

607 Marshall Ave., S. W., Roanoke, Va.

Civil Engineering

1926-27—Private, Company A; Roanoke Club; Company Basketball.

1927-28—Corporal, Company A; Roanoke Club; Company Basketball.

1928-29—Sergeant, Company A; Roanoke Club.

1929-30—Lieutenant, Company A; Roanoke Club; American Society Civil Engineers; Chairman, Junior-Senior Prom Committee.





Edward Clayton Burgess



4215 Hermitage Road, Richmond, Va.

Architectural Engineering

1926-27—Private, Company C; Richmond Club; Football.

1927-28—Corporal, Company C; Secretary-Treasurer, Richmond Club; Company Football; German Club.

1928-29—First Sergeant, Company C; Vice-President, Richmond Club; Company Football; Executive Committee; German Club.

1929-30—Captain, Company C; President, Richmond Club; Secretary-Treasurer, German Club; Bachelor's Club.



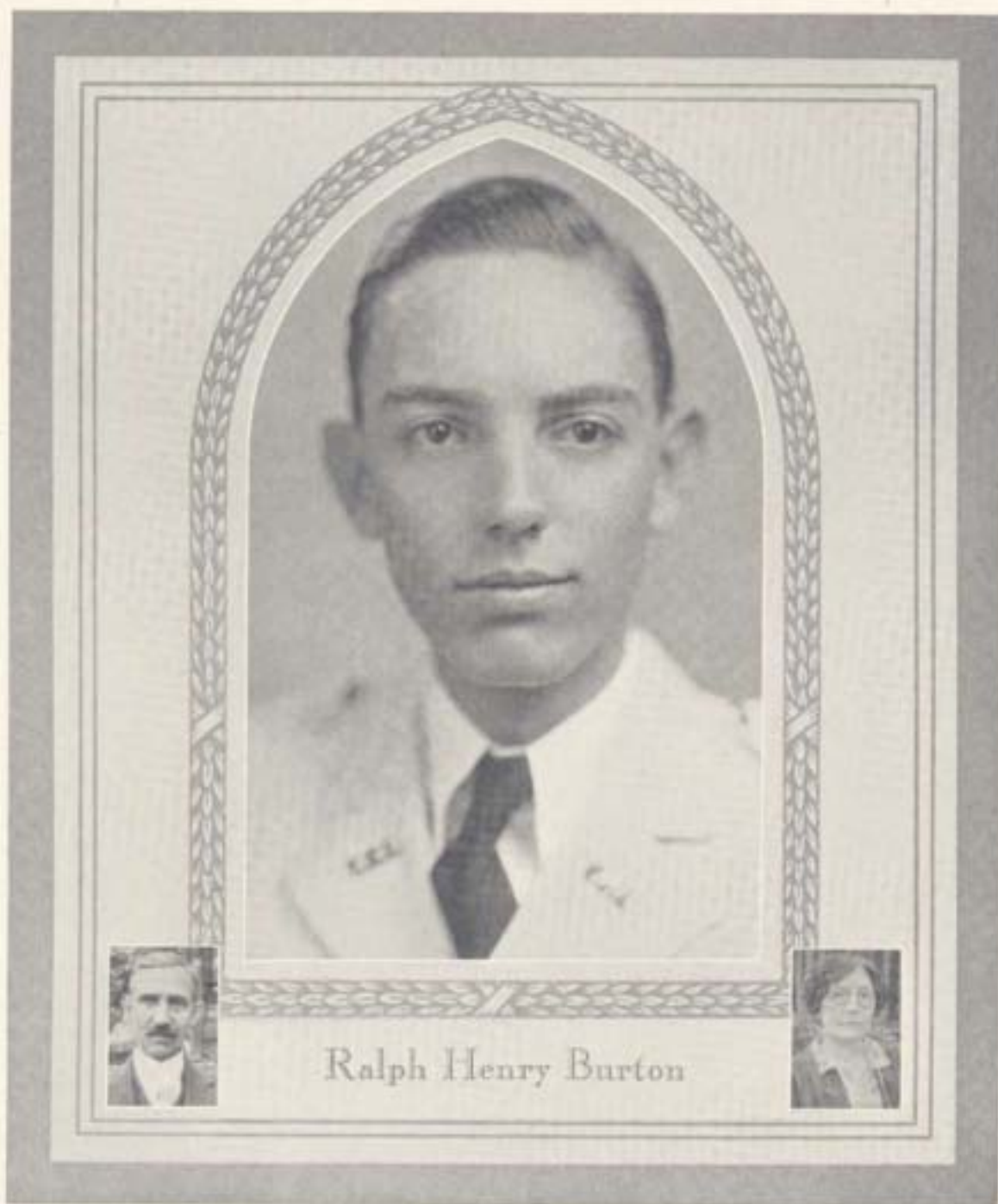

Ralph Henry Burton

Clifton Forge, Virginia

Business Administration

1926-27—Private, Company H; Alleghany Mountain Club.

1927-28—Private, Company M; Alleghany Mountain Club.

1928-29—Private, Company M; Alleghany Mountain Club.

1929-30—Private, Headquarters Company; Alleghany Mountain Club; Skippers.



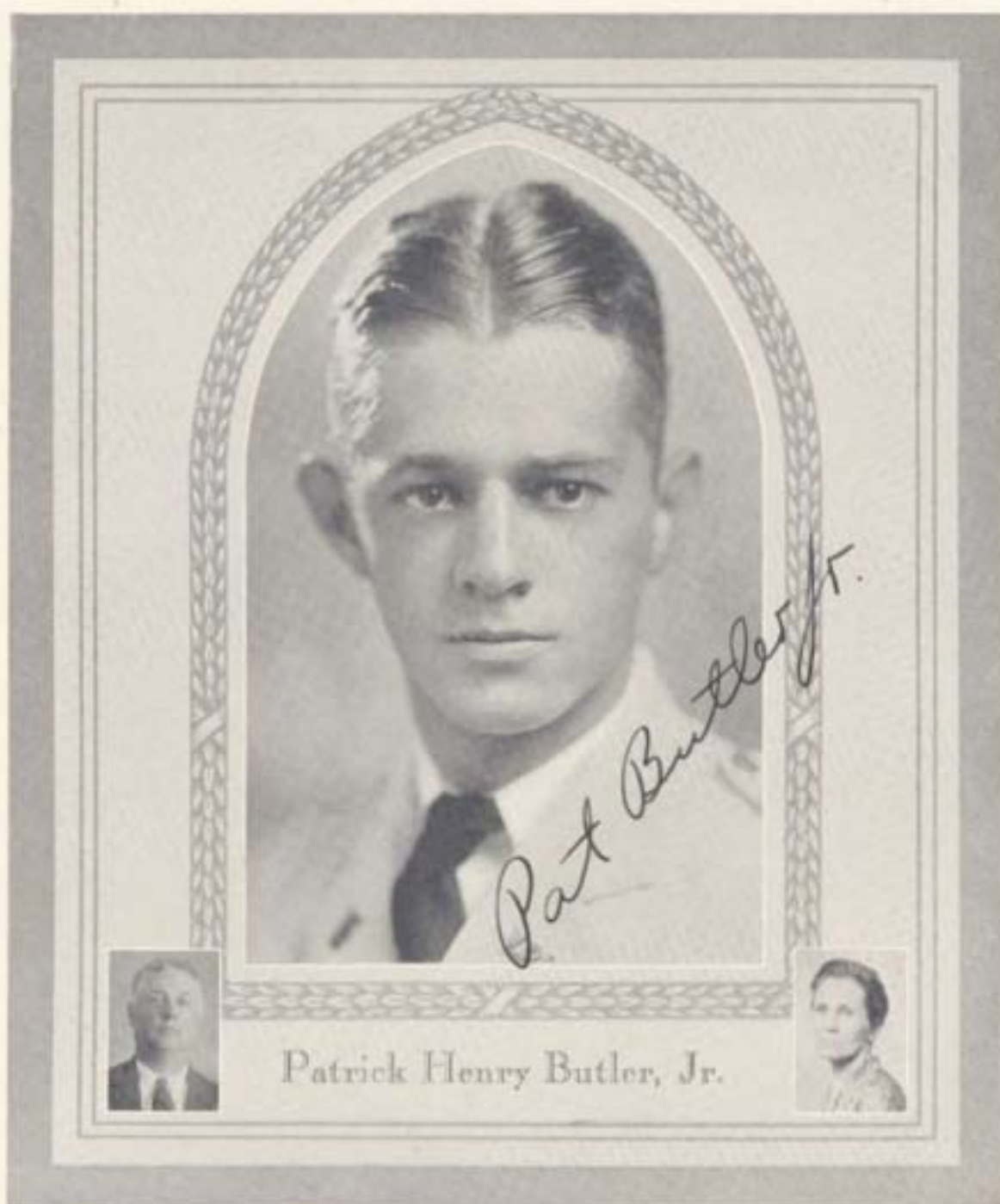

202 North South St., Petersburg, Va.

Chemical Engineering

- 1926-27—Private, Band; Petersburg Club; Company Basketball; Rifle Club.
 1927-28—Corporal, Band; Petersburg Club; Company Basketball; Chemical Club.
 1928-29—Sergeant, Band; Petersburg Club; *Tech Engineer* Business Staff;
 Chemical Club; Glee Club; Skagg's Club.
 1929-30—Lieutenant, Band; Treasurer, Petersburg Club; Circulation Manager,
Tech Engineer; Company Basketball; Chemical Club; Glee Club;
 Skagg's Club; D & R.



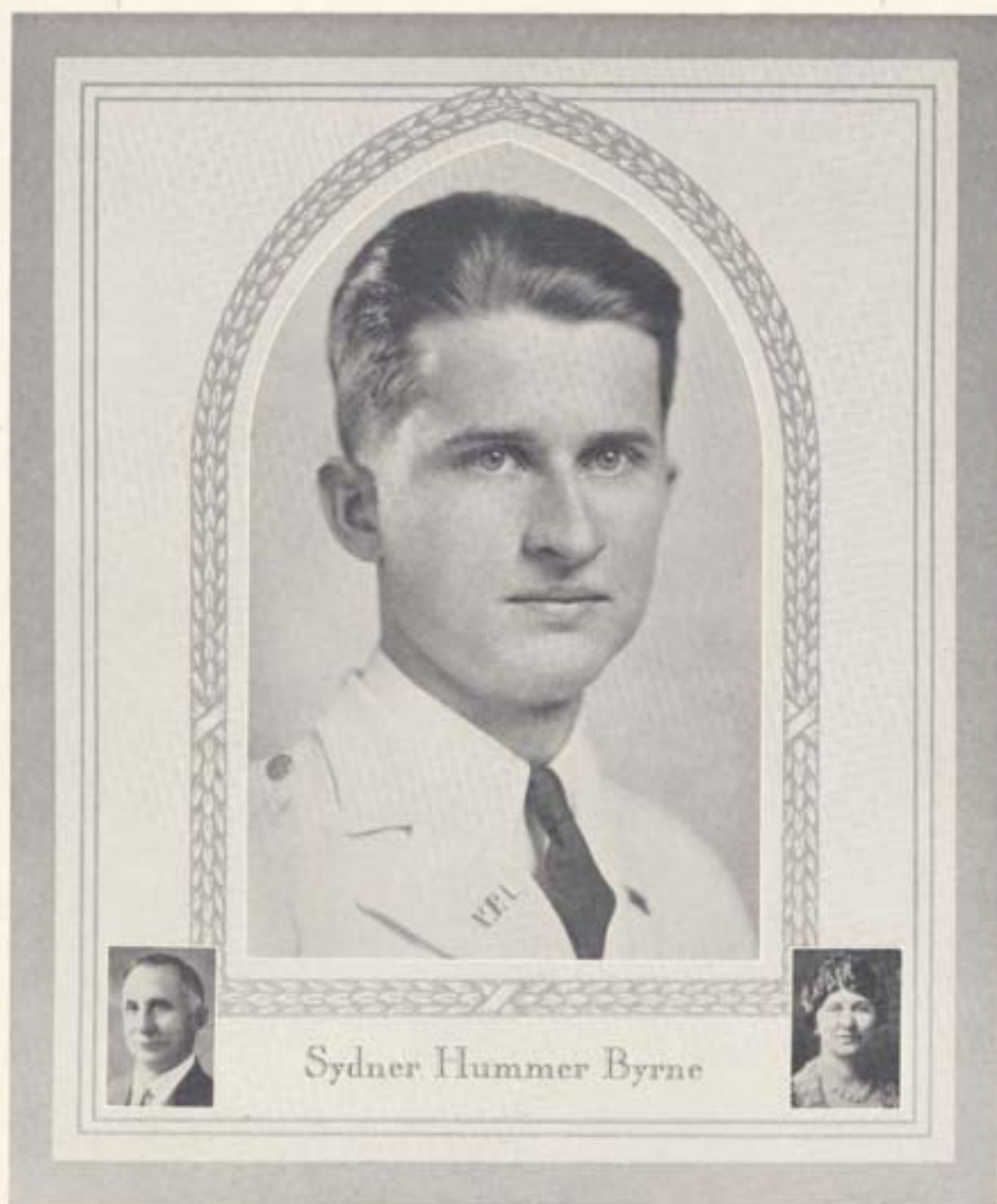

Crossman St., East Falls Church, Va.

Agricultural Engineering

- 1926-27—Private, Company A; Capitol Club; Baseball; Company Football; Rifle Club.
- 1927-28—Corporal, Company A; Capitol Club; American Society Agricultural Engineers; Baseball; Company Football.
- 1928-29—Private, Company A; Capitol Club; Secretary-Treasurer, Baseball; Masonic Club; American Society Agricultural Engineers.
- 1929-30—Private, Headquarters Company; President, Capitol Club; Engineers Council; Skipper; Vice-President, Masonic Club; President, American Society Agricultural Engineers; Agricultural Students' Honorary Council.





108 Bowman St., Vinton, Va.

Mechanical Engineering

1926-27—Private, Band; Company Baseball.

1927-28—Corporal, Band.

1928-29—First Sergeant, Band; Secretary-Treasurer, American Society Mechanical Engineers.

1929-30—Captain, Band; Roanoke Club; Secretary, Senior Class; President, American Society Mechanical Engineers.



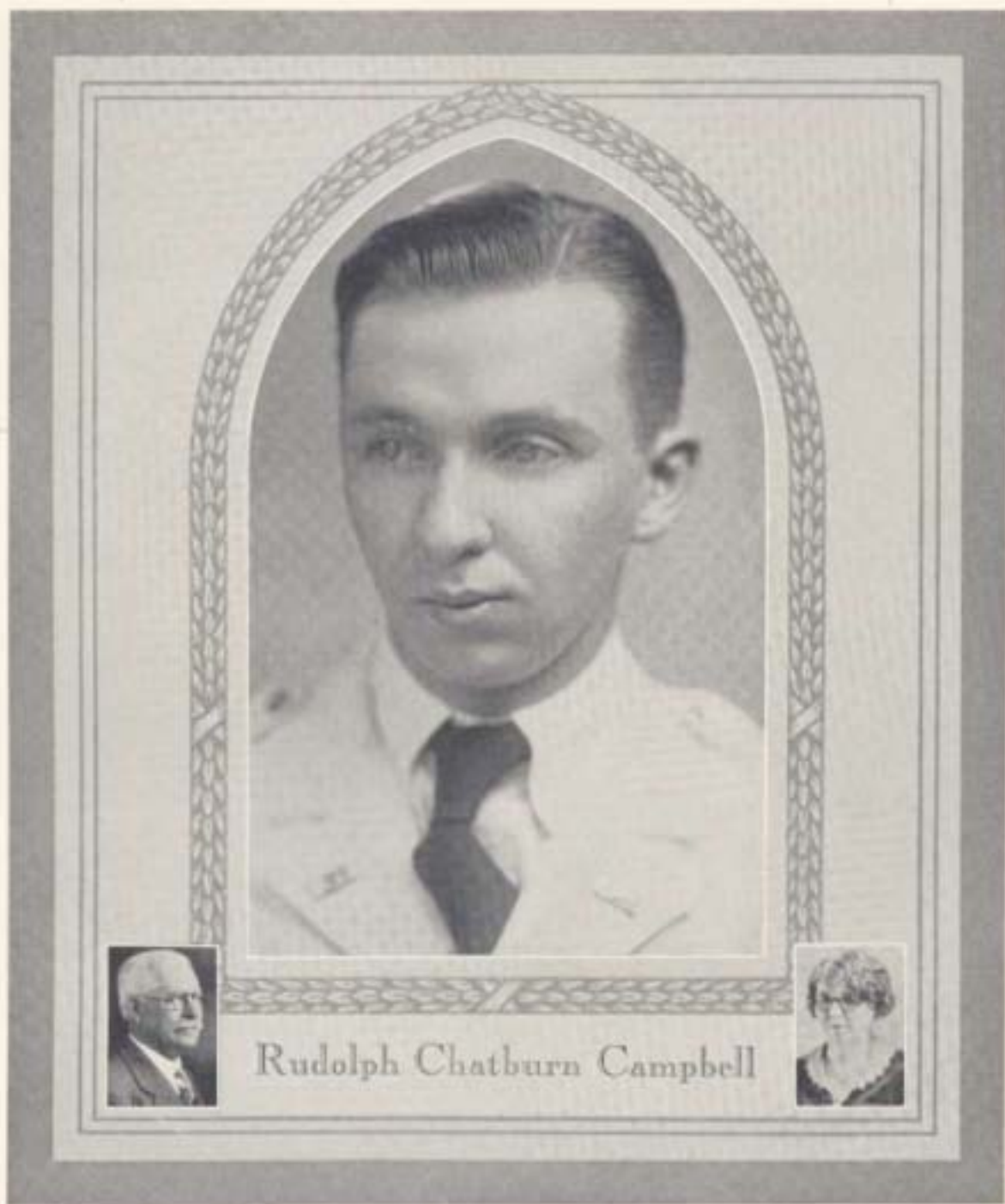

Rudolph Chatburn Campbell

Altavista, Virginia

Biology

- 1926-27—Private, Company F; Alta Vista Club; Company Tennis; Freshman Y. M. C. A. Club.
- 1927-28—Private, Company F; Alta Vista Club; Company Tennis; Dramatic Club.
- 1928-29—Private, Band; Alta Vista Club; Company Basketball; Dramatic Club; Biology Club; German Language Club.
- 1929-30—Private, Headquarters Company; Alta Vista Club; President, Dramatic Club; Buchancers; Skippers.



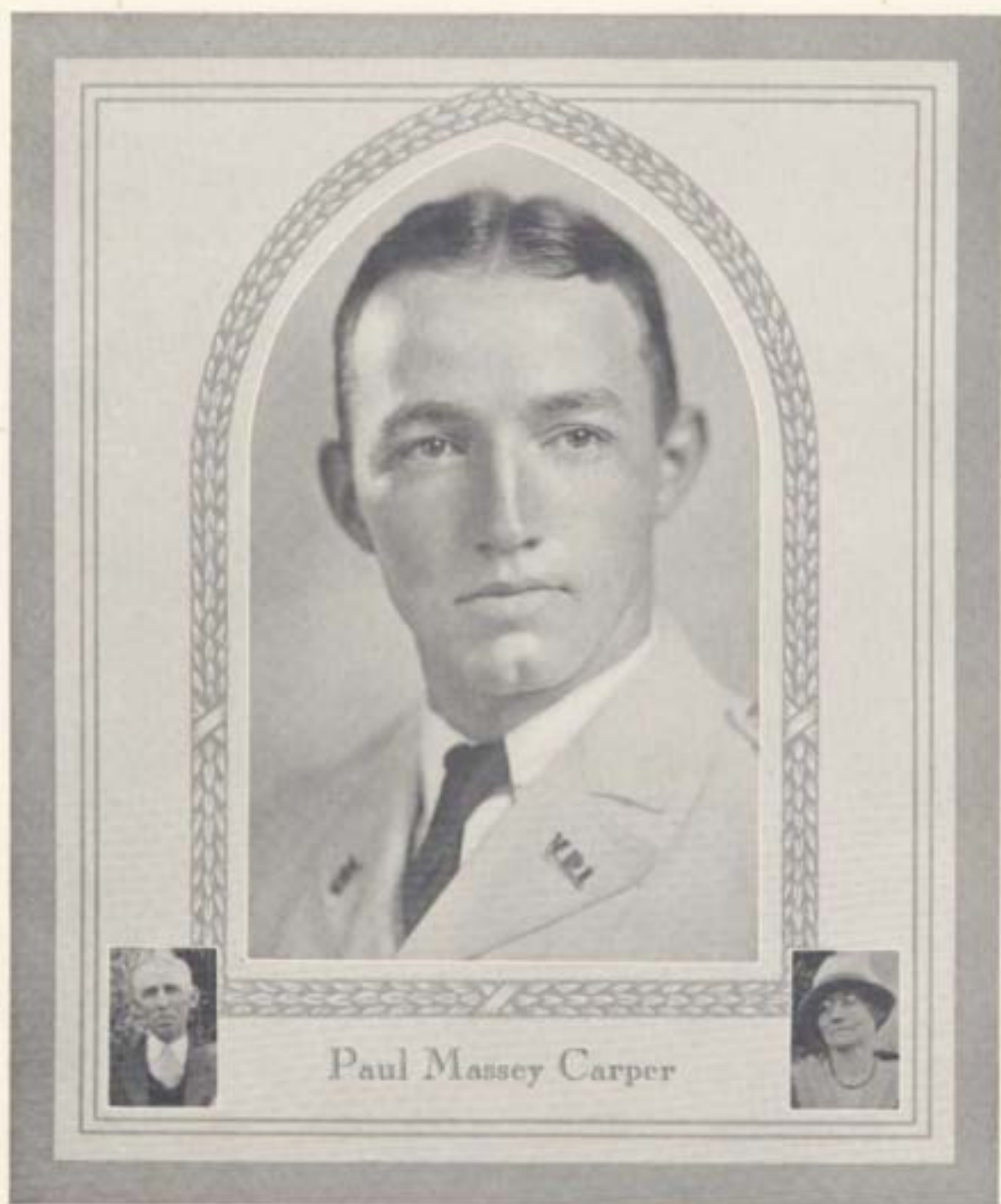

Paul Massey Carper

Lewisburg, West Virginia

Agricultural Education

- 1926-27—Private, Company G; Freshman Track; Rifle Club; Rifle Team; Agricultural Education Club.
- 1927-28—Private, Band; Track; Rifle Club; Rifle Team; Agricultural Education Club.
- 1928-29—Private, Band; West Virginia Club; Track; Company Athletics; Monogram Club; Rifle Club; Rifle Team; Agricultural Education Club.
- 1929-30—Lieutenant, Staff; West Virginia Club; Track; Company Athletics; Monogram Club; Rifle Team; Agricultural Education Club; Skippers; Agricultural Club.



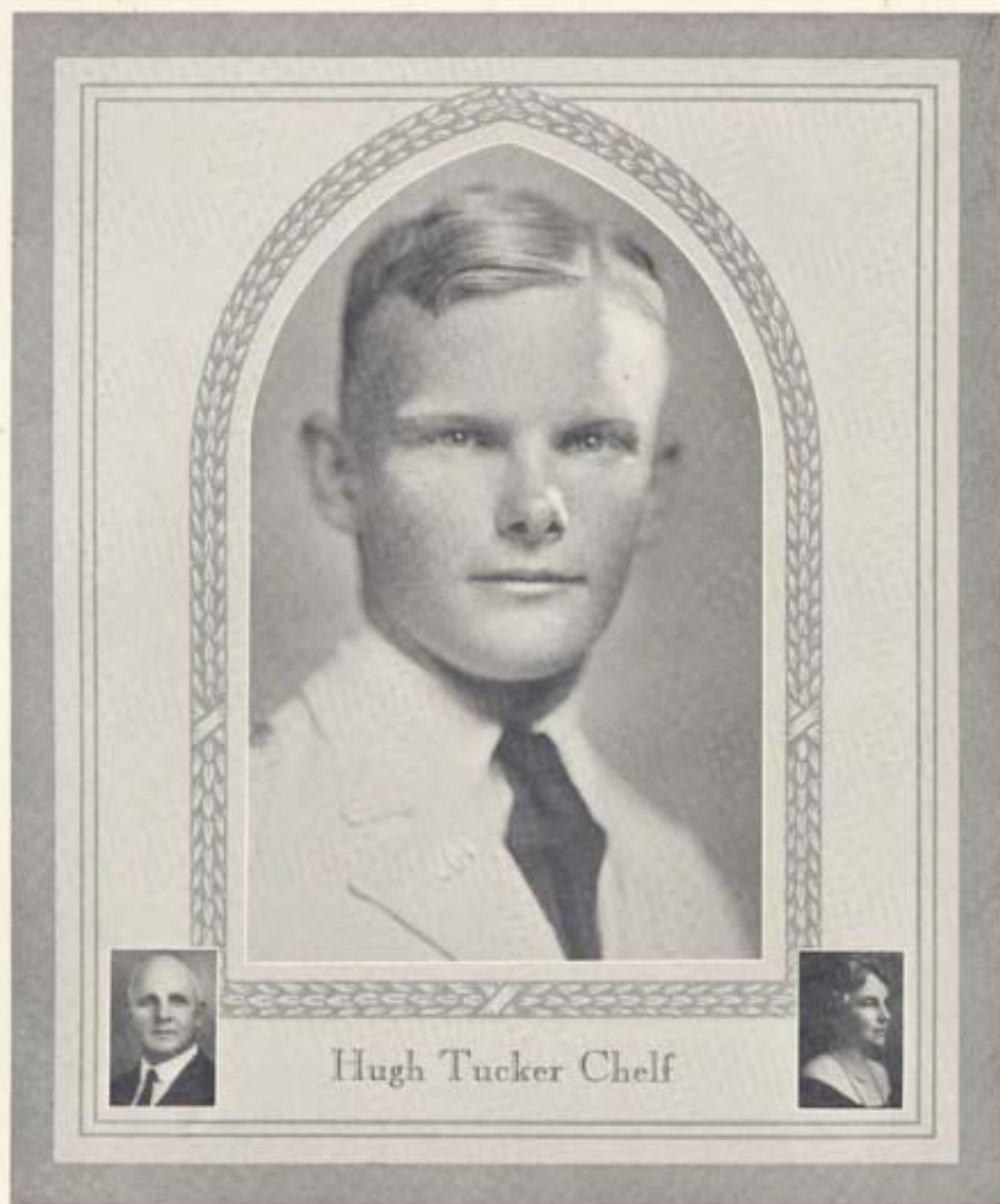

Culpeper, Virginia

Biology

- 1926-27—Private, Company C; Central Piedmont Club; Company Football;
Company Baseball; Rifle Club.
- 1927-28—Corporal, Company K; Central Piedmont Club.
- 1928-29—Private, Company K; Central Piedmont Club; Biology Club.
- 1929-30—Private, Headquarters Company; President, Central Piedmont Club;
Skippers.



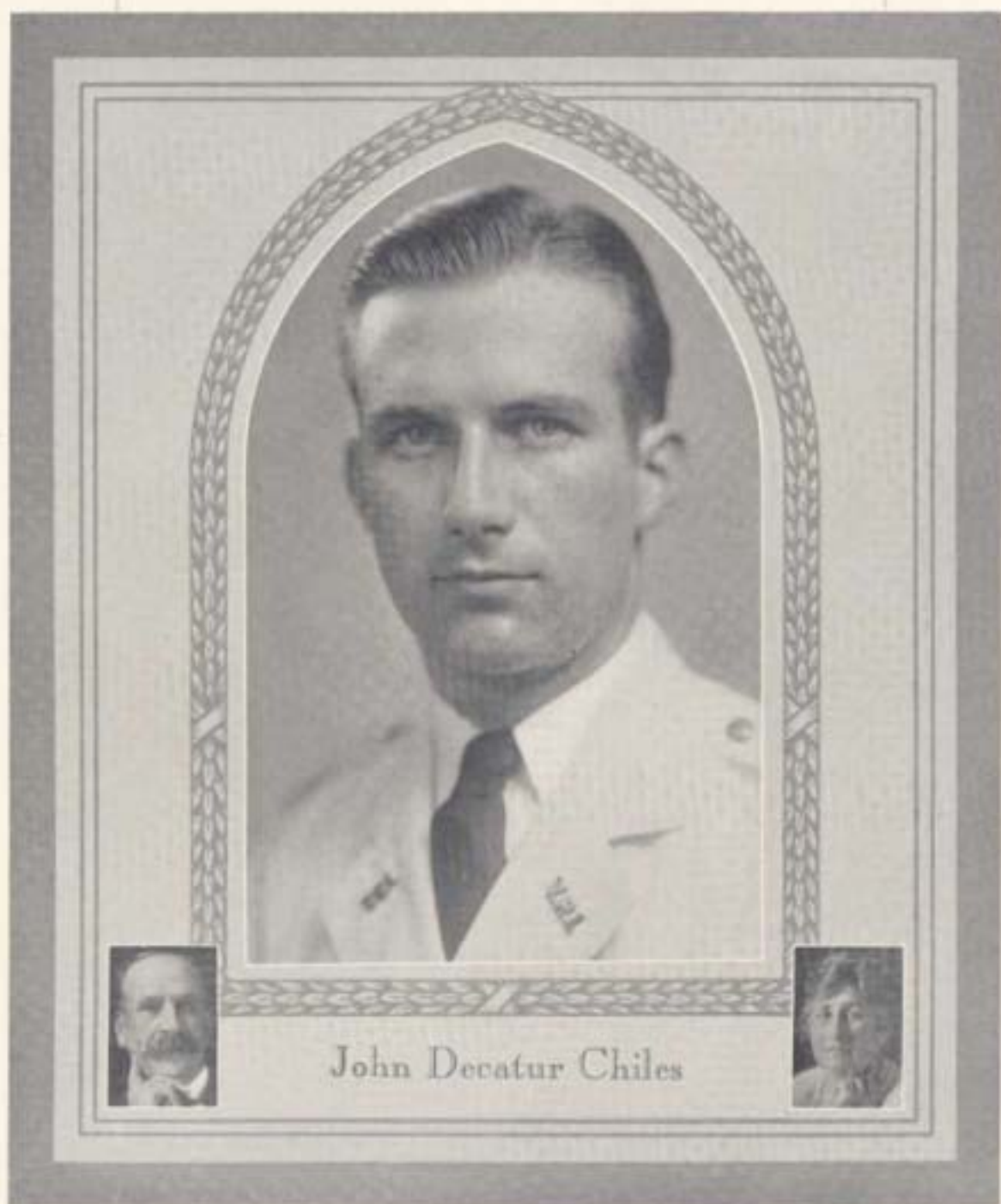

John Decatur Chiles

Kernstown, Virginia

Electrical Engineering

1925-27—Private, Company B; Shenandoah Valley Club; Rifle Club; Rifle Team; Honors.

1927-28—Corporal, Company L; Shenandoah Valley Club; Rifle Club; Rifle Team; Honors.

1928-29—Sergeant, Company L; Shenandoah Valley Club; Honors.

1929-30—Private, Headquarters Company; Shenandoah Valley Club; Honors; American Society Electrical Engineers; Student Assistant, Physics; Φ K Φ .



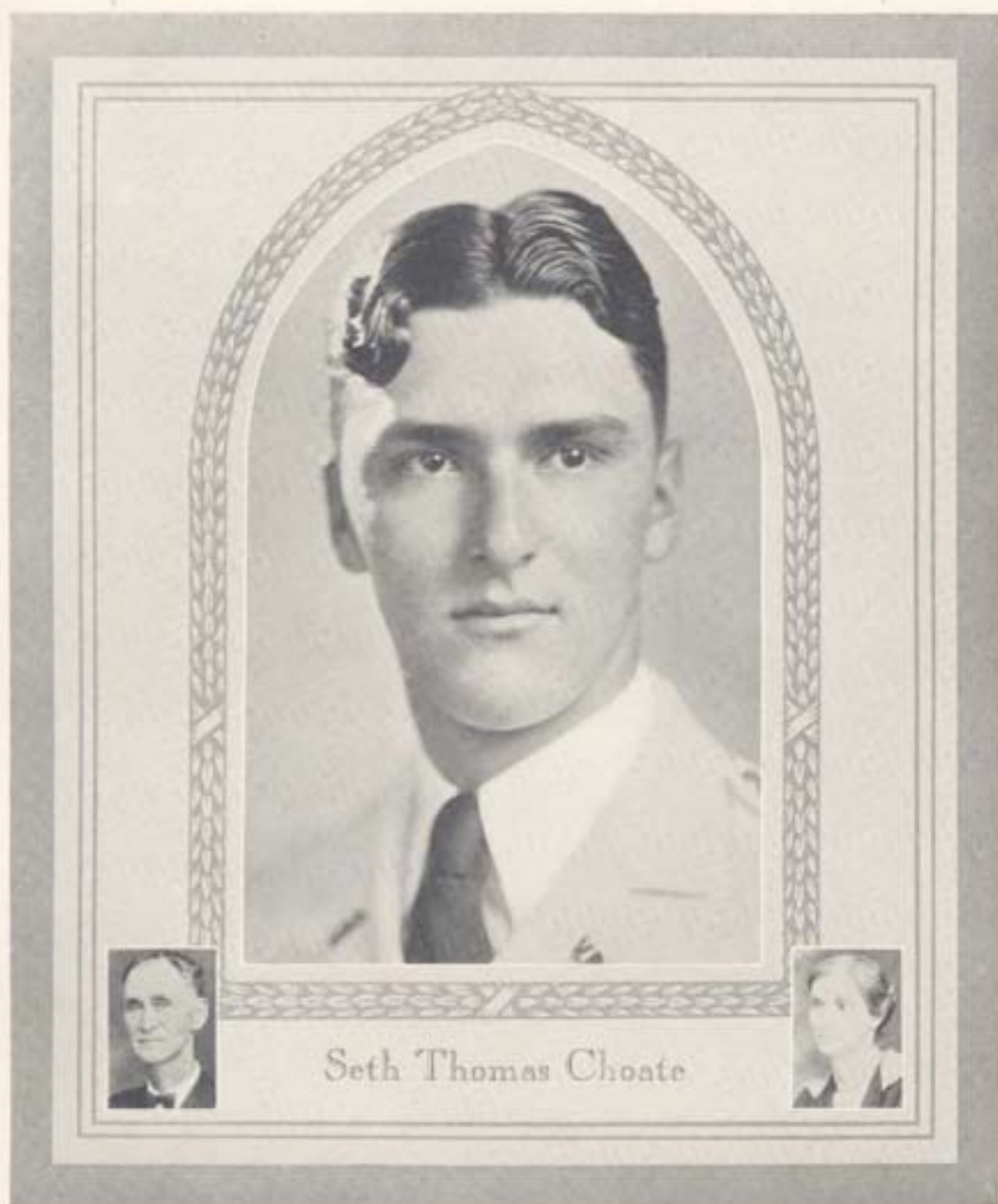

Baywood, Virginia

Agricultural Education

- 1926-27—Private, Company H; Southwest Virginia Club; Agricultural Education Club.
- 1927-28—Private, Company H; Agricultural Education Club.
- 1928-29—Sergeant, Company L; Vice-President, Agricultural Education Club; Agricultural Students Honorary Council.
- 1929-30—Lieutenant, Company L; President, Agricultural Education Club; Secretary, Agricultural Students Honorary Council.



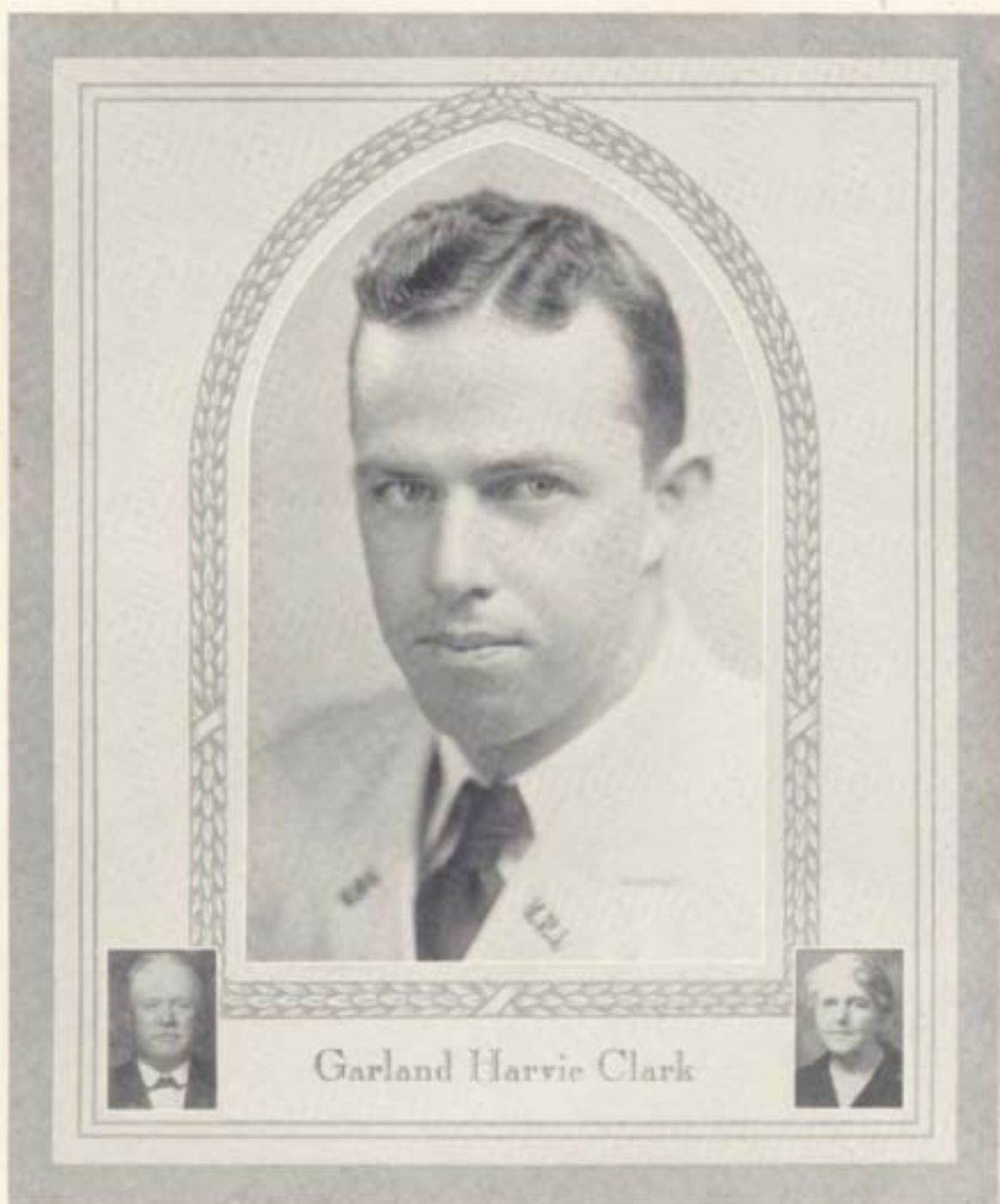

Garland Harvie Clark

Danville, Virginia

Animal Husbandry

- 1926-27—Private, Company D; Rifle Club; Hoof and Horn Club; Horticulture-Agronomy Club; Company Football; Company Baseball; Company Basketball.
- 1927-28—Private, Company M; Company Football; Company Basketball; Company Baseball; Hoof and Horn Club; Horticulture-Agronomy Club.
- 1928-29—Sergeant, Company M; Company Football; Company Basketball; Company Baseball; Secretary, Hoof and Horn Club; Agricultural Students Honorary Council.
- 1929-30—Lieutenant, Company M; Company Basketball; Company Baseball; President, Hoof and Horn Club; Treasurer, Agricultural Students Honorary Council.



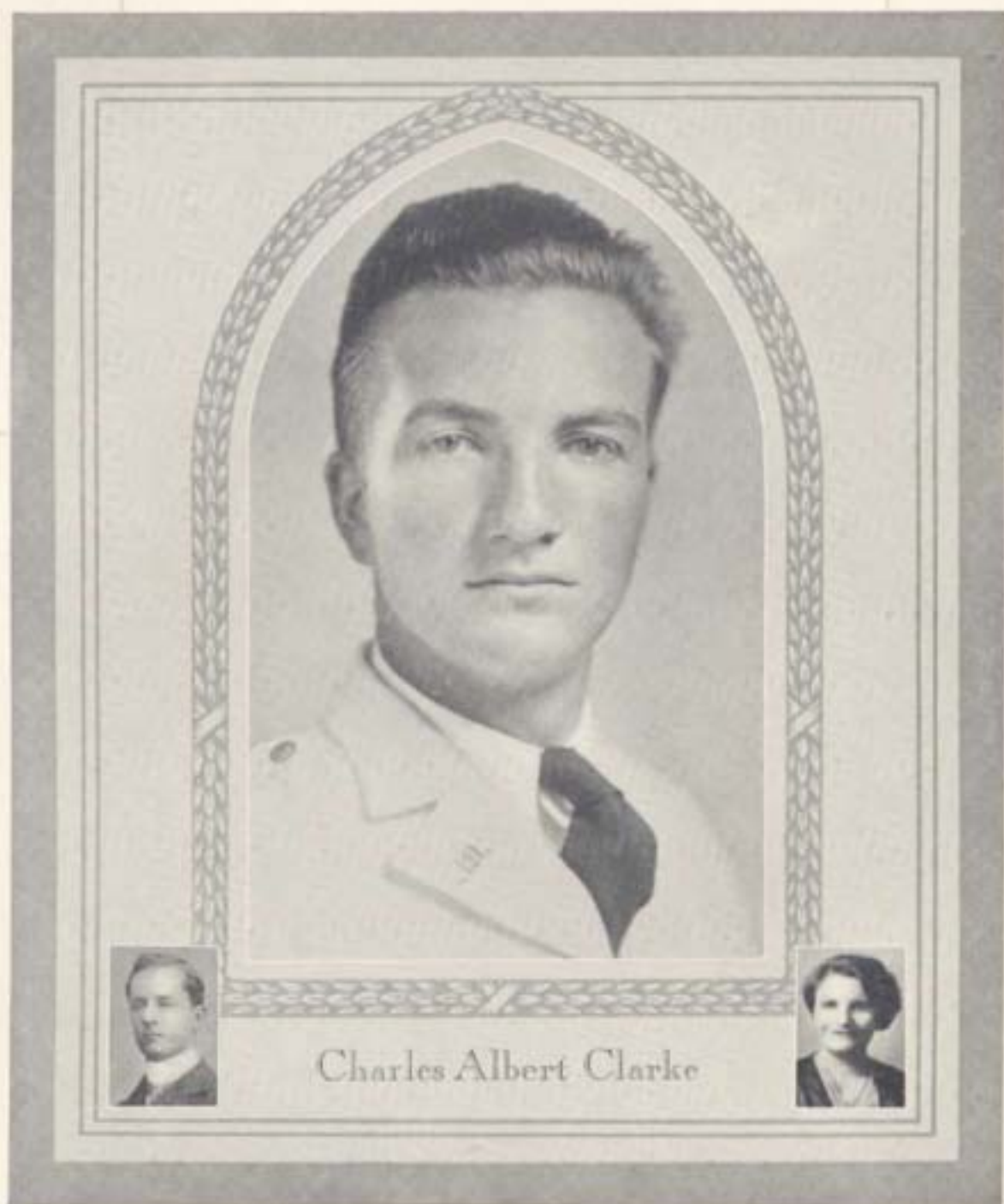

McLean, Virginia

Mechanical Engineering

1926-27—Private, Company G; Capitol Club; Rifle Club.

1927-28—Private, Company G; Capitol Club; Company Tennis.

1928-29—Sergeant, Company G; Capitol Club; Company Tennis and Basketball;
American Society Mechanical Engineers.

1929-30—Private, Headquarters Company; Treasurer, Capitol Club; American
Society Mechanical Engineers.



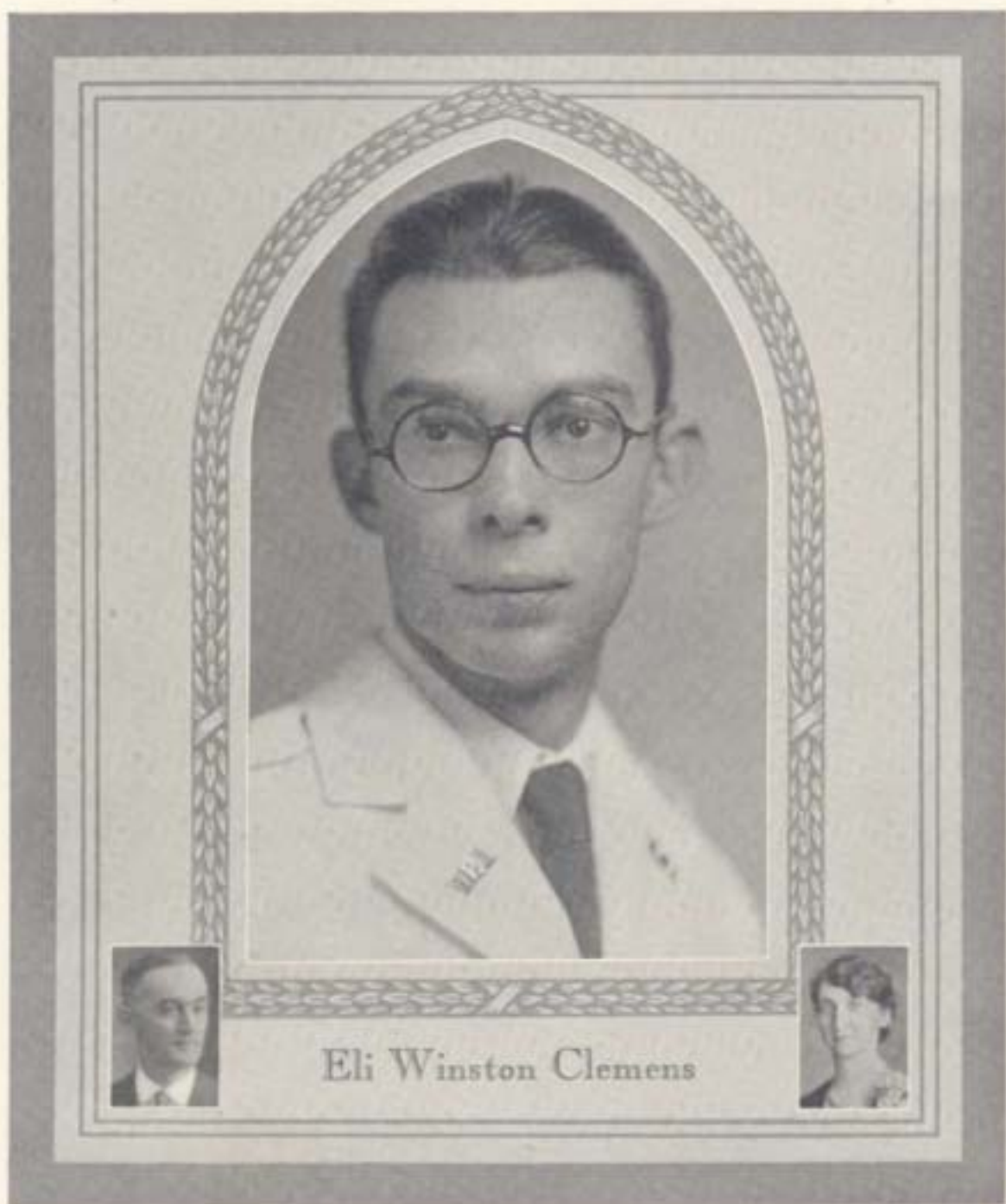

Eli Winston Clemens

Gary, West Virginia

Electrical Engineering

1926-27—Private, Company H; West Virginia Club; Lee-Maury Literary Society.

1927-28—Private, Company M; West Virginia Club; *Virginia Tech* Editorial Staff; *V. P. I. Skipper* Editorial Staff; Secretary, Lee-Maury Literary Society; Company Basketball; Company Tennis.

1928-29—Private, Company K; West Virginia Club; *Virginia Tech* Editorial Staff; *Bugle* Editorial Staff; *V. P. I. Skipper* Editorial Staff; Tau Beta Epsilon; Company Tennis; American Institute Electrical Engineers.

1929-30—Private, Headquarters Company; Editor, *Virginia Tech*; *V. P. I. Skipper* Editorial Staff; Vice-President, $\Pi \Delta \kappa$; American Institute Electrical Engineers; Skippers; $\Phi \kappa \Phi$.



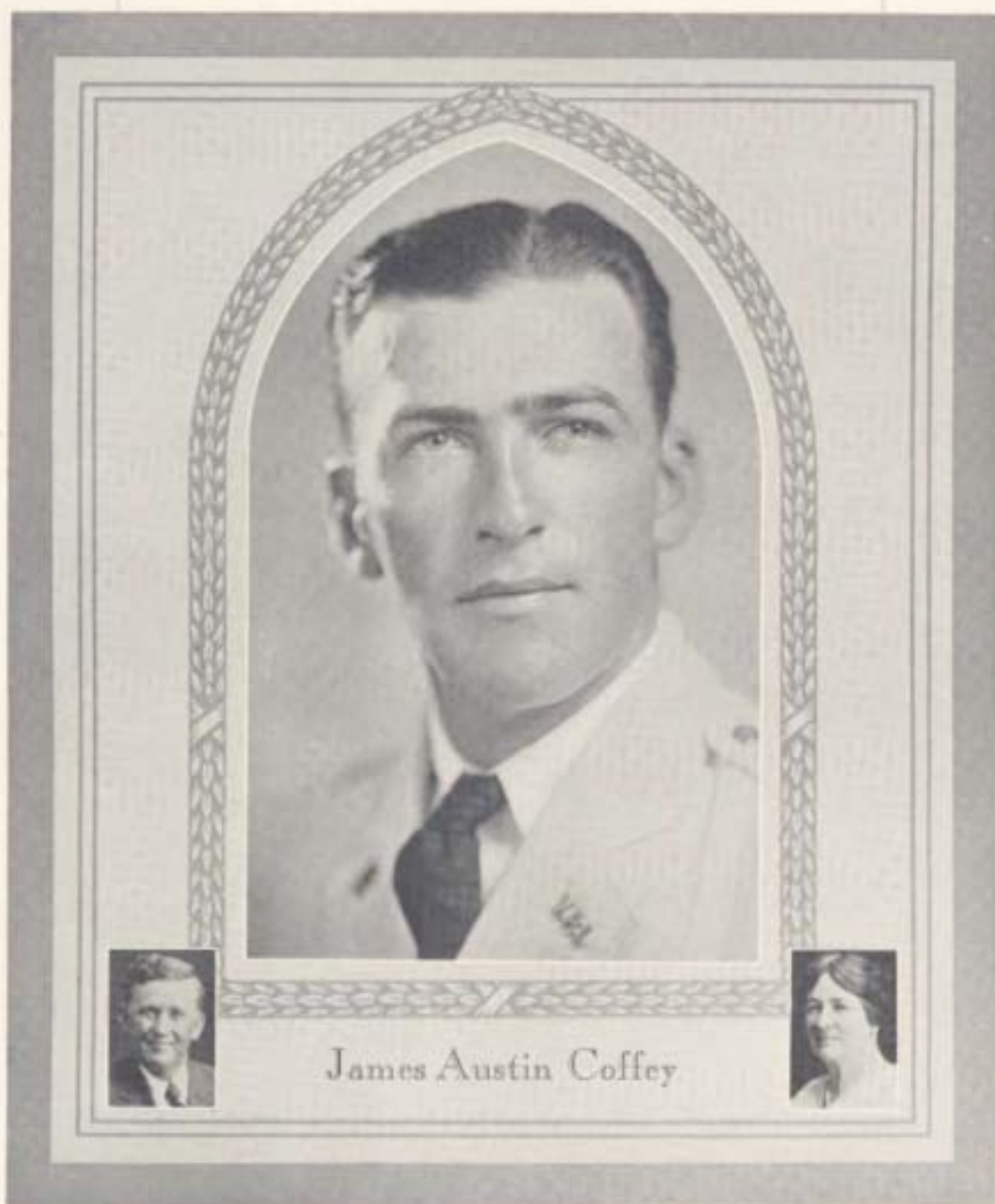

James Austin Coffey

Mint Springs, Virginia

Agricultural Education

- 1926-27—Private, Company H; Football; Baseball; Wrestling; Agricultural Education Club.
- 1927-28—Corporal, Company H; Football; Baseball; Wrestling; Secretary-Treasurer, Athletic Council; Monogram Club; Agricultural Education Club.
- 1928-29—Sergeant, Company H; Football; Baseball; Wrestling; Monogram Club; Agricultural Education Club.
- 1929-30—Captain, Headquarters Company; Captain, Baseball; Vice-President, Monogram Club; Sergeant-at-Arms, Senior Class; Agricultural Education Club; Masonic Club.





807 Cabell St., Lynchburg, Va.

Industrial Engineering

1926-27—Private, Company D; Lynchburg Club; Company Football; Company Basketball.

1927-28—Private, Company D; Lynchburg Club; Company Football; Company Basketball.

1928-29—Sergeant, Company D; Lynchburg Club; Company Football; Company Basketball; Masonic Club; Bachelor's Club.

1929-30—Lieutenant, Company D; Lynchburg Club; Editorial Staff, *F. P. I. Skipper*; Company Football; Company Basketball; Bachelor's Club; Masonic Club.



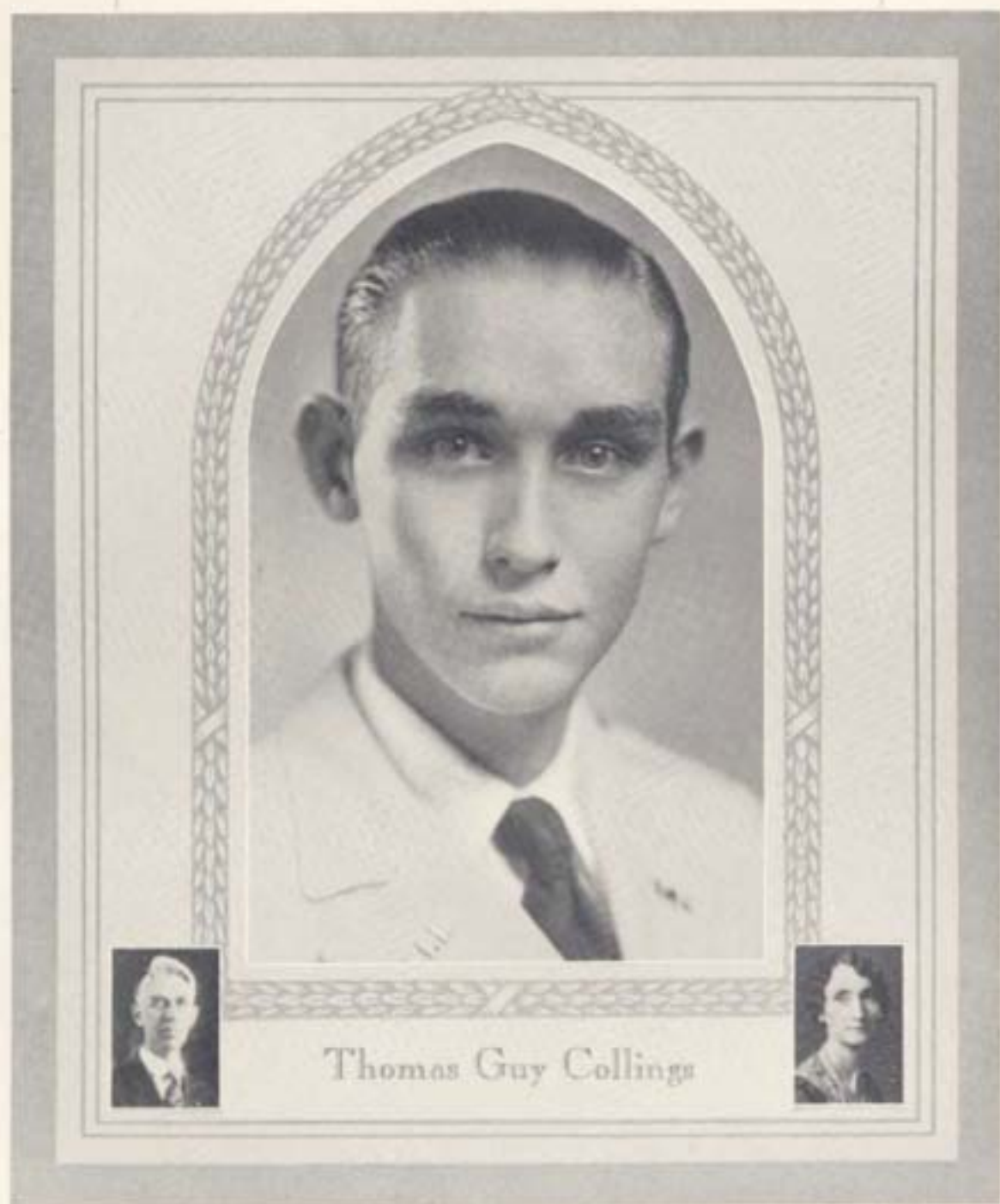

Thomas Guy Collings

Box 937, Roanoke, Virginia

Mechanical Engineering

1926-27—Private, Band; Roanoke Club; Rifle Club.

1927-28—Corporal, Band; Roanoke Club.

1928-29—Private, Band; Roanoke Club; American Society Mechanical Engineers.

1929-30—Private, Headquarters Company; Roanoke Club; Skippers; American Society Mechanical Engineers.



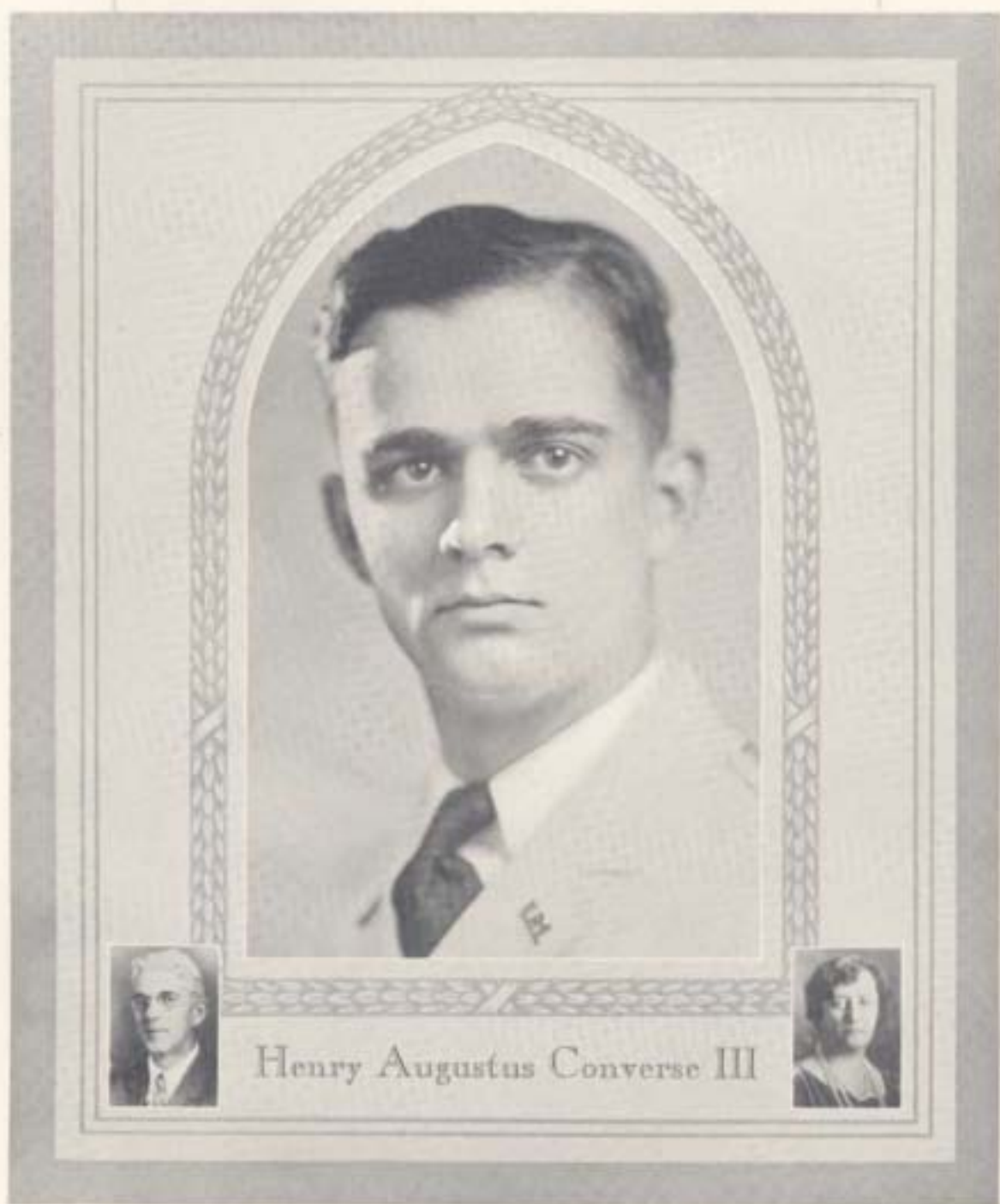

Henry Augustus Converse III

50 Paul St., Harrisonburg, Va.

Electrical Engineering

1926-27—Private, Band; Shenandoah Valley Club; Rifle Club; German Club; Minstrels; Episcopal Club.

1927-28—Private, Company I; Shenandoah Valley Club; Cross-country; German Club; Dramatic Club; Minstrels; Episcopal Club.

1928-29—Private, Company I; Shenandoah Valley Club; Cross-country; German Club; Dramatic Club; Minstrels; Secretary-Treasurer, Episcopal Club; American Institute Electrical Engineers.

1929-30—Captain and Regimental Plans and Training Officer; Shenandoah Valley Club; German Club; Dramatic Club; Co-Director, Minstrels; Episcopal Club; American Institute Electrical Engineers.



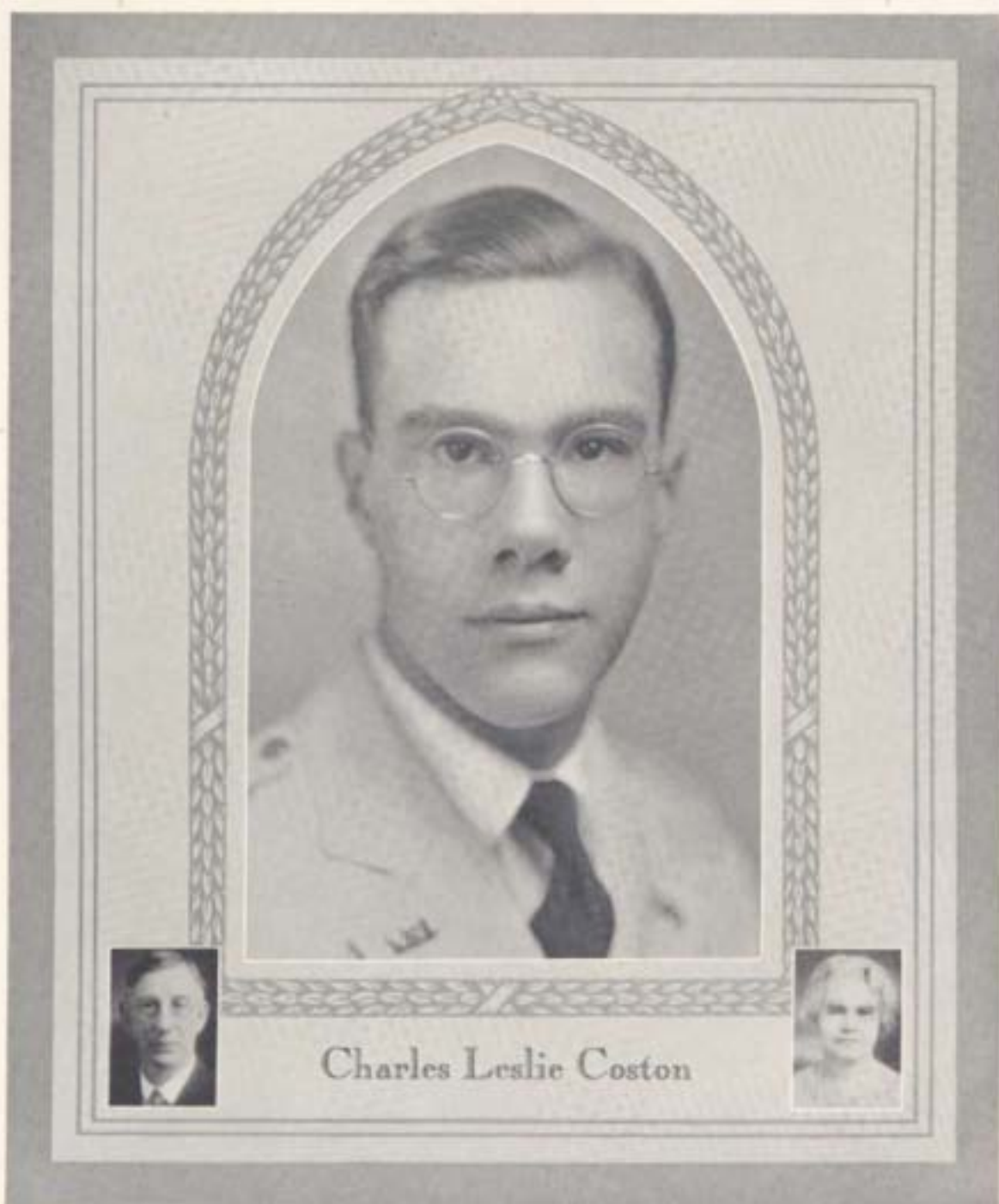

Charles Leslie Coston

349 Chesapeake Ave., Newport News, Va.

Chemical Engineering

1926-27—Private, Company E; Cosmopolitan Club; Company Football; Track; Rifle Club; Episcopal Club.

1927-28—Private, Company E; Cosmopolitan Club; Dramatic Club; Episcopal Club; Chemical Club; Rifle Club.

1928-29—Private, Company E; Hampton Roads Club; Dramatic Club; Episcopal Club; Chemical Club; Rifle Club.

1929-30—Private, Headquarters Company; Hampton Roads Club; Dramatic Club; Episcopal Club; Chemical Club; Skippers.



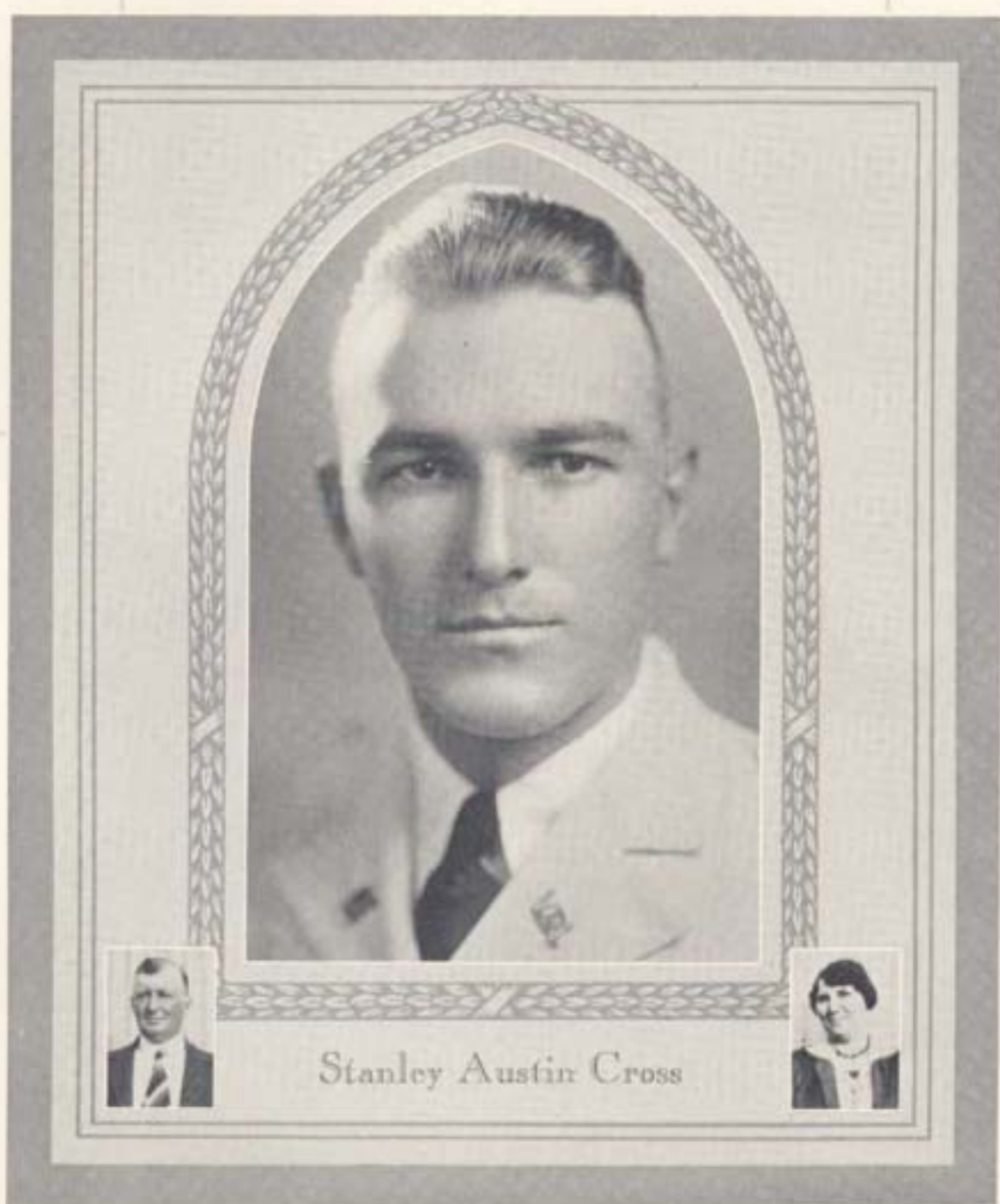

Stanley Austin Cross

West Haven, Portsmouth, Virginia

Agronomy

- 1926-27—Private, Company E; Portsmouth Club; Company Baseball; Company Basketball.
- 1927-28—Private, Company E; Portsmouth Club; Company Baseball; Company Basketball; Horticulture-Agronomy Club.
- 1928-29—Private, Company E; Portsmouth Club; Company Baseball; Horticulture-Agronomy Club; Agricultural Students Honorary Council.
- 1929-30—Private, Headquarters Company; Portsmouth Club; Company Baseball; Horticulture-Agronomy Club; Vice-President, Agricultural Students Honorary Council; Skippers.



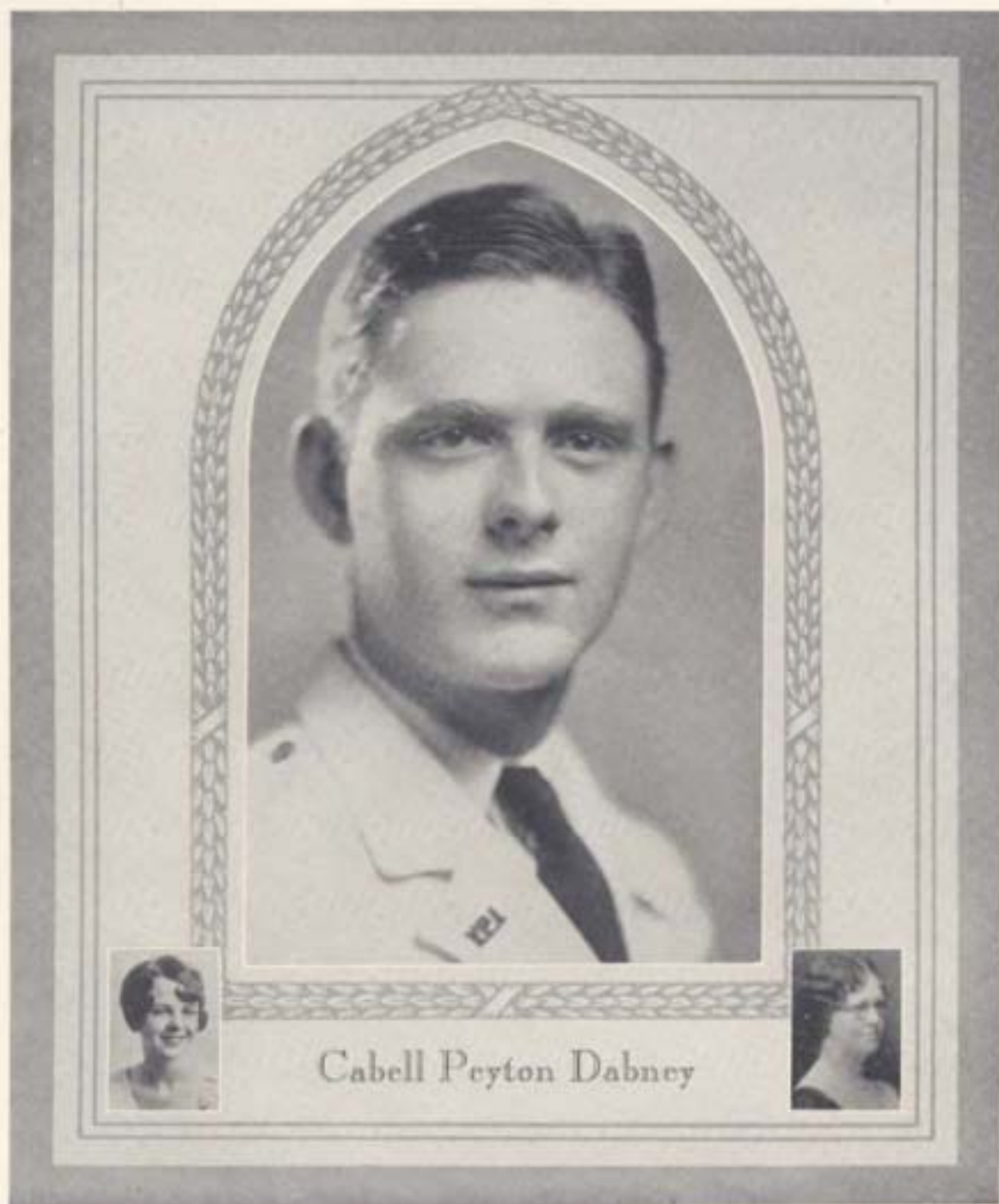

3301 Kensington Ave., Richmond, Va.

Architectural Engineering

1926-27—Private, Company C; Richmond Club; Football.

1927-28—Corporal, Company C; Richmond Club; Company Football.

1928-29—Sergeant, Company C; Richmond Club; *Bugle* Editorial Staff; *V. P. I. Skipper* Editorial Staff; German Club; Minstrels.

1929-30—Lieutenant, Company C; Richmond Club; Assistant Editor, *Bugle*; Editor, *V. P. I. Skipper*; Minstrels; H & R.





Frank Ashby Damewood

1816 Rorer Ave., S. W., Roanoke, Va.

Mechanical Engineering

- 1926-27—Private, Company A; Roanoke Club; Football; Basketball; Track; Rifle Club.
- 1927-28—Corporal, Company A; Roanoke Club; Company Cross-country; Track; Boxing; Rifle Club; Rifle Team; American Society Mechanical Engineers.
- 1928-29—Quartermaster Sergeant, Company A; Roanoke Club; Track; American Society Mechanical Engineers.
- 1929-30—Major and Battalion Commander, Third Battalion; Treasurer, Roanoke Club; Track; Executive Committee; American Society Mechanical Engineers; Committee, V. M. L.-V. P. L. Banquet.



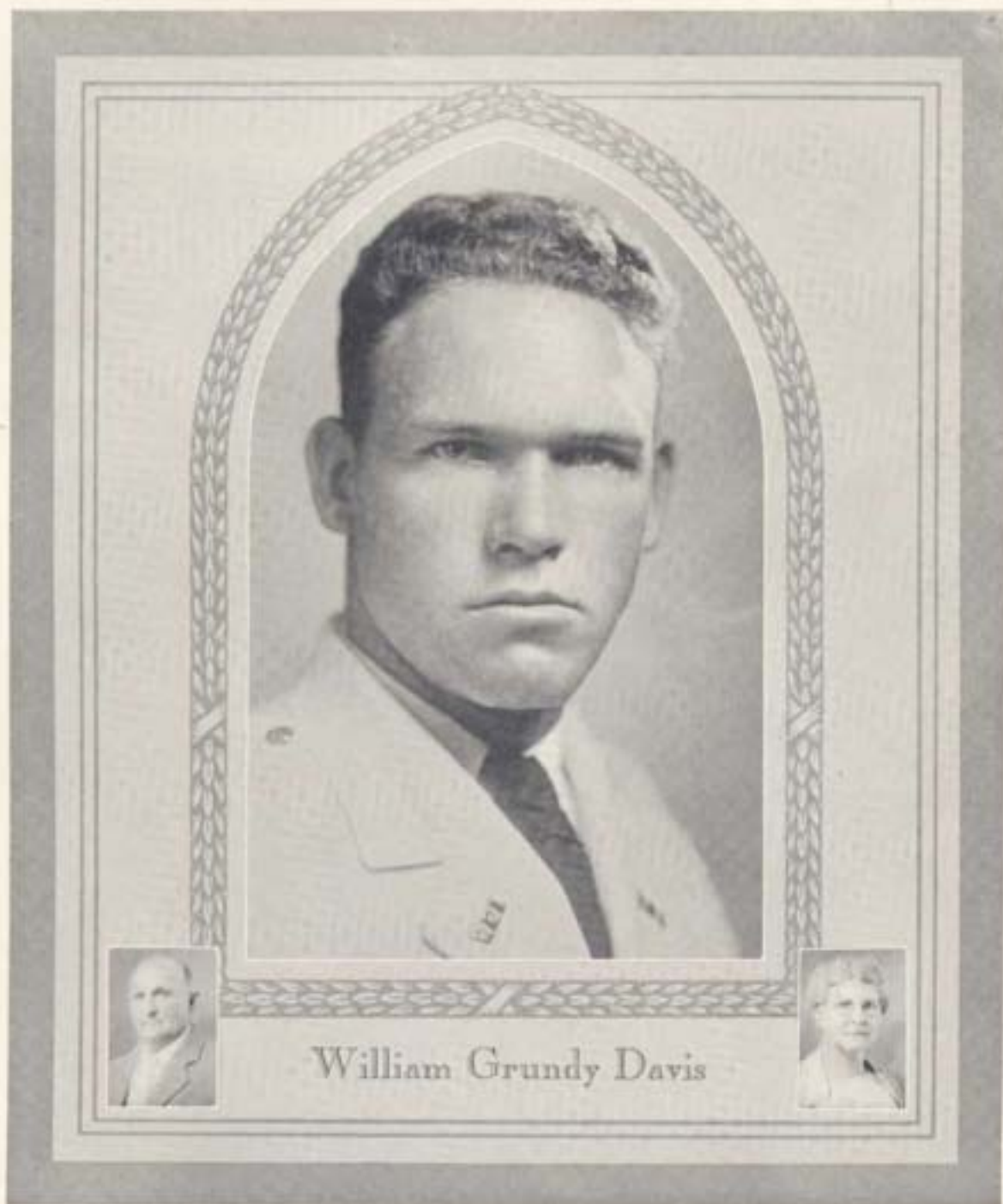

William Grundy Davis

Groseclose, Virginia
Agricultural Education

- 1926-27—Private, Company D; Southwest Virginia Club; Football; Track; Wrestling; Agricultural Education Club; Hoof and Horn Club.
- 1927-28—Private, Company D; Southwest Virginia Club; Football; Track; Wrestling; Agricultural Education Club; Monogram Club; Sergeant-at-Arms, Corps of Cadets; Working Boys' Club.
- 1928-29—Private, Company D; Southwest Virginia Club; Football; Track; Wrestling; Agricultural Education Club; Sergeant-at-Arms, Junior Class; Working Boys' Club; Sergeant-at-Arms, Monogram Club.
- 1929-30—Private, Headquarters Company; Southwest Virginia Club; Football; Track; Wrestling; Agricultural Education Club; Monogram Club; Skippers.



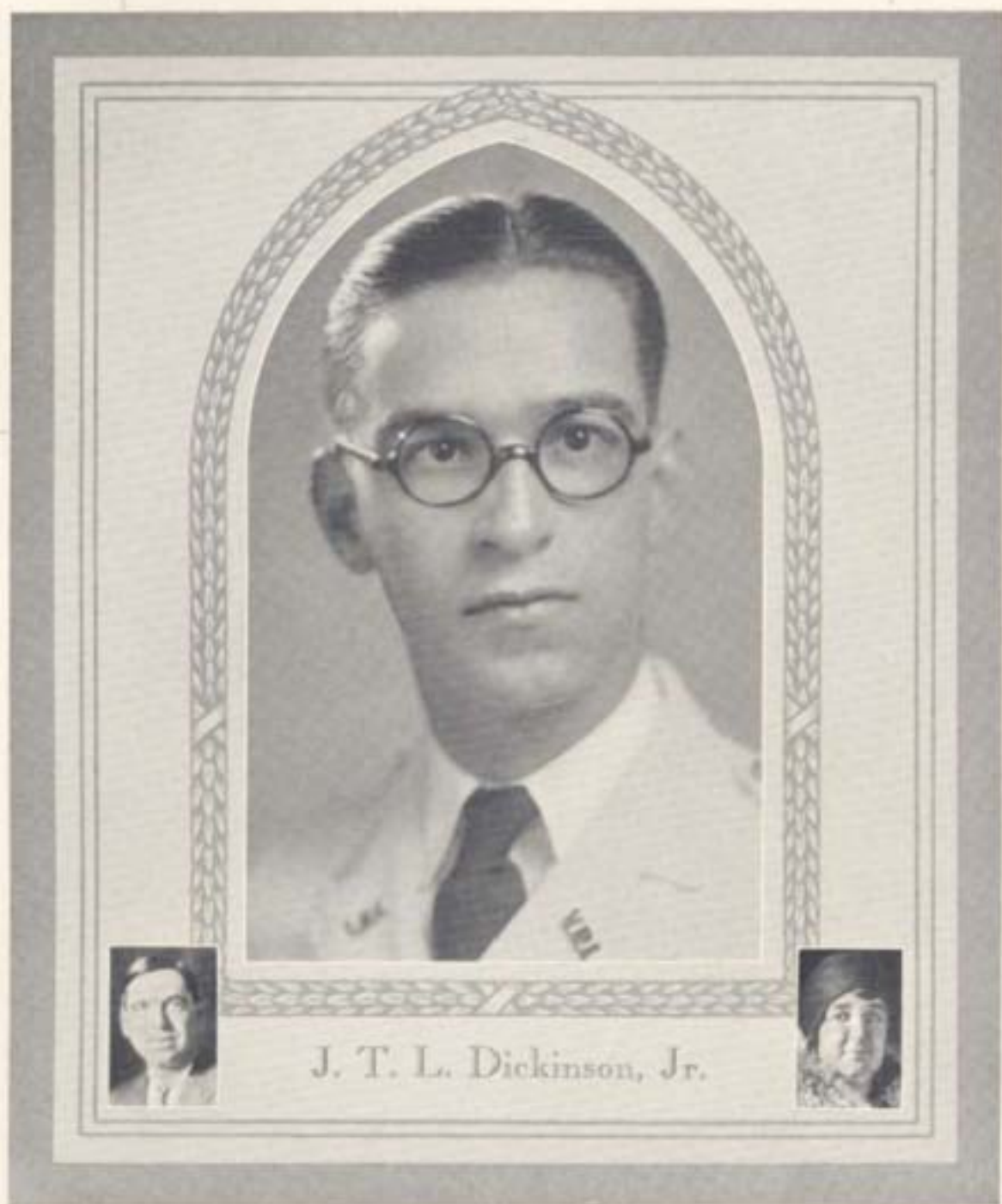

J. T. L. Dickinson, Jr.

Buena Vista, Virginia

Business Administration

- 1926-27—Private, Company H; Shenandoah Valley Club; *Virginia Tech* Editorial Staff; Lee-Mairy Literary Society; Rifle Club.
- 1927-28—Private, Company H; Shenandoah Valley Club; Alleghany Mountain Club; *Virginia Tech* Editorial Staff; *V. P. I. Skipper* Editorial Staff.
- 1928-29—Private, Company H; Shenandoah Valley Club; Alleghany Mountain Club; *Virginia Tech* Editorial Staff; *Bugle* Editorial Staff; Tau Beta Epsilon.
- 1929-30—Private, Headquarters Company; Shenandoah Valley Club; Alleghany Mountain Club; Editor, *Bugle*; Editor, *Y. M. C. A. Handbook*; *V. P. I. Skipper* Staff; H. A. R.; Y. M. C. A. Cabinet; President, Virginia Intercollegiate Press Association; Skippers.



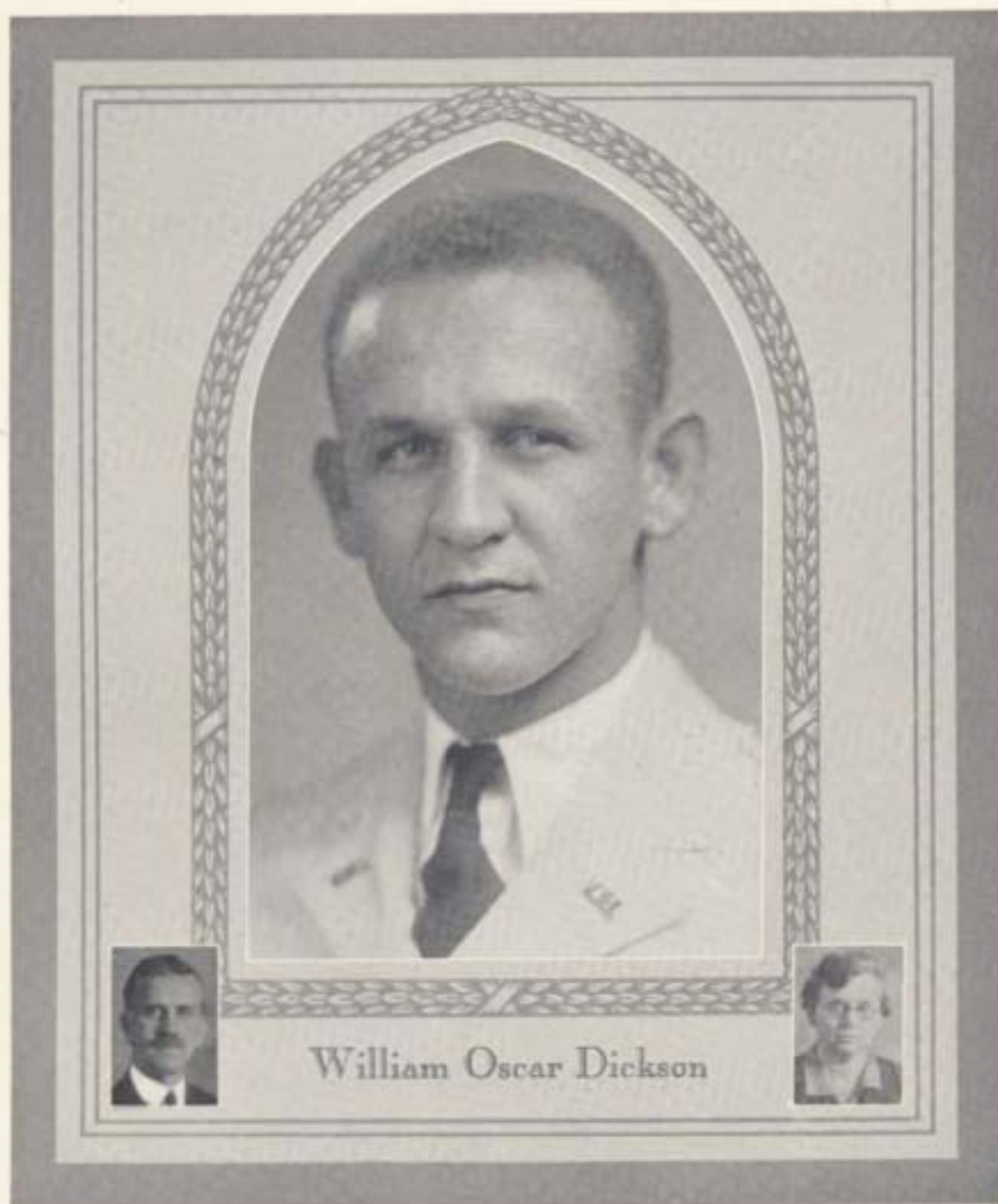

304 Oak St., Covington, Va.

Business Administration

1926-27—Private, Band; Alleghany Mountain Club.

1927-28—Private, Band; Alleghany Mountain Club.

1928-29—Sergeant, Band; Alleghany Mountain Club; Business Staff, *Bugle*.

1929-30—Lieutenant, Band; Commander, Bugle Corps.





Melvin Herman Diem

1927 Mitchell Place, St. Louis, Mo.

Chemical Engineering

- 1926-27—Private, Band; Football; Company Football; Company Tennis; Chemical Club.
- 1927-28—Corporal, Band; Tennis; Company Tennis; Company Football; Company Basketball; Secretary-Treasurer, Chemical Club.
- 1928-29—Sergeant, Company M; Editorial Staff, *Tech Engineer*; Tennis; Dramatic Club; Vice-President, Chemical Club.
- 1929-30—Lieutenant, Company M; Editorial Staff, *Tech Engineer*; Dramatic Club; President, Chemical Club; Student Assistant, Chemistry; H & E; Engineers Council.



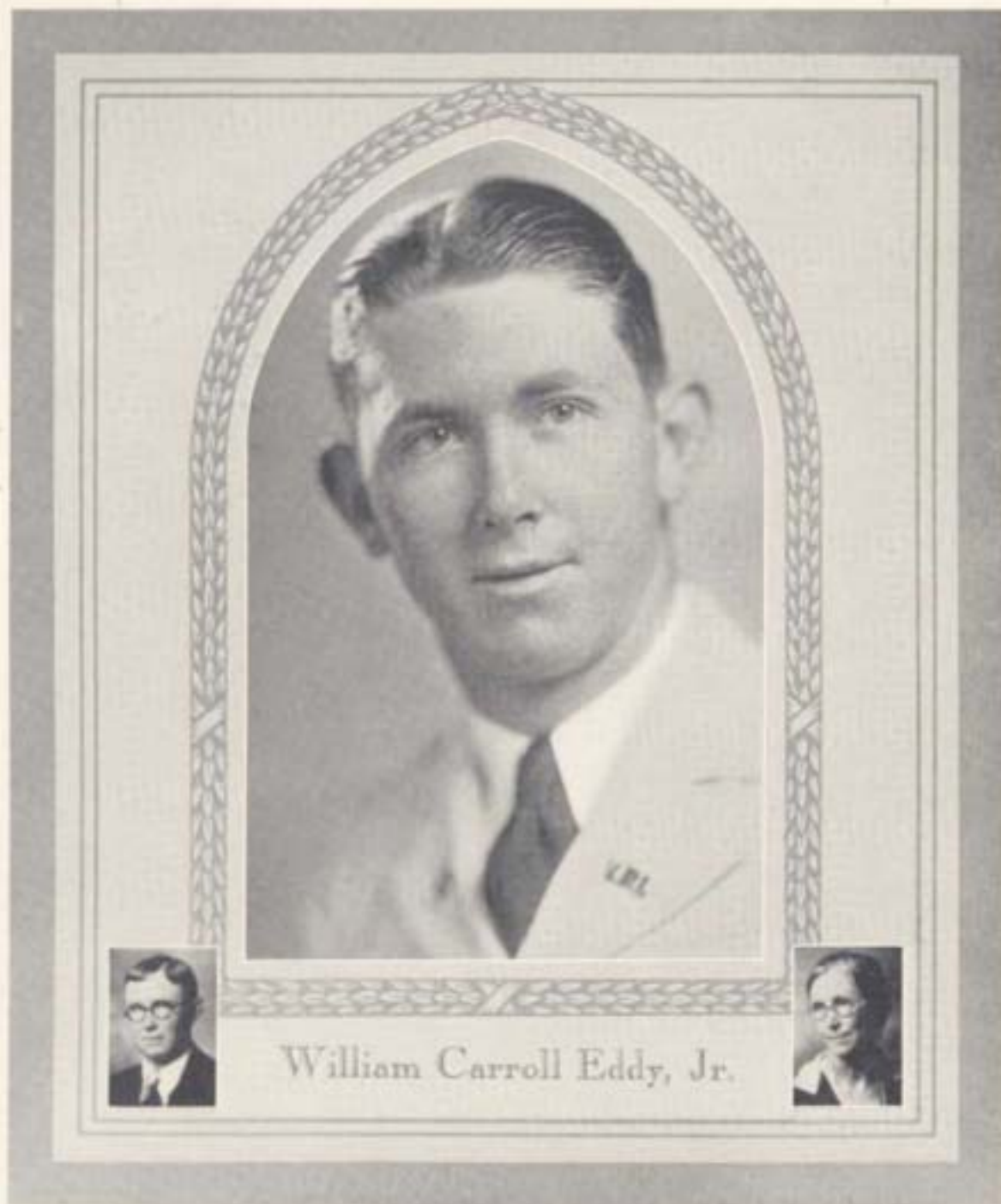

1733 Salem Ave., Roanoke, Va.

Mechanical Engineering

- 1926-27—Private, Company A; Roanoke Club; Football; Basketball; Track; Rifle Club; Rifle Team.
- 1927-28—Corporal, Company A; Roanoke Club; Company Track; Track; Rifle Club; Rifle Team.
- 1928-29—Sergeant, Company A; Roanoke Club; Track; Monogram Club; American Society Mechanical Engineers.
- 1929-30—Lieutenant, Company A; Roanoke Club; Track; Monogram Club; American Society Mechanical Engineers.





James Struthers Edgar

3213 Barton Ave., Richmond, Va.

Industrial Engineering

1926-27—Private, Company C; Richmond Club; Rifle Club; Tech Ramblers.

1927-28—Corporal, Company C; Richmond Club; Tech Ramblers.

1928-29—Sergeant, Company C; Richmond Club; Editorial Staff, *Virginia Tech*; Editorial Staff, *Hugle*; Business Staff, *Tech Engineer*; Cotillion Club.

1929-30—First Lieutenant, Company C; Richmond Club; Alumni Editor, *Virginia Tech*; Business Manager, *Tech Engineer*; Bachelor's Club; Secretary, H & K.





8-A North Colonial Ave., Richmond, Va.

Mechanical Engineering

- 1926-27—Private, Company C; Richmond Club; Rifle Club.
1927-28—Corporal, Company C; Richmond Club; Rifle Club.
1928-29—Sergeant, Company C; Richmond Club; American Society Mechanical Engineers.
1929-30—Private, Headquarters Company; Richmond Club; Skippers; American Society Mechanical Engineers.



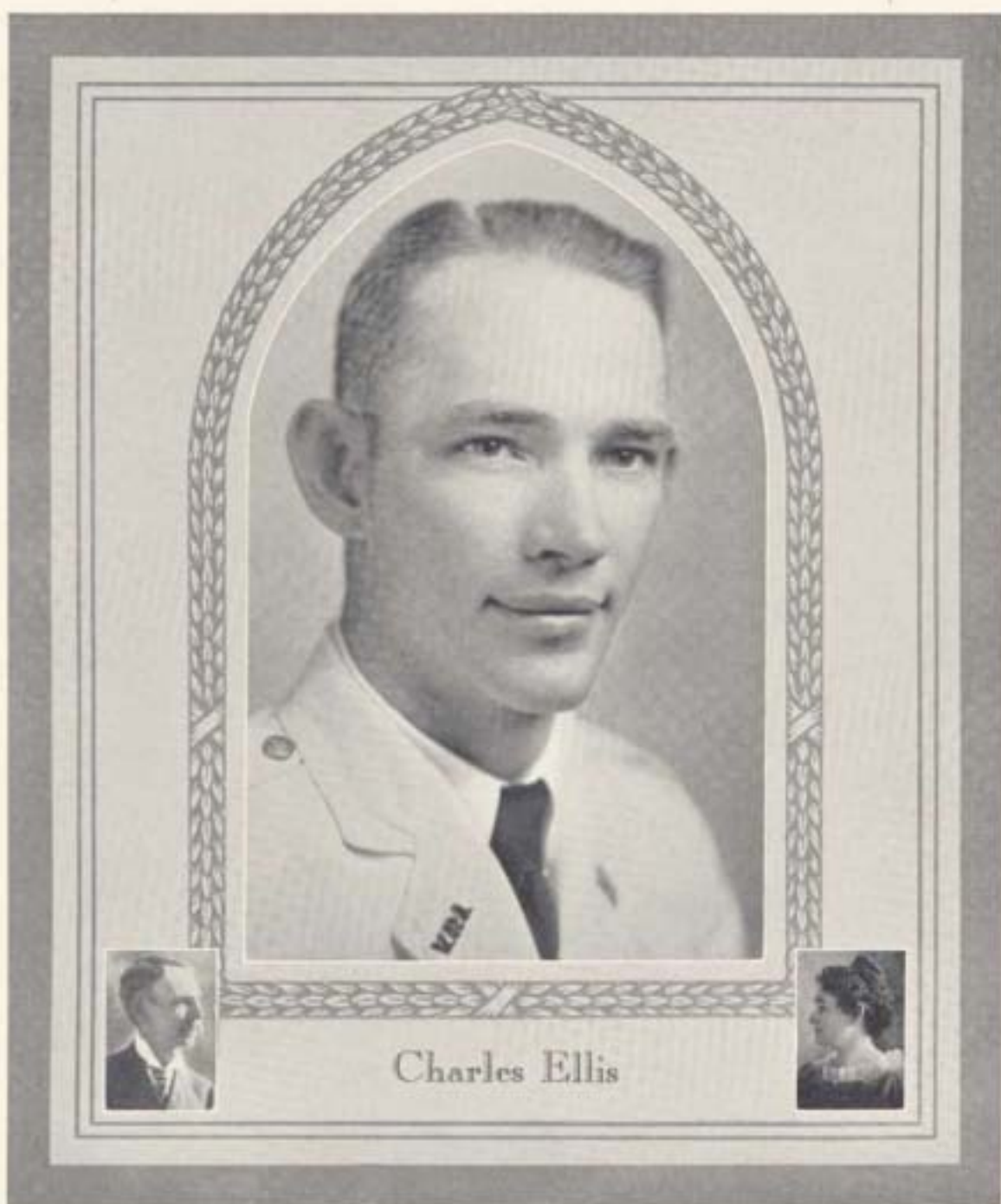

Charles Ellis

Alcoma, Virginia

Agricultural Engineering

1925-26—Private, Company E; Mid-Virginia Club; Track; Company Track; Lee-Maury Literary Society; American Society Agricultural Engineers.

1927-28—Private, Company E; Mid-Virginia Club; Company Track; Secretary, Lee-Maury Literary Society; American Society Agricultural Engineers.

1928-29—Private, Company E; Mid-Virginia Club; Company Track; American Society Agricultural Engineers.

1929-30—Private, Headquarters Company; Vice-President, Mid-Virginia Club; Company Track; Manager, Cross-country; Manager, Track; Monogram Club; Skippers; American Society Agricultural Engineers.



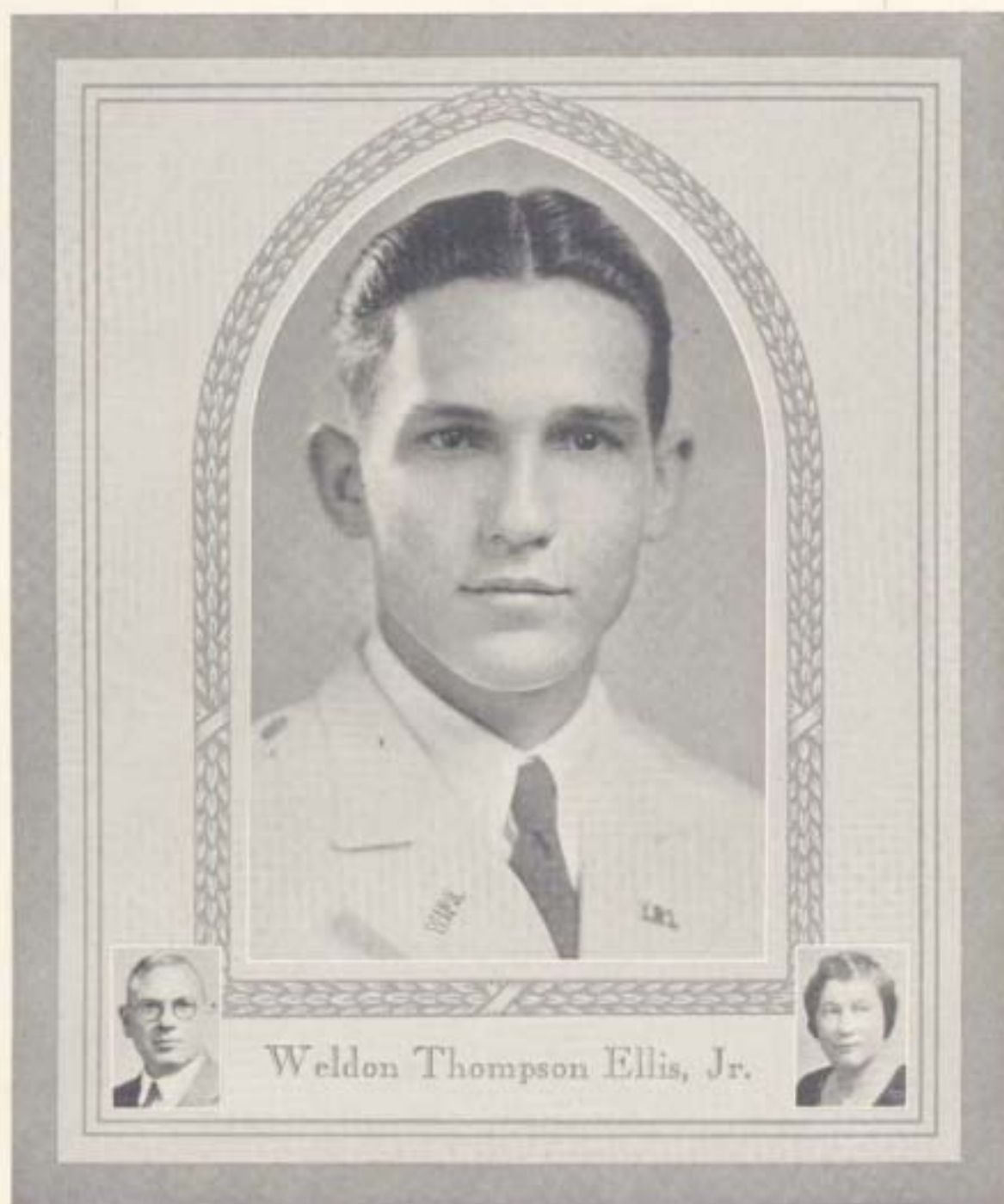

Weldon Thompson Ellis, Jr.

Blacksburg, Virginia

Architectural Engineering

- 1926-27—Private, Company A.
- 1927-28—Private, Company A.
- 1928-29—Private, Company A.
- 1929-30—Lieutenant, Company A



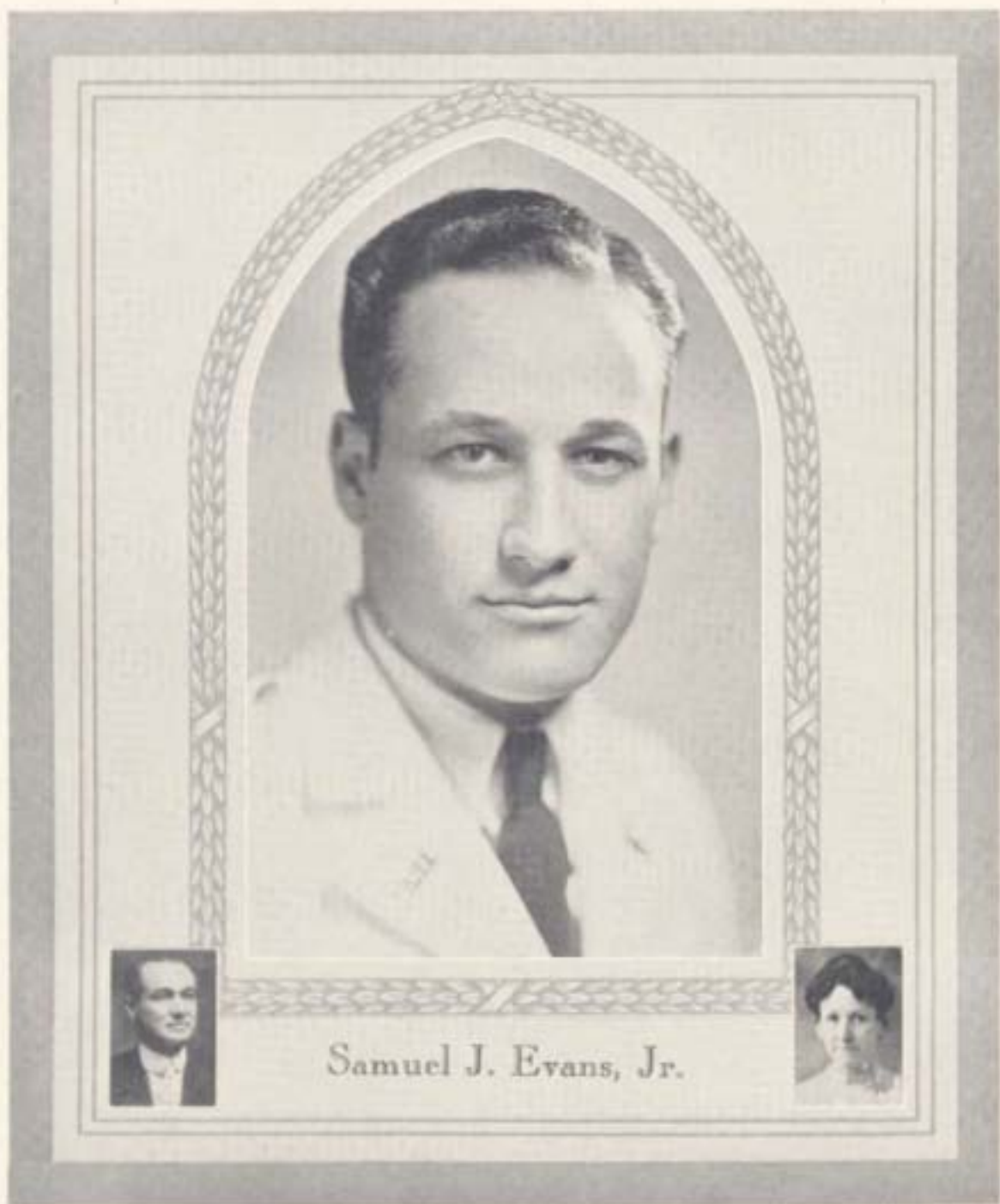

Samuel J. Evans, Jr.

228 Center St., Princeton, W. Va.
Architectural Engineering

1926-27—Private, Band; Football; Basketball.

1927-28—Private, Band; Basketball.

1928-29—Private, Band; Basketball.

1929-30—Private, Headquarters Company; Skippers.



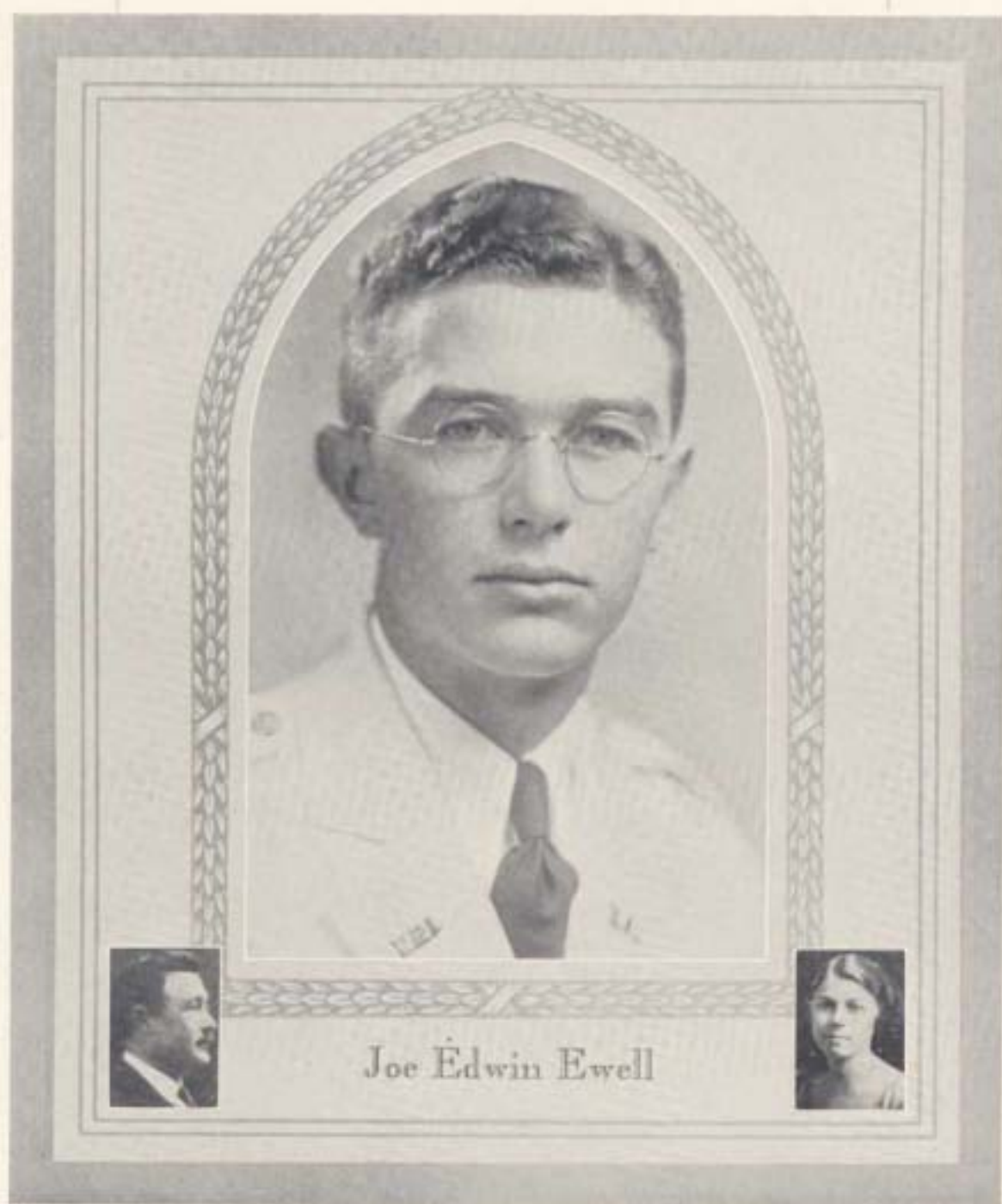

Joe Edwin Ewell

Bayside, Lynnhaven, Va.

Agronomy

- 1926-27—Private, Company H; Norfolk Club; Company Basketball; Company Baseball; Rifle Club; Hoof and Horn Club.
- 1927-28—Private, Company H; Norfolk Club; Company Basketball; Company Tennis; Rifle Club; Hoof and Horn Club.
- 1928-29—Sergeant, Company H; Norfolk Club; Company Basketball; Company Tennis; Horticulture-Agronomy Club.
- 1929-30—Lieutenant, Company F; Norfolk Club; Bachelor's Club; Agriculture Club.





William Wortham Farinholt



209 South Jefferson St., Petersburg, Va.

Electrical Engineering

1926-27—Private, Company G; Petersburg Club; Football.

1927-28—Corporal, Company G; Secretary-Treasurer, Petersburg Club.

1928-29—Quartermaster Sergeant, Company G; Vice-President, Petersburg Club; Bachelor's Club; American Institute Electrical Engineers.

1929-30—Lieutenant-Adjutant, Second Battalion Staff; President, Petersburg Club; Secretary, Bachelor's Club; American Institute Electrical Engineers.



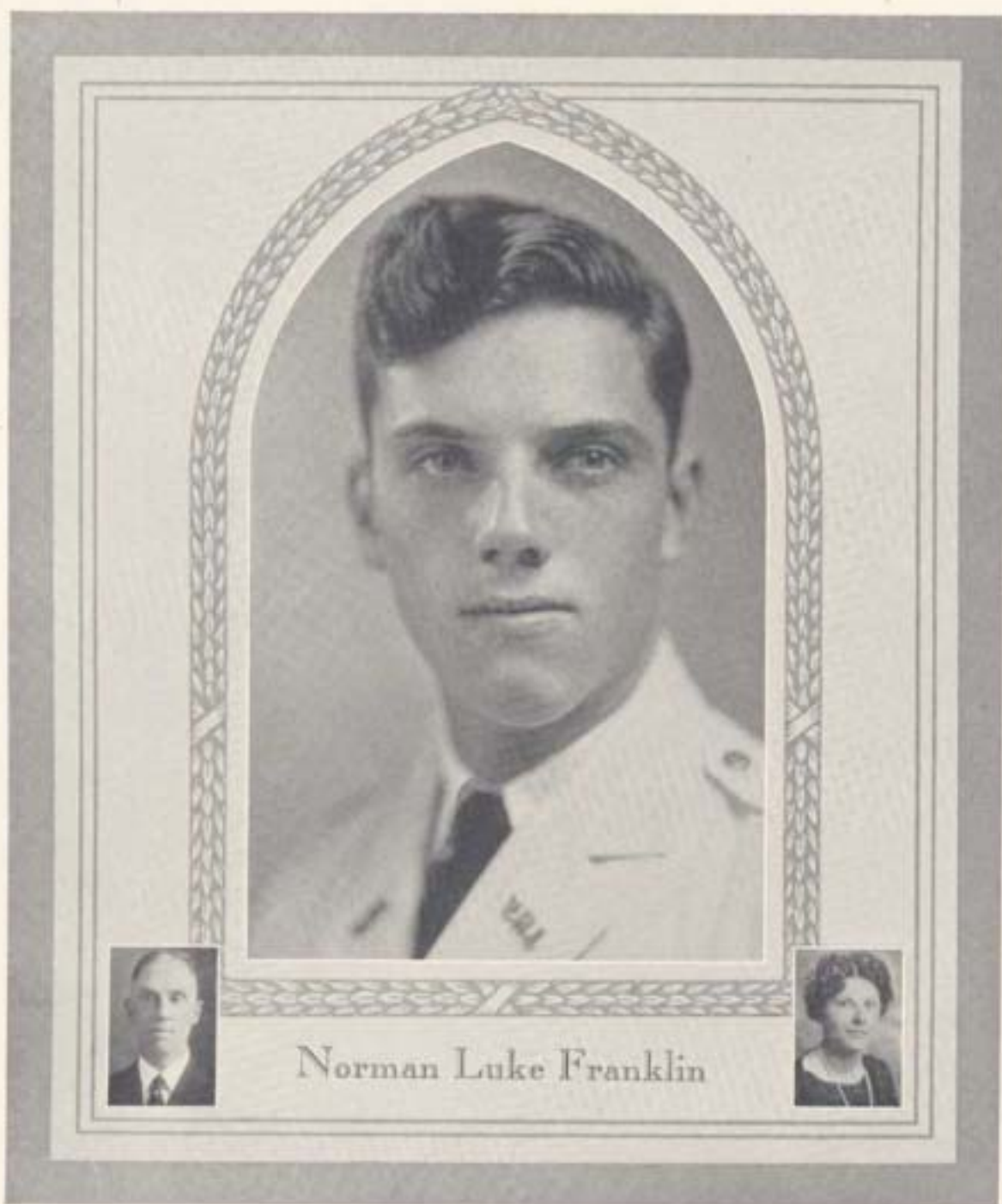

406 Elm Ave., S. W., Roanoke, Va.

Dairy Husbandry

- 1926-27—Private, Company A; Roanoke Club; Company Baseball; Rifle Club; Dairy Club.
1927-28—Private, Company I; Roanoke Club; Dairy Club.
1928-29—Private, Company I; Hoof and Horn Club; Secretary, Dairy Club.
1929-30—Lieutenant, Company I; Roanoke Club; Hoof and Horn Club; Vice-President, Agricultural Club; Dairy Stock Judging Team; President, Dairy Club.



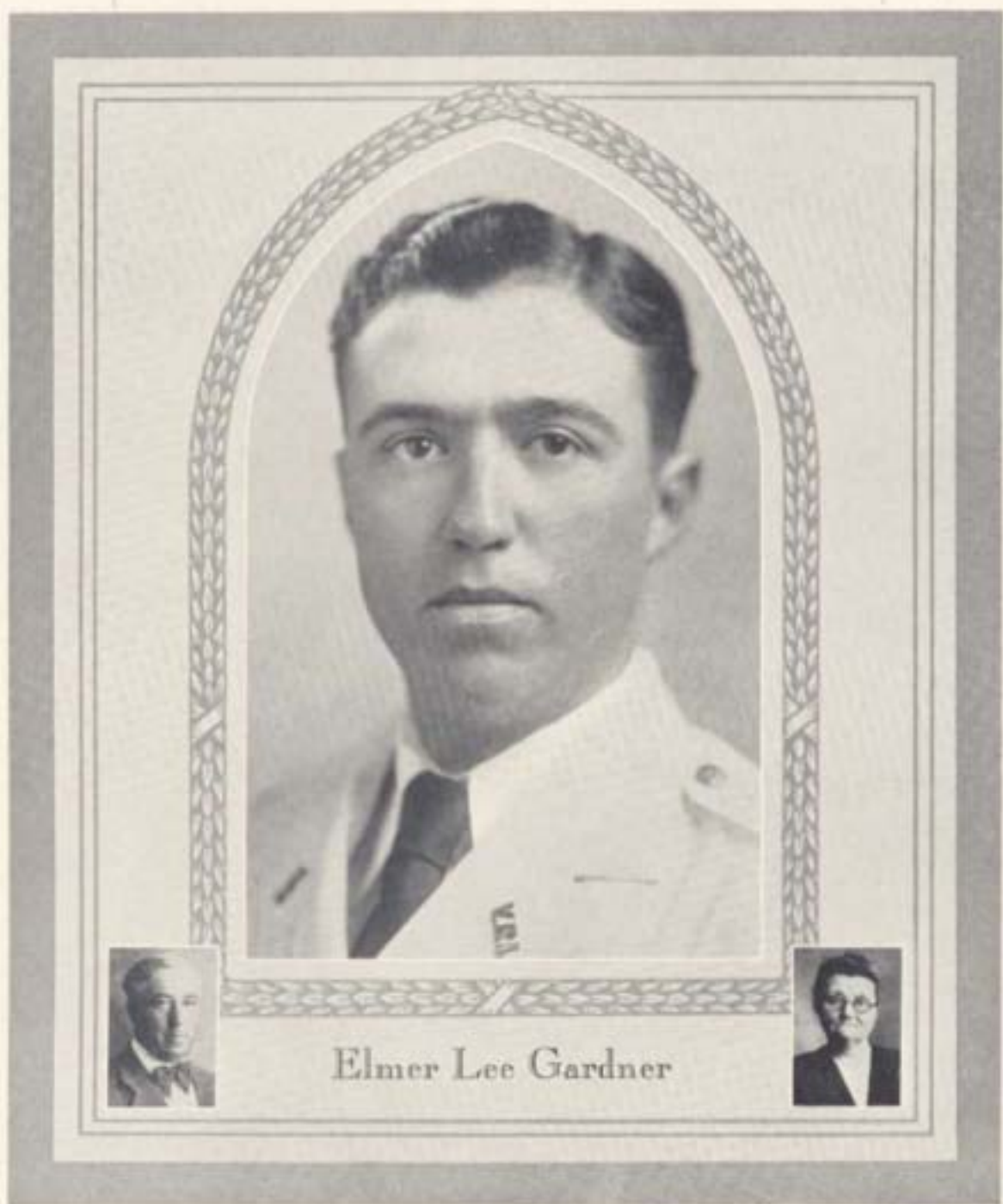

Elmer Lee Gardner

Willis, Virginia

Agricultural Education

1925-26—Private, Company A; Biology Club.

1926-27—Private, Company A; Agricultural Education Club.

1928-29—Private, Company M; Agricultural Education Club.

1929-30—Private, Headquarters Company; Agricultural Education Club; Skippers.



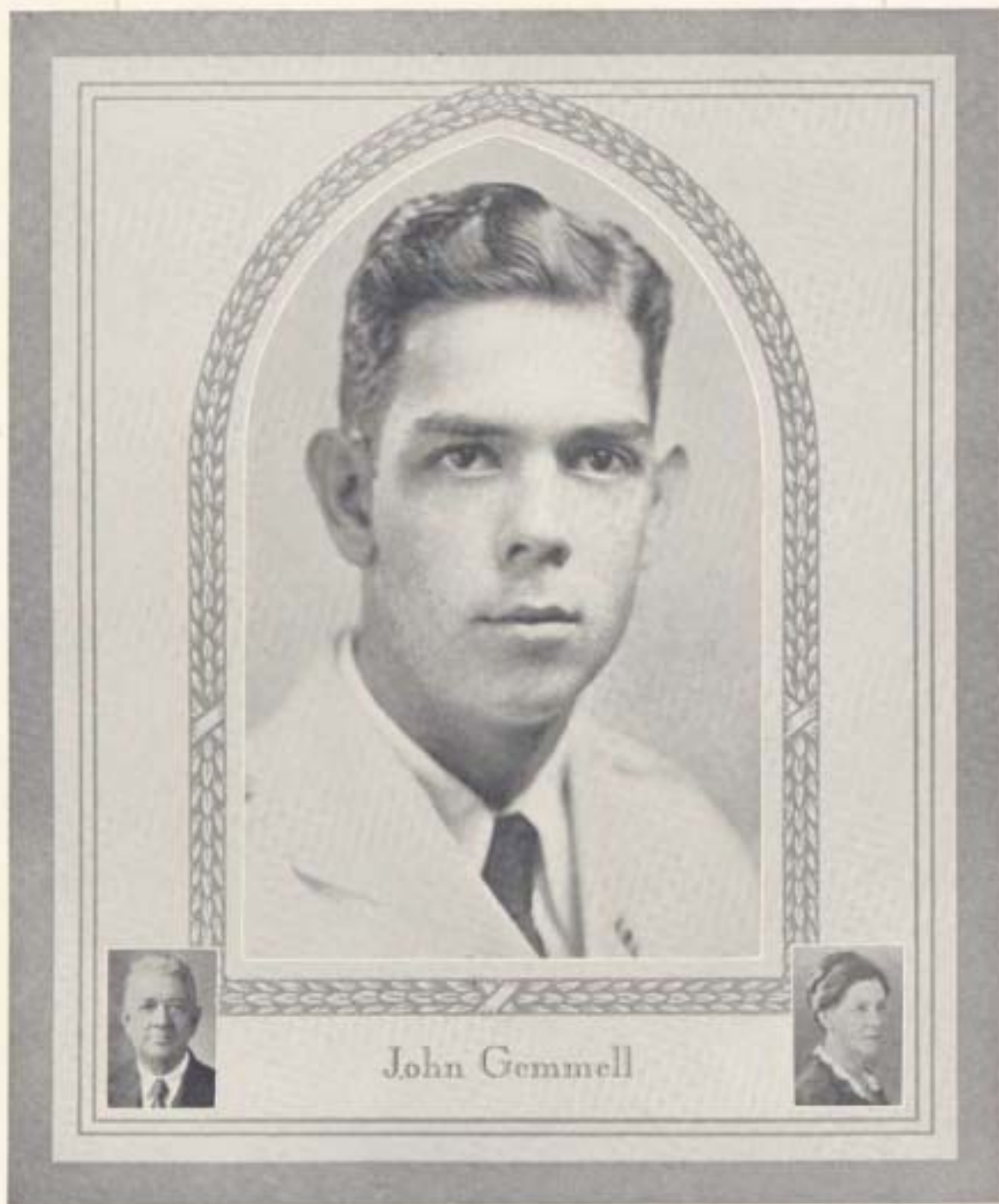

Villamont, Virginia

Architectural Engineering

1926-27—Private, Company A; Roanoke Club; German Club; Episcopal Club.

1927-28—Corporal, Company A; Roanoke Club; German Club; Episcopal Club.

1928-29—Color Sergeant, Company A; Roanoke Club; German Club; Episcopal Club; Bachelor's Club.

1929-30—Lieutenant, Company M; Leader, Roanoke Club; Leader, German Club; Episcopal Club; Bachelor's Club; Minstrels.



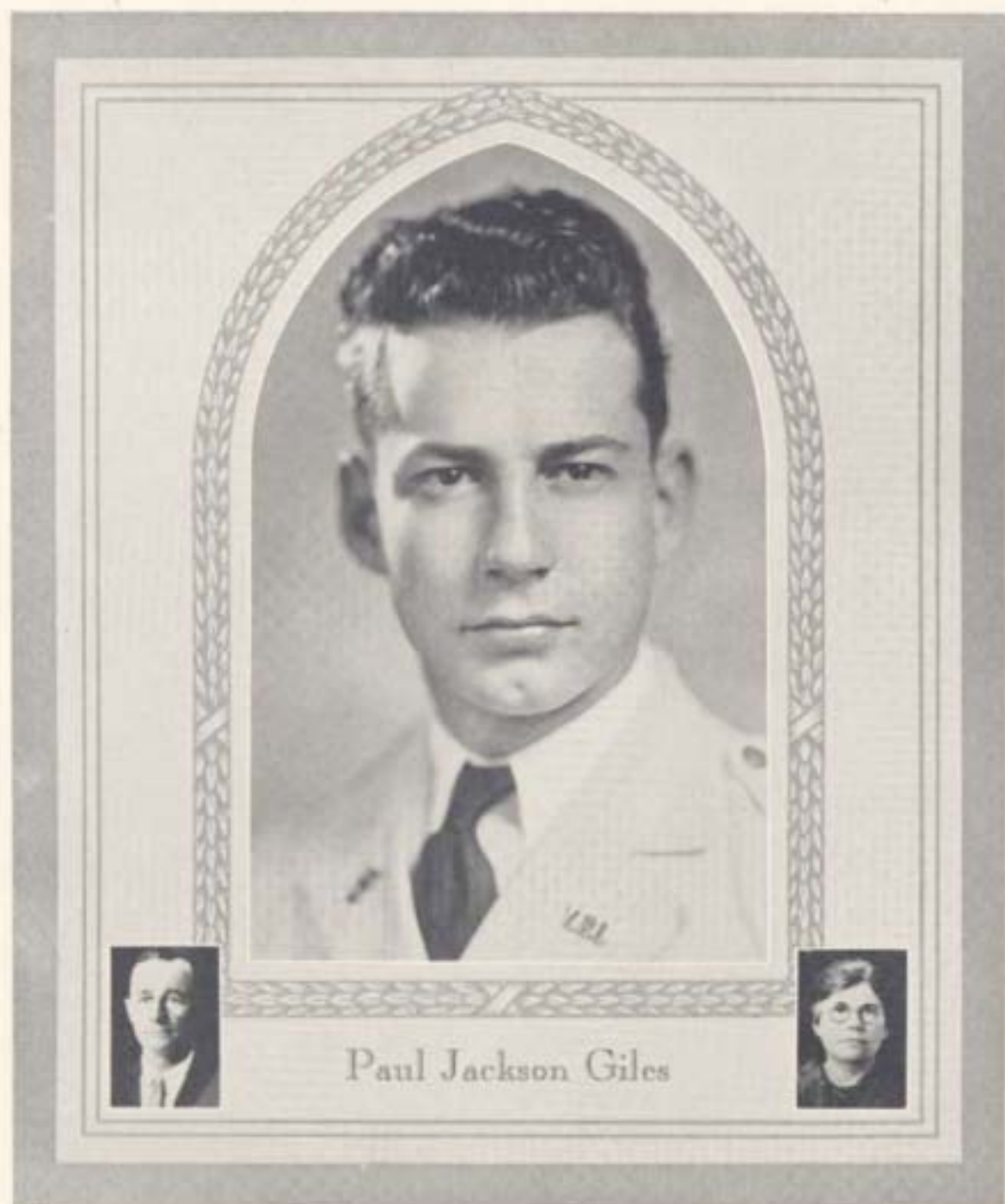

702 Sycamore St., Norfolk, Va.

Business Administration

1926-27—Private, Company B; Norfolk Club.

1927-28—Corporal, Company B.

1928-29—Sergeant, Company B.

1929-30—Lieutenant, Company B; Bachelor's Club.



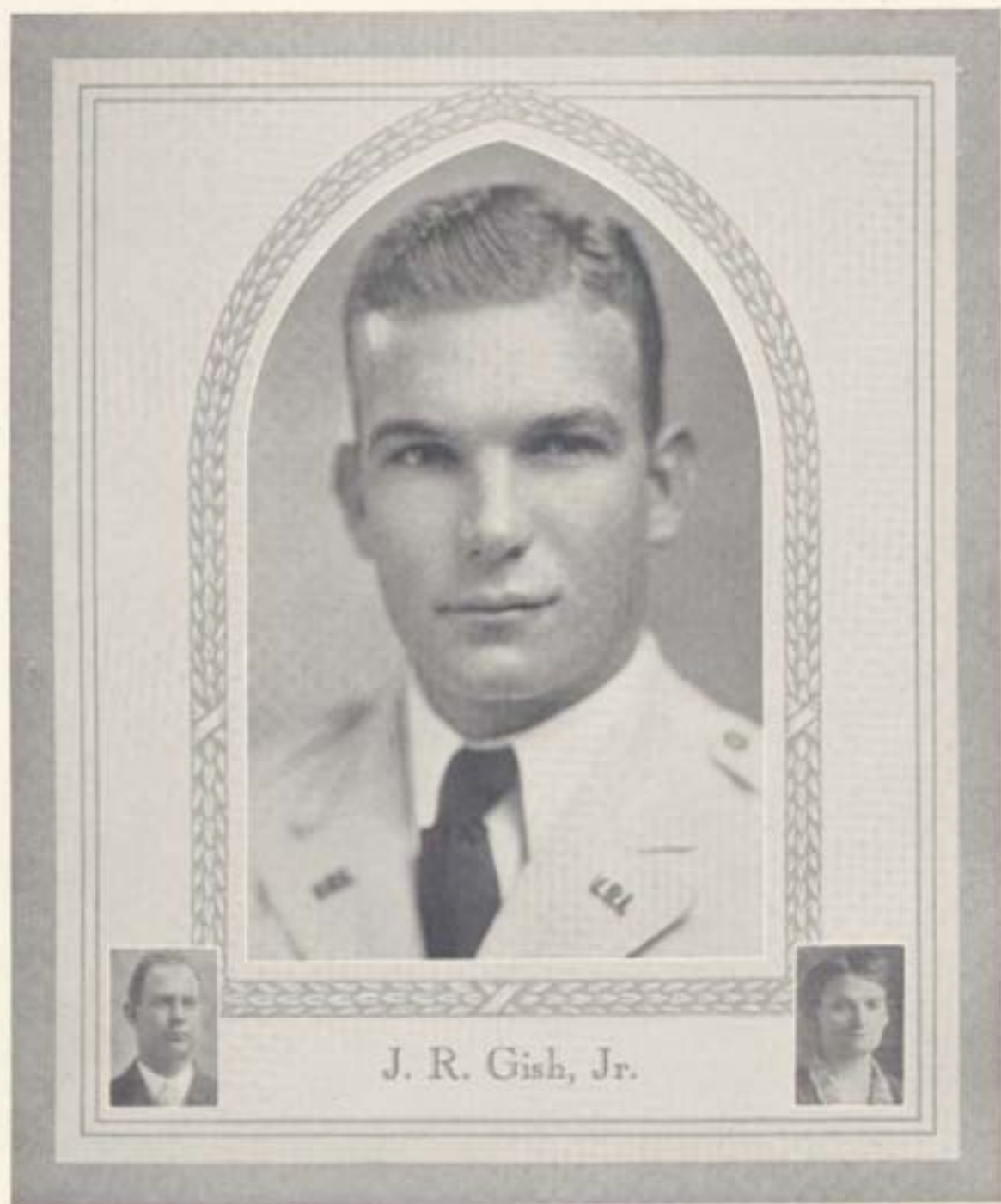

J. R. Gish, Jr.

1203 Melrose Ave., N. W., Roanoke, Va.

Mechanical Engineering

1926-27—Private, Company E; Roanoke Club; American Society Mechanical Engineers; Rifle Club.

1927-28—Private, Company M; Roanoke Club; American Society Mechanical Engineers.

1928-29—Private, Company M; Roanoke Club; American Society Mechanical Engineers.

1929-30—Private, Headquarters Company; Roanoke Club; American Society Mechanical Engineers; Skippers.



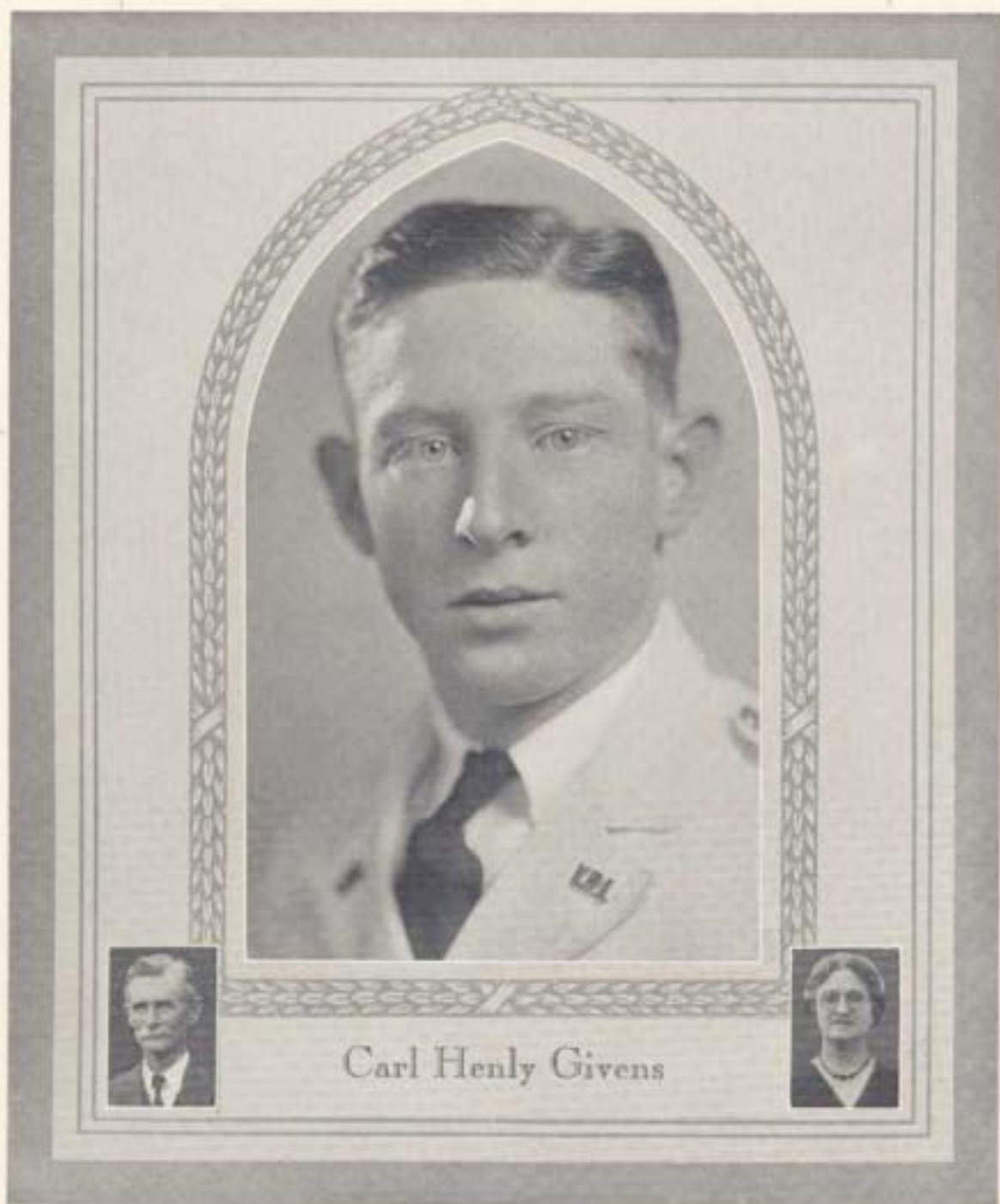

Sinking Creek, Virginia

Business Administration

1926-27—Private, Band; Southwest Virginia Club; Wrestling; Rifle Club.

1927-28—Private, Band; Southwest Virginia Club; Wrestling; Company Tennis.

1928-29—Private, Band; Southwest Virginia Club; Wrestling; Company Tennis.

1929-30—Private, Headquarters Company; Southwest Virginia Club; Wrestling;
Skippers.





925 McCormick St., Clifton Forge, Va.

Biology

1926-27—Private, Company B; Allegheny Mountain Club; Business Staff, *Virginia Tech*; Company Football; Company Baseball.

1927-28—Corporal, Company B; Allegheny Mountain Club; Company Baseball.

1928-29—Sergeant, Company B; Vice-President, Allegheny Mountain Club; Biology Club.

1929-30—Lieutenant, Company B; President, Allegheny Mountain Club; Business Staff, *V. P. J. Skipper*, Bachelor's Club.



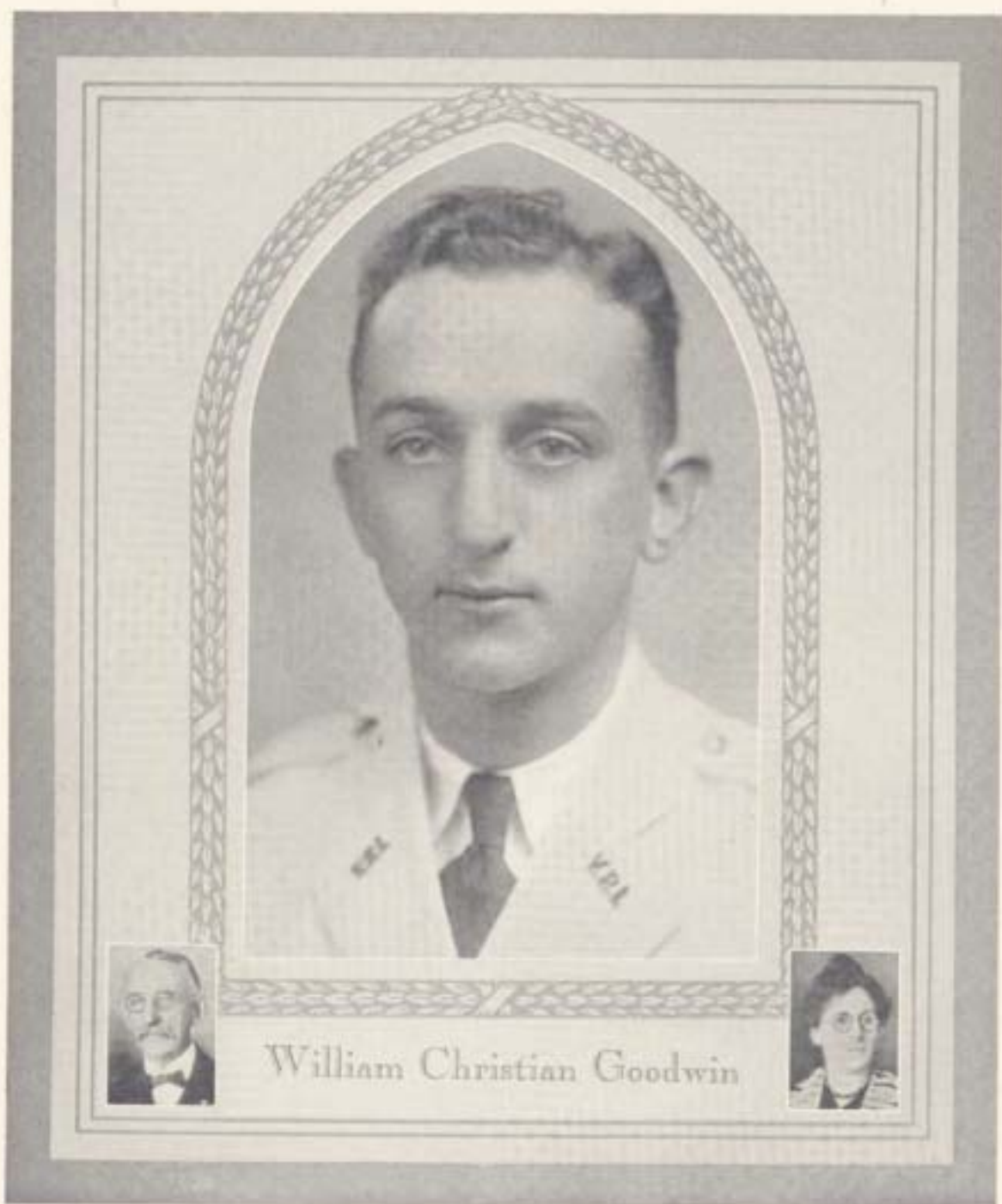

603 College Ave., Salem, Va.

Architectural Engineering

1926-27—Private, Company H; Roanoke Club; Company Football; Company Basketball.

1927-28—Corporal, Company M; Roanoke Club.

1928-29—Sergeant, Company M; Roanoke Club; Minstrels.

1929-30—Lieutenant, Company M; Roanoke Club; Minstrels; German Club.



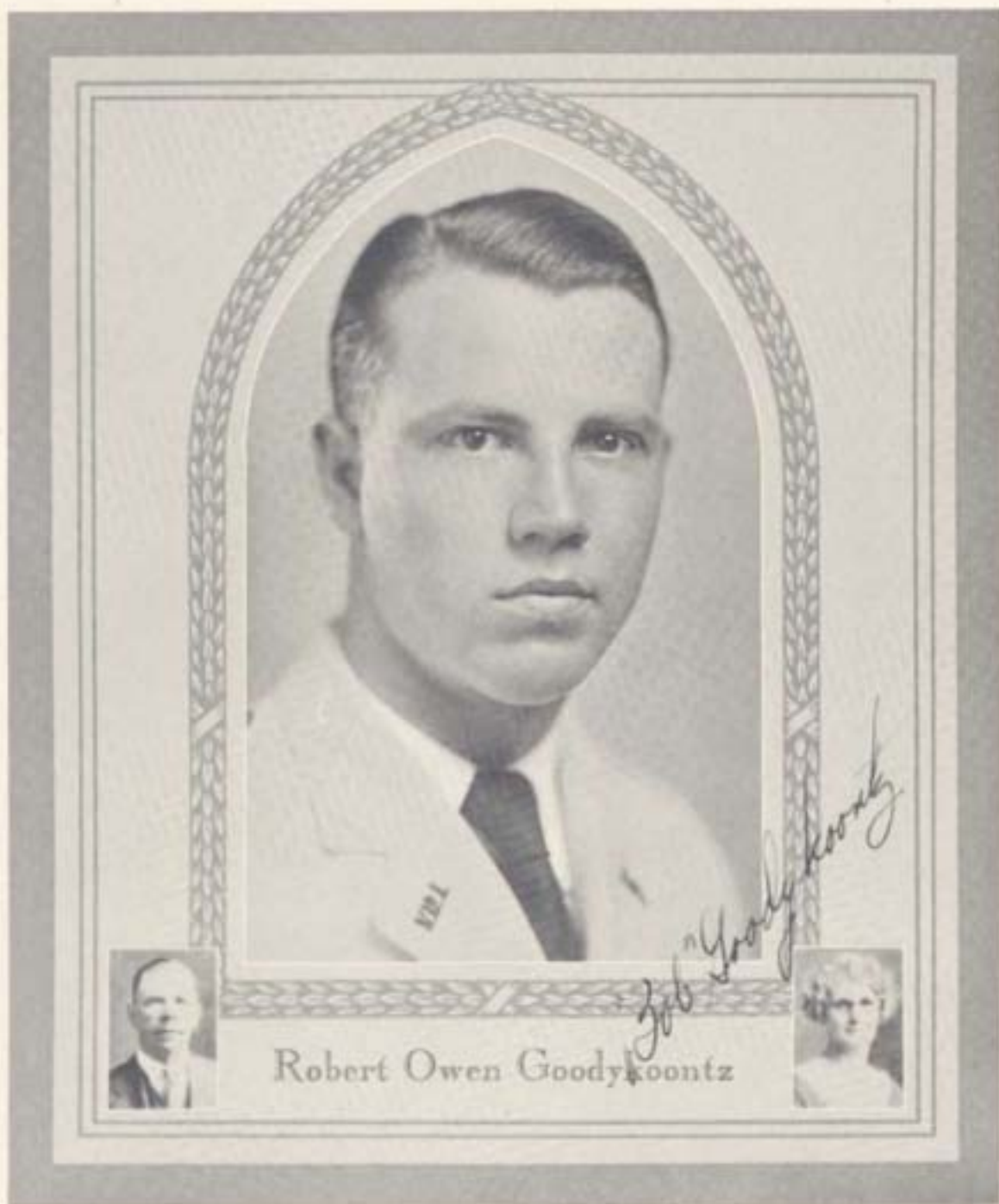

1619 Downey St., East Radford, Va

Business Administration

- 1926-27—Private, Company H; Company Baseball; Cotillion Club.
- 1927-28—Corporal, Company K; Company Baseball; Sergeant-at-Arms, Cotillion Club.
- 1928-29—First Sergeant, Company H; Company Baseball; Second Vice-President, Cotillion Club; Bachelor's Club.
- 1929-30—Captain, Company H; Athletic Editor, *Bugle*; Company Baseball; Manager, Football; Monogram Club; President, Cotillion Club; Bachelor's Club.



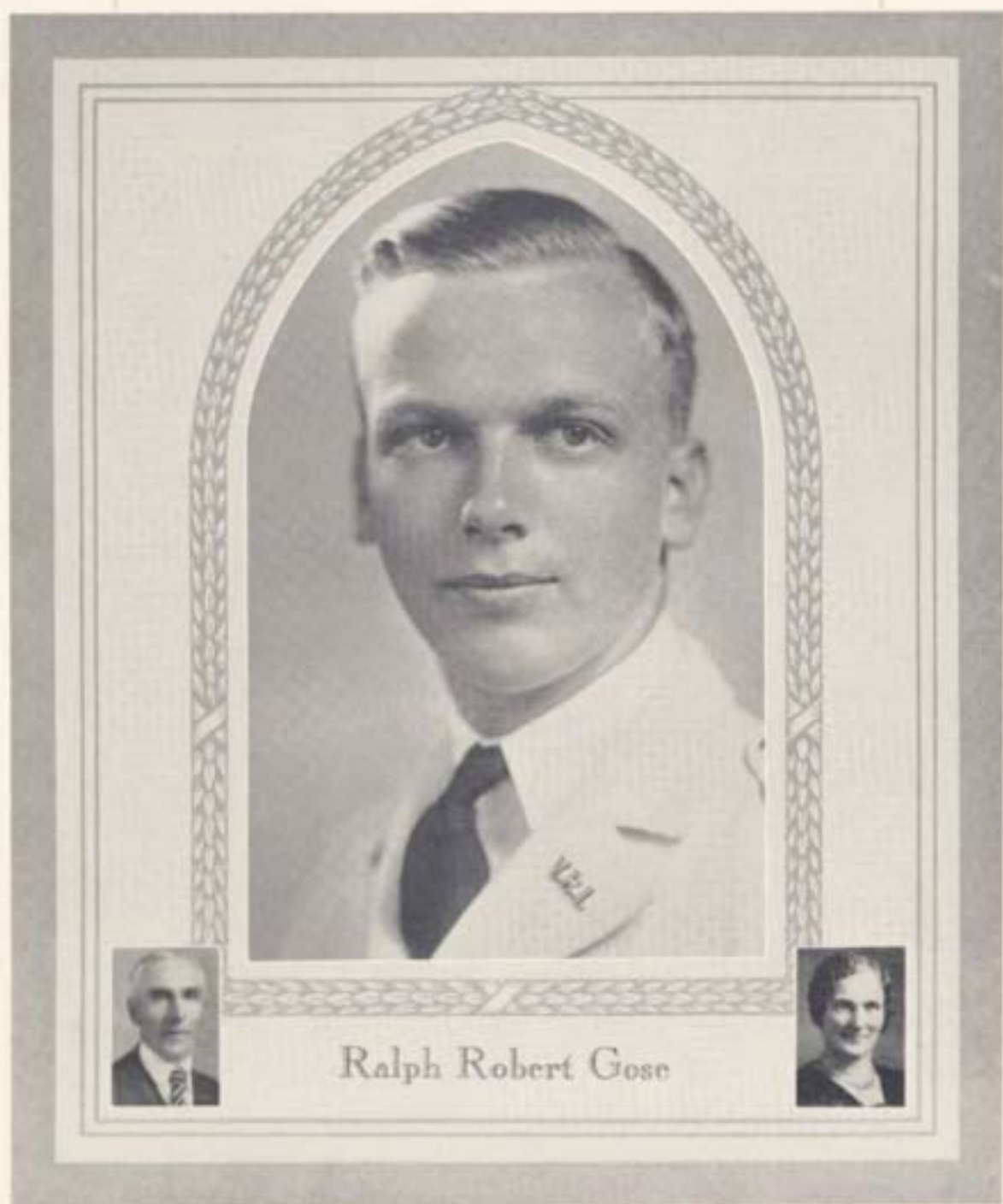

Ralph Robert Gose

Burkes Garden, Virginia

Electrical Engineering

1926-27—Private, Company B; *Virginia Tech* Business Staff.

1927-28—Corporal, Company L; *Virginia Tech* Business Staff; Company Basketball.

1928-29—Private, Company L; Company Basketball; Company Tennis.

1929-30—Private, Headquarters Company; Skippers.



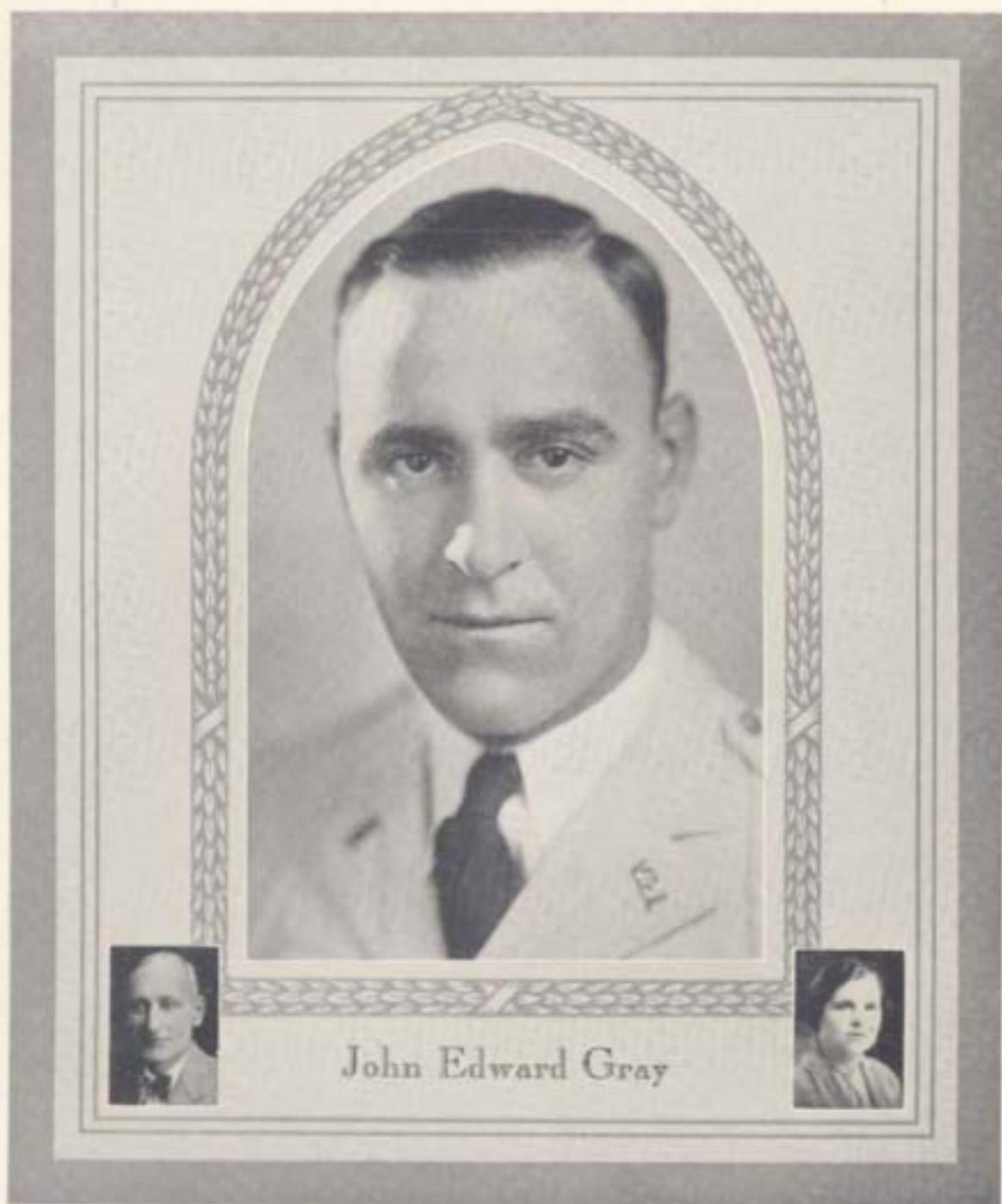

4907 Virginia Ave., Newport News, Va.

Mechanical Engineering

- 1926-27—Private, Company E; Hampton Roads Club; Captain, Football; Basketball; Executive Committee; Newman Club.
- 1927-28—Corporal, Company I; Hampton Roads Club; Football; Basketball; Monogram Club; Newman Club.
- 1928-29—Sergeant, Company I; Vice-President, Hampton Roads Club; Football; Monogram Club; Newman Club; American Society Mechanical Engineers.
- 1929-30—Lieutenant, Headquarters Company; President, Hampton Roads Club; Football; Sergeant-at-Arms, Monogram Club; President, Newman Club; Treasurer, Senior Class; American Society Mechanical Engineers.



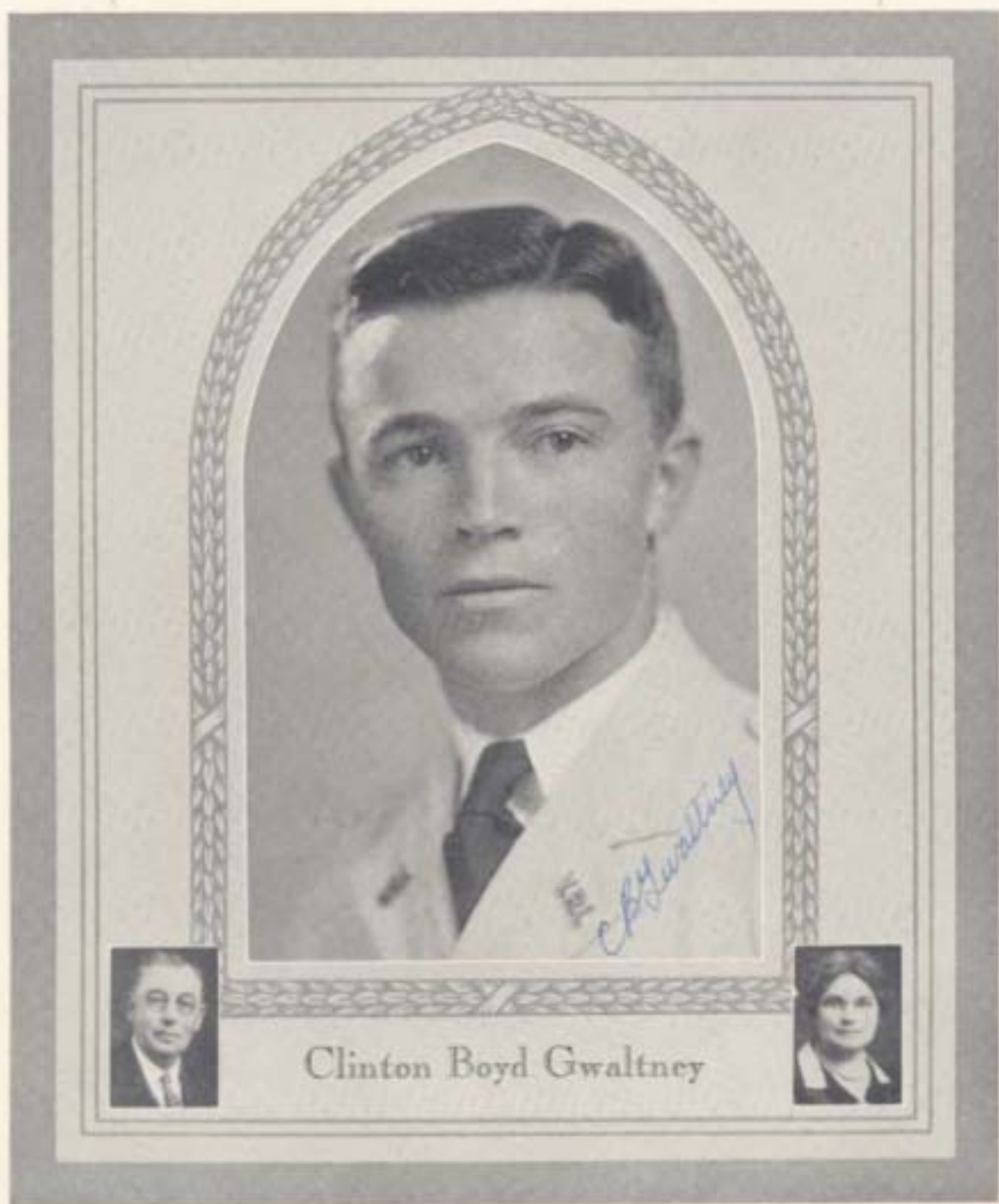

Box 335, Smithfield, Va.

Business Administration

1926-27—Private, Company G; Suffolk Club; Track.

1927-28—Corporal, Company G; Suffolk Club.

1928-29—Sergeant, Company G; Suffolk Club; Assistant Manager, Basketball.

1929-30—Lieutenant, Company G; President, Suffolk Club; Manager, Freshman Basketball; Bachelor's Club.



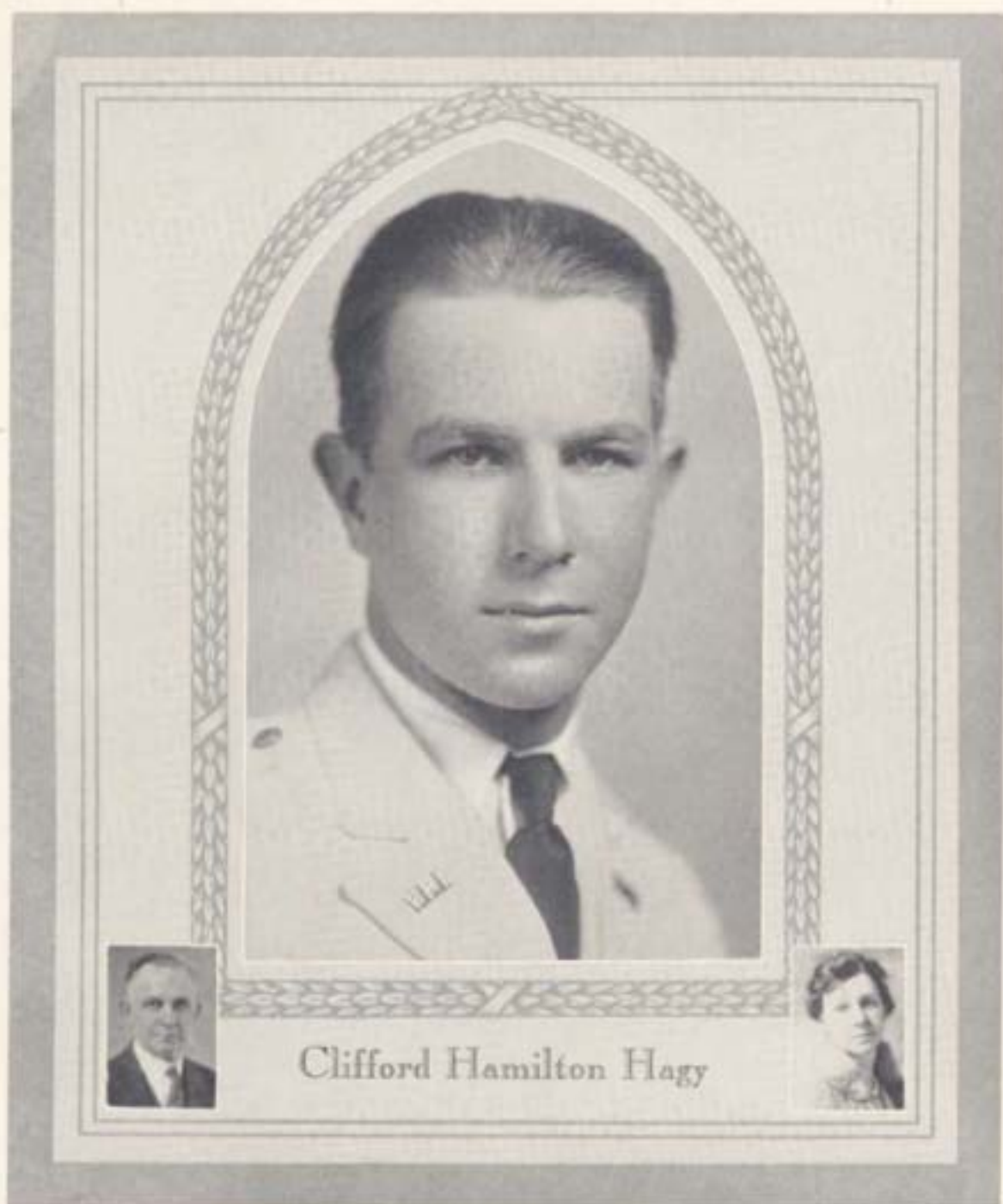

Imboden, Virginia

Mining Engineering

1926-27—Private, Band; Southwest Virginia Club; Company Baseball; Rifle Club.

1927-28—Corporal, Band; Lonesome Pine Club; Rifle Club.

1928-29—Quartermaster Sergeant, Band; Lonesome Pine Club; Mineral Club.

1929-30—First Lieutenant, Band; Vice-President, Lonesome Pine Club; President, Mineral Club.



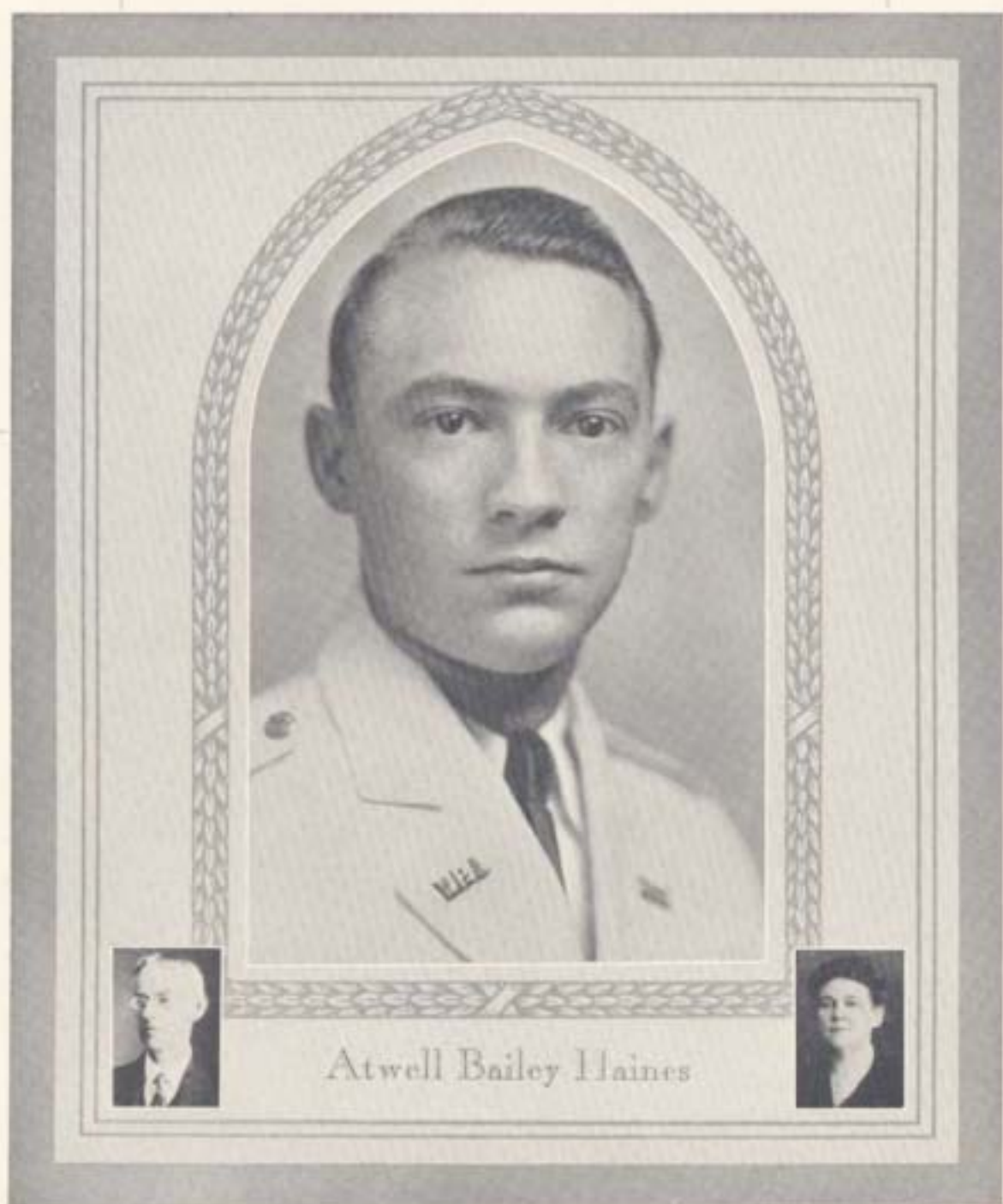

Atwell Bailey Haines

Staunton, Virginia

Electrical Engineering

1926-27—Private, Company B; Shenandoah Valley Club; Football; Freshman Basketball.

1927-28—Private, Company B; Shenandoah Valley Club.

1928-29—Private, Company B; American Institute Electrical Engineers.

1929-30—Private, Headquarters Company; Company Basketball; American Institute Electrical Engineers; Skippers.





103 West Pine St., Athens, Pa.

Business Administration

1926-27—Private, Company E; Company Football; Newman Club.

1927-28—Corporal, Company I; Company Football; Secretary, Newman Club.

1928-29—Sergeant, Company I; Cosmopolitan Club; Company Football; Newman Club.

1929-30—Lieutenant, Company I; President, Cosmopolitan Club; Newman Club.



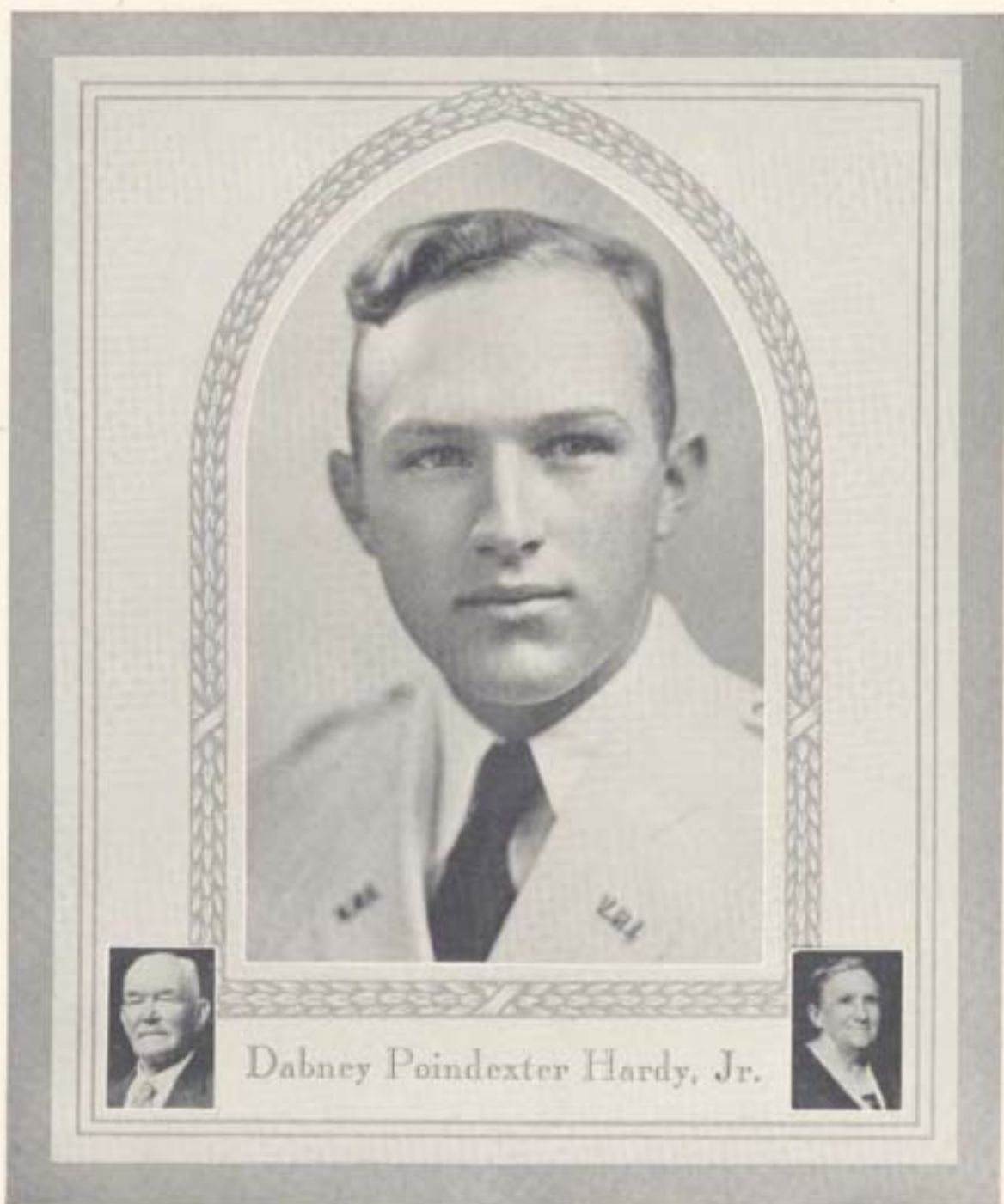

Bedford, Virginia

Electrical Engineering

1926-27—Private, Company D; Roanoke Club; Company Football; Company Baseball; Football.

1927-28—Corporal, Company M; Company Football; Company Baseball.

1928-29—Sergeant, Company K; Company Baseball; American Institute Electrical Engineers.

1929-30—Lieutenant, Company D; Roanoke Club; American Institute Electrical Engineers.



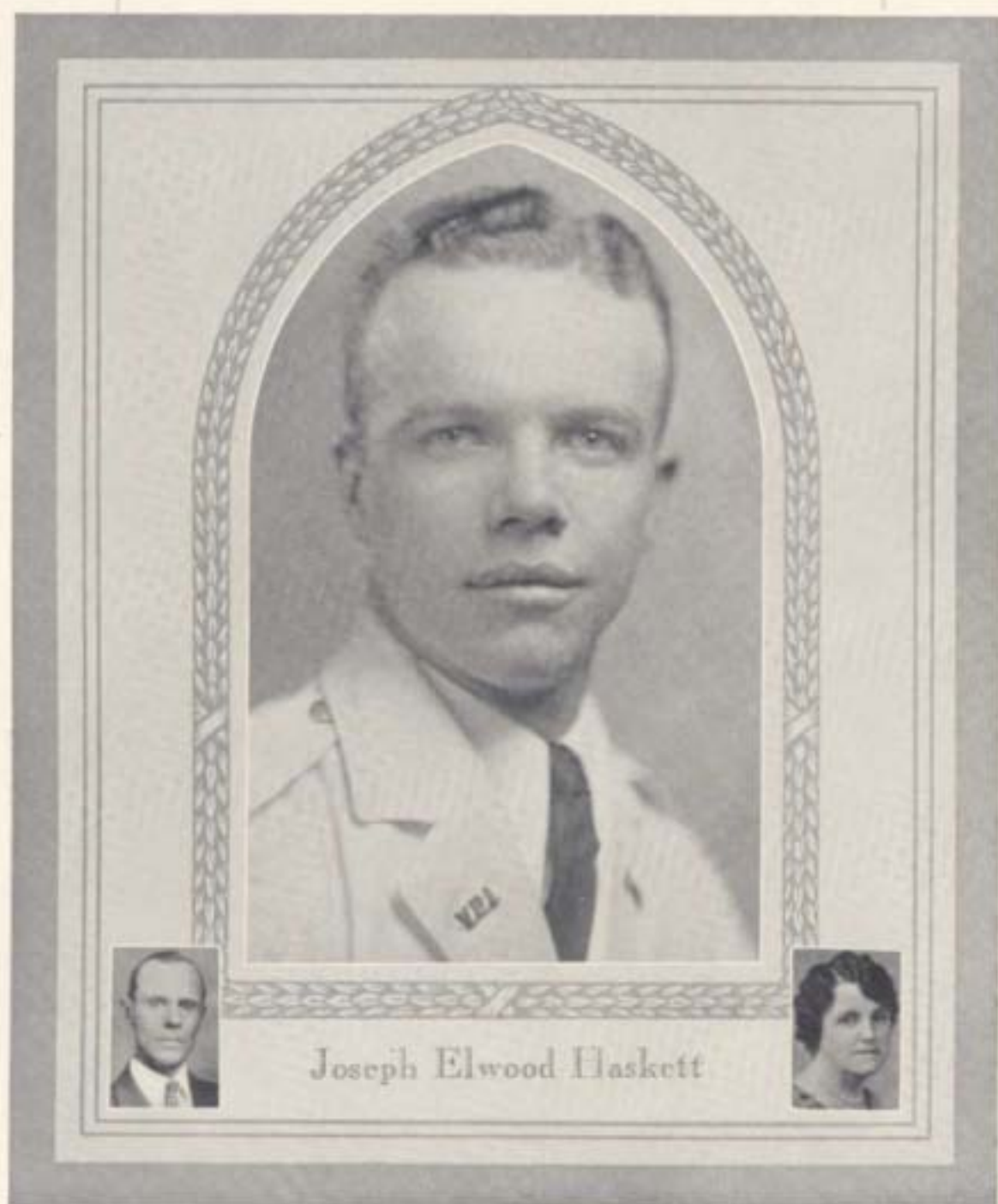

1705 De Bru Ave., Norfolk, Va.

Mining Engineering

- 1926-27—Private, Company E; Norfolk Club; Collegians; Minstrels; Episcopal Club; Mineral Club.
- 1927-28—Corporal, Company M; Norfolk Club; Collegians; Minstrels; Episcopal Club; Mineral Club.
- 1928-29—Quartermaster Sergeant, Company M; Norfolk Club; Collegians; Minstrels; Episcopal Club; Mineral Club.
- 1929-30—First Lieutenant, Company M; Norfolk Club; Collegians; Minstrels; Episcopal Club; Vice-President, Mineral Club.



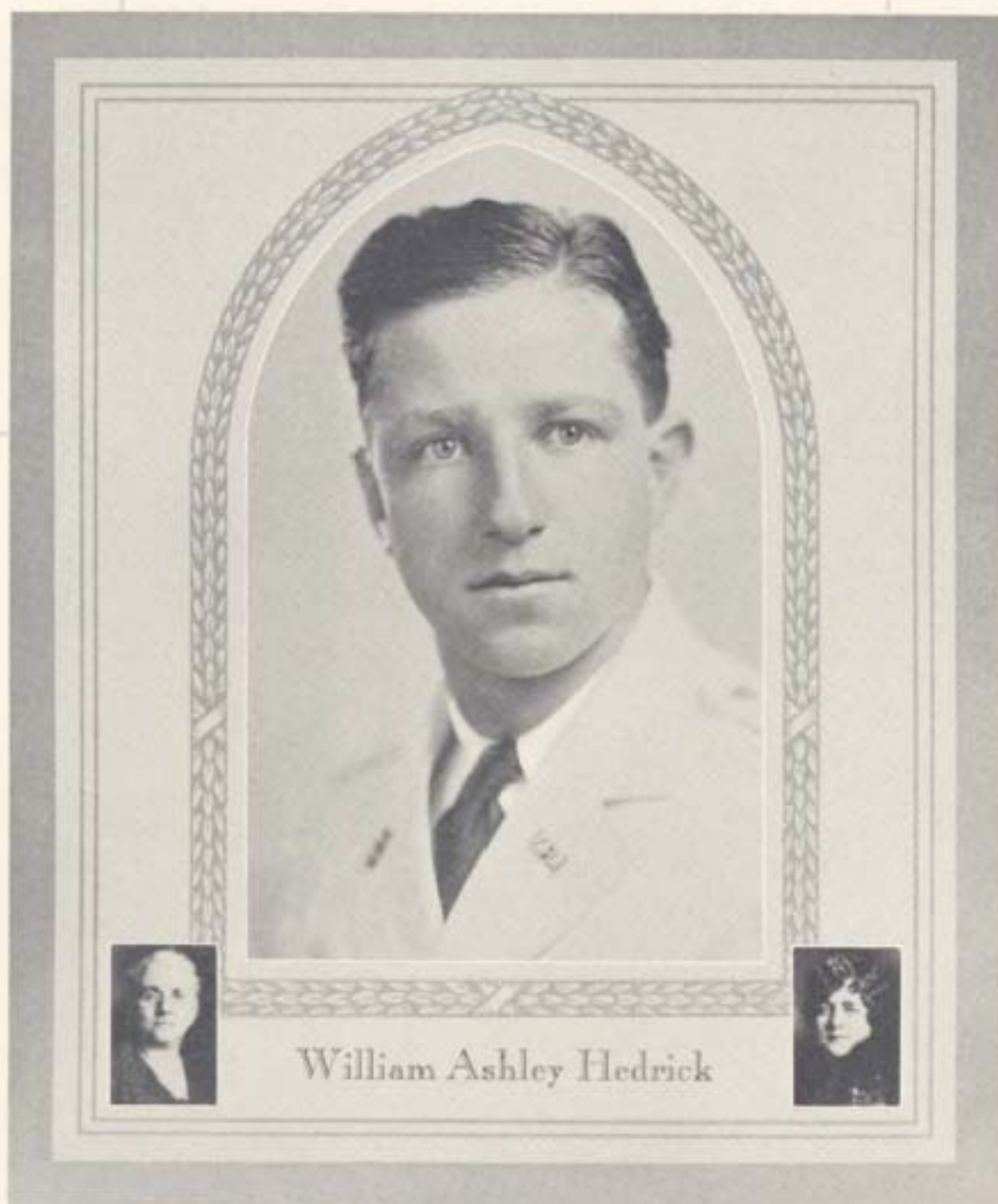

William Ashley Hedrick

Elkton, Virginia

Business Administration

1926-27—Private, Company B; Shenandoah Valley Club.

1927-28—Private, Company B; Shenandoah Valley Club.

1928-29—Private, Company B; Shenandoah Valley Club.

1929-30—Private, Headquarters Company; Shenandoah Valley Club; Distribution Manager, *Bugle*; *Skippers*; *H & B*; Sales Staff, *V. P. J. Skipper*.



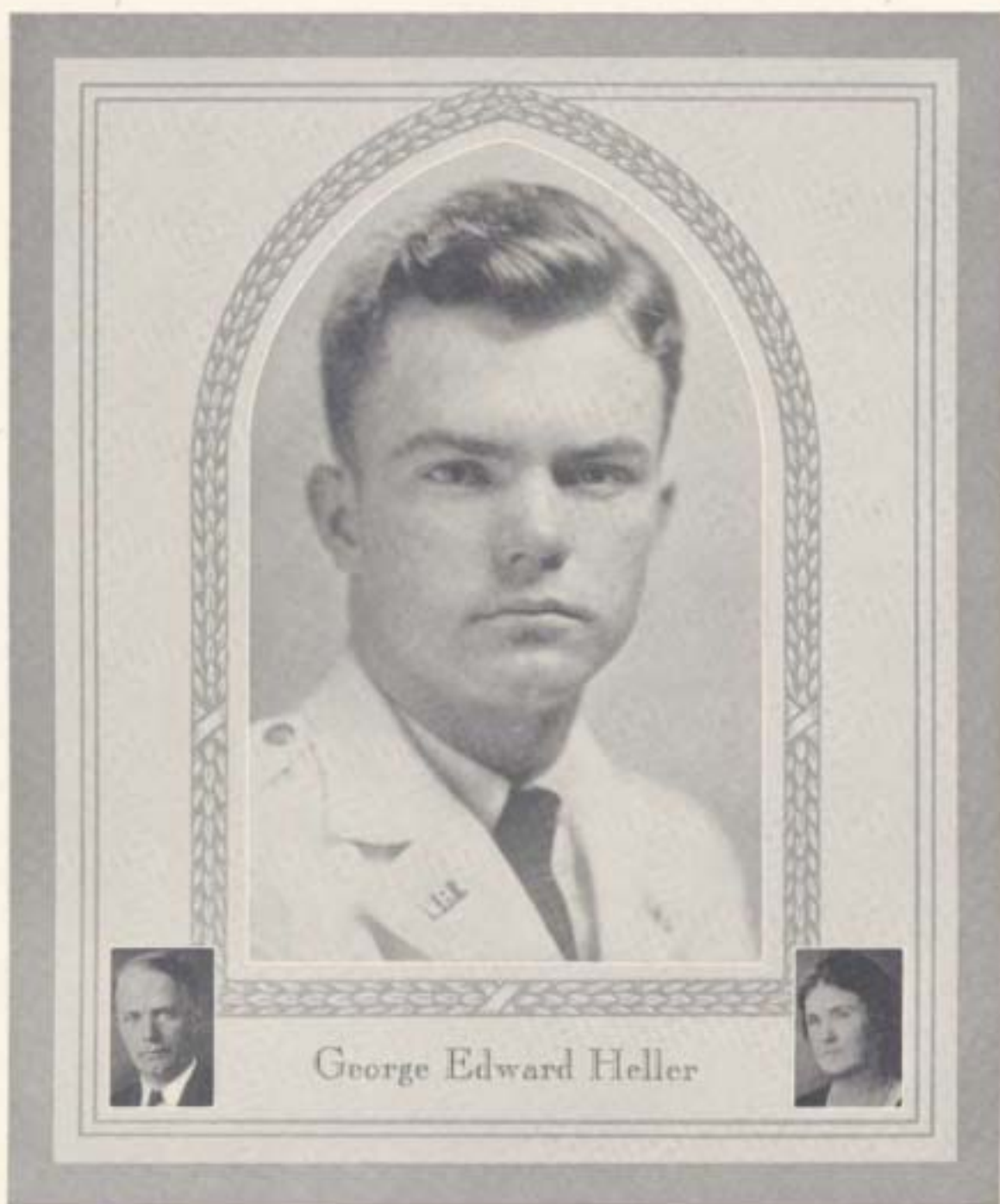

George Edward Heller

522 Camilla Ave., Roanoke, Va.

Mechanical Engineering

1926-27—Private, Company E; Roanoke Club; Episcopal Club; Company Athletics.

1927-28—Private, Company I; Roanoke Club; Company Athletics; Episcopal Club.

1928-29—Private, Company I; Roanoke Club; Company Athletics; Episcopal Club; American Society Mechanical Engineers.

1929-30—Private, Headquarters Company; Roanoke Club; Episcopal Club; American Society Mechanical Engineers; Skippers.



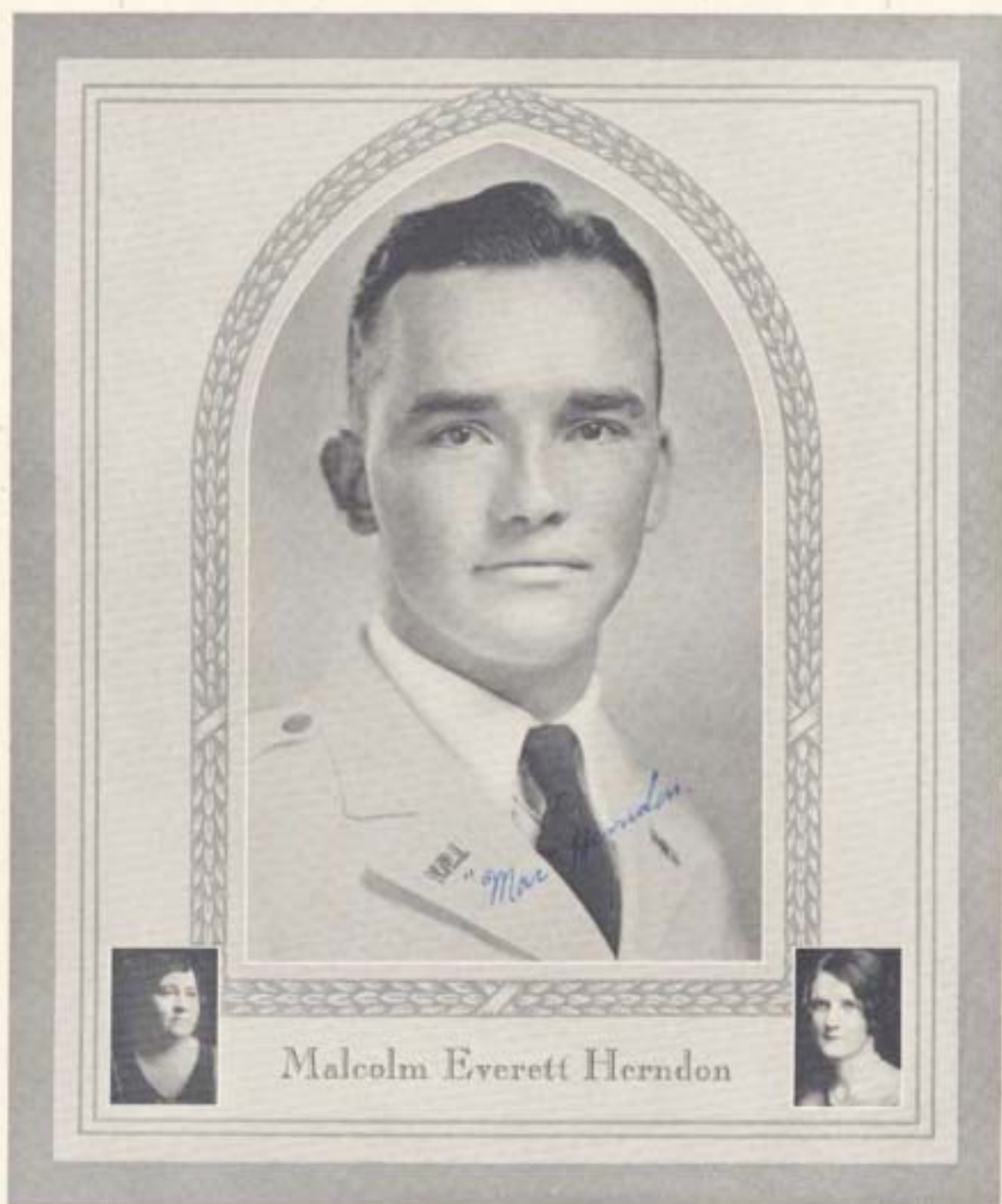

Malcolm Everett Herndon

1021 Church St., Lynchburg, Va.

Electrical Engineering

- 1926-27—Private, Company H; Lynchburg Club; Freshman Baseball; Rifle Club.
 1927-28—Corporal, Company H; Lynchburg Club; Company Baseball; Rifle Club.
 1928-29—Color Sergeant, Company H; Lynchburg Club; Editorial Staff, *Bugle*;
 Company Baseball.
 1929-30—Lieutenant, Company H; Lynchburg Club; Assistant Editor, *Bugle*;
 Company Baseball; American Institute Electrical Engineers; H. A. K.



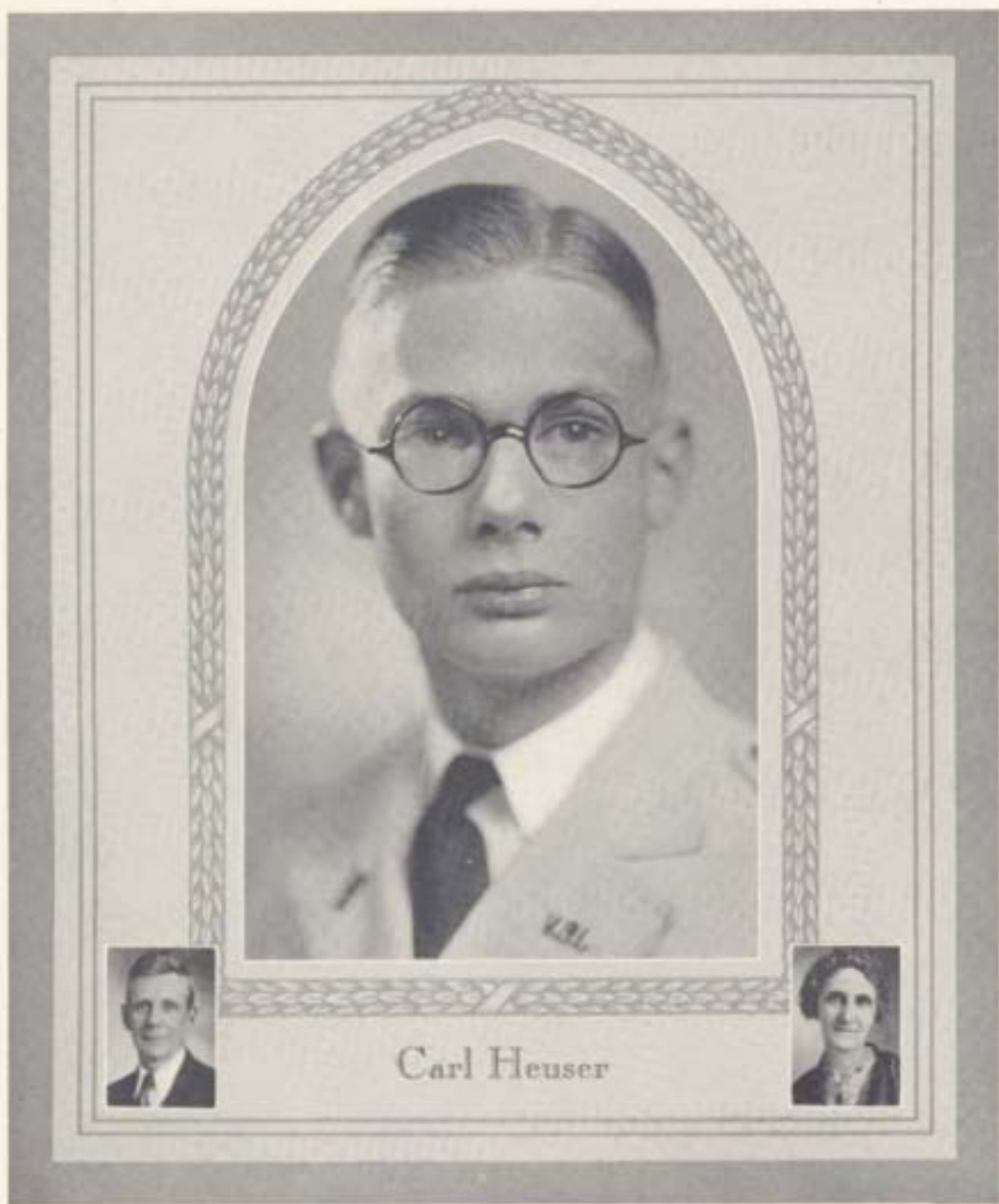

106 Highland Ave., Norton, Va.

Business Administration

1926-27—Out of Military; Lonesome Pine Club.

1927-28—Private, Company B; Lonesome Pine Club.

1928-29—Private, Company B; Lonesome Pine Club.

1929-30—Private, Headquarters Company; Lonesome Pine Club; Skippers.





Edward Thomas Hickman

Bloxom, Virginia

Civil Engineering

1926-27—Private, Company F; Eastern Shore Club.

1927-28—Private, Company F; Eastern Shore Club.

1928-29—Private, Company F; Eastern Shore Club.

1929-30—Private, Company F; Eastern Shore Club; Skippers.



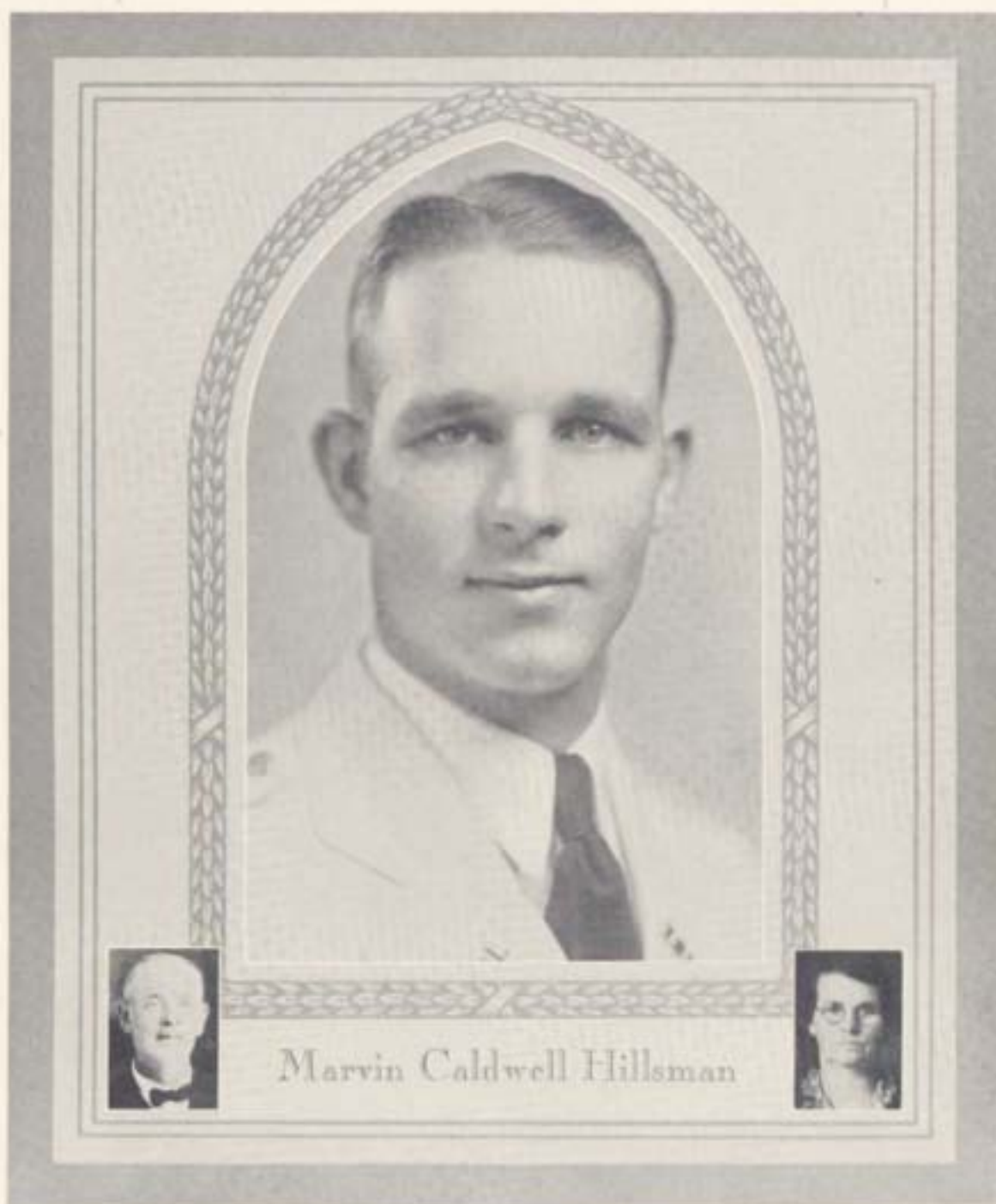

Marvin Caldwell Hillsman

Huddleston, Virginia

Agricultural Education

- 1926-27—Private, Company E; Football; Company Baseball; Boxing; Rifle Club; Agricultural Education Club; Hoof and Horn Club; Dairy Club.
- 1927-28—Corporal, Company L; Boxing; Company Football; Company Baseball; Rifle Club; Agricultural Education Club; Hoof and Horn Club.
- 1928-29—Quartermaster Sergeant, Company L; Boxing; Company Football; Company Baseball; Business Staff, *Angle*; Agricultural Education Club; Dairy Club.
- 1929-30—First Lieutenant, Company L; Lynchburg Club; Boxing; Company Baseball; Advertising Manager, *F. P. I. Skipper*; Agricultural Education Club; Agricultural Club; H. A. E.



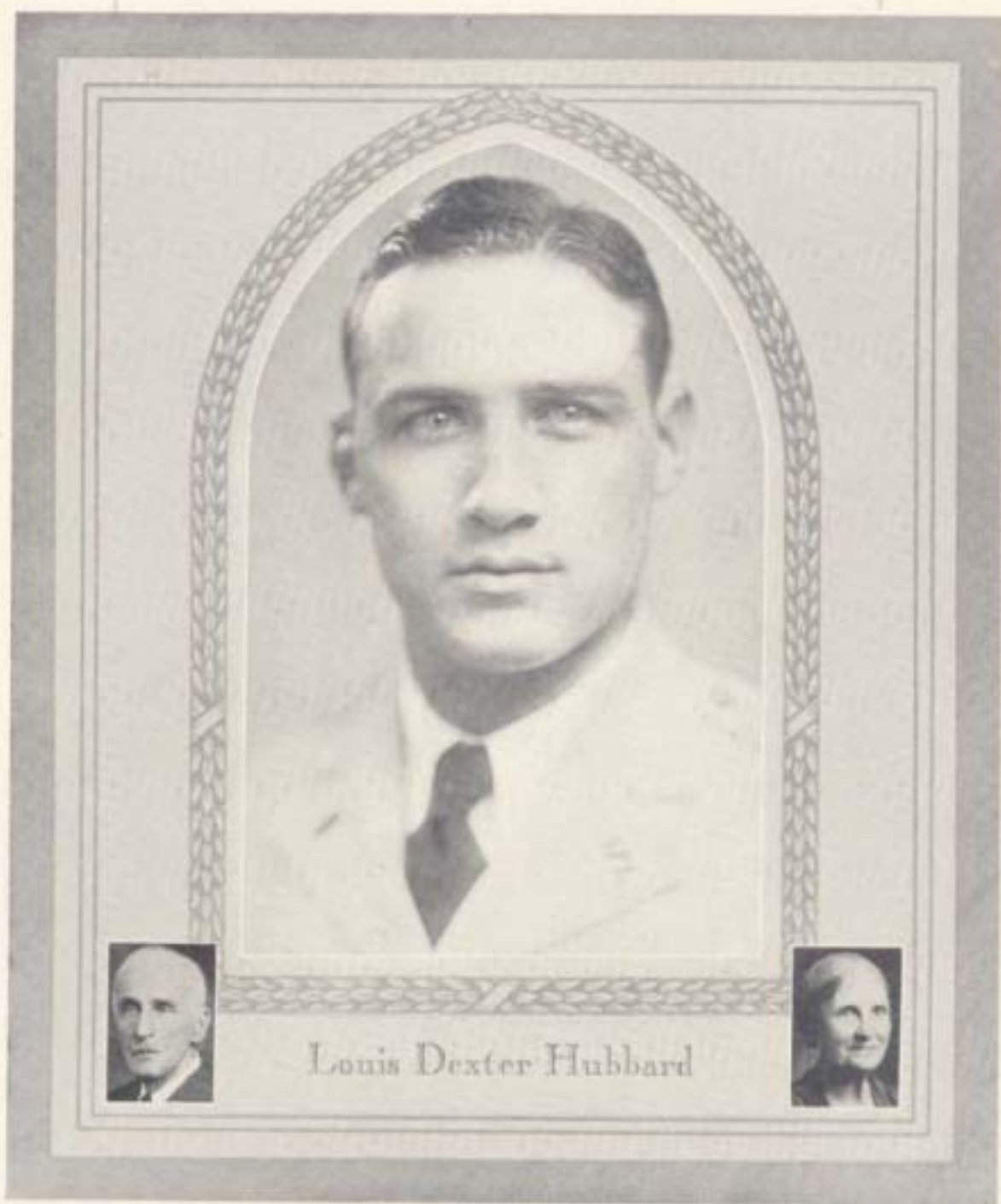

Louis Dexter Hubbard

Forest, Virginia

Civil Engineering

1926-27—Private, Company A; German Club; Episcopal Club.

1927-28—Corporal, Company A; Football; Monogram Club; German Club; Episcopal Club.

1928-29—First Sergeant, Company A; Football; Vice-President, Junior Class; Monogram Club; German Club; Episcopal Club.

1929-30—Captain, Company A; Football; Monogram Club; German Club; Episcopal Club.



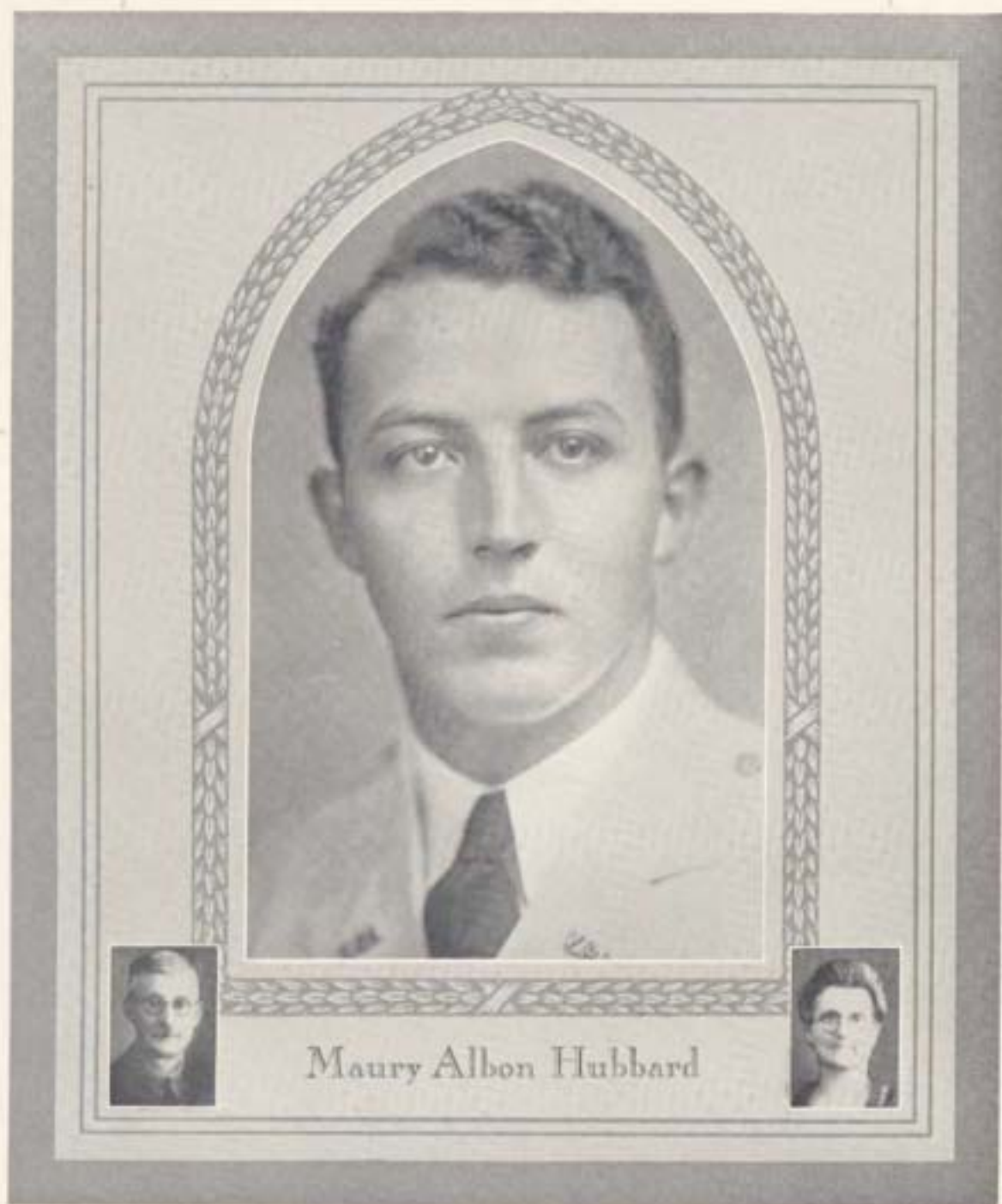

Forest, Virginia

Horticulture

1926-27—Private, Company A; Football; Boxing.

1927-28—Corporal, Company M; Football.

1928-29—Private, Company M; Football.

1929-30—Private, Headquarters Company; Football; Skippers.



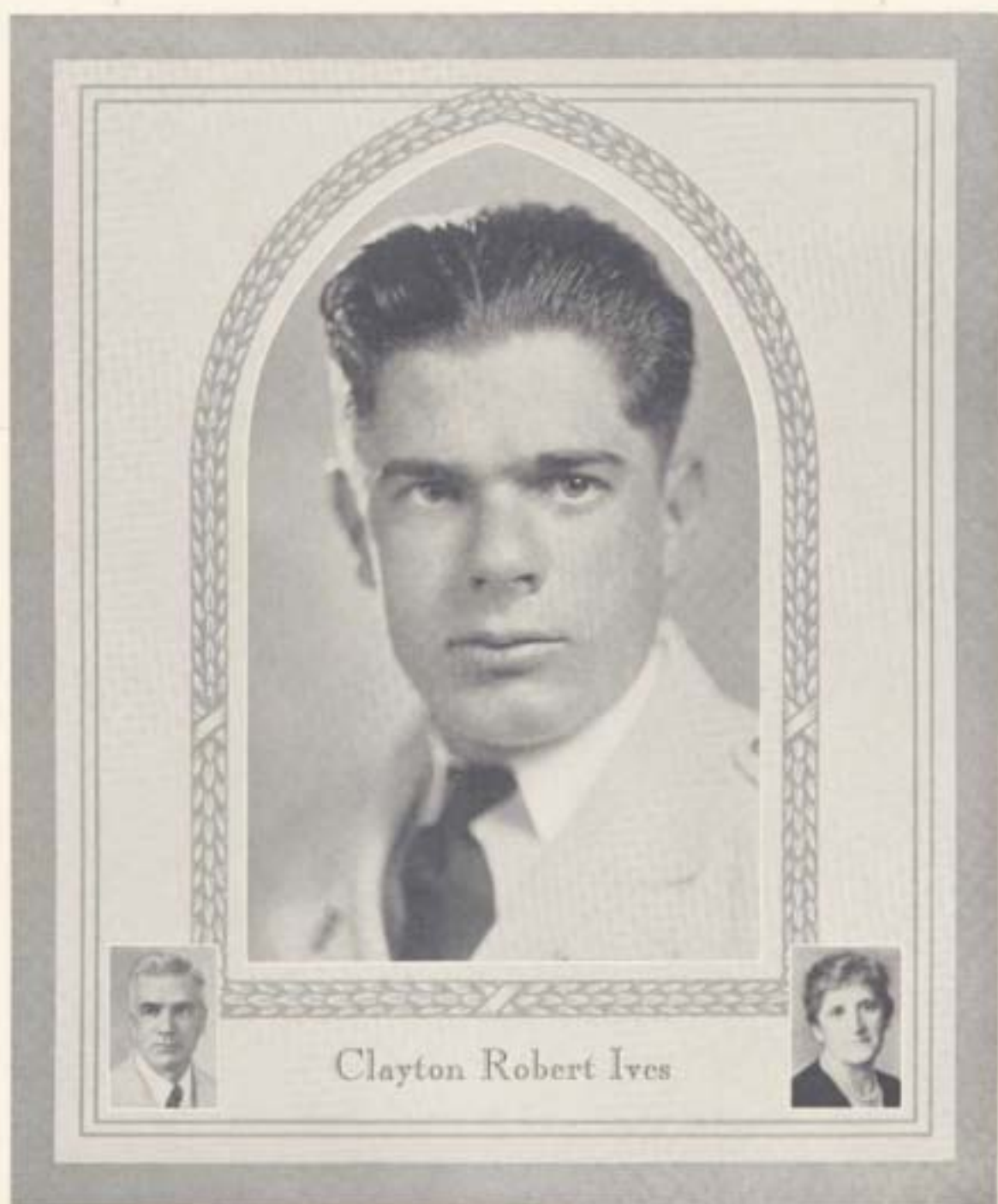

2 Stowe St., Campastella, Norfolk, Va.

Mechanical Engineering

1926-27—Private, Company B; Norfolk Club; Rifle Club.

1927-28—Corporal, Company B; Norfolk Club; Rifle Team; Rifle Club.

1928-29—Sergeant, Company B; Norfolk Club; Rifle Team; Rifle Club; American Society Mechanical Engineers; Honors.

1929-30—First Lieutenant, Company B; Norfolk Club; Rifle Team; Rifle Club; American Society Mechanical Engineers; Φ κ Φ .



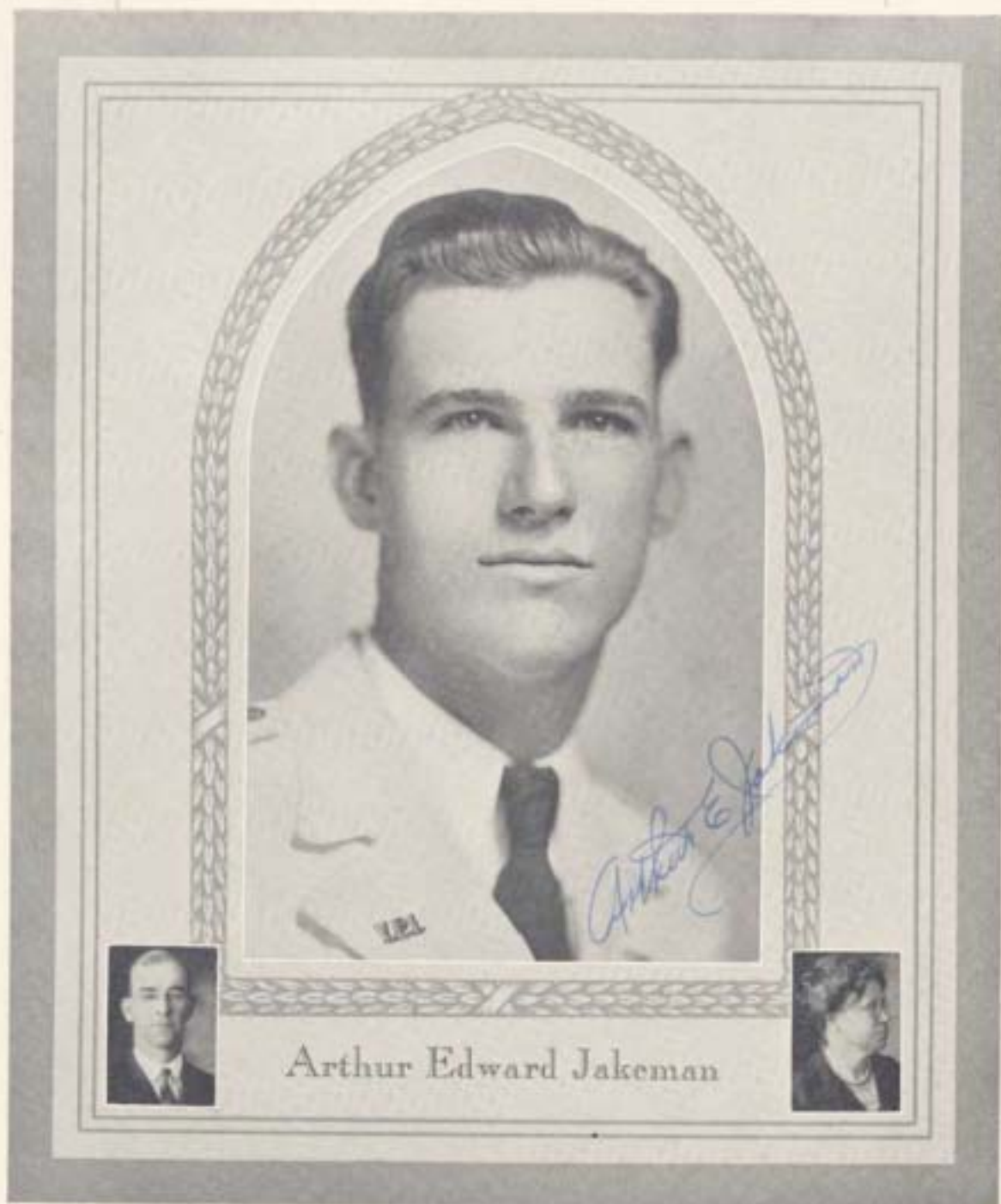

114 West 37th St., Norfolk, Va.

Civil Engineering

- 1926-27—Private, Company A; Norfolk Club; Baseball; Rifle Club.
1927-28—Corporal, Company I; Norfolk Club; Baseball; American Society Civil Engineers.
1928-29—Quartermaster Sergeant, Company I; Norfolk Club; American Society Civil Engineers.
1929-30—Captain and Regimental Adjutant; Norfolk Club; Student Assistant, Infirmary; American Society Civil Engineers.



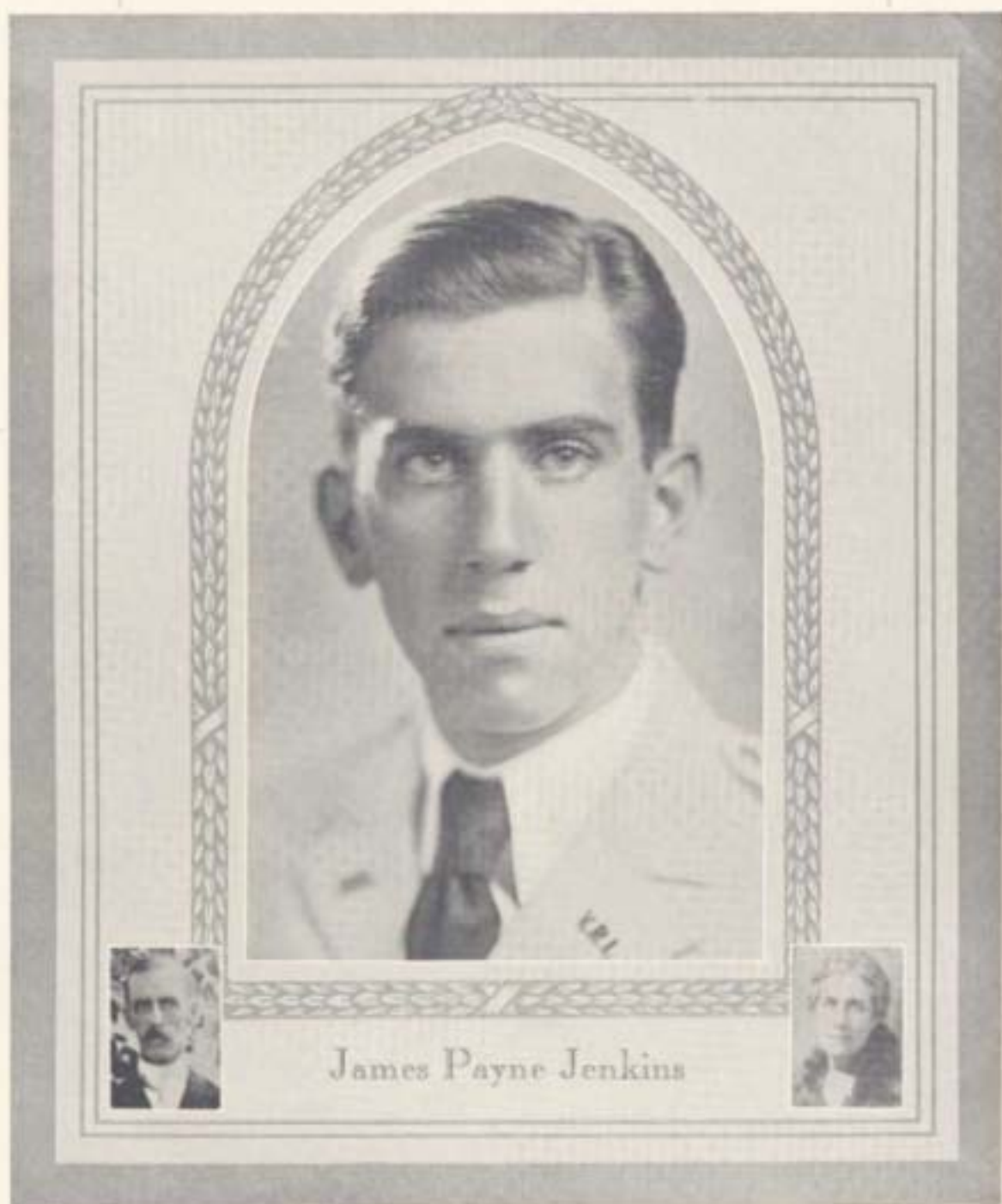

James Payne Jenkins

Montross, Virginia

Agricultural Education

- 1926-27—Private, Company D; Rappahannock Valley Club; Company Football; Company Baseball; Dairy Club; Episcopal Club; Agricultural Education Club; Hoof and Horn Club.
- 1927-28—Private, Company M; Rappahannock Valley Club; Company Football; Company Baseball; Working Boys' Club; Episcopal Club; Dairy Club; Agricultural Education Club; Hoof and Horn Club.
- 1928-29—Private, Company M; Rappahannock Valley Club; Dairy Club; Working Boys' Club; Agricultural Education Club; Hoof and Horn Club; Episcopal Club.
- 1929-30—Private, Headquarters Company; Rappahannock Valley Club; Agricultural Education Club; President, Working Boys' Club; Agricultural Students Honorary Council; Agricultural Club; Episcopal Club; Skippers.



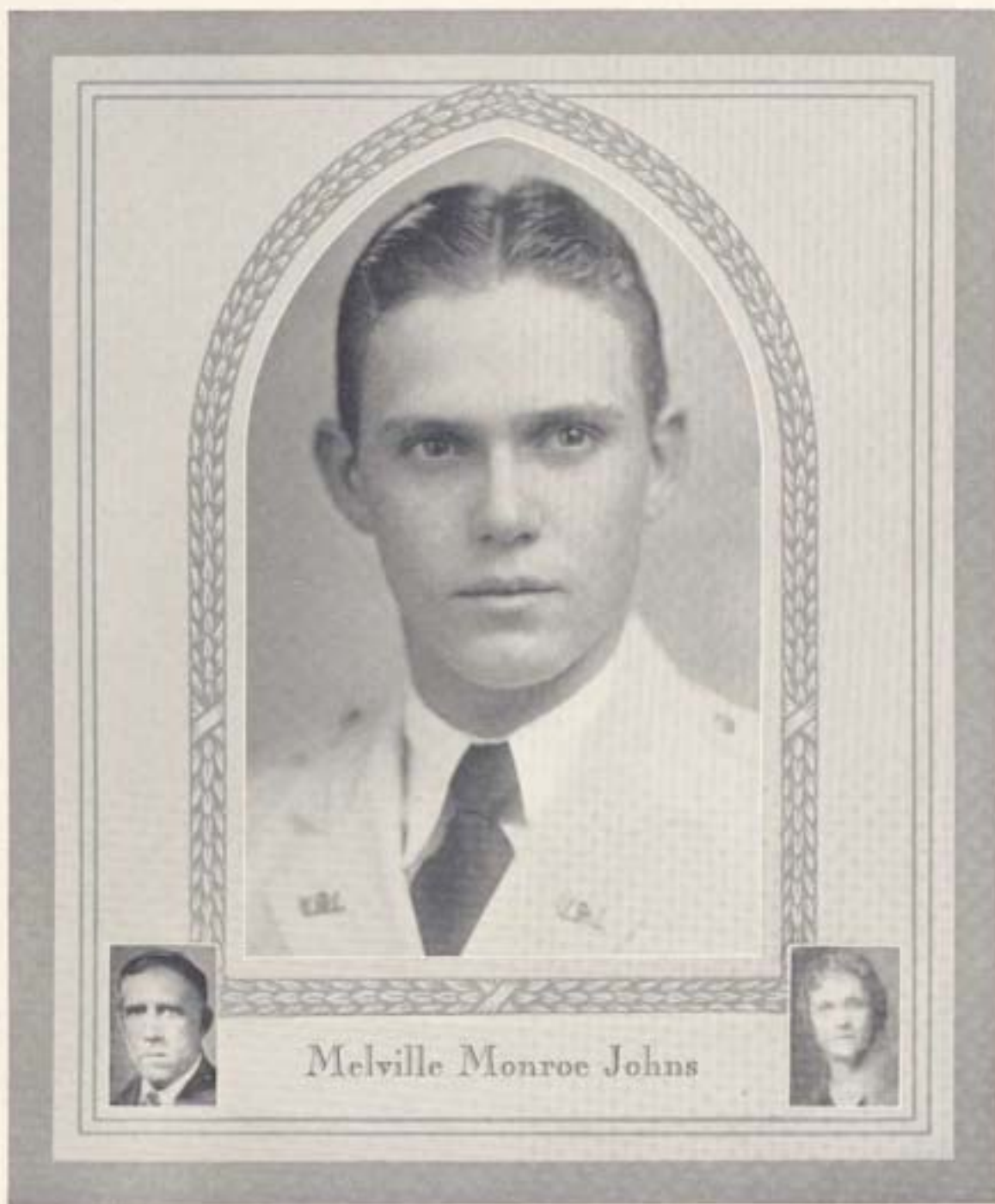

Melville Monroe Johns

Farmville, Virginia

Agricultural Engineering

1926-27—Private, Company E; Mid-Virginia Club; Company Baseball; American Society Agricultural Engineers.

1927-28—Private, Company I; Mid-Virginia Club; Company Baseball; American Society Agricultural Engineers.

1928-29—Private, Company E; Mid-Virginia Club; Company Baseball; American Society Agricultural Engineers.

1929-30—Private, Headquarters Company; Mid-Virginia Club; Company Baseball; Bachelor's Club; Skippers; American Society Agricultural Engineers.



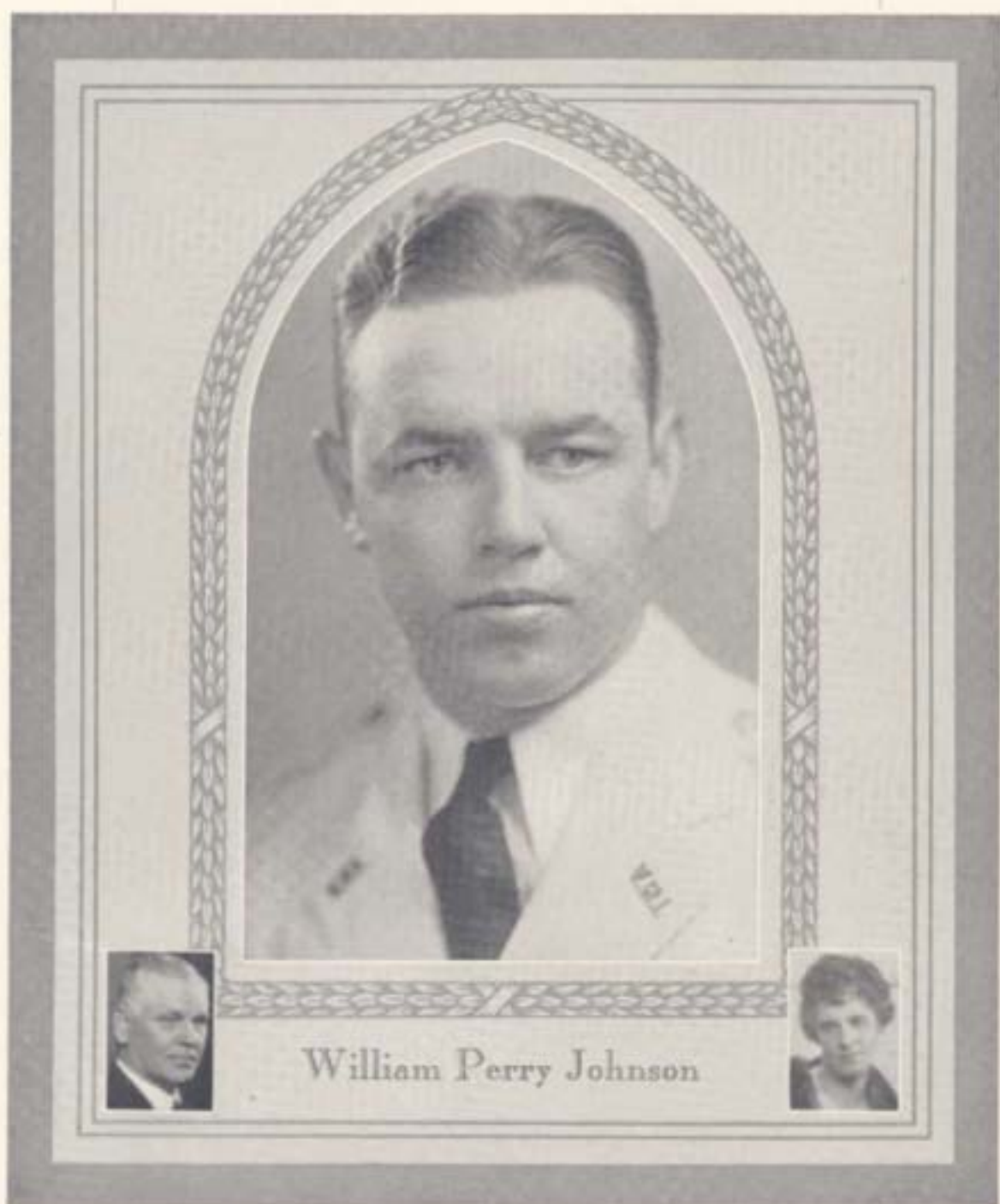

Warrenton, Virginia

Electrical Engineering

1926-27—Private, Company B; Central Piedmont Club; Rifle Club.

1927-28—Corporal, Company B; Central Piedmont Club; Rifle Club; Y. M. C. A. Cabinet.

1928-29—Quartermaster Sergeant, Company B; Central Piedmont Club; Rifle Club; Y. M. C. A. Cabinet; American Institute Electrical Engineers.

1929-30—First Lieutenant and Plans and Training Officer, Second Battalion; Central Piedmont Club.



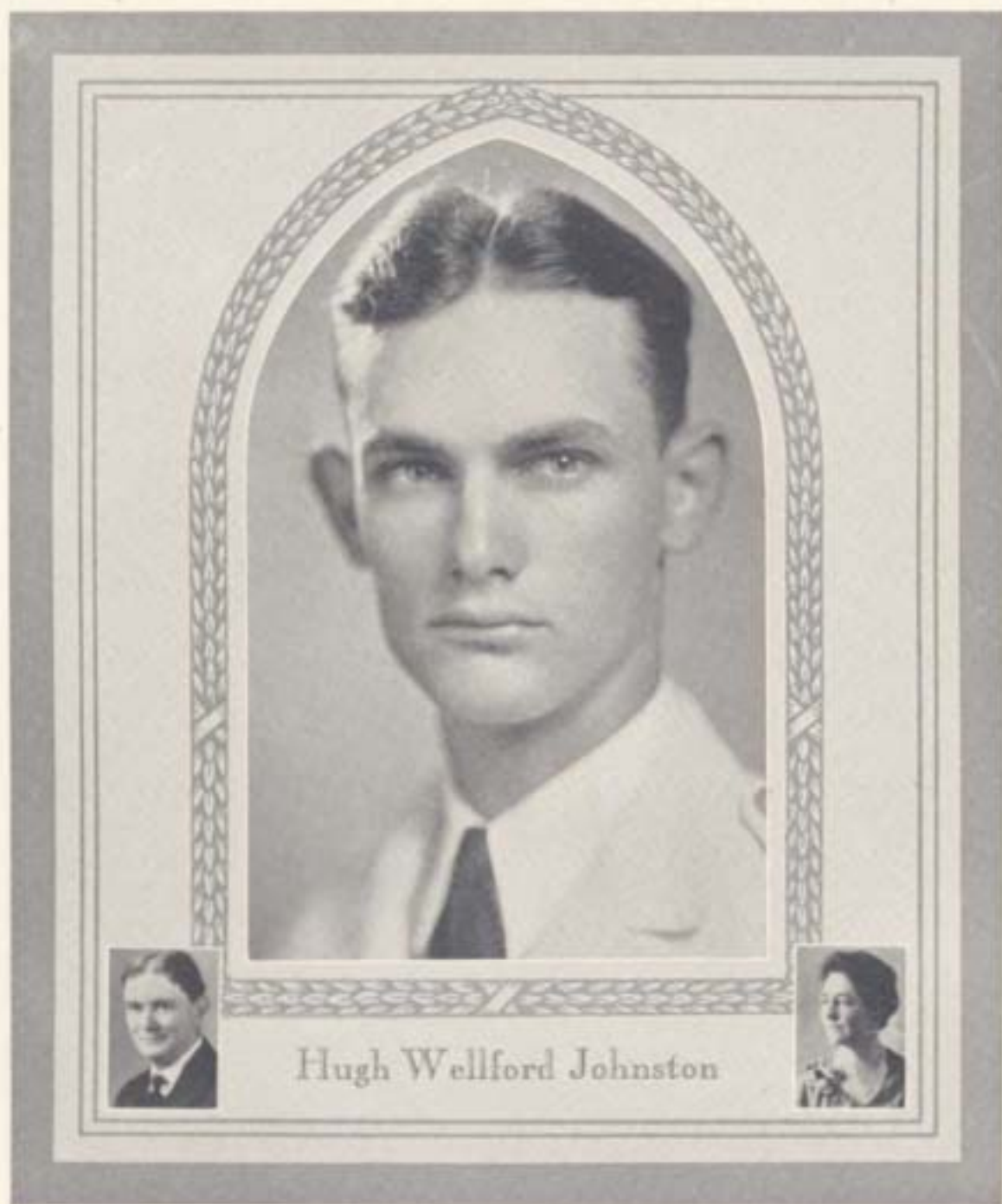

Hugh Wellford Johnston

Waterview, Portsmouth, Virginia

Civil Engineering

1926-27—Private, Company E; Portsmouth Club.

1927-28—Corporal, Company E; Portsmouth Club; *Virginia Tech* Editorial Staff; American Society Civil Engineers.

1928-29—Quartermaster Sergeant, Company E; Portsmouth Club; American Society Civil Engineers.

1929-30—Lieutenant, Company E; Portsmouth Club; American Society Civil Engineers.



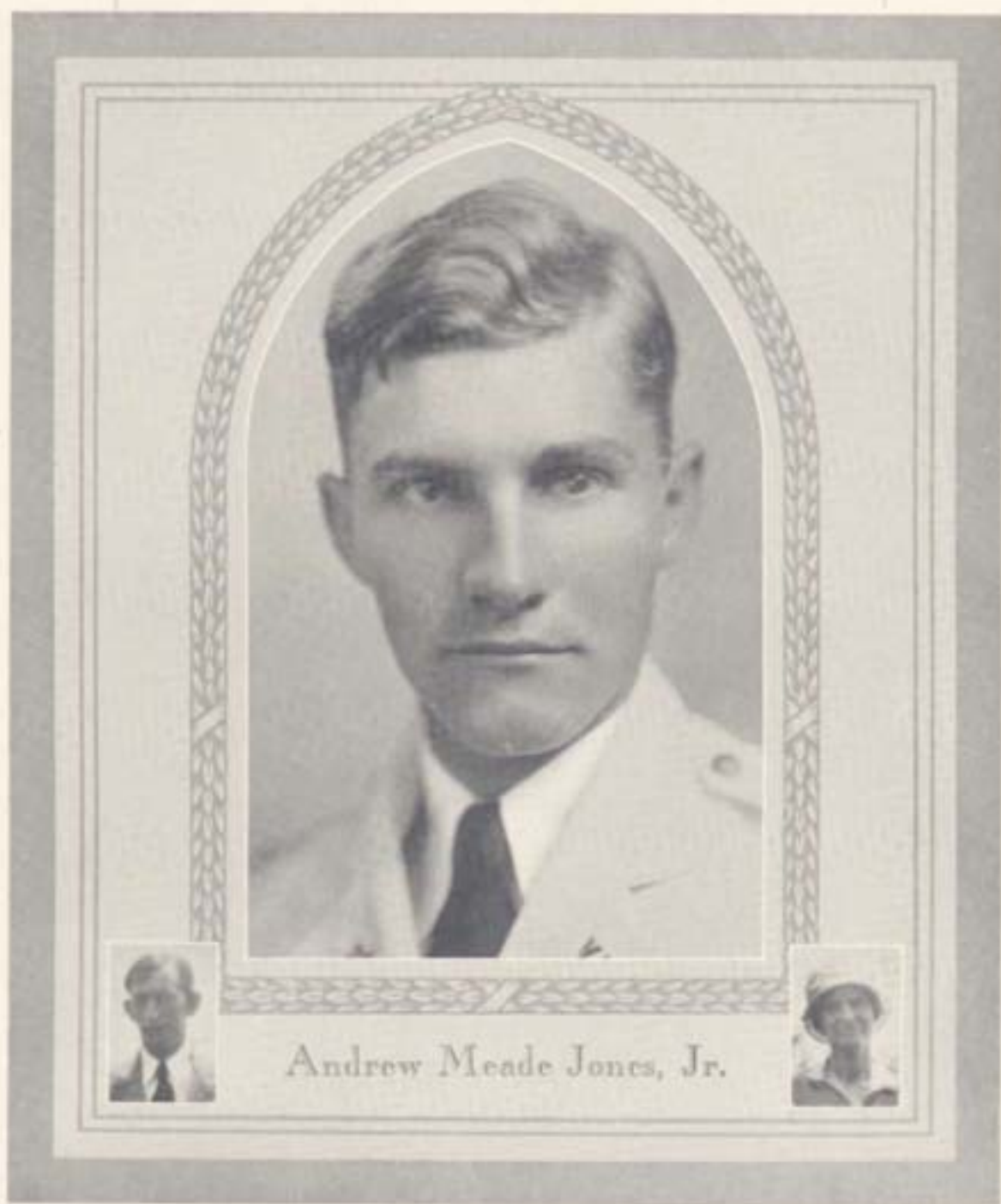

Rawlings, Virginia

Business Administration

1926-27—Private, Company G; Petersburg Club; Company Athletics; Rifle Club

1927-28—Corporal, Company L; Petersburg Club; Company Athletics

1928-29—Private, Company L; Petersburg Club

1929-30—Private, Headquarters Company; Petersburg Club; Slippers



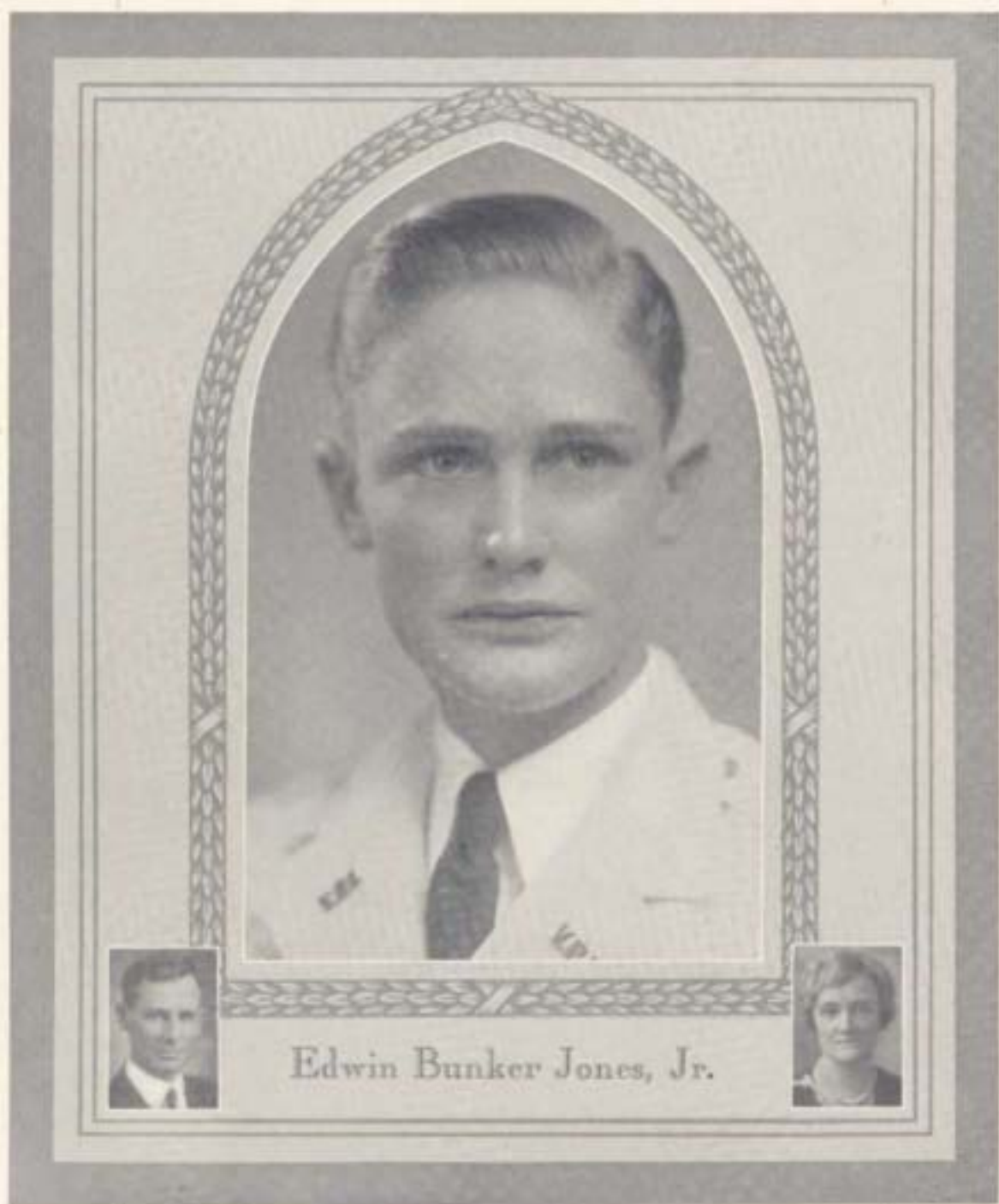

Edwin Bunker Jones, Jr.

Monterey, Virginia

Animal Husbandry

1926-27—Private, Company C; Shenandoah Valley Club; Rifle Club; Hoof and Horn Club; Dairy Club.

1927-28—Private, Company C; Shenandoah Valley Club; Hoof and Horn Club; Dairy Club; Dairy Judging Team.

1928-29—Private, Company C; Shenandoah Valley Club; Hoof and Horn Club; Dairy Club.

1929-30—Private, Headquarters Company; Shenandoah Valley Club; Hoof and Horn Club; Dairy Club; Skippers.





George Washington Kessler, Jr.



916 26th St., Newport News, Va.

Civil Engineering

1926-27—Private, Company E; Hampton Roads Club.

1927-28—Private, Company E; Hampton Roads Club; Company Basketball;
Company Football; Company Baseball.

1928-29—Sergeant, Company E; Secretary, Hampton Roads Club; Cross-country;
American Society Civil Engineers.

1929-30—Lieutenant, Company E; Hampton Roads Club; Company Basketball;
American Society Civil Engineers.





Elmer Lewis King, Jr.

2016 Atlanta Ave., Portsmouth, Va.

Electrical Engineering

- 1926-27—Private, Company F; Portsmouth Club; Boxing.
- 1927-28—Private, Company K; Portsmouth Club; Boxing.
- 1928-29—Sergeant, Company K; Portsmouth Club; President, De-Molay Club;
Master Councillor, De-Molay Chapter.
- 1929-30—Private, Headquarters Company; Portsmouth Club; Masonic Club;
Skippers.



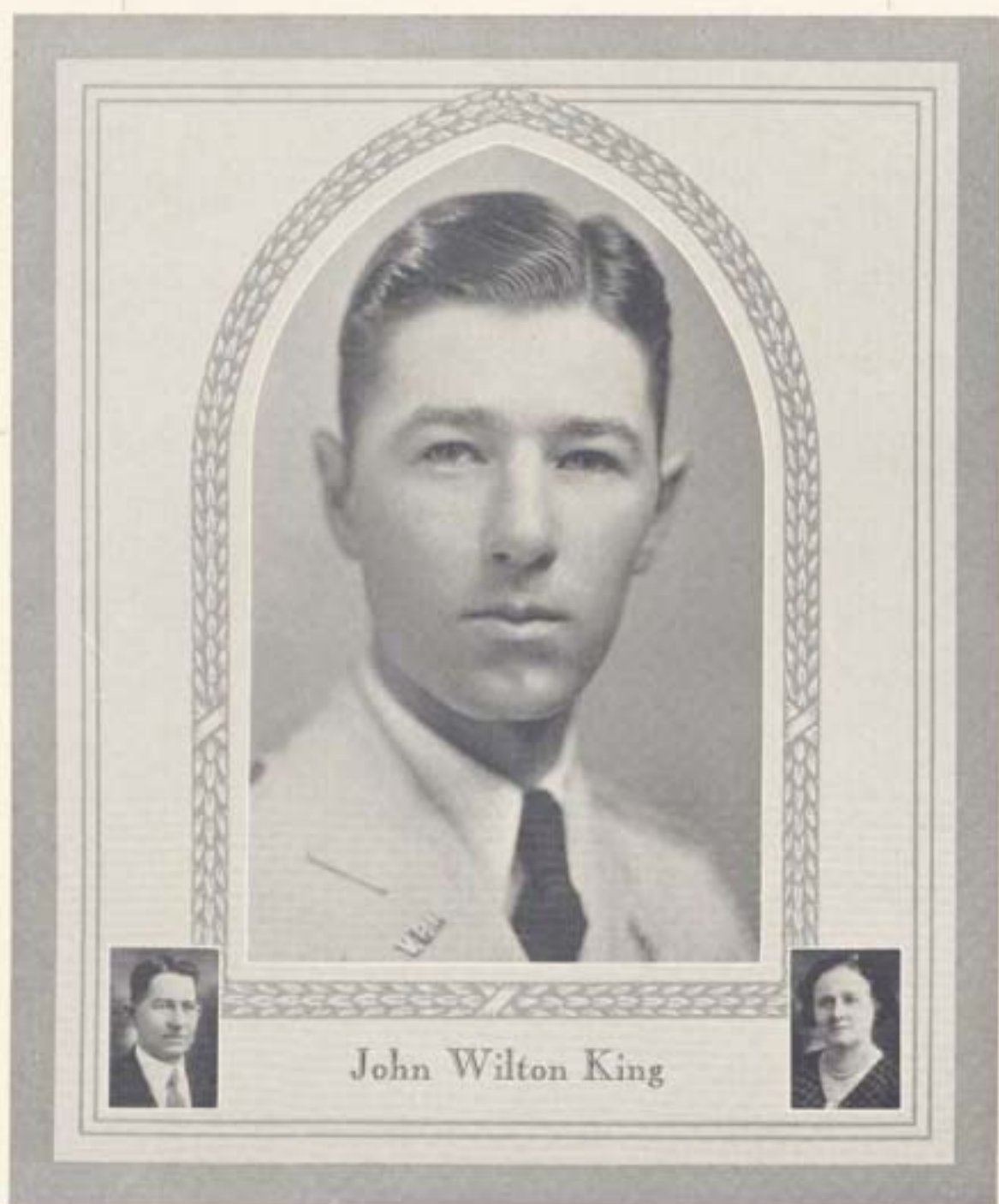

John Wilton King

539 30th St., Newport News, Va.
Chemical Engineering

1926-27—Private, Company E.

1927-28—Corporal, Company E; Chemical Club.

1928-29—Sergeant, Company E; Chemical Club.

1929-30—Lieutenant, Company E; Chemical Club; Student Assistant, Chemistry Department.



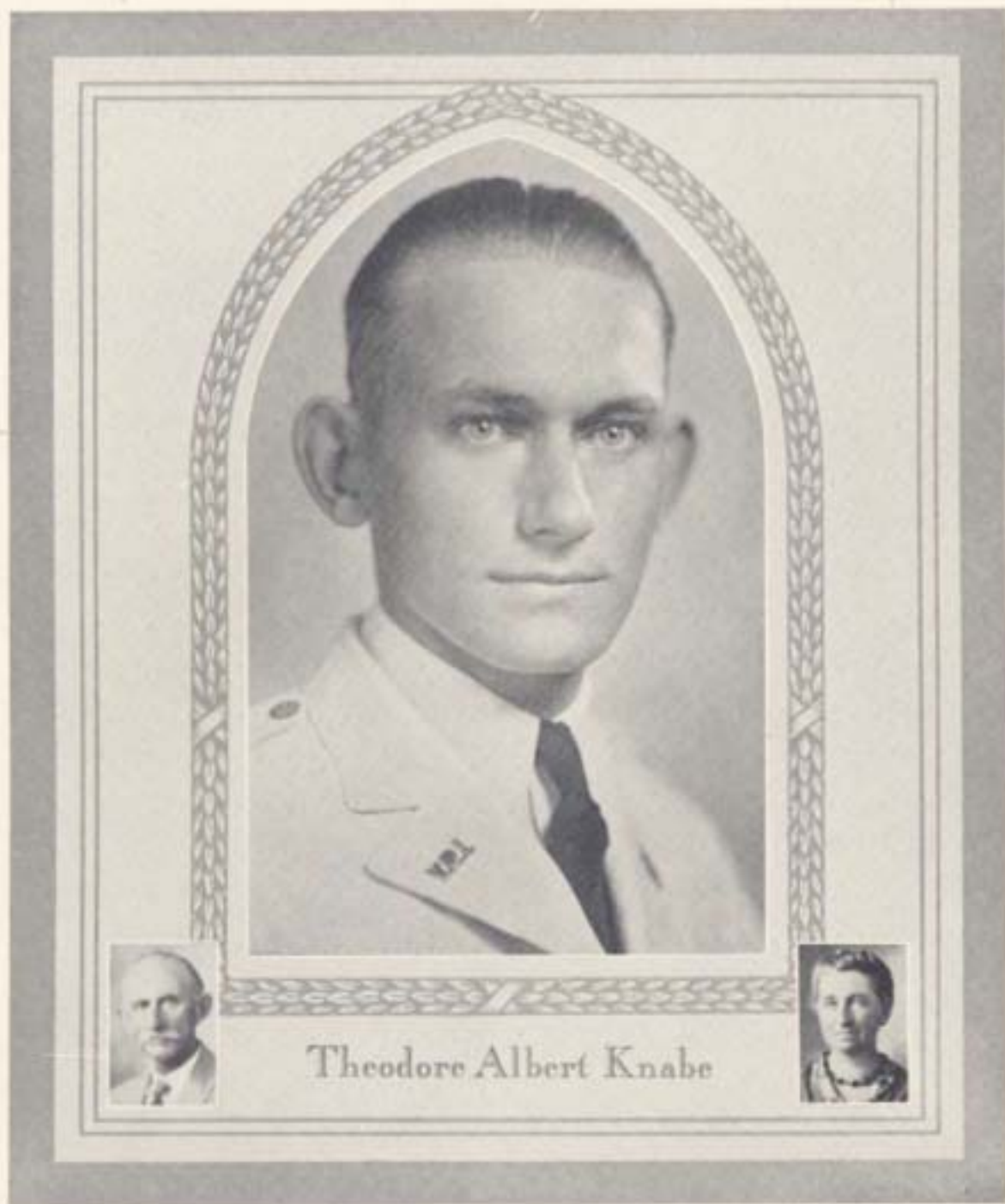

Theodore Albert Knabe

Pilkinton, Virginia

Electrical Engineering

1926-27—Private, Company H; Richmond Club; Track; Rifle Club.

1927-28—Private, Company H; Richmond Club.

1928-29—Private, Company H; Richmond Club; *F. P. J. Skipper* Business Staff; American Institute Electrical Engineers.

1929-30—Private, Headquarters Company; Richmond Club; Skippers; American Institute Electrical Engineers; Distribution Manager, *Ingle*.



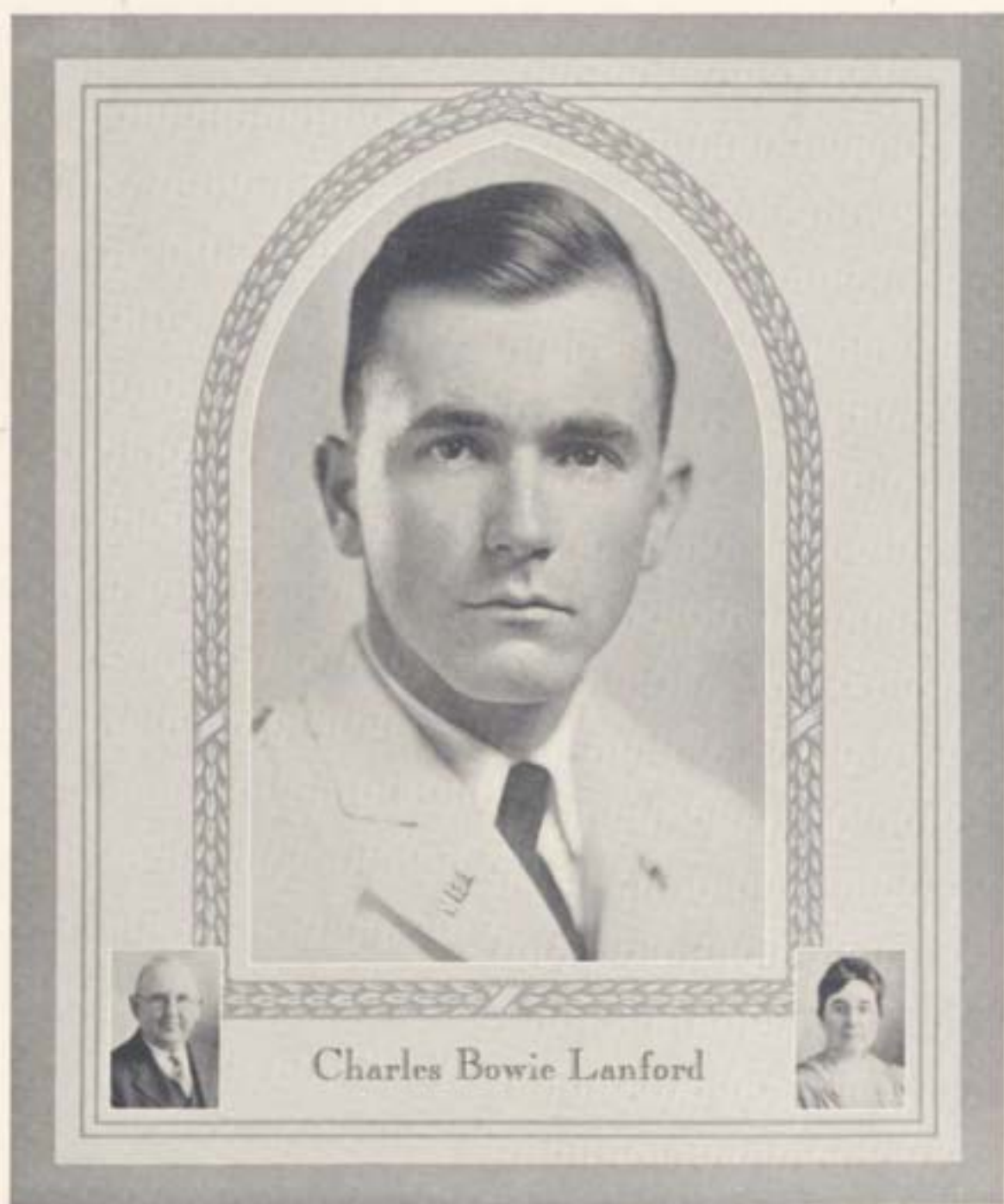

Charles Bowie Lanford

R. F. D. No. 1, Roanoke, Va.

Agronomy

- 1925-27—Private, Company A; Roanoke Club; Company Baseball; Rifle Club; Dairy Club.
- 1927-28—Private, Company I; Roanoke Club; Company Basketball; Hoof and Horn Club; Dairy Club.
- 1928-29—Sergeant, Company I; Company Basketball; Hoof and Horn Club; Business Manager, Dairy Club.
- 1929-30—First Lieutenant, Company I; Roanoke Club; Hoof and Horn Club; Vice-President, Dairy Club; President, Agricultural Club.



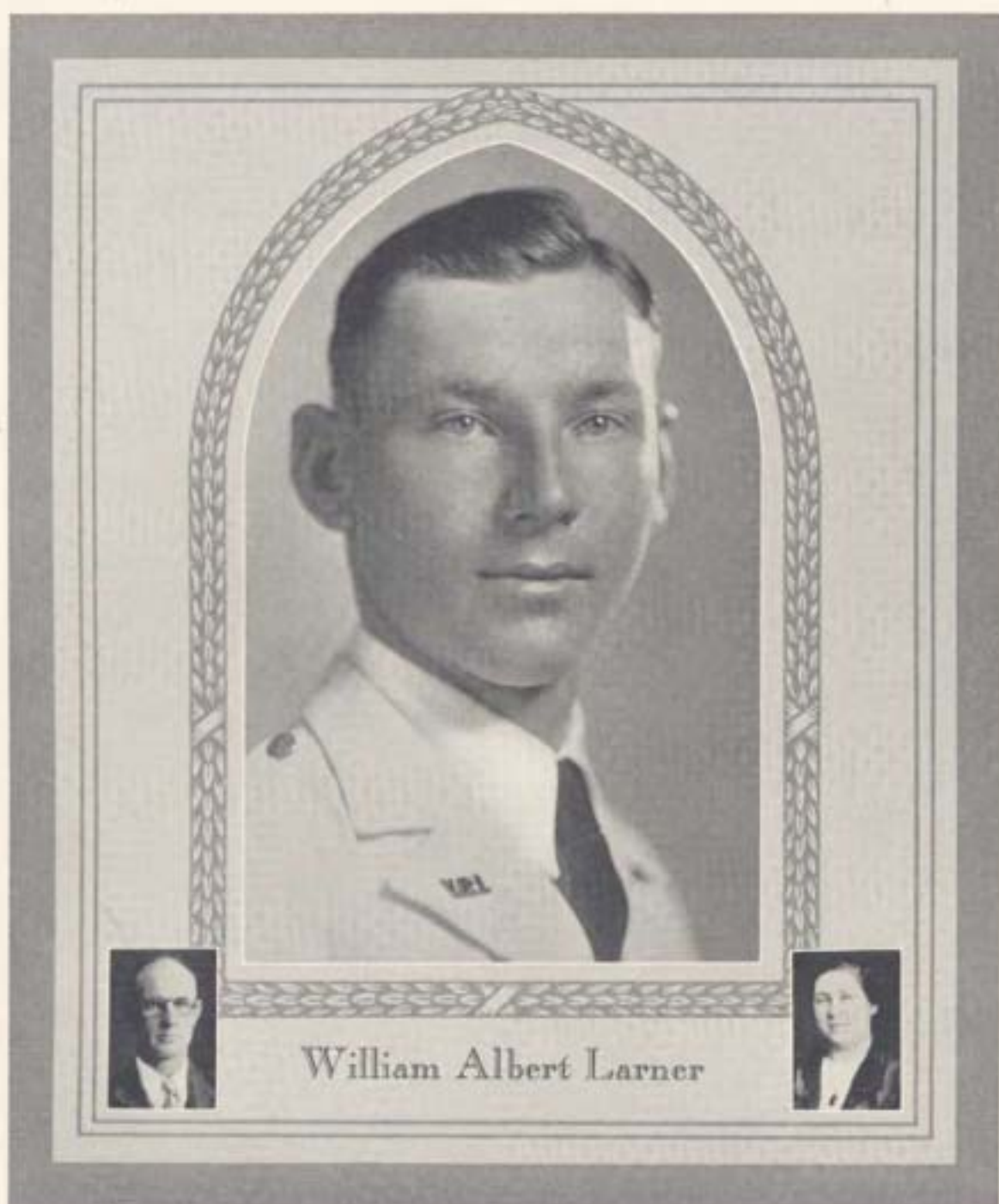

William Albert Larner

Park View, Staunton, Va.

Civil Engineering

1926-27—Private, Company H; Shenandoah Valley Club; Football; Track; Episcopal Club; Rifle Club.

1927-28—Corporal, Company H; Shenandoah Valley Club; Track; Cross-country; Episcopal Club; American Society Civil Engineers.

1928-29—Private, Company H; Shenandoah Valley Club; Track; Wrestling; Episcopal Club; American Society Civil Engineers.

1929-30—Private, Headquarters Company; Shenandoah Valley Club; Wrestling; Episcopal Club; Skippers; American Society Civil Engineers.



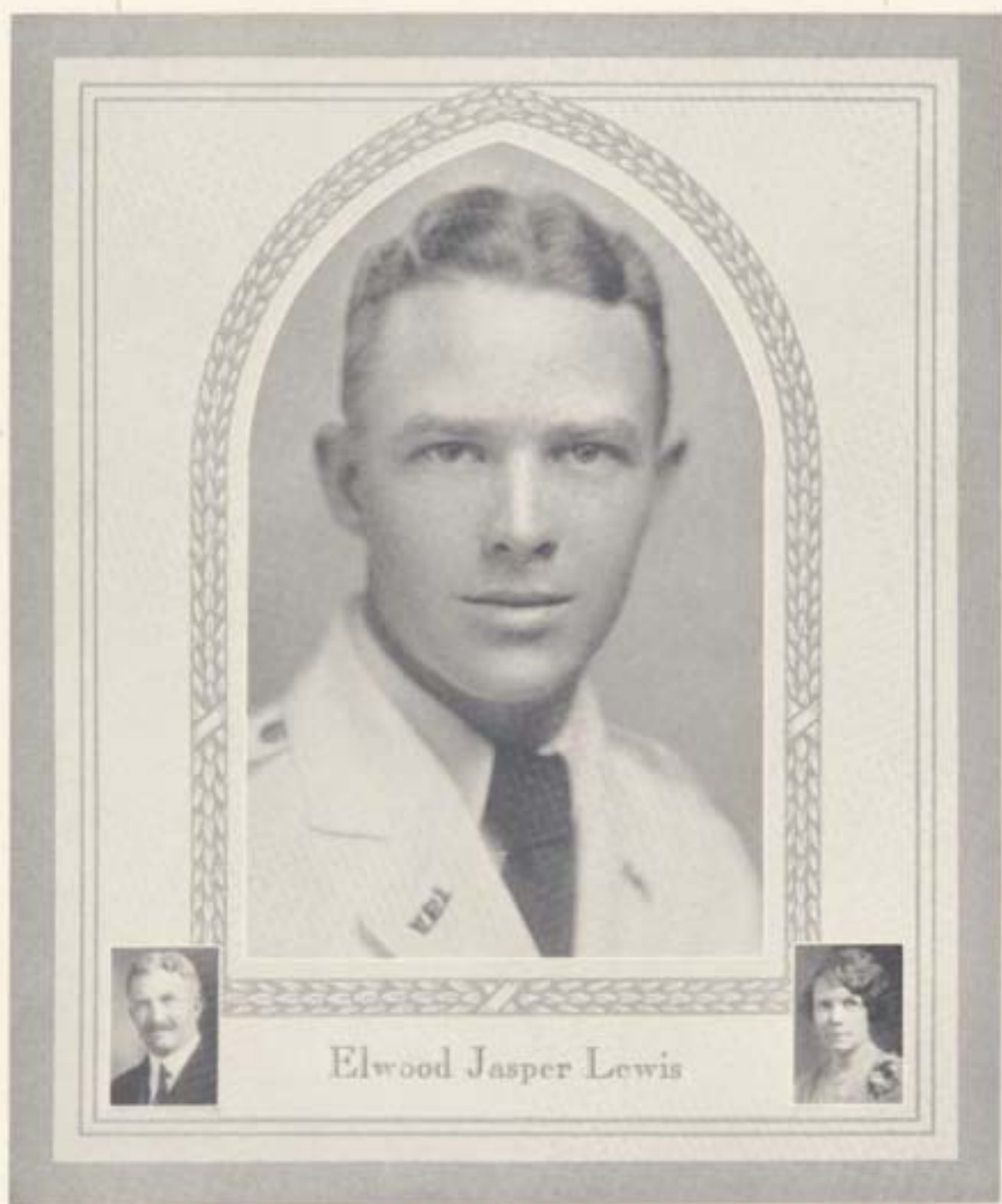

Elwood Jasper Lewis

221 Hatton St., Portsmouth, Va.

Business Administration

1926-27—Private, Company F; Portsmouth Club; Episcopal Club; Rifle Club.

1927-28—Private, Company L; Portsmouth Club; Episcopal Club.

1928-29—Sergeant, Company L; Portsmouth Club; Episcopal Club.

1929-30—Private, Headquarters Company; Secretary-Treasurer, Portsmouth Club; Episcopal Club; Skippers.



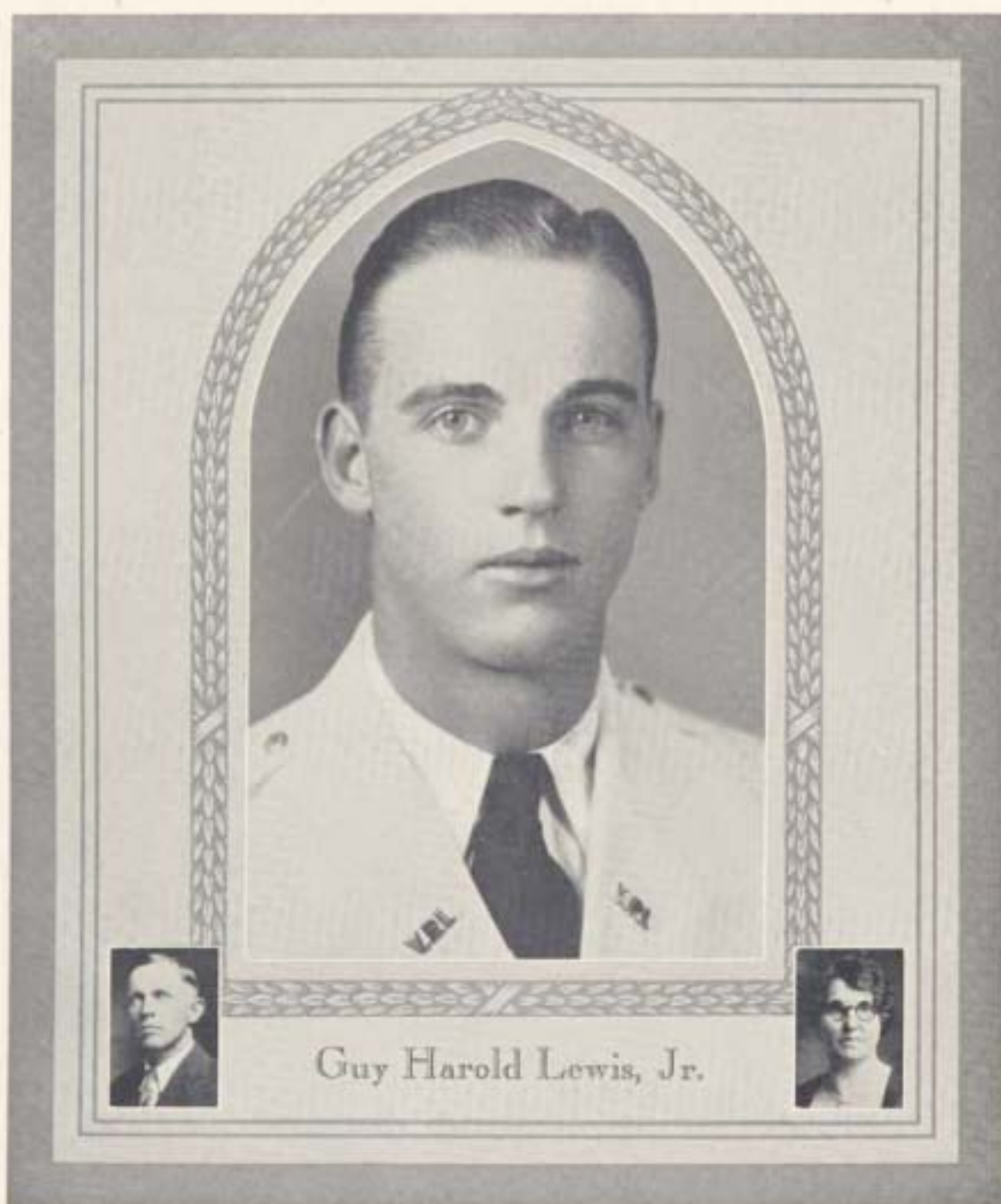

Guy Harold Lewis, Jr.

1310 Rivermont Ave., Lynchburg, Va.

Business Administration

- 1926-27—Private, Company E; Lynchburg Club; Company Football; Company Basketball; Company Track; Rifle Club.
- 1927-28—Corporal, Company E; Lynchburg Club; Company Football; Company Basketball; Company Track; Cotillion Club.
- 1928-29—Sergeant Major, Staff; Lynchburg Club; Company Basketball; Company Track; Cotillion Club.
- 1929-30—Major and Battalion Commander, Second Battalion; Lynchburg Club; Company Basketball; Company Track; Secretary-Treasurer, Cotillion Club; Minstrels.



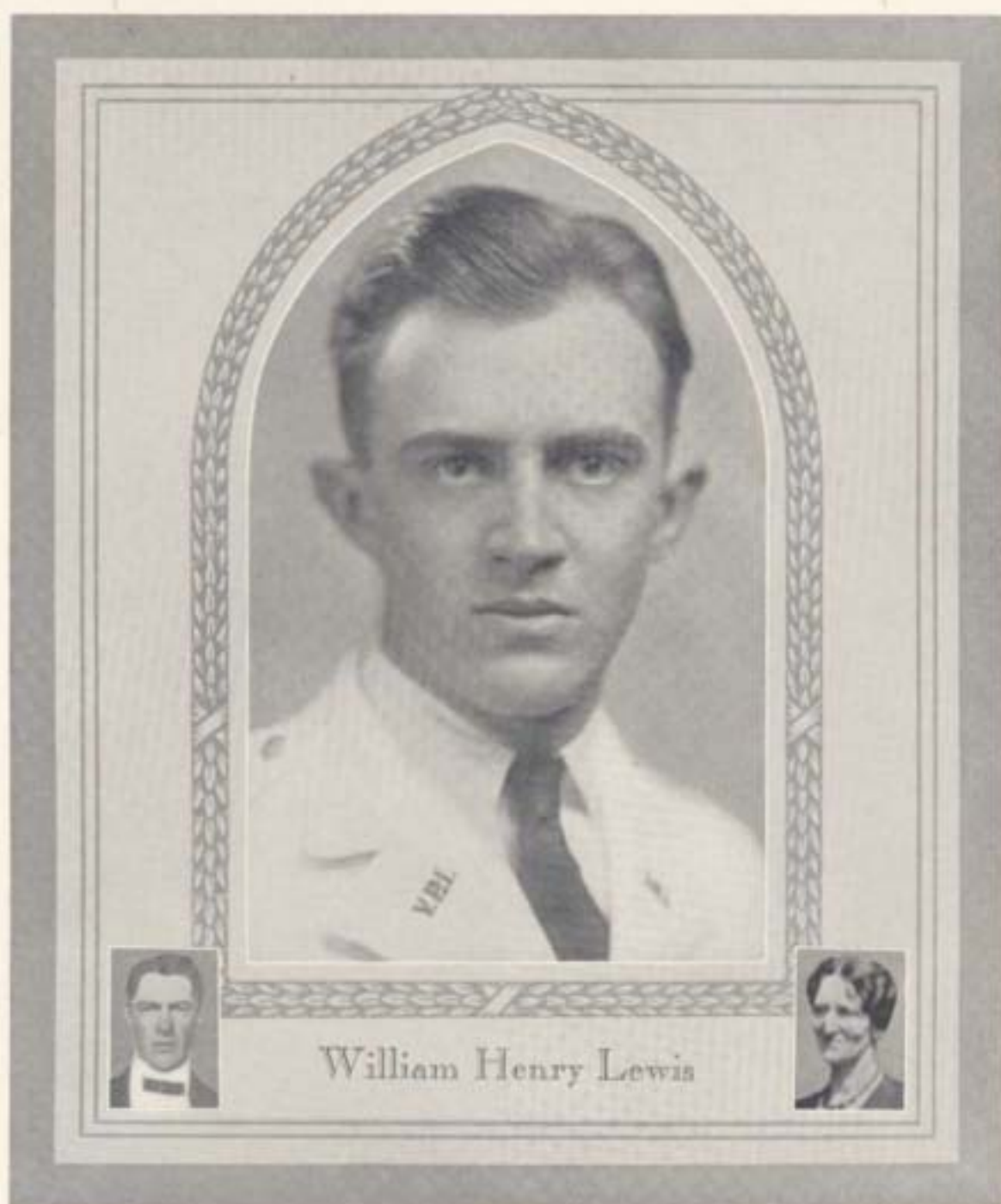

William Henry Lewis

Broad Run, Virginia

Agronomy

- 1926-27—Private, Company F; Central Piedmont Club; Dairy Club; Hoof and Horn Club; Horticulture-Agronomy Club; Episcopal Club.
- 1927-28—Private, Company L; Central Piedmont Club; Dairy Club; Hoof and Horn Club; Horticulture-Agronomy Club; Episcopal Club.
- 1928-29—Private, Company L; Central Piedmont Club; Dairy Club; Hoof and Horn Club; Horticulture-Agronomy Club; Episcopal Club.
- 1929-30—Private, Headquarters Company; Central Piedmont Club; Agricultural Club; Episcopal Club; Skippers.





John Yancey Lineweaver

356 S. Main St., Harrisonburg, Va.

Industrial Engineering

- 1926-27—Private, Company F; Sergeant-at-Arms, Shenandoah Valley Club; Company Football; Company Baseball; Business Staff, *Virginia Tech*.
- 1927-28—Corporal, Company K; Secretary-Treasurer, Shenandoah Valley Club; Company Football; Company Baseball; Business Staff, *Virginia Tech*; Business Staff, *Skipper*.
- 1928-29—Quartermaster-Sergeant, Company K; Vice-President, Shenandoah Valley Club; Company Baseball; Business Staff, *Virginia Tech*; Business Staff, *Bugle*; Business Staff, *Skipper*.
- 1929-30—Lieutenant, Company K; Business Manager, *Bugle*; Manager, Minstrels; $\Pi \Delta E$.



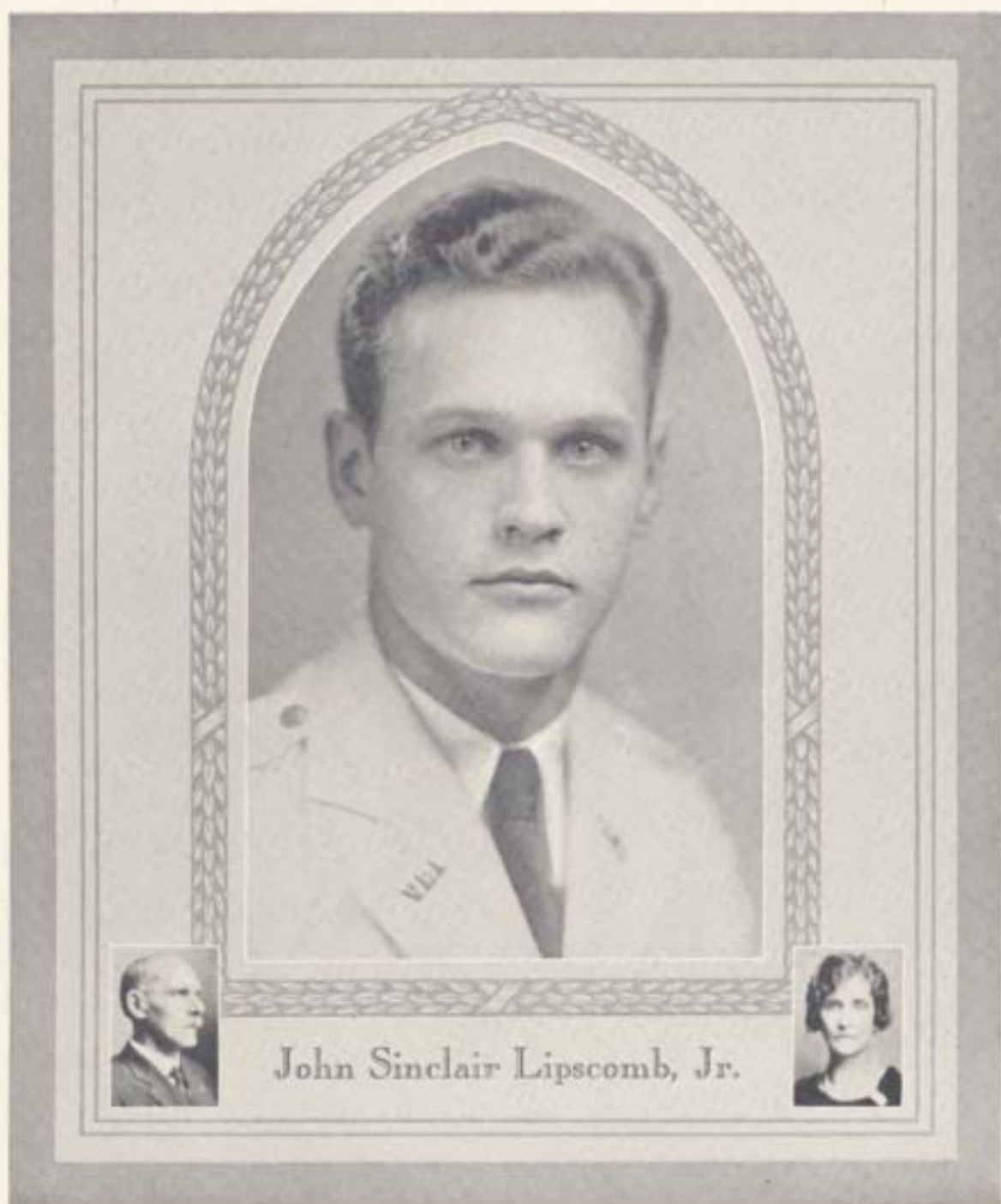

549 Alabama St., Bristol, Tenn.

Business Administration

- 1926-27—Private, Company D; Cosmopolitan Club; Company Football; Football; Basketball.
- 1927-28—Corporal, Company I; Cosmopolitan Club; Football; Assistant Manager, Baseball; Company Football; Company Basketball.
- 1928-29—Sergeant, Company I; Cosmopolitan Club; Assistant Manager, Baseball; Company Football; Company Baseball.
- 1929-30—First Lieutenant and Plans and Training Officer, First Battalion; Cosmopolitan Club; Manager, Baseball; Company Basketball.



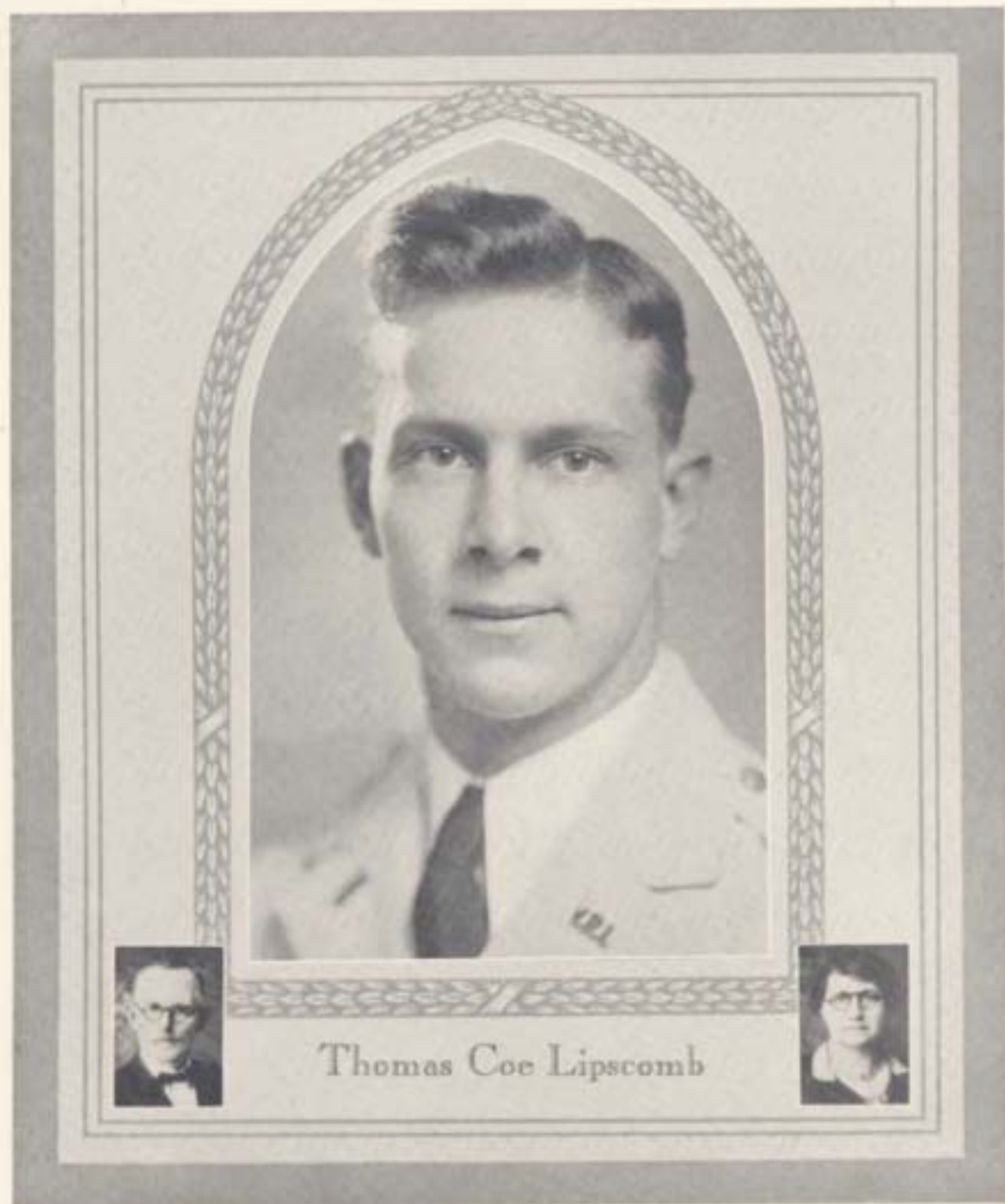

Thomas Coe Lipscomb

Box 352, Crewe, Va.

Mechanical Engineering

1926-27—Private, Company F.

1927-28—Corporal, Company F; Mid-Virginia Club.

1928-29—Sergeant, Company F; Treasurer, Mid-Virginia Club; American Society Mechanical Engineers.

1929-30—Lieutenant, Company F; President, Mid-Virginia Club; Student Assistant, Metallurgy Department; American Society Mechanical Engineers.



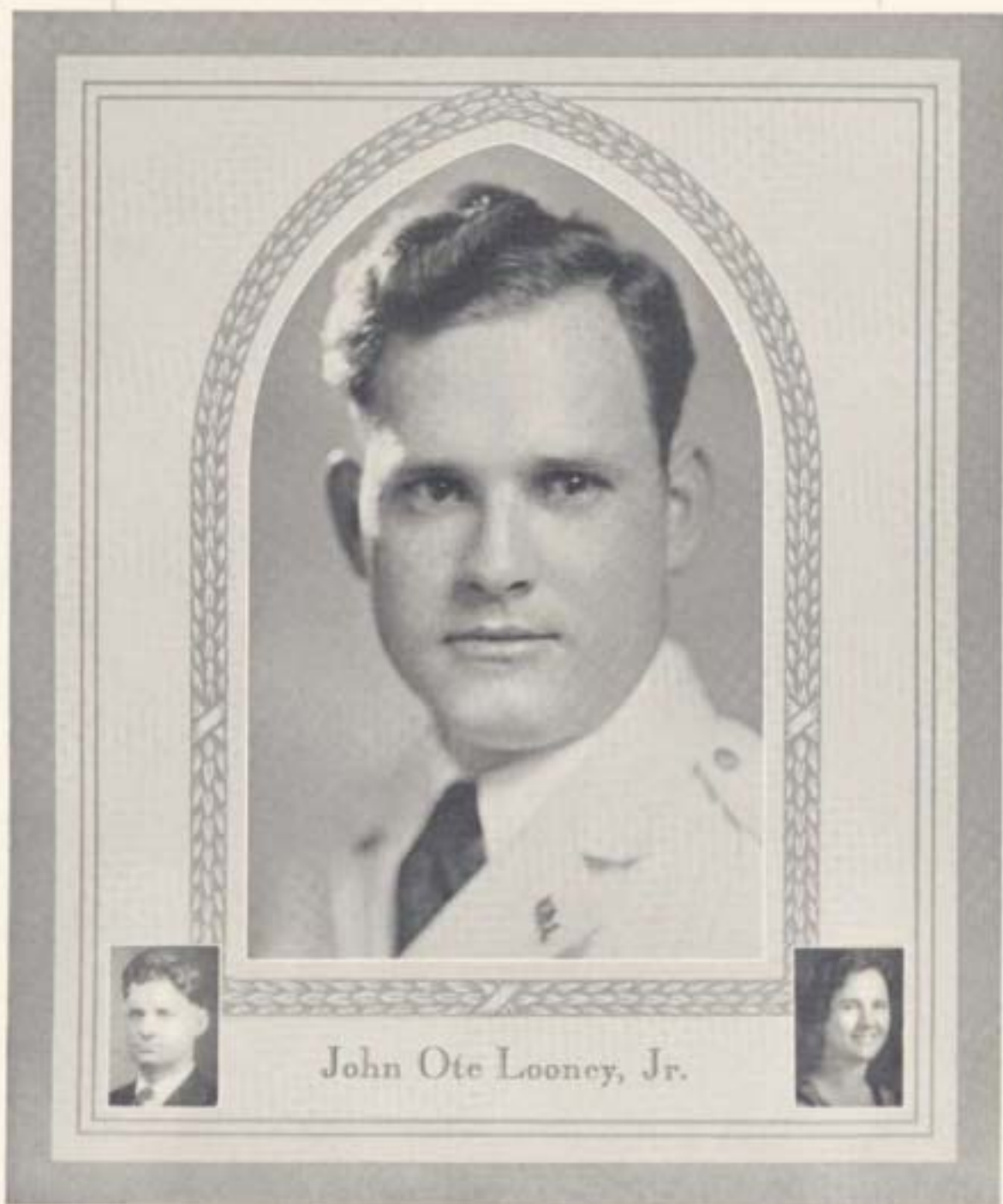

836 Auburn Ave., Lee-Hy Court, Roanoke, Va.

Industrial Engineering

1925-26—Private, Company A; Roanoke Club; Captain, Basketball; Captain, Track; Football; Cotillion Club.

1926-27—Corporal, Company A; Roanoke Club; Football; Basketball; Monogram Club; Cotillion Club.

1928-29—Private, Company A; Roanoke Club; Football; Basketball; Monogram Club; Cotillion Club.

1929-30—Private, Headquarters Company; Vice-President, Roanoke Club; Captain, Basketball; President, Monogram Club; Cotillion Club; Skippers.



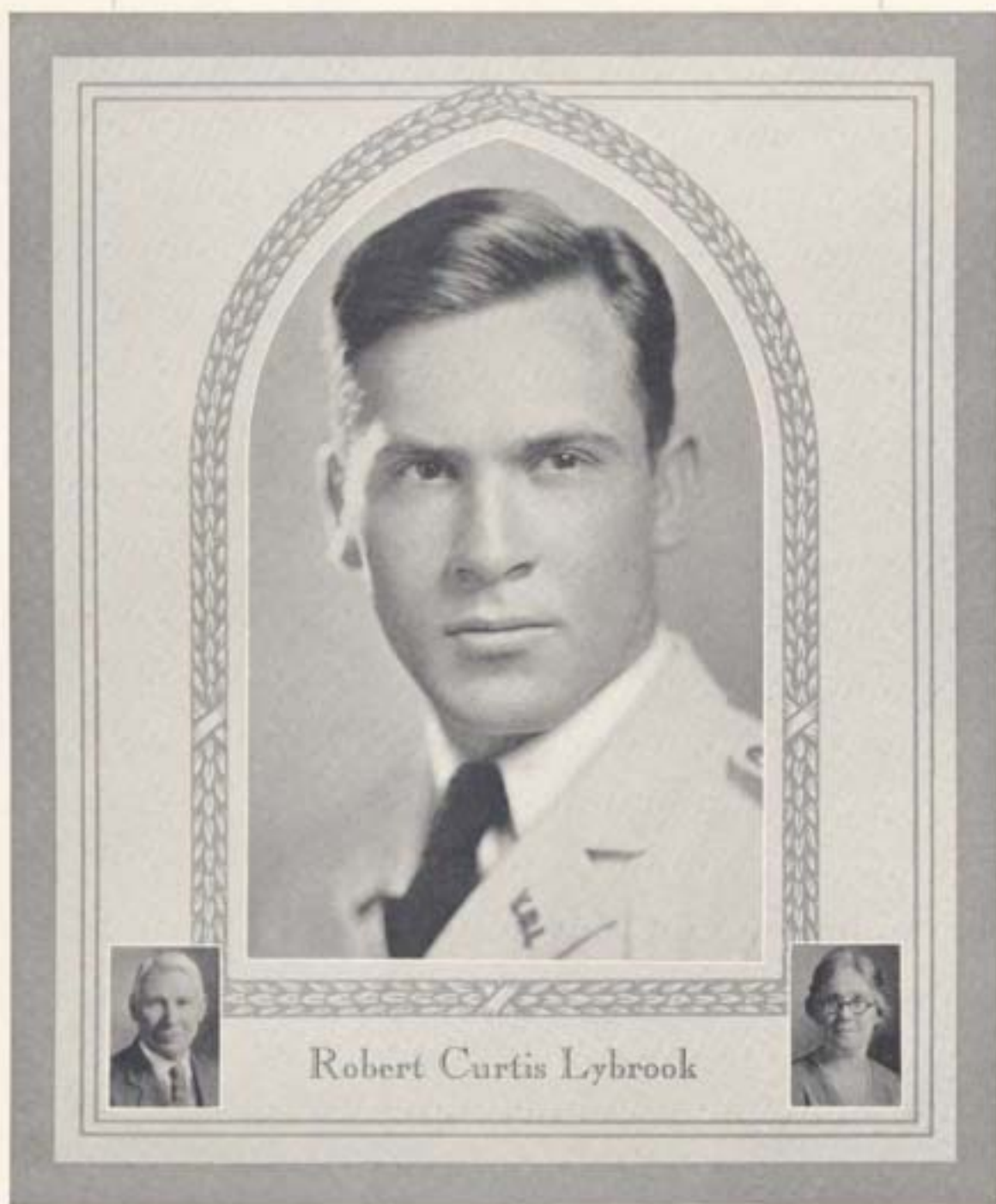

Robert Curtis Lybrook

107 Summit Ave., Roanoke, Va.

Mechanical Engineering

- 1926-27—Private, Company A; Roanoke Club; Football; Basketball; Track.
1927-28—Corporal, Company A; Roanoke Club; Football; Track.
1928-29—Sergeant, Company A; Roanoke Club; Track; Monogram Club; American Society Mechanical Engineers.
1929-30—Lieutenant, Company A; President, Roanoke Club; Captain, Track; Monogram Club; Defending Attorney, Sub-Executive Committee; American Society Mechanical Engineers.



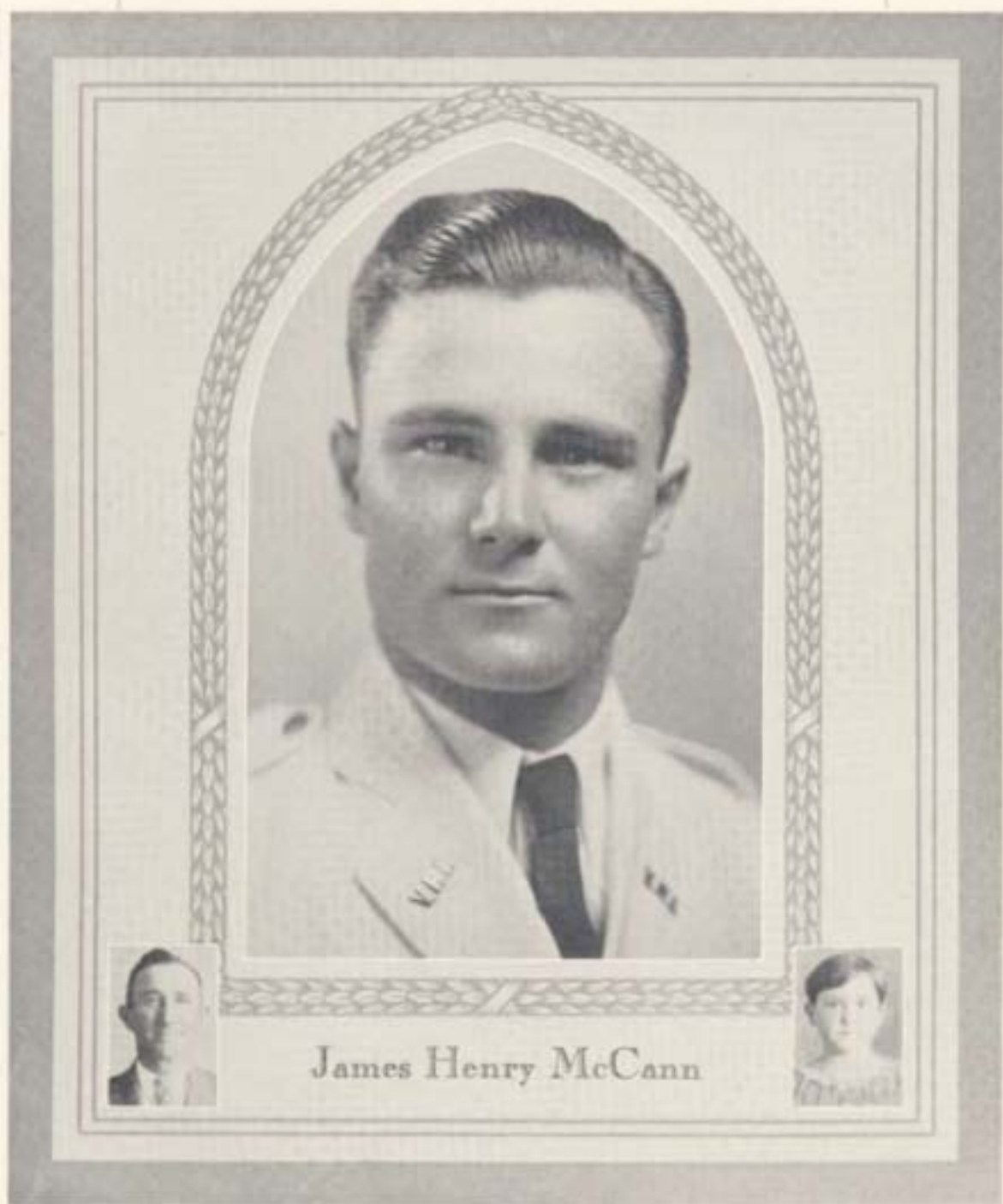

Disputanta, Virginia

Agricultural Education

1926-27—Private, Company F; Petersburg Club; Track; Agricultural Education Club; Episcopal Club.

1927-28—Private, Company K; Petersburg Club; Track; Agricultural Education Club; Episcopal Club.

1928-29—Private, Company K; Petersburg Club; Track; Agricultural Education Club; Episcopal Club.

1929-30—Lieutenant, Company K; Petersburg Club; Track; Agricultural Education Club; President, Episcopal Club.



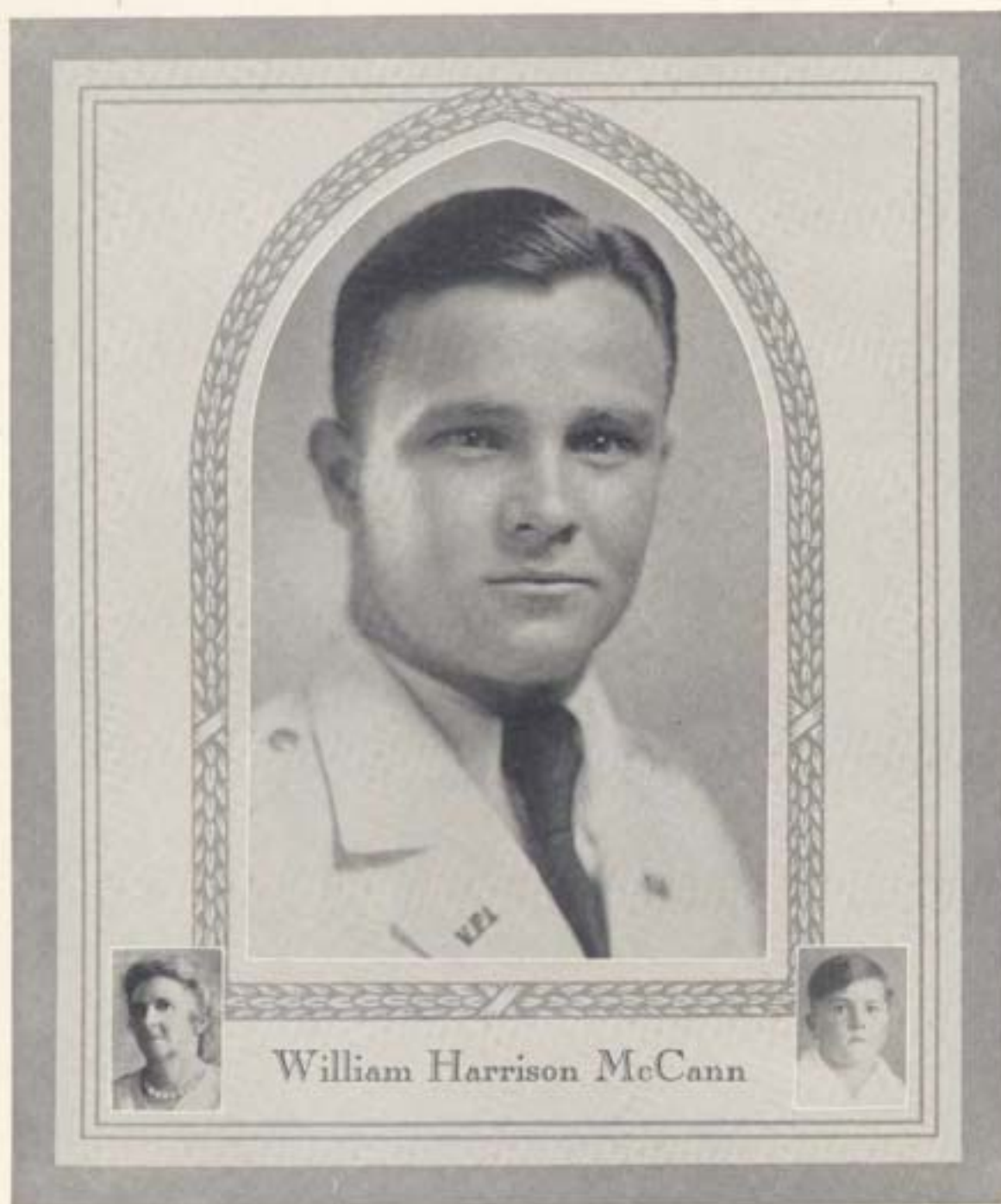

William Harrison McCann

Disputanta, Virginia

Agricultural Education

1926-27—Private, Company F; Petersburg Club; Track; Agricultural Education Club; Episcopal Club.

1927-28—Private, Company K; Petersburg Club; Track; Agricultural Education Club; Episcopal Club.

1928-29—Private, Company K; Petersburg Club; Track; Agricultural Education Club; Episcopal Club; Honors.

1929-30—Lieutenant, Company K; Petersburg Club; Track; Agricultural Education Club; Vice-President, Episcopal Club.





Gladys, Virginia

Agricultural Engineering

1926-27—Private, Company D; American Society Agricultural Engineers.

1927-28—Private, Company D; American Society Agricultural Engineers.

1928-29—Private, Company D; American Society Agricultural Engineers.

1929-30—Private, Headquarters Company; Manager, Freshman Football; Monogram Club; Skippers; American Society Agricultural Engineers.



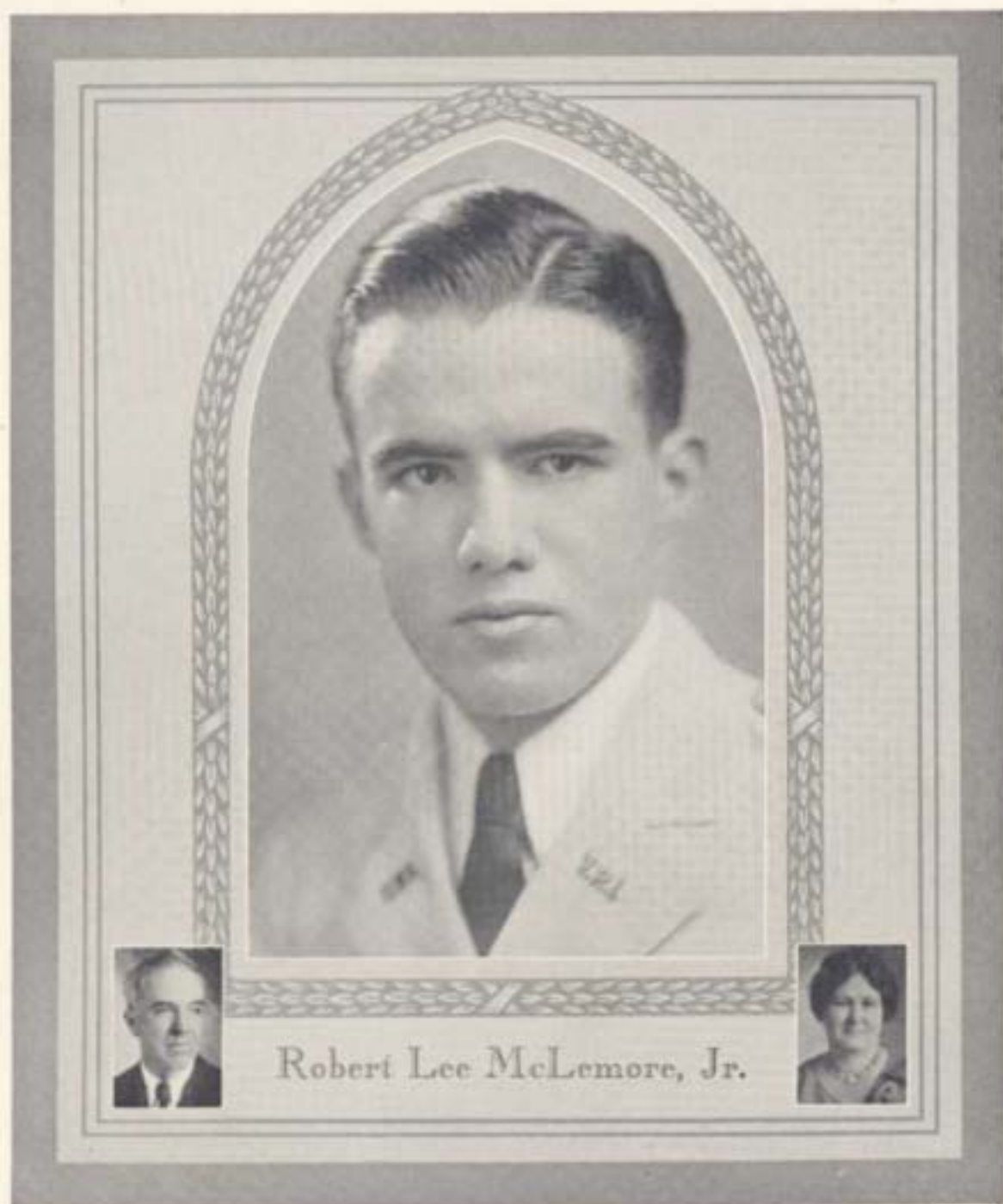

Robert Lee McLemore, Jr.

Norton, Virginia

Electrical Engineering

- 1926-27—Private, Company B; Southwest Virginia Club; Company Basketball.
- 1927-28—Private, Company L; Lonesome Pine Club.
- 1928-29—Private, Company L; Second Vice-President, Lonesome Pine Club.
- 1929-30—Private, Headquarters Company; President, Lonesome Pine Club; American Society Electrical Engineers; Skippers.



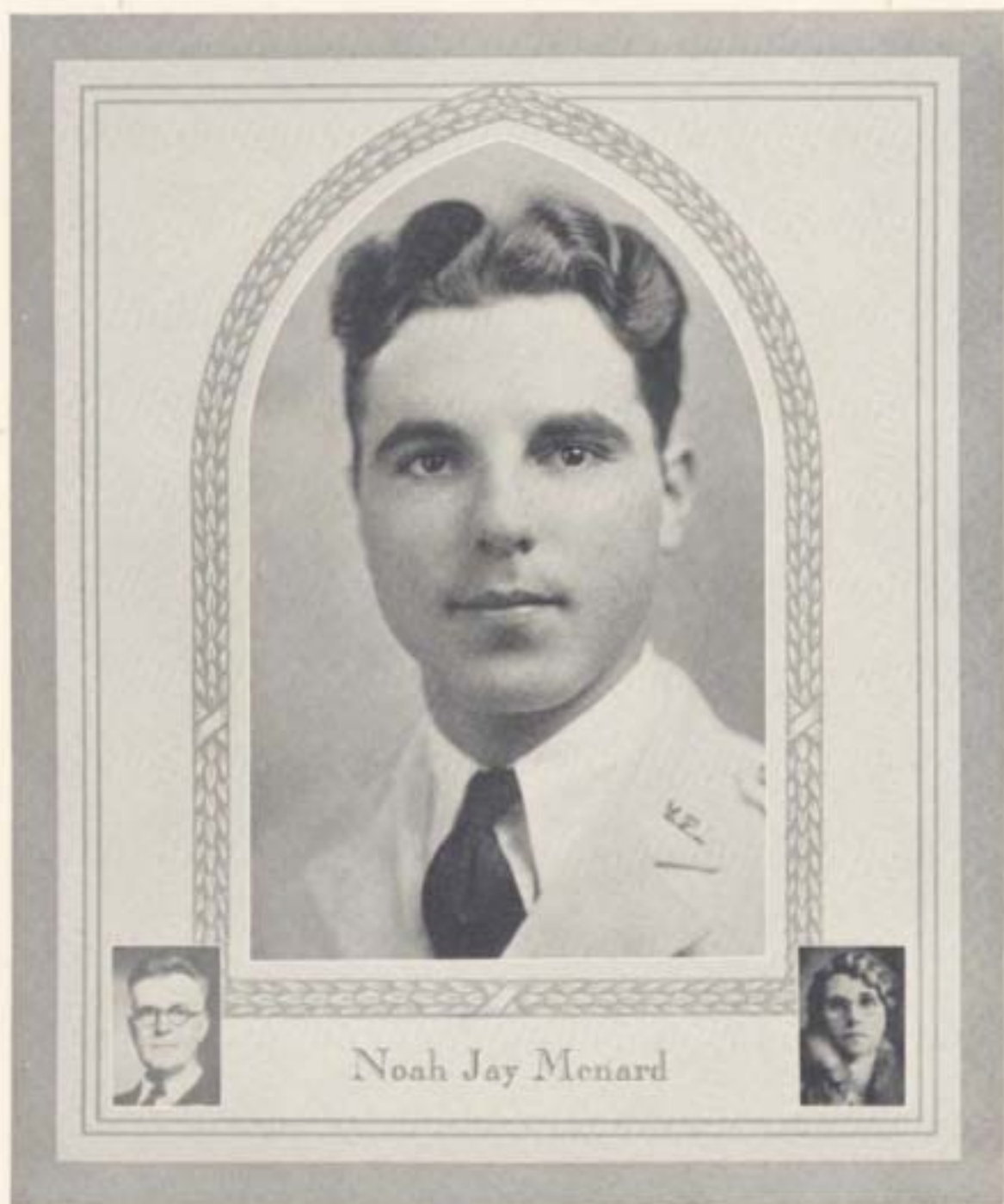

Noah Jay Menard

Malone, New York

Chemical Engineering

1926-28—Clarkson College of Technology; Pottsdam, N. Y.

1928-29—Private, Company B; Cosmopolitan Club; Rifle Club; Chemical Club.

1929-30—Private, Headquarters Company; Cosmopolitan Club; Boxing; Skippers.





Eugene Coles Meredith

Gouldin, Virginia

Civil Engineering

1926-27—Randolph-Macon College, Ashland, Va.

1927-28—Private, Company E; Company Basketball.

1928-29—Private, Company E; American Society Civil Engineers.

1929-30—Private, Headquarters Company; American Society Civil Engineers;
Skippers.





Basil Leroy Miller

Amherst, Virginia

Biology

1926-27—Private, Company D; Company Baschall; Biology Club.

1927-28—Private, Company M; Biology Club.

1928-29—Private, Company M; Business Staff, *Bugle*; Vice-President, Biology Club.

1929-30—Private, Headquarters Company; Biology Club; Skippers.



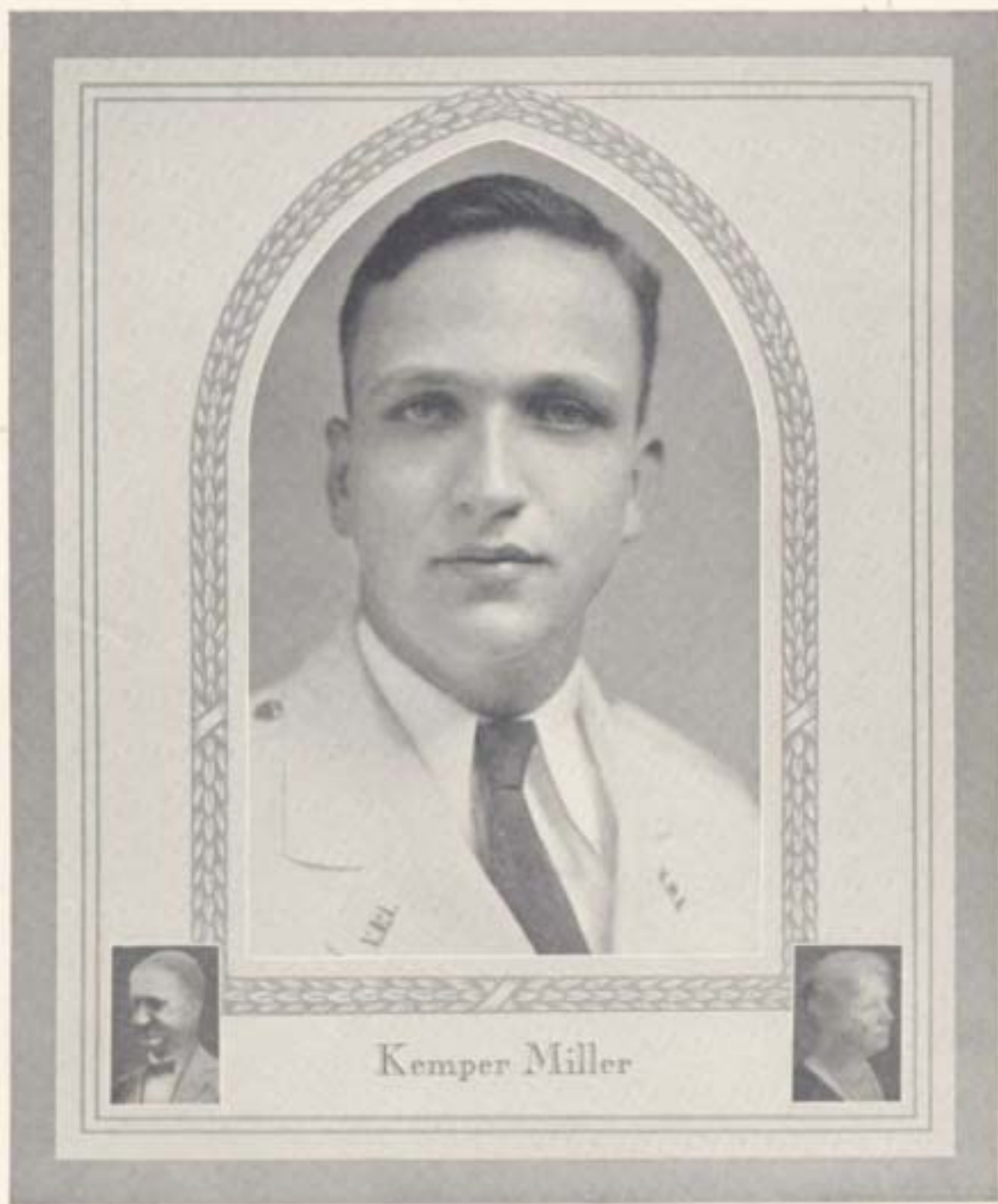

Box 445, Portsmouth, Va.

Business Administration

1926-27—Private, Company F; Portsmouth Club; Rifle Club.

1927-28—Private, Company F; Portsmouth Club.

1928-29—Private, Company F; Portsmouth Club.

1929-30—Private, Headquarters Company; Portsmouth Club; Skippers.



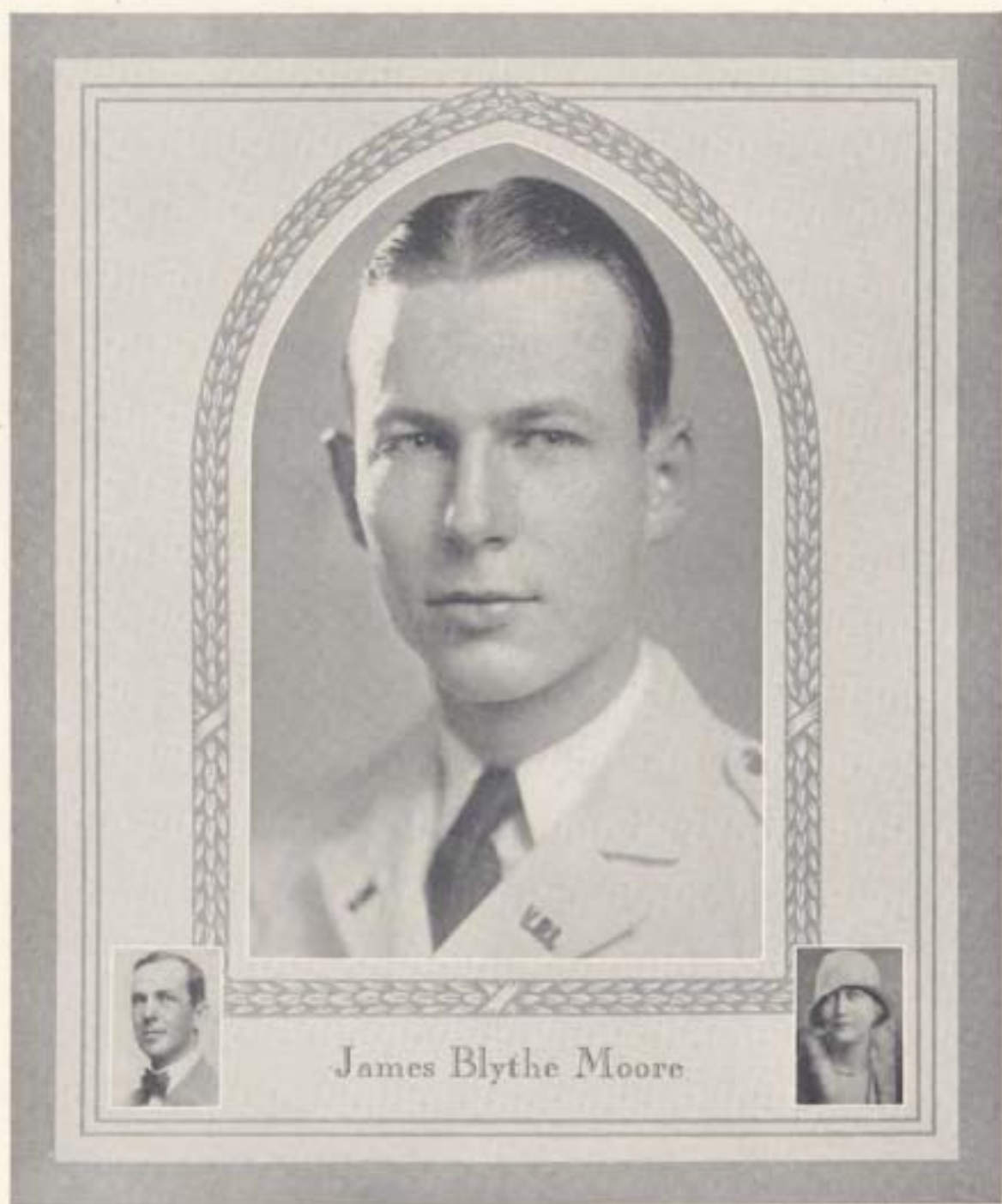

James Blythe Moore

3612 Seminary Ave., Richmond, Va.

Industrial Engineering

- 1926-27—Private, Company H; Richmond Club; Editorial Staff, *Virginia Tech*; Company Baseball; Company Basketball; German Club; Rifle Club; Episcopal Club.
- 1927-28—Corporal, Company K; Richmond Club; Editorial Staff, *Virginia Tech*; Company Baseball; Company Basketball; German Club; Episcopal Club.
- 1928-29—First Sergeant, Company K; Richmond Club; Editorial Staff, *Virginia Tech*; Company Baseball; Company Basketball; German Club; Episcopal Club; Bachelor's Club.
- 1929-30—Captain, Company K; Richmond Club; Associate Athletic Editor, *Virginia Tech*; Vice-President, German Club; Episcopal Club; President, Bachelor's Club; H A E.





Woodbury Langdon Moore, Jr.

747 Graydon Place, Norfolk, Va.

Civil Engineering

1926-27—Private, Company E; Football; Basketball; Baseball.

1927-28—Private, Company E; Basketball; Baseball.

1928-29—Private, Company E; Basketball; American Society Civil Engineers.

1929-30—Private, Headquarters Company; Basketball; American Society Civil Engineers; Skippers.



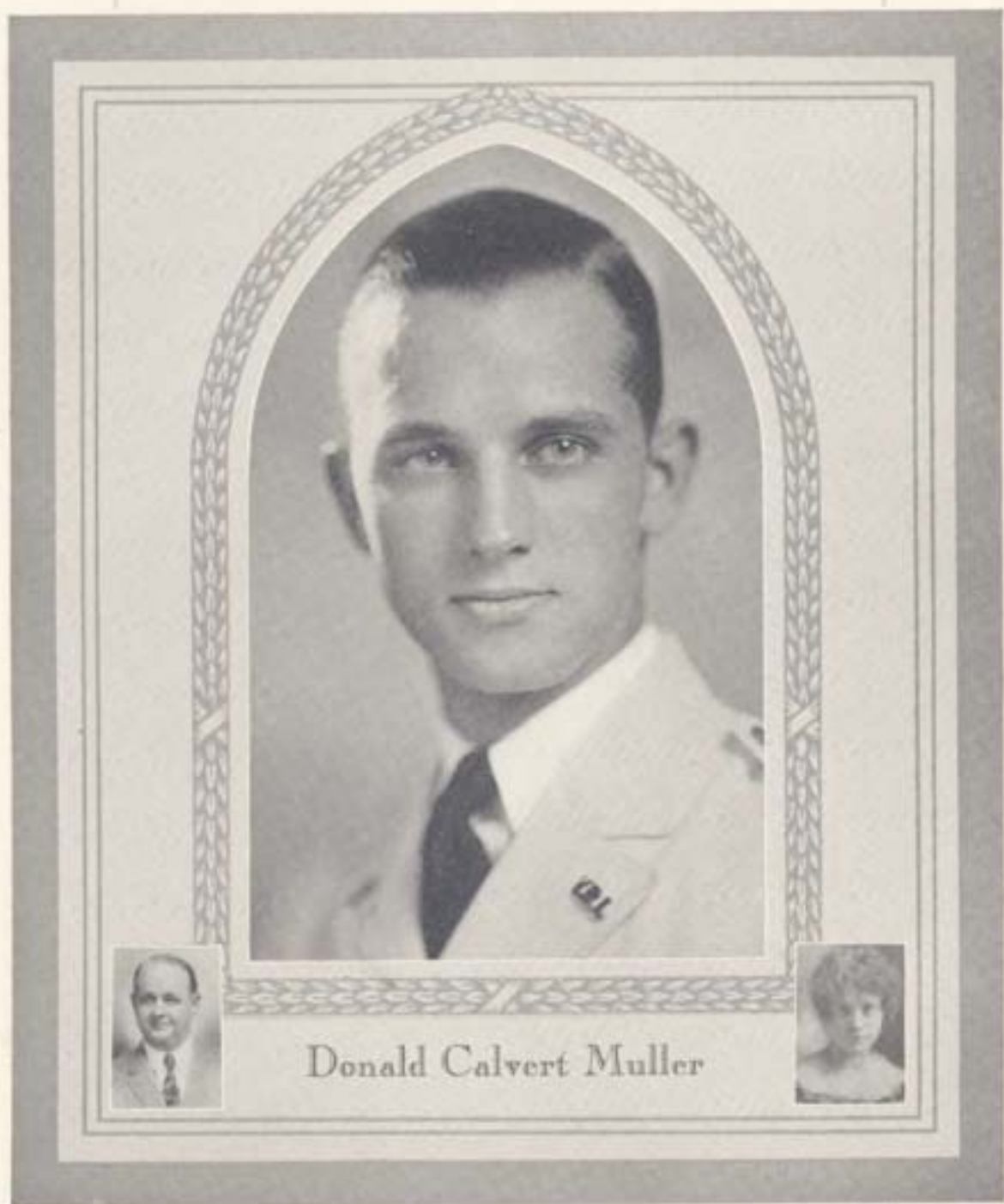

Donald Calvert Muller

Box 704, Beckley, West Va.

Mechanical Engineering

1926-27—Private, Band; West Virginia Club; *Virginia Tech* Editorial Staff; Company Football; Company Basketball; Company Baseball.

1927-28—Corporal, Band; West Virginia Club; Company Football; Company Volleyball; Collegians; Dramatic Club; Minstrels.

1928-29—Sergeant, Band; Vice-President, West Virginia Club; Dramatic Club; American Society Mechanical Engineers; President, Junior-Senior Prom Committee.

1929-30—Lieutenant, Band; West Virginia Club; Manager, Dramatic Club; American Society Mechanical Engineers; Treasurer, Slagg's Club.



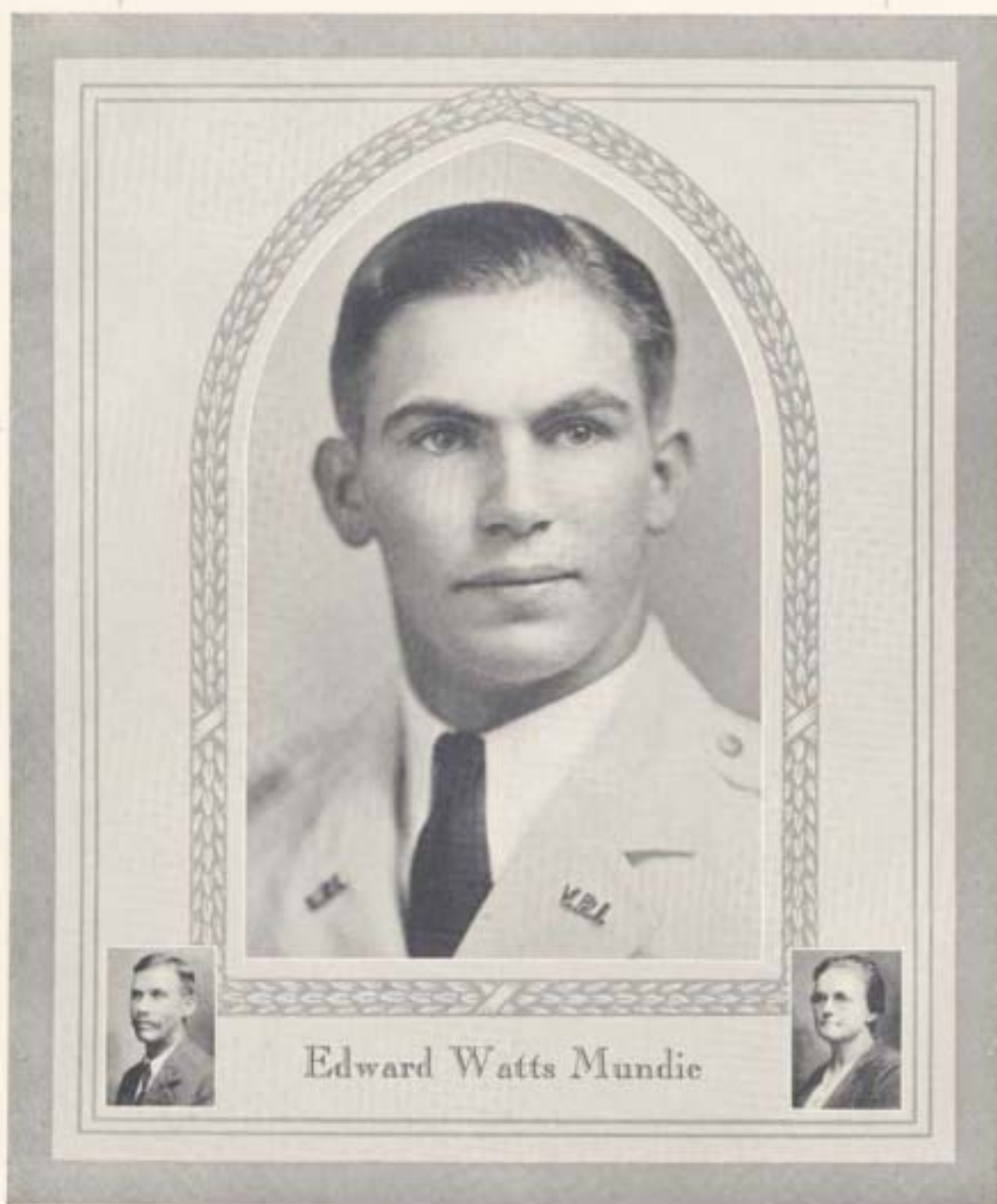

Edward Watts Mundie

Chance, Virginia

Agricultural Engineering

1926-27—Private, Company F; Rappahannock Valley Club; Company Athletics; American Society Agricultural Engineers.

1927-28—Private, Company F; Rappahannock Valley Club; Company Athletics; Wrestling; American Society Agricultural Engineers.

1928-29—Private, Company F; Rappahannock Valley Club; Company Athletics; Wrestling; American Society Agricultural Engineers.

1929-30—Private, Headquarters Company; Rappahannock Valley Club; Wrestling; Skippers; American Society Agricultural Engineers.



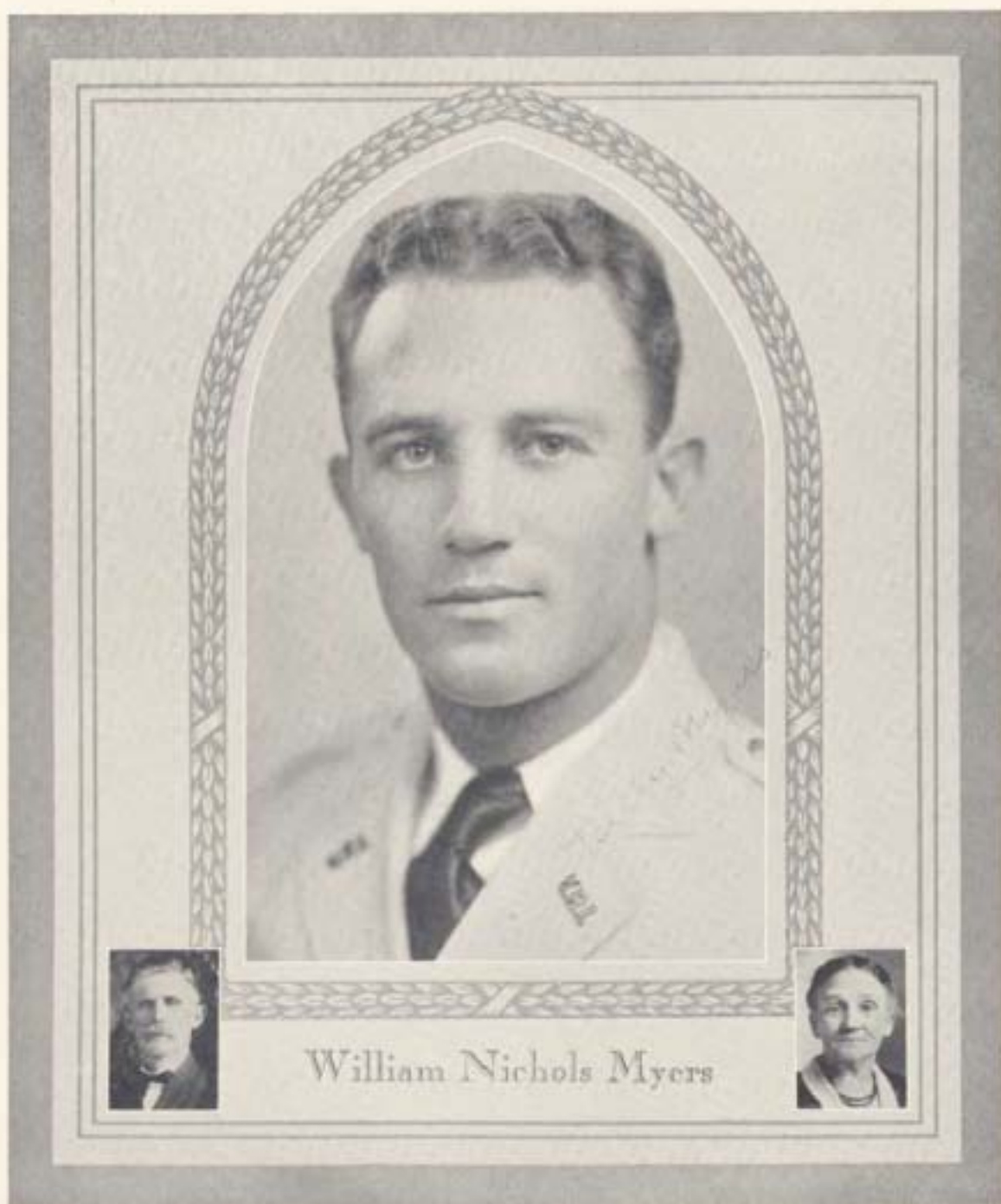

William Nichols Myers

116 Commerce St., South Norfolk, Va.

Civil Engineering

1926-27—Private, Company G; Norfolk Club.

1927-28—Corporal, Company G; Norfolk Club; Company Football; Company Track; Episcopal Club.

1928-29—Sergeant, Company G; Norfolk Club; Track; Episcopal Club; Secretary-Treasurer, American Society Civil Engineers.

1929-30—Lieutenant, Company G; Norfolk Club; Episcopal Club; President, American Society Civil Engineers.



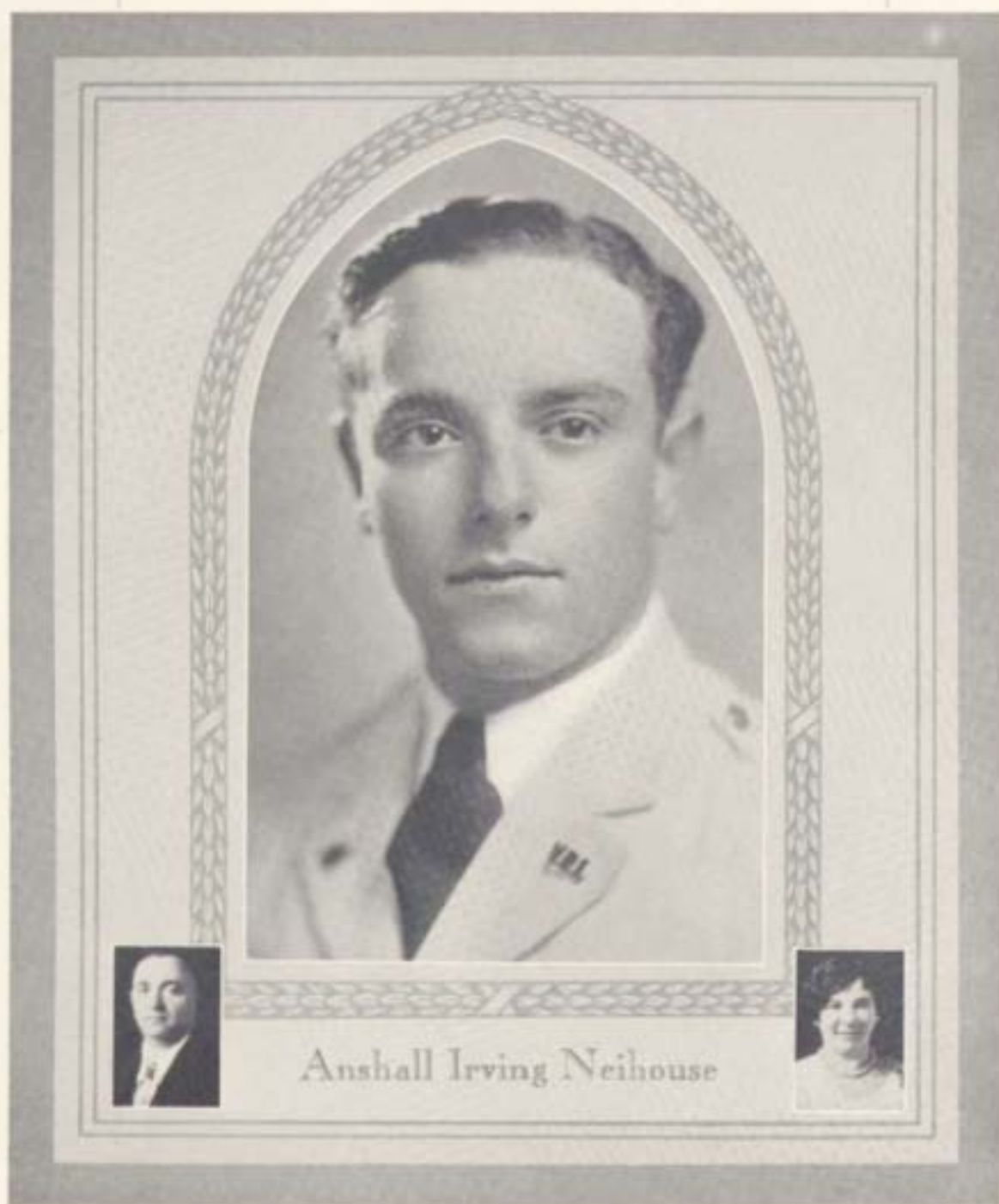

Anshell Irving Neihouse

238 Arlington Place, Norfolk, Va.

Electrical Engineering

1926-27—Private, Company B; Norfolk Club; Football; Basketball; Baseball.

1927-28—Private, Company B; Norfolk Club; Honors; Basketball; Baseball; Company Football.

1928-29—Private, Company B; Norfolk Club; Honors; Basketball; Baseball; American Institute Electrical Engineers.

1929-30—Private, Headquarters Company; Norfolk Club; Honors; Basketball; Baseball; Skippers; Monogram Club; American Institute Electrical Engineers; Φ K Φ.



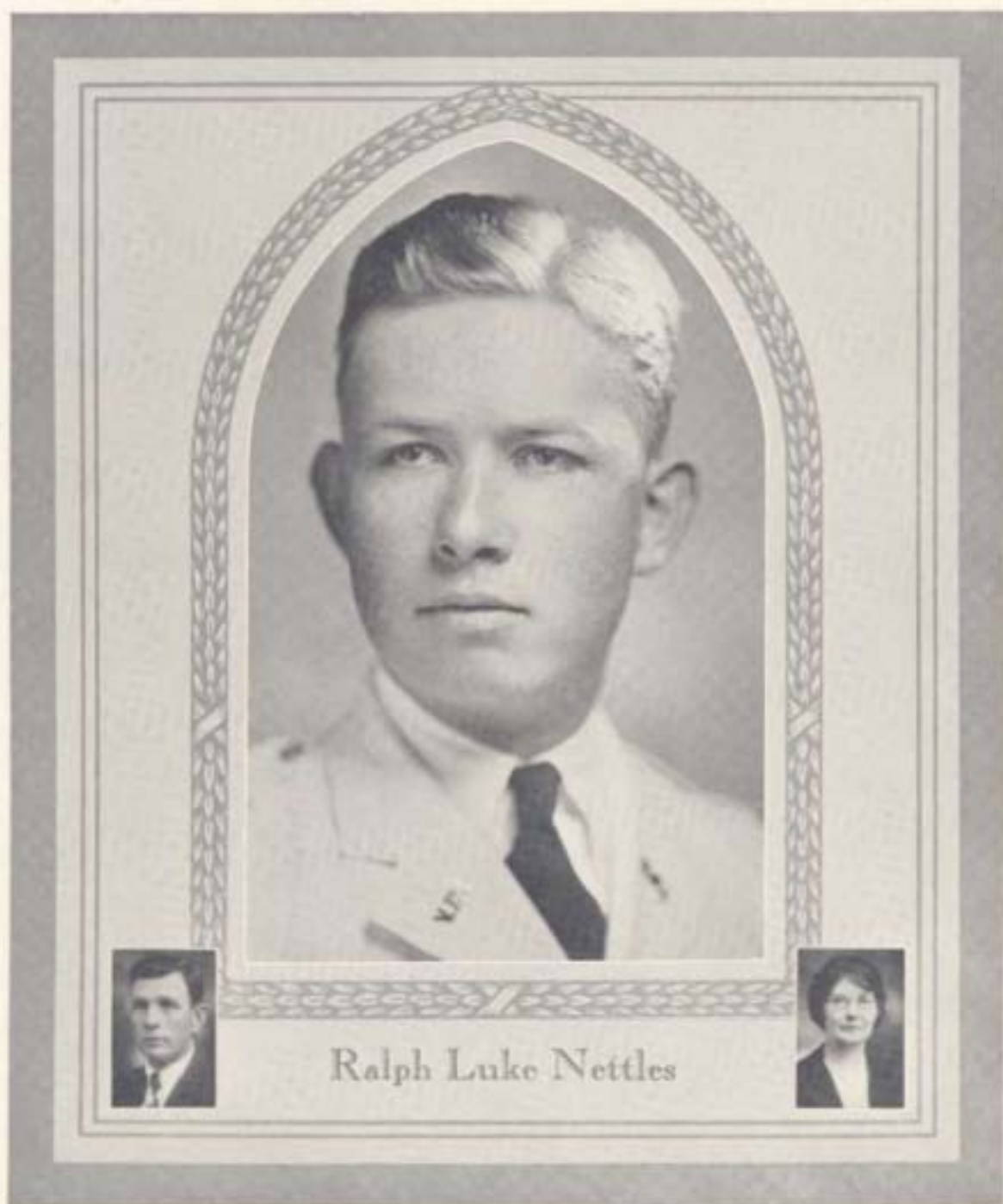

Ralph Luke Nettles

2410 Roanoke Ave., Newport News, Va.

Mechanical Engineering

1925-27—Private, Company F; Hampton Roads Club.

1927-28—Private, Company F; Hampton Roads Club.

1928-29—Private, Company F; Hampton Roads Club; American Society Mechanical Engineers.

1929-30—Private, Headquarters Company; Hampton Roads Club; American Society Mechanical Engineers; Skippers.



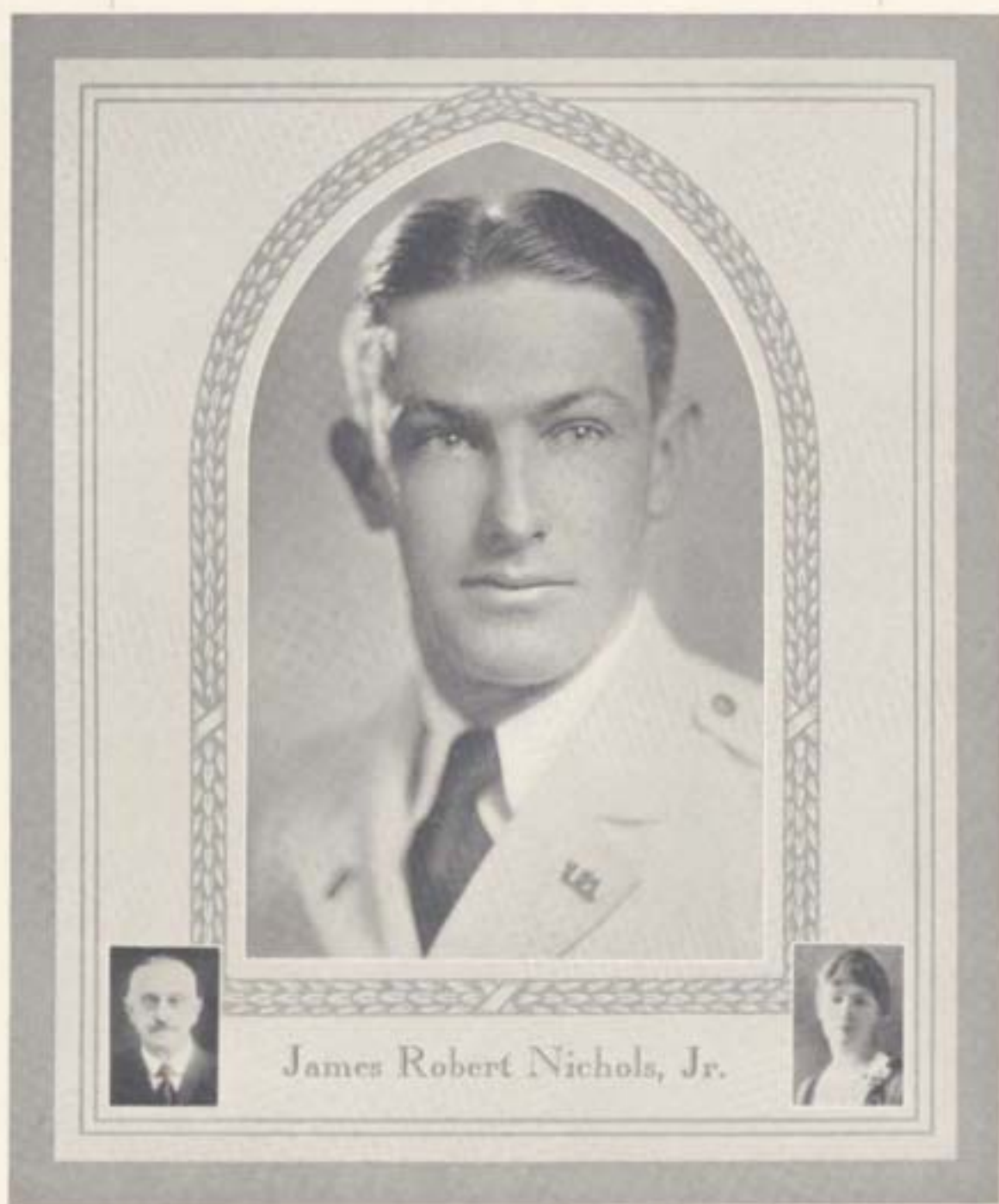

Bedford, Virginia

Business Administration

1926-27—Private, Company D; Company Football; Company Basketball; Company Baseball; Episcopal Club.

1927-28—Corporal, Company D; Company Football; Company Basketball; Company Baseball; Episcopal Club; Cotillion Club.

1928-29—Quartermaster Sergeant, Company D; Company Football; Company Basketball; Company Baseball; Episcopal Club; Cotillion Club.

1929-30—First Lieutenant and Plans and Training Officer, Third Battalion; Manager, Boxing; Company Basketball; Company Baseball; Monogram Club; Episcopal Club; Cotillion Club; Bachelor's Club.



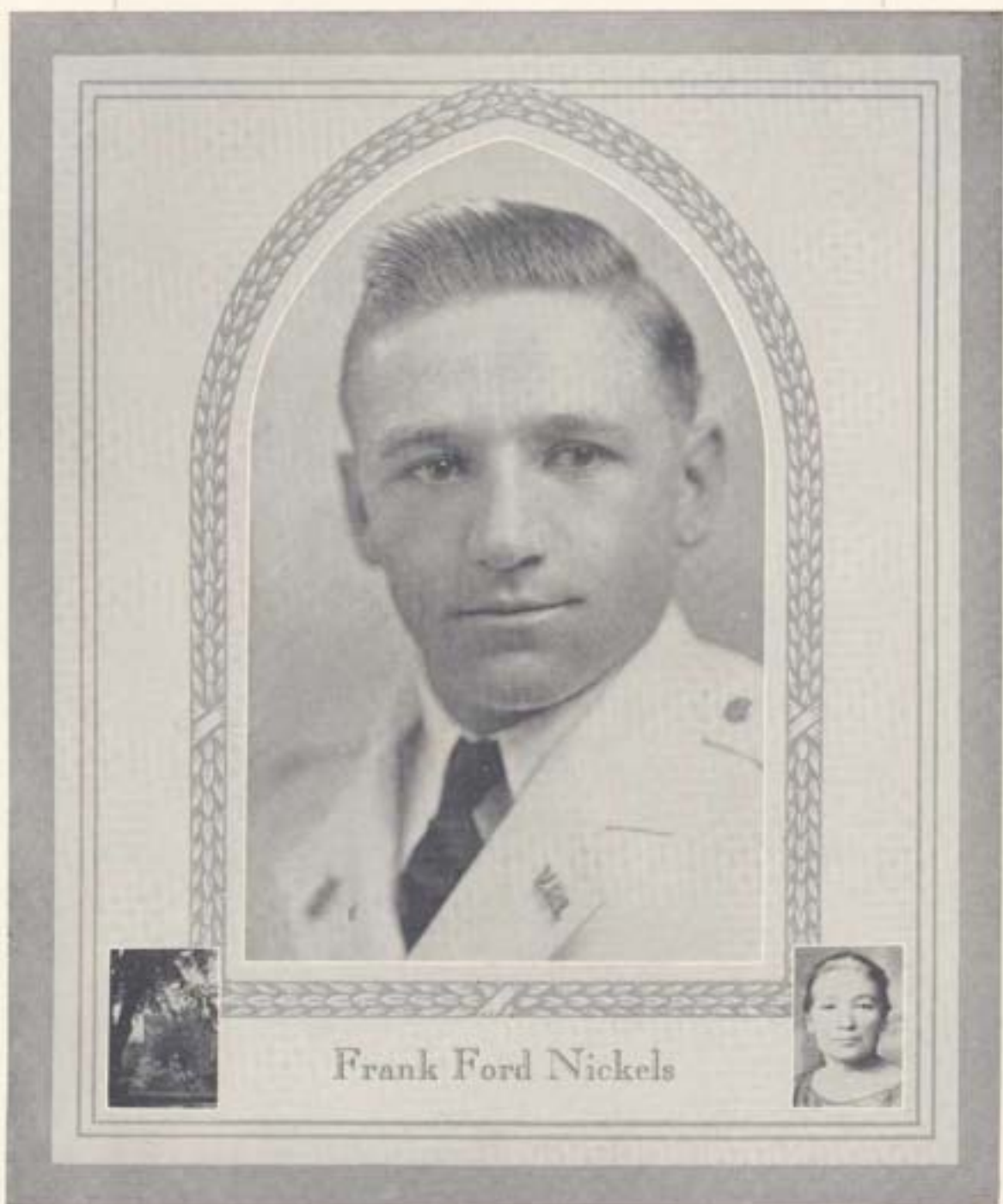

Casco, Virginia

Agronomy

1926-27—Private, Company C; Company Football; Company Basketball; Company Baseball.

1927-28—Private, Company C; Company Baseball; Agricultural Education Club.

1928-29—Private, Company C; Working Boys' Club; Rifle Club; Horticulture-Agronomy Club.

1929-30—Private, Headquarters Company; Newman Club; Vice-President, Horticulture-Agronomy Club; Rifle Club; Skippers.



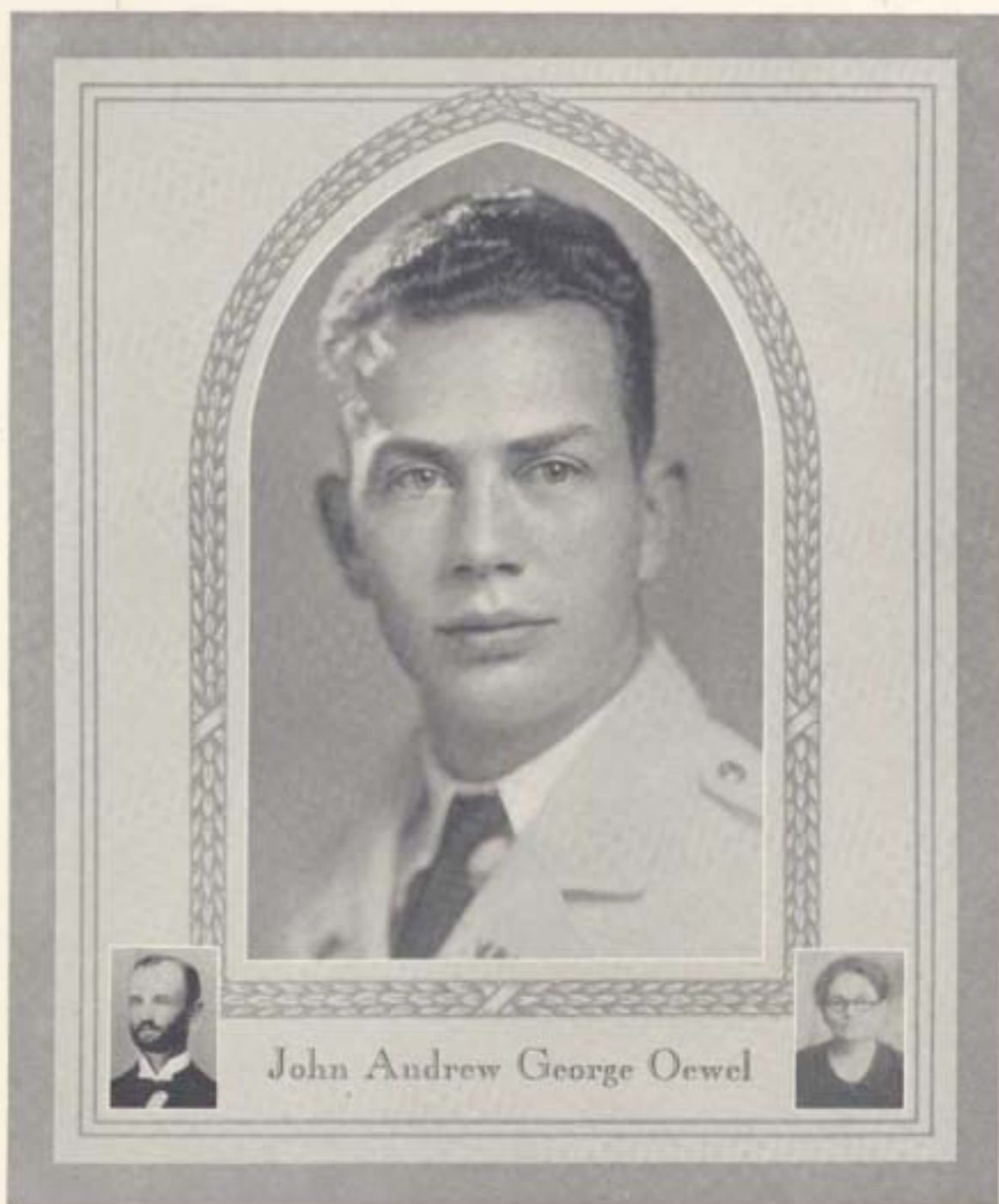

780 Fourth St., Wytheville, Va.

Electrical Engineering

- 1926-27—Private, Company H; Southwest Virginia Club; Football.
- 1927-28—Private, Company K; Southwest Virginia Club; Company Football.
- 1928-29—Sergeant, Company K; Treasurer, Southwest Virginia Club; Company Football; American Institute Electrical Engineers.
- 1929-30—Lieutenant, Company K; Vice-President, Southwest Virginia Club; German Club; American Institute Electrical Engineers.



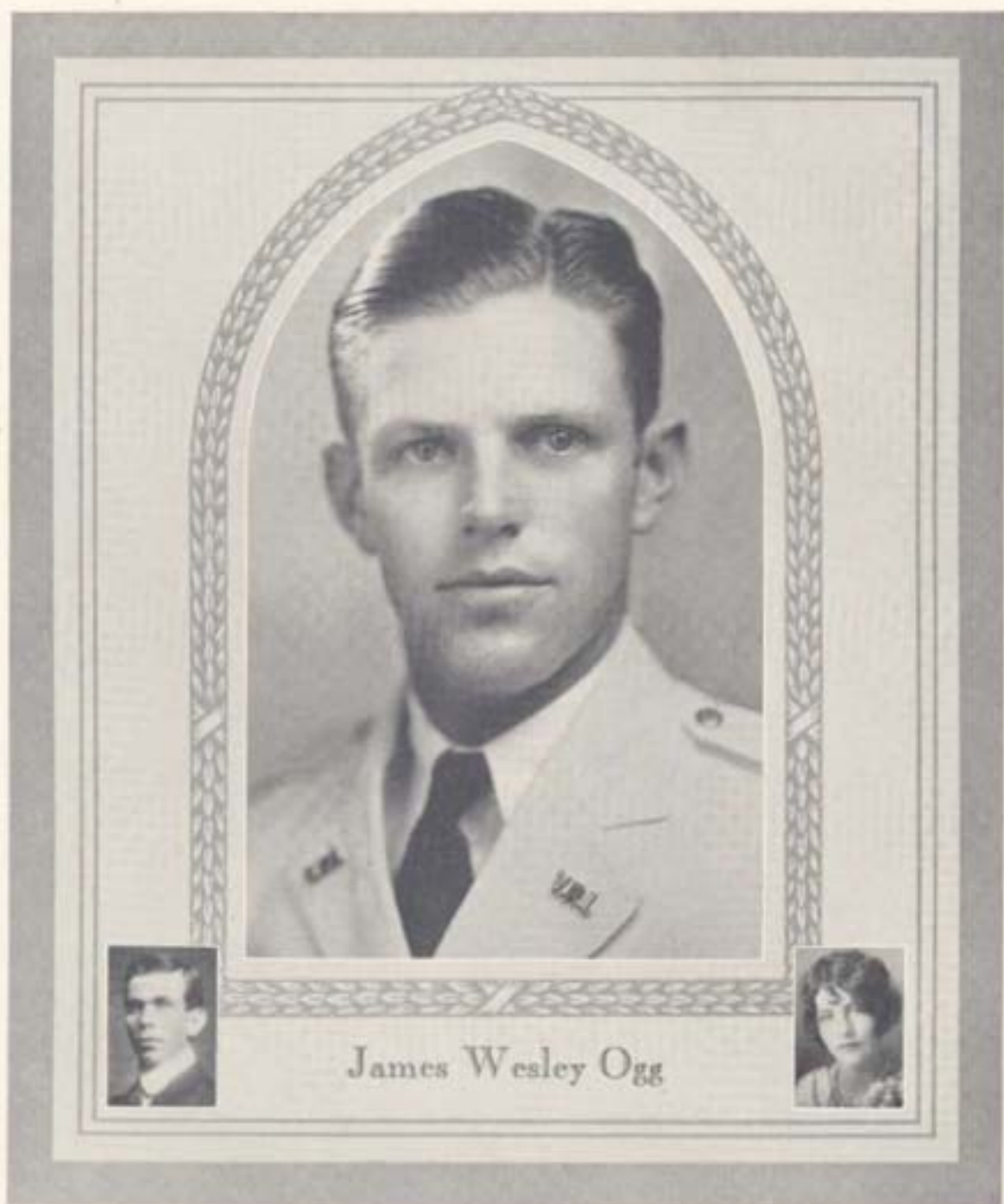

James Wesley Ogg

Trevilians, Virginia

Mechanical Engineering

1926-27—Private, Company B; Central Piedmont Club; Rifle Club.

1927-28—Corporal, Company B; Central Piedmont Club.

1928-29—Private, Company B; Central Piedmont Club; American Society Mechanical Engineers.

1929-30—Private, Headquarters Company; Central Piedmont Club; Skippers; American Society Mechanical Engineers.



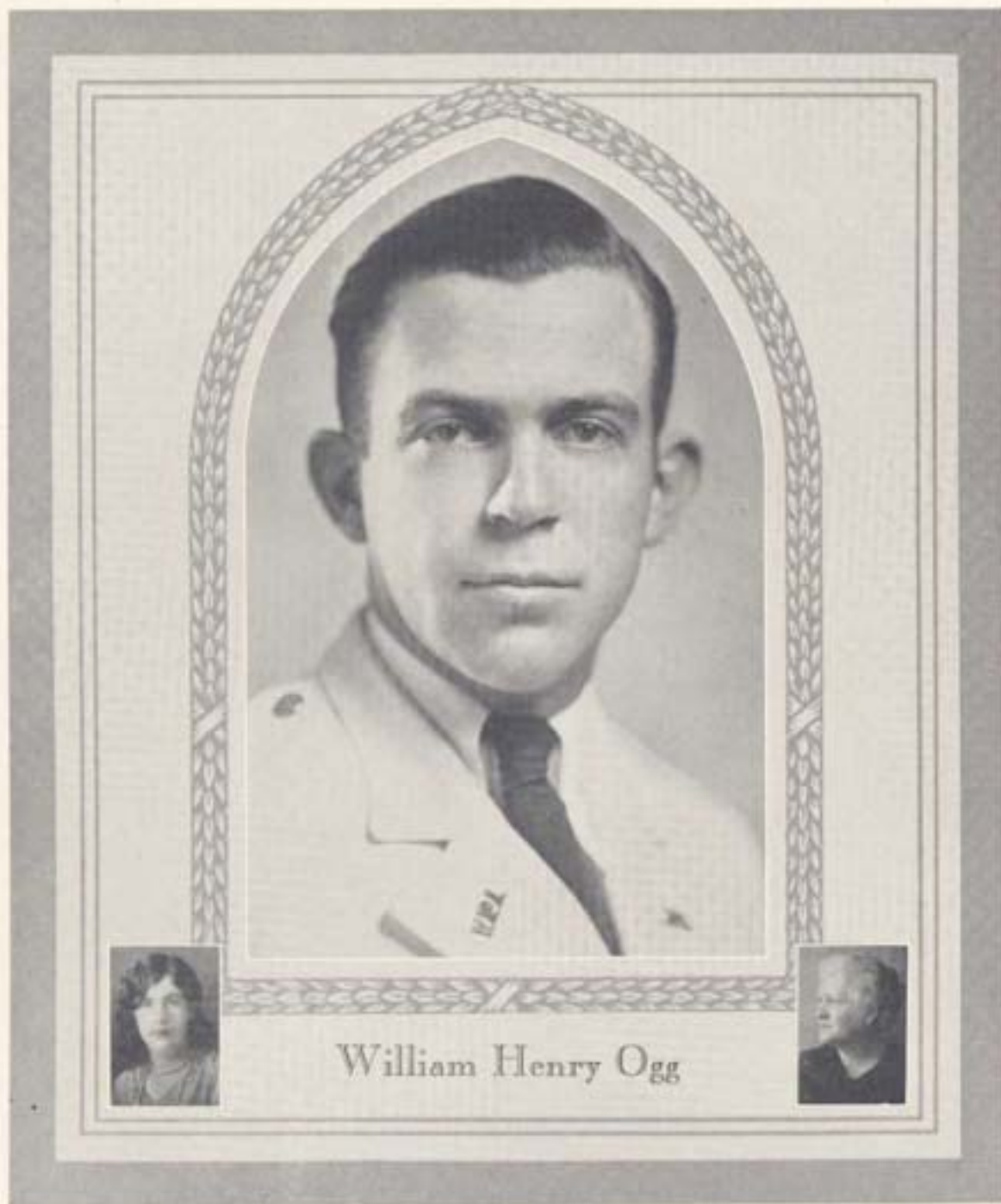

William Henry Ogg

Trevilians, Virginia

Business Administration

1926-27—Private, Company G; Central Piedmont Club.

1927-28—Private, Company G; Central Piedmont Club.

1928-29—Private, Company G; Central Piedmont Club.

1929-30—Private, Headquarters Company; Central Piedmont Club; Skippers.



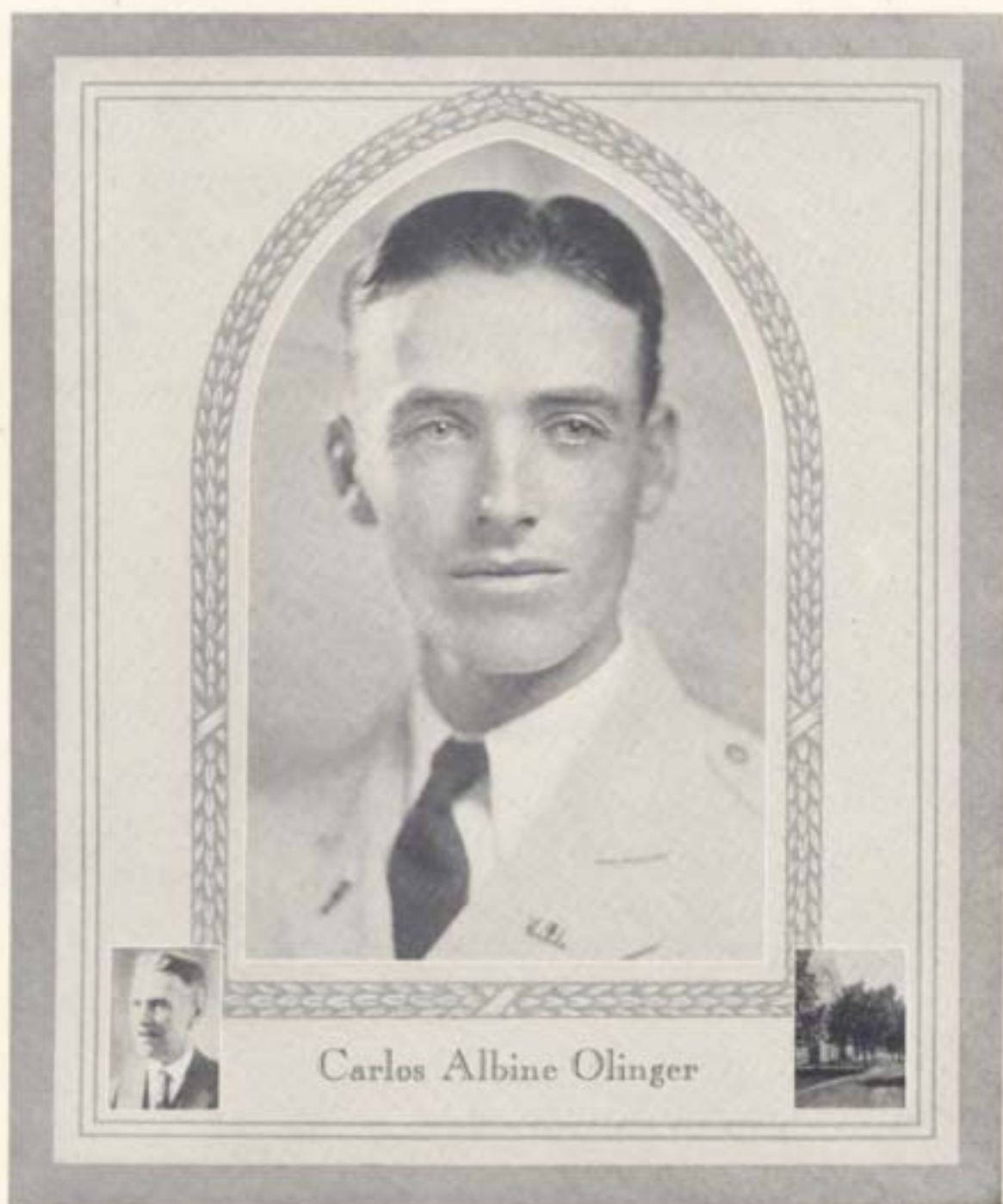

Blacksburg, Virginia

Electrical Engineering

1926-27—Private, Company B; Blacksburg Club.

1927-28—Private, Company B; Blacksburg Club.

1928-29—Private, Company B; Blacksburg Club.

1929-30—Private, Headquarters Company; Blacksburg Club; Skippers.





John Winston Overton, Jr.

1403 Peach Ave., South Boston, Va.
Electrical Engineering

- 1926-27—Private, Company F; Business Staff, *Virginia Tech*; Executive Committee; German Club; Honors.
- 1927-28—Corporal, Company F; Business Staff, *Virginia Tech*; Sub-Executive Committee; President, Sophomore Class; Treasurer, Corps of Cadets; German Club; Honors.
- 1928-29—Regimental Quartermaster Sergeant; Business Staff, *Virginia Tech*; Sub-Executive Committee; Chairman, Ring Committee; President, Junior Class; German Club; Honors; American Institute Electrical Engineers.
- 1929-30—Captain and Regimental Supply Officer; Advertising Manager, *Virginia Tech*; Chairman, Miniature Committee; Student Assistant, Electrical Department; German Club; American Institute Electrical Engineers;
◆ R ◆



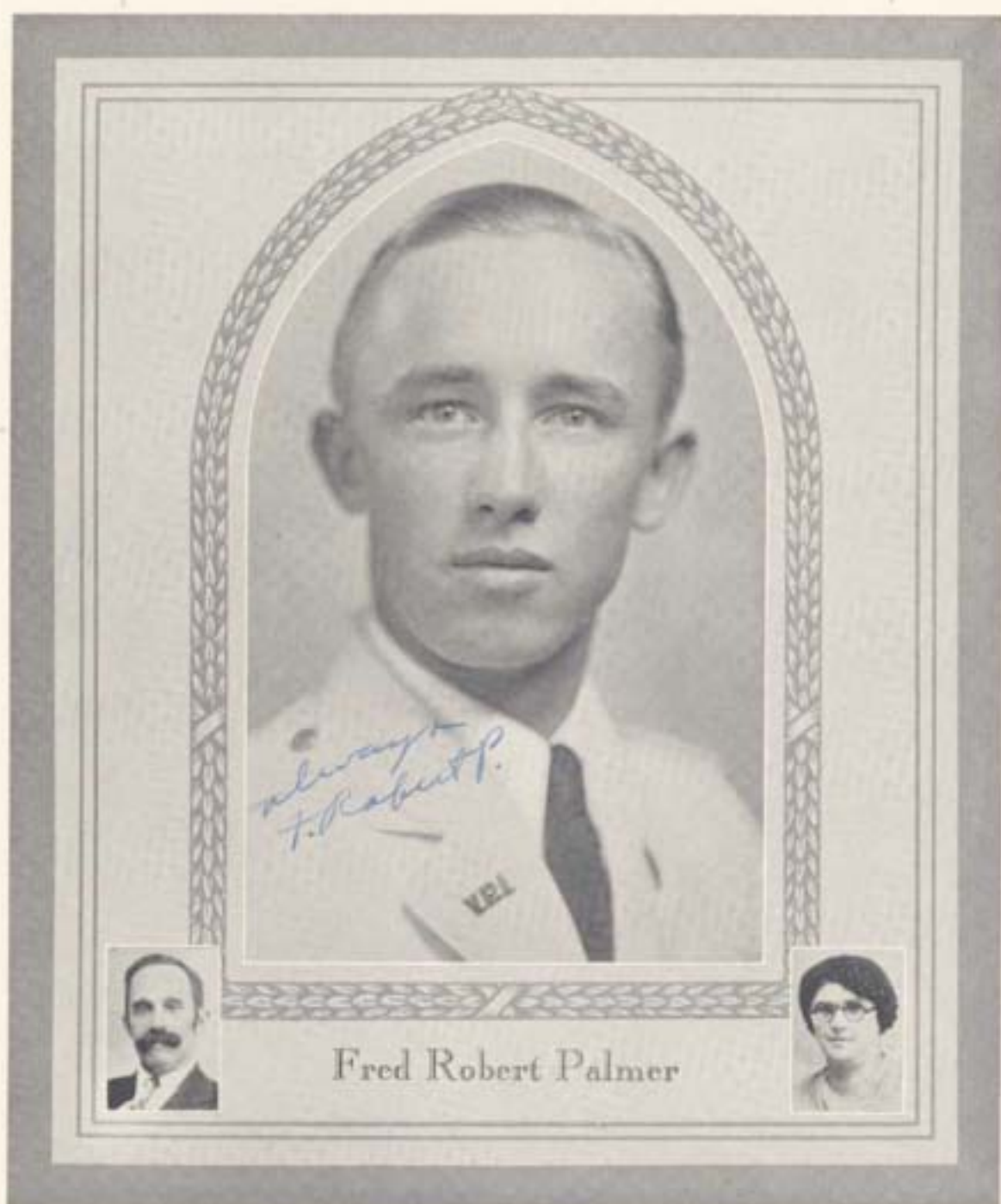

Strasburg, Virginia

Civil Engineering

- 1926-27—Private, Company G; Shenandoah Valley Club; Track; Cross-country; Rifle Club.
- 1927-28—Corporal, Company G; Shenandoah Valley Club; Track; Cross-country; Company Track; Company Cross-country; American Society Civil Engineers.
- 1928-29—Sergeant, Company G; Shenandoah Valley Club; Track; Cross-country; Monogram Club.
- 1929-30—Private, Headquarters Company; Shenandoah Valley Club; Track; Cross-country; Monogram Club; American Society Civil Engineers; Captain-Elect, Cross-country; Skippers.



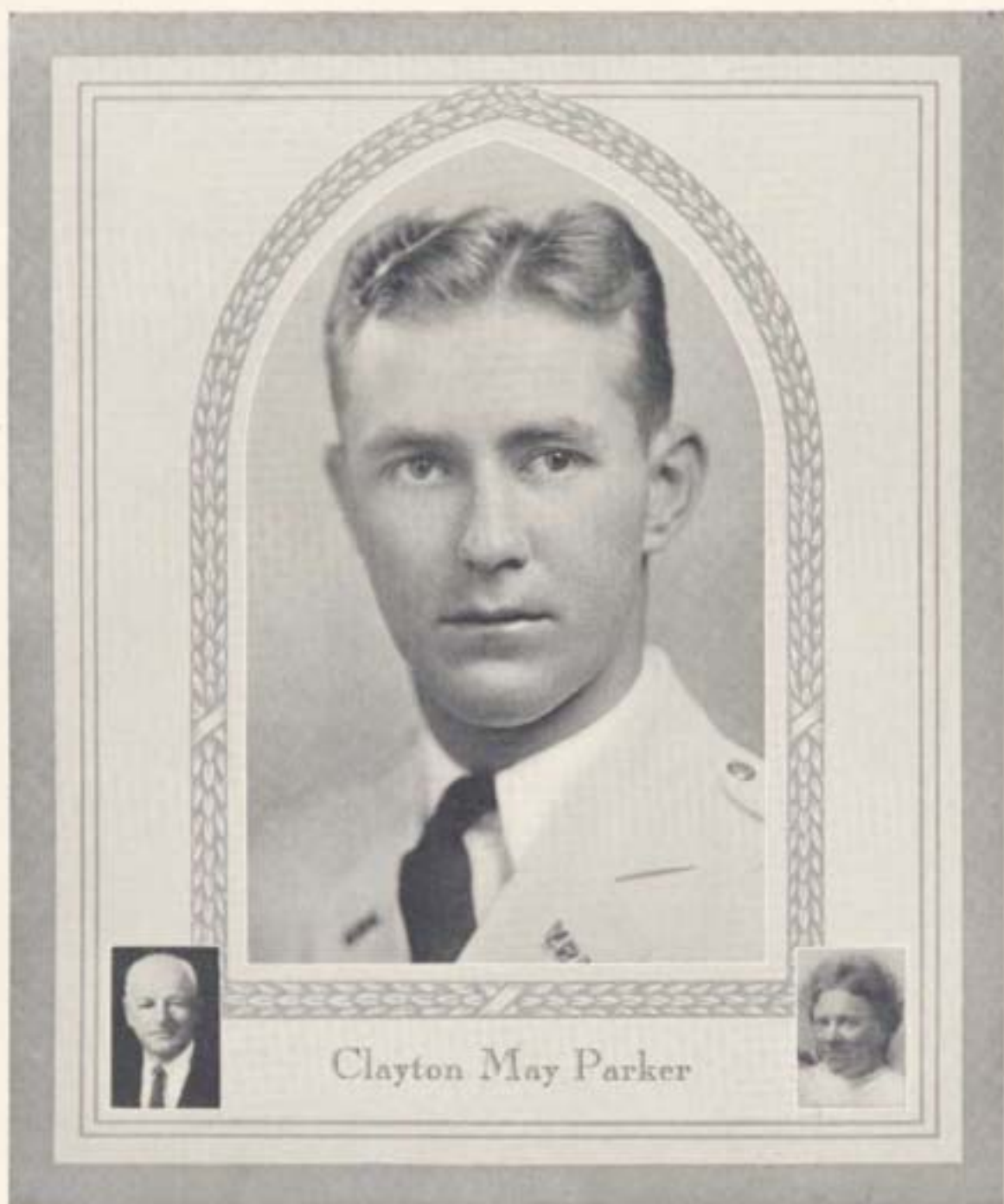

Clayton May Parker

Naval Base, Hampton Roads, Va.

Mechanical Engineering

1926-27—Private, Company B; Norfolk Club; Rifle Club.

1927-28—Corporal, Company B; Norfolk Club.

1928-29—Sergeant, Company B; Norfolk Club; American Society Mechanical Engineers.

1929-30—Lieutenant, Company B; Norfolk Club; American Society Mechanical Engineers.



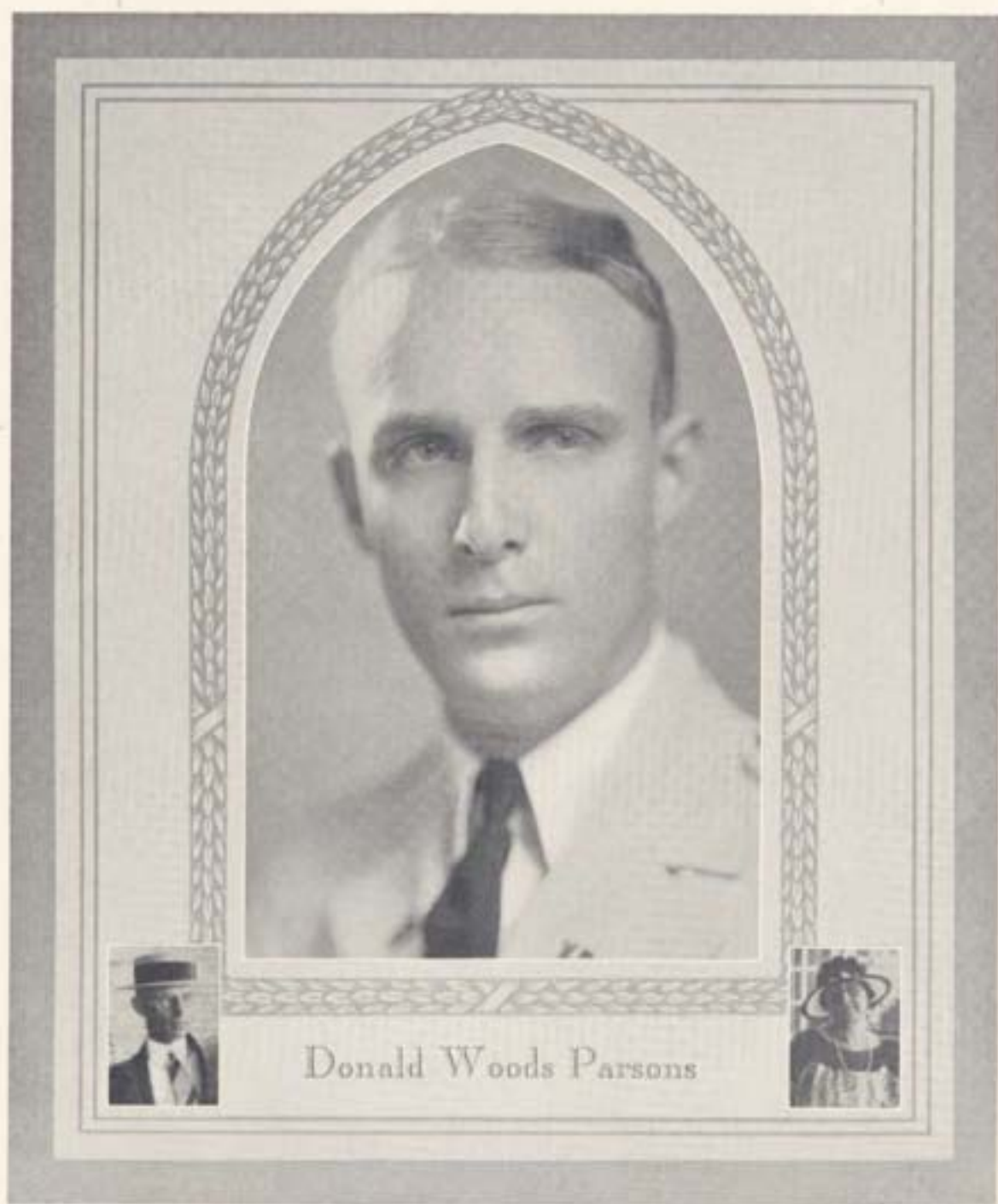

Donald Woods Parsons

550 Walnut Ave., S. W., Roanoke, Va.

Civil Engineering

1926-27—Private, Company A; Rifle Club.

1927-28—Corporal, Company A; Rifle Club; Y. M. C. A. Cabinet.

1928-29—Private, Company A; Rifle Team.

1929-30—Private, Headquarters Company; Rifle Team; Skippers; American Society Civil Engineers.



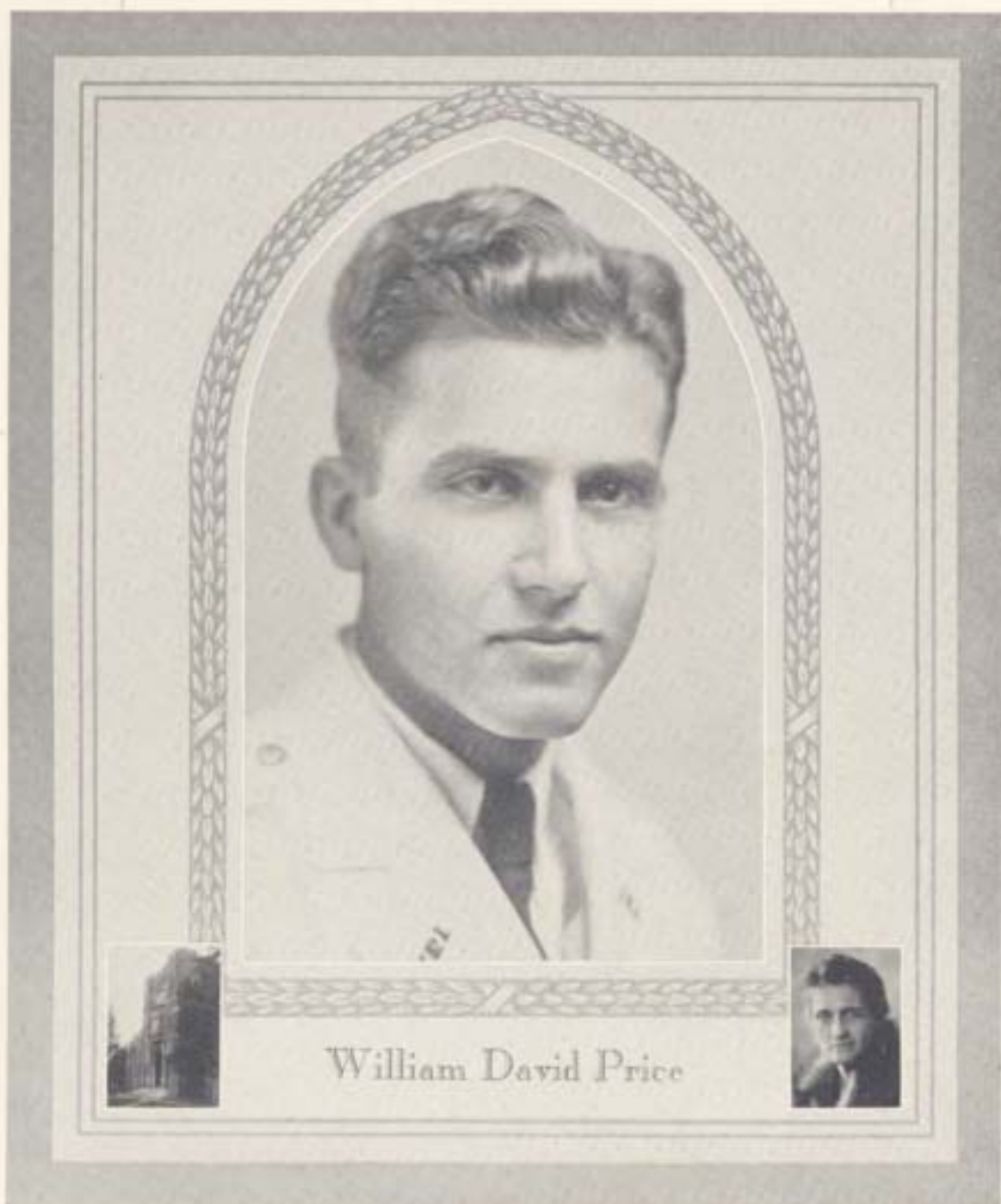

William David Price

Box 243, Blacksburg, Va.

Mechanical Engineering

1926-27—Private, Company D; Blacksburg Club; Football; Track.

1927-28—Private, Company D; Blacksburg Club; Football.

1928-29—Private, Company D; Blacksburg Club; Company Football; American Society Mechanical Engineers.

1929-30—Private, Headquarters Company; Blacksburg Club; Rifle Team; Student Assistant, Graphics; American Society Mechanical Engineers; Skippers.





Marion, Virginia

Geology

- 1926-27—Private, Company F; Southwest Virginia Club; Football; Company Basketball; Company Track; Mineral Club; Rifle Club.
- 1927-28—Private, Company F; Southwest Virginia Club; Company Football; Company Baseball; Mineral Club.
- 1928-29—Private, Company F; Secretary, Southwest Virginia Club; Company Football; Company Track; German Club; Mineral Club.
- 1929-30—Private, Headquarters Company; President, Southwest Virginia Club; German Club; Bachelor's Club; Skippers; Mineral Club.





Yvan Loftin Ripley

501 Highland Ave., Roanoke, Va.

Mechanical Engineering

- 1026-27—Private, Company A; Roanoke Club; Business Staff, *Virginia Tech*; Company Track; Rifle Club.
- 1027-28—Private, Company A; Roanoke Club; Business Staff, *Virginia Tech*.
- 1028-29—Private, Company A; Roanoke Club; Business Staff, *Virginia Tech*; Business Staff, *F. P. J. Skipper*; Business Staff, *Y. M. C. A. Handbook*; Tau Beta Epsilon; American Society Mechanical Engineers.
- 1029-30—Private, Headquarters Company; Roanoke Club; Business Manager, *Virginia Tech*; Associate Business Manager, *F. P. J. Skipper*; Treasurer, H & E; American Society Mechanical Engineers; Skippers.



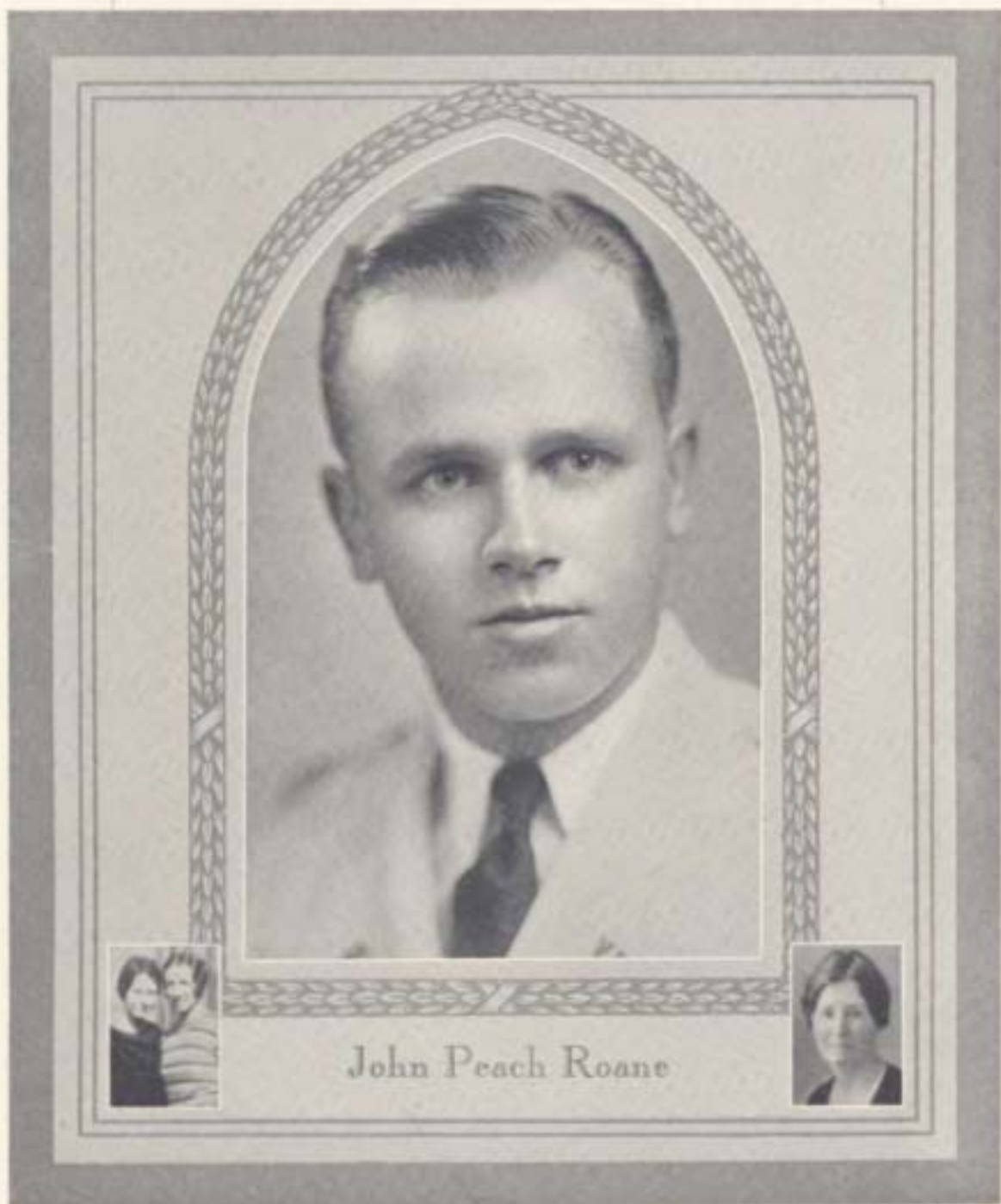

306 Dinwiddie St., Portsmouth, Va.

Electrical Engineering

- 1926-27—Private, Company F; Portsmouth Club; Minstrels; Rifle Club.
1927-28—Private, Company F; Portsmouth Club.
1928-29—Private, Company F; Portsmouth Club; Secretary-Treasurer, Glee Club; American Institute Electrical Engineers.
1929-30—Private, Headquarters Company; Portsmouth Club; Glee Club; Y. M. C. A. Cabinet; Skippers.



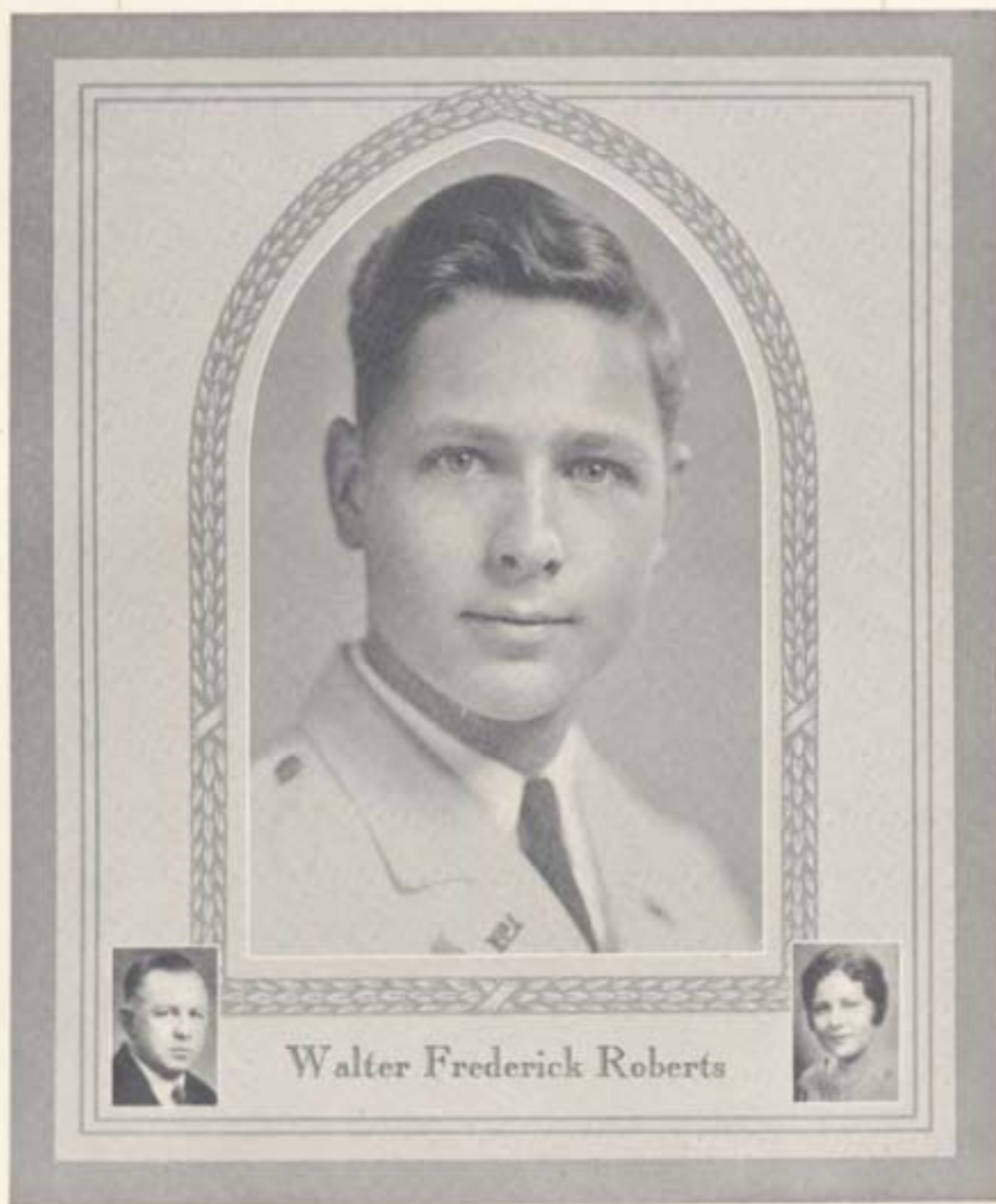

Walter Frederick Roberts

1213 North 23rd St., Richmond, Va.

Electrical Engineering

- 1926-27—Private, Company C; Richmond Club; Dramatic Club; Minstrels; Glee Club.
- 1927-28—Corporal, Company C; Richmond Club; Company Football; Dramatic Club; Minstrels; Glee Club.
- 1928-29—Sergeant, Company C; Richmond Club; Editorial Staff, *Tech Engineer*; Dramatic Club; Minstrels; American Institute Electrical Engineers.
- 1929-30—Lieutenant, Company C; Richmond Club; Associate Editor, *Tech Engineer*; Dramatic Club; Minstrels; American Institute Electrical Engineers; I. A. E.





Howard Topping Rogers



Appomattox, Virginia

Agricultural Education

1926-27—Private, Company D; Editorial Staff, *Virginia Tech*; Rifle Club; Agricultural Club; Y. M. C. A. Cabinet; Honors.

1927-28—Corporal, Company M; Editorial Staff, *Virginia Tech*; Rifle Team; Rifle Club; Agricultural Club; "Y" Cabinet.

1928-29—Sergeant, Company M; Editorial Staff, *Virginia Tech*; Agricultural Club; Working Boys' Club; Honors.

1929-30—Lieutenant, Headquarters Company; Editorial Staff, *Virginia Tech*; Agricultural Club; Working Boys' Club; ♣ K ♣.



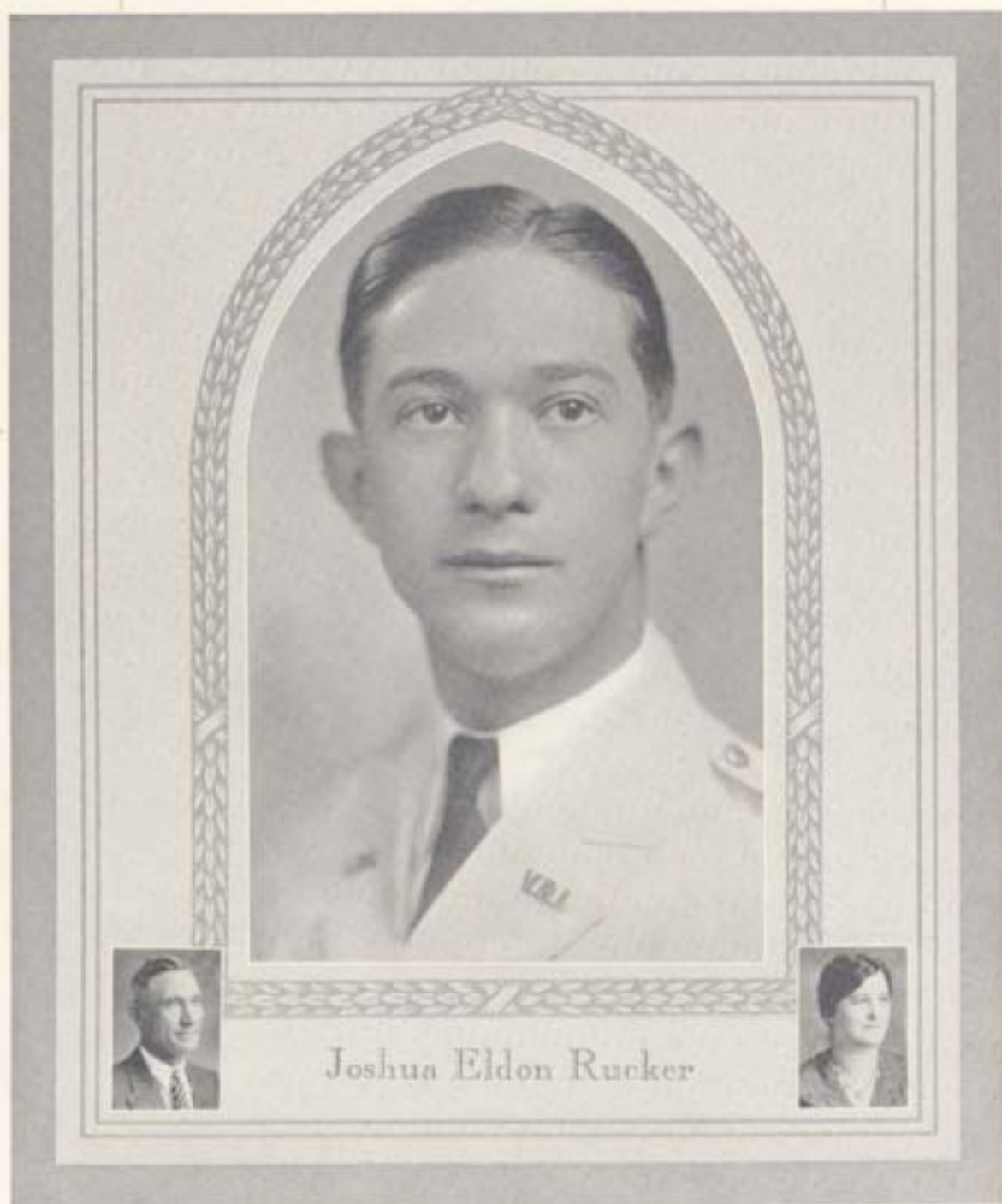

Joshua Eldon Rucker

1711 Grace St., Lynchburg, Va.

Civil Engineering

1926-27—Private, Company E; Lynchburg Club; Episcopal Club.

1927-28—Corporal, Company E; Lynchburg Club; Episcopal Club; American Society Civil Engineers.

1928-29—Private, Company E; Lynchburg Club; Episcopal Club; American Society Civil Engineers.

1929-30—Private, Headquarters Company; Lynchburg Club; Episcopal Club; Soldiers; American Society Civil Engineers.



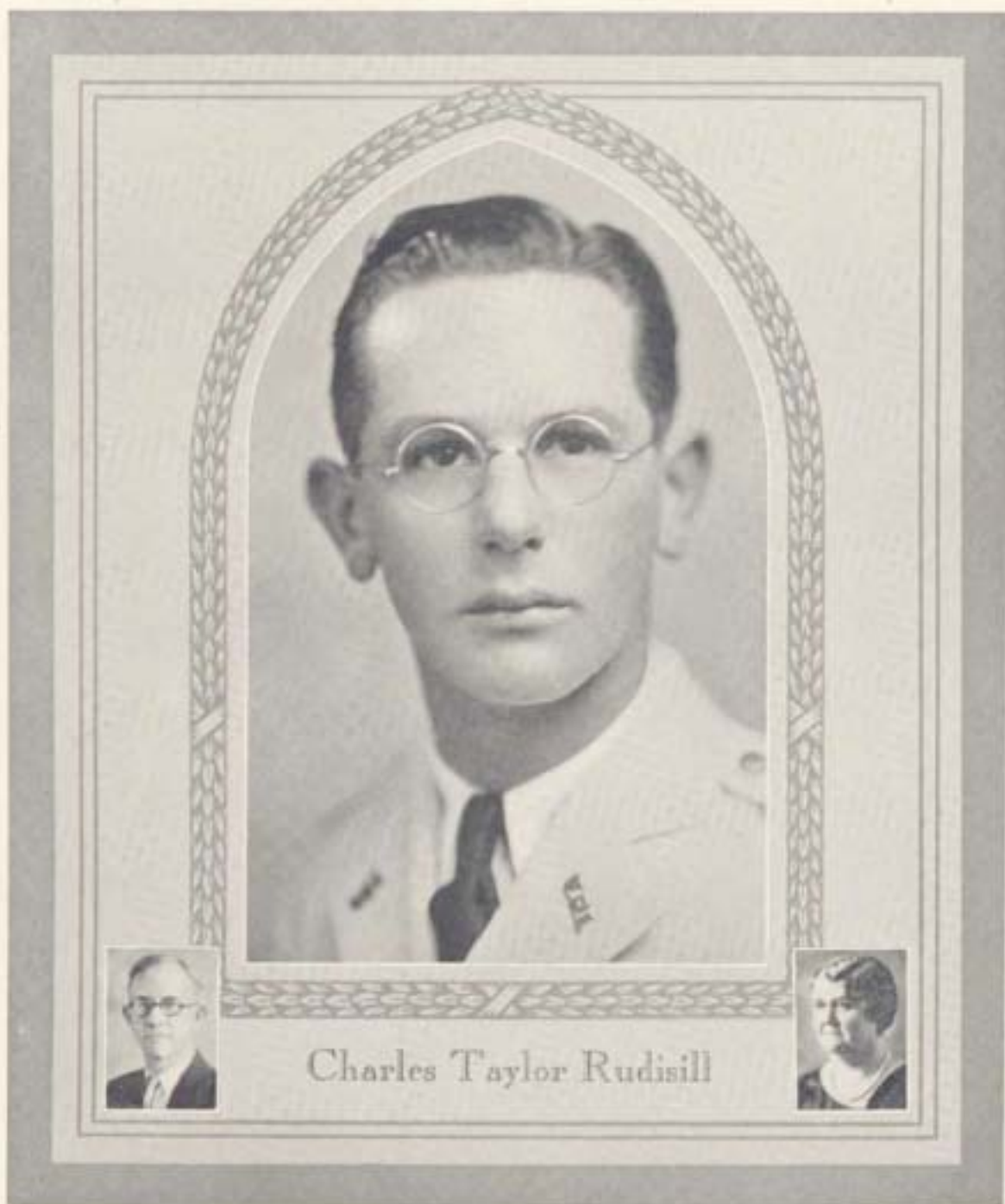

316 West Main St., Clifton Forge, Va.

Business Administration

- 1926-27—Private, Company B; Alleghany Mountain Club; Company Baseball; Rifle Club; *Virginia Tech* Editorial Staff; Episcopal Club.
- 1927-28—Corporal, Company M; Alleghany Mountain Club; Company Baseball; Episcopal Club.
- 1928-29—Sergeant, Company M; Alleghany Mountain Club; Episcopal Club.
- 1929-30—Lieutenant, Company L; Alleghany Mountain Club; Advertising Manager, *V. P. I. Skipper*; Episcopal Club; H & E.



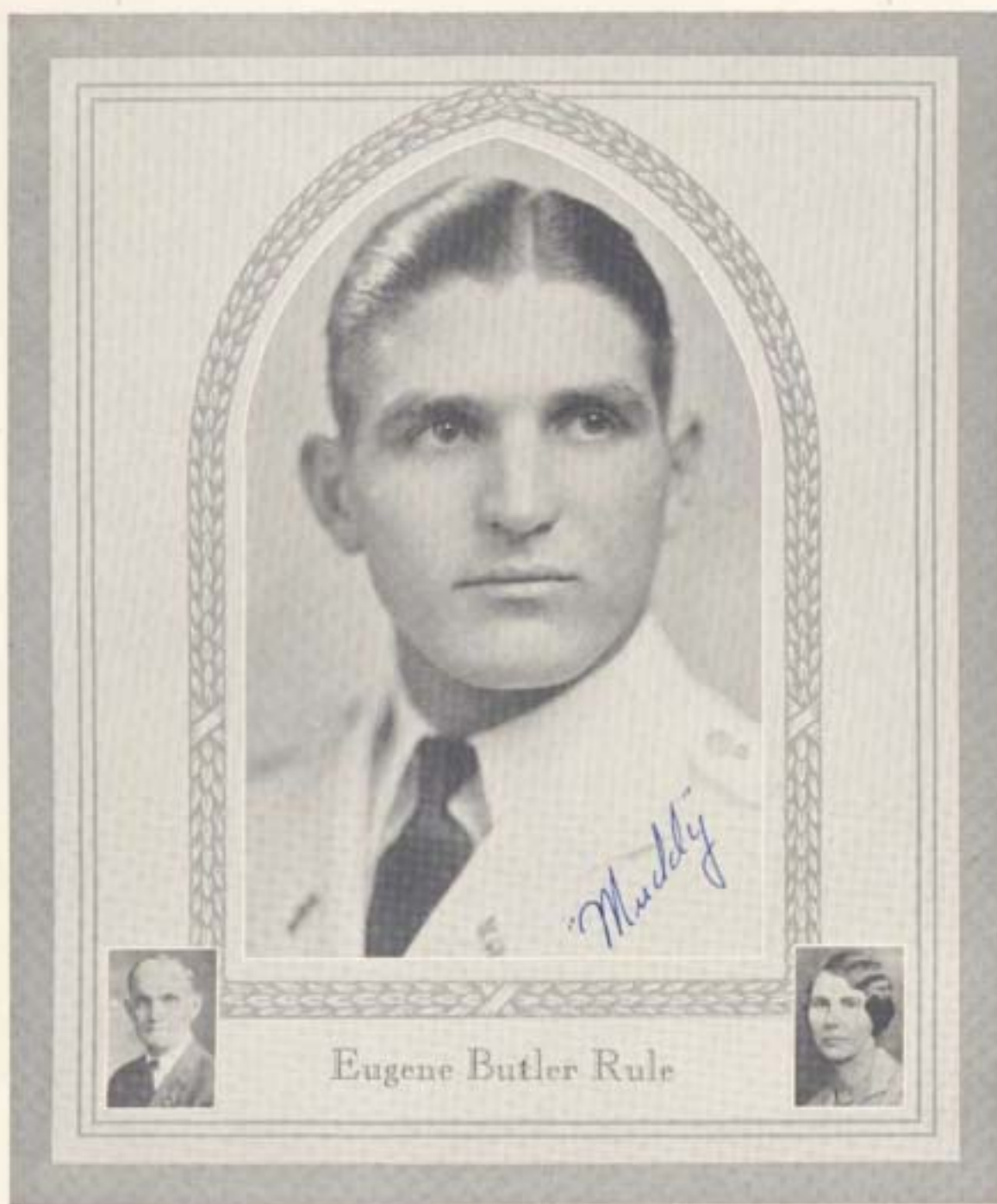

Eugene Butler Rule

Jodie, West Virginia

Biological Sciences

1926-27—Private, Company D; Football; Baseball.

1927-28—Private, Company D; Football; Baseball; Monogram Club; Executive Committee.

1928-29—Private, Company D; Football; Baseball; Athletic Council; Monogram Club; Executive Committee.

1929-30—Private, Headquarters Company; Football; Baseball; President, Athletic Council; Monogram Club; Vice-President, Corps of Cadets; Chairman, Sub-Executive Committee; Executive Committee; Bachelor's Club; Admiral, Skippers.



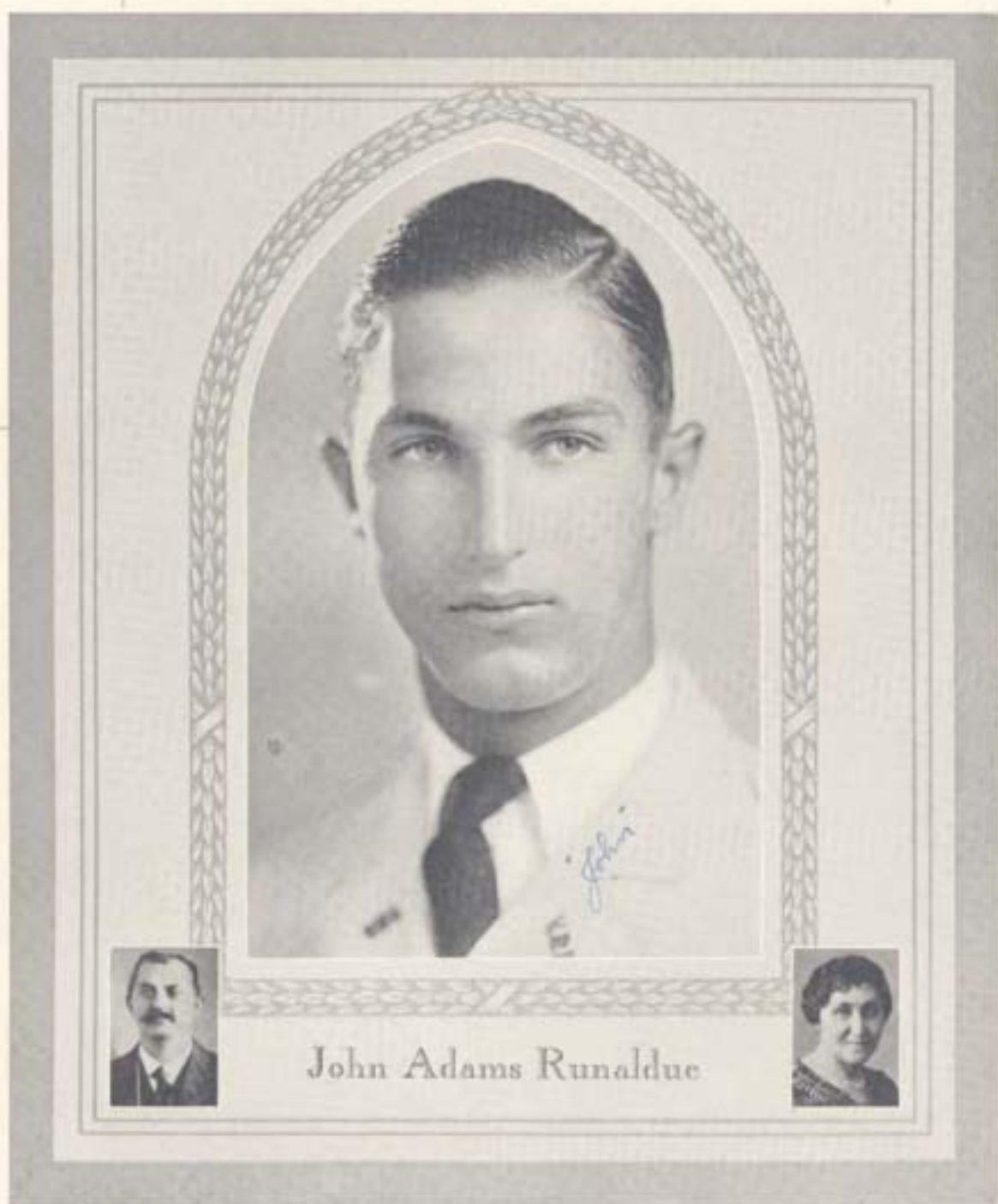

John Adams Runalduce

217 37th St., Norfolk, Va.

Mechanical Engineering

1926-27—Private, Company G; Norfolk Club; Rifle Club.

1927-28—Corporal, Company G; Norfolk Club; Company Basketball; Rifle Club.

1928-29—Sergeant, Company G; Vice-President, Norfolk Club; Company Tennis;
Company Basketball; American Society Mechanical Engineers.

1929-30—First Lieutenant, Company G; Vice-President, Norfolk Club; Company
Basketball; American Society Mechanical Engineers.



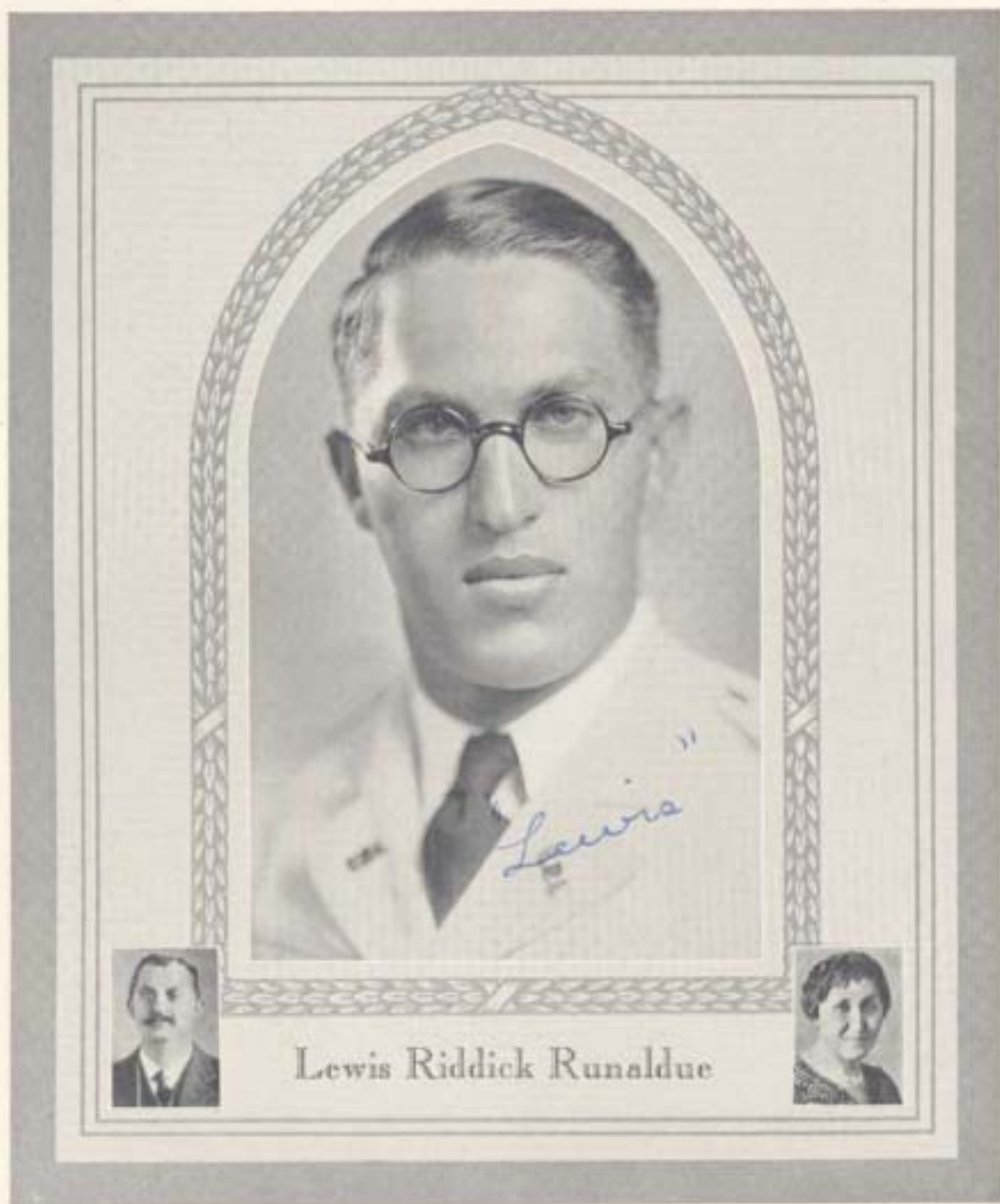

Lewis Riddick Runaldue

217 37th St., Norfolk, Va.

Electrical Engineering

1925-27—Private, Company G; Norfolk Club.

1927-28—Private, Company G; Norfolk Club; Honors.

1928-29—Private, Company G; Norfolk Club; American Institute Electrical Engineers.

1929-30—Private Headquarters Company; Norfolk Club; American Institute Electrical Engineers; Skippers; Φ K Φ.



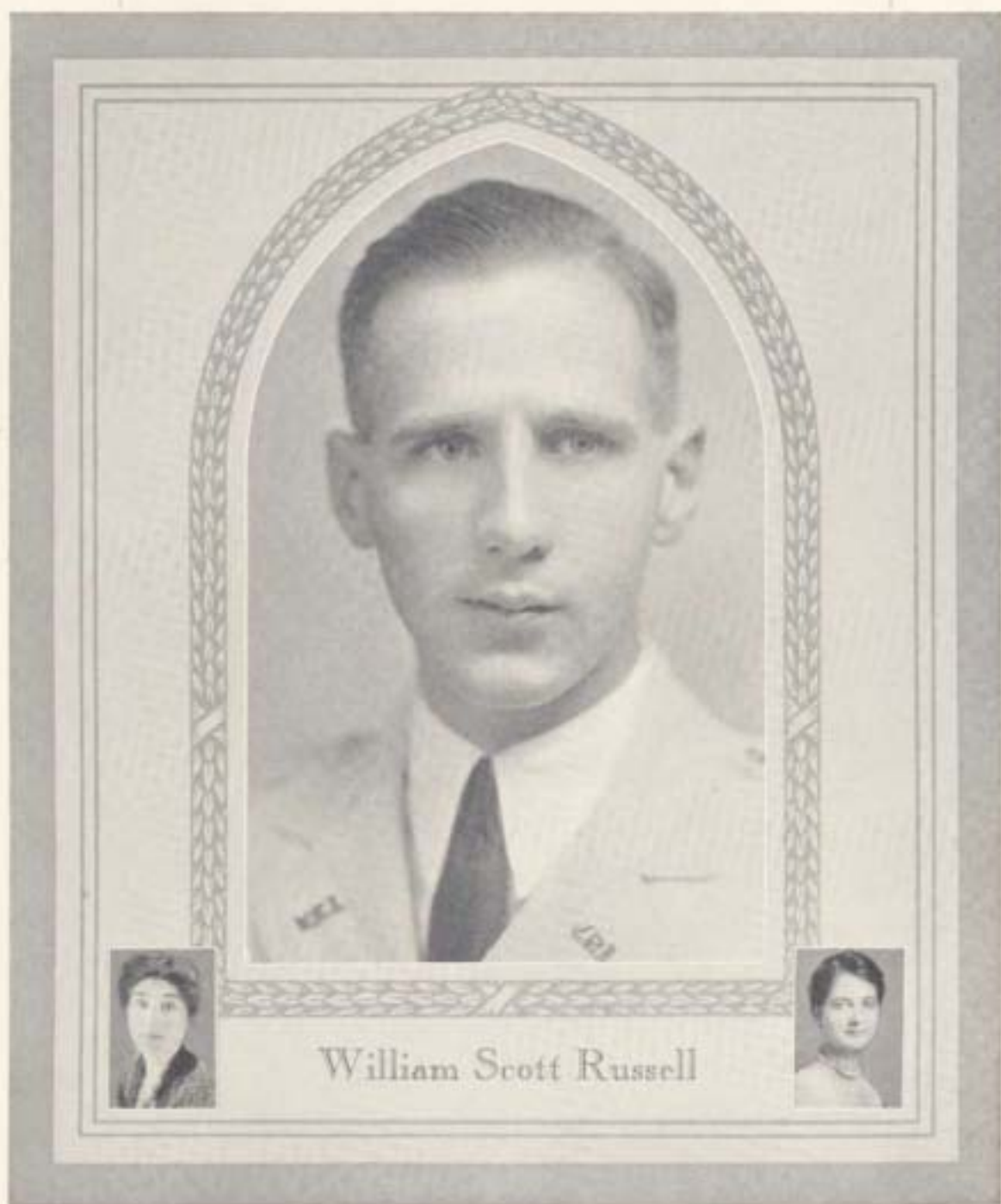

300 Princess Anne St., Fredericksburg, Va.

Civil Engineering

1926-27—Private, Company A; Rappahannock Valley Club; Company Football; Company Track.

1927-28—Private, Company A; Rappahannock Valley Club; Company Football; Company Track.

1928-29—Private, Company A; Rappahannock Valley Club; Company Football; Honors; American Society Civil Engineers.

1929-30—Private, Headquarters Company; Rappahannock Valley Club; American Society Civil Engineers; Skippers.



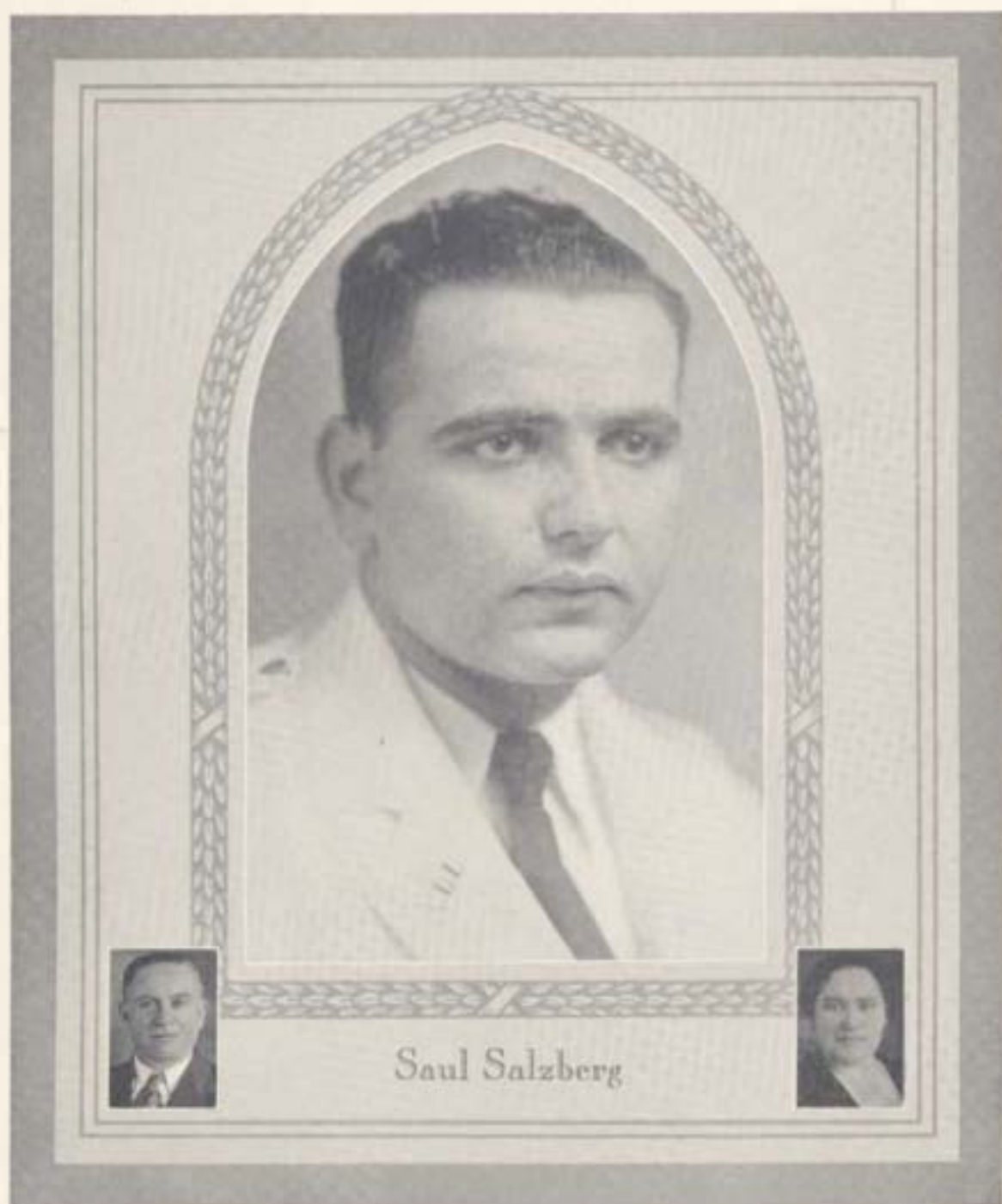

Saul Salzberg

300 East 26th St., Norfolk, Va.

Business Administration

1926-27—Private, Company B; Norfolk Club; Company Football; Company Basketball; Business Staff, *Virginia Tech*; Honors.

1927-28—Private, Company L; Norfolk Club; Company Basketball; Honors.

1928-29—Private, Company L; Norfolk Club; Business Staff, *Boyle*.

1929-30—Private, Headquarters Company; Norfolk Club; Sales Manager, *Boyle*; Sales Staff, *Skipper*; Honors; H & B; ♦ K ♦.



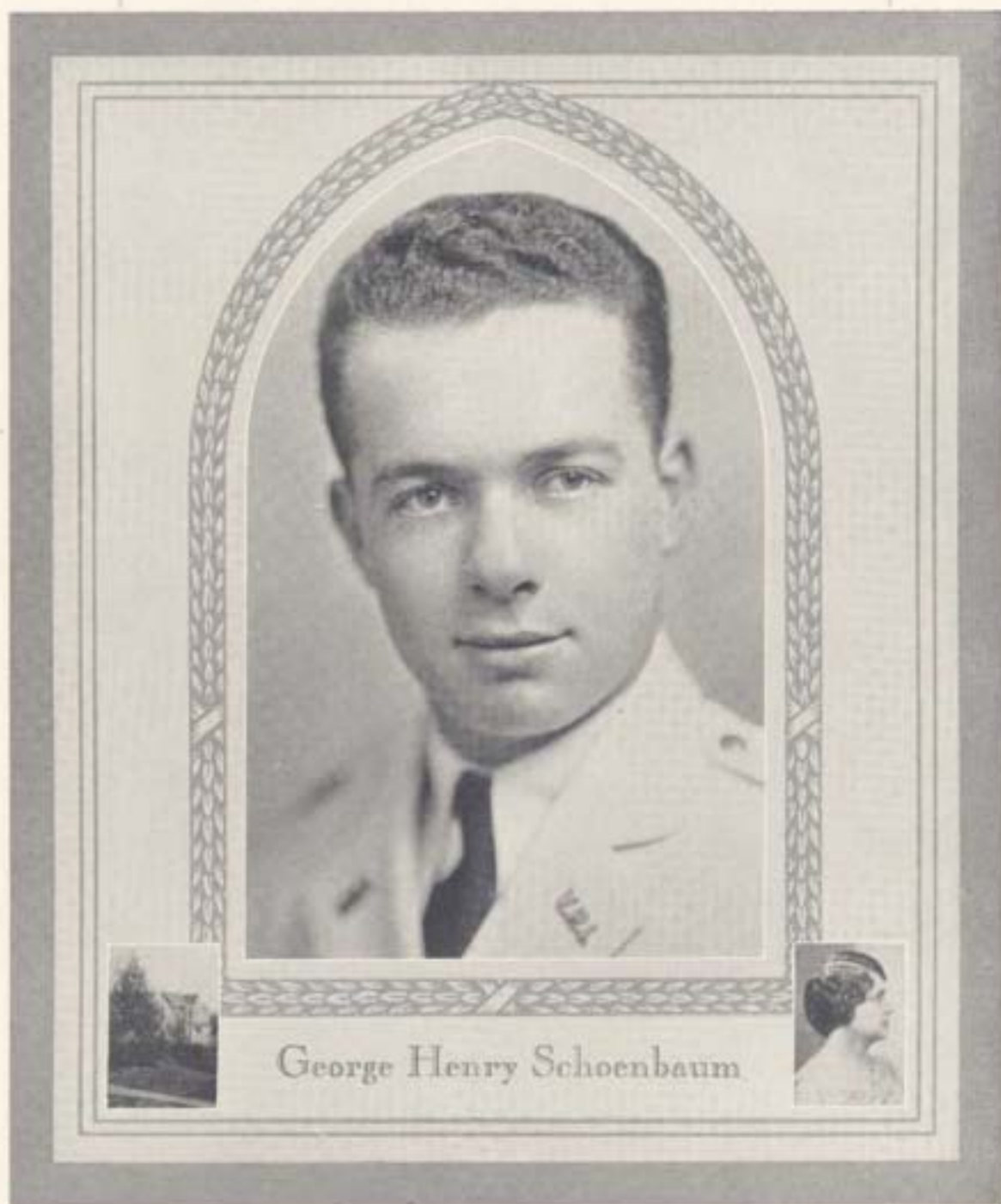

George Henry Schoenbaum

3000 West Grace St., Richmond, Va.

Chemical Engineering

- 1926-27—Private, Company C; Richmond Club; *Virginia Tech* Editorial Staff; Company Football; Chemical Club; Rifle Club.
- 1927-28—Corporal, Company C; Richmond Club; *Virginia Tech* Editorial Staff; *Tech Engineer* Editorial Staff; Company Football; Chemical Club; Rifle Club.
- 1928-29—Sergeant, Company C; Richmond Club; *Tech Engineer* Editorial Staff; Chemical Club.
- 1929-30—Private, Headquarters Company; Richmond Club; Editor-in-Chief, *Tech Engineer*; Chemical Club; Chairman, Engineers Council; H & E; Skippers.



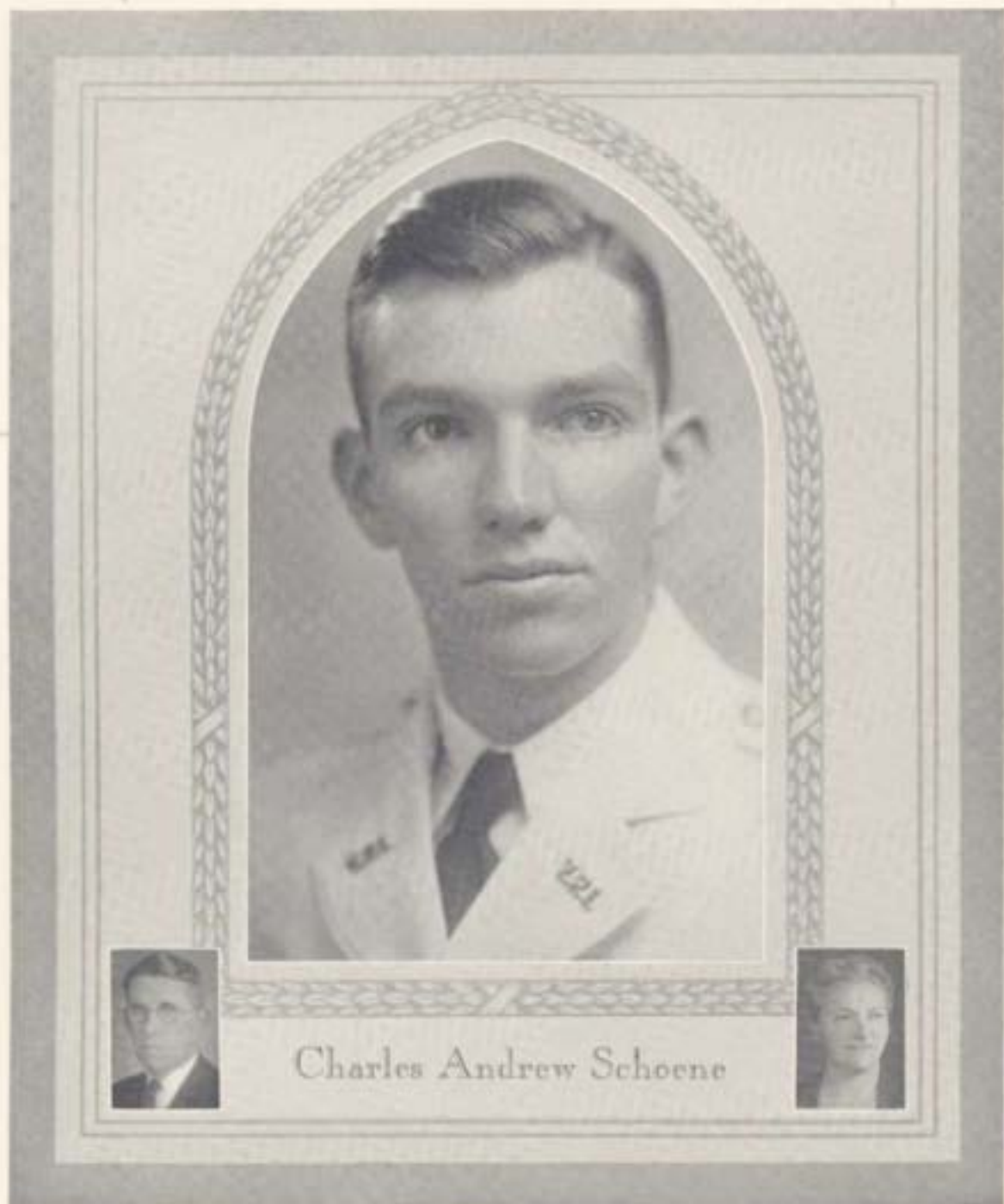

Charles Andrew Schoene

Blacksburg, Virginia

Civil Engineering

1926-27—Private, Company A; Honors; Lee-Mauzy Literary Society.

1927-28—Private, Company A; Honors; Lee-Mauzy Literary Society.

1928-29—Private, Company A; Honors; Lee-Mauzy Literary Society.

1929-30—Private, Headquarters Company; American Society Civil Engineers;
Skippers; Φ K Φ .



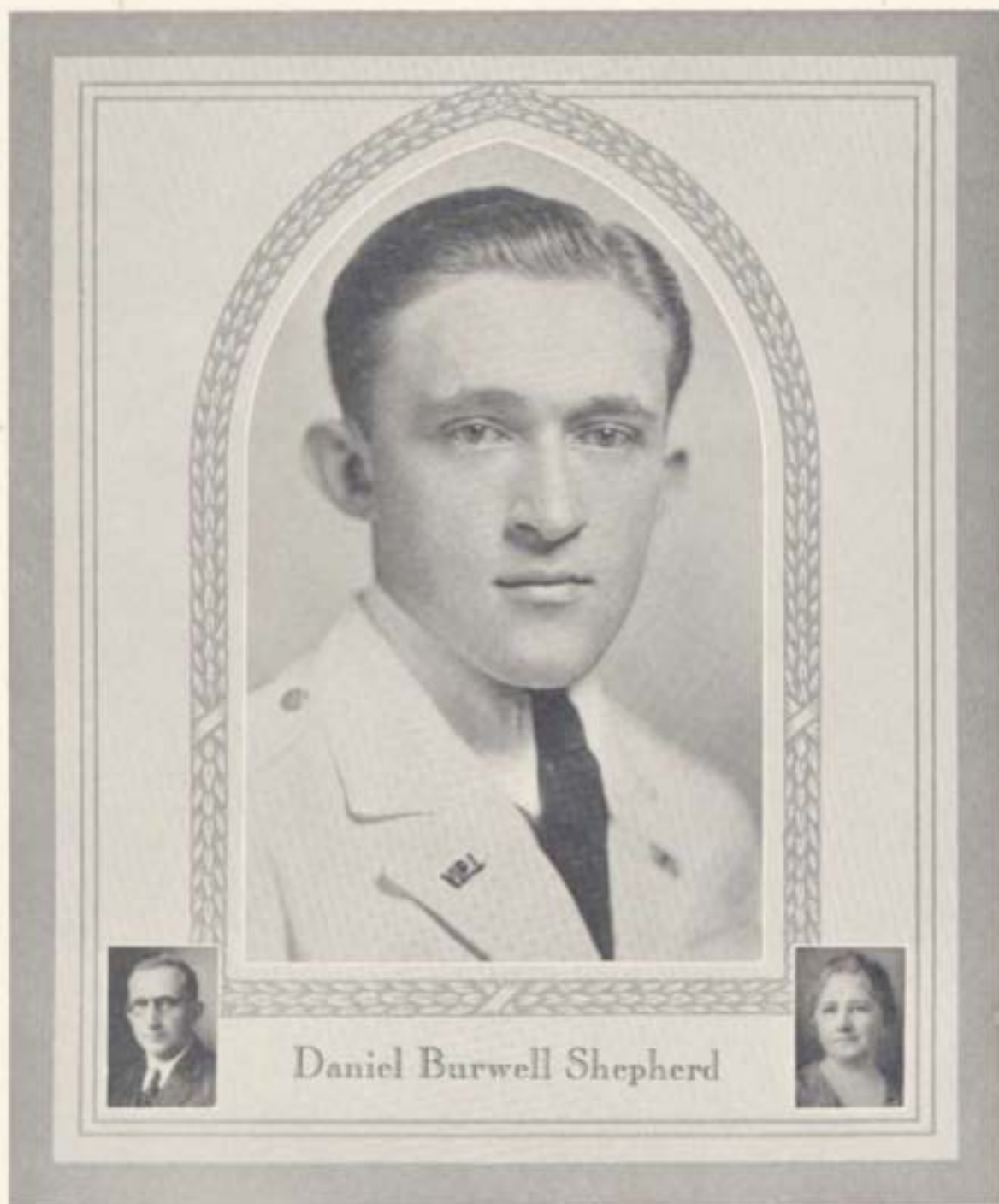

1626 Claremont Ave., Richmond, Va.

Industrial Engineering

- 1926-27—Private, Company C; Richmond Club; Episcopal Club.
1927-28—Private, Company C; Richmond Club; Episcopal Club.
1928-29—Sergeant, Company C; Richmond Club; Episcopal Club.
1929-30—Lieutenant, Company C; Richmond Club; Episcopal Club.



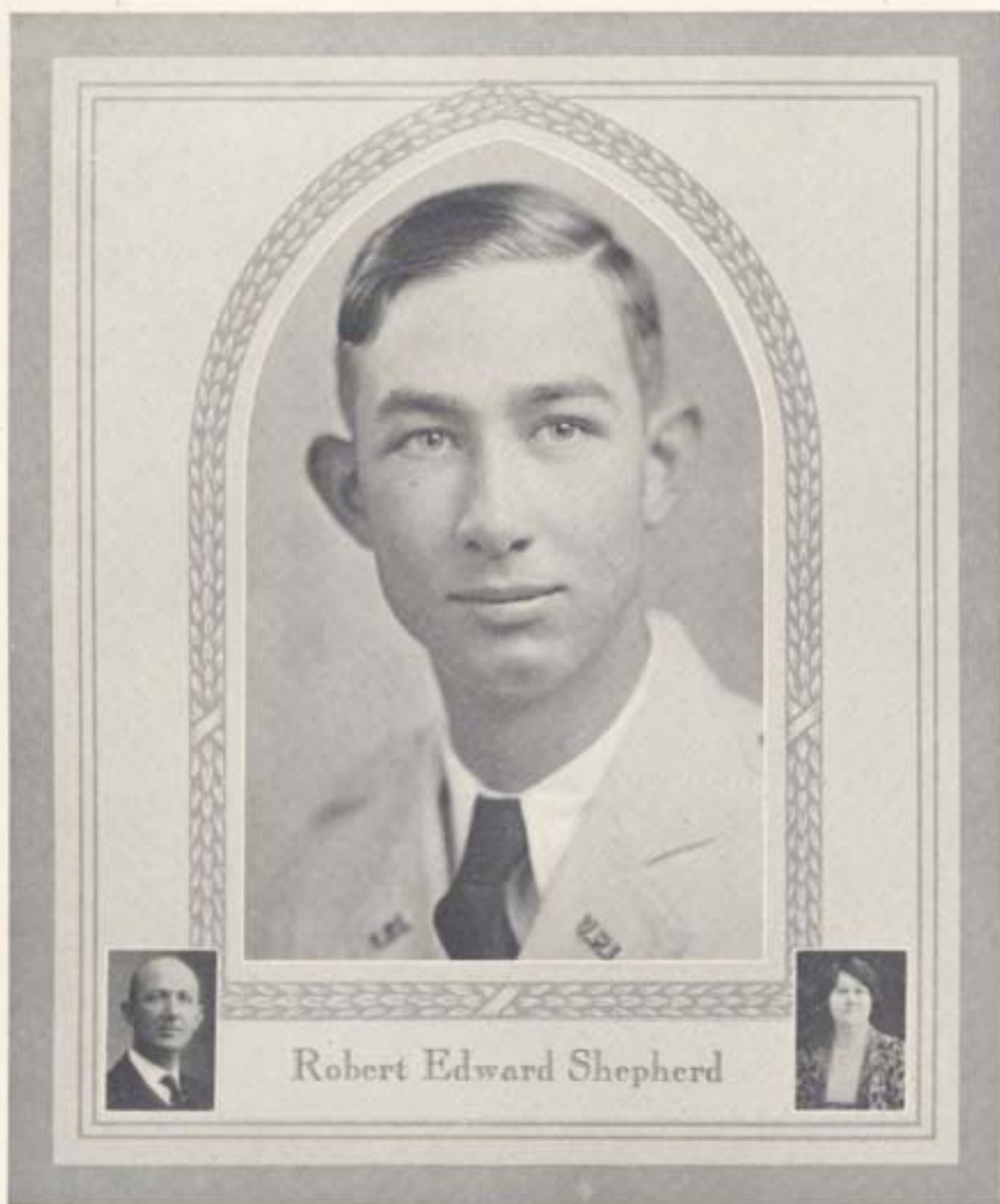

Robert Edward Shepherd

1053 Naval Ave., Portsmouth, Va.

Electrical Engineering

1926-27—Private, Company F; Portsmouth Club; Basketball; Company Football.

1927-28—Corporal, Company F; Portsmouth Club; Company Football; Company Basketball.

1928-29—Sergeant, Company F; Portsmouth Club; *Tech Engineer* Business Staff; Company Football; Company Basketball; American Institute Electrical Engineers.

1929-30—Private, Headquarters Company; Portsmouth Club; Advertising Manager, *Tech Engineer*; Company Basketball; Manager, Intramural Athletics; Skippers; American Institute Electrical Engineers.



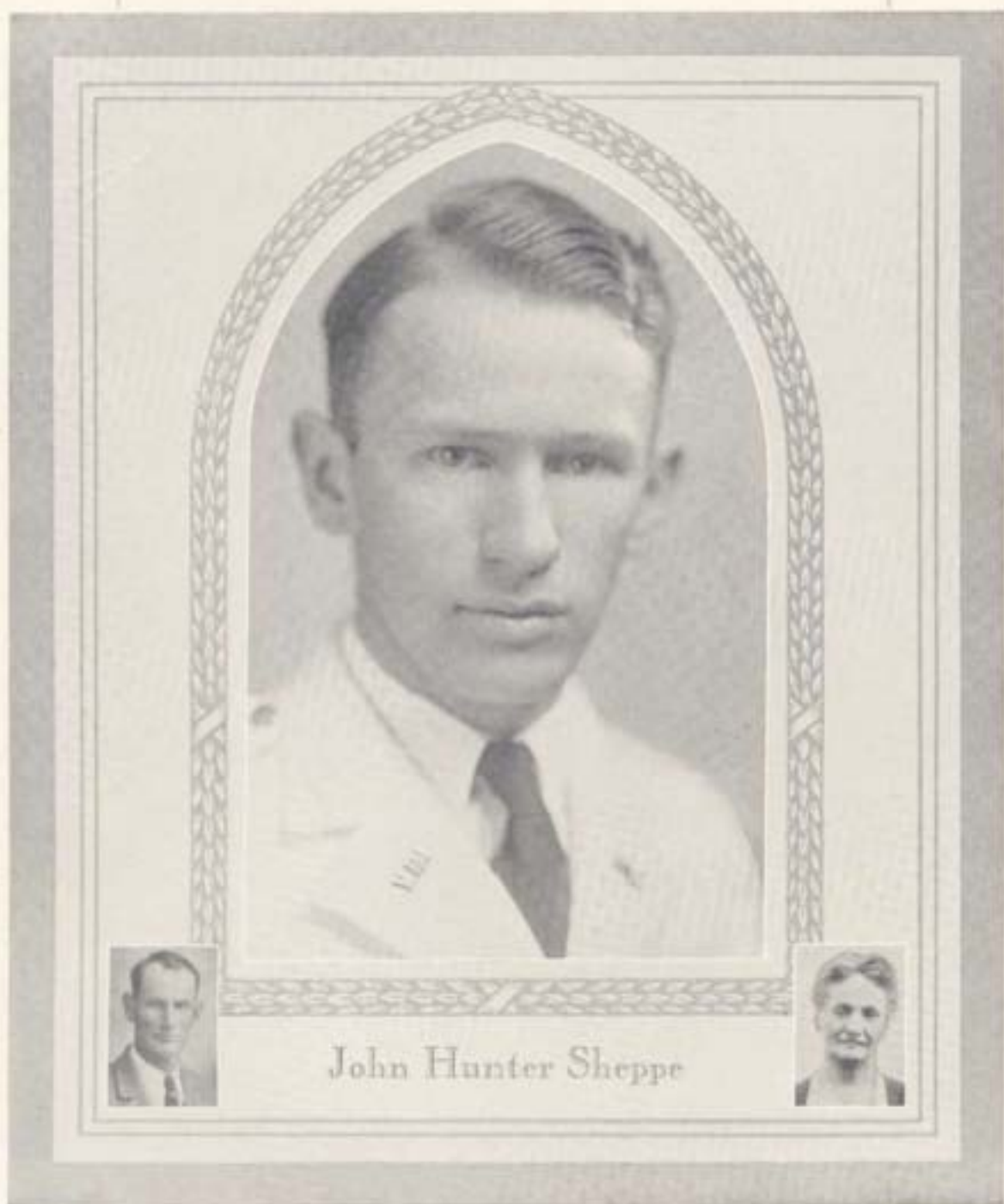

John Hunter Sheppe

Amherst, Virginia

Agricultural Education

- 1926-27—Private, Company D; Rifle Club; Agricultural Education Club; Hoof and Horn Club; Dairy Club.
- 1927-28—Private, Company M; Agricultural Education Club; Hoof and Horn Club; Working Boys' Club.
- 1928-29—Private, Company M; Agricultural Education Club; Hoof and Horn Club; Secretary, Working Boys' Club.
- 1929-30—Private, Headquarters Company; Treasurer, Agricultural Education Club; Hoof and Horn Club; Vice-President, Working Boys' Club; Agricultural Club; Skippers; Agricultural Students Honorary Council.



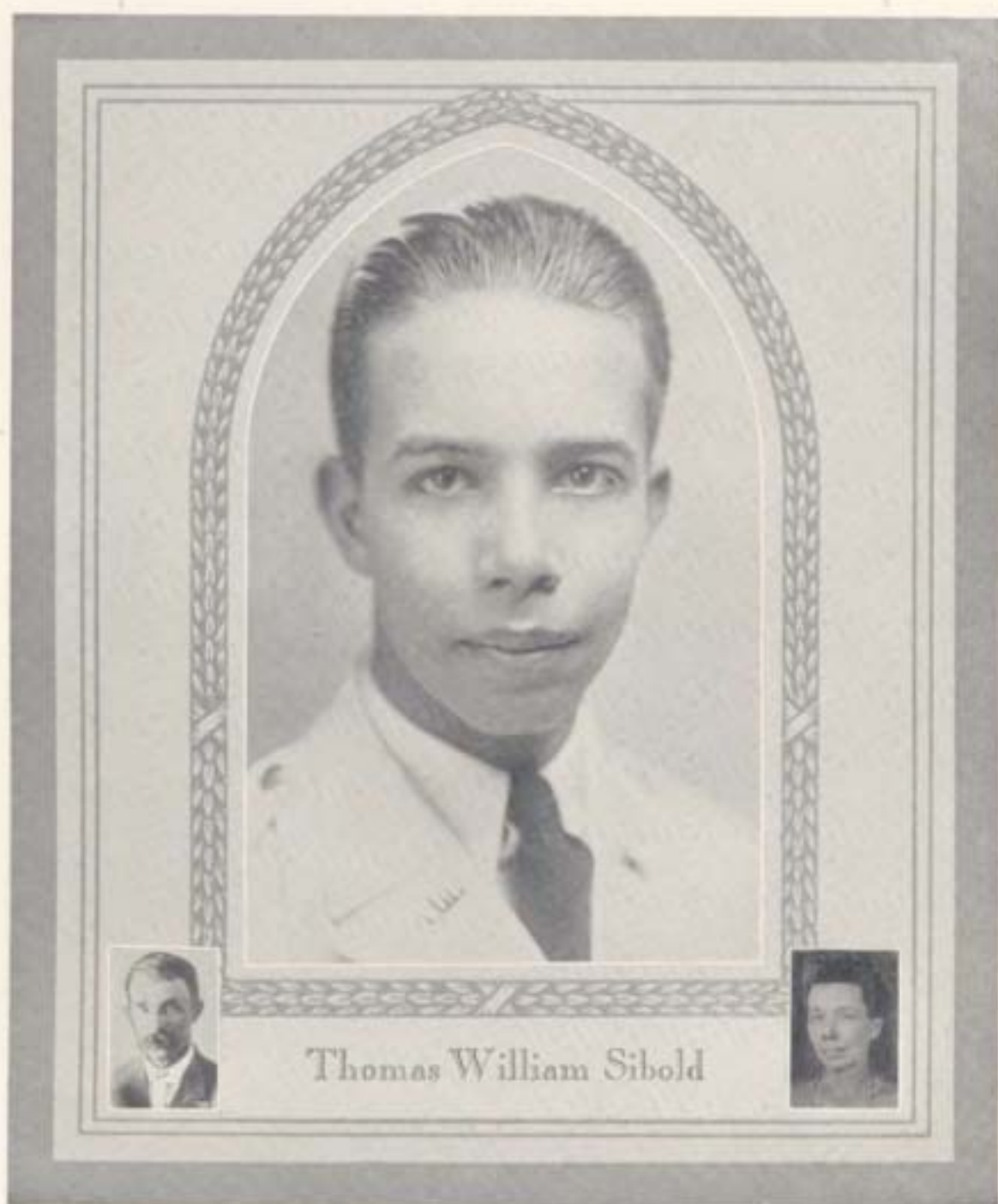

Thomas William Sibold

Blacksburg, Virginia

Chemical Engineering

1926-27—Private, Band; Blacksburg Club; Company Basketball; Lee-Maury Literary Society; Rifle Club.

1927-28—Private, Band; Blacksburg Club; Company Basketball; Lee-Maury Literary Society; Chemical Club.

1928-29—Private, Band; Blacksburg Club; Chemical Club.

1929-30—Private, Headquarters Company; Blacksburg Club; Chemical Club; Student Assistant, Agricultural Chemistry; Skippers.



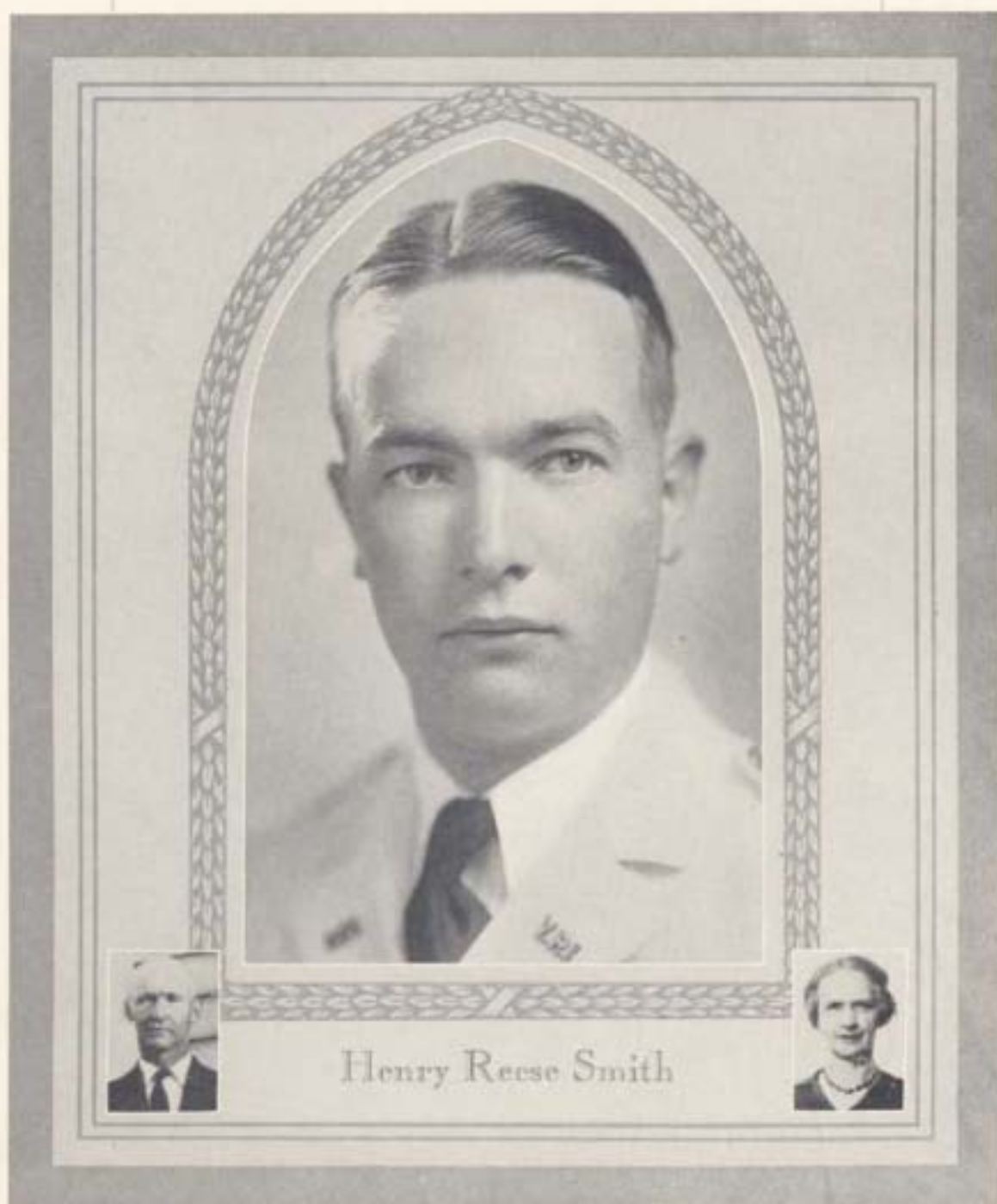

Long Island, Virginia

Civil Engineering

1926-27—Private, Company G.

1927-28—Private, Company G; American Society Civil Engineers.

1928-29—Private, Company G; American Society Civil Engineers.

1929-30—Private, Headquarters Company; Skippers; American Society Civil Engineers.





Robert Greenlief Smith

542 Walker St., Augusta, Ga.

Industrial Engineering

1925-26—Private, Company A; Cosmopolitan Club; *Virginia Tech* Editorial Staff; Football; Baseball; Company Basketball; Rifle Club.

1926-27—Corporal, Company A; Cosmopolitan Club; *Virginia Tech* Editorial Staff; Football; Basketball; Baseball; Monogram Club; Rifle Club.

1928-29—Private, Company K; Cosmopolitan Club; *Virginia Tech* Editorial Staff; Baseball; Masonic Club; Monogram Club.

1929-30—Private, Headquarters Company; Cosmopolitan Club; Athletic Editor, *Virginia Tech*; Baseball; Monogram Club; Masonic Club; Skippers; H & R.



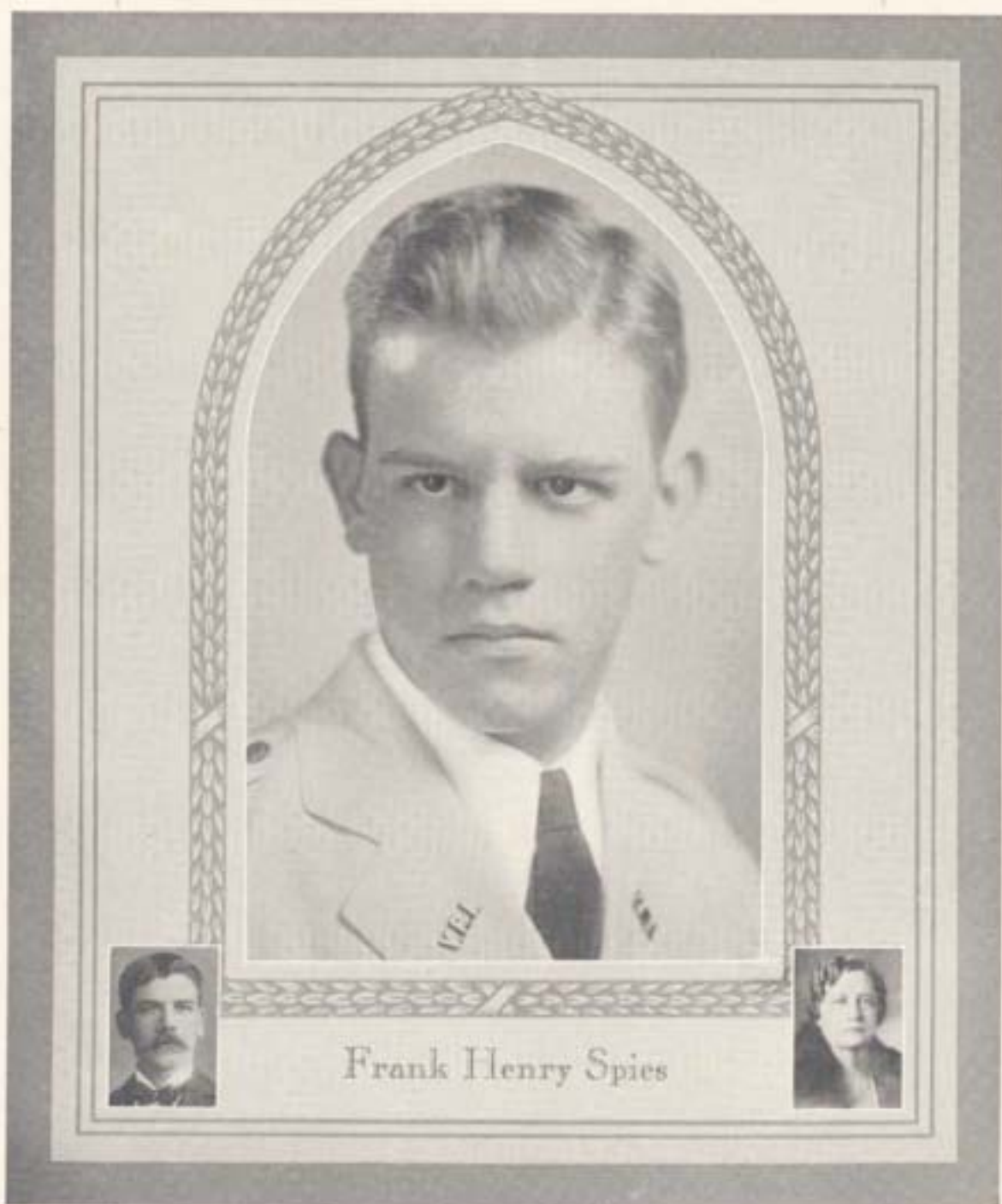

2709 Floyd Ave., Richmond, Va.

Electrical Engineering

- 1926-27—Private, Company C; Richmond Club; Company Basketball; Football.
 1927-28—Corporal, Company L; Richmond Club; *Tech Engineer* Business Staff;
 Company Football; Company Basketball.
 1928-29—Sergeant, Company L; Richmond Club; *Tech Engineer* Business Staff;
 Company Football; Company Basketball.
 1929-30—Private, Headquarters Company; Richmond Club; Associate Business
 Manager, *Tech Engineer*; Skippers.



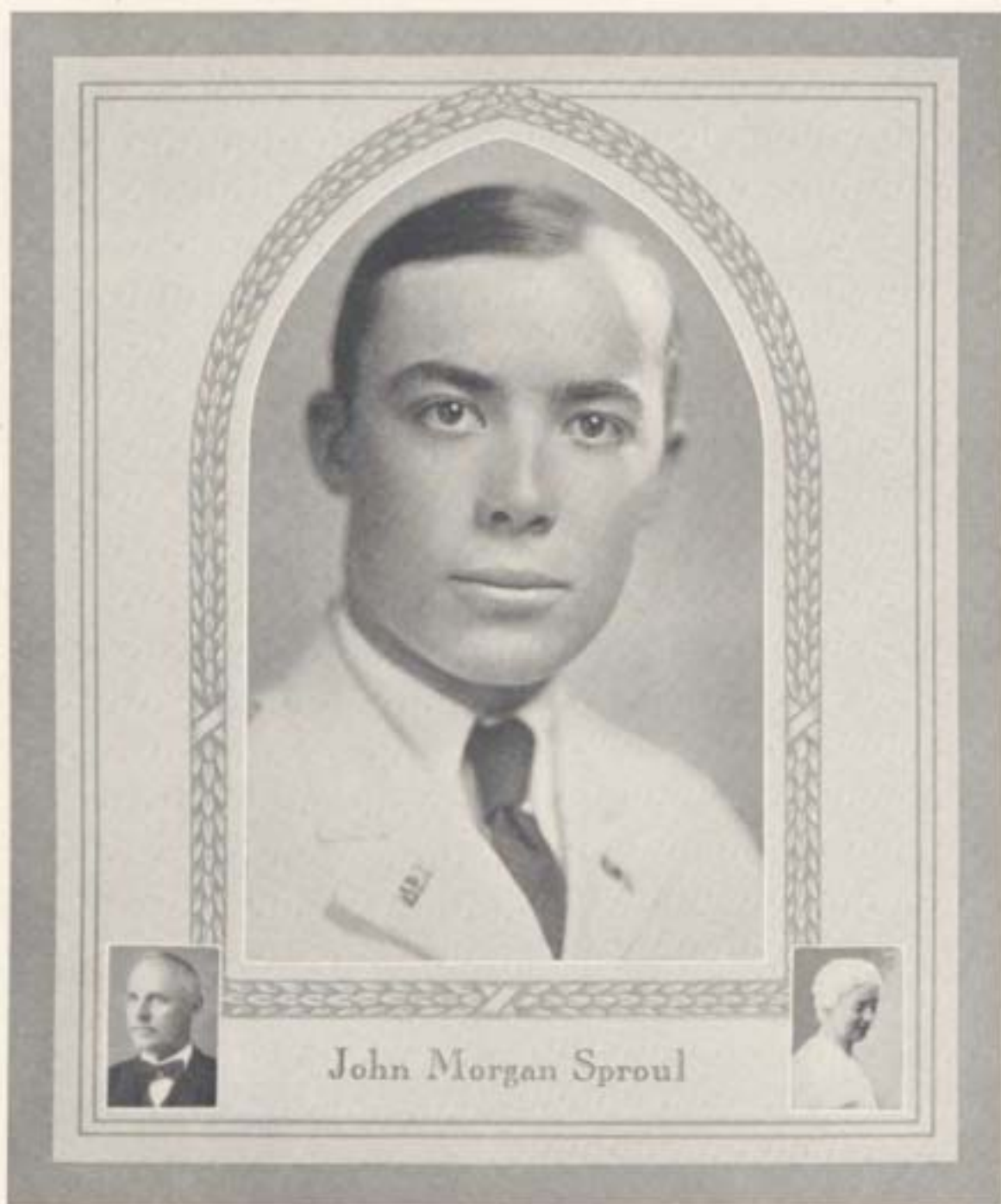

John Morgan Sproul

Middlebrook, Virginia

Business Administration

1926-27—Private, Company B; Shenandoah Valley Club; *Virginia Tech* Business Staff; Rifle Club.

1927-28—Private, Company K; Shenandoah Valley Club; *Virginia Tech* Business Staff.

1928-29—Private, Company K; Shenandoah Valley Club; *Virginia Tech* Business Staff; *V. P. J. Skipper* Business Staff.

1929-30—Private, Headquarters Company; Shenandoah Valley Club; *Virginia Tech* Business Staff; *Skippers*.



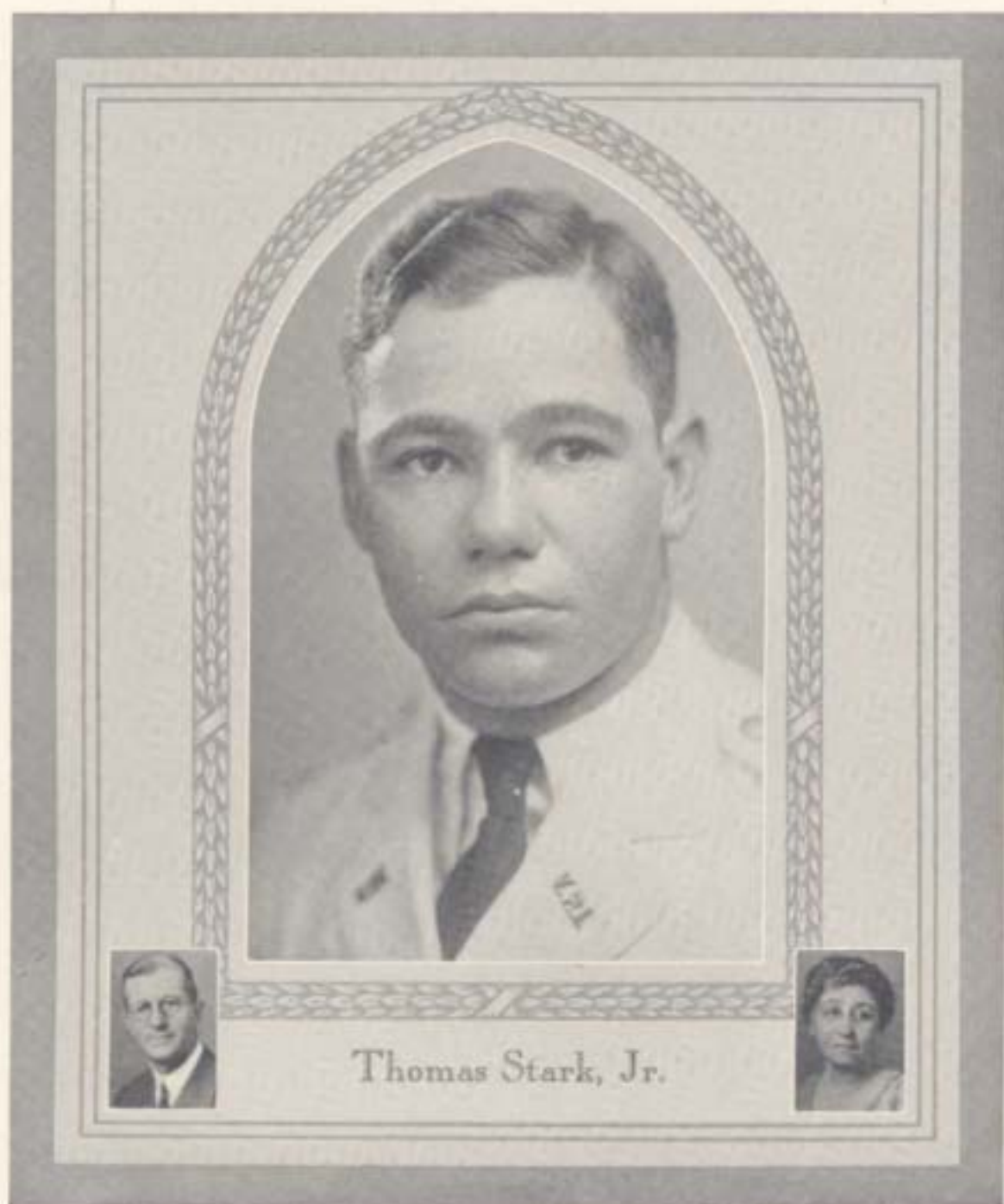

Thomas Stark, Jr.

Meadowbrook, Norfolk, Va.

Agronomy

- 1926-27—Private, Company E; Norfolk Club; Company Football; Company Basketball; Baseball; Cotillion Club; Episcopal Club.
- 1927-28—Corporal, Company L; Norfolk Club; Company Basketball; Baseball; Monogram Club; Cotillion Club; Episcopal Club.
- 1928-29—First Sergeant, Company L; Norfolk Club; Company Basketball; Baseball; Monogram Club; Second Vice-President, Corps of Cadets; Cotillion Club; Bachelor's Club.
- 1929-30—Captain, Company L; Norfolk Club; Baseball; Monogram Club; President, Corps of Cadets; Cotillion Club; Bachelor's Club; Chairman, Executive Committee.





William Taylor Steele, Jr.



Appomattox, Virginia

Agricultural Education

- 1926-27—Private, Co. D; Mid-Virginia Club; Co. Football; Co. Basketball; Co. Baseball; Basketball; Baseball; Executive Committee; Cotillion Club; Agricultural Education Club; V.-Pres., Freshman Class; Cheer Leader.
- 1927-28—Corp., Co. D; Mid-Virginia Club; Co. Football; Co. Basketball; Co. Baseball; Asst. Manager, Track; Asst. Mgr., Cross-country; Executive Committee; Cotillion Club; Agricultural Education Club; Minstrels; Head Cheer Leader.
- 1928-29—First Sergeant, Co. D; Mid-Va. Club; Co. Basketball; Co. Baseball; Asst. Mgr., Track; Asst. Mgr., Cross-country; Secy., Junior Class; Cotillion Club; Agricultural Education Club; Minstrels; Head Cheer Leader.
- 1929-30—Regimental Personnel Adjutant; Pres. and Treas., Mid-Va. Club; Co. Basketball; Co. Baseball; V.-Pres., Cotillion Club; Agricultural Education Club; Bachelor's Club; Minstrels; Head Cheer Leader.



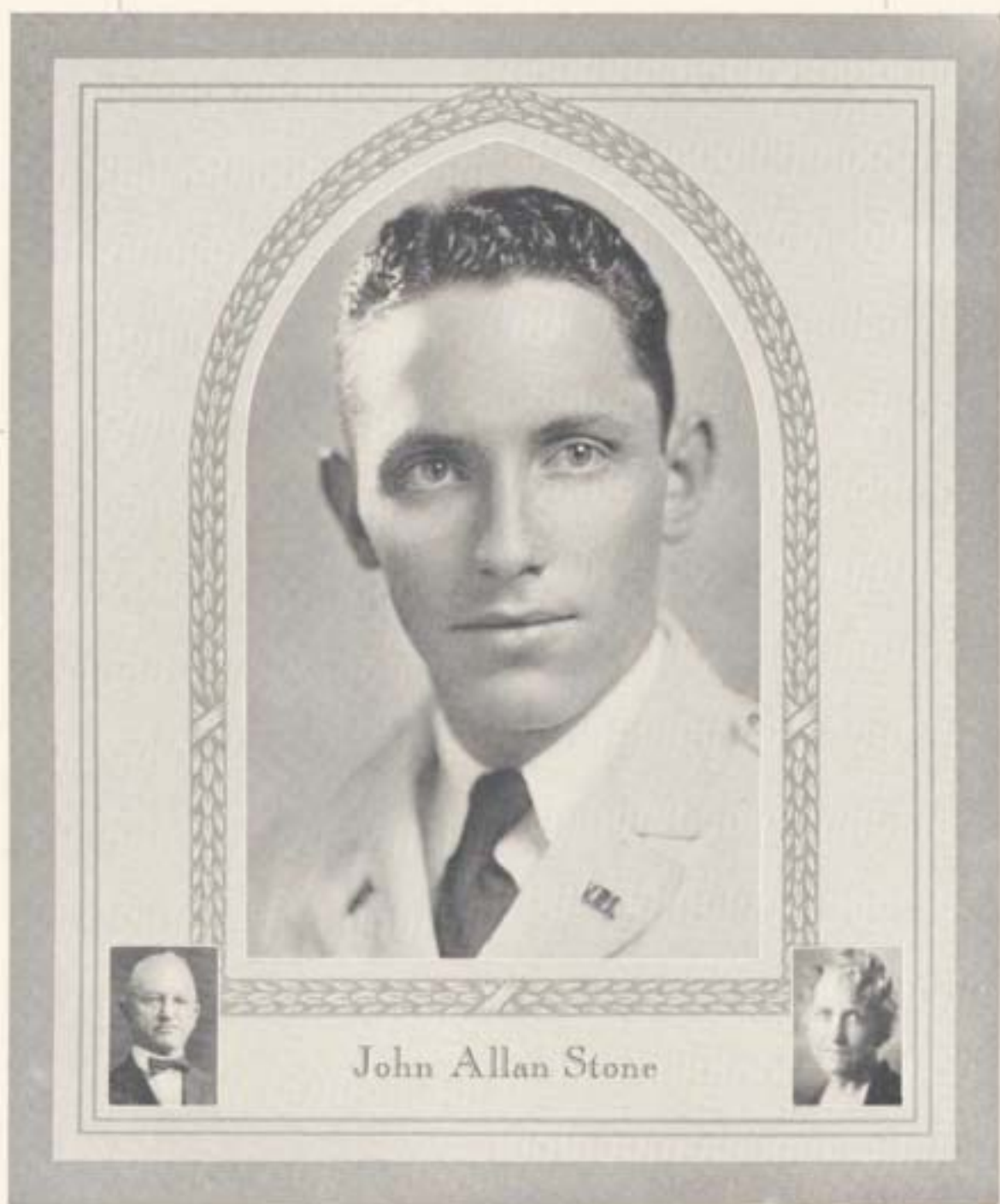

John Allan Stone

Christiansburg, Virginia

Business Administration

1925-26—Private, Company D.

1927-28—Corporal, Company D.

1928-29—Sergeant, Company D; Secretary-Treasurer, Masonic Club.

1929-30—Lieutenant, Company D; Cotillion Club; Bachelor's Club; President, Masonic Club.



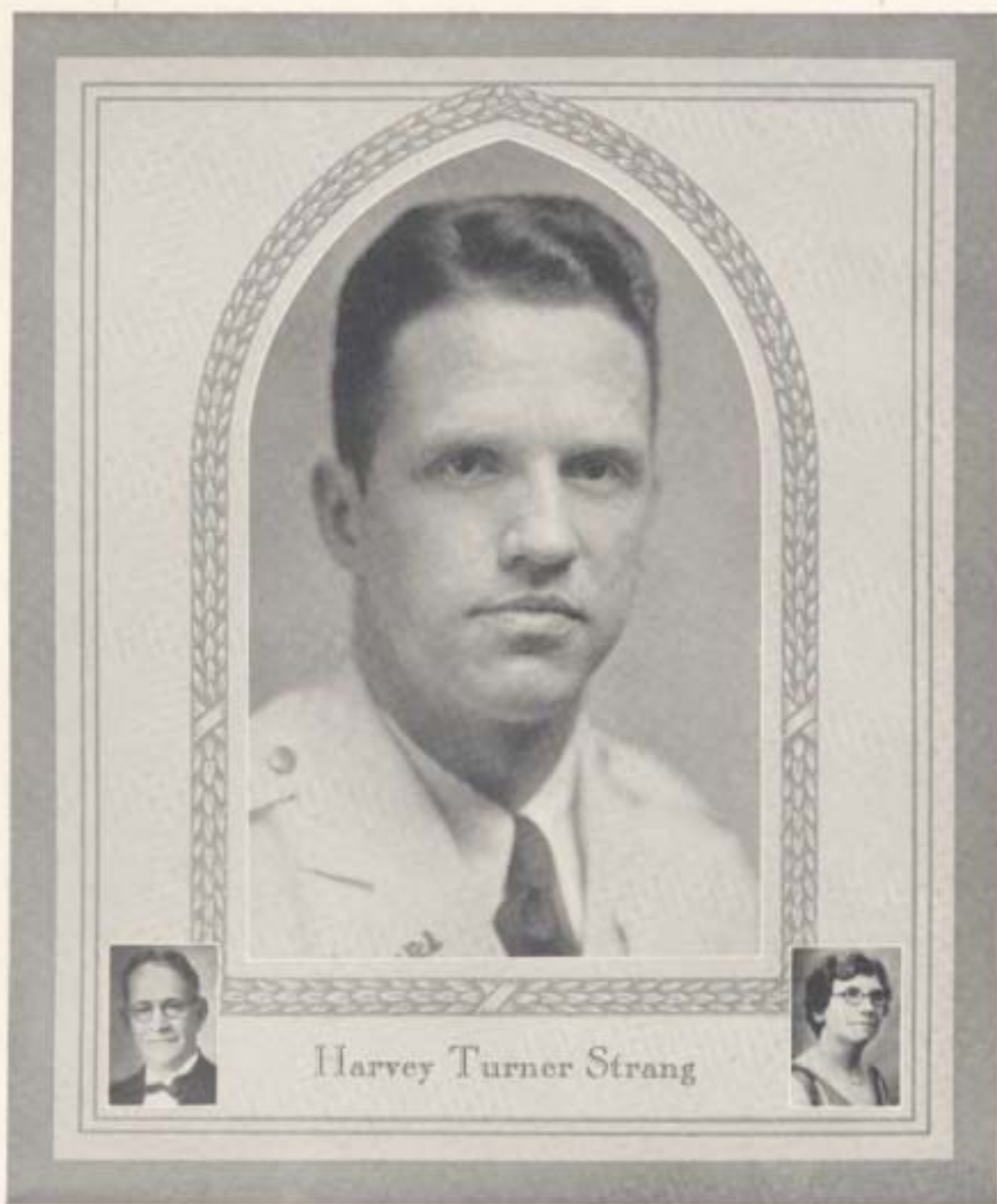

317 North 23rd St., Richmond, Va.

Business Administration

- 1926-27—Private, Company F; Richmond Club; Rifle Club; Cotillion Club.
 1927-28—Corporal, Company K; Richmond Club; Assistant Manager, Track; Cotillion Club.
 1928-29—Sergeant Major, Regimental Staff; Richmond Club; Assistant Manager, Track; Company Basketball; Cotillion Club.
 1929-30—Colonel and Regimental Commander; Richmond Club; Business Staff, *Bugle*; Manager, Freshman Track; Stage Manager, Minstrels; Cotillion Club; B & R.



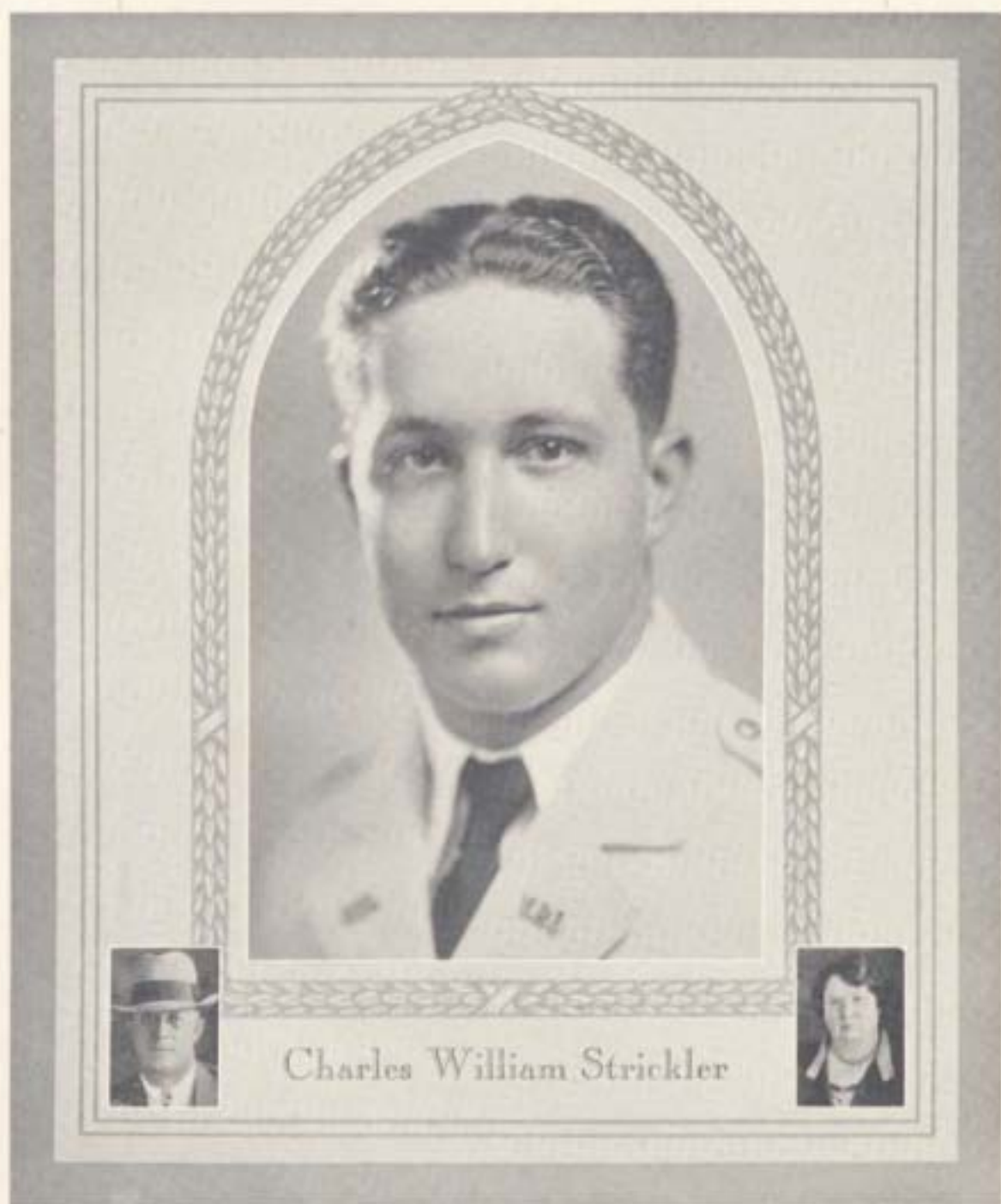

Charles William Strickler

470 E. Main St., Salem, Va.

Industrial Engineering

1926-27—Private, Company H; Roanoke Club; Company Football; Company Basketball.

1927-28—Corporal, Company M; Roanoke Club; Cheer Leader.

1928-29—Sergeant, Company K; Roanoke Club; Cheer Leader.

1929-30—Lieutenant, Company K; Roanoke Club; Cheer Leader; German Club.





William Burrows Sullinger

612 Caroline St., Fredericksburg, Va.

Electrical Engineering

1926-27—Private, Company E; Rappahannock Valley Club; *Virginia Tech* Editorial Staff; Company Football.

1927-28—Private, Company E; Secretary-Treasurer, Rappahannock Valley Club; *Virginia Tech* Editorial Staff; Company Football.

1928-29—Sergeant, Company E; Vice-President, Rappahannock Valley Club; American Institute Electrical Engineers.

1929-30—Lieutenant, Company E; President, Rappahannock Valley Club; American Institute Electrical Engineers.



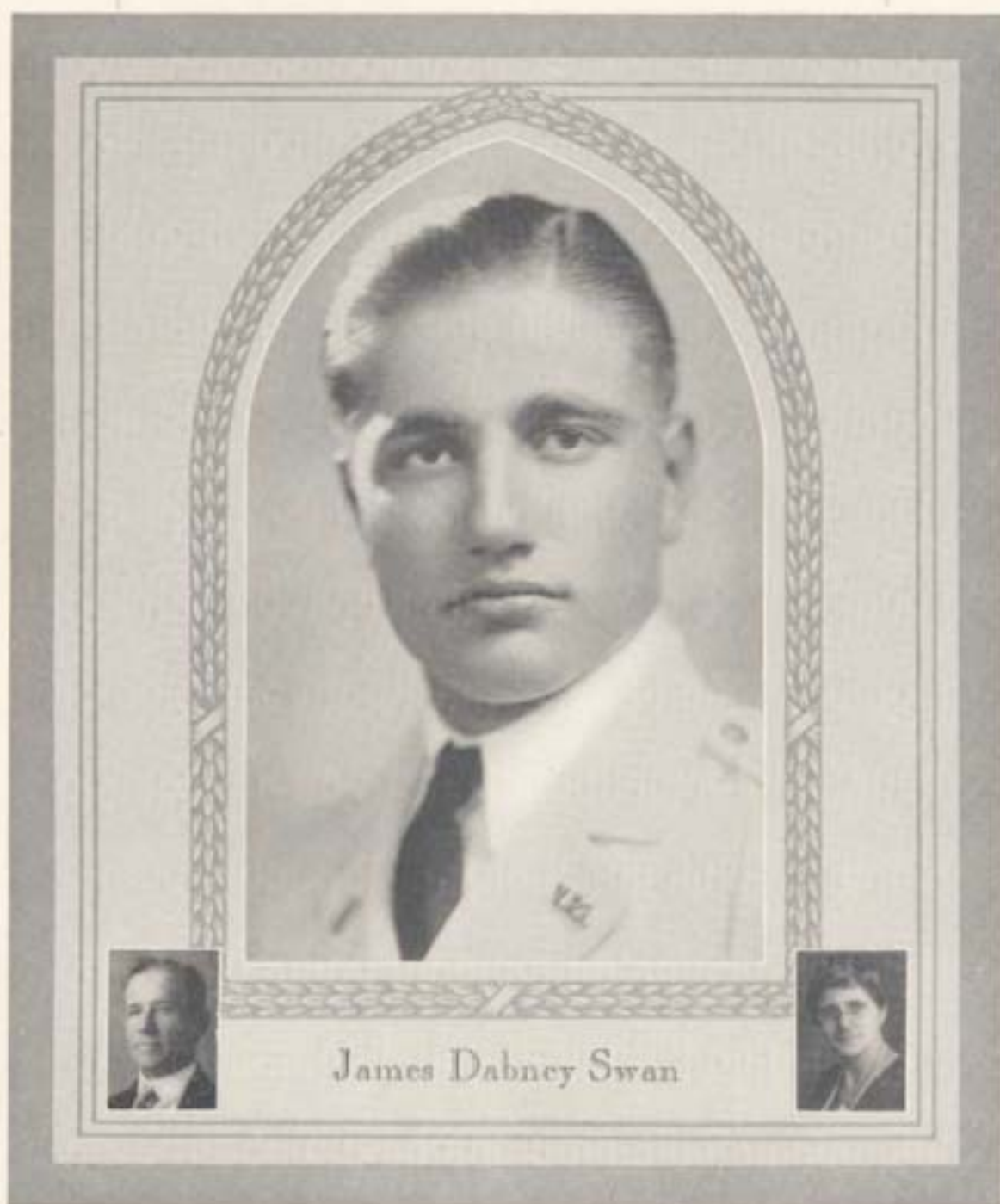

James Dabney Swan.

311 Tyler St., Bluefield, W. Va.

Agricultural Engineering

- 1925-27—Private, Company B; Wrestling; American Society Agricultural Engineers.
- 1927-28—Private, Company I; West Virginia Club; Wrestling; American Society Agricultural Engineers.
- 1928-29—Private, Company I; West Virginia Club; Wrestling; American Society Agricultural Engineers; Masonic Club.
- 1929-30—Private, Headquarters Company; West Virginia Club; Masonic Club; American Society Agricultural Engineers; Skippers.



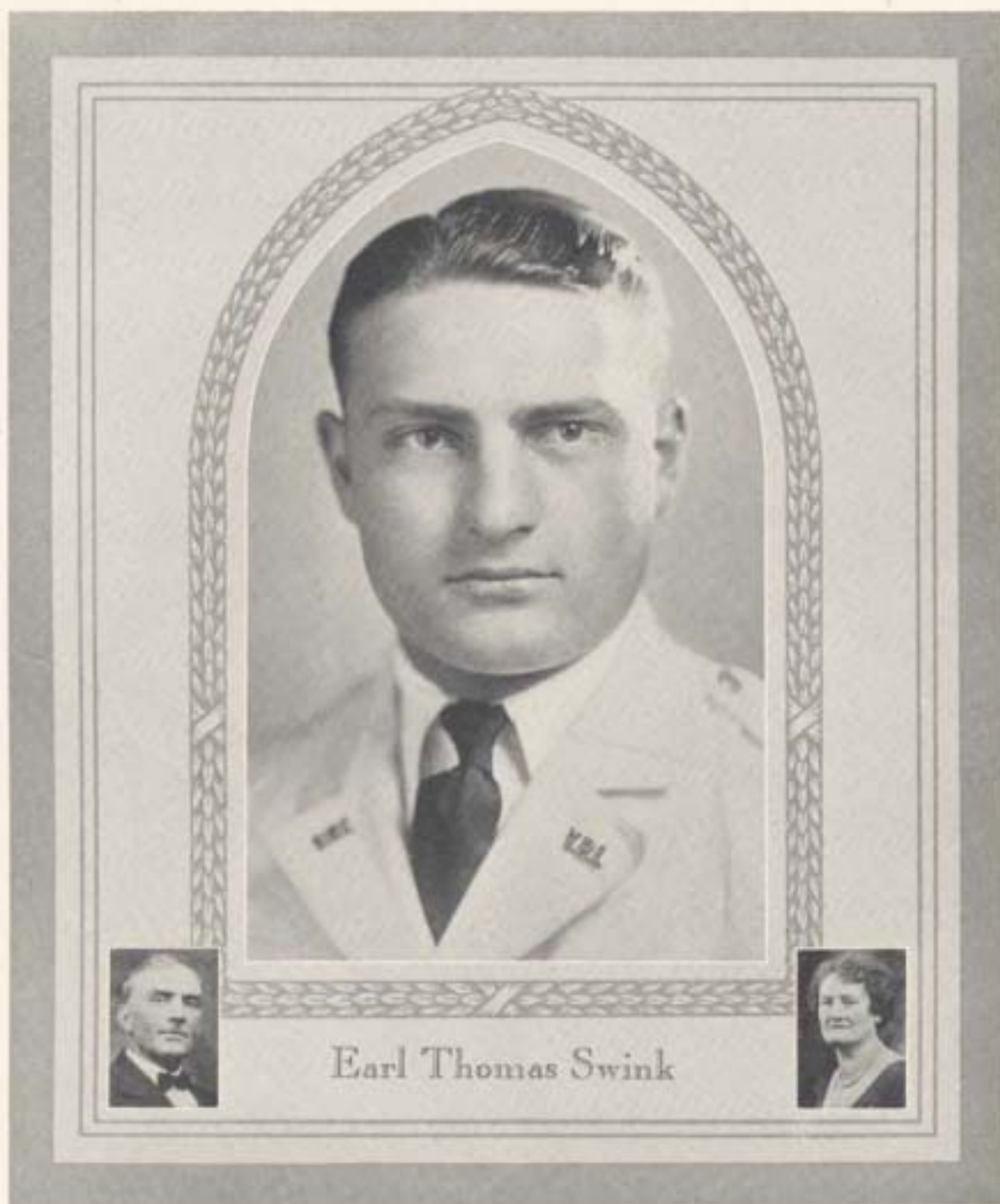

Earl Thomas Swink

Mt. Solon, Virginia

Agricultural Engineering

1926-27—Private, Company C; Shenandoah Valley Club; Rifle Club; American Society Agricultural Engineers.

1927-28—Private, Company C; Shenandoah Valley Club; Rifle Club; American Society Agricultural Engineers.

1928-29—Private, Company C; Shenandoah Valley Club; American Society Agricultural Engineers.

1929-30—Private, Headquarters Company; Shenandoah Valley Club; American Society Agricultural Engineers; Skippers.



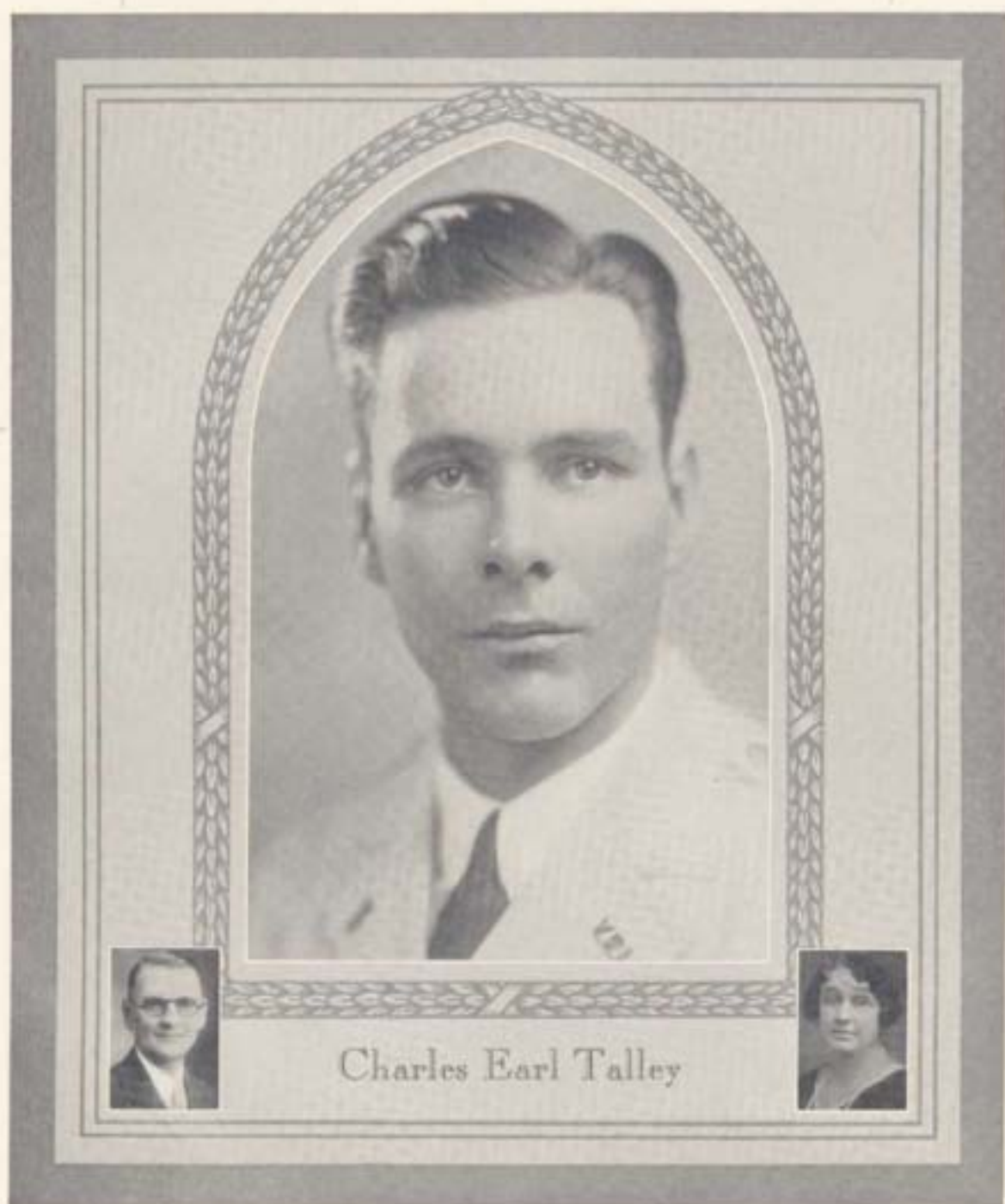

1022 25th St., Newport News, Va.

Business Administration

- 1926-27—Private, Company E; Hampton Roads Club; Football; Company Basketball; Rifle Club; Minstrels.
- 1927-28—Private, Company I; Hampton Roads Club; Football; Track; Company Basketball; Minstrels.
- 1928-29—Private, Company I; Hampton Roads Club; Football; Track; Company Basketball; Minstrels.
- 1929-30—Private, Headquarters Company; Hampton Roads Club; Football; Company Basketball; Minstrels; Vice-Admiral, Skippers.





Clyde Goodson Tarkenton

211 West 15th St., Norfolk, Va.

Electrical Engineering

- 1926-27—Private, Company E; Norfolk Club; Company Football; Company Basketball.
- 1927-28—Private, Company M; Norfolk Club; Company Football; Company Basketball; Blacksburg Music Club.
- 1928-29—Private, Company M; Norfolk Club; Company Basketball; Blacksburg Music Club; Dramatic Club; American Institute Electrical Engineers.
- 1929-30—Private, Headquarters Company; Norfolk Club; Blacksburg Music Club; Skippers; Dramatic Club; American Institute Electrical Engineers.





Joseph Carroll Taylor

Makemie Park, Virginia

Business Administration

1926-27—Private, Company E; Eastern Shore Club; Company Basketball; Company Baseball; Newman Club; Rifle Club.

1927-28—Private, Company E; Eastern Shore Club; Company Baseball; Newman Club; Rifle Club.

1928-29—Private, Company E; Vice-President, Eastern Shore Club; Bugle Business Staff; Newman Club; Rifle Club.

1929-30—Private, Headquarters Company; President, Eastern Shore Club; Newman Club; Skippers; Rifle Club.



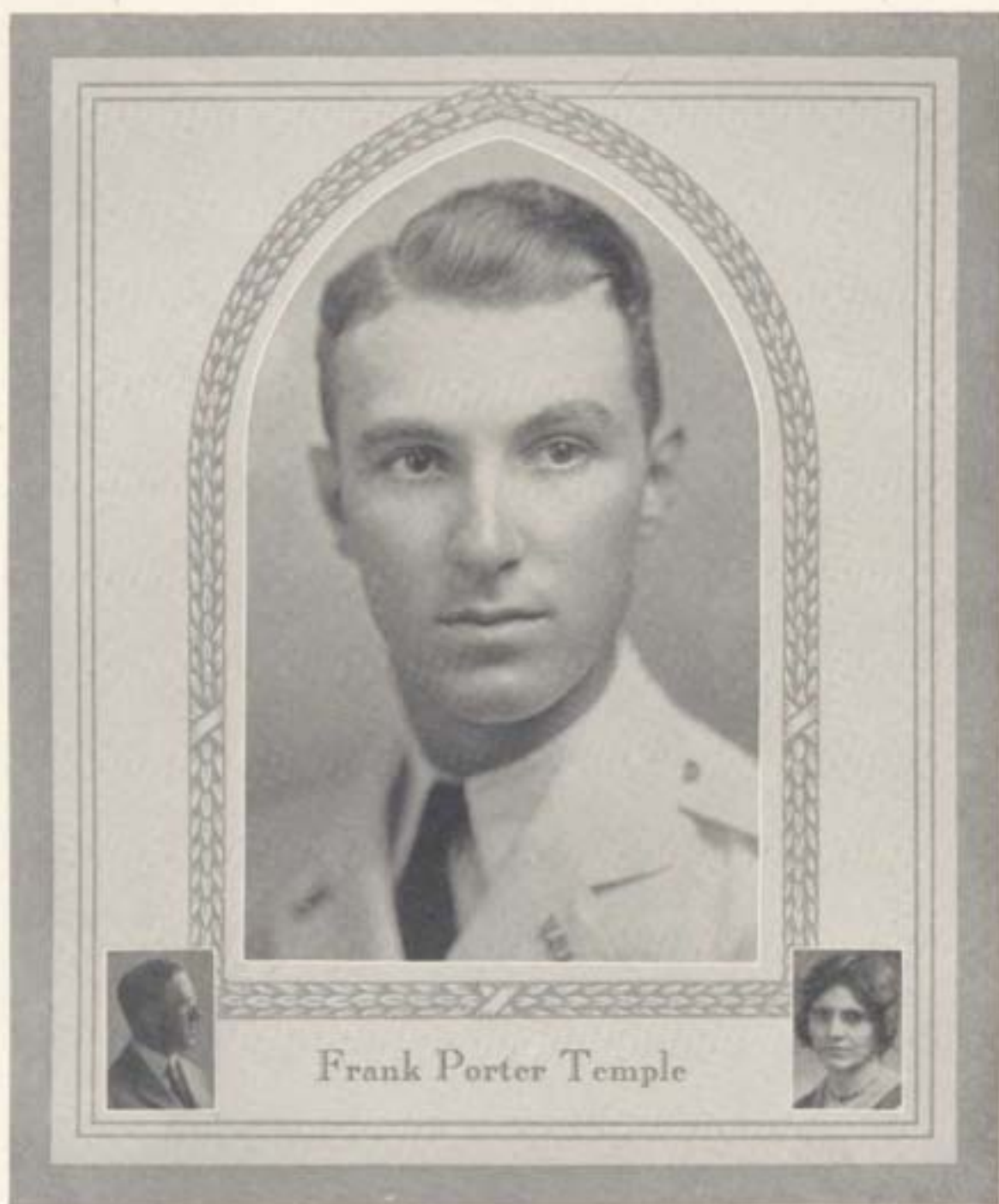

Frank Porter Temple

Laurel Hill, Petersburg, Va.

Business Administration

- 1926-27—Private, Company E; Petersburg Club; *Virginia Tech* Editorial Staff; Cotillion Club; Collegians; Minstrels; Episcopal Club.
- 1927-28—Corporal, Company E; Petersburg Club; *Virginia Tech* Editorial Staff; Cotillion Club; Collegians; Minstrels; Episcopal Club.
- 1928-29—First Sergeant, Company E; Petersburg Club; *Bugle* Editorial Staff; *V. P. J. Skipper* Editorial Staff; Assistant Secretary-Treasurer, Cotillion Club; Collegians; Dramatic Club; Minstrels; Episcopal Club.
- 1929-30—Captain, Company E; Petersburg Club; *V. P. J. Skipper* Editorial Staff; Cotillion Club; Director and Business Manager, Collegians; Dramatic Club; Director, Minstrels; Episcopal Club.



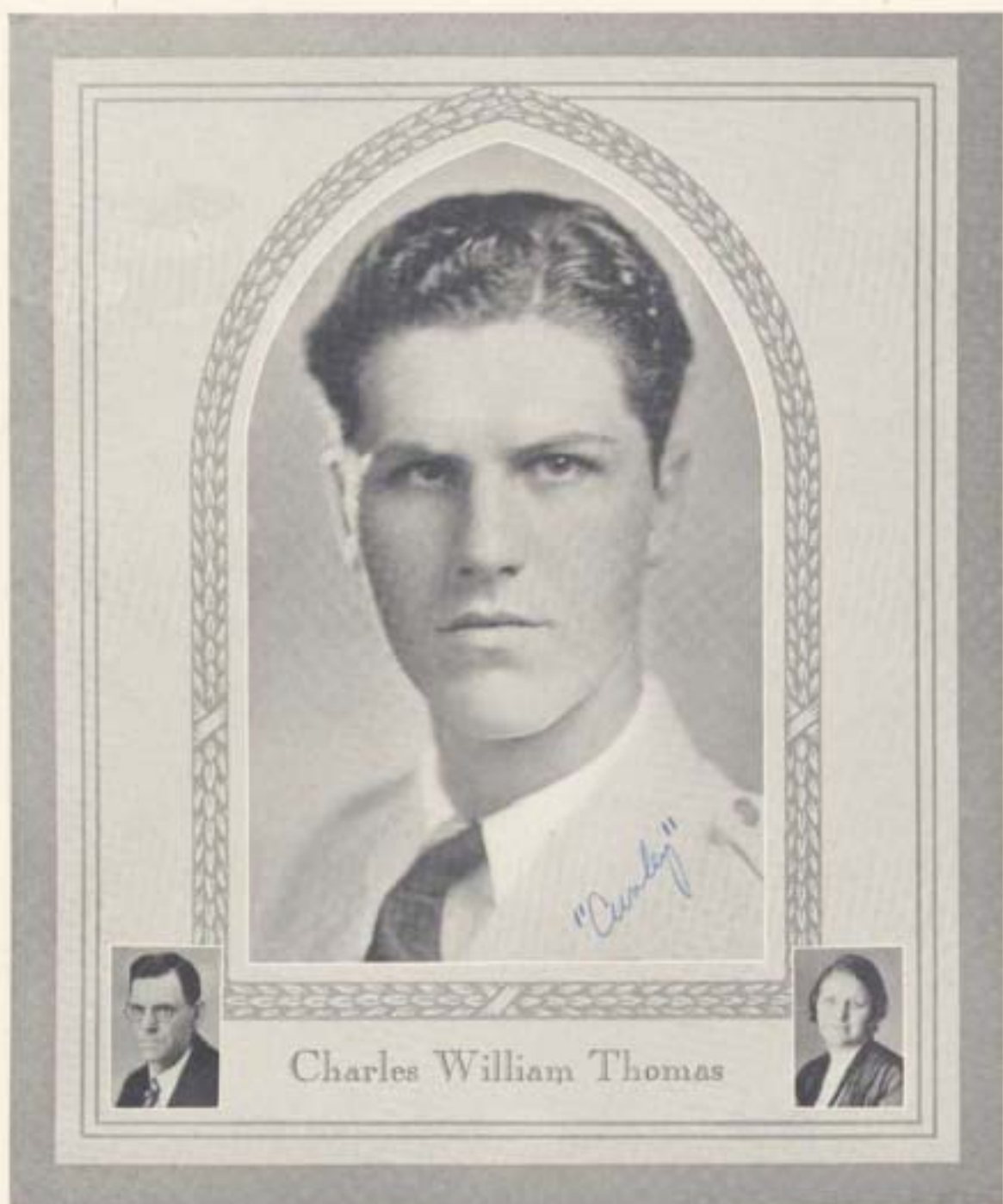

Charles William Thomas

4314 Colonial Ave., Norfolk, Va.

Civil Engineering

1925-26—Private, Company H; Norfolk Club; Football; Rifle Club.

1927-28—Private, Company H; Norfolk Club; Football.

1928-29—Sergeant, Company H; Norfolk Club; American Society Civil Engineers.

1929-30—Lieutenant, Company H; Norfolk Club; American Society Civil Engineers.



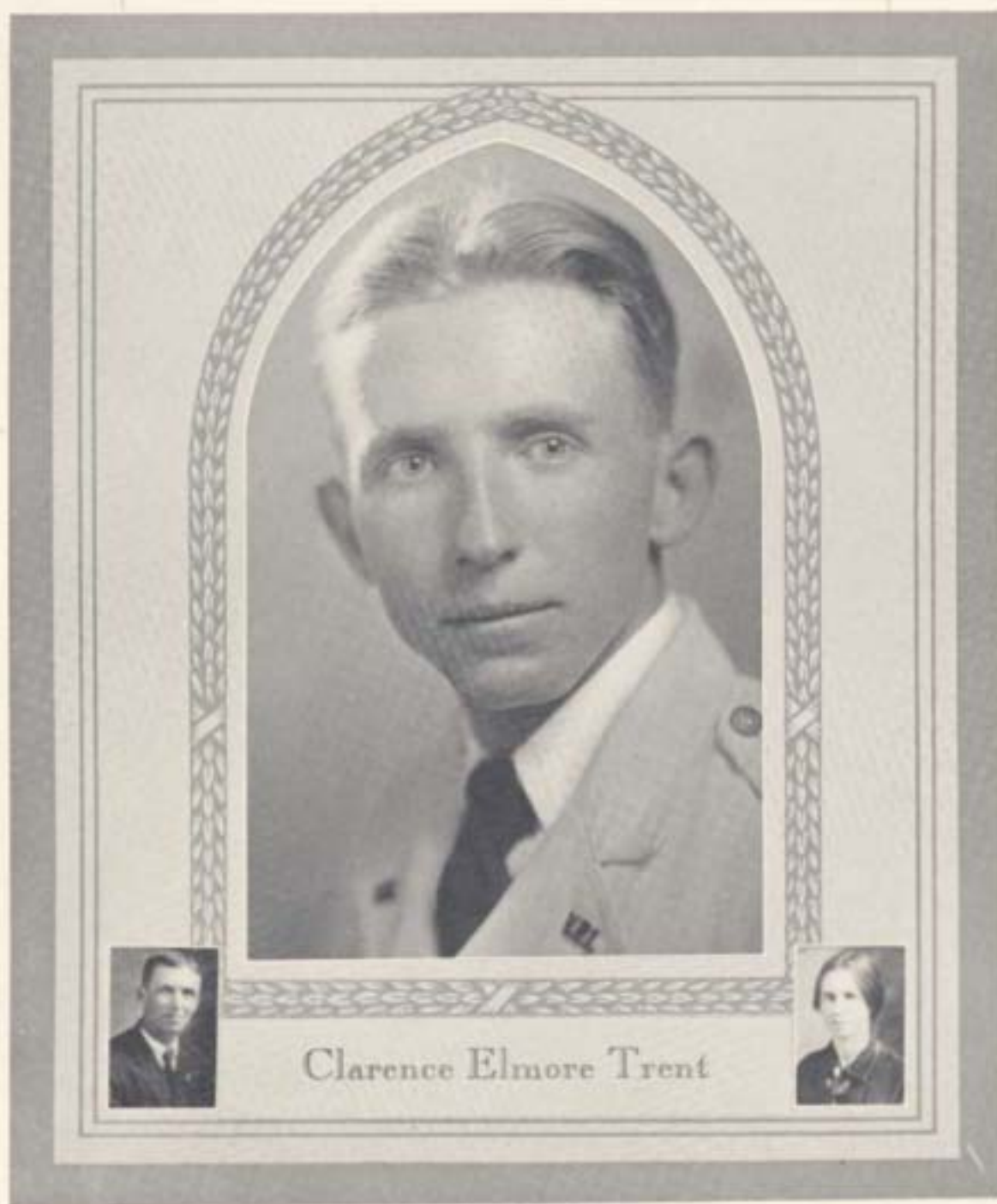

Naruna, Virginia

Electrical Engineering

1925-27—Private, Company G; Rifle Club.

1927-28—Private, Company G; Rifle Club; Working Boys' Club.

1928-29—Private, Company G; Working Boys' Club.

1929-30—Private, Headquarters Company; Working Boys' Club; American Institute Electrical Engineers.



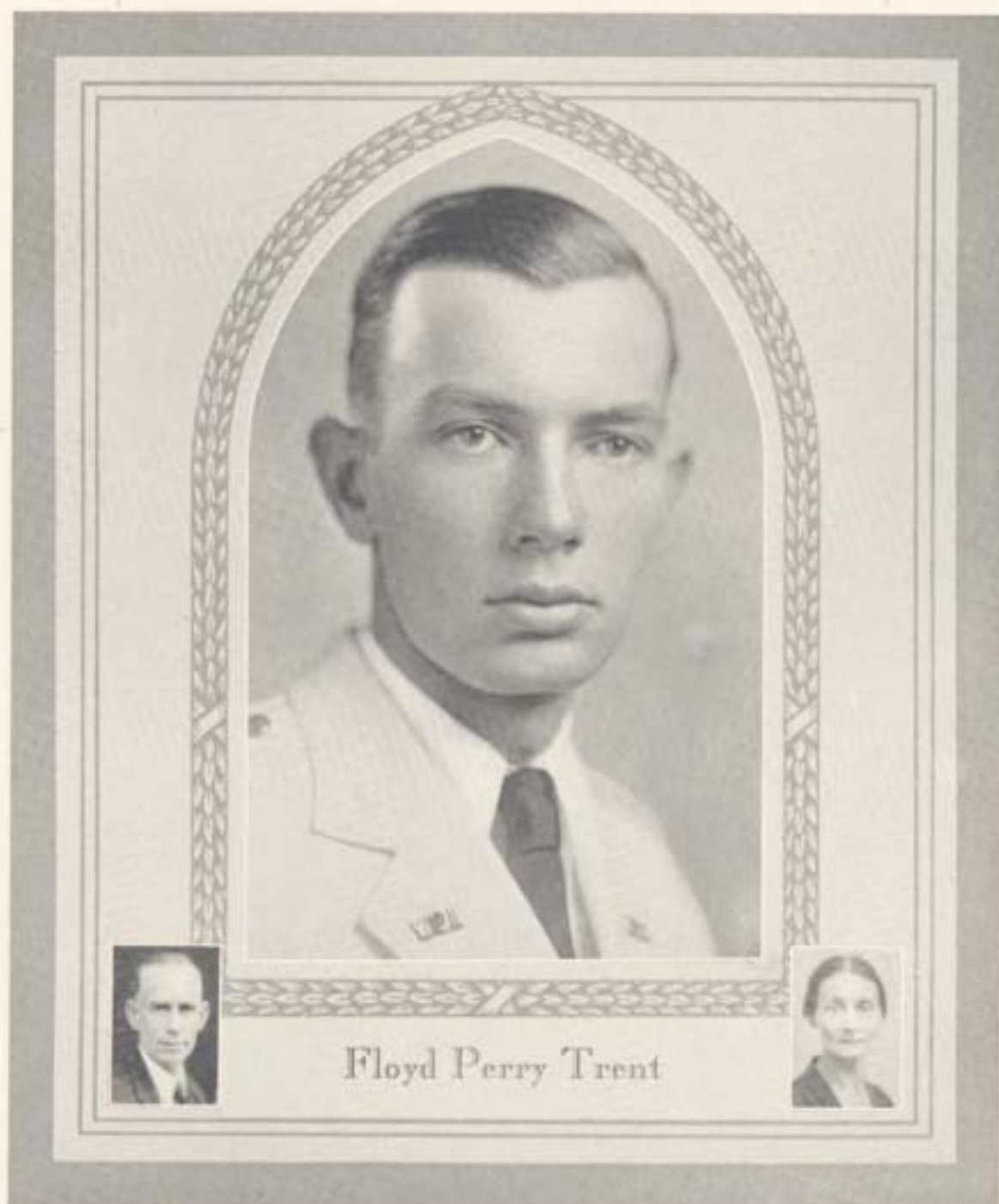

Floyd Perry Trent

Critz, Virginia

Agricultural Engineering

- 1926-27—Private, Company H; Company Baseball.
 1927-28—Private, Company K; Cross-country; American Society Agricultural Engineers.
 1928-29—Private, Company K; Working Boys' Club; Y. M. C. A. Cabinet; American Society Agricultural Engineers.
 1929-30—Private, Headquarters Company; Working Boys' Club; Agricultural Students Honorary Council; Secretary, Y. M. C. A. Cabinet; Vice-President, American Society Agricultural Engineers; Skippers.



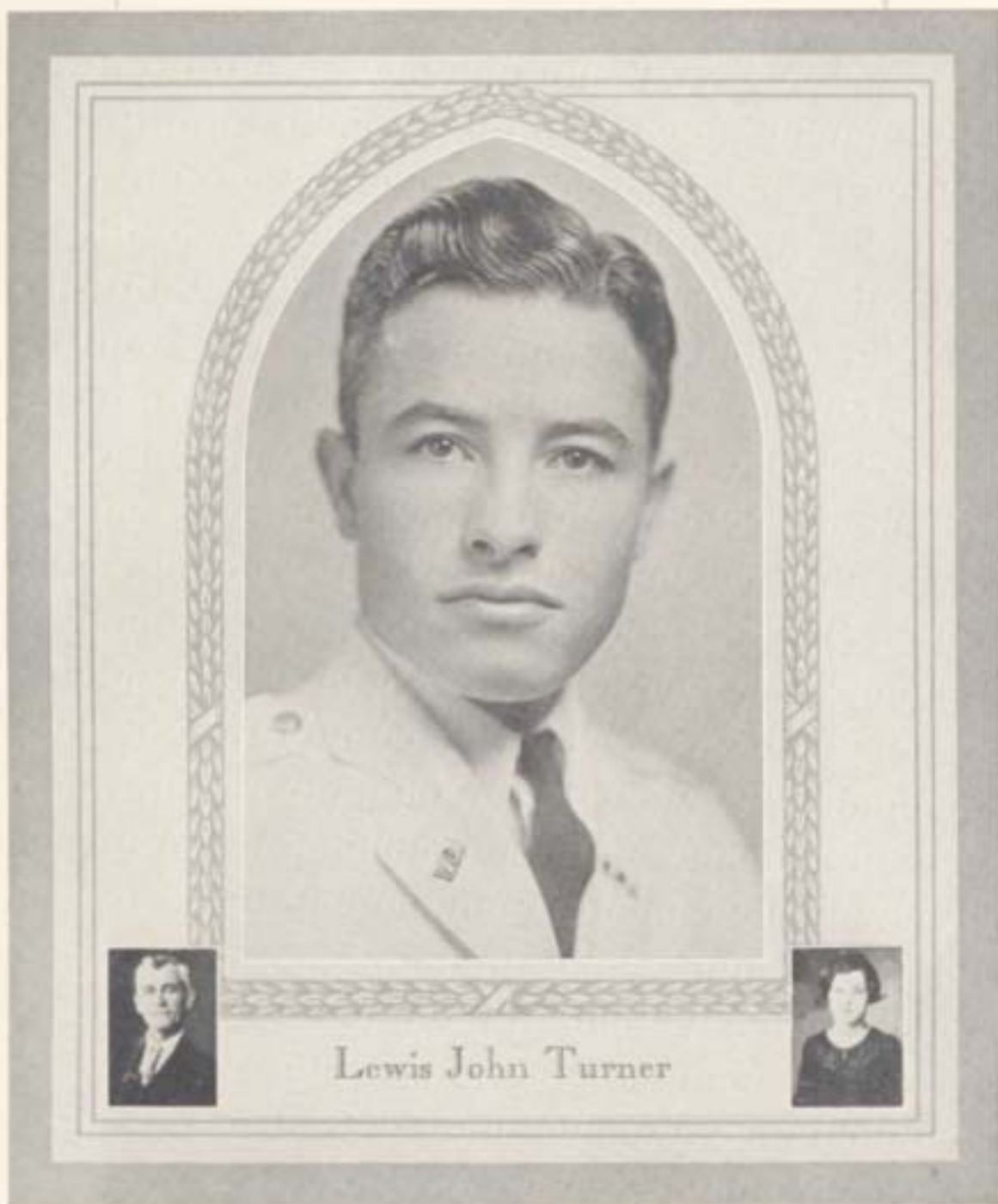

Lewis John Turner

Chase City, Virginia

Agricultural Education

- 1926-27—Private, Company H; Track; Agricultural Education Club; Dairy Club; Lee-Maury Literary Society.
- 1927-28—Private, Company H; Track; Agricultural Education Club; Dairy Club; Working Boys' Club; Minstrels; Lee-Maury Literary Society.
- 1928-29—Private, Company H; Agricultural Education Club; Working Boys' Club; Business Manager, Agricultural Students Honorary Council; Dairy Club.
- 1929-30—Lieutenant, Company H; Wrestling; Agricultural Education Club; Working Boys' Club; President, Agricultural Students Honorary Council; Y. M. C. A. Cabinet; Agricultural Club.



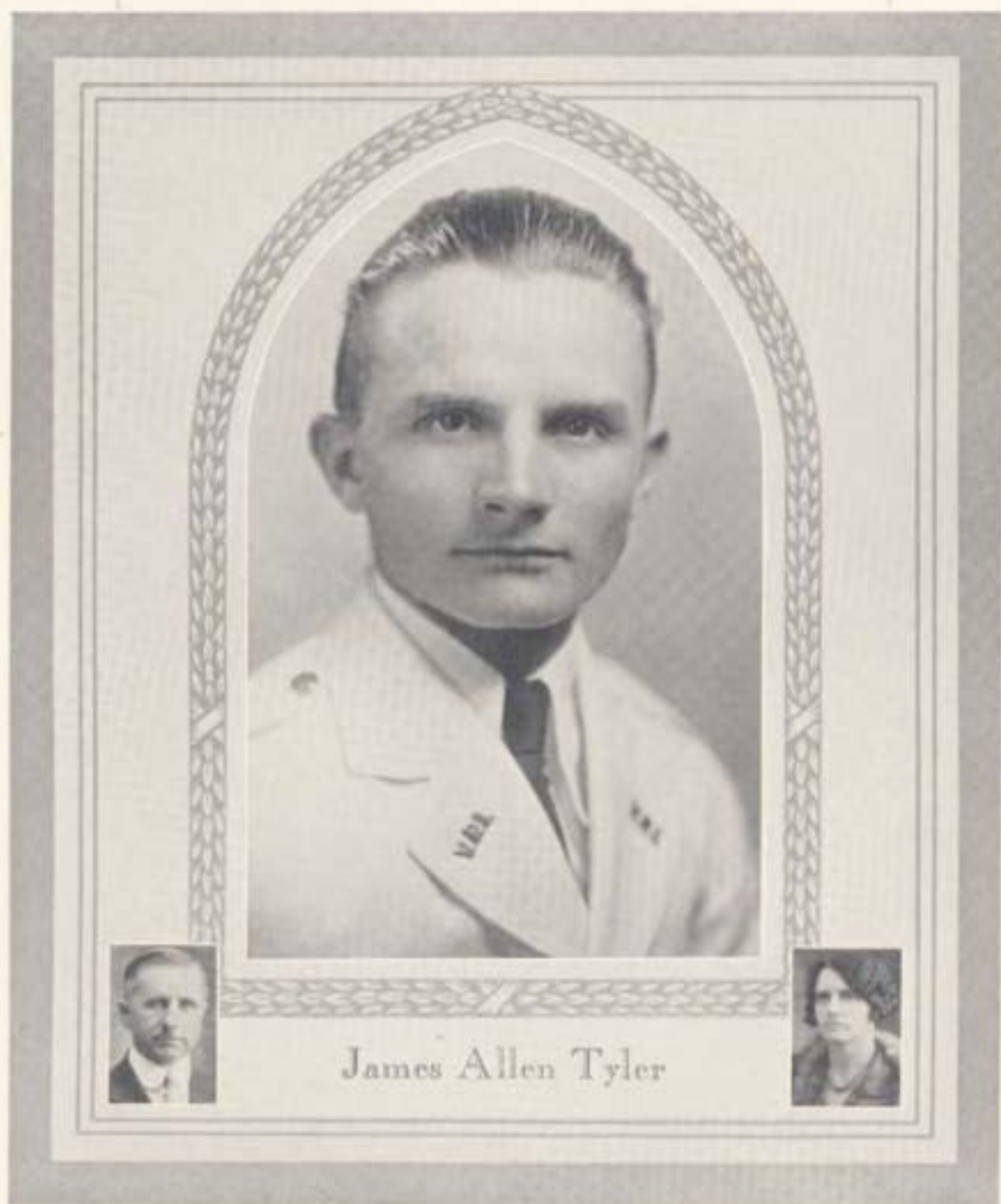

James Allen Tyler

927 B St., Portsmouth, Va.

Civil Engineering

1926-27—Private, Company F; Portsmouth Club.

1927-28—Private, Company F; Portsmouth Club; American Society Civil Engineers.

1928-29—Private, Company F; Portsmouth Club; *Bugle* Business Staff; Company Tennis; American Society Civil Engineers.

1929-30—Private, Headquarters Company; Portsmouth Club; Skippers; American Society Civil Engineers.



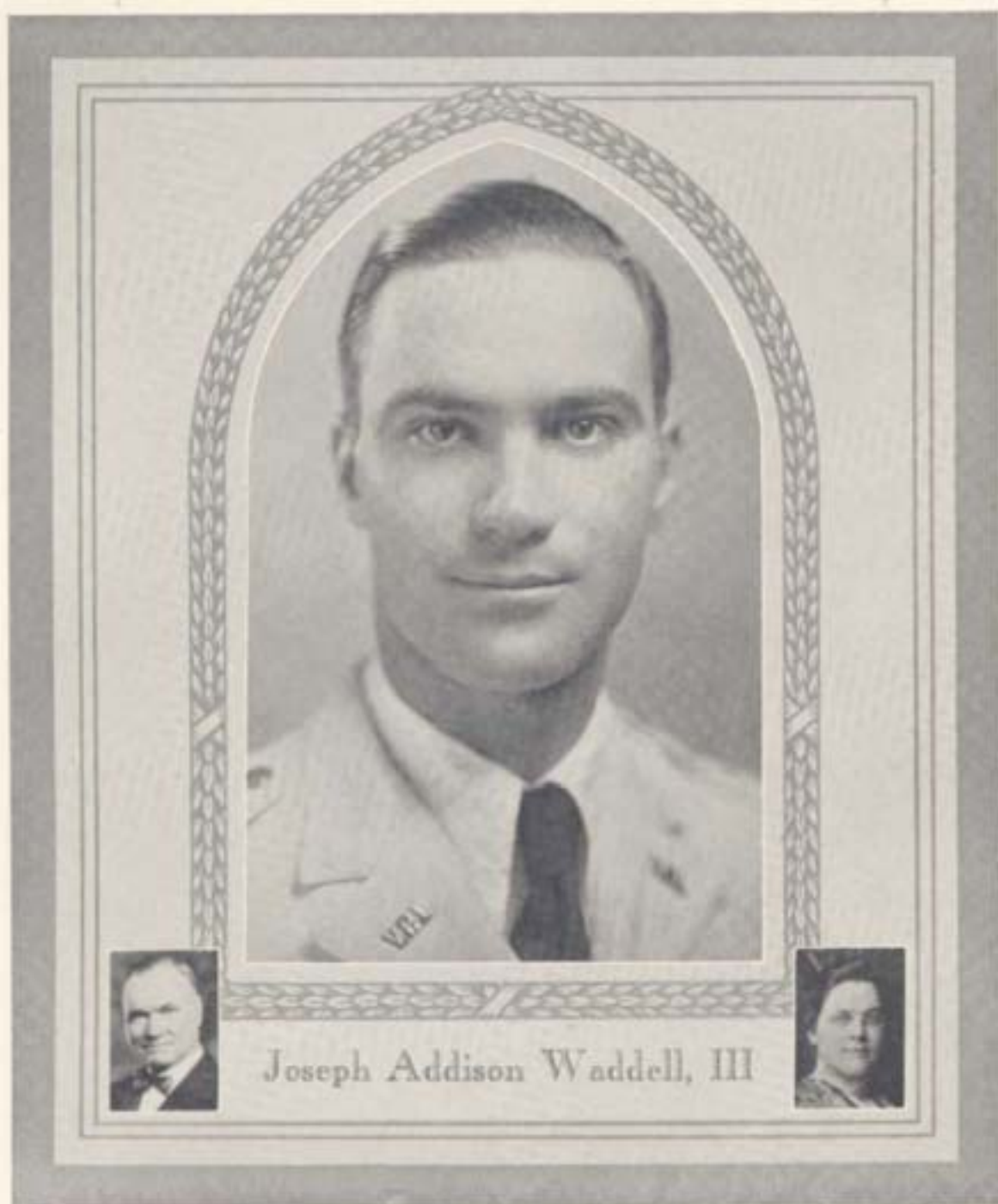

929 West Fourth St., Williamsport, Penna.

Mechanical Engineering

- 1926-27—Private, Company A; Rifle Team; Rifle Club.
1927-28—Private, Company A; Cosmopolitan Club; Rifle Team; Rifle Club.
1928-29—Private, Company A; Cosmopolitan Club; Assistant Manager, Rifle Team; American Society Mechanical Engineers.
1929-30—Captain and Regimental Range Officer; Manager, Rifle Team; American Society Mechanical Engineers.



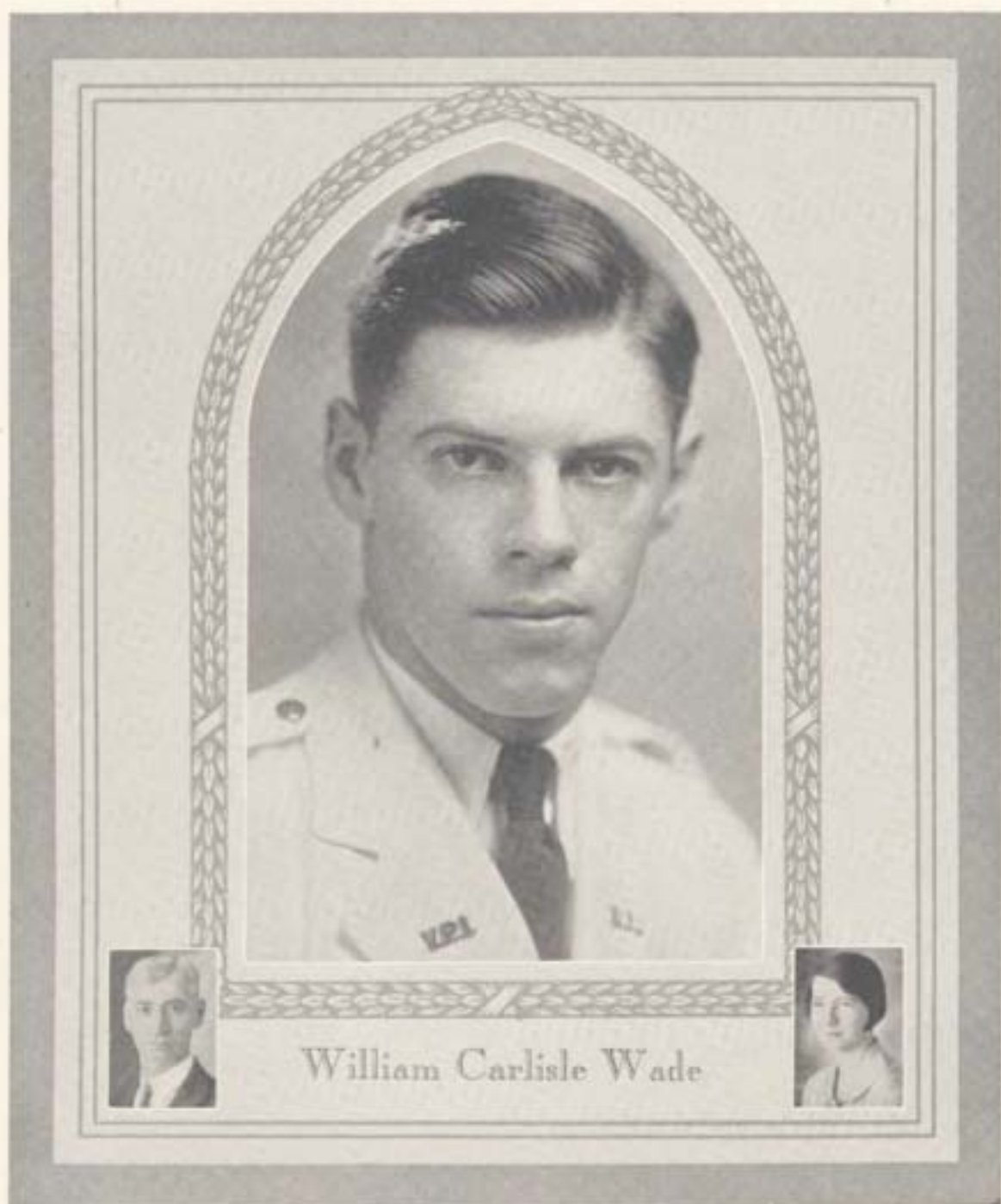

Marlinton, West Virginia

Business Administration

- 1926-27—Private, Company A; West Virginia Club; Football; Track.
- 1927-28—Corporal, Company 1; West Virginia Club; Company Football; Track; Cotillion Club.
- 1928-29—First Sergeant, Company 1; West Virginia Club; Company Football; Track; Monogram Club; Secretary, Corps of Cadets; Cotillion Club; Bachelor's Club.
- 1929-30—Captain, Company 1; West Virginia Club; Track; Monogram Club; Cotillion Club; Bachelor's Club.



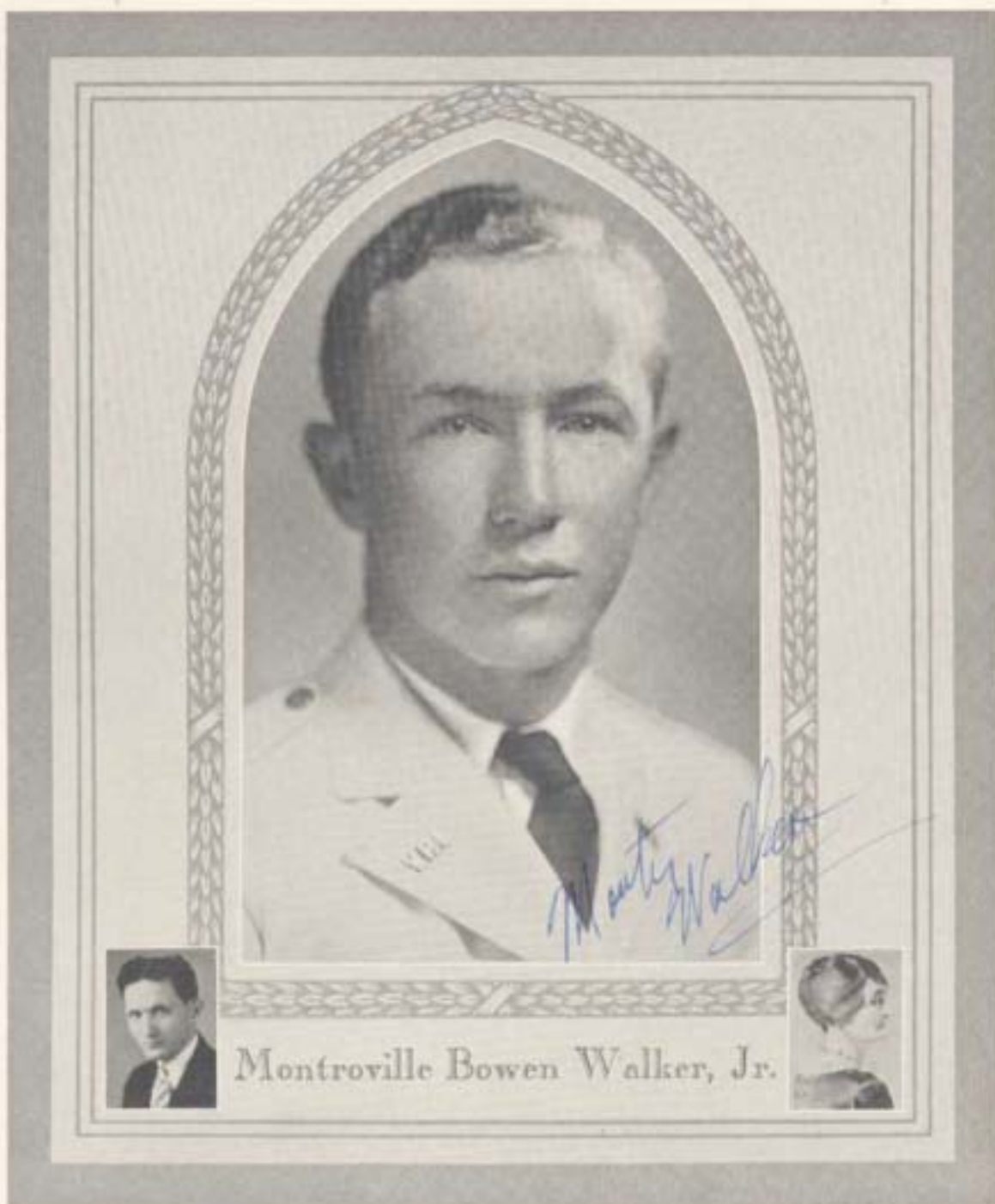

Box 140, Norfolk, Va.

Civil Engineering

1926-27—Private, Company H; Norfolk Club; Baseball; Company Basketball; Rifle Club.

1927-28—Private, Company H; Norfolk Club; Baseball; Boxing; Company Basketball; American Society Civil Engineers.

1928-29—Private, Company H; Norfolk Club; Boxing; Company Baseball; American Society Civil Engineers.

1929-30—Lieutenant, Company G; Norfolk Club; Boxing; Vice-President, Bachelor's Club; American Society Civil Engineers.



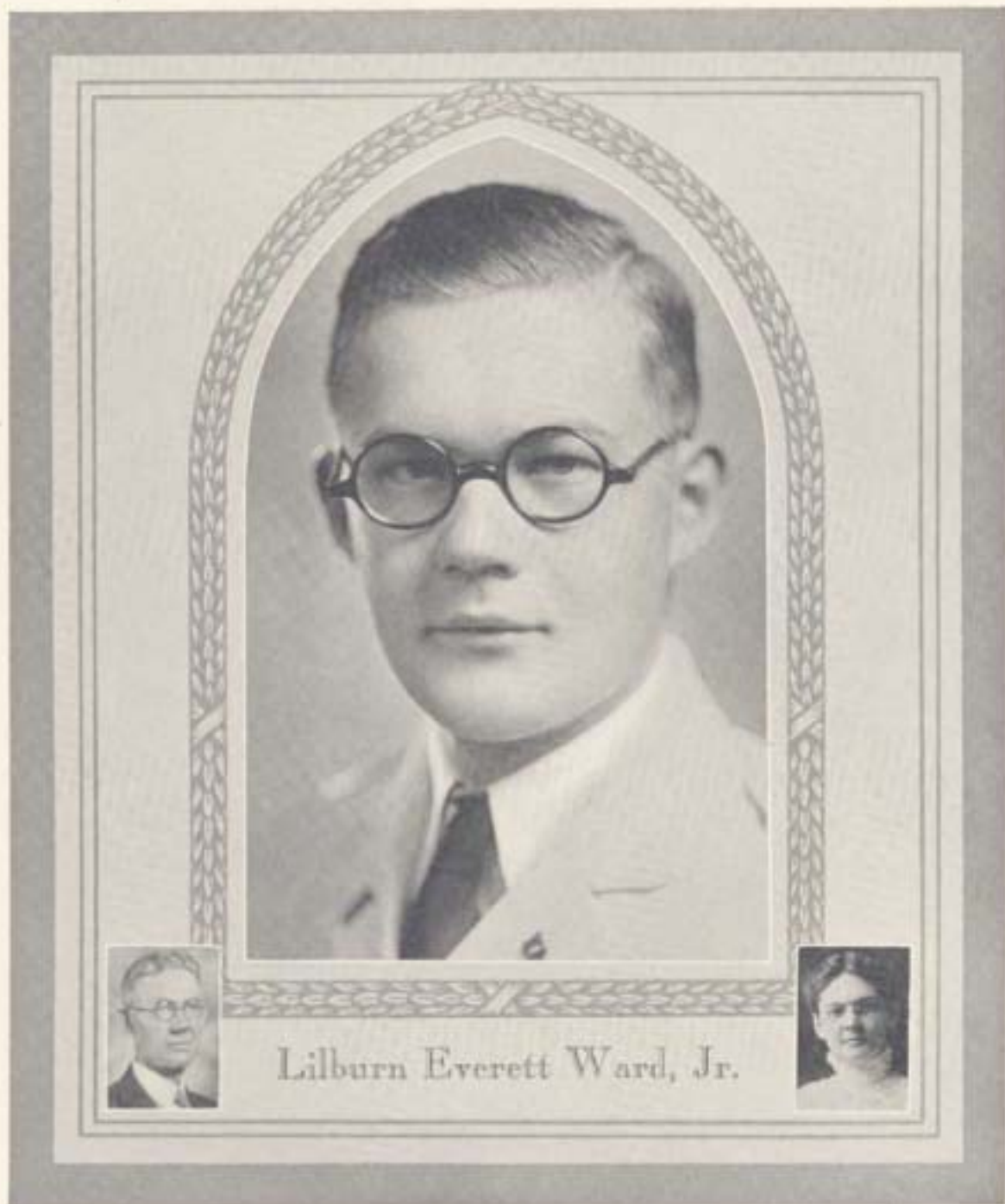

Lilburn Everett Ward, Jr.

Pocahontas, Virginia

Chemical Engineering

1926-27—Bluefield College.

1927-28—Private, Company D; West Virginia Club; *Virginia Tech* Editorial Staff; Freshman Football; Company Football; Company Basketball; Chemical Club.

1928-29—Private, Company D; West Virginia Club; *Virginia Tech* Editorial Staff; Track; Cross-country; Wrestling; Company Football; Company Basketball; Company Baseball; Chemical Club.

1929-30—Private, Headquarters Company; Vice-President, West Virginia Club; *Virginia Tech* Editorial Staff; Track; Company Basketball; Student Assistant, Agriculture; Chemical Club; Skippers; H & E.



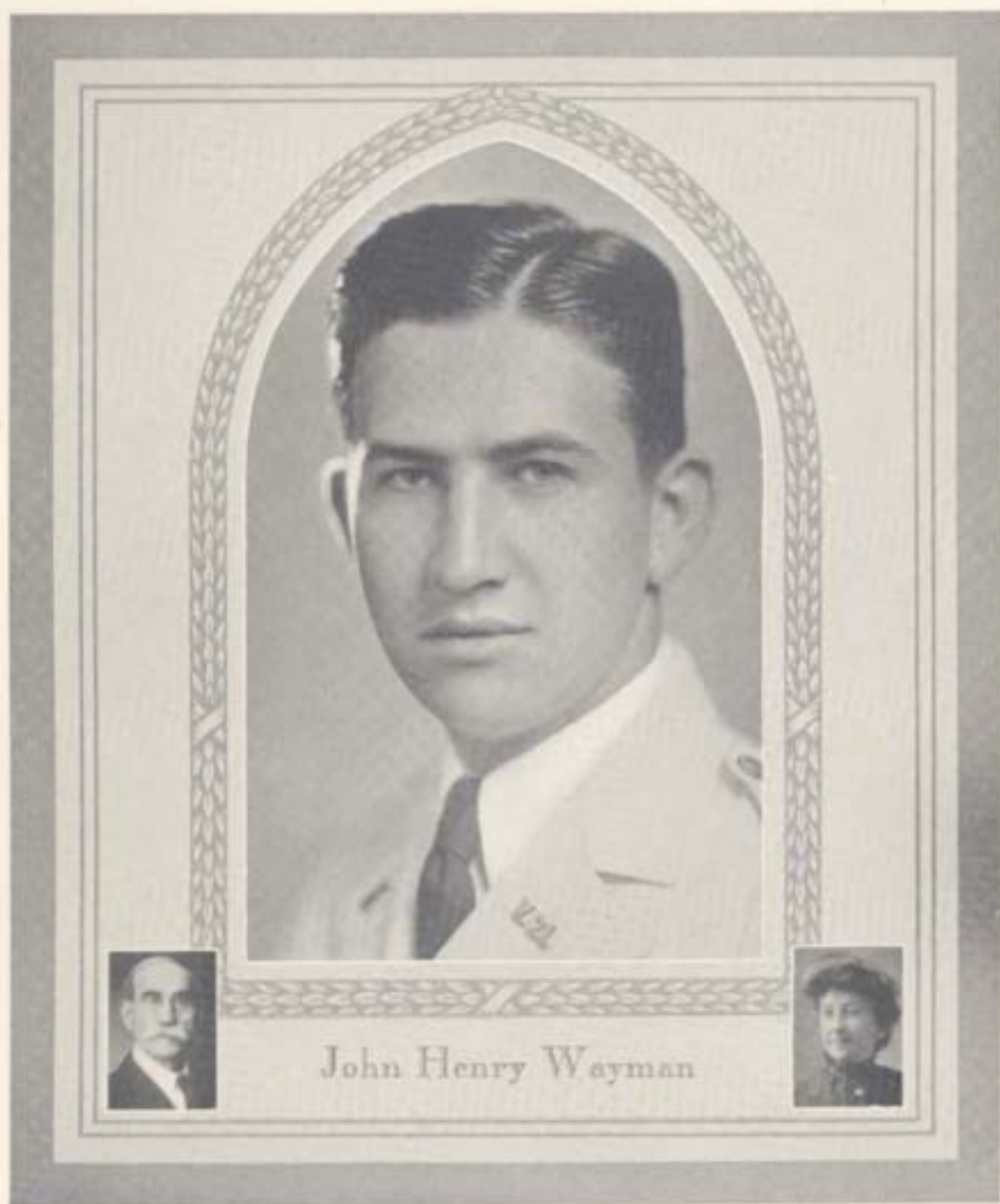

John Henry Wayman

Kilmarnock, Virginia

Mining Engineering

- 1926-27—Private, Company C; Rappahannock Valley Club; Company Basketball; Football; Baseball; Rifle Club
- 1927-28—Corporal, Company C; Rappahannock Valley Club; Company Football; Company Basketball; Company Baseball; American Society Civil Engineers.
- 1928-29—Sergeant, Company C; Rappahannock Valley Club; Company Football; Company Basketball; Company Baseball; American Society Civil Engineers.
- 1929-30—Private, Headquarters Company; Rappahannock Valley Club; Company Basketball; Skippers.



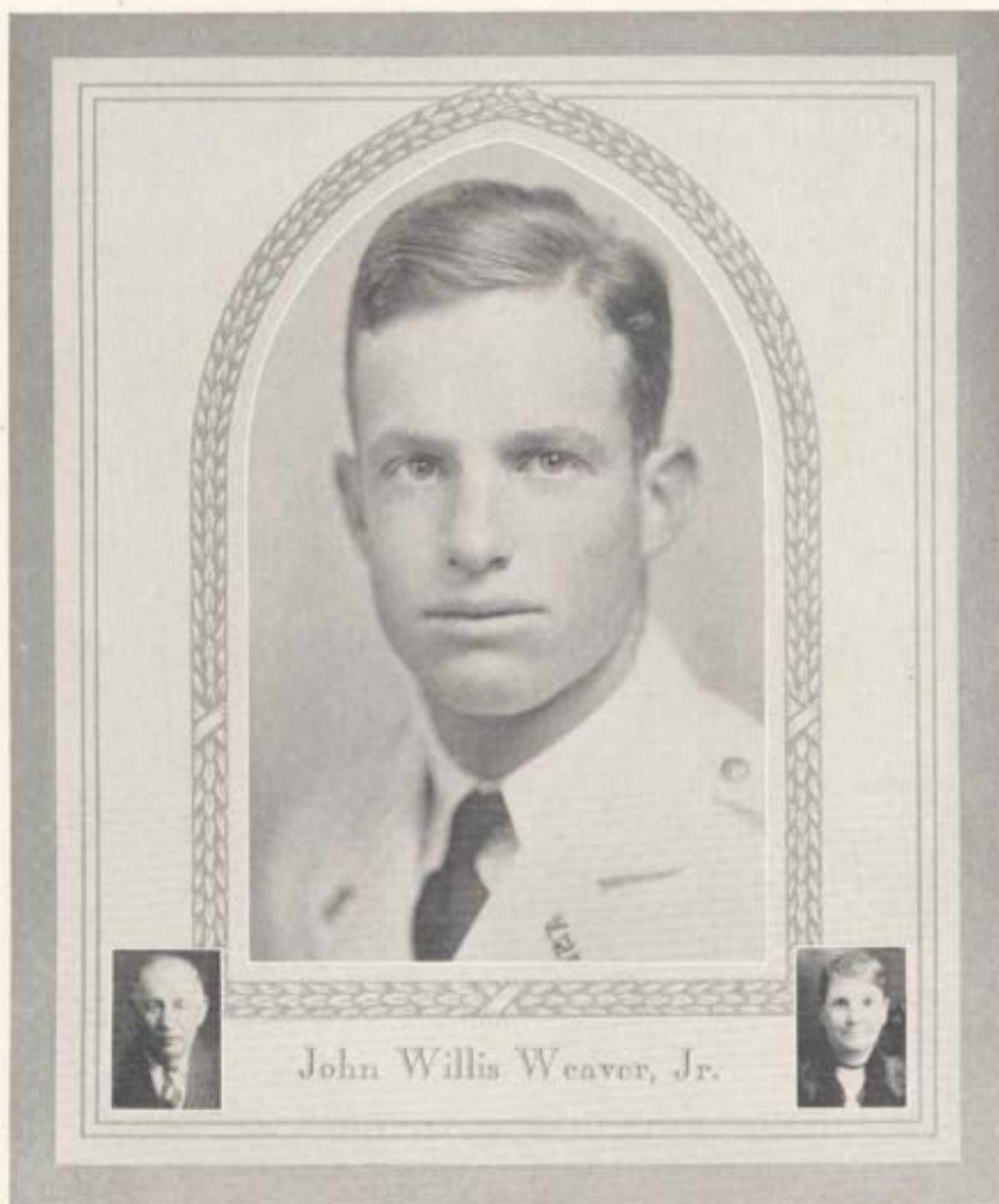

John Willis Weaver, Jr.

Clay Bank, Virginia

Agricultural Engineering

- 1926-27—Private, Company F; Company Football; Track; American Society Agricultural Engineers.
- 1927-28—Corporal, Company F; Track; Cross-country; American Society Agricultural Engineers.
- 1928-29—Quartermaster Sergeant, Company F; Track; Cross-country; Monogram Club; Bachelor's Club; American Society Agricultural Engineers.
- 1929-30—Lieutenant-Adjutant, First Battalion Staff; Captain, Cross-country; Secretary, Monogram Club; Vice-President, Senior Class; Prosecuting Attorney, Corps of Cadets; Executive Committee; Bachelor's Club; American Society Agricultural Engineers.



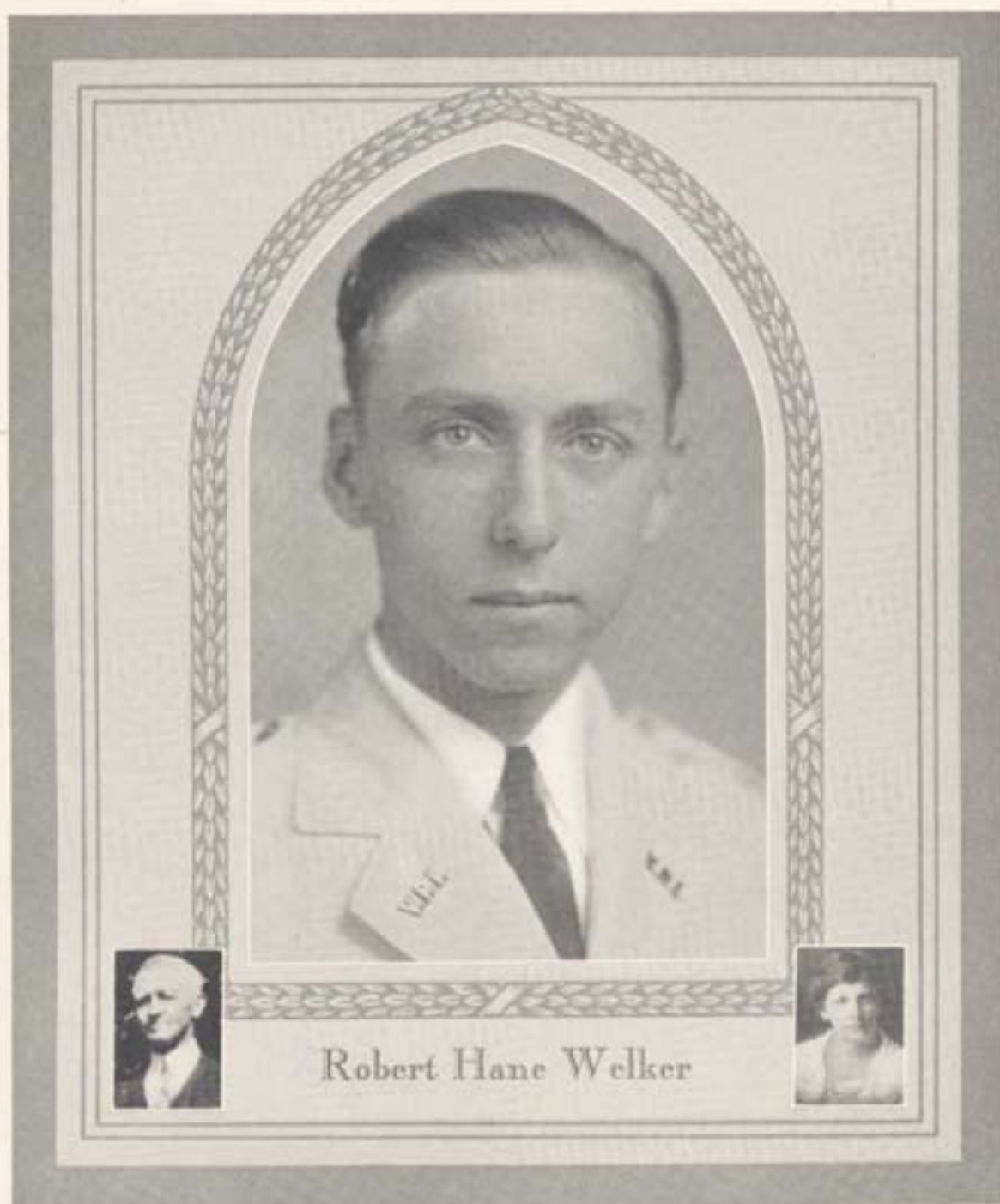

2206 Eustis Ave., Norfolk, Va.

Chemical Engineering

- 1926-27—Private, Company B; Norfolk Club; Honors.
- 1927-28—Private, Company B; Norfolk Club; Cross-country; Boxing; Monogram Club; Chemical Club.
- 1928-29—Private, Company B; Norfolk Club; Cross-country; Boxing; Monogram Club; Chemical Club; Business Staff, *Bugle*.
- 1929-30—Private, Headquarters Company; Norfolk Club; Cross-country; Boxing; Monogram Club; Chemical Club; Skippers.



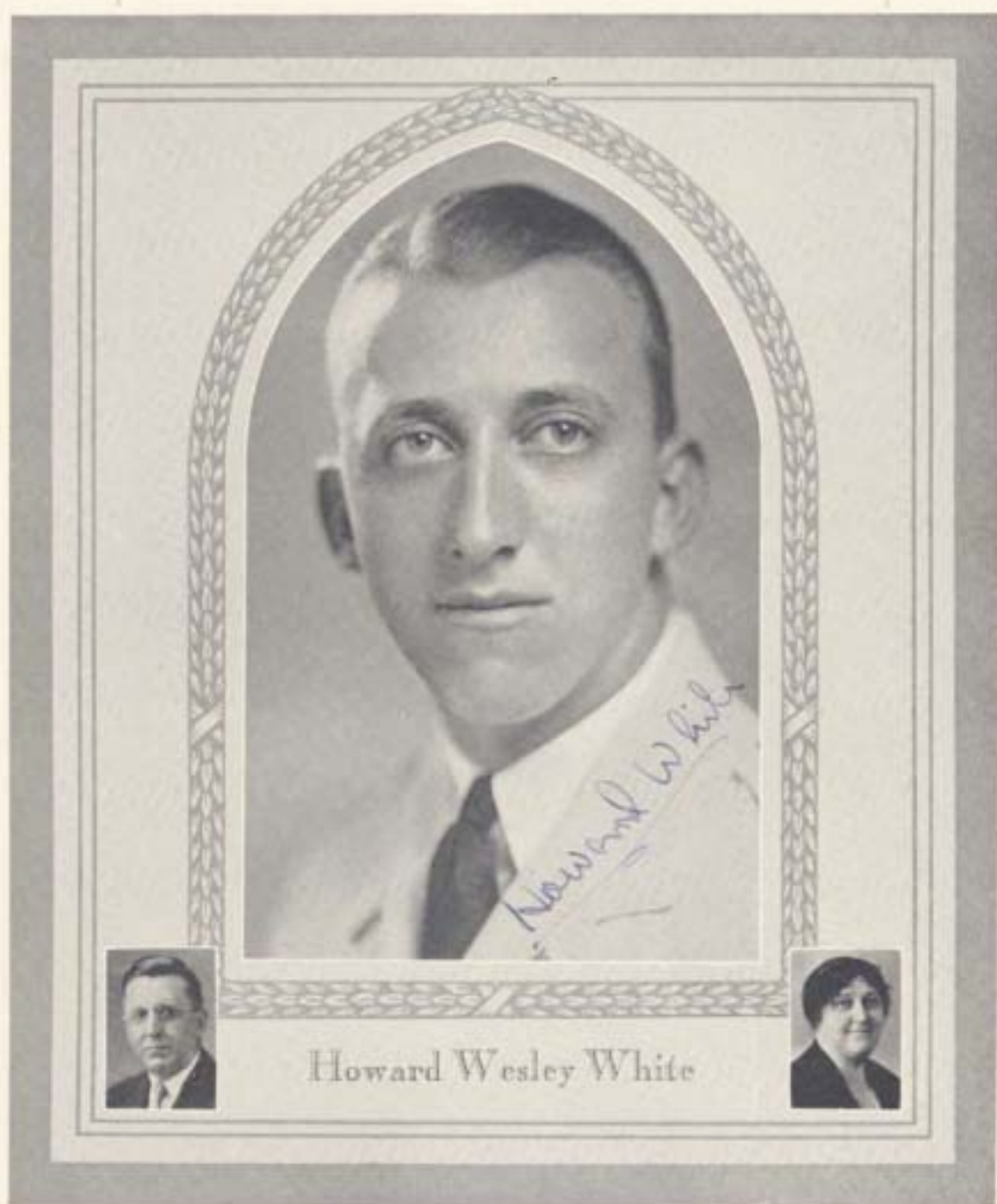

525 Pennsylvania Ave., Norfolk, Va.

Industrial Engineering

1926-27—Private, Company H; Norfolk Club; Company Basketball.

1927-28—Private, Company H; Norfolk Club; Company Basketball.

1928-29—Sergeant, Company H; Secretary-Treasurer, Norfolk Club; Company Basketball.

1929-30—Private, Headquarters Company; Leader, Norfolk Club; Y. M. C. A. Cabinet; Skippers.



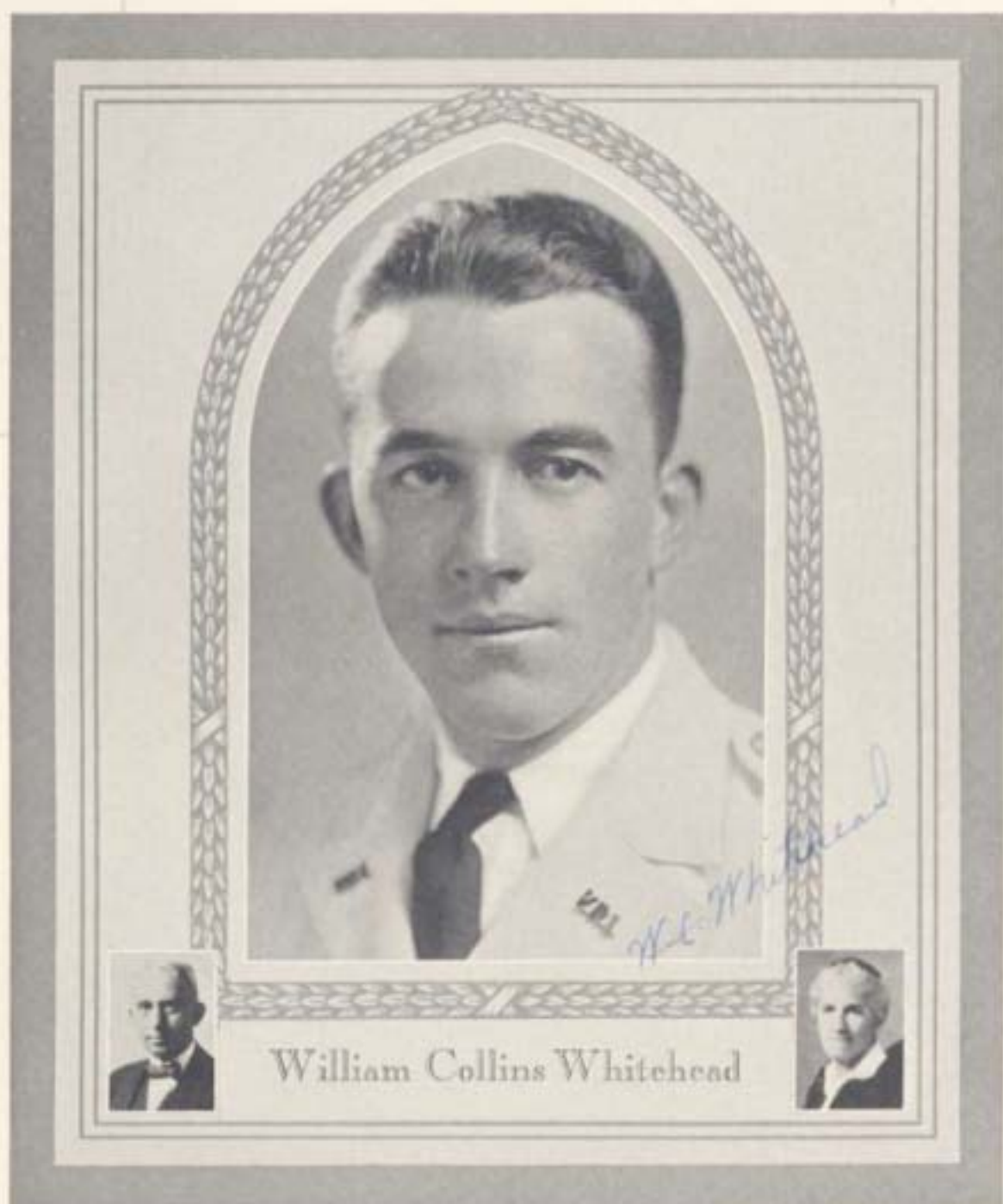

110 Commonwealth Ave., Ingleside, Norfolk, Va.

Industrial Engineering

1926-27—Private, Company H; Norfolk Club; Company Football.

1927-28—Corporal, Company H; Norfolk Club; Company Football.

1928-29—Sergeant, Company H; Secretary-Treasurer, Norfolk Club; Company Football.

1929-30—First Lieutenant, Company H; President, Norfolk Club; Executive Committee; Bachelor's Club.



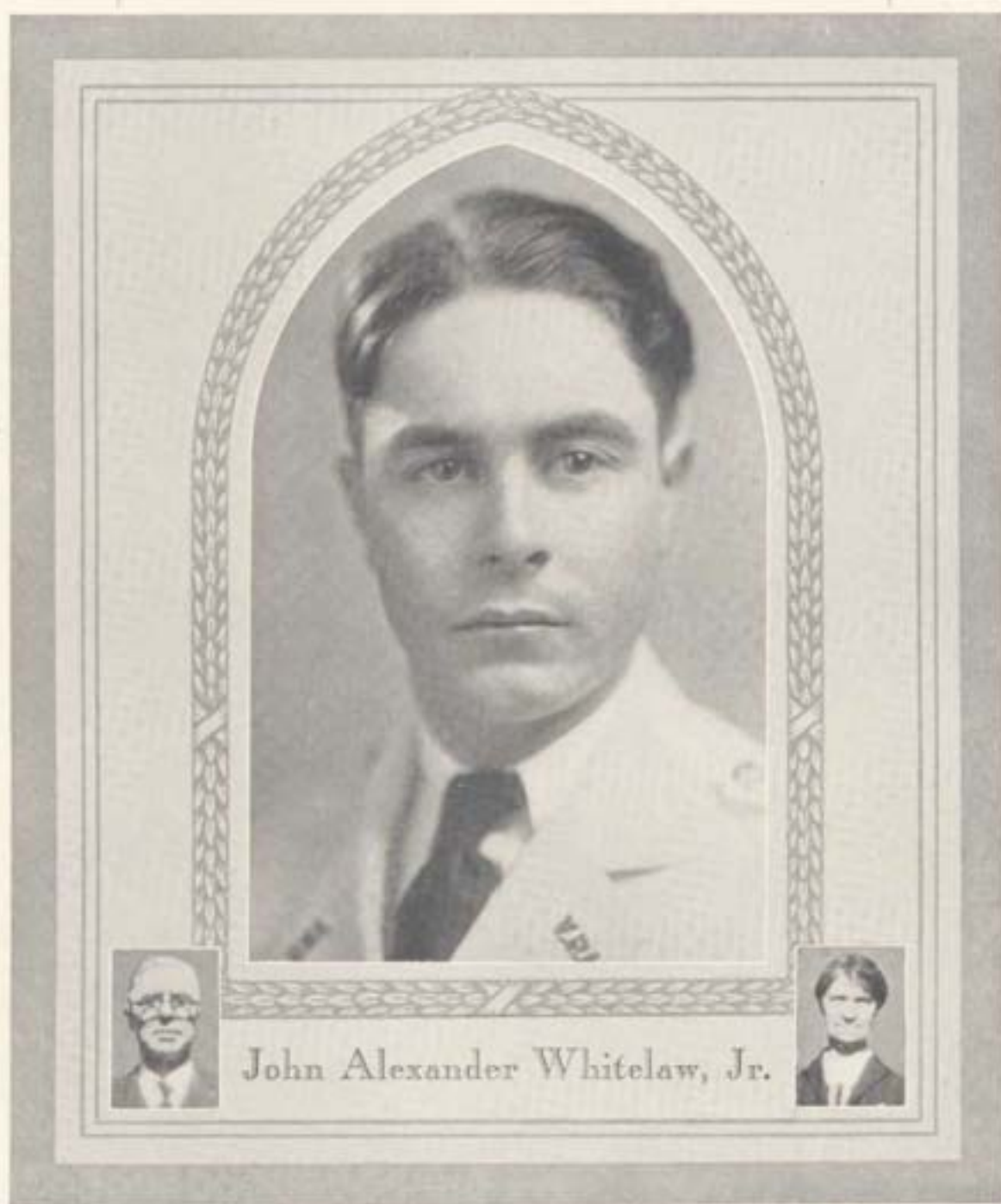

John Alexander Whitelaw, Jr.

21 Lewis St., Staunton, Va.

Electrical Engineering

1926-27—Private, Company F; Shenandoah Valley Club.

1927-28—Private, Company L; Shenandoah Valley Club.

1928-29—Private, Company L; Shenandoah Valley Club.

1929-30—Private, Headquarters Company; Shenandoah Valley Club; Skippers.



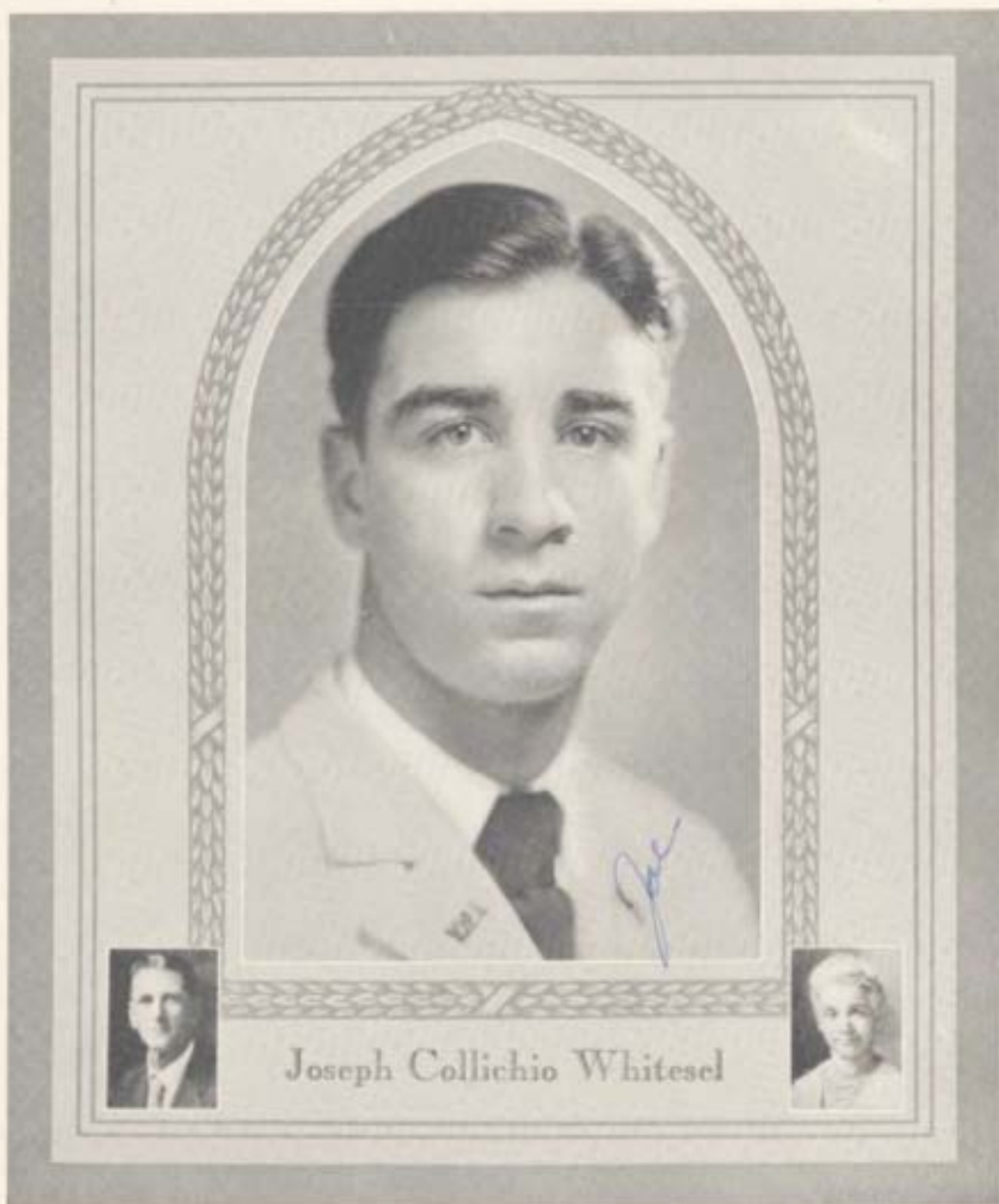

R. F. D. No. 2, North River, Va.

Electrical Engineering

- 1926-27—Private, Company G; Shenandoah Valley Club; Company Football; Company Basketball; Company Baseball; Football.
- 1927-28—Corporal, Company G; Shenandoah Valley Club; Company Football; Company Basketball; Company Baseball; Minstrels.
- 1928-29—First Sergeant, Company G; Shenandoah Valley Club; Company Football; Company Basketball; Company Baseball; Editorial Staff, *Virginia Tech*; Minstrels; American Institute Electrical Engineers.
- 1929-30—Captain, Company G; Shenandoah Valley Club; Editorial Staff, *Virginia Tech*; Company Basketball; Company Baseball; Minstrels; American Institute Electrical Engineers.





829 Maiden Lane, Virginia Heights, Roanoke, Va.

Industrial Engineering

- 1926-27—Private, Company F; Roanoke Club; Football; Basketball; Company Baseball; Company Tennis; German Club.
- 1927-28—Corporal, Company F; Roanoke Club; Football; Company Basketball; Company Baseball; German Club.
- 1928-29—Private, Company F; Roanoke Club; Company Football; Company Basketball; Tennis; Minstrels; German Club.
- 1929-30—Private, Headquarters Company; Assistant Leader, Roanoke Club; Company Basketball; Minstrels; Bachelor's Club; German Club; Skippers.



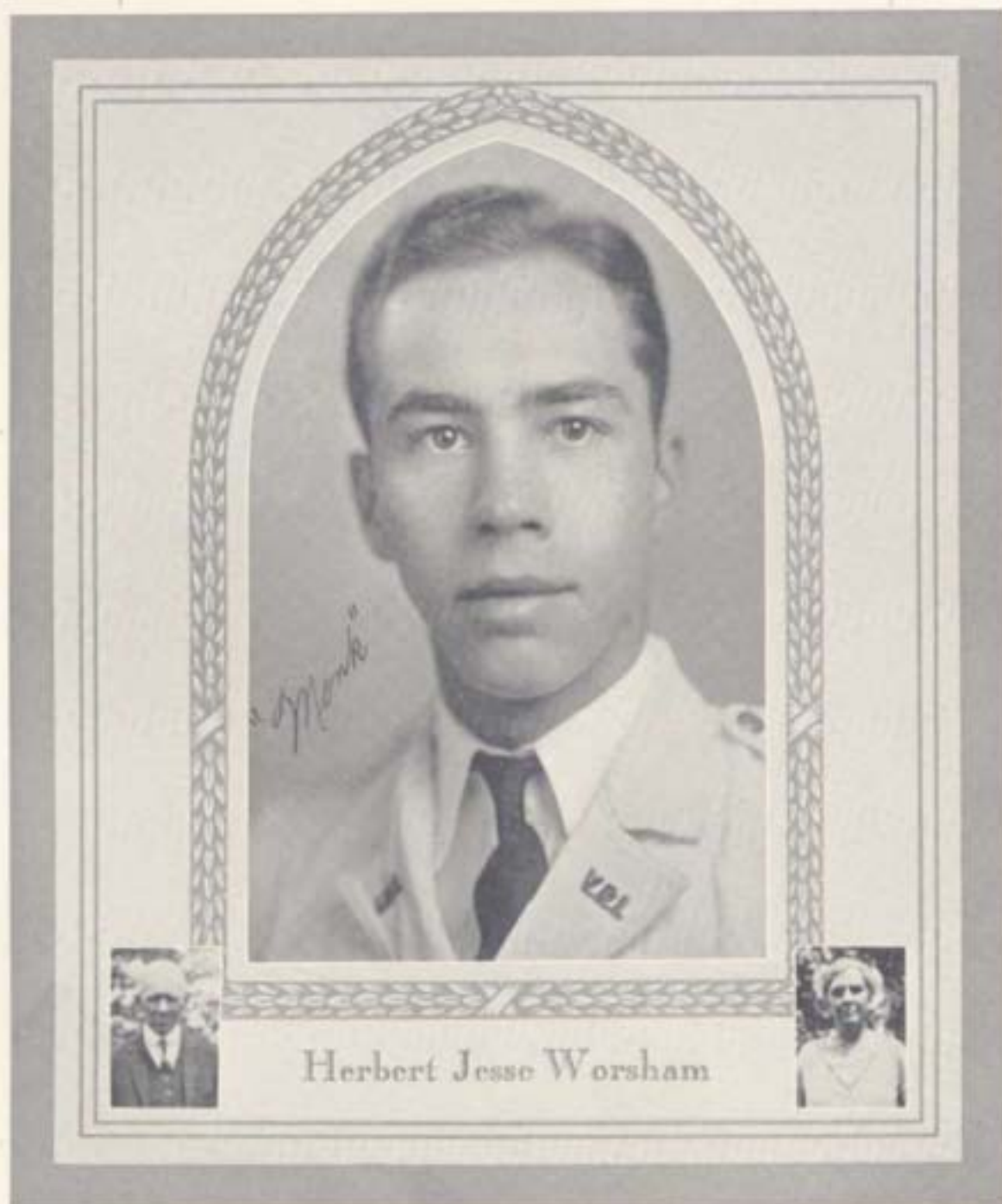

Hurt, Virginia

Chemistry

1926-27—Private, Company A; Rifle Team.

1927-28—Private, Company A; Rifle Team.

1928-29—Private, Company A; Rifle Team.

1929-30—Private, Headquarters Company; Captain, Rifle Team; Chemical Club;
 Skippers.



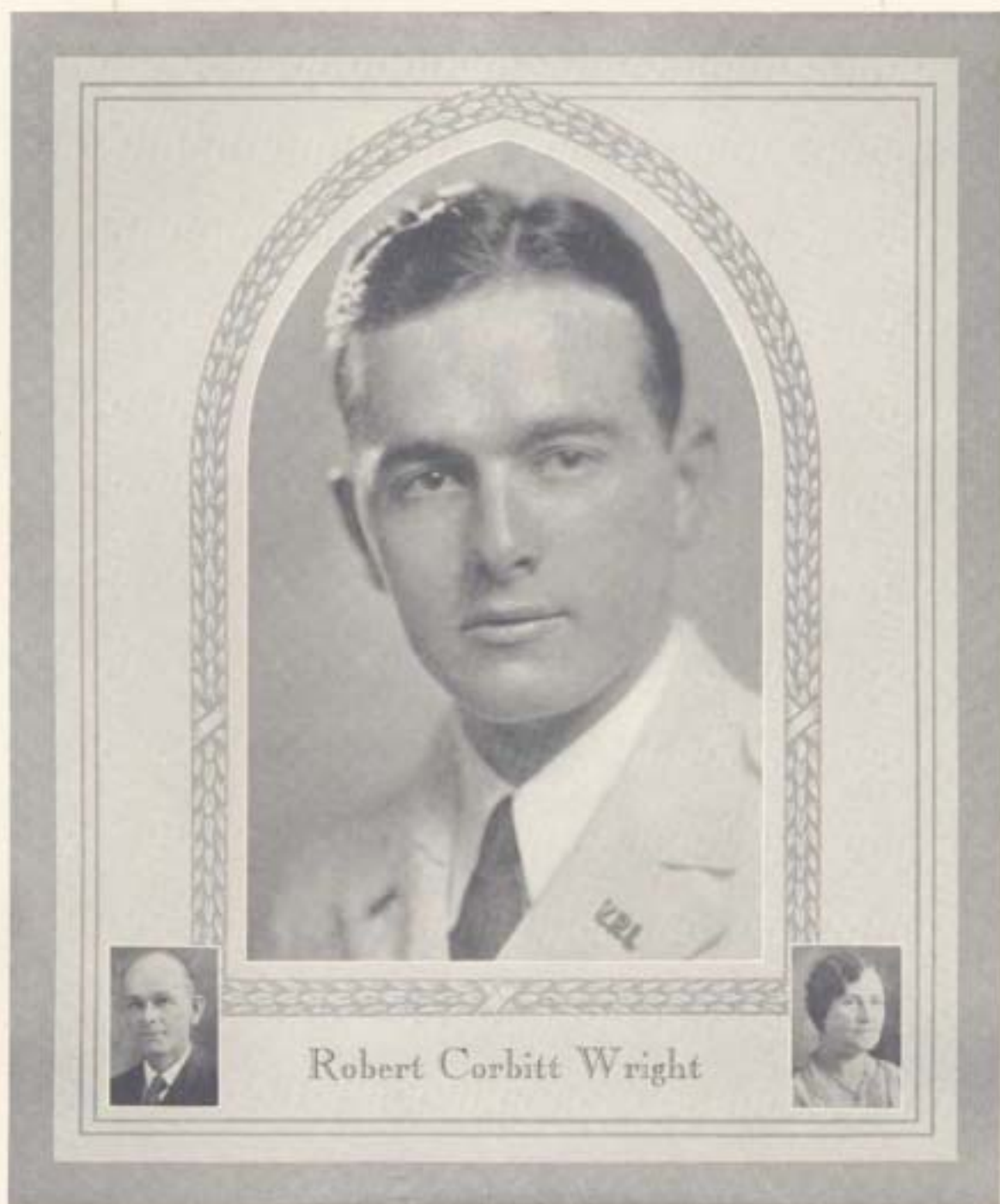

117 Washington St., Portsmouth, Va.

Business Administration

- 1925-26—Private, Company F; Portsmouth Club; Company Football; Company Baseball; Basketball; Rifle Club.
- 1926-27—Corporal, Company F; Portsmouth Club; Company Football; Company Baseball.
- 1928-29—Sergeant, Company F; Vice-President, Portsmouth Club; Company Football; Company Baseball; Basketball; Cotillion Club; Honors.
- 1929-30—First Lieutenant, Company F; President, Portsmouth Club; Basketball; Cotillion Club; Φ K Φ.



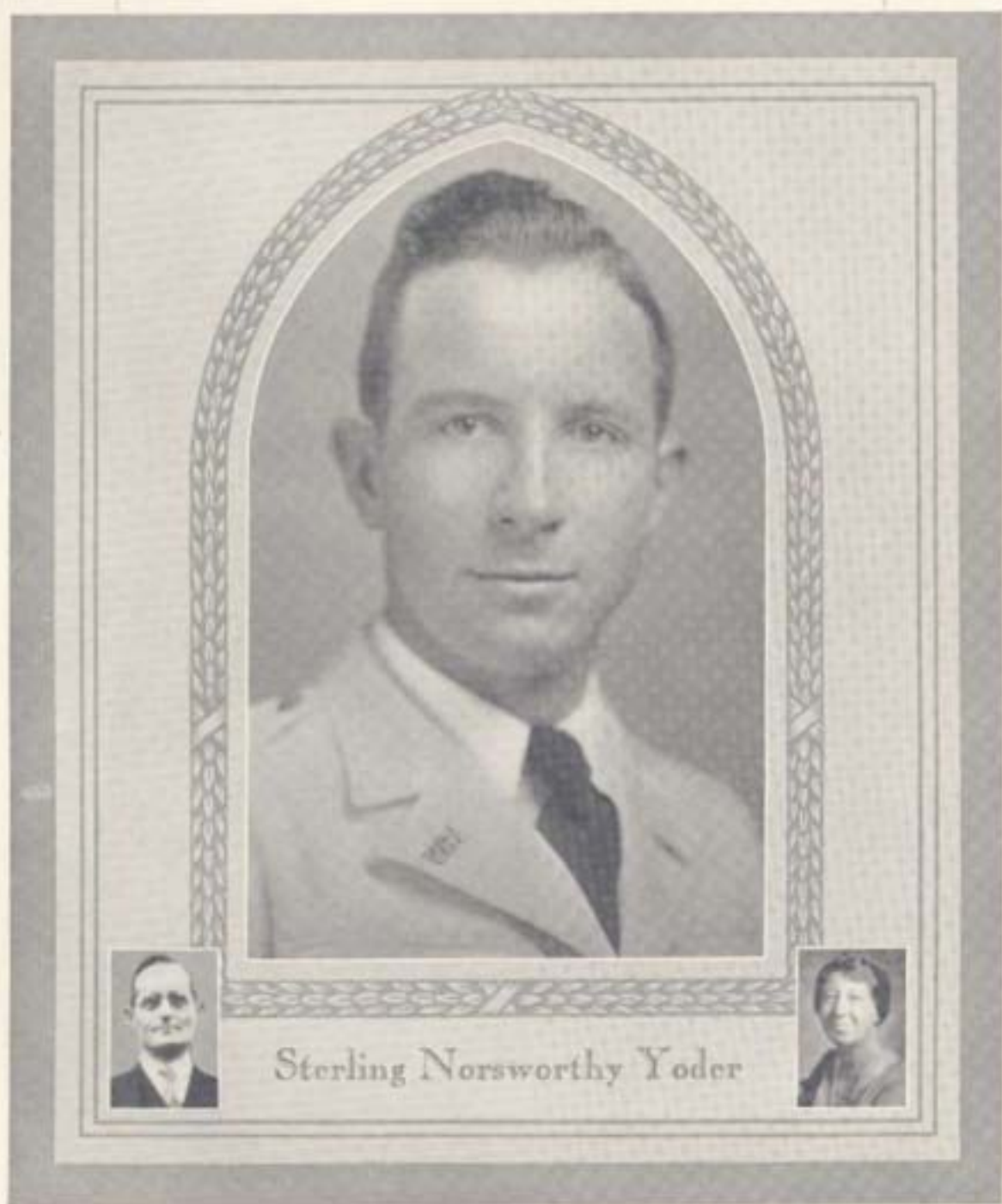

934 Hanover Ave., Norfolk, Va.

Civil Engineering

1926-27—Private, Company E; Norfolk Club.

1927-28—Corporal, Company I; Norfolk Club.

1928-29—Private, Company I; Norfolk Club; Dramatic Club; Y. M. C. A. Cabinet; Working Boys' Club.

1929-30—Private, Headquarters Company; Norfolk Club; Working Boys' Club; Dramatic Club; President, Y. M. C. A.; Skippers.



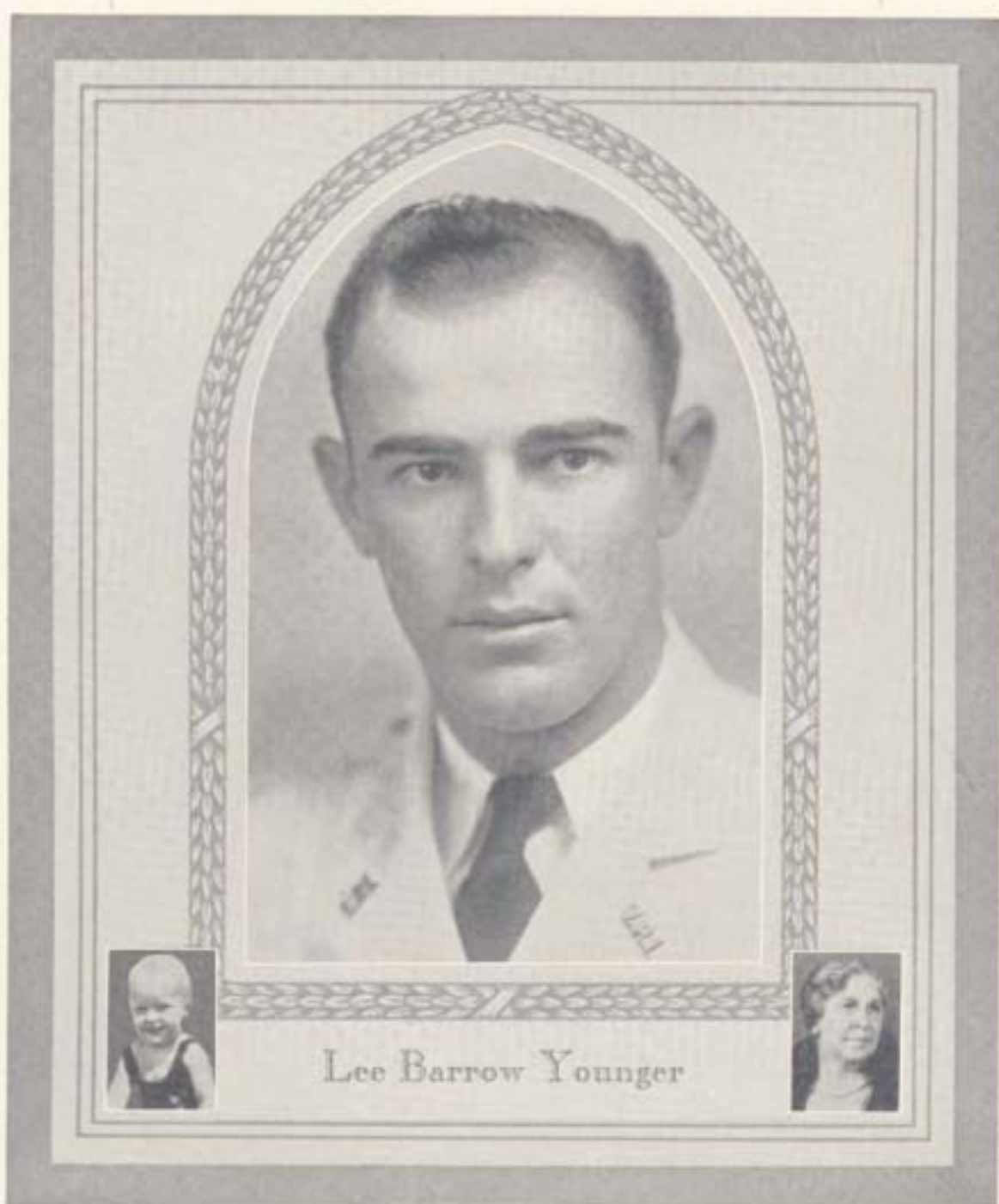

2514 Memorial Ave., Lynchburg, Va.

Industrial Engineering

- 1926-27—Private, Company D; Lynchburg Club; Football; Basketball; Company Baseball; Executive Committee; Cotillion Club.
- 1927-28—Corporal, Company D; Lynchburg Club; Company Football; Company Basketball; Company Baseball; Executive Committee; Cotillion Club.
- 1928-29—Sergeant Major, First Battalion Staff; Leader, Lynchburg Club; Company Basketball; Executive Committee; Cotillion Club; Dramatic Club; Bachelor's Club.
- 1929-30—Lieutenant Colonel and Regimental Executive Officer; Vice-President, Lynchburg Club; Company Basketball; Leader, Cotillion Club; Dramatic Club; Vice-President, Bachelor's Club.





2104 Washington St., Bluefield, W. Va.

Business Administration

- 1926-27—Private, Company D; West Virginia Club; Company Baseball; Episcopal Club; German Club.
- 1927-28—Corporal, Company D; West Virginia Club; Company Baseball; Executive Committee; German Club; Episcopal Club.
- 1928-29—First Sergeant, Company M; West Virginia Club; Assistant Manager, Basketball; Defending Attorney, Sub-Executive Committee; Assistant Defending Attorney, Executive Committee; German Club; Episcopal Club.
- 1929-30—Captain, Company M; President, West Virginia Club; Manager, Basketball; Monogram Club; President, German Club; Bachelor's Club; Episcopal Club; Treasurer, V. P. I.-V. M. I. Banquet; Miniature Ring Committee.





John Lester Scott

Captain, C. A. C. (DOL.)

Honorary Member, Class of 1930

John L. Scott came to V. P. I. in the fall of 1926 with the class of '30. A college man himself, he knew how to gain both the respect and the comradeship of the students at V. P. I. He has been here with us for four years, instructed us, gone to camp with us, and has established himself as a real man among men.

He took examinations incidental to applying for a commission in the United States Army in 1916, was appointed second lieutenant in 1917, and first lieutenant the same year. When the United States entered the war, he was ordered to France, where he remained until the end of the war; mean-while receiving his captain's commission.

Captain Scott's first post after the war was Fort Constitution, New Hampshire. He served three years in Panama just before he came to V. P. I.





OUT OF MILITARY

*Men with more serious views on life . . .
men with more responsibilities . . . men
who are working their way . . . older
men. . . They go their ways . . . they
find more companionships in their work
. . . But they are just as loyal
. . . just as true to Alma
Mater. . .*



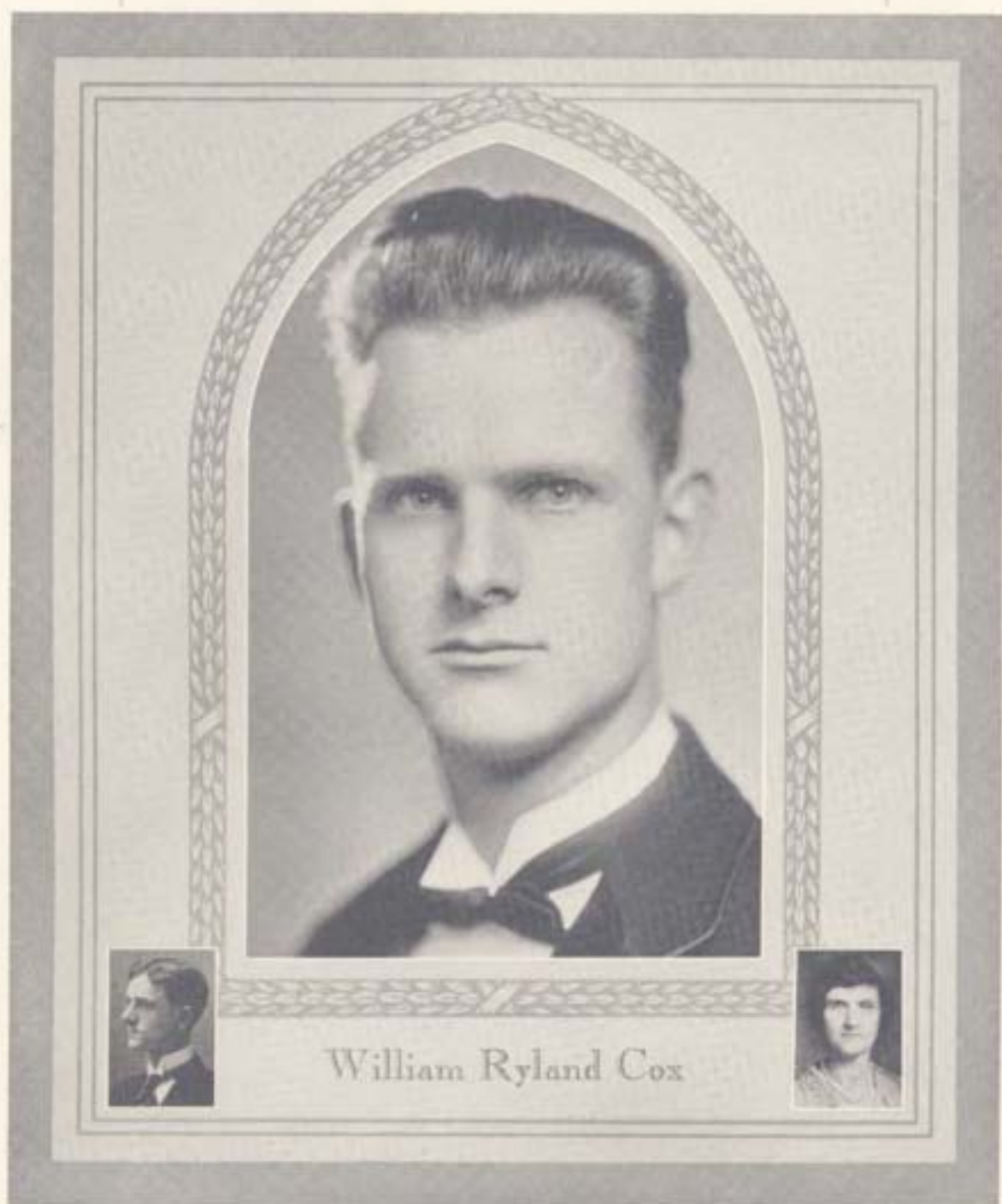

William Ryland Cox

442 Graydon Ave., Norfolk, Va.

Electrical Engineering

1926-27—Private, Company H; Track; Company Basketball.

1927-28—Corporal, Company K; Company Basketball; Y. M. C. A. Cabinet.

1928-29—Out of Military; Assistant Secretary, Y. M. C. A.; Vice-President,
Y. M. C. A. Cabinet.

1929-30—Out of Military; Assistant Secretary, Y. M. C. A.



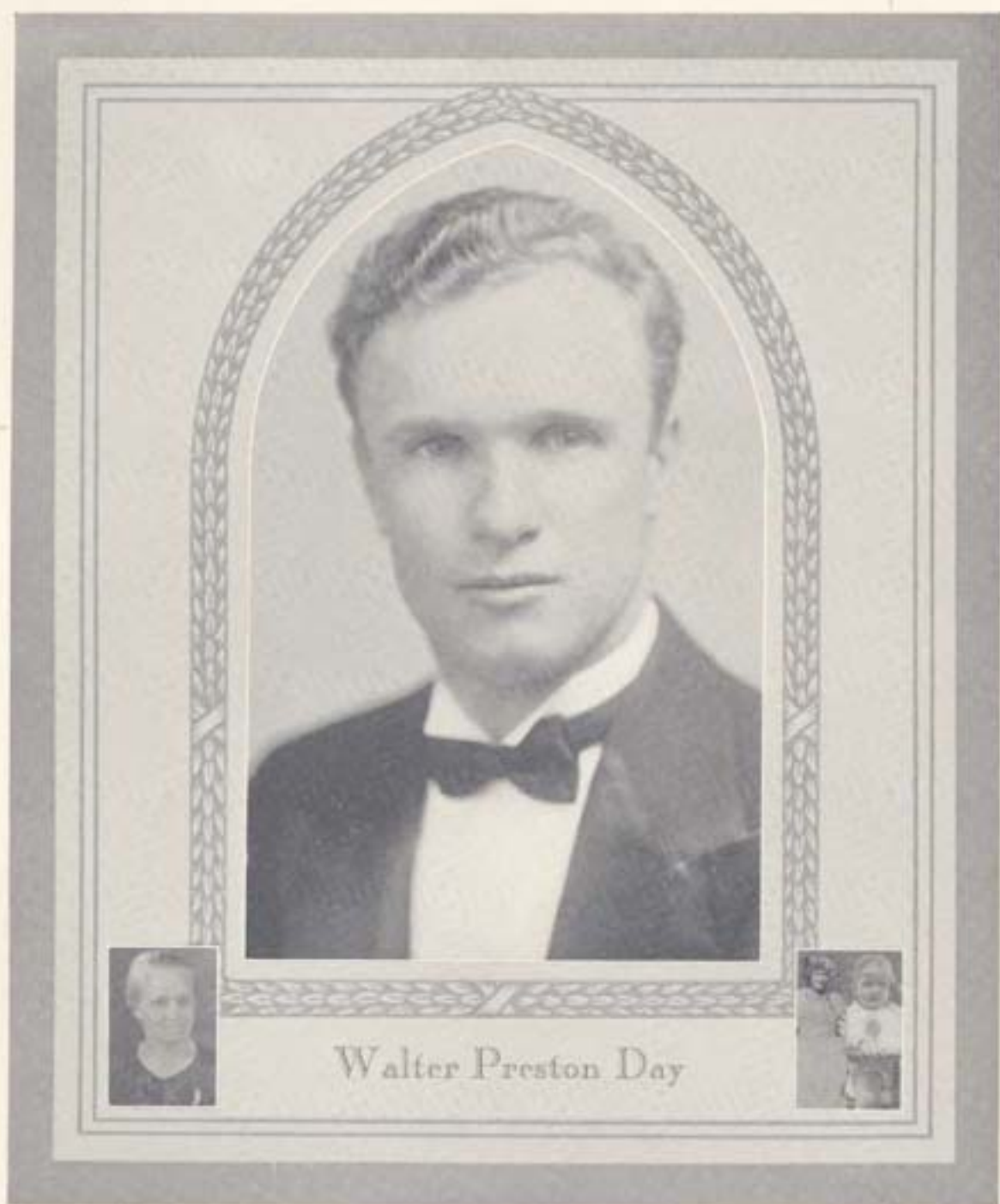

Walter Preston Day

R. F. D. No. 1, Roanoke, Va.

Industrial Engineering

1926-27—Private, Company G; Football; Episcopal Club

1927-28—Out of Military.

1928-29—Out of Military.

1929-30—Out of Military.



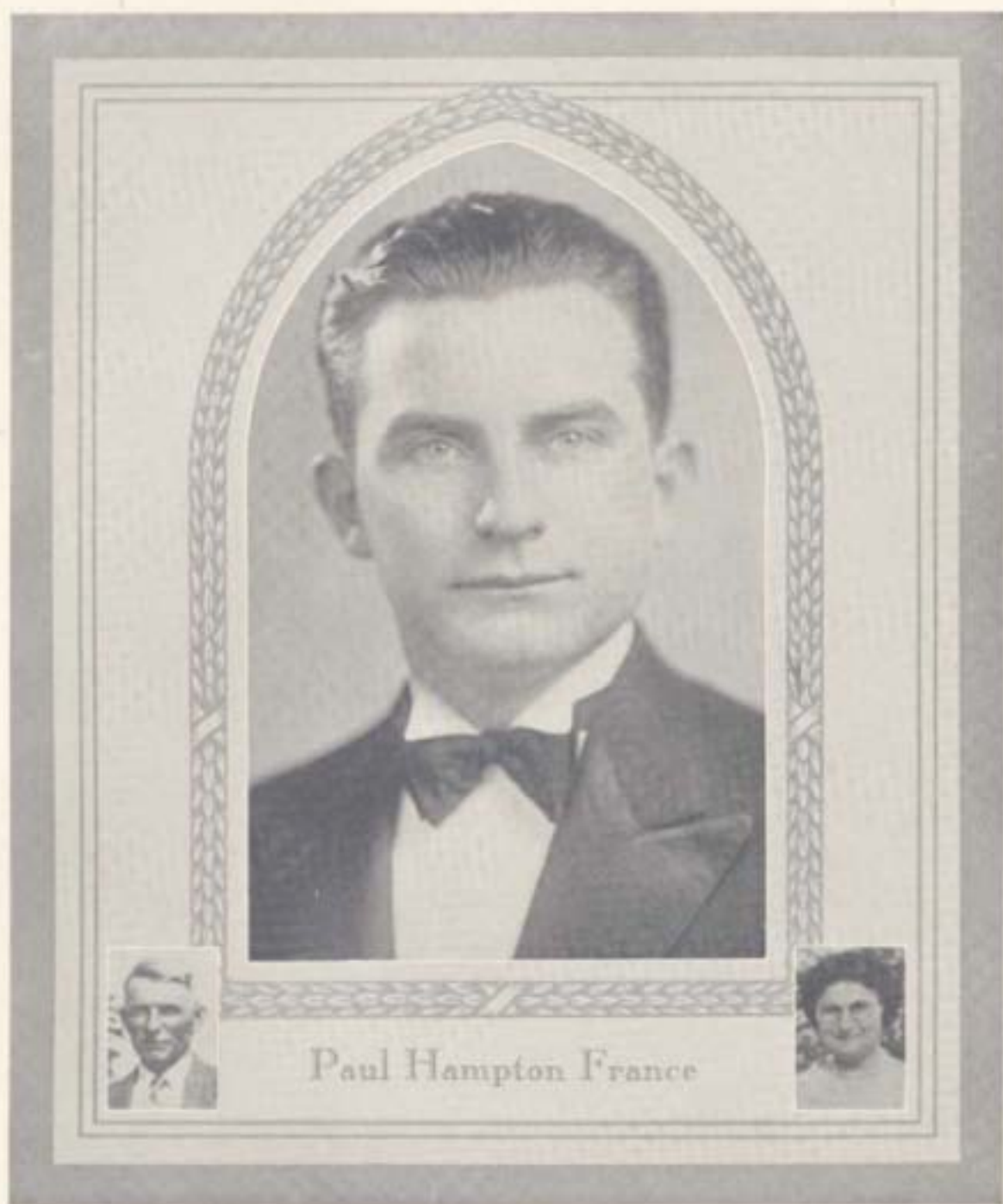

Newland, Virginia

Agricultural Education

- 1926-27—Out of Military; Hoof and Horn Club; Agricultural Education Club;
Dairy Club; Working Boys' Club.
- 1927-28—Out of Military; Hoof and Horn Club; Agricultural Education Club;
Dairy Club; Working Boys' Club.
- 1928-29—Out of Military; Hoof and Horn Club; Agricultural Education Club;
Dairy Club; Working Boys' Club.
- 1929-30—Out of Military; Agricultural Education Club; Working Boys' Club.



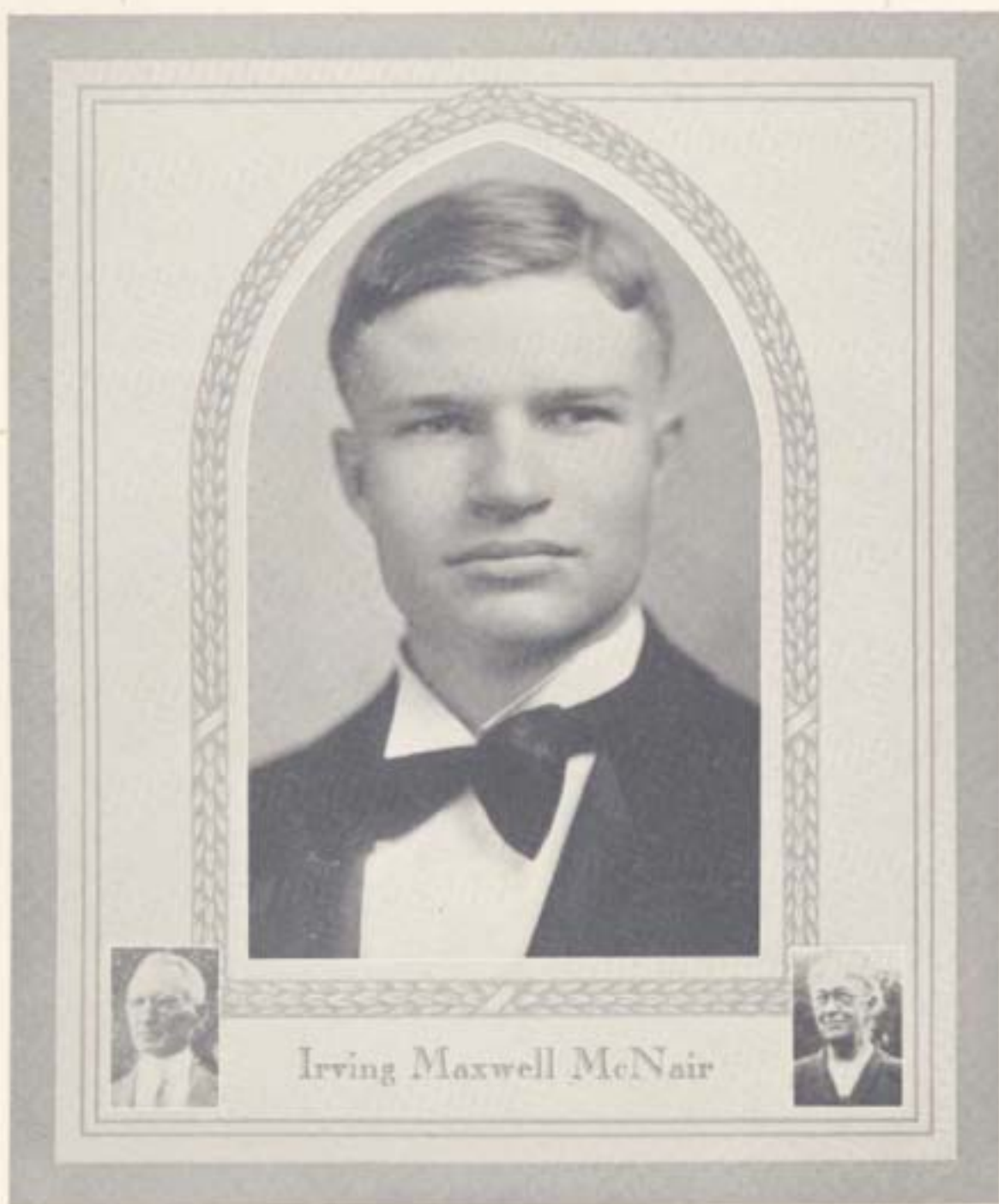

Irving Maxwell McNair

Herndon, Virginia

Electrical Engineering

1926-27—Out of Military; Track; Christian Endeavor.

1927-28—Out of Military; Capitol Club; Christian Endeavor.

1928-29—Out of Military; Track; American Institute Electrical Engineers;
Christian Endeavor.

1929-30—Out of Military; Track; American Institute Electrical Engineers;
Christian Endeavor.





Isaac Watts Pendleton



Elliston, Virginia

Agricultural Engineering

1919-20—Private, Company D; Lee Literary Society; Horticulture Club.

1920-28—Out of College.

1928-29—Out of Military; Agricultural Education Club; Masonic Club.

1929-30—Out of Military; Agricultural Education Club; Masonic Club.



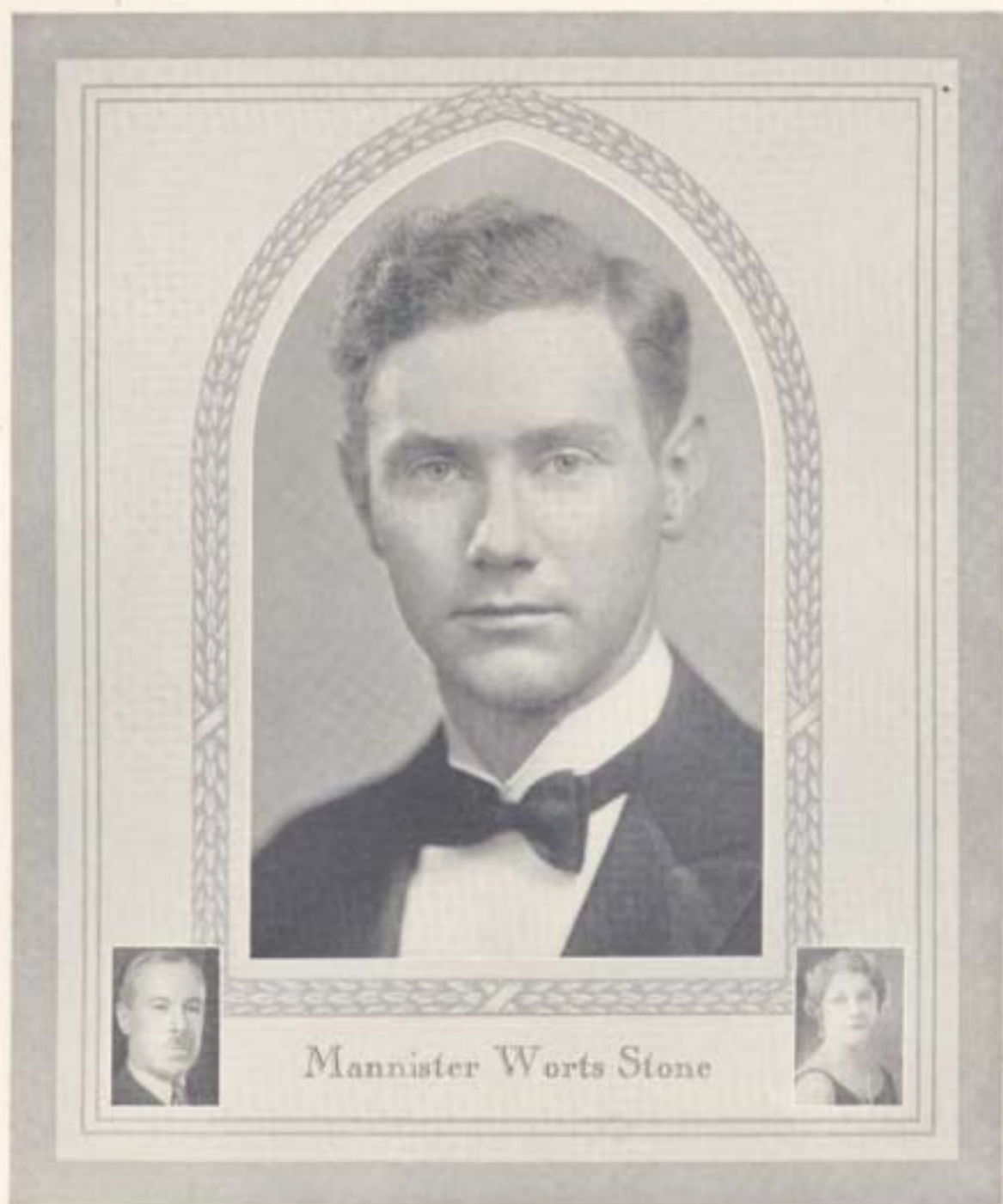

3024 Tilden St., N. W., Washington, D. C.

Business Administration

1926-27—Private, Company B.

1927-28—Out of Military.

1928-29—Out of Military.

1929-30—Out of Military.





Out of Military Dormitory





JUNIORS

*Privileges . . . capes . . . gold bands for
some . . . all just around the corner . . .
new responsibilities . . . new realizations of
duty . . . one short year from today . . .
Practically seniors now . . . leadership's
scepter is now ours . . . ours to carry
forward . . . ours to thrust to new
heights . . . Tomorrow . . .
Seniors . . . think of it . . .*





H. V. Hooper
President, Junior Class



Mrs. Frank B. Hooper, Sponsor
Newport News, Virginia





J. H. Bailey, Jr.
Vice-President



W. A. Pond
Secretary

JUNIOR CLASS OFFICERS

T. R. Moore, Jr.
Treasurer



M. O. Ritter
Sergeant-at-Arms



J. K. ABERNATHY
BENSWIDGE, VA.
Agricultural Education
Out of Military



R. S. ADAM
HAMPTON, VA.
Chemical Engineering
Sergeant-Major, 3rd Btn.

N. K. ADKINSON
LYNCHBURG, VA.
Mining Engineering
Sergeant, Co. B



H. E. AGEE
MEADOWS OF DAN, VA.
Agricultural Education
Private, Co. G
H. E. Agee

J. A. ALGER
WINCHESTER, MASS.
Electrical Engineering
Private, Co. C



C. W. ALLEN, Jr.
DRYDEN, VA.
Agricultural Engineering
Q. M. Sergeant, Co. D

B. G. ATWOOD
FRONT ROYAL, VA.
Electrical Engineering
Private, Co. K



C. W. BAILEY
FARMVILLE, VA.
Dairy Husbandry
Sergeant, Co. G
Cop Bailey

J. H. BAILEY, Jr.
KINGSALE, VA.
Civil Engineering
Sergeant, Co. C



C. B. BAKER
WINCHESTER, VA.
Electrical Engineering
Sergeant, Co. D

A. R. BARBER
GOLDEN, W. VA.
Electrical Engineering
First Sergeant, Co. C



E. K. BATES
BREWSTER, OHIO
Civil Engineering
Sergeant, Co. G
E. K. Bates



N. C. HIBB
WEYERS CAVE, VA.
Business Administration
Sergeant, Band



C. S. BILISOLY
PORTSMOUTH, VA.
Mechanical Engineering
Sergeant, Co. F

F. S. BOCK
ROXBURY, VA.
Electrical Engineering
Sergeant, Co. G
Fred Bock



J. F. BOLTON
ST. PAUL, VA.
Business Administration
First Sergeant, Co. D

R. E. BOWMAN
TOM'S CREEK, VA.
Electrical Engineering
Private, Co. E



A. P. BOXLEY, Jr.
NEW GLASGOW, VA.
Mining Engineering
Sergeant, Co. M

M. A. BRISTOW, Jr.
LOCUST HILL, VA.
Agronomy
Private, Co. D



A. S. BROADDUS
RICHMOND, VA.
Agricultural Education
Private, Co. M

Just Larry
R. L. BROWN
BRANOKK, VA.
Agricultural Engineering
Q. M. Sergeant, Co. G



W. C. BROWN
MARTINSVILLE, VA.
Business Administration
Sergeant, Co. L

J. A. BROWNLEY
CAPE CHARLES, VA.
Architectural Engineering
First Sergeant, Co. E



R. BRUCE
WASHINGTON, D. C.
Civil Engineering
Sergeant, Co. E



J. W. BRYANT, Jr.
DRY FORK, VA.
Agronomy
Private, Co. E



J. W. BUSH
POWERSMOUTH, OHIO
Business Administration
Private, Co. I

M. L. BYRNE
EAST FALLS CHURCH, VA.
Electrical Engineering
Private, Co. I



D. C. CALHOUN
BILLSPRING, VA.
Mechanical Engineering
Private, Co. H
D. C. Calhoun

E. W. CARSON
APPOMATTOX, VA.
Dairy Husbandry
Out of Military



F. S. V. CARSON
BIANCKE, VA.
Metallurgy
First Sergeant, Co. A

R. C. CARTER
GATE CITY, VA.
Animal Husbandry
Sergeant, Co. C



C. W. CARTWRIGHT
ASHLAND, KY.
Business Administration
Sergeant, Co. G
Charles

H. P. CECIL
JOHNSON CITY, TENN.
Civil Engineering
Private, Co. A



J. O. CLAY
FOREST, VA.
Business Administration
Private, Co. M

J. E. COX
CALVERTON, VA.
Business Administration
Private, Co. G
J. E. Cox



T. G. COX
GREENSBORO, N. C.
Mechanical Engineering
Sergeant, Co. A



J. S. COYNER
WAYNESBORO, VA.
Business Administration
Sergeant, Co. E



C. G. CRAFTON
STAUNTON, VA.
Industrial Engineering
Sergeant, Co. L

R. F. CRAIG
SOMERVILLE, N. J.
Animal Husbandry
Private, Co. I



J. W. CRAUN
MT. SIDNEY, VA.
Business Administration
Sergeant, Co. B

T. B. CRUMPLER
LOGAN, W. VA.
Chemical Engineering
Sergeant, Co. M



J. M. CULTICE
HARRISONBURG, VA.
Civil Engineering
Private, Co. L

H. G. CUNNINGHAM, Jr.
BIANCKE, VA.
Chemical Engineering
Private, Co. K



W. C. DAFFRON
RICHMOND, VA.
Business Administration
Sergeant, Co. H

J. E. DAVIS
WASHINGTON, D. C.
Chemical Engineering
Private, Co. D



B. R. DAWLEY
PLEASANT RIDGE, VA.
Electrical Engineering
Sergeant, Co. K

H. R. DERRICK
NEW BRITAIN, CONN.
Business Administration
Sergeant, Co. A



R. H. DONALDSON, Jr.
ALLIANCE, OHIO
Business Administration
Sergeant, Co. E



D. G. DOW
WASHINGTON, D. C.
Electrical Engineering
Private, Co. D



S. W. DRENNEN
CAPE CHARLES, VA.
Electrical Engineering
Private, Band

S. F. DULL
ROANOKE, VA.
Business Administration
Private, Co. M



H. G. EDWARDS
ROANOKE, VA.
Horticulture
Private, Co. A

J. S. EFFORD, Jr.
FARMHAM, VA.
Architectural Engineering
Private, Co. B



D. S. ELSEA
BERRYVILLE, VA.
Electrical Engineering
Private, Co. C

F. H. EWELL
NORFOLK, VA.
Chemical Engineering
Private, Co. M



W. A. FARIS
ROANOKE, VA.
Mechanical Engineering
Private, Co. A

C. FINDLAY, Jr.
ROANOKE, VA.
Mining Engineering
Private, Co. L



W. S. FOSTER
IRON GATE, VA.
Electrical Engineering
Private, Band

W. W. FOULKES, Jr.
ARVONIA, VA.
Business Administration
Private, Co. A



W. H. FUQUA
BREWYS BLUFF, VA.
Civil Engineering
Sergeant, Co. M



R. A. GASKINS
RICHMOND, VA.
Business Administration
Sergeant, Co. H



J. E. GIVENS
NEWPORT, VA.
Agricultural Education
Sergeant, Co. D

J. R. GLENN
PULASKI, VA.
Electrical Engineering
Sergeant, Co. B



C. GRATZ
RICHMOND, VA.
Electrical Engineering
Private, Co. K

A. W. GREEN
AXTON, VA.
Biology
Private, Co. L



R. G. GYNN
HILLSVILLE, VA.
Agricultural Education
Private, Co. L

J. S. HAMILTON
RICHMOND, VA.
Agricultural Engineering
Sergeant, Co. C



E. P. HANNAS
MORRIS PLAINS, N. J.
Industrial Engineering
Color Sergeant

H. N. HANSUCKER
MILLWOOD, VA.
Agricultural Education
Out of Military



A. M. HARRIS
RICHMOND, VA.
Civil Engineering
Private, Co. I

W. E. HERR
FRONT ROYAL, VA.
Business Administration
Sergeant, Co. M



H. V. HOOPER
NEWPORT NEWS, VA.
Industrial Engineering
Sergeant, Co. I



M. H. HOPE
MARLETON, VA.
Agricultural Education
Private, Co. I.



C. B. HOPKINS
STUART, VA.
Agricultural Education
Sergeant, Co. G

H. R. HOPKINS
NORFOLK, VA.
Mechanical Engineering
Sergeant, Co. M



A. D. HOSEY
PHOENIX, VA.
Chemical Engineering
Out of Military

J. R. HULCHER
RICHMOND, VA.
Electrical Engineering
First Sergeant, Co. H



A. E. HUNTER
GLADYS, VA.
Business Administration
Sergeant, Co. H

T. B. HUNTER
GLADYS, VA.
Civil Engineering
Sergeant, Co. G



H. H. HURT, Jr.
YONKERS, N. Y.
Chemical Engineering
Sergeant, Co. B

S. B. JEFFREYS
CHASE CITY, VA.
Industrial Engineering
Sergeant, Co. E



E. C. JENKINS
COLLEGE PARK, MD.
Business Administration
Private, Co. A

B. L. JENNINGS
CARTERSVILLE, VA.
Business Administration
First Sergeant, Co. B



J. B. JENNINGS
LYNCHBURG, VA.
Electrical Engineering
Q. M. Sergeant, Co. E



J. A. JONES, JR.
DICKERSON, MD.
Business Administration
Private, Co. L



L. S. KELLY
WYTHEVILLE, VA.
Chemical Engineering
Private, Co. I

J. R. KERNAN
BOSTON, VA.
Chemical Engineering
Sergeant, Co. K



L. J. KILBY
SLATE HILLS, VA.
Horticulture
Private, Co. M

A. A. KING
DANTE, VA.
Electrical Engineering
Out of Military



G. H. KIRKS
RICHMOND, VA.
Electrical Engineering
First Sergeant, Co. L

G. D. KITE
CULPEPER, VA.
Agricultural Engineering
Color Sergeant



R. F. KRAUSE
DREWYS BLUFF, VA.
Civil Engineering
Q. M. Sergeant, Co. A

T. M. LARNER
STAUNTON, VA.
Civil Engineering
Private, Co. H



R. S. LECKY
RICHMOND, VA.
Electrical Engineering
Q. M. Sergeant, Co. C

B. R. LEE
STAUNTON, VA.
Civil Engineering
Sergeant, Co. I



R. M. LENZ
SEWPORT NEWS, VA.
Business Administration
Sergeant, Co. I



G. K. LEVI
BERRYVILLE, VA.
Business Administration
Q. M. Sergeant, Co. I



M. V. LOUKOMSKY
NEW YORK CITY
Mining Engineering
Out of Military

H. C. McDANIEL
WILMINGTON, DEL.
Civil Engineering
Private, Co. M



J. R. MANSFIELD
POST OAK, VA.
Agricultural Education
Q. M. Sergeant, Co. M

J. W. MANTZ
SALTVILLE, VA.
Chemistry
Private, Co. L



R. M. MAPP
NARRAWADOK, VA.
Agricultural Economics
Private, Co. D

M. R. MARSH
LYNCHBURG, VA.
Mechanical Engineering
Private, Co. E



C. V. MARTIN, Jr.
RICHMOND, VA.
Industrial Engineering
Sergeant-Major 2nd Btn.

L. R. MASON
LYNCHBURG, VA.
Chemical Engineering
Sergeant, Co. A



G. R. MATHEWS
HIGHLAND SPRINGS, VA.
Agronomy
Private, Co. L

F. H. MILLER
NORFOLK, VA.
Civil Engineering
Sergeant, Co. C



M. W. MONCURE
WIDE WATER, VA.
Electrical Engineering
Private, Co. H



T. R. MOORE, Jr.
ROANOKE, VA.
Electrical Engineering
Sergeant, Co. A



G. A. MORRIS
DRAPER, VA.
Mechanical Engineering
Private, Co. G

C. R. NELMS
RURAL RETREAT, VA.
Business Administration
Sergeant, Co. I



C. M. NEWMAN, Jr.
BLACKSBURG, VA.
Biology
Private, Co. K

R. C. NICHOLS, Jr.
ROANOKE, VA.
Business Administration
Private, Co. D



M. A. OWENS
PORTSMOUTH, VA.
Business Administration
Regimental Sergeant-Major

A. K. PARKER, Jr.
NORTHFORK, W. VA.
Business Administration
Sergeant, Co. E



L. C. PEARSON
ROANOKE, VA.
Civil Engineering
Private, Co. A

T. A. PHILLIPS
LAUREL, DEL.
Metallurgy
First Sergeant, Band



M. H. PILCHER
PETERSBURG, VA.
Chemical Engineering
Private, Co. F

W. A. POND
KITTICK, VA.
Industrial Engineering
Sergeant, Co. F



B. A. POPE, Jr.
NEWSOME, VA.
Agricultural Education
Private, Co. L



L. V. POWERS
NORTHWEST, VA.
Electrical Engineering
Private, Co. B



V. C. POWERS
NORTHWEST, VA.
Agricultural Economics
Out of Military

G. L. POYTHRESS
ROANOKE, VA.
Civil Engineering
Q. M. Sergeant, Band



J. C. PREBLE
LYNCHBURG, VA.
Mining Engineering
Sergeant, Co. D

J. W. PRESSON
RICHMOND, VA.
Agronomy
Private, Band



A. B. PRITCHARD
NORFOLK, VA.
Electrical Engineering
Sergeant, Co. B

W. J. PRITCHARD
VIRGINIA BEACH, VA.
Electrical Engineering
Sergeant, Co. D



J. M. PURCELL, Jr.
RICHMOND, VA.
Business Administration
Sergeant, Co. C

W. H. RANSOM
BREMEN BLUFF, VA.
Business Administration
Private, Co. B



M. O. RITTER
WINCHESTER, VA.
Biology
Private, Co. D

M. G. ROBINSON
WYTHEVILLE, VA.
Chemical Engineering
First Sergeant, Co. K



M. F. ROSE, Jr.
NORFOLK, VA.
Civil Engineering
Sergeant, Co. H

"Sucky" Rose



S. S. ROSENDORF, Jr.
RICHMOND, VA.
Business Administration
Private, Co. L



C. E. ROUTH
ROANOKE, VA.
Architectural Engineering
Private, Co. I

S. B. ROW
WASHINGTON, D. C.
Chemical Engineering
Sergeant, Co. B



H. H. RUSSELL, Jr.
CAPE CHARLES, VA.
Mechanical Engineering
Sergeant, Co. A

G. N. SAEGMULLER, Jr.
ROSSLYN, VA.
Dairy Husbandry
Private, Co. M



J. C. SAUNDERS, Jr.
PREMIER, W. VA.
Business Administration
Private, Co. E

G. A. SEAGLE
AMBRIDGE, VA.
Chemical Engineering
Sergeant, Co. K



R. L. SELBY
GERMANTOWN, MD.
Chemical Engineering
Sergeant, Band

H. G. SHELTON
HOLCOMB BOCK, VA.
Electrical Engineering
Sergeant, Co. K



L. L. SHELTON
HOLCOMB BOCK, VA.
Electrical Engineering
Q. M. Sergeant, Co. K

W. R. SHELTON, Jr.
NORTHFORK, W. VA.
Business Administration
Private, Co. E



J. T. SHEPHERD, Jr.
SUFFOLK, VA.
Civil Engineering
Private, Co. C



B. SHEREN
PORTSMOUTH, VA.
Chemical Engineering
Private, Co. L



W. H. SHEWBRIDGE
RICHMOND, VA.
Civil Engineering
First Sergeant, Co. F

M. L. SHOCKLEY
BRANDY, VA.
Industrial Engineering
Private, Co. A



R. D. SMART
MEADOWS OF DAN, VA.
Agricultural Engineering
Sergeant, Co. K

H. R. SMITH
HAMPTON, VA.
Chemical Engineering
Private, Co. H



W. G. SMITH
ELWAY, VA.
Animal Husbandry
Sergeant, Co. A

R. K. SOUDER
STAUNTON, VA.
Architectural Engineering
First Sergeant, Co. I



P. H. SPEAR
CRADOCK, VA.
Business Administration
Q. M. Sergeant, Co. L

R. L. SPEAR
CRADOCK, VA.
Business Administration
Sergeant, Co. F



W. C. STAHL
BLACKSBURG, VA.
Biology
Private, Co. H

J. T. STAKES
RICHMOND, VA.
Dairy Husbandry
First Sergeant, Co. G



R. A. TAVENNER
ROYCE, VA.
Agricultural Education
Out of Military



E. T. TAYLOR
OAK HILL, VA.
Civil Engineering
Private, Co. M



W. B. THOMASON
RIVERTON, VA.
Chemical Engineering
Private, Co. K

J. R. THOMPSON
CAPE CHARLES, VA.
Business Administration
Sergeant, Band



W. L. THWEATT
CARBON, VA.
Agricultural Education
Sergeant, Co. L

G. J. TOBIN
WASHINGTON, VA.
Horticulture
Private, Co. L



L. R. TREAT, Jr.
WEST POINT, VA.
Civil Engineering
Sergeant, Co. H
Bushy Mad

H. M. TULLY, Jr.
OAK HILL, W. VA.
Business Administration
Private, Co. I



W. P. VADEN
RICHMOND, VA.
Civil Engineering
Q. M. Sergeant, Co. H

A. L. WAGNER
SUFDOLK, VA.
Electrical Engineering
Private, Co. G



L. W. WEBB, Jr.
SODDLE, VA.
Electrical Engineering
Sergeant, Co. M

D. W. WEDDLE
TROUTVILLE, VA.
Agricultural Engineering
Private, Co. I



E. H. WERNER
STAUNTON, VA.
Electrical Engineering
Private, Co. I



C. V. WEST
RICHMOND, VA.
Electrical Engineering
Sergeant, Co. E



W. R. WHEELER
HOPEWELL, VA.
Chemical Engineering
Sergeant, Co. I

E. L. WHITE
SOPHOLE, VA.
Electrical Engineering
Sergeant, Co. E



J. A. WHITMORE
MT. SOLOM, VA.
Agricultural Education
Private, Co. C

E. C. WILEY, Jr.
LYNCHBURG, VA.
Mechanical Engineering
Private, Band



L. H. WILLIAMS, Jr.
VIRGINIA BEACH, VA.
Horticulture
First Sergeant, Co. M

L. B. WILSON
SAINT BRIDES, VA.
Dairy Husbandry
Private, Co. H

L. B. Wilson



B. F. WOODSON
RICHMOND, VA.
Civil Engineering
Sergeant-Major 1st Battalion

J. J. WORLEY, Jr.
LYNCHBURG, VA.
Mining Engineering
Q. M. Sergeant, Co. B



W. M. YAGER
SOMERSET, VA.
Agricultural Economics
Sergeant, Co. L

F. L. YEATTS
HURT, VA.
Business Administration
Private, Co. D



E. H. ZIRKLE
BROADWAY, VA.
Electrical Engineering
Sergeant, Co. A





SOPHOMORES

*What's romantic? . . . what's ahead for the
Sophomore? . . . release from the ever-
tightening thumb screws of one more class
. . . but no complete freedom. . . Relief
from boring responsibilities of enforcing rat
rules . . . but there's more. . . Rise from
oblivion to genuine recognition . . .
the fostering of the thought. . .
"Next year we'll amount to
something." . . .*





W. B. Copeland
President, Sophomore Class



Miss Margaret Copeland, Sponsor
Norfolk, Virginia





G. H. Chrisman
Vice-President



S. E. Hardwick, Jr.
Secretary

SOPHOMORE CLASS OFFICERS

R. J. Overstreet
Treasurer



W. G. Otteley, Jr.
Sergeant-at-Arms





Sophomore Class Roll

ADAMS, L. D.	BOXLEY, J. W.
AHERN, W. A.	BRAGG, S. B., JR.
ALLERAUGH, R. O.	BRATTEN, J. M.
ALLEN, O. L., JR.	BRITTON, A. C.
ALLEN, R. K.	BROWN, C. E.
ALLISON, W. C., JR.	BROWN, T. C.
ARONOVITCH, J. M.	BROWN, W. M.
ARTHUR, H. B.	BROYLES, G. H.
AYERS, J. W., JR.	BUCHANAN, O. M.
BAIN, W. R.	BURGESS, J. V.
BAKER, R. L., JR.	BURTON, W. L.
BALLARD, C. M.	BUTTERWORTH, C. R.
BANKS, J. H.	CAFFEE, V. W., JR.
BARKSDALE, H.	CANDLER, H. L.
BARNARD, W. C.	CANTER, W. B.
BARNES, C. O.	CARPENTER, J. W.
BASS, T. A.	CARR, W. R.
BAUGHER, L. G.	CARTER, J. H.
BENNETT, C. H.	CARTER, W. R.
BETTS, W. E., JR.	CARWILE, J. R.
BEVERLEY, J. H. C.	CASH, D. F.
BEVERLEY, R. C.	CASSELL, J. M.
BINGHAM, A. W.	CASSELL, S. K.
BIRDSALL, A. G.	CERVARICH, P. J., JR.
BIRDSALL, J. E.	CHANDLER, E. F.
BLAIR, R. J.	CHEATHAM, B. F.
BOBBITT, P. C.	CHRISMAN, C. H.
BOCOCK, F. L.	CLAGETT, W. B.
BOLICK, E. L.	CLARK, H. D.
BONDURANT, R. A., JR.	CLAYTON, J. S.
BOSLEY, J. W.	CLEMENT, B. F.
BOWERY, M. W.	COLLISTER, G. H.
BOWSER, C., JR.	COON, J. R.





Sophomore Class Roll

COPELAND, W. B.	FAHED, T. J.
COX, J. C.	FAUBER, R. M.
COX, W. E.	FIELDS, M. B.
CRAWLEY, A. O.	FIGG, A. P.
CROCKFORD, W. H.	FIPPIN, W. H.
CROSS, R. H., JR.	FISHER, J. R.
CRUMPLER, E. P.	FISHER, P. R.
CUBBERLY, G. E.	FISHER, W. C.
CUNNINGHAM, C. J.	FLIESS, E. E.
CUTHBERT, R. M., JR.	FLYNN, B. L.
DARDEN, T.	FOLTZ, A. B.
DARRAH, J. M.	FORD, W. R.
DAVIS, T. B. P.	FOSTER, W. S., JR.
DELONG, G. E.	FRAZIER, E. H.
DESHAZO, C. N.	FRAZIER, H. A.
DEY, D. F.	FROST, J. R.
DICE, H. R.	FRYE, P. S.
DICKENSON, A. B.	GALLIHER, N. N.
DICKENSON, H. H.	GARBER, H. A.
DONATI, V. C.	GARRETT, R. M.
DOWNING, T. C.	GARRETT, T. H.
DOYLE, T. C.	GARRIGAN, E. P.
DREWRY, L. A.	GIBBONEY, W. F.
DUFF, C. V.	GIBBS, R. F.
DUVALL, C. E.	GILLESPIE, W. J.
DYKE, E. E.	GRAHAM, H. E.
EDGAR, A. N.	GRANT, F. B.
EDNEY, B. T.	GRASTY, H. I.
EDWARDS, L. R.	GRATZ, C.
EISEN, L.	GRAVES, E. H.
ELDER, G. R., JR.	GRAY, K. C.
ENGLISH, W. C.	GRAY, P. E.
EURE, W. W.	GREENE, J. M.





Sophomore Class Roll

GREGORY, C.	JONES, W. W.
GROSSMAN, S. W.	JUSTICE, C. T.
GWALTNEY, A. O.	KARRICH, C. E.
HADEN, W. H.	NASUN, M. J.
HAGERTY, C. C.	KESSEE, E. H.
HARDWICK, S. E.	KEISTER, J. D.
HARGROVES, J. E.	KELLY, F. T.
HARTSOCK, C. F.	KELLY, J. P.
HARVEY, J. E.	KELSCH, W. L., Jr.
HASTY, R. B.	KINCAID, C. M.
HATCHER, O. E.	KORNEGAY, G. R.
HAWKINS, W. T.	LAND, J. D.
HEBRONIMUS, L. O.	LANFORD, J. W.
HESLER, F. T.	LATTURE, J. H.
HILL, W. T.	LAVIER, J. M.
HOBBS, E. W.	LAWSON, R. W.
HOFFMAN, G. C.	LEATHERLAND, L. C.
HOFFMAN, R. C.	LEWIS, R. G.
HOLMES, A. N.	LEWIS, J. L.
HOLTZ, W. C., Jr.	LILLARD, J. H.
HOOD, R. W.	LOVITT, C. M.
HOPKINS, J. N.	LUCK, C. K.
HUDSON, H. W.	LYNCH, R. G.
HUMPHRETT, W. R.	MACKEY, A. M.
HURD, J. K.	MAIDOX, R. T.
JACKSON, P. D.	MALMGREN, K. A., Jr.
JACKSON, R. B.	MANN, N. M.
JAMES, W. T.	MANNING, C. H.
JEFFRIES, M. N.	MARSHALL, L. P.
JOHNSON, J. L., Jr.	MARTIN, A. R.
JONES, E. M.	MCCALL, W. C.
JONES, G. W.	MCDANIEL, R. E.
JONES, R. L.	MCINTYRE, R. V.





Sophomore Class Roll

McLENNAN, C. W.	PHILBECK, R. E.
McNEIL, S. P.	PILCHER, W. S.
McNEILL, L. C.	PLEASANTS, D. S.
MEAGHER, R. L.	POND, A. L., JR.
MEHAFFEY, H. L.	PORTER, J. L.
MILES, J. M.	POTTS, A. M.
MILES, J. N.	PRICE, H. L., JR.
MILLER, L. M.	PRICE, J. M.
MITCHELL, R. L.	PROPST, M. E.
MOLINARY, F. D.	REAVIS, H. T.
MONTAGUE, J. K., JR.	REXRODE, E. W.
MOORE, A. M.	RHINEHART, S. G.
MOORE, L. W.	RICE, J. R.
MORGAN, S. C.	RIDDLEBERGER, R. W.
MORRIS, I. H.	RITCHE, R. S., JR.
MUSGROVE, R. R.	ROANE, C. P.
NEAL, A. R., JR.	RUBLE, C. W.
NEFF, D. A.	RUSSELL, T. S.
NELSON, C. B.	SAEGMULLER, G. N., JR.
NOCK, P. L.	SANDERS, E. S.
NOLEN, A. R.	SCHINE, A. O.
OSBORNE, A. I.	SCHULTZ, G. E., JR.
OTTLEY, W. G., JR.	SCOTT, E. V.
OVERSTREET, R. J.	SCOTT, M. R., JR.
OWEN, B. S.	SEARS, C. E., JR.
PACE, H. C.	SETTLE, C. R.
PARKS, W. N.	SHANK, H. D., JR.
PATTERSON, L. D.	SHEPPARD, H. E.
PAYNE, L. H.	SHOWALTER, J. T.
PERKINS, J. R.	SHUE, J. B.
PETERSON, R. E.	SIMPSON, M. L.
PHARIS, J. H., JR.	SLOVIC, E. J.
PHARR, J. M.	SMETHIE, R. W.





Sophomore Class Roll

SMITH, C. W.	WALTHALL, W. H.
SMITH, D. H., JR.	WARE, R. W.
SMITH, L. F., JR.	WEBB, R. K.
SMITH, R. L.	WEBB, W. A.
SMITH, S. C.	WEST, A. M.
SMITH, P. W.	WEST, A. P.
SMITH, R. A.	WEST, S. A.
SNELTINGS, H. G.	WHATELEY, J. E.
SNIDER, G. E.	WHITE, T. C.
SNYDER, H. B., JR.	WHITE, T. J.
SPOLITAKEWICZ, V. L.	WHITE, W. F.
STANLEY, D. M.	WHITE, W. H.
STARK, H. H.	WHITEHEAD, W. C.
STARKEY, W. W.	WHITESCARVER, L. P.
ST. CLAIR, G. W.	WHITMORE, J. B.
STIFF, J. C., JR.	WILKINS, L. B.
STINE, E. L.	WILLARD, F. E.
STONE, C. A.	WILLIAMS, D. E.
STULL, C. W.	WILLIAMS, E. F.
SWART, J. L.	WILLIS, A. G.
SWARTZ, R. E.	WINFREE, W. E.
TAYLOR, W. R.	WOOD, T. N.
TAYLOR, W. R.	WOOD, T. W.
TIBBS, R. A.	WOOD, W. A.
TOWLER, W. A., JR.	WOODSON, T. W.
TUNSTALL, G. A.	WOODWARD, R. D.
TURNER, H. L.	WRIGHT, R. D.
VAUGHAN, L. H.	YAGGI, H. J.
VERMILYA, O. E.	YANCEY, J. F.
WAGNER, E. E.	ZIMMER, A. A.
WAKEMAN, T. J.	





FRESHMEN

*"Come on, June" . . . come on, relief from
rathood . . . errands . . . hardboiled Soph-
omores. . . . No more bracing . . . "drag
'em back" . . . "pull in that chin." . . . How
I'm going to make up for this year. . . . But
then . . . had a big time. . . . Maybe
I did walk tours . . . paint numerals.
But, anyhow. . . . Come on,
thirty-four. . . .*





F. A. Clark
President, Freshman Class



Mrs. W. S. Clark, Sponsor
Lynchburg, Virginia





A. S. Wright
Vice-President



C. E. A. Morgan
Secretary

FRESHMAN CLASS OFFICERS

C. A. Penn
Treasurer



F. A. Howard
Sergeant-at-Arms





Freshman Class Roll

ABBOTT, N. C.	BREEDEN, J. R.	COUCH, J. A.
ADAMS, D. S.	BRIDGEFORTH, W. M.	COX, T. R.
ADAMS, F. D.	BROADBUSH, G. M.	CRAIG, W. T.
ADAMS, R. J., JR.	BROCK, W. W., JR.	CREEDLE, H. H.
ADKINS, W. H.	BRUCE, W. M.	CROSS, P. H.
ALEXANDER, H. B.	BULL, F. W.	CULP, J. R.
ALLISON, C. E.	BURCH, J. K.	CUMMINGS, G. B.
ALVIS, C. E.	BURRUS, G., JR.	DAUGHERTY, S. D.
ANDERSON, J. M.	BURTON, G. H.	DAVIE, R. N.
ANDERSON, J. W.	BUTTERWORTH, H. L.	DAVIS, A. A.
ANDERSON, W. B.	BYWATERS, W. B.	DAVIS, E. G., JR.
ANDES, A. E.	CADWALLADER, A.	DAVIS, E. L., JR.
ANGLE, E. L.	CALE, H. C., JR.	DAVIS, J. L., JR.
APPERSON, A. J.	CAMDEN, E. N.	DAWSON, J. S., JR.
ASHBY, W. D.	CARR, F. F.	DEEKENS, A. V. H.
BAILEY, G. I.	CARR, J. J.	DETRICK, V. S.
BAIR, J. W.	CARTER, R. V.	DEJARNETTE, E. H., 3RD
BAKER, J. L.	CARTWRIGHT, S. E., JR.	DELP, F. L.
BALLARD, A. C.	CHEAT, K. N.	DENSMORE, W. C.
BANKS, A. L.	CHILDRESS, A. B.	DEVILLASANTE, A.
BARBOUR, D. H.	CLAIBORNE, A. G.	DILLON, C. M.
BARNES, C. H.	CLARK, F. A.	DIXON, J. M.
BEAL, W. H.	CLARK, J.	DODGE, R. V., JR.
BEARD, J. E.	CLARKE, G. W.	DOTSON, A. T., JR.
BELOTE, B. G.	CLAVENS, A. P.	DOUGLAS, B. T.
BEVAN, R. C.	CLIFTON, R. W.	DOYLE, M. W.
BEVILLE, N. P.	CLINE, S. B.	DOZIER, B. L.
BIRCH, C. E.	COOK, A. W.	DRAPER, S. D.
BLANDFORD, R. G.	COOPER, H. J.	DRINKARD, W. O.
BLUNDON, H. G.	COPENHAVER, R. J.	DUNMAN, L. E.
BRADSHAW, N. B.	COPLEY, R. L.	DUNTON, E. M., JR.
BRADSHAW, T. C.	CORNETT, W. M., JR.	DYER, H. N., JR.
BREECE, H. T., JR.	COTRELL, W. C., JR.	EAKIN, W. C., JR.



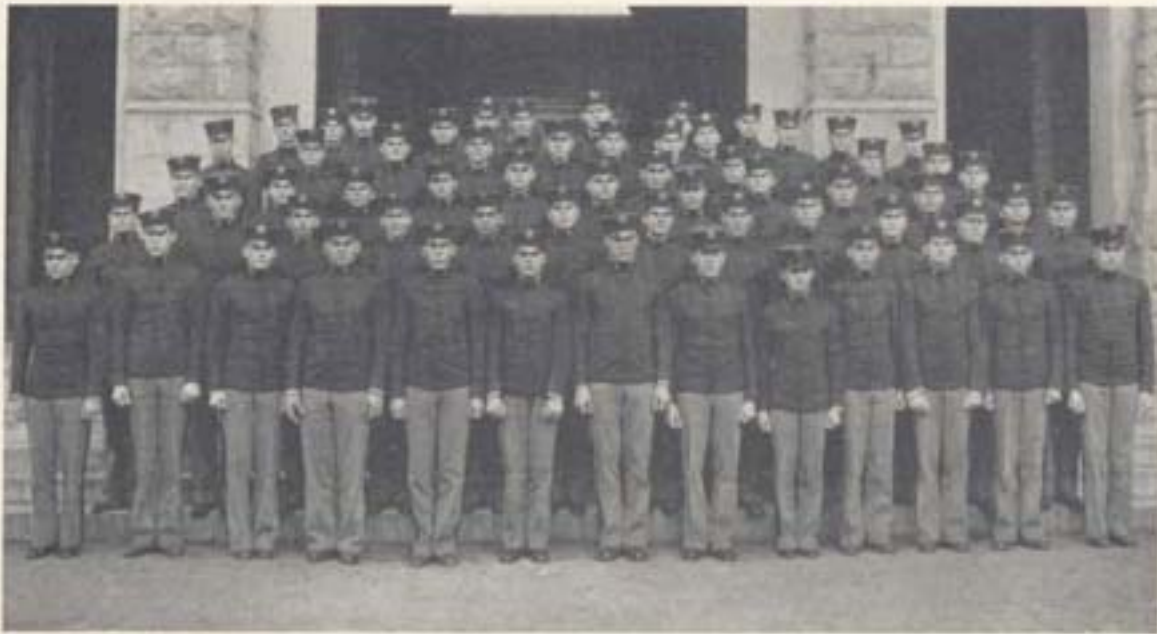

Freshman Class Roll

EDDY, R. L.	GIBSON, W. L., JR.	HAWKS, N. A.
ELAM, W. P.	GILES, W. D.	HEADLEY, S.
ELLIS, H. G.	GILHOOLEY, T. E.	HEPLER, T. M.
ELLIS, L. D., JR.	GILL, V. H.	HERETICK, W. J.
ELLIS, L. M.	GILLISPIE, P. S.	HILDEBRAND, S. C.
ENGLISH, J. A.	GILMER, A. K., JR.	HILL, A. R.
EVANS, C. T.	GIVENS, F. S., JR.	HITE, E. G.
FAGER, W. B.	GLOVER, C. L.	HOLLAND, H. H.
FARIS, J. R.	GORNTO, M. B.	HOLLAND, I.
FARLEY, E. H.	GOULDIN, R. A.	HOCHINS, T. V., JR.
FENTRESS, H. E.	GRAVES, R. H.	HOWARD, F. A.
FIELD, J. E. F.	GRAYBEAL, H. V.	HOCHI, E. R.
FIELD, W. S., JR.	GRAYSON, F. E.	HUDGINS, F. P., JR.
FINKEL, A. L.	GRAYSON, W. A.	HUDSON, M. H.
FISHER, R. E.	GREGG, N. L., JR.	HUFFMAN, A. C.
FLIPPO, F. C.	GREGORY, R. C.	HUMBERT, C. H.
FLORA, J. B., JR.	GRIFFIN, W. G.	HUTCHISON, H. E., JR.
FOREHAND, V. T.	GRENUS, W., JR.	BRESON, J. C.
FOWLKES, E. T.	HAGEY, H.	JACKSON, A. D., JR.
FOX, J. P., JR.	HALL, E. J.	JACKSON, J. N., JR.
FRASER, J. B.	HALL, E. R.	JACKSON, R. A.
FRASIER, J. W.	HALL, H. T., JR.	JACKSON, R. V.
FRAZIER, W. H., JR.	HAMLET, W. C.	JACKSON, T. M.
FREEMAN, J. W.	HAMM, J. E.	JANNEY, J., JR.
FREIDEN, J. L.	HANEY, O. M.	JARVIS, J. S.
FULTON, M. S.	HANKINS, R. P.	JEFFERSON, D. K.
GARWOOD, W. D.	HARDENBURG, C. T.	JENNINGS, C. M., JR.
GARY, H. H., JR.	HARDY, G. W.	JOHNSON, M. A.
GAVER, P. C.	HARGROVES, A. S., JR.	JOHNSON, S. L.
GEER, F. C.	HARRIS, J. A.	JOHNSON, W. H.
GEISSLER, F. D.	HARRIS, O. G.	JOHNSON, W. K.
GIBSON, L. G.	HASH, F. R.	JONES, E. T., JR.
GIBSON, O. C., JR.	HAWKINS, J. S.	JONES, T. D.





Freshman Class Roll

JOYCE, C. G.	MADDOX, H. W., JR.	PAMPLIN, R. B.
JOYCE, M. A.	MANNABEE, N. H.	PARRISH, J. C.
JOYNER, S. W., JR.	MANTZ, S. S.	PARTLOW, L. T.
KARNEGAY, G. R.	MATLOCK, J. B., JR.	PEARMAN, J. A.
KATZ, B. S.	MATTON, W. T.	PEARMAN, W. B., JR.
KELLY, H. S.	MILES, J. B.	PECHT, M. S.
KELLY, L. T.	MILES, J. E.	PELTER, E. M.
KENNEDY, D. C., JR.	MILES, W. L., JR.	PENLEY, J. S.
KENNY, G. W.	MILLER, N. K.	PENN, C. A.
KENT, L. E.	MILLS, F. W.	PERROW, J. O.
KERN, W. B.	MOFFETT, W. S., JR.	PHILLIPS, N., JR.
KIDD, J. W.	MOHLER, R. L.	PIERCE, E. D.
KILPATRICK, T., JR.	MONTGOMERY, J. H.	PIERCE, R. W.
KIRK, J. S.	MOOMAW, O. A.	PIERCE, A. N.
KNIGHT, E. L., JR.	MOORE, A.	PILLOW, R. A., JR.
KOONTZ, C. E.	MOORE, A. M.	PITZER, B., JR.
KRAUT, I. M.	MOORE, A. W.	PITZINGER, J. F.
KREGER, G. B.	MOORE, F. C.	PLUNKETT, D. A.
KUYKENDALL, G. E. W.	MOORE, R. L.	POGUE, B. R.
LAWSON, J. K.	MORGAN, C. E. A.	POORE, W. E.
LENOX, R. G.	MOSES, M. H.	PORTER, H. C.
LEWIS, H. L.	MUNDY, J. A.	PORTERFIELD, M. C.
LIGON, W. D., 3RD	NAYLOR, H. E., JR.	POWERS, M. M.
LIKENS, P. O.	NEILL, L.	PRESTON, J. A.
LOCKMAN, H. O.	NELMS, C. H.	PURYEAR, F. M.
LONG, A. S., JR.	NICKELS, J. E.	REESE, H. B.
LUCAS, C. K., JR.	NOEL, E. A.	REUFF, G. C.
McBRYDE, J. B.	OLINGER, F. O.	REYNOLDS, C. R.
McBURNEY, L. D.	OLIVER, K. M.	RICHARDSON, C. L., JR.
McCORKLE, R. W.	ORR, H. J.	RICHARDSON, J. R.
McELROY, S. D.	OUTTEN, W. L., JR.	RIDOUT, J. W., JR.
McNAIR, J. D.	PAGE, G. T.	RING, M. B.
McPHERSON, J. J., JR.	PALMER, B.	RIPLEY, E. P.



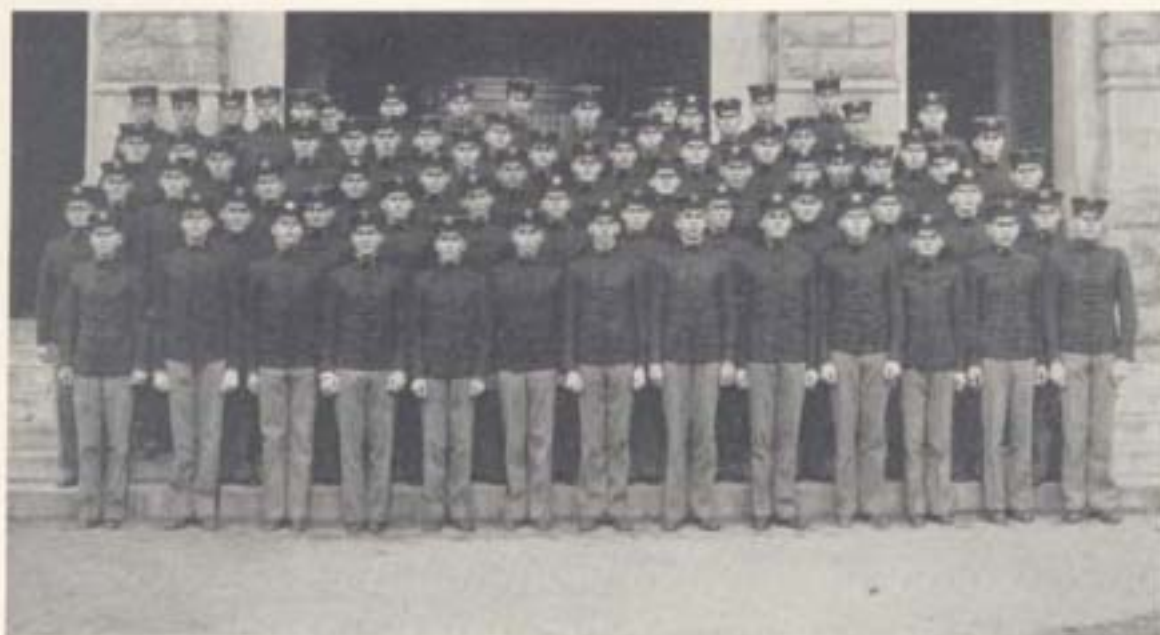

Freshman Class Roll

RISTINE, A. W., JR.	STEELE, V. W.	TYLER, L. E.
RIZOS, J. G.	STEPHENSON, C. W.	VALENTINE, W. A.
ROBERTS, M. F.	STRAUS, A.	VANLEAR, F. W.
ROBINETT, M. E.	STRAUS, C. A.	WADDELL, G. T.
RODENBECK, J. V. B.	SUTPHIN, S.	WALKER, H. A. C., JR.
ROOP, F. S.	SUTTON, A. E.	WARREN, C. W.
ROSE, P. W.	SWARTZ, W. P., JR.	WATSON, R. W.
ROWE, C. E.	TAYLOR, S. A. L.	WATTS, T. D.
SANDIDGE, E. D.	TAYLOR, W. L., JR.	WEBB, S. S.
SAUM, J. A.	TERRY, W. P.	WEDE, J. D.
SAUNDERS, R. P.	THAXTON, W. H.	WHEELWRIGHT, T. S., JR.
SCHRIEBERG, S. L.	THOMAS, J. B.	WHITESCARVER, L. P.
SCOTT, J. P.	THOMPSON, J. R., JR.	WHITE, W. J.
SEAY, E. W., JR.	THOMPSON, S. N.	WHITMER, E. W.
SHARITZ, T. J.	THOMPSON, W. E., JR.	WILKINSON, G. A.
SHEFFIELD, W. T.	TINNELL, M. F.	WILLIAMS, B. L., JR.
SHEPHERD, W. W.	TINSLEY, J. G.	WILLIAMS, N. W., JR.
SHOWALTER, J. T.	TISDALE, T. B.	WISECARVER, W. D., JR.
SHREWSBURY, H. J.	TOPPING, E. M.	WOOD, E. L.
SHRUM, S. H.	TRENT, G. L., JR.	WOOD, W. R.
SHURM, V. A.	TRIBLE, P. S.	WOODSON, R. C.
SIMMONS, E. B.	TRIBON, R. H.	WOLFE, P. K.
SIMPSON, L. K.	TRIVITT, J. B.	WOODY, T. W.
SMITH, B. W.	TUNE, C. L.	WORSHAM, F. H.
SMITH, G. E.	TURNBULL, I. JR.	WREN, W. H., JR.
SMITH, W. G., JR.	TURNER, C. V.	WRIGHT, A. S., JR.
SMOOT, N. C.	TURNER, H. G.	WRIGHT, G. D.
SOWDER, A. T., JR.	TYLEC, L. L.	WRIGHT, W. J.
SPRING, M. R.		YOUNG, M. R., JR.



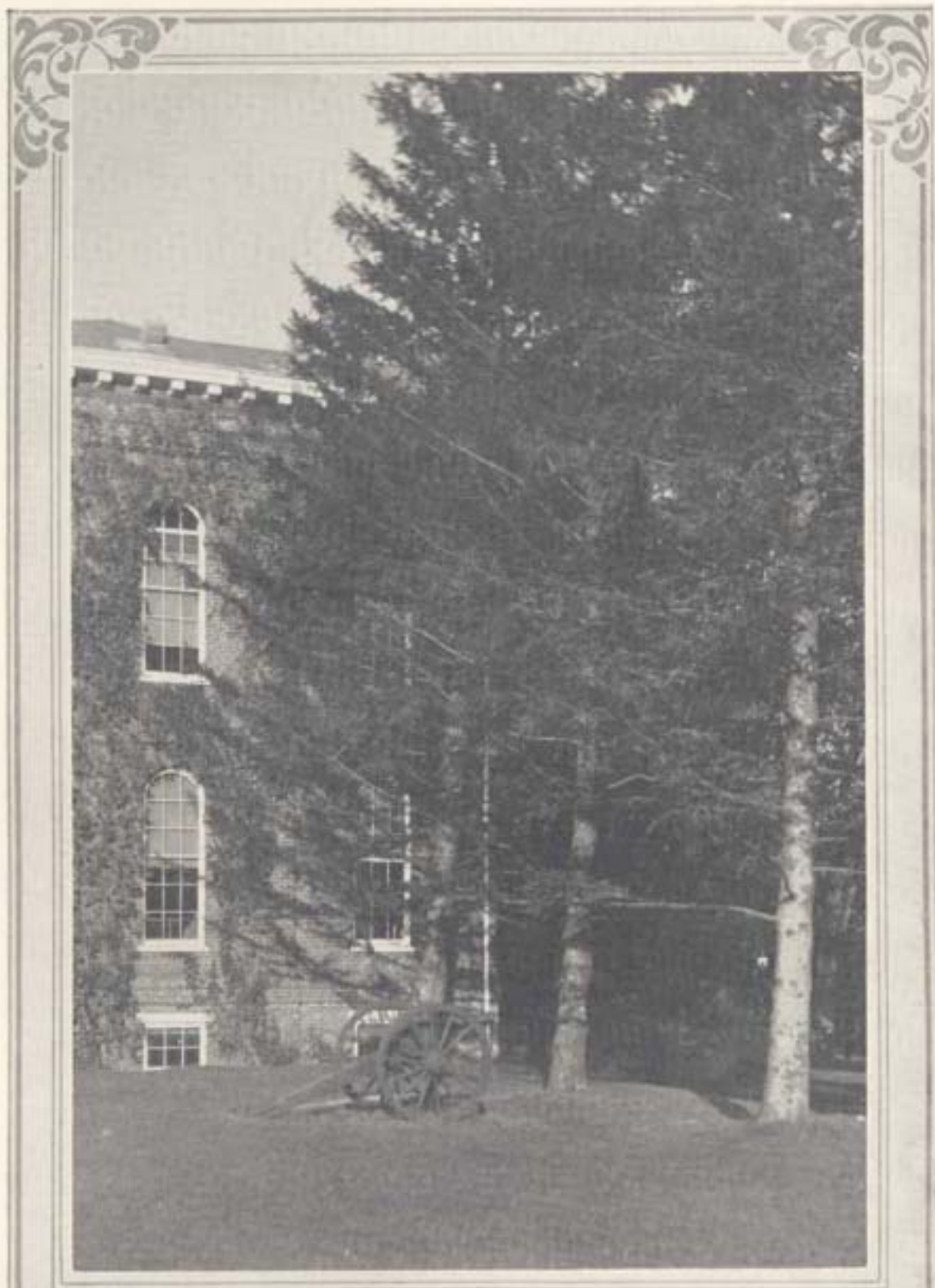

On the Quadrangle





BOOK THREE

M I L I T A R Y

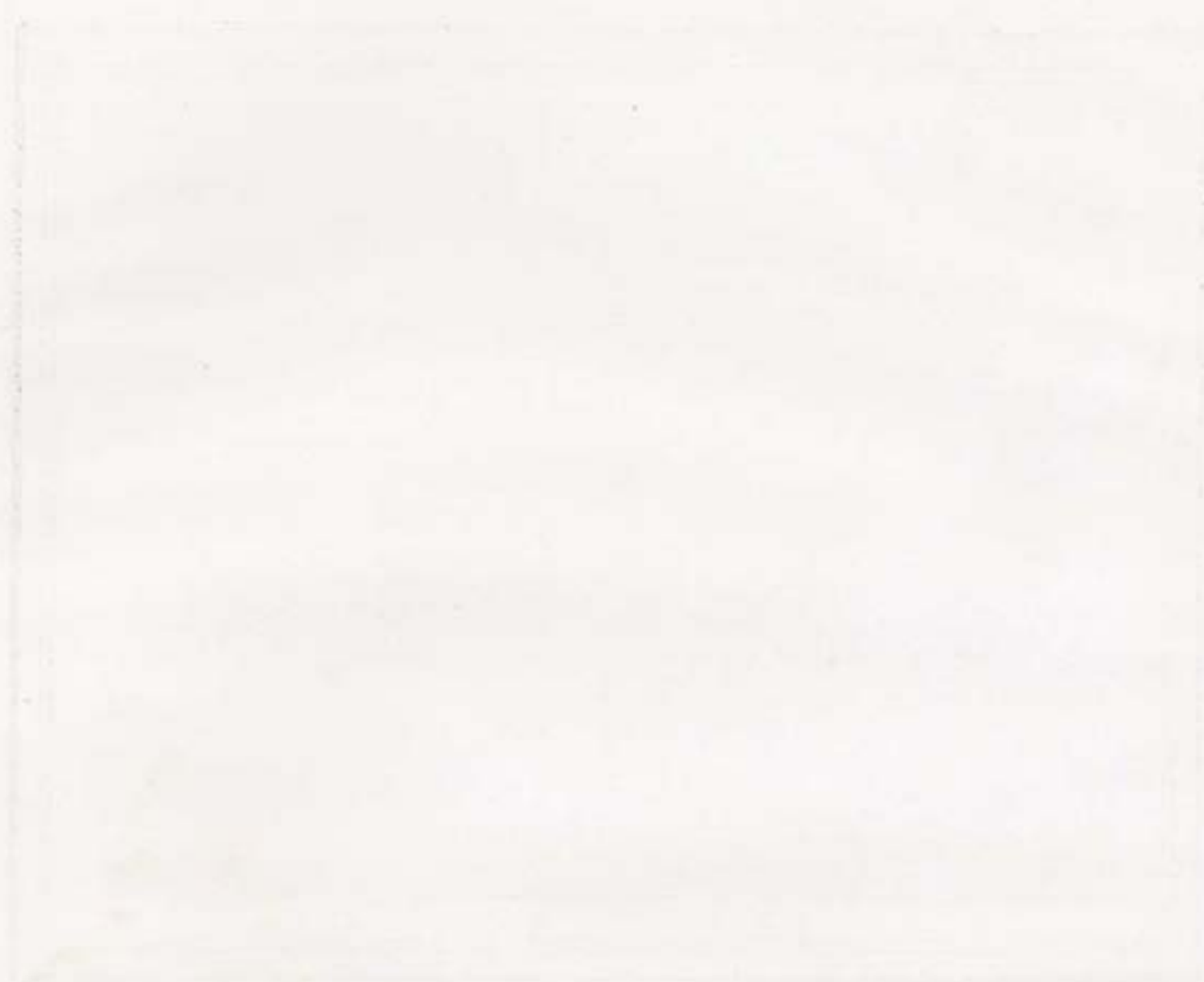



J. B. MAYNARD, B.S., MAJOR, C.A.C.
Commandant of Cadets





SCOTT
GREEN

SCHWEICKERT
HARDY

BUCHER
MACATEE

HILL
BENNETT

Military Faculty

JOHN LESTER SCOTT

Captain, C. A. C., U. S. Army, Associate Professor of Military Science and Tactics; Assistant Commandant of Cadets

GRAHAM SCHWEICKERT, B. S.

Associate Professor of Military Science and Tactics; Assistant Commandant of Cadets

OLIVER BOONE BUCHER, B. S.

Captain C. A. C., U. S. Army, Assistant Professor of Military Science and Tactics; Assistant Commandant of Cadets

RALPH EDWIN HILL

Captain, C. A. C., U. S. Army, Assistant Professor of Military Science and Tactics; Assistant Commandant of Cadets

ELDRIDGE ARNOLD GREEN

Captain, Infantry, U. S. Army, Assistant Professor of Military Science and Tactics; Assistant Commandant of Cadets

CONRAD PALMER HARDY, A. B.

First Lieutenant, C. of E., Associate Professor of Military Science and Tactics; Assistant Commandant of Cadets

EDWARD VANMETER MACATEE

First Lieutenant, Infantry, U. S. Army, Assistant Professor of Military Science and Tactics; Assistant Commandant of Cadets

WILLIAM CLARENCE BENNETT, JR.

First Lieutenant, C. of E., U. S. Army, Assistant Professor of Military Science and Tactics; Assistant Commandant of Cadets





The Colors



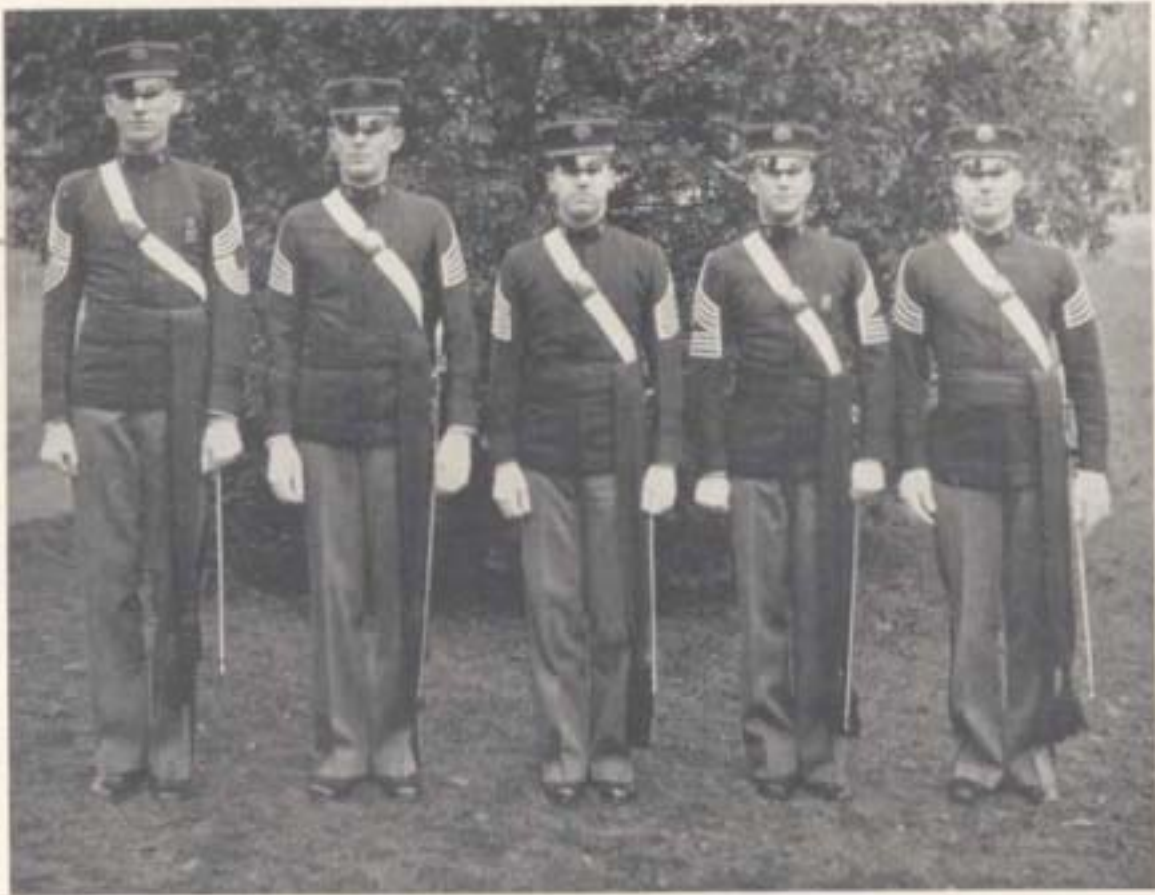

Regimental Staff

Sponsor: MISS SALLY SHALLENBERGER, Washington, D. C.

Colonel and Regimental Commander

H. T. STRANG

Lieutenant Colonel

L. B. YOUNGER

*Captain and Regimental
Supply Officer*

J. W. OVERTON

*Captain and Regimental
Adjutant*

A. E. JAKEMAN



*Captain and Regimental
Range Officer*

J. A. WADDELL

*Regimental Plans and
Training Officer*

H. A. CONVERSE

*Regimental Personnel
Adjutant*

W. T. STEELE, JR.



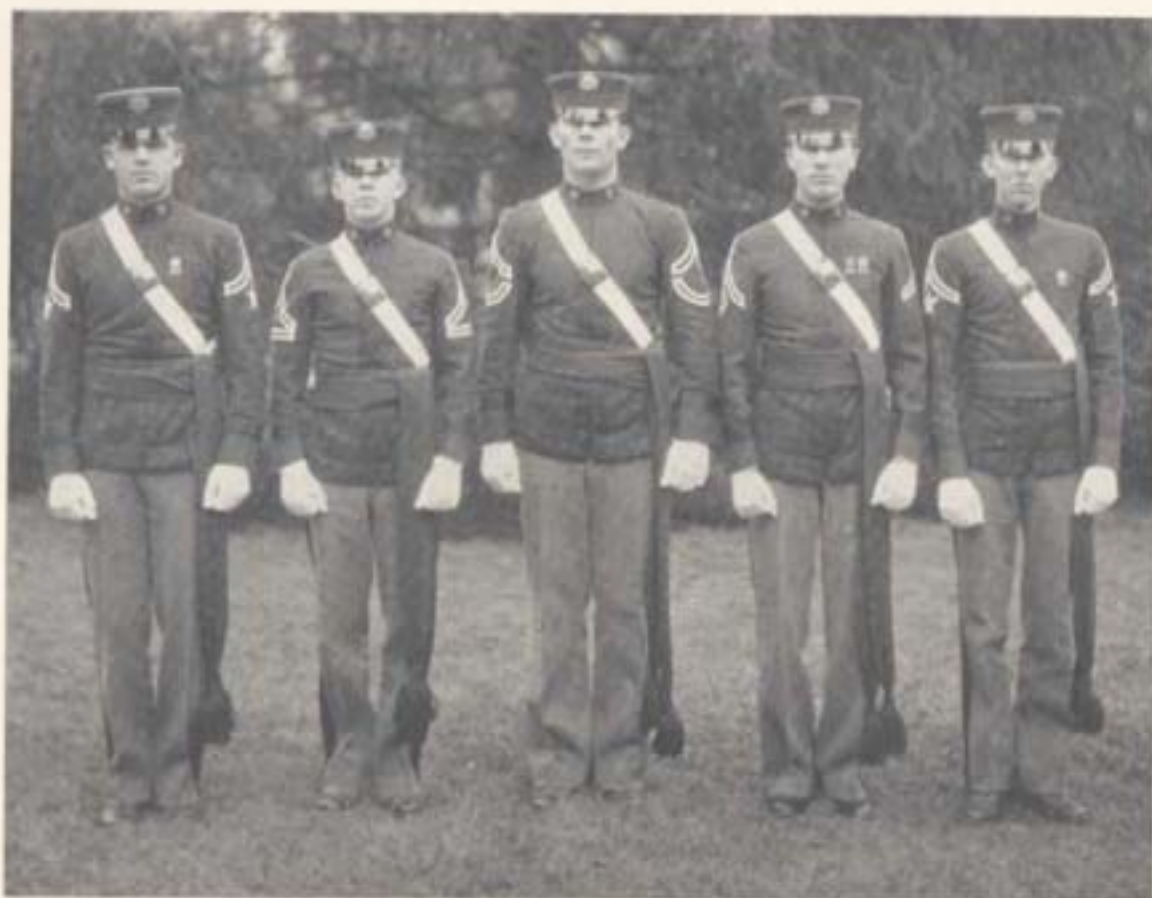

Regimental Non-Commissioned Officers

Sergeant Major

M. A. OWENS

Supply Sergeant

H. S. G. KING

First Sergeant

T. A. PHILLIPS

Color Sergeants

E. P. HANNAS

G. D. KITE



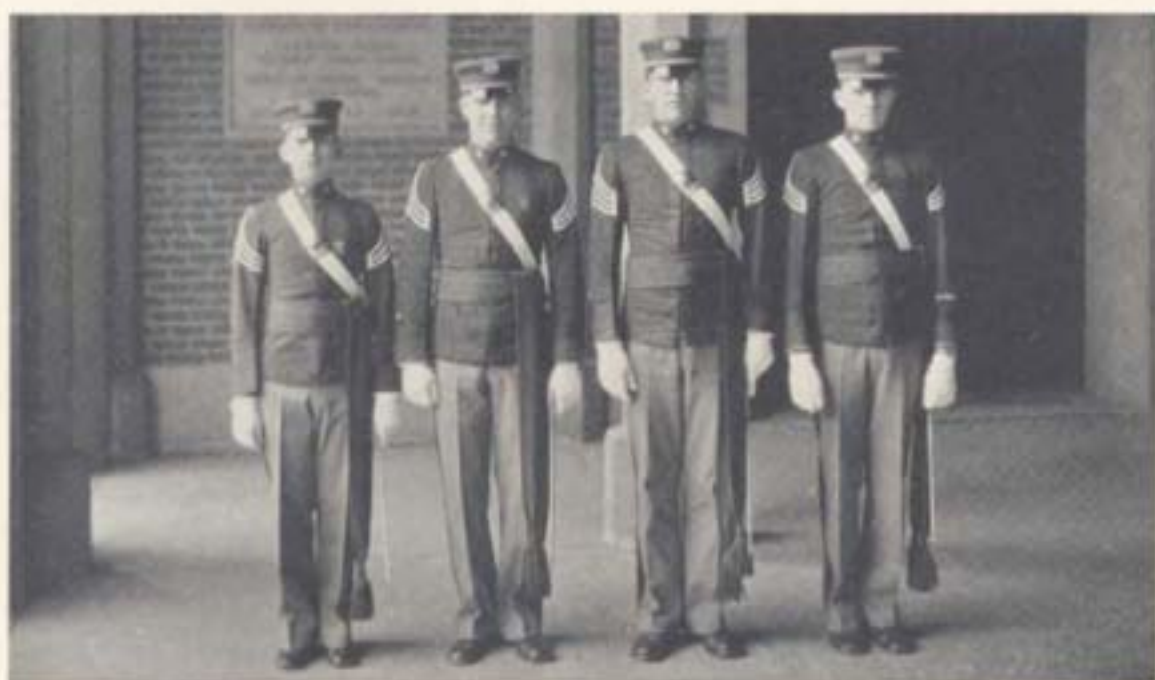

Headquarters Company

Sponsor: Mrs. J. L. Corvey, Mint Spring, Va.

Captain
J. A. Corvey



Lieutenants
J. E. Gray
G. E. Brugh
H. T. Rogers





Privates

ADKINS, J. B.	DICKINSON, J. T. I., JR.	MEREDITH, E. C.	SHEPHERD, R. E.
AMOLE, R. L.	ELLIS, C.	MENARD, N. J.	SHEPPE, J. H.
ANDERSON, R. O.	EVANS, S. J.	MILLER, B. L.	SHOLD, T. W.
BACKER, L.	GOSE, R. R.	MILLER, K.	SMITH, H. R.
BARLOW, W. D.	GARDNER, E. L.	MOORE, W. L.	SMITH, R. G.
BASS, J. W.	GISH, J. R.	MUNDIE, E. W.	SPOUL, J. M.
BEANE, S. M.	GIVENS, C. H.	MINOR, A.	SWAN, J. D.
BEVERLEY, W.	HAINES, A. B.	NEIHOUSE, A. L.	SWINK, E. T.
BILLINGSLEY, J. P.	HELLER, G. E.	NETTLES, R. L.	SPIES, F. H.
BINGHAM, C. F.	HEDRICK, W. A.	NICKELS, F. F.	TALLEY, C. E.
BIRCHFIELD, J. F.	HEUSER, C.	OGG, J. W.	TARKENTON, C. G.
BOBBITT, E. H.	HICKMAN, E. T.	OGG, W. H.	TAYLOR, J. C.
BONNEY, R. L.	HUBBARD, M. A.	PALMER, F. R.	TRENT, C. E.
BREIDEN, P.	HOUCHENS, W. C.	PARSONS, D. W.	TRENT, F. P.
BRESNAHAN, T. J.	JONES, A. M.	PRICE, W. D.	TYLER, J. A.
BURTON, R. H.	JONES, E. B.	RICHARDSON, R. M.	WARD, L. E.
BYRNE, S. H.	JOHNS, M. M.	RIPLEY, Y. L.	WAYMAN, J. H.
CAMPBELL, R. C.	JENKINS, J. P.	ROANE, J. P.	WELKER, R. H.
CHIEF, H. T.	KING, E. L.	RUCKER, J. E.	WHITE, H. W.
CHILES, J. D.	KNABE, T. A.	RULE, E. B.	WHITELAW, J. A.
CLARKE, C. A.	LARNER, W. A.	RUNALDCE, L. R.	WOOD, N. O.
CLEMENS, E. W.	LEWIS, E. J.	RUSSELL, W. S.	WORSHAM, H. J.
COLLINGS, T. G.	LEWIS, W. H.	SALSBERG, S.	YODER, S. N.
COSTON, C. L.	LOONEY, J. O.	SAUNDEES, M. H.	
CROSS, S. A.	MCGHEE, L. M.	SCHOENBAUM, G. H.	
DAVIS, W. G.	MCLEMORE, R. L.	SCHOENE, C. A.	





Band

Sponsor: Miss HELEN HUGELMAN, VIDOTR, Va.

Captain

H. E. CALLAHAN

Lieutenants

C. H. HAGY
P. H. BUTLER
D. C. MULLER
W. O. DICKSON

First Sergeant
T. A. PHILLIPS

Supply Sergeant
G. A. POYTHRESS



Sergeants

J. R. THOMPSON
R. L. SELBY
N. C. BIRD

Corporals

J. R. FROST
C. F. HARTSOCK
J. V. BURGESS
O. E. VERMILYA
S. C. SMITH
H. B. SNYDER
J. E. HARVEY

Director

G. A. JOHNSON





Privates

JUNIORS

DRENNEN, S. W.
 FOSTER, WALTER S.
 PRESSON, J. W.
 WILEY, E. C.

SOPHOMORES

BANKS, J. H.
 BASS, T. A.
 CAFFER, V. W.
 CRAWLEY, A. O.
 DARRAH, J. M.
 HADEN, W. H.
 HASTY, R. B.
 HEIRONIMUS, L. O.
 HOPKINS, J. N.
 McCALL, W. C.
 SNELLINGS, H. G.

FRESHMEN

ALEXANDER, H. B.
 ANDES, A. E.
 ASHBY, W. D.
 BAILEY, G. I.
 BARBOUR, D. H.
 BIRDSALL, J. E.

BURTON, G. H.
 BURCH, J. K.
 BRIDGFORTH, W. M.
 CHILDRASS, A. B.
 COPLEY, R. L.
 DOZIER, B. L.
 FRIEDEN, J. L.
 GILES, W. D.
 GILHOOLEY, T. E.
 HAWKS, N. A.
 HUFFMAN, A. C.
 KNIGHT, E. L.
 KORNEGAY, G. R.
 LANFORD, J. W.
 LENAX, R. G.
 LOCKMAN, H. O.
 LUCAS, C. K.
 MATLOCK, J. B.
 ORR, H. J.
 RICHARDSON, C. L.
 SIMMONS, E. B.
 STRAUS, C. A.
 TAYLOR, W. L.
 TINNELL, M. F.
 TRIBOW, H. R.
 WADDELL, G. T.
 WILLIAMS, N. W.



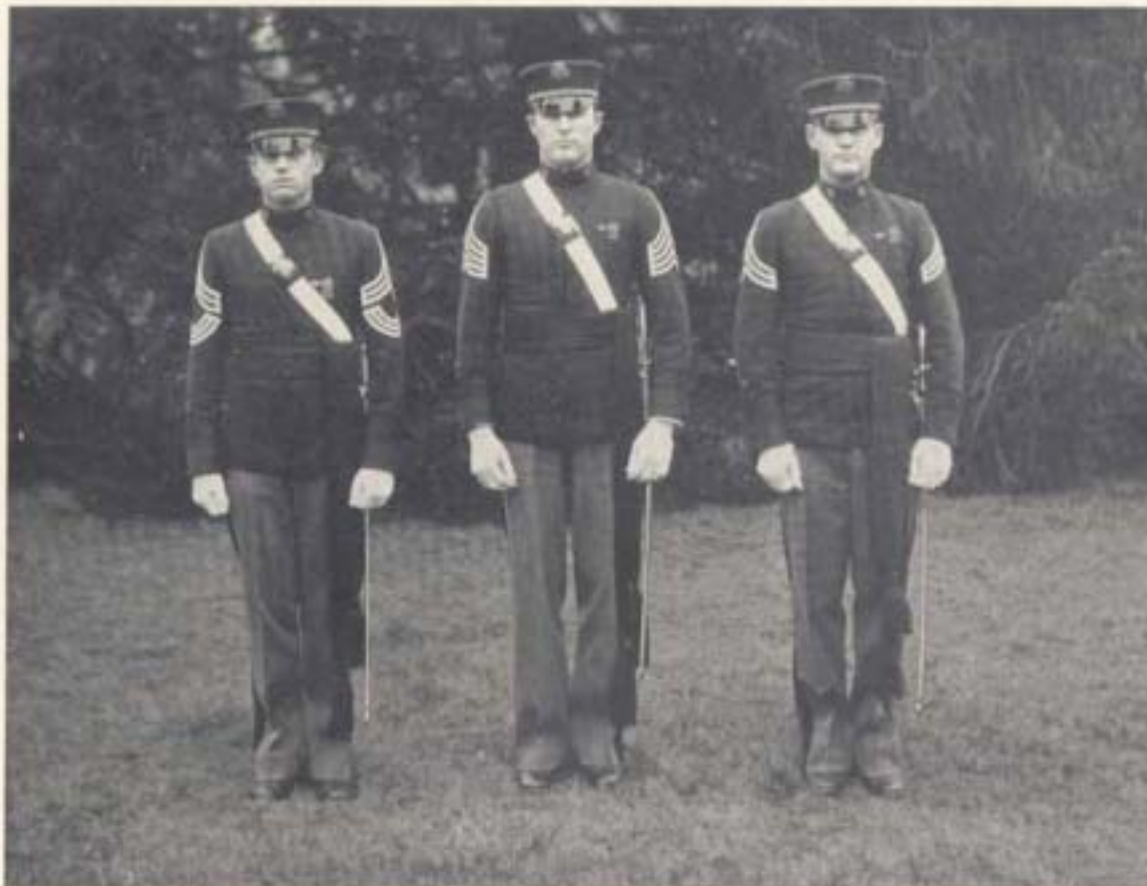

First Battalion Staff

Sponsor: MISS HELEN ELIZABETH MILLER, Norfolk, Va.

Major and Battalion Commander
R. T. ANDERSON

Adjutant
J. W. WEAVER



Plans and Training Officer
J. S. LIPSCOMB



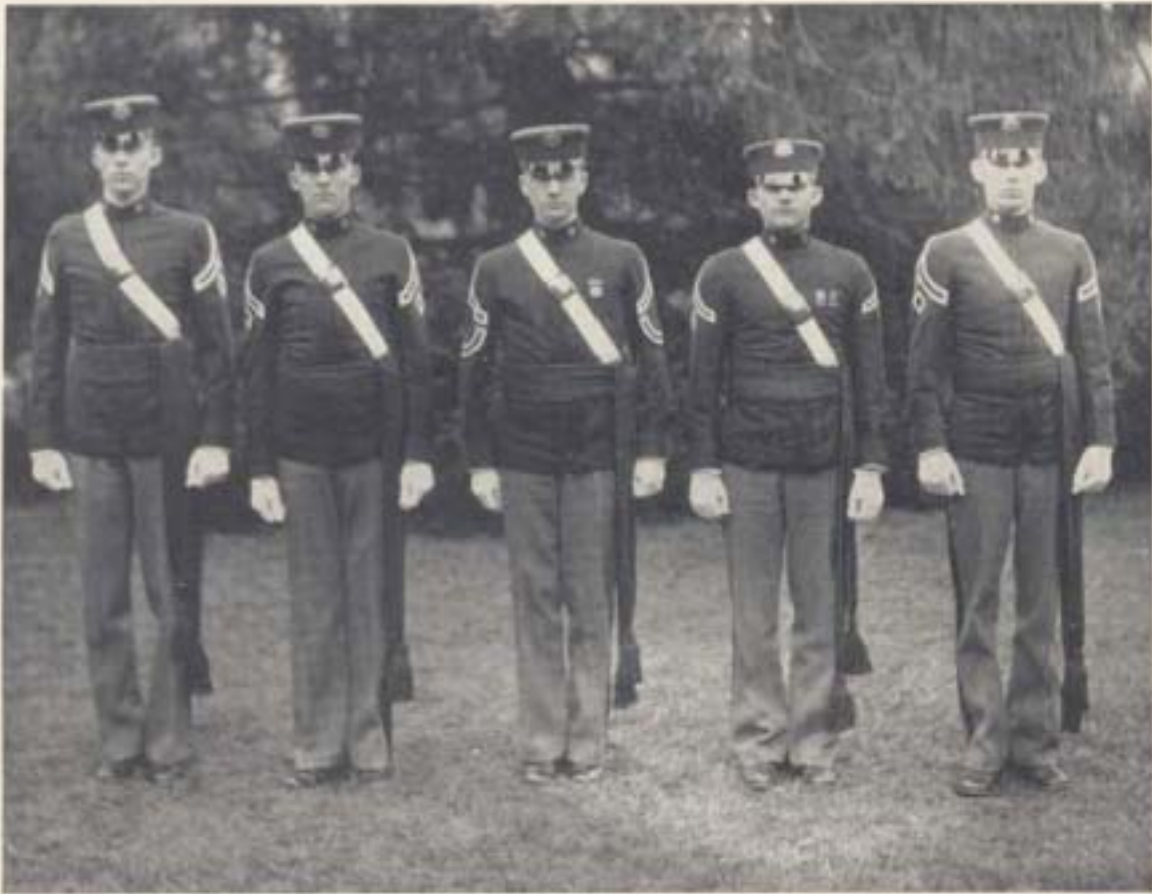

First Battalion Non-Commissioned Officers

Sergeant Major

B. F. WOODSON

First Sergeants

B. L. JENKINS
J. F. BOLTON

A. R. BARBER
F. S. V. CARSON



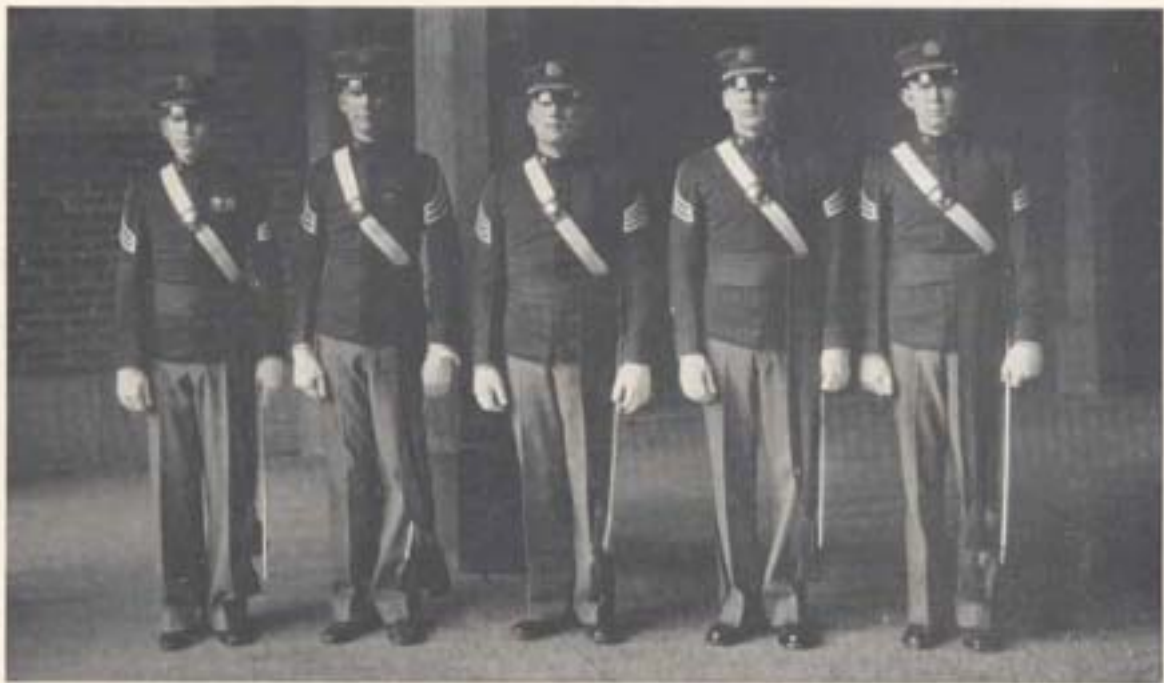

Company A

Sponsor: MISS ELLEN OSTERBIND, Blacksburg, Va.

Captain

L. D. HUBBARD

Lieutenants

R. C. LYBROOK
W. C. EDDY

G. R. BUCKLAND
W. T. ELLIS

First Sergeant

F. S. V. CARSON

Supply Sergeant

R. F. KRAUSE

Sergeants

H. R. DERRICK
T. R. MOORE
T. G. COX
L. R. MASON
W. G. SMITH
E. H. ZIRKLE



Corporals

R. A. BONDURANT
R. L. SMITH
E. M. JONES
R. J. OVERSTREET
L. F. SMITH
L. D. PATTERSON
T. S. RUSSELL





Privates

JUNIORS

CARRINGTON, W. H.
 CECIL, H. P.
 EDWARDS, H. G.
 ELLETT, J. H.
 FARIS, W. A.
 FOULKES, W. W.
 GREEN, J. B.
 JENKINS, E. C.
 PEARSON, L. C.
 SHOCKLEY, M. L.

SOPHOMORES

ALLEBAUGH, R. O.
 ARTHUR, H. B.
 BOBBITT, P. C.
 CANDLER, H. L.
 COON, J. R.
 DICKENSON, H. H.
 ENGLISH, W. C.
 FRAZIER, H. A.
 FRAZIER, E. H.
 HESLEP, F. T.
 KELLY, J. P.
 MONTAGUE, J. K.
 PARKS, W. N.
 PORTER, J. L.
 SCOTT, M. R.
 WHITE, T. J.

FRESHMEN

BEVILLE, N. P.
 BREECE, H. T.
 BRUCE, W. M.
 CREEDLE, H. H.
 DIXON, J. M.
 EDDY, R. L.
 FARIS, J. R.
 GIVENS, F. S.
 HALL, H. T.
 JACKSON, R. A.
 JANNEY, J.
 KREGER, G. B.
 LIKENS, P. O.
 MCBRYDE, J. B.
 PARRISH, J. C.
 PARTLOW, L. T.
 PHILLIPS, N. A.
 PITZER, B.
 SAUM, J. A.
 SAUNDERS, R. P.
 SCHRIEBERG, S. L.
 SIMPSON, L. K.
 SMITH, G. E.
 SOWDER, A. T.
 THOMPSON, S. N.
 WALKER, H. A. C.
 WOOD, W. R.
 WOODY, T. W.



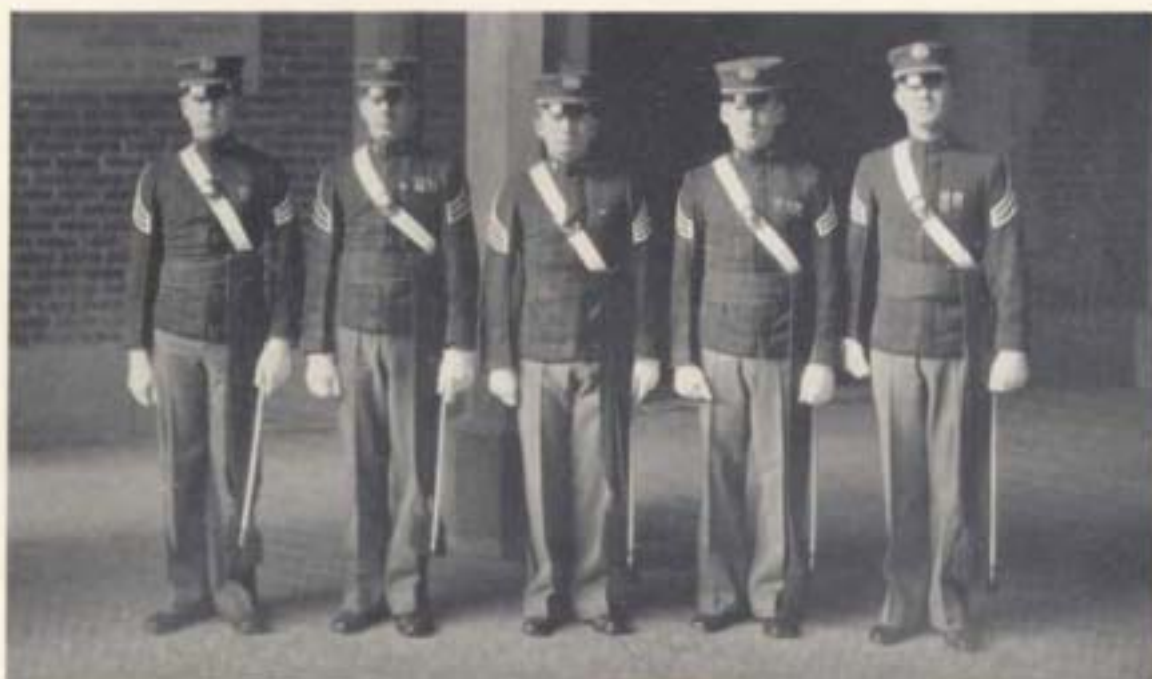

Company B

Sponsor: Mrs. A. L. ANDERSON, Winchester, Va.

Captain

W. T. ANDERSON

Lieutenants

C. R. IVES
P. J. GILES

C. M. PARKER
E. H. GOODWIN

First Sergeant

B. L. JENNINGS

Supply Sergeant

J. J. WORLEY

Sergeants

N. K. ADKINSON
J. W. CRAUN
J. R. GLENN
A. B. PRITCHARD
S. B. ROW
H. H. HURT



Corporals

G. E. SNYDER
R. E. PETERSON
G. A. TUNSTALL
A. P. FIGG
J. F. YANCEY
J. B. SHUE
B. F. CHEATHAM
J. R. CARWILE
J. N. MILES





Privates

JUNIORS

CAHOON, H. L.
 EFFORD, J. S.
 POWERS, L. V.
 RANSON, W. H.

SOPHOMORES

BEVERLEY, J. H. C.
 CARTER, J. H.
 CARTER, W. R.
 DICE, H. R.
 KINCAID, C. M.
 LILLARD, J. H.
 LYNCH, R. G.
 MOLINARY, F. D.
 OWEN, B. S.
 SHANK, H. D.
 SHEPPARD, H. E.
 STULL, C. W.
 WHITMORE, J. B.

FRESHMEN

ADAMS, D. S.
 BEARD, J. E.

BOWSER, C.
 BRITTON, W. S.
 CHEATHAM, J. N.
 CLINE, S. B.
 DAUGHERTY, S. D.
 DELP, F. L.
 DRINKARD, P. B.
 DRINKARD, W. O.
 EAKIN, W. C.
 ELAM, W. P.
 ENGLISH, J. A.
 FRAZIER, J. B.
 FREEMAN, J. W.
 GIBSON, W. L.
 GILMER, A. K.
 JACKSON, R. V.
 KENNY, G. W.
 MOORE, A. M.
 MOORE, F. C.
 PAMPLIN, R. B.
 ROWE, C. E.
 STRAUS, A.
 TRENT, G. L.
 TURNER, C. V.
 VAUGHT, T. J.





Company C

Sponsor: Mrs. S. C. BURGESS, Richmond, Va.

Captain

E. C. BURGESS

Lieutenants

J. S. EDGAR
C. P. DABNEY

D. B. SHEPHERD
W. F. ROBERTS

First Sergeant

A. R. BARBER

Supply Sergeant

R. S. LECKY

Sergeants

J. S. HAMILTON
F. H. MILLER
J. M. PURCELL
R. C. CARTER
J. H. BAILEY



Corporals

A. C. BRITTON
J. M. LAVIER
S. P. McNEIL
E. E. WAGNER
C. K. LUCK
A. L. POND
C. M. LOVITT
E. P. GARRIGAN





Privates

JUNIORS

ALGER, J. A.
 ELSEA, D. S.
 LINKOUS, H. R.
 SHEPHERD, J. T.
 WHITMORE, J. A.
 YOUNG, S. K.

SOPHOMORES

BOCOCK, F. L.
 BROWN, W. M.
 CLARK, H. D.
 EDNEY, B. T.
 ELDER, G. R.
 FISHER, W. C.
 GRANT, F. B.
 GREGORY, C.
 GREEN, J. M.
 HARDWICKE, S. E.
 HAGGERTY, C. C.
 LATTURE, J. H.
 MARSHALL, L. P.
 McINTYRE, R. V.
 PHILBECK, R. E.
 RUBLE, C. W.
 SMITH, C. W.

WILKINS, L. B.
 WEBB, R. K.

FRESHMEN

APPERSON, J. A.
 BROCK, W. W.
 CALE, H. C.
 DILLION, C. M.
 DUNTON, E. M.
 ELLIS, L. M.
 FRASIER, J. W.
 GREGORY, R. C.
 HAGY, H.
 JACKSON, J. D.
 JOYCE, M. A.
 KELLY, H. S.
 LAWSON, J. K.
 LEWIS, H. L.
 LONG, A. S.
 MADDOX, H. W.
 MATTOX, W. T.
 POWERS, M. M.
 TYLEC, L. L.
 WISECARVER, W. D.
 WOOD, E. L.
 WORSHAM, F. H.
 WREN, W. H.





Company D

Sponsor: Miss KATHARINE REINHART, Huntington, W. Va.

Captain

R. L. BABER

Lieutenants

E. W. ATKINS

J. A. STONE

D. P. HARDY

S. X. COHEN

First Sergeant

J. F. BOLTON

Supply Sergeant

C. W. ALLEN

Sergeants

C. B. BAKER

G. W. LITTON

W. J. PRITCHARD

J. C. PREBLE

J. E. GIVENS

W. B. JONES



Corporals

J. E. HARGROVES

H. L. MEHAFFEY

T. C. DOYLE

H. E. GRAHAM

R. F. GIBBS

W. R. FORD

R. W. LAWSON





Privates

JUNIORS

BRISTOW, M. A.
 DAVIS, J. E.
 DOW, D. G.
 MAPP, R. M.
 NICKOLS, R. C.
 RITTER, M. O.
 YEATTS, F. L.

SOPHOMORES

COX, W. E.
 CROSS, R. H.
 DELONG, G. E.
 DREWRY, L. A.
 GRAY, K. C.
 HATCHER, O. E.
 HAWKINS, W. T.
 HURD, J. K.
 KARRICH, C. E.
 PAYNE, L. H.
 POTTS, A. M.
 PRICE, J. M.
 STONE, C. A.

FRESHMEN

BURRUS, G.
 CADWALLADER, A. B.

CARTWRIGHT, S. E.
 CLARKE, G. W.
 CLIFTON, R. W.
 COPENHAVER, R. J.
 DAVIS, J. L.
 EVANS, C. T.
 FRAZIER, W. H.
 GRINUS, W.
 HALL, E. J.
 HARGROVES, A. S.
 HEADLEY, S.
 HEPLER, T. M.
 HITE, E. G.
 HOWARD, F. A.
 JONES, T. D.
 JOYCE, C. G.
 MILES, J. E.
 MONTGOMERY, J. H.
 PIERCE, E. D.
 POGUE, B. R.
 PURYEAR, F. M.
 RISTINE, A. W.
 SHOWALTER, J. T.
 STEPHENSON, A. B.
 TINSLEY, J. G.





Second Battalion Staff

Sponsor: Miss HELEN SINGLETON, Norfolk, Va.

Major and Battalion Commander
G. H. LEWIS

Adjutant
W. W. FARINHOLT



Plans and Training Officer
W. P. JOHNSON



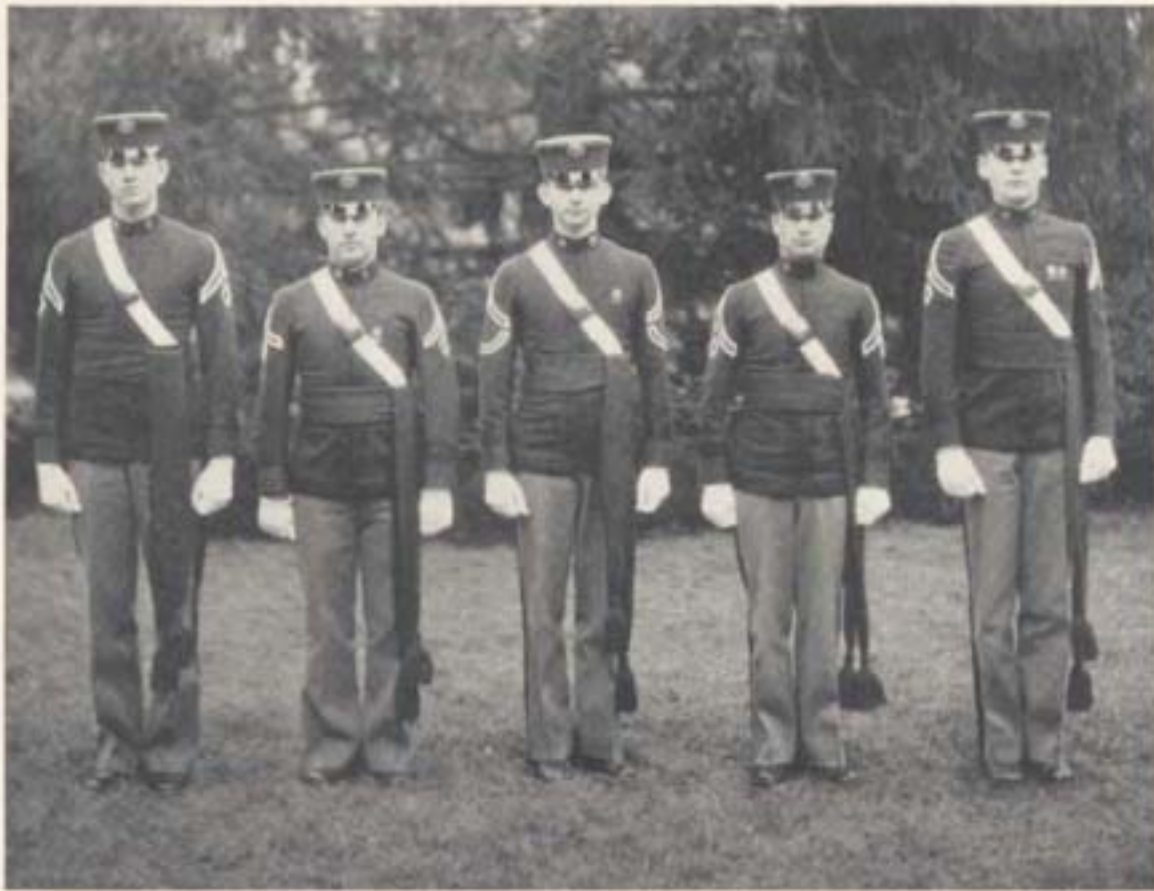

Second Battalion Non-Commissioned Officers

Sergeant Major

C. V. MARTIN

First Sergeants

W. H. SHEWBRIDGE
J. R. HULCHER

J. A. BROWNLEY
J. T. STAKES



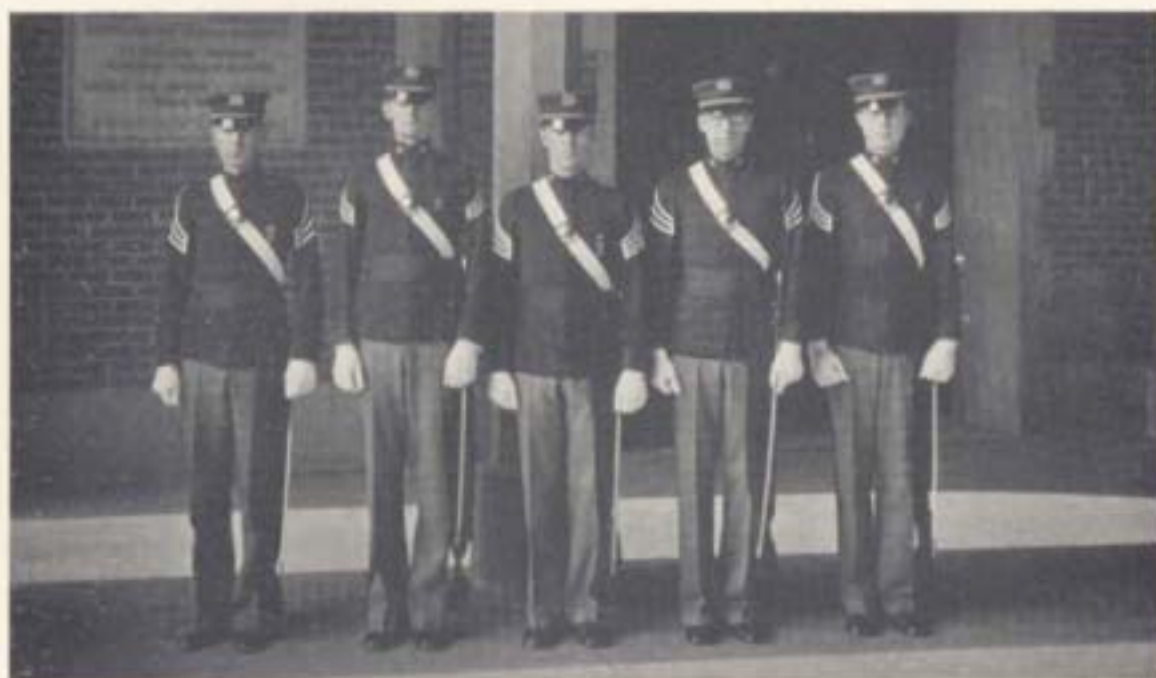

Company E

Sponsor: MISS BARBARA GIFFORD, New Rochelle, N. Y.

Captain

F. P. TEMPLE

Lieutenants

H. W. JOHNSTON
G. W. KESSLER

J. W. KING
W. B. SULLINGER

First Sergeant

J. A. BROWNLEY

Supply Sergeant

J. B. JENNINGS

Sergeants

J. S. COYNER
E. L. WHITE
S. B. JEFFREYS
R. H. DONALDSON
C. V. WEST
A. K. PARKER



Corporals

C. E. DUVALL
C. H. MANNING
L. C. LEATHERLAND
G. E. SCHULZ
D. S. PLEASANTS
L. EISEN
W. F. WHITE
W. E. WINFREE
W. W. STARKEY





Privates

JUNIORS

BOWMAN, R. E.
 BRYANT, J. W.
 MARSH, M. R.
 MONTGOMERY, J. W.
 SAUNDERS, J. C.
 SHELTON, W. R.

SOPHOMORES

BAUGHER, L. G.
 BOLICK, E. L.
 BROYLES, G. H.
 CRUMPLER, E. P.
 FLYNN, B. L.
 McNEIL, L. C.
 MOORE, L. W.
 MORRIS, L. H.
 NELSON, C. B.
 WHITE, W. H.
 WOOD, W. A.

FRESHMEN

ADKINS, W. H.
 ALLISON, C. E.
 ANDERSON, W. B.
 BELOTE, B. G.
 BRADSHAW, N. B.
 CLARK, J.
 DAWSON, J. S.

DAVIS, E. L.
 DODGE, R. V.
 DOYLE, M. W.
 FISHER, R. E.
 FLIPPO, F. C.
 FOX, J. P.
 GAVER, P. C.
 GIBSON, O. C.
 GORNTO, M. B.
 GRAYSON, A. W.
 GRAVES, R. A.
 GREGG, N. L.
 GRIFFIN, W. G.
 HILDERBRAND, S. C.
 HOLLAND, H. H.
 JOHNSON, W. H.
 McNAIR, J. D.
 MILLER, N. K.
 MILES, W. L.
 MOSES, M. H.
 PALMER, B.
 PIERCE, R. W.
 PLUNKETT, D. A.
 PRICE, A. J.
 SANDIDGE, E. D.
 SHEPHERD, W. W.
 SUTTON, A. E.
 TRIVITT, J. B.
 VILLASANTE, A. V.
 WATSON, R. W.





Company F

Sponsor: MRS. FRANCES C. TIPTON, Stephenson, Va.

Captain

L. O. BRUMBACK

Lieutenants

R. C. WRIGHT
J. E. EWELL

T. C. LIPSCOMB
C. M. ANDREWS

First Sergeant

W. H. STEWBRIDGE

Supply Sergeant

D. H. BROWN

Sergeants

R. L. SPEAR
J. A. NICHOLAS
C. S. BILLSOLY
W. A. POND
W. C. GARDNER
L. B. VOSHALL



Corporals

S. W. GROSSMAN
J. W. AYERS
J. W. MILES
H. C. PACE
R. L. MEAGHER
T. B. P. DAVIS
E. H. GRAVES
W. B. CLAGETT
J. R. PERRINE





Privates

JUNIORS

DYSON, W. W.
 HARVEY, A. W.
 HAVEN, N. K.
 JOHNSON, P. H.
 MARTIN, C. H.
 MASENGILL, R. H.
 McLENNAN, C. W.
 MYERS, D. L.
 PERRY, W. O.
 PILCHER, M. H.
 SHANNON, C. R.
 SMITHEY, R. E.
 WITT, R. M.

SOPHOMORES

AHERN, W. A.
 CANTER, W. B.
 DOWNING, T. O.
 GWALTNEY, A. O.
 HILL, W. T.
 NEFF, D. A.
 PROPST, M. E.
 SCHINE, A. O.
 TIBBS, R. A.
 WHATELY, J. R.
 YAGGI, J. R.

FRESHMEN

ADAMS, F. D.
 CLARK, F. A.

CULP, J. P.
 DEEKENS, A. V. K.
 DENSMORE, W. C.
 GEER, F. C.
 GEISSLER, F. D.
 HARDY, G. W.
 HARRIS, J. A.
 HASH, T. R.
 KERN, W. F.
 KIRK, J. S.
 KOONTZ, C. E.
 MILES, J. B.
 MILLS, F. W.
 MOHLER, R. L.
 MOORE, A.
 MOORE, R. L.
 MORGAN, C. E. A.
 PENLEY, J. S.
 POORE, W. F.
 PRESTON, J. A.
 RING, M. B.
 SHREWSBURY, H. J.
 SMOOT, N. C.
 TUNE, C. P.
 VAN LEAR, F. W.
 WARREN, C. W.
 WHITE, W. J.
 WHITMER, E. W.
 WOODSON, R. C.
 WRIGHT, C. D.





Company G

Sponsor: MISS MARGARET Z. MILLER, Port Republic, Va.

Captain

J. C. WHITESEL

Lieutenants

J. A. RUMALDUE

M. B. WALKER

C. B. GWALTNEY

W. N. MYERS

First Sergeant

J. T. STAKES

Supply Sergeant

R. L. BROWN

Sergeants

T. B. HUNTER

F. S. BOCK

C. W. CARTWRIGHT

E. K. BATES

C. B. HOPKINS

C. W. BAILEY



Corporals

V. C. DONATI

N. M. MANN

W. S. PILCHER

W. H. CROCKFORD

J. W. BOXLEY

O. L. ALLEN

A. R. NOLEN

R. B. JACKSON





Privates

JUNIORS

AGEE, H. E.
 COX, J. E.
 GARDNER, H. E.
 MORRIS, G. A.
 WAGNER, A. L.

SOPHOMORES

BAKER, R. L.
 BINGHAM, A. W.
 BUTTERWORTH, C. R.
 FISHER, J. R.
 HOBBS, E. W.
 HOLTZ, W. C.
 JOHNSON, J. L.
 JONES, R. L.
 KELLY, F. T.
 LEWIS, J. L.
 OSBORNE, A. I.
 SPOLEY, V. L.
 TAYLOR, W. R.

FRESHMEN

BIRCH, C. E.
 BOSLEY, J. W.

BULL, F. W.
 CUMMINGS, G. B.
 COWAN, O. E.
 FAGER, W. B.
 FARLEY, E. H.
 GOULDIN, R. A.
 HAMLET, W. C.
 HERETIC, W. J.
 IRESON, J. C.
 JARVIS, J. S.
 JOHNSON, S. L.
 MANAKEE, N. H.
 MANTZ, S. S.
 MCCORKLE, R. W.
 MOORE, A. W.
 NAYLOR, H. E.
 OUTTEN, W. L.
 RODENBECK, J. V.
 ROSE, P. W.
 SMITH, W. G.
 SUTPHIN, S.
 THOMPSON, W. E.
 TYLER, L. E.
 WRIGHT, A. S.





Company H

Sponsor: MRS. A. F. GOODYKOONTZ, East Radford, Va.

Captain

R. O. GOODYKOONTZ

Lieutenants

W. C. WHITEHEAD
M. E. HERNDON

C. W. THOMAS
L. J. TURNER

First Sergeant

J. R. HULCHER

Supply Sergeant

W. P. VADEN

Sergeants

W. C. DAFFRON
M. F. ROSE
A. E. HUNTER
R. A. GASKINS
L. R. TREAT
J. C. CHAPMAN



Corporals

W. B. COPELAND
R. C. HOFFMAN
R. S. RITCHIE
M. W. BOWERY
A. N. HOLMES
T. W. WOOD
J. C. COX





Privates

JUNIORS

CALHOUN, D. C.
 LARNER, T. M.
 MONCURE, M. W.
 SMITH, H. R.
 STAHL, W. C.
 WILSON, I. B.

SOPHOMORES

BENNETT, C. H.
 BRAGG, S. B.
 BRATTEN, J. M.
 CLEMENT, B. F.
 CUNNINGHAM, C. J.
 CUTHBERT, R. M.
 GARRETT, R. M.
 GARRETT, T. H.
 HOOD, R. W.
 KELSCH, W. L.
 MALMGREN, K. A.
 SIMPSON, M. L.
 SMITH, D. H.
 VAUGHAN, L. H.
 WOOD, T. N.
 ZIMMER, A. A.

FRESHMEN

ANDERS, W. W.
 BAIR, J. W.

BARNES, C. H.
 BLANDFORD, R. G.
 CAMDEN, E. N.
 CARR, J. J.
 CARTER, R. V.
 DOTSON, A. T.
 FULTON, M. S.
 GRAYSON, F. E.
 HILL, A. R.
 HOUCHINS, T. Y.
 JEFFRIES, M. M.
 KROUT, I. M.
 NOEL, E. A.
 OLIVER, K. M.
 PEARMAN, W. B.
 PELTER, E. M.
 PENN, C. A.
 REYNOLDS, C. R.
 RIZOS, J. G.
 ROBINETT, M. E.
 SHURM, V. A.
 TAYLOR, S. A.
 THOMAS, J. B.
 THOMPSON, J. R.
 WEBB, S. S.
 WILLIAMS, B. L.
 WOODSON, T. W.
 YOUNG, M. R.





Third Battalion Staff

Sponsor: MISS MARGARETTE FIELDING, Rounding, Va.

Major and Battalion Commander

E. A. DAMEWOOD, JR.

Adjutant

EDGAR ALLAN, III



Plans and Training Officer

J. R. NICHOLS, JR.





Third Battalion Non-Commissioned Officers

Sergeant Major

R. S. ADAM

First Sergeants

R. K. SOUDER
G. H. KIRKS

L. H. WILLIAMS
M. G. ROBINSON





Company I

Sponsor: MISS ELEANOR KING, Marlinton, W. Va.

Captain

W. C. WADE

Lieutenants

C. B. LANFORD

F. H. HAIR

N. L. FRANKLIN

First Sergeant

R. K. SOUDER

Supply Sergeant

G. K. LEVI

Sergeants

R. M. LENZ
W. R. WHEELER
L. A. MURDEN
B. R. LEE
H. V. HOOPER
C. R. NELMS



Corporals

W. R. CARR
G. C. HOFFMAN
W. E. BETTS
H. L. GRASTY
J. M. PHARR
C. P. ROANE
G. W. JONES
D. M. STANLEY





Privates

JUNIORS

BUSH, J. W.
 BYRNE, M. L.
 CRAIG, R. F.
 GENTRY, R. R.
 HARRIS, A. M.
 KELLY, L. S.
 ROUTH, C. E.
 SMITH, E. I.
 TULLY, H. M.
 WEDDLE, D. W.
 WERNER, E. H.
 WIMMER, H. J.

SOPHOMORES

BAIN, W. R.
 CASSELL, J. M.
 CHANDLER, E. F.
 DEY, D. F.
 DYKE, E. E.
 EDGAR, A. N.
 FAUBER, R. M.
 JONES, W. W.
 LAND, J. D.
 MARTIN, A. R.
 REXTRODE, E. W.
 SLOVIC, E. J.
 SMITH, P. W.
 STIFF, J. C.

FRESHMEN

ANDERSON, J. M.
 BEVAN, R. C.

BRADSHAW, T. C.
 BROADBUSH, G. M.
 COOK, A. W.
 COUCH, J. A.
 CRAIG, W. T.
 CROSS, P. H.
 DEJARNETTE, E. H.
 DUNNAN, L. E.
 FIELD, W. S.
 FINKEL, A. L.
 FOWLKES, E. T.
 GLOVER, C. L.
 HANKINS, R. P.
 HARDENBURG, C. T.
 HARRIS, O. G.
 HUTCHISON, H. E.
 JACKSON, N.
 JACKSON, T. M.
 KILPATRICK, T.
 MCBURNEY, L. D.
 MOFFET, W. S.
 NEILL, L.
 PACE, G. T.
 PORTERFIELD, M. C.
 ROBERTS, M. F.
 SHEFFIELD, W. T.
 TOPPING, E. M.
 TRIBLE, P. S.
 TURNER, W. D.
 WILKINSON, G. A.
 WOLFE, P. K.



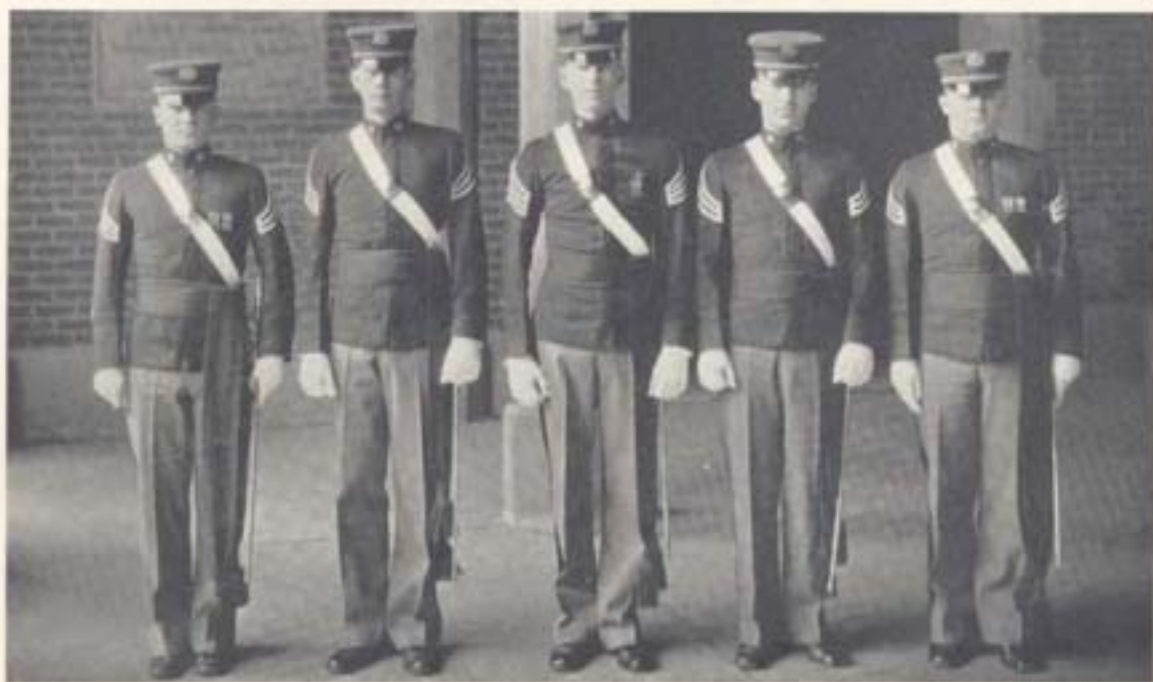

Company K

Sponsor: Mrs. J. B. Moore, Jr., Richmond, Va.

Captain

J. B. Moore, III

Lieutenants

J. A. G. OEWEL
J. Y. LINEWEAVER

W. H. McCANN
J. H. McCANN

First Sergeant

M. G. ROBINSON

Supply Sergeant

L. L. SHELTON

Sergeants

J. R. KERNAN
H. G. SHELTON
B. R. DAWLEY
R. D. SMART
G. A. SEAGLE



Corporals

P. J. CERVARICH
L. R. EDWARDS
L. D. ADAMS
H. W. HUDSON
W. H. WALTHALL
W. J. GILLESPIE
R. T. MADDOX
R. D. WRIGHT
R. L. MITCHELL





Privates

JUNIORS

ATWOOD, B. D.
 CUNNINGHAM, H. G.
 HAYDEN, F. S.
 HUGHES, D. T.
 MUSGROVE, R. R.
 NEWMAN, C. M., JR.
 THOMASON, W. B.

SOPHOMORES

BIRDSALL, A. G.
 CLAYTON, J. S.
 DESHAZO, C. N.
 GIBBONEY, W. F.
 GRATZ, C.
 LEWIS, R. G.
 MACKAY, A. M.
 SMETHIE, R. W.
 WILLIS, A. G.

FRESHMEN

ABBOTT, N. C.
 ANDERSON, J. W.
 BAKER, J. L.
 BREEDEN, J. R.
 BYWATERS, W. B.

CORNETT, W. M.
 COTTRELL, W. C.
 DAVIS, A. A.
 DOUGLAS, R. G.
 DRAPER, S. D.
 ELLIS, L. D.
 GARWOOD, W. D.
 HALL, E. R.
 HAMM, J. E.
 HANEY, O. M.
 HAWKINS, J. S.
 HUDGINS, F. P.
 JENNINGS, C. M.
 JOHNSON, M. A.
 JOHNSON, W. K.
 KELLY, L. T.
 KENNEDY, D. C.
 KIDD, J. W.
 NICKELS, J. E.
 PECHT, M. S.
 PILLOW, R. A.
 REUFF, G. C.
 RIDGOUT, J. W.
 SCOTT, J. P.
 SMITH, B. W.
 TERRY, W. P.
 WEDE, J. D.
 WHEELWRIGHT, T. S.



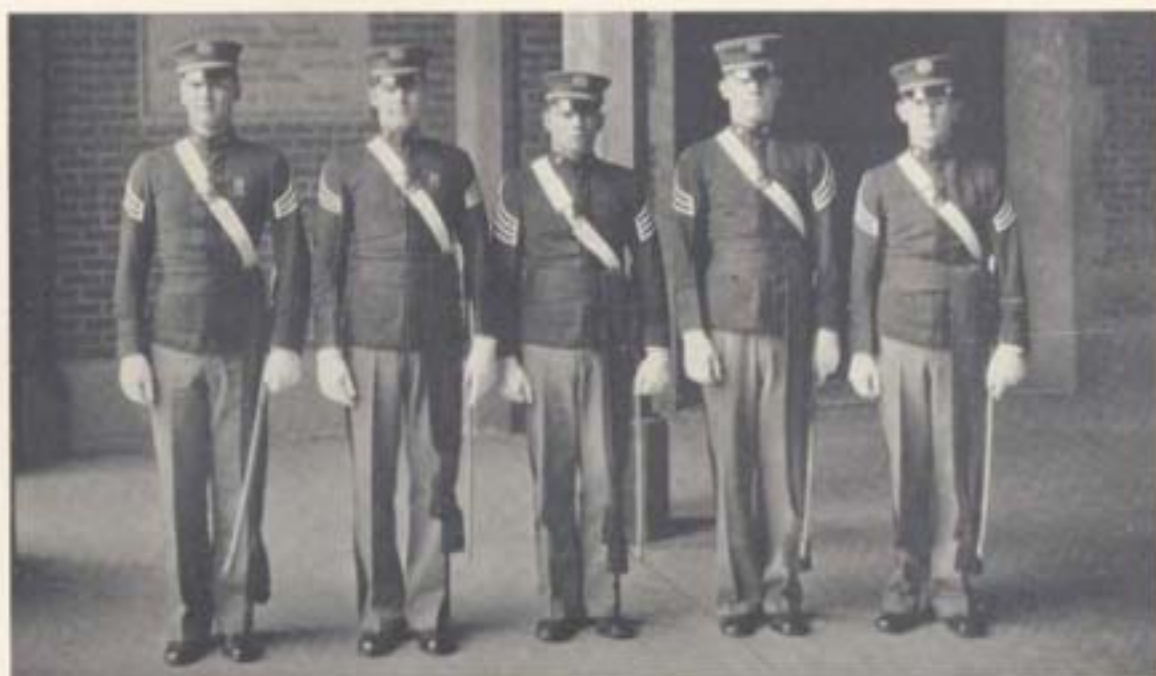

Company L

Sponsor: MISS VIRGINIA STARK, Norfolk, Va.

Captain

T. STARK, JR.

Lieutenants

M. C. HILLSMAN

S. T. CHOATE

G. T. RUDISILL

First Sergeant

G. H. KIRKS

Supply Sergeant

P. H. SPEAR

Sergeants

P. H. DUNCAN
W. L. THWEATT
C. G. CRAFTON
H. H. RUSSELL
W. C. BROWN
W. M. YAGER



Corporals

W. G. OTTLEY
W. L. BURTON
S. K. CASSELL
J. M. T. DARDEN
H. BARKSDALE
G. E. CUBBERLY
C. GRAVES
F. E. WILLARD
W. H. TOWLER





Privates

JUNIORS

BOWER, F. L.
 CROCKIN, J. M.
 CULTICE, J. M.
 FINLEY, C.
 GREEN, A. W.
 GYNN, R. G.
 HOPE, M. H.
 MANTZ, J. W.
 MATHEWS, G. R.
 POPE, B. A.
 ROSENDORF, S. S.
 SHEREN, B.
 TOBIN, G. J.
 JONES, J. A.

SOPHOMORES

BLAIR, R. J.
 BROWN, C. E.
 GARDNER, H. A.
 GREY, P. E.
 KEISTER, J. D.
 REAVIS, H. T.
 RHINEHEART, S. G.
 STARK, H. H.
 SCOTT, E. V.
 WAKEMAN, T. J.

FRESHMEN

ADAMS, R. J.
 BALLARD, A. C.
 BUTTERWORTH, H. L.

COX, T. R.
 COOPER, H. J.
 DYER, H. N.
 DAVIE, R. N.
 DEFRIES, L. G.
 DEBRICK, W. E.
 DAVIS, J. A.
 ELLIS, H. G.
 FIELD, J. E.
 FLORA, J. B.
 FOREHAND, V. T.
 GRAYBALE, H. V.
 HOLLAND, I.
 HUDSON, M. H.
 JONES, E. T.
 JEFFERSON, D. K.
 KUYKENDALL, G. W.
 LIGON, W. D., III
 MCPHERSON, J. J.
 McELROY, S. D.
 MOOMAW, O. A.
 MCCOY, L. G.
 OLINGER, F. O.
 ROOF, F. S.
 REESE, H. B.
 RICHARDSON, J. R.
 RIPLEY, E. P.
 SHRUM, S. H.
 STEELK, B. W.
 SPRING, M. R.
 SWARTZ, W. P.
 WRIGHT, W. J.
 WHITESCARVER, L. P.



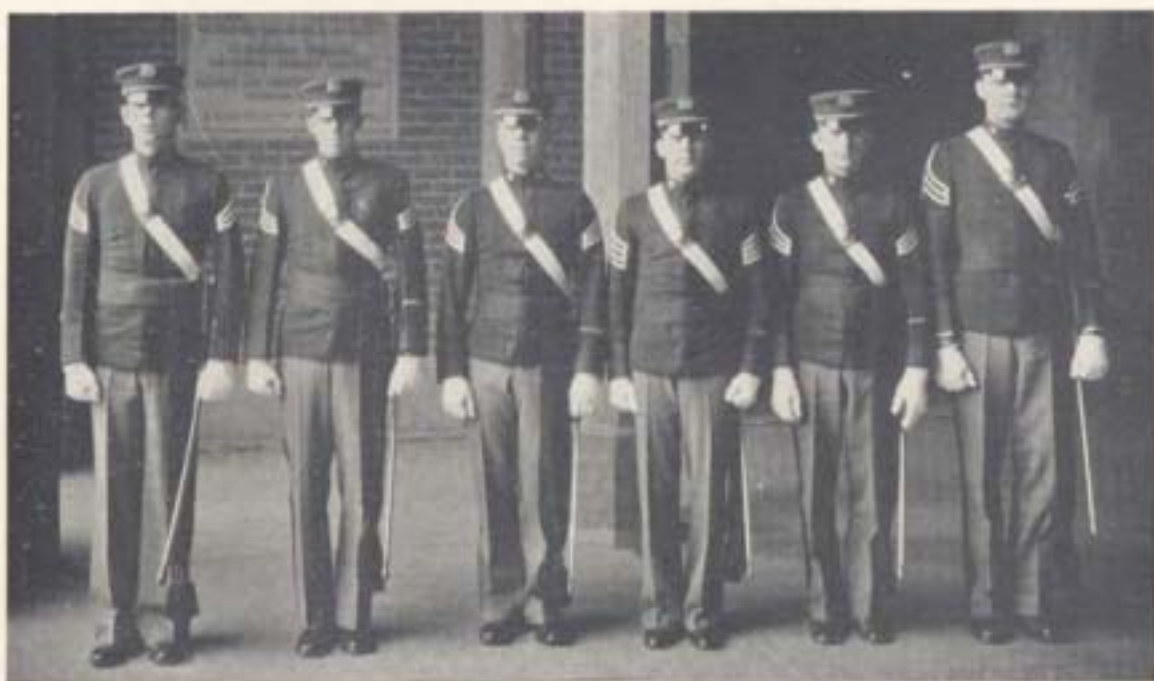

Company M

Sponsor: MRS. M. M. ANDERSON, Bluefield, W. Va.

Captain

W. B. ZIMMERMAN

Lieutenants

J. E. HASKETT
G. H. CLARK

W. C. GOODWIN
J. GEMMELL

M. H. DIEM

First Sergeant

L. H. WILLIAMS, JR.

Supply Sergeant

J. R. MANSFIELD

Sergeants

W. E. HERB
W. H. FUQUA
L. W. WEBB
H. R. HOPKINS
A. P. BOXLEY
T. B. CRUMPLER



Corporals

R. E. McDANIEL
C. M. BALLARD
J. H. PHARIS
W. H. FIPPIN
W. C. ALLISON
W. C. BARNARD
C. H. CHRISMAN





Privates

JUNIORS

BROADBUS, A. S.
 CLAY, J. O.
 DULL, S. F.
 EWELL, F. H.
 KILBY, L. J.
 McDANIELS, H. C.
 SAEGMULLER, G. N.
 TAYLOR, E. T.

SOPHOMORES

ALLEN, R. K.
 BEVERLY, R. C.
 COLLISTER, G. H.
 EURE, W. W.
 FIELDS, M. B.
 FOLTZ, A. B.
 FOSTER, W. S.
 JACKSON, P. D.
 JAMES, W. T.
 KEESIE, E. H.
 NOCK, P. L.
 StCLAIR, G. W.
 SEARS, C. E.
 SETTLE, C. R.
 SMITH, R. A.
 SWARTZ, R. E.
 TURNER, H. L.

FRESHMEN

ALVIS, J. P.
 ANGLE, E. L.

BANKS, A. L.
 BEAL, W. H.
 BENNETT, E.
 BURNETT, C. E.
 CARR, F. F.
 CLATBORNE, A. G.
 DETRICK, V. S.
 EASON, J. F.
 EASLEY, O.
 FENTRESS, H. E.
 GARY, H. H.
 GILLISPIE, P. S.
 GILL, V. H.
 HUMBERT, C. H.
 KATZ, B. S.
 KENT, L. E.
 KLAVANS, A. P.
 MORISON, A. F.
 MUNDY, J. A.
 NELMS, C. H.
 PERROW, J. R.
 PITZINGER, J. F.
 PORTER, H. C.
 ROTENBERRY, W. C.
 SEAY, E. W.
 SHARITZ, T. J.
 SMITH, J. R.
 THAXTON, W. H.
 TURNBULL, I.
 TURNER, H. G.
 VALENTINE, W. A.
 WATTS, T. D.



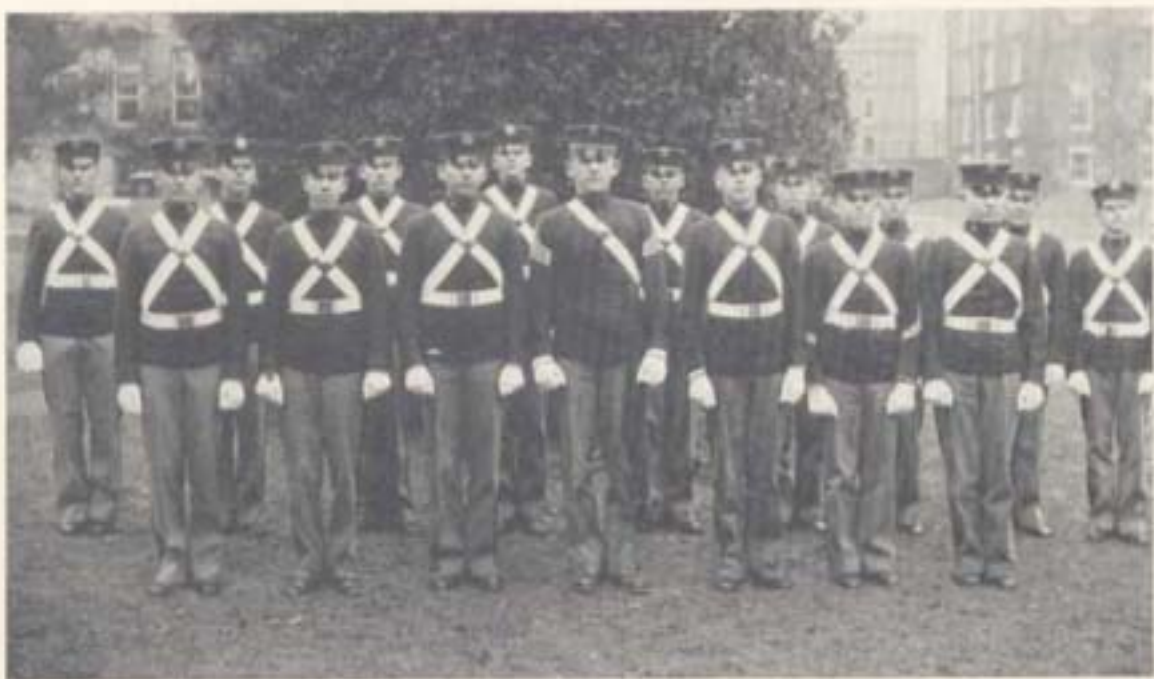

Bugle Corps

Sponsor: MISS HELEN DICKSON, Covington, Va.

Lieutenant

W. O. DICKSON

Corporals

O. E. VERMILVA

S. C. SMITH

J. E. HARVEY

Privates

ALEXANDER, H. B.
ASHBY, W. D.
BANKS, J. H.
BASS, T. A.
HAWKS, N. A.
KNIGHT, E. L.



Privates

LENAX, R. G.
RICHARDSON, C. L.
TRIBOU, H. R.
WADDELL, G. T.
WILLIAMS, N. W.
WILEY, E. C.





Parade Field



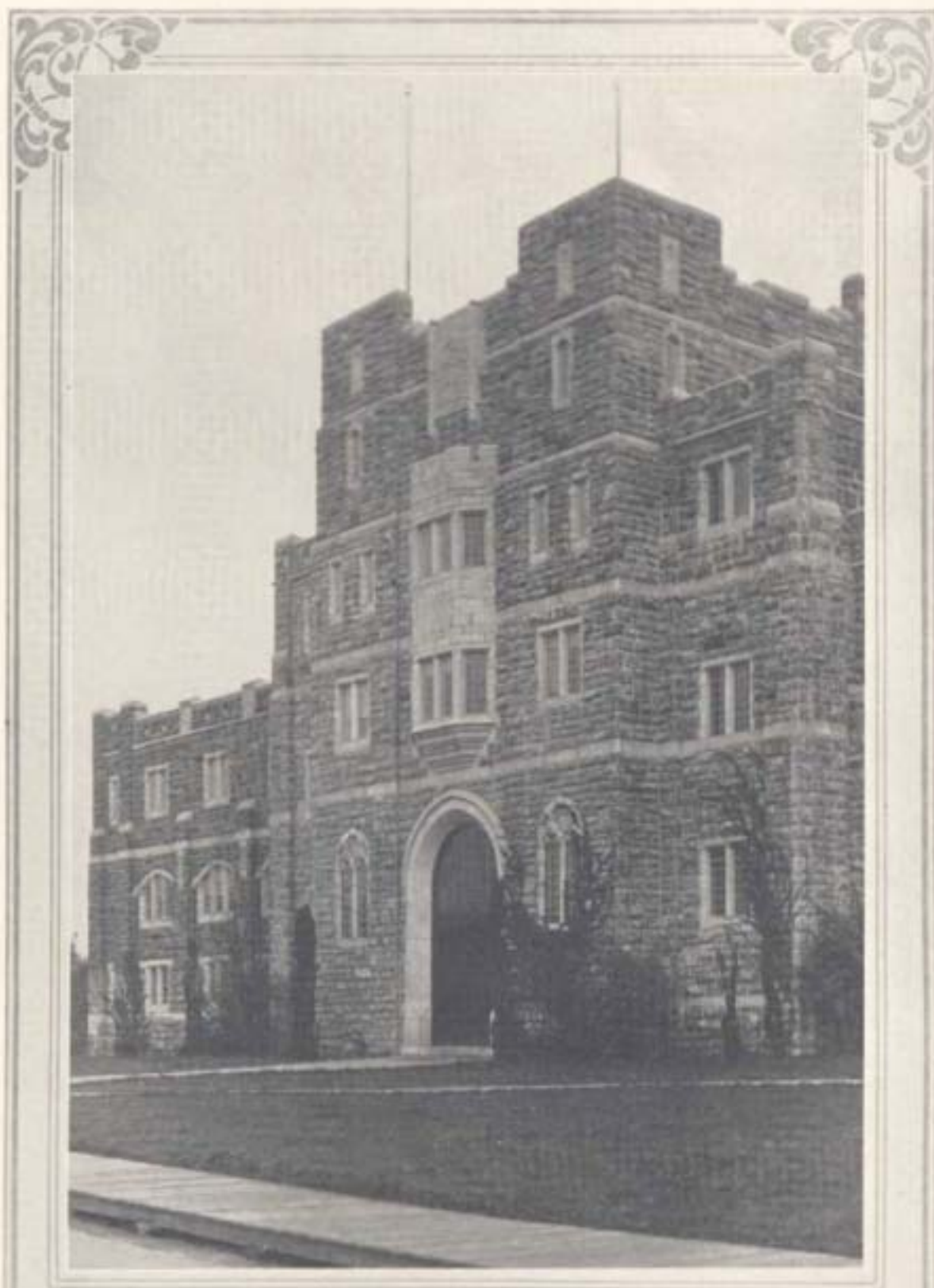

World War Memorial Hall





BOOK FOUR

A T H L E T I C S



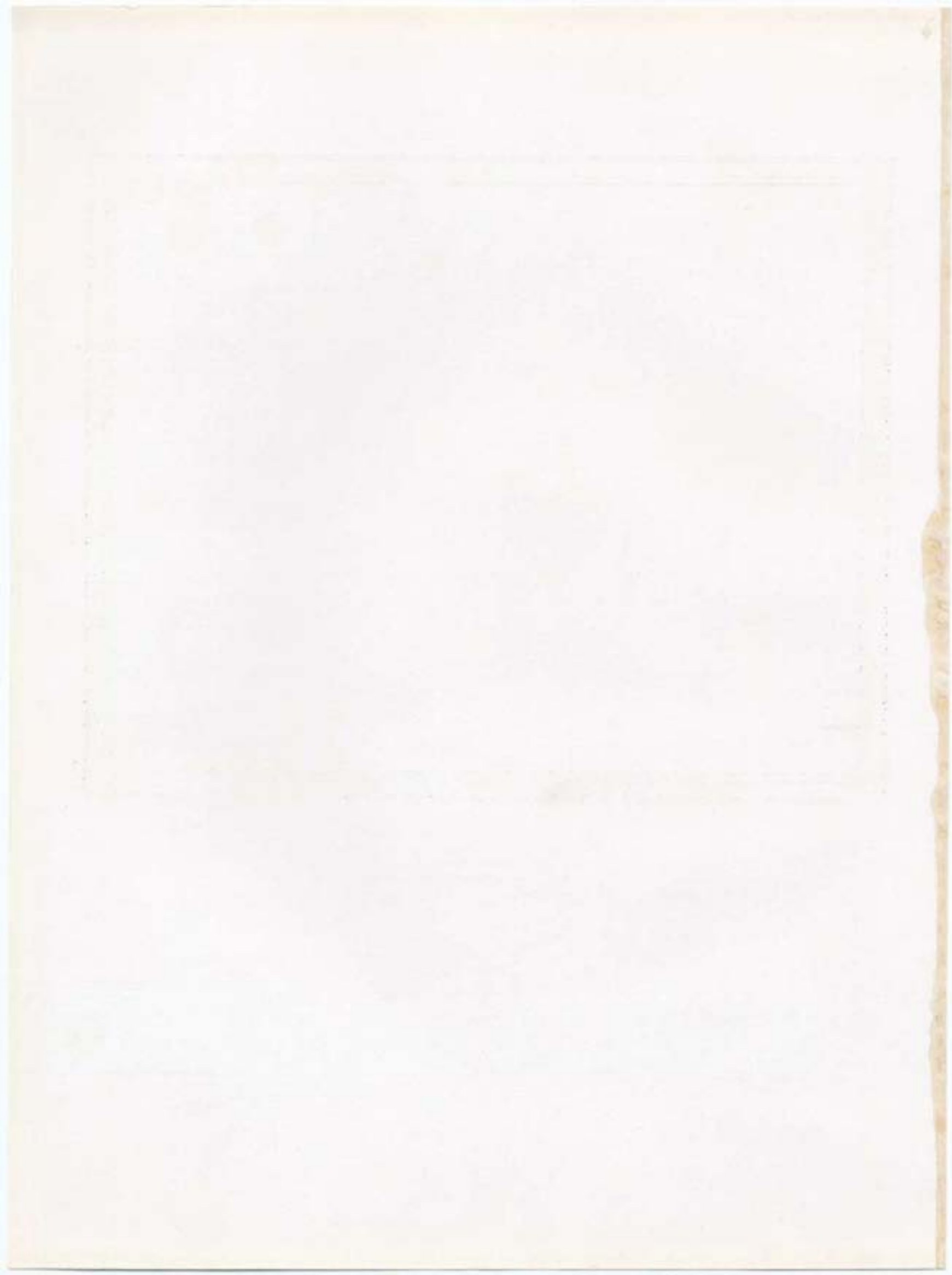



C. P. MILES, M.S.
Director of Athletics





GUSTAFSON

KIRCHER

WARREN

HERRING

REDD

Coaches

A. F. GUSTAFSON	Football
N. L. FRANK	Assistant, Football
R. S. WARREN	Basket-ball
G. S. KIRCHER	Baseball
G. C. HERRING	Wrestling
C. M. TOMKO	Assistant, Wrestling
W. W. PATTIE	Boxing
K. A. ESLEECK	Assistant, Boxing
H. B. REDD	Director, Freshman Athletics
P. S. HOTCHKISS	Assistant, Freshman Football
A. E. BAILEY	Assistant, Freshman Football



MILES

HOOPER

WILLIAMS

RULE

NEWMAN

HARDWICK

O'SHAUGHNESSY

Athletic Council

E. B. RULE	President, Athletic Association	
H. V. HOOPER	Vice-President, Athletic Association	
S. E. HARDWICK	Secretary, Athletic Association	
C. P. MILES	Director of Athletics	
DR. J. E. WILLIAMS	DR. C. M. NEWMAN	DR. L. O'SHAUGHNESSY





FOOTBALL

Tense minutes before the whistle . . . a sharp, shrill blast . . . the kick-off . . . the game is on. . . Flying figures carrying the ball . . . passes . . . wild end running . . . the crunch of heavy blocking . . . hard tackling . . . terrific line bucking . . . "Techmen, we're Techmen" . . . "Win or lose—" . . . that's V. P. I.'s football. . .





Nutter, Capt.

Tomko

Ritter



Hooper, Capt. Elect

V. P. I.—Roanoke College

The opening game . . . sweltering heat . . . a green, unseasoned team . . . But the Gobblers showed surprising form under the circumstances . . . Spear, McEver, Tomko, and Hooper were in the backfield which ran up the score . . . Nutter, Gray, Hubbard, Swart, Stark, Wimmer, and Pattie took care of the Roanoke line . . . "Big John" ran in almost three full teams to give all of the boys a try-out . . .

V. P. I.—Hampden-Sydney

Hampden-Sydney came and went . . . on the short end of a 37 to 6 score . . . Three sets of backs ran up the score with Rice, substitute back ripping off two long runs for scores



U. of Pennsylvania





. . . Lawson of the Tigers scored on a long pass in the closing minutes of the game for the only tally for his team . . . Nutter and Hubbard started in the line play . . .

V. P. I.—University of Pennsylvania

The team, accompanied by a number of cadets and several hundred loyal alumni went to Philadelphia to test their strength against the Pennsylvania Quakers . . . Masters and Gentle drove through the Gobbler line for two scores while the Techmen got a touchdown and a safety . . . Jones' barrel-like chest got in the way of a Penn punt and it bounced off down the field and over the end zone where Wimmer recovered . . . Spear held his place in the spotlight as a backfield star . . .

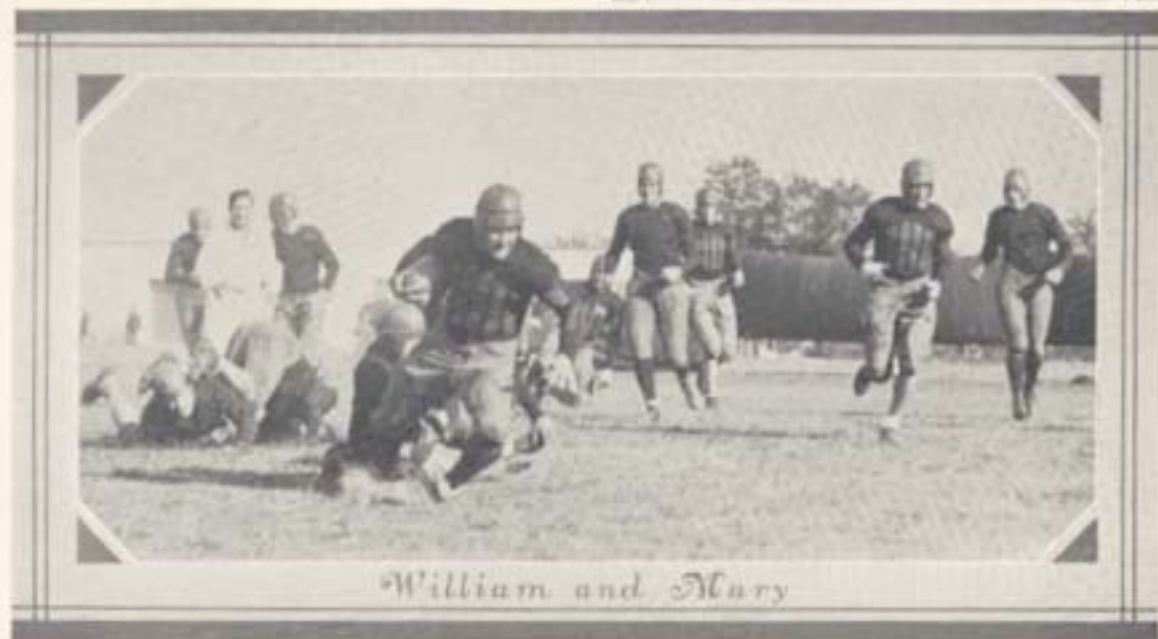



Dyke

Chandler

Hardwick



Owens

V. P. I.—William and Mary

A corps trip to Richmond . . . the glamour of the parades . . . of meeting home folks for some . . . a fast, hard fought game with Scott of William and Mary taking off the individual honors . . . Fast scoring in the second half gave the Gobblers a 25 to 14 victory . . . Spear, Tomko and Hooper showed up well for Tech's backfield . . .

V. P. I.—University of North Carolina

Passes . . . Passes . . . Passes . . . the Tarheels netting four touchdowns in one quarter . . . The Gobblers finally found themselves and held the North Carolinians on even terms through the second half . . . but the damage was done . . . 33 to 13 was the score as the Gobblers and Tarheels left Kenan Stadium . . .



U. of North Carolina





Hubbard, D.

Ryle

Rice

V. P. I.—Washington and Lee

Lynchburg for the first time in three years . . . the old rivalry with Washington and Lee's Generals . . . a Gobbler team that was fighting . . . fighting for the corps behind it . . . fighting toward the Big Four championship . . . Pattie made monkeys of the men from Lexington scoring in the first two minutes on a long pass from Hooper . . . The Generals managed to score on a pass to Williams in the closing seconds . . . 36 to 6 was the score . . .

V. P. I.—University of Virginia

A surprise attack found the Gobblers thirteen points down in the first quarter . . . score after score put them at the top 32 to 13 at the end of the game . . . The Tech line opened

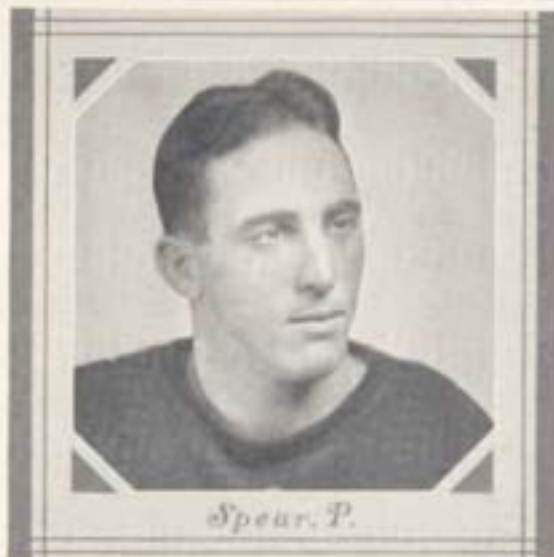

Spear, P.



Washington and Lee





Wimmer

Brown

Shannon



Gray

holes . . . Gobbler backs found them . . . that's the story of the victory . . . Sloan and Thomas starred for Virginia while the whole Tech team reached for the heights . . .

V. P. I.—University of Maryland

A powerful Maryland eleven fresh from tying Yale turned back the Gobblers at Norfolk 24 to 0 . . . Great backs and a strong forward wall on the Maryland team was the only Gobbler alibi . . . Dex Hubbard left the game with a broken foot . . . his last appearance for V. P. I. . . .

V. P. I.—V. M. I.

The game of games . . . V. M. I. . . . Roanoke . . . Thanksgiving Day . . . a tough fight and the Squadron romped off with



University of Virginia





Swart

McEver

Stark, Jr.

another victory . . . 14 to 0 was the tale
 Hawkins and his mates told the Techmen . . .
 A good Gobbler team against a better V. M. I.
 eleven . . . Nutter, Gray, Rule, Rice, Tomko,
 Maury Hubbard, McEver, and Pattie left the
 field for the last time . . . They'll be
 missed . . .

Varsity Football Results

Rosnoke College . . . 0	V. P. I. 19
Hampden - Sydney . 6	V. P. I. 37
U. of Penn. 14	V. P. I. 8
William and Mary . 14	V. P. I. 25
U. of N. C. 38	V. P. I. 13
W. and L. 6	V. P. I. 36
U. of Virginia . . . 12	V. P. I. 32
U. of Maryland . . . 24	V. P. I. 0
V. M. I. 14	V. P. I. 0



Hubbard, M.



University of Maryland





Ottley

Gardner

Davis



Varsity Football Squad





BASKET-BALL

*Tall figures stretching upward . . . reaching
. . . striving . . . for a chance to touch the
ball. . . . The Tip-off . . . pass . . . cut
. . . double back . . . pass . . . pass . . .
shoot. . . . Temptation says . . . shoot!!!
. . . inner loyalty to team says . . .
pass!!! . . . personal glory sub-
ordinated . . . team play
raised aloft. . . .*



Varsity Basketball



Looney, Capt.



Owens

A green team, a new coach, and a new system faced Roanoke College in Salem in the opening game . . . The Maroons took the game, 30 to 17 . . . The second game with the same team . . . this time in Blacksburg . . . gave Coach Warren's boys revenge with a score of 43 to 19 . . . North Carolina State's Wolf Pack . . . conference champions of '29 . . . came to Blacksburg to knock the Techmen off. . . .

Then a northern trip . . . two losses . . . Virginia, 31 to 28, as a last minute spurt failed . . . Maryland, 44 to 27 . . . The Cavaliers came to town . . . the Gobblers showed them some basketball and took the game by a close score . . . A loss to Elon put them back where they started. . . .

Then V. M. I. came from Lexington . . . and went back on the short end of a 39 to 35 score after both teams had fought for the lead in one of the fastest games ever seen on the War Memorial Court . . . Three games in one week went into the loss column . . . Carolina, N. C. State, and Sewanee . . . A win over William and Mary brought the boys out of the slump, but not for long . . .

The season ended with a losing streak of six straight games . . . Maryland, V. M. I., Washington and Lee, Carolina, N. C. State, and then Washington and Lee's Generals again . . .



Baker



Zirkle



Moore



Results Varsity Basketball

Roanoke College	30	V. P. I.	17
Roanoke College	19	V. P. I.	43
N. C. State	31	V. P. I.	17
Emory and Henry	29	V. P. I.	35
U. of Virginia	28	V. P. I.	21
U. of Maryland	44	V. P. I.	27
U. of Virginia	31	V. P. I.	34
Elon College	31	V. P. I.	30
V. M. I.	35	V. P. I.	39
U. of North Carolina	30	V. P. I.	21
U. of South	27	V. P. I.	23
Davidson College	38	V. P. I.	20
William and Mary	32	V. P. I.	44
U. of Maryland	34	V. P. I.	23
V. M. I.	43	V. P. I.	21
Wash. and Lee U.	35	V. P. I.	20
U. of North Carolina	41	V. P. I.	23
N. C. State	41	V. P. I.	18
Wash. and Lee U.	53	V. P. I.	32



*Miss Margaret Boston
Roanoke, Va.*



Tibbs



Donaldson



Yuggi



Spear, R.





Amole

Jenkins

Allebaugh



Varsity Basketball Squad





BASEBALL

*A ringing crack as wood meets leather . . .
a streaking figure on the base paths . . .
coaches shrilling warnings . . . exhortations
. . . catcher calling . . . praying . . . for
the ball . . . a runner sliding across the plate
. . . the catcher straining to prevent
a score . . . uproar in the
stands . . . safe, says
the umpire. . .*



Varsity Baseball 1929

C. M. MATTOX	Captain, 1929
J. A. COFFEY	Captain, 1930
R. C. WILSON	Manager, 1929
J. S. LIPSCOMB	Manager, 1930
G. S. KIRCHER	Coach



Coffey, Capt. Elect



Play Ball



Tomko

The Season

V. P. I.	7	Princeton U.	1
V. P. I.	6	Elon College	3
V. P. I.	6	Hampden-Sydney	1
V. P. I.	rain	Davidson	
V. P. I.	2	North Carolina	8
V. P. I.	4	Maryland U.	8
V. P. I.	2	U. of Virginia	12
V. P. I.	4	W. and L. U.	3
V. P. I.	9	North Carolina	10
V. P. I.	6	N. C. State	4
V. P. I.	6	N. C. State	0
V. P. I.	13	V. M. I.	6
V. P. I.	rain	Maryland U.	
V. P. I.	7	W. and L. U.	2
V. P. I.	2	V. M. I.	3
V. P. I.	6	U. of Virginia	8
V. P. I.	7	Emory and Henry	1





*Sponsor Miss Jeanne Vinas
Greenville, Va.*

Mapp, pitching his first varsity game turned back the Princeton Tigers 7 to 1. . . . The opener . . . the tryout for a number of men . . . a good showing. . . .

Elon's Christians fell before a barrage of heavy hits in Miles Stadium. . . . Dozier kept most of the visitors off the sacks . . . Bibb's homer in the latter part of the game was the first of the season for the Gobblers. . . .



Another Man Out

Hampden-Sydney came to Blacksburg and went away with the short end of the score. . . . Murden had a good day until he caught a pitched ball on the elbow. . . . Mattox cracked out a homer in the sixth frame. . . .

Maryland turned back the Gobblers 9 to 4 on the first trip . . . Radice, the Terrapins' second sacker walked away with batting honors . . . batted in three and scored two himself. . . .



Murden



The Cavaliers took in the Techmen for a trimming at Charlottesville 12 to 2 . . . the game degenerated into a track meet as the Virginia team romped across the plate time and again. . . .

Washington and Lee's Generals managed to garner only three hits from Murden while the Techmen were working up four . . . both teams seemed to have approached top form. . . .



Nicholas



Smith, R.



Neihouse



Logan



Mapp

North Carolina took the game into an extra inning to beat the Techmen 10 to 9 . . . Tech ran up a lead but was unable to hold it. . . .

The Wolf Pack from N. C. State went down twice . . . first, 6 to 4 . . . then 7 to 0 as Murden turned down the batters one after the other in a no-hit no-run game. . . . Twenty-eight men faced the Gobbler siege gun and only seven reached





Dozier

first base. . . . Good pitching . . . good support . . . heavy hitting. . . .

Byrd Hooper broke up the first V. M. I. game with a long hit for a homer . . . three Techmen raced across the plate to give the home team the deciding edge. . . .

Rain washed out the game with Maryland. . . .

The Gobblers made it two up on the Generals as they took a game in Lexington 7 to 2 . . . Coffey starred at bat and in the field for the Techs. . . .



Rice



Bibb



Stark, T.

V. M. I.'s Flying Squadron evened the season's count with the Techmen taking the game 3 to 2. . . . Both teams showed the best form of the season. . . .

The final game of the season . . . Emory and Henry's Wasps in Miles Stadium . . . thousands of visitors for the annual meeting of Southwest Virginia, Inc. . . . Captain Mattox, Tomko, Rice and Logan hung up their Tech uniforms for the last time as they helped win 7 to 1. . . .



Hooper





*Murden
Teck's "No Hit-No Run" Pitcher*



Varsity Baseball Squad





TRACK

*Take your marks! Get set! Crack!!! . . .
Drive, drive, drive . . . eight plunging,
driving strides . . . hurdle . . . one, two,
three . . . hurdle . . . one, two, three . . .
fighting, plunging, striving. . . . Only two
more . . . only one more, drive! drive!
. . . Oh, for a little more drive . . .
fight, fight . . . the tape, the
tape, the tape. . . .*





Lybrook, Capt. Elect



Davis



Weaver



Penn, Capt.



Eddy

Varsity Track

L. PENN *Captain*

R. C. LYBROOK *Captain-elect*

A. MIXON *Manager*

H. B. REDD *Coach*

THE SEASON

V. P. I., 75 2-3; Davidson, 53 1-3.

V. P. I., 47; U. of North Carolina, 79.

V. P. I., 70; Duke University, 56.

V. P. I., 37; U. of Virginia, 63 1-2; U. of Maryland, 25 1-2.

V. P. I., 60 1-2; N. C. State College, 65 1-2.

V. P. I., 26; V. M. I., 41; W. and L., 42; U. of Virginia, 50.

V. P. I., 64 1-2; V. M. I., 61 1-2.





Preble



Garper, A.



*Spencer, Mrs. R. C. Lybrook
W. Raleigh, Va.*

Varsity Track

The first-of-the-season meet with Davidson . . . Penn leading the way in the half and the mile and taking second in the two-mile grabbed the individual honors . . . the whole team showed up remarkably well. . . .

A trip to North Carolina . . . the Tar Heels showed form in winning the meet with Harper breaking the state intercollegiate record in the discus. . . .

Durham . . . Duke's flying Blue Devils fell before our Gobblers 70 to 56 . . . Woodward of Duke knocked off the mile in near record time. . . .

The Cavaliers took charge at Charlottesville in a triangular meet with Maryland's Terrapins and V. P. I. . . . The Techmen got second place as Penn took first in the mile and two-mile and third in a fast half. . . .

The Wolf Pack of N. C. State stopped by Miles Stadium and carried off a close meet. . . . Young of State broke the stadium record for the javelin and placed in two other events. . . .

The season's thriller was with V. M. I. in Miles Stadium. . . . Lybrook was clocked in 1:57.2 in the half as he took the last event to win the meet. . . . Penn lowered the Tech record in the mile as the Flying Squadron hung up new marks in both the hurdles and the shot put. . . .



Shanklin



Emory





Zirklo

Chen

Wade



Varsity Track Squad





MINOR SPORTS

*Running . . . gasping . . . breathing like
steam pumps. . . . Trading punches . . .
eyes almost closed . . . legs about to give
away. . . . Grappling . . . straining . . .
bridging to keep from being thrown. . . .
Driving . . . lobbing . . . racing to and
from the net. . . . They're minor
sports . . . but they're men's
sports . . . and it takes
men to play them. . . .*



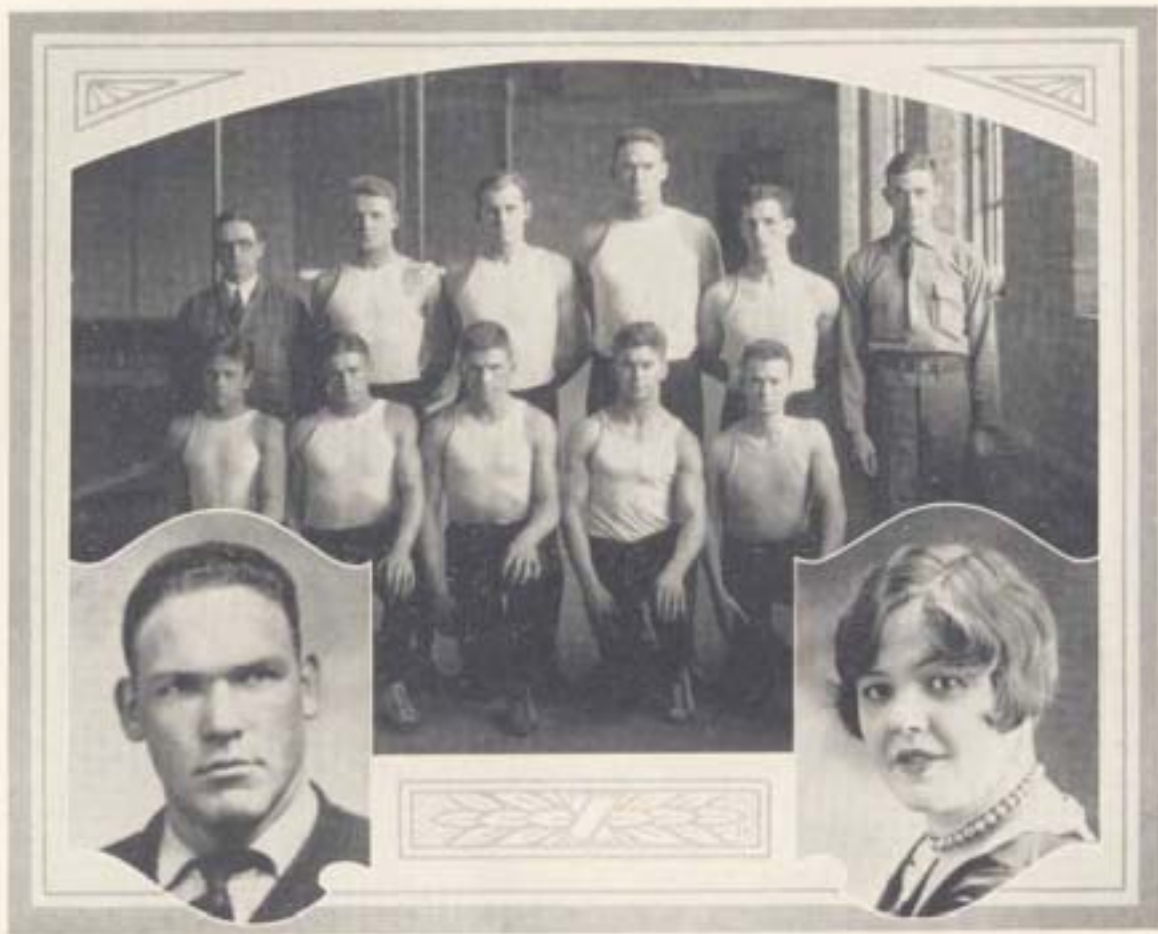

Varsity Wrestling

Sponsor: Miss MILDRED CHEROT, Washington, D. C.

W. G. DAVIS _____ *Captain*
 G. H. HERRING _____ *Coach*

RESULTS

N. C. State	11	V. P. I.	21
University of Virginia	3	V. P. I.	29
University of North Carolina	17	V. P. I.	13
Davidson	11	V. P. I.	19
Washington and Lee	23	V. P. I.	11
Duke University	19	V. P. I.	13
V. M. I.	17	V. P. I.	11

Second place in the Southern Conference





Varsity Boxing

Sponsor: MISS ALLEE NICHOLS, Bedford, Va.

R. H. WELKER	<i>Captain</i>
J. R. NICHOLAS	<i>Manager</i>
W. W. PATTIE	<i>Coach</i>
K. A. ESLEEK	<i>Coach</i>

RESULTS

University of Virginia	3	V. P. I.	4
University of North Carolina	5	V. P. I.	2
Western Maryland	4	V. P. I.	3
Washington and Lee	4	V. P. I.	3
V. M. I.	3	V. P. I.	4
Duke	6	V. P. I.	1





Varsity Cross Country, 1929

Sponsor: Miss JEAN BROWN, Schley, Va.

J. W. WEAVER *Captain*
 C. ELLIS *Manager*

THE SEASON

V. P. L.	24	U. of North Carolina	32
V. P. L.	26	U. of Maryland	29
V. P. L.	24	V. M. I.	35

STATE MEET

V. P. L., 22; V. M. I., 61; U. of Virginia, 70; W. & L., 75

SOUTHERN CONFERENCE RESULTS

U. of North Carolina	56	U. of South Carolina	117
V. P. L.	72	Duke University	163
U. of Florida	102	U. of Tennessee	198
Georgia Tech	110	W. & L. University	228
U. of Georgia	111	Clemson	237





Varsity Tennis

Sponsor: MISS ELAINE BOUGHNER, Confluence, Pa.

E. H. BOBBITT

Captain and Manager

THE SEASON

V. P. I.	7	Bridgewater	2
V. P. I.	0	Davidson	6
V. P. I.	3	Washington & Lee	6
V. P. I.	4	Lynchburg College	3
V. P. I.	3	Hampden-Sydney	6
V. P. I.	3	V. M. I.	6





Rifle Team

Sponsor: MISS ELSIE V. LINKOUS, Blacksburg, Va.

H. J. WORSHAM	<i>Captain</i>
J. A. WADDELL	<i>Manager</i>
J. E. DAVIS	<i>Assistant Manager</i>
LIEUTENANT E. V. MACATEE, Infantry	<i>Coach</i>

ANDERSON, R. O.
 CARPER, P. M.
 CHILES, J. D.
 DOW, D. G.

IVER, C. R.
 MADDOX, R. T.
 PARSONS, D. W.

PRITCHARD, W. J.
 ROGERS, H. T.
 SPOUL, J. M.
 STULL, C. W.





FRESHMAN SPORTS

*Gotta uniform at last . . . look at this . . .
which hole is for my head? . . . That old
bald-headed guy . . . did he give you yours
too . . . Look at the mob . . . not much
like Hi. . . . Wonder if I have a chance.
. . . Sure, that's the coach. . . . Hope
he at least sees me. . . . Well,
here goes. . . . Ate, just
exercises. . . .*





Freshman Football

H. B. REDD	Coach
E. J. HALL	Captain
L. M. MCGHEE	Manager

RESULTS

V. P. I.	20	Roanoke College	7
V. P. I.	41	William and Mary	14
V. P. I.	6	U. of Virginia	13
V. P. I.	19	W. & L.	0
V. P. I.	25	V. M. I.	6



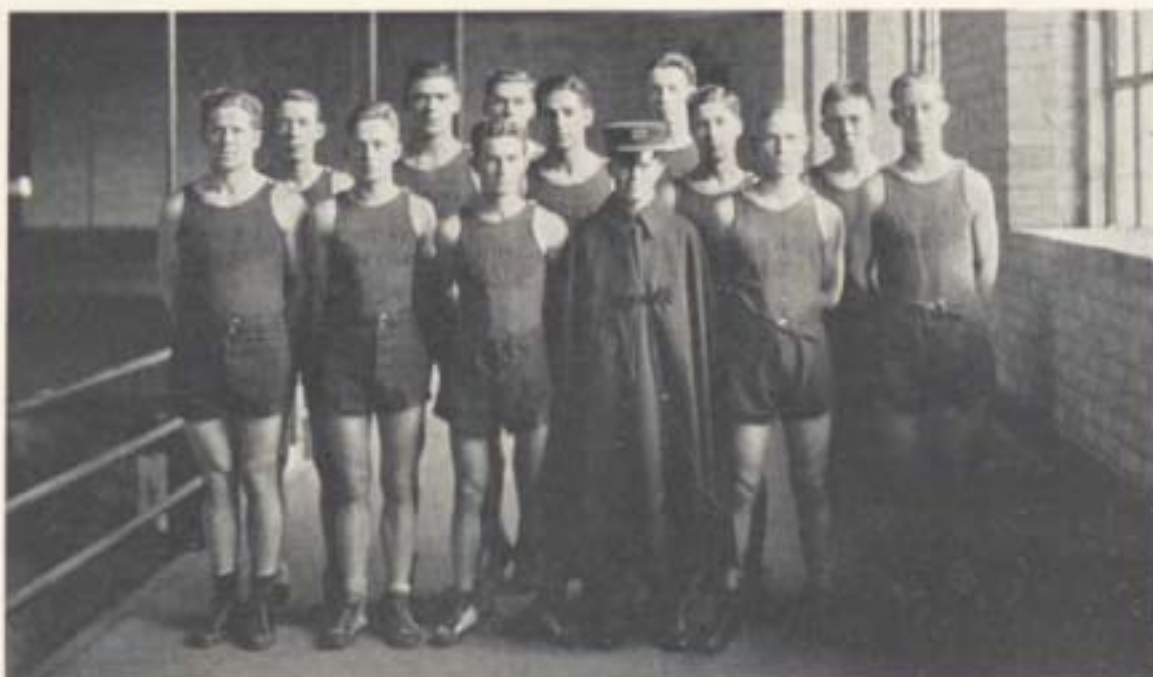

Freshman Basketball

Roanoke College	31	V. P. I.	42
Petersburg Hi	15	V. P. I.	46
Emory and Henry	11	V. P. I.	38
Bristol (Va.) Hi	4	V. P. I.	44
V. M. I.	19	V. P. I.	43
Jefferson Hi	11	V. P. I.	45
University of North Carolina	31	V. P. I.	45
Davidson College	21	V. P. I.	26
William and Mary	32	V. P. I.	33
Roanoke College	23	V. P. I.	28
V. M. I.	16	V. P. I.	21
Washington and Lee	20	V. P. I.	48
Washington and Lee	25	V. P. I.	30
University of North Carolina	20	V. P. I.	15
North Carolina State	26	V. P. I.	24





Freshman Track, 1929

H. B. REDD	<i>Coach</i>
J. L. RHINEHEART	<i>Captain</i>
A. G. COLLINS	<i>Manager</i>

THE SEASON

V. P. I.	84½	Roanoke High	32½
V. P. I.	95¾	A. M. A.	32¼
V. P. I.	73½	W. & L.	43½
V. P. I.	67½	V. M. I.	49½

STATE MEET

U. of Va., 69½; V. P. I., 40½; W. & L., 23





Freshman Baseball, 1929

H. B. REDD *Coach*
 E. L. LEONARD *Captain*
 I. B. KAGEY *Manager*

RESULTS

V. P. I. 2	Roanoke High	0
V. P. I. 12	Covington High	5
V. P. I. 9	W. & L.	3
V. P. I. 5	Rocky Mount Hi.	7
V. P. I. 2	Oak Ridge	8
V. P. I. 4	Oak Ridge	11
V. P. I. 5	V. M. I.	1





Freshman Wrestling

University of Virginia.....	16	V. P. I.	18
University of North Carolina.....	15	V. P. I.	23
Washington and Lee.....	19	V. P. I.	9
V. M. I.	25	V. P. I.	8





Freshman Boxing

University of Virginia	7	V. P. I.	0
Washington and Lee	4	V. P. I.	3
V. M. I.	3	V. P. I.	4



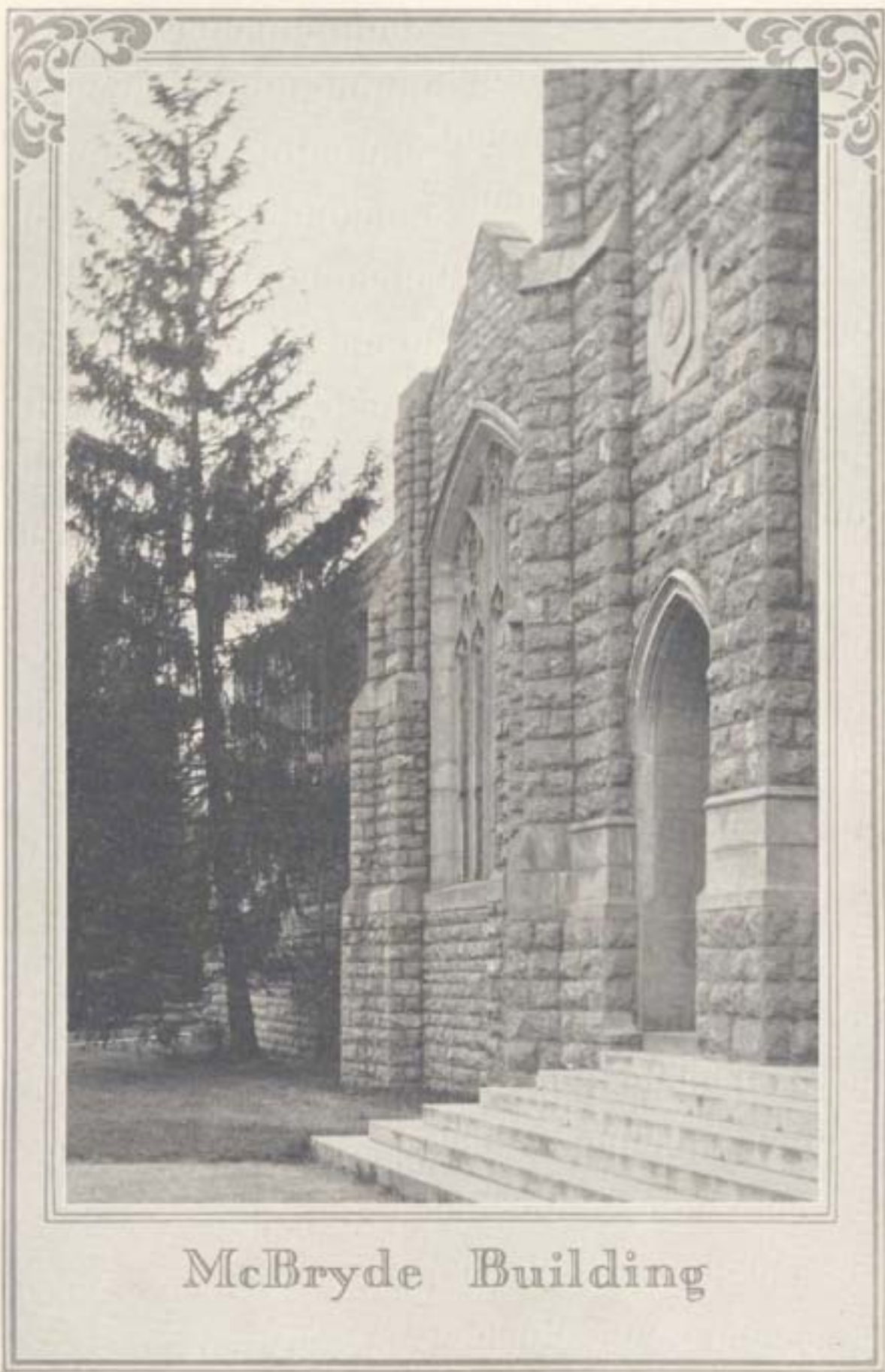

McBryde Building



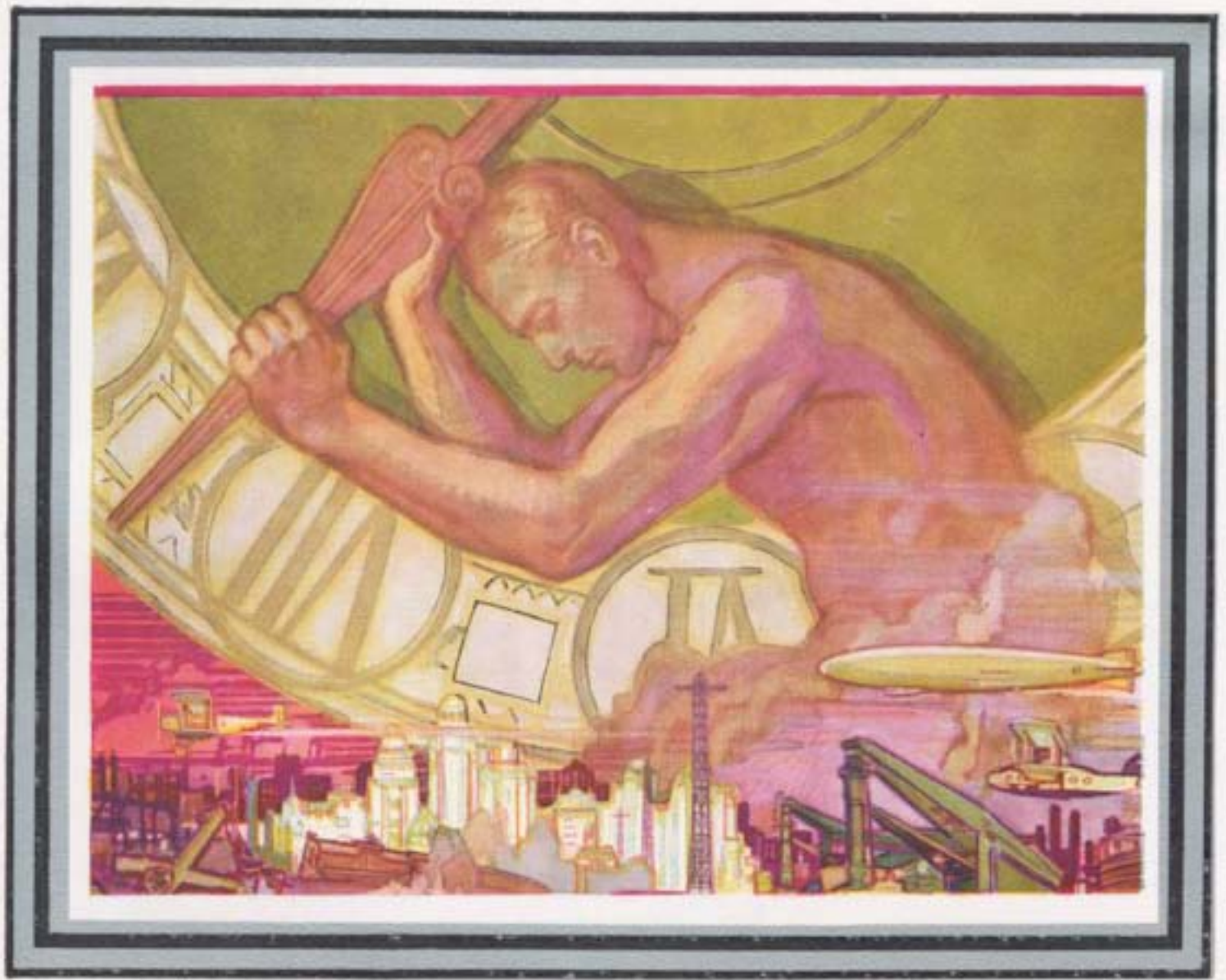

BOOK FIVE

A C T I V I T I E S

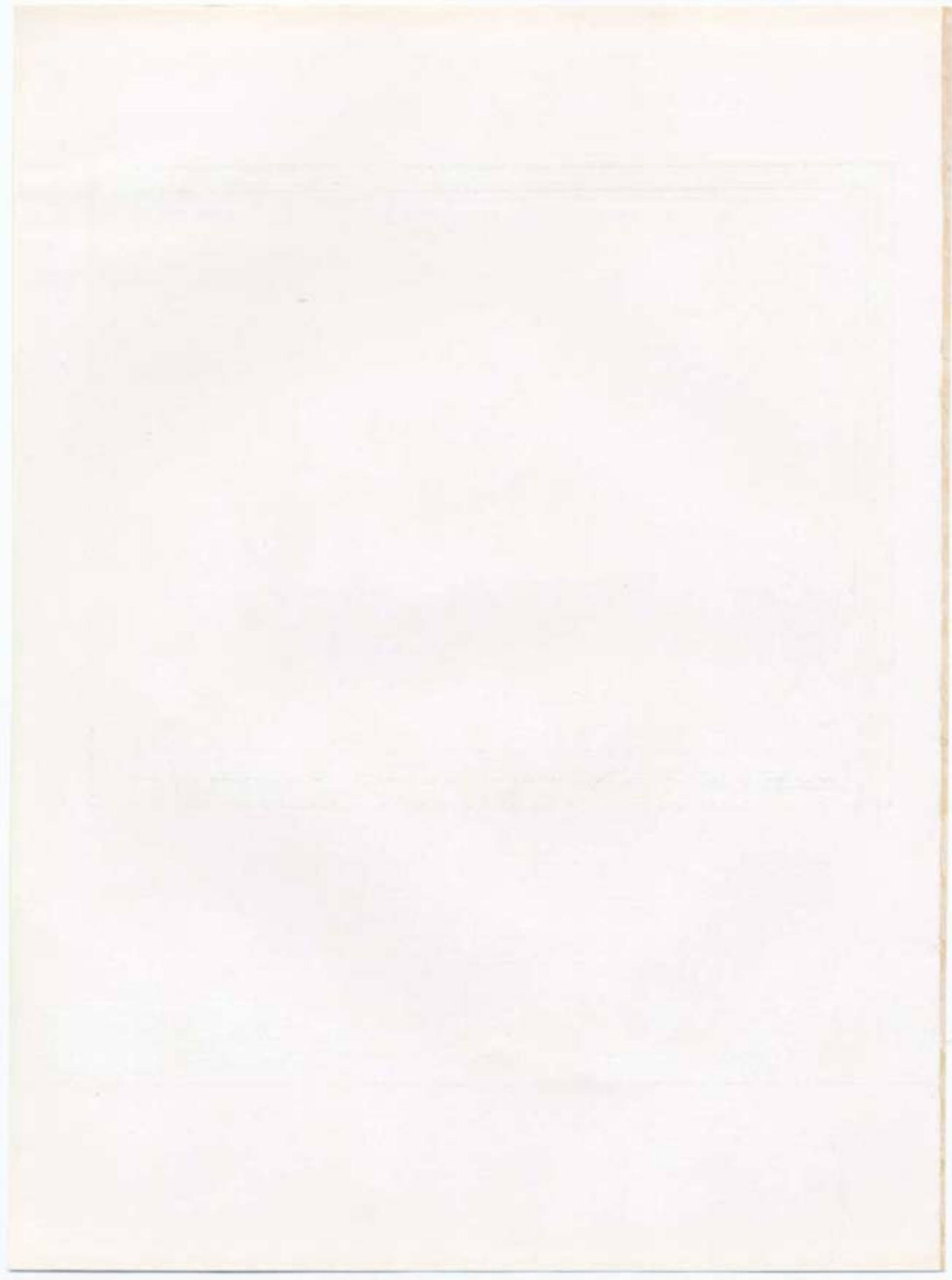



THE CORPS

*Six-twenty, and gotta get up . . . for two bits
and a plug 'a tobacco . . . I'd get outta
military. . . . But, then, get that corps
together . . . let 'em yell, "Come on, V. M. I."
. . . P-rade on the field . . . then stand up,
take off your cap . . . "Win or lose we'll
greet you with a glad returning." . . .*

*Brother, I wouldn't be outta the
corps, if I could sleep 'til
ten. . . .*





Thomas Stark, Jr.
President



Miss Clara C. West
Norfolk, Virginia
Sponsor



E. B. Rule
1st Vice-president

The Corps
of
Cadets



M. A. Owens
2nd Vice-president



C. V. West
Secretary



W. T. Anderson
Treasurer



C. H. Chrisman
Sgt.-at-Arms





Executive Committee

T. STARK, JR.	<i>Chairman</i>
R. C. LYBROOK	<i>Defending Attorney</i>
R. K. SOUDER	<i>Assistant Defending Attorney</i>
J. W. WEAVER	<i>Prosecuting Attorney</i>
W. J. PRITCHARD	<i>Assistant Prosecuting Attorney</i>

RULE, E. B.
DAMEWOOD, F. A.
WHITEHEAD, W. C.
WOODSON, B. F.
HARRIS, A. M.
WEST, C. V.
ALLISON, W. C. JR.
GROSSMAN, S. W.
MCNEIL, I. C.
HALL, E. J.
MOFFETT, W. S.
ROBINETT, M. S.





Sub-Executive Committee

E. B. RULE (Chairman)	<i>Vice-President Corps</i>
R. L. AMOLE	<i>President Senior Class</i>
H. V. HOOPER	<i>President Junior Class</i>
W. B. COPELAND	<i>President Sophomore Class</i>
F. A. CLARK	<i>President Freshman Class</i>
W. J. PRITCHARD	<i>Assistant Prosecuting Attorney</i>
A. K. SOUDER	<i>Assistant Defending Attorney</i>





PUBLICATIONS

*Two A. M. . . . eyes heavy . . . can't see
the keyboard. . . . Hey, "Unconscious." . . .
Wake up. . . . Gimme that dummy . . . let's
finish. . . . Wake up young Hearst over
there. . . . Tell 'im judgment day's here.
. . . Newspapering, romantic? . . . Ha!!!
But, look a' that . . . not so bad
. . . how do you like that lay-
out? . . . Not such a bad
old sheet atfer all. . . .*





J. J. L. Dickinson, Jr.
editor



sponsor
Miss Ruth Key
Buena Vista, Va.





*J. Y. Lineweaver
manager*



*sponsor
Miss Frances Shelton
Roanoke, Va.*





R. L. Bonney
asst. editor

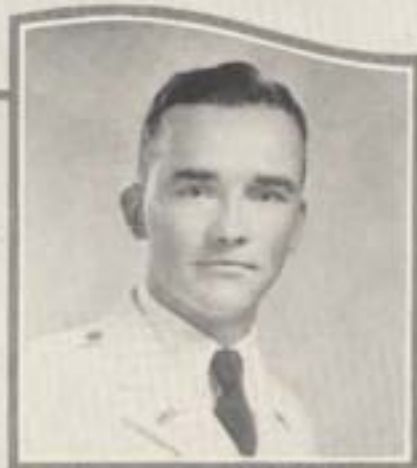

M. E. Herndon
asst. editor



C. P. Dabney
asst. editor

BUGLE EDITORIAL STAFF



R. O. Goodykoontz
athletic editor



Edgar Allan III
photographic editor





H. J. Strang
advertising mgr.



S. Salzberg
sales mgr.



W. A. Hedrick
distribution mgr.

BUGLE BUSINESS STAFF

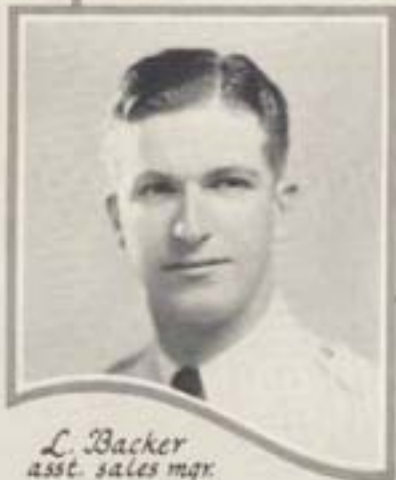

L. Backer
asst. sales mgr.



J. A. Knabe
asst. distribution mgr.





The Virginia Tech

Sponsor: Miss Lois Justice, Rutherfordton, N. C.

EDITORIAL BOARD

E. W. CLEMENS, '30	Editor-in-Chief
R. G. SMITH, '30	Athletic Editor
J. B. MOORE, '30	Associate Athletic Editor
L. E. WARD, '30	Associate Athletic Editor
P. BREIDEN, III, '30	Associate Athletic Editor
M. H. SAUNDERS, '30	Exchange Editor
J. C. WHITESSELL, '30	Joke Editor
J. S. EDGAR, '30	Alumni Editor
H. T. ROGERS, '30	Y. M. C. A. Editor

EDITORIAL STAFF

H. R. DERRICK, '31	Managing Editor
R. S. LECRY, '31	Managing Editor
L. R. MASON, '31	Athletic Assistant
W. B. THOMASON, '31	Athletic Assistant
R. L. BROWN, '31	Special Writer
C. M. NEWMAN, JR., '31	Special Writer
C. W. RUBLE, '32	Editorial Assistant
R. M. CUTHBERT, '32	Editorial Assistant
W. H. CHICKFORD, '32	Editorial Assistant
V. C. DONATI, '32	Editorial Assistant
J. L. LEWIS, '32	Editorial Assistant
C. M. KINCAID, '32	Editorial Assistant
T. O. DOWNING, '32	Reporter
C. W. SMITH, '32	Reporter
R. L. MEAGHER, '32	Reporter
W. A. TOWLER, '32	Reporter
E. W. HOBBS, '32	Reporter
L. C. McNEIL, '32	Reporter



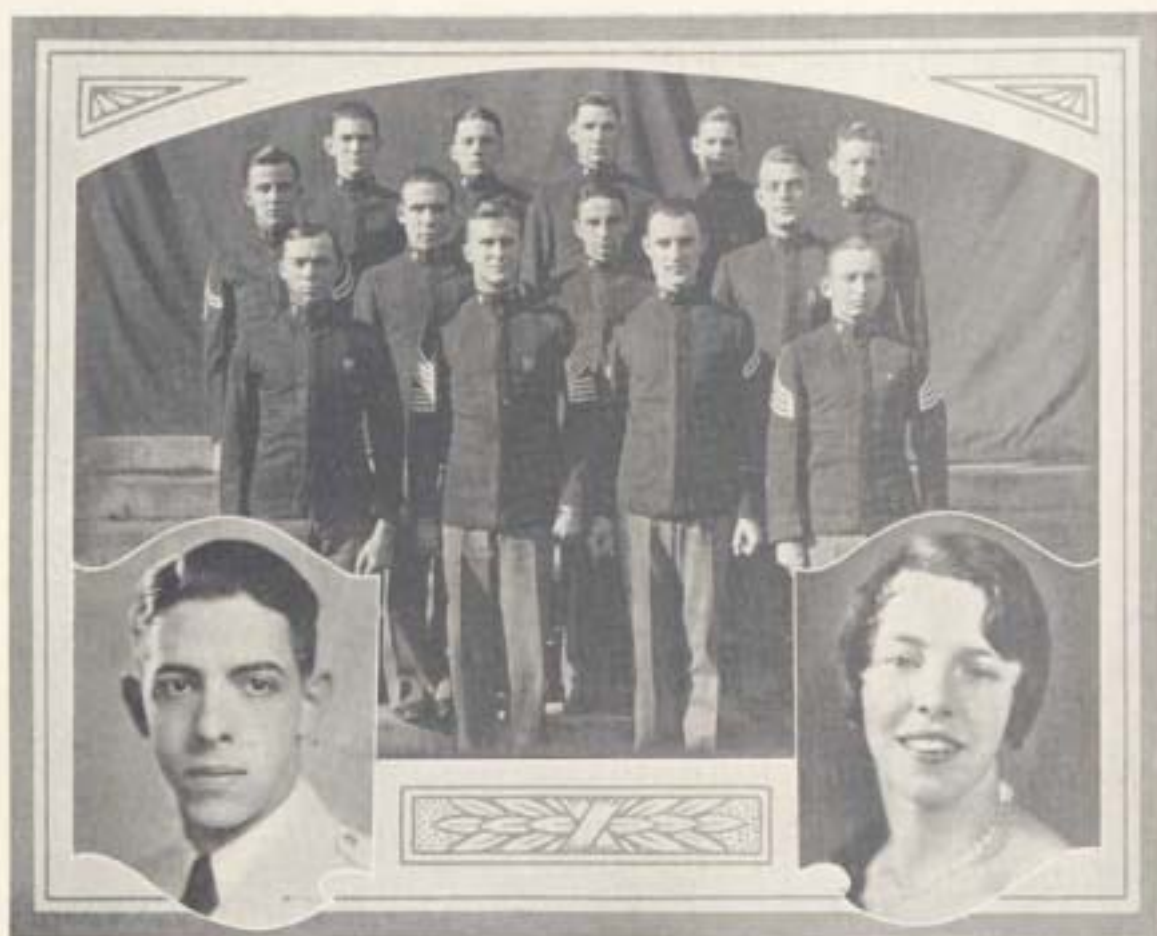

The Virginia Tech

Sponsor: MISS FRANCES WILSON, Roanoke, Va.

BUSINESS BOARD

Y. L. RIPLEY, '30	<i>Business Manager</i>
W. T. ANDERSON, '30	<i>Associate Manager</i>
J. W. OVERTON, '30	<i>Advertising Manager</i>
J. M. SPROUL, '30	<i>Advertising Manager</i>

BUSINESS STAFF

B. L. JENNINGS, '31	<i>Circulation Manager</i>
H. R. HOPKINS, '31	<i>Circulation Manager</i>
J. S. EFFORD, '31	<i>Junior Advertising Manager</i>
S. F. DULL, '31	<i>Junior Advertising Manager</i>
F. H. EWELL, '31	<i>Junior Advertising Manager</i>
J. S. CLAYTON, '32	<i>Assistant Circulation Manager</i>
M. B. FIELDS, '32	<i>Assistant Circulation Manager</i>
C. GRATZ, '32	<i>Assistant Circulation Manager</i>
J. E. HARGROVES, '32	<i>Assistant Circulation Manager</i>
J. H. LILLARD, '32	<i>Assistant Circulation Manager</i>
H. D. SHANK, '32	<i>Assistant Circulation Manager</i>
H. E. SHEPPARD, '32	<i>Assistant Circulation Manager</i>





The Virginia Tech Engineer

Sponsor: MRS. M. SCHOENBAUM, Richmond, Va.

EDITORIAL PUBLISHING BOARD

G. H. SCHOENBAUM, '30	<i>Editor-in-Chief</i>
W. F. ROBERTS, '30	<i>Associate Editor</i>
M. H. DIEM, '30	<i>Associate Editor</i>
C. F. BINGHAM, '30	<i>Features Editor</i>

EDITORIAL STAFF

T. R. MOORE, '31	<i>Managing Editor</i>
L. B. VOSHALL, '31	<i>Assistant Editor</i>
T. B. CRUMPLER, '31	<i>Campus Notes</i>
R. L. BROWN, '31	<i>Art Editor</i>
L. C. McNEIL, '32	<i>Alumni News</i>





The Virginia Tech Engineer

Sponsor: MISS HARRIET DAVIS, Roanoke, Va.

BUSINESS PUBLISHING BOARD

J. S. EDGAR, '30	<i>Business Manager</i>
F. H. SPIES, '30	<i>Associate Manager</i>
P. H. BUTLER, '30	<i>Circulation Manager</i>
R. E. SHEPHERD, '30	<i>Advertising Manager</i>

BUSINESS STAFF

R. H. MASENGILL, '31	<i>Business Assistant</i>
C. S. BILISOLY, '31	<i>Business Assistant</i>
W. S. FOSTER, '31	<i>Business Assistant</i>
C. G. CRAFTON, '31	<i>Business Assistant</i>
G. L. POYTHRESS, '31	<i>Business Assistant</i>
W. H. WHITE, '32	<i>Business Assistant</i>
A. C. BRITTON, '32	<i>Business Assistant</i>





The V. P. I. Skipper

Sponsor: MISS PATSY NALL, Beaumont, Tex.

EDITORIAL STAFF

C. P. DARNEY, '30	<i>Editor-in-Chief</i>
F. P. TEMPLE, '30	<i>Assistant Editor</i>
S. X. COHEN, '30	<i>Managing Editor</i>
E. W. CLEMENS, '30	<i>Associate Editor</i>
R. L. BROWN, '31	<i>Art Editor</i>
W. J. PRITCHARD, '31	<i>Art Editor</i>
S. S. ROSENDORF, '31	<i>Exchange Editor</i>
R. S. LECKY, '31	<i>Editorial Assistant</i>
R. C. NICHOLS, '31	<i>Editorial Assistant</i>
A. C. BRITTON, '32	<i>Editorial Assistant</i>
C. M. KINCAID, '32	<i>Editorial Assistant</i>





The V. P. I. Skipper

Sponsor: Miss DOROTHY STIFF, Roanoke, Va.

BUSINESS STAFF

W. T. ANDERSON, '30	<i>Business Manager</i>
Y. L. RIPLEY, '30	<i>Associate Manager</i>
M. C. HILLSMAN, '30	<i>Advertising Manager</i>
C. T. RUDISILL, '30	<i>Advertising Manager</i>
H. D. SHANK, '32	<i>Assistant Advertising Manager</i>
R. C. NICHOLS, '31	<i>Assistant Advertising Manager</i>
D. G. DOW, '31	<i>Assistant Advertising Manager</i>
S. F. DULL, '31	<i>Assistant Advertising Manager</i>
B. L. JENNINGS, '31	<i>Sales Manager</i>
H. E. SHEPPARD, '32	<i>Assistant Sales Manager</i>
H. R. DICE, '32	<i>Assistant Sales Manager</i>
H. R. HOPKINS, '31	<i>Circulation Manager</i>
J. H. LILLARD, '32	<i>Circulation Manager</i>





The Students' Handbook

Sponsor: Mrs. J. T. L. DICKINSON, Buena Vista, Va.

EDITORIAL STAFF

J. T. L. DICKINSON, Jr., '30	<i>Editor</i>
R. L. BROWN, '31	<i>Managing Editor</i>
H. R. DERRICK, '31	<i>Assistant Editor</i>
J. A. JONES, '31	<i>Assistant Editor</i>

BUSINESS STAFF

W. T. ANDERSON, '30	<i>Business Manager</i>
H. R. HOPKINS, '31	<i>Advertising Manager</i>
J. H. LILLARD, '32	<i>Assistant Business Manager</i>
H. D. SHANK, '32	<i>Assistant Business Manager</i>





ORGANIZATIONS

*A circle of friends . . . wreathes of smoke
that curl . . . curl up, up, up . . . then
settle, scattering . . . scattering as we'll scat-
ter when we leave. . . . But we'll have our
memories . . . each of us will recall lin-
geringly . . . our gatherings . . .
our companionships . . . our
real friendships at Alma
Mater. . . .*





Cotillion Club

Sponsor: MISS VERNIE ODEN, Norfolk, Va.

OFFICERS

R. O. GOODYKOONZ _____ *President*

W. T. STEELE, JR. _____ *Vice-President*

J. W. BUSH _____ *Second Vice-President*

G. H. LEWIS, JR. _____ *Secretary-Treasurer*

R. L. SPEAR _____ *Assistant Secretary-Treasurer*

L. B. YOUNGER _____ *Leader*





MEMBERS

ADAMS, L. D.
ANDREWS, C. M.
BAILEY, C. W.
BAKER, C. B.
BARTOL, J. F.
BIRCHFIELD, F. J.
BOLTON, J. F.
BROWN, D. H.
BROWN, W. C.
BROWNLEY, J.
CARR, J. J.
DAFFRON, W. C.
EDGAR, A. N.
EDGAR, J. S.
GARDNER, W. C.

GROSSMAN, S. W.
GWALTNEY, C. B.
HALL, E. J.
HULCHER, J. R.
JACKSON, A. D.
JEFFRIES, S. B.
KELLY, L. S.
LENZ, R. M.
LOONEY, J. O.
MCPHERSON, J. J.
NELMS, C. R.
NICHOLS, J. R.
OTLEY, W. G.
PARKER, A. K.
PENK, C. A.

PILCHER, M. F.
PURCELL, J. M.
REUFF, G. C.
SHEWBRIDGE, W. H.
SNIDER, G. E.
SPEAR, P. H.
STANLEY, D. M.
STARR, T., JR.
STONE, J. A.
STRANG, H. T.
SMITH, D. H.
TEMPLE, F. P.
WADE, W. C.
WALTHALL, W. H.
WRIGHT, R. C.

HONORARY MEMBERS

BAILEY, A. E.
ESLERICK, K. A.

GOODER, J. H.
MCARTHUR, J. B.

PEAKE, F. W.
RICK, J. H.



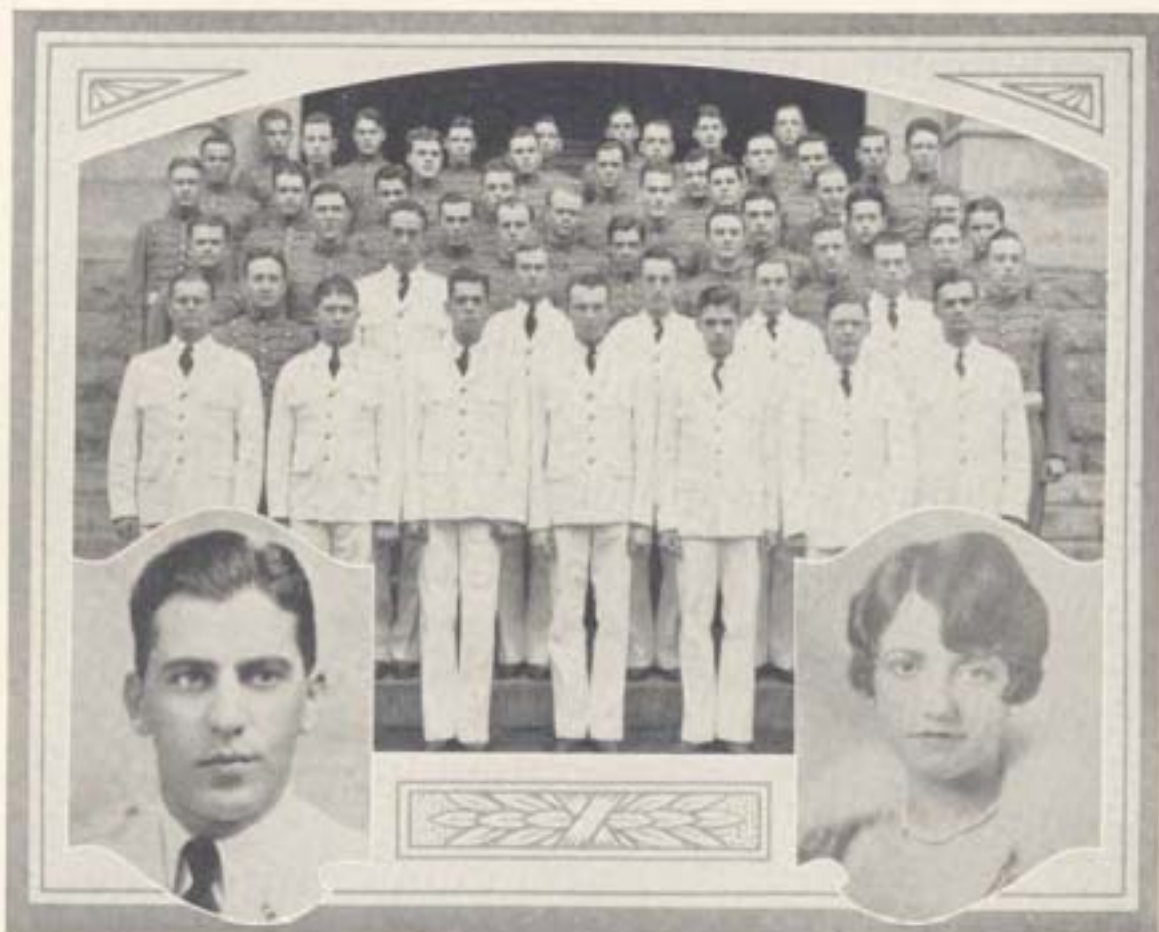

German Club

Sponsor: MISS MARY LEE EPLING, Welch, W. Va.

OFFICERS

W. B. ZIMMERMAN _____ *President*

J. B. MOORE _____ *Vice-President*

E. C. BURGESS _____ *Secretary-Treasurer*

J. GEMMEL _____ *Leader*





MEMBERS

ALGER, J. A.
ALLEN, E., III
BALLARD, C. M.
BARBER, A. R.
BETTS, W. E., JR.
BOBBITT, E. H.
BOBBITT, P. C.
CARSON, F. S. V.
CLAUGETT, W. B.
CLEMENT, B. F.
CONVERSE, H. A.
COYNER, J. S.
CROCKETT, G. W.
DARNEY, C. P.
DERRICK, H. R.
DONALDSON, R. H.
DUNTON, E. M.
EDWARDS, E. R.
ELLIOTT, J. H.
ELLIS, H. G.
FIPPIN, W. H.

GARY, H. H.
GILLESPIE, W. J.
GOODWIN, W. C.
HALL, H. T.
HOTCHKISS, P. S.
HUBBARD, L. D.
HUMBOLDT, C. H.
JEFFRIES, M. L.
JENNINGS, J. B.
JOHNSON, M. A.
JOHNSON, P. H.
JONES, E. M.
KERNAN, J. R.
LAWSON, J. K.
LEWIS, H. L.
MAPP, R. M.
MASON, L. R.
MASENGILL, R. H.
MILLER, F. H.
McLEOD, J. B.

NEWMAN, C. M., JR.
OWEN, J. A. G.
OVERTON, J. W.
PATTERSON, L. D.
PULLIAM, W. G.
RICHARDSON, R. M.
ROBINSON, M. G.
SARGMULLER, G. N.
SAUNDERS, J. C.
SAUNDERS, R. P.
SMITH, L. F.
THAXTON, W. H.
VADEN, W. P.
WALKER, H. A. C.
WEBB, J. D.
WHEELER, W. R.
WHITE, T. J.
WILLIAMS, L. H.
WOOD, N. O.
WOODSON, B. F.
WOOLWINE, J. H.





American Institute of Electrical Engineers

Sponsor: MISS JEAN BACKER, Richmond, Va.

L. BACKER	Chairman
C. V. WEST	Secretary-Treasurer
PROFESSOR CLAUDIUS LEE	Counselor

ALGER, J. A.
 BOCK, F. S.
 BRUGH, G. E.
 CHILES, J. D.
 CLEMENS, E. W.
 CONVERSE, H. A.
 DRENNEN, S. W.
 FARINHOLT, W. W.
 GORE, R. R.
 HARDY, D. P.
 HENDON, M. E.
 JOHNSON, W. P.

KNABE, T. A.

McLEMORE, R. L.
 McNAIR, I. M.
 NEIDHOUSE, A. J.
 OSWEL, J. A. G.
 OVERTON, J. W.
 PRITCHARD, A. B.
 ROBERTS, W. F.
 RUNALDUS, L. R.
 SHEPHERD, R. E.
 SULLINGER, W. B.
 TARKENTON, C. G.
 WHITESHEL, J. C.





American Society of Agricultural Engineers

Sponsor: MISS SUNNY BYRNE, East Falls Church, Va.

S. H. BYRNE	<i>President</i>
F. P. TRENT	<i>Vice-President</i>
G. D. KITTE	<i>Secretary-Treasurer</i>

ALLEN, C. W.
 ALVIS, J. P.
 BEANE, S. M.
 BILLINGSLEY, J. P.
 BINGHAM, A. W.
 BLAIR, R. G.
 BOGOCK, F. L.
 BURCH, C. E.
 CRAIG, W.
 ELLIS, C.
 GARRETT, T. H.

GILLESPIE, W. G.
 GIVENS, F. S.
 GOULDEN, B. A.
 HAMILTON, J. S.
 HITE, E. G.
 JONES, T. D.
 JOHNS, M. M.
 KELLY, J. P.
 KENNEDY, A. L.
 LILLARD, J. H.

LAWKOUS, H. R.
 MCGHEE, L. M.
 MUNDIE, E. W.
 RITCHIE, R. S.
 SANDERS, J. E.
 SMART, R. D.
 SWAN, J. D.
 SWINK, E. T.
 TOWLER, W. A.
 TRIBOU, R. H.
 WEAVER, J. W.

GRADUATE MEMBER

SHULKUM, E.



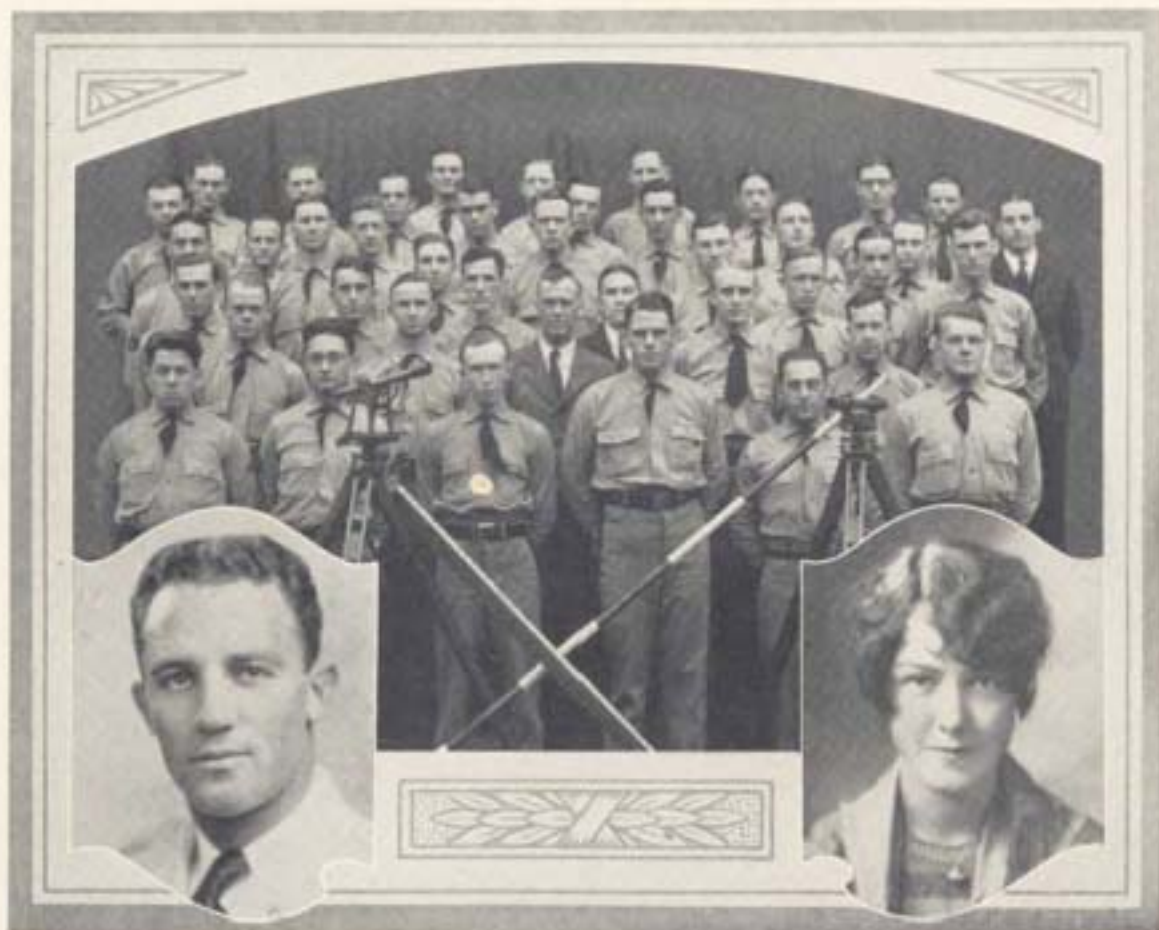

American Society of Civil Engineers

Sponsor: Miss BUDDIE DUNN, Richmond, Va.

W. N. MYERS	<i>President</i>
M. B. WALKER	<i>Vice-President</i>
A. M. HARRIS	<i>Secretary-Treasurer</i>

BAIKY, J. H.
 BATES, E. K.
 BEVERLY, W., Jr.
 BUCKLAND, G. R.
 CECIL, H. P.
 CULYICK, J. M.
 FRANKHOUSER, G. V.
 FUGUA, W. H.
 GENTRY, R. R.
 HICKMAN, E. T.
 HURDARD, L. D.
 HUNTER, T. B.
 JAREMAN, A. E.
 JOHNSON, P. H.
 JOHNSON, H. W.
 KESSLER, G. W., Jr.
 KRAUSE, R. F.
 LARNER, T. M.
 LARNER, W. A.
 LEE, B. R.
 LOCKWOOD, G. L.

MCDANIEL, H. C.
 MERRITT, E. C.
 MILLER, F. H.
 MOORE, G. L.
 PALMER, F. R.
 PARSONS, G. W.
 PEARSON, I. C.
 PLYTHRESS, G. C.
 ROSE, M. F.
 RUCKER, J. E.
 RUSSELL, W. S.
 SCHOENE, C. A.
 SHEPARD, J. T.
 SHEWBRIDGE, W. H.
 SMITH, H. R.
 THOMAS, C. W.
 TREAT, L. R., Jr.
 TYLER, J. A.
 VADEN, W. P.
 WOODSON, B. F.
 YODER, S. N.





Agricultural Students Honorary Council

Sponsor: MISS ELIZABETH MUSE, Dante, Va.

L. J. TURNER	<i>President</i>
S. A. CROSS	<i>Vice-President</i>
S. T. CHOATE	<i>Secretary</i>
G. H. CLARKE	<i>Treasurer</i>

ANDERSON, R. O.
 ABERNATHY, J. K.
 BEANE, S. M.
 BYRNE, S. H.
 CARTER, R. C.
 EDWARDS, H. G.
 FRANKLIN, N. L.
 HAMILTON, J. S.

JENKINS, J. P.
 LANFORD, C. B.
 LEWIS, W. H.
 LILTON, G. W.
 MATTHEWS, G. R.
 PRESTON, E. L.
 SHEPPE, J. H.
 TRENT, F. P.





Alleghany Mountain Club

Sponsor: MISS NANCY MASSIE, Clifton Forge, Va.

F. H. GOODWIN	<i>President</i>
E. H. BOBBITT	<i>Vice-President</i>
H. S. KING	<i>Secretary</i>

BAILEY, G. I.
 BOBBITT, P. C.
 BURTON, R. H.
 CARSON, H. L.
 CALE, H. C., JR.
 DICKINSON, J. T. L., JR.
 FAUBER, R. M.
 FOSTER, W. S.
 GILBOOLEY, T. E.
 HERONIMUS, L. O.
 HUGHES, D. T.

HUMBERT, C. H.

JOHNSON, M. A.
 JORDAN, B. E.
 KINCAID, C. M.
 MACKAY, A. M.
 MANGUS, A. W.
 MUSGROVE, R. R.
 RICE, J. R.
 REDSILL, C. T.
 SMITH, W. G., JR.
 SWARTZ, R. E.
 VERMILVA, O. E.





Agricultural Club

Sponsor: MISS ELINOR BOWMAN, Roanoke, Va.

C. B. LANFORD	<i>President</i>
N. L. FRANKLIN	<i>Vice-President</i>
G. H. CLARK	<i>Vice-President</i>
W. H. LEWIS	<i>Vice-President</i>
G. W. LITTON	<i>Secretary</i>
R. C. CARTER	<i>Treasurer</i>
R. F. CRAIG	<i>Business Manager</i>

ABERNATHY, J. K.
 ANDERSON, K. O.
 ANDERSON, W. R.
 BAILY, C. W.
 BEARD, J. E.
 BIRDSALL, A. H.
 BRISDOW, M. A.
 BRYANT, J. W.
 CARR, F. F.
 CARR, W. R.
 CASSIDY, J. M.
 CARSON, E. W.
 CLINE, S. B.
 COPLEY, R. L.
 DREWREY, L. A.

DUNCAN, P. H.
 DUNTON, E. M.
 EDWARDS, H. G.
 FREEMAN, J. W.
 GIBSON, W. L.
 GILMER, A. K.
 GIVENS, J. E.
 GRANT, F. R.
 HANSUCKER, H. N.
 HARDWICK, S. E.
 HILLSMAN, M. C.
 HOPKINS, J. N.
 HOLLAND, I.
 HUTCHINSON, H. E.
 JACKSON, J. N.

JENKINS, J. P.
 JONES, E. B.
 JONES, E. M.
 KENNEY, J. W.
 KILBY, L. J.
 MANSFIELD, J. R.
 MATHEWS, G. R.
 MOORE, M. D. B.
 NICKELS, F. F.
 PORTER, H. C.
 POWERS, M. M.
 PRESTON, J. W.
 PRESTON, E. L.
 RASH, R. L.
 SAUN, J. A.

SHARITZ, T. J.
 SHEPPE, J. H.
 SHIPLEY, R. G.
 SMITH, W. G.
 STAKES, J. T.
 TORIN, G. T.
 TRENT, G. L.
 TURNER, L. J.
 WAINBELL, G. L.
 WEIGLE, D. W.
 WHITEHEAD, W. C.
 WILLIS, A. G.
 WILSON, I. B.
 WOOD, E. L.
 YACKER, W. M.





Agricultural Education Club

Sponsor: Miss JUNE COX, Peach Bottom, Va.

S. T. CHOATE	<i>President</i>
J. K. ABERNATHY	<i>Vice-President</i>
J. H. SHEPPE	<i>Treasurer</i>
H. E. AGEY	<i>Secretary</i>

BRUMBACK, L. O.
 CARPER, P. M.
 COFFEY, J. A.
 CORNETTE, W. A.
 COX, T. R.
 CUNNINGHAM, C. J.
 DAVIS, W. G.
 DUNCAN, P. H.
 EURE, W. W.
 FISHER, P. R.
 FRANCE, P. H.
 GARDNER, E. L.
 GREEN, J. C.
 GUYSY, R. G.
 HANSUCKER, S. N.
 HARR, T. R.

HILLMAN, M. C.
 HOLLAND, I.
 HOPE, M. H.
 HOPKINS, C. B.
 JACKSON, R. V.
 JENKINS, J. P.
 KRISTER, J. D.
 LAWSON, R. W.
 MAXFIELD, J. R.
 MCCANN, J. H.
 MCCANN, W. H.
 MOORE, A. M.
 NICHOLS, M. F.
 PAYNE, C. H.

PENNINGTON, I. W.
 PINSON, J. A.
 POPE, B. A.
 REAVIS, H. T.
 ROGERS, H. T.
 SHARITZ, T. J.
 STEELE, W. T., Jr.
 STEPHENSON, A. B.
 THWEATT, W. L.
 TURNER, L. J.
 WAKEMAN, T. J.
 WEBB, W. A.
 WEST, A. M.
 WHITMORE, J. A.
 WORSHAM, F. H.
 YOUNG, S. K.





Bachelors' Club

Sponsor: MISS HELEN KABLER, Bluefield, W. Va.

J. B. MOORE	<i>President</i>
L. B. YOUNGER	<i>Vice-President</i>
W. W. FARINHOLT	<i>Secretary</i>
M. M. JOHNS	<i>Treasurer</i>

ALLAN, E. III
 ANDERSON, W. T.
 ANDREWS, C. M., Jr.
 BOBETT, E. H., Jr.
 BURGESS, E. C.
 COHEN, S. X.
 EDGAR, J. S.
 EWELL, J. E.
 GEMMILL, J.
 GILES, P. J.
 GOODWIN, F. H.
 GOODYKOONTZ, R. O.
 GWALTNEY, C. B.

NICHOLS, J. R.
 RICHARDSON, R. M.
 RILEY, E. B.
 STARK, T., Jr.
 STEELE, W. T., Jr.
 STONE, J. A.
 WALKER, M. B., Jr.
 WEAVER, J. W., Jr.
 WELKER, R. H., Jr.
 WHITEHEAD, W. C.
 WOOD, N. O., Jr.
 ZIMMERMAN, W. B.

HONORARY MEMBERS

CROCKETT, G. W.
 GOODLER, J. H.
 HOZEKISS, P. S.

MCARTHUR, J. B.
 NICHOLS, M. F.
 PATTIE, W. W.





Capitol Club

Sponsor: Miss BETTY BYRNE, East Falls Church, Va.

S. H. BYRNE	<i>President</i>
R. BRUCE	<i>Vice-President</i>
C. A. CLARKE	<i>Secretary-Treasurer</i>

ALLISON, W. C.
 BEALE, W. H.
 BYRNE, M. L.
 CLARKE, G. W.
 DAVIS, J. E.
 DAWSON, J. S.
 DOW, D. G.
 DUVAL, C. E.
 FISHER, W. C.
 FRANKHOUSER, G. V.

HUFFMAN, A. C.
 JENKINS, F. C.
 JONES, J. A.
 LIGON, W. D.
 McINTYRE, R. V.
 ROW, S. B.
 SAMMULLER, G. N.
 SCHULTZ, G. E.
 SELBY, R. L.
 VOSHALL, L. B.





Central Piedmont Club

Sponsor: MISS MARGARET SELLERS, Culpeper, Va.

H. T. CHELF	<i>President</i>
G. D. KITE	<i>Vice-President</i>
J. H. LILLARD	<i>Secretary-Treasurer</i>
C. V. TURNER	<i>Sergeant-at-Arms</i>

BRUCE, M.
 CULP, J. R.
 DAVIS, J. L.
 DeJARNETTE, J. B.
 DOUGLAS, B. T.
 ELAM, W. P.
 GIBBS, R. F.
 GRANT, H. L.
 GREEN, J. B.
 HAMM, J. E.
 HANEY, O. M.
 HOFFMAN, G. C.
 HUDGINS, F. P.
 JENNINGS, M.

JONES, E. M.
 JONES, T. D.
 JOHNSON, W. P.
 KILBY, L. J.
 LEWIS, H. L.
 LEWIS, W. H.
 MARTIN, A. R.
 OGG, J. W.
 OGG, W. H.
 PARTLOW, L. T.
 SMITH, L. F.
 THOMPSON, S. N.
 WILLIS, A. G.
 YAGER, W. M.





Chemical Club

Sponsor: MISS KATHRYN C. SUTOR, St. Louis, Mo.

M. H. DIEM	<i>President</i>
T. B. CRUMPLER	<i>Vice-President</i>
B. L. FLYNN	<i>Secretary-Treasurer</i>
DR. J. W. WATSON	<i>Faculty Adviser</i>

ADAM, R. S.
 ARTHUR, H. B.
 BINGHAM, C. H.
 BOLICK, E. L.
 BRITTON, A. C.
 BUTLER, P. H.
 CANTOR, W. B.
 COSTON, C. L.
 CROCKIN, J. M.
 DAVIS, E. L.
 DAVIS, J. E.
 EWELL, F. H.

GARRIGAN, E. P.
 HILL, W. T.
 KERNAN, J. R.
 KING, J. W.
 LEWIS, J. L.
 MASON, L. R.
 MENARD, N. J.
 MOORE, L. W.
 NELSON, C. B.
 PHARR, J. M.

PILCHER, M. H.
 PORTER, J. L.
 ROBINSON, M. G.
 SCOTT, E. V.
 SELBY, R. L.
 SHEREN, B.
 SMITH, H. R.
 SWARTZ, R. E.
 VAN LEAR, F. W.
 WARD, L. E.
 WELKER, R. H.
 WOOD, T. W.





Collegians

Sponsor: MISS ELOISE TEMPLE, Petersburg, Va.

F. P. TEMPLE

Manager and Director

FROST, J. R., *Reeds*
 GRAHAM, H. E., *Reeds*
 TEMPLE, F. P., *Reeds*
 HASKETT, J. E., *Brass*
 PHILIPS, T. A., *Brass*
 SHOWALTER, J. T., *Brass*
 PIERCE, E. D., *Banjo*
 COX, J. C., *Piano*
 ROANE, C. P., *Drums*
 LAMOSCALO, J., *Tuba*





Dramatic Club

Sponsor: MRS. C. C. CAMPBELL, Altavista, Va.

R. C. CAMPBELL	<i>President</i>
T. B. CRUMPLER	<i>Vice-President</i>
R. L. BROWN	<i>Secretary</i>
D. C. MULLER	<i>Manager</i>
SELDEN HEATH	<i>Director</i>

CARRINGTON, W. H.
 CONVERSE, H. A.
 CRUMPLER, E. P.
 DARRAH, J. M.
 EWELL, F. H.
 HOBBS, E. W.

HOUCHENS, W. C.
 JONES, J. A.
 MANN, N. M.
 MARSH, M. R.

MONTAGUE, J. K.
 ROBERTS, W. F.
 TARRANTON, C. G.
 TEMPLE, F. P.
 YODER, S. N.
 YOUNGER, L. B.

CAST OF 1929-30 "SCANDALS"

ALGER, J. A.
 BROWN, R. L.
 CAMPBELL, R. C.
 CLAY, J. O.
 CONVERSE, H. A.
 COTTRELL, W. C.
 CRUMPLER, E. P.
 CRUMPLER, T. B.
 DARRAH, J. M.
 DIEM, M. N.

DRAPER, S. D.
 EAKEN, W. C.
 EWELL, F. H.
 HOBBS, E. W.
 HOUCHENS, W. C.
 LUCY, R. S.
 MANN, N. M.
 MARSH, M. R.
 MULLER, D. C.
 ORR, N. J.

PLUNKETT, D. A.
 PRITCHARD, W. J.
 ROBERTS, W. F.
 SHEPPARD, H. E.
 SIMMONS, E. B.
 SNIDER, G. E.
 SWARTZ, W. P.
 TARRANTON, C. G.
 THOMAS, J. B.
 WILLIAMS, B. L.





Eastern Shore Club

Sponsor: Miss HELEN STURGIS, Pungoteague, Va.

J. C. TAYLOR	<i>President</i>
J. A. BROWNLEY	<i>Vice-President</i>
C. M. BALLARD	<i>Secretary-Treasurer</i>
R. M. MAPP	<i>Leader</i>

BALLARD, A. C.
 DETRICK, V. S.
 DUNTON, E. M.
 DRENNEN, S. W.
 HICKMAN, E. T.
 JAMES, W. T.
 JEFFERSON, K.
 KELLY, H. S.

MAPP, T. J.
 NOCK, P. L.
 PHILLIPS, A. T.
 RICHARDSON, C. L.
 RUSSELL, H. H., JR.
 SHUE, J. B.
 TAYLOR, E. T.
 THOMPSON, J. R.





Episcopal Club

Sponsor: MISS OLIVE THWEATT, CARSON, Va.

J. H. McCANN	<i>President</i>
W. H. McCANN	<i>Vice-President</i>
R. S. ADAM	<i>Secretary-Treasurer</i>

ANDERSON, W. B.
 ASHBY, W. D.
 BAUGHER, L. G.
 BEAL, W. H.
 BEVERLY, R. C.
 BRAGG, S. B.
 BUTTERWORTH, H. S.
 CARSON, F. S. V.
 CLAGGETT, W. B.
 CONVERSE, H. A.
 CROCKFORD, W. H.
 CUTHBERT, R. M.
 DEEKINS, A. V. K.
 DEXMORE, W. C.
 DeWITT, J.
 DILLON, C. N.
 DYSON, W. W.
 EWELL, F. H.
 FIELD, J. E. F.

FOSTER, W. R.
 FOX, J. P.
 FROST, W. B., JR.
 FRAZIER, J. W.
 GARRETT, T. H.
 GIBBNEY, W. F.
 GLOVER, C. L.
 HASTY, R. B.
 HUDGINS, F. P.
 HUNT, H. H.
 HUTCHESON, H. E.
 JACKSON, H. D.
 JENKINS, J. P.
 KIRK, J. S.
 LARNER, T. M.
 LAWSON, J. K.
 LEWIS, S. H.
 MILES, J. B.
 MILES, J. M.

MORRIS, L. H.
 MOORE, J. B.
 MUNDY, J. A.
 NAVLER, H. E.
 PERRINE, J. R.
 PHILBACK, R. E.
 PRAYLOW, L. T.
 RAMSEN, W. H.
 RISTINE, H. W.
 SEAGLE, G. A.
 SOUDER, R. K.
 THOMPSON, S. N.
 TURNBULL, J.
 VALENTINE, W. A.
 WHEELWRIGHT, T.
 WOOD, W. R.
 WOOD, W. A.
 WOODWARD, R. P.
 WRIGHT, H. S.





Hampton Roads Club

Sponsor: MISS IVA LOU JONES, Newport News, Va.

J. E. GRAY	<i>President</i>
H. V. HOOPER	<i>Vice-President</i>
W. C. GARDNER	<i>Secretary-Treasurer</i>

ANDERSON, J. M.
 BARNES, C. H.
 BROWN, D. H.
 CHANDLER, E. F.
 COSTON, C. L.
 DYKE, E. E.
 JOHNSON, W. K.
 KELLY, L. F.
 KESSER, G. W.
 KILPATRICK, T.
 LENZ, R.
 MCBURNEY, L. D.
 MOORE, A. M.

MOORE, F. C.
 NELSON, C.
 NETTLES, R. L.
 PAGE, G. F.
 PEAR, J.
 PLEASANTS, D. S.
 ROANE, R.
 SMITH, H. R.
 TALLEY, C. E.
 TOPPING, E. M.
 WHITE, W. F.
 WILKINSON, G. A.
 WILLIAMS, B. L.





Lonesome Pine Club

Sponsor: MISS LOUISE OSBORNE, Norton, Va.

R. I. McLEMORE	<i>President</i>
C. H. HAGY	<i>Vice-President</i>
J. F. BOLTEN	<i>Second Vice-President</i>
J. H. CARTER	<i>Secretary-Treasurer</i>
J. G. TINSLEY	<i>Sergeant-at-Arms</i>

ALEXANDER, H. B.
 ALLEN, C. W.
 ANDER, A. E.
 BOYMAN, R. E.
 CARTER, R. C.
 CARTWRIGHT, S. E.

GIBSON, O. C.
 GIVENS, T. S.
 HARTOCK, G. F.
 HARTY, R. B.
 MOLINABY, F. D.
 WREN, W. H.





Lynchburg Club

Sponsor: Miss ROSALIE RHODES, Lynchburg, Va.

R. L. AMOLE	<i>President</i>
L. B. YOUNGER	<i>Vice-President</i>
A. W. HARVEY	<i>Secretary-Treasurer</i>
W. T. HILL	<i>Sergeant-at-Arms</i>

ADKINS, J. B.
 ADKINS, W. H.
 ADKINSON, N. K.
 BALDICK, R.
 CANNON, H. L.
 CLARK, F. A.
 COHEN, S. X.
 FIGG, A. P.
 FINKLE, A. L.
 GRISSLER, F. D.
 GIBSON, W. L., Jr.
 HENDON, M. E.
 HILLSMAN, M. C.

HUNTER, T. B.
 HUNTER, A. E.
 JENKINS, A. B.
 JOHNSON, A. M.
 JOHNSON, W. H., Jr.
 LEWIS, G. H., Jr.
 McLENNAN, C. W.
 McNEIL, L. C.
 MARSH, M. R.
 MASON, L. R.
 MILES, J. M.

MILLER, N. K.
 PIERCE, J. C.
 RUCKER, J. E.
 SANDOZ, E. D.
 SCOTT, M. R., Jr.
 SMITH, R. L.
 TIBBS, R. A.
 VAN LEAR, F.
 WALKER, H. A. C., Jr.
 WHITE, W. H.
 WILEY, E. C., Jr.
 WOOD, W. R.
 WORLEY, J. J., Jr.





Masonic Club

Sponsor: MISS IRENE WOOD, Roanoke, Va.

J. A. STONE _____ *President*
 S. H. BYRNE _____ *Vice-President*
 R. L. SPEAR _____ *Secretary-Treasurer*

ANDREWS, S. C.
 BARKY, A. E.
 COHEN, S. X.
 COPPEY, J. A.
 COWLAND, W. B.
 FRANKHOUSER, G. V.
 HARRIS, A. M.

KING, E. L.

LOGAN, P. W.
 McARTHUR, J. B.
 NICHOLS, J. A.
 SMITH, K. G.
 SPEAR, H. B., JR.
 SPEAR, P. H.
 SWAN, J. D.





Mid-Virginia Club

Sponsor: MISS VIRGINIA F. LEE, Quincy, Fla.

T. C. LIPSCOMB	<i>President</i>
C. ELLIS	<i>Vice-President</i>
S. B. JEFFREYS	<i>Secretary</i>
W. T. STEELE	<i>Leader</i>
W. R. BAYNE	<i>Sergeant-at-Arms</i>

ALVIS, J. P.
 ALLEN, T. E.
 BUTTS, J. A.
 BRADSHAW, T. C.
 BASS, T. A.
 BAILEY, C. W.
 BEYEL, N. P.
 CLAIRBORNE, A. G.
 CARWILE, J. R.
 DICKENS, A. K.

DILLON, C. M.
 FARLEY, E. H.
 FISHER, J. R.
 FOUKES, W. W.
 HAMLET, W. C.
 HAYDEN, F. S.
 JACKSON, P. D.
 JOHNS, M. M.
 MILLS, T. W.
 MANN, N. M.

MOORE, L. W.
 PURYEAR, F. M.
 RANSON, W. H.
 RASH, K. L.
 SHEFFIELD, W. T.
 TURNER, H. G.
 TURNBULL, J.
 TUNSTALL, G. A.
 VAUGHAN, L.
 WHITMORE, J. B.





Monogram Club

Sponsor: MRS. J. O. LOONEY, Roanoke, Va.

J. O. LOONEY, JR.	<i>President</i>
J. A. COFFEY	<i>Vice-President</i>
J. W. WEAVER	<i>Secretary</i>
R. C. LYBROOK	<i>Treasurer</i>
J. E. GRAY	<i>Sergeant-at-Arms</i>

BAILEY, A. E.
 BIRD, N. C.
 BOBBITT, E. H.
 BREEDEN, P.
 BROWN, C. E.
 CARPER, C. M.
 CHAPMAN, J. C.
 DAVIS, W. G.
 DEAR, P. S.
 DE LA BARRE, C. F.
 EDDY, W. C.
 ELDER, C. R.
 FUGUA, R. W.
 GAY, W. S.

GISH, P. T.
 GOUDKOONTZ, R. O.
 GRAY, E. D.
 GREEN, J. B.
 HOOPS, H. V.
 HITCHCRICK, P. S.
 HUBBARD, L. D.
 JONES, J. B.
 JONES, W. B.
 LOGAN, P. W.
 MAPP, R. M.
 McARTHUR, J. B.
 McEVER, H. M.
 McGUIRE, L. M.

MILES, J. M.
 MILES, C. P.
 MINOR, A.
 MURDEN, L. A.
 NICHOLAS, J. A.
 NUTTER, L. B.
 OVERTON, R. J.
 OWENS, M. A.
 PALMER, F. R.
 PATTIE, W. W.
 PEAKE, F. W.
 PEEBLE, J. C.
 REDD, H. B.
 RICE, J. H.

RITTER, M. O.
 RULE, E. B.
 SHANNON, C. R.
 SMITH, R. G.
 SPEAR, P. H.
 STARR, H. H.
 STARR, T.
 SWART, J. L.
 TOMKO, C. M.
 WARD, W. C.
 WELKER, R. H.
 WIMMER, H. J.
 ZARLE, E. H.





Newman Club

Sponsor: MRS. L. J. GRAY, Newport News, Va.

J. E. GRAY _____ *President*
 W. C. DAFFRON _____ *Vice-President*
 R. L. MEAGHER _____ *Secretary-Treasurer*

AHERN, W. A.
 BIRDALL, J. E.
 BRENNAN, T. J.
 DEVILLASANTE, A. V.
 DONATI, V. C.
 DRENNEN, S. W.
 FISHER, W. C.
 FULTON, M. S.
 GILHOOLEY, T. E.
 HAIR, F. H.
 HEBYICK, W. J.
 HOOPER, H. V.

HULCHER, J. R.

KASUN, M.
 KELLEY, J. P.
 LEWIS, J. L.
 MARTIN, C. V., JR.
 NICKLES, F. F.
 OWENS, M. A.
 PURCELL, J. M.
 SHOWALTER, J. S.
 SLOVIC, E. J.
 TAYLOR, J. C.
 TYLER, L. L.
 WORLEY, J. J.





Norfolk Club

Sponsor: MISS FRANCES WHITEHEAD, Norfolk, Va.

W. C. WHITEHEAD	<i>President</i>
J. A. RUNALDUE	<i>Vice-President</i>
M. F. ROSE, JR.	<i>Secretary-Treasurer</i>
W. G. OTTLEY	<i>Sergeant-at-Arms</i>

ADAMS, R. J.
 BAKER, R. L.
 BANKS, A. L.
 BAUGHER, L. G.
 BELOTE, B. G.
 BINGHAM, A. W.
 BONNEY, R. L.
 BRAGG, S. B.
 BRATTON, J. M.
 BURTON, G. H.
 CATTER, V. W.
 CHAPMAN, J. C.
 COPELAND, W. B.
 CRAWLEY, A. O.
 CURRELY, G. E.
 DARDEN, T.
 DAVID, R. N.
 DAWLEY, B. R.

DEPREES, L. J.
 ELLIS, H. G.
 EWELL, F. H.
 EWELL, J. E.
 FENTRESS, H. E.
 FIELD, J. E. F.
 FORELAND, V. T.
 FRIEDEN, J. L.
 GARY, H. H.
 GORTON, M. B.
 HASKY, J. F.
 HOBBS, E. W.
 HOLMES, A. N.
 IVES, C. R.
 JAKEMAN, A. E.
 JARVIS, J. S.
 JONES, E. T.
 KLAYANS, A. P.

LOVITT, M.
 MALMGREN, K. A.
 MCPHERSON, J. J.
 MILLER, F. H.
 MOORE, W. L.
 NELMS, C. H.
 NICHOLSON, A. I.
 OLIVER, K. M.
 OGDEN, A. I.
 OUTFEN, W. L.
 PELTER, E. M.
 PENN, C. A.
 PERROW, J. R.
 PIERCE, R. W.
 POND, A. J.
 PRITCHARD, W. J.
 REESE, H. B.
 ROBINETT, M. E.

ROUNTREV, G. W.
 RUNALDUE, L. R.
 SALZBERG, S.
 SCAY, E. W.
 SMITH, D. H.
 SWELLINGS, H. G.
 STARK, T.
 TARRANTON, C. G.
 THOMAS, C. W.
 WALKER, M. B.
 WEBB, L. W.
 WHITE, H. W.
 WHITE, E. L.
 WHITE, W. J.
 WILLIAMS, L. W.
 WILLIAMS, N. W.
 VALENTINE, W. A.
 ZIMMER, A. A.





Petersburg Club

Sponsor: Miss HARRIET F. POPE, Petersburg, Va.

W. W. FARINHOLT	<i>President</i>
M. H. PILCHER	<i>Vice-President</i>
P. H. BUTLER, JR.	<i>Treasurer</i>
W. H. WALTHALL	<i>Secretary</i>
R. M. BARNES	<i>Sergeant-at-Arms</i>

ABERNATHY, J. K., JR.
 AYER, J. W., JR.
 BIBBSALL, A. G.
 BOWERY, M. W.
 BURGESS, J. V.
 BUTTERWORTH, C. R.
 BUTTERWORTH, H. L.
 CROCKFORD, W. H.
 CUTBERT, R. M., JR.
 DOWNING, T. O.
 FRAZIER, J. B.

GRANT, F. B.
 GRAY, P. E.
 GROSSMAN, S. W.
 HERBICH, W. M.
 JONES, A. M.
 LEWIS, R. G.
 MANN, N. M.
 MCCANN, J. H., JR.
 MCCANN, W. H.
 PAMPLIN, R. B.
 PECHT, M. S.

POND, W. A.
 RITCHIE, R. S., JR.
 SLOVIC, E. J.
 SMITH, S. C.
 TEMPLE, F. P.
 THWIGG, W. L.
 TOWLER, W. A.
 TYLER, W. E.
 WEBB, S. S.
 WEBB, W. A.
 WHEELER, W. R.

HONORARY MEMBERS

S. C. ANDREWS F. A. BUCHANAN M. C. HARRISON C. M. TOMKO





Pi Delta Epsilon

Sponsor: MISS LILLIAN PHELPS, Norfolk, Va.

W. T. ANDERSON	<i>President</i>
E. W. CLEMENS	<i>Vice-President</i>
J. S. EDGAR	<i>Secretary</i>
Y. L. RIPLEY	<i>Treasurer</i>

BONNEY, R. L.
 BUTLER, P. H., JR.
 DABNEY, C. P.
 DICKINSON, J. T. L., JR.
 DIEM, M. H.
 HERRICK, W. A.
 HERNDON, M. E.
 HILLSMAN, M. C.

LINWEAVER, J. Y.

MOORE, J. B.
 ROBERTS, W. F.
 RUSSELL, C. T.
 SALZBERG, S.
 SCHOENBAUM, G. H.
 SMITH, R. G.
 STRANG, H. T.
 WARD, L. E.





Portsmouth Club

Sponsor: Miss JEANETTE MORRIS, Norfolk, Va.

R. C. WRIGHT	<i>President</i>
R. L. SPEAR	<i>Vice-President</i>
E. J. LEWIS	<i>Secretary-Treasurer</i>
W. W. SHEPHERD	<i>Sergeant-at-Arms</i>

ANDREWS, C. M.
 BROWN, C. E.
 BILSOLO, C. S.
 CROSS, S. A.
 CROSS, R. H., JR.
 DYSON, W. W.
 GREGG, N. L., JR.
 GRIFFIN, W. G.
 JOHNSON, H. W.
 KATZ, B.

KING, E. L.
 MARTIN, C. H.
 MILLER, K.
 OWENS, M. A.
 ROANE, J. P.
 SPEAR, P. H.
 SHEPHERD, R. E.
 SHEREN, B.
 STARK, H. H.
 TYLER, J. A.





Rappahannock Valley Club

Sponsor: Mrs. B. L. SULLINGER, Fredericksburg, Va.

W. B. SULLINGER	<i>President</i>
J. R. MANSFIELD	<i>Vice-President</i>
C. N. DeSHAZO	<i>Secretary-Treasurer</i>
M. F. ROBERTS	<i>Sergeant-at-Arms</i>

ALLEN, R. K.
 HARDENBUD, C. T.
 JEVENS, J. P.
 MONCURE, M. W.
 MUNDIE, E. W.

PARKS, W. E.
 PAYNE, C. H.
 RUSSELL, T. S.
 SUTTON, R. W.
 TRIBLE, P. S.





Richmond Club

Sponsor: MISS ANN BROWN, Blacksburg, Va.

E. ALLAN, III	<i>President</i>
J. R. HULCHER, JR.	<i>Vice-President</i>
J. M. LAVIER, JR.	<i>Secretary-Treasurer</i>
A. S. WRIGHT, JR.	<i>Sergeant-at-Arms</i>
E. C. BURGESS	<i>Leader</i>

AHERS, W. A.
 BACKER, L.
 BETTS, W. E.
 BRITTON, A. C.
 BRIDGES, A. C.
 BROCK, W. W.
 CARTER, R. V.
 CERVARICH, P. J.
 CLAYTON, J. S.
 CLEMENT, B. E.
 COTTRILL, W. C., JR.
 COX, J. C.
 CUMMINGS, G. B.
 DABNEY, C. P.
 DAFFRON, W. C.
 DOTSON, A. T.
 EDGAR, J. S.
 EISEN, L.
 ELLIS, L. D.

ELLIS, L. M.
 FAHER, T. J.
 FULTON, M. S.
 GARRIGAN, E. P.
 GASKINS, R. A.
 GRAYES, E. H.
 HAMILTON, J. S.
 HASKINS, K. P.
 HARRIS, J. A.
 HARRIS, O. G.
 HARRIS, W. F.
 JACKSON, A. D.
 KENNEDY, D. C.
 LECHY, R. S.
 LONG, A. S., JR.
 MARTIN, C. V.
 MEACHER, R. L.

MOORE, J. B.
 MORRIS, L. H., JR.
 NGEL, E. A.
 PACK, H. C.
 PEARMAN, J. A.
 PEARMAN, W. B.
 PURCELL, J. M.
 ROBERTS, W. F.
 ROSENDOFF, S. S., JR.
 SCHREIBER, S. M.
 SHENWIDGE, W. H.
 SHUT, J. B.
 SHURN, V. A.
 SPIES, F. H.
 STRANG, H. T.
 THOMPSON, W. E.
 VADEN, W. P.
 WHEELWRIGHT, T. S.
 WOODSON, B. F.



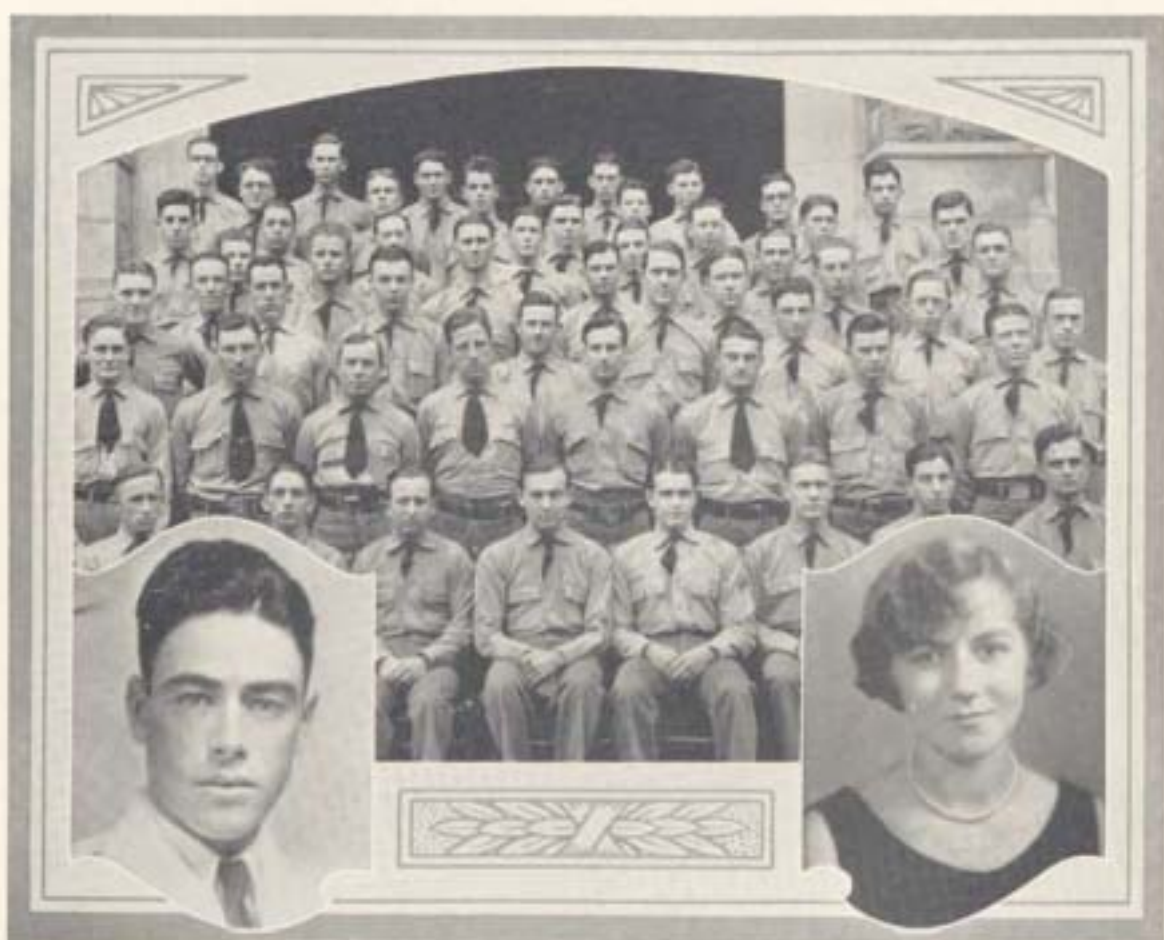

Shenandoah Valley Club

Sponsor: Miss HELEN HOLDAWAY, Blacksburg, Va.

L. O. BRUMBACK	<i>President</i>
J. S. COYNER	<i>Vice-President</i>
W. B. CLAGETT	<i>Secretary-Treasurer</i>
W. S. MOFFETT	<i>Sergeant-at-Arms</i>

ALLERAUGH, R. O.	DAVIS, T. B. P.	LAWSON, J. R.	SHEPPARD, H. E.
ANDERSON, W. B.	DELONG, G. E.	LEER, B. R.	SHEUM, S. H.
ANDERSON, W. T.	DENSHORE, W. T.	LEVI, G. K.	SMITH, J. R.
ASHBY, W. D.	DICK, H. R.	LINWEAVER, J. V.	SUCHER, R. K.
ATWOOD, S. G.	DICKINSON, J. T. L., Jr.	MADDOX, H. W.	SPROUL, J. M.
BAKER, C. B.	FRASER, J. W.	MADDOX, R. T.	SWARTZ, W. P.
BRAUGH, C. E.	GARBER, H. A.	MCDONALD, S. P.	SWINK, E. T.
BROWN, W. M.	GREEN, G. M.	MOORE, R. L.	THOMPSON, W. B.
CADWALLADER, A. B.	HANSUCKER, H. N.	MYER, D. L.	TORIN, T. J.
CARR, J. J.	HEDRICK, W. A.	NEILL, L.	TRUMP, J. A.
CHILES, J. G.	HEER, W. E.	NICHOLAS, J. A.	WADDELL, G. T.
CLINE, S. B.	HUDSON, H. W.	PERRINE, J. R.	WARREN, C. W.
CONVERSE, H. A.	JONES, E. B.	RINKER, R. A.	WERNER, L. W.
CRAFTON, C. G.	KOONTZ, C. E.	RITTER, M. O.	WEST, S. A.
CRAIG, W. T.	LARNER, T. M.	SALM, J. A.	WHITESIDE, J. C.
CRAUN, J. W.	LARNER, W. A.	SHANNON, C. R.	WHITMORE, J. A.
CULTICE, J. M.			WILLCARVER, W. D.





Skippers

Sponsor: MISS ELIZABETH A. EVANS, Ansted, W. Va.

E. B. RULE *Admiral*
C. E. TALLY *Vice-Admiral*

R. L. AMOLE *Rear-Admiral*
G. E. HELLER *Purser*

ARKINS, J. B.
ANDERSON, R. O.
BACKER, I.
BARLOW, W. D.
BASS, J. W.
BEANE, S. M.
BEVSELY, W.
BILLINGSLEY, J. P.
BINGHAM, C. F.
BIRCHFIELD, J. F.
BORRITT, E. H.
BONNEY, R. L.
BREEDEN, P.
BRENNAHAN, T. J.
BYRNE, S. H.
BURTON, R. R.
CAMPBELL, R. C.
CHIEF, H. T.
CHILES, J. D.
CLARKE, C. A.
CLEMONS, E. W.
COLLINGS, T. G.
COYON, C. L.
CROSS, S. A.
DAVIS, W. G.
DICKINSON, J. T. L., Jr.

ELAN, C. R.
ELLIS, C.
EVANS, S. J.
FRANKLIN, N. L.
GARDNER, E. L.
GISH, J. R.
GIVENS, C. H.
GOSE, R. R.
HAINES, A. R.
HEDRICK, W. A.
HICKMAN, E. T.
HOUCHING, W. C.
HOUSER, C.
HUBBARD, M. A.
JACKSON, J. P.
JOHNS, M. M.
JONES, A. M.
JONES, E. B.
KING, E. L.
KNABE, T. A.
LARNER, W. A.
LEWIS, E. J.
LEWIS, W. H.
LOONEY, J. O.
MCGHEE, L. M.

McLIMORE, R. L.
MENARD, M. J.
Meredith, E. C.
MILLER, B. L.
MILLER, K.
MISOR, A.
MOORE, W. L.
MUNDIE, E. W.
NEUBOUSE, A. I.
NETTLES, M. L.
NICKLES, F. F.
OGG, J. W.
OGG, W. H.
OLINGER, C. A.
PALMER, F. R.
PARSONS, D. W.
PRICE, W. D.
RICHARDSON, R. M.
RIPLEY, Y. L.
ROANE, J. P.
RUCKER, J. H.
RUNALDICE, L. R.
RUSSELL, W. S.
SALZBERG, S.

SAUNDERS, M. H.
SIDOLD, T. W.
SCHORNBACH, G. H.
SCHORNE, O. A.
SHEPHERD, R. E.
SHEPPE, J. H.
SMITH, H. R.
SMITH, R. C.
SPROUL, J. E.
SPIES, F. H.
STEELE, W. T.
SWAN, J. D.
SWINE, E. T.
TARRANTON, C. G.
TAYLOR, J. C.
TRENT, C. E.
TRENT, F. P.
TYLER, J. A.
WARD, L. E.
WAYMAN, J. H.
WELER, N. H.
WHITE, H. W.
WHITLAW, J. A.
WOOD, N. O.
WORTHAM, H. J.
YORER, S. N.





Southwest Virginia Club

Sponsor: MISS CHRISTINE HUGHES, North Holston, Va.

R. M. RICHARDSON	<i>President</i>
J. A. G. OEWEI	<i>Vice-President</i>
M. G. ROBINSON	<i>Secretary</i>
G. A. MORRIS	<i>Treasurer</i>
W. F. GIBBONEY	<i>Sergeant-at-Arms</i>

ALLISON, C. E.
 BAKER, J. L.
 BURNETTE, C. E.
 CORNETT, W. M.
 DAVIS, W. G.
 DRAPER, S. D.
 FOLTZ, A. B.
 GLENN, J. R.
 GILLESPIE, W. J.
 HAWKINS, J. S.
 IRSON, J. C.
 JACKSON, T. M.

JOHNSON, J. S.
 JOHNSON, S. L.
 KELLEY, L. S.
 KERNAN, J. R.
 KIDD, J. W.
 LEMOX, R. G.
 MANTZ, J. W.
 MANTZ, S. S.
 NELMS, C. R.
 ORR, H. J.
 SNIDER, G. E.
 SNIDER, H. B.

ST. CLAIR, G. W.





Suffolk Club

Sponsor: MISS KATHERINE MARCHANT, Mathews, Va.

C. B. GWALTNEY	<i>President</i>
A. L. WAGNER	<i>Vice-President</i>
E. E. WAGNER	<i>Secretary-Treasurer</i>
W. J. WRIGHT	<i>Sergeant-at-Arms</i>

ATKINS, E. W.
 EVANS, C. T.
 GWALTNEY, A. O.
 HARRISON, A. S.
 HARRISON, J. E.
 HOLLAND, I.
 JONES, G. W.
 KIRK, J. S.
 LAND, J. D.
 MOORE, A.
 SHEPHERD, J. T.
 STEPHENSON, A. B.
 STEPHENSON, C. W.
 WOODARD, R. D.





West Virginia Club

Sponsor: MISS FRANCES ZIMMERMAN, Bluefield, W. Va.

W. B. ZIMMERMAN	<i>President</i>
L. F. WARD	<i>Vice-President</i>
A. R. BARBER	<i>Treasurer</i>
E. H. KEESSE	<i>Secretary</i>

BABER, R. L.
 BAIN, J. W.
 BRECK, H. T.
 CARPER, P. M.
 CLEMENS, E. W.
 CLIFTON, R. W.
 GILE, H. C.
 CRUMPLER, E. B.
 CRUMPLER, T. B.
 DARRAH, J. M.
 DAVIS, J. E.
 DAVIS, J. A.
 DEBRICK, W. E.
 DOYLE, T. C.
 DRINKARD, P. B.
 DUNMAN, L. E.
 EDGAR, A. N.

EVANS, S. J.
 FLYNN, B. L.
 GENTRY, R. R.
 GILHOOLEY, T. E.
 HALL, E. J.
 HOFFMAN, R. C.
 JANNY, J. J.
 JEFFRIES, M. M.
 JUSTICE, C. T.
 KAHUN, M. J.
 LOCKMAN, H. O.
 MANNARKEE, W. H.
 MCGOIKLE, R. W.
 MCINTIRE, J. A.
 MILES, J. E.
 MILES, J. N.
 MULLER, D. C.

PARKER, A. K.
 PERRY, W. O.
 PORTERFIELD, M. C.
 PROBST, M. C.
 REXBODE, E. W.
 RULK, E. B.
 SAUNDERS, J. C.
 SEAMAN, A. E.
 SIMPSON, L. K.
 SHELTON, W. R.
 STARKEY, W. W.
 STEEL, B. W.
 SUTPHIN, S.
 SWAN, J. B.
 TRIGG, R. H.
 TULLY, H. M.
 WADE, W. C.





Y. M. C. A. Cabinet

Sponsor: Miss JESSIE LOCKE, Norfolk, Va.

S. N. YODER	<i>President</i>
J. H. BAILEY	<i>Vice-President</i>
F. P. TRENT	<i>Secretary</i>
J. S. EFFORD	<i>Treasurer</i>
PAUL N. DERRING	<i>General Secretary</i>

BIDFALL, A. G.
 BOCK, F. S.
 BYRNE, M. L.
 BYRNE, S. H.
 CROSS, R. H.
 CUNNINGHAM, H. G.
 DAVIS, J. E.
 DICKINSON, J. T. L., JR.
 FOSTER, W. S.
 GIVENS, J. E.
 HOPKINS, H. R.

HARRIS, A. M.
 KINCAID, C. M.
 LECKY, R. S.
 McNEIL, L. C.
 PLEASANTS, D. S.
 POYTHRES, G. L.
 ROANE, J. P.
 TURNER, L.
 WHITE, H. W.
 WHITE, W. H.
 WILSON, I. B.





The Lake at Sunset





TECH LIFE

*One dim light in the whole hall . . . a waltz
that dances itself . . . this girl is perfect
. . . different . . . sensible, true . . .
she loves me. . . . A walk back to barracks
alone . . . dream shattered . . . she
had another late date . . . yeah,
love me. . . . Never
again. . . .*



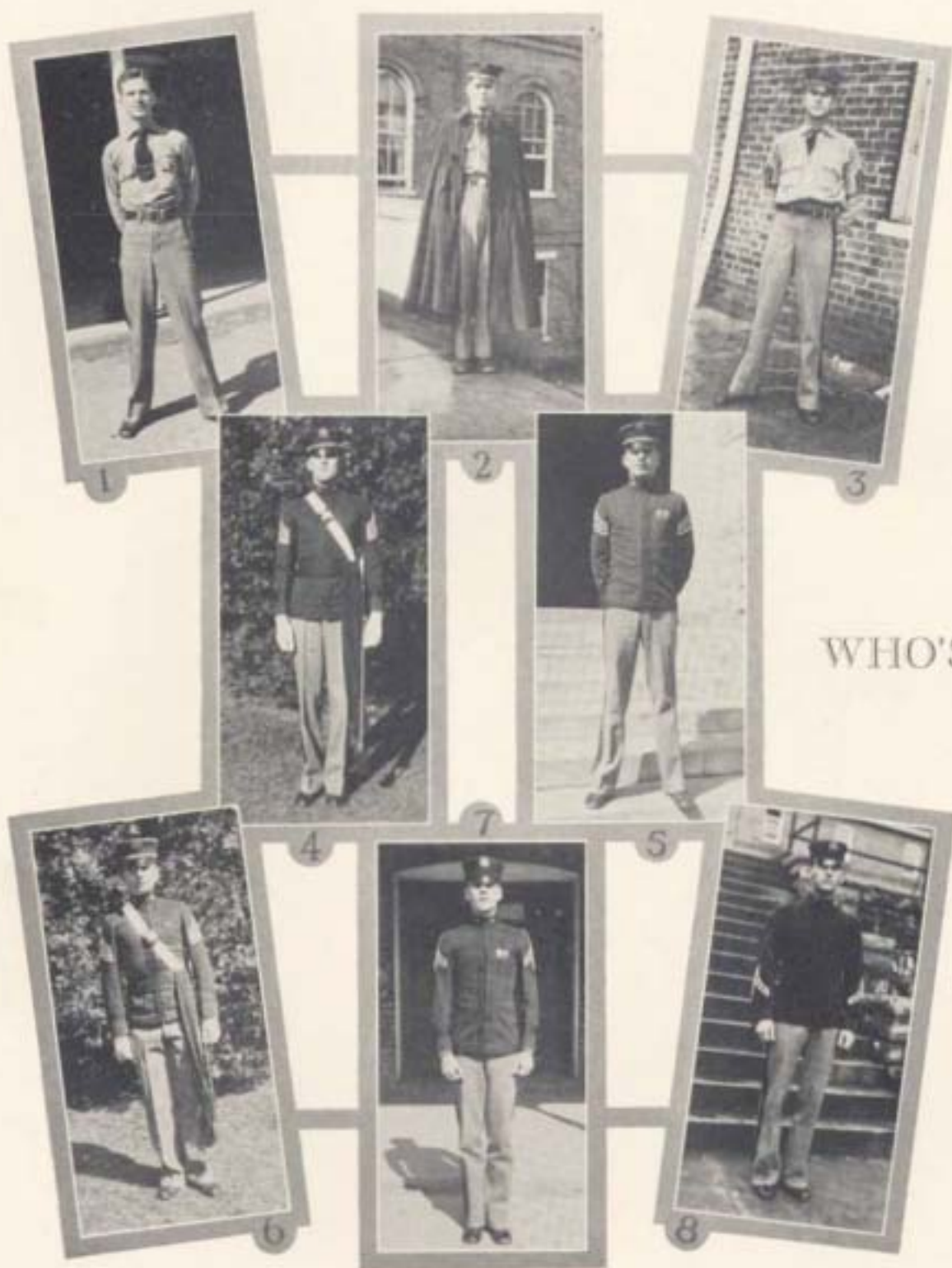

WHO'S

1. LAMON BACKER, *Brainiest*
2. TOM STARK, *Most Popular*
3. J. W. OVERTON, JR., *Hardest Worker*
4. L. B. YOUNGER, *Tightest Senior Officer*

5. "Bon" WRIGHT, *Handsomest*
6. W. T. ANDERSON, *Best Senior Officer*
7. J. R. HULCHER, *Best First Sergeant*
8. W. B. COPLAND, *Best Corporal*





WHO

1. J. R. NICHOLS, *Happiest*
2. "BALK" STALK, *Best Dancer*
3. J. M. SWOZZ, *Most Laidon*
4. D. B. SHERMAN, *Most Original*

5. A. K. GILMER, *Freshest Rat*
6. LEE YOUNG, *Biggest Heartbreaker*
7. N. O. WOOD, JR., *Biggest Loafer*
8. R. T. ANDERSON, *Biggest Griper*



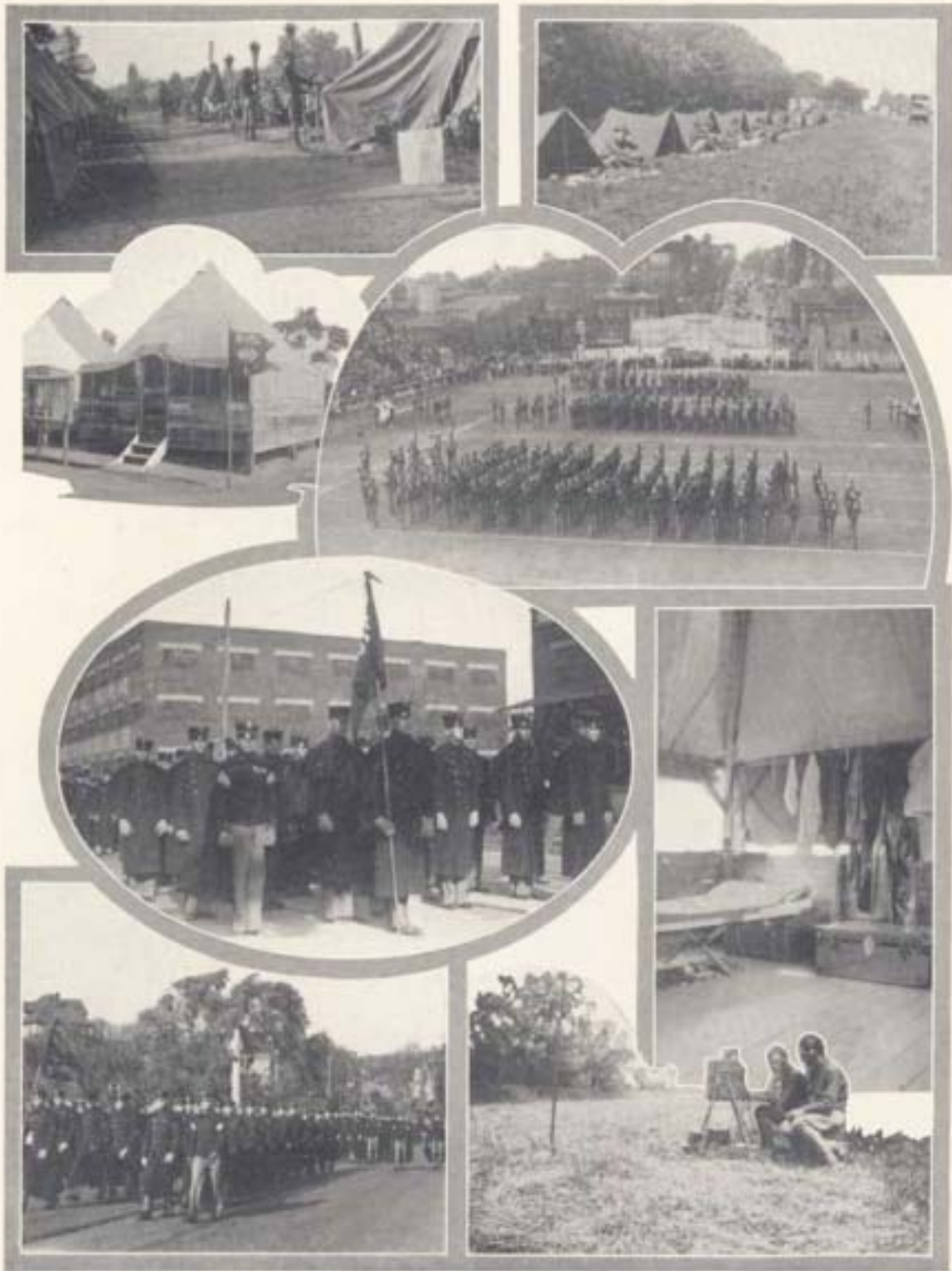

Corps Trips and R. O. T. C. Camp



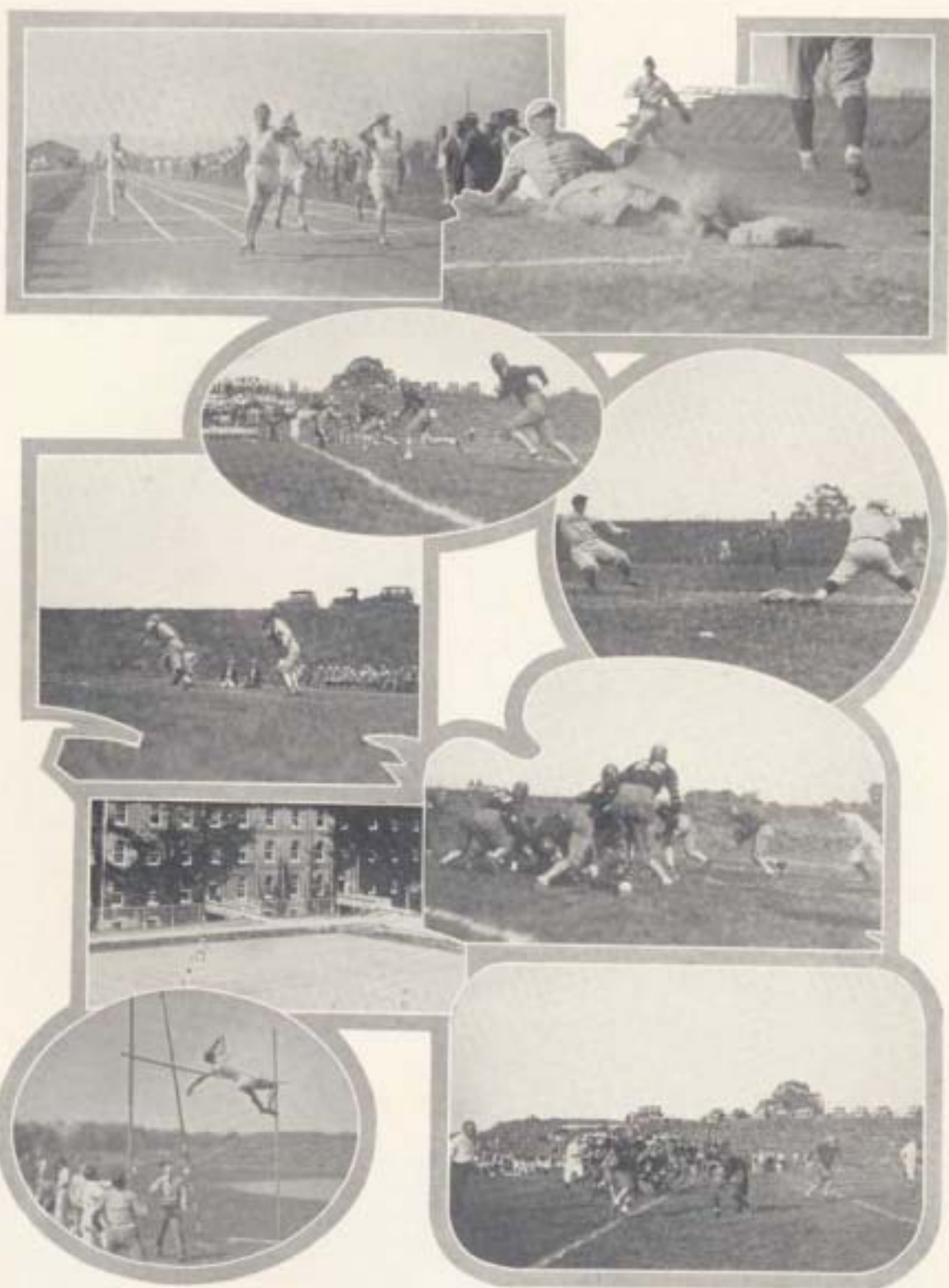

Tech Athletes In Action





Practical
Classes
In
Agricultural
Department





Engineering
Laboratory
Work
In
Progress

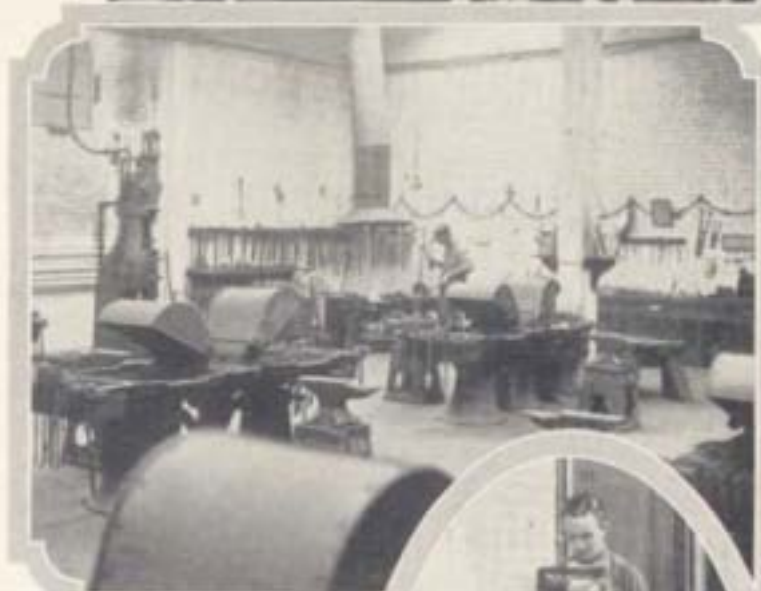



Classes,
Classes,
and more
Classes



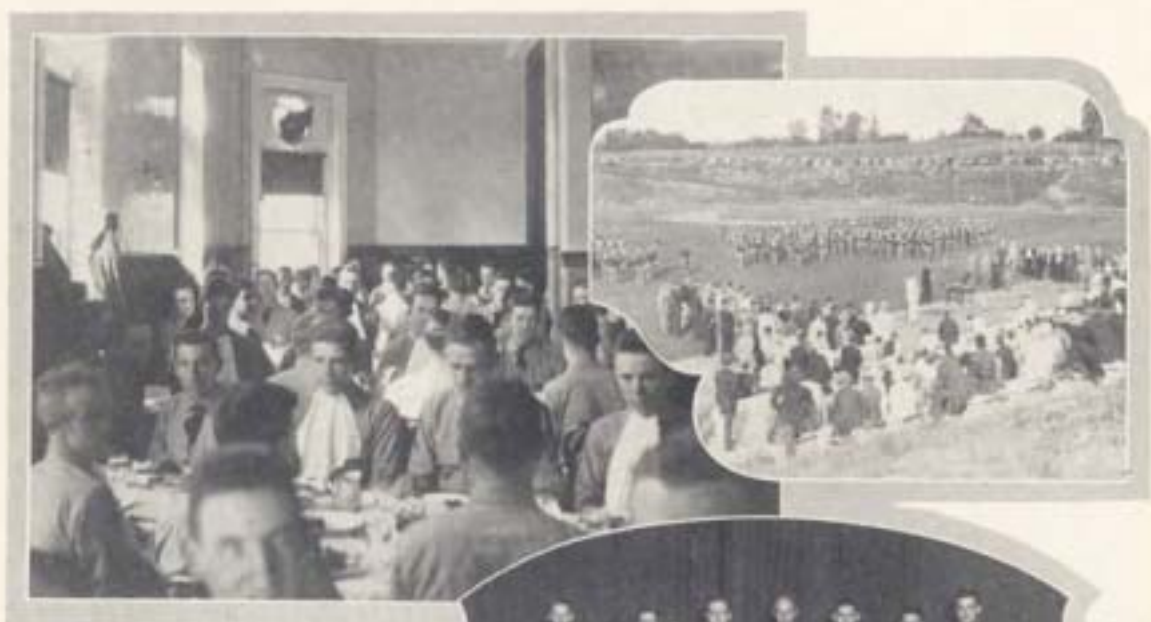

All in
the
Daily
Program





Recreation
and
Varied
Student
Activities





Buildings
on
the
Campus





Air View of Campus





BOOK SIX

ADVERTISEMENT S

Edward Crist Studios

*School and Industrial
Photographers*

BUENA VISTA, VIRGINIA



A VIRGINIA ENTERPRISE, owned and operated by a Virginian of sixteen years intensive experience, and dedicated to the service of VIRGINIA INSTITUTIONS.

Transact your business in VIRGINIA with VIRGINIANS. If we don't work for the advancement of our own state, no one else will. Buy at home and help promote the interests of your own state.

Edward Crist is a thoroughly competent professional Photographer, having studied Portrait Photography under WILL H. TOWLES of Washington, D. C., and Pictorial Illustrative Photography under CHARLES CANARIAN of New York City, and holds a Certificate signed by GEO. W. HARRIS of Harris and Ewing, Washington, D. C., PIRIE MACDONALD, of New York City, and FELIX SCHANTZ, of Fort Wayne, Ind.

Your business is solicited on the basis of Fine Quality, Honorable Methods, and a fine sense of co-operation.

Very sincerely,

EDWARD CRIST

The Chas. H. Elliott Co.

*The Largest College Engraving
House in the World*

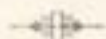

THE QUALITY OF THE ELLIOTT PRODUCTS HAS ONLY
REACHED ITS PRESENT STANDARD OF EXCELLENCE
AFTER HALF A CENTURY OF CEASELESS STUDY
EXPERIMENT AND RESEARCH BY MEN WHO
HAVE DEVOTED THEIR LIVES TO
THIS WORK

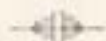

STATIONERS - - - ENGRAVERS
JEWELERS



Makers of 1928 V. P. I. Rings
Makers of 1930 V. P. I. Rings
Makers of 1931 V. P. I. Rings



OFFICES AND WORKS
SEVENTEENTH AND LEHIGH AVENUE
PHILADELPHIA, PA.

Startling improvements give new moth protection in chests of glorious beauty

9 new, outstanding features concealed beneath superbly finished hardwood exteriors insure aroma-tight construction—sure moth protection

A new achievement! A new triumph! Again Lane has announced a cedar chest with revolutionary improvements. A chest that more than fulfills the U. S. Government recommendations for a moth-killing cedar chest. A chest that is certified *aroma-tight*. A chest in hardwood finishes of matchless beauty.

Tests made by the U. S. Government and by America's foremost commercial chemists prove conclusively that two things are essential in a cedar chest if it is to give permanent protection from moths.

1. It must be built with aromatic red cedar panels $\frac{3}{4}$ -inch thick to create sufficient moth-killing aroma.
2. It must be *aroma-tight* so as to retain this aroma inside the chest.



Mary Brian, famous Paramount star, with her Lane Cedar Chest No. 48386. A chest of unusual beauty with colorful matched walnut and mottled mahogany veneers.

The patented *aroma-tight* top of this new Lane, its inseparably interlocked joints, *aroma-tight* sealed spring lock, damp-proof bottom, special pore-closing finishes and other features seal in the fragrant aroma created by the $\frac{3}{4}$ -inch red cedar panels. The aroma cannot leak out and lose strength in the usual manner when the lid is closed.

THE LANE COMPANY, INC.
ALTAVISTA, VIRGINIA
"World's Foremost Cedar Chest Makers"

LANE (CERTIFIED)
Cedar Chests



CHARLOTTESVILLE WOOLEN MILLS

CHARLOTTESVILLE, VIRGINIA



Manufacturers of

High-Grade Uniform Cloths

IN SKY AND DARK BLUE SHADES

for

Army, Navy and Other Uniform Purposes

And the Largest Assortment and Best Quality

CADET GRAYS

Including those used at the United States Military Academy,
at West Point and other leading military
schools of the country



Prescribed and used by the cadets of

VIRGINIA POLYTECHNIC INSTITUTE

The Farmers and Merchants Bank

Blacksburg, Virginia



A Place of Welcome for U. P. I. Students

COZY INN

Sodas

Sandwiches

Lunches



BLACKSBURG

VIRGINIA

The College Book Store

Owned and operated by the

V. P. I.

Athletic Association



IN THE CENTER OF EVERYTHING

Still the World's Best
Investment —
A HOME!



**Economy Lumber
Company, Inc.**

CHRISTIANSBURG, VA.



"Materially At Your Service"

The HAT BOX, Inc.

Men's High-Grade
Furnishings

From Canes to Collars



EAST RADFORD

Representative in Berricks

WARREN AND CARROLL'S
Antiseptic Barber Shop
and Cleaning Establishment

Opposite Bank of Blacksburg



Our Cleaning and Pressing is Unequaled

Greetings to V. P. I.



**The
General Shelby
Hotel**

Bristol's Best



200 Modern Rooms \$1.50 to \$4.00

W. A. DAMERON, *President and Manager*

**Roanoke Book &
Stationery Co.**

INCORPORATED

15 WEST CAMPBELL AVENUE

ROANOKE

VIRGINIA



*Booksellers · Stationers
Office Outfitters*

Agency for

ART METAL STEEL OFFICE EQUIPMENT
SPALDING ATHLETIC EQUIPMENT
PARKER AND SHAEFFER FOUNTAIN PENS

The N.W. PUGH CO.

Operating Eight Department Stores in Virginia

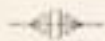

*Merchandise Assembled from All Parts
of the World for You*



"THE PRICE IS THE THING"



SALTVILLE

*A Keystone in the South's
Rapidly Growing
Industrial Structure*

SODA ASH
CAUSTIC SODA
BICARBONATE OF SODA
MODIFIED VIRGINIA SODA
PURITE

**The Mathieson Alkali
Works, (Inc.)**

250 Park Ave., New York City

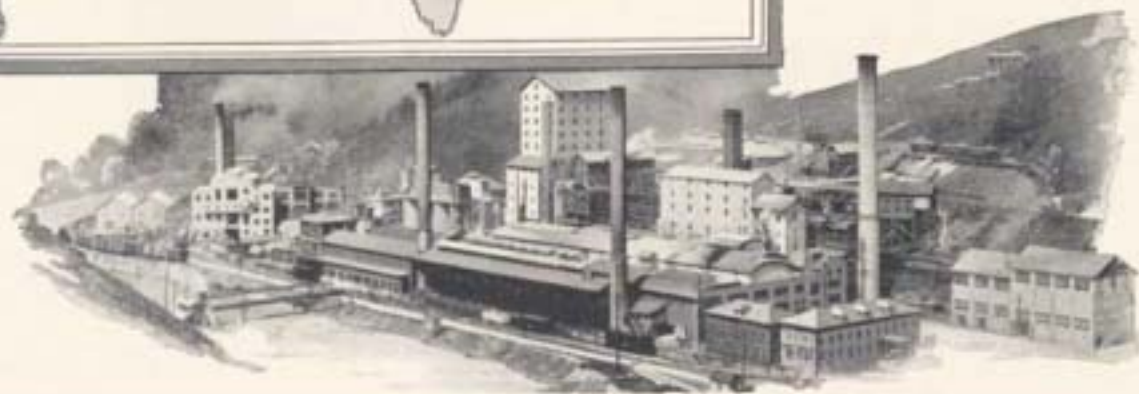

Caldwell-Sites Co.

When in Roanoke Pay Us a Visit



YOU WILL BE PLEASED WITH THE NICE
DISPLAY OF GIFTS IN OUR GIFT SHOP

*A Complete Line of Athletic Goods
that will also meet your approval*

RADIOS, VICTROLAS, AND RECORDS



105 SOUTH JEFFERSON STREET
ROANOKE VIRGINIA

EDGEWORTH

Smoking Tobacco



Its Quality Never Changes

SMOKE A PIPE!
THE BADGE OF A REAL HE-MAN



LARUS & BRO. CO. RICHMOND, VA.

CHAS. I. LUNSFORD JAMES J. IZARD KIRK LUNSFORD

Charles Lunsford and Sons

General Insurance



PHONE 2060

1010 COLONIAL NATIONAL BANK BUILDING
ROANOKE, VIRGINIA

Carneal, Johnston & Wright

V. M. I. 1903 V. P. I. 1904

Architects and
Engineers

RICHMOND



*Designers of the New Stone Group
at V. P. I.*

Frank Thomas Co., Inc.

THE WHITE UNIFORM HOUSE

NORFOLK, VIRGINIA



AMERICA'S LARGEST MAKERS OF CUSTOM WHITE UNIFORMS



*Known throughout the Service as makers of the
Best Whites made in the States*

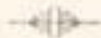

MAKERS OF PALETOTS—CLASS 1930 V. P. I.



What Business Shall I Enter?

This is the question that must soon be answered by many a young man leaving college to make his way in the world.

For him who is ambitious and willing to work, life insurance offers abundant opportunity and high reward. Unique in that it requires little, if any, capital, it is a business in which the effort contributed is the measure of progress, a business in which a man writes his own pay check.

EXCELLENT OPENINGS ARE PRESENTED BY

THE LIFE INSURANCE COMPANY of VIRGINIA

INCORPORATED 1871

RICHMOND, VIRGINIA

JOHN G. WALKER, *Chairman of the Board*

BRADFORD H. WALKER, *President*

MURPHY'S

IS THE LARGEST AND BEST KNOWN HOTEL IN RICHMOND,
VIRGINIA. LOCATED IN THE HEART OF THE
BUSINESS DISTRICT. IT IS THE
"CENTER OF CONVENIENCE"
IN THE CITY

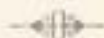

REASONABLE RATES



JAMES T. DISNEY, President

L. FREUDENTHAL and SON

BALTIMORE
MARYLAND



"Linings and
Trimmings for the
Military
Clothier"

Blacksburg's New LYRIC THEATRE



ONE of the THREE THEATRES
IN VIRGINIA BUILT ESPE-
CIALLY FOR SOUND
PICTURES

THE VERY LATEST IN
Fraternity Jewelry

PARTY FAVORS

also

PLATINUM and GOLD JEWELRY
of Every Description



**Buckingham
& Flippen**

919 MAIN STREET

LYNCHBURG

VIRGINIA

**American Beauty
Mattress Co.**

LYNCHBURG, VIRGINIA



HEADQUARTERS FOR MATTRESSES OF ALL
DESCRIPTIONS



*American Beauty Felt Mattress
"Our Leader"*

BUILT TO SUIT THE MOST FASTIDIOUS



SOLD BY LEADING FURNITURE DEALERS

WHEN YOU COME TO
RICHMOND

EAT AT

Mrs. Cook's Cafeteria

OPPOSITE HOTEL RICHMOND



RICHMOND

VIRGINIA

Roanoke Shoe Co.

13 SOUTH JEFFERSON STREET

ROANOKE, VIRGINIA



We carry an attractive line of

YOUNG MEN'S SHOES

*especially suited to the needs of
V. P. I. Students*



SEE OUR REPRESENTATIVE AT THE
COLLEGE BOOK STORE

"Quality at Low Cost"



**THE
OLD BRICK
HOUSE**

BLACKSBURG
VIRGINIA



**VIRGINIA
BAKERY**



PIES, CAKES, ROLLS, BREAD
Baked Every Day



Phone 162
BLACKSBURG, VIRGINIA

Luster & Black
INCORPORATED

HARDWARE, FURNITURE, BUILDING
MATERIAL, PAINTS, OILS, CUTLERY,
ELECTRICAL APPLIANCES



Students Room Furnishings



Phones: Office and Store 40
Warehouse 8

BLACKSBURG VIRGINIA

"It Pays to Look Well"



The best in
COLLEGIATE HAIR CUTS

Courteous Attention

Star Barber Shop



BLACKSBURG VIRGINIA

WATCHES



The Watches that were presented to the *Staff and Commanding Officers* this year were furnished by us. All engraving (about eighty names on each inside cap) was done in our own shop, again proving that

"A Gift from Ryland's Means More"



D. B. Ryland & Company

Jewelers and Silversmiths

LYNCHBURG, VA. - - - BRISTOL, VA.

Glenn - Minnich Clothing Co.

The Young Men's Shop



SOCIETY BRAND CLOTHES
UNIVERSITY CLOTHES



G. R. BUCKLAND

Tech Representative

106 WEST CAMPBELL AVENUE

ROANOKE

VIRGINIA



GREEN'S HOTEL

BLACKSBURG, VIRGINIA

PHONE: 170



We Specialize in

Banquets, Dinners

and

"After the Dance Parties"



VARSAITY GRILL

BLACKSBURG

VIRGINIA

Black-Logan Co.

INCORPORATED

ONE PRICE
DEPARTMENT STORE



Carry Walkover Shoes, Munsingwear, Stetson
Hats, Schloss Bros. Clothes, Pillow Cases,
Sheets, Bathrobes, Raincoats and Tuxedos

One Price to All



BLACKSBURG

VIRGINIA

J. P. LESTER

Jeweler



Dealer in
WATCHES, CLOCKS AND
JEWELRY



High Grade Repairing a Specialty

Cadet Uniforms

and

Equipment

for

Military Schools and Colleges



Sabers, Belts, Sashes

and all

Cadet Requirements



William C. Rowland

INCORPORATED

1024 Race Street

Philadelphia Penna.

Mundy Cigar Co.

Latest Sporting News

Cigars, Cigarettes
Smoker's Supplies

CANDY

LUNCHEONETTE

STUDENTS STORE - DRUG STORE
MEN'S FURNISHING STORE
THE CORNER STORES
BLACKSBURG, VA.

METROPOLITAN FLOUR

*Is guaranteed to give perfect results for
ALL BAKING PURPOSES*



Manufactured by the SOUTH'S FINEST FLOUR MILL
ROANOKE CITY MILLS
ROANOKE, VIRGINIA

A GOOD PLACE
TO STOP!

**WARREN
HOTEL**

HARRISONBURG, VIRGINIA



Julius Simon

INCORPORATED

Manufacturers of

SHIRTS

and

PAJAMAS

for

**Military Academies
and Schools**



New York, N. Y.



BEST WISHES

TO THE

CORPS



WALTER J. BURKE

Clothes for the Collegian

Made to Measure by



Suits and Topcoats

\$24.75, \$29.75, \$34.75, \$39.75



Our Clothes are built up to a Standard
not down to a price!

There is no substitute for Quality



See **BEN H. BOLLING**

at the College Book Store

V. P. I.
Spends Over
\$2,000,000
per year



Are YOU Getting YOUR Share

?

Advertise in
Our Publications

*Are You Keeping in
Touch with Your
Alma Mater?*



WHY NOT DO THIS EVERY WEEK THROUGH THE
COLUMNS OF

The Virginia Tech?

EXCELLENT COVERING OF ALL SPORTS, GOOD JOKES,
UP-TO-DATE COLUMN NEWS AND MANY OTHER
THINGS WILL FEATURE THE

1930-31 Virginia Tech

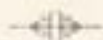

WRITE THE BUSINESS MANAGER

Box 28

BLACKSBURG, VIRGINIA

*Circulation Alone Will Not
Make Your Ad Produce
Results!*

THE NUMBER OF READERS AND THE NUMBER OF TIMES
YOUR AD IS READ ARE THE IMPORTANT FACTORS THAT
WILL DETERMINE THE RESULTS YOU WILL SECURE



*BUGLE Circulation multiplies itself ten-fold. Techmen
proudly exhibit their BUGLES wherever they go . . . to
all with whom they are acquainted.*

*BUGLE Circulation is permanent. Ten years . . . twenty
years . . . from now, the BUGLE will still be read as a
reminder of college days . . . the important days.*

YOUR AD WILL LIVE . . . IT WILL BE AN ACCUMULATING INVESTMENT

LET IT LIVE IN
THE BUGLE



Advertising rates will be furnished gladly by Business Manager
V. P. I. BUGLE
BLACKSBURG, VIRGINIA

The Virginia Tech Engineer

*The Technical Journal of the
Virginia Polytechnic Institute*



*Published in November, January,
March and May of
Each Year*



Subscription Price, \$1.00
for four issues

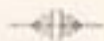

The Virginia Tech Engineer

W. S. FOSTER, *Business Manager*

BOX 78

BLACKSBURG, VIRGINIA



V.P.I. Skipper



YOU AREN'T GETTING ALL THE FUN OUT OF LIFE
UNTIL YOU SUBSCRIBE TO THE
V. P. I. SKIPPER



A SKIPPER AD HITS 'EM WHILE THEY ARE
IN A GOOD HUMOR—

That's When They Buy!

photographs for the nineteen-thirty bugle

made by

i. e. cason, washington d. c.

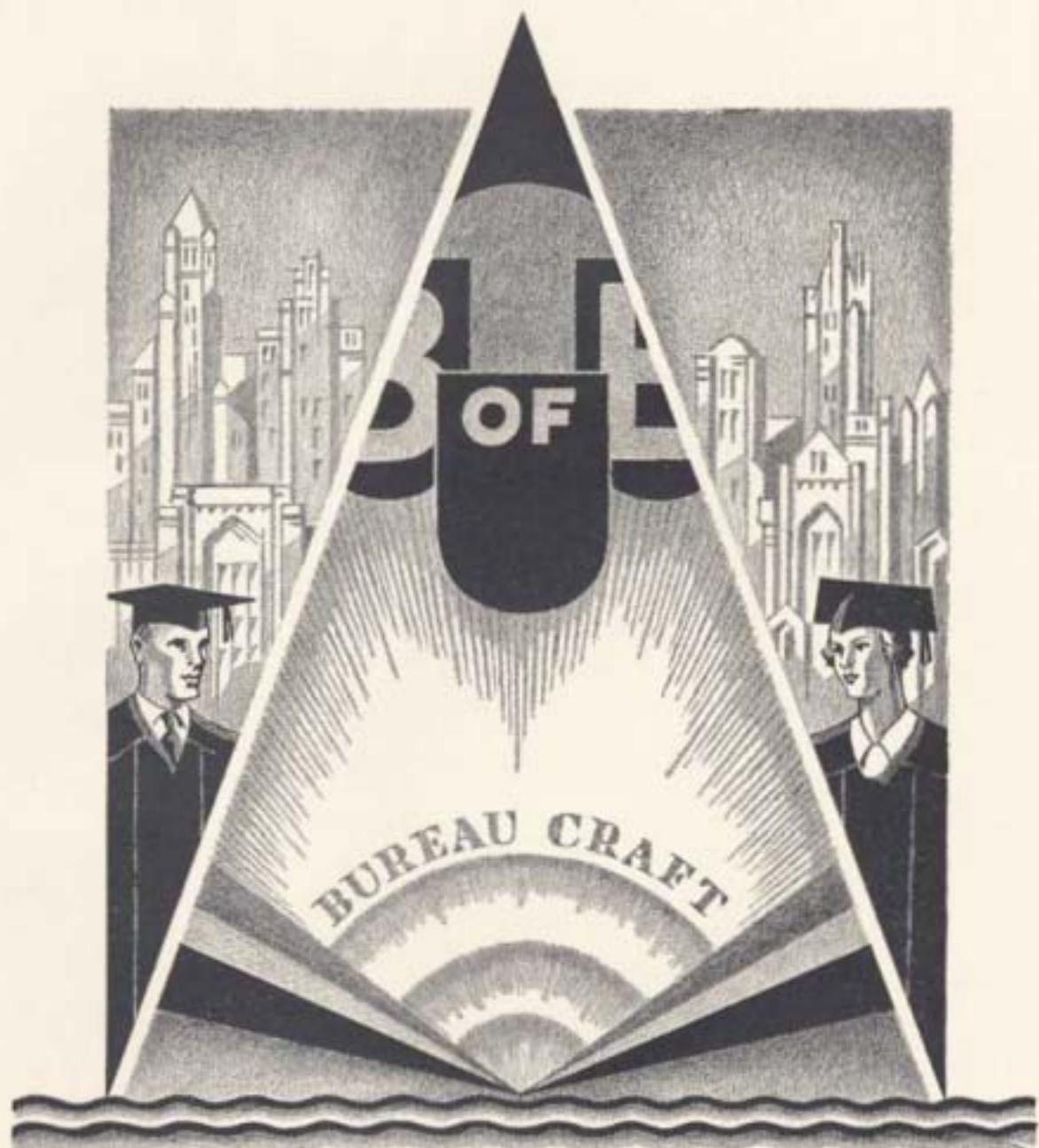

BUREAU OF ENGRAVING INC

*SPARKLING INDIVIDUALITY—You find it in Bureau-
built Annuals. . . . Beauty of Design—Quality of
Engraving—Distinction of Theme. . . Don't merely
dream of such an Annual. Let BUREAU-*

CRAFT help you make it a Reality.

We invite your correspondence. Let

us tell you what BUREAU-

CRAFT is.

Minneapolis

*This book is cased in an S. K. SMITH Cover
—a cover that is guaranteed to be satisfactory and is
created and SMITHCRAFTED by an organi-
zation of craftsmen specializing in the creation and
production of good covers. Whatever your cover
requirements may be, this organization
can satisfy them*



Send for information and prices to

S. K. SMITH COMPANY

213 Institute Place

CHICAGO, ILLINOIS



STOP

*running around in circles
when planning an Annual!*

...place your book in the hands of an organization with ample facilities and personnel experienced to produce an Annual in keeping with the ideals and traditions of your institution



Such An Organization is

J. P. Bell Company

"In Lynchburg, Virginia, for nearly three-quarters of a century"



In Appreciation

The staff of the 1930 BUGLE wishes to express its appreciation of the cooperation of the following firms and persons in the publication of this volume:

J. P. BELL COMPANY, Lynchburg,
Virginia

BUREAU OF ENGRAVING, INC., Minn-
neapolis, Minnesota

S. K. SMITH COMPANY, Chicago,
Illinois

A. C. FORD, Richmond, Virginia

J. E. CASSON, Washington, D. C.

DR. C. M. NEWMAN, Blacksburg,
Virginia

STATE COMMISSION ON CONSERVA-
TION AND DEVELOPMENT, Rich-
mond, Virginia

CERTAINTED PRODUCTS COMPANY,
New York City

POPULAR SCIENCE MONTHLY, New
York City

OFFICE OF PUBLICATIONS, Virginia
Polytechnic Institute

Autographs

Thomas B. Hunter

Larry Brown

A. S. Beck Jr.

"Dick" Johnson

Quincy E. Hunter

H. Eppley Ayer

Autographs

Billie May

Bill Whitehead

"Lou" Luntney

"Joe" Whitehead

John Runaldus

Lewis Runaldus

Howard W. White

Monty Walker

Al. Moore

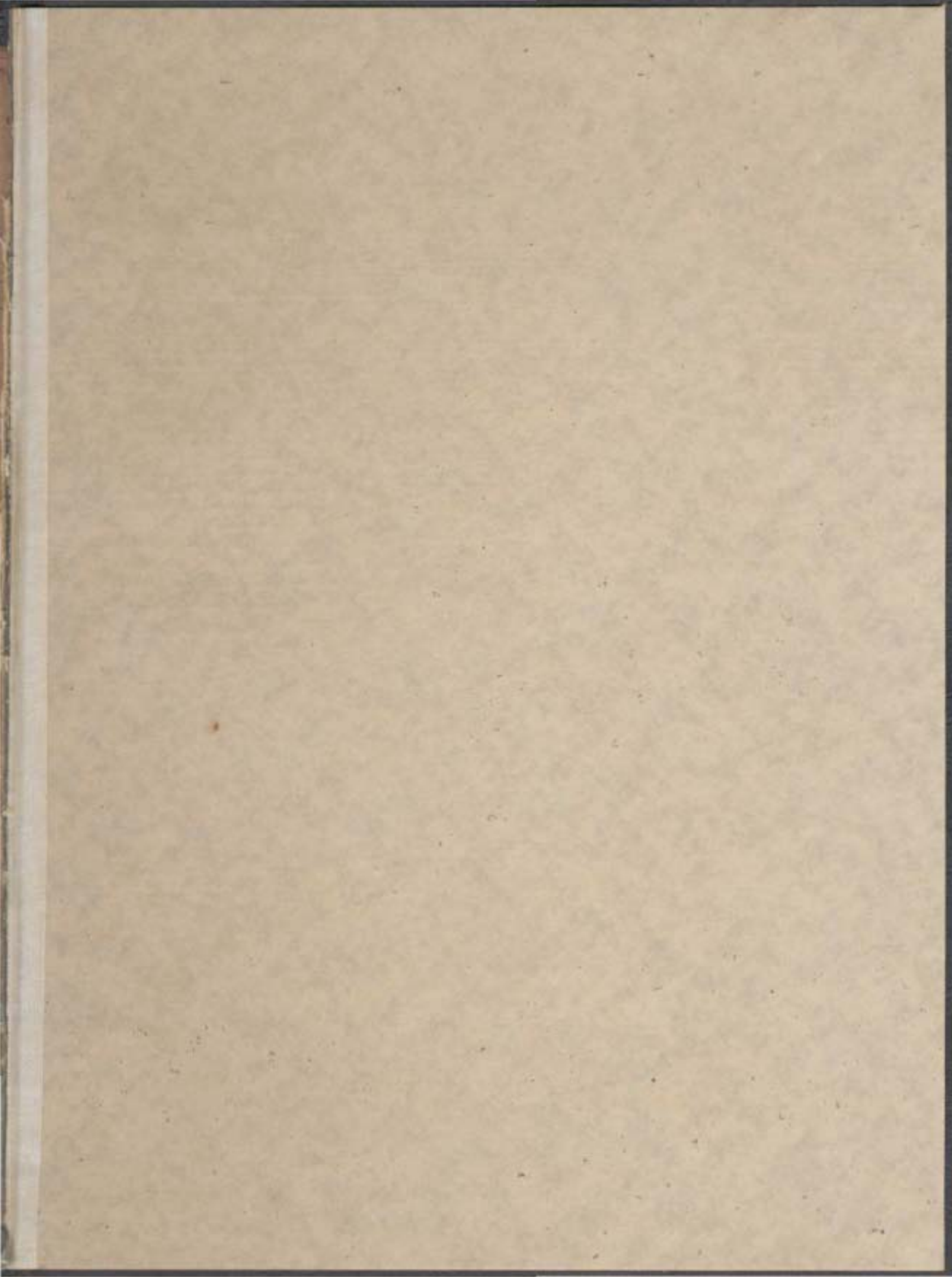

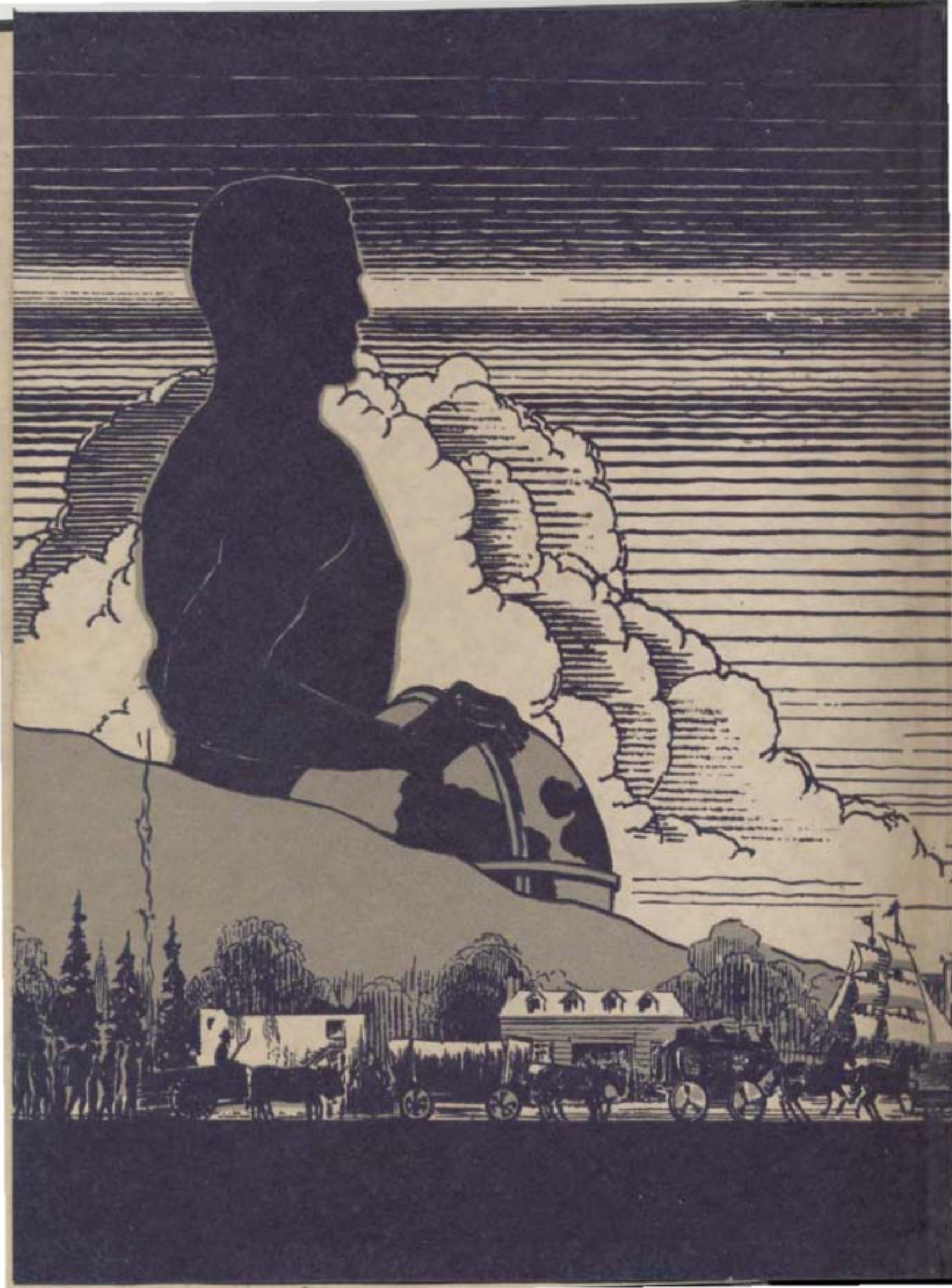

The background of the entire page is a dark, textured blue. In the upper left, a biplane is shown in flight, leaving a trail of white smoke. The central focus is a large, ornate, cream-colored frame with a decorative border. Inside this frame, the word "Finis" is written in a large, black, gothic-style font. Below the frame is a ribbon-like banner containing the text "ONE CANNOT KNOW EVERYTHING FOR EACH STEP COMPLETED ONLY BEGINS ANOTHER". The lower half of the page features a detailed line drawing of a cityscape. On the right, several tall, rectangular skyscrapers rise vertically. In the foreground, a large steamship is docked at a pier, with a train and several vintage cars visible on the waterfront. The style is reminiscent of early 20th-century graphic design.

Finis

ONE CANNOT KNOW EVERYTHING
FOR EACH STEP COMPLETED
ONLY BEGINS ANOTHER

