

Mi majeur

schéma no5

schéma no3

schéma no1

schéma no4

schéma no2

Mi majeur b6



schéma no5 schéma no3 schéma no1 schéma no4 schéma no2

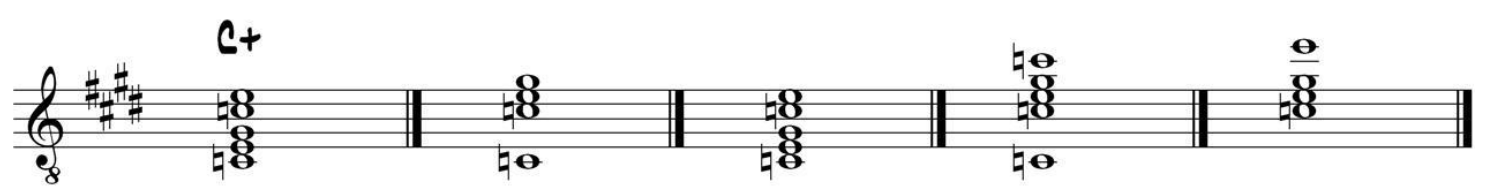
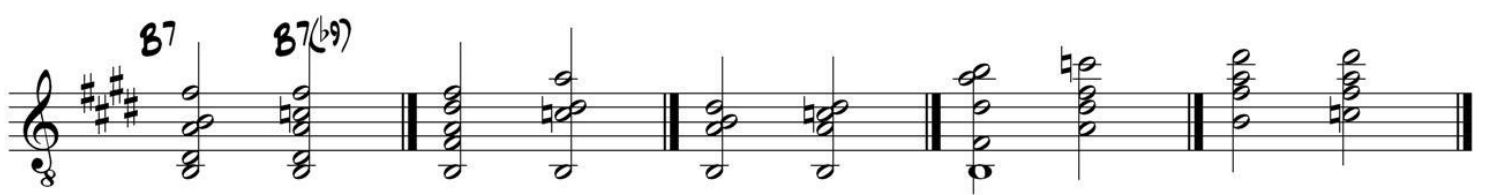
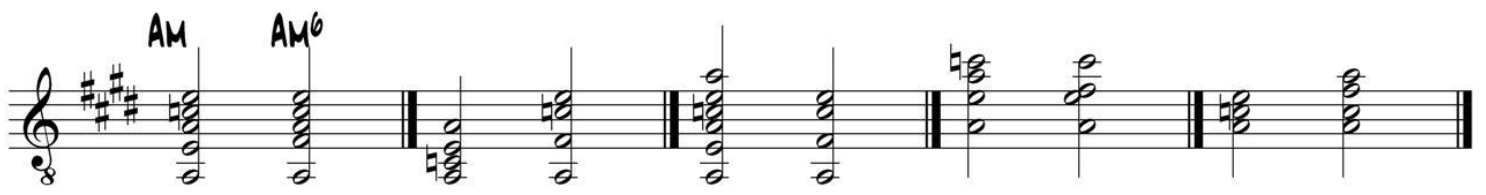
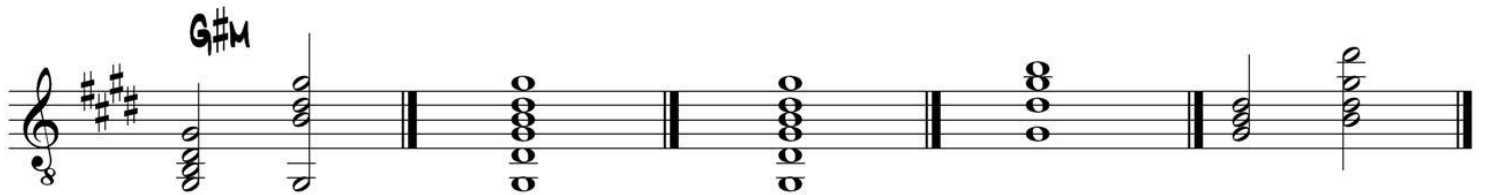
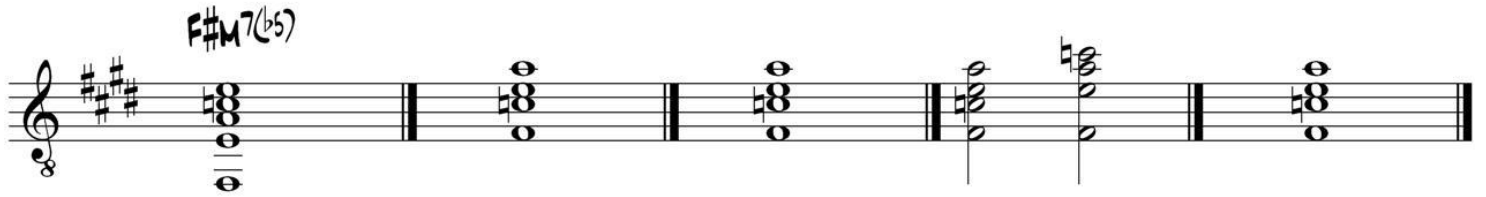
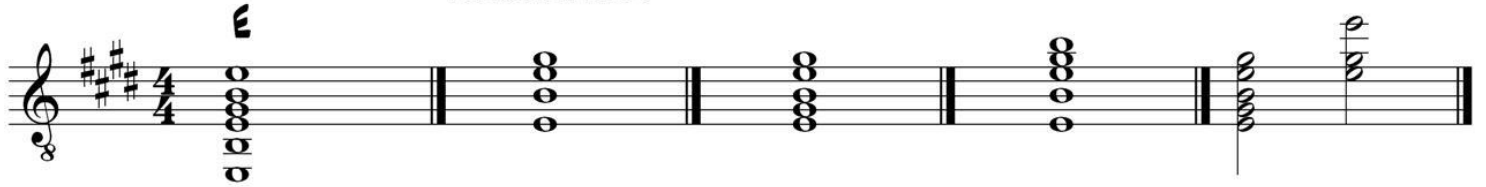

Mi mineur jazz (b3)

Melodic line for Mi mineur jazz (b3) in 4/4 time. The key signature has three sharps (F#, C#, G#). The melody consists of a sequence of eighth notes: F#, G#, A, B, C, D, E, F#.

schéma no5 schéma no3 schéma no1 schéma no4 schéma no2

Staff 1: Chord progressions for schéma no5. Chords are shown on a treble clef staff with a key signature of three sharps. The chords are: E M (E major), A (A major), G# (G# major), F# (F# major), and C# (C# major).

Staff 2: Chord progressions for schéma no3. Chords are shown on a treble clef staff with a key signature of three sharps. The chords are: F# M (F# major), F# M7 (F# major 7), A (A major), G# (G# major), F# (F# major), and C# (C# major).

Staff 3: Chord progressions for schéma no1. Chords are shown on a treble clef staff with a key signature of three sharps. The chords are: G# (G# major), A (A major), G# (G# major), F# (F# major), and C# (C# major).

Staff 4: Chord progressions for schéma no4. Chords are shown on a treble clef staff with a key signature of three sharps. The chords are: A (A major), A7 (A dominant 7), G# (G# major), F# (F# major), and C# (C# major).

Staff 5: Chord progressions for schéma no2. Chords are shown on a treble clef staff with a key signature of three sharps. The chords are: B7 (B dominant 7), A (A major), G# (G# major), F# (F# major), and C# (C# major).

Staff 6: Chord progressions for schéma no5. Chords are shown on a treble clef staff with a key signature of three sharps. The chords are: C# M7(b5) (C# major 7(b5)), A (A major), G# (G# major), F# (F# major), and C# (C# major).

Staff 7: Chord progressions for schéma no3. Chords are shown on a treble clef staff with a key signature of three sharps. The chords are: D# M7(b5) (D# major 7(b5)), A (A major), G# (G# major), F# (F# major), and C# (C# major).

Mi mineur harmonique (b3, b6)



schéma no5 Schéma no3 schéma no1 schéma no4 schéma no2

