

**GHQ/SCAP Records(RG 331)**  
**Description of contents**

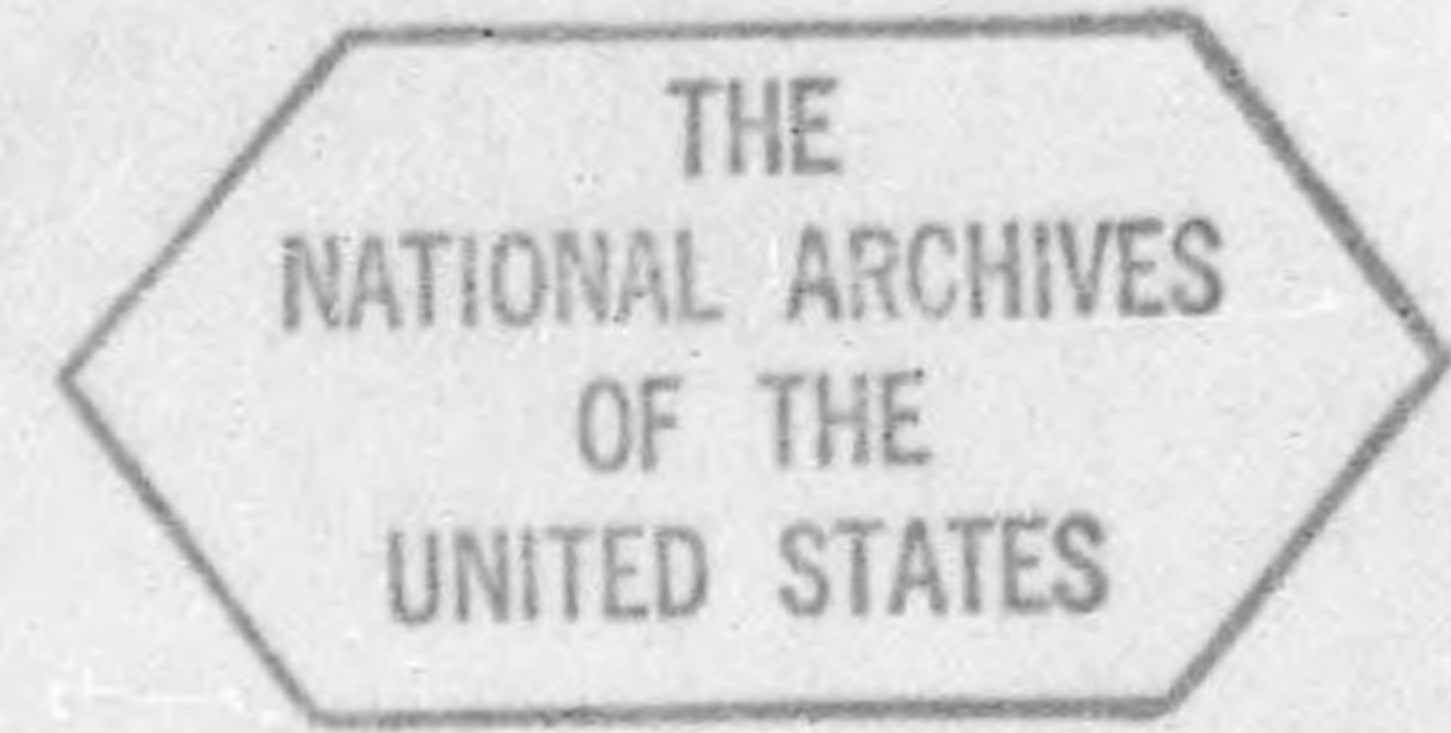

- (1) Box no. 3276
- (2) Folder title/number: (20)  
**Assignment of Office Space**
- (3) Date: **Jan. 1946 - Aug. 1946**

(4) Subject:

Classification	Type of record
032	e

- (5) Item description and comment:  
**Includes Contents List**

(6) Reproduction:  Yes  No

(7) Film no. \_\_\_\_\_ Sheet no. \_\_\_\_\_



LIST OF PAPERS

File under no. 310.2 ASSIGNMT OF OFFICE SPACE

Serial Number	From-	Date	To-	Synopsis
1	G-4	29 Jan 46	SRS	Assignmt of office space
2	G-4	27 Jan 46	SRS	Assignmt office space
3	SRS	6 June 46	G-2	Ref Memo library facilities
4	SRS	21 June 46	C/S	Ref Memo library facilities
5	SRS	24 July 46	G-1	Readjmt. of Office Space.
6	SRS	1 Aug 46	G-1	Memo:SRS objections to moving from Dai Ichi Bldg.



*File*

FILE

SBS Objections To Moving From Dai Ichi Building

(1) SBS library, a repository for a large number of documents on non-military subjects (political, economic and social), either classified or unclassified, is set up as a reference library for the use of members of SCAP and AFPAC sections. Considerable use has been made of this library not only because of its contents but also because of its central location with respect to other special staff sections.

(2) Almost daily, contact must be made personally with either the Office of the Chief of Staff on matters pertaining primarily with the monthly Summations, and/or the SCAP branch of AG usually concerning SCAPINs and their distribution. These daily contacts, with sections already located in the Dai Ichi building, result in the reaching of solutions of problems which ordinarily cannot be handled satisfactorily over a phone.

(3) Deadlines on the monthly Summations for which constant liaison with other special staff sections must be maintained in order to check the contents of their reports, must be met. Because of the present central location of SBS this liaison now permits of a minimum of lost or wasted time.

*S. S.*

*Hand-carried to Col. Hudgins, 6-1, in room 319 at 1010, 1 August, to be included as a tab.*

(6)



GENERAL HEADQUARTERS  
UNITED STATES ARMY FORCES, PACIFIC

FILE

C H E C K S H E E T  
(Do not remove from attached sheets)

File No. \_\_\_\_\_ Subject: Readjustment of Office Space  
Note From: G-1 To: \_\_\_\_\_ Date: 24 July 1946  
No. \_\_\_\_\_

1. Herewith is a proposed re-allocation of space to be effected not later than August 1946.

~~Statia Reports~~  
DI Room 418

a. Space Now Occupied: Bldg \_\_\_\_\_ Floor \_\_\_\_\_  
Rooms 15 Auth Pers. \_\_\_\_\_  
Auth Floor Space \_\_\_\_\_ sq ft. Floor Space \_\_\_\_\_ sq ft.

Dai Ichi

4th

b. Proposed ~~423-420-423-424-418~~  
5120

13

4740

(1) Space to be vacated. Bldg \_\_\_\_\_ Floor \_\_\_\_\_  
Rooms \_\_\_\_\_

(2) New space allotted: Bldg Dai Ichi Floor 4  
Rooms 413-18-20-23-24 Floor Space \_\_\_\_\_ sq ft.

2. The basis for allotment of space is ~~70 sq ft.~~ 5311 per individual ~~except general officers who are allocated~~ entire floor sized 400 sq ft.

3. A meeting to discuss the proposed readjustment of office space will be held 1500, July 26, 1946 in Room Dai Ichi Bldg.

4. It is requested that a representative of your section be present and be authorized to concur or to present ~~your~~ your views on this ~~matter~~ 6th floor opp. Room 622.

5. Further request that this check sheet be returned with your comments by your representative at the meeting.

RH

E. M. \_\_\_\_\_

2. From: SRS To: G-1 Date: 26 July 1946

1. The efficiency of SRS will be greatly impaired due to the distance of the Mitsubishi Shoji Building from the Dai Ichi Building should the proposed reallocation of space be carried out.

2. SRS must maintain constant liaison with other staff sections of GHQ which are located for the most part in, or close to, the Dai Ichi Building. Normal duties involve frequent visits to the Office of the Secretary, General Staff and AG-SCAP Branch every day. The other sections are consulted frequently, and during the period when the Sumation is being prepared, extremely close liaison must be maintained with the SCAP staff sections.

(5)



Readjustment of Office Space

SRS

G-1

26 July 1946

<sup>2</sup>  
(Cont'd)

3. It is requested that the proposed readjustment be reconsidered with view of allowing SRS to remain in the present location or allocating office space more centrally located than the Mitsubishi Shoji Building.

----- L. H. P. *[Signature]* -----

(5)



COPY

SRS Memorandum on Library Facilities

G-2

SRS

8 June 46

3. 1. I suggest further exploration of this problem. It still remains a question of personnel and space. G-2 AFPAC cannot carry extra personnel without special allotment. I suggest that the "Library handling personnel" come from S & R S.

2. The matter could be explored along the lines of a combination of both WDIIT and S. & R. S., with obvious economies in personnel. As a matter of fact, if you examine J.C.S. directive 1538 and the enabling SCAP orders No. 9 and 15, the intent of the W.D. is for the creation of a single intelligence exploration agency, as it stands, W.D.I.T. transmits all reports to the War Department.

3. I believe this thought could be profitably explored by both agencies.

----- C. A. W. -----

LHP/hmw

Date: 21 June 1946

4 From: SRS

To: G/S

1. It is believed essential that these library facilities be made available for use by Allied Nations' agencies and the Allied Council.

2. It is recommended that either G-2 or SRS be directed to establish these facilities immediately along general lines as recommended by attached Staff Study.

1 Incl:

- Staff Study. -----

L. H. P. -----

SRS FILE COPY

(4)



**FILE**

**SRS Memorandum on Library Facilities**

G-2

Chief of S.R.S.

1 June 1946

1. Action on this paper was delayed because it is evident that the problem involves:

- a. Space
- b. Personnel ultimately chargeable to G-2.

Space is available only in the NYK (ATIS) Building, and space studies are now in progress between G-4 and G-2 on this general location.

2. While the approval of the recommendation of the SRS does add extra responsibility to G-2, it would result in more effective control over information furnished to foreign powers and would add to intelligence received from contacts with their representatives.

3. I concur with the SRS's recommendation, providing that:

- a. The SRS arrange to secure necessary space from G-4 on the third floor of the NYK Building (location of ATIS).
- b. The SRS arrange to procure necessary personnel from G-1.

SRS File copy

C. A. W.

(2)

From: SRS

To: G-3

Date: 6 June 1946

1. G-3 and SRS are the only two sections concerned since G-3 must clear information made available to foreign powers and in most instances the informational material is furnished by SRS.

2. It must become the responsibility of one of the two sections to provide necessary personnel and space to establish the reference room. It is believed essential that this be done immediately.

3. It is the opinion of SRS that G-3 is more vitally concerned with dissemination of information to foreign powers than SRS and should assume responsibility of establishing and organizing this reference room.

L. H. P.

3



GENERAL HEADQUARTERS  
SUPREME COMMANDER FOR THE ALLIED POWERS

C H E C K S H E E T

Subject: Assignment of Office Space

From: G-4

To: Statistics & Reports 27 January 1946

- (1)
1. Present assignment of office space to your section is cancelled.
  2. Office space is assigned to your section as noted on the attached floor plan in color. (Incl No. 1)
  3. Request that inclosed schedule of movement to your new office space be followed strictly to avoid conflict with other sections. (Incl No. 2)  
*Note Sks - Start move 1000 Thu 31 Jan to vacate by 1400 Saturday.*
  4. Non-GI office furniture and equipment presently in your possession will be left in place. The Hq Commandant will provide newly acquired office buildings with office furniture and equipment prior to your occupancy in accordance with your requisition found to be necessary upon inspection of office space hereby assigned.
  5. Request that your demands for essential supplies and services including transportation, utilities work, labor, guard, and telephone installation be held to the essential minimum until the Manila echelons of GHQ become consolidated with GHQ Adv.
  6. Request that your estimated requirements for motor transportation, Japanese labor, and guard to accomplish your move be submitted to the Hq Commandant on the inclosed form check sheet not later than 29 January 1946. (Incl No. 3).
  7. Emergency requests for essential supplies and services except telephone installation should be addressed to the building custodian of the building wherein the emergency develops. For emergency telephone installation call Signal Repair Service, Jockey 717.
  8. Remarks -

3 Incls:-

- Incl 1 - 1 Floor Plan
- Incl 2 - 1 Schedule
- Incl 3 - 4 check sheet forms

*HSE*  
H. E. E.

②



GENERAL HEADQUARTERS  
SUPREME COMMANDER FOR THE ALLIED POWERSC H E C K S H E E T

Subject: Assignment of Office Space

From: G-4

To: **Statistics & Reports** 27 January 1946

- (1)
1. Present assignment of office space to your section is cancelled.
  2. Office space is assigned to your section as noted on the attached floor plan in color. (Incl No. 1)
  3. Request that inclosed schedule of movement to your new office space be followed strictly to avoid conflict with other sections. (Incl No. 2)
  4. Non-GI office furniture and equipment presently in your possession will be left in place. The Hq Commandant will provide newly acquired office buildings with office furniture and equipment prior to your occupancy in accordance with your requisition found to be necessary upon inspection of office space hereby assigned.
  5. Request that your demands for essential supplies and services including transportation, utilities work, labor, guard, and telephone installation be held to the essential minimum until the Manila echelons of GHQ become consolidated with GHQ Adv.
  6. Request that your estimated requirements for motor transportation, Japanese labor, and guard to accomplish your move be submitted to the Hq Commandant on the inclosed form check sheet not later than 29 January 1946. (Incl No. 3).
  7. Emergency requests for essential supplies and services except telephone installation should be addressed to the building custodian of the building wherein the emergency develops. For emergency telephone installation call Signal Repair Service, Jockey 717.
  8. Remarks -

3 Incls:-  
Incl 1 - 1 Floor Plan  
Incl 2 - 1 Schedule  
Incl 3 - 4 check sheet forms

H. E. E.



SCHEDULE OF MOVEMENT

Local Time 1946

<u>SECTION</u>	<u>PRESENT BLDG</u>	<u>NEW BLDG</u>	<u>VACATE BY</u>	<u>OCCUPY BEGINNING</u>
CINC	Dai Ichi	n/c	-	-
C/S	Dai Ichi	n/c	-	-
Dep C/S Opns	Dai Ichi	n/c	-	-
Mil Secr	Dai Ichi	n/c	-	-
G-1	Dai Ichi (4th Fl)	Dai Ichi (3rd Fl)	032100 Feb	031900 Feb
G-2 )	Forestry	Dai Ichi	311700 Jan	-
)	Dai Ichi	Dai Ichi (4th Fl)	-	041000 Feb
)	Dai Ichi	Dai Ichi (5th Fl)	-	051400 Feb
G-3	Dai Ichi (5th Fl)	Dai Ichi (4th Fl)	041400 Feb	040800 Feb
G-4	Dai Ichi (5th Fl)	Dai Ichi (5th Fl)	051000 Feb	050800 Feb
AACS	NYK	n/c	-	-
AG Incl )	Dai Ichi (4th Fl)	Dai Ichi (Ground & Mez Fls)	311400 Jan	310800 Jan
MRU )				
POW Bur )	Forestry	-	021700 Feb	-
)	-	Forestry (Gd Floor)	-	040800 Feb
)	-	Dai Ichi (2nd Fl)	-	041400 Feb
)	-	Hypothec Bk Annex	-	ETA
Austr Ln	NYK	n/c	-	-
Chinese Ln	NYK	n/c	-	-
APO 500 Unit 1	Dai Ichi	n/c	-	-
Unit 2	-	Finance	-	ETA



<u>SECTION</u>	<u>PRESENT BLDG</u>	<u>NEW BLDG</u>	<u>VACATE BY</u>	<u>OCCUPY BEGINNING</u>
ARC	NYK	Mitsubishi Shoji	151400 Feb	151000 Feb
AAO	Forestry	Mitsubishi Shoji	011000 Feb	010800 Feb
AECPO	Hattori	n/c	-	-
Army Sec Agency	Forestry	Teikoku	291000 Jan	290800 Jan
ATC	Taisho	n/c	-	-
ATIS	NYK	n/c	-	-
Austr Sv ) Mission )	NYK Forestry	n/c NYK	- 311700 Jan	- -
Central Billeting O	Dai Ichi	Forestry	031700 Feb	030800 Feb
Chaplain	-	Mitsubishi Shoji	-	ETA
Cml W	Forestry	Mitsubishi Shoji	011000 Feb	010800 Feb
Civ Com	Dai Ichi	Teikoku	311000 Jan	310800 Jan
CI & E	Radio Tokyo	Radio Tokyo	031000 Feb	031000 Feb
CIC incl ) Civ Int ) Counter Int)	Dai Ichi Forestry Norton Hall	Teikoku Teikoku n/c	301700 Jan 301700 Jan -	300800 Jan 300800 Jan -
441st CIC ) Det )	Dai Ichi	Teikoku	301700 Jan	300800 Jan
CCD ) CIC Met #80)	various Nishimatsu	n/c n/c	- -	- -
Dispensary ) )	Dai Ichi Finance	n/c n/c	- -	- -
ESS Incl ) FEC ) USCC )	Dai Ichi Forestry Nakahachi Gohan	Forestry n/c n/c	031700 Feb - -	030800 Feb - -
Engr	Forestry	Mitsubishi Shoji	021700 Feb	020800 Feb
Finance	Dai Ichi	n/c	-	-



<u>SECTION</u>	<u>PRESENT BLDG</u>	<u>NEW BLDG</u>	<u>VACATE BY</u>	<u>OCCUPY BEGINNING</u>
Fiscal Dir & GAS	Forestry	Mitsubishi Shoji	011200 Feb	011000 Feb
Gen Proc Agt	Dai Ichi	Mitsubishi Shoji	021200 Feb	021000 Feb
Govt )	Dai Ichi	Dai Ichi (Rm 616)	061700 Feb	-
)	Mitsui	n/c	-	-
Hq Comdt	Finance	n/c	-	-
I&E )	Radio Tokyo	Radio Tokyo	031700 Feb	031000 Feb
)		Mitsubishi Shoji	-	031000 Feb
)	Nippon Times	n/c	-	-
IG	Forestry	Mitsubishi Shoji	011000 Feb	010800 Feb
Inter Pros	Meiji	n/c	-	-
JAG	-	Mitsubishi Shoji	-	ETA
Legal	Meiji	n/c	-	-
Med O GHQ	Dai Ichi	n/c	-	-
MID Map & Photo	Forestry	Mitsubishi Shoji	021700 Feb	020800 Feb
Nat Res	Forestry	Mitsubishi Shoji	011700 Feb	011200 Feb
Navy Com	Dai Ichi	n/c	-	-
Navy Ln	Dai Ichi	Yokohama Specie Bank	As arranged with SCAJAP	
NavTechJap	Meiji	n/c	-	-
O Giv Pers	Forestry	Teikoku	291200 Jan	291000 Jan
Ord	Forestry	Mitsubishi Shoji	011000 Feb	010800 Feb
Pol Adv	Mitsui	n/c	-	-
P M	-	Mitsubishi Shoji	-	ETA



<u>SECTION</u>	<u>PRESENT BLDG</u>	<u>NEW BLDG</u>	<u>VACATE BY</u>	<u>OCCUPY BEGINNING</u>
PH & W	Dai Ichi	Teikoku	291700 Jan	291200 Jan
PRO	Radio Tokyo	n/c	-	-
QM	Forestry	Mitsubishi Shoji	011000 Feb	010800 Feb
SCAJAP (in part)	Yokohama Specie Bk	Dai Ichi	As arranged with Navy Ln	
Sig O	) Dai Ichi	Dai Ichi	-	311400 Jan
Incl:	) Shufonotomo	n/c	-	-
Opns Gp	) San Shin	n/c	-	-
Special Sv	-	Mitsubishi Shoji	-	ETA
Stat & Rep	Dai Ichi	Teikoku	311400 Jan	311000 Jan
Surg Incl:	) Dai Ichi	Mitsubishi-	021700 Feb	021400 Feb
Typhus	)	Shoji		
Comm	)			



GENERAL HEADQUARTERS  
 SUPREME COMMANDER FOR THE ALLIED POWERS

C H E C K S H E E T

Subject: Assignment of Office Space

(1) FROM: G-4                      TO: See Distribution                      Date: 29 January 1946

1. G-4 check sheet, same subject, 27 January 1946 is amended as checked opposite the following remarks.

- ~~Disregard check sheet described above and destroy Incl 2, Schedule of Movement.~~
- Your present assignment of space is cancelled and new office space is assigned as noted on inclosed floor plans in color. (Incl No. 1)
- Request that revised Schedule of Movement (Incl No. 2) be followed and former schedule of movement, Incl No. 2 to check sheet described above, be destroyed.
- Request that you prepare the inclosed form check sheet to the Hq Comdt subject: "Request for Services for Move". A representative of the Hq Comdt will call at your office prior to your move to collect the check sheet.
- ~~There is no change in check sheet to your office, same subject, 27 January 1946.~~

Incls as checked:  Floor Plans  
 1 Schedule  
 Check sheet forms

H.L.E.

DISTRIBUTION:

G-1	Fiscal Dir & GAS
G-2	GPA
G-3	I & E
IG	IG
TC 500	Map & Photo
IG	JIG
MAC	Nat Res
Army Security Agency	OCP
C Chap	C Ord O
Col W	C P R
Civ Com	P H & ei
C I & E B	C J
CCCIO	C Sig C
BSS	330
C Engr	<del>330</del>
	C Surg

(1)



GENERAL HEAD QUARTERS  
SUPREME COMMANDER FOR THE ALLIED POWERS

C H E C K - S H E E T

Subject: Request for Services for Move.

(1) From: \_\_\_\_\_ To: Hq Comdt. \_\_\_\_\_ 1946

1. Request that motor transportation, Japanese labor, and guard detail be furnished this office to accomplish removal to newly assigned offices.

a. Motor Transportation

(1) Estimated amount of impedimenta to be moved: \_\_\_\_\_ pounds.

(2) Estimated number of pieces: \_\_\_\_\_.

(3) Estimated number of pieces over 400 pounds each: \_\_\_\_\_.

(4) Report to: \_\_\_\_\_, \_\_\_\_\_  
(Name of Officer) (Tel Number)

at: \_\_\_\_\_, \_\_\_\_\_, on: \_\_\_\_\_, \_\_\_\_\_  
(Room Number) (Building) (Hour) (Date)

b. Labor detail.

(1) Number of laborers required \_\_\_\_\_.

(2) Report to: \_\_\_\_\_, \_\_\_\_\_  
(Name of Officer) (Tel Number)

at: \_\_\_\_\_, \_\_\_\_\_, on: \_\_\_\_\_, \_\_\_\_\_  
(Room Number) (Building) (Hour) (Date)

c. Guard detail.

(1) Purpose for which required:

(2) Number of personnel in detail: \_\_\_\_\_.

(3) Report to: \_\_\_\_\_, \_\_\_\_\_  
(Name of Officer) (Tel Number)

at: \_\_\_\_\_, \_\_\_\_\_, on: \_\_\_\_\_, \_\_\_\_\_  
(Room Number) (Building) (Hour) (Date)

2. Remarks:





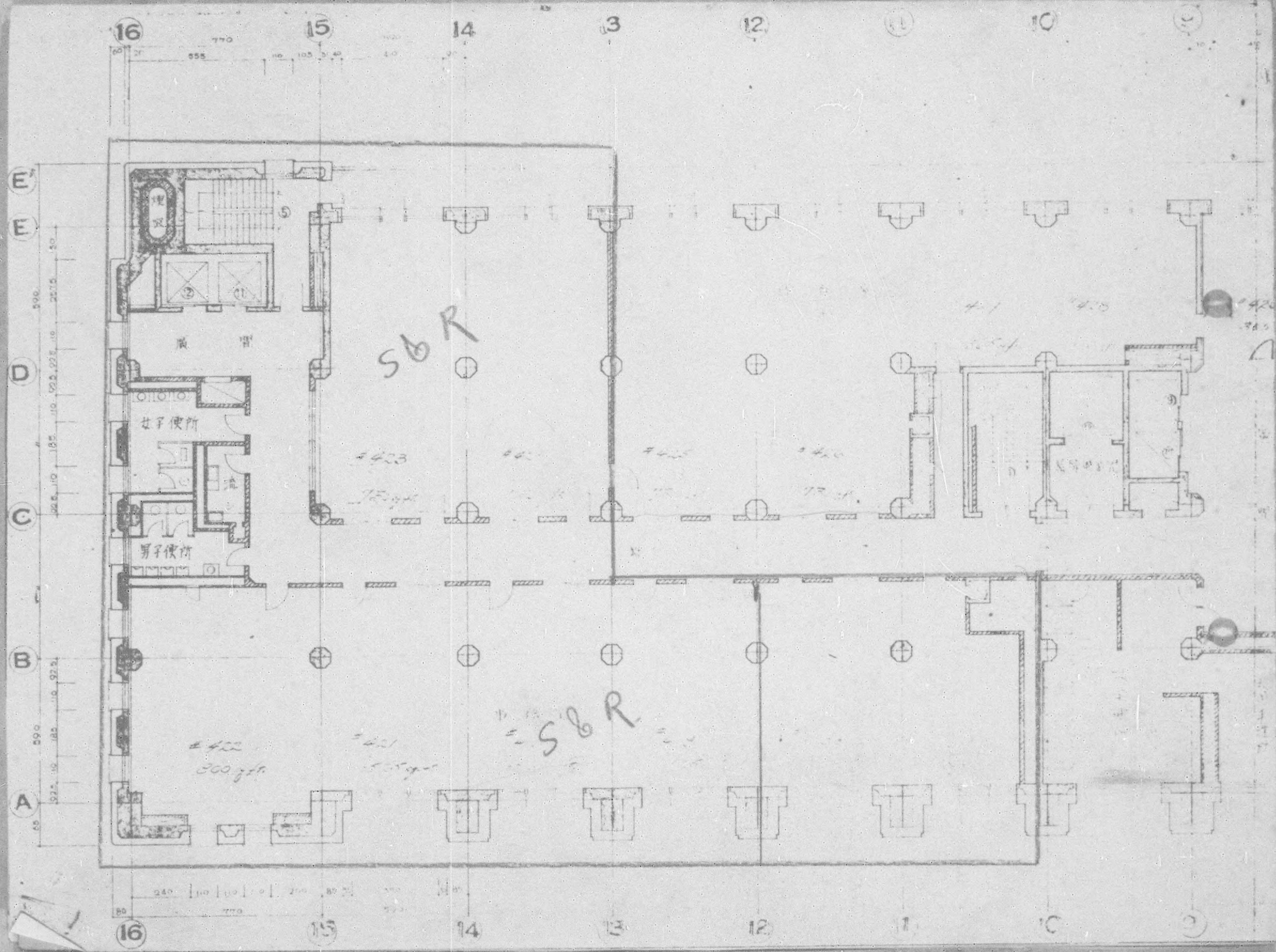

DECLASSIFIED E.O. 12065 SECTION 3-402 / NWDG NO. 775015





第四階平面圖 範圍	
比例	1:100

-  柱梁位置
-  門窗位置
-  樓梯位置
-  牆壁位置

竣工圖	圖面番号
	1205

*4<sup>th</sup> Floor Dai Ichi Building*  
 STATISTICS &  
 REPORTS



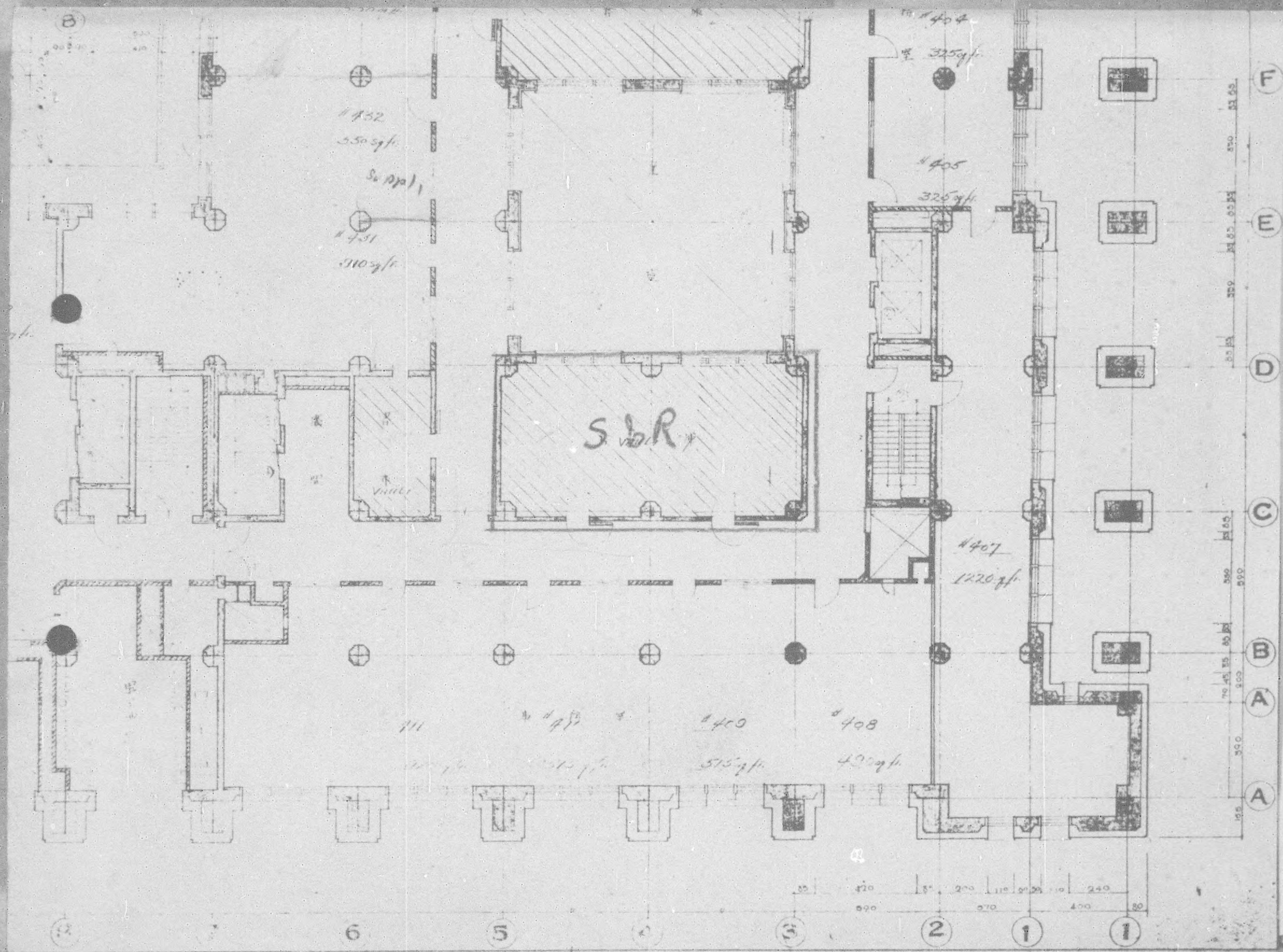



DECLASSIFIED E.O. 12065 SECTION 3-402 / NWDG NO. 775015

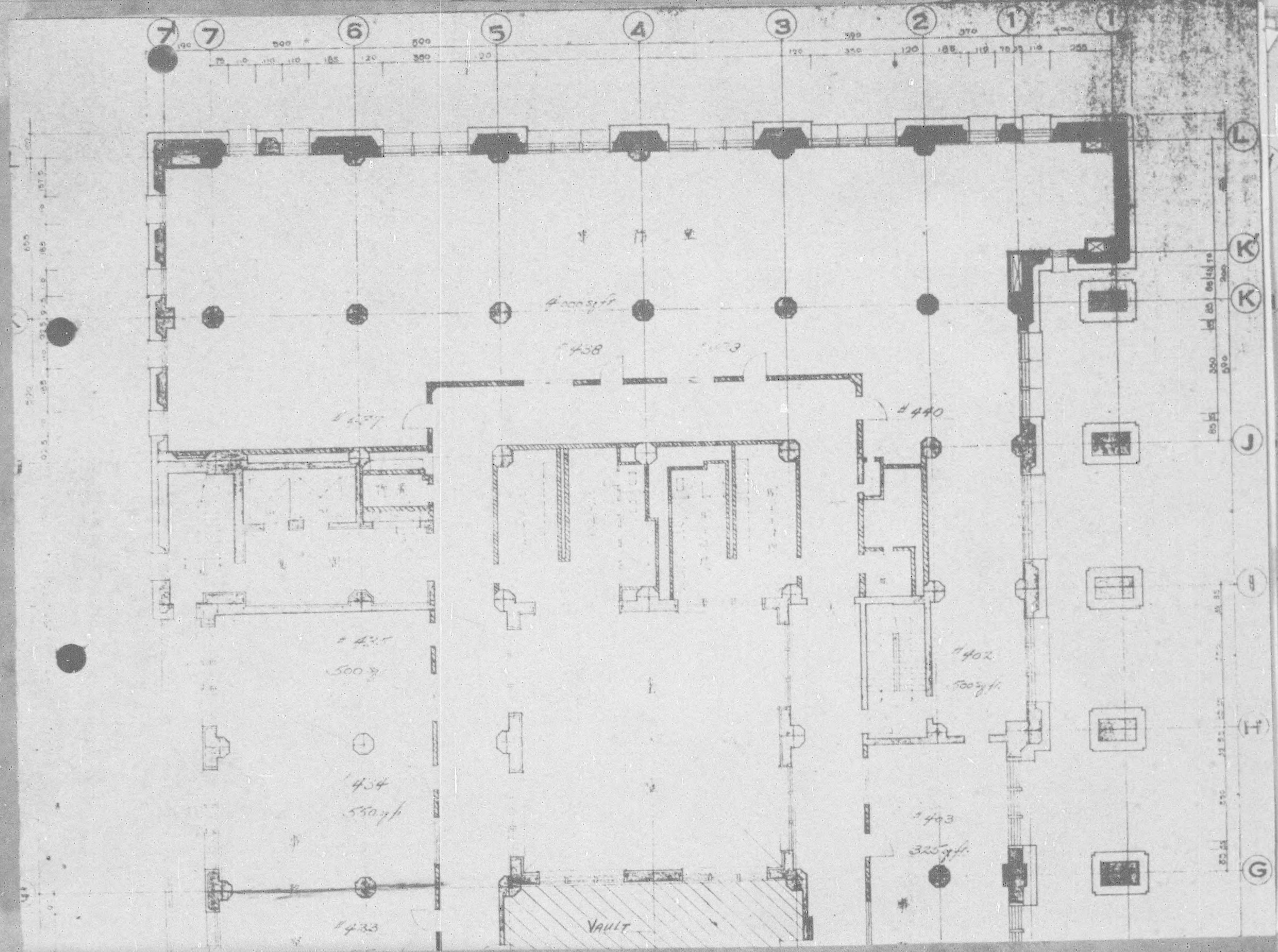



7-5

TOTAL SPACE 9856 SQFT

STATISTICS & REPORTS

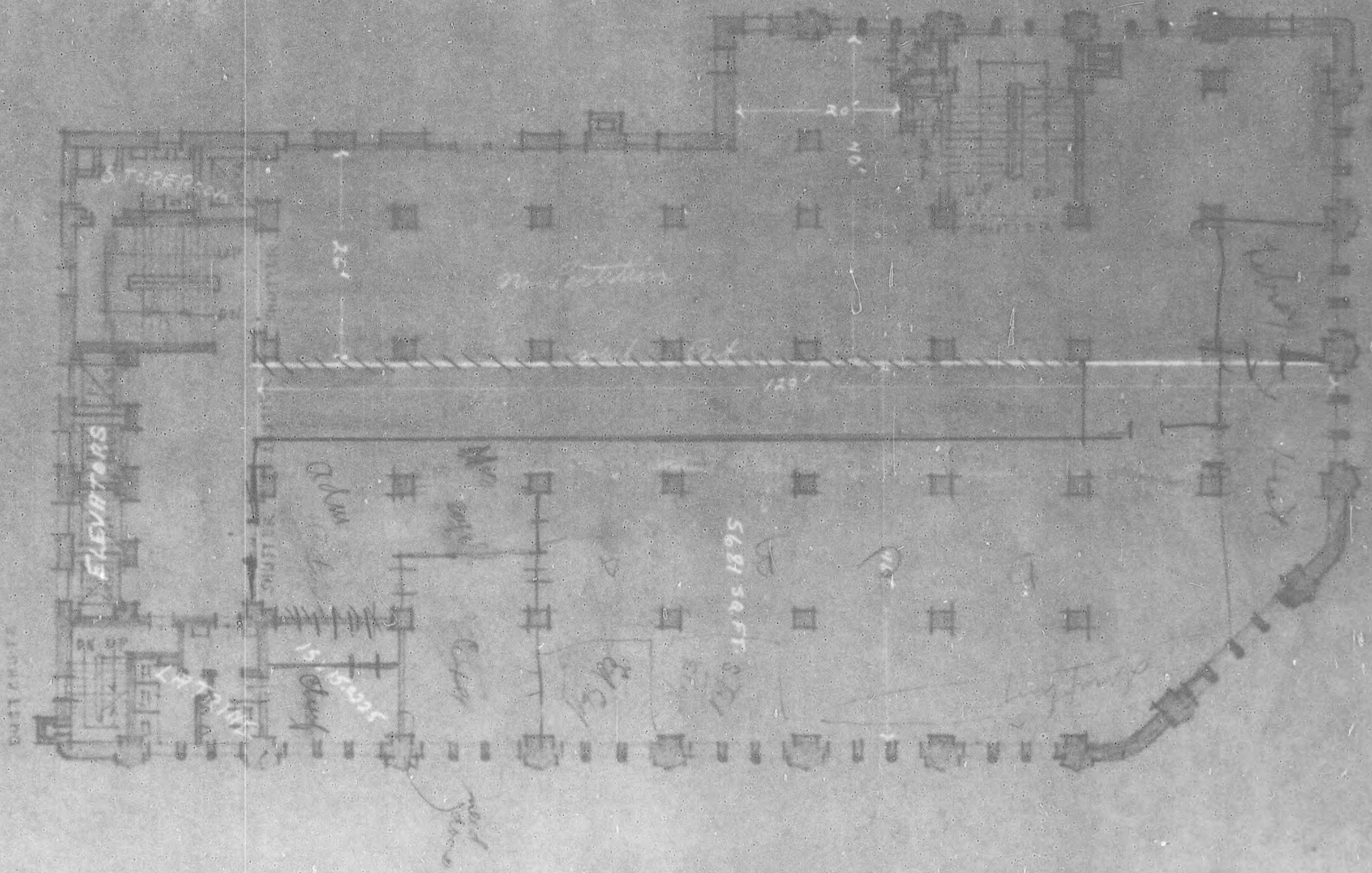



SCHEDULE OF MOVEMENT

Local time 1946

<u>SECTION</u>	<u>PRESENT FLDG</u>	<u>NEW FLDG</u>	<u>VACATE BY</u>	<u>OCCUPY BEGINNING</u>
FINC	Dai Ichi	n/c	-	-
I/S	Dai Ichi	n/c	-	-
Dep C/S Ops	Dai Ichi	n/c	-	-
Adm Secr	Dai Ichi	n/c	-	-
3-1	Dai Ichi (4th Fl)	Dai Ichi (4th Fl)	031200 Feb	031000 Feb
3-2 )	Forestry		311700 Jan	-
	Dai Ichi (4th Fl)		<del>021100 Feb</del>	
		Dai Ichi (5th Fl)	-	051400 Feb
3-3	Dai Ichi (5th Fl)	Dai Ichi (4th Fl)	041400 Feb	040800 Feb
3-4	Dai Ichi (5th Fl)	Dai Ichi (5th Fl)	051000 Feb	050800 Feb
ACS	NYK	n/c	-	-
3 Incl )	Dai Ichi (4th Fl)	Dai Ichi (Ground & 2nd Fls)	011000 Feb	010800 Feb
EU	-	Teikoku	-	010800 Feb
PO )	Forestry	-	021700 Feb	-
	-	Forestry	-	040800 Feb
	-	Dai Ichi (2nd Fl)	-	041400 Feb
	-	Hypothec Ek Annex	-	ETA
Austr In	NYK	n/c	-	-
Chinese In	NYK	n/c	-	-
AFG 500 Unit 1	Dai Ichi	n/c	-	-
Unit 2	-	Finance	-	ETA



<u>SECTION</u>	<u>PRESENT BLDG</u>	<u>NEW BLDG</u>	<u>VACATE BY</u>	<u>OCCUPY BEGINNING</u>
ARC	NYK	Mitsubishi shoji	151400 Feb	151000 Feb
AAO	Forestry	Mitsubishi Shoji	011000 Feb	010800 Feb
AECPO	Hattori	n/c	-	-
Army Sec Agency	Forestry	Teikoku	311000 Jan	310800 Jan
ATC	Taishe	n/c	-	-
ATIS	NYK	n/c	-	-
Austr Sv ) Mission) Forestry	NYK	n/c	311700 Jan	-
Central Billeting @	Dai Ichi	Forestry	031700 Feb	030800 Feb
Chaplain	-	Mitsubishi Shoji	-	ETA
Cml W	Forestry	Mitsubishi Shoji	011000 Feb	010800 Feb
Civ Com	Dai Ichi	Dai Ichi	011200 Feb	011000 Feb
CI & E	Radio Tokyo	Radio Tokyo	030800 Feb	031000 Feb
CIC incl ) Civ Int ) Counter Int ) 441st CIC ) Det )	Dai Ichi Forestry Norton Hall	Teikoku Teikoku n/c	312000 Jan 311600 Jan	311600 Jan 311400 Jan
CCD ) CIC Met #80)	various Nishimatsu	n/c n/c	- -	- -
Dispensary)	Dai Ichi Finence	n/c n/c	- -	- -
ESS Incl ) FEC ) USCC )	Dai Ichi Forestry Nakahachi Gohan	Forestry n/c n/c	031700 Feb - -	030800 Feb - -
Engr	Forestry	Mitsubishi Shoji	021700 Feb	020800 Feb
Finence	Dai Ichi	n/c	-	-



<u>SECTION</u>	<u>PRESENT BLDG</u>	<u>NEW BLDG</u>	<u>V.C. TO FY</u>	<u>OCCUPY BEGINNING</u>
Fiscal Dir & Cns	Forestry	Mitsubishi Shoji	011200 Feb	011000 Feb
Gen Proc Agt	Dai Ichi	Mitsubishi Shoji	021000 Feb	020800 Feb
Govt )	Dai Ichi	n/c	-	-
)	Mitsui	n/c	-	-
Hq Comdt	Finance	n/c	-	-
I & E )	Radio Tokyo	Radio Tokyo	031000 Feb	030800 Feb
)	Radio Tokyo	Mitsubishi Shoji	031700 Feb	030800 Feb
)	Nippon Times	n/c	-	-
IG	Forestry	Mitsubishi Shoji	011000 Feb	010800 Feb
Inter Pros	Meiji	n/c	-	-
JAG	-	Mitsubishi Shoji	-	ETA
Legal	Meiji	n/c	-	-
Med O CHQ	Dai Ichi	n/c	-	-
ED Map & Photo	Forestry	Mitsubishi Shoji	021700 Feb	020800 Feb
Nat Res	Forestry	Mitsubishi Shoji	011700 Feb	011200 Feb
Navy Com Gen	Dai Ichi	n/c	-	-
Navy In	Dai Ichi		011700 Feb	-
NavTechJap	Meiji	n/c	-	-
O Civ Pers	Forestry	Teikoku	311200 Jan	311000 Jan
Ord	Forestry	Mitsubishi Shoji	011000 Feb	010800 Feb
Pol Adv	Mitsui	n/c	-	-
P I	-	Mitsubishi Shoji	-	ETA



<u>SECTION</u>	<u>PRESENT BLDG</u>	<u>NEW BLDG</u>	<u>VACATE BY</u>	<u>OCCUPY BEGINNING</u>
PH & W	Dai Ichi	n/c	-	-
PRO	Radio Tokyo	n/c	-	-
QM	Forestry	Mitsubishi Shoji	011000 Feb	010800 Feb
SCAJAP (in part)	Yokohama Specie Bk	?		
Sig O	) Dai Ichi	Teikoku	311400 Jan	311200 Jan
Incl:	) Dai Ichi (3rd)	Dai Ichi (3rd)	021400 Feb	021200 Feb
	) Shufonotomo	n/c	-	-
Opns Gp	) Sen Shin	n/c	-	-
Special Sv	-	Mitsubishi Shoji	-	ETA
Stat & Rep	Dai Ichi (4th)	Dai Ichi (4th)	021900 Feb	021700 Feb
Surg Incl)	Dai Ichi	Mitsubishi Shoji	021200 Feb	021000 Feb
T-phus )				
Comm )				