

GHQ/SCAP Records(RG 331)
Description of contents



- (1) Box no. 2061
- (2) Folder title/number: (111)
Ishin Kai

(3) Date : ?

(4) Subject :

Classification	Type of record
340	c

(5) Item description and comment :

(6) Reproduction : Yes No

(7) Film no.

Sheet no.

Table of Chief Officer

From July
To December

POSITION	N A M E	DATE OF ASSUMPTION	DATE OF RESIGNATION	F PR
President	Seiji Furukawa ✓	1 APR. 1936	3 JUN. 1947	
Vice President	Taizo Miki	1 APR. 1936	31 MAR. 1940	
	Keizo Yamamoto	1 APR. 1938	31 MAR. 1940	
	Sakujiro Ishii ✓	1 APR. 1940	31 MAR. 1942	
	Tadashi Mori ✓	1 APR. 1940	31 MAR. 1944	
Head of Festival Member	Shinago Fukumoto	1 APR. 1936	31 MAR. 1940	
	Tadashi Mori	1 APR. 1940	15 JUN. 1947	
Director of General affairs	Seiji Furukawa ✓	1 APR. 1936	31 MAR. 1944	
Director of Religious sites	Koichi Matsumoto	1 APR. 1940	31 MAR. 1944	
Director of Festival form	Tadashi Mori	1 APR. 1936	31 MAR. 1942	
Director of Investigation	Seiji Furukawa	1 APR. 1937	31 MAR. 1944	
	Seiji Furukawa	1 APR. 1937	31 MAR. 1940	
	Keizo Yamamoto	1 APR. 1940	31 MAR. 1944	
Director of Editorial staff	Seiji Furukawa ✓	1 APR. 1936	31 MAR. 1944	
Practical member of Editorial	Tasuke Iwasaki ✓	1 NOV. 1934	31 MAR. 1946	
Practical member of Publication	Kumakichi Yasuda ✓	1 NOV. 1934	26 MAY 1945	
Nominal person of Editorial	Tasuke Iwasaki ✓	1 NOV. 1934	26 JUN. 1946	

Notice = The officers who are not entered with a "Constant Attendance" are attended with benevolent and gratuitous service so that

From July 1937
To December 1941

I SHIN-KAI

(Religious Corporation)
NO. 95. OWADA-MACHI, SHIBUYA-KU, TOKYO.

DATE OF ASSUMPTION	DATE OF RESIGNATION	PRESENT PROFESSION	PRESENT ADDRESS	REMARKS
1 APR. 1936	3 JUN. 1947	None	No. 94, Owada-machi, Shibuya-ku, Tokyo.	Constant Attendance
1 APR. 1936	31 MAR. 1940	"		Dispt. 5 FEB. 1942
1 APR. 1938	31 MAR. 1940	"	No. 10, Komagome Nishikata-machi, Bunkyo-ku, Tokyo.	
1 APR. 1940	31 MAR. 1942	"	No. 27, 2-chome, Soshigaya-machi, Setagaya-ku, Tokyo.	
1 APR. 1940	31 MAR. 1944	"	No. 132, Tonotsuji, O-machi, Kamakura City, Kanagawa Prefecture.	
1 APR. 1936	31 MAR. 1940	"	No. 1782, 1-chome, Matsubara-machi, Setagaya-ku, Tokyo.	
1 APR. 1940	15 JUN. 1947	"	No. 132, Tonotsuji, O-machi, Kamakura City, Kanagawa Prefecture.	
1 APR. 1936	31 MAR. 1944	"	No. 94, Owada-machi, Shibuya-ku, Tokyo.	Constant Attendance
1 APR. 1940	31 MAR. 1944	"		Constant Attendance Dispt. 19 MAR. 1945
1 APR. 1936	31 MAR. 1942	"	No. 132, Tonotsuji, O-machi, Kamakura City, Kanagawa Prefecture.	
1 APR. 1937	31 MAR. 1944	"	No. 94, Owada-machi, Shibuya-ku, Tokyo.	Constant Attendance
1 APR. 1937	31 MAR. 1940	"	No. 94, Owada-machi, Shibuya-ku, Tokyo.	Constant Attendance
1 APR. 1940	31 MAR. 1944	"	No. 10, Komagome Nishikata-machi, Bunkyo-ku, Tokyo.	
1 APR. 1936	31 MAR. 1944	"	No. 94, Owada-machi, Shibuya-ku, Tokyo.	Constant Attendance
1 NOV. 1934	31 MAR. 1946	"	No. 196, 1-chome, Kami-Ogikubo, Suginami-ku, Tokyo.	Constant Attendance
1 NOV. 1934	26 MAY 1945	"	Showanmachi, Hiroshima City.	Constant Attendance
1 NOV. 1934	26 JUN 1946	"	No. 196, 1-chome, Kami-Ogikubo, Suginami-ku, Tokyo.	Constant Attendance

with a "Constant Attendance" in the remark column, are all gratuitous service so that it is not a constant attendance.

Table of
 A System of Ishinkai, Religious Corporation,
 and responsibility of the duties. (allotment of duties.)

From J
 To D

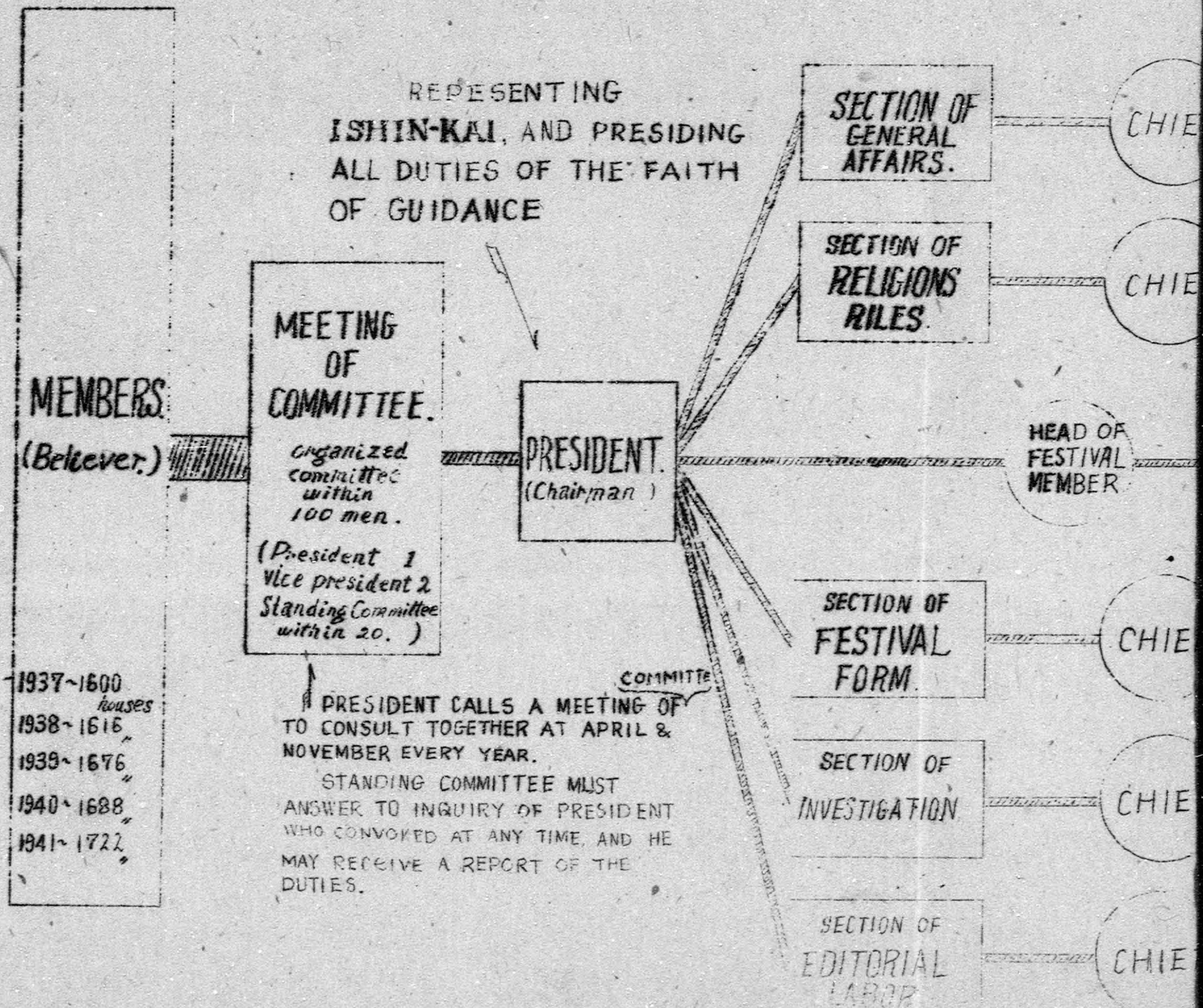

of
 Religious Corporation.
 ties. (allotment of duties.)

From July 1937.
 To December 1941,

NO. 35, Ou-ada-machi, Shibuya-ku
 Tokyo.

Religions
 Corporation

ISHIN-KAI



ING
 TH

SECTION OF
 GENERAL
 AFFAIRS.

CHIEF

VICE-
 PRINCIPAL

MEMBER
 OF THE
 STAFF

TO PERFORM A
 DUTY OF GENERAL AFFA-
 IRS, AND ACCOUNTS, & OTH-
 ER THINGS WHICH IS NOT
 BELONG TO EVERY SEC-
 TION.

SECTION OF
 RELIGIONS
 RULES.

CHIEF

VICE-
 PRINCIPAL

RELIGIONS
 MEMBER

TO PERFORM A DUTY
 OF A RELIGIONS PROPA-
 GATION & LEADING OF THE
 MEMBER.

HEAD OF
 FESTIVAL
 MEMBER

VICE-
 DIRECTOR
 OF
 FESTIVAL
 MEMBER

TO PERFORM A DUTY
 OF A LEAD ALL KINDS
 OF CEREMONY AT MAIN
 SHRINE OF ISHIN-KAI

SECTION OF
 FESTIVAL
 FORM.

CHIEF

VICE-
 PRINCIPAL

FESTIVAL
 MEMBER

TO PERFORM A DUTY
 OF A FESTIVAL CEREMONY
 & ATTENDANCE OF BEING
 A FESTIVE CONDITION.
 AND PROPAGATION.

SECTION OF
 INVESTIGATION

CHIEF

VICE-
 PRINCIPAL

MEMBER
 OF THE
 STAFF

TO PERFORM A DUTY
 OF A GOD & THEOLOGICAL
 STUDY AND SEVERAL SEA-
 RCHES.

SECTION OF
 EDITORIAL
 LABOR

CHIEF

VICE-
 PRINCIPAL

EDITORIAL MEMBER OF PRACTICAL STAFF.
 MEMBER OF PUBLICATION
 OF PRACTICAL STAFF.
 A NOMINAL PERSON OF COMPILATION
 AND PUBLICATION.

TO PERFORM A DUTY OF
 MAGAZINE, NEWSPAPER, BOOKS,
 EDITORIAL PUBLICATION, &
 OTHER SEVERAL PUBLISMENT.