



PROVINCE OF ONTARIO

VITAL STATISTICS

for

1959

Printed Under the Authority of

THE HONOURABLE JOHN YAREMKO, B.A., Q.C.
REGISTRAR-GENERAL



PROVINCE OF ONTARIO

VITAL
STATISTICS
for
1959

Printed Under the Authority of
THE HONOURABLE JOHN YAREMKO, B.A., Q.C.
REGISTRAR-GENERAL

17117

SCOTTISH





THE HONOURABLE JOHN YAREMKO, B.A., Q.C.

REGISTRAR-GENERAL



Digitized by the Internet Archive
in 2012 with funding from

University of Guelph, University of Windsor, York University and University of Toronto Libraries

Foreword

I take pleasure in presenting the 90th Annual Vital Statistics Report compiled by the Office of the Registrar-General. This report is prepared in two parts.

Part I consists of an analytical survey of the vital statistics of the Province, and, in so far as can be portrayed by vital statistics, indicates the trend over the past years in the general state of health of the people of Ontario. In the light of such general trends, it is possible to assess the vital statistics for the year 1959. It also emphasizes certain specific problems in the field of public health such as infant and maternal mortality and deaths from such diseases as heart and cancer.

Part II comprises detailed tables covering the various aspects of vital statistics for the Province of Ontario in 1959.

In conclusion, may I state that, while this report is primarily of interest to certain professions and agencies, it will give any interested parties a real insight into the vital statistics concerning births, marriages and deaths in the Province of Ontario.

A handwritten signature in black ink, appearing to read "J. M. Garneau". The signature is fluid and cursive, with a large initial "J" and "M".

B.A., Q.C.,

Registrar-General.

SIR :

I have the honour to submit for your approval the Ninetieth Annual Vital Statistics Report made in conformity with and under the provisions of the Act respecting the Registration of Births, Marriages and Deaths in the Province of Ontario, for the year ending December 31st, 1959.

I have the honour to be, Sir,

Your obedient servant,

R. B. WALLACE,
Deputy Registrar-General.

TO THE HON. JOHN YAREMKO, B.A., Q.C.
Registrar-General of Ontario.

TABLE OF CONTENTS

Foreword.....	PAGE 5
---------------	-----------

PART I.—COMPARATIVE AND ANALYTICAL SUMMARY

Population	13
Natural Increase.....	14
Summary of Vital Statistics by Months.....	15
Births.....	16
Stillbirths.....	22
Infant Mortality.....	25
Maternal Mortality.....	27
General Mortality.....	28
Selected Causes of Death.....	31
The Five Chief Causes of Death in the Different Age Groups.....	33
Number of Deaths from Selected Notifiable Diseases.....	35
Mortality from Tuberculosis.....	37
Mortality from Cancer.....	40
Classification of Accidental and Violent Deaths According to the Nature of Injury.....	44
Marriages.....	45
Divorces.....	45

List of Charts

CHART 1 Birth, Death and Natural Increase Rates per 1,000 Population, Ontario, 1925-1959.....	17
CHART 2 Percentage of Live Births, Stillbirths and Illegitimate Births in Each Age Group of Mothers, Ontario, Five-Year Averages 1936-1955 and for the Year 1959..	21
CHART 3 Infant Mortality, Ontario, Death Rates per 100,000 Live Births at Each Age Period, Five-Year Averages 1941-1955 and for the Year 1959.....	24
CHART 4 Percentage of Total Deaths in Each Age Group by Sex, Ontario, 1921, 1931, 1941, 1951 and 1959.....	30
CHART 5 Deaths from Tuberculosis, Cancer and Pneumonia, Ontario, 1948-1959—Rates per 100,000 Population.....	36

Tables

TABLE A Population, Censuses 1921, 1931, 1941, 1951 and 1956 and Estimated for Intercensal Years, by Sex and Age Group, Ontario.....	13
TABLE B Estimated Population of Ontario, by Sex and Age Group, 1959.....	14
TABLE C Natural Increase and Natural Increase Rates, Ontario, 1925-1959.....	14
TABLE D Summary of Vital Statistics by Months, for Residents in the Province of Ontario, 1959.....	15
TABLE E Summary of Live Births, Illegitimate Live Births and Stillbirths and Rates, Ontario, 1925-1959.....	16
TABLE F Live Births, Classified by Age of Mother, Ontario, 1926-1959.....	18
TABLE G Illegitimate Live Births, Classified by Age of Mother, Ontario, 1926-1959.....	19
TABLE H Stillbirths, Classified by Age of Mother, Ontario, 1926-1959.....	20
TABLE I (1) Stillbirths by Age of Mother and Reported Period of Gestation, Ontario, 1959.....	22

	PAGE
TABLE I (2) Causes of Stillbirth by Age of Mother, Ontario, 1959.....	22
TABLE I (3) Causes of Stillbirth by Recorded Period of Gestation, Ontario, 1959.....	23
TABLE J Infant Deaths, by Age at Death, Ontario, 1941-1959.....	25
TABLE K Deaths of Children Under One Year (Stated Causes of Death), Ontario, 1955-1959	26
TABLE L Maternal Mortality in Ontario, 1951-1955, 1958 and 1959.....	27
TABLE M Maternal Mortality and Rate per 1,000 Live Births, Classified by Cities, Towns and Rural Areas, Ontario, 1941-1959.....	27
TABLE N Deaths (Exclusive of Stillbirths) and Death Rates per 1,000 Population, Ontario, 1925-1959.....	28
TABLE O Death Rates by Sex and Age 1931, 1941, 1951, 1957, 1958 and 1959.....	29
TABLE P Selected Causes of Death in Ontario, 1954-1959.....	31
TABLE Q The Five Chief Causes of Death in the Different Age Groups, Ontario, 1959...	33
TABLE R Number of Deaths from Selected Notifiable Diseases, Ontario, 1950-1959.....	35
TABLE S (1) Deaths from Tuberculosis (all forms), by Age and Sex, Ontario, 1950-1959..	37
TABLE S (2) Death Rates per 100,000 Population from Tuberculosis, by Age, Ontario, 1950-1959.....	38
TABLE S (3) Deaths from Tuberculosis by Place of Occurrence and Place of Residence, 1959.....	39
TABLE T (1) Deaths from Cancer, by Age and Sex, Ontario, 1950-1959.....	40
TABLE T (2) Death Rates per 100,000 Population from Cancer, by Sex, Ontario, 1950-1959.....	41
TABLE U (1) Deaths from Cancer, by Sex and Sites Affected, 1950-1959.....	42
TABLE U (2) Death Rates from Cancer, by Sex and Sites Affected, 1950-1959.....	43
TABLE V Classification of Accidental and Violent Deaths According to the Nature of the Injury, Ontario, 1959.....	44
TABLE W Marriages and Marriage Rates per 1,000 Population, Ontario, 1933-1959.....	45
TABLE X Dissolutions of Marriage (Divorces) and Rate per 100,000 Population, 1919-1959, and Ratio of Dissolutions to Males and Females, 1935-1959.....	46

PART II.—DETAILED TABLES, 1959

General Summary Tables

TABLE 1	Summary of Births (by Place of Residence of Mothers) and Marriages (by Place of Occurrence) by Counties and Districts (Including Cities, Towns and Villages), Ontario, 1959	49
TABLE 2	Summary of Births (by Place of Residence of Mothers) and Marriages (by Place of Occurrence) for Cities, Towns and Villages of 10,000 Population and Over (at the Census of 1956), Ontario, 1959	50
TABLE 3	Summary of Births (by Place of Residence of Mothers) and Marriages (by Place of Occurrence) for Metropolitan Toronto, 1959	51
TABLE 4	Summary of Births (by Place of Residence of Mothers) and Marriages (by Place of Occurrence) for Towns and Villages of 5,000 to 10,000 Population (at the Census of 1956), Ontario, 1959	51
TABLE 5	Summary of Births (by Place of Residence of Mothers) and Marriages (by Place of Occurrence) for Towns and Villages of 1,000 to 5,000 Population (at the Census of 1956), Ontario, 1959	52
TABLE 6	Summary of Births (by Place of Residence of Mothers) and Marriages (by Place of Occurrence) for Certain Townships in Ontario, 1959	54
TABLE 7	Summary of Deaths by Counties and Districts (including Cities, Towns and Villages) by Place of Residence, Ontario, 1959	55
TABLE 8	Summary of Deaths for Cities, Towns and Villages of 10,000 Population and Over (at the Census of 1956), by Place of Residence, Ontario, 1959	56
TABLE 9	Summary of Deaths for Metropolitan Toronto, by Place of Residence, 1959	57
TABLE 10	Summary of Deaths for Towns and Villages of 5,000 to 10,000 Population (at the Census of 1956) by Place of Residence, Ontario, 1959	57
TABLE 11	Summary of Deaths for Towns and Villages of 1,000 to 5,000 Population (at the Census of 1956) by Place of Residence, Ontario, 1959	58
TABLE 12	Summary of Deaths for Certain Townships, by Place of Residence, Ontario, 1959	60
TABLE 13	Live Births and Live Births in Hospitals by Occurrence and Place of Residence of Mothers, for Counties and Districts, Ontario, 1959	61
TABLE 14	Live Births and Live Births in Hospitals by Place of Occurrence and Place of Residence of Mothers, for Cities, Towns and Villages of 1,000 Population and Over (at the Census of 1956), Ontario, 1959	62
TABLE 15	Live Births and Live Births in Hospitals by Place of Occurrence and Place of Residence of Mothers for Certain Townships, Ontario, 1959	65
TABLE 16	Live Births by Age of Mother and Birth Order, Ontario, 1959	66
TABLE 17	Live Births by Ages of Parents, Ontario, 1959	67
TABLE 18	Multiple Births by Age of Mother, Ontario, 1959	68
TABLE 19	Live Births by Place of Occurrence and Place of Residence of Mothers, 1959	69
TABLE 20	Marriages, Marital Status of Bridegrooms by Status of Brides, Ontario, 1959	69
TABLE 21	Marriages, Marital Status by Ages of Bridegrooms, Ontario, 1959	70
TABLE 22	Marriages, Marital Status by Ages of Brides, Ontario, 1959	70
TABLE 23	Marriages, Ages of Brides by Ages of Bridegrooms, Ontario, 1959	71
TABLE 24	Marriages, Religious Denominations of Bridegrooms by Religious Denominations of Brides, Ontario, 1959	72

TABLE 25	Marriages, Birthplaces of Bridegrooms by Birthplaces of Brides, Ontario, 1959.	74
TABLE 26	Infant Deaths and Infant Deaths in Hospitals by Place of Occurrence and Place of Residence for Counties and Districts, Ontario, 1959.....	75
TABLE 27	Infant Deaths and Infant Deaths in Hospitals by Place of Occurrence and Place of Residence for Cities, Towns and Villages of 1,000 Population and Over (at the Census of 1956), Ontario, 1959.....	76
TABLE 28	Infant Deaths and Infant Deaths in Hospitals by Place of Occurrence and Place of Residence for Certain Townships, Ontario, 1959.....	79
TABLE 29	Infant Deaths by Month of Birth, by Month of Death and Sex, by Place of Residence, Ontario, 1959.....	80
TABLE 30	Causes of Infant Deaths by Sex and Age, by Place of Residence, Ontario, 1959..	82
TABLE 31	Causes of Infant Deaths by Sex and Month of Death, by Place of Residence, Ontario, 1959.....	86
TABLE 32	Deaths and Deaths in Hospitals by Place of Occurrence and Place of Residence for Counties and Districts, Ontario, 1959.....	88
TABLE 33	Deaths and Deaths in Hospitals by Place of Occurrence and Place of Residence for Cities, Towns and Villages of 1,000 Population and Over (at the Census of 1956), Ontario, 1959.....	89
TABLE 34	Deaths and Deaths in Hospitals by Place of Occurrence and Place of Residence for Certain Townships, Ontario, 1959.....	92
TABLE 35	Deaths by Single Years of Age and Sex by Place of Residence, Ontario, 1959...	93
TABLE 36	Deaths by Place of Occurrence and Place of Residence, 1959.....	94
TABLE 37	Deaths by Cause, Sex, and Age, by Place of Residence, Ontario, 1959.....	96
TABLE 38	Cause of Death by Sex for Counties, (including Cities, Towns and Villages) by Place of Residence, Ontario, 1959.....	106
TABLE 39	Deaths, by Cause, Sex and Age, by Place of Residence, Metropolitan Toronto, 1959.....	124
TABLE 40	Cause of Death by Sex for Cities, Towns and Villages of 5,000 Population and Over (at the Census of 1956) by Place of Residence, Ontario, 1959.....	134
TABLE 41	Cause of Death by Sex for Certain Townships, Ontario, 1959.....	166
TABLE 42	Cause of Death by Marital Status, Age, Sex, and Month of Death by Place of Residence, Ontario, 1959.....	176

PART I. COMPARATIVE AND ANALYTICAL SUMMARY

Population

For reference purposes the estimated population of the province over a period of three decades is shown by sex and age in Table A, while a distribution by sex and age-groups of the estimated population of 1959 is provided in Table B.

TABLE A POPULATION, CENSUSES 1921, 1931, 1941, 1951 AND 1956 AND ESTIMATED FOR INTERCENSAL YEARS, BY SEX AND AGE GROUP, ONTARIO

(In Thousands)

YEAR	Under 20		20-64		65 and over		TOTAL		
	M	F	M	F	M	F	M	F	T
1921	576.3	564.1	819.5	801.5	86.1	86.2	1,481.9	1,451.8	2,933.7
1922	580.5	570.7	832.9	818.8	87.9	89.2	1,501.3	1,478.7	2,980.0
1923	584.7	576.3	838.6	832.0	89.3	92.1	1,512.6	1,500.4	3,013.0
1924	590.3	582.9	849.8	848.9	91.8	95.3	1,531.9	1,527.1	3,059.0
1925	597.0	589.9	861.7	868.6	94.3	99.5	1,533.0	1,558.0	3,111.0
1926	603.3	596.8	876.1	887.8	96.7	103.6	1,576.1	1,588.2	3,164.3
1927	611.6	601.6	900.0	898.7	100.3	106.8	1,611.9	1,607.1	3,219.0
1928	621.3	607.9	925.8	908.6	104.4	110.0	1,651.5	1,626.5	3,278.0
1929	630.4	615.7	946.6	919.7	108.5	113.1	1,685.5	1,648.5	3,334.0
1930	640.3	622.4	966.6	928.6	111.8	116.3	1,718.7	1,667.3	3,386.0
1931	649.9	628.0	984.0	935.6	115.0	119.2	1,748.9	1,682.8	3,431.7
1932	652.2	632.1	997.3	949.1	118.8	123.5	1,768.3	1,704.7	3,473.0
1933	649.6	629.7	1,017.3	967.3	121.4	126.7	1,788.3	1,723.7	3,512.0
1934	645.1	626.0	1,035.0	983.6	124.3	130.0	1,804.4	1,739.6	3,544.0
1935	639.1	620.1	1,055.1	1,001.9	126.3	132.5	1,820.5	1,754.5	3,575.0
1936	634.8	613.8	1,078.3	1,018.5	126.9	133.2	1,840.0	1,765.5	3,605.5
1937	636.2	616.5	1,084.1	1,031.1	130.9	138.2	1,851.2	1,785.8	3,637.0
1938	637.8	618.3	1,096.1	1,043.6	134.0	142.2	1,867.9	1,804.1	3,672.0
1939	639.8	621.2	1,107.3	1,056.0	137.4	146.3	1,884.5	1,823.5	3,708.0
1940	640.2	621.1	1,121.5	1,072.0	141.0	151.2	1,902.7	1,844.3	3,747.0
1941	641.2	622.2	1,135.2	1,087.9	144.8	156.4	1,921.2	1,866.5	3,787.7
1942	650.9	633.1	1,166.8	1,123.3	148.7	161.2	1,966.4	1,917.6	3,884.0
1943	652.8	633.7	1,177.2	1,134.7	151.6	165.0	1,981.6	1,933.4	3,915.0
1944	660.9	638.8	1,188.7	1,150.6	155.0	169.0	2,004.6	1,958.4	3,963.0
1945	662.3	644.1	1,194.8	1,169.2	157.5	172.1	2,014.6	1,985.4	4,000.0
1946	677.8	656.4	1,224.0	1,195.1	162.5	177.2	2,064.3	2,028.7	4,093.0
1947	695.8	671.9	1,241.1	1,213.1	169.5	184.6	2,106.4	2,069.6	4,176.0
1948	722.4	691.2	1,260.0	1,232.7	176.5	192.2	2,158.9	2,116.1	4,275.0
1949	744.6	712.3	1,284.8	1,257.2	181.1	198.0	2,210.5	2,167.5	4,378.0
1950	760.4	732.7	1,303.9	1,284.7	185.4	203.9	2,249.7	2,221.3	4,471.0
1951	794.0	761.0	1,330.0	1,312.2	190.2	210.2	2,314.2	2,283.4	4,597.6
1952	844.7	807.7	1,372.8	1,351.3	195.0	216.5	2,412.5	2,375.5	4,788.0
1953	883.7	844.4	1,409.0	1,382.1	199.2	222.6	2,491.9	2,449.1	4,941.0
1954	926.6	887.2	1,449.1	1,418.3	204.3	229.5	2,580.0	2,535.0	5,115.0
1955	965.5	927.8	1,479.7	1,448.6	208.6	235.8	2,653.8	2,612.2	5,266.0
1956	1,001.9	963.4	1,506.9	1,478.4	212.7	241.6	2,721.5	2,683.4	5,404.9
1957	1,058.9	1,014.8	1,561.2	1,525.5	214.7	246.9	2,834.8	2,787.2	5,622.0
1958	1,115.2	1,068.0	1,592.6	1,558.9	216.4	251.9	2,924.2	2,878.8	5,803.0
1959	1,156.2	1,105.0	1,623.2	1,588.1	220.1	259.4	2,999.5	2,952.5	5,952.0

Source: Dominion Bureau of Statistics.

The estimated populations for 1922 to 1930, 1932 to 1940, 1942 to 1950, 1952 to 1955, have been revised and the necessary adjustments have been made in the tables showing rates.

TABLE B ESTIMATED POPULATION OF ONTARIO, BY SEX AND AGE GROUP, 1959

AGE GROUP	Male		Female		Total	
	Number	Per Cent	Number	Per Cent	Number	Per Cent
0-4	363,600	12.1	347,300	11.8	710,900	11.9
5-9	322,000	10.7	309,700	10.5	631,700	10.6
10-14	265,200	8.8	252,400	8.5	517,600	8.7
15-19	205,400	6.8	195,600	6.6	401,000	6.7
20-24	198,800	6.6	194,000	6.6	392,800	6.6
25-29	220,300	7.4	207,900	7.0	428,200	7.2
30-34	233,000	7.8	230,400	7.8	463,400	7.8
35-39	216,100	7.2	218,000	7.4	434,100	7.3
40-44	198,100	6.6	193,600	6.6	391,700	6.6
45-49	177,200	5.9	168,600	5.7	345,800	5.8
50-54	150,900	5.0	142,900	4.8	293,800	4.9
55-59	127,600	4.3	125,700	4.3	253,300	4.3
60-64	101,200	3.4	107,000	3.6	208,200	3.5
65-69	81,700	2.7	89,700	3.0	171,400	2.9
70-74	65,200	2.2	75,200	2.6	140,400	2.4
75 & over	73,200	2.5	94,500	3.2	167,700	2.8
TOTAL	2,999,500	100.0	2,952,500	100.0	5,999,000	100.0

Source: Dominion Bureau of Statistics.

5,952,000

Natural Increase

The natural increase in the population and the computed rates for the period 1925 to 1959 are shown in Table C.

TABLE C NATURAL INCREASE AND NATURAL INCREASE RATES, ONTARIO, 1925-1959

YEAR	Live Births	Deaths	Excess of Births over Deaths	Natural Increase Rate per 1,000 Population
1925	70,122	33,960	36,162	11.6
1926	67,617	35,909	31,708	10.0
1927	67,671	34,775	32,896	10.2
1928	68,510	37,128	31,382	9.5
1929	68,458	38,123	30,335	9.1
1930	71,263	37,313	33,950	10.0
1931	69,209	35,705	33,504	9.8
1932	66,842	36,469	30,373	8.7
1933	63,646	35,301	28,345	8.1
1934	62,234	35,119	27,115	7.7
1935	63,069	36,317	26,752	7.5
1936	62,451	37,571	24,880	6.9
1937	61,645	38,475	23,170	6.3
1938	65,564	36,890	28,674	7.8
1939	64,123	37,530	26,593	7.1
1940	68,524	38,503	30,021	8.0
1941	72,262	39,226	33,036	8.7
1942	78,192	39,119	39,073	10.1
1943	81,173	41,063	40,110	10.2
1944	78,090	39,781	38,309	9.7
1945	78,974	39,499	39,475	9.8
1946	97,446	39,758	57,688	14.1
1947	108,853	41,619	67,234	16.1
1948	104,195	42,364	61,831	14.5
1949	106,601	43,379	63,222	14.4
1950	108,708	43,948	64,760	14.5
1951	114,827	43,981	70,846	15.4
1952	123,891	44,402	79,489	16.6
1953	129,771	45,242	84,529	17.1
1954	136,261	44,515	91,746	17.9
1955	139,554	45,434	94,120	17.9
1956	143,516	47,231	96,285	17.8
1957	150,920	49,164	101,756	18.1
1958	152,637	48,677	103,960	17.9
1959	157,124	50,600	106,524	17.9

TABLE D SUMMARY OF VITAL STATISTICS BY MONTHS,
FOR RESIDENTS IN THE PROVINCE OF ONTARIO, 1959

MONTH	Live Births	Marriages	Deaths	Infant Deaths
January.....	13,032	2,162	4,755	378
February.....	11,977	2,256	4,015	294
March.....	13,750	2,125	4,468	316
April.....	13,117	3,162	4,662	292
May.....	13,566	4,523	4,233	297
June.....	13,199	5,320	4,017	282
July.....	13,600	4,919	3,973	286
August.....	13,405	5,159	3,966 3,906	299
September.....	13,432	5,329	3,849	323
October.....	13,094	5,357	4,074	302
November.....	12,356	3,307	4,248	337
December.....	12,596	2,979	4,400	367
TOTAL.....	157,124	46,598	50,600	3,773

Births

Table E presents an historical summary of births, illegitimate births, and stillbirths, together with computed rates for each, while Chart 1 portrays the general trends over the same period.

TABLE E SUMMARY OF LIVE BIRTHS, ILLEGITIMATE LIVE BIRTHS AND STILLBIRTHS AND RATES, ONTARIO, 1925-1959

YEAR	Live Births				Stillbirths	
	Total		* Illegitimate		Number	Rate per 1,000 Live Births
	Number	Rate per 1,000 Population	Number	Rate per 1,000 Live Births		
1925.....	70,122	22.5	1,881	26.8	2,782	39.7
1926.....	67,617	21.4	1,823	26.9	2,812	41.5
1927.....	67,671	21.0	1,958	28.9	2,758	40.7
1928.....	68,510	20.9	2,170	31.7	2,793	40.7
1929.....	68,458	20.5	2,376	34.7	2,730	39.9
1930.....	71,263	21.0	2,651	37.2	2,713	38.1
1931.....	69,209	20.2	2,773	40.1	2,652	38.3
1932.....	66,842	19.2	2,834	42.3	2,377	35.5
1933.....	63,646	18.1	2,786	43.7	2,161	33.9
1934.....	62,234	17.6	2,500	40.1	2,091	33.5
1935.....	63,069	17.6	2,642	41.9	2,140	33.9
1936.....	62,451	17.3	2,788	44.6	2,034	32.5
1937.....	61,645	16.9	2,796	45.3	1,988	32.2
1938.....	65,564	17.9	3,061	46.7	2,015	30.7
1939.....	64,123	17.3	2,884	44.9	1,965	30.6
1940.....	68,524	18.3	3,167	46.2	2,037	29.7
1941.....	72,262	19.1	3,384	46.8	2,084	28.8
1942.....	78,192	20.1	3,789	48.5	2,088	26.7
1943.....	81,173	20.7	3,741	46.1	2,060	25.3
1944.....	78,090	19.7	3,764	48.2	1,866	23.9
1945.....	78,974	19.7	4,075	51.5	1,844	23.3
1946.....	97,446	23.8	4,165	42.7	2,016	20.7
1947.....	108,853	26.1	4,748	43.6	2,176	19.9
1948.....	104,195	24.4	4,795	46.0	1,972	18.9
1949.....	106,601	24.3	3,802	35.7	2,002	18.8
1950.....	108,708	24.3	3,772	34.7	1,932	17.8
1951.....	114,827	25.0	3,807	33.2	1,975	17.2
1952.....	123,891	25.9	3,920	31.6	2,085	16.8
1953.....	129,771	26.3	4,080	31.4	1,952	15.0
1954.....	136,261	26.6	4,251	31.2	2,027	14.9
1955.....	139,554	26.5	4,266	30.6	2,044	14.6
1956.....	143,516	26.6	4,415	30.8	1,969	13.7
1957.....	150,920	26.8	4,796	31.8	1,999	13.2
1958.....	152,637	26.3	4,907	32.1	2,017	13.2
1959.....	157,124	26.4	5,218	33.2	2,016	12.8

* Born to unmarried mothers

There was a definite increase in live births in 1947 when the rate was 26, decreasing slightly for the years 1948 to 1950 and showing a decided increase for the years 1951-1959.

The stillbirth rate, on the other hand, has been on an extremely encouraging downward trend. In 1959 for every 1,000 babies born alive, 12 were stillborn.

With respect to illegitimacy, Table G and Chart 2 indicate that the great majority of the illegitimate live births occur to mothers under 25 years of age. Of every 100 such births in 1959, 78 were to this group of mothers.

Chart 1

BIRTH, DEATH AND NATURAL INCREASE RATES
PER 1,000 POPULATION
ONTARIO
1925-1959

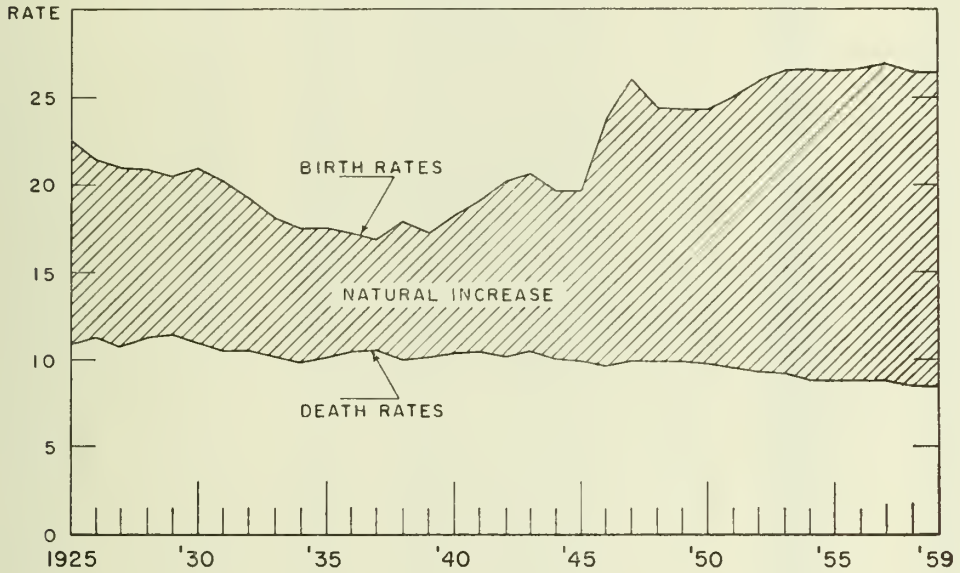

STILLBIRTH AND ILLEGITIMATE BIRTH RATES
PER 1,000 LIVE BIRTHS
ONTARIO
1925-1959

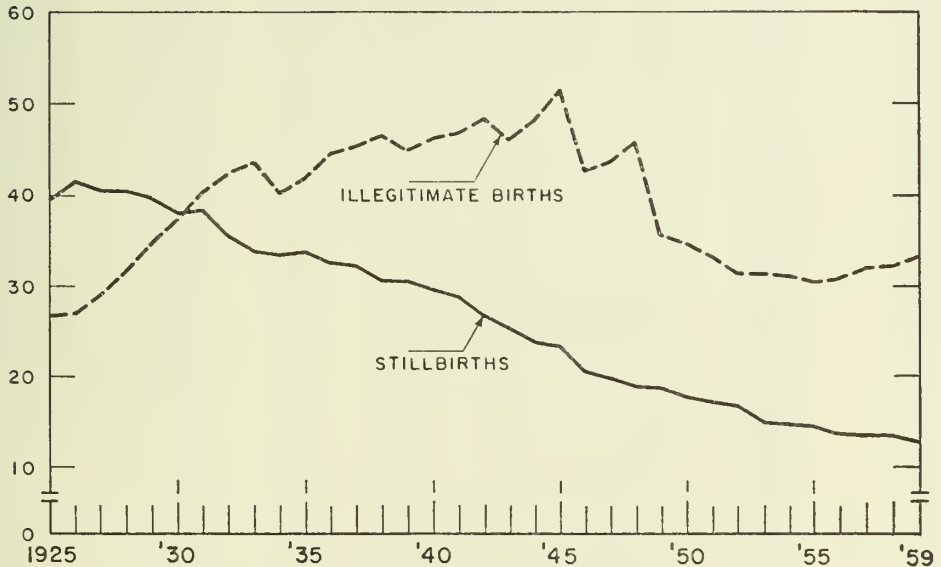

TABLE F LIVE BIRTHS, CLASSIFIED BY AGE OF MOTHER, ONTARIO, 1926-1959

YEAR	Total	Age of Mother								
		Under 15	15-19	20-24	25-29	30-34	35-39	40-44	45-49	50 and over
		Number of Births								
1926	67,617	17	4,287	16,218	18,748	14,918	9,591	3,519	314	5
1927	67,671	23	4,612	16,645	18,404	14,703	9,453	3,474	342	15
1928	68,510	23	4,867	17,364	18,317	14,823	9,364	3,458	292	2
1929	68,458	34	5,079	17,823	18,522	14,329	9,122	3,237	304	8
1930	71,263	38	5,448	18,884	19,170	14,794	9,277	3,378	272	2
1931	69,209	32	5,511	18,326	18,738	14,192	8,958	3,157	289	6
1932	66,842	15	5,249	17,857	18,188	13,406	8,742	3,084	299	2
1933	63,646	29	5,164	16,927	17,446	12,738	8,223	2,848	269	2
1934	62,234	21	4,842	16,697	17,213	12,435	7,840	2,897	285	4
1935	63,069	20	4,906	17,225	17,636	12,380	7,848	2,790	260	4
1936	62,451	30	4,865	17,428	17,425	12,316	7,482	2,698	201	6
1937	61,645	19	4,974	17,399	17,297	12,172	7,055	2,502	223	4
1938	65,564	29	5,486	18,654	18,532	12,833	7,304	2,515	210	1
1939	64,123	21	5,445	18,041	18,210	12,724	7,138	2,311	231	2
1940	68,524	18	5,977	19,439	19,952	13,399	7,187	2,350	202	..
1941	72,262	28	6,118	21,401	21,413	13,568	7,228	2,325	180	1
1942	78,192	27	6,414	23,432	23,113	14,876	7,696	2,429	201	4
1943	81,173	29	6,040	24,013	24,083	15,934	8,414	2,465	191	4
1944	78,090	25	5,638	22,389	22,101	16,548	8,712	2,503	170	4
1945	78,974	16	5,498	22,437	22,084	16,825	9,242	2,672	199	1
1946	97,446	36	6,552	29,291	28,666	19,728	10,114	2,818	236	5
1947	108,853	37	7,874	33,728	32,576	20,908	10,522	3,005	200	3
1948	104,195	36	8,089	31,567	31,537	19,606	10,231	2,910	217	2
1949	106,601	34	8,323	31,322	33,190	19,897	10,711	2,917	205	2
1950	108,708	41	8,630	31,085	33,948	20,891	10,981	2,920	209	3
1951	114,827	37	9,298	32,709	35,852	22,199	11,441	3,073	213	5
1952	123,891	38	9,920	35,497	38,130	24,846	12,049	3,228	181	2
1953	129,771	43	10,346	37,072	39,300	26,710	12,701	3,406	191	2
1954	136,261	56	10,830	39,112	40,476	28,615	13,072	3,829	268	3
1955	139,554	50	10,774	39,834	41,147	29,490	14,007	4,010	240	2
1956	143,516	45	11,371	41,277	42,271	30,097	14,264	3,963	225	3
1957	150,920	70	12,960	43,378	44,358	30,453	15,339	4,078	279	5
1958	152,637	72	13,246	44,307	44,623	30,560	15,703	3,864	259	3
1959	157,124	65	13,948	46,382	45,506	30,681	16,323	3,942	273	4
Percentage										
1926	100.0	0.03	6.3	23.9	27.7	22.1	14.1	5.2	0.5	†
1927	100.0	0.03	6.8	24.5	27.1	21.7	13.9	5.1	0.5	†
1928	100.0	0.03	7.1	25.3	26.7	21.6	13.7	5.1	0.4	0.02
1929	100.0	0.05	7.4	26.0	27.1	20.9	13.3	4.7	0.4	†
1930	100.0	0.05	7.6	26.5	26.9	20.7	13.0	4.7	0.3	†
1931	100.0	0.05	7.9	26.5	27.1	20.5	12.9	4.5	0.4	†
1932	100.0	0.02	7.9	26.7	27.2	20.1	13.1	4.6	0.4	†
1933	100.0	0.05	8.1	26.7	27.5	20.1	12.9	4.5	0.4	†
1934	100.0	0.03	7.7	26.8	27.7	19.9	12.5	4.7	0.5	†
1935	100.0	0.03	7.7	27.3	27.9	19.6	12.4	4.4	0.4	†
1936	100.0	0.05	7.7	27.9	27.9	19.7	11.9	4.3	0.3	†
1937	100.0	0.03	8.1	28.2	28.1	19.7	11.4	4.1	0.3	†
1938	100.0	0.04	8.3	28.5	28.3	19.5	11.1	3.8	0.3	†
1939	100.0	0.03	8.5	28.1	28.3	19.8	11.1	3.6	0.3	†
1940	100.0	0.03	8.7	28.3	29.1	19.5	10.5	3.4	0.3	†
1941	100.0	0.04	8.5	29.6	29.6	18.7	10.0	3.2	0.2	†
1942	100.0	0.03	8.2	29.9	29.5	19.0	9.8	3.1	0.3	†
1943	100.0	0.03	7.4	29.5	29.7	19.6	10.3	3.0	0.2	†
1944	100.0	0.03	7.2	28.7	28.3	21.1	11.1	3.2	0.2	†
1945	100.0	0.02	6.9	28.4	27.9	21.3	11.7	3.3	0.3	†
1946	100.0	0.03	6.7	30.1	29.4	20.2	10.3	2.9	0.2	†
1947	100.0	0.03	7.2	30.9	29.9	19.2	9.7	2.7	0.1	†
1948	100.0	0.03	7.7	30.3	30.3	18.8	9.8	2.7	0.2	†
1949	100.0	0.03	7.8	29.3	31.1	18.7	10.0	2.7	0.1	†
1950	100.0	0.03	7.9	28.5	31.2	19.2	10.1	2.7	0.1	†
1951	100.0	0.03	8.1	28.5	31.2	19.3	10.0	2.7	0.1	†
1952	100.0	0.03	8.0	28.7	30.8	20.1	9.7	2.6	0.1	†
1953	100.0	0.03	8.0	28.6	30.3	20.6	9.8	2.6	0.1	†
1954	100.0	0.04	7.9	28.7	29.7	21.0	9.6	2.8	0.2	†
1955	100.0	0.04	7.7	28.5	29.5	21.1	10.0	2.9	0.2	†
1956	100.0	0.03	7.9	28.8	29.5	21.0	9.9	2.8	0.2	†
1957	100.0	0.04	8.6	28.7	29.4	20.2	10.2	2.7	0.2	†
1958	100.0	0.05	8.7	29.0	29.2	20.0	10.3	2.5	0.2	†
1959	100.0	0.04	8.9	29.5	29.0	19.5	10.4	2.5	0.2	†

NOTE: Births to mothers of "not stated" ages have been distributed on the basis of specified ages.
† Rates not computed for less than 10 live births.

TABLE G ILLEGITIMATE LIVE BIRTHS, CLASSIFIED BY AGE OF MOTHER, ONTARIO, 1926-1959

YEAR	Total	Age of Mother							
		Under 15	15-19	20-24	25-29	30-34	35-39	40-44	45 and over
Number of Illegitimate Births									
1926	1,823	15	725	640	241	115	61	19	7
1927	1,958	16	796	703	231	126	59	25	2
1928	2,170	21	863	791	278	119	80	17	1
1929	2,376	31	926	867	303	152	66	29	2
1930	2,651	33	974	1,003	345	160	107	24	5
1931	2,773	29	1,080	988	378	170	92	32	4
1932	2,834	13	1,031	1,043	417	182	87	54	7
1933	2,786	21	1,064	1,010	370	175	97	48	1
1934	2,500	17	831	955	380	182	91	38	6
1935	2,642	19	895	1,047	377	167	99	34	4
1936	2,788	29	911	1,102	422	187	94	41	2
1937	2,796	17	887	1,037	447	231	128	44	5
1938	3,061	22	978	1,180	486	215	132	45	3
1939	2,884	21	917	1,075	495	223	119	33	1
1940	3,167	13	1,043	1,159	530	255	116	50	1
1941	3,384	21	1,009	1,281	626	254	150	39	4
1942	3,789	22	1,133	1,434	639	337	158	61	5
1943	3,741	28	1,100	1,388	696	343	135	46	5
1944	3,764	21	1,137	1,408	632	350	166	45	5
1945	4,075	8	1,137	1,580	724	355	208	56	7
1946	4,165	32	1,193	1,666	703	320	187	56	8
1947	4,748	33	1,382	1,697	900	426	234	72	4
1948	4,795	25	1,403	1,727	916	424	227	67	6
1949	3,802	28	1,452	1,395	591	236	79	19	2
1950	3,772	33	1,469	1,334	560	240	114	20	2
1951	3,807	25	1,507	1,387	543	232	85	26	2
1952	3,920	27	1,543	1,415	585	224	101	23	2
1953	4,080	34	1,577	1,462	573	276	122	34	2
1954	4,251	40	1,685	1,536	589	242	124	34	1
1955	4,266	38	1,612	1,509	620	318	133	33	3
1956	4,415	37	1,754	1,546	638	298	111	30	1
1957	4,796	58	2,068	1,590	618	278	149	32	3
1958	4,907	54	2,139	1,639	609	308	120	34	4
1959	5,218	55	2,306	1,724	643	308	147	33	2
Percentage									
1926	100.0	0.8	39.7	35.1	13.2	6.3	3.3	1.0	†
1927	100.0	0.8	40.7	35.9	11.7	6.4	3.0	1.3	†
1928	100.0	0.9	39.7	36.5	12.8	5.5	3.7	0.7	†
1929	100.0	1.3	38.9	36.5	12.7	6.3	2.7	1.2	†
1930	100.0	1.2	36.7	37.8	13.0	6.0	4.0	0.9	†
1931	100.0	1.0	38.9	35.6	13.6	6.1	3.3	1.1	†
1932	100.0	0.5	36.3	36.8	14.7	6.4	3.1	1.9	†
1933	100.0	0.7	38.1	36.3	13.3	6.3	3.5	1.7	†
1934	100.0	0.7	33.2	38.2	15.2	7.3	3.6	1.5	†
1935	100.0	0.7	33.9	39.6	14.3	6.3	3.7	1.3	†
1936	100.0	1.0	32.7	39.5	15.1	6.7	3.3	1.5	†
1937	100.0	0.6	31.7	37.1	15.9	8.3	4.5	1.5	†
1938	100.0	0.7	31.9	38.5	15.9	7.0	4.3	1.5	†
1939	100.0	0.7	31.7	37.3	17.1	7.7	4.1	1.1	†
1940	100.0	0.4	32.9	36.5	16.7	8.1	3.7	1.5	†
1941	100.0	0.6	29.8	37.9	18.5	7.5	4.4	1.1	†
1942	100.0	0.5	29.9	37.8	16.9	8.9	4.1	1.6	†
1943	100.0	0.7	29.4	37.1	18.6	9.1	3.6	1.2	†
1944	100.0	0.5	30.2	37.4	16.7	9.3	4.4	1.1	†
1945	100.0	†	27.9	38.7	17.7	8.7	5.1	1.3	†
1946	100.0	0.7	28.6	40.0	16.9	7.7	4.5	1.3	†
1947	100.0	0.7	29.1	35.7	18.9	8.9	4.9	1.5	†
1948	100.0	0.5	29.3	36.0	19.1	8.8	4.7	1.3	†
1949	100.0	0.7	38.1	36.7	15.5	6.2	2.1	0.5	†
1950	100.0	0.9	38.9	35.3	14.8	6.3	3.0	0.5	†
1951	100.0	0.7	39.6	36.4	14.3	6.1	2.2	0.7	†
1952	100.0	0.7	39.4	36.1	14.9	5.7	2.6	0.6	†
1953	100.0	0.8	38.7	35.8	14.0	6.8	3.0	0.8	†
1954	100.0	0.9	39.6	36.1	13.9	5.7	2.9	0.8	†
1955	100.0	0.9	37.8	35.4	14.5	7.5	3.1	0.8	†
1956	100.0	0.8	39.7	35.0	14.5	6.7	2.5	0.7	†
1957	100.0	1.2	43.1	33.2	12.9	5.8	3.1	0.7	†
1958	100.0	1.1	43.6	33.4	12.4	6.3	2.4	0.7	†
1959	100.0	1.1	44.2	33.0	12.3	5.9	2.9	0.6	†

NOTE.—Births to mothers of "not stated" ages have been distributed on the basis of specified ages.
†Rates not computed for less than 10 illegitimate live births.

TABLE H STILLBIRTHS, CLASSIFIED BY AGE OF MOTHER, ONTARIO, 1926-1959

YEAR	Total	Age of Mother							
		Under 15	15-19	20-24	25-29	30-34	35-39	40-44	45 and over
Number of Stillbirths									
1926	2,812	1	159	526	653	639	518	277	39
1927	2,758	1	179	569	643	603	493	233	32
1928	2,793	1	205	540	641	586	559	230	31
1929	2,730	2	196	587	615	604	455	242	29
1930	2,713	1	197	566	613	610	475	216	35
1931	2,652	2	204	579	617	580	463	185	22
1932	2,377	...	173	488	563	485	430	214	24
1933	2,161	1	146	438	510	458	405	170	33
1934	2,091	1	143	449	483	456	362	177	20
1935	2,140	1	132	460	522	437	384	180	24
1936	2,034	...	119	458	496	414	333	190	24
1937	1,988	2	148	413	490	400	326	184	25
1938	2,015	2	148	437	485	427	336	155	25
1939	1,965	2	144	417	497	416	318	152	19
1940	2,037	1	136	422	517	460	345	140	16
1941	2,084	2	147	461	579	446	309	129	11
1942	2,088	2	141	461	552	440	333	142	17
1943	2,060	1	121	445	587	445	312	129	20
1944	1,866	...	97	445	449	435	308	115	17
1945	1,844	...	96	437	427	409	323	137	15
1946	2,016	2	123	457	536	445	303	132	18
1947	2,176	1	133	532	604	463	322	111	10
1948	1,972	1	123	508	476	437	306	101	20
1949	2,002	...	144	474	531	410	315	120	8
1950	1,932	...	135	435	533	362	320	137	10
1951	1,975	2	160	431	492	422	313	133	22
1952	2,085	3	130	469	565	452	325	128	13
1953	1,952	1	132	428	540	423	289	125	14
1954	2,027	...	125	434	545	463	297	146	17
1955	2,044	...	127	468	536	428	330	135	19
1956	1,969	2	134	430	492	442	322	131	16
1957	1,999	...	111	481	489	453	331	122	12
1958	2,017	2	142	438	479	472	308	156	20
1959	2,016	...	134	438	481	490	336	129	8
Percentage									
1926	100.0	†	5.7	18.7	23.2	22.7	18.4	9.9	1.3
1927	100.0	†	6.5	20.6	23.3	21.9	17.9	8.6	1.1
1928	100.0	†	7.3	19.3	22.9	20.9	20.0	8.2	1.1
1929	100.0	†	7.1	21.5	22.5	22.1	16.7	8.9	1.1
1930	100.0	†	7.3	20.9	22.5	22.5	17.5	7.9	1.3
1931	100.0	†	7.7	21.8	23.3	21.9	17.5	6.9	0.8
1932	100.0	7.3	20.5	23.7	20.4	18.1	9.0	1.0
1933	100.0	†	6.7	20.3	23.6	21.1	18.7	7.9	1.5
1934	100.0	†	6.8	21.5	23.1	21.8	17.3	8.5	0.9
1935	100.0	†	6.1	21.5	24.3	20.4	17.9	8.4	1.1
1936	100.0	5.9	22.5	24.3	20.4	16.3	9.3	1.1
1937	100.0	†	7.4	20.7	24.6	20.1	16.3	9.3	1.3
1938	100.0	†	7.3	21.7	24.1	21.1	16.7	7.7	1.2
1939	100.0	†	7.3	21.2	25.3	21.1	16.1	7.7	0.9
1940	100.0	†	6.7	20.7	25.3	22.5	16.9	6.9	0.7
1941	100.0	†	7.1	22.1	27.7	21.4	14.8	6.1	0.5
1942	100.0	†	6.7	22.1	26.4	21.1	15.9	6.8	0.8
1943	100.0	†	5.9	21.6	28.5	21.6	15.1	6.3	0.9
1944	100.0	5.1	23.8	24.1	23.3	16.5	6.1	0.9
1945	100.0	5.2	23.7	23.1	22.1	17.5	7.4	0.8
1946	100.0	†	6.1	22.7	26.5	22.1	15.0	6.5	0.9
1947	100.0	†	6.1	24.4	27.7	21.3	14.7	5.1	0.5
1948	100.0	†	6.2	25.7	24.1	22.1	15.5	5.1	1.0
1949	100.0	7.1	23.7	26.5	20.5	15.7	5.9	0.4
1950	100.0	6.9	22.5	27.5	18.7	16.5	7.1	0.5
1951	100.0	†	8.1	21.8	24.9	21.3	15.8	6.7	1.1
1952	100.0	†	6.2	22.5	27.1	21.7	15.6	6.1	0.6
1953	100.0	†	6.8	21.9	27.7	21.7	14.8	6.4	0.7
1954	100.0	6.2	21.4	26.9	22.8	14.7	7.2	0.8
1955	100.0	6.2	22.9	26.2	20.9	16.1	6.7	0.9
1956	100.0	†	6.8	21.8	25.0	22.4	16.4	6.7	0.8
1957	100.0	5.6	24.0	24.5	22.7	16.5	6.1	0.6
1958	100.0	†	7.0	21.7	23.7	23.4	15.3	7.7	1.0
1959	100.0	6.6	21.7	23.9	24.3	16.7	6.4	0.4

NOTE:— † Rates not computed for less than 10 stillbirths.
Stillbirths to mothers of "not stated" ages have been distributed on the basis of specified ages.

Chart 2

PERCENTAGE OF
LIVE BIRTHS, STILLBIRTHS AND ILLEGITIMATE BIRTHS
IN EACH AGE GROUP OF MOTHERS

ONTARIO
FIVE-YEAR AVERAGES 1936-1955
AND FOR THE YEAR 1959

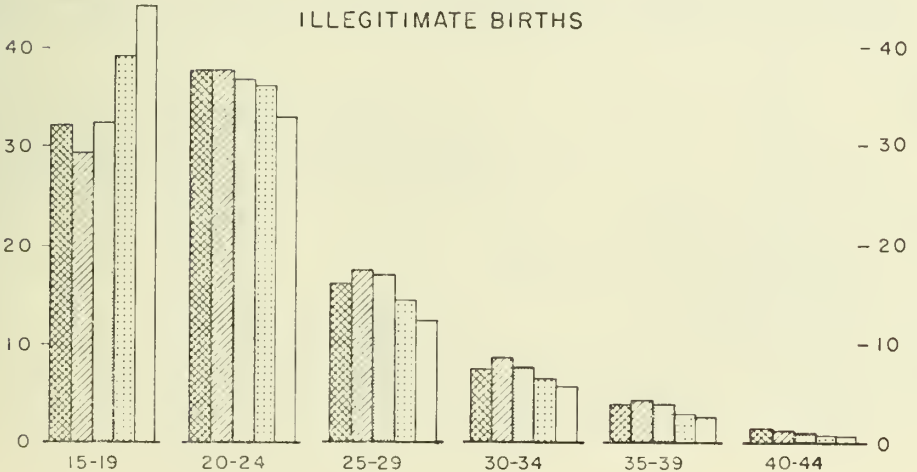
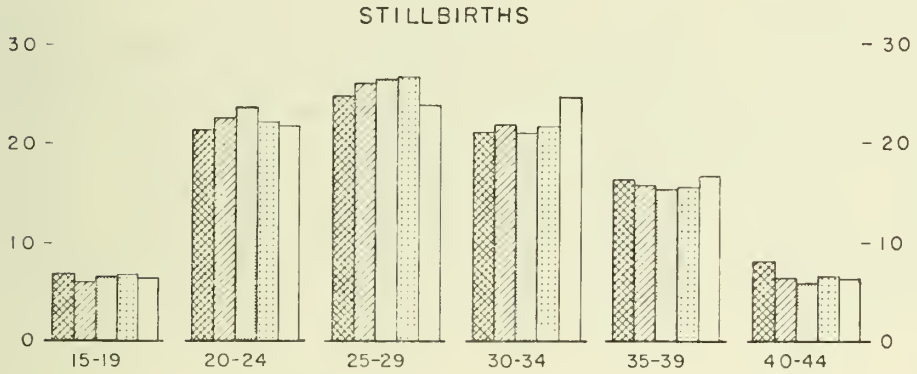
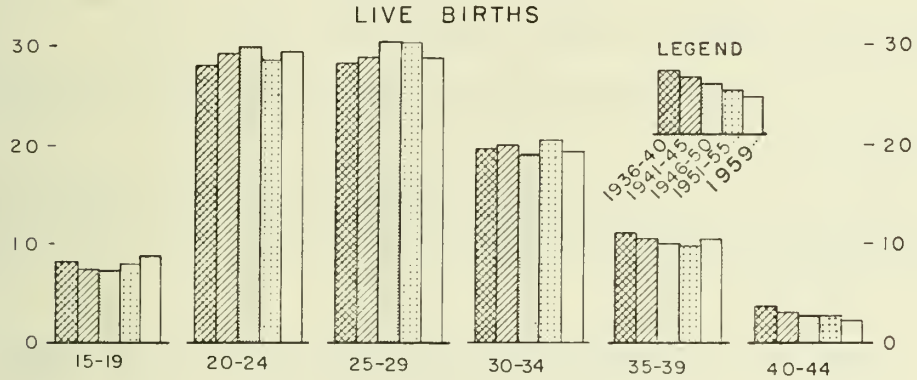

Stillbirths

In 1953, for the first time, certain detailed information regarding stillbirths registered in Ontario was published in this Report.

The data included in the following three tables comprises the total number of stillbirths (2,016) registered to resident mothers of this Province, 1959.

Of the 2,016 stillbirths registered during the year, 1,160 or 57.6 per cent occurred at or near term, while 853 or 42.5 per cent were recorded as less than 37 weeks' gestation (Table I(1)).

In Table I(2) there are shown the ten major categories of causes of stillbirth according to the age of the mother while in Table I(3) the same ten causes of stillbirth are set out by periods of gestation.

TABLE I(1) STILLBIRTHS BY AGE OF MOTHER AND REPORTED PERIOD OF GESTATION, ONTARIO, 1959

AGE OF MOTHER	Recorded Period of Gestation (Weeks)							Not stated
	Total	28-31	32-35	36 only	37-39	40-44	45+	
Total	2,016	251	370	232	388	769	3	3
Under 20.....	133	17	31	14	26	45
20-24.....	436	58	76	39	79	183	...	1
25-29.....	479	63	91	54	92	178	1	...
30-34.....	488	52	85	60	108	181	...	2
35-39.....	335	41	61	50	62	119	2	...
40 and over.....	137	18	24	15	19	61
Not stated.....	8	2	2	...	2	2

TABLE I (2) CAUSES OF STILLBIRTH BY AGE OF MOTHER, ONTARIO, 1959

I.S.C. No.	CAUSES OF STILLBIRTH	Age of Mother							Not stated
		Total	-20	20-24	25-29	30-34	35-39	40+	
	Total	2,016	133	436	479	488	335	137	8
Y30	Chronic disease in mother.....	47	..	11	8	13	11	4	..
Y31	Acute disease in mother.....	6	..	1	2	2	..	1	..
Y32	Diseases and conditions of pregnancy and childbirth.....	164	10	31	33	44	35	9	2
Y34	Difficulties in labour.....	148	13	34	22	37	33	9	..
Y35	Other causes in mother.....	16	2	1	5	4	3	1	..
Y36	Placental and cord conditions.....	717	37	145	169	173	132	58	3
Y37	Birth injury.....	32	7	9	9	6	..	1	..
Y38	Congenital malformation of foetus....	334	36	78	89	71	38	21	1
Y39	Diseases of foetus, and ill-defined causes.....	552	28	126	142	138	83	33	2

TABLE I (3) CAUSES OF STILLBIRTH BY RECORDED PERIOD OF GESTATION, ONTARIO, 1959

I.S.C. No.	CAUSES OF STILLBIRTH	Recorded Period of Gestation (Weeks)																		Not stated
		Total	28	29	30	31	32	33	34	35	36	37	38	39	40	41	42	43	44+	
	Total	2,016	129	25	71	26	139	47	114	70	232	114	173	101	570	60	88	36	18	3
Y30	Chronic disease in mother.....	47	1	1	4	1	2	2	8	6	6	..	14	1	..	1
Y31	Acute disease in mother.....	6	1	1	..	1	1	..	2
Y32	Diseases and conditions of pregnancy and childbirth.....	164	17	3	8	3	9	7	13	10	23	13	8	6	37	1	4	..	2	..
Y34	Difficulties in labour.....	148	5	2	2	..	3	2	6	3	13	3	7	7	76	4	6	6	2	1
Y35	Other causes in mother.....	16	1	2	1	..	3	..	3	..	1	..	2	..	2	..	1
Y36	Placental and cord conditions.....	717	42	10	27	9	47	13	37	22	73	40	67	34	205	23	44	18	5	1
Y37	Birth injury.....	32	1	1	1	..	1	..	3	..	1	1	18	2	3
Y38	Congenital malformation of foetus.....	334	19	3	13	5	40	4	25	16	43	15	30	18	75	9	12	3	4	..
Y39	Diseases of foetus, and ill-defined causes.....	552	44	4	19	7	32	20	27	16	68	36	51	35	141	20	18	8	5	1

Chart 3

INFANT MORTALITY
ONTARIO
DEATH RATES PER 100,000 LIVE BIRTHS
AT EACH AGE PERIOD
FIVE YEAR AVERAGES 1941-1955
AND FOR THE YEAR 1959

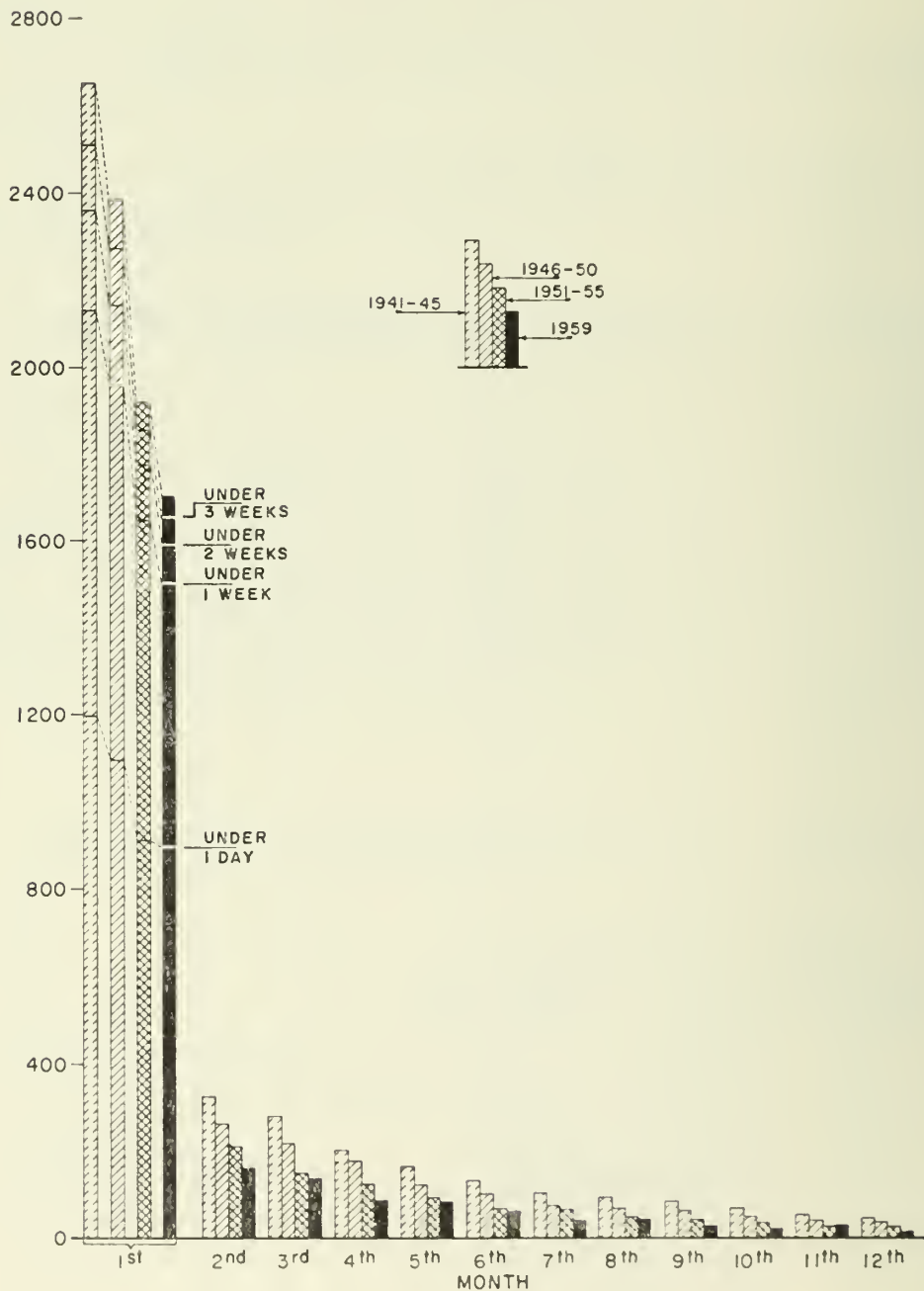

Infant Mortality

Table J and Chart 3 both show very clearly that, although infant and neonatal mortality rates have declined during the past ten years, the actual number of children who died before they reached one year of age has increased. These increases must be considered in comparison with the extensive increase in the number of births during the same period.

TABLE J INFANT DEATHS, BY AGE AT DEATH, ONTARIO, 1941-1959

AGE AT DEATH	Average			Deaths											
	1941-1945	1946-1950	1951-1955	1949	1950	1951	1952	1953	1954	1955	1956	1957	1958	1959	
Total.....	3,275	3,795	3,633	3,974	3,751	3,545	3,789	3,696	3,517	3,622	3,610	3,776	3,801	3,773	
Under 1 day.....	930	1,150	1,174	1,112	1,139	1,088	1,147	1,159	1,189	1,291	1,355	1,479	1,429	1,405	
Under 1 week.....	1,656	2,060	2,118	1,984	2,017	2,033	2,155	2,094	2,126	2,186	2,230	2,387	2,402	2,360	
Under 2 weeks.....	1,835	2,251	2,290	2,199	2,194	2,228	2,346	2,281	2,254	2,342	2,359	2,567	2,550	2,500	
Under 3 weeks.....	1,951	2,391	2,392	2,361	2,335	2,320	2,472	2,404	2,340	2,426	2,441	2,673	2,632	2,602	
1st month.....	2,061	2,511	2,476	2,497	2,454	2,429	2,562	2,474	2,415	2,500	2,509	2,737	2,698	2,673	
2nd month.....	251	277	270	303	258	267	277	291	280	239	259	230	247	266	
3rd month.....	218	229	192	275	228	186	213	185	187	192	205	187	211	216	
4th month.....	158	185	158	216	186	172	160	177	131	150	126	126	157	134	
5th month.....	127	128	119	144	125	104	143	129	111	112	109	122	104	125	
6th month.....	103	108	90	129	137	78	111	102	81	79	87	92	96	96	
7th month.....	82	81	84	93	73	71	77	103	87	86	69	71	65	62	
8th month.....	75	71	63	82	74	57	58	60	62	79	61	46	62	67	
9th month.....	68	68	55	69	76	60	62	53	45	59	55	56	45	42	
10th month.....	54	53	48	68	61	46	49	48	44	57	53	45	38	32	
11th month.....	43	44	39	60	38	46	43	40	40	30	38	39	36	37	
12th month.....	36	40	34	38	41	29	34	34	34	39	39	25	42	23	

Sixth Revision of the International Lists of Diseases and Causes of Death

The introduction of the new International Statistical Classification in 1950 was accompanied by a change in the procedure of selecting a cause of death for tabulation where multiple causes were stated. Under the new selection procedure, the cause for tabulation is based on the preference expressed by the physician on the medical certificate as indicated by the order in which he records the causes. This method has replaced the former procedure of arbitrary selection by rules.

The effect of the statistical assignments being guided by the physicians' preference is to make recorded mortality more closely reflect clinical opinion, and the recorded mortality is lowered for certain causes and increased for others. The most dramatic illustration of this is given by diabetes, the deaths for 1959 being 617, as compared with 1,157 in 1949.

Noteworthy differences between the figures for 1950-1959 and those for the preceding ten-year period are seen for prematurity, diseases of early infancy, nephritis and diabetes mellitus. In the Fifth Revision of the International List of Causes of Death, "prematurity" (immaturity) was given a high priority in classification. Following the Sixth Revision, various conditions under "Certain Diseases of Early Infancy" were sub-divided as to whether or not there was mention of prematurity. Prematurity became a secondary entity, a residual category being provided when another cause for classification was not recorded.

In the case of diabetes mellitus, the difference is due entirely to the method of selecting the cause of death to be tabulated. Diabetes mellitus was formerly given a high preference when jointly stated with other causes; now, if the physician records diabetes as a contributory condition under Section II of the Medical Certificate, indicating that it was a contributing factor but not the disease which initiated the train of events leading to death, the death is not attributed to diabetes, but to one of the causes set out in Section I.

Terms denoting arteriolar nephrosclerosis, once classified under chronic nephritis, have been assigned to classifications under hypertensive diseases. Fewer deaths are therefore now attributed to nephritis, while the number of deaths assigned to "hypertension without mention of heart disease" shows a considerable increase.

TABLE K DEATHS OF CHILDREN UNDER ONE YEAR (STATED CAUSES OF DEATH), ONTARIO, 1955-1959

Int. List No.	CAUSES OF DEATH	1955	1956	1957	1958	1959
		Number of Deaths				
	Total	3,622	3,610	3,776	3,801	3,773
774-776	Immaturity.....	721	732	863	799	839
762, 765-773	Other diseases of early infancy.....	842	807	821	803	857
750-759	Congenital malformations.....	659	673	670	709	655
480-502, } 763	Pneumonia, influenza and bronchitis....	399	408	456	425	455
760, 761 } 543, 571, } 572, 764, } 045-048 } 800-999 } 056	Birth injury.....	432	446	451	483	413
	Gastritis, duodenitis, enteritis, colitis and dysentery.....	103	105	100	108	87
	Accidental and violent deaths.....	199	206	216	240	212
	Whooping cough.....	14	6	7	3	9
	Other causes.....	253	227	192	231	246
Int. List No.	CAUSES OF DEATH	Rate Per 1,000 Live Births				
		Total	26.0	25.2	25.0	24.9
774-776	Immaturity.....	5.2	5.1	5.7	5.2	5.3
762, 765-773	Other diseases of early infancy.....	6.0	5.6	5.4	5.3	5.5
750-759	Congenital malformations.....	4.7	4.7	4.4	4.6	4.2
480-502, } 763	Pneumonia, influenza and bronchitis....	2.9	2.8	3.0	2.8	2.9
760, 761 } 543, 571, } 572, 764, } 045-048 } 800-999 } 056	Birth injury.....	3.1	3.1	3.0	3.2	2.6
	Gastritis, duodenitis, enteritis, colitis and dysentery.....	0.7	0.7	0.7	0.7	0.6
	Accidental and violent deaths.....	1.4	1.4	1.4	1.6	1.3
	Whooping cough.....	0.1	0.04	0.05	0.02	0.06
	Other causes.....	1.8	1.6	1.3	1.5	1.6

762, 765-773 —Includes 566 deaths with mention of immaturity in 1955, 559 in 1956, 605 in 1957, 577 in 1958 and 562 in 1959.

763 —Includes 24 deaths with mention of immaturity in 1955, 40 in 1956, 50 in 1957, 42 in 1958 and 33 in 1959.

760, 761 —Includes 269 deaths with mention of immaturity in 1955, 295 in 1956, 314 in 1957, 314 in 1958 and 237 in 1959.

764 —Includes 9 deaths with mention of immaturity in 1955, 6 in 1956, 14 in 1957, 6 in 1958 and 7 in 1959.

TABLE L MATERNAL MORTALITY IN ONTARIO
1951-1955, 1958 and 1959

Int. List Number ("A" List)	CAUSE OF DEATH	1951-1955			1958			1959		
		Av. Annual No. of Deaths	Rate*	Per Cent	No. of Deaths	Rate*	Per Cent	No. of Deaths	Rate*	Per Cent
	Total	83	0.65	100.0	70	0.46	100.0	73	0.46	100.0
A115	Sepsis of pregnancy, childbirth and the puerperium.....	9	0.07	11.5	6	0.04	8.6	6	0.04	8.2
A116	Toxaemias of pregnancy and the puerperium.....	28	0.22	33.1	18	0.12	25.7	13	0.08	17.8
A117	Haemorrhage of pregnancy and childbirth.....	12	0.09	14.5	10	0.07	14.3	16	0.10	21.9
A118	Abortion without mention of sepsis or toxæmia.....	3	0.02	3.3	3	0.02	4.3	4	0.03	5.5
A119	Abortion with sepsis.....	11	0.08	13.1	12	0.08	17.1	12	0.08	16.5
A120	Other complications of pregnancy, childbirth and the puerperium.....	20	0.16	24.5	21	0.14	30.0	22	0.14	30.1

*Rate per 1,000 live births.

TABLE M MATERNAL MORTALITY AND RATE PER 1,000 LIVE BIRTHS, CLASSIFIED BY CITIES, TOWNS AND RURAL AREAS, ONTARIO, 1941-1959

YEAR	Live Births				Maternal Deaths				Rate per 1,000 Live Births			
	Total	Cities	Towns	Rural	Total	Cities	Towns	Rural	Total	Cities	Towns	Rural
1941	72,262	42,875	5,502	23,885	219	141	20	58	3.0	3.3	3.6	2.4
1942	78,192	48,434	6,102	23,656	206	140	19	47	2.6	2.9	3.1	1.9
1943	81,173	52,083	6,248	22,842	189	124	16	49	2.3	2.3	2.6	2.1
1944	78,090	36,719	5,203	36,168	198	101	10	87	2.5	2.7	1.9	2.4
1945	78,974	36,694	5,096	37,184	171	73	15	83	2.1	1.9	2.9	2.2
1946	97,446	46,968	6,369	44,109	160	75	13	72	1.6	1.5	2.0	1.6
1947	108,853	49,018	7,230	52,605	129	58	4	67	1.1	1.1	0.5	1.3
1948	104,195	44,631	6,794	52,770	125	51	5	69	1.1	1.1	0.7	1.3
1949	106,601	44,444	6,934	55,223	134	59	5	70	1.3	1.3	0.7	1.3
1950	108,708	45,215	6,937	56,556	97	34	5	58	0.9	0.7	0.7	1.0
1951	114,827	48,238	7,236	59,353	97	41	5	51	0.8	0.8	0.7	0.9
1952	123,891	53,932	6,626	63,333	100	42	2	56	0.8	0.8	0.3	0.9
1953	129,771	55,306	6,925	67,540	69	25	3	41	0.5	0.5	0.4	0.6
1954	136,261	56,649	7,365	72,247	69	38	5	26	0.5	0.7	0.7	0.4
1955	139,554	57,227	7,397	74,930	81	33	2	46	0.6	0.6	0.3	0.6
1956	143,516	57,786	7,603	78,127	70	24	3	43	0.5	0.4	0.4	0.6
1957	150,920	64,753	6,727	79,440	55	23	3	29	0.4	0.4	0.4	0.4
1958	152,637	63,624	8,260	80,753	70	27	3	40	0.5	0.4	0.4	0.5
1959	157,124	64,772	8,593	83,759	73	34	1	38	0.4	0.5	0.1	0.5

Cities—Units of 10,000 population and over.

Towns—Units of 5,000 to 10,000.

General Mortality

Table N presents an historical summary of deaths by sex in the province and the computed crude death rates over a 30-year period while Chart 1 presents a graphic picture of the general trend in the rate.

The death rate among males has been consistently higher than that among females.

TABLE N DEATHS (EXCLUSIVE OF STILLBIRTHS) AND DEATH RATES PER 1,000 POPULATION, ONTARIO, 1925-1959

YEAR	Deaths			Rate per 1,000 Population		
	Total	Male	Female	Total	Male	Female
1925.....	33,960	17,583	16,377	10.9	11.5	10.5
1926.....	35,909	18,721	17,188	11.3	11.9	10.8
1927.....	34,775	18,305	16,470	10.8	11.3	10.2
1928.....	37,128	19,457	17,671	11.3	11.7	10.9
1929.....	38,123	20,281	17,842	11.4	12.0	10.8
1930.....	37,313	19,827	17,486	11.0	11.5	10.5
1931.....	35,705	19,137	16,568	10.4	10.9	9.8
1932.....	36,469	19,196	17,273	10.5	10.9	10.1
1933.....	35,301	18,489	16,812	10.1	10.3	9.7
1934.....	35,119	18,731	16,388	9.9	10.3	9.4
1935.....	36,317	19,281	17,036	10.1	10.5	9.7
1936.....	37,571	19,916	17,655	10.4	10.8	10.0
1937.....	38,475	20,690	17,785	10.5	11.1	9.9
1938.....	36,890	19,814	17,076	10.0	10.6	9.5
1939.....	37,530	20,310	17,220	10.1	10.7	9.4
1940.....	38,503	20,923	17,580	10.3	10.9	9.5
1941.....	39,226	21,549	17,677	10.4	11.2	9.5
1942.....	39,119	21,349	17,770	10.1	10.9	9.3
1943.....	41,063	22,159	18,904	10.5	11.1	9.7
1944.....	39,781	21,629	18,152	10.0	10.7	9.3
1945.....	39,499	21,563	17,936	9.9	10.7	9.0
1946.....	39,758	21,849	17,909	9.7	10.5	8.8
1947.....	41,619	22,891	18,728	9.9	10.9	9.0
1948.....	42,364	23,394	18,970	9.9	10.8	8.9
1949.....	43,379	24,123	19,256	9.9	10.9	8.9
1950.....	43,948	24,502	19,446	9.8	10.9	8.7
1951.....	43,981	24,483	19,498	9.6	10.6	8.5
1952.....	44,402	25,072	19,330	9.3	10.4	8.1
1953.....	45,242	25,347	19,895	9.2	10.2	8.1
1954.....	44,515	25,050	19,465	8.7	9.7	7.7
1955.....	45,434	25,890	19,544	8.6	9.8	7.5
1956.....	47,231	26,868	20,363	8.7	9.9	7.6
1957.....	49,164	28,059	21,105	8.7	9.9	7.6
1958.....	48,677	27,869	20,808	8.4	9.5	7.2
1959.....	50,600	28,695	21,905	8.5	9.6	7.4

Table O presents both male and female crude death rates for each 5-year age-group, based on the population as enumerated at the censuses of 1931, 1941, 1951, and estimated for the years 1957, 1958 and 1959.

TABLE OF DEATH RATES BY SEX AND AGE
1931, 1941, 1951, 1957, 1958 and 1959

AGE GROUP	MALES						FEMALES					
	1931	1941	1951	1957	1958	1959	1931	1941	1951	1957	1958	1959
Total	10.9	11.2	10.6	9.9	9.5	9.6	9.8	9.5	8.5	7.6	7.2	7.4
Under 5	21.2	14.8	8.8	7.5	7.0	6.6	17.0	11.3	7.2	5.8	5.6	5.5
5-9	1.8	1.3	0.9	0.7	0.6	0.7	1.2	0.9	0.6	0.4	0.4	0.4
10-14	1.4	1.2	0.8	0.6	0.6	0.6	1.3	0.7	0.5	0.4	0.3	0.3
5-14	1.6	1.2	0.8	0.7	0.6	0.6	1.2	0.8	0.5	0.4	0.4	0.4
0-14	7.9	5.6	4.2	3.3	3.1	2.9	6.3	4.2	3.3	2.5	2.4	2.3
15-19	2.2	1.7	1.3	1.2	0.9	1.1	1.7	1.0	0.6	0.5	0.4	0.5
20-24	2.9	2.3	1.6	1.6	1.4	1.6	2.9	1.4	0.7	0.6	0.6	0.7
25-29	3.6	2.2	1.5	1.5	1.5	1.4	3.0	1.7	0.9	0.8	0.7	0.7
15-29	2.8	2.1	1.5	1.5	1.3	1.4	2.5	1.3	0.8	0.6	0.6	0.6
30-34	3.7	2.4	1.8	1.7	1.5	1.5	3.4	2.0	1.1	0.9	0.8	1.0
35-39	3.9	3.5	2.3	2.3	2.2	2.2	4.5	2.8	1.9	1.2	1.3	1.3
40-44	5.4	4.8	4.0	3.4	3.5	3.4	4.5	3.8	2.8	2.2	2.0	1.9
30-44	4.3	3.5	2.6	2.4	2.4	2.3	4.1	2.8	1.9	1.4	1.4	1.3
45-49	7.8	7.1	6.5	6.4	6.1	6.0	6.4	5.6	4.3	3.8	3.5	3.4
50-54	11.2	11.6	10.5	10.3	10.0	10.0	8.7	7.7	5.8	5.4	5.5	5.6
55-59	16.8	16.6	17.6	16.6	16.7	16.7	13.3	12.2	10.0	9.1	8.4	8.3
45-59	11.3	11.4	11.1	10.6	10.3	10.3	9.0	8.2	6.5	5.9	5.6	5.5
60-64	23.7	26.1	26.1	27.4	26.3	25.3	20.4	18.0	16.2	14.2	13.7	13.7
65-69	38.1	38.4	37.0	40.0	38.9	39.0	30.3	30.0	25.3	23.9	22.7	22.6
70-74	56.2	59.5	55.5	56.8	56.6	59.3	48.4	47.1	40.9	37.7	36.2	37.7
60-74	36.7	38.1	37.1	39.4	38.5	38.8	31.0	29.2	25.8	24.0	22.9	23.3
75-79	92.9	97.8	91.7	88.8	87.5	90.0	88.3	79.8	72.8	66.8	61.0	63.0
80-84	143.0	147.5	135.9	141.5	138.6	140.0	132.4	132.4	119.9	112.1	107.7	111.7
85 and over	246.8	253.6	239.8	228.8	242.9	249.7	227.1	229.5	212.0	204.9	211.7	224.5
75 and over	127.0	133.7	126.0	124.1	124.2	126.2	122.6	118.2	111.2	104.0	100.3	103.7

Rates per 1,000 population at ages.

Chart 4 depicts the percentage of deaths occurring in each age-group of the population.

Causes of Death

The deaths shown in Table P are for selected causes or groups of causes to which more than 75 per cent of total deaths have been recorded.

Chart 4

PERCENTAGE
OF
TOTAL DEATHS IN EACH AGE-GROUP
BY SEX
ONTARIO

1921, 1931, 1941, 1951 AND 1959

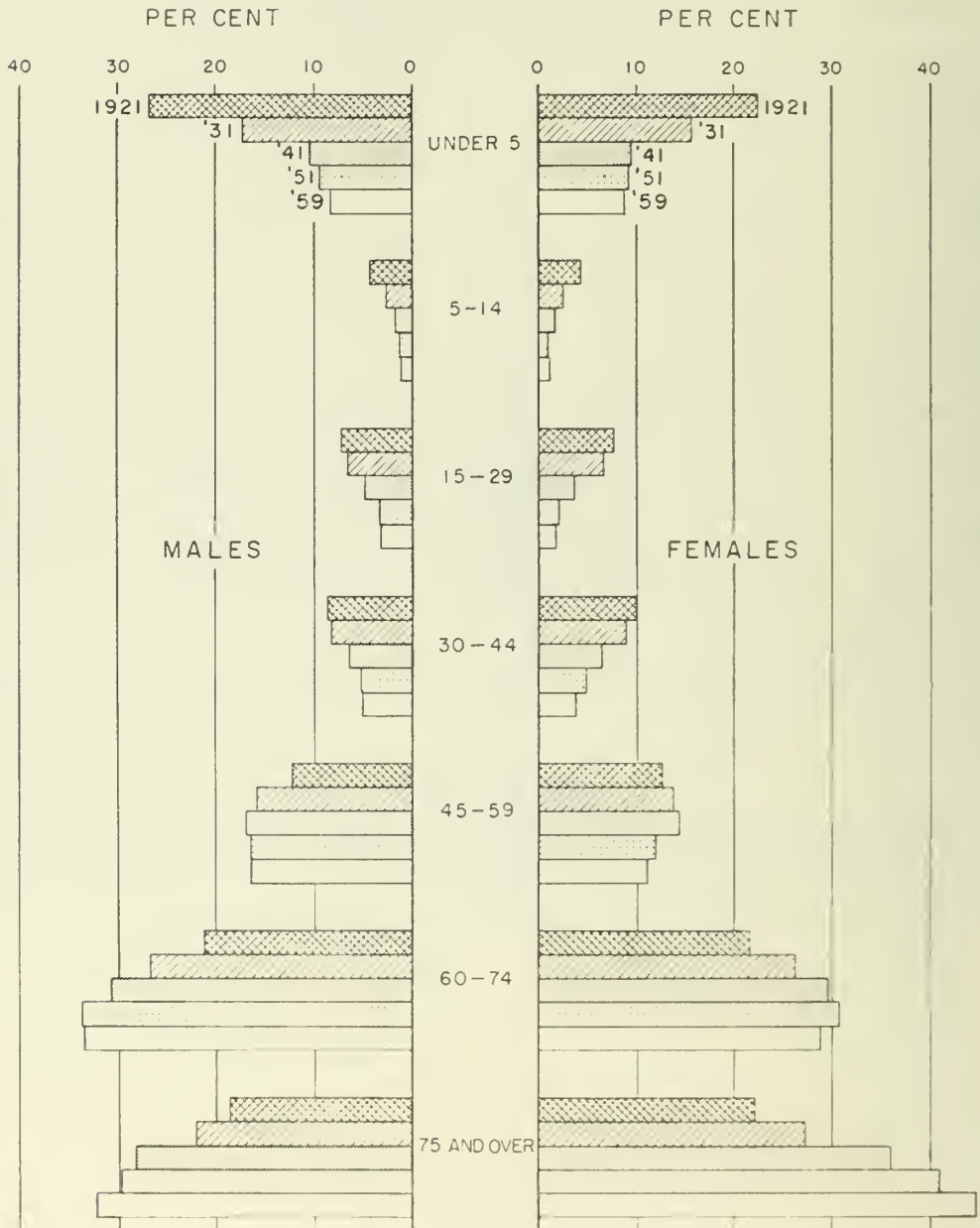

TABLE P SELECTED CAUSES OF DEATH IN ONTARIO, 1954-1959
International Lists of Diseases and Causes of Death

Int. List No.	CAUSES OF DEATH	1954			1955			1956		
		Number	Per cent (1)	Rate (2)	Number	Per cent (1)	Rate (2)	Number	Per cent (1)	Rate (2)
401, 410-443	Diseases of the heart.....	16,738	37.6	327.2	17,088	37.6	324.5	17,867	37.8	330.6
140-205	Cancer (all forms) (3).....	7,029	15.8	137.4	7,102	15.6	134.9	7,616	16.1	140.9
340-334	Vascular lesions affecting central nervous system.....	5,903	13.3	115.4	5,960	13.1	113.2	5,971	12.6	110.5
800-999	Accidental and violent deaths.....	3,478	7.8	68.0	3,592	7.9	68.2	3,696	7.8	68.4
480-502, 7, 63	Pneumonia, bronchitis and influenza.....	1,755	3.9	34.3	1,903	4.2	36.1	2,206	4.7	40.8
450-456	Diseases of the arteries.....	745	2.1	18.5	948	2.1	18.0	1,096	2.3	20.3
750-759	Congenital malformations.....	781	1.8	15.3	813	1.8	15.4	858	1.8	15.9
774-776	Inmaturity.....	708	1.6	13.8	721	1.6	13.7	732	1.5	13.5
762, 765-773	Other diseases of early infancy.....	823	1.8	16.1	843	1.9	16.0	807	1.7	14.9
590-594	Nephritis, nephrosis.....	510	1.1	10.0	479	1.1	9.1	453	1.0	8.4
260	Diabetes mellitus.....	571	1.3	11.2	560	1.2	10.6	607	1.3	11.2
001-019	Tuberculosis (all forms).....	307	0.7	6.0	242	0.5	4.6	221	0.5	4.1
760-761	Birth injury.....	397	0.9	7.8	432	1.0	8.2	446	0.9	8.3
543, 571, 572, 764, 045-048	Gastritis, duodenitis, enteritis, colitis, dysentery.....	291	0.7	5.7	276	0.6	5.2	239	0.5	4.4
444-447	Hypertension without mention of heart.....	236	0.5	4.6	262	0.6	5.0	205	0.4	3.8
540-541	Ulcer of stomach and duodenum.....	273	0.6	5.3	280	0.6	5.3	281	0.6	5.2
610-612	Diseases of prostate.....	203	0.5	4.0	230	0.5	4.4	218	0.5	4.0
560-570	Hernia and intestinal obstruction.....	269	0.6	5.3	278	0.6	5.3	284	0.6	5.3
581	Cirrhosis of the liver.....	289	0.6	5.7	292	0.6	5.5	310	0.7	5.7
Residual	All other causes.....	3,007	6.8	58.8	3,133	6.9	59.5	3,118	6.6	57.7
	TOTAL.....	44,515	100.0	870.3	45,434	100.0	862.8	47,231	100.0	873.8

(1) Per cent of total deaths.

(2) Rates per 100,000 population.

(3) Includes Hodgkin's disease and the leukaemias.

TABLE P SELECTED CAUSES OF DEATH IN ONTARIO, 1954-1959—Continued
International Lists of Diseases and Causes of Death

Int. List No.	CAUSES OF DEATH	1957			1958			1959		
		Number	Per cent (1)	Rate (2)	Number	Per cent (1)	Rate (2)	Number	Per cent (1)	Rate (2)
401, 410-443	Disease of the heart.....	18,436	37.5	327.9	18,422	37.8	317.4	19,163	37.9	321.9
140-205	Cancer (all forms) (3).....	7,675	15.6	136.5	7,874	16.2	135.7	7,959	15.7	133.7
340, 334	Vascular lesions affecting central nervous system.....	6,222	12.7	110.7	6,090	12.5	104.9	6,571	13.0	110.4
800-909	Accidental and violent deaths.....	3,903	7.9	69.4	3,613	7.4	62.3	3,790	7.5	63.7
480-502, 763	Pneumonia, bronchitis and influenza.....	2,744	5.6	48.8	2,365	4.9	40.7	2,649	5.2	44.5
430-456	Diseases of the arteries.....	1,123	2.3	20.0	1,075	2.2	18.5	1,057	2.1	17.8
730-759	Congenital malformations.....	853	1.7	15.2	919	1.9	15.8	862	1.7	14.5
774, 776	Immaturity.....	863	1.8	15.4	799	1.6	13.8	839	1.7	14.1
762, 765-773	Other diseases of early infancy.....	823	1.7	14.6	803	1.6	13.8	857	1.7	14.4
260	Nephritis, nephrosis.....	455	0.9	8.1	424	0.9	7.3	380	0.8	6.4
001-019	Diabetes mellitus.....	608	1.2	10.8	640	1.3	11.0	617	1.2	10.4
543, 571, 572, 764, } 015-048	Tuberculosis (all forms).....	221	0.4	3.9	186	0.4	3.2	166	0.3	2.8
	Birth injury.....	451	0.9	8.0	483	1.0	8.3	413	0.8	6.9
	Gastritis, duodenitis, enteritis, colitis, dysentery.....	267	0.5	4.7	243	0.5	4.2	273	0.5	4.6
	Hypertension without mention of heart.....	187	0.4	3.3	278	0.6	4.8	254	0.5	4.3
444-447	Ulcer of stomach and duodenum.....	315	0.6	5.6	326	0.7	5.6	344	0.7	5.8
540-541	Diseases of prostate.....	193	0.4	3.4	194	0.4	3.3	206	0.4	3.5
610-612	Hernia and intestinal obstruction.....	282	0.6	5.0	315	0.6	5.4	307	0.6	5.2
560-570	Cirrhosis of the liver.....	381	0.8	6.8	392	0.8	6.8	440	0.8	7.2
581	All other causes.....	3,162	6.4	56.2	3,236	6.6	55.8	3,463	6.8	58.2
Residual										
	TOTAL.....	49,164	100.0	874.5	48,677	100.0	838.8	50,600	100.0	850.1

(1) Per cent of total deaths.

(2) Rates per 100,000 population.

(3) Includes Hodgkin's disease and the leukaemias.

TABLE Q THE FIVE CHIEF CAUSES OF DEATH IN THE DIFFERENT AGE GROUPS, ONTARIO, 1959

Int. List Number	AGE GROUP AND CAUSE OF DEATH	Deaths from Specified Cause			
		In Age Group		At All Ages	
		Number	Per Cent	Number	Per Cent
	Under 1 year	3,773	75.7		
774-776	Immaturity.....	839	22.2	839	100.0
750-759	Congenital malformations.....	655	17.4	862	76.0
762	Post-natal asphyxia and atelectasis.....	494	13.1	494	100.0
480-502, 763	Pneumonia, bronchitis and influenza.....	455	12.1	2,649	17.2
760, 761	Birth injuries.....	413	10.9	413	100.0
	Other causes.....	917	24.3		
	1-4 years	571	76.2		
800-999	Accidental and violent deaths.....	207	36.3	3,790	5.5
480-502	Pneumonia, bronchitis and influenza.....	79	13.8	2,649	3.0
750-759	Congenital malformations.....	70	12.3	862	8.1
140-205	*Cancer (all forms).....	65	11.4	7,959	0.8
045-048	Gastritis, duodenitis, enteritis, colitis and dys-				
543, 571	entery.....	14	2.5	262	5.3
572	Other causes.....	136	23.8		
	5-9 years	341	81.8		
800-999	Accidental and violent deaths.....	204	59.8	3,790	5.4
140-205	*Cancer (all forms).....	38	11.1	7,959	0.5
750-759	Congenital malformations.....	19	5.6	862	2.2
480-502	Pneumonia, bronchitis and influenza.....	14	4.1	2,649	0.5
401, 410-443	Diseases of the heart.....	4	1.2	19,163	0.02
	Other causes.....	62	18.2		
	10-14 years	229	76.9		
800-999	Accidental and violent deaths.....	116	50.7	3,790	3.1
140-205	*Cancer (all forms).....	27	11.8	7,959	0.3
750-759	Congenital malformations.....	16	7.0	862	1.9
480-502	Pneumonia, bronchitis and influenza.....	9	3.9	2,649	0.3
590-594	Nephritis and nephrosis.....	8	3.5	380	2.1
	Other causes.....	53	23.1		
	15-19 years	334	83.2		
800-999	Accidental and violent deaths.....	222	66.5	3,790	5.9
140-205	*Cancer (all forms).....	24	7.2	7,959	0.3
750-759	Congenital malformations.....	18	5.4	862	2.1
590-594	Nephritis and nephrosis.....	8	2.4	380	2.1
401, 410-443	Diseases of the heart.....	6	1.8	19,163	0.03
	Other causes.....	56	16.8		
	20-24 years	446	81.2		
800-999	Accidental and violent deaths.....	291	65.2	3,790	7.7
140-205	*Cancer (all forms).....	39	8.7	7,959	0.5
401, 410-443	Diseases of the heart.....	16	3.6	19,163	0.1
750-759	Congenital malformations.....	8	1.8	862	0.9
590-594	Nephritis and nephrosis.....	8	1.8	380	2.1
	Other causes.....	84	18.8		

TABLE Q THE FIVE CHIEF CAUSES OF DEATH IN THE DIFFERENT AGE GROUPS, ONTARIO, 1959—Continued

Int. List Number	AGE GROUP AND CAUSE OF DEATH	Deaths from Specified Cause			
		In Age Group		At All Ages	
		Number	Per Cent	Number	Per Cent
	25-34 years	1,016	75.5		
800-999	Accidental and violent deaths.....	466	45.9	3,790	12.3
140-205	*Cancer (all forms).....	144	14.2	7,959	1.8
401, 410-443	Diseases of the heart.....	100	9.8	19,163	0.5
480-502	Pneumonia, bronchitis and influenza.....	30	3.0	2,649	1.1
330-334	Vascular lesions affecting central nervous system	27	2.7	6,571	0.4
	Other causes.....	249	24.5		
	35-44 years	1,790	78.5		
401, 410-443	Diseases of the heart.....	462	25.8	19,163	2.4
800-999	Accidental and violent deaths.....	400	22.3	3,790	10.6
140-205	*Cancer (all forms).....	399	22.3	7,959	5.0
330-334	Vascular lesions affecting central nervous system	86	4.8	6,571	1.3
480-502	Pneumonia, bronchitis and influenza.....	58	3.2	2,649	2.2
	Other causes.....	385	21.5		
	45-54 years	3,929	83.2		
401, 410-443	Diseases of the heart.....	1,536	39.1	19,163	8.0
140-205	*Cancer (all forms).....	960	24.4	7,959	12.1
800-999	Accidental and violent deaths.....	398	10.1	3,790	10.5
330-334	Vascular lesions affecting central nervous system	281	7.2	6,571	4.3
581	Cirrhosis of liver.....	114	2.9	430	26.5
	Other causes.....	640	16.3		
	55-64 years	7,207	85.6		
401, 410-443	Diseases of the heart.....	3,104	43.1	19,163	16.2
140-205	*Cancer (all forms).....	1,774	24.6	7,959	22.3
330-334	Vascular lesions affecting central nervous system	683	9.5	6,571	10.4
800-999	Accidental and violent deaths.....	378	5.2	3,790	10.0
480-502	Pneumonia, bronchitis and influenza.....	230	3.2	2,649	8.7
	Other causes.....	1,038	14.4		
	65-74 years	11,914	85.6		
401, 410-443	Diseases of the heart.....	5,485	46.0	19,163	28.6
140-205	*Cancer (all forms).....	2,288	19.2	7,959	28.7
330-334	Vascular lesions affecting central nervous system	1,649	13.8	6,571	25.1
480-502	Pneumonia, bronchitis and influenza.....	460	3.9	2,649	17.4
800-999	Accidental and violent deaths.....	317	2.7	3,790	8.4
	Other causes.....	1,715	14.4		
	75 years and over	19,039	86.3		
401, 410-443	Diseases of the heart.....	8,435	44.3	19,163	44.0
330-334	Vascular lesions affecting central nervous system	3,826	20.1	6,571	58.2
140-205	*Cancer (all forms).....	2,195	11.5	7,959	27.6
480-502	Pneumonia, bronchitis and influenza.....	1,211	6.4	2,649	45.7
450-456	Diseases of arteries.....	760	4.0	1,057	71.9
	Other causes.....	2,612	13.7		

*Includes Hodgkin's disease and the leukaemias.

Chart 5

DEATHS FROM
TUBERCULOSIS, CANCER AND PNEUMONIA
ONTARIO, 1948 - 59

RATES PER 100,000 POPULATION

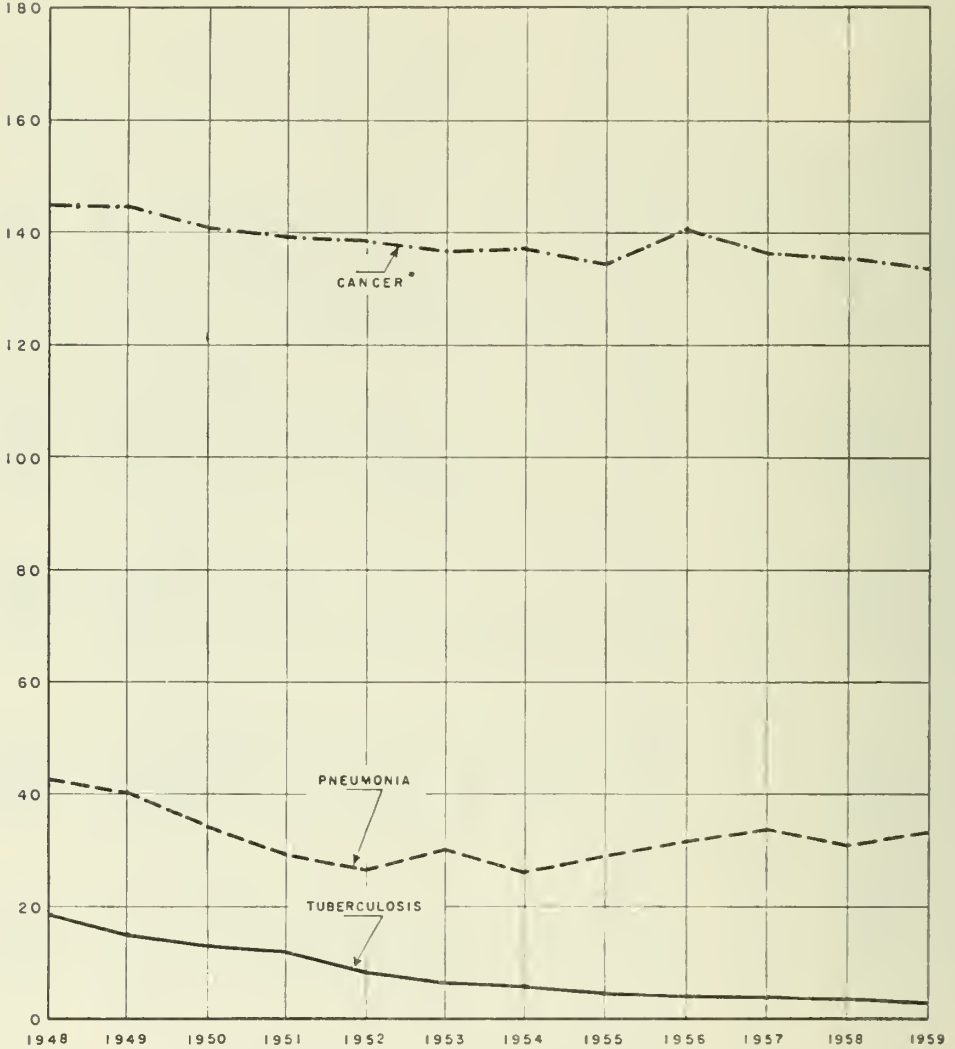

* The 1950 to 1959 figures comprise the malignant neoplasm group (categories 140-205 under the 6th Revision of the International List of causes of death).

Mortality from Tuberculosis

Table S (1) shows the deaths from all forms of tuberculosis in the province from 1950 to 1959. Table S (2) shows the death rates per 100,000 population classified by the age of the decedents from 1950 to 1959. During the year 1959 tuberculosis mortality rate was the lowest ever recorded in Ontario, that of 2.8 per 100,000 of population. Chart 5 illustrates the reduction in mortality from tuberculosis which has taken place since 1948.

Table S (3) in Part 1 of this report gives details of deaths and death rates for counties, cities, towns and villages of 5,000 population and over according to place of occurrence and place of residence for the year 1959.

TABLE S (1) DEATHS FROM TUBERCULOSIS (ALL FORMS), BY AGE AND SEX, ONTARIO, 1950-1959

AGE GROUP	1950	1951	1952	1953	1954	1955	1956	1957	1958	1959
Total Deaths from All Causes*	43,948	43,981	44,402	45,242	44,515	45,434	47,231	49,164	48,677	50,600
M.	24,502	24,483	25,072	25,347	25,050	25,890	26,868	28,059	27,869	28,695
F.	19,446	19,498	19,330	19,895	19,465	19,544	20,363	21,105	20,808	21,905
Total Deaths from Tuberculosis*	585	579	398	311	307	242	221	221	186	166
M.	360	377	280	205	220	169	173	154	134	113
F.	225	202	118	106	87	73	48	67	52	53
0-4 years.....	23	27	14	8	8	4	6	2	3	5
M.	10	15	6	5	6	3	4	1	3	3
F.	13	12	8	3	2	1	2	1	..	2
5-9 years.....	13	9	5	7	1	1	3	1	2	1
M.	7	3	2	3	3	1	..	1
F.	6	6	3	4	1	1	2	..
10-14 years.....	15	10	4	..	3	1	1	2	1	..
M.	4	6	4	1	2
F.	11	4	3	1	1	..
15-19 years.....	17	12	9	5	3	1	4	..	1	..
M.	7	6	6	1	2	..	2	..	1	..
F.	10	6	3	4	1	1	2
20-24 years.....	26	21	11	9	10	5	4	2	1	3
M.	11	10	6	3	4	4	3	1	..	2
F.	15	11	5	6	6	1	1	1	1	1
25-29 years.....	32	35	21	18	12	15	7	9	5	2
M.	8	18	9	7	5	6	5	5	1	1
F.	24	17	12	11	7	9	2	4	4	1
30-34 years.....	40	36	24	19	17	13	7	9	4	9
M.	16	12	12	6	9	10	3	6	1	4
F.	24	24	12	13	8	3	4	3	3	5
35-39 years.....	43	41	24	13	23	15	11	13	7	11
M.	23	20	9	5	15	7	6	4	3	4
F.	20	21	15	8	8	8	5	9	4	7

TABLE S (1) DEATHS FROM TUBERCULOSIS (ALL FORMS), BY AGE AND SEX,
ONTARIO, 1950-1959—Continued

AGE GROUP	1950	1951	1952	1953	1954	1955	1956	1957	1958	1959
40-44 years.....	36	48	24	15	25	15	10	13	17	7
M.	20	30	14	7	15	9	7	7	10	4
F.	16	18	10	8	10	6	3	6	7	3
45-49 years.....	44	52	31	20	18	16	15	25	20	9
M.	29	36	23	14	12	15	10	16	13	6
F.	15	16	8	6	6	1	5	9	7	3
50-59 years.....	98	93	78	58	49	47	41	33	31	36
M.	83	76	66	45	41	34	33	28	23	25
F.	15	17	12	13	8	13	8	5	8	11
60-69 years.....	105	112	91	76	76	39	52	46	42	37
M.	81	87	75	64	65	30	45	33	37	29
F.	24	25	16	12	11	9	7	13	5	8
70-79 years.....	77	66	45	55	46	51	47	48	37	26
M.	53	43	37	41	33	40	42	41	32	21
F.	24	23	8	14	13	11	5	7	5	5
80 years and over.....	16	17	17	8	15	19	13	18	15	20
M.	8	15	11	4	12	11	9	9	10	13
F.	8	2	6	4	3	8	4	9	5	7

*Totals include deaths where age was not stated.

TABLE S (2) DEATH RATES PER 100,000 POPULATION FROM TUBERCULOSIS,
BY AGE, ONTARIO, 1950-1959

AGE GROUP	1950	1951	1952	1953	1954	1955	1956	1957	1958	1959
Total—All Causes.....	982.9	956.6	927.4	915.6	879.3	862.8	873.8	874.5	838.8	850.1
Total Tuberculosis.....	13.1	12.6	8.3	6.3	6.0	4.6	4.1	3.9	3.2	2.8
0-4 years.....	4.8	5.2	2.6	1.4	1.4	0.7	1.0	0.3	0.4	0.7
5-9 years.....	3.5	2.3	1.1	1.5	0.2	0.2	0.5	0.2	0.5	0.2
10-14 years.....	4.6	3.1	1.1	...	0.8	0.2	0.2	0.4	0.2	...
15-19 years.....	5.3	3.8	2.8	1.5	0.9	0.3	1.2	...	0.3	...
20-24 years.....	7.3	5.9	3.1	2.5	2.7	1.4	1.1	0.5	0.3	0.8
25-29 years.....	8.6	9.0	5.3	4.5	2.9	3.6	1.7	2.1	1.2	0.5
30-34 years.....	11.5	10.3	6.5	4.9	4.2	3.1	1.6	2.0	0.9	1.9
35-39 years.....	13.1	12.0	6.8	3.6	6.1	3.9	2.8	3.2	1.7	2.5
40-44 years.....	12.3	15.9	7.6	4.6	7.3	4.3	2.8	3.5	4.5	1.8
45-49 years.....	16.7	19.3	11.2	7.0	6.1	5.3	4.8	7.7	6.0	2.6
50-59 years.....	21.7	20.3	16.7	12.2	10.0	9.4	8.1	6.4	5.9	6.6
60-69 years.....	31.9	33.1	26.6	21.9	21.6	10.9	14.4	12.6	11.3	9.7
70-79 years.....	42.3	35.4	23.3	27.5	22.3	24.0	21.6	21.5	16.3	11.1
80 years and over.....	27.6	28.8	28.2	12.9	23.2	28.4	18.7	25.5	20.8	27.0

TABLE S (3) DEATHS FROM TUBERCULOSIS BY PLACE OF OCCURRENCE
AND PLACE OF RESIDENCE, 1959
Rates per 100,000 Population

Counties and Districts including all Municipalities	Place of Occurrence		Place of Residence		Cities, Towns and Villages of 5,000 Population and over As at the census of 1956	Place of Occurrence		Place of Residence	
	Number	Rate	Number	Rate		Number	Rate	Number	Rate
Algoma.....	1	0.9	Ajax.....
Brant.....	3	3.6	Arnprior.....	2	36.5
Bruce.....	Barrie.....	1	4.8	1	4.8
Carleton.....	18	5.6	8	2.5	Belleville.....	1	3.5
Cochrane.....	5	5.5	4	4.4	Bowmanville.....
Dufferin.....	Brampton.....	1	6.6
Dundas.....	2	11.6	Brantford.....	3	5.6
Durham.....	1	2.6	Brockville.....	1	6.3
Elgin.....	Burlington.....	1	2.4
Essex.....	5	1.9	5	1.9	Chatham.....	1	3.5	2	7.0
Frontenac.....	7	8.5	2	2.4	Cobourg.....
Glengarry.....	6	30.8	2	10.3	Collingwood.....	1	12.0
Grenville.....	1	4.5	Cornwall.....	1	2.4	2	4.7
Grey.....	2	3.2	Dundas.....
Halimand.....	Eastview.....	1	4.3
Haliburton.....	Forest Hill.....
Halton.....	1	1.0	Fort Erie.....	1	11.2
Hastings.....	1	1.1	3	3.3	Fort Frances.....	1	11.1
Huron.....	Fort William.....	4	9.3	1	2.3
Kenora(1).....	1	2.6	Galt.....	1	3.9
Kenora (Patricia Portion).....	3	25.2	Georgetown.....
Kent.....	1	1.1	3	3.4	Goderich.....
Lambton.....	2	2.1	5	5.1	Guelph.....
Lanark.....	1	2.5	Hamilton.....	8	3.2	11	4.4
Leeds.....	1	2.2	Hawkesbury.....	1	11.8	2	23.6
Lennox and Addington.....	1	4.2	1	4.2	Ingersoll.....
Lincoln.....	2	1.6	2	1.6	Kapuskasing.....
Manitoulin.....	1	9.1	Kenora.....	1	9.6
Middlesex.....	17	8.3	8	3.9	Kingston.....	7	14.7	2	4.2
Muskoka.....	6	23.0	1	3.8	Kitchener.....	1	1.4
Nipissing.....	2	3.0	1	1.5	Leamington.....	1	11.8	1	11.8
Norfolk.....	3	6.0	Leaside.....	1	6.1	1	6.1
Northumberland.....	1	2.5	Lindsay.....
Ontario.....	1	0.8	London.....	2	2.0	5	5.0
Oxford.....	5	7.0	1	1.4	Long Branch.....
Parry Sound.....	1	3.4	3	10.0	Merritton.....
Peel.....	1	1.0	4	4.0	Midland.....
Perth.....	2	3.6	Mimico.....
Peterborough.....	1	1.3	1	1.3	Newmarket.....
Prescott.....	1	3.7	2	7.4	New Toronto.....
Prince Edward.....	1	4.4	Niagara Falls.....	2	8.5
Rainy River.....	1	3.7	North Bay.....
Renfrew.....	1	1.2	8	9.7	Oakville.....
Russell.....	Orillia.....
Simcoe.....	2	1.5	4	3.0	Oshawa.....
Stormont.....	1	1.6	2	3.2	Ottawa.....	18	7.3	7	2.8
Sudbury.....	10	6.5	10	6.5	Owen Sound.....	1	5.7
Thunder Bay.....	7	5.2	5	3.7	Paris.....
Timiskaming.....	3	5.9	1	2.0	Parry Sound.....
Victoria.....	Pembroke.....	3	19.0
Waterloo.....	5	3.0	2	1.2	Penetanguishene.....	1	21.3
Welland.....	1	0.6	5	3.1	Perth.....
Wellington.....	1	1.2	Peterborough.....	1	2.2	1	2.2
Wentworth.....	19	5.7	13	3.9	Port Arthur.....	3	7.2	2	4.8
York.....	35	2.2	35	2.2	Port Colborne.....	1	6.7
Outside Ontario.....	4	..	7	..	Port Credit.....
					Port Hope.....	1	12.7
					Preston.....
					Renfrew.....
					Richmond Hill.....
					Riverside.....
					St. Catharines.....
					St. Thomas.....
					Sarnia.....	2	4.2	3	6.4
					Sault Ste. Marie.....
					Simcoe.....	2	23.8
					Smith's Falls.....
					Stratford.....	1	5.0
					Sturgeon Falls.....
					Sudbury.....	1	2.1	5	10.3
					Swansea.....
					Thorold.....
					Tillsonburg.....	1	15.5
					Timmins.....	1	3.5	2	7.1
					Toronto.....	15	2.3	23	3.5
					Trenton.....	1	8.3	1	8.3
					Wallaceburg.....
					Waterloo.....
					Welland.....
					Weston.....
					Whitby.....
					Windsor.....	4	3.4	3	2.5
					Woodstock.....
					Outside Ontario.....	2	..	3	..

(1) Excluding Patricia Portion

Mortality from Cancer

Chart 5 illustrates the trend in the mortality rate from cancer. The increase in the total number of deaths since 1950 is shown in Table T (1) and is apparent in most of the age groups particularly among older persons. Table T (2) shows the rate from 1950 to 1959 by sex.

TABLE T (1) DEATHS FROM CANCER, BY AGE AND SEX, ONTARIO, 1950-1959

AGE GROUP	1950	1951	1952	1953	1954	1955	1956	1957	1958	1959
Deaths from All Causes.....	43,948	43,981	44,402	45,242	44,515	45,434	47,231	49,164	48,677	50,600
M.	24,502	24,483	25,072	25,347	25,050	25,890	26,868	28,059	27,869	28,695
F.	19,446	19,498	19,330	19,895	19,465	19,544	20,363	21,105	20,808	21,905
Deaths from Cancer*.....	6,317	6,426	6,630	6,782	7,029	7,102	7,616	7,675	7,874	7,959
M.	3,221	3,268	3,475	3,498	3,693	3,689	4,048	4,093	4,185	4,187
F.	3,096	3,158	3,155	3,284	3,336	3,413	3,568	3,582	3,689	3,772
Under 5 years.....	52	43	52	61	52	59	81	70	54	70
M.	27	23	31	38	32	28	47	42	29	36
F.	25	20	21	23	20	31	34	28	25	34
5-14 years.....	51	52	40	61	58	47	56	77	77	65
M.	25	25	20	39	28	25	37	46	54	41
F.	26	27	20	22	30	22	19	31	23	24
15-24 years.....	58	44	48	55	52	58	56	64	55	63
M.	34	33	30	36	30	36	32	39	30	28
F.	24	11	18	19	22	22	24	25	25	35
25-34 years.....	100	123	132	126	158	125	157	158	157	144
M.	51	47	50	66	79	63	65	74	70	57
F.	49	76	82	60	79	62	92	84	87	87
35-44 years.....	362	353	371	395	404	369	372	376	400	399
M.	114	113	132	149	163	136	122	136	162	156
F.	248	240	239	246	241	233	250	240	238	243
45-49 years.....	351	358	348	395	381	337	370	402	430	411
M.	140	145	143	170	151	141	155	155	185	175
F.	211	213	205	225	230	196	215	247	245	236
50-54 years.....	482	455	504	508	567	513	579	544	549	549
M.	228	210	263	253	296	237	297	288	259	262
F.	254	245	241	255	271	276	282	256	290	287
55-59 years.....	616	677	636	698	686	725	762	747	801	781
M.	323	348	348	376	342	371	408	397	437	417
F.	293	329	288	322	344	354	354	350	364	364
60-64 years.....	839	843	822	779	848	846	879	968	955	993
M.	472	450	453	401	469	469	479	557	535	547
F.	367	393	369	378	379	377	400	411	420	446
65-69 years.....	945	951	1,004	966	948	990	1,068	1,111	1,079	1,086
M.	522	537	547	516	563	543	626	634	589	597
F.	423	414	457	450	385	447	442	477	490	489

TABLE T (1) DEATHS FROM CANCER, BY AGE AND SEX, ONTARIO, 1950-1959
—Continued

AGE GROUP	1950	1951	1952	1953	1954	1955	1956	1957	1958	1959
70-74 years.....	925	893	962	992	1,074	1,116	1,120	1,085	1,140	1,203
M.	508	493	528	556	589	623	657	601	646	691
F.	417	400	434	436	485	493	463	484	494	512
75-79 years.....	755	787	849	849	867	909	1,007	989	1,028	1,039
M.	384	427	492	443	468	502	560	537	599	588
F.	371	360	357	406	399	407	447	452	429	451
80-84 years.....	465	515	545	540	550	595	686	661	677	696
M.	234	272	286	278	306	332	351	374	360	360
F.	231	243	259	262	244	263	335	287	317	336
85 and over.....	316	332	317	357	384	413	423	423	472	460
M.	159	145	152	177	177	183	212	213	230	232
F.	157	187	165	180	207	230	211	210	242	228

*Includes Hodgkin's disease and the leukaemias. Deaths from cancer for not-stated ages have been distributed on the basis of specified ages.

TABLE T (2) DEATH RATES PER 100,000 POPULATION FROM CANCER*,
BY SEX, ONTARIO, 1950-1959

YEAR	Total	Male	Female
1950.....	141.3	143.2	139.4
1951.....	139.8	141.2	138.3
1952.....	138.5	144.0	132.8
1953.....	137.3	140.4	134.1
1954.....	137.4	143.1	131.6
1955.....	134.9	139.0	130.7
1956.....	140.9	148.7	133.0
1957.....	136.5	144.4	128.5
1958.....	135.7	143.1	128.1
1959.....	133.7	139.6	127.8

*Includes Hodgkin's disease and the leukaemias.

TABLE U (1) DEATHS FROM CANCER, BY SEX AND SITES AFFECTED, 1950-1959

SITE OF DISEASE	1950	1951	1952	1953	1954	1955	1956	1957	1958	1959
Total Deaths from Cancer*	6,317	6,426	6,630	6,782	7,029	7,102	7,616	7,675	7,874	7,959
M.	3,221	3,268	3,475	3,498	3,693	3,689	4,048	4,093	4,185	4,187
F.	3,096	3,158	3,155	3,284	3,336	3,413	3,568	3,582	3,689	3,772
Buccal cavity and pharynx.....	151	142	150	146	173	155	198	160	152	159
M.	113	119	116	104	126	122	148	126	106	119
F.	38	23	34	42	47	33	50	34	46	40
Digestive organs and peritoneum	2,709	2,761	2,811	2,849	2,863	2,895	2,993	3,051	3,117	3,116
M.	1,483	1,523	1,585	1,566	1,578	1,579	1,625	1,665	1,728	1,684
F.	1,226	1,238	1,226	1,283	1,285	1,316	1,368	1,386	1,389	1,432
Respiratory system.....	595	613	704	709	770	835	950	963	1,000	1,038
M.	509	517	573	596	653	682	826	845	865	898
F.	86	96	131	113	117	153	124	118	135	140
Uterus.....	382	404	394	361	397	370	402	387	379	406
Other female genital organs..	229	238	220	241	261	268	272	281	290	263
Male genital organs.....	391	359	416	401	402	396	480	450	473	474
Urinary organs.....	329	355	335	334	390	397	429	425	379	359
M.	204	235	219	222	253	263	304	283	233	237
F.	125	120	116	112	137	134	125	142	146	122
Breast.....	610	615	659	670	641	670	740	729	744	758
M.	2	3	14	5	5	8	9	8	6	8
F.	608	612	645	665	636	662	731	721	738	750
Skin.....	78	64	78	94	91	71	97	98	103	104
M.	46	36	48	56	54	41	58	68	65	66
F.	32	28	30	38	37	30	39	30	38	38
Brain and other parts of nervous system.....	133	143	145	165	190	159	192	201	218	219
M.	73	82	88	102	121	91	123	116	135	125
F.	60	61	57	63	69	68	69	85	83	94
Hodgkin's disease.....	100	82	81	75	82	83	78	80	93	82
M.	64	46	55	48	49	53	44	50	56	53
F.	36	36	26	27	33	30	34	30	37	29
Leukaemia.....	234	241	230	284	285	276	308	309	352	344
M.	130	139	139	166	173	150	180	183	205	200
F.	104	102	91	118	112	126	128	126	147	144
Other and unspecified organs...	376	409	407	453	484	527	477	541	574	637
M.	206	209	222	232	279	304	251	299	313	323
F.	170	200	185	221	205	223	226	242	261	314

*Includes Hodgkin's disease and the leukaemias.

TABLE U (2) DEATH RATES FROM CANCER, BY SEX AND SITES AFFECTED, 1950-1959

SITE OF DISEASE	1950	1951	1952	1953	1954	1955	1956	1957	1958	1959
Total Deaths from Cancer*	141.3	139.8	138.5	137.3	137.4	134.9	140.9	136.5	135.7	133.7
M.	143.2	141.2	144.0	140.4	143.1	139.0	148.7	144.4	143.1	139.6
F.	139.4	138.3	132.8	134.1	131.6	130.7	133.0	128.5	128.1	127.8
Buccal cavity and pharynx....	3.4	3.1	3.1	3.0	3.4	2.9	3.7	2.8	2.6	2.7
M.	5.0	5.1	4.8	4.2	4.9	4.6	5.4	4.4	3.6	4.0
F.	1.7	1.0	1.4	1.7	1.9	1.3	1.9	1.2	1.6	1.4
Digestive organs and peritoneum	60.6	60.1	58.7	57.7	56.0	55.0	55.4	54.3	53.7	52.3
M.	65.9	65.8	65.7	62.8	61.2	59.5	59.7	58.7	59.1	56.1
F.	55.2	54.2	51.6	52.4	50.7	50.4	51.0	49.7	48.2	48.5
Respiratory system.....	13.3	13.3	14.7	14.3	15.1	15.9	17.6	17.1	17.2	17.4
M.	22.6	22.3	23.8	23.9	25.3	25.7	30.4	29.8	29.6	29.9
F.	3.9	4.2	5.5	4.6	4.6	5.9	4.6	4.2	4.7	4.7
Uterus.....F.	17.2	17.7	16.6	14.7	15.7	14.2	15.0	13.9	13.2	13.7
Other female genital organs..F.	10.3	10.4	9.3	9.8	10.3	10.3	10.1	10.1	10.1	8.9
Male genital organs.....M.	17.4	15.5	17.2	16.1	15.6	14.9	17.6	15.9	16.2	15.8
Urinary organs.....	7.4	7.7	7.0	6.8	7.6	7.5	7.9	7.6	6.5	6.0
M.	9.1	10.2	9.1	8.9	9.8	9.9	11.2	10.0	8.0	7.9
F.	5.6	5.3	4.9	4.6	5.4	5.1	4.7	5.1	5.1	4.1
Breast.....	13.6	13.4	13.8	13.6	12.5	12.7	13.7	13.0	12.8	12.7
M.	0.1	0.1	0.6	0.2	0.2	0.3	0.3	0.3	0.2	0.3
F.	27.4	26.8	27.2	27.2	25.1	25.3	27.2	25.9	25.6	25.4
Skin.....	1.7	1.4	1.6	1.9	1.8	1.3	1.8	1.7	1.8	1.7
M.	2.0	1.6	2.0	2.2	2.1	1.5	2.1	2.4	2.2	2.2
F.	1.4	1.2	1.3	1.6	1.5	1.1	1.5	1.1	1.3	1.3
Brain and other parts of nervous system.....	3.0	3.1	3.0	3.3	3.7	3.0	3.6	3.6	3.8	3.7
M.	3.2	3.5	3.6	4.1	4.7	3.4	4.5	4.1	4.6	4.2
F.	2.7	2.7	2.4	2.6	2.7	2.6	2.6	3.0	2.9	3.2
Hodgkin's disease.....	2.2	1.8	1.7	1.5	1.6	1.6	1.4	1.4	1.6	1.4
M.	2.8	2.0	2.3	1.9	1.9	2.0	1.6	1.8	1.9	1.8
F.	1.6	1.6	1.1	1.1	1.3	1.1	1.3	1.1	1.3	1.0
Leukaemia.....	5.2	5.2	4.8	5.7	5.6	5.2	5.7	5.5	6.1	5.8
M.	5.8	6.0	5.8	6.7	6.7	5.7	6.6	6.5	7.0	6.7
F.	4.7	4.5	3.8	4.8	4.4	4.8	4.8	4.5	5.1	4.9
Other and unspecified organs...	8.4	8.9	8.5	9.2	9.5	10.0	8.8	9.6	9.9	10.7
M.	9.2	9.0	9.2	9.3	10.8	11.5	9.2	10.5	10.7	10.8
F.	7.7	8.8	7.8	9.0	8.1	8.5	8.4	8.7	9.1	10.6

Rates per 100,000 of population by sex. *Include Hodgkin's disease and the leukaemias.

Table V Classification of Accidental and Violent Deaths According to the Nature of the Injury, Ontario, 1959

"E" Code	EXTERNAL CAUSE OF DEATH	Total	Nature of Injury ("N" Code)												
			800-804 Fracture of Skull	805-809 Fracture of Spine and Trunk	810-829 Fracture of Limbs	830-839 Dislocation Without Fracture	840-848 Sprains and Strains of Joints and Adjacent Muscles	850-856 Head Injury (excluding Fracture)	860-869 Internal Injury of Chest, Abdomen and Pelvis	870-908 Laceration and Open Wounds	910-929 Superficial Injury, Contusion and Crushing with Intact Skin Surface	930-936 Effects of Foreign Body Entering Through Orifice	940-949 Burns	960-979 Effects of Poisons	980-999 All Other and Unspecified Effects of External Causes
	Accidental and Violent Deaths.....	T 3,790 M 2,674 F 1,116	860	250	418	4	2	368	498	59	5	178	140	292	716
800-802	Railway accidents.....	M 45	15	3	2	4	16	4	1
810-825	Motor vehicle traffic accidents.....	M 891	420	107	30	3	..	90	206	5	1	1	6	1	21
830-835	Motor vehicle non-traffic accidents.....	M 330	153	42	6	37	77	2	..	1	2	..	9
840-845	Other road vehicle accidents.....	M 20	10	1	1	8
850-858	Water transport accidents.....	M 9	4	1	5	1
860-866	Aircraft accidents.....	M 77	2	1	1	..	7
870-888	Accidental poisoning by solid and liquid substances.....	M 24	8	1	2	2	5	1	..	6
890-895	Accidental poisoning by gases and vapors.....	M 35	35	4
900-904	Accidental falls.....	M 46	30	..
910-936	Other accidents.....	M 315	96	32	128	2	..	37	13	4	4	1	..	15	2
940-946	Complications due to non-therapeutic medical and surgical procedures.....	M 58	25	6	1	32	4	1	4	108	78	38	314
950-959	Therapeutic misadventure and late complications of therapeutic procedures.....	M 242	4	3	4	3	..	67	51	17	92
960-965	Late effects of injury and poisoning.....	M 16	2	6	1	1	..	4	1
970-979	Suicide and self-inflicted injury.....	M 404	39	4	5	101	50	20	1	67	123
980-985	Homicide and injury purposely inflicted by other persons (not in war).....	M 115	4	2	1	5	6	6	41	40
990-999	Injury resulting from operations of war.....	M 20	5	1	3	4	3	1	4

Marriages

From Table W it will be noted that there have been significant fluctuations in the number of marriages in the province from 1933 to 1959.

TABLE W MARRIAGES AND MARRIAGE RATES PER 1,000 POPULATION,
ONTARIO, 1933-1959

YEAR	Number	Rate per 1,000 Population	YEAR	Number	Rate per 1,000 Population
1933.....	22,587	6.4	1946.....	46,073	11.2
1934.....	25,874	7.3	1947.....	44,056	10.5
1935.....	26,843	7.5	1948.....	43,242	10.1
1936.....	27,734	7.7	1949.....	43,304	9.9
1937.....	29,893	8.2	1950.....	43,774	9.7
1938.....	30,080	8.1	1951.....	45,198	9.8
1939.....	34,657	9.3	1952.....	45,251	9.5
1940.....	41,229	11.0	1953.....	45,954	9.3
1941.....	43,270	11.4	1954.....	45,028	8.8
1942.....	45,466	11.7	1955.....	44,634	8.5
1943.....	36,109	9.2	1956.....	46,282	8.6
1944.....	31,227	7.9	1957.....	46,780	8.3
1945.....	34,137	8.5	1958.....	46,894	8.1
			1959.....	46,598	7.8

Divorces

In Ontario, divorced persons form a very small proportion of the population as compared with some of the other countries of the world. The following summary indicates the number and percentages of such persons in the population of the province as enumerated in the past five censuses.

	1921*	1931	1941	1951	1956
Divorced persons—Male.....	1,135	1,071	2,291	4,766	5,529
Female.....	1,369	1,015	2,865	7,668	9,069
Per cent of population—Male.....	0.08	0.06	0.12	0.21	0.20
Female.....	0.09	0.06	0.15	0.34	0.34

*Including legal separations.

An historical summary of the number of marriages dissolved in Ontario since 1919 is presented in Table X. Previous to 1920 very few divorces were granted in the province. There was no appreciable increase in the number till the late 1920's, but, since the transfer in 1930 of jurisdiction from the Dominion Parliament to provincial courts, the rate has been increased.

TABLE X DISSOLUTIONS OF MARRIAGE (DIVORCES) AND RATE PER 100,000 POPULATION, 1919-1959, AND RATIO OF DISSOLUTIONS TO MALES AND FEMALES, 1935-1959

Year	Dissolutions of Marriage	Rate per 100,000 Population	Year	Dissolutions of Marriage	Rate per 100,000 Population	DISSOLUTIONS GRANTED TO—		Ratio of Dissolutions to Males per 1,000 Dissolutions to Females
						Husbands	Wives	
1919	46	1.6	1935	491	13.7	180	311	579
1920	89	3.1	1936	519	14.3	174	340	512
1921	96	3.3	1937	607	16.7	209	398	525
1922	91	3.0	1938	825	22.5	294	530	555
1923	102	3.3	1939	751	20.3	258	489	528
1924	113	3.7	1940	963	25.7	348	615	566
1925	119	3.8	1941	950	25.1	339	611	555
1926	111	3.5	1942	1,187	30.6	434	753	576
1927	181	5.6	1943	1,378	35.2	502	877	572
1928	213	6.5	1944	1,510	38.1	615	895	687
1929	207	6.2	1945	1,965	49.1	893	1,071	834
1930	204	6.0	1946	2,713	66.3	1,300	1,403	927
1931	91*	2.7	1947	3,523	84.4	1,588	1,935	821
1932	344	9.9	1948	3,204	74.9	1,256	1,948	645
1933	308	8.8	1949	2,515	57.4	984	1,531	643
1934	366	10.3	1950	2,241	50.1	895	1,346	665
			1951	2,109	45.9	845	1,264	669
			1952	2,218	46.3	907	1,311	692
			1953	2,827	57.2	1,175	1,652	711
			1954	2,472	48.3	1,055	1,417	745
			1955	2,536	48.2	1,052	1,484	709
			1956	2,498	46.2	1,042	1,456	716
			1957	2,917	51.9	1,265	1,652	766
			1958	2,920	50.3	1,211	1,709	709
			1959	2,915	49.0	1,278	1,637	781

*Represents effect of transfer of jurisdiction from Dominion Parliament to provincial Supreme Court and consequent time-lag between granting of decree nisi and decree absolute.

PART II
Detailed Tables, 1959

Table 1 Summary of Births (by Place of Residence of Mothers) and Marriages (by Place of Occurrence) by Counties and Districts (Including Cities, Towns and Villages), Ontario, 1959

COUNTIES AND DISTRICTS	Estimated Population	Live Births								Still-births		Marriages		
		Male	Female	Total		Number Attended by Physician	Live Births in Hospital		Illegitimate Live Births		No.	Rate§	No.	Rate*
				No.	Rate*		No.	Per cent of Total	No.	Rate§				
Total	5,952,000	80,748	76,376	157,124	26.4	156,538	154,864	98.6	5,218	33.2	2,016	12.8	46,598	7.8
Algoma.....	110,520	2,009	2,046	4,055	36.7	4,046	4,010	98.9	154	38.0	63	15.5	861	7.8
Brant.....	82,540	965	938	1,903	23.1	1,900	1,885	99.1	81	42.6	28	14.7	573	6.9
Bruce.....	42,730	465	457	922	21.6	920	912	98.9	42	45.6	11	11.9	301	7.0
Carleton.....	320,280	4,487	4,121	8,608	26.8	8,602	8,563	99.5	328	38.1	88	10.2	2,578	8.0
Cochrane.....	90,730	1,526	1,447	2,973	32.8	2,906	2,814	94.7	93	29.7	41	13.8	656	7.2
Dufferin.....	16,540	180	148	328	19.8	328	325	99.1	9	†	7	†	98	5.9
Dundas.....	17,190	210	199	409	23.8	409	398	97.3	14	34.2	5	†	137	8.0
Durham.....	38,850	497	446	943	24.3	942	931	98.7	23	24.4	19	20.1	215	5.5
Elgin.....	63,280	707	640	1,347	21.3	1,345	1,334	99.0	52	38.6	14	10.4	426	6.7
Essex.....	258,080	3,371	2,992	6,363	24.7	6,357	6,328	99.4	186	29.2	83	13.0	1,853	7.2
Frontenac.....	82,610	1,123	1,087	2,210	26.8	2,204	2,182	98.7	87	39.4	26	11.8	648	7.8
Glengarry.....	19,480	254	225	479	24.6	477	437	91.2	9	†	7	†	152	7.8
Grenville.....	22,350	269	253	522	23.4	521	515	98.7	19	36.4	17	32.6	140	6.3
Grey.....	62,470	666	587	1,253	20.1	1,249	1,235	98.6	36	28.7	13	10.4	412	6.6
Haldimand.....	28,190	318	321	639	22.7	637	633	99.1	25	39.1	10	15.6	186	6.6
Haliburton.....	9,300	103	111	214	23.0	214	212	99.1	6	†	4	†	51	5.5
Halton.....	105,240	1,570	1,534	3,104	29.5	3,101	3,033	97.7	55	17.7	43	13.9	529	5.0
Hastings.....	90,240	1,294	1,281	2,575	28.5	2,569	2,482	96.4	88	34.2	36	14.0	709	7.9
Huron.....	53,170	679	612	1,291	24.3	1,290	1,284	99.5	23	17.8	14	10.8	367	6.9
Kenora (1).....	37,820	604	531	1,135	30.0	1,066	1,065	93.8	76	67.0	13	11.5	237	6.3
Kenora (Patricia Portion)	11,920	237	229	466	39.1	263	311	66.7	27	57.9	4	†	66	5.5
Kent.....	89,350	1,177	1,111	2,288	25.6	2,286	2,273	99.3	75	32.8	28	12.2	696	7.8
Lambton.....	97,550	1,409	1,346	2,755	28.2	2,752	2,744	99.6	75	27.2	25	9.1	619	6.3
Leamark.....	40,190	418	407	825	20.5	825	810	98.2	39	47.3	14	17.0	282	7.0
Leeds.....	45,050	558	472	1,030	22.9	1,029	1,016	98.6	39	37.9	18	17.5	302	6.7
Lennox and Addington.....	23,750	273	286	559	23.5	558	520	93.0	23	41.1	5	†	150	6.3
Lincoln.....	123,420	1,552	1,439	2,991	24.2	2,990	2,975	99.5	73	24.4	33	11.0	862	7.0
Manitowlin.....	10,990	156	145	301	27.4	294	280	93.0	37	122.9	10	33.2	83	7.6
Middlesex.....	205,420	2,778	2,580	5,358	26.1	5,353	5,337	99.6	224	41.8	56	10.5	1,720	8.4
Muskoka.....	26,130	286	309	595	22.8	594	591	99.3	37	62.2	6	†	202	7.7
Nipissing.....	67,110	1,159	1,030	2,189	32.6	2,182	2,137	97.6	77	35.2	26	11.9	564	8.4
Norfolk.....	49,630	605	600	1,205	24.3	1,202	1,186	98.4	43	35.7	8	†	357	7.2
Northumberland.....	39,360	474	419	893	22.7	893	889	99.6	25	28.0	12	13.4	261	6.6
Ontario.....	128,250	1,875	1,679	3,554	27.7	3,549	3,500	98.5	90	25.3	52	14.6	874	6.8
Oxford.....	70,960	874	824	1,698	23.9	1,697	1,668	98.2	34	20.0	30	17.7	482	6.8
Parry Sound.....	29,860	360	344	704	23.6	696	655	93.0	37	52.6	10	14.2	240	8.0
Peel.....	100,340	1,504	1,380	2,884	28.7	2,883	2,864	99.3	97	33.6	38	13.2	543	5.4
Perth.....	56,080	671	601	1,272	22.7	1,271	1,245	97.9	22	17.3	17	13.4	401	7.2
Peterborough.....	74,750	924	951	1,875	25.1	1,872	1,856	99.0	70	37.3	21	11.2	509	6.8
Prescott.....	27,160	365	373	738	27.2	738	666	90.2	16	21.7	8	†	188	6.9
Prince Edward.....	22,580	288	281	569	25.2	568	567	99.6	15	26.4	5	†	139	6.2
Rainy River.....	26,780	391	398	789	29.5	776	775	98.2	23	29.2	11	13.9	184	6.9
Renfrew.....	82,900	1,330	1,224	2,554	30.8	2,549	2,465	96.5	75	29.4	31	12.1	558	6.7
Russell.....	20,300	270	279	549	27.0	549	446	81.2	10	18.2	9	†	155	7.6
Simcoe.....	135,180	1,705	1,708	3,413	25.2	3,405	3,374	98.9	107	31.4	74	21.7	934	6.9
Stormont.....	62,010	851	867	1,718	27.7	1,718	1,686	98.1	59	34.3	28	16.3	464	7.5
Sudbury.....	154,250	2,559	2,484	5,043	32.7	5,021	4,974	98.6	149	29.5	88	17.4	1,152	7.5
Thunder Bay.....	135,310	1,831	1,841	3,672	27.1	3,641	3,604	98.1	129	35.1	57	15.5	944	7.0
Timiskaming.....	51,180	750	724	1,474	28.8	1,469	1,434	97.3	37	25.1	19	12.9	355	6.9
Victoria.....	29,480	312	261	573	19.4	573	563	98.3	17	29.7	9	†	211	7.2
Waterloo.....	167,950	2,217	2,036	4,253	25.3	4,251	4,222	99.3	80	18.8	46	10.8	1,217	7.2
Welland.....	161,780	2,057	1,887	3,944	24.4	3,938	3,921	99.4	84	21.3	49	12.4	1,159	7.2
Wellington.....	81,900	1,032	989	2,021	24.7	2,020	2,008	99.4	42	20.8	26	12.9	591	7.2
Wentworth.....	335,190	4,453	4,217	8,670	25.9	8,666	8,600	99.2	242	27.9	105	12.1	2,763	8.2
York.....	1,616,330	21,750	20,679	42,429	26.3	42,384	42,124	99.3	1,583	37.3	496	11.7	15,242	9.4

*Rate per 1,000 population.

†Rates not computed for less than 10 illegitimate births or stillbirths.

§Rate per 1,000 live births.

(1) Excluding Patricia Portion.

Table 2 Summary of Births (by Place of Residence of Mothers) and Marriages (by Place of Occurrence) for Cities, Towns and Villages of 10,000 population and over (at the Census of 1956), Ontario, 1959

CITIES, TOWNS AND VILLAGES	Assessed Population	Live Births								Illegitimate Live Births	Stillbirths	Marriages	
		Male	Female	Total		Number Attended by Physician	Live Births in Hospital		No.			Rate*	
				No.	Rate*		No.	Percent of Total					
		No.	Rate*	No.	Rate*	No.	Rate*	No.	Rate*				
Total	2,504,437	33,347	31,425	64,772	25.9	64,705	64,406	99.4	2,680	839	29,476	11.8	
Barrie, c.	20,899	292	275	567	27.1	566	560	98.8	15	14	212	10.1	
Bellefleur, c.	28,700	400	325	725	25.3	722	706	97.4	28	5	255	8.9	
Brampton, c.	15,241	233	194	427	28.0	427	424	99.3	9	3	144	9.4	
Brantford, t.	53,201	599	590	1,189	22.3	1,188	1,185	99.7	32	19	414	7.9	
Brockville, t.	15,881	219	160	379	23.9	378	376	99.2	12	7	164	10.3	
Chatham, c.	28,439	356	378	734	25.8	733	732	99.7	36	10	285	10.0	
Cornwall, c.	42,267	690	675	1,365	32.3	1,365	1,347	98.7	47	20	380	9.0	
Dundas, c.	11,601	142	139	281	24.2	281	278	98.9	6	2	74	6.4	
Eastview, t.	23,051	534	517	1,051	45.6	1,051	1,046	99.5	27	6	180	7.8	
Forest Hill, vl.	19,888	121	107	228	11.5	228	228	100.0	17	1	13	0.7	
Fort William, c.	\$42,900	546	562	1,108	25.8	1,108	1,104	99.6	34	16	361	8.4	
Galt, c.	25,739	298	273	571	22.2	571	571	100.0	10	5	201	7.8	
Guelph, c.	37,123	505	490	995	26.8	995	994	99.9	20	13	346	9.3	
Hamilton, c.	248,673	3,332	3,196	6,528	26.3	6,525	6,489	99.4	216	88	2,358	9.5	
Kenora, t.	10,407	155	136	291	28.0	291	287	98.6	12	1	87	8.4	
Kingston, c.	47,611	691	686	1,377	28.9	1,373	1,369	99.4	64	18	525	11.0	
Kitchener, c.	69,622	946	858	1,804	25.9	1,804	1,802	99.9	41	20	570	8.2	
Leaside, t.	16,416	111	108	219	13.3	218	218	99.5	1	1	87	5.3	
Lindsay, c.	10,404	116	121	237	22.8	237	236	99.6	10	1	107	10.3	
London, c.	100,002	1,316	1,188	2,504	25.0	2,502	2,499	99.8	146	24	1,348	13.5	
Long Branch, vl.	10,728	162	170	332	30.9	332	331	99.7	9	4	89	8.3	
Mimico, t.	15,516	253	225	478	30.8	478	477	99.8	14	10	195	12.6	
New Toronto, t.	11,532	208	170	378	32.8	378	378	100.0	14	6	72	6.2	
Niagara Falls, c.	23,660	267	258	525	22.2	521	524	99.8	14	3	343	14.5	
North Bay, c.	22,684	373	344	717	31.6	716	715	99.7	25	7	271	11.9	
Orillia, t.	14,282	186	204	390	27.3	390	385	98.7	19	4	120	8.4	
Oshawa, c.	57,683	868	756	1,624	28.2	1,623	1,622	99.9	43	26	486	8.4	
Ottawa, c.	247,053	3,184	2,916	6,100	24.7	6,095	6,081	99.7	280	61	2,201	8.9	
Owen Sound, c.	17,549	230	174	404	23.0	404	401	99.3	12	3	145	8.3	
Pembroke, t.	15,826	274	272	546	34.5	546	545	99.8	17	6	176	11.1	
Peterborough, c.	45,248	570	596	1,166	25.8	1,165	1,160	99.5	46	14	377	8.3	
Port Arthur, c.	41,761	559	542	1,101	26.4	1,101	1,100	99.9	39	19	403	9.7	
Port Colborne, t.	14,936	197	169	366	24.5	366	364	99.5	12	2	133	8.9	
Riverside, t.	16,716	208	232	440	26.3	440	439	99.8	6	5	72	4.3	
St. Catharines, c.	41,211	473	436	909	22.1	909	906	99.7	34	11	546	13.2	
St. Thomas, c.	19,617	225	210	435	22.2	434	434	99.8	23	5	212	10.8	
Sarnia, c.	47,119	752	719	1,471	31.2	1,468	1,467	99.7	37	13	344	7.3	
Sault Ste. Marie, c.	41,343	579	590	1,169	28.3	1,169	1,167	99.8	37	27	521	12.6	
Stratford, c.	\$20,189	233	206	439	21.7	439	428	97.5	13	5	162	8.0	
Sudbury, c.	48,355	793	750	1,543	31.9	1,543	1,535	99.5	75	30	624	12.9	
Timmins, t.	28,325	412	414	826	29.2	826	817	98.9	26	10	235	8.3	
Toronto, c.	648,966	8,413	7,945	16,358	25.2	16,326	16,227	99.2	945	219	11,745	18.1	
Trenton, t.	12,095	213	250	463	38.3	463	461	99.6	16	9	150	12.4	
Waterloo, c.	19,441	280	248	528	27.2	527	525	99.4	10	5	140	7.2	
Welland, c.	17,367	198	191	389	22.4	389	387	99.5	3	10	243	14.0	
Windsor, c.	117,712	1,380	1,228	2,608	22.2	2,607	2,602	99.8	115	38	1,178	10.0	
Woodstock, c.	19,458	255	232	487	25.0	487	477	97.9	13	13	178	9.1	

*Rate per 1,000 population,
 †1958 population.

Table 3 Summary of Births (by Place of Residence of Mothers) and Marriages (by Place of Occurrence) for Metropolitan Toronto, 1959

METROPOLITAN TORONTO	Assessed Population	Live Births							Illegitimate Live Births	Stillbirths	Marriages	
		Male	Female	Total		Number Attended by Physician	Live Births in Hospital				No.	Rate*
				No.	Rate*		No.	Per cent of Total				
Total	1,476,211	20,308	19,325	39,633	26.8	39,589	39,420	99.5	1,522	471	14,657	9.9
Forest Hill, vl.....	19,888	121	107	228	11.5	228	228	100.0	17	1	13	0.7
Leaside, t.....	16,416	111	108	219	13.3	218	218	99.5	1	1	87	5.3
Long Branch, vl.....	10,728	162	170	332	30.9	332	331	99.7	9	4	89	8.3
Mimico, t.....	15,516	253	225	478	30.8	478	477	99.8	14	10	195	12.6
New Toronto, t.....	11,532	208	170	378	32.8	378	378	100.0	14	6	72	6.2
Swansea, vl.....	9,221	73	86	159	17.2	159	159	100.0	4	1	32	3.5
Toronto, c.....	648,966	8,413	7,945	16,358	25.2	16,326	16,227	99.2	945	219	11,745	18.1
Weston, t.....	9,254	100	102	202	21.8	202	202	100.0	10	2	145	15.7
Etobicoke, twp.....	134,260	1,753	1,704	3,457	25.7	3,455	3,449	99.8	65	40	385	2.9
Scarborough, twp.....	184,654	3,105	2,935	6,040	32.7	6,036	6,016	99.6	136	62	647	3.5
York, twp.....	123,555	1,725	1,677	3,402	27.5	3,400	3,388	99.6	120	33	408	3.3
York East, twp.....	67,262	734	713	1,447	21.5	1,447	1,438	99.4	46	20	143	2.1
York North, twp.....	224,959	3,550	3,383	6,933	30.8	6,930	6,909	99.7	141	72	696	3.1

*Rate per 1,000 population.

Table 4 Summary of Births (by Place of Residence of Mothers) and Marriages (by Place of Occurrence) for Towns and Villages of 5,000 to 10,000 population (at the Census of 1956), Ontario, 1959

TOWNS AND VILLAGES	Assessed Population	Live Births							Illegitimate Live Births	Stillbirths	Marriages	
		Male	Female	Total		Number Attended by Physician	Live Births in Hospital				No.	Rate*
				No.	Rate*		No.	Per cent of Total				
Total	324,508	4,400	4,193	8,593	26.5	8,589	8,512	99.1	225	118	2,934	9.0
Ajax, t.....	8,013	120	105	225	28.1	225	225	100.0	6	4	52	6.5
Arnprior, t.....	5,482	76	66	142	25.9	142	133	93.7	3	2	48	8.8
Bowmanville, t.....	7,203	102	78	180	25.0	180	179	99.4	2	4	65	9.0
Burlington, t.....	42,511	521	495	1,016	23.9	1,015	1,002	98.6	18	18	186	4.4
Cobourg, t.....	9,338	126	115	241	25.8	241	239	99.2	11	3	76	8.1
Collingwood, t.....	8,302	86	107	193	23.2	193	188	97.4	7	5	82	9.9
Fort Erie, t.....	8,898	101	101	202	22.7	202	197	97.5	7	2	84	9.4
Fort Frances, t.....	8,982	130	131	261	29.1	261	261	100.0	4	1	91	10.1
Georgetown, t.....	9,330	166	186	352	37.7	352	347	98.6	5	5	49	5.3
Goderich, t.....	6,119	91	69	160	26.1	160	159	99.4	1	4	54	8.8
Hawkesbury, t.....	8,483	145	148	293	34.5	293	291	99.3	8	2	67	7.9
Ingersoll, t.....	7,050	90	76	166	23.5	166	165	99.4	2	3	59	8.4
Kapuskasing, t.....	6,039	121	102	223	36.9	233	210	94.2	7	1	41	6.8
Leamington, t.....	8,453	112	106	218	25.8	218	218	100.0	5	1	124	14.7
Merrittton, t.....	6,236	66	78	144	23.1	144	144	100.0	2	2	29	4.7
Midland, t.....	8,394	120	118	238	28.4	238	238	100.0	3	0	85	10.1
Newmarket, t.....	7,589	90	93	183	24.1	183	182	99.5	9	3	106	14.0
Oakville, t.....	10,147	136	124	260	25.6	258	258	99.2	9	3	137	13.5
Paris, t.....	5,759	74	61	135	23.4	135	135	100.0	5	1	53	9.2
Parry Sound, t.....	6,070	87	63	150	24.7	150	150	100.0	5	1	86	14.2
Penetanguishene, t.....	4,692	77	84	161	34.3	161	159	98.8	8	3	53	11.3
Perth, t.....	5,579	59	73	132	23.7	132	132	100.0	8	2	61	10.9
Port Credit, vl.....	6,445	118	101	219	34.0	219	217	99.1	4	7	114	17.7
Port Hope, t.....	7,850	90	96	186	23.7	186	182	97.8	4	5	47	6.0
Preston, t.....	10,953	125	125	250	22.8	250	250	100.0	2	2	86	7.9
Renfrew, t.....	8,406	128	106	234	27.8	234	232	99.1	14	5	73	8.7
Richmond Hill, t.....	15,032	219	204	423	28.1	423	421	99.5	3	..	73	4.9
Simcoe, t.....	8,418	102	107	209	24.8	208	208	99.5	11	4	141	16.7
Smith's Falls, t.....	9,032	96	100	196	21.7	196	193	98.5	10	3	106	11.7
Sturgeon Falls, t.....	6,281	114	107	221	35.2	221	221	100.0	8	1	75	11.9
Swansea, vl.....	9,221	73	86	159	17.2	159	159	100.0	4	1	32	3.5
Thordal, t.....	8,483	138	98	236	27.8	236	236	100.0	4	1	73	8.6
Tillsonburg, t.....	6,471	82	81	163	25.2	163	163	100.0	2	1	90	13.9
Wallaceburg, t.....	8,050	140	123	263	32.7	263	261	99.2	6	2	92	11.4
Weston, t.....	9,254	100	102	202	21.8	202	202	100.0	10	2	145	15.7
Whitby, t.....	11,943	179	178	357	29.9	357	355	99.4	10	5	99	8.3

*Rate per 1,000 population.

Table 5 Summary of Births (By Place of Residence of Mothers) and Marriages (by Place of Occurrence) for Towns and Villages of 1,000 to 5,000 Population (at the Census of 1956), Ontario, 1959

TOWNS AND VILLAGES	Assessed Population	Live Births									Marriages	
		Male	Female	Total		Number Attended by Physician	Live Births in Hospital		Illegitimate Live Births	Stillbirths	No.	Rate*
				No.	Rate*		No.	Percent of Total				
Total	382,089	5,440	5,155	10,595	27.7	10,576	10,388	98 0	321	134	4,131	10 8
Acton, t.....	4,204	68	47	115	27.4	115	114	99.1	3	1	24	5.7
Alexandria, t.....	2,529	36	44	80	31.6	80	74	92.5	1	1	41	16.2
Alfred, vl.....	952	11	12	23	24.2	23	23	100.0	1	..	10	10.5
Alliston, t.....	2,918	29	40	69	23.6	69	67	97.1	1	2	34	11.7
Alnonte, t.....	3,227	42	41	83	25.7	83	82	98.8	1	..	24	7.4
Amherstburg, t.....	4,389	85	61	146	33.3	146	144	98.6	7	2	62	14.1
Arthur, vl.....	1,215	16	14	30	24.7	30	30	100.0	1	..	14	11.5
Aurora, t.....	5,302	92	84	176	33.2	176	175	99.4	3	1	45	8.5
Aylmer, t.....	4,536	72	48	120	26.5	120	119	99.2	4	..	62	13.7
Bancroft, vl.....	2,619	57	57	114	43.5	114	111	97.4	1	1	53	20.2
Barry's Bay, vl.....	1,461	25	36	61	41.8	61	50	82.0	2	1	19	13.0
Beamsville, vl.....	(1) 2,356	30	40	70	29.7	70	69	98.6	..	3	15	6.4
Beaverton, vl.....	1,156	13	11	24	20.8	24	24	100.0	3	1	12	10.4
Belle River, vl.....	1,919	29	20	49	25.5	49	47	95.9	1	..	20	10.4
Blenheim, t.....	2,975	42	34	76	25.5	76	76	100.0	3	3	42	14.1
Blind River, t.....	3,898	123	135	258	66.2	258	252	97.7	12	1	45	11.5
Bobcaygeon, vl.....	1,180	10	6	16	13.6	16	13	81.3	11	9.3
Bolton, vl.....	1,702	30	29	59	34.7	58	58	98.3	9	↑
Bracebridge, t.....	2,821	34	46	80	28.4	80	80	100.0	2	1	40	14.2
Bradford, t.....	2,298	22	25	47	20.5	47	47	100.0	31	13.5
Bridgeport, vl.....	1,617	22	29	51	31.5	51	51	100.0	1	1	13	8.0
Brighton, vl.....	2,260	22	27	49	21.7	49	49	100.0	1	2	25	11.1
Bronte§												
Caledonia, t.....	2,197	33	30	63	28.7	62	63	100.0	5	..	24	10.9
Campbellford, t.....	3,393	33	49	82	24.2	82	82	100.0	2	1	31	9.1
Capreol, t.....	2,563	55	48	103	40.2	103	103	100.0	1	1	20	7.8
Cardinal, vl.....	2,047	33	29	62	30.3	62	61	98.4	1	1	14	6.8
Carleton Place, t.....	4,684	49	40	89	19.0	89	82	92.1	3	..	41	8.8
Casselman, vl.....	1,269	19	17	36	28.4	36	27	75.0	1	..	20	15.8
Chelmsford, t.....	2,325	65	52	117	50.3	117	117	100.0	2	5	21	9.0
Chesley, t.....	1,664	11	18	29	17.4	29	29	100.0	15	9.0
Chesterville, vl.....	1,253	10	18	28	22.3	28	28	100.0	3	..	22	17.6
Chippawa, vl.....	2,774	41	44	85	31.0	85	85	100.0	1	..	19	6.9
Clinton, t.....	2,980	69	49	118	39.6	118	118	100.0	3	..	40	13.4
Cobalt, t.....	2,116	45	27	72	34.0	72	72	100.0	4	..	16	7.6
Cochrane, t.....	4,261	76	70	146	34.3	146	146	100.0	7	2	50	11.7
Coborne, vl.....	1,256	13	9	22	17.5	22	22	100.0	15	11.9
Coniston, t.....	2,568	45	38	83	32.3	83	82	98.8	2	..	33	12.9
Copper Cliff, t.....	3,744	27	36	63	16.8	63	63	100.0	1	..	50	13.4
Crystal Beach, vl.....	1,785	16	18	34	19.0	34	33	97.1	1	1	21	11.8
Delhi, t.....	3,317	38	37	75	22.6	75	75	100.0	1	..	37	11.2
Deseronto, t.....	1,819	31	26	57	31.3	57	57	100.0	6	..	12	6.6
Dresden, t.....	2,174	24	23	47	21.6	47	46	97.9	1	2	23	10.6
Dryden, t.....	5,475	108	100	208	38.0	208	206	99.0	5	3	71	13.0
Dunnville, t.....	5,212	55	67	122	23.4	122	122	100.0	2	2	67	12.9
Durham, t.....	2,075	36	23	59	28.4	59	58	98.3	2	..	28	13.5
Eganville, vl.....	1,549	25	25	50	32.3	50	50	100.0	1	1	32	20.7
Elmira, t.....	2,939	34	37	71	24.2	71	71	100.0	32	10.9
Elora, vl.....	1,479	15	24	39	26.4	39	39	100.0	3	1	20	13.5
Englehart, t.....	(1) 1,650	42	30	72	43.6	72	67	94.4	1	1	21	12.7
Esscx, t.....	3,442	42	37	79	23.0	79	79	100.0	1	2	42	12.2
Exeter, t.....	2,888	46	45	91	31.5	91	89	97.8	2	1	34	11.8
Fenelon Falls, vl.....	1,125	16	15	31	27.6	31	30	96.8	10	8.9
Fergus, t.....	3,861	48	43	91	23.6	91	91	100.0	3	1	29	7.5
Fonthill, vl.....	2,170	31	29	60	27.6	60	60	100.0	..	2	15	6.9
Forest, t.....	2,056	33	19	52	25.3	52	51	98.1	19	14.1
Frankford, vl.....	1,560	19	25	44	28.2	44	43	97.7	..	1	14	9.0
Gananoque, t.....	5,093	55	55	110	21.6	110	110	100.0	45	8.8
Geraldton, t.....	3,404	61	62	123	36.1	123	122	99.2	8	2	29	8.5
Glencoe, vl.....	1,118	9	16	25	22.4	25	24	96.0	7	↑
Gravenhurst, t.....	3,133	43	38	81	25.9	81	79	97.5	2	1	41	13.1
Grimsby, t.....	(1) 4,725	75	66	141	29.8	141	140	99.3	6	2	67	14.2
Hagersville, vl.....	2,146	28	23	51	23.8	51	51	100.0	4	3	16	7.5
Haileybury, t.....	2,586	34	34	68	26.3	68	68	100.0	1	2	31	12.0
Hanover, t.....	4,282	47	46	93	21.7	93	93	100.0	3	1	42	9.8
Harriston, t.....	1,639	16	17	33	20.1	33	33	100.0	1	..	28	17.1
Harrow, t.....	1,837	19	16	35	19.1	35	33	94.3	1	..	26	14.2
Havelock, vl.....	1,288	14	13	27	21.0	27	24	88.9	16	12.4
Hearst, t.....	2,110	79	74	153	72.5	153	152	99.3	3	3	30	14.2
Hespeler, t.....	4,304	53	45	98	22.8	98	98	100.0	3	1	24	5.6
Huntsville, t.....	3,241	71	57	128	39.5	128	127	99.2	12	1	57	17.6
Iroquois, vl.....	1,010	11	13	24	23.8	24	24	100.0	19	18.8
Iroquois Falls, t.....	1,591	19	32	51	32.1	51	51	100.0	2	2	23	14.5
Keewatin, t.....	1,988	23	21	44	22.1	44	44	100.0	2	2	18	9.1

Table 5 Summary of Births (by Place of Residence of Mothers) and Marriages (by Place of Occurrence) for Towns and Villages of 1,000 to 5,000 Population (at the Census of 1956), Ontario, 1959—(Continued)

TOWNS AND VILLAGES	Assessed Population	Live Births										Illegitimate Live Births	Stillbirths	Marriages	
		Male	Female	Total		Number Attended by Physician	Live Births in Hospital		No.	Rate*					
				No.	Rate*		No.	Per cent of Total							
		No.	Rate*	No.	Rate*	No.	Per cent of Total	No.	Rate*						
Kemptville, vl.	1,865	26	13	39	20.9	39	37	94.9	1	2	16	8.6			
Kincardine, t.	2,701	21	31	52	19.3	52	52	100.0	2	..	23	8.5			
Kingsville, t.	3,016	35	30	65	21.6	65	65	100.0	1	..	35	11.6			
Lakefield, vl.	2,031	28	25	53	26.1	53	53	100.0	3	..	33	16.2			
LaSalle§															
Levack, t.	3,108	58	51	109	35.1	109	109	100.0	4	4	16	5.1			
Listowel, t.	3,613	50	36	86	23.8	86	86	100.0	2	1	52	14.4			
Little Current, t.	1,598	24	22	46	28.8	46	45	97.8	5	1	16	10.0			
Lively, t.	3,142	44	46	90	28.6	90	90	100.0	5	1	7	†			
L'Original, vl.	1,134	19	25	44	38.8	44	42	95.5	1	1	4	†			
Madoc, vl.	1,469	19	22	41	27.9	41	35	85.4	2	..	26	17.7			
Markham, vl.	4,213	56	42	98	23.3	98	93	94.9	3	1	35	8.3			
Marmorata, vl.	1,370	19	17	36	26.3	36	30	83.3	2	..	33	24.1			
Massey, t.	1,270	37	32	69	54.3	69	68	98.6	2	..	21	16.5			
Mattawa, t.	3,200	68	66	134	41.9	133	131	97.8	6	2	36	11.3			
Meaford, t.	3,660	38	41	79	21.6	79	76	96.2	2	1	38	10.4			
Milton, t.	5,148	72	76	148	28.7	148	123	83.1	3	3	54	10.5			
Milverton, vl.	1,083	11	7	18	16.6	18	17	94.4	..	1	18	16.6			
Mitchell, t.	2,147	28	20	48	22.4	48	48	100.0	..	1	24	11.2			
Morrisburg, vl.	1,905	22	22	44	23.1	44	44	100.0	2	..	28	14.7			
Mount Forest, t.	2,514	30	20	50	19.9	50	49	98.0	1	2	36	14.3			
Napanee, t.	4,480	62	58	120	26.8	120	116	96.7	3	3	50	11.2			
Newcastle, vl.	1,132	10	11	21	18.6	21	21	100.0			
New Hamburg, vl.	2,063	24	22	46	22.3	46	46	100.0	2	..	17	8.2			
New Liskeard, t.	4,616	80	64	144	31.2	144	142	98.6	4	..	58	12.6			
Niagara, t.	2,658	46	27	73	27.5	73	73	100.0	1	2	32	12.0			
Norwich, vl.	1,706	17	25	42	24.6	42	40	95.2	1	..	16	9.4			
Norwood, vl.	1,077	12	15	27	25.1	27	27	100.0	1	..	22	20.4			
Orangeville, t.	4,610	58	50	108	23.4	108	107	99.1	2	1	35	7.6			
Palmerston, t.	1,577	12	11	23	14.6	22	23	100.0	14	8.9			
Parkhill, t.	1,115	12	11	23	20.6	23	22	95.7	14	12.6			
Petrolia, t.	3,649	45	48	93	25.5	93	93	100.0	5	..	30	8.2			
Pickering, vl.	1,754	34	25	59	33.6	59	59	100.0	2	..	27	15.4			
Pictou, t.	5,072	104	88	192	37.9	192	192	100.0	5	1	58	11.4			
Point Edward, vl.	2,688	39	37	76	28.3	76	76	100.0	1	..	15	5.6			
Port Dalhousie, t.	3,337	42	40	82	24.6	82	82	100.0	3	1	14	4.2			
Port Dover, t.	3,080	33	32	65	21.1	65	65	100.0	2	..	29	9.4			
Port Elgin, vl.	1,692	16	11	27	16.0	27	27	100.0	4	..	12	7.1			
Port Perry, vl.	2,210	26	19	45	20.4	34	45	100.0	21	9.5			
Port Stanley, vl.	1,530	14	16	30	19.6	30	30	100.0	11	7.2			
Prestcott, t.	5,351	87	70	157	29.3	157	156	99.4	7	4	51	9.5			
Rainy River, t.	1,283	18	24	42	32.7	42	42	100.0	20	15.6			
Ridgetown, t.	2,546	36	29	65	25.5	65	65	100.0	..	2	34	13.4			
Rockcliffe Park, vl.	2,148	8	8	16	7.4	16	16	100.0	2	†			
Rockland, t.	2,880	34	40	74	25.7	74	70	94.6	5	..	22	7.6			
Rodney, vl.	1,025	12	13	25	24.4	25	25	100.0	1	..	8	†			
St. Mary's, t.	4,349	55	43	98	22.5	98	95	96.9	..	2	41	9.4			
Seaford, t.	2,228	27	16	43	19.3	43	43	100.0	19	8.5			
Shelburne, vl.	1,257	11	13	24	19.1	24	24	100.0	1	..	18	14.3			
Sioux Lookout, t.	2,613	46	44	90	34.4	87	88	97.8	3	1	26	10.0			
Smooth Rock Falls, t.	1,126	30	33	63	56.0	63	58	92.1	1	1	18	16.0			
Southampton, t.	1,742	21	16	37	21.2	36	35	94.6	4	..	9	†			
Stayner, t.	1,584	8	16	24	15.2	24	23	95.8	1	..	24	15.2			
Stirling, vl.	1,312	10	17	27	20.6	27	25	92.6	2	..	14	10.7			
Stoney Creek, t.	5,974	79	86	165	27.6	165	165	100.0	4	..	49	8.2			
Stouffville, vl.	2,874	33	42	75	26.1	75	55	73.3	2	..	20	7.0			
Strathroy, t.	4,833	54	80	134	27.7	134	133	99.3	5	2	68	14.1			
Streetsville, vl.	4,823	93	91	184	38.2	184	184	100.0	5	3	26	5.4			
Sutton, vl.	1,405	10	13	23	16.4	23	23	100.0	1	1	26	18.0			
Tavistock, vl.	1,204	13	8	21	17.4	21	21	100.0	8	†			
Tecumseh, t.	4,359	80	56	136	31.2	136	135	99.3	3	3	43	9.9			
Thamesville, vl.	1,015	11	10	21	20.7	21	21	100.0	18	17.7			
Thessalon, t.	1,741	35	33	68	39.1	68	67	98.5	7	2	20	11.5			
Thornbury, t.	1,129	9	4	13	11.5	13	13	100.0	17	15.1			
Tilbury, t.	3,011	39	32	71	23.6	71	69	97.2	5	2	34	11.3			
Tweed, vl.	1,688	27	21	48	28.4	48	44	91.7	..	1	22	13.0			
Uxbridge, t.	2,311	27	39	66	28.6	66	66	100.0	4	..	20	8.7			
Vankleek Hill, t.	1,675	29	28	57	34.0	57	55	96.5	..	2	27	16.1			
Victoria Harbour, vl.	1,030	6	15	21	20.4	21	21	100.0	1	1	7	†			
Walkerton, t.	3,811	45	47	92	24.1	92	90	97.8	3	1	41	10.8			
Waterdown, vl.	1,794	12	28	40	22.3	40	40	100.0	11	6.1			
Waterford, t.	2,105	30	20	50	23.8	50	50	100.0	1	..	22	10.5			
Watford, vl.	1,239	5	8	13	10.5	13	13	100.0	16	12.9			
Wellington, vl.	1,012	13	14	27	26.7	27	27	100.0	1	..	15	14.8			
West Lorne, vl.	1,116	6	4	10	9.0	10	10	100.0	20	17.9			
Wheatley, vl.	1,320	26	12	38	28.8	38	37	97.4	11	8.3			
Warton, t.	1,968	25	20	45	22.9	45	45	100.0	2	..	25	12.7			
Winchester, vl.	1,348	23	31	54	40.1	54	53	98.1	2	..	17	12.6			
Wingham, t.	2,715	39	37	76	28.0	76	75	98.7	3	3	25	9.2			
Woodbridge, vl.	2,243	27	29	56	25.0	56	56	100.0	..	3	49	21.8			

*Rate per 1,000 population.

§January 1, 1959: Bronte Village annexed to Township of Trafalgar, LaSalle Town annexed to Township of Sandwich West.

(1) 1958 population.

†Rates not computed for less than 10 live births or marriages.

Table 6 Summary of Births (by Place of Residence of Mothers) and Marriages (by Place of Occurrence) For Certain Townships in Ontario, 1959

TOWNSHIPS	Assessed Population	Live Births							Illegitimate Live Births	Stillbirths	Marriages	
		Male	Female	Total		Number Attended by Physician	Live Births in Hospital				No.	Rate*
				No.	Rate*		No.	Percent of Total				
Brantford.....	7,247	73	79	152	21.0	151	147	96.7	5	..	25	3.4
Cornwall.....	4,157	45	75	120	28.9	120	118	98.3	3	4	21	5.1
Crowland.....	16,030	236	207	443	27.6	443	439	99.1	10	9	31	1.9
Etobicoke.....	134,260	1,753	1,704	3,457	25.7	3,455	3,449	99.8	65	40	385	2.9
Grantham.....	33,090	489	451	940	28.4	939	937	99.7	16	5	51	1.5
London.....	40,718	667	636	1,303	32.0	1,303	1,298	99.6	26	12	55	1.4
Markham.....	12,952	158	160	318	24.6	318	298	93.7	3	4	83	6.4
Pickering.....	16,175	252	204	456	28.2	454	428	93.9	7	8	57	3.5
Saltfleet.....	15,412	272	231	503	32.6	503	497	98.8	6	3	71	4.6
Sandwich East.....	21,347	337	314	651	30.5	650	650	99.8	16	9	42	2.0
Sandwich West.....	26,297	464	344	808	30.7	808	807	99.9	12	11	76	2.9
Scarborough.....	184,654	3,105	2,935	6,040	32.7	6,036	6,016	99.6	136	62	647	3.5
Stamford.....	29,077	407	381	788	27.1	787	786	99.7	15	12	58	2.0
Teck.....	17,329	245	258	503	29.0	503	499	99.2	14	7	153	8.8
Toronto.....	57,179	821	773	1,594	27.9	1,594	1,581	99.2	73	18	214	3.7
Vaughan.....	15,957	188	190	378	23.7	378	373	98.7	10	4	28	1.8
Westminster.....	24,306	299	260	559	23.0	558	557	99.6	9	7	81	3.3
York.....	123,555	1,725	1,677	3,402	27.5	3,400	3,388	99.6	120	33	408	3.3
York East.....	67,262	734	713	1,447	21.5	1,447	1,438	99.4	46	20	143	2.1
York North.....	224,959	3,550	3,383	6,933	30.8	6,930	6,909	99.7	141	72	696	3.1

*Rate per 1,000 population.

Table 7 Summary of Deaths by Counties and Districts (including Cities, Towns and Villages) by Place of Residence, Ontario, 1959

COUNTIES AND DISTRICTS	Estimated Population	Total Deaths		Deaths in Hospitals		Infant Deaths (under 1 year)		Neonatal Deaths (under 28 days)		Maternal Deaths
		Number	Rate *	Number	Per cent of Total	Number	Rate ‡	Number	Rate §	
Total	5,952,000	50,600	8.5	31,071	61.4	3,773	24.0	2,673	17.0	73
Algoma	110,520	746	6.8	441	59.5	98	24.2	59	14.5	3
Brant	82,540	721	8.7	524	72.7	44	23.1	33	17.3	2
Bruce	42,730	556	13.0	344	61.9	19	20.6	12	13.0	1
Carleton	320,280	2,673	8.3	1,811	67.8	210	24.4	154	17.9	4
Cochrane	90,730	659	7.3	442	67.1	113	38.0	76	25.6	2
Dufferin	16,540	183	11.1	104	56.9	13	39.6	11	33.5	..
Dundas	17,190	191	11.1	98	51.3	11	26.9	7	†	..
Durham	38,850	357	9.2	204	57.1	21	22.3	16	17.0	..
Elgin	63,280	618	9.8	434	70.2	39	29.0	26	19.3	..
Essex	258,080	2,199	8.5	1,459	66.4	141	22.2	109	17.1	3
Frontenac	82,610	694	8.4	431	62.1	52	23.5	31	14.0	1
Glengarry	19,480	202	10.4	112	55.5	23	48.0	17	35.5	..
Grenville	22,350	230	10.3	129	56.1	13	24.9	8	†	1
Grey	62,470	672	10.8	411	61.2	28	22.3	25	20.0	..
Haldimand	28,190	277	9.8	142	51.3	20	31.3	15	23.5	1
Haliburton	9,300	81	8.7	34	42.0	5	†
Halton	105,240	627	6.0	348	55.5	58	18.7	44	14.2	..
Hastings	90,240	822	9.1	485	59.0	80	31.1	57	22.1	1
Huron	53,170	588	11.1	347	59.0	26	20.1	22	17.0	..
Kenora (1)	37,820	316	8.4	209	66.2	42	37.0	18	15.9	3
Kenora (Patricia Portion)	11,920	70	5.9	33	47.2	23	49.4	9	†	..
Kent	89,350	856	9.6	538	62.9	43	18.8	29	12.7	..
Lambton	97,550	852	8.7	534	62.7	72	26.1	54	19.6	..
Lanark	40,190	458	11.4	263	57.4	30	36.4	21	25.5	..
Leeds	45,050	475	10.6	288	60.6	27	26.2	16	15.5	..
Lennox and Addington	23,750	247	10.4	121	49.0	17	30.4	11	19.7	..
Lincoln	123,420	991	8.0	669	67.5	70	23.4	57	19.1	..
Manitowlin	10,990	116	10.7	63	54.4	7	†	4	†	..
Middlesex	205,420	1,938	9.4	1,288	66.5	138	25.8	97	18.1	5
Muskoka	26,130	274	10.5	152	55.5	11	18.5	10	16.8	1
Nipissing	67,110	493	7.3	324	65.7	64	29.2	36	16.4	1
Norfolk	49,630	492	9.9	252	51.2	44	36.5	27	22.4	1
Northumberland	39,360	417	10.6	239	57.3	10	11.2	5	†	..
Ontario	128,250	935	7.3	529	56.6	66	18.6	51	14.4	1
Oxford	70,960	658	9.3	372	56.5	34	20.0	22	13.0	2
Parry Sound	29,860	301	10.1	183	60.8	32	45.5	17	24.1	1
Peel	100,340	603	6.0	352	58.4	66	22.9	50	17.3	..
Perth	56,080	595	10.6	360	60.5	37	29.1	29	22.8	1
Peterborough	74,750	638	8.5	375	58.8	52	27.7	33	17.6	..
Prescott	27,160	248	9.2	98	39.5	30	40.7	23	31.2	1
Prince Edward	22,580	239	10.6	118	49.4	23	40.4	14	24.6	..
Rainy River	26,780	216	8.1	145	67.1	24	30.4	19	24.1	..
Renfrew	82,900	698	8.4	402	57.6	69	27.0	45	17.6	..
Russell	20,300	156	7.7	59	37.8	18	32.8	12	21.9	2
Simcoe	135,180	1,276	9.4	710	55.6	90	26.4	64	18.8	1
Stormont	62,010	492	7.9	294	59.8	66	38.4	47	27.4	..
Sudbury	154,250	900	5.8	586	65.1	118	23.4	80	15.9	4
Thunder Bay	135,310	1,048	7.8	734	70.0	90	24.5	65	17.7	3
Timiskaming	51,180	423	8.3	293	69.3	48	32.6	31	21.0	..
Victoria	29,480	383	13.0	153	40.0	19	33.2	12	20.9	..
Waterloo	167,950	1,328	7.9	850	64.0	96	22.6	71	16.7	2
Welland	161,780	1,272	7.9	816	64.2	87	22.1	64	16.2	1
Wellington	81,900	800	9.8	496	62.0	52	25.7	37	18.3	2
Wentworth	335,190	2,817	8.4	1,847	65.6	179	20.6	124	14.3	3
York	1,616,330	13,483	8.3	8,026	59.5	865	20.4	647	15.2	19

*Rate per 1,000 population.

†Rates not computed for less than 10 infant or neonatal deaths.

‡Rate per 1,000 live births

(1) Excluding Patricia Portion.

Table 8 Summary of Deaths for Cities, Towns and Villages of 10,000 Population and Over (at the Census of 1956), by Place of Residence, Ontario, 1959

CITIES, TOWNS AND VILLAGES	Assessed Population	Total Deaths		Deaths in Hospitals		Infant Deaths (Under 1 Year)	Neonatal Deaths (Under 28 Days)	Maternal Deaths
		Number	Rate *	Number	Per cent of Total			
Total	2,504,437	24,155	9.6	15,949	66.0	1,542	1,140	34
Barrie, c.....	20,899	166	7.9	94	56.6	14	10	1
Belleville, c.....	28,700	250	8.7	156	62.4	19	16	..
Brampton, t.....	15,241	114	7.5	60	52.6	11	9	..
Brantford, c.....	53,201	489	9.2	361	73.8	26	20	1
Brockville, t.....	15,881	177	11.1	135	76.3	9	5	..
Chatham, c.....	28,439	294	10.3	195	66.3	12	7	..
Cornwall, c.....	42,267	363	8.6	220	60.6	59	41	..
Dundas, t.....	11,601	144	12.4	75	52.1	7	6	..
Eastview, t.....	23,051	124	5.4	88	71.0	20	18	1
Forest Hill, vl.....	19,888	157	7.9	96	61.1	5	3	..
Fort William, c.....	\$42,900	344	8.0	256	74.4	23	20	1
Galt, c.....	25,739	226	8.8	153	67.7	13	10	..
Guelph, c.....	37,123	318	8.6	208	65.4	22	16	..
Hamilton, c.....	248,673	2,297	9.2	1,562	68.0	138	95	3
Kenora, t.....	10,407	105	10.1	69	65.7	6	2	..
Kingston, c.....	47,611	498	10.5	334	67.1	29	21	1
Kitchener, c.....	69,622	541	7.8	367	67.8	38	31	1
Leaside, t.....	16,416	124	7.6	80	64.5	3	2	..
Lindsay, t.....	10,404	134	12.9	65	48.5	8	5	..
London, c.....	100,002	1,127	11.3	810	71.9	72	49	2
Long Branch, vl.....	10,728	85	7.9	54	63.5	9	6	..
Mimico, t.....	15,516	134	8.6	85	63.4	12	10	..
New Toronto, t.....	11,532	108	9.4	66	61.1	9	8	..
Niagara Falls, c.....	23,660	219	9.3	147	67.1	13	10	..
North Bay, c.....	22,684	167	7.4	120	71.9	15	8	..
Orillia, t.....	14,282	176	12.3	111	63.1	6	5	..
Oshawa, c.....	57,683	363	6.3	247	68.0	32	27	1
Ottawa, c.....	247,053	2,237	9.1	1,562	69.8	151	111	1
Owen Sound, c.....	17,549	166	9.5	104	62.7	7	5	..
Pembroke, t.....	15,826	149	9.4	94	63.1	11	8	..
Peterborough, c.....	45,248	393	8.7	242	61.6	29	22	..
Port Arthur, c.....	41,761	393	9.4	277	70.5	20	14	1
Port Colborne, t.....	14,936	124	8.3	77	62.1	13	7	..
Riverside, t.....	16,716	98	5.9	66	67.3	7	2	..
St. Catharines, c.....	41,211	440	10.7	315	71.6	26	23	..
St. Thomas, c.....	19,617	249	12.7	198	79.5	11	10	..
Sarnia, c.....	47,119	346	7.3	262	75.7	35	27	..
Sault Ste. Marie, c.....	41,343	295	7.1	191	64.7	22	18	1
Stratford, c.....	\$20,189	233	11.5	162	69.5	13	9	1
Sudbury, c.....	48,355	357	7.4	248	69.5	38	29	4
Timmins, t.....	28,325	234	8.3	147	62.8	35	23	1
Toronto, c.....	648,966	7,403	11.4	4,551	61.5	392	293	11
Trenton, t.....	12,095	92	7.6	53	57.6	10	8	1
Waterloo, c.....	19,441	135	6.9	90	66.7	13	10	1
Welland, c.....	17,367	156	9.0	97	62.2	7	5	..
Windsor, c.....	117,712	1,229	10.4	875	71.2	61	50	..
Woodstock, c.....	19,458	182	9.4	124	68.1	11	6	..

*Rate per 1,000 population.
 †1958 population.

Table 9 Summary of Deaths for Metropolitan Toronto, by Place of Residence, 1959

METROPOLITAN TORONTO	Assessed Population	Total Deaths		Deaths in Hospitals		Infant Deaths (Under 1 Year)	Neonatal Deaths (Under 28 Days)	Maternal Deaths
		Number	Rate*	Number	Per cent of Total			
Total	1,476,211	12,576	8.5	7,680	61.1	811	611	18
Forest Hill, vl.....	19,888	157	7.9	96	61.1	5	3	..
Leaside, t.....	16,416	124	7.6	80	64.5	3	2	..
Long Branch, vl.....	10,728	85	7.9	54	63.5	9	6	..
Mimico, t.....	15,516	134	8.6	85	63.4	12	10	..
New Toronto, t.....	11,532	108	9.4	66	61.1	9	8	..
Swansea, vl.....	9,221	109	11.8	60	55.0	2	1	..
Toronto, c.....	648,966	7,403	11.4	4,551	61.5	392	293	11
Weston, t.....	9,254	88	9.5	37	42.0	3	2	..
Etobicoke, twp.....	134,260	767	5.7	435	56.7	61	41	1
Scarborough, twp.....	184,654	935	5.1	582	62.2	119	96	2
York, twp.....	123,555	955	7.7	603	63.1	67	56	3
York East, twp.....	67,262	558	8.3	312	55.9	25	20	..
York North, twp.....	224,959	1,153	5.1	719	62.4	104	73	1

*Rate per 1,000 population.

Table 10 Summary of Deaths for Towns and Villages of 5,000 to 10,000 Population (at the Census of 1956) by Place of Residence, Ontario, 1959

TOWNS AND VILLAGES	Assessed Population	Total Deaths		Deaths in Hospitals		Infant Deaths (Under 1 Year)	Neonatal Deaths (Under 28 Days)	Maternal Deaths
		Number	Rate *	Number	Per cent of Total			
Total	324,508	3,115	9.6	1,799	57.8	216	159	1
Ajax, t.....	8,013	31	3.9	19	61.3	3	3	..
Arnprior, t.....	5,482	61	11.1	47	77.0	5	4	..
Bowmanville, t.....	7,203	60	8.3	28	46.7	3	3	..
Burlington, t.....	42,511	227	5.3	133	58.6	24	22	..
Cobourg, t.....	9,338	92	9.9	52	56.5	3	2	..
Collingwood, t.....	8,302	117	14.1	67	57.3	5	2	..
Fort Erie, t.....	8,898	96	10.8	66	68.8	3	2	..
Fort Frances, t.....	8,982	115	12.8	84	73.0	9	9	..
Georgetown, t.....	9,330	55	5.9	32	58.2	7	3	..
Goderich, t.....	6,119	79	12.9	52	65.8	3	2	..
Hawkesbury, t.....	8,483	77	9.1	39	50.6	19	14	..
Ingersoll, t.....	7,050	82	11.6	47	57.3	6	4	..
Kapuskasing, t.....	6,039	36	6.0	27	75.0	7	6	..
Leamington, t.....	8,453	108	12.8	58	53.7	6	4	..
Merritton, t.....	6,236	39	6.3	30	76.9	5	2	..
Midland, t.....	8,394	94	11.2	60	63.8	9	7	..
Newmarket, t.....	7,589	219	28.9	42	19.2	2	1	..
Oakville, t.....	10,147	77	7.6	52	67.5	5	3	..
Paris, t.....	5,759	61	10.6	46	75.4	3	2	..
Parry Sound, t.....	6,070	59	9.7	51	86.4	9	6	..
Penetanguishene, t.....	4,692	44	9.4	29	65.9	2	2	..
Perth, t.....	5,579	57	10.2	33	57.9	2	1	..
Port Credit, vl.....	6,445	42	6.5	27	64.3	4	3	..
Port Hope, t.....	7,850	83	10.6	47	56.6	3	1	..
Preston, t.....	10,953	95	8.7	59	62.1	6	4	..
Renfrew, t.....	8,406	91	10.8	51	56.0	7	6	..
Richmond Hill, t.....	15,032	71	4.7	40	56.3	10	9	..
Simcoe, t.....	8,418	118	14.0	72	61.0	7	5	..
Smith's Falls, t.....	9,032	112	12.4	70	62.5	10	6	..
Sturgeon Falls, t.....	6,281	53	8.4	36	67.9	8	5	..
Swansea, vl.....	9,221	109	11.8	60	55.0	2	1	..
Thorold, t.....	8,483	70	8.3	50	71.4	2	1	..
Tillsonburg, t.....	6,471	81	12.5	44	54.3	5	5	1
Wallaceburg, t.....	8,050	91	11.3	64	70.3	4	3	..
Weston, t.....	9,254	88	9.5	37	42.0	3	2	..
Whitby, t.....	11,943	125	10.5	48	38.4	5	4	..

*Rate per 1,000 population.

Table 11 Summary of Deaths for Towns and Villages of 1,000 to 5,000 Population
(at the Census of 1956) by Place of Residence, Ontario, 1959

TOWNS AND VILLAGES	Assessed Population	Total Deaths		Deaths in Hospitals		Infant Deaths (Under 1 Year)	Neonatal Deaths (Under 28 Days)	Maternal Deaths
		Number	Rate *	Number	Per cent of Total			
Total	382,089	4,504	11.8	2,625	58.3	290	224	6
Acton, t.....	4,204	35	8.3	13	37.1	2	1	..
Alexandria, t.....	2,529	43	17.0	20	46.5	10	6	..
Alfred, vl.....	952	12	12.6	5	41.7	1	1	1
Alliston, t.....	2,918	41	14.1	21	51.2	3	1	..
Almonte, t.....	3,227	48	14.9	34	70.8	8	7	..
Amherstburg, t.....	4,389	36	8.2	20	55.6	5	5	..
Arthur, vl.....	1,215	16	13.2	7	43.8	2	2	..
Aurora t.....	5,302	67	12.6	24	35.8	2	2	..
Aylmer, t.....	4,536	46	10.1	33	71.7	4	4	..
Bancroft, vl.....	2,619	29	11.1	15	51.7	3	3	..
Barry's Bay, vl.....	1,461	15	10.3	7	46.7	1
Beamsville, vl.....	(1) 2,356	38	16.1	20	52.6	3	1	..
Beaverton, vl.....	1,156	25	21.6	9	36.0
Belle River, vl.....	1,919	14	7.3	10	71.4
Blenheim, t.....	2,975	35	11.8	22	62.9	1
Blind River, t.....	3,898	40	10.3	22	55.0	4	3	..
Bobcaygeon, vl.....	1,180	11	9.3	3	27.3
Bolton, vl.....	1,702	10	5.9	6	60.0	4	4	..
Bracebridge, t.....	2,821	36	12.8	21	58.3	1	1	..
Bradford, t.....	2,298	22	9.6	12	54.5	2	2	..
Bridgeport, vl.....	1,617	8	†	5	62.5	1	1	..
Brighton, vl.....	2,260	28	12.4	17	60.7	1	1	..
§ Bronte								
Caledonia, t.....	2,917	21	9.6	11	52.4	2	2	..
Campbellford, t.....	3,393	56	16.5	42	75.0	1	1	..
Capreol, t.....	2,563	18	7.0	10	55.6	1
Cardinal, vl.....	2,047	19	9.3	12	63.2	3	2	1
Carleton Place, t.....	4,684	63	13.5	31	49.2
Casselton, vl.....	1,269	12	9.5	4	33.3
Chelmsford, t.....	2,325	16	6.9	13	81.3	2
Chesley, t.....	1,664	30	18.0	19	63.3
Chesterville, vl.....	1,253	15	12.0	9	60.0
Chippawa, vl.....	2,744	24	8.7	13	54.2
Clinton, t.....	2,980	39	13.1	23	59.0	3	3	..
Cobalt, t.....	2,116	28	13.2	22	78.6
Cochrane, t.....	4,261	47	11.0	32	68.1	6	6	..
Colborne, vl.....	1,256	20	15.9	9	45.0
Coniston, t.....	2,568	19	7.4	14	73.7	4	4	..
Copper Cliff, t.....	3,744	14	3.7	10	71.4	1
Crystal Beach, vl.....	1,785	20	11.2	13	65.0	1
Delhi, t.....	3,317	37	11.2	17	45.9
Deseronto, t.....	1,819	24	13.2	17	70.8	2	1	..
Dresden, t.....	2,174	34	15.6	19	55.9
Dryden, t.....	5,475	35	6.4	27	77.1	2	2	1
Dunnville, t.....	5,212	71	13.6	35	49.3	3	3	1
Durham, t.....	2,075	30	14.5	18	60.0
Eganville, vl.....	1,549	13	8.4	6	46.2	1	1	..
Elmira, t.....	2,939	31	10.5	23	74.2	1	1	..
Elora, vl.....	1,479	26	17.6	17	65.4	1	1	..
Englehart, t.....	(1) 1,650	16	9.7	13	81.3	1	1	..
Essex, t.....	3,442	33	9.6	20	60.6	1	1	..
Exeter, t.....	2,888	45	15.6	28	62.2	2	2	..
Fenelon Falls, vl.....	1,125	25	22.2	9	36.0
Fergus, t.....	3,861	47	12.2	33	70.2	1	1	..
Fonthill, vl.....	2,170	32	14.7	19	59.4	4	3	..
Forest, t.....	2,056	44	21.4	23	52.3	3	3	..
Frankford, vl.....	1,560	12	7.7	7	58.3
Gananoque, t.....	5,093	68	13.4	37	54.4	3	2	..
Gealdton, t.....	3,404	26	7.6	17	65.4	6	6	..
Glencoe, vl.....	1,118	14	12.5	6	42.9	1	1	..
Gravenhurst, t.....	3,133	41	13.1	21	51.2	2	1	..
Grimsby, t.....	(1) 4,725	46	9.7	29	63.0	5	4	..
Hagersville, vl.....	2,146	19	8.9	11	57.9	1	1	..
Haileybury, t.....	2,886	36	13.9	23	63.9	5	5	..
Hanover, t.....	4,282	58	13.5	38	65.5	5	1	..
Harriston, t.....	1,639	27	16.5	20	74.1	1
Harrow, t.....	1,837	22	12.0	8	36.4
Havelock, vl.....	1,288	20	15.5	5	25.0	3	5	..
Hearst, t.....	2,110	20	9.5	13	65.0	5	1	..
Hespeler, t.....	4,304	28	6.5	15	53.6	2	1	..
Huntsville, t.....	3,241	34	10.5	27	79.4	3	3	..
Iroquois, vl.....	1,010	18	17.8	16	88.9	1
Iroquois Falls, t.....	1,591	11	6.9	8	72.7	2	2	..
Keewatin, t.....	1,988	18	9.1	13	72.2
Kemptville, vl.....	1,865	30	16.1	13	43.3	2	1	..
Kincardine, t.....	2,701	60	22.2	42	70.0	1
Kingsville, t.....	3,016	47	15.6	30	63.8	3	3	..
Lakefield, vl.....	2,031	23	11.3	11	47.8	2	2	..

Table 11 Summary of Deaths for Towns and Villages of 1,000 to 5,000 Population
(at the Census of 1956) by Place of Residence, Ontario, 1959—(Continued)

TOWNS AND VILLAGES	Assessed Population	Total Deaths		Deaths in Hospitals		Infant Deaths (Under 1 Year)	Neonatal Deaths (Under 28 Days)	Maternal Deaths
		Number	Rate*	Number	Per Cent of Total			
LaSalle								
Levack, t.	3,108	9	†	6	66.7	2	1	..
Listowel, t.	3,613	45	12.5	27	60.0	2	2	..
Little Current, t.	1,598	20	12.5	13	65.0	1	1	..
Lively, t.	3,142	6	†	3	50.0
L'Original, vl.	1,134	12	10.6	2	16.7	2	2	..
Madoc, vl.	1,469	19	12.9	11	57.9	4	4	..
Markham, vl.	4,213	24	5.7	11	45.8	3	3	..
Marmora, vl.	1,370	17	12.4	13	76.5	1	1	..
Massey, t.	1,270	19	15.0	15	78.9	2
Mattawa, t.	3,200	39	12.2	24	61.5	4	4	..
Meaford, t.	3,660	60	16.4	33	55.0	2	1	..
Milton, t.	5,148	52	10.1	22	42.3	4	3	..
Milverton, vl.	1,083	19	17.5	6	31.6
Mitchell, t.	2,147	37	17.2	20	54.1	2	2	..
Morrisburg, vl.	1,905	31	16.3	14	45.2	3	2	..
Mount Forest, t.	2,514	38	15.1	30	78.9	1	1	..
Napanee, t.	4,480	65	14.5	44	67.7	2	1	..
Newcastle, vl.	1,132	17	15.0	12	70.6	1	1	..
New Hamburg, vl.	2,063	23	11.1	8	34.8	1	1	..
New Liskeard, t.	4,616	43	9.3	36	83.7	2	2	..
Niagara, t.	2,658	32	12.0	24	75.0	4	4	..
Norwich, vl.	1,706	26	15.2	11	42.3	2	1	..
Norwood, vl.	1,077	17	15.8	11	64.7	1	1	..
Orangeville, t.	4,610	66	14.3	35	53.0	5	4	..
Palmerston, t.	1,577	24	15.2	18	75.0
Parkhill, t.	1,115	26	23.3	8	30.8	2	2	..
Petrolia, t.	3,649	51	14.0	33	64.7	3	2	..
Pickering, vl.	1,754	10	5.7	5	50.0
Picton, t.	5,072	66	13.0	40	60.6	11	9	..
Point Edward, vl.	2,688	22	8.2	16	72.7	1
Port Dalhousie, t.	3,337	21	6.3	17	81.0	2	2	..
Port Dover, t.	3,080	35	11.4	11	31.4	2	2	..
Port Elgin, t.	1,692	33	19.5	20	60.6
Port Perry, vl.	2,210	39	17.6	28	71.8	2	2	..
Port Stanley, vl.	1,530	33	21.6	19	57.6	1
Prescott, t.	5,351	52	9.7	40	76.9	2	1	..
Rainy River, t.	1,283	16	12.5	11	68.8	2	1	..
Ridgetown, t.	2,546	26	10.2	15	57.7	1
Rockcliffe Park, vl.	2,148	19	8.8	9	47.4	1	1	..
Rockland, t.	2,880	28	9.7	7	25.0	3	1	..
Rodney, vl.	1,025	15	14.6	9	60.0	1
St. Mary's, t.	4,349	54	12.4	25	46.3	2	2	..
Seaforth, t.	2,228	35	15.7	17	48.6
Shelburne, vl.	1,257	20	15.9	13	65.0	2	2	..
Sioux Lookout, t.	2,613	30	11.5	18	60.0	3	2	..
Smooth Rock Falls, t.	1,126	7	†	4	57.1	1	1	..
Southampton, t.	1,742	24	13.8	18	75.0	3	2	..
Stayner, t.	1,584	31	19.6	16	51.6
Stirling, vl.	1,312	16	12.2	9	56.3	1
Stoney Creek, t.	5,974	29	4.9	17	58.6	1	1	..
Stouffville, vl.	2,874	38	13.2	13	34.2	2	2	..
Strathroy, t.	4,833	76	15.7	49	64.5	1	1	1
Streetsville, vl.	4,823	23	4.8	14	60.9	5	4	..
Sutton, vl.	1,405	20	14.2	9	45.0
Tavistock, vl.	1,204	16	13.3	7	43.8	1
Tecumseh, t.	4,359	39	8.9	33	84.6	3	3	1
Thamesville, vl.	1,015	15	14.8	12	80.0	1	1	..
Thessalon, t.	1,741	19	10.9	13	68.4	2	1	..
Thornbury, t.	1,129	15	13.3	8	53.3
Tilbury, t.	3,011	32	10.6	18	56.3	3	2	..
Tweed, vl.	1,688	28	16.6	17	60.7	2	1	..
Uxbridge, t.	2,311	24	10.4	14	58.3
Vankleek Hill, t.	1,675	27	16.1	9	33.3
Victoria Harbour, vl.	1,030	15	14.6	9	60.0	1	1	..
Walkerton, t.	3,811	38	10.0	28	73.7	2	1	..
Waterdown, vl.	1,794	26	14.5	13	50.0	1
Waterford, t.	2,105	45	21.4	20	44.4	3	3	..
Watford, vl.	1,239	16	12.9	6	37.5
Wellington, vl.	1,012	14	13.8	6	42.9	3	2	..
West Lorne, vl.	1,116	12	10.8	7	58.3
Wheatley, vl.	1,320	13	9.8	9	69.2	1	1	..
Warton, t.	1,968	36	18.3	20	55.6
Winchester, vl.	1,348	21	15.6	10	47.6	2	2	..
Wingham, t.	2,715	42	15.5	32	76.2	4	4	..
Woodbridge, vl.	2,243	19	8.5	8	42.1

*Rate per 1,000 population.

†Rates not computed for less than 10 deaths.

§January 1, 1959: Bronte Village annexed to Township of Trafalgar, LaSalle Town annexed to Township of Sandwich West.

(1) 1958 population.

Table 12 Summary of Deaths for Certain Townships, by Place of Residence, Ontario, 1959

TOWNSHIPS	Assessed Population	Total Deaths		Deaths in Hospitals		Infant Deaths (Under 1 Year)	Neonatal Deaths (Under 28 Days)	Maternal Deaths
		Number	Rate*	Number	Per Cent of Total			
Brantford.....	7,247	46	6.3	35	76.1	8	7	1
Cornwall.....	4,157	31	7.5	19	61.3	3	2	..
Crowland.....	16,030	95	5.9	67	70.5	5	3	..
Etobicoke.....	134,260	767	5.7	435	56.7	61	41	1
Grantham.....	33,090	163	4.9	111	68.1	17	14	..
London.....	40,718	202	5.0	134	66.3	28	21	1
Markham.....	12,952	89	6.9	40	44.9	7	5	..
Pickering.....	16,175	98	6.1	53	54.1	9	6	..
Saltfleet.....	15,412	78	5.1	48	61.5	6	4	..
Sandwich East.....	21,347	109	5.1	85	78.0	14	10	2
Sandwich West.....	26,297	145	5.5	94	64.8	16	11	..
Scarborough.....	184,654	935	5.1	582	62.2	119	96	2
Stamford.....	29,077	168	5.8	127	75.6	21	17	..
Teek.....	17,329	146	8.4	103	70.5	16	10	..
Toronto.....	57,179	296	5.2	187	63.2	36	26	..
Vaughan.....	15,957	112	7.0	52	46.4	11	7	1
Westminster.....	24,306	169	7.0	103	60.9	8	5	1
York.....	123,555	955	7.7	603	63.1	67	56	3
York East.....	67,262	558	8.3	312	55.9	25	20	..
York North.....	224,959	1,153	5.1	719	62.4	104	73	1

*Rate per 1,000 population.

Table 13 Live Births and Live Births in Hospitals by Occurrence and Place of Residence of Mothers, for Counties and Districts, Ontario, 1959

COUNTIES AND DISTRICTS	Total Live Births				Live Births in Hospitals			
	Total by Occurrence	Total by Residence	By Occurrence Residence Elsewhere	By Residence Occurrence Elsewhere	Total by Occurrence	Total by Residence	By Occurrence Residence Elsewhere	By Residence Occurrence Elsewhere
Ontario	158,265	157,124	1,625	484	156,007	154,864	1,614	471
Algoma.....	3,823	4,055	49	281	3,779	4,010	48	279
Brant.....	1,975	1,903	183	111	1,959	1,885	183	109
Bruce.....	808	922	82	196	798	912	81	195
Carleton.....	9,572	8,608	1,354	390	9,531	8,563	1,353	385
Cochrane.....	2,986	2,973	94	81	2,826	2,814	91	79
Dufferin.....	459	328	181	50	456	325	181	50
Dundas.....	616	409	255	48	604	398	254	48
Durham.....	694	943	53	302	682	931	53	302
Elgin.....	1,071	1,347	33	309	1,060	1,334	33	307
Essex.....	6,458	6,363	212	117	6,424	6,328	211	115
Frontenac.....	2,867	2,210	770	113	2,840	2,182	767	109
Glengarry.....	44	479	435	2	437	435
Grenville.....	61	522	8	469	54	515	8	469
Grey.....	1,228	1,253	125	150	1,211	1,235	125	149
Haldimand.....	615	639	121	145	608	633	120	145
Haliburton.....	139	214	12	87	138	212	12	86
Halton.....	1,449	3,104	189	1,844	1,382	3,033	189	1,840
Hastings.....	2,860	2,575	464	179	2,769	2,482	461	174
Huron.....	1,350	1,291	216	157	1,343	1,284	216	157
Kenora (1).....	1,165	1,135	102	72	1,099	1,065	102	68
Kenora (Patricia portion).....	404	466	6	68	246	311	2	67
Kent.....	2,423	2,288	255	120	2,407	2,273	254	120
Lambton.....	2,504	2,755	79	330	2,494	2,744	79	329
Lanark.....	1,067	825	291	49	1,050	810	288	48
Leeds.....	1,080	1,030	389	339	1,066	1,016	389	339
Lennox and Addington.....	41	559	5	523	520	520
Lincoln.....	3,217	2,991	477	251	3,204	2,975	476	247
Manitoulin.....	301	301	15	15	277	280	12	15
Middlesex.....	5,716	5,358	550	192	5,695	5,337	550	192
Muskoka.....	516	595	47	126	511	591	46	126
Nipissing.....	2,350	2,189	274	113	2,298	2,137	270	109
Norfolk.....	908	1,205	45	342	889	1,186	45	342
Northumberland.....	744	893	101	250	740	889	101	250
Ontario.....	3,115	3,554	225	664	3,098	3,500	225	627
Oxford.....	1,882	1,698	455	271	1,849	1,668	452	271
Parry Sound.....	593	704	70	181	542	655	68	181
Peel.....	1,853	2,884	340	1,371	1,832	2,864	337	1,369
Perth.....	1,376	1,272	235	131	1,349	1,245	235	131
Peterborough.....	2,065	1,875	298	108	2,049	1,856	298	105
Prescott.....	1,002	738	342	78	926	666	337	77
Prince Edward.....	464	569	19	124	461	567	18	124
Rainy River.....	816	789	73	46	802	775	73	46
Renfrew.....	2,609	2,554	175	120	2,515	2,465	168	118
Russell.....	108	549	3	444	3	446	443
Simcoe.....	3,476	3,413	319	256	3,438	3,374	318	254
Stormont.....	2,081	1,718	480	117	2,048	1,686	479	117
Sudbury.....	5,028	5,043	194	209	4,967	4,974	193	200
Thunder Bay.....	3,661	3,672	63	74	3,594	3,604	63	73
Timiskaming.....	1,552	1,474	109	31	1,512	1,434	108	30
Victoria.....	618	573	119	74	607	563	118	74
Waterloo.....	4,336	4,253	213	130	4,304	4,222	211	129
Welland.....	3,598	3,944	148	494	3,575	3,921	147	493
Wellington.....	2,414	2,021	554	161	2,403	2,008	554	159
Wentworth.....	9,838	8,670	1,395	227	9,758	8,600	1,383	225
York.....	44,269	42,429	2,370	530	43,933	42,124	2,331	522

(1) Excluding Patricia Portion.

Table 14 Live Births and Live Births in Hospitals by Place of Occurrence and Place of Residence of Mothers, for Cities, Towns and Villages of 1,000 Population and Over (at the Census of 1956), Ontario, 1959

CITIES, TOWNS AND VILLAGES	Total Live Births				Live Births in Hospitals			
	Total by Occurrence	Total by Residence	By Occurrence Residence Elsewhere	By Residence Occurrence Elsewhere	Total by Occurrence	Total by Residence	By Occurrence Residence Elsewhere	By Residence Occurrence Elsewhere
Acton.....	1	115	114	114	114
Ajax.....	482	225	314	57	482	225	314	57
Alexandria.....	10	80	3	73	2	74	1	73
Alfred.....	23	23	23	23	23
Alliston.....	359	69	298	8	357	67	298	8
Almonte.....	120	83	40	3	119	82	40	3
Amherstburg.....	2	146	144	144	144
Arnprior.....	258	142	130	14	248	133	129	14
Arthur.....	30	30	30	30
Aurora.....	1	176	175	175	175
Aylmer.....	1	120	119	119	119
Bancroft.....	412	114	309	11	406	111	306	11
Barrie.....	1,136	567	592	23	1,129	560	591	22
Barry's Bay.....	28	61	16	49	1	50	49
Beamsville.....	1	70	69	69	69
Beaverton.....	24	24	24	24
Belle River.....	2	49	1	48	47	47
Belleville.....	1,169	725	775	31	1,452	706	775	29
Blenheim.....	76	76	76	76
Blind River.....	477	258	230	11	470	252	229	11
Bobcaygeon.....	4	16	1	13	13	13
Bofton.....	59	59	58	58
Bowmanville.....	460	180	297	17	457	179	295	17
Bracebridge.....	288	80	214	6	287	80	213	6
Bradford.....	47	47	47	47
Brampton.....	985	427	619	61	983	424	619	60
Brantford.....	1,642	1,189	486	33	1,638	1,185	486	33
Bridgeport.....	51	51	51	51
Brighton.....	49	49	49	49
Brockville.....	1,069	379	707	17	1,066	376	707	17
§Bronte.....
Burlington.....	9	1,016	1,007	1,002	1,002
Caledonia.....	63	63	63	63
Campbellford.....	270	82	190	2	270	82	190	2
Capreol.....	103	103	103	103
Cardinal.....	1	62	61	61	61
Carleton Place.....	205	89	121	5	196	82	119	5
Casselman.....	13	36	1	24	3	27	24
Chatham.....	1,914	734	1,201	21	1,912	732	1,201	21
Chelmsford.....	1	117	1	117	117	117
Chesley.....	75	29	52	6	75	29	52	6
Chesterville.....	28	28	28	28
Chippawa.....	85	85	85	85
Clinton.....	305	118	202	15	305	118	202	15
Cobalt.....	72	72	72	72
Cobourg.....	472	241	243	12	470	239	243	12
Cochrane.....	270	146	129	5	270	146	129	5
Colborne.....	22	22	22	22
Collingwood.....	464	193	276	5	458	188	275	5
Coniston.....	1	83	82	82	82
Copper Cliff.....	63	63	63	63
Cornwall.....	2,067	1,365	737	35	2,048	1,347	736	35
Crystal Beach.....	1	34	33	33	33
Delhi.....	75	75	75	75
Deseronto.....	57	57	57	57
Dresden.....	1	47	46	46	46
Dryden.....	370	208	166	4	368	206	166	4
Dundas.....	2	281	279	278	278
Dunnville.....	332	122	217	7	332	122	217	7
Durham.....	85	59	42	16	84	58	42	16
Eastview.....	4	1,051	1,047	1,046	1,046
Eganville.....	50	50	50	50
Elmira.....	71	71	71	71
Elora.....	39	39	39	39
Englehart.....	129	72	64	7	125	68	64	7
Essex.....	79	79	79	79
Exeter.....	340	91	263	14	338	89	263	14
Fenelon Falls.....	3	31	2	30	30	30
Fergus.....	271	91	191	11	271	91	191	11
Fonthill.....	60	60	60	60
Forest.....	52	52	51	51
Forest Hill.....	228	228	228	228
Fort Erie.....	303	202	125	24	298	197	125	24
Fort Frances.....	399	261	146	8	399	261	146	8
Fort William.....	1,404	1,108	391	95	1,400	1,104	391	95
Frankford.....	1	44	43	43	43
Galt.....	1,059	571	516	28	1,058	571	515	28
Gananoque.....	110	110	110	110
Georgetown.....	7	352	345	2	347	345

Table 14 Live Births and Live Births in Hospitals by Place of Occurrence and Place of Residence of Mothers, for Cities, Towns and Villages of 1,000 Population and Over (at the Census of 1956), Ontario, 1959—(Continued)

CITIES, TOWNS AND VILLAGES	Total Live Births				Live Births in Hospitals			
	Total by Occurrence	Total by Residence	By Occurrence Residence Elsewhere	By Residence Occurrence Elsewhere	Total by Occurrence	Total by Residence	By Occurrence Residence Elsewhere	By Residence Occurrence Elsewhere
Geraldton.....	1	123	122	122	122
Glencoe.....	1	25	24	24	24
Goderich.....	241	160	87	6	240	159	87	6
Gravenhurst.....	1	81	80	79	79
Grimsby.....	141	141	140	140
Guelph.....	1,809	995	837	23	1,808	994	837	23
Hagersville.....	276	51	236	11	276	51	236	11
Haileybury.....	304	68	248	12	304	68	248	12
Hamilton.....	9,813	6,528	3,356	71	9,743	6,489	3,324	70
Hanover.....	197	93	110	6	197	93	110	6
Harriston.....	33	33	33	33
Harrow.....	1	35	34	33	33
Havelock.....	4	27	1	24	24	24
Hawkesbury.....	935	293	649	7	926	291	642	7
Hearst.....	347	153	199	5	347	152	199	4
Hespeler.....	1	98	1	98	98	98
Huntsville.....	225	128	111	14	224	127	111	14
Ingersoll.....	271	166	123	18	269	165	122	18
Iroquois.....	1	24	1	24	24	24
Iroquois Falls.....	232	51	185	4	232	51	185	4
Kapuskasing.....	465	223	262	20	462	210	262	10
KeeWatIn.....	44	44	44	44
Kemptville.....	2	39	37	37	37
Kenora.....	516	291	237	12	512	287	237	12
Kincardine.....	52	52	52	52
Kingston.....	2,846	1,377	1,499	30	2,840	1,369	1,498	27
Kingsville.....	65	65	65	65
Kitchener.....	3,246	1,804	1,485	43	3,244	1,802	1,485	43
Lakefield.....	53	53	53	53
LaSalle.....
Leamington.....	672	218	463	9	672	218	463	9
Leaside.....	1	219	218	218	218
Levack.....	109	109	109	109
Lindsay.....	608	237	378	7	606	236	377	7
Listowel.....	317	86	236	5	317	86	236	5
Little Current.....	157	46	112	1	156	45	112	1
Lively.....	90	90	90	90
London.....	5,324	2,504	2,876	56	5,318	2,499	2,875	56
Long Branch.....	2	332	1	331	331	331
L'Orignal.....	2	44	42	42	42
Madoc.....	4	41	1	38	35	35
Markham.....	2	98	96	93	93
Marmora.....	9	36	2	29	2	30	28
Massey.....	1	69	68	68	68
Mattawa.....	148	134	24	10	146	131	24	9
Meaford.....	154	79	79	4	151	76	79	4
Merritton.....	144	144	144	144
Midland.....	351	238	150	37	351	238	150	37
Milton.....	85	148	42	105	38	123	20	105
Milverton.....	2	18	1	17	17	17
Mimico.....	1	478	477	477	477
Mitchell.....	48	48	48	48
Morrisburg.....	1	44	1	44	44	44
Mount Forest.....	122	50	80	8	121	49	80	8
Napanee.....	4	120	116	116	116
Newcastle.....	21	21	21	21
New Hamburg.....	1	46	45	1	46	45
New Liskeard.....	288	144	167	23	286	142	167	23
Newmarket.....	1,537	183	1,382	28	1,535	182	1,381	28
New Toronto.....	378	378	378	378
Niagara.....	72	73	26	27	72	73	26	27
Niagara Falls.....	1,476	525	989	38	1,474	524	988	38
North Bay.....	1,595	717	892	14	1,593	715	892	14
Norwich.....	20	42	17	39	1	40	39
Norwood.....	27	27	27	27
Oakville.....	1,344	260	1,107	23	1,341	258	1,106	23
Orangeville.....	402	108	300	6	401	107	300	6
Orillia.....	783	390	414	21	778	385	414	21
Oshawa.....	2,371	1,624	831	84	2,369	1,622	831	84
Ottawa.....	9,548	6,100	3,596	148	9,530	6,081	3,595	146
Owen Sound.....	620	404	228	12	617	401	228	12
Palmerston.....	203	23	183	3	203	23	183	3
Paris.....	190	135	75	20	190	135	75	20
Parkhill.....	1	23	22	22	22
Parry Sound.....	405	150	259	4	405	150	259	4
Pembroke.....	1,574	546	1,050	22	1,573	545	1,050	22
Penetanguishene.....	364	161	215	12	362	159	215	12
Perth.....	324	132	203	11	324	132	203	11
Peterborough.....	2,054	1,166	919	31	2,049	1,160	919	30

Table 14 Live Births and Live Births in Hospitals by Place of Occurrence and Place of Residence of Mothers, for Cities, Towns and Villages of 1,000 Population and Over (at the Census of 1956), Ontario, 1959—(Continued)

CITIES, TOWNS AND VILLAGES	Total Live Births				Live Births in Hospitals			
	Total by Occurrence	Total by Residence	By Occurrence Elsewhere	By Residence Elsewhere	Total by Occurrence	Total by Residence	By Occurrence Elsewhere	By Residence Elsewhere
Petrolia	257	93	171	7	257	93	171	7
Pickering	59	59	59	59	59	59	59	59
Pictou	462	192	283	13	461	192	282	13
Point Edward	76	76	76	76	76	76	76	76
Port Arthur	1,446	1,101	412	67	1,446	1,100	412	66
Port Colborne	634	366	282	14	632	364	282	14
Port Credit	3	219	1	217	217	217	217	217
Port Dalhousie	82	82	82	82	82	82	82	82
Port Dover	65	65	65	65	65	65	65	65
Port Elgin	27	27	27	27	27	27	27	27
Port Hope	229	186	68	25	225	182	68	25
Port Perry	112	45	76	9	111	45	75	9
Port Stanley	30	30	30	30	30	30	30	30
Prescott	1	157	156	156	156	156	156	156
Preston	250	250	250	250	250	250	250	250
Rainy River	57	42	37	22	57	42	37	22
Renfrew	444	234	222	12	442	232	222	12
Richmond Hill	3	423	1	421	421	421	421	421
Ridgetown	65	65	65	65	65	65	65	65
Riverside	1	440	439	439	439	439	439	439
Rockcliffe Park	16	16	16	16	16	16	16	16
Rockland	5	74	1	70	70	70	70	70
Rodney	25	25	25	25	25	25	25	25
St. Catharines	2,687	909	1,812	34	2,682	906	1,810	34
St. Mary's	228	98	136	6	225	95	136	6
S. Thomas	1,061	435	657	31	1,060	434	657	31
Sarnia	2,241	1,471	805	35	2,237	1,467	805	35
Sault Ste. Marie	2,041	1,169	902	30	2,039	1,167	901	29
Seaforth	166	43	126	3	166	43	126	3
Shelburne	55	24	40	9	55	24	40	9
Simcoe	889	209	689	9	888	208	689	9
Sioux Lookout	221	90	137	6	219	88	136	5
Smith's Falls	416	196	231	11	411	193	229	11
Smooth Rock Falls	78	63	19	4	74	58	17	1
Southampton	143	37	107	1	142	35	107	1
Stavner	1	24	23	23	23	23	23	23
Stirling	27	27	27	27	27	27	27	27
Stoney Creek	165	165	165	165	165	165	165	165
Stouffville	109	75	85	51	5	55	1	51
Stratford	818	439	387	8	807	428	387	8
Strathroy	377	134	258	15	375	133	257	15
Streetsville	184	184	184	184	184	184	184	184
Sturgeon Falls	511	221	298	8	511	221	298	8
Sudbury	4,458	1,543	2,958	43	4,449	1,535	2,957	43
Sutton	23	23	23	23	23	23	23	23
Swansea	159	159	159	159	159	159	159	159
Tavistock	21	21	21	21	21	21	21	21
Tecumseh	2	136	1	135	135	135	135	135
Thamesville	21	21	21	21	21	21	21	21
Thessalon	114	68	62	16	113	67	62	16
Thornbury	13	13	13	13	13	13	13	13
Thorold	236	236	236	236	236	236	236	236
Tilbury	3	71	1	69	69	69	69	69
Tilsonburg	746	163	591	8	745	163	590	8
Timmins	962	826	196	60	954	817	196	59
Toronto	27,550	16,358	13,775	2,583	27,422	16,227	13,771	2,576
Trenton	909	463	475	29	907	461	474	28
Tweed	7	48	3	44	44	44	44	44
Uxbridge	135	66	75	6	135	66	75	6
Vankleek Hill	2	57	1	56	55	55	55	55
Victoria Harbour	21	21	21	21	21	21	21	21
Walkerton	284	92	199	7	279	90	196	7
Wallaceburg	1	263	262	262	261	261	261	261
Waterdown	40	40	40	40	40	40	40	40
Waterford	50	50	50	50	50	50	50	50
Waterloo	3	528	525	525	525	525	525	525
Watford	13	13	13	13	13	13	13	13
Welland	1,173	389	800	16	1,171	387	800	16
Wellington	27	27	27	27	27	27	27	27
West Lorne	10	10	10	10	10	10	10	10
Weston	2,091	202	1,965	76	2,091	202	1,965	76
Wheatley	1	38	37	37	37	37	37	37
Whitby	3	357	354	354	354	354	354	354
Warton	115	45	73	3	115	45	73	3
Winchester	606	54	553	1	604	53	552	1
Windsor	5,758	2,608	3,198	48	5,752	2,602	3,197	47
Wingham	295	76	223	4	294	75	223	4
Woodbridge	1	56	1	56	56	56	56	56
Woodstock	844	487	375	18	834	477	374	17

Table 15 Live Births and Live Births in Hospitals by Place of Occurrence and Place of Residence of Mothers for Certain Townships, Ontario, 1959

TOWNSHIPS	Total Live Births				Live Births in Hospitals			
	Total by Occurrence	Total by Residence	By Occurrence Residence Elsewhere	By Residence Occurrence Elsewhere	Total by Occurrence	Total by Residence	By Occurrence Residence Elsewhere	By Residence Occurrence Elsewhere
Brantford.....	5	152	1	148	147	147
Cornwall.....	2	120	118	118	118
Crowland.....	4	443	439	439	439
Etobicoke.....	1,801	3,457	937	2,593	1,793	3,449	936	2,592
Grantham.....	1	940	939	937	937
London.....	4	1,303	1,299	1,298	1,298
Markham.....	2	318	316	298	298
Pickering.....	5	456	451	428	428
Saltfleet.....	2	503	501	497	497
Sandwich East.....	1	651	650	650	650
Sandwich West.....	1	808	807	807	807
Scarborough.....	3,208	6,040	665	3,497	3,184	6,016	663	3,495
Stamford.....	2	788	786	786	786
Teck.....	802	503	312	13	796	499	310	13
Toronto.....	862	1,594	345	1,077	849	1,581	343	1,075
Vaughan.....	3	378	375	373	373
Westminster.....	2	559	557	557	557
York.....	2,236	3,402	1,469	2,635	2,224	3,388	1,469	2,633
York East.....	4,497	1,447	3,790	740	4,488	1,438	3,789	739
York North.....	1,213	6,933	473	6,193	1,191	6,909	473	6,191

Table 16 Live Births by Age of Mother and Birth Order, Ontario, 1959

AGE OF MOTHER	Order of Birth of Child										Not Stated																		
	Total	1st	2nd	3rd	4th	5th	6th	7th	8th	9th		10th	11th	12th	13th	14th	15th	16th	17th	18th	19th	20th	21st	22nd	23rd	24th	25th	26th	27th
12 yrs	1	1																											
13 "	6	6																											
14 "	58	58																											
15 "	288	275	13																										
16 "	964	877	79	8																									
17 "	2,336	1,973	336	28																									
18 "	4,210	3,141	931	134	11	3																							
19 "	6,141	4,001	1,673	406	49	9																							
20 "	7,752	4,320	2,975	746	183	22	6																						
21 "	8,941	4,319	2,955	1,176	343	57	18	2	1																				
22 "	9,364	3,988	3,103	1,545	531	159	33	4	1																				
23 "	10,132	3,697	3,392	1,774	861	303	86	20	5	1																			
24 "	10,158	3,210	3,362	1,992	952	420	157	43	12	5	2	1																	
25 "	9,982	2,591	3,055	2,150	1,064	491	298	78	36	17	4	1																	
26 "	9,347	2,256	2,830	2,084	1,138	576	293	112	36	17	4	1																	
27 "	8,281	1,929	2,775	2,070	1,245	667	322	163	66	28	10	3	2	1															
28 "	8,789	1,674	2,346	2,085	1,260	721	368	191	100	31	9	4	2	1															
29 "	8,379	1,427	2,136	1,950	1,334	722	378	229	101	58	27	10	4	2	1														
30 "	6,607	869	1,420	1,561	1,181	713	384	243	126	57	33	13	3	1															
31 "	7,343	1,106	1,661	1,781	1,195	736	384	243	126	57	33	13	3	1															
32 "	6,008	691	1,194	1,352	1,095	716	358	251	161	80	61	25	14	6	2	1													
33 "	5,882	619	983	1,302	1,038	658	379	258	146	85	58	22	19	9	3	3													
34 "	5,122	493	910	1,116	960	641	402	223	144	87	61	40	27	9	5	4													
35 "	4,445	379	737	934	824	572	375	211	147	100	65	47	20	15	5	3													
36 "	3,708	301	537	760	690	490	328	200	142	92	60	41	28	19	13	1	3												
37 "	3,251	266	440	606	634	451	283	197	113	82	55	36	34	15	12	5	3												
38 "	2,768	220	342	496	511	356	266	193	114	89	51	48	26	20	21	7	5	3											
39 "	2,141	152	248	332	358	300	241	145	113	78	51	39	30	21	13	4	1	1	2										
40 "	1,446	104	155	223	246	196	145	96	82	67	37	39	19	16	13	5	4	3	2	2									
41 "	987	69	95	150	148	123	99	70	67	45	33	23	25	11	12	7	4	3	1	1									
42 "	747	52	59	99	120	92	73	62	45	49	26	21	13	9	6	7	6	4	1	2	1								
43 "	503	31	41	53	56	63	69	46	33	19	24	31	24	16	13	9	5	5	3	1	2								
44 "	258	12	21	27	37	24	34	20	16	15	12	11	16	13	9	5	5	3	1	1	2								
45 "	160	11	7	21	23	17	16	14	11	11	15	3	7	9	2	1	1	1	1	1	1								
46 "	59	4	5	6	6	10	3	0	2	4	1	5	2	1	1	1	2	1	1	1	2								
47 "	31	3	3	3	3	1	2	3	4	1	1	1	1	1	1	1	1	1	1	1	1								
48 "	15	1	1	1	1	2	3	4	1	1	2	3	1	1	1	1	1	1	1	1	1								
49 "	7	1	1	1	1	1	1	1	1	1	1	1	1	1	1	1	1	1	1	1	1								
50 and over	4	1	1	1	1	1	1	1	1	1	1	1	1	1	1	1	1	1	1	1	1								
Not stated	7	1	1	1	1	1	1	1	1	1	1	1	1	1	1	1	1	1	1	1	1								
Total	157,124	45,187	40,338	28,985	18,102	10,360	5,720	3,340	1,916	1,186	713	462	310	188	129	63	38	23	11	6	4	1	1					10	

Table 19 Live Births by Place of Occurrence and Place of Residence of Mothers, 1959

PLACE OF OCCURRENCE	Total Occurrence	Place of Residence														
		Newfoundland	Prince Edward Island	Nova Scotia	New Brunswick	Quebec	Ontario	Manitoba	Saskatchewan	Alberta	British Columbia	Yukon	N. W. Territories	U.S.A.	Other	
Total (residence) . . .	479,957	14,826	2,720	19,038	16,486	142,383	157,124	22,801	24,319	38,080	39,971	537	990	657	25	
Newfoundland	14,798	14,781	..	6	2	..	3	6	..
Prince Edward Island	2,708	..	2,691	7	5	2	1	1	1	..
Nova Scotia	19,037	22	15	18,929	38	11	13	..	2	3	1	3	..
New Brunswick	16,736	2	7	37	16,271	180	17	1	1	218	1
Quebec	141,264	10	..	13	65	140,881	229	4	4	5	4	1	43	5
Ontario	158,265	8	7	40	20	1,148	156,640	36	14	23	23	3	15	272	16	..
Manitoba	23,015	1	..	6	64	22,633	204	22	12	2	19	51	1	..
Saskatchewan	24,340	1	9	73	23,970	262	16	..	2	7
Alberta	37,996	1	..	1	11	12	110	37,687	111	8	37	18
British Columbia	39,870	1	6	2	8	39	39,765	8	4	35	2	..
Yukon	537	1	3	15	514	1	3
Northwest Territories	933	1	20	912
United States	458	3	..	4	85	151	131	41	6	14	23

Table 20 Marriages, Marital Status of Bridegrooms by Status of Brides, Ontario, 1959

TOTAL MARRIAGES	Marriages Between								
	Bachelors and			Widowers and			Divorced Men and		
	Spinsters	Widows	Divorced Women	Spinsters	Widows	Divorced Women	Spinsters	Widows	Divorced Women
46,598	39,751	936	1,438	682	1,217	280	1,440	273	581

Table 21 Marriages, Marital Status by Ages of Bridegrooms, Ontario, 1959

AGES	Total	Bachelors	Widowers	Divorced Men
Under 20 years.....	3,581	3,581
20-24 years.....	21,227	21,120	10	97
25-29 ".....	11,388	10,907	60	421
30-34 ".....	4,332	3,693	88	551
35-39 ".....	1,995	1,435	117	443
40-44 ".....	1,064	596	157	311
45-49 ".....	833	359	248	226
50-54 ".....	563	180	249	134
55-59 ".....	501	141	292	68
60-64 ".....	436	62	345	29
65-69 ".....	320	36	274	10
70-74 ".....	216	10	203	3
75 and over.....	141	4	136	1
Not stated.....	1	1
Total.....	46,598	42,125	2,179	2,294

Table 22 Marriages, Marital Status by Ages of Brides, Ontario, 1959

AGES	Total	Spinsters	Widows	Divorced Women
Under 20 years.....	14,879	14,860	8	11
20-24 years.....	18,652	18,338	58	256
25-29 ".....	5,836	5,156	138	542
30-34 ".....	2,477	1,732	202	543
35-39 ".....	1,589	907	282	400
40-44 ".....	873	345	281	247
45-49 ".....	757	239	350	168
50-54 ".....	525	132	311	82
55-59 ".....	416	96	281	39
60-64 ".....	288	42	237	9
65-69 ".....	165	10	153	2
70-74 ".....	98	12	86	..
75 and over.....	42	3	39	..
Not stated.....	1	1
Total.....	46,598	41,873	2,426	2,299

Table 24 Marriages, Religious Denominations of Bridegrooms by Religious

RELIGIOUS DENOMINATION OF BRIDEGROOMS	Total Bride- grooms	Religious Denomination of Brides													
		Adventists	Anglicans	Apostolic Bodies	Baptists	Brethren including United	Christadelphians	Christians	Christian Missionary Alliance	Christian Scientists	Churches of Christ (Disciples)	Church of God	Doukhobors	Eastern Orthodox Churches	Evangelicals
Adventists	47	31	1												
Anglicans	7,246	7	3,725		263	17				8	7	2		33	8
Apostolic bodies	45		1	31		1									
Baptists	2,005	1	302	2	857	6	1			7	2	5		6	6
Brethren including United	188	10	18		4	113									1
Christadelphians	1				1		6								
Christians	14		1					2							
Christian Missionary Alliance	27		1		1			19							
Christian Scientists	47		5		2				17					1	
Churches of Christ (Disciples)	79		7		6	1				29				1	1
Church of God	13		1		1						7				
Doukhobors															
Eastern Orthodox Churches	958	1	42		13									684	2
Evangelicals	126		4		3										59
Gospel bodies	62		7		4	1		1	1						
Greek Catholic Churches	414		14		1									20	4
Holiness Movement	18								1						
International Bible Students	151		5		2					1				1	
Jewish	654		24		2									1	
Lutherans	2,163	2	202	6	52	11		1	3	1				14	3
Mennonites	247		7		7	4	1		1					1	1
Methodists	275	2	46		22	2		1						1	
Moravian Church	1														
Mormons	9		12		5										
Non-denominational	231		19		8	2				2				1	2
Oriental religions	82		5		3									2	
Pentocostal Assemblies	384		27	1	19	3		2		1				1	1
Plymouth Brethren	26		1		2										
Presbyterians	3,179	1	515		108	7	2		3	2	4			13	5
Reformed Churches (Christian)	570		20		7	2									1
Roman Catholics	15,454	6	911	6	164	9	2		1	2	5	2		64	37
Salvation Army	209		19		14	2									
Society of Friends	8		1		1							1			
Spiritualists	3														
Swedenborgians	3														
Unitarians	45		5		3				1					1	
United Church of Canada	11,351	6	1,515	2	409	22	2		4	10	13			38	8
Other religions	61		10		1										
Non-religious denominations	109		15	1	4									1	
Unspecified or unknown	2														
Total Brides	46,598	57	7,488	49	1,989	203	14	3	40	46	68	12	...	883	139

Denominations of Brides, Ontario, 1959

Religious Denomination of Brides

Gospel Bodies	Greek Catholic Churches	Holiness Movement	International Bible Students	Jewish	Lutherans	Mennonites	Methodists	Moravian Church	Mormons	Non-denominational	Oriental Religions	Pentecostal Assemblies	Plymouth Brethren	Presbyterians	Reformed Churches (Christian)	Roman Catholics	Salvation Army	Society of Friends	Spiritualists	Swedenborgians	Unitarians	United Church of Canada	Other Religions	Non-religious Denominations	Unspecified or Unknown
6	6	3	7	9	4	133	1	28	10	10	5	1	3	1	11	4	24	3				4			
2			2	2	39	5	18		11			27		443		845	1					1,578	7	2	
1		1			5	2	1					8	1	115	5	3	14				1	396		1	
										2		3		4		7	1					27			
			1	1			1					1		2		4						2			
					1									1		1						4			
					1									2		3	2					12			
					1									2		5						19			
					1									2		3						1			
					27				1	2		2		20	1	93						57			
	13				8					1		1		3		36						11			
40					1									2								5			
	209				9						1	1		9		129						16			
		6					2		1					1		2						6			
			123								1	1		7		7						9			
				566	8						1	1		7	1	23					2	18		1	
2				2	1,085	8	6		5		3	12		91	6	408	9				1	219	2	5	
		1		1	8	183						1		3		8						19			
		2			10		66					4		26		30	2			1		57		1	
								1	34			1				14						19			
					9		1			110	2	2		4		8	1					25			
					1	3	5				45	239		8		10						12			
3					1							18		19		22						37			
					1							1		1		3						3			
1	3	1	2		71	4	11		9	6	1	14	1	1,346	8	334	14			1	2	690			
1	1				4							1		10	471	27	1				1	23			
2	63		10	14	367	5	25		12	12	2	22	3	349	12	12,288	29				3	1,011	1	15	
3					3		2			2		2		6		17	109					30			
			1													1				2		1			
					1	1								1							1				
9	11	2	11	8	154	8	33		16	15	4	62	1	699	12	1,032	29	2		2	5	7,195	8	4	
				1	2		2		1		1	1		3		8						9	24		
			1		7		2							4		29	1					10		31	
														4								1			1
71	313	16	163	604	1,964	228	205	1	100	167	58	407	28	3,191	528	15,622	239	7	2	5	43	11,542	42	60	1

Table 25 Marriages, Birthplaces of Bridegrooms by Birthplaces of Brides, Ontario, 1959

BIRTHPLACE OF BRIDEGROOM	Birthplace of Bride														Total	Total Bridegrooms	United States	Other	Unspecified				
	Canada																						
	Newfoundland	Prince Edward Island	Nova Scotia	New Brunswick	Quebec	Ontario	Manitoba	Saskatchewan	Alberta	British Columbia	Yukon	Northwest Territories	Province unspecified	British Isle and Possessions									
Canada.....	33,634	30,982	265	183	809	539	1,188	26,572	484	521	181	195	6	1	38	1,531	738	38	316	26	3		
Newfoundland.....	373	326	103	59	16	11	13	168	1	7	4	1	1	1	2	31	14	1	1	1	1	1	
Prince Edward Island.....	222	208	3	15	8	8	10	106	2	3	1	2	2	2	1	5	7	1	1	1	1	1	
Nova Scotia.....	1,067	982	16	16	249	34	38	583	11	24	8	4	2	4	1	60	21	1	4	4	4	4	
New Brunswick.....	766	716	19	21	38	160	41	410	15	13	5	4	1	1	1	36	11	2	3	3	3	3	
Quebec.....	1,659	1,540	11	3	36	34	299	11,08	20	17	6	5	1	1	1	67	27	2	22	2	2	2	
Ontario.....	27,167	25,388	107	77	415	262	706	22,941	316	357	112	78	5	1	8	1,190	578	19	270	19	19	19	
Manitoba.....	684	603	6	6	15	7	21	441	65	27	14	6	6	1	1	41	30	1	6	1	1	1	
Saskatchewan.....	755	673	5	3	14	13	27	492	39	51	18	11	4	1	1	18	12	1	4	3	3	3	
Alberta.....	274	211	1	1	6	5	17	175	7	17	9	3	3	1	1	18	12	1	2	1	1	1	
British Columbia.....	320	263	3	3	4	5	14	132	8	5	4	85	4	1	1	31	9	14	2	1	1	1	
Yukon.....	4	1	1	1	1	1	1	1	1	1	1	1	1	1	1	2	1	1	1	1	1	1	
Northwest Territories.....	2	2	1	1	1	1	1	1	1	1	1	1	1	1	1	1	1	1	1	1	1	1	
Province unspecified.....	41	39	2	2	53	37	64	1,490	38	31	10	17	1	1	26	1,366	143	6	28	5	1	1	
British Isles and possessions.....	3,336	1,787	19	18	18	39	102	1,431	60	53	11	10	1	1	18	1,377	6,078	16	39	15	2	2	
Europe.....	8,316	1,789	18	14	39	33	102	1,431	60	53	11	10	1	1	1	10	18	250	6	6	1	1	
Asia.....	331	48	3	4	3	3	2	37	1	1	1	4	1	1	1	56	60	2	6	1	1	1	
United States.....	907	724	8	4	8	12	23	634	11	9	9	2	1	1	3	56	60	2	6	1	1	1	
Other.....	69	35	1	1	1	1	4	29	1	1	1	1	1	1	1	16	7	1	1	10	10	10	
Unspecified.....	2	2	2	2	2	2	2	2	2	2	2	2	2	2	2	2	2	2	2	2	2	2	2
Total	46,598	35,367	310	219	913	621	1,383	30,195	594	615	211	228	7	2	69	3,356	7,044	312	451	59	6	6	

Table 26 *Infant Deaths and Infant Deaths in Hospitals by Place of Occurrence and Place of Residence for Counties and Districts, Ontario, 1959

COUNTIES AND DISTRICTS	Total Infant Deaths				Infant Deaths in Hospitals			
	Total by Occurrence	Total by Residence	By Occurrence Residence Elsewhere	By Residence Occurrence Elsewhere	Total by Occurrence	Total by Residence	By Occurrence Residence Elsewhere	By Residence Occurrence Elsewhere
Ontario.....	3,803	3,773	59	29	3,262	3,231	56	25
Algoma.....	83	98	2	17	67	80	1	14
Brant.....	46	44	6	4	41	38	6	3
Bruce.....	14	19	1	6	13	17	1	5
Carleton.....	251	210	53	12	226	184	52	10
Cochrane.....	113	113	4	4	95	95	4	4
Dufferin.....	14	13	5	4	12	11	5	4
Dundas.....	11	11	5	5	11	10	5	4
Durham.....	20	21	2	3	17	19	1	3
Elgin.....	31	39	2	10	24	33	1	10
Essex.....	137	141	4	8	117	121	4	8
Frontenac.....	69	52	18	1	55	39	17	1
Glenarry.....	5	23	..	18	..	17	..	17
Grenville.....	5	13	1	9	..	9	..	9
Grey.....	24	28	3	7	24	28	3	7
Haldimand.....	13	20	1	8	8	15	1	8
Haliburton.....	3	5	..	2	1	2	..	1
Haltou.....	25	58	2	35	19	52	2	35
Hastings.....	88	80	16	8	75	72	11	8
Huron.....	24	26	3	5	20	22	3	5
Kenora (1).....	50	42	10	2	38	30	10	2
Kenora (Patricia portion).....	16	23	1	8	6	14	..	8
Kent.....	44	43	6	5	36	34	6	4
Lambton.....	66	72	4	10	59	65	4	10
Lanark.....	27	30	3	6	22	25	3	6
Leeds.....	31	27	7	3	25	21	7	3
Lennox and Addington.....	3	17	..	14	..	14	..	14
Lincoln.....	58	70	5	17	55	67	5	17
Manitoulin.....	6	7	..	1	4	5	..	1
Middlesex.....	167	138	32	3	154	125	32	3
Muskoka.....	12	11	3	2	10	10	2	2
Nipissing.....	64	64	7	7	47	48	6	7
Norfolk.....	36	44	1	9	24	31	1	8
Northumberland.....	7	10	2	5	4	7	2	5
Ontario.....	54	66	3	15	48	58	3	13
Oxford.....	29	34	5	10	23	29	4	10
Parry Sound.....	25	32	3	10	18	24	3	9
Peel.....	48	66	11	29	32	56	4	28
Perth.....	30	37	3	10	28	33	3	8
Peterborough.....	54	52	11	9	49	45	11	7
Prescott.....	44	30	16	2	37	23	16	2
Prince Edward.....	16	23	1	8	10	17	1	8
Rainy River.....	23	24	1	2	17	18	1	2
Renfrew.....	71	69	8	6	60	58	8	6
Russell.....	4	18	..	14	..	14	..	14
Simcoe.....	86	90	13	17	71	72	13	14
Stormont.....	78	66	20	8	70	59	19	8
Sudbury.....	127	118	17	8	111	104	14	7
Thunder Bay.....	88	90	1	3	77	78	1	2
Temiskaming.....	46	48	2	4	39	41	2	4
Victoria.....	19	19	4	4	16	16	4	4
Waterloo.....	96	96	8	8	75	77	5	7
Welland.....	83	87	6	10	77	82	5	10
Wellington.....	53	52	8	7	44	43	8	7
Wentworth.....	208	179	34	5	181	152	34	5
York.....	958	865	123	30	870	772	120	22

*Under 1 year of age.

(1) Excluding Patricia portion.

Table 27 *Infant Deaths and Infant Deaths in Hospitals by Place of Occurrence and Place of Residence for Cities, Towns and Villages of 1,000 population and over (at the Census of 1956), Ontario, 1959

CITIES, TOWNS AND VILLAGES	Total Infant Deaths				Infant Deaths in Hospitals			
	Total by Occurrence	Total by Residence	By Occurrence Residence Elsewhere	By Residence Occurrence Elsewhere	Total by Occurrence	Total by Residence	By Occurrence Residence Elsewhere	By Residence Occurrence Elsewhere
Acton.....	..	2	..	2	..	2	..	2
Ajax.....	8	3	6	1	8	2	6	..
Alexandria.....	2	10	..	8	..	7	..	7
Alfred.....	..	1	..	1	..	1	..	1
Alliston.....	8	3	5	..	7	2	5	..
Almonte.....	8	9	..	1	8	9	..	1
Amherstburg.....	..	5	..	5	..	5	..	5
Arnprior.....	5	5	1	1	5	5	1	1
Arthur.....	..	2	..	2	..	2	..	2
Aurora.....	..	2	..	2	..	2	..	2
Aylmer.....	1	4	..	3	..	3	..	3
Bancroft.....	11	3	10	2	11	3	10	2
Barrie.....	25	14	13	2	22	10	13	1
Barry's Bay.....	1	1
Beamsville.....	..	3	..	3	..	3	..	3
Beaverton.....
Belle River.....
Belleville.....	44	19	27	2	43	18	27	2
Blenheim.....	1	1
Blind River.....	16	4	13	1	16	4	13	1
Bobcaygeon.....
Bolton.....	..	4	..	4	..	4	..	4
Bowmanville.....	13	3	10	..	13	3	10	..
Bracebridge.....	6	1	5	..	6	1	5	..
Bradford.....	..	2	..	2	..	2	..	2
Brampton.....	15	11	6	2	12	9	5	2
Brantford.....	38	26	14	2	36	23	14	1
Bridgeport.....	..	1	..	1	..	1	..	1
Brighton.....	1	1
Brockville.....	26	9	17	..	25	8	17	..
§ Bronte.....
Burlington.....	2	24	..	22	..	22	..	22
Caledonia.....	..	2	..	2	..	2	..	2
Campbellford.....	2	1	2	1	2	1	2	1
Capreol.....	..	1	..	1	..	1	..	1
Cardinal.....	1	3	..	2	..	2	..	2
Carleton Place.....
Casselman.....
Chatham.....	35	12	25	2	33	10	25	2
Chelmsford.....	..	2	..	2	..	2	..	2
Chesley.....
Chesterville.....
Chippawa.....
Clinton.....	7	3	4	..	7	3	4	..
Cobalt.....
Cobourg.....	3	3	2	2
Cochrane.....	8	6	2	..	8	6	2	..
Colborne.....
Collingwood.....	15	5	10	..	14	4	10	..
Coniston.....	..	4	..	4	..	4	..	4
Copper Cliff.....	1	1
Cornwall.....	78	59	23	4	70	52	22	4
Crystal Beach.....	..	1	..	1	..	1	..	1
Delhi.....
Deseronto.....	1	2	..	1	..	1	..	1
Dresden.....
Dryden.....	10	2	8	..	10	2	8	..
Dundas.....	2	7	..	5	..	5	..	5
Dunnville.....	5	3	2	..	4	2	2	..
Durham.....	1	..	1	..	1	..	1	..
Eastview.....	..	20	..	20	..	19	..	19
Eganville.....	..	1	..	1	..	1	..	1
Elmira.....	..	1	..	1	..	1	..	1
Elora.....	..	1	..	1	..	1	..	1
Englehart.....	3	1	2	..	2	..	2	..
Essex.....	..	1	..	1	..	1	..	1
Exeter.....	2	2	2	..	2	2	2	..
Fenelon Falls.....
Fergus.....	11	1	10	..	10	..	10	..
Fonthill.....	..	4	..	4	..	4	..	4
Forest.....	..	3	..	3	..	3	..	3
Forest Hill.....	..	5	..	5	..	4	..	4
Fort Erie.....	3	3	1	1	3	3	1	1
Fort Frances.....	11	9	2	..	11	9	2	..
Fort William.....	30	23	10	3	28	22	9	3
Frankford.....
Galt.....	18	13	7	2	15	10	7	2
Gananoque.....	1	3	..	2	..	2	..	2
Georgetown.....	1	7	..	6	..	6	..	6
Geraldton.....	..	6	..	6	..	6	..	6

Table 27 *Infant Deaths and Infant Deaths in Hospitals by Place of Occurrence and Place of Residence for Cities, Towns and Villages of 1,000 Population and over (at the Census of 1956), Ontario, 1959—Continued

CITIES, TOWNS AND VILLAGES	Total Infant Deaths				Infant Deaths in Hospital			
	Total by Occurrence	Total by Residence	By Occurrence Residence Elsewhere	By Residence Occurrence Elsewhere	Total by Occurrence	Total by Residence	By Occurrence Residence Elsewhere	By Residence Occurrence Elsewhere
Glencoe.....	..	1	..	1	..	1	..	1
Goderich.....	3	3	1	1	3	3	1	1
Gravenhurst.....	1	2	..	1	..	1	..	1
Grimby.....	..	5	..	5	..	5	..	5
Guelph.....	35	22	15	2	30	17	15	2
Hagersville.....	4	1	3	..	4	1	3	..
Haileybury.....	10	2	8	..	10	2	8	..
Hamilton.....	199	138	65	4	180	119	65	4
Hanover.....	6	5	1	..	6	5	1	..
Harriston.....	..	1	..	1	..	1	..	1
Harrow.....
Havelock.....	..	3	..	3	..	2	..	2
Hawkesbury.....	39	19	22	2	37	16	22	1
Hearst.....	12	5	7	..	12	5	7	..
Hespeler.....	1	2	..	1	..	1	..	1
Huntsville.....	5	3	2	..	4	3	1	..
Ingersoll.....	5	6	..	1	4	5	..	1
Iroquois.....	..	1	..	1
Iroquois Falls.....	5	2	3	..	5	2	3	..
Kapuskasing.....	19	7	12	..	17	5	12	..
Keewatin.....
Kemptville.....	1	2	..	1	..	1	..	1
Kenora.....	17	6	12	1	15	4	12	1
Kincardine.....	..	1	..	1	..	1	..	1
Kingston.....	59	29	30	..	55	25	30	..
Kingsville.....	..	3	..	3	..	3	..	3
Kitchener.....	66	38	28	..	60	32	28	..
Lakefield.....	..	2	..	2	..	2	..	2
La Salle.....
Leamington.....	15	6	9	..	14	5	9	..
Leaside.....	..	3	..	3	..	3	..	3
Levack.....	1	2	1	2	..	2	..	2
Lindsay.....	18	8	10	..	16	6	10	..
Listowel.....	5	2	5	2	5	2	5	2
Little Current.....	4	1	4	1	4	1	4	1
Lively.....
London.....	158	72	87	1	150	64	87	1
Long Branch.....	1	9	..	8	..	8	..	8
L'Orignal.....	2	2
Madoc.....	..	4	..	4	..	4	..	4
Markham.....	..	3	..	3	..	2	..	2
Marmora.....	..	1	..	1	..	1	..	1
Massey.....	1	2	..	1	..	1	..	1
Mattawa.....	5	4	1	..	5	4	1	..
Meaford.....	2	2	1	1	2	2	1	1
Merritton.....	1	5	..	4	..	4	..	4
Midland.....	10	9	3	2	9	7	3	1
Milton.....	1	4	..	3	..	3	..	3
Milverton.....
Mimico.....	..	12	..	12	..	12	..	12
Mitchell.....	..	2	..	2	..	2	..	2
Morrisburg.....	..	3	..	3	..	3	..	3
Mount Forest.....	1	1	1	1
Napanee.....	..	2	..	2	..	2	..	2
Newcastle.....	..	1	..	1	..	1	..	1
New Hamburg.....	1	1
New Liskeard.....	5	2	3	..	5	2	3	..
Newmarket.....	19	2	17	..	18	1	17	..
New Toronto.....	1	9	..	8	..	8	..	8
Niagara.....	3	4	1	2	3	4	1	2
Niagara Falls.....	38	13	25	..	38	13	25	..
North Bay.....	28	15	16	3	24	12	15	3
Norwich.....	1	2	..	1	..	1	..	1
Norwood.....	..	1	..	1	..	1	..	1
Oakville.....	19	5	15	..	18	4	15	1
Orangeville.....	11	5	7	1	10	4	7	1
Orillia.....	12	6	8	2	12	6	8	2
Oshawa.....	41	32	14	5	38	30	12	4
Ottawa.....	245	151	101	7	226	134	99	7
Owen Sound.....	13	7	7	1	13	7	7	1
Palmerston.....	3	..	3	..	3	..	3	..
Paris.....	6	3	3	..	5	2	3	..
Parkhill.....	1	2	..	1	..	1	..	1
Parry Sound.....	21	9	13	1	18	8	11	1
Pembroke.....	35	11	24	..	34	10	24	..
Penetanguishene.....	6	2	4	..	6	2	4	..
Perth.....	7	2	6	1	5	..
Peterborough.....	52	29	26	3	49	25	26	2
Petrolia.....	3	3	2	2	2	2	2	2

Table 27 *Infant Deaths and Infant Deaths in Hospitals by Place of Occurrence and Place of Residence for Cities, Towns and Villages of 1,000 Population and over (at the Census of 1956), Ontario, 1959—Continued

CITIES, TOWNS AND VILLAGES	Total Infant Deaths				Infant Deaths in Hospitals			
	Total by Occurrence	Total by Residence	By Occurrence Residence Elsewhere	By Residence Occurrence Elsewhere	Total by Occurrence	Total by Residence	By Occurrence Residence Elsewhere	By Residence Occurrence Elsewhere
Pickering.....
Pictou.....	12	11	4	3	10	9	4	3
Point Edward.....	..	1	..	1	..	1	..	1
Port Arthur.....	29	20	12	3	26	18	11	3
Port Colborne.....	18	13	7	2	15	11	6	2
Port Credit.....	..	4	..	4	..	4	..	4
Port Dalhousie.....	..	2	..	2	..	2	..	2
Port Dover.....	..	2	..	2	..	2	..	2
Port Elgin.....
Port Hope.....	5	3	4	2	4	2	4	2
Port Perry.....	2	2	1	1	2	2	1	1
Port Stanley.....	1	1
Prescott.....	..	2	..	2	..	2	..	2
Preston.....	2	6	..	4	..	4	..	4
Rainy River.....	1	2	..	1	1	2	..	1
Renfrew.....	18	7	11	..	17	6	11	..
Richmond Hill.....	1	10	..	9	..	9	..	9
Ridgetown.....	..	1	..	1
Riverside.....	4	7	..	3	..	3	..	3
Rockcliffe Park.....	..	1	..	1	..	1	..	1
Rockland.....	1	3	..	2	..	2	..	2
Rodney.....	..	1	..	1	..	1	..	1
St. Catharines.....	50	26	30	6	49	25	30	6
St. Mary's.....	3	2	1	..	3	2	1	..
St. Thomas.....	24	11	14	1	24	11	14	1
Sarnia.....	58	35	26	3	57	34	26	3
Sault Ste. Marie.....	43	22	22	1	40	20	21	1
Seaforth.....	1	..	1	..	1	..	1	..
Shelburne.....	2	2	..	1	2	2	..	1
Simcoe.....	25	7	18	..	24	6	18	..
Sioux Lookout.....	14	3	11	..	13	2	11	..
Smith's Falls.....	11	10	2	1	8	7	2	1
Smooth Rock Falls.....	1	1	1	1
Southampton.....	7	3	5	1	7	3	5	1
Stayner.....
Stirling.....	1	1
Stoney Creek.....	1	1
Stouffville.....	1	2	..	1	..	1	..	1
Stratford.....	20	13	9	2	20	12	9	1
Strathroy.....	4	1	4	1	4	1	4	1
Streetsville.....	1	5	..	4	..	4	..	4
Surgeon Falls.....	19	8	12	1	18	7	12	1
Sudbury.....	105	38	69	2	100	33	68	1
Sutton.....
Swansea.....	..	2	..	2	..	2	..	2
Tavistock.....	1	1
Tecumseh.....	1	3	..	2	..	2	..	2
Thamesville.....	..	1	..	1	..	1	..	1
Thessalon.....	1	2	..	1	1	2	..	1
Thornbury.....
Thorold.....	..	2	..	2	..	2	..	2
Tilbury.....	..	3	..	3	..	3	..	3
Tillsonburg.....	11	5	7	1	11	5	7	1
Timmins.....	40	35	8	3	37	32	8	3
Toronto.....	681	392	341	52	647	360	336	49
Trenton.....	20	10	11	1	20	10	11	1
Tweed.....	..	2	..	2	..	2	..	2
Uxbridge.....
Vankleek Hill.....
Victoria Harbour.....	..	1	..	1	..	1	..	1
Walkerton.....	5	2	3	..	5	2	3	..
Wallaceburg.....	2	4	..	2	..	2	..	2
Waterdown.....	..	1	..	1	..	1	..	1
Waterford.....	..	3	..	3	..	3	..	3
Waterloo.....	2	13	2	13	..	12	..	12
Watford.....
Welland.....	21	7	16	2	21	7	16	2
Wellington.....	..	3	..	3	..	3	..	3
West Lorne.....
Weston.....	10	3	8	1	10	2	8	..
Wheatley.....	..	1	..	1	..	1	..	1
Whitby.....	..	5	..	5	..	5	..	5
Wiarton.....
Winchester.....	11	2	9	2	9	..
Windsor.....	106	61	49	4	103	58	49	4
Wingham.....	8	4	4	..	7	4	3	..
Woodbridge.....
Woodstock.....	9	11	..	2	8	10	..	2

*Under 1 year of age.

†January 1, 1959; Bronte Village annexed to Township of Trafalgar; La Salle Town annexed to Township of Sandwich West.

Table 28 *Infant Deaths and Infant Deaths in Hospitals by Place of Occurrence and Place of Residence for Certain Townships, Ontario, 1959

TOWNSHIPS	Total Infant Deaths				Infant Deaths in Hospitals			
	Total by Occurrence	Total by Residence	By Occurrence Residence Elsewhere	By Residence Occurrence Elsewhere	Total by Occurrence	Total by Residence	By Occurrence Residence Elsewhere	By Residence Occurrence Elsewhere
Brantford	8	..	8	..	8	..	8
Cornwall	3	..	3	..	3	..	3
Crowland	5	..	5	..	5	..	5
Etobicoke	46	61	22	37	39	53	22	36
Grantham	17	..	17	..	17	..	17
London	1	28	..	27	..	27	..	27
Markham	1	7	..	6	..	6	..	6
Pickering	1	9	..	8	..	8	..	8
Saltfleet	1	6	..	5	..	5	..	5
Sandwich East	3	14	..	11	..	11	..	11
Sandwich West	3	16	..	13	..	13	..	13
Scarborough	67	119	10	62	53	107	8	62
Stamford	1	21	..	20	..	20	..	20
Teck	24	16	9	1	22	14	9	1
Toronto	31	36	17	22	20	31	10	21
Vaughan	1	11	..	10	..	8	..	8
Westminster	1	8	..	7	..	7	..	7
York	29	67	11	49	22	60	11	49
York East	72	25	61	14	70	23	61	14
York North	22	104	6	88	11	90	6	85

*Under 1 year of age.

Table 29 *Infant Deaths by Month of Birth, by Month of Death and Sex, by Place of Residence, Ontario, 1959

MONTH OF BIRTH	Total	Month of Death											
		Jan.	Feb.	Mar.	April	May	June	July	Aug.	Sept.	Oct.	Nov.	Dec.
Born in 1958													
T	427	152	87	63	43	27	19	12	6	7	6	4	1
M	234	81	53	35	22	13	9	8	3	4	3	2	1
F	193	71	34	28	21	14	10	4	3	3	3	2	
January.....	M 1	1
February.....	M 4	4
March.....	M 7	3	2	2
April.....	M 8	3	3	1	1
May.....	M 5	3	1	...	1
June.....	M 10	6	...	3	1
July.....	M 17	3	4	6	2	1	...	1
August.....	M 17	3	6	3	2	...	1	2
September.....	M 24	8	5	2	2	2	4	1
October.....	M 37	13	12	4	2	1	...	1	1	2	1
November.....	M 35	12	8	6	4	3	1	...	1
December.....	M 72	25	11	10	8	4	4	3	2	1	2	1	1
	F 51	16	4	9	6	4	4	1	1	3	1	2	...
Born in 1959													
T	3,346	226	207	253	249	270	263	274	293	316	296	333	366
M	1,876	139	107	148	143	151	130	145	186	177	156	185	209
F	1,470	87	100	105	106	119	133	129	107	139	140	148	157
January.....	M 189	139	10	11	9	3	5	...	2	4	1	3	2
February.....	M 158	...	97	22	14	7	3	3	4	4	2	...	2
March.....	M 174	115	16	10	8	3	6	4	6	2	4
April.....	M 144	104	13	8	2	7	3	3	3	1
May.....	M 172	118	17	9	8	5	7	3	5
June.....	M 129	88	13	2	2	3	4	7
July.....	M 163	100	20	8	5	4	9
August.....	M 195	116	18	8	5	10
September.....	M 148	138	13	8	9	2
October.....	M 145	75	12	13	7	4
November.....	M 130	111	13	16	8
December.....	M 129	98	23	13	6
	F 93	80	15	12
Total.....	M 3,773	378	294	316	292	297	282	286	299	323	302	337	367
	M 2,110	220	160	183	165	164	139	153	189	181	159	187	210
	F 1,663	158	134	133	127	133	143	133	110	142	143	150	157

*Under 1 year of age.

Table 30 Causes of *Infant Deaths by Sex and Age, by Place of

Int. List No.	CAUSES OF DEATH (Selected Causes)	Total under 1 year			Age at Death																			
					Total under 28 days†			Under 1 day		1 day	2 days	3 days	4 days	5 days	6 days	7-13 days								
		Ttl.	M.	F.	Ttl.	M.	F.	M.	F.	M.	F.	M.	F.	M.	F.	M.	F.	M.	F.					
	ALL CAUSES Total...	3773	2110	1663	2673	1497	1176	783	622	240	183	154	105	74	49	42	30	34	20	14	10	73	67	
001-019	Tuberculosis, all forms.	2	1	1																				
020-029	Syphilis																							
045-048	Dysentery, all forms	2		2																				
050	Scarlet fever																							
052	Erysipelas																							
055	Diphtheria																							
056	Whooping cough	9	4	5																				
057	Meningococcal infections	6	5	1	1	1																	1	
085	Measles	4	3	1																				
140-205	All malignant neoplasms (1)	5	3	2																				
201	Hodgkin's disease																							
204	Leukaemia and leukaemia	1		1																				
210-229	Benign neoplasms	4		4	1		1				1													
273	Diseases of thymus gland	5	4	1	1	1																	1	
325	Mental deficiency	11	4	7	4	1	3					1										1		1
340	Meningitis (nonmeningococcal)	19	11	8	9	6	3						1										3	2
391, 392	Otitis media	5	2	3	1		1																	
470-475	Acute upper respiratory infection	14	7	7	1		1																	
480-483	Influenza	13	9	4	1		1																	
490-493	Pneumonia (4 weeks and over)	318	174	144																				
500-502	Bronchitis	26	16	10																				
543	Gastritis and duodenitis	1	1																					
560-570	Hernia and intestinal obstruction	35	26	9	25	17	8	9	4	1	2	1	1	3								1	1	
571	Gastro-enteritis and colitis	73	44	29																				
572	Chronic enteritis and ulcerative colitis																							
750-759	Congenital malformations	655	341	314	402	217	185	90	68	24	20	20	17	9	12	17	9	7	4	3	1	18	26	
760, 761	Injury at birth	413	243	170	410	241	169	139	103	40	24	24	18	14	9	6	4	4	3	3	1	6	4	
.0	Without immaturity	176	101	75	173	99	74	40	39	21	12	13	8	7	7	4	3	4	2	2	1	5	1	
.5	With immaturity	237	142	95	237	142	95	99	64	19	12	11	10	7	2	2	1		1	1		1	3	
762	Postnatal asphyxia and atelectasis	494	299	195	490	296	194	170	115	60	41	38	16	12	8	3	5	5	4	1		6	1	
.0	Without immaturity	140	85	55	137	83	54	44	35	16	11	13	3	5	3	1	1		1			3		
.5	With immaturity	354	214	140	353	213	140	126	80	44	30	25	13	7	5	2	4	5	3	1		3	1	
763	Pneumonia of newborn	98	53	45	98	53	45	4	3	2	1	5	6	1	2	2	3	3	1	1	1	15	8	
.0	Without immaturity	65	34	31	65	34	31	2	2	2	2	3	1	2	2	2			1		1	9	6	
.5	With immaturity	33	19	14	33	19	14	2	1		1	3	3			1	3			1		6	2	
764	Diarrhoea of newborn	11	5	6	11	5	6														1		2	
.0	Without immaturity	4	2	2	4	2	2																1	
.5	With immaturity	7	3	4	7	3	4														1		1	
765-768	Other infections of the newborn	19	16	3	18	16	2					3		2		2		3		1		4	2	
.0	Without immaturity	10	10		10	10						2		1		1		2				3		
.5	With immaturity	9	6	3	8	6	2					1		1		1		1		1		1	2	
769	Maternal toxæmia	43	25	18	42	24	18	12	12	6	3	2	2	2	1							1	1	
.0-.4	Without immaturity	13	8	5	12	7	5	4	2	1	2		1	1								1		
.5-.9	With immaturity	30	17	13	30	17	13	8	10	5	1	2	1	1									1	
770	Erythroblastosis	95	42	53	94	42	52	22	39	5	4	5	5	6		1	3					1	1	
.0-.2	Without immaturity	56	27	29	56	27	29	13	22	3	2	4	3	6		2	2							
.5-.7	With immaturity	39	15	24	38	15	23	9	17	2	2	1	2			1	1					1	1	
771	Haemorrhagic disease of newborn	24	17	7	24	17	7	8		2	1	3	2	1	1	1	1	1	1			2	1	
.0	Without immaturity	14	9	5	14	9	5	3		1	1	2	2	1	1	1	1					1	1	
.5	With immaturity	10	8	2	10	8	2	5		1		1						1				1	1	
772	Nutritional maladjustment	18	10	8	6	2	4					1											1	
.0	Without immaturity	13	8	5	2	1	1																	
.5	With immaturity	5	2	3	4	1	3					1											1	
773	Ill-defined diseases peculiar to early infancy	164	95	69	161	94	67	31	26	36	21	12	13	5	3	2		4				1	1	
.0	Without immaturity	49	30	19	48	29	19	9	9	13	4	3	4	3	1			1						
.5	With immaturity	115	65	50	113	65	48	22	17	23	17	9	9	2	2	2	2	3				1	1	
774-776	Immaturity	839	454	385	820	442	378	295	243	63	61	37	25	16	11	7	5	6	7	4	3	10	13	

Table 30 Causes of *Infant Deaths by Sex and Age, by Place of

Int. List No.	CAUSES OF DEATH (Selected Causes)	Total under 1 year			Age at Death																
					Total under 28 days			Under 1 day		1 day		2 days		3 days		4 days		5 days		6 days	
		Ttl.	M.	F.	Ttl.	M.	F.	M.	F.	M.	F.	M.	F.	M.	F.	M.	F.	M.	F.	M.	F.
795	Ill-defined and unknown causes.....	14	7	7	3	1	2	2													
E810-825	Motor vehicle traffic accidents.....	10	5	5																	
E900-904	Accidental falls.....	5	1	4																	
E916	Accidents caused by fire.....	7	5	2																	
E921, E922	Inhalation and ingestion of food or other object.....	123	74	49	20	10	10					1	1	2	1		1			2	2
E924, E925	Accidental mechanical suffocation.....	55	38	17	5	2	3														
Residual																					
E800-962	All other accidents....	12	7	5	5	1	4	1	4												
	Residuals																				
Class I	(Infective and parasitic diseases).....	16	8	8																	
Class II	(Neoplasms).....	1		1	1		1					1									
Class III	(Allergic, etc., diseases).....	12	7	5	7	2	5	1		3			1								
Class IV	(Blood, etc., diseases).....	5	3	2	2	1	1	1													1
Class VI	(Diseases of nervous system, etc.).....	21	10	11																	
Class VII	(Diseases of circulatory system).....	3	2	1																	
Class VIII	(Diseases of respiratory system).....	20	6	14	1		1	1													
Class IX	(Diseases of digestive system).....	21	9	12	5	2	3						1							1	1
Class XVII	(Accidental and violent causes).....	4	4		2	2		1	1												
	All other causes.....	19	10	9	2	1	1	1			1										

*Under 1 year of age.

(1) Includes Hodgkin's disease and the leukaemias.

Residence, Ontario, 1959—Continued

Age at Death																				Int. List No.									
14-20 days		21-27 days		Total 28 days-1 year		28 days & under 2 mos.		2 mos.		3 mos.		4 mos.		5 mos.		6 mos.		7 mos.			8 mos.		9 mos.		10 mos.		11 mos.		
M.	F.	M.	F.	Ttl.	M.	F.	M.	F.	M.	F.	M.	F.	M.	F.	M.	F.	M.	F.	M.		F.	M.	F.	M.	F.	M.	F.	M.	F.
1				11	6	5	1	2	2	1	1			1	1	1					1								795
				10	5	5		2					1	2	1		1		1	1	1							E810-825	
				5	1	4					1			1			1				1		1					E900-904	
				7	5	2	2					1					2	1			1							E916	
1	2	3	4	103	64	39	12	9	17	12	7	8	8	4	5	2	4		4	2	3	1			2	1	2	E921, E922	
2				50	36	14	14	1	11	4	8	7	2	1	1	1												E924, E925	
				7	6	1	1		1		2														1	1	1	Residual E800-962	
				16	8	8	2	3	3	1			1	1		1		2					1		1			Residual Class I	
1	1			5	5		1		1				1		1								1					Class II	
				3	2	1			1	1											1							Class III	
				21	10	11		2	3	1	1	1		1		1	1	2	2		1	1		1	2		1	Class VI	
				3	2	1			1					1							1							Class VII	
				19	6	13	1	4	1	1	1	3	1	1	1					2		1	1		1		1	Class VIII	
1				16	7	9	2			1	1	2	1				1			2		2	1	2	1			Class IX	
				2	2								1		1														Class XVII
				17	9	8	1	2	3		2		1	3						1	1				1			2	

5.9	30	17	13	2	2	1	1	1	1	3	1	2	1	2	1	2	1	1	3	1
770	95	42	53	3	6	5	8	3	3	2	3	2	3	3	5	7	4	4	3	4
0.2	56	27	29	3	3	3	4	1	2	1	1	2	1	2	2	2	2	2	2	3
5.7	39	15	24	3	3	2	4	2	2	2	1	1	1	1	1	1	3	3	1	3
771	24	17	7	3	3	2	4	2	2	2	1	1	1	1	1	4	1	1	1	1
0	14	9	5	1	1	1	2	1	1	1	1	1	1	1	1	1	1	1	1	1
5	10	8	2	1	1	1	1	1	1	1	1	1	1	1	1	1	1	1	1	1
772	18	10	8	1	1	1	1	1	1	1	1	1	1	1	1	1	1	1	1	1
0	13	8	5	1	1	1	1	1	1	1	1	1	1	1	1	1	1	1	1	1
5	5	2	3	1	1	1	1	1	1	1	1	1	1	1	1	1	1	1	1	1
773	164	95	69	8	4	8	7	10	6	5	8	11	4	5	4	6	4	11	6	9
0	49	30	10	4	1	3	4	4	1	1	5	1	1	1	1	1	1	1	1	1
5	115	65	50	4	3	5	7	6	2	4	7	6	3	4	2	5	3	6	4	8
774-776	839	457	385	42	34	30	23	41	30	39	32	42	37	33	38	47	29	38	32	37
795	14	7	1	1	1	1	1	2	2	2	2	1	1	1	1	1	1	1	1	1
E810-E825	10	5	1	1	1	1	1	2	2	2	2	1	1	1	1	1	1	1	1	1
E900-E904	5	1	1	1	1	1	1	1	1	1	1	1	1	1	1	1	1	1	1	1
F921, F922	7	5	2	1	1	1	1	1	1	1	1	1	1	1	1	1	1	1	1	1
F924, E925	123	74	49	5	4	6	7	9	4	8	3	3	3	6	5	3	5	3	4	4
Residual	55	38	17	3	1	4	1	3	1	4	1	4	1	3	3	1	2	3	1	2
E800-E962	12	7	5	2	1	2	1	2	1	2	1	2	1	1	1	2	1	2	1	1
Class I	16	8	8	1	1	1	1	1	1	1	1	1	1	1	1	1	1	1	1	1
Class II	1	1	1	1	1	1	1	1	1	1	1	1	1	1	1	1	1	1	1	1
Class III	12	7	5	2	1	1	1	1	1	1	1	1	1	1	1	1	1	1	1	1
Class IV	5	3	2	1	1	1	1	1	1	1	1	1	1	1	1	1	1	1	1	1
Class V	21	10	11	1	2	1	3	1	1	1	1	1	1	1	1	1	1	1	1	1
Class VI	3	2	1	1	1	1	1	1	1	1	1	1	1	1	1	1	1	1	1	1
Class VII	3	2	1	1	1	1	1	1	1	1	1	1	1	1	1	1	1	1	1	1
Class VIII	20	6	14	1	2	3	2	3	2	2	2	6	1	1	1	1	1	1	1	1
Class IX	21	9	12	1	1	1	1	1	1	1	1	1	1	1	1	1	1	1	1	1
Class X	4	4	4	1	1	1	1	1	1	1	1	1	1	1	1	1	1	1	1	1
Class XVII	19	10	10	1	1	1	1	1	1	1	1	1	1	1	1	1	1	1	1	1

*Under 1 year of age.

(1) Includes Hodgkin's disease and the leukaemias.

Table 32 Deaths and Deaths in Hospitals by Place of Occurrence and Place of Residence for Counties and Districts, Ontario, 1959

COUNTIES AND DISTRICTS	Total Deaths				Deaths in Hospitals			
	Total by Occurrence	Total by Residence	By Occurrence Residence Elsewhere	By Residence Occurrence Elsewhere	Total by Occurrence	Total by Residence	By Occurrence Residence Elsewhere	By Residence Occurrence Elsewhere
ONTARIO Total.....	50,764	50,600	722	558	31,145	31,071	401	327
Algoma.....	710	746	41	77	393	441	14	62
Brant.....	736	721	86	71	536	524	66	54
Bruce.....	475	556	49	130	250	344	26	120
Carleton.....	2,802	2,673	372	243	1,978	1,811	325	158
Cochrane.....	607	659	29	81	394	442	21	69
Dufferin.....	189	183	45	39	106	104	33	31
Dundas.....	152	191	24	63	58	98	20	60
Durham.....	294	357	44	107	121	204	8	91
Elgin.....	686	618	176	108	502	434	155	87
Essex.....	2,123	2,199	88	164	1,370	1,459	51	140
Frontenac.....	1,064	694	401	31	803	431	388	16
Glenegary.....	118	202	23	107	22	112	13	103
Grenville.....	122	230	20	128	11	129	2	120
Grey.....	606	672	57	123	350	411	41	102
Halldimand.....	217	277	30	90	77	142	10	75
Haliburton.....	74	81	19	26	17	34	4	21
Halton.....	399	627	56	284	125	348	21	244
Hastings.....	828	822	120	114	476	485	85	94
Huron.....	539	588	59	108	305	347	48	90
Kenora (1).....	311	316	41	46	199	209	26	36
Kenora (Patricia portion).....	53	70	7	24	11	33	22
Kent.....	802	856	65	119	489	538	49	98
Lambton.....	754	852	45	143	432	534	28	130
Lanark.....	493	458	112	77	288	263	87	62
Leeds.....	572	475	213	116	373	288	192	107
Lennox and Addington.....	127	247	8	128	1	121	1	121
Lincoln.....	962	991	118	147	637	669	88	120
Manitoulin.....	98	116	6	24	46	63	2	19
Middlesex.....	2,478	1,938	624	84	1,824	1,283	584	48
Muskoka.....	305	274	95	64	141	152	42	53
Nipissing.....	520	493	93	66	345	324	75	54
Norfolk.....	420	492	31	103	169	252	5	88
Northumberland.....	356	417	52	113	175	239	34	93
Ontario.....	987	935	236	184	556	529	162	135
Oxford.....	674	658	147	131	376	372	109	105
Parry Sound.....	282	301	48	67	141	183	16	58
Peel.....	468	603	92	227	186	352	39	205
Perth.....	567	595	66	94	323	360	43	80
Peterborough.....	683	638	131	86	406	375	98	67
Prescott.....	240	248	43	51	83	98	28	43
Prince Edward.....	189	239	11	61	66	118	2	54
Rainy River.....	203	216	18	31	126	145	8	27
Renfrew.....	663	698	52	87	362	402	33	73
Russell.....	117	156	25	64	2	59	2	59
Simcoe.....	1,309	1,276	216	183	747	710	167	130
Stormont.....	569	492	140	63	376	294	132	50
Sudbury.....	888	900	79	91	572	586	56	70
Thunder Bay.....	1,048	1,048	49	49	736	734	30	37
Temiskaming.....	409	423	36	50	274	293	24	43
Victoria.....	384	383	64	63	142	153	35	46
Waterloo.....	1,270	1,328	91	149	808	850	76	118
Welland.....	1,154	1,272	90	217	681	816	46	181
Wellington.....	799	800	135	136	500	496	110	106
Wentworth.....	3,067	2,817	446	196	2,122	1,847	405	130
York.....	13,802	13,483	1,106	787	8,536	8,026	939	470

(1) Excluding Patricia portion.

Table 33 Deaths and Deaths in Hospitals by Place of Occurrence and Place of Residence for Cities, Towns and Villages of 1,000 population and over (at the Census of 1956), Ontario, 1959

CITIES, TOWNS AND VILLAGES	Total Deaths				Deaths in Hospitals			
	Total by Occurrence	Total by Residence	By Occurrence Residence Elsewhere	By Residence Occurrence Elsewhere	Total by Occurrence	Total by Residence	By Occurrence Residence Elsewhere	By Residence Occurrence Elsewhere
Acton.....	16	35	2	21	...	13	...	13
Ajax.....	55	31	38	14	43	19	33	9
Alexandria.....	20	43	...	23	...	20	...	20
Alfred.....	5	12	...	7	...	5	...	5
Alliston.....	62	41	37	16	52	21	37	6
Almonte.....	51	48	16	13	38	34	13	9
Amherstburg.....	15	36	...	21	...	20	...	20
Arnprior.....	77	61	28	12	62	47	25	10
Arthur.....	6	16	...	10	...	7	...	7
Aurora.....	41	67	8	34	...	24	...	24
Aylmer.....	14	46	2	34	...	33	...	33
Bancroft.....	42	29	23	10	32	15	23	6
Barrie.....	198	166	72	40	133	94	63	24
Barry's Bay.....	7	15	1	9	...	7	...	7
Beamsville.....	20	38	6	24	...	20	...	20
Beaverton.....	19	25	4	10	1	9	...	8
Belle River.....	3	14	...	11	...	10	...	10
Belleville.....	422	250	210	38	330	156	195	21
Blenheim.....	12	35	2	25	...	22	...	22
Blind River.....	68	40	34	6	52	22	34	4
Bobcaygeon.....	9	11	4	6	...	3	...	3
Bolton.....	4	10	...	6	...	6	...	6
Bowmanville.....	119	60	75	16	74	28	53	7
Bracebridge.....	78	36	54	12	53	21	41	9
Bradford.....	9	22	2	15	...	12	...	12
Brampton.....	148	114	64	30	84	60	46	22
Brantford.....	572	489	131	48	453	361	124	32
Bridgeport.....	3	8	1	6	...	5	...	5
Brighton.....	8	28	1	21	...	17	...	17
Brockville.....	287	177	144	34	250	135	142	27
§ Bronte								
Burlington.....	87	227	9	149	1	133	...	132
Caledonia.....	10	21	...	11	...	11	...	11
Campbellford.....	81	56	40	15	67	42	38	13
Capreol.....	9	18	1	10	...	10	...	10
Cardinal.....	5	19	...	14	...	12	...	12
Carleton Place.....	79	63	27	11	38	31	13	6
Casselman.....	16	12	9	5	...	4	...	4
Chatham.....	474	294	229	49	388	195	227	34
Chelmsford.....	3	16	...	13	...	13	...	13
Chesley.....	33	30	14	11	17	19	9	11
Chesterville.....	8	15	2	9	...	9	...	9
Chippawa.....	10	24	2	16	...	13	...	13
Clinton.....	80	39	47	6	64	23	45	4
Cobalt.....	8	28	3	23	...	22	...	22
Cobourg.....	142	92	64	14	103	52	60	9
Cochrane.....	53	47	14	8	42	32	12	2
Colborne.....	11	20	1	10	...	9	...	9
Collingwood.....	188	117	84	13	134	67	76	9
Coniston.....	3	19	...	16	...	14	...	14
Copper Cliff.....	27	14	22	9	22	10	20	8
Cornwall.....	511	363	186	38	376	220	183	27
Crystal Beach.....	13	20	5	12	1	13	...	12
Delhi.....	22	37	5	20	...	17	...	17
Deseronto.....	8	24	1	17	...	17	...	17
Dresden.....	9	34	1	26	...	19	...	19
Dryden.....	53	35	25	7	44	27	22	5
Dundas.....	62	144	4	86	...	75	...	75
Dunnville.....	97	71	41	15	64	35	41	12
Durham.....	31	30	12	11	21	18	11	8
Eastview.....	31	124	2	95	2	88	...	86
Eganville.....	7	13	...	6	...	6	...	6
Elmira.....	12	31	3	22	5	23	2	20
Elora.....	11	26	5	20	1	17	1	17
Englehart.....	28	16	18	6	22	13	15	6
Essex.....	13	33	...	20	1	20	...	19
Exeter.....	61	45	31	15	46	28	29	11
Fenelon Falls.....	15	25	3	13	...	9	...	9
Fergus.....	102	47	56	1	82	33	50	1
Fonthill.....	11	32	3	24	...	19	...	19
Forest.....	23	44	3	24	...	23	...	23
Forest Hill.....	49	157	2	110	...	96	...	96
Fort Erie.....	124	96	43	15	91	66	36	11
Fort Frances.....	121	115	20	14	91	84	19	12
Fort William.....	351	344	66	59	272	256	60	44
Frankford.....	6	12	1	7	...	7	...	7
Galt.....	269	226	94	51	206	153	91	38
Gananoque.....	30	68	1	39	...	37	...	37
Georgetown.....	23	55	4	36	...	32	...	32
Geraldton.....	7	26	...	19	...	17	...	17

Table 33 Deaths and Deaths in Hospitals by Place of Occurrence and Place of Residence for Cities, Towns and Villages of 1,000 population and over (at the Census of 1956), Ontario, 1959—Continued

CITIES, TOWNS AND VILLAGES	Total Deaths				Deaths in Hospitals			
	Total by Occurrence	Total by Residence	By Occurrence Residence Elsewhere	By Residence Occurrence Elsewhere	Total by Occurrence	Total by Residence	By Occurrence Residence Elsewhere	By Residence Occurrence Elsewhere
Glencoe	9	14	2	7	...	6	...	6
Goderich	91	79	23	11	66	52	21	7
Gravenhurst	19	41	4	26	...	21	...	21
Grimsbv	34	46	18	30	...	29	...	29
Guelph	433	318	157	42	324	208	147	31
Hagersville	21	19	9	7	13	11	8	6
Hailebury	109	36	78	5	96	23	75	2
Hamilton	2,749	2,297	666	214	2,042	1,562	623	143
Hanover	89	58	39	8	66	38	35	7
Harriston	5	27	...	22	...	20	...	20
Harrow	14	22	1	9	...	8	...	8
Havelock	10	20	1	11	...	5	...	5
Hawkesbury	123	77	61	15	83	39	56	12
Hearst	42	20	26	4	38	13	25	...
Hespeler	13	28	1	16	...	15	...	15
Huntsville	65	34	40	9	56	27	33	4
Ingersoll	95	82	33	20	60	47	23	10
Iroquois	1	18	...	17	...	16	...	16
Iroquois Falls	33	11	24	2	29	8	23	2
Kapusksing	55	36	29	10	47	27	28	8
Keewatin	4	18	...	14	...	13	...	13
Kemptville	20	30	5	15	...	13	...	13
Kenora	147	105	59	17	116	69	59	12
Kincardine	16	60	4	48	...	42	...	42
Kingston	953	498	480	25	802	334	477	9
Kingsville	16	47	2	33	...	30	...	30
Kitchener	734	541	253	60	570	367	245	42
Lakefield	11	23	3	15	1	11	1	11
La Salle
Leamington	153	108	69	24	107	58	67	18
Leaside	39	124	4	89	...	80	...	80
Levack	4	9	1	6	...	6	...	6
Lindsay	212	134	97	19	138	65	84	11
Listowel	64	45	32	13	48	27	30	9
Little Current	38	20	26	8	32	13	25	6
Lively	2	6	...	4	...	3	...	3
London	1,784	1,127	782	125	1,481	810	764	93
Long Branch	29	85	5	61	1	54	1	54
L'Orignal	8	12	2	6
Madoc	7	19	1	13	...	11	...	11
Markham	12	24	1	13	...	11	...	11
Marmora	2	17	...	15	...	13	...	13
Massey	2	19	...	17	...	15	...	15
Mattawa	43	39	11	7	29	24	11	6
Meaford	62	60	22	20	40	33	19	12
Merrittton	11	39	2	30	...	30	...	30
Midland	100	94	33	27	75	60	30	15
Milton	42	52	9	19	12	22	6	16
Milverton	17	19	5	7	1	6	...	5
Mimico	69	134	26	91	2	85	...	83
Mitchell	22	37	6	21	...	20	...	20
Morrisburg	17	31	2	16	...	14	...	14
Mount Forest	45	38	18	11	37	30	16	9
Napanee	15	65	2	52	...	44	...	44
Newcastle	12	17	9	14	...	12	...	12
New Hamburg	14	23	2	11	...	8	...	8
New Liskeard	43	43	17	17	37	36	16	15
Newmarket	306	219	114	27	133	42	108	17
New Toronto	168	108	128	68	130	66	124	60
Niagara	35	32	14	11	28	24	13	9
Niagara Falls	358	219	168	29	276	147	151	22
North Bay	249	167	115	33	203	120	107	24
Norwich	14	26	...	12	...	11	...	11
Norwood	5	77	2	14	...	11	...	11
Oakville	137	77	83	23	110	52	73	15
Orangeville	115	66	62	13	85	35	59	9
Orillia	237	176	90	29	173	111	82	20
Oshawa	405	363	115	73	301	247	101	47
Ottawa	2,628	2,237	581	190	1,976	1,562	533	119
Owen Sound	213	166	82	35	158	104	77	23
Palmerston	65	24	44	3	55	18	39	2
Paris	83	61	27	5	67	46	26	5
Parkhill	19	26	5	12	...	8	...	8
Parry Sound	125	59	77	11	...	51	73	7
Pembroke	246	140	122	25	192	94	114	16
Penetanguishene	137	44	97	4	111	29	85	3
Perth	97	57	52	12	59	33	37	11
Peterborough	561	393	220	52	405	242	201	38
Petrolia	77	51	44	18	52	33	35	16

Table 33 Deaths and Deaths in Hospitals by Place of Occurrence and Place of Residence for Cities, Towns and Villages of 1,000 population and over (at the Census of 1956), Ontario, 1959—Continued

CITIES, TOWNS AND VILLAGES	Total Deaths				Deaths in Hospitals			
	Total by Occurrence	Total by Residence	By Occurrence Residence Elsewhere	By Residence Occurrence Elsewhere	Total by Occurrence	Total by Residence	By Occurrence Residence Elsewhere	By Residence Occurrence Elsewhere
Pickering.....	3	10	...	7	...	5	...	5
Pictou.....	88	66	37	15	65	40	35	10
Point Edward.....	4	22	1	19	...	16	...	16
Port Arthur.....	500	393	157	50	403	277	149	23
Port Colborne.....	143	124	39	20	94	77	31	14
Port Credit.....	16	42	2	28	...	27	...	27
Port Dalhousie.....	5	21	1	17	...	17	...	17
Port Dover.....	36	35	13	12	...	11	...	11
Port Elgin.....	13	33	1	21	...	20	...	20
Port Hope.....	80	83	18	21	47	47	14	14
Port Perry.....	40	39	15	14	32	28	15	11
Port Stanley.....	13	33	5	25	...	19	...	19
Prescott.....	14	52	2	40	...	40	...	40
Preston.....	32	95	4	67	...	59	...	59
Rainy River.....	15	16	6	7	11	11	5	5
Renfrew.....	132	91	52	11	93	51	51	9
Richmond Hill.....	26	71	9	54	...	40	...	40
Ridgetown.....	10	26	2	18	...	15	...	15
Riverside.....	32	98	4	70	1	66	1	66
Rockcliffe Park.....	7	19	...	12	...	9	...	9
Rockland.....	37	28	18	9	2	7	2	7
Rodney.....	3	15	...	12	...	9	...	9
St. Catharines.....	653	440	283	70	546	315	272	41
St. Mary's.....	68	54	27	13	37	25	18	6
St. Thomas.....	377	249	166	38	329	198	155	24
Sarnia.....	457	346	163	52	380	262	153	35
Sault Ste. Marie.....	397	295	136	34	306	191	128	13
Seaford.....	47	35	29	17	27	17	23	13
Shelburne.....	31	20	17	6	21	13	13	5
Simcoe.....	211	118	116	23	169	72	112	15
Sioux Lookout.....	48	30	26	8	39	18	24	3
Smith's Falls.....	162	112	66	16	121	70	60	9
Smooth Rock Falls.....	5	7	1	3	3	4	1	2
Southampton.....	71	24	50	3	65	18	49	2
Stayner.....	21	31	8	18	...	16	...	16
Stirling.....	6	16	1	11	...	9	...	9
Stoney Creek.....	11	29	2	20	...	17	...	17
Stouffville.....	57	38	35	16	7	13	6	12
Stratford.....	305	233	106	34	237	162	99	24
Strathroy.....	104	76	41	13	79	49	36	6
Streetsville.....	7	23	...	16	...	14	...	14
Sturgeon Falls.....	83	53	37	7	66	36	35	5
Sudbury.....	566	357	275	66	475	248	269	42
Sutton.....	19	20	10	11	1	9	1	9
Swansea.....	41	109	1	69	...	60	...	60
Tavistock.....	11	16	3	8	...	7	...	7
Tecumseh.....	5	39	...	34	...	33	...	33
Thamesville.....	8	15	6	13	...	12	...	12
Thessalon.....	20	19	7	6	13	13	6	6
Thornbury.....	7	15	...	8	...	8	...	8
Thorold.....	33	70	15	52	13	50	11	48
Tilbury.....	11	32	...	21	...	18	...	18
Tillsonburg.....	153	81	91	19	109	44	76	11
Timmins.....	231	234	35	38	156	147	35	26
Toronto.....	8,736	7,403	2,713	1,380	5,980	4,551	2,525	1,096
Trenton.....	151	92	75	16	112	53	68	9
Tweed.....	9	28	1	20	...	17	...	17
Uxbridge.....	45	24	25	4	34	14	22	2
Vankleek Hill.....	14	27	1	14	...	9	...	9
Victoria Harbour.....	4	15	...	11	...	9	...	9
Walkerton.....	68	38	40	10	55	28	37	10
Wallaceburg.....	36	91	10	65	4	64	2	62
Waterdown.....	10	26	...	16	1	13	...	12
Waterford.....	18	45	1	28	...	20	...	20
Waterloo.....	44	135	6	97	...	90	...	90
Warford.....	16	16	7	7	...	6	...	6
Welland.....	260	156	132	28	203	97	128	22
Wellington.....	9	14	1	6	...	6	...	6
West Lorne.....	3	12	...	9	...	7	...	7
Weston.....	161	88	97	24	109	37	87	15
Wheatley.....	2	13	...	11	...	9	...	9
Whitby.....	218	125	135	42	144	48	134	38
Wiaraton.....	56	36	28	8	40	20	26	6
Winchester.....	69	21	50	2	57	10	49	2
Windsor.....	1,610	1,229	495	114	1,260	875	472	87
Wingham.....	108	42	73	7	100	32	72	4
Woodbridge.....	10	19	...	9	...	8	...	8
Woodstock.....	211	182	64	35	159	124	56	21

§ January 1, 1959: Bronte Village annexed to Township of Trafalgar; La Salle Town annexed to Township of Sandwich West.

Table 34 Deaths and Deaths in Hospitals by Place of Occurrence and Place of Residence for certain Townships, Ontario, 1959

TOWNSHIPS	Total Deaths				Deaths in Hospitals			
	Total by Occurrence	Total by Residence	By Occurrence Residence Elsewhere	By Residence Occurrence Elsewhere	Total by Occurrence	Total by Residence	By Occurrence Residence Elsewhere	By Residence Occurrence Elsewhere
Brantford.....	17	46	6	35	...	35	...	35
Cornwall.....	16	31	6	21	...	19	...	19
Crowland.....	26	95	4	73	...	67	...	67
Etobicoke.....	461	767	134	440	154	435	87	368
Grantham.....	83	163	31	111	26	111	23	108
London.....	103	202	43	142	28	134	25	131
Markham.....	56	89	18	51	...	40	...	40
Pickering.....	67	98	31	62	1	53	1	53
Saltfleet.....	35	78	11	54	...	48	...	48
Sandwich East.....	24	109	2	87	...	85	...	85
Sandwich West.....	50	145	7	102	...	94	...	94
Scarborough.....	591	935	127	471	247	582	77	412
Stamford.....	40	168	6	134	1	127	1	127
Teck.....	160	146	37	23	119	103	34	18
Toronto.....	231	296	80	145	101	187	44	130
Vaughan.....	82	112	31	61	8	52	7	51
Westminster.....	299	169	228	98	236	103	225	92
York.....	483	955	132	604	181	603	112	534
York East.....	869	558	552	241	658	312	544	198
York North.....	1,328	1,153	817	642	920	719	752	551

Table 35 Deaths by Single Years of Age and Sex by Place of Residence, Ontario, 1959

AGES	Total for Province			AGES	Total for Province		
	Total	Male	Female		Total	Male	Female
All ages.....	50,600	28,695	21,905	50 years.....	396	274	122
Under 1 year (1).....	3,773	2,110	1,663	51 ".....	408	271	137
1 year.....	230	114	116	52 ".....	460	285	175
2 years.....	138	74	64	53 ".....	497	331	166
3 ".....	119	66	53	54 ".....	538	344	194
4 ".....	84	53	31	Total 50-54 years.....	2,299	1,505	794
Total under 5 years.....	4,344	2,417	1,927	55 years.....	538	375	163
5 years.....	93	54	39	56 ".....	556	378	178
6 ".....	78	50	28	57 ".....	615	425	190
7 ".....	69	44	25	58 ".....	721	470	251
8 ".....	50	35	15	59 ".....	743	487	256
9 ".....	51	30	21	Total 55-59 years.....	3,173	2,135	1,038
Total 5-9 years.....	341	213	128	60 years.....	675	438	237
10 years.....	52	30	22	61 ".....	749	485	264
11 ".....	42	25	17	62 ".....	816	514	302
12 ".....	47	31	16	63 ".....	892	559	333
13 ".....	43	34	9	64 ".....	902	568	334
14 ".....	45	32	13	Total 60-64 years.....	4,034	2,564	1,470
Total 10-14 years.....	229	152	77	65 ".....	982	593	389
15 years.....	57	36	21	66 ".....	936	569	367
16 ".....	58	40	18	67 ".....	1,057	670	387
17 ".....	75	58	17	68 ".....	1,053	643	410
18 ".....	65	52	13	69 ".....	1,181	707	474
19 ".....	79	47	32	Total 65-69 years.....	5,209	3,182	2,027
Total 15-19 years.....	334	233	101	70 years.....	1,233	752	481
20 years.....	105	74	31	71 ".....	1,207	697	510
21 ".....	102	76	26	72 ".....	1,355	781	574
22 ".....	86	61	25	73 ".....	1,422	840	582
23 ".....	76	55	21	74 ".....	1,488	798	690
24 ".....	77	50	27	Total 70-74 years.....	6,705	3,868	2,837
Total 20-24 years.....	446	316	130	75 years.....	1,421	792	629
25 years.....	83	59	24	76 ".....	1,346	733	613
26 ".....	86	61	25	77 ".....	1,400	764	636
27 ".....	86	66	20	78 ".....	1,455	787	668
28 ".....	83	52	31	79 ".....	1,424	731	693
29 ".....	111	68	43	Total 75-79 years.....	7,046	3,807	3,239
Total 25-29 years.....	449	306	143	80 years.....	1,306	656	650
30 years.....	95	62	33	81 ".....	1,182	570	612
31 ".....	97	62	35	82 ".....	1,207	586	621
32 ".....	101	63	38	83 ".....	1,180	571	609
33 ".....	130	72	58	84 ".....	1,119	527	592
34 ".....	144	87	57	Total 80-84 years.....	5,994	2,910	3,084
Total 30-34 years.....	567	346	221	85 years.....	981	475	506
35 years.....	134	76	58	86 ".....	851	370	481
36 ".....	157	104	53	87 ".....	775	364	411
37 ".....	155	97	58	88 ".....	695	300	395
38 ".....	151	95	55	89 ".....	596	252	344
39 ".....	156	109	56	Total 85-89 years.....	3,898	1,761	2,137
Total 35-39 years.....	753	473	280	90 years.....	444	183	261
40 years.....	165	112	53	91 ".....	405	162	243
41 ".....	166	114	52	92 ".....	302	112	190
42 ".....	205	132	73	93 ".....	290	95	195
43 ".....	248	169	88	94 ".....	194	60	134
44 ".....	253	156	97	Total 90-94 years.....	1,635	612	1,023
Total 40-44 years.....	1,037	674	363	95 years.....	149	48	101
45 years.....	265	157	108	96 ".....	95	34	61
46 ".....	281	193	88	97 ".....	66	18	48
47 ".....	324	214	110	98 ".....	58	22	36
48 ".....	377	257	120	99 ".....	30	6	24
49 ".....	383	242	141	Total 95-99 years.....	398	128	270
Total 45-49 years.....	1,630	1,053	567	100 years and over.....	68	20	48
				Not stated.....	11	10	1

For age periods under 1 year, see Table 30.

Table 36 Deaths by Place of Occurrence and Place of Residence, 1959

PLACE OF OCCURRENCE	Total (occurrence)	Place of Residence													
		Newfoundland	Prince Edward Island	Nova Scotia	New Brunswick	Quebec	Ontario	Manitoba	Saskatchewan	Alberta	British Columbia	Yukon	N.W. Territories	U.S.A.	Other
Total (residence).....	140,641	3,179	1,007	6,371	4,747	36,390	50,600	7,421	7,003	8,481	14,336	89	289	644	84
Newfoundland.....	3,184	3,161	1	2	12	8
Prince Edward Island.....	1,001	991	1	2	7
Nova Scotia.....	6,362	6	10	6,290	18	6	8	1	19	4
New Brunswick.....	4,797	2	24	4,647	27	9	1	83	2
Quebec.....	36,265	3	1	7	27	35,949	138	6	4	4	88	33
Ontario.....	50,764	6	3	19	19	280	50,042	22	14	11	16	3	307	22
Manitoba.....	7,499	1	64	7,307	58	11	14	13	29	2
Saskatchewan.....	6,969	1	13	29	6,845	52	12	16
Alberta.....	8,498	1	11	12	48	8,319	58	4	18	25	2
British Columbia.....	14,308	1	2	5	17	11	13	44	14,143	6	1	54	11
Yukon.....	82	1	77	4
Northwest Territories.....	259	2	2	1	3	251
United States.....	653	3	26	31	116	298	34	19	37	86	2	1

Table 37 Deaths, by Cause, Sex and Age, by Place of Residence, Ontario, 1959—Continued

Int. List No.	CAUSE OF DEATH (Intermediate List)	Sex	Total	Un-der 1 yr.	Age										75-79	80-84	85 and over	Int. List No.								
					1	2	3	4	5-9	10-14	15-19	20-24	25-29	30-34					35-39	40-44	45-49	50-54	55-59	60-64	65-69	70-74
					1	2	3	4	5-9	10-14	15-19	20-24	25-29	30-34					35-39	40-44	45-49	50-54	55-59	60-64	65-69	70-74
A 47	Malignant neoplasm of intestine, except rectum.....	M	448									4	10	13	19	32	55	56	87	85	54	31	1	A 47		
F	567											6	11	21	42	64	85	97	88	44	56					
A 48	Malignant neoplasm of rectum.....	M	242									1	6	9	8	33	35	28	46	39	23	13			A 48	
F	171											1	6	6	12	17	29	13	21	24	21	19				
A 49	Malignant neoplasm of larynx.....	M	48																						A 49	
F	7																									
A 50	Malignant neoplasm of trachea, and of bronchus and lung not specified as secondary.....	M	826									1	6	12	47	87	118	157	154	141	72	18	13		A 50	
F	118											2	8	14	8	17	11	14	14	15	8	3				
A 51	Malignant neoplasm of breast.....	M	750									1	2	5	11	25	53	69	71	85	96	77	60	34	A 51	
F	265											3	11	25	39	25	34	30	26	21	23	12	4			
A 52	Malignant neoplasm of cervix uteri.....	F	141																						A 52	
A 53	Malignant neoplasm of other and unspecified parts of uterus.....	F	438																						A 53	
A 54	Malignant neoplasm of prostate.....	M	66																						A 54	
A 55	Malignant neoplasm of skin.....	M	38																						A 55	
A 56	Malignant neoplasm of bone and connective tissue.....	M	54																						A 56	
F	37																									
A 57	Malignant neoplasm of all other and unspecified sites.....	M	876	3	5	2	3	4	2	7	8	16	29	44	55	95	122	111	127	110	69	42			A 57	
F	962											4	14	20	38	56	75	85	127	125	137	102	88	63		
A	Other digestive organs (155-159).....	M	334	1								2	6	15	50	41	47	64	37	32	18				A	
F	322											1	3	10	29	45	45	59	37	34	27					
B	Other respiratory organs (160, 164, 165).....	M	44																						B	
F	54																									
C	Urinary organs (180, 181).....	M	237	2	2	1	1	1	1	1	1	1	2	4	2	13	20	37	40	36	41	25	13		C	
F	122																									
D	Brain and other parts of nervous system (193).....	M	125	1	2	1	1	1	1	1	1	2	5	3	9	17	12	19	14	22	14				D	
F	94											7	13	14	20	7	18	12	5	2	1					
E	Other.....	M	156	2	3	1	1	3	4	1	2	10	9	11	10	11	7	8	6	3					E	
F	409											5	6	9	6	14	18	13	19	29	9	10				
A 58	Leukemia and aplenkemia.....	M	200	2	1	1	1	1	1	1	1	10	7	18	29	40	35	51	58	52	46	31	21		A 58	
F	144											2	2	10	4	10	18	15	18	27	15	18	3			
A 59	Lymphosarcoma and other neoplasms of lymphatic and hematopoietic system.....	M	202																						A 59	
F	160											11	12	14	11	27	32	29	12	9	2					
A	Hodgkin's disease (20).....	M	53									9	2	5	11	16	21	25	20	18	10	5			A	
F	29											6	5	3	5	6	3	4	7	2	1					
B	Other.....	M	149																						B	
F	131																									
A 60	Benign neoplasms and neoplasms of unspecified nature.....	M	41	2	1	1	1	1	1	1	1	5	1	4	1	4	1	5	4	3	2	9	1	2	A 60	
F	74											2	4	7	9	3	6	4	4	6	4	4				

XIV. CONGENITAL MALFORMATIONS

	43	9	10	8	10	8	19	16	18	8	9	5	11	9	10	8	9	4	4	3	2	1	1
Total	862	655	43	9	10	8	10	16	18	8	9	5	11	9	10	8	9	4	4	3	2	1	1
M	452	341	19	6	3	4	10	9	12	6	6	1	4	7	4	5	6	3	3	1	2	1	1
F	410	314	24	3	7	4	9	7	6	2	3	4	7	2	6	3	3	1	1	2	1	1	1
A 127 Spina bifida and meningocele.....	43	41	2	1	1	2
A 128 Congenital malformations of circulatory system.....	61	53	3
A 129 All other congenital malformations.....	217	156	10	3	2	3	3	6	12	6	5	3	1	1	1	4	1
	171	119	15	1	4	2	4	4	5	2	2	2	4	1	3	2	1
	192	144	9	2	1	1	7	2	1	1	6	3	4	2	2	3	1	2
	178	142	7	2	3	2	2	3	1	2	1	1	3	3	1
Total	2218	2218
M	1259	1259
F	959	959
A 130 Birth injuries.....	243
A 131 Postnatal asphyxia and atelectasis.....	170	170
A 132 Infections of the newborn.....	299	299
A 133 Haemolytic disease of newborn.....	195	195
A 134 All other defined diseases of early infancy, fancy, and immaturity unqualified.....	74	74
	54	54
	42	42
	53	53
	52	52
	33	33
	549	549
	454	454
Total	210	17	1	1	1	1	2	1	1	1	1	1	2	3	6	7	9	20	11	22	25	79	2
M	105	9
F	105	8	1
A 136 Senility without mention of psychosis.....	31
A 137 Ill-defined and unknown causes.....	51
	74	9
	54	8	1
Total	3790	216	62	55	49	41	204	116	222	291	239	227	200	200	205	193	210	168	148	169	179	167	227
M	2674	134	27	32	30	28	131	89	175	248	212	183	163	155	161	149	165	128	99	103	99	75	86
F	1116	82	35	23	19	13	73	27	47	43	27	44	37	45	44	44	45	40	49	66	80	92	141

XV. CERTAIN DISEASES OF EARLY INFANCY

XVI. SYMPTOMS, SENILITY, AND ILL-DEFINED CONDITIONS

EXVII. ACCIDENTS, POISONINGS AND VIOLENCE (CLASSIFICATION ACCORDING TO EXTERNAL CAUSE)

Table 37 Deaths, by Cause, Sex and Age, by Place of Residence, Ontario, 1959—Continued

Int. List No.	CAUSE OF DEATH (Intermediate List)	Sex	Total	Under 1 yr.	Age												70-74	75-79	80-84	85 and over	Int. List No.							
					1	2	3	4	5-9	10-14	15-19	20-24	25-29	30-34	35-39	40-44						45-49	50-54	55-59	60-64	65-69		
					1	2	3	4	5-9	10-14	15-19	20-24	25-29	30-34	35-39	40-44						45-49	50-54	55-59	60-64	65-69		
AE 138	Motor vehicle accidents.....	M	911	5	8	6	11	10	61	35	105	130	81	67	59	57	45	46	38	29	36	40	29	9	3	1	AE 138	
F	339	5	9	8	10	16	10	50	16	32	20	14	24	11	19	12	13	16	15	14	19	14	19	14	6	6	6
A	Traffic accidents (810-825).....	M	891	5	4	5	10	60	35	104	129	79	66	57	55	44	45	37	29	35	40	29	9	3	1	A	
F	330	5	6	5	9	5	49	16	32	20	14	24	11	19	12	13	16	15	14	19	14	19	14	6	6	B	
M	20	4	1	1	1	1	1	1	1	1	1	1	1	1	1	1	1	1	1	1	1	1	1	1	1	
F	9	3	3	1	1	1	1	1	1	1	1	1	1	1	1	1	1	1	1	1	1	1	1	1	1	
AE 139	Other transport accidents.....	M	155	1	1	1	1	1	1	3	8	21	26	13	10	15	9	12	9	8	4	3	4	1	1	1	AE 139	
F	21	1	1	1	1	1	1	1	1	1	1	1	1	1	1	1	1	1	1	1	1	1	1	1	1	A	
M	71	1	1	1	1	1	1	1	1	2	5	12	15	7	3	7	4	5	4	2	2	2	2	2	2	
F	6	1	1	1	1	1	1	1	1	1	1	1	1	1	1	1	1	1	1	1	1	1	1	1	1	
M	5	1	1	1	1	1	1	1	1	1	1	1	1	1	1	1	1	1	1	1	1	1	1	1	1	B	
F	79	1	1	1	1	1	1	1	1	3	9	11	5	7	7	4	7	5	4	2	2	3	4	1	1	C	
M	15	1	1	1	1	1	1	1	1	1	1	1	1	1	1	1	1	1	1	1	1	1	1	1	1	
F	81	2	3	1	1	2	1	4	9	9	7	4	4	2	7	9	6	2	1	2	2	2	2	2	2	5	1	AE 140
M	45	2	2	1	1	1	1	1	1	3	3	5	2	5	2	8	3	4	2	1	1	1	1	1	1	
F	315	1	1	1	1	1	1	1	1	1	1	1	1	1	1	1	1	1	1	1	1	1	1	1	1	AE 141	
M	328	4	1	3	2	1	1	1	1	1	1	1	1	1	1	1	1	1	1	1	1	1	1	1	1	
F	57	1	1	1	1	1	1	1	1	1	1	1	1	1	1	1	1	1	1	1	1	1	1	1	1	AE 142	
M	2	1	1	1	1	1	1	1	1	1	1	1	1	1	1	1	1	1	1	1	1	1	1	1	1	
AE 143	Accident caused by fire and explosion of combustible material.....	M	104	5	2	2	3	6	14	2	4	2	4	5	3	1	6	4	13	4	2	4	10	5	3	AE 143	
F	65	2	5	4	1	1	1	9	1	1	6	1	2	4	2	3	1	4	1	4	1	4	7	3	2	
M	10	1	2	1	1	1	1	1	1	1	1	1	1	1	1	1	1	1	1	1	1	1	1	1	1	AE 144	
F	4	1	2	1	1	1	1	1	1	1	1	1	1	1	1	1	1	1	1	1	1	1	1	1	1	
M	56	1	2	1	1	1	1	1	1	1	1	1	1	1	1	1	1	1	1	1	1	1	1	1	1	AE 145	
F	1	1	1	1	1	1	1	1	1	1	1	1	1	1	1	1	1	1	1	1	1	1	1	1	1	
AE 146	Accidental drowning and submersion.....	M	189	1	3	8	8	6	35	19	17	20	13	13	10	3	8	4	7	4	4	2	2	2	1	1	AE 146
F	57	9	2	4	3	8	6	4	4	1	1	1	1	1	1	2	3	5	1	1	1	1	1	1	1	
M	352	116	9	8	1	4	9	15	4	20	16	20	17	18	21	16	15	12	9	9	5	5	5	3	6	AE 147	
F	119	70	5	3	1	1	2	1	2	1	3	1	2	1	1	1	1	1	1	1	1	1	1	1	1	
AE 148	Suicide and self-inflicted injury.....	M	404	1	1	1	1	1	1	2	10	26	33	31	37	32	40	42	46	36	27	23	10	5	3	1	AE 148	
F	115	1	1	1	1	1	1	1	1	1	1	1	1	1	1	1	1	1	1	1	1	1	1	1	1	
AE 149	Homicide and injury purposely inflicted by other persons (not in war).....	M	38	4	1	1	1	1	1	1	1	1	1	1	1	1	1	1	1	1	1	1	1	1	1	AE 149	
F	20	1	1	1	1	1	1	1	1	1	1	1	1	1	1	1	1	1	1	1	1	1	1	1	1	
M	2	1	1	1	1	1	1	1	1	1	1	1	1	1	1	1	1	1	1	1	1	1	1	1	1	AE 150	
F
.....	Total.....	3790	216	62	55	49	41	204	116	222	291	239	227	200	200	205	193	210	168	148	169	179	167	227	2
M	2674	134	27	32	30	28	131	89	175	218	212	183	163	155	155	155	161	149	165	128	99	103	99	75	86	2
F	1116	82	35	23	19	13	73	27	37	43	27	44	37	45	40	49	44	45	45	40	49	66	80	92	141

NXVII. ACCIDENTS, POISONINGS AND VIOLENCE (CLASSIFICATION ACCORDING TO NATURE OF INJURY)

Total.....

TABLE 38 CAUSE OF DEATH BY SEX FOR COUNTIES, (IN BY PLACE OF RESIDENCE,

Int. List No.	CAUSE OF DEATH (Intermediate List)	Sex	Total	COUNTIES																								
				Algona	Brant	Bruce	Carleton	Cochrane	Dufferin	Dundas	Durham	Elgin	Essex	Frontenac	Glengarry	Greenville	Grey	Haldimand	Haliburton	Halton	Hastings	Huron	Kenora (1)	Kenora (Patricia Portion)	Kent	Lambton	Lanark	
A 28	Acute poliomyelitis.....	M	16	1					1		1														2			
A 29	Acute infectious encephalitis.....	M	13				1	1					1				1				1		1					
A 30	Late effects of acute poliomyelitis and acute infectious encephalitis.....	M	5										1															
A 31	Smallpox.....	M	1																									
A 32	Measles.....	M	12						1				1					1										
A 33	Yellow fever.....	M	12						1		1		3															
A 34	Infectious hepatitis.....	M	14		1		1															1		1	1			
A 35	Rabies.....	M	15	1									1								1		1					
A 36	Typhus and other rickettsial diseases.....	M	2																									
A 37	Malaria.....	M																										
A 38	Schistosomiasis.....	M																										
A 39	Hydatid disease.....	M	1																									
A 40	Filariasis.....	M																										
A 41	Ankylostomiasis.....	M																										
A 42	Other diseases due to helminths.....	M																										
A 43	All other diseases classified as infective and parasitic.....	M	15	1			1	1			1				1					1					2			
		F	12				1				2																	
II. NEOPLASMS																												
Total.....			8074	95	118	65	433	91	32	28	49	96	365	97	25	36	92	42	11	87	112	81	35	2 124	146	60		
		M	4228	56	60	32	202	54	17	13	20	46	211	46	12	22	45	21	6	37	59	34	21	1	71	70	32	
		F	3846	39	58	33	231	37	15	15	29	50	154	51	13	14	47	21	5	50	53	47	14	1	53	76	28	
A 44	Malignant neoplasm of buccal cavity and pharynx.....	M	119	4	5	3	6	1		1		1	9	2			2	2		1	3	1			4	3		
		F	40		1		3		1		2		1												1	1	1	
A 45	Malignant neoplasm of oesophagus.....	M	93	2		1	8			1		1	2													1	1	1
		F	58	1	1		4	1		1		1	2	1					2	1	1				2	1		
A 46	Malignant neoplasm of stomach.....	M	567	9	8	3	24	12		1	4	8	26	7		2	8	3			8	6	4	4		7	11	5
		F	314	4	5		22	5	2	1	5	6	12	5	1		1	1			1	5	4			3	2	2
A 47	Malignant neoplasm of intestine, except rectum.....	M	448	7	6	2	20	3	4	1	8	5	18	1	1	5	5		2	3	5	2	2			7	7	8
		F	567	5	3	5	36	8	4	4	4	10	18	4	3	2	11	1	1	13	9	6				14	13	5
A 48	Malignant neoplasm of rectum.....	M	242	1	2	4	18	1	2			2	18	1	1	1	1				2	3	2			2	6	1
		F	171	1	2	3	14			1	3	10	1	1		2	3	3			2					2	5	
A 49	Malignant neoplasm of larynx.....	M	48		1		3		1		2	6	1					1	1							2		
		F	7																		1							
A 50	Malignant neoplasm of trachea, and of bronchus and lung not specified as secondary.....	M	826	9	10	2	39	15		1	1	8	44	7		3	3	2			6	16	7	3	1	11	12	5
		F	118	1	3	2	5		1			2	7	4				1	1		1	3	2	1		1	5	
A 51	Malignant neoplasm of breast.....	M	8										1														1	
		F	750	8	9	7	48	2	2	4	4	4	22	7	3	1	8	3	2	10	5	13	2			12	16	5
A 52	Malignant neoplasm of cervix uteri.....	F	265	6	7		17	5			2	4	12	6		3	2	1			3	3	3			4	5	

(1) Excluding Patricia Portion.

INCLUDING CITIES, TOWNS AND VILLAGES)
ONTARIO, 1959

Lennox and Addington	Lincoln	Manitowlin	Middlesex	Muskoka	Nipissing	Norfolk	Northumberland	Ontario	Oxford	Parry Sound	Peel	Perth	Peterborough	Prescott	Prince Edward	Rainy River	Renfrew	Russell	Simcoe	Stormont	Sudbury	Thunder Bay	Timiskaming	Victoria	Waterloo	Welland	Wellington	Wentworth	York	Int. List No.	
1			3						1		1	1				1	1			2			1						1	A 28	
	1		1		1								1		1				1		2								1	A 29	
															1													1	2	A 30	
																												1	1	A 31	
	1				1				1					1					2		1		1		1				1	A 32	
																	1								1				3	A 33	
						2							1	1						1							2	1	2	A 34	
								1					1								2	1			1				4	A 35	
																														A 36	
																														A 37	
																														A 38	
																												1	1	A 39	
																														A 40	
																														A 41	
																														A 42	
			1		1	1	1	1			2									1									2	A 43	
			1		1		1													1	1						1		2	A 43	
1	28	177	15	316	43	60	87	67	153	96	42	97	88	91	30	38	38	98	29	160	69	144	165	49	55	241	217	112	475	2401	
2	17	96	5	144	27	30	47	38	87	52	24	52	35	39	9	17	30	58	16	84	33	79	110	31	27	124	115	52	281	1252	
3	11	81	10	172	16	30	40	29	66	44	18	45	53	52	21	21	8	40	13	76	36	65	55	18	28	117	102	60	194	1149	
4	2	2	2	4	1	1	1	1	1	1	1	3	1	1	1	1	3	1	1	1	2	4	1	5	3	5	3	3	5	29	A 44
5	1	1	1	2	1	1	1	1	1	1	1	1	1	1	1	1	1	1	1	1	2	1	1	1	1	1	1	1	1	16	A 45
6	1	3	1	5	1	1	1	1	1	1	1	1	1	1	1	1	3	1	1	3	3	3	1	1	2	9	3	2	31	A 45	
7	1	12	13	3	2	12	5	11	10	5	5	2	8	2	1	3	7	1	17	5	11	9	5	1	22	10	10	51	158	A 46	
8	2	7	1	7	1	4	7	3	3	5	1	3	4	6	5	3	1	4	6	6	6	2	6	1	2	10	5	8	18	95	
9	2	13	1	20	4	4	7	6	12	8	4	6	4	4	1	2	1	7	2	9	1	7	9	3	8	11	10	9	31	118	A 47
0	2	7	3	30	1	4	4	4	14	6	2	9	8	8	3	1	6	2	10	7	7	8	3	7	7	17	10	31	160	A 47	
1	1	4	3	7	1	3	1	4	2	2	1	1	4	1	2	1	2	1	6	1	4	5	3	2	9	9	6	22	63	A 48	
2	1	3	3	9	1	3	1	4	2	2	3	3	3	3	1	2	3	1	3	1	3	1	1	2	8	7	3	8	48	A 48	
3	1	2	4	1	2	2	1	1	1	1	1	1	1	1	1	1	1	1	1	1	1	1	1	1	1	1	1	1	1	10	A 49
4	1	1	1	1	1	1	1	1	1	1	1	1	1	1	1	1	1	1	1	1	1	1	1	1	1	1	1	1	1	3	A 49
5	3	20	2	30	3	2	8	3	17	7	3	11	3	6	1	1	8	6	3	11	4	12	34	6	6	21	16	4	64	302	A 50
6	1	3	1	2	1	1	1	1	2	2	2	2	2	2	1	1	1	1	2	2	2	6	1	1	6	2	1	10	35	A 50	
7	1	15	3	36	5	2	5	3	14	6	2	11	10	13	4	5	1	11	2	17	6	21	6	5	5	29	21	10	36	241	A 51
8	1	5	14	3	9	4	2	2	3	1	1	4	1	1	2	2	5	1	6	3	6	4	2	5	9	2	10	72	A 52		

TABLE 38 CAUSE OF DEATH BY SEX FOR COUNTIES, (IN BY PLACE OF RESIDENCE,

Int. List No.	CAUSE OF DEATH (Intermediate List)	Sex	Total	Algonia	Brant	Bruce	Carleton	Cochrane	Dufferin	Dundas	Durham	Elgin	Essex	Frontenac	Glengarry	Grenville	Grey	Haldimand	Haliburton	Halton	Hastings	Huron	Kenora (I)	Kenora (Patricia Portion)	Kent	Lambton	Lanark		
A 53	Malignant neoplasm of other and unspecified parts of uterus.....	F	141	1	2	2	8	2			2	4	7	1	1	1	1	1	1		2	5	3	1		4	2	1	
A 54	Malignant neoplasm of prostate.....	M	438	7	5	9	12	7	4	3	4	4	14	4	3	1	9	4	1	1	10	11	1			8	6	3	
A 55	Malignant neoplasm of skin.....	M	66	3	2	1	5						4	2		1	1	1								1	2	1	
		F	38		1		4				1	1															1		
A 56	Malignant neoplasm of bone and connective tissue.....	M	54		1		3		1		1	2	1	2									1				1		
		F	37	1	1		2						3	1				1			1	2							
A 57	Malignant neoplasm of all other and unspecified sites.....	M	876	9	11	4	45	8	2	3	2	9	44	11	5	6	13	4	2	11	8	3	8			17	12	5	
		F	962	8	16	12	45	7	4	2	4	11	42	16	4	4	17	6	1	13	12	11	8			7	18	13	
A	Other digestive organs (155-159).....	M	334	3	5	4	14	3	1	2	2	22	5	2	4	8			1	3	6	1	2			7	3	2	
		F	322	3	6	3	14	1	3	1		4	13	5	1	1	6	2		5	1	5	3			2	3	4	
B	Other respiratory organs (160, 164, 165).....	M	24	2										1															
		F	15		1		1	1		2			1							1									
C	Urinary organs (180, 181).....	M	237	3	2		15	3	1	1		4	15	3	3	2	3	2		2	1	1	4			6	3	2	
		F	122	2	1		3	2		1		3	8	2	2	2				1	1	1	1			2	3		
D	Brain and other parts of nervous system (193).....	M	125		1		6				1	3	1				1	1	1	5			2			2	5		
		F	94		1	2	7	2	1		1	3	6			1	1			1	3		1			1	6	1	
E	Other.....	M	156	1	3		10	2		2	2	4	1					1	1	1	1	1				2	1	1	
		F	409	3	7	7	20	1		1	4	17	3	1		10	4		5	7	5	3				2	6	8	
A 58	Leukaemia and aleukaemia.....	M	200	2	5		12	1	2	1	4	10		1						5	1	2				6	2	1	
		F	144	1	4		6	4		2	2	8	2			1	1	4		1	4	1	1			4			
A 59	Lymphosarcoma and other neoplasms of lymphatic and haematopoietic system.....	M	202	3	4	1	7	3	2				15	6	1	3	1	3		3	3	1	1			3	3	2	
		F	160	2	2	1	14	2	1	1	4		8	2	1				1	2	1					3	2		
A	Hodgkin's disease (201).....	M	53	2	1	1	1						3	3	1	2	1			1						1	1	1	
		F	29	1	1	1	2							1						1						1			
B	Other.....	M	149	1	3		6	3	2			12	3	1				3		2	3	1	1			2	2	1	
		F	131	1	1		12	2	1	1	4		7	2					1	2	1		1			2	2		
A 60	Benign neoplasms and neoplasms of unspecified nature.....	M	41			2	3							1						1		1				2	3		
		F	74		1	1	3	1				2	2	1				1			2	1					1	2	
III, IV. ALLERGIC DISORDERS AND ENDOCRINE, METABOLIC AND BLOOD DISEASES																													
Total.....				1088	12	15	12	53	19	7	1	2	11	48	16	3	6	18	9	4	19	19	9	6	1	22	12	10	
		M	493	7	5	3	22	10	2		7	23	8	2	2	9	2	3	6	9	4	4	1	8	6	5			
		F	595	5	10	9	31	9	5	1	2	4	25	8	1	4	9	7	1	13	10	5	2	14	6	5			
A 61	Nontoxic goitre.....	M																											
		F	4				1																						
A 62	Thyrotoxicosis with or without goitre.....	M	5				1	1					2							2	1								
		F	17																			1							
A 63	Diabetes mellitus.....	M	259	4	4	1	11	4	1			4	12	2	2	1	4	2	2	6	5	1	2			4	5	1	
		F	358	3	7	7	16	6	3	1	2	2	17	5		1	4	5	1	5	8	4				9	4	4	
A 64	Avitaminosis and other deficiency states.....	M	17				1						1	1					1							1			
		F	48																1	1									
A 65	Anaemias.....	M	15	1			1					1	2						1		1	2				1	2	1	
		F	67	1			6				1	2		1	1	4				3			1			1	1		
A 66	Allergic disorders; all other endocrine, metabolic and blood diseases.....	M	167	2	1	2	9	6	1			3	9	3		1	4				3		2			1		1	
		F	131	1	3	2	7	2	2			1	4	3		1			1		2	1	1			4	1	1	

(1) Excluding Patricia Portion.

INCLUDING CITIES, TOWNS AND VILLAGES)
ONTARIO, 1959

Localities	Lennox and Addington	Lincoln	Manitowlin	Middlesex	Muskoka	Nipissing	Norfolk	Northumberland	Ontario	Oxford	Parry Sound	Peel	Perth	Peterborough	Prescott	Prince Edward	Rainy River	Renfrew	Russell	Simcoe	Stormont	Sudbury	Thunder Bay	Timiskaming	Victoria	Waterloo	Welland	Wellington	Wentworth	York	Int. List No.	
...	2	5	...	7	1	2	3	2	1	1	7	1	3	3	3	...	1	1	1	...	3	2	...	3	38	A 53		
8	1	8	...	19	5	3	4	9	15	6	4	5	11	2	...	3	4	7	3	7	4	7	4	2	3	12	14	8	18	111 A 54		
...	6	1	...	1	1	2	1	1	1	...	5	19 A 55			
1	1	1	...	1	1	...	1	2	1	1	2	1	2	...	5	4	...	5	12 A 56			
...	1	1	1	1	1	2	2	2	3	13		
3	5	23	1	30	7	10	7	10	21	8	4	13	7	6	5	4	5	15	4	13	11	20	30	4	4	24	26	6	42	266 A 57		
14	5	25	2	44	6	6	13	9	12	12	2	9	10	14	5	6	2	8	3	17	6	12	19	4	8	33	24	16	46	289		
2	2	13	1	13	4	2	1	3	10	4	1	2	5	1	2	1	3	4	3	5	2	10	16	1	2	13	9	1	11	87	A	
6	1	8	1	14	2	3	4	3	6	4	1	4	4	4	1	2	1	4	3	7	2	1	5	3	2	14	8	7	13	98		
1	...	1	1	1	1	1	1	1	1	...	1	1	...	2	8	B		
...	2	2	1	1	1	...	1	1	3	...	
...	1	5	...	9	2	3	4	1	3	...	1	3	...	1	2	1	...	6	1	4	3	3	7	3	1	7	6	2	10	72	C	
2	...	4	...	4	1	2	1	...	1	2	3	1	3	4	1	1	...	2	2	2	3	...	2	1	2	1	6	35		
...	1	3	...	2	...	1	1	1	5	1	2	5	2	2	1	1	2	2	1	2	2	...	1	2	7	1	6	42	D	
...	1	1	3	...	5	...	1	1	2	1	1	1	1	1	1	1	2	2	1	3	...	1	2	4	29	...	
5	3	12	1	19	3	1	7	6	3	5	1	4	3	8	1	1	...	4	...	3	3	3	4	...	1	3	2	3	13	57	E	
2	1	1	...	8	...	3	2	...	3	2	2	3	2	2	...	1	3	5	2	7	4	5	5	1	...	7	5	3	10	58	A 58	
...	...	3	...	5	...	3	...	3	7	1	2	3	1	3	...	3	2	...	5	1	...	1	2	5	1	4	43	...	
...	...	7	...	2	2	2	1	...	2	5	...	1	1	2	2	4	...	2	4	3	1	3	5	3	21	64	A 59	
...	...	2	1	6	...	1	1	...	2	4	2	2	2	3	...	1	1	...	2	...	4	2	4	1	...	4	3	6	8	52	...	
...	...	2	...	1	1	1	1	2	1	2	...	1	...	1	1	4	16	A	
...	...	5	...	2	1	2	1	...	2	4	1	1	1	1	...	1	1	...	3	...	5	1	12	...		
...	...	2	1	4	1	...	2	4	1	1	2	3	...	1	1	3	2	...	3	1	3	3	5	17	48	B		
...	...	2	1	4	1	...	2	4	1	1	2	3	...	1	1	3	2	...	3	1	3	3	5	8	40	...		
...	1	1	1	1	1	1	1	2	2	1	1	1	1	4	8	A 60	
1	...	4	...	3	...	1	1	1	1	...	2	...	1	...	1	4	...	1	3	...	2	5	2	...	6	18	...	
6	5	31	9	40	5	16	14	9	17	7	11	11	10	10	4	7	3	15	3	24	11	18	23	15	4	28	34	15	53	296	...	
3	2	15	3	16	4	6	7	3	9	3	5	7	5	3	3	4	1	11	1	11	8	8	8	6	1	18	18	6	22	128	...	
3	3	16	6	24	1	10	7	6	8	4	6	4	5	7	1	3	2	4	2	13	3	10	15	9	3	10	16	9	31	168	...	
...	...	1	...	1	1	A 61
...	1	3	A 62
2	2	6	1	9	2	3	6	1	8	2	3	3	4	...	3	1	8	...	7	4	3	3	2	1	5	10	3	9	70	A 63		
1	3	12	4	13	1	6	5	2	3	3	4	2	5	5	...	2	1	2	2	5	...	4	11	6	2	6	11	5	22	96	...	
...	1	1	1	1	...	1	1	1	...	1	7	A 64	
...	...	2	1	1	1	1	1	1	1	1	1	1	1	2	...	2	2	...	3	7	...	
1	...	1	...	3	...	1	1	2	...	1	1	2	4	1	...	2	1	2	1	11	A 65		
1	...	7	1	5	2	3	1	1	...	1	2	3	1	2	2	1	...	2	1	3	4	4	4	2	...	12	5	3	9	37	A 66	
1	...	2	2	4	...	3	2	2	3	1	1	1	...	1	3	3	5	3	3	1	2	2	3	9	37	...	

TABLE 38 CAUSE OF DEATH BY SEX FOR COUNTIES, (IN BY PLACE OF RESIDENCE,

Int. List No.	CAUSE OF DEATH (Intermediate List)	Sex	Total	Algona	Brant	Bruce	Carleton	Cochrane	Dufferin	Dundas	Durham	Elgin	Essex	Frontenac	Glengarry	Greenville	Grey	Haldimand	Haliburton	Halton	Hastings	Huron	Kenora (1)	Kenora (Patricia Portion)	Kent	Lambton	Lanark		
V. MENTAL, PSYCHONEUROTIC, AND PERSONALITY DISORDERS																													
Total.....				189	3	2	3	9	3	1	3	2	5	2	5	2	5	3	6	2	3	6	2	2	3	1	3		
				M	93	3	1	1	4	2	2	5	1	2	2	2	2	2	2	2	2	2	2	1	2	1	2		
				F	96	1	1	5	1	1	2	1	1	1	1	3	3	1	4	1	4	2	1	1	1	1	1		
A 67	Psychoses.....	M	48	1	1	3	4	2	1	1	2	4	1	2	2	2	2	2	2	2	2	2	1	1	1	2			
A 67	Psychoses.....	F	61	1	1	5	1	1	1	2	2	1	1	1	1	1	1	1	1	1	1	1	1	1	1	1			
A 68	Psychoneuroses and disorders of personality.....	M	38	3	1	1	2	2	2	2	1	1	1	1	1	1	1	1	1	1	1	1	1	1	1	1			
A 68	Psychoneuroses and disorders of personality.....	F	14	1	1	1	1	1	1	1	1	1	1	1	1	1	1	1	1	1	1	1	1	1	1	1			
A 69	Mental deficiency.....	M	7	1	1	1	1	1	1	1	1	1	1	1	1	1	1	1	1	1	1	1	1	1	1	1			
A 69	Mental deficiency.....	F	21	1	1	1	1	1	1	1	1	1	1	1	1	1	1	1	1	1	1	1	1	1	1	1			
VI. DISEASES OF THE NERVOUS SYSTEM AND SENSE ORGANS																													
Total.....				7119	84	117	102	363	74	29	35	63	92	253	99	23	34	130	57	10	96	122	107	49	7	136	111	62	
				M	3339	48	53	46	167	40	14	15	27	45	122	54	14	19	63	24	5	41	60	46	24	6	72	49	27
				F	3780	36	64	56	196	34	15	20	36	47	131	45	9	15	67	33	5	55	62	61	25	1	64	62	35
A 70	Vascular lesions affecting central nervous system.....	M	3040	40	50	45	151	34	13	13	24	44	115	48	13	18	60	23	5	35	56	43	21	3	68	41	25		
A 70	Vascular lesions affecting central nervous system.....	F	3531	33	62	55	186	28	13	19	32	43	126	43	8	15	65	30	5	54	60	58	23	3	58	57	35		
A 71	Nonmeningococcal meningitis.....	M	35	1	1	2	3	3	3	3	2	2	2	1	1	1	1	1	1	1	1	1	1	1	2	1	1		
A 71	Nonmeningococcal meningitis.....	F	25	1	1	1	1	1	1	1	1	1	1	1	1	1	1	1	1	1	1	1	1	1	1	1	1		
A 72	Multiple sclerosis.....	M	20	1	1	1	1	1	1	1	1	1	1	1	1	1	1	1	1	1	1	1	1	1	1	1	1		
A 72	Multiple sclerosis.....	F	35	1	2	2	2	2	2	2	2	2	2	2	2	2	2	2	2	2	2	2	2	2	2	2	2		
A 73	Epilepsy.....	M	53	3	1	4	1	1	1	1	1	1	1	1	1	1	1	1	1	1	1	1	1	1	1	1	1		
A 73	Epilepsy.....	F	26	1	1	4	2	2	2	2	2	2	2	2	2	2	2	2	2	2	2	2	2	2	2	2	2		
A 74	Inflammatory diseases of eye.....	M	1	1	1	1	1	1	1	1	1	1	1	1	1	1	1	1	1	1	1	1	1	1	1	1	1		
A 74	Inflammatory diseases of eye.....	F	1	1	1	1	1	1	1	1	1	1	1	1	1	1	1	1	1	1	1	1	1	1	1	1	1		
A 75	Cataract.....	M	1	1	1	1	1	1	1	1	1	1	1	1	1	1	1	1	1	1	1	1	1	1	1	1	1		
A 75	Cataract.....	F	1	1	1	1	1	1	1	1	1	1	1	1	1	1	1	1	1	1	1	1	1	1	1	1	1		
A 76	Glaucoma.....	M	1	1	1	1	1	1	1	1	1	1	1	1	1	1	1	1	1	1	1	1	1	1	1	1	1		
A 76	Glaucoma.....	F	1	1	1	1	1	1	1	1	1	1	1	1	1	1	1	1	1	1	1	1	1	1	1	1	1		
A 77	Otitis media and mastoiditis.....	M	7	1	1	1	1	1	1	1	1	1	1	1	1	1	1	1	1	1	1	1	1	1	1	1	1		
A 77	Otitis media and mastoiditis.....	F	7	1	1	1	1	1	1	1	1	1	1	1	1	1	1	1	1	1	1	1	1	1	1	1	1		
A 78	All other diseases of the nervous system and sense organs.....	M	183	3	1	10	4	1	2	2	1	5	2	1	1	3	1	1	3	1	4	3	2	1	2	2	4	1	
A 78	All other diseases of the nervous system and sense organs.....	F	155	2	1	1	1	1	2	1	4	2	4	1	1	2	3	2	3	1	1	1	2	1	2	4	2		
VII. DISEASES OF THE CIRCULATORY SYSTEM																													
Total.....				20650	242	301	262	1136	207	78	80	145	259	973	267	76	102	268	106	39	242	309	255	106	12	378	351	187	
				M	12245	176	172	153	639	148	48	44	86	149	589	144	42	46	170	61	27	151	197	151	80	7	220	220	110
				F	8405	66	129	109	497	59	30	36	59	110	384	123	34	56	98	45	12	91	112	104	26	5	158	131	77
A 79	Rheumatic fever.....	M	7	1	1	1	1	1	1	1	1	1	1	1	1	1	1	1	1	1	1	1	1	1	1	1	1	1	
A 79	Rheumatic fever.....	F	2	1	1	1	1	1	1	1	1	1	1	1	1	1	1	1	1	1	1	1	1	1	1	1	1	1	
A 80	Chronic rheumatic heart disease.....	M	221	4	3	7	4	1	2	2	13	1	2	2	2	2	2	2	2	2	2	2	2	2	2	2	2	2	
A 80	Chronic rheumatic heart disease.....	F	268	2	3	1	19	2	2	1	4	7	10	5	2	2	4	4	4	4	4	4	4	4	4	4	4	4	
A 81	Arteriosclerotic and degenerative heart disease.....	M	10469	152	151	134	562	121	41	38	65	131	491	124	35	39	142	52	24	119	164	113	65	5	179	182	92		
A 81	Arteriosclerotic and degenerative heart disease.....	F	6454	53	101	83	383	38	23	33	45	82	284	86	23	46	70	34	8	56	81	78	15	4	110	102	58		
A 82	Other diseases of heart.....	M	330	8	2	4	17	7	4	3	4	11	4	1	1	1	3	1	3	10	4	6	2	2	4	3			
A 82	Other diseases of heart.....	F	259	3	3	8	17	3	1	2	3	7	4	3	1	3	2	2	5	4	6	5	2	5	2	3			
A 83	Hypertension with heart disease.....	M	463	4	9	4	14	7	1	3	7	3	4	6	2	1	12	2	2	8	8	5	1	1	16	5	8		
A 83	Hypertension with heart disease.....	F	692	6	9	7	37	11	2	4	6	5	12	12	1	3	9	4	2	19	15	3	1	1	24	3	7		
A 84	Hypertension without mention of heart.....	M	129	4	1	1	5	1	1	1	1	1	7	1	2	3	3	3	3	1	2	2	1	1	4	3	1		
A 84	Hypertension without mention of heart.....	F	125	3	3	5	1	1	1	3	2	8	2	2	2	2	2	2	2	1	3	1	1	1	2	3	1		
A 85	Diseases of arteries.....	M	535	2	5	10	27	5	2	6	6	24	7	2	4	8	7	7	7	8	6	17	6	1	9	22	4		
A 85	Diseases of arteries.....	F	522	1	8	7	32	3	2	1	10	17	13	3	2	8	3	2	6	8	12	2	2	13	18	7			

(1) Excluding Patricia Portion.

CLUDING CITIES, TOWNS AND VILLAGES)
ONTARIO, 1959

Leeds	Lennox and Addington	Lincoln	Manitowlin	Middlesex	Muskoka	Nipissing	Norfolk	Northumberland	Ontario	Oxford	Parry Sound	Peel	Perth	Peterborough	Prescott	Prince Edward	Rainy River	Renfrew	Russell	Simcoe	Stormont	Sudbury	Thunder Bay	Timiskaming	Victoria	Waterloo	Welland	Wellington	Wentworth	York	Int. List No.		
3	1	1	...	8	...	1	5	1	1	4	1	2	4	4	3	3	...	2	...	4	3	2	4	1	3	8	4	2	15	41			
2	1	5	2	1	1	1	1	1	1	1	...	1	...	2	3	1	4	1	2	6	2	...	7	16			
1	...	1	...	3	...	1	3	1	1	3	...	1	3	3	2	2	...	1	...	2	...	1	...	1	2	2	2	2	8	25			
1	...	1	...	1	...	1	1	...	1	1	...	1	1	1	1	1	1	2	1	1	...	1	2	1	...	4	8	A 67		
1	1	3	1	2	1	3	1	1	1	1	...	3	1	1	1	1	1	5	14			
...	1	1	1	...	1	1	1	1	1	...	1	...	1	1	...	1	1	1	3	...	1	2	3	6	A 68	
...	1	2	...	1	1	...	1	1	1	1	3	...	1	...	2	4	2	A 69	
...	1	1	...	1	1	...	1	1	1	1	...	1	...	1	7		
55	30	152	14	297	56	51	46	69	140	93	25	82	108	103	40	36	39	99	27	222	64	103	153	49	64	206	168	149	403	1721			
27	12	79	8	116	20	35	21	31	65	45	16	32	47	42	16	19	26	46	13	111	27	62	102	26	33	93	85	81	169	753			
28	18	73	6	181	36	16	25	38	75	48	9	50	61	61	24	17	13	53	14	111	37	41	51	23	31	113	83	68	234	968			
25	11	77	8	106	18	30	20	27	63	44	14	28	40	33	14	17	25	37	11	106	25	54	91	22	32	80	77	76	155	685	A 70		
28	17	71	6	168	34	13	25	37	73	45	8	47	56	58	24	16	12	47	13	103	35	38	49	23	30	103	80	61	220	883			
...	...	1	...	2	1	...	1	...	1	...	1	...	1	1	1	2	1	1	...	2	11	A 71		
...	1	...	1	2	2	1	1	1	...	1	6			
...	2	1	1	2	...	1	1	1	2	1	...	1	8	A 72		
...	1	...	1	2	...	1	3	1	...	2	1	2	3	...	1	2	12			
...	2	1	...	1	2	1	1	2	...	2	...	1	2	1	...	2	12	A 73	
...	A 74
...	1	A 75
...	A 76
...	A 77
2	1	1	...	6	1	5	...	2	2	...	2	3	3	5	2	2	1	5	1	3	1	4	7	4	1	9	5	4	9	36	A 78		
...	1	2	...	8	...	1	...	1	1	3	1	1	5	1	...	1	...	4	...	3	...	2	1	...	1	8	2	5	10	58			
208	112	400	46	767	114	184	194	188	390	299	117	208	240	263	89	94	71	258	59	545	188	296	399	158	168	551	495	344	1147	5667			
106	56	243	29	457	70	113	108	121	246	167	82	137	134	154	45	55	44	142	34	310	111	193	282	98	93	321	295	199	668	3302			
102	56	157	17	310	44	71	86	67	144	132	35	71	106	109	44	39	27	116	25	235	77	103	117	60	75	240	200	145	479	2365			
...	1	...	1	1	1	2	A 79	
4	...	7	...	9	...	2	3	...	5	4	1	6	1	2	2	1	3	2	1	3	2	1	11	4	3	10	61	A 80		
89	47	210	23	377	58	88	97	104	208	135	71	110	110	128	39	46	40	123	31	264	85	158	254	80	83	262	247	166	584	2931	A 81		
80	42	122	11	238	34	55	76	43	113	99	26	54	79	71	35	26	19	96	20	188	53	70	102	42	56	178	155	115	364	1893			
5	3	9	2	12	2	6	1	4	4	5	2	6	7	8	5	1	10	7	14	8	5	1	12	11	5	16	57	A 82			
3	2	3	1	8	1	3	...	2	5	3	...	1	3	4	1	2	...	4	...	4	4	8	1	4	2	10	8	4	15	64			
2	2	5	1	22	5	4	4	4	7	11	5	3	13	7	2	5	2	6	...	18	5	6	10	11	2	14	11	9	17	79	A 83		
...	...	13	3	25	5	5	8	11	15	18	3	2	12	16	4	5	3	6	3	16	12	11	2	6	8	15	18	8	48	138			
...	...	2	1	4	1	3	2	2	5	3	1	2	2	3	1	2	...	2	1	2	4	1	1	5	4	6	7	23	A 84		
1	4	10	1	30	2	9	...	7	17	9	2	9	1	3	2	3	1	4	1	11	9	9	4	1	5	17	12	7	24	130	A 85		
5	2	9	1	20	1	2	...	3	6	8	4	8	10	9	3	5	4	5	1	15	2	5	6	1	7	17	11	8	30	136			

TABLE 38 CAUSE OF DEATH BY SEX FOR COUNTIES, (IN BY PLACE OF RESIDENCE,

Int. List No.	CAUSE OF DEATH (Intermediate List)	Sex	Total	Algoma	Brant	Bruce	Carleton	Cochrane	Dufferin	Dundas	Durham	Elgin	Essex	Frontenac	Glengarry	Grenville	Grey	Haldimand	Haliburton	Halton	Hastings	Huron	Kenora (1)	Kenora (Patricia Portion)	Keeweenaw	Lambton	Leamington
A 86	Other diseases of circulatory system.....	M	91	2	1	...	7	2	...	2	2	1	1	...	1	2	1	5	1	...	3	1	1
		F	83	1	1	3	4	1	5	1	...	2	4	1	...	1	...	1	1	...	1	2	...
VIII. DISEASES OF THE RESPIRATORY SYSTEM																											
Total.....			3024	50	47	26	139	48	5	6	15	32	133	64	12	10	37	16	7	33	59	29	21	4	47	32	33
		M	1801	31	25	14	83	33	1	4	8	15	87	28	6	6	22	9	5	24	39	18	15	2	31	18	17
		F	1223	19	22	12	56	15	4	2	7	14	46	36	6	4	15	7	2	9	20	11	6	2	16	14	16
A 87	Acute upper respiratory infections.....	M	21	1	2	1
		F	21	1	1	1	...	1	1
A 88	Influenza.....	M	128	3	1	1	3	1	1	...	4	6	...	1	...	1	1	1	10	2	2	...	1	...	5
		F	115	2	3	2	2	1	3	3	5	1	...	2	2	...	1	7	1	2	1	1	...	3
A 89	Lobar pneumonia.....	M	133	5	...	2	2	3	1	...	8	1	1	...	2	1	1	1	1	1	1	...	2	3	2
		F	88	3	1	2	1	3	1	...	1	1	5	1	...	1	2	1	1	1	1	1	2	3	2
A 90	Bronchopneumonia.....	M	718	11	15	5	44	12	1	3	2	8	46	12	1	4	9	2	...	4	18	7	6	1	18	5	2
		F	586	9	14	3	29	8	...	2	3	6	19	20	3	1	9	3	...	3	10	2	2	1	4	8	6
A 91	Primary atypical, other and unspecified pneumonia.....	M	219	3	2	1	4	5	4	9	1	2	...	2	1	...	6	3	5	5	1	2	5	1
		F	222	2	2	3	8	2	3	3	6	4	1	3	1	...	1	2	...	7	2	...	4	2	6
A 92	Acute bronchitis.....	M	24	1	3	1	2	1
		F	19	1	1	...	2	2	1	1
A 93	Bronchitis, chronic and unqualified.....	M	248	5	2	2	9	3	...	1	2	2	11	4	...	1	3	...	1	4	2	2	4	1
		F	51	1	...	1	3	5	1	1	1	1	2	1	...
A 94	Hypertrophy of tonsils and adenoids.....	M	2
		F	3
A 95	Empyema and abscess of lung.....	M	20	1	1
		F	8
A 96	Pleurisy.....	M	1
		F	3	1	1
A 97	All other respiratory diseases.....	M	287	2	5	3	20	9	...	2	4	4	4	4	2	...	5	4	2	7	2	3	1	...	6	1	5
		F	107	...	1	10	1	1	...	6	5	1	1	1	1	1	5	1	...
IX. DISEASES OF THE DIGESTIVE SYSTEM																											
Total.....			1815	34	13	20	110	36	4	8	13	21	89	22	6	4	22	7	3	17	29	13	23	3	33	33	21
		M	1074	24	6	13	73	24	1	5	5	13	60	9	2	1	13	6	3	13	19	9	15	3	12	17	13
		F	741	10	7	7	37	12	3	3	8	8	29	13	4	3	9	1	...	4	10	4	8	...	21	16	8
A 98	Diseases of teeth and supporting structures.....	M	1
		F	2
A 99	Ulcer of stomach.....	M	99	2	...	2	8	2	...	2	1	1	7	2	3	1	2	1
		F	42	5	...	1	...	1	5	...	1
A 100	Ulcer of duodenum.....	M	147	4	...	5	10	1	...	1	...	2	13	2	1	...	2	1	2	5	1	1
		F	56	2	...	3	1	...	1	...	2	2	...	1	1	1	...	1
A 101	Gastritis and duodenitis.....	M	7	1
		F	4
A 102	Appendicitis.....	M	36	1	...	2	2	...	1	1	1	1	2	1	...	1
		F	26	2	...	1	1	1	2	...	1
A 103	Intestinal obstruction and hernia.....	M	173	3	2	...	9	3	...	1	...	1	6	1	5	3	...	1	3	2	1	1	5	6	3
		F	134	2	2	3	8	2	2	3	1	1	1	3	3	2	...
A 104	Gastro-enteritis and colitis, except diarrhoea of the newborn.....	M	132	4	1	...	8	4	...	1	...	5	1	1	...	2	4	1	5	2	2	3	1
		F	113	2	2	3	3	1	...	2	2	3	5	1	1	1	2	2	...	6	...	3	...	2
A 105	Cirrhosis of liver.....	M	282	7	2	3	25	7	1	...	2	3	16	3	1	1	1	2	3	2	1	...	3	4	4
		F	148	3	2	...	4	4	...	2	...	7	2	2	1	...	1	1	1	4	5	1
A 106	Cholelithiasis and cholecystitis.....	M	67	5	1	...	2	6	1	2	1	...	2	1	2	1
		F	116	1	...	1	5	3	...	1	3	3	1	...	3	1	...	3	...	1	1	...	5	4	4
A 107	Other diseases of digestive system.....	M	130	3	1	1	8	3	...	1	...	6	2	1	1	3	5	3	1	...	1	1	2	
		F	100	...	1	...	7	2	...	1	1	2	6	2	1	1	2	4	2	1	...	5	2	...	

(1) Excluding Patricia Portion

INCLUDING CITIES, TOWNS AND VILLAGES)
ONTARIO, 1959

Leeds	Lennox and Addington	Lincoln	Manitoulin	Middlesex	Muskoka	Nipissing	Norfolk	Northumberland	Ontario	Oxford	Parry Sound	Peel	Perth	Peterborough	Prescott	Prince Edward	Rainy River	Renfrew	Russell	Simcoe	Stormont	Sudbury	Thunder Bay	Timiskaming	Victoria	Waterloo	Welland	Wellington	Wentworth	York	Int. List No.		
2	1	...	1	3	2	1	1	1	...	2	1	...	1	2	1	1	1	6	3	9	19	A 86		
1	...	2	...	4	...	1	1	...	1	1	...	2	1	1	3	2	1	1	...	2	2	3	25		
35	11	57	6	121	9	30	23	25	57	31	20	37	26	36	19	17	18	53	10	65	33	45	58	25	19	41	74	42	193	883			
16	7	34	4	63	5	19	16	15	37	17	9	17	19	18	7	10	9	27	8	29	18	27	41	17	9	27	56	25	128	523			
19	4	23	2	58	4	11	7	10	20	14	11	7	7	18	12	7	9	26	2	36	15	18	17	8	10	14	18	17	65	360			
...	...	1	1	1	...	2	1	1	...	1	1	...	5	3	A 87		
3	1	...	1	2	...	3	1	3	3	2	1	3	2	6	2	3	1	4	1	2	3	1	...	2	4	2	2	8	10	13	A 88		
1	2	6	1	1	1	1	3	1	1	1	1	1	1	1	1	3	1	4	1	3	4	6	...	5	2	11	32	A 89			
4	6	10	1	31	3	6	9	15	8	3	5	10	7	2	2	3	2	13	5	8	6	8	12	2	4	14	15	6	34	231	A 90		
4	4	9	...	37	1	3	4	2	5	4	3	11	3	3	4	2	2	11	1	22	9	7	4	2	2	7	6	5	29	209			
1	2	...	1	4	...	3	1	4	1	4	1	4	2	2	2	2	2	3	...	5	1	8	10	...	2	2	9	3	23	62	A 91		
...	...	6	1	11	1	4	1	4	4	3	5	2	1	5	3	1	4	4	...	3	2	5	8	1	3	2	2	5	16	51	A 92		
3	2	...	7	1	9	...	4	2	4	3	2	1	4	2	2	1	4	...	1	4	2	4	6	2	1	2	8	1	24	84	A 93		
...	...	1	...	1	...	1	...	1	1	...	2	1	...	1	A 94	
...	1	2	1	1	1	2	10	5	A 96	
4	2	...	10	1	9	1	2	1	5	7	2	...	2	3	1	1	1	1	...	4	4	2	7	3	...	6	14	5	17	83	A 97		
...	...	3	...	6	1	3	3	...	1	1	1	1	1	1	1	...	1	1	2	1	...	1	2	3	2	8	27			
3	13	30	7	52	4	20	16	7	18	21	10	25	22	15	6	5	3	23	5	43	15	35	39	23	18	51	54	20	89	529			
9	6	15	4	25	4	12	8	3	6	9	5	14	16	8	3	2	...	14	3	33	7	26	23	15	10	32	24	11	47	321			
4	7	15	3	27	...	8	8	4	12	12	5	11	6	7	3	3	3	9	2	10	8	9	16	8	8	19	30	9	42	208			
...	1	...	1	1	1	1	1	1	1	5	...	1	4	1	...	1	A 98
2	3	1	2	3	...	3	1	2	1	1	1	1	1	1	1	1	...	2	1	1	5	...	1	4	1	1	3	26	A 99		
3	1	6	...	3	2	2	1	...	2	1	1	1	1	1	1	1	1	3	...	4	...	2	2	2	4	5	1	4	19	46	A 100		
1	...	1	1	2	...	1	...	1	1	1	1	1	1	1	2	1	...	1	1	...	1	1	1	1	1	1	5	3	A 101		
1	1	1	...	1	...	1	1	1	1	1	1	1	1	1	1	1	...	1	1	...	1	1	1	1	1	1	2	2	9	A 102	
1	2	...	1	3	1	2	...	2	1	1	1	2	1	1	1	1	1	5	2	6	...	7	4	2	3	6	3	...	12	46	A 103		
1	2	4	1	2	...	1	1	1	3	3	...	3	3	1	2	1	1	4	...	1	3	2	2	8	3	3	6	44			
1	2	...	1	4	...	2	2	...	2	...	2	3	3	1	1	...	9	1	2	2	3	...	7	4	1	3	32	A 104		
1	1	1	2	7	...	2	1	1	2	1	2	2	1	1	1	1	1	1	...	2	1	3	4	2	3	1	3	...	5	26			
1	2	...	1	6	3	1	3	1	1	1	1	3	2	1	2	3	...	6	1	8	6	4	1	6	7	5	13	99	A 105		
1	1	5	...	5	3	1	1	3	2	1	2	1	...	1	1	1	3	1	1	2	12	2	8	52			
1	2	...	1	3	...	1	...	1	2	...	2	1	3	2	...	1	3	2	...	1	1	2	2	1	...	2	18	A 106		
1	1	2	2	3	...	1	1	1	3	1	1	1	2	2	2	...	1	3	1	...	3	1	2	3	5	1	7	28			
1	1	2	...	2	...	1	1	2	1	1	1	1	2	1	1	1	1	1	...	4	...	3	2	2	1	2	2	3	8	41	A 107		
1	1	1	...	4	...	2	2	2	1	...	2	2	2	4	1	...	2	2	5	2	6	23			

TABLE 38 CAUSE OF DEATH BY SEX FOR COUNTIES, (IN BY PLACE OF RESIDENCE,

Int. List No.	CAUSE OF DEATH (Intermediate List)	Sex	Total	Albama	Brant	Bruce	Carleton	Cochrane	Dufferin	Dundas	Durham	Elgin	Essex	Frontenac	Glengary	Grenville	Grey	Haldimand	Haliburton	Halton	Hastings	Huron	Kenora (1)	Kenora (Patricia Portion)	Kent	Lambton	Lanark	
X. DISEASES OF THE GENITO-URINARY SYSTEM																												
Total.....				874	16	13	8	39	17	3	8	6	10	58	14	10	7	15	8	2	8	17	5	3	1	12	13	7
		M	579	12	7	5	24	10	2	6	5	5	39	8	7	5	14	5	2	6	14	5	1	1	6	8	4	
		F	295	4	6	3	15	7	1	2	1	5	19	6	3	2	1	3	2	2	3	2	2	6	5	3		
A 108	Acute nephritis.....	M	8				2						1	1														
		F	8		1													1										
A 109	Chronic, other and unspecified nephritis.....	M	209	4	4		7	6		2		3	12		2	4	3	4	1	2	10	2			3	2	2	
		F	106	2	3		7	7				4	13	4	1	2	1	1	1	3	1		1		1	4	2	
A 110	Infections of kidney.....	M	155	1		2	7		1	1	3		9	4				3	1		1	1				3	2	
		F	78	2		1	4		1	1			6	1							1	1			4	1	1	
A 111	Calculi of urinary system.....	M	16										3															
		F	14				1				1		1					1										
A 112	Hyperplasia of prostate.....	M	188	6	2	3	10	3	1	1	1	2	14	3	4	1	5		1	3	2	1	1	1	3	3		
A 113	Diseases of breast.....	M																										
		F																										
A 114	Other diseases of genito-urinary system.....	M	52		1	1	3	1		2	1					1	3				1	1						
		F	40		2		3			1	1					2				1					1			
XI. DELIVERIES AND COMPLICATIONS OF PREGNANCY, CHILDBIRTH, AND THE PUERPERIUM																												
Total.....				73	3	2	1	4	2				3	1		1		1			1		3					
A 115	Sepsis of pregnancy, childbirth and the puerperium.....	F	6	1			1																					
A 116	Toxaemias of pregnancy and the puerperium.....	F	13																				1					
A 117	Haemorrhage of pregnancy and childbirth.....	F	16				1	1					1			1							1					
A 118	Abortion without mention of sepsis or toxæmia.....	F	4										1															
A 119	Abortion with sepsis.....	F	12	1			1						1					1					1					
A 120	Other complications of pregnancy, childbirth and the puerperium.....	F	22	1	2	1	1	1						1								1						
XII, XIII. DISEASES OF THE SKIN AND MUSCULOSKELETAL SYSTEM																												
Total.....				213	7	4	3	4	1		2	2		9	5	1	2	3		1		4	4	1	1	2	2	2
		M	94	5	4	1	1	1		2			4	2			3				3		1	1	1	1	1	
		F	119	2		2	3			2			5	3	1	2			1		1	4		1	1	1	2	
A 121	Infections of skin and subcutaneous tissue.....	M	17	1	1					1			1									1						
		F	20	1		1							1	1	1							1						
A 122	Arthritis and spondylitis.....	M	27	3	3					1			1	1			2							1				
		F	49	1		1	2				1		1	1		2						3					1	
A 123	Muscular rheumatism and rheumatism, unspecified.....	M	1																									
		F	1																			1						
A 124	Osteomyelitis and periostitis.....	M	6				1										1											
		F	1										1															
A 125	Ankylosis and acquired musculoskeletal deformities.....	M	3																									
		F	4										1														1	
A 126	All other diseases of skin and musculoskeletal system.....	M	40	1		1	1						2	1								2		1		1	1	
		F	44				1			1			1	1					1						1	1		

(1) Excluding Patricia Portion.

CLUDING CITIES, TOWNS AND VILLAGES) ONTARIO, 1959

Leeds	Lennox and Addington	Lincoln	Manitoulin	Middlesex	Muskoka	Nipissing	Norfolk	Northumberland	Ontario	Oxford	Parry Sound	Peel	Perth	Peterborough	Prescott	Prince Edward	Rainy River	Renfrew	Russell	Simcoe	Stormont	Sudbury	Thunder Bay	Timiskaming	Victoria	Waterloo	Welland	Wellington	Wentworth	York	Int. List No.	
11	4	11	3	31	4	10	8	6	14	13	5	9	9	12	11	3	5	20	3	21	17	6	14	19	5	15	29	12	54	190		
7	4	8	3	24	2	7	5	3	9	10	2	6	8	7	7	1	3	13	1	13	11	3	9	11	4	9	18	7	37	126		
4	...	3	...	7	2	3	3	3	5	3	3	3	1	5	4	2	7	2	2	8	6	3	5	8	1	6	11	5	17	64		
...	...	1	1	1	1	...	2	1	1	A 108	
1	1	5	2	10	...	2	2	1	2	2	1	2	3	1	6	...	2	9	...	3	6	2	6	4	...	5	9	1	14	34	A 109	
2	2	2	1	2	1	1	1	2	1	3	2	1	1	4	2	2	2	2	1	7	4	2	3	6	...	4	7	3	4	26		
1	1	2	1	1	...	2	...	1	4	1	...	1	2	1	1	1	1	1	7	36	A 110	
1	2	1	...	1	1	...	2	...	1	4	1	1	2	1	2	8	28		
2	...	2	...	10	...	4	2	5	1	3	5	4	...	1	4	8	3	1	1	4	1	2	6	4	9	5	A 111	
...	A 112
...	A 113
2	1	1	1	...	1	...	1	2	2	1	1	2	1	1	1	5	15	A 114	
...	3	1	1	1	...	1	1	1	1	1	1	...	2	1	2	1	2	9	...	
...	5	1	1	1	...	1	2	1	...	1	...	1	2	1	...	4	3	2	1	2	3	19	...		
...	1	1	1	...	1	A 115	
...	1	1	1	1	1	1	6	A 116	
...	2	1	1	2	1	1	...	1	...	2	A 117	
...	1	2	...	1	...	1	2	A 118
...	2	...	1	...	3	A 119	
...	1	1	2	1	...	2	1	1	5	A 120	
...
4	...	6	...	8	1	1	3	2	2	6	5	2	4	3	1	...	2	2	2	5	2	2	2	4	10	2	11	63		
1	...	3	...	4	...	3	1	1	1	3	3	...	1	2	2	1	2	2	1	1	3	5	...	5	20		
3	...	3	...	4	1	1	...	1	1	3	2	2	3	1	1	1	3	...	1	1	1	5	2	5	43		
...	...	2	...	1	1	1	1	1	1	1	2	1	1	4	A 121	
1	...	1	...	1	1	1	1	1	1	1	5		
2	...	1	...	1	1	1	...	1	1	1	1	2	1	1	2	...	5	6	A 122	
...	A 123
...	1	1	1	...	1	A 124
...	...	1	1	2	A 125
...	1	1	...
...	...	1	...	2	...	1	2	1	1	2	2	...	1	1	1	2	1	...	1	3	1	...	1	7	A 126	
...	2	...	1	...	1	1	1	1	...	1	1	1	1	1	2	1	1	...	2	...	

TABLE 38 CAUSE OF DEATH BY SEX FOR COUNTIES, (IN BY PLACE OF RESIDENCE,

Int. List No.	CAUSE OF DEATH (Intermediate List)	Sex	Total	Algonia	Brant	Bruce	Carleton	Cochrane	Dufferin	Dundas	Durham	Elgin	Essex	Frontenac	Gleungary	Grenville	Grey	Haldimand	Haliburton	Halter	Hastings	Huron	Kenora (1)	Kenora (Patricia Portion)	Kent	Lambton	Lanark
XIV. CONGENITAL MALFORMATIONS																											
Total			862	22	13	1	45	19	2	...	1	8	35	10	3	3	6	8	...	22	13	9	2	4	9	19	8
		M	452	9	7	...	21	9	1	5	17	4	3	3	2	5	...	14	8	5	1	3	5	8	4
		F	410	13	6	1	24	10	1	...	1	3	18	6	4	3	...	8	5	4	1	1	4	11	4
A 127	Spina bifida and meningocele	M	43	...	1	...	2	1	1	1	...	3	1	1	1	1
		F	61	2	1	3	2	1	1
A 128	Congenital malformations of circulatory system	M	217	4	4	...	10	3	1	2	8	2	2	1	2	3	...	6	1	2	1	1	2	2	2
		F	171	7	2	...	10	5	1	1	10	4	2	2	...	5	3	2	1	1	1	7	...
A 129	All other congenital malformations	M	192	5	2	...	9	6	3	8	2	1	2	...	2	...	5	6	3	...	2	2	5	1
		F	178	4	2	1	13	2	1	1	6	2	1	1	...	2	2	2	3	4	3
XV. CERTAIN DISEASES OF EARLY INFANCY																											
Total			2218	50	27	11	127	63	10	7	16	23	86	28	15	7	23	9	...	34	48	18	17	7	24	47	16
		M	1259	28	17	5	64	39	5	5	9	16	49	14	10	4	16	5	...	21	25	14	9	5	11	30	7
		F	959	22	10	6	63	24	5	2	7	7	37	14	5	3	7	4	...	13	23	4	8	2	13	17	9
A 130	Birth injuries	M	243	9	2	2	12	8	3	...	4	2	7	...	2	1	1	1	...	5	1	5	1	...	1	2	3
		F	170	4	3	2	8	3	2	2	6	2	2	1	5	1	3	...	5	2	1
A 131	Postnatal asphyxia and atelectasis	M	299	4	4	2	20	5	1	...	3	3	19	4	1	...	8	...	5	13	3	1	...	1	8	1	
		F	195	7	1	1	18	4	...	2	13	3	...	1	2	8	...	2	...	1	4	1	
A 432	Infections of the newborn	M	74	3	1	...	8	1	...	1	...	2	3	2	1	1	...	1	...	1	...	3	...	1	2	1	1
		F	54	2	5	1	...	1	2	1	...	3	...	1	
A 133	Haemolytic disease of newborn	M	42	1	3	2	1	2	
		F	53	1	2	...	2	1	1	...	1	...	1	1	2	2
A 134	All other defined diseases of early infancy	M	52	2	2	...	2	1	1	2	...
		F	33	1	6	1	...	1	1	1	1	1	1	...	1
A 135	Ill-defined diseases peculiar to early infancy and immaturity unqualified	M	549	10	8	1	23	23	1	4	2	9	16	6	6	2	7	3	...	9	9	6	6	3	7	17	3
		F	454	9	4	3	33	10	4	...	4	4	11	7	2	2	5	4	...	7	8	3	...	2	4	9	4
XVI. SYMPTOMS, SENILITY, AND ILL-DEFINED CONDITIONS																											
Total			210	3	1	9	4	2	1	...	2	2	5	1	5	...	2	2	3	9	4	4	3	4	
		M	105	2	1	7	2	1	...	1	1	1	2	1	2	1	3	3	2	3	2
		F	105	1	...	2	2	1	...	1	1	...	5	3	1	...	2	6	1	2	...	2
A 136	Senility without mention of psychosis	M	31	...	1	3	1	1	1	1	...	1	1	...
		F	51	2	...	1	...	1	1	4	1	2	1	...	2	...	1
A 137	Ill-defined and unknown causes	M	74	2	...	4	2	1	...	1	1	1	1	2	...	2	3	1	2	2
		F	54	1	2	1	1	2	1	...	5	1	1
EXVII. ACCIDENTS, POISONINGS AND VIOLENCE (CLASSIFICATION ACCORDING TO EXTERNAL CAUSE)																											
Total			3790	120	43	32	187	68	12	11	36	58	121	65	25	16	45	14	3	62	76	51	36	19	54	70	38
		M	2674	101	31	23	115	56	6	11	23	37	83	40	16	9	32	8	2	42	62	34	28	12	37	54	27
		F	1116	19	12	9	72	12	6	...	13	21	38	25	9	7	13	6	1	20	14	17	8	7	17	16	11
AE 138	Motor vehicle accidents	M	911	32	12	12	43	13	2	10	12	13	26	15	7	5	7	1	2	16	27	10	5	2	16	24	2
		F	339	8	2	2	27	6	1	...	3	8	13	9	3	...	5	3	...	7	5	2	3	...	7	6	3
A	Traffic accidents (810-825)	M	891	32	12	12	42	13	2	10	12	13	26	14	7	5	7	1	1	16	27	10	5	2	15	24	2
		F	330	7	2	2	27	6	1	...	3	8	12	9	3	...	4	3	...	7	5	2	3	...	7	6	3
B	Non-traffic accidents	M	20	1	1	1
		F	9	1	1	1

(1) Excluding Patricia Portion

(INCLUDING CITIES, TOWNS AND VILLAGES)
ONTARIO, 1959

Leeds	Lennox and Addington	Lincoln	Manitoulin	Middlesex	Muskoka	Nipissing	Norfolk	Northumberland	Ontario	Oxford	Parry Sound	Peel	Perth	Peterborough	Prescott	Prince Edward	Rainy River	Renfrew	Russell	Simcoe	Stormont	Sudbury	Thunder Bay	Timiskaming	Victoria	Waterloo	Welland	Wellington	Wentworth	York	Int. List No.
5	4	20	...	39	3	9	8	5	17	7	5	17	15	11	5	1	2	16	3	21	13	26	19	8	5	24	19	6	58	209	
...	3	11	...	23	3	8	3	4	9	4	3	8	6	5	4	1	...	9	1	12	9	16	9	6	1	13	13	4	29	109	
5	1	9	...	16	...	1	5	1	8	3	2	9	9	6	1	...	2	7	2	12	9	10	10	2	4	11	6	2	29	100	
...	3	1	...	2	...	1	1	...	3	...	1	...	2	2	1	2	...	1	...	2	1	2	1	...	2	14	
...	1	2	...	3	2	...	2	1	4	2	1	17	
...	...	8	...	12	1	3	1	4	2	3	2	5	2	2	3	1	...	3	...	5	1	7	5	3	1	6	11	2	17	48	
...	...	4	...	8	2	...	5	...	1	4	2	3	1	3	...	3	1	3	3	...	3	9	2	1	14	35	
...	2	2	3	...	9	2	4	1	4	1	...	3	2	3	1	4	1	3	3	9	3	3	...	5	1	2	12	47	
2	...	3	...	5	...	1	3	1	3	3	1	3	5	2	1	3	2	7	4	5	7	...	1	1	3	1	13	48	
17	10	46	2	83	8	36	22	4	37	19	14	38	20	32	19	13	17	38	8	56	39	62	51	27	12	55	57	34	94	535	
9	3	25	2	46	6	20	12	...	23	14	4	21	11	18	10	10	12	22	5	35	21	42	32	18	7	28	20	18	55	302	
8	7	21	...	37	2	16	10	4	14	5	10	17	9	14	9	3	5	16	3	21	18	20	19	9	5	27	37	16	39	233	
2	...	3	1	9	2	4	4	...	3	2	2	4	1	2	3	...	3	1	1	4	5	13	3	5	2	7	4	5	13	65	
4	1	2	...	6	...	4	1	4	2	2	2	4	3	2	1	3	1	4	...	2	2	...	1	4	9	3	6	43	
1	1	8	...	11	2	3	1	...	1	4	3	4	5	7	1	3	1	3	3	3	...	6	9	2	2	7	1	5	11	85	
1	3	2	...	4	1	1	1	1	3	1	4	1	...	1	3	...	1	3	5	8	1	2	5	9	7	9	50	
1	...	1	...	2	...	2	1	...	2	1	1	...	2	3	1	...	2	1	2	3	1	1	...	1	3	15	15	
1	2	6	...	2	...	1	1	1	1	...	1	1	...	1	1	1	...	3	2	...	5	9	
...	6	1	1	1	3	...	2	1	...	2	...	5	1	2	...	1	3	6	6	
1	3	...	4	1	1	1	1	...	2	1	...	2	3	...	1	2	...	1	1	3	12	
1	1	1	...	2	...	2	2	...	3	1	...	1	2	...	3	...	2	1	1	1	1	1	4	1	1	11	
1	4	1	...	1	1	1	...	1	2	...	3	4	4	
5	1	12	1	16	2	9	4	...	17	5	1	13	4	5	7	3	12	...	21	15	14	15	9	2	10	11	5	24	120		
...	1	11	...	18	1	6	4	2	9	1	7	9	4	7	7	1	9	2	12	12	12	11	8	7	2	14	15	5	13	115	
1	...	12	1	6	1	2	5	3	5	7	4	1	1	9	...	1	5	5	5	2	...	1	4	5	...	23	35		
1	...	4	...	2	...	2	2	2	4	4	2	1	1	5	...	1	1	3	4	1	...	1	...	3	...	12	15		
1	...	8	1	4	1	...	3	1	1	3	2	4	4	2	1	1	...	1	...	4	2	...	11	20	
...	...	3	2	...	2	1	...	1	1	...	1	1	...	1	3	1	5	
...	...	1	...	2	...	2	2	2	2	2	1	1	...	5	...	1	1	3	3	3	1	3	...	9	10		
1	...	1	...	1	1	...	1	1	1	2	3	3	2	3	2	1	2	...	10	9		
40	26	43	10	145	23	65	53	29	77	52	36	67	43	43	16	18	17	63	7	96	26	131	109	41	27	82	97	56	180	810	
34	18	24	5	101	18	49	42	23	49	39	28	43	30	30	12	14	16	52	5	70	21	99	93	29	21	53	65	38	125	539	
6	8	19	5	44	5	16	11	6	28	13	8	24	13	13	4	4	1	11	2	26	5	32	16	12	6	29	32	18	55	271	
14	2	9	...	36	6	10	15	7	18	14	8	19	13	11	3	2	2	22	2	24	12	31	23	6	5	22	15	12	39	187	
2	6	9	...	14	4	5	2	2	9	2	5	6	3	5	2	1	...	6	2	6	3	13	6	4	9	6	5	5	12	67	
13	10	8	...	36	6	8	15	7	17	14	8	19	13	11	3	2	2	22	2	23	12	30	22	6	5	21	15	10	38	183	
2	6	9	...	14	4	5	2	2	8	2	4	6	2	5	2	1	...	6	1	6	3	13	6	4	9	6	5	11	11	66	
1	...	1	...	1	1	...	2	...	1	...	1	...	1	1	...	1	1	1	1	...	2	1	4	
...	1	...	1	...	1	1	1	1	

TABLE 38 CAUSE OF DEATH BY SEX FOR COUNTIES, (IN BY PLACE OF RESIDENCE

Int. List No.	CAUSE OF DEATH (Intermediate List)	Sex	Total	Counties																								
				Algonia	Brant	Bruce	Carleton	Cochrane	Dufferin	Simcoe	Dundas	Durham	Elgin	Essex	Frontenac	Glengarry	Grenville	Grey	Haldimand	Haliburton	Halton	Hastings	Huron	Kenora (1)	Kenora (Patricia Portion)	Kent	Lambton	Lanark
AE 139	Other transport accidents	M	155	10	1	...	9	3	1	1	2	...	1	1	1	4	...	8	2	1	2	2		
	A Submersion of occupant of small boat (850)	F	21	4	1	2	...	1	...	4		
	B Other water transport injury by submersion (851)	M	71	5	5	2	1	1	3	...	2	...	1	...	1		
		F	6	2	1	...	1		
	C Other	M	5	6	2	1	1	1		
		F	79	5	1	...	4	1	1	1	2	1	1	...	1		
AE 140	Accidental poisoning	M	15	2	1	...	1	1	4	...	4	1		
		F	81	1	1	...	4	1	1	4	1	4	4	1		
AE 141	Accidental falls	M	45	...	1	2	1	...	2	1	1	...	1	1	1		
		F	315	7	5	2	15	5	1	...	1	5	8	5	3	2	7	1	...	5	3	9	2	...	3	8		
AE 142	Accident caused by machinery	M	328	1	6	3	17	1	3	...	6	11	5	5	2	1	5	...	9	4	8	2	...	3	5	4		
		F	57	2	1	2	1	3	...	1	1	...	1	1	...	1	2	1	1	...	1		
AE 143	Accident caused by fire and explosion of combustible material	M	2		
		F	104	3	3	1	3	2	1	1	2	4	3	...	5	...	2		
AE 144	Accident caused by hot substance, corrosive liquid, steam, and radiation	M	65	1	1	1	2	1	6	1	3	1	1	...	3	...	1		
		F	10	1	2	1		
AE 145	Accident caused by fire-arm	M	4	1		
		F	56	3	1	3	2	1	1	2	1	1	1	1	1		
AE 146	Accidental drowning and submersion	M	1		
		F	189	8	7	...	9	5	1	5	3	7	5	...	4	1	...	5	2	1	2	1	2	1	4	2		
AE 147	All other accidental causes	M	57	1	...	1	4	...	1	...	1	...	4	1	1	2	...	1	...		
		F	352	24	2	3	13	16	3	...	1	2	17	6	...	4	2	...	4	8	2	2	5	2	5	6		
AE 148	Suicide and self-inflicted injury	M	119	6	1	...	4	2	...	2	1	5	2	...	2	2	1	1	1	1	...	4	1	2		
		F	404	9	2	4	18	8	...	3	8	15	3	3	1	5	2	...	5	5	5	3	1	7	6	6		
AE 149	Homicide and injury purposely inflicted by other persons (not in war)	M	115	2	2	1	10	...	1	...	1	1	8	1	2	2	1	1	2	1	1	...	3	...		
		F	38	1	1	1	2	...	2	...	2	1	3	...	2		
AE 150	Injury resulting from operations of war	M	20	2	1	1	...	1	1	1		
		F	2		
NXVII. ACCIDENTS, POISONINGS AND VIOLENCE (CLASSIFICATION ACCORDING TO NATURE OF INJURY)																												
Total				3790	120	43	32	187	68	12	11	36	58	121	65	25	16	45	14	3	62	76	51	36	19	54	70	38
		M	2674	101	31	23	115	56	6	11	23	37	83	40	16	9	32	8	2	42	62	34	28	12	37	54	27	
		F	1116	19	12	9	72	12	6	...	13	21	38	25	9	7	13	6	1	20	14	17	8	7	17	16	11	
AN 138	Fracture of skull	M	660	27	7	8	42	11	1	5	6	7	16	10	1	1	7	1	2	11	18	8	6	...	9	16	1	
		F	200	3	2	...	19	4	...	1	5	5	3	3	1	2	...	7	2	3	2	...	5	3	1	
AN 139	Fracture of spine and trunk	M	182	6	4	1	7	3	...	3	3	3	6	3	1	2	3	9	3	2	...	1	3	3	
		F	68	5	2	...	1	2	4	2	...	2	2	1	1	
AN 140	Fracture of limbs	M	169	3	2	4	7	2	1	...	1	3	8	5	4	...	4	1	...	1	1	5	5	2	3	
		F	249	1	5	3	13	1	3	...	6	8	5	5	2	1	4	6	4	7	1	...	3	2	3	
AN 141	Dislocation without fracture	M	4	1	
		F	
AN 142	Sprains and strains of joints and adjacent muscles	M	2	
		F	
AN 143	Head injury (excluding fracture)	M	287	8	3	4	11	8	...	1	3	5	5	2	2	2	2	3	5	5	2	3	3	8	5	
		F	81	2	4	1	1	1	4	1	2	...	1	...	2	1	1	1	

(1) Excluding Patricia Portion.

TABLE 38 CAUSE OF DEATH BY SEX FOR COUNTIES, (IN BY PLACE OF RESIDENCE,

Int. List No.	CAUSE OF DEATH (Intermediate List)	Sex	Total	Algonia	Brant	Bruce	Carleton	Cochrane	Dufferin	Dundas	Durham	Elgin	Essex	Frontenac	Glengarry	Grenville	Grey	Haldimand	Haliburton	Halton	Hastings	Huron	Kenora (1)	Kenora (Patricia Portion)	Kent	Lambton	Lanark	
AN 144	Internal injury of chest, abdomen, and pelvis..	M	394	20	4	3	9	6	2	1	3	7	10	6	6	...	7	9	10	4	6	1	7	8	2	
		F	104	2	1	2	8	1	1	3	4	1	2	...	2	1	...	1	1	...	2	4	1	
AN 145	Laceration and open wounds.....	M	43	4	1	2	1	1	1	1	2	...	1	
		F	16	2	1	1	
AN 146	Superficial injury, contusion and crushing with intact skin surface....	M	1	
		F	4	1	
AN 147	Effects of foreign body entering through orifice.....	M	110	6	...	1	7	7	1	1	4	1	1	1	3	2	1	2	...	3	1
		F	68	5	2	1	1	3	1	...	1	...	2	1	1	2	2	2
AN 148	Burns.....	M	86	4	4	1	1	1	1	5	3	4	2	...	4	...	
		F	54	1	1	1	3	1	6	3	1	1	2	...	
AN 149	Effects of poisons.....	M	189	1	3	...	6	1	3	11	2	1	1	6	1	1	...	3	6	4	
		F	103	1	...	1	4	1	6	1	2	2	1	1	1	2	1	2	1	
AN 150	All other and unspecified effects of external causes.....	M	547	21	7	2	22	15	1	1	7	7	21	10	2	4	8	4	9	7	2	8	6	3	8	6
		F	169	2	3	2	14	1	2	...	3	2	8	2	...	3	3	1	4	1	6	2	2	...	

(1) Excluding Patricia Portion.

INCLUDING CITIES, TOWNS AND VILLAGES)
ONTARIO, 1959

Leeds	Lennox and Addington	Lincoln	Manitoulin	Middlesex	Muskoka	Nipissing	Norfolk	Northumberland	Ontario	Oxford	Parry Sound	Peel	Perth	Peterborough	Prescott	Prince Edward	Rainy River	Renfrew	Russell	Simcoe	Stormont	Sudbury	Thunder Bay	Timiskaming	Victoria	Waterloo	Welland	Wellington	Wentworth	York	Int. List No.
5	4	16	1	8	5	4	9	8	8	4	11	8	3	3	3	11	2	7	5	20	11	3	2	10	6	6	12	79	AN 144		
3	3	3	3	3	3	3	2	2	1	1	1	1	2	2	2	3	1	2	2	2	6	2	2	1	1	4	2	7	24		
1	1	1	1	1	1	1	1	1	1	1	3	3	3	3	3	3	1	2	2	3	3	3	1	2	2	1	1	1	9	AN 145	
1	1	1	1	1	1	1	1	1	1	1	1	1	1	1	1	1	1	1	1	1	1	1	1	1	1	1	1	1	1	4	
1	1	1	1	1	1	1	1	1	1	1	1	1	1	1	1	1	1	1	1	1	1	1	1	1	1	1	1	1	1	1	AN 146
1	1	1	1	1	1	1	1	1	1	1	1	1	1	1	1	1	1	1	1	1	1	1	1	1	1	1	1	1	1	1	AN 147
1	1	1	1	1	1	1	1	1	1	1	1	1	1	1	1	1	1	1	1	1	1	1	1	1	1	1	1	1	1	1	AN 148
1	1	1	1	1	1	1	1	1	1	1	1	1	1	1	1	1	1	1	1	1	1	1	1	1	1	1	1	1	1	1	AN 149
10	2	6	1	16	4	12	6	7	9	6	11	5	3	7	2	6	6	9	1	16	3	27	34	5	4	7	16	5	23	97	AN 150
2	2	1	1	4	3	5	2	4	4	5	2	3	3	3	1	1	1	1	4	4	1	3	3	3	7	4	4	3	4	36	

Table 39 Deaths, by Cause, Sex and Age, by Place of Residence, Metropolitan Toronto, 1959—Continued

Int. List No.	CAUSE OF DEATH (Intermediate List)	Sex	Total	Age																Int. List No.	Not and stat- over ed-					
				Un- der 1 yr.	1	2	3	4	5- 9	10- 14	15- 19	20- 24	25- 29	30- 34	35- 39	40- 44	45- 49	50- 54	55- 59			60- 64	65- 69	70- 74	75- 79	80- 84
					1	2	3	4	9	14	19	24	29	34	39	44	49	54	59			64	69	74	79	84
AE 139	Other transport accidents	M	20								3	1	1	2	2	2	2	1	1	2						
		F	4								1	1				1	2									
A	Submersion of occupant of small boat (850)	M	9						1																	
		F	1																							
B	Other water transport injury by submersion (851)	M																								
		F	11								2															
C	Other	M	3																							
		F	19								2	4														
AE 140	Accidental poisoning	M	12								2	2	1	2												
		F	70								2	1	5	3	4	5	4	7	2	1	3	8				
AE 141	Accidental falls	M	80								2	1	1	1	1	1	1	1	1	2	9	13				
		F	7								1	2	1	1	1	1	1	1	1	1	20	30				
AE 142	Accident caused by machinery	M	25								1	2	1	1	1	1	1	1	1	1	3	2				
		F	16								1	1	1	1	1	1	1	2	1	1	2	3				
AE 143	Accident caused by fire and explosion of combustible material	M	2																							
		F	6								3															
AE 144	Accident caused by hot substance, corrosive liquid, steam and radiation	M	23								3	2	5	1	3	1	2	1	1	1	1	1				
		F	9								1	1	4	1	4	1	1	4	1	2	1	1				
AE 145	Accident caused by firearm	M	65								1	1	2	5	4	1	4	4	1	2	1	1				
		F	33								1	1	1	1	1	1	1	1	1	1	4	2				
AE 146	Accidental drowning and submersion	M	86								1	8	6	11	11	7	7	12	4	7	4	2				
		F	33								1	2	3	4	4	3	7	2	3	4	2	2				
AE 147	All other accidental causes	M	11								1	2	2	2	2	1	1	1	1	1	1	1				
		F	7								1	1	1	1	1	1	1	1	1	1	1	1				
AE 148	Suicide and self-inflicted injury	M	1																							
		F	1																							
AE 149	Hoax and injury purposely inflicted by other persons (not in war)	M	1																							
		F	1																							
AE 150	Injury resulting from operations of war	M	1																							
		F	1																							
			755	51	10	12	4	9	22	10	30	56	47	51	41	45	47	44	44	37	33	44				
			500	32	5	7	3	8	18	4	26	45	41	38	33	31	35	29	35	18	23	16				
			255	19	5	5	1	1	4	6	4	11	6	13	8	11	12	15	12	11	14	17				
AN 138	Fracture of skull	M	122								7	14	18	14	9	8	7	8	10	4	5	6				
		F	37								1	1	2	4	4	2	2	2	2	3	3	2				
AN 139	Fracture of spine and trunk	M	3								1	1	1	2	4	4	1	1	1	2	3	3				
		F	20								1	2	2	2	4	1	8	1	1	2	3	3				
											2	2	2	2	2	2	2	2	2	2	3	3				
											1	1	1	1	1	1	1	1	1	1	1	1				

NXVII. ACCIDENTS, POISONINGS AND VIOLENCE (CLASSIFICATION ACCORDING TO NATURE OF INJURY)

Total

AN 138 Fracture of skull
AN 139 Fracture of spine and trunk

TABLE 40 CAUSE OF DEATH BY SEX FOR CITIES,
(AT THE CENSUS OF 1956) BY PLACE

Int. List No.	CAUSE OF DEATH (Intermediate List)	Sex	Total	Ajax	Arnprior	Barrie	Belleville	Bowmanville	Brampton	Brantford	Brookville	Burlington	Chatham	Cobourg	Collingwood	Cornwall	Dundas	Eastview	Forest Hill	Fort Erie	Fort Frances
A 30	Late effects of acute poliomyelitis and acute infectious encephalitis	M	3																		
A 31	Smallpox	M																			
A 32	Measles	M	6			2															
A 33	Yellow fever	M	3																		
A 34	Infectious hepatitis	M	7							1					1						
A 35	Rabies	M	8																		
A 36	Typhus and other rickettsial diseases	M																			
A 37	Malaria	M																			
A 38	Schistosomiasis	M																			
A 39	Hydatid disease	M	1																		
A 40	Filariasis	M																			
A 41	Ankylostomiasis	M																			
A 42	Other diseases due to helminths	M																			
A 43	All other diseases classified as infective and parasitic	M	8			1													1		
		F	6													1					
II. NEOPLASMS																					
	Total		4527	11	13	29	29	7	16	86	28	32	44	19	12	48	19	12	38	17	20
		M	2379	5	8	15	15	7	7	43	11	16	25	15	5	24	8	5	25	8	13
		F	2148	6	5	14	14	7	9	43	17	16	19	4	7	24	11	7	13	9	7
A 44	Malignant neoplasm of buccal cavity and pharynx	M	70				1			4			2				2		2		
A 45	Malignant neoplasm of oesophagus	M	23					1								1					
A 46	Malignant neoplasm of stomach	M	52		2					1			1						1		
A 47	Malignant neoplasm of intestine, except rectum	M	32		1					1			2						1		
A 48	Malignant neoplasm of rectum	M	333		2	2	1	1	1	6	3	3	3	3	1	2	2		2	2	3
A 49	Malignant neoplasm of larynx	M	172			1	1	1		4	1		1		1	6	1	1	1	1	1
A 50	Malignant neoplasm of trachea, and of bronchus and lung not specified as secondary	M	233		1	3	2			4	2	3	3	3		1	1		2	2	
A 51	Malignant neoplasm of breast	M	305		1	3	1			3	4	4	4			5	1	1	3	2	
A 52	Malignant neoplasm of cervix uteri	M	141		1	2				1	1					1			4		
A 53	Malignant neoplasm of other and unspecified parts of uterus	M	104							2						1				2	
A 54	Malignant neoplasm of prostate	M	28			1				1			1								
A 55	Malignant neoplasm of skin	M	5				1														
A 56	Malignant neoplasm of bone and connective tissue	M	511		2	1	3	5	2	9	1	3	4		2	3	3	1	5	1	4
A 57	Malignant neoplasm of all other and unspecified sites	M	68			1				3								1			
A 58	Malignant neoplasm of other and unspecified parts of uterus	M	4																		
A 59	Malignant neoplasm of breast	M	428		1	2	3	2	5	6	4	3	7		4	3	3	1	5	1	
A 60	Malignant neoplasm of cervix uteri	M	153		1		2	2		3	4	1	2		2	2			1		2
A 61	Malignant neoplasm of prostate	M	67		1			1	1	2		2	1								
A 62	Malignant neoplasm of skin	M	199		2	1				1	3	1	2	3		3				1	1
A 63	Malignant neoplasm of bone and connective tissue	M	37							1		1					1				
A 64	Malignant neoplasm of all other and unspecified sites	M	19							1											
A 65	Malignant neoplasm of other and unspecified sites	M	36							1	1				1	1		1	1		
A 66	Malignant neoplasm of all other and unspecified sites	M	24							1	1										
A 67	Malignant neoplasm of all other and unspecified sites	M	504			2	1		2	9	1	6	5	3	1	8	1	1	5	1	2
A 68	Malignant neoplasm of all other and unspecified sites	M	543		2	3	3	1	2	11	4	5	2	3	3	3	3	2	3	3	2
A 69	Other digestive organs (155-159)	M	190				1			5	1	1		1	1	2		1	1	1	2
A 70	Other digestive organs (155-159)	M	174		1		1			3	2	4		2	1		2	1	1	1	1
A 71	Other respiratory organs (160, 164, 165)	M	14																		
A 72	Other respiratory organs (160, 164, 165)	M	7							1											
A 73	Urinary organs (180, 181)	M	135						1	2		1	4		2				2		
A 74	Urinary organs (180, 181)	M	72		1		1			1	1		1		1					1	1

TABLE 40 CAUSE OF DEATH BY SEX FOR CITIES,
(AT THE CENSUS OF 1956) BY PLACE

Int. List No.	CAUSE OF DEATH (Intermediate List)	Sex	Total	Ajax	Amptior	Barrie	Belleville	Bowmanville	Brampton	Brantford	Brockville	Burlington	Chatham	Cobourg	Collingwood	Cornwall	Dundas	Eastview	Forest Hill	Fort Erie	Fort Frances
A 72	Multiple sclerosis.....	M	8							1											
		F	22						1	2			1			2					
A 73	Epilepsy.....	M	34		1					1					1	1		1			
		F	12																		1
A 74	Inflammatory diseases of eye.....	M																			
		F	1																		
A 75	Cataract.....	M																			
		F																			
A 76	Glaucoma.....	M	1																		
		F																			
A 77	Otitis media and mastoiditis.....	M	3																		
		F	4																		
A 78	All other diseases of the nervous system and sense organs.....	M	93				1								1				1		1
		F	76					1				1									
VII. DISEASES OF THE CIRCULATORY SYSTEM																					
Total.....			11404	8	17	62	111	21	41	213	79	87	147	43	65	124	48	44	67	38	45
		M	6658	6	5	36	67	13	27	121	33	59	85	26	36	76	27	27	41	21	28
		F	4746	2	12	26	44	8	14	92	46	28	62	17	29	48	21	17	26	17	17
A 79	Rheumatic fever.....	M	3																		
		F	2													1					
A 80	Chronic rheumatic heart disease.....	M	125			2	1	1	2	2	4	2				3			2	2	
		F	153		1	1			2	2	2	2					2		1		1
A 81	Arteriosclerotic and degenerative heart disease.....	M	5732	6	3	29	55	10	24	103	30	45	72	22	34	62	25	24	36	14	26
		F	3670	2	9	20	33	8	9	69	39	17	37	13	27	34	15	14	15	12	13
A 82	Other diseases of heart.....	M	168		1	2	4		2	1	2	3	1	1		5		1	2	1	
		F	146		2		2			3	2	1	3		1	2		2	1		
A 83	Hypertension with heart disease.....	M	236		1	1	4			8		2	6	2		1	2	1	2	1	2
		F	382			1	5		1	7	4	5	15	3		7	1	2	5	3	1
A 84	Hypertension without mention of heart.....	M	72			1	1	1		1			2								
		F	63							3	1	1		1	1					1	1
A 85	Diseases of arteries.....	M	277			3	1	1		5		3	2	1	2	5				1	1
		F	289			4	4		2	7		2	5			2	1	1	2		2
A 86	Other diseases of circulatory system	M	45							1	1	2					1				
		F	41							1						2					
VIII. DISEASES OF THE RESPIRATORY SYSTEM																					
Total.....			1658	1	1	5	17	3	6	28	15	14	12	2	5	29	9	5	9	7	4
		M	990	1		1	13	1	4	16	4	10	8	1	2	15	6	3	5	5	2
		F	668		1	4	4	2	2	12	11	4	4	1	3	14	3	2	4	2	2
A 87	Acute upper respiratory infections.	M	17				1									1					
		F	5												1						
A 88	Influenza.....	M	56			1	1			1		1	1			2					1
		F	45							3	1				1	3					
A 89	Lobar pneumonia.....	M	66			1												2			
		F	31								1										1
A 90	Bronchopneumonia.....	M	409			7		1	10	1		7		2	5	1			2	1	
		F	360			4	3		1	8	6	2	3		1	8	2	1	3		1
A 91	Primary atypical, other and unspecified pneumonia.....	M	112			1	2			1		2				1	2	1		1	2
		F	120		1			2	1	1	2	1	1			2		1	1		1
A 92	Acute bronchitis.....	M	13																		
		F	10																		
A 93	Bronchitis, chronic and unqualified	M	140	1			1		2	1	2	2		1		2		1			
		F	29																		
A 94	Hypertrophy of tonsils and adenoids.....	M																			
		F																			
A 95	Empyema and abscess of lung.....	M	11									1									
		F	4																		
A 96	Pleurisy.....	M	2																		
		F	2																		
A 97	All other respiratory diseases.....	M	166						1	3	1	4				4	1	1	2	2	
		F	62							2				1		1	1				

TOWNS AND VILLAGES OF 5,000 POPULATION AND OVER
OF RESIDENCE, ONTARIO, 1959

Fort William	Galt	Georgetown	Goderich	Guelph	Hamilton	Hawkesbury	Ingersoll	Kapuskasing	Kenora	Kingston	Kitchener	Leamington	Leaside	Lindsay	London	Long Branch	Merriton	Midland	Mimico	Newmarket	New Toronto	Niagara Falls	North Bay	Oakville	Orillia	Oshawa	
...	1	1	2	1	...	2	2	...	1	...	1	...	1	...	A 72
...	2	1	...	1	2	2	A 73
...	2	A 74
...	1	A 75
1	A 76
...	1	1	...	4	1	A 77
4	1	...	2	2	6	1	1	2	1	3	1	...	1	1	2	2	...	1	...	A 78
2	2	1	8	1	4	...	1	1	1	
129	100	14	34	139	937	24	37	5	47	199	227	48	55	56	469	34	19	36	54	71	38	87	74	27	86	153	
84	56	9	16	74	548	14	16	4	34	104	128	34	37	31	271	12	12	21	33	29	22	43	49	13	51	99	
45	44	5	18	65	389	10	21	1	13	95	99	14	18	25	198	22	7	15	21	42	16	44	25	14	35	54	
...	1	1	A 79
1	2	10	1	1	1	2	6	1	...	1	1	1	1	...	1	1	1	4	A 80
1	1	...	1	11	3	7	...	1	8	2	1	1	1	4	
69	46	8	15	61	476	13	11	3	22	90	100	30	33	27	232	11	7	19	28	22	18	35	39	9	41	83	A 81
39	36	3	12	49	295	9	17	1	7	69	64	9	14	19	158	17	5	15	17	16	10	37	24	13	25	41	
3	4	...	1	3	14	5	2	3	4	...	3	1	2	2	...	2	2	2	A 82
...	1	1	2	11	5	3	5	5	1	3	...	1	
8	4	3	13	...	2	...	1	4	8	2	1	1	9	...	1	1	2	2	1	7	3	A 83
2	2	1	...	6	41	1	4	8	5	2	1	3	16	1	1	...	3	...	3	1	6	5	
...	3	7	1	1	3	2	1	3	2	1	...	2	2	A 84
...	1	3	5	2	2	5	1	1	1	...	1	
3	...	1	...	3	20	...	2	...	4	12	...	2	2	2	16	...	1	...	2	6	1	2	4	2	...	5	A 85
2	4	...	2	4	24	10	11	2	2	2	2	7	1	1	1	1	21	2	4	4	4	
...	1	7	1	1	1	1	1	A 86
1	2	2	1	...	2	3	1	
20	10	6	5	14	163	8	3	1	6	43	16	4	2	7	71	7	1	4	4	72	12	12	12	4	13	16	
11	7	5	2	7	110	4	2	1	4	16	11	3	1	4	37	3	...	3	2	25	9	10	10	3	7	13	
9	3	1	3	7	53	4	1	...	2	27	5	1	1	3	34	4	1	1	1	2	47	3	2	1	6	3	
...	5	1	1	...	1	1	...	A 87
...	2	1	8	1	4	2	1	1	...	1	2	...	1	...	A 88
...	1	1	3	1	3	1	...	1	1	A 89
3	1	8	1	...	1	1	...	1	5	1	1	1	1	1	
1	3	1	1	1	1	...	1	1	1	1	1	3	A 90
4	3	1	...	3	30	1	4	6	2	...	2	2	19	1	...	2	2	15	2	3	2	3	3	3	
3	2	...	1	3	23	3	16	2	21	3	1	...	2	28	1	1	...	3	6	1	
...	7	1	3	...	1	3	A 91
3	1	...	2	2	19	1	...	1	1	1	2	2	15	...	1	1	...	1	1	A 92
...	2	...	2	...	1	3	1	7	1	1	
4	1	1	3	1	4	1	2	1	1	1	A 93
1	2	1	1	3	1	
...	A 94
...	1	2	1	A 95
...	1	1	1	A 96
...	1	2	...	2	13	1	4	3	1	1	...	4	1	1	2	1	1	...	2	4	A 97
1	...	1	...	1	7	...	1	4	1	1	4	1	1	4	1	...	2	1	

TABLE 40 CAUSE OF DEATH BY SEX FOR CITIES (AT THE CENSUS OF 1956) BY PLACE

Int. List No.	CAUSE OF DEATH (Intermediate List)	Sex	Total	Ajax	Arnprior	Barrie	Belleville	Bowmanville	Brampton	Brantford	Brockville	Burlington	Chatham	Cobourg	Collingwood	Cornwall	Dundas	Eastview	Forest Hill	Fort Erie	Fort Frances
XII, XIII. DISEASES OF THE SKIN AND MUSCULOSKELETAL SYSTEM																					
	Total		110				1		1	2	1			1		2	2			1	
	M		43							2				1		1					
	F		67				1		1	1						1	2			1	
A 121	Infections of skin and subcutaneous tissue	M	6																		
		F	12								1						1				
A 122	Arthritis and spondylitis	M	12							2											
		F	28						1								1				
A 123	Muscular rheumatism and rheumatism unspecified	M	1				1														
		F	2																		
A 124	Osteomyelitis and periostitis	M	1																		
		F	2																		
A 125	Ankylosis and acquired musculoskeletal deformities	M	1																		
		F	3																		
A 126	All other diseases of skin and musculoskeletal system	M	3																		
		F	20											1		1					
			22												1						1
XIV. CONGENITAL MALFORMATIONS																					
	Total		420	1		2	3	1	1	8	1	9	4	1		13	3	4	2		1
	M		210			1	2		1	3		5	2			4	2	1	1		
	F		210	1		1	1	1	1	5	1	4	2	1		9	1	3	1	1	1
A 127	Spina bifida and meningocele	M	17							1		1									
		F	29						1	2	1	1				4					
A 128	Congenital malformations of circulatory system	M	97			1						1				1	1	1			
		F	92	1			1	1		2		1	1			1	1		1		
A 129	All other congenital malformations	M	96				2			2		3	2			3	1		1		
		F	89			1				1		2	1	1		4		3			1
XV. CERTAIN DISEASES OF EARLY INFANCY																					
	Total		1080	2	4	10	13	3	8	18	5	17	6	1	2	33	3	14	2	2	8
	M		593	2	3	6	6	1	5	12	2	9	1		1	19	1	5	1	1	6
	F		487	1	1	4	7	2	3	6	3	8	5	1	1	14	2	9	1	1	2
A 130	Birth injuries	M	107			1	1			1		2				5					2
		F	77			2	1	1		2		2						2	1		
A 131	Postnatal asphyxia and atelectasis	M	151	1		2	1	1		2	1	1					1	3	1		
		F	99			3				1	1	1				3	1	3		1	
A 132	Infections of the newborn	M	36							1		1									
		F	25							1					1						
A 133	Haemolytic disease of newborn	M	18		1		1					2									1
		F	28			1				2						2					1
A 134	All other defined diseases of early infancy	M	23		1					1											1
		F	12									1	1								
A 135	Ill-defined diseases peculiar to early infancy, and immaturity unqualified	M	258	1	1	5	2		4	7	1	5				13		2		1	2
		F	246		1	1	2	1	2	3		4	1	1	1	9	1	4			1
XVI. SYMPTOMS, SENILITY, AND ILL-DEFINED CONDITIONS																					
	Total		108				1	2		1		1	2	1		4	1				3
	M		51				1	1		1			2	1		2	1				2
	F		57					1				1				2					1
A 136	Senility without mention of psychosis	M	14							1			1								
		F	25					1													
A 137	Ill-defined and unknown causes	M	37				1	1					1	1		2					2
		F	32									1			2						1

TOWNS AND VILLAGES OF 5,000 POPULATION AND OVER
OF RESIDENCE, ONTARIO, 1959

Fort William	Galt	Georgetown	Goderich	Guelph	Hamilton	Hawkesbury	Ingersoll	Kapuskasing	Kenora	Kingston	Kitchener	Leamington	Leaside	Lindsay	London	Long Branch	Merriton	Midland	Mimico	Newmarket	New Toronto	Niagara Falls	North Bay	Oakville	Orillia	Oshawa
1	1	...	1	1	9	4	2	...	2	1	5	1	...	2	1
1	1	...	1	1	5	2	2	...	1	1	3	1	...	1	1
...	1	2	1	1	...	1	1
1	1	...	4	1	1
...	1
...	1	1
...	1	1	1	2	1	1	1
2	2	1	...	3	47	2	...	1	...	6	10	1	1	2	21	...	1	2	1	1	2	6	2	2	1	8
2	1	1	...	2	23	2	...	1	...	3	4	1	14	1	1	1	...	2	1	1	1	4
...	1	...	24	3	6	1	1	1	7	...	1	1	2	4	1	1	1	4
...	2	1	1	1
...	1	1	13	1	1	1	1	8	1	...	1	...	2	1	1
...	1	1	12	2	5	...	1	...	5	...	1	1	...	1	...	3
2	1	...	10	1	...	1	...	2	3	...	1	...	5	1	2	2	1	1	...	3
...	10	1	...	1	...	1	1	1	2	2	1	1
18	8	3	2	14	71	11	4	5	2	19	25	4	2	5	42	6	3	5	10	1	6	8	8	3	4	19
11	4	4	2	7	42	6	2	2	1	9	14	4	1	3	25	4	2	4	8	1	3	3	4	2	2	9
7	4	2	...	7	29	5	2	3	1	10	11	...	1	2	17	2	1	1	2	...	3	5	4	1	2	10
...	...	2	3	...	8	2	2	5	3	4	2	1	1	1	1	1
7	1	3	...	3	5	1	1	3	1	2	9	1	1	2	1	1	2	1	1
5	1	...	8	2	3	1	1	1	1	2	1	1	2	1	1
1	1	1	...	3	5	1	...	1	1	1	1	1	3	1	2	2	1	1	...	1
...	1	2	1	1	2	1	...	1	1
...	4	2	2	1	1	1
...	1	3	2	2	1	1
...	1	3	2	1	1	1
...	1	1	1	1	1	1	1	1	1
...	2	2	1	1	1	1	1	1
3	1	1	20	3	2	1	...	4	4	...	1	2	7	1	1	2	5	...	1	1	1	2	1	7
2	3	2	10	4	1	2	...	5	8	...	1	1	9	2	1	1	1	2	...	2	...	8
...	20	1	...	1	...	1	1	...	3	1	1	1	1
...	9	1	...	1	1	...	1	1	1	...	1
...	11	1	...	1	1	1	2	1	1	1
...	3	1	1
...	1	1	1
...	6	1	...	1	...	1	1	1
...	10	1	1	1	1	1

A 121
A 122
A 123
A 124
A 125
A 126
A 127
A 128
A 129
A 130
A 131
A 132
A 133
A 134
A 135
A 136
A 137

TABLE 40 CAUSE OF DEATH BY SEX FOR CITIES,
(AT THE CENSUS OF 1956) BY PLACE

Int. List No.	CAUSE OF DEATH (Intermediate List)	Sex	Total	Ajax	Arnprior	Barrie	Belleville	Bowmanville	Brampton	Brantford	Brockville	Burlington	Chatham	Cobourg	Collingwood	Cornwall	Dundas	Eastview	Forest Hill	Fort Erie	Fort Frances
AN 143	Head injury (excluding fracture) ..	M	124				3	1	1	1			1	2		2	2	4		1	1
		F	49				1														
AN 144	Internal injury of chest, abdomen and pelvis.....	M	154	1		1	2		5	1	1	1				4	1			1	
		F	46			1	1									2		1			
AN 145	Laceration and open wounds.....	M	19									1									
		F	8			1															
AN 146	Superficial injury, contusion and crushing with intact skin surface.	M	1												1						
		F	2																		
AN 147	Effects of foreign body entering through orifice.....	M	54		1		1								1	2					1
		F	38						1					1							
AN 148	Burns.....	M	40			1						3	3			1					1
		F	26							1			1								
AN 149	Effects of poisons.....	M	90			1	2		2	3			1							1	
		F	48						1				1			1					
AN 150	All other and unspecified effects of external causes.....	M	237			2	3			4	1	4		1	4	3	1			2	1
		F	66			1	1			2						1	1	1	1		

TOWNS AND VILLAGES OF 5,000 POPULATION AND OVER
OF RESIDENCE, ONTARIO, 1959

Fort William	Galt	Georgetown	Goderich	Guelph	Hamilton	Hawkesbury	Ingersoll	Kapuskasing	Kenora	Kingston	Kitchener	Leamington	Leaside	Lindsay	London	Long Branch	Merriton	Midland	Mimico	Newmarket	New Toronto	Niagara Falls	North Bay	Oakville	Orillia	Oshawa	
1	1			1	10				1	1	5			1	4	1			2			2	1			3	AN 143
					2					4					6											1	
1	1		1	1	10		1		1	5	3	1			9	1			2	1		1	3	2		2	AN 144
					6								1		3				1	1							AN 145
1					1							1			1												AN 146
				1											1												AN 147
	2		1	1	4			1	1		1				3												AN 148
1		1	1		2						1				1	1	1				1						AN 149
1					1					4	1				1												AN 149
1	2				8		1			1	1	1	1		5				1							2	AN 149
1			1		5					1		1			2						2	4				1	AN 149
3	3		1	1	21	1	1	2	1	5	1	1		1	8			1		1			4	5	1	2	AN 150
1	1			2	3		1		1		3	1			3				1				2				AN 150

TABLE 40 CAUSE OF DEATH BY SEX FOR CITIES,
(AT THE CENSUS OF 1956) BY PLACE

Int. List No.	CAUSE OF DEATH ¹⁾ (Intermediate List)	Sex	Ottawa	Owen Sound	Paris	Parry Sound	Pembroke	Pequetanguishene	Perth	Peterborough	Port Arthur	Port Colborne	Port Credit	Port Hope	Preston	Renfrew	Richmond Hill	Riverside	
A 30	Late effects of acute poliomyelitis and acute infectious encephalitis	M																	
		F																	
A 31	Smallpox	M																	
		F																	
A 32	Measles	M																	
		F												1					
A 33	Yellow fever	M																	
		F																	
A 34	Infectious hepatitis	M	1							1									
		F																	1
A 35	Rabies	M																	
		F																	
A 36	Typhus and other rickettsial diseases	M																	
		F																	
A 37	Malaria	M																	
		F																	
A 38	Schistosomiasis	M																	
		F																	
A 39	Hydatid disease	M																	
		F																	
A 40	Filariasis	M																	
		F																	
A 41	Ankylostomiasis	M																	
		F																	
A 42	Other diseases due to helminths	M																	
		F																	
A 43	All other diseases classified as infective and parasitic	M													1				
		F	1																
II. NEOPLASMS																			
Total			376	20	7	10	22	7	8	66	64	28	10	12	14	6	15	13	
		M	175	10	3	4	12	1	5	28	41	18	7	5	10	3	4	7	
		F	201	10	4	6	10	6	3	38	23	10	3	7	4	3	11	6	
A 44	Malignant neoplasm of buccal cavity and pharynx	M	5				1			1		1							1
		F	3		1	1													1
A 45	Malignant neoplasm of oesophagus	M	7				1		1	1	2								
		F	4							1	1								
A 46	Malignant neoplasm of stomach	M	23	3	1	2	2	1	1	4	5	1	1	1	1	1	1	1	1
		F	18	1		1	1	1		4	2	2							1
A 47	Malignant neoplasm of intestine, except rectum	M	17	2			1		1	3	5	1	1	1	2				1
		F	31	2			3	1		4	4		2	1		1	2		2
A 48	Malignant neoplasm of rectum	M	15							4	1	1	1						
		F	14	1			1	1			1			1					
A 49	Malignant neoplasm of larynx	M																	
		F																	
A 50	Malignant neoplasm of trachea, and of bronchus and lung not specified as secondary	M	36			1	3			6	11	2	1		2		1	1	1
		F	5								1								
A 51	Malignant neoplasm of breast	M	41	1	2		2	1	1	10	3	2		1	3	1	3	2	2
		F	15	1	1		1	1		1	1	1			1				
A 52	Malignant neoplasm of cervix uteri	M					1	1		1	1								1
		F	7																
A 53	Malignant neoplasm of other and unspecified parts of uterus	M	11	2					1	2		4	3	2					
		F	5								1								
A 54	Malignant neoplasm of prostate	M	4																
		F																	
A 55	Malignant neoplasm of skin	M	2				1				1	2							
		F	2									2							
A 56	Malignant neoplasm of bone and connective tissue	M										1							
		F											1						
A 57	Malignant neoplasm of all other and unspecified sites	M	37	2	1		3		1	2	11	5		1	3	2	2	2	1
		F	39	3		1	1		2	12	7	2		1	1		2	4	
A	Other digestive organs (155-159)	M	13	1						1	5	2			2	1	1		
		F	10	1		1	1			4	1	1					2		
B	Other respiratory organs (160, 164, 165)	M											1						
		F	1											1					

TABLE 40 CAUSE OF DEATH BY SEX FOR CITIES,
(AT THE CENSUS OF 1956) BY PLACE

Int. List No.	CAUSE OF DEATH (Intermediate List)	Sex	Ottawa	Owen Sound	Paris	Parry Sound	Pembroke	Penetanguishene	Terth	Peterborough	Port Arthur	Port Colborne	Port Credit	Port Hope	Preston	Renfrew	Richmond Hill	Riverdale
C	Urinary organs (180, 181).....	M	14				3				5	2			1			1
		F	3							1	2							1
D	Brain and other parts of nervous system (193).....	M	4							1								1
		F	6							1								
E	Other.....	M	6	1	1				1		1			1		1		
		F	19	2					2	6	4	1						3
A 58	Leukaemia and aleukaemia.....	M	9	1	1					1	2	1			1			
		F	6	1		1				3		1	1					
A 59	Lymphosarcoma and other neoplasms of lymphatic and haematopoietic system.....	M	5							2	1							1
		F	10			1				2	2	1		3			1	
A	Hodgkin's disease (201).....	M	1								1							
		F	1															
B	Other.....	M	4							2								1
		F	9			1				2	2	1		3			1	
A 60	Benign neoplasms and neoplasms of unspecified nature.....	M	3			1				1	1							
		F	2								1							
III, IV. ALLERGIC DISORDERS AND ENDOCRINE, METABOLIC AND BLOOD DISEASES																		
Total.....			50	1	1	3	2	2	1	7	6	2	1	1	1	1	2	2
		M	19			1	2	2		1	1	2	1		1	1	1	1
		F	31	1	1	2			1	6	5						1	1
A 61	Nontoxic goitre.....	M	1															
		F	1															
A 62	Thyrotoxicosis with or without goitre.....	M																
		F	10															
A 63	Diabetes mellitus.....	M	1				2	2				1				1		1
		F	16		1	2			1	5	4							
A 64	Avitaminosis and other deficiency states.....	M	1															
		F	1							1								
A 65	Anaemias.....	M	1															
		F	6	1							1						1	
A 66	Allergic disorders; all other endocrine, metabolic and blood diseases.....	M	7			1				1	1	1	1	1	1		1	1
		F	7															1
V. MENTAL, PSYCHONEUROTIC, AND PERSONALITY DISORDERS																		
Total.....			9	1			1			4	2			2		2		
		M	4					1		1	2			1		1		
		F	5	1						3				1		1		
A 67	Psychoses.....	M	3					1		1								
		F	5	1						3								
A 68	Psychoneuroses and disorders of personality.....	M	1								2			1		1		
		F												1				
A 69	Mental deficiency.....	M															1	
		F																
VI. DISEASES OF THE NERVOUS SYSTEM AND SENSE ORGANS																		
Total.....			301	37	13	7	23	13	6	61	57	18	4	13	16	15	9	10
		M	139	20	4	4	11	7	2	19	36	12	2	4	5	7	6	7
		F	162	17	9	3	12	6	4	42	21	6	2	9	11	8	3	3
A 70	Vascular lesions affecting central nervous system.....	M	126	20	4	4	8	6	2	16	34	12	2	3	4	6	6	7
		F	153	17	9	3	11	5	4	40	21	6	2	7	10	8	3	2

TOWNS AND VILLAGES OF 5,000 POPULATION AND OVER
OF RESIDENCE, ONTARIO, 1959

St. Catharines	St. Thomas	Sarnia	Sault Ste. Marie	Simcoe	Smiths Falls	Stratford	Sturgeon Falls	Sudbury	Swansea	Thorold	Tilsonburg	Timmins	Toronto	Trenton	Wallaceburg	Waterloo	Welland	Weston	Whitby	Windsor	Woodstock	
3 2	2 3	1	1 2	1				1 1				1 2	41 20	1		1		1		8 5		C
2	1	4	2	1		2		2					21			2	1	1		2	1	D
1	3	2	1	4	2	2		2	1	1			19		1	1	1	1		2	1	E
6	2	2	1	2	4	2		2	1	2	1	1	36	3		1	1	1	2	1	1	
3	2	1	1	1	1	1		3	2	2	1	1	73			1	1	1	2	9	1	A 58
								2					27							7	1	
2		1	2					1	1	1	1	2	34							7	1	A 59
1		1	1			1		1			1		27		1	1	1	2	1	6	1	A
1		1	1						1				6							2		
1		1	1			1			1	1			7					1		1		B
		1	1									2	28							5		
													20		1	1	1	1	1	5	5	1
					1		1						3								1	A 60
1													9			1						
15	3	4	6	7	1	2	2	8	1	2	2	6	143	3	3	2	2		5	28	2	
5	2	2	4	3	1	1		4	1			4	64	2		2			4	12	1	
10	1	2	2	4	1	2		4		2	2	2	79	1	3		2		1	16	1	
1																						A 61
													2									A 62
2	2	2	3	3		1		1	1			1	33	1					3	1	8	A 63
8	1	1	1	4	1	1	1	2		2	2	1	45	1	2		1			11		
													5								1	A 64
1													3									
1		1				1							5		1				1		2	A 65
													14									
2		1	1					3				2	19	1		2				3	1	A 66
								1					15				1		1	2	1	
	2		2		1	2			2		2	3	23		1	4				3	1	
			2						2		1	2	10			3				3		
	2				1	2					1	1	13		1	1					1	
		2			1	1			2		1	1	5		1					2	1	A 67
													9			1						
			2									2	4			1				1		A 68
													2									
						1							1			2						A 69
													2									
68	40	38	44	8	15	42	4	39	21	12	12	40	949	16	21	19	19	11	18	140	23	
41	21	20	25	2	5	18	3	24	13	8	6	26	415	5	15	7	8	2	10	68	13	
27	19	18	19	6	10	24	1	15	8	4	6	14	534	11	6	12	11	9	8	72	10	
41	21	15	23	2	5	15	3	21	11	8	6	23	376	4	11	6	7	2	9	64	12	A 70
26	18	13	18	6	10	22	1	14	7	4	5	12	490	11	5	11	11	9	8	70	10	

TABLE 40 CAUSE OF DEATH BY SEX FOR CITIES,
(AT THE CENSUS OF 1956) BY PLACE

Int. List No.	CAUSE OF DEATH (Intermediate List)	Sex	Ottawa	Owen Sound	Paris	Parry Sound	Pembroke	Penetanguishene	Perth	Peterborough	Port Arthur	Port Colborne	Port Credit	Port Hope	Preston	Renfrew	Richmond Hill	Riverside
A 71	Nonmeningococcal meningitis.....	M	1							1								
		F	3															
A 72	Multiple sclerosis.....	M																
		F	2							1								
A 73	Epilepsy.....	M	3				2			1	1			1	1			
		F	3															
A 74	Inflammatory diseases of eye.....	M																
		F																
A 75	Cataract.....	M																
		F																
A 76	Glaucoma.....	M																
		F																
A 77	Otitis media and mastoiditis.....	M																
		F																
A 78	All other diseases of the nervous system and sense organs.....	M	9				1	1		1	1					1		
		F	1				1	1		1				2	1			1
VII. DISEASES OF THE CIRCULATORY SYSTEM																		
Total.....			965	62	28	19	57	15	26	156	168	44	10	40	46	39	25	49
		M	537	39	16	15	28	10	17	91	121	29	4	26	28	18	17	27
		F	428	23	12	4	29	5	9	65	47	15	6	14	18	21	8	22
A 79	Rheumatic fever.....	M																
		F			1													
A 80	Chronic rheumatic heart disease...	M	7				1			2				1	2			1
		F	17	2	1		2			4		1						1
A 81	Arteriosclerotic and degenerative heart disease.....	M	471	31	14	12	20	8	14	74	113	25	2	17	22	17	13	22
		F	329	15	9	1	23	5	5	44	42	12	3	10	17	16	8	12
A 82	Other diseases of heart.....	M	12	1	1	1	1		1	7	2	1		2	2		2	
		F	15	1			1		1	3	1	1		1	1	1		
A 83	Hypertension with heart disease...	M	11	3	1	1	3	1	1	2	2	1		3	1	1		
		F	31	2	1	1	3		2	7						2		4
A 84	Hypertension without mention of heart.....	M	5	2		1	1			2	2				1			2
		F	5							1				1				2
A 85	Diseases of arteries.....	M	25	2			2	1	1	2	1		2	3			2	2
		F	27	2		2			1	6	4	1	3			1		2
A 86	Other diseases of circulatory system	M	6							2	1	2						1
		F	4	1												1		1
VIII. DISEASES OF THE RESPIRATORY SYSTEM																		
Total.....			115	16	3	3	11		4	21	17	10	2	2	5	12	3	9
		M	68	9	1		6		2	10	14	6	1	1	3	7	2	6
		F	47	7	2	3	5		2	11	3	4	1	1	2	5	1	3
A 87	Acute upper respiratory infections.	M	1									1						
		F																
A 88	Influenza.....	M	3				1		1	4							3	
		F	2			1	1		1	5		2					2	
A 89	Lobar pneumonia.....	M	1	1			1					1					1	
		F		1														
A 90	Bronchopneumonia.....	M	36	2			2			2	6	1		1	2	3	2	4
		F	25	5	2		2				1		1	1	2	2	1	2
A 91	Primary atypical, other and unspecified pneumonia.....	M	3				1			2	2		1					
		F	6			2	2		1	4	1							1
A 92	Acute bronchitis.....	M		1														1
		F	2							1								
A 93	Bronchitis, chronic and unqualified	M	7	1	1					2		1						1
		F	3															
A 94	Hypertrophy of tonsils and adenoids.....	M																
		F																
A 95	Empyema and abscess of lung.....	M									1							
		F																
A 96	Pleurisy.....	M	1															
		F																
A 97	All other respiratory diseases.....	M	17	4			1		1		5	2			1			
		F	8	1						1		2						

TOWNS AND VILLAGES OF 5,000 POPULATION AND OVER
OF RESIDENCE, ONTARIO, 1959

St. Catharines	St. Thomas	Sarnia	Sault Ste. Marie	Simcoe	Smiths Falls	Stratford	Sturgeon Falls	Sudbury	Swansea	Thorold	Tillsonburg	Timmins	Toronto	Trenton	Wallaceburg	Waterloo	Welland	Weston	Whitby	Windsor	Woodstock
14	6	13	15	4	8	14	1	15	4	1	1	11	318	7	2	3	7	1	1	60	5
6	4	7	10	2	5	10	1	11	4	1	1	7	198	4	2	2	6	1	1	39	2
8	2	6	5	2	3	4	1	4	1	1	1	4	120	3	2	1	1	1	1	21	3
			2			1		1					1								
				2									20	1						6	1
													5							3	
	2	1				1		2					28			2	2			9	
			1										12							1	
												1	2								
			1									1	5								
	1	1			1	1		2			1	1	26							3	1
2	1	1	1			1		1				1	20			1				2	
		1				1		1	1				19	1			1				4
1					1	1	1	1				1	17	2							2
2	1	3	4		4	4		3	1			2	62				3			10	1
2		3	2					1				1	37	1			1			5	
	1	1							1				10							3	
2	2		1		2	2		1				2	16		1			1		3	2
2		1	1		2	2		2	1			1	26	2						4	
1								1		1		1	12		1					5	
	6	7	1	7	3	1	1	2	2	1		2	108		1		6	1	1	29	3
	4	2	1	4	2	1	1	1	1			2	75		1		4	1		21	2
	2	5		3	1	1	1	1	1				33				2		1	8	1
	1																				
	3	2		2		1						1	16				1	1		7	
	1	4		1		1		1					13				2		1	5	
			1										22							6	
			2					1					13							3	1
				1									4				1				
	1	1						1					1								
			2				1	1				1	24		1		1			8	
									1												
					1								9				1				2
													6								
			1			1		4			1	1	11	1		1					
			1																		
											1		4								
													1								
													1								
													3			1					
									2			1	2	1							

A 98
A 99
A 100
A 101
A 102
A 103
A 104
A 105
A 106
A 107
A 108
A 109
A 110
A 111
A 112
A 113
A 114
A 115
A 116
A 117
A 118
A 119
A 120

TABLE 40 CAUSE OF DEATH BY SEX FOR CITIES,
(AT THE CENSUS OF 1956) BY PLACE

Int. List No.	CAUSE OF DEATH (Intermediate List)	Sex	Ottawa	Owen Sound	Paris	Parry Sound	Pembroke	Penetanguishene	Perth	Peterborough	Port Arthur	Port Colborne	Port Credit	Port Hope	Preston	Renfrew	Richmond Hill	Riverside
XII, XIII. DISEASES OF THE SKIN AND MUSCULOSKELETAL SYSTEM																		
Total			3			1				2	1							1
M			1						1	1								
F			2			1												1
A 121	Infections of skin and subcutaneous tissue	M																
		F																1
A 122	Arthritis and spondylitis	M																
		F	2															
A 123	Muscular rheumatism and rheumatism unspecified	M																
		F																
A 124	Osteomyelitis and periostitis	M																
		F																
A 125	Ankylosis and acquired musculoskeletal deformities	M								1								
		F																
A 126	All other diseases of skin and musculoskeletal system	M	1								1							
		F				1				1								
XIV. CONGENITAL MALFORMATIONS																		
Total			35	2	2	1	3	1		5	8	4	3		1	3	2	2
M			17	1	2	1	1			2	6	3	2		1	2		2
F			18	1			2	1		3	2	1	1		1	2		2
A 127	Spina bifida and meningocele	M	2															1
		F		1						1				1				
A 128	Congenital malformations of circulatory system	M	7	1	2	1	1			1	5	3	2		1			1
		F	10				2			1	1	1						1
A 129	All other congenital malformations	M	8							1	1					1		1
		F	8					1		1	1				1	1		1
XV. CERTAIN DISEASES OF EARLY INFANCY																		
Total			91	5	1	5	8	1	1	21	9	6	2	1	3	4	8	3
M			44	3		1	5	1	1	12	5	3	2	1	1	2	3	1
F			47	2	1	4	3			9	4	3		2	2	2	5	2
A 130	Birth injuries	M	10						1	2	1		2					1
		F	5			2	1			1	1	1						1
A 131	Postnatal asphyxia and atelectasis	M	11	3		1				5				1				1
		F	13							1								1
A 132	Infections of the newborn	M	7				1			1							1	
		F	1				1			1		1			1			
A 133	Haemolytic disease of newborn	M	1							1	1							
		F	2	1														
A 134	All other defined diseases of early infancy	M					1				1							
		F										2						
A 135	Ill-defined diseases peculiar to early infancy, and immaturity unqualified	M	15				3	1		3	2	3			1	1	1	
		F	26	1	1	2	1			7	2				1	2	5	1
XVI. SYMPTOMS, SENILITY AND ILL-DEFINED CONDITIONS																		
Total			3	3						4		1			1			
M			2	2						2								
F			1	1						2		1			1			
A 136	Senility without mention of psychosis	M			1													
		F			1										1			
A 137	Ill-defined and unknown causes	M	2	1						2								
		F	1							2		1						

TABLE 40 CAUSE OF DEATH BY SEX FOR CITIES,
(AT THE CENSUS OF 1956) BY PLACE

Int. List No.	CAUSE OF DEATH (Intermediate List)	Sex	Ottawa	Owen Sound	Paris	Parry Sound	Pembroke	Penetanguishene	Perth	Peterborough	Port Arthur	Port Colborne	Port Credit	Port Hope	Preston	Renfrew	Richmond Hill	Riverside
AN 143	Head injury (excluding fracture) ..	M	6	1		1	3			4				2	1		1	
		F	4						1	1	2	1						
AN 144	Internal injury of chest, abdomen and pelvis.....	M	7	3	1	1	1			1	3				1			
		F	5							1	1							
AN 145	Laceration and open wounds.....	M									2							1
		F																
AN 146	Superficial injury, contusion and crushing with intact skin surface.	M																
		F																
AN 147	Effects of foreign body entering through orifice.....	M	7						1	2								
		F	2							1								
AN 148	Burns.....	M	4															1
		F	2								1							
AN 149	Effects of poisons.....	M	4	1					1	1							1	
		F	3															
AN 150	All other and unspecified effects of external causes.....	M	16			1	4	1	2	4	11	1		2		1		1
		F	10		1					2	1							1

TOWNS AND VILLAGES OF 5,000 POPULATION AND OVER
OF RESIDENCE, ONTARIO, 1959

St. Catharines	St. Thomas	Sarnia	Sault Ste. Marie	Simcoe	Smiths Falls	Stratford	Sturgeon Falls	Sudbury	Swansea	Thorold	Tilsonburg	Timmins	Toronto	Trenton	Wallaceburg	Waterloo	Welland	Weston	Whitby	Windsor	Woodstock	
2	1	3	3	3	3	2	6	1	1	1	1	1	26	1	2	2	2	2	2	2	2	AN 143
1	1	1	1	1	1	2	1	1	1	1	1	1	15	1	1	1	1	1	1	1	1	
3	1	3	4	1	1	1	8	1	1	2	2	1	39	1	2	1	1	1	1	4	2	AN 144
1	1	1	2	1	1	1	3	1	1	1	1	1	13	1	1	1	1	1	1	2	1	AN 145
1	1	1	1	1	1	1	1	1	1	1	1	1	5	1	1	1	1	1	1	1	1	AN 146
1	1	1	3	1	2	2	2	2	1	1	1	3	10	1	1	1	1	1	1	2	2	AN 147
1	1	1	1	1	1	1	4	4	1	1	1	1	13	1	1	1	1	1	1	1	1	AN 148
1	1	1	1	1	1	1	3	1	1	1	1	1	14	1	1	1	1	1	1	1	1	AN 149
2	1	5	1	1	1	1	1	1	1	1	1	1	11	1	1	2	1	1	1	7	1	AN 149
2	1	1	1	1	1	1	1	1	1	1	1	1	23	1	1	1	1	1	1	5	1	
4	2	6	7	2	2	1	7	1	1	1	1	5	10	1	1	1	1	1	1	1	1	AN 150
1	1	1	1	1	1	1	1	1	1	1	1	1	48	1	1	3	1	1	1	13	1	
1	1	1	1	1	1	1	1	1	1	1	1	1	14	1	1	1	1	1	1	3	1	

III, IV. ALLERGIC DISORDERS AND ENDOCRINE, METABOLIC AND BLOOD DISEASES

161	1	1	3	24	7	4	3	1	1	4	1	21	7	4	5	2	1	29	12	30
M	71	...	1	6	4	1	1	1	1	3	1	11	3	1	3	1	...	13	6	14
F	90	1	2	18	3	3	2	1	...	10	4	3	2	1	...	16	6	16
M
F
A 61	Nontoxic goitre.....																			
A 62	Thyrototoxicosis with or without goitre.....																			
A 63	Diabetes mellitus.....																			
A 64	Avitaminosis and other deficiency states.....																			
A 65	Anaemias.....																			
A 66	Allergic disorders: all other endocrine, metabolic and blood diseases.....																			
M	19	...	1	1	1	2	1	2	1	4	1	1	...	1	...	3	...	4
F	20	1	...	6	1	1	1	...	1	1	...	6

V. MENTAL, PSYCHONEUROTIC, AND PERSONALITY DISORDERS

19	...	1	1	1	1	1	1	1	...	1	2	1	2	5
M	5	...	1	1	1	1	1	1
F	14	1	1	1	1	1	1	1	2	1	2	4
M	1
F	6
M	3
F	3
M	1
F	5
A 67	Psychoses.....																			
A 68	Psychoneuroses and disorders of personality.....																			
A 69	Mental deficiency.....																			

VI. DISEASES OF THE NERVOUS SYSTEM AND SENSE ORGANS

749	2	2	7	115	20	29	13	11	10	8	10	101	21	14	36	11	26	127	65	121
M	323	1	5	48	11	13	7	3	3	6	6	39	8	9	11	5	7	54	28	58
F	426	1	2	67	9	16	6	8	7	2	4	62	13	5	25	6	19	73	37	63
M	291	1	5	45	9	12	7	2	3	6	5	36	7	8	8	5	7	46	25	53
F	384	1	1	63	9	15	4	8	7	2	4	50	11	5	23	5	18	64	33	60
M	7
F	4
M	3
F	9
M	5
F	3
A 70	Vascular lesions affecting central nervous system.....																			
A 71	Nonmeningococcal meningitis.....																			
A 72	Multiple sclerosis.....																			
A 73	Epilepsy.....																			
A 74	Inflammatory diseases of eye.....																			
A 75	Cataract.....																			

TABLE 42 CAUSE OF DEATH BY MARITAL STATUS, AGE, SEX AND

Int. List No.	CAUSE OF DEATH (Intermediate List)	Sex	Total	Under 15 yrs.	Marital Status								
					Single				Married				
					15-24	25-44	45-64	65 & over	15-24	25-44	45-64	65 & over	
A 30	Late effects of acute poliomyelitis and acute infectious encephalitis.	M	5	1		1	1					1	
		F	1									1	
A 31	Smallpox.	M											
		F											
A 32	Measles.	M	12	12									
		F	12	12									
A 33	Yellow fever.	M											
		F											
A 34	Infectious hepatitis.	M	14	3	1					1		1	6
		F	15	2	1				1	2		3	1
A 35	Rabies.	M	2	1						1			
		F											
A 36	Typhus and other rickettsial diseases.	M											
		F											
A 37	Malaria.	M											
		F											
A 38	Schistosomiasis.	M											
		F											
A 39	Hydatid disease.	M			1								
		F	1										
A 40	Filariasis.	M											
		F											
A 41	Ankylostomiasis.	M											
		F											
A 42	Other diseases due to helminths.	M											
		F											
A 43	All other diseases classified as infective and parasitic.	M	15	7						1		2	3
		F	12	2			1			1	1	1	2
II. NEOPLASMS													
Total.			8074	150	41	58	301	542	25	492	2093	2193	
			M	4228	81	25	32	149	284	5	183	1149	1537
			F	3846	69	16	26	152	258	20	309	944	656
A 44	Malignant neoplasm of buccal cavity and pharynx.	M	119	1		2	4	13		8	26	38	
		F	40			1	1	4			12	11	
A 45	Malignant neoplasm of oesophagus.	M	93			1		12		2	25	31	
		F	58				2	3		2	9	14	
A 46	Malignant neoplasm of stomach.	M	567			3	16	38		15	154	228	
		F	314		1	1	2	23		9	48	71	
A 47	Malignant neoplasm of intestine, except rectum.	M	448			2	16	39		13	96	180	
		F	567			2	30	57	1	19	119	107	
A 48	Malignant neoplasm of rectum.	M	242			1	7	17		7	71	98	
		F	171	1		1	6	10		6	43	28	
A 49	Malignant neoplasm of larynx.	M	48				9	1			16	12	
		F	7					1		1	1	2	
A 50	Malignant neoplasm of trachea, and of bronchus and lung not specified as secondary.	M	826			1	35	39		18	340	271	
		F	118			1	8	9		9	31	16	
A 51	Malignant neoplasm of breast.	M	8							1	3	3	
		F	750			8	39	42		81	220	111	
A 52	Malignant neoplasm of cervix uteri.	F	265			1	5	6		50	98	30	
A 53	Malignant neoplasm of other and unspecified parts of uterus.	F	141				5	13	3	6	38	32	
A 54	Malignant neoplasm of prostate.	M	438			1	7	37		1	34	243	
A 55	Malignant neoplasm of skin.	M	66	1	2	1	3	6		8	12	17	
		F	38			1	2	2	2	10	5	5	
A 56	Malignant neoplasm of bone and connective tissue.	M	54	4	4	1	2	2		5	12	15	
		F	37	1	2		1	1	1	7	8	2	
A 57	Malignant neoplasm of all other and unspecified sites.	M	876	29	7	0	35	63	2	49	252	271	
		F	962	20	4	7	36	65	4	66	240	167	
A	Other digestive organs (155-159).	M	334	1	1		17	19		8	95	120	
		F	322				2	19		13	74	64	
B	Other respiratory organs (160, 164, 165).	M	24			2	2	1		2	6	7	
		F	15			1		3		1	5	3	

MONTH OF DEATH BY PLACE OF RESIDENCE, ONTARIO, 1959

and Age				Months												Int. List No.	
				Jan.	Feb.	Mar.	Apr.	May	June	July	Aug.	Sept.	Oct.	Nov.	Dec.		
Widowed				Re-sidual													
15-24	25-44	45-64	65 & over		Jan.	Feb.	Mar.	Apr.	May	June	July	Aug.	Sept.	Oct.	Nov.	Dec.	
	1				1		2			1				1			A 30
										1							A 31
					6	1	1		1		1		2				A 32
					4	1	4		1	1					1		A 33
			2		1	1	1			2	1	2	1	2	1	2	A 34
			3		2	2	2	1		1	1	2	1	2	2	1	A 35
																	A 36
																	A 37
																	A 38
						1											A 39
																	A 40
																	A 41
																	A 42
			2		1		2		4		1		2	3	1	1	A 43
			4			2	4		1	1			2	1		1	
	7	309	1739	124	728	655	684	676	687	638	640	676	676	663	668	683	
	1	79	630	73	384	326	340	355	330	344	365	353	354	364	363	350	
	6	230	1109	51	344	329	344	321	357	294	275	323	322	299	305	333	
		2	22	3	2	7	7	8	8	7	11	12	14	18	9	16	A 44
		2	8	1	5	2	2	4	5	5	4	3	3	2	5	2	
		4	16	2	12	6	6	9	7	6	14	4	7	8	9	5	A 45
		3	24	1	3	6	6	1	10	2	4	3	7	5	3	8	
		7	99	7	56	43	37	42	51	44	41	51	48	44	53	57	A 46
		6	151	2	35	16	31	33	26	26	25	22	29	27	18	26	
		4	88	10	41	38	37	42	38	43	41	34	36	30	41	27	A 47
		22	203	7	48	48	52	46	48	37	43	63	42	44	48	48	
		6	32	3	23	21	22	18	20	16	21	22	18	23	20	18	A 48
		1	15		18	14	14	12	19	15	13	13	11	12	11	19	
		2	4	4	4	4	3	5	5	5	4	4	4	2	4	4	A 49
		1		1	1			1	2				1		1	1	
		21	82	19	87	57	70	59	60	67	76	78	68	67	68	69	A 50
		13	29	2	11	10	11	9	14	7	6	13	4	12	9	12	
			1		3	2					1			1	1	1	A 51
	2	50	184	13	63	70	66	75	61	60	49	65	77	52	52	60	
		23	49	3	22	30	27	17	22	29	21	26	19	20	22	10	A 52
		3	30	4	10	12	12	11	12	9	9	12	12	9	15	18	A 53
		10	108	4	39	36	38	40	29	37	31	31	35	53	42	27	A 54
		2	14		6	1	2	6	8	5	9	6	6	8	3	6	A 55
		1	9	1	5	6	1	2	4	3	4	2	2	4	1	4	
			8	1	5	4	5	5	3	4	7	3	7	3	2	6	A 56
		1	8	1	2	4	2	5	5	1	5	1	5	3	2	2	
	1	20	121	17	72	71	73	77	63	78	72	74	73	73	73	77	A 57
	2	60	279	12	85	76	84	80	94	73	71	73	80	88	83		
		9	54	10	22	27	32	29	26	26	30	37	32	18	27	28	A
		1	28	4	27	26	30	33	29	23	22	24	22	29	24	33	
		2	1	1	3	3		2	2	1	2	4	1	5	2	1	B
		1	1			2	1	2	2	2	1	2		1	1	1	

TABLE 42. CAUSE OF DEATH BY MARITAL STATUS, AGE, SEX, AND

Int. List No.	CAUSE OF DEATH (Intermediate List)	Sex	Total	Under 15 yrs.	Marital Status							
					Single				Married			
					15-24	25-44	45-64	65 & over	15-24	25-44	45-64	65 & over
C	Urinary organs (180, 181)	M	237	5	1	8	25	2	59	88		
		F	122	4	4	8	3	23	28			
D	Brain and other parts of nervous system (193)	M	125	18	2	3	3	1	24	56		
		F	94	12	4	2	4	1	17	28		
E	Other	M	156	5	6	4	5	15	13	36		
		F	409	4	4	26	34	3	32	110		
A 58	Leukaemia and aleukaemia	M	200	35	6	2	6	7	1	20		
		F	144	32	3	5	5	3	17	24		
A 59	Lymphosarcoma and other neoplasms of lymphatic and haematopoietic system	M	202	7	5	6	8	8	1	32		
		F	160	4	5	1	9	12	6	13		
A	Hodgkin's disease (201)	M	53	2	2	3	2	1	17	12		
		F	29	5	5	1	1	2	4	3		
B	Other	M	149	5	3	3	6	7	1	15		
		F	131	4	1	8	11	4	9	26		
A 60	Benign neoplasms and neoplasms of unspecified nature	M	41	4	1	2	1	2	1	4		
		F	74	11	1	2	1	5	13	19		
III, IV. ALLERGIC DISORDERS AND ENDOCRINE, METABOLIC AND BLOOD DISEASES												
Total			1088	44	17	25	36	58	2	46	197	319
		M	493	24	6	14	21	30	21	106	181	
		F	595	20	11	11	15	28	2	91	138	
A 61	Nontoxic goitre	M	4	1	1	1	1	1	1	1	2	
		F	5	1	1	1	1	1	1	1	1	
A 62	Thyrototoxicosis with or without goitre	M	17	1	1	1	2	1	1	2	6	
		F	17	1	1	1	2	1	1	2	6	
A 63	Diabetes mellitus	M	259	1	1	12	11	14	12	60	100	
		F	358	1	5	4	10	10	8	54	98	
A 64	Avitaminosis and other deficiency states	M	17	1	1	3	3	1	1	5	3	
		F	18	1	1	3	3	1	1	3	3	
A 65	Anaemias	M	45	2	1	1	4	1	1	6	21	
		F	67	6	2	2	4	4	4	5	11	
A 66	Allergic disorders; all other endocrine, metabolic and blood diseases	M	167	20	3	2	5	9	7	38	54	
		F	131	12	6	5	3	9	10	30	18	
V. MENTAL, PSYCHONEUROTIC AND PERSONALITY DISORDERS												
Total			189	20	1	9	20	18	9	27	34	
		M	93	7	1	4	12	9	6	20	18	
		F	96	13	1	5	8	9	3	7	16	
A 67	Psychoses	M	48	1	1	3	7	4	6	16		
		F	61	2	2	3	8	3	3	15		
A 68	Psychoneuroses and disorders of personality	M	38	4	4	9	2	2	14	2		
		F	14	1	1	1	3	3	4	1		
A 69	Mental deficiency	M	7	7	2	5	1	1	1	1		
		F	21	13	2	5	1	1	1	1		
VI. DISEASES OF THE NERVOUS SYSTEM AND SENSE ORGANS												
Total			7119	117	24	46	142	631	7	119	790	2170
		M	3339	67	14	33	92	269	1	55	451	1395
		F	3780	50	10	13	50	362	6	64	339	775
A 70	Vascular lesions affecting central nervous system	M	3040	6	3	14	78	254	41	410	1321	
		F	3531	5	2	4	40	342	3	305	744	
A 71	Nonmeningococcal meningitis	M	35	23	1	1	1	1	1	2	3	
		F	25	16	1	1	1	1	1	1	1	

MONTH OF DEATH BY PLACE OF RESIDENCE, ONTARIO, 1959

and Age				Months												Int. List No.	
Widowed				Re-sidual	Jan.	Feb.	Mar.	Apr.	May	June	July	Aug.	Sept.	Oct.	Nov.		Dec.
15-24	25-44	45-64	65 & over														
		4	40	5	23	15	18	19	20	21	17	17	16	20	24	27	C
		7	45	8	15	5	11	12	9	8	12	7	12	19	10	
	1		3	15	16	10	11	9	14	9	5	9	10	8	9	D
	1		6	10	7	6	3	9	8	8	9	7	8	8	11	
		5	23	1	9	10	13	16	8	16	14	11	15	20	12	12	E
		17	110	7	40	26	42	37	42	31	32	26	39	30	36	28	
		4	16	2	17	14	15	21	19	15	14	16	21	15	17	16	A 58
		4	25	14	13	14	10	17	12	9	9	14	12	12	8	
		4	16	1	19	20	19	18	15	14	22	14	14	14	18	15	A 59
		14	39	2	15	15	17	12	11	10	10	12	17	12	16	1	
			2	1	8	10	4	5	3	2	4	2	2	7	5	1	A
			6	1	5	2	3	5	1	2	4	1	4	1	
		4	14	11	10	15	13	12	12	18	12	12	7	13	14	B
		12	33	2	14	10	15	9	6	10	8	8	17	11	8	15	
			3	1	1	4	5	4	3	1	4	3	6	3	6	A 60
			11	1	7	7	5	3	7	4	6	5	4	4	9	13	
	1	32	290	21	106	100	83	104	97	75	91	86	82	77	91	96	
		9	68	13	47	54	32	46	50	32	42	42	33	38	39	38	
	1	23	222	8	59	46	51	58	47	43	49	44	49	39	52	58	
			1	1	1	1	1	A 61
			5	1	1	A 62
			1	1	2	1	2	2	2	2	2	2	3	2	
		6	34	8	23	29	15	24	26	19	22	24	16	16	23	22	A 63
		16	145	6	39	29	36	33	27	25	27	27	26	20	32	37	
			2	1	2	1	2	1	1	1	2	3	1	1	2	A 64
			9	3	1	2	1	1	2	3	1	2	2	
			9	4	6	6	4	7	2	2	4	2	5	A 65
			33	6	5	6	6	7	4	4	4	8	8	4	5	
		3	22	4	17	9	18	16	10	16	12	12	16	15	9	16	A 66
	1	6	29	1	10	9	6	16	10	10	13	9	12	7	13	16	
		1	6	3	20	12	13	16	22	12	18	11	17	11	14	23	
	1	3	11	2	11	4	9	9	13	8	4	8	8	7	6	6	
		3	30	1	9	8	4	7	9	4	14	3	9	4	8	17	
		2	10	5	2	5	6	6	4	3	5	3	2	2	5	A 67
		2	28	6	4	3	4	9	3	8	2	6	2	4	10	
		1	1	1	2	5	1	4	2	6	4	1	2	3	5	4	A 68
		1	2	1	1	2	1	5	1	1	1	3	
			1	1	1	1	1	1	A 69
			3	2	1	2	1	1	2	2	3	4	
		1	133	80	681	615	688	674	583	584	531	555	491	552	547	618	
		29	882	51	321	297	328	315	266	266	248	270	220	264	254	290	
	1	104	1977	29	360	318	360	359	317	318	283	285	271	288	293	328	
		24	843	46	296	269	309	288	235	235	224	246	204	246	225	263	A 70
	1	90	1918	28	337	303	340	330	296	293	263	266	252	273	274	304	
		1	4	5	2	1	6	4	5	1	1	1	3	4	2	A 71
		3	3	1	1	6	3	3	4	2	2	3	

TABLE 42 CAUSE OF DEATH BY MARITAL STATUS, AGE, SEX, AND

Int. List No.	CAUSE OF DEATH (Intermediate List)	Sex	Total	Under 15 yrs.	Marital Status								
					Single				Married				
					15-24	25-44	45-64	65 & over	15-24	25-44	45-64	65 & over	
A 72	Multiple sclerosis.....	M	20				1	2			4	7	5
		F	35				2	4	3	1	5	11	1
A 73	Epilepsy.....	M	53	9		7	15	7	2		4	3	1
		F	26	4		6	4	2		1	5	1	2
A 74	Inflammatory diseases of eye.....	M											
		F	1										
A 75	Cataract.....	M											
		F											
A 76	Glaucoma.....	M	1										
		F											
A 77	Otitis media and mastoiditis.....	M	7	4								1	
		F	7	4									1
A 78	All other diseases of the nervous system and sense organs.....	M	183	25	4	3	6	11		1	5	28	65
		F	155	21	1	2	4	17			4	21	27
VII. DISEASES OF THE CIRCULATORY SYSTEM													
Total.....			20650	19	17	86	535	1697	9	490	3694	6343	
		M	12245	11	9	70	304	865	4	376	2881	4540	
		F	8405	8	8	16	131	832	5	114	813	1803	
A 79	Rheumatic fever.....	M	7	2	1	1	1					1	1
		F	2										1
A 80	Chronic rheumatic heart disease.....	M	221	1	4	7	11	7	1	25	90	46	
		F	268	1	4	8	14	6	2	47	77	38	
A 81	Arteriosclerotic and degenerative heart disease.....	M	10469	2		51	361	702	3	311	2600	3871	
		F	6454	2		1	96	656	1	41	580	1438	
A 82	Other diseases of heart.....	M	330	4	4	4	11	23		16	39	136	
		F	259	3		1	8	18	1	4	20	52	
A 83	Hypertension with heart disease.....	M	463			3	8	47		2	62	201	
		F	692	1	1	2	6	58		8	89	156	
A 84	Hypertension without mention of heart.....	M	129			1		10		9	21	49	
		F	125				4	13		3	14	24	
A 85	Diseases of arteries.....	M	535	1		1	9	71		8	49	197	
		F	522	1	2	2	1	72	1	6	19	80	
A 86	Other diseases of circulatory system.....	M	91	1		2	3	5		5	19	39	
		F	83		1	2	2	9		4	14	14	
VIII. DISEASES OF THE RESPIRATORY SYSTEM													
Total.....			3024	520	14	37	87	266	3	75	301	675	
		M	1801	280	7	26	67	161	2	38	232	540	
		F	1223	240	7	11	20	105	1	37	69	135	
A 87	Acute upper respiratory infections.....	M	21	14	1			1			1	3	
		F	21	12	1	1		1		2	2		
A 88	Influenza.....	M	128	14	1	1	6	13			13	47	
		F	115	9			2	13		4	8	21	
A 89	Lobar pneumonia.....	M	133	18		7	6	15		4	21	27	
		F	88	21	1	2	2	3	1	5	4	11	
A 90	Bronchopneumonia.....	M	718	128	2	11	18	76		9	56	204	
		F	586	112	2	6	8	55		10	23	55	
A 91	Primary atypical, other and unspecified pneumonia.....	M	219	65	1	1	7	17	1	5	18	62	
		F	222	53		2	5	22		2	11	24	
A 92	Acute bronchitis.....	M	24	16			1			1	1	3	
		F	19	10								2	
A 93	Bronchitis, chronic and unqualified.....	M	248	9			13	19		6	50	87	
		F	51	4				1		4	8	7	
A 94	Hypertrophy of tonsils and adenoids.....	M	2	2									
		F	3	2						1			
A 95	Empyema and abscess of lung.....	M	20				3			3	6	3	
		F	8	4				1			2		
A 96	Pleurisy.....	M	1									1	
		F	3										
A 97	All other respiratory diseases.....	M	287	14	2	3	13	20	1	10	66	103	
		F	107	13	3		2	9		8	11	15	

TABLE 42 CAUSE OF DEATH BY MARITAL STATUS, AGE, SEX, AND

Int. List No.	CAUSE OF DEATH (Intermediate List)	Sex	Total	Under 15 yrs.	Marital Status									
					Single				Married					
					15-24	25-44	45-64	65 & over	15-24	25-44	45-64	65 & over		
IX. DISEASES OF THE DIGESTIVE SYSTEM														
	Total		1815	170	13	29	76	123	6	105	396	432		
	M		1074	101	7	24	58	66	3	62	257	293		
	F		741	69	6	5	18	57	3	43	139	139		
A 98	Diseases of teeth and supporting structures	M	1									1		
		F	2	1								1		
A 99	Ulcer of stomach	M	99	1	1	1	7	13	1	3	21	32		
		F	42				2	8		1	6	6		
A 100	Ulcer of duodenum	M	147		2		9	6	1	9	35	56		
		F	56				2	5		4	11	8		
A 101	Gastritis and duodenitis	M	7	1							1	2		
		F	4											
A 102	Appendicitis	M	36	2		3	1	2		2	6	13		
		F	26	4				4		1	4	4		
A 103	Intestinal obstruction and hernia	M	173	28	1	2	7	16	1	4	19	45		
		F	134	11	2		1	13		2	22	26		
A 104	Gastro-enteritis and colitis, except diarrhoea of the newborn	M	132	53	3	3	2	7		6	11	26		
		F	113	35	1	1	3	8	1	7	13	17		
A 105	Cirrhosis of liver	M	282	2	1	7	21	8		27	127	48		
		F	148	1	2	2	3	8	2	20	47	24		
A 106	Cholelithiasis and cholecystitis	M	67		1	3	7			1	12	27		
		F	116		1	4	3			7	16	35		
A 107	Other diseases of digestive system	M	130	14	1	5	8	7		10	25	43		
		F	100	17	1	1	3	8		1	20	18		
X. DISEASES OF THE GENITO-URINARY SYSTEM														
	Total		874	18	17	13	17	72	6	56	137	272		
	M		579	9	6	10	7	58	2	33	71	230		
	F		295	9	11	3	10	14	4	23	66	42		
A 108	Acute nephritis	M	8					2		1	3	2		
		F	8	2							1	1		
A 109	Chronic, other and unspecified nephritis	M	209	7	5	8	3	18		25	44	59		
		F	155	3	8	2	4	7	3	13	28	22		
A 110	Infections of kidney	M	106	2	1		2	10	1	4	13	49		
		F	78	3	3		2	4		3	25	9		
A 111	Calculi of urinary system	M	16					3		2	4	6		
		F	14		1			1		1	6	2		
A 112	Hyperplasia of prostate	M	188		1	1	19				4	92		
A 113	Diseases of breast	M												
		F												
A 114	Other diseases of genito-urinary system	M	52		1	1	6	1	1	3	22			
		F	40	1		2	2	1	6	6	6	8		
XI. DELIVERIES AND COMPLICATIONS OF PREGNANCY, CHILDBIRTH AND THE PUERPERIUM														
	Total		73		4	3			10	52	2			
A*115	Sepsis of pregnancy, childbirth and the puerperium	F	6						1	5				
A 116	Toxaemias of pregnancy and the puerperium	F	13		1				1	10				
A 117	Haemorrhage of pregnancy and childbirth	F	16		1				4	10				
A 118	Abortion without mention of sepsis or toxæmia	F	4		1					3				
		F	4		1					3				
A 119	Abortion with sepsis	F	12		1	2			1	6	2			
A 120	Other complications of pregnancy, childbirth and the puerperium	F	22			1			3	18				

MONTH OF DEATH BY PLACE OF RESIDENCE, ONTARIO, 1959

and Age					Months												Int. List No.
Widowed				Re-sidual	Jan.	Feb.	Mar.	Apr.	May	June	July	Aug.	Sept.	Oct.	Nov.	Dec.	
15-24	25-44	45-64	65 & over														
	2	58	362	43	194	134	148	153	142	146	136	128	148	142	174	170	
		27	140	36	118	75	90	82	89	84	71	81	80	90	108	106	
	2	31	222	7	76	59	58	71	53	62	65	47	68	52	66	64	
																	1 A 98
		4	13	2	11	7	7	1		12	9	5	4	9	7	10	13 A 99
		1	17	1	2	4	4	5	4	3	5	2	4	2	3	4	
		3	22	4	19	6	17	15	13	11	12	7	14	11	12	10	A 100
		1	25		7	7	3	4	6	3	6	4	3	6	5	2	
		1	1	1						2	1	1				3	A 101
			4						1		1	1				1	
			7		5	4	2	4	1	5	1	3		2	7	2	A 102
		2	7		4	2	1	4		1	1		6		1	2	
			5	38	7	20	14	10	9	14	11	12	15	17	19	15	A 103
	2	6	48	1	20	10	4	11	5	10	14	10	11	8	13	18	
		3	18		15	12	11	13	12	12	8	7	9	12	14	7	A 104
		2	24	1	17	10	8	15	4	8	4	5	13	10	9	10	
		7	16	18	29	20	22	22	19	16	26	17	32	27	30	A 105	
		12	24	3	14	14	12	11	11	12	15	12	13	10	16	8	
		3	12	1	2	2	11	5	5	6	4	8	4	6	7	7	A 106
		4	46		9	7	15	12	13	15	8	4	9	8	6	10	
		1	13	3	17	10	10	9	10	9	12	10	10	3	12	18	A 107
		3	27	1	3	5	10	9	9	10	10	10	5	9	13	9	
		12	246	8	75	71	71	76	83	66	70	71	73	69	79	70	
		4	144	5	49	45	48	58	55	43	50	47	53	40	48	43	
		8	102	3	26	26	23	18	28	23	20	24	20	29	31	27	
							3		3		2						A 108
			2		1	2		1	2		2		1		1		
		2	36	2	18	21	15	23	22	16	23	9	11	16	16	19	A 109
		7	55	3	16	14	11	12	13	11	12	11	10	14	19	12	
		1	23		6	3	11	15	11	7	5	10	14	5	11	8	A 110
			29		6	7	6	4	7	6	5	10	7	8	5	7	
			1		2	3	1	4	1	3		1	1				A 111
		1	2		1			1	1	1	2	1		2	2	3	
			69	2	17	12	15	13	15	16	15	19	22	14	16	14	A 112
																	A 113
		1	15	1	6	3	6	3	3	1	5	8	5	5	5	2	A 114
			14		4	3	4	1	6	3	1	2	2	5	4	5	
				2	4	13	11	6	7	7	5	8		4	3	5	
						2				2		2					A 115
				1		3	4		2			1				3	A 116
				1	3	2	3		3	1	2			1	1		A 117
								3							1		A 118
					1	2	1	1	2		2			1	1		A 119
						4	3	2		4	1	4		2			A 120

TABLE 42 CAUSE OF DEATH BY MARITAL STATUS, AGE, SEX, AND

Int. List No.	CAUSE OF DEATH (Intermediate List)	Sex	Total	Under 15 yrs.	Marital Status							
					Single				Married			
					15-24	35-44	45-64	65 & over	15-24	25-44	45-64	65 & over
XII, XIII. DISEASES OF THE SKIN AND MUSCULOSKELETAL SYSTEM												
	Total		213	20	7	4	6	23	1	14	28	46
		M	94	14	6	3	3	9	1	6	14	24
		F	119	6	1	1	3	14		8	14	22
A 121	Infections of skin and subcutaneous tissue	M	17	5				1		1	1	7
		F	20	3			1	3			2	4
A 122	Arthritis and spondylitis	M	27			1		5			7	10
		F	49			1		6			3	13
A 123	Muscular rheumatism and rheumatism, unspecified	M	1								1	
		F	1								1	
A 124	Osteomyelitis and periostitis	M	6	3							1	
		F	1									
A 125	Ankylosis and acquired musculoskeletal deformities	M	3			1					1	1
		F	4	1			2					
A 126	All other diseases of skin and musculoskeletal system	M	40	6	6	1	3	3	1	5	3	6
		F	44	2	1			5		8	8	5
XIV. CONGENITAL MALFORMATIONS												
	Total		862	760	26	12	6	1		22	22	6
		M	452	392	18	7	3	1		11	15	4
		F	410	368	8	5	3			11	7	2
A 127	Spina bifida and meningocele	M	43	43								
		F	61	58		3						
A 128	Congenital malformations of circulatory system	M	217	183	18	5	3			4	4	
		F	171	149	7	1	2			8	2	
A 129	All other congenital malformations	M	192	166		2		1		7	11	4
		F	178	161	1	1	1			3	5	2
XV. CERTAIN DISEASES OF EARLY INFANCY												
	Total		2218	2218								
		M	1259	1259								
		F	959	959								
A 130	Birth injuries	M	243	243								
		F	170	170								
A 131	Postnatal asphyxia and atelectasis	M	299	299								
		F	195	195								
A 132	Infections of the newborn	M	74	74								
		F	54	54								
A 133	Haemolytic disease of newborn	M	42	42								
		F	53	53								
A 134	All other defined diseases of early infancy	M	52	52								
		F	33	33								
A 135	Ill-defined diseases peculiar to early infancy, and immaturity unqualified	M	549	549								
		F	454	454								
XVI. SYMPTOMS, SENILITY AND ILL-DEFINED CONDITIONS												
	Total		210	21	1		5	16		3	16	36
		M	105	12	1		5	9		1	12	29
		F	105	9				7		2	4	7
A 136	Senility without mention of psychosis	M	31					1				7
		F	51					5				1
A 137	Ill-defined and unknown causes	M	74	12	1		5	8		1	12	22
		F	54	9				2		2	4	6

MONTH OF DEATH BY PLACE OF RESIDENCE, ONTARIO, 1959

and Age				Months												Int. List No.	
Widowed				Re-sidual	Jan.	Feb.	Mar.	Apr.	May	June	July	Aug.	Sept.	Oct.	Nov.		Dec.
15-24	25-44	45-64	65 & over														
		6	56	2	20	15	18	22	15	21	17	23	13	19	13	17	
		6	42	2	7	3	7	9	9	9	11	7	8	11	7	6	
					13	12	11	13	6	12	6	16	5	8	6	11	
			2	1	2		2	1	2		3	2	1	3	1		A 121
			6		4		2	2	2		2	4		2	2	1	A 122
			4		2		1	2	2		5	2		1	4	2	
		4	22		2	4	6	8	3	2	1	8	2	6	2	5	
														1			A 123
			2				1	2	1					1		1	A 124
		1														1	
								1		1	1						A 125
			1		2		1										
			6		3	2	1	3	4	3	5	3	5	6	2	3	A 126
		1	13	1	9	4	2	5	1	7	3	4	3	1	2	3	
		3	4		78	72	84	64	70	71	56	71	79	80	73	64	
			1		45	44	42	30	36	39	28	39	40	41	36	32	
		3	3		33	28	42	34	34	32	28	32	39	39	37	32	
					2	3	7	3	3	4	3	3	6	2	5	2	A 127
					6	4	8	4	5	6	7	3	3	2	7	4	
					24	25	16	14	16	20	14	23	15	22	18	10	A 128
					18	16	14	15	13	16	11	13	16	14	14	11	
		2			19	16	19	13	17	15	11	13	19	17	13	20	A 129
			1		9	8	20	15	16	10	10	16	18	23	16	17	
					205	154	178	174	187	178	200	193	195	170	181	203	
					124	76	105	100	103	85	108	124	107	97	105	125	
					81	78	73	74	84	93	92	69	88	73	76	78	
					26	16	16	23	15	19	18	22	20	17	29	A 130	
					8	19	11	15	17	18	14	7	15	11	21	14	
					31	14	25	24	22	13	21	34	28	24	30	33	A 131
					18	13	14	13	18	20	28	13	11	18	13	16	
					12	3	4	5	8	3	8	4	5	5	6	11	A 132
					8	3	6	1	2	6	10	4	3	2	5	4	
					3	5	3	2	2	3	5	7	4	1	4	3	A 133
					6	8	3	3	3	3	5	4	7	4	3	4	
					2		6	2	3	9	3	8	2	5	4	8	A 134
					3	5	3	2	3	4	2	3		2	3	3	
					50	38	51	44	53	38	53	49	46	42	44	41	A 135
					38	30	36	40	41	42	33	38	52	36	31	37	
		4	103	5	19	20	16	21	17	21	20	10	12	16	18	20	
			33	3	8	9	9	15	5	9	9	7	6	10	9	9	
		4	70	2	11	11	7	6	12	12	11	3	6	6	9	11	
			23		5	5	2	4	1	2	1	1	2	3	2	3	A 136
			44	1	7	9	4	2	4	4	4		4	4	5	4	
			10	3	3	4	7	11	4	7	8	6	4	7	7	6	A 137
		4	26	1	4	2	3	4	8	8	7	3	2	2	4	7	

TABLE 42 CAUSE OF DEATH BY MARITAL STATUS, AGE, SEX, AND

Int. List No.	CAUSE OF DEATH (Intermediate List)	Sex	Total	Under 15 yrs.	Marital Status									
					Single				Married					
					15-24	25-44	45-64	65 & over	15-24	25-44	45-64	65 & over		
EXVII. ACCIDENTS, POISONINGS AND VIOLENCE (CLASSIFICATION ACCORDING TO EXTERNAL CAUSE)														
Total.....					3790	743	414	229	144	141	94	595	520	319
	M	2674	471	350	203	121	72	70	478	414	221			
	F	1116	272	64	26	23	69	24	117	106	98			
AE 138	M	911	136	196	70	23	24	38	183	119	64			
	F	339	104	40	9	4	7	11	57	37	21			
A	M	891	129	194	68	23	24	38	178	117	63			
	F	330	95	40	9	4	7	11	57	37	21			
B	M	20	7	2	2				5	2	1			
	F	9	9											
AE 139	M	155	11	27	20	9	2	2	43	23	5			
	F	21	7	3		1		1	1	2	2			
A	M	71	5	16	7	4	1	1	25	10	1			
	F	6	5	1										
B	M	5			1				1	2				
	F													
C	M	79	6	11	12	5	1	1	17	11	4			
	F	15	2	2		1		1	1	2	2			
AE 140	M	81	9	10	7	4		2	16	17	5			
	F	45	5	5	3	2			10	10	1			
AE 141	M	315	6	5	9	15	21	3	39	49	71			
	F	328	10		1	3	54	1	3	9	54			
AE 142	M	57	11	6	4	2	1	2	19	11				
	F	2	1							1				
AE 143	M	104	34	6	2	12	7		10	10	6			
	F	65	23	3	1	1	2	4	7	7	4			
AE 144	M	10	4		1				1	1	1			
	F	4	3											
AE 145	M	56	9	15	2			4	11	13	1			
	F	1			1									
AE 146	M	189	80	33	17	7	3	4	19	13	3			
	F	57	32	6		1	1	2	5	4				
AE 147	M	352	162	18	19	13	5	6	49	45	22			
	F	119	82	2	2	1	3	2	2	4	5			
AE 148	M	404	2	29	44	35	9	7	78	109	42			
	F	115		3	8	10	2	3	26	30	11			
AE 149	M	38	7	5	8	1		2	10	3				
	F	20	5	2	1				6	2				
AE 150	M	2								1	1			
	F													
NXVII. ACCIDENTS, POISONINGS AND VIOLENCE (CLASSIFICATION ACCORDING TO NATURE OF INJURY)														
Total.....					3790	743	414	229	144	141	94	595	520	319
	M	2674	471	350	203	121	72	70	478	414	221			
	F	1116	272	64	26	23	69	24	117	106	98			
AN 138	M	660	99	113	57	19	18	29	145	91	41			
	F	200	67	19	6	4	3	6	34	15	14			
AN 139	M	182	17	28	16	8	7	5	26	30	25			
	F	68	3	7	1	1	4	2	9	0	13			
AN 140	M	169		2	3	7	18		9	0	50			
	F	249	1	1	1	3	46			1	37			
AN 141	M	4		1				1	2					
	F													
AN 142	M	2								1	1			
	F													
AN 143	M	287	26	44	23	16	7	11	52	58	21			
	F	81	19	6	2		7	1	6	8	6			

TABLE 42 CAUSE OF DEATH BY MARITAL STATUS, AGE, SEX, AND

Int. List No.	CAUSE OF DEATH (Intermediate List)	Sex	Total	Under 15 yrs.	Marital Status							
					Single				Married			
					15-24	25-44	45-64	65 & over	15-24	25-44	45-64	65 & over
AN 144	Internal injury of chest, abdomen and pelvis.....	M	394	37	66	35	16	5	11	98	72	30
		F	104	25	7	3	2	5	19	21	8	
AN 145	Laceration and open wounds.....	M	43	2	5	3	2	2	5	14	7	
		F	16	1	1	1	1	4	5	
AN 146	Superficial injury, contusion and crushing with intact skin surface.....	M	1	1	
		F	4	2	
AN 147	Effects of foreign body entering through orifice.....	M	110	89	4	5	1	6	2	
		F	68	57	1	2	2	1	
AN 148	Burns.....	M	86	23	5	3	8	5	12	10	5	
		F	54	18	2	1	2	6	5	5	
AN 149	Effects of poisons.....	M	189	27	15	14	9	3	2	40	46	9
		F	103	12	7	6	4	2	22	21	7
AN 150	All other and unspecified effects of external causes.....	M	547	151	71	45	31	9	11	88	76	30
		F	169	70	13	6	9	4	6	15	19	5

MONTH OF DEATH BY PLACE OF RESIDENCE, ONTARIO, 1959

and Age				Months												Int. List No.	
Widowed				Re-sidual	Jan.	Feb.	Mar.	Apr.	May	June	July	Aug.	Sept.	Oct.	Nov.		Dec.
15-24	25-44	45-64	65 & over														
.....	5	11	8	30	22	19	29	39	25	43	29	39	48	38	33	AN 144
.....	2	3	8	1	9	5	12	5	8	10	6	9	10	9	17	4	AN 145
.....	1	1	3	4	4	1	5	6	4	2	4	6	4	3	AN 145
.....	3	2	3	4	3	1	2	1	AN 146
.....	2	1	1	AN 146
.....	AN 147
.....	1	1	1	6	7	11	12	6	9	9	8	7	11	8	16	AN 147
.....	1	3	1	5	8	5	2	5	6	5	3	12	9	8	AN 148
.....	1	12	2	8	8	13	6	6	6	4	6	8	10	2	9	AN 148
.....	1	9	1	2	10	3	4	2	5	2	4	4	3	8	7	AN 149
.....	1	7	8	8	20	17	18	31	8	11	13	15	13	10	15	18	AN 149
.....	1	1	6	9	5	17	9	4	10	8	7	11	9	7	7	7	AN 149
.....	2	9	10	14	30	24	27	33	53	97	80	71	36	42	33	AN 150
.....	6	11	5	10	9	13	8	10	33	24	26	12	9	9	AN 150

