

Digitized by the Internet Archive
in 2009 with funding from
Lyrasis Members and Sloan Foundation



M.M. Hezlep

Thirty-Fifth Annual
Catalogue of

The

Indiana Normal School

of

Pennsylvania

Ninth Normal School District
Indiana, Indiana County, Penn.

Published

by the

State Normal School

1909-1910

Notice

There is a full index in the back of this volume that will aid the reader in finding such points of interest respecting the school as he may wish to look up.

The cover design, all the color plates, and many other designs, as head and tail pieces in this catalogue, were made by our students.

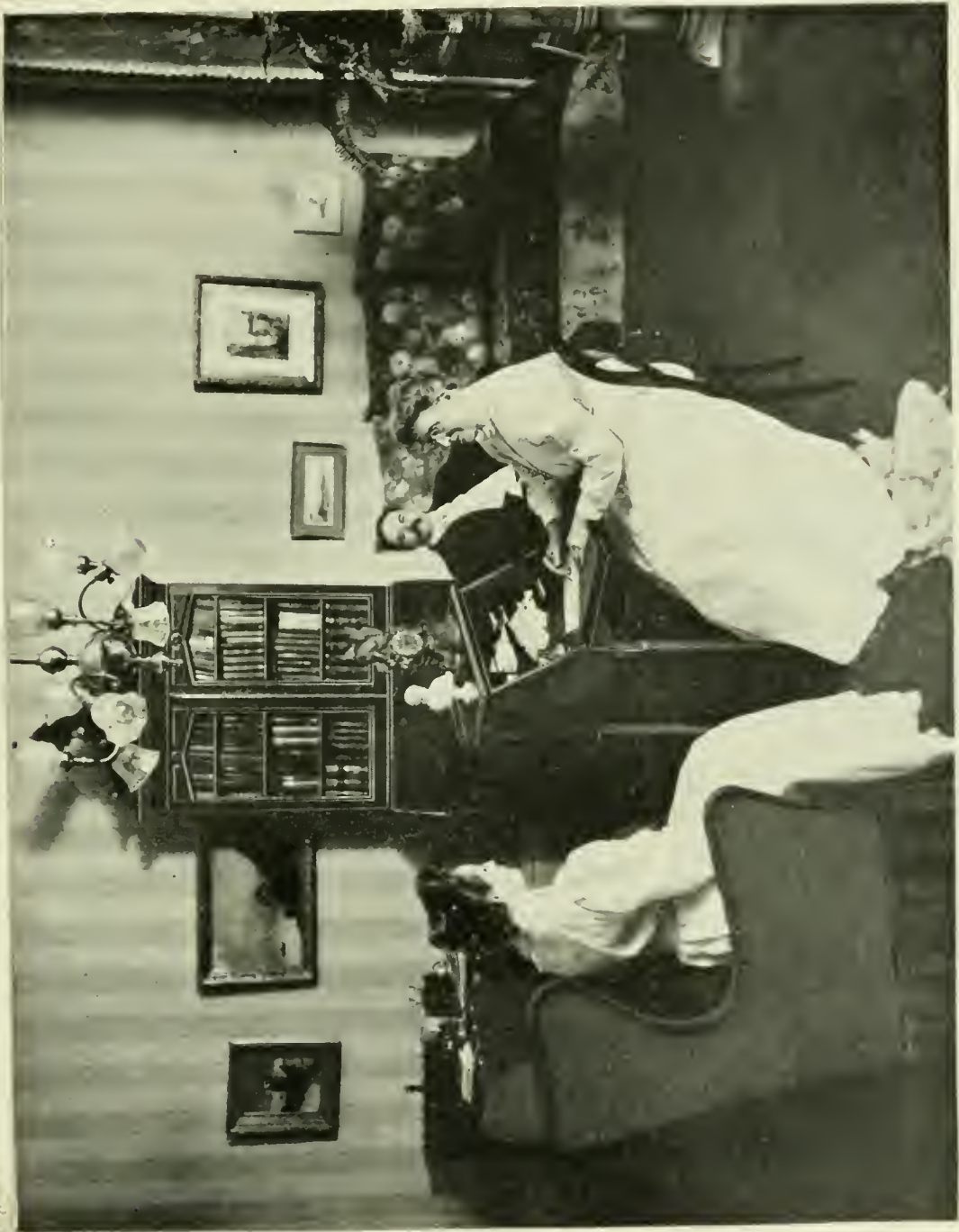

Miss Leonard in Her Office

CALENDAR-1909

1910

JANUARY.

S	M	T	W	T	F	S
..	1	2
3	4	5	6	7	8	9
10	11	12	13	14	15	16
17	18	19	20	21	22	23
24	25	26	27	28	29	30
31

JULY.

S	M	T	W	T	F	S
..	1	2	3
4	5	6	7	8	9	10
11	12	13	14	15	16	17
18	19	20	21	22	23	24
25	26	27	28	29	30	31
..

JANUARY.

S	M	T	W	T	F	S
..	1
2	3	4	5	6	7	8
9	10	11	12	13	14	15
16	17	18	19	20	21	22
23	24	25	26	27	28	29
30	31

FEBRUARY.

S	M	T	W	T	F	S
..	1	2	3	4	5	6
7	8	9	10	11	12	13
14	15	16	17	18	19	20
21	22	23	24	25	26	27
28
..

AUGUST.

S	M	T	W	T	F	S
1	2	3	4	5	6	7
8	9	10	11	12	13	14
15	16	17	18	19	20	21
22	23	24	25	26	27	28
29	30	31
..

FEBRUARY.

S	M	T	W	T	F	S
..	..	1	2	3	4	5
6	7	8	9	10	11	12
13	14	15	16	17	18	19
20	21	22	23	24	25	26
27	28
..

MARCH.

S	M	T	W	T	F	S
..	1	2	3	4	5	6
7	8	9	10	11	12	13
14	15	16	17	18	19	20
21	22	23	24	25	26	27
28	29	30	31
..

SEPTEMBER.

S	M	T	W	T	F	S
..	1	2	3	4
5	6	7	8	9	10	11
12	13	14	15	16	17	18
19	20	21	22	23	24	25
26	27	28	29	30
..

MARCH.

S	M	T	W	T	F	S
..	..	1	2	3	4	5
6	7	8	9	10	11	12
13	14	15	16	17	18	19
20	21	22	23	24	25	26
27	28	29	30	31
..

APRIL.

S	M	T	W	T	F	S
..	1	2	3
4	5	6	7	8	9	10
11	12	13	14	15	16	17
18	19	20	21	22	23	24
25	26	27	28	29	30	..
..	31

OCTOBER.

S	M	T	W	T	F	S
..	1	2
3	4	5	6	7	8	9
10	11	12	13	14	15	16
17	18	19	20	21	22	23
24	25	26	27	28	29	30
31

APRIL.

S	M	T	W	T	F	S
..	1	2
3	4	5	6	7	8	9
10	11	12	13	14	15	16
17	18	19	20	21	22	23
24	25	26	27	28	29	30
..

MAY.

S	M	T	W	T	F	S
..	1
2	3	4	5	6	7	8
9	10	11	12	13	14	15
16	17	18	19	20	21	22
23	24	25	26	27	28	29
30	31

NOVEMBER.

S	M	T	W	T	F	S
..	1	2	3	4	5	6
7	8	9	10	11	12	13
14	15	16	17	18	19	20
21	22	23	24	25	26	27
28	29	30
..

MAY.

S	M	T	W	T	F	S
1	2	3	4	5	6	7
8	9	10	11	12	13	14
15	16	17	18	19	20	21
22	23	24	25	26	27	28
29	30	31
..

JUNE.

S	M	T	W	T	F	S
..	..	1	2	3	4	5
6	7	8	9	10	11	12
13	14	15	16	17	18	19
20	21	22	23	24	25	26
27	28	29	30
..

DECEMBER.

S	M	T	W	T	F	S
..	1	2	3	4
5	6	7	8	9	10	11
12	13	14	15	16	17	18
19	20	21	22	23	24	25
26	27	28	29	30	31	..
..

JUNE.

S	M	T	W	T	F	S
..	1	2	3	4
5	6	7	8	9	10	11
12	13	14	15	16	17	18
19	20	21	22	23	24	25
26	27	28	29	30
..



CONTENTS

	PAGE
Notice of Index.....	6
Calendar.....	8
Normal Calendar for 1909-1910.....	11
Board of Trustees.....	12
Standing Committees of the Board.....	13
State Board of Examiners.....	13
Faculty.....	15
Administrative Organization.....	20
Standing Committees of the Faculty.....	20
Functions of the Faculty Committees.....	21
Pennsylvania State Normal—History.....	26
Material Equipment.....	28
Location.....	36
Purpose and Function of the School.....	37
Discipline.....	40
Student Organizations.....	42
How to Enter the School.....	45
Graduation.....	45
Suggestions to Prospective Students.....	45
Final Examinations, etc.....	47
Regulations for Advanced Standing.....	48
Certificate and Diploma.....	49
Statement of Expenses.....	51
Courses of Instruction.....	59
The Training School.....	95
The School of Business.....	153
The Conservatory of Music.....	163
Normal School Registry.....	177
Model School Registry.....	190
Summary of Enrollment.....	192
Alumni Registry.....	193
Class Directory.....	200
Index.....	225-226

LIBRARY



Dora Brombach



Normal Calendar for 1909--1910

FALL TERM—FIFTEEN WEEKS:

Opens.....Tuesday, September 14, 1909
Classification of New Students, 9 a. m. and 1:30 p. m., September 14.
CLOSES.....Friday, December 23, 1909

VACATION OF ELEVEN DAYS.

WINTER TERM—THIRTEEN WEEKS:

Opens.....Tuesday, January 4, 1910
Classification of New Students, 9 a. m. and 1:30 p. m., January 4.
Closes.....Friday, April 1, 1910

VACATION OF TEN DAYS.

SPRING TERM—TWELVE WEEKS:

Opens.....Tuesday, April 12, 1910
Classification of New Students, 9 a. m. and 1:30 p. m., April 12.
Annual Sermon before Christian Association... Sunday evening, June 19, 1910
Commencement Concert..... Saturday evening, June 25, 1910
Baccalaureate Sermon..... Sunday morning, June 26, 1910
Business Meeting of Alumni Association..... Tuesday, June 28, 1910
Class-Day Exercises..... Tuesday, June 28, 1910
Alumni Banquet..... Tuesday evening, June 28, 1910
Commencement..... Wednesday, June 29, 1910



HS



Board of Trustees

REPRESENTING THE STOCKHOLDERS:

Mr. Thomas Sutton, A. B., A. M., Esq.....	Term expires, 1910
Mr. Edward Rowe.....	Term expires, 1910
Mr. Griffith Ellis.....	Term expires, 1910
Mr. J. Wood Clark, A. B., A. M., Esq.....	Term expires, 1911
Justice John P. Elkin, LL. B., A. M.....	Term expires, 1911
Mr. Harry W. Wilson, A. B.....	Term expires, 1911
Gen. Harry White, A. B., Esq.....	Term expires, 1912
Mr. John W. Sutton.....	Term expires, 1912
Mr. William S. Daugherty.....	Term expires, 1912

REPRESENTING THE STATE:

Hon. Summers M. Jack, Esq.....	Term expires, 1910
Judge S. J. Telford.....	Term expires, 1910
Mr. W. R. Loughry.....	Term expires, 1910
Mr. J. C. Wallace.....	Term expires, 1911
Mr. J. Dick Wilson.....	Term expires, 1911
Mr. A. T. Morehead.....	Term expires, 1911
Mr. W. J. Mitchell.....	Term expires, 1912
Senator John S. Fisher, Pd. B., Esq.....	Term expires, 1912
Mr. Tom E. Hildebrand.....	Term expires, 1912

OFFICERS OF THE BOARD:

President: Thomas Sutton.

Vice-President: John P. Elkin.

Secretary: J. Wood Clark.

Treasurer: Harry White, Jr.

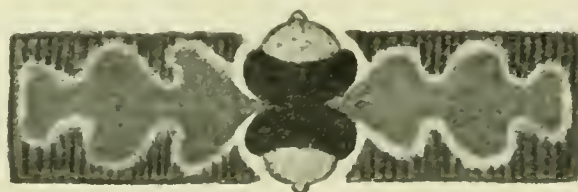



Standing Committees of the Board

INSTRUCTION AND DISCIPLINE.			
Harry White,	John P. Elkin,	J. Wood Clark,	
S. M. Jack,	W. J. Mitchell,		
EMPLOYMENT OF TEACHERS—ADVERTISING AND PRINTING.			
James E. Ament,	W. S. Daugherty,	John P. Elkin,	
Thomas Sutton,	S. M. Jack.		
FINANCE.			
W. J. Mitchell,	John S. Fisher,	J. W. Sutton,	
J. C. Wallace,	Harry White.		
ACCOUNTS AND CLAIMS.			
Griffith Ellis,	H. W. Wilson,	S. J. Telford.	
EXPENDITURES AND SUPPLIES.			
J. P. Elkin,	W. R. Loughry,	Edward Rowe.	
APPARATUS, HOUSE AND SCHOOL FURNITURE.			
John W. Sutton,	W. R. Loughry,	Edward Rowe.	
J. Dick Wilson,	John S. Fisher.		
BUILDINGS.			
Edward Rowe,	A. T. Morehead,	T. E. Hildebrand,	
J. C. Wallace,	H. W. Wilson.		
GROUNDS.			
W. S. Daugherty,	J. W. Clark,	Griffith Ellis.	
LECTURES AND ATHLETICS.			
J. W. Clark,	T. E. Hildebrand,	Griffith Ellis.	
LIBRARY.			
S. M. Jack,	S. J. Telford,	H. W. Wilson,	
John S. Fisher,	J. C. Wallace		
CARE OF HOSPITAL AND SICK.			
T. E. Hildebrand,	A. T. Morehead,	J. Dick Wilson.	
AUDITORS.			
W. J. Mitchell,	W. R. Loughry,	W. S. Daugherty.	

State Board of Examiners for Indiana, 1909

- W. S. Hertzog, Department of Public Instruction, Harrisburg.
- A. C. Rothermel, Principal, Kutztown State Normal School.
- R. T. Adams, Superintendent, Lebanon.
- R. H. Bellows, Superintendent, Meadville.
- James J. Palmer, Superintendent, Oil City.
- R. O. Welfling, Superintendent, Potter County.
- J. G. Dell, Superintendent, Huntington County.
- John Morrow, Superintendent, Allegheny.

Baccalaureate Preacher for 1909, Dr. Newell Dwight Hillis, Plymouth Church, Brooklyn, New York.



A Group
of
Normal
Girls

Ruins of
Boys
Dormitory
Feb 17, 1906





Faculty

JAMES E. AMENT, LL. D., PRINCIPAL.

JAMES E. AMENT, Professor of Psychology and Ethics
Student at Valparaiso University; graduate, Illinois State Normal University, 1892; some-
time superintendent of city schools, Carroll, Iowa; sometime superintendent of city schools,
Rock Island, Illinois; first president of State Normal School, Alva, Okla.; president-elect, State
Normal school, Weston, Oregon; sometime president of State Normal School, Warrensburg,
Missouri; LL. D., Kentucky University; in present position since 1906.

JOHN A. LESH, Ph. B. Professor of Pedagogy
Graduate, Pennsylvania State Normal, East Stroudsburg; graduate, Taylor University, Upland,
Indiana; student, Columbia University, New York City; graduate, University of Pennsylvania;
three years principal, Tobyhanna, Pa.; one year professor of history, Taylor University; in
present position since 1909.

LOUISA AMELIA VAN DYKE, A. B., Assistant in Psychology and Pedagogy
Graduate and post-graduate of Shortridge High School, Indianapolis, Ind.; student, Butler
College, Irvington, Ind.; graduate of Michigan University, '04; graduate student of Michigan,
'04, '08-'09; sometime teacher in Indianapolis; assistant instructor of mathematics, Butler
College; teacher of physics and mathematics, New Castle High School, Ind., '04-'06; teacher
of physics and chemistry, Lewis Academy, Wichita, Kans., '06-'08; lecturer and institute
instructor for five years; in present position since 1909.

JANE E. LEONARD, M. S., Professor of English
Student, Pennsylvania State Normal School, Millersville; teacher of mathematics and history
in Pennsylvania State Normal School, Millersville, 1868-1875; degree of M. S., Pennsylvania
State Normal, Millersville; in present position since 1875.

EDNA B. SMITH, A. B., Assistant in English and Pedagogy
Teacher in Kansas public schools, two years; graduate, State Normal School, Alva, Okla.,
1902; teacher in Kiowa (Kans.) High School, two years; A. B., University of Michigan, 1907;
in present position since 1907.

MARGARET C. DAVIS, Ph. B., Assistant in English
Graduate, Pennsylvania State Normal, Indiana; Ph. B., University of Chicago, 1903; graduate
student, one year, Columbia University; sometime teacher in Woodstock Seminary, Landour,
India; sometime teacher in Brooklyn Heights Seminary; sometime teacher in Miss Graham's
School, New York City; sometime Dean of Glendale College, Ohio; sometime teacher in Brown-
nell Hall, Omaha; in present position since 1907.

NANCY W. NEEL, Assistant in English
Graduate, Duquesne High School; graduate, Pennsylvania State Normal, Indiana; in present
position since 1908.

HAROLD P. SCOTT, Assistant in English
Graduate, Du Bois, Pa., College of Business, 1904; graduate, Pennsylvania State Normal, Indiana,
1908; principal public schools, Glen Campbell, Pa., 1908-9; in present position since 1909.



Faculty—Continued

- ALBERT K. HECKEL, A. M.,.....*Professor of History and Geography*
A. B., A. M., Roanoke College, Virginia; post-graduate work, Johns Hopkins University; student in Harvard University; teacher in Swissvale High School, three years; in present position since 1907.
- HARRIET G. CRICHTON,.....*Assistant in History and Geography*
Graduate, Ogdensburg Free Academy; graduate, Mt. Holyoke College, 1908; in present position since 1908.
- JAMES C. SMITH, Ph. B.,.....*Professor of Mathematics*
Graduate, Howard College, Alabama; sometime teacher in public schools of Alabama; Ph. B., University of Chicago, 1903; Head of Department of mathematics, Evansville High School, Evansville, Ind., 1903-1907; graduate work in University of Chicago; in present position since 1907.
- M. C. GORDON, M. S.,.....*Associate Professor of Mathematics*
Graduate Pennsylvania State Normal School, Indiana, 1885; principal, public schools West Nerotore, Pa., 1885-6; graduate with degree of M. S., Pennsylvania State Normal School, Indiana, 1888; principal, public schools, Irwin, Pa., 1888-1892; special student University of Pennsylvania, 1894; in present position since 1892.
- EMMA S. LIGGETT.....*Assistant in Mathematics*
Graduate, High School, Carlisle, Pennsylvania; graduate, Conway Hall, Carlisle; student two years in Dickinson College; sometime Preceptress, High School, Ulysses, Pa.; sometime vice-principal, Newark, Del.; graduate Drexel Institute, Philadelphia; sometime teacher in High School, Berwick, Pa.; in present position since 1908.
- EDITH CHESEBROUGH, A. B.,.....*Assistant in Mathematics*
Graduate of High School, Syracuse, N. Y.; A. B., Cornell University; sometime teacher in High School, Attica, N. Y.; in present position since 1907.
- WILLIAM J. JACK, A. B., A. M.,.....*Professor of Greek and Latin*
Student, Pennsylvania State Normal School, Indiana, four years; graduate, Philips-Exeter Academy, 1901; A. B., Yale University, 1905; A. B., *ibid*; instructor in history and mathematics, Military Academy, Los Angeles, Cal., 1905-6; in present position since 1906.
- ROSINA BOICE WEAVER, M. S.,.....*Assistant in Latin*
Teacher in Pennsylvania public schools; M. S., Pennsylvania State Normal School, Indiana, 1892; student, Cornell University, summer 1899; in present position since 1892.
- ESTELLA V. L. SHERRILL, A. B.,.....*Professor of German and French*
Graduate of State Normal School, Alva, Okla.; sometime teacher in public schools; graduate of Kansas State Normal School; A. B., University of Michigan; sometime teacher in Kansas State Normal; in present position since 1907.
- *EDITH PURDIE, A. B.,.....*Assistant in Languages*
Graduate High School, Detroit, Mich.; A. B., University of Michigan; sometime principal of high school, Franklin, Mich.; in present position since 1908.
- JOSEPH N. K. HICKMAN, A. M.,.....*Professor of Physics*
Graduate, High School, Steelton, Pa., 1894; A. B., Pennsylvania College, 1899; A. M., same, 1903; tutor, Pennsylvania College, 1899-1900; teacher, mathematics and science, Peckskill Military Academy, 1900-3; in present position since 1903.

*Resigned.



Faculty—Continued

JOHN JAMES, A. B.,.....*Professor of Chemistry and Physiology*
 Student several years in Illinois State Normal University; student three years in Northwestern University, Evanston, Ill.; A. B., University of Michigan; teacher in secondary schools; graduate student, University of Michigan; sometime electrician, Naval Observatory, Washington, D. C.; student two years in University of Halle, Prussia; one year in Sorbonne, Paris; sometime instructor in mathematics, University of Michigan; sometime professor of mathematics, Epworth University, Oklahoma City; sometime acting-director of Morrison Observatory, Glasgow, Mo.; in present position since 1907.

ROBERT H. HUTCHINSON, A. B.,.....*Assistant in Science*
 Graduate of High School, Berwyn, Pa.; graduate of Lafayette College; in present position since 1909.

SUSAN APPELGATE,.....*Instructor in Public Speaking*
 Graduate of South Jersey Institute; graduate and post-graduate of Emerson College of Oratory, Boston; student, summer school, University of Virginia; teacher in South Jersey Institute; teacher in Central College, Lexington, Mo.; in present position since 1908.

*EDITH D. ESTES,.....*Director of Physical Culture for Women*
 Graduate of the New Haven Normal School of Gymnastics; sometime teacher of gymnastics in the New Haven, Ct., public Schools; sometime teacher of gymnastics Y. W. C. A., Hoboken, N. J.; sometime teacher of gymnastics, St. Briget's Parochial School, Jersey City, N. J.; in present position since 1908.

JEAN R. McELHANEY, Pd. B.,.....*Instructor in Drawing*
 Graduate, high school, Indiana, Pa., 1883; graduate, Pennsylvania State Normal School, Indiana, 1885; primary teacher, Uniontown, Pa., 1885-90; teacher in public schools, Indiana, Pa., 1890-6; student in Art, Chautauqua, summer 1892; teacher in public schools, Johnstown, Pa., 1896-1903; student, Prang Normal Art Classes, Boston, 1900-1; graduate student Pratt Institute, Brooklyn, 1903-4; teacher of Art, Johnstown High School, 1904-6; in present position since 1906.

SOPHIA HOLLAND NOBLE.....*Assistant in Drawing*
 Graduate, Pratt Institute, Brooklyn, N. Y.; teacher in Boys' Settlement, Brooklyn; assistant in Art and Manual Training, State Normal, Millersville, Pa.; in present position since 1908.

*BENJAMIN H. VAN OOT,.....*Instructor in Manual Training*
 Graduate of high school, Oswego, New York, 1901; graduate, State Normal and Training School, Oswego, N. Y., 1905; instructor of science and manual training in New Mexico Normal University, 1905-7; instructor of special methods in Institute and Summer School, Las Vegas, New Mexico, 1905-6; in present position since 1907.

*ERNEST B. RACE,.....*Head of Commercial Department*
 Graduate, high school, Granville, N. Y., 1902; graduate, Poultney Seminary Business School, Poultney, Vt., 1906; assistant teacher in business department of same school, 1906-1907; superintendent, Summer Business School, Westerleigh Collegiate Institute, New York, N. Y., 1907; in present position since 1907.

LUCY MAE TAYLOR, Ph. B.,.....*Assistant in Commercial Department*
 Graduate, public schools, Tappan, Ohio, 1900; graduate, shorthand course, Ohio University, 1903; secretary to the president, Ohio University Business College, 1904-5; Ph. B., Ohio University, 1906; in present position since 1906.

*Resigned.



Faculty—Continued

- HAMLIN E. COGSWELL, Mus. M., *Director Musical Conservatory*
 Student of Voice under George James Webb and Chester G. Allen, New York; Charles R. Adams, Boston; Frederic W. Root, Chicago; student of Piano under William Mason, New York; Violin under Leandro Campenari Boston; Theory under Chester G. Allen, New York, and Dr. Hugh A. Clarke, Philadelphia; Public School Music under Mason, Zuchtman and Holt; director of School of Music, State Normal School, Mansfield, Pa., 1887-97; supervisor of music, Binghamton, N. Y., 1897-99; Syracuse, N. Y., 1899-1903; recalled to Mansfield Normal, 1903-05; Director at Pennsylvania Northwestern Normal, 1905-6; degree of Mus. M., Syracuse University, 1903; president of music section, National Education Association, 1906-7; director of music, Chautauqua Assembly, Chautauqua, N. Y., 1908; in present position since 1906.
- DOROTHY COGSWELL, *Voice Culture and History of Music*
 Voice Culture and Teachers' Course under Mme. Edna Hall, representative of Francesca, Lamperti and Marchesi; private instructor at Scranton, Pa., and Binghamton and Syracuse, N. Y.; instructor in State Normal, Mansfield, Pa., 1889-97; State Normal, Edinboro, Pa., 1905-6; in present position since 1906.
- EDNA ALLAN COGSWELL, *Piano and Organ*
 Graduate, Conservatory of Music, State Normal, Mansfield, Pa.; Piano under Berwald, Syracuse University; Wm. H. Sherwood, Chautauqua, N. Y.; Henry W. Davis, Syracuse; Organ under Harry Vibbard, Syracuse University; Voice under Richard Grant, Calthrop and Marie Lindimer Davis, Syracuse; instructor in piano and organ, Mansfield Normal, 1904-5; Edinboro Normal, 1905-6; in present position since 1906.
- MRS. R. J. SAWYER, *Piano*
 Student, New York College of Music, 1886-7; pupil of Albert Ross Parsons, New York, 1892-5; teacher, piano-forte, Norwalk, Conn., 1886-95; Carlisle, Pa., 1895-1900; in present position since 1900.
- *MABEL LOUISE FEHMER, *Voice, Piano, German and Italian*
 Musical education in Boston and Berlin; pupil of Herr William Heinrich and Frau Emilie Herzog, prima donna of the Royal Opera Co., of Berlin; sometime head of the vocal department of Roanoke College, Va.; in present position since 1907.
- ALICE E. CRANE-WRIGLEY, *Piano, Theory, Analysis, French and German*
 Graduate of Hiram College; studied with William Sherwood; spent several years abroad, studying piano for three years with Felix Dreyschock of the German School, and three years with Mme Stephanoff, Russian exponent of the Leschetizky method; completed the course in Harmony, Counterpoint and Fugue, Sternescher Conservatory; sometime head of music department of Roanoke College, Va.; in present position since 1907.
- WILLIAM WRIGLEY, *Violin*
 Graduate of Walnut Hills High School, Cincinnati; student of violin for nine years under Benjamin Ebaun, now of New York City; graduate of Klindworth Scharwenka Conservatory, Berlin, Germany; instructor of violin, Johnson Music Conservatory Minneapolis; for two years a member of the Minneapolis Symphony Orchestra and violin soloist of the Orpheus Concert Company; in present position since 1907.
- W. R. DOUGLAS, *Wind and Stringed Instruments, Piano and Harmony*
 Student of Violin and harmony, Central Normal School, Danville, Indiana; Clarinet and School Music, Chicago college of Music; graduate, Dana's Musical Institute, Warren, Ohio; sometime teacher of band and orchestra instruments, Potter Music School, Southern Pines, N. C.; supervisor of music in public schools three years; in present position since 1908.
- ARAMINTA M. MCLANE, *Librarian*
 Graduate, high school, East Liverpool, O., 1889; teacher in public schools, East Liverpool, Ohio, 1889-1896; librarian public library, East Liverpool, Ohio, 1896-1902; attended Indiana Normal 1904-1907; in present position since 1907.

*Resigned.



Faculty—Continued

- SELMA M. KONOLD,..... *Assistant Librarian*
Graduate, high school, Millvale, Pa.; graduate, Pennsylvania State Normal, Indiana, in present position since 1908.
- EDWIN K. WOOD, D. D. S..... *Athletic Coach*
Member of Pennsylvania State College base ball and foot ball teams, 1898-1899. Picked for end on All-American Team; member of Philadelphia Professional and Latrobe Professional Foot Ball Teams, 1903-1907; graduate, Medico-Chirurgical College, 1903; in present position since 1908.
- JENNIE M. ACKERMAN,..... *Supervisor of the Model School*
Graduate, State Normal School, New Paltz, N. Y.; teacher in public schools, Red Bank, N. Y.; in high school; principal of model school, State Normal School, East Stroudsburg, Pa.; student, Columbia University, summer; critic teacher, State Normal School, Indiana, Pa. 1902-4; in present position since 1904.
- HOPE STEWART, Pd. B.,..... *Critic Teacher*
Graduate, Pennsylvania State Normal School, Indiana; teacher in public schools, Indiana, Pa.; student, Clark University, summer; student, School of Pedagogy, Chautauqua, N. Y., summer 1903; teacher in State Normal School, Indiana, Pa., 1899-1906; in present position since 1906.
- MARGARET D. MOORE,..... *Critic Teacher*
Graduate, high school, Hornell, N. Y., 1895; graduate, State Normal, Geneseo, N. Y., 1897; teacher in public schools of New York, 1897-1905; teacher in Susan B. Anthony School Rochester, 1905-6; in present position since 1906.
- MALVINA GARMAN RIDDLE, Pd. B.,..... *Critic Teacher*
Graduate, State Normal, Indiana, Pa., 1882; teacher in public schools, Greensburg, Pa., 1883-5; teacher in public schools, Indiana, Pa., 1893-6; student, summer school, Chautauqua, N. Y., 1894 and 1898; in present position since 1896.
- ERNEST B. RACE..... *Registrar*
- WILLIAM F. SMITH..... *Manager of Book Department*
- WINIFRED FOWLES..... *Secretary to the Principal*
-
- JEANETTE McCULLOUGH (Graduate Nurse)..... *In Charge of Infirmary*
- MARGARET FAIR,..... *Assistant Nurse*
- MABELLE LEWIS..... *Assistant Nurse*
- JOSEPH J. TRACEY,..... *Steward*
- MRS. JOSEPH J. TRACEY,..... *Housekeeper*
- JACOB F. REHM,..... *Chef*
- MAURICE F. HILE..... *Director of Laundry*
- DAVID A. FLEMING,..... *Engineer and Electrician*
- J. A. H. LONGWILL,..... *Head Carpenter*
- GEORGE SNYDER,..... *Gardener*
- D. G. EVANS..... *Night Watchman*
- MARGARET SMITH..... *Janitress, John Sutton Hall*
- MRS. E. BRICKLEY,..... *Janitress, John Sutton Hall*
- MRS. WM. BROWN..... *Janitress John Sutton Hall*
- MRS. B. STEWART,..... *Janitress, Clark Hall*
- CRAWFORD FISCUS,..... *Janitor, Leonard Hall*
- LUTHER ROOF..... *Janitor, Wilson Hall*
- MILTON LANEY,..... *Porter*



Administrative Organization

Officers of the Faculty

PRINCIPAL: James E. Ament.
 PRECEPTRESS: Jane E. Leonard.
 PRECEPTOR: William J. Jack.
 DIRECTOR OF MUSICAL CONSERVATORY: Hamlin E. Cogswell.
 PRINCIPAL OF THE BUSINESS SCHOOL: Edgar McAlone.
 SUPERVISOR OF THE TRAINING SCHOOL: Jennie M. Ackerman.
 LIBRARIAN: Araminta M. McLane.
 SECRETARY TO THE PRINCIPAL: Winifred Fowles.
 REGISTRAR: Ernest B. Race.
 MANAGER OF BOOK DEPARTMENT: Wm. F. Smith.

Standing Committees of the Faculty

(The first person named is chairman of that committee)

ADVANCED STANDING: Mr. Wm. J. Jack.
 FOR JUNIORS: Mr. Gordon, Miss Crichton and Miss McElhaney.
 FOR MIDLERS: Mr. Smith, Mr. Hickman, Mr. James and Miss Davis.
 ATHLETICS: Mr. Wm. J. Jack, Mr. Wm. F. Smith, Dr. E. K. Wood.
 CLASSIFICATION: Mr. James C. Smith.
 FOR MUSIC AND COMMERCIAL BRANCHES: Mr. Cogswell and Mr. Race.
 FOR JUNIORS AND BELOW: Miss Smith, Miss Crichton, Miss McElhaney,
 Mr. Heckel, Miss Chesebrough, Mr. Van Oot and Miss Van Dyke.
 FOR MIDLERS: Miss Weaver and Miss Sherrill.
 FOR SENIORS: Miss Ackerman and Mr. James.
 COMMENCEMENT: Mr. M. C. Gordon; Miss Leonard, Mrs. Cogswell, Mr. Hickman, Mrs.
 Riddle and Miss Stewart.
 DINING ROOM: Mr. Joseph N. K. Hickman; Miss Stewart, Miss Taylor and Mrs Sawyer.
 LECTURE COURSE: Miss Jane E. Leonard; Mr. Cogswell, Mr. Gordon, Miss Smith and
 Miss Sherrill.
 LITERARY SOCIETIES: Mr. John James; Miss Smith, Miss Sherrill, Miss Chesebrough
 and Mrs. Riddle.
 PROGRAM: Mr. Wm. J. Jack; Mr. James and Mr. Smith.
 RECOMMENDATIONS AND POSITIONS: Miss Jennie M. Ackerman; Miss Stewart, Miss
 Leonard, Mr. Race, Mr. Cogswell, Mr. Gordon, and Miss Rosina Boice
 Weaver, Secretary.
 RELIGIOUS WORK: Miss Margaret C. Davis; Miss Crichton, Miss Leonard, Mr. Heckel,
 Miss Fair, Miss Van Dyke and Miss McLane.
 SCHOOL MAGAZINE: Mr. John James; Miss Leonard, Miss Davis, Mr. Race, Miss
 McElhaney, Miss Crichton, Mr. Scott.
 SOCIAL LIFE: Miss Jane E. Leonard; Miss Taylor, Miss Stewart, Miss Moore, Miss Cogs-
 well, Miss Purdie, Miss Estes, Miss Smith, Mrs. Wrigley, Mr. Heckel,
 Mr. Van Oot, and Miss McLane.
 STATE BOARD: Mr. M. C. Gordon; Miss Weaver and Miss Van Dyke.



Functions of the Faculty Committees

(All acts of the faculty committees are subject to the approval of the Principal)

ADVANCED STANDING: This committee shall determine the value of all work done in other schools which is offered by entering or prospective students for advanced standing here, and shall report its findings to the Principal.

ATHLETICS: This committee shall have general supervision over all public athletic games, exhibitions and contests, and shall have control over the arrangements for such games, exhibitions and contests with other schools or associations.

It shall have control over the finances and property of the Athletic Association, and over the purchase of needed athletic supplies.

It shall decide what candidates for membership on teams or for admission to athletic games, exhibitions and contests shall be eligible, and it shall exclude from participation those whom it finds below the standard in their studies, or ineligible for any other cause.

CLASSIFICATION: This committee shall enroll and classify all students.

It shall see that a full and correct registry of students be kept in the office, with copies of individual programs.

Subject to such regulations as may be adopted by the Principal, it shall pass upon all requests for changes of program.

It shall see that the grades made by students each term are duly reported to the recording official.

It shall follow up students' work and discipline delinquents, when in its judgment it thinks best, and also offer such advice and encouragement as seem wise.

It shall have the power to call upon teachers for weekly reports of the standing of students whose work is under its consideration.

It shall assign seats in Chapel to students as soon as practicable after the opening of each term.

COMMENCEMENT: This committee shall have general directive charge of the affairs of Commencement.

It shall see that the diplomas are ready, and shall have proper programs printed.

LECTURES AND ENTERTAINMENTS: This committee shall select and contract for all lectures and entertainments for the regular Normal Lecture Course.

All entertainments, excepting those which come under the control of other regular committees or the Principal, must receive the approval of this committee and be subject to its regulations before they shall be permitted to appear in the Chapel.

DINING ROOM: This committee shall have general charge of all dining room matters not coming under the official control of the Steward; it shall do the seating; it shall see that good order is maintained, not only in the dining room, but upon entering and leaving the same; in this work it shall have the co-operation of all members of the faculty.



LITERARY SOCIETIES: In working with committees appointed by the Societies, or in working with the Society Officials, this committee shall represent the Faculty. It shall labor to make more effective and valuable the work of the literary societies, and to this end shall advise with the members of the societies from time to time.

It shall have general charge of all contests, inter-society, or inter-collegiate, and open meetings.

Any and all society meetings shall be open to the members of this committee and they shall attend the meetings from time to time.

PROGRAM: This committee shall make out the term program, at least one week prior to the opening of the term.

The committee may, when it deems best, consult with other members of the faculty relative to the schedule, but it shall have power to make out the program as it seems best in its judgment, and when so made and approved by the Principal, the same shall be final.

***RECOMMENDATIONS AND POSITION:** This committee shall assist graduates and qualify students to secure positions to teach, and shall aid school officials in procuring teachers.

It shall collect complete and accurate information respecting all applicants for positions to teach who ask the assistance of the committee.

RELIGIOUS WORK: It shall be the function of this committee to assist and encourage the students in all religious work. It shall advise with the officers of the Y. W. C. A. and the Y. M. C. A.

SCHOOL MAGAZINE: This committee shall have general charge of the publication known as the Normal Herald.

SOCIAL LIFE: This committee shall have general and executive charge of the social life of the students. It shall have charge of the Saturday evening social, of the Hallowe'en and Washington's Birthday events, and such other affairs as the Hauxhurst spreads, hay-rides and sleigh-rides.

STATE BOARD: It shall be the duty of this committee to make all needful preparation for facilitating the work of the State Board of Examiners.

***NOTE.**—The Normal, through its Committee on Recommendations and Positions, is prepared to give systematic aid to its graduates and students in securing suitable positions to teach.

The committee seeks to assist school authorities in procuring competent teachers. The plan is to recommend candidates best suited to fill vacancies and not to send out general letters of recommendation.

School authorities who write the committee will have full and confidential information in regard to applicants.

School officers are cordially invited to visit the Normal to inspect the work of those whom they may wish to secure to fill positions. Correspondence is invited from Boards, Principals and Superintendents in regard to vacancies and teachers. This information will be treated in full confidence and all possible assistance will be gladly given.

While the chief work of the committee will be to help the students who are in attendance, yet it is the purpose to lend assistance to graduates and former students in securing for themselves more satisfactory positions. To this end the full co-operation of Alumni and former students is earnestly desired. Write to the committee when in need of a teacher. Supply information concerning vacancies.

All correspondence in regard to location of teachers should be addressed to the Secretary or the Principal.

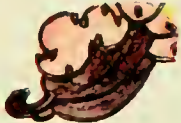

LOW AIM IS
CRIME 



Pennsylvania State Normal School, Indiana, Pa.—Main Building



The Pennsylvania State Normal School

History



HE plan of this Institution was conceived in the sixties, the first money, some twenty thousand dollars, being subscribed for its founding in 1869. The first recognition by the State was through an act of the General Assembly in 1871, but the school was not opened until May 17, 1875. Its first principal was Dr. E. B. Fairfield, who afterwards, as the first Chancellor



Coffee and Tea Room—Kitchen Annex

of the University of Nebraska, so largely influenced the future of that institution.

Among the notable men present upon the opening day of the school was one of Pennsylvania's most famous educators, then State Superintendent of Public Instruction, James P. Wickersham, who stated in his public address that it was his opinion that Indiana's first building was the largest, finest and best planned structure, devoted to normal school education, in the United States. A monument to its founders, that building still stands, and in honor of the first president of the board of trustees, it is known as John Sutton Hall.



In 1893, there was erected upon our campus a brick residence for men students. The building was forty by one hundred feet, and consisted of a basement and three stories. In February 1906, this building burned to the ground. There were excellent fire escapes, so not only were no lives lost, but there were no serious injuries.

The ruins were not cold before the trustees were planning for a larger and better dormitory for our young men, and in January, 1907, the Indiana boys took possession of one of the best school residences for men in the State. The building stands upon the site of the old one, but is somewhat larger, and is known as Clark Hall, in honor of the board's second president, the late Justice Silas M. Clark, of the Supreme Bench.



In 1893, also, the board erected, to the northward of the main building, The Model School, and named it in honor of their third president, the A. W. Wilson Hall. This building contains eight large, airy class-rooms, with ample play rooms in the basement for use on stormy days.

The year 1903 marked a strong advance in Indiana's material equipment. The Normal's Recitation Hall was then erected. It stands just to the southward of Wilson Hall, completing the east wing of the quadrangle. A stately structure it is and one of the most beautiful on the campus. The dimensions are a frontage of one hundred thirty feet and a depth of one hundred twenty-three. The building is the school proper of the Normal



and contains twenty-four large, beautiful rooms. The trustees honored themselves by naming this building after one of their most widely known and most faithful teachers, Jane E. Leonard.

During that same year, there was erected to the westward of the south wing of John Sutton Hall another most beautiful and imposing structure, one hundred twenty-three by ninety-two feet in size and three stories high. In the basement of this building is the laundry and storage, while on the first floor are the kitchens, dining room, and the Steward's office; the Musical Conservatory occupies the second story, while the third floor is used as a dormitory. This building is known as Thomas Sutton Hall in honor of the President of the Board of Trustees.



Recitation Building—Leonard Hall

During the past year, something more than \$30,000 was spent in improving the institution's plant, the most noteworthy being the erection of a cold storage plant in connection with the refectory. This cold storage plant is pronounced by experts to be one of the very best in all the country. It enables the school to manufacture its own ice, and to furnish its students at all times with the choicest fresh meats.

Indiana's student growth has never been phenomenal, but it has been sure, and has increased from 328, the total enrollment of that first term back in 1875, to more than 1,200, the number for the year just closed, the largest in its history.



Material Equipment

The Buildings

These have already been quite fully described. They all are built of stone and brick in the most substantial manner, and are heated by steam, direct or indirect, with the fan system. The main building, used as the girls' residence, is equipped with a large hydraulic passenger elevator, running from the basement to the top floor, which makes the upper floors more desirable



Kitchen and Dining Hall

in some respects than the lower ones. This entire building is heated by steam and lighted by electricity. Every floor is supplied with an abundance of hot and cold water, and the bath rooms, lavatories and water closets are of the most approved patterns.

On account of our method of lighting and heating, the possibility of a fire is small, while danger from it is reduced to a minimum by ample arrangements for extinguishment, and by fire escapes abundantly provided for each floor, and for each room. One new and improved fire escape was added this past year.

In brief, this immense building is planned and furnished throughout for the convenience, safety and success of its occupants.

Each student's room is furnished with a bedstead, a bureau, a washstand with necessary china, two chairs, a study table and a neat case of book shelves. All rooms are carpeted and have plain shades to the windows.

The night watchman has his headquarters in this building, and makes the rounds of all the buildings on the campus four times each night.

Each student's room in the boys' dormitory is furnished with two single iron bedsteads, a bureau, a washstand with necessary china, two chairs and a study table.

The Laboratories

For physics, chemistry and biology are located on the first floor of Leonard Hall. Few, if any, normal schools in this country are better equipped for science work than is Indiana.

These laboratories are supplied with every necessary instrument and equipment for individual study.



The Cold Storage Annex



The Library

A good reference library is accessible every day to all students. Here are found the leading encyclopedias, dictionaries and other standard reference books, historical charts, maps and other conveniences so essential to successful student life.

There is also a large library of choice works of history, biography and literature free to all students.

It is not the aim to mass books merely for the sake of making a large library; but we do aim to have every usable book and periodical.

The additions to the library during the year will aggregate about five hundred volumes.

In connection with the library is a reading room, supplied with newspapers and periodicals as follows:

American Boy,
American Education,
American Homes and Gardens,
American Journal of Nursing,
American Penman,

American Primary Teacher,
American Magazine,
Atlantic Monthly,
Bookman,
Burr McIntosh Magazine,

Business Educator,
Century,
Chautauquan,
Cosmopolitan,
Columbia University Quarterly,
Craftsman,
Delineator,
Dietetic and Hygiene Gazette,
Education,
Educational Review,
Elementary School Journal,
Etude,
Everybody,
Forum,
Harper's Bazar,
Harper's Monthly,
Harper's Weekly,
Independent,
International Studio,
Journal of Geography,
Journal of Pedagogy,
Judge,



The Old Library Oak

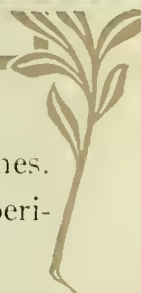



In 'The Library

Ladies' Home Journal,
 Leslie's Weekly,
 Life,
 Literary Digest,
 Living Age,
 Manual Training Magazine,
 McClure's,
 Munsey's,
 Normal Instructor,
 North American Review,
 Outlook,
 Outing,
 Pedagogical Seminary,
 Pennsylvania School Journal,
 Popular Science,
 Primary Education,
 Primary Plans,
 Philosophical Review,

Psychological Review,
 Public Libraries,
 Review of Reviews,
 Saturday Evening Post,
 School Arts Book,
 School Board Journal,

School and Home Education,
 School Science and Mathematics,
 School Review,
 Scientific American,
 Southern Educational Review,
 Scribner

St. Nicholas,
 Teacher's College Record
 The Citizen,
 The Dial,
 World's Work,
 Youth's Companion.

We thank the publishers for the following publications:

Barnesboro Star,
 Big Run Tribune,
 Christian Advocate,
 Christian Statesman,
 Church News,
 Clearfield Republican,
 Connelsville Courier,
 County Journal
 Farm News,
 Indiana Democrat,
 Indiana Gazette,
 Indiana Messenger,
 Indiana Progress,
 Indiana Times,
 Jeffersonian Democrat,
 Jeanette Dispatch,
 Johnstown Democrat,
 Kittanning Free Press,
 Lancaster Examiner,
 Ligonier Echo,

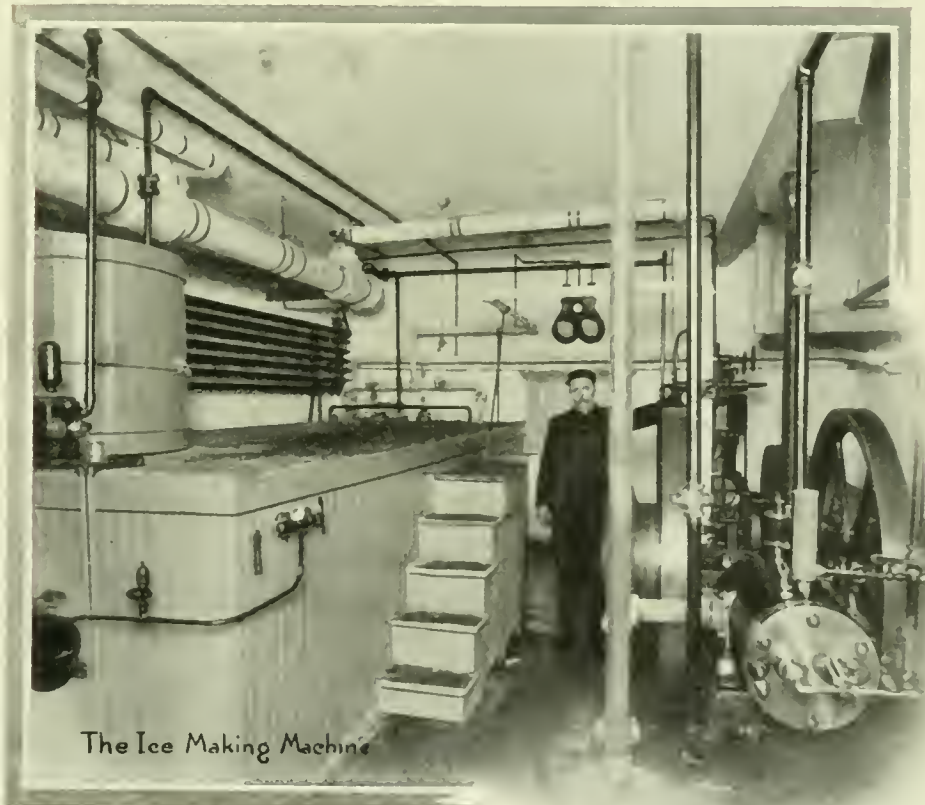

The Ice Making Machine



Marienville Express,
 Marion Center Independent,
 Myersdale Commercial,
 Orange and Blue,
 Pennsylvania Herald,
 Philadelphia Press (Daily),
 Philipsburg Journal,
 Pittsburg Chronicle Telegraph (Daily),
 Pittsburgh Dispatch (Daily),
 Pittsburgh Gazette (Daily),
 Pittsburgh Post (Daily),
 Presbyterian Banner,
 Punxsutawney News,
 Punxsutawney Spirit,
 Renoldsville Star,
 Republican Standard,
 Rural Valley Advocate,
 Semi-Weekly News,
 Summit County Leader,
 The Commoner,
 United Presbyterian,
 Vandergrift Citizen,
 Vandergrift News.



John Sutton Hall from Ivy Oak

The Infirmary

Is pleasantly located in a retired portion of the south wing of John Sutton Hall. This Infirmary is for indisposed girls. Every sanitary precaution is here taken, and every necessary arrangement is provided for the intelligent care of the sick. A graduate nurse is always in charge. Many a serious illness has been averted by early caring for the student in this infirmary. The excellent health of our girls is proverbial, and the Infirmary is responsible in no small degree for it. No extra charge is made for care in the Infirmary, not even for the consumption of common remedies, a stock of which is always on hand.

But in case the illness is such as to require the care of a physician or special nursing, the student pays that cost, and the cost of filling the physician's prescriptions. At some distance from the main buildings, and off the campus, the Institution maintains a small hospital to which cases are confined if there is cause to suspect contagion.

In short, every precaution is taken to protect the health of the Indiana student; and during a third of a century but two deaths have occurred in the Institution, and it has never suffered from an epidemic, notwithstanding the thousands who have been under its care.



A Cozy Corner
 Third Floor, Girls Dormitory



A Girl's Room in Sutton Hall

Boarding

The boarding department of this school is under the charge of a Steward of wide experience.

All who visit the institution are delighted with its beautiful, spacious dining room, and its immaculately clean kitchens, fitted up with every modern appliance of worth. The kitchen is presided over by Mr. Jacob F. Rhem, an expert chef. There are four assistant cooks. The great bake ovens are in the basement. We bake all our bread (white, Vienna, Graham, whole wheat, corn-bread and biscuit), pies and puddings. Mr. Edwin McClaren, a professional baker, has charge of the ovens.

All water served on our tables is from our own wells, drilled to a depth of more than two hundred feet.

Each table seats ten, and so far as possible is presided over by a teacher.

It is the Steward's aim to provide good, substantial, wholesome food. While it is plain, it is always the best quality to be found on our markets.

It is doubtful if there is another school in the country, whatever its character or charges, that provides a greater variety of, or more wholesome, food for its students than does Indiana.

Our bills of fare vary with the seasons. Ice cream is regularly served twice a week. Special meals are prepared for the sick.

Students are permitted to room and board with private families, or to room in private homes and take meals in the school, at the discretion of the Principal.

Laundry

The Institution owns a first-class laundry, and has it under the manage-





Hon. William J. Bryan Dining with the Indiana Students



Gardener at Work

with knife, fork, and spoon, for private use, as the school's silver will not be sent out of the dining room.

ROOMS.—Students in actual attendance at the close of one term are entitled to preference in the choice of rooms for the next term. All other students are entitled to choice of rooms in the order of the receipt of their application.

No rooms, selected by or for the students, will be held for them beyond the first Thursday of the term, except upon special agreement to that effect, and charge will in all cases be made for rooms thus held.

Each room is intended to accommodate two boarders, and the scale of prices given in this catalogue is arranged accordingly. Where the student occupies a room alone, an extra charge will be made, and must be prepaid before taking the room.

WASHING.—Each student is entitled to the washing of ten plain pieces in addition to towels and napkins.

All articles sent to the laundry must be plainly marked with the name of the owner in some indelible form, and should be in a laundry bag.

ment of competent people. The price of board here includes free laundry to the extent of ten plain pieces a week, in addition to towels and napkins. In the basement of the girls' residence is a place to do washing and ironing for the use of girls only, and many of them attend to the laundering of their own handkerchiefs and other small pieces.

Outfit, Rooms, Washing

OUTFIT.—Students are expected to provide themselves with towels, table napkins, soap and other needful toilet articles.

Each student should provide himself



In the School Laundry

Location

The Institution is fortunate in its location, the site being one of great natural beauty, while the surrounding city is characteristically beautiful, and has developed those moral influences so desirable in the seat of an institution of learning. The city has a population of more than 6,000, and maintains churches of the following denominations: Methodist Episcopal, Free Methodist, Episcopal, Presbyterian, United Presbyterian, Catholic, Lutheran, Baptist, Wesleyan Baptist, German Lutheran and Christian.

Growth and improvement have especially marked Indiana in the past few years, and



In the School's Bakery

bid fair to continue. Many blocks of excellent brick paving have been laid, and contracts for many more have been let.

The place is reached by rail without difficulty, being the northern terminus of the "Indiana Branch" of the Pennsylvania, the change from the main line being made at Blairsville Intersection, where the Indiana train awaits the main line train. The Indiana Branch connects at Blairsville with the West Penn Division. Indiana is also on the Buffalo, Rochester and Pittsburgh, which gives connection with all northern points. The Institution is within ten minutes' walk of either depot. The Pennsylvania stops all its trains at the "Campus Landing" on the first day of each term.



Down the Quadrangle

Telephone connection can be made from the main building with all leading points.

Reference has been made to Indiana's naturally beautiful location. Here in the foot-hills of the Alleghanies, thirteen hundred feet above sea level, with a clear, pure atmosphere, its inhabitants have always been free from miasmatic or malarial complaints. For a third of a century the health record of the school has been phenomenal. Our campus, now comprising twenty-three acres, has its natural beauty greatly enhanced by the constant care of a landscape gardener; but its beauty is much more graphically told, than mere words can

do, by the photographic reproductions running through this volume. It is the belief of the Institution's authorities that such surroundings are a potent factor in the upbuilding of the student's character.

Purpose and Function of this School

Pennsylvania, in common with most of the American States, realized practically from its founding, the necessity of an educated citizenship. It is axiomatic that a just and efficient government must and will be controlled and administered by the educated; hence, the genius of our government implies an educated citizenship. This attitude of the State toward the instruction of its people makes it the one competent agency in supplying qualified teachers for its schools. This the State of Pennsylvania does through its Public Normal Schools, whose function is the preparation of teachers for the common schools of the state. The learning and training imparted by the State through its Normal School has not for its purpose the bettering of the condition of one class of persons at the public expense; the school does not

Exterior of Refrigerators
in Cold Storage Plant.



Partial View of Grand Staircase in
John Sutton Hall

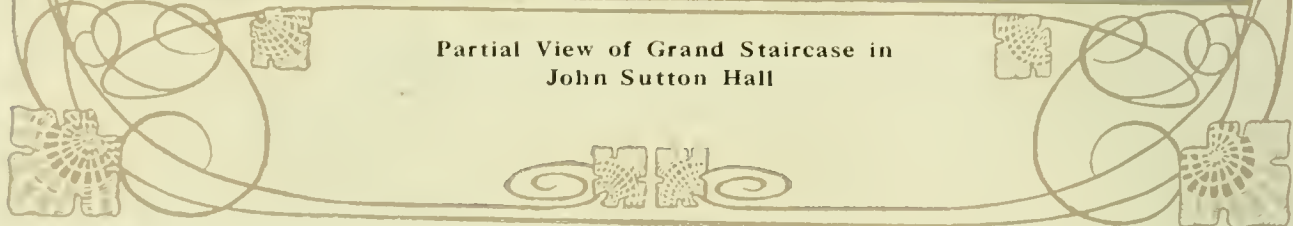



Enjoying the Campus

exist for the benefit of its students simply, but for the benefit of the whole people, and its work is done with the general welfare always in view.

It is sometimes declared by some well-meaning critic that the normal should be "a purely professional school," meaning that the school should not do academic work, but devote itself to the teaching of pedagogics, psychology, the philosophy of education, etc. All experienced trainers of teachers realize the inefficiency of such work. Those so trained rarely make successful teachers. As well might medical students devote their time to study of diagnosis and the theory of disease, apart from materia medica and the common diseases encountered in

actual practice. The average high school graduate has been away from the common school subjects for from four to five years. His knowledge of those subjects was obtained at an immature age. In his normal school course they must be reviewed *from the standpoint of a teacher*. His view will be very different from the view he had as a child. The normal school must not only teach how to teach, but what to teach and the educational value of study subjects. True, it cannot and does not confine its courses to common school subjects, realizing the necessity of having the content of its courses broad and cultured. These facts make the normal school a desirable institution in which to obtain a general education for any purpose in life. More and more, far-seeing parents have recognized this, and have insisted upon the privilege of paying full tuition for having their children educated in the normal school, thus benefiting by its peculiar excellence.

For thousands of years, thoughtful men have realized the peculiar educational and cultural value of music, and its psychological effect in giving tone and sanity to mental life. American educational leaders believe in music as a

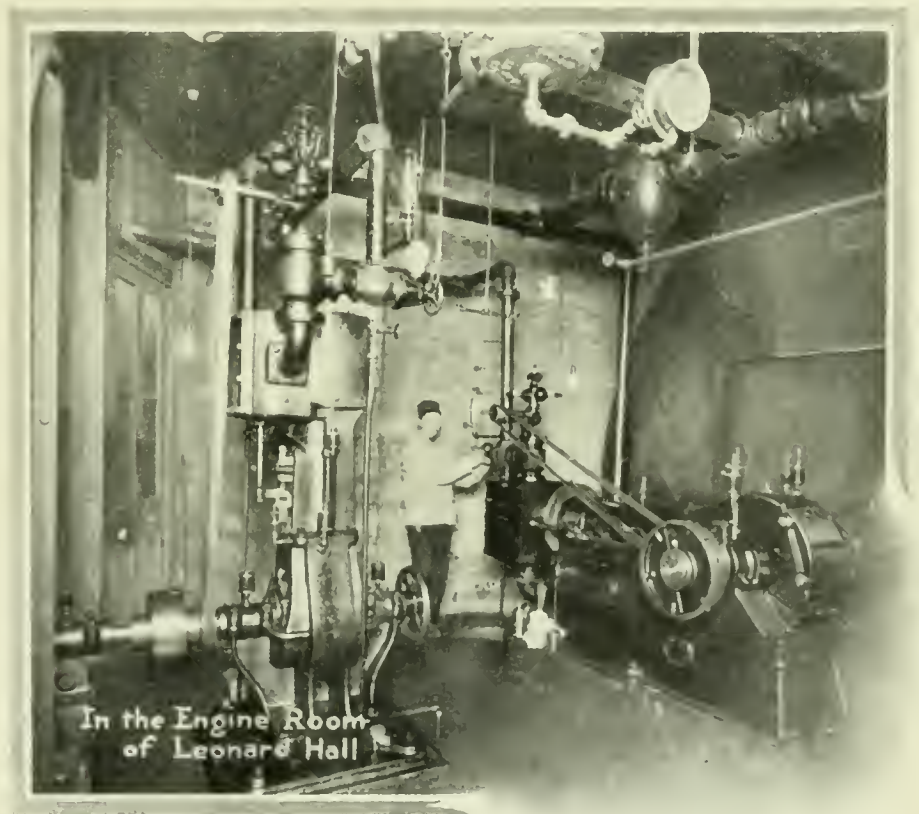

school study, and insist upon the common-school teacher's possessing a fair degree of musical knowledge and ability. To meet this demand in training, the leading normal schools have founded strong departments of music. The department at Indiana has grown into a well-equipped Conservatory, second to none in this section of the country.

The life of a community determines the practical side of its school education. America is a business country; hence, in its cities everywhere high schools are offering business courses. To prepare teachers for this class of high school work, this Normal maintains a Business School. So thorough and excellent is the course, that many graduate from it, not to teach, but to take up business careers. In short, it is the purpose of this Institution to prepare teachers for every grade and kind of teaching of wide demand.



Veranda, Principal's Residence

Discipline

All questions of internal organization in a school must be determined by the fundamental conception of the function of the school. In determining the nature and character of discipline in a normal school, the function of the institution makes it necessary that it be but slightly, if at all, reformatory in its nature. The general welfare of the State would not be promoted by licensing one of evil tendencies, or certain shortcomings, to teach in the schools of the commonwealth.

It is, therefore, the policy of the administrative authorities to ask any student who does not conduct her or himself in all things as become the lady or gentleman, or who is found not to be adapted to the life and work of the school for other reasons, to withdraw from the Institution.

In the government of the school, the largest liberty, consistent with good work and order is allowed. The disciplinary power of the Institution is brought



In a Boy's Room
Clark Hall



Ready for the Hay Ride

to bear upon the student, only to bring him to a rational understanding of freedom, and to lead him to such self-government as will make him capable in the future of wisely governing others who shall become his pupils.

It is the desire and aim of the Faculty to make the government in the school ethical in its basis.

Social Life

The residence of the young ladies and that of the young gentlemen who attend this Institution are entirely separate. All use the same dining room, however, which adds greatly to the social and cultural life of the school.

All social events in which the sexes mingle are under the direct charge of a faculty committee.

Religious Influences

This school is not denominational in any sense. Its authorities, however, aim to make it a place of gentle but positive influence. To this end family worship is held daily, and students are required to attend the church of their own choice on Sunday mornings.

The Y. M. C. A. and the Y. W. C. A. aid in the religious culture of all whose homes are in the Institution. They include a large portion of the students. These associations have charge of the Thursday evening prayer-meetings, and hold a joint meeting Sunday evenings. Endeavor is made to promote Sabbath observance.

Students are thus encouraged to become Christian workers, and school life is made to minister to the elevation of Christian life.

Besides these associations, there are various others of a practical type and in a highly prosperous condition.



In the Basement of the Girls' Dormitory



The denominations that maintain churches in Indiana were mentioned in describing the School's location.

The Lecture Course

The Institution maintains an excellent lecture course for its student body. On this course is always to be found the best obtainable talent. During the past season our students had the privilege of hearing in the Chapel—

- Judge Willis Brown.
- Isabel Garghill Beecher.
- Gov. Joseph W. Folk.
- Schildkret's Hungarian Orchestra.
- Lorado Taft.
- Germain & Co.

- Indiana Music Festival—Three Concerts, Chorus.
- Pittsburgh Festival Orchestra and Soloists.
- Recitals by various teachers of the Conservatory.

The list for the coming year has not been completed, but the following talent has already been engaged:

- | | |
|---------------------|-----------------------------|
| Mrs. Gen. Pickett. | Alton Packard. |
| Prof. Wm. B. Patty. | Earnest Harold Baynes. |
| Leland T. Powers. | Whitney Brothers Quartette. |



A Congregation on the Campus



In a Boys Room
Clark Hall

Student Organizations

Literary Societies

The Erodolphian Literary Society was founded during the first years of the School. Its purpose is to give students an opportunity for practice in public speaking, and parliamentary tactics. The Huyghenian is a similar society. Both these organizations have well furnished halls.

The first annual contest between the two societies was held 1907, the Erodolphians carrying off the honors. The next contest will be held at the close of the winter term.



Wilson Hall from rear

Christian Associations

The students maintain two religious organizations—the Y. M. C. A. and the Y. W. C. A. These associations hold regular weekly meetings for devotional purposes, and occasional social gatherings. The meetings are a source of strength and help to the young people. The associations are factors for good in the School, and new students are cordially invited to identify themselves with them. Committees of the two associations meet all trains at the beginning of the terms to assist and direct new students.

Each of the associations has a furnished hall for its meetings.

Alumni Association

Indiana has graduated nearly two thousand teachers, and they constitute a loyal and enthusiastic band of supporters for their Alma Mater.

The Alumni Association has been a useful factor, indeed, in the upbuilding of the School. Its services have been numerous and varied. But it is hoped that its influence may be made even more potent. No school can accomplish great things without the aid of a loyal and enthusiastic alumni. Let us not forget the fact that in our union rests the strength that will make us a success in our professional life. Let us not forget the fact that it is the excellence of our work that gives reputation to our Alma Mater, and that her reputation is ours.

The Association holds an annual reunion. There is both a business meeting and a banquet. The next meeting is set for June 28, 1910, and it is expected to be the largest in the history of the Association.



By the Colossal Statue of ...
Chapel Hall Girls' ...



The Seniors' Excursion

For a number of years the Senior Class of Indiana has made an excursion to Washington and Mt. Vernon. They are always accompanied by members of the Faculty.

College Colors

Indiana's colors: Crimson and Slate.

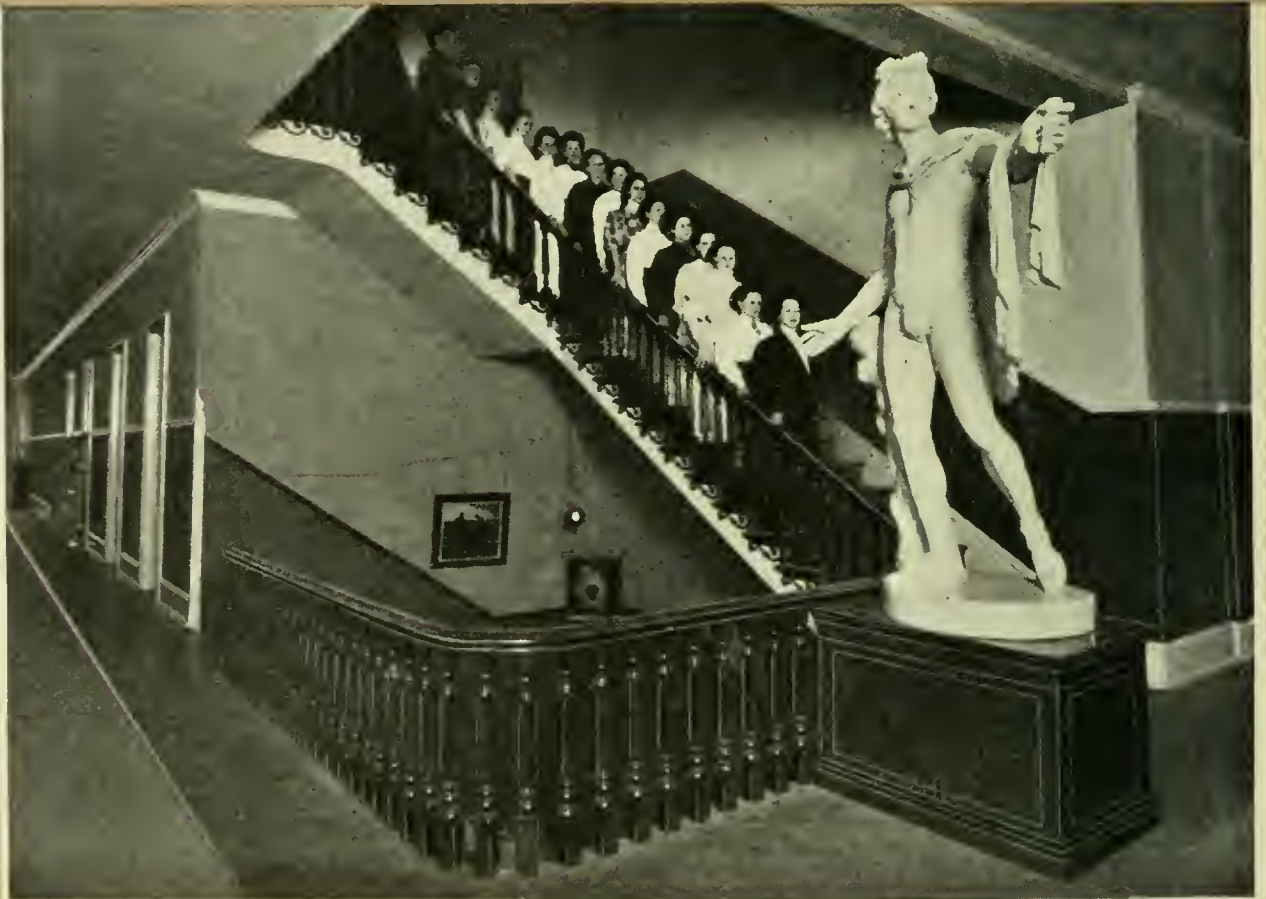

At the Main Landing, Third Floor, John Sutton Hall

Publications of the School

The Quarterly Bulletin:

- Catalogue Number in June.
- Department Number in September.
- Alumni Number in December.
- Department Number in March.

THE HERALD: The regular organ of the Normal, published quarterly by the students and faculty. The Herald is sent free to old students. If you do not get your copy, write for it.



Around Old Northeast Balcony, Girls' Dormitory

How to Enter the School

Upon arrival at Indiana, come at once to the Normal, which is but a short distance southwest of the Pennsylvania depot, and southeast of the B. R. and P. depot.

The Registrar will be in the Principal's Office, just to the left of the north entrance of the main building. All preliminary arrangements will be made here, when the students will go to Leonard Hall, just north of the main building, to be classified. No student is classified who does not show the Principal's receipt for payments required at entrance. After classification, consult with the Preceptor or the Preceptress relative to the engagement of a room.

Graduation

In order to graduate from any Pennsylvania State Normal, the candidate must have passed examination by the State Board in each of the three years of the State Course—Junior, Middle and Senior. The Board will not examine a student in all three of these years at one time; they will examine for the passing of the Junior and the Middle years at one time. Students

who show themselves capable of the work and strain are permitted to prepare for this examination in one year, and are classed as Junior-Middlers.

Cap and Gown

The regulation cap and gown, sanctioned by the Intercollegiate Bureau and Registry of Academic Costume, are worn by the Seniors of this Institution, upon the proper occasions.

The cost of the cap and gown ranges from \$4.00 up.

Suggestions to Prospective Students

Come Early

Success demands that you be here early. Tardiness in the commencement of a term, or irregularity of attendance after the commencement, are very serious hindrances to success. Be here and ready for work on the very first day and the very first hour of the term.

Time for Thorough Work

It often happens that an ambitious young man or woman, limited in means, and desirous of commencing life's active labors as soon as possible, determines to try to do two years' work in one, or that of three in two.

Such a course is scarcely ever advisable. One essential element in the teacher's preparation is time. Solid attainment is never a mushroom growth. Two years' work demands two years in which to do it well; and unless work is well done, the result will prove a source of regret through many years of mistakes, which might have been avoided had more thorough preparation been made.

If you need more than a year for your work, and have only the means at command for one year's expenses at school, come for the year, and then by remaining out of school for a time, make it possible to return and complete your course. It is not an absolute necessity that you graduate at a certain time; it is absolutely essential to your true success that you make thorough preparation.



The Old East Steps

Visits

Success demands concentration of thought. This is prevented by frequent visits at home or elsewhere, and usually time thus spent greatly hinders the progress of the student. Make few, if any, visits away from school.

Your Own Books

While you will find many books of reference here, still it is advisable for you to bring all the books you have, that you may make personal and daily use of them. The habit of such use is of incalculable importance, and the school life should ever minister to the formation of such habits as will lead to success in the after walks of life. Bring your books with you; place them where you can conveniently use them, and by their use form a habit, the value of which you can never overestimate.

Conform

It is the school's interest and purpose to serve you, but this it can do but poorly unless you conform to the life of the Institution. Make up your mind to get all the good out of the school you can. Come with the purpose of being happy in your work, of getting acquainted and entering heartily and cheerfully into the complete life of the school, making it all yours.

The School's Reputation Yours

The Indiana Normal proposes to maintain a high standard of excellence, both as to scholarship and as to attainment of skill in teaching.



On the Veranda, Girls' Dormitory

Our inquiry is, and will remain, not how many can we graduate, but how many, and who, are thoroughly prepared for graduation.

For the sake of those who shall employ our teachers, and for the sake of the teachers themselves, we desire to make our diplomas valuable and preserve to them their value; and we trust that you will appreciate the fact that you must yourself contribute to so desirable an end.

Rules for Final Examinations, Admission to the Middle and Senior Classes, Etc.

(For all the Normal Schools of Pennsylvania)

1. Admission to the Senior Middle classes shall be determined by the State Board of Examiners at the annual examination by the Board.

2. In order to be admitted to the Middle class at any State Normal School, students must be examined by the State Board in all the Junior studies (except English Grammar and Arithmetic), and this examination shall be final. Persons who desire to be admitted to the Middle class without having previously attended a State normal school must pass an examination by the Faculty in all the studies of the Junior year and by the State Board of Examiners in the academic studies of the Junior year (except the Senior review studies), and Plane Geometry or the first book of Caesar, and must complete School Management in the Middle year.

3. In order to be admitted to the Senior class, students must be examined by the State Board in all the Middle year studies (except Methods), and this examination shall be final. Persons who desire to be admitted to the Senior class without having previously attended a State normal school, must pass an examination by the Faculty and State Board in the academic studies of the entire course except the review studies of the Senior year, and must devote their time during the Senior year to the professional studies of the course, and the review studies.

4. If the Faculty of any State normal school, or the State Board of Examiners, decide that a person is not prepared to pass an examination by the State Board, he shall not be admitted to the same examinations at any other State normal school during the same school year.

5. If a person who has completed the examinations required for admission to the Middle or Senior class at any State normal school, desires to enter another normal school, the Principal of the school at which the examination was held shall send the proper certificate

to the Principal of the school which the person desires to attend. Except for the reason here stated, no certificate setting forth the passing of the Junior or Middle year studies shall be issued.

6. Candidates for graduation shall be examined by the State Board in all branches of the Senior year, including English Grammar and Arithmetic. They shall have the opportunity of being examined in any higher branches, including vocal and instrumental music and double-entry bookkeeping; and all studies completed by them shall be named in their certificates.

7. Persons who have been graduated may be examined at any State examination in any higher branches, and the Secretary of the Board of Examiners shall certify on the back of their diplomas to the passing of the branches completed at said examination.

8. A certificate setting forth the proficiency of all applicants in all studies in which they desire to be examined by the State Board of Examiners shall be prepared and signed by the Faculty and presented to the Board. The certificate for the studies of the Junior year shall also include the standing of applicants in the review studies in the Senior year.



Uptown Streets from Campus

Regulations for Advanced Standing

(At Indiana)

1. Graduates of Accredited High Schools shall, without previous examination by the Faculty, be admitted to the Junior examination given by the State Board.

The passing of this examination admits to the Middle Year of the School.

2. Students who have done two or more years' high school work may enter the Middle year of the Normal; and if they do satisfactory work throughout the year, they shall be admitted to the Junior and the Middle examinations given by the State Board; provided, they present a certificate from the Principal of their high school, stating that the Junior work, as outlined for this school has been satisfactorily done in whole or in part, and provided they have done all Junior work not covered by the certificate, to the satisfaction of the Faculty.

3. Students holding Permanent Certificates will be credited with the subjects named on their certificates. Professional Certificates will be treated individually.

4. Advanced standing may also be obtained on work done in other State normals or colleges; but each individual case will be acted upon by the Committee on Advanced Standing, at the time application for the standing is made.

5. Subjects included in the regular course of the Normal School, but not included in the High School, or other course on which advanced standing is based, must be studied at the Normal, in order to graduation.

NOTE.—The State Board examinations in all years will be given at the State Normal School, Indiana, Pa., by the State Board on a date near the Commencement. Those who are to take these examinations, and these examinations only, should be here on the day before that date. Those, however, who are to take the preliminary examinations before the Faculty should be here a week earlier.



In Full Bloom

Examination of Practical Teachers

The Normal School law makes it the duty of the State Board of Examiners to grant diplomas or state certificates to actual teachers of common schools, without their having attended the Normal School as students, upon the following conditions:

1. The applicant must be twenty-one years of age, of good moral character, and must have taught successfully in the common schools of this State during three consecutive annual terms immediately preceding the examinations. The proof of good moral character, and satisfactory teaching for the required time, must be a certificate from the proper Board or

Boards of Directors, signed by the President and Secretary and countersigned by the proper Superintendent or Superintendents.

2. The examination may be in either the Regular or the Supplementary Course, as the applicant may elect, according to the list of studies as printed in the circulars of the State Normal Schools and approved by the State Superintendent, or in such other studies as may, by the Board of Examiners, be deemed equivalent.

3. Each applicant is required to prepare and present to the State Board of Examiners an original thesis of not less than six folio pages of manuscript, on some professional subject, which thesis is to be retained at the school where the examination takes place.

4. The examination and certificate are without expense to the applicant and the certificate is full evidence of qualification to teach the branches therein named, in any part of the State without further examination.

5. Practical teachers attending examinations at the State Normal Schools for the purpose of procuring State Certificates are examined separately from the regular students, and both the State Board of Examiners and the faculty of the school at which the examination is held, take part in the examination, all being required to sign the certificate.

Certificate and Diploma

The State Normal Certificate is issued to those who are graduated. It entitles the holder to teach in the public schools of the State for two years without further examination. The State Normal Diploma is issued to graduates who have taught in the common schools of the State for two full annual school terms of not less than seven months each after graduation, and who present certificates of successful teaching from each of the school boards, countersigned by the county, city or borough superintendent. It is furnished without charge, unless the name is to be engrossed, in which case one dollar is charged.

Degrees

Graduates of State Normal Schools, in the Regular course, and graduates of accredited colleges may become candidates for the degrees of Bachelor of Pedagogics (Pd. B.) and Master



of Pedagogics (Pd. M.). To obtain these degrees, candidates must be examined by the Faculty and the State Board upon the studies of the Supplementary Course. Three years' successful teaching in the public schools of the State since graduation (or two years in the case of candidates who taught in the Model School) will be required of all candidates for the degree of Master of Pedagogics, in addition to the branches of study indicated in the Supplementary Course.

Attendance at a State Normal School during the entire Senior year will be required of all candidates for graduation; but candidates for a pedagogical degree may prepare the required work in absentia.



A Commencement Under the Oaks

Supplementary Course for the Degrees

(In addition to the Regular Course)

Leading to the Degree of Bachelor of Pedagogics

Philosophy of Education (Horne); Advanced Psychology (James, Briefer Course).

Discussion of Educational Questions (Educational Aims and Educational Values, Hanus); or, School Supervision, including School Law (Our Schools, Chancellor); Pennsylvania School Laws; Devices for Teaching (Teaching of Elementary Mathematics, Smith); Educational Theories, etc. (Education as Development, O'Shea).

School Apparatus and Appliances, Description, Use and Preparation (Physical Nature of the Child, Rowe).

Leading to the Degree of Master of Pedagogics

Two years' teaching after graduation in the Regular Course.

Professional Reading, with Abstracts: History of Education in the United States (Boone), European Schools (Klemm), Systems of Education (Parsons).



Colossal Bust of David
by Michael Angelo



The "Sandwich Committee" on Parade

Sanitary Science, School Architecture, etc. School Hygiene (Shaw).

Thesis.

A full equivalent will be accepted for any of the text books named above. The course in reading and classics for all the courses shall be determined by the Board of Principals at their annual meeting, and shall be the same for all Normal Schools.

N. B.—Candidates for degrees pay a fee of five dollars to cover expense of examination.

Statement of Expenses

	Full Year 40 Weeks	Fall Term. 15 Weeks	Winter Term. 13 Weeks	Spring Term, 12 Weeks	Less than a Term. Per Week
*Total charge (including enrollment fee, board, room, heat, light, and laundry) for boarders preparing to teach.....	\$166.00	\$62.00	\$54.00	\$50.00	\$4.25
Total charge (including enrollment fee, tuition, board, room, heat, light and laundry) for boarders not preparing to teach.....	226.00	84.50	73.50	68.00	5.75
*Tuition for day students preparing to teach...	Free.	Free.	Free.	Free.	
*Total charge for day students preparing to teach. .	6.00	2.00	2.00	2.00	
Total charge for day students not preparing to teach...	66.00	24.50	21.50	20.00	1.50
EXTRAS					
Drawing	40.00	10.00	10.00	10.00	1.00
Typewriting....		5.50	4.50	4.00	
Shorthand....		10.50	9.00	8.50	
Elocution.—Two lessons per week (private)...		14.50	13.00	12.50	
—One lesson per week (private)...		10.00	8.00	7.50	

The cost of books is an item of expense that cannot be determined because a student can take a longer or shorter program as he may elect, and because he may own part of the books that he will need, but it has been found, by long experience, that the average rental for books amounts to about \$1.50 per term.

Vacation and transient board, \$1.00 per day, or \$6.00 per week; lunch only, \$1 per week.

A few rooms have recently been fitted up on the second floor of John Sutton Hall for which a special price is charged.

* Free Tuition

The State pays the tuition of students who comply with the conditions set forth in the following statute passed by the Legislature of Pennsylvania, in 1905:

"For each student 17 years of age, who shall sign an agreement binding said student to teach in the common schools of this state two full annual terms, there shall be paid the sum of one dollar and fifty cents a week in full payment of the expenses of tuition of said students.

“*Provided*, That each student in a State Normal School, drawing an allowance from the State, must receive regular instruction in the science and art of teaching in a special class devoted to that subject for the whole time for which such an allowance is drawn.”

In case of a deficit in the State appropriation, students at the different State Normal Schools will receive their pro rata share of the appropriation.

Deductions

For absence two consecutive weeks or more, on account of personal sickness, one-half the usual charges for board and tuition.

No deduction is made for absence the first two or the last three weeks of the term.

It will be noted that a student in this Institution makes six payments during a year. No part of any one of these payments is ever refunded except where a student is forced to leave the Institution because of personal illness, and presents, with his claim for a refund, a statement from a reputable physician that the student was so forced to give up his schooling.

For instance, a student entering at the beginning of a term, makes the first payment. If he leaves the school for any other reason than that of illness, at any time, no part of this payment is refunded, but he will not be held for the second payment of that term unless it has already become due at the time of his leaving.

If a student leaves on account of illness, and presents the proper certificate from his physician, he will be charged the weekly rate from the beginning of the term to the date of his leaving, plus the enrollment fee, then one-half of whatever remains of the payment he has made will be refunded. *This rule will be held to rigidly.*

Payment of Bills

An “enrollment fee” of two dollars for each term is charged all students, and must be paid at the time of enrollment together with the first payment. The payment of the enrollment fee entitles the student to a ticket of admission to all athletic events, the course of university extension lectures and all other lectures under the auspices of the school.

Bills for board and tuition are payable, one-half, plus \$2.00, at the opening, and the remainder at the middle of the term. State aid is not credited before the end of the term.

Bank Drafts, Checks, Express and P. O. Orders are accepted. Payments must be made, or satisfactorily provided for, before students are assigned to classes.

Students desiring to leave school before the close of the term must report to the Principal and settle any unpaid accounts.

Visitors expecting to remain more than three days are requested to make arrangements in advance with the Principal.

All bills are payable to the Principal.



Boy's Room in Clark Hall



Amount and Time of Payments

Fall Term

At beginning of term all boarding students will pay.....	\$44.00
At middle of Term, November 1, all boarding students who are preparing to teach will pay.....	18.00
At middle of Term, November 1, all boarding students who are <i>not</i> preparing to teach will pay.....	40.50

Winter Term

At beginning of Term all boarding students will pay.....	38.00
At middle of Term, February 14, all boarding students who are preparing to teach will pay.....	16.00
At middle of Term, February 14, all boarding students who are <i>not</i> preparing to teach will pay.....	35.50

Spring Term

At the beginning of Term all boarding students will pay.....	35.00
At middle of Term, May 23, all boarding students who are preparing to teach will pay.....	15.00
At middle of Term, May 23, all boarding students who are not preparing to teach will pay.....	33.00

NOTE—The above payments are regular, and include no extras; extras, if there are any, will be included in bill for second payment of the term.

Day students will make their payments at the times set for boarders; excepting all students living in Indiana will make their first payment for a term, and enroll, the day prior to that set for the regular opening of the term.

Statement of Expenses in Conservatory

	Full Year 40 Weeks	Fall Term 15 Weeks	Winter Term 13 Weeks	Spring Term 12 Weeks	Less than Term per week
Incidental fee, all students.....	\$ 6.00	\$ 2.00	\$ 2.00	\$ 2.00
Board, room, heat, light and laundry.....	160.00	60.00	52.00	48.00	\$4.25
TUITION FOR FULL COURSE					
Voice, Piano, Organ or Violin.....	105.00	39.00	35.00	31.00	3.00
Supervisors course for students preparing to teach..	85.00	32.00	28.00	25.00	2.50
Supervisors course for students not preparing to teach.....	145.00	54.00	47.00	44.00	4.00
CLASS LESSONS—Two pupils in a class					
Two lessons per week.....	45.00	17.00	15.00	13.00	1.25
One lesson per week.....	25.00	10.00	8.00	7.00	.75
PRIVATE LESSONS					
Two lessons per week in either Voice, Violin, Piano or Organ.....	60.00	22.50	20.00	18.50	1.75
One lesson per week.....	35.00	13.50	11.50	10.00	1.00
JUVENILE COURSE					
One lesson per week, two pupils in a class.....	15.00	5.00	5.00	5.00	*N.B.
RENT OF INSTRUMENTS					
Rent of Piano (45 minutes per day).....	6.00	2.00	2.00	2.00	.25
Rent of Organ (45 minutes per day).....	30.00	10.00	10.00	10.00	1.00

*N. B.—No students will be received in the Juvenile Course for less than a term and positively no reduction will be made except in case of protracted illness.

All tuitions must be paid in advance.

Conservatory students will make their payments on the dates set for regular normal students, and upon the same plan. The *exact* amount of these payments can not be specified however, until it is definitely known just what work in the Conservatory the student is to take.

Text Books

Stationery and text books used in the Institution can be purchased at the book room in the main building at regular prices; or the text books can be rented at reasonable rates by those who do not wish to purchase.

Any student entering the Institution, who has been a student during some previous term, will not be given credit in the book room until he has cancelled any indebtedness that he may have left standing against him in that department.

The following is the list of text books in use:

ASTRONOMY—Todd.

BOTANY—Bergen.

BUSINESS—

Bookkeeping—Williams and Rogers.
Commercial Law—Gano
Correspondence—Williams and Rogers
Shorthand—Ben Pitman
Typewriting—Van Sant (Touch)

CHEMISTRY—Remsen

Laboratory Manual—Remsen

CIVIL GOVERNMENT—Willoughby.

ENGLISH—

Composition and Rhetoric—Lockwood and Emerson, Maxwell and Smith.
Composition and Rhetoric—Damon and Herick.
Evolution and Expression—Emerson.
Grammar—Maxwell.
History of American Literature—Painter.
History of English Literature—Painter.
Logic—Perry's Argumentations.
Rhetorical Analysis—Genung.
Spelling—Benedict.
Structure of the English Sentence—Kimball, Baskerville and Sewell.

ETHICS—Robinson.

FRENCH—

French Reader—Super.
Grammar—de Bordes.
L'Abbe Constantin—Halevy.
Livre de Lecture et de Conversation—Fontaine.

GEOGRAPHY—

Descriptive—Dodge.
Physical—Dryer.

GEOLOGY—Brigham.

GERMAN—

Grammar—Joynes—Meissner.
Immensee—Storms.
Maerchen und Erzaehlungen—Guerber.
Minna von Barnhelm—Lessing.
Wilhelm Tell—Schiller.
Die Jungfrau v. Orleans—Schiller.
German Composition—Wesselhoeft.
Leberrecht Huehnchen—Seidel.
Brigitta—Gore.
Die Journalisten—Thomas.
Der Fluch der Schoenheit.—Thomas.
Der Schwiegersonn—Heller.



Girl's Room in Sutton Hall



Coming from Recitation Hall

MATHEMATICS—

Algebra—Collins.
 Arithmetic—Bailey, Hull.
 College Algebra—Wells.
 Geometry—Wentworth.
 Solid Geometry—Wentworth.
 Surveying—Wentworth.
 Trigonometry—Wentworth.

MUSIC—VOCAL—Cogswell.

PEDAGOGICS—

History of Education—Painter.

Methods—McMurry.
 School Management—White.

GREEK—

Anabasis—Goodwin and White.
 First Greek Book—White.
 Grammar—Goodwin.
 Iliad—Seymour.
 Prose—Pearson.

HISTORY—

English—Walker.
 General—Morey, Harding.
 United States—Hart.

LATIN—

Caesar—Bennett.
 Cicero—Harkness.
 First Year in Latin—Smiley and Storke.
 Grammar—Bennett.
 Prose—Daniel.
 Virgil—Bennett.

PHYSICS—Hoadley.

Laboratory Manual—Chute.

PHYSIOLOGY—Overton.

PSYCHOLOGY—Dewey.

ZOOLOGY—Jordan and Kellogg.

Laboratory Manual—Harvey.

A Comparison of School Expenses

We are often asked by prospective students and parents contemplating the education of a son or daughter, if the charges at Indiana are reasonable. For the information of such we offer the following comparisons:

Indiana's charge for a full year of 40 weeks, for all fees, tuition, board, room, heat, light and laundry, in the Normal Department, is from \$166 to 226.

The best of the smaller colleges of our State, such as Haverford, Lafayette and Swarthmore, charge for board, room and tuition, exclusive of laundry and sometimes class fees, from \$300 to \$575 per year.

Phillips Academy in Massachusetts gives \$465 as "moderate" for tuition, board and room for one year, and \$595 as "liberal."

As an example of the cost of attending one of the great universities, of high grade, we mention Princeton, where the *average* cost is \$568 a year.

The State Normal is not designed to be a money making institution; hence, its charges are kept down to the actual cost of maintenance.

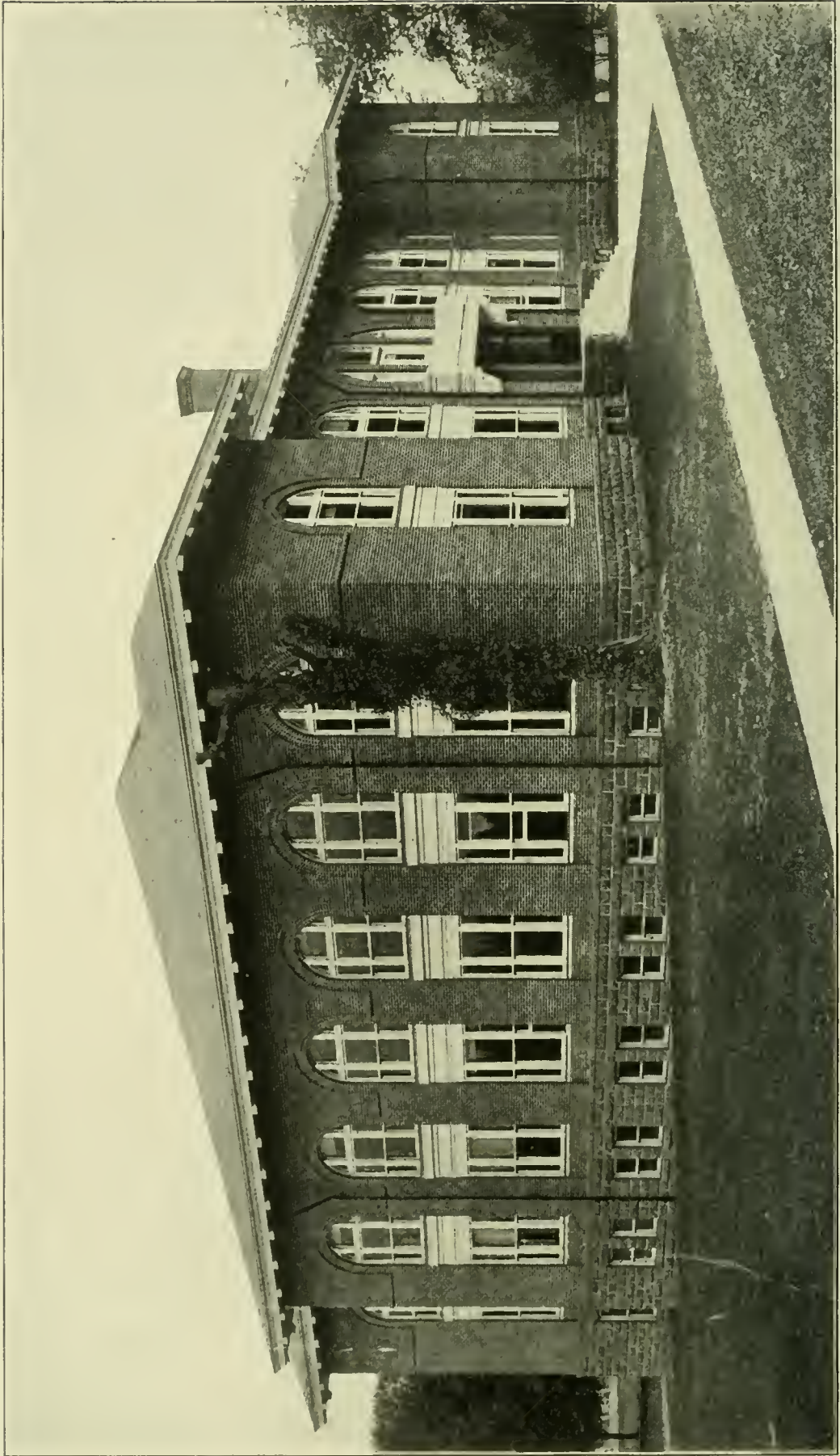

Jane Leonard Hall (Normal Recitation Building)

COURSES OF INSTRUCTION



Ruth Gates



Courses of Instruction

Courses of Study for Pennsylvania State Normal Schools

(As revised and adopted at a meeting of Normal School Principals,
held at Harrisburg, November 10, 1905.)

Regular Course

(Studies marked with a (*) are to be reviewed in Senior Year.)

Junior Year

PEDAGOGICS: School Management.

LANGUAGE: English Grammar, *Reading and Orthography, Latin to Caesar.

MATHEMATICS: Arithmetic, *Algebra.

NATURAL SCIENCE: Physiology.

HISTORICAL SCIENCE: Geography, U. S. History, Civil Government of the United States and Pennsylvania.

ARTS: Penmanship (an approved system with a fair handwriting), Drawing (daily lessons for at least 20 weeks), Vocal Music (elementary principles and daily exercise for at least 10 weeks), Bookkeeping (single entry, with a knowledge of common business papers).

PHYSICAL CULTURE.

Middle Year

PEDAGOGICS: Psychology, Methods of Teaching.

LANGUAGE: Rhetoric and Composition, with elocutionary exercises; three books of Caesar.

MATHEMATICS: Plane Geometry.

NATURAL SCIENCE: Elements of Chemistry, Elements of Zoology, Botany.

HISTORICAL SCIENCE: General History.

ARTS: Manual Training.

PHYSICAL CULTURE.

Senior Year

PEDAGOGICS: History of Education, Methods of Teaching, Practice Teaching in Model School (at least 20 weeks, forty-five minutes daily), Thesis.

LANGUAGE: Literature and Classics, three Orations of Cicero, three Books of Virgil, Review of English Grammar.

MATHEMATICS: Solid Geometry, Plane Trigonometry and Surveying, Review of Arithmetic.

NATURAL SCIENCE: Physics, Elements of Geology.

PHYSICAL CULTURE.

Substitution

The following substitutions may be made:

JUNIOR YEAR: German or French for Latin.

MIDDLE YEAR: Greek, German or French for Latin or for Chemistry.

SENIOR YEAR: English History, Ethics and either Astronomy or Logic for Latin; Greek, German or French for Solid Geometry, Trigonometry and Surveying, or for Latin.



Course of Study as Arranged for this Institution

Regular Course

(Studies marked with a (*) are to be reviewed in Senior Year).

Preparatory Year

Fall Term

- A Spelling and Word Derivation
- A Arithmetic
- A Grammar
- A Reading

Winter Term

- B Spelling and Word Derivation
- B Arithmetic
- B Grammar

Spring Term

- A Geography
- C Grammar*
- Penmanship, 4 periods
- A Composition

Junior Year

- Pedagogics I
- Latin I
- Mathematics I (Alg.)
- Drawing I, 4 periods
- U. S. History and Civics I
- Book-keeping

- Pedagogics I
- Latin II
- Mathematics II (Alg.)
- Drawing II, 4 periods
- U. S. History and Civics II
- Geography

- Pedagogics I
- Latin III
- Mathematics III (Alg.)
- C Arithmetic*
- Physiology
- Music, 4 periods

Middle Year

- Pedagogics II (Psych.)
- English I (Comp.)
- Latin IV (Caesar)
- Math. IV (Geom.)
- Manual Training
- Chemistry I

- Pedagogics III (Psych.)
- English II (Rhetoric)
- Latin V (Caesar)
- Math. V (Geom.)
- History III (Gen.)
- Chemistry II

- Pedagogics IV (Psych. and Methods)
- Elocution
- Latin VI (Caesar)
- Zoology
- Botany
- History IV (Gen.)

Senior Year

- Pedagogics V (Methods)
- Teaching I
- Math. VI (S. Geom.)
- Latin VII (Cicero)
- Physics I
- English III
- (Literature and Classics)

- Pedagogics VI (Methods)
- Teaching II
- Math. VII (Trig.)
- Latin VIII (Virgil)
- Physics II
- English IV
- (Literature and Classics)

- Pedagogics VII (History of Educ.)
- Arithmetic (Review)
- Math. VIII (Surveying)
- Latin IX (Virgil)
- Geology
- Grammar (Review)

Notes

Subjects may be added to the Preparatory Course if the need arise.

Pedagogics I, in the Fall Term of the Junior Year, is preliminary School Management.

Pedagogics I, in the Winter and Spring Terms, is School Management given 2½ periods a week.

English I and English II shall be given 2½ periods a week.

Pedagogics V and VI shall be given 2½ periods a week.

All other subjects, where the number of hours is not stated, are daily subjects.

Greek, German, or French of the Middle Year may be substituted for Latin or for Chemistry of the Middle Year.

English History, Ethics, and either Astronomy or Logic may be substituted for Latin, in the Senior Year; Greek, German, or French may be substituted in the Senior Year for Solid Geometry, Trigonometry, and Surveying, or for Latin.



Analytic Statement of Department Work

Department of Education

DR. AMENT

MISS VAN DYKE

MISS ACKERMAN

SCHOOL MANAGEMENT:—The purpose of this subject is to lay a foundation for further work along educational lines. To do this it is necessary to acquaint the student with the fundamental principles of sanitation of school buildings, of good order, of successful recitation work, and with the relations of the school to the public.

Magazine articles, lectures, text-book work, and whatever else the instructors may deem necessary in developing the subject, will be used.

The course extends throughout the Junior year.

PSYCHOLOGY.—In the presentation of psychology, the instructor aims at no time to lose sight of the general culture value of the subject, while his aim is no less pointed in the matter of keeping before the consciousness of the learner the professional value and significance of the subject as the absolute basis of educational doctrine.

The second year is given to this subject.

TEXT: Dewey's Psychology.

METHODS.—The aim in Methods is to prepare the student not merely with theoretical knowledge, but with working principles in order that he may be ready to put them into effect in the model school or elsewhere.

The work for the spring term of the Middle year will include a slight acquaintance with text, a thorough knowledge of the plan and development of a lesson, of the five formal steps, and the methods of teaching the various elementary subjects. Lectures will be given. The fall and winter terms of the Senior year will be devoted to the completion of text. The laws expounded will be carefully and practically applied by the students, who will teach and develop the various common school branches before their classmates. The instructor will give criticism, and the students will learn the art of making just criticisms upon these presentations and also on future teaching.



Any suitable material that will aid in a clearer comprehension of subject will be used.

TEXT: Mr. Murry.

HISTORY OF EDUCATION.—The general aim is to broaden the students' view of education. The special aim is to give a clear view of the general trend and progress of education; to help them to reason from effects to causes; to aid them in finding significant principles in great educational systems; to make some acquaintance with great educational reformers; to appreciate in some measure the forces that are operative in our own educational era.



Social Hour in the Red Room

Some of the latest magazine articles will be used.

This course is pursued during the spring term of Senior year, and recites daily.

TEXT: Painter's History of Education.

PRACTICE TEACHING.—The work of practice teaching is recognized as fundamental in all normal schools. Opportunity is here afforded for the normal students to manifest their aptitude to teach and to put into practice the principles and methods of instruction they have been taught. The work in this department at Indiana is divided into two sections—a class in observation and a class in actual practice teaching.

The class in observation is given opportunity to observe teaching done by competent teachers and each student is expected to reproduce the plan of the lesson observed and be prepared to take his part in the discussion which follows. By means of observation and



discussion a student becomes thoroughly in sympathy with actual working methods before he is permitted to give instruction himself. During the Senior year, students are expected to devote an hour each day for two terms to practice teaching. These two terms of teaching under the direction of those who are competent to point out defects and suggest their remedies, form one of the most valuable features of our professional course.

Each member is given a class of about twenty-five children, over whom he has entire control, to manage and to teach. The plan of his work is laid out for him and he is left free to execute it in his own way. If he is in doubt in regard to any point, the critic is factor everywhere present. If the aim of the teacher is to develop the character of the pupil



Another View in the Red Room

accessible for consultation. To all intents and purposes the responsibility of the school is his. By means of this system of supervision, serious mistakes are avoided and the student becomes familiar with the best ways and means for accomplishing desired results.

A student can judge of the value of his ideas only when he knows how the children will react to the stimuli presented. The practice school gives him the opportunity of forming these judgments under the most favorable circumstances.

ETHICS.—The importance to the teacher of work in Ethics is readily seen from a consideration of the aim and scope of his work. Character perfected involves morality as a the teacher who has not a clear knowledge of the moral nature of the man and of the child, and who has not a clear conception of ideals of character and conduct, is unfit for the task.

When we consider the scope of the work of the teacher, the need for ethical study is evident. The matter of discipline is an ever present task in the teacher's work. The right sort of discipline can be secured only if the teacher has an ideal of the sort of conduct to



be expected from the pupil, and an understanding of conditions under which the will of the pupil is best directed toward this ideal. Again, the teacher must prescribe courses of study, and should have a clear comprehension of the benefits to be derived for the character from certain lines of work.

It is upon such grounds as these that the course in Ethics is planned. The course has two parts, theoretical and practical Ethics. First, starting from Psychology, the facts of the moral nature are considered, and ideals of conduct and character are discussed. Second, the work of the teacher in this field is examined, the way in which different subjects of the school curriculum may

contribute toward moral development are considered and lesson plans are written and criticised from the point of view of their contribution toward character building.



From the Veranda One Winter's Morning

Department of English

MISS LEONARD,

MISS DAVIS,

MISS SMITH,

MISS NEEL,

MISS APPELGATE.

ENGLISH GRAMMAR.

- Courses.* 1. Sub-Junior.
 A Grammar.
 B Grammar.
 C Grammar.
 2. Senior Grammar.

Requirements. Graduates of High Schools not accredited must take C Grammar, or pass a satisfactory examination.

Text Books. Advanced English Grammar—Maxwell.
 Structure of the English Sentence—Kimball.

Required Readings.

- A Grammar.
 Sohrab and Rustum—Arnold.
 Water Babies—Kingsley.
 The Bee Man of Orn and
 Old Pipes and the Dryad—Stockton.



"As You Like It" Played in the Grove

deals with the parts of speech and their common uses and with the simpler sentence forms.

In B Grammar a careful study is made of the uses and inflections of the parts of speech, including such forms as the infinitive and the participle. Frequent analysis of sentences is also given.

C Grammar deals with word formation and with syntax. Much practice is given in the writing and the analysis of sentences, and especial attention is paid to sentence structure and to the agreement and government of words.

A thorough review of grammar is given in the Senior year. The study is considered in the light of all previous work, in both English and the other languages. Suggestions as to methods of teaching language are given.

COMPOSITION.—The chief aim in the beginning of the course is to overcome the restraint that the student feels in translating his own thoughts and feelings into words. Later we work for accuracy and effectiveness in expression. These are secured by imitation of the best models, and by cultivating the student's taste and his appreciation for the best literature.

A. Short themes in description, narration and exposition, with special study of the paragraph, of sentence structure and of figures of speech.

Readings: The Passing of Arthur.

English I. Short themes and longer monthly themes giving practice in the four forms of discourse. Conciseness and effectiveness will be the special aims of this course and the course in Rhetoric following it.

English II. A study of the nature of rhetorical principles as common sense rules which apply to other arts as well as writing; the preparation of briefs, and of themes on abstract subjects.

Readings: Selections from English and American Classics will be used in English I. and II.

LITERATURE.—An attempt is made to give by lecture, outline, and recitation the different periods of English and American Literature, the limits and leading characteristics of each period, with the most important details of the personal life of representative writers.

B Grammar.

Snowbound—Whittier.

The Legend of Sleepy Hollow
—Irving.

The Other Wise Man—Van
Dyke.

C Grammar.

The Rime of the Ancient
Mariner—Coleridge.

Selections from Bryant.

The Drums of the Fore and Aft
—Kipling.

The courses in grammar presuppose a foundation in language work. For those who are deficient in the simpler grammatical requirements, there is offered a preparatory course, A Grammar. This



The intimate connection of literature with the social, political and intellectual life of the nation of which it is the product and expression are kept in mind. The aim of our brief course is not chiefly to supply the student with knowledge, but, also, to refine his thought and feeling, to create a taste and enthusiasm for reading, and to leave him with a love for the best things, and with some knowledge of principles by which he can determine what is best.

In connection with the lives of their authors there is a careful reading of many individual Poems,—Goldsmith, Burns, Coleridge, Wordsworth, Byron, Tennyson,—of Essays, Novels, Orations,—and at least one of Shakespeare's Dramas.

Students preparing for college cover the work prescribed for college entrance, comprising the careful study of five Classics and the reading of ten others.

Required for Study and Practice: (1908-9).

Burke's Speech on Conciliation or
Washington's Farewell Address and Webster's First Bunker Hill Oration,
Macaulay's Life of Johnson.
Shakespeare's Macbeth,
Milton's Minor Poems.

Required for Reading and Practice:

Shakespeare's Merchant of Venice,
Shakespeare's As You Like It,
Franklin's Autobiography,
Goldsmith's Deserted Village.
Hawthorne's House of seven Gables.
Scott's Ivanhoe,

Lamb's Essays of Elia,
Ruskin's Sesame and Lilies,
Scott's The Lady of the Lake,
Tennyson's Idylls of the King.



LOGIC.—The English course is completed by a study of Argumentation, covering Brief-drawing and Argumentative Composition. The student is practiced in the processes of Argumentation by being set to work to exercise his reasoning power on familiar material. The aim is to form in him the habit of looking at a subject in a purposeful way with a sense of the structure of the whole composition, to aid him in his development from the acquisition stage into reflective, modifying, originating power.



One who has not a clear conception of logical arrangement of subject matter, of cogent reasoning and of valid reasoning as distinguished from false reasoning, and of the use of terms, can not argue so effectively as he might if he had such knowledge.

The course in Logic includes an examination of some of the masterpieces of argumentation from the point of view of logical structure and other principles. It includes also a careful study of the thought processes of conception, judgment and reasoning. Practice in reasoning and in construction of speeches is given throughout the course.

EXPRESSION.—The greatest thing in life is life itself—the study of man, his character and works.

Expression is the manifestation of life, mind and soul in and through the body. It is necessary, then, that this natural medium that God has given us for the expression of ourselves, as well as the thoughts of others, should be cultivated and developed. The first object of this department is, therefore, to awaken the student; to free him from all constrained, limited, and erroneous habits of thought, action and voice; to open his avenues of expression, and to give him a knowledge and control of his agents of expression. We seek to make a well-disciplined physical organism, the servant of a well stored and cultivated mind.

The teacher more than any other public worker should have a free and intelligent voice and body, a voice and body that respond instantly to the expression of his thoughts and feelings.

It is the object of this department, in the second place, to enable the student to comprehend, appreciate, and communicate thought in the most natural and effective manner.

Aside from the regular class work done in this department, a large amount of public work is carried on through the Literary Societies of the school. The Society Contest, a very interesting and exciting feature along this line of work, affords excellent opportunities for platform artists to prove their ability. The plays given by the Societies each year are a very strong feature of this work, and through them much progress is made along the lines of Dramatic Art.

Department of History and Geography

MR. HECKEL,
MISS CRICHTON.

UNITED STATES HISTORY

Courses. Junior year.

1st History.

2d History.

Text Book. Essentials in
American History
—Hart.



Requirements. Graduates of High Schools not accredited may enter 2d History. Non-graduates may enter 2d History after passing a satisfactory examination in 1st History.

The work in the U. S. History extends through two terms in the Junior year. The aim in this study is to familiarize the student with the development of the American nation, and to prepare him to teach American History in the grade schools. The inter-relation of Geography and History is carefully noted, and the industrial, educational and social growth is studied along with the political and constitutional growth. The work is supplemented by as much research work in the library as is possible in the time allotted to the study. Some time is given to current history, this part of the work being done by means of special topics.



Lobby, Fourth Floor, Girls' Dormitory

ENGLISH HISTORY.—Senior elective.

Text Book: Essentials in English History—Walker.

The chief interest in the study of the History of England is found in its constitutional aspect. The English constitution is a product of the slow growth of the English people through several centuries. It has furnished a model for the constitutions of many other nations. In order to be in complete harmony with his environment, it is necessary for the American of today to understand the origin and growth of our social and political institutions and tendencies. In teaching English History, special emphasis is put on the fact that our American civilization comes largely from English beginnings.

A syllabus containing outlines and readings is used as a guide in the course.

GENERAL HISTORY.—Two terms of the Middle Year.
1st. Ancient History.

Text Book: Outlines of Ancient History—Morey.

2d. Mediaeval and Modern History.

Text Books: Essentials in Mediaeval and Modern History—Harding.
History of Western Europe—Robinson.

This course is open to those who have completed the American History. It affords the opportunity to look upon history as a whole, and a constant effort is made to impress the student with the continuity of the growth of mankind in civilization.

The aim in this department is not only to familiarize the student with historical facts, but also to develop the historical imagination. To accomplish this, constant reference is made to primary sources. A text book is used as the basis of the study, but there is a considerable amount of prescribed collateral reading for every lesson. The student is required to draw maps frequently so that he may get a clear picture of those physical features that form the permanent framework by which he will later determine changing political boundaries and movements.

CIVICS.—Junior year.

Text Book: Rights and Duties of American Citizenship—Willoughby.

The student is given some knowledge of the nature of political authority. He is led to an understanding of citizenship and government in general, before taking up the study of our complex government. The rise of the nation is considered. A study of the history of the constitutional conventions is made. A review of the text of the constitution, the meaning of the terms employed, together with the historical incidents to which they refer, are made prominent. The framework of the government—both National and State—is examined.

GEOGRAPHY.

Courses.

1st Geography.

2d Geography.

Text Books:

Physical Geography—
Dryer.

Advanced Geography
—Dodge.

Requirements.

Graduates of High Schools not accredited may enter 2d Geography, provided they have studied Physical Geography in their High School course.



If not, they will enter 1st Geography or take Physical Geography by a special examination. Non-graduates may enter 2d Geography after passing a satisfactory examination in 1st Geography.

PHYSICAL GEOGRAPHY—The student takes up the study of Physical Geography in the first term's work. In pursuing this study, the fact is kept in mind that the majority of the students have as yet little, if any, knowledge of Physics, Chemistry, etc., and, therefore, no attempt is made to burden their minds with those features of the study which they cannot grasp and understand. Yet, though the causes of certain important facts may be complicated, as in the case with the atmospheric circulation; or unknown, as in the con-



The "Devil's Elbow"

figuration of the continents and in the uplift and depression of the lands; and the consequences of other facts may be indirect or remote; nevertheless, these facts are so inherently Physiographic, that they are treated as fully as the circumstances will permit, leaving the more complex features for the student's later comprehension.

In all this work, attention is frequently directed to the association of human conditions with the environment by which they have been determined, in order to form in the student the habit of looking upon the physical features of the earth in their relation to the progress and development of mankind.

During this term, sufficient time is put on Mathematical Geography to give the pupil a clear grasp of the elementary phenomena connected therewith.

The study of the text is illumined by such field work as is possible, by the use of pictures, diagrams, maps, globes, and the apparatus at hand.

DESCRIPTIVE GEOGRAPHY.—This course embraces a complete study of local and general descriptive geography, together with a discussion of those methods best fitted for the use of the teacher in presenting the subject in the various grades. The work may be divided into two parts—the Academic and the Pedagogical.

ACADEMIC WORK.—In this part of the work the aim is to ground the pupil thoroughly in the facts of descriptive and political geography. The method pursued, in the main, is what is known as the tracing and topical method as laid down by the best writers on geography. Map-drawing is a constant feature of the work. The work is enriched, as much as possible, by pictures, specimens of various products of different countries, etc. Careful attention is paid to what might be called up-to-date geography, it being deemed worth while that the pupil should form the habit of keeping abreast of present geographical progress. The fact is kept constantly in mind that Geography and History should closely correlate, and, therefore, in the study of the former, the pupil's attention is called to many facts and features which will serve to throw light upon the study of the latter.

PEDAGOGICAL WORK.—It being deemed that the class-work is, of itself, "a living example" of the best methods to use in presenting advanced geography, the time allotted to this branch of the work is given over to a study of the best method of teaching geography in the lower grades.



Grandfather Clock, Second Landing, Girls' Dormitory

When and how to begin the subject, how best to teach the fundamental ideas of direction, distance, etc., value of map-drawing, the sand-table and other features of the work, are taken up, studied and discussed. A "working outline" for actual use in the school room is supposed to be one of the fruits of this course. This work will be presented to the class through dictation and discussion.

A fine set of wall maps, a globe, sand table, charts and other accessories are at the command of the teacher of this subject.

GEOLOGY.—In Political Geography we have studied the earth with regard to man's activities upon it—cities, farms,

factories; in Physical Geography we have considered the earth as the home of man, and learned of its surface preparation for man's use; in Geology we go deeper, and study the origin of the world, its varying forms, and its gradual evolution from primeval fire-mist to a stable foundation for man's multitudinous labors and investigations.

Science and Revelation unite in declaring the world to have been at first "without form, and void;" then that there gradually appeared the waters; then above these, lands arose to view; later came elementary life-forms of plant and of animal life; finally, when all was ready, man, the master, entered upon his inheritance.

We first consider Geology physiographically, and review our Physical Geography study; then comes Lithological Geology, the examination of rocks and minerals and soils, their condition, structure, and arrangement; next Dynamical Geology, treating of the causes of geological events, of the forces which produce earth changes,—atmosphere, heat, water, life, etc.; finally, Historical Geology, when earth's pages have been scanned to learn of the successive time-stages when rock layers were laid, and plants, animals and man appeared.

Department of Greek and Latin

MR. JACK.

MISS WEAVER.

The number of students preparing for college has steadily increased during the last few years. Vassar, Wellesley, Mt. Holyoke, Lafayette, Washington and Jefferson, Westminster, State and other colleges, receive students upon our certificate. Our students have been very successful in the Princeton entrance examinations.

LATIN.—The "Roman" pronunciation is used.

In the Junior year two terms are spent on Smiley and Storke's *Beginners' Latin Book*.

It is here the aim thoroughly to ground the student in the Latin forms and inflections, and in the general principles of Latin syntax. It is desired that the student have a good knowledge of English before taking up this branch, since the idioms of the two languages are constantly compared.

In the Middle year three terms are devoted to Books I, II, and III of Caesar. Here, in addition to the literal and free translation of the text, there is constant drill in the use and force of the cases, the modes and tenses, of the principles of indirect discourse, of the gerund and gerundive constructions, of the ablative absolute, in the derivation of words, and in the analysis of sentences. Some time is spent in a careful study of Caesar's life and of the Roman life of his time.

The Senior year continues with one term on Cicero's orations (First three against Cataline), and two terms on Virgil's Aeneid (Books I-III). In connection, Latin composition is studied.

In reading poetry, sufficient attention is paid to the laws of versification to enable the student to scan the poetry he reads.

For those who desire to take it, a year of advanced work is given. During this year the work covers three orations of Cicero (IV against Cataline, Archias and Manilian Law), and Virgil's Aeneid (Books IV-VI). In the spring term there is offered an additional course in Latin Prose Composition.

Preparatory students are given any additional course required by the Institution to which entrance is sought.

GREEK.—It is the aim not only to implant a thorough knowledge of the forms and principles of syntax, but also by means of reading at sight and other exercises, to enable the student to use the language in a practical way. In this way the student comes to look upon Greek not as a "dead" language, made up of a mass of forms and rules, but as a legacy of a cultured people.

The reading of the Greek authors includes Xenophon's Anabasis and Homer's Iliad. If desired, other authors may be studied. In connection with these, the history and customs of the Greek people are taken up. Exercises in writing Greek are kept up by the use of Pearson's Greek Prose Composition.

Preparatory students are given the amount of Latin and Greek required by the Institution to which entrance is sought.

Department of Modern Languages

MISS SHERRILL,

MISS PURDIE.

It is the aim of this department not only to give the student a thorough drill in forms and inflections, but also to enable him to make practical use of the spoken and written language.

GERMAN.—In the first year special emphasis is laid upon pronunciation, the inflection of the noun and adjective, the conjugation of strong and weak verbs, the use of the model auxiliary, the principles of word-order; some time is given to easy German conversation based upon the selections read.



A Grey Day in Winter

TEXTS:—Joynes-Meissner's Grammar; Guerber's Maerchen und Erzaehtlungen; Storm's Immensee; Heyse's Anfang und Ende.

The second year is devoted to composition, Advanced Grammar and Syntax, copious reading and a critical study of German authors, including a few lyrics, and to German conversation based upon the works read.

TEXTS: Joynes-Meissner's Grammar; Wesselhoeft's German Composition; Auerbach's Brigitta; Seidel's Leberecht Huehnchen; Lessing's Minna v. Barnhelm, Schiller's Jungfrau von Orleans.



A Class in French

Opportunity is given for continuing German a third year. During this year such books as Wildenbruch's *Das Edle Blut*; Riehl's *Der Fluch der Schoenheit*; Schiller's *Wilhelm Tell*; Goethe's *Egmont*, and Schiller's *Maria Stuart* are read. Composition work based on Baumbach's *Der Schwiegersohn*, and similar text is used.

FRENCH.—Special stress is laid upon pronunciation, idiom, the inflection of the verb, and the essential principles of syntax. Much time is given to reading in French, translation at sight and to practice in conversation.

TEXTS: Béziat de Bordes' *Elements of French*; Super's *French Reader*; Labiche's *La Grammaire*; About's *La Mère de la Marquise*.

In the second year, Mérimée's *Colomba*, Dumas' *Le Comte de Monte-Cristo*, *La Question D'Argent* by Dumas *fills*, and Lazare's *Elementary French Composition* are used.

Department of Mathematics

MR. SMITH

MISS CHESEBROUGH

MR. GORDON

MISS LIGGETT

ARITHMETIC.—The work in arithmetic is designed to prepare the student for subsequent work in mathematics or for teaching in the public schools. It also gives him a prac-



A Group from "The Japanese Girl"—Operetta

tical knowledge of the subject and prepares him for business life. The subject is made clear through the use of concrete and practical problems.

The subject of Arithmetic is covered in three terms and the work is approximately as follows:

1st Term—Practical Problems, greatest common divisor and least common multiple, common and decimal fractions, denominate numbers and measurements, analysis, longitude and time.

2d Term—Percentage and applications, square and cube root.

3d Term—Subject reviewed and completed.

Senior Year—Review and preparation for State Board of Examinations.

ALGEBRA.—The object of this course in Algebra is to give the student a thorough knowledge of the principles of elementary Algebra and much work in practical applications thereof.

This thoroughness of the course is desirable both for the students who expect to teach in the public schools and for those desiring to do advanced work. The work is planned to assist the student in his further study of mathematics and the study of the physical sciences. The culture value of Algebra is recognized and the student is led to realize the beauties of the subject.

Algebra is a three term subject and the work is approximately as follows:

1st Term—Fundamental operations, equations, and factoring.

2d Term—Fractions, simultaneous equations, practical problems, involution and evolution.



Three Well-known Japs

3d Term—Theory of indices, radicals, quadratic equations, practical problems, imaginaries, and progressions.

All students are required to take the work in Algebra except those who can furnish evidence that they have already satisfactorily done the work. A new class in Algebra is organized every term.

GEOMETRY.—The required work in Geometry covers the ground outlined in Wentworth's Plane Geometry. Solid Geometry which is given in the Senior year is based on Wentworth's Solid Geometry.

The body of geometrical truth is an organized structure, the careful study of which has ever been a stimulus and a discipline to those who have pursued it. The prospective teacher receives a training which is essential in his work as a teacher and in the pursuit of

scientific studies. Among the mental and moral qualities which it is the aim of this course to develop are the following: Initiative, self-reliance, and the ability to cope with a new situation. The study of Geometry develops the habit of accurate reasoning, the habit of looking confidently for the solution of every problem, including those of every-day life, of discriminating between the essential features of a problem and those which are not essential.

After a thorough study of the demonstrations of the author, the student takes up the demonstration of the original exercises. These he is able, with a few suggestions, to deal with; this gives him self-reliance and power and he proceeds confidently and accurately. Such a course as this gives the student a mind trained to meet the problems which confront the teacher.

TRIGONOMETRY AND SURVEYING.—One term is devoted to Trigonometry and one to Surveying. The Trigonometry is Plane Trigonometry. The work includes the study and use of logarithms, sufficient study of the triangle to prepare for Surveying, the development of the formulas, and practical applications.

The term devoted to Surveying involves the study of the theory of Surveying, but the greater part of the work is actual practice in the field with surveyor's instruments. The students, after some elementary work, run boundary lines, keep notes of all work, and then reduce their observations.

HIGHER MATHEMATICS.—Any one desiring may elect courses in College Algebra, Analytic Geometry, and Calculus.

Department of Science

MR. HICKMAN,

MR. JAMES.

It is the object of this department to secure to the pupil the distinctive advantages which result from correct science study. These we believe to be the power to observe quickly, clearly and comprehensively, and the ability to deduce legitimate conclusions from the observations thus made. With these ends in view it is the aim rarely to tell the pupil what he can find out for himself by observation or experiment.

The whole department is now in new quarters designed especially for this kind of work. The laboratories are completely equipped with up-to-date laboratory furniture. Much new apparatus has been added to both the Physical and Chemical laboratories, greatly increasing the value of the work done in this department.

BOTANY.—In the study of Botany an amount of text book work sufficient to acquire the necessary technical terms and fundamental principles is required. But the greater part of the work consists in a close study of the types of the most important orders. Special attention is paid to structure and function as affected by environment, and to the inter-relations of the animal and plant worlds.



Men's Dormitory (Silas M. Clark Hall)



A Class at Work in Physics

Large tables have been placed in the class room where the pupils may perform their dissection and analysis under the guidance of the instructor. The student is required to collect, analyze, classify and mount a number of specimens of local flora.

Note books are used in which the student keeps a faithful record of his observations and deductions.

ZOOLOGY.—This biological subject is studied in much the same manner as Botany—recitation from text book; individual laboratory work, taking up the larger type forms; and field work.

Each student makes his own dissections, keeps a faithful record of actual observations in note books, and mounts specimens collected from excursions in the vicinity. He is taught to infer habit from structure, and see life relationships, and the economic value of our fauna.

A well lighted laboratory, special tables, large tank for living material, aquariums for observing the early development of certain familiar animals, a cabinet of mounted specimens—all contribute to an interest and efficiency in the subject.

PHYSICS.—The course in Physics extends through the Fall and Winter terms of the Senior year. All divisions of the subject are covered except Magnetism and Electricity, which is continued in the spring term, as elective work. The aim is to cultivate a keen understanding and appreciation of common natural phenomena, and a deep sympathy for what is scientific in a scientific age.

The method used is to combine recitations with as much individual laboratory work as possible. Class demonstrations and practical problems in the different topics supplement and fix the theory. At least twenty-five experiments illustrative of fundamental principles are required. The experiments are performed individually by the student and carefully recorded in special note books.

The large and well lighted laboratory has been planned and built along modern lines, and is equipped throughout with new laboratory furniture and apparatus. The tables are provided with uprights and adjustable bars; and the apparatus comprises many costly pieces, while others, though verifying fundamental laws, are yet so simple as to be easily duplicated by our graduates in schools lacking facilities, and in their teaching of Elementary Science and Nature Study.

Students taking the full year's work are admitted on certificate and the presentation of the note books to our leading colleges.

HUMAN PHYSIOLOGY.—The study of physiology comprises one term's work in the Junior year. This being the first science work which our students take up, it serves as an introduction to scientific methods of thinking and feeling. Our students have seen few scientific experiments performed and have performed still fewer themselves. The method of teaching to which they have been accustomed is the didactic. These facts largely govern the mode of presentation. So far as the size of the class and the time available permits,

the students perform the experiments themselves and draw their own conclusions. Here they are led to depend on their own eyes and fingers.

Rather more attention is devoted to the Chemistry of Physiology and to the subject of Hygiene than to Anatomy. In the lectures and talks by the instructor to the students, the attention of the latter is drawn to the experiences of the race in the matter of food, drink, and raiment; and they are led to attach importance to the lessons which the race has learned in these matters. In all the work the cheerful sides of Physiology and Hygiene are emphasized and the morbid sides kept in the background.



Grove in Front of Training School

CHEMISTRY.—The required work in Chemistry covers a period of two terms. The student begins the study of this science in the Middle year, after completing such study of Physiology and Elementary Mathematics as may have served to introduce him to the principles of scientific thinking, preparing his mind for the reception of the more complex ideas involved. The course offered covers the field of General Chemistry, about the work given in Remsen's "Elements of Chemistry," Revised Edition. Recitation work is supplemented by lectures by the instructor on the more abstract parts of the subject discussed in the text. These lectures, or talks, enable the instructor to keep in touch with the student's progress and to lead him into the subject as the best text is not able to do. Regular hours are assigned for laboratory work and the student's note book is written up and examined. The laboratory is newly furnished and supplied with modern conveniences. Each student is supplied with a desk and the necessary apparatus to pursue his studies.

The aim of this course is to give the student some concept of the large part which Chemistry is playing in our industrial and social life, to impress on the student the value of the subject in bringing us in touch with the world's work in many fields, and to enable him to see the aesthetic side of scientific truths. The fundamental character of Chemistry in Nature Study is made clear and experiments are selected to aid him in teaching that subject. That Chemistry is a rapidly developing subject is kept in view, and references cursorily had to the progress making.

Supplementing the work in General Chemistry, is offered an elective course in Qualitative Analysis of unknown solutions of metallic salts, this work being continued until the student has mastered the methods employed for the detection of the Metallic Groups. The course is completed by analysis of dry salts, the methods of detecting non-metallic elements being best made clear by this means.

The work in Chemistry is concluded by a course in Quantitative Analysis, during which analyses of less complex rocks, alloys and ores follow quantitative determinations of simple salts by Gravimetric methods. This course should be preceded by instruction in the Elements of Physics.

A student who has completed the work offered should be able to step into the field of Practical Chemistry, and some of our graduates now hold valuable positions in this line.

The courses in this department comply with the entrance requirements of Wellesley, Smith, Princeton, and other colleges. Many of our graduates are teaching Science subjects in high schools, while others hold good positions with industrial corporations.



Boys on One of Their Fire Escapes
Clark Hall

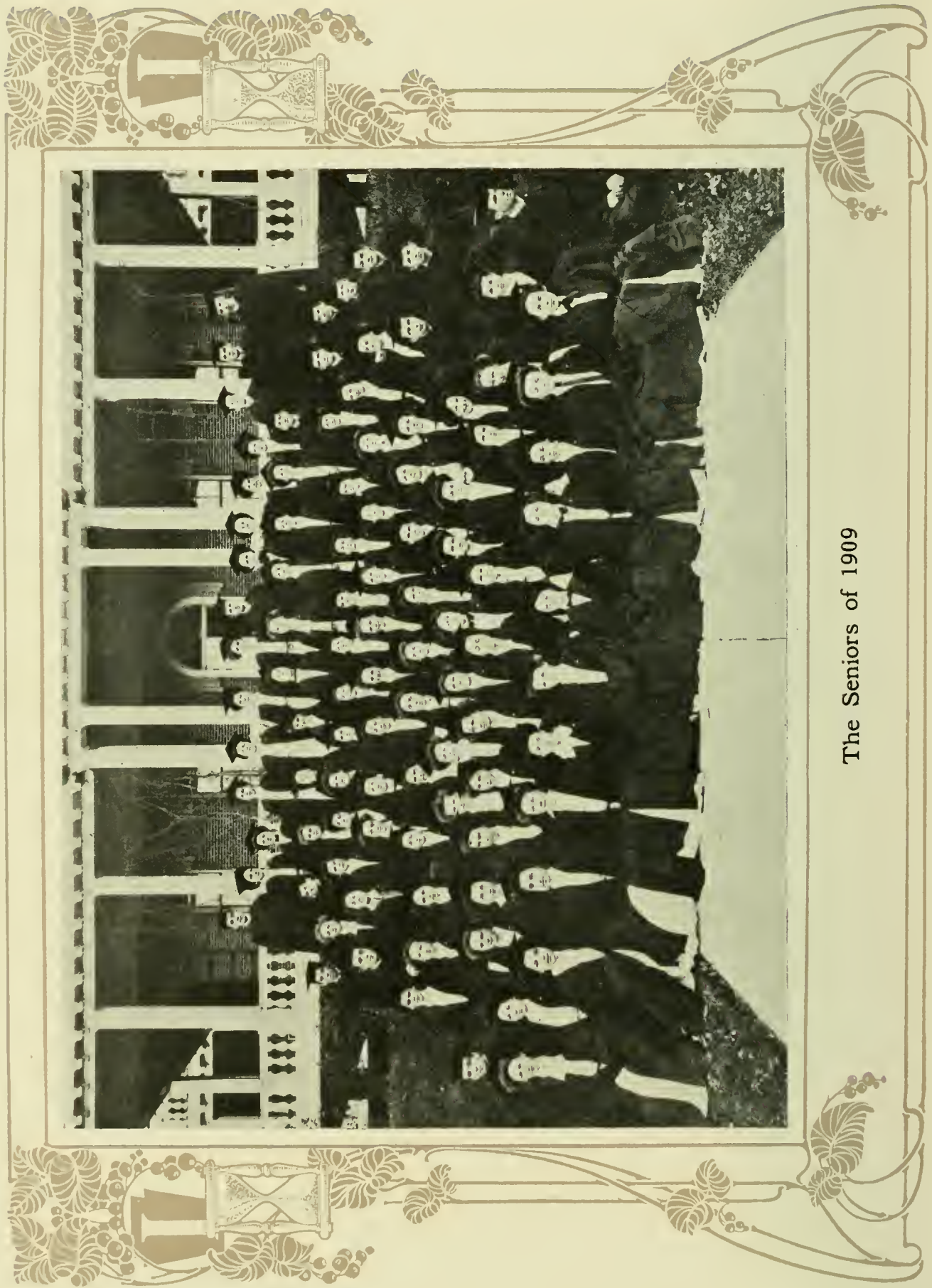

The Seniors of 1909



In Chapel, May 8, 1909

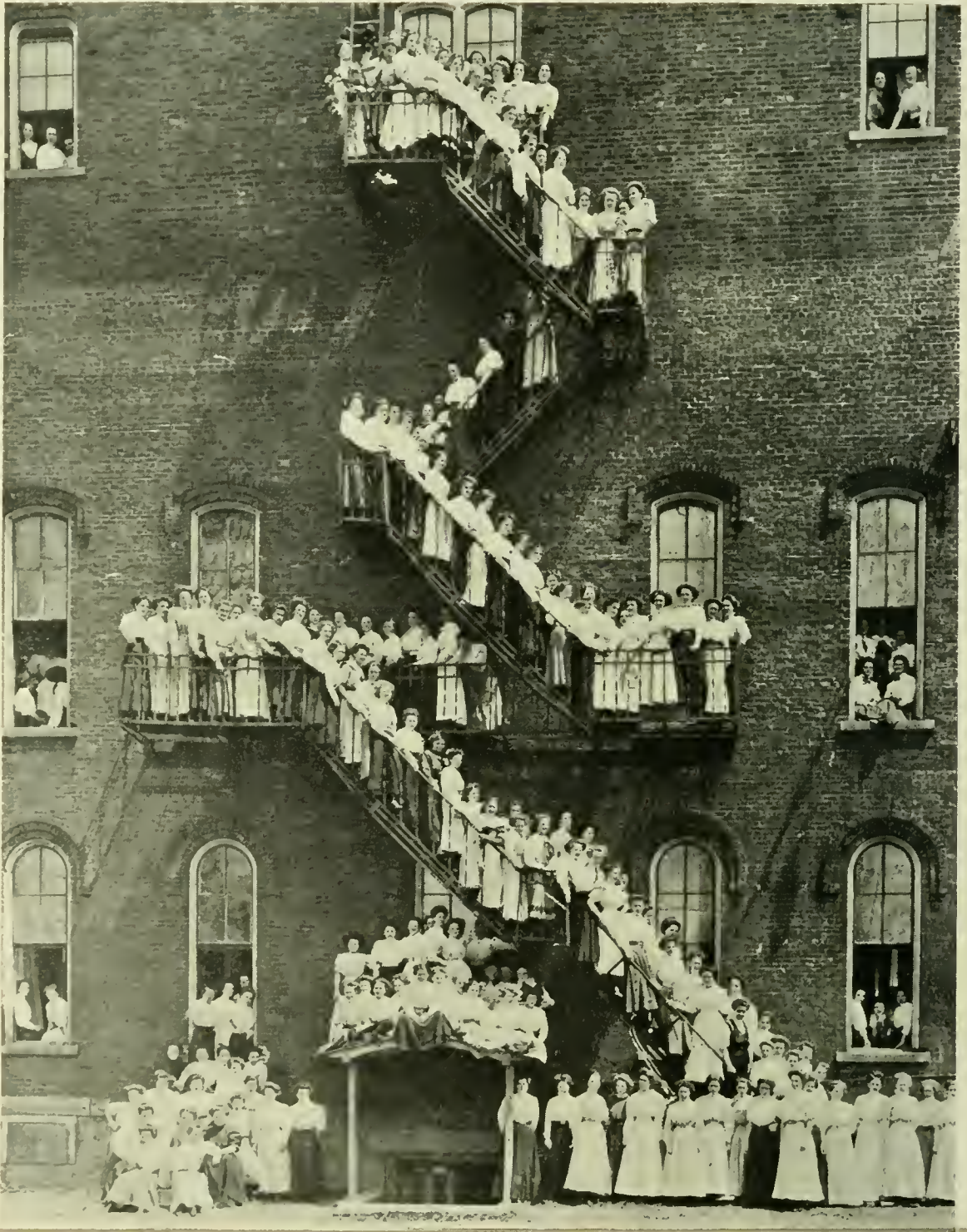

Girls on One of Their Fire Escapes
John Sutton Hall

DEPARTMENT OF DRAWING



M. Brown



M. M. Hezlep

Department of Drawing

MISS McELHANEY.

"As we increase the range of what we see, we increase the richness of what we can imagine."

In ancient Greece the love of beauty was so paramount and the skill in producing it in all the arts so general that even the fishermen who dried their nets on the rocks at Piraeus were as good critics of a statue or a poem as our best educated are today.

Art is again becoming general and popular, but it is cramped and dwarfed to the level of the popular capacity and must progress slowly until it receives its due from the people, who have taken the work of the world into their hands—who, through diffusion of knowledge, have come to an appreciation of what the beautiful is, why it is, and its true place in life.

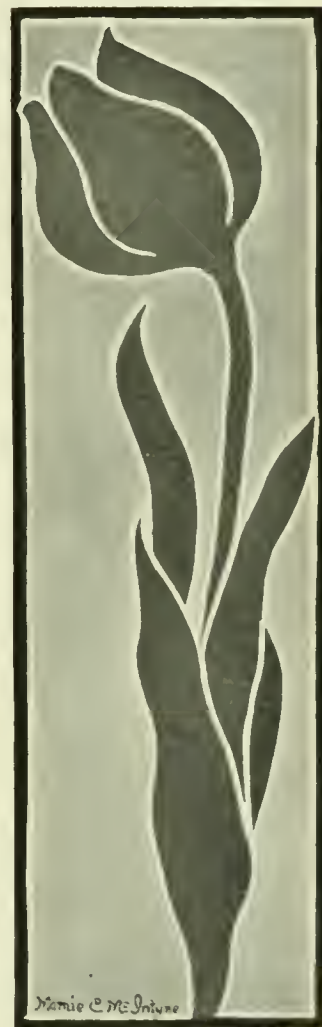

ELEMENTARY DRAWING. — Three terms. Preparatory Class for those who have never had the subject. Students from other schools may be admitted to Drawing I or II upon giving satisfactory evidence of having done good work in the subject. These classes are required in the Elementary Normal Course and designed to meet

the needs of all teachers in the public schools. This includes elementary principles of type forms, light and shade, form and color, modern free hand perspective, lettering, design, and study of artists. Mediums—pencil, charcoal, and water color.



SUPERVISORS' COURSE.—(Six terms). This course is for those students who desire to fit themselves for teaching in better positions in the city schools, where more preparation and skill are required than can be secured in the above course; for those who wish to become special teachers of drawing; and for those who wish to prepare for entrance to professional training schools.

The work requires from five to eight periods a day, including observation and practice in the Model School. There are demands for graduates who can take charge of, or supervise both drawing and music in the public schools.

ADVANCED DRAWING.—(Six terms). "Without peace and pleasurable-ness in occupation, no design."



Recognizing that the study of art should be broad and comprehensive, this opportunity is given to students as a means of supplementing the work of the former courses, as well as a means of culture and a training that shall lead to fitness in the choice of life work. The work is along the same lines as the Elementary Course and includes such work

DOROTHY DAUGHERTY
OCT 23



Craft Work, Manual Training School

as may be given in the better high schools and some technical schools.

Special attention is given to composition, constructive work, modeling, design, leather work—tooled and illuminated.

Although the course covers six terms, students having completed the Elementary Course may enter the class at the beginning of any term.

In this course the student is given wide opportunity for practical application of

his skill. He is required to prepare commercial drawings, such as designs for books and magazine covers, decorations, borders, head- and tail pieces.

Department of Manual Training

MR. VAN OOT.

Manual training is not, as some suppose, a study of the elements of certain trades; but a good course in manual training is invaluable as a preparation for any trade or profession. The object of the student in Manual Training is not so much to learn how to perform certain operations as it is to think and modify knowledge from any source and adapt and apply it to the work in hand in a practical and efficient manner. It is only those who can apply this knowledge thus that have re-



An Art Class

ceived a satisfactory educational training, and the demand for this class of people as teachers and in all other lines of activity is greater than the supply.

The state requirement in Manual Training in the regular normal course is one term. This term of work is devoted to the construction of such objects as will give the student a broad knowledge of the principles involved in wood construction and finishing. Each student is furnished with a blue print of the object to be constructed, thus correlating by application



Bench Room—Manual Training Department

his Mechanical Drawing and Manual Training. After having satisfactorily completed the prescribed course of study, students are allowed to construct one larger article of furniture, such as a table, a tabouret, a magazine rack, a music cabinet, etc., particular attention being given to the manner of original design and workmanship in construction and finishing. The educational value of Manual Training is kept constantly in mind as the chief end and aim of the subject.

Knife work, basketry, clay modeling, wood carving and other light forms of work are provided as a substitute for bench work whenever this seems best.



Department of Physical Training

MISS ESTES.

Three terms of this work are required. During the winter term, all of the young women living in the dormitory are required to take Physical Training.

The aim of this department is three-fold: educational, hygienic, recreative. The course is outlined with a view to preparing students to teach this subject in the public schools.



A Physical Culture Class

The work consists of in-door and out-door exercise. The in-door work includes running, military tactics, drills with hand apparatus, aesthetic dancing, gymnastic games and basket ball. Hockey, basket ball and field athletics are enjoyed on the campus in the fall and spring terms.

The basket ball team is a feature of this department. They play a number of games with other schools during the season.



A Student Group from Greater Pittsburgh



The Westmoreland County Folks



I.S.N.S.

I.S.N.S.



The Training School, Wilson Hall.





THE TRAINING SCHOOL

Della Hiteshew



THE TRAINING SCHOOL

FACULTY

JAMES E. AMENT, LL. D., Principal

JENNIE M. ACKERMAN,
Supervisor
In charge of Ninth, Eighth and Seventh Grades

HOPE STEWART, Pd. B.,
Critic
In charge of Sixth and Fifth Grades

MARGARET D. MOORE,
Critic
In charge of Fourth and Third Grades

MALVINA GARMAN RIDDLE, Pd. B.,
Critic
In charge of Second and First Grades

LOUISA AMELIA VAN DYKE, A. B.,
Methods

HAMLIN E. COGSWELL, Mus. M.,
Supervisor of Music

JEAN R. McELHANEY, Pd. B.,
Supervisor of Drawing

BENJAMIN H. VAN OOT,
Manual Training and Mechanical Drawing

EDITH ESTES,
Physical Culture



Scope and Function of the Training School

The training department consists of a school of about two hundred twenty-five students. These are carefully divided into eight grades corresponding to the grades of the most approved elementary schools of the country, and an advanced or sub-normal class composed of those who have completed the regular Model School Course and are prepared to take up some of the branches included in the prescribed work of the Junior year.

The regular work of the school is systematically supervised by four trained and ex-



Secretary's Office

perienced critic teachers. They are responsible for the progress of the children and the training of the pupil teachers. The special work in music, drawing and manual training is under the direction and control of specialists in these branches.

Wilson Hall, a modern building and one of the most attractive on the campus, is given over entirely to the use of this department. It is commodious, conveniently located, and is well equipped for the purpose which it fills.

All the work of the pedagogical department centers in the training school. Its purpose is to afford the members of the Senior class an opportunity to put into practice the principles of education which have been emphasized throughout the entire course, to send them out with a very practical knowledge of the theory and art of teaching, and with the confidence and judgment which arise from actual experience in the school room.



To this end each candidate for graduation is required to teach at least two terms *satisfactorily* in the Model School. The work is so arranged that experience is gained in both the primary and grammar departments.

Students begin their observation and practice work in the Senior year. A class numbering from fifteen to twenty children is assigned to each for a period of twelve or fifteen weeks. The Seniors then report to the critic teacher to whose department their work belongs. Instructions are given with regard to the general management of the class, the work to be covered, use and care of materials, methods to be employed, hours for criticism, and the various duties incidental to the actual teaching.

The pupil teachers are required to write out plans for the daily lesson. These plans are submitted to the critic teachers and are carefully examined and corrected the day before the lesson is presented. They are written in accordance with the following outline:

*I Aims.

- a General.
- b Special.

II Illustrative Material.

III Basis.

IV Subject Matter—Method.

The plans should show most clearly that the teacher understands the child, his interests, capacity and limitations. They should show that she understands the subject to be taught and the end and aim in presenting it. They should indicate that she is acquainted with the child's past experience and properly appreciates his fund of ideas. Fertility in illustration and device, skill in questioning and thoroughness in drill should mark both plan and presentation.

Seniors who are teaching are required to meet their critic teacher for general criticism one period a week. In this criticism class, general topics relative to the work are discussed, general mistakes are noted, reading along professional lines is assigned, and the various problems of the school room are talked over.

In addition to the criticism class, appointments are made for individual criticism, the critic teachers reserving Saturday afternoons and the hours between 3:30 and 4:30 each day for this purpose. At these times, criticism may be more pointed and personal. The endeavor will be to establish such a relation between the pupil teacher and the critic that errors and faults may be discussed most freely and without any misunderstanding as to motive. It is, however, as much the duty and desire of the critic



*See McMurry's "Method of Recitation."



teacher to discover and develop latent power and ability as to note and correct faults in personality and pedagogy.

Although the nature and amount of the work to be discussed will necessarily be indicated by the supervisor in accordance with the outline of the course of study, the pupil teacher is thrown on her own responsibility in determining the order of the topics, the amount to be presented in the recitation period and the best method of development and application. She is encouraged to be independent and original. The pupil teacher is encouraged to ask advice freely and talk over, outside of class, the difficulties and problems that perplex her,



The Principal's Office

but she will gain strength by relying upon her own power and discretion in the class room. Very rarely should she make any appeal to the critic teacher in the presence of the children.

Illustrative lessons are given frequently by the critic teacher. These are observed closely by the Seniors, who should be prepared to take part in a discussion concerning them in the criticism period.

In directing the special work of the school, such as the observance of Thanksgiving, Christmas, Washington's Birthday and Arbor Day, the Seniors are expected to take active part when called upon. Training along this line is invaluable.

Reading and Literature

The general aim in the subject is to give the child the power to interpret the written or printed symbols by which thought is conveyed, to arouse an appreciation of what is best in



literature, to awaken the desire to read, and to train him to give out the ideas thus obtained with correctness, clearness, and the right kind and degree of feeling.

A proper conception of the aim of instruction in this branch determines the method to be employed and the material to be used.

In the lower grades the teacher must of necessity concern herself to a very great extent with the mechanics of reading, the problem of teaching the children to recognize words in groups. To this end a combination of the word, sentence and phonic method is used, the sentence being regarded as the unit of thought. Phonics are introduced gradually, chiefly as a means of making the child independent in mastering new words, and in affording exercises in correct enunciation.

The first reading lessons are based largely upon nature study and upon the poems and stories used in the language lessons. They are chiefly the expression of the child's thought along these lines.

Nursery rhymes, fairy tales, stories of adventure, Greek, Roman and Norse myths, English and American history stories, and the best poetry that the field of literature affords, are the sources from which materials are drawn throughout the course.

It is not enough that the children pronounce the words correctly and with ease; they must comprehend the thought, they must feel its force and significance, they must enter into the life and ideals of the great minds of the world. With them they must dream—with them they must create.

The selection of material to be used in the various grades is made with care, in order that it may be suited to the interests and capacity of the children, and to the other studies which they pursue. No attempt is made to force upon them literature which is entirely beyond their ability to understand and enjoy. Their development in taste and power to interpret is natural in all senses of the word. Every selection used is elevating in its influence and has in it something which appeals especially to the nature of the particular children to whom it is presented.

The children are encouraged to read outside of school. Books, papers and magazines are provided for their use. Quite a broad course of supplementary reading is planned for each grade, and special periods are set aside in which the teacher reads to the children stories and poems which are profitable and interesting.

In oral reading care is taken to see that the children speak clearly, in a pure tone and pleasing manner.





Language

Only through an exercise of the power of expression which the child already possesses will he gain additional power in the correct and pleasing use of his mother tongue, and in the world, social and commercial, perhaps no faculty contributes more than this to success.

The first step in developing expression is to arouse thought and awaken ideas. To this end all the subjects of the school curriculum may be employed and all of the occupations and activities of the school room and play ground should be made to contribute. The



In the Green Room

entire world of childish experience and knowledge may be drawn upon for the materials for language training.

It is, however, through long sustained effort and practice under "never ceasing watch and correction" that the art of correct speaking and writing is obtained. It is the duty of the school to afford this practice and to exercise this surveillance in order that there may be a development of the power to speak without effort and with freedom from grammatical errors, popular slang, and the crude provincialisms to which the average American is prone.

For the reason that oral speech is used to the greatest extent, oral language training should predominate. Every teacher in every recitation will prove herself an efficient ally of the language teacher if she will insist upon good English in response to every question asked. The result will be manifest in the formation of right habits of speech. In fact, this is an imperative condition to the accomplishment of the aim of the school in this direction.



The course of study indicates the general character of the work. The lessons may be divided into three classes—conversational, formal and written. In the seventh year the study of English grammar is begun.

In the conversation lessons the pupils are required to reproduce stories which they have heard or read, to describe places which they have visited, to narrate adventures in which they have taken part, or to enter into discussion or debate on some question of interest to them as individuals or as a school. The impromptu dramatization of stories leads to a vigorous style and is a splendid means of arousing the imagination and increasing the child's vocabulary.

The written exercises are frequent but short. A child loses interest and zest if he is required to write too much. He becomes fatigued and as a result does careless work, thus defeating the purpose of the lesson. Nearly all written exercises are done in the school under the watchful eye of the teacher. In the lower grades sentence work only is required; gradually the pupils gain the power to reproduce the stories of the reading and literature lessons, and to write up the accounts of the imaginary journeys in geography. They keep a journal, a weather record, a notebook for their observations in nature study and their themes in history. Finally they arrive at the stage of original composition. No slovenly work is accepted. Little rewriting is permitted. The first draft must represent the best effort of which the pupil is capable.

Formal language lessons are few in number. Under this head the dictates of custom in punctuation, capitalization and sentence structure may be considered.

Although the study of grammar is deferred until the seventh year, the more common grammatical terms may be used freely as occasion requires much earlier in the course.

Nature Study

The work in Nature Study is based on the child's observation and experience. All reading that is done in connection with this subject follows, not precedes, original investigation.

The materials are the every day natural surroundings of the child, seen so far as possible in their natural environment. In determining the order of subjects and the methods followed, the teacher should be guided very largely by the season of the year and the stage of the development of the pupil.



May Pole Dance on
"Swing-Out" Day



The purpose of Nature study may be stated briefly as follows:

It develops the perceptive faculties, strengthens the imagination and develops the reflective powers.

It aims to cultivate the aesthetic sense.

It gives "an insight into the laws of Nature and teaches the child to make use of these laws in answering his reasonable needs."

It inculcates moral and spiritual lessons, leading to greater sympathy, kindness and consideration.



Another View in the Green Room

Geography

"Geography is the study of the earth as the home of man." In presenting the subject the teacher should choose topics which will lead the pupil to see how races and people have been affected by natural environment, and how natural conditions have been and may be changed and modified to best serve the interests of mankind.

The method chosen should be one calculated to develop the power of reasoning from cause to effect, the ability to see relations, and the faculty of correct judgment. In this subject, as perhaps in no other, is there an opportunity to add to knowledge, to give breadth of thought, a wider experience, greater tolerance and liberality, and therefore a more profound culture.



History

The outline which follows later indicates the scope of the work in this subject. The presentation should be original, broad and vigorous. The great lessons drawn from a consideration of the records of past events should find expression in the life and conduct of the citizens of the future. "It is the aim of history instruction to socialize a child; that is, to make him more regardful of the interests of others, less stubborn and isolated in his individuality; that is, less selfish."

In the lower grades the lessons in history are presented in story form. The children are required to reproduce what has been told and to exercise their thought power at every possible opportunity. In the seventh grade the more formal study of history is begun.

In all grades the children are required to study maps in connection with this subject. They are required to sketch freely, to indicate movements of armies, and to locate places of historical interest.

Supplementary reading is provided, the teacher drawing upon the best literature for incidents and descriptions which will make the lessons vivid and impressive. Pictures are used to show the mode of dress and manners and customs of the people of different periods.

Much attention is given to the details of the development of civilization, and strong emphasis is placed upon the industrial, social and moral relations of mankind.

Arithmetic

"Unless there is to be arrested development, when the child enters school, some function must be found with reference to which he may utilize his ability to count—the number sense becomes vitalized and truly educative at this point by being largely directed towards the definition of values in the form of measurements."

In the first grade the exercises are chiefly counting and making comparisons, and number teaching is incidental to practically all subjects taught. In the second grade more stress is placed upon number as a differentiated study, and from this time on it occupies its separate and distinctive place on the daily program. The work in the lower classes is very largely objective and many illustrative devices are used. Stress is placed upon fundamental combinations and processes. These must be thoroughly mastered, as they constitute the foundation upon which the entire superstructure of mathematics rests.





Oral work is prominent in all grades. It includes the development of definitions, processes, and forms and exercises in reasoning and determining results with accuracy and rapidity. All work of this kind is reasonably simple and of such nature as will be suggested by the interests and demands of daily life. The teacher must see that all statements made by the children are in clear, smooth and correct English.

In all the written work sufficient attention must be given to forms of expression to insure accuracy in thought, and to teach the importance of system and neatness. There must be a constant stimulus to accurate, rapid and independent work.

It is not deemed necessary to spend any great amount of time upon "over-difficult



Looking Toward the Telephone Booth

and complicated problems and obsolete topics not needed in modern life," but every possible application should be made to existing conditions—industrial, governmental, commercial, and social.

Spelling

Every class is a spelling class in the sense that the teacher of each subject should see to it that the pupils spell correctly the important words used in each lesson. Oral spelling should precede written exercises of any nature in order that the children may be prevented from writing words incorrectly and thus becoming impressed with wrong forms.

The spelling lesson has a definite place on the daily program, and lists of words suggested by the needs of each class may be supplemented by lists of carefully graded words chosen from the spelling book regularly used.

Diacritical marking and syllabication are important phases of the work.



Course of Study in the Training School

First Year

READING—

1. The sentence is the Unit of Expression. Think the sentence as whole.
2. Emphasize the unit.
3. Analysis of Sentences into Words.
4. Analysis of Words into letters and sounds.
5. Reading as a thought process.
6. Dramatization.

Material.—The first reading lessons should be based upon observations of Nature and upon poems and stories used in same connection; also stories told for the sake of their literary or ethical merit may be employed in the same manner.

TEXTS—The Arnold Primer—Silver, Burdett & Co.; Stepping Stones to Literature—Silver, Burdette & Co.; Sunbonnet Babies—Rand, McNally Co.; Cyr's Dramatic Readers—Ginn & Co.; Cyr's Primer—Ginn & Co.; Mother Goose Melodies(Dramatized by Children).

PLACE WORK

In the first two grades no special period is set apart for Geography, but all necessary ideas, as direction, points of the compass, location, seasons, prevailing winds, etc., are taught incidentally with Nature and Literature. Forms of water are observed and in connection with their study many beautiful poems and songs are taught. Field lessons afford opportunities for observing Land and Water forms, which may be reproduced on the Sand Table.

NATURE STUDY

The children must have an opportunity of studying the actual living specimens. Many of the specimens will live and grow in the school room. Short excursions on the grounds or to the woods are absolutely necessary. The language and drawing may be profitably based on this work.

September—Child's interest in things about him: Plant life; Insect life.

LITERATURE AND HISTORY

1. Stories: The Sleeping Apple; Little Goldenrod; The Origin of the Goldenrod and Aster; The Little Maple Leaves; The Grandmother of the Dolls.



Children at Work
Under Pupil Teacher



2. Poems: Only One Mother; Where Did You Come From, Baby Dear? The Land of Nod; Selections from Mother Goose and Nursery Rhymes; Sleep, Baby, Sleep.

SPECIAL DAYS. Doll Day—Let dolls of every kind and nationality be represented. Have pupils bring doll carriages and cradles, doll houses and furniture.

Flower Day—Select Class Flower. Tell flower stories and poems; sing flower songs.

NATURE STUDY. October—Individual Functions.
The Analogy of Nature—



Another View of Corridor in John Sutton Hall

Leaves—Fall changes, the falling leaves.

Seeds—Story of seeds, their many ways of travel. Edible seeds.

Special animal:

Squirrel—Observations of squirrels on the school grounds.

LITERATURE

1. Stories: Seedlings on the Wing; The Little Brown Seed; A Little Red Hen.

2. Poems: Alice's Supper; A Million Little Diamonds; the Baby; The Sunshine Fairy.

SPECIAL DAYS. Hallowe'en, meaning.

Spirit—(Story of Brownies and Fairies.—Doing deeds of kindness).

Games—(To be played indoors).

Nutting Day.



NATURE STUDY

- November—Harvest—Thanksgiving.
- Nature. Place of Individual.
- Nature and Man. Thankfulness.
- Preparation for Winter.
- Our indebtedness to animals on farms.

LITERATURE AND HISTORY

1. Preparation for Thanksgiving.
2. Stories: The Farmer and the Miller; The Lion and the Mouse; 'Cause They Did Not Think; The Thrifty Squirrels; Cinderella.
3. Poems: Thanksgiving Day; Little Children You Should Seek; Hearts Like Doors Will Open with Ease.

SPECIAL DAYS

Thanksgiving Day—Children in Pilgrim and Indian Costumes. Contributions by children—Fruits, vegetables, etc., for poor. Dramatization—Stories and poems.

NATURE STUDY December.—Christmas: Doing and Giving.

- Winter—Frost, ice, snow (beauties of Nature).
- Heat—Experiments in evaporation. Ways of heating our homes. Primitive ways of keeping warm. Show pictures of primitive fireplaces.
- Animal life; Study of evergreens.

LITERATURE

1. Santa Claus.

A name for every one who is either giving or doing for others. His work for others; how we get ready for him; how we can help him.

2. Stories: Story of the First Christmas; Story of the Christ Child.—A. H. Proudfoot; A Bird's Christmas.—Child World; Legend of St. Christopher.—Wiltse; Dorothy's Christmas Eve.—Half Hundred Stories; The Fir Tree.—Hans Anderson; The Shepherds and Sheep.—Bible Story.

3. Poems: A Visit from St. Nicholas.—Whittier's Child Life; Santa Claus and the Mouse.—Child World; The Christmas Cat.—F. D. Sherman; Little Bo Peep.

SPECIAL DAYS Christmas Exercises—

Songs; Santa Claus' Visit; Christmas Tree, hung with gifts made by pupils.





LITERATURE AND NATURE STUDY

January.

1. Divisions of time taught.
2. Trades. New things that have come to us.
3. Snow. "He giveth snow like wool."
4. Sports of American Children.
5. Imaginary journey to the Northland.
6. Animal life.



In Recreation Hall

Pet rabbits kept in school room.
 Story of Molly Cottontail (selected parts).

7. Stories: The Fairies' New Year Gift.—Child World; The Ugly Duckling.—Andersen; What Broke the China Pitcher.—Cat Tails; Snowflake Story.—Andersen; The Three Bears and Golden Locks.
8. Poems: Winter; Little White Feathers.

LITERATURE AND HISTORY

February.—Patriotism. Formation of ideas of patriotism, heroes, birthdays.

1. The black child of the South.
2. Heroes: Washington; Lincoln.
3. Other brave men.—Postmen, Policemen, Firemen.
4. Brave women and children.



- 5. Brave dogs.
- 6. Stories: Goody Two Shoes.—Child World; Phil's First Valentine.—Child World; A True Pigeon Story.—Child World; The Constant Dove.—Aesop.

SPECIAL DAYS

Lincoln Day; St. Valentine's Day; Washington's Birthday.

NATURE STUDY

March.—Beginning of Spring.

General Topics.

Trees. Maple Trees; observe changes, sap flowing, sugar making.

Buds. Horse Chestnut; watch development.

Birds. Watch and note return of birds.

Supplementary work.

LITERATURE

- 1. Stories: The Meeting of the Winds.—Child World; The Maple Tree's Surprise.—Child World; Why the Teakettle Boiled Over.—Turner; The Figure Fairies.—Turner; The Wind and the Sun.—Aesop.
- 2. Poems: What the Winds Bring.—Sledman; The Swing.—Stevenson; How the West Wind Helped the Dandelion; Night Wind.—Eugene Field.

SPECIAL DAYS—Japanese Doll Festival. (March the third).

NATURE STUDY

April.—The awakening of new life is the underlying thought for the month.

General topics. Animals. Rabbit, fox, turtle. Birds.

LITERATURE

Stories: Madonna of the Lilies; The Easter Hare.—Plan Book; Bible Story of Easter; A Lesson of Faith.—Child World.

Poems; The Lily of the Resurrection. — Lucy Larcom; The Lily's Whisper.—Child Garden; Seven Times One—Jean Ingelow.

SPECIAL DAYS

Easter Egg Hunt.

NATURE STUDY

May—Life in Nature; growth.

LITERATURE

Stories: Mr. Dana's Dinner. — Shy Neighbors; Our Rain Frogs; The





Scarcecrow; The Nest of Many Colors; Legend of Robin.—Norse and Indian; Origin of Woodpecker.—Cook's Nature Myths.

Poems: We Have a Secret, Just We Three; My Shadow; Bed in Summer.

SPECIAL DAYS: May Day; Memorial Day.

NATURE STUDY

June Questions: Plants; Observe motion; The Flower Mission.—June Plan Book.

LITERATURE

Stories: Origin of Buttercups.—Buttercup Gold and Other Stories; How the Shooting



A Music Studio

Stars came to earth; Barnyard Talk (from the Norwegian).—Child World; The Farmer and the Birds.—Child World.

Poems: The Bluebird's Story; The Maiden and the Bluebird; The Sweet Red Rose.

SPECIAL DAYS

Exhibition of Industrial and Art Work; Flower Day.

PICTURE STUDY

Through the picture the artist is introduced. Tell interesting incidents in life of artist. St. Anthony of Padua; Madonna of the Lilies; Madonna of the Chair.—Raphael; Feeding Her Birds.—Millet; The Churning.—Millet; Two Mothers and Their Family; The Helping Hand; Pictures of Dutch life by Israels, Blommers, Maria Oakes Woodbury.



NUMBER

Children entering the first grade have already a considerable stock of number ideas. The number sense is then quite alert. The teacher should see that none of this is lost, but that the development thus indicated continues rationally without break. The first exercises should be counting and making comparisons.

Material Needed.

Blocks, splints, spools, acorns, horse chestnuts, shells, etc., are valuable for counting. Every child should have a foot rule, marked in inches for measuring, and objects of various sizes for comparison.

1. Counting.—In counting, the child gets an idea of the *whole*, the *parts*, and the *how many*.

Idea of measurement developed.

1. An unknown quantity is given to the child, as 12 blocks. Separate them into two equal parts; then combine parts to make the whole.

Idea broadened.

1. Measurement of length.

Idea of Unit made more definite.

Idea of "times" emphasized.

Symmetrical grouping of objects with symbols.

Recognition of a unity at a glance as measured by its smallest unit without counting.

2. Systematic Work with quantities as represented by figures.

Simple work with two, three, four, etc., as far as ten. This work should be parting and wholing—separate 8 into two parts, each part into two parts, and so on; then recombine by twos.

Notation of numbers to 100.

3. Outline.

Reading and writing numbers to 100.

First twenty-five combinations of two numbers whose sum does not exceed ten.

Correct oral expressions of simple addition, subtraction, multiplication and division facts.

Perception of $\frac{1}{4}$, $\frac{1}{2}$, $\frac{1}{8}$ with symbols.

Inch, 2 inches, 3 inches to 12 inches.

Much applied work.

INDUSTRIAL WORK

Motor expression in Reading, Nature Study, Literature and History.





Second Year

READING

Pupils should complete at least three Second Readers and much supplementary reading matter.

TEXTS.

Stepping Stones to Literature,
The Baldwin Readers,

The Heath Readers, Book II.
Fairy Stories and Fable.



Bird Study by a Pupil Teacher and Her Class in Normal Grove

The Three Dwellers,
Hiawatha Primer,
Aesop's Fables,
Pets and Companions.

Classic Stories,
Grimm's Fairy Tales
Animal Life,

NATURE STUDY

September.

Fall wild flowers, leading up to "Fall Seed Study."
Legends of National Flowers.
Trees to be observed.
Migration of Birds.



LITERATURE

1. Stories: Story of Eugene Field—September Plan Book; Clytie—A Sunflower Story—Cook's Myths; The Happy Family—Adapted from Hans Andersen; Araneina—The Origin of the Spider—Cook's Myths; The Conceited Apple Branch—Child World.
2. Poems: September; Little Boy Blue; Wynken, Blynken and Nod.

SPECIAL DAY.

Flower Day.—Select class flower; give legends of the flowers; sing flower songs.



A Music Studio

NATURE STUDY

October.

Tree study continued.

Fall seed study—review with pupils how and where seeds are formed.

Outline for seed study.

Means of transportation.

Wings, Hooks, Springs, Sails.

Metamorphosis of the cabbage caterpillar.

Study grasshopper in home environment.

LITERATURE

1. Stories: Story of Helen Hunt Jackson; The Baby Buds' New Clothes; Apple Seed

John; Story of Columbus; The Three Chestnut Boys; Ruth and the Gleaners; Psyche's Task; The Lazy Grasshopper.

2. Poems: October; How the Leaves Came Down; The Milkweed Case; The Children's Hour; The Mountain and the Squirrel.

SPECIAL DAYS:

Hallowe'en; Columbus Day.

NATURE STUDY—November.

Study of corn in shock.

Review vegetables. How stored for winter.

The life of an apple from blossom to storing for winter.

Interdependence—Discussion of our mode of living.



Seen From a Cozy Corner, Girls' Dormitory
Thomas Sutton Hall

LITERATURE AND HISTORY

1. Corn Literature; Hiawatha's Fasting; Hiawatha Blessing the Cornfields; Joseph and the Corn (Bible Story); The Huskers—Whittier; Corn Song—Whittier.
2. Historical Literature: The Pilgrims in England; The Pilgrims in Holland; The Voyage to America; The Landing—Plymouth Rock; Their Relations to the Indians—Samoset, Squanto, Massasoit; The Assistance which the Pilgrims received from the Indians.

SPECIAL DAY: Hiawatha dramatized—seven scenes.

Last scene.—Pilgrims and Indians seated around a table heaped with fruit, vegetables and grain.

Final Song.—America.

NATURE STUDY

December.—It is the beautiful in literature which should be emphasized in order to develop the highest spiritual thought.

General topics.

Animal Life. Camel (large picture). Preparation.—The Wise Men of the East (Story.)

Evergreens.—Leading up to the Christmas thought.

LITERATURE

1. Stories: The story of the First Christmas; Christmas Cuckoo; Christmas in the Barn—Child World.
2. Poems: Piccola—Celia Thaxter; Children's Song—See Hans Brinker; Kris Kringle—T. B. Aldrich; A Story of the Forest—K. D. Wiggins.

SPECIAL DAY

Christmas Exercises: A Christmas Tree; Santa Claus; Christmas Carols and Songs.

INDUSTRIAL AND ART WORK

Lessons to illustrate the Christmas stories; Make a Christmas token appropriate to the grade; Continue raffia and reed work.

LITERATURE AND HISTORY

January.—The New Year. "The Fairies' New Year Gift" (Story). Let the aim be to present this story in such a way that the children may understand the moral lesson taught.



Corridor in Girls' Dormitory, Thomas Sutton Hall

1. General Topics.
2. Special study of the Eskimo (continued).
3. Study of the Animals of the North.—Seal, beaver, bear.
4. Birds of the North. Duck, stork, swan.
5. Stories: Janu; The King and His Wonderful Castle; The Storks and the Babies—Andersen; A Legend of the Northland—Carey; The Story Mother Nature Told—Jane Andrews; The Snowflake Story—Andersen.
6. Poems: Phebe or Little Red Ridinghood—Whittier; Little People of the Snow—Bryant; Snowbound—Whittier; Ten True Friends.

SPECIAL DAY

Hans Christian Andersen: Dramatization of Anderson's stories.

NATURE STUDY

February.—Thoughts for the month—patriotism, reverence.
Bird.

Dove.—A symbol of love, tenderness and constancy, as shown in the devotion to its mate and little ones.

Imaginary journey to the South.

LITERATURE AND HISTORY

1. Heroes.
Washington.—As a surveyor, a soldier, a general, a President.
Lincoln.—(Enlarge upon outline for first grade).
2. War stories.
3. History of Our Flag.
4. A Week with Longfellow.
5. Stories: The Tower of Justice—Longfellow; The Emperor and the Bird's Nest; A Wise Old Horse—Child World; Lord Cornwallis' Knee Buckles—Child World.
6. Poems: Barbara Fritschie (selected Parts); Paul Revere's Ride (selected parts); Children's Hour (selected parts).

SPECIAL DAYS

St. Valentine's Day; Washington's Birthday; Longfellow Day.

NATURE STUDY

March.—Opening of a new season.

Indications of Spring.

Effect of different animals on soil, on vegetation.

Special observations.

Twigs.—Pussy willow, lilac, maple, horse chestnut.



LITERATURE AND HISTORY

1. Life of primitive people.
2. Study of the country.
3. Stories: The Four Winds and Hiawatha; Ulysses and the Bag of Winds; Hermes—Cook's Nature Myths; The Windmills of Holland.
4. Poems: Night Wind—Eugene Field; The Maiden and the Weather Cock—Longfellow; Sweet and Low—Tennyson.

NATURE STUDY—April—Germs of life.—Animal and vegetable.



A Practice Teacher at Work

Animal.

Vegetable.—Nuts, plants, bulbs, and roots; where found; how protected.

Observations.

Animal life.—Crayfish, tadpoles, frogs, toads.

Plant life.—Bean, pea, corn.

Summary of above.

Trees—Continue observation; historical trees.

LITERATURE

Stories: The Goddess of the Silk Worm; King Alfred's Candles; The Moon God—



Wiltse; The Moon Maiden—Wiltse; Iris—Judd's Classic Myths; Rainbow Fairies; Old So's Rainbow—Cat Tails.

SPECIAL DAY—Arbor Day.

NATURE STUDY

May.—Special Study of
Horse Chestnut Twigs—buds in last stage of development.
Comparison of Bean plant and Pea plant grown in the schoolroom.



The I. N. S. Basket Ball Team

Bird Trades.—Lead the children to discover in their outdoor lessons that there is as much difference in the architecture of nests as of homes, as to material, form, skill and beauty.

Relation of animals to soil.—Earthworm: where found; form; parts; use.

Flowers.—Brought into the schoolroom and grown in the schoolroom.

LITERATURE

1. Stories: Carl and the Earthworms—Wiltse; The Greenies—Andersen; The Legend of the Willow—(From the Russian; The Three Wishes—(An Indian legend); Days of the Week—From "Other Lands;" Blunder—Cyr's Third Reader.

2. Poems: Bird Trades — Plan Book; Wings—Mary F. Butts; May—O. B. Brown.

SPECIAL DAYS

May Day; Memorial Day.

NATURE STUDY

June.—Review “June Questions” of first Grade.

- Flowers.—Weather prophets.
- Things for pupils to find out.
- What animals crawl?
- What animals have no legs?
- What animals feed after dark?
- What animal has no eyes?
- What animals have webbed feet?
- What insects buzz, hum, chirrup, croak, hiss, hoot, coo?



Among the Campus Flower Beds

LITERATURE

1. The Cuban Children—pictures of Cuban children in their native town.—The home, games, education, dress and customs.
2. Clara Barton and the Red Cross.
3. Stories: Ceres; Amy Stewart—Wilke; Bees’ Pockets—Wiltse; The Wise King and the Bee—Cook; How the Shooting Stars Came to Earth—Child Garden.
4. Poems: The Pimpernel—Selected; Flowers are cousins to Children—Kindergarten News; A Song of Clover—Saxe Holm; The Four-leaf Clover—Youth’s Companion; The Pansy Fairies—A. C. Hopkins; A Little Girl’s Fancies—Selected.

PICTURE STUDIES

Puritan Pictures—Boughton; Madonna Pictures—Murillo; Child Life Pictures—Jessie Willcox Smith; First Steps—Millet; Animal Pictures—Cats, Madam Ronner and Adam; Dogs, Landseer; Sheep, Rosa Bonheur and Anton Mauv; The Strawberry Girl—Reynolds; The Lesson—Bougereau.

NUMBER

Outline.

- Review work of first year.
- Notation and numeration continued by teaching “100” as a new unit.
- Writing numbers as far as 1,000.
- Perception of any simple work with $\frac{1}{2}$, $\frac{1}{4}$, $\frac{1}{8}$, $\frac{1}{16}$; $\frac{1}{3}$, $\frac{1}{9}$; $\frac{1}{2}$, $\frac{1}{5}$, $\frac{1}{10}$; $\frac{1}{2}$, $\frac{1}{7}$, $\frac{1}{14}$, with symbols, fractions, disks, picture circles on board, etc.
- Idea of square inch developed, and simple measurements of surfaces by square inch tablets.
- Simple idea of volume.
- Liquid measure complete.
- Roman numerals I-XII, inclusive.
- Related facts (12 in a doz.; 24 hours in a day).



A Training School Basket Ball Team

Old Greek Stories—Baldwin.

LITERATURE

In the third grade we wish to bring a number of mythical stories vividly before the children; therefore, we base the work on Hawthorne's "Wonder Book," using three periods a week during the winter term. The best stories for use in this grade are, The Golden Touch, The Miraculous Pitcher, The Gorgon's Head.

"These stories introduce to the children the company of simple, but great characters, whose deeds of generosity and unselfishness are the climax of the stories." "These early myths afford also an interesting approach to the history and geography of many important countries." The children should be led to see that these stories are made up of several shorter stories, which they may name for themselves.

Other literature suitable for use in this grade:

Aesop's Fables; Story of Joseph.—Bible.

Memory Work.

September.—Helen Hunt Jackson; One, Two, Three—H. C. Bunner; How the Leaves Came Down—Susan Coolidge; The Wise Fairy—Alice Cary; The Miller of the Dee—Charles Mackay; The Child's World—Lilliput Lectures; A Visit from St. Nicholas—C. C. Moore; A Dutch Lullaby—Eugene Field; Robert of Lincoln—Wm. Cullen Bryant; The Sandpiper—Celia Thaxter.

Books to be read to the children:

The Story Hour }
 Story of Patsy } Katie Douglas Wiggin.
 What Katy Did.—Susan Coolidge.

In all of this work the children should be encouraged to dramatize, and illustrate on blackboard, or with ink, water colors or charcoal, the stories they study.

INDUSTRIAL WORK

Motor expression in Reading, Nature Study, Literature and History.

Third Year

READING

During this year pupils should read at least four Third Readers, together with such supplementary reading as may be correlated with their work in nature study, history, geography and literature.

At the end of the year pupils should be able to read readily and in pleasing style, matter within their comprehension in thought and language.

Texts:

Household Stories.—Klingensmith.

Robinson Crusoe.—Baldwin.

Fifty Famous Stories—Baldwin.

**NATURE STUDY—Fall.**

September Flowers,—special study of golden-rod; Migration of Birds; Nuts; Frost;
Special Study of the rabbit.

Spring

Buds; Birds; Wild Flowers—special study of the dandelion.

HISTORY

Discovery of America; Stories connected with Indiana; Stories suitable for national holidays, particularly stories of bravery; community life of early settlers.



Flower Study by a Pupil Teacher and Her Class

LANGUAGE

In the fall and spring terms the work in Nature Study and History will furnish a basis for the language work. During the latter part of November and in December the work will be based upon the Thanksgiving and Christmas holidays.

The work planned for literature will be the basis for the Language work during the winter term, together with stories from history.

No attempt is to be made to force technique upon the pupils before it is needed, but as difficulties arise and definite instruction is required, such instruction should be given in definite lessons and repeated till the points are made perfectly clear, and right habits started.



Suggested exercises.

Telling stories for oral reproduction, followed by written reproduction.

Dictation,—always of connected thought.

Silent reading of short selections by the children, who afterwards reproduce them orally.

Illustration upon paper or blackboard of scenes and stories reproduced by them.

Memorizing of one poem each month.

Dramatization of stories, poems and pictures.

Letter writing.



Seniors in a Critic Conference with Miss Ackerman

Picture lessons.

Daily written lessons on the blackboard.

Pen and ink work begun.

Interest the pupil in good language.

Help him to make it a habit. Work for fluency, but attend also to sentence structure.

Teach proper capitalization and placing of title; margin; indentation of first line; use of capitals, periods and question marks.

GEOGRAPHY

First Term

Field Lessons,—land and water forms—work of water; Weather observations; Points of compass; Maps of schoolroom and campus.



Second Term

1. Home Life; The Cave People; Homes of Seven Little Sisters; Our Homes,—materials needed for building and furnishing—related trades—lessons on brick and glass—comparison with homes already studied.
2. Needs of Daily Life; Food—animal, vegetable, mineral—lessons on bread, butter, salt; Fuel—kinds—where found—preparation for use—transportation; Clothing—kinds—how obtained—special lesson on linen or silk.



Miss Ackerman's Study

3. Occupations of different members of the family and their relation to each other. Great variety of other occupations. The ideas of the children must be shown by things made and done. Clay and sand tables will be useful. Construct bridges, roads, houses, tents, boats, etc.

Third Term

Village of Indiana; Name—why so called; Location; History.

Physical features of the locality.

Growth.

Organization.

Productive occupations; Commercial occupations; Educational and social institutions; Government.



INDUSTRIAL AND ART WORK

Progressive Lessons in Needlework. Chapter I. Making of mats, baskets and doll's hats of braided raphia.

Prang's Course of Study in Art. Book II.

Picture Study—two each term.

Landing of the Pilgrims—Boughton; Arrival of the Shepherds—Lerolle; The First Step—Millet; Children of Charles I—Van Dyke; The Pet Bird—Meyer von Bremen; Piper and Nut-crackers—Landseer.



Pupil Teachers at work in the Training School

ARITHMETIC

Milne's Progressive Arithmetic.—First Book, Part II.

Books not in the hands of the pupils till the subject is thoroughly taught, thus using them only for drill.

At least fifteen minutes of oral work should be given at the beginning of each recitation.

Simple problems should be written out on paper. Every subject should be developed through the handling of various concrete materials. Each child should handle the material and should construct and do at every step of the process. Each step must be supplemented by the introduction of many like problems.



SPELLING AND WRITING

Graded School Speller, Spaulding and Miller, Book II, Every written lesson should be a writing lesson.

In every lesson only the best written work is to be accepted from the pupil. Special attention is to be paid to the form and uniform size of the letters and much practice in board work is to be given. Pen and ink work is begun in this grade.



The Track Squad

Fourth Year

READING

The pupils should now be able to read fluently and for the sake of what they read. While continued attention should be paid to the art of reading, the pupils should always realize that they are reading as adults read—to get the thought of the author—and not for the sake of going through the school exercise. They should also think about reading to entertain their classmates.

TEXTS:

Old Stories of the East.—Baldwin
The Louisa Alcott Reader.

Silver Burdett Reader.—Fourth Book.
Child's Garden of Verses.

LITERATURE

The work during this year is based on "Robin Hood" as arranged by Howard Pyle.



"In the oral treatment of these stories the teacher must thoroughly enjoy the stories herself, and in giving them to the children lose herself in the tone and spirit of the account." These stories give an insight into English customs, feudalism, English character, and English ballad literature.

The ballads associated with Robin Hood should be read to the children.

During this year, we study Stevenson, Longfellow and Whittier and memorize the following poems:



Foot Ball Team

The Land of Story Books	}	Robert Louis Stevenson
My Shadow		
Bed in Summer		
The Wind		

The Children's Hour	}	Henry W. Longfellow
The Village Blacksmith		
Paul Revere's Ride		

The Corn Song	}	John G. Whittier
The Barefoot Boy		
In School Days		

Stories which should be read to the children:

Birds' Christmas Carol.—Wiggins; Black Beauty—Sewell; Little Lord Fauntleroy—Burnett.

NATURE STUDY

Fall Term

Seed Dispersal; Leaves; Fruits—special study of “The Grape;” Trees and Forests.

Spring Term

Seed Germination; Elementary Forestry, (Hodge); Insects of the Household; Bird and Flower Calendars.



Six Young Students from Cuba

Give lessons in letter writing, seeing that all the details are properly observed.

Encourage freedom and independence of expression, making outlines broad.

Encourage children to find and reproduce short anecdotes and short stories of animals.

Select and copy choice paragraphs.

HISTORY

Story of Cleo the Greek Boy; Institutional Life of the Barbarous Indians; Stories related to national holidays; Stories of Pennsylvania. Pictures should be used at every step, and models of the people, houses and ships should be made.

LANGUAGE

As in the third grade, the language work is based on the work in Nature Study during the fall and spring terms, and on Literature in the winter term, with History lessons throughout the year.

Suggested Exercises:

Continue the work of the third grade in sentence construction and in the correct use of sentences of different kinds.

Require much oral reproduction, and original work, both oral and written; oral work should always precede written work.

Give attention to paragraphing.

Compositions may now take definite form.



GEOGRAPHY

First term

Pennsylvania studied according to General Outline for Study of a Continent.

Name—spelling; significance or history.

Position—indicate on map or globe; relative position; actual position.

General shape—draw simple freehand outline map.

Size—comparative; actual; time to cross, etc.

Coast—extent and general character; indentations and projections.

Surface and soil—mountains; location; direction; height; effect on country; import-



The Erodolphian Society

ance. Plains and valleys; (same points). Material needed—sand map, relief map.

Drainage—lead children to see what characteristics of drainage must be; names and location of principal rivers and their importance to man; special study of a few typical rivers. (Ohio in Pennsylvania).

Climate—lead pupils to discover.

Products—vegetable, animal and mineral. Type study.

Industries—what—deducted by children from previous knowledge gained; how carried on.

Commerce and means of transportation.

Political division.

Cities—lead children to determine where great centers of population must be, and why, teach names and location of important cities by taking a trip around the state.

Government—form; leading officials; capital city.

Additional points concerning people—material condition; education; religion; history.

Second Term

The World as a whole.



Cambria County Students

This study should include form and relative size of the earth, simple zone study with reference to heat and cold, trade winds of hot belt, westerly winds of cold belt, plant and animal life; highlands forming World Ridge (Frye); lowlands; drainage.

Study of the Continents by the following type studies:

Northern Section, N. A.—Sealskin.

Southern Section, N. A.—Maguay Plant.

Northern Section, S. A.—India-rubber.

Southern Section, S. A.—Hides and Wool.

West Central Europe (Switzerland).—Toys.

Southern Europe (France and Spain).—Olives and Olive Oil.

Southeastern Asia.—Tea.
 Central Africa.—Ivory.
 South Africa—Diamonds.

Third Term

North America—studied according to outline already given for study of a continent.
 Suggested Type Studies:

A Trip Down the Mississippi; Yellowstone Park; The Largest City of America;
 Niagara Falls.



A Girl's Room in Suttor Hall

INDUSTRIAL AND ART WORK

Making of raffia pen-wiper, fancy napkin-ring, knotted work-bag, doll's hammock of cord or warp.

Prang's Course of Study in Art.—Book III.

Picture Study: Pilgrim Exiles—Boughton; Adoration of Shepherds—Bougereau; Song of the Lark—Breton; Aurora—Guido Reni; Shoeing the Horse—Landseer; Morning in the Highlands—Bonheur.



ARITHMETIC

Milne's Progressive Arithmetic—First Book, Part III.
Book used for drill only.

SPELLING AND WRITING

Graded Lessons for City Schools—Fourth Book.
Every written lesson a writing lesson.

Fifth Year

READING AND LITERATURE

Stepping Stones to Literature—Book Four, The Heath Reader—Book Four, and matter selected from good literature appropriate to the work of the grade.

Supplementary reading based upon History, Geography, Nature Study.

Children are encouraged to take books from the school library for home reading.

Suggested Texts:

Short Stories from English History—Blaisdell; Favorite Greek Myths—Hyde; Black Beauty; Hiawatha; American History Stories—Pratt; Plants and Their Children—Dana; Short Stories of Our Shy Neighbors—Kelly.

Stories to be read to the children:

The Story of Siegfried—Baldwin; Norse Stories—Mabie; Little Men—Alcott; Selections from Heart of Oak, Vols, 3, 4, 5.

NATURE STUDY—Fall Term.

1. Fall Flowers.
2. Garden Work.
Fall exhibit of flowers and vegetables raised in gardens at home; gathering of flower seeds.
3. Insects; Grasshopper and Cricket.

Spring Term

1. Bird Study. "Our Common Birds—Their Life, work and Natural Enemies."



From Beaver County

Renew acquaintance and add to list of birds.
Birds studied in their native homes on Normal Campus.
How to Attract Birds to Our Homes.—Hodge, Chaps. 20, 21.
Economic Value.—Hodge.
Study of songs and calls.
Bird enemies; protection.



Bird Census. Have children make bird census of Normal Campus. See Hodge, Chap. 19.

Special Study of the robin, the red-winged black bird and purple grackle.
Bird Day Exercises.

2. Wild Flowers.

Continue work on flower calendar begun in Primary grades.
Add many flowers to list; continue field excursions.

3. Garden Work; Competitive Flower and Vegetable Culture.

4. Familiar Aquatic Animals; the common toad, its life story and work.



The Blair County Group

HISTORY

The work in History is used as a basis for Language work during the winter term.

Stories of American History.

Tales of Troy.—De Garmo.

Stories of Norse Gods and Heroes.—Klingensmith.

English History Stories.

LANGUAGE

The material for language lessons is drawn from the child's environment, and from other subjects of the curriculum—History, Literature, Geography, and Nature Study.

Suggested Exercises:

Work of the third and fourth years continued.

Writing of stories upon varied topics.

Use varied forms of composition.

Letters written, and journals kept in connection with imaginary travels in Geography.

Both oral and written reproduction of stories from English History, Greek and Norse mythology.



Foot Ball Squad, 1908

Much story work in connection with lessons in Nature Study. Description biography and personification.

Literary Society—stories and themes drawn from written work in language recitations, dramatizations and other exercises correlated with work in Literature, History and Nature Study.

GEOGRAPHY

- I. Short review of North America as a whole. (See outline for Study of Continent).
- II. United States, first as a whole, then by sections.
New England States; Middle Atlantic States; Southern States; Central States; Western States.



III. Canada and Newfoundland, first as a whole, then by sections.

Trips and type studies; Fisheries of Newfoundland and East Coast; Farm life; Visit to Ottawa and Quebec; Winter sports in Canada; With the trapper in Canada; the lumberman's life in the St. Lawrence Basin.

IV. Mexico.

- Introductory lessons; Trips from Montreal to New York; to Vera Cruz; Trip from Vera Cruz to City of Mexico; Products of the coastal plains; Silver mines; Tropical forests of Southern Mexico; Type Study—Cocoa.



The 1909 Base Ball Team

V. Central America.

Study of Central America may be brief, bringing out points in which country differs from Mexico. The work may include a bird's eye view, reading lessons and a type study upon coffee.

VI. South America.

For general work see outline for study of continent—Fourth year; Trips and Type Studies; A Trip on the Amazon; Life on the Pampas; Visit to City of Buenos Ayres; The Orinoco and the Llanos; Up the Andes; Brazil and its People; Coffee production; Rio de Janeiro and Santos—Exporting coffee.

INDUSTRIAL WORK

The work in the Fifth and Sixth Year is divided into two sections:

Industrial Work for Boys.

Rattan.—Table mats; work and waste baskets.

Whittling.

Industrial Work for Girls.

Raffia.—Indian baskets.

Sewing.



The Jefferson County Representation

DRAWING

Prang's Course of Study in Art.

PICTURE STUDY

Sistine Madonna—Raphael; Return to the Farm—Troyon; Return of the Fisherboats—Mesday; At the Watering Trough—Dagnan-Bouveret; Christ in the Temple.

ARITHMETIC

Hamilton's Intermediate Arithmetic—Fifth Year.



WRITING

No special period is set apart for writing in this grade. All written exercises are considered as writing lessons. Copy book is used when needed for drill.

SPELLING

Words for written exercises are selected from the various lessons, and should include words misspelled or likely to be misspelled by the children in any written exercise.

Children should learn to divide words into syllables.

The use of the dictionary is encouraged.

Words for review taken from Graded Spelling Books for City Schools—Fifth Year.



The Y. M. and Y. W. C. A. Officers

Sixth Year

READING AND LITERATURE

Reading matter selected from standard authors, and, in so far as possible, correlated with the work of the other departments, particularly Nature Study, History and Geography.

Suggested Texts:

Harper's Fourth Reader; The Heath Reader—Book Five; The Story of the Greeks—Guerber; Story of Aeneas—Clark; Selections from Open Sesame, Vols. 1, 2, 3.

Stories to be read to the children:

Ten Boys—Andrews; Heroes of Chivalry—Maitland; Wee Willie Winkie—Kipling;
Legends of the Rhine—Guerber; Hans Brinker—Dodge.

NATURE STUDY

Fall Term

1. Fall Flowers.

Study the life history of a few of the familiar flowers growing near the school.
The nasturtium, toad flax and scarlet geranium.



A Group from Fayette County

2. Garden Work.

Fall exhibit of flowers and vegetables; gathering of seeds.

3. Insects; The Honey Bee.

All work based upon daily observation of bees in single frame observation
hive placed in window of schoolroom.

Spring Term

1. Bird Study. Continue work of Fifth Year. Special study of the oriole, cat bird and English sparrow.

Bird Day Exercises.

2. Wild Flowers. Continue work of Fifth Year.
3. Competitive Flower Culture.
4. Insect Study.

Insects of the garden; Beneficial Insects; Continue insect study into Fall Term.
Aim to complete life histories.

HEALTH LESSONS: Work based upon the Gulick Hygiene Series, Book One—Good Health.
HISTORY

The Story of the Romans; United States History Stories; Historical Stories of Europe and Asia.



Somerset County Students

LANGUAGE

Much of the work in this year does not differ materially from that done in the Fifth Year. The subject matter is drawn from the other subjects of the curriculum,—History, Literature, Geography and Nature Study.

Work of the Fifth Year continued.

Give considerable attention to the exact use of the sentence.

Direct and indirect quotations.

See that written work is divided into paragraphs in this as in all grades.



GEOGRAPHY

1. Europe.

The study of Europe is conducted, as was the study of North America, by "trips" to the places of interest and importance.

The study of the grand division, as a whole, is taken up first and compared with North America as to relief, climate, drainage. (See outline for study of continent).

After the voyage by steamer from New York to London, each country is visited and special points noted.

2. Asia.

The study of Asia is conducted as was that of North America and Europe.

A few important topics are studied as centers and types.

A general view of the country is gained by imaginary travels through the continent.

China, Japan and India are studied with greater attention to detail.

DRAWING

Prang's Course of Study in Art.

PICTURE STUDY

St. John and the Lamb—Murillo; The Angelus—Millet; The Lion of Lucerne; Spring—Anton Mauve; The Windmill—Gabriel.

INDUSTRIAL AND ART WORK

Industrial Work. See Fifth Year.

ARITHMETIC

Hamilton's Intermediate Arithmetic—Sixth Year.

WRITING

All written exercises are considered as writing lessons. Copy book is used when needed for drill.



"An Owl Club"

SPELLING

Words for written exercises should include words misspelled in any written exercise.

Words for review taken from Graded Spelling Books for city schools—Sixth Year.

LANGUAGE

Seventh Year

Literature.

The Courtship of Miles Standish; Longfellow's shorter poems; The Christmas Carol; Rip Van Winkle; The Legend of Sleepy Hollow; The Wonder Book; Whittier's



shorter poems; *The White Seal*, Kipling; *Lives of the Hunted*, Thompson; *Biography of a Grizzly*, Thompson.

Theme Work: Closely correlated with other studies, especially with History, Geography and Literature. Imaginary journeys, dialogues, and personifications; Reproduction, character sketches and letter writing.

Formal language work: Review and application of rules taught in preceding grades. Punctuation, paragraphing and capitalization.

English Grammar: The simple sentence and its parts--subject, predicate, complements, word and phrase modifiers.

Analysis and diagramming. The parts of speech.

HISTORY

History of the United States; The Period of Discovery and Exploration; The Period of Colonization; Colonial Wars; The Revolution; Biography and Literature; Map drawing; Current History.

GEOGRAPHY

Africa—The Islands of the Pacific; The United States; Our Dependencies.

NATURE STUDY

Hygiene.

The laws of health; cleanliness, fresh air, sleep, exercise, food.

Bathing; care of the teeth.

Our water supply.

Impure water—cause; effect; precautions.

Food inspection.

Preventable disease.

Epidemics.





Vaccination.
Tuberculosis.
Elementary Science Lessons.

ARITHMETIC

Hamilton's School Arithmetic.
Complete through Practical Measurements.

ART: The Work of the Seventh Year as indicated in the Prang Manual.



PICTURE STUDY

Japanese Prints; De Vinci; Dupre; Hofmann.

INDUSTRIAL WORK: Sewing and Woodwork.

WRITING

All written exercises are regarded in the light of writing lessons. Careless tendencies are checked and care is taken to see that pupils write neatly and legibly.

Shaylor and Shattuck System of medial writing.



SPELLING

Graded Spelling Books for City Schools—Seventh Year.
Careful attention to spelling in *every subject*.

Eighth Year

LANGUAGE

Literature.

Evangeline; Twice Told Tales; The Great Stone Face; Biographical Stories; The Idylls of the King; The Vision of Sir Launfal; The Cricket on the Hearth;



Enoch Arden; Wild Animals I Have Known; Tennyson's shorter poems.
Biography of leading English and American writers.

Theme Work: Based on Literature, History and Geography. Original composition.
Letter writing.

English Grammar: Complete Maxwell's English Grammar. Analysis, parsing, diagramming.

HISTORY

History of the United States.

The Constitution.

Territorial Growth—increase in population and wealth.

Inventions.

The Cotton Gin; The Steam Boat; Locomotive; construction of railroads; Ocean steamships; Electrical inventions.

The War of 1812.

The Mexican War.

The Slavery Question.

Its rise and growth; effect upon the country.

The Civil War; cause, duration, incidents, results.

Reconstruction Period.

Discovery of gold, silver, petroleum and natural gas.



The Spanish-American War.

Immigration.

Biography:

Henry Clay, Daniel Webster, Lincoln, Grant, Sherman, Sheridan, Lee.

Map drawing.

Civics and Current History. Daily papers, leading periodicals.



GEOGRAPHY

Europe—Asia.
Much supplementary reading.
Mapwork—composition.
Geography generalized.

ARITHMETIC

Hamilton's School Arithmetic.
Through Square Root.



Miss Leonard and her Clearfield County Group

ART: A course of study in Art—Prang Educational Company.
Picture Study—Reynolds; Corot.

INDUSTRIAL WORK: A continuation of the work of the Seventh Year.

WRITING: Shaylor and Shattuck System

SPELLING: Graded Spelling Books for City Schools. Eighth Year.

Ninth Year

ENGLISH

Grammar; Literature; Composition.



ARITHMETIC

Hamilton's and Milne's Arithmetics.

Complete the subject and review thoroughly the work of the preceding grades.

ALGEBRA

Collin's Practical Elementary Algebra.

HISTORY

Tappen's English History.

Mace's American History.



The Huyghenian Literary Society

LATIN

Smiley and Storke—Beginner's Latin Book.

GEOGRAPHY

Laboratory Method.

Mathematical.

The earth as a sphere.

Form, size, movements, effects; relation to the sun; representation; latitude, longitude, zones.

Physical.

Land and water forms; Atmosphere and climate; Plant and animal life; Races of Mankind.

Industrial and Commercial.

Leading Industries of the World; Physical conditions upon which trade depends; Commodities of exchange; leading seaports, lake ports and river ports of the world; great railroad centers; railroad and steamship routes.



Phi Kappi Pi Girls

MUSIC

DRAWING

SPELLING

Credit is given in the Normal Department for much of the work completed in the Ninth Year.

Music in the Training School

The music of the Training School is under the direct supervision of the Director of the Conservatory of Music, and is taught by members of the Supervisor's class. Members of the Senior class observe the work, and in turn are required to teach.

The course of study is carefully prepared and the work of the grades conducted after the best known methods.

Teachers are carefully trained in all that is required of an expert supervisor, and the music of the Training School is a pronounced feature.



Girls from Armstrong County

Course of Study for the Eight Grades

FIRST GRADE

Many rote songs well learned with careful attention given to quality of tone, sense of rhythm and development of pitch. Typical forms are selected leading to the subsequent work of teaching the elements.

Ear training, oral dictation, first rhythm form, monotone work, individual work, the phrase, the scale in song, the representation of scale, easy interval drill and much repetition is the work of the first year.



SECOND GRADE

Work of first year continued. More difficult exercises in all phases of the work. Written dictation by teacher, reading music by motives and phrases a marked feature (rather than by single notes), this being the basis of all subsequent grade work. A little written work by children, such as staff, clef, letters, etc. Second rhythm form. Individual work.

THIRD GRADE

Previous work continued. Two part work begun. Written and oral dictation by teacher



Students from Allegheny County, outside Greater Pittsburgh

and pupils. Difficult interval work. Afterbeat-note carefully developed. Extended rhythm forms. Development of rapid sight reading by means of phrase and period.

FOURTH GRADE

Careful review of previous work. Chromatics taught down and back a halfstep, using sharp, double sharp and cancel. The dotted quarter-note or third rhythm form note, two-part singing, oral and written dictation, songs read at sight, continued drill in every phase of the work. Further development of rhythm forms.



FIFTH GRADE

All chromatics up and back a halfstep, flat, flat e, using double aud cancel. Much attention paid to sight reading (by phrases always) with such drill on single tones as may be necessary. All keys Major and Minor. Never losing sight of correct expression, quality of tone and all that leads to artistic singing.

SIXTH AND SEVENTH GRADES

Sharp review. Minor scales. Three-part singing. Melody writing. Individual sight singing. Biographical sketches of great musicians. Frequent recitals given by advanced students of the conservatory as a means of cultivating a taste for the best music.

EIGHTH GRADE

Bass clef taught to boys with changed voices. Three and four-part singing. The Natural Music Course is made the basis of the work and also the Modern Music Course is used for supplementary songs.

The aim of the work in music is to fully develop a love for the best, as well as the ability to sing at sight, in a truly musical manner, anything placed before the child.





Lobby, First Floor, Girls' Dormitory

Pi Kappa
Sigma Girls



Girl's Room
in
Sutton
Hall



THE SCHOOL OF BUSINESS

Carolyn Guthrie

THE SCHOOL OF BUSINESS

FACULTY

JAMES E. AMENT, LL. D., Principal

E. B. RACE, Head of Commercial Department
Book-keeping, Banking, Commercial Law, Actual Business, Penmanship

LUCY MAE TAYLOR, Ph. B.,
Shorthand, Spelling, Typewriting, Mimeographing, Letter Writing

M. C. GORDON, M. S.
Teacher of Arithmetic

EDITH CHESEBROUGH, A. B.,
Teacher of Algebra

MARGARET C. DAVIS, Ph. B.,
Teacher of Composition

SUSAN APPELGATE,
Teacher of Elocution

EDNA B. SMITH, A. B.,
Teacher of Grammar and Correspondence

HARRIET CRICHTON,
Teacher of Geography, Civics, U. S. History

JEAN R. McELHANEY,
Teacher of Drawing

Foreword

Successful men and women of every calling in life recognize the advantages of a thorough business education. To those who intend pursuing an active business career, such training is an indispensable aid, if not a necessity. For this reason, and in order to furnish teachers for business departments in high schools, several years ago the commercial department was added to our school. Its object is to instruct young men and women in the laws, customs and forms of business; to cultivate in them habits of neatness, accuracy and thoroughness

of work; to familiarize them with practical business problems, and in every way possible prepare them for successful business lives. The teachers are of the regular school faculty, and are specialists in their several lines.

Part of each term is spent in "Business Practice." The business of a city, on a small scale, is here carried on, with its stores, offices and banks. Each student enters business with a certain capital; buys and sells; draws drafts and checks; writes receipts, notes and other business papers, and at last retires from business with a handsome profit or perhaps insolvent, as the case may be. The benefit of this work is great, in that it combines practice with theory and thus fixes the principles of book-keeping.

In addition to the advantages of the department, commercial students have all the privileges of the large library and reading room, literary societies and debating clubs, athletic association, Christian associations, socials, lectures and other entertainments of the school.

The time required to complete the Commercial Course varies with the ability, previous training and

application of the student. As the instruction is largely individual, each student may progress as fast as he is able, and finish the work as soon as possible.

Many students, on entering the school, pass a special examination in Spelling, Grammar, Reading, Geography, History, and first term Arithmetic, and, if their examination is satisfactory, are not required to take these studies in class. High school graduates are given credit in this department for the above named studies without examination.



A Group of Commercial Students



In the School of Business, Banking Department

Our Commercial courses are longer than those of many other Business Schools but we do not believe in graduating any student who does not have at least a good, common-school education; and we, therefore, include all the common branches in our Commercial Course, in addition to the regular commercial subjects. Our graduates are thus well-equipped and are preferred candidates for positions over persons who have taken only book-keeping, spelling and writing. Our commercial students enter the classes in Grammar, Composition, Civil Government, History, Geography, Arithmetic, Spelling, etc., along with students who are taking the regular Normal Course, and are required to do the same

amount of work in these subjects. A subject passed for one course is passed in all courses or departments of the school.

Some advantages of Taking a Commercial Course at Normal

Music.—Students taking the Commercial Course have an excellent opportunity to take voice culture or instrumental music along with the commercial work. Many students do this.

Lectures.—It has become a part of the settled policy of this institution to give to its pupils the opportunity to hear in their own halls lectures of eminent ability on subjects supplementary to the regular work, or of universal interest.

Actual Business.—Students will find at the Indiana Normal the finest equipped Actual Business and Banking Department in the State. Many of our students are now holding responsible positions in banks.

Influence.—It pays to attend a school that is widely and favorably known, for much of the future success of the student depends upon the character and influence of the school from which he graduates. An Indiana diploma is a passport into the best positions of the state.

Positions

We do not guarantee positions to the graduates of our Business School, but we are watchful and zealous in our efforts to place them as soon as they step out of the school. At the present time, we are unable to supply the demand for our graduates, and we do not doubt that this condition will continue.

Detailed Information

If you desire to know more of the work done in our Shorthand, Book-keeping and Banking Department, address—

E. B. RACE, Head of Business School.



Commercial Course of Study

Book-keeping (three terms) Single and double entry, commission, retailing, manufacturing, and banking.

Arithmetic (three terms)—Rapid calculation.

Spelling (one term)—Articulation, orthoepy, diacritical marking.

Writing (one term)—Position, movement, exercises, practice.

Reading (one term)—Articulation, voice culture, reading.

Geography (two terms)—Descriptive, physical, political.

Commercial Law (one term)—A thorough course of Business Law.

Composition (three terms)—Same as Normal Course.

History (two terms)—United States History completed.

Grammar (three terms)—Same as Normal Course.

Civics (one term)—United States and Pennsylvania.

Algebra (two terms)—First two terms of Normal Course.

Drawing (two terms)—Elementary course.

Correspondence (one term)—A thorough course in Business Letter Writing.

Typewriting (three terms)—Van Sant, "Touch Method."

Shorthand Course of Study

Shorthand (three terms)—Ben Pitman System.

Arithmetic (three terms)—Rapid Calculation.

Spelling (one term)—Articulation, orthoepy, diacritical marking.

Writing (one term)—Position, movement, exercises, practice.

Reading (one term)—Articulation, voice culture, reading.

Geography (two terms)—Descriptive, physical, political.

History (two terms)—United States History completed.

Grammar (three terms)—Same as Normal Course.

Composition (three terms)—Same as Normal Course.

Correspondence (one term)—A thorough course in Business Letter Writing.

Civics (one term)—United States and Pennsylvania.

Algebra (two terms)—First two terms of Normal Course.

Drawing (two terms)—Elementary Course.

Typewriting (three terms)—Van Sant "Touch Method."

Special to Teachers

Owing to the great demand at the present time for trained teachers of Book-keeping, Commercial Law, Shorthand, Typewriting and other commercial subjects, we have recently organized a Commercial Teachers' Training Course, especially to prepare teachers to teach these subjects in High Schools, Normal Schools, Business Schools, and Academies. We have had many calls lately for graduates of the regular Normal Course or of a good High School Course who had also prepared themselves for teaching the commercial subjects. The work is pleasant and agreeable and commands salaries ranging from \$75 to \$125 per month.



Typewriting Department

Commercial Teachers' Training Course

Book-keeping (three terms)—Single and double entry, commission, retailing, manufacturing, banking.

Shorthand (three terms)—Ben Pitman System.

Arithmetic (three terms)—Rapid Calculation.

Spelling (one term)—Articulation, orthoepy, diacritical marking.

Writing (one term)—Position, movement, exercises, practice.

Reading (one term)—Articulation, voice culture, reading.

Geography (two terms)—Descriptive, physical, political.

Commercial Law (one term)—A thorough course of Business Law.

Composition (three terms)—Same as Normal Course.

History (two terms)—United States History completed.

Grammar (three terms)—Same as Normal Course.

Civics (one term)—United States and Pennsylvania.

Algebra (two terms)—First two terms of Normal Course.

Drawing (two terms)—Elementary Course.

Correspondence (one term)—A thorough course in Business Letter Writing.

Typewriting (three terms)—Van Sant "Touch System."

Tuition.—The tuition for either one of the Commercial Courses is the same as for the regular Normal Course and may be found under the heading, "Statement of Expenses," elsewhere in this catalogue.

Free Tuition.—Is granted to all students over seventeen years of age who promise to teach for two years, either commercial or other subjects, in accordance with the provisions of the law. Commercial students who avail themselves of this opportunity are charged fifty cents a week for the "state subject" which the law requires them to take, inasmuch as this "state subject" is not included in the commercial courses.

The extra charges for shorthand and typewriting, as given in the "Statement of Expenses," are not intended for students who are taking either of the commercial courses, but are extra charges for students who are taking one or both of these studies in addition to the regular Normal Course.



CHRISTIAN CHURCH

FIRST U.P. CHURCH

LUTHERAN CHURCH

PRESBYTERIAN CHURCH

METHODIST EPISCOPAL CHURCH

CATHOLIC CHURCH

WESLEYAN METHODIST CHURCH



EPISCOPAL CHURCH & PARSONAGE

2ND U. P. CHURCH

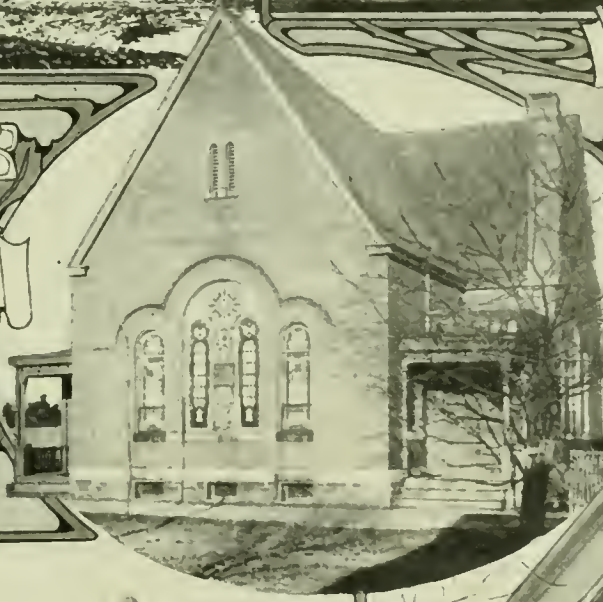

FREE METHODIST CHURCH

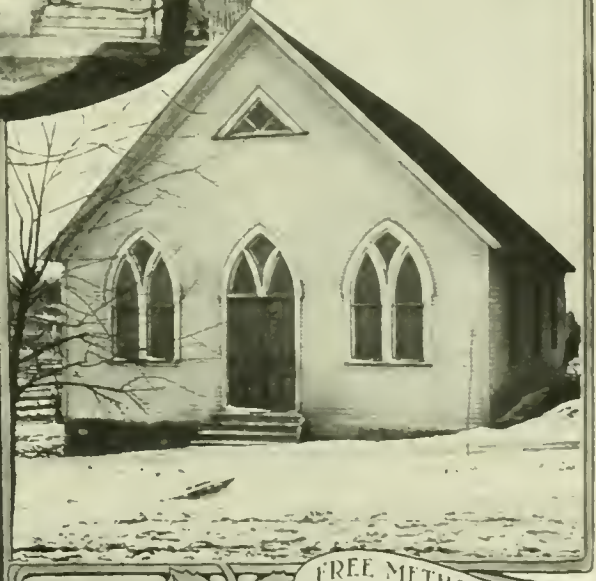

BAPTIST CHURCH



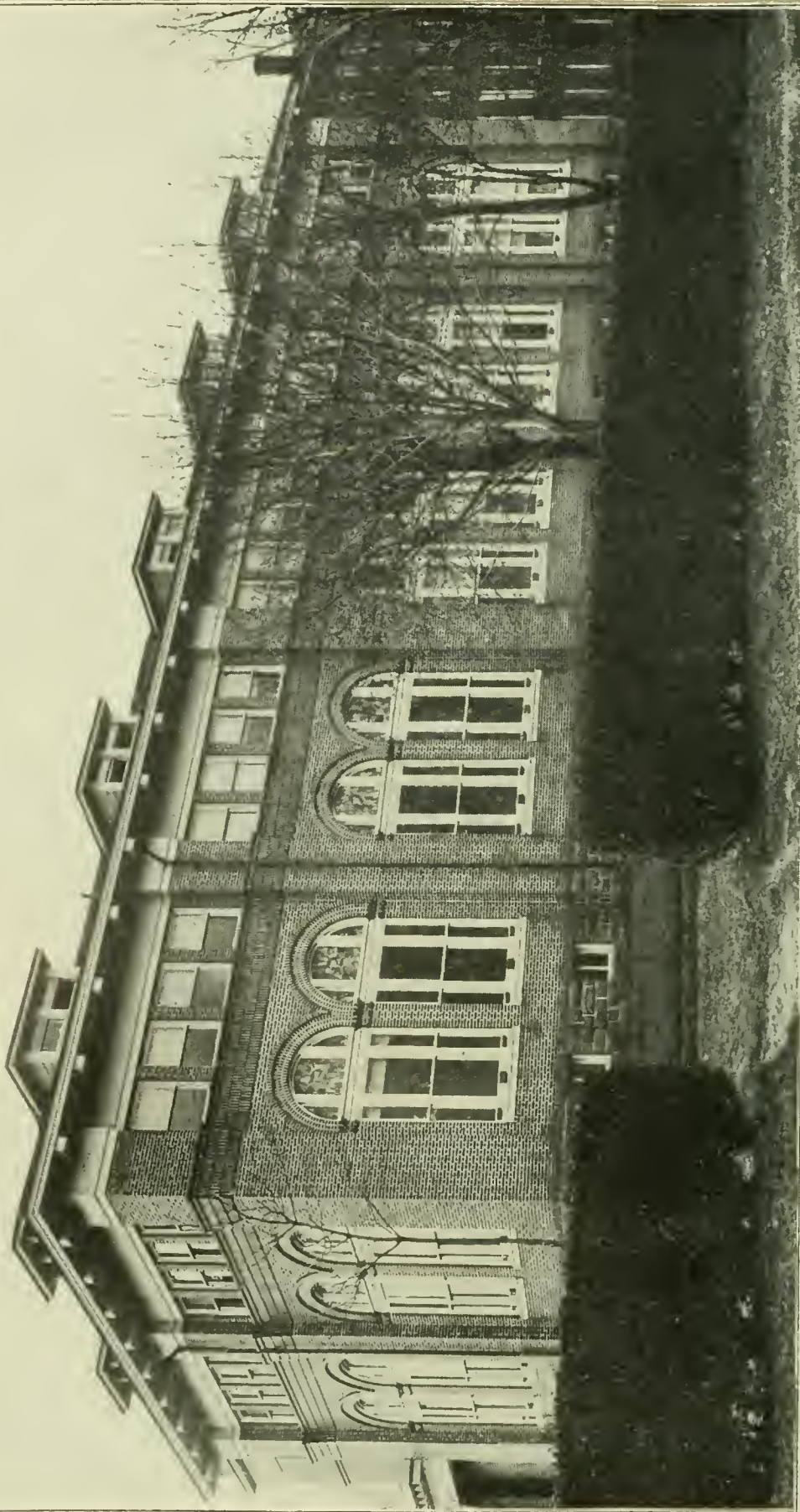

The Conservatory

A watercolor illustration of a branch with a red fruit and green leaves. The branch is thin and brown, extending from the top center towards the bottom. It has several green leaves of various shapes and sizes, some with yellowish-brown spots. A large, round, red fruit with a yellowish-green base is attached to the branch near the bottom. The background is a plain, light cream color.

THE CONSERVATORY OF MUSIC

Ruth Gates



THE CONSERVATORY OF MUSIC

FACULTY

JAMES E. AMENT, LL. D., Principal

HAMLIN E. COGSWELL, MUS. M., Director
Voice, Theory, Methods, Public School Music and Orchestral Instruments

MRS. HAMLIN E. COGSWELL,
Voice, Analysis, and History of Music

MRS. R. J. SAWYER,
Piano

ALICE CRANE WRIGLEY,
Piano, Theory, Analysis, French and German

MABEL LOUISE FEHMER, Resigned,
Voice, Piano, German and Italian

WILLIAM WRIGLEY,
Violin, Viola and Cello

EDNA ALLAN COGSWELL,
Piano, Organ and German

WALTER R. DOUGLASS
Piano, Harmony, Wind and String Instruments

ESTELLA V. L. SHERRILL, A. B.,
German and French

JEAN R. McELHANEY, Pd. B.,
Drawing and Painting



The Normal Conservatory

Foreword

Our aim is to make this school in every respect all for which its name stands. The work of the Conservatory is most carefully to develop both the technical and the artistic, while the Normal Training work is calculated to prepare the teacher.

It matters not whether it be Voice, Piano, Violin or the Supervisors' Course that is being pursued, our aim is carefully to train both the artist and the teacher in such a way as to fit



A Music Studio

them for life work, with so sure a foundation and so thorough a knowledge that they may reflect credit not only upon themselves, but also upon the school. The Conservatory is conducted after the manner of the best, found either in this country or in Europe. The Normal training will be quite distinct in itself, certain features of which can be found in no other school in the country.

The Teachers

The teachers are those of experience and have won for themselves pronounced distinction both as teachers and artists, representing the best training in leading conservatories and music schools, and with the best of private teachers. All are influential in stimulating their pupils to put forth their best efforts, taking a personal interest in each individual. Those



Studio in the Conservatory

who come here for simply "a good time," will not enjoy the school, as the spirit of progress and work is fostered and insisted upon. Pupils are brought into such close relations with the teachers in their everyday work that they are constantly receiving an impetus for good along all lines. Frequent recitals, both private and public, concerts, ensemble, all combine to create an atmosphere of industry. Parents may rest assured that their children will find friends as well as instructors in the teachers.

Courses of Study

The courses of Study embrace all that is necessary in order to acquire a thorough technic, artistic interpretation and a musical education in its fullest sense. Students may elect the major subject either in Voice, Piano, Organ, or Violin or other orchestral instruments. In this they receive two lessons per week. Students who elect as the major subject either Voice or Violin will be required to take one lesson a week in Piano until they complete the Junior course in the same. The Piano is made the basis of all courses of study. While we outline a three years' course corresponding to those of the State Normal School, it must be understood that it may take longer to complete a course in music, and on the other hand a good student might be able to do the work required in less than three years. Where students have never studied theory—that is, Harmony, Counterpoint, History of Music, etc.,—it will require at least two full years to master these subjects, all of which are necessary before one earns the right to be called a musician. To those who are able to keep up with their regular course will be granted the privilege of one lesson a week in another subject.

Supervisors' Course

We desire especially to call attention to the superior advantages found at Indiana for the training of Supervisors of Music for public schools. It was largely owing to the fact that the Director of the Conservatory, after years of experience and observation while visiting schools in different parts of the country, became convinced of the need of a more thorough training on the part of the supervisor as well as of the grade teacher, that he was led to give his assistance in the establishment of a training school where both knowledge and experience could be obtained by those who wished to enter this important and wide field of labor. The course embraces all leading systems and methods and our graduates are prepared to use any one of them.

After a careful study of methods, devices, etc., students are required to give experimental lessons before the class, following which free criticism is made both by members of the class and the teacher in charge, and when found proficient they are required to teach throughout the several grades of the Model School, which enrolls upwards of two hundred children. In addition to all this, graduates must have completed the required course of study in Voice, Piano, Theory, History of Music, German, Pedagogy, and Psychology. Theory of Music



includes Harmony, Counterpoint to Fugue writing, and Instrumentation to the extent of being able to arrange music for instruments of the modern orchestra, as we contend that every supervisor should be able to do this in order to afford pupils who play such instruments as violin, cornet, flute, etc., an opportunity to accompany the voices as well as to improve themselves.

We are continually receiving letters of inquiry for good supervisors, and we advise Normal graduates and experienced teachers to take up this work provided they are musically inclined. There is a great demand for Supervisors of Music and Drawing, the two working well together.

Additional information can be had regarding this course by corresponding with the director.

Preparatory Course

For all students who may elect a regular Course and are not prepared to enter the Junior Year, a Preparatory Course is provided which includes such studies as are necessary to prepare them for the regular Course. This course can be taken only in class of two at a reduced rate, or at regular rates as the student may elect.

Juvenile Course

This course is for beginners under fourteen years of age who may desire to study either piano or violin. There will be three pupils in a class and the period is divided between them. The tuition is about one-third the regular rate. This course includes two lessons a week in violin or piano, with extra training in solfeggio and ensemble.

Private Lessons

While it is required of all graduates that they take a full course, any may take such lessons as they desire upon the payment of the regular rates specified in the catalogue.

Class Lessons

Harmony, Counterpoint, History of Music, Solfeggio, Sight Reading, etc., will be taught in classes. Students not taking a regular course have the privilege of entering these classes and will be charged the regular tuition.

Examinations

Regular term examinations will be held, and those taking a full course must give satisfactory evidence of having met the full requirements before being promoted to a higher grade.

Literary Requirements

Candidates for graduation will be required to show a thorough knowledge of the "common branches." Graduates of high schools or those having passed the Junior year of any State Normal School are accepted without examination.

Diplomas

Diplomas will be granted to those who complete a full course.



Outline of Courses of Study

The numerals indicate the number of lessons or lectures each week.

Subjects printed in small capitals marked with star (*) are elective, one of which may be taken if pupil is doing satisfactory work in all other branches.

The Supervisor's course is a one- or two-years course, according to previous knowledge of subjects.

Junior Year

FIRST TERM	SECOND TERM	THIRD TERM
Singing		
Voice... 2	Voice... 2	Voice... 2
Piano... 1	Piano... 1	Piano... 1
Theory, Chords... 2	Theory, Chords... 1	Theory, Chords... 1
Solfeggio... 4	Solfeggio... 4	Solfeggio... 4
Sight Reading... 4	Sight Reading... 4	Sight Reading... 4
Ensemble... 1	Ensemble... 1	Ensemble... 1
Chorus... 1	Chorus... 1	Chorus... 1
*VIOLIN... 1	*VIOLIN... 1	*VIOLIN... 1
Piano		
Piano... 2	Piano... 2	Piano... 2
Theory, Chords... 1	Theory, Chords... 1	Theory, Chords... 1
Solfeggio... 4	Solfeggio... 4	Solfeggio... 4
Sight Reading... 4	Sight Reading... 4	Sight Reading... 4
Ensemble... 1	Ensemble... 1	Ensemble... 1
Chorus... 1	Chorus... 1	Chorus... 1
*VOICE... 1	*VOICE... 1	*VOICE... 1
*VIOLIN... 1	*VIOLIN... 1	*VIOLIN... 1
Organ		
Piano... 2	Piano... 2	Organ... 1
Organ... 2	Organ... 1	Piano... 1
Theory, Chords... 1	Theory, Chords... 1	Theory, Chords... 1
Solfeggio... 4	Solfeggio... 4	Solfeggio... 4
Sight Reading... 4	Sight Reading... 4	Sight Reading... 4
Chorus... 1	Chorus... 1	Chorus... 1
*VOICE... 1	*VOICE... 1	*VOICE... 1
*VIOLIN... 1	*VIOLIN... 1	*VIOLIN... 1
Violin		
Violin... 2	Violin... 2	Violin... 2
Piano... 1	Piano... 1	Piano... 1
Theory, Chords... 1	Theory, Chords... 1	Theory, Chords... 1
Solfeggio... 4	Solfeggio... 4	Solfeggio... 4
Sight Reading... 4	Sight Reading... 4	Sight Reading... 4
Orchestra... 1	Orchestra... 1	Orchestra... 1
Ensemble... 1	Ensemble... 1	Ensemble... 1
*VOICE... 1	*VOICE... 1	*VOICE... 1
Supervisors' Course		
Methods... 4	Methods... 4	Methods... 4
Observation... 5	Observation... 5	Observation... 5
Pedagogy... 3	Pedagogy... 3	Pedagogy... 3
Solfeggio... 4	Solfeggio... 4	Solfeggio... 4
Sight Reading... 4	Sight Reading... 4	Sight Reading... 4
Theory, Chords... 1	Theory, Chords... 1	Theory, Chords... 1
Chorus... 1	Chorus... 1	Chorus... 1
Piano... 1	Piano... 1	Piano... 1
Voice... 1	Voice... 1	Voice... 1



Middle Year

FIRST TERM	SECOND TERM	THIRD TERM
Singing		
Voice..... 2	Voice..... 2	Voice..... 2
Piano..... 1	Piano..... 1	Piano..... 1
Theory, Chords... 1	Solfeggio..... 4	Solfeggio..... 4
Solfeggio..... 4	Sight Reading... 4	Sight Reading... 4
Sight Reading... 4	German..... 5	German..... 5
German..... 5	Chorus..... 1	Chorus..... 1
Chorus..... 1	Recital..... 1	Recital..... 1
Recital..... 1	History of Music... 2	History of Music... 2
*VIOLIN..... 1	Theory, Modulation... 2	Theory, Modulation... 2
	*VIOLIN..... 1	*VIOLIN..... 1
Piano		
Piano..... 2	Piano..... 2	Piano..... 1
Theory, Chords... 1	Solfeggio..... 4	Solfeggio..... 4
Solfeggio..... 4	Sight Reading... 4	Sight Reading... 4
Sight Reading... 4	German..... 5	German..... 5
German..... 5	Chorus..... 1	Chorus..... 1
Chorus..... 1	Recital..... 1	Recital..... 1
Recital..... 1	Ensemble..... 1	Ensemble..... 1
Ensemble..... 1	History of Music... 2	History of Music... 2
*VOICE..... 1	Theory, Modulation... 2	Theory, Modulation... 2
*VIOLIN..... 1	*VOICE..... 1	*VOICE..... 1
	*VIOLIN..... 1	*VIOLIN..... 1
Organ		
Organ..... 2	Organ..... 2	Organ..... 2
Piano..... 1	Piano..... 1	Piano..... 1
Theory, Chords... 1	Solfeggio..... 4	Solfeggio..... 4
Solfeggio..... 4	Sight Reading... 4	Sight Reading... 4
Sight Reading... 4	German..... 5	German..... 5
German..... 5	Chorus..... 1	Chorus..... 1
Chorus..... 1	Recital..... 1	Recital..... 1
Recital..... 1	Ensemble..... 1	Ensemble..... 1
Ensemble..... 1	History of Music... 2	History of Music... 2
*VOICE..... 1	Theory, Modulation... 2	Theory, Modulation... 2
*VIOLIN..... 1	*VOICE..... 1	*VOICE..... 1
	*VIOLIN..... 1	*VIOLIN..... 1
Violin		
Violin..... 2	Violin..... 2	Violin..... 2
Piano..... 1	Piano..... 1	Piano..... 1
Theory, Chords... 1	Solfeggio..... 4	Solfeggio..... 4
Solfeggio..... 4	Sight Reading... 4	Sight Reading... 4
Sight Reading... 4	German..... 5	German..... 5
German..... 5	Recital..... 1	Recital..... 1
Recital..... 1	Orchestra..... 1	Orchestra..... 1
Orchestra..... 1	History of Music... 2	History of Music... 2
*VOICE..... 1	Theory, Modulation... 2	Theory, Modulation... 2
	*VOICE..... 1	*VOICE..... 1
Supervisors' Course		
Piano..... 1	Piano..... 1	Piano..... 1
Voice..... 1	Voice..... 1	Voice..... 1
Theory, Chords... 1	Methods..... 3	Methods..... 3
Methods..... 3	Solfeggio..... 4	Solfeggio..... 4
Solfeggio..... 4	Sight Reading... 4	Sight Reading... 4
Sight Reading... 4	German..... 5	German..... 5
German..... 5	Pedagogy..... 3	Pedagogy..... 3
Pedagogy..... 3	Chorus..... 1	Chorus..... 1
Chorus..... 1	Practice Teaching and Observation... 5	Practice Teaching and Observation... 5
Practice Teaching and Observation... 5	History of Music... 2	History of Music... 2
	Theory, Modulation... 2	Theory, Modulation... 2



Senior Year

FIRST TERM	SECOND TERM	THIRD TERM
Singing		
Voice..... 2	Voice.... 2	Voice..... 2
Piano..... 1	Piano..... 1	Piano..... 1
Theory, Counterpoint... 2	Theory, Counterpoint... 2	Theory, Instrumentation..... 2
Chorus Singing..... 1	Chorus Singing..... 1	Analysis and Form..... 1
Musical Analysis..... 1	Musical Analysis..... 1	Chorus Singing..... 1
French or Italian..... 4	French or Italian..... 4	French or Italian..... 4
History of Music..... 2	History of Music..... 2	Recital..... 1
Recital..... 1	Recital..... 1	Graduating Thesis..... 1
*ORGAN..... 1	*ORGAN..... 1	*ORGAN..... 1
*VIOLIN..... 1	*VIOLIN..... 1	*VIOLIN..... 1
Piano		
Piano..... 2	Piano..... 2	Piano..... 2
Theory, Counterpoint... 2	Theory, Counterpoint... 2	Theory, Instrumentation..... 2
Chorus Singing..... 1	Chorus Singing..... 1	Chorus Singing..... 1
Musical Analysis..... 1	Musical Analysis..... 1	Analysis and Form..... 1
French or Italian..... 4	French or Italian..... 4	French or Italian..... 4
History of Music..... 2	History of Music..... 2	Recital..... 1
Recital..... 1	Recital..... 1	Ensemble..... 1
Ensemble..... 1	Ensemble..... 1	Graduating Thesis..... 1
*ORGAN..... 1	*ORGAN..... 1	*ORGAN..... 1
*VOICE..... 1	*VOICE..... 1	*VOICE..... 1
*VIOLIN..... 1	*VIOLIN..... 1	*VIOLIN..... 1
Organ		
Organ..... 2	Organ..... 2	Organ..... 2
Piano..... 2	Theory, Counterpoint... 2	Theory, Instrumentation..... 2
Theory, Counterpoint... 2	Piano..... 1	Piano..... 1
Chorus Singing..... 1	Chorus Singing..... 1	Chorus Singing..... 1
Musical Analysis..... 1	Musical Analysis..... 1	Analysis and Form..... 1
French or Italian..... 4	French or Italian..... 4	French or Italian..... 4
History of Music..... 2	History of Music..... 2	Recital..... 1
Recital..... 1	Recital..... 1	Graduating Thesis..... 1
*VOICE..... 1	*VOICE..... 1	*VOICE..... 1
*VIOLIN..... 1	*VIOLIN..... 1	*VIOLIN..... 1
Violin		
Violin..... 2	Violin..... 2	Violin..... 2
Piano..... 1	Piano..... 1	Piano..... 1
Theory, Counterpoint... 5	Theory, Counterpoint... 1	Theory, Instrumentation..... 2
Chorus Singing..... 1	Chorus Singing..... 1	Chorus Singing..... 1
Musical Analysis..... 1	Orchestral Playing..... 1	Orchestral Playing..... 1
French or Italian..... 4	Musical Analysis..... 1	Analysis and Form..... 1
Orchestral Playing..... 1	French or Italian..... 4	Recital..... 1
History of Music..... 2	History of Music..... 2	Graduating Thesis..... 1
Recital..... 1	Recital..... 1	*VOICE..... 1
*VOICE..... 1	*VOICE..... 1	*VIOLIN..... 1
*ORGAN..... 1	*ORGAN..... 1	
Supervisors' Course		
Methods..... 5	Methods..... 5	Methods..... 5
Practice Teaching..... 5	Practice Teaching..... 5	Practice Teaching..... 5
Theory, Counterpoint... 2	Theory, Counterpoint... 2	Theory, Instrumentation..... 2
Chorus Singing..... 1	Chorus Singing..... 1	Analysis and Form..... 1
Musical Analysis..... 1	Musical Analysis..... 1	Chorus Singing..... 1
German..... 5	German..... 5	Graduating Thesis..... 1
History of Music..... 2	History of Music..... 2	Voice..... 1
Voice..... 1	Voice..... 1	Piano..... 1
Piano..... 1	Piano..... 1	Psychology..... 3
Psychology..... 3	Psychology..... 3	



Choral Society and Madrigal Club.

The Choral Society, including the leading singers of the school and Indiana, is a pronounced feature in the musical life of the school. The society with the Pittsburgh Festival Orchestra and prominent soloists presented at the third annual Musical Festival the last week in April, Alfred Gaul's "Joan of Arc," Mendelssohn's "Elijah" and miscellaneous concerts. The society is limited to one hundred voices, and music students capable of sustaining a part are admitted to membership.

The Madrigal Club is composed of women's voices and its repertory includes part songs and works of the best composers.

The Orchestra

Opportunity will be given for the study of the cornet, clarinet, flute, cello, trombone or other orchestral instruments, and regular rehearsals will be held. The Director has a fine library of standard works for full orchestra, and has conducted many fine choruses, orchestras and military bands, all of which will form an important feature of this school.

Attention will be paid to string Quartettes and ensemble of various instruments, thus affording ample opportunity for further development of musical talent. There is also a Mandolin Club which is a popular feature of school life composed largely of students taking regular Normal Courses.

Expenses in the Conservatory

See Index in back of this catalogue.

Information

For further information regarding the Conservatory apply to the Director, Hamlin E. Cogswell, for special catalogue.



INDIANA



On
Normal A

INDIANA



Field

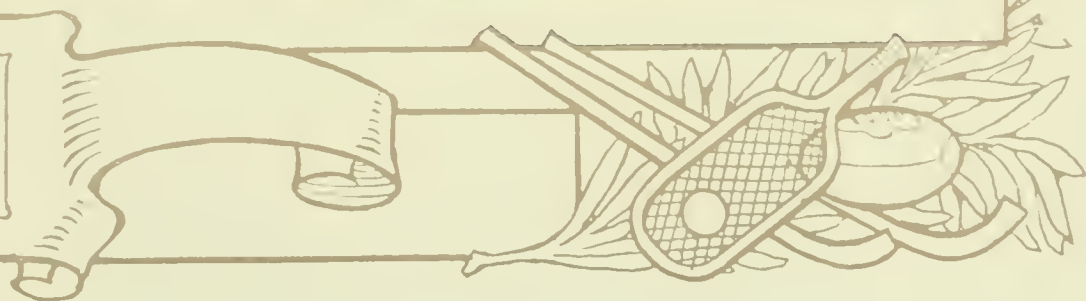



Good will to men



Normal School Registry

1908—1909

Post Graduates

Name	Postoffice	Street or County	State
Konold, Selma M.....	Millvale.....	1047 Evergreen Ave....	Pennsylvania
Patterson, M. Winona...	Indiana.....	726 South St.....	Pennsylvania
Scott, Harold P.....	Indiana.....	865 Grant St.....	Pennsylvania

Seniors

Name	Postoffice	Street or County	State
Alexander, Margaret.....	New Castle.....	32 S. Front St....	Pennsylvania
Anderson, Ida.....	Latrobe.....	R. F. D. No. 1....	Pennsylvania
Beck, Ethel Florence.....	Washington....	713 Jefferson Ave....	Pennsylvania
Bell, Edna Todd.....	Indiana.....	122 S. Sixth St....	Pennsylvania
Bennett, Mabel Rose.....	New Florence..	Westmoreland.....	Pennsylvania
Bossart, Virginia.....	Latrobe.....	R. F. D.....	Pennsylvania
Braun, Kathryn.....	Elizabeth.....	Market St.....	Pennsylvania
Bryan, Mary E.....	Indiana.....	717 Chestnut St....	Pennsylvania
Buterbaugh, Kathryn.....	Indiana.....	57 S. Sixth St....	Pennsylvania
Clawson, Carolyn.....	Indiana.....	W. Philadelphia St....	Pennsylvania
Coon, Bess L.....	Indiana.....	1303 Philadelphia St....	Pennsylvania
Crusin, Stella.....	White Ash.....	Allegheny.....	Pennsylvania
Cunningham, Helen Elliott.....	Indiana.....	636 Wayne Ave....	Pennsylvania
Davis, Mabel P.....	Indiana.....	R. F. D. No. 8....	Pennsylvania
Dowling, Alice J.....	Coraopolis....	Allegheny.....	Pennsylvania
Duncan, Alice M.....	Indiana.....	R. F. D. No. 1....	Pennsylvania
Duncan, Ivys.....	Windber.....	Cambria Ave....	Pennsylvania
Elder, Emma J.....	Indiana.....	1048 Church St....	Pennsylvania
Foresman, Anna Ruth.....	Ford City.....	R. F. D. No. 1....	Pennsylvania
George, Jennie Isabel.....	Allegheny..	3309 Fleming Ave....	Pennsylvania
Getty, A. May.....	Saltsburg....	Indiana.....	Pennsylvania
Glass, Margaret.....	Oakmont.....	W. R. R. Ave....	Pennsylvania
Glasser, A. Elizabeth.....	Brush Valley..	Indiana....	Pennsylvania
Gorman, Ora B.....	Gipsy.....	Indiana.....	Pennsylvania
Gwyer, Mary Margaret.....	Pittsburg.....	1220 Breed St....	Pennsylvania
Hamill, Mabel Floy.....	Indiana.....	R. D. No. 2....	Pennsylvania
Hamilton, Ethel.....	West Newton..	Westmoreland..	Pennsylvania
Hamilton, Martha.....	Indiana.....	233 N. 9th St....	Pennsylvania
Hankey, Bessie Alma.....	Leechburg....	Armstrong....	Pennsylvania
Hasinger, Margaret.....	Indiana.....	726 Wayne Ave....	Pennsylvania
Hatch, Irene Chesbrough.....	Toledo.....	2308 Ashland Ave....	Ohio
Hazlett, Mabel Anneta.....	Springdale....	Allegheny.....	Pennsylvania
Henry, Anna M.....	West Lebanon..	Indiana.....	Pennsylvania
Hodgson, Margaret Ruth.....	Turtle Creek..	McMaster Ave....	Pennsylvania
Hoedle, Edna Anna.....	Allegheny.....	Omaha St....	Pennsylvania
Hunt, Jean.....	Elizabeth.....	Allegheny.....	Pennsylvania
Kaiser, Anna Christine.....	Pittsburg.....	519 Griffin St....	Pennsylvania
Keelan, Henrietta.....	Pittsburg.....	610 Greenfield Ave....	Pennsylvania
Kelly, Grace M.....	Indiana.....	974 Church St....	Pennsylvania
Klages, Anna F.....	Allegheny.....	2308 California Ave....	Pennsylvania
Knapp, Elsie C.....	Wilkinsburg..	1128 Franklin St....	Pennsylvania
Lockard, Margaret.....	Indiana.....	917 Church St....	Pennsylvania
Lockard, Mary.....	Indiana.....	917 Church St....	Pennsylvania
Lowry, Sara E.....	Indiana.....	Indiana.....	Pennsylvania
Lykens, Carrie A.....	Martinsburg..	Blair.....	Pennsylvania
Macqueen, Emma E. E.....	Sewickley....	601 Try St....	Pennsylvania
Manning, Florence.....	Coraopolis....	625 George St....	Pennsylvania
Marker, Nellie.....	Johnstown....	333 Walnut St....	Pennsylvania
Marshall, Elizabeth R.....	Evans City....	Butler.....	Pennsylvania
Martin, Margaretta M.....	Pitcairn.....	512 Fourth St....	Pennsylvania
Mason, Jessie A.....	McConnellsburg.....	Fulton.....	Pennsylvania
Matthews, Mary L.....	Ligonier.....	Westmoreland..	Pennsylvania
Murphy, Ella J.....	Greensburg..	308 Oakland Ave....	Pennsylvania
McConnell, Elizabeth.....	Rosston.....	Armstrong....	Pennsylvania
McElroy, Lillie Elizabeth.....	Leechburg....	R. F. D. No. 2....	Pennsylvania
McIlroy, Jean Young.....	McKeesport..	714 S. Union Ave....	Pennsylvania
McIntosh, Janet.....	Sharpsburg..	1318 Middle St....	Pennsylvania
McIntyre, Helen Maria.....	Pittsburg.....	321 N. St. Clair St....	Pennsylvania
MacKendrick, Myrtle Jane.....	Indiana.....	405 Water St....	Pennsylvania
Orr, Ethel M.....	Mars.....	Butler.....	Pennsylvania
Pangratz, Edith.....	New Castle....	54 Croton Ave....	Pennsylvania
Phelan, Ella.....	Scottdale....	121 Spring St....	Pennsylvania
Phillis, Janet B.....	Los Angeles..	733 East 29th St....	California



Name	Postoffice	Street or County	State
Pollock, Helen Elizabeth	Sheridanville	612 Glenmaur Ave.	Pennsylvania
Reinecke, Orca Alma	Fair Haven	R. F. D. No. 1	Pennsylvania
Rogers, Laura H.	Dravosburg	330 Park Ave.	Pennsylvania
Sawtelle, Ethel M.	Indiana	867 Grant St.	Pennsylvania
Simpson, Elsie Craig	Sewickley	Bank St.	Pennsylvania
Simpson, Ethel Fay	Indiana	Indiana	Pennsylvania
Smith, Mabel Beacon	Bellevue	217 Lincoln Ave.	Pennsylvania
Spence, Agnes	Meyersdale	Somerset	Pennsylvania
Stewart, Christy	Saltsburg	Indiana	Pennsylvania
Stuchul, Charlotte Williard	Indiana	23 S. Fifth St.	Pennsylvania
Sutton, Helen White	Indiana	138 N. Ninth St.	Pennsylvania
Tapscott, Mae Ellen	Carrick	215 Phillips Ave.	Pennsylvania
Thompson, Irene A.	Home	Indiana	Pennsylvania
Thompson, Murtle E.	Bellevue	R. F. D. No. 1	Pennsylvania
Vitale, Della	Derry	Westmoreland	Pennsylvania
Wallace, Mabel	Apollo	Armstrong	Pennsylvania
Wallis, Jean Hudson	Crafton	17 S. Emily St.	Pennsylvania
Walter, Anna M.	Saltsburg	Indiana	Pennsylvania
Wedd, Hazel Annette	Pittsburg	4825 Blair St.	Pennsylvania
Whiteman, Lydia Bess	Latrobe	615 E. Main St.	Pennsylvania
Wieneke, Helen E.	Saltsburg	Indiana	Pennsylvania
Woodburn, Marguerite A	Indiana	46 N. 6th St.	Pennsylvania
Woodhead, Ada	Barnesboro	Cambria	Pennsylvania
Zeller, Ima Heraldine	Kane	3 Edgar Ave.	Pennsylvania
Bowman, Harry E	Friedens	Somerset	Pennsylvania
Camp, John N.	Cherry Tree	Indiana	Pennsylvania
Coulter, Frank W.	Saltsburg	R. F. D. No. 1	Pennsylvania
Felgar, Grover C.	Scottdale	Westmoreland	Pennsylvania
Lambert, S. Earle	Shanksville	Somerset	Pennsylvania
Moorhead, Blair	Indiana	421 E. Philadelphia St	Pennsylvania
McKee, Lynn C.	Indiana	775 Wayne Ave.	Pennsylvania
Pierce, William E.	Indiana	44 N. 5th St.	Pennsylvania
Rodkey, Robert Gordon	Mahaffey	Clearfield	Pennsylvania
Runzo, Thomas	Indiana	655 Philadelphia St.	Pennsylvania
Simpson, George S. Jr.	Indiana	Indiana	Pennsylvania
Smith, J. Leonard	Gipsy	Indiana	Pennsylvania
Stuchell, Clair A.	Indiana	972 Wayne Ave.	Pennsylvania
Swan, Edward Q.	Indiana	305 E. Oak St.	Pennsylvania
Tomb, David Rankin	Indiana	635 Church St.	Pennsylvania
Wiggins, D. Lytle	Indiana	R. F. D. No. 3	Pennsylvania
Wiggins, Robert Clark	Indiana	R. F. D. No. 3	Pennsylvania

Juniors, Middlers and Special Students

Name	Postoffice	Street or County	State
Adams, Florence	Wilkinsburg	1002 Wallace Ave.	Pennsylvania
Ainscough, Lillian	Blairsville	R. F. D. No. 3	Pennsylvania
Akins, Juanita	Washington	48 S. Wade Ave.	Pennsylvania
Alcorn, Edna	Greensburg	302 Alexander St.	Pennsylvania
Alderfer, Grace	Indiana	324 N. 7th St.	Pennsylvania
Allshouse, Blanche	Indiana	R. F. D. No. 8	Pennsylvania
Anderson, Carrie	Girty	Armstrong	Pennsylvania
Anderson, Georgetta	Girty	Armstrong	Pennsylvania
Apple, Nora Katherine	Charlottesville	507 Ridge St.	Virginia
Artman, Gwendolyn	Saltsburg	Indiana	Pennsylvania
Ashworth, Pauline	Indiana	40 N. 9th St.	Pennsylvania
Aultman, Nita	Vandergrift	R. F. D. No. 1	Pennsylvania
Badgerow, Rhea	Pittsburg	21 Curtis St.	Pennsylvania
Bair, Ruth	Indiana	506 R. R. St.	Pennsylvania
Baker, Margie	Ernest	Indiana	Pennsylvania
Baldwin, Adel	Summersville	Jefferson	Pennsylvania
Banker, F. Mae	Sheridanville	506 Merwin Ave.	Pennsylvania
Barr, Mabel	Lovejoy	Indiana	Pennsylvania
Barr, Stella	Lovejoy	R. F. D. No. 2	Pennsylvania
Barron, Sophia	Black Lick	Indiana	Pennsylvania
Baxter, Helen	Glassport	Allegheny	Pennsylvania
Beale, Bessie Belle	Frecport	Armstrong	Pennsylvania
Beattie, Tirzah	New Alexandria	Westmoreland	Pennsylvania
Beatty, Elsie M.	Racine	Beaver	Pennsylvania
Beggs, Roma M.	Bellevue	16 Florence Ave.	Pennsylvania
Beilstein, Edna	Vandergrift	136 Farragut Ave.	Pennsylvania
Beilstein, Maria	Vandergrift	Columbia Ave.	Pennsylvania
Bell, Edna E.	Indiana	967 Water St.	Pennsylvania
Bell, Lyda	Punxsutawney	Jefferson	Pennsylvania
Bemis, Ruth M.	West Middleton	Washington	Pennsylvania
Bennett, Jennie	Indiana	Indiana	Pennsylvania
Benton, Mabel F.	Pittsburg	87 Maple Ave.	Pennsylvania
Bert, Margaret	Hoboken	Allegheny	Pennsylvania



PENNSYLVANIA STATE NORMAL SCHOOL

Name	Postoffice	Street or County	State
Bert, Mary	Hoboken	Allegheny	Pennsylvania
Bigler, Zella P.	Beallsville	Washington	Pennsylvania
Birnie, Audrey	Sharpsburg	1515 Mary's Ave.	Pennsylvania
Blakeley, Alice M.	Parkwood	Indiana	Pennsylvania
Blewett, Minnie	Johnstown	338 Ihmsen Ave.	Pennsylvania
Boggs, May C.	Indiana	445 Water St.	Pennsylvania
Bohlender, Lera S.	Elizabeth	Allegheny	Pennsylvania
Boon, Jean	Canonsburg	R. F. D. No. 3	Pennsylvania
Botkin, Bessie	Duquesne	Cor. 2nd and Kennedy	Pennsylvania
Botsford, Edith	Marion Center	Indiana	Pennsylvania
Boyd, Mabel V.	West Newton	R. F. D. No. 1	Pennsylvania
Boyer, Elizabeth N.	Wilksburg	203 Millin Ave.	Pennsylvania
Bracken, Carrie E.	Indiana	512 S. 7th St.	Pennsylvania
Bradshaw, Elva Alberta	Dravosburg	Ridge Ave.	Pennsylvania
Brady, Minnie, M.	Marion Center	Indiana	Pennsylvania
Brant, Katherine	Pittsburg, N. S.	2530 Perrysville Ave.	Pennsylvania
Brauchler, Marie	Greensburg	109 Hawthorne Ave.	Pennsylvania
Breitenstein, Francis	Economy	Beaver	Pennsylvania
Brewer, Marion G.	Allegheny	McKee Place, Warren St.	Pennsylvania
Brickley, Marion	Indiana	702 Church St.	Pennsylvania
Brombach, Dora	Freeport	Armstrong	Pennsylvania
Brothers, Hazel	Westover	Clearfield	Pennsylvania
Brown, Alice	Ernest	Indiana	Pennsylvania
Brown, Jane W.	Indiana	1027 Washington St.	Pennsylvania
Brown, Mabel Rebecca	Pitcairn	Box 253	Pennsylvania
Brown, Margaret	Ernest	Indiana	Pennsylvania
Browne, Martha	Olanta	Clearfield	Pennsylvania
Brown, Mildred	Patton	Cambria	Pennsylvania
Browne, Minnie	Olanta	Clearfield	Pennsylvania
Bryen, Ruth Cleveland	Duquesne	Box 247	Pennsylvania
Buchanan, Edith	Indiana	630 S. 11th St.	Pennsylvania
Buchanan, Ruth	Indiana	40 N. 9th St.	Pennsylvania
Buck, Mary A.	Natrona	Allegheny	Pennsylvania
Buntin, Sarah	Ernest	Indiana	Pennsylvania
Burrell, Edna M.	Ernest	Indiana	Pennsylvania
Bush, May	Kittanning	S. Jefferson St.	Pennsylvania
Butler, Edith F.	Vandergrift	166 Jefferson Ave.	Pennsylvania
Butler, Martha	Altoona	3012 6th Ave.	Pennsylvania
Byers, Lucy E.	Coalport	Clearfield	Pennsylvania
Cain, Bessie	Clinton	Allegheny	Pennsylvania
Caldwell, Amy R.	Indiana	635 School St.	Pennsylvania
Caldwell, Ellen B.	Bradenville	Westmoreland	Pennsylvania
Calvert, Jean	Charleroi	Fallowfield Ave.	Pennsylvania
Cameron, Goldie	Homer City	Indiana	Pennsylvania
Campbell, Edna	Heshbon	Indiana	Pennsylvania
Campbell, Elsie Margaret	Parkwood	Indiana	Pennsylvania
Campbell, Helen	Indiana	402 Water Street	Pennsylvania
Campbell, Lula Mabel	Parkwood	Indiana	Pennsylvania
Campbell, Mary M.	Indiana	412 Water St.	Pennsylvania
Carnahan, Verne	Indiana	537 Philadelphia St.	Pennsylvania
Carnahan, Sadie	Parkwood	Indiana	Pennsylvania
Carroll, Zata V.	Taylorstown	R. F. D. No. 1	Pennsylvania
Carter, Zoe V.	West Findley	Washington	Pennsylvania
Cary, Thelma D.	Indiana	956 Church St.	Pennsylvania
Casswell, Ethel L.	Natrona	11 Phila. Ave.	Pennsylvania
Chatham, Dorothy	Indiana	729 W. Philadelphia St.	Pennsylvania
Chatham, Ella	Indiana	729 Phila. St.	Pennsylvania
Chatham, Helene	Indiana	729 Phila. St.	Pennsylvania
Chesebrough, Edith G.	Indiana	Indiana	Pennsylvania
Clark, Garnet	Homestead	407 12th Ave.	Pennsylvania
Clark, J. Lithgow	Pittsburg	2035 Fifth Ave.	Pennsylvania
Claypoole, Greta	Worthington	Armstrong	Pennsylvania
Clever, Edna	Natrona	Allegheny	Pennsylvania
Clowes, Marie	Indiana	Tenth St.	Pennsylvania
Coalmer, Cloe	Big Run	Jefferson	Pennsylvania
Cole, Grace	DuBois	209 E. Long Ave.	Pennsylvania
Cole, Jean	DuBois	209 E. Long Ave.	Pennsylvania
Coleman, Irene	Apollo	R. F. D. No. 3	Pennsylvania
Colwell, Frances E.	Craigsville	Armstrong	Pennsylvania
Comboy, Marion H.	Wilksburg	417 Ross Ave.	Pennsylvania
Condron, Mildred	Oliveburg	Jefferson	Pennsylvania
Cook, Alice	New Alexandria	Westmoreland	Pennsylvania
Coon, Edna	Indiana	Indiana	Pennsylvania
Cooper, Ella A.	Livermore	R. F. D. No. 2	Pennsylvania
Cooper, Margaret B.	Livermore	R. F. D. No. 2	Pennsylvania
Couch, Minnie	Cloe	Jefferson	Pennsylvania
Coughlin, Ethel G.	Allegheny	925 Kirkpatrick Ave.	Pennsylvania
Courtney, Grace A.	Ben Avon	925 Perryville Ave.	Pennsylvania
Craig, Grace W.	Johnstown	225 Union St.	Pennsylvania
Cramer, Zora M.	Blairsville	Indiana	Pennsylvania



Name	Postoffice	Street or County	State
Crawford, Clara	New Florence	R. F. D. No. 4	Pennsylvania
Crea, Eliza B.	Mars	Butler	Pennsylvania
Crock, Margaretta E.	Manor	Westmoreland	Pennsylvania
Crocker, Elizabeth	Johnstown	317 Potts Place	Pennsylvania
Crossett, Mabel	Kittanning	Rebecca St.	Pennsylvania
Crossett, Sade	Kittanning	Rebecca St.	Pennsylvania
Crossmun, Gertrude	Indiana	964 Oakland Ave.	Pennsylvania
Croyle, Mary	Johnstown	Somerset	Pennsylvania
Cunningham, Edna	Livermore	R. F. D. No. 1	Pennsylvania
Cunningham, Laura Rose	Indiana	636 Wayne Ave.	Pennsylvania
Cunningham, Mary B.	Livermore	R. F. D. No. 1	Pennsylvania
Cunningham, Mary M.	Indiana	636 Church St.	Pennsylvania
Custer, Helen	Bellevue	34 Grant St.	Pennsylvania
Daugherty, Caroline G.	Indiana	824 Church St.	Pennsylvania
Daugherty, Dorothy	Indiana	1003 Church St.	Pennsylvania
Daugherty, Marguerite	Indiana	834 Church St.	Pennsylvania
Daugherty, Mary A.	Indiana	373 E. Locust St.	Pennsylvania
Davies, Margaret	Braddock	922 Talbot Ave.	Pennsylvania
Davis, Frances	Indiana	Josephine	Pennsylvania
Davis, Miriam, L.	Indiana	906 Wayne Ave.	Pennsylvania
Davis, Seba Frances	Indiana	906 Wayne Ave.	Pennsylvania
Deemer, Beulah	Vandergrift	148 Columbia Ave.	Pennsylvania
Deemer, Minerva	Brush Valley	Indiana	Pennsylvania
Devere, Carolyn	Indiana	834 Phila. St.	Pennsylvania
Dickey, Margaret	Indiana	311 S. 6th St.	Pennsylvania
Dickie, Esther Josephine	Indiana	Indiana	Pennsylvania
Dickson, Zuma	Homer City	Indiana	Pennsylvania
Dietz, Anna Elizabeth	Allegheny	4130 Perrysville Ave	Pennsylvania
Doherty, Anna G.	Edgewood	1339 Walnut St.	Pennsylvania
Donaldson, Grace	Eighty Four	R. F. D. No. 1	Pennsylvania
Dornon, Ella Steele	New Alexandria	Westmoreland	Pennsylvania
Douglas, Hazel	Indiana	34 S. 9th St.	Pennsylvania
Douglas, Joy	Indiana	34 S. 9th St.	Pennsylvania
Dowling, Kathryn	Johnstown	315 Main St.	Pennsylvania
Dowling, Loretto	Johnstown	315 Main St.	Pennsylvania
Dripps, Alice L.	Allegheny	2009 Maple Ave.	Pennsylvania
Dudley, Ruth G.	Avalon	316 McKinley Ave.	Pennsylvania
Duncan, Laura M.	Indiana	R. F. D. No. 1	Pennsylvania
Duncan, Maude	Indiana	R. F. D. No. 1	Pennsylvania
Dunlap, Martha	Olanta	Clearfield	Pennsylvania
Dunlap, Tirza	Hortons	Indiana	Pennsylvania
Dunlap, Twila	Blairsville	Indiana	Pennsylvania
Dunmire, Bertha	Creekside	Indiana	Pennsylvania
Dunn, Mary H.	Warren	406 Poplar St.	Pennsylvania
Duysters, Edna	Allegheny	1200 River Ave.	Pennsylvania
Earl, Ione	Indiana	45 N. 6th St.	Pennsylvania
Earnest, Bess E.	Donegal	Westmoreland	Pennsylvania
Egli, Hildagarde M.	Etna	Allegheny	Pennsylvania
Elkin, Laura	Indiana	Indiana	Pennsylvania
Elkin, Olive F.	Jeannette	Twelfth St.	Pennsylvania
Elliott, Elizabeth	Oakmont	H. St.	Pennsylvania
Elick, Maude	Homestead	712 12th Ave.	Pennsylvania
Elvidge, June	Ben Avon	Perrysville Ave	Pennsylvania
Ely, Mabelle	Jeanette	121 First St.	Pennsylvania
Emerick, Maude	Altoona	2612 6th Ave.	Pennsylvania
Espey, Vera	Scottdale	Westmoreland	Pennsylvania
Evans, Margarete	Kittanning	R. F. D. No. 5	Pennsylvania
Evans, Mayme	Pittsburg	2322 Sidney St.	Pennsylvania
Falkenstein, Helen	Pittsburg	1242 Locust St.	Pennsylvania
Fennell, Dora	Greensburg	R. F. D. No. 4	Pennsylvania
Ferguson, Clara M.	Pittsburg	40 Cowan St.	Pennsylvania
Ferguson, Jeanne	Jeanette	Westmoreland	Pennsylvania
Ferrier, Bertha	Jeanette	808 Gaskill Ave.	Pennsylvania
Fisher, Kathryn L.	Turtle Creek	R. F. D.	Pennsylvania
Fisher, Mary	Indiana	24 S. Tenth St.	Pennsylvania
Fitzgerald, Teressa	Coal	Indiana	Pennsylvania
Fleck, G. Grace	Indiana	1140 Grant St.	Pennsylvania
Fleming, Hope	Love Joy	Indiana	Pennsylvania
Flocker, Edna	Beaver	3rd St.	Pennsylvania
Fornwalt, Mary	Braddock	430 Library St.	Pennsylvania
Forsha, Della	Livermore	R. F. D. No. 1	Pennsylvania
Frederick, Ione	Rossmoyne	Indiana	Pennsylvania
Frederick, Laura	Coalport	Clearfield	Pennsylvania
Fritz, Miriam	Elders Ridge	Indiana	Pennsylvania
Frye, Bertha	Indiana	1170 Water St.	Pennsylvania
Frye, Myra	Indiana	1170 Water St.	Pennsylvania
Fryer, Edna	Bridgeville	Allegheny	Pennsylvania
Fuller, M. Ruth	Upper Middletown	Fayette	Pennsylvania
Fulton, May E.	West Lebanon	Indiana	Pennsylvania



PENNSYLVANIA STATE NORMAL SCHOOL

Name	Postoffice	Street or County	State
Fulton, Stella	Williams Grove	Clearfield	Pennsylvania
Garce, Mrs. Alma	Indiana	865 Grant St.	Pennsylvania
Garce, Bertha Irene	Indiana	865 Grant St.	Pennsylvania
Garrett, Henrietta	Allegheny	906 Federal St.	Pennsylvania
Gates, Ruth	Indiana	Oakland Ave.	Pennsylvania
Gephart, Bessie	Altoona	2125 4th Ave.	Pennsylvania
Gessler, Caroline M.	Indiana	834 Phila. St.	Pennsylvania
Getty, Sadie	Saltsburg	Indiana	Pennsylvania
Gibson, Bertha B.	Bellevue	108 Washington St.	Pennsylvania
Gibson, Edna	Johnstown	325 Stonycreek St.	Pennsylvania
Gilchrist, Lena	Indiana	1190 Water St.	Pennsylvania
Gilchrist, Martha T.	Indiana	1190 Water St.	Pennsylvania
Gill, E. Madge	North Girard	Erie	Pennsylvania
Glass, Oriana Bernice	Wilkinsburg	821 Wood St.	Pennsylvania
Golden, Helen	Pittsburg	7130 Hermitage St.	Pennsylvania
Good, Anna B.	Eleanor	Jefferson	Pennsylvania
Goodfellow, Margaret	Indiana	1175 Grant St.	Pennsylvania
Gould, Hazel Marie	Clinton	Allegheny	Pennsylvania
Grable, Frances W.	Manor	Westmoreland	Pennsylvania
Graff Frances Mary	Indiana	547 Water St.	Pennsylvania
Graft, Leda	Indiana	Indiana	Pennsylvania
Graham, Lucy	Indiana	Wayne Ave.	Pennsylvania
Graves, Marie	Sandy Lake	Mercer	Pennsylvania
Gray, Miriam W.	Indiana	1741 Phila. St.	Pennsylvania
Griffith, Earnest	Johnstown	R. F. D. No. 1	Pennsylvania
Grube, Pauline	Punxsutawney	Jefferson	Pennsylvania
Guthrie, Carolyn	Indiana	625 Church St.	Pennsylvania
Hackedorn, Ruth	Mooween	Indiana	Pennsylvania
Hafily, Ruth	Kittanning	133 Queen St.	Pennsylvania
Hall, Pauline E.	Indiana	150 N. N. St.	Pennsylvania
Hamill, Jane G.	New Florence	Westmoreland	Pennsylvania
Hamilton, Mrs. W. S.	Indiana	122 N. 6th St.	Pennsylvania
Hankey, Elizabeth	Shay	Armstrong	Pennsylvania
Hare, Katharine	Irwin	16 First St.	Pennsylvania
Hastings, Gula	Indiana	513 Phila. St.	Pennsylvania
Haworth, Margaret	Philipsburg	400 N. Front St.	Pennsylvania
Hayes, Elizabeth	Titusville	3 Roberts St.	Pennsylvania
Hazlett, Lillian	Indiana	937 Church St.	Pennsylvania
Hazlett, Mabel Alcorn	Indiana	937 Church St.	Pennsylvania
Heath, Helen Guthrie	Braddock	431 Fourth St.	Pennsylvania
Henderson, Ellen	Parkwood	Indiana	Pennsylvania
Henry, Anna Ethel	Saltsburg	R. F. D. No. 1	Pennsylvania
Hershfield, Ethel	Masontown	Fayette	Pennsylvania
Hessinger, Mae E.	Coral	Indiana	Pennsylvania
Herrick, Helen	Indiana	937 Church St.	Pennsylvania
Herrick, Marie	Indiana	729 Church St.	Pennsylvania
Hezlep, Mary M.	Pittsburg	7223 Hermitage St.	Pennsylvania
Hickman, Ethel I.	Imperial	Allegheny	Pennsylvania
Hills, Verna	Clearfield	South 4th St.	Pennsylvania
Hitchcock, Kathryn McConnell	Indiana	Indiana	Pennsylvania
Hiteshew, Della	Reitz	Somerset	Pennsylvania
Hlafsak, Mary	Carrolltown	Cambria	Pennsylvania
Holt, Anna E.	Brockwayville	Jefferson	Pennsylvania
Holt, Elsie E.	Brockwayville	Jefferson	Pennsylvania
Hood, Hulda B.	New Florence	Westmoreland	Pennsylvania
Hood, Mary B.	New Florence	Westmoreland	Pennsylvania
Hoofring, Marje E.	Vandergrift	172 Franklin Ave.	Pennsylvania
Hoop, Ada	Indiana	Indiana	Pennsylvania
Hoover, Alda	Indiana	School St.	Pennsylvania
Houston, Edna	Allegheny	937 Main St.	Pennsylvania
Howell, Mary	Altoona	1328 Fifth Ave.	Pennsylvania
Hubley, Alice K.	Pittsburg	7120 Bennett St.	Pennsylvania
Hughes, Emma	Chicago	8915 Exchange Ave.	Illinois
Hugus, Lucy	Latrobe	R. F. D. No. 1	Pennsylvania
Hugus, Nelle E.	Latrobe	R. F. D. No. 1	Pennsylvania
Hull, Bertha M.	New Florence	Westmoreland	Pennsylvania
Hunger, Edith	Vandergrift	109 Washington Ave.	Pennsylvania
Hunter, Mary F.	New Florence	Westmoreland	Pennsylvania
Igo, M. Hazel	New Florence	Westmoreland	Pennsylvania
Jackson, Mrs. Walter	Indiana	50 S. 6th St.	Pennsylvania
Jamison, Anna M.	Pittsburg	1320 Sycamore St.	Pennsylvania
Jeffords, Alice M.	Wilkinsburg	751 Franklin Ave.	Pennsylvania
Johns, Sarah	Lovejoy	Indiana	Pennsylvania
Johnston, Ermie	Indiana	R. F. D. No. 6	Pennsylvania
Johnson, Hattie	Mahaffey	Clearfield	Pennsylvania
Johnston, Hilda	Indiana	R. F. D. No. 6	Pennsylvania
Johnson, Jean	Indiana	218 Tenth St.	Pennsylvania
Johnston, Nancy	Greensburg	215 N. Main St.	Pennsylvania
Johnston, Nellie O.	Indiana	R. F. D. No. 6	Pennsylvania
Jones, Emma	Coalport	Clearfield	Pennsylvania

PENNSYLVANIA STATE NORMAL SCHOOL



Name	Postoffice	Street or County	State
Jones, Florence	Ebensburg	Cambria	Pennsylvania
Jones, Gladys	Ebensburg	Cambria	Pennsylvania
Jones, Mary E.	Bridgeville	Allegheny	Pennsylvania
Jones, Myrtle F.	Allegheny	66 Roosevelt Ave.	Pennsylvania
Jordan, Ollie	Oliveburg	Jefferson	Pennsylvania
Judy, Frances	Homer City	Indiana	Pennsylvania
Kalp, Viola	Mt. Pleasant	412 E. Main St.	Pennsylvania
Kaufman, Lillie M.	Warriors Mark	R. F. D. No. 2	Pennsylvania
Keats, Ethel	Washington	1806 S. Street	District of Columbia
Kebler, Winnifred	Indiana	1163 Grant St.	Pennsylvania
Keck, Norma Clare	Pittcairn	556 4th St.	Pennsylvania
Keepers, Helen	Indiana	966 Church St.	Pennsylvania
Kellar, Octavine	Steubenville	Box 10	Ohio
Keller, Bess H.	Indiana	947 Chestnut St.	Pennsylvania
Kennedy, Isabel	Verona	Center Ave.	Pennsylvania
Kennedy, Mary E.	Freeport	Armstrong	Pennsylvania
Kepple, Alice E.	New Alexandria	R. F. D. No. 2	Pennsylvania
Kepple, Hazel Olive	Indiana	Indiana	Pennsylvania
Kepple, Laura E.	New Alexandria	R. F. D. No. 2	Pennsylvania
Kerr, Edna	Kittanning	947 Orr Ave.	Pennsylvania
Kiel, Elsie	DuBois	Clearfield	Pennsylvania
Kimmel, Ada Grace	Shelocta	Indiana	Pennsylvania
Kimmel Mildred M.	Shelocta	Indiana	Pennsylvania
King, Mary St. C.	Indiana	505 Phila. St.	Pennsylvania
King, Olive B.	Brick Church	Armstrong	Pennsylvania
Kinter, Roxie	Indiana	Indiana	Pennsylvania
Klein, Henrietta E.	Bellevue	108 North St.	Pennsylvania
Klingensmith, Myrna	Dime	Armstrong	Pennsylvania
Klingensmith, Sara	Indiana	432 Phila. St.	Pennsylvania
Knepshild, Edna	Cochran Mills	Armstrong	Pennsylvania
Knepshild, Essie	Cochran Mills	Armstrong	Pennsylvania
Knight, Bertha	Millvale	125 Maryland Ave.	Pennsylvania
Knox, Gertrude	DuBois	25 N. Main St.	Pennsylvania
Koch, Ellen Sara	Sharpsburg	215 Clifton Avenue	Pennsylvania
Korb, Lorena	Troutville	Clearfield	Pennsylvania
Krepps, Lula	Freedom	Beaver	Pennsylvania
Kuhns, Sarah	Greensburg	107 Liberty St.	Pennsylvania
Kyler, Margaret	Lock Haven	Main St.	Pennsylvania
Laing, Clara	Duquesne	43 N. Second St.	Pennsylvania
Lamb, Estella	Port Allegany	McKean	Pennsylvania
Lane, Anna L.	Glencoe	Somerset	Pennsylvania
Langham, Louise	Indiana	300 N. Ninth St.	Pennsylvania
Learn, Ola	Indiana	420 S. 11th St.	Pennsylvania
Leasure, Lillian	Johnstown	600 Somerset St.	Pennsylvania
Leech, Josephine A.	Bellevue	Allegheny	Pennsylvania
Lenkerd, Bessie	Indiana	851 Grant St.	Pennsylvania
Lesnett, Grace Allison	Bridgeville	Allegheny	Pennsylvania
Levine, Rosalind	Indiana	309 E. Church St.	Pennsylvania
Lewis, Edna	Punxsutawney	Jefferson	Pennsylvania
Lewis, Ethel	Craigsville	Armstrong	Pennsylvania
Lewis, Lucille K.	Pittsburg	514 Neville St.	Pennsylvania
Lewis, Mabelle	Newark	P. O. Box 288	New Jersey
Leyda, Bessie	Eighty Four	Washington	Pennsylvania
Lockard, Blanche	Indiana	1050 Washington St.	Pennsylvania
Lollar, Stella	Somerset	Somerset	Pennsylvania
Lollar, Ione	Somerset	Somerset	Pennsylvania
Long, Jean Claire	Kammerer	Washington	Pennsylvania
Long, Mabel	Rathmel	Jefferson	Pennsylvania
Longwill, Adelle	Indiana	215 S. 10th St.	Pennsylvania
Longwill, Veva	Indiana	215 S. 10th St.	Pennsylvania
Lowman, M. Josephine	Indiana	468 S. 11th St.	Pennsylvania
Lowry, Martha E.	Indiana	12 Railroad Place	Pennsylvania
Lowry, Vesta	Indiana	733 School St.	Pennsylvania
Ludenburg, Elma	Pittsburg	56 Flower Ave.	Pennsylvania
Lydick, Stella	Creepside	Indiana	Pennsylvania
Lyle, Clara M.	Sykesville	Jefferson	Pennsylvania
Lytte, Julia	Connellsville	2327 Fairview Ave.	Pennsylvania
Mack, Flo	Armagh	Indiana	Pennsylvania
Mack, Gussie L.	New Florence	R. F. D. No. 2	Pennsylvania
Maguire, Minnie	Saltsburg	Indiana	Pennsylvania
Mahan, Esther	Indiana	Indiana	Pennsylvania
Marron, Margaret	Windber	Cambria Ave.	Pennsylvania
Marshall, Louise	Ingram	86 Ingram Ave.	Pennsylvania
Martin, Mary B.	Indiana	725 Oak St.	Pennsylvania
Martin, Nelle	Punxsutawney	200 N. Penn.	Pennsylvania
Mason, Goldie	McConnellsburg	Fulton	Pennsylvania
Masters, Anna Grace	Confluence	Somerset	Pennsylvania
Masters, Emma B.	Confluence	Somerset	Pennsylvania
Matthews, Elizabeth	Brookville	Jefferson	Pennsylvania
Maxwell, Ruby Dell	Arnold	Westmoreland	Pennsylvania



PENNSYLVANIA STATE NORMAL SCHOOL

Name	Postoffice	Street or County	State
Mease, Bertha.....	State College.....	Centre.....	Pennsylvania
Medsker, Mary.....	West Newton.....	Westmoreland.....	Pennsylvania
Melvin, Mary.....	Bridgeville.....	Allegheny.....	Pennsylvania
Mercer, Helen.....	Saltsburg.....	Washington St.....	Pennsylvania
Mewherter, Roxie W.....	Brairsville.....	Indiana.....	Pennsylvania
Miller, Bessie E.....	Ralphton.....	Somerset.....	Pennsylvania
Miller, Blanche.....	Indiana.....	W. Phila. St.....	Pennsylvania
Miller, Emma Valeria.....	West Middletown.....	Washington.....	Pennsylvania
Miller, Fern.....	Indiana.....	540 Phila. St.....	Pennsylvania
Miller, LaRhue.....	Creekside.....	452 Railroad Ave.....	Pennsylvania
Miller, Zula Olga.....	Livermore.....	Indiana.....	Pennsylvania
Milliken, Edith.....	Swissvale.....	1004 LeChair St.....	Pennsylvania
Minahan, Gertrude.....	Johnstown.....	719 1/2 Broad St.....	Pennsylvania
Minahan, Josephine.....	Johnstown.....	146 Iron St.....	Pennsylvania
Minteer, Effie R.....	Worthington.....	R. F. D. No. 2.....	Pennsylvania
Minteer, Ellen S.....	Worthington.....	R. F. D. No. 2.....	Pennsylvania
Mitchell, Anna.....	Ligonier.....	202 Main St.....	Pennsylvania
Mitchell, Jean.....	Garrett.....	Somerset.....	Pennsylvania
Monaghan, Bertha C.....	Fairchance.....	Fayette.....	Pennsylvania
Moody, Margaret.....	Coraopolis.....	Cor. Main and Neely Ave.....	Pennsylvania
Moore, Effa Dora.....	Cowansville.....	Armstrong.....	Pennsylvania
Moran, Nora Agnes.....	Johnstown.....	820 Coleman Ave.....	Pennsylvania
Morgan, Celia.....	Homer City.....	Indiana.....	Pennsylvania
Morgan, Clara.....	Canonsburg.....	338 W. Pike St.....	Pennsylvania
Morris, Laban.....	Oakmont.....	H. St.....	Pennsylvania
Morton, Joanna.....	McConnellsburg.....	Fulton.....	Pennsylvania
Mowry, Lois F.....	Derry.....	Westmoreland.....	Pennsylvania
Mulligan, Mary Josephine.....	Allegheny.....	1503 Rebecca St.....	Pennsylvania
Munshower, Mabel.....	Indiana.....	340 Church St.....	Pennsylvania
Myford, Mercy.....	Charleroi.....	Fallowfield Ave.....	Pennsylvania
McCabe, Julia M.....	Pitcairn.....	Fourth St.....	Pennsylvania
McChain, Bessie A.....	Finleyville.....	Washington.....	Pennsylvania
McConnaughey, Elizabeth B.....	Homer City.....	Indiana.....	Pennsylvania
McConnell, Josephine.....	Indiana.....	520 School St.....	Pennsylvania
McCreight, Mabel S.....	Indiana.....	915 School St.....	Pennsylvania
McCullough, Ethel E.....	Clinton.....	Allegheny.....	Pennsylvania
McCullough, Jeanette.....	Indiana.....	Indiana.....	Pennsylvania
McElhose, Miriam S.....	Pittsburg.....	6712 Thomas Blvd.....	Pennsylvania
McFadden, Rennie.....	Munderf.....	Jefferson.....	Pennsylvania
MacFarland, Nina O.....	Scottdale.....	Hickory St.....	Pennsylvania
McGee, Edna M.....	Punxsutawney.....	R. F. D. No. 2.....	Pennsylvania
McGee, Ruth.....	Punxsutawney.....	Jefferson.....	Pennsylvania
McGeorge, Grace.....	New Galilee.....	Beaver.....	Pennsylvania
McGinnis, Marie F.....	Pittsburg.....	148 Wallace St.....	Pennsylvania
McGregor, Nellie.....	Indiana.....	50 N. 6th St.....	Pennsylvania
McGrew, Pearl M.....	Yohogany.....	Westmoreland.....	Pennsylvania
McHenry, Grace M.....	Indiana.....	R. F. D. No. 1.....	Pennsylvania
McHenry, Nora S.....	Indiana.....	R. F. D. No. 1, Box 43.....	Pennsylvania
McIntyre, Mamie C.....	Greensburg.....	Westmoreland.....	Pennsylvania
McKee, Mae.....	Indiana.....	775 Wayne Ave.....	Pennsylvania
McKee, Mary B.....	Kittanning.....	R. D. No. 5.....	Pennsylvania
McKinney, Irene.....	Johnstown.....	161 Hinckston Av.....	Pennsylvania
McKnight, Mary Ella.....	Mt. Lebanon.....	Allegheny.....	Pennsylvania
McLane, Araminta.....	East Liverpool.....	930 Denver St.....	Ohio
McLaughlin, M. Lois.....	Indiana.....	1151 Grant St.....	Pennsylvania
McMahan, Katherine.....	Indiana.....	Indiana.....	Pennsylvania
McMahon, Mae.....	State College.....	Centre.....	Pennsylvania
McPherson, Helen.....	Frank.....	Allegheny.....	Pennsylvania
McWreath, Mary.....	McDonald.....	South Side.....	Pennsylvania
Naylor, Eva L.....	Southwest.....	Westmoreland.....	Pennsylvania
Neal, Florence E.....	Livermore.....	Indiana.....	Pennsylvania
Neal, Nova.....	Indiana.....	277 S. 7th St.....	Pennsylvania
Neal, V. Zoe.....	Livermore.....	Indiana.....	Pennsylvania
Neff, Jean.....	Hastings.....	Cambria.....	Pennsylvania
Nesbit, Janet.....	Niagara Falls.....	2224 Niagara Ave.....	New York
Neville, Tirzah Grace.....	Saltsburg.....	Indiana.....	Pennsylvania
Newcomer, Modest.....	McClellandtown.....	Fayette.....	Pennsylvania
Newcomer, Odessa.....	McClellandtown.....	Fayette.....	Pennsylvania
Nichol, Matilda.....	Leard.....	Indiana.....	Pennsylvania
Nicholas, Jennie E.....	Indiana.....	R. F. D. No. 8.....	Pennsylvania
Nicklas, Susan.....	Hoboken.....	Allegheny.....	Pennsylvania
Niebaum, Irene.....	Pittsburg.....	214 Amber St.....	Pennsylvania
Nipps, Mary.....	Graceton.....	Indiana.....	Pennsylvania
Nix, Dorothy.....	Homer City.....	Indiana.....	Pennsylvania
Noble, Sophia Holland.....	Johnstown.....	417 Highland Ave.....	Pennsylvania
Noel, Eva A.....	Ligonier.....	Westmoreland.....	Pennsylvania
Noel, Grace.....	Ligonier.....	Westmoreland.....	Pennsylvania
O'Brien, Nellie.....	Homestead.....	603 Dickson St.....	Pennsylvania
O'Neill, Genevieve.....	Greensburg.....	820 W. Otterman St.....	Pennsylvania
Opdyke, Twyla.....	Ernest.....	Indiana.....	Pennsylvania



Name	Postoffice	Street or County	State
Owens, Ethel.	Apollo.....	Armstrong.....	Pennsylvania
Paine, Donna L.	Punxsutawney.....	Jefferson.....	Pennsylvania
Palmer, Ethel.....	Latrobe.....	415 Fairmont St.	Pennsylvania
Park, Elizabeth.....	Howe.....	Jefferson.....	Pennsylvania
Park, Laura.....	Indiana.....	Indiana.....	Pennsylvania
Patterson, Jeannette G.	Imperial.....	Allegheny.....	Pennsylvania
Patterson, Nan.....	Connellsville.....	Fayette.....	Pennsylvania
Pattison, Nola.....	Indiana.....	936 Church St.	Pennsylvania
Pearce, Vera.....	Pitcairn.....	4th St. Highland Ave.	Pennsylvania
Penfield, Flora E.....	Brockwayville.....	Jefferson.....	Pennsylvania
Pennington, Mary.....	Indiana.....	237 N. Fourth St.	Pennsylvania
Pensyl, Georgie.....	Altoona.....	1211 Fourteenth St.	Pennsylvania
Petrie, Esther K.....	Ingram.....	134 Prospect Ave.	Pennsylvania
Petsch, Augusta B.....	Braddock.....	2443 Woodstock Ave.	Pennsylvania
Petty, Anna F.....	Crafton.....	42 Creighton Ave.	Pennsylvania
Petty, Loveda.....	Crafton.....	42 Creighton Ave.	Pennsylvania
Pew, Mae.....	Pittsburg.....	269 Fish St.	Pennsylvania
Pfordt, Eleanor.....	Seward.....	Westmoreland.....	Pennsylvania
Pickles, Edna C.....	Hazelwood.....	4634 Chatsworth Ave.	Pennsylvania
Pierce, Anna Mary.....	Yohoghany.....	Westmoreland.....	Pennsylvania
Pierce, Mary.....	Indiana.....	514 School St.	Pennsylvania
Phend, Elizabeth.....	Indiana.....	306 S. 14th St.	Pennsylvania
Potter, Grace O.....	Karthusaus.....	Clearfield.....	Pennsylvania
Potter, Leta Alma.....	Cresson.....	Cambria.....	Pennsylvania
Powell, Emma.....	Kittanning.....	Armstrong.....	Pennsylvania
Powell, Ethel.....	Windber.....	Somerset.....	Pennsylvania
Powell, Josephine.....	Oil City.....	219 Bissell Ave.	Pennsylvania
Powell, Lillian.....	Sarver.....	Butler.....	Pennsylvania
Preston, Julia Starr.....	Frugality.....	Cambria.....	Pennsylvania
Price, Lulu E.....	Bellwood.....	Blair.....	Pennsylvania
Price, Maud.....	Bellwood.....	Blair.....	Pennsylvania
Prothero, Glenavee.....	Indiana.....	715 Water St.	Pennsylvania
Purdie, Edith.....	Wyandotte.....	Cor. 2nd and Cedar Sts.	Michigan
Ragosin, Eva.....	Starford.....	Indiana.....	Pennsylvania
Ralston, Edith.....	Elderton.....	Armstrong.....	Pennsylvania
Ramsay, Alice L.....	Mount Pleasant.....	729 Walnut St.	Pennsylvania
Ramsay, Helen.....	Mount Pleasant.....	Westmoreland.....	Pennsylvania
Ramsay, Nellie.....	Mount Pleasant.....	321 Eagle St.	Pennsylvania
Rankin, Helen E.....	Ben Avon.....	Brighton Road.....	Pennsylvania
Ray, Belle.....	Parkwood.....	Indiana.....	Pennsylvania
Rebok, Ruth.....	Carlisle.....	260 W. Pomfret St.	Pennsylvania
Redman, Margaret.....	Glassport.....	735 Vermont Ave.	Pennsylvania
Reed, Bulotta.....	Indiana.....	512 11th St.	Pennsylvania
Reed, Gertrude.....	Oil City.....	111 Imperial St.	Pennsylvania
Reed, Hulda E.....	Brookville.....	S. Pickering St.	Pennsylvania
Reese, Martha E.....	Pittsburg.....	1808 Penn Ave.	Pennsylvania
Reich, Pearl E.....	Wilmerding.....	426 Caldwell Ave.	Pennsylvania
Reichenbach, Mary Ella.....	Indiana.....	524 R. R. Ave.	Pennsylvania
Repine, Goldie.....	Coral.....	Indiana.....	Pennsylvania
Richardson, Marion W.....	Pittsburg.....	136 Beltzhoover Ave.	Pennsylvania
Ridenour, Zelma.....	West Newton.....	Westmoreland.....	Pennsylvania
Riethmiller, Clara Frances.....	Indiana.....	Indiana.....	Pennsylvania
Rittenhouse, Olive.....	Rochester Mills.....	Indiana.....	Pennsylvania
Roberts, Janella M.....	Pine Flat.....	Indiana.....	Pennsylvania
Robertson, Elizabeth.....	Johnstown.....	192 Fairfield Ave.	Pennsylvania
Robertson, Eva.....	Johnstown.....	192 Fairfield Ave.	Pennsylvania
Robertson, Frances.....	Johnstown.....	80 Barron Ave.	Pennsylvania
Rodkey, Hazel Mae.....	West View.....	Norwich St.	Pennsylvania
Rogers, Iris.....	Rogers.....	Columbiana.....	Ohio
Roof, Mabel Adaline.....	Indiana.....	711 Church St.	Pennsylvania
Rosborough, Grace E.....	Indiana.....	Elderton.....	Pennsylvania
Rose, Nellie.....	Saltsburg.....	Indiana.....	Pennsylvania
Rosensteel, Elizabeth.....	Greensburg.....	Westmoreland.....	Pennsylvania
Ross, Virginia.....	Indiana.....	468 Phila. St.	Pennsylvania
Ruffner, Evon.....	Glen Campbell.....	Indiana.....	Pennsylvania
Ruth, Isabel.....	Cowansville.....	Armstrong.....	Pennsylvania
Rutledge, Laura Edna.....	Livermore.....	Indiana.....	Pennsylvania
Salisbury, Edith.....	Pittsburg.....	7806 Bennett St.	Pennsylvania
Sansom, Edna.....	Indiana.....	719 Church St.	Pennsylvania
Sawyer, Bertha O.....	Glen Campbell.....	Indiana.....	Pennsylvania
Scanlan, Eleanor.....	Johnstown.....	112 Walnut St.	Pennsylvania
Schall, H. Agnes.....	Ford City.....	Armstrong.....	Pennsylvania
Schaney, Olive.....	DuBois.....	15 E. Weber Ave.	Pennsylvania
Schwab, Esther.....	Allegheny.....	260 Watson Blvd.	Pennsylvania
Seanor, Estella Blanche.....	Creekside.....	R. F. D. No. 2.	Pennsylvania
Seanor, Virginia.....	Creekside.....	R. F. D. No. 2.	Pennsylvania
Seitz, Estella V.....	Sharpsburg.....	604 Main St.	Pennsylvania
Seneff, Katharine.....	Conemaugh.....	Cambria.....	Pennsylvania
Seneff, Rachael.....	Conemaugh.....	Cambria.....	Pennsylvania
Shaeffer, Ethel M.....	Ilomer City.....	Ridge Ave.	Pennsylvania



PENNSYLVANIA STATE NORMAL SCHOOL

Name	Postoffice	Street or County	State
Shaffer, Alma...	Conemaugh.....	Main St.....	Pennsylvania
Shaffer, Irma B....	Somerset.....	R. F. D. No. 4.	Pennsylvania
Sherbondy, Ella...	Ruffsedale.....	Westmoreland..	Pennsylvania
Sherrill, Estella V. L.	Indiana.....	Indiana.....	Pennsylvania
Shields, Marie...	Marion Center..	Indiana.....	Pennsylvania
Shollenberger, Verna	Mahaffey.....	Clearfield.....	Pennsylvania
Shuster, Alice...	Delmont.....	Westmoreland..	Pennsylvania
Sides, Blanche.....	Blacklick.....	Indiana.....	Pennsylvania
Simpson, Helen K....	Indiana.....	R. F. D. No. 1...	Pennsylvania
Simpson, Lula.....	Penn Run.....	Indiana.....	Pennsylvania
Sligh, Agnes.....	New Alexandria..	Westmoreland..	Pennsylvania
Smith, Edna C.....	Eighty-Four....	Washington....	Pennsylvania
Smith, Alice L....	New Bethlehem..	R. F. D. No. 4	Pennsylvania
Smith, Emma C....	Trade City.....	Indiana.....	Pennsylvania
Smith, Hazel M....	Blairsville....	Indiana.....	Pennsylvania
Smith, Iva.....	New Bethlehem..	R. F. D. No. 4.	Pennsylvania
Smith, May L....	Pittsburg.....	54 Flower Ave...	Pennsylvania
Sourwine, Zetta L..	Creekside.....	Indiana.....	Pennsylvania
Sowers, Mabel....	Homer City....	Indiana.....	Pennsylvania
Sparks, Frances...	Connellsville..	Fayette.....	Pennsylvania
Speer, Helen M....	Braddock.....	420 Mill St	Pennsylvania
Spencer, Elizabeth M. J.	Export.....	Westmoreland..	Pennsylvania
Spraggon, Ethel...	Braddock.....	504 Mill St	Pennsylvania
Springer, Bess J...	Kane.....	121 Biddle St...	Pennsylvania
Stackhouse, Sara...	Johnstown.....	273 Fairfield Ave...	Pennsylvania
Stahl, Lillian O....	Manor.....	Westmoreland..	Pennsylvania
Stahl, M. Irene...	Indiana.....	718 School St...	Pennsylvania
Stahl, N. Mabel...	Homer City....	Washington St...	Pennsylvania
Starr, Kathryn M...	Kittanning....	110 Bluff St...	Pennsylvania
St. Clair, Bertha...	Indiana.....	1080 Grant St...	Pennsylvania
Steele, Susan M....	Greensburg....	Cor. Stanton and Greene..	Pennsylvania
Steffey, Vernetta...	Livermore.....	Indiana.....	Pennsylvania
Sterling, Mary Alice	Latrobe.....	505 Main St...	Pennsylvania
Steuler, Hilda....	Millvale.....	313 Grant Ave.	Pennsylvania
Stevenson, Helen May	Glenshaw....	Allegheny....	Pennsylvania
Stewart, Cornelia...	Indiana.....	219 S. 11th St.	Pennsylvania
Stewart, Lizzie C...	Dilltown.....	Indiana.....	Pennsylvania
Stewart, Helen...	Penn Run.....	Indiana.....	Pennsylvania
Stewart, Mabel E...	Indiana.....	Cor. Oak and 8th...	Pennsylvania
Stewart, Margaret...	Homer City....	Indiana.....	Pennsylvania
Stewart, Vira.....	Indiana.....	240 Phila. St.	Pennsylvania
Stonebraker, Gaynell	Indiana.....	Indiana.....	Pennsylvania
Stonebraker, May...	Indiana.....	Indiana.....	Pennsylvania
Strayer, Ethyl L...	Wilkesburg....	834 Ramsey St...	Pennsylvania
Stuchell, Alma...	Indiana.....	357 Water St...	Pennsylvania
Suter, Gertrude E...	Braddock.....	227 Holland Ave...	Pennsylvania
Sweeney, Rosemary...	Indiana.....	1020 Church St...	Pennsylvania
Teeple, Bernice...	Grampian.....	Clearfield.....	Pennsylvania
Thompson, Anna Mae	Johnstown.....	248 Barron Ave...	Pennsylvania
Thompson, Lucy...	Wilmerding....	411 Caldwell Ave...	Pennsylvania
Thompson, Madge...	Unamis.....	Somerset.....	Pennsylvania
Thompson, Sarah...	Chester.....	Orange.....	Pennsylvania
Tomb, Laura.....	Indiana.....	Locust St.....	Pennsylvania
Townsend, Mary R...	South Bend....	Armstrong.....	Pennsylvania
Troxel, Emilie...	Indiana.....	944 Phila. St.	Pennsylvania
Truby, Mae.....	Ford City.....	5th and Ford Sts.	Pennsylvania
Trusal, Jessie E...	Indiana.....	1044 School St...	Pennsylvania
Unger, Bessie J...	Greencastle....	R. F. D. No. 1.	Pennsylvania
VanKirk, Miriam...	Elizabeth.....	Allegheny....	Pennsylvania
Vail, Juniata.....	Spruce Creek...	Huntingdon....	Pennsylvania
Verner, Edna B....	Blairsville....	311 Chestnut St.	Pennsylvania
Waddell, Elsie E...	Crafton.....	Middletown Road...	Pennsylvania
Waddle, Kate.....	Saltsburg.....	Indiana.....	Pennsylvania
Wagener, Dena...	Marion Center..	Indiana.....	Pennsylvania
Wagle, Anna Virginia	Indiana.....	213 R. R. Ave...	Pennsylvania
Wagner, Dora.....	New Florence..	Westmoreland..	Pennsylvania
Wagner, Pearl Edna	Pittsburg.....	28 Chalfant St...	Pennsylvania
Wagner, Virginia...	Heshbon.....	Indiana.....	Pennsylvania
Walker, Aileen...	Indiana.....	Phila. St.....	Pennsylvania
Walker, Bertha M...	Osceola Mills	R. F. D.....	Pennsylvania
Walker, Lillian...	Pittsburg.....	5403 Black St...	Pennsylvania
Wallace, Florence...	Indiana.....	931 Oakland Ave.	Pennsylvania
Wallace, Nellie Gayl	Creekside.....	Indiana.....	Pennsylvania
Walters, Ruth Helen	Pittsburg.....	2035 5th Ave...	Pennsylvania
Wandell, Flossie M...	Battle Creek...	Calhoun.....	Michigan
Watkins, Gaynel...	Pittsburg.....	2310 Patterson St...	Pennsylvania
Watson, Anna May...	Indiana.....	145 N. 7th St...	Pennsylvania
Weamer, Alpha...	Indiana.....	South 5th St...	Pennsylvania
Weamer, Helen...	Indiana.....	South 5th St.	Pennsylvania
Weaver, Pauline...	Canonsburg....	R. F. D. No. 5.	Pennsylvania
Wedemyer, Anna Bele	Finleyville...	Washington....	Pennsylvania

PENNSYLVANIA STATE NORMAL SCHOOL



Name	Postoffice	Street or County	State
Weigle, Amy E.	Indiana.....	Indiana.....	Pennsylvania
Weigle, Beatrice K.	Indiana.....	Indiana.....	Pennsylvania
Weigle, Winifred.	Indiana.....	Indiana.....	Pennsylvania
Weiss, Lida C.	Punxsutawney.	R. F. D. No. 3.	Pennsylvania
Wesner, Eleanor	Johnstown.	407 Franklin St.	Pennsylvania
Wesner, Pauline.	Johnstown.	407 Franklin St.	Pennsylvania
Weyman, Alice C.	Wilmerding.	522 A. Middle Ave.	Pennsylvania
Wheeler, Edna J.	Bellevue.	80 Seville St.	Pennsylvania
White, Mrs. Harry, Jr.	Indiana.....	Indiana.....	Pennsylvania
White, Nannie.	Kittanning.	R. F. D. No. 2.	Pennsylvania
Whitehill, Winona.	Brookville.	Jefferson.....	Pennsylvania
Whiting, Rita.	Ridgway.	211 Euclid Ave.	Pennsylvania
Whyte, Janet S.	Allegheny.	1626 Davis Ave.	Pennsylvania
Widdowson, Roxie L.	Indiana.....	828 Grant St.	Pennsylvania
Widdowson, Ruth.	Indiana.....	316 S. 7th St.	Pennsylvania
Wier, Ethel.	Windber.	Somerset.....	Pennsylvania
Willett, Besse R.	Enid.	Fulton.....	Pennsylvania
Williams, Elma Ione.	Indiana.....	S. Fifth St.	Pennsylvania
Williams, Florence.	Indiana.....	Indiana.....	Pennsylvania
Williams, Flossie.	Indiana.....	789 Wayne Ave.	Pennsylvania
Williamson, M. Virginia	Wilkinsburg.	855 Rebecca St.	Pennsylvania
Wilson, Caroline.	Beaver.	Beaver.....	Pennsylvania
Wilson, Clara.	Allegheny.	10th St.	Pennsylvania
Wilson, Florence E.	Blairsville.	4 W. Chestnut St.	Pennsylvania
Wilson, Helen Isabelle.	Bellevue.	Straw and Summer Sts.	Pennsylvania
Wilson, Lulu B.	Clinton.	Allegheny.	Pennsylvania
Wilson, Nellie.	Buena Vista.	Westmoreland.	Pennsylvania
Winton, Dorothy.	Indiana.....	928 Water St.	Pennsylvania
Wissinger, Blanche.	Shelocta.	R. F. D. No. 3.	Pennsylvania
Withington, Edith.	Marietta.	820 Third Ave.	Ohio
Wood, Anna V.	Birdsboro.	Burks.....	Pennsylvania
Wood, Lucy.	Pittsburg.	362 Oakland Ave.	Pennsylvania
Woods, Margaret.	Leetsdale.	Allegheny.	Pennsylvania
Woodworth, Lenore.	Jefferson.	Ashtabula.....	Ohio
Young, Orca.	Leechburg.	Route 3.	Pennsylvania
Zehner, Nora.	Indiana.....	R. F. D. No. 2.	Pennsylvania
Zeigler, Helen Louise.	Indiana.....	148 N. 6th.	Pennsylvania
Zimmers, Mabel.	Altoona.	1412 18th Ave.	Pennsylvania
Ake, Everett.	Hillsdale.	765 Wayne Ave.	Pennsylvania
Alderfer, Philip.	Indiana.....	Indiana.....	Pennsylvania
Alker, M. J.	Indiana.....	1045 School St.	Pennsylvania
Allison, Edwin.	Indiana.....	138 S. 11th.	Pennsylvania
Allshouse, Ward.	Indiana.....	R. F. D. No. 6.	Pennsylvania
Altimus, Edgar.	Strongstown.	Indiana.....	Pennsylvania
Anderson, J. Alexander.	Saltsburg.	R. F. D. No. 1.	Pennsylvania
Anderson, Samuel P.	Summersville.	Jefferson.....	Pennsylvania
Ankeny, Arthur W.	Indiana.....	Indiana.....	Pennsylvania
Anthony, William.	Indiana.....	R. F. D. No. 8.	Pennsylvania
Baird, John Jr.	Glen Campbell.	Indiana.....	Pennsylvania
Bannen, John.	Verona.	Allegheny.	Pennsylvania
Bantley, Herman.	Johnstown.	240 Livergood St.	Pennsylvania
Baylor, Vinter.	Indiana.....	535 Church St.	Pennsylvania
Beatty, Wilmer H.	Indiana.....	W. Phila. St.	Pennsylvania
Bell, Hugh M.	Indiana.....	967 Water St.	Pennsylvania
Bell, Hugh Todd.	Indiana.....	122 S. 6th St.	Pennsylvania
Bell, Joe.	Punxsutawney.	R. F. D. No. 4.	Pennsylvania
Bender, Thomas W.	Lilly.	Cambria.....	Pennsylvania
Bennett, Herbert.	Indiana.....	300 S. 7th St.	Pennsylvania
Biemonte, Frank.	Creekside.	Indiana.....	Pennsylvania
Bittner, Clarence.	Somerset.	Somerset.....	Pennsylvania
Blair, William.	Indiana.....	R. F. D. No. 1.	Pennsylvania
Blank, Jonas F.	Greensburg.	Westmoreland.	Pennsylvania
Blose, H. Earl.	Sprankle Mills.	Jefferson.....	Pennsylvania
Bock, George II.	Pittsburg.	227 N. Negley Ave.	Pennsylvania
Bolsinger, Harry.	Ebensburg.	Cambria.....	Pennsylvania
Bowman, Kent A.	Hollsopple.	R. F. D. No. 1.	Pennsylvania
Brady, Paul.	Pittsburg.	5934 Broad St.	Pennsylvania
Brahm, Edw. A.	Bellevue.	151 Kendall Ave.	Pennsylvania
Brickley, Samuel.	Indiana.....	Cor. 7th and Church.	Pennsylvania
Bridgens, George.	Indiana.....	1262 Maple St.	Pennsylvania
Brilhart, Wm. W.	Indiana.....	26 Carpenter Ave.	Pennsylvania
Brito, Evelio.	Habana.	12 Galiano.	Cuba
Brown, Loucks.	Mt. Pleasant.	Westmoreland.	Pennsylvania
Brown, Robert Kennard.	Pittsburg.	215 S. Diamond Ave.	Pennsylvania
Brown, Walter H.	Indiana.....	Indiana.....	Pennsylvania
Bruce, Robert M.	Indiana.....	563 Oak St.	Pennsylvania
Caldwell, Ernest.	Indiana.....	Indiana.....	Pennsylvania
Caldwell, Clyde.	Indiana.....	635 School St.	Pennsylvania
Caldwell, Wm. F.	Pittsburg.	217 E. E. Ave.	Pennsylvania
Campbell, Delos.	Indiana.....	234 S. 7th St.	Pennsylvania



PENNSYLVANIA STATE NORMAL SCHOOL

Name	Postoffice	Street or County	State
Carlson, Birger.....	Gallitzin.....	Cambria.....	Pennsylvania
Carter, James Harry.....	West Findley... ..	R. F. D. No. 1.....	Pennsylvania
Castaneda, Erasmo.....	Sagua la Grande.....	M. Gomez No. 7.....	Cuba
Churchill, Donald.....	Indiana.....	646 Water St.....	Pennsylvania
Clark, George J.....	Indiana.....	132 N. 9th St.....	Pennsylvania
Clawson, Harry B.....	Indiana.....	R. F. D. No. 8.....	Pennsylvania
Cochran, James W.....	Scottsdale.....	Westmoreland.....	Pennsylvania
Conner, William H.....	Bartow.....	Polk.....	Florida
Cook, George.....	Indiana.....	Indiana.....	Pennsylvania
Coon, Morey F.....	Indiana.....	432 Church St.....	Pennsylvania
Corrigan, John.....	Indiana.....	343 S. 6th St.....	Pennsylvania
Coulter, Ed.....	Girty.....	Armstrong.....	Pennsylvania
Crain, Frank.....	Arrow.....	Somerset.....	Pennsylvania
Crawford, Carl.....	Indiana.....	231 S. 6th St.....	Pennsylvania
Crouch, Wilbur.....	Eighty Four.....	Washington.....	Pennsylvania
Cunningham, Paul H.....	Indiana.....	Indiana.....	Pennsylvania
Cunningham, Robert M.....	Armagh.....	Indiana.....	Pennsylvania
Darr, Walter.....	Burnside.....	Clearfield.....	Pennsylvania
Davis, Ralph.....	Indiana.....	402 E. Church St.....	Pennsylvania
Diaz, Jose E.....	Habana.....	Acosta 66.....	Cuba
Diaz, Frank A.....	Habana.....	Acosta 66.....	Cuba
Dick, Alexander L.....	Homer City.....	Indiana.....	Pennsylvania
Doran, Theo. B.....	Punxsutawney.....	Jefferson.....	Pennsylvania
Douglass, Newell M.....	Indiana.....	34 S. 9th St.....	Pennsylvania
Duncan, Frank M.....	Indiana.....	Phila. St.....	Pennsylvania
Dunlap, Elmer R.....	Blairsdale.....	Indiana.....	Pennsylvania
Earl, Ira H.....	Indiana.....	45 N. 6th St.....	Pennsylvania
Ecelbarger, Otto.....	Punxsutawney.....	R. F. D. No. 2.....	Pennsylvania
Edwards, Samuel L.....	Indiana.....	426 Phila. St.....	Pennsylvania
Elkin, Linus J.....	Indiana.....	941 Water St.....	Pennsylvania
Esken, Harry G.....	Berlin.....	Somerset.....	Pennsylvania
Farri, Emilio.....	Indiana.....	Indiana.....	Pennsylvania
Fennell, Homer M.....	Greensburg.....	R. F. D. No. 4.....	Pennsylvania
Fennell, Irving M.....	Greensburg.....	R. F. D. No. 4.....	Pennsylvania
Fetzer, Fred. W.....	Brookville.....	399 Mian St.....	Pennsylvania
Fiscus, Wilson.....	Indiana.....	1058 Church St.....	Pennsylvania
Fleitzer, Joseph.....	Vintondale.....	Cambria.....	Pennsylvania
Fleitzer, Marcus H.....	Vintondale.....	Cambria.....	Pennsylvania
Fleming, Clair.....	Indiana.....	1000 Grant St.....	Pennsylvania
Fleming, Kenneth.....	Indiana.....	Phila. St.....	Pennsylvania
Frichman, Russell.....	Pitcairn.....	605 Second St.....	Pennsylvania
Gallup, Orson A.....	Mt. Jewett.....	Boyd St.....	Pennsylvania
Garman, Don.....	Cherry Tree.....	Indiana.....	Pennsylvania
Garman, John E.....	Indiana.....	Indiana.....	Pennsylvania
Gayley, Chester M.....	Indiana.....	N. 7th St.....	Pennsylvania
Gessler, Frederick C.....	Indiana.....	44 6th St.....	Pennsylvania
Getty, Floyd.....	Indiana.....	211 N. 4th St.....	Pennsylvania
Gibson, Claire.....	Pine Flats.....	Indiana.....	Pennsylvania
Gibson, Edwin.....	Winslow.....	Jefferson.....	Pennsylvania
Gibson, Walter.....	Kenwood.....	Indiana.....	Pennsylvania
Gibson, William A.....	Winslow.....	Jefferson.....	Pennsylvania
Gilechrist, Harry.....	Indiana.....	1190 Water St.....	Pennsylvania
Graff, J. Anthony.....	Indiana.....	547 Water St.....	Pennsylvania
Griffith, George F.....	Cramer.....	Indiana.....	Pennsylvania
Grube, Otto S.....	Punxsutawney.....	R. F. D. No. 2.....	Pennsylvania
Grube, Raymond.....	Punxsutawney.....	R. F. D. No. 2.....	Pennsylvania
Gulich, Orvis.....	Clearfield.....	309 Nichols St.....	Pennsylvania
Hackman, Harry C.....	Harmony.....	Butler.....	Pennsylvania
Hamill, Jack H.....	New Florence.....	R. F. D. No. 1.....	Pennsylvania
Hamill, John C.....	Indiana.....	R. F. D. No. 2.....	Pennsylvania
Hamilton, Drenning.....	Indiana.....	122 N. 6th St.....	Pennsylvania
Hamilton, John N.....	Indiana.....	233 N. 9th St.....	Pennsylvania
Hanna, Forbes.....	Bridgeville.....	Allegheny.....	Pennsylvania
Harris, Clarence.....	Verona.....	North Ave.....	Pennsylvania
Hart, Albert.....	Clarksburg.....	Indiana.....	Pennsylvania
Hasinger, Andrew.....	Indiana.....	134 N. 6th St.....	Pennsylvania
Hasinger, Ralph.....	Indiana.....	557 School St.....	Pennsylvania
Hastings, Ralph.....	Indiana.....	513 Phila. St.....	Pennsylvania
Hawkins, Jesse M.....	Indiana.....	Indiana.....	Pennsylvania
Heffley, Earle.....	Berlin.....	Somerset.....	Pennsylvania
Henry, Emanuel.....	Jeanette.....	Westmoreland.....	Pennsylvania
Herlinger, Harry.....	Indiana.....	335 S. 6th St.....	Pennsylvania
Herlinger, Spear G.....	Homer City.....	Indiana.....	Pennsylvania
Hevia, Martin.....	Isabela de Sagua.....	Cuba
Hileman, Harry.....	Indiana.....	Indiana.....	Pennsylvania
Hilty, J. Russell.....	Indiana.....	1274 Oakland Ave.....	Pennsylvania
Hockenberry, Clyde.....	Graceton.....	Indiana.....	Pennsylvania
Hosack, Wilbur D.....	Indiana.....	R. R. Ave.....	Pennsylvania
Hoyaux, Emile.....	McDonald.....	Liberty St.....	Pennsylvania
Hudson, Chas. F.....	Grampian.....	Clearfield.....	Pennsylvania



Name	Postoffice	Street or County	State
Irwin, Harry H.	Grant	Indiana	Pennsylvania
Irwin, Nova N.	Cherry Tree	Indiana	Pennsylvania
Jobe, Ira	Indiana	Indiana	Pennsylvania
Johnson, Harry H.	Indiana	352 E. Chestnut St.	Pennsylvania
Johnson, James E.	Wehrum	Indiana	Pennsylvania
Johnston, Maurice B.	Armagh	Indiana	Pennsylvania
Johnston, Stewart	Indiana	Indiana	Pennsylvania
Josende, Manuel	Sagua la Grande	140 C. Garcia	Cuba
Kauffman, Charles M.	Indiana	R. F. D. No. 5	Pennsylvania
Kauffman, J. Claire	Indiana	R. F. D. No. 5	Pennsylvania
Keeler, Reyburn	Indiana	Cor. 13th and Wash.	Pennsylvania
Keirn, Cloyd	Arrow	Somerset	Pennsylvania
Keirn, Richard R.	Arrow	Somerset	Pennsylvania
Kelley, John A.	Brush Valley	Indiana	Pennsylvania
Kepple, Phildren A.	Indiana	Indiana	Pennsylvania
Kerr, Elder M.	Seward	Westmorland	Pennsylvania
Kimmel, Harry O.	Shelocta	Indiana	Pennsylvania
King, Harry E.	Parkwood	Indiana	Pennsylvania
Kisinger, Arley W.	Brownsville	Fayette	Pennsylvania
Klingensmith, Ward	Indiana	432 E. Phila. St.	Pennsylvania
Lancy, William	Indiana	1100 Oakland Ave.	Pennsylvania
Learn, Blair	Indiana	413 Church St.	Pennsylvania
Lewis, Blair	Indiana	R. F. D. No. 5	Pennsylvania
Lewis, Stephen	Indiana	W. Oak St.	Pennsylvania
Lockard, Boyd	Indiana	1050 Wash. St.	Pennsylvania
Lockard, Frank	Indiana	1050 Wash. St.	Pennsylvania
Long, Edwin H.	Indiana	7th and Main Sts.	Pennsylvania
Long, Erskine	Saltsburg	R. F. D. No. 1	Pennsylvania
Long, Francis Owen	Kammerer	Washington	Pennsylvania
Long, J. Irwin	Indiana	Indiana	Pennsylvania
Long, Roy	Allegheny	1212 Arch St.	Pennsylvania
Longwill, Homer F.	Indiana	946 Water St.	Pennsylvania
Loughry, William	Indiana	143 N. 6th St.	Pennsylvania
Lowry, James	Indiana	733 School St.	Pennsylvania
Lutz, G. Victor	Indiana	Water	Pennsylvania
Mahan, James Clay	Creekside	Indiana	Pennsylvania
Margiotti, Chas. J.	Punxsutawney	Lindsay Statton	Pennsylvania
Martin, Don A.	Pine Flats	Indiana	Pennsylvania
Martin, Eugene R.	Punxsutawney	200 N. Penn.	Pennsylvania
Merriman, Dan. W.	Armagh	Indiana	Pennsylvania
Metzger, Leon D.	Idamar	Indiana	Pennsylvania
Miller, George	Cresson	Cambria	Pennsylvania
Miller, Herbert	Graceton	Indiana	Pennsylvania
Miller, James	Jeanette	100 Clay Ave.	Pennsylvania
Miller, Lloyd O.	Indiana	1518 Phila. St.	Pennsylvania
Mitchell, Charles D.	Mahaffey	Clearfield	Pennsylvania
Morrow, Clifford	Clymer	Indiana	Pennsylvania
Mountain, Judson W.	Indiana	936 Wayne Ave.	Pennsylvania
Myers, Frank J.	Carrolltown	Cambria	Pennsylvania
McCartney, S. Jay	Indiana	52 N. 7th St.	Pennsylvania
McCreary, H. Clay	Indiana	52 So. 9th St.	Pennsylvania
McCreary, Ralph Work	Indiana	52 So. 9th St.	Pennsylvania
McCullough, Richard H.	Chicora	Butler	Pennsylvania
MacFarlane, Andrew L.	Idamar	Indiana	Pennsylvania
McFarland, Paul S.	Indiana	1208 Wash. St.	Pennsylvania
McFarland, Sylvester H.	Indiana	1024 Water St.	Pennsylvania
McFarland, Thomas G.	Parkers Landing	R. F. D. No. 2	Pennsylvania
McIsaac, John S.	Rochester Mills	R. F. D. No. 2	Pennsylvania
McKelvey, Joseph A.	Armagh	Indiana	Pennsylvania
McLain, Charles L.	Indiana	500 Phila. St.	Pennsylvania
McMasters, Clyde V.	Indiana	420 Oak St.	Pennsylvania
McMichael, Maurice	Indiana	1390 Church St.	Pennsylvania
Nichol, Clarence	Indiana	Indiana	Pennsylvania
Nicholas, Raymond	Indiana	R. F. D. No. 8	Pennsylvania
Notley, William Delmont	Cherry Tree	Indiana	Pennsylvania
Overdorf, Lynn	Mahaffey	Clearfield	Pennsylvania
Park, Ivan C.	Indiana	Indiana	Pennsylvania
Park, James L.	Indiana	Indiana	Pennsylvania
Park, Luther	Indiana	Indiana	Pennsylvania
Pearson, Ellery John	Ernest	Indiana	Pennsylvania
Pierce, James	Yohoghany	Westmoreland	Pennsylvania
Pitt, Steward	Greensburg	R. F. D. No. 4	Pennsylvania
Potter, Johnson W.	Karthaus	Clearfield	Pennsylvania
Preston, Joseph W.	Frugality	Cambria	Pennsylvania
Ray, Heber	Parkwood	R. F. D. No. 1	Pennsylvania
Ray, Robert Hastie	Indiana	1000 Water St.	Pennsylvania
Rickard, George	Cherry Tree	Indiana	Pennsylvania
Riddle, Alden	Eighty-Four	Washington	Pennsylvania
Riethmiller, Walter L.	Indiana	1129 Church St.	Pennsylvania
Rinn, Samuel	Indiana	777 Wayne Ave.	Pennsylvania



PENNSYLVANIA STATE NORMAL SCHOOL

Name	Post office	Street or County	State
Robertson, Frank	Indiana	Eleventh St.	Pennsylvania
Rodwell, Ishmael	Soldier	Jefferson	Pennsylvania
Ruffner, Charles W.	Arcadia	Indiana	Pennsylvania
Rugh, Logan Shaner	Saltsburg	Indiana	Pennsylvania
Sawtelle, Floyd M.	Indiana	867 Grant St.	Pennsylvania
Schall, Reed	Ford City	Armstrong	Pennsylvania
Seanor, Dale W.	Creekside	Indiana	Pennsylvania
Seanor, Jacob Homer	New Alexandria	Westmoreland	Pennsylvania
Sebring, Rex	Cherry Tree	Indiana	Pennsylvania
Sexton, James Hall	Indiana	742 Locust St.	Pennsylvania
Shaffer, William	Vintondale	Cambria	Pennsylvania
Shaulis, Roy H.	Indiana	524 11th St.	Pennsylvania
Sher, Samuel	Vintondale	Cambria	Pennsylvania
Shields, John L.	Brookville	383 W. Main St.	Pennsylvania
Shirley, Elgin	Indiana	R. F. D. No. 8	Pennsylvania
Shryock, C. Homer	Wilmore	Cambria	Pennsylvania
Shumaker, John Blair	Indiana	115 S. Sixth St.	Pennsylvania
Shumaker, Samuel	Indiana	115 S. Sixth St.	Pennsylvania
Simpson, Alexander	Indiana	239 N. Ninth St.	Pennsylvania
Smith, Jay C.	Indiana	R. R. Ave.	Pennsylvania
Smith, Mac E.	Ligonier	Westmoreland	Pennsylvania
Smith, Malcolm R.	Latrobe	Westmoreland	Pennsylvania
Smith, W. Ray	Punxsutawney	R. F. D. No. 1	Pennsylvania
Snyder, Adam	Altoona	1319 Fifth Ave.	Pennsylvania
Soppitt, Rendel	Herminie	Westmoreland	Pennsylvania
Speer, Gilmer Roy	Wiester	Westmoreland	Pennsylvania
Speedy, Arthur W.	Indiana	222 W. 8th St.	Pennsylvania
Starr, James	Kittanning	110 Bluff St.	Pennsylvania
Steele, Royden	Indiana	So. 10th St.	Pennsylvania
Stewart, Paul D.	Livermore	R. F. D. No. 1	Pennsylvania
Stiver, Walter E.	Juneau	Indiana	Pennsylvania
Straitiff, David W.	Anita	Jefferson	Pennsylvania
Stuchell, Paul E.	Kent	Indiana	Pennsylvania
Stumpf, Ralph	Indiana	204 S. 7th St.	Pennsylvania
Sutter, C. R.	Horatio	Jefferson	Pennsylvania
Swan, J. Steele	Indiana	305 E. Oak St.	Pennsylvania
Sweeney, Clark R.	Indiana	233 So. 11th St.	Pennsylvania
Swift, Harley L.	Pittsburg	Allegheny	Pennsylvania
Thomas, Emil Leighton	Thomas	Washington	Pennsylvania
Thomas, Fred. W.	Punxsutawney	R. F. D. No. 3	Pennsylvania
Thomas, Henry M.	Rossiter	Indiana	Pennsylvania
Thomas, Walter Howard	Thomas	Washington	Pennsylvania
Tomb, Hale	Indiana	Church	Pennsylvania
Tomb, Herman V.	Indiana	758 Locust St.	Pennsylvania
Torrence, Frank R.	Shippingport	Beaver	Pennsylvania
Trimble, H. M.	Home	Indiana	Pennsylvania
Truitt, W. H.	Indiana	729 Phila. St.	Pennsylvania
Veil, Henry	Scalp Level	Cambria	Pennsylvania
Vogel, Paul J.	Indiana	303 N. Fifth St.	Pennsylvania
Waddell, James S.	Dixonville	Indiana	Pennsylvania
Waddle, Milton	Saltsburg	Indiana	Pennsylvania
Walker, William James	Graceton	Indiana	Pennsylvania
Walter, Perry	Patton	Cambria	Pennsylvania
Warner, J. Paul	Indiana	727 Water St.	Pennsylvania
Watson, Lex P.	Indiana	276 S. 7th St.	Pennsylvania
Wells, Harry Samuel	Home	Indiana	Pennsylvania
Wertz, Vere W.	Johnstown	86 DuPont Place	Pennsylvania
White, Hermen	Indiana	662 Water St.	Pennsylvania
Wiggins, Alfred R.	Indiana	1002 Church St.	Pennsylvania
Wiggins, Arthur	Indiana	Indiana	Pennsylvania
Williams, Alva	Frostburg	Jefferson	Pennsylvania
Williams, Logan E.	Indiana	120 S. 5th St.	Pennsylvania
Wilson, Joseph	Indiana	217 S. 7th St.	Pennsylvania
Wilson, Paul D.	Creekside	Indiana	Pennsylvania
Woodward, Clyde	Indiana	1119 School St.	Pennsylvania
Woolridge, J. C.	Woodland	Clearfield	Pennsylvania
Zehner, Charles E.	Grantsville	Garret Co.	Maryland
Zehner, Lisle	Indiana	Indiana	Pennsylvania



Model School Registry

1908-1909

First Grade

Alderfer, Mary.
Alderfer, Daniel
Beck Edna
Blair, David
Calhoun, Carl
Clark, Carlyle
Cochran, Emerson.
Cochran, Earlamond
Donahey, Bessie
Douglass, Neal
Dumire, Helen
Earhart, Lois
Ellenberger, Margaret
Fetterman, Mabel
Gary, Martha

Guthrie, Abigail
Harman, Lester
Hauxhurst, Howard
Hickman, Elizabeth
Koch, Albert
Long, Lloyd
Mahan, William
Martin, Alice
McGaughey, Ira
Miller, Edward
Morris, Helen
Morris, Lyle
Oatman, Martha
Parnell, Elizabeth

Pound, Eugene
Pruner, Grace
Pruner, Elsie
Ralston, Pearl
Ray, Vera
Roof, George
Rush, Walter
Schaffer, Grace
Scott, John
Stuchell, Russell
Stuchell, Boyd
Woodward, Gracia
Weigle, Hugh
Young, George

Second Grade

Bennett, Charles
Bennett, Everett
Barnett, Stanley
Beatty, Elizabeth
Clawson, Lucile
Clawson, Ernest
Dickie, Margaret
Donahey, Hazel
Hoover, Chauncey

Hauxhurst, Dorothy
Job Margaret
Johnston, Stanley
Johnston, Ernest
Little, Blanche
Long, James
Mitchell, Phyllis
Morris, Marie
Remaley, Paul

Truitt, Harry
Putt, Carrie
Putt, Elda
Walker, Edna
Warnick, Jeannette
Warnick, James
Warnick, Charles
Witchner, Marie

Third Grade

Alter, Howard
Barnett, Floyd
Bennett, Everett
Corrigan, Emmett
Ellenberger, William
Fleming, Nellie
Frick, Floyd
Harmon, Julia
Harris, Wilbert

Hill, Raymond
Johnston, Ernest
Koch, Walter
Kuhn, Mollie
Lidzy, Viola
Long, Dewey
Long, Roy
Moorhead, Ernest

Pruner, May
Putt, William
Randall, Bryan
Remaley, Sarah
St. Clair, Lyle
Walker, Edna
Wichner, Mamie
Young, Samuel

Fourth Grade

Beatty, Harold
Campbell, Delos
Cary, Thelma
Clowes, Robert
Corrigan, Emerson
Corrigan, John
Davis, Delta
Fleming, Kenneth

Fleming, Roxy
Garee, Bertha
Getty, Courtney
Lidzy, Maud
Lindsay, Harry
Longwill, Ojay
Miller, Margarete
Parnell, Gilbert Smith

Risheberger, John
Rush, Chester
Serene, George
Tate, Naomi
Weigle, Guy
Widdowson, Bernice
Wilson, Andrew
Young, Hugh

Fifth Grade

Brown, Amanda
Campbell, Alva L.
Dick, Orphia
Ellenberger, Grace
Freck, Walter
Harmon, Lawrence
Hauxhurst, Adaline
Hawkins, Jacob

Hawkins, Junie
Hedden, Glenn
Hicks, William
Hill, David
Hoover, Ruth
Johnston, Martha
Mahan, Sara

Miller, James
Morris, Robert
Oatman, Lucy
Roof, Nellie
St. Clair, Robert
Walker, Arthur
Walker, Robert



Sixth Grade

Alderfer, Lucy
Barr, Ira
Beatty, Irvin H.
Clawson, Stewart
Coon, Darrell
Ellenberger, Dee
Ellenberger, Olive
Fleming, Clyde
Gallup, Orson

Hedden, Ralph
Hill, May
Johnston, Perry
Lumsden, Mae Jean
Mahan, Florence
Mast, Anna
Myers, Day
McGaughy, Anna
Neal, Nova

Nichol, Arthur
Pierce, Viola
Rehm, Robert S.
Rush, Lillian
Sawtelle, Harold
Sawyer, Lawrence
Timblin, Vernon
Tomb, Cordella
Ward, Alta

Seventh Grade

Buchanan, Paul
Campbell, Joseph
Clowes, Marie
Douglass, Joy
Fulton, Margaret
Gates, Ruth
McGaughy, Anna
McGaughy, Twyla

Harmon, Charles
Johnson, Jean
Lydick, Irwin
Mahan, Spurgeon
Nichol, Archie
Randall, Vera
Serene, Howard
Shea, Helen

Starr, Effie
St. Clair, Fred
Stewart, Earl
Walker, Aileen
Walker, Clayton
Wilhelm, Edna
Winton, Dorothy

Eighth Grade

Bell, Margaret
Chatham, Helene
Daugherty, Della
Ebey, Wilson
Hill, Faye
Hoerle, Vera

Jamison, John
McCoy, Abbie
McCoy, Virginia
Marlin, Edna
Oatman, Ione
Ray, Dwight

Walker, Dorsey
Walker, Paul
Williams, Flossie
Williams, Hazel
Wiegler, Gale
Wilson, Eugene

Ninth Grade

Beatty, Russell
Bennett, Harry
Caldwell, Clyde
Caldwell, Ernest
Campbell, Ellsworth
Crawford, Donald
Clowes, Owens
Cribbs, Isabelle

Douglass, Hazel
Fisher, Robert
Getty, Lawrence
Hauxhurst, Jackson
Houk, Ruth
Irons, Joseph
Little, Roy
Pfordt, Eleanor

Ray, Dewitt
Sides, Ruth
Sloan, Cynthia
St. Clair, Alice
Wilhelm, Helen
Wilson, Joseph
McKee, Ruth





Summary of Enrollment

Post Graduates

Men.....	1	
Women.....	2	
	<u> </u>	3

Seniors

Men.....	17	
Women.....	87	
	<u> </u>	104

Middlers, Juniors and Special Students

Men.....	271	
Women.....	630	
	<u> </u>	901
Total Enrollment in Normal School.....		1008
Total Enrollment in Model School.....		231
Special Students Not Catalogued.....		6
	<u> </u>	
Total Enrollment in the Institution.....		1245



Alumni Registry

Following are the names of the graduates of this school arranged in alphabetical order. This facilitates the finding of any name belonging in this list. Opposite the name, the year of graduation is given, and as the Class Directory follows this list, one can turn at once to the person's class, obtain his address, and the list of his classmates.

Adair, Jennie M.....	1885	Barr, Mary M.....	1897	Brinker, Gasper C....	1880
Adair, Margaret.....	1893	Barrett, Agnes M.....	1901	Brockway, Mabel C....	1902
Adair, Ruth.....	1895	Barry, Catherine M.....	1896	Brooks, Eliza.....	1902
Adams, Laura A.....	1907	Barry, Mary E.....	1894	Brown, Charles J.....	1880
Agey, Olive M.....	1906	Barry, Mary L.....	1890	Brown, Edith O.....	1904
Agey, Wallace B....	1902	Barry, Rose.....	1895	Brown, Hattie G.....	1891
Ague, John B.....	1884	Barton, Humphrey.....	1882	Brown, Irma R.....	1907
Alexander, Julia F....	1902	Bash, Gladys.....	1908	Brown, Jacob S.....	1905
Allen, Cora L.....	1900	Bash, Laura.....	1895	Brown, Josephine R....	1905
Allen, Annie E.....	1883	Bash, Pearl.....	1892	Brown, Lizzie M.....	1883
Allen, Florence A....	1907	Bath, Claude E.....	1902	Brown, Mabel L.....	1906
Allen, Janney.....	1889	Bauman, Josie G.....	1899	Brown, M. Jennie.....	1884
Allen, Mary E. K.....	1900	Baumer, A. Katherine..	1899	Brown, Marion L.....	1883
Allen, Susie A.....	1897	Baumer, Emma L.....	1899	Brown, Nellie C.....	1894
Allison, Annie N....	1884	Beattie, Mary.....	1904	Brown, William C.....	1899
Allison, D. B.....	1888	Beatty, M. Rena.....	1898	Brownlee, Bertha.....	1907
Allison, J. Lewis.....	1881	Bedell, Merl Edith.....	1908	Brownlee, Mabel.....	1889
Allison, R. Wilson....	1882	Bee, Howard C.....	1900	Brownlee, May.....	1905
Allison, S. Isabel....	1905	Bee, Jessie M.....	1904	Bruce, Anna W.....	1906
Alston, Carrie.....	1899	Bee, Lola B.....	1902	Bruce, Hilda M.....	1908
Alten, A. Virginia....	1897	Beighel, Elizabeth.....	1896	Bruce, James L.....	1900
Alter, Leola.....	1907	Beistel, H. Clay.....	1893	Bruce, Laura B.....	1886
Alter, Minnie.....	1906	Bell, Mary H.....	1896	Bruce, Sarah E.....	1904
Amberg, Nora.....	1891	Bender, H. S.....	1893	Brunner, Minnette C..	1900
Anderson, Alice G....	1895	Benner, Margaret.....	1891	Bryan, Lottie B.....	1893
Anderson, Irene.....	1901	Bennett, Margaretta D..	1901	Bryan, Minnie J....	1887
Anderson, Vina.....	1889	Bennett, Nellie E.....	1900	Buchanan, Ernest.....	1902
Andrews, Dora B.....	1893	Berkey, Jacob M.....	1878	Buck, Edith M.....	1901
Andrews, Harriet A....	1900	Berkey, William A.....	1902	Buente, Grace I.....	1907
Andrews, James E....	1878	Berthel, Opal L.....	1903	Burgess, Myrtle L....	1906
Andrews, Mary A.....	1889	Best, Elizabeth E.....	1903	Burkett, May E.....	1898
Andrews, Mary A.....	1905	Bing, Pauline.....	1895	Burt, May B.....	1896
Andriessen, Edith....	1895	Bingey, Alda Dorrance..	1908	Buterbaugh, A. Laura..	1906
Angney, Allan B.....	1885	Birkmin, Sara.....	1886	Buterbaugh, S. Grace..	1905
Angney, May E.....	1882	Bishop, Leah V.....	1896	Butler, C. Edwin.....	1901
Angus, Mary A.....	1885	Biter, R. H.....	1888	Butler, Elzora G.....	1896
Ankeny, Elda A.....	1904	Bixler, Fannie V.....	1898	Buzzell, Nellie S....	1898
Ansley, Louisa L.....	1899	Black, E. Dora.....	1898	Caddy, Zenaida.....	1904
Ansley, Mabel M.....	1890	Black, Mary J.....	1898	Calder, John R.....	1880
Anthony, Lou E.....	1895	Black, Olive.....	1906	Caldwell, A. Mary.....	1897
Arbaugh, F. N.....	1893	Black, Sarah.....	1891	Caldwell, Olive B....	1889
Archibald, J. P.....	1893	Blair, Emma B.....	1890	Calhoun, Clara A.....	1893
Armstrong, Irene B..	1897	Blair, Mary E.....	1902	Calhoun, Jennie N....	1886
Armstrong, Lilli in T.	1896	Blakely, Joseph A.....	1898	Calhoun, Marguerite E.	1896
Arnold Edna V.....	1905	Block, Pauline.....	1895	Calhoun, Mary L.....	1897
Ashman, Ida May.....	1901	Blose, Helen J.....	1895	Callaghan, Loretta M..	1902
Ashton, Laura E.....	1898	Blose, Wilda B.....	1902	Callen, Florence.....	1902
Ayres, Clara.....	1891	Blough, Sara D.....	1898	Cameron, Annie R....	1891
Ayres, J. D.....	1891	Blue, John.....	1887	Cameron, Christine M..	1889
Bach, Edwin E.....	1894	Blyholder, Blanche M..	1899	Cameron, Clara.....	1887
Baer, Flora.....	1902	Boardman, Lidie.....	1891	Cameron, Katherine....	1891
Baird, Mary M.....	1891	Books, Mabel R.....	1891	Cameron Midge B....	1903
Baker, Bertha.....	1899	Booth, Tillie.....	1889	Cameron, Martha A....	1881
Baker, Henrietta....	1899	Bothell, Clara E.....	1884	Cameron, Maude V....	1903
Baker, Mary M.....	1906	Boucher, Maud.....	1896	Cameron, Miriam R....	1900
Baker, Sarah L.....	1902	Bowers, Hannah F....	1907	Campbell, Agnes Jane..	1908
Baker, W. S.....	1897	Bowman, Agnes S.....	1890	Campbell, Alice L....	1888
Balsinger, W. Ernest..	1900	Bowman, E. L.....	1903	Campbell, Elva.....	1902
Banfield, Margaret S..	1886	Brown, Nellie C.....	1894	Campbell, Keturah....	1895
Bantley, Albert G....	1898	Boyer, B. Frank.....	1894	Campbell, Lois Milinda.	1908
Barbour, W. W.....	1883	Bovle, K. Gertrude....	1901	Campbell, Mary.....	1903
Bardonner, Margaret C.	1901	Boyle, Mary C.....	1888	Campbell, S. Flora....	1887
Barker, Maude M.....	1897	Bracken, Thomas S....	1900	Campney, Sarah L.....	1895
Barnes, Agnes, C.....	1894	Bradshaw, Mattie.....	1888	Canan, Elsie D.....	1902
Barnes, Blanche A....	1886	Bradt, Jennie.....	1889	Canan, Jessie E.....	1904
Barnes, Blanche.....	1893	Brady, Carrie L.....	1904	Cannon, Mary W.....	1886
Barnes, Joseph F.....	1894	Bragdon, Carrie L.....	1883	Carmalt, Horace G....	1897
Barnett, Charles W....	1902	Brallier, Lou V.....	1901	Carnahan, Minnie....	1905
Barnett, George W....	1899	Brandt, Emma C.....	1904	Carnahan, Thetta....	1889
Barnett, Nan E.....	1895	Brass, Anna B.....	1893	Carney, Alice B.....	1885
Barnhart, Frank P....	1895	Breniser, Cynthia.....	1886	Carothers, Elizabeth M.	1895
Barns, Harriet B....	1907	Brimmer, Jessie G....	1891	Carroll, J. G.....	1887
Barns, Lida R.....	1905	Briney, E. Bertha....	1902	Carson, John S.....	1895
Barr, Anna M.....	1903	Briney, Olive M.....	1899	Carter, Albert F.....	1892



Carter, Lucile I.....	1892	Cronmeyer, Caroline.....	1899	Dunham, Anna M.....	1902
Carter, M. Blanche.....	1890	Crosier, Mary I.....	1891	Dunham, Carrie L.....	1894
Case, Gertrude S.....	1886	Crosmon, Charlotte M.....	1905	Dunham, M. Blanche.....	1904
Cass, Nellie Elizabeth.....	1908	Crusan, Catherine.....	1906	Dunham, Maude C.....	1904
Caulfield, Mary G.....	1888	Cubbage, Margaret J.....	1895	Dunlap, Della A.....	1901
Caven, Agnes.....	1890	Cullers, Lettie B.....	1889	Dunwiddie, Mame B.....	1892
Cawley, Nan L.....	1885	Cnlj, Daisy E.....	1903	Durling, Willis T.....	1888
Chalfant, Martha.....	1890	Cummings, Lillian P.....	1898	Durst, Myrtle M.....	1908
Chalfant, Mary I.....	1890	Cummins, Eleanor G.....	1898	Duvall, Anna M.....	1896
Chambers, Ella J.....	1902	Cunningham, Bessie M.....	1903	Dyer, Eleanor R.....	1892
Chambers, Kathryn R.....	1898	Cunningham, E. Gertrude.....	1893	Dyer, William J.....	1893
Chapman, James F.....	1896	Cunningham, Erma L.....	1898	Dyess, Mertyn.....	1892
Chapman, Wallace C.....	1899	Cunningham, Frank B.....	1897	Earhart, Harry W.....	1899
Chase, C. Belle.....	1894	Cunningham, Grace A.....	1902	Eba, Edna J.....	1901
Cheesman, Anna M.....	1888	Cunningham, I. Elizabeth.....	1905	Eba, Helen M.....	1900
Cheesman, M. Bertha.....	1894	Cunningham, J. Wilbur.....	1902	Ebbers, Edith M.....	1897
Chester, Della M.....	1889	Cunningham, Pearl.....	1905	Eccles, Lida M.....	1884
Chester, Edna F.....	1891	Cunningham, Samuel K.....	1902	Eckman, Rena S.....	1887
Chisholm, Lilian A.....	1888	Curry, Ethel W.....	1905	Edie, M. Leanna.....	1884
Chisholm, Mary G.....	1894	Draft, Miriam.....	1907	Edmonds, Jennie.....	1894
Chisholm, Mary L.....	1887	Dain, Hannah K.....	1887	Edwards, Caroline.....	1901
Christy, C. M.....	1897	Dalby, Lucy.....	1887	Edwards, Ella C.....	1887
Christy, Kate S.....	1888	Daugherty, A. May.....	1906	Edwards, George M.....	1900
Christy, Louisa H.....	1879	Daugherty, Helen.....	1908	Egli, Amelia R.....	1901
Christy, Marion F.....	1896	Davidson, Margaret A.....	1899	Eiseman, Elma, C.....	1896
Christy, Maude, A.....	1877	Davies, Marian E.....	1908	Ekas, Agnes E.....	1888
Clark, Anna J.....	1905	Davies, Mae.....	1905	Ekin, Alice M.....	1902
Clark, Annie M.....	1887	Davies, Zillah Z.....	1897	Elder, Marguerite.....	1892
Clark, Charlotte.....	1892	Davies, Amy.....	1901	Elder, Maude W.....	1890
Clark, Effie M.....	1904	Davis, Annie S.....	1890	Elkin, John P.....	1880
Clark, Mary B.....	1889	Davis, Bessie S.....	1896	Elkin, W. F.....	1890
Clawson, Cora A.....	1894	Davis, Clarence E.....	1908	Elkin, William F.....	1898
Clement, Bertha B.....	1893	Davis, Cora B.....	1903	Ellenberger, Jessie O.....	1896
Clingerman, Mary B.....	1887	Davis, Edgar C.....	1898	Ellenberger, Martha V.....	1904
Clougher, Mary H.....	1901	Davis, Emma E.....	1883	Elliott, Adaline M.....	1885
Cluley, Ivy.....	1888	Davis, Elda M.....	1898	Elliott, Jess D.....	1899
Cochran, E. Jessie.....	1898	Davis, Laura M.....	1885	Ellis, Mary B.....	1894
Cochran, Laura C.....	1885	Davis, Margaret C.....	1883	Ellis, Sarah E.....	1887
Cochran, M. Etta.....	1883	Davis, M. Emma.....	1906	Elich, Charles.....	1877
Cochran, William A.....	1880	Davis, Samuel M.....	1879	Ely, Seldon M.....	1888
Coder, Ada C.....	1892	Davis, Vida M.....	1906	Emerson, C. Evangie.....	1899
Coffin, Edith V.....	1890	Davison, Mary.....	1902	Emerson, John C.....	1899
Coffin, S. Gertrude.....	1899	Davy, Cordelia H.....	1901	Empfield, Berlin.....	1906
Condron, H. D.....	1892	Day, Blanche M.....	1898	Empfield, Ella E.....	1884
Cohen, Jule W.....	1896	Day, Ella R.....	1887	Empfield, Kate E.....	1887
Coleman, Ada.....	1891	Dean, Daisy R.....	1897	Engle, Mabelle R.....	1899
Conlin, Mamie L.....	1903	Dean, Helen.....	1908	Englert, Alice E.....	1894
Cook, Carribell.....	1908	Delamater, Lillian.....	1890	Esterline, Anna C.....	1882
Cook, Mary E.....	1901	Delamater, Olive G.....	1896	Euwer, Nannie F.....	1895
Cooney, John H.....	1902	Depp, Frank H.....	1905	Evans, Anna P.....	1898
Cooper, Ellen.....	1892	Detweiler, Melinda M.....	1905	Evans, Annie E.....	1902
Cooper, Mary B.....	1885	DeVinney, William M.....	1889	Evans, Emily S.....	1898
Cooper, Mary H.....	1908	Dick, Howard J.....	1901	Evans, Jessie.....	1888
Cooper, Mary J.....	1888	Dickie, Belle J.....	1904	Evans, Nancy Olive.....	1908
Cordier, Anita.....	1888	Dickie, Charlotte.....	1896	Ewing, Anna M.....	1889
Cornelius, Anna.....	1908	Dickie, Laura M.....	1903	Ewing, Maude L.....	1900
Covey, Maud E.....	1890	Dickie, Loretta M.....	1892	Ewing, Roberta M.....	1896
Cowan, Harriet J.....	1899	Dickie, N. Mabel.....	1899	Fair, George H.....	1881
Cowan, Margaret J.....	1901	Dickson, W. J.....	1889	Fair, May C.....	1885
Cowley, Elizabeth B.....	1893	Dill, Anson J.....	1879	Fair, R. Willis.....	1877
Craig, Birdie B.....	1899	Dill, Helen H.....	1907	Fairley, Elizabeth D.....	1888
Craig, Elizabeth E.....	1896	Dillon, Edythe S.....	1902	Faulkner, Mayes E.....	1902
Craig, Elizabeth Jane.....	1905	Dodds, Edith.....	1899	Feicht, Emelia T.....	1897
Craig, Ford B.....	1902	Doerzbacher, Caroline L.....	1908	Feit, George J.....	1890
Craig, J. Brad.....	1896	Domb, Zelda V.....	1908	Ferguson, Ada I.....	1891
Cramer, John W.....	1887	Donahay, Naomi B.....	1897	Ferguson, James T.....	1904
Cramer, W. Justin.....	1886	Doty, Daniel W.....	1880	Ferguson, Lydia.....	1890
Crawford, Alice J.....	1895	Douds, Agnes M.....	1902	Fetterhoof, Floy.....	1899
Crawford, Clara B.....	1897	Douds, D. W.....	1893	Fetzer, Ella L.....	1888
Crawford, Ella E.....	1886	Douglass, Lill M.....	1901	Field, Mary M.....	1901
Crawford, Helen R.....	1906	Douthitt, Zannibel.....	1896	Fielding, Eva L.....	1899
Crawford, Mary.....	1901	Dowling, Bernadine.....	1905	Fielding, Fronie S.....	1888
Crawford, N. Jean.....	1899	Drew, Helen R.....	1907	Fingal, Lotta E.....	1905
Crawford, S. Hazlette.....	1906	Dubbs, H. W.....	1899	Fischer, Carrie A.....	1903
Crawford, W. Clark.....	1905	Duff, Amelia M.....	1896	Fiscus, Blanche.....	1888
Creese, Blanche.....	1899	Duff, Jane D.....	1898	Fiscus, Clara.....	1889
Creese, Olive T.....	1901	Duff, Millie S.....	1893	Fiscus, I. L.....	1892
Creps, Elbie E.....	1904	Duffey, William E.....	1880	Fiscus, J. J.....	1887
Cribbs, Nellye J.....	1908	Duncan, Anna M.....	1905	Fiscus, N. S.....	1891
Crider, Annie M.....	1886	Duncan, Daisy B.....	1897	Fisher, Effie J.....	1893
Crombie, Florence.....	1902	Duncan, Effa M.....	1901	Fisher, Harry H.....	1886
Crombie, Mary H.....	1898	Duncan, Mary O.....	1890	Fisher, James G.....	1899



PENNSYLVANIA STATE NORMAL SCHOOL

Table listing names and years from 1886 to 1904, organized in three columns. Includes names like Fisher, John S., Graf, Anna R., Hasinger, Stella L., etc.



Hughes, Mary E.....	1898	Kemp, Mrs. Harriet.....	1881	Longwill, A. L.....	1887
Hunt, Julia.....	1896	Kendig, Jennie H.....	1893	Longwill, Leatha B.....	1902
Hunt, Lola T.....	1900	Kendig, Mary.....	1891	Loraditch, H. Andrew.....	1899
Hunter, Annie A.....	1880	Kenmuir, Harriet L.....	1899	Loucks, Amanda.....	1880
Hurd, Sara E.....	1893	Kennedy, Mary R.....	1887	Loucks, Dortha M.....	1887
Hurst, Emma E.....	1892	Kerr, Steele H.....	1901	Loucks, Winifred.....	1896
Huston, L. Agnes.....	1894	Kerr, Thomas S.....	1903	Loudon, E. Gertrude.....	1904
Hutton, Argie B.....	1899	Ketterer, Lena A.....	1905	Lowe, Margaret E.....	1895
Hutchinson, Kate McD.....	1889	Kimmel, Grace.....	1899	Lowman, Bertha.....	1902
Hutchinson, Margaret J.....	1887	Kimple, Lottie C.....	1887	Lowman, Elizabeth M.....	1900
Hutton, Frank.....	1885	Kirkpatrick, V. Blanche.....	1902	Lowman, Margaret J.....	1905
Hyskell, Ira D.....	1898	Kirschner, Clara M.....	1907	Lowman, Mary R.....	1905
Hyskell, W. E.....	1896	Kline, Carrie W.....	1898	Lucas, Anabel C.....	1902
Igo, Madge V.....	1908	Klineman, Rhea.....	1908	Ludwick, Emma J.....	1895
Imhof, Margazet.....	1900	Klingensmith, Annie.....	1883	Ludwick, Florence M.....	1893
Irvin, Laura E.....	1905	Klingensmith, Grace.....	1899	Ludwick, Grace E.....	1907
Irvin, Mildred V.....	1901	Klingensmith, Mary A.....	1895	Ludwick, M. Rebecca.....	1901
Iseman, Josephine M.....	1905	Klingensmith, Nannie B.....	1897	Lukehart, W. D.....	1889
Itell, Thomas J.....	1885	Klingensmith, Sara B.....	1897	Lupton, Clara B.....	1892
Jack, Anna M.....	1890	Knappenberger, E. Blanche.....	1901	Lutton, Louis F.....	1896
Jack, Ida M.....	1904	Knappenberger, Binnie.....	1895	Luty, Estelle B.....	1898
Jack, James R.....	1889	Knight, Lulu N.....	1883	Lynn, Emma.....	1892
Jack, William M.....	1887	Knox, Anna M.....	1887	Lyons, Anna M.....	1889
Jackson, Walter H.....	1886	Knox, Edith M.....	1907	Lytel, Oram C.....	1898
Jacobs, Ella C.....	1899	Knox, Maria P.....	1891	Lytel, Carrie A.....	1898
James, Genevieve W.....	1904	Knox, Mary R.....	1895	Lytel, Katherine M.....	1885
Jamison, Anna E.....	1900	Koesel, Jeannette M.....	1905	Lytel, Verdi.....	1892
Jamison, N. Josephine.....	1906	Kohen, Anna G.....	1899	Mabon, Alexander.....	1891
Jarrett, Florence E.....	1902	Konold, Selma M.....	1908	Maclay, William B.....	1880
Jeffery, Carrie L.....	1900	Koonce, Nina P.....	1900	Maclay, William P.....	1882
Jeffreys, Jennie.....	1884	Koontz, J. S.....	1887	Mahaffey, L. R.....	1900
Jenks, E. Belle.....	1901	Kraus, Florence E.....	1902	Mahan, W. M.....	1890
Jenks, Olive L.....	1901	Krebs, Jennie.....	1887	Maher, Mary M.....	1899
Jenkins, Mary F.....	1891	Krebs, Matilda.....	1892	Mains, Matilda H.....	1894
Johns, Jennie V.....	1905	Kugel, Carolyn R.....	1901	Malcom, Maude.....	1901
Johnson, Edward P.....	1879	Kuhns, Ida J.....	1907	Mann, Mae Elizabeth.....	1908
Johnson, Eliza.....	1897	Lacock, Georgia M.....	1897	Marion, Katherine H.....	1886
Johnson, Eva C.....	1900	Lacock, Grace N.....	1897	Marquis, Elvira.....	1886
Johnson, Faith Romyne.....	1908	Lacock, Rebekah M.....	1905	Marshall, Ada L.....	1885
Johnson, H. P.....	1887	Langham, Jonathan N.....	1882	Marshall, Alice Hilda.....	1908
Johnson, Katherine W.....	1890	Langhans, Florence L.....	1908	Marshall, Angie T.....	1901
Johnston, Almira R.....	1898	Lash, Charles F.....	1902	Marshall, Anna P.....	1885
Johnston, Anna Bird.....	1891	Latimer, Nannie M.....	1897	Marshall, G. Meade.....	1901
Johnston, Ida E.....	1896	Latshaw, Edith J.....	1894	Marshall, Jean.....	1885
Johnston, Ira D.....	1899	Laughlin, Anna E.....	1907	Marshall, Katherine.....	1882
Johnston, J. C. Reed.....	1893	Laughrey Anna S.....	1886	Marshall, Margaret.....	1907
Johnston, Jennie K.....	1893	Lauman, Caroline H.....	1901	Marshall, Nellie M.....	1901
Johnston, Joseph E.....	1889	Lauman, Christine E.....	1899	Marshall, Schuyler C.....	1905
Johnston, Laura E.....	1895	Lawrence, S. Katherine.....	1887	Martin, Clara J.....	1877
Johnston, Mary M.....	1890	Leard, Emma L.....	1886	Martin, Eleanor Y.....	1886
Johnston, Mary S.....	1906	Leasure, Grace M.....	1908	Martin, Georgia L.....	1887
Johnston, T. K.....	1896	Leasure, Zella B.....	1902	Martin, Arthur S.....	1903
Jones, Anna Mary.....	1896	Leavitt, Ruby E.....	1899	Martin, Mary Adda.....	1881
Jones, Esther A.....	1888	Lee, Alfred M.....	1893	Martz, John D.....	1899
Jones, Fannie.....	1898	Lee, Anna.....	1898	Mason, Lulu R.....	1900
Jones, Fannie M.....	1895	Lee, Bess.....	1904	Mateer, Martha E.....	1898
Jones, Harriet E.....	1881	Lee, Margaret S.....	1905	Matthews, Annie P.....	1891
Jones, Mary E.....	1905	Leezer, Tillie G.....	1890	Matthews, Henrietta A.....	1906
Jones, Mary Margaret.....	1886	Lemmon, Gertrude M.....	1901	Matthews, W. E.....	1884
Jones, Minnie.....	1898	Lemon, Emma R.....	1885	Maurer, M. Viola.....	1895
Jones, Roberta L.....	1888	Lenhart, Florence A.....	1900	Maxwell, Alyda B.....	1900
Jones, Sarah M.....	1896	Leonard, Cora A.....	1898	Maxwell, Mary A.....	1886
Jones, S. Mayes.....	1888	Leonard, John M.....	1896	Maxwell, Nellie P.....	1903
Jones, Thomas P.....	1896	Leslie, Grace.....	1905	Means, Homer B.....	1901
Jordan, Morris L.....	1902	Leslie, Mary E.....	1883	Meck, Maude L.....	1890
Jose, Anna Frances.....	1900	Lewis, Mary E.....	1883	Megraw, Rachel M.....	1897
Joseph, Gertrude.....	1898	Lewis, Caroline C.....	1904	Melville, Matilda R.....	1907
Kallenbaugh, Marie.....	1894	Lewis, Cornelia P.....	1882	Mencke, Emma C.....	1888
Karstrop, Ava S.....	1901	Lewis, Etta R.....	1896	Menges, Clara S.....	1896
Kaufman, Hettie.....	1899	Lewis, Hope.....	1894	Mensch, Bertha A.....	1906
Kearney, Hazel C.....	1905	Lewis, Mabel.....	1899	Mercer, Mary I.....	1904
Kearns, Esther V.....	1897	Lewis, Ruelba M.....	1908	Merkar, Frieda.....	1908
Kefer, John S.....	1880	Lewis, Samuel T.....	1880	Metzgar, Mary L.....	1895
Keeler, Etta A.....	1897	Leydic, C. Edna.....	1893	Miller, Alice J.....	1882
Keener, I. W.....	1895	Lifshitz, Rose.....	1893	Miller, Charles M.....	1899
Keener, J. A.....	1889	Lindeman, Mary M.....	1898	Miller, Cora E.....	1900
Keener, J. B.....	1889	Liniger, Thomas F.....	1898	Miller, Dan W.....	1899
Keener, William E.....	1901	Lintner, Mary I.....	1902	Miller, Emanuel M.....	1902
Kelchner, Sarah E.....	1899	Linton, Ella.....	1893	Miller, Jennie B.....	1898
Keller, Ada H.....	1906	Ellewellyn, C. Gregg.....	1897	Miller, J. J.....	1879
Kelley, Mabel C.....	1905	Lockard, Nora M.....	1894	Miller, Jennie M.....	1887
Kelly, Myra Z.....	1902	Lohr, Frank C.....	1899	Miller, Lorenzo D.....	1882
		Long, Grace.....	1908		



PENNSYLVANIA STATE NORMAL SCHOOL

Miller, Luella M.	1888	McConnell, Jennie M.	1887	Nelson, Elizabeth.	1901
Miller, Lydia D.	1893	McCormick, Jennie.	1892	Nelson, Evelyn.	1892
Miller, Margaret E.	1905	McCormick, Mary.	1886	Nesbit, Harry N.	1884
Miller, May B.	1894	McCormick, Martha F.	1891	Newburn, Hannah K.	1900
Miller, R. Grace.	1906	McCormick, W. D.	1896	Newcomer, Ina E.	1896
Miller, S. Elizabeth.	1898	McCowan, Erminie C.	1886	Newlon, G. H.	1880
Miller, Vera G.	1904	McCracken, E. Gertrude.	1896	Newman, Margaret L.	1899
Miller, Winifred W.	1887	McCreery, James W.	1877	Newingham, Gertrude G.	1902
Miltenberger, Harry.	1898	McCreight, Martha E.	1899	Nicholls, Lucy M.	1901
Minahan, Margaret.	1902	McCrum, Jessie G.	1886	Nicklas, Anna S.	1908
Minteer, W. A.	1889	McCullough, B. Edna.	1902	Nissley, Isaac O.	1879
Mitchell, Curtin C.	1898	McCullough, Emily Marie.	1908	Noble, Elizabeth.	1894
Mitchell, Lemuel B.	1898	McCullough, Harriet.	1900	Noble, Margaret J.	1904
Mitchell, Mabel C.	1894	McCullough, M. May.	1908	Noble, Sarah.	1894
Mitchell, May B.	1894	McCune, Frances G.	1899	Noel, Carrie I.	1896
Mitchell, Margaret F.	1878	McCune, Martha F.	1894	Noel, Robert D.	1902
Mitchell, M. Jennie.	1892	McCurdy, Irwin P.	1876	Nolan, Emogene J.	1895
Mitchell, Paul.	1901	McCurdy, Joseph A.	1878	Nolan, M. Ellen.	1894
Mohney, J. M.	1885	McCutchen, Grace L.	1902	Nolin, Mary E.	1895
Montgomery, Anna B.	1887	McDermott, Joseph.	1892	Nolin, Nancy H.	1895
Montgomery, Ruth L.	1895	McDermott, Lila A.	1902	North, Emily.	1889
Moon, Lottie.	1885	McDivitt, Martha M.	1879	North, Maude.	1890
Mooney, Anna M.	1905	McDonald, Anna E.	1896	Nugent, Sarah C.	1892
Moore, Amy E.	1883	McDonald, Susanna W. B.	1895	O'Connell, J. Bernadette.	1897
Moore, Burt M.	1898	McElhane, Jean R.	1885	O'Connor, Bertha M.	1895
Moore, Ella L.	1897	McElveen, Jennie.	1884	Oldham, D. Orlando.	1905
Moore, Grace E.	1898	McElwain, Elizabeth.	1882	Oliver, Martha A.	1885
Moore, Mamie J.	1905	McElwain, Lois.	1903	Ommert, Estella B.	1898
Moore, William J.	1901	McFadden, Annie M.	1882	O'Neill, Alice M.	1902
Moorhead, Bess G.	1900	McFadden, Elizabeth E.	1886	O'Neill, Della E.	1902
Moorhead, Clara.	1893	McFadden, Jane R.	1885	Opperman, Ida T.	1904
Moorhead, Margaret T.	1891	McFadden, M. Cecelia.	1898	O'Rourke, Maze.	1897
Moorhead, Mary E.	1906	McFarland, E. Wills.	1908	Orr, Anna B.	1897
Moorhead, Phyllis L.	1904	McFarland, Marjorie.	1901	Orr, Marie H.	1894
Moot, Dora.	1906	McFarland, Mary.	1888	Orr, Winifred.	1900
Morgan, Alice E.	1900	McFarland, Minnie.	1895	Osborn, Nora B.	1897
Morgan, Edith M.	1899	McFeatters, Calista B.	1889	Ott, Franklin B.	1891
Morgan, Nan F.	1901	McGarey, Mollie D.	1888	Otterson, Ollie G.	1901
Morris, Elizabeth.	1900	McGarvey, Elizabeth S.	1890	Owens, Bess.	1896
Morris, Vernie A.	1904	McGaw, Josephine.	1907	Owens, Sarah.	1890
Morrison, Alice.	1880	McGaw, Mary R.	1905	Owens, Winifred Gertrude.	1908
Morrison, Genevieve.	1901	McGeary, Grace M.	1900	Painter, Eva M.	1884
Morrison, Jennie A.	1901	McGee, Jessie D.	1897	Park, Letitia L.	1901
Morrow, Agnes.	1886	McGoun, Mary A.	1899	Park, Margaretta.	1901
Morrow, Alice.	1889	McGraw, Josephine.	1885	Parke, Wilma.	1901
Morrow, Eleanor A.	1893	McGrew, Butler C.	1879	Parker, E. May.	1900
Morrow, Nancy C.	1894	McGrew, Nathan N.	1882	Parks, E. B.	1887
Mumaw, Grace M.	1903	McHattie, Lida.	1890	Parsons, Anna Helen.	1897
Murdock, Estella M.	1890	McHenry, Elizabeth.	1908	Parsons, Martha R.	1892
Murray, Arthur T.	1902	McHenry, Ruby M.	1905	Patterson, Elvira.	1892
Murray, James McC.	1902	McKain, Lilly E.	1901	Patterson, Jennie B.	1879
Murray, Mary E.	1907	McKee, Annie L.	1886	Patterson, M. Winona.	1908
Murry, Belle.	1886	McKee, Clarence A.	1900	Patterson, Rose May.	1895
Murry, Minty.	1893	McKee, Ella.	1888	Pattison, Margaret J.	1882
Muse, Blanche.	1886	McKee, Joseph L.	1898	Payne, Almira S.	1892
Muse, Frank D.	1885	McKee, Mabel G.	1899	Pearce, Emma C.	1895
Muse, Minnie E.	1885	McKee, Margie C.	1894	Pearce, Nelle T.	1905
Musgrave, Elizabeth H.	1904	McKee, William C.	1907	Pearsall, Elizabeth.	1895
Musselman, Harvey C.	1881	McKibben, Janet M.	1893	Perkins, Anna M.	1887
Mutzig, Ida.	1895	McKibben, Mary C.	1886	Peterson, Ethel M.	1908
Myers, Clo A.	1904	McKim, Elizabeth Earle.	1908	Pfardt, Ella L.	1900
Myers, Lillian M.	1888	McKinley, Rachel M.	1905	Pidgeon, Bernice C.	1895
McAdoo, Evangeline H.	1902	McLaughlin, Grace.	1899	Pierce, David.	1880
McAdoo, Virginia D.	1901	McLaughlin, Kathryn Y.	1898	Pierce, John H.	1881
McAllister, Ralph C.	1884	McLaughlin, Stella.	1906	Pierce, John M.	1907
MacAninch, Ruth E.	1904	McMaster, Margaret.	1894	Pierce, Mary J.	1883
McBurney, Jean G.	1894	McMillen, Nannie J.	1907	Pinkerton, Augusta C.	1879
McCain, Margaret.	1885	McMullen, Eliza.	1892	Pinnock, Mary J.	1907
McCall, Agnes.	1885	McMullen, Jennie E.	1885	Piper, Mary.	1890
McCallister, Edna M.	1895	McMunn, Anna M.	1886	Plender, Margaret J.	1898
McCartney, John W.	1882	McNall, Blanche.	1891	Pollock, M. Elsie.	1907
McClaren, Birdie.	1883	McNamara, Laura A.	1908	Pollock, Mary Emma.	1887
McClary, Henry Etta.	1900	McNary, Ethel R.	1901	Pollock, M. Isabel.	1902
McClatchey, Rose Z.	1885	McNary, Georgiana.	1902	Pollock, Margaret J.	1904
McCleary, Olive M.	1903	McNeelis, Alice.	1901	Pollock, Sara M.	1908
McClinton, Mary E.	1899	McPherson, Anna C.	1889	Porter, Carrie M.	1902
McClinton, Maud J.	1898	Naley, Sarah L.	1879	Porter, Florence B.	1893
McConaughy, M. Binnie.	1901	Neal, Harry B.	1901	Porter, Ida M.	1882
McCluskey, Albert F.	1898	Neal, Hazel V.	1908	Porter, Mudge D.	1891
McComish, Charles D.	1893	Neal, Sadie Rose.	1908	Portser, Nancy.	1896
McComish, Ralph C.	1897	Needy, Anetta.	1885	Potts, Emma R.	1886
McConnell, W. Ross.	1900	Neel, Nancy W.	1908	Powell, Mary Isabel.	1908



Pownall, Katherine.....	1899	Rugh, Agnes T.....	1883	Sickman, Zella M.....	1902
Prescott, Helen M.....	1902	Rugh, Charles C.....	1897	Siebert, Corabelle.....	1901
Prestley, Margaret.....	1880	Rummel, Lida E.....	1887	Siefker, Bertha L.....	1902
Price, Frances C.....	1888	Rupley, Susie R.....	1901	Silverman, Birdie C.....	1903
Price, H. Blanche.....	1897	Rush, J. K.....	1887	Simon, Elmer B.....	1899
Price, Pearl E.....	1904	Rush, S. Arnold.....	1891	Simpson, Belle.....	1888
Printer, Anna.....	1894	Russell, Augusta.....	1899	Simpson, Ebert T.....	1901
Prothers, H. Ney.....	1899	Russell, Helen E.....	1900	Simpson, James A.....	1887
Purdy, Margaret E.....	1885	Russell, Jessie G.....	1895	Simpson, Nora M.....	1882
Purdy, Mary A.....	1894	Russell, J. Herbert.....	1895	Simpson, Robert S.....	1885
Purington, Lila W.....	1896	Russell, Margaret S.....	1899	Simpson, Viola H.....	1903
Purington, Margaret D.....	1892	Russell, Minnie B.....	1891	Slater, Emma C.....	1886
Quinn, Mary G.....	1907	Ryan, Isa L.....	1903	Slater, M. Ella.....	1889
Radcliffe, John N.....	1890	Rye, Anna.....	1905	Sligh, Janet G.....	1905
Radcliffe, Ralph.....	1902	Sabin, Isabella L.....	1894	Sloan, Ada B.....	1889
Ralph, John L.....	1882	Sagerson, Mary.....	1901	Sloan, Anna C.....	1893
Ramaley, M. C.....	1888	Saint, Mabel M.....	1902	Small, George G.....	1887
Ramsay, Elizabeth Minerva.....	1908	Sampson, Emma F.....	1880	Smeltzer, Jessie L.....	1893
Ramsay, Grace Cameron.....	1908	Sampson, M. Gertrude.....	1902	Smith, Alfred L.....	1881
Ramsay, Mary A.....	1905	Sampson, Margaret L.....	1896	Smith, Alice E.....	1900
Randall, Cecil.....	1904	Sandels, Annie E.....	1882	Smith, Anna B.....	1897
Randle, Addie M.....	1897	Sansom, Bessie G.....	1883	Smith, Clara B.....	1902
Rankin, Maude E.....	1895	Sansom, James B.....	1894	Smith, Clara Louise.....	1898
Ray, Charles.....	1902	Sansom, M. Edua.....	1896	Smith, Clara Lytle.....	1899
Ray, Edna V.....	1905	Santrook, Mary K.....	1901	Smith, Clark M.....	1898
Ray, Jennie.....	1889	Saylor, Tilman K.....	1896	Smith, Codelia W.....	1898
Rayburn, Celia.....	1905	Saxman, S. A.....	1883	Smith, Corinne B.....	1902
Reams, Ella A.....	1902	Scanlon, Benjamin F.....	1887	Smith, Edith M.....	1893
Reed, Agnes S.....	1900	Scanlon, Mary E.....	1887	Smith, Elizabeth F.....	1908
Reed, Ivan J.....	1907	Securman, Mary M.....	1898	Smith, Elizabeth R.....	1901
Reel, Belle D.....	1884	Schaeffer, Bertha Blanche.....	1908	Smith, Emma.....	1899
Rees, Edith W.....	1900	Schall, Dora E.....	1907	Smith, Erla M.....	1905
Reese, Margaret A.....	1900	Schall, Orpha Mabel.....	1908	Smith, E. Walker.....	1886
Reese, William P.....	1882	Schaub, Mary Florence.....	1908	Smith, Hiram R.....	1876
Reese, Mary C.....	1891	Schmerber, Marion K.....	1905	Smith, Jessie B.....	1882
Reid, Lillian E.....	1906	Schreiner, Carolyu M.....	1901	Smith, Margaret H.....	1893
Reineke, Sophie C.....	1887	Schreiner, Hallie.....	1897	Smith, Marie E.....	1892
Reinhard, Emma E.....	1907	Scott, Harold P.....	1908	Smith, Martha J.....	1894
Reven, Gertrude.....	1903	Scott, Ida B.....	1893	Smith, M. Leta.....	1899
Reynolds, Virginia.....	1884	Scott, James T.....	1895	Smith, Minnie E.....	1885
Rhule, Nellie L.....	1901	Scott, Jennie M.....	1897	Smith, Nellie Grace.....	1906
Rice, Kathleen.....	1887	Scott, Lida O.....	1896	Smith, Paul Victor.....	1908
Richards, Carrie E.....	1885	Scott, M. Josephine.....	1884	Smith, Suc.....	1905
Rickabaugh, Charlotte G.....	1897	Seaton, Charles F.....	1902	Smith, Velma B.....	1892
Riddle, Charles A.....	1881	Seavey, Ethel Gercke.....	1908	Smith, Virginia K.....	1897
Riddle, Meredith E.....	1905	Sebring, Lawrence M.....	1896	Smyers, Genetta I.....	1906
Riddle, Rebecca.....	1888	Sellers, M. Louise.....	1906	Snodgrass, Elizabeth May.....	1896
Rieck, Hilda L.....	1898	Semple, Adella G.....	1899	Snodgrass, John.....	1881
Rieger, Clara E.....	1900	Settlemyer, C. T.....	1895	Snyder, S. Frank.....	1905
Riethmiller, Clara Frances.....	1908	Shaffer, Frances.....	1899	Soles, Ella M.....	1894
Reithmiller, J. Philip.....	1902	Shaffer, L. Gains.....	1899	Spears, Naomi B.....	1896
Riethmiller, Oliver C.....	1905	Shane, Georgia C.....	1897	Speedy, Hal L.....	1907
Rigby, Annie E.....	1884	Shanc, John P.....	1882	Speer, Priscilla, M.....	1905
Rink, Charles E.....	1896	Shahe, M. Jennie.....	1891	Spencer, Alberta.....	1895
Rinn, Clويد.....	1908	Shane, Samuel.....	1879	Spencer Edith A.....	1906
Ritchie, Elizabeth.....	1884	Shaulis, Edward F.....	1898	Sproull, W. H.....	1885
Robb, J. Irwin.....	1885	Shaulis, E. Frank.....	1899	Srader, Ella M.....	1893
Robbins, Agnes May.....	1895	Shaw, Bethella.....	1882	Stackhouse, Anna C.....	1906
Roberts, Lydia H.....	1896	Shaw, Emily.....	1886	Stadtmiller, Elise C.....	1905
Roberts, Mary C.....	1905	Shaw, Henrietta S.....	1886	Stahl, Florence N.....	1907
Robertson, Maud E.....	1904	Shaw, Jean S.....	1898	Staples, Clara M.....	1907
Robeson, Julia R.....	1905	Shaw, Margaret E.....	1894	Starz, Louisa E.....	1886
Robinson, Arabel.....	1888	Shaw, N. Annette.....	1897	Statler, George T.....	1879
Robinson, Mary J.....	1899	Shearer, Margaret B.....	1897	St. Clair, Blanche.....	1899
Rodkey, Edith.....	1894	Shencfelt, Myra A.....	1908	St. Clair, C. Mabel.....	1901
Rodkey, Mary Belle.....	1908	Shencfelt, Sarah L.....	1908	St. Clair, Frank D.....	1897
Rodkey, Zola K.....	1907	Sherbine, Alvin.....	1898	St. Clair, Hazel M.....	1907
Roeth, Alice E.....	1898	Shields, Effie L.....	1906	St. Clair, Jennie.....	1879
Rogers, Mercy.....	1908	Shields, E. Juanita.....	1895	St. Clair, J. Den.....	1900
Roller, Fannie F.....	1897	Shields, W. F.....	1885	St. Clair, Oscar A.....	1900
Roney, Emma.....	1894	Shoemaker, Grace E.....	1900	St. Clair, M. Agnes.....	1883
Roosc, Margaret M.....	1907	Sholes, E. Katherine.....	1886	St. Clair, R. J.....	1878
Rose, Mary L.....	1899	Shomo, Jessie.....	1907	St. Clair, Thomas.....	1895
Rose, Sophie K.....	1888	Shontz, Emma.....	1882	Steck, Nellie E.....	1899
Row, Sadie M.....	1882	Shrader, J. Calvin.....	1899	Steele, Elta.....	1899
Rowand, Katharine F.....	1883	Shultz, E. Grace.....	1899	Steele, Laura M.....	1906
Rowe, Irwin D.....	1889	Shupe, Abbie F.....	1895	Stein, Elizabeth M.....	1899
Rowe, Jean D.....	1893	Shupe, George B.....	1888	Steinmetz, Dillie M.....	1891
Rowe, M. Etta.....	1888	Sibley, Juanita R.....	1897	Steinrod, Jessie.....	1906
Ruff, Elma.....	1883	Sickman, E. Belle.....	1905	Steinrod, Maude.....	1899
Ruffner, Emma J.....	1886	Sickman, Rachel J. E.....	1893	Stephens, Myrtle E.....	1897



PENNSYLVANIA STATE NORMAL SCHOOL

Stephenson, Clara M.....	1897	Trimble, Martha.....	1888	Wiant, L. Cora.....	1902
Stephenson, Florence.....	1882	Trout, M. Elizabeth.....	1895	Wiggins, Hubert P.....	1890
Stephenson, Julia M.....	1900	Tucker, Asenath A.....	1894	Wiggins, Robert H.....	1899
Stern, Florence.....	1904	Tucker, Margaret.....	1898	Wigton, Anna W.....	1905
Stevenson, Bessie W.....	1888	Turner, Jennie P.....	1885	Wigton, Mary E.....	1902
Stevenson, Luella M.....	1893	Turner, Minnie E.....	1889	Wiley, Emily Isabel.....	1908
Stevenson, Mae E.....	1897	Tussey, Mary J.....	1899	Wiley, J. P.....	1888
Stevenson, Sarah L.....	1886	Uhlinger, Katherine.....	1901	Wilkins, Anna.....	1899
Stewart, Anabel.....	1894	Ulerich, William W.....	1884	Wilkins, Mary B.....	1882
Stewart, Bessie E.....	1907	Uncapher, Elizabeth.....	1879	Williams, Beatrice.....	1901
Stewart, Clara F.....	1902	Uncapher, Luella M.....	1897	Williams, Carrie M.....	1901
Stewart, E. Grace.....	1897	Urey, John M.....	1891	Williams, David.....	1882
Stewart, Hope.....	1893	Urey, Mary H.....	1905	Williams, Fannie.....	1892
Stewart, J. T.....	1888	Urey, Preston G.....	1908	Williams, Grace D.....	1905
Stewart, Mary E.....	1899	Vanard, Eva U.....	1885	Williams, Hanna.....	1908
Stiles, Floy E.....	1901	Vanard, Flora M.....	1888	Williams, J. C.....	1897
Stitt, Lelia A.....	1890	Van Eman, Mattie.....	1890	Williams, Jennie E.....	1900
Stone, Margaret L.....	1900	Van Horn, Vida.....	1905	Williams, Margaret A.....	1900
Stonebraker, Ralph L.....	1902	Vaughen, Carrie B.....	1896	Williams, Martha B.....	1905
Stoner, Mame.....	1890	Belte, Ethel.....	1900	Williams, Mary I.....	1887
Storey, Georgia.....	1887	Ventress, Adelia C.....	1895	Williams, Orrin O.....	1904
Storey, Ida B.....	1886	Vogel, Ella K.....	1890	Williams, William.....	1884
Stout, Olive A.....	1888	Vorlage, William.....	1891	Williamson, A. May.....	1907
Strasler, Frank A.....	1900	Wachob, John.....	1888	Williamson, Emma.....	1898
Strickler, Hiram B.....	1881	Waddie, Ella M.....	1902	Williamson, Emma.....	1907
Stuchell, Ethel M.....	1900	Waddle, Ethel L.....	1905	Wills, James F.....	1894
Stuchell, Martha E.....	1902	Wageley, Frances M.....	1903	Wilson, Eleanor.....	1895
Stuchul, Martha T.....	1907	Wagle, Mell S.....	1904	Wilson, A. Maude.....	1893
Stumpf, Eva G.....	1905	Wagner, Clara M.....	1905	Wilson, Alice May.....	1898
Sturgeon, Carrie J.....	1902	Wagner, Della M.....	1903	Wilson, Arthur W.....	1901
Sturgeon, M. Eli.....	1894	Wagner, Luella B.....	1904	Wilson, Flora Louise.....	1908
Sullivan, F. Helen.....	1907	Wagner, Olive Ethel.....	1908	Wilson, Florence.....	1902
Summerville, William D.....	1907	Waite, Nellie H.....	1902	Wilson, Helen C.....	1892
Sutor, Silas A.....	1882	Waldschmidt, Lilian E.....	1902	Wilson, Irene B.....	1906
Sutton, Edward H.....	1896	Walker, E. Virginia.....	1888	Wilson, James M.....	1885
Swain, Mabel E.....	1905	Walker, Florence C.....	1884	Wilson, James T.....	1894
Swan, Della B.....	1904	Walker, Idella.....	1892	Wilson, John D.....	1898
Swan, Mary Agnes.....	1888	Walker, Laura B.....	1900	Wilson, M. Agnes.....	1896
Swan, Nora M.....	1908	Wallace, Minnie J.....	1894	Wilson, Robert M.....	1886
Swartz, Mary R.....	1902	Waller, Harriet.....	1906	Wilson, Ruth Sadie.....	1894
Swartwood, Margaret.....	1888	Waller, Mabel.....	1896	Wingard, D. Lester.....	1907
Swartz, Elizabeth M.....	1904	Waller, Margaret L.....	1901	Wingert, Charlotte M.....	1901
Sweeney, Jennie A.....	1898	Waller, Robert P.....	1902	Wingert, Clara M.....	1905
Sweeney, Myrtle M.....	1897	Walsh, Ora E.....	1894	Wingert, Ella B.....	1907
Sweeney, Nannie E.....	1899	Walton, Mary H.....	1897	Wingert, Laura A.....	1905
Swickard, M. Ethel.....	1907	Warner, Lydia H.....	1904	Wise, Stella.....	1908
Tarr, Harry M.....	1892	Warnock, Clara E.....	1897	Withington, Alice W.....	1896
Tarr, Stewart F.....	1899	Warnock, O. H.....	1885	Withington, Cora B.....	1899
Taylor, Alice.....	1881	Warren, Annie M.....	1891	Wolfe, Anna M.....	1900
Taylor, Anna Laura.....	1887	Warren, Jennie S.....	1885	Wood, Clara E.....	1904
Taylor, Grace E.....	1892	Wassam, Forde W.....	1905	Wood, Wilmer H.....	1901
Taylor, Grace L.....	1895	Watkins, Lucy R.....	1892	Woodruff, J. B.....	1885
Taylor, Martha B.....	1900	Watson, A. Belle.....	1901	Woods, Jeannette B.....	1893
Taylor, Royden J.....	1896	Watson, L. Frederica.....	1895	Woods, Margaret E.....	1879
Thomas, Dubre A.....	1892	Watson, Mary O.....	1900	Woods, Maude.....	1894
Thomas Fannie A.....	1900	Weamer, J. Frank.....	1890	Woodward, Frank J.....	1908
Thomas, Guy.....	1905	Weaver, Flora J.....	1895	Wooley, Enid E.....	1898
Thompson, Guy.....	1890	Weaver, Rosina B.....	1890	Work, Bertha B.....	1901
Thompson, Kathryn H.....	1894	Weber, Reuben J.....	1901	Work, Cree T.....	1890
Thompson, Lulu B.....	1903	Weddle, F. N.....	1888	Work, F. Ernest.....	1900
Thompson, Mabel.....	1901	Weimer, Harry.....	1898	Work, Mary A.....	1892
Thompson, Margaret M.....	1895	Weis, Katharine M.....	1893	Work, Mary E.....	1887
Thompson, Rue Cetta.....	1895	Welch, Edgar J.....	1901	Work, Ruth A.....	1837
Thomson, Agnes M.....	1901	Welch, Gertrude L. J.....	1900	Wright, Clare L.....	1900
Thomson, Catherine W.....	1901	Welfer, Kate B.....	1887	Wright, Margaret E.....	1899
Thomson, Clara C.....	1905	Welsh, Edward H.....	1898	Wright, Sarah.....	1904
Thomson, Margaret.....	1907	Welsh, Elizabeth H.....	1897	Wyman, Jane G.....	1907
Tiffany, Emma J.....	1895	Welsh, Howard M.....	1895	Wyman, Mary E.....	1904
Tiffany, Mary L.....	1886	Wenner, Theo. L.....	1878	Wynn, Mary G.....	1905
Tiffany, Paul B.....	1904	Wertz, Lula Irene.....	1908	Wynn, Wesley A.....	1898
Tiffany, Ruth M.....	1892	Wetherell, Caroline.....	1889	Wyse, Lettie L.....	1891
Tittle, A. Josephine.....	1902	White, Josephine W.....	1894	Yeckley, Albert F.....	1901
Tomb, D. Harbison.....	1878	White, Rose.....	1904	Yoder, Elizabeth A.....	1902
Tomlinson, Leora A.....	1894	Whitehill, Stewart H.....	1876	Yoder, Vida J.....	1902
Trauger, George W.....	1901	Whiteman, Effie B.....	1902	Young, Blanche O.....	1895
Travis, Fanny B.....	1905	Whiteman, Mary Gertrude.....	1908	Young, Eva L.....	1897
Trees, Joe C.....	1892	Whitefield, William H.....	1889	Young, Miles C.....	1904
Trent, S. U.....	1876	Whitmyre, Sadie E.....	1901	Zanchi, Mary E.....	1907
Trimble, Flora M.....	1892	Whitmyre, Tamar.....	1901	Zener, Virgil C.....	1900
Trimble, M. Edna.....	1898	Whitten, Charles E.....	1887	Zimmerman, Elizabeth.....	1901



Class Directory



Officers of the Society of the Alumni

CHARLES MILLER, '99	President
JOHN D. MARTZ, '99	Vice-President
Mrs. C. R. SMITH, '99	Secretary
Blanche St. Clair, '99	Treasurer

NOTE.—So far as the addresses of our Alumni were known, or could be obtained, they are given. Our friends will confer a favor by furnishing any information by means of which our directory may be made more complete in a future catalogue. In almost all cases the home address has been given.

We often have calls for teachers that we are unable to supply. We request our Alumni who are desirous of obtaining better positions to keep us informed of their addresses and desires.

Class of 1876

Elementary Course

McCurdy, Irwin P., D. D., Litt. D., LL. D., D. C. L., Clergyman.	538 S. 49th St., Philadelphia, Pennsylvania
Smith, Hiram R., Farmer.	Loveland, Colorado
Trent, S. U.—Deceased.	
Whitehill, Stewart H., Lawyer	Brookville, Pennsylvania

Class of 1877

Scientific Course

Fair, R. Willis, Prin. Kiskiminetas School	Saltsburg, Pennsylvania
--	-------------------------

Elementary Course

Christy, Maude A.—Deceased.	
Grumbling, Sarah, A. M. (Mrs. E. C. Van Horne)	Lexington, Nebraska
Gwinn, Caroline S. (Mrs. H. D. Blatchley)	Caldwell, Idaho
Martin, Clara J. (Mrs. W. S. Kelly)	Webster, Pennsylvania
Pollock, Mary Emma (Mrs. Emma Shupe)	Wooster, Ohio
McCreery, James W., Lawyer	Greeley, Colorado



PENNSYLVANIA STATE NORMAL SCHOOL

Class of 1878

Elementary Course

Mitchell, Margaret F. (Mrs. S. M. Jack)	Indiana, Pennsylvania
Andrews, James E., Lawyer	La Crosse, Kansas
Berkey, Jacob M., A. M., Principal	3442 Boquet St., Pittsburg, Pennsylvania
Elrich, Charles, Business	210 E. 11th Ave., Homestead, Pennsylvania
McCurdy, Joseph A., M. A., Lawyer	Greensburg, Pennsylvania
St. Clair, R. J., Business	Atchison, Kansas
Tomb, D. Harbison, Lawyer	Indiana, Pennsylvania
Wenner, Theo. L.—Deceased.	

Class of 1879

Elementary Course

Brooks, Elisa—Deceased.	
Christy, Louisa H. (Mrs. H. H. McCreery)	Carson City, Nevada
McDivitt, Martha M.—Deceased.	
Naly, Sarah L., Pharmacist	500 18th Ave., Denver, Colorado
Patterson, Jennie B. (Mrs. J. A. Monteith)	Sparta, Illinois
Pinkerton, Augusta, C., Solicitor	16 S. Spring St., Blairsville, Pennsylvania
Scott, Jennie M. (Mrs. W. L. Lapsley)	Swissvale, Pennsylvania
St. Clair, Jennie, Teacher	6347 Normal Ave., Chicago Illinois
Uncapher, Elizabeth, Physician	704 1/2 Main St., Houston, Texas
Woods, Margaret E. (Mrs. M. D. Heath), Teacher	Vineland, California
Davis, Samuel M., A. B., A. M., Lawyer	Santa Ana, California
Dill, Anson J.—Deceased.	
Hanna, John C., Writer	126 Ellis Ave., Wheaton, Illinois
Johnson, Edward P., Principal	Pittsburg, Pennsylvania
McGrew, Butler C., M. E., Business	Washington, Pennsylvania
Miller, J. J., Judge	Court House, Pittsburg, Pennsylvania
Nissley, Isaac O., Editor	Middletown, Pennsylvania
Shane, Samuel, Business	McDonald, Pennsylvania
Statler George T., Business	Greeley, Colorado

Class of 1880

Elementary Course

Hunter, Anna A., Teacher	Chester, South Carolina
Loucks, Amanda, Teacher	Scottdale, Pennsylvania
Morrison, Alice, Teacher	1845 Ogden St., Denver, Colorado
Prestley, Margaret.—Deceased.	
Sampson, Emma F. (Mrs. Emma Smith)	Mercer, Pennsylvania
Brinker, Gasper C.—Deceased.	
Brown, Charles J.—Deceased.	
Calder, John R., B. A., Lawyer	1861 Parkwood Ave., Toledo, Ohio
Cochran, William A. Merchant	604 Central Ave., Johnstown, Pennsylvania
Doty, Daniel W., Lawyer	1708 Marshall Ave., St. Paul, Minnesota
Duffey, William E.	
Elkin, John P., Justice of Supreme Court	Indiana, Pennsylvania
Keefe, John S.—Deceased.	
Lewis, Samuel T., A. B., Clergyman	Osceola Mills, Pennsylvania
Maclay, William B., Business	Belleville, Pennsylvania
Newlon, G. H., Lawyer	Horton, Kansas
Pierce, David, M. D., Physician	McKeesport, Pennsylvania

Class of 1881

Elementary Course

Cameron, Martha A., B. S. (Mrs. Roland W. Guss)	North Adams, Massachusetts
Greene, S. Ella D. (Mrs. Wallace Riley)	Castle Shannon, Pennsylvania
Hamilton, Ada F.—Deceased.	
Harrison, Jennie B.	410 9th Ave., McKeesport, Pennsylvania
Jones, Harriet E. (Mrs. J. M. Boggs)	Byron, New York
Kemp, Mrs. Harriet, Principal	2020 Perryville Ave., Allegheny, Pennsylvania
Martin, Mary Adda, Teacher	750 Forest St., Avalon, Pennsylvania
Taylor, Alice (Mrs. George Hart)—Deceased.	
Allison, J. Lewis, Supt. of Schools	1320 Wood St., Wilkinsburg, Pennsylvania
Fair, George H.	1351 Garfield Ave., Topeka Kansas
Guss, Rowland W., Science Teacher	North Adams, Massachusetts
Hamill, Franklin.—Deceased.	
Musselman, Harvey C.—Deceased.	
Pierce, John H., Lawyer	Indiana, Pennsylvania



Riddle, Charles A., Lawyer..... Seattle, Washington
 Smith, Alfred L., Salesman..... Indiana, Pennsylvania
 Snodgrass, John, Business..... Lincoln Ave., Bellevue, Pennsylvania
 Strickler, Hiram B., Business..... Bloomdale, Ohio

Class of 1882

Elementary Course

Angney, May E., Teacher..... 44 Eggers St., Allegheny, Pennsylvania
 Esterline, Anna C. (Mrs. Anna E. Rose)..... 3557 California Ave., Allegheny, Pennsylvania
 Ford, Eva B.—Deceased.
 Garman, Malvina (Mrs. M. G. Riddle), Critic Teacher..... I. S. N. S., Indiana, Pennsylvania
 Given, Margaret, P., Teacher..... 11 E. Montgomery Ave., Allegheny, Pennsylvania
 Hildebrand, Gertrude (Mrs. H. S. Keepers)..... Indiana, Pennsylvania
 Lewis, Cornelia P., Stenographer..... Phoenix, Arizona
 McElwain, Elizabeth, Teacher..... Chestnut St., Avalon, Pennsylvania
 McFadden, Annie M. (Mrs. D. B. Taylor)..... Indiana, Pennsylvania
 Marshall, Katherine, Teacher..... 845 Collins St., Pittsburgh, Pennsylvania
 Miller Alice J., Business..... 1339 Sheridan Place., Pittsburgh, Pennsylvania
 Pattison, Margaret J., Stenographer..... 919 W. 14th St., Topeka, Kansas
 Porter, Ida M., M. D., Physician..... 347 Monroe Ave., Rochester, New York
 Row, Sadie M. (Mrs. Harry C. Christy)..... Indiana, Pennsylvania
 Sandels, Annie E. (Mrs. John B. Reynolds)..... Greensburg, Pennsylvania
 Shaw, Bethella, Teacher..... 5121 Center Ave., Pittsburgh, Pennsylvania
 Schontz, Emma, Teacher..... 504 W. 10th St., Kansas City Missouri
 Simpson, Nora M. (Mrs. J. C. Patton)..... Indiana, Pennsylvania
 Smith, Jessie B., Teacher..... Jeanette, Pennsylvania
 Stephenson, Florence, B. A. M. A., Prin. Home Industrial School..... Asheville, North Carolina
 Wilkins, Mary B. (Mrs. Charles H. Ogden)..... 4947 Wallingford St., Pittsburgh, Pennsylvania
 Allison, R. Wilson, M. D., Physician..... 808 Wood St., Wilkinston, Pennsylvania
 Barton, Humphrey, Lawyer..... St. Paul, Minnesota
 Harnish, William R., Lawyer..... 42 N. Duke St., Lancaster, Pennsylvania
 Hickman, Edward D., Business..... 442 4th Ave., Pittsburgh, Pennsylvania
 Langham, Jonathan N., Lawyer..... Indiana, Pennsylvania
 McCartney, John W.—Deceased.
 Maclay, William P., Lawyer..... Potosi, Missouri
 McGrew, Nathan N., M. E., Lecturer..... 1006 Arch St., Philadelphia, Pennsylvania
 Miller, Lorenzo D., M. E..... Shelocta, Pennsylvania
 Ralph, John L., Lawyer..... 601-3 Berger Bldg., Pittsburgh, Pennsylvania
 Reese, William P., Lawyer..... Alma Hall, Johnstown, Pennsylvania
 Shane, John P., Merchant..... McDonald, Pennsylvania
 Sutor, Silas A.—Deceased.
 Williams, David, Supt. of Schools..... Keosouqua, Iowa

Class of 1883

Elementary Course

Allen, Annie E.
 Bragdon, Carrie L., Teacher..... 139 Franklin, St., Allegheny, Pennsylvania
 Brown, Lizzie M., Teacher..... New Alexandria, Pennsylvania
 Brown, Marion L. (Mrs. Joseph Kyle)..... 108 W. 3d St., Xenia, Ohio
 Cochran, M. Eta (Mrs. Samuel Ritchie)..... Thorn and Little Sts., Sewickley, Pennsylvania
 Davis, Emma E..... 509 Dearborn Ave., Chicago, Illinois
 Davis, Margaret C., Member of Faculty, I. S. N. S..... Indiana, Pennsylvania
 Ford, Mary E., Physician..... 502 California Bldg., Denver Colorado
 Gregg, Mary J.—Deceased.
 Hamilton, Margaret C.—Deceased.
 Klingensmith, Annie..... Indiana, Pennsylvania
 Knight, Lulu N. (Mrs. John T. Reeves)..... Beaver Falls, Pennsylvania
 Leslie, Mary E.
 McClaren, Birdie, M. E. (Mrs. Frank Keener)..... Indiana, Pennsylvania
 Moore, Amy E..... Asheville, North Carolina
 Pierce, Mary J.—Deceased.
 Rowland, Katharine F. (Mrs. E. G. Miller)..... 300 Porter Ave., Warren, Ohio
 Ruff, Elma (Mrs. Charles D. Todd)..... Greeley, Colorado
 Rugh, Agnes Truby (Mrs. G. R. Epley)..... 621 Wood St., Johnstown, Pennsylvania
 Sansom, Bessie G., M. E. (Mrs. A. W. Wilson)..... Saltsburg, Pennsylvania
 St. Clair, M. Agnes, Teacher..... 6347 Normal Ave., Chicago, Illinois
 Barbour, W. W., Lawyer..... Ridgway, Pennsylvania
 Harnish, Lewis C., Clergyman..... 1566 Broad St., Hartford, Connecticut
 Saxman, S. A.—Deceased.

Class of 1884

Elementary Course

Allison, Annie N. (Mrs. Henry Turk)..... Parker's Landing, Pennsylvania
 Bothell, Clara E..... Shelocta, Pennsylvania
 Brown, M. Jennie..... 114 Centennial Ave., Sewickley, Pennsylvania



PENNSYLVANIA STATE NORMAL SCHOOL

Eccles, Lida M. (Mrs. J. W. Grove)	Asbury Place, Pittsburgh, Pennsylvania
Eddie, M. Leanna, Teacher	Beaver, Pennsylvania
Emmelfield, Ella E. (Mrs. David C. Pattee)	Cedar Rapids, Nebraska
Galbraith, Margaret M.	824 Lexington Ave., New York, New York
Gallaher, Sarah M.—Class of 1888.	
Hays, Flora B. (Mrs. B. H. Smyers)	412 McClintock Ave., Allegheny, Pennsylvania
Jeffreys, Jennie—Deceased.	
McElveen, Jennie (Mrs. Frank B. Patton)	251 Dithridge St., Pittsburgh, Pennsylvania
Painter, Eva M. (Mrs. Elmer Helman)	Irwin, Pennsylvania
Reel, Belle D. (Mrs. R. A. McKee)	Ben Avon, Pennsylvania
Reynolds, Virginia, B. S., Teacher, E. N. S.	East Stroudsburg, Pennsylvania
Rigby, Annie E.	1301 3d Ave., New Brighton, Pennsylvania
Ritchie, Elizabeth (Mrs. Elizabeth Ritchie) Supv. of Adv. dept., Pgh Steel Co	630 S. Negley Ave., Pittsburgh, Pennsylvania
Scott, Mary Josephine (Mrs. D. W. McNaugher)	202 Lafayette Ave., Allegheny, Pennsylvania
Walker, Florence C.	1403 Charters St., Allegheny, Pennsylvania
Ague, John B., M. D., Physician	2300 8th Ave., Beaver Falls, Pennsylvania
McAllaster, Ralph C., Business	619 Belmont Ave. N., Seattle, Washington
Matthews, W. E., M. D., Physician	423 Lincoln St., Johnstown, Pennsylvania
Nesbit, Harry N.—Class of 1888.	
Oerich, W. W., Business	Latrobe, Pennsylvania
Williams, William, Lawyer	Wolf Block, Johnstown, Pennsylvania

Class of 1885

Elementary Course

Adair, Jennie M. (Mrs. George W. Belsey)	Fruita, Colorado
Angus, Mary A. (Mrs. Lyman Walker)—Deceased.	
Carney, Alice B. (Mrs. John H. Wilson)—Deceased.	
Cawley, Nan L. (Mrs. W. A. Walker, Jr.)	954 Washington Ave., Allegheny, Pennsylvania
Cochran, Laura C., Teacher	322 N. Maple Ave., Greensburg, Pennsylvania
Cooper, Mary Blanche, Principal	1806 Harvard St., Seattle Washington
Davis, Laura Maude	Anniston, Alabama
Elliot, Adalene M., Teacher	822 7th Ave., Beaver Falls, Pennsylvania
Fair, May C. Postmistress.	Blacklick, Pennsylvania
Getty, Mary, M. D., Physician	1831 Chestnut St., Philadelphia, Pennsylvania
Given, Annie F.	Indiana, Pennsylvania
Graham, Annie M., Teacher	Baldwin, Pennsylvania
Hays, Caroline, D., Principal, Hays Seminary	Maysville, Kentucky
Hays, Fanny L., Principal, Hays Seminary	Maysville, Kentucky
Harrocks, Sarah—Deceased.	
Lemon, Emma R.—Deceased.	
Lytle, Katherine M. (Mrs. Charles H. Clifford)	Braddock, Pennsylvania
McCain, Margaret	
McCall, Agnes (Mrs. Agnes Taylor)	59 Madison Ave., Bellevue, Pennsylvania
McSlatchey, Rose Z., Teacher	513 N. St. Clair, E. E., Pittsburgh, Pennsylvania
McElhanev, Jean R., Teacher, I. S. N. S.	Indiana, Pennsylvania
McFadden, Jane R. (Mrs. M. L. Zweizig)	Leechburg, Pennsylvania
McGraw, Josephine	
McMullen, Jennie E. (Mrs. George W. Orange)	Spiritwood, North Dakota
Marshall, Adah L., Teacher	Houston, Pennsylvania
Marshall, Anna P. (Mrs. William McCracken)	709 Maryland Ave., Pittsburgh, Pennsylvania
Marshall, Jean	752 Forest Ave., Avalon, Pennsylvania
Moon, Lottie, Teacher	Bellevue, Pennsylvania
Muse, Minnie E. (Mrs. T. C. Jones)	811 Huey St., McKeesport, Pennsylvania
Needy, Anetta—Deceased.	
Oliver, Martha A.	713 Arch St., Allegheny, Pennsylvania
Richards, Carrie E. (Mrs. W. C. Shouse)	Bellevue, Pennsylvania
Smith, Minnie Ethel	4626 Chatsworth Ave., Hazelwood, Pittsburgh, Pennsylvania
Turner, Jennie P., Physician	904 Hunrod Ave., Youngstown, Pennsylvania
Vanard, Eva U. (Mrs. G. W. Woodburn)	4234 Stiles St., Philadelphia, Pennsylvania
Warren, Jennie S. (Mrs. J. R. Copeland)	Parnassus, Pennsylvania
Angney, Allan B., Lawyer	Frick Bldg. Annex, Pittsburgh, Pennsylvania
Gordon, M. C.—Class of 1888.	
Hickman, R. L., Business	427 5th Ave., Pittsburgh, Pennsylvania
Hutton, Frank, Lawyer	Du Bois, Pennsylvania
Itell, Thomas J., Lawyer	150 Adams St., Johnstown, Pennsylvania
Mohney, J. M., LL. B., Lawyer	Oxford, Nebraska
Muse, Frank D., A. B., Clergyman	Daleville, Indiana
Robb, J. Irwin, Teacher	Bryn Mawr, Pennsylvania
Shields, W. F., Clergyman	Medford, Oregon
Simpson, Robert S., Business	Bellingham, Washington
Sproull, W. H.—Class of 1888.	
Warnock, O. H., Mechanical Engineer	Larimer, Pennsylvania
Wilson, James M., Clergyman	Ashland, Oregon
Woodruff, J. B., Physician	Vine and Bedford Sts., Johnstown, Pennsylvania



Class of 1886

Elementary Course

Banfield, Margaret S. (Mrs. M. S. Parshall)	2020 Perryville Ave., Allegheny, Pennsylvania
Barnes, Blanche A. (Mrs. A. C. Anderson)	Berros, California
Birkman, Sara (Mrs. Hiram De Puy)	7144 Meade Ave., Pittsburgh, Pennsylvania
Breniser, Cynthia (Mrs. John L. Thomas)	2727 Eldridge Ave., Bellingham, Washington
Bruce, Laura B., Teacher	1320 Wood St., Wilkinsburg, Pennsylvania
Calhoun, Jennie M.	57 Bayne Ave., Bellevue, Pennsylvania
Cannon, Mary W.	1627 Beaver Ave., Allegheny, Pennsylvania
Case, Gertrude S., Teacher of Manual Training	5610 Wellesley Ave., Pittsburgh, Pennsylvania
Crawford, Ella E. (Mrs. Robert S. Clarke)	McClure Ave., Ex., Allegheny, Pennsylvania
Crider, Annie M. (Mrs. Albert H. Kirker)	Dravosburg, Pennsylvania
Fleming, Louise S.	333 Parkhill Ave., Yonkers, New York
Freeman, Sarah J.—Deceased.	
Gilfillan, Sarah A. (Mrs. J. L. Ralph)	54 Hawthorn Ave., Crafton, Pennsylvania
Hamill, Jennie (Mrs. S. R. McClure)	111 North Ave., Braddock, Pennsylvania
Hayden, Margaret B. M. E., Teacher	38 Preston Ave., Allegheny, Pennsylvania
Haslett, Annie S.—Deceased.	
Henderson, Mary	802 Huey St., McKeesport, Pennsylvania
Hodge, Grace M. (Mrs. George V. Craighead)	33 Spruce St., Akron, Ohio
Jones, Mary Margaret—Deceased.	
Laughry, Anna S. (Mrs. M. L. Inler)	745 Cypress Ave., Moxham, Johnstown, Pennsylvania
Leard, Emma L. (Mrs. W. F. Shields)	Oregon
McCormick, Mary, Teacher	Blairsville, Pennsylvania
McCowan, Ermine C. (Mrs. G. G. Small)	205 Western Ave., Aspinwall, Pennsylvania
McFadden, Elizabeth, E. (Mrs. J. S. Gant)	Buena Vista, Pennsylvania
McKee, Annie L.—Deceased	
McKibben, Mary Crouse (Mrs. Samuel A. Harper), Physician	4103 Grand Blvd., Chicago, Illinois
McMunn, Anna M., Teacher	110 Sprague Ave., Bellevue, Pennsylvania
McCrum, Jessie G. (Mrs. Jessie G. Matthews).	
Marion, Katherine H., Teacher	1329 Fayette St., Allegheny, Pennsylvania
Marquis, Elvira (Mrs. Harry S. Elwood)	Ellensburg, Washington
Martin, Eleanor V., Teacher	440 W. 3d St., Pomona, California
Maxwell, Mary A. (Mrs. Irving A. Palmer)	Pueblo, Colorado
Morrow, Agnes—Class of 1888.	
Murry, Belle, Principal	811 St. James St., Pittsburgh, Pennsylvania
Muse, Blanche, Teacher	832 Huey St., McKeesport, Pennsylvania
Potts, Emma R., Teacher	Natrona, Pennsylvania
Purdy, Margaret E. (Mrs. Samuel W. Pringle)	Auburn, Nebraska
Ruffner, Emma J. (Mrs. Charles F. McMann)—Deceased.	
Shaw, Emily (Mrs. R. T. Stewart)	2314 Perrysville Ave., Allegheny, Pennsylvania
Shaw, Henrietta S., Principal	1732 Pearl St., Denver, Colorado
Sholes, E. Katherine (Mrs. A. C. Latimer)	115 E. Montgomery Ave., Allegheny, Pennsylvania
Slater, Emma C.	426 Kelley Ave., Wilkinsburg, Pennsylvania
Starz, Louisa E., Business	1618 Sedgwick St., Allegheny, Pennsylvania
Stevenson, Sarah L. (Mrs. Ralph W. Carroll)—Deceased.	
Tiffany, Mary L. (Mrs. Elmer Allison)	116 S. 10th St., Indiana, Pennsylvania
Storey, Ida B. (Mrs. O. H. Warnock)	2020 Perrysville Ave., Allegheny, Pennsylvania
Cramer, W. Justin—Deceased.	
Fisher, Harry H., Lawyer	Greensburg, Pennsylvania
Fisher, John S., State Senator	Indiana, Pennsylvania
Jackson, Walter H., Editor	Indiana, Pennsylvania
Smith, E. Walker, M. A., Lawyer	Indiana, Pennsylvania
Wilson, Robert M.—Class of 1888.	

Class of 1887

Elementary Course

Bryan, Minnie J. (Mrs. Robert Smith)	Indiana, Pennsylvania
Cameron, Clara (Mrs. J. N. Langham)	Indiana, Pennsylvania
Campbell, S. Flora, Teacher	Indiana, Pennsylvania
Clark, Annie M. (Mrs. J. J. Miller)	4924 Wallingford St., E. E., Pittsburgh, Pennsylvania
Chisholm, Mary L., Teacher	353 Maple Ave., Edgewood Park, Pennsylvania
Clingerman, Mara B.	1017 Lexington Ave., Altoona, Pennsylvania
Dain, Hannah K.—Deceased.	
Dalby, Lucy, Teacher	214 S. Craig St., Pittsburgh, Pennsylvania
Day, Ella R.	514 Congress St., McKeesport, Pennsylvania
Eckman, Rena S., Teacher	Ebert School, Denver, Colorado
Edwards, Ella C., Teacher	529 Winebiddle Ave., Pittsburgh, Pennsylvania
Ellis, Sara E.	
Empfield, Kate E. (Mrs. Charles A. Jenks)	219 Union St., Punxsutawney, Pennsylvania
Fraser, Elizabeth C. (Mrs. H. F. Humphries)	McDonald, Pennsylvania
Galbraith, Marietta—Deceased.	
Goodell, Nellie A., Teacher	506 Napoleon St., Johnstown, Pennsylvania
Griffith, Alice F. (Mrs. A. B. Hurlbut)	Fort Collins, Colorado
Hahn, Edith M. (Mrs. John H. Kennedy)	Punxsutawney, Pennsylvania
Hutchison, Margaret J., Teacher	75 Washington Ave., Bellevue, Pennsylvania



PENNSYLVANIA STATE NORMAL SCHOOL

Kennedy, Mary R. (Mrs. Samuel Hamilton)	Holland Ave., Braddock, Pennsylvania
Kimple, Lottie C.	Chambersville, Pennsylvania
Knox, Anna M. (Mrs. E. E. Carey)	St. Catherine, Ontario, Canada
Krebs, Jennie—Deceased.	
Lawrence, Sarah Katherine (Mrs. J. K. Rush)	East Liverpool, Ohio
Loucks, Dorothea M. (Mrs. W. L. Kelley)—Deceased.	
McConnell, Jennie M. (Mrs. Lacy S. McKeever)—Deceased.	
Martin, Georgia L., Principal.	
Miller, Jennie M., Teacher	145 Washington St., Lorain, Ohio
Miller, Winnifred W.—Deceased.	
Montgomery, Anna B.—Deceased.	
Perkins, Anna M. (Mrs. A. P. Hays)	454 West Ave., Los Angeles, California
Reinecke, Sophie C., Teacher	Dickson and Church Aves., Ben Avon, Pennsylvania
Rice, Kathleen (Mrs. E. M. Segner)	1198 Oakland Ave., Indiana, Pennsylvania
Rummel, Lida F. (Mrs. George Helman)	Sheffield, Pennsylvania
Scanlon, Mary E. (Mrs. C. S. Lemon)	637 Madison Ave., McKeesport, Pennsylvania
Storey, Georgia, Vice Principal Hilland School	5480 Broad St., Pittsburgh, Pennsylvania
Taylor, Anna Laura (Mrs. W. E. Fohl)	320 Lang Ave., E. E., Pittsburgh, Pennsylvania
Welfer, Kate B., Teacher	Greenfield Ave., Pittsburgh, Pennsylvania
Williams, Mary I. (Mrs. James D. Simons)	29 Park St., Crafton, Pennsylvania
Work, Mary E. (Mrs. Hope W. Hogg)	30 Brook Rd., Fallowfield, Manchester, England
Blue, John, Business	Jonia, Michigan
Carroll, J. G., Lawyer	Uniontown, Pennsylvania
Cramer, John W., Business	320 Haynes St., Johnstown, Pennsylvania
Fiscus, J. J., Business	Indiana, Pennsylvania
Hamill, Q. A.—Deceased.	
Hammond, James B., Business	Bolivar, Pennsylvania
Jack, William M. Clergyman	Chazy, New York
Johnson, H. P., Clergyman	17 Magee Ave., Jeanette, Pennsylvania
Koontz, J. S., Physician	611 Coleman Ave., Johnstown, Pennsylvania
Longwill, A. L., Business	1914 Wayne St., Swissvale, Pennsylvania
Parks, E. B.—Deceased.	
Rush, J. K.—Deceased.	
Scanlon, Benjamin F., B. L., Lawyer	406 New York Bldg., Seattle, Washington
Simpson, James A., Farmer	Indiana, Pennsylvania
Small, George G., Business	205 Western Ave., Aspinwall, Pennsylvania
Whitten, Charles E., Lawyer	Greensburg, Pennsylvania

Class of 1888

Scientific Course

Gallagher, Sarah McCune, Principal, Private School	Ebensburg, Pennsylvania
Morrow, Agnes (Mrs. Richard B. Scandrett)	Bellfield Dwelling, Pittsburgh, Pennsylvania
Gordon, M. C., Member of Faculty, I. S. N. S.	Indiana, Pennsylvania
Nesbit, Harry, Clergyman	898 Ave. C, Bayonne, New Jersey
Sproull, W. H.—Deceased.	
Wilson, Robert M., Treasurer	Indiana, Pennsylvania

Elementary Course

Boyle, Mary C. (Mrs. J. J. Mulholland)	4525 Chalmersworth St., Pittsburgh, Pennsylvania
Bradshaw, Mattie—Deceased.	
Campbell, Alice L., Principal	725 W. 12th St., Pueblo, Colorado
Caulfield, Mary G., Teacher	514 Neville St., Pittsburgh, Pennsylvania
Cheesman, Anna M. (Mrs. Daniel Craig)	515 W. Grant Ave., Duquesne, Pennsylvania
Chisholm, Lillian A. (Mrs. Charles Garland)	Maple Ave., Edgewood Park, Pennsylvania
Christy, Kate S.	1309 Bath St., Santa Barbara, California
Cluley, Ivy, Teacher	1431 Sheffield St., Allegheny, Pennsylvania
Cooper, Mary J., Supervisor, Westmont	Johnstown, Penn
Cordier, Anita (Mrs. R. A. McDonald)	304 S. Fairmont Ave., Pittsburgh, Pennsylvania
Ekas, Agnes E. (Mrs. A. M. Weir)	Sarver, Pennsylvania
Evans, Jessie (Mrs. E. D. Wyckoff)	R. F. D., San Gabriel, California
Fairly, Elizabeth D., Teacher	16 E. North Ave., Allegheny, Pennsylvania
Fetzer, Ella L. (Mrs. B. L. Elliott)	Aspinwall, Pennsylvania
Fielding, Fronie, S. (Mrs. Edwin H. Campbell)	Steubenville, Ohio
Fiscus, Blanche (Mrs. Dr. Graves)	
Fix, Rebecca N. (Mrs. C. P. Anderson)	465 Biddle Ave., Wilksburg, Pennsylvania
Gilmore, Margery Mary, Teacher	4015 Westminster St., Allegheny, Pennsylvania
Grassel, Anna M. (Mrs. James P. McDonald)	433 Walnut St., Sewickley, Pennsylvania
Hadley, Edith O. (Mrs. George Lysle)	Neville St., Pittsburgh, Pennsylvania
Hamilton, Elizabeth, Teacher	721 Arch St., Allegheny, Pennsylvania
Harris, Minnie R., Literature	410 S Ave., Wilksburg, Pennsylvania
Harrington, Beatrice (Mrs. J. W. Gray)	3705 Perrysville Ave., Allegheny, Pennsylvania
Harrison, Elizabeth M. (Mrs. W. E. Newlin)	618 5th Ave., McKeesport, Pennsylvania
Hay, Alberta	1536 Fremont St., Allegheny, Pennsylvania
Herriott, Emma J., Teacher	406 Neville St., Pittsburgh, Pennsylvania
Hine, Nancy J.	Saltsburg, Pennsylvania
Jones, Esther A., Teacher	810 West Park Way, McKeesport, Pennsylvania



Jones, Roberta L., Teacher	906 Sandusky St., Allegheny,	Pennsylvania
Jones, S. Mayes (Mrs. Fred B. Jones)	Washington,	Pennsylvania
McFarland, Mary		
McGarey, Mollie D. (Mrs. A. G. Breitweiser)	Brownsville Rd., Pittsburgh,	Pennsylvania
McKee, Ella (Mrs. Samuel Kraeer)		
Menke, Emma C. (Mrs. J. P. Blackburn)	313 Penney Ave., McKeesport,	Pennsylvania
Miller, Luella M.	4733 Bayard St., Pittsburgh,	Pennsylvania
Myers, Lillian M., Teacher, "Keystone"	Fleming Ave., Allegheny,	Pennsylvania
Price, Frances C. (Mrs. H. C. Beares)	Coleman Place, Homewood,	Pittsburgh, Pennsylvania
Riddle, Rebecca		
Robinson, Arabel, A. B., Instructor, Beaver College		Beaver, Pennsylvania
Rose, Sophie K. (Mrs. Henry F. Carr)	878 Thorn St., Sewickley,	Pennsylvania
Rowe, M. Etta		Donora, Pennsylvania
Simpson, Belle, Nurse	412 S. 15th St., Philadelphia,	Pennsylvania
Stevenson, Bessie W. (Mrs. H. D. Montgomery)	5429 Stanton Ave., Pittsburgh,	Pennsylvania
Stout, Olive A.—Class of 1891		
Swan, Mary Agnes, Teacher	1105 Allegheny Ave., Allegheny,	Pennsylvania
Swartwood, Margaret (Mrs. Rose T. Campbell)		College Springs, Iowa
Trimble, Martha (Mrs. Solomon Buterbaugh)		Cookport, Pennsylvania
Vanard, Flora M. (Mrs. D. W. Keister)	2263 E. 101st St., Cleveland,	Ohio
Walker, E. Virginia (Mrs. C. A. E. Codman)	320 S. 42d St., Philadelphia,	Pennsylvania
Allison, D. B., Business		Castle Shannon, Pennsylvania
Biter, R. H., Principal		Galitzen, Pennsylvania
Durling, Willis T.—Deceased		
Ely, Selden M., LL. B., LL. M., Supervisor	50 S St., N. W., Washington,	District of Columbia
Gibson, Frank Z., Physician	Fifth Ave., McKeesport,	Pennsylvania
Ramaley, M. C., D. D. S., Dentist	6129 Morton Ave., Cleveland,	Ohio
Shupe, George B., Editor		Scottsdale, Pennsylvania
Stewart, J. T.		Indiana, Pennsylvania
Wachob, John, Business	137 Baron Ave., Johnstown,	Pennsylvania
Weddell, F. N., Lawyer	510 4th Ave., Pittsburgh,	Pennsylvania
Wiley, J. P. Principal		Irwin, Pennsylvania

Class of 1889

Elementary Course

Allen, Janney (Mrs. T. A. Keer)		Blairsdale, Pennsylvania
Anderson, Vina—Deceased		
Andrews, Mary A., Teacher	168 Jackson St., East Liverpool,	Ohio
Booth, Tillie (Mrs. S. C. Johnson)	856 Church Ave., Allegheny,	Pennsylvania
Bradt, Jennie, Teacher	1323 Q St. N. W., Washington,	District of Columbia
Brownlee, Mabel—Deceased		
Caldwell, Olive Belle, Teacher	523 Osceola St., Pittsburgh,	Pennsylvania
Cameron, Christine Marr	6343 Green St., Germantown,	Pennsylvania
Carnahan, Thetta (Mrs. E. G. Orr)—Deceased		
Chester, Della M. (Mrs. C. L. Smith)		Rochester, Pennsylvania
Clark, Mary B. (Mrs. Elisha P. Swift)		Norway, Michigan
Cullers, Lettie B., Teacher	150 Erie St., Westmont, Johnstown,	Pennsylvania
Ewing, Anna M.		Oakdale, Pennsylvania
Fiscus, Clara		Pennsylvania
Hamill, Josephine (Mrs. W. F. Simpson)	R. F. D. No. 2, Indiana,	Pennsylvania
Hardie, Jessie H., Teacher	5528 Avondale St., Pittsburgh,	Pennsylvania
Harr, Charlotte P.		Moran, Kansas
Hemphill, Gertrude (Mrs. Norton H. Bryam)	925 Main St., Evanston,	Illinois
Hill, Margaret B. (Mrs. J. E. Boyd)		Aspinwall, Pennsylvania
Hutchinson, Kate McD., Teacher	105 8th Ave., McKeesport,	Pennsylvania
Lyons, Anna M., Kindergartner	5646 Rippey St., Pittsburgh,	Pennsylvania
McFeatters, Calista B., Teacher		Harmarsville, Pennsylvania
McPherson, Anna C. (Mrs. Edward Mullan)	606 Sansom St., Philadelphia,	Pennsylvania
Morrow, Alice, Teacher	Bellfield Dwelling, Pittsburgh,	Pennsylvania
North, Emily	735 Wallace Ave., Wilkinsburg,	Pennsylvania
Ray, Jennie (Mrs. J. R. Ayles)		Sheridan, Wyoming
Slater, M. Ella (Mrs. William Esler)	325 Franklin Ave., Wilkinsburg,	Pennsylvania
Sloan, Ada B. (Mrs. F. W. Greene)	511 Machesney Bldg., Pittsburgh,	Pennsylvania
Turner, Minnie E., Teacher		
Wetherell, Caroline	33 E. Lacock St., Allegheny,	Pennsylvania
De Vinney, W. M., M. E., Business	5618 Broad St., Pittsburgh,	Pennsylvania
Dickson, W. J., U. S. Internal		Uniontown, Pennsylvania
Fleck, F. Earl—Deceased		
Gordon, A. C., Principal	3521 Shady Ave., Allegheny,	Pennsylvania
Grimm, P. H., Postal Service	Box 415, Turtlecreek,	Pennsylvania
Jack, James R., M. D., Physician		New Alexandria, Pennsylvania
Johnston, Joseph E., Physician	7035 Hamilton Ave., Pittsburgh,	Pennsylvania
Keener, J. A., Clergyman		Station P, Tacoma, Washington
Keener, J. B., A. B., LL. B., Lawyer	520 California Bldg., Tacoma,	Washington
Lukehart, W. D.—Deceased		
Minteer, W. A., Contractor	460 Biddle Ave., Wilkinsburg,	Pennsylvania
Rowe, Irwin D.	210 W. Franklin St., Baltimore,	Maryland
Whitfield, William H., Builder	4747 Friendship Ave., Pittsburgh,	Pennsylvania



PENNSYLVANIA STATE NORMAL SCHOOL

Class of 1890

Elementary Course

Ansley, Mabel M. (Mrs. John D. Murphy)	121 Walnut St., Johnstown, Pennsylvania
Barry, Mary L. (Mrs. P. F. McAneny)	213 Amber St., Pittsburgh, Pennsylvania
Blair, Emma B., Teacher	250 S. Water St., Kittanning, Pennsylvania
Bowman, Agnes S., Teacher	
Carter, M. Blanche—Deceased.	
Caven, Agnes—Deceased.	
Chalfant, Martha (Mrs. W. O. McNary)	714 Whitney Ave., Wilkensburg, Pennsylvania
Chalfant, Mary I. (Mrs. A. H. Scudder)	331 Park Place, Brooklyn, New York
Corey, Maude E., Teacher	Homestead, Pennsylvania
Coffin, Edith V. (Mrs. William W. Ford)	5910 Wellesley Ave., Pittsburgh, Pennsylvania
Davis, Annie S. (Mrs. R. M. Ewing)—Deceased.	
Delamater, Lillian, Teacher	406 Somerset St., Johnstown, Pennsylvania
Duncan, Mary O., Teacher	1228 Resaca St., Allegheny, Pennsylvania
Elder, Maude W., Teacher	Saltsburg, Pennsylvania
Ferguson, Lydia (Mrs. W. L. Woodcock)	Holidaysburg, Pennsylvania
Fullerton, M. Ella (Mrs. J. A. Kelso)	Dravosburg, Pennsylvania
Gilmore, L. Etta, Teacher	4015 Westminster St., Allegheny, Pennsylvania
Hawthorne, Martha (Mrs. R. H. Rockwell)	Mars, Pennsylvania
Hoskinson, Della, Teacher	R. F. D. No. 3, New Florence, Pennsylvania
Jack, Anna M., M. D., Physician	41 N. Mercer St., Newcastle, Pennsylvania
Johnson, Katherine W. (Mrs. Charles H. Kline)	83 Clinton Ave., Jamaica, New York City, New York
Johnston, Mary M., Teacher	138 Stratford Ave., Pittsburgh, Pennsylvania
Leezer, Tillie G. (Mrs. George R. McAbee)	Blair Station, Pennsylvania
McGarvey, Elizabeth S. (Mrs. F. V. Blair)	6205 Alder St., Pittsburgh, Pennsylvania
McHattie, Lida, Teacher	619 Braddock Ave., Pittsburgh, Pennsylvania
Murdock, Estella M. (Mrs. A. E. Holderman)	Tucson, Arizona
North, Maude (Mrs. George E. P. Smith), University	
Owens, Sarah (Mrs. William T. Hewetson)—Deceased.	
Piper, Mary, Teacher	Beaver Falls, Pennsylvania
Stevenson, Mae E. (Mrs. Arthur B. Bellows)	5816 Howe St., Pittsburgh, Pennsylvania
Stitt, Lelia A. (Mrs. H. D. Whitfield)	1229 Sheffield St., Allegheny, Pennsylvania
Stoner, Mame	1101 Allegheny Ave., Allegheny, Pennsylvania
Van Eman, Hattie, Teacher	104 S. Central Ave., Canonsburg, Pennsylvania
Vogel, Ella King, Teacher	Somerset, Pennsylvania
Weaver, Rosine B.—Class of 1892.	
Elkin, W. F., Lawyer	Indiana, Pennsylvania
Feit, George J.—Class of 1891.	
Freed, B. F., Bookkeeper	Johnstown, Pennsylvania
Gibson, T. L., Teacher, Normal School	1013 W. Lanvale St., Baltimore, Maryland
Mahan, W. M., Lawyer	Indiana, Pennsylvania
Radcliffe, John N.—Deceased.	
Thompson, Guy.—Deceased.	
Weamer, J. Frank—Deceased.	
Wiggins, Hubert P., Publisher	234 8th Ave., Homestead, Pennsylvania
Work, Cree T., College President	Denton, Texas

Class of 1891

Scientific Course

Stout, Olive A.	Oakwood St., 37th Ward, Pittsburgh, Pennsylvania
Feit, George J., Lawyer	Indiana, Pennsylvania

Elementary Course

Amberg, Nora (Mrs. Nora Koch)	123 W. 117th St., New York City, New York
Ayers, Clara (Mrs. Harry H. Willock)	College Ave., Oakmont, Pennsylvania
Baird, Mary M., Teacher	2032 Tustin St., Pittsburgh, Pennsylvania
Benner, Margaret C.	Neville St. and Center Ave., Pittsburgh, Pennsylvania
Black, Sarah, Teacher	540 Neville St., Pittsburgh, Pennsylvania
Boardmann, Lidie (Mrs. W. W. Griffen)	749 Millvale Ave., Pittsburgh, Pennsylvania
Books, Mabel R. (Mrs. R. Kessler, Jr.)	100 Park St. W., Pittston, Pennsylvania
Brown, Hattie G. (Mrs. J. W. Shaner)	2111 Monroe St., Toledo, Ohio
Cameron, Annie R.	811 South Ave., Wilkensburg, Pennsylvania
Cameron, Katherine (Mrs. George H. Gearhart)	Moorhead, Kentucky
Chester, Edna F., Teacher	509 Coal St., Wilkensburg, Pennsylvania
Coleman, Ada (Mrs. H. J. McClelland)	Mowrytown, Pennsylvania
Crosier, Mary Irwin, Teacher	Sheridanville, Pennsylvania
Ferguson, Ada I. (Mrs. S. W. Bierer)	218 Arch Ave., Greensburg, Pennsylvania
Gallaher, Sue B. (Mrs. W. J. Dowler)	Patton, Pennsylvania
Goodell, Jane Frances, Teacher, Sunnyside	Johnstown, Pennsylvania
Gorman, Ida M. (Mrs. James J. Palmer)	Ford City, Pennsylvania
Hamilton, Della (Mrs. B. F. Williams)	
Hartley, Margaret M.	Colorado Springs, Colorado



Hazlett, Frances, Teacher	225 Jackson St., Allegheny, Pennsylvania
Hood, Ida M., Teacher	Winnie, Virginia
Jenkins, Mary F., M. E., Teacher	
Johnston, Anna Bird, Teacher	Apollo, Pennsylvania
Kendig, Mary, Teacher	Wilmerding, Pennsylvania
Knox, Maria Patton, Teacher, Nunnery Hill	Allegheny, Pennsylvania
McCormick, Martha E., Teacher	9 Vincent Hill, Pittsburgh, Pennsylvania
McNail, Blanche, Teacher	Ingram, Pennsylvania
Matthews, Annie P.—Deceased.	
Moorhead, Margaret T. (Mrs. S. J. McMains)	Leechburg, Pennsylvania
Porter, Madge D. (Mrs. T. L. Pillow)	3100 Omaha St., Allegheny, Pennsylvania
Reesman, Mary C., Assistant Principal	Curwensville, Pennsylvania
Russell, Minnie B., Teacher	940 Water St., Indiana, Pennsylvania
Shane, M. Jennie—Deceased.	
Steinmetz, Dillie M., Teacher	1107 Braddock Ave., Braddock, Pennsylvania
Warren Annie M.—Deceased.	
Wyse, Lettie L. (Mrs. A. T. Hay)	2317 Ward St., Berkeley, California
Ayres, J. D., Assistant Cashier	107 East End Ave., Pittsburgh, Pennsylvania
Fiscus, N. S., President, Blairsville College	Blairsville, Pennsylvania
Hall, Loyal Freeman, Principal	412 Lookout Ave., Butler, Pennsylvania
Hershey, H. D., Business	Latrobe, Pennsylvania
Mabon, Alexander, M. E., Lawyer	1222 Park Bldg., Pittsburgh, Pennsylvania
Rush, S. Arnold, Business	189 S. Ninth St., Brooklyn, New York
Urey, John M., Lawyer	Clearfield, Pennsylvania
Borlage, William, Business	Blairsville, Pennsylvania

Class of 1892

Scientific Course

Weaver, Rosina B., Member of Faculty, I. S. N. S.	Indiana, Pennsylvania
---	-----------------------

Elementary Course

Bash, Pearl (Mrs. A. K. Heckel), I. S. N. S.	Indiana, Pennsylvania
Carter, Lucile I. (Mrs. Oliver P. Cooke)	217 Third St., Washington, Pennsylvania
Clark, Charlotte (Mrs. Walter R. Adams)	308 Wait Bldg., Decatur, Illinois
Coeder, Ada C. (Mrs. John P. Fox)	1504 Library St., McKeesport, Pennsylvania
Cooper, Ellen, Teacher, Westmount	Johnstown, Pennsylvania
Dickie, Loreta M. (Mrs. George A. Gunn)	3315 Juliet St., Oakland, Pittsburgh, Pennsylvania
Dunwiddie, Mame B. (Mrs. L. G. Runk)	Philipsburg, Pennsylvania
Dyer, Eleanor R., Teacher	59 Warren St., Crafton, Pennsylvania
Dyess, Mertyn, Teacher	Leechburg, Pennsylvania
Elder, Marguerite (Mrs. T. J. Henry)	Apollo, Pennsylvania
Foster, Mary I.	Hillside, Pennsylvania
Gessler, Caroline M., Teacher	834 Philadelphia St., Indiana, Pennsylvania
Gibson, Rosanna H. (Mrs. J. H. Taylor)	99 Euclid Ave., Bellevue, Pennsylvania
Hammond, Jane, Teacher	82 Jackson, St., Bellevue, Pennsylvania
Haney, Alberta—Deceased.	
Hay, Mary L., Teacher	1536 Fremont St., Allegheny, Pennsylvania
Hazlett, Anna M., Principal	Sewickley, Pennsylvania
Hile, Cornelia E. (Mrs. H. S. Bender)	425 Russell Ave., Johnstown, Pennsylvania
Hill, Jennie A. (Mrs. C. W. Boucher)	700 Third Ave., New Kensington, Pennsylvania
Hurst, Emma E., Teacher	501 Florence Ave., Avalon, Pennsylvania
Krebs, Matilda, Science Teacher	509 Napoleon St., Johnstown, Pennsylvania
Lee, Anna (Mrs. Brugess D. Holter)	Elizabeth, West Virginia
Lupton, Clara (Mrs. J. G. Shugert)	806 E. 13th St., Marion, Indiana
Lynn, Emma (Mrs. William Lyons)	Gans, Pennsylvania
Lytte, Verde (Mrs. C. G. Strayer)	Patterson Heights, Beaver Falls, Pennsylvania
McCormick, Jennie, Stenographer	1428 5th Ave., Beaver Falls, Pennsylvania
McMullen, Eliza, Teacher	Apollo, Pennsylvania
Mitchell, M. Jennie (Mrs. Jennie Dougherty)	209 Connell St., Wilmington, Delaware
Nelson, Evelyn (Mrs. Clyde S. Corrigan)	Gill Bldg., Galveston, Texas
Nugent, Sarah C., Teacher	Grant, Pennsylvania
Parsons, Martha R.	186 Prospect Ave., Ingram, Pennsylvania
Patterson, Elvira, Teacher	Beaver Falls, Pennsylvania
Payne, Almyra S.	Wilson, Pennsylvania
Purinton, Margarette (Mrs. Otto Koenig)	172 W. 79th St., New York City, New York
Smith, Marie E., Teacher	271 40th St., Pittsburgh, Pennsylvania
Smith, Velma B., Teacher	1112 Fayette St., Allegheny, Pennsylvania
Taylor, Grace E. (Mrs. W. A. Simpson)—Deceased.	
Tiffany, Ruth Moulton—Class of 1895.	
Trimple, Flora M. (Mrs. Edward B. Muhl)	Leetsdale, Pennsylvania
Walker, Idella (Mrs. C. H. O'Neill)	961 Kirkpatrick Ave., Allegheny, Pennsylvania
Watkins, Lucy R., Ph. B., Teacher	Huntington Beach, California
Williams, Fannie (Mrs. C. H. Irvin)	Begrim, Pennsylvania
Wilson, Helen C.	Greensburg, Pennsylvania
Work, Mary A., Missionary	American Mission, Assuit, Egypt
Carter, Albert F., Class of 1896.	
Condron, H. D., Principal	Blairsville, Pennsylvania



PENNSYLVANIA STATE NORMAL SCHOOL

Fiscus, I. L., Teacher Portage, Pennsylvania
 McDermott, Joseph, Principal 467 W. Carson St., Pittsburgh, Pennsylvania
 Tarr, Harry M., Principal Conemaugh, Pennsylvania
 Thomas, Dubre A.—Deceased.
 Trees, Joe C., Business Oakmont, Pennsylvania

Class of 1893

Scientific Course

Cowley, Elizabeth B. Instructor, Vassar Poughkeepsie, New York

Elementary Course

Adair, Margaret (Mrs. J. O. C. McCracken) Middleport, Ohio
 Andrews, Dora B. (Mrs. J. W. Curry) 101 7th St., East Liverpool, Ohio
 Barnes, Blanche, Teacher, The Colonial Johnstown, Pennsylvania
 Brass, Anna B., Teacher Oakmont, Pennsylvania
 Bryan, Lottie B., Teacher Indiana, Pennsylvania
 Calhoun, Clara A., Teacher R. D. 28, Monongahela, Pennsylvania
 Clement, Bertha Bishop, Music Teacher Wilksburg, Pennsylvania
 Cowley, Elizabeth B., Instructor, Vassar Poughkeepsie, New York
 Cunningham, E. Gertrude—Class of 1895.
 Duff, Millie S., Teacher R. D. 1, Wilksburg, Pennsylvania
 Fisher, Effie J., Teacher Irwin, Pennsylvania
 Foulke, Katharyne, Teacher 118 Croton Ave., Newcastle, Pennsylvania
 Harper, Carrie (Mrs. J. W. Hartley) 2 5th St., Aspinwall, Pennsylvania
 Hawthorne, Camille (Mrs. Harry M. Stewart) Duquesne, Pennsylvania
 Johnston, Jennie K. (Mrs. John P. Lafferty) 327 Amber St., E. E., Pittsburgh, Pennsylvania
 Kendig, Jennie H. (Mrs. H. T. Welty) 307 W. College St., Canonsburg, Pennsylvania
 Leydic, C. Edna (Mrs. Walter L. George) Apollo, Pennsylvania
 Lifshitz, Rose, Teacher 541a Quincy St., Brooklyn, New York
 Linton, Ella, Teacher McConnellsburg, Pennsylvania
 Ludwick, Florence M. (Mrs. Joseph A. McCurdy) 316 N. Maple Ave., Greensburg, Pennsylvania
 McKibbin, Janet M. (Mrs. J. R. Patterson) 620 Madison Ave., McKeesport, Pennsylvania
 Miller, Lydia D. (Mrs. Owen Hotle) 63 Bacon Bldg., Oakland, California
 Moorhead, Clara (Mrs. Clara Smith) 213 Franklin St., Johnstown, Pennsylvania
 Morrow, Eleanor A., Teacher 3287 California Ave., Allegheny, Pennsylvania
 Murry, Minty (Mrs. A. L. Wiley) Missionary Care A. P. Mission, Ratnagiri Presidency, Bombay, India
 Porter, Florence B., Teacher 739 South Ave., Wilksburg, Pennsylvania
 Rowe Jean D. (Mrs. R. Craig Blean).
 Scott, Ida B. (Mrs. Ida Lawson) Munhall, Pennsylvania
 Sickman, Rachel J. E. (Mrs. E. E. Evans) Gill Hall, Pennsylvania
 Sloan, Anna C. (Mrs. Albert Seigh) 122 Fairfield Ave., Johnstown, Pennsylvania
 Smeltzer, Jessie L., Teacher Ellsworth, Pennsylvania
 Smith, Edith M., Teacher Indiana, Pennsylvania
 Smith, Margaret H., Teacher Indiana, Pennsylvania
 Srader, Ella M., Teacher Freeport, Pennsylvania
 Stevenson, Luella M., Assistant Librarian 631 Margaretta Ave., Braddock, Pennsylvania
 Stewart Hope, Member of Faculty, I. S. N. S. Indiana, Pennsylvania
 Weis, Katherine M., Business Main St., Latrobe, Pennsylvania
 Wilson, A. Maude, Teacher R. D. 1, Wilksburg, Pennsylvania
 Woods, Jeanette B., Assistant Librarian.
 Arbaugh, F. N., Business Lansing, Michigan
 Archibald, J. P., Business Blairsville, Pennsylvania
 Beistel, H. Clay, Lawyer Greensburg, Pennsylvania
 Bender, H. S., Principal 425 Russell Ave., Johnstown, Pennsylvania
 Douds, D. W., Cashier, First National Bank Plumville, Pennsylvania
 Dyer, William J., Salesman 87 Knox Ave., Mt. Oliver Station, Pittsburgh, Pennsylvania
 Glasgow, J. T., Business Glasgow, Pennsylvania
 Hoch, D. B., Physician Punxsutawney, Pennsylvania
 Johnston, J. C. Reed, Principal 842 Stanton Ave., Millvale Station, Allegheny, Pennsylvania
 Lee, Alfred M., Lawyer 22 St. Nicholas Bldg., Pittsburg, Pennsylvania
 McComish, Charles D., Editor Colusa, California

Class of 1894

Elementary Course

Barnes, Agnes C. (Mrs. W. B. Ashley) Glen Ridge, New Jersey
 Barry, Mary E., Teacher Jumonville, Pennsylvania
 Bown, Nellie C. (Mrs. D. G. McKee) 1310 Wood St., Wilksburg, Pennsylvania
 Brimmer, Jessie G. (Mrs. J. A. Coventry), Teacher 1228 Arch St., Allegheny, Pennsylvania
 Chase, C. Belle (Mrs. H. L. Mills) 978 Aurora Ave., St. Paul, Minnesota
 Cheesmen, Mary Bertha R. D. 1, Box 50, Venetia, Pennsylvania
 Clisholm, Mary Gail, Teacher Clinton, Pennsylvania
 Clawson, Cora A., Teacher 541 Clawson St., Pittsburgh, Pennsylvania
 Dunham, Carrie L., Teacher 54 A St., Sharon, Pennsylvania



Edmonds, Jennie, Teacher.....		Pennsylvania
Ellis, Mary B.....	New Brighton,	Pennsylvania
Englert, Alice E., Teacher.....	6210 Wellesley Ave., Pittsburgh,	Pennsylvania
Gallagher, Margaret Rose (Mrs. M. E. Uncapher).....	184 Washington Ave., Vandergrift,	Pennsylvania
Grace, Anna (Mrs. Charles A. Brennan).....	516 E. State St., Sharon,	Pennsylvania
Grieb, Anna K. (Mrs. D. A. Goldman).....	Ford City,	Pennsylvania
Guffey, Margaret (Mrs. Margaret Cummings).....	Irwin,	Pennsylvania
Harrison, Mary R. (Mrs. George L. Edmundson).....	600 Market St., McKeesport,	Pennsylvania
Holloway, Edna Agnes (Mrs. M. E. Geer).....	1714 Irwin Ave., Allegheny,	Pennsylvania
Hood, Pearl I., Teacher.....	530 Vine St., Johnstown,	Pennsylvania
Hoon, J. Margaret (Mrs. Fred R. Dent).....	Sebring, Ohio	
Huston, L. Agnes (Mrs. M. N. McGeary).....	615 N. Main St., Greensburg,	Pennsylvania
Kallenbaugh, Marie (Mrs. A. R. Greenwood).....	R. F. D. 4, Thornburg,	Pennsylvania
Kenmuir, Harriet L. (Mrs. Jesse E. Long).....	909 S. Evans Ave., McKeesport,	Pennsylvania
Latshaw, Edith J., Teacher.....	6414 Howe St., E. E., Pittsburgh,	Pennsylvania
Lewis, Hope (Mrs. W. C. Harrison).....	Painesville, Ohio	
Lewis, Mabel (Mrs. R. H. Stevens).....	Munhall,	Pennsylvania
Lockard, Nora A. (Mrs. H. D. Condron).....	Blairsville,	Pennsylvania
McBurney, Jean G., M. D., Medical Missionary.....	Tak Hing Chan, West River,	South China
McCune, Martha E. (Mrs. John D. Wilson)—Deceased.....		
McKee, Margie C., Principal.....	Castle Shannon,	Pennsylvania
McMaster, Margarete (Mrs. James C. Wilson).....		
Mains, Matilda H. (Mrs. G. W. Richards).....	512 Olive St., McKeesport,	Pennsylvania
Miller, May B. (Mrs. M. J. Hosack).....	Stewart,	Pennsylvania
Mitchell, Mabel C. (Mrs. B. F. McCartney).....	Hamilton,	Pennsylvania
Morrow, Nancy C., Teacher.....	Tidioute,	Pennsylvania
Noble, Elizabeth.....	Muskogee, Indian Territory	
Noble, Sarah.....	500 East End Ave., Pittsburgh,	Pennsylvania
Nolan, M. Ellen, Teacher.....	266 E. Bean St., Washington,	Pennsylvania
Orr, Marie H., Teacher.....	Glenshaw,	Pennsylvania
Prenter, Anna, Teacher.....	4047 Geneva St., Pittsburgh,	Pennsylvania
Purdy, Mary A., Teacher.....	334 Chestnut St., Sewickley,	Pennsylvania
Rodkey, Edith, Teacher, Female College.....	Fort Worth, Texas	
Roney, Emma, Teacher.....	4719 Sylvan Ave., Pittsburgh,	Pennsylvania
Sabin, Isabelle L., Teacher.....	Wattsburgh,	Pennsylvania
Shaw, Margaret E. (Mrs. William A. Forrester).....	McKeesport,	Pennsylvania
Smith, Martha J. (Mrs. G. E. Barron).....	314 Eicher Ave., Greensburg,	Pennsylvania
Soles, Ella Margaret, Teacher.....	22 High St., Braddock,	Pennsylvania
Stewart, Anabel, Teacher.....	Kittanning,	Pennsylvania
Sturgeon, M. Ella—Deceased.....		
Thompson, Kathryn H. (Mrs. D. J. Marshall).....	Imlay City, Michigan	
Tomlinson, Leora A.....	Beaver,	Pennsylvania
Tucker, Asenath A. (Mrs. C. E. Carter).....	1114 11th St., Greeley, Colorado	
Wallace, Minnie J. (Mrs. W. H. Rutherford).....	Petroleum, West Virginia	
Walsh, Ora E., Teacher.....	407 Shaw Ave., McKeesport,	Pennsylvania
White, Josephine W., Teacher.....	1704 Fremont St., Allegheny,	Pennsylvania
Wilson, R. Sadie (Mrs. E. A. Hoffman), M. E.....	Turtlecreek,	Pennsylvania
Woods, Maud, Teacher.....	134 8th Ave., McKeesport,	Pennsylvania
Bach, Edwin E., Editor.....	Rockwood,	Pennsylvania
Barnes, Joseph F., Business.....	108 W. 137th St., New York City,	New York
Boyer, B. Frank, Business.....	232 Water St., Johnstown,	Pennsylvania
Ott, Franklin B., Business.....	419 Wood St., Johnstown,	Pennsylvania
Sansom, James B., Civil Service Commission.....	322 Penn Ave., Pittsburgh,	Pennsylvania
Wills, James F., County Superintendent.....	Belleville,	Pennsylvania
Wilson, James T., Business.....	Allensville,	Pennsylvania

Class of 1895

Scientific Course

Cunningham, E. Gertrude (Mrs. F. D. Glover).....	601 N. St. Clair St., Pittsburgh,	Pennsylvania
Tiffany, Ruth Moulton.....	Indiana,	Pennsylvania

Elementary Course

Adair, Ruth, Teacher.....	730 Church St., Indiana,	Pennsylvania
Anderson, Alice G. (Mrs. Robert T. McMaster).....	Coraopolis,	Pennsylvania
Andriessen, Edith (Mrs. G. R. Boardman).....	Beaver,	Pennsylvania
Anthony, Lou Edith, Teacher.....	514 Elliott Ave., Wilkinsburg,	Pennsylvania
Barnett, Nan E.....	Hillside,	Pennsylvania
Barry, Rose, Stenographer.....	64 Hodgson Ave., Ingram,	Pennsylvania
Bash, Laura, Teacher.....	1020 Washington St., Indiana,	Pennsylvania
Bing, Pauline (Mrs. Edmund Rosenthal).....	Hotel Lamont, Pittsburgh,	Pennsylvania
Block, Pauline.....	330 Stratford St., Pittsburgh,	Pennsylvania
Blöse, Helen J. (Mrs. W. H. Albert).....	39th St. and Chestnut St., Philadelphia,	Pennsylvania
Campbell, Keturah (Mrs. Keturah Welty).....	Greensburg,	Pennsylvania
Campney, Sarah L. (Mrs. C. H. Little).....	514 Try St., Sewickley,	Pennsylvania
Carothers, Elizabeth M.....	West Newton,	Pennsylvania
Crawford, Alice J.....	619 Baker Ave., Menominee,	Michigan
Cabbage, Margaret J., Teacher.....	410 Taylor Ave., Allegheny,	Pennsylvania



PENNSYLVANIA STATE NORMAL SCHOOL

Euwer, Nannie F., Teacher	703 Lamar Ave., Wilkensburg, Pennsylvania
Fletcher, Lottie G., Teacher	Newport, Pennsylvania
Foulke, Sunshine G. (Mrs. W. G. Chambers)	1941 Tenth Ave., Greeley, Colorado
Friesell, Clara E. (Mrs. J. S. Dodds)	923 Water St., Indiana, Pennsylvania
Garman, Tweet (Mrs. C. G. Burheun)	Jeannette, Pennsylvania
Gibson, Ada C., Teacher	99 Euclid Ave., Bellevue, Pennsylvania
Goelmar, Sarah E., Teacher	65 Lafayette Ave., Allegheny, Pennsylvania
Graham, Mary M., Nurse	Union and Mifflin Sts., Wilkensburg, Pennsylvania
Hancock, Martha F., Teacher	Jumonville, Pennsylvania
Hopkins, Mary R. (Mrs. A. L. Lee)	Park Road, Ambridge, Pennsylvania
Johnston, Laura E. (Mrs. M. R. Ramsay)	1703 14th Ave. S., Birmingham, Pennsylvania
Jones, Fannie M. (Mrs. John Jordan, Jr.)	224 W. 11th St., Erie, Pennsylvania
Klingensmith, Mary A. (Mrs. W. M. Ayres)	Blackfalds, Alberta, Canada
Knappenberger, Vinnie, Teacher	93 W. Otterman St., Greensburg, Pennsylvania
Knox, Mary R., Teacher	1504 Federal St., Allegheny, Pennsylvania
Lowe, Margaret E. (Mrs. R. C. Whitsett)	1119 Wilson Ave., Chicago, Illinois
Ludwick, Emma J. (Mrs. W. H. Langham)	811 West St., Homestead, Pennsylvania
McAllister, Edna May, Teacher	242 Observatory Ave., Allegheny, Pennsylvania
McDonald, Susanna W. B., Teacher	R. D. 2, Glenshaw, Pennsylvania
McFarland, Minnie F., Teacher	6425 Kentucky Ave., Pittsburgh, Pennsylvania
Maurer, M. Viola, Teacher	914 22d Ave., Altoona, Pennsylvania
Metzgar, Mary L. (Mrs. Edw. Gallaher)	New Alexandria, Pennsylvania
Montgomery, Ruth L. (Mrs. W. A. Titus)	Waynesburg, Pennsylvania
Mutzig, Ida (Mrs. W. E. Kiner)	717 Whitney Ave., Wilkensburg, Pennsylvania
Nolan, Emogene J. (Mrs. R. M. Johnston), Missionary	Elat, Kamerun, West Africa
Nolin, Mary E., Teacher	Finleyville, Pennsylvania
Nolin, Nancy H.	Tacoma, Washington
O'Connor, Bertha M. (Mrs. Peter J. Little)	Ebensburg, Pennsylvania
Patterson, Rose May, Teacher	218 9th Ave., West Homestead, Pennsylvania
Pearce, Emma Clara (Mrs. Geo. H. Jackson)	2604 Braddock Ave., Swissvale, Pennsylvania
Pearsall, Elizabeth, Teacher	Jeannette, Pennsylvania
Pidgeon, Bernice C. (Mrs. D. P. Conrad)	Ralphton, Pennsylvania
Rankin, Maude E. (Mrs. R. B. Thomson)	224 Euclid Ave., Ridgeway, Pennsylvania
Robbins, Agnes May	Robbins Station, Pennsylvania
Russell, Jessie G., Teacher	636 Shaw Ave., McKeesport, Pennsylvania
Shields, Emily Juanita, Teacher	5471 Broad St., Pittsburgh, Pennsylvania
Shupe, Abbie F., Class of 1897.	
Spencer, Alberta (Mrs. John S. Myers)	307 Mulberry St., Kittanning, Pennsylvania
Taylor, Grace Louise, Teacher	Oakmont, Pennsylvania
Thompson, Margaret M. (Mrs. W. J. Reid)	920 Aiken Ave., Pittsburgh, Pennsylvania
Thompson, Rue Cetta (Mrs. J. C. Bair)	Stewart Station, Pennsylvania
Tiffany, Emma J. (Mrs. Joseph F. Barnes) - Deceased.	
Frout, M. Elizabeth, Principal	Kingman, Arizona
Ventress, Adelia C., Teacher	1746 Braddock Ave., Swissvale, Pennsylvania
Watson, L. Frederica, Teacher	220 Amanda Ave., Mt. Oliver, Pittsburgh, Pennsylvania
Weaver, Flora I. (Mrs. H. B. Irwin)	315 Marshall Ave., McCasport, Pennsylvania
Wilson, Eleanor (Mrs. C. B. McCabe)	84 Lobinger Ave., Braddock, Pennsylvania
Young, Blanche O. (Mrs. W. E. Dickson)	California, Pennsylvania
Barnhart, Frank P., Lawyer	Johnstown, Pennsylvania
Carson, John S., Physician	119 Hawkins St., Rankin, Pennsylvania
Keener, I. W., Business	423 2d St., Braddock, Pennsylvania
Russell, J. Herbert, Class of 1901.	
Scott, James F., Business	Ursina, Pennsylvania
Setlemeyer, C. T., Farmer	Wilmore, Pennsylvania
St. Clair, Thomas, M. D., Physician	Latrobe, Pennsylvania
Welsh, Howard M., M. D., Physician	Leechburg, Pennsylvania

Class of 1896

Scientific Course

Carter, Albert F., Business Greeley, Colorado

State Certificate

Weaver, Dora E., Teacher Johnstown, Pennsylvania

Elementary Course

Armstrong, Lillian T. (Mrs. D. McKillop)	Niagara, North Dakota
Barry, Catherine M., Teacher	248 Ebensburg St., Johnstown, Pennsylvania
Beigel, Elizabeth A., Teacher	623 Arch St., Allegheny, Pennsylvania
Bell, Mary H. (Mrs. W. E. Hyskell)	909 Park Ave., Meadville, Pennsylvania
Bishop, Leah V., Teacher	Jeannette, Pennsylvania
Boucher, Maud, Teacher	634 Park Ave., Johnstown, Pennsylvania
Burt, Mary B. (Mrs. William Harris)	444 Amberson Ave., Pittsburgh, Pennsylvania
Butler, Elzora G. (Mrs. John Allen), Physician	1371 Pennsylvania Ave. S. E., Washington, D. C.
Calhoun, Marguerite E., Teacher	827 Casilly St., Canton, Ohio
Christy, Marion F., Teacher	1309 Bath St., Santa Barbara, California



Cohen, Julia W. (Mrs. Philip H. Klafter)	217 Custer Ave., Youngstown, Ohio
Craig, Elizabeth E. (Mrs. G. F. Mohr)	Freedom, Pennsylvania
Davis, Bessie Stone, Missionary	64 S. Beeson Ave., Uniontown, Pennsylvania
Delamator, Olive G.	1005 N. St. Clair St., Pittsburgh, Pennsylvania
Dickie, Charlotte, Designer	3315 Juliet St., Pittsburgh, Pennsylvania
Douthitt, Zennibel, Teacher	P. O. 755, Phoenix, Arizona
Duff, Amelia May, Teacher	18 Dawson St., Bellevue, Pennsylvania
Duvall, Anna Mary, Teacher	1330 Sheffield St., Allegheny, Pennsylvania
Eiseman, Elma C., Teacher	305 Maple Ave., Greensburg, Pennsylvania
Ellenberger, Jessie O. (Mrs. Jessie Patton)	Dayton, Pennsylvania
Ewing, Roberta M., Teacher	R. D. 8, Indiana, Pennsylvania
Fleming, Mary E. (Mrs. M. F. Phillips)	Belleville, Pennsylvania
Gallagher, Ada R., Teacher	Porto Rico Normal School, Rio Piedras, Porto Rico
Gilmore, M. Gertrude, Teacher	Uniontown, Pennsylvania
Glass, Bella A., Teacher	
Goff, Frances E. (Mrs. John L. Sagerson)	431 Lincoln St., Johnstown, Pennsylvania
Gorman, Jeanette M. (Mrs. H. W. Smitten)	510 Cara St., E. E., Pittsburgh, Pennsylvania
Graff, Anna R., Teacher	Blairsville, Pennsylvania
Highberger, Lyde M., Teacher	311 N. Maple Ave. Greensburg, Pennsylvania
Hill, Eva A., Teacher	174 Eldora Place, Pittsburgh, Pennsylvania
Hirth, Lillian M., Assistant Librarian	317 E. 10th St., Homestead, Pennsylvania
Hood, M. Laura (Mrs. E. C. Eachel)	"Normandie" 36th and Chestnut Sts., Philadelphia, Pennsylvania
Hunt, Julia, Teacher	Elizabeth, Pennsylvania
Johnston, Ida E., Teacher, Knoxville College	Knoxville, Tennessee
Jones, Anna Mary, Piano Teacher	1006 Church St., Indiana, Pennsylvania
Jones, Sarah M., Teacher	Westmont, Johnstown, Pennsylvania
Lewis, Etta R., Teacher	224 Main St., Pittsburgh, Pennsylvania
Loucks, Winifred	Scottdale, Pennsylvania
Menges, Clara S., Teacher	429 Somerset St., Johnstown, Pennsylvania
McCracken, E. Gertrude (Mrs. Herbert H. Culp)	Vandergrift, Pennsylvania
McDonald, Anna E., Stenographer	1614 Buena Vista St., Allegheny, Pennsylvania
Newcomer, Ina E.	
Noel, Carrie I. M. E., Teacher	642 Maryland Ave., Pittsburgh, Pennsylvania
Owens, Bess	Stevens Creek Road, San Jose, California
Portser, Nancy (Mrs. J. P. Archibald)	Blairsville, Pennsylvania
Perington, Lila Whitmore (Mrs. Edgar Mack)	Windber, Pennsylvania
Roberts, Lydia H. (Mrs. Samuel Rogers)	1512 South E. St., Elwood, Indiana
Sampson, Margaret L. (Mrs. John S. Hart)	West Newton, Pennsylvania
Sansom, Mary Edna, Teacher	719 Church St., Indiana, Pennsylvania
Scott, Lyda O. (Mrs. S. A. Hughes)	Sharpsville, Pennsylvania
Snodgrass, Elizabeth May	Bellevue, Pennsylvania
Spears, Naomi B.—Deceased.	
Vaughen, Carrie B.	682 Fourteenth Ave., Lorain, Ohio
Waller, Mabel (Mrs. James Wilson Mack), A. B.	Indiana, Pennsylvania
Wilson, M. Agnes (Mrs. S. H. Smith)	247 N. 6th St., Indiana, Pennsylvania
Withington, Alice W., Teacher	Ellsworth Ave., Pittsburgh, Pennsylvania
Chapman, James F., Principal	Indiana, Pennsylvania
Craig, J. Brad., A. B., Principal	Beaver, Pennsylvania
Gallagher, John Ellis, Clerk	Apollo, Pennsylvania
Hammers, John F., Business	227 Homestead St., Swissvale, Pennsylvania
Hyskell, W. E., Physician	909 Park Ave., Meadville, Pennsylvania
Johnston, T. K., Principal	Oakmont, Pennsylvania
Jones Thomas P., Lawyer	42 E. Main St., Uniontown, Pennsylvania
Leonard, John M., M. D., Physician	Blairsville, Pennsylvania
Lutton, Louis F., Principal	Claysville, Pennsylvania
McCormick, W. D., Business	Uniontown, Pennsylvania
Rink, Charles E., M. D., Physician	Shelocta, Pennsylvania
Saylor, Tillman K.	327 Lincoln Ave., Johnstown, Pennsylvania
Sebring, Lawrence M., Lawyer	Beaver, Pennsylvania
Sutton, Edward H., Business	601 N. St. Clair St., Pittsburgh, Pennsylvania
Taylor, Royden J.	

Class of 1897

Scientific Course

Shupe, Abbie F.	Slatsburg, Pennsylvania
-----------------	-------------------------

Elementary Course

Allan, Susie A., Teacher	603 Sixth Ave., New Kensington, Pennsylvania
Alten, A. Virginia (Mrs. M. R. Meredith)	New Eagle, Pennsylvania
Armstrong, Irene B., Teacher	7319 Butler St., Pittsburgh, Pennsylvania
Barker, Maud M., Teacher	1704 7th Ave., Altoona, Pennsylvania
Barr, Mary M. (Mrs. F. Leon Suter)	338 Spahr St., E. E. Pittsburgh, Pennsylvania
Caldwell, A. Mary	921 Chestnut St., Indiana, Pennsylvania
Calhoun, Mary L. (Mrs. W. T. Cribbs)	Verona, Pennsylvania
Crawford, Clara B. (Mrs. W. K. Ross)	Parnassus, Pennsylvania
Davies, Zillah Z., Teacher	922 Talbot Ave., Braddock, Pennsylvania
Dean, Daisy R., Teacher	Williamsburgh, Pennsylvania
Donahey, Naomi B., Teacher	718 Vernon Ave., Allegheny, Pennsylvania



PENNSYLVANIA STATE NORMAL SCHOOL

Duncan, Daisy B.	R. F. D. No. 4, Blairsville, Pennsylvania
Ebberts, Edith M. (Mrs. J. P. Nowry)	7475 McClure Ave., Pittsburgh, Pennsylvania
Feicht, Emelia T., Teacher	Lectsdale, Pennsylvania
Gettner, Mrs. Lina C., Teacher	Cor. Hampton and Jancey Sts., Pittsburgh, Pennsylvania
Gilfillan, Anna C. (Mrs. James M. Fife)	R. F. D. No. 1, Bridgeville, Pennsylvania
Goodwin, Bertha F.	73 Glenmore Ave., Brooklyn, New York
Graham, Maud B., Teacher	316 39th St., Pittsburgh, Pennsylvania
Hazlett, Frances S., Teacher	612 Weldon St., Latrobe, Pennsylvania
Herdman, Margaret A., Teacher	R. F. D. 3 Box 26, Butler, Pennsylvania
Hervey, Martha Tibbey, Teacher	1826 Main St., Sharpsburg, Pennsylvania
Hill Dorothy (Mrs. Homer Miller)	Jeannette, Pennsylvania
Hoerle, Janet E. (Mrs. M. B. Roller)	404 Cowper St., Palo Alto, California
Johnson, Eliza, Teacher	257 Fisk St., Pittsburgh, Pennsylvania
Kearns, Esther V., Teacher	225 West Ave., 52 Highland Park, Los Angeles, California
Keeler, Etta A., Teacher	1219 Locust St., Allegheny, Pennsylvania
Klingensmith, Nannie B. (Mrs. Charles F. Boarts)	Brawley, California
Klingensmith, Sarah B.	R. R. 2, Kelly Station, Pennsylvania
Lacock, Georgia M. (Mrs. William G. Griffiths, Jr.)	2143 Perrysville Ave., Allegheny, Pennsylvania
Lacock, Grace N., Teacher	1309 Race St., Allegheny, Pennsylvania
Latimer, Nannie M., Medical Student	612 E. 10th Ave., Tarentum, Pennsylvania
Megraw, Rachel M. (Mrs. J. L. Derrick)	606 2d Ave., Tarentum, Pennsylvania
Moore, Ella L. (Mrs. J. Harry Asmann, Jr.)	351 Rockdale Ave., Avondale, Cincinnati, Ohio
McGee, Jessie D. (Mrs. J. R. Geary)	Blacklick, Pennsylvania
O'Connell, J. Bernadette, Teacher	204 Main St., Johnstown, Pennsylvania
O'Rourke, Maze, Teacher	814 Wood St., Wilkinsburg, Pennsylvania
Orr, Anna Bertha (Mrs. E. E. Lietman)	925 North Ave., Wilkinsburg, Pennsylvania
Osborn, Nora B., Teacher	Burgettstown, Pennsylvania
Parsons, Anna Helen (Mrs. P. S. Chambers)	Ingram, Pennsylvania
Parsons, Anna Helen, Teacher	Ingram, Pennsylvania
Price, H. Blanche (Mrs. Charles J. Wright)	Pittsfield, Massachusetts
Randle, Addie Mae, Teacher	Scottdale, Pennsylvania
Ricabough, Charlotte G. (Mrs. John S. Freas)	3011 Spruce Ave., Altoona, Pennsylvania
Roller, Fannie F., Teacher	Williamsburg, Pennsylvania
Schreiner, Hollie, Teacher	R. D. 2, Carnegie, Pennsylvania
Shane, Georgia C., Teacher	7647 Woodland Ave., Swissvale, Pennsylvania
Shaw, N., Annette, Teacher	2714 Versailles Ave., McKeesport, Pennsylvania
Shearer, Margaret B.	Sewickley, Pennsylvania
Sibley, Juanita R., Teacher	167 Woodworth Ave., Yonkers, New York
Smith, Anna B.	139 Steuben St., Pittsburgh, Pennsylvania
Smith, Virginia K., Teacher (Mrs. J. B. Bowers)	1253 Amsterdam Ave., Morningside Park, New York City, New York
Stephens, Myrtle E., Teacher	2108 Versailles Ave., McKeesport, Pennsylvania
Stephenson, Clara M. (Mrs. Clara Cost)	New Brighton, Pennsylvania
Stewart, E. Grace	425 St. Clair St., Pittsburgh, Pennsylvania
Sweeney, Myrtle M. (Mrs. A. M. King)	Crafton, Pennsylvania
Uncapher, Luella M., Teacher	462 S. 11th St., Indiana, Pennsylvania
Walton, Mary H., Teacher	4034 Perrysville Ave., Allegheny, Pennsylvania
Warnock, Clara E. (Mrs. C. P. Goehring)	347 Spahr St., E. E., Pittsburgh, Pennsylvania
Welsh, Elizabeth H., Teacher	702 E. Main St., Latrobe, Pennsylvania
Work, Ruth A., Missionary	American Mission, Assint, Egypt
Young, Eva L.	67 Sheridan Ave., Bellevue, Pennsylvania
Baker, W. S., Teacher	Alexandria, Pennsylvania
Carmalt, Horace G., M. D., Physician	333 Grandview Ave., Pittsburgh, Pennsylvania
Christy, C. M., Civil Engineer	Greensburg, Pennsylvania
Cunningham, F. B., Business	Suffern, New York
Hammer, William F., College Student	Connor, Pennsylvania
Henry, James T., Business	Blairsville, Pennsylvania
Llewellyn, C. Gregg, County Superintendent	Brownsville, Pennsylvania
McCornish, Ralph Clinton, Lawyer	San Francisco, California
Rugh, Charles C.—Deceased.	
St. Clair, Frank D., Bus. Man, Kiski School	Saltsburg, Pennsylvania
Williams, J. C., Principal	Mountandale, Pennsylvania

Class of 1898

Elementary Course

Ashton, Laura E. (Mrs. Charles F. Alden), Teacher	Madison, Tennessee
Beatty, M. Reno	428 Denniston Ave., Pittsburgh, Pennsylvania
Bixler, Fannie V., Mt. Holyoke College Student	365 N. Jefferson St., Kittanning, Pennsylvania
Black, E. Dora, Teacher	Eldorado, Pennsylvania
Black, Mary J., Teacher	Anthony, Kansas
Blough, Sarah, D., Business	161 Village St., Johnstown, Pennsylvania
Burkett, May E., Teacher	R. D. 4, Carnegie, Pennsylvania
Buzzell, Nellie S. (Mrs. H. M. Merritt)	Arcadia, Pennsylvania
Chambers, Kathryn R., Teacher	6342 Marchand St., Pittsburgh, Pennsylvania
Cochran, E. Jessie, Stenographer	Irwin, Pennsylvania
Crombie, Mary H., Teacher	Oakmount, Pennsylvania
Cummings, Lillian Pearl (Mrs. George C. Kelty)	7515 Hamilton Ave., Pittsburgh, Pennsylvania
Cummings, Eleanor G., Teacher	Harrisville, Pennsylvania
Cunningham, Erma L.—Class of 1900.	



Davis, Elda M. (Mrs. Charles Longnecker)	Pittsburgh, Pennsylvania
Day, Blanche M. (Mrs. W. J. Parks)	Spokane, Washington
Duff, Jane Dallas, Teacher	1832 Franklin St., Allegheny, Pennsylvania
Evans, Anna P., Bank Clerk	2311 Jenny Lind St., McKeesport, Pennsylvania
Evans, Emily S., Teacher	8104 Frankstown Ave., Pittsburgh, Pennsylvania
Foster, Blanche F., Ph. B., Teacher	Rowland Hall, Salt Lake City, Utah
Grant, M. Margaret (Mrs. A. A. Clarke)	N. Pittsburgh St., Cornellsville, Pennsylvania
Greves, Mary C	1224 Locust St., Allegheny, Pennsylvania
Hamilton, M. Lenore, Teacher	168 Grant Ave., Vandergrift, Pennsylvania
Hasson, Genevieve D., Teacher	17 Mifflin Ave., Wilkensburg, Pennsylvania
Hill, Eulah B., Teacher	700 3d Ave., New Kensington, Pennsylvania
Hobaugh, Bertha V., Teacher	Saltsburg, Pennsylvania
Hogue, Grace A., Teacher	922 17th St., Altoona, Pennsylvania
Holman, M. Persis	Box 1294 Stanford University, Palo Alto, California
Hughes, Mary E. (Mrs. Ernest Crist)	Park Ave., Ben Avon, Pennsylvania
Hurd, Sarah E., Teacher	806 Wallace Ave., Wilkensburg, Pennsylvania
Johnston, Almira R. (Mrs. Lee Young)	Bladel, New York
Jones, Fannie (Mrs. Fannie Zahn)	1327 Edmondson Ave., Baltimore, Maryland
Jones, Minnie, Teacher	Westmont, Johnstown, Pennsylvania
Joseph, Gertrude (Mrs. Leo H. Hirsch)	77 E. 89th St., New York City, New York
Kline, Carrie W. (Mrs. C. W. Duncan)	957 Philadelphia St., Indiana, Pennsylvania
Leonard, Cora A., Teacher	279 Locust Ave., Washington, Pennsylvania
Lindeman, Mary M., Teacher	Kittanning, Pennsylvania
Luty, Estella B., Kindergartner	1615 Fremont St., Allegheny, Pennsylvania
Lytle, Carrie A., Teacher	Clarksburg, Pennsylvania
Matter, Martha E., Teacher	161 Hamilton Ave., Vandergrift, Pennsylvania
Miller, S. Elizabeth, Teacher	Frankstown, Pennsylvania
Miller, Jennie B. (Mrs. Edward H. Welsh)	Vandergrift, Pennsylvania
Moore, Grace E., Teacher	1213 Walnut St., McKeesport, Pennsylvania
McClinton, Maud J. (Mrs. W. C. Dickson)	R. F. D. No. 1 Coraopolis, Pennsylvania
McFadden, M. Cecilia—Deceased.	
McLaughlin, Kathryn Y. (Mrs. N. F. Weierbach)	1900 Monongahela Ave., Swissvale, Pennsylvania
Ommert, Estella B	4008 California Ave., Allegheny, Pennsylvania
Plender, Margaret J., Teacher	Wilmerding, Pennsylvania
Rieck, Hilda L. (Mrs. Harry J. Bovard)	728 Avery St., Allegheny, Pennsylvania
Roeth, Alice E. (Mrs. Anton Horner)	5011 Chestnut St., Philadelphia, Pennsylvania
Sceurman, Mary May (Mrs. E. D. Vandling)	422 Pine St., Philipsburg, Pennsylvania
Shaw, Jean S. (Mrs. Jean S. Seeley)	1100 N. Euclid Ave., Pittsburgh, Pennsylvania
Smith, Clara Louise (Mrs. Clara L. Smith)	148 Chadwick Ave., Newark, New Jersey
Smith, Cordelia W. (Mrs. Irving V. Mansell)	1609 Huey St., McKeesport, Pennsylvania
Sweeney, Jennie A., Teacher	Apollo, Pennsylvania
Trimble, M. Edna, Teacher	Summit Ave., Bellevue, Pennsylvania
Tucker, Margaret (Mrs. J. M. Knowlton)	334 4th Ave., Tarentum, Pennsylvania
Williamson, Emma (Mrs. W. H. Cooke)	6 Drum St., Allegheny, Pennsylvania
Wilson, Alice May, Teacher	Chicago, Heights, Chicago, Illinois
Wolsey, Enid C., Teacher	811 Truth St., Riverside, California
Bantley, Albert G., Business	Windber, Pennsylvania
Blakely, Joseph A.—Deceased.	
Davis, Edgar C., Business	434 E. State St., Sharon, Pennsylvania
Elkin, William F., Business	Moosic, Pennsylvania
Fosselman, John J., Business	228 Dunwiddie St., Pittsburgh, Pennsylvania
Gable, Osmyrn A., Business	334 4th Ave., Tarentum, Pennsylvania
Hammer, George H., Teacher	Fort Palmer, Pennsylvania
Holsopple, Guy, Lawyer	Washington, District of Columbia
Huff, Joseph A.—Deceased.	
Hyskell, Ira D., A. B., Graduate Student, Harvard University	Smicksburg, Pennsylvania
Linninger, Thomas F., Civil Engineer	Box 432, Conneaut, Ohio
Lytel, Oram C., Business	20 S. Main St., Lewiston, Pennsylvania
Miltenberger, Harry, Business	1027 Franklin St., Johnstown, Pennsylvania
Mitchell, Curtin C., Business	East Pittsburgh, Pennsylvania
Mitchell, Lemuel B., Business	East Pittsburgh, Pennsylvania
Moore, Burt M., Clerk	Sheffield, Pennsylvania
McCluskey, Albert F., M. D., Physician	Santa, Idaho
McKee, Joseph L.—Deceased.	
Shaulis, Edward F., M. D., Physician	909 Oakland Ave., Indiana, Pennsylvania
Sherbine, Alvin, LL. B., Lawyer	Johnstown, Pennsylvania
Smith, Clark M., Physician	Plumville, Pennsylvania
Weimer, Harry, Business	East Pittsburgh, Pennsylvania
Welsh, Edward H., Editor	Vandergrift, Pennsylvania
Wilson, John D., Physician	Philadelphia Hospital, Philadelphia, Pennsylvania
Wynn, Wesley A., Civil Engineer	408 5th St., Warren, Pennsylvania

Class of 1899

Elementary Course

Alston, Carrie, Teacher	543 Somerset St., Pittsburgh, Pennsylvania
Ansley, Louisa L. (Mrs. Robert C. Aiken)	3805 Whitman Ave., Seattle, Washington
Baker, Bertha, Teacher	
Baker, Henrietta H. (Mrs. J. W. Russell)	5509 Walnut St., Pittsburgh, Pennsylvania
Bauman, Josie G., Teacher	



PENNSYLVANIA STATE NORMAL SCHOOL

Baumer, Anna Katherine Teacher.....	431 Franklin St., Johnstown, Pennsylvania
Baumer, Emma L., Teacher.....	431 Franklin St., Johnstown, Pennsylvania
Blyholder, Blanche M. (Mrs. S. E. Long).....	5th St., Irwin, Pennsylvania
Briney, Olive M. (Mrs. Coates).....	Kolar, India
Coffin, S. Gertrude (Mrs. W. F. Crandall).....	174 Lorimer Ave., Turtlecreek, Pennsylvania
Cowan, Harriet J. (Mrs. H. B. Hartman).....	734 5th Ave., McKeesport, Pennsylvania
Craig, Birdie B., Teacher.....	Monroe St., New Castle, Pennsylvania
Crawford, N. Jean (Mrs. W. H. Mateer).....	217 Oak St., Butler, Pennsylvania
Creese, Blanche (Mrs. J. M. Watson).....	7143 Upland St., Pittsburgh, Pennsylvania
Cronmeyer, Caroline L. (Mrs. G. A. Spaulding).....	1005 Lincoln Ave., E. E., Pittsburgh, Pennsylvania
Davidson, Margaret A., Teacher.....	1226 9th Ave., Beaver Falls, Pennsylvania
Dickie, N. Mabel (Mrs. C. R. Smith).....	413 Railroad Ave., Indiana, Pennsylvania
Dodds, Edith (Mrs. Ernest Work).....	Indiana, Pennsylvania
Elliott, Jess D., Teacher.....	822 7th Ave., Beaver Falls, Pennsylvania
Emerson, C. Evangie (Mrs. Bertram E. Cox).....	Manor, Pennsylvania
Engle, Mabelle R., Teacher.....	935 14th Ave., Seattle, Washington
Fetterhoof, Floy Teacher.....	410 W. 15th St., Tyrone, Pennsylvania
Fielding, Eva L., Teacher.....	602 Arch St., Allegheny, Pennsylvania
Flegal, Mary Edna, Teacher.....	502 Pennsylvania Ave., Greensburg, Pennsylvania
Gallagher, Sara C., Teacher.....	236 Conemaugh St., Johnstown, Pennsylvania
Garman, Mildred E., Teacher.....	
Goggin, Margaret D., Teacher.....	Clarion St., Westmont, Johnstown, Pennsylvania
Graham, Mazie E., Teacher.....	343 California Ave., Allegheny, Pennsylvania
Gray, Myrtle O., Nurse.....	General Hospital, Allegheny, Pennsylvania
Grimm, Grace M.....	308 High St., Warren, Ohio
Hanna, Belle A., Teacher.....	34 Lombard St., Allegheny, Pennsylvania
Hanson, Carolyn A. M., (Mrs. John D. Martz).....	Delmont, Pennsylvania
Hazlett, Margaret M. (Mrs. J. Foster Meek).....	2012 W. Chestnut Ave., Altoona, Pennsylvania
Hirth, Violet C. (Mrs. A. W. Powell).....	Otto, Pennsylvania
Hutton, Argie B. (Mrs. M. B. McLaughlin).....	260 Ripple Ave., Johnstown, Pennsylvania
Jacobs, Ella C. (Mrs. C. S. Gilmore).....	Homestead, Pennsylvania
Kaufman, Hettie, Teacher.....	1323 Locust St., Allegheny, Pennsylvania
Kelchner, Sara E., Teacher.....	6754 McPherson St., E. E., Pittsburgh, Pennsylvania
Kimmel, Grace (Mrs. P. P. Baker).....	Berlin, Pennsylvania
Klingensmith, Grace (Mrs. Willis Beck).....	Duluth, Minnesota
Kohen, Anna G. (Mrs. C. N. Carten).....	212 Elysian Ave., Bellevue, Pennsylvania
Koonce, Nina P., (Mrs. F. L. Rossumme).....	615 Fallowfield Ave., Charleroi, Pennsylvania
Lauman, Christine E. (Mrs. R. S. Martin).....	West View, Pennsylvania
Leavitt, Ruby E. (Mrs. J. Chapman Shaffer).....	R. F. D. No. 1, Homestead, Pennsylvania
Maher, Mary M., Teacher.....	801 Franklin St., Johnstown, Pennsylvania
Meek, Maude L., Teacher.....	Reynoldsville, Pennsylvania
Morgan, Edith M. (Mrs. Charles C. Dornbush).....	411 N. Dallas Ave., E. E., Pittsburgh, Pennsylvania
McClinton, Mary E.....	R. F. D. No. 2, Coraopolis, Pennsylvania
McCreight, Martha E. (Mrs. C. W. Clelland).....	Grove City, Pennsylvania
McCune, Frances Grace (Mrs. John A. McCaughey).....	
McGoun, Mary A. (Mrs. Robert W. Patterson).....	1008 5th Ave., Beaver Falls, Pennsylvania
McKee, Mabel G. (Mrs. E. S. Cronmeyer).....	New Kensington, Pennsylvania
McLaughlin, Grace, Teacher.....	Apollo, Pennsylvania
Newman, Margaret L., Teacher.....	102 Crafton Ave., Crafton, Pennsylvania
Pownall, Katherine, Teacher.....	305 N. 6th St., Steubenville, Ohio
Robinson, Mary J., Teacher.....	505 W. Mahoning St., Punxsutawney, Pennsylvania
Rose, Mary L. (Mrs. Charles A. Kolb).....	3948 McClure Ave., Allegheny, Pennsylvania
Russell, Augusta (Mrs. W. F. Dutton).....	Rennerdale, Pennsylvania
Russell, Margaret S., Teacher.....	636 Shaw Ave., McKeesport, Pennsylvania
Semple, Adelle G. (Mrs. Joseph F. Graves).....	145 Harmon Ave., Detroit, Michigan
Shaffer, Frances (Mrs. W. H. Crock).....	Box 5, Youngswood, Pennsylvania
Shultz, E. Grace (Mrs. S. H. Kuhn).....	137 W. Fayette St., Uniontown, Pennsylvania
Smith, Clara Lytle (Mrs. Clifford G. Branigan).....	204 Franklin Ave., New Brighton, Staten Island, New York
Smith, Emma (Mrs. S. S. Lobough).....	505 S. Brady St., Du Bois, Pennsylvania
Smith, Martha Leta, Teacher.....	26 Beeson Ave., Uniontown, Pennsylvania
St. Clair, Blanche, Teacher.....	Indiana, Pennsylvania
Steck, Nellie E. (Mrs. Marshall Williams).....	6105 Howe St., Pittsburgh, Pennsylvania
Steele, Elta.....	128 S. McKinley Ave., Canton, Ohio
Stein, Elizabeth M. (Mrs. P. M. Speicher).....	3209 Summer St., Philadelphia, Pennsylvania
Steinrod, Maude (Mrs. E. F. Shaulis).....	909 Oakland Ave., Indiana, Pennsylvania
Stewart, Mary E. (Mrs. James E. Work).....	Box 263, Fort Morgan, Colorado
Sweeney, Nannie E. (Mrs. M. N. Woodward).....	
Tussey, Mary J.—Deceased.....	
Wilkins, Anna P., Teacher.....	California, Pennsylvania
Withington, Cora B., Teacher.....	Ellsworth Ave., Pittsburgh, Pennsylvania
Wright, Margaret E., Teacher.....	133 Brighton Ave., Bellevue, Pennsylvania
Barnett, George W., Medical Student.....	1154 Franklin St., Johnstown, Pennsylvania
Brown, William C., LL. B., Lawyer.....	206 Hollister Block, Lansing, Michigan
Chapman, Wallace W., Lawyer.....	Indiana, Pennsylvania
Dubbs, H. W., Business.....	305 Sheridan Ave., Pittsburgh, Pennsylvania
Earhart, Harry W., Lawyer.....	Indiana, Pennsylvania
Emerson, John C., Machinist.....	Manor, Pennsylvania
Fisher, James G., Physician.....	Dixonville, Pennsylvania
Good, John E., Business.....	47 W. Long Ave., Du Bois, Pennsylvania
Guthrie, Clyde G., Physician, Johns Hopkins University.....	Baltimore, Maryland
Hammers, George M., Business.....	Bolivar, Pennsylvania
Harmon, J. Len., Business.....	Rural Valley, Pennsylvania



Holsapple, Francis O., Business	Portage, Pennsylvania
Johnston, D. Ira, LL. B., Lawyer	120½ Grand Ave., Oklahoma City, Oklahoma
Loraditch, H. Andrew, Manual Training Teacher	Oakland, Maryland
Lohr, Frank C., Civil Engineer	Wilkinsburg, Pennsylvania
Martz, John D., Teacher	Delmont, Pennsylvania
Miller, Charles M., Business	Indiana, Pennsylvania
Miller, Dan W., Clergyman	Solon Ohio
Prothero H. Ney, M. D., Physician	435 Franklin St., Clymer, Pennsylvania
Shaffer, L. Gains, Principal	714 Hornes St., Johnstown, Pennsylvania
Shaulis, E. Frank, D. D. S., Dentist	Somerset, Pennsylvania
Shrader, J. Calvin, Teacher	
Simon, Elmer B., Business	Johnstown, Pennsylvania
Tarr Stewart F.—Deceased.	
Wiggins, Robert H., Business	Blairsville, Pennsylvania

Class of 1900

Scientific Course

Cunningham, Erma L., Teacher	648 Philadelphia St., Indiana, Pennsylvania
------------------------------	---

Elementary Course

Allan, Cora L., Teacher	603 6th Ave., New Kensington, Pennsylvania
Allen, Mary E. K. (Mrs. E. L. McKnight)	Star Rt., Allegheny, Pennsylvania
Andrews Harriet A.	101 7th St., East Liverpool, Ohio
Bennett, Nellie E., Teacher	Rose and Addison Sts., Pittsburgh, Pennsylvania
Brunner, Minnette C. (Mrs. J. S. Cox)	Crafton, Pennsylvania
Cameron, Miriam R., Teacher	246 Mathilda St., Pittsburgh, Pennsylvania
Eba, Helen M., Teacher	818 N. Evans Ave., McKeesport, Pennsylvania
Ewing, Maude L., Teacher	
Fisher, Maude L., Teacher	152 Ohio Ave., East Liverpool, Ohio
Gettner, Florence L., Teacher	
Haines, Elizabeth C., Teacher	Tuckahoe, New Jersey
Harkness, Maude A., (Mrs. George A. Thompson)	7934 Westmoreland Ave., Swissvale, Pennsylvania
Heitzenrater, Lillian M. (Mrs. Lillian M. Brown)	Oxford, Massachusetts
Hunt, Lola T., Teacher	26 Lincoln St., Uniontown, Pennsylvania
Imhof, Margaret, Teacher	1433 Pennsylvania Ave., Tyrone, Pennsylvania
Jamison, Anna E., Teacher	1234 18th Ave., Altoona, Pennsylvania
Jeffery, Carrie L., Principal	33 Barbour Place, New Castle, Pennsylvania
Johnson, Eva C., Teacher	Derrick Ave., Uniontown, Pennsylvania
Jose, Anna Frances, Teacher	338 Walnut St., Johnstown, Pennsylvania
Lenhart, Florence A., Teacher	429 Mill St., Greensburg, Pennsylvania
Lowman, Elizabeth M., Teacher	243 Water St., Johnstown, Pennsylvania
Mason, Lulu R., Teacher	Rockwood, Pennsylvania
Maxwell, Alyda B. (Mrs. David W. Burke)	Butte, Montana
Miller, Cora E., Teacher	Glen Mills, Pennsylvania
Moorhead, Bess G. (Mrs. J. K. Brallier)	Latrobe, Pennsylvania
Morgan, Alice E., (Mrs. Edw. G. Roddy)	40 Howard St., Bellevue, Pennsylvania
Morris, Elizabeth, Teacher	5141 Woodlawn Ave., Pittsburgh, Pennsylvania
McClary, Henrietta, Teacher	Scottdale, Pennsylvania
McCullough, Harriet, Teacher	Brockwayville, Pennsylvania
McGeary, Grace M., Teacher	Leechburg, Pennsylvania
Newburn, Hannah K., Teacher	Fremont Ave., Bellevue, Pennsylvania
Orr, Winifred, Teacher	Mars, Pennsylvania
Parker, E. May, Teacher	Scottdale, Pennsylvania
Pfordt, Ella L., Teacher	16 Garrison Ave., Allegheny, Pennsylvania
Reed, Agnes S. (Mrs. H. Hadley)	9 Elm St., Sharon, Pennsylvania
Rees, Edith W., Teacher	234 Fairfield Ave., Johnstown, Pennsylvania
Reese, Margaret A., Teacher	431 Holland Ave., Braddock, Pennsylvania
Rieger, Clara E., Teacher	201 Stradford Ave., Pittsburgh, Pennsylvania
Russell, Helen E. (Mrs. H. W. Sickler)	310 Holland Ave., Braddock, Pennsylvania
Shoemaker, Grace E. A. B., Teacher	Pleasant View, Beaver Falls, Pennsylvania
Smith, Alice E., Teacher	139 Finley St., Pittsburgh, Pennsylvania
Stephenson, Julia M., Teacher	824 Beech Ave., Allegheny, Pennsylvania
Stone, Margaret L. (Mrs. Herbert A. Jones)	Lonepine, California
Stutchell, Ethel M., Teacher	972 Wayne Ave., Indiana, Pennsylvania
Taylor, Martha B. (Mrs. William J. Jack)	Indiana, Pennsylvania
Thomas, Fannie A. (Mrs. Charles E. Shomo)	Derry Station, Pennsylvania
Velte, Ethel	4807 S. Atlantic Ave., Pittsburgh, Pennsylvania
Walker, Laura B., Missionary to Africa	American Mission, Cairo, Egypt
Watson, Mary O., Teacher	Apollo, Pennsylvania
Welch, Gertrude L. J., M. E., Teacher	R. F. D. No. 1, Claysville, Pennsylvania
Williams, Jennie E., Deceased.	
Williams, Margaret A.	1922 Middle St., Sharpsburg, Pennsylvania
Wolfe, Anna M.	R. F. D. No. 1, Brownsville, Pennsylvania
Balsinger, W. Ernst, Medical Student	212 S. 37th St., Philadelphia, Pennsylvania
Bee, Howard C., Physician	Marion Center, Pennsylvania
Bracken, Thomas S., Bucknell College	Lewisburg, Pennsylvania



PENNSYLVANIA STATE NORMAL SCHOOL

Bruce, James L., A. B., Lawyer	Boston, Massachusetts
Edwards, George M., Business	605 Schuyler St., Portland, Oregon
Griffith, A. Earle, College Student	Fort Royal, Virginia
Hammer, Charles M., Teacher	143 Roxbury Ave., Johnstown, Pennsylvania
Hammers, Samuel F., Teacher	Punxsutawney, Pennsylvania
Hoffman, Leon H., Business	Trade City, Pennsylvania
Mahaffey, L. R., D. D. S., Dentist	6024 Penn Ave., Pittsburgh, Pennsylvania
McConnell, W. Ross, Instructor	State College, Pennsylvania
McKee, Clarence A., Teacher	Legaspi, Albay Province, Philippine Islands
St. Clair, J. Den., Deceased	
St. Clair, Oscar A., B. S., Business	6347 Normal Ave., Chicago, Illinois
Strasler, Frank A., Business	117 Crafton Ave., Crafton, Pennsylvania
Work, F. Ernest, Supt. of Schools	Indiana, Pennsylvania
Wright, Clare L., Business	319 1/2 Wood St., Johnstown, Pennsylvania
Zener, Virgil C., Minister	Valencia, Pennsylvania

Class of 1901

Scientific Course

Russell, James Herbert, Historical Research, Carnegie Institution	Indiana, Pennsylvania
---	-----------------------

Elementary Course

Anderson, Irene, Teacher	1112 Ligonier St., Latrobe, Pennsylvania
Ashman, Ida May, Teacher	222 Union St., Johnstown, Pennsylvania
Bardonner, Margaret C., Teacher	1122 Chartiers St., Allegheny, Pennsylvania
Barrett, M. Agnes, Teacher	Mahoning Rd., New Castle, Pennsylvania
Bennett, Margaretta D., Teacher	N. 5th St., Jeannette, Pennsylvania
Boyle, K. Gertrude (Mrs. Francis J. Bailey)	670 Park Ave., Moxham, Johnstown, Pennsylvania
Brallier, Lou V. (Mrs. J. H. Shores)	Box 386, Nampa, Idaho
Buck, Edith M., Teacher	Warrior's Mark, Pennsylvania
Clougher, Mary H., Teacher	212 Ebensburg Rd., Johnstown, Pennsylvania
Cook, Mary E., Teacher	Beaver, Pennsylvania
Cowan, Margaret J., Teacher	Brackenridge, Pennsylvania
Crawford, Mary E.	176 Victoria Ave., Hampton, Virginia
Creese, Olive T., Teacher	Leetsdale, Pennsylvania
Davis, Amy	535 Grove Ave., Johnstown, Pennsylvania
Davy, Cordelia H., Teacher	213 7th Ave., McKeesport, Pennsylvania
Douglass, Lill M. (Mrs. Chas. O. Simpson)	4511 8th Ave. N. E., Seattle, Washington
Duncan, Effa M., Stenographer	214 E. Stockton Ave., Allegheny, Pennsylvania
Dunlap, Della A. (Mrs. J. H. McElveen)	Greensburg, Pennsylvania
Eba, Edna J., Teacher	818 N. Evans Ave., McKeesport, Pennsylvania
Edwards, Caroline, Teacher	532 Napoleon St., Johnstown, Pennsylvania
Egli, Amelia R., Teacher	Millvale, Station 17, Allegheny, Pennsylvania
Field, Mary M., Teacher	Smithfield, Pennsylvania
Fleming, Jessie E., Teacher	201 N. 5th St., Indiana, Pennsylvania
Gleason, Mercedes De, Teacher	906 Grandview Ave., McKeesport, Pennsylvania
Glemser, Marie F., Teacher	Rural Ave., Allegheny, Pennsylvania
Hagenlocher, Anna C., Teacher	108 Rigdewood Ave., Westview, Pennsylvania
Henderson, Eva B., Student	New Wilmington, Pennsylvania
Hileman, F. Estella, Teacher	Hite, Pennsylvania
Hoerle, Cecelia T. (Mrs. S. S. Klingensmith)	704 Main St., Johnstown, Pennsylvania
Hoffman, Martha R. A., Teacher	Ramey, Pennsylvania
Howell, Clara V. (Mrs. W. S. Bryan)	Watertown, Connecticut
Irvin, Mildred V. (Mrs. Sydney B. Morton)	533 Washington Ave., Charleroi, Pennsylvania
Jenks, E. Belle (Mrs. Edwin McKay)	Madeline, West Virginia
Jenks, Olive L. (Mrs. Brown)	6730 Kelly St., Pittsburgh, Pennsylvania
Karpstorp, Alva S. (Mrs. O. L. Crawford)	129 Chapin St., Johnstown, Pennsylvania
Knappenberger, E. Blanche (Mrs. C. M. Christy)	Federal St., Ex., Allegheny, Pennsylvania
Kugel, Carolyn R., Teacher	Indiana, Pennsylvania
Lauman, Caroline H., Student	Manor, Pennsylvania
Lemmon, Gertrude M., Teacher	117 Crafton Ave., Crafton, Pennsylvania
Ludwick, M. Rebecca, Teacher	Leechburg, Pennsylvania
Malcolm, Maude (Mrs. Frank A. Strasler)	423 Coleman Ave., Johnstown, Pennsylvania
Marshall, Angie T., Teacher	2309 Sidney St., Pittsburgh, Pennsylvania
Marshall, Nellie M., Teacher	258 Franklin Ave., Vandergrift, Pennsylvania
Morgan, Nan F., Teacher	342 California Ave., Allegheny, Pennsylvania
Morrison, Genevieve, Teacher	Ligonier, Pennsylvania
Morrison, Jennie A. (Mrs. Howard Donaldson)	209 S. Gilpin St., Punxsutawney, Pennsylvania
McAdoo, Virginia D. (Mrs. T. M. Daniels)	1024 Water St., Indiana, Pennsylvania
McConaughy, M. Binnie, Teacher	3912 Duquesne Ave., Allegheny, Pennsylvania
McFarland, Marjorie, Teacher	Wylandville, Pennsylvania
McKain, Lilly E., Teacher	Mt. Gallitzin Academy, Baden, Pennsylvania
McNary, Ethel R., Teacher	2300 Osgood St., Allegheny, Pennsylvania
McNellis, Alice (Sister Hortense)	
Nelson, Elizabeth, Teacher	
Nicholls, Lucy M., Deceased	
Otterson, Olive G. (Mrs. R. B. Whiting)	2032 Perrysville Ave., Allegheny, Pennsylvania
Park, Letitia L., Teacher	Marlboro Ave., Walker Place, Allegheny, Pennsylvania



Park, Margueretta (Mrs. John Walker)	Marion Center, Pennsylvania
Parke, Wilma (Mrs. H. L. Warner)	4th Ave., Tarentum, Pennsylvania
Rhule, Nellie L., Teacher	131 Waverly, Brooklyn, New York
Rupley, Susie R., Teacher	Martinsburg, Pennsylvania
Sagerson, Mary	643 Locust St., Johnstown, Pennsylvania
Santroek, Mary K., Teacher	Cedar Vale, Kansas
Schreiner, Carolyn M., Teacher	West Liberty, Pennsylvania
Siebert, Corabelle—Deceased.	
Smith, Elizabeth R. (Mrs. Albert F. Carter)	Greeley, Colorado
St. Clair, C. Mabel, Teacher	218 N. Jefferson St., Punxsutawney, Pennsylvania
Stiles, Floy E., Teacher	Ebensburg, Pennsylvania
Thompson, Mabel.—Deceased.	
Thomson, Agnes M. (Mrs. J. Reid, Jr.)	4707 S. Atlantic Ave., Pittsburgh, Pennsylvania
Thomson, Catherine W., Teacher	1228 Lancaster Ave., Pittsburgh, Pennsylvania
Uhlinger, Katherine, Teacher	Springdale, Pennsylvania
Waller, Margaret L., Librarian	Bloomsburg, Pennsylvania
Watson, A. Belle (Mrs. Albert T. Church)	531 Somerset St., Johnstown, Pennsylvania
Whitmyre, Sadie E. (Mrs. Paul Manker)	1218 Laurel Ave., Knoxville, Tenn.
Whitmyre, Tamar (Mrs. F. E. Kester)	318 W. 9th Ave., Columbus, Ohio
Williams, Beatrice, Music Student	98 S. Morclid Ave., Atlanta, Georgia
Williams, Carrie M. (Mrs. Chas. M. Miller)	225 N. Penn St., Punxsutawney, Pennsylvania
Wingert, Charlotte M., Teacher	Marchand, Pennsylvania
Work, Bertha B.	Marion Center, Pennsylvania
Zimmerman, Elizabeth, Teacher	Berlin, Pennsylvania
Butler, C. Edwin, A. B., Clergyman	Webster City, Iowa
Dick, Howard J., College Student	Ambridge, Pennsylvania
Hamilton, R. Clarke, Business	Northpoint, Pennsylvania
Keener, William E., Clerk	423 Second St., Braddock, Pennsylvania
Kerr, Steele H.—Deceased.	
Marshall, G. Meade, Business	Indiana, Pennsylvania
Means, Homer B., Business	Brookville, Pennsylvania
Mitchell, Paul B. A., Law Student, Washington, D. C.	California, Pennsylvania
Moore, William J., Business	Sagamore, Pennsylvania
Neal, Harry B., Physician	Indiana, Pennsylvania
Simpson, Ebert T., Medical Student	2707 Webster Ave., Pittsburgh, Pennsylvania
Trauger, George W., Civil Engineer	Alexandria, Minnesota
Weber, Reuben J., Teacher	
Welch, Edgar J., Business	Plumville, Pennsylvania
Wilson, Arthur W., Reporter	Indiana, Pennsylvania
Wood, Wilmer H., College Student	204 S. Observatory St., Ann Arbor, Michigan
Yeckley, Albert F., College Student	Galitzin, Pennsylvania

Class of 1902

Elementary Course

Alexander, Julia F. (Mrs. George W. Lenkerd)	Indiana, Pennsylvania
Baer, Flora, Teacher	6410 Bartlett St., Pittsburgh, Pennsylvania
Baker, Sarah L. (Mrs. William J. Forsyth)	112 Versailles Ave., McKeesport, Pennsylvania
Bee, Lola B. (Mrs. Wm. R. Murphy)	945 4th Ave., New Kensington, Pennsylvania
Blair, Mary E., Teacher	1497 Lime St., Riverside, California
Blose, Wilda B., Teacher	Lindsey, Pennsylvania
Brincy, E. Bertha (Mrs. L. C. Saxman)	1130 South Ave., Wilksburg, Pennsylvania
Brockway, Mabel C.	5819 Rural Ave., Pittsburgh, Pennsylvania
Callaghan, Loretta M., Teacher	32 Creighton Ave., Crafton, Pennsylvania
Callen, Florence, Teacher	19 Knox St., Allegheny, Pennsylvania
Campbell, Elva J., Teacher	113 Lafayette Ave., Vandergrift, Pennsylvania
Canan, Elsie D., Teacher	836 Napoleon St., Johnstown, Pennsylvania
Chambers, Ella J., Teacher	Home St., Allegheny, Pennsylvania
Crombie, Florence, Teacher	College Ave., Oakmont, Pennsylvania
Cunningham, Grace A.	648 Philadelphia St., Indiana, Pennsylvania
Davison, Mary (Mrs. Harry T. Ross)	Water St., Indiana, Pennsylvania
Dillon, Edith S., Teacher	1411 Lowrie St., Allegheny, Pennsylvania
Douds, Agnes M. (Mrs. D. N. Bulford)	100 E. North Ave. N. S., Pittsburgh, Pennsylvania
Dunham, Anna M. (Mrs. H. W. Watson)	241 Market St., Johnstown, Pennsylvania
Ekin, Alice M. (Mrs. Alice E. Bolton)	Cohoes, New York
Evans, Annie E., Teacher	1322 Washington Ave., Allegheny, Pennsylvania
Faulkner, Mayes E., Teacher	Dravosburg, Pennsylvania
Frye, Anna P. (Mrs. W. E. Harte)	409 6th Ave., Irwin, Pennsylvania
Fulton, Belle T., Teacher	Vine and Oakland Ave., Greensburg, Pennsylvania
Hanser, Lydia M., Teacher	12 Lafayette Ave., Allegheny, Pennsylvania
Hazlett, Cora B., Teacher	Indiana, Pennsylvania
Heck, Edna M., College Student	Crowley St., Allegheny, Pennsylvania
Hood, Elizabeth May, Teacher	530 Vine St., Johnstown, Pennsylvania
Jarrett, Florence E. (Mrs. David C. Farrar)	4026 Perrysville Ave., Allegheny, Pennsylvania
Kelly, Myra Z., Teacher	50 E. Main St., Brookville, Pennsylvania
Kirkpatrick, V. Blanche, Teacher	Dayton, Pennsylvania
Kraus, Florence E., Teacher	2142 Perrysville Ave., Allegheny, Pennsylvania
Leasure, Zella B. (Mrs. C. R. McAdoo)	R. F. D. No. 2, Cherrytree, Pennsylvania
Lintner, Mary L., Teacher	148 Jefferson Ave., Vandergrift, Pennsylvania



PENNSYLVANIA STATE NORMAL SCHOOL

Longwill, Leatha B. (Mrs. Paul Zinc)	Youngstown, Ohio
Lowman, Bertha, Teacher	110 South St., Johnstown, Pennsylvania
Lucas, Anabel C. (Mrs. A. L. Porterfield)	Eggleston Springs, Virginia
Minahan, Margaret, Teacher	724 Broad St., Johnstown, Pennsylvania
McAloo, Evangeline H.—Deceased.	
McCullough, B. Edna, Teacher	117 Crucible St., Pittsburgh, Pennsylvania
McCutcheon, Grace L., Teacher.	
McDermott, Lila A., Teacher	157 W. Carson St., Pittsburgh, Pennsylvania
McNary, Georgiana, Teacher	Burgettstown, Pennsylvania
Newingham, Gertrude G., Teacher	423 Whitney Ave., Wilkinsburg, Pennsylvania
O'Neill Alice M., Teacher	Darlington, Pennsylvania
O'Neil, Della E. (Mrs. Clyde F. Young)	1811 Jenny Lind St., McKeesport, Pennsylvania
Pollock, M. Isabel, Teacher	210 E. Weber Ave., Du Bois, Pennsylvania
Porter, Carrie M. (Mrs. Frederick W. Church)	726 Highland Ave., Johnstown, Pennsylvania
Prescott, Helen M., Teacher	323 West St., Wilkinsburg, Pennsylvania
Reams, Ella A. (Mrs. Will Watkins)	Pedro Miguel, Canal Zone, Isthmus of Panama
Saint, Mabel M.	5544 Avondale Place, Pittsburgh, Pennsylvania
Sampson, M. Gertrude (Mrs. James B. White)	Monessen, Pennsylvania
Sickman, Zella M. (Mrs. B. Y. Wilkinson)	Belle Vernon, Pennsylvania
Siefker, Bertha L.	2 Camp St., Pittsburgh, Pennsylvania
Smith, Clara B. (Mrs. Louis Fichthorn)	Avonmore, Pennsylvania
Smith, Corinne B. (Mrs. A. A. Streng)	1539 Ligonier St., Latrobe, Pennsylvania
Stewart, Clara F., Teacher	91 Belvidere St., Crafton, Pennsylvania
Stuchell, Martha E., Teacher	972 Wayne Ave., Indiana, Pennsylvania
Sturgeon, Carrie J., Teacher	Elderton, Pennsylvania
Swarts, May R., Teacher	Blairsville, Pennsylvania
Tittle, A. Josephine, Teacher	236 Union St., Johnstown, Pennsylvania
Waddle, Ella M., Teacher	Derry, Pennsylvania
Wait, Nellie H., Teacher	360 Blaine St., Newcastle, Pennsylvania
Waldschmidt, Lillian (Mrs. David Brown)	1700 Lowrie St., Allegheny, Pennsylvania
Whiteman, Effie B., Teacher	1301 Ligonier St., Latrobe, Pennsylvania
Wiant, L. Cora, Teacher	Whitesburg, Pennsylvania
Wigton, Mary E., Teacher	Alexandria, Pennsylvania
Wilson, Florence, Teacher	Saltsburg, Pennsylvania
Yoder, Elizabeth A., Teacher	432 Wood St., Johnstown, Pennsylvania
Yoder, Bida J., Teacher	219 Market St., Johnstown, Pennsylvania
Agey, Wallace B., Business	884 Wayne Ave., Indiana, Pennsylvania
Barnett, Charles W., College Student	Selinsgrove, Pennsylvania
Bath, Claude E.	450 Water St., Indiana, Pennsylvania
Berkey, William A., College Student.	Gettysburg, Pennsylvania
Buchanan, Ernest, Business	1020 Arch St., Philadelphia, Pennsylvania
Cooney, John H., Principal	Conemaugh, Pennsylvania
Craig, Ford B.	Pitcairn, Pennsylvania
Cunningham, J. Wilbur, Business.	Indiana, Pennsylvania
Cunningham, Samuel K.	New Wilmington, Pennsylvania
Fleck, G. Dare, Business	810 Ross Ave., Wilkinsburg, Pennsylvania
Horton, Frank H., Bookkeeper	Darragh, Pennsylvania
Jordan, Morris L., Business	Windber, Pennsylvania
Lash, Charles F., Business	Yohoghany, Pennsylvania
Miller, Emanuel M., Principal.	608 Coleman Ave., Johnstown, Pennsylvania
Murray, Arthur T., Medical Student	64 Buttes Ave., Columbus, Ohio
Murray, James McC., Naval Officer	Bancroft Hall, Annapolis, Maryland
Noel, Robert D.	412 Overland, Boise, Idaho
Radeliffe, Ralph, Principal	228 Ainsworth St., Pittsburgh, Pennsylvania
Ray, Charles S., Principal	Saltsburg, Pennsylvania
Reichmiller, J. Philip, Bookkeeper	Vandergrift, Pennsylvania
Seaton, Charles F., Medical Student	5458 Spruce St., Philadelphia, Pennsylvania
Stonebraker, Ralph L., Business	Indiana, Pennsylvania
Waller, Robert P., Student	Institute of Technology, Boston, Massachusetts

Class of 1903

Regular Course

Barr, Anna M. (Mrs. Ralph O. Pinkerton)	American Ave., Bellevue, Pennsylvania
Berthel, Opal L., Teacher	10 Diamond St., Mt. Pleasant, Pennsylvania
Best, Elizabeth E., Teacher	Orchard Place, Dravosburg, Pennsylvania
Cameron, Madge V.	340 N. 9th St., Indiana, Pennsylvania
Cameron, Maude V. (Mrs. Hamilton Stewart)	Marion Center, Pennsylvania
Campbell, Mary, Teacher	Clarion, Pennsylvania
Conlin, Mamie L., Teacher	12 N. 2d St., Duquesne, Pennsylvania
Culp, Daisy E., Teacher	Arnold, Pennsylvania
Cunningham, Bessie M., Teacher	636 Wayne Ave., Indiana, Pennsylvania
Davis, Cora B.	Clarion, Pennsylvania
Dickie, Laura M. (Mrs. Wm. Nix)	Homer City, Pennsylvania
Fisher, Carrie A., Teacher	219 Swissvale, Ave., Edgewood Park, Pennsylvania
Good, Laura J. (Mrs. C. W. Holmes)	Pitcairn, Pennsylvania
Greenawalt, Metta E., Teacher	22 Gaskill, Jeannette, Pennsylvania
Hirth, Alice, Teacher	217 E. 10th Ave., Homestead, Pennsylvania
Martin, Martha S. (Mrs. E. F. Reed)	Hobson Ave., Ingram, Pennsylvania

PENNSYLVANIA STATE NORMAL SCHOOL



Maxwell, Nelle P., Teacher	701 Swissvale Ave., Wilkensburg,	Pennsylvania
Mumaw, Grace M., Teacher	401 Walnut Ave., Scottsdale,	Pennsylvania
McCleary, Olive M., Teacher	501 N. Park St., McKeesport,	Pennsylvania
McElwain, Lois, Teacher	Logans Ferry,	Pennsylvania
Reven, Gertrude (Elementary Course) Teacher	226 N. 5th St., Indiana,	Pennsylvania
Ryan, Isa L., Teacher	Smithfield,	Pennsylvania
Silverman, Birdie C., Teacher	1316 Locust St., Allegheny,	Pennsylvania
Simpson, Viola H., Teacher	239 N. 9th St., Indiana,	Pennsylvania
Thompson, Lulu B., Teacher	Box 261, Turtlecreek,	Pennsylvania
Wageley, Frances M., Teacher	735 North Ave., Wilkensburg,	Pennsylvania
Wagner, Della M., Teacher	2137 Perrysville Ave., Allegheny,	Pennsylvania
Bowman E. L., Principal	Clarion,	Pennsylvania
Kerr, Thomas S., Teacher	Flora, North Dakota	

Class of 1904

Regular Course

Ankeny, Elda A., Teacher	408 Haynes St., Johnstown,	Pennsylvania
Beattie, Mary, Teacher	New Alexandria,	Pennsylvania
Bee, Jessie M., Teacher	730 Franklin St., Johnstown,	Pennsylvania
Brady, Carrie L., Teacher	Brookville,	Pennsylvania
Brandt, Emma C., Teacher	Perrysville,	Pennsylvania
Brown, Edith O., Teacher	369 Bouquet St., Pittsburgh,	Pennsylvania
Bruce, Sara E., Teacher	563 Oak St., Indiana,	Pennsylvania
Caddy, Zenaida, Teacher	509 1/2 Franklin St., Johnstown,	Pennsylvania
Canan, Jessie E., Teacher	836 Napoleon St., Johnstown,	Pennsylvania
Clark, Effie M., Teacher	803 East Park Way, McKeesport,	Pennsylvania
Creps, Elbie E., College Student	Gettysburg,	Pennsylvania
Dickie, Bell J. (Mrs. Glen Lee)	Elmira Heights, New York	
Dunham, M. Blanche, Teacher	602 Central Ave., Johnstown,	Pennsylvania
Dunham, Maude C., Teacher	602 Central Ave., Johnstown,	Pennsylvania
Ellenberger, Martha V., Teacher	1129 Buffalo St., Franklin,	Pennsylvania
Ferguson, James T., Business	Blairsville,	Pennsylvania
Fleming, M., Elizabeth, Teacher	Shelocta,	Pennsylvania
Glass, May A. (Mrs. Orrin O. Williams)	Punxsutawney,	Pennsylvania
Gocher, Florence, Teacher	425 Bedford St., Johnstown,	Pennsylvania
Hamilton, Bessie P., Teacher	Scenery Hill,	Pennsylvania
Harris Lillie M., Teacher	226 Conemaugh St., Johnstown,	Pennsylvania
Harrison, Anna M. (Mrs. G. A. Hopkins)	Donora,	Pennsylvania
Hasiager, Stella L., Teacher	726 Wayne Ave., Indiana,	Pennsylvania
Hershberger, J. Elmer, Principal	157 Main St., Conemaugh,	Pennsylvania
Hillard Barbara E., Teacher	Box. 62, Penbrook,	Pennsylvania
Hudson, Nellie E., Teacher	204 Jefferson St., Kittanning,	Pennsylvania
Hughes, Margaret V., Teacher	224 McConaughy St., Johnstown,	Pennsylvania
Jack, Ida M., Teacher	852 Rebecca Ave., Wilkensburg,	Pennsylvania
James, Genevieve W., Teacher		
Lee, Bess, Teacher	Oakmont,	Pennsylvania
Lewis, Carolina C., Teacher	2908 W. Chestnut Ave., Altoona,	Pennsylvania
Loudon, E. Gertrude, Teacher	211 W. Chestnut Ave., Altoona,	Pennsylvania
Mercer, Mary L., Teacher	Saltsburg,	Pennsylvania
Miller, Vera G., Teacher	731 Sherman St., Johnstown,	Pennsylvania
Moorhead, Phyllis, Teacher	Indiana,	Pennsylvania
Morris, Vernie A.	124 Main St., Johnstown,	Pennsylvania
Musgrave, Elizabeth H., Teacher	3516 Shady Ave., N. S., Pittsburgh,	Pennsylvania
Myers, Clo A., Student	230 La Salle St., Chicago, Illinois	
McAninch, Ruth E. (Mrs. Z. E. Talbert)	1236 Arnold St., Los Angeles, California	
Noble, Margaret J.—Deceased		
Opperman, Ida T., Teacher	Bellevue,	Pennsylvania
Pollock, Margaret J., Teacher	Greensburg,	Pennsylvania
Price, Pearl E., Teacher	5701 Rural Ave., Pittsburgh,	Pennsylvania
Randall, E. Cecil, Teacher	224 Lloyd Ave., Latrobe,	Pennsylvania
Robertson, Maud E., Teacher	1500 N. 6th St., Harrisburg,	Pennsylvania
Stern, Florence, Teacher	5219 S. Atlantic Ave., E. E., Pittsburgh,	Pennsylvania
Swan, Della B., Teacher	305 E. Oak St., Indiana,	Pennsylvania
Swartz, Elizabeth M. (Mrs. Richard M. House)	Wilmerding,	Pennsylvania
Tiffany, Paul B.	38 S. 7th St., Indiana,	Pennsylvania
Wagle, Mell S. (Mrs. E. M. Miller)	608 Coleman Ave., Johnstown,	Pennsylvania
Wagner, Luella B., Teacher	1102 7th Ave., Altoona,	Pennsylvania
Warner, Lydia H., Teacher	225 North Ave., Millvale, Allegheny,	Pennsylvania
White, Rose, Teacher	227 Market St., Johnstown,	Pennsylvania
Williams, Orrin O., Teacher	Punxsutawney,	Pennsylvania
Wood, Clara E., Teacher	1023 Mellon St., Pittsburgh,	Pennsylvania
Wright, Sarah, Teacher	133 Brighton Ave., Bellevue,	Pennsylvania
Wyman, Mary E., Teacher	545 McClintock Ave., Allegheny,	Pennsylvania
Young, Miles C., Business	Indiana,	Pennsylvania



PENNSYLVANIA STATE NORMAL SCHOOL

Class of 1905

Regular Course

Allison, S. Isabel, Teacher	Asheville, North Carolina
Andrews, Mary A., Teacher	701 E. 4th St., Santa Ana, California
Arnold, Edna V., Teacher	Houtzdale, Pennsylvania
Barns, Lida R., Teacher	Uniontown, Pennsylvania
Brown, Josephine R. (Mrs. E. L. Martin)	.73 Orchard Ave., South Sharon, Pennsylvania
Brownlee, May, Student	Indiana, Pennsylvania
Buterbaugh, S. Grace (Mrs. Forde W. Wassim)	
Carnahan, Minnie, Teacher	Parkwood, Pennsylvania
Clarke, Anna J., Teacher	Springdale, Pennsylvania
Craig, Elizabeth Jane, Teacher	238 N. Main St., Greensburg, Pennsylvania
Crosman, Charlotte M. (Mrs. C. W. Seanor)	106 Summit Ave., Butler, Pennsylvania
Cunningham, I. Elizabeth	734 Wayne Ave., Indiana, Pennsylvania
Cunningham, Pearl, Teacher	9th Ave., Tarentum, Pennsylvania
Curry, Ethel W., Teacher	Hanlin Station, Pennsylvania
Davies, Mae, Teacher	209 Grant Ave., Duquesne, Pennsylvania
Detwiler, Melinda M., Teacher	39 S. 6th St., Indiana, Pennsylvania
Dowling, Bernardine, Teacher	315 Main St., Johnstown, Pennsylvania
Duncan, Anna M., Teacher	Enon Valley, Pennsylvania
Fingal, Lotta E., Teacher	322 Lincoln Ave., Millvale, Allegheny, Pennsylvania
Fitzgerald, Jean M., Teacher	R. D. 2, Apollo, Pennsylvania
Forney, Ruth H., Teacher	13 Euclid Ave., Bellevue, Pennsylvania
Fowler, Rebecca M., Teacher	Blairsville, Pennsylvania
Gibson, Sara M., Teacher	Pitcairn, Pennsylvania
Graham, Anna E. (Mrs. John C. Greenfield)	Halcomb Ave., Clairton, Pennsylvania
Gray, Marian W., Teacher	1741 Philadelphia St., Indiana, Pennsylvania
Hamilton, Bess L., Teacher	Brookville, Pennsylvania
Hare, Sadie C.—Deceased.	
Harrison, Elizabeth R., Teacher	357 N. 3d Ave., Phoenix, Arizona
Hastings, Jean W., Teacher	3 Terrace Ave., Allegheny, Pennsylvania
Hill, Grace E.	5518 Center Ave., Pittsburgh, Pennsylvania
Hubacher, Caroline A., Teacher	907 Center Ave., Aspinwall, Pennsylvania
Irvin, Laura E., Teacher	Saltsburg, Pennsylvania
Iseman, Josephine M., Teacher	1627 24th Ave., Seattle, Washington
Johns, Jennie V., Teacher	525 Penn Ave., Wilkinsburg, Pennsylvania
Jones, Mary E., Teacher	4722 Blair St., Pittsburgh, Pennsylvania
Kearney, Hazel C., Teacher	Brookville, Pennsylvania
Kelly, Mabel C., Teacher	Los Angeles Seminary, Hermon, California
Ketterer, Lena A., Teacher	2519 Waverly Ave., Hawkins, Pennsylvania
Koesel, Jeannette M., Teacher	420 Rebecca Ave., Wilkinsburg, Pennsylvania
Lacock, Rebakah M., Teacher	1309 Race St., Allegheny, Pennsylvania
Lee, Margaret S., Teacher	Oakmont, Pennsylvania
Leslie, Grace (Mrs. Grace L. Morgan)	New Kensington, Pennsylvania
Lowman, Margaret J., Teacher	468 S. 11th St., Indiana, Pennsylvania
Lowman, Mary R., Teacher	110 South St., Johnstown, Pennsylvania
Miller, Margaret E., Teacher	972 3d Ave., New Kensington, Pennsylvania
Mooney, Anna M.	10 Vincent St., Pittsburgh, Pennsylvania
Moore, Mamie J., Teacher	
McGaw, Mary R., Teacher	1225 Resaca Place, Allegheny, Pennsylvania
McHenry, Ruby M., Teacher	Big Run, Pennsylvania
McKinley, Rachel M., Teacher	Uniontown, Pennsylvania
Pearce, Nellie T., Teacher	4008 Westminster St., Allegheny, Pennsylvania
Ramsay, Mary A., Teacher	Mt. Pleasant, Pennsylvania
Ray, Edna V.—Deceased.	
Rayburn, Celia, Teacher	134 Alexander St., Greensburg, Pennsylvania
Riddle, Meredith E., College Student	Wellesley, Massachusetts
Roberts, Mary C., Teacher	840 Lincoln Ave., Allegheny, Pennsylvania
Robeson, Julia R., Teacher	Hollidaysburg, Pennsylvania
Rye, Anna, Teacher	Economy, Pennsylvania
Schmerber, Marion K., Teacher	511 W. Chestnut St., Washington, Pennsylvania
Sickman, E. Belle	Option, Pennsylvania
Sligh, Janet G., Teacher	New Alexandria, Pennsylvania
Smith, Erla M., Teacher	636 Park Ave., Avalon, Pennsylvania
Smith, Sue, Teacher	R. D. 5, Norfolk, Nebraska
Speer, Priscilla M., Teacher	
Stadtmiller, Elsie C., Teacher	Elton, Pennsylvania
Stumpf, Eva G., Student	311 Thompson St., Ann Arbor, Michigan
Swain, Mabel E., Teacher	14 Bayne Ave., Bellevue, Pennsylvania
Thomson, Clara Craig—Deceased.	
Travis, Fannie B., Teacher	Blairsville, Pennsylvania
Urey, Mary H., Teacher	220 Clearfield St., Clearfield, Pennsylvania
Van Horn, Vida, Teacher	348 12th Ave., Homestead, Pennsylvania
Waddle, Ethel L.	25 Sprague Ave., Bellevue, Pennsylvania
Wagner, Clara M., Teacher	2137 Perryville Ave., Allegheny, Pennsylvania
Wigton, Anna W., Teacher	1201 Lincoln Ave., Tyrone, Pennsylvania
Williams, Grace D., Teacher	Ruffsdale, Pennsylvania
Williams, Martha B., Teacher	120 S. 5th St., Indiana, Pennsylvania
Wingert, Clara M., Teacher	210 S. Main St., Du Bois, Pennsylvania



Wingert, Laura A., Teacher.....	Punxsutawney, Pennsylvania
Wynn, Mary G., Teacher.....	527 Gilmore Ave., Trafford City, Pennsylvania
Brown, Jacob S., Teacher.....	Creekside, Pennsylvania
Crawford, W. Clark, Principal.....	Irwin, Pennsylvania
Depp, Frank H., Business.....	Youngwood, Pennsylvania
Foreman, Alfred H., Teacher.....	565 Park Ave., Meadville, Pennsylvania
Foreman, William O., Business.....	565 Park Ave., Meadville, Pennsylvania
Hill, Thomas T.....	Indiana, Pennsylvania
Hosack, Ross M., Teacher.....	Indiana, Pennsylvania
Marshall, Schuyler C., Teacher.....	Barnes, Pennsylvania
Oldham, D. Orlando, Teacher.....	Ursina, Pennsylvania
Riethmiller, Oliver C., Teacher.....	Youngstown, Pennsylvania
Snyder, S. Frank, Student.....	Gettysburg, Pennsylvania
Thomas, Guy, Teacher.....	Thomas, Pennsylvania
Wassam, Forde W., Principal.....	

Class of 1906
Regular Course

Agey Olive M., Teacher.....	884 Wayne Ave., Indiana, Pennsylvania
Alter, Minnie.....	Indiana, Pennsylvania
Baker, Mary M., Teacher.....	East McKeesport, Pennsylvania
Black Olive.....	5421 Coral St., E. E., Pittsburgh, Pennsylvania
Brown, Mabel L., Teacher.....	203 Fairfield Ave., Johnstown, Pennsylvania
Bruce, Anna W., Teacher.....	563 Oak St., Indiana, Pennsylvania
Burgess, Myrtle L., Teacher.....	713 Taylor Ave., Avalon, Pennsylvania
Buterbaugh, A. Laura, Teacher.....	Pine Flats, Pennsylvania
Crawford, Helen R.....	747 Trenton Ave., Wilkinsburg, Pennsylvania
Crawford, S. Hazlette, Teacher.....	747 Trenton Ave., Wilkinsburg, Pennsylvania
Crusan, Catherine, Teacher.....	White Ash, Pennsylvania
Daugherty, A. May.....	1003 Church St., Indiana, Pennsylvania
Davis, M. Emma.....	Reynoldsville, Pennsylvania
Davis, Vida M.....	Clarion, Pennsylvania
Graff, Martha O., Teacher.....	547 Water St., Indiana, Pennsylvania
Hamerly, Gretta M., Teacher.....	223 Homestead St., Pittsburgh, Pennsylvania
Harrold, Gertrude A., Teacher.....	Youngwood, Pennsylvania
Hauck, Laura N.....	Lindsay, Pennsylvania
Hay, Nora.....	Glenfield, Pennsylvania
Jamison, N. Josephine, Teacher.....	1234 18th Ave., Altoona, Pennsylvania
Johnston, Mary S.....	Blacklick, Pennsylvania
Keller, Ada H., Teacher.....	Indiana, Pennsylvania
Matthews, Henrietta A.....	226 Main St., Pittsburgh, Pennsylvania
Mensch, Bertha A., Teacher.....	1235 Washington Ave., Allegheny, Pennsylvania
Miller, R. Grace.....	Coal Valley, Pennsylvania
Moorhead, Mary E.....	713 School St., Indiana, Pennsylvania
Moot, Dora, Teacher.....	Big Run, Pennsylvania
McLaughlin, Stella.....	218 Broad St., Johnstown, Pennsylvania
Reid, Lillian E.....	122 Hamilton Ave., Vandergrift, Pennsylvania
Sellers, M. Louise, Teacher.....	200 S. Euclid Ave., Pittsburgh, Pennsylvania
Shields, Effie L.....	Home, Pennsylvania
Smith, Nellie Grace.....	Grove Summit, Pennsylvania
Smyers, Genetta I.....	Kedron St., Homewood, Pittsburgh, Pennsylvania
Spencer, Edith A., Teacher.....	924 Perrysville Ave., Ben Avon, Pennsylvania
Stackhouse, Anna C.....	273 Fairfield Ave., Johnstown, Pennsylvania
Steele, Laura M.....	3628 Park Heights, Baltimore, Maryland
Steinmetz, Jessie, Teacher.....	1107 Braddock Ave., Braddock, Pennsylvania
Waller, Harriet, Student, Vassar College.....	Bloomsburg, Pennsylvania
Wilson, Irene B.....	Saltsburg, Pennsylvania
Empfield, Berlin.....	201 N. Spring St., Blairsville, Pennsylvania
Hamill, Frank T.....	R. D. 1, New Florence, Pennsylvania

Class of 1907
Regular Course

Adams, Laura A., Teacher.....	R. F. D. 2, Worthington, Pennsylvania
Allen, Florence A., Teacher.....	Brush Valley, Pennsylvania
Alter, Leola, Training for Nurse.....	564 Philadelphia St., Indiana, Pennsylvania
Barns, Harriet B., Teacher.....	Uniontown, Pennsylvania
Bowers, Hannah F., Teacher.....	Leechburg, Pennsylvania
Brown, Irma R.....	Bigrun, Pennsylvania
Brownlee, Bertha, Student, Wilson College.....	534 Church St., Indiana, Pennsylvania
Buente, Grace I.....	856 Washington Ave., Allegheny, Pennsylvania
Daft, Miriam, Teacher.....	1620 Jenny Lind St., McKeesport, Pennsylvania
Dill, Helen H.....	Valzell Ave., Ben Avon, Pennsylvania
Drew, Helen R., Teacher.....	3895 Perrysville Ave., Pittsburgh, N. S., Pennsylvania
Foale, Myrtle M., Teacher.....	Leechburg, Pennsylvania



PENNSYLVANIA STATE NORMAL SCHOOL

Glasser, Mary E.	Bush Valley, Pennsylvania
Grumbling, Vida R., Teacher	108 5th Ave., Carnegie, Pennsylvania
Grundy, May A., Teacher	405 Sample St., Millvale, Pennsylvania
Hamkens, Marie H., Teacher	Princeton, New Jersey
Hill, Mary V., Teacher	71 Sprague Ave., Bellevue, Pennsylvania
Hillard, Blanche F., Teacher	Penbrook, Pennsylvania
Hohman, Sophia A., Teacher	McConnellsburg, Pennsylvania
Kirschner, Clara M., Teacher	3527 California Ave., Allegheny, Pennsylvania
Knox, Edith M., Teacher	25 N. Main St., Du Bois, Pennsylvania
Kuhns, Ida J.	Emlenton, Pennsylvania
Laughlin, Anna E., Teacher	149 N. 6th St., Indiana, Pennsylvania
Ludwick, Grace E., Teacher	Irwin, Pennsylvania
Marshall, Margaret	141 Iron St., Johnstown, Pennsylvania
Melville, Matilda R.	2132 Perrysville Ave., Allegheny, Pennsylvania
Murray, Mary E.	1152 Church St., Johnstown, Pennsylvania
McGaw, Josephine	1205 Locust St., Allegheny, Pennsylvania
McMillen, Nannie J., Teacher	R. F. D. 1, Home, Pennsylvania
Pinnock, Mary G.	Hammondsville, Pennsylvania
Pollock, M. Elsie.	Rossiter, Pennsylvania
Quinn, Mary G., Teacher	1116 Huber St., Johnstown, Pennsylvania
Reed, Ivan J.	105 Morrison Ave., Punxsutawney, Pennsylvania
Reinhardt, Emma E., Teacher	76 W. Spring St., Titusville, Pennsylvania
Rodkey, Zola K., Teacher	Spangler, Pennsylvania
Roose, Margaret, Teacher	Pittsburgh, Pennsylvania
Schall, Dora E., Teacher	Jeannette, Pennsylvania
Shomo, Jessie, Teacher	668 Bedford St., Johnstown, Pennsylvania
Stahl, Florence N., Teacher	718 School St., Indiana, Pennsylvania
Staples, Clara M., Teacher	115 Harrison Ave., Bellevue, Pennsylvania
St. Clair, Hazel M.	337 N. 9th St., Indiana, Pennsylvania
Stewart, Bessie E.	117 Jefferson Ave., Vandergrift, Pennsylvania
Stuchul, Martha T., Student, Wilson College	23 S. 5th St., Indiana, Pennsylvania
Sullivan, F. Helen	109 Fountain St., Allegheny, Pennsylvania
Swickard, M. Ethel, Teacher	243 S. 8th St., Steubenville, Ohio
Thompson, Margaret, Teacher	1228 Lancaster Ave., Pittsburgh, Pennsylvania
Williamson, A. May, Teacher	Smicksburg, Pennsylvania
Williamson, Emma, Teacher	Smicksburg, Pennsylvania
Wingert, Ella B., Teacher	Marchant, Pennsylvania
Wyman, Jane G., Teacher	545 McClintock Ave., Allegheny, Pennsylvania
Zanchi, Mary E., Teacher	S. Pittsburgh St., Connelsville, Pennsylvania
Hopkins, Wallace E., Teacher	Marion Center, Pennsylvania
McKee, William C., Principal	348 Water St., Indiana, Pennsylvania
Pierce, John M., Student Pratt Institute	Indiana, Pennsylvania
Speedy, Hal L.	344 N. 9th St., Indiana, Pennsylvania
Summerville, William D., Principal	Brookville, Pennsylvania
Wingar, D. Lester, Principal	Indiana, Pennsylvania

Class of 1908

Regular Course

Bash, Gladys, Teacher	1020 Washington St., Indiana, Pennsylvania
Bedell, Merl E., Teacher	528 Pacific Ave., McKeesport, Pennsylvania
Bingey, Alda Dorrance, Teacher	1334 Page St., Allegheny, Pennsylvania
Bruce, Hilda M., Teacher	563 Oak Str., Indiana, Pennsylvania
Campbell, Agnes Jane, Teacher	412 Water St., Indiana, Pennsylvania
Campbell, Lois Malinda, Teacher	137 E. Chestnut St., Blairsville, Pennsylvania
Cass, Nelle Elizabeth, Teacher	West Lebanon, Pennsylvania
Cook, Carribell, Teacher	Indiana, Pennsylvania
Cooper, Mary Helen	229 Rogers Ave., Bellevue, Pennsylvania
Cornelius, Anna, Teacher	Patton, Pennsylvania
Cribbs, Nell J., Teacher	Black Lick, Pennsylvania
Daugherty, Helen, Student	1003 Church St., Indiana, Pennsylvania
Davies, Miriam E., Teacher	209 Grant Ave., Duquesne, Pennsylvania
Dean, Helen, Teacher	7207 Kedron Ave., Homewood, Pittsburgh, Pennsylvania
Doerzbacher, Caroline L., Teacher	916 Scott Ave., Jeannette, Pennsylvania
Domb, Zelda V., Teacher	Valier, Pennsylvania
Durst, Myrtle M., Teacher	130 W. Fairview Ave., Connelsville, Pennsylvania
Evans, Nancy Olive, Teacher	1066 Grant St., Indiana, Pennsylvania
Fleck, Alice Lesta, Teacher	1140 Grant St., Indiana, Pennsylvania
Frost, Helen J., Teacher	725 Huey St., McKeesport, Pennsylvania
Glemser, Ella B., Teacher	Rural Ave., Allegheny, Pennsylvania
Graham, Nan G., Teacher	231 Cunningham St., Butler, Pennsylvania
Hirsch, Margaret B., Teacher	Pitman Ave., Pitman, New Jersey
Holford, Alice B., Teacher	Frank, Pennsylvania
Igo, Madge V., Teacher	New Florence, Pennsylvania
Johnson, Faith Romaine, Teacher	549 Price Ave., Braddock, Pennsylvania
Klineman, Rhea, Teacher	6352 Jackson St., E. E., Pittsburgh, Pennsylvania
Konold, Selma Matilda, Asst. Librarian, I. S. N. S.	1047 Evergreen Ave., Millvale, Pennsylvania
Langhans, Florence L., Teacher	2202 East St., N. S., Pittsburg, Pennsylvania
Leasure, Grace M., Teacher	Cherrytree, Pennsylvania



Lewis, Ruelba Mildred, Student, Nat. Park Sem	402 S. 11th St., Indiana,	Pennsylvania
Long, Grace, Teacher	R. F. D. No. 5, Punxsutawney,	Pennsylvania
Mann, Mae Elizabeth, Teacher	214 N. Jefferson St., Punxsutawney,	Pennsylvania
Marshall, Alice Hilda, Teacher	Cherokee and Iowa St., Pittsburgh,	Pennsylvania
Merker, Frieda, Teacher	532 McClintock Ave., Allegheny,	Pennsylvania
McCullough, Emily Marie, Teacher	Clinton,	Pennsylvania
McCullough, May, Teacher	Clinton,	Pennsylvania
McHenry, Elizabeth, Teacher	Indiana,	Pennsylvania
McKim, Elizabeth Earle, Teacher	2541 Waverly Ave., Braddock,	Pennsylvania
McNamara, Laura Agnes, Teacher	220 18th St., Sharpsburg,	Pennsylvania
Neal, Hazel V., Teacher	R. F. D. No. 1, Livermore,	Pennsylvania
Neal, Sadie Rose, Teacher	Marion Center,	Pennsylvania
Neel, Nancy W., Member of Faculty, I. S. N. S.	108 6th St., Duquesne,	Pennsylvania
Nicklas, Anna S., Teacher	Hoboken,	Pennsylvania
Owens, Winifred G., Teacher	Pitcairne,	Pennsylvania
Patterson, M. Winona, Teacher	726 South St., Indiana,	Pennsylvania
Peterson, Ethel Minerva, Teacher	128 Carrick Ave., Carrick,	Pennsylvania
Pollock, Sara M., Teacher	206 E. Pittsburgh St., Greensburg,	Pennsylvania
Ramsay Elizabeth Minerva, Teacher	51 Bluff St., Crafton,	Pennsylvania
Ramsay, Grace Cameron, Teacher	150 N. Michael St., Saint Mary's,	Pennsylvania
Riethmiller, Clara Frances, Teacher	107 N. Ninth St., Indiana,	Pennsylvania
Rodkey, Mary Belle, Teacher	Spangler,	Pennsylvania
Rogers, Mercy, Teacher	814 Orchard St., Avalon,	Pennsylvania
Schaeffer, Bertha Blanche, Teacher	Brick Church,	Pennsylvania
Schall, Orpha Mabel, Teacher	214 N. Second St., Jeanette,	Pennsylvania
Schaub, Mary Florence, Teacher	Wilkinsburg,	Pennsylvania
Seavey, Ethel Gercke, Teacher	221 13th St., Sharpsburg,	Pennsylvania
Shenefelt, Myra A., Teacher	Wall Ave., Pitcairne,	Pennsylvania
Shenefelt, Sara L., Teacher	Wall Ave., Pitcairne,	Pennsylvania
Smith, Elizabeth F., Teacher	130 W. Main St., Latrobe,	Pennsylvania
Swan, Nora May, Teacher	305 E. Oak St., Indiana,	Pennsylvania
Wagner, Olive Ethel, Teacher	2137 Perrysville Ave., Allegheny,	Pennsylvania
Wertz, Lulu Irene, Teacher	1330 Middle St., Sharpsburg,	Pennsylvania
Whiteman, Mary Gertrude, Teacher	615 E. Main St., Latrobe,	Pennsylvania
Wiley, Emily Isabel, Teacher	16 Oakland Square, Pittsburgh,	Pennsylvania
Williams, Hanna E., Teacher	120 S. Fifth St., Indiana,	Pennsylvania
Wilson, Flora Louise, Teacher	218 S. 11th St. Indiana,	Pennsylvania
Wise, Stella, Teacher	7516 Ardmore St., Swissvale,	Pennsylvania
Davis, Clarence E., Teacher	P. O. Box 373, Ebensburg,	Pennsylvania
Hamill, James S., Teacher	R. F. D. No. 1, New Florence,	Pennsylvania
McFarland, E. Wills, Teacher	1208 Wash. St., Indiana,	Pennsylvania
Rinn, Clويد, Student, Pennsylvania College	Indiana,	Pennsylvania
Scott, Harold P., Teacher	Unamis,	Pennsylvania
Smith, Paul Victor, Teacher	208 S. 11th St., Indiana,	Pennsylvania
Urey, Preston G., Teacher	R. F. D. No. 1, Livermore,	Pennsylvania
Woodward, Frank J., Student, Theo. Sem	119 School St., Indiana,	Pennsylvania



HENRY THOMAS



INDEX

	Page		Page
Administrative Organization.....	20	Education, Department of.....	61
Admission to Middle and Senior Classes..	47	Elevator.....	28
Advanced Standing.....	48	English, Department of.....	64
Alumni Association.....	43	Enrollment, Summary of.....	192
Alumni Registry.....	193	Examinations, Final.....	47
Association, Alumni.....	43	Examiners, Board of.....	13
Association, Christian.....	43	Expenses, Comparison of.....	55
Attendance at Church.....	41	Expenses, in Conservatory.....	53
		Expenses, Statement of.....	51
Bag, for Laundry.....	33	Faculty.....	15
Bath Rooms.....	29	Faculty Committees.....	20
Bills, Payment of.....	52	Fee, for Degree Examinations.....	51
Board, Cost During Vacation.....	51	Final Examinations.....	47
Boarding.....	33	Fire Escapes.....	28
Boarding Out of School.....	33	Food, for Students.....	33
Board of Trustees.....	12	Free Tuition.....	51
Books.....	54	Functions of Faculty Committees.....	21
Books, Your Own.....	46	Functions of Normal School.....	37
Bread, Our, Where Baked.....	33	Furnishings for Students' Rooms.....	28
Buildings.....	28		
Business School.....	153	Geography, Department of.....	67
		Girls' Dormitory.....	28
Calendar, Normal.....	11	Government of the School.....	40
Calendar, for Year.....	8	Gown.....	45
Cap and Gown.....	45	Graduation.....	45
Christian Association.....	43	Greek, Department of.....	71
Church, Attendance at.....	41	Growth of School.....	28
Churches, in Indiana.....	36		
Certificate.....	49	Health, Means to Care for.....	32
Class Directory.....	200	Herald.....	44
Commencement, Date of.....	11	High Schools, Credits from.....	48
Committees, of the Board.....	13	History, Department of.....	67
Committees, Faculty.....	20	History, of Normal.....	26
Committees, Function of Faculty.....	21	Hospital.....	32
Colors, Indiana.....	44		
Conservatory, Expenses in.....	53	Infirmary.....	32
Conservatory of Music.....	163	Influence, Religious.....	41
Contest, Date of.....	11		
Contest, Literary.....	42	Laboratories.....	29
Course, for Degrees.....	50	Latin, Department of.....	71
Course, Lecture.....	42	Laundry.....	33
Course of Study.....	59	Lecture Course.....	42
Course of Study in Business School.....	156	Library.....	30
Course of Study in Conservatory.....	165	Literary Societies.....	42
Course of Study at Indiana.....	60	Location of School.....	36
Course of Study in Training School.....	105		
Credits for Work at Other Institutions.....	48	Manual Training, Department of.....	87
		Mathematics, Department of.....	74
Deductions.....	52	Model School.....	95
Degrees.....	49	Model School Registry.....	190
Denominations, of Churches.....	36	Modern Languages, Department of.....	72
Department of Drawing.....	85	Music Courses.....	165
Department of Education.....	61		
Department of English.....	64	Newspapers.....	31
Department of Geography.....	67	Night Watchman.....	29
Department of Greek.....	71	Normal Registry.....	177
Department of History.....	67		
Department of Latin.....	71	Organization, Administrative.....	20
Department of Manual Training.....	87	Organizations, Student.....	42
Department of Mathematics.....	74	Outfit, Students'.....	35
Department of Modern Languages.....	72		
Department of Physical Training.....	89	Payment of Bills.....	52
Department of Science.....	76	Payments, Time of.....	53
Department of Work.....	61	Periodicals.....	30
Diploma, Issuance of.....	49	Positions, Securing.....	22
Diploma, Value of.....	47	Prayer Meeting.....	41
Directory, Class.....	200	Publications.....	44
Discipline.....	40	Purpose of Normal School.....	37
Dormitory.....	28		
Drawing.....	85		
Drinking Water.....	33		



Index—Continued

	Page		Page
Rail Roads to Indiana.....	36	Substitutions.....	59
Registry, Alumni.....	193	Summary of Enrollment.....	192
Registry, Model School.....	190	Telephone.....	37
Registry, Normal.....	177	Term, Fall, When Open.....	11
Religious Influences.....	41	Term, Winter, When Open.....	11
Reputation of the School.....	46	Term, Spring, When Open.....	11
Rooming Alone.....	35	Text Books.....	54
Rooms, Choice of.....	35	Time Payments are Made.....	53
Rooms, Engagement of.....	35, 45	Training School.....	95
Rules for Final Examinations.....	47	Trustees, Board of.....	12
School, The, How to Enter.....	45	Tuition, Free.....	51
School, Model.....	95	Vacations.....	11
Science, Department of.....	76	Visits.....	46
Social Life of the School.....	41	Washing and Ironing.....	35
Societies, Literary.....	42	Water, Drinking.....	33
Statement of Expenses.....	51	Watchman, Night.....	29
Student Organizations.....	42	Y. M. C. A.....	41
Students, Outfit for.....	35	Y. W. C. A.....	41
Students, Suggestions to.....	45		
Study, Course of.....	59		
Study, Course at Indiana.....	60		

