29-294
1200501243850
29
94
M

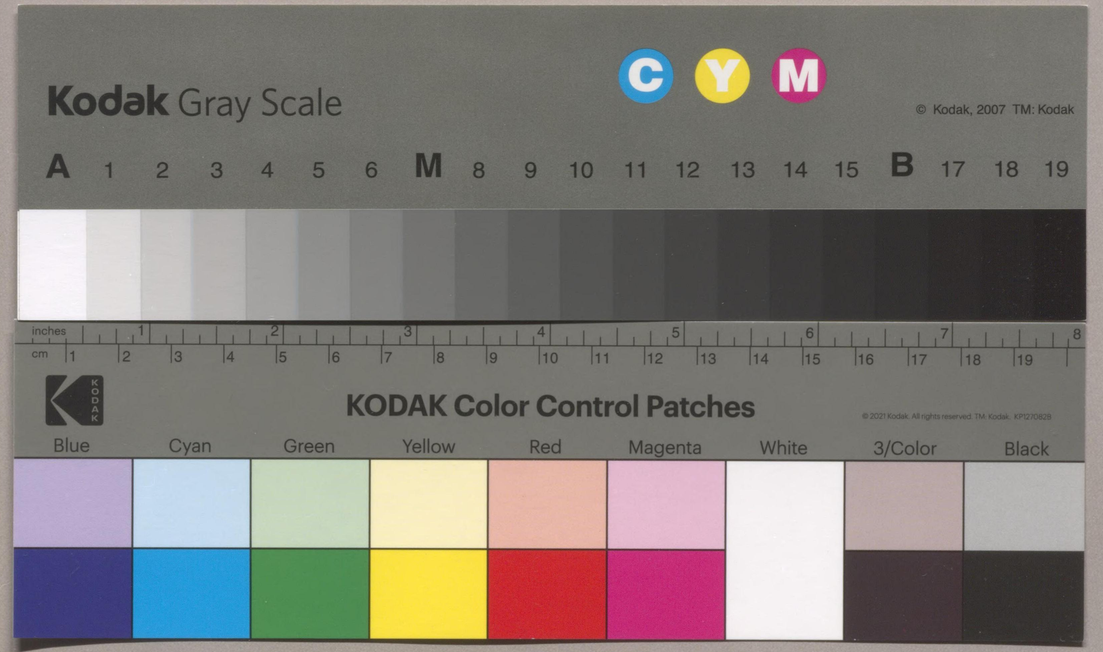

魚川岸 水神祭圖

29
294

水神社ハ當魚市場開市以來ノ祭神ニシテ當魚市場内常盤稲荷ニ合祠アリヲ時明治三十三年十月一日神田神社境内ニ同社殿新築スルヲヲ計畫シ同三十四年二月一日地鎮祭並起工式ヲ擧行ス同七月六日神殿立柱式及拜殿上棟式ヲ擧行ス同九月一日神田神社ヱ假御遷座執行同九月四五六ノ三日間祭典ヲ執行シ此ニ聊神德ヲ表頌ス

魚川岸水神社

祭典係述之

編輯取急ノ爲次第不同ノ段ハ宥恕アランコヒ乞

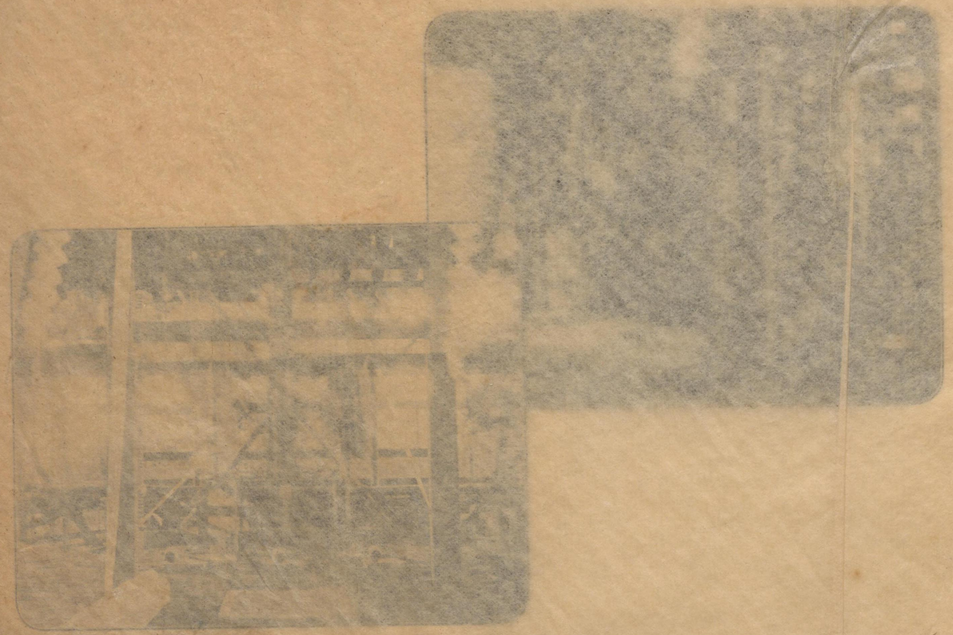

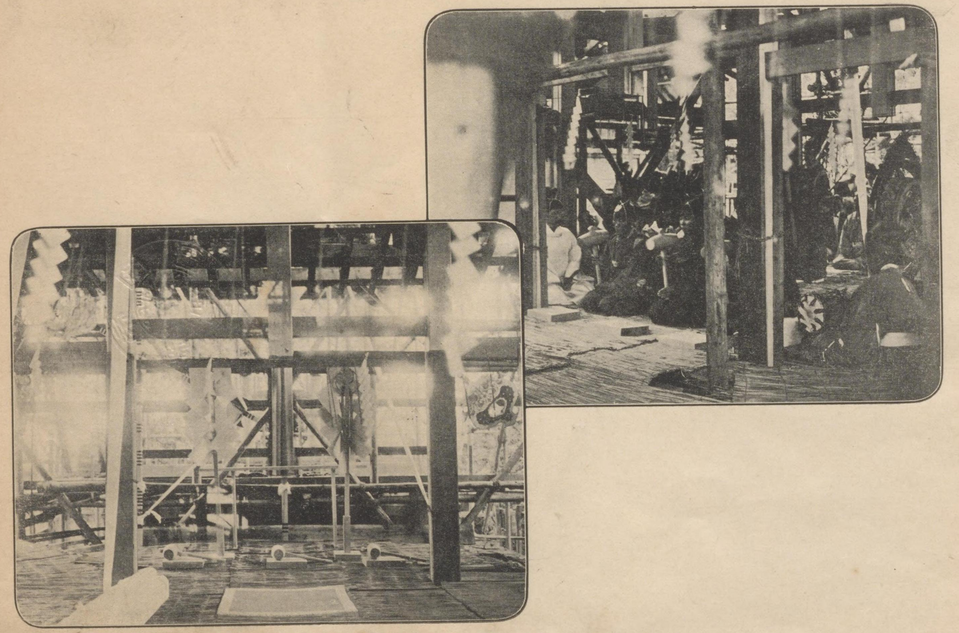

水神社上棟式

魚河岸水神社

（東京製版所印刷）

所 旅 [illegible]

LIBRARY

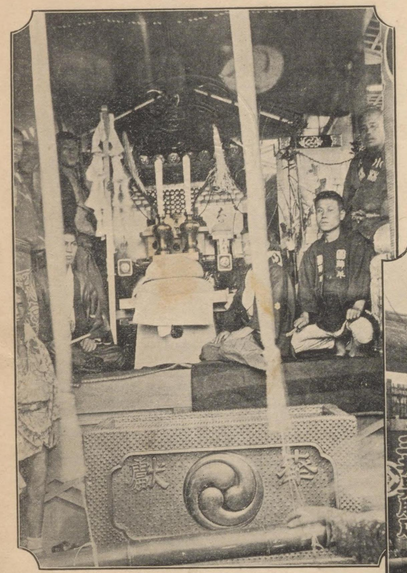

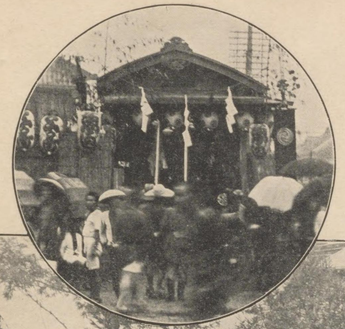

御旅所

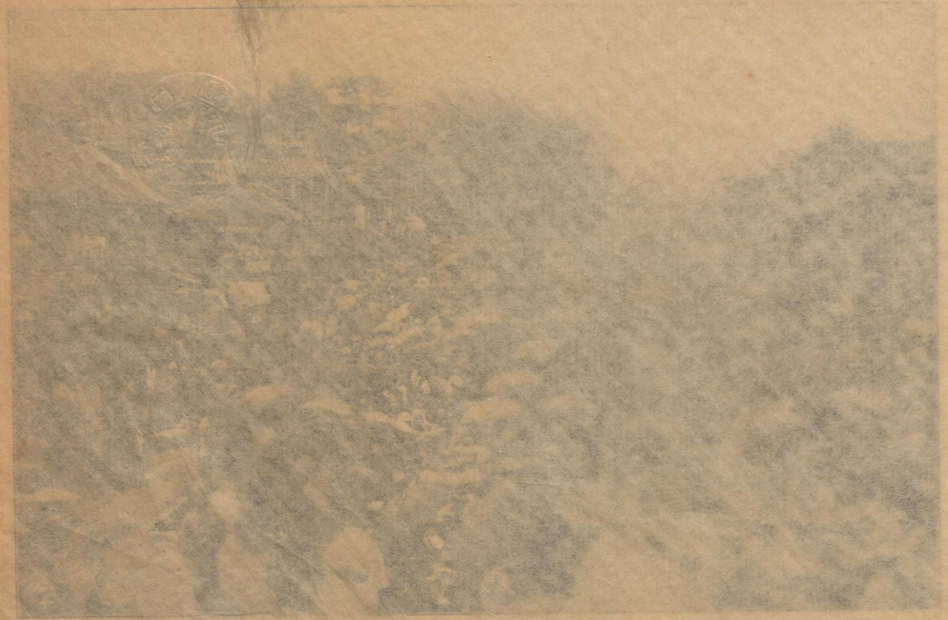

加茂山車

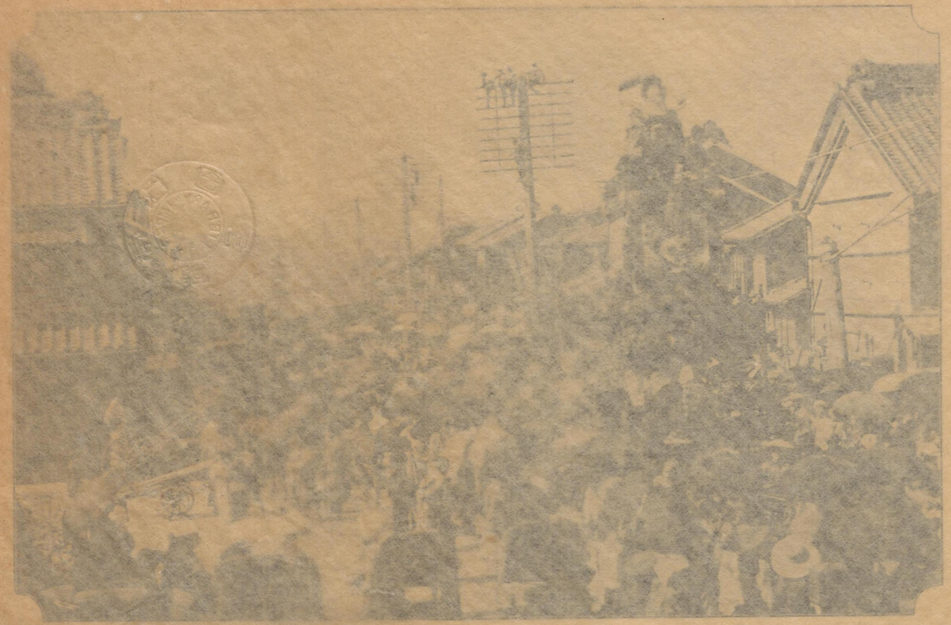

辨天山章

辨天山車

茂　加

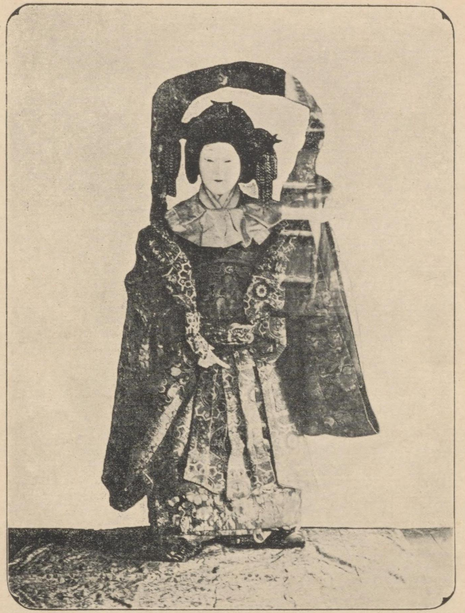

天　辨

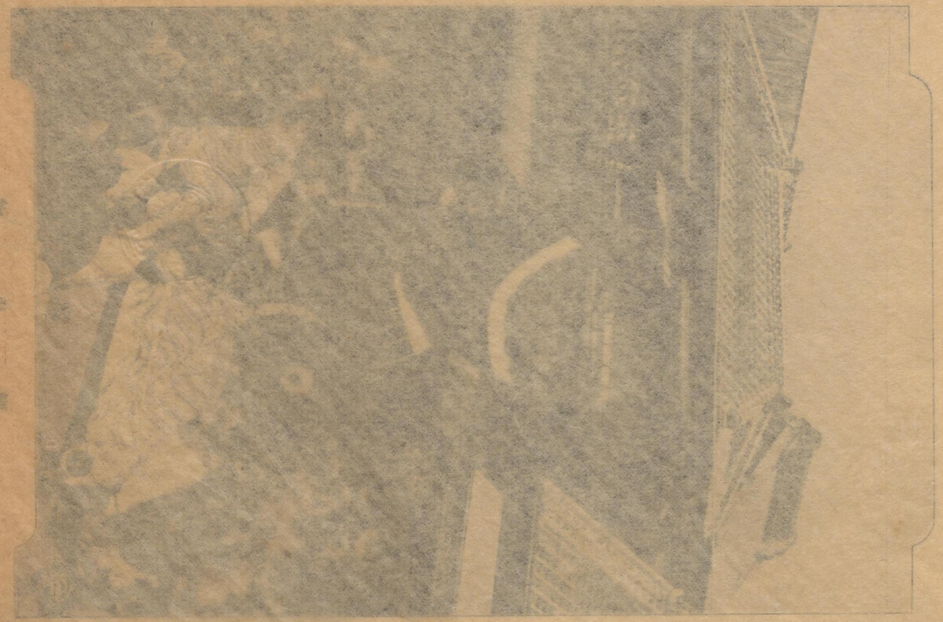

鯛曳物

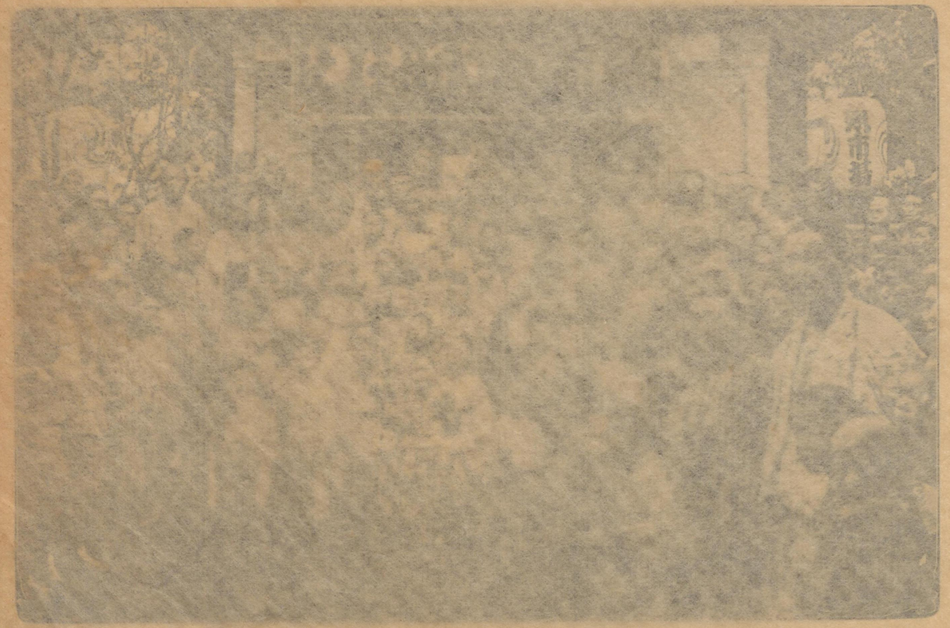

鯛曳物警護

五ヶ町曳物

五ヶ町曳物

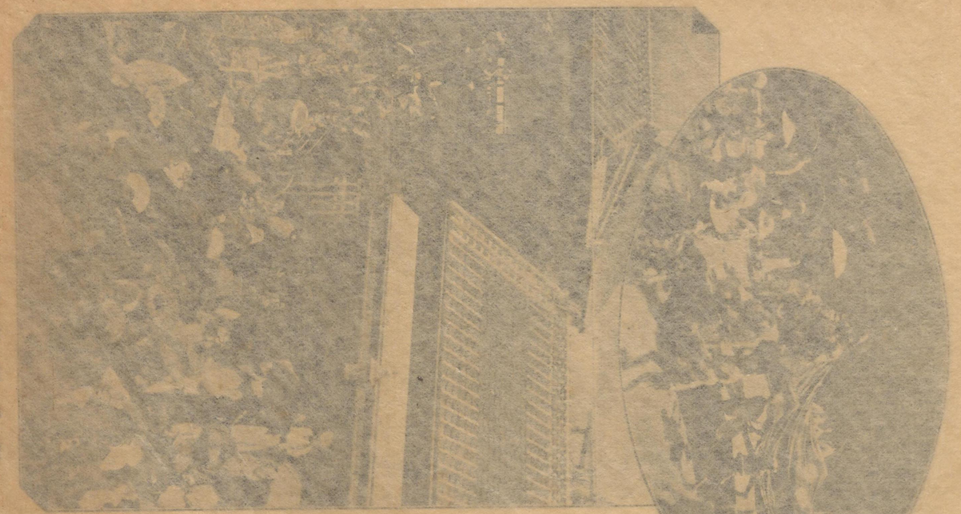

車山花艸綱子獅

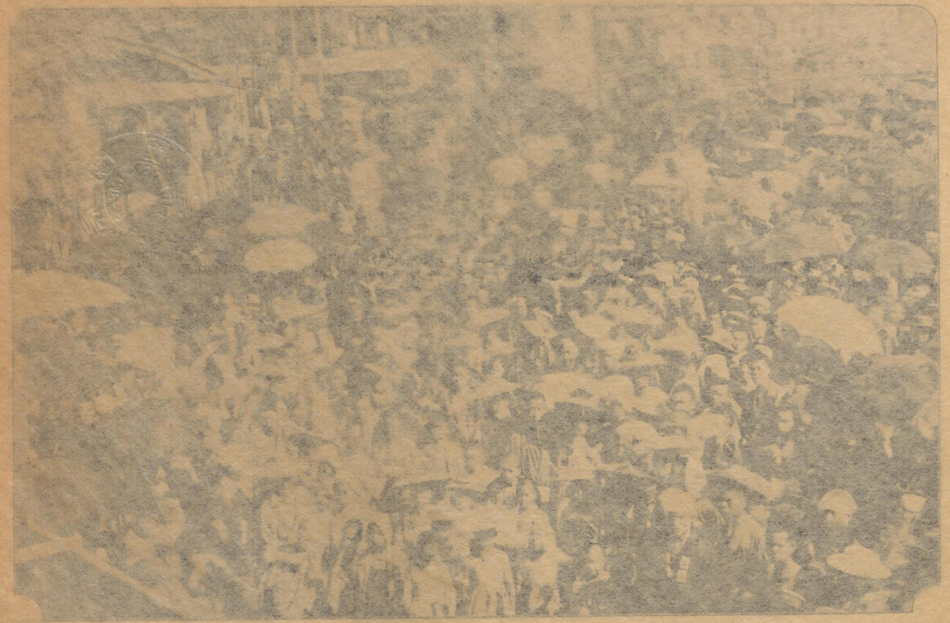

千　　加

獅子

車山店創

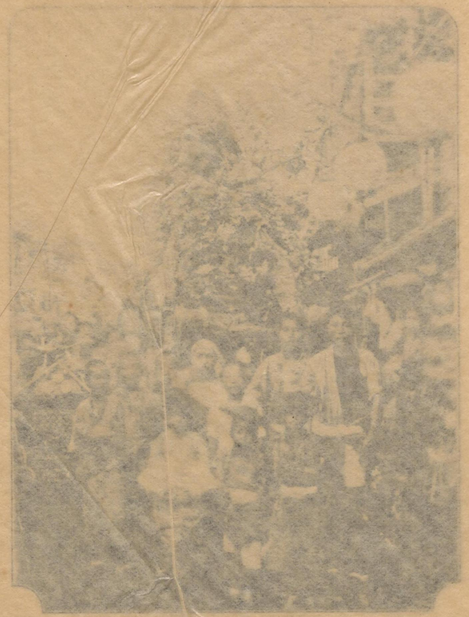

車山町物戸瀬

瀬戸物町山車

釘店山車

助之長村澤山

尾上幸之助

中村芝三松

澤村長之助

臺屋ノ踊

警護

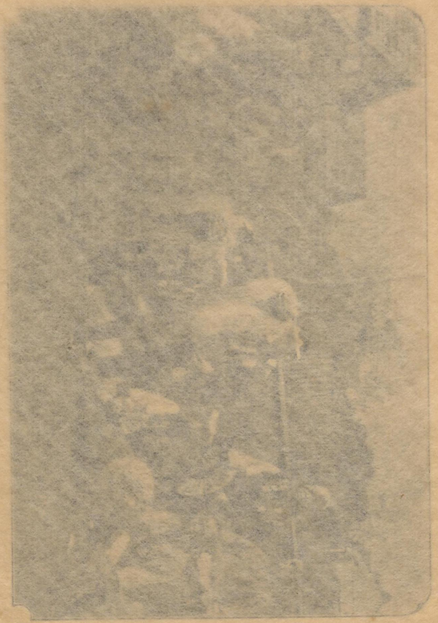

吉原幫間地走

日本橋藝妓幫間地走

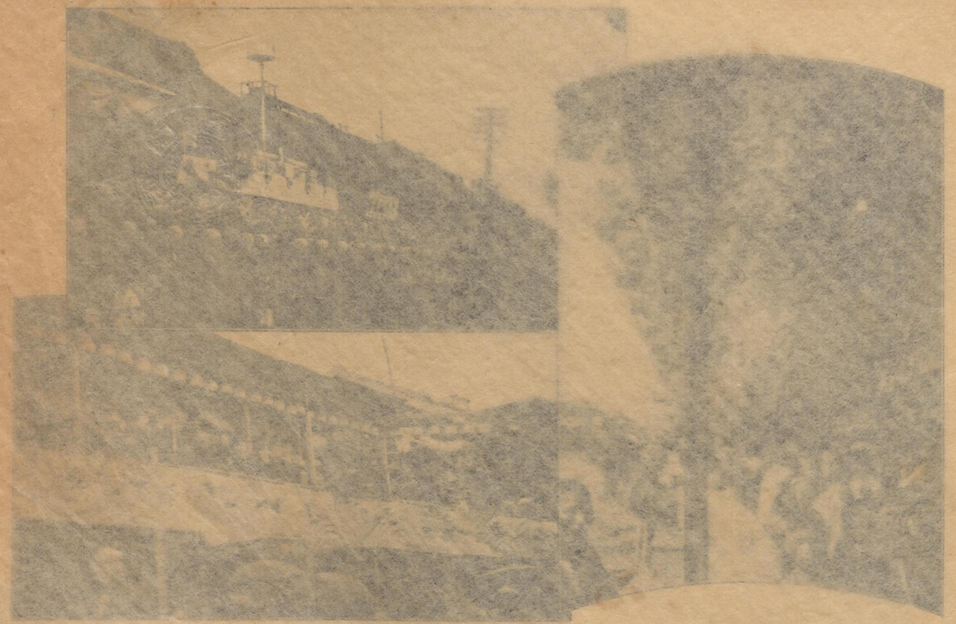

本願町仲見世右側　（至一延ノ）　同上左側

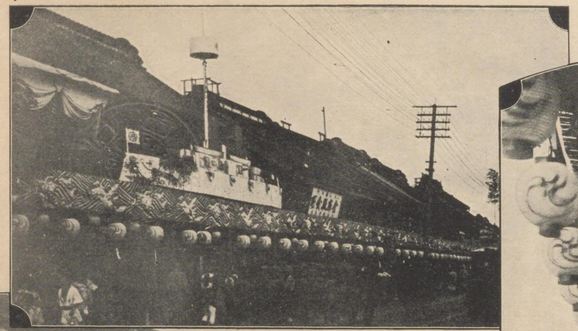

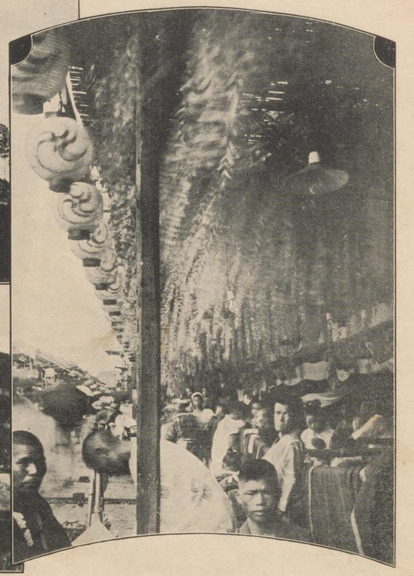

本船町仲見世右側　（室一通ノ）　同上左側

室二ヨリ小田原町通

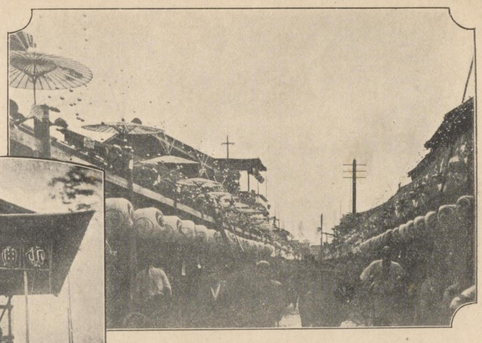

本小田原町山車小屋

二十間組

駿河町通

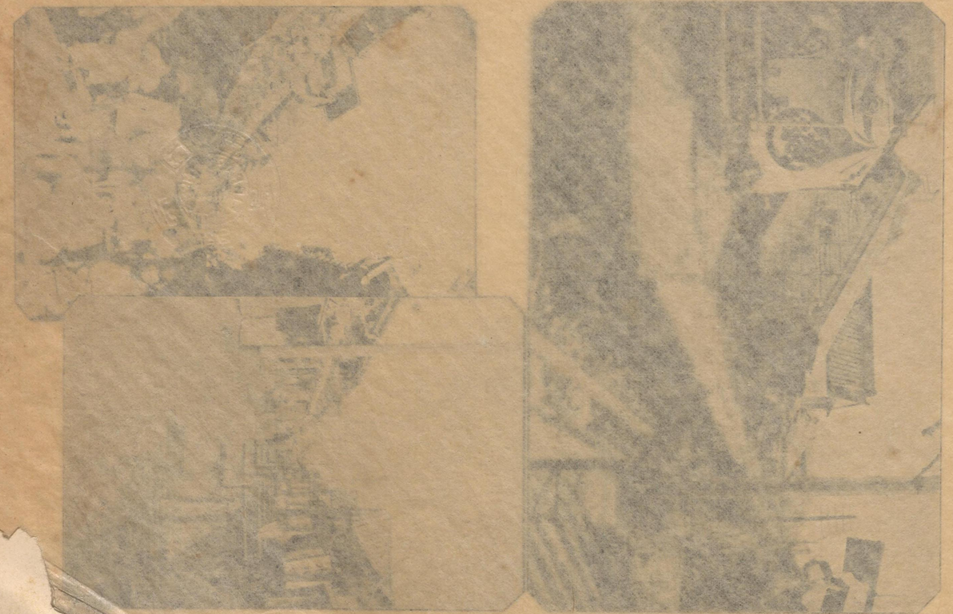

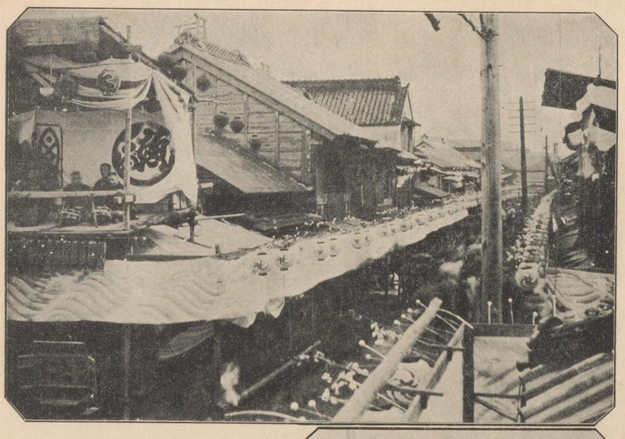

北鞘町川岸本小田原町及安針町通

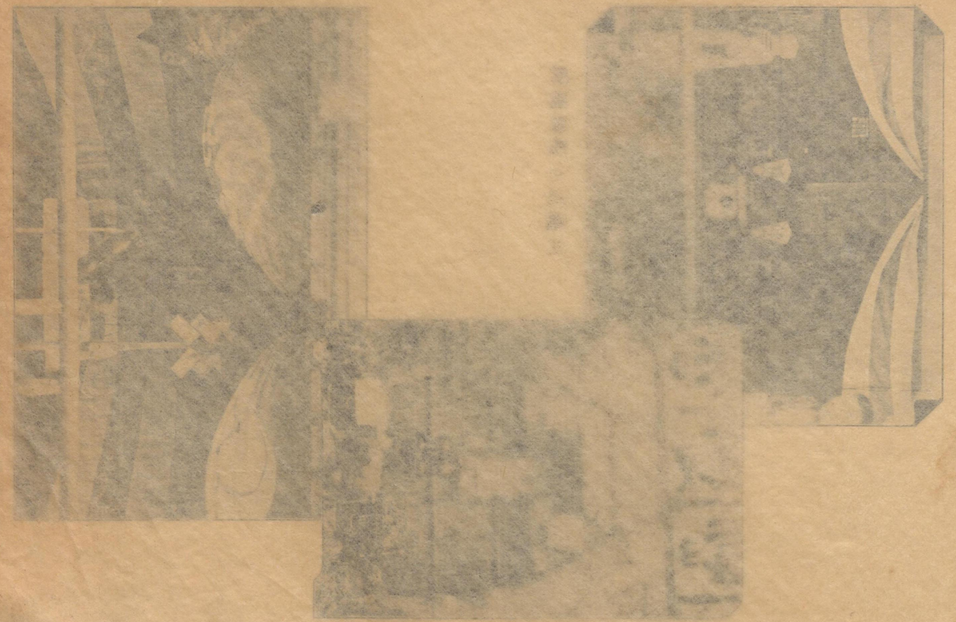

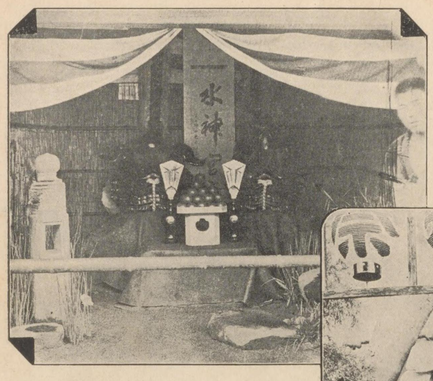

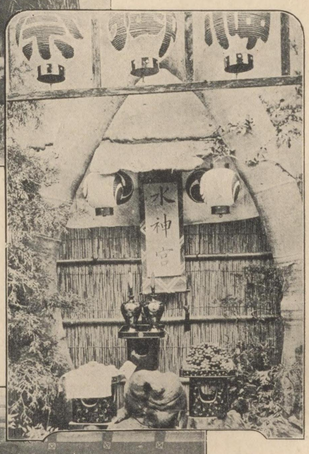

川通五ヶ町神酒所

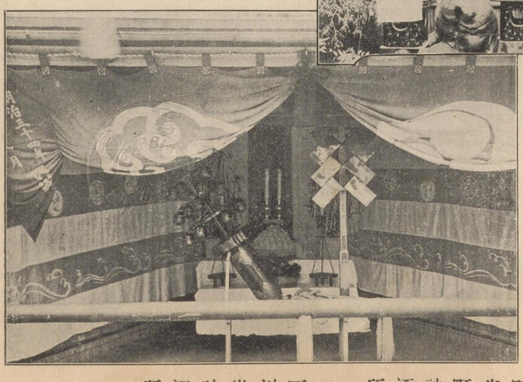

下川岸神酒所　　室町半町神酒所

室一御酒所

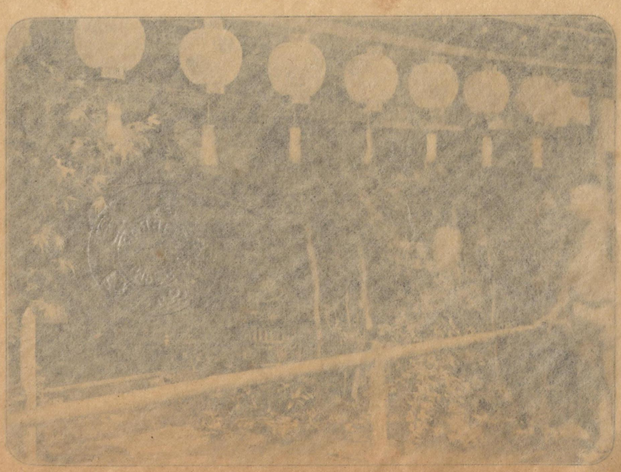

室二御酒所

室一御酒所

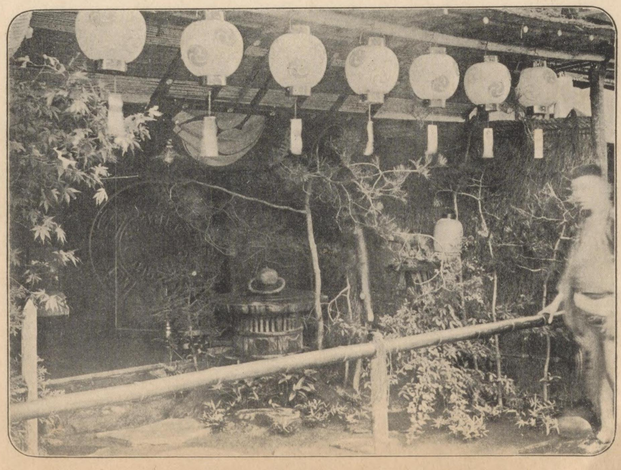

室二御酒所

長濱町三四番地シラゲ細工

室一飾物

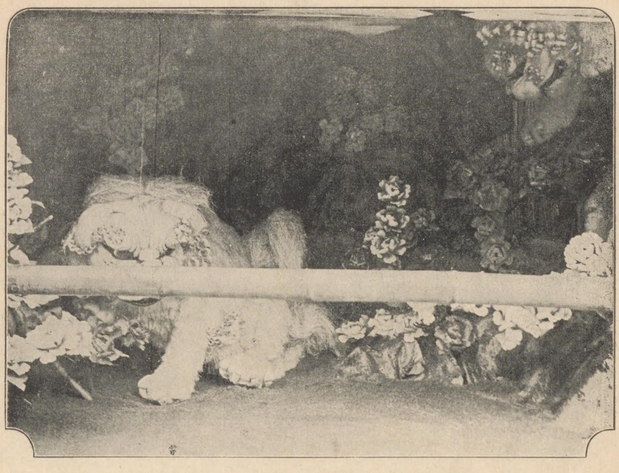

長濱町三四番地シラグ細工

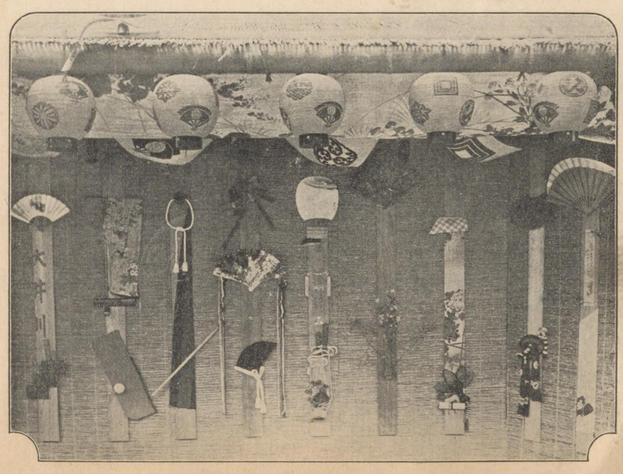

室一飾物

日本橋際）作庭　五ヶ町（通川

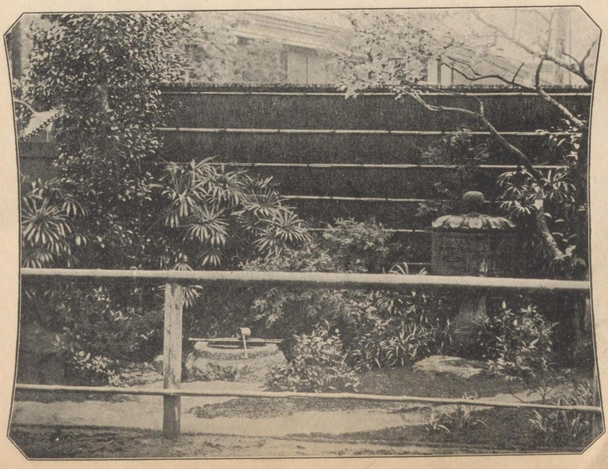

同上（北鞘町）作り庭

同上表面

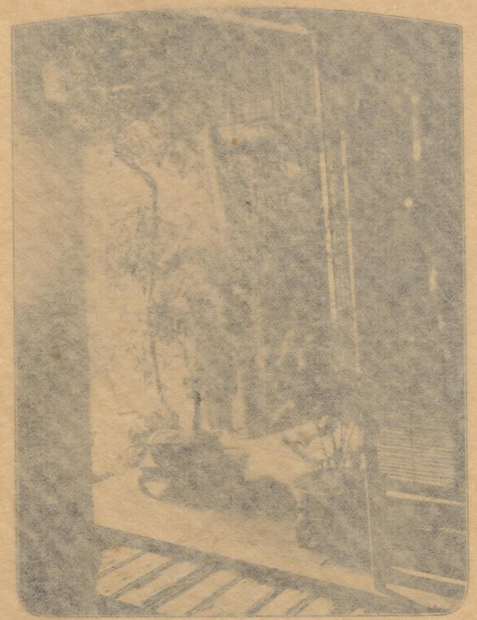

運送組合神酒所（斜面）

同上表面

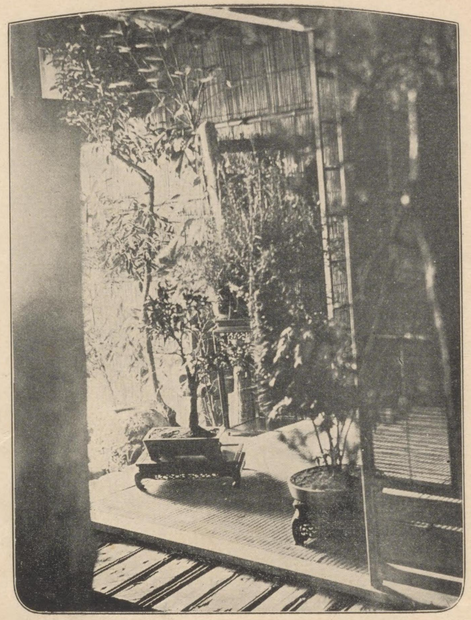

運送組合神酒所（斜面）

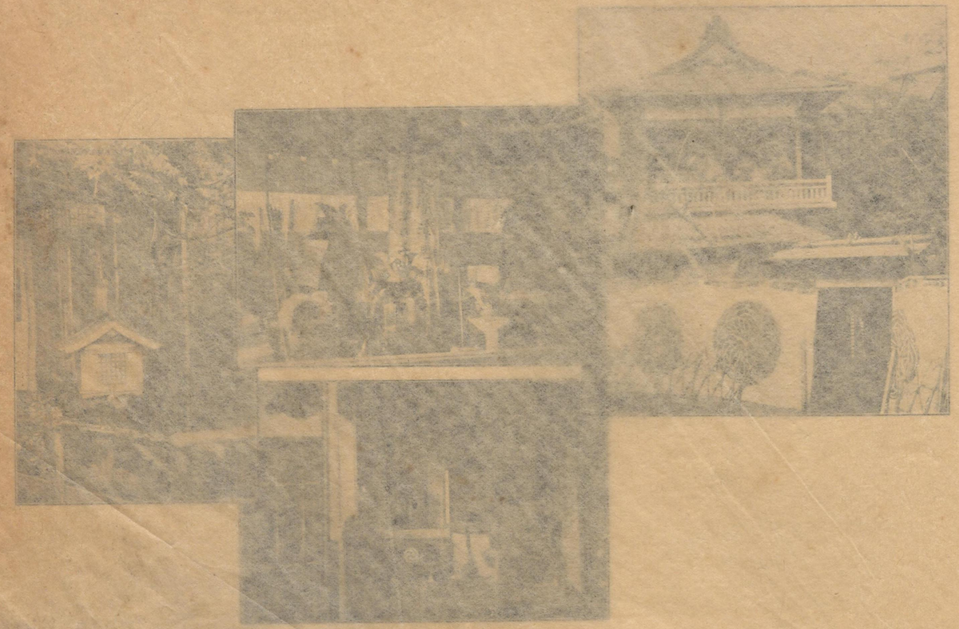

莞木潮湖氏武具陳列

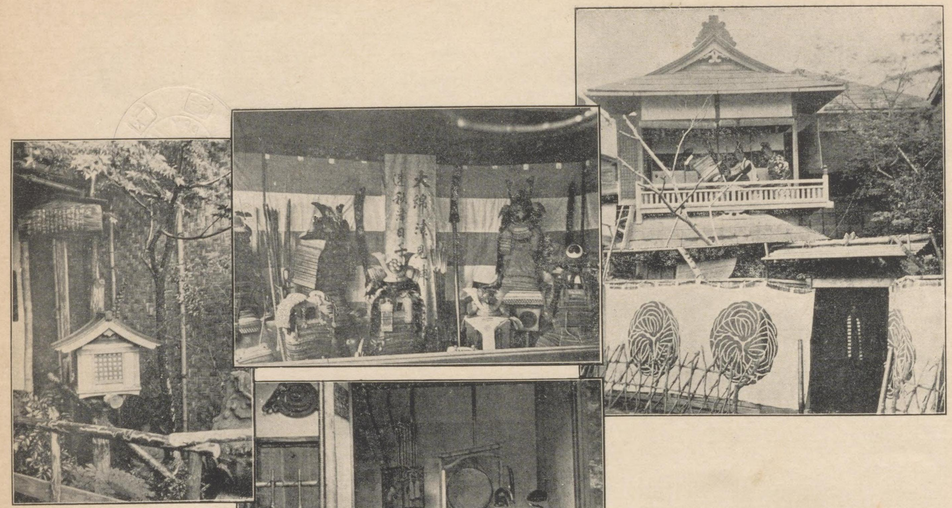

荒木潮湖氏武具陳列

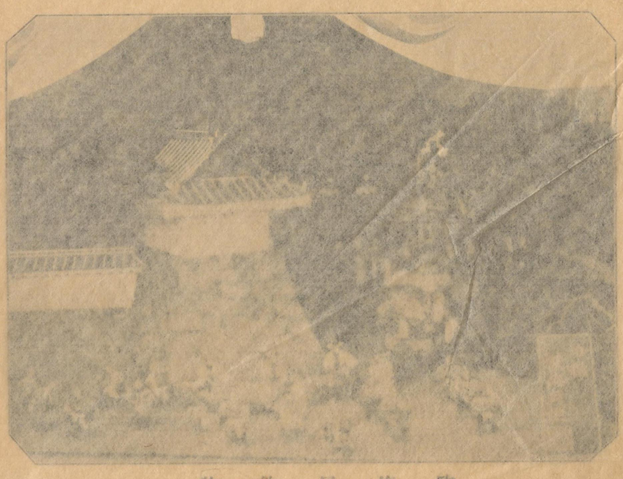

駒場屋飾物

品川町寒川岸神酒所

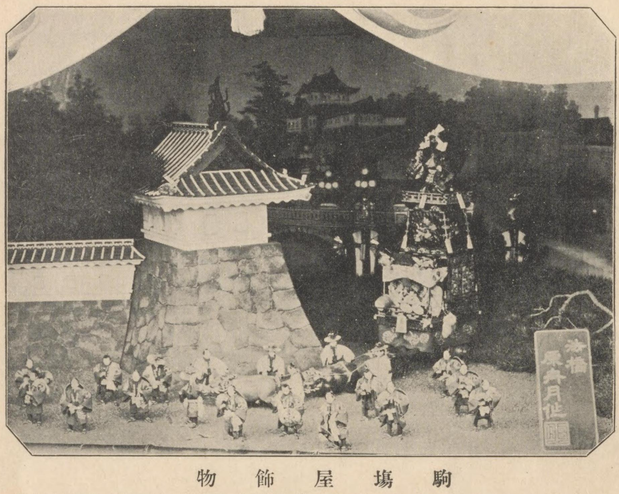

駒場屋飾物

品川町裏川岸神酒所

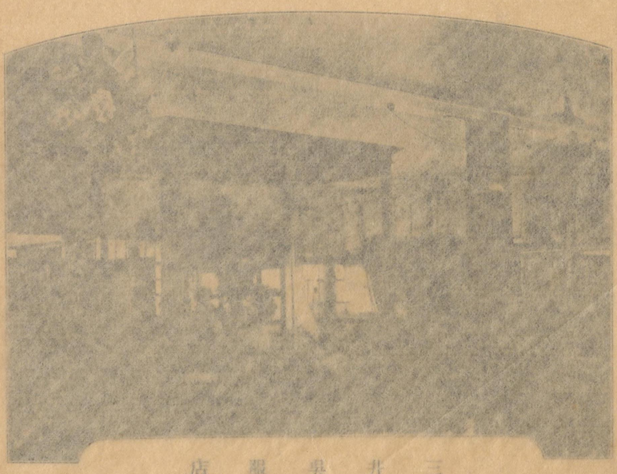

三井呉服店

木屋塗物店

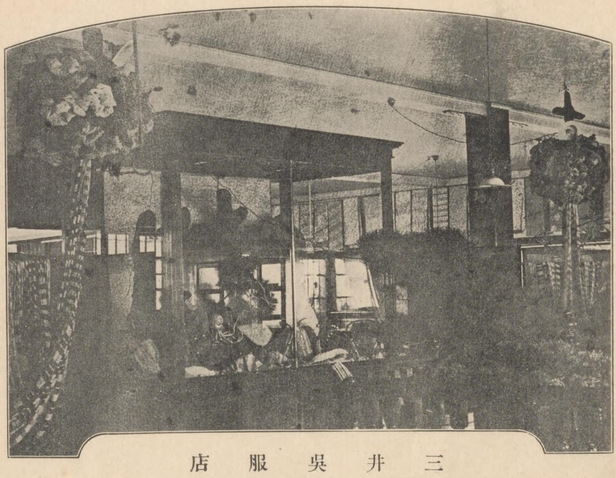

三井呉服店

木屋塗物店

山利店の書物

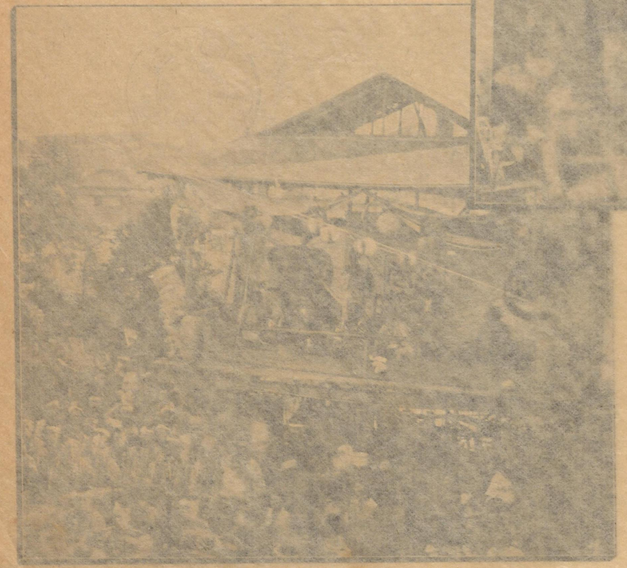

江戸橋曙臺

山利店むぎ物

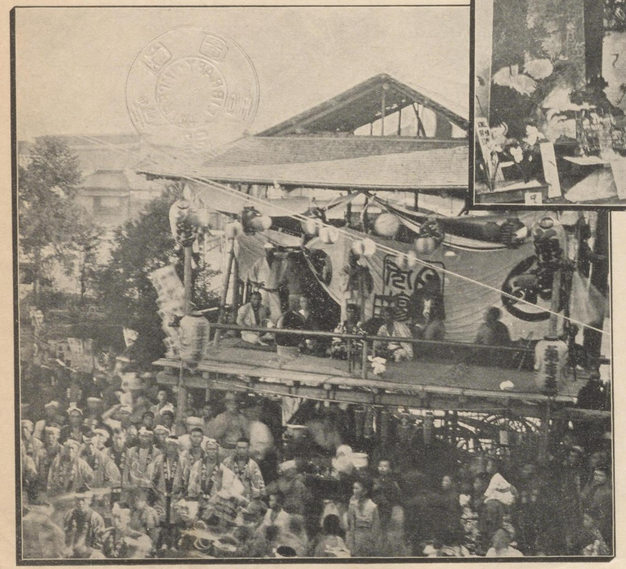

江戸橋囃臺

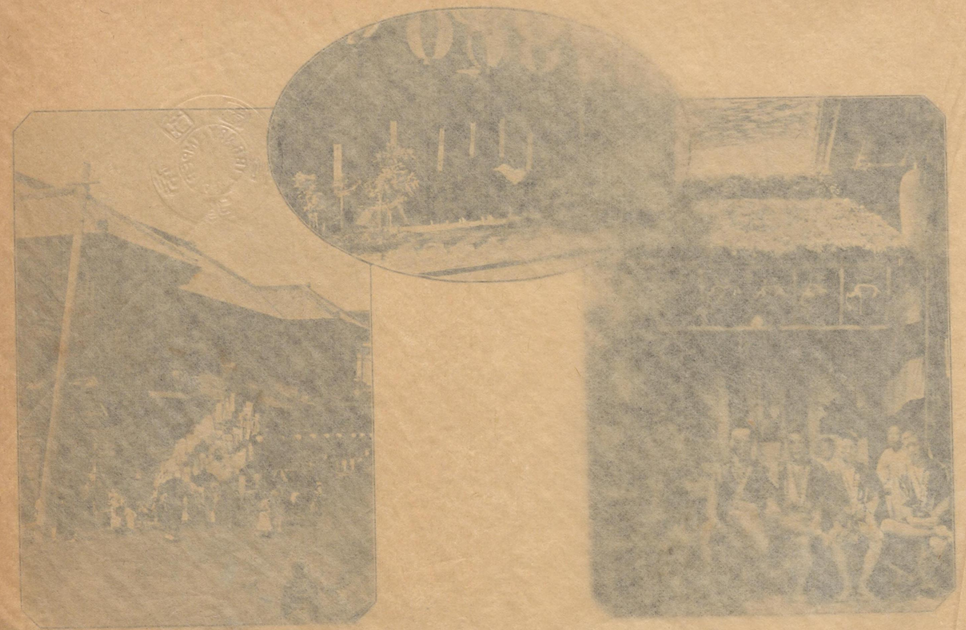

[illegible]物會社神酒所 [illegible]

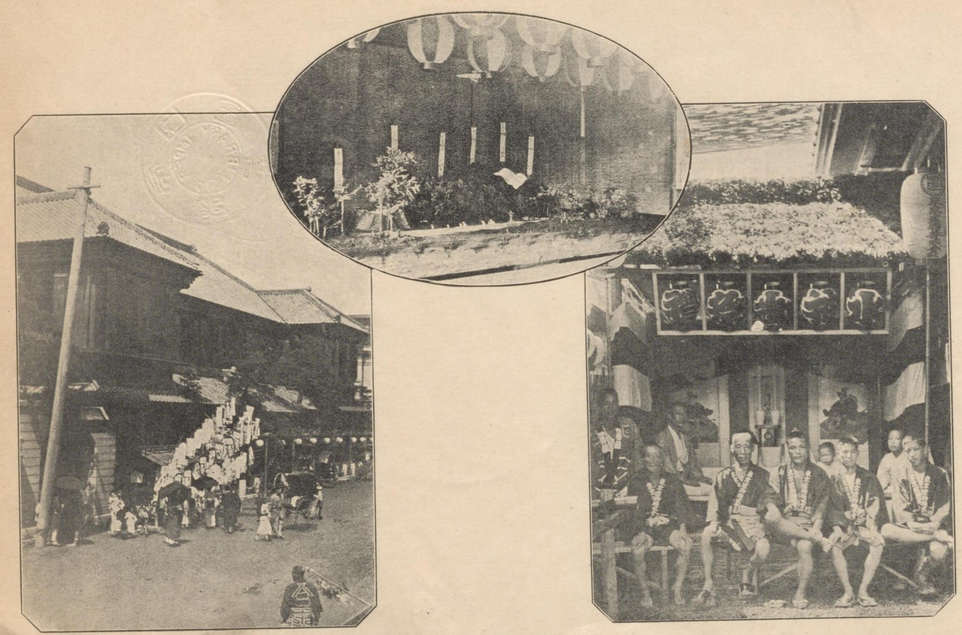

東京建物會社神酒所　（近江八景大盆景）

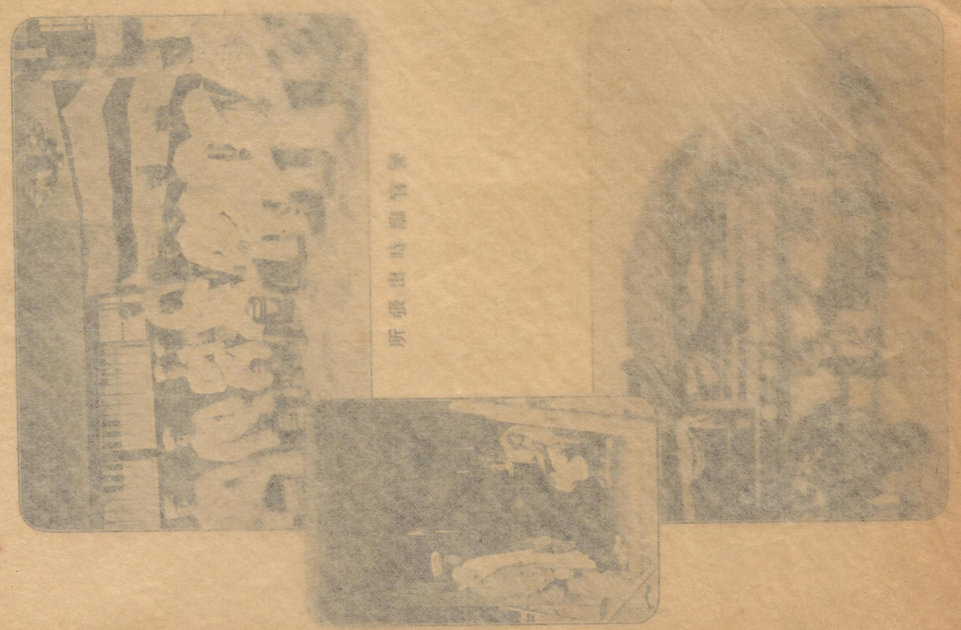

警官臨時出張所

日本橋魚市場組合事務所

魚川岸祭典事務所

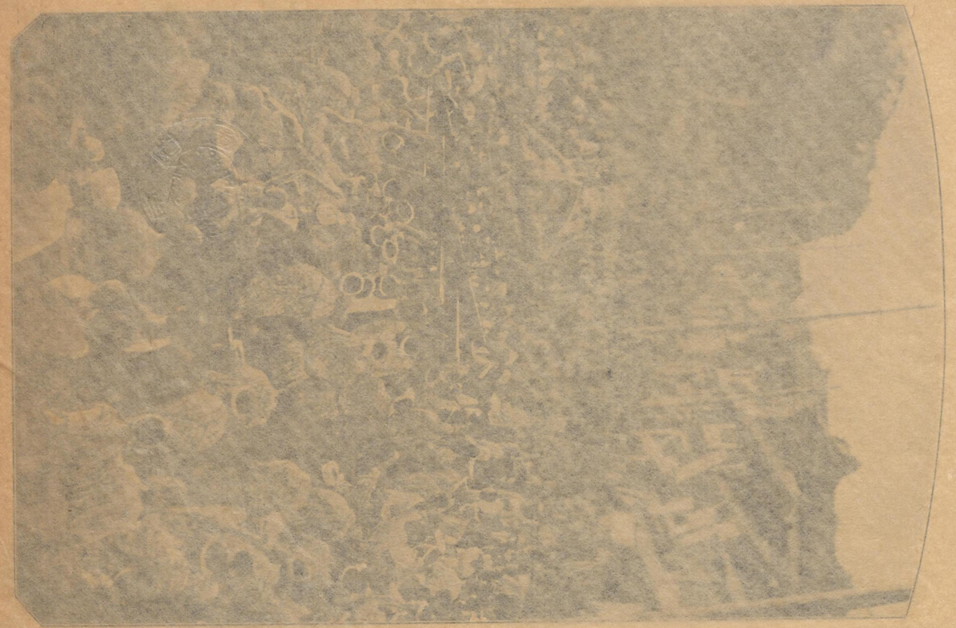

還御

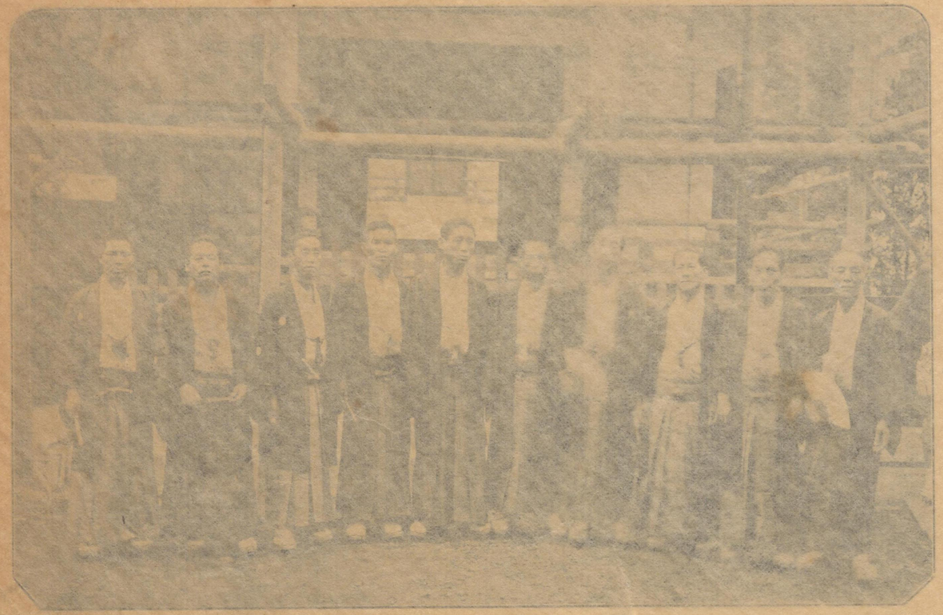

信徒總代

信徒總代

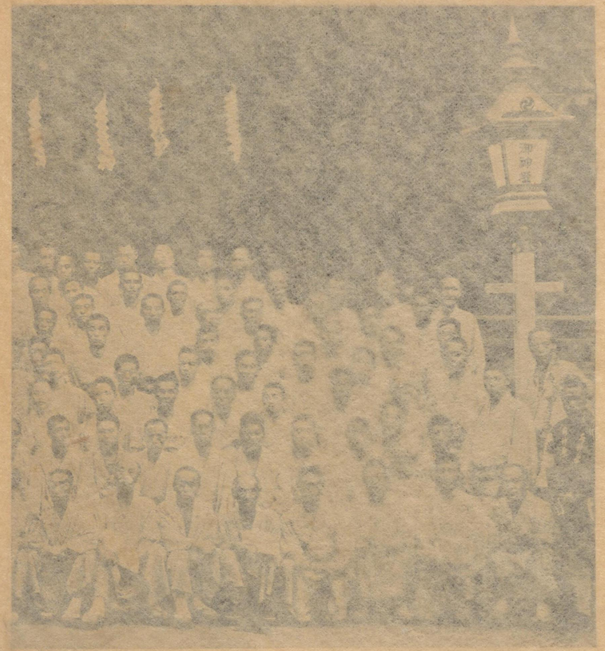

川　魚

川　魚

魚川岸會員

室一親交會員

室一親交會員

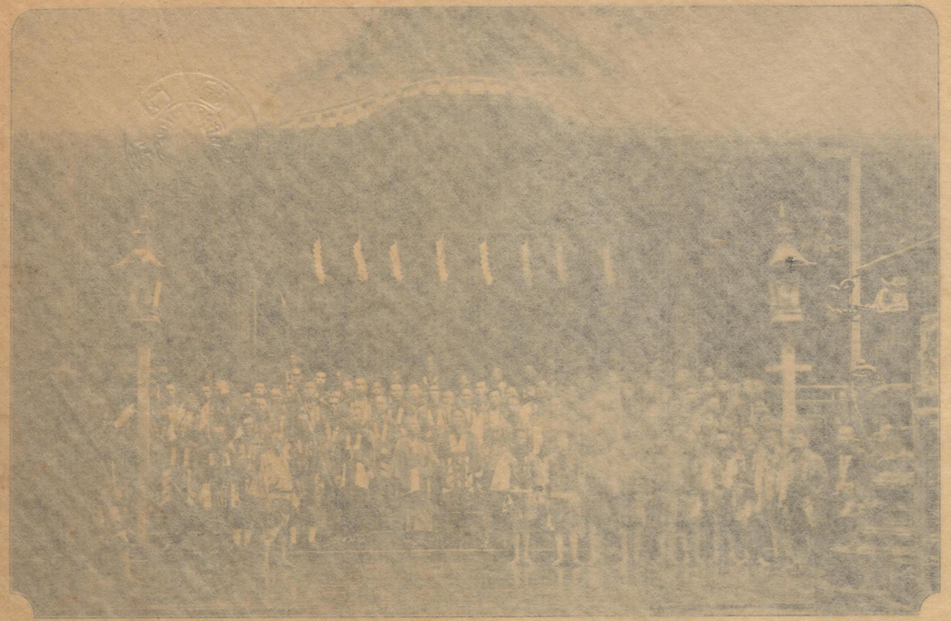

防消區各式球上

防消區各式棟上

明治三十四年九月二十一日印刷
同年同月二十六日發行
（定價金七十五錢）

編輯兼發行人
角田吉三郎
東京日本橋區久松町
三十七番地

印刷人
安井幸槌
東京淺草區瓦町
二十八番地

印刷所
東京製版所
東京日本橋區久松
町三十七番地

29
394

29
294