DECLASSIFIED E.O. 12065 SECTION 3-402/NNDG NO. 775013

Annex No. 3 for reference material.

List on Present Sate of Facilities in the Tottori Plant where the preparation machines are intended for use.

Name of facilities:	Total number:	Number of facilities in use AU	TO	EX	Number of facilities not in use:	Remarks:
Machine tools.	25	None	None	None	None	In use.

DECLASSIFIED E.O. 12065 SECTION 3-402/NNDG NO. 775013

Annex No. 4 for reference material.

List on the number of the employees in the Tottori Plant where the reparation machines are intended for use.

	Workmen	Officials	Total
Present number	15	6	21
Decrease or increase in the number due to grant of petition.	20 (increased)		20 (increased)
Total	35	6	41

DECLASSIFIED E.O. 12065 SECTION 3-402/NNDG NO. 775013

COPY

AGREEMENT

FROM: Hakuo Miyamoto, Director of Tottori Plant attached to the Kawasaki Zoki Kabushiki Kaisha (in English, Kawasaki Machine Mfg. Co., Inc.)

T O: Ryuemon Nishio, President and Director of the Daido Mokuzai Kogyo Kabushiki Kaisha (in English, Daido Wood-work Industrial Co., Inc.)

DATE:

I hereby agree that the undermentioned machines owned by and now installed at the Tottori Plant attached to the Kawasaki Zoki Kabushiki Kaisha shall be used by the Daido Mokuzai Kogyo Kabushiki Kaisha in its plant.

Listed as follows:

Name of machine:	Inventory Number:	Unit:
Boiler	41-3-120	1
Do.	121	1
Washington Pump	122	1
Do.	123	1
Turbin pump	124	1
Do.	125	1
Steam engine	127	1
Do.	128	1
Do.	130	1
Reduction gear	126	1
Steam pipe	182	1
Transformer	41-3-131	1

DECLASSIFIED E.O. 12065 SECTION 3-402/NNDG NO. 775013

Name of machine:	Inventory Number:	Unit:
Transformer	132	1
Do.	133	1
switch board	134	1
Do.	135	1
Do.	136	1
Do.	137	1
Total		18

DECLASSIFIED E.O. 12065 SECTION 3-402/NNDG NO. 775013

C O P Y

Kan Ni Extra Number

APPROVAL

From: Yukie Yamamoto, Chief of Tottori Branch, Hiroshima Local Finance Office.

T o: Mr. Ryuemon Nishio, Representative of Daido Mokuzai Kogyo Kabushiki Kaisha.

Date: November 12, 1949.

I hereby approve the undermentioned machine to be used by the Daido Mokuzai Kogyo Kabushiki Kaisha on the following conditions:

Code number:	Name of machine:	Quantity:	Location & custodian:
41-9a-33	Transformer (200 KVA)	1	1 Furuichi, Tottori City, Kawasaki Zoki K.K.

The conditions:

1. The procedure of the legal approval for provisional use of the machine in question shall be taken immediately on the acquision from the Civil Affairs Team, of its approval (a. U.) for the legal use.
2. The approval by the present custodian concerned must be procured.
3. A rent shall be charged for the use of the machine.
4. The period for using shall be determined on the acquision of the approval by G H Q.

DECLASSIFIED E.O. 12065 SECTION 3-402/NNDG NO. 775013

KAWASAKI ZOKI K.K.,TOTTORI BRANCH

27,June,1949

Sujject: Appriation for permission to use the reparation machines.

To: Commanding Officer,Tottori Military Government Team.

We shoud appriciated it if you give us permission to use temporarily following machines.

They will be used to maintain reparations machines in out plant.

41-3
II

Code No.	Name of Machines	No. of Machines
41-3-134	Swich Board	1
41-3-136	"	1
41-3-137	"	1
41-92-33	Transformer 200K.V.A.	1
Total		4

Shingo Miura
(Shingo Miura)
Manager,Kawasaki Zoki K.K.
Tottori Branch.

16

DECLASSIFIED E.O. 12065 SECTION 3-402/NNDG NO. 775013

BASIC: Ltr, Hq Tottori Mil Govt Team, subj: "Movement of Reparations Machinery to Facilitate Proper Custody and Maintenance." dtd 15 Nov 48

AG 004 - HA 5th Ind EHN/yy

Hq I Corps, APO 301, Jan 13 1949

TO: CO, Chugoku Mil Govt Region, APO 317

Attention is directed to the 3rd Indorsement.

BY COMMAND OF MAJOR GENERAL SWING:

CHARLIE RAMSEY
C.W.O. U.S.A.
Asst. Adj Gen

CMGR 386.3 (D-Kin) 6th Ind

Headquarters, Chugoku Military Government Region, APO 317, Kure, Honshu
18 January 1949

TO: Commanding Officer, Tottori Military Government Team, APO 317

Forwarded for your information.

BY ORDER OF COLONEL SNYDER:

JERRY W. TOM
1st Lt., USAF
Adjutant

41-3 sec II

I - Rep

(2)

MANUFACTURING AND INDUSTRY FILE LE

ECONOMICS
SEC. C
N.R.
C&T.
M&I.
LABOR
C.C.

DECLASSIFIED E.O. 12065 SECTION 3-402/NNDG NO. 775013

Ltr, Tottori M G Team, APO 317, File No. 61, subj, "Movement Reparations Machinery to Facilitate Proper Custody and Maintenance," 15 Nov 48

AG 387.6 (15 Nov 48)CPC/RP 3rd Ind

GENERAL HEADQUARTERS, SUPREME COMMANDER FOR THE ALLIED POWERS, APO 500, 3 January 1949

TO: Commanding General, Eighth Army, APO 343

1. The records in Reparations Property Division have been changed to show the equipment listed in the basic letter as available for allocation.

2. Dispersal areas 41-9 (b)(h) and 41-09 (c) have been deleted from the Eighth Army list, "Reparations Installations under Custody and Control," 10 Feb 48, and the seventeen machines transferred to Code No. 41-3.

BY COMMAND OF GENERAL MacARTHUR:

/s/ J. W. Williams
/t/ J. W. WILLIAMS
Major, AGD
Asst Adj Gen

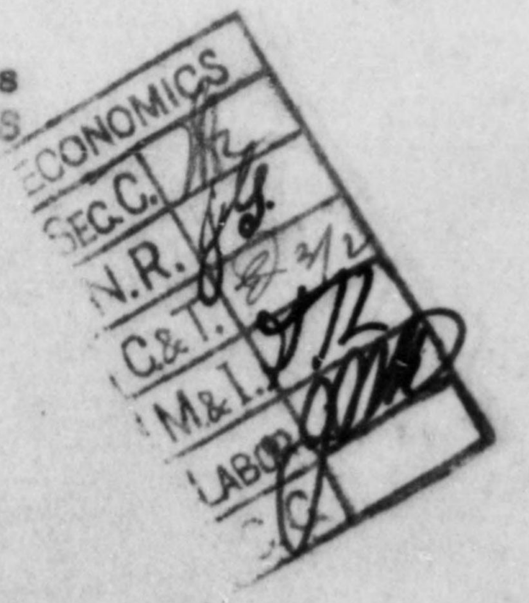

386.3 AGMGEM 4th Ind

Headquarters Eighth Army, APO 343, 10 January 1949

TO: Commanding General, I Corps, APO 301

Attention is invited to the 3rd indorsement.

BY COMMAND OF LIEUTENANT GENERAL WALKER:

/s/ Monroe N. Hiney
/t/ MONROE N. HINEY
Major, AGD
Asst. Adj. Gen.

(2)

DECLASSIFIED E.O. 12065 SECTION 3-402/NNDG NO. 775013

8 0

HEADQUARTERS
TOTTORI MILITARY GOVERNMENT TEAM
APO 317

File No.61 15 November 1948

SUBJECT: Movement of Reparations Machinery to Facilitate Proper Custody and Maintenance

THRU: Commanding Officer
Chugoku Military Government Region
APO 317

TO: Commanding General
Headquarters Eighth Army
APO 343

1. Reference paragraphs 2c. and 2i, Operational Directive No. 21, Headquarters Eighth Army, APO 343, subject: "Japanese Industrial Reparations Facilities", dated 30 March 1948.

2. Inspection of Chiyogawa Seisakusho K.K.,Tottori City (code No. 41-9c) and Maeda Kikai Seisakusho K.K.,Tottori City (Code No. 41-9b and 41-9h) by this headquarters and Mr. J. E. Laffin, Reparations Section, GHQ. SCAP revealed that maintenant of reparations machinery in these two plants was below the minimum standards and that machinery authorized for use was not being used. The people concerned had repeatedly disregarded instructions of this headquartes. Accordingly, instructions were issued to the local Finance Office and movement of this machinery to Kawasaki Zoki K.K., also a reparations factory (Code No. 41-3), where maintenance and proper storage is available, was completed in late October.

3. Following is a list of all machinery moved with their former and present locations:

Former Location	Present Location
Chiyogawa Seisakusho K.K. #261 Yoshikata, Tottori city	Kawasaki Zoki K.K. #1 Furuichi, Tottori City

41 - 9c - 45 - U
41 - 9c - 48 - U
41 - 9c - 49 -
41 - 9c - 50 - U
41 - 9c - 51 - U
41 - 9c - 52 - U
41 - 9c - 53 - U

(2)

DECLASSIFIED E.O. 12065 SECTION 3-402/NNDG NO. 775013

8 0

Ltr, Hq Tottori Mil Govt Team, subj: "Movement of Reparations Machinery to Facilitate Proper Custody", dtd 15 Nov 1948

Maeda Kikai Seisakusho K.K.
#117 Higashihonji-cho,
Tottori City

Kawasaki Zoki K.K.
#1 Furuichi, Tottori City

41 - 9b - 34 - U
41 - 9b - 35 - U
41 - 9b - 36 - U
41 - 9b - 37 - U
41 - 9b - 38 - U
41 - 9b - 39 - U
41 - 9b - 40 - U
41 - 9b - 41 - U
41 - 9b - 42 -
41 - 9b - 44 - U

4. Authorization for "use" of all machines mentioned in paragraph 3 above has been revoked by this headquarters and subsequently all "U's" have been removed from the machinery. Movement of this machinery will have very little effect on production and eliminates two dispersal areas by centralizing this machinery, resulting in more efficient custody and control

/s/t/
DONALD M. SKINSING
Lt. Col, FA
Commanding

CMGR 386.3 (D-Kin) 1st Ind

Headquarters, Chugoku Mil Govt Region, APO 317, Kure, Honshu, 22 Nov 1948

TO: Commanding General, Eighth Army, APO 343

Forwarded for information in compliance with Operational Directive No. 21, dated 30 March 1948.

/s/t/ RUSSELL C. SNYDER
Colonel, FA
Commanding

AGMGEM 386.3 2nd Ind

Headquarters Eighth Army, APO 343, 6 Dec 48

TO: Supreme Commander for the Allied Powers, APO 500
(Attn: Reparations Section)

Attention is invited to the basic communication.

FOR THE COMMANDING GENERAL:

/s/ S. R. Mohn
for/t/ MONROE N. HINEY
Major, AGD
Asst Adj Gen

(2)

DECLASSIFIED E.O. 12065 SECTION 3-402/NNDG NO. 775013

Econ. Sect

BASIC: Ltr, Tottori MG Team, APO 317, File No.61, dtd 15 Nov 1948, subj: Movement Reparations Machinery to Facilitate Proper Custody and Maintenance

CMGR 386.3 (D-Kin) 1st Ind

Headquarters, Chugoku Military Government Region, APO 317, Kure, Honshu, 22 Nov 1948

TO: Commanding General, Eighth Army, APO 343

Forwarded for information ~~and~~ IN compliance with Operational Directive No.21, dated 30 March 1948.

RUSSELL C. SNYDER
Colonel, FA
Commanding

41-3
Sec II

MANUFACTURING AND INDUSTRY FILE 15

RC&I
1 SE
2 NR
3

(30)

DECLASSIFIED E.O. 12065 SECTION 3-402/NNDG NO. 775013

COPY

HEADQUARTERS
TOTTORI MILITARY GOVERNMENT TEAM
APO 317

File No.61 15 Nov 1948

SUBJECT: Movement of Reparations Machinery to Facilitate Proper Custody and Maintenance

THRU : Commanding Officer
Chugoku Military Government Region
APO 317

TO : Commanding General
Headquarters Eighth Army
APO 343

1. Reference paragraphs 2c. and 2i, Operational Directive No.21, Headquarters Eighth Army, APO 343, subject: "Japanese Industrial Reparations Facilities", dated 30 March 1948.

2. Inspection of Chiyogawa Seisakusho K.K., Tottori City (Code No.41-9c) and Maeda Kikai Seisakusho K.K., Tottori City (Code No.41-9b and 41-9h) by this headquarters and Mr. J. E. Laffin, Reparations Section, G.H.Q., S.C.A.P. revealed that maintenance of reparations machinery in these two plants was below the minimum standards and that machinery authorized for use was not being used. The people concerned had repeatedly disregarded instructions of this headquarters. Accordingly, instructions were issued to the local Finance Office and movement of this machinery to Kawasaki Zoki K.K., also a reprations factory (Code No.41-3), where maintenance and proper storage is available, was completed in late October.

3. Following is a list of all machinery moved with their former and present locations:

DECLASSIFIED E.O. 12065 SECTION 3-402/NNDG NO. 775013

Former Location	Present Location
Chiyogawa Seisakusho K.K. #261 Yoshikata, Tottori City	Kawasaki Zoki K.K. # 1 Furuichi, Tottori City

41 - 9c - 45 - U
41 - 9c - 48 - U
41 - 9c - 49 - SP (Partially destroyed)
41 - 9c - 50 - U
41 - 9c - 51 - U
41 - 9c - 52 - U
41 - 9c - 53 - U

Maeda Kikai Seisakusho K.K. #117 Higashihonji-cho Tottori City	Kawasaki Zoki K.K. #1 Furuichi, Tottori City

41 - 9b - 34 - U
41 - 9b - 35 - U
41 - 9b - 36 - U
41 - 9b - 37 - U
41 - 9b - 38 - U
41 - 9b - 39 - U
41 - 9b - 40 - U
41 - 9b - 41 - U
41 - 9b - 42 - SP (Partially destroyed)
41 - 9h - 44 - U

4. Authorization for "use" of all machines mentioned in paragraph 3 above has been revoked by this headquarters and subsequently all "U's" have been removed from the machinery. Movement of this machinery will have very little effect on production and eliminates two dispersal areas by centralizing this machinery, resulting in more efficient custody and control.

/s/t/ DONALD M. SENSING
Lt Col, FA
Commanding

DECLASSIFIED E.O. 12065 SECTION 3-402/NNDG NO. 775013

TOTTORI PREFECTURAL OFFICE

24 Oct. 1947

SUBJECT: Application for Permission to Use a Building Located in the Designated Reparation Factory.

T O : Commanding Officer,
Tottori Mil Govt Team.

41-3
II

An application of above subject was submitted to you from manager of Tottori Factory of Kawasaki Zoki Co., Ltd.

I hereby ask for your kind understand and permission of using a building, believing that no obstacle is, as shown on the map attached, on custody of properties designated for reparation, and it is necessary under present circumstances of house-shortage.

K. Iwai
Vice Governor

21 18.

昭和二十二年九月

鳥取軍政部隊本部　御中

川崎造機株式會社鳥取工場
工場長　宮本伯夫

賠償指定工場内建物貸與使用方許可申請に關する件

當工場は昭和二十一年八月二十四日附を以て賠償工場に指定せられ居候處今般鳥取トヨタ販賣株式會社が事務所並物置に使用の希望を以て當工場の一部建物（別紙圖面添付）を左記に依り使用方申込有之候右は當工場の賠償關係事務には何等の支障無之候條特別の御詮議を以て建物使用方御許可賜り度此段及申請候

記

一、貸與建物　事務所及物置
一、使用目的　事務取扱及物置
一、使用開始年月日　昭和二十二年九月
一、使用期間　壹ヶ年

DECLASSIFIED E.O. 12065 SECTION 3-402/NNDG NO. 77501B

DECLASSIFIED E.O. 12065 SECTION 3-402/NNDG NO. 775013

KAWASAKI MACHINE COPANY LTD.
Tottori Plant.

Date: September, 1947

To : Tottori Mil. Govt. Team.

SUBJECT : Application for Permission to use a building located in the designated reparation factory.

This factory, being designated as the reparation plant as of 24 August 1946, has recently been proposed by Tottori Toyoda Automobile Sale Co. Ltd., to use a part of the factory as per the attached map with an intention to use the same as business office and repair factory.

Believing the proposition will not affect the reparation business in any way, we hereby beg to apply for your permission to use the building, which will, we hope, meet your kind approval with your special consideration at an eary date.

1. Type of building: Office building and warehouse

2. Purpose of use: Business office and to work of automobile.

3. Commencent of use: September 1947

4. Renting period: Until September 1948

Respectfully yours,

Haruo Miyamoto
Manager Tottori Plant
Kawasaki Zoki Co. Ltd.

DECLASSIFIED E.O. 12065 SECTION 3-402/NNDG NO. 775013

The Kawasaki Zōki

The Dormitory

The Dining Room

The Electric Room

The 1st Machine Shop

DECLASSIFIED E.O. 12065 SECTION 3-402/NNDG NO. 775013

ak i Zōki Co. Ltd. Arrangement of Buildi

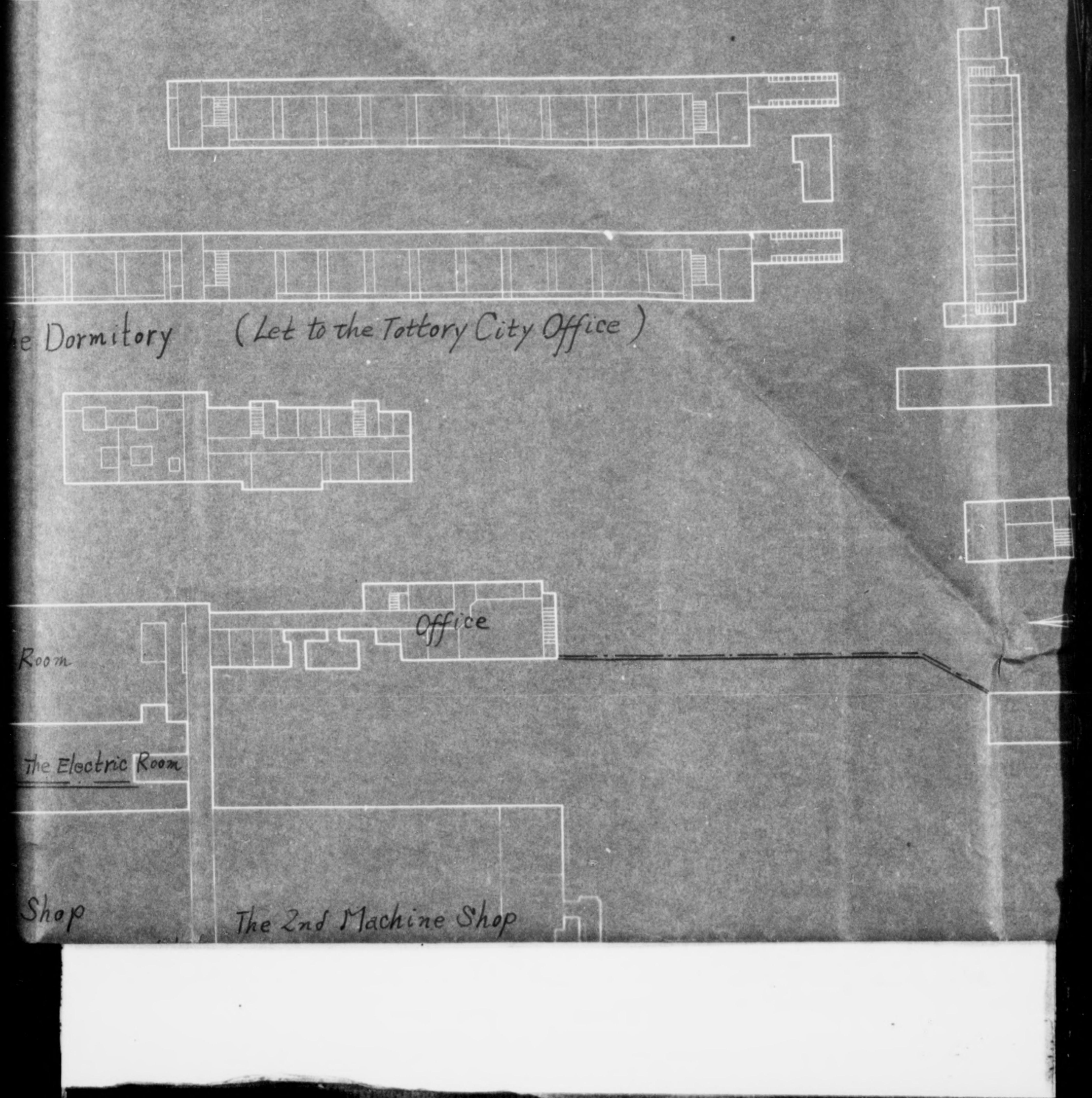

DECLASSIFIED E.O. 12065 SECTION 3-402/NNDG NO. 775013

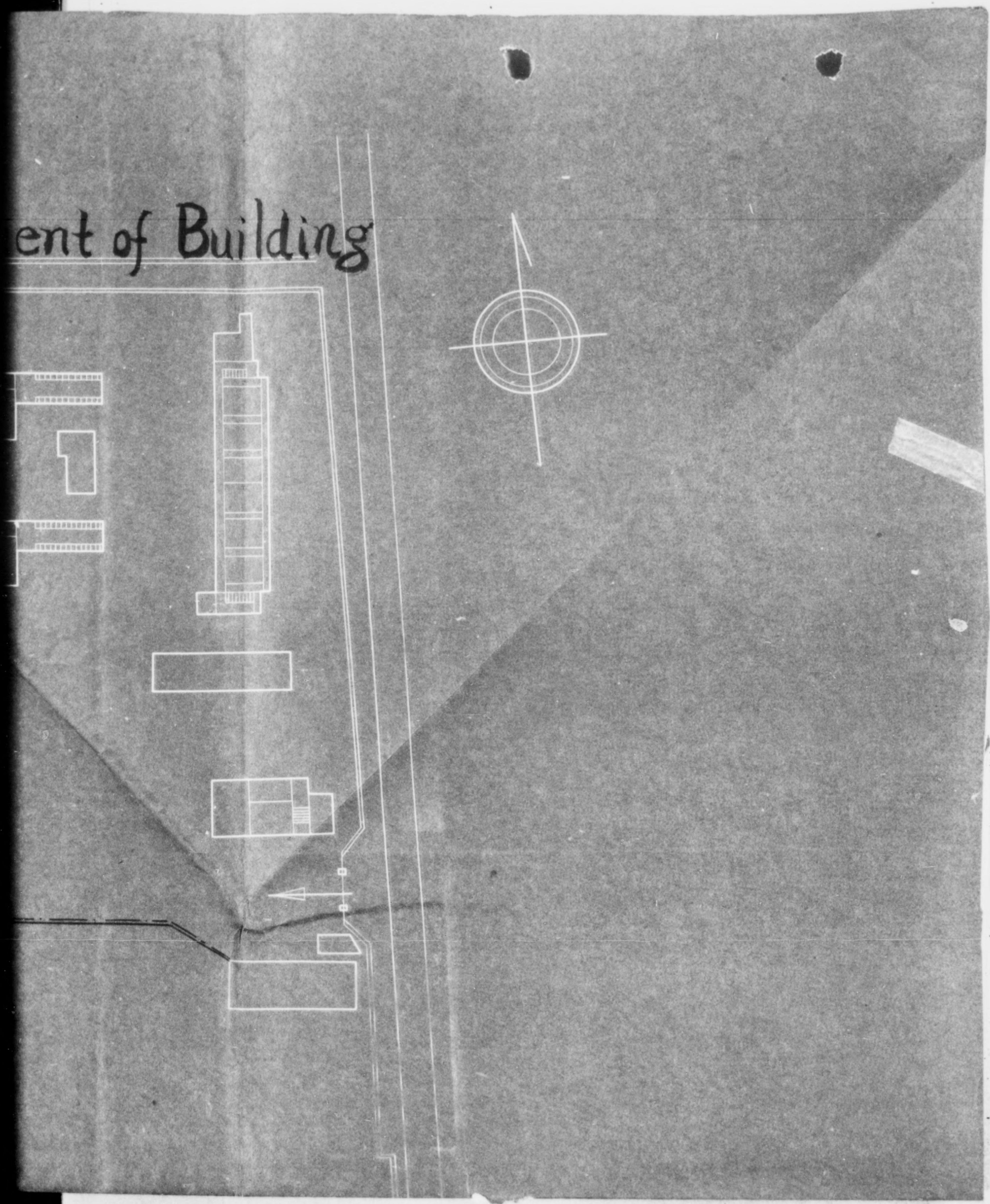

DECLASSIFIED E.O. 12065 SECTION 3-402/NNDG NO. 775013

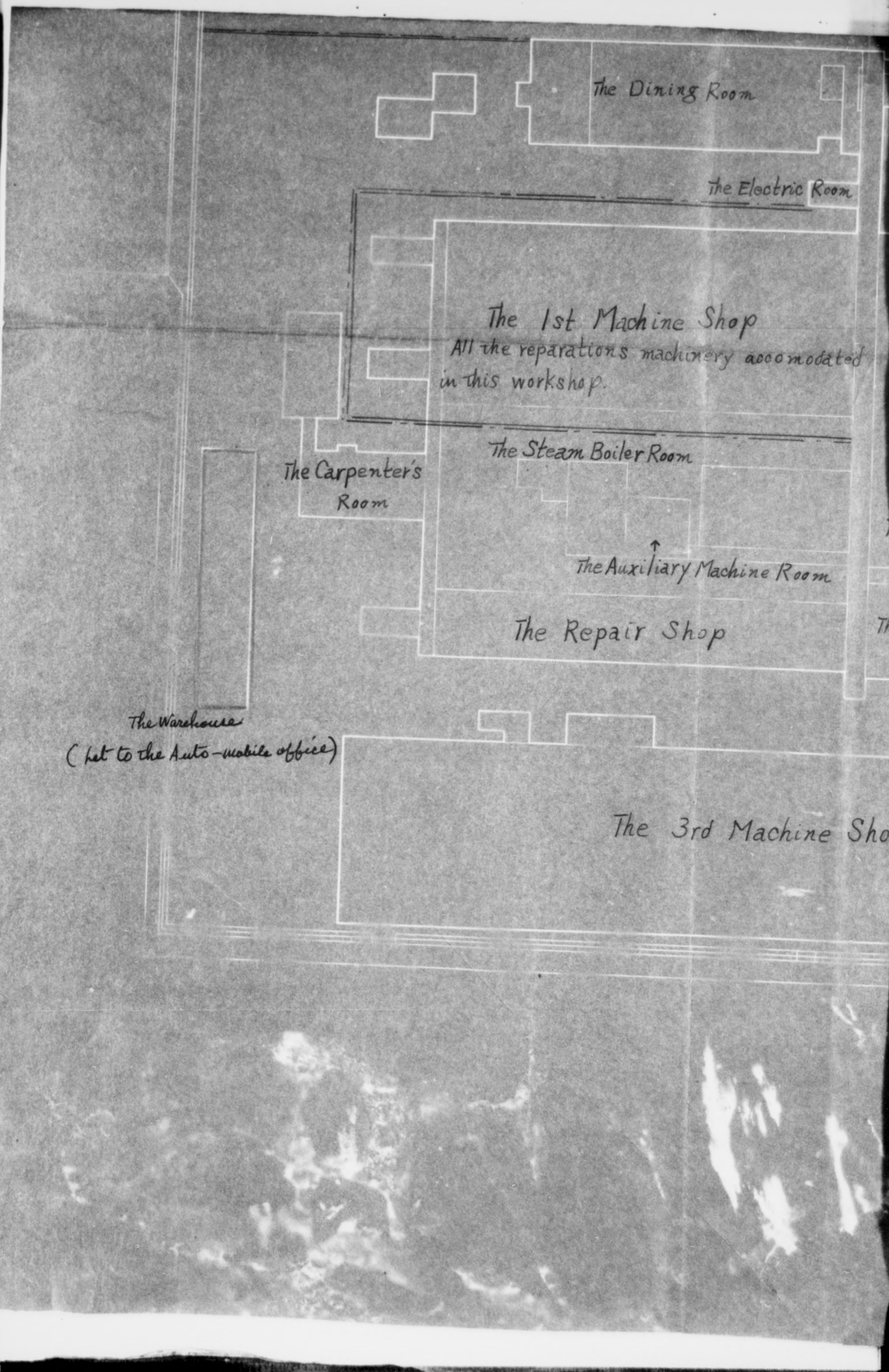

DECLASSIFIED E.O. 12065 SECTION 3-402/NNDG NO. 775013

Office

ctric Room

The 2nd Machine Shop

ccomodated

Office

Let to the Auto-mobile Off

The 2nd Finishing Shop

e Room

The 1st Finishing Shop

achine Shop

The Warehouse
(Let to the City Office)

The Warehouse
(Let to The Nippon Expr

DECLASSIFIED E.O. 12065 SECTION 3-402/NNDG NO. 775013

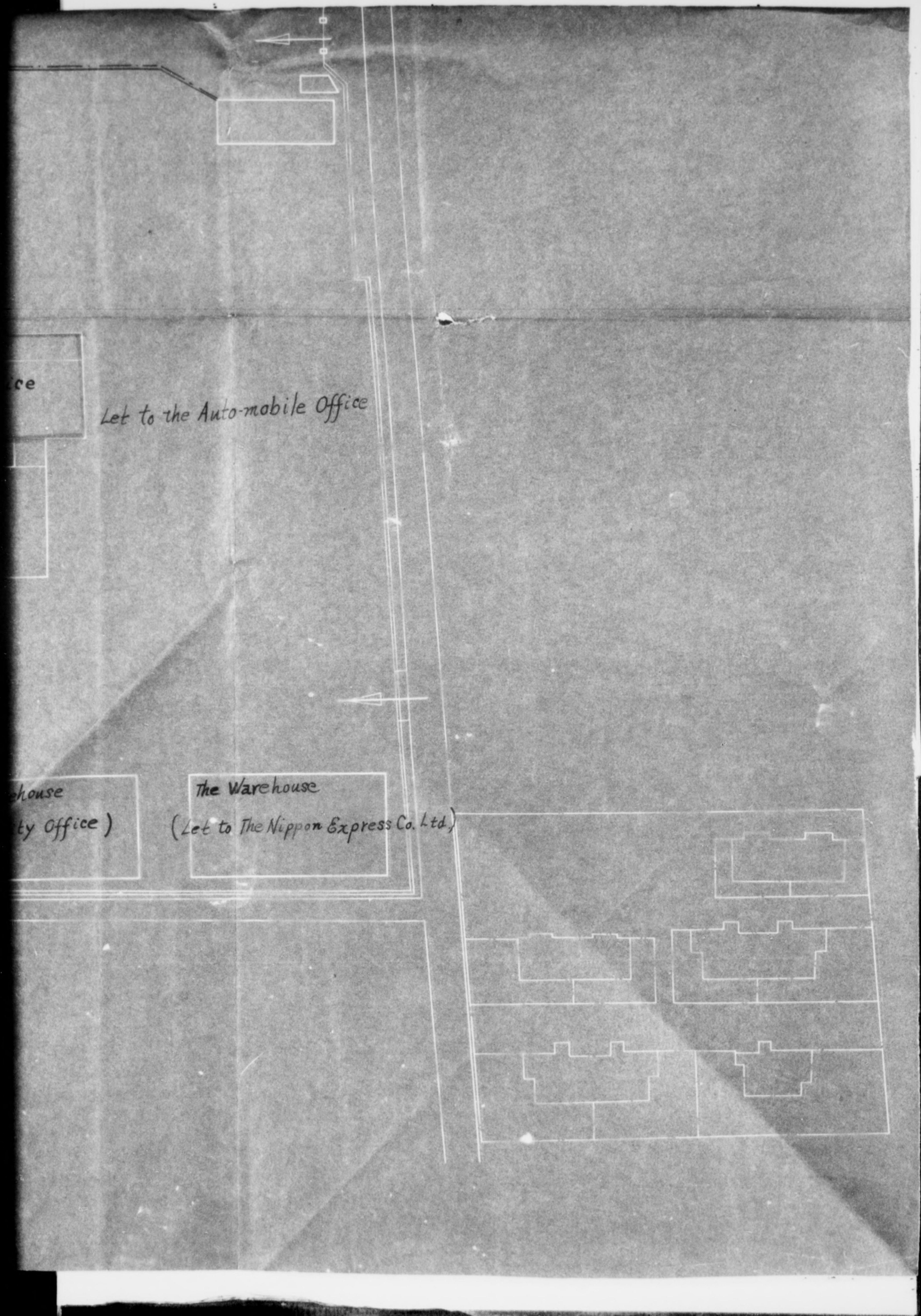

DECLASSIFIED E.O. 12065 SECTION 3-402/NNDG NO. 775013

11

File #58

TOTTORI PREFECTURAL OFFICE

26 July 1947

T O : Commanding Officer,
Hq. Tottori Mil Govt Team,
Tottori, Honshu.

41-3
II

SUBJECT: Application for permission to rent a building located in the designated reparation factory.

1. An application has been received by the office as attached, from the Director of Tottori Plant of Kawasaki Machine Company Ltd.

2. We believe this application quite reasonable and justifiable owing to the present housing shortage. It would be much appreciated if you would assist the Companies concerned, approving the application.

Governor
Tottori Prefecture.

Approved
30 July 1947

Encl: Subject as above.

3a (91)

DECLASSIFIED E.O. 12065 SECTION 3-402/NNDG NO. 775013

Kawasaki Machine Company Ltd.
Tottri Plant

Date: 3 July 1947

To: Tottori Mil. Govt. Team.
Subject: Application for permission to rent a building located in the designated reparation factory.

This factory, being designated as the reparation plant as of 24 August 1946, has recently been proposed by Nippon Express Co., Ltd. to rent them a part of the factory as per the attached map in a desire to use the same as warehouse.

Believing the proposition is of public nature, and will not affect the reparation business in any way, we hereby beg to apply for your permission to use the building, which you will, we hope, approve with your special consideration at an early date.

1. Description of building:	Warehouse
2. Purpose of use:	Safe custody of rice, wheat and other goods.
3. Commencement of use:	1 July 1947
4. Period of use:	One and a half year.

Signed: Hakuo Miyamoto
Director.

DECLASSIFIED E.O. 12065 SECTION 3-402/NNDG NO. 775013

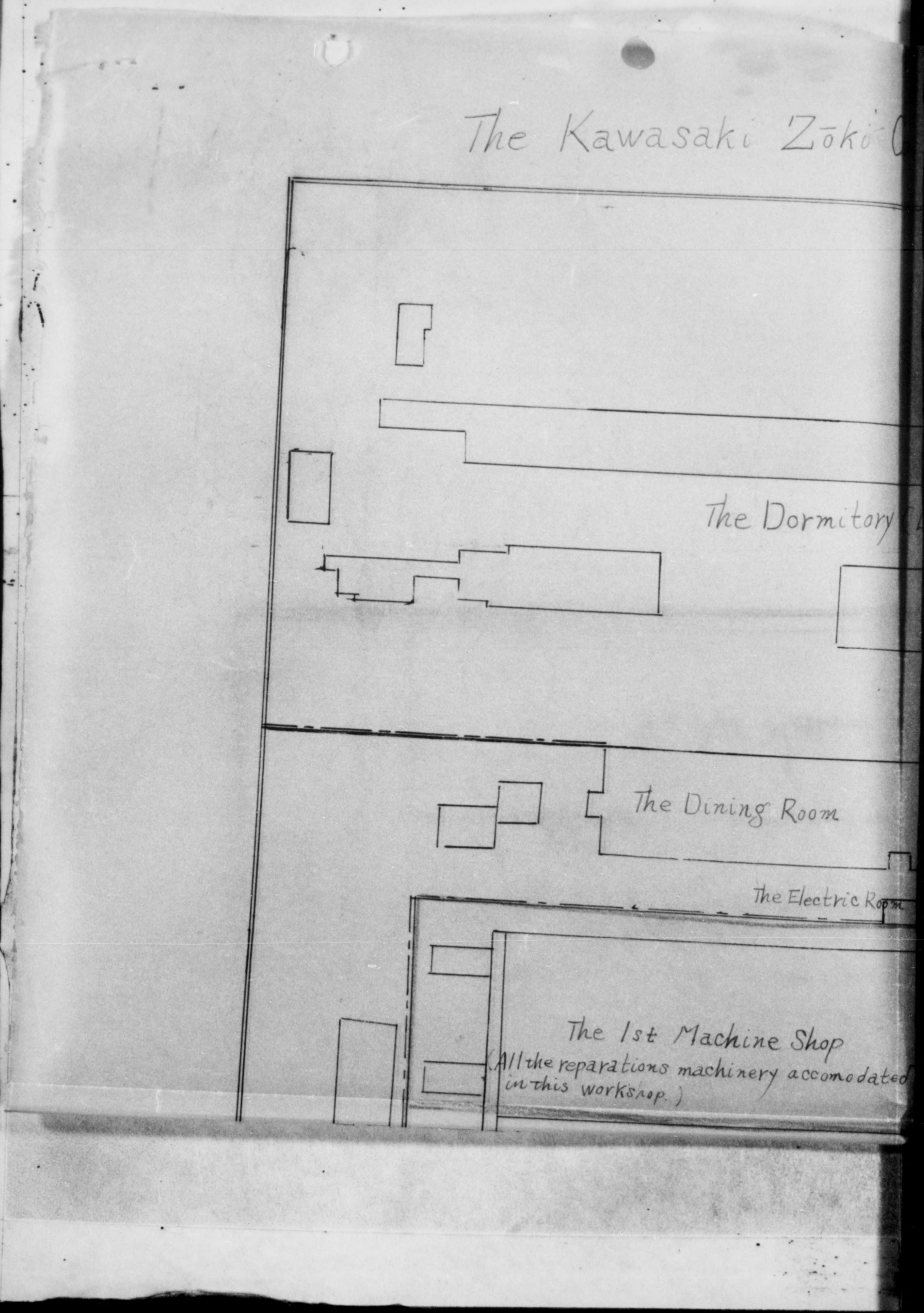

DECLASSIFIED E.O. 12065 SECTION 3-402/NNDG NO. 775013

aki Zōki Co. Ltd. Arrangement of Building

DECLASSIFIED E.O. 12065 SECTION 3-402/NNDG NO. 775013

Arrangement of Building

DECLASSIFIED E.O. 12065 SECTION 3-402/NNDG NO. 775013

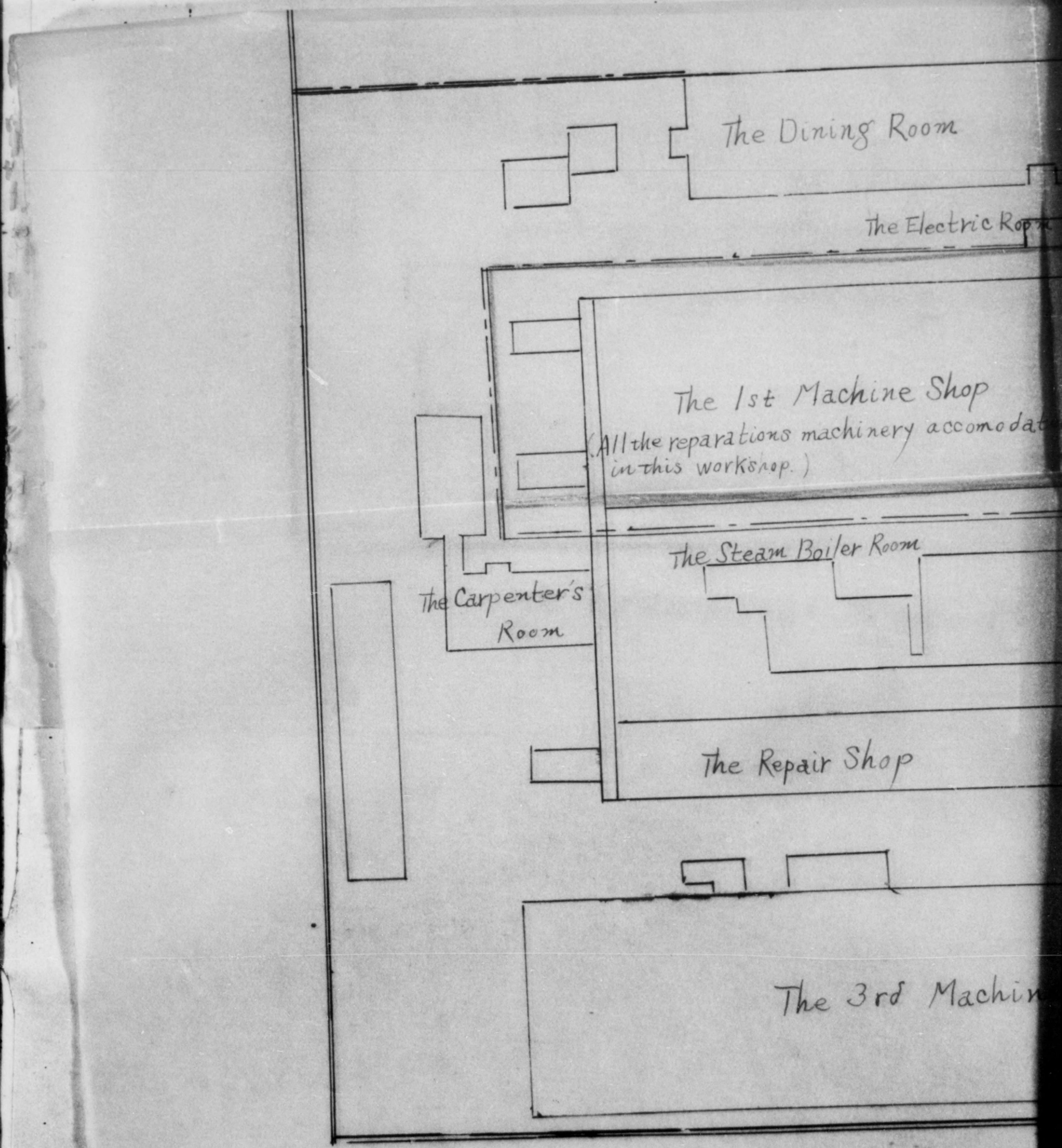

DECLASSIFIED E.O. 12065 SECTION 3-402/NNDG NO. 775013

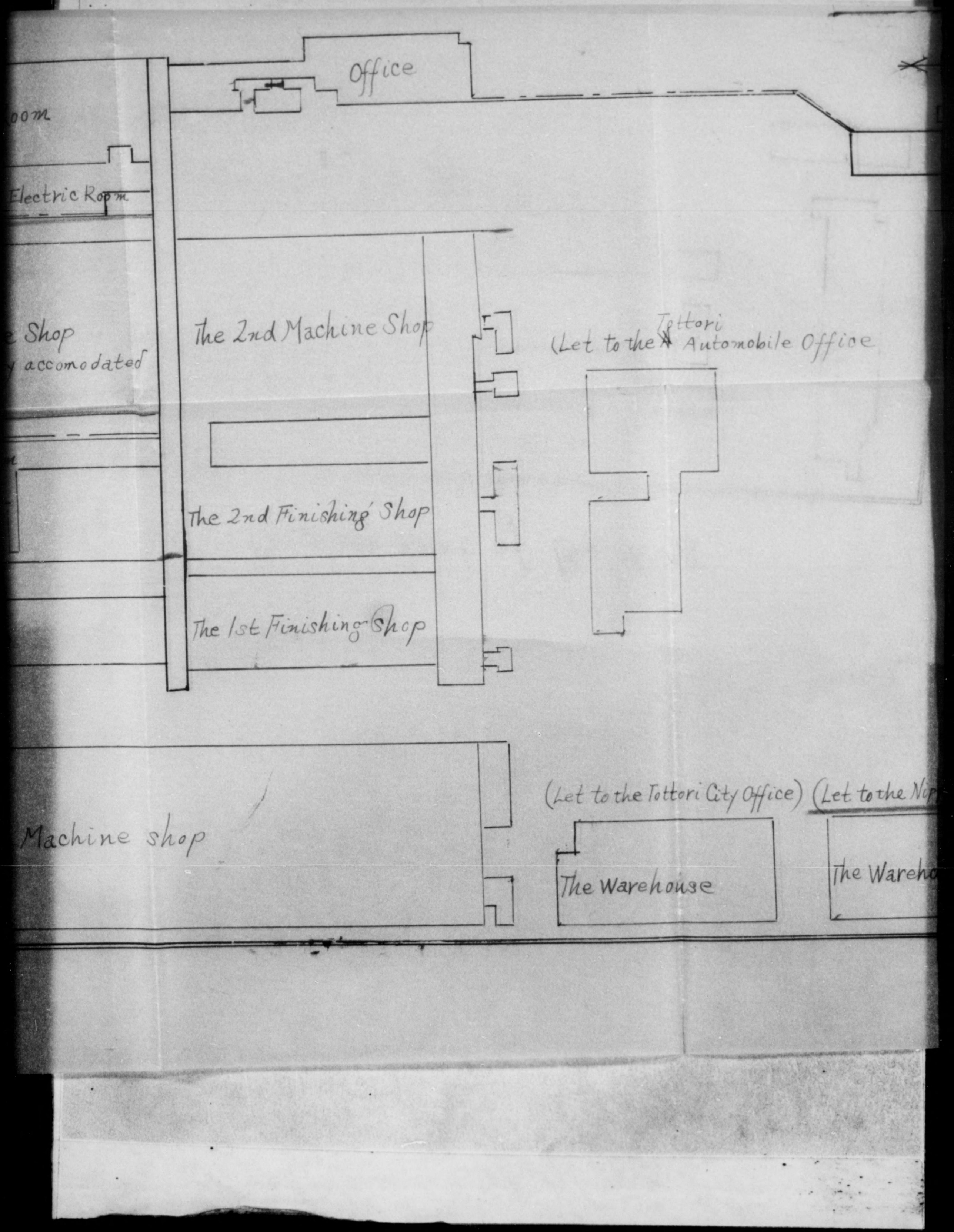

DECLASSIFIED E.O. 12065 SECTION 3-402/NNDG NO. 775013

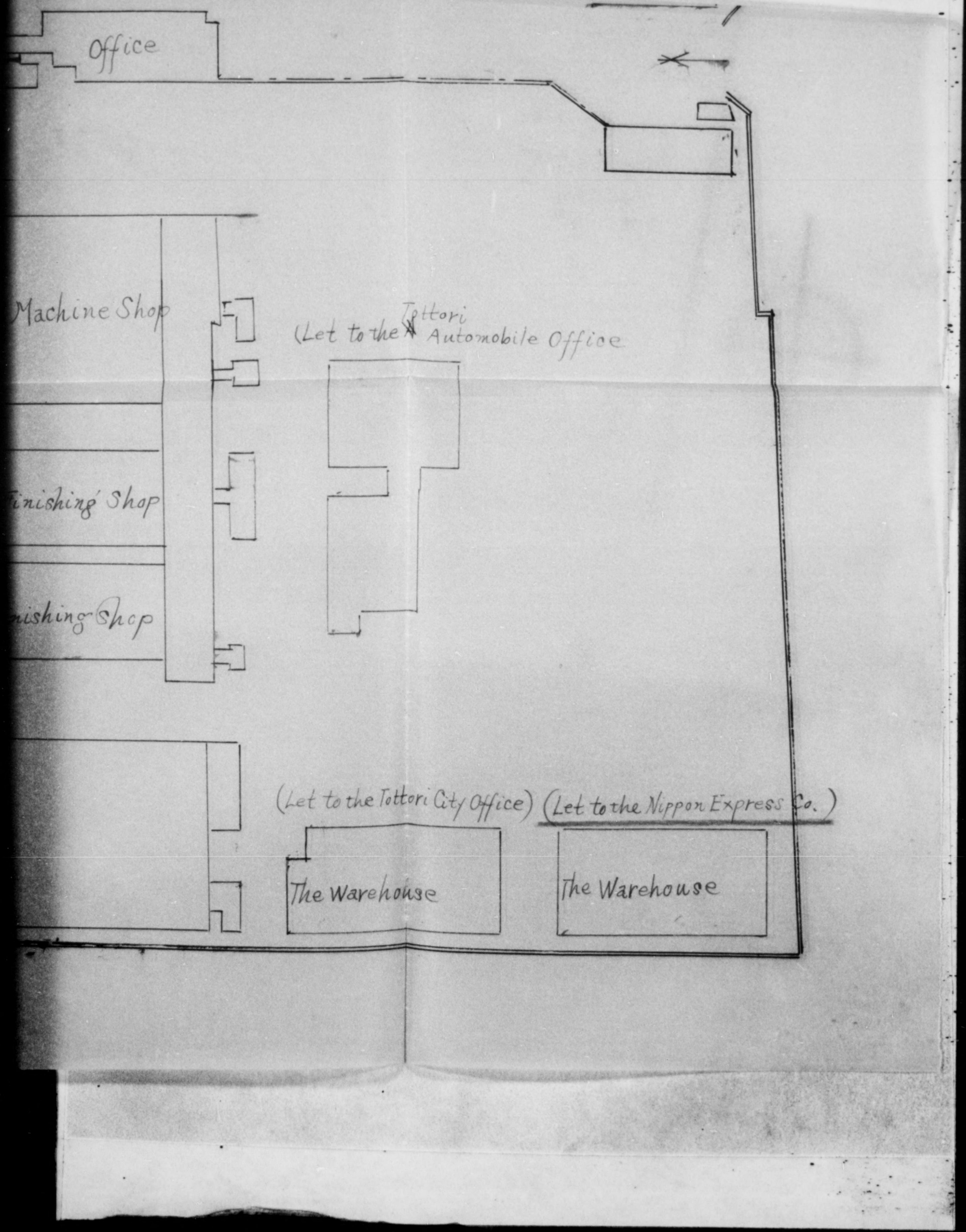

DECLASSIFIED E.O. 12065 SECTION 3-402/NNDG NO. 775013

File 5

TOTTORI PREFECTURAL OFFICE

26 July 1947

TO : Commanding Officer,
Hq. Tottori Mil Govt Team,
Tottori, Honshu.

SUBJECT: Application for permission to rent a building located in the designated reparation factory.

1. An application has been received by the office as attached, from the Director of Tottori Plant of Kawasaki Machine Company Ltd.

2. We believe this application quite reasonable and justifiable owing to the present housing shortage. It would be much appreciated if you would assist the Companies concerned, approving the application.

Governor
Tottori Prefecture.

Encl: Subject as above.

Approved -
30 July 1947

DECLASSIFIED E.O. 12065 SECTION 3-402/NNDG NO. 775013

Kawasaki Machine Company Ltd.
Tottori Plant.

Date: 8 July, 1947

TO: Tottori Mil. Govt. Team.

SUBJECT: Application for permission to use a building located in the designated reparation factory.

This factory, being designated as the reparation plant as of 24 August 1946, has recently been proposed by Daido Mokuzai Kogyo Co. Ltd. to use a part of the factory as per the attached map with an intention to use the same as offite. Believing the proposition will not affect the reparation business in any way, we hereby beg to apply for your permission to use the building,which will, we hope, meet your kind approval with your special consideration at an early date.

1. Description of building: one office building
2. Purpose of use: business office
3. Commencement of use: 8 July 1947

Respectfully yours,

Tottori Factory,
Kawasaki Zoki Company
By Manager.
Hakuo Miyamoto

DECLASSIFIED E.O. 12065 SECTION 3-402/NNDG NO. 775013

The Kawasaki Z

DECLASSIFIED E.O. 12065 SECTION 3-402/NNDG NO. 775013

aki Zōki Co. Ltd. Arrangement of Building

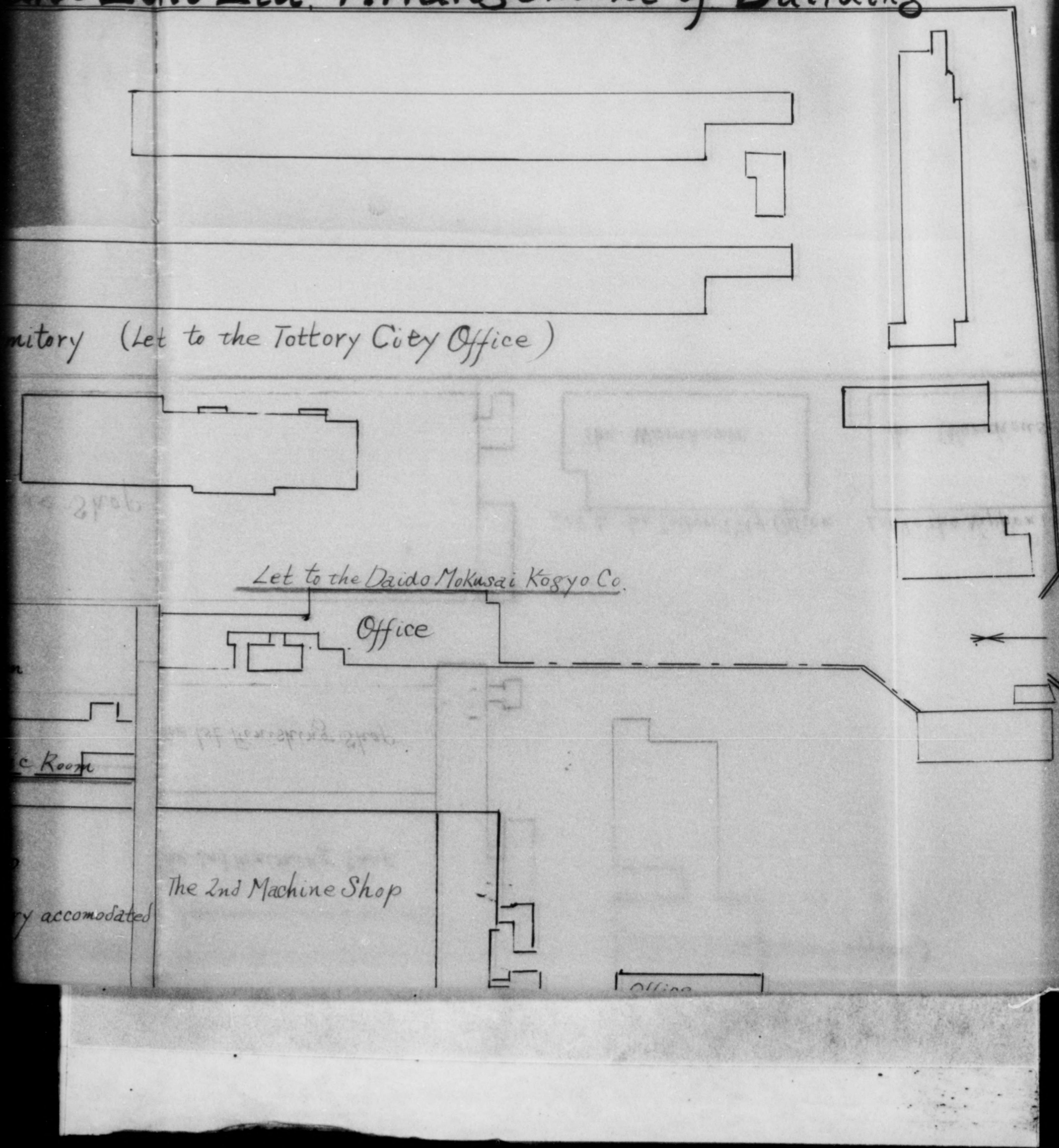

DECLASSIFIED E.O. 12065 SECTION 3-402/NNDG NO. 775013

of Building

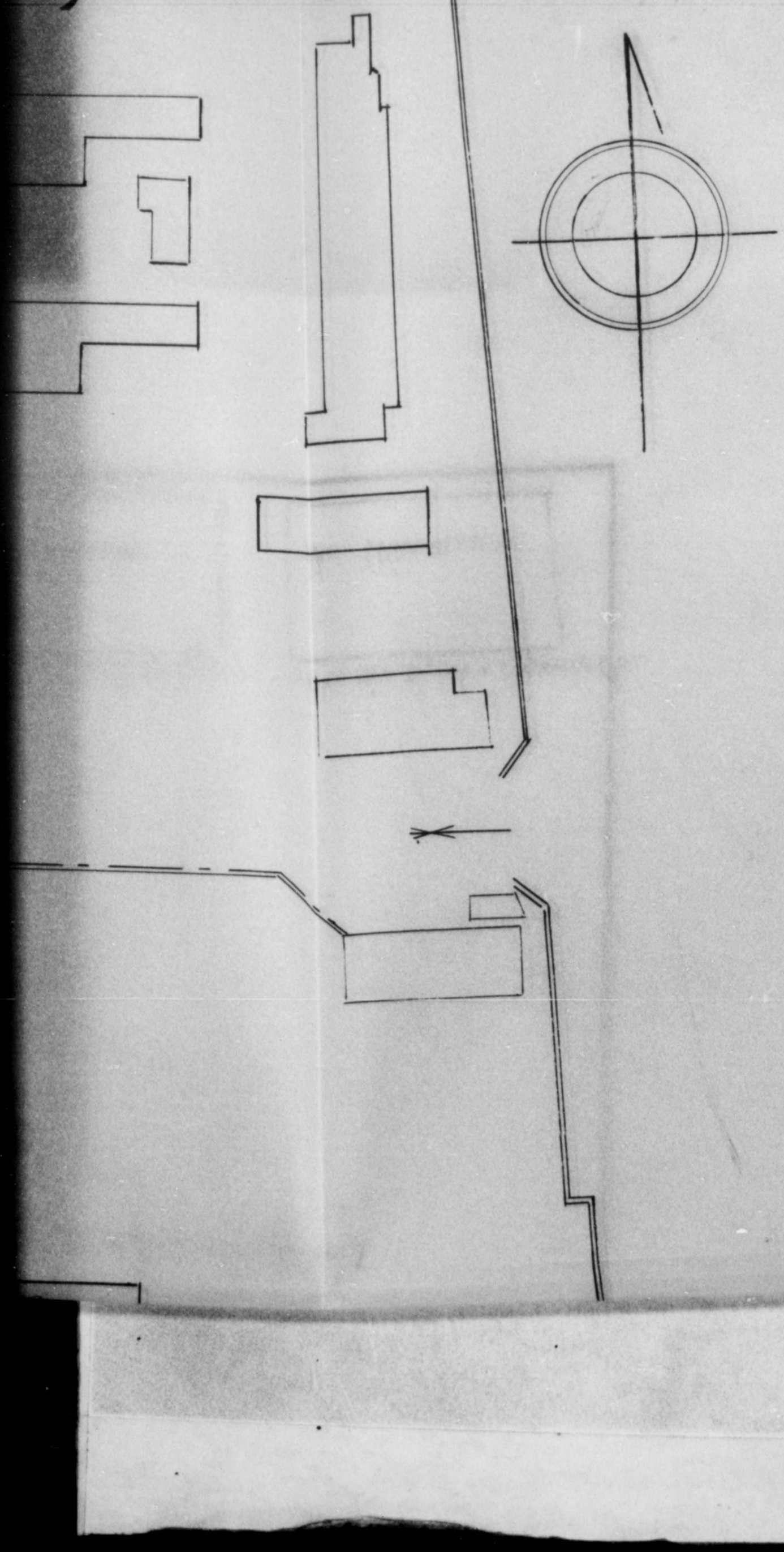

DECLASSIFIED E.O. 12065 SECTION 3-402/NNDG NO. 775013

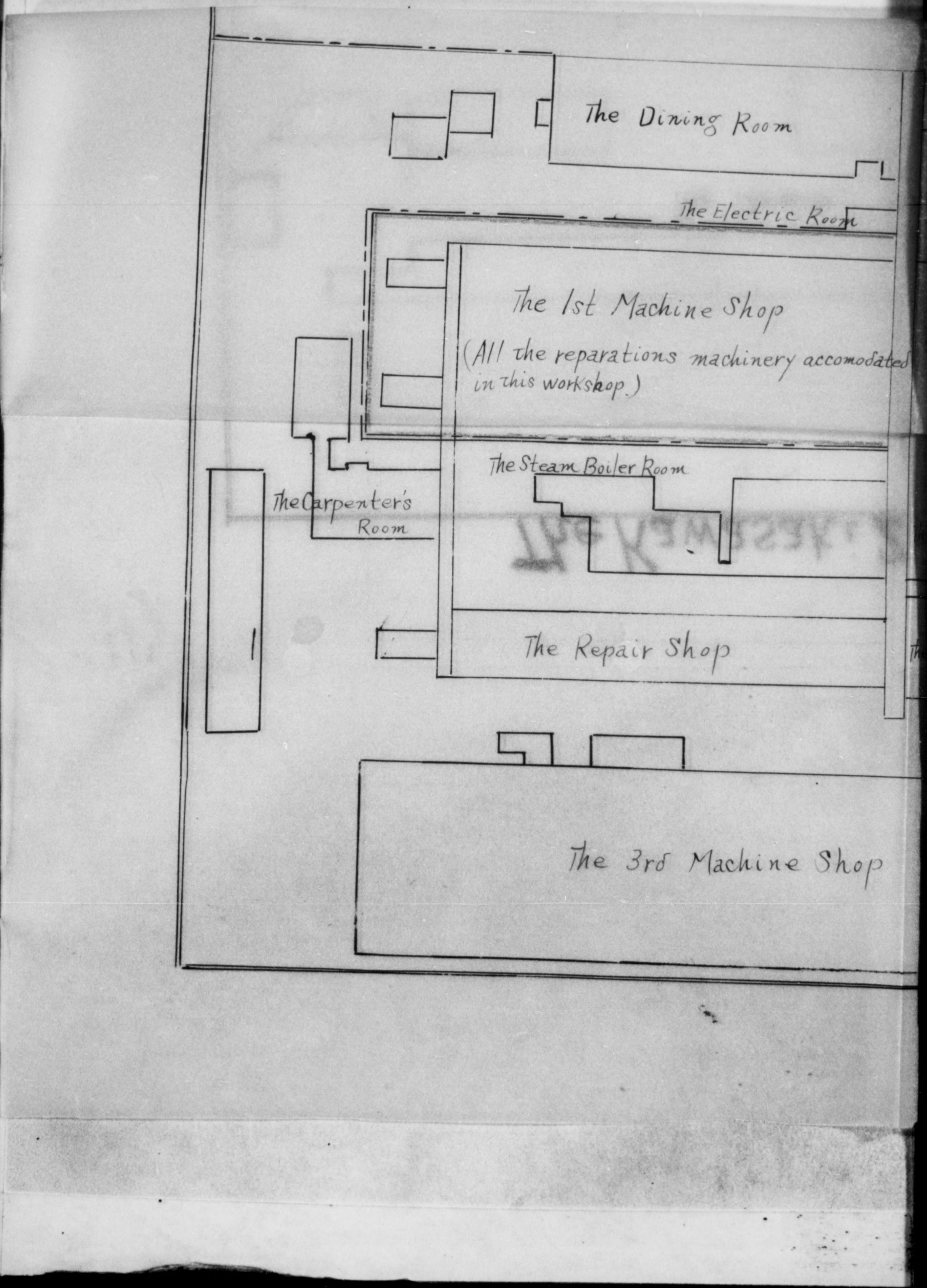

DECLASSIFIED E.O. 12065 SECTION 3-402/NNDG NO. 775013

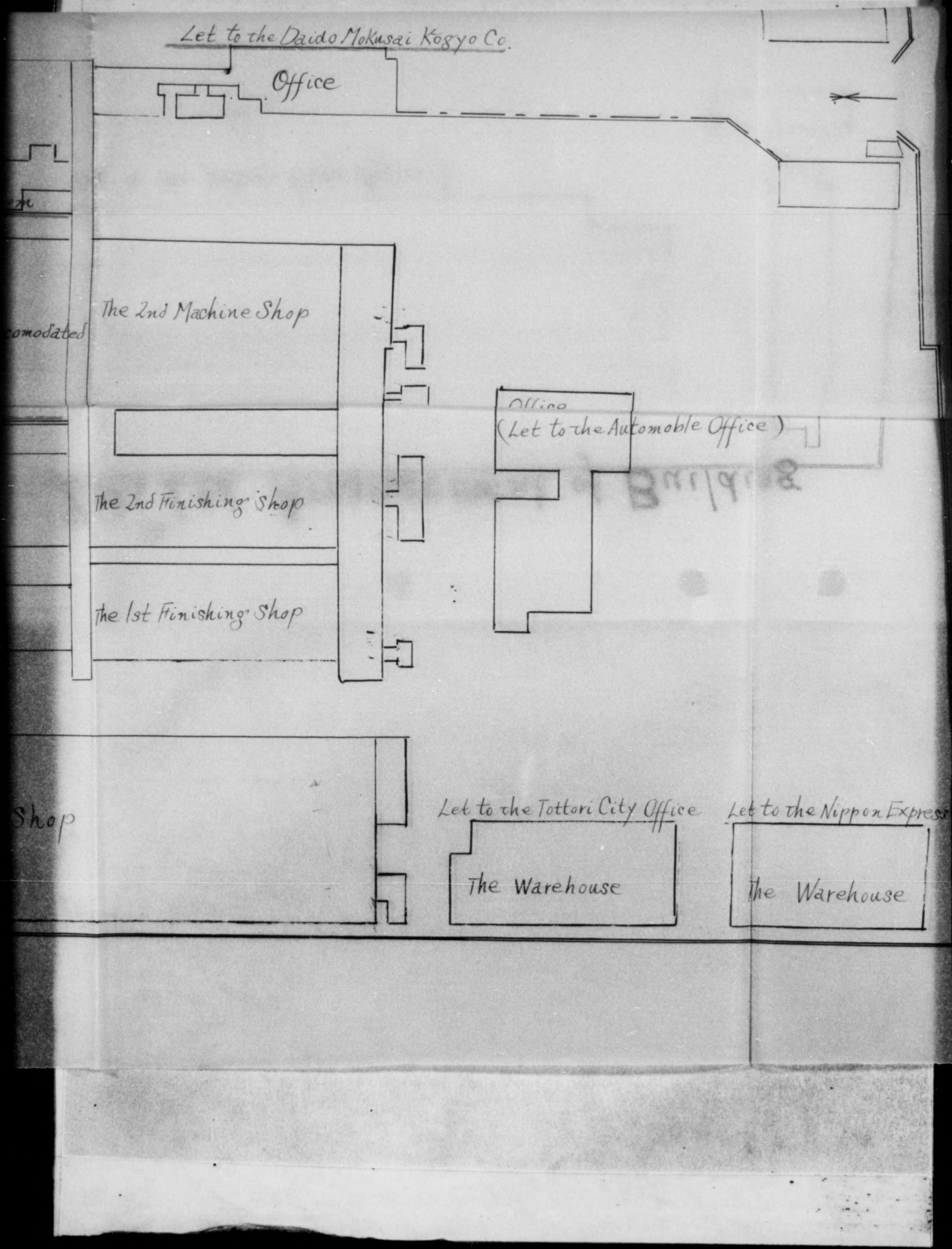

DECLASSIFIED E.O. 12065 SECTION 3-402/NNDG NO. 775013

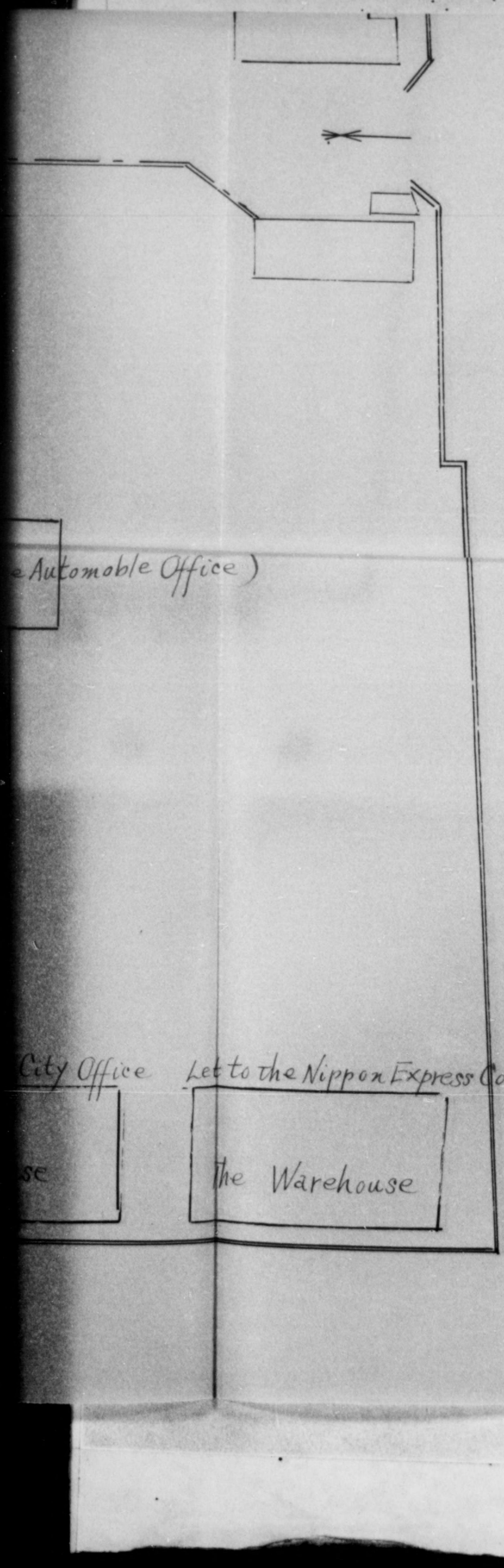

DECLASSIFIED E.O. 12065 SECTION 3-402/NNDG NO. 775013

File #38

KAWASAKI MACHINE COMPANY LTD.
TOTTORI PLANT

Date: 8 July 1947.

T O : Commanding Officer,
Hq. Tottori Mil Govt Team,
Tottori, Honshu.

SUBJECT: Application for permission to apart of land located in the designated reparation factory.

This factory, being designated as the reparation plant as of 24 August 1946 has recently been proposed by manager G. Nakao of Urgency Timber Supply Association to rent them a part of the factory as per the attached map in a desive to use concentration as lumber for withdrawal pack.

PL 3
II

Believing the proposition will not affect the reparation business in any way, we hereby beg to apply for your permission to use the and for you approval with your kind consideration at an early date.

1. Land ~~xxxx~~ to rent: a land measure of 550
2. Purpose of use: Concentration of lumber withdrawal pack.
3. Commencement of use: 10 July 1947
4. Period of use: Until 31 March 1948.

SIGNED: Hakuo Miyamoto
Director of
Kawasaki Machine Company Ltd.
Tottori Plant.

(39) (79)

DECLASSIFIED E.O. 12065 SECTION 3-402/NNDG NO. 775013

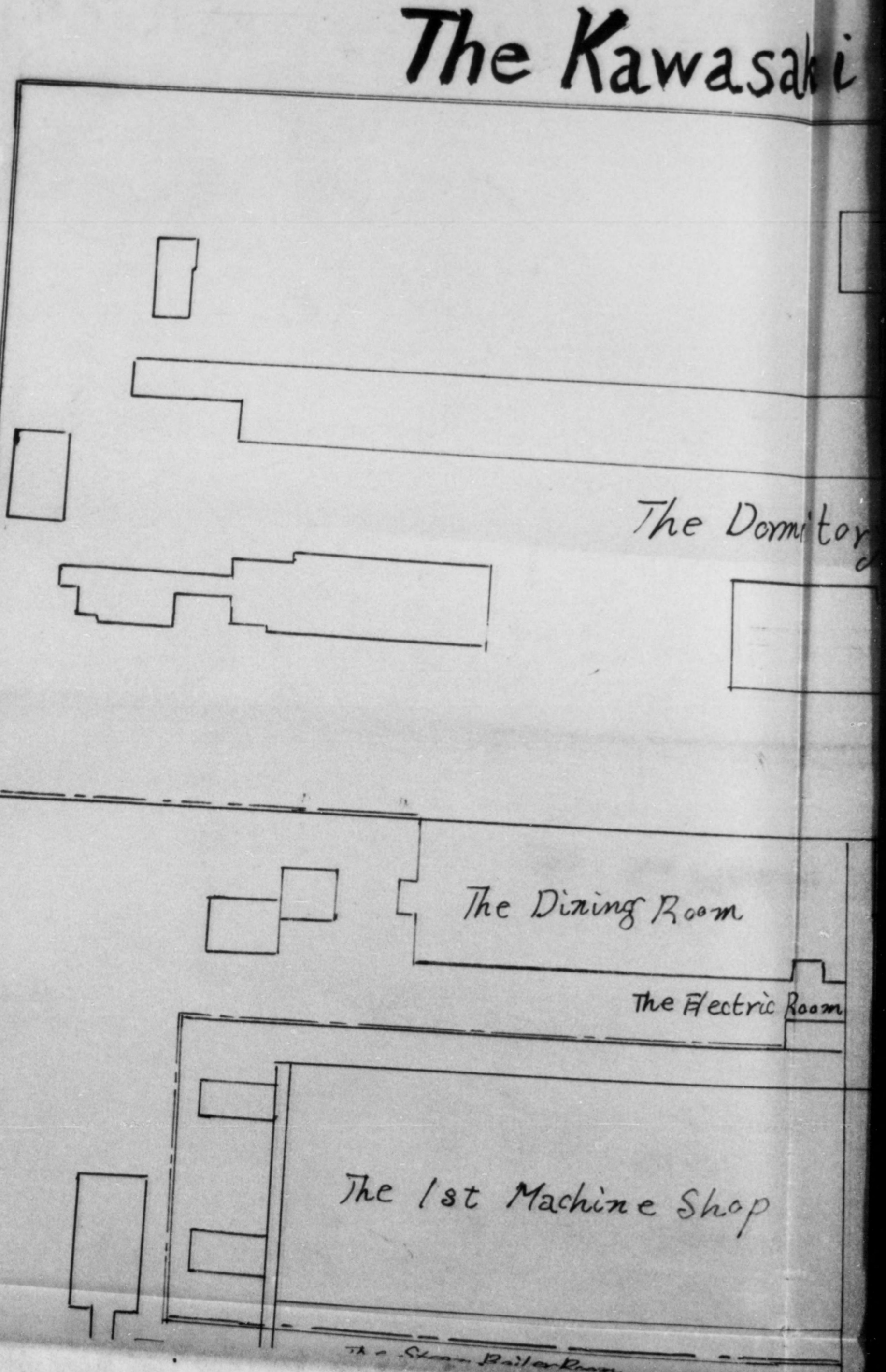

DECLASSIFIED E.O. 12065 SECTION 3-402/NNDG NO. 775013

e Kawasaki Zōki Ltd Arrangement

The Dormitory (Let to the Tottory City Office)

Office

The Dining Room

The Electric Room

t Machine Shop

The 2nd Machine Shop

Office

(Let to the Automobil

Boiler Room

DECLASSIFIED E.O. 12065 SECTION 3-402/NNDG NO. 775013

gement of Building

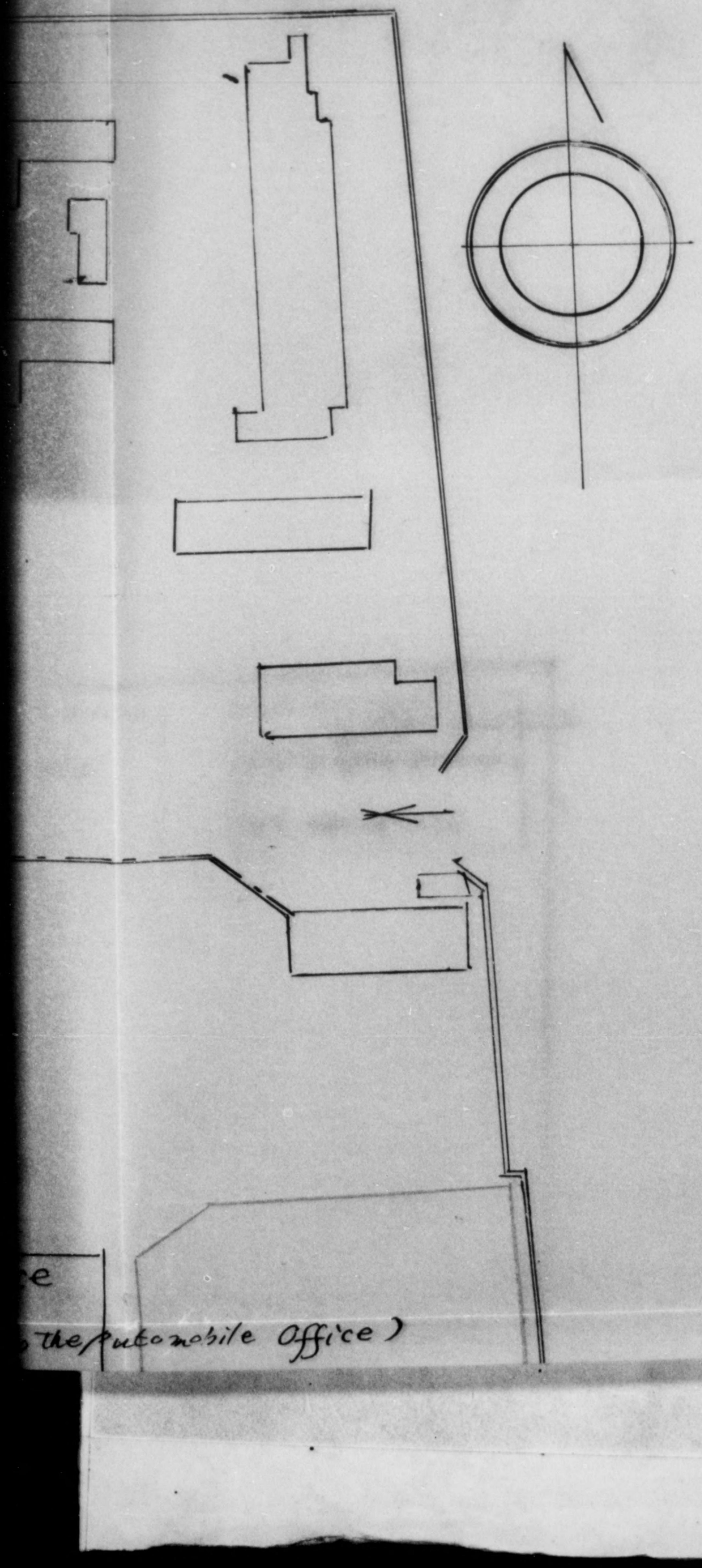

e

the Automobile Office)

DECLASSIFIED E.O. 12065 SECTION 3-402/NNDG NO. 775013

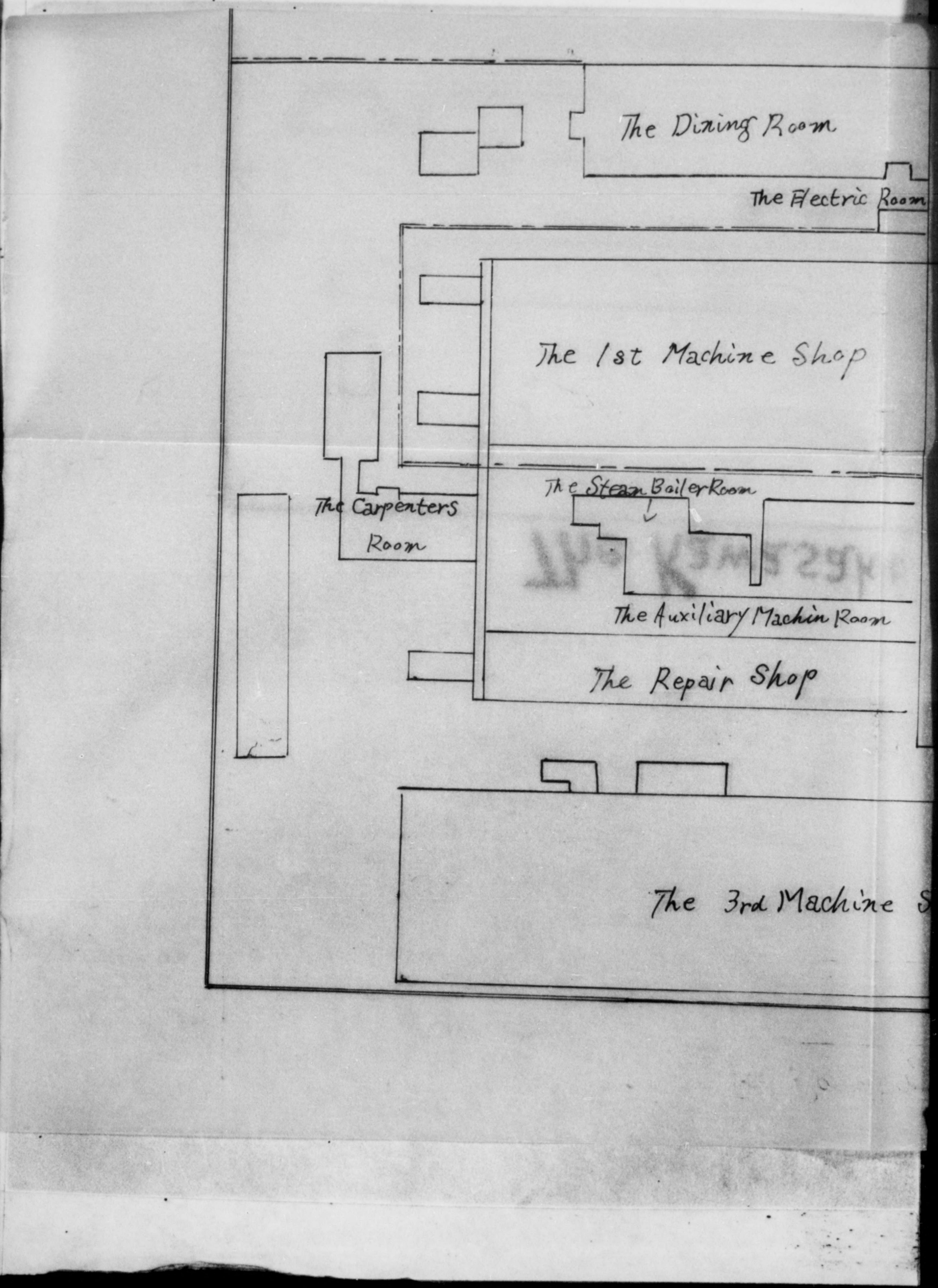

DECLASSIFIED E.O. 12065 SECTION 3-402/NNDG NO. 775013

Office

Electric Room

Shop

The 2nd Machine Shop

Office
(Let to the Automobile Office)

A Lumber Stock Yard

The 2nd Finishing Shop

Machine Room

Shop

The 1st Finishing Shop

Machine Shop

The Warehouse

The Warehouse
(Let to ~~Sent Tose~~
The Nippon

DECLASSIFIED E.O. 12065 SECTION 3-402/NNDG NO. 775013

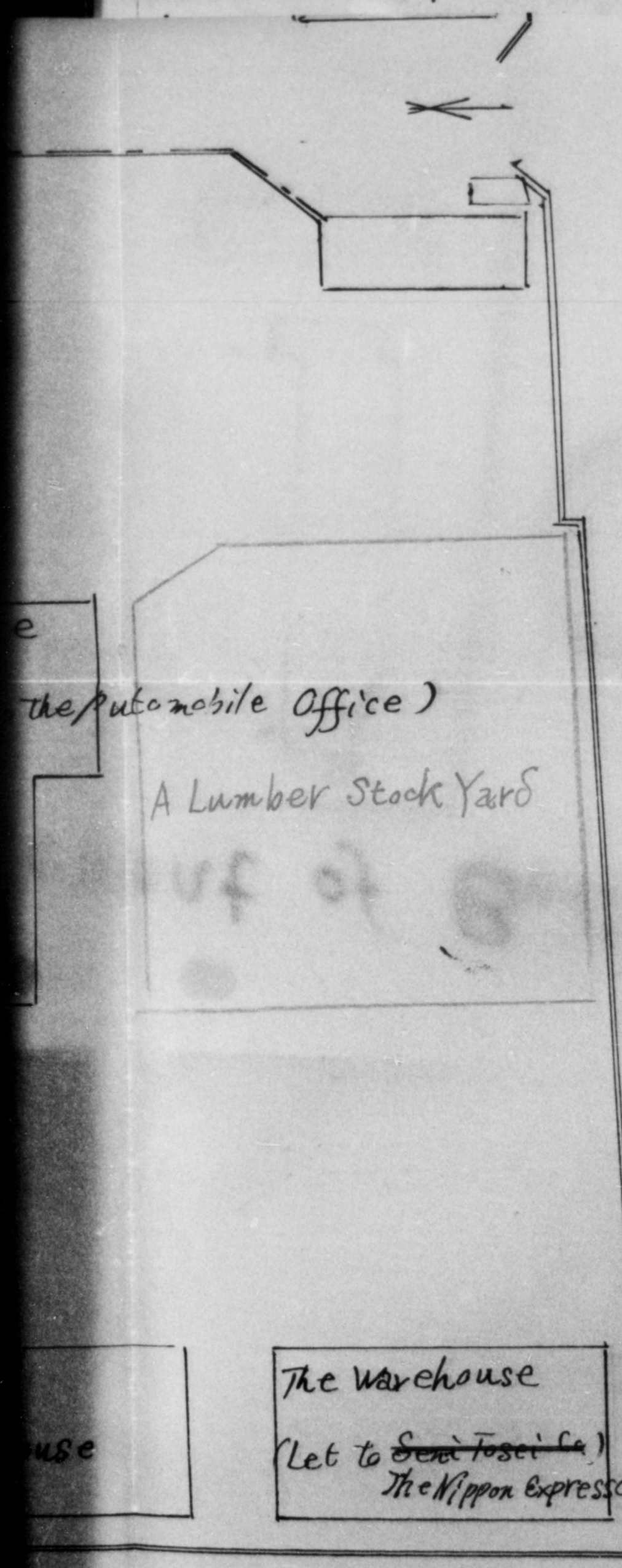

DECLASSIFIED E.O. 12065 SECTION 3-402/NNDG NO. 775013

File

File
290

TOTTORI PREFECTURAL GOVERNMENT

File No. 58

18 April 1947.

SUBJECT: Application for Renting of Building out of the Factory designated for Possible Reparation

91-3
II

T O : Commanding Officer,
Hq. Tottori Mil Govt Team,
Tottori, Honshu.

1. We transmit to you an application herein enclosed concerning the above subject from Manager of Tottori Factory, Kawasaki Airplane Manufacturing Co., Ltd. (Kawasaki Zoki K.K.)
2. In view of recent excessive shortage of housing and buildings, we consider this application quite reasonable and necessary. We should be very much obliged to you if you are kind enough to approve this application.

for Shikaro, Inochigutei

GOVERNOR
TOTTORI PREFECTURE.

I Encl: Application from the Manager of the Factory.

96

DECLASSIFIED E.O. 12065 SECTION 3-402/NNDG NO. 775013

TOTTORI PREFECTURAL GOVERNMENT

18 April 1947.

SUBJECT: Application for Renting of Building out of the Factory designated for Possible Reparation

T O : Commanding Officer,
Hq. Tottori Mil Govt Team,
Tottori, Honshu.

1. We transmit to you an application herein enclosed concerning the above subject from Manager of Tottori Factory, Kawasaki Airplane Manufacturing Co., Ltd. (Kawasaki Zoki K.K.)
2. In view of recent excessive shortage of housing and buildings, we consider this application quite reasonable and necessary. We should be very much obliged to you if you are kind enough to approve this application.

for Shikaro, Mochizuki

GOVERNOR
TOTTORI PREFECTURE.

I Encl: Application from the Manager of the Factory.

DECLASSIFIED E.O. 12065 SECTION 3-402/NNDG NO. 775013

T O : Tottori Military Government Team.

SUBJECT: Application for renting of building out of the factory designated for possible reparation.

Sirs:-

This factory was ordered for custody for the possible reparations as of August 24, 1946. However, we have been requested by the Tottori Automobile Office of Imperial Japanese Government Railways, which was inaqurated in this city, to rent one of our buildings for the office as specified in the attached map, since there is no adequate site for it.

As we believe that this will not affect the reparation programme, and this office being a public enterprise, we hereby place an application for renting the above mentioned building for which we solicit for your kind approval.

1) Building rented:- Factory Office.

2) Purpose for renting: Office

3) Date of commencement for use:- April 10, 1947.

4) Renting period:- Up to the end of 1947.
(Until the complation of new building under plan.)

Respectfully yours,
Tottori Factory,
Kawasaki Zoki Co.

By Hakuo Miyamoto

Manager.

DECLASSIFIED E.O. 12065 SECTION 3-402/NNDG NO. 775013

The Kawasaki Zoki Co.

DECLASSIFIED E.O. 12065 SECTION 3-402/NNDG NO. 775013

asaki Zoki Co. Ltd. Arrangement of Buildings.

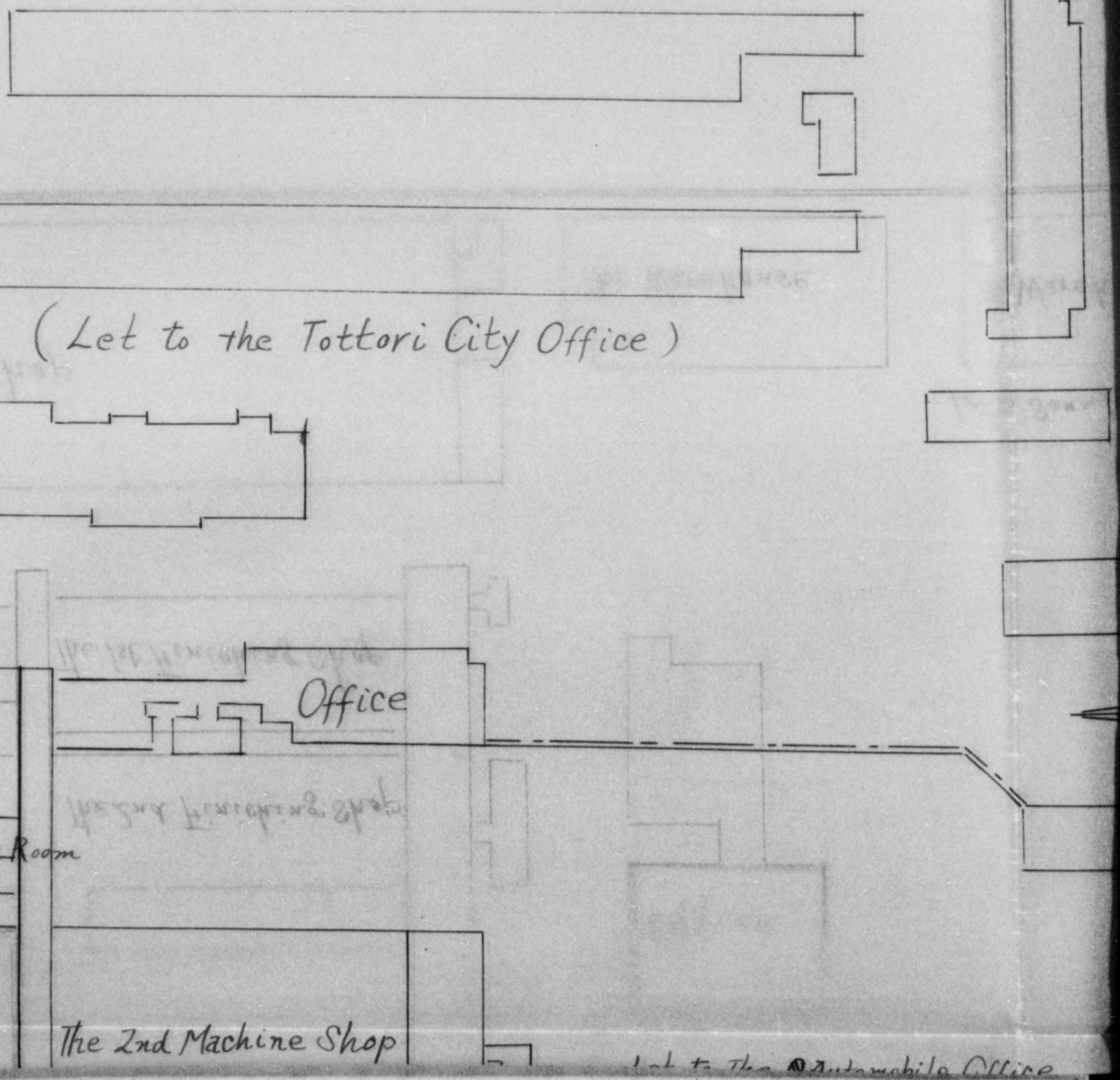

DECLASSIFIED E.O. 12065 SECTION 3-402/NNDG NO. 775013

ile Office

DECLASSIFIED E.O. 12065 SECTION 3-402/NNDG NO. 775013

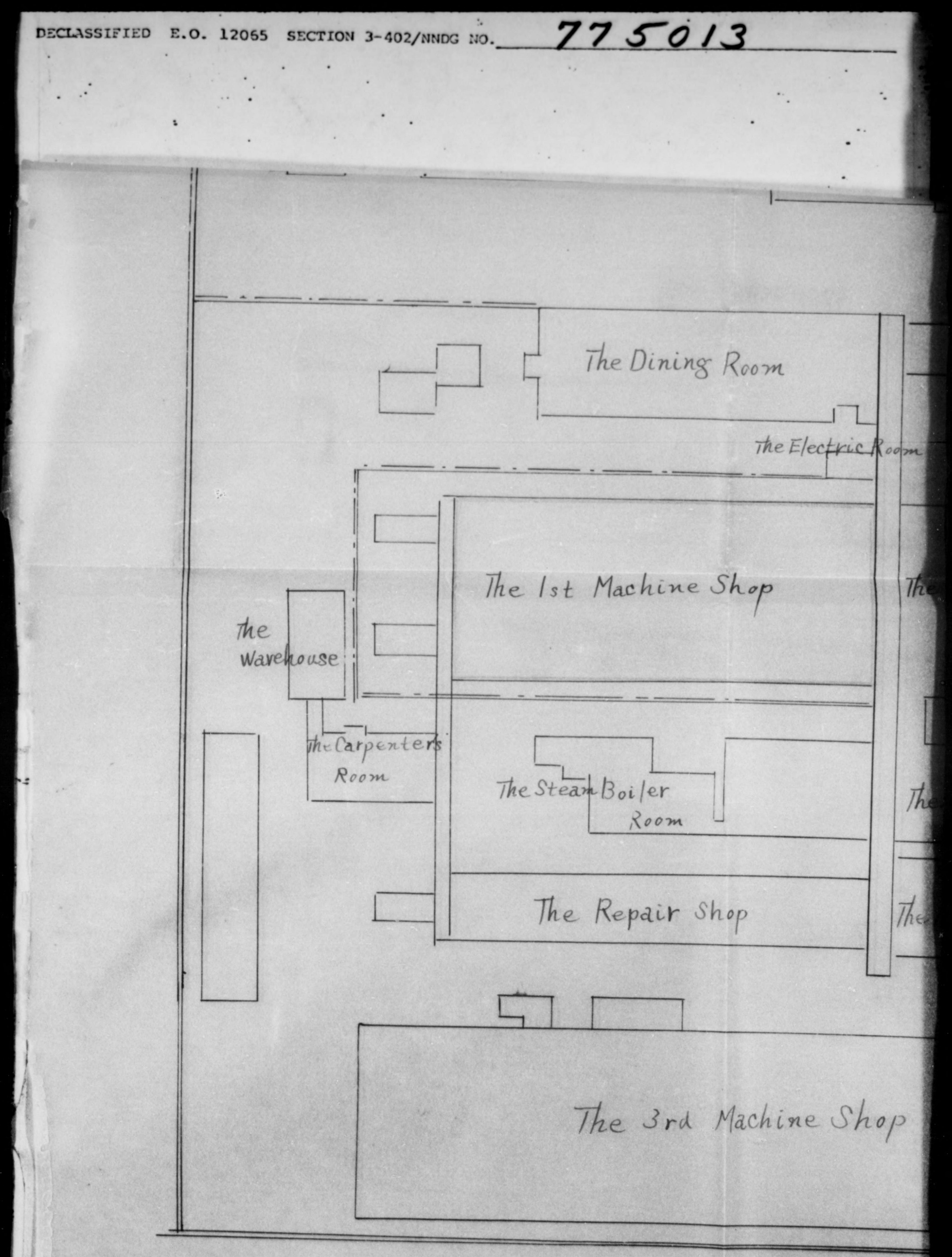

DECLASSIFIED E.O. 12065 SECTION 3-402/NNDG NO. 775013

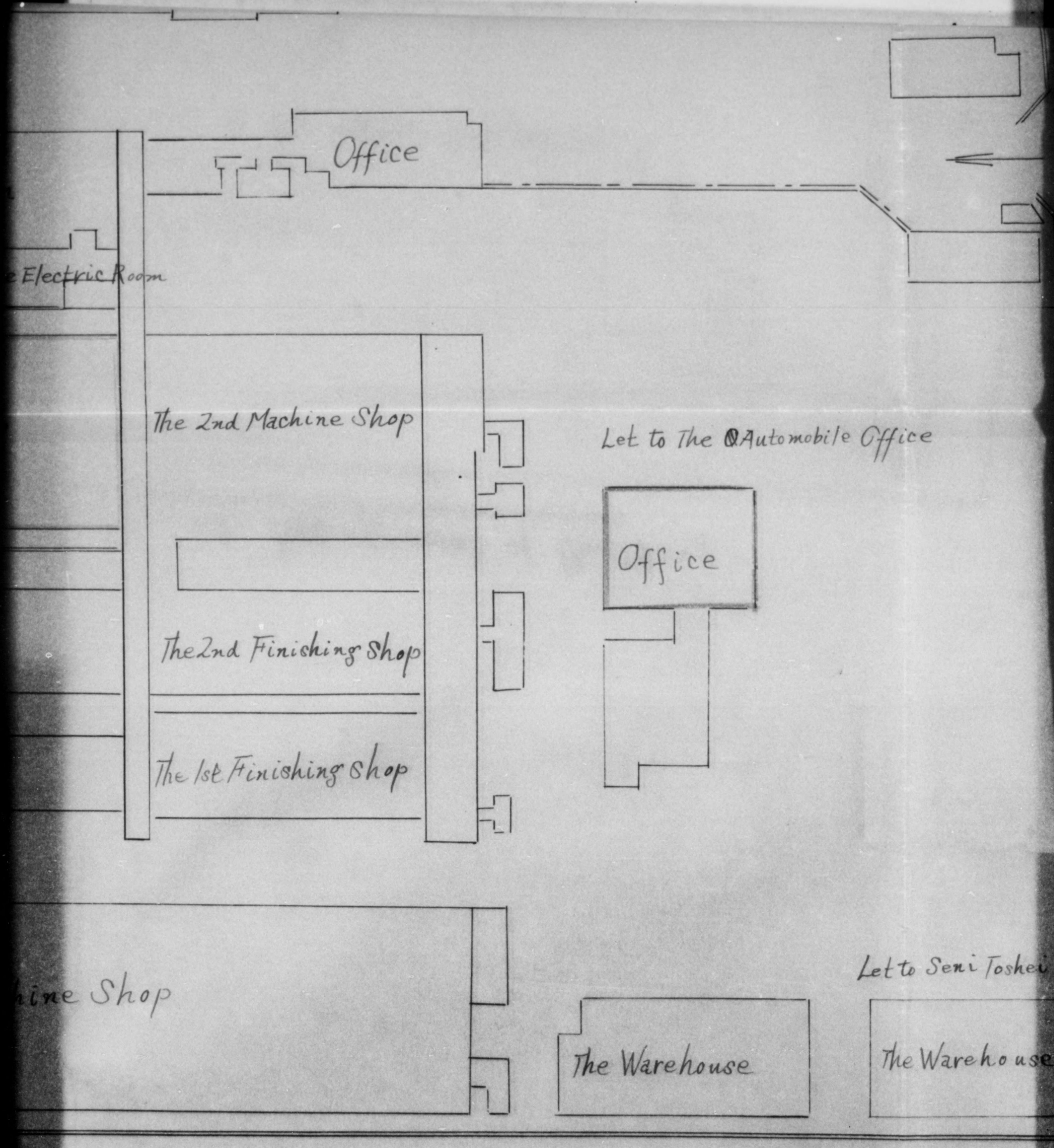

DECLASSIFIED E.O. 12065 SECTION 3-402/NNDG NO. 775013

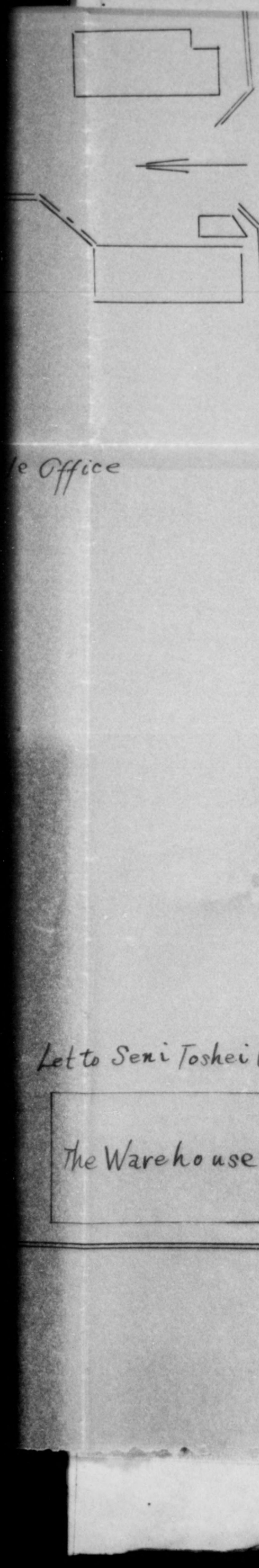

DECLASSIFIED E.O. 12065 SECTION 3-402/NNDG NO. 775013

DATE	SUBJECT	ISSUING HEADQUARTERS & INDORSEMENTS
20 JAN. 1948	APPLICATION FOR REMOVAL OF CERTAIN MACHINERY FROM LIST OF S.P. MACHINERY	TOTTORI PREF. OFFICE BASIC.
27 JAN. 1948	DESTRUCTION OF SPECIAL PURPOSE MACHINERY AND EQUIPMENT; DATED 5 DEC. 1947	T. M. G. T. BASIC
15 APR. 1949	EXEMPTION OF REPARATIONS MACHINES FROM REPARATIONS LISTS	T. M. G. T. BASIC
2 JUN. 1949	EXEMPTION OF REPARATIONS MACHINES FROM REPARATIONS LISTS.	T. M. G. T. BASIC
23 Apr. 49	Exemption of Reparations Machines from Reparations Lists	CMGR - Basic

III

III.-EXEMPTION OF INSTALLATION AND/OR EQUIPMENT

DECLASSIFIED E.O. 12065 SECTION 3-402/NNDG NO. 775013

CMGR 386.3 (D-Kin) 1st Ind
(15 Apr 49)
Subject: Exemption of Reparations Machines from Reparations Lists

Headquarters, Chugoku Military Government Region, APO 248, Kure, Honshu, 23 April 1949

TO: Commanding Officer, Tottori Military Government Team, APO 248

1. The provisions of Operational Directive 21, para, 2f Headquarters Eighth Army, dated 30 March 1948, and Operational Directive 21/1 Headquarters Eighth Army, dated 1 March 1949 as revised does not qualify the subject equipment for release or exempt from reparations claim.

2. Referred machines were within the physical plant confines of Kawasaki Zoki K.K. located at #1 Furichi Tottori-shi, Tottori-ken at the time custody and control was effected by direction of SCAPIN-1134 dated, 13 August 1946, subj, "Reparations Selections Within Privately Owned Munitions Plants, Incl 1 thereto."

3. Memorandum for the Japanese government, SCAPIN-1258, dated 10 October 1946 subj: "Revised Listing of Reparations Selections Within Privately Owned Munitions Plants," Incl 1; ref para 1c of Operational Directive 21, dated 30 March includes the above mentioned facility.

41-03 Sec III

4. Despite the fact said items were dispersed from the parent installation which was not independently listed for claim by the above referenced SCAPINS; nevertheless they were located at the present custodial plant when it was designated for claim, and removal under the interim reparations program.

5. Inventories of privately owned munitions plants as provided by Operational Directive 5/5 Headquarter Eighth Army, dated 24 September 1946 should have been accomplished under the instructions of Operational Directive 5/4 Headquarters Eighth Army, dated 22 August 1946. Since the subject equipment are machine tools they should have been properly inventoried for reparations claim at this time along with the other designated pooled items. However the fact they were not inventoried until directed by evaluation instructions contained in Operational Directive 21, Headquarters Eighth Army dated, 30 March 1948 para 6a, c, does not preclude any exemption for this equipment.

6. Since the Tottori Military Government Team has properly inventoried this equipment your particular attention is invited to Operational Directive 21/1 Headquarters Eighth Army, dated 1 March 1949 para 8 for surveillance.

1 Incl
n/c

RUSSELL C. SNYDER
Colonel, FA
Commanding

DECLASSIFIED E.O. 12065 SECTION 3-402/NNDG NO. 775013

Central file

HEADQUARTERS
TOTTORI MILITARY GOVERNMENT TEAM
APO 248

File No.61 — Tottori, Honshu

Econ-Ha — 2 June 1949

41-3
III

SUBJECT: Exemption of Reparations Machines from Reparations Lists.

THRU : Tottori Liaison Office

TO : Kawasaki Zoki Co. Ltd., Tottori Branch

1. Your company's application for the exemption of reparations machinery dated 28 February 1949 has been disapproved.

2. Your attention is invited to inclosure 1.

DONALD M. SENSING
Lt. Col., FA
Commanding

Incl. 1
(As stated above)

28

DECLASSIFIED E.O. 12065 SECTION 3-402/NNDG NO. 775013

CMGR 386.3 (D-Kin) 1st Ind
(15 Apr 49)
Subject: Exemption of Reparations Machines from Reparations Lists

Headquarters. Chugoku Military Government Region. APO 248. Kure, Honshu.
23 April 1949

TO: Commanding Officer. Tottori Military Government Team. APO 248

1. The provisions of Operational Directive 21, para. 2f Headquarters Eighth Army, dated 30 March 1948. and Operational Directive 21/1 Headquarters Eighth Army, dated 1 March 1949 as revised does not qualify the subject equipment for release, or exempt from reparations claim.

2. Referred machines were within the physical plant confines of Kawasaki Zoki K.K. located at #1 Furichi Tottori-shi. Tottori-ken at the time custody and control was effected by direction of SCAPIN-1134 dated. 13 August 1946. subj. "Reparations Selections Within Privately Owned Munitions Plants, Incl 1 thereto."

3. Memorandum for the Japanese government, SCAPIN-1258. dated 10 October 1946 subj: "Revised Listing of Reparations Selections Within Privately Owned Munitions Plants." Incl 1; ref para 1c of Operational Directive 21, dated 30 March includes the above mentioned facility.

4. Despite the fact said items were dispersed from the parent installation which was not independently listed for claim by the above referenced SCAPINS: nevertheless they were located at the present custodial plant when it was designated for claim, and removal under the interim reparations program.

5. Inventories of privately owned munitions plants as provided by Operational Directive 5/5 Headquarter Eighth Army, dated 24 September 1946 should have been accomplished under the instructions of Operational Directive 5/4 Headquarters Eighth Army, dated 22 August 1946. Since the subject equipment are machine tools they should have been properly inventoried for reparations claim at this time along with the other designated pooled items. However the fact they were not inventoried until directed by evaluation instructions contained in Operational Directive 21, Headquarters Eighth Army dated, 30 March 1948 para 6a. c. does not preclude any exemption for this equipment.

6. Since the Tottori Military Government Team has properly inventoried this equipment your particular attention is invited to Operational Directive 21/1 Headquarters Eighth Army. dated 1 March 1949 para 8 for surveillance.

1 Incl:
n/c

Russell C. Snyder

RUSSELL C. SNYDER
Colonel, FA
Commanding

64944

29-4-49

DECLASSIFIED E.O. 12065 SECTION 3-402/NNDG NO. 775013

HEADQUARTERS
TOTTORI MILITARY GOVERNMENT TEAM
APO 248

File No.61
Econ-Ha

Tottori, Honshu
15 April 1949

SUBJECT: Exemption of Reparations Machines from Reparations Lists

TO: Commanding Officer
Chugoku Military Government Region
APO 248

1. Reference paragraph 2f., Operational Directive Number 21, Headquarters Eighth Army, APO 343, subject: "Japanese Industrial Reparations Facilities," dated 30 March 1948.

2. In compliance with the above reference the attached applications for release of reparations machinery from reparations lists are forwarded for your consideration.

1 Incl:
(As stated above)

DONALD M. SENSING
Lt. Col., FA
Commanding

6496

DECLASSIFIED E.O. 12065 SECTION 3-402/NNDG NO. 775013

TOTTORI PREFECTURAL OFFICE

1 April, 1949

SUBJECT: Application for Exemption of Certain Reparation Machines from Reparation List

THRU: Tottori Prefectural Liaison Office

T O: Commanding Officer,
Tottori Military Government Team

This is to inform you that we have received the attached application from Tottori Plant, Kawasaki Zoki K.K. to the effect that the three machines specified in the application which were lent from Kawasaki Rolling-stock Mfg. Co., Ltd. which is non-reparation facility to the applicant and were not set up in the applicant's plant at the time of war termination, being considered having no relation with production of weapons, were omitted from the Reparations List when the applicant's facility was designated as reparation facility.

But in accordance with the instruction issued for "Evaluation" held last year which directed that all the equipments located in a reparation facility must be listed in the reparations list, these three machines were also listed in the reparations list.

While, Kawasaki Rolling-stock Mfg. Co., Ltd. who lent the machines in question to the applicant has kept expediting him to return the machines because the former is in urgent need of the machines to manufacture the rolling-stocks.

Such being the case, we would much be obliged to you if you, taking the above-mentioned circumstances into consideration, will permit him to return the machines to the owner.

Governor,
Tottori Prefecture

Chief of Liaison Office,
Tottori Prefecture

DECLASSIFIED E.O. 12065 SECTION 3-402/NNDG NO. 775013

KAWASAKI ZOKI CO. LTD.
Tottori Branch

Date: 28 February 1949

To: Commanding Officer,
Hq. Tottori Mil. Govt. Team,
Thru: Commerce And Industry Section of Tottori Prefecture
Subject: Application for partial release of the machines designated for Reparation.

1. Machines applied for Release

Evaluation Inventory No.	Name of Machine		Manufacturer
41-3-138	Plain milling machine	1	Alfred Herbert
41-3-139	#3 Universal milling machine	1	Brown Sharp
41-3-140	#2 Vertical milling machine	1	Hulse
	Total	3	

2. Reasons:

The above-mentioned machines were lent to Kawasaki Zoki Co. Ltd. Tottori Branch in July 1945, from Kawasaki Rolling-stock Mfg. Co. Ltd. at no. 6, 1 chome, Wadayama-dori, Hyogo-ku, Kobe, whose factory are not designated for Reparation. When the machines in this factory were inventoried for Reparations in 1946, those 3 machines were omitted from inventory by reason that they were the lent machines and had done nothing for the manufacturing of munitions as they reached here in this factory only a couple of days before the termination of the War and were not set up in our shop. Afterwards we were given instructions that all machines which are situated in Reparations factories must be inventoried even if they are owned by other persons.
Therefore when we carried out " Evaluation " of our Reparation factory, we inventoried those 3 machines in addition as Evaluation item.
Kawasaki Rolling-stock Mfg. Co. Ltd. have urgently requested us to return the lent machines to them in order to use them for manufacturing rolling-stocks.
They are feeling no small difficulties in manufacturing those items for want of those machines and we are in awkward position.

We hereby apply for the release of those three machines from designation for Reparation and for returning of them to Kawasaki Rolling-stock Mfg. Co. Ltd. for the above-mentioned reasons, for which kind consideration and attention is solicited.

Respectfully youres,

By Hakuo Miyamoto
Hakuo Miyamoto
Representative Director.
Kawasaki Zoki Co.Ltd.Tottori Branch

DECLASSIFIED E.O. 12065 SECTION 3-402/NNDG NO. 775013

Telephones:
MINATOGAWA (5) 657~659

Telegrams:
KAWASHA KOBE

KAWASAKI ROLLING-STOCK MFG. CO., LTD.

6, 1-CHOME, WADAYAMA-DORI, HYOGO-KU
KOBE JAPAN

Mar: 1, 1949

TO : Headquarters Tottori Military Government Team

FROM : Kawasaki Rolling-Stock Mfg. Co., Ltd.
6, 1-chome, Wadayama-dori,
Hyogo-ku, Kobe.

SUBJECT : Application for a partial exemption of machine equipments from Reparation List.

Sir,

We hereby apply for a partial exemption of machine equipments from Reparation List. Details of these machine equipments and the reason why we necessitate them are specified on the attached sheets.

We shall be much obliged if you could grant us at your earliest convenience your permission for this matter.

Respectfully yours,

Kingo Mukasa
(Kingo Mukasa)

President & Director

DECLASSIFIED E.O. 12065 SECTION 3-402/NNDG NO. 775013

1. Name of machine desired to be exempted :

Inventory Number	Name of Machine	Manufacturer	Number of set
41-3-138	Plain Milling Machine	Alfred Herbert	1
41-3-139	#3 Universal Milling Machine	Brown Sharp	1
41-3-140	#2 Vertical Milling Machine	Hulse	1
		Total	3

2. Reason necessitating these machine equipments :

Our company lent the above mentioned 3 sets of machines to Tottori Plant of Kawasaki Machine Mfg. Co., Ltd. on July, 1945. The motive of having lent these machines was not to contribute to the production of weapons. But, by the request of Chief of Locomotive Dept. of our company on change of his post to the said Tottori Plant, we lent them for the time being, together with the removal of machines to avoid the war damage.

By air-raids during the war-time, our factory suffered much losses to the machine equipments, too. But endeavouring to repair, improve and mend the machines which got out of order, we are now making effort earnestly to manufacture rolling-stocks for inland and for overseas. But, because of decrepitude, a majority of machine tools used in our factory are so bad in capacity and so low in efficiency that we are suffering much inconveniences.

Especially, the rolling-stocks for U.S.S.R. which are now manufacturing and for Siam which shall be done successively, necessitate the machines of good capacity and of high efficiency. In spite of this request, it is hardly possible to get the said machines under this social condition of Japan.

On this reason, our company is eager for the return of these 3 sets of machines which are necessary to manufacture better rolling-stocks for overseas and, moreover, have not been used for war.

This is the reason why our company is desirous for the exemption of 3sets of machine equipments from the Reparation List.

DECLASSIFIED E.O. 12065 SECTION 3-402/NNDG NO. 775013

HEADQUARTERS
TOTTORI MILITARY GOVERNMENT TEAM
APO 248

File No.61
Econ-Ha

Tottori, Honshu
15 April 1949

SUBJECT: Exemption of Reparations Machines from Reparations Lists

TO: Commanding Officer
Chugoku Military Government Region
APO 248

1. Reference paragraph 2f., Operational Directive Number 21, Headquarters Eighth Army, APO 343, subject: "Japanese Industrial Reparations Facilities," dated 30 March 1948.

2. In compliance with the above reference the attached applications for release of reparations machinery from reparations lists are forwarded for your consideration.

1 Incl:
(As stated above)

DONALD M. SENSING
Lt. Col., FA
Commanding

6490

DECLASSIFIED E.O. 12065 SECTION 3-402/NNDG NO. 775013

HEADQUARTERS
TOTTORI MILITARY GOVERNMENT TEAM
APO 248

File No.61
Econ-Ha

Tottori, Honshu
15 April 1949

SUBJECT: Exemption of Reparations Machines from Reparations Lists

TO: Commanding Officer
Chugoku Military Government Region
APO 248

1. Reference paragraph 2f., Operational Directive Number 21, Headquarters Eighth Army, APO 343, subject: "Japanese Industrial Reparations Facilities," dated 30 March 1948.

2. In compliance with the above reference the attached applications for release of reparations machinery from reparations lists are forwarded for your consideration.

1 Incl:
(As stated above)

DONALD M. SENSING
Lt. Col., FA
Commanding

6496

DECLASSIFIED E.O. 12065 SECTION 3-402/NNDG NO. 775013

HEADQUARTERS
TOTTORI MILITARY GOVERNMENT TEAM
APO 248

File No.61
Econ-Ha

Tottori, Honshu
15 April 1949

SUBJECT: Exemption of Reparations Machines from Reparations Lists

TO: Commanding Officer
Chugoku Military Government Region
APO 248

1. Reference paragraph 2f., Operational Directive Number 21, Headquarters Eighth Army, APO 343, subject: "Japanese Industrial Reparations Facilities," dated 30 March 1948.

2. In compliance with the above reference the attached applications for release of reparations machinery from reparations lists are forwarded for your consideration.

1 Incl:
(As stated above)

DONALD M. SENSING
Lt. Col., FA
Commanding

DECLASSIFIED E.O. 12065 SECTION 3-402/NNDG NO. 775013

KAWASAKI ZOKI CO. LTD.
Tottori Branch

Date: 28 February 1949

To: Commanding Officer,
Hq. Tottori Mil. Govt. Team.

Thru: Commerce And Industry Section of Tottori Prefecture

Subject: Application for partial release of the machines designated for Reparation.

1. Machines applied for Release

Evaluation Inventory No.	Name of Machine		Manufacturer
41-3-138	Plain milling machine	1	Alfred Herbert
41-3-139	#3 Universal milling machine	1	Brown Sharp
41-3-140	#2 Vertical milling machine	1	Hulse
	Total	3	

2. Reasons:

The above-mentioned machines were lent to Kawasaki Zoki Co., Ltd. Tottori Branch in July 1945, from Kawasaki Rolling-stock Mfg. Co. Ltd. at no. 6, 1 chome, Wadayama-dori, Hyogo-ku, Kobe, whose factory are not designated for Reparation. When the machines in this factory were inventoried for Reparations in 1946, those 3 machines were omitted from inventory by reason that they were the lent machines and had done nothing for the manufacturing of munitions as they reached here in this factory only a couple of days before the termination of the War and were not set up in our shop. Afterwards we were given instructions that all machines which are situated in Reparations factories must be inventoried even if they are owned by other persons.
Therefore when we carried out " Evaluation " of our Reparation factory, we inventoried those 3 machines in addition as Evaluation item.
Kawasaki Rolling-stock Mfg. Co. Ltd. have urgently requested us to return the lent machines to them in order to use them for manufacturing rolling-stocks.
They are feeling no small difficulties in manufacturing those items for want of those machines and we are in awkward position.

We hereby apply for the release of those three machines from designation for Reparation and for returning of them to Kawasaki Rolling-stock Mfg. Co. Ltd. for the above-mentioned reasons, for which kind consideration and attention is solicited.

Respectfully youres,

By Hakuo Miyamoto
Hakuo Miyamoto
Representative Director.
Kawasaki Zoki Co.Ltd.Tottori Branch

DECLASSIFIED E.O. 12065 SECTION 3-402/NNDG NO. 775013

Telephones:

MINATOGAWA (5) 657~659

Telegrams:

KAWASHA KOBE

KAWASAKI ROLLING-STOCK MFG. CO., LTD.

6, 1-CHOME, WADAYAMA-DORI, HYOGO-KU
KOBE JAPAN

Mar: 1, 1949

TO : Headquarters Tottori Military Government Team

FROM : Kawasaki Rolling-Stock Mfg. Co., Ltd.
6, 1-chome, Wadayama-dori,
Hyogo-ku, Kobe.

SUBJECT : Application for a partial exemption of machine equipments from Reparation List.

Sir,

We hereby apply for a partial exemption of machine equipments from Reparation List. Details of these machine equipments and the reason why we necessitate them are specified on the attached sheets.

We shall be much obliged if you could grant us at your earliest convenience your permission for this matter.

Respectfully yours,

Kingo Mukasa

(Kingo Mukasa)

President & Director

(21)

DECLASSIFIED E.O. 12065 SECTION 3-402/NNDG NO. 775013

1. Name of machine desired to be exempted :

Inventory Number	Name of Machine	Manufecturer	Number of set
41-3-138	Plain Milling Machine	Alfred Herbent	1
41-3-139	#3 Universal Milling Machine	Brown Sharp	1
41-3-140	#2 Vertical Milling Machine	Hulse	1
		Total	3

2. Reason necessitating these machine equipments :

Our company lent the above mentioned 3 sets of machines to Tottori Plant of Kawasaki Machine Mfg. Co., Ltd. on July, 1945. The motive of having lent these machines was not to contribute to the production of weapons. But, by the request of Chief of Locomotive Dept. of our company on change of his post to the said Tottori Plant, we lent them for the time being, together with the removal of machines to avoid the war damage.

By air-raids during the war-time, our factory suffered much losses to the machine equipments, too. But endeavouring to repair, improve and mend the machines which got out of order, we are now making effort earnestly to manufacture rolling-stocks for inland and for overseas. But, because of decrepitude, a majority of machine tools used in our factory are so bad in capacity and so low in efficiency that we are suffering much inconveniences.

Especially, the rolling-stocks for U.S.S.R. which are now manufacturing and for Siam which shall be done successively, necessitate the machines of good capacity and of high efficiency. In spite of this request, it is hardly possible to get the said machines under this social condition of Japan.

On this reason, our company is eager for the return of these 3 sets of machines which are necessary to manufacture better rolling-stocks for oversees and, moreover, have not been used for war.

This is the reason why our company is desirous for the exemption of 3sets of machine equipments from the Reparation List.

(5)

DECLASSIFIED E.O. 12065 SECTION 3-402/NNDG NO. 775013

File Rec

H E A D Q U A R T E R S
Tottori Mil Govt Team
APO 317

File No 58 27 January 1948

MEMORANDUM FOR: Tottori Prefectural Government

THRU: Tottori Liaison Office

SUBJECT: Destruction of Special Purpose Machinery and Equipment: Dated 5 December 1947

41-3
III

1. The application from Kawasaki Zoki K.K. Tottori Plant for the exemption of two (2) Reparations Machines that are at present on the Special Purpose List is approved.

2. Since the 2 Special Purpose machines are ordinary engine lathes with special fixtures it will not be necessary to destroy the machines as such. Destruction of the fixtures in accordance with the attached blue prints will be adequate.

PHILLIP J. VANDER ZWIEP
Lt Col, FA
Commending

DECLASSIFIED E.O. 12065 SECTION 3-402/NNDG NO. 775013

58/

Encl. #40

TOTTORI PREFECTURAL OFFICE

Date: Jan.20 1948

SUBJECT: Application for Removal of Certain Machinery from List of S.P Machinery

THRU : Tottori Prefectural Liaison Office

T O : Commanding Officer
Tottori Mil Govt Team

41-3
III

Applications re above subject have been received as herein enclosed from the custodian of Tottori Plant, Kawasaki-Zoki K.K. and of Hoki Plant of Shinko-Kogyo K.K..

The machine in question being an ordinary machine was used for special purposes with special small jigs attached to it.

Now that the special jigs have been destroyed with other SP Machines, it is nothing but an ordinary machine.

As the application is considered reasonalble and proper, your special consideration for it is hereby requested.

Aiji Nishio
Governor of
Tottori Prefecture

M. Kamine
Chief of Liaison Office
Tottori Prefecture

(5)

DECLASSIFIED E.O. 12065 SECTION 3-402/NNDG NO. 775013

Lt. Col. Phillip J. Vander Zwiep,
Commanding Officer,
Tottori Military Government Team.

15 January 1948

Sir,

Undermentioned machine was registered on the list by the owner with a view of S.P. machinery which used for the boring of infantry cannon barrel, but we have taken a view of non S.P. machinery by our recent inspection, if the special small jigs taken away and destroyed. That is, originally this machine was ordinary lathe, and the operation of the machine was done by the attachment of special small jigs.

Therefore, we hoped that the machine will be exempt from the S.P. machinery list, and this is owner's earnest desire to utilize this machine for civil production industry if permitted.

Under the circumstances, we should feel it very greatful if you would kindly exempt the following machine from the list of S.P. machinery.

Owner: Kawasaki Zōki Kabushiki Kaisha
Tottori Plant

Code Number: 41-3-1
41-3-2 2 Sets

Name of Machine: Lathe (For the boring of infantry cannon barrel)

Yours faithfully,

Tokutaro Matsuoka

Tokutaro Matsuoka,
The Chairman of the S.P. Machinery
Management Committee of Tottori
Prefecture.

DECLASSIFIED E.O. 12065 SECTION 3-402/NNDG NO. 775013

DECLASSIFIED E.O. 12065 SECTION 3-402/NNDG NO. 775013

DECLASSIFIED E.O. 12065 SECTION 3-402/NNDG NO. 775013

Kawasaki Zoki Co. Ltd.
Tottori Branch
1 Furuichi, Tottori-city. Tottori-ken

15 January 1948

Lt. Col. Phillip J. Vander Zwiep
Commanding Officer,
Tottori Military Government Team.

Application for Exemption from the List of Special Purpose Machinery.

Sir,

The following machine was registered on the S.P. machinery list by the reason which used for the boring of infantry cannon barrel.

But, originally this machine was a engine lathe, and the operation of the machine was done by the attachment of special small jigs.

Therefore, we hoped that the machine will be exempt from the S.P. machinery list, after that the attachment of special jigs taken away and destroyed.

This machine in application was inspected by the S.P. Machinery Management Committee of Tottori Prefecture at 26 Dec. 1947 and the reason of our application was recognized by them.

Such being the case, we should feel it very greatful if you will exempt this machine from the list of S.P. machinery.

No. of Inventry 41 - 3 - 1
41 - 3 - 2 2 sets

Name of Machine Engin Lathe

Yours faithfully

Hironosuke Itani

HIRONOSUKE ITANI
Kawasaki Zoki Co. Ltd
Tottori Branch

DECLASSIFIED E.O. 12065 SECTION 3-402/NNDG NO. 775013

Lt. Col. Phillip J. Vander Zwiep,
Commanding Officer,
Tottori Military Government Team.

15 January 1948

Sir,

Undermentioned machine was registered on the list by the owner with a view of S.P. machinery, but it is enable to utilize the machine for civil production industry by the attachment of jigs.

That is, at the present they are desiring to utilize this machine for the manufacturing of agricultural implements if permitted.

This committee has inspected the machine in application at 26 December 1947, and found the machine are in order. Therefore, we hoped that the machine will be exempt from the list, and we should feel it very greatful if you would kindly exempt the machine from the S.P. machinery list.

Owner: Shinko Kogyo Kabushiki Kaisha
Code Number: 41-4-149
Name of Machine: Mechanical Press

Yours very truly,

Tokutaro Matsuoka

Tokutaro Matsuoka,
The Chairman of the S.P. Machinery
Management Committee of Tottori
Prefecture.

DECLASSIFIED E.O. 12065 SECTION 3-402/NNDG NO. 775013

SHINKO KOGYO KABUSHIKI KAISHA
HOKI PLANT
130 Kaida, Agei-cho, Tohaku-gun, Tottori-ken.

13 January 1948

Lt. Col. Phillip J. Vander Zwiep,
Commanding Officer,
Tottori Military Government Team.

Application for Exemption from the List of Special Purpose Machinery

Sir,

The following machine was registered on the S.P. machinery list by the reason which used for the reducting of iron shell casing, but it is enable to utilize for the manufacturing of agricultural implements, especially for weeders of our main products by the attachment of jigs.

This machine in application was inspected by the officials of Tottori Military Government Team and The S.P. Machinery Management Committee of Tottori Prefecture at 26 December 1947, and the reason of our application was recognized by them.

Such being the case, we should feel it very greatful if you will exempt this machine from the list of S.P. machinery.

No. of Inventry:	41-4-149	
Name of Machine:	Mechanical Press	
Type and Capacity:	2 Poles Vertical Type	40 Ton

Yours faithfully,

Shinko Kogyo Kabushiki Kaisha

Tokutaro Matsuoka

Tokutaro Matsuoka,
Manager of Hoki Plant.

DECLASSIFIED E.O. 12065 SECTION 3-402/NNDG NO. 775013

DATE	SUBJECT	ISSUING HEADQUARTERS & INDORSEMENTS
28 OCT. 1948	ON COMPLETION OF REMOVAL OF REPARATION MACHINES.	TOTTORI DISTRICT DEPT, H.F.B. BASIC
15 NOV. 1948	MOVEMENT OF REPARATIONS MACHINERY TO FACILITATE PROPER CUSTODY AND MAINTENANCE	T.M.G.T. BASIC

IV. A.- TRANSFERS OF EQUIPMENT INTO INSTALLATION.

IVA

DECLASSIFIED E.O. 12065 SECTION 3-402/NNDG NO. 775013

File No. 61 Rev.

HEADQUARTERS
TOTTORI MILITARY GOVERNMENT TEAM
APO 317

File No.61 15 November 1948

SUBJECT: Movement of Reparations Machinery to Facilitate Proper Custody and Maintenance.

41-3 IV A

THRU: Commanding Officer
Chugoku Military Government Region
APO 317

TO: Commanding General
Headquarters Eighth Army
APO 343

1. Reference paragraphs 2c. and 2i., Operational Directive No.21, Headquarters Eighth Army, APO 343, subject: "Japanese Industrial Reparations Facilities", dated 30 March 1948.

2. Inspection of Chiyogawa Seisakusho K.K., Tottori City (Code No.41-9c) and Maeda Kikai Seisakusho K.K., Tottori City (Code No.41-9b and 41-9h) by this headquarters and Mr. J. E. Laffin, Reparations Section, G.H.Q., S.C.A.P. revealed that maintenance of reparations machinery in these two plants was below the minimum standards and that machinery authorized for use was not being used. The people concerned had repeatedly disregarded instructions of this headquarters. Accordingly, instructions were issued to the local Finance Office and movement of this machinery to Kawasaki Zoki K.K., also a reparations factory (Code No.41-3), where maintenance and proper storage is available, was completed in late October.

3. Following is a list of all machinery moved with their former and present locations:

ECONOMIC SECTION

17

DECLASSIFIED E.O. 12065 SECTION 3-402/NNDG NO. 775013

Former Location	Present Location
Chiyogawa Seisakusho K.K. #261 Yoshikata, Tottori City	Kawasaki Zoki K.K. #1 Furuichi, Tottori City

41 - 9c - 45 - U
41 - 9c - 48 - U
41 - 9c - 49 - SP (Partially destroyed)
41 - 9c - 50 - U
41 - 9c - 51 - U
41 - 9c - 52 - U
41 - 9c - 53 - U

Maeda Kikai Seisakusho K.K. #117 Higashihonji-cho, Tottori City	Kawasaki Zoki K.K. #1 Furuichi, Tottori City

41 - 9b - 34 - U
41 - 9b - 35 - U
41 - 9b - 36 - U
41 - 9b - 37 - U
41 - 9b - 38 - U
41 - 9b - 39 - U
41 - 9b - 40 - U
41 - 9b - 41 - U
41 - 9b - 42 - SP (Partially destroyed)
41 - 9h - 44 - U

4. Authorization for "use" of all machines mentioned in paragraph 3 above has been revoked by this headquarters and subsequently all "U's" have been removed from the machinery. Movement of this machinery will have very little effect on production and eliminates two dispersal areas by centralizing this machinery, resulting in more efficient custody and control.

DONALD M. SENSING
Lt. Col. FA
Commanding

File No. 61f

4ヶ-3
IV A.

日本政府

管一二三第四三三號

昭和廿參年拾月廿八日

ECONOMIC SECTION

To: The Commanding Officer, T. Mr. G. T.

From: Director of Tottori District Dept., Hiroshima Finance Bureau

廣島財務局鳥取地方部長

鳥取軍政部隊長殿

賠償機械の移轉完了報告について

十月八日付ファイルNo六ナ一通牒をもつて御指示の千代河製作所及び前田機械製作所にある賠償機械を川崎造機株式會社鳥取工場へ移轉を完了したから報告する。

Subject: On Completion of Removal of Reparation Machines

We completed the removal of reparation machines in accordance with your direction file No. 61 as at 8 Oct. 1948.

(From both Chiyokawa Manufactory & Maeta Machinery Plant to Kawasaki Machinery Mfg. Co. Ltd, Tottori Plant.)

16

DECLASSIFIED E.O. 12065 SECTION 3-402/NNDG NO. 775013

DECLASSIFIED E.O. 12065 SECTION 3-402/NNDG NO. 775013

(61)

HEADQUARTERS
Tottori Military Government Team
APO 317

File No.61 8 October 1948

SUBJECT: Movement of Reparations Machines

THRU: Tottori Prefectural Liaison Office

TO: Finance Bureau, Tottori Branch

41-3
IV A.

1. Chiyogawa Seisakusho and Maeda Kikai Seisakusho have not maintained the reparations machines left in their custody as directed by SCAPIN 1219.

2. It is directed that the machines in question be moved and stored at the Kawasaki Zoki Co. for the purpose of better maintenance.

3. All possible precautions and care will be taken by the responsible parties for the preservation of the equipment while in the moving.

PHILLIP J. VANDER ZWIEP
Lt. Col., FA
Commanding

14

DECLASSIFIED E.O. 12065 SECTION 3-402/NNDG NO. 775013

DATE	SUBJECT	ISSUING HEADQUARTERS & INDORSEMENTS
- NOV. 1947	APPLICATION FOR APPROVAL FOR TRANSFER OF MACHINES	KAWASAKI ZOKI CO. LTD. TOTTORI FACTORY. BASIC.

IV.B.- TRANSFERS OF EQUIPMENT OUT OF INSTALLATION.

IV B

DECLASSIFIED E.O. 12065 SECTION 3-402/NNDG NO. 775013

The Kawasaki Zoki Co., Ltd. Tottori Plant.

Subject: Application for Approval for Transfer of machines

To: Tottori military Government Team

From: Kawasaki Zoki Co., Ltd. Tottori Factory.
No. 1, Furuichi, Tottori city.

Date Nov. 1947.

41-3
IV B

We should be much obliged if you would kindly give us approval for transfer of machines under mentioned.

1. Name of the lent machines

No. 2 Vertical milling machine	1	Hulse
Plain milling machine	1	Alfred Herbert
No. 3 Universal milling machine	1	Brown Sharp

2. Reason of Transfer

The above mentioned machines were lent to Kawasaki Zoki Co., Ltd. (Kawasaki Machine Mfg. Co., Ltd.) Tottori plant from Kawasaki Rolling Stock Mfg. Co., Ltd. in July 1945, who have requested us to return the lent machines to them in order to use them for producing rolling-stock. So we want to transfer the machines as follows.

Plain milling machine	1	Alfred Herbert
No. 3 Universal milling machine	1	Brown Sharp

2. Reason of Transfer

The above mentioned machines were lent to Kawasaki Zoki Co., Ltd. (Kawasaki Machine Mfg. Co., Ltd.) Tottori plant from Kawasaki Rolling Stock Mfg. Co., Ltd. in July 1945, who have requested us to return the lent machines to them in order to use them for producing rolling-stock. So we want to transfer the machines as follows.

3. Transfer of machines

From Kawasaki Zoki Co., Ltd. Tottori plant
(Kawasaki Machine Mfg. Co., Ltd)
No.1, Furuichi, Tottori city.

To Kawasaki Rolling-Stock Mfg. Co., Ltd.
No. 6, 1 chome Wadayama-dori Hyogo-ku, Kobe city.

Hakuo Miyamoto

HAKUO MIYAMOTO
Manager of Kawasaki Zoki Co., Ltd.
Tottori Plant

DECLASSIFIED E.O. 12065 SECTION 3-402/NNDG NO. 77 5013

DECLASSIFIED E.O. 12065 SECTION 3-402/NNDG NO. 775013

KAWASAKI ZOKI K.K. 41-03
TOTTORI KOJO
Section IV. C. Dispersal Areas

DATE	SUBJECT	ISSUING HEADQUARTERS & INDORSEMENTS

IV C

DECLASSIFIED E.O. 12065 SECTION 3-402/NNDG NO. 775013

DATE	SUBJECT	ISSUING HEADQUARTERS & INDORSEMENTS
23 FEB. 1949	REPORT ON INSPECTION (KAWASAKI ZOKI K.K.)	TOTTORI M.G.T.
24 NOV. 1949	REPORT ON INSPECTION OF REPARATIONS PLANTS, DISPERSAL AREAS & SHIPBUILDING.	C.C.A.R.
22 July 1950	Inspection of Kawasaki Zoki Co., Code No. 41-3, 41-9a, b, c, h, Tottori Prefecture	C.C.A.R.
20 Nov. 50	Inspection of Reparations Equipment at Kawasaki Zoki K.K. 41-5.	C.C.A.R.

V

DECLASSIFIED E.O. 12065 SECTION 3-402/NNDG NO. 775013

Section V. INSPECTION REPORT

41-03

Field Trip Report - Mr. Stradley

b. Kawasaki Zoki K.K. 41-03

28 Feb 1951

A total of 19 ~~sew~~-machines, (8 machines coded 41-3, 1 machine coded 41-9a) ~~were~~ in use by the Daido Mokuzai. Documentary proof for these 19 machines was on hand.

There is a total of 201 inventoried items that are coded as follows:

Code No.	No. of Machines
41-3	154
41-9a	31
41-9b	8
41-9c	7
41-9h	1
Total	201

The following 21 government owned machines have been applied by the local finance office for melt-down scrapping:

41-9a- 3	41-9a-11		
" 4	" 12		
" 5	" 13		
" 6	" 23		
" 7	" 25		
" 8	" 26		
" 9	" 31		
" 10	" 34	Sub-total	16 machines
41-9b-36	41-9b-38	Subtotal	2 machines
41-9c-45	41-9c-49		
" 50		Subtotal	3 machines
		Grandtotal	21 machines

R Stradley

DECLASSIFIED E.O. 12065 SECTION 3-402/NNDG NO. 775013

HEADQUARTERS
CHUGOKU CIVIL AFFAIRS REGION
ECONOMICS SECTION

D/RPL/fk

CCAR 319.1

20 November 1950

SUBJECT: Report of Field Trip, Tottori City, Tottori Prefecture, 20 October 1950

TO : Chief
Economics Section

PREPARED BY: Robert P. Lord, Distribution and Industry Division

MANUFACTURING AND INDUSTRY FILE 41-3 Sec. 1

1. REFERENCE:

Paragraph 3b, O. D. 11, 10 April 1950.

2. PURPOSE:

Inspection of reparations equipment at Kawasaki Zoki K.K. 41-3.

3. BACKGROUND:

Routine.

4. DISCUSSION:

One (1) piece of equipment authorized by CPC for scrapping has been melted down. Code number of this item was 41-9d-42.

Nineteen (19) items of reparations equipment from this installation are in authorized use to the Daido Mokuzai Company located within compound of Kawasaki Zoki Company.

5. CONCLUSION:

Reparations equipment inspected and found in good condition. One (1) spare boiler in use to Daido Mokuzaki Company which was not properly maintained at time of last inspection, has been cleaned and appeared in good condition.

6. RECOMMENDATIONS:

None.

R. P. LORD
Distribution & Industry Division

DECLASSIFIED E.O. 12065 SECTION 3-402/NNDG NO. 775013

FIELD TRIP REPORT

T. KAJIYA

Tottori
24 August 1950

PRICE FILE AND DISTRIBUTION

1. Purpose:

Inspection of Kawasaki Zoki K.K. (MUN) 41-2. 41-7.

2. Background:

Surveillance in accordance with O.D. 11.

3. Discussion:

41-9b-42 was scrapped down on 27 July 1950 and a report on the scrapping was submitted to the Finance Ministry on 28 July 1950.

The plant official desired to have the roof of dead storage repaired out of government fund.

4. Conclusions:

Reparations equipment is dead storage and that in A.U. at the Daido Plywood Company were found to be in good condition.

5. Recommendations:

It was advised to Mr. Shimizu of the Daido Plywood Company that some degree of maintenance be necessary on an A.U. spare boiler (41-3-120) as it looked in bad condition.

It was recommended to the officials that the machines under the leaking holes on the roof be moved to the central part or any other part of the warehouse to prevent the machines from getting wet.

MANUFACTURING AND INDUSTRY FILE 41-2

Sec V

TETSURO KAJIYA
Distribution & Industry Division

D/TK/fk

DECLASSIFIED E.O. 12065 SECTION 3-402/NNDG NO. 775013

FIELD TRIP REPORT

R. P. LORD

22 July 1950

1. Purpose:

Inspection of Kawasaki Zoki Co., Code No. 41-3, 41-9a, b, c, h, Tottori Prefecture.

2. Background:

Surveillance in accordance with C.D. 11, 10 April 1950.

3. Discussion:

Kawasaki Zoki is a dead storage area but nineteen (19) items of reparations equipment from this plant were placed in authorized use 17 March 1950 by ESS/SCAP to the Daido Plywood Company which is located within the same compound as this company.

One item 41-9b-42 was approved for scrapping by CPC 10 May 1950 but to date no disposition has been made on this item. Custodian was reminded that final disposition report on this item is due in CPC/SCAP by 10 August 1950.

4. Conclusion:

Reparations equipment in dead storage and that in authorized use at Daido Plywood Co. inspected and found in good condition.

5. Recommendations:

None.

MANUFACTURING AND INDUSTRY FILE 41-3 Doc. 1

R. P. LORD
Price, Distribution
and Industry Division

D/RPL/fk

DECLASSIFIED E.O. 12065 SECTION 3-402/NNDG NO. 775013

SUBJECT: Field Trip to Tsuyama, Tottori, Matsue and Gotsu

PURPOSE: Inspection of Reparations Plants, Dispersal Areas and Shipbuilding in compliance with O.D. 51, dated 27 September 1949.

The Gunze Silk Co. in Tsuyama (Code No. 31-1) was inspected on 23 Nobermber 1949. Plant was not in operation at the time due to electricity cut-off. Seven (7) wood-working machines were released at this location in 1947 by CCAT. Company officials did not know name of person effecting release. Verbal authority was given for their release and no letter available in their files. At time of their release machines were not numbered due to instructions from ken Government Commerce and Industry Section. Four (4) machines are in temporary use-verbal authority given by a Capt. Green (CCAT) on 27 September 1949. Twenty-eight (28) machines are in authorized use-verbal permission given 25 February 1949 after application was submitted. Copy of application was available. Code Nos. of temporary use machines are:

31-01-3
31-01-7
31-01-56
31-01-62

A count of all machinery in authorized use showed no discrepancies, although two of the machines appeared in need of cleaning.

(2) Kawasaki Zoki K.K. (Code No. 41-3) inspected on 24 November 1949. Two (2) Special Purpose machines were not completely destroyed due to instructions from TCAT. Machines now have new inventory numbers (41-3-116), (41-3-117). Three (3) temporary use machines (switchborads) in use for one year. Plant authorities said a letter from TCAT authorizing temporary use of these machines was on record in Prefectural Office. Check revealed no letter on file. Plant authorities did however have copy of application sent to TCAT asking temporary use of these machines. Fifty (50) items included in the inventory are under the custody of finance Bureau including one (1) transformer in temporary use.

Ten (10) machines from Maeda Kikai Seisakusho dispersal area (Code No. 41-9b) and eight (8) machines from Chiyogawa Seisakujo dispersal area (Code No. 41-9c) have been consolidated in plant 41-3. Authority for moving given by TCAT. One lathe from the latter area a CPC machine has already been sent to Odaka. Both dispersal areas visited and found to contain no reparations machinery. Chiyogawa Seisakujo Company no longer in operation. Former location is occupied by small firm manufacturing charcoal fuel.

Sanin Kogyo K.K. (Code No. 41-1) inspected on 25 November 1949. One machine is in temporary use (Code No. 41-1-214) verbal authority given in September 1949 by TCAT. Copy of application to TCAT asking temporary use of machine is on record in company file. Seventy-one (71) machines are in authorized use. Approval given 24 March 1948 by Capt Moxley, TCAT. Copy of application listing machines and his signed approval are on record. One machine in authorized use (Code no. 41-1-294) fire fighting apparatus appeared rusted, disassembled and in general poor condition. Machine would be of little or no use in case of fire. Other machinery in authorized use appeared to be well maintained.

DECLASSIFIED E.O. 12065 SECTION 3-402/NNDG NO. 775013

The Ishimatsu Shipbuilding Company located at Karo-Tottori City, visited on 25 November 1949. The above is a wooden shipbuilding yard which employs about 60 persons. At the time of inspection three 25 ton trawlers were under construction. One trawler of 28 tons was recently launched and is now receiving deck fittings. Of the four slipways at this yard, two are large enough for the construction of 150 ton wooden vessels.

Ishikei Shipbuilding Company located at Karo-To tori City visited on 25 November 1949. Only 30 or 35 persons are employed at this yard. Yard has three slipways, two of which were being used in the construction of one 10 and one 20 ton wooden ships. However, one slipway is large enough for the construction of a 100 ton wooden vessel.

Shinko Kogyo K.K. (Code No. 41-4) inspected on 26 November 1949. Two Special purpose machines at this location only partially destroyed and given new code numbers-41-4-288, 41-4-289. 148 machines in authorized use-written authority from TCAT for their use on record in company office. Twenty-nine (29) machines at this location are under the custody of Finance Bureau bearing the following code numbers. Machines are in authorized use:

41-9d-60
41-9d-63 to 41-9d-66
41-9d-72 to 41-9d-73
41-9d-75 to 41-9d-85
41-9d-92
41-9d-94 to 41-9d-97
41-9d-102 to 41-9d-104
41-9d-112 to 41-9d-114

Seven (7) Special Purpose machines at the above location under custody of Finance Bureau were only partially destroyed and given the following new code numbers:

41-9d-115
41-9d-116
41-9d-117
41-9d-118
41-9d-119
41-9d-120
41-9d-121

Machinery in use was checked and found to be in good condition.

Shinko Kogyo K.K. (Code No. 41-5) also inspected on 26 November 1949. One machine in authorized use (41-5-24) moved to plant 41-4 together with six (6) machines in authorized use under Finance Bureau custody-41-9e-115,116,134,135,175,176. Authority for moving machinery given in letter from TCAT. The machines listed herein were located and checked at 41-4. Fifty-three (53) machines at 41-5 were released from reparations by letter of TCAT dated 5 December 1947. A total of eighty-four (84) machines at this location are under custody of Finance Bureau.

Meiji Kikai Seisakusho (Code No. 41-2) inspected on 26 November 1949. Four (4) machines are in temporary use by permission of Lt. Halvatgis, TCAT. Machines have been in use for five months, Twenty-five (25) machines are in authorized use. Five (5) transformers which Lt. Halvatgis placed in authorized use are not marked "U". Lt promised letter forthcoming for their use but as yet not received. Lt said it would be alright to use them. Copy of application to TCAT for their use, dated 23 April 1949 is on record. Code Nos. of the five machines are:

41-2-72
41-2-73

DECLASSIFIED E.O. 12065 SECTION 3-402/NNDG NO. 775013

Mebji Kikai Seisakusho (Code No. 41-2) Cont'd.

41-2-74
41-2-75
41-2-76

Twenty-five(25) machines in authorized checked. Found to be properly marked and in good condition.

Nippin Soda K.K. (Code No. 41-9f) inspected on 27 November 1949. Forty-four (44) machines were on reparations in this area but were released by letter of TCAT dated 25 July 1949. However, upon checking machinery, two machines were found in operation which were not included in the original 44 released. Plant officials said these were overlooked, afterwards said machines were in temporary use since February 1948 authorized by TCAT. Code Nos. of the two machines are: 41-9f-277,41-9f-285.

Tanigawa Bussan-Dispersal Area. Only one (1) machine was on reparations at this area and it has been released from custody by letter of TCAT dated 25 July 1949. Machine is class 3, now in operation. Tanigawa Bussan is small plant amploying about 50 persons. Found to be busy in the manufactore of farm implements.

Ishibashi Zosen Tekko Sho-DispersallArea (Code No. 41-8A) inspected on 27 November 1949. Only twelve (12) reparations machines at this location-all in dead storage. Machines stored in good enclosure. Code numbers listed below.

41-8a-1
41-8a-2
41-8a-3
41-8a-4
41-8a-5
41-8a-6
41-8a-7
41-8a-8
41-8a-9
41-8a-10
41-8a-11
41-8a-12

The Ishibashi Shipbuilding Company was inspected at the same time. Construction of wooden vessels and engine repair are done here. At present engine repair work on fishing vessels is more prominent than shipbuilding. Two wooden vessels of 30 ton each are being built at present. Of the three slipways available for ship construction, each can be used for the building of 200 ton vessels.

Nippon Hassoden K.K. (Matsue) (Code No. 36-2) inspected on 28 November 1949. Seventy-one (71) reparations machines at this plant all in operation under SCAPIN 1131. An application for authorized use of all machinery was made 20 March 1947 to Commerce & Industry Ministry. Nippon Hassoden at Hiroshima gave instructions to use machines, Plant was checked and found in excellent condition.

The Fukushima Shipbuilding Compony at Matsue inspected on 28 November 1949. This yard capable of building 5 wooden vessels. Has facilities for building two of 100 ton each. At present the keel is laid for two 50 ton fishing vessels. Two 25 ton fishing vessels were recently launched and are now being outfitted. In addition to shipbuilding, small oil tanks and hatches are built here. Company employs 150 persons.

DECLASSIFIED E.O. 12065 SECTION 3-402/NNDG NO. 775013

The Mitsue Shipbuilding Company at Matsue inspected on 28 November 1949. Large size wooden shipbuilding yard, has six slipways, four of which are being used at present in construction of 30 ttn trawlers. Wooden ships of 250 tons can be built in each slipway. Company is at present experiencing difficulty in turning completed vessels over to owners due to the latter's shortage of funds.

Osaka Military Arsenal-Iwami plant Gotsu (Code No. 36-1 (1) inspected on 29-30 November 1949. Area containe all dead storage equipment. Thirty-six (36) machines have been removed under Ltr. Hq. 8A dated 30 June 1947. Destinations of these machines was given as Hiro and Yokohama. Of the 36 removed, 7 have been returned. Code Nos. of these are as follows:

36-1 (1)-749
36-1 (1)-757
36-1 (1)-758
36-1 (1)-759
36-1 (1)-760
36-1 (1)-761
36-1 (1)-762

The above 7 machines were located at the plant and checked. Eleven (11) machines were released from custody on 15 July 1949 and sent to Mippon Rayon Co. Their code numbers are: 36-1 (1)-481, 793, 799, 802, 803, 804, 805, 806, 807, 808, 848. Six (6) machines were placed in tomporary use by Capt Conduict SCAP on 17 March 1948. These machines were used to perform maintenance on dead storage machinery and are now no longer in use. All machinery appeared in excellent condition. Wharehouses where items are stored are in good shape and repairs, where necessary, have been made in plances to prevent rain leakage on stored equipment.

In every plant where machinery was in temporary use the coustodians were informed of the fact that in the future there will be no more temporary use of reparations equipment. Instructions were given them to apply for authorized use of machines in temporary use. Custodians were instructed that a copy of application requesting authorized use of machinery now in temporary use was desired in this office by 31 December 1949. Further, if the application which was sent to SCAP was not returned by 31 January 1949 machinery would automatically go into dead storage.

ROBERT P. LORD, DAC
Economic Section
CCAR

DECLASSIFIED E.O. 12065 SECTION 3-402/NNDG NO. 775013

ON FILE
File No. 6-1-D

TOTTORI MILITARY GOVERNMENT TEAM
REPARATIONS INSPECTION CHECK SHEET

Lt. James N. Hafnagtais
Inspector(s)

Date 23 Feb. 49

41-3
T

1. Plant Code No. 41-J Town Tottori
2. Name Kawasaki Zoki K.K. Category of Plant Munitions Disposal
3. Number of Employees 21
4. Equipment Classification #1 133 #2 58 #3 13 Total 204
5. Equipment in Operation 4
6. Equipment in Authorized Use 4
7. Inventory Complete? Yes
8. Items Not Inventoried —
9. Overall Maintenance (Excellent) (Good) (Fair) (Poor)
10. General Appearance of Plant Excellent
11. General Impression of Custodian Good
12. Is Plant Well Guarded? 8 Guards Yes
13. No of Buildings in Plant 4
14. No. Containing Reparations Equipment 4
15. Is a Clear Plant Layout Available? Yes
16. No. of Employees Engaged in Maintenance 7
17. REMARKS

13

DECLASSIFIED E.O. 12065 SECTION 3-402/NNDG NO. 775013

DATE	SUBJECT	ISSUING HEADQUARTERS & INDORSEMENTS
15 JAN. 1948	STATUS OF BUILDINGS AT THE KAWASAKI ZOKI K.K., TOTTORI CITY.	T. M. G. T. BASIC.

VI. A.- RELEASE OF REAL PROPERTY.

VIA

DECLASSIFIED E.O. 12065 SECTION 3-402/NNDG NO. 775013

b1c

H E A D Q U A R T E R S
Tottori Mil Govt Team
APO 317

File No 58

15 January 1948

SUBJECT: Status of Buildings at the Kawasaki Zoki K.K., Tottori City

THRU: Tottori Prefectural Liaison Office

TO: Tottori Prefectural Government

41-3
VII A.

1. Reference is made to the application of the Kawasaki Zoki K.K., Tottori City for the return of their buildings.

2. The only building deemed necessary for custody and control by this headquarters is the one building commonly known as the "1st Machine Shop", where all the reparations machinery is presently stored; all other buildings can be disposed of in any manner desired.

3. In view of the foregoing this headquarters will expect more constant vegilance in executing the provisions of SCAPIN 1219.

PHILLIP J. VANDER ZWIEP
Lt Col, FA
Commanding

6

DECLASSIFIED E.O. 12065 SECTION 3-402/NNDG NO. 775013

KAWASAKI ZOKI K.K. 41-03
TOTTORI KOJO
Section VI. B. Release of Materials

DATE	SUBJECT	ISSUING HEADQUARTERS & INDORSEMENTS

VI B

DECLASSIFIED E.O. 12065 SECTION 3-402/NNDG NO. 775013

KAWASAKI ZOKI K.K. 41-03
TOTTORI KOJO
Section VI.. C. Release of Machinery

DATE	SUBJECT	ISSUING HEADQUARTERS & INDORSEMENTS
10 May 1950	Reparations Division, Reparations Agency, Japanese Government, Tokyo, Japan	SCAP, CPC
28 July 1950	Report of Disposal of Released Equipment as Melt-Down Scrap	Kawasaki Zoki K.K.

VIc