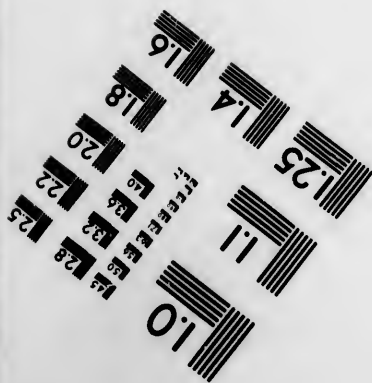
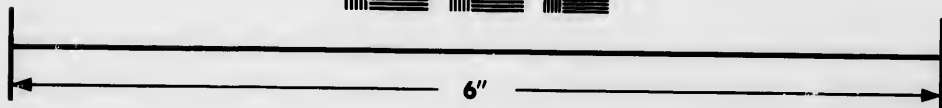
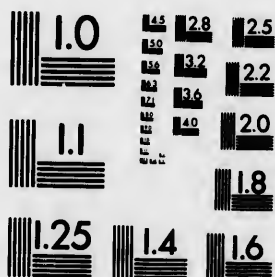

**IMAGE EVALUATION
TEST TARGET (MT-3)**



**Photographic
Sciences
Corporation**

23 WEST MAIN STREET
WEBSTER, N.Y. 14580
(716) 872-4503



**CIHM/ICMH
Microfiche
Series.**

**CIHM/ICMH
Collection de
microfiches.**



Canadian Institute for Historical Microreproductions / Institut canadien de microreproductions historiques



© 1983

Technical and Bibliographic Notes/Notes techniques et bibliographiques

The Institute has attempted to obtain the best original copy available for filming. Features of this copy which may be bibliographically unique, which may alter any of the images in the reproduction, or which may significantly change the usual method of filming, are checked below.

L'Institut a microfilmé le meilleur exemplaire qu'il lui a été possible de se procurer. Les détails de cet exemplaire qui sont peut-être uniques du point de vue bibliographique, qui peuvent modifier une image reproduite, ou qui peuvent exiger une modification dans la méthode normale de filmage sont indiqués ci-dessous.

- Coloured covers/
Couverture de couleur
- Covers damaged/
Couverture endommagée
- Covers restored and/or laminated/
Couverture restaurée et/ou pelliculée
- Cover title missing/
Le titre de couverture manque
- Coloured maps/
Cartes géographiques en couleur
- Coloured ink (i.e. other than blue or black)/
Encre de couleur (i.e. autre que bleue ou noire)
- Coloured plates and/or illustrations/
Planches et/ou illustrations en couleur
- Bound with other material/
Relié avec d'autres documents
- Tight binding may cause shadows or distortion along interior margin/
La reliure serrée peut causer de l'ombre ou de la distortion le long de la marge intérieure
- Blank leaves added during restoration may appear within the text. Whenever possible, these have been omitted from filming/
Il se peut que certaines pages blanches ajoutées lors d'une restauration apparaissent dans le texte, mais, lorsque cela était possible, ces pages n'ont pas été filmées.
- Additional comments:
Commentaires supplémentaires:

- Coloured pages/
Pages de couleur
- Pages damaged/
Pages endommagées
- Pages restored and/or laminated/
Pages restaurées et/ou pelliculées
- Pages discoloured, stained or foxed/
Pages décolorées, tachetées ou piquées
- Pages detached/
Pages détachées
- Showthrough/
Transparence
- Quality of print varies/
Qualité inégale de l'impression
- Includes supplementary material/
Comprend du matériel supplémentaire
- Only edition available/
Seule édition disponible
- Pages wholly or partially obscured by errata slips, tissues, etc., have been refilmed to ensure the best possible image/
Les pages totalement ou partiellement obscurcies par un feuillet d'errata, une pelure, etc., ont été filmées à nouveau de façon à obtenir la meilleure image possible.

This item is filmed at the reduction ratio checked below/
Ce document est filmé au taux de réduction indiqué ci-dessous.

10X	14X	18X	22X	26X	30X
<input type="checkbox"/>	<input type="checkbox"/>	<input checked="" type="checkbox"/>	<input type="checkbox"/>	<input type="checkbox"/>	<input type="checkbox"/>
12X	16X	20X	24X	28X	32X

The copy filmed here has been reproduced thanks to the generosity of:

National Library of Canada

The images appearing here are the best quality possible considering the condition and legibility of the original copy and in keeping with the filming contract specifications.

Original copies in printed paper covers are filmed beginning with the front cover and ending on the last page with a printed or illustrated impression, or the back cover when appropriate. All other original copies are filmed beginning on the first page with a printed or illustrated impression, and ending on the last page with a printed or illustrated impression.

The last recorded frame on each microfiche shall contain the symbol \rightarrow (meaning "CONTINUED"), or the symbol ∇ (meaning "END"), whichever applies.

Maps, plates, charts, etc., may be filmed at different reduction ratios. Those too large to be entirely included in one exposure are filmed beginning in the upper left hand corner, left to right and top to bottom, as many frames as required. The following diagrams illustrate the method:

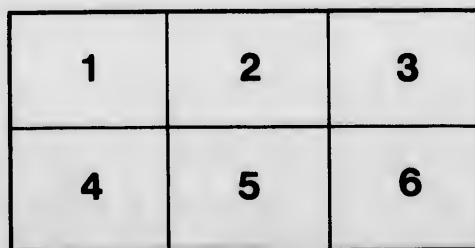
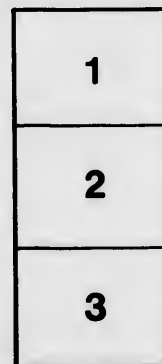
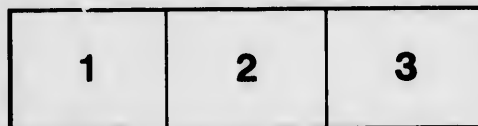

L'exemplaire filmé fut reproduit grâce à la générosité de:

Bibliothèque nationale du Canada

Les images suivantes ont été reproduites avec le plus grand soin, compte tenu de la condition et de la netteté de l'exemplaire filmé, et en conformité avec les conditions du contrat de filmage.

Les exemplaires originaux dont la couverture en papier est imprimée sont filmés en commençant par le premier plat et en terminant soit par la dernière page qui comporte une empreinte d'impression ou d'illustration, soit par le second plat, selon le cas. Tous les autres exemplaires originaux sont filmés en commençant par la première page qui comporte une empreinte d'impression ou d'illustration et en terminant par la dernière page qui comporte une telle empreinte.

Un des symboles suivants apparaîtra sur la dernière image de chaque microfiche, selon le cas: le symbole \rightarrow signifie "A SUIVRE", le symbole ∇ signifie "FIN".

Les cartes, planches, tableaux, etc., peuvent être filmés à des taux de réduction différents. Lorsque le document est trop grand pour être reproduit en un seul cliché, il est filmé à partir de l'angle supérieur gauche, de gauche à droite, et de haut en bas, en prenant le nombre d'images nécessaire. Les diagrammes suivants illustrent la méthode.

plaire
s détails
ques du
nt modifier
xiger une
de filmage

d/
quées

taire

l by errata
med to

ment
une pelure,
façon à
a.



32X

THE
FARMER'S ALMANACK.

FOR THE YEAR OF OUR LORD,

1828;

BEING BISSEXTILE, OR LEAP YEAR ;

CALCULATED FOR THE MERIDIAN OF HALIFAX IN NOVA-
SCOTIA, BUT WILL SERVE FOR ANY PART
OF THE PROVINCE.

Containing, besides the large number of Astronomical Calculations
and the Farmer's Calendar for every month in the year, a
great variety of useful and entertaining matter.

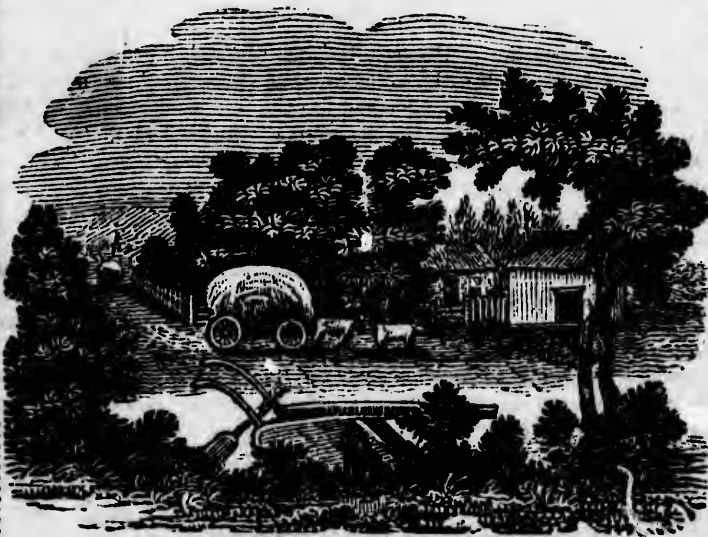

“ Nature ! great parent ! whose unceasing hand
Rolls round the seasons of the changeful year,
How mighty, how majestic are thy works !
With what a pleasing dread they swell the soul !
That sees astonish'd ! and astonish'd sings ! ”

— o —
HALIFAX, N. S.

SOLD BY C. H. BELCHER.

WHEREAS, His Majesty's Government consider it desirable that a uniform system should be established in disposing of the Crown Lands in his Majesty's North American Provinces; And Whereas, the Earl Bathurst, his Majesty's Principal Secretary of State for the Colonial Department, has transmitted to his Excellency the Lieutenant-Governor a Copy of the following Regulations that have been prepared on this subject, with orders that, immediately after the receipt thereof, the same be strictly adhered to in his Excellency's Government :

REGULATIONS

For granting Lands in the British North American Provinces.

For the information of Persons desirous of obtaining Land in his Majesty's Provinces in North America, the following summary of the Rules which have been established for the future regulation of Grants of Land, has been prepared by direction of the Earl Bathurst, his Majesty's Principal Secretary of State for the Colonial Department.

The Commissioner of Crown Lands will, from time to time, and at least, once in every Year, submit to the Governor, a Report of the total quantity of each district of Crown Property, so far as he may then have ascertained the same, together with his opinion of each description of Property which it may be expedient to offer for Sale within the then ensuing Year, and the upset price per Acre at which he would recommend the several descriptions of Property to be offered, provided the Land proposed to be offered for Sale does not contain any considerable quantity of Timber fit for His Majesty's Navy, or for any other purposes, it being the intention that no Grant of the Land upon which such Timber may be growing should be made until the Timber is cleared.

If the Governor should be pleased to sanction the Sale of the whole or any part of the Land recommended to be Sold at the upset price proposed, or at any other price which he may name, the Commissioner of Crown Lands will proceed to the Sale in the following manner :

He will give public Notice in the Gazette, and in such other Newspaper as may be circulating in the Province, as well as in any other manner that circumstances will admit, of the time and place appointed for the Sale of the Lands in each District, and of the upset price at which the Lots are proposed to be offered, that the Lots will be sold to the highest Bidder, and if no offer should be made at the upset price, that the Lands will be reserved for future Sale in a similar manner by Auction.

That no Lot should contain more than 1200 estimated Acres.

The purchase money will be required to be paid by four instalments,

without
second

If the
forfeite

Purc

being

posed,

upon a

chase

to be p

lar pay

The

ject to

ties to

not ex

five Y

cease.

In c

der of

and the

be abs

Publ

names

the inst

rears a

trict fo

ments

Auction

Sale of

due, th

made d

No

in each

not hav

Annual

Land,

may ha

may pa

the Sal

titled t

they w

last Sa

In c

Land,

no un

of Cro

time v

permis

not ex

pay a

without interest; the first instalment at the time of the Sale; and the second, third, and fourth instalments at intervals of a year.

If the instalments are not regularly paid, the Deposit Money will be forfeited, and the Land again referred to Sale.

Purchasers of Land at any Sale not exceeding two hundred Acres, being unable to advance the Purchase Money by instalments, as proposed, the Commissioner may permit the purchaser to occupy the same upon a Quit Rent, equal to Five per cent. upon the amount of the Purchase Money, one Year's Quit Rent to be paid at the time of Sale, and to be paid annually in advance afterwards; upon the failure of the regular payment, the Lands to be again referred to Auction and Sold.

The Quit Rent upon Lands so purchased in this manner, to be subject to Redemption upon payment of Twenty Years' Purchase, and Parties not be permitted to redeem the same by any number of instalments not exceeding four, upon the payment of not less, at any one time, than five Years amount of Quit Rent, the same proportion of Quit Rent to cease.

In case, however, the parties should fail regularly to pay the remainder of the Quit Rent, the same to be deducted from the instalment paid, and the Lands to be re-sold by Auction, whenever the instalment may be absorbed by the accruing payment of the remainder of the Quit Rents.

Public Notice will be given in each District in every year, stating the names of the persons in each District who may be in Arrears, either for the instalments of their Purchases or for Quit Rents, and that if the Arrears are not paid up before the commencement of the Sales in that District for the following Years, the Lands, in respect of which the instalments or Quit Rents may be due, will be the First Lot to be exposed to Auction, at the ensuing Sales; and if any surplus of the produce of the Sale of each Lot should remain, after satisfying the Crown for the sum due, the same will be paid to the original Purchasers of the Land who made default in payment.

No Land will be granted at any other time than at the current Sales in each District, except upon application from Poor Settlers, who may not have been in the Colony more than Six Months preceding the last Annual Sale; Settlers so circumstanced, may be permitted to purchase Land, not exceeding two hundred Acres each, at the price at which it may have been offered at the last Annual Sale, and not purchased, and may pay for the same, or by Quit Rent computed at five per cent. on the Sale price, and thenceforth these Persons shall be considered as entitled to all the privileges, and be subject to the same obligations, as they would have been subject to if they had purchased the Land at the last Sale.

In cases of Settlers who shall be desirous of obtaining Grants of Land, in distinct Districts not surveyed, or in Districts in which no unredeemable Grant shall have been made, the Commissioner of Crown Lands will, under the authority of the Governor, at any time within a period of Seven Years from the date hereof, grant permission of occupancy to any such Settlers, for Lots of Land not exceeding two hundred Acres, upon consideration that they shall pay a Quit Rent for the same, equal to five per cent. upon the estimated

value of the Land at the time such occupancy shall be granted, and the persons to whom claims of occupation shall be made, shall have liberty to redeem such Quit Rents at any time before the expiration of the Seven Years, upon the payment of Twenty Years' purchase of the amount; and at any time after the termination of the Seven Years upon the payment of any Arrear of Quit Rent which may be then due, and Twenty Years purchase of the annual amount of the Rent.

No Patent will be granted until the whole of the purchase money shall have been paid, nor any transfer of property made, except in case of Death, until the whole of the Arrears of the Instalments or Quit Rent shall have been paid.

The purchase money for all Lands, as well as the Quit Rents, shall be paid to the Commissioner of Crown Lands, or to such person as he may appoint, at the time and places to be named in the condition of the Sale.

The usual fees payable on Grants of Land, are to be paid by the purchaser, and the Lieutenant Governor will determine whether the whole or what proportion of them are to be paid, on the party receiving a licence to occupy the Land.

In order that the above Regulations may be carried into immediate effect, His Excellency the Lieutenant Governor has been pleased to confer the office of Commissioner of Crown Lands upon John Spry Morris, Esq— and as an entire change will thus be made in the system of disposing of Crown Lands in this Province, His Excellency the Lieutenant Governor has commanded that public Notice be given :

1st. That His Excellency, having no longer any authority to grant Lands upon the usual terms, applications to His Excellency for Land are unnecessary, and will not be received, either at this Office, or by the Boards of Land Commissioners in the several Counties and Districts of the Province, or the Surveyor General at Sydney, in the Island of Cape-Breton.

2d. That, for the future, unappropriated Lands will only be disposed of in the mode prescribed in the above Regulations.

3d. That all persons holding Lands under Warrants of Survey, Tickets of Location, Crown Leases, or other authority from Government, will be allowed to obtain Grants in the accustomed manner, provided the fees for the same be lodged at the proper Offices in Halifax, or with Henry W. Crawley, Esq. of Sydney, previously to the 1st of January next, after which time they will not be permitted

to co
chase
An
direc
grant
the
char
app
No
will

W
celle
lowin
mitte
Land
"
instr
the C
as we
term
be du
first
sever
of an
other
Quit
provi
cedin
"
priet
Instr
tion,

[T
cres,
per
Crov

to complete their Titles to their Lots, except by purchase, in conformity with the new Regulations.

And Whereas His Majesty's Government have further directed that the Quit Rents due to His Majesty, upon grants of Land, be collected from the 1st January last, the Net produce of which will be applied to such local charges or improvements as may receive His Majesty's approbation.

Notice is therefore also given, that the said Quit Rents will be collected accordingly.

RUPERT D. GEORGE.

*Provincial Secretary's Office,
Halifax, 8th May, 1827.*

With reference to the collection of Quit Rents, his Excellency the Lieutenant Governor has directed the following extract to be published, of the instructions transmitted for the guidance of the Commissioner of Crown Lands :—

“ You will give Public Notice, that you have received instructions to apply to all persons holding Lands from the Crown, in perpetuity, upon the payment of Quit Rents; as well as to all persons holding Lands upon lease for term of years; for the payment of the rents which may be due from them respectively; to commence from the first of January, 1827; and you will, at any time within seven years from the date hereof, sell to the Proprietor of any Lands held in free and common soccage (but to no other person whatever) at twenty years' purchase, any Quit Rents which may be payable by them respectively, provided that all arrears, up to the end of the year preceding the time of purchase, be previously paid.

“ If these Quit Rents are not purchased by the Proprietor within seven years from the date hereof, further Instructions will be given in regard to the sale by Auction, or otherwise, as may then be deemed expedient.”

R. D. GEORGE.

[The amount of Quit Rents, payable on every 100 Acres, is 2s. sterling—they can be purchased for 40s. stl'g per 100 Acres if purchased from the Commissioner of Crown Lands within Seven Years.]

Directions for coming up Halifax Harbour, taken from the printed Directions at the Custom House, Halifax.

SAMBRO Island and Light House is in latitude 44 deg. 30 min. N. and longitude 63 deg. 32 min. W.

From the westward, bring the Light to bear N. E.; if it bears more easterly, stretch to the southward till it bears N.E. and as much northerly as you please, there being no shoal or ledge to the southward; then keep it open on your larboard bow; give it more than a mile and a half birth, as much more as you please.

NOTE.—The western ledges lie from the Light S.W. distant two miles, the other W S W about one league; the eastern ledges lie in a range nearly, some above water, the outermost one mile and a half from the Light, bearing from it E. N. E.

When the Light bears north distant about 2 miles, run N E. 4 miles, then north will carry you to Chedabucto Head at a proper distance, clear of all danger.

When abreast of Chedabucto Head, run N. half W. for the south point of George's Island.

When within half a mile of George's Island, you may enter the harbour west of it in 11 fathoms, or east of it in 15.

In passing between Sandwich point and Mauger's beach, run nearest the point to shun a shoal which runs off S. W. from the beach.

There is also a shoal lying one mile south of Sandwich point.

Coming from the eastward, run for the Light and you cannot fail seeing Chedabucto Head as you open Halifax Harbour; the Light being 4 miles distant from the Head to the S. W.

TIDE TABLE for the American Coast.

Amelia Island	add 1 00	Machias	add 3 30
Boston Harbour	add 4 40	Martha's Vineyard	add 0 07
Bell Island Straits	add 1 45	Nantucket	add 0 07
Bermuda In.	sub. 0 30	Narraganset Bay	add 0 07
Cape Fear	add 0 30	New York	add 1 24
Cape Charles	add 0 15	Ocracoke Inlet	add 1 30
Cape May & Henlopn.	add 1 15	Passamaquoddy	add 4 00
Cape Roman	add 0 30	Penobscot Bay	add 3 15
Cape Sable	add 0 30	Philadelphia	add 6 57
Charleston Bar	sub. 0 15	Portland	add 3 15
Chebucto Bay	0 00	Portsmouth and	} add 3 40
Florida Keys	add 1 20	Newburyport	
Fundy Bay	add 1 15	Quebec	add 0 33
Hell Gate	add 1 54	Sandy Hook	sub. 0 55
Kennebec entra	add 3 15	Savannah	add 0 45

The times in the above Table are to be added to or subtracted from the time of high water at Halifax, according to the directions there given.

Signals made at Fort George when vessels are coming up the Harbour.

One ball close for a square rigged vessel.	A do. over a do. half hoisted for 7 do.
One ball half hoisted for 2 do.	A do. under 2 do. close for 8 do
Two balls close for 3 do.	A do. between 2 do. separated for 9 do.
Two balls separated for 4 do.	A flag of any colour for 10 or more do.
A pendant of any color for 5 do.	
A do. under a ball for 6 do.	

[The above are hoisted at the east or west yard arm, according to the quarter the vessel first appears in, with the addition of a ball at the centre of the yard, until the vessel can be seen, when one or more of the following descriptive colours will be hoisted at the mast head.]

- An Union for a flag ship, with or without a squadron.
- Do. with a red pendant over it, for a two decker.
- Do. with a blue pendant over it, for a frigate.
- Do. with a white pendant over it, for a small armed vessel.
- A red flag pierced white, for a packet.
- A blue pendant, for a merchant ship.
- A red pendant for a merchant brig.
- A white pendant for a topsail schooner or sloop.
- A blue and white flag, horizontally divided; neutral fleet.
- White and blue pendant, neutral man of war.
- Blue flag, neutral merchant ship.
- A red, white and blue flag, an enemy's fleet.
- A red flag, an enemy's merchantman.
- An UnionJack over neutral or enemy's signals, vessel is detained, or prize.

- A white flag over any signal, vessel bears a flag of truce.
- A ball at the mast head, vessel is on shore or in distress ;— should immediate aid be necessary, guns to be fired.

Explanation of Signals

Made on the Ensign Staff at Fort George, to denote the part which vessels entering the Harbour have arrived from.

- A red flag from Great-Britain.
- A red and white do. the Mediterranean.
- A red pendant, the Continent of Europe.
- A white and red pendant, Madeira, Canary, or Western Isles.
- A blue flag, West Indies.
- A blue pendant, Bermudas, Bahamas, or Turk's Islands.
- A blue and white flag, United States.
- A white flag, Newfoundland.
- A red and white flag, horizontally divided, Quebec or Gulf of Saint Lawrence.
- A blue and white flag, horizontally divided, New Brunswick, or Bay of Fundy.

er, taken from
se, Halifax.

de 44 deg. 30

N. E.; if it bears
bears N.E. and
shoal or ledge
starboard bow ;
ch more as you

t S.W. distant
; the eastern
the outermost
om it E. N. E.
miles, run N E.
cto Head at a

alf W. for the

you may enter
it in 15.

uger's beach,
uns off S. W.

andwich point.

t and you can-
Halifax Harbour;
o the S. W.

Coast.

add 3 30

rd add 0 07

add 0 07

y add 0 07

add 1 24

add 1 36

add 4 00

add 3 15

add 6 57

add 3 15

add 3 40

add 0 33

sub. 0 55

add 0 45

o or subtract-
ording to the

A white and blue pendant, vessel has an English mail on board.

A white pendant, coasts of Nova Scotia and Cape Breton.

Repeat from Out Posts at Fort George.

For a square rigged vessel, two balls of a size.

A ship, a large ball at the end of the yard with a large ball in the centre.

A brig, a small ball at the end of the yard with a large ball in the centre.

A lozenge in the centre close up, a sloop or schooner.

Do. do. half hoisted, two or more schooners.

Merchants' Private Signals—Port of Halifax.

RED, &c.—D. & E. Starr, a red flag,

J. & M. Tobin, a red flag crossed white.

Creighton & Grassie, do. crossed white diagonally.

Thomas Cunard, do. centre a white star.

Deblois & Mitchell, do. centre a white square.

Frasers & Co. red and white, white next the mast.

John Brown, a red burgee, centre letter B.

Boggs & Hartshorne, a red and white chequered flag, red next the mast uppermost.

James Donaldson, a red and white chequered flag.

C. & W. Roche, a red flag, centre a white diamond.

Mitchell & Strachan, do. pierced white.

Fairbanks & M'Nab, a red, white and blue pendant.

Thomas & Michael Tobin, flag crossed diagonally, red next the mast, and red outside—white above and below.

BLUE, &c.—J. H. Tidmarsh, a blue flag.

E. Collins & Co.

Joseph Allison & Co. } a blue burgee-

Belcher, Binney & Co. a blue flag crossed white.

James Forman, jr. do. crossed white diagonally.

S. Cunard & Co. do. centre a white star.

Wm Pryor, a blue and white flag, blue uppermost.

M. Richardson, a blue and red flag, blue next the mast.

Wm Story, a blue flag, centre a white square.

John Clark, do. crossed white diagonally.

George P. Lawson, a blue and white chequered flag, white next the mast, uppermost.

Wm Deblois & Co. a blue flag bordered white, letter D. in the centre, enclosed by two triangles reversed.

G. & A. Mitchell, a blue and white flag, blue uppermost.

WHITE, &c.—J. & T. Williamson, a white flag.

J. Starr & Son, do. centre a blue star.

John Tremain, do. crossed blue.

C. Harris, do. centre a red square.

Ja
W
R
F
P
W
W
M
G
Y
tre a
Th
sels a
nal, a
yard
under
OFF
R. W
R. W
R. W
R. W
R. W
R. W
W. A
W. J
W. T
B. Fr
B. Ge
Lodg
No 188
No 26

James Lyons & Co. white and red flag, white uppermost.
 Wm Strachan, white red and white do. white next the mast.
 Reynolds & Co. a white burgee crossed red.
 Fiddes & Robertson, white and red flag, red uppermost.
 P. Grant & Son, a white flag, centre G. S.
 Wm Stairs, a white flag pierced blue.
 Wm Lawson, do. with red border, pierced blue.
 McKay & Sinclair, a white burgee, centre a blue square.

GREEN, &c.—Law. Doyle, a green burgee, centre a harp.

YELLOW, &c.—Temple & Lewis Piers, a yellow flag, centre a blue ball.

The foregoing Signals are worn at the main. Upon vessels arriving in sight from the Light House so wearing a signal, a similar one is hoisted on the Telegraph Staff, or at the yard arms of the Signal Staff at Fort George, with a pendant under it, descriptive of the class of vessels she belongs to.

**OFFICERS OF THE PROVINCIAL GRAND LODGE
 OF NOVA-SCOTIA.**

R. W. John Albro, Esq. P. G. M. Grand Master.
 R. W. Edmund Ward, Esq. Dep. Grand Master.
 R. W. Hon. Thomas Wetmore, Dep. Grand Master in the Province of New Brunswick.
 R. W. Benjamin L. Peters, Esq. District Dep. Grand Master, St. John and St. Andrews, N. B.
 R. W. James Purvis, Esq. Senior Grand Warden.
 R. W. James Forman, Esq. Jun. Junior Grand Warden.
 R. W. and Rev. B. G. Gray, Grand Chaplain.
 R. W. Alexander M'Dougall, Grand Treasurer.
 R. W. Adolphus Vieth, Esq. Grand Secretary.
 W. Alexander Keith, Grand Marshal.
 W. Joseph Jennings, Senior Grand Deacon.
 W. Thomas Rafferty, Junior Grand Deacon.
 B. Francis Phipps, Grand Sword Bearer.
 B. George Anderson, Grand Pursuivant.

*Lodges under the Jurisdiction of the Provincial Grand
 Lodge of Nova-Scotia.*

ON THE REGISTRY OF ENGLAND.

No 188, St Andrew's, held at Halifax, 1st Tuesday in the month.
 No 265, St Johns, held at Halifax, 1st Monday in ditto.

ON THE REGISTRY OF NOVA SCOTIA.

- No 1, Union, held at Halifax 2d Monday in the month.
 No 2, Virgin, at do. 4th Monday do.
 No 7, Temple, at Guysborough, 1st Tuesday do.
 No 10, Hiram, at Shelburne, 2d Monday do.
 No 11, St George's at Cornwallis, 1st Monday do.
 No 19, St George's, at Maugorville, N B. 2d Tuesday do.
 No 21, Sion, at Sussex Vale, N B.
 No 22, Sclomon, at Fredericton, N B. 1st Tuesday after full moon.
 No 25, Annapolis Royal, at Annapolis Royal, 2d Tuesday in the month.
 No 26, St John's, at Charlotte Town, P E Island, 2d Tuesday do.
 No 28, Harmony, at Sydney, C B. 1st Wednesday do.
 No 29, St John, at St John, N B. 1st Tuesday do.
 No 31, Midian, at Kingston, N B. 2d do do.
 No 34, Orphan's Friend, at St Stephen's, N B. 2d Wednesday after every full moon.
 No 35, New Caledonia, at Pictou, 2d Tuesday in the month.
 No 36, Newport, at Newport, 1st Tuesday after every full moon.
 No 37, Eastern Star, at St Andrews, N B. every Wednesday before full moon.
 No 38, Union, at St John, N B. every Tuesday in the month.
 No 39, Royal Standard, at Halifax, 2d Tuesday do.
 No 40, Musquodobit, at Musquodobit, every Tuesday before the full moon.
 No 43, St Lawrence, at Richibucto, N B. 1st do in the month.
 No 44, Unity, at Lunenburg.
 No 45, Fort Edward, at Windsor, 2d Monday do.
 No 46, Morning Star, at Woodstock, N B. Tuesday before full moon.
 No 47, Moira, at Rawdon, Monday before do.
 No 48, Colchester Union, at Truro, 1st Tuesday in the month.
 No 49, Concord, at Barrington, 1st Monday do.
 No 50, Golden Rule, at Hopewell, N. B. 1st Wednesday after full moon.
 No 51, Cumberland Harmony, at Amherst, 1st Thursday in the month.
 No 52, Albion, at St John, N B. 1st Monday do.
 No 53, Royal Albion, Travelling Warrant 1st Battalion Rifle Brigade, 3d Tuesday in the month.
 No 54, Oxfordshire Light Infantry, Travelling Warrant 52d Regt. 1st Thursday in the month.

TH
 upon
 in the
 in the
 the o
 entra
 will
 If
 moon
 ters
 quart
 12 at
 the h

Forenoon.

F
 the r
 after
 noon
 weat
 durin
 depe
 midn
 like
 a co
 tions
 and
 stro

A PERPETUAL WEATHER TABLE.

BY DOCTOR HERSCHEL.

SCOTIA.

the month.

do.

ay do.

Tuesday do.

Tuesday after full

1, 2d Tuesday in

and, 2d Tuesday do.

esday do.

y do.

do.

B. 2d Wednes-

ay in the month.

or every full moon.

every Wednesday

ay in the month.

ay do.

y Tuesday before

t do in the month.

y do.

uesday before full

o.

day in the month.

do.

Wednesday after

1st Thursday in

do.

st Battalion Rifle

ling Warrant 52d

The following table constructed by the celebrated Doctor Herschel, upon a philosophical consideration of the attraction of the sun and moon, in their several positions as to the earth, and confirmed by the experience of many years actual observation, may, without doubt, suggest to the observer, what kind of weather will probably follow the moon's entrance into any one of her quarters, and that so near the truth, that it will be very seldom found to fail.

	SUMMER.	WINTER.
If it be a new or full moon, or the moon enters into the first or last quarter, at the hour of 12 at noon, or between the hours of 2 and	Very rainy.	Snow or Rain.
4 - - - -	- - - - -	Fair and Mild.
4 to 6 - -	Changeable	Fair.
6 to 8 - -	Fair if wind N. W. Rainy if S. or S. W.	Fair and Frosty. If N. or N. E. Rain or Snow. If S. or S. W.
8 to 10 -	- - - - -	Ditto.
10 to midnight.	Ditto.	Fair and Frosty.
Midnight to 2.	Fair.	Hard Frost. unless wind.
Forenoon.	2 to 4 - -	S. or W. Snow and Stormy.
	4 to 6 - -	Ditto.
	6 to 8 - -	Stormy.
	8 to 10 - -	cold rain if W, snow if E.
	10 to 12 - -	Frequent showers. Cold high Winds.

From the above table it will be seen that the nearer to midnight either the moon's periodical changes (i. e. within two hours either before or after it) the more fair the weather is in summer; while the nearer to noon that the changes take place, the reverse may be expected. Fair weather may also follow when either of the periodical changes occur during the afternoon six hours, viz. from four to ten, but this is mostly dependant on the wind.—The moon's entrance during all the hours after midnight except the two first, is unfavourable to fair weather. The like may nearly be observed in winter. Every farmer ought to preserve a copy of this table, and carefully to regulate his pursuits by its indications. Such a line of conduct might materially promote his comforts and his interest, while in no case would it disturb his prospects, or destroy his hopes.

Signs of the Zodiac.

♈ Aries—head.	♎ Libra—reins.
♉ Taurus—neck.	♏ Scorpio—secrets.
♊ Gemini—arms.	♐ Sagittarius—thighs.
♋ Cancer—breast.	♑ Capricornus—knees.
♌ Leo—heart.	♒ Aquarius—legs.
♍ Virgo—belly.	♓ Pisces—feet.

The Planets and their relations.

☉ The Sun.	♀ Venus.	♃ Jupiter.
☾ The Moon.	♁ The Earth.	♄ Saturn.
☿ Mercury.	♂ Mars.	♅ Georgian.

♊ A Planet's ascending node.

♋ The descending node.

♌ Conjunction, or Planets situated in the same longitude.

☐ Quadrature, or Planets situated in longitudes differing 3 signs from each other.

♍ Opposition, or Planets situated in opposite longitudes, or differing 6 signs from each other.

N. north. S. south. Inf. inferior. Sup. superior. Im. immersion. Em. emersion.

Chronological Cycles for 1823.

Dominical Letters,	FE Solar Cycle,	17
Lunar Cycle, or golden num. 5	Roman Indiction,	1
Epact,	14 Julian Period,	6541

Moveable Feasts.

Septuagesima Sun. Feb. 3.	Low Sunday, April 13.
Quinq. or Shrove Sun. Feb. 17.	Rogation Sun. May 11.
Ash Wed. or 1st day Lent, 20	Ascen. Day or Holy Th. May 15.
Mid. Lent. Sun. March 16.	Whit Sunday, May 25.
Palm Sunday, March 30.	Trinity Sunday, June 1.
EASTER DAY, April 6.	Advent Sunday, Nov. 30.

Ember Days.

Feb. 27, 29 and March 1.	September 17, 19 and 20.
May 28, 30 and 31.	December 17, 19 and 20.

ECLIPSES.

1st—April 13th, the Sun eclipsed invisible, 5h. 4m. morn.—
C's lat. 8½' N.

2d—October 8th, the Sun eclipsed invisible, 8h. 4m. eve.—
C's lat. 6½' S.

The planet Venus ♀ will be evening star till July 28th, and morning star the remainder of the year.

Jupiter ♃ will be morning star till April 29th, thence evening star to November 17th, after that morning star.

Holidays at the Public Offices.

1st Jan'y. New Year's Day.	26th May, Whit Monday.
29th „ K. Geo. IV's access.	27th „ Whit Tuesday.
17th March, St. Patrick.	19th July, Geo. 4. crowned.
4th April. Good Friday.	5th Nov. Powder Plot.
7th „ Easter Monday.	30th „ St. Andrew.
8th „ Easter Tuesday.	25th Dec. Christmas Day.
23d „ St. Geo. Geo. 4 b.d.k.	

Explanation of the Calendar Pages.

LEFT HAND PAGE.—First column shows the days of the month. Second, the days of the week. Third, the rising of the sun. Fourth, the setting of the sun. Fifth, the length of days in hours and minutes. Sixth, Sun's declination in degrees and minutes. Seventh, the moon's age in days. Eighth, the moon's rising or setting. Ninth, the moon's southing. Tenth, the moon's place in the signs. Eleventh, high water at Halifax.

RIGHT HAND PAGE.—First column, days of the month.—Second, Holidays, Weather, &c. Third, Farmer's Calendar.

B

pins.
secrets.
s—thighs.
us—knees.
—legs.
ect.

ions.
Jupiter.
Saturn.
Georgian.

same longitude.
longitudes differing
site longitudes, or
p. superior. Im.

828.
17
1
6541
April 13.
May 11.
Holy Th. May 15.
May 25.
y, June 1.
y, Nov. 30.

, 19 and 20.
19 and 20.



Full Moon 2d d. 1h. 42m. morn. | Last Quar. 10th d. 3h. 1m. morn.

D	D	☉	☉	Days	Sun's	☾	☾	☾	☾	High	
M	W	rises.	sets.	len'th	dec. S	A	R.	's	's	water	
							& S.	south.	place.		
1	Tu	7 38	4 22	8 44	23 4	14	5 38	11 56	breast	7 3	
2	W	7 38	4 22	8 44	22 59	15	rises.	morn.	breast	7 43	
3	Th	7 38	4 22	8 44	22 54	16	6 18	0 42	heart	8 4	
4	Fr	7 37	4 23	8 46	22 48	17	7 15	1 27	heart	8 33	
5	Sa	7 36	4 24	8 46	22 42	18	8 12	2 12	belly	9 18	
6	F E	7 35	4 25	8 50	22 35	19	9 11	2 56	belly	10 4	
7	M	7 35	4 25	8 50	22 28	20	10 10	3 38	reins	10 44	
8	Tu	7 34	4 26	8 52	22 20	21	11 10	4 22	reins	11 21	
9	W	7 33	4 27	8 54	22 12	22	morn.	5 7	secrets	morn.	
10	Th	7 33	4 27	8 54	22 4	23	0 12	5 53	secrets	0 30	
11	Fr	7 32	4 28	8 56	21 56	24	1 16	6 43	thighs	1 49	
12	Sa	7 31	4 29	8 58	21 45	25	2 22	7 36	thighs	2 42	
13	F E	7 31	4 29	8 58	21 36	26	3 28	8 32	knees	3 58	
14	M	7 30	4 30	9 0	21 26	27	4 34	9 32	knees	4 58	
15	Tu	7 29	4 31	9 2	21 15	28	5 36	10 34	legs	5 40	
16	W	7 28	4 32	9 4	21 4	29	6 sets.	11 36	legs	6 42	
17	Th	7 28	4 32	9 4	20 53	30	7 1	ev.	37	feet	7 43
18	Fr	7 27	4 33	9 6	20 41	31	7 14	1 34	feet	8 40	
19	Sa	7 26	4 34	9 8	20 29	32	8 26	2 28	head	9 34	
20	F E	7 25	4 35	9 10	20 16	33	9 36	3 20	head	10 26	
21	M	7 24	4 36	9 12	20 3	34	10 44	4 10	neck	11 16	
22	Tu	7 23	4 37	9 14	19 50	35	11 48	4 58	neck	ev. 4	
23	W	7 22	4 38	9 16	19 36	36	12 5	morn.	5 46	neck	9 52
24	Th	7 21	4 39	9 18	19 22	37	13 8	0 50	6 33	arms	1 39
25	Fr	7 20	4 40	9 20	19 8	38	14 48	7 21	arms	2 27	
26	Sa	7 19	4 41	9 22	18 53	39	15 44	8 9	breast	3 15	
27	F E	7 18	4 42	9 24	18 38	40	16 37	8 56	breast	4 2	
28	M	7 17	4 43	9 26	18 22	41	17 25	9 43	heart	4 49	
29	Tu	7 15	4 45	9 30	18 6	42	18 13	10 30	heart	5 36	
30	W	7 14	4 46	9 32	17 50	43	19 47	11 15	heart	6 22	
31	Th	7 13	4 48	9 36	17 34	44	20 22	morn.	belly	7 7	

W
New
D
M
C
2
3
4
5
6
7
8
9
10
11
12
13
14
15
16
17
18
19
20
21
22
23
24
25
26
27
28
29
30
31
K



Winter. JANUARY begins on Tuesday. 15

“ ——— And as they sweep
On sounding skates a thousand different ways,
In circling poise, swift as the winds, along,
The then gay land is madden'd all to joy.”

“ ——— The cherish'd fields
Put on their winter robe of purest white,
'Tis brightness all ; save where the new snow melts
Along the mazy current. Low the woods
Bow their hoary head ; and ere the languid sun,
Faint from the west, emits his evening ray,
Earth's universal face, deep hid and chill,
Is one wide dazzling waste, that buries deep
The works of man.” *Thomson.*

10th d. 3h. 1m. morn.

C's outh.	C's place.	High water
1 56	breast	7 3
morn.	breast	7 48
42	heart	8 4
27	heart	8 33
12	belly	9 18
56	belly	10 4
38	reins	10 44
22	reins	11 21
7	secrets	morn.
53	secrets	0 49
43	thighs	1 49
36	thighs	2 42
32	knees	3 38
32	knees	4 38
34	legs	5 40
36	legs	6 42
37	feet	7 43
34	feet	8 40
28	head	9 34
20	head	10 26
10	neck	11 16
58	neck	ev. 4
46	neck	0 52
33	arms	1 39
21	arms	2 27
9	breast	3 15
56	breast	4 2
43	heart	4 40
30	heart	5 36
15	heart	6 22
rn.	belly	7

New Moon 16th d. 8h. 10m. eve. Full Moon 31st d. 8h. 50m. eve.

D M	Weather, Holidays, &c.	FARMER'S CALENDAR.
1	Circumcision.	<i>The Farmer.</i> —This is an employment instituted by God himself, and by him peculiarly owned and blest. It is that on which every thing else depends. What can be more pleasing than to direct the young and tender plant how to shoot, and cherish its growth? What more humane than the care of those animals which contribute to the comfort and convenience of man? True, this employment is laborious ; but then, labour brings health, and health is the foundation of enjoyment and happiness. The condition of a farmer is one of independence. His little domain is his own, his comforts are his own, and he is not the mercy of public whim and caprice. It is not necessarily the case, in this happy country, that the farmer must be a stupid, ignorant man. He is taught in his youth the first rudiments of education, and he has many spare hours to read. In the heat of a sultry
2	<i>rough winds with snow</i>	
3	<i>about this time.</i>	
4	♂ ♂ ♀.	
5	♀ sets 6h. 16m eve.	
6	Epiphany.	
7	♂ ☉ ♀.	
8		
9	♂ rises 2h 8m morn.	
10	♂ rises 2h 17m morn.	
11	<i>unsettled</i>	
12	♀ sets 6h 31m eve.	
13	1st Sun. after Epiph.	
14	<i>more pleasant.</i>	
15	♂ S 11h 23m eve.	
16		
17	<i>cold with</i>	
18		
19	♂ ☉ ♀.	
20	2d Sun. af. Epiph.	
21	Louis XVI beheaded '93.	
22	<i>high winds.</i>	
23	Wm. Pitt died 1806.	
24	Low tides.	
25	Conversion of St. Paul.	
26	♂ S 6h 10m morn.	
27	3d Sun. af. Eph. D. of Sus.	
28	C. apogee. [sex b. 1772]	
29	K. Geo. IV. access. 1820.	
30	K. Char. I. martyr. <i>colder</i>	
31	K. Geo. IV. proclaimed.	



Last Quar. 8th d. 3h. 41m. even. New Moon 15th d. 6h. 31m. morn.

D	D	☺	☺	Days	Sun's	☾	☾	☾	☾	High
M	W	rises.	sets.	len'th	dec.S	A	R.	south.	place.	water
1	Fr	7	9 4	51 9	42 17	17 16	5 58	0	1 heart	7 52
2	Sa	7	8 4	52 9	44 17	0 17	6 56	0	46 heart	8 1
3	FE	7	7 4	54 9	46 16	43 18	7 55	1	30 belly	8 38
4	M	7	5 4	55 9	50 16	25 19	8 56	2	13 belly	9 19
5	Tu	7	4 4	56 9	52 16	7 20	9 58	2	58 belly	10 4
6	W	7	3 4	57 9	54 15	49 21	11 03	44	reins	10 50
7	Th	7	2 4	58 9	56 15	31 22	morn. 4	32	reins	11 38
8	Fr	7	1 4	59 9	58 15	12 23	0 45	23	secrets	morn.
9	Sa	6	59 5	1 10	2 14	53 24	1 86	16	secrets	1 22
10	FE	6	58 5	2 10	4 14	34 25	2 137	13	thighs	2 19
11	M	6	56 5	4 10	8 14	14 26	3 148	12	thighs	3 18
12	Tu	6	55 5	5 10	10 13	55 27	4 109	12	knees	4 18
13	W	0	53 5	7 10	14 13	35 28	5 210	12	knees	5 18
14	Th	6	52 5	8 10	16 13	15 6	5 47	11	11 legs	6 17
15	Fr	6	51 5	9 10	18 12	54 1	sets. ev. 8	legs	7 14	
16	Sa	6	49 5	11 10	22 12	34 27	9 1	2 feet	8 8	
17	FE	6	48 5	12 10	24 12	13 38	8 19	1 54 feet	9 0	
18	M	6	47 5	13 10	26 11	52 49	27 2	45 head	9 51	
19	Tu	6	45 5	15 10	30 11	31 5	10 33	3 35 head	10 41	
20	W	6	44 5	16 10	32 11	9 6	11 36	4 25 neck	11 31	
21	Th	6	42 5	18 10	36 10	48 7	morn. 5	14 neck	ev. 20	
22	Fr	6	41 5	19 10	38 10	26 8	0 35	6 3 neck	1 9	
23	Sa	6	39 5	21 10	42 10	4 9	1 29	6 51 arms	1 57	
24	FE	6	38 5	22 10	44 9	42 10	2 19	7 39 arms	2 45	
25	M	6	36 5	24 10	48 9	20 11	3 68	26 breast	3 32	
26	Tu	6	34 5	26 10	52 8	58 12	3 46	9 12 breast	4 18	
27	W	6	33 5	27 10	54 8	36 13	4 22	9 58 heart	5 4	
28	Th	6	31 5	29 10	58 8	13 14	4 57	10 43 heart	5 49	
29	Fr	6	30 5	30 11	0 7	50 15	5 29	11 28 heart	6 34	

Fi
D
M
1
2
3
4
5
6
7
8
9
10
11
12
13
14
15
16
17
18
19
20
21
22
23
24
25
26
27
28
29

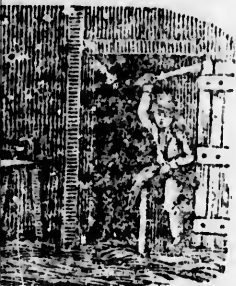

“The snow-capp'd cottage, and the hoary hill,
 The palsied landscape, desolate and still,
 The bitter, biting, brawling, brumal blast,
 The flitting, fleecy frost-work, falling fast,
 Through many a dark, dull night, and dreary day
 Proclaim stern Winter's unrelenting sway.
 Though Sol his annual circuit has begun,
 Nature still weeps the absence of the sun,
 In many a frozen, but fast-falling tear,
 Which decks with silver sheen our hemisphere.

First Quar. 22d d. 10h. 24m. morn.

15th d. 6h. 31m. morn.		
C's	C's	High
outh.	place.	water
0	1 heart	7 59
0	46 heart	8 1
1	30 belly	8 38
2	13 belly	9 19
2	58 belly	10 4
3	44 reins	10 50
3	32 reins	11 38
5	23 secrets	morn.
5	16 secrets	1 22
6	13 thighs	2 19
6	12 thighs	3 18
6	12 knees	4 18
0	12 knees	5 18
1	11 legs	6 17
v.	8 legs	7 14
	2 feet	8 8
	54 feet	9 0
	45 head	9 51
	35 head	10 41
	25 neck	11 31
	14 neck	ev. 20
	3 neck	1 9
	51 arms	1 57
	39 arm	2 45
	26 breast	3 32
	12 breast	4 18
	58 heart	5 4
	43 heart	5 49
	28 heart	6 34

D	Holidays, Weather, &c.	FARMER'S CALENDAR.
1	h S 10h 5m eve.	summer's noon, and by the
2	Purif. of B. V. Mary. ☐☉♃.	long winter's evening fire, he
FE	Septuagesima Sun.	has much time for his books.
4	♀ sets 7h 24m eve.	In every neighbourhood, (as
5	Agatha. <i>snow</i>	at Kentville, Yarmouth and
6	♂ rises 1h 45m morn.	other places in the province)
7	<i>and rain</i>	there should be a Library,
8		well selected for their use,
9	Low tides.	containing geography, travel,
FE	Sexagesima Sun.	history, &c. that they may
11		know something more of the
12	<i>bleak and cold</i>	world, its history and manners,
13		than just of the little spot they
14	Valentine.	themselves occupy. They
15	♃ S 4h 55m morn. <i>more rain</i>	should spend much of their
16	Very high tides.	leisure time in perusing such
FE	Quinquagesima Sun.	useful books—a well inform-
18	Luther died 1546.	ed yeomaury, is the stamina
19	Shrove Tuesday. ☉enters♁	of society. If other classes
20	Ash Wednesday.	of men are the marble that a-
21	Bricks first used in England	dorns, they are the massive
22	[1884.]	granite that forms the strength
23	Low tides. <i>pleasant</i>	and stability of the edifice.—
FE	1st Sun. in Lent. St. Matthias	On the whole, from all obser-
25	[D. of Camb. b. 1774.]	vations of mankind and of so-
26	☾ apogee. <i>for a few days</i>	ciety, there cannot be any
27		pursuit whatever, in which a
28	♃ stationary.	young man has a greater
29	♀ sets 8h 17m eve.	chance for a happy life, than



Full Moon 1st d. 2h. 39m eve. Last Quar. 9th d. 1h. 4m. morn.

D	D	☉	☉	Days'	Sun's	C	C	R.	C's	C's	High
M	W	rises.	sets.	len'th	dec. S	A	& S.		south.	place.	water
1	Sa	6 29	5 31	11 27	28	15	5 49	morn.	belly	7	19
2	FE	6 28	5 32	11 47	5	16	6 50	0	12	belly	7 50
3	M	6 27	5 33	11 6	6	42	17 7 52	0	58	reins	8 4
4	Tu	6 25	5 35	11 10	6	19	18 8 55	1	44	reins	8 50
5	W	6 24	5 36	11 12	5	56	19 9 59	2	32	secrets	9 38
6	Th	6 23	5 37	11 14	5	32	20 11 43	22	secrets	10	28
7	Fr	6 21	5 39	11 18	5	9	21 morn.	4	15	thighs	11 21
8	Sa	6 19	5 41	11 22	4	46	22 0 7	5	10	thighs	morn.
9	FE	6 18	5 42	11 24	4	22	23 1 9	6	7	knees	1 13
10	M	6 16	5 44	11 28	3	59	24 2 6	7	5	knees	2 11
11	Tu	6 15	5 46	11 30	3	35	25 2 57	8	4	legs	3 10
12	W	6 13	5 47	11 34	3	12	26 3 43	9	1	legs	4 7
13	Th	6 12	5 48	11 36	2	48	27 4 24	9	57	legs	5 3
14	Fr	6 10	5 50	11 40	2	24	28 5 2	10	52	feet	5 58
15	Sa	6 9	5 51	11 42	2	1	29 sets.	11	45	feet	6 51
16	FE	6 7	5 53	11 46	1	37	1 7 10	ev.	37	feet	7 43
17	M	6 5	5 55	11 50	1	13	2 8 12	1	28	head	8 34
18	Tu	6 4	5 56	11 52	0	50	3 9 24	2	19	head	9 25
19	W	6 2	5 58	11 56	0	26	4 10 26	3	10	neck	10 16
20	Th	6 1	5 59	11 58	0	2	5 11 24	4	0	neck	11 6
21	Fr	5 59	6 1	12 2	n	20	6 morn.	4	50	arms	11 56
22	Sa	5 58	6 2	12 4	0	44	7 0 17	5	39	arms	eve 45
23	FE	5 56	6 4	12 8	1	8	8 1 6	6	27	arms	1 33
24	M	5 54	6 6	12 12	1	31	9 1 49	7	14	breast	2 20
25	Tu	5 52	6 7	12 14	1	55	10 2 28	8	0	breast	3 6
26	W	5 51	6 8	12 18	2	18	11 3 38	45	heart	3	51
27	Th	5 50	6 10	12 20	2	42	12 3 36	9	30	heart	4 36
28	Fr	5 48	6 12	12 24	3	5	13 4 7	10	15	heart	5 21
29	Sa	5 46	6 14	12 28	3	29	14 4 37	11	0	belly	6 6
30	FE	5 45	6 16	12 30	2	52	15 5 7	11	47	belly	6 53
31	M	5 43	6 17	12 34	4	15	16 5 38	morn.	reins	7	41



“ ——— Unassisted through each toilsome day,
 With smiling brow the ploughman cleaves his way,
 Draws his fresh parallels, and wid'ning still,
 Treads slow the heavy dale, or climbs the hill :
 Strong on the wing his busy followers play,
 Where writhing earth-worms meet th' unwelcome day ;
 Till all is chang'd, and hill and level down
 Assumes a livery of sober brown.”

New Moon 15th d. 5h 24m eve.

First Quar. 23d d. 5h 48m eve.
 Full Moon 31st d. 6h 4m eve.

h.	l.	4m.	morn.
12	belly	7	19
58	reins	8	4
44	reins	8	50
32	secrets	9	38
22	secrets	10	28
15	thighs	11	21
10	thighs	morn.	
7	knees	1	13
5	knees	2	11
4	legs	3	10
1	legs	4	7
57	legs	5	3
52	feet	5	58
45	feet	6	51
37	feet	7	43
28	head	8	34
19	head	9	25
10	neck	10	16
0	neck	11	6
50	arms	11	56
39	arms	eve	45
27	arms	1	33
14	breast	2	20
0	breast	3	6
15	heart	3	51
10	heart	4	36
5	heart	5	21
0	belly	6	6
7	belly	6	53
1	reins	7	41

D	M	Holidays, Weather, &c.
1	St. David. Great Long. ♀	
FE	2d Sun. in Lent.	
03	♄ S 3h 2m morn.	
04		high winds
05		
06	☐ ☉ ♂	and falling
07	♁ ☉ ♃	weather.
08		
FE	3d Sun. in Lent.	
10	Low tides.	snow.
11		
12	Gregory Martyr.	
13	☾ perigee.	
14	♃ stat.	very cold
15		
FE	4th Sun. in Lent. Mid.L. Sun.	
17	St Patrick. High tides.	
18	♁ ☉ ♀	
19		warmer.
20	Newton died 1727.	
21	Benedict.	
22		
FE	5th Sun. in Lent.	
24	☾ apogee.	appearance
25	Annun. B.V. Mary. Low tides	
26	♄ S 2h 24m morn.	of a
27		storm.
28	♃ S 6h 28m eve.	
29		
FE	6th Sun. in Lent. Palm Sun	
31	♁ stat.	cold

FARMER'S CALENDAR.

that of a husbandman.—
 Many a man after spending
 fruitless years in speculations
 and in the precarious subsis-
 tence of an overstocked pro-
 fession, has sincerely regret-
 ted the ill-fated day that he
 left his father's domicile, where
 there was land enough and to
 spare, and plunged into more
 uncertain pursuits.

—————

In no department is Bacon's
 celebrated maxim more true,
 "knowledge is power," than
 in regard to agriculture :—
 hence no farmer can be ac-
 counted skilful in his profes-
 sion, who does not improve his
 knowledge of husbandry by
 the perusal of the ablest works
 which have been written on
 that subject. It is absurd to
 imagine, that the communica-
 tion of knowledge by printing
 which has promoted the ad-
 vancement of every other art,
 should be of no use in agri-
 culture.

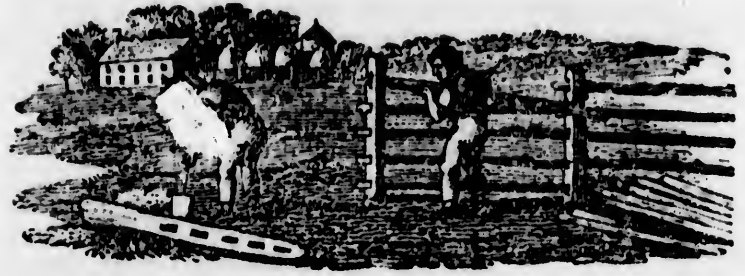

Last Quar. 7th d. 7h. 52m. morn. New Moon 14th d. 5h. 4m morn.

D	D	☺	☺	Days'	Sun's	☾	☾	☾	☾	☾	High								
M	W	rises.	sets.	len'th	dec.	N	A	& S.	south.	place.	water								
1	Tu	5	42	6	18	12	36	4	38	17	7	58	0	35	reins	8	0		
2	W	5	40	6	20	12	40	5	1	18	9	4	1	26	secrets	8	32		
3	Th	5	39	6	21	12	42	5	24	19	10	9	2	19	secrets	9	25		
4	Fr	5	37	6	23	12	46	5	47	20	11	12	3	13	thighs	10	19		
5	Sa	5	36	6	24	12	48	6	10	21	morn.	4	1	11	thighs	11	17		
6	FE	5	35	5	25	12	50	6	33	22	0	9	5	8	knees	morn.			
7	M	5	34	6	26	12	52	6	55	23	1	0	6	5	knees	1	11		
8	Tu	5	32	6	28	12	56	7	18	24	1	4	7	2	knees	2	8		
9	W	5	31	6	29	12	58	7	40	25	2	2	9	5	legs	3	3		
10	Th	5	29	6	31	13	2	3	2	26	3	7	8	5	legs	3	57		
11	Fr	5	27	6	33	13	6	8	21	27	3	4	3	9	feet	4	49		
12	Sa	5	26	6	34	13	8	8	46	28	4	1	7	10	feet	5	40		
13	FE	5	24	6	36	13	12	9	8	29	4	5	0	11	25	head	6	31	
14	M	5	22	6	38	13	16	9	30	♂	sets.	eve	16		head	7	22		
15	Tu	5	21	6	39	13	18	9	51	1	8	1	7	1	6	neck	8	12	
16	W	5	20	6	40	13	20	10	12	2	9	1	8	1	57	neck	9	3	
17	Th	5	13	6	42	13	21	10	35	3	10	1	4	2	40	neck	9	54	
18	Fr	5	17	6	42	13	26	10	55	4	11	5	3	38	arms	10	44		
19	Sa	5	15	6	45	13	30	11	15	5	11	5	1	4	27	arms	11	33	
20	FE	5	14	6	46	13	32	11	36	6	morn.	5	14		breast	eve	20		
21	M	5	18	6	47	13	34	11	56	7	0	3	2	6	1	breast	1	7	
22	Tu	5	11	6	49	13	38	12	17	8	1	9	6	46	breast	1	52		
23	W	5	10	6	50	13	40	12	37	9	1	4	3	7	31	heart	2	37	
24	Th	5	9	6	51	13	42	12	56	10	2	1	4	8	15	heart	3	21	
25	Fr	5	7	6	53	13	46	13	16	11	2	4	4	9	0	belly	4	6	
26	Sa	5	6	6	54	13	48	13	35	12	3	1	3	13	9	45	belly	4	51
27	FE	5	5	6	55	13	50	13	54	13	3	4	3	10	33	reins	5	39	
28	M	5	3	6	57	13	54	14	13	14	4	1	5	11	22	reins	6	28	
29	Tu	5	2	6	58	13	56	14	32	15	rises.	morn.			secrets	7	21		
30	W	5	0	7	0	14	0	14	50	16	8	3	0	15	secrets	7	57		

Fir
 D
 M
 1
 2
 3
 4
 5
 FE
 H
 7
 8
 9
 10
 11
 12
 FE
 14
 15
 16
 17
 18
 19
 FE
 21
 22
 23
 24
 25
 26
 FE
 28
 29
 30



“ The farmers life displays in every part
 A moral lesson to the sensual heart.
 Though in the lap of plenty, thoughtful still,
 He looks beyond the present good or ill ;
 Nor estimates alone one blessing's worth,
 From changeful seasons, or capricious earth ;
 But views the future with the present hours,
 And looks for failures as he looks for show'rs ;
 For casual as for certain want prepares,
 And round his yard the reeking hay-stack rears.”

Bloomfield.

14th d. 5h. 4m morn.

C's south.	C's place.	High water
0 35	reins	8 0
1 26	secrets	8 32
2 19	secrets	9 25
3 13	thighs	10 19
4 11	thighs	11 17
5 8	knees	morn.
6 5	knees	1 11
7 2	knees	2 8
7 55	legs	3 3
8 51	legs	3 57
9 42	feet	4 49
10 34	feet	5 40
11 25	head	6 31
eve 16	head	7 22
1 6	neck	8 12
1 57	neck	9 3
2 40	neck	9 54
3 38	arms	10 44
4 27	arms	11 33
5 14	breast	eve 20
5 1	breast	1 7
5 46	breast	1 52
8 31	heart	2 37
8 15	heart	3 21
9 0	belly	4 6
9 45	belly	4 51
0 33	reins	5 39
1 22	reins	6 28
morn.	secrets	7 21
15	secrets	7 57

First Quar. 22d d. 1h. 4m. morn. Full Moon 29th d. 6h.30m. eve

D	Holidays, Weather, &c.	FARMER'S CALENDAR.
1	High tides.	The farmer must now get
2	<i>much unsettled weather</i>	his implements of husbandry
3	☐ ☉ ♀	in readiness for the duties of
4	Good Friday. St Ambrose.	the approaching busy season.
5	<i>for some days.</i>	His summer fuel must be cut,
5	EASTER DAY.	and his wood-house filled.—
7	Easter Monday.	It is also high time for him to
8	Easter Tuesday. <i>warmer.</i>	house his sleigh, sled, and all
9	☾ perigee.	his matters and things that
10		appertain to stern winter's
11	♀ sets 10h 14m eve. <i>foggy</i>	surly reign, till the next re-
12	<i>and unpleasant</i>	turn of earth's whiteness.—
14	1st Sun. af. East. Low Sun.	Safe bind, safe find, is the
14	<i>with rain</i>	word. Attend to your fences
15	High tides.	and stone walls. Give them
16	♂ S 4h 44m morn.	all a thorough repair as speed-
17		ily as the frost will allow.—
18	<i>cold winds</i>	Whatever kinds of fencing
19	☉ enters ♄	materials are the cheapest
19	2d Sun. af. East.	and most plentiful, will be
21		also the most generally used.
22	☐ ☉ ♀ <i>more signs</i>	—But stone walls are unques-
23	St. George. K.Geo. 4. b.d.k.	tionably the best kinds of
24	<i>of rain.</i>	fence. Let a fence, however,
25	St. Mark. Dss. of Glou. b. 1776	be made of whatever materi-
26		als, it ought always to be well
26	3d Sun. af. East.	and properly built. Never try
28	<i>pleasant weather</i>	to build a fence by any slight
29	♁ ☾ ♃. ♄ ☉ ♃.	of hand tricks, hocus pocus,
30		or black art.



Last Quar. 6th d. 7h. 18m. eve. | New Moon 13th d. 5h. 36m. eve.

D	M	☉	☽	Days'	Sun's	☾	☾	R.	☾'s	☾'s	High
		rises.	sets.	len'th	dec. N	A	& S.		south.	place.	water
1	Th	4 59	7 14	2 15	9 17	9	71	11	thighs	8	17
2	Fr	4 58	7 14	4 15	27 18	10	82	9	thighs	9	15
3	Sa	4 56	7 14	8 15	44 19	11	33	8	knees	10	14
4	FE	4 55	7 14	10 16	2 20	11	52	4	knees	11	12
5	M	4 54	7 14	12 16	19 21	morn.	5	3	legs	morn.	
6	Tu	4 53	7 14	14 16	36 22	0	36	5	legs	1	5
7	W	4 52	7 14	16 16	53 23	1	14	6	legs	1	48
8	Th	4 51	7 14	18 17	9 24	1	49	7	feet	2	49
9	Fr	4 49	7 11	14 22	17 25	2	23	8	feet	3	40
10	Sa	4 48	7 12	14 24	17 41	26	2	54	9	23	head
11	FE	4 47	7 13	14 26	17 56	27	3	28	10	13	head
12	M	4 45	7 15	14 30	18 11	28	4	3	11	2	neck
13	Tu	4 44	7 16	14 32	18 26	6	sets.	11	52	neck	6 58
14	W	4 43	7 17	14 34	18 41	1	8	7	eve	42	arms
15	Th	4 43	7 17	14 34	18 55	2	9	0	1	32	arms
16	Fr	4 42	7 18	14 36	19 9	3	9	48	2	22	arms
17	Sa	4 40	7 20	14 40	19 23	4	10	30	3	10	breast
18	FE	4 39	7 21	14 42	19 36	5	11	9	3	57	breast
19	M	4 38	7 22	14 44	19 49	6	11	44	4	42	heart
20	Tu	4 37	7 23	14 46	20 2	7	morn.	5	27	heart	eve 33
21	W	4 36	7 24	14 48	20 14	8	0	16	6	11	belly
22	Th	4 35	7 25	14 50	20 26	9	0	46	6	54	belly
23	Fr	4 34	7 26	14 52	20 37	10	1	14	7	38	reins
24	Sa	4 33	7 27	14 54	20 49	11	1	43	8	24	reins
25	FE	4 32	7 28	14 56	20 59	12	2	13	9	12	secrets
26	M	4 31	7 29	14 58	21 10	13	2	46	10	4	secrets
27	Tu	4 31	7 29	14 58	21 20	14	3	23	10	57	secrets
28	W	4 30	7 30	15 0	21 30	15	4	6	11	54	thighs
29	Th	4 29	7 31	15 2	21 39	16	rises.	morn.	thighs	7	50
30	Fr	4 28	7 32	15 4	21 48	17	3	54	0	54	knees
31	Sa	4 27	7 27	15 6	21 57	18	9	47	1	54	knees

Spr
Firs
D
M
1 S
2 3
3 4
4 5
5 6
6 7
7 8
8 9
9 10
10 11
11 12
12 13
13 14
14 15
15 16
16 17
17 18
18 19
19 20
20 21
21 22
22 23
23 24
24 25
25 26
26 27
27 28
28 29
29 30
30 31
Ve

V. Month.



" In earth's moist bosom buries up the grain—
 The work is done ; no more to man is given ;
 The grateful farmer trusts the rest to Heaven.
 Yet oft with anxious heart he looks around,
 And marks the first green blade that breaks the ground ;
 In fancy sees his trembling oats uprun,
 His tufted barley yellow with the sun ;
 Sees clouds propitious shed their timely store,
 And all his harvest gather'd round his door."

First Quar. 21st d. 6h. 57m. eve | Full Moon 29th d. 4h. 3m. morn

13th d. 5h. 30m. eve.

C's month.	C's place.	High water
11	thighs	8 17
9	thighs	9 15
8	knees	10 14
6	knees	11 12
3	legs	morn.
59	legs	1 5
52	legs	1 48
43	feet	2 49
34	feet	3 40
23	head	4 29
13	head	5 19
2	neck	6 8
52	neck	6 58
42	arms	7 48
32	arms	8 38
22	arms	9 28
10	breast	10 16
57	breast	11 3
42	heart	11 48
27	heart	eve 33
11	belly	1 17
54	belly	2 0
38	reins	2 44
24	reins	3 30
12	secrets	4 18
4	secrets	5 9
57	secrets	6 3
54	thighs	6 58
orn.	thighs	7 50
54	knees	8 18
54	knoes	9 0

D	Holidays, Weather, &c.	FARMER'S CALENDAR.
1	St. Philip and St. James.	
2	♂ S 4h 7m morn. <i>fine</i>	Soap suds is among the best
3	Invention of the Cross.	of all possible antidotes for in-
4	14th Sun. af. East. Bon. died 1821	sects, besides being a valua-
5	Pins used by ladies instead	ble manure. If you will
6	St. John Ev. [of skewers 1543	sprinkle your fruit trees in
7	♂ S 11h 20m eve.	the spring, by the help of a
8	<i>frequent rains</i>	garden engine or other means
9		with soap suds, twice a week
10	<i>cool for</i>	for two or three weeks, you
11	5th Sun. af. East. Rog Sun.	will soon find that caterpillars
12	<i>a few days</i>	and canker worms are as
13		scarce on your premises as
14	High tides. <i>much finer</i>	mosquitoes in December.—
15	Ascen. Day. Holy Thurs.	Soap suds is also excellent for
16	♀ sets 11h 2m eve.	watering cucumber vines, me-
17	<i>some signs of</i>	lon vines, cabbage plants, &c.
18	Sun. af. Ascen. Day. <i>rain</i>	and if water from washing
19	Dark Day 1780	cannot hardly be had, you
20	Columbus died 1506, Æ 59.	will find it worth while to sub-
21	☉ enters ☐	stitute a weak solution of pot
22	Frs. of Homburg b. 1770.	ash. Cleanse your cellars, as
23	<i>a storm is</i>	well as the rest of your pre-
24	<i>near at hand.</i>	misses from all offensive and
25	Whit Sunday.	putrescent substances. At-
26	Whit Monday.	tend to potatoes, peas, beans,
27	Whit Tuesday. <i>fine again</i>	cucumbers, corn, oats and bar-
28	<i>for some days</i>	ley. Set early cabbages, and
29	K. Charles II. restored.	don't forget turnips. Planting
30		time is here, and corn will
31	Very high tides.	do nicely with good hoeing.

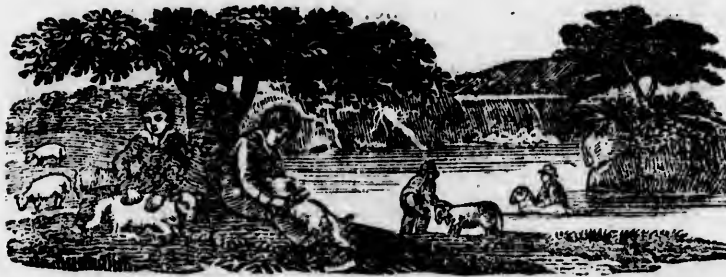

Last Quar. 4th d. 6h. 48m. eve. | New Moon 12th d. 6h. 53m. morn.

D	D	☉	☉	Days'	Sun's	☾	☾ R.	☾'	☾'s	High
M	W	rises.	sets.	len'th	dec.N	A	& S.	south.	place.	water
1	FE	4 27	7 33	15 6	22 5	19	10 33	2 54	legs	10 0
2	M	4 26	7 34	15 9	22 13	20	11 13	3 51	feet	10 57
3	Tu	4 25	7 35	15 10	22 21	21	11 50	4 46	feet	11 52
4	W	4 25	7 35	15 10	22 28	22	morn. 5	38	head	morn.
5	Th	4 24	7 36	15 12	22 34	23	0 24	6 30	head	1 36
6	Fr	4 24	7 36	15 12	22 41	24	0 57	7 19	neck	2 25
7	Sa	4 23	7 37	15 14	22 47	25	1 30	8 8	neck	3 14
8	FE	4 23	7 37	15 14	22 52	26	2 38	9 56	arms	4 2
9	M	4 22	7 38	15 16	22 57	27	2 38	9 45	arms	4 51
10	Tu	4 22	7 38	15 16	23 2	28	3 16	10 34	breast	5 40
11	W	4 22	7 38	15 16	23 6	29	3 58	11 23	breast	6 29
12	Th	4 21	7 39	15 18	23 10	☿ sets.	eve 13	heart	7 19	
13	Fr	4 21	7 39	15 18	23 14	1 8	24 1	1 heart	8 7	
14	Sa	4 21	7 39	15 18	23 17	2 9	2 48	heart	8 54	
15	FE	4 20	7 40	15 20	23 20	3 9	40 2	belly	9 40	
16	M	4 20	7 40	15 20	23 22	4 10	13 3	19 belly	10 25	
17	Tu	4 20	7 40	15 20	23 24	5 10	43 4	3 reins	11 9	
18	W	4 20	7 40	15 20	23 25	6 11	11 4	45 reins	11 51	
19	Th	4 20	7 40	15 20	23 26	7 11	39 5	28 secrets	eve 34	
20	Fr	4 20	7 40	15 20	23 27	8 morn.	6 12	secrets	1 18	
21	Sa	4 20	7 40	15 20	23 27	9 0	9 6	58 thighs	2 4	
22	FE	4 20	7 40	15 20	23 27	10 0	40 7	46 thighs	2 52	
23	M	4 20	7 40	15 20	23 26	11 1	14 8	37 knees	3 43	
24	Tu	4 20	7 40	15 20	23 25	12 1	52 9	30 knees	4 38	
25	W	4 20	7 40	15 20	23 24	13 2	38 10	32 legs	5 36	
26	Th	4 20	7 40	15 20	23 22	14 3	30 11	31 legs	6 37	
27	Fr	4 20	7 40	15 20	23 20	15 rises.	morn.	feet	7 38	
28	Sa	4 20	7 40	15 20	23 17	16 8	20 0	32 feet	8 0	
29	FE	4 21	7 39	15 18	23 14	17 9	4 1	33 feet	8 38	
30	M	4 21	7 39	15 18	23 10	18 9	44 2	31 head	9 37	

“ ——— On the bank
 Of a clear river, gently drive the flock,
 And plunge them one by one into the flood :
 Plung'd in the flood, not long the struggler sinks,
 With his white flakes that glisten thro' the tides ;
 The sturdy rustic, in the middle wave,
 Awaits to seize him rising ; one arm bears
 His lifted head above the limpid stream,
 With the full clammy fleece the other laves
 Around, laborious, with repeated toil ;
 And then resigns him to the sunny bank,
 Where, bleating loud, he shakes his dripping locks.—*Dyer.*

First Quar. 20th d. 10h. 38m. morn. Full Moon 27th d. 11h. 29m. morn.

High water
 10 0
 10 57
 11 52
 morn.
 1 36
 2 25
 3 14
 4 2
 4 51
 5 40
 6 29
 7 19
 8 7
 8 54
 9 40
 10 25
 11 9
 11 51
 eve 34
 1 18
 2 4
 2 52
 3 43
 4 38
 5 36
 6 37
 7 38
 8 0
 8 38
 9 37

D M	Holidays, Weather, &c.	FARMER'S CALENDAR.
FE 2	Trinity Sunday. <i>warm days</i>	If one method of treating seed-corn, in order to its preservation from worms, birds, &c. be found not to succeed well, some other of the various modes practised, ought to be tried. One way of protecting it against the assaults of these marauders, is, to soak it in water, then roll it in sulphur, and plant it immediately: sulphur is of itself a manure, remember the largest and best seed-potatoes will produce the largest and best crops,—break off the most thrifty shoots of your seed cabbage-stumps, and set these shoots out as you do plants; they will produce very early and large cabbages; break them from the stumps, do not cut them, as the broken fibrous parts will the more readily form roots. Don't plant your corn too deep, for deep planting deprives it of much of the influence of the sun and atmosphere, and ex-
3	French fleet defeated by Lord [Howe, 1794]	
4	D. of Camb. b. <i>cool at nights</i>	
6	Low tides.	
7	♃ S 9h 36m eve	
FE 8	1st Sun. af. Trin. <i>changeable weather for some days</i>	
9	St Barnabas.	
11	<i>very fine</i>	
12	High tides.	
14	<i>for the season</i>	
FE 15	2d Sun. af. Trinity.	
16	Great Eclipse 1806.	
17	St. Alban.	
18	Battle of Waterloo, 1815. <i>ruin with</i>	
19	Low tides.	
21	<i>thunder and lightning</i>	
FE 22	3d Sun. af. Trinity.	
23	♁ ♃ ♀	
24	Nat. of St. John, Bap.	
25		
26	♁ S 0h 28m morn. <i>growing weather</i>	
27	Gr. elong. ♁.	
28	Very high tides.	
FE 29	4th Sun. af. Trinity. St Peter	
30		



Last Quar. 4th d. 1h. 47m. morn. | New Moon 11th d. 9h. 15m. eve.

D	D	☉	☉	Days'	Sun's	☾	☾	R.	☾'s	☾'s	High		
M	W	rises.	sets.	len'th	dec.N	A	& S.		south.	place.	water		
1	Tu	4	22	7 38	15 16	23 7	19	9	20	3	27	head	10 3
2	W	4	22	7 38	15 16	23 2	20	10	54	4	19	neck	11 25
3	Th	4	22	7 38	15 16	22 58	21	11	27	5	10	neck	morn.
4	Fr	4	23	7 37	15 14	22 52	22	morn.	6	0		arms	1 6
5	Sa	4	23	7 37	15 14	22 47	23	0	16	49		arms	1 55
6	F	4	23	7 37	15 14	22 41	24	0	36	7	37	arms	2 43
7	M	4	24	7 36	15 12	22 35	25	1	13	8	26	breast	3 32
8	Tu	4	24	7 36	15 12	22 28	26	1	53	9	15	breast	4 21
9	W	4	25	7 35	15 10	22 21	27	2	37	10	4	heart	5 10
10	Th	4	26	7 34	15 8	22 14	28	3	24	10	52	heart	5 58
11	Fr	4	26	7 34	15 8	22 6	♂	sets.	11	33		heart	6 45
12	Sa	4	27	7 33	15 6	21 57	17	36	eve	26		belly	7 32
13	F	4	28	7 32	15 4	21 49	28	10	1	12		belly	8 18
14	M	4	29	7 32	15 4	21 40	38	42	1	56		belly	9 2
15	Tu	4	29	7 31	15 2	21 31	49	12	2	39		roins	9 45
16	W	4	30	7 30	15 0	21 21	59	39	3	21		roins	10 27
17	Th	4	31	7 29	14 58	21 11	6	10	7	4	4	secrets	11 10
18	Fr	4	32	7 28	14 56	21 0	7	10	37	4	48	secrets	11 44
19	Sa	4	33	7 27	14 54	20 56	8	11	9	5	35	thighs	eve 41
20	F	4	33	7 27	14 54	20 38	9	11	44	6	23	thighs	1 29
21	M	4	34	7 26	14 52	20 27	16	morn.	7	15		knees	2 21
22	Tu	4	35	7 25	14 50	20 15	11	9	25	8	10	knees	3 16
23	W	4	36	7 24	14 48	20 3	12	1	13	9	8	legs	4 14
24	Th	4	37	7 23	14 46	19 50	13	2	8	10	9	legs	5 15
25	Fr	4	39	7 21	14 42	19 38	14	3	11	1	10	feet	6 16
26	Sa	4	40	7 20	14 40	19 24	15	rises.	morn.			feet	7 16
27	F	4	41	7 19	14 38	19 11	16	7	34	0	11	head	7 45
28	M	4	43	7 18	14 36	18 57	17	8	14	1	9	head	8 16
29	Tu	4	43	7 17	14 34	18 43	18	8	50	2	6	neck	9 12
30	W	4	44	7 16	14 32	18 29	19	9	25	2	59	neck	10 5
31	Th	4	45	7 15	14 30	18 14	20	9	59	3	31	neck	10 57



“ Now swarms the village o’er the jovial mead ;
 The rustic youth brown with meridian toil,
 Healthful and strong, full as the summer rose
 Blown by prevailing suns, the village maid,
 Her kindled graces burning o’er her cheek.
 E’en stooping age is here ; and infant hands
 Trail the long rake, or, with the fragrant load
 O’ercharg’d, amid the kind oppression roll.
 The russet hay-cock rises thick behind,
 In order gay.”

Thomson.

First Quar. 19th d. 11h. 49m. eve | Full Moon 26th d. 6h. 5m. eve

15m. eve.

High water
10 33
11 25
morn.
1 6
1 55
2 43
3 32
4 21
5 10
5 58
6 45
7 32
8 18
9 2
9 45
10 27
11 10
11 44
eve 41
1 29
2 21
3 16
4 14
5 15
6 16
7 16
7 45
8 16
9 12
10 5
10 57

D	Holidays, Weather, &c.	FARMER'S CALENDAR.
1	h stat. <i>delightful</i>	poses it to a weight of cold
2	Visit. of B.V. Mary. <i>weather</i>	earth that contains little ve-
3	♀ sets 9h 8m eve. <i>for</i>	getable food. Water young
4	<i>vegetation</i>	plants in the evening, and
5	Low tides.	weed your gardens carefully.
FE 5th	Sun. after Trinity.	Gather herbs for drying,
7	<i>some signs</i>	you may, perhaps, save some
8	<i>of rain.</i>	doctoring, or at least, lessen
9		the apothecary's bill by sav-
10	Columbus born 1447.	ing some herbs of acknow-
11	<i>unsettled</i>	ledged efficacy; such as balm,
12	<i>for some days.</i>	wormwood, camomile, elder-
FE 6th	Sun. af. Trin.	flowers, horehound, hysop,
14	♂ S 10h 46m eve.	mint of several kinds, saffron,
15	French Revolution com'd 1789	sage, snake root, thyme, &c.
16		They should be gathered in
17	Dr. Watts born 1674. <i>rain,</i>	dry weather, while full in flow-
18	<i>accompanied with</i>	er, before dog days, and dried
19	K. Geo. IV crowned 1821.	in the shade. Attend to hay
FE 7th	Sun. af. Trin. Margaret.	making, but no long stories ;
21	♂ S 10h 12m eve.	the less you say now, the
22	Magdalen. <i>lightning</i>	more to the purpose. Begin
23	♂ ☺ □ <i>and thunder.</i>	mowing as early in the morn-
24		ing as possible ; take the thin-
25	St James. <i>rain</i>	est grass as soon as it is ripe.
26	St Anne. ☾ perigee. <i>again</i>	It is the essence of nonsense
FE 8th	Sun. af. Trin.	to pretend that you cannot
28	First Newspaper in Eng. 1588	well get through with hay-
29	<i>fine warm weather.</i>	ing and harvesting without
30	Dog days com.	ardent spirits. Pole your
31	♂ sets 10h 48m eve.	beans—hill corn, &c.



Last Quar. 2d d. 11h. 24m. morn. | New Moon 10th d. 0h. 28m. eve.

D	D	☉	☉	Days'	Sun's	☾	☾ R.	☾'s	☾'s	High							
M	W	rises.	sets.	len'th	dec. N	A	& S.	south.	place.	water							
1	Fr	4	46	7	14	14	28	17	59	21	10	35	4	42	arms	11	43
2	Sa	4	47	7	13	14	26	17	44	22	11	12	5	32	arms	morn.	
3	FE	4	48	7	12	14	24	17	29	23	11	52	6	22	breast	1	28
4	M	4	50	7	10	14	20	17	13	24	morn.	7	11	breast	2	17	
5	Tu	4	51	7	9	14	18	16	56	25	0	36	8	1	breast	3	7
6	W	4	52	7	8	14	16	16	40	26	1	22	8	49	heart	3	53
7	Th	4	53	7	7	14	14	16	23	27	2	12	9	37	heart	4	43
8	Fr	4	54	7	6	14	12	16	6	28	3	5	10	24	belly	5	30
9	Sa	4	55	7	5	14	10	15	49	29	4	1	11	10	belly	6	16
10	FE	4	57	7	3	14	6	15	32	♂	sets.	11	55	belly	7	1	
11	M	4	58	7	2	14	4	15	14	1	7	16	eve	39	reins	7	45
12	Tu	4	59	7	1	14	2	14	56	2	7	44	1	22	reins	8	28
13	W	5	0	7	0	14	0	14	38	3	8	13	2	5	secrets	9	11
14	Th	5	2	6	58	13	56	14	19	4	8	42	2	49	secrets	9	55
15	Fr	5	4	6	56	13	52	14	0	5	9	12	3	33	thighs	10	39
16	Sa	5	5	6	55	13	50	13	42	6	9	47	4	21	thighs	11	27
17	FE	5	6	6	54	13	48	13	22	7	10	25	5	10	knees	eve	16
18	M	5	7	6	53	13	46	13	3	8	11	8	6	3	knees	1	9
19	Tu	5	9	6	51	13	42	12	44	9	11	58	6	57	legs	2	3
20	W	5	10	6	50	13	40	12	24	10	morn.	7	56	legs	3	2	
21	Th	5	11	6	49	13	38	12	4	11	0	57	8	55	feet	4	1
22	Fr	5	13	6	47	13	34	11	44	12	2	1	9	55	feet	5	1
23	Sa	5	14	6	46	13	32	11	23	13	3	12	10	55	head	6	1
24	FE	5	15	6	45	13	30	11	3	14	4	27	11	52	head	6	46
25	M	5	17	6	43	13	26	10	42	15	rises.	morn.	head	7	36		
26	Tu	5	18	6	42	13	24	10	21	16	7	25	0	49	neck	8	16
27	W	5	20	6	40	13	20	10	0	17	8	1	1	44	neck	8	56
28	Th	5	21	6	39	13	18	9	39	18	8	37	2	36	arms	9	42
29	Fr	5	22	6	38	13	16	9	18	19	9	15	3	28	arms	10	34
30	Sa	5	24	6	36	13	12	8	57	20	9	55	4	20	heart	11	26
31	FE	5	26	6	34	13	8	8	35	21	10	39	5	11	heart	morn.	

“ Here, midst the boldest triumphs of her worth ;
 Nature herself invites the reapers forth ;
 Dares the keen sickle from its twelve-months rest,
 And gives that ardour, which in every breast
 From infancy to age, alike appears,
 When the first sheaf its plummy top uprears.
 No rake takes here what Heaven to all bestows—
 Children of want, for you the bounty flows !
 And every cottage from the plenteous store
 Receives a burden nightly at the door.” *Bloomfield.*

First Quar. 18th d. 10h 32m eve. Full Moon 25th d 1h 14m eve
 Last Quar. 31st d. 0h 24m eve

D	Holidays, Weather, &c.	FARMER'S CALENDAR.
1	Lanmas Day. <i>warm</i>	From the middle of August
2	♂ sets 1h 24m morn.	to the middle of September, is
FE 9	9th Sun. af. Trin. <i>and</i>	said to be the best time for
4	<i>pleasant.</i>	sowing winter rye. By early
5	h rises 3h 31m morn.	sowing in the fall the roots
6	<i>variable.</i>	of grain take such firm and
7		extensive hold of the soil that
8	George Canning died 1827,	they are less liable to be
9	☾ apogee. [Æ 57.	thrown out of the ground by
FE 10	10th Sun. af. Trin. St. Law.	frost, or winter-killed. Pre-
11	High tides.	serve your sheep from the
12	K. Geo. IV b. 1762.	gad-fly, which causes worms
13	<i>very sultry.</i>	in the head, by keeping their
14	h rises 3h 2m morn.	noses constantly smirched
15	<i>cloudy with</i>	with tar from the middle of
16	<i>rain.</i>	August to the latter end of
FE 11	11th Sun. af. Trin.	September. Destroy thistles,
18	♀ stat.	which, some say may be done
19	Low tides. <i>clear and</i>	by letting them grow till they
20		are in full bloom and then cut-
21	Duke Clarence b. 1785.	ting them with a scythe about
22	<i>warmer.</i>	an inch from the surface of
23		the ground. The stem being
FE 12	12th Sun. af. Trin. St Bart.	hollow, the rain water and
25	♂ S 8h 8m eve.	dews descend into the heart
26	High tides. <i>very hot</i>	of the plant, and it very soon
27	Dr. Herschel died 1822. <i>and</i>	dies.
28	St Augustine. <i>sultry.</i>	Your hogs will fatten the
29	St John Bap. beheaded.	faster, if you give them every
30	h rises 2h 11m morn.	day or two a little charcoal.
FE 13	13th Sun. af. Trin.	They will take quantum sat-

onth.
 . eve.
 High
 water
 11 43
 morn.
 1 28
 2 17
 3 7
 3 53
 4 43
 5 30
 6 16
 7 1
 7 45
 8 28
 9 11
 9 55
 0 39
 1 27
 ve 16
 9
 3
 2
 1
 1
 1
 46
 36
 16
 56
 42
 0 34
 1 26
 orn.



New Moon 9th d. 4h. 19m. morn. | First Quar. 16th d. 7h. 12m eve

D	D	☉	☉	Days'	Sun's	☾	☾ R.	☾'s	☾'s	High
M	W	rises.	sets.	len'th	dec. N	A	& S.	south.	place.	water
1	M	5 27	6 33	13 6	8 13	22	11 26	6 2	breast	1 8
2	Tu	5 29	6 31	13 27	51 23	morn.	6 51	heart	1 57	
3	W	5 31	6 29	12 58	7 29	24 0	16 7	40	heart	2 46
4	Th	5 32	6 28	12 56	7 7	25 1	7 8	27	belly	3 33
5	Fr	5 33	6 27	12 54	6 45	26 2	1 9	14	belly	4 20
6	Sa	5 35	6 25	12 50	3 22	27 2	57 9	59	belly	5 5
7	FE	5 36	6 24	12 48	6 0	28 3	55 10	44	reins	5 50
8	M	5 37	6 23	12 46	5 37	29 4	52 11	27	reins	6 33
9	Tu	5 39	6 21	12 42	5 15	6 sets.	eve	11	secrets	7 17
10	W	5 40	6 20	12 40	4 52	16 6	53 0	55	secrets	8 1
11	Th	5 42	6 18	12 36	4 26	27 2	24 1	40	thighs	8 45
12	Fr	5 43	6 17	12 34	4 6	37 3	58 2	27	thighs	9 33
13	Sa	5 45	6 15	12 30	3 43	48 4	34 3	15	knees	10 21
14	M	5 46	6 14	12 28	3 20	59 5	15 4	7	knees	11 13
15	FE	5 48	6 12	12 24	2 57	6 10	2 5	0	legs	eve 6
16	Tu	5 49	6 11	12 22	2 34	7 10	56 5	55	legs	1 1
17	W	5 51	6 9	12 18	2 11	8 11	57 6	53	legs	1 59
18	Th	5 52	6 8	12 16	1 47	9 morn.	7 51	feet	2 57	
19	Fr	5 54	6 6	12 12	1 24	10 1	3 8	48	feet	3 54
20	Sa	5 56	6 4	12 8	1 11	12 2	12 9	45	head	4 51
21	FE	5 57	6 3	12 6	0 37	12 3	25 10	41	head	5 47
22	M	5 59	6 1	12 2	0 14	13 4	39 11	36	neck	6 42
23	Tu	6 0	6 0	12 0	0 9	14 rises.	morn.	neck	7 37	
24	W	6 2	5 58	11 56	0 33	15 6	45 0	31	arms	8 0
25	Th	6 3	5 57	11 54	0 56	16 7	19 1	24	arms	8 30
26	Fr	6 5	5 55	11 50	1 20	17 7	58 2	17	arms	9 23
27	Sa	6 6	5 54	11 48	1 43	18 8	41 3	9	breast	10 15
28	FE	6 8	5 52	11 44	2 6	19 9	28 4	1	breast	11 7
29	M	6 10	5 50	11 40	2 30	20 10	18 4	53	heart	11 59
30	Tu	6 11	5 49	11 38	2 53	21 11	10 5	43	heart	morn.

Fe
D
M
1
2
3
4
5
6
FE
8
9
10
11
12
13
FE
15
16
17
18
19
20
FE
22
23
24
25
26
27
FE
29
30



" Its dark green hue, its sicklier tints all fail,
 And rip'ning harvest rustles in the gale.
 A glorious sight, if glory dwells below,
 Where Heaven's munificence makes all the show,
 O'er every field and golden prospect found,
 That glads the plowman's Sunday morning's round,
 When on some eminence he takes his stand,
 To judge the smiling produce of the land.
 Here vanity slinks back, her head to hide :
 What is there here to flatter human pride ?"

Bloomfield.

Full Moon 23d d. 9h. 58m. morn. Last Quar. 30th d. 4h. 53m. eve

2m eve

High water
1 8
1 57
2 46
3 33
4 20
5 5
5 50
6 33
7 17
8 1
8 45
9 33
10 21
11 13
eve 6
1 1
1 59
2 57
3 51
4 51
5 47
6 42
7 37
8 0
8 30
9 23
10 15
11 7
11 59
morn.

D	Holidays, Weather, &c.	FARMER'S CALENDAR.
1	Giles. <i>clear and</i>	ficit of it as a medicine to
2	London burnt 1666. O. S.	neutralize the acid of their
3	<i>moderate</i>	stomachs, and you have only
4		to place. it where they can
5	♂ ♀	get at it, and every hog will
6	<i>perhaps rain</i>	be his own doctor. If you feed
FE 14th	Sun. af. Trin.	your hogs with old corn, you
8	Nat. of B. V. Mary. <i>cloudy</i>	had better soak, boil, or
9		grind it; otherwise a part
10	Dog days end. <i>warm</i>	will not be digested. Their
11	<i>days and</i>	food will go the further if per-
12	<i>cool evenings.</i>	mitted to ferment till it has a
13	Chas. Jas. Fox died 1806.	sweetish taste, but should be
FE 15th	Sun. af. Trin. Holy Cross	given to them before it be-
15	♀ rises 2h 13m morn.	comes sour. Gather corn-
16	Gen. Wolf takes Quebec 1759	stalks. Get off flax-seed.—
17	Lambert. <i>look out for the</i>	Put the mill in order for ma-
18	<i>equinoctial</i>	king good Cider, the true No-
19	<i>gales.</i>	va Scotia champaigne. Ga-
20	h ₂ rises 1h 7m morn.	ther the apples as they fall.
FE 16th	Sun. af. Trin. St Matt.	Sow winter grain, if not done
22	<i>avoid the</i>	already. Don't let the pigs
23	<i>evening fogs.</i>	go to digging your potatoes,
24		nor the hens, hawks, and squir-
25		rels to shelling the corn, nor
26	St. Cyprian.	the cattle to picking apples.
27	<i>high winds</i>	The common cattle stalls of
FE 17th	Sun. af. Trin. <i>with some</i>	our country are so ill contriv-
29	St Michael. Q. of Wirt. b.	ed and so straitened in their
30	St Jerome <i>rain.</i>	dimensions, that the cattle are



New Moon 8th d. 8h. 4m. eve. | First Quar. 16th d. 2h. 33m. morn.

D	D	☺	☺	Days'	Sun's	☾	☾ R.	☾'s	☾'s	High							
M	W	rises.	sets.	len'th	dec. S	A	& S.	south.	place.	water							
1	W	6	13	5	47	11	34	3	17	22	morn.	6	32	heart	1	33	
2	Th	6	14	5	46	11	32	3	40	23	0	37	18	belly	2	24	
3	Fr	6	16	5	44	11	28	4	3	24	0	59	8	4	belly	3	10
4	Sa	6	17	5	43	11	26	4	26	25	1	55	8	49	reins	3	55
5	FE	6	19	5	41	11	22	4	50	26	2	53	9	33	reins	4	39
6	M	6	20	5	40	11	20	5	13	27	3	51	10	17	secrets	5	23
7	Tu	6	22	5	38	11	16	5	36	28	4	50	11	1	secrets	6	7
8	W	6	23	5	37	11	14	5	59	6	sets.	11	45	thighs	6	51	
9	Th	6	25	5	35	11	10	6	22	16	7	ev.	32	thighs	7	38	
10	Fr	6	26	5	34	11	8	6	44	26	43	1	21	thighs	8	27	
11	Sa	6	27	5	33	11	6	7	3	7	23	2	12	knees	9	18	
12	FE	6	29	5	31	11	2	7	30	4	8	9	3	5	knees	10	11
13	M	6	30	5	30	11	0	7	52	5	9	0	3	59	legs	11	5
14	Tu	6	32	5	28	10	56	8	15	6	9	58	4	55	legs	eve	1
15	W	6	34	5	26	10	52	8	37	7	11	1	5	52	feet	0	58
16	Th	6	35	5	25	10	50	8	59	8	morn.	6	48	feet	1	54	
17	Fr	6	37	5	23	10	46	9	21	9	0	8	7	44	head	2	50
18	Sa	6	38	5	22	10	44	9	43	10	1	18	8	38	head	3	44
19	FE	6	40	5	20	10	40	10	5	11	2	29	9	31	neck	4	37
20	M	6	41	5	19	10	38	10	26	12	3	39	10	24	neck	5	30
21	Tu	6	43	5	17	10	34	10	48	13	4	50	11	17	neck	6	23
22	W	6	44	5	16	10	32	11	9	14	rises.	morn.		arms	7	16	
23	Th	6	46	5	14	10	28	11	30	15	5	58	0	10	arms	7	54
24	Fr	6	47	5	13	10	26	11	51	16	6	39	1	3	breast	8	16
25	Sa	6	48	5	12	10	24	12	12	17	7	24	1	56	breast	9	2
26	FE	6	50	5	10	10	20	12	32	18	8	13	2	48	breast	9	54
27	M	6	51	5	9	10	18	12	53	19	9	5	3	39	heart	10	45
28	Tu	6	53	5	7	10	14	13	13	20	9	58	4	29	heart	11	35
29	W	6	54	5	6	10	12	13	33	21	10	53	5	17	belly	morn.	
30	Th	6	55	5	5	10	10	13	53	22	11	49	6	3	belly	1	9
31	Fr	6	57	5	3	10	16	14	12	23	morn.	6	48	reins	1	54	

T
V
A
A
D
S
C
F
V

Full M

D
M

1
2
3
4
5
6
7
8
9
10
11
12
13
14
15
16
17
18
19
20
21
22
23
24
25
26
27
28
29
30
31

48
Gr
St.
19
20
Br
C
21
22
23
24
25
26
27
28
29
30
31

onth.

Autumn. OCTOBER begins on Wednesday. 33

“ Beyond bleak winter’s rage, beyond the spring
 That rolling earth’s unvarying course will bring,
 Who tills the ground, looks on with mental eye,
 And sees next summer’s sheaves and cloudless sky ;
 And even now, whilst nature’s beauty dies,
 Deposits seed, and bids new harvests rise ;
 Seed well prepar’d and warm’d with glowing lime,
 ’Gainst earth-bred grubs, and cold, and lapse of time :
 For searching frosts and various ills invade,
 Whilst wint’ry months depress the springing blade.”

Bloomfield.

Full Moon, 22d d. 8h.58m. eve. Last Quar. 30th d. 0h.20m eve.

morn.
 High
 water
 1 38
 2 24
 3 10
 3 55
 4 39
 5 23
 6 7
 6 51
 7 38
 8 27
 9 18
 10 11
 11 5
 eve 1
 0 58
 1 54
 2 50
 3 44
 4 37
 5 30
 6 23
 7 16
 7 54
 8 16
 9 2
 0 54
 1 45
 1 35
 aorn.
 9
 54

D	Weather, Holidays, &c.	FARMER'S CALENDAR.
M		
1	<i>clouds up</i>	constrained to lie down, in
2	<i>for a storm.</i>	part of their own filth. This
3		dries and forms a thick coat
4	<i>high winds.</i>	on their hind quarters, from
FE	48th Sun. af. Trin.	which they are not relieved
6	♂ sets 11h 23m eve.	till they shed their hair in the
7	Gr. elon. ♀	spring. They are thus rendered
8		uncomfortable. To be
9	St. Denys.	uncomfortable, is to suffer
10		some degree of pain ; and no
11		one will suppose that animals
FE	19th Sun. af. Trin.	in pain can thrive, or preserve
13	<i>begins to</i>	their plight, with the same
14		food, equally with others perfectly
15	<i>grow cool.</i>	at ease. Even Mr. Pig,
16		though prone to wallow in
17	<i>rain</i>	the mire in warm weather,
18	St Luke.	is always pleased with a dry
FE	20th Sun. af. Trin.	bed, and thrives best when
20	<i>high winds.</i>	kept clean.—Look to apples,
21	Battle of Trafalgar 1805.	cider-making, and potato-dig-
22	♂ S 6h 40m eve.	ging. Set the little ones to
23	<i>cloudy.</i>	picking up apples and po-
24		tatoes ; and, as they are your
25	Crispin.	richest blessing, thus train
FE	21st Sun. af. Trin.	them early to habits of indus-
27	☐ ☉ ♀	try and frugality.
28	St Simon and St Jude.	You may as well have a
29	♂ sets 11h 7m eve.	hole in your pocket for your
30	<i>clear</i>	money to escape from, as a
31	<i>and pleasant.</i>	drain to lead away the wash

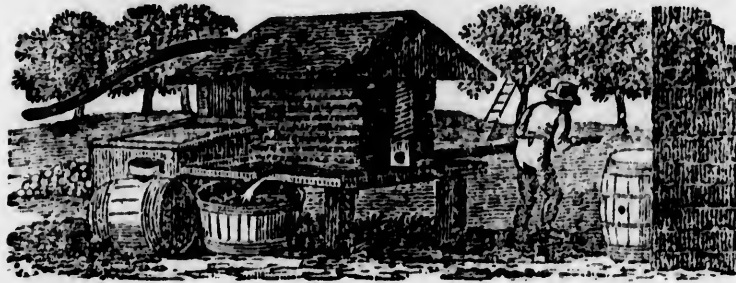

New Moon 7th d. 10h. 50m. morn | Full Moon 21st d. 10h. 26m. morn

D	D	☺	☾	Days	Sun's	☾	☾	R.	☾'s	☾'s	High
M	W	rises.	sets.	len'th	dec.S	A	& S.	south.	place.	water	
1	Sa	6 58	5 2	10 4	14 32	24 0	46 7	32	belly	2 38	
2	FE	7 0	5 0	10 0	14 51	25 1	43 8	15	belly	3 21	
3	M	7 1	4 59	9 58	15 10	26 2	42 8	59	reins	4 5	
4	Tu	7 3	4 57	9 54	15 28	27 3	41 9	43	reins	4 49	
5	W	7 4	4 56	9 52	15 47	28 4	42 10	28	secrets	5 34	
6	Th	7 5	4 55	9 50	16 5	29 5	44 11	16	secrets	6 22	
7	Fr	7 6	4 54	9 48	16 22	6	sets. eve	7	thighs	7 13	
8	Sa	7 7	4 53	9 46	16 40	1 6	6 1	0	thighs	8 6	
9	FE	7 9	4 51	9 42	16 57	2 6	56 1	55	knees	9 1	
10	M	7 10	4 50	9 40	17 14	3 7	52 2	52	knees	9 58	
11	Tu	7 11	4 49	9 38	17 31	4 8	55 3	49	legs	10 55	
12	W	7 13	4 47	9 34	17 47	5 10	14 45	45	legs	11 51	
13	Th	7 14	4 46	9 32	18 3	6 11	9 5	41	feet	eve 47	
14	Fr	7 15	4 45	9 30	18 19	7	morn. 6	33	feet	1 39	
15	Sa	7 16	4 44	9 28	18 34	8 0	17 7	25	feet	2 31	
16	FE	7 17	4 43	9 26	18 50	9 1	26 8	17	head	3 23	
17	M	7 18	4 42	9 24	19 4	10 2	35 9	7	head	4 13	
18	Tu	7 19	4 41	9 22	19 19	11 3	43 9	58	neck	5 4	
19	W	7 20	4 40	9 20	19 33	12 4	50 10	50	neck	5 56	
20	Th	7 22	4 38	9 16	19 46	13 5	57 11	42	neck	6 48	
21	Fr	7 23	4 37	9 14	20 0	14	rises. morn.	arms	7 40		
22	Sa	7 24	4 36	9 12	20 13	15 6	0 0	34	arms	8 0	
23	FE	7 25	4 35	9 10	20 25	16 6	50 1	25	arms	8 31	
24	M	7 26	4 34	9 8	20 38	17 7	42 2	16	breast	9 22	
25	Tu	7 27	4 33	9 6	20 49	18 8	37 3	5	breast	10 11	
26	W	7 28	4 32	9 4	21 1	19 9	34 3	52	heart	10 58	
27	Th	7 29	4 31	9 2	21 12	20 10	31 4	38	heart	11 44	
28	Fr	7 30	4 30	9 0	21 23	21 11	26 5	22	heart	morn.	
29	Sa	7 31	4 29	9 58	21 33	22	morn. 6	4	belly	1 10	
30	FE	7 31	4 29	9 58	21 43	23 0	23 6	47	belly	1 53	

“
L
S
T
O
In
A
D
T

First C

D	H
1	All
2	22d
3	Prs
4	
5	Pov
6	♂
7	♂
8	Prs
9	23d
10	
11	St
12	♀
13	
14	
15	
16	24d
17	
18	
19	
20	Gre
21	
22	Cee
23	FE
24	
25	
26	
27	
28	
29	
30	FE Ad



“ ————— The juicy pear
Lies in a soft profusion, scatter'd round,
Such falling frequent through the chiller night,
The fragrant stores, the wide-projected heaps
Of apples, which the lusty-handed year,
Innumeros, o'er the blushing orchard shakes.
A various spirit, fresh, delicious, keen,
Dwells in their gelid pores ; and, active, points
The piercing cider for the thirsty tongue.”

Thomson.

6m. morn

First Quar. 14th d. 9h 34m morn | Last Quar. 29th d. 9h 30m morn

	High water
2	38
3	21
4	5
4	49
5	34
6	22
7	13
8	6
9	1
9	58
10	55
11	51
eve	47
1	39
2	31
3	23
4	13
5	4
5	56
6	48
7	40
8	0
8	31
9	22
10	11
10	58
11	44
morn.	
1	10
1	53

D	Holidays, Weather, &c.	FARMER'S CALENDAR.
1	All Saints. <i>very fine.</i>	of your barn yard. True, it
FE 2	22d Sun. af. Trin.. All Souls	may spread over your grass
3	Prs. Sophia b.	land, and do some good, but
4	<i>blustering</i>	it will give a flood of manure
5	Powder Plot 1605. <i>weather.</i>	to some parts, a scanty rill to
6	♂ sets 11h 9m eve.	other parts, and a great deal
7	♂ S 6h 20m eve.	will go to enrich the highway.
8	Prs. Aug. Soph. b. High tides.	Give good heed to your hog
FE 9	23d Sun. af. Trin.	pen, and see that its uncouth
10	<i>frosty nights.</i>	but useful tenants have litter
11	St Martin.	enough to lie on, and ditto to
12	♀ rises 3h 20m morn.	work into manure. It is now
13		quite time to barricade your
14	<i>looks like snow.</i>	barn, and outhouses, as well
15		as your dwelling, against the
FE 16	24th Sun. af. Trin.	assaults of winter "stern ru-
17		ler of the inverted year."
18	<i>hail and sleet,</i>	Innocent mirth, gaiety, and
19		recreation, are surely not cri-
20	Great Earthquake 1755.	minal. Pastime and amuse-
21	<i>perhaps rain.</i>	ment, at suitable seasons, and
22	Cecilia.	not unduly extended, are pro-
FE 23	25th Sun. af. Trin. St Clement	per, and even necessary, for
24	<i>grows colder.</i>	youth. Nor ought any age
25		to be entirely excluded from
26	<i>stormy.</i>	an occasional & rational par-
27		ticipation in them. Relaxa-
28	<i>fair for a</i>	tions of toil, and unbendings
29	<i>few days.</i>	of the mind from study, serve
FE 30	Advent Sun. St Andrew.	to reinvigorate and reanimate



New Moon 6th d. 11h 59m morn First Quar. 13th 5h 25m morn.

D	D	☺	☺	Days	Sun's	☾	☾ R.	☾'s	☾'s	High
M	W	rises.	sets.	len'th	dec. S	A	& S.	south.	place.	water
1	M	7 32	4 28	8 56	21 52	24 1	22 7	30	reins	2 36
2	Tu	7 33	4 27	8 54	22 1	25 2	20 8	13	reins	3 19
3	W	7 34	4 26	8 52	22 10	26 3	21 9	0	secrets	4 0
4	Th	7 34	4 26	8 52	22 18	27 4	23 9	49	secrets	4 55
5	Fr	7 35	4 25	8 50	22 26	28 5	26 10	44	thighs	6 47
6	Sa	7 36	4 24	8 48	22 33	6 sets.	11 35	thighs	7 41	
7	FE	7 36	4 24	8 48	22 40	15 33	ev. 33	knees	7 39	
8	M	7 37	4 23	8 46	22 46	26 35	1 31	knees	8 37	
9	Tu	7 37	4 23	8 46	22 52	37 40	2 29	legs	9 35	
10	W	7 38	4 22	8 44	22 58	48 49	3 26	legs	10 32	
11	Th	7 38	4 22	8 44	23 3	5 9	59 4	21	feet	11 27
12	Fr	7 39	4 21	8 42	23 7	6 11	8 5	13	feet	ev. 19
13	Sa	7 39	4 21	8 42	23 11	7 morn.	6 5	feet	1 11	
14	FE	7 39	4 21	8 42	23 15	8 0	17 6	55	head	2 1
15	M	7 39	4 21	8 42	23 18	9 1	24 7	44	head	2 50
16	Tu	7 40	4 20	8 40	23 21	10 2	39 8	34	neck	3 40
17	W	7 40	4 20	8 40	23 23	11 3	34 9	24	neck	4 30
18	Th	7 40	4 20	8 40	23 25	12 4	37 10	15	arms	5 21
19	Fr	7 40	4 20	8 40	23 26	13 5	36 11	6	arms	6 12
20	Sa	7 40	4 20	8 40	23 27	14 6	32 11	56	arms	7 0
21	FE	7 40	4 20	8 40	23 28	15 rises.	morn.	breast	7 40	
22	M	7 40	4 20	8 40	23 27	16 6	14 0	46	breast	8 22
23	Tu	7 40	4 20	8 40	23 27	17 7	11 1	33	heart	8 39
24	W	7 40	4 20	8 40	23 26	18 8	7 2	20	heart	9 26
25	Th	7 40	4 20	8 40	23 24	19 9	2 3	5	heart	10 11
26	Fr	7 40	4 20	8 40	23 22	20 9	59 3	47	belly	10 52
27	Sa	7 40	4 20	8 40	23 20	21 10	56 4	29	belly	11 35
28	FE	7 39	4 21	8 42	23 17	22 11	54 5	13	reins	morn.
29	M	7 39	4 21	8 42	23 14	23 morn.	5 55	reins	1 1	
30	Tu	7 39	4 21	8 42	23 10	24 6	54 6	38	secrets	1 44
31	W	7 39	4 21	8 42	23 5	25 7	55 7	25	secrets	2 31

“ Though night approaching bids for rest prepare,
 Still the flail echoes through the frosty air,
 Nor stops till deepest shades of darkness come,
 Sending at length the weary labourer home.
 From him, with bed and nightly food supplied,
 Throughout the yard, hous'd round on every side,
 Deep-plunging cows their rustling feast enjoy,
 And snatch sweet mouthfuls from the passing boy,
 Who moves unseen beneath his trailing load,
 Fills the tall racks, and leaves a scatter'd road ;
 Where oft the swine from ambush warm and dry
 Bolt out, and scamper headlong to their sty.”—*Bloomfield.*

Full Moon, 21st d. 2h. 14m. morn | Last Quar. 29th d. 6h. 27m morn.

High
water

2 36
3 19
4 0
4 55
6 47
7 41
7 39
8 37
9 35
10 32
11 27
ev. 19
1 11
2 1
2 50
3 40
4 30
5 21
6 12
7 0
7 40
8 22
8 39
9 26
10 11
10 52
11 35
morn.
1 1
1 44
2 31

D	Weather, Holidays, &c.	FARMER'S CALL-DAR.
1	Emp. Alex. died 1825.	the corporeal and mental
2	h S 3h 51m morn. snow.	powers, and give them new
3	δ C ♀.	energy and ardour for the
4	perhaps rain.	renewal of their labours.—
5	δ C ♀.	They conduce to health, to
6	Nicholas. clear and	cheerfulness, and to philan-
7	2d Sun. in Advent. cloudy.	thropy; and inattention to
8		health bears near affinity to
9	Milton born 1608.	the crime of suicide; and a
10	δ ♀ ♀. C per.	want of cheerfulness, or of
11	windy and	philanthropy, is forbidden by
12	cold.	the Founder of the Christ-
13		tian Faith. Let not then the
14	3d Sun. in Adv. St. Thomas.	croakings of moroseness and
15	♂ sets 10h 46m eve.	of bigotry frighten you into
16	snow.	dumb, smileless melancholy, or
17	h S 2h 43m morn.	drive you only to grin hor-
18	h rises 7h 19m eve. clear	ribly a ghastly smile once a
19	♂ S 5h 10m eve. and cold.	month; and be obliged to
20		mourn for the unnatural exhibi-
21	4th Sun. in Adv.	tion for a month to come as
22	High tides. colder.	if it were an unpardonable
23		sin. But don't, while en-
24	h S 2h 10m morn.	gaged in your sleigh-rides,
25	Christmas Day. clear, cold,	or seeking pleasure in any
26	St. Stephen. frosty	other way, fly to strong li-
27	St. John. weather.	quors, as a means of promo-
28	1st Sun. af. Christmas. Inno-	ting cheerfulness, lest when
29	[cents.]	you return, a straw or a stone,
30	Sunday Schools first establish-	a stick or a stubble, might
31	Silvester. [ed in England 1784]	prove a Philistine in your way.

THE KING'S MINISTERS.

First Lord of the Treasury . . Lord Goderich.
 Lord Chancellor, Lord Lyndhurst.
 President of the Council, . . . Duke of Portland.
 Lord Privy Seal, Earl of Carlisle.
 Secretaries of State, { Home Department, Marquis of Lansdown.
 { Foreign, Lord Dudley & Ward.
 { Colonies and War, Mr. Huskisson.
 Chancellor of the Exchequer, . Rt. Hon. J. C. Herries.
 Master General of the Ordnance, Marquis of Anglesey.
 President of the Board of Control, Mr. C. W. Wynn.
 Chancellor of the Duchy of Lancaster, Lord Bexley.
 Treasurer of the Navy and President of the Board of Trade, } Mr. C. Grant.
 Secretary at War, Lord Palmerston.
 Master of the Mint, Mr. Tierney.
 Surveyor of the Woods and Forests, Mr. S. Bourne.

PROVINCE OF NOVA-SCOTIA.

Lieutenant-Governor and Commander in Chief of the
 Province of Nova-Scotia and its Dependencies, and
 Commander of the Forces in Nova-Scotia, New-
 Brunswick, Prince-Edward Island, &c. &c. &c.
 His Excellency Lieutenant General Sir JAMES
 KEMPT, Knight Grand Cross of the Most Honora-
 ble Military Order of the Bath, &c. &c. &c.

HIS MAJESTY'S COUNCIL.

Honorable Sampson Salter Blowers, President.

Honourable and Right Reverend John Lord Bishop of
 Nova Scotia, Hon. Michael Wallace, Richard J. Uniacke,
 Chas. Morris, James Stewart, Thos. N. Jeffery, Brenton
 Halliburton, Hibbert N. Binney, Enos Collins, Simon B.
 Robie and Charles R. Prescott.

Clerk, Sir R. D. George, Bt. ; assistant clerk, Wm.
 Hill, Esq. ; Chaplain, Revd Robert Willis, D. D.

HOUSE OF ASSEMBLY.

S. G. W. Archibald, Esquire, Speaker.

County of Halifax.—S G W Archibald, Wm Lawson, Geo Smith and Lawrence Hartshorne, Esqrs.	Kavanagh and R J Uniacke, Esqrs
County of Annapolis.—T C Haliburton and Wm Roach, Esqrs.	Town of Halifax.—C R Fairbanks and Beamish Murdoch, Esqrs.
County of Cumberland.—Alex. Stewart and Jos Oxley, Esqrs.	Truro.—C D Archibald, Esq
County of Lunenburg.—Lot Church and Wm Rudolf, Esqrs.	Onslow.—J Crow, Esq.
King's County.—John Starr and Samuel Bishop, Esqrs.	Londonderry.—J Wier, Esq.
Queen's County.—Jos Freeman and John Barss, Esqrs.	Annapolis.—Jas R Lovett, Esq.
Hants County.—Benj. Dewolf and R Smith, Esqrs	Granville.—T Ruggles, Esq.
County of Shelburne.—John McKinnon, and J B Moody, Esqrs.	Digby.—J Morton, Esq.
County of Sydney.—Thomas Dickson and John Young, Esqrs	Lunenburg.—J Heckman, Esq.
County of Cape Breton.—Law.	Amherst.—Jas S Morse, Esq
	Horton.—Jas Harris, Esq
	Cornwallis.—Jno Morton, Esq.
	Windsor.—David Dill, Esq.
	Falmouth.—W H Shey, Esq
	Barrington.—J Homer, Esq.
	Liverpool.—Jas R Dewolf, Esq.
	Newport.—Shubael Dimock, Esq
	Shelburne.—J A Barry, Esq.
	Yarmouth.—S S Poole, Esq.

Chaplain, Revd F. Uniacke. Clerk, John Whidden, Esq.; Asst. do. J F Gray, Esq. Sergeant at Arms, Mr. Thomas Boyd. Sergeant of the Gallery, Mr. M. Forrester. Messenger, Mr. John Gibbs.

Provincial Officers.

Surveyor General of Lands, Hon Charles Morris; Treasurer, Hon Michael Wallace; Secretary, Sir R D George, Bt.; Commissioner of Crown Lands, John Spry Morris, Esq.

Court of Chancery.

Chancellor, his Excellency Sir James Kempt; Master of the Rolls, Hon S B Robie, L L D; Masters in Chancery, Hon Brenton Haliburton, Hon James Stewart; Lewis M Wilkins, Peleg Wiswell and J G Marshall, Esqrs; Registrar, H H Cogswell, Esq; Counsellors and Solicitors, the Barristers and Attornies of the Supreme Court.

Court of Error, Marriage and Divorce.

His Majesty's Council; Advocates and Proctors, the Barristers and Attornies of the Supreme Court.

Court of Vice Admiralty.

Judge, Hon S S Blowers; Advocate Genl. Hon R J Uniacke; Solicitor Genl. S G W Archibald, Esq L L D; Registrar, L Pennell, Esq; Deputy Registrar, J S Tremain, Esq; Marshall, J Putman, Esq; Dep Marshall, S W Deblois, Esq;

rich,
hurst.
ortland.
rlisle.
Flansdown.
ey & Ward.
isson.
C. Herries.
f Anglesey.
Wynn.
rd Bexley.
Grant.
almerston.
rney.
Bourne.
IA.
Chief of the
dependencies, and
cotia, New-
&c. &c. &c.
Sir JAMES
Most Honora-
&c. &c.
President.
rd Bishop of
rd J. Uniacke,
effery, Brenton
ins, Simon B.
t clerk, Wm.
D. D.

Advocates and Proctors, the Barristers and Attornies of the Supreme Court.

Court of Escheats and Forfeitures.

Commissioner, Hon Michael Wallace ; Registrar, Sir Rupert D George, Bt.

Court for the Probate of Wills and granting Letters of Administration.

Surrogate General, Hon Charles Morris ; Registrar, John Spry Morris, Esq.

Supreme Court.

Chief Justice, Hon Sampson Salter Blowers ; Puisne Judges, Hon Brenton Haliburton, Hon Jas Stewart and Lewis M Wilkins, Esq ; Associate Judge, Peleg Wiswell, Esq ; Attorney General, Hon R J Uniacke ; Sol. Gen. S G W Archibald, Esq L. L. D ; King's Counsel, R J Uniacke and Wm Fraser, Esqrs ; Clerk of the Crown and Prothonotary throughout the Province, Wm Thompson, Esq ; Deputy, J W Nutting, Esq.

Barristers and Attornies at Law of the Supreme Court residing in the Province.

Halifax.—H H Cogswell, D S Clarke, S G W Archibald, R J Uniacke, jun. J W Nutting, Wm Hill, C R Fairbanks, J W Johnston, W Q Sawers, James Cochran, N W White, W B Bliss, Beamish Murdoch, E Crawley, Alex Primrose, James S Tremain, Chas Twining, Jas B Uniacke, C D Archibald, Geo Grassie, J J Sawyer, J F Gray, Wentworth Fleiger, Jas Stewart Clarke, Wm Young, C T C MacColla, Thos Forman, Hugh Hartshorne and E H Harrington, Esqrs.

Pictou.—N P Olding, Robt Hutton, Thos Dickson, Jotham Blanchard, Henry Blackadar and R B Dickson, Esqrs.

Truro.—Jonathan Marsters, James W Chandler, John D Archibald, and George H Emerson, Esqrs.

Annapolis.—T C Haliburton, H Goldsmith, John Johnston, Wm H Lee and Alex H Winniett, Esqrs.

Digby.—G K Nichols, Bridgetown, James Dennison and Stephen Bromley, Esqrs.

Amherst.—James S Morse, Alex Stewart, Chas D Roach, James Stewart and Silas C Morse, Esq.

Kentville.—John Whidden and John C Hall, Esqrs.

Windsor.—Wm Fraser, H A Emerson and L M Wilkins, Esquires.

Newport.—D D Stewart, Esq.

Antigonish.—John Thos Hill and Alex McDougall, Esqrs.

Shelburne.—Colin Campbell, Esq.

Yarmouth.—John Foreman, Esq.

Gaysborough.—F W Des Barres and C W Weeks, Esqrs.
 Liverpool.—Wm Sterns and S P Fairbanks, Esqrs.
 Arichat.—Wm C Delaney, Esq.
 Lunenburg.—Jno Creighton, G F Solomon, C W H Harris,
 Charles Owen and Charles Bolman, Esqrs.
 Chester.—Wm Greaves, Esq.

Nova-Scotia Barristers' Society.

Patrons, his Excellency the Chancellor, the Honorable the Chief Justice.

Honorary Members, the Judges of the Supreme Court ; Treasurer, H H Cogswell, Esq ; Secretary and Librarian, J W Nutting, Esq.

Committee for the year 1828, C R Fairbanks, E A Crawley and J B Uniacke, Esqrs. Barristers.

Justices of the Peace throughout the Province.

His Majesty's Council and the Speaker of the House of Assembly.

Commissioners of the Revenue.

Hon R J Uniacke, Hon M Wallace, Hon S Robie, Hon E Collins, and Wm Lawson, Esq. Wm Newton, Esq. Clerk.

Commissioners for Light Houses.

Samuel Cunard, Esq and Captain Maynard, R N.

Shubenacadie Canal Company.

President, Hon Michael Wallace.

Vice Presidents, Hon T N Jeffery and Samuel Cunard, Esq.

Directors—Joseph Allison, Thomas Boggs, James Tobin, Lewis Piers, S W Deblois, John Clark, John A Barry, William Pryor and John Starr, Esquires.

Solicitor and Secretary, C R Fairbanks, Esq

Engineer, Francis Hall, Esq.

King's College Windsor.

Patron, his Grace the Lord Archbishop of Canterbury.

Governors, his Excellency the Lieutenant Governor, the Right Reverend the Lord Bishop of Nova-Scotia, the Hon the Chief Justice, the Judge of the Court of Vice Admiralty, the Speaker of the House of Assembly, the Attorney General, the Solicitor General, the Secretary of the Province, the Revd the President, the Revd the Vice President.

Visitor, the Lord Bishop of Nova-Scotia.

President, Rev Charles Porter, D D ; Vice President, Rev Wm B King. A M. Professor of Divinity and Hebrew, Revd Chas Porter, D D. Acting Professor of the moral Sciences

and Metaphysics, Rev W Cochran, D D. Acting Professor of Grammar, Rhetoric and Logic, Rev W Cochran, D D. Chaplain and Tutor, Rev W B King, A M. Secretary and Treasurer, Jas Cochran, Esq. Academy under the direction of the Governors of King's College. Principal, Revd Francis Sait, A M. Assistant, Mr John S Clarke, A B.

Dalhousie College Halifax.

Patron, his Majesty the King. Governors, the Right Hon. George Earl of Dalhousie, his Excellency Sir James Kempt, K C B. Hon and Rt Rev John, D D. Lord Bishop of Nova-Scotia, Hon S S Blowers, Hon Michael Wallace, Hon S B Robie and the President.

Pictou Academy.

Governed by twelve Trustees, who are to profess either the Presbyterian system of Religion, or that of the Church of England. Trustees, Hon S B Robie, L L D, S G W Archibald, Esq L L D, Rev Thomas McCulloch, D D Duncan Ross, Thos Davison, George Smith, R Lowden, Wm Patrick, James MacGregor, D D and James Robson. Head master, Rev Thomas McCulloch, D D. Assistant, Rev Mr McKinley.

Clergy of the Established Church in Nova-Scotia.

The Hon and Right Rev. John, Lord Bishop of Nova-Scotia, New Brunswick and their Dependencies. Venerable Robert Willis, D D. Archdeacon of Nova-Scotia, and Rector of St Paul's, Halifax. Rev. Fitzgerald Uniacke, M A. Rector of St George's, Halifax. Rev J T Twining, B D. Garrison Chaplain. Rev Edward Wix, B A. Chaplain to the Lord Bishop of Nova Scotia. Rev Edw Lewis Benwell, Dartmouth. Rev John Millidge, L L D. Annapolis. Rev Chas W Weeks, M A. Guysborough and Antigonish. Rev Edwin Gilpin, B A. Aylesford. Rev James Shreve, M A. Chester. Rev Robert Norris, M A. Cornwallis. Rev Roger Viets, Digby. Rev William Cochran, D D. Falmouth. Rev H Nelson Arnold, M A. Granville. Rev Joseph Wright, B A. Horton. Rev James Cochran, B A. Lunenburg. Rev Charles Porter, D D. Newport. Rev Mather Byles Desbrisay, B A. St Margaret's Bay. Rev George E W Morris, B A. Parrsborough. Rev Thos B Rowland, L L D. Shelburne. Rev Alfred Gilpin, B A. Weymouth. Rev Wm Colsel King, M A. Windsor. Rev Wm King, jun. M A. visiting missionary. Rev Thos A Grantham, M A. Yarmouth. Rev John T Moody, B A. Liverpool. Rev John Burnyeat, Truro. Rev Wm W Walker, B A. Cornwallis, assistant. Rev Joshua Weeks, B A. La Have. Rev Chas Ingles, B A. Sydney; Rev Richard B Wiggins, B A. assistant. Rev Francis Sait, M A. Principal of Academy at Windsor.

Clergy of the Established Church in New Brunswick.

The Hon and Right Rev John, Lord Bishop of Nova Scotia, New Brunswick and their dependencies. Venerable George Best, B A.

ing Professor of
n, D D. Chaplain
and Treasurer,
tion of the Gov-
Francis Sait, A M.

X.
the Right Hon.
James Kempt,
shop of Nova-Sco-
Hon S B Roble

profess either the
ne Church of Eng-
S G W Archibald,
uncan Ross, Thos
trick, James Mac-
ster, Rev Thomas
nley.

Nova-Scotia.
Nova-Scotia, New
Robert Willis, D D.
ul's, Halifax. Rev.
, Halifax. Rev J T
rd Wix, B A. Chap-
Edw Lewis Benwell,
olis. Rev Chas W
ev Edwin Gilpin, B
ester. Rev Robert
gby. Rev William
old, M A. Granville.
s Cochran, B A. Lu-
Rev Mather Byles
ge E W Morris, B A.
Shelburne. Rev Al-
el King, M A. Wind-
onary. Rev Thos A
ody, B A. Liverpool.
ker, B A. Cornwallis.
Rev Chas Ingles, B
sistant. Rev Francis

New Brunswick.
of Nova Scotia, New
e George Best, B A.

Archdeacon of New Brunswick and Rector of Fredericton. Rev Geo MacCawley, M A, assistant, Fredericton. Rev Frederick Coster, Carleton. Rev James Somerville, M A. St Mary's. Rev Samuel R Clarke, Gage Town. Rev Abraham Wood, Grand Lake. Rev James Cookson, Hampton. Rev Elias Scovil, Kingston. Rev Raper Milner, B A. Maugerville. Rev Samuel Bacon, B A. Miramichi. Rev Christopher Milner, B A. Sackville. Rev Jerome Alley, M A. St Andrews. Rev Samuel Thomson, B A. St George. Rev Benj G Gray, St John. Rev T W Gray, MA assistant. Rev Shen Thomp-son, D D. St Stephen's. Rev Oliver Arnold, Sussex Vale. Rev Gilbert L Wiggins, B A. Westfield. Rev Addington Davenport Parker, B A. Prince William.

Clergy of the Established Church in Newfoundland.

The Hon and Right Rev John, Lord Bishop of Nova Scotia, and bearing Episcopal Authority in the Island of Newfoundland, Venerable George Coster, M A. Archdeacon of Newfoundland and Rector of Bonavista. Rev Charles Blackman, B A Green's Pond. Rev John Burt, Harbour Grace and Carbonet. Rev Fredk H Carrington, B A. St John's. Rev T H Laugharne, visiting out harbors. Rev William Ballock and Rev Otto R Schwartz Weeks, M A. Trinity Bay. Rev John Chapman, Twillingate. Rev Peter Pering, M A. Ferryland.

Clergy of the Roman Catholic Church in N. Scotia.

Right Revd Wm Fraser, Ep. Tan. V. A. N. S.
Very Revd John Carroll, V. G. ; and Revd James Dunphy, Halifax.
Revd John Laughlan, Ketch Harbour, Prospect. Revd Dennis Geary, Chezetcook. Revd Mr. Sigogne, French Town. Revd Colin Grant, Gull Shore. Revd Pere Vincent, De La Trappe, Tracadie.—
Revd James Grant, Manchester. Revd Francois Xavier, DeLaTrappe, Pomkert. Revd Mr. Potvin, Arichat. Revd Geo McEagney, Sydney. Revd Mr. McLeod, Bras d'Or. Revd Dennis Lawlor, St. Peters.

Ministers of the Established Church of Scotland.

Halifax—St Matthew's, Rev John Scott. St Andrew's, Rev John Martin. Dartmouth, Rev James Morrison. Cornwallis, Rev Wm Forsyth Horton, Rev Geo Struthers. Pictou Town, Rev Kenneth J McKinzie. East River, Rev Donald A Fraser. Upper Settlement, Rev John McCree. West River, Rev Hugh McLeod.
Prince Edward Island—(Belfast,) Rev John McLennan.
Cape Breton, Rev Donald McDonnell.
New Brunswick—(St John,) Rev George Burns, D D, (St Andrew's) Rev Alexander McLean.

MINISTERS OF THE PRESBYTERIAN CHURCH OF NOVA-SCOTIA.

Presbytery of Truro—Stewiack, Rev Hugh Graham, A M. Londonderry, Rev John Brown. Truro, Rev John Waddell. Musquodobit, Rev John Spritt. Douglas, Rev T S Crowe. Economy, Rev Andrew Kerr.

Presbytery of Pictou—East River, Rev James McGregor, D D West River, Rev Duncan Ross. Pictou, (town) Rev Mr M'Kinley, A M. River John, Rev John Mitchell. Merigomish, Rev Wm Patrick. Miramichi, Rev James Thompson. Dorchester, Rev Thos Trotter. St Mary's, Rev Alex Lewis. Maubou and Port L'Acad, Rev W Miller. Richibucto, Rev John M'Lean.

Presbytery of Halifax—Shelburne, Rev Matthew Dripps. Upper Shubenacadie, Rev Robert Blackwood.

Presbytery of P. E. Island—Prince Town, Rev John Keir. St Peter's, Rev Robert Douglas. Richmond Bay, Rev Wm M'Gregor.

Stations of the Wesleyan Missionaries, for 1827-3, as recommended by the N. S. and N. B. District Meetings, to the London Conference.

NOVA-SCOTIA.

Halifax—Revd. Stephen Bamford, Chairman of the District ; Mr. J. Hennegar, a probationer ; Revd Wm Black, supernumerary.

Liverpool—Revd John Marshall.

Annapolis—Revd Sampson Busby.

Horton and Cornwallis—Revd G Miller.

Newport—Revd R H Crane ; Revd W Bennett, supernumerary.

Windsor—Revd Robert Young.

Parrsborough—Revd John Snowball.

Wallace—Mr. W Harrison, a probationer.

Shelburne and Barrington—Revd M Richey.

Lunenburg—Mr Davis, a probationer.

NEW-BRUNSWICK.

St. John—Revd R Williams, Chairman of the District.

Westmoreland—Revd W Temple.

Fredericton—Revd J B Strong.

Sheffield—Revd Albert Desbrisay.

St. Stephens—Revd D McColl.

PRINCE EDWARD ISLAND—attached to the N. S. District.

Charlotte Town. -Revd Henry Pope. Tryon and Bedeque—Mr. Melvin, a probationer.

Baptist Ministers in Nova-Scotia.

Halifax—Old Baptist Church, Revd John Burton. New Church in Granville Street, Revd Alexis Caswell, M A.

Onslow, Revd James Munro. Amherst, Revd Chas Tupper and Samuel McCulley. Chester, Revd Jos Dimock. Hammond Plains, Revd George Richardson. Newport and Rawdon, Revd Geo Dimock. Horton, Revd Theodore S Harding. Cornwallis, Revd Edw Manning. Nictau, Revd Thos H Chipman. Granville, Revd Thos Ansley. Annapolis, Revd Wm Elder. Clements, Revd Israel Potter. Digby neck, Revd Peter Crandall. Grand Passage, Revd Enoch Towner. Yarmouth, Revd Harris Harding. Ragged Islands, Revd John Craig.

Officers of His Majesty's Naval Yard.

A F Jones, Esq. master shipwright, John Douglas, Esq. master attendant; Mr James Ritchie, master shipwright's clerk; Mr J H McEwen, clerk; Mr James Matthews, gate porter.

NEW BRUNSWICK.

Lieut. Governor, Maj. Gen. Sir HOWARD DOUGLAS, Bt. K. C. S. C. B. F. R. S. &c. &c.

HIS MAJESTY'S COUNCIL—Hon John Saunders, President. Hon and Right Revd John Lord Bishop of Nova-Scotia, &c. Hon John Coffin, John M Bliss, John Robinson, Wm Black, Samuel D Street, George Shore, Wm Botsford, Ward Chipman, Thos Baillie and Samuel P Hurd.

Sec'y, Reg. and Clerk of the Council, Wm F Odell, Esq.—Chief Justice, Hon John Saunders. Judges, Hon John M Bliss, Wm Botsford and Ward Chipman. Attorney Gen. Thomas Wetmore, Esq. Solicitor Gen. Chas Peters, Esq. Com. of Crown Lands, Thomas Baillie, Esq. Surveyor Gen. Hon S P Hurd. Acting recv'g Gen. Geo P Bliss, Esq. Auditor of Provincial Accts. Hon S D Street. Clerk of the Crown, Chas S Putnam, Esq. Clerk of the Pleas, Hon G Shore. Clerk of the Circuits and Clerk of the Crown on the Circuits, J T Murray, Esq. Collector, H Wright, Esq. Comptroller, H B Smith, Esq.

Island of Prince Edward.

Lieutenant Governor, Colonel John Ready. Chief Justice and President of the Council, Hon S G W Archibald, Esq. L L D. Puisne Judges, Hon Robt Gray, Hon H T Haviland.—Sec'y, Reg. and Clerk of the Council. J E Carmichael, Esq.—Receiver Gen. Quit Rents, C J Briscoe. Collector, John Stewart, Esq. Comptroller, James L DesBarres, Esq.

Newfoundland.

Lieut. Governor, Sir Thomas J Cochran. Lieut. Gov. of Placentia, Lieut Col George J Reeves. Lieut. Gov. of St John's, Col. Sir George Elder. Chief Justice, Rich A Tucker, Esq. Puisne Judges, A W Des Barres and E B Brenton, Esqrs.—Collector, A H Brooking, Esq.—Comptroller, Geo Baillie, Esq.

Bermuda.

Governor, Lt. Gen. Sir H Turner, K C H & K C. President of Council, William Smith, Esq. Sec'y and Provost Marshal, Robert Kennedy, Esq. Treasurer, Wm Smith, Esq. Chief Justice, James C Eaton, Esq. King's Advocate, Dun Stewart, Esq. Att'y Gen. Sol. Gen. and Adv. Gen. James Holland, Esq. Collector, Gilbert Salton, Esq. Comptroller, Charles Heselline, Esq. Surveyor, John H Tucker, Esq.

MEMORANDUM.—The Sittings of Courts, Names of Officers, &c. will be found arranged under the respective Counties to which they belong.

COUNTY OF HALIFAX.

Town and District of Halifax Proper—High Sheriff of the County, John James Sawyer, Esq. Coroner, James F. Gray, Esq.

High Court of Chancery, held before the Master of the Rolls, on the first Monday of every month.

Supreme Court Sits at Halifax on the 2d Tuesday of January, 1st Tuesday of April, 2d Tuesday of July, and 2d Tuesday of October.

Inferior Court sits on the 2d Tuesday of March, June, September and December. Judges, Hon M Wallace, James Forman, John Howe and Wm Lawson, Esqrs.

Commissioners' Court sits the 1st Monday of every month. Commissioners—James Foreman, James Tobin, Rich Tremain, John Liddell and David S Clarke, Esqrs. Clerk, James Stewart Clarke, Esq.

Police Office open every day throughout the year, (Holidays excepted.) Justices, John G Pyke, John Liddell, and John Howe, sen. Esqrs. D S Clarke, Esq. clerk.

Sessions of the Peace held on the 1st Tuesday of March, June, September and December.

Justices of the Peace of and for the County, residing in the District of Halifax.

John G Pyke, Custos Rotulorum; Jas Creighton, Jas Forman, John Howe, sen. Rufus Fairbanks, Samuel Head, John Liddell, Richard Tremain, Henry Yeomans, Peter McNab, Wm Lawson, Samuel Albro, Samuel Cunard, John Starr, John Albro, Michael Tobin, M Richardson, John D Hawthorn, Thos Holland, Isaac Rayne, H Y Mott, John T Walford, James Money, and John Allan, Esqrs. D S Clarke, Esq C P.

Commissioners for visiting the Poor House.

Hon R J Uniacke, Hon Chas Morris, Hon Thos. N. Jeffery, John Stayner, John Lawson, R Tremain, J G Pyke, Henry Yeomans, John Clark, Michael Tobin, G N Russell, and James Forman, Esqrs.

Commissioners of the Streets, &c.

James Forman, John Albro, Michael Tobin, F Major and Samuel Cunard, Esqrs.

Registrar of Deeds, &c. Sir R D George, Bt.

Health Officer for the Port of Halifax, Charles Wallace, Esq. M. D.

De
Halif

Ho
Rich
rett,
Wm
lecto

Ho
trolle
searc
A E
Errol
Wall
W
mett,

Ric
surer.
main,
Esqrs.
ster,
Count
St Joh
North
urbs,

Co
direc
John
and J

Jan
Henr
Wm
nan,
Geo
Benn
Se
Edw
Geo
Hunt
TH
Spik
Rob

Deputy Post Master General, John Howe, Esq. jun.
Halifax.

Officers of the Provincial Revenue.

Hon H N Binney, Collector of Impost and Excise. Andrew Richardson, Esq. gauger and weigher. Robt Hodges, Jas Barrett, Chas Ross and E Pyke, waiters and shipping officers. Wm Cleaveland, collector of licence duty. Edw Duckett, collector of light duty.

Officers of His Majesty's Customs.

Hon Thos N Jeffery, Collector. John Wallace, Esq. Comptroller. James Purvis and D H Watson, Esqs. waiters and searchers. Edward Duckett, surveying officer of shipping. A E Coren and F W Acheson, tide surveyors. R B Young, Errol Boyd, Alex Hays and Terence Connel, matesmen. Jas Wall and W Hays, boatmen.

WAREHOUSE—Frederick Saunders, Esq. Keeper. R Dimmett, Locker.

Fire Wardens of the Town of Halifax.

Richard Tremain, Esq. Chairman. John Albro, Esq. Sec'y and Treasurer. South Suburbs, Edw Pryor, jr. C R Fairbanks and James Tremain, Esqs. St Peter's Ward, J. o. Albro, J E Fairbanks and Jas Bain, Esqs. St Matthew's Ward, Lawrence Hartshorne and John Dempster, Esqs. St Paul's Ward, G N Russell and W A Black, Esqs. County Court House Ward, John Dupuy and Thomas Boggs, Esqs. St John's Ward, John Liddell, John Clark and Joseph Allison, Esqs. North Barrack, Michael Tobin and S W Deblois, Esqs. North Suburbs, John Starr, Samuel Cunard and James N Shannon, Esqs.

Committee, of the Fire Wardens appointed to manage and direct at Fires.—Richard Tremain, Thos Boggs, John Albro, John Starr, Edw Pryor and John Clark, Esqs.—Edw Pryor and John Clark, Esqs. to superintend and direct the Axo-men

Union Engine Company.

James Dechman, captain.—First Division, David Hutton, lieut. ; Henry Hill, John Farquhar, Thos Mackie, Jas Carter, Thos Pallister, Wm J Rogers, John Mitchell, Wm Kerr, Wm Caldwell, D McLennan, Timothy Connors, Wm Barnett, Wm Muncy, Alex Malcolm, Geo Barns, James Wilkie, James Mahany, H St Andrews and Joseph Bennett.

Second Division, James Smith, lieut. Joel Martin, Jas Carmichael, Edw Sturmy, Thos Cassidy, Jas Irwin, John Drillio, A Crawford, Geo S Wilson, Daniel McLean, John Winton, Thos Wilson, Charles Hunter, Jeremiah Muhlig.

Third Division, George Little, lieutenant ; Robert Penny, Henry Spike, James Bricken, John Benzie, John Wilson, James Thompson, Robert Haverstock.

Fourth Division, Michael Byren, lieutenant. Elias Cabbott, secretary, John West, Robert Norris, Alexander Boyle, Robert Woodill, Philip Sparling and John Winters.

Axe Fire-men for the Town of Halifax.

Robt Richardson, captain; Stephen Hull, lieutenant: Thos McKie, secretary, George Jost, Michael Creamer, John McKinzie, James McNutt, Errol Boyd, John McNeel, Peter Hall, Wm Marvin, Henry Miller, George Booth, James Grant, Wm Rose, Matthew Lownds, William Johnston, Wm Strickland, Patrick Mahoney, George Rose.

NATIONAL SCHOOL.—Abel S Gore, Esq. Master.

ACADIAN SCHOOL.—T. O'Brien, Esq. Master.

MAIL Days.—The Eastern and St John, N B. mails arrive in Halifax on Saturday at 3 o'clock, P M. and leaves ditto on Wednesday at 1 o'clock, P M.

The Western mail arrives on Thursday at 2 o'clock, P M. and leaves ditto on Monday at 2 o'clock, P M.

EASTERN DIVISION

Includes the Counties of Cumberland and Sydney, and Districts of Colchester and Pictou. Chief Justice of the Inferior Courts of Common Pleas and President of the Courts of Session in this Division—Jared I. Chipman, Esq.

COUNTY OF HALIFAX.

Districts of Colchester and Pictou.

Supreme Court sits at Pictou on the last Tuesday of May, and 3d Tuesday of September. At Truro, on the 1st Tuesday of June and 4th Tuesday of September.

Inferior Court and Sessions of the Peace, held at Pictou on the 3d Tuesday of July and 4th Tuesday of January.

Assistant Judges, Hugh Denoon, A McDonald, George Smith, Robert Lowden, and Andrew M'Cara, Esqrs. And at Truro, on the 2d Tuesday of July and the 3d Tuesday of January—Assistant Judges, John Fulton, James Fulton, James Archibald, and Thos J Brown, Esqrs; George Dill, Esq. deputy Dis. Colchester; James Skinner, Esq ditto Pictou.

Justices of the Peace—of and for the County residing in the Districts of Colchester and Pictou—Hugh Denoon, John Stewart, Jas Archibald, Robt Lowden, Samuel Tupper, W Cotting, Joshua Marsh, John Dickson, Wm M'Kay, George Roy, Matt. Archibald, Wentworth Taylor, John Allen, James Skinner,

Robt Dickson, Jas M'Curdy, George Smith, James Benvie, Adam Archibald, John Fraser, Nath Marsters, Thos J Brown, James Flemming, J Mahon, W Currie, Wm Mattheson, D M'Lean, R M'Kay, Andrew M'Carra, E S Blanchard, Jas Carmichael, John Olding, Wm Mortimer, Silas H Crane, John Finlayson, Geo McLeod, Alex Campbell, Joseph Fulton, and D W Crow, Esqrs.

Surrogate Judges of the Court for the Probate of Wills—Dis. of Colchester, S G W Archibald, Esq. Dis. Pictou, Geo Smith, Esq.

Commissioners for taking Special Bail, on Actions depending in the Supreme Court.—Colchester, J Fulton and G Dill, Esq. Pictou, Alex McDonald and W Taylor, Esqrs.

Registrars of Deeds—Dis. of Colchester, Israel Allison, Esq. Dis. of Pictou, Geo Smith, Esq.

District of Pictou—Collector of Light Duties, R Corbett.—Collector of Impost and Excise and Pro Collector of Customs, H Denoon, Esq. Ditto for Dis. Colchester, Robt Dickson, Esq.

Deputy Sheriffs—Dis. Colchester, Israel Allison, Esq. Dis. Pictou, J W Harris, Esq.

Postmasters.—Alex P Ross, Esq. Pictou. Israel Allison, Esq. Truro. Samuel Moore, Esq. Gay's River.

COUNTY OF SYDNEY.

High Sheriff for the County, Kenneth McDonald, Esq. Deputy for the Lower District, Mr Wm Heffernan.

Supreme Court sits at Dorchester, on the 2d Tuesday of September—dep proth'y Alex McDonald, M D.

Inferior Court and Sessions of the Peace for the Upper District, held at Dorchester, on the 1st Tuesday of May and 3d Tuesday of October. Assistant Judges, J W Hierlihy, John Cunningham and Benj Ogdén, Esqrs.

Justices of the Peace—J W Hierlihy, John Cunningham, Alex McDonald, M D, John McDonald, Robt Murray, R N Henry and Hugh McDonald, Esqrs. Mr Jno Munro, C P.

Surrogate Judge of the Court for the Probate of Wills, Alex McDonald, M D. Registrar, Kenneth McDonald, Esq. Dep. Registrar of Deeds, John Cunningham. Esq. Coroner, Mr J G Peabody. Dep. Postmaster, R N Henry, Esq.

Inferior Court and Sessions of the Peace—for the Lower district—held at Guysborough on the 2d Tuesday of May and 4th Tuesday of October. Assistant Judges, Thos Cutler and Jos Marshall, Esqrs. Dep. Prothonotary, Went. Taylor, Esq.

Commissioners for taking Special Bail on Actions depending in the Supreme Court—Jas Skinner and H Denoon, Esqrs.

Justices of the Peace, Thos Cutler, Jos Marshall, Wm Atwater, Christian Miller, Robt M Cutler, Went. Taylor, Patrick Lannigan, C Archibald, Wm M'Keen, T Glencross, D Campbell, H McDonald, R Hartshorne, John Newton, Jos Maxwell,

Edw Langley, John Whitman, and Geo Norris, Esqrs. Mr W O Heffernan, C P. Surrogate Judge of the Court for the Probate of Wills and Dep. Registrar of Deeds, Thos Cutler, Esq Postmaster, Robt M Cutler, Esq. Coroner, Mr P Host. Pro Collector of Customs and Collector of Impost and Excise, Duncan McColl, Esq.

COUNTY OF CUMBERLAND.

High Sheriff for the County, Joshua Chandler, Esq.

Supreme Court sits at River Philip on the 2d Tuesday of June.

Inferior Court and Sessions of the Peace, held at Amherst on the 1st Tuesday of January and last Tuesday of June. Assistant Judges, Chas Baker, and Thos Roach, Esqrs. S Merse, Esq. dep. proth'y.

Commissioners for taking Special Bail on Actions depending in the Supreme Court, Chas Baker, Thos Roach, Silas H Morse and D McFarlane, Esqrs.

Justices of the Peace—Charles Baker, Custos Rotulorum, G Purdy, Edw Baker, Thos Roach, C H Chandler, D McFarlane, Wm Baker, John Black, Wm White, Gains Lewis, John Morse, George Bergman, James M'Nab, Thomas Cooke, Stephen Oxley, R M'Gowan Dickey, Esqrs. Jas S Morse, Esq. C P. Surrogate Judge of the Court for the Probate of Wills and Registrar of Deeds, Chas Baker, Esq. Collector of Impost and Excise, Thomas Chapman. Collector of Customs, Mich Gordon, Esq. Coroner, Jno Morse, Esq. Dep. Postmasters, Thomas Roach, Esq. Fort Lawrence. W White, Esq. Amherst. Geo Bergman, Esq. Waterford.

MIDDLE DIVISION

Includes the counties of Hants, King's, Queen's and Lunenburg. Chief Justice of the Inferior Courts of Common Pleas and President of the Courts of Session in this division, W H O Halliburton, Esq.

COUNTY OF HANTS.

High Sheriff for the County, Terence Cochran, Esq.

Supreme Court sits at Windsor, on the last Tuesday of May and the 4th Tuesday of September.

Inferior Court and Sessions of the Peace, held at Windsor, on the 1st Tuesday of January and 1st Tuesday of July. Assistant Judges, R Cunningham, Esq and Rev Wm Cochran, D D. Dep proth'y. Hugh Jenkins, Esq.

Commissioners for taking Special on Actions depending in the Supreme Court, H Jenkins and Patrick Wright, Esqrs.

Justices of the Peace.—John Emerson, Custos Rotulorum, Rich Cunningham, Wm Smith, Shubael Dimock, W Salter, J Walker, Caleb Smith, W H Shey, Jas Whidden, Jno Smith, A Scott, J Parker, B Dewolf, W O'Brien, J Withrow, J Allison, J Garby, J Dinock, J Elder, D Wier, R Smith, T King, B Casey

and **J Sentell, Esqrs.** Sur. Judge of the Court for the Probate of Wills, **Wm Fraser, Esq.** Dep. Reg. of Deeds, Collector of Imposts and Excise, and Dep. Postmaster, **W Bowes, Esq.**—Col of Customs at Windsor, **P Wright, Esq.** Ditto for Douglas, **R Dickson, Esq**

COUNTY OF KINGS.

High Sheriff for the County, **Geo Chipman, Esq**

Supreme Court sits at Kentville on the 1st Tuesday of June and 3d Tuesday of Sept. Inferior Court and Sessions of the Peace, held on the 3d Tues. of May and 2d Tues. of Nov.—Asst Judges, **Jno Chipman, E Dewolf, W Campbell and W A Chipman, Esqrs.** Dep proth'y, **S L Allison, Esq.** Com. for taking Special Bail on Actions dep'g in the Sup. Court, **SL Allison, Esq**

Justices of the Peace—**J Chipman, Cus. Rot. ; E Dewolf, W Campbell, J Kerr, W A Chipman, J Ratchford, D Dewolf, Jas Harris, S Bishop, J Wells, A Walker, S Dennison, H V Buskirk, J Allison, D Lockhart, F J Lewis, J D Harris, W Chipman jr, H Harrington, J Maynard and C H Rand, Esqrs.** Mr. **Wm Chipman, C P.** Coroners, **W C Moore, D Dewolf and J Allison, Esq.** Sur. Judge and Dep Reg of Deeds for Herton, **Aylesford and Cornwallis, W Campbell, Esq.** Ditto for Parrsborough, **J Ratchford, Esq.** Col of Impost and Excise and Pro Col of Customs, **D Whidden, Esq.** Postmasters, **E Dewolf, jr Herton, J Ratchford, Esq Parrsborough.**

COUNTY OF QUEENS.

High Sheriff for the County, **N Tupper, Esq**

Supreme Court sits at Liverpool on the 1st Tues. of July.—Inferior Court and Sessions of the Peace held on the 4th Tues. of April and 4th Tues. of Oct. Asst Judges, **J Kewton, J Freeman, S Parker, B Knaut and J Dewolf, Esqrs.** Dep proth'y, **J Rogers, Esq.** Com. for taking Special Bail on Actions dep'g in the Sup. Court, **J Rogers, Esq.**—Justices of the Peace, **J Newton, Cus. Rot. ; J R Dewolf, N Tupper, I Dexter, J Freeman, S Parker, B Knaut, J Gorham, J Barss, Jas Dewolf, and R Barry, Esqrs.** **J Rogers, Esq C P.** Sur. Judge, **J Newton, Esq.** Col. of Imp. and Ex. and Pro Col of Customs, **J Newton, Esq.** Coroner, **J Whitman, Esq.** Dep Reg of Deeds and Dep Postmaster, **B Knaut, Esq.**

COUNTY OF LUNENBURG.

High Sheriff for the County, **H Kaulback, Esq**

Supreme Court sits at Lunenburg on the last Tues. of June. Inferior Court and Sessions of the Peace held on the 2d Tues. of April and 2d Tues. of Oct. Asst Judges, **J Pernetto, G Miller, and E James, Esqrs.** Dep proth'y, **C Owen, Esq.** Com. for taking Special Bail on Actions dep'g in the Sup. Court, **F J Rudolf, Esq**—Justices of the Peace, **E James, Cus. Rot. : F G Etter, J Pernetto, D W Crandle, J Walker, J C Rudolf, Jehn Evans, G Miller, W Alexander, Jno Heckman, T Godfrey, G S**

Wells, Jno Hunt, and W Bent, Esqrs. F C Rudolf, Esq C P. Sur. Judge, J Pernette, Esq. Dep Reg of Deeds, P Rudolf, Esq. Col. of Imp. and Ex. T Godfrey, Esq. Prev. Officer, A S Bruce, Esq. Coroner and Dep Postm'r, J C Rudolf, Esq.

WESTERN DIVISION

Includes the Counties of Annapolis and Shelburne. Chief Justice of the Inferior Courts of Common Pleas and President of the Courts of Session in this District, THOS RITCHIE, Esq.

COUNTY OF ANNAPOLIS.

High Sheriff for the County, E H Cutler, Esq.

Supreme Court sits at Annapolis on the 2d Tues. of June, and 2d Tues. of Sept. Inferior Court and Sessions of the Peace, held on the 3d Tues. of April and 1st Tues. of Nov. ; and at Digby on the 1st Tues. of July and 3d Tues. of Dec. Asst. Judges, E Morton, A Snodgrass, C U Jones and W F Bonnell, Esqrs. Dep proth'y, E Cutler, Esq. Com. for taking Special Bail on Actions dep'g in the Sup. Court, Eb Cutler, Esq.—Justices of the Peace, E Thorn, Cus. Rot. ; Stephen Jones, M Shaw, R T Randolph, P Lovett, sen B Dodge, J Ruggles, E Morton, S V Bayard, J Whitman, P Lovett, jr, J Morehouse, R Hankinson, J M Segoyne, W Jones, T Ritchie, J Querau, Jno Wiswell, jr. E Wheelock, W F Bonnell, C Jones, J Reed, C Jones, J F Randolph, W Bent, P Sanders, W Delancy, S Campbell, W Roach, S Chesley, S Hall, T Ruggles, jr, J Ditmars, J Robertson, R Neiley and Anth Hannan, Esqrs. E Cutler, Esq C P. Sur. Judge, T C Haliburton, Esq. Dep Reg's of Deeds, for the Eastern Dis. Wm Winniett, Esq—for the Western do. S Jones, Esq. Coroners, Sil Snow, Wm Young, and J R Lovett, Esqrs—at the Gut, Mr David Hall. Col of Light Duty, of Imp. and Ex. and Pro Col of Customs, H Goldsmith, Esq. Dep Postm'r, H Goldsmith, Esq Annapolis, W F Bonnell, Esq Digby.

COUNTY OF SHELBURNE.

High Sheriff for the County, John Bingay, Esq.

Supreme Court sits at Shelburne on the 2d Tues. of July.—Inferior Court and Sessions of the Peace for the dis. of Yarmouth and Argyle, held at Tuskett Village on the 1st Tues. of May, and at Yarmouth on the 4th Tues. of Sept. Assistant Judges, S S Poole, J Lent, J N Bond, B D'Entremont and H G Farish, Esqrs. Dep proth'y, M Huntington, Esq—Ditto for the dis. of Shelburne, held at Shelburne on the 2d Tuesday of May and 2d Tues. of Sept.—asst Judges, G White, W B Sargeant, J V Buskirk and T Crowell, Esqrs. Dep proth'y, Robt Bingay, Esq. Com. for taking Special Bail on Actions dep'g in the Sup. Court, Robt Bingay, Esq.—Justices of the Peace, G White, Cus. Rot.; S S Poole, B D'Entremont, J V Buskirk, Jas Dore, J N Bond, J Lent, Eb Crowell, H G Farish, T Crowell, J Bingay, G V Norden, A Landers, J Kelly, B Bingay, M Huntingdon, J McKinnon, C Campbell, J Barclay, and Robt

Cu
Esq
Dit
and
Esq
Yar
R. H
Esq
Esq
I
S
at A
sion
1st
dis.
and
and
Com
Mar
C H
for t
Aric
Justi
Craw
Kinn
bell,
J Hi
mel,
den,
N M
Ingr
Deed
Sout
Com
Duty
distr
McA
Genl
John
In N
his
an
Lt
Reo

Currie, Esqrs. R. Bingay; Esq C.P. Sur. Judge, Gid White, Esq. Dep Reg of Deeds for the Eastern dis. — Bingay, Esq Ditto for the Western ditto, H G Farish, Esq. Col'rs of Imp. and Ex.—Yarmouth, H G Farrish, Esq—Shelburne, — — — Esq—Weymouth, R Hankinson, Esq. Pro Col'rs of Customs, Yarmouth, J N Bond—Shelburne, J V Buskirk—Weymouth, R. Hankinson—Barrington, J Homer—Argyle, Jno McKinnon, Esqrs. Coroner, G Bingay, Esq. Dep Postm'r, Jac Nelson, Esq. Shelburne.

COUNTY OF CAPE BRETON.

High Sheriff for the County, C R Ward, Esq.

Supreme Court sits at Sydney on the last Tues. of Aug. and at Arichat on the 1st Tues. of Sept. Inferior Court and Sessions of the Peace for the Northern dis. sits at Sydney on the 1st Tues. of April and 4th Tues. of Oct. ; for the Southern dis. at Arichat on the 2d Tues. of May and 2d Tues. of Nov. ; and for the Western dis. at Port Hood, on the 2d Tues. of May and 1st Tues. of Oct. Chief Justice of the Inferior Courts of Common Pleas, and President of the Courts of Sessions, J G Marshall, Esq—asst Judges, T Crawley, L Kavanagh, J Leaver, C Hubert, F B Tupper, and J Jean, Esqrs. Acting proth'y for the County, C E Leonard, Esq Sydney. Dep proth'y at Arichat, W Madden, Esq. Ditto at Mabou, J L Tremain, Esq. Justices of the Peace, J G Marshall, Cus. Rot ; A Dodd, Thos Crawley, R Gibbons, C Hubert, J Leaver, C E Leonard, R McKinnon, P H Clarke, L Kavanagh, J Jones, C McNab, J Campbell, J Dodd, J Cameron, G S Ford, B Tupper, J B Giles, D Taitt, J Higgins, H Ingraham, A Grant, S Piant, G Cosset, W Gammell, Wm Watts, Wm Bannerman, J Ball, G Brown, A Madden, J Duffas, T Greenwood, H McDonald, J McKean, N Paint, N Martin, T E Chandler, J L Tremain, J Jean, P DeLisle, J S Ingraham, Robt Gammell and Irad Hart, Esqrs. Registrars of Deeds—Western dis. J L Tremain—Eastern do. J Turnbull—Southern do. C R Ward, Esqrs. Acting Col. of Customs and Comp. J W Benn, Esq. Collectors of Impost, Excise and Light Duty, Chas E Leonard, Esq Sydney—J L Tremain, Esq NW district—J Turnbull, Esq Southern do. Dep Postmasters, Chas McAlpine, Esq Sydney—Jno Fuller, Esq Arichat. Surveyer Genl of Lands and Sur. Judge, Thos Crawley, Esq. Coroner, John Smith, Esq.

STAFF OF THE ARMY

In Nova Scotia and its Dependencies, under the command of his Excellency Lieut. General Sir *JAMES KEMPT, G C B. and G C H.
Lt Col C Yorke and capt J J Hamilton, 81st f. aides de Camp;
Lt col Couper, b p Can. F. mil sec'y; Lt col H B Harris, b p 65

f. dep adj gen; Lt col W Beresford, h p 31 f. dep q m gen Major J Bazalgette, h p 98 f. brig maj; dep com'y gen Geo Damerum, Esq; dep asst com'y genls Geo Swiney, Jas Slade, O Goldsmith, W Low, C Williams and G F Haversaat, Esqrs; asst com gen of acct's A Vieth, Esq; dep asst com'y gen of acct's Alex Grant and Chas Swain, Esqrs.; Major Blair, bar. master; A Baxter, Esq M D. Insp of Hospitals; John Carter, Esq apothecary to the forces; N P. Bradley, Esq Ordnance Surgeon; Lt cols D McDougall, h p 85 f. W G Cochran, h p 103 f. Chas Yorke, A D C. Insp. Field Officers of Militia.

Garrison of Halifax.—Lieut John MacColla, Town Major; Rev J T Twining, B. D. Chaplain; Robert Austin, Town Sergt *Windsor.*—Arthur McDougall, Esq. Bar. Master; J. Norman, Esq. Hosp. Asst.

Cape Breton.—Lt Samuel Rigby, Bar. Master.

New-Brunswick.—His Excellency Maj. Gen. Sir Howard Douglas, Bt. Capt C Douglas, 3 FG and Lt R U Howe, S1 F Aides de camp, Lt Col *J F Love. Insp. Field Officer of Militia; W H Robinson, Asst Com Gen; Chas A Clarke and Jno Irvine, Esqrs. Dep. Asst Com Genls: J E Woolford, Dep. Bar. Master; J Q Short, Esq. Dep Insp, of Hospitals; Lt Gallagher, Town Major; Rev B G Gray, St John; Rev Geo Best, Fredricton; Rev Jerome Alley, St Andrews, Chaplains.

Prince Edouard Island.—His Excellency Col. J Ready, J F Holland, Esq. Ordnance Storekeeper; Lt Lane, Town Major; B. De St Croix, hosp. mate; Rev T Adin, Chaplain.

Newfoundland.—His Excellency Sir Thomas J Cochran: Ensign R Green, h p Fort Major; C W Beverly and Wm Stephens, Esqrs Dep Asst Com Gen'ls; Rev F W Carrington, Chaplain.

Bermuda.—His Excellency Lt Gen Sir H Turner, K C B Lieut Goldrisk, Fort Adj; Wm Tucker, Esq Bar. Mas.; Lt Farris, Com'g Royal Engineers; Lt Griffin, do Artillery; W Maturin, Esq Asst Com Gen Gen; Robt Lee and Thos Stickney, Esqrs Dep Asst Com Gen'ls; C S Doyle, Esq M D. Surgeon; Jos S Hunter, Asst Surgeon; Rev John Lough, Chaplain.

Department of Inspector of Ordnance Accounts.

John Greensill, Esq Inspector; R Y Birch, Esq 1st clerk; J Winniett, Esq 2d do; T Gurly, Esq 3d do.

Officers of H. M. Ordnance.

John W. Tapp, Esq Storekeeper. Henry Ince, Esq Dep'y Storekeeper. C H Fife, 1st clerk. J Forrester, 2d do. J E White, 3d do. W H Tapp, junior do. J Rigby, clerk barrack branch. C N Fife, foreman of carpenters. J Plummer, armorer. W Dalling, overseer of labourers. J Anderson, gate porter.

Engineer Department.

G Nicolls, col. commanding. G West, captain. C McKenzie and SH Wentworth, lieutenants. R Creed, clerk of works. J G Toler, clerk and draftsman. Wm Rogers, T Goudge and J G Creed, clerks.

OFFICERS OF THE ARMY.

<i>Royal Artillery.</i>	Colonel	bottom	Thos Mannin
Lt Col	Sir Geo Walker,	Adj J Bentham, lt	Wm W Crawley
G Forster	GCB. lt gen	Q mr J Morgan	John Hassard
Major	Lt Col	* Sg J B Gibson	J C Harold
G Cobbe	Jas Fergusson	* As sg W Ma-	Bart. Burnet
Captains	Majors	cartney, MD	C A Campbell
P Stewart, adjt	* J McNair	,, R Tuthill, MD	Pereg. Maitland
T Grantham	* J Cross	Facings buff—	Lieuts
Lieuts	Captains	Lace Silver	Wm Graham
BO'N Lyster qm	* G F B St John	Agents	A Atkinson
J Griffith	S D Pritchard	Greenwood & Co	R Barker
J E Tapp	* G Gawler		T W Yates
Surg T M Fogo	Wm Blois	74th Regiment.	J Campbell
<i>Royal Engi-</i>	* G H Love	"The Elephant"	L McPherson
<i>neers.</i>	W S Moorsom	"Assaye"	Geo Gore
Col. G Nicolls	R D King	"Serangapatam"	C Ayn Vallancey
Capt. G West	Geo Montagu	"Basaco"	Jos Crips
Lieuts	Henry Deeds	"Fuentes d'O-	A F Ansell, adj
S H Wentworth	Lord C J Russell	nor"	Annesley Eyre
C MacKenzie	Lieuts	"Ciudad Rodri-	Thos Gordon
	R K Hill, dep pm	go" "Badajoz"	Luke Alen
52d (Oxford-	A Wetherail	"Salamanca"	Ensigns
shire)	J Bentham, adj	"Vittoria"	K A de Koven
Lt. Infantry.	Wm Vivian	"Pyrenees"	H C Pocock
"Hindoostan"	W O Gunning	"Nivelle"	Jas Stewart
"Vimiera"	J H Baldwin	"Orthes"	Edw C Ansell
"Corunna"	Walter Butler	"Toulouse"	Hen Grant
"Busaco"	G W Birch	"Peninsula."	L C Bayntum
"Fuentes d'O-	C F Norton	Colonel	Thos L Wolley
nor"	Ensigns	* Hon Sir C Col-	Jas Cockburn
"Ciudad Rodri-	G C Swan	ville, GCB and	P m R Davies
go" "Badajoz"	W J M Hughes	GCH. lt gen	Adj AF Ansell, lt
"Salamanca"	S R Streatfield	Lt Col	Q mr D Fraser
"Vittoria"	Wm Chaloner	John A Mien	Surg C Grant
"Nivelle"	C W Forester	Majors	As sg R Ranken
"Nive"	G M Yorke	David Stewart	* T Brisbane, MD
"Orthes"	J Allen Vigors	Wm Moore	Facings white—
"Toulouse"	A Tal Eastace	Captains	Lace gold.
"Peninsula"	W Amh Hale	D J MacQueen	Agent
"Waterloo."	Hen S Davis	Eyre J Crabb	Hopkinson.
	* Pay mr J Win-	F Ansell	

q m gen
y gen Geo
Jas Slade,
saat, Esqrs ;
om'y gen of
r Blair, bar.
John Carter,
q Ordnance
Cochran, b p
Militia.
own Major ;
Town Sergt
er ; J. Nor-

Sir Howard
Howe, Sl F
icer of Mili-
arke and Jno
d, Dep. Bar.
Lt Gallagher,
Best, Fred-
ns.
J Ready, J F
Town Major ;
ain.
J Cochran ;
and Wm Ste-
Carrington,

erner, K C B
ar. Mas. ; Lt
Artillery ; W
Thos Stick-
m d. Surgeon ;
Chaplain.

Accounts.
Esq 1st clerk ;
e, Esq Dep'y
t, 2d do. J E
, clerk barrack
ummer, armorer.
n. gate porter.

<i>Rife Brigade.</i>	Wellington, K	Thos E Kelly	J Dolphin
"Copenhagen"	GCB. & GCH.	F H Byrne	T W Smith
"Monte Video"	field marshall.	W Warren	Jas Martin
"Roleia"	Col com'dg	*J Kincaid	Rich S Smith
"Vimiera"	*Sir A F Barnard	1st Lieuts	Hugh Davidson
"Corunna"	KCB & KCH.	*G Simmons	Rich Eaton
"Busaco"	maj gen	*Jno Fry, dep pm	P mr W Holden
"Barrosa"	Lt Col	A Machlachlin	AdjWS R Nor-
"Fuentes d'O-	*AmosGodsilRo	J N Frampton	cott, lt
nor."	bert Norcott, C	WSR Norcott ad	Q mr — Hill
"Ciudad Rodri-	B. col	Hor Stewart.	*SgJ Burke, MD
go" "Badajoz"	Majors	J S Cameron	*As sg J Arm-
"Salamancia"	*W Eeles	Wm Sullivan	strong, MD
"Vittoria"	*Jos Logan	Thos W Nesham	M J Bramley
"Nivelle"	Captains	Geo B Mathew	Regimentals
"Orthes"	*W Johnston	Robt Walpole	green. Facings
"Toulouse"	A W Pemberton	Ho. Shirley	black.
"Peninsula"	*John Cox	2d Lieuts	Agents
"Waterloo."	*A Stewart	Chas F Napier	Greenwood & Co
Col. in Chief	*J C Hope	W S Tollemache	
*Arthur Duke of	*J Molloy	Roy Jones	

This mark (*) prefixed to the names of Officers, denote their having been at Waterloo.

The words subscribed to the titles of Regiments, as "Peninsula," "Waterloo," &c. denote the honorary distinctions permitted to be borne on their colours and appointments, in commemoration of their services.

OFFICERS OF HIS MAJESTY'S SHIPS.

Sir CHARLES OGLE, Bt. Rear Admiral of the Red, Commander in Chief of His Majesty's Ships and Vessels employed, and to be employed, at Halifax, or the Coast of North America, &c &c &c.

HUSSAR, 46—Rear Admiral Sir Charles Ogle, Bt. Edward Boxer, Esq. Captain, Commander, Sir Richard Grant, Kt. Secretary, Richard Haig, Esq. Lieutenants, Philip Gostling, Andrew Smith, Robt G Welch and Wm Barwell, F L. 1st Lieuts. Marines, William Haig and W L Dawes. Master, John Jones. Surgeon, W Donnelly, M D. Chaplain, Rev Hugh Jones. Purser, Arch Petrie.

ALLIGATOR, 28—Wm Pitt Canning, Esq. Captain. Lieuts. J F Newell, John Townshend, R G Jeffreys. 1st Lieut Marines, R I. Hornbrook. Master, Alex Smith. Surgeon, C A Browning, M D. Asst. Wm Bothwell. Purser, Robt L Horniman.

ORESTES, 18—Wm Jones, Esq. Com. Lt Wm Dickey. Master, G P Hoffmeister (act.) Surgeon, Wm Anderson. Asst. Charles D Henderson. Purser, Thos Nisbett.

RINGDOVE, 18—Charles English, Esq. Com. Lieuts George

Dolphin
 T W Smith
 as Martin
 Rich S Smith
 Hugh Davidson
 Rich Eaton
 Pmr W Holden
 Adj W S R Norcott, lt

Q mr — Hill
 *Sg J Burke, MD
 *As sg J Armstrong, MD
 M J Bramley
 Regimentals
 green. Facings
 black.
 Agents
 Greenwood & Co

note their havinS
 as " Peninsula,"
 mitted to be borne
 of their services.

SHIPS.

ed, Commander
 s employed, and
 North America,

le, Bt. Edward
 ant, Kt. Secre-
 Gostling, Andrew
 t Lieuts. Marines,
 nes. Surgeon, W
 rurer, Arch Petrie.
 aptain. Lieuts. J
 Lieut Marines, R
 C A Browning, M
 an.
 in Dickey. Mas-
 on. Asst. Charles
 Lieuts George

Brown and Jas V Baker. Master, Thomas Warwick. Surgeon, Hen
 Kelsal (act) Asst. Thos Johnston. Purser, Wm Bowden.
 CONTEST, 12—Lieut Edw Plaggenborg. Master, A W Baxter.
 Asst Surg Jas Smeaton.
 MANLY, 10—Lt Wm Field. Master, Isaac Mowle. Asst Surg
 James McAllister.

MILITIA OF NOVA-SCOTIA.

His Excellency Lieutenant General Sir JAMES KEMPT, G. C. B
 and G C H, Commander in Chief.
 Lieut. Colonels Hon T N Jeffery and Sir Rupert D George, Bt. Aides
 de Camp to the Commander in Chief.
 Lieut. Colonels Duncan McDougall, William Cochran and Charles
 Yorke, Inspecting Field Officers.
 Adj. General, Lieut Col. John McColla. Qr. Master General, Lieut
 Col. John George Pyke. Judge Advocate Gen. Hon S B Robie.

Artillery.

1st Volunteer Company—Major, Richard Tremain. Captain, Alex
 May. 1st Lieuts. Richard Scott and James Cogswell. 2d Lieutenant,
 Joshua Lee.
 2d Volunteer Company—Captain, James Tremain. 1st Lieuts
 John Morris and William Foster. 2d Lieut. Alexander Farquharson.
 Surgeon, Matthias Hoffman.

1st Halifax Re- giment. Lieut Col. Hon T N Jeffery Majors. John Albro G N Russell Captains. J Dempster A Richardson, ad Jas McNab W A Black John Albro, jr Edw Pryor, 3d F Dauphey Wm Pryor, jr John Parker John Slayter Jas Black 1st Lieuts. Wm M Allen	Jas G Boggs J Dauphey Wm Donaldson Thos Lydiard Chas DeWolfe J W Madden Thos Adams Law. Doyle Henry Cunard S Binney 2d Lieuts. Thos Pyke J C Hume A McDonald J H Noonan A W Flieger Adj. A Richard- son, capt Surg A Wallace	2d Halifax Re- giment. Lieut Col. Saml Cunard Major Chas J Hill Captains W M Leblois J A Barry, adj G B Creighton C D Archibald John Cunard A G Fraser M Tobin, jr Thos Tobin M Tobin, 2d 1st Lieuts. J H Clark John E Starr J S Clarke H Pryor	Adj. J A Barry. captain, Qr Mr. J Dupuy Surg W B Almoa MD 3d Halifax Re- giment. Lieut Col John Starr Majors Saml Albro J Leander Starr Captains Jas Lyons John Fairbanks Edw Cunard H Y Mott S W Albro Geo Hawbolt A Taylor P Ogilvie
---	--	---	--

Thos Cunard	Josh Fulton	D V Crow	2d BATT.
Thos Grassie, adj	John Gammill	Alex Blair	Lt Col
A Dunbrack	W C Eaton, adj	Thos Corbett	Jas Skinner
Edw Low	Jas Yuill	Sam Waugh	Major
1st Lieuts	1st Lieuts	W H Wilson	J McDonald
J Allen	Wm Phillips	M Waugh	Captains
S Chamberlain	Jas Rutherford	Edw Langeal	Robt Smith
J Chamberlain	George Logan	Adj. Elish. D. W	Don Fraser
W Hall	Jas Dunlap	Dixon	D Murray
G Glawson	S Archibald, 3d	Q Mr. W Cutten	J Carmichael
R Allen	John Watson	Surg Edw Carritt	A Chisholm
C Marks	Wm Logan		John Olding
E Greenwood	Wm Blair, 3d	<i>Pictou Regi-</i>	Alex Grant
S Breedin	Andw Yuill	<i>ments.</i>	D Cameron
Daniel Starr	2d Lieuts.	1st BATT.	Rod'k McKay
W J Starr	Alex Kent	Lt Col	D McDonald
John Harvie	Geo Lynch	Geo Smith	John Finlayson
2d Lieuts	J L Fisher	Major	1st Lieuts
Wm Albro	T Putnam	Robt McKay	John Smith
R D Clarke	Wm McCulley	Captains	D McDonald
John Leslie	A Knight	John Douglas	D Mc Lennan
W Anderson	John Gammill, jr	Geo McDonald	Simon McKay
G Glawson, jr	Robt Kent	A Patterson	Simon Fraser
J Kennedy	Adj W C Eaton,	John Patterson	A McDonald
J Brown	capt	Wm Corbett	Alex Fraser
R A Logan	Q Mr R Pearson	John Gordon	Wm Fraser
C H Belcher	Sg. D B Lynds	R Patterson	T McPherson
G P Van Buskirk	2d BATT.	Wm Mortimer	Alex Grant
W Guild	Lt Col	D Canron	2d Lieuts
John Linsie	Robt Dickson	1st Lieuts	Jacob Olding
Alex Taylor	Major	W Rankine	Thos Munro
Adj. T Grassie,	Thos P Brown	A Patterson	M McKenzie
captain.	Captains	Geo Campbell	Wm Chisholm
Qr. Master, C.H.	Jas Dickson	Anthony Smith	Jno Holmes, adj
Belcher.	J Flenning	David Davidson	D Robertson
Surg. S Head, MD	Jas Graham	Saml Archibald	Robt Walker
As. do. C Head	J McR Wisor	Jas Perang	Adj J Holmes, lt
<i>Colchester Re-</i>	A Campbell	2d Lieuts	Q Mr. A Fraser
<i>giments.</i>	John Crow	John Taylor	Sg D Finlayson
1st BATT.	R McLelland	Alex Scott	
Lient Col.	1st Lieuts	Wm Clock	<i>Cumberland</i>
James Kent	R Spence	Thos M Cole	<i>Regiment.</i>
Major	R Flenning	Jas Dawson	Lt Col
A L Archibald	Rufus McNut	David Ross	Thos Roach
Captains	John Sturt	Jas McGill	Captains
Jas Phillips	D Dower	R McDonald	A Forshner
Wm Ruthford	Wm Baxter	Don Fraser	Wm Chapman.
Wm Pollock	2d Lieuts	M McCulloch	T Chapman, adj
Jas D Blair	Jas Urquhart	Q Mr. H Hutton	Geo King
		Sg G Johnstone	R McG Dickey

2d BATT.
 Lt Col
 Skinner
 Major
 McDonald
 Captains
 obt Smith
 on Fraser
 Murray
 Carmichael
 Chisholm
 John Olding
 Alex Grant
 Cameron
 God'k McKay
 McDonald
 John Finlayson.
 1st Lieuts
 John Smith
 McDonald
 D Mc Lennan
 Simon McKay
 Simon Fraser
 A McDonald
 Alex Fraser
 Wm Fraser
 C McPherson
 Alex Grant
 2d Lieuts
 Jacob Olding
 Thos Munro
 M McKenzie
 Wm Chisholm
 no Holmess, adj
 D Robertson
 Robt Walker
 Adj J Holmes, lt
 Q Mr. A Fraser
 Sg D Finlayson

Cumberland Regiment.
 Lt Col
 Thos Roach
 Captains
 A Forshner
 Wm Chapman.
 C Chapman, adj
 Geo King
 & McG Dickey

1st Lieuts
 D King
 H Purdy
 J R Black
 J R Huestis
 S Pruchton
 Jas Roberts
 Saml Purdy
 J Lewis
 G Lawrence
 R Commo
 Thos Logan
 2d Lieuts
 B Chapinan
 Jos Morse
 A Brown Pipes
 Anth Taylor
 W M Nab
 B Stevens
 Josina Bebu
 Amos Eaton
 Adj T Chapman.
 capt
 Surg E Purdy

County of Sydenham Regiments.
 1st BATT.
 Lt Col
 Jos Marshall
 Majors
 Geo Irish
 John Munro
 Captains.
 R N Henry, (artillery)
 D McQueen
 Don McNeil
 W H Irish
 Jos Symonds
 J G Peabody
 J Cunningham
 R Murray
 D McDonald.
 Jos Jervise
 1st Lieuts
 Al. McDonald,
 (artillery)
 E Cunningham.
 A McDonald
 Jas Randall.
 A Chisholm

And McDonald
 S McDonald
 Luke Jervise
 J McMullins
 A M Chisholm
 2d Lieuts
 J W Forrestall,
 (artillery)
 H McLennan
 Wm Hierliby
 Love Irish
 Jas Taylor
 S McDonald
 D McDonald
 A Kennedy
 D Dorley
 James Wilkie
 Adj J McDonald
 Sg A McDonald

2d BATT.
 Lt Col
 R M Cutler
 Captains
 A Atwater
 Jas Lyle
 F Cook
 C Archibald
 Isaac Wyld
 Chas Ehler
 Sam McKeen
 John Grant
 1st Lieuts
 Thos Peart
 Edw Morris
 Wm Shopel
 Alex Martin
 D Atwater
 Jas Tory, jr
 Wm Bedford
 Wm McKean
 H McDonald
 Jno G Peart
 Jos Maxwell
 Jno Foster
 M Taylor
 Wm Sinclair
 2d Lieuts.
 Wm Lawson
 D Martin, jr
 W Q Heffernan
 Jas Kerry.

J Jamieson, jr
 John Mitchell
 J McIntosh
 A McPherson
 Adj Robt Boles
 Sg W Cartrill

County Hunts Regiments.
 1st BATT.
 Lt. Col.
 W H Shey
 Major
 N Jenkins
 Captains.
 Anth Shaw
 John Elder
 E Sandford
 Danl Wier
 Danl Lockhart
 Wm S Church
 John Manning
 Jas Smith
 J Songster, adj
 R McHaffey
 Its Lieuts.
 F Parker
 M Wright
 D Mosher
 Elias Payzant
 Jacob Anthony
 J Dimock
 J Cochran
 J M Smith
 2d Lieuts
 J Henderson
 T McLatchy
 F Cochran
 Jos Northrup
 G Brightman
 Jas Sterlin
 A Harvie
 Wm Wier
 Geo Hunter.
 R McHefsey
 P Walker
 C Curren
 Thos Alline
 S C Palmer
 H Goudge
 E Carver
 Adj J Songster

Qm T O'Brien
 Sg Jos Wiley
 2d BATT.
 Lt. Col.
 Rich Smith
 Major.
 Wm Scott
 Captains.
 J McLehlan
 Benj Smith
 Thos Ellis
 Wm O'Brien
 J Withrow
 C Putnam
 Alex McPhee
 1st Lieuts.
 J Woodworth
 J Densmore
 John Grant
 Thos Wallace
 John Sterling
 2d Lieuts.
 Don Grant
 Jno Densmore
 Sam Meek
 Alex Ferguson
 J Withrow
 Edw Morphy
 John Wallace
 D Ettengen
 John McPhee
 Arch Cox
 Adj B Smith
 Q mr M Casey
 Sg F C Pike

King's County Regiments.
 1st BATT.
 Lt Col
 H Gisner
 Major
 W C Moore
 Captains
 J Wells
 W Chipman
 C Cogswell
 J Morton
 J Crane
 J Nesbitt
 A Beckwith, adj
 F Tupper

Wm Borden	1st Lieuts.	D Morse	2d Lieuts.
Jos Jackson	J Fuller	J Bath	J Sanders
T Barnaby	S L Allison	E Thorne	C Marshall
1st Lieuts.	J Johnston	T Ruggles	Wm Banks
J H Gisner	Elijah Fowler	Jas Ried	Geo Fitch
N Woodworth	D Rathburn	Wm Davis	Guy Morton
J Newcomb	E Forsyth	J Robertson	C Banks
J H Chipman	B Davidson	S Cowling	Zeb Phinney
Jona Crane	2d Lieuts.	1st Lieuts.	Akj R Stone
L V Buskirk	C Randall	S McCormeck	Q mr F Smith
E M Terry	S Avery, jun	A Troop	Sg J V Buskirk
J T Allison	C H Rand	E Whitman	<i>West Annapolis</i>
John Belcher	T Parminter	Wm Sanders	<i>Co'y Regts.</i>
Elias Calkin	P M Benjamin	Jacob Bogart	1st BATT.
W C Campbell	G A Lockhart	Robt Spurr	Lt Col
O Cogswell	O Hamilton	Wm Harris	W F Bonnell
Judah Wells	Jas Bragg	2d Lieuts	Major
A Gisner	A Bishop	S Thorne	Wm Muir
J C Magee	Chas Randall	H Gates	Captains
Wm Pearce	Adj J M Terry	L Bogart	Wm Bailey
R M A Moore	Q mr J D Harris	A Fowler	John Cassmun
D Burbidge	Sg I Webster	S Parker	R Turnbull
2d Lieuts.	<i>Parrsborough</i>	Geo Vroom	T W Ruggles
Saml Sharpe	<i>Corps.</i>	G Winniett	D Rutherford
Wm Starr	Lt. Col.	H Gisner	J A Timpany
John Prescott	Jas Ratchford	S Chipman	Edw Morgan
W H Allison	Captains.	J H Ditmas	B McConnell
Jer Tupper	Edw Crane	Wiston Hall	1st Lieuts
E Burbidge	J Ratchford, jr adj	J Robertson	M Haycock
Wm Hare	Jesse Lewis	2d BATT.	J McConnell
Thos Welton	Ornan Lewis	Lt. Col.	J E Morton
Gibs Gisner	A Thompson	B R Beardsley	G N Nicholls
B Donaldson	1st Lieuts.	Major, C Benson	Jno Ward
T B Campbell	B Fullerton	Captains.	Chas C Moody
Rich Starr	Eben Kerr	J Whitman	2d Lieuts
Adj A Beckwith	W Spratt	S Starritt	E Payson
capt	Wm Marsh,	E Cleaveland	R L Grig
Q mr H Chipman	W E Crane	C Shafner	H Stewart
Sg W Baxter	C E Ratchford	Foster Bolso	J S Everitt
2d BATT.	2d Lieuts.	Jas Lynain	Chas Budd
Lt. Col.	Robt Lewis	E Phinney	Chas Tucker
S Dennison	Edw Morrison	Arch Hicks	Jonas Keen
Major.	John Petis	1st Lieuts.	Robt Journey
E Woodworth	Adj Ratchford jr	J Armstrong	Israel J Bent
Captains	Q mr J Fulmore jr	S Leonard	Jas F Randolph
J N Crane	<i>East Annapolis</i>	H Parker	Wm Taylor
Chas Brown	<i>County Regts.</i>	C Prince	Adj J E Morton
Simon Fitch	1st BATT.	Jno Dodge	Q mr W Taylor
J Graham	Lt Col. T Ritchie	Alex Fowler	Sg J R Lighfoot
Eben Bishop	Captains.	Jno Feritza	2d BATT.
Enoch Forsyth		Jas Gates	Lt Col

2d Lieuts. J
 J Sanders
 C Marshall
 Wm Banks
 Geo Fitch
 Guy Morton
 C Banks
 Zeb Phinney
 Akj R Stone
 Q mr F Smith
 Sg J V Buskirk

West Annapolis
Co'y Regts.
 1st BATT.
 Lt Col
 W F Bonnell
 Major
 Wm Muir
 Captains
 Wm Bailey
 John Cassmun
 R Turnbull
 T W Ruggles
 D Rutherford
 J A Timpany
 Edw Morgan
 B McConnell
 1st Lieuts
 M Haycook
 J McConnell
 J E Morton
 G N Nicholls
 Jno Ward
 Chas C Moody
 2d Lieuts
 E Payson
 R L Grig
 H Stewart
 J S Everitt
 Chas Budd
 Chas Tucker
 Jonas Keen
 Robt Journey
 Israel J Bent
 Jas F Randolph
 Wm Taylor
 Adj J E Morton
 Q mr W Taylor
 Sg J R Lighfoot
 2d BATT.
 Lt Col

Saml Doucett
 Major, F Commo
 Captains
 H Barr
 Saml White
 S Campbell
 Jos Davis
 F A Robichau
 1st Lieuts
 Jos White
 Jos Commo
 Geo Taylor
 Jno Holdon
 J Porter
 J Terrio
 2d Lieuts
 Jno Ban
 F Burnis
 J Perray
 Benj White
 B Robisho
 C Robisho
 Ap. Martin
 Adj H Barr, cap
 Q mr H Barr, jr

Shelburne Re-
giments.
 1st BATT.
 Lt Col
 J B Buskirk
 Captains
 Benj Perry
 John Lock
 Wm Hoiden
 Jas Barclay
 P Spearsoater
 J D White
 1st Lieuts
 Jno King
 Saml Lock
 C Campbell, jr
 Wm McMillan
 Thos Johnston
 Jas Bingay
 2d Lieuts.
 Rich King
 D Matthews
 Wm McAlpine
 Jas Griffin
 Geo Boole
 W Muir

Adj J B Enslow
 capt
 Q mr J Tottie
 2d BATT.
 Lt Col
 Abran Lent
 Major
 J McKinnon
 Captains
 Jas Hatfield
 A Bodreau
 W Whitehouse
 J D'Entremont
 Wm Spinney
 J Sineau
 M Amero
 1st Lieuts
 John Williams
 D Bodreau
 P F Smith
 H Frost
 J Wetfield
 S D'Entremont
 P D'Entremont
 2d Lieuts
 C Porter
 S Porter, jr
 C Blancvtt
 G V Buskirk
 M Jeffery
 J Spinney
 W Larkin
 Adj DV Norden
 capt
 Q mr Jas Lent
 3d BATT.
 Lt Col Jno Bingay
 Major
 G B V Norden
 Captains
 Geo Bingay, adj
 Jas B Dunn
 Israel Kelly
 John Cook
 Benj Lewis
 M Killum
 D Pattin
 1st Lieuts
 Thos Tooker
 T Shaw
 A Huntingdon

T Atley
 R Robins
 Jos B Whipple
 J Pattin
 M Shaw
 2d Lieuts
 C Lewis
 B Harding
 E B Moody
 Jas Allen
 J Hilton
 D Gower
 S Ring
 G Bond
 Z Churchill
 J Cann
 A Raymond
 J Crosby
 H Huntingdon
 Stayley Brown
 Ad G Bingay, cap
 Q mr J Tooker
 Sg H G Farish
 4th BATT.
 Lt Col
 W B Sargent
 Captains
 J P Doane
 D Swaine
 J Sargeant, adj
 Jas Smith
 J Osborne
 1st Lieuts
 G Kenney
 S Reynolds
 E Knowles, jr
 Jethro Covell
 Josh Atwood
 2d Lieuts
 Thos Coffin
 K Reynolds
 J C Crowell
 Jas Kenney
 J Crowell
 Adj J Sargeant,
 capt
 Q mr S D Doane

Queen's County
Regiment.
 Lt Col
 Jos Freeman

Majs. J R Dewolf
 J Whitman
 Captains
 J Roberts
 J Dewolf
 D McDonald
 S Collins
 W Freeman, adj
 Jas Morton
 John Campbell
 1st Lieuts
 F Tupper
 T Freeman
 N Freeman
 Wm Irwin
 J L Darrow
 R McClearn
 John McViker
 Sam Freeman
 Thos Calkin
 Wm McGill
 Z Freeman
 S Freeman
 Stephen Mack
 Geo Pearson
 N McIntosh
 Jno Fraser
 2d Lieuts.
 John Cobb
 Josh Ford
 Geo Freeman
 Jno McDonald
 A McDonald
 Geo Freeman
 Robt Darrow
 Jno Freeman
 Elk Knowles
 Jas Taylor
 Hen Godfrey
 Jno Kempton
 Adj W Freeman,
 capt
 Q mr John H De-
 waal
 Sg A Webster
 Ast do D Grieve

County Lunen-
burg Regts.
 1st BATT.
 Lt Col JC Rudolf

Majors.	J G Boehner	2d BATT.	C Metzler
Garret Miller	Geo Creighton	Lt. Col.	Jno Crandle
Wm Rudolf	F S Rudolf	Jno Heckman	L Hurt le
Captains.	Wm Drew	Majors.	John Nans
M Morash	Thos Boehner	John Evans	Jos Gates
Jno Zwicker	2d Lieuts	J Creighton	2d Lieuts
Casper Finner	Chas Born	Captains.	Geo Zwicker
C Oxner	M Ernst	Geo Burgoyne	A Lantz
Jno Anderson	M Oxner, jr	C Ernst	M Publicover
H Kaulback	J P Miller	Jas Walker	Jos Lordley
C S Rudolf	Jno Harley	John Hiltz	F Hiltz
F Oxner	Philip Masor	Jno Hunt	Jos Dimmock
P Arrenberg	Jos Rudolf	P Sturn	A Zwicker
P W James	John Webb	Geo Langille	L G Gildert
1st Lieuts	Mich Fancy	Thos Zwicker	Edw Zwicker
P Mason	John Rudolf	Alex Johnston	Adj H Ernst
Jos Falt	John Ernst	1st Lieuts	Qm J B Comingo
Geo Anderson	Adj J Solomon	Jno Zwicker	Sg Jno Harley
Mich Rudolf	Sg G Jacobs	Robt Mooney	

CAPE BRETON.

1st Battalion	Francis Dixon	John Ferrier	B G G Potts
1st Regt.	Qr mr John Bell	John Fuller	Victor Terriot, jr
Lt Col		E F Le Montais	Isaac Prior
Chas E Leonard	1st Battalion	Wm Creighton	Thos du Bois
Major	2d Regt.	Thos Le Noir	Benj Terriot
Peter H Clarke	Lt Col	1st Lieuts	Chas Wood
Captains	L Kavanagh	John R Smith	Nich LeMesurier
Saml Plant	Major	Desire Bondrot	Adj Thomas E
Hen W Crowley	Jno Janvrin	Jno Ballienc	Chandler, capt
Wm Gammell	M Doyle	A Brymer	Sg And. Madden
1st Lieuts	Thos E Chandler	J F Wilson	
John Bagnall	Peter de Carteret	Jos Wilson	

ROADS to the Principal Towns in the Province, with the names of Innkeepers and distances, and the roads to St. John and Fredericton, N, B.

From Halifax to	Trevoys, Newport	Gaspereaux river,
Digby.	Road,	Martin's,
Bedford Inn,	3 Montagu House,	5 Graham's & Fow-
Rockingham,	3 (Wallace's)	1 ler's, Horton,
Mill Inn,	2½ Currie's	4 Bragg's & Fuller's
Fultz's,	3 Mrs Wilcox, Wind-	Kentville,
Hiltz ½ way house,	9 sor,	5 Sharp's,
Fitzmaurice new	Falmouth, bridge,	Aylesford, Crane's,
ditto,	1½ Songster's	6 Harris's,
Pence's,	3½ Smith's & Harvies	1 Wilmot, Gibbon's
M'Lellan's 30 m.	4½ Northrup's	5 Leonard's,
		10

FARMER'S ALMANACK.

63

C Metzler
Jno Crandle
L Hurt le
John Nans
Jos Gates
2d Lieuts
Geo Zwicker
A Lantz
M Publicover
Jos Lordley
F Hiltz
Jos Dimmock
A Zwicker
L G Gildert
Edw Zwicker
Adj H Ernst
Qm J B Comingo
Sg Jno Harley

B G G Potts
Victor Terriot, jr
Isaac Prior
Thos du Bois
Benj Terriot
Chas Wood
Nich Le Mesurier
Adj Thomas E
Chardier, capt
Sg And. Madden

Bridgetown, 5
Annapolis, Mrs Davis's, Mrs Chandler's, 15
Nitmas, 8
Bear River, Winchester's, 5
*Digby, Ruggles' 7
157 1/2

To Cumberland.
Fultz's, 11 1/2
Fletcher's 6
Shultz's 5
Hall's 3
Key's 6
McKeen's 3 1/2
Gay's River, Corbett's & Miller's 3
Stewiacke, Pollock's 9 1/2
Polly's 3
Clark's 7
Truro, Witter's and Blanchard's, 6 1/2

Onslow, Gourley's, 5
Lewer Village, Yewill's 14
Foot of Cob Mountain, Clark's, 6
Top of Cob Mountain, J Purdy's 6
River Philip, Hewson's, 9
Stewart's, 10
Amherst, Bent's, 10
Fort Cumberland, Wetherhead's, 7

Whole distance, 132
From Annapolis to Shelburne.
Clement's Church, 9
Bear River Bridge, 8
Read's, Digby, 9

Everet's, Weymouth road, 13
Cosman's, Weymouth Church, 6
Journie's Scissiboo 4
Cosman's, Clare, 4
Terrian's, Montagan Cove, 15
Corning's, Beaver River, 14
Parry's, Yarmouth Lakes, 8
Smith's & Richan's, Yarmouth Church, 5
Blanvelt's, Tusket Village, 10
Nickerson's, Apublic river, 8
Spinney's, Apublic Bay, 5
Larkin's, Pubnico 10
Kendrick's, Barrington, 13
Powell's, Clyde riv. 5
Hargrave's, Shelburne, 16

Whole distance, 162
From Halifax to Lunenburg.
Mill Inn, 8 1/2
Johnson's, Hammond's plains, 4 1/2
McLean's, Margaret's Bay, 17 1/2
Crandle's, head of Chester Basin, 16
Lovett's, Chester, 6
Zwicker's, head of Mahone Bay, 15
Berringer's, Lunenburg, 6

Whole distance, 73
From Lunenburg to Liverpool.
Miller's ferry, La-

have River, 7
Manning's, 7
Conrod's ferry, 7
Port Medway, 7
Mack's Inn, 6
Ball's Inn, Herring Cove, 8
McLean's Liverpool 2
Whole distance, 37
To Cumberland via Parrsborough.
Windsor, 45
Parrsboro' by water, Crane's, † 30
Fullerton's, 11
Macan Bridge, Furlong's, 7
Pugsley's, Napan, 9
Amherst, Bent's, 9
Fort Cumberland, Wetherhead's, 7

Whole distance, 118
From Halifax to Pictou,
Truro, Blanchard's and Witter's, 63
Lyon's, 7
Archibald's, Salmon River, 8
Stewart's, Mount Tou, 10
Blanchard's, West River, 3
Mrs Thane's and Mrs. Davidson's, Pictou, 10

Whole distance, 101
To Pictou via Musquodoboit.
Dartmouth Ferry, 1 1/2
Preston, Bradley's, 6
Putnam's farm, 5
Hart's, 5

Province, with the and the roads to
aspereaux river, 5
Martin's, 5
raham's & Fower's, Horton, 6
ragg's & Fuller's
Kentville, 6
harp's, 7
ylesford, Crane's, 5
arris's, 1
Vilmot, Gibbon's 12
eonard's, 10

M'Keen's,	11	Wolmesley's,	16	Vale,	134
Leckie's,	13	---	---	Baxter's Finger	
Robt Archibald,	4	Whole distance,	145	Board,	12
Robt Geddes'	4	The road over the		Gilles, head of	
Heney's,	4	Antigonishe moun-		Bellisle,	5
Dunbar's W. branch		tains shortens the a-		Cromwell's,	5
E. River, Pictou,	26	bove distance about		Watson's, Wash-	
W. McKay,	8	16 miles.		domoak,	8
John Fraser's,	7	To Fredericton, N.B.		Ievers' & Oakley's	
Across the harbour		Bent's, Amherst	125	Gimseg,	7
to Walmsly Court		Well's & Hewson's,		Widow Purley's,	10
House,	1	Tantramare		Fredericton,	10
---	---	Marsh,	10	---	---
Whole distance,	954	Bass' "London Ta-		To St John, N B.	283
Cross roads from Ar-		vern," Sackville,	3	Baxter's at the Fin-	
chibald's to Scott's	20	Morrison's " Dor-		ger Road,	237
From Halifax to An-		chester Arms,"		From Baxter's to	
tagonishe.		Dorchester,	9	De Ferrest's,	
Blanchard's, West		Joseph Black's,	3	Hampton Ferry,	12
River, Pictou,	92	Ben Charter's,	5	Beattie's, Ham-	
Chisholm's, New		Harper's & Kelly's,		mond River,	10
Glasgow,	10	bend of the Petti-		St. John,	144
Sutherland's, Mer-		codiac river,	15	---	---
gonish,	7	laques'	15		
Murray's,	10	Major Scott's	3		2734
McDonald's, Gulf		Blakeney's	7½		
Shore,	10	Pittfield's	10		
Mrs Simonds' and		Cougle's, Sussex			

*A Packet leaves Digby for St John, N B. every Thursday evening, and arrives there the next morning; leaves St John on Saturday at 12 o'clock, and arrives at Digby the following morning.

†The Parrsborough Packet sails regularly to Windsor and Horton every week, from the first of April to Christmas; leaves Parrsborough on Monday (wind and weather permitting) so as to be at Windsor on Tuesday, and will sail from thence (for Parrsboro) the first high water that happens at or after 8 o'clock in the morning,—leaves Parrsborough on Thursday, so as to be at Horton on Friday; and will sail from thence for Parrsborough the first high water after 8 o'clock in the morning—The Packet frequently goes to Windsor twice a week.

(FINIS.)

