The New Orleans Bee.

No. 143. SATURDAY, MARCH 24, 1832. VOL. V.

Terms ... ten dollars per annum, payable half ... [illegible]

No subscription will be stopped unless the arrearages be paid ... wishing to discontinue his subscription, ... thereof, in writing, a week previous to the expiration of the half year.

Advertisements are published in English and French, at the rate of one dollar per square, for each language, the first insertion, and fifty cents for each continuance. Ten lines or less make a square.

Advertisements which are not limited as to the number of insertions, will be continued until stopped, at the expense of persons who sent them.

A liberal deduction will be made to those who contract by the year.

No subscription from the country will be received unless an agent in this city be designated to whom application may be regularly made for payment.

Letters must in all cases be post paid.

FOR PITTSBURG, Cincinnati, Louisville, and all intermediate Landings.
The well known Steam Boat LAFOURCHE, Morehead, master, having part of her cargo ready to go on board, will have despatch. For the remainder of freight, or passage, apply on board, or to TOURNE & BECKWITH, march 20. 15 New Levee.

FOR PITTSBURG.
The staunch new steamer SENATOR, Captain Greer, is now loading, and will have despatch as above. For freight or passage, having elegant accommodations, apply on board, or to
march 20 YORKE, MACALESTER & Co.

FOR LOUISVILLE AND CINCINNATI.
The remarkably substantial and fast running steamboat PHILADELPHIA, Capt. PENNYWIT, a considerable part of her cargo being prepared to go on board, she will depart on Thursday next. For the remainder of freight or passage, her accommodations being of the most comfortable and extensive kind, apply on board, or to
march 19 STETSON & AVERY.

FOR CINCINNATI AND LOUISVILLE.
The staunch fast running steam boat CALEDONIA, Hand master, having the principal part of her cargo engaged, will have immediate despatch, for the above ports. For freight or passage, her accommodations being very superior, apply on board, or to
march 10 YORKE, MACALESTER & CO

PASSAGE FOR LIVERPOOL.—Ship COLUMBIA, Capt. Abbott, will sail on or about the 25th, and can accommodate 4 or 5 passengers. Apply to WILLIAM G. HEWES,
mar 21 No 9 Camp Street.

FOR FREIGHT OR CHARTER.
Brig MARGARET, Capt. Lord, will carry about 300 hhds sugar. Apply to W. G. HEWES,
march 20 No 9 Camp-st.

FOR HAVANA.
The fine brig HERMOSA HAVANERA, Capt. ASTUY, will sail for the above port in all this week; apply to THAYER, HURD & CO.
march 19 29 Magazine st.

FOR BORDEAUX.
The French ship LISE & AIMEE, Capt. MOULINET, will sail on the 15th April next; for freight or passage apply on board opposite the public square, or to (mar. 16) V. ROUMAGE.

FOR NEW YORK.
The fast sailing coppered ship TRITON, Capt. PARSONS, is now loading and will sail on the 22d inst.; for freight or passage apply on board, opposite the vegetable market, or to FOSTER & HUTTON,
mar 16 77 Canal street.

FOR MOBILE—[A PACKET.]
The new copper fastened and fast sailing schooner LOUISIANA, Capt. A. SMITH, is now ready to receive freight, and will have dispatch. For freight or passage apply on board at the basin, or to TOURNE & BECKWITH,
mar 16 15 new Levee.

FOR BALTIMORE—PASSAGE ONLY.
The very fast sailing copper fastened and coppered new brig INDUS, Captain JONES, will sail on Sunday next the 17th inst; has a splendid cabin, and can comfortably accommodate ten or twelve passengers. Apply on board between Custom house and Bienville streets, or to HARRISON, BROWN & CO.
mar 14 117 Royal street.

FOR BALTIMORE—A REGULAR PACKET.
The copper fastened, coppered, very fast sailing and superior packet brig BOWENE, Captain BENTHALL, will positively sail on Sunday next the 17th instant. For freight of 50 bales cotton on deck, or passage, having extensive and comfortable accommodations, apply on board, opposite Canal street, or to HARRISON, BROWN & CO.
march 14 117 Royal street.

FOR HAVRE.
The fine and fast sailing packet ship HELVETIA, MINOR master, will sail positively on the first April. For freight or passage having superior accommodations, apply to the Capt. on board, or to mar 14 T. NICOLET & Co.

FOR PHILADELPHIA—The packet brig SWAN, BENJ. SNELL, Master, having two-thirds of the cargo engaged, can take the bulk of 150 or 200 hhds. sugar on the coast; below the city, would be preferred, and will be despatched in 4 or 5 days.—For freight, apply to SAM. P. MORGAN & Co.
march 13 Corner Camp & Gravier st. No. 43.

FOR BALTIMORE—A REGULAR PACKET.
The copper fastened, coppered, and very fast sailing packet brig BOURNE, Capt. BENTHALL, will have immediate despatch. For freight or passage, having extensive accommodations, apply on board, opposite the Custom House, or to HARRISON, BROWN & CO.
march 10 117 Royal st.

FOR BALTIMORE—(PASSAGE ONLY.)
The very splendid copper-fastened and coppered brig JOHN A. ROBLE, Capt. FORBES, has handsome accommodations, and will sail early next week. Apply to HARRISON, BROWN & Co.
march 9 117 Royal st.

FOR ARRANSAS, (TEXAS.)—The fast sailing schooner NATIVE, W. AULD, Master, having part of her cargo engaged, will have immediate despatch. For freight or passage, apply to the captain on board, opposite the Ferry, or to
march 9 J. W. COLLINS, 61 Levee st.

FOR HAVANA.
The fine copper and coppered fastened Spanish schr. TITA, ANT. CAPO master, will depart on Saturday 10th inst. for passage only, apply to the Captain on board or to ESTEVANELL & COURVAL,
mar 8 15 new Levee.

FOR NEW-YORK.
(Packet of the 20th, Louisiana and New-York line.)
The new and elegant ship CREOLE, Capt. PAGE, will sail as above. For freight or passage apply on board, opposite the vegetable market, or to FOSTER & HUTTON,
mar 8 77 Canal street.

FOR RIO GRANDE.
The new copper fastened schooner AMERICAN, Capt. ARNOLD, will be ready to take in to-morrow and meet with despatch. For freight or passage having good accommodations, apply on board, opposite the Blue stores, or to LINCOLN & GREEN.
march 6

FOR HAVRE & BORDEAUX.
The French ship LE MONTESQUIEU, coppered and copper fastened, COSSAU, master, having part of her cargo engaged will be despatched at the end of the month. For balance of freight, for either port, and passage for Havre, apply to the master on board, opposite Jefferson street, or to
march 6 V. ROUMAGE, 116 Royal st.

FOR BOSTON—[A PACKET.]
The fine fast sailing ship HELEN MAR, Capt. [illegible] ... opposite post no. 33, ... freight or passage, apply on board ... or to STETSON & AVERY, 31 Camp st.
feb 23

[illegible] A good V... to carry ... [illegible] ... carries 100 barrels ... and is well found ... age to the West Indies ... for terms, apply on board to the captain, opposite Bienville street, or to
feb 24. SAM. P. MORGAN & Co. 43 Camp st.

FOR NEW-YORK.
LOUISIANA & NEW-YORK LINE OF PACKETS.
To ... the facilities of intercourse between this city and New-York, a New Line of Packets, composed of the following ships, has been established, and will sail ...

Ship LOUISVILLE, Captain Babs.

From N. Orleans.		From New-York.	
November	20th.	October	13th
February	5th.	December	28th
April	20th.	March	13th
July	5th.	May	28th
September	20th.	August	13th

Ship NASHVILLE, Capt. RATHBONE.

From New-Orleans.		From New-York.	
December	5th.	October	28th
February	20th.	January	13th
May	5th.	March	28th
July	20th.	June	13th
October	5th.	August	28th

Ship NATCHEZ, Captain REED.

From N. Orleans.		From New-York.	
December	20th.	November	13th
March	5th.	January	28th
[illegible]	20th	April	13th
August	5th.	June	20th
October	20th.	September	13th

Ship CREOLE, captain PAGE.

From New Orleans.		From New-York.	
January	5th.	November	28th
March	20th.	February	13th
June	5th.	April	28th
August	20th.	July	13th
November	5th.	September	28th

Ship HUNTSVILLE, Capt. STODDARD.

From New-Orleans.		From New-York.	
January	20th.	December	13th
April	5th.	February	28th
June	20th.	May	13th
September	5th.	July	28th
November	20th.	October	13th

The above ships are all new, of the first class, and upwards of 500 tons burthen, are of very light draft of water, being built in New-York expressly for the trade. Their cabins are fitted in the most improved and elegant style; ample stores of every description, and of the first quality, will be provided, and every regard had to the comfort and entire satisfaction of the passengers. These packets are commanded by captains well experienced in the trade, who will give every attention and exert themselves to accommodate. They will, at all times, be towed up and down the Mississippi by steam-boats and the strictest punctuality observed in the time of sailing. N. B.—No more passengers will be taken in these packets than can be accommodated with births in the cabin. For freight or passage, apply to
nov 10 FOSTER & HUTTON.

FOR SALE, FREIGHT OR CHARTER.
The new and very fast sailing, copper fastened and coppered schr. BONITA, JAS. STOCKTON, master, was launchin June last, is built of the best materials and in the most substantial manner, stows well for her tonnage, and sails on a light draught of water. Apply on board opposite post no. 15, or to HARRISON, BROWN & Co.
feb 20 117 Royal street.

FOR FREIGHT OR CHARTER.
(The West India or Mediterranean preferred.)—The fast sailing coppered brig SICILY, capt. BRINCKS, burthen 193 tons or 1700 bbls. will be ready to load in a few days, apply on board or to
feb 11 LINCOLN & GREEN.

FOR BALTIMORE.
The splendid copper fastened, coppered, and new packet brig CANADA, Joseph L. White, master, is daily expected, and will have immediate despatch. For freight or passage, having extensive and handsome accommodations, apply to
f8 HARRISON, BROWN & Co. 117 Royal st.

LINE OF PACKETS FOR BALTIMORE.
The fine coppered brigs ARIEL, AJAX, BOURNE, will in future run regularly in the trade and from the experience of their masters and good accommodations the proprietors hope to obtain a share of public patronage.
The brig ARIEL, is now ready to receive freight for which or passage apply to Captain Banks on board or to (jan 24) J. W. ZACHARIE & Co.

THE subscribers have just received and offer for sale, at their store, corner of St. Peter and Chartres streets—chesnuts, walnuts, filberts, pickled tunny, stuffed olives, mushrooms, pies of all descriptions, Marseilles and Lyon sausages, of oil truffles, lentils, London and Paris mustard, 20 boxes fresh lemons, 800 boxes sardines preserved in oil and butter—also in half boxes from Nantz and L'Orient, soft shelled almonds; 1200 baskets, some of which with covers; Switzerland's Parl; cristalized green water; Kerchewaser; Maraskino; Ratafia of Grenoble; Dutch, Curacoa and other assorted cordials; cheese of the best descriptions; 100 boxes and half boxes bunch grapes; several qualities of wine in boxes. Also in store, sugar, coffee, sperm candles, tallow do. and other articles in the grocery line, for sale wholesale and retail.
march 19 CLAPIER & MICOUD.

COFFEE.—200 bags fine Havana Green Coffee, now landing and for sale by
mar 19 THAYER, HURD & CO., 29 Magazine st.

HAY.—50 bales prime northern Hay, landing from ship Huntsville, from New York, and for sale by
march 19 FOSTER & HUTTON, 77 Canal st.

WANTED a ship of 400 tons; apply to St. Louis street, No. 23. march 19

WM. G. HEWES, No. 9 Camp street, has for sale, 240 pieces Russia sail cloth, 300 do do sheetings. 1000 blue nankeens, 300 Indian bbls. malaga wine. 100 do Spanish brandy, entitled to debenture.
70 pieces Dundee, 10-5-4 sheetings, 10 do Ravens duck, 90 white wax, 35 cases do do, 5 do plantation hoes, 28 do augers, axes, etc., 15 cases bonnets, various kinds, 14 trunks Madras hdkfs, 180 boxes sperm candles, 8 do. preserved ginger, 150 do. bunch raisins, 20 bags almonds, 140 bags coffee, 26 kegs manufactured tobacco, 25 do refined salt petre, 300 do cut nails, 3 pipes imitation Holland gin, 10 bbls. alcohol, 40 do. tanners oil, 20 tierces prime rice, 120 iron grate bars, 2 long drays, 6 qr. casks Madeira wine.
march 17

20 ALMONDS.
SACKS fresh, just received per ship Tennessee, and for sale by WM. G. HEWES,
mar 17 No. 9, Camp street.

24 BBLS. Old Monongahela Whiskey, 30 half do. now landing from steamer Henry Cly, for sale by
march 17 TOURNE & BECKWITH, 16 New Levee.

A CARD.—THOMAS DE LA VEGA, honorary member of the royal order of San Fernando Madrid, has the honor of informing the public, that having located himself in this city, he will give lessons in the art of drawing, oil, miniature and portrait painting, in all its varieties. Those who may feel disposed to secure his services in that line, will please apply at the Legion coffee house, corner of Conde and Dumaine. march 16

WINDOW GLASS.—200 half boxes Window Glass, assorted, from 8 x 10 and 10 x 12, from the Franklin works, Philadelphia, for sale by
mar 16 YORKE, MACALESTER & CO.

BALE ROPE.—500 coils of good quality, for sale by STETSON & AVERY, 31 Camp st.
feb 14

THE UNDERSIGNED offers to the Ladies of New Orleans, and inhabitants of the country, a fine assortment of painted Muslins, white do. for loose Wrappers, do. first quality Netting, striped colored do. Tarlton, tamboured wrought, and [illegible] colors, [illegible] A fresh assortment of spring Goods for Gentlemen's clothing, for pantaloons and vests.
march 15 [illegible] 60 Conde street.

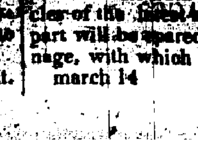

[illegible] has the honor of informing [illegible] that she has removed her Millinery Store to No. 139, Royal [illegible] between Orleans and St. Peter streets. She keeps a complete assortment of [illegible] Straw Bonnets, and other fashionable articles. She is expecting, by the next arrivals from France, an assorted invoice of articles of the latest style and fashion. Nothing on her part will be spared to insure a continuance of the patronage, with which she has hitherto been favored.
march 14

JUST received and for sale by the subscribers, per brig Wm. Henry, a [illegible] pressed [illegible] copying machines, Perryan pens, Lucifer watches, which ignite by friction. A large assortment of blank books. 100 reams rough edge foolscap paper.
E. JOHNS & Co. 113 Chartres st. and corner of
mar 18 Camp and Common sts.

A NEW NOVEL BY BULWAR.—Just received per ship Florida, "EUGENE ARAM," a tale, by the author of "Pelham, The Disowned," &c. &c.
The above most interesting novel has met with unbounded success in the northern cities.
Also, "FLORA'S DICTIONARY," by a Lady. This elegant publication is just received and now for sale at E. JOHNS & Co.
Booksellers and stationers, No. 113 Chartres street
mar 17 and corner of Camp and Common streets.

FOR SALE, that fine property in the suburb St. Mary, known heretofore under the name of RILLEAUX COTTON PRESS, fronting on Tchoupitoulas, Poydras and Magazine streets. There are on the premises, capacious warehouses substantially built of bricks; and should the purchaser prefer a new distribution of said property, a vast quantity of good lumber from the present buildings could be employed in new buildings. The yards, entrances, and passages, are all paved with round stone.

The situation of this property, in the centre of the most flourishing part of the city, deserves the attention of persons making a study of localities. Placed by the steamboat landing at the point of rendezvous of all the States, whose interest it is to be our tributaries, it affords in that respect advantages of position rendered scarce by the increase of business, and the immense inland connections of this city. The proximity of the river, the improved state of the pavement to Poydras st. affording to it in all seasons an activity denied to others by insurmountable difficulties in our municipal improvements, render this property a most eligible situation for the receiving or expedition of the vast quantity of produce coming to this city—and if entering the same branch of business does not benefit all concerned, a new destination of the premises would contribute to the improvement of this part of the city, already adorned by the splendid buildings of the Canal and Banking Company, in its immediate vicinity.

This property will be sold according to a plan made by L. Bringier, which will be exposed at the Exchange on Monday the 2d of April, if not sold previously at private sale.

For further information respecting terms and delivery, apply on the premises or at Hewlett & Raspiller's auction office, St. Louis st. march 15

WILLIAM FADEUILHE & CO. Upholsterers, No. 45 Custom House street, have purchased Mr. West's, the Upholsterer's stock in trade, and have added to it a large and splendid assortment of paper-hangings for apartments, as well as fringes and silken tapes, gilt ornaments, for the confection of curtains and parlour draperies; the whole being lately imported from Paris.

Wm. Fadeuilhe, in consequence of long experience in his line of business, carried on in Paris, and for several years in Washington city, solicits the patronage of the ladies and gentlemen of New Orleans, and its vicinity, who might wish to have curtains and draperies made up, as well as carpets, sophas, chairs, rockers, together with all work belonging to the upholsterer line.

Persons residing in the country, who might stand in need of hair or moss mattresses, feather beds, or any article in the trade, will please call at the above establishment, where orders will be executed on most liberal terms. References: Messrs. Allin Michel, vice consul of France, D. Bouligny, H. Carleton, W. Montgomery, S. Jaudon, cashier U. S. Bank. mar 16

The editor of the Louisiana Advertiser is requested to give the above three insertions, in English.

CLARET, of superior quality, Monferrand (Medoc) of the years 1827 and 1829, received by brig Authentic, and for sale by
mar 15 T. B. LAPORTE.

STOCKS.—Just received, a splendid assortment of FASHIONABLE STOCKS, new style and superior make. Gentlemen are requested to call and examine the same. Also, fine plain frilled and fancy fashionable Shirts, with a variety of fine summer clothing, landing from the Tennessee. W. C. NORRIS.
march 15—1w No. 38, Chartres street.

IF MR. GILBERT WAME is in the city, he will be pleased to call at No. 62, Toulouse street, where something will be communicated to him. mar 15

500 WINDOW GLASS.
boxes Baltimore Window Glass, assorted sizes, landing from brig Julia, and for sale by
mar 13 A. QUERTIER & BOUTIN.

FRENCH BLANKETS.—400 bales, for sale by (march 14) J. MAGER.

143 PRIME DRAINED SUGAR.
Hhds superior Sugar, on a plantation of one mile below town, right bank of the river, for sale by (mar 12) DUCROS & MORPHY.

THE subscriber has received per late arrivals the following articles entitled to debenture, and suitable to the Mexican market; narrow colored ribands, worked Swiss robes, sarsenet, French and Swiss rich shawls, cambricks for musquito netting.
JOSEPH CH. SPRINGER,
mar 12 Chartres street.

MADEIRA WINE.—1 pipe, 12 half do. 9 quarter do. 16 eighth do. old L. P. very superior Wine, received per ship Triton, from Madeira, for sale
march 9 J. W. ZACHARIE & CO.

GUILLAUME has the honor of informing the inhabitants of New-Orleans, that from Sunday next, March 11, he will in person superintend his house at the lake, where breakfasts and dinners will be served up, temporarily, until the general opening of his establishment, which will be published in all the papers of this city.

He hopes that public indulgence will be extended towards him, the more so, as the disappointments of last year were entirely beyond his control—the house not having been finished before the season was over. He hopes that public patronage will remunerate him for all trouble, which he may incur in the zealous discharge of his duties. He hopes that those whom he had informed that his house would have been opened on the 1st of March, will excuse him for a none compliance with his promise; the house then being unfit for reception. Nothing will be overlooked which may render the establishment both useful and agreeable.
march 7 GUILLAUME.

FOR SALE.—French britannias, wide and narrow, entitled to debenture, Medoc claret in casks, of the vintage of 1827, case do. of 12 bottles of Lascases Leoville, St. Julian, Medoc and Rance of 1827. Corks for bottles in bags of 1000, and 500; case claret; 12 bottles to the case, Gruau Laruse, Fine cordial aux larmes du Général Foy, in boxes of 12 bottles each. White wine in tierces. Assorted sugar kettles, and furnaces fixture's. A complete sugar mill.
mar 8 J. B. LABATUT.

HIDES.—800 heavy beef hides, suitable for the Western markets, for sale by
mar 8 STETSON & AVERY, 31 Camp st.

81 HAY.
Bales prime Northern Hay, landing from ship Creole, from New York, and for sale by
mar 8 FOSTER & HUTTON.

PER ship Salem from Havre, for sale by the undersigned, Royal, between St. Anne and Dumaine, a large assortment of perfumery, viz.—250 do Persian cream, 100 do. hair restorative, 400 doz. fine pomatum, 175 phials antique oil, do. odours, Lavender water, ambered do. very pretty perfumeries, [illegible] creams, almond do. cucumbers and [illegible] recent importation. N. B. The articles are [illegible] and will be sold on moderate terms.
feb 21 L. CHOISNE.

PARISIAN FANCY ARTICLES STORE, Chartres, No. 99.—[illegible] from France, offers for sale a fine assortment of gold [illegible] jewelry, perfumery, [illegible] suspenders, [illegible] brushes, scissors, [illegible] writing paper; [illegible] stationary, novels, [illegible] a variety of fancy articles.
march 14

MACKEREL.—300 barrels and half barrels nos 1, 2 and 3, in very prime order, received per brig Triton from Portland, for sale by
feb 11 WM. G. HEWES, 9 Camp street.

SALT BAGS.—700, for sale by
[21] W. G. HEWES Camp. 9 st.

REGISTER OF WILLS' SALES.

COURT OF PROBATES.—Sale by the Register of Wills.—On Saturday, 24th April next, I shall expose for sale, at the Exchange, at 12 o'clock, on account of the estate of the late Marie Desforges, widow Guillaume, Benite, deceased, the slaves and property hereafter described, to wit:—Tom, African, 60 years, addicted to drinking; Jacques, 46, good driver, has long been in the country; Gabriel, creole, 45, [illegible] confectioner; Prosper, creole, 24, good carriage driver and house servant; [illegible] African negress, [illegible] in the country since infancy, 36, cook, laundress, and house servant; Lucy, American, 27, laundress, good servant, somewhat of a cook, with two children, Milsom 6, and George 2; Louise, black girl, 26, cook and laundress, good house servant—Real estate. A lot of ground, corner of St. Louis and Burgundy, 36 feet 7 inches front in Burgundy, 97 in depth, front on St. Louis, French measure, with the improvements thereon. Said lot bounded on Burgundy by Dr. Herman's property, and on St. Louis, by A. Mazureau's. Terms: The slaves, one third cash, and the balance at 6 and 12 months credit; the lot at 1, 2 and 3 years credit, on notes endorsed to the satisfaction of the administrator, with special mortgage until final payment. By order of the court. MARTIN BLACHE, Reg.
N. B. The deeds of sale by Octave Armas, Notary Public, at the expense of purchasers. march 21

COURT OF PROBATES.—Sale by the Register of Wills.—On Friday, the 6th of April next, at noon, I shall offer for sale, at the New Exchange Coffee House, the following PROPERTY, belonging to the estate of the late Jonathan S. Smith, viz:

Two LOTS OF GROUND, situate in the suburb Lafayette, in the Parish of Jefferson, and designated as Nos. 13 and 30, on a plan annexed to an act in the office of G. R. STRINGER, Notary Public, dated the 18th of February, 1831. Lot No. 13, measuring 41 feet 2 inches on Jersey street, and 40 feet 11 inches in the rear, by 100 feet in depth, and front on Josephine street; and Lot No. 30, measuring 41 feet 3 inches on Jersey street, and 41 feet in the rear, by 100 feet in depth, and front on St. André street.

The undivided moiety of a Lot of Ground, situate in the Parish of Jefferson, in the rear of the suburb Lafayette, at the corner of Jackson and Brainard sts. designated as No. 6, on a plan at CARLISLE POLLOCK's office, and measuring (French measure) 277 feet front on Jackson street, by 300 feet deep, and front on Brainard street, with the improvements and appurtenances.

Two Lots of Ground, situated on the Bayou Road, and designated as Nos. 14 and 15, on a plan made by S. BRINGIER, Surveyor General, and deposited in the office of T. SEGHERS, Notary Public; Lot No. 15 being a corner Lot, and measuring 40 feet front on the Bayou Road, by 100 feet deep, fronting on Milne road; and Lot No. 14 measuring 40 feet front on Milne road by 80 feet deep. These two Lots belong for one undivided half only to the estate, but the owner of the other half joins in the sale.

TERMS—The two first Lots in the suburb Lafayette, payable as follows: $160 cash, the purchaser assuming the payment of two notes for $153 75 each, due by the deceased, and secured by mortgage on said Lots, and payable the first on the 12th of February, 1833, and the other on the 12th of February, 1834, and the balance of the adjudication at a credit of 12 months; the undivided moiety of the Lot at the corner of Jackson and Brainard streets, payable: $1200 cash, and the balance at a credit of 12 months; and the two Lots on the Bayou Road, at a credit of 12 months, and payable on the 15th of November of each of the years 1832, 1833 and 1834, each for $243. The whole in notes satisfactorily endorsed, with special mortgage until final payment. By order of the Court.
MARTIN BLACHE, Register.
N. B. The acts of sale to be passed by THEODORE SEGHERS, Esq. Notary Public, at the cost of the purchasers. march 6

COURT OF PROBATES.—Sale by the Register of Wills.—On Thursday April 5th 1832, I shall expose for sale at the Exchange, at 12 o'clock, on account of the estate of the late Felipe Bosiche, alias Philippe Dode, the after described property, to wit:—A LOT OF GROUND, situate in Marigny's Fauxbourg, in Amour street, designated under no. 270, measuring about 500 feet front, on a depth of 120 feet.
TERMS: one third cash; one in 1 year, and the other in two years credit, on approved endorsed paper, with special mortgage until final payment. By order of the Court. MARTIN BLACHE, Register.
The deed of sale, at the expense of the purchaser, drawn by L. Feraud, N. P. march 5

COURT OF PROBATES.—Sale by the Register of Wills.—On Thursday the 5th of April 1832, I shall offer for sale at the New Exchange coffee house, at noon, for account of the estate of the late Jean Louis Ramel, the following property to wit: A LOT, situated in suburb St. Mary, in this city measuring 60 feet front on Perdido street, and 100 feet deep, together with the buildings thereon. The enjoyment till the fourth day of April 1843, of the square no. 66 comprehended between the street de la Promenade, Basin, St. Peter and Villere, together with the buildings thereon; said square being subject to a yearly rent in favor of the corporation of New Orleans, of forty-nine dollars. All the buildings erected, and to be erected on said square are to belong to said corporation after the said 4th day of April 1843.
TERMS, of the sale: one-fourth cash, and the balance payable at a credit of 12, 18 and 24 months, in notes satisfactorily endorsed and special mortgage until final payment. By order of the Court. MARTIN BLACHE, Register.
N. B. The act of sale to be passed before H. Pedesclaux Esq. Not. Pub. at the expense of the purchaser. march 5

COURT OF PROBATES—On Friday, March 30, I will expose for sale, at the Exchange, at 12 o'clock, on account of the estate of the late Marie Madeline Allemand, alias Daine, f. w. c. a lot situate in St Philip, between Conde and Royal streets, measuring 60 feet front on a depth of 120 feet, bounded on one side by Mr. L. Daquin's, and on the other by Mrs. Widow Labarre's property, with the improvements thereon, on which stand, 1st, a brick building with an adjoining brick kitchen; 2d, a frame building divided into three rooms, with galleries; 3d, two frame tenements. TERMS—1 half cash, and the balance at 12, 18 and 24 months credit, on satisfactory endorsed paper, with special mortgage until final payment.
By order of court. M. BLACHE, Reg.
The deed of sale to be drawn before H. Pedesclaux, n. p. at the cost of the purchasers. feb 27

COURT OF PROBATES. &c. &c.—On Thursday, March 22, 1832, I shall expose for sale at the Exchange, at 12 o'clock, on account of the estate of the late Paul H. Curnier, A lot forming a corner, 30 feet front on Union and 120 front of Girod, French measure, being a part of lot no. 194, in square no. 21, on the plan of the New Marigny Fauxbourg. Terms: One half cash and the balance at 6 months credit in one satisfactorily endorsed note, with special mortgage, until final payment. By order of court.
M. BLACHE, Register.
The deed of sale will be drawn by L. Ferrand, not. pub. at the cost of the purchaser. [illegible]

COURT OF PROBATES.—Sale by the Register of Wills. On Tuesday March 27th, 1832, I shall expose for sale at the Exchange, at 12 o'clock precisely, on account of the estate of the late [illegible] the slaves and property hereafter described, to wit: [illegible] Jack, an American negro, about 28 years of age, in the habit of running away; Harry, an American negro, about [illegible] years old; Harriet, a black wench, about 24. [illegible] Real Property.—Three lots of ground, situate in Annunciation Fauxbourg, at the corner of Felicite, Magazine and Richard streets, designated by no. 5, 6 and 7, according to a plan drafted by B. Lafon, May 15, 1807, and exhibiting at L. T. Caire's, Notary Public office. [illegible] A lot of ground situated in Jefferson's parish, Plaine [illegible] on the left bank of the river, measuring 10 arpents [illegible] with the improvements [illegible] Terms: The slaves, 1/3 cash, and the balance, 6 and 12 months credit, the lots 1/3 cash, & the balance 6, 12 and 18 months credit on paper endorsed to the satisfaction of the testamentary executor, with special mortgage until final payment. By order of the Court.
feb 22. MARTIN BLACHE, R. W.

DEAR SKINS, 140 bales and pig lead, for sale by [mar 13] J. MAGER.

GUITARS & VIOLINS.—Just received and for sale by the subscribers, on the most reasonable terms, an assortment of guitars, made expressly for the climate; 2 dozen violins, of superior quality.
E. JOHNS & Co, 113 Chartres st. and corner
mar 8 of Camp and Common sts.

SALES AT AUCTION.

BY ISAAC L. M'COY.

ON Thursday, 5th April, at 12 o'clock, at the Exchange Coffee House, will be sold, (if not previously disposed of at private sale) that valuable STEAM SAW MILL, erected by Mr. Wm. T. Hepp, situated in Fauxbourg [illegible], together with all its fixtures complete, [illegible] The Engine was made by Mr. [illegible] 2 years since, and works equal to any in the State. The Cylinder is 14 inches in diameter, and 4 feet 6in stroke. The purchaser must obligate himself to remove all the buildings and materials from the premises, on or before the first day of May next. Also, at the same time and place will be sold, 10 valuable acclimated SLAVES, all healthy and young, and accustomed to work at the Saw Mill business. They will be sold, with or without the mill, at private sale. For terms and other particulars, apply to Thomas Toby, Esq. Bienville st. Wm. T. Hepp on the premises, or to the above named auctioneer. march 12

BY ISAAC L. McCOY.
On Saturday the 14th April next, at 12 o'clock, at the Exchange Coffee house.

WILL be sold, by virtue of an order from the hon. the court of probates for the parish of Orleans, the following described property belonging to the estate existing in community, between the late Mary B. Williams, wife of James Vance, and the said Jas. Vance, viz: 2 valuable acclimated House Servants; Hannah, aged about 24 years, and Judith aged about 26 years; the former is a good cook, and the latter a good washer, ironer, and good house servant; they both possess good characters, and fully guarantied.

Also at the same time and place,

One entire square of Ground, No. 13, bounded by Jackson, Jersey, Laurel and Phillip streets, faubourg La Fayette and parish of Jefferson, measuring about 290 feet front on the first named street, 300 feet on the second, 300 on the third, and about 290 on the last named street, all French measure. Also, one other Lot of Ground, no. 68, situated in the same faubourg, measuring 60 feet front on Rousseau, between Cours Panis, and Phillippe streets, by 150 in depth. French measure. Also, another Lot of Ground, no. 7, in square no. 14, situated in the commons between this city and the faubourg St. Mary, forming the corner of Jackson and Villere streets, measuring 60 feet front on the latter, by 120 feet in depth. Also, another Lot of Ground, no. 8, in the same square, measuring 60 feet front on Villeré street by 120 in depth. Also, twelve shares Merchants Insurance Stock; and one horse and dray. Terms, cash. The acts of sale to be passed before Mr. Y. Lewis, Esq. not. pub. march 9

BY F. DUTILLET.

WILL be sold, on Monday, March 26th, at 12 o'clock, at the Exchange, by virtue of an order of the honorable the Court of Probates, for the city and parish of New Orleans, the following property belonging to the estate of the late Francois Durey:—1st. One lot of ground, Hospital, between Burgundy and Rampart, measuring 41 feet 9 inches front on Hospital street, on a depth of 159 feet 10 inches: on the 79th foot, this lot opens in one foot, one inch. On this lot stand a brick dwelling, with four rooms, gallery and closets; brick kitchen, &c. 2d. One lot of ground, adjoining the former, 44 feet 9 inches front, on a depth of 150 feet 10 inches—on this lot stands a house of bricks laid between posts, consisting of four rooms, a gallery, and frame kitchen. 3d. One lot on Rampart, between Hospital and Barrack streets, measuring 33 feet front on Rampart, on a depth of 96 feet. 4th. One lot, adjoining no. 3, forming the corner of Barrack and Rampart, 33 feet 1 inch front, on a depth of 86 feet; on this lot stands a brick building, divided into four rooms, a gallery and brick kitchen. 5th. One lot No. 5, adjoining Nos. 3 and 4, 49 feet 1 inch front, on a depth of 70 feet 1 inch. The whole according to a plan drafted by C. Pilié, city surveyor, and exhibiting at the Exchange. Terms—One-third cash, and the balance in one and two years, on endorsed paper, to the satisfaction of the testamentary Executor, and in such shares as may suit the heirs, with special mortgage until final payment. The deed of sale, at the cost of purchasers, before Carlisle Pollock, Notary Public. feb 21

SALE OF 337 VALUABLE LOTS,
By order of the N. Orleans Canal & Banking Co.

ON MONDAY, the 26th day of March, at 12 o'clock, and on the following days, will be sold at the Exchange Coffeehouse, by ISAAC L. McCOY, and HEWLLETT & RASPELIER, all those valuable building lots belonging to the New Orleans Canal and Banking Company, near the Basin and Canal now being constructed by said company.

31 of these lots are in the square which is bounded by Baronne, Julia and St. Joseph streets; 10 between Carondelet, St. Joseph and Triton; 43 between Baronne, Philippa, Julia and Triton; 28 between Philippa, Hercules, Julia and Triton; 5 at the corner of Julia and Philippa; 26 on Julia street, fronting the Basin, and between Circus and St. Peters; 27 large lots fronting the Basin, and running back to the property of Mr. [illegible]. Of the remaining lots, 74 front the basin or canal, and 89 lots front on St. Peter's, St. Paul's, Cedar, Pine, Locust, Magnolia, Willow, and Vine streets. A plan of these lots has been made by Capt. Delafield, and will be exhibited at the Exchange Coffee House.

Conditions of Sale.—One fifth cash; one fifth in one year, one fifth in two years, one fifth in three years, and one fifth in four years, for notes secured by mortgage, without endorser. Approved endorsed notes at nine months, will be received for the cash payment, if desired, interest at the rate of six per centum per annum being added. The purchasers to have the privilege of renewing the two last instalments from year to year, not exceeding ten years, by paying an interest of eight per centum in advance.

The company will raise all the lots above the basin to the same heighth to which a part is now raised. All the streets about the basin and canal, and all the new streets will be filled up to the proper level by the company.

The purchasers of lots will have the liberty to take from the earth removed from the basin and canal, sufficient earth to fill their lots to the height of the streets, supposed to be about a foot or a little more—provided, they do it within six months from the day of sale; after which time, all earth remaining on a lot will belong to the owner.

All the lots above the basin will be delivered as soon as they can be filled up, except the lots numbered from 62 to 74, fronting on Julia street, between Baronne and Philippa streets; these will be delivered on the 1st of June; and the company reserve the right of removing any of the buildings before that day. The lots below Hercules and Circus streets will be delivered as soon as the basin and canal to Vine street shall be finished, and the streets filled up. The lines of lots to be run at the cost of the purchasers.

All the lots offered will be sold without limitation or reserve. mar 6

FAUBOURG WASHINGTON INCREASED.
HEWLETT & RASPILLER will sell shortly at auction, the property belonging to Mr. A. Lessep, divided into lots, of which the situation is already known too advantagely as to require any particular recommendation. Persons who were prevented from purchasing at the remarkable sale, held on Friday last, and on which in many instances a handsome profit has been realized already, will find this an excellent opportunity for securing such lots, as are in every respect qualified for useful purposes or pleasant residences, and that too in a quarter, which is rapidly approaching that degree of prosperity, which has been assigned to it by nature. The owner of the above property makes known to the public, that conformably to an arrangement with his neighbour, Mr. Salkeld, English consul, this gentleman has consented to the immediate opening of some of the streets which pass through his property, and will at a later period open the others. Persons who are inclined to buy, are invited to inspect the grounds and to convince themselves, personally, of the advantages which they combine. Further particulars will be given in the newspapers and by hand bills announcing the terms, and the day of the sale.

EXCHANGE on Boston at three and sixty days sight, apply to YORKE, MACALESTER & Co.

EXCHANGE ON BOSTON, for sale by [illegible] STETSON & AVERY.

EXCHANGE on New York, Boston, France and London, for sale by T. NICOLET & Co.

EXCHANGE on Boston for sale by LINCOLN & GREEN. feb 8

EXCHANGE on New-York, for sale by WM. G. HEWES.

MARSHAL'S SALES.

Mayor et al. vs. Matt. Anderson. Same vs. Same.
BY virtue of two writs of fiery facias to me directed by the hon. G. Preval, associate judge of the city court, I shall expose for sale on Monday the 26th March, at 4 o'clock at the principal, a quantity of household furniture, such as matrasses, bedsteads, kitchen furniture, etc., seized in the above suits.
mar 17 L. DAUNOY, Marshal.

F. De Armas vs. Honoré Narcisse f. m. c.
BY virtue of a writ of fieri facias to me directed by the hon. B. Beauregard associate judge of the city court, I shall expose for sale on Saturday the 24th March, at 4 o'clock, at the Principal, one chest of carpenters tools, seized in the above suit.
mar 13 L. DAUNOY, marshal.

M. S. Meeker vs. R. N. Theard—Mayor, al. vs. The Same.
BY virtue of two writs of fieri facias directed to me by the Hon. G. PREVAL, Associate Judge of the City Court, I shall expose to sale at 12 o'clock, at the Exchange Coffee House, on Thursday the 5th day of April next, a HOUSE & LOT, situated in St. Philip street, between Rampart and St. Claud sts. measuring about 30 feet front on St. Philip st. by about 90 feet deep: seized in the above suits. L. DAUNOY,
march 6 Marshal.

NOTICE.—Whereas G. Boudousquié has applied to me praying for the cancelling of the two following mortgages to wit: One of six thousand dollars, subscribed by A. Luminais, as Sheriff jointly with Godefroy Boudousquié his security on the 16th day of July 1829, on a plantation situated in the Parish of St. John Baptiste of 4 arpents front and 40 in depth, bounded above by that of Mr. Norbert Boudousquié and below by that of Mr. F. D. Corcelle; and the other of six thousand dollars subscribed by A. Luminais as Sheriff, for the Parish of St. Charles, on the 16th day of July 1829, jointly with G. Boudousquié his security, on the plantation aforesaid.

These are to give notice to all persons interested therein to show cause in writing at the office of the Secretary of State, ninety days after the last publication hereof, why the said mortgages should not be cancelled, raised and annulled.

Given under my hand and the Seal of the State, at New-Orleans, on the 28th day of February 1832, and in the year of the independence of the United States the fifty-sixth. A. B. ROMAN.
(By the Governor.)
THO. F. McCALEB, Sec. of State.
1st March.

NOTICE.—Whereas EDMOND FORTIER has applied to me for the cancelling of a special mortgage of five thousand dollars, given by him on the 22d day of April, 1825, as one of the sureties of J. M. Morel Guiramand, as Parish Judge of, the Parish St. Charles, and also of the bond and all mortgages resulting therefrom; subscribed by J. Marie Morel Guiramand, on the 25th day of February, 1822, jointly with Ed. Fortier and Etienne Reyne fils, his securities for the sum of five thousand dollars, as Parish Judge of Parish aforesaid. These are to give notice to all persons interested therein, to show cause in writing, at the office of the Secretary of State, ninety days after the last publication hereof, why the said special mortgage and bond should not be cancelled, raised and annulled, as also the mortgages resulting therefrom.

Given under my hand and the seal of the State, at New Orleans, on the 25th day of February, 1832, and in the year of the Independence of the United States the fifty-sixth. A. B. ROMAN.
(By the Governor.)
THO. F. McCALEB, Sec. of State. feb 28.

COLONIAL AND MARINE HOTEL
AND
PUBLIC BATHS,
On Levee-st., between the two Markets.

EDWARD L'HOTE, successor of Guillaume has the honor of informing the public, that he has lately thoroughly repaired said Hotel, alike in the organization of the establishment and in the baths, which will be prepared with river, not well water. Nothing has been neglected to secure the confidence and patronage of travellers and of the inhabitants of Louisiana. Rooms for single boarders and for families may be had at the Hotel; board can also be had on moderate terms.

There will be a public table kept daily at 9 A. M. and at 3 P. M., from the 1st of March next. The boarders will be waited upon by servants who speak the French, English, Spanish and German languages. He undertakes party banquets, and wedding feasts, and offers his rooms, for rent, for concerts and balls.

The Baths will be opened to visiters, daily, from 5 in the morning, in summer, and 7 in winter, till 12 o'clock at night. Soup, broth, coffee, chocolate, and a variety of cordials may also be had at the bathing establishment. Subscription to 5 baths, $2. feb 29

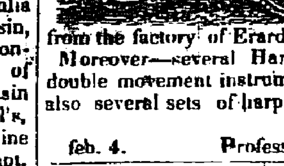

NOTICE.—To lovers of the harp.—For sale by the undersigned, two splendid harps, withdouble motion, of spotted mahogany, with a valve, from the factory of Erard brothers, Paris.

Moreover—several Harp instructors, for single and double movement instruments, by Xavier des Argus; also several sets of harp strings, complete.
LEPAGE.
feb. 4. Professor of music, 121, St. Anne.

MR. CHAPMAN'S
W
RI
TIN
GACA
DEMY 131
CANALS
TREET
NEWO
RLE
AN
S

WHERE WRITING will be successfully taught by unerring principles, in all its useful acquirements and practice. His mode of imparting a knowledge of this useful science, is entirely new from any before introduced in this city. Parents, ladies and gentlemen, are invited to call and examine the new mode, and the rapid improvements of those who have already commenced receiving lectures. Separate rooms for ladies and gentlemen. Hours of attendance suited to the convenience of individuals. Further particulars made known at the Academy.

N. B. Ladie's and Gentlemen's, visiting and professional cards, family registers, marriage certificates, diplomas, titles in albums, and all kinds of plain and ornamental writing, executed in a superior style.

References—John Hagan, Thomas Yearman, Nathaniel Dick, Rev. Mr. Hull, S. Jaudon, Alfred Hennen, Esq. Rev. T. Clapp, Beverly Chew, J. H. B. Morton, Gen. Wm. L. Robeson, Isaac T. Preston, Esq. and Messrs. Cooper and Caruthers. N Orleans, feb 27

EXHIBITION

OF the art of Fancy Glass Blowing and Spinning over Mr. MUH'S Jewelry Store, 115 Chartres Street.

MR. FINN, respectfully informs the public that he will exhibit, for a short time, his curious and interesting art, and can assure those persons that are disposed to encourage the Fine Arts, that they will find an exhibition well worth their attention. The process of modeling figures and animals from the glass, in a state of fusion, is so wonderfully curious, as to strike the beholder with astonishment, and must be witnessed, to decide on it smerits, as no description can convey an idea of the pleasure it affords.—The various productions of the Artist, are for sale, which form rare and curious specimens of art, well adapted, as presents for relatives, or a fair friend. Admission, 50 cents, children half price. Free admission tickets not transferable, one dollar. Open from ten till two, and from three to nine at night. jan 19

300 MACKEREL.
Hundred bbls. Nos. 2 and 3 Mackerel, now landing and for sale by
mar 5 THAYER, HURD & CO 29 Magazine st.

P. A. ROMAIN,—97 and 182 Chartres street, offers for sale, lately imported, a complete assortment of choice perfumery consisting in bitter almonds cream, cosmetic soap of bitter almonds, rose, violet and musk do. pomatum, Persia cream, snailes do. opiate; Cologne water, lavander water, ambered do. Indian rubber elastic suspenders, silk net do cotton do. stocks, busts to exercise the art of hair dressing. A variety of combs, pen-knives, rasors and scissors
feb 15.

LETTRES de Change sur Boston, à vendre par
[22 fév] LINCOLN & GREEN.

TRAITES sur Boston, à vendre par
THAYER, HURD & CO.
20 fév rue des Magazins.

SUGAR.—350 hhds prime sugar, for sale by
feb 1 THEO. NICOLET & co.