



Class F851

Book .N67

Copyright N^o _____

COPYRIGHT DEPOSIT.

1

1208
3685

WHO'S WHO ON THE PACIFIC COAST

PRICE: \$5.50 NET

Who's Who on the Pacific Coast

A BIOGRAPHICAL COMPILATION OF NOTABLE
LIVING CONTEMPORARIES WEST OF THE
ROCKY MOUNTAINS

EDITED BY
FRANKLIN HARPER

HARPER PUBLISHING COMPANY
LOS ANGELES, CAL.
1913

F857

-W62

COPYRIGHT, 1913, BY
FRANKLIN HARPER



\$5.50

©Cl.A343608

W1

msw Mar. 27 '13.

PREFACE

The territory west of the Rocky Mountains known as the Pacific Coast is still in the early stages of its making. It is only a few years since population has grown to any considerable extent. The people who are settling in these states today are making history just as those hardy pioneers who fought their way over deserts and mountains and plains made it fifty years ago in the face of tremendous obstacles conquering them as they arose.

During the last few years laws have been placed upon the statute books in the Western States that have attracted and won the admiration of the world. The cause of humanity has fared better in the West than in any other part of the globe. Civilization has made greater strides. It has been the history of the human race that the pioneers have been the reformers, and it is natural that the Pacific Coast should be looked to to produce America's greatest men.

The reading of the lives of great men has ever been stimulating to patriotism—their deeds the most powerful factor in cheering and inspiring the rising generations. With such a record of achievement in the last two decades that the men and women of the Pacific Coast can boast, it is indeed worth while that their histories be permanently recorded.

It has been the policy of the compilers of WHO'S WHO ON THE PACIFIC COAST—a policy that has been closely adhered to—to include in it sketches of none but those men and women who are at the helm in the affairs of this section of the country; the leaders of life and thought,—the great architects, the conquering engineers, the captains of finance and industry, the men of the bar who have enlightened the nation with their erudition and wisdom, and the foremost men of medicine, letters, science and art.

As educators, they occupy places second to none; as composers, artists, authors and poets, their fame has gone broadcast; as builders of cities, they have set a new pace in architecture; as statesmen, they have attained great prominence; as men of medicine, they have contributed to the advancement of science, and as merchants, they have illumined the marts of trade.

The book contains more than three thousand seven hundred sketches. Of the five thousand who responded to requests for data, it was found that about twelve hundred displayed no distinguishing features that entitled them to a place in its pages. It was the rule to include only those who are representative of the communities in which they live, or who had especially distinguished themselves in their occupations or professions.

As presented, this volume contains a greater number of living notables of the West than anything of the kind heretofore issued. It is not possible, however, in a work of this nature to include in it at the beginning all who are entitled to recognition. It is not claimed, therefore, that the work is complete in this first issue. In future biennial editions a more thorough canvass for eligible names will be made and any suggestions of names or methods whereby the book may be improved will be appreciated.

Abbreviations which have been used are intended to be self-explanatory. None of them have been carried to extremes, so that the reader will not be aggravated and annoyed by having to translate the sketches by reference to an index.

F. H.

Los Angeles, Cal., Jan., 1913.

WHO'S WHO ON THE PACIFIC COAST

A

ABBOTT, James W., Mining Engineer; *born*, Whitinsville, Mass., Aug. 29, 1846; B. A., Yale, 1868; B. S. (in C. E.), Sheffield Scientific School, 1870; post grad., Yale, M. A., 1871. Practiced engr. Brooklyn, 1871; New Jersey (Engr., Estate of Wm. Walter Phelps), 1872-4; est. firm of Abbott Bros., San Juan Co., July, 1875; was at Ouray, Colo., 10 years; clerk of Dist. Court, Ouray; mgr., Ybarra Gold Mining Co., Lower Cal., Old Mexico, 1895-96. In charge of highway improvement for U. S. Govt. at Denver, west of Mo. River, 5 years. *Clubs*: Commercial, (Salt Lake City); Sierra Madre, (Los Angeles). *Address*: Pioche, Nev.

ABBOTT, William Martin, Lawyer; *born*, San Francisco, Mar. 17, 1872; *son*, William and Annabel (Casselman) A. *Edu.*: public schools, San Francisco; Hayes Valley grammar school, 1887; Boys' High, 1890; B. L., Hastings College of Law, 1893. Married, Anna Josephine MacVean, Aug. 3, 1895. In Natl. Guard Cal., 3 years; 1898-1902, Dep. Gen. Atty., United Railroads of San Francisco. Member: Am. Acad. of Political and Social Science; Acad. of Pac. Coast History; Cal. Lodge No. 1, F. & A. M.; Cal. Chapter No. 5, R. A. M.; Cal. Commandery No. 1, K. T.; Islam Temple, Mystic Shrine; Stanford Parlor No. 79, N. S. G. W. Republican. *Clubs*: Bohemian, Elks, Transportation, Union League. *Res.*: 2467 Vallejo st.; *Office*: 425 Wells Fargo bldg., San Francisco, Cal.

ABRAHAM, Armistead Lattimore, Banker; *born*, Brazoria Co., Tex., Jan. 14, 1878; *son*, James L. and Annie R. (Ely) A. *Edu.*: Univ. of Pa. Married, Carrie Belle Garnett, 1901, at Austin, Texas.

Pres., Althoff Mfg. Co.; Vice-pres. and Treas., Continental Trust Co.; Secy. and Treas., Colorado Railway Light & Power Co. Member, Exec. Comm. Am. Bankers' Assn. Democrat. Member: Psi Upsilon. *Clubs*: Denver, Denver Country, Denver Athletic. *Res.*: 1600 Race st.; *Office*: Continental bldg., Denver, Colo.

ABRAMS, Albert, Consulting Physician; *born*, San Francisco, Dec. 8, 1863. A. M., M. D., Univ. of Heidelberg, Germany, 1882; F. R. M. S., London, Eng.; post grad. work in Vienna, Paris, and London. Widower. Founder of the Clinico-Physiologic methods known as Spondylotherapy, and hon. pres. of the Am. Assn. for the Study of Spondylotherapy, composed of physicians who have studied under him. Formerly prof. in Cooper Med. College, Med. Dept., Leland Stanford Jr. Univ. *Clubs*: Argonaut, (San Francisco); Authors, (London). *Author*: "Scattered Leaves of a Physician's Diary", "Transactions of the Antiseptic Club," and 12 books on medicine. *Res.*: Fairmont Hotel; *Office*: 246 Powell st., San Francisco, Cal.

ACKERMAN, Charles Maxwell, Lawyer; *born*, Wilkesbarre, Pa., Aug. 31, 1875; *son*, Emanuel A. and Elvira (Baker) A. *Edu.*: primary and high schools, Chicago; LL. B., Ill. College of Law, 1900. Married, Marie C. Browne, July 19, 1899. Moved to Cal., 1903. In practice Los Angeles, since 1906. Member: Mounted Hussars of Chicago, 1 year; Royal Arcanum, Masons, Chamber of Commerce. Republican. *Res.*: 531 Britannia st.; *Office*: 323 Bullard block, Los Angeles, Cal.

ACTON, Young Jonathan, Physician and Surgeon; *born*, Ireland, Feb. 10, 1861; *son*, John and Isabella (Lavers) A. *Edu.*:

public schools, Ireland; Dr. J. Knight's Seminary, Cork, Ireland; M. D., Queens Univ., Ireland, 1883. Licentiate in Pharmacy, State of Wash., 1898; licensed to practice med. in Cal. in 1898; licentiate in Pharmacy, state of Cal., 1891. Married, Nora Sullivan, July 28, 1891, at San Francisco. Served on board U. S. Flagship, Trenton, during Samoan disaster, Mar. 17, 1889; Postmaster, Bremerton, 1901-2; Mayor of Bremerton, Wash., 1907; hosp. steward, U. S. Navy, 11 years. *Res.*: 353 Burwell Ave.; *Office*: Hunter & Dailey block, Bremerton, Wash.

ADAIR, Alexander A., Lawyer; *born*, London, Ont., Aug. 25, 1857; *son*, John and Rose (Aird) A. *Edu.*: public and high schools, St. Mary's, Ont.; Toronto, Normal School; LL. B., Univ. of Toronto, 1887. Married, Jennie E. Knight, June 13, 1882. Admitted to bar in Osgoode Hall, Toronto, 1882. Practiced profession in Stratford, Ont., until June, 1888, when app. by govt. as crown atty. for Muskoka and Parry Sound, in Ont.; resigned, 1890, and moved to Riverside, Cal. Pres., Natl. Bank of Riverside since 1906. Republican. *Res.*: 1310 Orange st.; *Office*: Loring Opera House block, Riverside, Cal.

ADAIR, Irvin James, Banker; *born*, La Grange, Tenn., Sept. 21, 1851; *son*, Jones Baker and Mary Rebecca (Cocke) A.; descendant of William Irvin Adair, first Supreme judge of Alabama. *Edu.*: one term at Wabash College, and one term at Springfield, Ill., public schools; studied mathematics in field as civil engr., becoming div. engr., in 1871. Married, William Annie Thompson, Oct. 15, 1873, at Smyrna, Tenn. Engaged in merchandising, until 1880, when went to work in a bank at Dallas, Texas; since engaged in banking. Went to Bellingham, 1905, and organized Northwestern State Bank; later organized Northwestern Natl. Bank; sold interest in Natl. Bank, Mar., 1912; Pres. and Dir., Northwestern State Bank; Dir. and Treas., Industrial Bldg. and Loan Assn. *Clubs*: Kulshan, (S. Bellingham); Chamber of Commerce, (Bellingham); Bellingham

Yacht, Mt. Baker. *Rec.*: fishing. *Res.*: 621 14th st.; *Office*: 11th and Harris, South Bellingham, Wash.

ADAMS, Alva, Ex-Governor; *born*, Wis., May 14, 1850; *son*, John and Eliza (Blanchard) A. *Edu.*: common schools. Married, Ela Nye, Oct. 26, 1872, Colorado Springs, Colo. Pres., Holmes Hardware Co., Pueblo Savings and Trust Co.; Dir., International Trust Co., Great Western Sugar Co. Member, first State Legis., Colo., 1876; Gov., 1886, 1896, 1904. Democrat. *Address*: Pueblo, Colo.

ADAMS, Andy, Author; *born*, Whitley County, Ind., May 3, 1859; *son*, Andrew and Elizabeth (Elliott) A. *Edu.*: "Cross Roads, red school house." Unmarried. Known as "Cowboy Author." *Author*: "The Log of a Cowboy," "A Texas Matchmaker," "The Outlet," "Cattle Brands," "Reed Anthony, Cowman"; "Wells Brothers," (juvenile). *Address*: Colorado Springs, Colo.

ADAMS, Charles, Banker; *born*, Mason, Mich., June 16, 1876; *son*, Ira W. and Sophia A. (Vanhouten) A.; descendant of the Mass. Adams family. *Edu.*: public schools. Vice-pres., Colville Loan & Trust Co.; Vice-pres., Bank of Chewelah; County Treas., Stevens County, Wash., 1906 to 1910; Chairman, Republican Co. Committee. Member: Masons, Odd Fellows, K. of P., and other frat. socs. *Address*: Colville, Wash.

ADAMS, E. Arlita, Lawyer; *born*, Minneapolis, Minn., June 18, 1874; *daughter*, Ira B. Hewitt and Arlita (Yates) H.; descendant of Gov. Yates of Ill. *Edu.*: Minneapolis public and high schools; three years, Univ. of Wash. Married, Frank E. Adams, Oct. 27, 1889, at Seattle, Wash. Member law firm, Adams & Brooks; specialty: patent causes. Admitted to bar, patent law, 1901; at time of admission was one of the first women in U. S. admitted to patent law, and only woman patent atty. west of Chicago. Spent two years in Philippine Islands, arriving in Manila two days before outbreak between Americans and Filipinos. Was first Am.

woman on firing lines in the Islands. *Res.*: Houseboat Chelan, Madison Park; *Office*: 500 Central bldg., Seattle, Wash.

ADAMS, Ephraim Douglass, University Professor; *born*, Decorah, Ia., Dec. 18, 1865; *son*, Ephraim and Elizabeth (Douglass) A.; descendant of William Adams ("William of Ipswich"), Ipswich, Mass., 1639. *Edu.*: public schools, Waterloo, Ia.; Ia. College, Grinnell, Ia.; Univ. of Mich., Ann Arbor; A. B., 1887; Ph. D., 1890. Married, May Stevens Breakey, June 8, 1893, at Ann Arbor, Mich. Prin. high school, McGregor, Ia., 1887-88. Special agt. on street railways, 11th Census, Wash., D. C., 1890-91. Asst. prof. history and sociology, Univ. of Kas., Lawrence, 1891-94; Asso. Prof. History, 1894-99; Prof. History, 1894-1902. Asso. Prof. History, Leland Stanford Jr. Univ., 1902-6; Prof. History, since 1906, and executive head of dept. since 1907. Lectures in summer schools, Univ. of Kansas, 1909; Johns Hopkins Univ., 1909; Univ. of Cal., 1910; Harvard Univ., 1912-1913. Yale Univ., during second semester, 1912-13; Instructor in Am. History, Harvard Univ., 1913. Member: Am. Historical Assn., Pac. Coast Branch of A. H. A., Psi Upsilon Frat. *Author*: "The Control of the Purse in the U. S. Govt.," (1894); "The Influence of Grenville on Pitts' Foreign Policy," (1904); "British Interests and Activities in Texas," (1910); (Albert Shaw Lectures in Diplomatic History, Johns Hopkins, 1910.) *Editor*: "British Correspondence on Texas" (3-year serial now appearing in "The Southwestern Historical Quarterly.") *Writer* of numerous reviews and articles in Am. Historical Review, The Dial, Annals of Am. Acad., etc. *Address*: 9 Alvarado Row, Stanford University, Cal.

ADAMS, Frank Stonewall, Lawyer; *born*, Santa Cruz Co., Cal., Sept. 5, 1866; *son*, David Lewis and Julia (Bennett) A. *Edu.*: public schools of Cal.; grad., San Bernardino Acad., 1888. Attended Hastings College of Law, 1889 to 1890. Married, Adelia A. Barnes, 1897. Pres., Gar-

vanza Imp. Assn., 3 years; Pres., Federated Imp. Assn., 1910. Member: Masons. Republican. Contributor to "Encyclopedia of Evidence," pub. 1902, wrote chapters on "Abatement" and "Affidavits" (Vol. I); "Attendance of Witnesses" (Vol. II); and "Citizens and Aliens" (Vol. III). *Res.*: Garvanza, Cal.; *Office*: 317 Story bldg., Los Angeles, Cal.

ADAMS, George Price, Lawyer; *born*, near Kewanee, Ill., Aug. 13, 1860; *son*, George C. and Harriet R. (Johnson) A. Moved to Cal., 1887. *Edu.*: public schools Henry Co., Ill., until 1876; Ph. B., Hedding College, Abingdon, Ill., 1885; LL. B., Union College of Law, Chicago, 1887. Married, Edith L. Harmon, Sept. 6, 1893. Member: Masons, Knights Templars, Shriners. Republican. *Res.*: 1199 Crenshaw blvd.; *Office*: 410 Bullard bldg., Los Angeles, Cal.

ADAMS, Joseph M., Lawyer; *born*, Missouri, July 25, 1866; *son*, James C. and Saphronia E. (McDonald) A. *Edu.*: common, high, normal schools, and business college courses. LL.B., Univ. of Mich., 1896; Principal, Mound Fort School, Ogden, Utah, 5 years; later taught in State Normal School, Cheney, Wash. Married, Pearl Woolzley, Aug. 25, 1900, at Weiser, Idaho. Pres., Riverside Dev. Co.; member law firm, Adams & Patterson. Was first Cashier, Bank of Wiley, Wyo. In special service div., General Land Office, 1904-9; later in local land office, Waterville, Wash. Experienced in Federal and State courts. Admitted to bar of Mich., 1896; Wash., 1898; Supreme Court of U. S., 1903; also Wyo. and Idaho; first admitted to practice in U. S. Dist. Court, Utah, 1895. Specialty, U. S. Land Office cases and title work. Past Grand in Odd Fellows. Member: Knight Templar Masons, Columbia Commandery, No. 2, Washington, D. C.; Washington Centennial Lodge, F. & A. M., No. 14; Washington and Lafayette Chapter, No. 5, R. A. M., Washington, D. C. *Address*: Riverside, Wash.

ADAMS, J. Oscar, Lawyer; *born*, Lola, Va., June 1, 1874; *son*, J. M. and Emily

M. (Williams) A. Grad., Elementary course, Cheney Normal, Cheney, Wash., 1901; B. A., Law Dept., Univ. of Wash., Seattle, 1903. Married, Agnes Farnsworth, May 23, 1911, at Pocatello, Ida. Dir., German American State Bank; City Atty., Ritzville, since 1905; Pres., Board of Edn., Ritzville. Secy., Wilson-Marshall Club. *Address*: Ritzville, Wash.

ADAMS, Wade Hampton, Farmer and Banker; *born*, Texas, Feb. 17, 1864; *son*, J. Q. and Sopha (Ables) A. Married, Annahlee Jones, June 8, 1891, at Roysse, Texas. Vice-pres., First State Bank. Democrat. Trustee, West Inst. *Address*: Roysse City, Texas.

ADAMS, William Henry, Mining Engineer and Metallurgist; *born*, Pontiac, Mich., June 14, 1843; *son*, Henry Perry and Eliza (Young) A.; descendant of the Adams' who landed in Plymouth Colony about 1637, families which gave two presidents to U. S. Directly descended from Hanna Adams, Medford, Mass., 1755-1835, an American literary pioneer; his father, Henry Perry A., was a civil engr. with record on Erie and Illinois canals, and many railroads; he was Brig. Gen. with Fremont, 1861-2. On mother's side, direct descendant of Rev. John Young, who brought a colony of Dissenters to Am. about 1646, and who purchased the entire east end of Long Island from the Indians and established the town of Southold, where he is buried. *Edu.*: public schools, Syracuse, N. Y.; 1 year, Chicago Univ.; 1 year, Columbia Coll.; has specialized in engr. practice under tutors and in the field. Married, Josephine A. Curtis at Quincy, Ill., April 17, 1865. On staff Brig. Gen. H. P. Adams, Canton, Mo., fall of 1861, with army and navy on Mississippi River, 1862-3, and invalided home; in Ellsworth Zouaves, Chicago, 1863-4. Never in politics or civil office. Not affiliated with secret societies. Vice-pres. Lituva Bay Co., Seattle; Pres. and Treas., Northwest Metallurgical Co., Vice-pres., Pacific Beach Mining Co. Member: New York Press Club (18 years), Reform Club,

N. Y. (8 years); Geographic Society, N. Y. (10 years); Am. Inst. Mechanical Engrs. (10 years); Am. Inst. Mining Engrs. (33 years); Engineers' Club, N. Y. (22 years); Nat'l Geographic Society, Wash., D. C. (2 years). Contributor to newspapers and periodicals for 40 years, also to Engineering and Mining Journal, and other technical journals. *Res.*: 820 Council Crest Drive. *Address*: Box 200, Portland, Ore.

ADAMS, William J., Banker, Physician; *born*, Cotton Gin, Texas, Feb. 1, 1871; *son*, Petter L. and Mary D. (Williamson) A. *Edu.*: Baylor Univ., Waco, Tex.; grad., M. D., Univ. of Tenn., Med. Dept., 1892; post grad. Post Grad. Med. School, Chicago. Married, Beulah Burney, Dec. 7, 1892, at Coolidge, Tex. Pres., First Nat'l Bank. Member, Tom Green Co. Med. Soc., Texas State Med. Soc., Am. Med. Assn. *Address*: Robert Lee, Tex.

ADAMS, William Leidy, Banker; *born*, Berwick, Pa., May 27, 1860; *son*, Enos L. and Margaret (Kisner) A. Ph. B., Mt. Union College, Alliance, O., 1881. Pres., First Nat'l Bank; Pres., Keystone Timber Co.; Vice-pres., Grays Harbor Lumber Co.; all of Hoquiam, Wash. Pres., 1908-09, Washington State Bankers' Assn. Elk. Shriner; member, Sons of the Am. Rev. *Res.*: cor. Hill ave. and Center st.; *Office*: First Natl. Bank, Hoquiam, Wash.

AHERN, Jeremiah, Civil Engineer; *born*, Berkeley, (then Ocean View), Cal., July 5, 1860; *son*, Jeremiah and Brigit (Marnen) A. Special student in Civil Engrg., Univ. of Cal., 1879-83. Married, Julia Bessie Lane, Oct. 4, 1910, at Denver, Colo. Topographer, U. S. Geological Survey, 1883-89; Engr. Powell Irrigation Survey, 1889-92; in private practice of Civil Engrg., San Francisco, 1892-95; U. S. Surveyor, Indian Territory, 1895-99; Topographer, U. S. Geological Survey, 1899-1901; Hydrographer, U. S. Geological Survey, 1901-02; Engr., U. S. Reclamation Service in charge Shoshone Irrigation Project, Wyo., 1902-08; since 1908, in pri-

vate practice. Member: Am. Soc. Civil Engrs., Natl. Geographic Soc., Am. Forestry Assn., Archaeological Inst. of America (life member); Landmarker Club of Sou. Cal. (life member). *Address*: Dixon, Cal.

AHLQUIST, Richard Elmer, Physician and Surgeon; *born*, Beatrice, Nebr., July 27, 1888; *son*, H. Alfred and Charlotte Mary (Nelson) A. Grad., Beatrice High School, Nebr., 1906; Ph. G., Creighton Univ., College of Pharmacy, Omaha, 1908; Creighton Med. College, 1908; M. D., Denver & Gross College of Med., 1910; House Phys. and Surg., Denver City and County Hosp., 1910-11; Asst. Chief Surg., Victor American Fuel Co., Trinidad, Colo., from July, 1911, until locating in Grandview, 1912. *Address*: 203-4 Keck block, Grandview, Wash.

AHLQUIST, T. Maurice, Physician and Surgeon; *born*, Sweden, 1877; *son*, H. Alfred and Charlotte (Nelson) A. M. D., Gross Med. College, Denver; Interne, 1 year, 1900, Arapahoe Co. Hosp., Denver; House Surg., Arapahoe Co. Hosp. Married, Carolyn Lillie Johnson, 1899, at Denver, Colo. Chief Surg., 11 years, Union Coal & Coke Co., Colorado Spgs.; Local Surg., Primrose Coal Co.; County Coroner, Huerfano Co., Colo., one term; member: Los Animas County Med. Soc.; Pres., Scandinavian Brotherhood of Am., Spokane. *Res.*: 01232 Summit bldg.; *Office*: 301 Hyde bldg., Spokane, Wash.

AINSLER, Samuel, Banker; *born*, Tex., 1841; *son*, C. C. and Mary (Lewenberg) A. *Edu.*: common schools. Married, M. J. Culpepper, 1878, in Texas. In lumber bus, 1867-82; Pres., First Natl. Bank; Vice-pres., McGregor Oil & Mfg. Co.; stockholder, La Montana Land and Lumber Co., Texas Casualty and Surety Co. Served in Confederate Army, Civil War. *Address*: McGregor, Tex.

AKERS, Milton Kent, College Professor; *born*, Homer, Ill., Mar. 7, 1883; *son*, Reuben R. and Josephine (Nicholsen) A.; related to Peter Akers and to the Maryland Akers of Rev. War. B. S., Univ. of

Ill., 1905; E. E., 1907. Married, Helen Fairfax Rogers, (daughter of Gov. Rogers of Wash.), Aug. 30, 1909, at Tacoma, Wash. Member: Alpha Tau Omega, Wash. Gamma Chi Chapter, Am. Inst. Elect. Engrs., Sigma Xi, Ata Kappa Nu. Contr. to Engrg. journals. *Address*: Pullman, Wash.

ALBERTSON, Arthur F., Banker; *born*, Detroit, Mich., Nov. 7, 1859; *son*, H. M. and Amanda C. Albertson. *Edu.*: Detroit High School, 1879. Married, Martha Lloyd Voorhees, Oct., 1890, at Tacoma, Wash. Vice-pres., Natl. Bank of Commerce; Secy., Pacific Cold Storage Co.; Secy. and Treas., Pacific Coast Gypsum Co.; Dir., Salsich Lumber Co.; Dir., Tacoma Dredging Co. *Clubs*: Union, Commercial, Tacoma Country and Golf (pres.). *Res.*: 823 North I st.; *Office*: Natl. Bank of Commerce, Tacoma, Wash.

ALBERY, H. M., Judge; *born*, near Columbus, Franklin Co., Ohio, Oct. 12, 1851; *son*, John M. and Sarah (Baldwin) A. *Edu.*: common schools, Ohio and Iowa. Married, Florence Hatch Kirk, Dec., 1881. Dist. Atty., Colusa and Glenn counties, 1886-8; Superior Judge of Colusa Co. since 1896. Democrat. *Address*: Colusa, Cal.

ALBRIGHT, Clifton C., Physician; *born*, Medina, N. Y., Sept. 16, 1877; *son*, Francis Jacob and Ida Sophia A. M. D., Univ. of Mo., June, 1905. Married, Lillie B. Fey, June 27, 1905, at Agasta, Montana. Member, Silver Bow Med. Soc. *Res.*: 508 Main st.; *Office*: Durston bldg., Anaconda, Mont.

ALBRIGHT, Harrison, Architect; *born*, Shoemakertown, Pa., May 17, 1866; *son*, Joseph and Louise (Jeannot) A. *Edu.*: township school; Pierce College of Bus.; Spring Garden Inst., Phila. Married, 1890. Est. Architect's office in Phila., 1886-91; Charleston, W. Va., 1891-1905. Came to Los Angeles, Mar. 28, 1905. Works: Capitol Annex, Charleston; Marshall College Bldgs., Huntington; Miners Hosp., Fairmont; Shepherd College, State Normal School, Shepherdstown; concrete bldg. for A. T. & S. F. Ry.; Spreckles

Union Bldg., San Diego; public library, Coronado. *Res.*: 618 S. Benton Way; *Office*, 315 S. Bdwy, Rm. 532, Los Angeles, Cal.

ALDEN, Charles Henry, Architect; *born*, Hingham, Mass., Sept. 27, 1867; *son*, Charles Henry and Katherine Russell (Lincoln) A. *Edu.*: Univ. of Minn., 1887; S. B., Mass. Inst. of Technology, Boston, 1890. Unmarried. Member, Natl. Guard, State of Mass., 1891-1900; Am. Inst. of Architects; Municipal League of Seattle; Military Order of the Loyal Legion of the U. S.; Seattle Chamber of Commerce. *Club*: University (Seattle). *Res.*: University Club; *Office*: 607 Crary bldg., Seattle, Wash.

ALDEN, Eliot, Physician; *born*, Walla Walla, Wash., Dec. 12, 1874. *Edu.*: high school, St. Paul, Minn.; A. B., Harvard Univ., 1887; M. D., Harvard Med. School, 1901; post grad., Berlin and Vienna, 1903. Interne, Mass. Gen. Hosp., 1901-2; Res. Surg., Lakeside Hosp., Cleveland, O., 1902-3. In practice, Cleveland, 1904-6; moved to Cal., 1906; Los Angeles, since 1906. Inst. in surgical anatomy, Med. Dept., Univ. of Cal., 1907-8; Chief of Clinics, College of Med., U. S. C. Dispensary, since 1908. Specialty, surgery. Member: Boylston Med. Soc., Harvard Med. Alumni Assn., L. A. Co. Med. Assn., Med. Soc. State of Cal., Am. Med. Assn. *Clubs*: Annandale Golf, Valley Hunt, (Pasadena). *Res.*: University Club; *Office*: 609-13 Exchange bldg., Los Angeles, Cal.

ALDERSON, William Atkinson, Lawyer; *born*, St. Charles, Mo., Oct. 1, 1856; *son*, Benjamin Ames and Mary L. (Baker) A. *Edu.*: public and private schools, St. Charles, Mo.; West Nottingham Academy, Md.; grad., Lafayette College, Easton, Pa., 1878; studied law in office of T. F. McDearmon, St. Charles. Married, Maude W. Webster, Jan. 1, 1907. Moved to Cal., 1900. Member: Masons, K. of P., Loyal Order of Moose. *Res.*: 1227 Leighton ave.; *Office*: 207 S. Bdwy., Los Angeles, Cal.

ALEXANDER, George, Mayor; *born*, near Glasgow, Scotland, Sept. 21, 1839; *son*, Wm. and Mary (Cleland) A. Newsboy in Chicago until 1856, when family moved to Ia. Married, Annie Yeiser, Apr., 1862, in Iowa. Enlisted Union Army, 1862; mustered out 1865. Moved to Cal. 1886. Inspector in City St. Dept., 1890; Chief Deputy, 1893-5; Clerk in Co. Recorder's office, 1895; Chief Deputy Recorder, 1898; re-entered Street Dept., 1899; elected to Bd. of Co. Supervisors, 1901-09; mayor, Los Angeles, since 1909. Member: Masons, K. T., G. A. R., Municipal League, Chamber of Commerce, Moose Lodge. *Clubs*: City, Union League. *Res.*: 230 W. 31st st.; *Office*: 16 City Hall, Los Angeles, Cal.

ALEXANDER, Harrison B., Lawyer; *born*, Natick, Mass., July 27, 1872; *son*, Edmund K. and Harriet E. (Babcock) A. *Edu.*: public schools of Mass. and Cal., Univ. of Cal. Married, Alice E. Scott, May 17, 1904. Dep. City Atty., Los Angeles, 1907-08; Dep. Pros. Atty., 1908; Dep. Dist. Atty., since 1907. Member: Mason. Republican. *Club*: Union League. *Res.*: 200 South Flower st.; *Office*: Hall of Records, Los Angeles, Cal.

ALEXANDER John King, Lawyer; *born*, Brandon, Miss., Oct. 8, 1839; *son*, Benjamin F. and Caroline W. (Hiveley) A. *Edu.*: public schools, Jackson, Miss., and Sacramento, Cal.; grad., 1859; studied law in Sacramento in offices of George R. Moore and Harrison & Estee. Married, Sarah B. Carothers, Aug. 2, 1865. Dist. Atty., Sacramento Co., 1870-72; Judge of Monterey Co., 1879-81; since practiced law. Associated with his son, Roy Lamar Alexander, since 1906. Member and P. M., Salinas Lodge No. 204, F. & A. M.; P. H. P., Salinas Chapter, No. 54, R. A. M.; P. Patron Reveille Chapter, O. E. Star. Chmn., Masonic Hall Assn.; Vice-pres., First Natl. Bank; Pres., Monterey Co. Bar Assn. Democrat. *Office*: 163 Main st., Salinas, Cal.

ALEXANDER, Roy Lamar, Lawyer; *born*, Salinas, Cal., June 20, 1877; *son*,

John King and Sarah (Carothers) A. *Edu.*: Salinas public schools; Cal. College, East Oakland; studied law in office of his father, J. K. Alexander, and Alexander & Gardner in San Francisco. Married, Annie E. Patton, June 18, 1902. Commenced practice of law in Salinas with Hon. Chas. B. Rosendale, and subsequently with his father, John K. Alexander. App. Dep. Dist. Atty., June, 1911. Member: B. P. O. E., (now Exalted Ruler); W. O. W. Democrat. *Address*: 163 Main st., Salinas, Cal.

ALLEN, Charles Kyes, Civil Engineer; *born*, Massillon, O., Feb. 20, 1867; *son*, Kyes Hiram and Martha (Davis) A.; ancestors on both sides, old families of Mass. Grad., Law, Mo. State Univ., 1890; took course in civil engrg. at Mo. State School of Mines into Junior year, when he left school to accept position as County Surveyor of Audrain Co., Mo., and City Engr., Mexico, Mo. Married, Kate Lee Ringo, Dec. 18, 1895, at Mexico, Mo. Constructed sub-aqueous tunnel under Kaw River, Kansas City, Kas. Res. engr., in charge of construction of concrete arch over Colo. River at Austin; Hawthorn Ave. lift bridge, Portland, Ore.; Wash. R. R. & Nav. Co., bridge over Willamette River, Portland; a double vertical lift bridge, the first of its kind ever built. Now res. Engr. of bridge over Arroyo Seco at Pasadena. First Lieut., Cadet Battalion, Mo. State Univ. Member: Am. Soc. Civil Engrs. *Address*: 2465 S. Lake ave., Pasadena, Cal.

ALLEN, Charles Lewis, Physician and Surgeon; *born*, Charleston, S. C. *Edu.*: Carolina Military Inst.; Univ. of Va.; M. D., Univ. of Maryland, Baltimore, 1887; Interne, Univ. Hosp., Baltimore. Married, Ellen A. O'Connor, 1888. In practice, N. Y., 1887-95; Wash., D. C., 1895-9; Trenton, N. J., 1899-1906; Los Angeles, since 1906. Former member, faculty, College of Phys. and Surg., N. Y., and N. Y. Polyclinic; former Prof. Nervous Dis., Georgetown Univ., Wash., D. C. Instr., *Materia Medica and Therapeutics*

and on Dispensary Staff, Med. Dept., Univ. of Cal. Pathologist, Sisters' Hosp., Los Angeles. Member: L. A. Co. Med. Assn., L. A. Clinical and Pathological Soc., Med. Soc. State of Cal., Am. Med. Assn., Phila. Neurological Soc., Am. Medico-Psychological Assn., Sons of Am. Rev. *Club*: University, (Los Angeles). *Res.*: 905 Brent Ave., S. Pasadena; *Office*: Pacific Electric bldg., Los Angeles, Cal.

ALLEN, Charles S., Physician and Surgeon; *born*, Cleveland, O., Nov. 10, 1884; *son*, Dr. Wm. L. and Abigail J. (Dewey) A.; descendant of Ethan Allen. *Edu.*: Rensselaer High School, 1903; M. D., Albany Med. College, 1907. Married, Irene S. Williams, Aug. 11, 1908, at Springfield, Mass. House Surg., 13 months, Albany City Hosp.; Phys. in charge of mining camp, Atlanta, Idaho, 2 years, 8 months; Ex-Asst. Surg., N. Y. C. & H. R. R. R.; junior partner firm, Drs. Allen & Allen; 1st duty Serg., Sanitary Corps, Idaho Natl. Guards; Ex-Major, 2d Reg. Reserves, N. Y., Sons of Veterans. Member: Omega Upsilon Phi, Am. Med. Assn., South Idaho Med. Soc., Brotherhood Am. Yeoman, Sons of Veterans, Knights of Pythias, M. W. A. *Res.*: 1317 North 22d; *Office*, 301-3 McCarty bldg., Boise, Ida.

ALLEN, Harry Eugene, Physician and Surgeon; *born*, Wisconsin, Feb. 28, 1876; *son*, Francis Gain and Gertrude (Dodge) A. B. S., Univ. of Wis., 1895; M. D., Rush Med. College, 1898. Married, Ethel Bagley, Mar. 2, 1904, at Seattle, Wash. Dist. Surg., C. M. & P. S. R. R.; Asst. Surg., U. S. Army, 1900-1901, Philippine campaign; House Surg., Cook County Hosp., Chicago, 1898-1900; Trustee, King County Med. Soc. *Clubs*: Seattle Phys., Arctic, College, Commercial. 32° Scottish Rite Mason. *Res.*: 1317 Willard ave.; *Office*: 505 Cobb bldg., Seattle, Wash.

ALLEN, Heber Charles, Banker; *born*, Calls Fort, Utah, Oct. 10, 1881; *son*, Andrew and Elizabeth (Lasley) A. Married, Mary Hillhouse, Feb. 8, 1904, at Salt Lake City, Utah. Cashier, Evans State

- Bank, American Falls, Ida.; Secy. Evans Mercantile Co., American Falls, Ida. *Address*: American Falls, Ida.
- ALLEN, J. A.**, Judge; *born*, Hampshire, Kane Co., Ill., Sept. 10, 1857; *son*, Aaron G. and Sarah (Lanfear) A. *Edu.*: public and high schools, Elgin, Ill.; grad., Elgin Acad., 1877; Univ. of Ill., 3 years; read law with Hon. John W. Ranstead, at Elgin, Ill. Married, Nettie E. Lawrence, May 6, 1885. Moved to Cal., May, 1885. Dist. Atty. of Tulare County, 1898-1902; Superior Judge of Tulare County since May, 1911. Member: Masons, Eastern Star, W. O. W. Republican. *Address*: Visalia, Cal.
- ALLEN, James M.**, Lawyer; *born*, Bethlehem, O., Mar. 14, 1844; *son*, John and Lavina (Test) A. Grad., high school, Chicago; Yale Univ., 1867. Married, Ida M. Davis, Dec. 29, 1881, at San Jose, Cal. Moved to San Francisco, 1874. Judge, Superior Court, San Francisco, 1880-83. Atty., Bank of Cal. *Address*: San Francisco, Cal.
- ALLEN, John Frederick**, Capitalist; *born*, Corvallis, Ore., Apr. 27, 1875; *son*, Emery and Mary E. (Barker) A. B. M. E., Oregon Agricultural College, 1895. Married, Mary E. Francis, Dec. 26, 1900, at Portland, Ore. Cashier, Benton County Natl. Bank, 1907-9; (now dir.). Pres., Garror Lbr. Co.; Vice-pres., Occidental Lbr. Co.; Secy. and Treas., John F. Allen Co., real estate; Propr., Allen & Woodward, drugs; Dir., Allen-Viets Co., wholesale drugs. Member: Ore. State Pharmaceutical Assn., W. of W., United Workmen, Masons, Shriners. *Club*: Commercial. *Address*: Corvallis, Ore.
- ALLEN, John Quincy**, Physician; *born*, West Newton, Ind., Oct. 21, 1854; *son*, Preston and Susana (Jessup) A. *Edu.*: academic course at Bloomingdale, Ind. M. D., Ind. Med. College, Indianapolis, 1883; post grad. at N. Y. Polyclinic, 1891. Married, Sarah Matilda Fredenburg, Oct. 25, 1888, at Plainfield, Ind. Moved from Ind. to Denver, Colo., in 1891; went to Montrose, 1894. Mayor of city of Montrose, Colo., April, 1909-April, 1911; elected on anti-saloon ticket. Dir. and Vice-pres., Security Loan Savings Bank, Montrose, Colo.; Dir. and Vice-pres., Vanadium Ores, Mining & Milling Co., Grand Junction, Colo. Member: Am. Med. Assn. *Res.*: 200 S. 3rd st.; *Office*: Nye bldg., Montrose, Colo.
- ALLEN, Matthew T.**, Judge; *born*, Sept. 17, 1848, Greenville, Mo.; *son*, Rev. John and Elizabeth (Ash) A. *Edu.*: public schools of Ohio; Otterbein Univ., Westerville, Ohio, 1863-65. Married, Mary Whiteside, Apr. 23, 1879. Moved to Los Angeles, Jan., 1887. Appointed U. S. Atty., So. Dist. of Cal., 1891; appointed Superior Judge, Los Angeles Co., 1897; in 1905, appointed Asso. Justice Dist. Court of Appeals, Second Dist.; has been presiding justice of this court, since 1907. Pres., Bd. of Edu., Greenville, O., 1883-7. Member: Masons, Shriners, Los Angeles Bar Assn. Republican. *Res.*: 4972 Pasadena ave.; *Office*: Internatl. Bank bldg., Los Angeles, Cal.
- ALLEY, John Newton**, Physician; *born*, Minn., 1872; *son*, John and Lucy G. (Harris) A. Grad., Penn. High School, 1888; B. S., Monongahela College, 1892; M. D., Jefferson Med. College of Phila., 1896. Married, Hallie B. Martin, Aug. 16, 1899. at Benwood, W. Va. Supt. and Phys. in Chief, Fort Lapwai Sanatorium; expert on Tuberculosis in Govt. Service, 10 years. Member: Natl. Geographical Soc., Am. Med. Assn., Idaho Med. Soc. *Res.*: Fort Lapwai; *Office*: Lapwai, Idaho.
- ALLISON, Henri David**, Lawyer; *born*, Pontiac, Mich., Mar. 16, 1863; *son*, Henry Edwin and Lorenia Irene (Rhodes) A. Grad. high school, Pontiac, Mich., 1882; three years, class 1887, Univ. of Mich. (did not graduate because of ill health). Married, Elizabeth Edith Leadbetter, 1893, at Kincardine, Ontario, Canada. Member, 3 years, Natl. Guards, Mich.; 7 years, Natl. Guards, Wash.; First Lieut. on Staff of Col.; 7 years U. S. Commissioner; 1 year Govt. Port Officer, Seattle; 1 year, Dept. Coll., Int. Revenue; 20 years, Notary

- Public; 3 years, City Atty., Anacortes, Wash. *Res.*: 7108 5th ave., N. E.; *Office*: 311 Oriental bldg., Seattle, Wash.
- ALM, Arvid G.**, Lawyer; *born*, Sweden, May 5, 1878; *son*, L. G. and Anna S. (Kallberg) A. *Edu.*: public schools of Minn. High School, Minneapolis; Univ. of Minnesota; A. B., Augustana College, Rock Island, Ill., 1903; attended Law Dept., Northwestern Univ. Member law firm, Shepard & Alm, since Jan. 1, 1912. Member: Masons, Order Vasa, Swedish Natl. League. *Democrat. Res.*: 223 S. Beaudry ave.; *Office*: 525 Higgins bldg., Los Angeles, Cal.
- ALTON, John**, Banker; *born*, Manchester, Eng., Mar. 26, 1851; *son*, John and Emma (Rumball) A. Grad., Sedgley Park College, Staffordshire, Eng., 1866. Married, Mary P. Kennedy, Feb., 1884, at Manchester, Eng. Employed by Liverpool Dist. Banking Co., until 1884. Moved to Los Angeles, Dec., 1886. Asst. Cashier, Farmers & Merchants Natl. Bank. Member: Knights of Columbus, Catholic Knights of Am., Catholic Order of Foresters. *Clubs*: Newman, (pres.); L. A. Cricket, (pres.); San Gabriel Valley Country. *Res.*: 199 E. 36th; *Office*: Farmers and Merchants Natl. Bank, Los Angeles, Cal.
- ALTVATER, William Frederick**, Real Estate; *born*, San Francisco, Cal., Apr. 10, 1876; *son*, Francis and Sophia (Kaucher) A. Grad., public schools, 1891. Married, Matilda Steinauer, June 22, 1907, at San Francisco. Mgr. and Prop., W. F. Altvater & Co.; Pres., Guerrero Realty Co.; Pres., Altvater Printing & Stationery Co. Member: Presidio Lodge, No. 354, F. & A. M.; King Solomon Chapter, No. 95, R. A. M.; Golden Gate Commandery, No. 16, K. T.; Islam Temple, A. A. O. N. M. S. of S. F., Cal.; Mission Chapter, No. 155, O. E. S. *Res.*: 607 Castro st.; *Office*: 2565 Mission st., San Francisco, Cal.
- AMES, Edwin G.**, Lumberman; *born*, East Machias, Me., July 2, 1856; *son*, John K. and Sarah A. (Sanborn) A. *Edu.*: public schools of Machias, Me., and High School, Providence, R. I., 1875. Married, Maud Walker, Oct. 17, 1888, at Port Gamble, Wash. Went to Washington, 1881. Bus. Mgr., Puget Mill Co., Seattle, and its associated Cos.; Vice-pres., Seattle Natl. Bank; Dir., Metropolitan Bank, Seattle; Trustee, Washington Savings & Loan Assn., Seattle; Trustee, Washington Forest Fire Assn.; Trustee, West Coast Lumber Mfrs. Assn.; Pres., Pacific Lumber Inspection Bureau. Republican. *Clubs*: Rainier, Metropolitan, Commercial, Arctic, Athletic, Automobile, (Seattle); Univ., (Tacoma); Hoo-Hoos, Knights Templar, Scottish Rite, 32°, Shriner. *Res.*: 808 36th ave. N.; *Office*: Walker bldg., Seattle, Wash.
- AMES, Fisher**, Lawyer; *born*, New Hampshire, Feb. 8, 1844; grad., Dartmouth College. Asst. in office of Hon. W. C. Burnett, City and County Atty., 8 years. Member: Bd. of Edu., 1876-77; Bd. of Fire Commissioners, 1887-92. *Democrat. Res.*: 2933 Pacific ave.; *Office*: Pacific bldg., San Francisco, Cal.
- AMES, Homer G.**, Lawyer; *born*, Madison Co., Iowa, Nov. 29, 1877; *son*, Arthur W. and Sarah A. (Walker) A. *Edu.*: public schools, Santa Ana, Cal.; LL. B., Univ. of Cal., 1901. Married, Harriet Wents, Apr. 14, 1910. Dep. Dist. Atty., Orange Co., 1903-6. In Sept., 1908, appointed referee in bankruptcy for Orange Co., by Hon. Olin Wellborn, U. S. Dist. Judge. City Atty., Anaheim, since Mar., 1911. Member: Knights of Pythias, B. P. O. E., I. O. O. F. *Democrat. Address*: Anaheim, Cal.
- AMES, Aquila Alonzo**, Lawyer; *born*, Ringgold, O., Sept. 15, 1859; *son*, Franklin and Rachel (Drake) A. B. S., Natl. Normal School, Lebanon, O., 1886; LL. B., Cincinnati Law School, 1891. Married, Frances E. Watson, June 21, 1893, at Gloucester, O. Practiced law in Athens and Cincinnati, O., 1892-1906, when moved to Pacific Coast and located at San Diego. Vice-pres. and Genl. Atty., San Diego Title Ins. Guarantee & Trust

Co. *Res.*: National City, Cal.; *Office*: Spreckles Theater bldg., San Diego, Cal.

AMSLER, John Charles, Manufacturer; *born*, Texas, Mar. 30, 1864; *son*, Charles and Julia (Meyer) A. *Edu.*: South Western Univ., Georgetown, Tex. Married, Annie Lamar Lindemann, Nov. 11, 1888, at Hempstead, Tex. Pres., Farmers Natl. Bank; Mgr., C. Amsler's Estate, Citizens Water Co., Hempstead Light and Power Co., Hempstead Cotton Seed Oil Mill. Vice-pres., Bd. of Trustees, Hempstead High School. Member: W. O. W., Sons of Herman (ex-pres.), Grutl Bund. *Address*: Hempstead, Tex.

AMWEG, Frederick James, Consulting Engineer; *born*, Harrisburg, Pa.; *son*, John M. and Margaret H. (Fenn) A.; his father was a capt. in the Civil War; descendant of Theophilus Fenn, an officer of American forces in Canada under Gen. Wolfe; also descendant of Hon. Theodore Sedgwick, who served in the Rev. War, and was a del. to the Continental Congress from Mass., 1788-1796; U. S. Senator, 1796-99; Member of Congress, 1799-1801; Judge of Mass. Supreme Court, 1802-13. *Edu.*: private and public schools, Lancaster, Pa.; grad., Lancaster high school, 1873; C. E., Polytechnic College of Pa., 1876. Married, Blanche E. Parsons, Oct. 10, 1883. Member, Engrg. Staff, Pa. R. R. Co., 9 years; employed by City of Phila. to design a cantilever bridge over the Schuylkill River; built and installed elec. R. R., Honolulu, 1899. Member: Military Order Loyal Legion; Sons Am. Rev., Corinthian Lodge of Masons of Pa.; Oriental Chapter, 183, Pa.; Golden Gate Commandery, Knights Templar of Cal.; Aloha Temple, Mystic Shrine, Honolulu; Phila. Lodge of Perfection (16th degree), Kilwinig Chapter, Rose Croix (18th degree), Pa.; Lodge No. 616, Elks, Honolulu; Am. Soc. Civil Engrs., Am. Assn. Advan. of Science, Chief of Engrs. of the N. G. C., rank of Col. *Address*: San Francisco.

ANDERSON, Adolph K., Banker; *born*, Alfvestad, Sweden, Jan. 13, 1868; *son*, A.

and Sophia (Swenson) Staffanson. *Edu.*: public schools. Married, Julia H. Swenson, Sept. 16, 1890, at Manor, Texas. Pres. Farmers Natl. Bank; Pres. and Mgr., Anderson-Nelson Co.; senior partner, A. K. Anderson & Co. Secy., Bd. of Trinity College; Dir., Manor Sanitarium. Member: W. O. W., M. W. of Am., Knights of Pythias, Elks. *Address*: Round Rock, Tex.

ANDERSON, Charles, Physician and Surgeon; *born*, Chillicothe, O., June 13, 1850. *Edu.*: high school, Circleville, O.; M. D., Med. Dept., Univ. of Cincinnati, 1874. Married, Minnie Dawson, Dec. 3, 1893. Clinical Asst. to Chief Surg., Good Samaritan Hosp., Cincinnati, 1875-79. Moved to Cal., 1883. Member: Santa Barbara Co. Med. Assn., Med. Soc. State of Cal., Am. Med. Assn., Sons of Am. Rev. *Res.*: Mountain Drive and Palm ave., Santa Barbara; *Office*: Montecito, Cal.

ANDERSON, Charles Willoughby, Physician; *born*, Halifax, Nova Scotia, Can., Nov. 12, 1879; A. B., Dalhousie College, Can., 1899; M. D., Med. Dept., McGill Univ., 1903. Interne, Montreal Gen. Hosp., 1903-6. Moved to Los Angeles, Cal., 1906. Instr., Clinical Microscopy College of Med., U. S. C. Member: L. A. Co. Med. Assn., Med. Soc. State of Cal. Am. Med. Assn., Alpha Delta Phi, Nu Sigma Nu. *Res.*: 2181 W. 25th st.; *Office*: Bradbury bldg., Los Angeles, Cal.

ANDERSON, Enoch Matthew, Physician; *born*, Calumet, Mich., July 16, 1874; *son*, John E. and Martha (Bue) A. *Edu.*: high school, Fergus Falls, Minn., Univ. of Minn.; M. D., Rush Med. College, 1895; post grad. work at Eye, Ear, Throat and Nose College, Chicago, 1904; N. Y. post grad. school, 1907; at Phila. Polyclinic, 1908; studied in London, Paris, Berlin and Vienna, 1912. Married, Sue Meade, June 12, 1902, at Spokane, Wash. Member firm, Drs. Anderson & Brazeau; Acting Asst. Surg., 2d Oregon U. S. V., in the Philippines, 1898-99. Member: Am. Med. Assn., Pac. Coast Oto-

Ophthalmological Soc., Washington and Spokane County Med. Socs. *Club*: Spokane. *Res.*: Knickerbocker apts.; *Office*: 507 Paulsen bldg., Spokane, Wash.

ANDERSON, Fred W., Banker; *born*, Blue Earth, Minn.; *son*, Alexander and Elizabeth A.; his father was capt. of the 123d N. Y. Vol., Civ. War, serving 4 years. *Edu.*: high school. Married, Grace Reynolds, July 17, 1884, at Putnam, N. Y. Came West, 1901, and organized and controls Lincoln Co. State Bank (now cashier); Cashier, Hunters Bank; Secy. and Treas., Wash. and Cal. Ins. Co.; stockholder, Hartline State Bank. Pres., School Board. Member: Navy League. *Clubs*: Inland, (Spokane); Booster, (pres.); Davenport Auto, Commercial, (secy.). *Address*: Davenport, Wash.

ANDERSON, George Gray, Consulting Civil Engineer; *born*, Aberdeen, Scotland, April 20, 1858; *son*, James and Sarah (Gray) A. *Edu.*: Robert Gordon's Hospital, Aberdeen, (Silver Medallist); Univ. of Aberdeen, (mathematics and physics only). Married, Sarah Ellen Beck, Oct. 31, 1883, at Denver, Colo. Apprenticed with Messrs. Walker and Beattie, Engrs. and Surveyors, Aberdeen, Scotland, 1874-79; with London and Northwestern Ry., London, Eng., 1879-80; Asst. Engr., Northern Colorado Irrigation Co., Denver, Colo., 1880-83; Chief Engr., Northern Colo. Irrigation Co., Larimer & Weld Irrigation Co., Loveland & Greeley Irrigation Co., and Platte Valley Irrigation Co., 1883-90; member firm Campbell & Anderson, Consulting Engrs., who constructed Hiff and Platte Valley Canal and Loveland Reservoir, 1890-96; Consulting Engr., Travelers Ins. Co., in Colo., who built Rio Grande dam at Del Norte, Colo., 1896-97; Consulting Engr., Alberta Ry. and Irri. Co., Lethbridge, Alberta, Canada, 1897-1905; constructed Greeley Water Works, Colo., 1906-7; constructed Clear Creek reservoir, Granite, Colo., for Otero Irri. Dist., 1907-09; constructed Schaefer Dam for Beaver Land and Irri. Co., Fre-

mont Co., Colo., 1909-10; re-constructed Otero Canal for Otero Irri. Dist., 1910; Consulting and Supervising Engr., Costilla Estates Development Co., Colo., constructor of Sancher Dam, 1910-11. As Consulting Engr., engaged in numerous appraisals, and in water supplies, in litigations, for Denver Union Water Co., and others. Since 1909, Consulting Engr., Great Northern Irri. & Power Co., Routt Co., Colo. Member: Am. Soc. Civil Engrs., Institution Civil Engrs., Canadian Soc. Civil Engrs., Soc. for Promotion of Engrg. Edn., Am. Assn. for Advan. of Science, Colo. Scientific Soc., Natl. Geographic Soc., Colo. Assn. of Members of the Am. Soc. C. E. (past pres.), honorary member, Tau Beta Pi, Colo. Chapter Beta, Denver Chamber of Commerce. *Clubs*: Denver Athletic, Colo. Traffic, Mile High. Contributor of following papers to engr. journals: "Irrigation," "The Effect of Alkali on Concrete," "Irrigation in Colorado," "Some Aspects of Irrigation Development in Colorado." *Res.*: 1432 Grant st.; *Office*: 624-5-6 First Natl. Bank bldg., Denver, Colo.

ANDERSON, Henry J., Banker; *born*, N. Y. City, 1844; *son*, Charles E. and Sarah Henrietta (Phelps) A. *Edu.*: public and private schools, N. Y. Married, Anne Gilliss Ashby, 1872, at Wash., D. C. Natl. Bank Examiner, 1878-93. Vice-president, Lackawanna Trust & Safe Deposit Co., Scranton, Pa., 1889-90. Since Pres., First Natl. Bank, Alamogordo, N. M. Dir., Chicago, Rock Island and El Paso Ry. Co., Logan Lumber Co., Carrizozo Imp. Co. *Clubs*: Toltec, Country (El Paso). *Address*: Alamogordo, N. M.

ANDERSON, J. Crampton, Oil Operator; *born*, Mason, Tex., Oct. 26, 1877; *son*, Elbridge T. and Sarah J. Anderson. Married, Daysie M. Betzold, June 17, 1899, at Los Angeles. One of the organizers, Am. Petroleum Co., 1908, (now vice-pres. and gen. mgr.). Organized Am. Oilfields Co., 1910; Pres., Midland Oil Co.; Gen. Mgr. Niles Lease Oil Co., in Salt Lake Dist. *Res.*: Rampart apts., Los Angeles, Cal.

- ANDERSON, John Birkhead**, Physician; *born*, St. Louis, Mo., Oct. 12, 1868; *son*, James T. and Mariah L. (Birkhead) A. *Edu.*: public school. St. Louis; prep., Drury College, Springfield, Mo. M. D., Washington Univ., 1892. Married, Ophelia V. J. Le Marechal, Apr. 24, 1896, at St. Louis. Health Officer, Spokane; Health Officer, Rosalia, Wash., for 8 years; Asst. Surg., Terminal R. R. Assn., St. Louis, 3 years. Member: Spokane Med. Soc., Am. Med. Assn., Am. Public Health Assn., I. O. O. F., Scottish Rite Mason. *Club*: Inland. *Res.*: E. 1026 Baldwin ave.; *Office*: City Hall, Spokane, Wash.
- ANDERSON, William Alexander**, Lawyer; *born*, Mineral Point, Wis., Feb. 25, 1846; *son*, Hartford and Susan (Atkins) A. *Edu.*: public schools of Cal.; attended Folsom Inst.; Santa Clara College; studied law in Benicia Law College. Married, Mary Cadwell, Sept. 8, 1880. Co. Auditor, 1866-68; City Atty. of Sacramento, 1875-87; Member of Assembly, 1893; Police Judge of Sacramento, since 1899. Republican. *Res.*: 401 J st.; *Office*: City Justice's Court, Sacramento, Cal.
- ANDERSON, William Bean**, Physician; *born*., Columbiana, Ala., Feb. 26, 1863; *son*, Daniel M. and Martha Elizabeth Anderson. *Edu.*: Baylor Univ., 1879-81; M. D., Med. Dept., Vanderbilt Univ., 1888; also Med. Dept., Tulane Univ., 1894. Married, Fannie Lewis, Dec. 13, 1888, at Field Creek, Texas. Pres., Fourth District Med. Soc. of Texas, two successive terms, 1906 to 1908. *Res.*: 316 Wilson st.; *Office*: Brownwood Natl. Bank bldg., Brownwood, Tex.
- ANDERSON, William H.**, Lawyer; *born*, Memphis, Tenn., Dec. 31, 1866; *son*, James A. and Louisa (Trent) A. *Edu.*: Texas common schools; Southwestern Univ., Georgetown, Tex. Moved to Cal. in 1886. Married, Jessie Calhoun, 1895. Republican. *Clubs*: Jonathan, Univ. *Res.*: Venice, Cal.; *Office*: 330 Stimson block, Los Angeles, Cal.
- ANDERSON, William O.**, Banker; *born*, Ireland, Sept. 5, 1866; *son*, Joseph and Anne (Fleming) A. *Edu.*: Londonderry, Ireland, and Edinburgh, Scotland. Married, E. J. Camire, Jan. 22, 1885, at Fort Worth, Tex. Vice-pres., Waggoner Natl. Bank, Kell Milling Co. *Address*: Vernon, Tex.
- ANDERSSEN, R(udolph) Blom**, Editor; *born*, Larvik, Norway, Aug. 10, 1879; *son*, Abraham and Amalie Mathes (Ottesen) A. B. A., Univ. of Christiania, Norway, 1899. Asst. Paymaster, Royal Norwegian Navy, Jan., 1903; Paymaster (of the reserve), Jan., 1910. Married, Maren Dorothea Astrup, Nov. 25, 1908, at Chicago, Ill; Secretary at the Norwegian Consulate in Chicago, Ill., 1907-09; went to Seattle, Dec., 1909, and engaged in newspaper business. Bought "Tacoma Tidende," (Norwegian Weekly), Nov., 1911, and is now its editor and manager. *Res.*: 2913 North 19th st.; *Office*: 301 Wallace bldg., Tacoma, Wash.
- ANDREWS, Edward Williamson**, Banker; *born*, Cincinnati, O., Jan. 15, 1853; *son*, James and Marion G. (MacGill) A.; A. B., Yale, 1875. Married, Sarah L. Orth at Oakland, Cal., Jan. 25, 1891. Pres., Seattle Natl. Bank; Vice-pres., Northern Life Ins. Co.; Vice-pres., Washington Fire Ins. Co.; Dir., First Natl. Bank, Bremerton, Wash.; Bank of Commerce, Anacortes, Wash. *Clubs*: Ranier, Golf, University, and Athletic. *Res.*, 1208 University st.; *Office*: Seattle Natl. Bank, Seattle, Wash.
- ANDREWS, Harry**, Capitalist; *born*, Chicago, Ill., Aug. 10, 1868; *son*, Robert Kennedy and Mary (Blackman) A. *Edu.*: grammar and high schools, Marengo, Ill. Married, Laura Elizabeth Lyman, May 23, 1906, at Los Angeles. City Salesman, Natl. Biscuit Co., Des Moines, Ia., 1897-1900; traveled for H. J. Heinz Co., 1900-05. Moved to Los Angeles, 1905. Employed by Barry Bros., (real estate) 1 year. Started in bus. for himself, 1906. Member: Municipal League, Realty Board, Cal. State Realty Federation, Masons. *Clubs*: Federation, Auto of Sou. Cal. *Res.*: 1210 Bonsallo ave., Los Angeles, Cal.

- ANDREWS, Henry Parker**, Lawyer; *born*, Marion, Miss., May 4, 1861; *son*, William Penn and Sarah A. (Smith) A. *Edu.*: public schools of Miss., until 1881; Marion Academy, 6 months; studied law while engaged in other work. Married, Lillie Gay, Dec. 26, 1893. Moved to Cal., 1888. Dist. Atty., Tehama Co., Cal., 1895-9. Democratic nominee for Atty. Gen., Cal., 1898. Attended all Democratic State Convs., since 1896. Member: Vesper Lodge No. 84, F. & A. M., I. O. O. F., Red Bluff Foresters of Am., Exec. Comm., Woodrow Wilson League. Democrat. *Address*: Red Bluff, Cal.
- ANDREWS, John F.**, Banker; moved to Los Angeles, 1896 from Kan. Asst. Cashier, Union Bank for Savings, until 1904; German American Savings Bank, 1904-8; Cashier since. *Office*: Fourth and Spring sts., Los Angeles, Cal.
- ANDREWS, Lewis W.**, Lawyer; *born*, Mt. Vernon, Mo., Apr. 22, 1869; *son*, Lindley M. and Elizabeth W. (Gorton) A. *Edu.*: high school; grad., Scientific Dept., Northern Ill. Normal school, Dixon, Ill., 1887; read law with B. T. Williams, Judge of Superior Court of Ventura Co., Cal., and Andrews Bros. of Norwalk, O. Married, Abbie Crane, Jan. 21, 1892, at Saticoy, Ventura Co., Cal. Now asso. with Thomas O. Toland and Cedric E. Johnson; was first secy., Throop Polytechnic Inst., Pasadena, Cal.; also instr. in history. Republican. *Clubs*: California, Union League. *Res.*: 274 Andrews blvd. *Office*: 1100 Union Oil bldg., Los Angeles, Cal.
- ANKENY, Levi**, Banker; *born*, Mo., Aug. 1, 1844. *Edu.*: public schools, Portland, Ore. Married, Jennie Nesmith, Oct. 2, 1867, in Ore. Pres., First Natl. Bank, Walla Walla, Wash.; First Natl. Bank, Baker City, Ore.; Dir., Farmers-Savings Bank, Walla Walla. Chmn., Wash. Delegation, Republican Natl. Conv., 1900. Formerly U. S. Senator from Washington. Del., Republican National Conv., 1904; member Republican Natl. Comm., 1904-1908. Republican. *Address*: Walla Walla, Wash.
- ANTHONY, H. M.**, Lawyer; *born*, San Francisco, Cal., Apr. 11, 1872; *son*, Edward Taylor and Carrie Augusta (Hanford) A. *Edu.*: San Francisco grammar schools; Lowell High School; Ph. B. Univ. of Cal., 1895. Married, Mildred A. Goffe, Aug. 15, 1908. Span.-Am. War Veteran, Scottish Rite Mason. Member, Bar Assn. *Office*: 372-376 Monadnock bldg., San Francisco, Cal.
- ANTON, Francis Ludwig**, Physician; *born*, Munich, Germany, May 10, 1876. *Edu.*: Royal Bavarian Luitpold's Gymnasium, Munich; M. D., U. S. C., College of Med., 1899. Married, Sarah Elizabeth Neil, 1900. In practice, Nome, Alaska, 1900-6; Los Angeles, since 1906. Instr. of Gynecology, Los Angeles Dept., College of Med. Univ. of Cal. Member: L. A. Co. Med. Soc., Med. Soc. State of Cal., Am. Med. Assn., Phi Rho Sigma Fraternity. *Res.*: 5126 S. Figueroa st., *Office*: Exchange bldg., Los Angeles, Cal.
- APPEL, Horace Hilary**, Lawyer; *born*, Tucson, Ariz., Nov. 3, 1862; *son*, Nathan B. and Victoria (Torrey) A. *Edu.*: public schools, Tucson, Ariz., until 1876; grad., St. Mary's College, San Francisco, 1880. Married, Alba St. Cyr Bennet, Apr. 2, 1902. Moved to Cal., 1876. Since 1893, associated in many cases with Chas. Silent, Alex. Campbell, S. O. Houghton, Stephen M. White and Ex-Gov. Henry T. Gage. Member: Southwest Soc. of Archaeological Inst. of Am. Los Angeles Chamber of Commerce, Ariz. Pioneers. Republican. *Club*: Gamut. *Res.*: 1132 West 28th st.; *Office*: 421-423 Bullard bldg., Los Angeles, Cal.
- APPLEBY, Stephen C. M.**, Banker; *born*, Ont., Can., July 20, 1869; *son*, T. H. M. Villiens and Mary Esther (Litt) A. *Edu.*: Shattuck School, Faribault, Minn.; L. L. B., Univ. Minnesota, Law Dept. Married, Sarah Wells Bennett, Apr. 17, 1906, at Tacoma, Wash. Cashier and Dir. Pac. Natl. Bank; Treas., Tacoma Commercial Club Bldg. Co.; Dir., First Natl. Life

Ins. Co. Capt., First Minnesota Art. Batt. A. 1896. Member: Mason. *Clubs*: University, Commercial, Union. *Res.*: The Rutland; *Office*: Pacific Natl. Bank, Tacoma, Wash.

APPLETON, Thomas J., Physician; *born*, Freedom, Wis., Feb. 13, 1863; *son*, John and Mary A. (Ridgway) A. *Edu.*: high school, Escanaba, Mich.; M. D., Chicago Homeopathic Med. Coll., 1891. Married, Gertrude H. Cheal, Mar. 7, 1908, at Seattle, Wash. Went to work at 14; brakeman on freight train on the C. & N. W. Ry., 16 to 18; conductor, 18 to 22; farmed two years; then studied medicine. Practiced medicine 6½ years in Grand Rapids; 10 years, Port Angeles; 5 years, Seattle. Was owner and chief of staff, Appleton Hosp., Port Angeles, Wash. Practice now confined to eye, ear, nose and throat diseases. Coroner, Clallam Co., Wash., 4 years; Health officer, Port Angeles, Wash., two years; Mayor, Port Angeles, Wash., three terms; resigned before third term expired to engage in larger field at Seattle. Member: King Co. Med. Soc., Washington State Med. Soc., Am. Med. Assn., King Co. Homeo. and State Homeo. Med. Soc., Puget Sound Ophthalmological Soc. *Res.*: 1607 First ave., West; *Office*: 904-6 Cobb bldg., Seattle, Wash.

ARCHBALD, Harry Ruthven, Lawyer; *born*, London, Ont., Canada, Apr. 28, 1872; *son*, George H. and Margaret S. (Tiffany) A. *Edu.*: public schools Ind., Mich., and Ariz.; B. L. Univ. of Mich., 1902. Moved to Cal., 1905. Married, Mary Winger, Sept. 16, 1906. App. Asst. U. S. Dist. Atty. Sou. Dist. of Cal., Feb., 1912. Republican. *Res.*: 1137 Brent ave., So. Pasadena, Cal.; *Office*: 422 Federal bldg., Los Angeles, Cal.

ARDIS, Julius Harris, Lawyer; *born*, El Dorado, Ark., May 11, 1863; *son*, John Columbus and Fannie Amanda (Harris) A. *Edu.*: public schools, Downey, Cal.; Los Nietos Valley Inst., Downey, Cal., 1872-76; A. M., Emory College, Oxford, Ga., 1888; read law in office of Haygood & Douglas, Atlanta, Ga.; attended law

lectures in Atlanta. Moved to Cal., 1867. Married, Mamie Haygood, Sept. 24, 1888. Member law firm, Kendrick & Ardis. Chmn., Democratic Co. Comm. of Los Angeles. Member: B. P. O. E., Masons. Democrat. *Res.*: Downey, Cal., *Office*: 525-527 Bullard block, Los Angeles, Cal.

ARDREY, Herbert Downs, Banker; *born*, Dallas, Tex., Aug. 23, 1877; *son*, A. C. and Susan (Downs) A. Litt. B., Univ. of Texas, 1899, LL. B., 1901. Married Minnie Arelyn Pettey, Nov. 24, 1903, at Henderson, Tex. Pres. and Chmn., Bd. of Dirs., Traders State Bank; Asst. Co. Atty., Dallas Co., Tex., 1905-6. Member: Texas Historical Assn., Sigma Chi. Dir., United Charities. *Clubs*: Dallas, Dallas Golf and Country, Fin and Feather, Fair Park, Dallas Auto. *Res.*: 785 Gaston ave., *Office*: Traders State Bank, Dallas, Tex.

ARDREY, James Howard, Banker; *born*, Dallas, Tex., Sept. 14, 1875; *son*, A. C. and Susan (Downs) A. *Edu.*: public schools, Dallas; Texas State Univ., Austin, Tex. Married, Mamie Guion Hayden, Oct. 28, 1897, at Dallas. Cashier, City Natl. Bank. Councilman, 1903-5; City Treas., 1906-1910. Pres., Chamber of Commerce, 1908. Dir., Y. M. C. A. *Club*: Dallas. *Res.*: 591 Gaston ave., *Office*: cor. Main and Murphy sts., Dallas, Tex.

ARMITAGE, Edward Harris, Physician and Surgeon; *born*, England, April 19, 1858; *son*, Samuel Harris (M. D.) and Alice (Lees) A. *Edu.*: Guy's Hospital and at Cambridge; Post-grad. studies in London, England; M. R. C. S., 1884; L. R. C. P., 1884; Diploma in Public Health of the Univ. of Cambridge, (Eng.), 1893; M. D., Univ. Durham, (Eng.), 1902. Specialty: diseases of the eye, ear, nose and throat; also engaged in general practice of profession. Member: Am. Med. Assn., Hawaiian Med. Assn.; Fellow of the Royal Inst. of Public Health. *Clubs*: The Authors, (London, Eng.); University, (Honolulu). Has contributed various papers to medical journals and at meetings of Hawaiian Med. Assn. *Res.*: Hilo Hotel; *Office*: King st., Hilo, Hawaii.

ARMSTRONG, Augustus, Lawyer; *born*, Albert Lea, Minn., Mar. 29, 1871; *son*, Augustus and Mary Felicia (Clark) A.; his father was member Minn. State Legis.; Col., Minn. State Militia, Civil War, and U. S. Marshal, Dist. of Minn.; descendant of Thomas Barnes, who came to Am. in 1656, on the "Speedwell," and of Roger Williams, founder of Rhode Island. *Edu.*: Albert Lea public schools, Todd Seminary, Woodstock, Ill., Macalester College, Macalester, Minn., Carleton College, Northfield, Minn. Married, Agnes J. Kirkwood, of Wooster, Ohio, June 22, 1898, at Albert Lea, Minn. Mrs. Armstrong, before her marriage, was Prof. of English Lit. at Albert Lea Coll. She is a graduate of Emporia College, Kan., and is the daughter of Prof. Samuel J. Kirkwood, who was Vice-pres., Wooster Univ.; she is a descendant of Robert Kirkwood, who came to Am. from Londonderry, Ireland, in 1731. Admitted to bar, 1900; Rep., United Press Syndicate; moved to Seattle, 1902, and practiced law. Since 1910, has devoted time to authorship. First Lieut., Albert Lea Militia Co., 1898; Pres., City Council, Albert Lea; member Bd. of Trustees, Albert Lea Public Library; Secy., Albert Lea Coll.; U. S. Commr., Western Dist. of Wash., 1908-9. Member: Natl. Geog. Soc., Seattle Playgrounds Assn., Nobles of Mystic Shrine, Afifi Temple, F. & A. M., Myrtle Chapter, No. 48 O. E. S., Sons of Am. Rev., (secy., two years, Wash. Soc.). *Clubs*: Carleton College (Puget Sound); Seattle Athletic, (life member). *Author*: "Alexander Hamilton," "In Memoriam of Dogs," "A True Fish Yarn," "The Collapse of Maitre Houchey Korn," "The Armorer," "Florence Roberts in a Miracle Play," "Patrick Henry," "The Old Thirteen," "Brass Band Memories," "The Twentieth Century Woman," "Sitting as a Chinese Judge." *Res.*: 606 15th ave., N. Seattle, Wash.

ARMSTRONG, Lyndon K., Mining Engineer; *born*, Muckwanago, Wis., Sept. 26, 1859; *son*, John and Laura V. (Hollenbaek) A. *Edu.*: common and high

schools, Fairmont, Minn. Married, Charlotte J. Grandy, (died, 1890) second, Lulu E. Hyatt, Nov., 1898, at Spokane. Member: Am. Inst. Mining Engrs., Canadian Mining Inst., Am. Assn. Advan. of Science, Am. Electrochemical Soc., Am. Mining Congress, Natl. Geog. Soc., Spokane Mining Men's Club. *Address*: S. 2129 Grand blvd., Spokane, Wash.

ARMSTRONG, Robert Hayden, Manager; *born*, Brooklyn, N. Y., Aug. 31, 1870; *son*, Edward DeWitt and Annie Elizabeth Armstrong. *Edu.*: public schools of Brooklyn, N. Y. Married, Cora Hune (deceased). American Representatives of Telefunken system of Wireless Telegraphy. Manager, Armour & Co., at Washington, D. C., Charlotte, N. C., Nashville, Tenn., Houston, Texas, Birmingham, Ala.; Supt.: Texas, Oklahoma, New Mexico, Arkansas, La. *Clubs*: Arctic, Press, Ad Men's (pres.), all of Seattle. Methodist, Mason, Shriner. *Address*: 703 Chronicle bldg., San Francisco, Cal.

ARMSTRONG, Robert William, Physician and Surgeon; *born*, Memphis, Mo., Aug. 6, 1875; *son*, Robert and Mary (Billings) A. *Edu.*: Colfax, Wash., high school; Pullman, Wash., State College; M. D., Univ. of Ill., 1908. Married, Agnes Moody, Sept. 22, 1907, at Tekon, Wash. Examining Phys. for: Modern Woodman of America, Bankers Reserve Life of Omaha, Neb., Continental Life Ins. & Inv. Co., Salt Lake City; Pac. Mutual Life Ins. Co. of Cal., New York Life Ins. Co., Western Union of Spokane, Wash. Appointed Jan., 1911, Dist. Surg. O. W. R. R. & N. Co. *Address*: Mill st., Winona, Wash.

ARMSTRONG, Walter Root, Railroad official; *born*, Kansas City, Kan., July, 1869; *son*, Russell B. and Rachel (Brown) A.; related to the Root family of N. Y. and the Bigelow family of Ohio; grandson of John McIntyre Armstrong of Washington, D. C. A. B., Univ. of Kansas, 1890. Married, Francis Ann Hollowell, Oct. 10, 1900, at Kansas City, Kan.; with K. C. S. R. R., 1890-1900; with K. C.

- M. & O. R. R., until 1905; entered service of O. S. L. R. R., and built Yellowstone Park line and the Northwestern branch; made Supt. of Operating Dept., 1908. Member: Am. Soc. Civil Engrs., Knife & Fork Club of Kansas City, Mo., F. & A. M. *Address*: Pocatello, Ida.
- ARMSTRONG, Willis R.**, Banker; *born*, Orient, Ia., Dec. 11, 1876; *son*, William F. and H. H. (Thacher) Slocum. Married, Dell Heizer Armstrong, May 29, 1904, at Colorado Springs, Colo. Cashier, Colo. Springs Natl. Bank; Treas., Suburban Land and Water Co. Trustee, Colo. College. *Club*: Colorado Springs Golf. *Address*: Colorado Springs, Colo.
- ARNIM, Edward Alexander**, Banker; *born*, Moulton, Tex., Dec. 10, 1855; *son*, Alexander A. and Mary (Chaste) A. *Edu.*: Texas public schools; grad., commercial course in bookkeeping, 1875. Married, Susie Kate Card, Jan. 25, 1887, Flatonia, Tex.; second, Mrs. Paula Robbins, Aug. 2, 1898. Mgr., Arnim & Lane, 33 years; Pres. and Dir., First Natl. Bank, Flatonia Lumber Co., Lane City Merc. Co., Flatonia Fire Ins. Agency; Sou. Irri. Co., Vice-pres., Flatonia State Bank, Guarantee Life Ins. Co., Houston, Tex.; Sou. Natl. Fire Ins. Co., Austin, Tex. *Address*: Flatonia, Tex.
- ARNOLD, Ralph**, Consulting Geologist and Engineer; *born*, Marshalltown, Ia., Apr. 14, 1875; *son*, Delos and Hannah Richardson (Mercer) A. *Edu.*: Pasadena grammar schools; grad., Pasadena high school, 1894; Throop Polytechnic Inst., 1896; B. A., Leland Stanford Jr. Univ., 1899; M. A., 1900; Ph. D., 1902. Married, Frankie Winninette Stokes, July 12, 1899, at So. Pasadena, Cal. Dir., Consulting Geologist and Engr., Montebello Oil Co. and Cal. Counties Oil Co.; Consulting Geologist and Engr., Vallecitos Dev. Co., Gato Ridge Oil Co., Oak Ridge Oil Co., Alliance Oil Co., Esperanza Oil Co., Redlands Oil Co., Midway Union Oil Co., K. H. Oil Co., Coalinga Kettleman Oil Co., Torrey Canyon Oil Co. Dir., Pan-Am. Hardwoods Co. Consulting Petroleum
- Engr., U. S. Bureau of Mines; member of firm, Arnold & Fisher, Denver, Colo. Fellow: Geological Soc. of Am. Paleontological Soc. of Am., Am. Assn. for Advan. of Science. Member: Mining and Metallurgical Soc., Natl. Geographic Soc., Acad. of Sciences, Cal. Acad. of Sciences, Geological Soc. of Wash., Biological Soc. of Wash., Seismological Soc. of Am. *Clubs*: Cooper Ornithological, Le Conte Geological. *Author*: "Memoir of Cal. Acad. of Sciences on the Paleontology of San Pedro." "Recent and Fossil Pecten of Cal." *Res.*: Pasadena; *Office*: 917-23 Union Oil bldg., Los Angeles, Cal.
- ARTIGUES, Joseph Emile**, Physician; *born*, San Francisco, Cal., June 19, 1863; *son*, Louis and Marie (Chaffoin) A. B. S., Univ. of Toulouse, France; M. D., Cooper Med. College. Married, Sadie Hertz, Nov. 24, 1899, at San Francisco, Cal. Chief Physician and Surgeon, 2 years, French Hospital. Served as Supervisor of S. F. in 1893. Member: Cercle de l'Union, S. F. County Med. Soc.; Am. Med. Assn. *Res.*: 2232 Green st., *Office*: 205 Columbus ave., San Francisco, Cal.
- ASKEW, James Henry**, Banker; *born*, Columbia Co., Ark., Oct. 17, 1858; *son*, James E. and Sarah (Goolsby) A. *Edu.*: public schools; grad., Little Rock Commercial College, 1880. Married, Sallie Lewis, Jan. 7, 1886, in Ark. Pres., Bank of Waldo, Ark.; Vice-pres., State Natl. Bank, Artesia, N. M.; Secy., Waldo Hardware Co., Dir., J. C. Loar Lumber Co. Member firm, Askew & Brunnitt. Served Mayor of Waldo, 6 years. Pres., School Bd., 10 years. *Address*: Artesia, N. M.
- ATKINSON, Ozias Benedict**, Banker, Physician; *born*, Florence, Tex., Apr. 22, 1868; *son*, John W. and Sarah M. (Stanley) Atkinson. *Edu.*: Florence high school; grad., Univ. of Tenn. Med. Dept. Married, Etha Surginer, June 29, 1891, at Florence, Tex. Pres., Florence State Bank; Vice-pres., Killeen Telephone Co. Member, Texas Med. Assn., Williamson Co. Med. Soc. (ex-pres.) Masons, Shrin-

ers, Odd Fellows. *Address*: Florence, Tex.

ATMAR, Lynne P., Banker; *born*, Pennington, Tex., Dec. 26, 1876; *son*, Dr. R. M. and Laura (Nelmas) A. *Edu.*: public schools. Pres., First Natl. Bank of Groveton; Pres., Groveton Telephone Co.; Treas., Groveton Lumber & Ice Co., G. L. & N. Railway; Dir., W. W. West Lumber Co. Member: Masons, Knights of Pythias. *Address*: Groveton, Tex.

ATWOOD, Charles Boyden, Insurance Man; *born*, Buckfield, Maine, July 10, 1851; *son*, Ephraim and Adaline (Whiting) A. *Edu.*: public schools of Buckfield, Maine. Married, Clara Goodrich, June 8, 1881, at Traverse City, Mich. General Agent, Security Life Insurance Co. of America, at Los Angeles. *Res.*: 228 N. Encinitas ave., Monrovia, Cal. *Office*: 311-12-13, I. W. Hellman bldg., Los Angeles, Cal.

AUBURY, Lewis E., Mineralogist; *born*, Dutch Flat Placer Co., Cal., 1862. Took course in assaying and metallurgy; prospected and operated mines, Arizona, several years; practiced assaying and metallurgy, New Mexico and San Diego, Cal., 4 years, and in Los Angeles; appointed State Mineralogist, by Gov. Gage, in 1901. *Clubs*: Union League (S. F.); Sierra Madre, (Los Angeles). *Address*: Easton addn., Burlingame, Cal.

AUSTIN, Foster Calhoun, Lawyer; *born*, Due West, S. C., Apr. 13, 1850; *son*, Henry P. and Isabella C. Austin. Grad., Erskine College, Due West, S. C., 1870. Married, Kittie Lankester, Apr. 15, 1885. Teacher in schools of Miss., 8 years; Prin., Pontatoc Male Acad., 1878-80; Atty. and Gen. Mgr., Atlantic and Western R. R., Fla., 1887-9. Member, School Bd., Volusia, Co., Fla., 1887-90; Mayor Orange City, Fla., 1894. Moved to California 1900. Member: Los Angeles Bar Assn., Merchants and Mfrs. Assn., Masons, Knights Templar, Eastern Star. Democrat. *Res.*: 856 East Kensington Road; *Office*: 308 Bullard bldg., Los Angeles, Cal.

AUSTIN, Frank Edward, Banker; *born*, Toledo, Kan., July 12, 1874; *son*, George Herbert and Florence (Washburn) A. *Edu.*: common schools of Chase Co., Kan. Married, Alvira Petty, Nov. 27, 1903, at Oxford, Ida. Apprenticed at an early age to railroad station agent, and early life spent in railroad service; later, accepted cashiership and active management of First National Bank, Mountain Home, Idaho, one of the leading banking institutions of Southern Idaho. Cashier, First National Bank; Treas., Commercial Club; Dir. and Treas., Garnett Water Users Assn. Member, Democratic County Central Committee. *Address*: Mountain Home, Ida.

AUSTIN, John Corneley Wilson, Architect; *born*, Bodicote, near Banbury, Oxfordshire, Eng., Feb. 13, 1870; *son*, Richard Wilson and Jane Elizabeth Austin. *Edu.*: private schools, Eng. Married, Hilda Violet Mytton, 1902, at Los Angeles. Came to America, 1891; built Wright & Callender Bldg.; Potter Hotel; Virginia Hotel, Long Beach; First Methodist Church, Los Angeles, and Pasadena, Cal.; Angelus Hosp., etc. Pres., L. A. Humane Soc. for Children. Member, L. A. Chapter of Am. Inst. of Arch., Asso Member, Natl. Inst. of Arch. *Clubs*: Jonathan, Sierra Madre. Member: L. A. Chamber of Commerce, 32° Mason, Shrine, Al Malaikah Temple. *Res.*: Pasadena, *Office*: 405 So. Hill, Los Angeles, Cal.

AUSTIN, Robert Emmett, Physician; *born*, Carrollton, Mo., June 25, 1872. *Edu.*: high school, Carrollton, Mo.; Central College of Mo.; M. D., Mo. Med. College, St. Louis, 1897. Married, Lillian Salisbury, Sept. 19, 1901. Contract Surg. U. S. Army, 1898-1903; Lecturer on Embryology, Kansas City Med. Soc., 1904. Moved to Cal., 1906. Member: San Diego Co. Med. Assn. *Res.*: 944 Spruce st., *Office*: Am. Bank bldg., San Diego, Cal.

AUSTIN, Silas Addison, Physician; *born*, Rockton, Ill., Aug. 23, 1843; B. S., Northern Ill. Soldiers College; M. D., Rush Med. College, 1877. Married, Francena E.

Dyer, Apr. 14, 1870. In practice, Rockford, Ill., 1877-87; Los Angeles, since 1887. Co. Phys. and Coroner, Winnebago County, Ill.; one of the founders, Rockford City Hosp. Med. Dir., Dept. of Cal. and Nevada, G. A. R. Member: L. A. Acad. of Med., L. A. Co. Med. Assn., Med. Soc. State of Cal., Am. Med. Assn., Electro Therapeutic Soc., Winnebago County Med. Soc. (formerly Pres.); Bartlett Logan Post, G. A. R. (commander). *Res.*: 427 Temple st., *Office*: 534 So. Broadway, Los Angeles, Cal.

AUSTIN, Walter Dumas, Banker; *born*, North Carolina, June 26, 1858, *son*, Milton Stanhope and Maggie (Dumas) A. Married, Jennie Dean Gwyn, June, 1885, at Gainesville, Tex. Cashier, Citizens Natl. Bank; Mgr., Rockwall Cotton Oil Co., Blackland Gin Co., Rockwall Gin Co., McLendon Gin Co.; stockholder, Rockwall Grain and Elevator Co. *Address*: Rockwall, Tex.

AUZIAS de TURENNE, R(aymond), Banker; *born*, Grenoble, France, 1861; *son*, Leon and Marguerite Faure; descendant of Bernard d'Alzias de Tresques, 1313, and of Jean de Turenne de Soursac, 1530. Married, Marie Trottier de Beaubien, 1890, at Montreal, Canada. B. E. L. Univ. of Grenoble, France, 1880; Vice-Pres., The Bank for Savings in Seattle; Pres., The Yukon Investment Co.; Seattle: Honorary Commissioner for the Province of Quebec to the World's Fair, Chicago, 1893; French Consular Agent in the Yukon Ty., 1898-1905; Officer d'Academie de France; Trustee of Public Library, Dawson City, Y. T. Member: Am. Inst. of Mining Engrs., Canadian Mining Inst., Societe de Geographie, Paris, France; Natl. Geographic Soc., Washington, D. C. *Clubs*: Rainier, Golf and Country, Hunt, Alliance, Francaise, Alliance Nationale, Arctic Bros. *Author*: several books on the Klondike and on the United States, published by Calman Levy, Paris. *Res.*: 1205 East Prospect; *Office*: Lyon bldg. and Bank for Savings in Seattle, Seattle, Wash.

AVAKIAN, John Caspar, Civil Engineer; *born*, Harpoot, Armenia, Mar. 1, 1875; his father was Dean, Faculty Euphrates College, Harpoot, Armenia, 43 years. Came to U. S., 1888; completed prep. courses, Troy, N. Y., public school and Cook Acad., Montour Falls, N. Y.; C. E. Rensselaer Poly. Inst., 1902. Lectured, 1895-7, in Can. and Eastern U. S., in behalf of persecuted Christians in Ottoman Empire. Trav. salesman, New England States, 1897-8; Asst. Engr., Lehigh Valley R. R., and Locating Engr., Buffalo, Dunkirk and Western R. R., 1902-3; Asst. Engr., U. S. Rec. Ser., Yuma Project, Ariz., and Klamath Project, Ore., 1903-6. Opened office in Los Angeles, 1906. Pres., Gen. Mgr., Chief Engr., Riverside Groves & Water Co.; Asso. Member, Am. Soc. Civil Engrs. *Address*: 450 St. Andrews place, Los Angeles, Cal.

AVARY, Thomas Carr, Physician; *born*, Atlanta, Ga., Sept. 7, 1859; *son*, Dr. J. C. and Susan Francis (Carr) A.; descendant of Col. Thos. Dabney Carr of War 1812; and Major John Avary of Rev. War. *Edu.*: Decatur, Ga., high school, 1879; M. D., So. Med. College, 1889. Married, Lorena Forest East, Jan., 1902, at Aiken, S. C. County Phys. and Health officer, Skamania Co., Wash.; first mayor of Stevenson, Wash.; Asst. Surg. in Span.-Am. War. *Address*: Stevenson, Wash.

AVERILL, George Edward, Oil Operator; *born*, Fairfield, Iowa, Oct. 22, 1864; *son*, Norman S. and Anna S. (Wells) A. *Edu.*: L. A. High School, until 1882. Married, Mamie E. Williams, Apr. 26, 1896, at Los Angeles, Cal. Second Mgr., Pacific Tel. & Tel. Co., 1882. Formerly in employ of W. C. Furrey Co., hardware dealers; Germant Fruit Co., 1885-94; Mgr., Porter Bros., 5 years; Earl Fruit Co., 1898; J. K. Armsby Co., San Francisco, 3 years; Sales Agent, Associated Oil Co., 1905; now engaged in oil broker bus. *Res.*: 2716 Halldale ave., *Office*: 626 Story bldg., Los Angeles, Cal.

AVERILL, Maria Brown, Physician; *born*, Melbourne, Can., 1836. *Edu.*: Hahn-

emann Med. Colleges, Chicago and San Francisco; M. D., 1889. Married, Voltaire Averill, 1853. In practice, Ill., 1887-89; in Cal., since 1889. Chmn., Local Advisory Bd., app. by Committee of 100 on Natl. Health. Member: Sou. Cal. Homeopathic Soc., Cal. State Homeopathic Soc. (vice-pres.), Am. Inst. of Homeopathy. *Address*: 3230 G st., San Diego, Cal.

AVERILL, Mark R., Lawyer, Judge; *born*, Virginia City, Nevada, Nov. 1866; *son*, Wales and Christina Theresa (McLaughlin) A.; descendant of John Winthrop first Gov. of Mass. Bay Colony; John Winthrop, Jr., first Gov. of Conn. Colony; Gov. Spooner, early Gov. of Vt.; John Alden and his wife, Priscilla, of Plymouth Colony; Oram Averill (Haverhill), settler in Boston, in 1830, later of Haverhill, Mass. Grad., Virginia City High School, 1883; Comstock School of Mines; took Univ. course privately under Prof. Dye, of Nevada State Univ. Studied law in office of Judge C. E. Mack, now of Reno, Nev., admitted to bar of Nev., Oct. 1899. Married, Ella Portia Geiger, July 7, 1901, at Virginia City, Nev. Principal of Schools, Winnemucca, Nev., 1886-87; Principal, 1st Ward School, Virginia City, Nev., 9 years; Principal, High School, Virginia City, Nev., 5 years; Mgr. for Lothrop & Davis, and agent for Tonopah Mining Co., at Sodaville, Nev., 1902; Mgr. for H. C. Cutting, Tonopah, Nev., 1903-08, inclusive. Practiced Law, Tonopah, Nev., 1903-08; District Judge, Fifth Judicial District of Nevada, part term, 1909 and 1910; District Judge, Fifth Judicial District of Nevada, elected for term of four years, 1911-14. Secy., H. C. Cutting Co.; Pres., Tonopah 76 Con. Mining Co. *Address*: Tonopah, Nevada.

AVERY, Franklin Capen, Retired Banker; *born*, Ledyard, N. Y., Apr. 8, 1849; *son*, Edgar and Eliza K. (Worthing) A. *Edu.*: Cazenovia Seminary. Married, Sara Edson, Feb. 24, 1876, at Auburn, N. Y. Joined the Horace Greeley Colony, Greeley, Colo., 1870. Or-

ganized, Larimer County Bank, 1880; later changed to First National Bank (pres., until 1909). *Address*: Fort Collins, Colo.

AVERY, Moses N., Banker; *born*, Wash-tenaw Co., Mich., 1855; *son*, Nathan and Matilda (Rockwell) A. *Edu.*: Chelsea School, Mich.; Eastman Bus. College, Poughkeepsie, N. Y.; M. D., Mich. Univ., 1881. Married, Sarah E. Gorton, of Jackson Co., Mich., 1880. In practice, Niles, Mich., 1881-9. Came to Los Angeles, 1889. Inc., German-Am. Savings Bank, Los Angeles, 1890; Cashier, 9 years; Vice-pres., 3 years; Pres., 8 years. Member: Y. M. C. A., Chamber of Commerce. Presbyterian. Republican. *Clubs*: California, Union League, City. *Res.*: 621 S. Vermont ave., *Office*: German-American Savings Bank, Los Angeles, Cal.

AVERY, Ralph W., Physician and Surgeon; *born*, Sumner, Wash., 1876; *son*, John Howard and Lucy (Washburn) A.; tenth generation of "Groton Averys." B. S., Univ. of Sou. Cal. Cal., 1899; M. D., Northwestern Univ., 1903. Married, Anne Agnes Boetcher, 1905. District Surgeon, Southern Pacific Co.; Health officer, City of Oxnard; Police Surgeon, City of Oxnard. Member: Am. Med. Assn., Cal. State Med. Soc., Ventura County Med. Soc. (vice-pres.); Am. Academy of Medicine. *Club*: San Gabriel Valley Country. *Res.*: 234 F st.; *Office*: 339 N. 5th st., Oxnard, Cal.

AVERY, Russ, Lawyer; *born*, Olympia, Wash., Aug. 23, 1872; *son*, William H. and Nellie T. (Fox) A. Grad., Los Angeles high school, 1890; B. L., Univ. of Cal., 1894; LL. B., Harvard Law School, 1897. Member law firm, Avery & French. Chmn., Co. Republican Central Comm. Pres., Chamber of Mines and Oils. Republican. *Clubs*: University, Harvard, Jonathan, Union League, Sierra Madre, Country, City. *Res.*: 936 S. Hoover st.; *Office*: 632 Laughlin bldg., Los Angeles, Cal.

AVEY, Oliver H., Physician and Surgeon; *born*, Logan, Ohio, Dec. 31, 1857; *son*, George L. and Mary (Fox) A. A. B., Penn. College, Oskaloosa, Iowa, 1881; M. D., Rush Med. College, 1901. Married, Lorie Pomeroy, July 6, 1885, at Oskaloosa, Iowa. Pres., Payette Natl. Bank; Pres., Payette Valley Land and Orchard Co.; Pres., Board of Education at Payette, since 1906. *Clubs*: Payette Commercial, Payette Rod & Gun. *Res.*: 105 9th st., N., *Office*: 13, 8th st., Payette, Ida.

AXELSON, Charles Frederic, Machinist and Foundryman; *born*, Paxton, Ill., June 25, 1864; *son*, Nels Frederic and Mary Christen (Magnuson) A. *Edu.*: public schools, Blue Rapids, Kan. Married, Carrie May Bratton, Dec. 2, 1885, at Topeka, Kas. Organized, Acme Iron Works with brother and George Willington. Moved to Los Angeles, 1896, and started Axelson Machine Co. Member: Founders & Employers Assn. of L. A., Natl. Assn. of Manufacturers of the U. S. Chamber of Commerce, Merchants & Manufacturers Assn. of L. A. *Club*: Sierra Madre. *Res.*: 220 N. Eastlake ave., Los Angeles, Cal.

AYDELOTTE, William Mack, Lawyer; *born*, Yellow Springs, O., Sept. 14, 1873; *son*, William and Minnie A. (Kearns) A. *Edu.*: public schools, Terre Haute, Ind.; B. L., Univ. of Indianapolis, law dept., 1896; Pres., Santa Cruz Emporium Co. Member: Masons, York Rite and Shrine. Republican. *Clubs*: Marion and University of Indianapolis, Ind. *Res.*: 15 Ocean View ave.; *Office*: 6 and 7 Leask bldg., Santa Cruz, Cal.

AYRES, Albert Douglass, Lawyer; *born*, Fort Bidwell, Cal., June 25, 1874; *son*, Irvin and Annie Laura (Poor) A.; gt. gt. gt. grandson of Col. Samuel Johnson who served with distinction during Rev. War; grandson of Dr. Daniel Ayres, celebrated surgeon and first health officer of the Port of New York (N. Y. City); nephew of Romeyn B. Ayres, Maj. Gen., head of artillery, Army of the Poto-

mac; cousin of Maj. Charles Ayres, who commanded 10th Cavalry, San Juan Hill. *Edu.*: Oakland High school, 2 years at Univ. of Cal. Married, Enola Wilson, Dec. 20, 1909, at New York City. Served as Asst. Dist. Atty., Washoe County, 1910; Republican leader, 25th session, Nevada Legislature. Partner law firm, Ayres & Gardiner. Member: F. & A. M., 32°, I. O. O. F., L. O. O. M., Sons Am. Rev. *Res.*: 67 Washington st.; *Office*: Journal bldg., Reno, Nev.

B

BACK, Roscius Harlow, Lawyer; *born*, Union, Conn., May 28, 1865; *son*, Roscius and Harriet Cutler (Robbins) B. *Edu.*: common schools, Union Conn.; Hitchcock Free Academy, Brimfield, Mass., grad., 1885; LL. B., Boston Univ. School of Law, 1889. Married, Ann Phillips, Oct. 1, 1906, at Torrington, Conn. City Atty. of Vancouver, Wash., 1908. *Res.*: 510 E. 18th st.; *Office*: 6th & Main sts., Vancouver, Wash.

BACKUS, John James, Architect; *born*, England, 1863; *son*, Jonathan James and Maria Jane (Lewis) B. *Edu.*: common schools. Came to U. S., 1882, and located near Pittsburg, Pa. Married, Alice D. Green, 1886, at Allegheny, Pa. Came to Sou. Cal., 1887. Bldg. Supt., Los Angeles, since 1905. Member: Sou. Cal. Chapter, Am. Inst. of Architects., Engrs. and Architects Assn. of Sou. Cal., (dir.). *Res.*: 131 E. Avenue 60, *Office*: 24 City Hall, Los Angeles, Cal.

BACKUS, Manson Franklin, Banker; *born*, Livonia, N. Y., May 11, 1853; *son*, Clinton T. and Harriet N. (Groesbeck) B. Mayflower descendant. Grad., Friends' Acad., Union Spgs., N. Y., 1871; grad., Central N. Y. Conference Seminary, Cazenovia, N. Y., 1872; studied law and admitted to N. Y. State Bar at Buffalo in 1889. Married, Emma C. Yawger, Apr. 22, 1873 at Union Springs, N. Y., died 1884; 2d, Lue Adams, 1886, at Kings Ferry, N. Y., died 1901; 3d, Elsie Pintti, 1902, at Green's Farms, Conn.

Entered employ of First Natl. Bank, Union Spgs., N. Y., on leaving school in 1872; postmaster at Union Spgs., 1881-1885; moved to Seattle in 1889, and with Edward O. Graves, founded Washington National Bank of Seattle in 1889; was very successful institution; consolidated in 1906 with the National Bank of Commerce; in 1896, founded banking house of Graves & Backus, (since succeeded by First Natl. Bank) at Bellingham; was also successful from start. Now, Pres., Natl. Bank of Commerce, Seattle; Vice-pres. for Wash., Am. Bankers' Assn.; Dir., Casualty Co. of America; Dir., Seattle Trust Co., Dir., International Timber Co., Dir., Lake Chelan Land Co., Pres., Seattle Clearing House Assn., 1902; Pres., Wash. State Bankers' Assn., 1906; Regent, Wash. State Univ. 1909; Spl. Commr. to China, Japan and Philippine Islands for Alaska-Yukon-Pacific Exposition, 1907. *Clubs*: Rainier, Seattle Golf and Country, Seattle Athletic, Seattle Press, The Highlands, Seattle Automobile, Seattle Chamber of Commerce. Member: Sons of Am. Rev. *Res.*: 1110 University st., *Office*: National Bank of Commerce, Seattle, Wash.

BACON, Charles Evan, Physician; *born*, Ipava, Ill., Oct. 28, 1865. *Edu.*: Ill. State Univ.; Ill. College; M. D., Kansas City Med. College, 1890. Married, Mattie Perry, 1892. In practice, Nebr., one year; Denver, one year; Table Grove, Ill., 6 years; Los Angeles, since 1898. Member; L. A. Co. Med. Assn., Med. Soc. State of Cal., Am. Med. Assn. *Club*: University, (Los Angeles). *Res.*: 131 N. Breed st., *Office*: 107 N. Chicago st., Los Angeles, Cal.

BACON, George Morgan, Civil Engineer; *born*, Worcester, Mass., Mar. 28, 1872; *son*, George A. and Susan (Hillman) B. *Edu.*: public schools, Syracuse, N. Y.; grad., Syracuse High School, 1888; C. E., Cornell Univ., 1893; post grad. course, part of year at Polytechnic, Hanover, Germany. Married, Isabel G. Dame, Feb. 5, 1898, at West Medford, Mass.

Special lecturer, Univ. of Utah. Con. Engr.: Pac. Reclamation Co., Metropolis Improvement Co., Twin Falls Water Works Co.; Dir. and Treas., General Engrg. Co. Member: Am. Soc. Civil Engrs., New England Water Works Assn., Am. Soc. Engrg. Contractors, Utah Soc. of Engrs., Royal Soc. of Arts (London); *Clubs*: Authors, (London); Alta, (Salt Lake City). *Res.*: 87 U st.; *Office*: 159 Pierpont ave., Salt Lake City, Utah.

BACON, John Lord, Construction Engineer; *born*, Chicago, Ill., Nov. 3, 1878; *son*, Nathaniel and Mary (Landon) B.; great nephew of John Lord, author of "Beacon Lights of History." Married, Leola Shields at Chicago. Has been Consulting Engr. with Chicago Reduction Co.; Instructor in Engrg. dept., Lewis Inst., Chicago; Inspector, concrete masonry, Ill. Central R. R. At present, Consulting Engr. to bldg. dept., San Diego, and engaged in private practice. Member: Am. Soc. of Mech. Engrs; Episcopal church. *Club*: San Diego Rowing. *Author*: "Forge Practice," published by Wiley & Sons, N. Y.; author of several parts of text books for Am. School of Correspondence. *Res.*: 4015 E st., *Office*: 1101 American Natl. Bank bldg., San Diego, Cal.

BACON, Walter Romayne, Lawyer; *born*, Mexico, Miami Co., Ind., Sept. 14, 1857; *son*, Francis Marion and Sarah Felton (Griswold) B. *Edu.*: public schools Ind., 1861-66; high school, Rochester, Ind., 1870; Parsons' Academy, Kalamazoo, Mich., 1873. Read law in office of Thummel & Platt, Grand Island, Nebr. Married, Evelyn F. Smith, 1880. Atty. Hall Co., Nebr., one term, 1886. Moved to Los Angeles, 1891; moved to San Francisco, 1907; formerly Gen. Counsel, Los Angeles Gas Co.; Pres., Sou. Cal. Historical Soc., 8 years. One of founders of Southwest Archaeological Soc. and Museum of Los Angeles. *Clubs*: Jonathan, Union League, (Los Angeles). Republican. *Res.*: 1360 Jones st.; *Office*: 1005 Call bldg., San Francisco, Cal.

- BADGER, Rodney Taylor**, Banker; *born*, Salt Lake City, Utah, Oct. 8, 1872; *son*, Rodney Carlos and Harriet (Taylor) B. *Edu.*: Univ. of Utah. Married, Esther Moore, Oct. 26, 1892, at Salt Lake City, Utah. Pres., Citizens' State Bank, Bingham, Utah; Vice-pres., Sugar Banking Co.; Cashier, Utah Natl. Bank, Salt Lake City; Dir., Bountiful State Bank; member firm, Badger Brothers, brokers. *Clubs*: Alta, Commercial, Country. *Res.*: 150 7th st., East. *Office*: Utah Natl. Bank, Salt Lake City, Utah.
- BAENDER, Fred Gottlieb**, Mechanical Engineer; *born*, Moberly, Mo., May 26, 1882; *son*, Charles P. and Fredericka (Albers) B. *Edu.*: grammar and high school, Moberly, Mo., 1900; Univ. of Missouri, 1902-03; Univ. of Wis., 1904; B. S., (in M. E.), Univ. of Iowa, 1908. Married, Elba Seymour, Aug. 13, 1907, at Drexel, Mo. Prof. of Mech. Engrg. at Univ. of Iowa, 4 years; Erecting Engr. for the S. P. R. R. Co., at Oakland, Cal., one year. At present interested in large land holdings in the interior of Ore. Pres., White Steamer Auto Co., Spokane, Wash.; Pres., Oakland Gas Regulator Co., Oakland, Cal. Member: Am. Soc. Mech. Engrs., Tau Beta Pi Soc., Sigma Xi Soc., Sigma Tau Fraternity. *Address*: Fife, Ore.
- BAER, John Willis**, College President; *born*, Rochester, Minn., Mar. 2, 1861; *son*, Anthony and Lucy May (House) B. LL. D. (Honorary) Univ. of Wooster, Wooster, Ohio. Married, Lora Van Dusen, July 22, 1884, at Rochester, Minn. Pres., Occidental College. *Clubs*: City University, (Los Angeles); Annandale Country, (Pasadena); Valley Hunt, (Pasadena). *Res.*: 1 West Moreland Place; *Office*: Occidental College, Pasadena, Cal.
- BAGBY, Earl A.**, Judge; *born*, Clay Co., Kas., Jan. 8, 1887; *son*, R. J. and Elizabeth (Hughes) B. Grad., Tipton-Lindsey Grammar School, Visalia, 1900; grad., Visalia High School, 1904; LL.B., Univ. of Mich., Law Dept., Ann Arbor, 1908. Married, Celissa B. Wing, May 6, 1911. Justice of the Peace of Visalia township, Tulare Co., Cal., and Judge of Recorder's Court of Visalia, since Jan., 1911. Secy., Bd. of Trade, Visalia, since Jan., 1911; Secy., Democratic Co. Central Comm., Tulare Co.; Secy., Visalia Democratic Club. Member: W. O. W., F. O. E., L. O. O. M., I. O. O. F.; Vice-pres., Visalia Tennis Club. Democrat. *Res.*: 515 North Locust st.; *Office*: City Hall, Visalia, Cal.
- BAILEY, Charles Lester**, Civil Engineer; *born*, Auburn, Maine, July 26, 1882; *son*, George W. and Leonora (Lane) B. B. S., in (C. E.) Univ. of Maine, Orono, Maine, 1905. Asst. Engr., U. S. Rec. Ser. Asso. Member Am. Soc. Civil Engrs. *Address*: Fort Shaw, Mont.
- BAILEY, Francis Alonzo**, Physician and Surgeon; *born*, Tenn., Jan. 28, 1839; *son*, William Leonard and Mary (Wilkinson) B. *Edu.*: Woodland Academy, Harde-man Co., Tenn.; West Tenn. College; Lebanon and La Grange Colleges, (classical course at Lebanon), 1852-57; Ph. G. College of Pharmacy, St. Louis, Mo., 1858. Studied medicine and attended lectures in Pope's College (now Med. Dept., Univ. of Mo.), 1863-4; M. D., Med. Dept., Willamette Univ., Salem, Ore., 1870. *Ad E Undem*, Toland College, San Francisco (now Med. Dept. Univ. of Cal.), 1871. Married, Letitia Ann Chambers, Dec. 6, 1866, at Chambers Farm, Washington Co., Ore. Served two years as Asst. Surg., in the Confederate Army, part of the time with Gen. Pillow's Divn., and also with Gen. Sterling Price's forces. Now engaged in practice of medicine at Hillsboro. Member: School Board, Hillsboro, (Chairman, 1908-9); served as Mayor, Hillsboro, four years; Am. Med. Assn., Oregon State Med. Assn., (pres., 1881); Quality Lodge, No. 6, A. F. & A. M., Hillsboro, Ore. (master, three times, now treas.). Democrat. Has contributed many papers on med. and scientific topics, published in med. journals. *Res.*: S. W. cor. 2d & Baseline st.; *Office*: Commercial bldg., Hillsboro, Ore.

BAILEY, John George, Editor; *born*, Michigan, Mar. 2, 1873; *son*, George Otis and Mary Ellen (Blanchard) B.; direct descendant of John Alden. *Edu.*: Flint City, Mich., High School. Married, Jessie Lamont, May 26, 1898, at Skamokawa, Wash. Vice-Pres., Wahkiakum Co. Bank; Editor and Propr., Sun Publishing Co.; Publisher, "Breezy River Sun," a weekly newspaper; Auditor, Wahkiakum Co., 1902-4; Treas., 1908-12. *Address*: Cathlamet, Wash.

BAILLIE, Frank Seymour, Mine Manager; *born*, Flint, Mich., Aug. 11, 1869; *son*, William P. and Emily Seymour (Pier) B. B. S. (C. E.) Univ. of Mich., 1890. Married, Jessie Allen Perkins, Nov. 25, 1905, at Coffeyville, Kan; Vice-Pres., and Gen. Mgr., Columbia Gold Mining Co. *Address*: Sumpter, Ore.

BAIN, William, Banker; *born*, Thamesford, Ont., Jan. 17, 1862; *son*, Roderick and Catherine (McRae) B. *Edu.*: common schools, Thamesford, Ont., Canada. Married, Barbara C. Muloly, Oct. 15, 1889, at Aberdeen. Pres., Albany State Bank; Treas., Western Oregon Land Co. *Address*: Albany, Ore.

BAINBRIDGE, James Carden, Physician; *born*, Mo., Nov. 23, 1862; descendant of Commodore Bainbridge. *Edu.*: Stockton high school; Cal. Normal School; M. D., Cal. Med. College, S. F., 1894. Married, Medora A. Water, Mar. 4, 1896. In practice, S. F., 1894-99; Santa Barbara, since 1899. Taught school, 1886-93; Interne MacLean Hosp., S. F., Receiving Hosp., S. F.; Instr., Special Anatomy, Cal. Med. College, 1894-99; Supt. Santa Barbara County Hosp., since 1909; Ex-member, Cal. State Board of Med. Examiners. Chmn., Democratic Co. Central Committee. Member: Santa Barbara Co. Med. Assn. Cal State Eclectic Soc. *Address*: Santa Barbara, Cal.

BAIRD, William James, Physician; *born*, Coalfire, Alabama, June 21, 1861; *son*, Duke Orleans and Eliza (Robertson) B.; according to family tradition, he is descended from Bairds of Auchmedden, Scot-

land, financiers, statesmen, philanthropists. *Edu.*: private schools; Univ. of Alabama; M. D., Univ. of Maryland, 1881; Univ. of Colorado, 1893-4; Fellow in Physiology, Univ. of Chicago, 1894-5; Instr., Experimental Physiology and Pathology, Univ. of Colorado, 1895-97; Student of Johns Hopkins Univ., summer 1896 and 1897; Imperial Univ. of Vienna, Austria, 1899-1901. Married, Maud Elden, Aug. 31, 1907, at Jefferson, Iowa. Editor, Foreign Literature Dept., "Denver Medical Times," 1903-7; Collaborator, (Foreign Literature Internal Medicine), Colorado Medicine, 1907-10. Active in City Planning and Social Service. Gave beautiful Gregory Canyon (160 acres) to the City of Boulder to be used as a public park. Founder and Secy., Boulder City Improvement Assn., 1903; Scout Master and Scout Commissioner, Boy Scouts of America. Member: Boulder County Med. Soc., Colorado State Med. Assn., Am. Med. Assn. *Res.*: 2133 13th st.; *Office*: Physicians bldg., Boulder, Colo.

BAIRD, William Smyllie; lawyer, *born*, Glasgow, Scotland, Nov. 13, 1873; *son*, Robert and Elizabeth (Watson) B. *Edu.*: public, high and normal schools of Glasgow. LL. B., Univ. of Sou. Cal. College of Law, 1910. Married, Clara H. Barton, 1910. Member of firm of Baird & Gerecht, since Jan., 1911. Member: Masons. Republican. *Club*: Celtic. *Res.*: 331 Bryan st.; *Office*: 418 Fay bldg., Los Angeles, Cal.

BAKER, C. H., Merchant; *born*, Martin Co., Ind., Dec. 23, 1869. *Edu.*: public schools, Shoals, Ind.; State Agri. College, Manhattan, Kas. In shoe bus. since 1888. Came to Los Angeles, 1897; owner of 3 stores in L. A., 2 stores at San Francisco, 1 at Portland. Mason. Life member, L. A. Athletic Club. *Res.*: Highland ave., Sierra Madre, Cal.; *Office*: 629 S. Broadway, Los Angeles, Cal.

BAKER, Charlotte Le Breton Johnson, Physician; *born*, Newburyport, Mass., Mar. 30, 1855. *Edu.*: Newburyport high school; A. B., Vassar College, 1877; A.

- M., 1888; M. D., Med. Dept., Univ. of Mich., 1881. Married, Dr. Frederick Baker, Mar. 30, 1882. In practice, Akron, O., 1882-3; Socorro, N. M., 1883-88; San Diego, since 1888. Member: San Diego Co. Med. Assn. (ex-pres.); So. Cal. Med. Soc. (ex-vice-pres.); Med. Soc. State of Cal., Equal Suffrage Assn. of San Diego, (pres.). *Res.*: Point Loma; *Office*: 1145 6th st., San Diego, Cal.
- BAKER, Frederick, Physician;** *born*, Norwalk, O., Jan. 24, 1854; B. S., Cornell Univ., 1878; M. D., Med. Dept., Univ. of Mich., 1880. Married, Dr. Charlotte Le Breton Johnson, Mar. 30, 1882. Asst. to Chair of Ophthalmology, 1880-81. In practice, Akron, O., 1881-83; Socorro, N. M., 1883-88; San Diego, since 1888. Ex-member: San Diego Council, San Diego City Board of Edu., San Diego Board of Library Trustees. Specialty: diseases of the eye, ear, nose and throat. Member: San Diego Co. Med. Assn. (ex-pres.); Sou. Cal. Med. Soc., (ex-pres.); Med. Soc. State of Cal. (first vice-pres.); Am. Med. Assn. *Res.*: Point Loma; *Office*: 1145 6th st., San Diego, Cal.
- BAKER, James A., Physician and Surgeon;** *born*, Detroit, Mich., Nov., 1866; *son*, Frank and Josephine (Byerly) B. M. D., Denver Univ. Med. School, 1891. Married, Josephine L. Lobach, July 11, 1900, at Florence, Colo. Stockholder in Gaston State Bank; stockholder in American Druggists Syndicate; pres., Big Indian Mining Co. Member: Wash. Co. Med. Soc., Oregon State Med. Assn., Am. Med. Assn.; treas. Gaston Commercial Club. *Res.*: 2d and School st.; *Office*: Baker bldg., Gaston, Ore.
- BAKER, James Hutchins, University President;** *born*, Harmony, Me., Oct. 13, 1848; *son*, Wesley and Lucy (Hutchins) B. A. B., Bates College, 1873; A. M., 1876; LL. D., 1892. Married, Jennie V. Hilton, June 22, 1882, at Denver, Colo. Principal, Denver High School, 1875-92; pres., Univ. of Colo., since 1892. Pres., Natl. Council of Education, 1892; pres., Natl. Assn. of State Univs., 1907. Has been member of several national committees, investigating broad educational problems. Fellow, Am. Assn. Advan. Science. *Club*: University (Denver). *Author* books: "Elementary Psychology," "Education and Life," "American Problems," and many educational and other addresses. *Address*: Boulder, Colo.
- BAKER, Raymond Roy, Banker;** *born*, Tex., Feb. 23, 1887; *son*, Lawrence and Seyton (Cook) B. *Edu.*: public schools. Cashier, Surprise Valley Bank. Secy., cashier, dir., Bank of Fort Bidwell. Treas., Pearson-Bigley Co. Member: Knights of Pythias, Masons, Modern Woodmen. *Address*: Fort Bidwell, Cal.
- BAKER, William Ray, Banker;** *born*, Hastings, Minn., Aug. 20, 1876; *son*, Charles A. and Helen S. (Rogers) B. *Edu.*: public schools. Married, Seina L. Cranney, Sept. 10, 1902, at Coupeville, Wash. Cashier, Bank of Colville; secy. and treas., Am. Inv. Co., Colville. Postmaster, Colville, 1900-9. Trustee, Congregational Church. Member: Knights Templar, 32° Masons, (Grand Master Grand Lodge, 1909-1910). *Address*: Colville, Wash.
- BALABANOFF, Ivan P., Physician;** *born*, Tirnova, Bulgaria, 1857; *son*, Peter and Rada Balabanoff. A. B., Hamilton College, N. Y., 1884; M. D., Univ. Med. College, City of New York. Married, Margaret Carsley, Mar. 19, 1888, at N. Y. City. Practice limited to diseases of eye, ear, nose and throat. Member: Pierce County Med. Assn., Washington State Med. Assn., Am. Med. Assn., Elks No. 174, Tacoma. *Res.*: 4128 N. Stevens st.; *Office*: 415 Fidelity bldg., Tacoma, Wash.
- BALCH, Allan Christopher, Capitalist;** *born*, Valley Falls, N. Y., Mar. 13, 1864; *son*, Ebenezer Atwood and Hannah (Hoag) B. M. E., E. E., Cornell Univ., 1889. Married, Janet Jacks, Apr. 29, 1891, at Oakland, Cal. Dir. and gen. mgr., Home Elec. Co., Seattle; gen. mgr., Union Elect. Co., 1889-1891; mgr., Union Power Co., Portland Ore. Moved to Los

Angeles, 1896. One of founders: San Gabriel Elec. Co., Sierra Power Co., Minton Power Co. (now Pac. Light & Power Co.). One of purchasers of City Gas Co. (now Sou. Cal. Gas Co.). Part owner, San Joaquin Light & Power Co., 1902. Part owner, Bakersfield and Merced gas, railway and power co's, which were combined with other companies and merged into one. Stockholder: Coalinga Water & Elec. Co., Fresno Irrigated Farms Co., Summit Lake Imp. Co., Lerdo Land Co.; gen. mgr., Pac. Light & Power Co., Sou. Cal. Gas Co.; vice-pres., San Joaquin Light & Power Corp., Coalinga Light & Power Co. *Clubs*: California, L. A. Country, Crag's Country, (Los Angeles); Bohemian Pacific Union, (San Francisco). Member: Masons, 32°, Knights Templar, Shriners, Alpha Delta Phi. *Res.*: Alexandria Hotel, Los Angeles, Cal.

BALCOM, Bayles Greenwood, Banker; *born*, Rhode Island, 1847; *son*, William and Eliza (Thomas) B. *Edu.*: public schools. Married, Elizabeth Leedham; second, Mary A. Ross-Lewin. Pres., First Natl. Bank, Fullerton Savings Bank. Served as private Civil War. Member: R. A. M., Knights Templar. *Address*: Fullerton, Cal.

BALDRIDGE, William H., Banker; *born*, Iowa, 1850. Pres., Home Savings Bank, pres., First National Bank, Escondido. *Address*: Escondido, Cal.

BALDWIN, James Vining, Real Estate Operator; *born*, Weston, Ohio, Oct. 25, 1870; *son*, Edward and Harriet M. (Taylor) B. Grad., High School, Weston, O., 1889; Ohio Wesleyan Univ., Delaware, O., 2 years. Engaged in mercantile business, Weston, Ohio, 6 years. Moved to Los Angeles, Cal., 1898. Has developed a large number of the highest class res. tracts in Los Angeles. Member: L. A. Realty Board. Dir., California Savings Bank of L. A. *Clubs*: L. A. Country, Jonathan, California. *Res.*: California Club; *Office*: 536-538 H. W. Hellman bldg., Los Angeles, Cal.

BALDWIN, Julius Lyman, Lawyer; *born*, Beech Lake, Pa., Mar. 19, 1876; *son*, Julius Augustus and Tamzen (Spry) B. *Edu.*: Rochester, N. Y., Free Academy; A. B., Princeton Univ., 1901; LL. B., George Washington Univ., 1905. Unmarried. Private secy. to late Justice Harlan, U. S. Supreme Court, 4 years. Member: Natl. Guards of Wash., 2nd lieut. 2nd Inf.; Municipal League, Seattle Bar Assn. *Clubs*: Arctic, Princeton. *Res.*: 1314 Marion st.; *Office*: 206 Collins bldg., Seattle, Wash.

BALDWIN, Marcus Dana, Lawyer; *born*, Fremont, Ohio, Sept. 25, 1851; *son*, Eleazer and Harriet (Dana) B.; great grandson of Ebenezer Baldwin, who was a soldier in the Rev. War; grandson of Ebenezer Baldwin, soldier in the War of 1812; Mrs. Baldwin and children are members of the D. A. R. *Edu.*: Toledo and Oberlin, O., High Schools; Republic, O., Normal School; did not graduate, but secured a liberal education; taught school in Ohio while reading law. Married, Sarah S. Rogers, Oct. 31, 1874, at Shelby, O. Admitted to the bar of the Supreme Court of Ohio, April 15, 1874; admitted to the bar of Supreme Court of the U. S. in 1888; elected city solicitor, Fremont, O., for two terms; member, Board of Teachers Examiners of Sandusky County, O., for six years; appointed U. S. Indian agent for Blackfeet Agency, of Montana, by Pres. Cleveland, and served 4 years; made treaty with the Blackfeet Indians, restoring 18,000,000 acres of land to public domain; prepared application for Kalispell Land District, in 1896; explored country between Marias Pass and the Flathead Valley, in 1889; member, Flathead County, Mont., High School Board, Kalispell, Mont.; delegate at large from Mont. to the Natl. Democratic Convention, Baltimore, 1912, and a member of the Committee on Rules. Member: Am. Geographical Soc., Jefferson Club, Knights of Pythias, Mont. State Fish Commission. Member and partner of the firm of Baldwin, Tuthill & Bolton, Grand Rapids,

Mich., mfrs. of sawmills and woodworking machinery. Children: Mark, (first soldier to enlist in Company H, Mont. Natl. Guards); Phillip, (employee in customs house, Manila, P. I.); Kokoa, (first white child born on Blackfeet Indian Reservation of Mont. (now Mrs. Chas. D. Conrad); Chas. S., (now attending school). *Res.*: 428 Third ave. East; *Office*: 32 Second st., West, Kalispell, Mont.

BALDWIN, Thomas Chenowith, Physician and Surgeon; *born*, Tiffin, O., Jan. 29, 1878; *son*, Charles Hedges and Anna (Watson) B.; descended from Sir Charles Hedges. Grad., LaFayette High School, Ind., 1897; B. S., Purdue Univ., LaFayette, Ind., 1900; M. D., Rush Med. College, 1903; New York post grad., N. Y. City, 1909. Married, Mathilda A. Schauer, Oct. 9, 1907, at Henderson, Minn. Coroner, St. Louis Co., Minn., 1905; city health officer, Port Orchard, Wash., 1911-12. Local surg., C. M. & P. S. Ry., 1909-11; surg. in chief, C. M. & P. S. Ry. Hospital, 1906-09. Member: King Co. Med. Soc., Wash. State Med. Soc., Am. Med. Assn., Knights of Pythias, Shriners, Elks. *Address*: Port Orchard, Wash.

BALL, Alexander William, Electrical Engineer; *born*, Cuero, Texas, July 20, 1874; *son*, Thomas and Mary B. Student A. & M. College of Texas, 1892-96; took Mech. Engrg. course; has since been actively engaged in construction and operation of electric power plants; since 1908, chief engr. Texarkana Gas & Electric Co., and formerly with Pacific Light & Power Co., of Los Angeles, in the operating dept. of their power plant at Redondo Beach. Unmarried. Member, Am. Inst. of Elec. Engrs. *Res.*: 1916 Wood st.; *Office*: 116 East Broad st., Texarkana, Tex.-Ark.

BALL, Charles Dexter, Physician and Surgeon; *born*, Stanstead, Quebec, Oct. 5, 1859; *son*, Seth F. and Arvilla (Field) B. *Edu.*: common school, Stanstead Academy; Stanstead Wesleyan College; University Bishop's College; M. D.,

McGill Univ., 1884; M. D., *ad eundem*, 1912. Married, Emma L. Rankin, Oct. 24, 1889, at San Leandro, Cal. Dir., First Natl. Bank; Pres., Abstract and Title Guarantee Co., Santa Ana Hosp. Assn. Pres., Bd. of Dirs., Santa Ana Free Public Library. Member: Orange Co. Med. Assn. (pres., 1893); Sou. Cal. Med. Soc. (pres., 1911); Cal. State Med. Soc., Am. Med. Assn., Pac. Coast Ry. Surgs. *Res.*: 1203 N. Main st.; *Office*: Spurgeon block, Santa Ana, Cal.

BALLIET, Letson, Mine Operator; *born*, Iowa, May 17, 1873; *son*, Judge Stephen F. and Helen (Letson) B. *Edu.*: public schools; Drake Univ., Des Moines, Iowa. Married, Florence Estelle Kells, May 28, 1901, at N. Y. City. Pres., Balliet Engrg. and Machine Co.; mgr., Belmont Extension Mining Co., Buckeye Belmont Mines Co., Buckeye Eagle Mining Co., Wisconsin Tonopah Mining Co.; dir., Original Manhattan Mining Co. Served as Col. aide-de-camp to Maj.-Gen. Stobbart, Uniform Rank of Knights of Pythias. Past Chancellor, K. of P. Member: W. O. W., Elks, Eagles, Knights of Khorassan. *Club*: Pythian. *Address*: Tonopah, Nev.

BANCROFT, George Walter, Banker; *born*, Wakefield, Eng., May 9, 1867; *son*, Thomas and Elizabeth Ann (Cork) B. *Edu.*: public schools; A. & M. College of Texas, 1885-6; Bus. College, Galveston, 1887. Married, Arabella Stewart Ochiltree, May 9, 1894, Orange, Tex. Pres., Orange Natl. Bank, since 1901. Secy. and Treas., Adams Bayou Canal Co., Slade Oil Co.; Treas., Rice Irri. Assn. of Tex.; Dir. and Auditor, Sabine Supply Co., Orange Wholesale Grocery Co.; Commnr. and Secy. Orange Co. Navigation Dist. Mayor, Orange, 1906-7. Trustee, Orange City Public Schools. *Address*: Orange, Tex.

BANCROFT, Hubert Howe, Historian of Pacific North America; *born*, Granville, O., May 5, 1832; *son*, Ashley and Lucy (Howe) B. Of New England ancestry. Academic education. Hon. A. M., Yale Univ., 1875. Married, Matilda Grif-
fing, Oct. 12, 1876, at New Haven, Conn.

(She died in 1910.) Children: Paul, Griffing, Philip and Lucy. Formed habits of hard work early in life, and in 1848, entered employ of a Buffalo, N. Y., book store; four years later, he was sent by his employer to establish a publishing house in California, in which enterprise he was eminently successful, the business becoming the largest west of Chicago. While so engaged, his attention was turned to the rapid changes going on about him and the wealth of historical material which was wasted and lost, and without any thought of its utilization, this he began to gather and store. This work was continued for over forty years. Europe and America were searched, every capital in both countries several times visited, purchases made and archives copied. The entire Pacific Coast was carefully exploited and narratives taken from the mouths of hundreds of living witnesses. In 1861, with a library of 16,000 books, maps and manuscripts (afterwards increased to 60,000, when in 1905, it passed to the Univ. of Cal.), Mr. Bancroft began the work of collaboration, sorting, sifting, and classifying, which work occupied about twenty men for thirty-five years, as fresh material was constantly coming in. All this time, all over the ground covered by his work, which was from Alaska to Panama west of the Rocky Mountains, his assistants were at work copying archives and taking dictation; Mr. Bancroft meanwhile being engaged in writing his history, which was divided into sections, each complete in itself, and the whole comprising: "Native Races of the Pacific States," 5 vols.; "History of Central America," 3 vols.; "History of Mexico," 6 vols.; "North Mexican States and Texas," 2 vols.; "Arizona and New Mexico," 1 vol.; "Colorado and Wyoming," 1 vol.; "Utah and Nevada," 1 vol.; "Northwest Coast," 2 vols.; "Oregon," 2 vols.; "Washington, Idaho and Montana," 1 vol.; "British Columbia," 1 vol.; "California Pastoral," 1 vol.; "California Inter Poecula," 1 vol.; "Popular Tribunals," 2 vols.; "Essays and Miscellany," 1 vol.; "Literary Industries,"

1 vol. Other works are "The Book of the Fair," "The Book of Wealth," "Resources of Mexico," "The New Pacific," "Retrospection," etc. His work has impressed itself upon the literature of the world, being the original source for all the information given; it is probably the most extensive literary work ever undertaken by a single individual, and it gives to each of the Pacific States and nations a more complete history of its early affairs than is enjoyed by any other country. *Address*: 2898 Jackson st., San Francisco, Cal.

BANNERMAN, William Clayton, Banker; *born*, Carleton, Ont., June 6, 1880; *son*, Robert and Sarah (Doherty) B.; related to Sir Henry Campbell-Bannerman, late premier of England. *Edu.*: high school and business college. Married. Ethel Agnes Irving, Oct. 21, 1902, at Webbwood, Ontario. *Cash.*, Bassett-Sutherland & Bannerman, (private bank); *Secy. and Treas.*, The Eltopia Land Co., Inc.; *Secy.*, Eltopia Commercial Club since 1907. *Address*: Eltopia, Wash.

BARBER, David Cassat, Physician; *born*, Ind., 1862; descendant of Guizot, a French historian. *Edu.*: Claverack College, N. Y.; A. B., Moore's Hill College, Ind., 1882; A. M., 1885; M. D., Miami Med. Dept., Univ. of Cincinnati, 1886. Married, Nellie B. Yates, 1892. In practice, Los Angeles, since 1886. Member: Los Angeles Bd. of Edu., 1891-3; supt. and surg., L. A. Co. Hosp., 8 years; Prof., Pathology and Clinical Med., College of Med., U. S. C., 1886-96; Prof. Clinical Surgery, since 1896. Est. first training school for nurses in Sou. Cal. Has invented several instruments. Member: L. A. Co. Med. Soc., Sou. Cal. Med. Soc., Med. Soc. State of Cal., Am. Med. Assn., Republican County Central Committee. *Club*: University. *Res.*: 638 S. Harvard blvd.; *Office*: Security bldg., Los Angeles, Cal.

BARBER, John Collinson, Civil and Mining Engineer; *born*, Conaway's, Md.

May 28, 1870; *son*, Geo. A. and Isabella C. (Collinson) B. Grad., Anne Arundel Academy, Maryland, June, 1887; E. C., Lehigh Univ., South Bethlehem, Pa., June, 1895. Married, Nellie Honey, June 27, 1900, at Lead, S. D. Pres. and mgr., Citizens Light, Power & Water Co., Ketchikan, Alaska; Secy. and Mgr., It Mining Co., Ketchikan, Alaska; Pres., Ketchikan Board School Dirs., 1909-12. Member: Am. Inst. Mining Engrs. *Address*: Ketchikan, Alaska.

BARBER, Joseph Edwin, Judge; *born*, Bear Creek, Merced Co., Cal., Apr. 2, 1864; *son*, Matthew O. and Catherine (McQuilkin) B. *Edu.*: public schools Mariposa, Merced and Alameda counties; grad., Old Berkeley Gymnasium; B. A., Univ. of Cal., 1885. Married, Johanne Ernst, Feb. 3, 1909. Elected Judge, Superior Court of Shasta, Dept. 2, Nov. 3, 1908, to fill unexpired term of 4 years. Democrat. *Address*: Redding, Cal.

BARBER, William Gilbreth, Banker; *born*, Hays Co., Texas, May 1, 1868; *son*, Henry Edward and Rachel T. (Barton) B. *Edu.*: Coronal Inst., San Marcos, Tex.; grad., LL. B., Univ. of Tex. Married, Willie E. Turner (deceased), Jan. 10, 1894, Hays Co., Tex.; second, Minnie M. Turner, June 20, 1899, Hays Co., Tex. Owns about 2500 acres of land in cotton. Pres., State Bank & Trust Co., San Marcos Utilities Co., Sewer Co. of San Marcos; Dir., Great Southern Life Ins. Co., Houston, Tex.; Buda Mercantile Co., Buda, Tex. Trustee, Southwest Texas State Normal School, San Marcos Baptist Academy. Member: Kappa Sigma. *Address*: San Marcos, Tex.

BARCLAY, Henry Augustus, Lawyer; *born*, in Punxsutawney, Jefferson Co., Jan. 17, 1849; *son*, David and Sarah Cooper (Gaskill) B. *Edu.*: Moravian School, Litz, Pa., 1856-57; public school and private acad., Brookville, Pa., 1857-60; private school at Kittanning, Pa., and Dayton Acad., 1860-64; Allegheny College, Meadville, Pa., 1864-67; studied law in office of father, 1867-69; Cornell Univ., N.

Y., 1869-71. Married, Lily Adele Ward, July 13, 1882. Moved to Cal., 1874. Has been active in securing San Gabriel and San Bernardino Forest Reserve from conservation standpoint. Member and Acting Chmn., L. A. Co. Central Republican Comm., 1879-84; Chmn., 1884-88. Member: Masons, 32°, Scottish Rite, Al Malaikah Temple, A. A. O. N. M. S., Phi Kappa Psi Frat. Republican. *Clubs*: Union League, Cornell, Celtic. *Res.*: 1153 Norton ave.; *Office*: 600-2 Frost bldg., Los Angeles, Cal.

BARD, Darsie Campbell, Mining Engineer; *born*, Hannibal, Mo., June 15, 1878; *son*, James Fletcher and Elizabeth (Campbell) B.; grand-nephew of Alexander Campbell. A. B., Harvard Univ., 1903. Married, Elsie Thalimer Sanderson, Dec. 15, 1902, at Boston. Professor of Geology and Mineralogy, Mont. State School of Mines. *Clubs*: Silver Bow, and University (Butte). Member: Am. Inst. Mining Engrs., Mont. Soc. of Engrs., Harvard Engrg. Club, Seismological Society. Contributor to technical press. *Res.*: 1039 W. Granite st.; *Office*: Mont. State School of Mines, Butte, Mont.

BARD, Thomas Robert, Capitalist and Ex-Senator; *born*, Chambersburg, Pa., Dec. 8, 1841; *son*, Robert McFarland and Elizabeth Smith (Little) B.; descendant of a family that traces back to Middle Ages. *Edu.*: Chambersburg Acad.; studied law in office of Hon. George Chambers, Chambersburg. Married, Mary Beatrice Gerberding, April 17, 1876, in San Francisco. Moved to Ventura, Cal., 1865. Elected to Board of County Supervisors, 1865-71; one of the commrs. who organized Ventura County, 1872. Cand., State Senator, Republican ticket, 1877; defeated by a small margin; Del., Republican Natl. Conv., 1884; Presidential Elector, 1892; U. S. Senator, Feb., 1900, to Mar. 4, 1905. Pres., Berylwood Inv. Co., Bank of Hueneme, Quimichie Colony, Compania Hacienda de Quimichis, Las Posas Water Co., Dir., Graham & Loftus Oil Co., Sacramento Valley Sugar

Co., Potter Hotel Co., First Pres., Union Oil Co., of Cal., 1890. Built first wharf constructed in open roadstead south of Santa Cruz at Hueneme, 1871; contracted for first wharf at Santa Monica, Cal., 1874. App. by Gov. Gillett, Regent of Univ. of Cal. Built and endowed, Elizabeth Bard Memorial Hosp., 1902, with his brother. Founder, Pioneer Soc. of Ventura Co., now Pres. Member: F. & A. M., Scotch-Irish Soc. of Pa. *Clubs*: Union League, (San Francisco), California, (Los Angeles). Republican. *Address*: Hueneme, Cal.

BARDIN, J. A., Lawyer; *born*, Salinas, Cal., Dec. 27, 1873. *Edu.*: Univ. of Cal., 1894-96; LL. B., Univ. of Mich., 1896-99. Member law firm, Zabala & Bardin. Dist. Atty., Monterey Co., 1906-10. Democrat. *Address*: Monterey Co. Bank bldg., Salinas, Cal.

BARENDT, Arthur H., Lawyer; *born*, Liverpool, Eng., Feb., 1860; *son*, John E. and Isabella A. (Crowe) B. *Edu.*: schools of Liverpool; Liverpool College; Liverpool School of Science and Arts, Medalist in 1881, and Whitworth Scholar. Came to Cal., 1884. Member, Bd. of Health, San Francisco, since June, 1909. Pres., Iroquois Club. Democrat. *Res.*: 749 Taylor st.; *Office*: Mills bldg., San Francisco, Cal.

BARHAM, Guy B., Broker; *born*, The Dalles, Ore., Mar. 21, 1864; *son*, Richard M. and Martha Medora (Arnold) B. *Edu.*: public schools, Los Angeles Co.; high school, Anaheim, Cal. Married, Marie Humphreys Baby, Aug. 4, 1903. Ry. postal clerk at age of 21; Dep. Collector Internal Revenue Service, Los Angeles, 1888-1890; resigned to go into customs house and internal revenue brokerage bus. for himself. Police Commr., Los Angeles, 1895-96; Pres., Bd. of Bank Commrs. of Cal., 1902-06; since 1912, Dir., Los Angeles "Herald." *Clubs*: L. A. Country, Jonathan, California, Elks, (Los Angeles); Bohemian (San Francisco). *Res.*: 1143 W. 7th st.; *Office*: 715 International Bank bldg., Los Angeles.

BARKER, Donald, Lawyer; *born*, Canada, March 13, 1868; *son*, William and Margaret (Mitchell) B. *Edu.*: public schools of Canada; high school, Lindsay, Ont. Married, Carrie L. Pabst, Dec. 16, 1896. Moved to Cal., 1904. Member law firm, Flint, Gray & Barker. *Club*: California. Republican. *Res.*: 601 South Burlington ave. *Office*: Title Ins. bldg., Los Angeles, Cal.

BARKER, George Westerdale, Banker; *born*, Astoria, Ore., Apr. 19, 1881; *son*, William Henry and Orpha (Beard) B. *Edu.*: public schools, Astoria, Ore.; Grad., Astoria High School, 1898; Leland Stanford Univ., 2 years, (left to take position in bank); one year, Univ. of Ore. Married, Hazel Heryford, May 22, 1912, at Lakeview, Ore. Cashier, Dir., Sec. and Treas., and owner of controlling interests in Pine Belt Banking Co., Butte Falls, Ore.; City Treas., Butte Falls, Ore. Member Stanford Club; Varsity Track Team, Stanford, 1899-1900; Varsity Football Team, Univ. of Ore., 1904; football and baseball teams, Astoria Athletic Club, 1901-04. Republican. *Office*: Pine Belt Banking Co., Butte Falls, Ore.

BARKER, John Henry, Banker; *born*, St. Johns, N. B., Dec. 15, 1853; *son*, Thomas and Margaret (O'Neill) B. *Edu.*: public schools. Married, Alice M. Bromley, July 15, 1899, at Modesto, Cal. Pres., J. H. Barker Co., Savings Bank of Mendocino Co. Trustee, Ukiah grammar school. Member: Masons, Royal Arch Chapter, Ukiah Commandery, Knights Templar, Islam Temple, Shrine. *Address*: Ukiah, Cal.

BARKER, William Alfred, Merchant; *born*, Owensburg, Ind., Mar. 11, 1864; *son*, O. T. and Arene (Record) B. *Edu.*: public schools, Colo.; U. S. Naval Acad., Annapolis, Md., 1880-83. Married, Pauline Berman, Aug. 19, 1887, at Los Angeles. Moved to Los Angeles, 1883. Pres., Barker Bros., since 1910. Dir., Merchants Natl. Bank. Member: Chamber of Commerce, Merchants & Mfrs. Assn. of

- L. A. *Clubs*: University, Jonathan, California, L. A. Athletic, L. A. Country. *Res.*: 1689 West Adams; *Office*: Barker Bros., Los Angeles, Cal.
- BARLOW, Walter Jarvis**, Physician and Surgeon; *born*, Ossining, N. Y., Jan. 22, 1868; *son*, William Henry and Catherine Stratton (Lent) B. Grad., Mt. Pleasant Military Acad., N. Y., 1885; A. B., Columbia Univ., 1889; M. D., 1892. Married, Marion Brooks Patterson, 1898, at Los Angeles. House Phys., Mt. Sinai Hosp., N. Y. City; house surg., Sloane Maternity Hosp., N. Y.; Instructor, Post Grad., School of N. Y. Moved to Cal., 1895. Private practice, since 1895. Dean and Prof., Clinical Med., L. A. Dept., College of Med., Univ. of Cal.; Vice-pres., Am. Acad. of Med.; Secy.-Treas., Barlow Sanitorium; Pres., L. A. Med. Assn. Member: Am. Climatological Assn. *Clubs*: L. A. Athletic, California, University, Phi Rho Sigma. *Res.*: 2329 So. Figueroa; *Office*: Security bldg., L. A., Cal.
- BARNARD, Frank Steele**, Physician; *born*, Minneapolis, Minn., Nov. 29, 1859. *Edu.*: Univ. of Minn., Med. Dept.; M. D., Hahnemann Med. College, Phila., 1894; Interne, Hahnemann Hosp., Phila., 1895; post grad., Univ. of Vienna, 1895-6. Married, Frances W. Young, 1886. In practice, Los Angeles, since 1896. Member, Cal. State Board Med. Exams., 1907-9. Member: L. A. Co. Homeopathic Med. Soc., (former pres.); Sou. Cal. Homeopathic Med. Soc., (Secy. and Treas., since 1896); Cal. State Homeopathic Med. Soc., Am. Inst. of Homeopathy. *Res.*: 837 S. Union ave.; *Office*: Auditorium Bldg., Los Angeles, Cal.
- BARNARD, Oliver Grant**, Banker; *born*, Quincy, Ill., Aug. 9, 1868; *son*, William and Elizabeth (Pearce) B. M. D., Keokuk Med. College, Keokuk, Iowa, 1892. Married, Jessie Townsend, Sept. 19, 1906, at Orient, Wash. Vice-Pres., Orient State Bank; Secy., Treas. and Gen. Mgr., Orient Water & Electric Co. A pioneer business man of Ferry Co. Actively interested in politics but never a candidate for office. Independent Republican. *Address*: Orient, Wash.
- BARNES, John Richard**, Merchant and Banker; *born*, Sandy Beds, England, July 28, 1833; *son*, Wm. and Elizabeth (Jeffries) B. *Edu.*: attended common school at Sandy Beds, Eng. Married, Emily Stewart, at Salt Lake City. Pres., Barnes Banking Co.; Pres., Kaysville Co-operative Mer. Institution; Pres., Kaysville & Davis Co., Canneries; Dir., Deseret Natl. Bank; Dir., Deseret Savings Bank; Dir., Zions Co-operative Mer. Institution; Dir., Home Fire Ins. Co.; Dir., Davis & Weber Co.'s Canal Co. Has lived in Kaysville, Utah, since fall of 1853; has been a member of the Church of Jesus Christ of Latter Day Saints (or Mormons), since 1848. *Address*: Kaysville, Utah.
- BARNESON, John**, Capitalist; *born*, Wick, Scotland, Jan. 1, 1862; *son*, James and Elizabeth (Bremun) B. *Edu.*: Sydney and Newcastle, N. S. W., Australia. Married, Harriet E. Harris, Jan. 8, 1886, at Sydney, Australia. Mgr. and Dir., General Petroleum Co.; Pres., General Pipe Line Co., Macondray & Co.; Dir., Barneson-Hibbard Co., Barneson-Hibbard-Whse. Co., San Mateo Improvement Co., San Mateo Hotel Co., Panama-Pacific Internatl. Exposition Co. *Clubs*: Pacific Union, Bohemian, Union League, Olympic, Commercial, (S. F.); El Cerrito (San Mateo); California (Los Angeles). *Res.*: San Mateo, Cal; *Office*: 310 Sansome st., San Francisco, Cal.
- BARNHART, George Henry**, Mining Engineer; *born*, Hartford, Conn., Sept. 1, 1864; *son*, Purdy D. and Mary Emma (King) B. *Edu.*: preparatory schools only. Married, Margaret Wallace, Feb. 3, 1891, at Mammoth, Ariz. 30 years practical experience in mining and stamp milling in Mexico, the Western States and B. C. For the last 25 years, in charge of "going" properties as Supt., or Gen. Mgr., in U. S., and B. C. Dir., Pres., and Gen. Mgr., The Mountain Top Mining Co., The Torpedo-Eclipse Mining Co. Member: Am. Inst. Mining Engrs., 1893;

Canadian Mining Inst., Natl. Geographic Soc. *Address*; Ouray, Colo.

BARNHART, William, Physician; *born*, West Newton, Pa., Sept. 2, 1876. *Edu.*: high school, West Newton, Pa.; M. D. College of Med., Univ. of Sou. Cal., 1906; Interne, German Hosp., Los Angeles, 1906. Married, Wilma June Nutting, July 30, 1907. In practice, Los Angeles, since 1906. Member: L. A. Co. Med. Assn., Med. Soc. State of Cal. *Address*: 2025 E. Third st., Los Angeles, Cal.

BARNHILL, William A., Lawyer; *born*, Kansas City, Mo., Sept. 18, 1880; *son*, Samuel S. and Julia Louise (Russell) B. *Edu.*: public schools, Kansas City; B. S., M. S., St. Vincent's College, Los Angeles, 1899; LL. B., Hastings College of Law, 1902. Moved to Cal., 1896. Married, Frances Teresa Penglase, Dec. 26, 1903. Chief Asst. U. S. Atty., First Div. of Alaska, at Juneau, 1902-9; U. S. Atty., 1909-10; resigned, 1910. Associated with firm of Gibson, Dunn & Crutcher, Los Angeles. Member: B. P. O. E., L. O. O. M., Arctic Brotherhood. Republican. *Club*: L. A. Athletic. *Res.*: 213 North Carondolet st.; *Office*: 718 Pac. Elec. bldg., Los Angeles, Cal.

BARR, William Milton, Banker; *born*, Iowa, 1859; *son*, Milton F., and Catherine (Johnson) B. *Edu.*: high school; Kansas State Normal school. Married, Janie C. Allen, 1884, in West Va. Cashier, First Natl. Bank, since 1905. Member, Bd. of Edu., Knights of Pythias, Dep. Grand Chancellor, W. O. W., I. O. O. F. *Address*: Sanger, Cal.

BARROLL, Henry C., Bonds; *born*, Mo., Nov. 14, 1868; *son*, Charles E. and Mary E. Barroll. *Edu.*: high school. Married, Luella Bone, 1896, at Wichita, Kas. Formerly with Blair & Co., Bankers, N. Y.; N. W. Harris & Co., Chicago; now senior member H. C. Barroll & Co., Los Angeles, San Francisco, Portland, bond dealers. *Res.*: Pasadena; *Office*: 417 H. W. Hellman bldg., Los Angeles, Cal.

BARRON, William Washington, Banker; *born*, Tex. Apr. 25, 1876; *son*, S.

and Fannie (Cole) B. *Edu.*: public schools. Married, Vida Cove, Dec. 10, 1895, at Roby, Tex. Pres., First Natl. Bank; Dir., First Natl. Bank, Roby, Tex. *Address*: Rotan, Tex.

BARROWS, Frank Lee, Physician; *born*, Stockton, Wis., Apr. 24, 1877; *son*, Edwin Edgar and Charlotte (Griffith) B. *Edu.*: M. D., Univ. of Colo., 1908; Phila. Polyclinic, 1912; Univ. of Vienna, 1912. Married, Dessie Brown Robertson, M. D., June 17, 1908, at Denver, Colo. Pres., Michaelson Mfg. Co. Practice confined to diseases of eye, ear, nose and throat. Served in Span.-Am. War, 3d Wis. Vol. Inf., Porto Rican Campaign. Member: Colo. Natl. Guards, Soc. of the Sigma Xi, Am. Med. Assn., Span.-Am. War Veterans. *Res.*: Adams and B sts.; *Office*: City bldg., Moscow, Idaho.

BARSTOW, Hollen Mead, Lawyer; *born*, Mattapoisett, Mass., Aug. 27, 1855; *son*, Wilson and Jane Perry (Faunce) B. *Edu.*: common and high schools of Mattapoisett, Mass.; studied law in office of Robert Codman in Boston. Married, Mary E. Variel, Nov., 1879. Moved to Cal., 1878. In 1888, elected Dist. Atty., Napa Co. Playground Commissioner, Los Angeles, first year of est. of office. Member: Los Angeles Bar Assn. Republican. *Clubs*: Union League, Gamut. *Res.*: 2800 South Flower st.; *Office*: 406 Merchants Trust bldg., Los Angeles, Cal.

BARTLE, Philip John, Physician; *born*, South Adison, N. Y., June 4, 1874; *son*, Wm. and Hannah M. (Baxter) B. *Edu.*: high school, Kingsley, Kas., 1892; M. D., Barnes Med. College, St. Louis, 1896; New Orleans Polyclinic, 1905. Married, Willie A. Westfall, July 28, 1899, at Alva, Okla. Member firm, Drs. Butler & Scaife. Member: Lane County Med. Soc., State Med. Soc. Member of staff of Eugene Hosp. *Res.*: 96 E. 11th st.; *Office*: I. O. O. F. White Temple, Eugene, Ore.

BARTLETT, Louis, Lawyer; *born*, San Francisco, Cal., Feb. 20, 1872; *son*, Columbus and Louise (Mel) B. *Edu.*: St.

Ignatius College, San Francisco, 1880-88; Univ. of Cal., 1889-93; Hastings College of Law, 1894-96. Married, Mary Olney, June 13, 1903. Member law firm, Bartlett & Langdon. Vice-Pres., Univ. of Cal. Club. Member: San Francisco Bar Assn. Democrat. *Club*: Commonwealth. *Res.*: 2434 Warring st., Berkeley, Cal.; *Office*: 1700 Call bldg., San Francisco, Cal.

BARTLETT, William Springer, Banker; *born*, South Bend, Ind. Married, F. C. Gray, of Virginia, at Oakland, Cal. Was Bookkeeper, Cal. Trust Co., (later Natl. Gold Bank & Trust Co.); Cashier, Natl. Gold Bank & Trust Co.; organized and was Chmn., Bd. of Dirs., German-Am. Savings Bank, 1898; one of promoters and organizers, Home Telephone Co., Los Angeles; Treas and Dir., Y. M. C. A. Republican. Presbyterian. *Club*: California. *Address*: 2400 W. Adams st., Los Angeles, Cal.

BARTO, William Allen, Banker; *born*, Sauk Centre, Minn., Aug. 23, 1871; *son*, Alphonsa and Charlotte (Allen) B. *Edu.*: public schools; Minnesota State Univ. Married, Lucy Reid, 1898, at Sauk Centre, Minn. Pres., First Natl. Bank. Trustee, public school. *Address*: Thompson, Mont.

BARTON, Herbert Parks, Surgeon; *born*, Worcester, Mass., Dec. 25, 1866; *son*, Samuel R. and Amelia L. (Parks) B.; nephew of Clara Barton of Red Cross fame. *Edu.*: public schools, Oxford, Mass.; grad., high school, 1882; Worcester Academy; Hinman's Bus. College; M. D., Jefferson Med. College, Phila., 1890; post grad., Manhattan Eye and Ear Hosp. and N. Y. Polyclinic, 1892. Married, Frances Johnstone Vasseur, Oct. 18, 1890, at Brooklyn, N. Y. Moved to Los Angeles, 1904. Organized Clara Barton Hosp., 1904; now Pres. and Gen. Mgr. Member: L. A. County Med. Soc., Cal. State Med. Soc., Am. Med. Assn., L. A. Acad. of Med., Elks, Scottish Rite Mason 32° Al Malaikah Shrine. *Clubs*: Jonathan, Gamut, L. A. Country. *Res.*: 1013 So. Westlake ave.; *Office*: Clara Barton Hosp., Los Angeles, Cal.

BASHOR, Clyde C., Banker; *born*, Council Grove, Kas., Jan. 29, 1885; *son*, L. B. and Louise (Osborne) B. *Edu.*: common schools; later, course in bookkeeping and commercial law. Married, Nellie A. Early, Jan. 1, 1911, at Portland, Ore. On farm in Kas. until 17. Came West and has since been a res. of Kelso, Cowlitz Co., Wash. Bookkeeper, First Natl. Bank, Kelso, 1910; since, Cashier and Dir. *Address*: Kelso, Wash.

BASKE, Frederick Karl Paul, Judge; *born*, Rorchen, Prov. of Pommerania, Germany, Jan. 2, 1886; *son*, Karl Frederick and Laura (Zagelow) B. Parents came to U. S. in 1885, locating in Nebr. Grad., Davenport High School; Student, Economics and History, State College of Wash., 1904-5; LL. B., Univ. of Mich., Ann Arbor, 1909. Unmarried. After graduating, began practice of law in Davenport, Wash.; in June, 1911, appointed to the Superior Bench in Lincoln Co., the youngest judge in such position in Wash. Lutheran. Republican. Member: Knights of Pythias. *Address*: Davenport, Wash.

BATCHELDER, George Aiken, Banker; *born*, San Francisco, Cal., Apr. 13, 1860; *son*, Joseph Moody and Elizabeth (Aiken) B.; descendant of Rev. Stephen Batchiler of Hampshire, Eng., who landed in Boston, June, 1632; also of Daniel Webster, John Greenleaf Whittier, Gen. Benj. F. Butler, Caleb Cushing, (diplomat); Gen. R. N. Batchelder (Grant's Quartermaster of the Army of Potomac). *Edu.*: private school in Shanghai, China, 1866-67; public school, New Hampshire, 1868; Mt. Pleasant Acad., Amherst, Mass., 1869-70; Allen's English & Classical School, West Newton, Mass., 1871-73; Japanese Govt. Bus. School and Univ. of Tokio, 1874-79; Columbia Law School, Wash., D. C., 1882-83. Married, Mary Whittemore Kittredge, Mar. 19, 1885, at San Francisco. Opened San Francisco branch, E. H. Rollins & Sons, 1894. Dir., Bay Counties Power Co., Western Pac. Ry. Member: Soc. of Colonial Wars, D. C.; Military Order of Loyal Legion, Cal. Commandery. *Clubs*:

Menlo Country, Bohemian, Pacific Union.
Address: San Francisco, Cal.

BATCHELOR, Owen Salusbury, Mining Engineer; *born*, Calstock, Cornwall, Eng., June 1, 1864; *son*, Rev. Frederick Thomas and Charlotte (Trelawny) B.; descendant of Trelawny family of Trelawne, Cornwall, Eng. *Edu.*: Tavistock grammar school, Devon, Eng.; Kings College, Strand, London; Internat. Corr. Schools, Scranton, Pa., diploma for full mining. Married, Julia M. Bradley, at Victoria, B. C. Discoverer of Wheal Tamar Copper Mine, and Hill Top Gold Mine. Mng. Dir., Kamloops Prospecting, Mining & Development Co. Member: North of England Inst. of Min. & Mech. Engrs., Am. Inst. Mining Engrs. *Res.*: 460 Columbia st.; *Address*: P. O. Box 221, Kamloops, B. C., Canada.

BATEMAN, Howard William, Physician; *born*, Lexington, Minn., Jan. 23, 1879; *son*, George C. and Mary J. (Moore) B. *Edu.*: Normal School, Mankato, Minn., 4 years; M. D., Univ. of Iowa, College of Medicine, 1907. Married, Effie Helen Schultz, June 25, 1908, at Iowa City, Iowa. Secy. and Treas., Choteau Irrigation & Development Co. Corporal in 15th Minn. Vol. Inf., Span.-Am. War. *Address*: Choteau, Mont.

BATES, Frank T., Lawyer; *born*, Greene, Butler Co., Iowa, Mar. 1, 1883; *son*, N. S. and Rebecca (Bate) B. *Edu.*: grammar schools, Rialto, 1891-97; San Bernardino high school, 1897-1902; A. B., Stanford Univ., 1908. Married, Ida Rosenbeck, Nov. 7, 1911. Moved to Cal., 1887. Member law firm, Bates & Hodge. Dep. Dist. Atty., San Bernardino Co., since Jan. 1, 1911. Republican. *Res.*: 946 B. st.; *Office*: Court House, San Bernardino, Cal.

BATES, George W., Banker; *born*, Lee County, Iowa, Nov. 21, 1851; *son*, Nicholas and Matilda Bates. *Edu.*: common schools. Married, L. M. Mengus, Aug., 1882, at Portland, Ore. Pres., Geo. W. Bates & Co., Bankers; Dir., Oregon Life Assn. Member: Commercial Club. *Res.*:

795 Flanders st.; *Office*: 87 4th st., Portland, Ore.

BATES, Henry Sears, Commission Merchant; *born*, San Rafael, Cal., Apr. 27, 1879; *son*, Marshall Asha and Elizabeth (Sears) B.; grandson of Judge Sears. *Edu.*: Pacific Heights grammar school; Broadway School, San Francisco, Cal.; Mount Tamalpais Acad., San Rafael; Lowell high school, San Francisco, 1891-95; Boone's Acad., Berkeley, 1897; Univ. of Cal., 1898. Married, Mary Gladys Merrill, Mar. 18, 1903, at San Francisco, Cal. Entered marine brokerage bus. with M. A. Newell, 1901; clerk in office Johnson & Higgins, marine brokers, 1903-05; head of adjusting dept., 1905. Went into partnership with A. S. Chesebrough, firm name, Bates & Chesebrough, July, 1907. *Clubs*: Bohemian, University, Merchants Exchange, San Francisco Golf, Tivoli of Panama. Member: California State Automobile Assn. *Address*: San Francisco, Cal.

BATES, John Schuyler, Civil Engineer; *born*, Monmouth, Ill., Dec. 26, 1877; *son*, Henry H. and Frances A. (Searles) B. Grad., Monmouth High School, 1896. B. S., (in C. E.) Univ. of Ill., 1902. Married, Mary Elizabeth Brent, June 29, 1905, at Monmouth, Ill. 1899-1900, and 1902-5, Engrg. Dept., C. B. & Q. R. R., on constructions, maintenance and bridge work. 1905-11, City Engr. of Monmouth, Ill.; 1905-11, Instructor in Descriptive Geometry and Mechanical Drawing, in Monmouth College. 1911 to March, 1912, Chief Engr., Fresno, Coalinga & Tidewater Co. Since Mar., 1912, private practice of civil engrg. Asso. member, Am. Soc. Civil Engrs. *Club*: University, (Fresno, Cal.) *Res.*: 353 Jensen ave.; *Office*: 338 Forsyth bldg., Fresno, Cal.

BATES, Joseph Clement, Lawyer; *born*, Richmond, Me., July 1, 1836; *son*, Frederick and Johanna (Thwing) B. *Edu.*: public schools, Litchfield Corner, Me.; grad., Bowdoin College, 1863. Married, Bertha Comstock, June 25, 1868. Moved to Cal., 1863. Read law while taught

- school. Republican. *Author*: "Forms and Use of Blanks," "Horace Hall Will Case," (1873) "History of the Bench and Bar of California," (1912). *Res.*: 2165 Central ave., Alameda, Cal.; *Office*: Pacific bldg., San Francisco, Cal.
- BATES, Lloyd**, Banker; *born*, Portland, Ore., May 25, 1887; *son*, George W. and Elizabeth May (Menzies) B. *Edu.*: Amherst College. *Vice-Pres.*, George W. Bates & Co., bankers. *Dir.*, Journal Publishing Co., Union Laundry Co. *Member*: Masons, Chi Phi frat. *Clubs*: Multnomah Amateur Athletic, University, Portland Rowing. *Res.*: 795 Flanders st.; *Office*: George W. Bates & Co., Portland, Ore.
- BAUGH, Craig J.**, Physician and Druggist; *born*, Cooper Co., Mo., 1870; *son*, Capt. Henry C. (who served in the Civil war, 1861-65) and Mary (Steger) B. *Edu.*: Pilot Grove, Mo., 1890; M. D., Barnes Med College, St. Louis, 1893. *Married*, Mamie E. Crandell at Logan, Utah. *County Coroner*, Lincoln Co., Idaho, on Med. Board of Pharmacy. *Phys. and Surg.*, four years, O. S. L. R. R., Glens Ferry, Idaho. *Postmaster* at Menan, Idaho, 1900-01. *Member*: M. W. A., Artisans; Odd Fellows. *Address*: Shoshone, Idaho.
- BAUM, Alexander Robert**, Lawyer; *born*, San Francisco, Cal., May 6, 1865; *son*, Charles and Eliza (Schleiden) B. *Edu.*: George Bates prep. school; Gymnasium, Friburg, Baden, Germany; Gymnasium Karlsruhe, Germany; Univ. of Cal., Harvard College, 1883-85; Hastings Law School, 1886-87. *Married*, Louise Scott, July 31, 1888. *Read law* in office of Van Ness & Roche. *Atty.*, for British Consulate. *Nominated* for Assembly 47th District in 1900. *Member*: Soc. of Cal. Pioneers. *Democrat*. *Club*: Press. *Res.*: Hotel Arlington; *Office*: Claus Spreckels bldg., San Francisco, Cal.
- BAXTER, Charles Melven**, Lawyer; *born*, Wis., Oct. 1, 1874; *son*, John Andrew and Elvira Melissa (Hopkins) B. *Grad.*, Waupaca High School, 1895; *took course* in County Summer School and received second grade certificate; LL. B., Univ. of Wis., 1899; *taught one year* in country schools; *studied law* in office of S. A. Connell, Waupaca Co., Wis. *Married*, Addie M. McLean, June 17, 1902, at Clintonville, Waupaca Co., Wis. *Res.*: 4915 36th ave., N. E.; *Office*: 1307 Alaska Bldg., Seattle, Wash.
- BAYLY, William**, Miner; *born*, Lexington, Mo., 1856; *son*, Charles B. and Matilda (Russell) B. *Edu.*: public schools, St. Louis, Mo. *Married*, Eva Houghton, 1876, at Del Norte, Colo. *Engaged* in hardware bus. with Ex-Gov. Alva Adams, Colo., 20 years. *Owms mines* in Utah, Colo., Nev., and Cal. *Moved* to Los Angeles, 1895. *Club*: California. *Address*: Los Angeles, Cal.
- BEACH, Wesley H.**, Lawyer; *born*, Independence, Kas., Aug. 28, 1878; *son*, Charles T. and Lizzie A. (Bridgman) B. *Edu.*: public schools, Independence, Kas., and Colton and San Bernardino, Cal.; A. B., Leland Stanford Univ., 1900; *postgrad.*, 1901; Univ. of Cal. Summer School, 1901-2; LL. B., Columbia Law School, N. Y., 1907. *Asst. Librarian*, Stanford Univ., 1898-1901; *teacher* and *vice-prin.*, Colton High School, 1901-4. *Member*: L. A. Chamber of Commerce, L. A. Co. Bar Assn., Masons. *Republican*. *Clubs*: University, Sou. Cal. Rod and Reel. *Res.*: 918 West 48th st.; *Office*: 732 Title Ins. bldg., Los Angeles, Cal.
- BEACH, William Marion**, Banker; *born*, Lexington, Ill., July 4, 1880; *son*, John W. and Frances (Smith) B. *Married*, Mamie G. Stillwell, Jan. 8, 1911, at Phoenix, Ariz. *Vice-Pres.*, Salt River Valley Bank. *Address*: Mesa, Ariz
- BEAGLE, Charles Dorion**, Lawyer; *born*, St. Paul, Minn., Dec. 23, 1881; *son*, Alphonso Peck and Emeretta (Rogers) B. *Grad.*, St. Paul Central High School; LL. B., Univ. of Minn., 1904. *Married*, Maude Stewart Bliss, June 20, 1911, at Minneapolis. *Member* law firm, Beagle & Barney, 1905-7; *since* 1908, Quinby & Beagle; *since* 1907, City Atty., Anacortes, Wash.; *Secy.*, Anacortes Commercial Club, 1907-8; *since* 1901, Secy., Skagit County

Central Committee of Republican party. Member: Kappa Sigma and Delta (Chi (College fraternities), Masons, Elks, Eagles, K. of P. Republican. *Address*: Anacortes, Wash.

BEAL, Fay Charles, Manager; *born*, Topeka, Kas., May 7, 1882; *son*, Carroll N. and Cordelia C. (Huggins) B. *Edu.*: Hearst & Crocker Grammar Schools, Lowell High School, Stanford Univ. Married, Grace Alyce Coyne, Jan. 24, 1906, at Sausalito, Cal. Started first taxi Co. on the Pac. Coast. Secy., Treas., Gen. Mgr., Pacific Taximeter Cab Co. *Clubs*: The Family, Olympic, Corinthian Yacht, San Francisco Automobile, Rotary. *Res.*: 2425 Vallejo st.; *Office*: 1355 Bush st., San Francisco, Cal.

BEAN, Charles William, Banker; *born*, Indiana, Oct. 20, 1854; *son*, Reuben L. and Louisa E. Bean. Married, Sarah E. S. Wenrich, Dec. 26, 1880, at Oskaloosa, Kas. A. B., Lane Univ., Le Compton, Kas. (now Campbell College, at Holton, Kas.), A. M., 1892. Principal, Washington Seminary, 1882-85; Co. Supt. Schools, Whitman Co., Wash., 2 terms, 1889 to 1893; State Supt. of Public Instruction of Wash., 1893 to 1897; Instructor in Commercial Dept., Wash. State College, 1903 to 1909; Deputy County Clerk, Whitman Co., Wash., 1903; Pres., Washington State Teachers' Assn., 1896-7. Prin., School of Nortonville, Kas., 1880-81; Prin., Meriden, Kas., Schools, 1881-82; Supt., City Schools, Pullman, Wash., 1898 to 1901; since 1910, Cashier Farmers State Bank, Uniontown. *Res.*: Pullman, Wash.; *Office*: Uniontown, Wash.

BEARD, James Gehrig, Lawyer; *born*, Etna, Siskiyou Co., Cal., Dec. 30, 1879; *son*, John Samuel and Annie (Ackley) B. *Edu.*: Grad., Yreka grammar schools, 1895; Siskiyou Co. high school, 3 years. Official reporter, Superior Court, Siskiyou Co., Apr. 29, 1905 to Jan. 7, 1909. Official reporter, Superior Court of Tehama Co., Cal., since Sept. 13, 1909. Republican. *Res.*: 1238 Washington st.; *Office*: Court House, Red Bluff, Cal.

BATTY, Charles Lee, Banker; *born*, Moravia, Iowa, Aug. 11, 1869. Married, Ethel Bagley, Feb. 4, 1881, at Moravia. Pres., Pine Bluffs State Bank, People's Telephone Co.; Dir., Grover State Bank, Pine Bluffs Lighting Co., Pine Bluffs Elevator Co.; stockholder, Luther State Bank. Member; Masons. *Club*: Industrial. *Address*: Pine Bluffs, Wyo.

BATTY, William H., Judge; *born*, Monclova, Lucas Co., Ohio, Feb. 18, 1838. *Edu.*: Univ. of Va., 1856-58; studied law in his father's office. Judge, Dist. Court, Lander Co., Nev., 1864-75; Associate Justice, Supreme Court of Nev., 1875-78; Chief Justice, 1879-80; Chief Justice, Supreme Court of Cal., since Jan., 1889. *Res.*: 2409 Octavia st.; *Office*: Wells-Fargo bldg., San Francisco, Cal.

BEBB, William B., Lawyer; *born*, Portage, Wis., Nov. 22, 1867; *son*, William G. and Margaret (Price) B. *Edu.*: Univ. of Minn., Minneapolis, Minn., LL. B., 1892; LL. M., 1893; Columbia Univ., N. Y. City; Union Theological Seminary, City of New York. B. D., 1898. Unmarried. *Res.*: 1114 9th ave.; *Office*: Leary bldg., Seattle, Wash.

BECKETT, Wesley Wilbur, Physician and Surgeon; *born*, Portland, Ore., May 31, 1857; *son*, Lemuel D. and Sarah S. (Chew) B.; his father was first Justice of Peace in Portland, Ore. *Edu.*: public schools, Cal.; taught school 6 years in San Luis Obispo Co., Cal.; M. D., L. A. Med. Dept., Univ. of Cal., 1888; post-grad., Post Grad. Hosp., N. Y., one year. Married, Iowa Archer, Jan. 1, 1882, at San Luis Obispo, Cal. Med. and Exec. Dir., Pac. Mutual Life Ins. Co.; Treas. and Dir., Cal. Hosp.; Dir., Pacific Mutual Indemnity Co., Citizens Trust & Savings Bank, Seaside Water Co., Orwood Land Co., San Pedro Water Co., First Lieut. Med. Relief Corps, U. S. Army. 1911. Member: Los Angeles City Bd. of Health, 1901-02; Prof., Gynecology and Surgery, L. A. Med. Dept., Univ. of Cal.; Trustee, Univ. of Sou. Cal. Member and Ex-Pres., Cal. State Med. Soc., Sou. Cal. Med. Soc.,

- L. A. Co. Med. Soc., L. A. Clinical and Pathological Soc. Member: Am. Med. Assn., Pacific Assn. of Railway Surg. *Clubs*: California, Federation, Union League, (Los Angeles); Bohemian. (San Francisco). *Res.*: 2218 So. Harvard blvd.; *Office*: 321 W. 3d st., Los Angeles, Cal.
- BECKWITH, Charles Marion**, Lawyer; *born*, San Joaquin Co., Cal., June 28, 1863; *son*, Francis Marion and Betsy Lucinda (Quiggle) B. *Edu.*: public schools, Cal.; Oberlin Univ., Ohio. Married, Mrs. Annie M. Hurd, Nov. 27, 1895 (died Dec. 31, 1907), second, Bess M. Blake, Oct. 31, 1908. Member: Masons, Modern Woodman of Am., Royal Arcanum. Republican. *Res.*: 1922 16th st.; *Office*: 310-311 Hagelstein bldg., 9th and K sts., Sacramento, Cal.
- BECSEY, Roland**, Lawyer; *born*, San Francisco, Cal., Sept. 9, 1879; *son*, Joseph A. and Eugenia (Reguin) B. *Edu.*: public and high schools, San Francisco; read law in the office of Judge Robert Y. Hayne. Asst. Dist. Atty., San Francisco County, since July 1, 1910. Member: Masons, N. S. G. W. Republican. *Clubs*: Olympic, Knickerbocker. *Office*: Call bldg., San Francisco, Cal.
- BEDFORD, Thomas Archibald**, Civil Engineer; *born*, Mansfield, Texas, March 9, 1870; *son*, Edward West and Hulda Jane (Newton) B. *Edu.*: Add-Ran College, Thorps Springs, Texas, 1 year; Southwestern Univ., Georgetown, Texas, 1 year, 1891. Married, Lillicia Clay, Jan. 8, 1900, at Benjamin, Texas. County Surveyor, Knox Co., Texas, 1895-1900. In charge railroad building through Okla., Texas, and Old Mexico, as Asst. and Div. Engr., for the Kansas City, Mexico and Orient R. R., 1900-08; Asst. Chief Engr., and for short time, Chief Engr., of field and office engrs. in surveying and building of San Diego County Highways, 1908-11; since 1911, Div. Engr., Cal. Highway Commission, in charge of Div. No. 2, comprising the Northeastern portion of the State. Member: Am. Soc. Civil Engrs. *Club*: San Diego University. *Res.*: cor.
- East and Yuba st.; *Office*: C. R. Briggs bldg., Redding, Cal.
- BEEBE, John Cleaveland**, Civil Engineer; *born*, Hampden, Mass., June 15, 1886; *son*, Samuel Dicherman and Hannah Elizabeth (Cleaveland) B. *Edu.*: high school, Westfield, Mass.; B. S., Dartmouth College, 1909; C. E. Univ. of Wisconsin, 1910. Junior Engr., U. S. Geological Survey, July, 1910, to Oct., 1911, on stream gauging work in Mont. and Northern Wyoming; Junior Engr., in charge of stream gauging work in Dist. No. 1, of the Forest Service, Oct. 1, 1911, to July, 1912; since July, 1912, with the Butte Electric and Power Co. on Prospect Creek Development, as Asst. Engr. Junior member Am. Soc. Civil Engrs. Member, Montana Soc. Engrs. *Address*: Thompson, Mont.
- BEECHER, Henry Ward**, Consulting and Contracting Engineer; *born*, Seattle, Wash., Dec. 18, 1882; *son*, Herbert Foote and Harriet Bell (Foster) B.; grandson of Henry Ward Beecher; great nephew of Harriet Beecher Stowe.; B. S. Univ. of Cal., Berkeley, 1906. Married, Blanche Maud Cameron, July 21, 1908, at Berkeley, Cal.; Mgr., Seattle office, Chas. C. Moore & Co.; Mgr., Seattle office, Babcock & Wilcox Co.; since 1908, has been designing engineering and promoting power projects connected with generation of electrical energy. Member, Am. Soc. of Mech. Engrs., Pac. Northwest Soc. of Engrs.; Engrs. Club., S. A. C.; Coll. Club. *Office*: 618 Mutual Life bldg. *Res.*: 1616 E. Howell st., Seattle, Wash.
- BEELEER, George Walter**, Physician and Surgeon; *born*, Kansas, Nov. 5, 1883; *son*, George M. and Effie May (Scott) B. *Edu.*: high school, Scandia, Kansas; M. D., Hahnemann Med. College, Chicago, 1908. Married, Elva A. Wood, May 28, 1908, at Niles, Mich. Member: Washington State Med. Soc., King County Med. Soc., King Co. Homeo. Med. Soc., Am. Inst. of Homeopathy, Wash. State Homeopathic Soc., (secy.). *Res.*: 704 Bellevue

ave. N.; *Office*: 816-18 Cobb bldg., Seattle, Wash.

BEGGS, Will Melville, Lawyer; *born*, Mercer, Pa., Sept. 2, 1867; *son*, John J. and Matilda Jane (Davis) B. LL. B., Univ., of Mich., Ann Arbor, 1893. Married, Agnes Berg, Oct. 23, 1898. Formed partnership with R. C. McComish; member law firm, Beggs & McComish. Member: Masons. Republican. *Office*: Knox block, San Jose, Cal.

BEGGS, William Norman, Physician; *born*, Rolla, Mo., 1862; *son*, Rev. Francis Slack (oldest clergyman in age and service in the St. Louis Conference of the M. E. Church, age 74 and in ministry over 51 years) and Sarah Odeal (Norman) B. A. B., Washington Univ., St. Louis, 1884; M. D., St. Louis Med. College, (Med. Dept., Wash., Univ.,) 1886; post grad. study at Christian Albrecht Univ., Kiel, Germany, 1887 and 1888. Married, L. E. Elizabeth Schmidt, 1888, at Hamburg, Germany. Med. Dir., Evangelical Lutheran Sanitarium for Consumptives, since 1908; Physician to Natl. Jewish Hospital for Consumptives, active 1900-1910; consulting, since 1910; Instructor in Histology, St. Louis Med. College, (Med. Dept., of Wash. Univ.), 1888-92; in Bacteriology, 1898-1900; in Pathology, 1902-6; Prof. of Physical Diagnosis, Clinical Diseases of Chest and Pathology, Gross Med. College, Denver, 1896-1900. Member: Internatl. Congress on Tuberculosis, 1908; Am. Med. Assn., Natl. Assn. for Study and Prevention of Tuberculosis, Colo. State Med. Assn., Colo. State Public Health Assn., Med. Soc. City and County of Denver, Denver Clinical and Pathological Soc., Denver Philosophical Soc., Denver Art Club. Formerly member, St. Louis Med. Soc., St. Louis City Hospital Alumni Med. Soc. Editor: "Western Medical and Surgical Gazette," 1897-98; Editor and Publisher, "Colorado Medical Journal," 1900-06; Editor, "Colorado Souvenir Book," for the Internatl. Congress on Tuberculosis, 1908; numerous monographs on medical subjects. *Address*:

1403 Delaware st., Denver, Colo.

BEHREND, Bernhard M., Banker; *born*, Germany, Feb. 6, 1862; *son*, Bernhard and Anna (Fass) B. *Edu.*: in Germany. Married, Virginia Pakle, Oct. 30, 1889, at Sitka, Alaska. Private banker; owns oldest bank in Alaska. Member: Masons, 32°, Elks, Knights of Pythias. *Club*: Arctic (Seattle, Wash.) *Address*: Juneau, Alaska.

BEHRENS, Ludwig Philip, Banker; *born*, Cal., Aug. 24, 1860; *son*, Ludwig P. and Louise B. *Edu.*: common and high schools. Married, Eva E. Greenwood, Nov. 1, 1891, at Spokane, Wash. Cashier, First Natl. Bank of San Mateo County. Pres., San Mateo County Savings Bank; Dir., West Coast Life Ins. Co., Redwood City Realty Co., Redwood City Water Co. Chmn., Bd. of Trustees, Sequoia Union high school. Member: Knights Templar, Odd Fellows, Eastern Star. *Res.*: 406 Jefferson st.; *Office*: 2 Broadway, Redwood City, Cal.

BEHYMER, L. E., Theatrical Manager; *born*, near Cincinnati, O., Nov. 5, 1862; *son*, Aaron and Charlotte (Leach) B.; descendant of Jonathan Behymer, first ferryman at Harper's Ferry and early settler of Ohio, and of Edward Leach, celebrated physician and scientist of Edinburgh, Scotland. Grad., high school, Shelbyville, Ill., 1881; Northwest Normal School, Stanberry, Mo., 1881-82. Married, Menette Sparks, (niece of Jared Sparks, historian) Jan., 1886, at Highmore, Dakota. Territorial commnr., Hyde County, Dakota, 1884-86. Moved to Los Angeles, June 9, 1886. Mgr., Auditorium Theatre, Simpson Auditorium, L. A. Symphony Orchestra, Woman's Symphony Orchestra. Elected officer of the French Acad. by the Minister of Public Instruction and the Chief of the Cabinet of Beaux Arts, Mar. 1, 1908, and 6 months later received decoration of The Palms. Member: Elks, Shriners, 32° Scottish Rite Masons, Robert Bruce Chapter, Rose Croix No. 3, L. A., Hollenbeck Lodge No. 319 F. & A. M., East Gate Lodge 103, R. A. M.,

- Vice Pres., Gamut Club; Pres., Progress Club. *Res.*: 623 So. Carondelet; *Office*: 344 Blanchard bldg., Los Angeles, Cal.
- BELCHER, Edward A.**, Lawyer; *born*, Vermont, Aug. 1, 1855. *Edu.*: Putnam College, Newburyport, Mass. Studied law in brother's office. City Atty., Marysville, 1877. Moved to San Francisco, July, 1890, and was app. Judge, Superior Court, by Gov. Markham, Oct. 25, 1893; elected for full term in Nov., 1894, holding office until 1900. Mason. Republican. *Res.*: Union League Club, San Francisco, Cal.
- BELCHER, Richard**; Lawyer; *born*, Marysville, Cal., Jan. 17, 1868; *son*, Isaac S. and Adeline (Johnson) B. *Edu.*: Marysville public schools; Berkeley Gymnasium, Berkeley and Amherst College, A. B., 1889; LL. B., Hastings College of Law, 1892. Married, Josephine Ward, June 6, 1892. Trustee, Chico State Normal School, 1899 to 1906. Mgr., Napa State Hosp., 1906 to 1912. Republican. *Address*: Marysville, Cal.
- BELKNAP, George Willard**, Lawyer; *born*, Ashtabula, O., Sept. 4, 1866; *son*, Franklin A. and Cathrin (Durkee) B. *Edu.*: Univ. of Mich., 1892. Admitted to practice before Supreme Court of Ohio, 1894; before U. S. Court, Northern Ohio, 1900. Married, Laura Wynn, Mar. 30, 1907, at Dumas, Tex. Moved to Nara-Visa, N. M., Jan., 1904. U. S. Court Commissioner, 1905-9; now practicing law. *Address*: Nara-Visa, N. M.
- BELL, Edward Stanton**, Lawyer; *born*, Trinity Co., Cal., Aug. 26, 1862; *son*, Charles and Catherine J. (Mills) B. *Edu.*: common and high schools, Vallejo; studied law in office of Theodore Bell (brother) of Napa. Married, Jessie Louise Dresser, July 26, 1898. Justice of the Peace for St. Helena, 1892-95. Member: N. S. G. W., L. O. O. M. Democrat. *Res.*: 720 Oak st.; *Office*: Bank bldg., Napa, Cal.
- BELL, Francis Vinton**, Lawyer; *born*, Yonkers, N. Y., Aug. 15, 1863; *son*, George Henry and Elizabeth (Jansen) B. *Edu.*: City College; grad., Boys' High School and Heald's Bus. College. Married, Edwina Whitney, 1900. Mang. Clerk in office of W. H. L. Barnes, 1873-87. 1879-1883, 2d Lieut., 1st Lieut. and Capt. in 2d Regt. Inf. Natl. Guard of Cal. Member: Royal Arcanum, I. O. R. M. *Clubs*: Olympic, Commercial, Fly Casting, (San Francisco). Republican. *Res.*: 2078 Green st.; *Office*: 614 Mills bldg., San Francisco, Cal.
- BELL, Harmon**, Lawyer; *born*, Oakland, Cal., Mar. 23, 1855; *son*, Samuel B. and Sophia (Walsworth) B. Studied law in office of Dirlam & Layman, Mansfield, O.; and Judge Turner A. Gill, Kansas City. Married, Catherine Wilson, 1880. Elected to the Legis. from Kansas City for 2 years. Since 1898, chief counsel for Oakland Traction Co., Key Route and Realty Syndicate; now San Francisco-Oakland Terminal Railways. Senior member law firm, Bell, Bell & Smith. Member: Masons, B. P. O. E., N. S. G. W. Republican. *Res.*: Piedmont, Oakland; *Office*: Syndicate bldg., Oakland, Cal.
- BELL, James Francis**, Physician; *born*, Toronto, Canada, June 6, 1860; *son*, James and Annie (Francis) B. *Edu.*: Pre-medical and Medical, Toronto, Canada; M. B., Toronto Univ., 1882; L. R. C. P., London, 1884. Married, Jessie Brown, Oct., 1887, at Toronto. *Club*: Arlington. *Res.*: 821 Irving st.; *Office*: Macleay bldg., Portland, Ore.
- BELL, James Warren**, Lawyer; *born*, Newburne, Dyer Co., Tenn., Aug. 2, 1870; *son*, Isaac Thomas and Elizabeth S. (Smith) B. *Edu.*: public schools, Tulare County, Cal.; A. B., Stanford Univ., 1897; studied law in office of Charles G. Lamberson, Visalia. Married, Alice Cockerman, June 30, 1906. Engaged in law practice, Nome, Alaska, 1900-11, when moved to Bakersfield. City Atty., Nome, Alaska, 1903. Asst. U. S. Atty., Nome, Alaska, 1908-10. Member: Masons, F. O. E., I. O. O. F., Arctic Brotherhood of Alaska. Democrat. *Address*: Bakersfield, Cal.
- BELL, Nelson William**, Lawyer; *born*, N. Y. City, Jan. 4, 1860; *son*, Molyneux and Ann F. (Jarvis) B. *Edu.*: Williston

Seminary, East Hampton, Mass. A. B., Yale College, 1883; LL. B., Columbia Law School, 1885. Moved to Cal., Mar. 26, 1886, and practiced law in Los Angeles, until 1902, when moved to Pasadena. Member: law firm, Wright, Bell & Ward; Los Angeles Bar Assn. Mason. Republican. *Address*: Pasadena, Cal.

BELL, Theodore A., Lawyer; *born*, Vallejo, July 25, 1872; *son*, Charles and Catherine J. Bell. *Edu.*: district school Crystal Springs, public school, Vallejo, 3 months. Married, Anna M. Muller, Apr. 23, 1899. Dist. Atty., Napa Co., 1894-1902. Member of Congress, 2d Dist. of Cal., 1903-4. Dem. candidate for Gov. Cal., 1910. Del. to Dem. Natl. Conv., Baltimore, 1912. Past Grand Master I. O. O. F., Past Grand Worthy President. Member: Fraternal Order of Eagles, Knights Templar, Mystic Shrine. *Club*: Olympic. Democrat. *Res.*: Bellevue Hotel. *Office*: 701-704 Crocker bldg., San Francisco, Cal.

BENEDICT, Henry Stanley, Lawyer; *born*, Boonville, Mo., Feb. 20, 1878; *son*, Francis Marion and Julia Lamyra (Williams) B. *Edu.*: Los Angeles grammar and high schools grad., 1898. Married, Aline Idelle Brown, May 19, 1900. Moved to Cal., 1887. Paymaster and Cashier, L. A. Gas and Electric Corp., 4 years; Cashier and Purchasing Agent, Sou. Cal. Edison Co., 3 years; Gen. Mgr., Cal. Mill and Lumber Co., 3 years; studied law independently, completing at Univ. of Sou. Cal., 1910. Member, Cal. State Assembly, session of 1911. Author of new statute creating State Bd. of Control and other statutes clarifying state land laws. Member, Assembly Committees on Judiciary Edu., Election Laws, Public Lands, Municipal Corps. *Clubs*: City, Federation. Member: Good Govt. organization, Masons, I. O. O. F., Maccabees. Secy.-Treas., California Realty Corp., Los Angeles. Republican. *Res.*: 1739 Church ave.; *Office*: 341 South Hill st., Los Angeles, Cal.

BENNETT, Edward, Physician; *born*, Philomath, Ore., Apr. 16, 1874; *son*, Alexander and Margaret (Hendrickson) B. M. D. C. M., Cal. Med. College, 1895; M. D., St. Louis College Phys. and Surg., 1900. Married, Mary M. Larkin, Dec. 14, 1904, at Eugene, Ore. Dir., Monroe State Bank; Pres., Board U. S. Pensions; Exam. Surg.; County health officer; County phys. Member: A. F. & A. M., Central Willamette Med. Soc., Oregon State Med. Soc., Am. Med. Assn. *Address*: Monroe, Ore.

BENNETT, James Hervey, Editor; *born*, Winchester, Va., Feb. 27, 1855; *son*, John Wesley and Mary Ann Elizabeth (Barnes) B. *Edu.*: grammar schools, Wilmington, Ohio; left school when very young. Married, Mattie B. Bise, July 14, 1897, at Compton, Cal. Left Virginia with parents, overland, fall of 1855, and stopped at Wilmington, O.; began work in printing office in Wilmington, when 16 years old; lived there until 1879, when he went to Springfield, O., where he was engaged in the job printing business until Nov., 1887; then went to Santa Ana, Cal.; left there in 1891, and worked in Los Angeles until Sept. 2, 1895, then he went to Compton and established the "Enterprise," a weekly paper, and has published it continuously since. *Address*: Compton, Cal.

BENNETT, James Stark, Lawyer; *born*, Sherburne, N. Y., May 7, 1879; *son*, George C. and Ella (Stark) B. L. B., Pomona College, 1903; M. A., Columbia Univ., 1905; LL. B., 1906. Married, Ethelvyn Foote, Oct. 8, 1907. Moved to Cal., 1888. Member law firm Jones & Bennett. *Club*: University. Republican. *Res.*: 646 St. John ave., Pasadena; *Office*: 1111 Union Trust bldg., Los Angeles, Cal.

BENNETT, Lewis Fish, Physician; *born*, Lima, Wis., Nov. 10, 1860; *son*, George and Susan F. (Osmond) B. Married, Rebecca Alice Stockman, May 6, 1886, at Miller's Junction, Rock Co., Wis., whose father, John Stockman, is a cousin of Sir George White of Boer War. Grad., Milton Col-

lege, Milton, Wis., 1883; Rush Med. College, 1886. Practiced Lyons, Wis., 1886-89; Beloit, Wis., 1889-1911. Member: Bd. of Edu., Beloit, Wis., 1900-11; Wis. Bd. of Med. Exam., 1903-11; Pres. Bd. of Med. Exam., 1910-11. Member: Am. Med. Assn., Wis. State Med. Soc., Wis. Central Med. Soc., Natl. Confederation of State Exam. and Licensing Bd. Went to Spokane, Wash., in Aug., 1911; at present on a fruit farm. *Address*: R. F. D. No. 1, Greenacres, Wash.

BENNETT, T. Claud, Banker; *born*, Shelby Co., Iowa, July 24, 1880; *son*, Sidney and Lovina (Young) B. Grad.: Woodbine Normal School, Woodbine, Iowa, 1900; Short course in Lincoln, Nebr., State Univ. Married, Lula Byers, June 1, 1911, at Defiance, Ia. Vice-pres., Hartline State Bank; Cashier, Citizens State Bank; Pres., Grand Douglas Abstract & Inv. Co. Served one term as County Auditor, Douglas Co., Wash.; now Secy. Grant County Development League. Life member, Dry Farming Congress. Member: Masons, Odd Fellows, Eastern Star, Rebekahs. *Club*: Inland, (Spokane). *Address*: Wilson Creek, Wash.

BENSON, Charles Stuart, Lawyer; *born*, Anoka, Minn., Aug. 29, 1868; *son*, Jared and Martha (Taft) B. *Edu.*: Anoka High School, 2 years, academy dept.; LL. B., Univ. of Minn. Law School, 1892; LL. M., 1893. Unmarried. Dir., Deschutes Rec. & Irri. Co.; Stockholder, 1st Natl. Bank, Bend, Ore.; Member of Session and Board of Trustees, First Presbyterian Church, Bend. Served two terms of two years each, upper branch, City Council, St. Paul, Minn.; one term, Board of Aldermen, Bend, Ore.; two terms, Clerk of School Board, Bend, Ore. Member: M. W. A., Odd Fellows. *Address*: Bend, Ore.

BENSON, Henry Lamdin, Judge; *born*, Stockton, Cal., July 6, 1854; *son*, Henry Clarke and Matilda Martin (Williamson) B. A. B. & A. M., Univ. of the Pacific, San Jose, Cal., 1873; Hon. L. D. Married, Susie E. Dougharty, Sept. 7, 1876, at Merced, Cal. Dist. Atty., 1st judicial

Dist., of Oregon, July, 1892, to 1896; Member House of Reps., Oregon Legis. and Speaker of House, 1897-9. Since 1898, Circuit Judge. Republican. *Res.*: 137 High st.; *Office*: Court House, Klamath Falls, Ore.

BENSON, J. R., Banker; *born*, Canada, Nov. 21, 1847; *son*, William and Catherine (Proccunier) B. *Edu.*: public schools. Married, Carrie A. Vaughan, Jan. 11, 1869, at Vinton, Ia. Pres., Coquille Mfg. and Mercantile Co., Bank of Myrtle Point. *Address*: Myrtle Point, Ore.

BENSON, William F., Banker; *born*, Independence, Wis., July 5, 1884; *son*, Joseph H. and Susan R. B. Grad., Grammar School, Hillhurst; Commercial Course, Tacoma Business College. Married, Anna J. Slingsby, July 14, 1909, at Puyallup, Wash. Secy. and Gen. Mgr., Benston Mercantile Co.; Cashier, Howard & Benston Bank; Pres., Nelson-Benston, Real Estate & Ins.; Pres., Lynch Creek Lumber Co. Member: B. P. O. E., No. 174, Tacoma, I. O. R. M., Nisqually Tribe, No. 81, I. O. O. F., Eatonville Lodge, No. 268. *Clubs*: Tacoma Commercial, Eatonville Commercial. *Address*: Eatonville, Wash.

BENT, Arthur S., Contractor; *born*, Dowieville, Cal., 1863; *son*, Henry K. and Jennie (Crawford) B.; descendant of minute men and officers of the Rev. War. *Edu.*: grammar and high schools, Los Angeles. Married, Eliza J. McKee, 1888, at Los Angeles, Cal. Reporter, Los Angeles "Times" and "Herald"; City Editor, Los Angeles "Express," 1881; with Banning Co., San Pedro, 1881-86; Gen. Mgr., Pacific Clay Mfg. Co. Private practice, general contracting since 1888 *Club*: Jonathan. *Res.*: Los Angeles; *Office*: Denver, Colo., Seattle, Wash., and 519 Central bldg., Los Angeles, Cal.

BENTON, Arthur B., Architect; *born*, Peoria, Ill., Apr. 17, 1858; descendant of Andrew and Hannah Stocking Benton, Milford, Conn., 1639; Wm. and Annis Chandler, Andover, Mass., 1630. Grad., Peoria schools, 1877; School of Art and Design, Topeka, Kas. Clerk, Architects'

Dept., Chief Engr.'s office, Santa Fe Ry., Topeka, Kas., 1887-90; Chief Engr.'s office, U. P. Ry., Omaha, Nebr., 1890-1. In practice, Los Angeles, since 1892. Member: Sou. Cal. Chap. Am. Inst. Architects; (dir.) Asso. member Am. Inst. of Architects; Cal. Soc. Sons of Rev., Cal. Soc. Colonial Wars, (gov.) *Clubs*: Landmarks, (secy.); University, (Redlands); Jonathan, Union League. *Res.*: 801 East Kensington Road; *Office*: 114 N. Spring st., Los Angeles, Cal.

BERETTA, John King, Banker; *born*, Ft. Smith, Ark., Nov. 5, 1861; *son*, Alexander and Jane (Staggs) B. *Edu.*: public schools. Married, Sallie Ward, Dec. 1896, at Laredo, Tex. Pres., Laredo Natl. Bank, since 1892; Vice-pres., Am. Surety Co., Dir., and Mgr., Laredo Bridge Co.; Dir., Rio Grande & Eagle Pass Railway Co., Cannel Coal Co. Dir., Laredo Bd. of Trade. Member: Elks. *Address*: Laredo, Tex.

BERGER, William Bart, Banker; *born*, Denver, Colo., May 1, 1872; *son*, William B. and Margaret (Kountze) B. *Edu.*: Sheffield Scientific School of Yale. Married, Ethel Sayre, May 25, 1898, at Denver. Cashier, Colo. Natl. Bank. *Res.*: 705 Pennsylvania st.; *Office*: Colo. Natl. Bank, Denver, Colo.

BERGEROT, Pierre Alexander, Lawyer; *born*, San Francisco, Feb. 4, 1867; *son*, Jean Andre and Louise (Luquet) B. Grad., Lincoln Grammar School, 1884; Boys' High School, 1887; Univ. of France, Acad. of Bordeaux, 1889; B. L., Hastings College of Law, 1892. Married, Amanda Dupuy, Dec. 8, 1897. Pres., Bd. of Edu., San Francisco, 1889. Chmn., Municipal Republican Conv., Sept. 15, 1908. Member: Am. Acad. Political and Social Science of Phila. *Clubs*: San Francisco Commercial, French. Member: French Hosp. Assn. Republican. *Res.*: 3065 Pacific ave.; *Office*: French Bank bldg., San Francisco, Cal.

BERGMAN, John William, Banker; *born*, Astoria, Ore., Jan. 8, 1884; *son*, John and Lena (Moy) B. M. A., Albany College,

Albany, Ore., 1903. Married, Isabella F. Kyle, Sept. 6, 1911, at Florence, Ore. Dir., First National Bank, North Bend, Ore.; Cashier and Dir., Lane County State and Savings Bank, Florence, Ore. Mayor, town of Florence. *Address*: Florence, Ore.

BERKEBILE, Thomas Albert, Lawyer; *born*, Bedford, Pa., June 9, 1871; *son*, Nathaniel and Sarah (Holsinger) B. *Edu.*: grammar schools, Lawrence, Kas.; high school, Kansas City, Mo. LL. B., Univ. of Mich., 1897; LL. M., 1898. Married, Lucile Abigail Shelley, June 10, 1902. Moved to Cal., 1911. Lecturer, Law Dept., Univ. of Sou. Cal. Republican. *Res.*: 1028 Overton st.; *Office*: 512 Higgins bldg., Los Angeles, Cal.

BERLIN, Frederick Augustus, Lawyer; *born*, Beverly, Randolph Co., West Va., Aug. 1, 1848; *son*, George W. and Susan Miranda (Holt) B. *Edu.*: Shemariah Academy, Augusta Co., Va.; one year, Roanoke College, Salem, Va.; 2 years, Washington and Lee Univ., Lexington, Va.; 3 years, Univ. of Va., Charlottesville, Va., LL. B., 1871. Married, Priscilla Smoot, May 28, 1890, at San Francisco, Cal. Admitted to practice law in the State of Virginia in Aug., 1871; practiced in partnership with his father, G. W. Berlin, for 3 years at Harrisburg, Va. In Nov., 1874, went to Savannah, Ga., and was there admitted to practice in State and Federal Courts; remained there 3 months and went to Cal., Feb. 19, 1875; admitted to practice in all courts of Cal. Had office in San Francisco until Apr. 18, 1906, when office was burned in the great conflagration; 3 years thereafter office was in Alameda. Since Nov. 1, 1909, has had office in Oakland. Pres., Outerlocking Stone Co., and Dir. in a number of large corporations. As atty. has incorporated and advised some of the largest water Co.'s, banks, commercial and mining corporations in Cal. and Nev. Has been atty. for many large estates and has been atty. in much important litigation in Cal. during last

37 years. Has always practiced law individually in Cal.—practice has been general. Life member, San Francisco Law Library; active member of the Natl. Union, a fraternal ins. organization. One of the oldest members of the Alpha Tau Omega fraternity, which now has a membership of over 8000. Member and Elder, Presbyterian Church. Democrat. Res.: 1525 Chestnut st., Alameda, Cal.; *Office*: 410 Central Bank bldg., Oakland, Cal.

BERRY, Clarence Jesse, Mine and Oil Operator; *born*, Little Lake, Cal., June 23, 1867; *son*, William J. and Annie Martha (Coates) B. *Edu.*: public schools. Married, Ethel Dean Bush, Mar. 15, 1896 at Selma, Cal. Went to Klondike, 1894, and amassed a fortune. Interested in C. J. Co. (oil); Ethel D. Co. (oil); Mammoth Oil Co., Eagle Creek Co.; Berry Dev. Co. Member: Masons, Shrine, Islam Temple, San Francisco; Scottish Rite and Knights Templar, Fresno, Cal. *Clubs*: Sierra Madre, Union League, L. A. Athletic, Tanana. (Fairbanks, Alaska); *Office*: Pacific Electric bldg., Los Angeles, Cal.

BERTLING, Francis Edward, Physician and Surgeon; *born*, Cincinnati, O., Jan. 23, 1883; *son*, Henry and Mary (Torbeck) B. *Edu.*: public schools of Cincinnati; M. D., Univ. of Cincinnati, 1905; post grad. work at Univ. of Vienna, Austria, 1906-7, and six months in Cincinnati. Married, Louise R. Myers, Oct. 7, 1908, at Cincinnati, O. Recipient of Dr. C. R. Holmes' prize in Laryngology, Otolology and Rhinology; Res. Physician at St. Mary's Hosp., Pueblo, Colo., 1905-6; Res. Physician in St. Luke's Hosp., Spokane, 1908; since Dec., 1908, practicing in Spokane. Member, Spokane County Med. Soc., Wash. State Med. Soc., Am. Med. Assn., Elks. No. 228, Woodmen of World, Omega Upsilon Phi, Frat. Souvenirs of World; Spokane Arion. Res.: 801 Kiernan ave.; *Office*: E. 1928 Sprague, Spokane, Wash.

BERTOLA, Mariana, Physician and Surgeon; *born*, California; *daughter*, Antonia and Katharine de Voto; descended

from old Italian family; Aurelius Bertola, 1753, writer and translator, and professor of Philosophy of History in Univ. of Pavia; Bertolameo Bertola served with distinction under Napoleon I, and several members of the family served under Victor Emmanuel for Italian liberty and Unification; Antonio Bertola, (father) was a pioneer of Cal., arriving in 1852; went to gold mines for some years, then established first fruit and grocery store in Martinez, Cal., in 1857, and planted first extensive vineyard in Ygnacio Valley, Contra Costa Co. *Edu.*: State Normal School at San Jose, 1889; M. D., Cooper Med. College of Stanford Univ., 1899; Interne and Asst. Resident Physician at Children's Hosp., 1900; Clinical Asst., Cooper Med. College, 1903; attending Physician to Mills College, the only woman's college on the Coast. Member: San Francisco Med. Soc., Cal. Med. Soc., Am. Med. Assn., Alpha Epsilon Iota Fraternity, Anti-Tuberculosis Soc., (dir.); Juvenile Protective Assn. (dir.); Women's Outdoor League, San Francisco Civic Center, Native Daughters of the Golden West (past grand pres.) *Clubs*: Mills, Forum, Vittoria Colonna, (pres.) *Address*: 1050 Jackson st., San Francisco, Cal.

BETTANNIER, Eugene Louis, Electrical Engineer; *born*, Corning, Ia., May 20, 1884; *son*, Eugene F. and Leonia (Claudy) B. *Edu.*: Throop Poly. Inst. Academy, 1905; Throop Poly. Inst. College, 1905-08; Van Der Naillien School of Engineering, 1908. In charge of Meter Dept. Municipal Lighting and Power Dept., Pasadena. Member: Am. Inst. of Elec. Engrs., Los Angeles branch. Res.: 989 Locust st.; *Office*: 72 N. Fair Oaks, Pasadena, Cal.

BETTIS, Horace Ingersoll, Railroad Official; *born*, Salem, Mass., Apr. 20, 1863; *son*, John B. and Harriet (Bacon) B. *Edu.*: public schools, Salem, Mass.; Norwich Univ., Vt. One of the organizers of Atlanta Consolidated St. Ry. Moved to Los Angeles, 1903; since Auditor, San Pedro, Los Angeles & Salt Lake R. R.

Vice-pres. and Auditor, Las Vegas Land & Water Co.; Secy. and Treas., Tampico Petroleum Co. Member: L. A. Commandery, No. 9, Knights Templar, Signal Chapter No. 57, Royal Arch Masons, Al Malakah Temple, A. A. O. N. M. S. *Clubs*: Gamut, L. A. Country, California. *Address*: Ocean Park, Cal.

BETTMAN, Adalbert G., Physician and Surgeon; *born*, Eugene, Ore., Mar. 28, 1883; *son*, Goodman and Bertha (Simon) B. M. D., Med. Dept., Univ. of Oregon, 1907. Unmarried. Registered Pharmacist, Oregon, since 1902; Washington, since 1902. Member: Portland City and County Med. Socs., Oregon State Med. Assn., Am. Med. Assn. *Res.*: 739 Kearney st.; *Office*: 309 Northwest bldg., Portland, Ore.

BEVANS, William, Banker; *born*, Tex., Sept. 26, 1860; *son*, William and Elizabeth Bevans. *Edu.*: public schools. Pres., Bank of Menard, Dir., State Bank and Trust Co., San Antonio, Tex.; member firm Russell & Bevans. *Address*; Menard, Tex.

BIANCHI, Eugenio, Jr., Lawyer; *born*, San Francisco, Mar. 23, 1865; *son*, Eugenio and Giovanna de Campagna-Bianchi. *Edu.*: private tutors, attended common grammar and high schools, Cal.; Law Dept., Univ. of Cal.; Hastings College of Law, 1885-86; LL.B., Univ. of Padua, Italy. Married, Signorina Carmelina Gandolfo, 1895. Linguist. Took course in med. juris. Member: N. S. G. W., L. O. O. M., Fraternal Order of Eagles. Republican. *Res.*: 751 Waller st.; *Office*: 57 Post st., San Francisco, Cal.

BIBLE, Joseph William, Mining Engineer and Mine Operator; *born*, Buffalo, N. Y., Aug. 4, 1870; *son*, Thomas and Elizabeth (Jones) B. *Edu.*: public schools, Buffalo, N. Y.; High School, Colo. Springs, Colo., and Golden Mining School. Married, Annie Goggin, June 18, 1892, at Colorado Springs, Colo. Engaged in mining in Cripple Creek and other Colo. districts, 1884-93; went to New Mexico, 1893; located in Hanover, Grant Co., in

mining business; interested in various silver and copper mines in the Hanover District. Member: N. M. Bureau of Immigration, 1900-09; Pres., 1907-09, Treas., 1900-07. Under contract with the Hearst Estate, developed the Santa Rita Copper District in Grant Co., N. M., 1906-07; was authorized to make an examination of same property and to formulate a plan of operations on a large scale, which resulted in the purchase of the property and the organization of the now famous Chino Copper Co. Pres., and organizer, in 1896, Hanover Mercantile Co.; Vice-pres., and Organizer, Grant County Telephone Co.; Vice-pres., Grant County Abstract Co.; Pres., Hanover Lead Zinc Co.; Gen. Mgr., Meerscham Co. of America; Pres. and Dir. Gen., Mexican Consolidated Gas Co., Nogales, San Luis Potosi, Pueblo. Member: Am. Inst. of Mining Engrs. *Club*: Elks (life member), Silver City, N. M. *Res.*: 406 Cooper st.; *Office*: 109 Texas st., Silver City, N. M.

BICKNELL, Frederick Thompson, Physician and Surgeon; *born*, Jericho, Chittendon Co., Vt., Apr. 20, 1842; *son*, Nathaniel and Fanny (Thompson) B.; descendant of Hannah Dustin and R. H. Danna. *Edu.*: dist. school, Lake Mills, Wis.; Albion Acad., Wis.; State Univ., Madison, Wis., 1865-67; studied med. in office, Dr. John Faville, Madison; M. D., Rush Med. College, Chicago, 1870; post grad., Bellevue College and Hosp., N. Y., 1873. Married, Etta Cooper (deceased) 1872, at Lake Mills, Wis.; second, Carrie E. Fargo, Dec. 6, 1882, at San Francisco. Enlisted Co. A, 23d Wis. Regt., 1862-65; moved to Cal., Apr., 1874. Physician and surgeon: Panamint Mining & Milling Co.; Panamint, Caso Mine of Darwin. Expres., Sou. Cal. Med. Soc., L. A. Co. Med. Soc., Cal. Hosp. formerly Prof., Gynecology, Med. College of Sou. Cal.; Member: Am. Med. Assn., Cal. State and Co. Med. Socs., Chamber of Commerce, Masons, Sou. Cal. Lodge No. 278, F. & A. M., G. A. R. *Club*: University. *Res.*:

419 N. Broadway; *Office*: 222 Bradbury bldg., Los Angeles, Cal.

BIDDLE, Julian Heister, Lawyer; *born*, Elkton, Cecil Co., Md., Aug. 13, 1874; *son*, Noble T. and Maggie P. (Van Reed) B. *Edu.*: public schools; Univ. of the Pacific, Santa Clara Co.; read law in office of his father. Noble T. Biddle. Married, Eva G. Chamberlin, June 17, 1903. Moved to Cal., 1882. *Club*: Southern. Mason. Democrat. *Res.*: 35 Palm ave.; *Office*: Mills bldg., San Francisco, Cal.

BIEGLER, Philip Sheridan, College Professor; *born*, St. Paul, Minn., Jan. 30, 1880; *son*, Charles Augustus and Mary Elizabeth (McClung) B.; descendant of Chief Justice Marshall, also Gen. Albert Sidney Johnson on maternal side. B. S. (in E. E.), Univ. of Wis., Madison, Wis., 1905. Married, Martha Irene Shipman, Dec. 29, 1909, at Iowa Falls, Ia. Prof. Elect. Engrg., Univ. of Montana. Member: Am. Inst. Elect. Engrs., Soc. for Promotion of Engrg. Edu. *Res.*: 930 Poplar st.; *Office*: University of Montana, Missoula, Mont.

BIGELOW, George Royal, Lawyer; *born*, Olympia, Wash., Oct. 1, 1881; *son*, Daniel Richardson and Ann Elizabeth (White) B. Grad., High School, Tacoma, 1901; attended Ohio Wesleyan Univ., Delaware. O. two years; LL. B., State Univ. of Wash., 1906. Married, Edith May Sylvester, June 29, 1910, at Issaquah, Wash. Began practice of law in Olympia, Wash., 1906; since 1908, member law firm, Bigelow & Manier, City Atty. of Olympia, Wash., Jan. 1907-Jan. 1911. *Res.*: 230 N. Quince st.; *Office*: Boardman bldg., Olympia, Wash.

BIGELOW, M. W(illard), Physician and Surgeon; *born*, Gunlock, Wash. Co., Utah, Jan. 1, 1876; *son*, Asa Elijah and Elvira Jane (Mecham) B. *Edu.*: Four years High School; Brigham Young Univ., Provo, Utah; M. D., College of Phys. and Surg., Baltimore, 1911. Married, Ilene Allred, June 26, 1912, at Salt Lake City,

Utah. Member: County and State Med. Socs. *Address*: Castle Dale, Utah.

BIGNOLD, Lewis B., Lawyer; *born*, Long Stratton, Norfolk, Eng., Feb. 4, 1851; *son*, Rev. S. F. and Jane Marie (Hemsworth) B.; grandson of Sir Samuel Bignold, M. P., for Norwich, Eng.; nephew of Sir Arthur Bignold, M. P., for Wick Boroughs, Scotland. *Edu.*: Norwich grammar schools, Eng.; Boulogne College, France. Married, Elizabeth Bignold (cousin), Jan. 29, 1874, at Lowestok, Eng. Came to U. S., 1873, and resided at Seward, Nebr., until 1883; read law with Judge Geo. W. Lowley, at Seward; admitted to bar, 1883, at Seward. Went to Montesano, Wash., July 5, 1883; Mayor, City of Montesano, Wash., 1885; City Atty., 1884-6; Dist. Pros. Atty., Chehalis County, Wash., 1898; Delegate to Democratic Natl. Convention, St. Louis, 1904; Denver, 1908. Member, K. O. T. M., present Commander Tent No. 78, Montesano, Wash. *Res.*: Broad st.; *Office*: Main st., Montesano, Wash.

BILGER, Frank William, Merchant; *born*, Willow Springs, Ore., Aug. 2, 1868; *son*, William F. and Pauline (Hauser) B. *Edu.*: grammar school, San Leandro, 1875-83; Ph. G., Dept. of Pharmacy, Univ. of Cal., 1889. Married, Carrie S. Siebe, Dec. 19, 1894, at Oakland, Cal. Treas., Oakland Paving Co. Organized Blake & Bilger Co., 1905. Dir., Chamber of Commerce. Organized and was first Pres., Harbor Bank, 1907; Dir., Oakland Bank of Commerce. Chmn., City Central Comm., 6 years; Mgr., Mayor Mott's campaign, 1905, and state campaign of Alden Anderson, 1910; organized Alameda Co. Shriners Club; Illustrious Potentate, Aahmes Temple, Oakland. Member: Yerba Buena Lodge, F. & A. M., Oakland Chapter No. 36, R. A. M., Oakland Commandery, K. T., Oakland Consistory, A. A. S. R., Woodmen of the World, Elks. *Clubs*: Nile, Deutscher, Athenian. 10th life member, Soc. of Am. Magicians. *Address*: Oakland, Cal.

BILICKE, Albert C., Capitalist; *born*, Coos Co., Ore., June 22, 1861; *son*, Carl Gustavus and Caroline (Sigismund) B. *Edu.*: public schools, San Francisco, 1868-76; Heald's Bus. College, 1878. Married. Gladys Huff, Sept. 10, 1900, at Niagara Falls, N. Y. Mgr., Cosmopolitan Hotel, Florence, Ariz., 1878; Mgr., Cosmopolitan Hotel, Tombstone, Ariz., 1880. Supt., Pedro Consolidated Mining Co.; Propr., Ross House, Modesto, Cal., 1885; Propr., Pacific Ocean House, Santa Cruz, Cal., 1891; Propr. and Pres., Hollenbeck Hotel, Los Angeles, since 1893. Pres., Alexandria Hotel Co. Pres., Bilicke-Rowan Fireproof Bldg. Co.; Century Bldg. Co., Central Fireproof Bldg. Co., Chester Fireproof Bldg. Co. *Clubs*: Jonathan, L. A. Country, Annandale Golf, Valley Hunt. *Res.*: 699 Monterey rd., So. Pasadena, Cal.

BILLINGS, Edward Everett, Civil Engineer; *born*, N. Y. City, May 29, 1855; *son*, Amos and America (Sprague) B.; descendant of Sir John Billings, Bedfordshire, Eng., 1240; on maternal side, traces ancestry to Sir Isaac Newton. *Edu.*: private schools, Norwalk, Conn., and Alexandria, Va. Married, Mary Foster, Sept. 17, 1878, at Whitehall, N. Y. On the Northern Boundary Govt. survey of the 49th parallel of 1874; engaged in private surveys during '70's in Minnesota; in 1878, retired from profession and became interested in mining and stock raising in Montana. *Author*: "Marking the Boundary," "At the Eleventh Hour," "Kissing the Rod," "A Redman of Quality." *Address*: 105 Mission St., Santa Barbara, Cal.

BILLINGSLEY, Horace McCook, Lawyer; *born*, Lisbon, Ohio, Feb. 26, 1883; *son*, Nathan Bayless (who was formerly a Judge in Ohio) and Mary (Wallace) B.; J. H. Wallace, his grandfather, was Judge and Member of Congress from Ohio; his maternal grandmother, Elizabeth McCook Wallace, was a member of the distinguished "Fighting McCook" family of Ohio. *Edu.*: Kenyon Military Academy, Gambier, Ohio,

1897-1900. A. B., Kenyon Coll., Gambier, Ohio, 1904; Law School, Columbia Univ., N. Y. City, 1904-1907. Unmarried. Member of law firm, Vanderveer & Cummings, Seattle. Member: Alpha Delta Phi Fraternity, Phi Delta Phi, Legal Fraternity. *Clubs*: University, Press, Seattle. *Res.*: University club; *Office*: Hoge bldg., Seattle, Wash.

BINGHAM, Atkins Clark, Banker; *born*, Norwich, Conn., Feb. 25, 1847; *son*, Nathan Waterman and Sarah Tracey (Woods-worth) B. *Edu.*: Abbott School, Pittsfield, Mass.; Norwich Free Academy, Norwich, Conn. Married, Hope Ellis, Nov. 11, 1902. Cashier and Dir., Decker, Jewett & Co., Bank; Pres., Marysville Water Co. *Club*: San Francisco Golf and Country. *Address*: 218 Fifth st., Marysville, Cal.

BINGSWANGER, Otto S., Physician and Surgeon; *born*, Osterberg, Germany, April 20, 1854; *son*, Oswald and Caroline (Kahn) B. *Edu.*: Polytechnicum, Munich, Bavaria, Germany, 1872-6; Ph. D., Univ. of Erlangen, Germany, 1877; M. D., Univ. of Baltimore, Md., 1882. Married, Guva Braverman, May 7, 1890, at San Francisco. Prof. of Chemistry and Toxicology, Med. Dept., Univ. of Oregon; Prof. of Chemistry, North Pac. Dental College; Prof. of Chemistry and Toxicology, College of Pharmacy. Lieut. of the Reserve, Bavaria, Germany. Member: County and City Med. Soc., Oregon State Med. Soc., Am. Med. Assn., Academy of Medicine, Portland, Ore. *Res.*: 769 Marshall st.; *Office*: Oregonian bldg., Portland, Ore.

BIRD, Abraham C., Railroad Man; *born*, Pike Co., Ill., Mar. 4, 1843; *son*, Rev. William H. and Evelyn Bird. *Edu.*: public schools and acad., Ill. Married, Sarah E. Lippincott, 1868, at Pana, Ill. Served in Civil War. Night Watchman, St. Louis, Alton & Terre Haute R. R.; Station Clerk, same Co.; Gen. Clerk in freight dept. of gen. office, St. Louis; resigned in early seventies. Chief Clerk, freight dept., St. Louis, Kansas City & Nor. R. R.; gen. freight agt. until Dec.

- 31, 1882; Gen. Freight Agt., C. M. St. P. R. R.; Freight Traffic Mgr., Gen. Traffic Mgr., 3d Vice-pres., in charge of traffic; remained with C. M. & St. P. Ry. for more than 21 years; resigned 1903, to accept similar position with Gould lines, being Vice-pres. of each line and Traffic Dir. of all. Resigned, Sept., 1906, on account of ill health. Moved to ranch at Compton, Cal. Pres., Compton Chamber of Commerce. Member: Masons, Bd. of City Trustees. *Club*: California, (Los Angeles.) *Address*: Compton, Cal.
- BIRD, Floyd Alvah**, Physician and Surgeon; *born*, Austin, Texas, Nov. 27, 1876; *son*, Isaac Booker and Laura Kittie (Bacon) B. M. D., Mo. Med. College, St. Louis, 1899. Married, Julia Maude Groce, Apr. 14, 1909, at Portland, Ore. Member: Am. Med. Assn., Wash. State Med. Assn., Cowlitz Valley Med. Assn. *Address*: Kelso, Wash.
- BISHOP, Herbert Martin**, Physician; *born*, New London, Conn., Jan. 15, 1844. *Edu.*: Yale Preparatory School; M. D., Yale Med. College, 1865; M. D., N. Y. Homeopathic College, 1867. In practice, New London, Conn., 1866-7. Married, Elizabeth McCullough Blair, Jan. 15, 1900. Former Asst. Surg., U. S. Vols., Civil War. Former member U. S. Bd., Pension Exams.; Health Officer, Norwich, Conn.; Ex-Pres., Conn. Homeopathic Med. Soc., and Cal. State Homeopathic Soc. *Address*: 2627 Hooyer st., Los Angeles, Cal.
- BISHOP, Thomas Willett**, Physician; *born*, Wis., 1870; Grad., Wis. State Normal School, Platteville, Wis.; Rush Med. College, M. D., Bellevue Hosp., Med. College, 1895. Interne, Bellevue Hosp. Married, Floy E. Wheeler, 1906. Supt. Schools, Tower, Minn., 2 years. In practice, Platteville and Milwaukee, Wis., 10 years; Los Angeles and So. Pasadena, since 1906. Propr., Pasadena Sanitarium for Nervous and Mental Dis., So. Pasadena; formerly member, State Bd. of Regents, Normal Schools of Wis. Specialty: nervous and mental dis. Member: L. A. Co. Med. Assn., Med. Soc. State of Cal., Am. Med. Assn., Wis. State Med. Soc., Medico-Psychological Assn. *Res.*: Pasadena Sanitarium, So. Pasadena; *Office*: Lissner bldg., Los Angeles, Cal.
- BITTINGER, George E.**, Retired Banker; *born*, Chicago, Apr. 28, 1868; *son*, George W. and Sarah Julie (Pestana) B. *Edu.*: public schools, Chicago; Jacksonville Bus. College, Ill., 1885. Married, Laura Frankenheimer, 1892, at Riverside, Cal. With Riverside Banking Co., 1886-93; First Natl. Bank of Riverside, 1893-95; Cashier, L. A. Natl. Bank (now First Natl. of L. A.), 1895-1903; Vice-pres. and Dir. until Feb., 1910. Stockholder: Equitable Savings Bank of L. A., Weed Lumber Co., Klamath Dev. Co., Cal. Northeastern Ry. Co. (now owned by Sou. Pac.). Republican. Member: Archaeological Inst. of Am., L. A. Chamber of Commerce, Scottish Rite Masons, 32°, Mystic Shrine, Knights Templar. *Clubs*: California, Union League, Annadale Country. *Res.*: 2327 Scarf st., Los Angeles, Cal.
- BIXBY, Frederick Louis**, Irrigation Engineer; *born*, Moorehead, Minn., July 1, 1880; *son*, Russell Rock and Annis Elizabeth (Smith) B. *Edu.*: Grammar and High Schools, Santa Cruz, Cal.; grad. High School, 1898; B. S. (in C. E.), Univ. of Cal., Berkeley, 1905. Married, Rhoda A. Orgren, Dec. 31, 1907, at Berkeley, Cal. Instrument man and Div. Engr., Oregon Short Line, 1905-6; Asst. Engr. for Owen H. Gray, Consulting Engr., Salt Lake City, Utah, 1907. At present, Prof. of Civil and Irrigation Engrg., New Mexico College of Agriculture and Mechanic Arts; Irrigation in Experiment Station, N. M. A. C.; Irrigation Engr., in charge of irrigation investigations in New Mexico for office of experiment stations. Asso. Member: Am. Soc. Civil Engrs. Member: Soc. for Promotion Engrg. Education, U. S. Geographical Soc. Joint Author: Bulletin 249; Storage of Water for Irrigation Purposes, Office of Experiment Stations,

U. S. Dept. of Agriculture. *Address*. State College, New Mexico.

BIXBY, George H., Banker; *born*, July 4, 1864; *son*, Jotham and Margaret (Hathaway) B.; grandson of Rev. George W. Hathaway, chaplain of a Maine Regt., Civil War; descendant of Wm. Bradford, first Gov. of Plymouth Colony; and of Kenelm Winslow, a brother of Edward Winslow, 2d Gov. of the colony; maternal grandfather served in Rev. War. *Edu.*: prep. schools of Oakland, Cal.; grad. Sackett School, Oakland; B. A., Yale Univ., 1866. Married, Amelia M. E. Andrews, Aug. 31, 1887, at Los Angeles. Secy., Alamitos Land Co.; Vice-pres. and Mgr. Bixby Land Co., 1901; Vice-pres., Palos Verdes Land Co., 1901; Dir., Los Angeles Dock & Terminal Co., Seaside Inv. Co., Wall Co. Dept. Store, Long Beach Dairy Co.; Vice-pres., Natl. Bank of Long Beach; Pres., Long Beach Savings Bank & Trust Co.; owner and operator, Hotel Virginia, Long Beach; Chmn. L. A. Co. Highway Commission, 1907-11; *Clubs*: California (Los Angeles), Virginia Country, (Long Beach), El Rodeo, (hon. member). *Address*: Long Beach, Cal.

BIXBY, Jotham, Capitalist; *born*, Norridgewock, Me., Jan. 20, 1831; *son*, Amasa and Fanny (Weston) B. *Edu.*: common schools of Maine. Married, Margaret Winslow Hathaway, Dec. 4, 1862, at San Juan Bautista, Cal. Came to San Francisco, 1853. Pres., Bixby Land Co.; Pres., Palos Verdes Co., The Jotham Bixby Co.; Vice-pres., Alamitos Land Co., Alamitos Water Co., Natl. Bank of Long Beach. *Address*: Long Beach, Cal.

BLACHLY, Arthur Trew, Physician; *born*, Monument, Colo., Nov. 11, 1878; *son*, Andrew Trew and Mary Adelle (Bradley) B. *Edu.*: public schools, Delta, Colo.; M. D., Univ. of Colo., Boulder, Colo., 1904; took junior year's work at the Denver and Gross Med. College, Denver, Colo.; also 3 months' post grad. work at Rush Med. College, Chicago, 1907. Married, Grace M. Rand, of Laurel, Md., July 24, 1907, at Klamath

Agency. Formerly member of Co. H, Colo. Natl. Guard. Member, Am. Med. Assn., Ore. State Med. Soc., Portland City and Co. Med. Soc. Secy., Woodstock Improvement Club. *Address*: 4411 60th ave., S. E., Woodstock, Portland, Ore.

BLACK, Alfred Lawrence, Lawyer; *born*, Burlington Co., New Jersey, Nov. 16, 1858; *son*, Alfred L. and Margaret H. (Bunting) B. A. B., Princeton, N. J., 1878; A. M., 1881. Married, Ada F. Abbott, May 7, 1883, at Trenton, N. J. Member of bar, U. S. Supreme Court of N. J., Cal., and Wash., and of all Federal Courts in respective dists. Sen. member law firm, Black & Black; Pres. and Dir., Fairhaven Land Co.; Pres. and Dir., Bellingham Bay Land Co.; Dir. and Counsel, Pacific Anthracite Coal Co.; Dir. and Counsel for several other local Cos. Mayor of Whatcom, 1894; Mayor of Bellingham, 1903-4, 1906-8. Member and official of Trans-Mississippi Coml. Congress; Pres., Whatcom Board of Trade, several years; Vice-pres., Wash. State Bar Assn. Del. Universal Congress, Lawyers and Jurists, St. Louis, 1904. Pres., Kulshan Club. *Res.*: 158 South Forest st.; *Office*: Exchange block, Bellingham, Wash.

BLACK, George Nathan, Real Estate Operator; *born*, San Francisco, Cal., June 17, 1876; *son*, Samuel and Rosalie (Newman) B. *Edu.*: grammar and high schools, Los Angeles. Junior partner firm Black Bros. Served on State, City and Co. Exec. Comms. at Los Angeles. Was in charge Taft campaign, L. A. Co., 1908; Chmn., Republican City Conv., 1908. App. Lieut. Col. on Gov. Gillett's staff. Member: Governing Comm. L. A. Realty Bd.; Past Master, Westgate Lodge, F. & A. M.; Past Grand Pres., Independent Order B'nai B'rith. *Res.*: 851 W. 18th st.; *Office*: 209-210 H. W. Hellman bldg., Los Angeles, Cal.

BLACK, Stanley P., Physician; *born*, Omaha, Nebr., Aug. 21, 1859. *Edu.*: high school, Chicago; Ph. B., Northwestern Univ.; M. D., Med. Dept., 1885; A. M., 1907. Interne, Cook Co. Hosp.,

- 1885-7. Married, Ella Piper, May 26, 1892. In practice, Chicago, 1889-97; Los Angeles and Pasadena, since 1897. Formerly member faculty, Northwestern Univ. Med. School; Prof., Pathology, College of Med., Univ. of Cal., since 1897. Health Officer of Pasadena and Cons. Bacteriologist, Los Angeles Board of Health. Specialty: Pathology. Member: L. A. Co. Med. Assn., L. A. Clinical and Pathological Soc., Med. Soc. State of Cal., Am. Med. Assn., Am. Acad. of Med., Am. Assn. for Advan. of Science, Pacific Coast Ry. Surg. *Res.*: 470 Maylin st., Pasadena; *Office*: Auditorium bldg., Los Angeles, Cal.
- BLACKSTOCK, Charles F.**, Lawyer; *born*, San Buena Ventura, Ventura Co., Cal., Dec. 30, 1875; *son*, Nehemiah and Abigail (Smith) B. Grad., Ventura High School, 1894; State Univ., Berkeley, 1895-96. Married, Grace A. Woods, 1896. Taught school in Los Angeles and Ventura Counties, 9 years. Member and Pres., Board of Edu., of Ventura Co., 1898-1905. City Atty., Oxnard, since 1910. Pres., Ventura Co. Republican Central Comm., since 1910. Mason. Republican. *Address*: Oxnard, Cal.
- BLACKSTOCK, Nehemiah**, Lawyer; *born*, Ashville, N. C., Sept. 25, 1846; *son*, Dr. James C. and Elizabeth Ann (Ball) B. *Edu.*: Acad. in N. C.; read law, Newford, Tenn. Married, Abbie Smith, Sept. 25, 1868. 1905-7, Member, Cal. Bank Commission; 1898-1902, member of Cal. Railway Commission. In 1896, moved to Los Angeles, 1862-65; member of First Regt. S. C. Artillery. Member: Masons, Los Angeles Bar Assn. *Clubs*: Union League. Republican. *Res.*: 109 West ave. 54. *Office*: Title Ins. bldg., Los Angeles, Cal.
- BLAIR, Frank W.**, Lawyer; *born*, Olney, Ill., Feb. 22, 1859; *son*, Stephen A. and Margaret (Johnstone) B. *Edu.*: public schools Olney, Ill.; Northern Indiana Normal School, Valparaiso; Union College of Law, Chicago, grad., 1883. Married, Rose E. Pearce, Aug. 23, 1888. Moved to Cal., 1904. Dept. Dist. Atty., Los Angeles Co., since 1908. Mason. Republican. *Res.*: 1831 Western ave.; *Office*: Hall of Records, Los Angeles, Cal.
- BLAIR, Hamilton**, Physician and Surgeon; *born*, Polk Co., Mo., Sept. 19, 1855; *son*, George Washington and Sally (Rook) B. *Edu.*: public schools of Mo.; M. D., Med. Dept., Willamette Univ., Portland, Ore., 1883; post grad. in Chicago Polyclinic 1900. Married, Lucy A. Gillihan, May 30, 1882. at Fern Prairie Wash. Member: first State Legislature of Wash. Mayor of Elma, two terms. *Address*: Elma, Wash.
- BLAISDELL, Irwin Rockwell**, Lawyer; *born*, Champaign, Ill., July 22, 1872; *son*, Judson Sherwood and Caroline (Rockwell) B. *Edu.*: Univ. of Illinois (did not graduate); LL. B., Iowa College of Law, Des Moines, Iowa, 1898. Married, Helen Page, Sept. 25, 1901, at Pageville, Mont. *Address*: Plains, Mont.
- BLAKE, John Walter**, Banker; *born*, Leon Co., Tex., Aug. 6, 1858; *son*, Gen. T. W. Blake. A. B., Southwestern Univ. Tex., 1876. Married, Ella Yelverton, Nov. 19, 1879, at Calvert, Tex. Pres., Metropolitan St. Ry. Co.; Dir., North Texas Traction Co. Del. at large, Democratic Natl. Conv., 1896, 1900. *Address*: 767 Bryan st., Dallas, Tex.
- BLAKELY, William T.**, Lawyer; *born*, San Francisco, Oct. 19, 1872; *son*, Calvin and Caroline E. (Milleman) B. *Edu.*: public schools, San Francisco and San Jose, Cal.; read law in office of Knight & Heggerty, San Francisco. Married Martha E. Wilkinson, Dec. 14, 1901. Inheritance Tax Appraiser. Member: Masons, I. O. O. F., I. O. F., N. S. G. W., Los Angeles Bar Assn., Financial Secy., Young Men's Republican League of Sou. Cal., 1896. Republican. *Res.*: 1431 Oak st., So. Pasadena; *Office*: 401-402 Henne bldg., Los Angeles, Cal.
- BLAKESLEE, Raymond Ives**, Lawyer; *born*, Bridgeport, Conn., Sept. 17, 1875; *son*, Cornelius and Mary (Sanford) B. *Edu.*: Brooklyn (N. Y.) High School,

N. Y. Law School, 1897-98. Married, Helene M. Beers, 1906. Moved to Cal. Apr., 1907. Patent solicitor in N. Y. City, 1899-1907. City Atty., Ocean Park, 1908. *Clubs*: City, L. A. Athletic. Member: Chamber of Commerce. *Res.*: 622 Washington st., Alhambra; *Office*: 304-306 Mason Opera House bldg., Los Angeles, Cal.

BLANCHARD, Hiram Abiff, Lawyer; *born*, Marshall, Mo., Dec. 24, 1874; *son*, George B. and Emeline (Payne) B. *Edu.*: high school, 1893; and bus. college, 1895. Married, Henrietta Gardner, Aug. 1, 1900. Moved to Cal., 1893. Official Shorthand Reporter for Coroner, since 1898. Official Superior Court Reporter, 1899-1908; resigned court reporting to attend to legal practice. Del. to all County and State Democratic Convs., since 1898; Del. to Natl. Convention, 1908. Pres., Y. M. C. A. Democrat. *Res.*: 844 McKendrie st.; *Office*: 88-89 Auzerais bldg., San Jose, Cal.

BLANCHARD, James H., Lawyer; *born*, Niles, Mich., Dec. 6, 1847; *son*, Johnathan and Matilda A. (Ingraham) B. *Edu.*: M. A., Mich. Univ., 1870; B. A. 1872. Married, Lucy U. Shackelford, Sept. 30, 1884. Moved to Cal., 1873. Prohibition candidate for Gov. of Cal., 1906. *Res.*: 919 West Second st.; *Office*: 91 Temple block, Los Angeles, Cal.

BLANCHARD, O. S., Lawyer; *born*, Erie, Pa., May 11, 1876; *son*, Eljhalet A. and Elizabeth (Stapf) B. Grad., Council Bluffs High School, 1895; LL. B., Law Dept., Univ. of Mich., 1898. Married, Irma Linke, July 18, 1906, at Portland, Ore. Practiced 6 years in the East, and 8 years at Grant's Pass, Ore. Practice largely corporation, water, mining and timber matters; represents large interests in Jackson, Josephine and Douglas Counties. Dir. and Atty., Grant's Pass Bank & Trust Co.; Pres., Josephine County Irrigation Co.; Vice-pres., Eden Valley Power Co.; Secy., Oriole Gold Mining Co.; Dir., Merlin Townsite Co. Member: Masons, Knights Templar, Wood-

men of the World, Grant's Pass Commercial Club. Republican. Recreation: motoring. *Res.*: 801 Lawnridge ave.; *Office*: Tufts block, Grant's Pass, Ore.

BLANCKENBURG, Gustav Berthold, Lawyer; *born*, San Francisco, Cal., May 24, 1886; *son*, Theo. J. H. and Marie E. (Hinrichs) B. *Edu.*: Adams Cosmopolitan grammar school; grad., Lowell High School, San Francisco, 1903; B. L., Univ. of Cal., 1907; post-grad., Univ. of Cal., J. D., 1909. Law partner of Henry A. Jacobs. *Res.*: 2239 Green st.; *Office*: Monadnock bldg., San Francisco, Cal.

BLEDSON, Benjamin Franklin, Judge; *born*, San Bernardino, Cal., Feb. 8, 1874; *son*, Robert Emmett and Althea (Bottoms) B. *Edu.*: San Bernardino high school; A. B., Stanford Univ., 1896. Married, Katharine M. Shepler, Dec. 25, 1899. Judge, Superior Court, San Bernardino County, since 1900. Democrat. *Res.*: 759 D st.; *Office*: Court House, San Bernardino, Cal.

BLEY, Adelfo, Banker; *born*, Gnesen, Prussia, Germany, May 24, 1864; *son*, Boas and Bertha (Seldner) B. *Edu.*: public schools, Gnesen; Gnesener Gymnasium, 1880. Married, Manuela Rivera, Nov. 19, 1893, at Guaymas, Mex. Organized with brother, the Bley Hermanos, general merchandise bus., 1893; Pres., Banco de Sonora, Hermosillo. Organized Compania Industrial del Pacifico, 1904; Est., Mortgage & Farmers Bank, 1910; Vice-pres., Compania Naviera del Pacifico; Pres., Chamber of Commerce, Hermosillo, Mex. *Address*: Hermosillo, Sonora, Mex.

BLINN, Lewis W., Lumber Dealer and Banker; *born*, Dresden, Me., Dec. 22, 1842. *Edu.*: public schools; Maine Wesleyan Univ., Kents Hill. Married, Celia Little, at Maine, Dec., 1867. Came to San Francisco, Cal., 1864, and engaged in lumber bus. Pres., L. W. Blinn Co.; Pres., Golden Gate Lbr. Co., Pres., Lbr. & Mill Co., of Whittier, Cal.; Pres., State Bank of San Pedro; Pres., Provident Mutual Bldg. & Loan Assn.; Dir., Citizens Natl. Bank. Member: Independent

Church of Christ. Independent in politics. *Clubs*: Jonathan, Sunset. *Res.*: 2920 S. Flower st.; *Office*: Prov. Mut. Bldg. & Loan Assn., Los Angeles, Cal.

BLOCHMAN, Lucien A., Banker; *born*, San Francisco, Cal., Nov. 9, 1865; *son*, A. and Marie (Sarassin) B. *Edu.*: public schools; and by private teachers. Married, Haidee Goldtree, Nov. 9, 1898, at San Francisco. Cashier, Blochman Banking Co. Member Legislative Comm. that drew up Bank Act now in force. Pres., New Pedrara Onyx Co., New Pedrara Mexican Onyx Co.; Secy., East Puente Oil Co.; Dir. and Treas., San Diego-Coalinga Oil Co., San Diego Mantle Lamp Co.; Dir., U. S. Grant Hotel Co.; Dir., Panama-California Expo. Member: Am. Geographical Soc., Archaeological Institute of Am., Water and Forest Assn., River and Harbor Assn., Soc. for Natural History (past pres.); San Diego Associated Charities (dir.); San Diego Chapter Am. Red Cross (treas.); Humane Soc., San Diego Art Assn., San Diego Floral Assn., Masons, 32°, Scottish Rite, Royal Arch, Shriners, Knights of Pythias, (past chancellor); N. S. G. W. (past pres.); M. W. A., W. O. W., I. O. B. B., F. O. E., Pythian Sisters, Natl. Guard Cal., Natl. Automobile Assn. *Clubs*: Automobile of Southern Cal., San Diego Yacht (ex-commandore); Corinthian Yacht, Excelsior Rowing, Cabrillo, Union League. *Address*: San Diego, Cal.

BLODGET, Rush Maxwell, Lawyer; *born*, Youngsville, Pa., Dec. 3, 1881; *son*, S. L. and Carrie M. (Belnap) B. *Edu.*: Bakersfield, Cal., grammar and high schools; LL. B., Leland Stanford Jr., Univ., 1907. Married, Beryl Lorena French, May 29, 1911, at Los Angeles, Cal. City Atty., Huntington Beach, 4 years; City Atty., Stanton, 1911; practiced law in Los Angeles, since 1907, in partnership with V. T. Watkins, firm name, Watkins & Blodget. Dir., First Natl. Bank of Huntington Beach, Cal., 1910-12. *Fraternalities*: F. & A. M., I. O. O. F., M. W. A., Delta Chi, Acadia, Delta Chi Legal Fra-

ternity. Progressive Party. *Res.*: Casa Verdugo, Cal.; *Office*: 330 Stimson bldg., Los Angeles, Cal.

BLOM, Peter Henry, Banker; *born*, Montevideo, Minn., Feb. 1, 1886; *son*, O. H. and Mattie (Skogrand) B. *Edu.*: Willmar, Minn., Seminary, two years. Married, Louise M. Olson, June 12, 1909, at Fairfield, Wash. Cash., Bank of Fairfield, at 19 years of age, later, Cash., Waverly Exchange Bank, Waverly, Wash., 4 years; was also identified with Farmers & Merchants Bank, Rockford; Farmers & Merchants State Bank, Malden, Wash.; organized Orient State Bank, 1910, now cashier; Secy., Orient Improvement Club, Kettle River Development League. Breeds fancy chickens for pastime. *Res.*: Park Place; *Office*: Orient State Bank, Orient, Wash.

BOATWRIGHT, Hannibal, O., Banker; *born*, Marion, S. C., Jan. 14, 1858; *son*, Thomas and Artemisa (Wynne) B. *Edu.*: public schools; Mercer Univ., Macon, Ga. Married, Sarah L. Law, May 30, 1882, at Giddings, Tex. Pres., First National Bank, Howell Lumber Co., Gordon-Small Grocer Co.; Treas., Bryan Cotton Oil Co., Bryan Press Co., Bryan College Interurban R. R. Co. Trustee, Bryan Baptist Acad. *Address*: Bryan, Tex.

BOCQUERAZ, Leon (Edouard) Banker; *born*, San Francisco, Cal., Dec. 31, 1871; *son*, Antoine and Mathilda (Girod) B. Litt. B., and B. S., Univ. of Paris, France. Married, Claire May Chabot, July 28, 1908. 1st Vice-pres., French American Bank of Savings; Pres., Western Grain & Sugar Products Co.; Pres., Shea Bocqueraz Co. *Clubs*: Pacific Union, Burlingame Country, Claremont Country, Cercle de l'Union (pres.); Alliance Francaise (pres.) *Res.*: 250 Perry st., Oakland, Cal.; *Office*: 608 Sutter st., San Francisco, Cal.

BODINSON, Frederick P., Banker and Merchant; *born*, Galva, Ill., Dec. 29, 1871; *son*, Carl F. and Louisa (Dahlgren) B. *Edu.*: High School, Kearney, Nebr.; Ph. G., Univ. of Ill., Dept. of Pharmacy, Chi-

cago, 1894. Married, Jennie M. Herdlen, Sept. 26, 1900, at Galva, Ill. Pres., Citizens Natl. Bank; Sec. and Treas., Queen City Furn. Co.; Dir., Grace & Bodison Drug Co.; Dir., Bergman Seed & Com. Co.; formerly member, Nebr. State Militia; member, Oregon Commission for Panama-Pacific Exposition; York and Scottish Rite Mason, Shriner, Elk. *Res.*: 2520 First st.; *Office*: First and Washington sts., Baker, Ore.

BOESKE, Elmer Julius, Physician; *born*, Santa Barbara, Cal., Jan. 14, 1867. *Edu.*: Santa Barbara high school; Ann Arbor Mich.; Rush Med. College; Med. Dept., Northwestern Univ.; M. D., Chicago Med. College, 1889. Married, Katherine C. Hogan, 1890. Mayor of Santa Barbara, Cal., 1908. Member: Santa Barbara Co. Med. Assn., Med. Soc. State of Cal. *Address*: 110 Ortega st., Santa Barbara, Cal.

BOETTCHER, Claude Kedzie, Capitalist; *born*, Colo., June 10, 1875; *son*, Charles and Fannie A. (Cowan) B. E. E., Harvard Univ. Married, De Allen McMurtree, Jan. 29, 1890, at Kansas City, Mo. Member firm, Boettcher, Porter & Co., bond dealers, and officer and Dir. in numerous other corps. Trustee, Agnes Memorial Sanitarium. *Clubs*: Denver, Denver Country, Rocky Mountain Harvard, Mile High, Overland Park. *Res.*: 701 Emerson st.; *Office*: 436 Electric bldg., Denver, Colo.

BOGART, Walter Scott, Physician; *born*, Washington, Ind., June 20, 1873; *son*, Elbert and Rosalie Eveline (Fagely) E.; father descendant, paternally, from Huguenot stock; maternally, from English family of Walters; mother descendant, paternally, from German House of Wurtemberg; maternally, from Scotch family of Stuart; his great grandfather, Chas. Stuart, was killed in War of 1812. *Edu.*: Cleves, Ohio, graded schools; private tutor at Brookville, Ind.; M. D., Eclectic Med. College, Cincinnati, O., 1903; also at Phys. and Surg. College, Denver, Colo., 1909. Married, Elizabeth H. Anderson,

Oct. 9, 1901, at Cincinnati, O. Prof., Diagnosis and Internal Medicine, Westminster and Phys. and Surg. Colleges of Med., for 3 years, Denver, Colo.; Asso. Editor, "Medical Record," 3 years, Denver; Vice-pres., Gen. Mgr. and Consulting Med. Dir., Bankers International Life Assurance Co., Denver; Dir., and Chief Surg., American Fuel Co.; Dir., Pres. and Chief Surg., American Land & Investment Co., Denver; Dir., Secy. and Chief Surg., North Park Irri. & Power Co.; Chief Surg., Denver, Laramie & Northwestern Ry.; Chief Surg., Denver Omnibus & Cab Co. Member: Denver Chamber of Commerce, Colo. Scientific Soc., Twentieth Century Medical Club (pres.); Denver City, County and State Med. Socs., Am. Med. Assn., Colo. State and Natl. Eclectic Socs. Ex-Pres., Colo. State Eclectic Med. Soc. *Club*: Colorado Traffic, Colo. Contributing Editor, "National Eclectic Medical Quarterly." *Res.*: 915 E. 18th ave.; *Office*: 403 and 426 Gas & Electric bldg., Denver, Colo.

BOGGS, James William, Banker; *born*, Independence, Mo., Aug. 10, 1843; *son*, Henry Carroll and Martha Jane (Young) B.; oldest grandson of Gov. Lilburn W. Boggs, of Missouri, who gained considerable notoriety during Mormon troubles in Mo.; Gov. Boggs went to Cal. in 1846, and H. C. Boggs followed with his family in 1850, where he and his wife resided until their death in 1898. *Edu.*: Collegiate Institute of Benicia, Cal., during the years of 1858, 1859 and 1860; did not graduate. Married, Josephine Boggs, July 19, 1870, at Napa, Cal. Engaged in farming and general stock raising from 1860 to 1898, since which time has been Pres., Farmers Savings Bank of Lakeport, Cal. *Address*: Lakeport, Cal.

BOLIN, P. J., Contractor and Builder; *born*, Brockville, Ont., Can., Jan. 11, 1858; *son*, John and Katherine (Dean) B. *Edu.*: public school, Ont. Married, Anna Rudesill, 1886, at Santa Ana, Cal. Moved to Los Angeles, Cal., 1881. Engaged in contracting business; organized, 1910, Ra-

- mona Home Oil Co., of which he is Mgr. Member: Chamber of Commerce, Builders' Exchange, (vice-pres.); Elks, Knight of Columbus, Ancient Order of Hibernians. *Res.*: 1421 Millard ave., Los Angeles, Cal.
- BOLINK, Elebertus**, Physician; *born*, Deventer, Netherlands, Nov. 23, 1845; *son*, Peter and Adeleida (Mulleman) B. *Edu.*: Normal School at Deventer, Netherlands, 1864; Long Island College Hosp., Brooklyn, N. Y., 1885. Married, Adele Cjoebel, Mar., 1877, at Henderson, Minn. Teacher in public schools in Netherlands, until 1866; teacher in Collegium Neerlandicum in Curacao, Dutch West Indies, until 1871; went to New York, 1871; entered drug bus. in Minn., 1873; practiced medicine in St. Paul, Minn., 1886; went to Seattle, 1877; re-entered drug business, 1888; also practices medicine; Pres., Wash. State Pharmaceutical Assn., 1903. *Res.*: Madrono Park, Bainbridge Island; *Office*: 118 2d ave., S. Seattle, Wash.
- BOLLES, Myrick Nathaniel**, Metallurgical Engineer; *born*, Iowa, Sept. 14, 1877; *son*, George and Lydia J. (Doolittle) B. B. S., (M. E.) South Dakota State College, 1898; Ph. D., Columbia Univ., N. Y. City, 1903. Unmarried. Chief Chemist, Golden Reward Mining & Smelting Co., Deadwood, S. D., 1899-1901; Tutor, Dept. of Metallurgy, Columbia Univ., N. Y. City, 1903-05; Chief Chemist, Am. Smelting & Refining Co., Monterey, Mexico, 1905-7; Asst. Supt., since 1907. Member: Am. Chemical Soc., Am. Inst. Mining Engrs. *Res.*: Brookings, S. D.; *Office*: Apartado 101, Monterey, Mexico.
- BOLLMAN, Lenthal A.**, Physician and Surgeon; *born*, Postville, Iowa, Jan. 26, 1873; *son*, John W. and Martha E. (Mitchell) B. *Edu.*: public school, Eugene, Ore.; 4 years' course at Univ. of Oregon; M. D., Willamette Med. Col., Salem, Ore., 1906; Post. Grad. course at N. Y. Post Grad. School, 1910. Married, Nella I. Jester, Mar. 26, 1907, at Portland, Ore. Teacher in public schools of Ore., 1893-1900. Dir., Dallas Hosp. Assn.
- 1st Lieut and Capt., Co. H., fourth Inf. Ore. Natl. Guards, 1907-10; 1st Lieut., Med. Corps, 3d Inf., Ore. Natl. Guards, 1912. Member: Polk-Yamhill-Marion Med. Assn., State Med. Assn. *Res.*: 714 Main st.; *Office*: Natl. Bank bldg., Dallas, Ore.
- BOLT, Frank Carlos**, Banker; *born*, Knowlesville, N. Y., Oct. 20, 1846; *son*, Charles J. and Almira (Williams) B. *Edu.*: common schools. Married, Ellen A. Howe, June 1, 1870, at Carlton, N. Y. Pres., San Gabriel Valley Bank; Dir., Citizens Natl. Bank, Los Angeles; Union Oil Co., Arrowhead Realty Corp. *Clubs*: Pasadena Country, Annandale Country, (Pasadena); California, (Los Angeles). *Address*: Pasadena, Cal.
- BOLTON, Herbert Eugene**, Historian and Ethnologist; *born*, Tomah, Wis., July 20, 1870; *son*, Edwin Latham and Rosaline (Cady) B. Member of the family of Bolton, of Lancashire and Yorkshire, Eng., and of N. Y. B. L., Univ., of Wis., 1895; Post-grad. in History, Univ. of Wis., 1895-97; Univ. of Pa., 1897-99; Ph. D., Univ. of Pa., 1899. Married, Gertrude James, Aug. 20, 1895, at Tunnel City, Wis. Work has been that of a "pioneer" in the development of history of Southwest, particularly for the Spanish period. Has done more than anyone else to investigate and make known the rich material for this history in the archives of Mexico, where he has worked periodically for the past 10 years. His "Guide" has been called "an epoch making book." Member: Phi Beta Kappa, (honor soc.); Theta Delta Chi Fraternity, Am. Hist. Assns., Texas State Hist. Assn., Am. Folklore Soc. *Club*: Bohemian, (S. F.) *Author*: Monographs on Southwestern History and Ethnology; "Guide to Materials for the History of the U. S. in the Archives of Mexico," 1912 (the Carnegie Institution). Editor, "The Southwestern Historical Quarterly." *Res.*: 1526 Spring st., Berkeley, Cal.; *Office*: Univ. of Cal., Berkeley, Cal.
- BOMAR, David J.**, Lawyer; *born*, Paris, Tenn., Mar. 28, 1861; *son*, David T. and

Susan E. (Colwell) B. *Edu.*: Cumberland Univ., Lebanon, Tenn. Married, Anna E. Purington, Nov. 11, 1885, at Henrietta, Tex. Dir. and general counsel, Abeline & Sou. Ry.; Vice-pres., and general counsel, Southwestern Ry. Co. Member: Sigma Chi. *Clubs*: University, River Crest Country (Fort Worth), Racquet (St. Louis, Mo.) *Res.*: 1415 South Allan st.; *Office*: First Natl. Bank bldg., Fort Worth, Tex.

BONNER, Thomas Hubbard, Banker; *born*, Rusk, Tex., Jan. 15, 1868; *son*, F. W. and Georgianna (Boaz) B. *Edu.*: high school: Southwestern Univ., Georgetown, Tex.; Mahan Commercial College, Tyler, Tex. Married, Ala L. Perryman, Apr. 15, 1903, at San Antonio, Tex. Pres., State Guaranty Bank and Trust Co.; Vice-pres. and Treas., Palacios, San Antonio & Pecos Valley Ry. Co.; Dir., Burke Oil Co., Merchants and Planters Lumber Co.; Treas., City of Palacios and Palacios Independent School District. Member: Masons, Palacios Public Library Assn. *Address*: Palacios, Tex.

BOONE, Linden Lewis, Lawyer; *born*, Pike Co., Mo., May 7, 1862; *son*, Benjamin F. and Nancy Margaret (Eastin) B. *Edu.*: local colleges of Mo., A. B., Christian Univ., post-acad., course at Univ. of Va.; law course at St. Louis Law School. Married, Martha Scott (daughter of Col. Chalmers Scott), 1909. In 1887, app. City Justice for San Diego, and served about 18 months. Atty., San Diego and Ariz., R. R. Co. Member: Am. Bar Assn. Democrat. *Res.*: 2570 1st st.; *Office*: 401-402 Union bldg., San Diego, Cal.

BOOTH, Courtland Linden, Physician and Surgeon; *born*, Birmingham, O., May 8, 1877; *son*, Charles and Jennie (Johnson) B.; descendant of Richard Booth, Stratford, Conn., 1640. A. B., Oberlin College, 1905; M. D., Western Reserve Univ., 1908; Interne, Charity Hosp., 1908-9; Interne, N. Y. Lying-In Hosp., 1909. Married, Juanita C. Snyder, Aug. 24, 1910, at Wheaton, Ill. Member: Port-

land City and County Med. Soes., Oregon State Med. Soc., Am. Med. Assn. *Res.*: 1073 Clinton st.; *Office*: 811½ Clinton st., Portland, Ore.

BOOTH, Henley C., Lawyer; *born*, Appleton City, Mo., Dec. 24, 1873; *son*, Robert L. and Maria J. (Belt) B. *Edu.*: Santa Barbara high school, grad., 1890. Studied law in office of B. L. Thomas at Santa Barbara, 1891-5. Married, Pearl Keith, Oct., 1904. Moved to Cal., 1885. City Atty., Santa Barbara, 1900-08. General Law Dept. Sou. Pac. R. R., San Francisco, since 1910. *Club*: Transportation. Republican. *Res.*: Berkeley, Cal.; *Office*: Flood Bldg., San Francisco, Cal.

BOOTH, Hiram Evans, Lawyer; *born*, near Postville, Ia., Oct. 25, 1860; *son*, Joseph and Caroline (Bishop) B.; descendant of ancient Booth family of Lancashire and Yorkshire, Eng. *Edu.*: public schools of Ia., and private tutors; read law with Frank Shinn of Carson, Ia. Married, Carrie M. Robinson (deceased) Aug. 26, 1886; second, Lillian B. Redhead, May 29, 1889, at Postville, Ia. Editor, Mgr. and half owner, "Carson Critic," 1885-87; member law firm, Booth, Lee, Badger, Rich & Parke. Member, upper House of last Territorial Legis. of Utah, 1894; State Senator, 1896; Member, exec. comm., Republican party, 1904; U. S. Atty. for Utah, since 1906. Judge Advocate Gen., 1909; Col. on Gov's Staff. Pres., Intermountain Republican Printing Co. (now "Herald Republican"). Inventor and patentee of the "claraphone"; invented improvements for telephone receivers. *Club*: Commercial, (Salt Lake City). Member: Wasatch Lodge, A. F. & A. M. *Address*: Salt Lake City, Utah.

BOOTH, William A., Banker; *born*, Iowa, Sept. 6, 1849; *son*, Robert and Mary (Minor) B. *Edu.*: Umpqua Acad., Ore. Married, Lucy S. Corey, Nov. 1, 1877. Pres., Crook County Bank, Cove Power Co.; formerly Sheriff and Co. Judge of Crook Co., and Mayor, Prineville, Ore. Member: Am. Order United Workmen, Ma-

sons. *Club*: Prineville Commercial. *Address*: Prineville, Ore.

BOOTH, Willis H., Banker; *born*, Winnemucca, Nev., Feb. 15, 1874; *son*, L. and Ellen Ann (Bratt) B. *Edu.*: public schools, Los Angeles; Univ. of Cal., 1895. Married, Chancie Ferris, Jan. 21, 1899, at Los Angeles. Treas., L. Booth & Sons, 1895-1908; Secy., Smith-Booth & Usher, since 1908. Organizer and Vice-pres., Pac. Elec. Heating Co.; Vice-pres., Equitable Savings Bank; Treas., Booth Inv. Co.; Pres., 1909, Chamber of Commerce; Pres., Associated Chambers of Commerce, 1910. Commander, L. A. Commandery No. 9, Knights Templar. Dir., Occidental College. *Clubs*: Jonathan, California, Sunset, Los Angeles Country. *Res.*: 1010 Magnolia ave.; *Office*: Smith, Booth & Usher, Los Angeles, Cal.

BORDEAUX, Thomas, Lumberman; *born*, Canada, June 10, 1852; *son*, Theophile and Marguerite (Bizinetti) B. Married, S. E. Webb, June 27, 1900, at Mason County, Wash. Pres., Mason County Logging Co.; Pres., Mumby Lbr. & Shingle Co.; Vice-pres. and Mgr., Black Hills & North Ry. Co.; Dir., First Natl. Bank, Seattle; Dir., Capital Natl. Bank, Olympia; Pres., Olympia Cedar Co.; Dir. and Vice-pres., Shelton Bank. Member: A. F. & A. M. *Clubs*: Rainier, Chamber of Commerce, Commercial. *Res.*: 506 14th Ave., N.; *Office*: 947 Henry bldg., Seattle, Wash.

BORDEN, Sheldon, Lawyer; *born*, Ala., Nov. 10, 1858; *son* Joseph and Juliet E. (Rhodes) B. LL. B., Hastings College of Law, 1884. Married, Margery Frances Burnett, Feb. 2, 1886. Moved to Cal., 1868. *Club*: Los Angeles Country. Member: Los Angeles County Bar Assn. Democrat. *Res.*: 2328 South Hope st.; *Office*: 429 Stimson bldg., Los Angeles, Cal.

BORDWELL, Walter, Judge; *born*, Calhoun Co., Mich.; *son*, Charles M. and Eliza (Ingersoll) B. *Edu.*: public schools of Mich.; Olivet College, Olivet, Mich.; Eastman's Bus. College, Pougkeepsie, N.

Y.; read law in office of Samuel J. Kilbourne, Lansing, Mich. Married, Mary E. Willits, July 18, 1883. Moved to Cal., Jan., 1889. Appointed Judge Superior Court, of Los Angeles Co., by Gov. Pardee, 1885, and in 1906, elected for full term. *Clubs*: California, Union League. Member: State and Los Angeles Bar Assns., Chamber of Commerce, Municipal League. Republican. *Res.*: 2023 West 24th st.; *Office*: Hall of Records, Los Angeles, Cal.

BORG, Charles Theodore, Lawyer and Banker; *born*, Peoria, Ill., May 2, 1877; *son*, G. A. and Caroline (Johnson) B. Grad., Omaha High School, 1900; A. B., Univ. of Nebr., 1904; LL. B., 1906. Married, Emma E. Shinbur, Sept. 12, 1908, at Oakland, Nebr. Pres., Methow Valley Bank; Secy. and Dir., Methow Power & Orchard Co. Member: Co. G, 3d Nebr. Vol. Inf., Span-Am. War; football player, captain and coach, Univ. of Nebr., 1902-8; employed 3 years by Dept. of Civil Administration, Isthmian Canal Comm., Panama; Pres., Pateros Commercial Club. Member: Span-Am. War Veterans, legal frat.; Phi Delta Phi, Masons. *Address*: Pateros, Wash.

BORUFF, Frederick Lincoln, Farmer; *born*, Cedar Creek, Ind., Mar. 31, 1865; *son*, William Henry and Margaret Eleanor (Foster) B.; paternal grandfather was a gen. in the Finn Army at age of 26; grandmother a descendant of Sir Robert Nesbitt. *Edu.*: public schools of Ind. Married, Mrs. K. C. Porter (nee Katie Anne Caystile) Feb. 25, 1908, at San Fernando, Cal. Owner and editor, "Botana Valley News." Democrat. Chief Dept. Auditor, Pottawattamie Co., 1886-87; traveled for Western Wheeled Scraper Co., 3 years; in real estate bus., 10 years, Chicago. Organized Tammany Soc. of Chicago. Moved to Los Angeles, Cal., 1900. Mgr. and Dir., Western Development Co., 1901-05, Porter Land & Water Co., 1902-06; Secy., Serpe Brownstone Co., Pres., Cal. Packing Case Co. Del. Farmers Natl. Congress, 1891. Member: Chamber of

Commerce, (L. A.), 32° Mason. *Club*: L. A. Athletic. *Address*: San Fernando, Cal.

BOSTWICK, Harry Rice, Banker; *born*, Detroit, Mich., Oct. 7, 1870; *son*, Henry Egbert and Sophia (Ashley) B. *Edu.*: private and public schools. Married, Emma Lake Hunt, Nov. 21, 1900, at San Francisco. Built first steam railway in Korea, also first public water supply system in Korea. Member firm, Barker, Knickerbocker & Bostwick, San Francisco; Pres., Jesse, Moore-Hunt Co., San Francisco; Mexican Candelaria Co., S. A., Mexico; and various other Cos. Decorated by Emperor of Korea with 3d Order of Pai Kwai. Member, Royal Soc of Arts, London. *Clubs*: Bohemian, Union League, Family (San Francisco), Seoul (Seoul, Korea), Chemulpo (Chemulpo, Korea). *Res.*: 200 Laurel st.; *Office*: 75 Post st., San Francisco, Cal.

BOTZER, W(illiam), Physician and Surgeon; *born*, Germany, Nov. 15, 1859; *son*, Carl and Carolina (Steinke) B. Grad., Lawrence Coll., Appleton, Wis., 1889; studied Medicine in Milwaukee Medical College, Ill., 1897. Member of Lewis Co. Medical Society, Washington; Washington State Medical Assn., Am. Med. Assn. *Address*: Mayfield, Wash.

BOURDETTE, J. W., Lawyer; *born*, San Francisco, Feb. 8, 1856. Grad., St. Ignatius College, San Francisco, 1872; studied law in office of W. C. Burnett. Associated in Law Dept. of Sou. Pac. R. R., 1890-93. Member: San Francisco Bar Assn., B. P. O. E. *Club*: Olympic. Republican. *Res.*: Belmont, San Mateo Co.; *Office*: Claus Spreckels bldg., San Francisco, Cal.

BOURNE, Jonathan, Jr., U. S. Senator; *born*, New Bedford, Mass., Feb. 23, 1855; *son*, Hon. Jonathan B. Bourne. *Edu.*: Harvard Univ., 1877. Started on trip around the world; was shipwrecked off Formosa and picked up and taken to Portland, Ore. Member, Oregon House of Representatives, 1885, 1886, 1887; Repub-

lican Natl. Comm., 1882-92; Del., Natl. Convs., 1888, 1892; elected U. S. Senator, from Ore., 1907. Pres., Natl. Progressive Republican League. *Res.*: 331 Seventh ave.; *Office*: Portland, Ore., and Wash., D. C.

BOUTON, Thomas J., Banker; *born*, Jackson, Mich., Sept. 6, 1863; *son*, Thomas Fassett and Sarah Jane (Cady) B. *Edu.*: common schools; then two terms Commercial Dept., Wesleyan Univ., Bloomington, Ill. Married, Katherine E. Miller, Oct. 20, 1886, at Bloomington. Newspaper editor and proprietor, Buffalo, (Wyo.) 1885-97. In real estate bus. and banking since. Pres., People's Bank, Billings Loan & Title Co. Member, Elks. *Club*: Billings. *Res.*: 205 Wyoming ave.; *Office*: 2821 First ave., Billings, Mont.

BOVARD, Freeman Daily, Editor; Minister; *born*, Alpha, Ind., Jan. 9, 1851; *son*, James and Sarah (Young) B. *Edu.*: public schools; Hanover College; A. B., De Pauw Univ., 1875; A. M., 1878; D. D., 1889; Ph. D., Ill. Wesleyan, 1890. Married, Sallie M. North, June 28, 1875, at Jeffersonville, Ind. Entered the Methodist Episcopal Ministry, 1874; Pastor, Riverside, Cal., 1875; Pastor, Orange, 1876-79; Pastor, Santa Barbara, 1879-80; Vice-pres., and Prof. of Mathematics, Univ. of Sou. Cal., 1880-85; Pastor of Bush St., San Francisco, 1885-87; Supt., of San Francisco District, 1887-93; Pastor, Alameda First Church, 1893-98; Executive Secy. for Relief of the Churches in Cal. from Taxation, 1899; Editor, "Cal. Christian Advocate," since 1900, and member of the General Conferences, 1900, 1904, 1908, 1912. Member of the Ecumenical Conference, 1911, at Toronto. *Res.*: 712 Steiner st.; *Office*: Book Concern bldg., San Francisco, Cal.

BOWDEN, William A., Lawyer; *born*, Cooperstown, N. Y., Dec. 23, 1866; *son*, Pierce and Catherine (Grace) B. *Edu.*: public schools of San Jose, Santa Clara College. Married, Alice I. Hobbs, Dec. 12, 1894. Moved to Cal., 1876. Dep. Co. Clerk of Santa Clara Co., 1888-91. Mem-

ber: B. P. O. E., Eagles, Young Men's Inst. Republican. *Res.*: 1028 The Alameda; *Office*: Bank of San Jose bldg., San Jose, Cal.

BOWEN, Clarence W., Real Estate Operator; *born*, Otselic, N. Y., 1863; *son*, Moreli and Julia F. Bowen; his mother is a member of the Warner family of N. Y. *Edu.*: Univ. of Minn. Married, Margaret B. Wilson. Came to Cal., 1902. Organized Arrowhead Realty Corp.; organized San Joaquin Dev. Co., (pres. and gen. mgr.) *Clubs*: Arrowhead Mountain. Annandale Country, Jonathan. *Res.*: Pasadena, Cal.; *Office*: 508 S. Spring st., rm 236, Los Angeles, Cal.

BOWER, E. C., Lawyer; *born*, Cuthbert, Ga., Oct. 18, 1849; *son*, Hon. Isaac E. and Adaline (Breedlove) B. *Edu.*: public schools, Ga.; studied law in office of father, in Bainbridge, Ga. Married, Harriet S. Daffin, Oct., 1879. In 1886, moved to Los Angeles. Del. to Democratic Natl. Conv. in St. Louis, 1876. Elected state senator for Ga., 1877; Mayor of Blakely, Ga., 1884. Democratic candidate for Dist. Atty. of Los Angeles, 1894. Member: Los Angeles Bar Assn., Masons, Moose. Democrat. *Res.*: 1121 S. Hope st.; *Office*: 709 Union Trust bldg., Los Angeles, Cal.

BOWERMAN, Guy E., Banker; *born*, Coldwater, Mich., Oct. 8, 1866; *son*, Thomas Henry and Elizabeth (Daken) B. *Edu.*: high school. Married, Susanna Wilson, Sept. 18, 1889, at Mitchell, Ont., Canada. Pres., First Natl. Bank, St. Anthony, Ida.; Pres., First Natl. Bank, Ashton, Ida.; Dir., First Natl. Bank, Rexburg, Ida.; Vice-pres., Fremont Co. Bank Sugar City, Ida.; Dir., Idaho State Life Ins. Co., Boise, Ida.; first elected Mayor of St. Anthony. Nominated for State Senator on Republican ticket, 1910; party defeated, but he received greatest number of votes of any candidate. *Address*: St. Anthony, Idaho.

BOWERS, John H., Lawyer; *born*, Rockport, Ind., June 7, 1851; *son*, John R. and Phebe Minerva (Hewins) B. *Edu.*: common schools; 3 years, Univ. of Ill.; stud-

ied law at Danville, Ill., with Hon. J. B. Mann and Hon. Wm. J. Calhoun. Married, Florence J. Chapman, June 30, 1881, at Redwood Falls, Minn. Admitted to bar in Ill., in 1878; went to Minn., and was admitted to the bar there in 1878. Grad. of the four years' course of the Chautauqua Reading Circle; admitted to the bar of Wash., 1906. Senior First Lieut., Univ. of Ill. Cadets, 1873-4; member of Battery "A" Natl. Guards Ill., 1876-7; Judge of Probate Court, Redwood Co., Minn., 1879-85; City Atty., Redwood Falls, Minn., many years; member, Board of Education, Redwood Falls, Minn., 7 years. Charter member of Minn. Club of Spokane, (Secy., 1909-10; Pres., 1910-11). *Res.*: 1417 Sixth ave.; *Office*: 414 Hyde bldg., Spokane, Wash.

BOWERS, Lewis Campbell, Physician and Surgeon; *born*, Ohio, Dec. 29, 1854; *son*, Samuel and Martha (Dillon) B. *Edu.*: Prep. Highland Univ., Highland, Kas., 1881-3; M. D., Rush Med. College, Chicago, 1883-6. Married, Margaret R. Taylor, Nov. 22, 1888, at Richfield, Kas. County and City Phys., 1900-6; Med. Exam. for the following ins. Cos.: Mutual, N. Y.; Manhattan, Penn. Mutual, Northwestern, Union Central, The National, Vermont; Bankers Life, Northwest Natl., Minn. Secy., Board U. S. Pension Exams. Member: Catholic Knights, L. O. T. N., A. O. U. W., W. O. W. *Res.*: 303 N. 12th st.; *Office*: 1011 Main st., Boise, Ida.

BOWKER, Don G., Lawyer; *born*, Williams Co., O., Apr. 21, 1878; *son*, Homer G. and Belle (Bale) B. *Edu.*: public schools of O., Ohio Wesleyan Univ.; studied law in offices of Hon. Robert M. Clarke, Ventura, Cal. Married, Ruth E. Blanchard, May 20, 1909. Moved to Cal., 1899. Dep. Co. Clerk, Ventura Co., 2 years. Dist. Atty., Ventura Co., since May, 1906. Member: Bd. of Edu., Ventura; Masons, Knights Templar, Knights of Pythias. Republican. *Address*: Ventura, Cal.

BOWMAN, Abram Bert, Lawyer; *born*, Glidden, Ia., Aug. 24, 1876; *son*, Samuel

Thomas and Catherine (Lauck) B. *Edu.*: public schools of Ia. and Mo.; grad., Indiana public schools, 1891. Moved to Cal., Aug., 1902. LL. B., Univ. of Sou. Cal., Law Dept., 1905. Married, Edith Davenport, July 23, 1902. Member law firm, Bowman & Rodabaugh. Member: 3d Regt., Ill. Natl. Guard, several years. Member: San Diego Bar Assn. Republican. *Res.*: 1055 Ida st.; *Office*: 208 McNeece bldg., San Diego, Cal.

BOWMAN, Denis Evarts, Lawyer; *born*, Sidney, Me., Nov. 10, 1871; *son*, Frank and August (Heath) B. *Edu.*: Oak Grove Seminary, Vassalboro, Me.; Coburn Classical Inst., Waterville, Me.; A. B., Colby College, Waterville, 1893; A. M., 1896; later attended Columbia Univ., and Univ. of Pa. Prin., High School, and Supt. of Schools, Waterville, Me. Latin Master of William Penn Charter School, Phila. *Club*: University. Member: Phi Beta Kappa. Delivers lectures and addresses on civic and educational topics. *Author*: "Course of Study for Common Schools." *Res.*: 316 North Broadway; *Office*: Mason bldg., Los Angeles, Cal.

BOWMAN, Henry Denison, Banker; *born*, Minneapolis, Minn., Mar. 13, 1860; *son*, George Drake and Jennie (Derby) B. Grad., Lock Haven High School, 1877; Med. Dept., Mich. Univ., 1883 (did not grad.) Married, Carrie Louise Otto, June 29, 1892, at Williamsport, Pa. Established Bowman's Bank, 1884; organized The Bowman Bank & Trust Co., 1910, of which has since been Pres. Pres., Southwestern Abstract & Title Co.; Treas., Las Cruces Bldg. & Improvement Co.; Pres., South & West Land & Development Co. *Club*: Toltec, (El Paso, Tex.) Member: Republican State Central Committee. *Address*: Las Cruces, New Mex.

BOWMAN, Oliver G., Banker; *born*, Clinton, La., June 4, 1856; *son*, C. D. and Julia (Wills) B. *Edu.*: country schools. Married, Julia Johnson, Oct. 18, 1883, at Whitney, Tex. Cashier, Citizens Natl. Bank. Pres., Malone Bank, Malone, Tex.;

Vice-pres., Abbott Bank, Abbott, Tex.; part owner, Leroy Bank, Leroy, Tex. Pres., Bd. of Trustees, Hillsboro Public Schools. Member: Masons, Knights of Pythias. *Address*: Hillsboro, Tex.

BOYD, Butler Bennett, Railroad Contractor; *born*, Otay, Cal., May 6, 1879; *son*, Ward and Louise Boyd; grandson of Lynn Boyd, Speaker House of Representatives, 12 years. B. S., Univ. of Cal., (in C. E.), 1904. Unmarried. Asst. Engr., Western Pac. Ry., 1905-7; Asst. Engr., San Diego and Arizona Ry., 1907-9; Asso. Member, Am. Soc. Civil Engrs. *Address*: Duncan, B. C., Canada.

BOYD, George Thomas, Physician and Surgeon; *born*, Mount Pleasant, Pa., Aug. 21, 1873; *son*, Lester Norton and Mary E. (Newmyer) B. *Edu.*: public schools and Methodist College, Central City, Nebr.; Bus. College, Grand Island, Nebr.; M. D., Kansas City Med. College, 1905. Married, Anna E. Risley, Aug. 9, 1905, at Palouse, Wash. Member: City Council, Palouse, 1911-12. Member: Whitman Co. Med. Soc. Progressive Republican. Baptist. *Author*: of numerous poems. *Address*: Palouse, Wash.

BOYD, Truman Osborne, Physician and Surgeon; *born*, Coshocton, Ohio, Sept. 29, 1869; *son*, James and Marguerite Boyd. A. M., Central Normal College, Ky., 1895; M. D., Med. Dept., Univ. of Louisville. Married, Jennie May Walling, Feb. 3, 1893, at Pennville, Ind. Chief Surg., Great Shoshone & Twin Falls Water Power Co.; Chief Surg., Idaho Southern R. R. Co. Owner private hospital at Twin Falls, Ida. *Res.*: 325 2d ave., North; *Office*: 24 Main ave., Twin Falls, Ida.

BOYDEN, Frank Edson, Physician and Surgeon; *born*, Ogdensburg, Wis., Apr. 12, 1870; *son*, Francis Henry and Mary E. (Darling) B. B. S., Brookings, S. D., State College, 1897; Ph. G., Brookings, S. D., State College, 1902; M. D. Northwestern Univ. Med. School, Chicago, 1906; Interne, St. Mary's Hosp., Rochester, Minn., Mayo Bros., 1906-7. Married, Maude E. Hegeman, Apr. 26, 1900, at

Brookings, S. D. Member: Eastern Ore. Med. Soc., Am. Med. Assn. *Address*: Heppner, Ore.

BOYLE, Emmet Derby, Mining Engineer; *born*, Virginia City, Nev., July 26, 1879; *son*, Edward D. (mining supt. Virginia City, Nev.) and Sarah (Donoghue) B. B. S., Univ. of Nevada, 1899; E. M., 1903, conferred for work done. Married, Vida M. McClure, 1903, at San Francisco, Cal. Consulting Mining Engr., Virginia City, Nev.; State Engr. of Nevada, 1910-11. Mexican, Canadian and U. S. mining experiences. Member: Am. Inst. Mining Engrs. *Address*: Virginia City, Nev.

BOYNTON, Solon Richard, Physician; *born*, Carver, Mass., Nov. 9, 1879; *son*, Wm. Otis and Emma Francis (Merritt) B.; descendant of Samuel Fuller, who came to Am. in the Mayflower. M. D., Boston Univ. School of Med., 1903. Married, Susie N. Crocker, Sept. 24, 1906, at South Carver, Mass. *Res.*: 2335 Cherry; *Office*: Exchange block, Bellingham, Wash.

BOYNTON, Sumner Hamilton, Physician; *born*, Maine, 1845; M. D., Med. College, Pa., 1866. Married, Marcie E. Stone, Sept. 1, 1866. Moved to Cal., 1888. Ex-Pres., Maine Homoeopathic Soc. and Sou. Cal. Homoeopathic Soc. *Res.*: Sherman; *Office*: Bradbury bldg., Los Angeles, Cal.

BOZORTH, John Owen, Banker; *born*, Pekin, Wash., Jan. 20, 1854; *son*, Owen Willis and Judith Ann (Williams) B. Married, Annesley M. Case, Apr. 11, 1880, at Astoria, Ore. *Edu.*: public schools, Territory of Wash.; Vice-pres. and Gen. Mgr., Bay City Land Co.; Secy., Tillamook Bay Co.; Vice-pres., and Cash., First Bank & Trust Co.; Pres., Port of Bay City; Chairman, Public School Board. Past Grand Chancellor and Past Supreme Representative, Knights of Pythias; Past Master, A. F. & A. M.; Clerk of Session, Presbyterian Church. *Res.*: 3d and High; *Office*: 3d and C sts., Bay City, Ore.

BRACE, John Stuart, Lumberman; *born*, Canada, Aug. 19, 1861; *son*, Louis and Mary (Gibson) B. *Edu.*: common schools. Married, Kate Frankland, Feb. 11, 1890, at Seattle, Wash. Pres., Brace & Terger Mill Co., Lake Washington Canal Assn., Brace Hergert & Myers. *Clubs*: Rainier, Arctic, Athletic. *Res.*: 170 Prospect st. *Office*: 600 West Lake ave., Seattle, Wash.

BRADBURN, George Alfred, Fruit Grower; *born*, Toronto, Ontario, Sept. 9, 1865; *son*, Alexander and Mary A. (Amoss) B. *Edu.*: London, Ont., College; M. D., Univ. of Mich., Med. Dept., 1889. Married, Zella M. Collier, July 22, 1903, at Center, Colo. Formerly County Corner, Saquache Co., Colo.; Mayor, Center, Colo. *Address*: Roseburg, Ore.

BRADFORD, James E., Lawyer; *born*, Minn., Dec. 26, 1868; *son*, William Dudley and Mary J. (Comstock) B.; descendant of Gov. Wm. Bradford, of Mayflower fame. A. B., Minn. State Univ., Minneapolis, 1892; LL. B., 1894. Married, Lavena Luther, Aug. 4, 1910, at Seattle, Wash. First Asst. Corp. Counsel of Seattle, 1904-11; Corp. Counsel of Seattle, since Oct., 1911. Republican. Student of and lecturer on social and economic problems. *Address*: 732-745 Central bldg., Seattle, Wash.

BRADLEY, Edward Riekey, Physician and Surgeon; *born*, Folsom, Cal., Feb. 24, 1865; *son*, Cyrus H. and Cordelia A. Bradley. Grad., high school, Los Angeles, 1885; M. D., College of Med., Univ. of Sou. Cal., Los Angeles, 1888; Bellevue Med. College, N. Y., 1889. Married, Virginia Burton Williamson, Apr. 18, 1894, at Los Angeles. Phys., L. A. Orphans Home, 10 years. Specialty: dis. of children. Member: L. A. Co., Cal. State, and Am. Med. Assns., L. A. Chamber of Commerce, Y. M. C. A., Federation Club. Lecturer on care of children. *Res.*: 2920 Wilshire blvd.; *Office*: Security bldg., Los Angeles, Cal.

BRADLEY, Nathaniel O., Lawyer; *born*, Essex Co., N. Y., Dec. 6, 1845; *son*, Na-

thaniel and Lucinda A. (Gibbs) B. *Edu.*: Ft. Edward Inst., Ft. Edward, N. Y., 1860-65; studied law in Troy, N. Y. Married, Virginia J. Bequette, Aug. 21, 1878. Moved to Cal., Nov. 8, 1867. In partnership with son, N. F. Bradley. Democrat. *Address*: Visalia, Cal.

BRADY, Edward, Lawyer; *born*, Rio, Columbia Co., Wis., May 10, 1859; *son*, John and Rosa (Nugent) B. A. B., Wis. State Univ., Classical Dépt. Married, Leota Douglas, June 3, 1903, at Monmouth, Ill. Member law firm, Brady & Rummens. Has been engaged in the practice of law in Seattle, 24 years, and has become the owner of considerable real estate. *Res.*: 906 13th Ave. N.; *Office*: 1308 Alaska bldg., Seattle, Wash.

BRADY, James H., Ex-Governor; *born*, Indiana Co., Ga., June 12, 1862; *son*, John and Katherine (Lee) B. Grad., Olathe (Kas.) high school; State Normal School, Leavenworth, Kas. Moved to Idaho, 1894. Pres., Canal & Imp. Co., Consolidated Power Co.; Dir., Bank of Idaho. Chmn., Republican State Central Comm., 1904-8. Gov. of Idaho, 1909-11. Republican. *Clubs*: Boise Commercial, Pocatello Commercial. *Address*: Pocatello, Ida.

BRADY, Mathew, Lawyer; *born*, San Francisco, Apr. 1, 1875; *son*, Thomas Francis and Elizabeth (Murray) B. *Edu.*: public schools, San Francisco; LL. B., Hastings College of Law, 1899. Pres., Municipal Civil Service Committee, 1907-9. Democrat. *Res.*: 1445 10th ave.; *Office*: Mills bldg., San Francisco, Cal.

BRAINARD, Clarence E., Capitalist; *born*, Ohio, Dec. 3, 1852; *son*, Byron S. and Phylinda Brainard. *Edu.*: Parsons Seminary and Coe College, Cedar Rapids, Ia. Married, Julia D. Hunter, July 29, 1879, at Payson, Ill. Pres., New Plymouth Land and Colonization Co., Ltd., Payette Timber and Milling Co.; Vice pres., Fruitland Townsite Co., Independent Long Distance Telephone Co., Idaho Title and Trust Co., Orchard Land and Timber Co.; Dir., First National Bank.

Payette. Pres., Y. M. C. A. *Address*: Payette, Ida.

BRAINERD, Henry G., Physician; *born*, New Hampshire, May 23, 1852. *Edu.*: Iowa College, Grinnell; Dartmouth College, N. H.; Med. Dept., Iowa State Univ.; M. D., Rush Med. College, 1878; post grad., school, 1882-3; London Polyclinic, 1899. Married, Fannie Howard, Sept., 1887. Asst. Phys., Iowa State Hosp. for Insane, Mt. Pleasant, Iowa. In practice, Los Angeles, since 1887. Asst. Supt., Iowa Hosp. for Insane, Independence, Iowa, 1878-86; Supt., Los Angeles Co. Hosp., 1887-92; Prof., Neurology, College of Med., Univ. Sou. Cal., 1887-1909; Secy. of Faculty, 1889-96; Dean of College of Med., Univ. Sou. Cal., 1896-1902; Prof. Neurology, L. A. Dept., College of Med., Univ. of Cal., since 1909; organized Dental Dept., Univ. of Sou. Cal., and was first Dean of Dental Faculty. Member: L. A. Co. Med. Assn. (ex-pres.); L. A. Clinical and Pathological Soc., (ex-pres.); Sou. Cal. Med. Soc., Med. Soc. State of Cal., Am. Med. Assn., Am. Acad. of Med. *Res.*: 1661 Orange st.; *Office*: Exchange bldg., Los Angeles, Cal.

BRANCH, Leonidas Clay, Abstracts of Title; *born*, Stanislaus County, Cal., Jan. 8, 1853; *son*, George Washington and Mary Ann Rebecca (Seawell) B.; descendant of Branch, one of the Commanders who went over to England with William the Conqueror; Sir John Branch, Lord Mayor of London during the reign of Queen Elizabeth, is said to be the English ancestor of the Am. Branches; he was knighted by the Queen a few days before Sir Walter Raleigh. *Edu.*: public schools of Stanislaus County, and Univ. of Cal. Married, Mary Jane Maddux, June 25, 1879, at Modesto, Cal. Secy., Mogul Oil Co. *Clubs*: Union League, (San Francisco); Visalia, (Visalia). Member: Native Sons of the Golden West. Author of "Little Eugene and I," and other poems. *Res.*: 219 West Acequia st.; *Office*: 122 North Court st., Visalia, Cal.

BRANDENSTEIN, Henry U., Lawyer; *born*, San Francisco, Dec. 7, 1868; *son*, Joseph and Jane Brandenstein. *Edu.*: public schools, San Francisco, Harvard College and Harvard Law School; LL. B., Univ. of Cal., 1894. Married, May Colman, Jan. 2, 1905. Member: Bd. of Edu., 1898; Bd. of Supervisors, 1900-6; Park Commission, 1909-10. Pres., Bd. of Fire Commissioners, since 1912. *Clubs*: Argonaut, Harvard, Commonwealth. Democrat. *Res.*: Gough st.; *Office*: 362 Mills bldg., San Francisco, Cal.

BRANDT, Emil J., Lawyer; *born*, Warrenton, Mo., June 29, 1871; *son*, John and Margaret (Rethorst) B. A. B., Central Wesleyan College, Warrenton, Mo., 1892; LL. B., Washington Univ., (St. Louis Law School), Law Dept., 1894. Married, Nellie M. Keepler, June 8, 1904, at Clinton, Iowa. Admitted to practice, Mo. Courts, 1894; admitted to U. S. Courts, 1894; practiced, St. Louis, until Sept., 1897; went to Seattle, 1897; outfitted expedition to Klondike and spent two years in Alaska and Yukon Ty. Since 1900 has practiced law in Seattle. Pres., Brandt Investment Co.; Secy., Verd Cedar Co.; Vice-pres., Puget Sound Brick Works; Vice-pres., N. L. Johnson Touring Co. Progressive Republican. Member: Am. Bar Assn., Wash. State Bar Assn. *Res.*: 610 12th Ave., N.; *Office*: 430-31 Lumber Exchange bldg., Seattle, Wash.

BRANN, Walter Scott, Lawyer; *born*, San Francisco, 1869; *son*, Lorin and Olive (Monroe) B. *Edu.*: public schools of Cal.; Ph. B., Univ. Cal., 1893; LL. B., Hastings College of Law, 1896. Married, Jessie Benton Hatheway, Apr. 15, 1903. Member law firm, Jordan, Rowe & Brann, since 1906. Member: Faculty of Hastings College of Law, 1906-9; Beta Theta Pi. Phi Delta Phi. *Club*: University. Republican. *Res.*: 1400 E. 14th st., Oakland; *Office*: Monadnock bldg., San Francisco, Cal.

BRAYTON, Nelson D., Physician; *born*, Chicago, Ill., Dec. 25, 1877; *son*, Albert W. and Jessie May (Dewey) B. A. B.,

Butler College, Indianapolis, Ind., 1895; M. D., Bellevue Hosp. Med. College, 1899; Lying-in Hosp., N. Y.; Skin and Cancer Hosp., N. Y.; City Hosp., N. Y.; Phys. to Ancon Hosp., Panama, 1906-10, under Col. W. C. Gorgas. Instructor in skin diseases, Indiana Med. College, Indianapolis, 1901-6. Member: Maricopa Co. Med. Soc., Arizona State Med. Assn., Am. Med. Assn. *Res.*: 1635 W. Adams st.; *Office*: 30 N. Second Ave., Phoenix, Ariz.

BRAZELTON, William Buchanan, Capitalist; *born*, Winchester, Tenn., Jan. 26, 1857; *son*, William Wilson and Mary (Buchanan) B. *Edu.*: public schools, Married, Alice Berry, Sept. 20, 1890, at Memphis, Tenn. Member firm, Brazelton, Pryor & Co.; Pres., Haskell Lumber Co.; Vice-pres., First Natl. Bank, Brazos Packing Co., Tyler Cotton Oil Co., Tyler, Tex.; Dir., Stamford Ice Co., Stamford, Tex.; El Paso Lumber Co., El Paso, Tex.; Herrick Hardware Co., Waco, Tex. Trustee, Waco School Bd. Dir., Lumbermen's Assn. of Tex. *Clubs*: Huaco, Country, Philo. *Res.*: 1503 Austin ave.; *Office*: Provident bldg., Waco, Tex.

BREBNER, Charles, Publisher and Printer; *born*, Scotland, July 24, 1855; *son*, William and Margaret (Adams) B. *Edu.*: common and grammar schools, Aberdeen, Scotland. Married, Mary Forbes, July 26, 1882, at Fletcher, Ontario, Canada. Has been a newspaper writer for over 30 years. Member, City Council; Trustee, Board of Education; Member, Idaho State Central Com. Republican. *Address*: St. Maries, Ida.

BREEN, Peter A., Lawyer; *born*, San Juan Bautista, San Benito Co., Cal., Sept. 23, 1874; *son*, Patrick and Amelia (Anderson) B. *Edu.*: public schools, San Juan Bautista, until 1890; B. A., Santa Clara College, 1895; LL. B., Hastings Law College, 1898. Studied law in office of Delmas & Shortridge, 1895-98. Married, Laura S. Lenhart, Nov. 18, 1903. Town Atty., Mill Valley, Cal., 1906-11. Member of faculty of San Francisco Law School, since Sept., 1911. Republican.

Res.: Mill Valley; *Office*: 405-408 Chronicle bldg., San Francisco, Cal.

BREITWIESER, Joseph Valentine, College Professor; *born*, Jasper, Dubois Co., Ind., Mar. 31, 1884; *son*, John Conrad and Katherine Elizabeth (Baitz) B. Grad., Central Normal College, Danville, Ind., 1904; A. B., Indiana Univ., 1907; A. M., Indiana Univ., 1908; Ph. D., Columbia Univ., 1911. Married, Ruth Fowler, Jan. 1, 1909, at New York. Lecturer and researcher in psychology and education. Asst. in Psychology, Ind. Univ., 1906-7; Asst. in Philosophy and Psychology, Ind. Univ., 1907-8; Asst. in Psychology, Columbia Univ., 1908-10; Asst. Prof., Colorado College, 1910-11; Prof. of Psychology and Education, since 1911. Member: Am. Assn. for the Advan. of Science, Sigma Xi, Am. Psychol. Assn. *Club*: Scholia. *Author*: "Attention and Movement in Reactions," "Experimental Psychology," and numerous magazine articles on psychology and education. *Res.*: 322 E. San Miguel; *Office*: Colorado College, Colorado Springs, Colo.

BRELSFORD, Homer Platt, Lawyer and Banker; *born*, Onarga, Ill., Sept. 1, 1869; *son*, Dr. Joseph and Mary (Platt) B. A. B., Univ. of Notre Dame, Ind., 1891; A. M., 1894. Married, Marjorie Parvin, 1892, at Eastland, Tex. Pres., First State Bank. Member, Texas Legis., 28th and 29th Sessions; special Justice Court of Civil Appeals, Fort Worth, 3 times. Del., Democratic Natl. Conv., 1908. *Address*: Eastland, Tex.

BRENTS, Thomas Hurley, Judge; *born*, Pike Co., Ill., Dec. 24, 1840; *son*, James Deal and Narcissa (Lucas) B. *Edu.*: common schools, Oregon City College, Portland; Oregon Academy and McMinnville, Oregon, College. Married, Isabel McCown, Aug. 10, 1868, at Clackamas Co., Ore. Delegate to Oregon state convention and member of platform committee, 1866; Delegate to Republican National Convention. Member of committee on rules and platform, and national commit-

teeman, 1880; Chairman, Washington Territorial Republican Convention, 1874. Justice of the Peace, and Postmaster at Canyon City, Ore., 1863-5; Clerk of Grant County, Ore., 1865-6; Member, Oregon Legislature, 1866; City Atty, of Walla Walla, Wash., 1871-2; Member of Congress, 1879-85; Judge of Superior Court at Walla Walla, 1897-1913. *Res.*: 402 Chase ave.; *Office*: Court House, Walla Walla, Wash.

BREWER, Albert David, Physician; *born*, Columbia, S. C., 1874; *son*, Fish Parsons and Julia M. (Richards) B. A. B., Iowa College, 1895; A. M., Univ. of Nebr., 1898; M. D., Harvard Med. School, 1901. Married, Florence Somers, May 22, 1905, at Grinnell, Iowa. *Res.*: 715 South 3d st.; *Office*: Gallatin State Bank bldg., Bozeman, Mont.

BREWER, John William, Banker; *born*, Wasco Co., Ore., Nov. 24, 1873; *son*, John F. and Adora B. (Stanton) B. *Edu.*: public schools of Walla Walla, Wash.; grad., high school, Seattle, 1895; grad., Wilson's Bus. College, Seattle, 1896; conducted Empire Bus. College, Walla Walla, 1896-99. Married, Jennie M. Markham, Mar. 29, 1899, at Walla Walla, Wash. In postal service, Walla Walla, June, 1899, to Apr., 1902. Went to Ritzville, Wash., as Asst. Cashier, First Natl. Bank; Cashier, Citizens State Bank, Wilson Creek, Wash., Apr. 1, 1904, to Mar. 15, 1911; since Pres., Redmond Bank of Commerce. Organized high school cadets of Seattle, Oct. 14, 1891 (first in state of Wash.); was Capt. of Co., 4 years. Member: Wash. N. G., 1895-6; enlisted in 1st Wash. Vols., 1898; Pres., Redmond Commercial Club; Vice-pres., Central Oregon Development League; Member, Advisory Board, Ore. Dev. League. Republican. *Address*: Redmond, Ore.

BREWER, Merton Elmer, Lawyer; *born*, State of Wash., June 14, 1875; *son*, John Franklin and Adora Belle (Stanton) B.; his father was Legislator in 1885, Councilman at Seattle and Walla Walla, and Member of School Board, Seattle.

Grad., Wash. High School, Seattle, 1897; LL. B., Univ. of Wash., 1903; Wilson's Modern Business College, Seattle, 1893. did not graduate. Married, Belle L. Stuart (deceased); second, Effie M. Kale. Mar. 15, 1911, at Everson, Wash. Born and reared on a farm in Walla Walla County, Wash., where his mother owns and controls about 1800 acres of wheat land. First law partnership with Percy F. Thomas; second, with John Mills Day; since 1911, practiced alone. Corporal Co. B, First Wash. Vol. Inf., Philippines Insurrection. Progressive in politics. Member: Odd Fellows, Fraternal Brotherhood. Royal Highlanders, Good Templars (grand treas. and past grand secy.). *Address*: Rainey block, Auburn, King Co., Wash.

BREWER, Thomas Howard, Banker; *born*, Punxsutawney, Pa., June 23, 1871; *son*, John M. and Margaret (Thompson) B. *Edu.*: common schools. Married, Winifred Walbridge. May 18, 1904, at Spokane, Wash. Pres., Genesee Exchange Bank, Genesee, Idaho; Farmers and Mechanics Bank, Spokane, Wash.; Vice-pres., Bank of Culdesac, Idaho; Exchange Natl. Bank, Spokane; Security Natl. Bank; Cheney, Wash., First Natl. Bank, Pullman; Northern Mercantile Co., Landpoint, Idaho. Trustee, Y. M. C. A. Member: Chamber of Commerce, Masons, Odd Fellows. *Clubs*: Spokane, Inland. *Res.*: E137 Eighth ave.; *Office*: Exchange Natl. Bank, Spokane, Wash.

BREWSTER, John Allen, Banker; *born*, Ala., Jan. 9, 1869; *son*, Nathaniel J. and Nancy E. (Robertson) B. *Edu.*: public schools; Liberty Normal; Bus. College; Baylor Univ., Waco, Tex. Married, Mrs. Louisa Mason Hendley, July 28, 1903, at Georgetown, Tex. Went to Florence, Tex. Pres., Florence Mercantile Co.; Vice-pres., Florence State Bank. Served in Texas Legis., 1896-8. Clerk, Co. Court, Williamson Co., Tex., 1898-1904. Member: Masons, Odd Fellows, Knights of Pythias. *Address*: Florence, Tex.

BRIDGE, Albert W., Physician; *born*, Frelighrburg, Quebec, Can., 1879; *son*,

Edward W. and Mary M. (Kieler) B. M. D., Univ. of Vermont, 1905. Unmarried. Supt. and Surg., Lumbermen's Hospital, Surg., Milwaukee R. R.; City Health Officer, Eatonville. Member: Pierce County Med. Soc., Am. Med. Assn. *Address*: Eatonville, Wash.

BRIDGE, Norman, Physician; *born*, Windsor, Vt., Dec. 30, 1844; *son*, James Madison and Nancy Ann (Bagley) B.; descended from Deacon John Bridge, who came from England and settled in Cambridge, Mass., in 1632. His great-grandfather, Ebenezer, was a Col. in Rev. War. There is a bronze statue of Deacon John B., erected in 1882, on Cambridge Common at Harvard. *Edu.*: country dist. sch. and high school, Malta, DeKalb and Sycamore, Ill.; taught country school winter 1862-63; never attended academic dept. of Univ. or Coll.; Fire Ins. Agt., 1864-1865; attended U. of Mich. Med. Dept., 1866-67; M. D., Northwestern Univ., 1868; Rush Med. Coll., 1878; hon. A. M., Lake Forest Univ., 1889. Married, Mae Manford, Chicago, daughter of Rev. Erasmus and Hannah (Bryant) M., May 21, 1874. Prof. Clinical Medicine 1887-98; Prof., medicine, 1898-1901; Emeritus Prof., since 1901, Rush Med. Coll., (Univ. of Chicago). Member, Chicago Bd. of Education, 1881-4, (pres., 1882-3); Republican Election Commr., 1886-90. Moved to Los Angeles 1891; helped frame new charter for Pasadena, 1900; Trustee, Throop Polytechnic Inst., Pasadena, 17 years. *Member*: Assn. Am. Physicians. Chicago Acad. Sciences; Corr. Mem., Acad. Sciences, Arts and Letters of Wis., Am. Climatological Assn. (pres., one year); Los Angeles Acad. of Sciences, County, State and Natl. Med. Assns. Dir., Mexican Petroleum Co., Ltd., Huasteca Petroleum Co., Am. Petroleum Co., Am. Oilfields Co., Mexican National Gas Co. (Mex.). Has written many articles for med. journals and lay press. *Author*: "The Penalties of Taste," 1898; "The Rewards of Taste," 1902; "Lectures on Tuberculosis," 1903; "House Health," 1907. *Clubs*: Union League, Hamilton,

University of Chicago; California, University, Sierra Madre, Sunset, and Athletic, of Los Angeles. *Res.*: Chester Place; *Office*: Auditorium bldg., Los Angeles, Cal.

BRIDWELL, John W., Merchant; *born*, Amity, Ore., Feb. 17, 1861; *son*, John W. and Nancy Edmondson B. *Edu.*: Amity public school; State Normal School, Monmouth, Ore.; Portland Business College. Married, Sarah E. Henderson, at Amity, Ore. Vice-pres., Bank of Amity; Dir., Amity School Board; Councilman, Amity. *Address*: Amity, Ore.

BRIGGS, Herbert Fisk, Lawyer; *born*, Sacramento, Cal., Mar. 16, 1866; *son*, M. C. and Ellen (Green) B. *Edu.*: public schools, San Francisco and high school, Alameda, grad., 1884; A. B., 1889, Acad. Northwestern Univ.; S.T.B., Boston Univ., 1892; A. M., Northwestern Univ., 1892; Univ. of Berlin, 1897-98. Married, Sara M. Foster, Aug. 6, 1892. Member: San Francisco Bar Assn. Republican. *Res.*: 2140 Derby st., Berkeley; *Office*: 721-722 Mills bldg., San Francisco, Cal.

BRIGGS, Solon, Physician; *born*, Williamstown, Vt., Apr. 5, 1845. *Edu.*: Newbury Seminary, Vt.; M. D., Albany Med. College, N. Y., 1869; Med. Dept., Univ. of Mich., 1875. Interne, Albany City Hosp., 1868-9. Married, Susan Martin, 1906. Moved to Cal., 1894. Formerly Secy. and Pres., Pasadena branch, L. A. Co. Med. Assn. *Address*: 139 S. Euclid ave., Pasadena, Cal.

BRIGGS, Wallace Alvin, Physician and Surgeon; *born*, Sharon, Ohio, June 22, 1848; *son*, Abiel and Harriet Cornelia (Dinsmore) B. *Edu.*: Sharon Academy; M. D., Univ. of Mich., 1871. Married, Ella N. Pardee, Dec. 25, 1871, at Wadsworth, O. Member: Am. Med. Assn., Med. Soc. State of Cal., Sacramento Soc. for Med. Improvement, Cal. State Board of Health. *Address*: Box 667, Sacramento, Cal.

BRILL, Oscar Charles, Electrical Engineer; *born*, Pentwater, Mich., Oct. 28, 1884; *son*, John Henry and Katherine (Hermiston) B. Married, Grace Hazel

Koehler, Sept. 16, 1908, at San Francisco, Cal. Constructed first commercial wireless telegraph stations on Pac. Coast. Equipped No. Atlantic fleet with wireless telephones in Honolulu, July, 1908; 1904-5, Electrician, U. S. Govt. employ, installing wireless stations; 1905-6, Supt. of Constr., Pac. Coast Dept., Am. De Forest Wireless Telegraph Co.; 1906-7, Supt., Occidental and Oriental Wireless Co. of S. F., Cal.; 1907-8, Supt. of Constr., Hendy Electrical Co., S. F.; 1908-9, Coast Engr., Radio Telephone Co., New York City (wireless telephone); 1909-10, Constructing Engr., United Wireless Tel. Co. (of N. Y.), Pac. Coast Dept. Now Dist. Plant Engr., Pac. Tel. & Tel. Co., Spokane, Wash. Asso. Member, Am. Inst. Elec. Engrs. Member: Soc. of Wireless Telegraph Engrs. *Office*: Telephone bldg.; *Res.*: Tokyo apts., Spokane, Wash.

BRILL, William, Physician; *born*, Saratoga, N. Y., Apr. 4, 1864. *Edu.*: Fort Edward Collegiate Inst., N. Y.; M. D., College of Phys. and Surg., N. Y., (Columbia), 1887. Interne, N. Y. City Hosp. and in N. Y. Maternity Hosp., 1887-9. In practice, Los Angeles, since 1889. Member: L. A. Co. Med. Assn., Sou. Cal. Med. Soc., Med. Soc. State of Cal., Am. Med. Assn. *Clubs*: California, University. *Address*: 927 S. Hill st., Los Angeles, Cal.

BRILLHART, Howard Edwin, Electrical and Mechanical Engineer; *born*, Coshocton, Ohio, Nov. 5, 1883; *son*, Uriah G. and Ida Ellen (Severns) B. B. S., Denison Univ., 1906; 2 years special work at Ohio State Univ. Unmarried. Field and Station Supt., Great Falls Power Co., Great Falls, Mont.; Pres., Acme Realty Co., Anaconda; Mgr., Engineering Corps, Anaconda. Member: Mont. Soc. of Engrs., Am. Inst. Elect. Engrs., University Club of Butte, Anaconda Club of Anaconda, Scientific Assn., Sigma Chi Frat., Anaconda Trap and Gun Club. *Address*: 406 Elm st., Anaconda, Mont.

BRINK, Mason E., Lawyer; *born*, near Sterling, Ill., Feb. 20, 1867; *son*, Thomas and Mary E. (Vrooman) B. Studied law

in office of Judge Chas. E. Wolverton. Went to the Pacific Coast with his parents in 1874, settling at Albany, Ore. His father crossed the plains to Cal. in 1848, and again in 1851; his mother was a grand-niece of Martin Van Buren. Moved to Central Oregon, in 1889, where he became Judge of Crook County at the age of 27. Married, Miss Rova Dodson, June 30, 1893. Has been identified with every movement toward the development of the vast region known as Central Oregon, and is an enthusiast for good roads. *Address*: Prineville, Ore.

BRINKER, Otis W., Lawyer; *born*, Eureka, Kas., 1878; *son*, Stephen A. and Barbara Ellen Brinker. Grad., Port Townsend, Wash., high school; student of Puget Sound Univ., Tacoma, Wash.; LL. B., Univ. of Wash. law school. Married, Ethel Cameron, June 24, 1908, at Seattle, Wash. Asst. City Atty., Seattle. Member: Municipal League, Seattle Commercial Club, Young Men's Republican Club. *Res.*: 3601 44th ave., S. W.; *Office*: 1055 Empire bldg., Seattle, Wash.

BRINSMADÉ, Robert Bruce, Consulting, Mining and Industrial Engineer; *born*, Elmira, N. Y., Aug. 27, 1873; *son*, Hobart and Ella Mary (Lyon) B. B. S., in Mining, Washington Univ., St. Louis, Mo., 1894; M. E., Lehigh Univ., S. Bethlehem, Pa., 1895. Married, Helen Christine Steenbock, July 24, 1909, at Madison, Wis. Organized, as its first Dir., the Wisconsin State Mining Trade School, and has held professorship of mining engrg. in Univ. of New Mexico and Univ. of West Va. Has worked as mining engineer for many individuals and corporations in N. Y., Ill., Mo., Mont., Utah, Canada, Argentine, West Indies and Mexico. *Author*: "Mining Without Timber," published by McGraw Hill Book Co., N. Y.; also numerous technical and economic articles, published in mining and economic journals and transactions. Member: Am. Inst. Mining Engrs., Natl. Conservation Assn., Am. Economic Assn., Sigma Alpha Epsilon Fraternity, Am. Single Tax League. *Ad-*

dress: Calle Meson del Angel, No. 5, Pueblo, Pue., Mexico.

BRINTON, Frederick Schermerhorn, Naval Architect and Engineer; *born*, Philadelphia, Dec. 9, 1872; *son*, Robert Morton and Octavia Eliza (Fosdick) B. *Edu.*: Germantown Academy, 1890; B. S., Univ. of Pa., 1894; M. E., 1895. Unmarried. Member firm, Lee & Brinton, Engineers and Brokers; Lieut. Naval Militia, Wash., and Engineer Officer. Member: Military Order of the Loyal Legion, Soc. of Naval Architects and Marine Engrs., Soc. of Naval Engrs. *Res.*: 1009 Cherry st.; *Office*: 22 Colman Dock, Seattle, Wash.

BRITT, E. W., Lawyer; *born*, Cass Co., Mo., Dec. 25, 1855; *son*, Jefferson W. and Margaret (Horn) B. Married, Henrietta C. Biggerstaff, 1883. Moved to Cal., Apr., 1878. Member law firm, Hunsaker & Britt. Member: Cal. Legis. for Lake Co., 1885-86; Cal. Supreme Court Commission, 1895-1900. *Res.*: 2141 Adams st.; *Office*: Title Ins. bldg., Los Angeles, Cal.

BROBECK, William I., Lawyer; *born*, Rochester, Pa., July 17, 1869; *son*, Henry and Gertrude B. (Hendricks) B. Moved to Cal., 1875. Attended public schools of Nevada City and San Francisco; LL. B., Hastings College of Law, 1892. Asst. City and Co. Atty., San Francisco, 1893-1906. Member law firm, Morrison, Dunne & Brobeck. Democrat. *Res.*: Berkeley; *Office*: Crocker bldg., San Francisco, Cal.

BROCKMAN, Albert F., Physician, Surgeon and Druggist; *born*, Mt. Pleasant, Mo., June 4, 1868; *son*, James M. and Martha E. (Adcock) B. M. D., Am. Med. College, St. Louis, Mo., 1890. Married, Anna E. Sigler, Sept. 5, 1894, at Bickleton, Wash. Dir., LaGrande Mfg. Co.; Health Officer, Klickitat Co. Republican. *Res.*: 3rd and Monroe; *Office*: Market and Monroe, Bickleton, Wash.

BRONSON, Adolph, Physician and Surgeon; *born*, Algona, Iowa, Jan. 28, 1877; *son*, Peter L. S. and Thorena (Thorsen) B. *Edu.*: grammar schools of Seattle; Seattle high school, 3½ yrs.; M. D., College of Phys. & Surg., San Francisco, 1904;

Grad., Acme Business College, Seattle, 1895; Reg. pharm. by Exam. in State of Wash. Married, Fern Albertine Chittenden, June 30, 1908, at Renton, Wash. Owner and Supt., Renton Hospital, Renton, Wash. Surgeon for C. M. & St. P. R. R. in Renton; House Physician at City & County Hospital at San Francisco, 1904-05. Member: King County Med. Soc., Washington State Med. Soc. Medical Inspector of Schools of Renton. *Office*: 2nd ave. and Main st., Renton, Wash.

BROOKE, Banner Raymond, Physician and Surgeon; *born*, Caledonia, O., July 28, 1885; *son*, Francis Wesley and Miriam Bell (Ramer) B. A. B., Stanford Univ., 1907; M. D., Univ. of Oregon, Med. Dept., 1911. Unmarried. 1st Lieut. Medical Corps, O. N. G. Member: City and County Med. Soc., Oregon State Med. Assn., Am. Med. Assn., A. F. & A. M., Wash. No. 46; Alpha Kappa Kappa. *Res.*: 834 Colonial ave.; *Office*: 206 Medical bldg., Portland, Ore.

BROOKE, George Smith, Banker; *born*, Dubuque, Ia., Feb. 12, 1855; *son*, Rev. Robert Dunbar and Mary Watson (Smith) B.; descendant of Colonial Gov. Robert Brooke. A. B., Griswold College, Davenport, Ia. Married, Julia I. Hill, Nov. 8, 1882, at Portland, Ore. Pres., Fidelity Natl. Bank. Treas., Trustee Co.; Dir., Union Trust Co., Spokane Title Co. Pres., Associated Charities. Member: Sons of Am. Rev., Maryland and Virginia Ancestry, Soc. of Colonial Wars. *Res.*: 1221 Tenth ave.; *Office*: Fidelity Natl. Bank, Spokane, Wash.

BROOKS, Bryant Butler, Ex-Governor; *born*, Bernardstown, Mass., Feb. 5, 1861; *son*, Silas Newton and Melissa Minerva (Burrows) B. *Edu.*: Powers Inst.; high school. Married, Mary Naomi Willard, Mar. 10, 1886, at Alexandria, Neb. Pres., B. B. Brooks Co., Brooks-Hudson Co., Coal Creek Coal Co.; Dir., Casper Natl. Bank. Member: Wyo. Legis., 1892; Del., Natl. Republican Conv., 1896; Presidential elector, 1900. Gov. of Wyo., 1905-11, two terms. Now engaged in stock

raising. Republican. Mason, 33°. *Address*: Casper, Wyo.

BROOKS, Franklin Eli, Ex-Congressman; *born*, Sturbridge, Mass., Nov. 19, 1860; *son*, E. T. and Anna E. Brooks. *Edu.*: public schools; A. B., Brown Univ., 1883, A. M., 1886; law dept., Boston, Univ., 1887-8. Married, Sara Brainard Coolidge, June 3, 1891, at Leicester, Mass. Studied law in office of Brooks, Ball & Storey, Boston. Went to Colo. for health. Member law firm, Brooks & Smith. Pres., San Luis Sou. Ry. Co., Costilla Estates Dev. Co. Served in Natl. Congress from Colo., 1903-7. Republican. *Clubs*: El Paso (Colo. Springs); University, (Denver, Boston, Washington). *Address*: Colo. Springs, Colo.

BROOKS, Fred Emerson, Poet; *born*, Waverly, N. Y., Dec. 5, 1850; *son*, William and Matilda C. (Stone) B.; great grandson of John Broad Brooks, Rev. hero. A. B., Colgate Univ., Hamilton, N. Y., 1873. Widower. Life work has been on the Lyceum platform, in recitals from his own works. His poem, "California," has been accepted as Exposition Poem by Promotion Committee of Panama-Pac. Exp., 1915. Dir., Eldorado and Placer Counties Gold Mining & Power Co. *Author*: "Battle Ballads" (poems); "Old Ace and Other Poems," "Pickett's Charge and Other Poems," "Buttered Toasts," "California and Other Poems." Member: Delta Kappa Epsilon, Masons. *Club*: Lotus, (N. Y. City). *Address*: San Francisco, Cal.

BROOKS, John Watson, Lawyer; *born*, Asheville, N. C., Sept. 9, 1870; *son*, Charles and Elizabeth (Cagle) B. *Edu.*: Univ. of N. C., Law Dept., 1892; admitted to N. C. Bar, Sept., 1892. Married, Esther Belle Singleton, July 18, 1898, at Walla Walla, Wash. Member law firm, Brooks & Bartlett. Elected City Atty., 1910 and 1911; Member: Am. Bar Assn., Washington State Bar Assn., Walla Walla County Bar Assn., I. O. O. F., B. P. O. E., M. W. A. *Res.*: 902 Catherine st.; *Office*: 15 and 16 Dooly bldg., Walla Walla, Wash.

BROPHY, William Henry, Banker; *born*, Ireland, Oct. 12, 1863; *son*, Michael and Matilda (Lawlor) B. *Edu.*: natl. schools, Ireland. Married, Ellen Amelia Goodbody, Nov. 17, 1891, at San Diego, Cal. Mgr., mercantile bus., Copper Queen Consolidated Mining Co., Bisbee, Ariz. Pres., Bank of Bisbee; Vice-pres., Bank of Douglas; Pres., Western Inv. Co., Bank of Lowell; Vice-pres., International Land and Imp. Co., Bisbee-Naco Water Co., Bisbee Imp. Co., Douglas St. Ry. Co.; Dir., Douglas Imp. Co. Del., Natl. Republican Conv., Chicago, 1904. Member: U. S. Catholic Historical Soc., Knights of Columbus, Elks. *Clubs*: Los Angeles Athletic, San Francisco Fly Casting, Warren District Country, Douglas Country; Tuna, (Catalina). *Address*: Bisbee, Ariz.

BROUGHER, J. Whitcomb, Clergyman; *born*, Vernon, Ind.; came to Oakland, Cal., with parents in 1882; A. B. and A. M., Cal. College, 1891; Grad., Rochester, N. Y., Theological Seminary, 1894. D. D., Carson & Newman College, Tenn., 1901. Pastor: First Baptist Church, Patterson, N. J.; First Baptist Church, Chattanooga, Tenn., 1899; First Baptist Church (White Temple), Portland, Ore., 1904; Temple Baptist Church, Los Angeles, since Feb., 1910. *Res.*: 1331 W. 4th st.; *Office*: 427 W. 5th st., Los Angeles, Cal.

BROUGHTON, Howard Anthony, Lawyer; *born*, Santa Cruz, Cal., Oct. 6, 1863; *son*, William Wallace and Amanda Elizabeth (Anthony) B. *Edu.*: Valencia Street Grammar School, L. L. B., Hastings College of Law, 1888. Married, Bessie Fowler Bulmore, Jan. 22, 1911. Practiced law in Pomona, Los Angeles Co., 1891-1905. Pres. Cal. Manganese Co.; Pres., Purisima Hills Oil Co.; Pres., Gale Safety Anglecock Co.; Vice-pres., Jonata Oil Co. Member: Assembly of Cal., Session 1901, 72d Dist., Senate, 1905-9, 35th Dist., Los Angeles Co. *Author*: "Broughton Franchise Law." Member: Elks, N. S. G. W. *Club*: Press. Republican. *Res.*:

811 Ashbury st.; *Office*: Shreve bldg., San Francisco, Cal.

BROWER, Andrew J., Lawyer and Banker; *born*, Florence, N. Y., June 9, 1873; *son*, J. A. and Mary (Castle) B. *Self-Edu.* Married, Mary Hollingsworth, Feb. 13, 1907, at Clark, S. D.; admitted to the bar in S. D., in 1897; and in N. Y. in 1900. Pres. and Dir., Ronan State Bank, Ronan, Mont.; Pres. and Dir., Hoven State Bank, Hoven, S. D.; Senior partner, Brower & Hollingsworth, offices, Gettysburg, Oneida and Hoven, S. D., and Ronan, Mont. Member: Elks Lodge, No. 444, Huron, S. D. *Address*: Ronan, Mont.

BROWER, Charles Abel, Banker; *born*, Livingston Co., Ill., Feb. 13, 1874; *son*, Abel Krum and Josephine Cowell (Nichols) B. Grad., Liberty, Mo., public schools, 1890. Married, Ada S. Hall, Nov. 29, 1905, at Kansas City, Mo. Messenger, Am. Natl. Bank, Kansas City, Mo., 1890; Messenger, Midland Natl. Bank, K. C., Mo., 1891-2; Exchange and Disct. Clerk, Natl. Bank of Commerce, K. C., Mo., 1893-1906; Cashier, 1st Natl. Bank, Pullman, Wash., 1906; Exch. Teller and Asst. Cash., Natl. Bank Commerce, Tacoma, 1907-9; Vice-pres., Puget Sound Sav. Bank, Tacoma, since 1910; Vice-pres., Scottish Northern States Land & Dev. Co., 1911-12. Member: Commercial Club, Chamber of Commerce. Recreation, Fishing. *Res.*: 4309 N. Cheyenne st.; *Office*: 1201 Pacific ave., Tacoma, Wash.

BROWN, Arthur, Jr., Architect; *born*, Oakland, Cal., May 21, 1874; *son*, Arthur and Victoria A. Brown. B. S., Univ. of Cal., 1896; Ecole des Beaux Arts, Paris, 1901. Returned to U. S., 1904, and opened office in San Francisco. Member firm, Bakewell & Brown. Works: Interior dome and decorations, City of Paris bldg., San Francisco; Burlingame Country Club, Berkeley, Cal., Town Hall, Santa Fe station at Redlands. Member: Societe des Architects Diplomas par le Gouvernement, Beaux Arts Society, Cercle de l'Union.

Clubs: University, Claremont Country.
Address: San Francisco, Cal.

BROWN, Charles Andrew, Banker; *born*, Virginia, 1860; *son*, John W. and Sarah A. (Miller) B. *Edu.*: high school. Married, Ethel Downing, 1893, at Dallas, Tex. Began business life in California as retail merchant, remaining there five years; went to Tex., 1883, engaging in same business; commenced banking 1891. Pres., First Natl. Bank, Alpine; Marfa Natl. Bank, Marfa; First Natl. Bank, Fort Stockton; Vice-pres., Marathon State Bank, Marathon. Member: Masons. *Address*: Alpine, Tex.

BROWN, Everett J., Judge; *born*, Yokohama, Japan, Dec. 14, 1876; *son*, John W. and Matilda (Delger) B. Grad., Oakland grammar school, 1891; Oakland high school, 1894; Ph. B., Univ. of Cal., 1898; LL. B., Hastings College of Law, 1901. Married, Winifred Osborne, June 29, 1905. Dep. Dist. Atty., Alameda Co., 1903-07; Dist. Atty., 1907-08; Judge, Superior Court, since Nov., 1908. Republican. *Res.*: Cor. Gilbert and John sts.; *Office*: Court House, Oakland, Cal.

BROWN, Frank Lampson, Capitalist; *born*, Kenosha, Wis., Mar. 4, 1860; *son*, Charles Curtis and Katherine Jane Brown. *Edu.*: St. James Parish School, Milwaukee, Wis. Married, Harriet Walker, Jan. 1, 1894, at Oakland, Cal. Secy., Staver, Walker Co. and their successors; Secy., Portland Traction Co.; Pac. Coast agt., Washburn & Moen Mfg. Co., of Worcester, Mass., 1893; Pac. Coast Mgr., Am. Steel & Wire Co., until 1900; Gen. Sales Agt., Shelby Steel Tube Co., 1900; Gen. Mgr., Pac. Steel & Wire Co., 1903. Organized: Telephone Elec. Equipment Co., Palmer Oil Co., Great Western Power Co. Member: Exec. and Exploitation Comms., Panama-Pac. Exposition, ex. comm., Cal. Dev. Bd., counselor of the Unitarian Club, (S. F.); Soc. of Colonial Wars, Sons of the Am. Rev. *Clubs*: Bohemian, Cosmos, Commercial, Unitarian, Union League, Press, (S. F.), Claremont Country, (Oak-

land), Arlington, (Portland), Lawyers, (N. Y.) *Address*: Oakland, Cal.

BROWN, George Wiley, Editor; *born*, Mamaroneck, N. Y., Nov. 30, 1844; *son*, David Rogers and Mary Ann (Forshay) B. *Edu.*: public schools and private tutor. Married, Kate M. McIntosh, Mar. 6, 1864, at Baton Rouge, La. Enlisted June 17, 1861, in 4th Regt., Wis. Vols., and served 3 years: member, 13th Legislative Assembly of Ariz.; Adj. Gen. of Ariz. Engaged in newspaper work in Los Angeles, 1875-1880, then in Ariz., until 1911. At present, editor "Huntington Park Signal." Member: Huntington Park Chamber of Commerce, Blue Lodge, Chapter and Commandery, F. & A. M., Fraternal Mystic Circle (Past G. M.) G. A. R. *Res.*: 342 So. Stafford ave.; *Office*: 102 E. Randolph st., Huntington Park, Cal.

BROWN, Harrington, Oil Refiner; *born*, Wash., D. C., Jan. 1, 1856; *son*, William Van Horn and Adelaide J. (Harrington) B. *Edu.*: private schools, Wash., D. C.; Columbian Univ. (now George Washington); A. B., Princeton Univ., 1876; LL. B., Columbian Univ. Law School, 1878. Married, Minnie Toland Glassell, Dec. 13, 1882, at Los Angeles, Cal. Engaged oil refining bus., since 1890. Pres., Sou. Refining Co. Member: Natl. Geographic Soc., Natl. Municipal League, Chamber of Commerce, Merchants & Mfrs. Assn. *Clubs*: University, Jefferson, Princeton, College Men's, L. A. Country. *Res.*: 3975 So. Vermont ave., Los Angeles, Cal.

BROWN, Henry Alexander, Oculist and Aurist; *born*, London, Canada, Aug. 27, 1867; *son*, William Linton and Margaret (MacKenzie) B. *Edu.*: Graham's Academy, Western Univ., London, 1886; M. D., Medico Chirurgical College, Phila., 1900; Royal London Ophthalmic Hosp., London, Eng., 1905, 1908, 1911; Ill. Charitable Eye and Ear Infirmary, Chicago, 1896-1898. Married, Bertha Bender, Nov. 24, 1909, at Reno, Nev. Oculist & Aurist, Southern Pacific R. R. Member: Washoe County Med. Soc., Nevada State Med.

Assn., Am. Med. Assn., Oxford (England) Ophthalmological Congress. Nebraska Consistory, No. 1, A. & A. S. R. F., Tangier Temple Mystic Shrine. *Club*: Reno Commercial. *Res.*: 467 Ralston st.; *Office*: Rooms 1, 2 and 3, Thoma-Bigelow bldg., Reno, Nev.

BROWN, Henry David, Physician and Surgeon; *born*, Ontario, 1873; *son*, Thomas A. and Mary B. (Blakeley) B. M. D., College of Phys. and Surg., Chicago, 1897. Married, Ethel Lillyblade, 1899, at Detroit, Mich. Act. Asst. Surg., U. S. Army, 1902-5. First Lieut. and Asst. Surgeon, U. S. A., Med. Reserve Corps. Member: F. & A. M., B. P. O. E. *Res.*: 739 34th ave.; *Office*: Northern Bank bldg., Seattle, Wash.

BROWN, Hugh Henry, Lawyer; *born*, Steubenville, Ohio, May 4, 1872; *son*, Robert McCutcheon and Louise Christian (Smith) B. *Edu.*: Univ. of Wooster, (Ohio), 1890-92; A. B., Stanford Univ., 1896. Married, Marjorie Moore, Feb. 7, 1904, at Alameda, Cal. Delegate to Natl. Republican Convention, Chicago, 1908; Alternate to National Republican Convention, Chicago, June, 1912; associated with San Francisco law firm of Reedy, Campbell & Metson, 1897-1902; member of Nevada law firm of Campbell, Metson & Brown (Tonopah and Goldfield) 1902-10, (dissolved, 1910). Atty. for: Tonopah & Goldfield R. R. Co., Tonopah Belmont Dev. Co., Tonopah Mining Co. of Nevada, Montana Tonopah Mines Co., Desert Power & Mill Co., etc. Pres., Nevada Bar Assn., 1911-12. Member: Am. Bar Assn., Am. Academy of Political Science, Mystic Shrine, Elks *Res.*: 153 Eureka st.; *Office*: 312-16 State Bank bldg., Tonopah, Nev.

BROWN, H. P., Lawyer; *born*, Kings Co., Cal., July 17, 1873; *son*, Rev. Jesse and Ellen (Flannelly) B. *Edu.*: public schools of Cal. Grad., Hanford high school, 1896; LL. B., Hastings College of Law, 1899. Married, Metta C. Robinson, Feb. 26, 1902. City Atty., Hanford, several years. Member: Co. I, 6th Reg.,

N. G. C., 3 years; Masons, Scottish Rite, 32°. Shriner, K. of P., I. O. O. F., Redmen, N. S. G. W., W. O. W., B. P. O. E., Eastern Star and Kings Co. Bar Assn. Republican. *Address*: Hanford, Cal.

BROWN, Jeff D., Banker; *born*, Cumby, Tex., Mar. 23, 1868; *son*, W. G. and Ellen (Green) B. *Edu.*: public schools; Sam Houston Normal School. Married, Edna D. Hale, Dec., 1905, at Gail, Tex. Cashier, Gail Bank. County and Dist. Clerk, Borden Co., Tex., 3 terms. Member: Masons, W. O. W. *Address*: Gail, Tex.

BROWN, John M., Physician and Surgeon; *born*, Canada, 1857; *son*, William and Catherine (McClellan) B. Grad., Campbellford High School, Northampton Co., Canada; Normal School, Ottawa, 1883; M. D., Trinity Univ., Toronto, and College of Surgeons, 1888-9; also State Board of Missouri, 1891; Washington, 1907. Married, Ruth Hetherington, 1894, at Windsor, Ontario, Canada. Member: Natl. State and County Med. Socs. *Res.*: 2210 47th ave., S. W.; *Office*: 603-5 Leary bldg., Seattle, Wash.

BROWN, Rexwald, Physician; *born*, Joliet, Ill., May 6, 1878. Grad., Mich. Military Acad.; M. D., Northwestern Univ., 1903. Interne, Mercy Hosp., Chicago, 1903-4. Married, Elizabeth Murphy, Oct. 21, 1905. In practice, Chicago, 1904-6; was Chief Surg., Armour & Co.; attending Pathologist, Provident Hosp.; Asst. Clinical Instr. in Gynecology, Northwestern Med School, Chicago, 1904-6. In practice, Santa Barbara, Cal., since 1906. Dist. Surg., S. P. R. R.; 2nd Lieut. of Marines, U. S. Navy, Span-Am. War. Member: Santa Barbara Co. Med. Assn., Med. Soc. State of Cal., Am. Med. Assn., Pacific Assn. of Ry. Surg., Phi Rho Sigma Med. Frat. *Res.*: 218 E. Padre st.; *Office*: Bothen block, Santa Barbara, Cal.

BROWN, Robert King, Civil Engineer; *born*, Cincinnati, O., Nov. 18, 1864; *son*, Hugh Wilson and Louisa W. (Coffin) B. *Edu.*: Cincinnati public schools; C. E., Rensselaer Polytechnic Inst., Troy, N. Y., 1888. Married, Anna Hall, June 28,

1905, at Salt Lake City, Utah. Maintenance of Way Dept., Pennsylvania lines west of Pittsburgh, 10 years; Engr., Maintenance of Way, San Pedro, Los Angeles and Salt Lake R. R. Co., 10 years. Member: Am. Ry. Engrg. Assn., Utah Soc. of Engrs. (pres. 1 year, 1912-13). Associate member, Am. Soc. Civil Engrs., Theta Xi Fraternity. *Clubs*: Salt Lake City Transportation. *Res.*: 30 I st.; *Office*: Room 228, Union Station, Salt Lake City, Utah.

BROWN, Robert L., Banker; *born*, San Patricio, La., Jan. 19, 1874; *son*, R. G. and Mary (Pye) B. A. B., Rachael Baptist College, 1895. Married, Kate Bain Aston, Apr. 19, 1904, at Farmersville, Tex. Pres., R. L. Brown & Co., First State Bank, Wylie, Tex.; Brown, Cade & Co., Lavon, Tex.; Vice-pres., Rockwall Cotton Oil Co., Rockwall, Tex. *Address*: Lavon, Tex.

BROWN, Walter Thomas, Physician; *born*, Murfreesboro, Tenn., June 22, 1867; *son* Robert Fulton and Susan (Smith) B. *Edu.*: Cumberland Univ., Lebanon, Tenn., lacked few months of taking A. B. degree; M. D., Med. Dept., Univ. of Tenn., 1893. Married, Ethel Gertrude Kely, Sept. 5, 1904, at Salem, Ore. Taught science in Lebanon College for Young Ladies; taught science in Cherokee Natl. Seminary, Tahlequah, Okla.; taught science in Ore. State Normal School. Propr., Cloverdale Drug Store. Contributor to various med. journals and literary magazines. *Address*: Wilsonville, Ore.

BROWN, Warren, Physician; *born*, Decatur, Ill., Apr. 7, 1859; *son*, Dr. Josiah and Sarah E. Brown. M. D., Bellevue Med. College, N. Y., 1889. Married, Jennie Forbes, Mar. 1, 1892, at Tacoma. Pres., Lennox Trust Co. Republican. Member: Commercial Club. *Res.*: 411 N. Yakima Blvd.; *Office*: 207 Equitable bldg., Tacoma, Wash.

BROWN, William Compton, Lawyer, Mayor; *born*, Rochester, Minn., Feb. 15, 1870; *son*, William and Adelaide (Compton) B. *Edu.*: College of Law, Univ. of

Minnesota, 1891. County Atty., Marshall County, Minn., 1893-96; Pros. Atty., Ferry County, Wash., 1903-04, resigned to accept office of Judge, Superior Court of Judicial Dist. comprising counties of Douglas, Chelan, Okanogan and Ferry, which position he held for a little over six weeks in Nov. and Dec., 1904, and a few days in the first part of Jan., 1905; elected to fill out an unexpired term. Pros. Atty., Okanogan County, Wash., Apr., 1908 until Feb. 1, 1910. Since Dec., 1911, Mayor of Okanogan. *Address*: Okanogan, Wash.

BROWNE, Daniel G., Banker; *born*, Ireland, Jan. 6, 1859; *son*, Thomas and Agnes (Gibson) B. *Edu.*: public schools, Ireland. Married, Emma Wright, Apr. 8, 1883, at Fort Benton, Mont. Pres., Stockmen's Natl. Bank. Member: Masons, Odd Fellows, Knights Templar. *Club*: Montana (Helena). *Address*: Fort Benton, Mont.

BROWNE, John J., Banker and Realty Dealer; *born*, Apr. 28, 1843, Greenville, O. (died, Mar. 25, 1912); *son*, Andrew and Elizabeth (Goff) B. *Edu.*: public schools, Columbia City, Ind., Wabash College, Crawfordsville, Ind., Univ. of Mich., grad., 1868. Married, Anna W. Stratton, June 16, 1874, at Iola, Kas. Was authority on public lands, water powers and other natural resources of the West. Was one of the original owners of the townsite of Spokane, containing the famous Spokane Falls. Lived on 1500-acre farm, adjoining city. Outlined Spokane new Union Depot system. Practiced law until other interests demanded entire attention. Was Pres. of the following companies: Columbia Investment Co., Spokane Investment Co., Browne Post Investment Co., Columbia Valley Bank, Wenatchee Bank of Oroville, Wash.; Coeur d'Alene Bank & Trust Co., Prairie Development Co. He was a member of the Washington State Constitutional Convention, Pres., of the Wash. Conservation League, Pres., Board of Regents, State Normal School Wash.; Chancellor, Wash. Univ.; Pres.,

Board of Regents, Wash. State College; member and Pres., Board of Education, Spokane, for 24 years. Was member of Spokane Club, University Club, National Geographic Soc., and other scientific societies. He published the "Spokane Chronicle" from 1890 to 1897. Donated one-half of Coeur d'Alene Park to the city of Spokane. He was reputed the largest individual taxpayer in Spokane.

BROWNE, Samuel Clinton, Physician and Surgeon; *born*, Harrisburg, Pa., Jan. 13, 1856; *son*, Andrew and Sarah (Clinton) B. Grad., Eclectic Med. Inst., Cincinnati, O., 1890; post-grad., Chicago Polyclinic, Chicago, Ill., 1908. Married, Ida Ruth Bunn, Dec. 27, 1890, at Salem, Ore. Supt., Sumpter Genl. Hospital. *Address*: Sumpter, Ore.

BROWNING, Charles Clifton, Physician; *born*, Denver, Ill., May 25, 1861; *son*, Enoch Clifton and Sophia Louisa (Pennock) B. *Edu.*: prep. school, Shelbyville, Mo., 1878-79; Shelbina College, 1880; Christian Univ., 1881; M. D., Mo. State Univ., 1883. Univ., City of N. Y., 1888-89. Married, Helen E. Tillapaugh, Aug. 26, 1885, at Denver, Ill. Interner, N. Y. House Relief and Insane Asylum, Blackwell's Island; moved to Cal., 1891; Los Angeles, 1905. Med. Dir., Pottenger Sanatorium, Monrovia, Cal., 1905-10. Inc. and Vice-pres., Pottenger Sanatorium Co.; Organizer and first Vice-pres., First Bank of Highlands; Inc. and first Secy., Highland Domestic Water Co.; Inc. San Bernardino County Savings Bank; Inc. and Vice-pres., Highland Fruit Growers' Assn. Member of staff, Med. Dept., Univ. Sou. Cal.; ex-Pres. Redlands Med. Soc. Member: San Bernardino Co. Med. Soc., Natl. Internatl., Cal. and L. A. Assns. for Study and Prevention of Tuberculosis, Natl. Child Labor Soc., Monrovia Bd. of Trade, Municipal Waterways Assn., Elks, Knights Templar, Mystic Shrine, Eastern Star. *Clubs*: Highland, Library, University, City. *Res.*: Pasadena; *Office*: 610 So. Broadway, Los Angeles, Cal.

BROWNSTEIN, Daniel J., Wholesale Merchant and Manufacturer; *born*, Red Bluff, Cal., Jan. 3, 1870; *son*, Jacob and Bertha (Newmark) B. Grad., Boy's high school, San Francisco, 1887. Married, Caroline Blanchard, Jan. 8, 1903, at Los Angeles. Moved to Los Angeles, 1887. Organized wholesale clothing firm, Brownstein, Newmark & Louis, 1895; bus. later inc. as Brownstein-Louis Co. Member: Bd. of Dirs. L. A. Chamber of Oils and Mines, 1910; Chmn., Comm. on mercantile affairs. Member: L. A. Merchants & Mfrs. Assn., Masons, Scottish Rite, Shriners, Native Sons of the Golden West. *Res.*: 669 S. Westmoreland; *Office*: 716-722 So. Los Angeles st., Los Angeles, Cal.

BRUEN, James Bayley, Lawyer; *born*, Summit, N. J., Mar. 26, 1873; *son*, James de Hart and Margaret White (Munro) B. A. B., Princeton Univ., 1896. Married, Augusta Prescott Allison, Feb. 1, 1898, at Newark, N. J. Since 1898, practiced law in Seattle. Pres., Powell Inv. Co.; Treas., Lafayette Inv. Co.; Treas., Silver Tip Mining & Power Co. Member: Commercial Club, Sons of Am. Rev. *Club*: University. *Res.*: 1420 Grand ave.; *Office*: 814 Leary bldg., Seattle, Wash.

BRULE, Frederick J., Civil and Construction Engineer; *born*, Lake Linden, Mich., Sept. 12, 1869; *son*, Euchariste and Jane Ann (Harvey) B. Grad., high school, Lake Linden, Mich.; attended Mich. College of Mines at Houghton, 3 years. Married, Florence A. Broughton, Sept. 15, 1897, at Butte, Mont. Went to Butte, Mont., in 1893; with B. & M. C. Copper Co., 1898-1908; built two hundred million gallon reservoir for Butte Water Co.; Asst. Supt. Cons., for Int. Smelting Co., Tooele, Utah, 1908-10; Supt. of Surface for the Washoe Reduction Co., Anaconda, Mont., 1910-11; now Supt. Cons., Inspiration Con. Copper Co., Miami, Ariz.; Pres. of Cty Council and Mayor of City of Walkerville, Mont. Member: Am. Inst. Mining Engrs., Mont. Soc. of

Engrs. *Res.*: Walkerville, Mont.; *Office*: Butte, Mont.

BRUNK, Hugh Wilson, Lawyer; *born*, Davis Co., Ia., Oct. 28, 1866; *son*, Amon and Mariah (Lunsford) B. *Edu.*: county and high schools, Moulton, Ia. B. L., Richmond College, Law Dept., Va., 1900. Moved to Cal., 1903. Married, Jennie Sellers, 1893. Democratic candidate for Congress, 1906. *Res.*: 1912 Haste st. *Office*: Berkeley Natl. Bank bldg., Berkeley, Cal.

BRUNSWIG, Lucien N., Wholesale Druggist; *born*, Montmedy, France. *Edu.*: College of Etain, Department of Meuse, France. Married, Annie Mercer, (deceased), of Independence, Mo.; second, Marguerite Wogan of New Orleans. In wholesale drug bus., Ft. Worth, Tex., 1876-82; member of firm, Finlay & Brunswig, New Orleans, 1882; sole owner upon death of his partner, until 1903, when sold bus. and spent 2 years in Europe. Est. branch of New Orleans bus. in Los Angeles, 1888; also at San Diego, Cal., and Guaymas, Mex. Was Police Commissioner, New Orleans, 4 years. Member, Louisiana Historical Soc.; Pres., French Soc.; Vice-pres., Bd. of Trade, New Orleans. *Clubs*: California, L. A. Country. *Res.*: 3528 W. Adams st. *Office*: 501 N. Main, Los Angeles, Cal.

BRUSH, Jacob Henry, Banker; *born*, North Salem, N. Y., July 9, 1833; *son*, Albert and Julia (Birchard) B. *Edu.*: North Salem Acad., Amenia Conference Seminary, N. Y.; Charlottesville Conference Seminary, N. Y. Married, Julia Augusta Buckmaster, May 4, 1862, at Osage, Ia. Member of Brush Bros., real estate; Prop., Osage Grist, Saw Mills and Grain Elevator; Pres., Green Valley Canning Co.; Dir., Union Trust-Savings Bank, Osage National Bank. *Address*: Santa Rosa, Cal.

BRYAN, Elden P., Capitalist; *born*, Jefferson, Tex., Mar. 28, 1857; *son*, E. P. and Mary (Jurman) B. *Edu.*: private country school, Tex. Married, Georgie Hendricks, May 13, 1876, at Dallas, Tex.

Engaged in mercantile bus., 10 years. Moved to Los Angeles, Cal., 1886. Member real estate firm, Bryan & Bradford. *Clubs*: California, L. A. Country. *Res.*: 41 Westmoreland place, Los Angeles, Cal.

BRYAN, James (McCall) Ward, Architect; *born*, Summerville, S. C., (suburb of Charleston) Sept. 13, 1848; *son*, Hugh Lagare and Louisa (Ward) B.; great-grandson of Joshua Ward, Rev. soldier, who fought in the siege of Charleston, S. C., and was taken prisoner May 12, 1780; also descendant of Thomas Lagare, Rev. soldier, and of Hugh Swinton Lagare (grand-uncle), who was Atty. Gen. of U. S. and Secy. of State in President Tyler's admn. In 1849, his parents moved to Iowa. *Edu.*: common schools and private tutor; studied architecture in an established office, and has practiced in most of the large cities of the West for 25 years. Widower. Married, June 29, 1880, at Kansas City, Mo. *Res.*: 1415 East Columbia st.; *Office*: 312 N. T. blk., Seattle, Wash.

BRYAN, James Wesley, Lawyer; *born*, Lake Charles, La., Mar. 11, 1874; *son*, James Wesley and Delia K. (Singleton) B.; descended from Bryan's of North Carolina and Virginia. A. B. Baylor, Univ., Waco, Tex., 1895; A. B., Yale Univ., 1897. Married, Lorena Kearsse, Mar. 29, 1899, at Lake Charles, La. Member law firm, Bryan & Ingle. Volunteered first call, Span.-Am. War,—rejected for defective vision. City Atty., Bremerton; State Senator, 1907-13, 23d Dist., Wash. *Club*: Yale, (Seattle). Progressive Republican. *Address*: 638 Burwell, Bremerton, Wash.

BRYAN, Jesse W., Lawyer; *born*, San Francisco, Cal., June 10, 1874. *Edu.*: Santa Clara College, St. Ignatius College, 1894; studied law in office of P. G. Galpin, and Crittenden, Foote & Van Wycke of San Francisco. Asst. Dist. Atty. and special atty., Bd. of Supervisors; asso. counsel for Spreckels Sugar Co., Salinas, also for S. P. Co. Democrat. *Res.*: 2614

Laguna st.; *Office*: Merchants Exchange bldg., San Francisco, Cal.

BRYANT, Charles Page, Physician and Surgeon; *born*, Allegheny, Pa.; *son*, Milton Charles and Katherine (Page) B.; descendant of Major Street, William C. Bryant, James Livingston. M. D., Jefferson Med. College, Phila.; post grad. Rush Med. College, Chicago. Married, Elizabeth Sibbett, Apr. 16, 1906, at Phila. Sec. and Treas., King County Med. Soc. *Res.*: 3820 E. Olive st.; *Office*: 730 Central bldg., Seattle, Wash.

BRYANT, Ernest Albert, Physician; *born*, Woodstock, Vt., Apr. 23, 1869. M. D., Univ. of Pa., Med. Dept., 1890. Interne, St. Agnes Hosp., Phila., 1890-1. Married, Susanna Patterson Bixby, July 12, 1904. In practice, Los Angeles, since 1891. Police Surg., Los Angeles, 1891-6; Supt., Los Angeles Co. Hosp., 1897-1900; Surg., Sister's Hosp.; Chief Surg. Pac. Electric R. R., Los Angeles R. R., Los Angeles Inter. R. R., Los Angeles Pac. R. R., San Bernardino Valley R. R.; Con-Surg., Sou. Pac. R. R.; Prof., Clinical Surgery, College of Med., Univ. of Cal. Surg. Emergency Hosp., Pac. Light & Power Co., L. A. Gas Co., Riverside and Arlington R. R., Santa Ana & Orange R. R.; Cons. Surg., Arizona & Colo. R. R., Gila Valley, Globe & Nor. R. R., Maricopa, Phoenix & Salt River R. R., Phoenix & Eastern R. R. Member: L. A. Clinical & Pathological Soc., L. A. Co. Med. Assn., Sou. Cal. Med. Soc., Med. Soc. State of Cal., Am. Med. Assn., Assn. Ry. Surgs. *Clubs*: California, Jonathan, Los Angeles Country. *Res.*: 904 W. 28th st.; *Office*: Pacific Electric bldg., Los Angeles, Cal.

BRYANT, Wesley J., Real Estate Operator; *born*, Greenville, Drake Co., O., Apr. 2, 1862; *son*, Enos and Sarah A. (Townsend) B. Grad., high school, Cherokee, Ia.; later studied law. Married, Mary A. Williams, Jan. 9, 1888, at Cherokee, Ia. Taught school, in 1883; opened real estate office, Palms, Cal., 1890; Justice of the Peace, Ballona township, 2 terms; re-engaged in real estate field. Pres., Ninth

Ward Imp. Assn., Good Govt. Organization of Boyle Heights. Member, Good Government Committee of L. A.; first Vice-pres., Ohio Soc. Member: K. of P., W. O. W. Republican. *Res.*: 1923 E. 4th st.; *Office*: 326 W. 3d st., Los Angeles, Cal.

BRYSON, Charles William, Physician; *born*, 1863; A. B., Harris College, 1880; M. D., College of Phys., Keokuk, Ia., 1882. In practice Falls City, Nebr., 1882-6; Los Angeles, since 1886. Prof., Gynecology and Abdominal Surgery, College of Phys. and Surg., Univ. Sou. Cal., since 1904. Dean of Faculty, Univ. Sou. Cal., since 1906. Member: L. A. Acad. of Med., L. A. Co. Med. Assn., Med. Soc. State of Cal., Am. Med. Assn. *Res.*: Lanker-shim hotel; *Office*: Delta bldg., Los Angeles, Cal.

BRYSON, Frank, Public Administrator; *born*, Red Oak, Ia., May 21, 1872; *son*, John M. and Mary (Washam) B. *Edu.*: Prof. Henderson's private acad., Los Angeles; private academy, San Gabriel, Cal., Tabor College, Tabor, Ia. Married, Margaret Beaver, Mar. 4, 1894. Moved to Cal., 1876. Public Administrator for Los Angeles Co., since 1906. *Club*: Republican. Member: Los Angeles Bar Assn., Masons, Knights Templar, Shriners; Past Exalted Ruler B. P. O. E., No. 99, Los Angeles; Pioneer Soc. *Res.*: 1955 La Salle ave.; *Office*: 43 Court House, Los Angeles, Cal.

BUCHANAN, Hubert Daniel, Lawyer; *born*, Rio, Wis., Oct. 16, 1875; *son*, John and Helen L. (Kearney) B. Litt. B., Univ. of Wis., 1901; LL. B., 1903. Married, Esther McCauley, June 5, 1912, at Seattle. Representative from the 47th Dist. in Wash. Legis., Twelfth Session. Member: Seattle Bar Assn., Seattle Municipal League. *Res.*: 1610 33d ave.; *Office*: 323 Central bldg., Seattle, Wash.

BUCHANAN, William F., Banker; *born*, Ala., Jan., 1860; *son*, Thomas N. and Elizabeth (Land) B. *Edu.*: common schools. Married, Rebecca T. Dancer, 1879, in Tex. Pres., Internat. Natl. Bank of Commerce, Tucumcari Water and Light

Co.; Vice-pres., "Tucumcari News." Member: Elks, W. O. W., K. of P. *Address*: Tucumcari, N. M.

BUCHEN, Fritz Ernst, Physician and Surgeon; *born*, Germany, Feb. 24, 1866; *son*, Wilhelm and Henrietta (Dilling) B.; descended from Baron Von Buchen and Freiherr Dilling zu Dillingsburg. *Edu.*: Germany, Univ. of Bonn, 1890; Vanderbilt, Nashville, 1899. Unmarried. Surg., Camo Orchard Co.; Exam Surg., U. S. Govt.; served in Span.-Am. War, Santiago. Member: Camp Fire Club of Am., Congress on Tuberculosis, Mont. State and Am. Med. Assns. *Address*: Hamilton, Mont.

BUCK, Frank Henry, Oil Man and Capitalist; *born*, Cortland Co., N. Y., June 8, 1859; *son*, Leonard William and Anna Maria (Bellows) B. Grad. high school, Clinton, Ia., 1873. Married, Anna Elizabeth Stevenson, Apr. 20, 1886, at Vacaville, Cal. Moved to Cal., 1875. One of organizers, Associated Oil Co. Dir., Chicago Crude Oil Co., Toltec and Aztec (now combined with Associated Oil Co.), Amalgamated, Associated Pipe Line (half owned by Sou. Pac. R. R.); Transportation Co., Bakersfield Iron Works, Belridge Oil Co., Sterling Oil & Dev. Co., West Coast Oil Co., Rodeo Land & Water Co., Cal. Fruit Distributors of Sacramento, (pres.); Booth-Kelly Lumber Co., Eugene, Ore.; Frank H. Buck Fruit and Shipping Co., Vacaville.; Vice-pres., State Bd. of Horticulture; Pres., Bd. of Town Trustees of Vacaville, Inc., 12 years. Member: I. O. O. F., Knights Templar. *Clubs*: Bohemian, Pacific Union, S. F. Golf & Country, Claremont Country, (Oakland), Sutter, (Sacramento). *Address*: San Francisco, Cal.

BUCK, George H., Judge; *born*, Me., 1847; early years had charge of Gorham's Seminary and Academy in Me.; studied law in office of Woodbury & Ingalls, Boston, Mass. Asso. Atty. of Indianapolis, Cincinnati, and Lafayette R. R., until 1874, when resigned. Moved to Cal., 1874. Dist. Atty., San Mateo Co., 1882-90; since,

Superior Judge of San Mateo Co. *Res.*: Redwood City. *Office*: Court House, Redwood City, Cal.

BUCKLES, Abraham Jay, Judge; *born*, Muncie, Ind., Aug. 2, 1846; *son*, Thomas Newton and Rachel (Graham) B. *Edu.*: common schools, Muncie, Ind. Served in Civil War as priv. and color bearer, 19th Regt., 2d Lieut., 20th Ind. Vols., 3 years, 11 months; wounded 4 times; lost right leg, Mar. 25, 1865, Petersburg. Married, Louisa B. Conn, Dec. 5, 1865. Dist. Atty., Solano Co., 1879, 2 terms; Superior Judge or Solano Co., since 1884. Granted Medal of Honor by Congress for meritorious conduct at Battle of the Wilderness, Civil War. Member: K. of P., I. O. O. F., B. P. O. E., M. O. L. L., A. O. U. W., G. A. R. Has been Grand Chancellor K. of P. and Deputy Commander G. A. R. Republican. *Address*: Fairfield, Cal.

BUCKLEY, Vincent de Paul, Physician and Surgeon; *born*, San Francisco, Cal., July 17, 1859; *son*, John P. and Catherine (Carty) B.; his father, John P. Buckley, was a Cal. pioneer and a State Senator at the time of his death, the result of an accident while an invited guest at the launching of the U. S. Monitor "Comanche," Nov. 17, 1864, at San Francisco; he was one of the original incorporators of the S. F. Savings Union Bank, and formulated plans for organization of the first Reform School in Cal., the S. F. Industrial School, and was appointed its first manager; he built the first good road in S. F. the "Point Lobos," which traversed the sand hills from the City to the "Cliff House," of which latter he was the owner. A. B., St. Mary's College, S. F., 1878; M. D., Med. Dept., Univ. of Cal., 1884; attended Bellevue Med. College, N. Y., 2½ years in Paris, France. Married, Agnes L. O'Neil, Feb. 12, 1885, at San Francisco, Cal. Dir., Trinity Hospital, (Inc.) Member: S. F. County Med. Soc., Cal. State Med. Soc., Am. Med. Assn., B. P. O. Elks. Formerly City Physician and Police Surgeon. Member of first Board of Health under

new Charter of S. F. *Res.*: 9 West Clay Park; *Office*: Macdonough bldg., 333 Kearny st., San Francisco, Cal.

BUGGE, Hans, Lawyer and Author; *born*, Norway, Apr. 19, 1868; *son*, Jens S. and Karn C. B. (Fraas) B.; descended from Norwegian and Danish nobility. *Edu.*: common schools, Minn., Alexandria, (Minn.) High School, 1889; LL. B., Univ. of Minn., 1893. Married, Adaline Grace Hammond, July 6, 1898, at Duluth, Minn. Practiced law at Fergus Falls, Minn., 1893-1901; at Genesee, Idaho, 1901-5; since 1905, at Bellingham, Wash. Public prosecutor, 5 years in Minn., 1894-9; Delegate at large from Minn. to Natl. League of Republican Clubs, 1896; non-partisan judiciary nominee for Supreme Court of Wash., 1910. In movement to place court back under direct primary law; a leader in successful fight for direct primary in Wash. Member, Bellingham, Wash., Charter Commission. Progressive Republican. Member: Lake Whatcom Motor Boat Club, Odd Fellows, Knights of Pythias, Modern Woodmen, Modern Samaritans, Brotherhood of Yoeman. Became Grand Pres., of the Sons of Norway of Pacific Coast, 1909; re-elected, 1910-11-12; Trustee, Supreme Lodge, Sons of Norway, headquarters at Minneapolis, Minn., since 1910. *Author* of short stories published in "Argosy," "Bohemian," "Blue Book," "Pacific Monthly," "Young's Magazine," "People's Magazine." *Res.*: Geneva Wash.; *Office*: 407 Sunset blk., Bellingham, Wash.

BULKLEY, Frank, Mining Engineer and Mine Owner; *born*, Washington, Ia., July 10, 1857; *son*, G. T. and Fidelia (Groendycke) B.; his earliest ancestor in America was Rev. Peter Bulkley, who came from England in 1635, and founded Concord, Mass. E. M. (hon.) Colorado School of Mines, 1897, in recognition of his work in developing the Mines of the State. Married, Luella Bergstusser, 1885, at Leadville, Colo. Has been Gen. Mgr., and has directed the operation of the following metal mines: Mollie Gibson Con. M.

Co., The Bushwhacker M. Co., The Aspen Mining & Smelting Co.; The Park Regent Mines and others of Aspen, Colo., The New Pittsburg Con. M. Co., The Rock Hill Con. G. & S. M. Co., and others of Leadville; the Robinson Con. M. Co., The New Robinson Con. Mining & Smelting Co., and others of Robinson, Colo., The Oaxaca Mines Co. of Oaxaca, Mexico, also mines in Ariz., and elsewhere. Now Pres., Crested Butte Coal Co., Walsenburg Fuel Co., Erie Coal Co., Baldwin Fuel Co., Marion Mines & Mills Co. Has been a trustee of the Colorado School of Mines for 14 years, also Pres. of the Board during a good part of the time; elected to the State Legislature, 1884, from Lake County (Leadville). Member: Am. Inst. Mining Engrs., Colorado Scientific Soc., Denver Chamber of Commerce. *Clubs*: Denver, Denver Country. *Res.*: 1065 Pennsylvania ave.; *Office*: 850 Equitable bldg., Denver, Colo.

BULL, Franklin Pettengill, Lawyer; *born*, Racine, Wis., June 13, 1853; *son*, George and R. (Pettengill) B. *Edu.*: public schools, Racine, Wis., 1860-70; Beloit College, 1871-73; 1874-75, cashier, J. I. Case Threshing Machine Co.; taught in public schools of Wis., during 1873-4; attended Brockport State Normal School, 1876-78. Moved to Cal., 1878. Studied law in office of D. M. Delmas, San Jose. Married, Jessie A. Rightmire, Jan. 16, 1890. Paymaster of 1st Regt., Nat' Guards Cal., 2 years. Republican candidate for Judge of Superior Court, 1909. Member: Masons, Knights Templar. *Club*: Press. Republican. *Res.*: 754 Devisadero st.; *Office*: Pacific bldg., San Francisco, Cal.

BULLA, Robert N., Lawyer; *born*, Richmond, Ind., Sept. 8, 1852; *son*, Hiram and Elizabeth (Staley) B. *Edu.*: public schools, Ind.; M. A., Natl. Univ., Lebanon, O., 1873; studied law in Cincinnati. Married, Evangeline Sutton (deceased Mar. 12, 1903), Aug. 4, 1890. In 1893, elected to Cal. Assembly, and again in 1895; State Senate, 1897. *Clubs*: California, Univer-

sity, Union League, Sunset. Member: Masons. Republican. *Res.*: Alhambra; *Office*: 403-405 H. W. Hellman bldg., Los Angeles, Cal.

BULLARD, Frank Dearborn, Physician; *born*, Lincoln, Me., Dec. 27, 1860. A. M., 1881; A. B., 1884, Colburn Inst. and Colby College, Me.; M. D., College of Med., Univ. Sou. Cal., 1888; post grad., Gottingen and Vienna, 1888-9. *Interne*, L. A. Co. Hosp., 1884. Married, Rose Talbott, May 3, 1888. In practice, Los Angeles, since 1889. Prof. of Chemistry, College of Med., Univ. Sou. Cal., 1895-1901; Instr., Ophthalmology. Med. Dept., Univ. of Cal.; Asst. Co. Phys., Los Angeles, 1901; Editor, "Southern Cal. Practitioner," 1892-9. Specialty: anaesthetics and diseases of the eye, ear, nose and throat. Member: L. A. Co. Med. Assn., (ex-pres.); So. Cal. Med. Assn., (ex-pres. and secy.); Med. Soc. State of Cal., Am. Med. Assn., Am. Acad. of Med. *Author*: "The Apistophilon," "Cupid's Choice." *Res.*: 1241 W. 8th st.; *Office*: Bradbury bldg., Los Angeles, Cal.

BULLARD, Rose Talbott, Physician; *born*, Birmingham, Ia., Apr. 16, 1864. Grad., Birmingham Acad., 1880; M. D., Woman's Hosp. Med. College (now Northwestern Univ. Woman's Med. School), 1886. Married, Frank Dearborn Bullard. (M. D.), May 3, 1888. Moved to Cal., 1888. Instr., Clinical Gynecology, College of Med., State Univ. of Cal.; Member, Bd. of Mgrs., Y. W. C. A. Specialty: gynecology and surgery. Member: L. A. Co. Med. Assn. (formerly secy., and pres.); Sou. Cal. Med. Soc., Med. Soc. State of Cal., Am. Med. Assn. *Club*: Friday Morning. *Address*: 1241 W. 8th st., Los Angeles, Cal.

BUNDY, Zachary Taylor, Physician; *born*, Olive Hill, Tenn., Feb. 27, 1849; son, John and Nancy (Hobbs) B.; his grandfather (maternal) served in the war of 1812. *Edu.*: Masonic Academy, Clifton, Tenn.; and Vanderbilt Univ., Nashville, Tenn.; M. D., Med. Dept., Vanderbilt Univ., 1883; has a Certificate of Study

at the N. Y. Polyclinic and Hospital, 1895-6. Married, Pattie Fariss, 1871, at Houston, Wayne Co., Tenn. Served 11 months under Gen. N. B. Forrest during Civil War in Co. "F," 9th Tenn Cavalry; 16 years and 2 months old at close of war; scouting sergeant under Major John B. Jones in "Old Brains" Frontier Battalion. Served 4 years for Texas Dept., of National Congressional and Legislative Committee of Am. Med. Assn. At present, Asst. Surg. Gen. on staff of Gen. K. M. Van Zandt, Commander in Chief of Trans-Mississippi Dept., U. C. V.'s with rank of Lieut. Col.; also Adj. of John B. Hood Camp U. C. V., Austin, Tex. Physician in charge of Hosp. at Texas State Confederate Home, 4 years. Member: Austin City Board of Health. Am. Med. Assn., Travis County Med. Soc., (pres.); North Texas Med. Assn., (pres.); Seventh Dist. Med. Soc., (pres.); 32° Mason. Methodist. Democrat. Contributor to medical literature. *Address*: 1006 W. 10th st., Austin, Tex.

BUNYAN, Thomas Chalmers, Banker; *born*, West Charlton, N. Y., Aug. 30, 1847; *son*, John and Jane T. (Chalmers) B. A. B. and A. M., Union College. Married, Ellen M. Hallowell, Aug. 11, 1875, at West Charlton, N. Y. Pres., Berthoud National Bank; Treas., Champion-Trio Mining and Mercantile Co., Handy Ditch Co., Ish Reservoir Co. *Club*: University, (Denver). *Address*: Berthoud, Colo.

BURBAGE, William H., Lawyer and Banker; *born*, N. Y. City, Nov. 12, 1854; *son*, Peter and Mary (Leahy) B. *Edu.*: public schools; Hiram College, O. Married, Margaret Cashion, Aug. 11, 1883, at Albuquerque, N. M. Pres., Navajo-Apache Bank and Trust Co.; Treas., Navajo Ice and Cold Storage Co.; Winslow Electric Light and Power Co. Dist. Atty., Navajo Co., Ariz., 4 terms; Democratic Natl Committeeman, 1 term. Member: B. P. O. E., Knights of Columbus. *Address*: Winslow, Ariz.

BURBANK, Luther, Naturalist and New Plant Originator; *born*, Lancaster, Wor-

cester Co., Mass., March 7, 1849; *son*, Samuel Walton and Oliver (Ross) B. *Edu.*: district school and Lancaster Academy; D. S., Tufts College, 1905. Unmarried. Special lecturer, Stanford Univ. Originator of the Burbank Potato, of the Santa Rosa, Formosa, American, Climax, Wickson, Apple, Gold, Plums, and numerous other standard plums, also the Sugar and Standard Prunes; also an entirely distinct new species of fruit,—the plumcot; originator of the Burbank and Abundance Cherry, Santa Rosa, Peachblow, Burbank and other roses; the Shasta Daisies; numerous giant and dwarf callas; also numerous new flowers, vegetables, grasses, grains, trees, nuts and fruits, but above all and of greatest importance, perhaps, originator of a series of Spineless Cactus, of great value for forage and fruit. Almost 3000 distinct experiments are now under way, with 6000 distinct botanical species of plants, many of them new, which have been introduced through his collectors in foreign lands. Fellow: Am. Assn. Advan. of Science. Member: Am. Pomological Soc., Am. Breeders' Assn. (hon. member.); Pacific Coast Nurserymen's Assn., (hon. member.); Cal. Academy of Sciences, (hon. member.); State Floral Soc. (hon. member.); State Board of Trade, (hon. member); and hon. member of many other clubs, socs., etc. *Address*: Santa Rosa, Sonoma Co., Cal.

BURCH, Franklin Preston, Retired Capitalist; *born*, Bloomington, Ill., Dec. 5, 1861; *son*, James Madison and Jennie L. (McClunn) B. Grad., high school, Bloomington, Ill., 1878. Married, Mary Ella Gilkey, Aug. 26, 1893, at Pueblo, Colo. In sheep bus., Tex., 3 years; prospected for gold in Santa Rita Mountain Dist., Ariz., 4 years. Moved to Los Angeles, 1884, in real estate bus. Silver miner at Leadville, Colo., 1890. Returned to Los Angeles, 1894. In employ U. S. Customs office, 1894-7; re-entered real estate bus., 1897; retired, 1909. Member: Chamber of Commerce, Elks. *Clubs*: Union League, Sierra Madre. *Automobile*. *Res.*: 2408 S. Fig-

ueroa; *Office*: 331 Security bldg., Los Angeles.

BURCH, H(enry) Kenyon, Mechanical and Metallurgical Engineer, *born*, Fly Summit, Washington Co., N. Y., Apr. 19, 1873; *son*, Adelbert L. and Rachael F. (Kenyon) B. *Edu.*: Greenwich Union high school, Greenwich, N. Y., Marshall's Seminary, Easton, N. Y., B. S., State College of Washington, Pullman, Wash., 1901. Married, Grace Lula Colburn, Oct. 5, 1905, at Moscow, Ida. Chief Engr., Inspiration Consolidated Copper Co.; Chief Consulting Mill Engr., Phelps, Dodge & Co.; Consulting Engr., Old Dominion Copper Mining and Smelting Co.; Consulting Engr., Temescal Rock Co. Designed and constructed: Detroit Copper Co's. concentrator; Moctezuma Copper Co's. concentrator; Miami Copper Co's. concentrator, power plant and entire surface equipment. Designed Temescal Rock Co's. crushing plant. At present, engaged in designing and constructing Inspiration Consolidated Copper Co's. concentrator, hoisting plant, mine equipment, railroad, pumping plants, transmission lines, etc. Member: Am. Soc. Mech. Engrs., Am. Inst. Mining Engrs. *Res.*: 123 S. Rampart blvd., Los Angeles, Cal. *Office*: 314 Central bldg., Los Angeles, Cal., and Miami, Ariz.

BURCHAM, Charles A., Mining Operator; *born*, Vallejo, Cal., Nov. 6, 1859; *son*, John and Almeda (Taylor) B. *Edu.*: public schools, San Francisco; Bay City Bus. College. Married, Rose La Monte, (M. D.) Dec. 10, 1887, at Los Angeles, Cal. Organized Yellow Aster Mining & Milling Co., 1895. Pres., Calico Mining Co., Rand Mercantile Co., Phoenix Dev. Co. Member: Odd Fellows, Elks. *Clubs*: Jonathan, California. *Res.*: Jonathan Club, Los Angeles, Cal.

BURCHAM, Rose La Monte, Physician (Retired); and Capitalist; *born*, Dansville, N. Y., Aug. 28, 1857; *daughter*, Dr. James and Eliza (Pratt) La Monte. *Edu.*: public schools; Seminary, Dansville, N. Y.; Grad. Rochester Acad, 1882. Received

teacher's certificate at age of 16. Grad., Eclectic Med. Inst., Cincinnati, 1884. Married, Chas. A. Burcham, Dec. 1887, at Los Angeles, Cal. Went to Highland, Cal., and was in med. practice there, 11 years. Has been Secy., Yellow Aster Mining & Milling Co., since its formation, 1906. Member: Bd. of Dirs., Fine Arts League. Life Member and Dir., Ebell Club. *Office*: 312 Coulter bldg., Los Angeles, Cal.

BURCK, Lawrence B., Real Estate Operator; *born*, Galveston, Tex., 1872. *Edu.*: public schools; Univ. of Texas. Married, Phila B. Johnson, Sept. 1905. Wholesale importer, teas, coffee and spices, Galveston, 8 years. Came to Los Angeles, 1904, and has formed several Cos. devoted to bldg., loan and inv. Pres., Lawrence B. Burck Co., Vice-pres., L. A. Abstract & Trust Co. *Res.*: 665 Wilshire Place. *Office*: Cal. Real Estate & Bldg. Co., Los Angeles, Cal.

BURDELL, James Black, Land Owner, Capitalist, Farmer; *born*, San Francisco, Cal., Nov. 18, 1869; *son*, Dr. Galen and Mary Augustina (Black) B.; great grandson of Juan Sais, a Spanish soldier who arrived at San Diego in 1825; grandson of James Black, a Scotchman, from Inverness, Scotland, who landed at Monterey, in 1832; he married a daughter of Juan Sais; his mother was their only child; she was educated at the convent of Notre Dame, San Jose, and was married to Dr. Galen Burdell, in 1862; his father was born and raised in Jefferson Co. N. Y. State, became a dental surgeon under his uncle, Dr. Harvey Burdell of N. Y. City; came to Cal. as Doctor of the ship, "Duxbury," and landed in San Francisco Bay, April, 1849; before entering the Bay of San Francisco, the ship ran on a reef off Bolinas Bay, which is now called "Duxbury Reef," named after the ship. *Edu.*: private schools in and around San Francisco—Trinity School, Belmont School. Married, Marie Josephine Sweetser, Dec. 29, 1892, at Novato, Marin Co., Cal. Pres., The Western Refrigerating Co., of Petaluma, Cal.; Vice-pres., The Petaluma

Ice & Cold Storage Co., of Petaluma, Cal. *Clubs*: Bohemian, (S. F.); Mira Monte Gun. Member: Masons, Knights Templar of Mt. Olivet Commandery No. 20; Elks, No. 901, of Petaluma; Jun. member of the Soc. of Cal. Pioneers of S. F.; Shriner, Islam Temple, S. F. *Res.*: Burdells, Marin County, Cal. *Office*: Petaluma, Cal.

BURDETTE, Clara (Bradley), Lecturer, Author; *born*, East Bloomfield, N. Y., July 22, 1855. *Edu.*: Syracuse public schools; Syracuse Univ., 1872-3. Married N. Milman Wheeler, 1878, (died in 1886); second, Pressley C. Baker, 1890, (died in 1893); third, Robert J. Burdette, 1899. Was one of the founders of Alpha Phi Sorority; federated the Women's Clubs of Cal., and was first Pres. of State Federation; was first Vice-pres., Gen. Federation of Women's Clubs, 1902-4; built and donated Pasadena Maternity Hosp.; Trustee, Throop Polytechnic Inst., Pasadena; First Vice-pres. and Chmn., Finance Committee, Auditorium Co., Los Angeles; lecturer on social and economic questions. Member: Am. Social Science Assn., Archaeological Inst. of Am. *Author*: "The Rainbow and the Pot of Gold," "To Idealize Drudgery." Has contributed articles to magazines and newspapers. *Res.*: "Sunnycrest," Pasadena, Cal.

BURDETTE, Robert Jones, Humorist, Author, Lecturer, Preacher, Philanthropist; *born*, Greensboro, Penn., July 30, 1844. *Edu.*: public schools, Peoria, Ill. Married, Caroline Spaulding Garrett, Mar. 4, 1870, at Peoria, Ill (she died, May, 1884); second, Clara Bradley Baker, Mar. 27, 1898, at Pasadena, Cal. Private in 47th Ill. Inf.; Reporter, "Transcript," Peoria, Ill., 1868-72; "Editor Peoria Evening Review," 1872-5; Editor, "Hawkeye," Burlington, Ia., 1876-84; Lecturer, 1876-1905. Licensed to preach, Lower Merion Baptist Church, Bryn Mawr, Pa., 1897; ordained to Baptist Ministry, Temple Baptist Church (now Pastor Emeritus), Los Angeles, Cal., Aug., 1903. *Res.*:

- "Sunnycrest," Orange Grove ave., Pasadena, Cal.
- BURGER, James Cardwell**, Banker; *born*, N. Y. City, Nov. 21, 1866; *son*, James and Anna (Nichol) B. *Edu.*: public schools. Married, Edith M. Brown, Sept., 1888, at N. Y. City. Pres., Union Deposit and Trust Co., Montrose Fruit Orchard Co.; Vice-pres., Pequot Real Estate and Inv. Co.; Cashier, Hamilton Natl. Bank. Served in State Senate two terms. Member: Masons, 32°, Shriners. *Clubs*: Denver, Athletic, Colorado Golf, Colorado Traffic, Vallejo Gun. *Res.*: 1570 Ogden st. *Office*: 17th and Champa sts., Denver, Colo.
- BURKE, George Bruce**, Banker; *born*, West Virginia, 1867; *son*, George W. and Margaret (Silbaugh) B. Grad., Shenandoah College, Va. Married, Cora Lee, 1899, at Bellingham, Wash. Vice-pres., and Mgr., Bankers Trust Co.; Pres., Tacoma Assn. of Credit Men. Was for some years engaged in newspaper work in West Va. Went west in 1897. Pres., Tacoma Chamber of Commerce, 1910-11. *Clubs*: Union, Country, Commercial. *Res.*: 824 North G st. *Office*: 1109 Pacific ave., Tacoma, Wash.
- BURKE, James Mark**, Lawyer; *born*, Placer Co., Cal., Feb. 7, 1879; *son*, Thomas and Margaret (McCarthy) B. *Edu.*: public schools, Cal. B. L., Univ. of Cal., 1908; J. D., 1910. Dep. Dist. Atty. Tulare Co., Cal., since 1911. Supervisor of U. S. Census, 3rd Congressional District of Cal., 1910. Member: Knights of Columbus, B. P. O. E., Phi Delta Phi. Republican. *Address*: Visalia, Cal.
- BURKELMAN, Arnold**, Physician; *born*, Bowling Green, Ky., Oct. 1, 1863. *Edu.*: N. Y. College of Pharmacy; M. D., Bellevue Hosp. Med. College, 1891; Post Grad., N. Y. Post Grad. School. Married, Marie E. Haidwicke, 1895. In practice, N. Y. City, 1891-07; Los Angeles, since 1907. Formerly Clinical Instr., and Asst. in eye, ear, nose and throat depts., N. Y. Post Grad. Med. College. Member: L. A. Co. Med. Assn., Med. Soc. State of Cal., Am. Med. Assn. *Res.*: 715 S. Hope st.; *Office*: 331 H. W. Hellman bldg., Los Angeles, Cal.
- BURMISTER, Robert Bashford**, Banker; *born*, Prescott, Ariz., Aug. 30, 1874; *son*, Robert Henry and Margaret (Bashford) B. *Edu.*: public schools. Married, Martha Nesbit Gage, Sept. 4, 1899, at Prescott, Ariz. Cashier, Phoenix Natl. Bank; Treas., George N. Marshall Co.; Asst. Secy. and Treas., Pan-American Ostrich Co.; Secy.-Treas., C. X. Cattle Co. Member: Associated Charities, Y. M. C. A., Arizona Bankers' Assn. *Club*: Maricopa Automobile. *Address*: 25 Portland Place, Phoenix, Ariz.
- BURNELL, Charles S.**, Lawyer; *born*, Elko, Nev., Sept. 21, 1874; *son*, F. M. and Anna Loraine (Hoogs) Smith. Adopted by stepfather, Martin Burnell, 1887, and took his name. *Edu.*: private schools in Sonoma and San Francisco; Grad., Trinity School, San Francisco, 1890; A. B., Leland Stanford. Jr., Univ., 1895; post-grad. course in law, 1895-6. Married, Blanche Iola Emery, Mar. 23, 1907. Moved to Cal., Jan., 1875. Member: Masons, Fraternal Brotherhood. *Clubs*: Metropolitan, Stanford. Republican. *Res.*: 2280 West 28th st.; *Office*: 300 B. F. Coulter Bldg., Los Angeles, Cal.
- BURNETT, Albert Glenn**, Judge; *born*, in Ore., April. 9, 1856; *son*, Glen O. and Sarah M. (Rogers) B. *Edu.*: public schools, Cal., Christian College, Santa Rosa. Married, Dora T. Hood, May 1, 1878. Dist. Atty. Sonoma Co., 1888-1892; Judge of Superior Court, Sonoma Co., 1896-1906; Justice of District Court of Appeal, Third Dist., since, 1907. *Club*: Sutter, of Sacramento. Republican. *Res.*: Santa Rosa; *Office*: State Capitol, Sacramento, Cal.
- BURNETT, James K.**, Lawyer; *born*, San Luis Obispo Co., Cal., Jan. 24, 1862; *son*, Wesley and Mary (Kennedy) B. *Edu.*: Reed street school, San Jose, 1875; Univ. of the Pacific, 1876-77; Univ. of Sou. Cal., 1882-5. Married, Susie E. Ray, Nov. 3, 1886. Member: Assembly, Cal. Legis.,

1897-1901; I. O. O. F. Republican. *Res.*: 143 Ward st.; *Office*: 3-4 Bank of San Luis Obispo bldg., San Luis Obispo, Cal.

BURNETT, John Maitland, Physician and Surgeon; *born*, Britton, Ontario, Can., May 25, 1886; *son*, Sangster and Sarah Jean (Maitland) B. Grad., Columbia College, New Westminster, B. C., 1905; M. B., Faculty of Medicine, Univ. of Toronto, 1910. Unmarried. Med. Health Officer of Twisp, Wash. Member: British Med. Assn. *Address*: Twisp, Wash.

BURNETT, Richard Henry Hughes. Publisher; *born*, Canton, Mo., Jan. 9, 1849; *son*, W. J. and Eliza F. Burnett; descendant of Bishop Burnett, noted English divine, and on maternal side from Bishop Asbury, also noted English prelate; descendant of Gov. David S. Burnett, of Tex. *Edu.*: Central College, Fayette, Howard Co., Mo. Married, Sue E. Lancaster, Oct., 1873, at Waxahachie, Tex. Licensed to preach in M. E. Church, South, 1871, and went to Texas same year as a missionary; was known as the "Texas Evangelist" in frontier and border work; was noted revivalist; contributed largely in developing Texas. Brought perhaps more than 100,000 people in the church; built many churches in Texas. Bus. Mgr. and Editor, Western Printing Co., Hope, N. M.; publisher of "The Penasco Valley Press." Owns 400 acres of land and an experimental farm and orchard. Has three children: Abe M., Pres., Western Printing Co.; Mrs. J. W. Smith, Verona, Mo.; Mrs. W. E. Baskin, Seymour, Tex. *Res.*: Gage st.; *Office*: Press bldg., Hope, N. M.

BURNHAM, Fred R., Physician; *born*, 1853. M. D., Detroit Med. College, 1877. Member: San Diego Co. Med. Assn., Med. Soc. State of Cal. (ex-member of Bd. of Councillors); Am. Med. Assn., Sou. Cal. Med. Soc. (ex-pres.). *Res.*: 3563 7th st.; *Office*: Timken Bldg., San Diego, Cal.

BURNHAM, George, Real Estate Operator; *born*, London, Eng., Dec. 28, 1868; *son*, James and Ann Drusilla (Steele) B. Self educated. Married, Neva May Ash-

ley, Oct., 1890, at Jackson, Minn. Came to America, 1881. In clothing bus. at Jackson, Minn., 1881-1901. Moved to Spokane, 1901; est. Ashley-Burnham Land Co. In real estate bus., San Diego, 1903-8; organized San Diego Securities Co., 1911. Member: City Council, Jackson, Minn., Secy., Bd. of Edu., Library Bd.; Pres., Jackson Co., Agricultural Soc., (life member); Pres., San Diego Chamber of Commerce, 1910; Del., Associated Chambers of Commerce of Pacific Coast on Oriental tour; one of the incorporators. Fourth Vice-pres., Dir., and member Exec. Comm., Panama-Cal. Expo. Member: San Diego Commandery No. 25 (Eminent Commander); Knights Templar, Mystic Shrine, Elks, Masons, Elks Bldg. Assn. (dir.). *Clubs*: Aero, Cuyamaca (vice-pres.). *Address*: San Diego, Cal.

BURRIS, Allen Luke, Mine Operator; *born*, Liberty, Clay Co., Mo., Feb. 4, 1879; *son*, Wm. M. and Mattie B. (Jones) B. *Edu.*: common schools. Married, Mary C. Carpenter, Jan. 29, 1902, at Hustonville, Lincoln Co., Ky. Pres. and Gen. Mgr., El Paso Con. Gold Mining Co., Mines at Cripple Creek, Colo. *Res.*: Cripple Creek; *Offices*: 20 Broad st., New York City, and 214 Equitable bldg., Denver, Colo.

BURROUGHS, Samuel Raymond, Physician and Surgeon; *born*, Ala., Oct. 3, 1842; *son*, Benjamin F. and Louisa Fair (Burton) B. *Edu.*: Palestine high school; Mound Prairie Inst.; M. D., Galveston Med. College. Married, Rebecca Antoinette Henry, May 9, 1867, at Leon Co., Tex. Pres., Buffalo State Bank; Dir., Amicable Life Ins. Co.; Stockholder, Texas Loan and Surety Co., First State Bank, Oakwood, Texas; Western Casualty and Guarantee Co., Dallas; Texas Loan and Guarantee Co., Houston Continental Trust Co., Houston. Member, Hood's Texas Brigade, C. S. A., during Civil War. Member: Texas State Bd. of Med. Exam., Texas State Med. Assn., (ex-pres.); County, State and Natl. Med. Assns., Royal Arch Masons, Elks. *Address*: Buffalo, Tex.

- BURSELL, Arvid**, Physician and Surgeon; *born*, Omaha, Nebr., Feb. 26, 1878; *son*, Oliver and Sarah Elizabeth (Johnson) B. M. D., Univ. of Oregon, Med. Dept., 1908; Bellevue Med. Dept., 1909 (special); Bellevue Hosp., N. Y., 1910, one year. Married, Edith Maude Cox, (graduate nurse, Portland Sanitorium, Portland, Ore.), June 30, 1909, at Medford, Oregon. *Address*: Canyonville, Ore.
- BURTON, George H.**, Brigadier General (retired); grad., West Point Military School, 1865; app. Lieut. of the Regular Army and served 4 years in Virginia; took part in Indian Wars, 1869. Received Congressional recognition for services rendered at Battle of North Fork of Clearwater; app. Capt., 1871; Adj. Gen., Dept. of Ariz., 1871; app. Major by Pres. Cleveland, 1885, with duties of Inspector General; app. Treas. of Cuba after Span-Am. War; discovered and exposed Neely frauds in Postal service, Durfee R. R. defalcations. App. Brig. Gen. and Inspector Gen., U. S. Army, 1903. Retired in 1906. *Res.*: 976 Elden ave., Los Angeles, Cal.
- BURTON, Robert Henry**, Physician; *born*, Toronto, Can., July 10, 1861. *Edu.*: Toronto high school; M. D., Med. Dept., Univ. of Ill., 1892. *Interne*, Alexian Bros. Hosp., 1892-3. Married, Clara L. Armitage, Aug. 3, 1894. In practice, Ill., 8 years; Los Angeles, 8 years. Prof., Anatomy and Surgical Applied Anatomy, College Phys. and Surg., Los Angeles, 1904-8. Specialty: Surgery. Member, L. A. Acad. of Med. *Res.*: 1948 Estrella st.; *Office*: Grosse bldg., Los Angeles, Cal.
- BURWELL, Edmund Bradford**, Oculist; *born*, Norfolk, Va., April 3, 1877; *son*, Rear Admiral W. T. (U. S. N.) and Mary Fisher (Bradford) B.; descendant of Wm. Bradford, Atty. Gen. under Washington, and Lewis Burwell of Virginia. M. D., Univ. of Va., 1900. Member firm, Hemmeon & Burwell, Oculists and Aurists. Surg., U. S. Rev. Cutter Service, 1901-5. Member: King Co. Med. Soc., Wash. State Med. Soc., Am. Med. Assn. *Clubs*: Seattle Golf & Country, Seattle Athletic, Firloch, (house committee); Tennis. *Address*: 414 Boren ave.; *Office*: 304-6 Cobb bldg., Seattle, Wash.
- BUSH, Clarence William**, Banker; *born*, Mississippi, Aug. 28, 1848; *son*, Jonathan and Nancy E. (Quick) B. *Edu.*: public schools. Married, Lucy Nelson, Oct. 16, 1872, at Woodland, Cal. Pres., Bank of Yolo, Woodland. Trustee and Treas., Episcopal Diocese of Sacramento. *Address*: Woodland, Cal.
- BUSH, Fred Elmer**, Banker; *born*, Solon, Iowa, June 26, 1875; *son*, Amos and Orpha May (Pratt) B. *Edu.*: common schools. Married, Bessie Lee Fitzgerald, July 22, 1905, at Alturas, Cal. Cashier, Surprise Valley Bank; Dir., Bank of Fort Bidwell. Member, Modoc County Co-operative Assn. Member: K. of P., M. W. A. *Address*: Cedarville, Cal.
- BUSH, William E.**, Automobile Dealer; *born*, Vriesland, Mich., Sept. 18, 1870; *son*, Simon and Gertrude (Tromden) B. *Edu.*: public schools, Grand Rapids, Mich. Married, Henrietta Sweet, May 20, 1896, at Georgetown, Mich. Moved to Los Angeles, 1902. Dir., Glendora Irrigating Co., former Pres., Automobile Dealers' Assn. of Sou. Cal., now member Bd. of Dirs. Member: Shriners, Al Malaikah Temple, Plymouth Commandery, Knights Templar, Am. Automobile Assn. *Clubs*: Union League, L. A. Athletic, San Gabriel Valley Country. *Res.*: 4151 So. Figueroa; *Office*: 1227 So. Main st., Los Angeles, Cal.
- BUSHKEVITZ, Alex. S.**, General Investments; *born*, Lemont, Cook Co., Ill., July 4, 1877; *son*, Casmir and Petrolena B. *Edu.*: Lemont public schools; St. Mary's Seminary, Detroit, Mich.; St. Jerome's College, Berlin, Ont.; Kent College of Law, Chicago. Married, Adell McGrath, March 2, 1902, at Springer, N. M. Helped build town of Roy and located about 800 homeseekers in the vicinity. First advocate for the creation of Coronado County with Roy, as its county seat, and of the incorporation of the town. Has done more to make Roy and

the eastern part of Mora County what it is today than any other man. Was member of last Territorial Assembly, New Mexico Legislature; Justice of the Peace, U. S. Commissioner, County Surveyor, County Printer; first candidate for Mayor of Roy, N. M. Founder of: Roy Tel. Co., "Spanish American Herald" (editor and pres.), Polish National Sanitarium, Pres., Roy Realty & Investment Co. Member: Roy Chamber of Commerce, (secy.); Woodmen of the World, Modern Woodmen of America. County Republican Committeeman. *Address*: Roy, Mora Co., New Mexico.

BUSHNELL, James Addison, Banker; *born*, Cattaraugus Co., N. Y., July 27, 1826; *son*, Daniel and Ursula G. (Pratt) B. *Edu.*: high school. Married, Mrs. Sarah E. Page, Apr. 2, 1870, at Lynn County, Ore. Pres., Farmers and Merchants Bank. Pres., Bd. of Regents, Eugene Bible Univ. *Address*: Junction City, Ore.

BUTLER, Gwin Samuel, Brokerage and Insurance; *born*, Medford, Jan. 19, 1854; *son*, Ashmun J. and America E. (Rollins) B. *Edu.*: Ashland Academy, 1874. Married, Alice Barrow, Nov. 2, 1879, at Ashland, Oregon. Dir., 20 years, U. S. Natl. Bank; Pres., Granite City Savings Bank; Sec. and Dir., Ashland Improvement Co.; Dir. and Vice-pres., Ashland Ice & Storage Co.; Pres., Fox & Garrett Oil Co.; Mgr., Treas. & Dir., Butler & Thompson Co.; served four years as County Commissioner; served as Mayor, City of Ashland, Ore. Member: Shriners, Knights Templar, R. A. M., A. F. & A. M., Order Eastern Star, Elks, Modern Woodmen. *Address*: 41 Granite st., Ashland, Ore.

UTLER, Leslie, Banker; *son*, Robert Henry and Ann Mary (Thompson) B. *Edu.*: public schools. Married, Carrie Bixler, Nov. 10, 1867, at Pearie, Kas. Pres., Butler Banking Co.; Pres., Oregon State Banking Assn. Member: Hood River Commercial Club; Extension Board, C. M. C. A., for Ore. and Idaho; Oregon

State Commission for Treatment of Tuberculosis. Prohibition Party. *Address*: Hood River, Ore.

BUTLER, Otis Dole, Physician and Surgeon; *born*, Monmouth, Ore., June 10, 1862; *son*, Orville and Nancy Ellen (Murphy) B. B. S., Christian College, Monmouth, Ore., 1882; M. D., Willamette Univ., Portland, Ore., 1887. Married, Ardella Nelson, Mar. 5, 1890, at Independence, Ore. Dir., Independence Natl. Bank; Pres., U. S. Pension Board; City Health Officer. Member: Polk, Yamhill, Oregon State Med. Assns. *Address*: Independence, Ore.

BUTLER, Sidney Allcut, County Supervisor; *born*, Milwaukee, Wis., Mar. 10, 1847; *son*, T. D. and Mary Jane (Allcut) B.; grandson of Rev. David Butler, a minister; nephew of Rev. Clement M. Butler, chaplain of the U. S. Senate during Civil War. *Edu.*: common schools, Milwaukee, 1863. Enlisted in Wis. Regt.; mustered out, 1865. Married, Kitty Keller, Dec. 24, 1869, at La Crosse, Wis. Built Santa Fe branch through the Grand Canyon of the Arkansas River (called the Royal Gorge); assisted in bldg. Santa Fe between Las Vegas and Lamy, N. M.; retired 1879. Organized L. A. Country Roads Assn. One of the men who helped make Port San Pedro part of L. A. Went to Europe, 1909. Elected Supervisor, Republican ticket, 1910. First Chmn., Lincoln-Roosevelt League; ex-Dir., L. A. Chamber of Commerce. *Res.*: 601 So. Coronado, Los Angeles, Cal.

BUTLER, William Curtis, Banker; *born*, N. J., 1866; *son*, Henry L. and Mary J. (Murray) B. E. M., Columbia School of Mines., N. Y. City. Married, Eleanor E. Hughes, 1891, in N. J. Pres., First Natl. Bank, Everett Trust and Savings Bank; Treas., Puget Sound & Baker River Ry., Lyman Timber Co., Lochsley Timber Co., Star Logging Co., Bailey Timber Co., Hamilton Logging Co.; Dir., First Natl. Bank, Monroe, Wash., Ami Co., Stuart Land Co., Am. Lumber and Mfg. Co. Member: Am. Inst. Mining Engrs., Am.

- Inst. Elect. Engrs. *Clubs*: University, (N. Y.); University, Golf and Country, (Seattle); Cascade Country, (Everett). *Address*: Everett, Wash.
- BUTTERFIELD, Hayden Gearhart**, Electrical Engineer; *born*, Clatsop Co., Ore., July 12, 1881; *son*, Charles and Margaret (Gearhart) B. Grad., Santa Clara High School, 1899; A. B., Leland Stanford Jr. Univ., 1905; one year, student apprentice course, Westinghouse Elec. & Mfg. Co., Pittsburg, Pa. Unmarried. One year after grad., draftsman, transitman and field engr., Sou. Pac. Co. at San Jose, Cal. (Peninsular R. R. Co.); beginning Mar., 1911, Supt. Const., Ashland Municipal Elec. Light Plant; now Supt., Municipal Plant. Member firm, Butterfield & Watson. Member: Ore. Natl. Guard Coast Artillery Corps, detailed to Master Elect. *Address*: Box 166; *Office*: City Hall, Ashland, Ore.
- BYERLY, J. A.**, Lumberman; *born*, Pa., Mar. 3, 1869; *son*, Oliver and Margaret (Smith) B. *Edu.*: Allegheny College, Meadville, Pa.; Edinboro Normal School, Edinboro, Pa. Married, Lucretia Finley Byerly, Jan. 13, 1897, at Vancouver, Wash. Pres., Castle Rock Bank; Treas., Silver Lake Railway and Lumber Co., Columbia Agriculture Co., Columbia River Log Sealing and Grading Bureau, Inc.; Dir., Ostrander Ry. and Timber Co.; Stockholder, Kelso State Bank, Kelso, Wash.; Dir., First Natl. Bank, Kelso; Columbia and Cowlitz River Trans. Co. Member: B. P. O. E. Masons. *Address*: Castle Rock, Wash.
- BYINGTON, Lewis Francis**, Lawyer; *born*, Downieville, Sierra Co., Cal.; *son*, Lewis and Catherine (Freehill) B. B. S., Santa Clara College, 1885; LL. B., Hastings College of Law, 1889. Served 3 terms as Dist. Atty., City and County of San Francisco, 1900-6. During office, prosecuted and secured conviction of many of most important criminal cases in the history of San Francisco. Elected Supervisor, 1898. Member: Natl. Geographical Soc., Native Sons of the Golden West, B. P. O. E. Democrat. *Res.*: 1412 Post st.; *Office*: Call bldg., San Francisco, Cal.
- BYRNE, John Joseph**, Railroad Man; *born*, Hamilton, Ont., 1859; *son*, Andrew W. and Mary (Flannigan) B. *Edu.*: public schools, Hamilton, Ont. Married, Mary Castle, June 8, 1892, at Chicago. Gen. Pass. Agt., Atlantic & Pac. R. R., 1896 (part of Santa Fe), 1896; Gen. Pass. Agt., San Francisco & San Joaquin R. R., 1899, (now Santa Fe); Asst. Pass. Traf. Mgr., Santa Fe R. R., since 1905. In railroad bus. 27 years. *Clubs*: California, Sunset, Celtic, Gamut, L. A. Country. Member: L. A. Chamber of Commerce, Merchants & Mfrs. Assn. *Res.*: 630 W. 28th; *Office*: Santa Fe R. R., Los Angeles, Cal.
- BYRNES, Owen**, Mining Engineer; *born*, Vermont, Aug. 15, 1866; *son*, Thomas and Mary (Williams) B. *Edu.*: common schools in New England; afterwards self edu.; took special courses in mining engrg. and mechanics. Unmarried. Was first to adopt cyanide process in the extraction of gold and silver from ores in Montana; now owns and operates mine in which he formerly worked for wages; Gen. Mgr., Gould Mines Co.; Gen. Mgr., Landers Power Co.; Gen. Mgr., Rocky Mtn. Mining & Red. Co. Work has been in applied science; has invented mining machinery and improved mining methods and metallurgical processes. Rep., from Lewis and Clark Co., Mont. State Legis., 1909 and 1911. Member: Am. Inst., Mining Engrs., Am. Assn. Advan. of Science, Natl. Geog. Soc. Democrat. *Address*: Gould, Mont.
- C**
- CADWALADER, Bertram Lewellyn**, Lawyer; *born*, Sacramento, Feb. 4, 1875; *son*, George and Eliza Maria (Bowen) C. *Edu.*: Pensionnat Haeccius Lancy, Switzerland; grad., Lawrenceville School, 1894; A. B., Yale Univ., 1898; later, Hastings College of Law. Secy. Police Commission of San Francisco, 1900-5. Dept.

of Elect., San Francisco, 1900-4; Chamber of Commerce, S. F., 1905; S. F. Real Estate Bd., 1905-8; Civic League of San Francisco, 1907-8. Member: Alpha Delta Phi, Yale Chapter, Phi Delta Phi, Pomeroey Chapter. *Clubs*: University, Burlingame, Olympic, Commonwealth. Republican. *Res.*: 2440 Jackson st.; *Office*: Monadnock bldg., San Francisco, Cal.

CAHILL, B(ernard) J. S., Architect, Author and Inventor; *born*, London, Eng., Jan. 30, 1867; *son*, James Alban and Elizabeth (Smith) C. *Edu.*: Ratcliffe College (Univ. of London), South Kensington School of Art, 1879-87, and extensive travel in Europe, Canada, Pacific Coast, Panama and the West Indies. Married, Laura Georgiana McCune, June 25, 1907, at San Francisco, Cal. Came to British Columbia, 1887, and to Cal., 1888; commenced practice of architecture, 1891; associated at various times with Louis S. Stone, Daniel E. Condon, Frank B. Gibson of Portland, Ore., and finally with G. A. Wright and George Rushforth, 1907; architect for I. O. O. F. Crematory and Columbarium, the largest of their kind in the world; planned the "Multnomah Hotel" in Portland; Wright, Rushforth and Cahill, architects for the S. F. City Hall, and numerous other bldgs. in S. F., Portland and Vancouver, B. C. A pioneer in the city planning movement. Made first plan for S. F. in 1899; second, in 1904; introduced the phrase "Civic Center" now in universal use; the "Civic Center" plan of 1904 finally adopted by the City of S. F. in a bond issue voted on in 1912, after 13 years of agitation and opposition. Member firm, Wright, Rushforth and Cahill, S. F., Cal.; Gibson & Cahill, Portland, Ore.; Wright, Rushforth and Cahill, Vancouver, B. C. Pres. and Mgr., "Cahill's Land Map of the World," (inc.). Author of numerous papers on architecture and allied subjects, and editor of "Art and Architecture," and "The American Builders' Review." Has contributed to magazines and journals: "Amiens Cathedral," "The Benard Plan for the

University of California," "The Works of Albert Pissis," "The Bond Issue and the Civic Center," "Mortuary Architecture," "The Homes of Edgar Matthews," "The Portland Auditorium Competition," (a condemnation); "The S. F. City Hall Competition" (an appreciation); "On Thinking Federally" (a political pamphlet); etc. Originated movement for a combined British and Colonial Imperial Exhibit for the Panama-Pacific Internatl. Exposition, 1915. Inventor of a new projection for land maps of the world without exaggeration or distortion to supercede Mercator's. Asso. Member, Am. Inst. of Architects. Member: S. F. Chapter of Architects, Am. Inst. Architects, S. F.; S. F. Philatelic Soc. *Club*: Overseas (London). Recreations: rowing, swimming and music. *Res.*: 3272 Central ave., Alameda, San Francisco, Cal.; *Office*: 571 California st., San Francisco, Cal.

CAHOON, Edward Augustus, Banker; *born*, Lyndon, Vt., Aug. 20, 1862; *son*, Charles Shaw and Charlotte (Chase) C. A. B., Amherst College, Mass. Married, Mabel Howell (died, Oct. 24, 1902) Apr. 26, 1894, at Merced, Cal.; second, Laura Hedgeoxo, Aug. 15, 1908, at Roswell, N. M. Cashier, First Natl. Bank, Roswell; Pres., First Natl. Bank, Hagerman, N. M.; Vice-pres., Roswell Hardware Co., Hagerman Inv. Co.; Dir., First Natl. Bank, Lake Arthur; First Natl. Bank, Artesia. Chmn., Republican Co. Comm.; member, Republican Central Comm. Member: New Mexico Bankers' Association, Masons, Scottish Rite, 32°; Past Grand Master, Masons, N. M.; Past Grand High Priest, Royal Arch Chapter; Past Grand Commander, Knights Templar. Pres., Bd. of Regents, N. M. Military Inst. *Clubs*: Roswell Commercial, Roswell Country, Lea Lake. *Res.*: 612 North Kentucky ave.; *Office*: 226 North Main st., Roswell, N. M.

CALDERA, Henry; Patent and Trade Mark Agent; *born*, Managua, Nicaragua, C. A., May 5, 1869; *son*, Juan Manuel and Ritana (Molina) C. Grad., Inst. Nacional de Oriente, Granada, Nic., 1885; Banks

Business College, Phila., Pa., in stenography, 1894; attended Phila. College of Dental Surgery, 1894-5. Married, Virginia Pallais, Oct., 1906, at Leon, Nic. In 1892, went to U. S. to study dentistry; left college to go to Cal., where was employed as Spanish corr. Obtained U. S. citizenship papers at San Francisco, 1897; traveled in Central America, representing Cal. exporters; in 1899, moved to New Orleans, and continued traveling over Spanish-America in interest of American mfrs.; in 1905, returned to Nicaragua, and was appointed Bearer of Official Dispatches of the American Legation. Was Patent Agent and Representative of foreign mfrs., and was appointed Clerk of the Am. Consulate, subsequently Vice and Deputy Consul, Clerk and Acting Secy. of Legation, and in 1909, was in charge of Consulate and Legation, being only representative of Govt. His work culminated with downfall of Pres. Zelaya. Resigned 2 years ago to take General Power of Atty. of Barclay & Co., of New York. Maintains office in Managua, where his brother, Juan Manuel, handles business of Am. and European firms. Member; Social Clubs at Managua, Club International and Club de Managua. *Address*: Managua, Nicaragua, C. A.

CALHOUN, Grant, Physician & Surgeon: *born*, Port Townsend, Wash., Jan. 31, 1873; *son*, Dr. George V. and Ellen (Mein) C. Grad., Preparatory School, Washington College, Tacoma, 1891; attended Leland Stanford Jr. Univ., two years; M. D., Cooper Med. College, San Francisco, 1898; post grad., Med. in Europe, 1904. Married, Martha C. Burke, Nov. 14, 1902, at San Francisco. Delegate, Republican State Convention, Tacoma, 1902; Health Officer, City of Seattle, 1906-1907; on special committee Chamber of Commerce, Seattle, 1912, to investigate sanitary conditions of Cedar River watershed. Practiced profession in Renton, Wash., 1898-1904; since 1904, in Seattle. Member: Board of Trustees, Arctic Club, 1911-12; (1912, second vice-pres.); Mem-

ber: King Co. Med. Soc., (pres., 1909); Wash. State Med. Soc., (vice-pres., 1911); Am. Med. Assn. *Clubs*: Rainier, Athletic, Arctic. *Res.*: 918 1st ave., West; *Office*: 408 Alaska bldg., Seattle, Wash.

CALL, George, Banker, *born*, Orange, Tex., June 16, 1859; *son*, Dennis and Marian C. (Jordan) C. *Edu.*: Baylor Univ., Independence, Tex.; Roanoke College, Salem, Va.; A. & M., College, College Station, Tex.; Soule Commercial College, New Orleans. Married, Eugenia Sells, May 22, 1889, at Orange, Tex. Member firm, D. Call & Sons, bankers; Dir., Orange Natl. Bank. Member: Elks, Hoo-Hoos. *Club*: Orange Commercial. *Address*: Orange, Tex.

CALLAGHAN, Bryan, Lawyer; *born*, San Antonio, Tex., Apr., 1852; *son*, Bryan and Conception (Ramon) C. *Edu.*: St. Mary's College, San Antonio, Tex., 2 years; France, 6 years; LL. D., Univ. of Va., 1876. Married, Adele Guilbeau, May 15, 1879, at San Antonio, Tex. In law practice, San Antonio since 1876. Alderman, San Antonio, 2 years; Co. Judge, 4 years; Co. Recorder, 2 years; Mayor of San Antonio, 14 years. *Address*: San Antonio, Tex.

CALLANDER, Hugh, Banker; *born*, Bannockburn, Scotland, Dec. 25, 1845; *son*, John and Mary (Stevenson) C. *Edu.*: public schools in Scotland. Married, Isabelle Sprague, (deceased), Feb. 8, 1872, at New Paris, Ind.; second, Margaret Wright, Jan., 1911, at Louisville, O. Pres., Bank of Lusk. Served in 2nd Minnesota Cav. Vols., Civil War. Member: Masons, Scottish Rite, 32°, Knights Templar, Shriners. *Club*: Lusk Commercial. *Address*: Lusk, Wyo.

CALLAWAY, M(ary) Allen, Physician and Surgeon; *born*, Decatur, Texas, Dec. 29, 1878; daughter of Thos. H. and Mary A. (Allen) C. M. D., Med. Dept., Ft. Worth Univ., Ft. Worth, Tex., 1902. Unmarried. Member: County, State and Natl. Med. Assns. *Res.*: 1220 Main; *Office*: 820½ Idaho, Boise, Idaho.

CALVERT, John William; Manufacturer; *born*, Huntington, Ind., Sept. 30, 1855; *son*, Ira and Rachel (Jones) C.; direct descendant of George Calvert, Lord Baltimore, Gov. of Md. *Edu.*: public schools, Laurence Co., Ill.; grad., Normal School, Ladoga, Ind., 1878. Married, Ella L. Eaton, Sept. 11, 1890, at Lamanda Park, Cal. Recorder of Deeds, Laurence Co., Ill., 1880-82; Co. Clerk, Laurence Co., Ill., 4 years; moved to Los Angeles, Cal., 1886. Agt., Kerckhoff-Cuzner Mill & Lumber Co., in Sou. Cal.; Mgr., Azusa Ice & Cold Storage Co., 1899; Highway Commr., Los Angeles Co., 1910-11; Dir. and Secy., Azusa Masonic Bldg. Assn.; Dir. and Vice-pres., U. S. Natl. Bank of Azusa. Member: Masons, Shriners, Elks. *Address*: Azusa, Cal.

CAMERON, Moncrieffe, Lawyer; *born*, Brantford, Jan. 9, 1878; *son*, Rev. Robert Cameron, D. D., Bapt. clergyman and Editor, "Watchword and Truth," of Boston; and Mary E. B. (Lorimer) C. A. B. Brown Univ., 1900. Received Caleb G. Hall prize of Am. Inst. of Civics for thesis on "American Ry. Labor Unions" on grad. Studied law, Boston Univ. School of Law. Married, Elise Reckers, June 26, 1908, at Seattle. Trustee and Atty., Whiton Hardware Co.; Mgr., Outing Dept., Boston Traveler, summers 1905 and 1906, while in law school. Pres., New England Club of Seattle, 1912, (secy. for 4 years previous and organizer); Member: Seattle Bar Assn. *Res.*: 1830 7th ave., W.; *Office*: 323 Central bldg., Seattle, Wash.

CAMPBELL, Charles Nicholas, Express Superintendent; *born*, Kodiak, Alaska, May 13, 1870; *son*, John Augustus and Sophia B. (Pavloff) C. *Edu.*: public schools, Moberly, Mo., 1876-83. Married, Cora Dale Barnhill, Jan. 19, 1893, at Kansas City, Mo. Began as clerk, Wells Fargo Co., Houston, Tex., Feb. 10, 1886. Supt., Western Texas Div., San Antonio, since Aug. 1, 1911. Member, Natl. Guard Mo., Batt. B, 3 years. Member: West Lake Lodge, No. 392, F. & A. M., King

Solomon Lodge of Perfection No. 3, L. A. Consistory No. 3, Scottish Rite, L. A. Chapter No. 33, R. A. M.; Golden West Commandery No. 43, Knights Templar; Al Malaikah Temple, A. A. O. N. M. S. Club; Jonathan. *Address*: San Antonio, Tex.

CAMPBELL, Clyde P., Oil Operator; *born*, Ingham Co., Mich., Nov. 14, 1872; *son*, Alexander F. and Ella (Phelps) C.; grandson of Sir James Campbell, who married Alice Forsythe in Dumfries, Scotland, 1832. *Edu.*: grammar and high schools, Chicago, Ill.; Mich. Agricultural College, 1889. Mgr., Postal Telegraph Co., Lansing, Mich., 7 years. Moved to Los Angeles, Cal., 1908. Treas., United Oil Co.; stockholder, Whittier-Campbell Co.; Treas., Midnight Oil Co.; Secy. and Treas., Rex Midway Oil Co.; Secy. and Treas., Middle West Oil Co.; Treas., Midway Central Oil Co. Member: Masons, Elks. *Clubs*: L. A. Athletic, Gamut. *Res.*: 417 St. Andrews place; *Office*: 1015 Title Ins. bldg., Los Angeles, Cal.

CAMPBELL, Daniel Ray, Surgeon; *born*, Wisconsin, June 14, 1875; *son*, Daniel Alexander and Elizabeth Lucetta (Soper) C.; direct descendant on father's side of Stuarts Clan of Scotland; on mother's, related to Ethan Allen. *Edu.*: Demorest Acad., Demorest, Ga.; Ripon College, Wis.; M. D., Univ. of Minn.; Northwestern Inst. of Pharmacy, St. Paul, Minn. Married, Marie Louise Weber, 1899, at St. Paul. Partner, Campbell Bros., Pharmacists, St. Paul. Examiner, U. S. Marine Recruiting Station. Late lecturer, Materia Medica, 1905-6, Ramsey Co. Hosp. Training School for Nurses, St. Paul. Lecturer, Home Nursing, Dept. of Domestic Science, Wash. State College, Pullman; House Surg., Ramsey Co. Hosp., 1905-6; First Asst. Dr. E. P. Quain, Bismark, N. D., 1906-7. Member: Whitman Co., Med. Soc., Wash. State Med. Soc., Am. Med. Assn., Alpha Kappa Kappa Frat. *Res.*: 301 Montgomery; *Offices*: Flat Iron bldg. and Private Hosp., 1506 Star Route, Pullman, Wash.

- CAMPBELL, Henry Edgar**, Banker; *born*, Du Quoin, Ill., Sept. 20, 1859; *son*, Franklin and Caroline (Tuthill) C. *Edu.*: common schools. Married, Frances Coy. Nov., 1887, at Stockton, Kas. Pres., Ferndale State Bank. Member: Natl. Geographic Soc. *Address*: Ferndale, Wash.
- CAMPBELL, John D.**, Lawyer; *born*, Eagle Bridge, N. Y., Nov. 7, 1867; *son*, Arthur W. and Fannie W. (Burdeck) C. *Edu.*: Normal Dept., Univ. of N. Dakota, 1890; attended Law College of Univ. of Minn.; admitted to bar Apr., 1897, in N. Dakota; to bar of Wash., 1903. Married, Luraette B. Ballard, Aug. 31, 1899., at Rochester, Minn. *Res.*: 446 18th st.; *Office*: 1110 Old Natl. Bank bldg., Spokane, Wash.
- CAMPBELL, Johnston B.**, Lawyer; *born*, Stillwater, Minn., Aug. 5, 1868; *son*, Hugh and Lucinda (Fee) C.; *Edu.*: common schools of Washington County, Minn.; LL. B., State Univ. of Minnesota, 1890. Married, Martha Shearer, Sept. 13, 1893, at Point Douglas, Minn. Secy-Treas., and Atty. of Spokane Merchants Assn. Admitted to the bar, 1890; has been practicing ever since; 10 years in Duluth, Minn., 3 years in Moorhead, Minn., 9 years in Spokane. Organized Spokane Merchants Assn. 9 years ago, which has for its object the preservation of bankrupt estates. Member: Shriners. *Club*: Spokane. *Res.*: 01320 Summit blvd.; *Office*: 1124 Old Natl. Bank bldg., Spokane, Wash.
- CAMPBELL, John Tyler**, Lawyer; *born*, Bowling Green, Pike Co., Mo., Sept. 9, 1843. Served as City Atty. and Pros. Atty., of Kansas City, Mo. Moved to Cal., 1874. Served in the foreign service in China and Australia under Pres. Cleveland. Member: Masons, Knights Templar. *Address*: Santa Rosa, Cal.
- CAMPBELL, Joseph Claybaugh**, Lawyer; *born*, Oxford, O., Oct. 31, 1852; *son*, John Alexander and Ellen (Claybaugh) C. *Edu.*: under tutelage of his mother, and later read law with his uncle, Joseph Claybaugh, Frankfort, Ind. Moved to Cal., 1876. Dist. Atty, San Joaquin Co., 1877-85. Member: San Francisco Bar Assn., Masons. *Club*: Bohemian. *Res.*: 1925 Gough st.; *Office*: Mills bldg., San Francisco, Cal.
- CAMPBELL, Kemper B.**, Lawyer; *born*, Adel, Ia., July 5, 1881; *son*, Dr. Solon B. and Carrie (Otterman) C. *Edu.*: public and high schools, Adel, Ia.; grad. high school, Pomona, Cal., 1899; Williams Bus. College, 1900; Brownsberger Home School, Los Angeles; LL. B., Law Dept., Univ. of Sou. Cal., 1907; M. A., 1909. Instructor and lecturer on real property, since 1910, and since 1908, instructor on torts and damages. Presiding Judge of the Practice Court. Secy. and campaign Mgr. for L. A. Co. Lincoln-Roosevelt League, 1910. Vice-pres., Metropolitan Club. *Clubs*: City, Gamut, Phi Delta Phi. Member: Knights of Pythias, L. A. and Cal. Bar Assns. Republican. *Res.*: 1216 Crown Hill ave.; *Office*: 810 Cal. bldg., Los Angeles, Cal.
- CAMPBELL, Ross**, Lawyer; *born*, Kansas City, Mo., Nov. 23, 1870; *son*, John Tyler and Mary Jane (Reed) C. *Edu.*: Santa Rosa grammar and high schools; Pac. Methodist College; Harvard Univ. Law School. Married, Grace Daggett, Mar., 1900. Moved to Cal., 1875. City Atty. of Santa Rosa. Republican. *Res.*: 436 Humboldt st.; *Office*: Santa Rosa Bank bldg., Santa Rosa, Cal.
- CAMPBELL, Walter McNutt**, Lawyer; *born*, Sulphur Springs, W. Va., June 14, 1871; *son*, Robert Dunbar and Mary Catherine (Johnson) C. *Edu.*: public schools, W. Va.; Marshall College; studied law, Univ. of Va. Married, Mary Elizabeth Bowmer, of Ky., Aug. 12, 1896. Partner of Peyton H. Moore. Member: Nat. Geographical Soc., Am. Conservation Assn., L. A. Chamber of Commerce, Municipal League, L. A. Bar Assn., Masons, Knights Templar, Shriner. *Club*: Federation. Democrat. *Res.*: 123 S. Almanson st., Alhambra, Cal.; *Office*: 921 Security bldg., Los Angeles, Cal.

CAMPBELL, William Evan, Lawyer; *born*, Hoquiam, Wash., Nov. 10, 1873; *son*, Edward and Harriet (Scommon) C. A. B., Stanford Univ., 1896; LL. B., Harvard Univ., 1899. Married, Lutie Smith, July 31, 1906, at Tacoma, Wash. City Atty. of Hoquiam, Wash., 1905-08; Pros. Atty., Chehalis County, Wash., 1909-13. While City Atty. of Hoquiam, closed saloons on Sunday, abolished dance halls and gambling. *Address*: Hoquiam, Wash.

CAMPBELL, William Hayden, Physician and Surgeon; *born*, Ontario, Canada, June 29, 1848; *son*, William and Sarah Ann (Haven) C. *Edu.*: common schools, Cobourg, Ontario; Coll. Inst., Port Hope, Ont.; Victoria College Med. School; Gross Med. College, 1890. Married, Rose Harriot Ferte, Jan. 11, 1885, at Livingston, Mont. Went to Mont. in 1882; lived in Livingston, 19 years; moved to Kalispell, 1900. In active practice of medicine. Secy., Bd. of Mgrs., Mont. Soldiers Home; Trustee, Conrads Memorial Cemetery; State Sen. from Park County, 1897 and 1899. Member: Flathead Med. Soc., Montana State Med. Assn., Am. Med. Assn., Med. Exam. for several ins. co's. Was member of State Board of Med. Exam., 1898-1904. *Res.*: 302 4th ave., East; *Office*: Conrad Bank bldg., Kalispell, Mont.

CANDEE, Horace G., Banker; *born*, Muscatine, Iowa, Jan. 10, 1857; *son*, Sheldon N. and Lucy A. (Starr) C. *Edu.*: common schools of Muscatine, Iowa; studied law in law office of D. C. Cloud, Muscatine; admitted to Iowa bar, 1878. Married, Julia May Somers, May 16, 1883, at Beatrice, Nebr. Practiced law in Nebr. 15 years; came to Cal., 1899; Secy., Hollywood Board of Trade, 1906-7; organized Cuyamaca State Bank of El Cajon, Oct. 1907; Cashier since. Children: 1 daughter and 2 sons. *Address*: El Cajon, Cal.

CANFIELD, C. A., Oil Operator; *born*, near Buffalo, N. Y., 1840; *Edu.*: public schools. Moved to Los Angeles, 1887; became interested in oil bus., 1895; with E. L. Doheny, drilled first oil well in Los

Angeles oil dist.; drilled first well in Coalinga dist.; with J. A. Chanslor, drilled first oil well in Midway field. Went to Mexico with E. L. Doheny and developed oil properties of Mexican Petroleum Co. Interested in asphalt, gas and pipe lines in Mexico. Has paved all the streets of Mexico City and is now supplying that city with gas. Is a heavy shipper of asphalt to all parts of the world. *Clubs*: Jonathan, Sierra Madre, California, Los Angeles Athletic. *Res.*: 803 S. Alvarado st.; *Office*: 508 S. Spring st., Los Angeles-Cal.

CANFIELD, Herbert Howe, Physician and Surgeon; *born*, near Parma, Mich., July 4, 1869; *son*, Edward Franklin and Caroline Osborne (Howe) C. Grad., Central Normal College, Great Bend, Kas., 1889; M. D., Med. Dept., Univ. of Kansas, 1893; Ill. School of Electro-Therapeutics, Chicago, 1902. Married, Ada Laughlin, Nov. 19, 1889, at Foster, Mo. Taught public school in Kansas, 1886-1892; Member: County, State and National Medical Societies. *Res.*: 1804 E. 50th st.; *Office*: 1006 American Bank bldg., Seattle, Wash.

CANN, Thomas Hart, Judge; *born*, St. Clair County, Ill., July 18, 1833; *son*, James and Nancy (Miller) C. *Edu.*: public schools; studied law under private teachers; admitted to bar, 1870. Married, Lowise Anna Gebphart, Aug. 16, 1864, at Portland, Ore. Three children. Has been Municipal Judge of Seattle, 10 years. Crossed the plains in 1854, from Carthage, Ill., to California with ox teams. 5 months' trip; engaged in mining and other work until 1861; has lived in Seattle, 32 years. Scottish Rite Mason, 32°; Methodist. *Res.*: 755 32nd ave.; *Office*: 410 White bldg., Seattle, Wash.

CANNON, Edward J., Lawyer; *born*, Warnerville, Wis.; *son*, James and Eliza (Noonan) C. *Edu.*: Cedar Valley Seminary, Osage, Iowa. Married, Helen L. Appleton, Oct. 9, 1890, at St. Paul, Minn. Counsel, N. P. Ry., Spokane, Portland & Seattle Ry.; Pres., First Natl. Bank, Hilliard, Wash.; Pres., New World Life Ins.

- Co.; Dir., Natl. Bank of Commerce. Member law firm, Cannon, Ferris, Swan & Lally. Member: Elks, Knights of Columbus. *Clubs*: Spokane, Spokane Country, Spokane Amateur Athletic. *Res.*: 1904 2nd ave.; *Office*: 705-712 Old Natl. Bank bldg., Spokane, Wash.
- CANNON, William M.**, Lawyer; *born*, Tuolumne Co., Cal., Apr. 11, 1866. *Edu.*: common schools, Cal. Atty. for Bellingham Bay and British Columbia R. R., United Railroads, and other corporations. *Club*: Transportation. Member: Masons. *Res.*: 42 Castro st.; *Office*: Wells Fargo bldg., San Francisco, Cal.
- CAPPS, Eugene E.**, Lawyer; *born*, Richmond, Ky., Feb. 10, 1864; *son*, Hon. T. J. and Cynthia C. (Morris) C. *Edu.*: public schools of Ky., Ill., and Colo. Studied law in office of father, Hon. T. J. Capps. Married, Mary J. Hudson, 1900. Moved to Cal., 1884. Pres. of San Diego Bd. of Edu., 2 terms. Del. from Cal. to Democratic Natl. Conv., Denver, 1908. Member Comm. of Rules and Order. Chmn., Democratic Co. Comm., of San Diego Co., Cal. Member: Natl. and State Central Democratic Finance Comms., Masons. K. of P., Sons of Veterans, F. O. E., Lieut. Co. D, 1st Regt., N. G. C., for several years. Democrat. *Res.*: 3700 5th st.; *Office*: 1045 5th st., San Diego, Cal.
- CAPRON, Victor James**, Physician and Surgeon; *born*, Booneville, N. Y., Aug. 25, 1867; *son*, Smith M. and Sarah (Jillson) C. Grad., Rome Academy, Rome, N. Y., 1884; Jefferson Med. College, Phila., 1888; served as House Surg. in St. Luke's Hosp., S. Bethlehem, Pa., 1888-89; served as Govt. Phys. under Prov. Govt. of Hawaii, 1893-98. Married, Fannie V. Kirk, Oct. 8, 1902, at Kirkland, Wash. Went to San Juan County in 1898; has since practiced medicine. Owns 1800 acres of land divided into 3 dairies and a sheep farm; owns creamery in Friday Harbor and owns and conducts a hospital. Started and owned telephone system in San Juan County, Wash. Installed and owns the electric light system in Friday Harbor. Since
1904. Health Officer for San Juan County, Wash.; County Health Officer and Mayor of Friday Harbor. Del. to the Wash. State Rep. Conv. in 1908 and 1912; Chairman Rep. County Conv., 1908 and 1912. Member: F. & A. M., Friday Harbor; the Grange, Friday Harbor, Wash. *Address*: Bank bldg., Friday Harbor, Wash.
- CARD, Harry B.**, Banker; *born*, Ohio, Feb. 16, 1861; *son*, Thomas and Harrietta E. (Burr) C. *Edu.*: public schools. Married, Edith May McLaughlin, Apr. 25, 1886, in Wyo. Pres., Bank of Manville, Wyo.; Vice-pres., Manville Supply Co. Member: W. O. W., M. W. A. *Address*: Manville, Wyo.
- CAREY, George W.**, Lawyer; *born*, Owensboro, Ky., May 16, 1836; *son*, George W. and E. (Gabberd) C. *Edu.*: public schools, Ind.; Booneville Seminary and Asbury (now De Pauw) Univ., 1858-59. Married, Mary A. McKinley, June 2, 1867. Capt. of Co. D, 5th Ind. Inf., 1861-5. Treas., Spencer Co., Ind., 1868-69. County Judge, Shawnee Co., Kan., 1878-82. Republican. *Res.*: 1216 West 26th st.; *Office*: 238 West 1st st., Los Angeles, Cal.
- CAREY, Joseph Mauli**, Governor; *born*, Milton, Del., Jan. 19, 1845; *son*, Robert Hood and Susan (Davis) C. *Edu.*: public schools, Fort Edward Collegiate Inst., N. Y.; LL D., (hon.), Union College, Schenectady, N. Y., 1894; LL B., Univ. of Pa., 1864. Married, Louisa David, Sept., 1877, at Cheyenne, Wyo. Admitted to bar 1867. Moved to Wyo., 1869. U. S. Atty. Ty. of Wyo., 1869-72; Justice Supreme Court. 1872-6. Mayor, Cheyenne, 1881-5; Del., Congress from Wyo. Ty., 1885-91; U. S. Senator, 1890-95; elected Gov. of Wyo. for 4-year term. Republican. *Address*: Cheyenne, Wyo.
- CAREY, Maurice Richard**, Lawyer; *born*, Mendocino City, Cal., Sept. 22, 1877; *son*, Maurice and Mary (Brickley) C. *Edu.*: grammar schools, Mendocino City, Cleone and Fort Bragg, Mendocino Co., Cal. Married, Emma J. Haas, Dec. 25, 1903. Prin.,

Caspar Grammar School, Mendocino Co., and late Prin., Alameda Night School, Alameda, Cal. *Res.*: 1445 Shrader st.; *Office*: 421-423 First Natl. Bank bldg., San Francisco, Cal.

ARHART, Mark Gillis, Sales Engineer; *born*, Wis., Feb. 14, 1882; *son*, A. R. and Jennie H. (Gillis) C. Nephew of Prof. Henry Carhart, of Univ. of Mich. Self educated. Married, Almire F. Marks, Nov. 23, 1907, at Colton, N. Y. Supt., Bartow Elec. Light Plant, Bartow, Fla., 1 year; Mgr., Plant City Ice & Power Co., Plant City, Fla., 2½ years; Supt., Peninsular Tel. Co.; Erecting Engr., W. E. & Mfg. Co., New York City, 2½ years; Sales Engr., Western Elec. Co., Seattle, 3½ years; Supt., Tacoma Municipal Plant. 3 months; at present, Industrial Engr., San Francisco Div., Great Western Power Co. Served in Minn. State Guards, 18 months; Florida State Guards, 1 year. Member: Am. Inst. Elect. Engrs. *Address*: 233 Post st., San Francisco, Cal.

ARLQUIST, Frank E., Mayor; *born*, Alexandria, Minn., June 13, 1884; *son*, C. J. and Victoria Carlquist. *Edu.*: Alexandria High School. Unmarried. Learned jewelry trade at 17; engaged in business in Portal, N. D., 3 years; went to Seattle and became Inst. in the Seattle watch-making school, 1904. Went to Leavenworth, Wash., Apr. 17, 1906. Conducts jewelry store in Monroe, Wash. Vice-pres. Leavenworth State Bank. Now Mayor of Leavenworth. Councilman, 1910-11. *Address*: Leavenworth, Wash.

ARLSMITH, Carl Schurz, Lawyer; *born*, Cambridge, Va., Sept. 4, 1870; *son*, E. C. and Marella (Derby) Smith. A. B., Stanford Univ., 1893; LL. B., Northwestern Univ., 1896. Married, Nelle Wood, Dec. 2, 1897, at Atlantic, Iowa. Dir., First Bank of Hilo, Ltd.; Dir., First Trust Co. of Hilo, Ltd.; Dir., Volcano Stables & Transportation Co., Ltd. Member: Hawaiian Bar Assn., Am. Bar Assn., Navy League, Massachusetts Sons of the Am Rev. *Club*: University, (Honolulu). On January 1, 1912, his name was changed

from Smith to Carlsmith, according to Act 75, Laws of 1907, Hawaii. *Address*: Hilo, Hawaii.

CARLTON, Albert E., Banker; *born*, Warren, Ill., Feb. 20, 1866; *son*, Horace Milton and Amelia (Caroline) C. *Edu.*: Beloit College, Wis. Married, Ethel Frizzel, Dec. 4, 1892. Pres., First Natl. Bank, Cripple Creek; First Natl. Bank, Canon City; City Bank, Victor; Doctor Jack Pot Consolidated G. M. Co., Blanche G. M. Co., Gold Sovereign G. M. Co. *Clubs*: Cripple Creek, (Cripple Creek); El Paso, (Colorado Springs), Denver, (Denver). *Address*: Cripple Creek, Colo.

CARMICHAEL, Daniel Lafayette, Physician; *born*, Tellico Plains, East Tenn., Sept. 26, 1857; *son*, George Pomroy and Mary E. C. *Edu.*: public schools; M. D., Jefferson Med. College, Phila., Pa., 1884. Married, Rilla Willett, Aug. 8, 1882, at Amity, Mo. Phys. and Surg., City and County Hosp., Helena, Mont., 6 years; spent 5 years in interior of Alaska (Tana district), devoting time to profession. Father of Dr. D. L. Carmichael, Jr., practicing in Alaska, and Dr. Asa B. Carmichael, associated with him in Seattle. *Res.*: Frye Hotel; *Office*: 614 Leary bldg., Seattle, Wash.

CARMICHAEL, Norman, Mining Engineer; *born*, Ireland, Mar. 27, 1869; *son*, David and Catherine (Filson) C. *Edu.*: Royal Belfast Academical Inst.; King William's College, Isle of Man; Belfast Tech. Inst.; South Kensington Science and Art College. Married, Margaret Dietrich, Mar. 27, 1909, at Clifton, Ariz. Vice-pres. and Mgr., Arizona Copper Co., Arizona & New Mexico Ry. Co., Arizona & New Mexico Tel. and Tel. Co. Member: Institution Mining & Metallurgy, London; Am. Inst. Mining Engrs. *Address*: Clifton, Ariz.

CARNAHAN, Herschel L., Lawyer; *born*, Aledo, Mercer Co., Ill., Aug. 31, 1878; *son*, Porter M. and Jennie (McCrorry) C. *Edu.*: grammar schools of Ill. and Nebr.; high school, Viola, Ill.; Monmouth College, Ill. Moved to Cal., 1896. Read law in office

- of William Collier, Riverside. Married, Hattie Nelmer, Nov. 29, 1906. Dir., Riverside Public Library, 8 years; Pres., Library Board, 4 years; Trustee, County Law Library, 8 years. Chmn., Republican Co. Central Comm. Republican. *Res.*: 1471 Orange Grove ave.; *Office*: 403-406 Natl. Bank bldg., Riverside, Cal.
- CAROTHERS, Thomas Langley**, Lawyer; *born*, Ill., Sept. 26, 1842; *son*, James H. and Margaret (Barnes) C. *Edu.*: public schools, Ill.; public and high schools, Sacramento. Moved to Cal., 1853. Married, Isabelle Reeves, July 7, 1897. Dep. Dist. Atty., Sonoma Co., 1864-66; Dist. Atty., Mendocino Co., 1874-76. Nominee of Republican party for Congress, 1884. Presidential elector, 1886. Now Mayor of Ukiah. Referee in Bankruptcy, since 1898. Member: Masons, Knights Templar. Republican. *Address*: Ukiah, Cal.
- CARPENTER, Alvin B.**, Mining Engineer; B. S., (E. M.), Mich. School of Mines, 1887. Went to Mexico, 1890, and became connected with Mexican Gold & Silver Recovery Co., Ltd.; Supt., Mexico Mines Co., El Oro. Formed partnership under firm name of Carpenter, Brennon & Ryan; acquired valuable mines in Zacatecas, which were later consolidated under name of Benito Juarez Mines Co. *Club*: Sierra Madre. *Res.*: 535 Yucca; *Office*: 1015 California bldg., Los Angeles, Cal.
- CARPENTER, Frank**, Banker; *born*, Girard, Ill., June 5, 1871; *son*, Charles and Lottie (Peak) C. *Edu.*: public schools. Married, Norah Carr, June 3, 1898, at Girard, Ill. Pres., Cle Elum State Bank. Member: Masons. *Address*: Cle Elum, Wash.
- CARPENTER, Howard Brady**, Civil Engineer (retired); now Fruit Raiser; *born*, Kendall Co., Ill., July 24, 1848; *son*, David Luther and Harriet Arnold (Brady) C.; descended from Aneke Jans Bogardus, of what was known as New Netherlands, now New York City. *Edu.*: public schools at Aurora, Ill., and Old Prophets Town, Ill. Married, Addie N. Tyer, June 12, 1906, at Perry, Iowa. Followed surveying and civil engrg., 1868-1907; surveyed Street Railways in San Francisco; from 1900 to 1907, employed by U. S. Govt. in establishing the boundary lines between the following States and Territories: the 37th parallel of N. Latitude, between Utah and Arizona; the same parallel between Colo. and New Mexico, and a part of Okla., and that part of the boundary line between Idaho and Montana from the point where the meridian line reaches the top of the Bitter Root Range to the Wyoming line in the Yellowstone Park. Dir., Nampa-Meridian Irrigation District; Vice-pres., First Natl. Bank of Meridian. Member: Idaho Soc. of Engrs. *Address*: Meridian, Ida.
- CARPENTER, Hubert Vinton**, College Professor; *born*, Carroll County, Ill., Jan. 29, 1875; *son*, Charles H. and Elizabeth (Burge) C. B. S., (in E. E.), Univ. of Ill., 1897; M. S., (in mathematics and physics), Univ. of Ill., 1899. Married, Maggie E. Staley, June 19, 1899, at Urbana, Ill. Prof. of Mech. and Elec. Engrg., Wash. State College. Mayor of Pullman, Wash., 1908-9; Member: Am. Inst. Elect. Engrs. Has written papers on topics in physics and electrical engrg., published in "Physical Review," "La Eclairage Electrique," "Phisikalische Zeitschrift," "Electrical World," "Electrical Review." *Res.*: 300 Oak st.; *Office*: State College of Washington, Pullman, Wash.
- CARPENTER, Samuel Leas**, Lawyer; *born*, Allegheny Co., Pa., Feb. 7, 1856; *son*, J. Murry and Ellen (McFadden) C. *Edu.*: public country schools; Laird Inst., Murryville, Pa. Studied law in office of Frank Tilford, Denver, Colo., 1881. Married, Grace Boyd, July 13, 1886. Dep. Dist. Atty., Arapahoe Co., 1886-9; Asst. City Atty., 1889-1900; Dist. Judge, Arapahoe Co., Colo., 1901-7. Moved to Cal., 1910. Member: W. O. W. Democrat. *Res.*: 1523 West 28th st.; *Office*: 315-317 H. W. Hellman bldg., Los Angeles, Cal.
- CARRIGAN, Thomas J.**, Mining and Oil Operator; *born*, Elmwood, Ill., Jan. 1, 1858; *son*, Thomas and Johanna (Larkin)

C. His father served in the Civil War; related to the Cudahys of packing fame and to Rowan Bros., St. Louis, one of the largest boiler and sheet iron mfg. firms in U. S. *Edu.*: high school, Ill. Married, Marguerite Jane Malony, May 24, 1885, at Mt. Vernon, Ill. Employed by Chicago, Burlington & Quincy R. R., 7 years; Trainmaster, Div. Supt.; first Conductor, Santa Fe, Prescott & Phoenix R. R. in Ariz. Supt., Congress R. R. Owned extensive mining and oil interests in Ariz. Moved to Los Angeles, Cal., 1904. Organized and was Pres., Clara Consolidated Gold & Copper Mining Co.; Pres., Consolidated Copper Mines of Ariz. Member: Elks, Knights of Columbus, Woodmen of World. A. O. U. W. *Clubs*: Gamut, Sierra Madre. *Res.*: 445 W. 31st st.; *Office*: 1008 S. Olive, Los Angeles, Cal.

ARROLL, George W., Banker; *born*, Mansfield, La., Apr. 11, 1855; *son*, Frank L. and Sarah (Long) C. *Edu.*: private school. Married, Underhill Mixson, 1877, at Beaumont, Tex. Pres., Yellow Pine Oil Co.; Vice-pres., Commercial Natl. Bank, Beaumont. Pres., Texas Banking and Inv. Co., Houston. Donated \$75,000 to Baylor Univ. of Texas. *Res.*: Beaumont, Tex.

ARROLL, John Edward, Lawyer; *born*, New Orleans, La., Oct. 15, 1877; *son*, Patrick P. and Sarah (Talbot) C. *Edu.*: public schools of Seattle and Univ. of Cal. Married, Charlotte Wood. Member of the Justice Courts of Seattle for over 6 years. Capt., Natl. Guard, Washington. Pres., Seattle Officers' Club; Member: Young Men's Republican Club, and various frat. and social organizations. *Res.*: Green Lake; *Office*: Prefontaine bldg., Seattle, Wash.

ARROLL, John Valentine, Physician; *born*, N. Y. City, Feb. 24, 1854; *son*, James and Mary B. (Welch) C. *Edu.*: Washington & Lee Univ., Lexington, Va.; St. Francis Xavier College, N. Y. City; M. D., Med. Dept., Univ. of N. Y., 1886. Married, Martha Simpson, Sept. 25, 1882, in Mont. Pres., Northwestern Live Stock

Co., Benton Elec. Light Co., Baker Opera Co.; Vice-pres., Stockmen's Natl. Bank; Dir., Benton Sheep Co.; Member firm, Mee & Carroll, cattle dealers. Member: Co. Med. Soc., State Med. Assn., Am. Med. Assn. *Address*: Fort Benton, Mont.

CARSON, Emma May Newcomer, Physician; *born*, Van Wert, O., Apr. 23, 1863. *Edu.*: Van Wert high school; College Phys. and Surg., S. F., Cal.; M. D., Ill. Med. College, 1903. Married, Dr. J. L. Carson. Came to Cal., 1886. In practice, Bakersfield, Cal., and Avalon, Catalina Island, 3 years; Los Angeles, 1 year. Member: L. A. Co. Med. Assn., Med. Soc., State of Cal. *Res.*: 710 S. Broadway; *Office*: Security Bldg., Los Angeles, Cal.

CARSON, John Kingsley, Physician; *born*, Jacksonville, Ill., Mar. 18, 1854. *Edu.*: Keokuk Med. College; M. D., Mo. Med. College, 1883. Interne, Female Hosp., St. Louis. Married, Nellie May Haley, Sept. 7, 1892. In practice, Mtn. Gorge, Mo., 1883-87; Los Angeles since 1887. Member: L. A. Co. Med. Assn., Sou. Cal. Med. Soc., Med. Soc. State of Cal., Am. Med. Assn. *Res.*: 1001 Westlake ave.; *Office*: Consolidated Realty bldg., Los Angeles, Cal.

CARSON, Luella Clay, College President; *born*, Portland, Ore., Mar. 12, 1856; *daughter*, Hon. John Crosthwaite and Elizabeth (Talbot) C.; parents were pioneers of Ore. and her father was for half a century influential in political and industrial history of Northwest; her mother was a daughter of Geo. Washington Talbot of Lexington, Ky. Grad., Saint Helen's Hall, Portland, Ore., 1877; state diploma, Oregon, 1888; life diploma, 1890; 2 years in Cal. under care of Mrs. Susan L. Mills; student, Boston School of Expression, Harvard Univ., Univ. of Chicago, Univ. of Cal., Cambridge Univ., England, summer sessions, 1889-1902; A. M., Pacific Univ. (Forest Grove, Ore.), and State Univ. of Ore. (Eugene), in 1894; Litt. D., Pacific Univ., June, 1909; LL. D., Univ. of Oregon, 1909. Preceptress, Taulatier Acad. and Pacific Univ., (Forest

- Grove, Ore.), 1880-5; Vice-prin., Couch School, Portland, Ore., 1886-88; in Univ. of Oregon: 1888-95, Prof., Rhetoric and Elocution; 1895-1903, Prof. Rhetoric and English Literature; 1903-09, Prof. Rhetoric and Am. Literature; 1895-1909, Dean of Women. On May 18, 1909, elected Pres., Mills College, Cal.; Installed, Dec. 11, 1909. 1902, Hon. member, Alumni Mills College; Member: Modern Language Assn., America; Pacific Coast Historical Assn., Oregon Historical Assn., Pacific Coast Philological Assn., Natl. Edu. Assn., Natl. Federation Women's Clubs, Cal. Peace Soc. Published: "Public School Libraries and a Reference Library for Teachers of English," "Hand-book of English Composition," (adopted by several states and cities). Contr. to magazines. *Address*: Mills College, Cal.
- CARTER, George Robert**, Ex-Governor; *born*, Honolulu, H. T., Dec. 28, 1866; *son*, H. A. P. and S. A. (Judd) C. Ph. B., Yale College, 1888. Married, Helen Strong, Apr. 19, 1892, at Rochester, N. Y. Served in Hawaiian Senate, 1901-3; Secy., Ty. of Hawaii, Feb. to Nov., 1903; Gov., Hawaii, 1903-8. Dir., Bank of Hawaii, Ltd., Hawaii Trust Co., Ltd. *Address*: Honolulu, T. H.
- CARTER, George S.**, Lawyer; *born*, Marysville, Kas., Aug. 27, 1880; *son*, Jerome and Ella J. (Burk). C. Moved to Cal., Apr. 2, 1911. LL. B., Univ. of Kas., 1905. Municipal Judge of Shawnee, 1907-8. Member law firm, Ticknor & Carter. Member: B. P. O. E., Masons, K. of P., Los Angeles Bar Assn. Democrat. *Res.*: Pasadena Athletic Club; *Office*: Stanton bldg., Pasadena, Cal.
- CARTER, Horace Alexander**, Banker; *born*, Tenn., Dec. 24, 1889; *son*, R. D. and Mary (Helm) C. *Edu.*: Baylor Univ., Tex. Married, Eliza Caroway, Dec. 14, 1905, at Aspermont, Tex. Cashier, Stonewall State Bank. Member: Masons, K. of P., W. O. W., Modern Brotherhood of Am. *Address*: Peacock, Tex.
- CARTWRIGHT, W. R.**, Banker; *born*, San Jose, Cal., Sept. 15, 1853; *son*, John and Jemima (Weyland) C. *Edu.*: common schools. Married, R. A. Waters, Dec. 19, 1875, at Harrisburg, Ore. Pres., Bank of Emmett; Dir., Emmett Dev. Co. Member: R. A. M., Knights Templar, Shriners, Order Eastern Star, Commercial Club. *Address*: Emmett, Ida.
- CARY, William S.**, Physician and Surgeon; *born*, Zanesville, Ohio, 1859; *son*, Wm. H. and Anna A. (Bell) C.; descended from Carys of Virginia. *Edu.*: public and high schools, Zanesville, O.; College Phys. and Surg., St. Louis, Mo. Med. College, M. D., 1885. Married, Martha J. Aldrich, 1892, at Gothenburg, Neb. Dist. Surg., Southern Pacific R. R.; Dir., Dallas Hospital Assn.; Coroner and County Health Officer, Polk Co., Ore., 1904-1910. Member: Polk-Yamhill-Marion Co. Med. Soc., Oregon State Med. Soc. *Res.*: Main and Washington st.; *Office*: Main and Court st., Dallas, Ore.
- CASE, James Almon**, Banker; *born*, Ia., May 26, 1871; *son*, Almon G. and Elizabeth (Squires) C. *Edu.*: public schools. Married, Margaret Balch, Sept. 5, 1893, at Charles City, Iowa. Pres., Bank of Los Gatos, Bank of Morgan Hill, E. M. Warn Lumber Co., San Mateo; A. G. Case & Co., Nashua, Iowa; Case & Lathrop, Plankinton, S. D. Member: Elks. *Address*: Los Gatos, Cal.
- CASE, Lynn Hass**, Physician; *born*, Wattertown, N. Y., June 22, 1877. *Edu.*: Santa Monica high school; M. D., Hahnemann Med. College, San Francisco, 1900. Married, Katherine H. Miles, Dec. 12, 1901. In practice, Santa Monica, since 1900; Vice-pres., Santa Monica Bay Hosp. Member: L. A. Co. Homeopathic Soc., Sou. Cal. Homeopathic Soc., Cal. State Homeopathic Soc. *Address*: Santa Monica, Cal.
- CASEY, Thomas J.**, Lawyer; *born*, Pierce Co., Wis., Mar. 11, 1875; *son*, Bernard J. and Ellen (Murphy) C. *Edu.*: common high, and normal schools of Wis. Read law under Chas. Smith, Circuit Judge of Superior, Wis.; attended law school, Univ. of Wash. part of one term, 1902, admitted to bar, State Supreme Court of

Washington, 1903. Married, Rose O'Neil, Nov. 14, 1905, at Seattle, Wash. Reared on a farm until 16, learned plumber's trade, later entered U. S. Civil Service as substitute letter carrier, and with earnings as carrier and as janitor, paid way through school. In 1900, supported Bryan for Pres.; was discharged, and after appeal to Washington, D. C., was reinstated. In 1902, moved to Seattle, where engaged in law practice. Independent in politics. In 1908, under auspices Natl. Democratic Committee, campaigned for Bryan through N. Dakota, Nebr., Iowa, Wis. *Res.*: 7060 10th ave., N. W.; *Office*: 628 N. Y. bldg., Seattle, Wash.

CASHION, James A., Railroad Builder; *born*, Glengarry Co., Can., May 13, 1860; *son*, Daniel and Jane (Burton) C. *Edu.*: common schools, Glengarry Co. Married, Jessie McDonnell, Dec. 24, 1900, at Ventura, Cal. Has constructed railroads in Kansas, Colo., New Mexico, Ariz., Cal., Old Mexico. Supt. of Constr., Grant & McDonald, 1886; Vice-pres., and Mgr., Grant Bros. Construction Co., 1901. Constructed over 1000 miles of railroad in Old Mexico for the Sou. Pac. Co. Vice-pres. and Dir., Hibernian Savings Bank, L. A. Owns land in Salt River Valley of Ariz. Member, Elks. *Res.*: 2765 Francis ave.; *Office*: 619 Security bldg., Los Angeles.

CASHIN, J. O., Manufacturer; *born*, Nevada City, Cal., Oct. 1866; *son*, John and Margaret (Grace) C. *Edu.*: public schools, San Francisco. Married, Henrietta Heinzman, 1899, at Los Angeles, Cal. In bus. with father for Union Ice Co., San Francisco, until 1892. Organized Natl. Ice & Cold Storage Co., 1892; now has 23 branch houses, a central station both in San Francisco and Los Angeles; Supt., Los Angeles plant. *Res.*: 1551 Ingraham st., Los Angeles, Cal.

CASHMAN, William E., Lawyer; *born*, Knight's Ferry, Cal., Nov. 1, 1868; *son*, Martin and Mary (O'Brien) C. *Edu.*: public schools, Stanislaus Co., Cal.; Anderson Acad. and Peralta Hall, Berkeley; Univ. of Cal., 1898-1900. Married, Rose

Helen Brandon, July 17, 1907. Law partner of J. W. Dorsey. Member: Knights of Columbus. *Club*: Commonwealth. *Res.*: 906 Pine st.; *Office*: Royal Ins. bldg., San Francisco, Cal.

CASS, Alonzo B., Capitalist; *born*, Albion, N. Y., July 4, 1856; *son*, P. C. and Amanda M. (Herrick) C. *Edu.*: public schools, N. Y.; Albion Acad., Albion, N. Y., Married, Emily F. Tufts (deceased), June 21, 1885, at Muskogee, Okla.; second, Martha T. Muir, Aug. 23, 1909, at Los Angeles. Moved to Los Angeles, 1888. Organized Cass Bros. Stove Co., 1888-90; firm changed to Crandall and Cass Co., 1890-93; to Cass & Smurr Stove Co., 1893-96; to Cass, Smurr Damerel Co., 1896-1900. One of the founders, Central Bank (now Central Natl. Bank). Pres., Home Tel. & Tel. Co., L. A., since 1906; Pres., Bay Cities Home Tel. Co., San Francisco, 1900; Dir., Central Natl. Bank; Pres., Chamber of Commerce, 1901; first Pres., Municipal League; Trustee, State Normal school, 4 years. *Clubs*: Sunset, California, Jonathan, Union League, Federation, City. Vice-pres., Y. M. C. A. *Res.*: So. Pasadena, Cal.; *Office*: Home Telephone Co., Los Angeles, Cal.

CASSIDY, Thomas V., Judge; *born*, Denver, Colo., Jan. 14, 1882; *son*, Thomas and Mary (Henry) C. *Edu.*: public schools, Colo.; studied law in offices of Grant R. Bennett, Fred J. Spring and Thorpe & Hanna, Los Angeles. Married, Amelia Catherine Wilson, Aug. 1, 1911. Moved to Cal., 1898. Clerk, Los Angeles post office, 2 years. Justice of Peace San Antonio Township, Los Angeles Co., since Jan., 1911. Police Judge, Huntington Park, since Apr., 1912. Member: K. of P., F. O. E., Fraternal Brotherhood. Republican. *Res.*: Huntington Park; *Office*: City Hall, Watts, Los Angeles Co., Cal.

CASSIN, Charles M., Lawyer; *born*, San Francisco, Jan. 10, 1868; *son*, Michael and Annie (Daly) C. *Edu.*: public schools, Cal.; B. S., Santa Clara College, 1888; LL. B., Univ. of Mich., 1891. Married, Catherine Josephine Murphy, Aug. 24,

1896. City Atty., Santa Cruz, 1893-94. Member: N. S. G. W., B. P. O. E. First Pres., Santa Cruz Co. Bar Assn. Democrat. *Res.*: Santa Cruz; *Office*: Leonard Block, Santa Cruz, Cal.
- CATES, Alton Morrill**, Lawyer; *born*, East Vassalboro, Me., June 13, 1872; *son*, Charles Bunker and Margaret Buffum (Barker) C. Grad., Friends School, Providence, R. I., 1889; A. B., Univ. of Minn., 1894; Univ. of Minn. Law Dept., 1 year. Moved to Cal., 1894. Member: Executive Comm. of Republican County and City Comms. *Club*: University. Republican. *Res.*: Fillmore, Ventura Co.; *Office*: 518 Bradbury blk., Los Angeles, Cal.
- CATLIN, Harry Crispell**, Lawyer; *born*, Sacramento, Cal., Apr. 11, 1875; *son*, Amos P. and Ruth Anne Conyngham Butler (Donaldson) C. *Edu.*: public schools, Cal.; grad., Sacramento high school, 1892; Univ. of Cal., 1894-6; Hastings College of Law, 1 year; studied law in office of Rodgers & Patterson, and A. P. Catlin. Married, Marie Sellar Dixon, Nov. 10, 1909. On editorial staff, "San Francisco Chronicle," 1907-9. Member law firm, Catlin & Catlin. Member: Zeta Psi. Republican. *Res.*: 1036 Polk st.; *Office*: 628 Montgomery st., San Francisco, Cal.
- CATLIN, John Conyngham**, Lawyer; *born*, Sacramento, Cal., Mar. 12, 1871; *son*, Amos P. and Ruth Anne Conyngham Butler (Donaldson) C. Member law firm, Catlin & Catlin. His father was the late Judge A. P. Catlin of Sacramento, one of the famous pioneer lawyers. Father and sons have practiced in state continuously since 1849. Republican. *Res.*: San Francisco; *Office*: 628 Montgomery st., San Francisco, Cal.
- CATROW, Henry**, Mining; *born*, Miamisburg, O., June 22, 1878. *Edu.*: public schools, Miamisburg; Pa. Military College Chester, Pa.; grad., Law Dept., Univ. of Mich., Ann Arbor, 1903. Married, Charlotte May Bettles, Apr. 7, 1904, at Salt Lake City, Utah. Moved to Salt Lake City, June, 1903. Opened Macote Tunnel and Ohio Copper Shaft, two largest cop-
- per mines in Utah. Stockholder, Utah Copper Co. Member: Masons, 32°. *Clubs*: University, Commercial. *Address*: Salt Lake City, Utah.
- CAUFIELD, George H.**, Banker; *born*, McGregor, Tex., Dec. 18, 1872; *son*, Henry J. and Martha (Jones) C. *Edu.*: common schools. Married, Sallie Crain, Dec. 10, 1902, at McGregor, Tex. Vice-pres., First Natl. Bank; Vice-pres., Continental Lee Co. Member: Knights Templar, 32° Masons, Elks, Odd Fellows, Knights of Pythias. *Address*: McGregor, Tex.
- CAVE, Daniel**, Dentist; *born*, France. Came to N. Y. and was in dental practice there 2 years; in practice, San Diego, Cal., 25 years; elected on board of freeholders, which framed San Diego City Charter; was Alderman, San Diego; Pres., Public Library, San Diego; Pres., San Diego Dental Soc., (first pres.). Moved to Los Angeles, 1897. Member: Cal. State Dental Assn., (life member); So. Cal. Dental Assn., (pres. and one of its 9 councilors); L. A. Co. Dental Soc., Masons, Elks, Knights of the Round Table, (supreme pres.). *Res.*: 511 So. Cahuenga Blvd.; *Office*: 126 W. 3rd st., Los Angeles, Cal.
- CAVENDER, Charles Mott**, Judge; *born*, Phila., Pa., May 21, 1855; *son*, Thomas S. and Elizabeth (Mott) C. *Edu.*: Swarthmore College, Pa. Pres., Cord Mining Co.; Vice-pres., Carbonate Natl. Bank. Secy., Ixex Mining Co.; Dir., Western Hardware Co., Harvey Fuel & Feed Co., Golden Eagle Mining Co. National Committeeman (Republican) for Colo., 1908; Judge, Dist. Court, 5th Jud. Dist., Colo., 1906-12. Member: Am. Bar Assn., Colo. Bar Assn. Member: Masons, Elks, Shriners. *Clubs*: Denver, Denver Country, Traffic. *Address*: Leadville, Colo.
- CAVITT, Josephus Franklin**, Lumberman; *born*, Wheelock, Tex., Nov. 17, 1867; *son*, Volney and Clara (Sparks) C. *Edu.*: Washington and Lee Univ., Lexington, Va. Married, Mollie Caufield, May 16, 1894, at Waco, Tex. Pres., Cavitt-Lee Co., Cavitt-Smith Lumber Co., McGregor Milling and Grain Co.; Dir., Oglesby Lumber

- Co. Member: Masons. *Address*: McGregor, Tex.
- HADWICK, Stephen James**, Lawyer; *born*, Roseburg, Ore., Apr. 28, 1863; *son*, Stephen Fowler and Jane Ann (Smith) C. *Edu.*: attended Willamette Univ., Salem, Ore., and Univ. of Oregon at Eugene, Ore. Married, Emma Plummer, Mar. 21, 1887, at Portland, Ore. Member, State Land Commission of Washington, 1894-97. Judge Superior Court for Whitman County, Wash., 1901-09; Judge Supreme Court, 1909-15. *Address*: 1034 Franklin st., Olympia, Wash.
- HAFEE, Stephen E.**, Lawyer; *born*, Liberty, N. Y., Oct. 25, 1880; *son*, John and Ida (DeWitt) C. *Edu.*: Liberty High School, LL. B., Albany Law School, 1904. Unmarried. Began practice of law at Sunnyside, Wash., Mar., 1906, since which time has been City Atty. Secy. and Treas., J. B. George Co. Member, F. & A. Masons. *Address*: Sunnyside, Wash.
- HAFIN, Eugene Wilder**, Lecturer; *born*, East Troy, Wis., Nov. 1, 1852; *son*, Samuel E. and Betsey A. (Pollard) C. LL. B., Univ. of Wis., 1875. Married, Carrie A. Hunkins, Nov. 24, 1881, at Waukesha, Wis. Prohibition Party Cand. for Congress from Wis., 1882; from Chicago, 1902; for Atty.-Gen., 1886 and 1900, and Gov. of Wis., 1898; in 1904, for Atty. Gen. of Ill.; for Pres. of U. S., 1908, and 1912. Grand Chief Templar of Wis., 1886-90, and of Ill., 1904-5. *Club*: Phantom, (Milwaukee). *Author*: "Lincoln, the Man of Sorrow," "Washington as a Statesman," "Lives of the Presidents." Became a resident of Tucson, Ariz., Oct., 1909. *Address*: 111 Olive Road, Tucson, Ariz.
- HAMBERLAIN, Nelson Hoyt**, Surgeon; *born*, Henry County, Mo., Aug. 18, 1868; *son*, Wm. Hoyt and Francis (Brookie) C. *Edu.*: Oakland High School; Univ. of Mich., at Ann Arbor; Homeo. Med. College. Married, Mabel Rahm, Dec. 23, 1889, at Oakland, Cal. Appointed by the Mayor of Oakland, Cal., in 1912, as a member of the Public Welfare Commission. Member: Cal. State Homeo. Med. Assn., Alameda
- Co. Med. Assn., State Med. Assn., Am. Med. Assn. *Clubs*: Athenian, Claremont Country, Outlook, (Oakland). *Res.*: 553-27th st.; *Office*: Union Savings Bank bldg., Oakland, Cal.
- CHAMBERLAIN, William Henry**, Lawyer; *born*, Columbia, Tuolumne Co., Cal. Oct. 3, 1855; *son*, Charles H. and Susan G. (Wilson) C. *Edu.*: public schools; McClures Military Acad., Oakland; Ph. B., Univ. of Cal., 1876. Married, Geraldine M. Preston, Dec. 4, 1876. Natl. Bank Examiner, 1889-93. Member: Phi Delta Theta. Republican. *Office*: 747 Pacific bldg., San Francisco, Cal.
- CHAMBERS, Claude L.**, Lawyer; *born*, Alpine, Mich., Sept. 8, 1876; *son*, Elmer A. and Mary A. (Kellogg) C. *Edu.*: dist. schools, Kent Co., Mich.; grad., high school, Grand Rapids, Mich.; studied law in private offices; grad., Am. Corr. School of Law, May 23, 1910. Married, Blanche E. Letts, Apr. 16, 1899. Moved to Cal., 1907. Member: Masons, Shriners, Knights Templar. *Res.*: 4421 Columbia st.; *Office*: 324-326 McNeece bldg., San Diego, Cal.
- CHAMBERS, Joseph Fleischman**, Judge; *born*, Clinton Co., Ill., Apr. 3, 1862; *son*, Samuel and Lucy Mandeville (Dodge) C. *Edu.*: dist. schools of Ill., graded school. Huey, Clinton Co., Ill.; State Normal School at Ypsilanti, Mich. Married, Euphenie J. Moffet, 1891. Moved to Cal., Aug., 1884. Previous to admission to bar and for 2 years following was clerk in City Justice Court of Los Angeles. Prosecuting Atty., 1894-6; since, City Justice and Judge of Los Angeles Police Court. Member: Masons, Knights of Pythias, Modern Woodmen of the World. Republican. *Res.*: 1319 Constance st.; *Office*: Dept. 1, Police Court, Los Angeles, Cal.
- CHAMBERS, William Mitchell**, Dentist, Agriculturist, Ex-Consul; *born*, Bogota, Colombia, S. A., Mar. 17, 1866; *son*, William and Martha (Jamieson) C. *Edu.*: Penn. Military Academy, Chester, Pa., 1881-84; D. D. S., Univ. of Pa., Phila., 1886. Married, Jennie Birley Fenner, Oct. 24, 1889, at Guatemala City, Central America. Was

partner, Drs. Cornish & Chambers, Pueblo, Mex. Practiced dentistry in Guatemala City, Central America, 1888-98; Pueblo, Mexico, 1898-1911, interruptedly; entered the U. S. Consular Service in Sept., 1904, by appointment, and resigned in Oct., 1911, to devote time to his walnut grove at Anaheim, Cal. As Consular Agent was stationed at Pueblo, Mex. *Address*: Anaheim, Cal.

CHANDLER, Charles L., Lawyer; *born*, Davenport, Ia., May 30, 1878. *Edu.*: grammar and high schools, Pueblo, Colo., until 1892; Univ. of Neb. Preparatory School, 1892-94; Woodworth Bus. College, Denver; LL. B., Univ. of Denver, 1900; LL. B., Cornell Univ., Ithaca, N. Y., 1901. Married, Gisela Pluemer, Mar. 6, 1906, at Elizabeth, N. J. In employ Yellow Poplar Lumber Co., Ironton, O., as purchaser and examiner of timber land titles throughout the Sou. States; resigned 1903, and moved to Los Angeles. Member law firm, Williams, Goudge & Chandler, since 1906; Atty., Pac. Mutual Life Ins. Co., Broadway Bank & Trust Co., Citizens Trust & Savings Bank, Needles Light & Power Co., Home Savings Bank, Seaside Water Co., L. A. Abstract & Trust Co. Pres., Seaboard Land Security Co., Vice-pres., Midway Light & Power Co., Needles Light & Power Co., Seaboard Metal Works. Member: Westlake Lodge, F. & A. M., Scottish Rite. Organizer and former Pres., Cornell Univ. Club, of Sou. Cal. *Res.*: 722 So. Bonnie Brae; *Office*: 307-12 Exchange bldg., Los Angeles, Cal.

CHANDLER, Claude E., Physician and Surgeon; *born*, Scopus, Mo., 1881; *son*, Dr. H. S. and Sara E. (Whitener) C. Grad., High School, Woodward, Okla.; M. D., Willamette Univ., Salem, Ore. Married, Carrol M. Smith, 1910, at Everett, Wash. Owner, Chandler Drug Co. *Address*: Mukilteo, Wash.

CHANDLER, Jefferson Paul, Lawyer; *born*, St. Joseph, Mo., Jan. 6, 1873; *son*, Jefferson and Katherine (O'Toole) C. *Edu.*: public schools, St. Louis, Mo.; Wash., D. C.; A. B., Princeton Univ., 1893;

Columbian Law School, Wash., D. C. Married, Elizabeth Shankland, June 1, 1904. Moved to Cal., 1895. Member law firm, Shankland & Chandler. *Clubs*: California, L. A. Country. *Democrat. Res.*: 639 West 28th st.; *Office*: 411 Am. Bank bldg., Los Angeles, Cal.

CHANDLER, Leo S., Banker; *born*, St. Louis, Mo., Sept. 4, 1878; *son*, Jefferson and Catherine (O'Toole) C. *Edu.*: St. Louis Univ.; Stanton Military Acad.; school, Lawrenceville, N. J.; Leland Stanford Univ., 1896-99. Married, Louise Towell McFarland, Feb., 1907, at Los Angeles. Purser of Transport Warren in U. S. transport service, until May, 1900. Employed in gen. mgr's. office, Salt Lake R. R., 1900-05; trust officer, L. A. Trust & Savings Bank. Member: Phi Delta Phi, Sigma Alpha Epsilon. *Club*: California. *Res.*: 637 W. 23d st., Los Angeles, Cal.

CHANDLER, William Sutton, Banker; *born*, San Francisco, Jan. 18, 1858; *son*, Richard Devonshire and Helen (Sutton) C. *Edu.*: at Friedrichsdorf, Germany. Married, Nellie Irving, Aug. 2, 1882, at New Westminster, B. C. Pres., The First National Bank of Coos Bay; Gen. Mgr., The Terminal Railway; Dir., East Marshfield Land Co.; Dir., Coos Bay Hotel Co.; Pres., Chandler Investment Co.; Dir., Humboldt Steamship Co. Member: Milliconea Assn., Marshfield; Elks, S. F. Lodge No. 3. *Club*: Olympic, (San Francisco). *Address*: Marshfield, Ore.

CHAPIN, Willard Hart, Real Estate Operator; *born*, Livonia, N. Y., Sept. 1, 1862; *son*, Willard Slocum and Catherine (Hart) C. Levi Green and Samuel Chapin on his father's side, and Joseph Hart on mother's, all served in the Rev. War; his father served through the Civil War in the 136th N. Y. Inf. *Edu.*: public schools, Livonia, N. Y. Married, Jane Lewis, Nov. 9, 1893, at Portland, Ore. Pres., Chapin-Herlow Mortgage & Trust Co. Assisted in organization of Multnomah Amateur Athletic Club, 1891, of which was Secy., 2 years, Treas., for third year and Pres., in 1905. Pres., Portland Credit Men's Assn.,

1902; Pres., Portland Realty Board, 1911. Member: Royal Rosarians, Loyal Legion of America, Sons of Am. Rev. *Clubs*: Multnomah Amateur Athletic, Automobile, Oregon Yacht, Commercial. *Res.*: 446 4th st.; *Office*: 332 Chamber of Commerce, Portland, Ore.

HAPMAN, Edgar Charles, Lawyer; *born*, Chicago, Ill., Feb. 14, 1857; *son*, Charles D. and Cynthia (Palmer) C. *Edu.*: public schools, San Francisco, studied law with brother, M. C. Chapman, and Welles Whitmore, Oakland. Married, Victoria A. Card, Jan. 4, 1888. Moved to Cal., Oct. 31, 1869. Chairman Republican Co. Central Comm. of Alameda Co., 1890-94. *Club*: Unitarian. Republican. *Res.*: Corte Madera, Marin Co.; *Office*: Mills bldg., San Francisco, Cal.

HAPMAN, James Russell, Retired Civil Engineer; *born*, Dorchester, Mass., Oct. 31, 1851; *son*, Ozias G. and Elizabeth (Russell) C. *Edu.*: Mass. Inst. Technology, 1868-70; Univ. of Vermont, 1871-73. Married, Antoinette M. Hagar, 1879, at Salem, Mass. Chief Engr. and Gen. Mgr. Underground Electric Railways of London, Limited (Yerkes Syndicate), 1901-10. Constructed extension system of Passenger Railways in London, Eng. Member, Am. Soc. Civil Engrs. *Club*: Santa Barbara. *Address*: 1712 Anacapa st., Santa Barbara, Cal.

HAPMAN, Melvin Canfield, Lawyer; *born*, Westfield, Ill., Sept. 5, 1850; *son*, Charles D. and Cynthia (Palmer) C. *Edu.*: public schools of Chicago. Moved to Cal., 1869. Married, Lillian M. Childs (deceased), Dec. 21, 1887. Member law firm, Chapman & Trefethen. Member, Cal. Legis. 1889; elected Mayor of Oakland, 1891. Pres., Oakland Bar Assn. Republican. *Res.*: 57 Santa Clara ave.; *Office*: 611 Oakland Bank of Savings bldg., Oakland, Cal.

HAPMAN, Norman Hyde, Physician; *born*, Rockville, Conn., Oct. 9, 1854; *son*, Denison and Maryetta (Hyde) C. B. S., Knox College, Galesburg, Ill., 1876. M. D., Jefferson Med. College, Phila., Pa., 1879;

Colo. State Board of Pharmacy Ctf. No. 184. Married, Julia Shreve of El Paso, Ill, Oct. 28, 1895, at Wamego, Kas. Local Surg., D. & R. G. Ry. Owner, Weiss-Chapman Drug Co., Monte Vista and Creede, Colo. Mgr., Monte Vista Electric Gas Light Co.; Pres., Highland Town & Land Co.; Treas., Woodman Bldg. Assn. Member: San Luis Valley Med. Assn., Colo. State Med. Soc., Am. Academy of Medicine. *Res.*: 304 Washington st.; *Office*: 907 First ave., Monte Vista, Colo.

CHAPMAN, Ward, Lawyer; *born*, Susanville, Lassen Co., Cal., Jan. 13, 1875; *son*, John S. and Jennie Sherrill (Ward) C. *Edu.*: public schools, Los Angeles; studied law in his father's office. Married, Katherine Miles, May 1, 1900. Member law firm Trippet, Chapman & Biby. *Clubs*: California, Los Angeles Athletic. Member: Masons. Democrat. *Res.*: 354 N. Soto st.; *Office*: 321 Coulter bldg., Los Angeles, Cal.

CHAPPELL, William Campbell, Electrical Engineer; *born*, London, Eng., Nov. 11, 1884; *son*, E. and A. (Richardson) C. *Edu.*: Crediton Grammar School, Eng., also in South Africa, Victoria; Grad., Eurich Polytechnikum, Zurich, Switzerland, 1902; grad., Northampton Polytechnic Inst., Clarkwell, London, Eng., 1907; Asst. Elect. Engr., Stubaal Valley Railway, Innsbruck, Austria; Elect. Engr., Siemens Bros. Dynamo Wks., London, Eng.; Elect. Engr., B. C. Elec. R. R. Co.; Industrial Elect. Engr., Western Canada Power Co., Vancouver, B. C. Member: Institution of Elect. Engrs. (Eng.); Am. Inst. Elect. Engrs., Canadian Mining Inst., Am. Electro-Chemical Soc. *Res.*: 1407 Robson st.; *Office*: Western Canada Power Co., Vancouver, B. C., Can.

CHASE, John, Physician; *born*, Ann Arbor, Mich., Dec. 10, 1856; *son*, John Manley and Elvira L. (Ludden) C. A. B., Univ. of Mich., 1879; M. D., 1881. Married, Anna L. Samson, August, 1888, at Le Roy, N. Y. Adj. Gen., State of Colo.; Prof., Ophthalmology and Otology, Univ. of Colo. Member: County, State and Natl.

Med. Soc. *Clubs*: University, (Denver); Army & Navy, (New York); Democratic, (Denver); 32° Mason and Knights Templar. Contributor to medical and military magazines. *Res.*: 923 Corona st.; *Office*: 412-415 Majestic bldg., Denver, Colo.

CHASE, Russell, Civil Engineer; *born*, National, Iowa, Oct. 21, 1865; *son*, Elihu Franklin and Emma Maria (Sherman) C. *Edu.*: Cornell College, Mt. Vernon, Iowa, 1884-5; special engrg. course, Univ. of Cal., Berkeley, Cal., 1888-9. Unmarried. Asso. member, Am. Soc. Civil Engrs.; member, Oregon Soc. of Engrs. *Res.*: 324 13th st.; *Office*: 1209 Wells Fargo bldg., Portland, Ore.

CHATTERSON, John Marshall, Lawyer; *born*, Brant Co., Ont., Can., Sept. 25, 1860; *son*, Robert and Elmyra Marshall (Cook) C. *Edu.*: public schools, Ont., Can.; LL. B., Univ. of Mich., 1881. Married, Ida Cragg, Mar. 3, 1887 at Louisville, Ky. Special Judge of Circuit Court of Louisville, Ky. Served as Police Judge of Louisville. Pres., Louisville Bd. of Edu., several years. Member: B. P. O. E., Masons, Order of Panama and San Diego Chamber of Commerce. Democrat. *Res.*: 3588 2nd st.; *Office*: 407 Union bldg., Los Angeles, Cal.

CHATTERTON, Fenimore, Capitalist; *born*, Oswego, N. Y., July 21, 1860; *son*, German H. and Amy (Mazuzan) C. *Edu.*: Columbian (now George Washington) Univ.; LL. B., Law Dept., Univ. of Mich., 1892. Married, Stella Wayland, Oct. 15, 1900, at Des Moines, Iowa. Admitted to bar, 1891. Served as Co. Judge, Co. Treas., and in Senate of Wyo. Secy. of State, Wyo., 1899-1902; Gov., 1903-4. Pres., Wyo. State Ry.; Dir., First Natl. Bank, Rawlins. Member: Masons, 32°, Knights Templar. *Address*: Cheyenne, Wyo.

CHAVEZ, Estanislao V., Lawyer; *born*, Socorro, N. M., June 15, 1862; *son*, J. M. and Lucesita (Torres) C. *Edu.*: public schools, N. M., St. Michael's College, Santa Fe, N. M.; studied law in offices of Judge

Ira E. Leonard, Socorro, N. M. Del. to Democratic Natl. Conv., Chicago, 1892 and St. Louis, 1904. Member, Legis. of N. M., 1887. Probate Clerk, Socorro Co., N. M., 4 years. Democrat. *Res.*: 3534 Marathon ave.; *Office*: 404 Lankershim bldg., Los Angeles, Cal.

CHENEY, Azro Eugene, Lawyer; *born*, Monroe, Ashtabula Co., Ohio, Apr. 15, 1854; *son*, Harvey and Julia Ann (Everts) C. *Edu.*: Conneant Academy and Jefferson Polytechnic, O.; LL. D., Univ. of Nevada, 1908; admitted to practice, Supreme Court of Ohio, 1877; Supreme Court, Nevada, 1880; Supreme Court, U. S., 1904. Married, Jennie Wetherell, May 25, 1887, at San Francisco, Cal. Dist. Atty., Eureka Co., Nev., 1885-87; member, Nevada Legislature, 1889; Dist. Judge, Nevada, 1891-98; Nevada delegate to Universal Congress of Lawyers and Jurists, St. Louis, Mo., 1904; Nevada commissioner in National Conference on Uniform State Legislation, 1912; Vice-pres., Nevada Bar Assn., 1912. Member law firm, Cheney, Downer, Price & Hawkins. *Club*: Union League (San Francisco). *Res.*: 253 S. Virginia st.; *Office*: 139 Virginia st., Reno, Nev.

CHENEY, William Atwell, Lawyer; *born*, Boston, Mass., Feb. 18, 1848; *son*, Benjamin F. and Martha (Whitney) C. *Edu.*: public schools of Boston and prep. acad. Married, Annie E. Skinner, Dec., 1872. Co. Judge of Plumas Co., Cal., 1878-80. Served in State Senate, 1880-3; Judge, Superior Court of Los Angeles, 1884-91. General counsel for L. A. Gas and Elec. Corp. Lecturer on constitutional law in Law Dept., Univ. of Sou. Cal., 1904-11. Fellow Academy of Sciences, Sou. Cal. Member: L. A. Bar Assn. Republican. *Res.*: 1048 S. Hill st.; *Office*: 645 S. Hill st., Los Angeles, Cal.

CHENEY, William Fitch, Physician; *born*, Canandaigua, N. Y., Sept. 6, 1866; *son*, William Fitch and Frances (Sheldon) C. B. L., Univ. of Cal., 1885; M. D., Cooper Med. College, (S. F.) 1889; Post

grad., Johns Hopkins Hospital, 1898. Married, Mary S. Garnett, July 7, 1892, at Dixon, Cal. Clinical Professor of Medicine, Stanford Univ., Med. Dept. Member: County, State and Natl. Med. Assns. *Res.*: 33 Spruce st.; *Office*: Shreve bldg., San Francisco, Cal.

HESEBROUGH, Arthur Sewall, Commission Man; *born*, Oakland, Cal., Sept. 23, 1877; *son*, Andronicus and Edith (Saunders) C.; descendant of Capt. Robert Chesebrough. *Edu.*: Pacific Heights grammar school, San Francisco; Lowell high school, 1897; Univ. of Cal., 1899. Married, Elizabeth Newhall, Jan. 18, 1911, at San Francisco. Worked in mines in Amador, Calaveras and Mariposa Counties; went to Korea for 2 years, for Oriental Consolidated Mining Co. Became member of firm, Williams, Dimond & Co., 1907. Inaugurated tramp steamship line via Cape Horn; given through billing privileges, via Isthmus of Panama, Sept., 1907; supplemented by one from the Isthmus to New Orleans. Member: Chi Phi, Theta Nu Epsilon. Skull and Keys, Varsity Nine. *Address*: San Francisco, Cal.

HESSMAN, Frank Newhall, Physician; *born*, Helena, Mont., May 5, 1877; *son*, William Allen and Penelope Virginia (Newhall) C.; his father, Wm. A. Chessman, went around Horn to Cal. in sailing ship "Boston," arriving at San Francisco, Dec., 1849; left Cal. for Mont. in 1864. *Edu.*: St. Paul's School, Concord, N. H., 1893-6; Harvard, 1896-1900; M. D., College of Phys. & Surg., N. Y. City, 1900-4; St. Luke's Hosp., N. Y. City, 1905-7; Sloane Hosp. for Women, 1907-8. Married, Marvel White, June 16, 1909, at Seattle, Wash. Specialty: gynecology and obstetrics. *Clubs*: University, Seattle Tennis. *Res.*: 909 Boylston ave., North; *Office*: 1010 Cobb bldg., Seattle, Wash.

HICKERING, Harry, Business Man; *born*, Oakland, Cal.; *son*, W. H. and C. A. (Clapp) C. *Edu.*: Columbia College, special course. Married, Alla S. Henshaw, Nov. 7, 1907, at Oakland, Cal. Pres., Stockton Gas & Electric Co.; Pres., Rich-

mond Light & Power Co.; Vice-pres., Riverside Portland Cement Co.; Vice-pres., Cal. Salt Co.; Vice-pres., Monterey Line Co., Western States Gas & Electric Co. *Clubs*: Pacific Union, Bohemian, Claremont Country, Santa Barbara Country, (S. F.); Yosemite, (Stockton). *Res.*: 276 Adams st., Oakland, Cal.; *Office*: 762 Mills bldg., San Francisco, Cal.

CHILBERG, Andrew, Banker; *born*, Sweden, Mar. 29, 1845; *son*, Charles J. and Johanna (Johnson) C. *Edu.*: public schools. Married, Mary Nelson, Nov. 5, 1874, at Munterville, Iowa. Moved to Wash., 1875. Served in various city and county offices, Seattle. Pres., Scandinavian Am. Bank, Puget Sound Savings and Loan Co. Vice-Consul for Sweden. Dir., Adelphia College, Swedish Hosp. Assn., Wash. Children's Home Assn. Member: I. O. O. F., A. O. U. W., Natl. Union, Chamber of Commerce, Senate Commercial. *Clubs*: Athletic, Swedish, Svea Male Choir, Scandinavian Brotherhood. *Res.*: 1107 Boren ave.; *Office*: Alaska bldg., Seattle, Wash.

CHILBERG, John Edward, Banker; *born*, Iowa, Jan. 19, 1867; *son*, Nelson and Matilda C. (Shanstrom) C. *Edu.*: Univ. of Wash. Married, Anna Mary Rinehart, 1880, at Seattle. Engaged in business in Seattle, Wash., 1889-1899; operated mail route between Juneau and Dutch Harbor, Alaska, during winter of 1900 and later became connected with mining companies, banks, etc. Pres., Miners & Merchants' Bank of Alaska, Seattle Trust and Title Co., Scandinavian Am. Bank, Tacoma; Seattle Fire and Marine Ins. Co., New Washington Hotel; Vice-pres., Scandinavian-Am. Bank, Seattle; Secy. and Trustee, Pioneer Mining Co.; Dir., Northern Bank and Trust Co. *Clubs*: Rainier, Commercial, Alaska, Seattle, Athletic, Swedish. *Address*: 803 9th ave., Seattle, Wash.

CHILDE, Eugene Albert, Lawyer; *born*, Lincoln, Neb., Nov. 21, 1880; *son*, Edward Payson and Lucy (Mitchell) C. LL. B., Univ. of Washington, 1901; Vice-pres.,

Westerner Publishing Co.; Secy., Modern Furniture Co. Served in Natl. Guard of Washington. Member: Seattle Athletic Club, Sociological Soc., Commercial Club. *Res.*: Hotel Stander; *Office*: Arcade bldg., Seattle, Wash.

CHILDS, John Leon, Superior Judge; *born*, West Renton, Eng., May 27, 1863; *son*, Richard and Sarah (Adair) C. Grad., Starkey Seminary, Yates County, N. Y., 1885. Married, Edna P. Filkins, May 4, 1891, at Crescent City, Cal. County Clerk. Del Norte Co., 1893-97; Dist. Atty., 1898-1903; Superior Judge. Del Norte Co., since 1903. Delegate from First Congressional District of Cal. to the Republican Natl. Convention at Phila., 1900. *Club*: Press. (S. F.). *Address*: Crescent City, Cal.

CHILTON, Leo Wesley, Physician and Surgeon; *born*, Albany, Ky., July 18, 1878; *son*, Edwin Young and Laura Jane (Huddleston) C.; descendant of Mary Chilton who landed at Plymouth, 1620, and who married John Winslow. Grad., Shattuck Military School, Faribault, Minn., 1897; M. D., Univ. of Minnesota, College of Med. & Surg., 1903; post grad., Mayo Clinic, 1908, Rochester, Minn. Ex-Chairman, Grant Co., Ore., Republican Central Committee. Member: Am. Med. Assn., Oregon Med. Soc., Sou. Oregon Med. Soc. *Club*: Klamath Country. *Res.*: 909 Washington st.; *Office*: 367 Main st., Klamath Falls, Ore.

CHIPMAN, Ernest Dwight, Physician; *born*, New Haven, Conn.; *son*, Dwight and Ella (Lancraft) C.; direct descendant of John Howland of the Mayflower. *Edu.*: New Haven, Conn., High School; Phillips Academy, Andover; M. D., Yale Univ., 1897. Married, Jane Greenwood, 1900, at Belvedere. Specialty: diseases of the skin. Dermatologist to Mary's Help Hospital; Instructor in Dermatology at the San Francisco Polyclinic and Post Grad. Med. School. Member: S. F. County Med. Soc., Cal. State Med. Soc., Am. Med. Assn., Correspondence de la Societe Francaise de Dermatologie. *Clubs*: Bohemian, Mar-

in County Country. Author of numerous medical monographs. *Res.*: Fairmont hotel; *Office*: 240 Stockton st., San Francisco, Cal.

CHIPMAN, Norton Parker, Lawyer; *born*, Milford Center, Union Co., O., Mar. 7, 1836; *son*, Norman and Sarah Wilson (Parker) C. *Edu.*: public and high schools, Ia.; Washington College, Wash., Ia.; grad., Cincinnati, O., Law School, 1859. Married, Mary Isabel Holmes, Jan. 30, 1865. Enlisted in Co. H, 2d Ia. Inf., Apr., 1861; served as 2d Lieut. and Major; promoted to Col. and Adjutant A. D. C. on staff of Maj.-Gen. Halleck, and assigned to duty as Chief of Staff to Maj.-Gen. Samuel R. Curtis, and later transferred to duty at Washington City. App. Secy., of Dist. of Columbia, by Pres. Grant. Elected del. to Congress from that Dist., 1871, served 2 terms. App. commr. of Supreme Court, Apr., 1907, and served until Dist. Court of Appeals was organized; app. Presiding Justice by Gov. Pardee of 3d Dist.; elected and drew 12-year term. Dir., Cal. Dev. Bd. *Clubs*: Union League (S. F.); Sutter, (Sacramento). Member: Grand Army of the Republic and Loyal Legion. Republican. *Res.*: 1431 I st.; *Office*: Capitol bldg., Sacramento, Cal.

CHIPMAN, Stephen L., Capitalist; *born*, American Fork, Utah, Mar. 18, 1864; *son*, James and Sarah (Green) C. *Edu.*: Brigham Young Univ., Provo, Utah. Married, Sina Neilson, Feb. 13, 1885. Propr., Chipman Mercantile Co.; Pres., Utah County Light and Power Co., Cedar Valley Dev. Co.; Treas., Chipman Mercantile Co.; Dir., Provo Reservoir Co., Utah Lake Irrigation Co., Bank of American Fork. Trustee, Brigham Young Univ. *Address*: 13 Main st., American Fork, Utah.

CHITTENDEN, Clyde C., Lawyer; *born*, N. Y., Aug. 19, 1860; *son*, William F. and Mary J. (Wheeler) C. Ph. D., Hamilton College, N. Y. Married, Grace G. Guild, 1885, at N. Y. City. Pres., Edgewater Mill Co., Chittenden Land Co.; Dir., Title Trust Co., Commercial State Bank. Formerly pros. atty., Wexford Co., Mich.

State Senator, and Circuit Judge. Republican. Member: Masons. *Res.*: 509 Olympic Place; *Office*: Kilborn and North Lake sts., Seattle, Wash.

HLOUPEK, Erwin L., Lawyer; *born*, Manitowoc Co., Wis., Oct. 8, 1870; *son*, Joseph and Mary (Sullivan) C. *Edu.*: country school, Kossuth; Two Rivers high school; Manitowoc high school, Wis.; LL. B., Univ. of Wis., 1905. Married, Grace Bruckmann, May 14, 1906. Moved to Cal., May 1, 1904. Member: 2d Wis. Inf., Span.-Am. War. Member: Masons. *Club*: Olympic. Republican. *Res.*: 431 Belvedere; *Office*: Chronicle bldg., San Francisco, Cal.

HRISTIANSEN, Hans Bohn, Physician and Surgeon; *born*, Svanike, Denmark, Europe, Nov. 22, 1868; *son*, Christian Michael and Laura Mathilde (Bohn) C. M. D., State Univ. of Denmark, Med. Dept., Copenhagen, Denmark, 1894; also in San Francisco, 1904. Unmarried. Specializing in diseases of eye, ear, nose and throat. Member: County, State and Natl. Medical Societies. *Address*: 250 Main st., Sausalinas, Cal.

HRISTMANN, Otto Charles, Physician and Surgeon; *born*, Bay City, Mich., Sept. 2, 1882; *son*, J. and Emma (Niemi) C. *Edu.*: Grammar School, Bay City, Mich.; High School, Bay City, Mich.; M. D., Univ. of Mich., Ann Arbor, 1905; *Interne* in Univ. Hosp., Ann Arbor, to Sept., 1906. Married, Mary Gibson, Dec. 9, 1909, at Seattle. Exam. Surg., Great Northern R. R., Seattle; member and physician: Loyal Order of Moose, Benev. Protective Ind. Order of Lions; Mem. and exam. applicants, United Artisans. *Res.*: 1518 34th ave.; *Office*: 410-12 Northern Bank bldg., Seattle, Wash.

HRISTY, Lloyd Bennett, Banker; *born*, Osceola, Iowa, Mar. 10, 1868; *son*, William and Carrie (Bennett) C. B. S., Univ. of Sou. Cal. Married, Mary Emma Culver, Dec. 23, 1897, at Phoenix, Ariz. Cashier, Valley Bank of Phoenix; Treas., Ariz. Fire Ins. Co., Ariz. Savings & Loan Assn.; Dir., Phoenix Title Guarantee & Trust Co.

Member: Masons, Knights Templar, Shriners, Sigma Chi, Loyal Legion, Sons of Am. Rev., Y. M. C. A. *Address*: Phoenix, Ariz.

CHRISTY, Samuel Benedict, College Professor; *born*, San Francisco, Cal., Aug. 8, 1853; *son*, James and Elizabeth (Huebel) C. *Edu.*: Ph. D., Univ. of Cal., 1874; Sc. D., Columbia, 1902. Married, Adele Field, Feb. 22, 1881, San Francisco. Prof., Mining and Metallurgy, Dean College of Mines, Univ. of Cal. Member: Am. Inst. Mining Engrs., Inst. Mining and Metallurgy (London, Eng.). *Clubs*: Athenian, (Oakland) Bohemian, Univ. of Cal., (San Francisco) Faculty, (Berkeley). Contributor on mining and metallurgical subjects to trans. of Am. Inst. Mining Engrs. *Res.*: 2234 Piedmont ave.; *Office*: University of California, Berkeley, Cal.

CHURCH, Benjamin Franklin, Physician; *born*, Texas, 1858; *son*, Benj. Franklin and Mary E. (Sweatman) C. *Edu.*: common schools; M. D., College of Phys. and Surg., Baltimore, Md., 1888; resident physician at the Maryland Maternity Hosp.; First Asst. Physician at the North Texas Hosp. for the Insane at Terrell, Texas, from 1890 to 1895. Married, Mabel Stuart, 1895, at Lynchburg, Va. Came to Los Angeles in 1898; practiced profession until fall of 1909, thence to Redlands; practice confined to the eye and ear. Ex-Pres., Austin and Terrell Med. Socs. and the Academy of Medicine of Los Angeles. Former Dean and Prof. of Ophthalmology and Otology, College of Phys. and Surg., Los Angeles. Member: County, State and Am. Med. Assns., Pacific Coast Ophthalmological and Otological Socs. Honorary member of the Eye and Ear Section of the Los Angeles County Med. Soc. Scottish Rite Mason, 32°. Author of several papers on medical subjects delivered before medical socs. *Res.*: Fern and Cajon sts.; *Office*: 118 Cajon st., Redlands, Cal.

CHURCH, John Letchworth, Consulting, Mining and Civil Engineer; *born*, Sterling, Ill., Aug. 6, 1884; *son*, B. C. and Mary

(Patterson) C. B. S. & E. M., Mich. College of Mines, Houghton, Mich., 1905. Unmarried. Member: Am. Inst. of Mining Engineers. *Address*: White Sulphur Springs, Mont.

CLAFLIN, Charles Lemuel, Lawyer; *born*, Van Buren Co., Ia., Aug. 17, 1858; *son*, Ira and Hannah Wells (Richardson) C. *Edu.*: public schools, Lebanon, Ia.; Troy Acad., 2 years, Troy, Ia.; read law in office of Ruthledge Lea at Keosauqua, Ia. Married, Nellie Welsh, May 7, 1884. Moved to Cal., 1880. Dist. Atty., Modoc Co., Cal., 1883-84; Judge, Superior Court, Modoc Co., 1890-7. Member law firm, Clafin & Owen. Republican. *Address*: Bakersfield, Cal.

CLAGHORN, Clarence Raymond, Mining Engineer; *born*, Phila., 1864; *son*, James Raymond and Elizabeth K. (Rice) C. B. S. & M. E., Univ. of Pa., 1884; special student, Univ. of Berlin, 1891. Married, Margaret Montgomery, Dec. 30, 1886. at Muncy, Pa. Gen. Mgr., Coal Dept. N. P. Ry. Co. Lieut. Commanding 3d Div. Naval Militia of Wash. Member: Am. Inst. of Min. Engrs., Mining & Metallurgical Soc. of Am., North of Eng. Inst. of Mining and Mech. Engrs. *Res.*: Interlaaken, Wash.; *Office*: N. P. Genl. Office bldg., Tacoma, Wash.

CLAPP, Joseph Malcolm, Consulting and Civil Engineer; *born*, Ontario, Canada, Nov. 2, 1866; *son*, Robert and Nancy (Fagan) C.; descended from Dr. George Gilson, whose brother, Capt. John Clapp was Commandant first fort, Boston Harbor, in 16th Century. *Edu.*: public and high schools, Picton, Ontario, Canada. Grad., at Royal Military College, Kingston, Canada, June 27, 1887. Married, Helen A. Smith, Dec. 27, 1892, at Adams, Umatilla Co., Ore. Auditor and Chief Engr., Grays Harbor and Puget Sound Ry.; Chief Engr., Commercial Waterway Dist., No. 1, King County, Wash. Served as Asst. U. S. Engr. in Ore., Wash., Mont., Idaho, and Alaska. Located a wagon road in 1904, from the Gulf of Alaska to the Yukon River at Fort Egbert; this

work was afterwards taken up by the Alaskan Road Commission, consisting of three army officers. Was field asst. and directed construction of jetties at mouth of Grays Harbor, Washington. Located the Grays Harbor and Puget Sound Ry. lines, afterwards absorbed by U. P. System. As Chief Engr. of Commercial Waterway No. 1, for King County, Wash., directed all operations and planned a canal for commercial purposes in the heart of Seattle. Submitted many details in the reports of Chief of Engrs., U. S. Army, on river and harbor work, between 1892-1911. Cadet, R. M. College, Canada, 1883; 1887, commissioned an officer in Canadian Militia after refusing one in the British regular service (resigned). Member: Am. Soc. Civil Engrs., permanent navigation congress, Pacific N. W. Soc. of Engrs. *Clubs*: Seattle Republican, Seattle Commercial. *Res.*: 706 Belmont ave. N.; *Office*: 506 Burke bldg., Seattle, Wash.

CLARK, David Curtis, Lawyer; *born*, Ill., June 23, 1857; *son*, David Curtis and Martha Ann (Berry) C. *Edu.*: public schools, B. A., Pac. Methodist College, Santa Rosa. Married, Allie L. Crump, 1877. Moved to Cal., 1863. City Supt. of Schools, 1884-1906, prin. of high school, Santa Cruz, 1902-6. Member Bd. of Public Library Trustees of Santa Cruz, 1886-1902; and since 1908. Chmn., Co. Comm., since 1908. Democrat. *Res.*: Santa Cruz; *Office*: 44½ Pacific ave., Santa Cruz, Cal.

CLARK, Eli P., Capitalist; *born*, near Iowa City, Ia., Nov. 25, 1847; *son*, Timothy B. and Elvira E. (Calkins) C. *Edu.*: public schools, Grinnell, Ia.; Iowa College, Grinnell. Married, Lucy H. Sherman (sister of M. H. Sherman), Apr. 8, 1880, at Prescott, Ariz. Taught school at 18 years of age. Postmaster at Prescott, 1 year. Territorial Auditor for Ariz., 1877-87; secured passage of bill by Legis. granting subsidy of \$4000 per mile for railroad from Prescott to connect with A. & P. Ry. at Seligman, 1885. Originator Secy. and Treas., Ariz. Central R. R. (now

S. F. P. & P. Ry.) Moved to Los Angeles, 1891. Vice-pres. and Mgr., L. A. Consolidated Elec. Ry. (now L. A. Ry.); constructed Pasadena & L. A. Elec. Interurban Ry., 1894 (the beginning of the Pac. Elec.). Rebuilt line between Santa Monica and Los Angeles, 1896; Pres. and Mgr. until 1909. Pres., Mt. Hood Ry. & Power Co., Clark & Sherman Land Co.; Vice-pres., Main St. Co. *Clubs*: California, University, L. A. Country. Pres. Bd. of Trustees, 1st Congregational Church; Pres., Congregational Union. Member: Board, Y. M. C. A., Board of Trustees, Pomona College. *Res.*: 9 St. James Park; *Office*: Consolidated Realty bldg., Los Angeles.

CLARK, Elroy Newton, Lawyer; *born*, North Hero, Vt., July 22, 1860; *son*, Ransome Loop and Sarah Ann (Hyde) C. B. A., Univ. of Vermont, 1885; Univ. course interrupted by necessity of teaching to pay expenses. On grad., accepted position as principal of Ft. Dodge, Ia., High School. In Dec., 1890, secured appointment under civil service rules in Dept. of Interior, Washington, D. C., and studied law in night school. Entered Law Dept., Univ. of Georgetown, Washington, D. C., 1890; LL. B., 1892. Married, Alice Babcock Calkins, July 1, 1902, at Glenwood Springs, Colo. Admitted to bar Dist. of Columbia on grad. Resigned position in Dept. of Interior and went to Chicago, where entered practice of law, 1892. Went to Denver, in March, 1898, and became associated with legal dept. of D. & R. G. R. R., and C., B. & Q. R. R., and conducted litigations of those cos. in Colo. for many years. In Aug., 1906, was appointed Gen. Atty. for D. & R. G. system, and associated corporations, his jurisdiction extending over Colo., Utah and New Mexico, which position he still holds; also Gen. Atty. for Globe Express Co. Member: Colorado Bar Assn., Denver Bar Assn., Phi Beta Kappa Soc. *Clubs*: University, Lakewood, Country, Denver. *Res.*: 850 Lafayette st.; *Office*: 429 Equitable bldg., Denver, Colo.

CLARK, Isaac S., Physician and Surgeon; *born*, Illinois, Dec. 15, 1872; *son*, Isaac H. and Laura A. (Lowell) C. *Edu.*: common schools of Ill.; Hayward College, Fairfield, Ill.; M. D., Keokuk Med. College, 1898; Polyclinic Hosp. Post Grad. School, Chicago, 1904; Post Grad. Polyclinics, Chicago, 1912. Married, Anna Kernett, June 19, 1898, at Burnt Prairie, Ill. *Address*: Colville, Wash.

CLARK, J. Ross, Railroad Man; *born*, Connellsville, Pa., Apr. 10, 1850; *son*, John and Mary (Andrews) C. *Edu.*: public schools, Pa.; Acad., Bentsonport, Ia. Married, Miriam A. Evans, Apr. 16, 1878, at Butte, Mont. Moved to Mont., 1871, entering bus. with brother, ex-Senator Wm. A. Clark. Engaged in banking and mining, Mont. dist., 1871-93; Est., private bank, Butte, Mont., 1876; moved to Los Angeles, 1892; built Los Alamitos sugar factory in Sou. Cal., 1896. Vice-pres., Salt Lake R. R., Los Alamitos Sugar Co.; Dir. and Vice-pres., Citizens Natl. Bank, Los Angeles. *Clubs*: California, Jonathan, Sierra Madre, (Los Angeles); Bohemian, (San Francisco); Silver Bow, (Butte, Mont.). *Res.*: 710 W. Adams; *Office*: Kerchoff bldg., Los Angeles, Cal.

CLARK, Percy H., Real Estate Operator; *born*, Jefferson Co., Pa., Sept. 20, 1860; *son*, Nathaniel and Marie (Hanford) C. *Edu.*: public schools, Grand Rapids, Mich., 1865-75; bus. college course, 1880. Married, Hattie E. Youngs, Nov. 18, 1885, at Big Rapids, Mich. Bookkeeper, James G. McElwee & Co. (lumber dealers), Big Rapids, Mich., 1884-86; Mgr., 1886-89, during which times was sent to Kansas City as Mgr. Engaged in wholesale lumber bus., Kansas City, 1889-90. Moved to Los Angeles, 1890. Mgr., lumber yards, Stimson Lbr. Co., 1892-98. Engaged in real estate since 1901; handled Beverly Hills tract. Chmn. Chamber of Commerce Comm. on Blvds., Parks and Roads; Vice-pres. and Dir., Automobile Club of Sou. Cal.; Chmn., Chamber of Commerce Comm. on Municipal and Co. Affairs. *Clubs*: California, L. A. Country, Gamut,

Automobile of Sou. Cal. *Res.*: 2639 Van Buren Place; *Office*: 311 H. W. Hellman bldg., Los Angeles, Cal.

CLARK, William Carter, Lawyer; *born*, Foxcroft, Me., Oct. 13, 1869; *son*, William Wallace and Amanda M. (Carter) C. Moved to Cal., 1882. *Edu.*: public schools; San Francisco Bus. College; Ph. B., Univ. of Cal., 1899; Hastings College of Law. Member: Oakland City Bd. of Freeholders, 1910; elected to the Cal. Legis. from 50th Dist., 1910. Member: Masons, Knights Templar, Scottish Rite. *Club*: Commonwealth. Republican. *Res.*: 53 Montecito ave.; *Office*: 812 Broadway, Oakland, Cal.

CLARK, Will Lee, Manager; *born*, Denver, Colo., June 7, 1865; *son*, Henry Stephens and Laura (Roberts) C. *Edu.*: High School, Montana; 1 year, Lowville Academy, Lewis Co., N. Y. Married, Edith Adell Davis, Dec., 1899, at Los Angeles, Cal. Mgr., United Verde Copper Co.; Pres., Verde Tunnell & Smelter R. R. Co.; 2nd Vice-pres., United Verde & Pacific R. R. Co.; Treas., Mogollon Lumber & Timber Co.; Secy., Upper Verde Orchard Co. Member: Am. Inst. Mining Engrs., Natl. Geographic Soc., Am. Mining Congress, Natl. Civic Federation. *Club*: Yavapai, (Prescott, Ariz.). *Address*: United Verde Copper Co., Jerome, Ariz.

CLARKE, Arthur Edward, Banker, *born*, New York City, Feb. 26, 1872; *son*, John and Anna (Smith) C. *Edu.*: common schools, N. Y. Married, Bessie Vollmer, Sept. 4, 1901, at Lewiston, Ida. Cashier and Dir., First National Bank, Lewiston; Pres. and Dir., Bank & Trust Co., Vollmer, Ida.; Vice-pres. and Dir., Vollmer Clearwater Co., Lewiston; Vice-pres. and Dir., Lewiston Milling Co., Lewiston; Dir., Farmers Bank & Trust Co., Kendrick, Ida.; Dir., First Bank of Genesee, Ida.; Dir., First Bank of Culdesac, Ida.; Dir., Bank of Gifford, Ida. *Address*: Lewiston, Ida.

CLARKE, David Dexter, Civil Engineer; *born*, South Hadley, Mass., Dec. 8, 1844; *son*, William and Lucretia (Dexter) C. *Edu.*: public schools of South Hadley,

Mass.; and Amhurst, Mass., high school, 1862-64. Married, Sarah Eleanor Huntington, Dec. 30, 1875, at Olympia, Wash. Went to Portland, Ore., Apr., 1864; 1864-68, in employ of City and County Surveyor, Multnomah Co., Ore.; 1868-72, engaged on R. R. surveys and constr., Oregon and Cal. R. R.; 1873-76, U. S. Land Office, Olympia, Wash., draughtsman and field deputy; 1876-90, R. R. surveys and constr., N. P. R. R., headquarters at Tacoma, Wash.; 1890-93, private bus. as Engr. and Contr., South Bend, Wash.; 1893-1912, Water Dept., City of Portland, Ore. Since Jan., 1897, Chf. Engr., in charge of Constr. (Engr. of Water Bd.) Member: Am. Soc. of Civil Engrs., Am. Soc. for Testing Materials, New England Water Works Assn., Sons of Am. Rev., Natl. Geographic Soc., Mazanias. *Res.*: 532 E. 18th, N.; *Office*: City Hall, Portland, Ore.

CLARKE, Fabuis M., Lawyer; *born*, Manchester, Ind., June 10, 1853; *son*, George W. and Lurinda (Wicks) C. *Edu.*: county schools; Moore's Hill College, Ind., 1868-71; LL. B., Ind. State Univ., 1874. Moved to San Francisco, Cal., 1906. Member, law firm, Clarke & Kinsey. *Clubs*: Union League, Commonwealth. Member: Phi Gamma Delta. Republican. *Res.*: San Francisco; *Office*: Merchants Natl. Bank bldg., San Francisco, Cal.

CLARKE, James Augustine, Editor; *born*, Bowling Green, Ky., July 21, 1871; *son*, James Kelley and Martha Ann (Hines) C., numerous direct ancestors served in Rev. War, War of 1812, and Confederate Army in Civil War. A. B., Univ. of Rochester, 1894; Rochester Theological Seminary, 1897; D. D., (Hon.), McMinnville College, 1906. Married, Emily Adeline Brown, June 20, 1907, at Wallingford, Conn. Stenographer in Cincinnati, O., 1888-90; tutoring in Sou. Cal., Jan. to May, 1895; Pastor of First Baptist Church, Wallingford, Conn., 1897-1903. Editor, "The Pacific Baptist," since April 1, 1904, (owner.) Traveled in Europe, 1902. Owner and publisher, "The Telephone

Register." Member: Delta Upsilon Club, (College Fraternity); Phi Beta Kappa. *Address*: McMinnville, Ore.

CLARKE, James Christopher, Physician and Surgeon; *born*, Winnipeg, Man., Nov. 14, 1883; *son*, Michael John and Elizabeth Coltart (Kelby) C. B. A., Laval Univ., Montreal, Que.; M. D., C. M., McGill Univ., Montreal, Que. Married, Lillian Jackson, Jan. 17, 1911, at Astoria, Ore. Owner, Cathlamet Pharmacy. City and County Health Officer. Member: Cowlitz County Med. Soc. *Address*: Cathlamet, Wash.

CLARKE, Robert M., Judge; *born*, Ventura Co., Cal., Mar. 5, 1879; *son*, Robert M. and Cynthia Edna (Thurmond) C. *Edu.*: grammar and high schools, Ventura Co., Cal. Member, Cal. Assembly, 1901-3; City Atty. of Santa Paula, 1901-6; Judge, Superior Court, Ventura Co., since Nov., 1908. Member: Masons, Knights Templar, Shriner, I. O. O. F.; Grand Trustee, N. S. G. W. Republican. *Res.*: 1333 East Main st.; *Office*: Court House, Ventura, Cal.

CLAUSIUS, Maximilian F., Physician; *born*, East Prussia, Mar. 11, 1852; *son*, Theodor and Friederika (Radmann) C. Nephew of Prof. Rudolph Clausius, noted physicist at Univ. of Bonn. *Edu.*: Gymnasium in Germany; attended two semesters at the Univ. of Berlin; after coming to U. S., received Ph. G., at N. Y. College, 1874; in 1880, at St. Louis, attended 2 courses of lectures; went to Buffalo in 1884; continued study of medicine for 2 terms; M. D., Bennett Med. College, Chicago, 1886. In 1890, returned to Buffalo and attended another course of lectures; grad., Med. Dept., Univ. of Buffalo, 1891. Widower. Returned to Wis., and was appointed 2nd Asst. Supt., Northern Hosp. for Insane, at Oshkosh; year later, appointed 1st Asst. Supt., holding that position until fall of 1894; returned to Ill. and entered general practice near Chicago. Local Surgeon at Barrington, Ill., C. & N. W. Ry., until 1900; Act. Asst. Surg., U. S. Army, 1900-03; served in Philippines

and was also stationed in Ariz. Now Phys., U. S. Indian service; Act. Asst. Surg., P. H. & M. H. service for Yaquina Quarantine Station. Member: Am. Med. Assn., Chicago and Ill. State Med. Soc., Central Willamette and Oregon State Med. Soc. *Address*: Siletz, Ore.

CLAY, Philip Tuggle, Merchant; *born*, San Francisco, Cal., Apr. 8, 1878; *son*, Charles Clement and Annie Louise (Tuggle) C.; great-grandson of Matthew Clay, one of the founders of Society of the Cincinnati. B. L., Univ. of Cal., 1901. Married, Mary Edna Barry, April 30, 1904, at Oakland, Cal. Vice-pres., Sherman, Clay & Co.; Pres., Clay Inv. Co. One of three founders of the Down Town Assn. in S. F.; Chairman, Portola Festival, in San Francisco, Oct. 19-23, 1909; one of 30 directors of the Panama-Pacific International Exposition, and a member of Concessions, Admission, and Exploitation Committees; member, Republican State Central Committee. *Clubs*: Bohemian, Family, University, Olympic, Claremont Country, (S. F.); Arlington, (Portland, Ore.); Society of the Cincinnati. *Res.*: 1550 28th ave., Fruitvale, Cal. *Office*: Kearny and Sutter sts., San Francisco, Cal.

CLAYPOLE, Edith Jane, Physician; *born*, Bristol, Eng., *daughter*, Edward Waller and Jane (Trotter) C. Ph. B., Buchtel College, Akron, O.; M. S., Cornell Univ.; taught at Wellesley College, 5 years, 2 of which as Acting Prof.; attended and taught in Med. Dept., Cornell Univ., 2 years; taught, Throop Polytechnic Inst., 1 year; M. D., Univ. of Sou. Cal. Attending Pathologist, Pasadena Hosp. Fellow, Am. Assn. Advan. of Science, and Sou. Cal. Acad. of Science. Member: Am. Med. Assn., Cal. State Med. Soc. *Clubs*: Wellesley College, Cornell University. *Address*: Pasadena, Cal.

CLAYTON, Nehi W., Capitalist; *born*, Salt Lake City, Oct. 8, 1855; *son*, William and Augusta (Braddock) C. *Edu.*: public schools, Salt Lake City. Married, Sybella White Johnson, June 26, 1884, at

Salt Lake City. First employment was in salt mill at 50 cents per day; worked there several years, studied at nights. At age of 17, became office boy in office of Terminal Auditor of Utah; remained in that office in various capacities until 21 years old, when elected Terminal Librarian and Recorder of Marks & Bonds; elected Territorial Auditor of Accts. until 1890. Builder of Salt Air Pavilion, Salt Lake City. Assisted in incorporating and bldg. of S. L. & L. A. R. R. Pres. and Gen. Mgr., Clayton Inv. Co.; Pres., Utah Sulphur Co., Consolidated Mines Co., Delray Salt Co., (Detroit); Clayton Land and Cattle Co.; Mgr., Crystal Salt Co.; Dir., Utah Natl. Bank. Aide-de-Camp on staff of Gov. Webb when Utah became a state, and was made Commissary Gen., with rank of Col., 1894-1904. *Clubs*: Alta, Country, Commercial. *Address*: Salt Lake City, Utah.

CLAYTON, Willis Sherman, Banker; *born*, San Jose, Cal., Oct. 10, 1864; *son*, James A. Clayton. Ph. B., Univ. of Pacific, 1884. Pres., First Natl. Bank; Secy., Jas. A. Clayton & Co.; Secy., Horticultural Hall Assn.; Dir., Oak Hill Imp. Co.; Dir., Clayton Inv. Co.; Dir., Wilclay Inv. Co. Member: Masons, Odd Fellows, Elks. *Clubs*: Sainte Claire, San Jose, Country. *Address*: First Natl. Bank, San Jose, Cal.

CLEARY, Frank C., Lawyer; *born*, San Francisco, Cal., Apr., 1862; *son*, Patrick and Julia (Tarpey) C. M. A., St. Ignatius College, San Francisco, 1880. Studied law in offices of Garber, Thornton & Bishop, 1880-83. Member, legal Dept., Sou. Pac. Co. Member: Knights of Columbus. *Res.*: 2839 Webster st.; *Office*: Legal Dept., Sou. Pac. Co., San Francisco, Cal.

CLEARY, George, Physician; *born*, Ireland, Feb. 17, 1844. *Edu.*: Erasmus Smith and Queens Colleges, Galway, Ireland; M. D., Bellevue Hosp., 1868. Married, Mary E. Andrews, Nov., 1876. Went to Cal., 1897. Prof. Ophthalmology and Otology, Med. Dept., Univ. of Colo., 1884-

92. Member: San Diego Co. Med. Assn. *Res.*: La Jolla; *Office*: Keating block, San Diego, Cal.

CLEAVELAND, J(ohn) Fred(eric), Banker; *born*, Denver, Colo., Nov. 30, 1879; *son*, John Riddle and Helen (Worrall) C. *Edu.*: Boulder, Colo. Married, Zelma Bailey, Mar. 11, 1908, at Phoenix, Ariz. Dir., Pres. and Treas., Union Bank & Trust Co.; Dir., Arizona Life Ins. Co.; Dir., Home Builders, Phoenix, Ariz.; Treas. and Dir., Consolidated Mines Co., of Ariz.; Dir., Miraval Land & Water Co. Secy. to Gov. of Ariz., 4 years. National Committeeman, Progressive Party; Dir., Phoenix Y. M. C. A.; Chairman, Phoenix Charter Commission; Member, Phoenix Board of Trade; Major Uniform Rank. Knights of Pythias. *Res.*: Mizpah Ranch; *Office*: Union Bank & Trust Co., Phoenix, Ariz.

CLEGG, Peter (McIntyre), Banker; *born*, Tooele, Utah, Oct. 15, 1859; *son*, Benjamin and Grace (McIntyre) C. *Edu.*: district and high schools of Tooele Co., Utah, 1866-1890. Married, Ida Mary Lane, Sept. 22, 1910, at Salt Lake City, Utah. Pres., Tooele County State Bank; Pres., Tooele Horse Co.; Dir., Tooele Hotel Co.; Dir., Intermountain Furniture Co. State Senator from 1904 to 1908. *Address*: Tooele, Utah.

CLELAND, John Bryson, Lawyer; *born*, Janesville, Wis., July 15, 1848; *son*, James and Isabella (Bryson) C. *Edu.*: district and private schools, Wis.; 2 years at Carroll College, Waukesha, Wis.; grad., Law Dept., Univ. of Michigan, Mar. 29, 1871. Married, Ellen Josephine Corey, Feb. 23, 1874, at Janesville, Wis. Located at Osage, Ia., 1871; member of firm, Cleland & Eaton; moved to Fargo, N. D., in 1888; member of firm, Miller, Cleland & Cleland; moved to Portland, Ore., in 1890; member of firm of Cleland & Cleland. Took office as Circuit Judge in 1898; served until Jan. 1, 1911. Since Jan. 1, 1911, member of firm, John B. & W. A. Cleland, Portland, Ore. In Iowa and Oregon, a member of Republican Clubs

and Organizations. At present, one of the instructors, Law Dept., Univ. of Oregon. Dist. Atty., 12th Judicial Dist., of Iowa, 8 years; Dist. Judge, 2 years; Circuit Judge, 12th Judicial Dist. of Iowa, 2 years; Circuit Judge, Portland, Ore, 13 years. Past Grand Master of Masons, State of Oregon; Past Grand Commander, Grand Commandery, K. T., of Oregon; A. & A. Scottish Rite of Free Masonry, 33° (Hon.). Ex-Pres., Oregon State Bar Assn. Member: Portland Commercial Club. *Res.*: 175 East 16th st.; *Office*: Chamber of Commerce, Portland, Ore.

CLEMENTS, Harvey James, Physician; *born*, Wilmington, Ind., Oct. 21, 1868; *son*, John N. and Elizabeth (Watkins) C. B. S., Moores Hill College, Moores Hill, Ind., 1888; M. S., 1891; M. D., Med. Dept., New Orleans Univ., 1892; Johns Hopkins Univ., 1896-7; Tuftane Univ. Med. Dept., 1902-3; Phila. Polyclinic, 1905. Married, Ethel Campbell, Feb. 20, 1900, at New Orleans, La. Dean of Flint Med. College, New Orleans, 1900-6; Supt. of the Sarah Goodrich Hosp., New Orleans, 1900-6; Supt. and Med. Dir., Oregon State Tuberculosis Sanitorium, 1910-11. Now Registrar and Prof. Pathology and Bacteriology, Med. Dept., Willamette Univ., Salem, Ore. Member: Polk-Yamhill Marion Co. Med. Soc. (pres.); Oregon State Med. Soc., Am. Med. Assn. *Office*: 302 U. S. Natl. Bank bldg., Salem, Ore.

LEMER, B. C., Banker; *born*, Dallas, N. C., 1859; *son*, Adam and Louisa (Rhyn) C. *Edu.*: public schools. Married, Emma A. Wood, 1884. Pres., First Natl. Bank, Clyde Lumber Co. *Address*: Clyde, Tex.

LEMONS, Charles Frederic, Judge; *born*, Manchester, Vt., Oct. 9, 1871; *son*, Seneca Sherman (physician) and Anna (Danforth) C. *Edu.*: Burr & Burton Seminary and Vermont Academy, Vermont; A. B., Yale College, 1895; Yale Law School, 1896-97; LL. B., Natl. Univ. Law School, Washington, D. C., 1898; LL. M., 1899. Admitted to Conn. bar, 1898. Married, Virginia Armstrong Pat-

ten, of Butte, Mont., Sept. 10, 1902, at Honolulu. First active practice, Butte, Mont., 1900; since 1902, in Honolulu; late member, firm of Thompson, Clemons & Wilder, Honolulu; Secy. of Commission to Revise Laws of Hawaii, 1904-05; Judge of U. S. Dist. Court for Dist. and Ty. of Hawaii, since Mar. 9, 1911. Dir., Hawaiian Irrigation Co., Ltd.; Secy., Bar Assn. of Hawaiian Islands, 1904-05; Vestryman, St. Clements Parish, Honolulu, 1904-11; Chancellor of the Diocese of Hawaii, 1909-11. Member: Phi Delta Phi. *Club*: University, (Honolulu). *Res.*: 20th ave., Waiialae, Honolulu; *Office*: U. S. Court, Fort st., Honolulu, Hawaii.

CLEVELAND, Hiram Edward, Physician and Surgeon; *born*, Minnesota, Feb. 15, 1875; *son*, Wm. Edward and Mary Ella (Hathaway) C. *Edu.*: Wabasha, Minn., high school; Winona, Minn., Normal School; M. D., Univ. of Minn., College of Med., 1901. Married, Elnia Shake, Aug. 26, 1903, at Osakis, Minn. Pres., Skagit State Bank; Surg., Burlington Genl. Hosp; Pres., Bd. of Health, Burlington; Med. Dir., Skagit Co. Anti-Tubercular Soc. Member: Surgeons' Club, Rochester, Minn.; Am. Med. Assn., State Med. Soc., Skagit Co. Med. Soc., Knights of Pythias, Elks, Masons. *Address*: Burlington, Wash.

CLEVELAND, Vivon Chalmers, Physician and Surgeon; *born*, Wisconsin, Sept. 10, 1868; *son*, Albert Royal and Ann Elizabeth (Sherman) C. Ninth cousin to Grover Cleveland, and seventh cousin to Gen. Sherman. *Edu.*: common schools and high schools at Smith Center, Kas., 1886; M. D., College of Phys. and Surg., San Francisco, 1907. Married, Emma Day, June 12, 1894, at Mazeppa, Minn. *Address*: Spokane, Wash.

CLIFFORD, Miles L., Judge; *born*, near Rushville, Ind., Oct. 1, 1853; *son*, John and Nancy (Hall) C. A. B., Butler Univ., Irvington (now a part of Indianapolis), Ind., 1879; LL. B., Central Law School of Indianapolis, Ind., 1881. Married, Iona Neva Woollen, June, 1887, at India-

- napolis, Ind. U. S. Commissioner at Tacoma. 1890-1906; member, Tacoma School Board. 11 years; member, Park Commission. 2 years; Judge of Superior Court for Pierce County, at Tacoma, since 1907. Member: Tacoma Commercial Club. *Res.*: 1425 N. Oakes st.; *Office*: Room 2, Court House, Tacoma, Wash.
- CLISE, Harry Rountree**, Lawyer; *born*, Ellensboro, Wis., Nov. 10, 1852; *son*, Samuel Francis and Nancy (McKenzie) C. *Edu.*: at Univ. of Wisconsin. Married, Ella Durgin, July 15, 1885, at Burlington, Wis. Secy., Seattle Lighting Co.; Gen. Counsel, Washington Trust and Savings Bank; Sec., Globe Investment Co.; Vice-pres., Northwest Investment Co.; Gen. Counsel, Washington Securities Co. Member: City Council of Seattle, 1894-6, and instituted and carried through measures resulting in present City water system. *Clubs*: Rainier, College, Arctic, Seattle Athletic, Seattle Golf and Country. Member: Sons of the Am. Rev. *Res.*: 1202 Marion st.; *Office*: 405-9 New York bldg., Seattle, Wash.
- CLISE, James William**, Banker (retired); *born*, Ellenboro, Wis., Dec. 16, 1855; *son*, Samuel Francis and Nancy (McKenzie) C. *Edu.*: Lancaster, Wis., common schools. Married, Anna Herr, Aug. 16, 1886, at Denver, Colo. Pres., Washington Securities Co.; Dir., Dexter-Horton Natl. Bank; Chairman Board, Washington Savings & Trust Co.; Dir. and Vice-pres., Globe Navigation Co.; Pres., Northwest Inv. Co.; Pres., Globe Inv. Co.; Pres., Clise Inv. Co. Formerly member, Park Board. Has taken an active part in the development of Northwest, and for 3 years was Pres., Seattle Chamber of Commerce. *Clubs*: Rainier, Arctic, Seattle Athletic, Seattle Golf and Country; Recess (N. Y.) *Res.*: Redmond, Wash.; *Office*: 207 Globe block, Seattle, Wash.
- CLOUD, Marshall Morgan**, Physician; *born*, Virginia, Oct. 9, 1868. *Edu.*: High School, Junction City, Kas.; B. S., George Washington Univ.; A. M., Univ. of Sou. Cal.; M. D., Univ. of Kas., Med. Dept., 1892; Grad., U. S. Med. School, 1897. Married, Mary Francis Jackman, June 18, 1894. Surg., Mo. Pac. R. R., 1892; Asst. Phys., State Hosp., Topeka, Kas., 1893-5; Capt. and Asst. Surg., U. S. Army, since 1896. Member, U. S. Med. Corps, since 1896; commanded Div. Hosp., Anniston, Ala., during Span.-Am. War. Member: L. A. Co. Med. Assn. Author of "Sanitary Analysis of Water," 1905. *Res.*: 679 Ardmore ave.; *Office*: Grosse bldg., Los Angeles, Cal.
- CLUEN, Raymond John**, Physician; *born*, Winterset, Iowa, Feb. 22, 1880; *son*, John and Sarah E. (Thatcher) C. M. D., Drake Univ., Des Moines, Iowa, 1901; Interne at Methodist Hosp., Des Moines, Married, Neva Phyllis Leib, Oct. 1, 1902, at Minneapolis, Minn. Pres., Commercial Club, Parma, during 1911; Mayor of Parma, elected May, 1911. Member: Southern Idaho Dist. and State Med. Soc. *Address*: Parma, Ida.
- CLUNESS, William Robert**, Physician and Surgeon; *born*, Ontario, Canada, Dec. 29, 1835; *son*, David and Annie (Ross) C. *Edu.*: public schools; Bailey's Select School, London, Canada; Watson's Private School; Univ. of Queen's College, Kingston, Canada; A. B., 1855; M. D., 1859, M. R. C. S., 1876. Married, Mary Laird, Sept. 1, 1863, at Petaluma, Cal. Elected Med. Dir., Pacific Mutual Life Ins. Co. of Cal., in 1869, and was annually re-elected for 40 years, when resigned since which time he has practically retired. Member: Am. Med. Assn., Academy of Sciences, Am. Academy of Sciences, Med. Soc. of State of Cal. *Address*: 900 Union st., Alameda, Cal.
- COBB, Edward S.**, Hydraulic Engineer; Mech. Engr. Course, Worcester, Mass., Polytechnic Inst., 1875-9; Testing Engr. and designer of machines and power plants, Boston, 1880-2; Prof., Mech. Engr., Rose Polytechnic Inst., Terre Haute, Ind., 1882-8; Gen. Engr., Dallas, Tex., and Muskogee, Okla., 1882-92; special work on designs and tests for steam engine mfrs., Erie, Pa., 1892-3. Moved to Cal.,

1893; Mech. and Hydraulic Engr., Risdon Iron Works, San Francisco, 1893-4; designer of water power plants, mine machinery installations and general consulting practice, 1894-6; senior member, Cobb & Hesselmeier, hydraulic and general engrs. and naval constructors, San Francisco, 1896-1901. Cons. Engr., Los Angeles, since 1901. *Res.*: 108 West Sixth st.; *Office*: 427 Central bldg., Los Angeles, Cal.

COBB, John Howell, Lawyer; *born*, Quincy Side Plantation, Carroll Co., Miss., Oct. 27, 1861; *son*, James and Lucy A. (Lang) C. *Edu.*: common and High Schools, Hampden-Sidney College, Va.; A. B., Baylor Univ., Texas, 1882; LL. B., Univ. of Texas, 1884. Married, Emma Joy, April 25, 1889, at Decatur, Texas. Went from Texas to Alaska, 1897. Located at Juneau, and ever since engaged in law practice at that place. For the last 5 years has taken a leading part in efforts to rid Alaska of corrupt officials. Presidential Elector, 5th Dist. of Texas, 1888. Chancellor, Missionary Dist. of Alaska, since 1898. Lay delegate to general conference Protestant Episcopal Church, 1904-1913. Delegate from Alaska to Democratic Natl. Convention, 1912. Member of law firm, Maloney & Cobb. Life member, Washington State Arts Assn. *Address*: Juneau, Alaska.

COBB, Lamar, Civil Engineer; *born*, Athens, Ga., May 3, 1870; *son*, Lamar and Ann Olivia (Newton) C. *Edu.*: Univ. of Georgia, 1888. Married, Margaret Mary Kelly, Dec. 17, 1907, at El Paso, Tex. Engaged in engrg. work for City, State and Natl. governments., 1890 to 1900. Now in private practice at Clifton, Ariz. Head of Lamar Cobb Assaying and Engrg. Co.; Dir., Era Publishing Co. Served in Ariz. Legis., 1905. Member, Ariz. Constitutional Conv., 1910. *Address*: Clifton, Ariz.

COBB, William Henry, Lawyer; *born*, Clermont, Fayette Co., Ia.; *son*, Rev. William and Emma (Jubb) C. *Edu.*: common schools; Upper Ia. Univ., 1875-7; A. B., State Univ. of Ia., 1883; LL. B.,

1886. Married Edith S. Humphrey, July 11, 1906. Moved to Cal., 1889. Member: Cal. Legis., 1899. Atty. for City Auditor of San Francisco, 1901-5; Atty. Gen. since 1906. Member: Masons. Republican. *Res.*: 54 Commonwealth ave.; *Office*: Humboldt Bank bldg., San Francisco, Cal.

COCHRAN, George Ira, Insurance; *born*, Toronto, Can., July 1, 1863; *son*, George and C. L. (Davidson) C. *Edu.*: Toronto Collegiate Inst., Univ. of Toronto; admitted barrister-at-law, Osgoode Hall, Toronto. Married, Alice M. McClung, Aug. 6, 1890, New Castle, Ontario (deceased); second, Isabelle M. McClung, April 3, 1907, Los Angeles, Cal. Practiced law in Los Angeles, 1888-1906, when became active president Pacific Mutual Life Ins. Co. Atty. for Los Angeles Clearing House, in panic of 1893. Pres., Pacific Mutual Life Ins. Co., Pacific Mutual Indemnity Co., Holland Land & Water Co.; Vice-pres., Broadway Bank & Trust Co., Artesian Water Co., Rindge Land & Navigation Co., Maclay Water Co.; Dir., Los Angeles Trust & Savings Bank, Los Angeles Abstract & Trust Co., Mortgage Guarantee Co., and many others. Pres., Rosedale Cemetery Assn. Member, Executive Committee, Los Angeles County Central Republican Committee, many years. Member, Los Angeles Bar Assn., Life Ins. Presidents' Assn., of New York City; Trustee, Univ. of Sou. Cal., Young Men's Christian Assn., State Normal School, and Los Angeles Civil Service Commission. *Clubs*: California, Jonathan, University, Union League, Federation, (Los Angeles); Bohemian, Pacific Union, (San Francisco.) *Res.*: 2249 Harvard Blvd.; *Office*: Pacific Mutual bldg., Los Angeles, Cal.

COCHRAN, Guy, Physician and Surgeon; *born*, Ill., Sept. 4, 1873; *son*, Dr. William George and Anna M. (Hunt) C. *Edu.*: public and high schools, Los Angeles, Cal.; Lawrenceville Preparatory School, N. J., 1891; A. B., Stanford Univ., 1896; M. D., College of Phys. and Surg., Columbia Univ., 1900. Married, Allice I. Cowan, June 7, 1899, at San Francisco,

- Cal. Res. Surg., Bellevue Hosp., N. Y., 2 years; Asst. Demonstrator of Anatomy in College of Phys. and Surg.; Interne, St. Mary's Children's Hosp., N. Y., 1903; was several months at Med. Clinics abroad, returning to Am. and Los Angeles, 1903; Chief Surg., San Pedro, L. A. & Salt Lake R. R., Pac. Telephone Co., L. A. Division, Standard Oil Co., Asst. in Physiology, College of Phys. and Surg., 1902-03. Member: Am. Med. Assn., L. A. Co. and State Med. Soes., Pathological Soc., Symposium Soc., Bellevue Alumni Assn. *Clubs*: California, Annandale Country, L. A. Country, Craggs Country. *Res.*: 234 Loma Drive; *Office*: Pac. Elec. bldg., Los Angeles, Cal.
- COCHRAN, John W.**, Banker; *born*, Colita, Tex., Aug. 13, 1859; *son*, Travis S. and Sallie (Mainer) C. *Edu.*: common schools. Married, Nettie E. Smith, Mar. 17, 1887, at Moscow, Tex. Pres., J. W. Cochran & Co., mercantile business. Pres., First Natl. Bank. Member: Masons, Knights of Honor. *Address*: Livingston, Tex.
- COCHRANE, James W.**, Lawyer; *born*, Newark, N. J., May 29, 1868; *son*, Michael F. and Anne (Fitzgerald) C. *Edu.*: public and high schools of Marin Co.; Grad., Sacred Heart College, San Francisco, 1886; studied law in office of Charles Ben Darling. Married, Lizzie G. Atwater, Dec. 22, 1890. Served as Dist. Atty. Marin Co.; Atty. for N. P. R. R. & North Shore R. R., 1892-1902; Atty. for North Shore R. R., 1902-7. Served as Ordnance Officer, 5th Regt., Cal. Natl. Guard, 1892-97. Member: Eagles, Loyal Order of Moose. *Club*: Union League. *Res.*: 2219 Scott st.; *Office*: 507-508 Hearst bldg., San Francisco, Cal.
- COE, Urling Campbell**, Physician and Surgeon; *born*, Kirksville, Mo., July 9, 1881; *son*, George D. and Laura P. (Campbell) C. Grad., Carthage, Mo., High School, 1899; attended Univ. of Mo., 1900-1902; M. D., Eclectic Med. Inst., Cincinnati, 1904; grad., St. Louis School of Electro-Therapeutics and Psychology, 1904; completed special course in surgery in N. Y. Post Grad. Med. School and Hosp., 1909; Pres., First Natl. Bank of Bend; Secy. and Treas., Lytle Townsite Co.; Dir., United Warehouse Co.; Dir., Deschutes Investment Co.; Dir., Bend Securities Co. Mayor of Bend, 1911-12. Pres., Crook County Med. Soc. *Address*: Bend, Ore.
- COFFEEN, Frederick Hale**, Physician and Druggist; *born*, Hillsboro, Ill., Mar. 10, 1860; *son*, Gustavus H. and Adelia (Bell) C. *Edu.*: Hillsboro Academy, Ill.; M. D., at Keokuk, Ia., 1882. Post Grad., N. Y. Post Grad. School, N. Y. City, 1902. Married, Emma Gordon, Nov. 28, 1907, at Forest Grove, Ore. *Address*: Yamhill, Ore.
- COFFEY, George McDowell**, Banker; *born*, Memphis, Mo., Jan. 10, 1869; *son*, William and Mary Coffey. *Edu.*: Univ. of Missouri. Married, Hattie M. Cowell, May, 1886, at Memphis, Mo. Member of firm, Coffey & Wellenstein, wool growers. Pres., Citizens State Bank. Member: Masons. *Address*: Choteau, Mont.
- COFFEY, James Vincent**, Judge; *born*, N. Y. City, Dec. 14, 1846. *Edu.*: Bridgeport, Conn., and Nevada City, Cal., studied law in N. Y. City and in offices of Corson & White, Virginia City, Nev.; Elisha Cook, Eugene Casserly and W. H. L. Barnes, San Francisco. Member, Assembly from San Francisco, 1875-79. Judge of Superior Court, since 1882. *Address*: San Francisco, Cal.
- COFFEY, Titian J.**, Physician and Surgeon; *born*, Pittsburg, Pa., July 6, 1874; *son*, Henry T. and Francis J. (Baldwin) C. *Edu.*: Shattuck School, Faribault, Minn., 1891-92; high school, Peoria, Ill., 1892-94; Med. Dept., Northwestern Univ., Chicago, 1894-97; M. D., Med. Dept., Univ. Sou. Cal., 1898; post grad., Univ. of Pa., 1899. Married, Eva Elizabeth Keating Mar. 30, 1909, at Los Angeles, Cal. Interne, L. A. Co. Hosp., 1898; interne, Chicago Lying-In Hosp., 1903. In private practice, Los Angeles, since 1899. Chief of Staff, Obstetric Dept., L. A. Co. Hosp.; Organizer and Chmn., L. A. Hous-

ing Comm., 1906.; Dir., Natl. Housing Assn. Member: Bd. of Dirs., Juvenile Improvement Assn.; Bd. of Dirs., Cal. Assn. for Study and Prevention of Tuberculosis; Am. Med. Assn., State Med. Soc. of Cal., Med. Soc. Sou. Cal., L. A. Co. Med. Soc., L. A. Clinical & Pathological Soc., L. A. Acad. of Science, Chamber of Commerce. *Clubs*: University, City. *Res.*: 504 W. 31st st.; *Office*: 540 Wilcox bldg., Los Angeles, Cal.

COFFIN, William Vestal, Physician; *born*, Guilford, N. C., Mar. 31, 1857. A. B., Earlham College, Richmond, Ind., 1877; M. D., Miami Med. College, Cincinnati, 1880. Married, Sara Nicholson, April 28, 1897. In practice, Lawrence, Kas., 1887-90; U. S. Indian Service, 1880-86; Whittier, Cal., since 1890. Asst. Phys. and Supt., Whittier State School, since 1899. *Address*: Whittier, Cal.

COFFMAN, Noah Beery, Banker; *born*, Crawfordsville, Ind., April 2, 1857; *son*, Noah Beery and Margaret (Wimp) C. B. S., Univ. of Ill., Urbana, 1878. Married, Adaline J. Tighe, Oct. 1, 1883, at Hebron, Neb. Pres., Coffman, Dobson & Co., Henderson Land Co.; Secy. and Treas., Chehalis Land & Timber Co.; Vice-pres., Washington Dev. Assn. Member: Am. Bankers' Assn., Good Roads Assn., School Bd. of Chehalis, Royal Arch Masons, (past master); Citizens Club. *Address*: Chehalis, Wash.

COHN, Abram, Banker; *born*, Placerville, Cal., Apr. 26, 1859; *son*, H. and Lottie (Schiller) C. Married, Clarice Amy Lewis (deceased), April 9, 1888, at San Jose, Cal. Vice-pres., Guarantee Trust Co., dealer in Washoe Indian Baskets. Member: Masons, 32°, Elks, Knights of Khorrassan, Eagles, K. of P. *Club*: Sage Brush. *Address*: Carson City, Nev.

COIL, Ernest B., Lawyer; *born*, Perry, Ralls Co., Mo., Dec. 13, 1877; *son*, James A. and Barbara Amanda (Ball) C. *Edu.*: public schools; grad., high school, Mexico, Mo., 1895; Mo. State Univ., 2 years; Columbia Law School, 3 years; 1 year, law study under private tutorship. Mar-

ried, Amelia May Reardan, 1904. Dep. Dist. Atty. Kern Co., 1901-4; in law practice, San Francisco, 1904-7; Los Angeles, since 1907; associated with firm, O'Melveny, Stevens & Milliken. Democrat. *Res.*: Ocean Park; *Office*: 206 S. Spring st., rm. 340, Los Angeles, Cal.

COLBY, Charles Warren, Mechanical and Electrical Engineer, and General Insurance Agent; *born*, Colby's Landing, Cal., Mar. 24, 1872; *son*, Gilbert Winslow and Carrie Amelia (Smith) C.; descendant of Gov. and Mary Winslow of Mayflower Winslows, and on maternal side, direct descendant of Capt. John Smith; his father, G. W. Colby, was Pres. of Grangers Bank of San Francisco; State Senator and R. R. Commissioner, and Dir. of S. P. R. R. *Edu.*: Bowen's Academy, Berkeley, 1888; Univ. of Cal., Berkeley, class of 1892, but did not grad. account ill health. Married, Emma Goodnough, daughter of Dr. C. R. Goodnough, of Rochester, N. Y., July 11, 1894, at Los Angeles, Cal. Resident of Cal. for 29 years; engaged in engrg., banking and R. R. work. During last 12 years, has done engrg. work in irrigation and elect. field, developing natural resources, of Washington, Oregon and Idaho; has now dropped all active engrg., and is managing gen. agency work of the Penn. Mutual Life Ins. Co., of Phila. Vice-pres., 1907-8. Hallidie Machinery Co., Seattle, Wash.; Mgr., 1908-12. United Iron Works, Spokane, Wash.; Pres., Colby, Harmon & Co. *Clubs*: Spokane, Spokane Country, Spokane Amateur Athletic, Spokane Transportation, (pres.); Arctic, Seattle; Seattle Athletic. Charter Member, Pac. N. W. Soc. of Engrs. Member: Knights Templar, Scottish Rite Masons, Shriners, Chamber of Commerce. *Author*: Papers on centrifugal pumps and irrigation. *Res.*: 1608 37th ave.; *Office*: 319-21 White bldg., Seattle, Wash.

COLCORD, Doane Blood, Physician and Surgeon; *born*, Bucksport, Me., Nov. 14, 1841; *son*, Rev. David and Hannah (Doane) C.; descendant of Edward Colcord (or Colcott), 1617-80; Lieut. Samuel

- Colcord, 1656-1736, and Gov. Winthrop of Mass. B. S. Dartmouth College, 1867; M. D., Bellevue Hosp. Med. College, N. Y. City, Mar., 1875; Preparatory, E. M. C., Seminary, Bucksport, Me., 1858-60; entered college as Junior in 1865. Married, Luella P. Spencer, Feb., 1872, at Hanover, N. H.; second, Miriam (Lippincott) Hooper, Nov. 5, 1878, at Burlington, Ia. Followed old "Oregon Trail" with R. R. surveys from South Pass, Wyo., to Pocatello, Ida., and from the Snake River, near Huntington, Ore., to Prairie City, and some distance down the John Day river, in 1889, and in 1902 to 1906, made pioneer surveys and final map location of D. N. W. & P. Ry., from Denver to Steamboat Springs, Colo., 1901-1903; had charge of location and constr. Hood River R. R., 1905; followed civil engrg. as profession, from 1867 to 1874, and from 1900 to 1908; practiced medicine from 1875 to 1900, and from 1908 to 1912; did some engrg. work, 1889 and 1890. Musician in 18th Maine Vols., and 1st Me. H. A. Reg., and leader of Post Band of U. S. Signal Corps, Camp of Instruction, D. C., 1862 to 1865, in Civil War. Member: Lane Co., and Oregon State Med. Soccs., member of Faculty, Kansas Med. College, Topeka, 1892-93; Chair of Chemistry, Dean of Dept. of Pharmacy. Gathered the data and wrote the "Colcord Genealogy," 1900 to 1908. Composer of "Signal Corps Polka," 1864, "How Long Do We Live?" 1894. *Address*: Box 26, Creswell, Ore.
- COLE, Elmer E.**, Capitalist; *born*, New Hampshire, Dec. 21, 1863; *son*, H. L. and Emily (Phipps) C. *Edu.*: public schools, Portland, Me., and Boston, Mass. Married, Laura M. Mayhew, 1893, at Minneapolis, Minn. Engaged in real estate bus., Minneapolis. Moved to Los Angeles, 1900. In brokerage bus., 1900-5; real estate bus. since 1905. Formerly member, L. A. Stock Exchange. Member: Chamber of Commerce, Realty Bd., Masons. *Clubs*: California, Gamut, L. A. Automobile, L. A. Athletic. *Res.*: 680 So. Rampart blvd.;
- Office*: 512 Laughlin bldg., Los Angeles, Cal.
- COLE, Franklin J.**, Judge; *born*, Cerro Gordo Co., Ia., Mar. 6, 1874; *son*, John Emory and Sarah Jane (Sangwine) C. *Edu.*: country schools; Nora Springs Seminary. Engaged in lbr. bus., 6 years at Mason City, Ia., and Minneapolis, Minn.; LL. B., Univ. of Ia., Law Dept., 1904. Married, Lou E. Richards, Feb. 8, 1906. Served 6 months in Span-Am. War, 52d Ia. Vols. Judge, Superior Court of Imperial Co., since Aug. 7, 1907. Member: Masons, W. O. W., Phi Delta Phi. Republican. *Address*: El Centro, Cal.
- COLE, George Llewellyn**, Physician; *born*, N. Y., 1861. *Edu.*: Cornell Univ., 2 years; M. D., Bellevue Hosp. Med. College, 1886. Married, Harriet E. Shoecroft, 1888. In private practice, N. Y., 1886-7; Los Angeles, since 1887; was Prof. Therapeutics, now Prof., Clinical Med., College of Med., Univ. of Sou. Cal. Member: L. A. Co. Med. Assn. (ex-pres.); Sou. Cal. Med. Soc., (ex-pres.); Med. Soc. State of Cal., Am. Med. Assn., Sou. Cal. Acad. of Sciences. *Clubs*: California, University. *Res.*: 1425 S. Hope st.; *Office*: Auditorium bldg., Los Angeles, Cal.
- COLE, Louis M.**, Merchant; *born*, Chicago, Ills., March. 24, 1870; *son*, Dr. Samuel and Ricka (Dinkelspiel) C. *Edu.*: grammar, high school, Denver, Colo.; Bryant & Stratton Business College, Chicago. Married, Frida Hellman, Jan. 6, 1904. Moved to Cal., 1887. Opened gen. merchandise store, Huron, Cal., 1896-97. Secy. and Treas., Royal Packing Co., (a branch of Simon Levi Co.); Treas. Herman W. Hellman bldg., of Los Angeles, since 1908; Pres., Purcell, Gray, Gale Co., Inc., 1909; Secy. Am. Warehouse and Realty Co.; Dir., Chamber of Commerce; Pres., Produce Exchange, 1906-08. Member: Knights of Pythias, Elks, Scottish Rite Masons, Shriners. *Clubs*: San Gabriel Valley Country, L. A. Athletic, Concordia. *Res.*: 650 So. New Hampshire ave., Los Angeles, Cal.

COLE, Willoughby. Lawyer; *born*, Sacramento, Cal., Nov. 20, 1857; *son*, Cornelius and Olive (Colegrove) C. *Edu.*: Hunt's private school, Washington, D. C.; public schools, San Francisco, Cal.; grad., Cornell Univ., 1878; grad., Hastings Law College, San Francisco, 1879. Married, Geraldine Fitzgerald, June 15, 1904. Dist. Atty. for Sou. Dist. of Cal., 1890-91. Member law firm Cole & Cole. Republican. *Res.*: Colegrove, Los Angeles Co.; *Office*: 311 Lankershim bldg., Los Angeles, Cal.

COLE, W. K., Banker; *born*, Indiana, 1866; *son*, William Morton and Margaret (Westlake) C. Grad., Stockwell Collegiate Inst., and Normal School, Stockwell, Ind. Married, Emelie Fernandez, 1892, at Pinole, Cal. Pres., Vallejo Commercial Bank; Dir., Bank of Richmond, 1st Natl. Bank of Martinez, Bank of Pinole, Pinole; Bank of Pinole, Crockett; San Rumon Valley Bank; Walnut Creek, Concord, Danville. *Res.*: 115 Cole st., San Francisco, Cal.; *Office*: Vallejo, Cal.

COLEMAN, Wilbra, Lawyer; *born*, Bushnell, Ill., Dec. 28, 1866; *son*, T. Edward and Cornelia (Pickernell) C.; descendant of Dean family of Mass. *Edu.*: common schools of Ill. and 2 years, Eureka College, Eureka, Ill.; studied law with Hon. G. S. Robinson of Iowa; admitted to bar in 1893, by Supreme Court in Iowa. Married, Margaret Whitaker, Dec. 28, 1894, at Marshalltown, Iowa. Has been member of following law firms at various times: Wigton & Coleman, Sioux City, Ia.; Chase & Coleman, Seattle; Smith & Coleman, Sedro Woolley, Wash., and Coleman & Gable, Sedro Woolley. Republican. *Address*: Sedro Woolley, Wash.

COLLIER, David Charles, Real Estate Operator; *born*, Central City Colo., Aug. 14, 1871; *son*, David C. and Mattie M. (Johnson) C. *Edu.*: common and high schools. Married, Ella M. Copley, Jan. 1, 1896, at San Diego, Cal. Admitted to bar, Aug. 21, 1891, practiced until 1905. Does large real estate business under firm name, D. C. Collier & Co. Pres.: Panama-Cal. Exposition, D. C. Collier & Co., Western

Investment Co., Point Loma R. R. Co., Santa Maria Land & Water Co., San Diego Investment Co.; Dir. and former Pres., Chamber of Commerce, San Diego County. Member: San Diego Soc., Archaeological Inst. of Am., (pres. and life member); Natl. Geographic Soc. (life member); B. P. O. Elks, (life member); Masons, 32°, Shriner, Odd Fellow; K. of P., etc. Former Lieut.-Col. on staff of J. N. Gillette, Gov. of Cal. *Clubs* of San Diego: Cuyamaca, Cabrillo (life member), San Diego Yacht, San Diego Rowing, (life member), Germania, Point Loma Golf, Aero of San Diego, (pres.); of Coronado: Coronado County; of Los Angeles: Jonathan; of San Francisco: Pacific Union, Bohemian, Union League, Olympic; of Sacramento: Sutter; of El Paso, Tex.: Toltec; of Denver, Colo.: Press, Colo. Traffic; of New York: New York Athletic, Rocky Mountain; of Santa Fe, N. M.: Santa Fe. *Res.*: Ocean Park, Cal.; *Office*: 1141 D st., San Diego, Cal.

COLLIER, Frank C., Lawyer; *born*, Central City, Colo., Sept. 14, 1878; *son*, D. C. and Mattie M. (Johnson) C. *Edu.*: public schools, San Diego Co., Cal.; grad., high school, San Diego, 1896 LL. B., Univ. of Mich., 1901. Married, Lucy Kate Pinkerton, Dec. 11, 1905, at Los Angeles, Cal. Member law firm, Collier & Clark, Attys. for L. A. Wholesale Jewelers' Bd. of Trade, Baltimore Oil Co., L. A. "Record," Anaconda Petroleum Co., Edmund G. Peycke Co., Freconee Co. Secy.: Anaconda Petroleum Co., Freconee Co.; Asst. Secy., Baltimore Oil Co. Member: Municipal League, 32° Mason. *Club*: Jonathan. *Res.*: So. Pasadena; *Office*: 811 H. W. Hellman bldg., Los Angeles, Cal.

COLLIER, Lewis B., Physician; *born*, Ogdensburg, Wis., June 13, 1860; *son*, S. M. and Olive M. (Stoddard) C. M. D., Rush Med. College, 1889. Married, Margaret A. Sedgwick, Oct. 30, 1880, at Northport, Wis. Member: F. & A. M., R. M. A., K. T., Nile Temple, A. A. O. N. M. S. *Res.*: 4421 Eastern, ave.; *Office*:

- 911-12 Northern Bank bldg., 4th and Pike sts., Seattle, Wash.
- COLLIER, William**, Lawyer; *born*, near Village of Birmingham, Van Buren Co., Ia., Feb. 11, 1845; *son*, David and Lydia Ann (Lindsay) C. *Edu.*: public schools, Keokuk, Lee Co., Ia.; grad., Monmouth College, Warren Co., Ill., 1869. Married. Ella J. Doolittle, Oct. 29, 1872. Moved to Cal. 1884. Partner of H. H. Craig. Served as 6th Corporal in Company C, 45th Ia. Inf., Civil War. Republican. *Res.*: 1497 Lime st.; *Office*: Riverside, Cal.
- COLLIER, William Neville**, Structural Engineer; *born*, Ozark, Mo., Oct. 1, 1873; *son*, John Patrick and Louanna Hall (Neville) C.; descendant of Gilbert de Neville, Admiral to William the Conqueror; Richard Neville, Earl of Warwick. Grad., Ozark, Mo., High School, and special private study technical subjects relating to engrg. Employed by the Govt. as Supt. of Cons., U. S. Public Bldgs. Now constructing Executive Mansion, Juneau, Alaska. Private, 2nd Reg. Mo. Vol. Inf., Span.-Am. War, 1898. Asso., Am. Soc. of Civil Engrs. *Club*: Elks. Contributor to technical press. *Address*: P. O. Box 163, Juneau, Alaska.
- COLLINS, Everell Stantion**, Lumberman; *born*, Cortland, N. Y., Mar. 30, 1866; *son*, Truman Doud and Mary (Stantion) C. *Edu.*: Alleghany College, Meadville, Pa. Married. Mary Emma Laffey, Feb. 7, 1899, at Catlin, Wash. Pres., Ostrander Ry. and Timber Co., Silver Lake Ry. and Lumber Co., Columbia & Cowlitz River Trans. Co., First National Bank, Kelso; Pennsylvania Lumber Co., San Francisco; Vice-pres., Columbia Agricultural Co., Curtiss, Collins & Holbrook Co., San Francisco. Member firm, Hodge-Collins Lumber Co., Oakland, Cal. Trustee, Univ. of Puget Sound. Member: Masons, Odd Fellows, Am. Forestry Assn. *Address*: Ostrander, Wash.
- COLLINS, John Milton**, Lawyer; *born*, Washington, Kas., Dec. 6, 1875; *son*, Isaac Scott and Laura Anne (Reynolds) C.; descendant of William Reynolds, one of the founders of Providence, and Edward Doty, one of the founders of Plymouth. *Edu.*: 1886-96, public schools of Washington County, Kas., 1896-99, Univ. of Kansas; LL. B., Univ. of Kansas School of Law, 1899. Married, Nellie A. Thorman, Sept. 4, 1907, at Greenleaf, Kas. Treas., Idlewilde Mining Co. Member: Washington State Bar Assn., Spokane Soc. of Social and Moral Hygiene, Progressive Republican. *Res.*: S. 809 Scott st.; *Office*: 510 Hyde block, Spokane, Wash.
- COLLINS, Littleton Everett**, Banker; *born*, Troupe Co., Ga., Feb. 11, 1855; *son*, H. W. and Loceranie (Sturdivant) C. *Edu.*: public schools. Married, Cora Payton, Feb. 18, 1880, at Coleman, Texas. Pres., First Natl. Bank, Coleman Cotton Oil Co., Coleman Compress Co.; Tres., Coleman Sewer Co. Member: Masons, Odd Fellows. *Address*: Coleman, Tex.
- COLLINS, William S.**, Capitalist; *born*, Marion, Ind., Nov. 17, 1863. *Edu.*: Normal Schools, Marion, Ind., and home study. Prin., 6 terms, schools of Emay and Fox, Ind. One of the developers of Searchlight Dist., Lincoln Co., Nev. Moved to Los Angeles, 1899; secured acreage on Newport Bay, platted Newport Beach, selling a number of lots. Still retains heavy acreage in Balboa and Collins Islands. Vice-pres., and Stockholder Oils & Metals Bank & Trust Co. of Los Angeles; Pres. and largest owner Collins Commercial Co., Balboa; owner, Newport Land Co., Newport, Cal. *Clubs*: Jonathan, Sierra Madre, Gamut. *Res.*: 688 Wilshire place; *Office*: 313 W. 3d st., Los Angeles, Cal.
- COLVIG, William Mason**, Lawyer; *born*, Ray Co., Mo., Sept. 2, 1845; *son*, William Lyngae and Helen (Mar) C.; grandson of Jacob Lyngae Colvig, who fought under Napoleon and received a medal of honor for bravery at Lodi. "Educated in a log school house." Married, Addie Birdseye, June 8, 1879, at Rock Point,

Ore. Dir., Medford Natl. Bank; Pres., Medford Commercial Club. 3 years enlistment, 1863-66, Co. C, 1st Ore. Cav. Vols. 2 terms Co. Supt. Schools, Jackson Co., Ore., 3 terms, Dist. Atty., 1st Jud. Dist., Ore.; 12 years, Member of Oregon Textbook Commission; 4 years, Adj. Gen., Ore. State Militia. Democrat, until McKinley campaign, since a Republican. Has lived in Oregon 61 years. *Address*: Medford, Ore.

COLVIN, George Hammett, Banker, *born*, Glasgow, Mo., Mar. 22, 1860; *son*, Christopher and Elizabeth (Amick) Colvin. *Edu.*: public schools. Married, Bell Pearson, Feb. 20, 1877, at Colorado, Texas. Cashier, Am. Natl. Bank; Treas., Elks Bldg. Assn. Member: Elks, Knights of Pythias. *Res.*: 414 W. 2d st.; *Office*: 6th and Main sts., Fort Worth, Tex.

COMAN, Edwin Truman, Banker; *born*, Kankakee, Ill., May 25, 1869; *son*, Daniel Franklin and Rosilla (Thresher) C. *Edu.*: Michigan Univ.; LL. B., Washington and Lee Univ., Lexington, Va. Married, Ruth Martin, Mar. 10, 1897, at Carrollton, Mo. Pres., Exchange Natl. Bank, Spokane; First Savings and Trust Bank of Whitman County, Colfax; Bank of Rosalia; Plummer State Bank, Idaho; Vice-pres., Natl. Bank of Palouse, Wash. Fire Ins. Co. Member: State Bankers Assn., Chamber of Commerce, Advisory Bd., Spokane College, Phi Kappa Psi. *Clubs*: Spokane, Inland, Spokane Athletic, Spokane Country, University. *Res.*: 1827 9th ave.; *Office*: Exchange Natl. Bank, Spokane, Wash.

COMINGS, Frederick William, Physician; *born*, Berkshire, Vt., July 14, 1857; *son*, Wm. A. and Mary C. (Fletcher) C. *Edu.*: common schools of Berkshire, Vt.; high school at St. Albans, Vt.; M. D., Univ. of Vermont, 1886. Married, Grace L. Hardy, Dec. 4, 1883, at E. Berkshire, Vt. Member: Lane County Med. Soc., Ore. State Med. Soc. *Res.*: 325 E. 12th st.; *Office*: 12 E. 8th st., Eugene, Ore.

COMPTON, George William, Physician; *born*, Aurora, Ill., Sept. 30, 1866. *Edu.*:

high school, Waukegan, Ill.; M. D., Denver Homeopathic Med. College, 1898. Married, Ida M. Sale, Jan. 14, 1893. In practice, Ophir, Colo., 1898-1907; San Diego, since 1907. Health Officer, Ophir, Colo., 7 years; Surg., Muriers Hosp., Ophir, Colo., 1899-1907. Member: Legis. Comm., Colo. Med. Soc., 2 years. Member: San Diego Co. Med. Assn., Med. Soc. State of Cal., Cal. State Homeopathic Med. Soc., Am. Inst. of Homeopathy. *Address*: 612 Logan ave., San Diego, Cal.

CONATY, Thomas James, Bishop; *born*, Kilnaleck Co. Cavan, Ire., Aug. 1, 1847; *son*, Patrick and Alice (Lynch) C.; descendant of old Milesian stock, inhabitants of Ire. for centuries. Brought to Am. when 3 years old. *Edu.*: public schools, Taunton, Mass.; Montreal College, Canada; A. B., Holy Cross College, Worcester, Mass., 1869; ordained priest. Grand Seminary, Montreal, Dec. 21, 1872; D. D., Georgetown Univ., 1889; J. C. D., Laval Univ., Quebec, 1896; Asst. Pastor, St. John's Church, Worcester, Mass., 1873-1880; Pastor, Sacred Heart Church, Worcester, Jan. 10, 1880. Member, School Bd., Worcester, Mass., 14 years; Trustee, Worcester Public Library, 2 terms; Rector, Catholic Univ. of Am., Wash., D. C., 1896-1902; Domestic Prelate of the Pope, 1897; Titular Bishop of Samos, 1901; consecrated Bishop at Baltimore, Md., Nov. 24, 1901; Bishop of Monterey and Los Angeles, with headquarters in Los Angeles, 1903; Pres., Catholic Summer School of Am., Plattsburg, N. Y., 1892-96; Pres., Catholic Total Abstinence Union of Am., 1886-88; Conference of Catholic Colleges of Am., 1900-03. Has been identified with parliamentary movement in Am. for reforms in Ire. Member: Municipal League, Choral Soc., Associate member, G. A. R., Post No. 10, Worcester, Mass. *Clubs*: Newman, Sunset, California, University. *Author*: "New Testament Studies," (1896), "Catholic School and Home Magazine" (1892-96). *Res.*: 717 Burlington ave., Los Angeles.

CONGDON, John Potter, Consulting Engineer; *born*, Camden, N. Y., Oct. 20, 1874; *son*, Hiram Ward and Flora A. (Potter) C.; and descendant of Benj. Congdon, who settled in R. I., 1650; and of Col. Chas. Ward of Rev. War. A. B., Williams College, 1895; C. E., Lafayette College, 1899; Civil Engrg. and Astronomical Prizes. Married, Mary V. Ireland, Oct. 16, 1907, at Pocatello, Ida. Treas., Weeter Lumber Co., Ltd.; Vice-pres., Gates Lumber Co., Ltd.; Vice-pres. and Treas., H. W. Arnold & Co., Ltd.; Dir., American Falls Realty and Water Works Co.; Division Engr., O. S. L. R. R., 1902-05; Supervising Engr., Oregon Short Line, 1906-11; City Engr., Pocatello, 1911; Pres., Board of Governors, Pocatello Public Library; Dir., Ore.-Idaho Y. M. C. A. Member, Board of Examining Surveyors of Idaho; Secy., Ross Fork Road Commission. Member: Am. Soc. of Civil Engrs., Am. Ry. Engrg. Assn., Natl. Municipal League, Am. Assn. for Advan. of Science, Am. Acad. of Political and Social Science, Natl. Geographical Soc.; Phi Beta Kappa, (Williams College). *Res.*: 1622 Washington st.; *Office*: 620 Empire bldg., Boise, Ida.

CONGER, Willard Solomon, Publisher; *born*, Litchfield, Mich., Oct. 30, 1866; *son*, Albert Galatin and Mary Jane (Riblet) C. Grad., Litchfield High School, 1885; Yerkes' College, Grand Rapids, Mich., 1902. Married, Ethel Eugenia Barnard, March 23, 1906, at Grand Rapids, Mich. Pres. and Gen. Mgr., The Transcript Co., Publishers; Man'g Editor, "The Evening Index," leading daily newspaper of San Bernardino. Member: Consistory, 32°, Shrine, Saladin Temple, Grand Rapids, Mich. *Club*: Elks. *Res.*: 430 Washington ave.; *Office*: 441 Court st., San Bernardino, Cal.

CONLEY, William M., Judge; *born*, Mariposa Co., July 17, 1866; *son*, Matthew and Margaret (Ryan) C. *Edu.*: public schools, Merced Co.; grad., Stockton College, 1885; taught school, 4 years; read law in San Francisco Law Library. Mar-

ried, Emma Bedesen of Merced, July 19, 1893. Judge, Superior Court, Madera Co., since 1893. Member: B. P. O. E., F. O. E., K. of P., W. O. W., and Past Grand Pres., N. S. G. W. Democrat. *Address*: Madera, Cal.

CONN, Frank M., Physician and Surgeon; *born*, Zanesville, Ohio, Nov. 19, 1845; *son*, Wm. P. and Eliza (Wine) C. Maternal grandfather served in Rev. War. Went to Cal. at age of 16; studied medicine in Virginia City, Nev.; M. D., Ohio Med. College, 1873. Married, Leora Flenner, June 22, 1875, at Tiffin, Ohio. Returned to Nevada and was elected Public Administrator; County Physician for 8 years; went to Seattle, 1890; Major on staff of Brig.-Gen. Matherson; Lieut. Col. on staff of Gov. Adams; Member Co.-H, Nevada Natl. Guards; Pres., Bd. of School Trustees, 4 years in Virginia City, Nev. Member: King Co. Med. Soc. (hon.); State Med. Soc., Am. Med. Assn. Chmn., Democratic County Committee, Storey Co., Nev. Pres., State Board of Health, Wash., 1892. *Res.*: 907 18th ave. N.; *Office*: Lincoln Hotel, Seattle, Wash.

CONNELL, Richard, Physician and Surgeon; *born*, Cataraugus Co., N. Y., Apr. 5, 1856; *son*, Martin and Johanna Connell. *Edu.*: common schools of Ohio and Nebr.; M. D., Kentucky School of Medicine, 1889. Married, Lulu Pelton, in Nebr.; second, Mary E. Israel, 1883, in Iowa; third, Nina Hall, 1907, at Spokane, Wash. Began work as telegraph operator for U. P. R. R., in 1872, at Sidney and Grand Island, Nebr.; in 1883, promoted to agency in Utah; transferred to better position in Idaho, 1884; went to Wash., in 1886, where was station agent for N. P. previous to starting for college in 1888; began practice, 1890. Went to North Yakima, 1896; Spokane County, 1897; Lincoln Co., 1900-07; returned to North Yakima, 1907. Member: Alumni, Univ. of Louisville, class 1889; Yakima County Med. Soc., Wash. State Med. Assn. *Res.*: 306 N. 6th st.; *Office*: 8 Sloan bldg., North Yakima, Wash.

CONNELL, Samuel, Banker; *born*, Huron, Ont., Sept. 12, 1865; *son*, Joseph and Grace (Reid) C. *Edu.*: Portland high school; Columbia Commercial College, Portland, Ore. Married, Adah Marcella McKenney. July 13, 1891, at San Jose, Cal. Pres., Northwest Door Co.; Vice-pres. and Secy., Acme Mills Co.; Pres., Am. Realty Co., Am. Bank and Trust Co. Member: Masons, Hoo Hoos, Chamber of Commerce, Board of Trade. *Res.*: 710 Broadway; *Office*: Am. Bank and Trust Co., Portland, Ore.

CONNER, Daniel Marion, Judge; *born*, near Marion, Grant Co., Ind., Mar. 12, 1843; *son*, Lewis and Orpha (Reeves) C. *Edu.*: district schools; studied law in 1871. Married, Nettie Marie Jones, June 9, 1886. Justice of Peace of Wash. Township, 1880-81. Court Commissioner, Alameda Co., 2 years. In 1891, founded and edited "Hayward Review." Served as City Atty., City of Hayward. Edited "Lindsay Gazette," Lindsay, Cal., 2 years. Del., Republican Co. Conv., 1906. Since Dec. 8, 1906, Justice of the Peace of Lindsay Township; nominated and elected by Republican, Democratic and Prohibition parties, Nov., 1910. On inc. of city of Lindsay, app. Judge of Recorder's Court. Served through Civil War, as Orderly Sergeant; in command of Company K, 1st Ind. Cav., last year of war. Member: G. A. R., I. O. O. F., Lincoln-Roosevelt Republican League of Tulare Co. Republican. *Address*: Lindsay, Tulare Co., Cal.

CONNER, Roswell Lawson, Lawyer; *born*, Polk Co., Ore., Sept. 18, 1866; *son*, Job and Polly Ann (Riggs) C. *Edu.*: public schools, Polk County, Ore.; attended McMinnville College, 1884-85; Willamette Univ., Salem, Ore., 1887-8-9; studied law in office of J. E. Magers, at McMinnville, Ore., and was admitted to the Oregon Bar by the Supreme Court in 1897. Married, Myrtie Apperson, Sept. 1, 1897, at McMinnville, Ore. Since 1897, has practiced law at McMinnville. Since 1900, Dep. Dist. Atty., Yamhill County.

Served in the Ore. State Militia, 6 years; 1 year, as Duty Sergeant; 3 years, 1st Sergeant, and 2 years, 2d Lieut. 32° Mason, Scottish Rite, Knight Templar, Shriner. Member, Christian Church. *Res.*: 232 North C st.; *Office*: McMinnville Natl. Bank bldg., McMinnville, Ore.

CONNOR, Augustus Camillus, Physician; *born*, Amite City, La., Nov. 9, 1858; *son*, Sidney Simonton and Mary Jane (Slay) C.; traces ancestry from Roderick of old, first overking of Ireland. M. D., Med. Dept., Univ. of La. (now Tulane), New Orleans, La., 1883. Married, Carrie Gayle Rivers, Oct. 28, 1890, at Amite City, La. Local Surg., S. A. and A. P. R. R.; formerly Med. Examiner, N. Y. Life, N. Y. Equitable, N. Y. Mutual; now Med. Examiner, Amical Life, Texas Life, Equitable of Texas, and other ins. cos. Received medal for best collection of living medical plants, 200 species, at the World's Cotton Centennial Exposition, New Orleans, La., in 1884. Opposed to Prohibition and Woman's Suffrage. Member, Am. Soc. for the Advan. of Science, Natl. Geographic Soc., Am. Med. Assn., and affiliated socs. Democrat. Contributor Thirteenth National Congress of Americanists. Children: Robert Eldridge, James Augustus, Sidney Rivers, Grace Corinne, Mary Barbara. *Address*: Lock Box No. 8, Lexington, Lee Co., Tex.

CONNOR, Charles Rush, Retired Lawyer; *born*, Coitsville, Ohio, Sept. 26, 1845; *son*, Michael and Mary (Wallace) C. *Edu.*: common schools of Ohio until the Civil War; later grad. from the Columbian Law School, (now George Washington Univ.), Washington, D. C., in 1869. Married, Cynthia Hodge, July 11, 1867, at Baltimore, Md. Enlisted in Aug., 1861, in Co. B, 19th Ohio Veteran Vol. Inf.; promoted to non-commissioned officer; re-enlisted in Jan., 1864, and discharged for disability, Aug. 2, 1865. With Dept. of the Interior, Washington, D. C., from April, 1866, to June, 1887, since which time has resided in City of Spokane. Now retired. Has been regent of

the Agricultural College and School of Science, now Wash. State College at Pullman, Wash. Stockholder and Dir. in several corporations. *Res.*: 911 Maxwell ave.; *Office*: 612 Hyde block, Spokane, Wash.

CONRAD, William G., Banker; *born*, Clarke Co., Va., Aug. 3, 1848; *son*, James W. and Maria S. (Ashby) C.; descendant of Benj. Ashby, officer in the Rev. War. *Edu.*: common schools. *Pres.*: Conrad Banking Co., Granite Falls; Conrad Natl. Bank, Kalispell; Conrad Trust and Savings Bank, Helena; First State Bank, Livingston; Ponder Valley State Bank, Conrad; Conrad Tsti Co., Conrad; Kalispell Tsti. Co., Kalispell; Mont. Life Ins. Co., Helena; State Senator, Mont., 1879-80. *Clubs*: Montana, (Helena); Silver Bow, (Butte). *Address*: Helena, Mont.

CONREY, Nathaniel Parrish, Judge; *born*, Franklin Co., Ind., June 30, 1860; *son*, David La Rue and Hannah (Jame-son) C. *Edu.*: public schools, Shelbyville, Ind. A. B., Ind. Asbury Univ., 1881; LL. B., Univ. of Mich., 1883. Married, Ethelwyn Wells, Nov. 21, 1890. Moved to Cal., Feb., 1884. City Atty., Pasadena, 1886-87. Member: Bd. of Edu. of Los Angeles, 1897-8; Assembly, from 75th Dist., 1899-1900; since, Judge Superior Court of Los Angeles. Member: Masons. *Clubs*: Union League, University. Republican. *Res.*: 1633 Rockwood st.; *Office*: Court House, Los Angeles, Cal.

COOGAN, Albert Joseph, Lawyer; *born*, Oakland, Dec. 8, 1883; *son*, Timothy Christopher and Mary (Watson) C. Grad., Oakland high school, 1902; B. L., Univ. of Cal., 1906; LL. B., Hastings College of Law, 1908. Member: San Francisco Bar Assn., Phi Gamma Delta and Phi Delta Phi. *Club*: Claremont Country. *Res.*: 748 Oakland ave., Oakland; *Office*: Merchants Exchange bldg., San Francisco, Cal.

COOGAN, T. C., Lawyer; *born*, Conn., Oct. 8, 1848; *son*, James and Eliza Coogan. LL. B., Harvard Law School, 1871.

Married, Mary E. Watson, Nov. 5, 1879. Moved to Cal., 1879. Member, Assembly of Conn., 1869 and 1873; State Senate of Conn., 1875 and 1876. Atty., Bd. of State Harbor Commrs., Cal., 1881-8. Gen. Counsel, Bd. of Underwriters of the Pacific. Democrat. *Res.*: 748 Oakland ave., Oakland; *Office*: Merchants Exchange bldg., San Francisco, Cal.

COOK, Carroll, Lawyer; *born*, San Francisco, Jan. 15, 1855; *son*, Elisha and Williametta (Hoff) C. *Edu.*: Geo. Bates Univ. School; high school; St. Ignatius College; St. Augustine College, Benicia; LL. B., Union Univ., Schnecktady, N. Y., 1874; read law in the office of Judge Delos Lake. Married, Lena Stow, Aug., 1876; second, Bessie Grim, Apr., 1901. First Asst. U. S. Atty. of Cal., 1884-88. Judge, Superior Court of Cal., in San Francisco, 1897-1909. Chief Counsel, Chinese Six Companies. Member: Excelsior Lodge, F. & A. M., and all Masonic bodies. Republican. *Club*: Union League. *Res.*: 2601 Broadway. *Office*: 1609 Chronicle bldg., San Francisco, Cal.

COOK, Edgar Mason, Physician and Surgeon; *born*, Belleville, Ont., 1859; *son*, William McDonald and Susannah (Clarke) C. *Edu.*: Normal School, Toronto, 1874; Pulte College of Medicine, Cincinnati, O., 1880-83; Trinity School of Medicine, Toronto, Ont., 1883-84; College of Phys. and Surg., Ontario, 1884; Royal Infirmary, Edinburgh, Scotland, 1890. Married, Edith Lelia Haskin, 1898 at Hamilton, Ont. Surg., Argyle Light Inf., Belleville, Ont., 1888-1895. Member, Am. Med. Assn. *Res.*: 2702 Colby ave.; *Office*: 1801 Hewett ave., Everett, Wash.

COOK, Frederick, Physician and Surgeon; *born*, Prescott, Wis., Mar. 21, 1878; *son*, Jacob T. Koch and Barbara (Blendeninger) K.; descendant of Robt. T. Koch, of Germany. *Edu.*: Prescott High School, Wis.; Minn. State Univ., Med. Dept.; M. D., Northwestern Univ., 1903. Married, Gem O. Calderhead, Aug. 19, 1907, at Seattle, Wash. Member: King

Co. Med. Soc., Wash.; State Med. Soc., Am. Med. Assn. *Address*: 3239 5th ave., West, Seattle, Wash.

COOK, James Franklyn, Dentist; *born*, Warwick, Mass., Nov. 2, 1868. *Edu.*: Waterbury, Conn., High School, and schools of Mt. Hermon, Mass.; Harvard Dental School; Grad., Dental Dept. Univ. of Mich., 1891. In practice, Toledo, O., 9 years; moved to Los Angeles, 1900. Member: Ohio State Med. Assn., Sou. Cal. Dental Assn., (pres., 1908); Univ. of Mich. Alumni, Masons, Elks. *Clubs*: California, Los Angeles Athletic. *Res.*: California Club; *Office*: 304 S. Broadway rm. 322, Los Angeles, Cal.

COOK, Joseph Edwards, Manufacturers' Agent and Warehousing; *born*, N. Y. City, Dec. 3, 1854; *son*, Charles W. and Charlotte R. (Folger) C. *Edu.*: public schools, San Francisco, 1862-64; studied at Newburyport, Mass., and Brooklyn, N. Y., 1867-69; Heald's Bus. College, San Francisco, 1870. Opened brokerage office, San Francisco, 1871-86. Moved to Los Angeles, 1886; owner, J. E. Cook Mercantile Co., which is the proprietor of: Merchants Warehouse, U. S. Customs Bonded Warehouse No. 1, U. S. Bonded Warehouse No. 8, U. S. Gen. Bonded Warehouse No. 3. Sou. Cal. agent for: Quaker Oats Co., Church & Dwight Co., D. Ghirardelli Co., Proctor & Gamble Co., C. B. Knox Co., Fels & Co., Douglas & Co., Hawaiian Pineapple Produce Co., Western Chemical Co., Phoenix Packing Co. Dir., Country Club Land Assn. & Realty Co. *Clubs*: California, L. A. Country. *Res.*: 2715 Severance, Los Angeles, Cal.

COOK, William Hoff, Lawyer; *born*, San Francisco, Nov. 29, 1859; *son*, Elisha and Williametta (Hoff) C. *Edu.*: primary education at Dr. Huddart's School, San Francisco; St. Augustine Academy, Benicia, 1872; Urban Acad., S. F.; private tuition, Cambridge, 7 years; B. A., Harvard College, 1880; Harvard Law School, 1881-83. Married, Mary Ella Edmands, Feb. 4, 1885. Member law firm, Carroll

Cook & William Hoff Cook. Asst. Dist. Atty., San Francisco, 1906-9. Democrat. *Res.*: 26 Commonwealth ave.; *Office*: 1603 Chronicle bldg., San Francisco, Cal.

COOKE, Clinton Tyng, Oculist; *born*, Salem, Ore., Oct. 4, 1866; *son*, Joseph and Susan Isabell (Walker) C. *Edu.*: Willamette Univ., Salem, Ore.; M. D., Rush Med. College, Chicago, 1890; Chicago Polyclinic, 1900. Married, Edith May Harris, Oct. 4, 1893, at Minneapolis, Minn. Oculist for N. P. Ry.; Dir., Imperial Walnut Co., Inc., Oregon; School Dir., Hutchinson, Minn., 1897-1900. Member: Seattle Commercial Club, Seattle Municipal League, Am. Med. Assn., King Co. Med. Assn., Puget Sound Acad. of Ophthalmology and Otolaryngology. *Res.*: 413 Lynn; *Office*: 602 Alaska bldg., Seattle, Wash.

COOKE, Herman Richard, Lawyer; *born*, Bastrop, Tex., Jan. 31, 1873; *son*, Herman William and Matilda (Vittell) C. *Edu.*: public schools in Texas and Walla Walla, Wash., and Empire College; studied law in Empire College and in office of W. E. Borah (now U. S. Senator), at Boise, Ida; admitted to practice in May, 1895, in Supreme Court of Ida., and later to Federal Courts and Supreme Courts of Cal. and Nev. Married, Annie C. McSorley, June 21, 1910, at Tonopah, Nev. Practiced law at Boise, Ida., 1893-98; then went to Nev.; located at Reno until 1906; moved to Tonopah, where firm of McIntosh & Cooke was formed, and continued until 1912; now practices alone; connected with all important mining cases in Nevada for last 12 years. Owns considerable property at Reno and Tonopah. Atty., Water Co., of Tonopah; Manhattan Edie Mining Co. Member: Democratic State Central Committee. Served one term as State Assemblyman from Washoe Co., Nev. Democrat. Not a church member. *Res.*: 123 Prospect st.; *Office*: Box 968, State Bank bldg., Tonopah, Nev.

COOL, John Morgan, Banker; *born*, Roulette, Pa., June 7, 1888; *son*, Norman

- Dwight and Jane (Morgan) C. Grad. Galeton High School, Galeton, Pa., 1905; C. O. S. N. S., Drain, Ore., 1907. Married, Mary Vivian Mires, Nov. 24, 1910. at Drain. Cashier, Drain State Bank. Member: W. O. W., No. 259. *Address*: Drain, Ore.
- COOLEY, Maurice Wurtz**, Civil Engineer; *born*, Newburgh, N. Y., Aug. 16, 1861; *son*, Justus and Elizabeth (Secor) C. *Edu.*: Mass. Inst. Technology, Boston, Mass.; regular student in Civil Engrg., 1884-5-6. Married, Emma E. Erwin, July 7, 1887, at Toledo, O. Gen. Mgr. Muntah Ry. Co.; Gen. Mgr., Gibson Asphaltum Co. Member: Am. Soc. Civil Engrs.; Am. Railway Engrg. Assn., Technology Club, (non-res. member); Commercial Club, Salt Lake City, Utah. (non-res. member). *Res.*: Dragon, Utah; *Office*: Mack, Colo.
- COONAN, James Francis**, Lawyer; *born*, San Francisco, Mar. 25, 1856; *son*, Michael and Katherine (Mulhair) C. *Edu.*: Lincoln Grammar School, San Francisco; Gates Univ., San Jose, 1 year. Married, Mary Ohman, 1883. Co. Clerk Humboldt Co., 1885-89. Councilman of Eureka, 1901-5. Member: Elks, Odd Fellows, Modern Woodmen. Democrat. *Club*: Humboldt. *Res.*: 433 Myrtle ave.; *Office*: Gross block, Eureka, Cal.
- COOPER, Charles Noah**, Physician and Surgeon; *born*, Ohio, May 27, 1844; *son*, Noah S. and Elizabeth W. C. A. B., Iowa College, 1867; A. M., 1871; M. D., Chicago Med. College, 1869. Married, Lydia Windsor, Mar. 28, 1869, at Cresco, Iowa. Surg., Sou. Pac. R. R. Pension exam., San Jose, Cal. Bd.; Pres., Bank of Campbell. Served as private in Civil War. Member: Santa Clara Med. Assn., Cal. State Med. Assn., Am. Med. Assn., Campbell Public Library Assn., (pres.); E. O. C. Ord. Post, G. A. R. *Address*: Campbell, Cal.
- COOPER, Edwin Theodore**, Lawyer; *born*, Draycott, Somersetshire, Eng., May 7, 1875; *son*, George Sheldon and Ellen (Goodall) C. *Edu.*: public schools, Eng., The College, Western-Super-Mare, and Shebbear College, Devonshire, Eng.; Univ. of London, Eng.; LL. B., Hastings College of Law, 1896. Married, Mary B. Smith, Oct. 8, 1902. Moved to Cal., Oct., 1892. Member: San Francisco Bar Assn. *Clubs*: San Francisco Commercial, Claremont Country. Republican. *Res.*: 2933 Russell st., Berkeley; *Office*: 801-805 Crocker bldg., San Francisco, Cal.
- COOPER, Ellwood**, Banker; *born*, Lancaster Co., Pa., May 24, 1829; *son*, Morris and Phebe (Barnaby) C. *Edu.*: public and private schools. Married, Sarah Paxon Moore, 1853, at Phila. With Cutts & Cooper, Porte-au-Prince, Hayti, 10 years; R. Murray, Jr., New York City, 5 years. First manufacturer of olive oil in U. S. Dir., First Natl. Bank; Pres., Santa Barbara College Assn., State Bd. of Horticulture, Cal. State Horticultural Comm. Inventor of several devices for handling olives, etc.: author of treatises on industry. *Address*: Santa Barbara, Cal.
- COOPER, Henry Ernest**, Lawyer; *born*, New Albany, Ind., Aug. 28, 1857; *son*, William Giles Cooper. *Edu.*: Boston public schools; LL. B., Boston Univ. Law School, 1878. Married, Mary E. Porter, Oct. 2, 1883, at San Diego, Cal. Chmn., Comm. of Safety in Hawaiian Rev., 1893. Member, Advisory Council, Provisional Govt., 1893; Judge, Circuit Court, first circuit, 1893-5; minister of foreign affairs, 1895-9; served as Pres., Republic of Hawaii, Jan. to Mar., 1898; Minister, public instruction, 1896-9; Atty. Gen., 1899-1900; Minister of the Interior, 4 terms; Minister of Finance, 3 terms. Pres., Bd. of Health, Honolulu, 1899-1900; first Secy., Hawaii Ty. *Address*: Honolulu, T. H.
- COOPER, Milton G.**, Wholesale Dry Goods Merchant; *born*, Springdale, O., Oct., 1873; *son*, Thomas and Sarah (Gilbert) C. *Edu.*: public schools, Springdale, O. Married, Hattie Cooper, June, 1895, at Kansas City, Mo. In employ, dry goods firm, Kansas City, Mo., 15 years.

Est. their headquarters in Los Angeles, and traveled from there, 1895-1906; incorporated, and is Pres. and Gen. Mgr., Cooper, Coate & Casey, (wholesale dry goods) 1906. Pres., L. A. Wholesale Dry Goods Assn. *Res.*: 2708 W. 9th st.; *Office*: 526-530 S. Los Angeles st., Los Angeles, Cal.

COOPER, Thomas J., Banker; *born*, Kansas City, Mo., Jan. 8, 1885; *son*, Elza and Laura A. Cooper. *Edu.*: high school, Healdsburg, Cal. Married, Josephine A. Graves, Oct. 26, 1910, at Grangerville, Ida. Cashier and Dir., First Natl. Bank of Pasco. *Address*: Pasco, Wash.

COPE, Alvinza Hayward, Banker; *born*, San Francisco, Feb. 14, 1863; *son*, Warner Walton and Martha Ann (Neal) C. *Edu.*: Univ. of Cal., 1885. Pres., San Ramon Valley Bank, Danville Creamery Co.; Dir., Western States Life Ins. Co. Member: N. S. G. W. *Address*: Danville, Cal.

CORBET, Burke, Lawyer; *born*, Pa., Oct. 4, 1855; *son*, William W. and Elizabeth A. (MacCrea) C. *Edu.*: public schools, Pa., and Cincinnati, O. Married, Sadie E. Ingram, Apr. 3, 1880. Moved to Cal., 1900. Probate Judge of Grand Forks Co., N. D. Chmn. of Code Revision Commission of N. D., 4 years. *Clubs*: Pacific Union, Bohemian, San Francisco Golf and Country, Presidio Golf. Democrat. *Res.*: 2650 Scott st.; *Office*: First Natl. Bank bldg., San Francisco, Cal.

CORBETT, Henry Ladd, Banker; *born*, Portland, Ore., 1881; *son*, Henry Jagger and Helen Kendall (Ladd) C. *Edu.*: Portland Academy; A. B., Harvard Univ. Married, Gretchen Hoyt, 1908, at N. Y. City. Vice-pres., First Natl. Bank, Portland Gas Co., Ladd & Tilton Bank, Oregon Life Ins. Co.; Public Dock Commissioner. *Clubs*: University, Arlington, Waverly, Irvington, Tennis, Multnomah, Amateur Athletic; Harvard, of N. Y. *Res.*: 253 West Park st.; *Office*: First Natl. Bank, Portland, Ore.

CORBETT, Laurence Jay, College Professor; *born*, Saratoga, Cal., May 19, 1877; *son*, John J. and Margaret A. (Johnstone) C.; descendant from John Geddie, of Pictou, Nova Scotia, on mother's side. Began college course at Univ. of Idaho, and finished at Univ. of Cal., B. S. (in E. E.) 1902. Married, Laura Gertrude Arthur, June 12, 1906, at San Francisco. Prof. of Elec. Engrg., at Univ. of Idaho, also Consulting Hydraulic and Elec. Engr. Author of articles for technical press, and papers read before technical bodies. Member: Am. Inst. of Elec. Engrs., Soc. for the Promotion of Engrg. Education; F. & A. M., Alumni Assn., Univ. of Cal. *Address*: 514 Sweet ave., Moscow, Ida.

COREY, Martha (Maria) Dunn, Physician; *born*, N. Y. City, Aug. 18, 1852; *daughter*, Frederick Benjamin Dunn and Ann (Southwell) D. Attended Forestville, N. Y., Academy, 1 year; Springville, N. Y., Academy, 2 years; student at Woman's Homeopathic Med. College, N. Y.; M. D., Woman's Med. College of Pa., 1879; studied under Lawson Tait and practiced in Utica, N. Y., 1879-82, and at Waterbury, Conn., 1882-88. Married, George H. Corey (deceased), Apr. 17, 1888, at Washington, D. C. Has three sons. Came to Cal., 1892; in private practice, La Jolla and Pacific Beach, 1892-1900; practiced in Marion, O., 1900-06; returned to La Jolla in 1906. Member: San Diego Co. Med. Soc., Sou. Cal. Med. Soc., Am. Med. Assn. Ex-member of Conn. and Ohio State Med. Soc. Has written a number of medical papers. *Address*: Girard st., La Jolla, Cal.

COREY, Ray Howard, Civil Engineer; *born*, Chicago, Ill., Nov. 12, 1878; *son*, William and Ruth (Wilcox) C.; descendant of Stephen A. Douglas. Ph. B., Grand Prairie Seminary, Onarga, Ill., 1898; B. S. (C. E.), Purdue Univ., Lafayette, Ind., 1903. Married, Carrie Mills, June 25, 1905, at Lafayette, Ind. Work is principally in hydraulic branch of civil engineers, such as pipe lines, hydro-elec-

tric power plants and water works. Civil Engr., Utah Light & Ry. Co., Salt Lake City; Civil Engr., Water Dept., City of Portland; Civil Engr., Pac. Power & Light Co., Portland. Member: Am. Soc. of Civil Engrs., Natl. Geographical Soc. Contributed articles to civil engng. journals. *Res.*: 650 E. 64th North; *Office*: Pacific Power & Light Co., Portland, Ore.

CORSON, Henry Lysander, Lawyer; *born*, Canaan, Me., July 26, 1870; *son*, Lysander Hartwell and Susan C. (Morrison) C. *Edu.*: public schools, Canaan, Me., grad., Dirigo Bus. College, Augusta, Me., 1899; Higgins Classical Institution, Charleston, Me., 1892; A. B., Colby College, Waterville, Me., 1898; studied law with Senator Charles F. Johnson, Waterville, Me., 1898-1900. Married, Eva Carolyn Shorey, Feb. 21, 1901. Moved to Cal., 1901. Member: Zeta Psi, Druids, Maccabees, Moose, Masons, Knights Templar, and Maine Soc. of Cal. Democrat. *Res.*: 365 14th ave.; *Office*: 68 Post st., San Francisco, Cal.

CORSON, Hiram Rand, Physician; *born*, Alton, Wis., Nov. 13, 1848; *son*, Van Ransaler and Angeline (Rand) C. *Edu.*: Maine Central Inst., Pittsfield, Me., 1870-73; M. D., Med. School of Bowdoin College, 1876. Married, Eva S. Paine, Nov. 8, 1874, at New Port, Me. Physician at State Soldiers' Home, Orting, Wash.; Vice-pres. and Secy., Corson-Anderson Co. In Maine Legis., 1877-78; Supt. of Schools, New Sharon, Me., 7 years. Mayor, Issaquah, Wash., 4 years. *Address*: Soldiers' Home, Orting, Wash.

CORWIN, Merton Jewell, Electrical Engineer; *born*, Homer, Ill., June 10, 1877; *son*, Horace T. and Helen C. (Reed) C.; descendant of Tom Corwin, Ohio statesman. Grad., West La Fayette, Md., high school, 1894; B. S. (E. E.), Purdue Univ., 1898. Married, Grace Frances De Witte, July 11, 1903, at Chicago, Ill. While with Stromberg-Carlson Tel. Mfg. Co., Chicago, installed some of the large central office equipment for the Ind. Tel. Co. Formerly Chief. Engr.,

Puget Sound Ind. Tel. Co. Coast Sales Engr., Dean Electric Co., 1908-12. Now Res. Engr., in charge of Pacific Coast for Dean Electric Co. Asso. member. Am. Inst. Elec. Engrs. *Res.*: 374 63d st., Oakland, Cal.; *Office*: 156 Second st., San Francisco, Cal.

CORY, Clarence Linus, College Professor and Consulting Engineer; *born*, La Fayette, Ind., Sept. 4, 1872; *son*, Thomas and Carrie (Stoney) C. B. M. E., Purdue Univ., 1889; M. M. E., Cornell Univ., 1891. Married, Mayme A. Pritchard, Dec. 25, 1905, at Omaha, Nebr. Asst. in Elect. Engrg., Purdue Univ., 1889-90; Prof. of Elect. Engrg., Highland Park College, Des Moines, Ia., 1891-92; elected Asst. Prof., Univ. of Ill., Aug., 1892; Asst. Prof., Elect. Engrg., Univ. of Cal., 1892-98; Asst. Prof. Engrg., 1898-1901; Prof., Elect. Engrg., since 1901; Dean of College of Mechanics, Univ. of Cal., since 1901; John W. Mackay, Jr., Prof. of Elect. Engrg., Univ. of Cal., since 1906. Member: Am. Inst. Elect. Engrs., Pacific Coast Gas Assn. *Clubs*: Faculty, (Univ. of Cal.); University, Bohemian, Commonwealth, Economic, (S. F.) Author of various papers read before scientific socs. during past 15 years. *Res.*: 2227 College ave., Berkeley, Cal.; *Office*: Univ. of Cal., Berkeley, Cal., and Nev. Bank bldg., San Francisco, Cal.

CORY, Harry Thomas, Consulting Engineer; *born*, Lafayette, Ind., May 27, 1870; *son*, Thomas and Carrie (Stoney) C.; descendant of John Cory (second in line in America), Town clerk, Huntington, L. I., 1675-95. B. S., (in Mech. E.) Purdue Univ., 1887; B. S., (in C. E.), Purdue Univ., 1889; M. C. E., Cornell Univ., 1893; M. M. E., Cornell Univ., 1896. Married, Ida Judd Hiller, Oct. 4, 1911, at Los Angeles, Cal. Prof. of Civil Engrg., Univ. of Mo., 1893-98; Prof. of Sanitary Engrg., 1898-1900; Dean, College of Engrg., Univ. of Cincinnati, 1900-02. Trans. Dept., Mexican Central Ry., 1902-03; Maintenance of Way Dept., Sou. Pac. Co., 1903-04; Asst. to Gen. Mgr.,

Sou. Pac. Co., 1904-05; Asst. to Pres., Harriman Lines, Ariz. and Mex., 1905-11; also Gen. Mgr. and Chief Engr., Cal. Dev. Co., and La Sociedad de Riego Terrenos de la Baja Cal., S. A., the two comprising irrigation system of Imperial Valley, and in charge of re-division of Colo. River from Saltou Sea, 1906-07. Member: Am. Soc. Civil Engrs., Am. Inst. Mining Engrs. *Clubs*: Bohemian, (S. F.); Faculty, (Berkeley); Jonathan, (Los Angeles). Contributor to technical press. Original of the character, "Willard Holmes," in the book by Harold Bell Wright, "The Winning of Barbara Worth." *Res.*: 2600 Benvenue ave., Berkeley, Cal.; *Office*: 802 Nevada Bank bldg., San Francisco, Cal.

CORY, Lewis Lincoln, Lawyer; *born*, San Jose, Cal., May 4, 1861; *son*, Benjamin and Sarah A. (Braly) C. *Edu.*: public schools, San Jose; Univ. of the Pacific, near Santa Clara; prep. school for Rutger's College, 1876; Rutger's College, New Brunswick; B. A., Princeton Univ., 1881; LL. B., Columbia Law School, N. Y., 1883. Married, Caroline A. Martin, Oct. 17, 1882. Republican. *Res.*: 1028 S st.; *Office*: First Natl. Bank bldg., Fresno, Cal.

CORYELL, Joseph Belleau, Capitalist; *born*, San Francisco, Cal., June 4, 1871; *son*, Dr. John R. and Zoe Christine (Belleau) C.; descendant of George Coryell, one of the pallbearers at funeral of George Washington. *Edu.*: St. Ignatius School, San Francisco, 1881-84; grad., Santa Clara College, 1887. Married, Mabel Lloyd Jessup, Apr. 18, 1900, at San Francisco. Opened real estate office in San Francisco, 1888. Grower of orchids. Life member, Cal. Soc. of Pioneers. *Clubs*: Pacific Union, Burlingame, Menlo Country, Country of Marin Co. *Res.*: Mateo Park; *Office*: San Francisco, Cal.

COSGROVE, Howard Goodlove, Lawyer; *born*, Cleveland, O., Feb. 8, 1881; *son*, Samuel Goodlove (Gov. of Washington, elected 1908; died in office, 1909), and

Zephorena (Edgerton) C. A. B., Univ. of Washington, 1902, LL. B., 1904. Unmarried. Regent, Univ. of Washington, 1909. Republican. Member: B. P. O. E., I. O. O. F. *Clubs*: Seattle Athletic, Arctic. *Res.*: 103 Crockett st.; *Office*: 817 Alaska bldg., Seattle, Wash.

COSHOW, Oliver Perry, Lawyer; *born*, Brownsville, Ore., Aug. 14, 1863; *son*, Oliver Perry and Sarah Elizabeth (Cochran) C. *Edu.*: common schools, Brownsville, Ore.; high school, Portland, Ore.; Univ. of Ore., Eugene, Ore. Married, Libbie Kay, Dec. 25, 1886, at Brownsville, Ore. Dir., Thomas Kay Woolen Mill Co., Salem, Ore.; Pres., Umpqua Valley Bank, Roseburg, Ore.; State Senator, Douglas Co., 1904-08. Member: Am. Historical Soc., Oregon Historical Soc., Natl. Geographic Soc., Am. Acad. of Political and Social Science, Am. Economic Assn. *Res.*: 509 E. Lane st.; *Office*: 418 Perkins bldg., Roseburg, Ore.

COSTELLO, Stephen Vincent, Lawyer; *born*, Petaluma, Sonoma Co., Cal., July 13, 1872; *son*, Thomas and Rose (Hanavan) C. *Edu.*: public schools, Petaluma. Member of law firm of Costello & Costello, since 1906. Cand. for superior judge, 1900. Member: N. S. G. W., Knights of Columbus, San Francisco Bar Assn. *Res.*: 555 Eureka st.; *Office*: Phelan bldg., San Francisco, Cal.

COTTON, Aylett Rains, Lawyer; *born*, Austintown, O., Nov. 29, 1826; *son*, John and Catherine (Parkhurst) C. *Edu.*: Cottage Hill Acad., Ellsworth, O., 1842-43; Alleghany College, Meadville, Pa., 1 term, 1845. Married, Laura Wick, Feb. 14, 1856; second, Hattie E. Walker, Nov. 20, 1873. Taught public school, Ellsworth, O., 1843-4; taught country school, Youngstown, O., 1844-5; taught at Union Acad., Fayette Co., Tenn., 1845-7. Moved from DeWitt, Ia., to Cal., with ox team, in 1849. Mined in 1849 and 1850 on Feather River and Middle Fork of Feather River. Returned to Ia., 1851, via Panama. Judge, Clinton Co., Ia., 2 years; Pros. Atty. for that Co. 1 year;

mayor of Lyons City, Ia., 1855-7, and member of conv. in 1857, to revise constitution of Ia. Representative in Iowa Legis., 1868, and chmn. of Judiciary Comm. Member, Iowa Legis. and Speaker of House, 1870. Member of Congress from 2nd Congressional Dist. of Ia., Mar., 1871, to Mar., 1875. Returned to Cal., 1883. Member: Bd. of Dir. of Soc. of Cal. Pioneers, 1896-1909, (pres., July, 1898-July, 1899); Grand Master of Masons of Ia., 1855-56; Knight Templar, Royal Arch and Scottish Rite Mason, 33°. *Address*: 2514A Clay st., San Francisco, Cal.

COTTON, Aylett Rains, Jr., Lawyer; *born*, Clinton, Ia., Dec. 29, 1874; *son*, Aylett R. and Hattie E. Cotton. *Edu.*: Lincoln School, San Francisco, 1886-8; Belmont School, 1888-91; A. B., Stanford Univ., 1894; LL. B., Hastings Law College, 1896. Married, Alice Borel. Moved to Cal., 1883. Went to Manila, P. I., 1900, as translator of Spanish law for the Philippine Govt. Pros. Atty. for Manila, 1906-7. App. Asst. Dist. Atty. of San Francisco, 1910. Member: B. P. O. E. *Club*: University. Republican *Res.*: 2514A Clay st.; *Office*: Kohl bldg. San Francisco, Cal.

COTTRELL, Frederick Gardner, Chief Physical Chemist; *born*, Oakland, Cal., Jan. 10, 1877; *son*, Henry and Cynthia L. (Durfee) C. B. S., Univ. of Cal., 1896; Ph. D., Univ. of Leipzig, 1902. Married, Jessie M. Fulton, Jan. 1, 1904, at Nevada City, Cal. Chief Physical Chemist, U. S. Bureau of Mines, (S. F.) Member: Am. Chemical Soc., Am. Inst. Mining Engrs., Mining & Metallurgical Soc. of Am. *Clubs*: University of Cal., (S. F.); Chemists, (N. Y.); Cosmos, (Washington, D. C.); Engineers', (S. F.) Contributor of technical articles to various scientific journals. *Res.*: Berkeley, Cal.; *Office*: U. S. Bureau of Mines, room 506 U. S. Custom House, San Francisco, Cal.

COULSTON, John Bishop, Banker; *born*, Ellsburg, Pa., May 22, 1869; *son*, John and Stella (Bishop) C. *Edu.*: common schools. Married, Nora V. Seibert, Nov. 10, 1891, at Austin, Pa. Came to Cal. in 1906, from Condersport, Pa., where was engaged in banking business and in the production and sale of natural gas; was for several years Secy. and Treas. and Gen. Mgr. of some of the largest natural gas cos. of that section. Organized several banks in Sou. Cal. Pres., Crown City Natl. Bank, (Pasadena); Crown City Savings Trust Co., (Pasadena); The Colton Natl. Bank, (Colton); Vice-pres., Traders Bank of Los Angeles; Dir., First Natl. Bank, (San Pedro); First Natl. Bank, (So. Pasadena); Savings Bank of South Pasadena. Largely interested in the orange and lemon business; owns orange and lemon groves at Pasadena, Glendora and Ioamosa. *Clubs*: Altadena Country, (pres.); Jonathan, (Los Angeles); Annandale Country, (Pasadena); Overland, (Pasadena.) Shriner and 32° Mason. *Res.*: 1090 New York ave.; *Office*: Crown City Natl. Bank, Pasadena, Cal.

COULTHARD, George Harry, Physician and Surgeon; *born*, Misosuri Valley, Ia., Mar. 9, 1878; *son*, William and Jane (Eddie) C. M. D., State Univ. of Iowa, College of Med., 1904. Unmarried. Secy. and Treas., Coulthard & Cline, Ltd.; Pres., Central Drug Co. Exalted Ruler, Elks, Idaho Falls Lodge, 1087; Pastmaster, Eagle Rock Lodge, No. 19, A. F. & A. M., Shriner, Scottish Rite Mason. Senior Grand Deacon of the Grand Lodge of Masons of Idaho. *Address*: Idaho Falls, Ida.

COUNCIL, Walter Wooten, Physician; *born*, N. Carolina, May 25, 1882; *son*, John Pickett and Johnnie (Wooten) C. *Edu.*: Bingham School, Mebane, N. C., 1899; grad., Univ. of N. C., 1902; M. D., Univ. of Virginia, 1905. Married, Martha Virginia Scurry, June 26, 1907, at Seattle, Wash. *Res. Phys.*, the Seattle Gen. Hosp., 1905-6; Surg., Ellamar

Mining Co., 1906-8; Surg., Katallo Co., and Copper River & Northwestern R. R., 1908-12; Health Officer, Cordova, 1909-12. Member: Phi Delta Theta, Phi Rho Sigma Med. Frat., Eagles, Eli Bonana. Univ. of Va., and P. R. *Clubs*: University, (Seattle); Athletic, Northland, (Cordova). Member: Am. Med. Assn., Washington State Art Assn., (life member). *Address*: Copper River R. R. Hosp., Cordova, Alaska.

COUNTRYMAN, Robert Harmer, Lawyer; *born*, Phila., Pa., Sept. 11, 1864; *son*, George and Margaret (Goodsman) C. LL. B., Hastings College of Law, 1888. Married, Jennie A. McWilliams, June 26, 1889. Moved to Cal., 1878. Member: Masons, W. O. W., A. O. U. W., Phi Delta Phi, Y. M. C. A.; Pres., Men's Club, St. Paul's P. E. Church, S. F. *Clubs*: Union League, Cosmos. *Res.*: 1707 Octavia st.; *Office*: Mills bldg., San Francisco, Cal.

COVERT, John G., Judge; *born*, Stanislaus Co., Cal., Nov. 10, 1866; *son*, W. A. and Fannie (Dohert) C. *Edu.*: public schools; St. Mary's College, Stockton; B. S., Santa Clara College, 1891; read law in offices of Scrivener & Shell, San Francisco. Married, Rebecca Davis, July 29, 1896. Member: Cal. Assembly, 1903. Judge, Superior court of Kings Co., since 1906. Member: N. S. G. W., B. P. O. E., I. O. R. M., K. of C., and Kings Co. Bar Assn. Democrat. *Address*: Hanford, Cal.

COWLES, Josiah Evans, Physician; *born*, N. Car., May 14, 1855; great grandson of Capt. Andrew Carson of Rev. War; nephew of Midshipman R. C. Duval of Commodore Sloat's flagship, Savannah, in his conquest of Cal. *Edu.*: Finley high school; M. D., Med. Dept. Univ. of Maryland, 1880; Interne, Univ. Hosp., Baltimore, 1880. Married, Ione Virginia Hall, 1900. In practice, Johnson, S. C., 1880-6; N. Y. City, 1886-8; Los Angeles since 1888; Phys. in Charge, N. Y. Lying-In Hosp., 1886-8; Ex-member. So. Carolina Bd. of Edu.; Ex-member, Los Ange-

les Bd. of Health. Lecturer, N. Y. Polyclinic, 1889; Member of Staff, Pac. Hosp., Los Angeles. Member: L. A. Co. Med. Assn., Sou. Cal. Med. Soc., Med. Soc. State of Cal., Am. Med. Assn., Sons of Rev. *Res.*: 1101 W. Adams st.; *Office*: Am. Bank bldg., Los Angeles, Cal.

COX, Charles Barrows, Civil Engineer; *born*, Newton, Mass., Nov. 4, 1881; *son*, Charles A. and Harriet C. (Barrows) C. Grad., Newton High School, 1899; B. S., Mass. Inst. of Technology, 1903. Spent 7 years as Engr. with the U. S. Reclamation Service in Washington; Vice-pres. and Mgr., Mabton Valley Fruit Co., Inc., Mabton, Wash. Asso. Member, Am. Soc. Civil Engrs. Member: Knights of Pythias. *Address*: Mabton, Wash.

COX, Edward Wist, Physician; *born*, West Va., Feb. 28, 1866; *son*, John A. and Adela Romaine (Fuller) C.; descendant of Gen. A. T. F. Fuller, commander, Ohio Militia, 1812. *Edu.*: Univ. of West Va.; Ph. B., Adrian College, Mich., 1889; Miami Med. College, Med. Dept. Univ. of Mich.; M. D., Cooper Med. College, 1889. Married, Mary Lelia Millard, Nov. 3, 1904, at New Iberia, La. *Address*: Lewis st., Monroe, Wash.

COX, J(ames) Emit, Physician; *born*, Ashland, Nebr., Mar. 8, 1865; *son*, George W. and Anna (Denham) C. *Edu.*: public schools at Ashland and Lincoln, Nebr.; M. D., at St. Joseph, Mo., 1894, and Chicago, Ill., 1898, (post grad.). Married, Nora Elinor Rochford, Mar. 15, 1893, at Omaha, Nebr. Member: Fresno Co. Med. Soc., Cal. State Med. Soc., Am. Med. Assn., International Congress of Hygiene. *Res.*: 312 South 5th st.; *Office*: 143 Fifth st., Coalinga, Cal.

COX, Marion Love, Physician; *born*, Canton, Tex., Feb. 22, 1870; *son*, Felman Lafayette and Nancy A. Cox. M. D., Ky. School of Medicine, Louisville, 1894. Married, Milile H. Youngblood, Aug. 12, 1894, at Ben Wheeler, Tex. Pres., First Natl. Bank. Member: Am. Med. Assn., Texas Med. Assn., Van Zandt Co. Soc. *Address*: Canton, Tex.

COX, Robert Lamar, Capitalist; *born*. Texas, Jan. 20, 1870; *son*, James R. and Eliza B. Cox; direct descendant of Gen. John S. Besser and the Hamptons of Ky. *Edu.*: Baylor Univ., Waco, Tex. Married, Mattie J. Meek, Feb. 15, 1892, at Waco, Tex. Moved to Long Beach, Cal., 1909. Mgr., Guaranty Oil Co.; Pres., Guaranty Oil Bldg. Co.; Pres., Guaranty Pipe Line Co. Now establishing pipe line from Midway field, with Ventura, Los Angeles and San Pedro as terminals. Member: Elks, Chamber of Commerce. *Clubs*: L. A. Athletic, Gamut. *Res.*: 1718 S. Oxford ave.; *Office*: Citizens Natl. Bank bldg., Los Angeles, Cal.

COX, William Columbus, Physician and Surgeon; *born*, North Carolina, Sept. 20, 1858; *son*, Samuel W. and Cynthia (Block) C. *Edu.*: common schools of Walla Walla, Wash.; M. D., Jefferson Med. College, Phila., Pa., 1885. Married, Harriet G. McFarland, Nov. 1, 1894, at Everett, Wash. Mayor, Genesee, Ida., 1890; Mayor, Everett, Wash., 1896; Pres., Washington State Med. Assn. Member: All Masonic Lodges, including Shriners; Elks, Knights of Pythias, Odd Fellows; Am. Med. Assn., Wash. State Med. Assn., Snohomish Co. Med. Assn. *Clubs*: Cascade, Everett Golf, and Country. *Res.*: 2732 Colby ave.; *Office*: 1604 Hewett ave., Everett, Wash.

COXE, James Clarke Watson, Clergyman; *born*, Fort Ann, N. Y., July 9, 1837; *son*, John Todd and Polly Baker (Nelson) C. *Edu.*: Troy Univ., Troy, N. Y., and Wesleyan Univ., Middletown, Conn.; A. B., Troy, 1862; Wesleyan, 1863; A. M., Wesleyan, 1865; Ph. D., Cornell College, Mt. Vernon, Ia., 1876; D. D., Wesleyan Univ., 1881; L. H. D., Iowa Wesleyan Univ., 1906. Married, Mary F. Shaw, 1862, at Albany, N. Y. (she died, Nov. 11, 1889); second, Mrs. Zerilda A. Caldwell, Aug. 29, 1892, at Alton, Ill. (she died, Dec. 15, 1904); third, Mrs. Amelia A. Holden, Feb. 9, 1907, at Napa, Cal. Principal, high school, East Bridgewater, Mass., 1862-3; Prof., Greek

Language and Literature, Newbury, Vt., Seminary, 1863-4; Principal, Vermont Methodist Seminary, Montpelier, Vt., 1872-4. Entered ministry of M. E. Church, 1864; Pastor in Vermont, 1864-72; in Iowa, 1874-85, and 1901-09; Dist. Supt., 1895-1901, Western Field Secy. of S. S. Union, M. E. Church, 1885-92; Delegate to Gen. Conf., M. E. Church, 1872, 1884, 1888, 1900; reserve delegate, 1896; fraternal delegate from Gen. Conf., M. E. Church, to Natl. Council of Congregational Churches, 1874. Retired, 1910. Trustee, Wesleyan Univ., 1874-78; Trustee, Iowa Wesleyan Univ., 1882-92. Editor, "Proceedings of Second Iowa Methodist State Convention," 1881. Has in preparation three books nearly ready for the press (1912). Member: Phi Beta Kappa, (Wesleyan); Masonic; K. T., and 32°. *Address*: 955 West 35th Place, Los Angeles, Cal.

COYNE, D. Joseph, Lawyer; *born*, Chicago, Ill., July 11, 1882; *son*, Martin J. and Catherine (McMahon) C. *Edu.*: public and high schools of Chicago, Ill.; Athenaeum and Lewis Inst.; LL. B., Law Dept. Lake Forrest Univ., Chicago, 1905. Married, Johanna Slaney, Sept. 14, 1910. Member, law firm, Coyne & Coyne. Member: Company A. 7th Regt., N. G. C., L. A. Bar Assn., Chamber of Commerce. *Clubs*: Newman, Celtic. Republican. *Res.*: 1742 New England ave.; *Office*: 519-521 Laughlin bldg., Los Angeles, Cal.

CRABBE, John Hammond, Lawyer; *born*, Charlottetown, Prince Edward Island, Oct. 14, 1880; *son*, William and Lavina Emily (Prowse) C. Grad., Chico Grammar School, 1900; Chico State Normal, 1905; San Francisco Bus. College, 1907; studied law in offices of John O'Gara. Married, Mary Armstrong Freeman, June 3, 1908. Member: Natl. Guard of Cal., 4 years; exempt member, Chico Vol. Fire Dept.; formerly editor, Chico "Enterprise." Republican. *Res.*: Hotel Robins; *Office*: 945 Pacific bldg., San Francisco, Cal.

CRABTREE, David, Minister; *born*, Madisonville, Ky., Sept. 29, 1878; *son*, Cyrus Weir and Ermie Rebecca (Gregory) C. *Edu.*: Gratz Preparatory School; A. B., Kentucky Univ., 1898; Kentucky Bible College, 1900; Leland Stanford Univ., 1905; Church Divinity School of Pacific; General Seminary of New York. Married. Eugenie Hawes, April 25, 1905, at San Francisco. Rector, St. Peter's Church. Chaplain, Bakersfield Elks. Member: Elks Lodge, Masons, Pi Kappa Alpha Fraternity. *Clubs*: San Francisco Golf, Menlo Park Golf. *Res.*: 12 Washington st.; *Address*: Box 153, Redwood City, Cal.

CRAIG, Gavin William, Judge; *born*, Scotia, Nebr., June 27, 1878; *son*, Gavin Ralston and Emma Edwards (Morse) C. *Edu.*: public schools, Scotia, Nebr., Ukiah, Cal., and high school, Pomona; LL. B., Univ. of Sou. Cal., Law Dept., 1901; later, LL. M.; Brownsberger Coml. College, 1900. Married, Berdena Brownsberger, Apr., 1903. Associated in office of Dist. Atty. Fredericks, until Aug. 1, 1904, when resigned to become secy. and instr. of Univ. of Sou. Cal. College of Law; since Jan., 1911, Judge, Superior Court, Los Angeles Co. Court Commr., Los Angeles Co., May, 1908 to Jan. 1, 1911. *Clubs*: Gamut, Metropolitan. Member: Phi Delta Phi, Masons, Shriners, and Woodmen of the World. Lecturer on "Elementary Law," "Water Rights," and "Securities," Univ. of Sou. Cal. College of Law. Author of case book, "Craig on Water Rights and Irrigation Law in the Western States." Republican. *Res.*: 185 Virgil ave.; *Office*: Dept., 7, Court House, Los Angeles, Cal.

CRAIG, John, Shipbuilder; *born*, New York City, 1838. *Edu.*: public schools, New York City; grad., College of N. Y., 1855. Superintended conversion of merchants' ships into gun boats during Civil War; founded shipyard, Gibraltar, Mich., 1865; organized firm, John Craig & Sons, 1882; built works, Trenton, Mich., which

were removed to Toledo, O., 1889. Firm changed to Craig Shipbuilding Co., 1889-1905. Reorganized firm and est. shipbuilding plant, Long Beach, 1906. *Address*: Long Beach, Cal.

CRAIG, John F., Ship Builder; *born*, Gibraltar, Mich., May 18, 1868. *Edu.*: public schools, State Normal School, Mich.; Secy. and Treas., John Craig & Sons, 1889-1900; Vice-pres., and Treas., Craig Shipbuilding Co., Toledo, O., 1900-05; reorganized with his father, Craig Shipbuilding Co., Long Beach, 1906. Pres., Western Dredging & Marine Constr. Co.; Dir., Adams Transportation Co., Monroe Trans. Co., Toledo Steamship Co., Portage Transit Co., Western Steam Navigation Co. *Address*: Long Beach, Cal.

CRAIG, Jubal Early, Lawyer; *born*, San Francisco, May 31, 1874; *son*, William and Ruth Hairston (Thompson) C. *Edu.*: 1881-86, San Francisco public schools; 1886-88, Urban Academy, San Francisco; 1888-89, Pacific Heights Grammar School; 1889-92, Boys High School; LL. B., Univ. of Va., 1895. Married, Marie T. Craig. Associate Editor of Rose's Notes on the U. S. Reports, 1898-1900. Democrat. *Res.*: 253 Harwood ave., Oakland; *Office*: 514 Clunie bldg., San Francisco, Cal.

CRAIG, William Talton, Lawyer; *born*, Watsonville, Cal., Mar. 8, 1866; *son*, Andrew and Mary Catherine (Pace) C. *Edu.*: public schools, Santa Cruz and San Francisco; Ph. B., Univ. of Cal., 1889; Hastings College of Law, 1889-90. Married, L. Etta Brown, Nov. 20, 1895. Atty., for Wholesalers' Bd. of Trade, since 1905. Member: Masons, Shriners, N. S. G. W. *Clubs*: University, South Coast Yacht. Democrat. *Res.*: 528 Harvard blvd.; *Office*: 730-732 Higgins bldg., Los Angeles, Cal.

CRAMER, Leroy Bloom, Electrical Engineer; *born*, Mechanicville, N. Y., June 7, 1881; *son*, Harison Lamerson and Caroline C. (Baker) C. Grad., Mechanicville High School, 1900; B. S., (in E. E.), Univ. of Vermont, 1904; M. E. E., Union

College, 1909; Engr. Apprenticeship Course, Westinghouse Electric & Mfg. Co. 2 years. Married, Carrie Della Seal, Feb. 9, 1910, at Portland, Ore. Erecting Engr., Westinghouse Electric & Mfg. Co.; Elec. Engr., Oregon Elect. Ry Co., United Railroad Co. Asso. member, Am. Inst. Elect. Engrs.; member, Oregon Soc. of Engrs. *Res.*: 471 Tillamook st.; *Office*: Oregon Electric Ry. Co., Portland, Ore.

CRANDALL, E. Earl, Lawyer; *born*, Manson, Ia., Nov. 14, 1876; *son*, Tyrannus H. and Clara (Common) C. Grad., Manson High School, 1896; LL. B., Ia. College of Law (Drake Univ.), 1899; LL.M., Univ. of Cal., Law Dept., 1909. Married, Blanche Newcom, Jan. 1, 1903. Moved to Cal., 1905. Dean of L. A. Bus. College, Law Dept. *Clubs*: Metropolitan, Mason. Republican. *Res.*: 2004 College Drive; *Office*: 408-416 American Bank bldg., Los Angeles, Cal.

CRANDALL, Lynn, Civil Engineer; *born*, Ithaca, N. Y., Dec. 8, 1888; *son*, Clayton and Imogene (Newberry) C. C. E., Cornell Univ., 1910. Married, Bess L. Sickly, Nov., 1911, at Denver, Colo. Engr., Water Resources Branch of U. S. Geological Survey. Jun. Member; Am. Soc. of Civil Engrs. *Res.*: 1014 Ada st.; *Office*: 615 Idaho bldg., Boise, Ida.

CRANE, Royston Campbell, Lawyer; *born*, Independence, Texas, Feb. 16, 1864; *son*, William Carey and Kate J. Crane; descendant of Gov. Robt. Treat, Jasper Crane, original settlers of New Haven, Conn., and Newark, N. J., and Col. Jas. Moore, who fought under Washington. B. P., Baylor Univ., 1884; LL. B., Univ. of Texas, 1886. Married, Mamie E. Douthit, Jan. 7, 1892, at Velasco, Texas. Has lived in Roby, Abeline, and Sweetwater, since 1886. Ex-County Atty., Fisher Co., Tex.; Ex-Dist. Atty., 39th Judicial Dist. of Tex.; Ex-Mayor of Sweetwater. Trustee, Simmons College, for 12 years; Pres., Home Realty Co. Member: Sons of Am. Rev., Tex. Historical Assn., Natl. Geographic Soc.,

Shriner, 32° Mason, Knights Templar; held highest offices in several of the Masonic bodies; also member, W. O. W., Knights of Pythias, in both of which he has held highest offices in the local lodges. Contributor of articles to newspapers and periodicals. *Res.*: Cor. Crane and E. No. 3 st.; *Office*: 112½ W. No. 2 st., Sweetwater, Tex.

CRANEY, Hugh, Lawyer; *born*, Luran Co. Armagh, Ire. June 30, 1866; *son*, Hugh and Mary (Hughes) C. *Edu.*: St. Peter's School, Lurgan; LL. B., St. Kevin's Law School, Dublin, Ire., 1887. Engaged in law and mining, 1890-96. Justice of the Peace of Silver Lake, San Bernardino Co., Cal., 2 years. Has mining interests in Steep Hollow, Nev. Co., Cal. *Address*: 360 E st., San Bernardino, Cal.

CRAVEN, Wesley Homer, Banker; *born*, Licking, Mo., Mar. 21, 1877; *son*, James Asbury and Mary Elizabeth C. Married, Genevieve Leavitt, Oct. 21, 1901, at Houston, Mo. Pres., Bank of Hollister. *Address*: Hollister, Ida.

CRAVENS, Harry B., Physician; *born*, Salem, Ind., Mar. 3, 1878; *son*, Aaron A. and Ella R. (Schwartz) C.; grandson of J. A. Cravens, Congressman; also Gen. in Mexican War. *Edu.*: high school, Hardingsburg, Ind.; M. D., Med. School, Louisville, Ky., 1905. Unmarried. *Address*: Walville, Wash.

CRAWFORD, C. H., Lawyer; *born*, Dayton, Wash., May 1, 1879; *son*, Thomas Harrison and Rosezella A. (Smith) C. *Edu.*: Stanford Univ. Married, Anna Vickers, Aug. 16, 1906. Pres., Pacific Surety Co.; formerly Dist. Atty., Le Grande, Ore. *Clubs*: California, (Los Angeles); Commercial, (San Francisco). Member: B. P. O. E. *Res.*: Palo Alto; *Office*: First Natl. Bank bldg., San Francisco, Cal.

CRAWFORD, Magnus Tate, Electrical Engineer; *born*, Louisville, Ky., Mar. 3, 1885; *son*, George M. and Abbie North (Tate) C. *Edu.*: public schools, Louisville, Ky.; Dupont Manual Training School, Louisville, 1904; Univ. of Wash.,

Seattle; B. S., (in E. E.) 1907; E. E., 1910. Unmarried. Supt. of Transmission, Puget Sound Traction, Light & Power Co. Member. Honor Scientific Frat., Sigma Xi; Asso. member, Am. Inst. Elect. Engrs., (Secy., Seattle Branch). *Res.*: 4748 7th ave., N. E.; *Office*: 608 Electric bldg., Seattle, Wash.

CRAWFORD, Walter J., Lawyer; *born*, Mt. Vernon, Tex., 1873; *son*, J. S. and Lou (Eddins) C. B. A., Univ. of Texas, 1894; LL. B., 1897. Married, Cora Shults, 1901, at Dallas, Tex., Dir., Texas Dredging Co., Gulf Natl. Bank; member law firm, Smith, Crawford & Sanfield. Member, State Democratic Exec. Comm. Member: Local Bar. Assn., Texas State Historical Assn., Natl. Geographic Soc., Y. M. C. A., Kappa Alpha, Past Exalted Ruler Elks, Chamber of Commerce. *Club*: Beaumont Country. *Res.*: 1494 Broadway; *Office*: Gilbert bldg., Beaumont, Texas.

CREADICK, A. Nowell, Physician; *born*, Dover, Del., 1883; *son*, Samuel and Florence (Nowell) C. *Edu.*: Wm. Penn Charter School, Phila.; A. B., Univ. of Pa., 1904; M. D., 1908. Married, Emma G. DeBow, 1909, at Phila. Member, Oregon National Guard, Medical Corps. Member: Delta Upsilon Fraternity; Alpha Mu Pi Omega (medical) Fraternity; City and County Med. Soc., Oregon State Med. Soc., Am. Med. Assn. *Club*: University. *Res.*: 526 20th st.; *Office*: 324 Medical bldg., Portland, Ore.

CRENSHAW, Loren O., Lawyer; *born*, Lamar, Mo., Oct. 19, 1883; *son*, George L. and Virginia E. (Fink) C. Grad., Lamar High School, 1901; Ann Arbor (Mich.) High School, 1902; Literary Dept., Univ. of Mich., 1902-3; B. L., Law Dept., Univ. of Mich., 1906. Married, Margaret Breek, June 26, 1909. Moved to Cal., 1904. Member law firm, Hickcox & Crenshaw. Member: Sigma Chi, L. A. Bar Assn. *Clubs*: University, San Gabriel Country, Annandale Country. Republican. *Res.*: 1517 Wilton place;

Office: 817 H. W. Hellman bldg., Los Angeles, Cal.

CRESSLER, Samuel Oren, Banker; *born*, Tehama Co., Cal., 1868; *son*, William T. and Augusta (Alvord) C. *Edu.*: St. Matthew's Hall, San Mateo, Cal.; College City, Colusa Co., Cal. Married, Charlotte Pagnuello, May 4, 1889, at Modoc Co., Cal. Cashier, First Natl. Bank. *Address*: Lakeview, Ore.

CRESWELL, Harry Thornton, Lawyer; *born*, Eutaw, Ala.; *son*, David and Gertrude (Thornton) C. Moved to Cal., 1870. *Edu.*: school conducted by Prof. Henry Tutwiler, Greene Springs, Ala. Dist. Atty., Nye Co., Nev., 1875-76; State Senator, 1877-80; Dist. Atty., Lander Co., Nev., 1881-86; City Atty., San Francisco, 1893-8. Member law firm, Garber, Cresswell & Garber. App. Police Commr., San Francisco, 1906; resigned, 1907. Democrat. *Res.*: 2412 Webster st.; *Office*: Addison Head bldg., San Francisco, Cal.

CRISP, John Douglas, Physician and Surgeon; *born*, Apple Pie Ridge, Ill., May 9, 1858; *son*, John Andrews and Mary Ellen (Comstock) C.; great-grandson of Major Andrews of Rev. fame. LL. B., Univ. of Missouri, 1882; M. D., Univ. of Denver, 1905. Married, Ada Morris, Sept. 4, 1878, at Exeter, Ill. Born in a log cabin and reared on a farm. Editor and joint owner, "The Holden Enterprise," Holden, Mo., 1883-91; Managing Editor, "The Evening Tribune," Galveston, Texas, 1891-93. Vice-pres., Brown Electrical Co., of Colo. Member: Am. Med. Assn., Colo. State Med. Soc., Denver Med. Soc., Natl. Geographical Soc. Democrat. *Club*: Denver Motor. *Author*: "Orpah," a religious and historical novel, and of many short stories and med. papers. *Res.*: 1347 Lafayette st.; *Office*: 310 Wyoming bldg., Denver, Colo.

CRIST, Wiley F., Lawyer; *born*, Victoria, Ill., Nov. 3, 1878; *son*, P. A. and Mary (Fowler) C. *Edu.*: public and high schools; LL. B., Columbia (now George Washington) Univ., 1898; LL. M.,

1899. Married, Frances Warner, Feb. 15, 1909. Moved to Cal., 1904. Member law firm, Crist & Johnson. Member: Bar Assn. *Club*: Presidio Golf. Mason. Republican. *Res.*: 121 Monticello ave., Piedmont; *Office*: 24 Montgomery st., San Francisco, Cal.

CRITCHLOW, Edward Benjamin, Lawyer; *born*, Mississippi, Oct. 2, 1858; *son*, John J. and Mehitabel H. (Ayer) C. A. B., Princeton Univ., 1882. Vice-pres. and Mgr., Twin Falls Waterworks Co.; Vice-pres., Bingham New Haven C. & G. Co.; Vice-pres., Utah-Colo. Cattle & Imp. Co. Member, law firm, Pierce, Critchlow & Barrette, Salt Lake and Los Angeles. *Clubs*: Alta, University, Country, Princeton (N. Y.). Member: Am. Bar Assn. (local council). *Res.*: 430 7th East st.; *Office*: McCornick bldg., Salt Lake City, Utah.

CROCKER, Malcolm Montgomery, Physician and Surgeon; *born*, Washington, D. C., June 5, 1864; *son*, George Danchey (Chaplain, U. S. Army, 23 years) and Lydia Monroe (Allen) C. M. D., Rush Med. College, Chicago, Ill., 1887. Married, Florence G. Lowry, 1889, at Wabash, Ind. Dir., Lordsburg Water, Ice & Electric Co.; Dir., Arizona Eastern Ry. Dist. Surg., S. P. Ry. Co.; Local Surg., Arizona and New Mexico Ry. Member: Pacific Assn. Ry. Surgeons, Am. Assn. Ry. Surgeons, New Mexico Med. Assn., Am. Med. Assn. *Address*: Lordsburg, New Mexico.

CROCKER, William Henry, Banker; *born*, Sacramento, Cal., Jan. 13, 1861; *son*, Charles and Mary A. (Deming) C. *Edu.*: Phillips Acad., Andover, Mass.; Ph. B., Yale, 1882; later, Ph. D. Married, Ethel Willard Sperry, Oct. 6, 1886, at Stockton, Cal. Pres., Crocker Natl. Bank, Crocker Estate Co., Crocker Realty Co., Burlingame Realty Co., Oakland Water Front Co.; Vice-pres., Humboldt Savings Bank, San Francisco Savings Union, Pacific Imp. Co., Bay District Land Co., Sierra Ry. Co.; Treas., Bunker Hill and Sullivan Mining Co.; Dir., Bur-

lingame Land and Water Co.; Equitable Trust Co., N. Y. City; First Natl. Bank, Berkeley; First Natl. Bank, Fresno; First Natl. Bank, Merced; Geary St. Park and Ocean R. R. Co., Humboldt Co. Bank, Eureka; Ione Coal and Iron Co., Laguna Blanca Water Co., Metropolitan Life Ins. Co., N. Y. City; Pac. Gas and Elec Co., Pac. Mutual Life Ins. Co., Pac. Tel. and Tel. Co., Palace Hotel Co., Sperry Flour Co., Yosemite Valley R. R. Co. First Vice-pres., Panama Pacific Internatl. Expos. Co. Trustee, Bishop Armitage Orphanage, Episcopal Church Corporation, Maria Kip Orphanage; Dir., Y. M. C. A.; Regent, Univ. of Cal. Trustee, Cal. Acad. of Sciences. Member: Masons, York and Scottish Rite, 33°. *Clubs*: Pacific-Union, Bohemian, University, Olympic, San Francisco Golf (San Francisco); University, Metropolitan, Pilgrims (N. Y.); Burlingame, (Burlingame). *Res.*: Burlingame; *Office*: Crocker Natl. Bank, San Francisco, Cal.

CROCKETT, Ernest Nathaniel, Physician; *born*, Napoleon, Ohio, Mar. 31, 1863; *son*, George and Harriett (Emery) C. *Edu.*: High School, Napoleon, O., Valparaiso, Ind., Normal School; Ph. G., Chicago, 1889; M. D., St. Louis, 1898. Married, Emma Welch, June 23, 1910, at Portland, Ore. Member: Elks and of fraternal socs. *Res.*: 525 Ainsworth ave.; *Office*: Corbett bldg., Portland, Ore.

CROMWELL, John Harold, Physician and Surgeon; *born*, Ill., 1876; *son*, Geo. Oliver and Angeline (McClain) C.; descendant of Oliver Cromwell. M. D., St. Louis College of Phys. and Surg., 1903; Married, Willis Elma Berry, Nov. 1, 1904, at Pleasant Hill, Ill. Member: Ill. State Med. Soc., Am. Med. Assn. *Address*: Gooding, Ida.

CRONMILLER, William F., Commission Merchant; *born*, Brushy Point, Mining Camp, Cal., Apr. 30, 1855. *Edu.*: public schools; grad., Sacramento Bus. College, 1873; Teacher, Sacramento Bus. College, 2 years. Married, Mattie J. Frazer, Sacramento, Cal., 1881. Mgr., W. R.

Strong Fruit Co., 5 years; Mgr., Earl Fruit Co., 8 years; one of the organizers, Golden West Celery and Produce Co.; Pres., Vegetable Union, since its organization, 1902. Member: Chamber of Commerce, Native Sons of the Golden West, I. O. F. *Club*: Jonathan. *Address*: 936 S. Alvarado, Los Angeles, Cal.

CRONIN, John Roche, Lawyer; *born*, Ire., Nov. 1, 1873; *son*, John and Mary (Roche) C. *Edu.*: national schools, Ire.; grad., Lincoln evening school, San Francisco, 1903. Married, Ellinor J. Farley, Oct. 14, 1901. Moved to Cal., 1889. Elected Assemblyman from Solano Co., 20th Dist., Nov., 1908, and Nov., 1910. Republican. *Address*: Benicia, Cal.

CROOK, William McKissack, Lawyer; *born*, near Columbia, at Kedron, Tenn., Dec. 25, 1874; *son*, Jesse Wiley and Jennie McKissack (Parham) C.; his father held commission from Cabinet of Confederate States of America as Captain in charge of General Army supplies, and was in charge of first relay of 100 men to remove the Confederate treasure of \$15,000,000 in specie from Richmond prior to its evacuation. He distinguished himself for bravery in many of the great battles of the Civil War; his grandfather on maternal side was a Lieut.-Col. and his great uncle Major in Civil War; great uncle Henry L. Parham, was ambassador plenipotentiary to Brazil under Daniel Webster's administration as Sec. of State of U. S.; forefathers were large slave holders and plantation owners in middle Tenn. *Edu.*: private and public schools, Tenn. and Texas; Spring Hill Academy, Spring Hill, Tenn.; Law Dept., Vanderbilt Univ.; LL. B., Law Dept., Columbian (now George Washington) Univ., Washington, D. C. Holder of State permanent teachers' certificate in Texas. Married, Jennie Maude Helsel, June 9, 1897, at Columbus, O. Member of Executive Committee, Dir. and Atty., Texas Bank & Trust Co., of Beaumont; Trustee and Steward, First M. E. Church, S. Beaumont; Member of law firm, Crook,

Lord, Lawhorn & Ney. Commissioner from Texas under appointments from Governors Sayers, Campbell and Colquitt to conference on Uniform State Laws. Member: Am. Bar Assn., Commercial Law League of America, Texas State Bar Assn., Jefferson Co. Bar Assn., Knights Templar, 32° Mason, Shriner. Member: National Civic Federation. Active in local civic organizations. *Res.*: 395 W. 7th; *Office*: Gilbert bldg., Beaumont, Tex.

CROOP, William B., Lawyer; *born*, Tunkhannock, Pa., Jan. 12, 1852; *son*, Peter S. and Julia (Sleagle) C. *Edu.*: public schools of native state; Wyo. Seminary at Kingston, Pa. Married, Grace M. Beecher, Sept. 1, 1886. Taught school in Pa., 7 years. Moved to Cal., 1877. Taught school in Merced, until 1898. Justice of the Peace, since Nov., 1910. Member: Co. Bd. of Edu., 1894-98; elected Co. Clerk and studied law. Member: I. O. O. F., W. O. W., Masons, Democrat. *Res.*: Merced; *Office*: Court House, Merced, Cal.

CROSBY, Daniel, Surgeon; *born*, Centerville, Cal., Sept. 28, 1874; *son*, Edward and Mary (Sullivan) C. M. D., Cooper Med. College, 1898. Married, Agnes Foster Buchanan, Oct. 15, 1908, at Oakland, Cal. Visiting Surgeon, Alameda Co. Hosp.; Lecturer on Hygiene and Sex Hygiene, Oakland Polytechnic College. Member: Alameda Co. Med. Assn., Cal. State Med. Assn., Am. Med. Assn., Am. Academy of Political and Social Science, Alameda Co. Tax Assn. *Clubs*: Athenian. (Oakland); Commonwealth of Cal., Economic, (S. F.). *Res.*: 1701 Fruitvale ave.; *Office*: 1822 Fruitvale ave., Oakland, Cal.

CROTHERS, Robert Alexander, Journalist; *born*, Province of Quebec, Canada, Apr. 7, 1855; *son*, Robert and Mary (Foreman) C. B. A., McGill Univ., Montreal, 1876; B. C. L., 1878. Unmarried. Graduated first in class and received Chapman Gold Medal in Greek and Latin. Greek and Roman literature and history. Practiced law in Quebec, 8 years; was

one of the examiners for admission to study and practice law in the Prov. of Quebec for the last five years of his residence there. Went to San Francisco in 1888. Purchased the "Bulletin" in 1894, since which time has been its editor and publisher. Director, Panama-Pacific International Exposition. *Clubs*: Commonwealth, Olympic, Union League, Press. Member: Bar Assn., Natl. Geographical Soc., Academy of Science. *Res.*: 1909 Clay st.; *Office*: 767 Market st., San Francisco, Cal.

CROUCH, George W., Lawyer; *born*, Delta, Ia., Dec. 1, 1879; *son*, Levi Benton and Susie W. (Chesney) C. *Edu.*: Pawnee City, Neb.; Univ. of Neb. College of Law; Univ. of Mich., College of Law. Member law firm, Crouch & Crouch. Democrat. *Office*: Central bldg., Los Angeles, Cal.

CROW, Denton Mendenhall, Lawyer; *born*, Urbana, Ohio, Aug. 20, 1878; *son*, Herman Denton and Florence (Mendenhall) C. *Edu.*: public schools of Spokane and Washington State College, at Pullman; left college in Junior year. Married, Harriet Heacock, Feb. 8, 1900, at Seattle, Wash. Retired Captain Natl. Guard of Wash., after 10 years commissioned service. Served 2 terms as Dep. Pros. Atty. of Spokane County. Now U. S. Commissioner for Eastern District of Wash. Has served as Secy. of Republican County and City Central Committees. Member: State Bar Assn., F. & A. M. *Res.*: 712 E. 19th ave.; *Office*: 605 Jamison bldg., Spokane, Wash.

CROW, Samuel Eugene, Judge; *born*, Ashland, Ill., July 18, 1860. *Edu.*: public schools, Neb. and Cal.; Hastings Law School, San Francisco, 1 year; studied law in offices of W. C. Stratton, Santa Barbara. Justice of the Peace, Santa Maria, 1881-82. App. Superior Judge of Santa Barbara Co., by Gov. Geo. C. Pardee, Jan., 1907. In 1908, elected for full term of 6 years. Member: Cal. Bar Assn. Republican. *Address*: Santa Barbara, Cal.

CROWE, Francis Trenholm, Civil Engineer; *born*, Trenholmville, Canada, Oct. 12, 1882; *son*, John and Emma Jane (Wilkinson) C. B. S., Univ. of Maine, 1905. Married, Marie Elizabeth Sass, Sept. 9, 1909, at Helena, Mont. Since 1905, Civil Engr., U. S. Reclamation Service on various projects in the West. Member: Sigma Alpha Epsilon; Asso. Member, Am. Soc. Civil Engrs. *Address*: Boise, Idaho.

CROWLEY, Miles, County Attorney; *born*, suburbs of Boston, Charlestown, Mass. (now Boston), 1859. *Edu.*: Eliot Grammar school. Married, Ella Virginia Kitwell of Baltimore, Md. Formerly member: 22d Legislature; State Senate, 23d and 24th, and 54th Congress. Has been County Atty., 2 terms of 2 years each; Dist. County Atty., 2 terms. Now practicing law. *Address*: Old Mason bldg., 21st, cor. Market sts., Galveston, Tex.

CRUSE, Thomas, Capitalist; *born*, Ireland, 1836. *Edu.*: Natl. schools, Ireland. Married, Margaret Carter, Jan., 1886, at Helena, Mont. Came to Am., 1856. Moved to Mont., 1866. Discoverer Cruse Gold Mine, 1875; Drum Lumon Mine, 1876. Owns 14,000 acres land, and is engaged in stockraising. Pres., Thomas Cruse Savings Bank. *Address*: Helena, Mont.

CRYER, George Edward, Lawyer; *born*, Waterloo, Neb., May 13, 1875; *son*, John B. and Elizabeth (Grange) C. *Edu.*: public schools, Los Angeles; LL. B., Univ. of Mich., 1903. Married, Isabel G. Gay, Sept. 6, 1906. First Sergeant Company G, 7th Cal. Vol. Inf., 1898. First Asst. U. S. Dist. Atty. for Sou. Dist. of Cal., 1911; resigned, Feb. 1, 1912, to accept app. of Asst. City Atty., for Los Angeles. Member: Knights of Pythias. Asst. Editor, "Mich. Law Review," 1903, representing Cal. Republican. *Res.*: 3822 Ingraham st.; *Office*: 517 Merchants Trust bldg., Los Angeles, Cal.

CULBERTSON, John James, Manufacturer; *born*, Cincinnati, Ohio, Mar. 16,

1853; *son*, John and Amelia (Fonshill) C. *Edu.*: public schools. Married, Emily Lee, Sept. 6, 1881, in N. J. Pres., Jackson Cotton Oil Co., Ladonia Cotton Oil Co., Chandler Cotton Oil Co., Wynnewood Cotton Oil Co., Vice-pres., Continental Cotton Oil Co., Rosebud Cotton Oil Co., Farmers Cotton Oil Co., Cooper Cotton Oil Co.; *Dir.*, Corsicana Cotton Oil Co., Waxahachie Cotton Oil Co. Member: Natl. Forestry Assn., Y. M. C. A. *Club*: Lamar. *Address*: Paris, Tex.

CULIN, Walter, Physician and Surgeon; *born*, Phila., Pa., June 26, 1866; *son*, John and Mira B. (Daniel) C. Ph. G., Phila. College of Pharmacy, 1888; M. D., Univ. of Penn., 1890. Married, Edith J. Taylor, May 26, 1894, at Marshfield, Ore. Secy., Coos County Board of Health. Health Officer, Coquille, Ore. Pres., Coos and Curry Counties Med. Soc. *Address*: Coquille, Ore.

CULPEPPER, Mallory, Physician; *born*, Weston, La., Sept. 23, 1871; *son*, R. M. and Mattie V. (Hawthorne) C. M. D., Tulane Med. College, 1894. Married, Mary F. Wailes, Feb. 20, 1896, at Weston, La. Pres., Bank of Dayton. Mayor, Dayton. Trustee, Dayton High School. Mason. Democrat. *Address*: Dayton, N. M.

CUMMINS, Thomas James, Physician: *born*, San Francisco, Cal., Sept. 30, 1876. *Edu.*: Healdsburg College, M. D., Med. Dept., Univ. Sou. Cal., 1908. Interne, Emergency Hosp., Los Angeles. Married, Emma Morrill, 1900. Has been in private practice, Long Beach, since 1908. Asst. Prof., Neurology, College of Phys. and Surg., Univ. Sou. Cal., since 1909. Asst. Attending Physician in Med., Los Angeles Co. Hospital. *Res.*: 130 Pacific ave.; *Office*: First Natl. Bank bldg., Long Beach, Cal.

CUNNANE, Thomas Edward, Physician; *born*, Mo., May 3, 1866. *Edu.*: Moberly, Mo., High school; M. D., Cooper Med. College, S. F., 1893. Married, Ellen F. Blair, 1875. Moved to Cal., 1889. Pres., Ventura Bd. of Edu. Visiting

Phys., Bard Memorial Hosp., Ventura, Cal. Member and Ex-Pres., Ventura County Med. Assn. *Address*: Ventura, Cal.

CUNNANE, William Bernard, Physician; *born*, Indiana, Nov. 16, 1854. *Edu.*: Sturgeon Acad., Sturgeon, Mo.; M. D., Med. Dept., Univ. of La., New Orleans, 1881; Interne, Charity Hosp., New Orleans. Married, Mabel Johnston, Oct. 11, 1885. In practice, Queen's City, Texas. 1881-3; Santa Barbara, Cal., since 1883. Phys., Santa Barbara Co., 1883-97; Member and Secy., Bd. of School Trustees, 1883-93; in charge Santa Barbara Co. Hosp., 3 years. Member: Santa Barbara Co. Med. Assn., (ex-pres.); Med. Soc. State of Cal., Am. Med. Assn. *Res.*: 1327 De la Vina st.; *Office*: Clock bldg., Santa Barbara, Cal.

CUNNINGHAM, Charles Edward, Banker; *born*, Goshen, Ind., Jan. 19, 1882; *son*, Oliver W. and Bethia Ann (Simpson) C. Grad., high school, 1900. Married, May Cuning, Nov. 14, 1908, at Rawlins, Wyo. Pres., Council State Bank, Ltd., Council, Idaho; Secy. and Treas., Gem Sheep Co., Coeur D'Or Dev. Co.; Secy. Wash. County Land and Dev. Co.; *Dir.*, Meadows Valley Bank, New Meadows, Idaho; Enterprise State Bank, Enterprise, Ore.; Weiser Natl. Bank. Member: Weiser Commercial Club. *Address*: Weiser, Ida.

CUNNINGHAM, Donnell LaFayette, Judge; *born*, Gaylesville, Ala., Apr. 21, 1866; *son*, Ebenezer and Martha M. (Clayton) C. *Edu.*: Gaylesville High School (an Inc. Acad.); studied law under Jno. L. Burnett, now Congressman from Ala. Married, Mrs. Louisa (Cornelius) Leavenworth, Mar. 10, 1904, at Tombstone, Ariz. Admitted to practice law at Center, Ala., Dec. 23, 1887; Trinidad, Colo., 1893. Moved to Ariz., 1897; admitted to practice by Supreme Court of Territory, 1902. App. Justice of the Peace, Ala., 1890; First City Atty. of Williams, Ariz., 1900; Dist. Atty. of Cochise, Ariz., by app., Oct., 1903, to Jan., 1905; elected Member Constitutional

Conv., Sept. 12, 1910; Chmn., Judiciary Comm. and member of two active important committees of the Conv.; elected Judge of the Supreme Court of Ariz., Dec. 12, 1911; installed Feb. 14, 1912, term expires Dec. 31, 1914. Democrat; opposed to boss rule. *Res.*: 1300 W. Adams st.; *Office*: Capitol bldg., Phoenix, Ariz.

CUNNINGHAM, Eckley Samuel, Mining Engineer; *born*, Driffton, Pa., Aug. 27, 1876; *son*, John Blair (Edinburgh, Scotland) and Rebecca Jeane (Hyndman) C.; descendant of one "Coneyghame," Bishop of Ireland; ancestors served in wars of 1776, 1812, 1864. M. E., Lehigh Univ., South Bethlehem, Pa., 1896; E. E., Yale Univ., (special), New Haven, Conn., 1899; B. S., Miners & Mechanics Institute, Driffton, Pa., 1892. Married, Marion E. DuBois, April 24, 1912, at Berkeley, Cal. Mgr., Wonder Water Co.; Mgr., Atlas Wonder Mining Co.; Engr., Navigation Co. Was Editor of "Engineering Journal," 1894-96. Member: Am. Inst. Mining Engrs., Masons, Templar and Shrine. *Clubs*: University, Montana, Press, Greek Letter Chapter. *Address*: Wonder, Nev.

CUNNINGHAM, James Calvin, Banker; *born*, Prince Edward Co., Ont., Mar. 10, 1864; *son*, James Robert and Sarah Ann (Parliament) C.; nephew of Mayor John R. Cunningham, 15th Bat., Prince Edward Inf. *Edu.*: common and graded schools in Prince Edward Co., Ont.; went to S. Dak., where received first grade teachers cert.; studied 3 years, State Agr. College; left in Senior year, 1889. Married, Sarah A. Haber, Aug. 25, 1889, at Brookings, S. Dak. Engaged in real estate and fire ins. bus. in Spokane. Served as member Bd. of Edu., Spokane. Organizer and Dir., The Trustee Co., Spokane Title Co.; Vice-pres. and mgr., Union Trust & Saving Bank; Dir., Okanogan State Bank; Dir., Connell Land & Imp. Co.; Pres., Valley Imp. Co., Cunningham Realty Co., Pres., Warden Inv. Co.; Stockholder, Union Securities Co.; Pres., Drumheller Dev. Co.,

Pres., Maria Beard Deaconess Home and Hosp.; Dir., Spokane Interstate Fair; Trustee, Deaconess Pension Fund; Dir. and Chmn., Finance Comm., Y. M. C. A. Member: Chamber of Commerce, Spokane. *Clubs*: Spokane, Spokane Country, University. *Res.*: S. 1015 Grand ave.; *Office*: Marble Bank bldg., Spokane, Wash.

CUNNINGHAM, John George (Lawrence), Consulting Engineer; *born*, St. Paul, Minn., July 13, 1881; *son*, William Gordon and Mary Eva (Haas) C. Married, Sue Marshall Larabee, Feb. 1, 1911, at Deer Lodge, Mont. In 1901, Asst. Bridge Engr., City of St. Paul, Minn.; in 1904, Bridge Engr., Minneapolis, St. Paul & Sault Ste Marie Ry Co.; in 1907, Chief Inspecting Engr., U. S. Reclamation Service; in 1909, Inspector of Bldgs., City of St. Paul, Minn. Pres., Mariposa Plantation & Irri. Co. Asso. Member, Am. Soc. Civil Engrs. *Author*: "Effects and Causes of Electrolysis on Underground Structures," "Mexican Possibilities," "Cotton Raising in Mexico, as Compared to British Possessions and the United States." *Res.*: Deer Lodge, Mont.; *Office*: Ap. 17, Monterey, N. L., Mexico, and Deer Lodge, Mont.

CUNNINGHAM, John Wilbur, Civil Engineer; *born*, Watertown, S. D., Mar. 21, 1887; *son*, Eugene and Adelia E. (Smith) C. B. S. (C. E.), 1908, Univ. of Wis. Married, Mary O. Schauston, April 17, 1911, at Spokane, Wash. Designer and Asst. to Bridge Engr., O. W. R. & N. Co., 1909-1912. Since April, 1912, structural designer and Asst. Engineer in charge of design, Kittitas Reclamation District. Member: W. S. E., Junior Am. Soc. Civil Engrs. Member: Natl. Geog. Soc. *Address*: 904 N. Walnut st., Ellensburg, Wash.

CUNNINGHAM, Thomas S., Banker; *born*, Mississippi, Nov. 5, 1881; *son*, Arthur and Clara (Crane) C. *Edu.*: Magruder's School, San Antonio, Tex. Cashier, Ray State Bank. Member: Knights of Pythias. *Address*: Ray, Ariz.

- CURRAN, Robert Garner**, Publisher; *born*, Jeffersonville, Ind., June 18, 1870; *son*, Robert E. and Pauline (Garner) C. *Edu.*: public schools, Jeffersonville, Ind., Sioux Rapids, Ia.; high school, Ventura, Cal.; Univ. Sou. Cal., 1894. Married, Caroline A. Cook, Feb. 24, 1897, at Los Angeles. Moved to Cal., 1884. Started in newspaper bus., Santa Barbara, Cal., 1886; "Ventura Free Press," 1887; worked on father's papers, Nordhoff and Ventura, 1888-89. Edited and published college paper from his own plant, Univ. of Sou. Cal., Los Angeles. Mgr., Press Clipping Bureau, 5 years; organizer and first Pres., Southwest Printers Supply Co. Traveled for a Chicago type foundry; organized Pac. Steam Economizer Co., 1903; Keller Steam Economizer Co., at St. Louis Expo.; re-entered publishing and printing business, Los Angeles, 1906; publisher, "Western Ins. News"; Pres., Curran Printing Co. *Clubs*: Sigma Chi, City, Union League. *Res.*: 4915 S. Gramercy place, Los Angeles, Cal.
- CURREY, Jesse Albert**, Civil Engineer. *born*, Phila., Aug. 2, 1873; *son*, William Bell and Anna Mary (Cloud) C.; descendant (maternal) of Pyle family, settled in Pa., 1684. *Edu.*: Quaker schools of Phila.; Rugby Academy. Married, Frances Whiteley, Apr. 28, 1905, at Phila. Pres., Portland Rose Soc. Member: Portland Commercial Club, Portland Heights Club, Natl. Geographic Soc., Assn. of Am. Cement Users; Ass. Member, Am. Soc. Civil Engrs. *Res.*: 16th and Spring sts.; *Office*: 1106 Wilcox bldg., Portland, Ore.
- CURRIE, John F.**, Banker; *born*, Mississippi, 1865. *Edu.*: common schools. Married, Nettie Odom, 1895, at Ballinger, Tex. Pres., Farmers and Merchants State Bank; Vice-pres., C. William Higginbotham Co., The Hub. *Address*: Ballinger, Tex.
- CURRIER, A. T.**, Land Owner; *born*, Maine, Apr. 30, 1840. *Edu.*: public schools, Maine. Mined in Idaho, 6 years, 1862-8; drove herd of cattle from Ore. to Cal., 1868. Resident of Sou. Cal., since 1870; Sheriff, Los Angeles Co., 1882-4; State Senator, 1898-1902; Pres., Farmers Mutual Ins. Co., Los Angeles; Pres., Canyon Water Co., Pomona, Cal.; Dir., First Natl. Bank, Pomona. Owns 2400 acres of land of Spadra, Cal., 68 acres fruit land, N. Pomona; Currier block, Los Angeles. Republican. *Res.*: Spadra, Cal.; *Office*: 208 Currier bldg., Los Angeles, Cal.
- CURTIN, John T.**, Lawyer; *born*, Ontario, Can., July 18, 1878; *son*, Joseph and Ellen (Heaphey) C. Moved to Cal., 1903. Grad., Ottawa College, Can., 1897. Member of Troop C, 11th Regt., U. S. Vol. Cav., 2 years, during Span.-Am. War and Philippine insur. Member: K. of C., B. P. O. E., Y. M. I., United Span. War Vet. Republican. *Res.*: 428 W. 2d st.; *Office*: 326 W. 1st st., Los Angeles, Cal.
- CURTIS, Bracey**, Banker; *born*, Medfield, Mass., July 21, 1870; *son*, Daniel D. and Ellen (Wight) C. *Edu.*: Medfield, Mass., public schools; Allen's School, West Newton, Mass. Unmarried. Pres., First Natl. Bank, Nogales, Ariz. Member: Am. Inst. Mining Engrs., Am. Academy Political Science. *Clubs*: California, (Los Angeles); Old Pueblo, (Tucson, Ariz.); Santa Cruz, (Nogales, Ariz.). *Address*: Nogales, Ariz.
- CURTIS, Clinton James**, Business Man; *born*, Winona, Minn., Aug. 21, 1870; *son*, Herman E. and Mary M. (Camp) C. *Edu.*: Phillips Acad., Andover, Mass., 1887-90; Yale Univ. Married, Lulu M. Kimberly, Apr. 17, 1901, at Redlands, Cal. Moved to Cal., 1893, and engaged in orange bus. at Redlands, 1897-1905. Pres. and Mgr., L. A. Dock & Terminal Co., Long Beach; Dir., Redlands Natl. Bank. Member: Long Beach Chamber of Commerce. *Clubs*: University, (Redlands); Virginia Country, (Long Beach). *Address*: Long Beach, Cal.
- CURTIS, William Jesse**, Lawyer; *born*, Aurora, Indiana, Aug. 2, 1838; *son*, Israel Coleman and Lucy Mildred (Holman) C.; grandson of Jesse L. Holman, who served 14 years as Justice of the Supreme

- Court of State of Indiana, and during latter years of his life was U. S. Dist. Judge, appointed by President Jackson; nephew of late William S. Holman, of Indiana, who served as Judge of the Court of Common Pleas; Member of the Constitutional Conv., Member of the Legislature, and for 33 years Member of Congress from Indiana. *Edu.*: public schools in winters near Pella, Iowa; student of Central Univ. of Iowa, 1856-60. Married, Frances S. Cowles, Nov. 21, 1861, at Pella, Iowa. Admitted to practice, 6th Judicial Dist. Court of Iowa at Knoxville, Mar. 9, 1863. Came to Cal. with ox and mule teams in 1864, and settled at San Bernardino. Taught school in San Bernardino from 1865 to 1870. Admitted to practice in the Supreme Court of Cal. at Los Angeles, Oct. 15, 1878, and Supreme Court of U. S., at Washington, D. C., May 14, 1888. Practiced law in San Bernardino, Jan. 1, 1872, to Aug. 2, 1908, and then having reached the age of 70 years, he retired from active practice. Was Dist. Atty. of San Bernardino County, 1874-1878; Pres., Board of Education, City of San Bernardino, for several years. Pres., San Bernardino County Bar Assn., since 1880. Has been a member of the following law firms: Boran & Curtis; Satterwhite & Curtis; Rolfe & Curtis; Curtis & Oster; Curtis, Oster & Curtis; Curtis & Curtis. Dir., San Bernardino County Savings Bank; Dir., Rialto Orange Co.; Pres., Rancheria Water Co. *Res.*: 706 E. st.; *Office*: 208 Katz bldg., San Bernardino, Cal.
- CUSHING, Charles Stuart.** Lawyer; *born*, San Francisco, Cal., Dec. 28, 1867; *son*, John Morland and Anne M. (Kennedy) C. *Edu.*: public schools, Cal., and Oakland High School. Married, Aug. 10, 1903. Member law firm, Cushing & Cushing. Member: San Francisco Bar Assn. *Club*: Bohemian. Democrat. *Res.*: 1141 Taylor st.; *Office*: First Natl. Bank bldg., San Francisco, Cal.
- CUSTER, George A.,** Lawyer; *born*, New Philadelphia, Ohio, Sept. 4, 1877; *son*, Scott C. and Carrie D. (Judy) C.; descendant of Egidius Tschudi, historian of Switzerland. A. B., Univ. of Wooster, Wooster, O., 1900; LL. B., Columbia Univ., N. Y., 1906. Married, Fanny O. Fagerberg, June 16, 1910, at Seattle, Wash. Member: King County Democratic Club. Secy., Woodrow Wilson Club of King County. *Res.*: 2533 9th ave., West; *Office*: 451-2 Arcade Annex, Seattle, Wash.
- CUTLER, Fletcher Arnold,** Ex-Judge; *born*, Tuolumne Co., Cal., 1863; *son*, Thomas and Sarah L. (Buck) C. *Edu.*: public schools, Cal. Married, Eicula M. Warner, 1887. Law partner of Hon J. M. Gillett, since 1902. Judge, Superior Court, Del Norte Co., 1898-1902. *Res.*: 3990 Washington st.; *Office*: 506 Crocker bldg., San Francisco, Cal.
- CUTLER, Frank Henry,** Physician and Surgeon; *born*, Overton, Nev., Jan. 26, 1871; *son*, Royal James and Theda Ann (Morton) C. B. Pdg., Brigham Young Univ., Provo, Utah; M. D., College of Phys. and Surg., Baltimore, Md. Married, Margaret Sparks, at Salt Lake City, Utah. Asst. Surgeon, O. S. L. Ry., County Physician, Cache Co. Pres., Industrial Boosters Club in 1911. Member: County and State Med. Socs. *Address*: Hyrum, Utah.
- CUTLER, John Christopher,** Banker; *born*, Sheffield, Eng., Feb. 5, 1846; *son*, John and Elizabeth (Robinson) C. *Edu.*: private schools. Married, Sarah Elizabeth Taylor, Apr. 3, 1872, at Salt Lake City, Utah. Pres., Cutler Brothers Co.; Dir., Thatcher Bros. Banking Co.; Dir. and Secy., Utah Hotel Co.; Vice-pres., Deseret Natl. Bank, Salt Lake City, Beneficial Life Ins. Co.; Dir., Deseret Savings Bank, Utah County Light and Power Co., Sugar City Townsite Co., Home Fire Ins. Co.; First National Bank, Murray, Utah. Gov. of Utah, 1905-9. *Clubs*: Alta, Commercial. Republican. *Res.*: 935 S. West Temple st.; *Office*: 36 Main st., Salt Lake City, Utah.
- CUTTEN, Charles Pryde,** Lawyer; *born*, Eureka, Cal., May 8, 1875; *son*, David

Page and Katherine (McGrath) C. *Edu.*: Eureka grammar school, 1883-91; Eureka Acad., 1891-93; A. B., Stanford Univ., 1899. Married, Marjorie V. Barnes, Sept. 18, 1906. Member: Assembly in Cal. Legis., 1907; 37th session, Cal. Senate, 1909-11; 38th and 39th sessions. Chmn. Finance Comm., 1911. Member of Hold-Over Comm., which drew Cal. Bank Act. 1908. Atty. for Cal. State Commission in Lunacy, since June 1, 1911. *Club*: Union League. Republican. *Res.*: 16 Commonwealth ave.; *Office*: Humboldt Bank bldg., San Francisco, Cal.

CUTTER, James Bird, Physician; *born*, N. Y. City, Aug. 8, 1867; descendant of Gen. Joseph Gardner Swift, first grad., West Point Military Acad. *Edu.*: Seabury Inst., Saybrook, Conn.; Med. Dept., Univ. of Ore.; M. D., Bellevue Hosp. Med. College, 1893; Interne, Good Samaritan Hosp., Portland, Ore.; Hudson St., (N. Y.) Hosp., 1895. Married, Lilla M. Yeatman, Oct. 28, 1897. Demonstrator, Anatomy, Univ. of Ore., 1893; Surg., Santa Fe Coast Line Hosp.; Asst. Chief Surg., Santa Fe Coast Lines of Los Angeles. Member: Cal. Acad. of Med., San Francisco; Am. Med. Assn. Hon. Member: Bernalillo Co. Med. Soc., Albuquerque, and Territorial Med. Soc., N. M. *Club*: California. *Res.*: 421 Manhattan place; *Office*: Angelus Hospital, Los Angeles, Cal.

CUTTING, Charles Theodore, Physician; *born*, Malden, Mass., June 12, 1875; *son*, Charles Theodore and Mary Ellen (Dyke) C.; descended from Capt. Dyke, who served in the Mass. Reg., Civil War. *Edu.*: Newton, Mass., public schools; scientific course at English and Classical School, West Newton, Mass.; Boston Univ.; M. D., Hahnemann Med. Coll., Phila., 1898. Married, Florence Jerome of New Haven, Conn., June 15, 1896, at Newton, Mass. Practiced in Newtonville, Mass.; 8 years on staff of Newton Hospital; 3 years, Advisory Physician for the Fidelity and Casualty Co.; 2 years, Associate Med. Dir., Boston

Mutual Life Ins. Co.; 1 year, Surgeon Boston Elevated R. R.; Medical Examiner for Employees Liability Co. Organized the Empire Life Insurance Co. of Seattle, Wash., in 1909; now a Trustee and the Med. Dir. Asso. Editor, "Examiners Bulletin," and Asso. Editor, "Westerner Magazine"; Vice-pres., Am. Assn. of Med. Exam., and Vice-pres., Interstate Assn. of Med. Exam. *Clubs*: Seattle Athletic, Town and Country (trustee); Life Member, Seattle Press Club and Washington State Art Assn. *Res.*: Country Club, and 625 Belmont ave.; *Office*: 601 Central bldg., Seattle, Wash.

D

DA CAMARA, Mario Betencourt, Editor; *born*, Lisbon, Portugal, Feb. 3, 1864; *son*, Jose da Silva Goncalves and Henriqueta Motta da Silveira e Silva. Family name is Lucio da Silva Goncalves; Mario Betencourt da Camarawas was *nom de plume*, but was legalized and used since his naturalization as American citizen. *Edu.*: Superior College of Lisbon, Portugal; took extra course of singing and composition, in regular course of Conservatory of Music. Married, Kathryn Thompson, Oct. 6, 1903, at Oakland, Cal. Tenor of grand opera in South America, 1885-1887; Impresario of operas in South America, until 1890. Came to Cal., June, 1892. Organized the Uniform Rank of United Portuguese of the State of Cal., 1903. Organized the Uniform Rank Band, U. P. E. C., now with 53 pieces, and of which he is the concert director. Asst. Supreme Secy., U. P. E. C., which has over 10,098 members. Published "Chronica," a monthly magazine, in Portuguese, 1896-1898. Now Chief Editor, Portuguese newspaper, "A Uniao Portuguesa." Member: Cal. Music Teachers Assn. Author and Publisher: "Historia dos Portugueses na California" (History of the Portuguese in Cal., in Portuguese), now being published in series. *Res.*: 1111 98th ave.; *Office*: 523 Adeline st., Oakland, Cal.

DAILEY, Edward Clarence, Lawyer; *born*, Sandy Hill, N. Y., July 9, 1863; *son*, Warren S. and Philindia (Heminway) D.; Capt. Gleason, maternal great grandfather, killed at Lexington; paternal great grandfather killed at Yorktown. Married, Mary Sams, Aug. 29, 1881, at Stowe, Neb. County and City Atty. in Nebr. Dep. Pros. Atty., Snohomish Co., Wash. Member: Masons, Odd Fellows. Knights of Pythias, M. W. A. *Address*: 3915 Colby ave., Everett, Wash.

DALE, William Henry, Physician and Banker; *born*, Iola, Wis., Feb. 9, 1879; *son*, George and Sarah (Lawrence) D. *Edu.*: Univ. of Wis., 2 years; Univ. of Chicago, 3 years; M. D., Rush Med. College, 1904. Married, Dennie McHan, June, 1905, at Harrisburg, Ore. Pres., Farmers & Merchants Bank. Mayor of Harrisburg, 3 years. Member: Central Willamette Med. Soc. *Address*: Harrisburg, Ore.

DALTON, Alfred, Jr., Lawyer; *born*, Benicia, Cal., Oct. 21, 1858. *Edu.*: public schools, Benicia, Cal. Publisher of "New Era," Benicia, Solano Co., 1880-95; 1895-1900, published "The News," Martinez, Contra Costa Co.; 1902-5, employed in State Printing Office. Married, Hannah Newmark, 1885. Member: N. S. G. W., Knights of Pythias, Masons, Typographical Union. Republican. *Res.*: 2003 L st.; *Office*: Labor Temple, Sacramento, Cal.

DALTON, W(illiam) R(obert) Inge, Physician and Surgeon; *born*, Livingston, Ala., Dec. 6, 1841; *son*, Robert Hunter and Jane Martin (Henderson) D.; great grandson of Gov. Martin, 3 times Gov. of N. Carolina, and grandson of Brig.-Gen. Robt. Hunter of the Rev. War, to whom a monument has been raised in Raleigh, N. Carolina; also grandson of Col. David Henderson, who served throughout the Rev. War. *Edu.*: Annapolis, Md., as Midshipman; resigned 1861, and entered Confederate Navy; served through the Civil War as Lieutenant and Captain, Confederate Navy. Married, Hattie Ur-

sula Walker, of Wentzville, Mo., Apr. 2, 1867; two children: Warren R. and Mary Louise, founder of Flag Day (who died June 13, 1907, and was buried on Flag Day, June 14); 2nd, Helen Louise Hillebrand of Honolulu, H. T., at Victoria, B. C., Jan. 19, 1906. Studied medicine after War, and graduated at College of Phys. and Surg., St. Louis, Mo., 1884. Served 3 months in Peruvian Navy, (resigned because of ill health). Served as Lt. Com. in Brazilian Navy for 6 months in 1903, during Mello-Da Gama rebellion; then returned to practice of Med. in N. Y. City; went to Seattle, 1903; practice limited to skin diseases. Pres., Am. Medico-Pharmaceutical League. Formerly Prof., N. Y. School of Clinical Medicine; Dermatologist and Syphiliographer, Metropolitan Hospital and Dispensary, and West Side German Dispensary. Member: American Associations, New York County Med. Soc.; local, State and County Societies; Fellow, National Geographical Soc. *Author*: "Reminiscences," "Etiology and Treatment of Skin Diseases," "Uric Acid Diathesis." *Res.*: 4510 2nd ave., N. E.; *Office*: 305 Arcade bldg., Seattle, Wash.

DALY, Bernard, Judge; *born*, Ireland, 1858; B. S., Northern Ohio Univ., 1886; M. D., Med. Dept., Univ. of Louisville, Ky., 1887; studied law and admitted to practice by the Supreme Court of Oregon, 1910. Unmarried. Pres., Bank of Lakeview; Pres., Lake County Land and Livestock Co.; Vice-pres., Lakeview Water Co.; State Senator, Oregon Senate, 1896 to 1900; Member, House of Representatives, Oregon, 1892 to 1894. Since 1902, County Judge, Lake County. Member: Board of Education for past 24 years; Member: Am. Med. Assn. *Address*: Lakeview, Ore.

DALY, William Joseph, Lawyer; *born*, Cresco, Iowa; *son*, John J. and Hannah (Cullonan) D. B. S., Iowa State Univ., Iowa City, 1897. Unmarried. Secy. and Treas., Alaska Pacific Fisheries; Secy. and Treas., Mount Baker Gold, Copper and Tin Co. Corporal in the Iowa Na-

tional Guard, 1901-02, Company E, at Cresco, Iowa. *Res.*: 410½ 10th ave.; *Office*: 16 Starr-Boyd bldg., Seattle, Wash.

DAMON, Samuel Mills, Banker; *born*, Honolulu, Hawaii, Mar. 15, 1845; *son*, Rev. Samuel C. and Julia (Mills) D. *Edu.*: Oahu College. Married, Harriet M. Baldwin, 1872, at Honolulu. Manager and Partner, Bishop & Co., Bankers, Honolulu and branches. Pres., Bishop Trust Co., Ltd. Was active in establishing Republic of Hawaii and served as Minister of Finance until annexation by U. S. Decorated by Great Britain with Victorian Jubilee medal; by Emperor of Japan, with Order of the Golden Treasure; by Portugal with Knight of the Order of Christ. Member: Soc. des Beaux Arts, Paris; Soc. of Arts, London. Owner of Moanalua Garden, Honolulu. *Res.*: 1728 Nuanu ave.; *Office*: Bishop & Co., Honolulu, Hawaii.

DANEY, Eugene, Lawyer; *born*, Bordeaux, France, Oct. 11, 1862; *son*, Michel and Marguerite (Dutruh) D. *Edu.*: public schools, San Francisco; LL. B., Hastings College of Law, 1885. Moved to Cal., 1865. Asst. Dist. Atty., San Diego Co., 3 years; Police Commissioner, San Diego, 1896-1900. Dir. and Atty., First Natl. Bank of San Diego; Trustee, San Diego Co. Law Library. Member: Am. Bar Assn., Cal. State Bar Assn., San Diego Co. Bar Assn. (3 terms pres.). *Clubs*: Cuyamaca, University, (San Diego). Past Master Silver Gate Lodge No. 296, F. & A. M.; Past Noble Grand, Sunset Lodge No. 328, I. O. O. F.; Past Exalted Ruler, San Diego Lodge, B. P. O. E. Republican. *Res.*: 2131 Albatross st.; *Office*: First Natl. Bank bldg., San Diego, Cal.

DANIELS, Raymond S., Electrical Engineer; *born*, New York State, Dec. 6, 1879; *son*, Allen G. and Margaret (Soford) D. *Edu.*: Thacher School, Nordhoff, Cal., 1896-99; Pomona College, 1899-1901; B. S., Univ. of Cal., College of Mech., 1905. Married, Myrtle M. Dent, May, 1909, at Spokane, Wash. Member

of Co. Engrg. Staff of Washington Water Power Co. Has been in charge of elect. constr. work in two large power stations erected in and near Spokane, 1907-12. Asso. Member: Am. Inst. Elect. Engrs.; U. S. Geographical Soc. *Res.*: 616 Euclid ave.; *Office*: W. W. P. Co., Spokane, Wash.

DANIELS, Rees Price, Lawyer; *born*, Merthyr Tydfil, Wales, Nov. 29, 1848; *son*, Rees and Ann (Thomas) D. *Edu.*: public schools, Pa.; LL. B., Law Dept., Columbian Univ., Wash., D. C., 1885; M. L., Univ. of Georgetown, Wash., D. C., 1886. Moved to Cal., 1903. *Res.*: 447 Eddy st.; *Office*: 953 Monadnock bldg., San Francisco, Cal.

DANIELSON, Wilmot A., Electrical Engineer; *born*, Des Moines, Ia., July 25, 1884; *son*, Alfred and Emma (Gustafson) D. B. S. (E. E.), Iowa State College, 1907. Married, Sybil M. Lentner, Nov. 16, 1911, at Seattle, Wash. Served 3 years in Iowa Natl. Guard, 55th Reg., as Sergeant Orderly. Commissioned 2nd Lieut. in Coast Artillery Corps, 1908; promoted to 1st Lieut., 1909; app. Dist. Quartermaster, 1910. Asso. Member: Am. Inst. Elect. Engrs. Army and Navy Member of Rainier, Arctic and Seattle Athletic Clubs. *Address*: Fort Worden, Wash.

DANZIGER, Jake Morris, Lawyer and Oil Operator; *born*, N. Y. City, May 7, 1882; *son*, Morris and Lena (Mendelson) D. *Edu.*: public schools, Los Angeles; Polytechnic High School, L. A.; Univ. Sou. Cal. Married, Daisy C. Canfield, July 25, 1900, at Salt Lake City. Counsel for oil and petroleum men, 1905; oil dept., Santa Fe R. R., 1906-09; Mgr. and Dir., land dept., Am. Oilfields Co.; Dir., Herastein Petroleum Co.; Pres., Ruby and Opal Oil Cos.; Treas., Jade Oil Co.; Dir., Mexican Natl. Gas Co.; Treas., Sapphire Oil Co. *Clubs*: L. A. Athletic, Sierra Madre Country. Member: Elks No. 99, Shriners, Scottish Rite Masons. Republican. *Res.*: 828 Lake; *Office*: Security bldg., Los Angeles, Cal.

DARLINGTON, Barton, Lawyer; *born*, Hudson, St. Croix Co., Wis., Nov. 13, 1858; *son*, Francis and Mary (Allen) D. *Edu.*: public schools, Doylestown, Pa., 1870-72; Smith's English and Classical Seminary, Doylestown, Pa., 1873; State Normal, West Chester, Pa., 1878-80; studied law in office of Monaghan Bros., West Chester, Pa. Married, Lela A. Monroe, Oct. 22, 1910. Moved to Cal., Feb. 23, 1887. Member of Company I, 6th Regt., Natl. Guard of Pa., 1882-86. *Club*: City, of Los Angeles. Member: Municipal League. Democrat. *Res.*: 214 N. Olive st.; *Office*: 525 Wilcox bldg., Los Angeles, Cal.

DARLINGTON, Wayne, Mining Engineer and Metallurgist; *born*, West Chester, Pa., Oct. 16, 1862; *son*, Stephen P. and Josephine (Lewis) D.; grandson of Joseph J. Lewis, Commissioner of Int. Rev. under Lincoln. Ph. B., Yale, 1883. (Sheffield Scientific School); 2 years post grad. course at Freiberg School of Mines, Saxony. Married, Elizabeth Nicholson, Mar. 30, 1896, at Edgefield, S. C. Pres., Houston Ditch Co.; Gen. Mgr., Antelope Valley Land & Stock Co.; Pres., Darlington Development Co. State Engr. of Idaho, 1903-4. Dean of Engrg. School, Whitman College, Walla Walla, Wash. Mining Engr. to Li Hung Chang, Viceroy of China, 1890-91, and installed a lead silver refinery in Mongolia. Has mined in Mex., Can., and Pac. States for 25 years. *Address*: Darlington, Ida.

DARROW, Albert Lincoln, Banker; *born*, Marietta, Ohio, Jan. 23, 1865; *son*, Orrin Smith and Sarah Josephine (Wheeler) D. *Edu.*: public schools. Married, Lillian May Reed, May 15, 1889, at St. Paul, Minn. Dir., S. Sacramento Power Co., Sacramento Valley Trust Co., Camellia Land Co., Am. Cannon Water Co. Pres., Cal. Corporation, Klamath Corporation, Lopez Canyon Oil Co., Am. Irri. Co., Bank of Anderson; Vice-pres., Stockton and Mokelumne Canal Co. Helped organize First Wis. Batt. at Milwaukee, 1884. Member: W. O. W., I. O. F., Ma-

sons, Y. M. C. A. *Res.*: 1316 19th st.; *Office*: Ochsner bldg., Sacramento, Cal.

DAUCHY, Walter Edward, Civil Engineer; *born*, Troy N. Y., Mar. 5, 1855; *son*, Edward Nathan and Marion Reid (Pardee) D. C. E., Rensselaer Polytechnic Inst., Troy, N. Y., 1875. Married, Florence N. Elder, Apr. 8, 1878, at Troy, N. Y. Formerly Chief Engr., Rock Island System of Railroads; resigned, Mar., 1903; Div. Engr., Culebra Div., Panama Canal, Nov., 1904, to Mar., 1906 (except from Mar. 29, 1905, to May 24, 1905, and from June 16, 1905, to July 26, 1905, between which dates was Acting Chief Engr. of the Canal). Member: Am. Soc. of Civil Engrs. *Address*: 1526 West 8th st., Riverside, Cal.

DAUGHERTY, G. A., Lawyer; *born*, Co-shocton, O., Aug. 15, 1861; *son*, John and Elizabeth (Dickie) D. *Edu.*: public schools; B. S., Muskingum College, O., 1884. Read law in office of Hiram D. Tuttle, Salinas, Cal. Married, Emma Littlefield, Mar. 7, 1889. Moved to Cal., 1884. Member law firm, Daugherty & Lacy, U. S. Commr., since 1896. *Club*: Union League (San Francisco). Republican. *Office*: Monterey Co. Bank bldg., Salinas, Cal.

DAVIDSON, Gilbert Aubrey, Banker; *born*, Kentville, Nova Scotia, Can., June 21, 1868; *son*, George A. and Eliza J. (Palmer) D. *Edu.*: Kings County Acad., Nova Scotia. Married, Rosetta Harben, Nov. 19, 1894, at Los Angeles, Pres., Sou. Trust & Savings Bank. Vice-pres., Panama-California Expo. Member: Chamber of Commerce. *Clubs*: Elks, Cuyamaca, Country. *Res.*: 2507 5th st.; *Office*: Sou. Trust & Savings Bank, San Diego, Cal.

DAVIE, Robert Parsell, Manufacturer; *born*, Flushing, Mich., Aug. 22, 1867; *son*, Lyman Ellis and Puella L. Davie. *Edu.*: public schools, Flushing, Mich.; dist. school; studied pharmacy. Married, Martha Hays, Oct. 15, 1890, at Pueblo, Colo. Financed a number of mining deals at Cripple Creek, forming a number of cor-

porations; assisted N. B. Broward, Gov. of Florida, in reclaiming several million acres of land. Organized, Western Sugar & Land Co., Grand Junction, Colo., Vice-pres.; U. S. Sugar & Land Co., Garden City, Kas.; reorganized 1908, Southwestern Sugar and Land Co., Glendale, Ariz., pres. Moved to Los Angeles, 1909. Owner of mines and real estate in Colo., Fla. and Ariz. Vice-pres., Everglades Sugar & Land Co.; Dir., Colo. Title & Trust Co., Colorado Springs; Valley Bank of Phoenix, Ariz. *Clubs*: California, Annandale Country, (L. A.); L. A. Country; Denver, (Denver); El Paso, Pike's Peak. (Colorado Springs). 32° Mason. *Res.*: 1041 S. Bonnie Brae, Los Angeles, Cal.

DAVIS, Absalom Hesakiah, Capitalist and Real Estate Broker; *born*, Heidelberg, Germany, June 22, 1868; *son*, Levi P. and Mary (Kollstadt) D.; nephew of Jeff Davis; nephew of Charles Lemp, brewer, St. Louis. A. B., Yale, 1894; Ph. D., Heidelberg, Germany, 1897. Married, Rebecca Kreidel, Jan. 21, 1898, at Ellensburg, Wash. Pres., Washington Gold Dredging Co.; Secy-Treas., Kittitas Quicksilver Mining Co. Captain Co. A, 1st Wash. Natl. Guard, 1900 to 1906. Chief Clerk, House of Representatives, Wash., Session 1907. *Clubs*: Hiyu WaWa, (Ellensburg); Rotary, (Seattle). Progressive Republican. *Address*: cor. 4th and Pearl st., Ellensburg, Wash.

DAVIS, Arlon B., Banker; *born*, Texas, Feb. 17, 1881; *son*, J. H. and Belle (Barton) D. *Edu.*: Eastman College, Add-Ran. Univ., Texas. Married, Cora L. Alves, Mar. 25, 1907, at New Braunfels, Tex. Pres., Cowboy State Bank and Trust Co., Western Loan and Guaranty Co.; Mgr., Cowboy Opera House. Mayor of Rotan. Member: Texas Bankers Assn., Commercial Club. Treas., Rotan Independent School Dist. *Address*: Rotan, Tex.

DAVIS, Charles Cassat, Lawyer; *born*, Cincinnati, O., Oct. 5, 1851; *son*, Timothy J. and Caroline M. (Cassat) D. *Edu.*: public schools, Cincinnati; A. B., Wesleyan Univ., Delaware, O., 1873; A. M.,

1876; grad., Columbia College, Law School, N. Y., 1875. Moved to Cal., 1885. Member, Ohio House of Representatives, 1879-80. *Clubs*: Jonathan, University. Republican. *Res.*: 1206 Ingraham st.; *Office*: 448 Wilcox bldg., Los Angeles, Cal.

DAVIS, Edward, Hotel Man; *born*, Pittsburg, Pa., Jan. 25, 1851; *son*, U. B. and Maria (Graham) D. *Edu.*: common and grammar schools, Pa. Married, Mary Smith, Dec. 25, 1877, at Wamego, Kas. Railroad employe, Pa., 11 years. In hotel bus., Colorado City, Colo., 14 years. Moved to Los Angeles, 1905. Secured half lease of Lankershim Hotel, 1905, and has since been its propr. *Address*: Hotel Lankershim, Los Angeles, Cal.

DAVIS, Edwin A., Retired Judge; *born*, Genesee, N. Y., June 30, 1839; *son*, Thomas and Sarah (Randell) D. *Edu.*: public schools, N. Y., and N. Y. State Normal College; LL. B., Hamilton (N. Y.) College, 1867; A. M., Tuft's College, Boston, Mass., 1883. Married, Emogene W. Waggoner, Jan. 1, 1865. Moved to Cal., 1869. Dist. Atty., Yuba Co., 1870-74, and 1878-80. Elected joint senator from Yuba and Sutter counties, 1879. In 1891, app. Superior Judge of Yuba and Sutter counties; retired 1903. Dele.-at-Large to Republican Natl. Conv., Chicago, 1880. Chmn. of Republican State Conv., Oakland, 1882. Member, 27th N. Y. Inf., Civil War. Member: Corinth Post No. 80, G. A. R., Masons, I. O. O. F., K. of P. Republican. *Office*: Pacific Mutual bldg., Los Angeles, Cal.

DAVIS, Evan C., Banker; *born*, Oak Hill, Ohio, May 28, 1873; *son*, Thomas E. and Margaret (Edwards) D. Common School Education. Married, Lida Lair, Oct. 25, 1895, at Harrison Mills, Ohio. Cashier, Davis & Bassett. Bankers, Ephrata, Wash.; Vice-pres., Davis & Bassett, Bankers, Wheeler, Wash.; County Treas., Douglas Co., Wash., 4 years; Representative in Legis. from Douglas Co., 2 years; now in State Senate, representing First Dist., comprising Ferry, Oka-

- nogan, Douglas, and Grant Counties. *Address*: Ephrata, Wash.
- DAVIS, George R.**, Judge; *born*, Huntsville, O., Dec. 13, 1861; *son*, James and Mary (Colledge) D. *Edu.*: public schools, Wapakoneta, O.; admitted to Ohio bar, 1883. Married, Katherine H. Scovil of Circleville, O., Oct. 16, 1890. Practiced law in Ohio, 1890-97. Del. to Natl. Rep. Conv., from Ohio, 1896. Appointed Asso. Justice Supreme Court of Ariz. by Pres. McKinley, 1897; reappointed by Pres. Roosevelt, 1901. Practiced law in Cal., 1905 to Feb. 24, 1909; appointed Judge Superior Court, L. A. Co., 1909. 32^o Mason, Shriner, Knights of Pythias. Republican. Presbyterian. *Clubs*: Union League, (L. A.); Overland, (Pasadena). *Res.*: Pasadena, Cal.; *Office*: 227 Security bldg., Los Angeles, Cal.
- DAVIS, Henry H.**, Lawyer; *born*, Exin, Germany, Sept. 27, 1860; *son*, Max and Dora Davis. *Edu.*: public schools, San Francisco and Oakland. LL. B., Univ. of Cal., (Hastings College of Law), 1882. Moved to Cal., 1868. Member: Masons, York and Scottish Rites, Shrine, Knights of Pythias, B. P. O. Elks, Foresters of America, A. O. U. W., Bar Assn., of San Francisco. *Res.*: 1101 Masonic ave.; *Office*: Monadnock bldg., San Francisco, Cal.
- DAVIS, Hiram G.**, Lawyer; *born*, Davisburgh, Mich., July 21, 1861; *son*, John C. and Sarah (Griswold) D. *Edu.*: public schools, Mich., grad. from Law Department of Univ. of Mich., at Ann Arbor, 1890. Married, Rebecca Johnson, 1890. Moved to Cal., 1894. Democratic cand. for Congress in 5th Dist. of Cal., 1906. Member: B. P. O. E., Loyal Order of Moose, San Francisco Chamber of Commerce, Home Industry League, Rough Riders, Down Town Assn. Democrat. *Res.*: 16 Chenery st.; *Office*: 421 Mechanics' Bank bldg., San Francisco, Cal.
- DAVIS, John F.**, Lawyer; *born*, Angel Island, Marin Co., Cal., June 5, 1859. *Edu.*: public schools, San Francisco, A. B., Harvard College, Cambridge, Mass., 1881; grad., Hastings College of Law, Univ. of Cal., 1884. Married, Lillian Parks, of Jackson, Amador Co., Cal., Oct. 26, 1897. App. Judge of Superior Court of Amador Co., by Gov. Markham; later served a term as State Senator, representing the 10th senatorial Dist. Code Commissioner for State of Cal. (app. by Gov. Pardee), 1902 to Oct., 1907. *Clubs*: Harvard, Bohemian, Commonwealth. Member: Beta Theta Pi, N. S. G. W. *Res.*: 1430 Masonic ave.; *Office*: 1404 Humboldt Bank bldg., San Francisco, Cal.
- DAVIS, John H. P.**, Banker; *born*, Fort Bend Co., Tex., Feb. 11, 1851; *son*, William K. and E. Jane (Pickens) D. *Edu.*: common schools. Married, S. E. Ryon, at Richmond, Tex.; second, Belle R. Ryon, Feb. 10, 1875, at Franklin, Ky. Engaged in stockraising. Private banker. Pres., Richmond Cotton Co., Richmond Elec. Co., Rosenberg Gin Co., Richmond Dev. Co. Member: Cattle Raisers Assn., School Board. *Address*: Richmond, Tex.
- DAVIS, Joseph Jefferson**, Capitalist; *born*, Ottawa, Can., Aug. 8, 1869; *son*, Jefferson Davis. *Edu.*: schools of Can. Married, Emma Volkman, Sept. 11, 1894, at Santa Monica, Cal. Moved to Santa Monica, 1890. Organized United Elec. and Gas Co., (now a part of Edison Elec. Co.); was Vice-pres. and Gen. Mgr., 10 years. Purchased an interest in Santa Monica Land & Water Co., 1903, (now pres.) Built and opened various tracts in and around Santa Monica; Dir., Broadway Central Bank of L. A. *Address*: Santa Monica, Cal.
- DAVIS, Le Compte**, Lawyer; *born*, Mercer Co., Ky., May 1, 1865; *son*, Henry Clay and Josephine (Le Compte) D. *Edu.*: public schools, Ky.; B. A., Center College, Ky., 1894. Read law under Jacobs and Breckenridge, Ky. Married, Edith Gilman, Apr. 15, 1908. App. Dep. Dist. Atty., for L. A. Co. Member law firm, Davis & Rush. Democrat. *Res.*: 2755 Raymond ave.; *Office*: 600 Bryson block, Los Angeles, Cal.
- DAVIS, Robert Moses**, Lawyer; *born*, Sun Prairie, Wis., July 28, 1877; *son*,

John R. and Jennie (Chase) D. B. L., Univ. of Wisconsin, 1902; LL. B., 1904. Married, Jessie McNamee, Nov. 5, 1912, at Madison, Wis. Member law firm, Davis & Neal. Deputy Prosecuting Atty., Pierce County, Wash., 1907-08. Phi Beta Kappa, Delta Upsilon, Phi Delta Phi. *Res.*: 409 N. 4th st.; *Office*: 1115 Fidelity bldg., Tacoma, Wash.

DAVIS, Robert William, Banker; *born*, Weatherford, Tex., Oct. 4, 1872; *son*, William W. and Aurelia (Carlow) D. B. A., Vanderbilt Univ., Nashville, Tenn., 1892. Married, Grace Flippin, July 10, 1902, at Memphis, Tenn. Cashier, First Natl. Bank. Member, Kappa Alpha frat. *Res.*: 115 Soward ave.; *Office*: First Natl. Bank, Weatherford, Tex.

DAVIS, Samuel McClellan, Lawyer; *born*, Indiana, Penn., Aug. 8, 1861; *son*, McLain and Caroline I. (Mahan) D. *Edu.*: B. E., State Normal School, Indiana, Penn., July, 1879. A. B., Princeton Univ., 1883; A. M., 1886. Married, Mabel Keith, Sept. 30, 1896. Moved to Cal., 1901. Elected Dist. Atty., of Orange Co., Cal., Jan. 1, 1907. Member law firm, Keech & Davis. Member: Cal. and Santa Ana Bar Assns., Masons. Republican. *Res.*: 1225 French st.; *Office*: Santa Ana, Cal.

DAVIS, Samuel Post, Business Man; *born*, Bradford, Conn., Apr. 4, 1850; *son*, George Ransom and Sylvia (Nichols) D. *Edu.*: Racine College, Wis. Married, Nellie V. Mighels, 1880, at Carson City, Nev. Treas., Guarantee Trust Co. Insp. Gen., Am. Ins. Co. Chmn., State Industrial and Publicity Commission. *Address*: Carson City, Nev.

DAVIS, Solomon R., Banker; *born*, Erath Co., Texas, May 31, 1877; *son*, J. C. and Mary (Stephens) D. *Edu.*: public schools. Married, Nellie J. Green, Nov. 24, 1899, at Dickens, Tex. Vice-pres., First State Bank. Owns large ranch in Garza Co., Tex. Trustee, Dickens public school. Member: R. A. M., K. of P., W. O. W. *Address*: Spur, Tex.

DAVIS, Theodore Garrison, Physician; *born*, Bridgetown, N. J., Oct. 10, 1855. *Edu.*: Shiloh Academy; Ph. G., Phila. College of Pharmacy, 1877; M. D., Jefferson Med. College, 1885; post grad., London, Berlin, Liepzig, and Munich. Married, Mrs. Alice B. Finley, 1897. In practice, Bridgetown, 1885-1905; Los Angeles, since 1905. Prof., Physiology and Clinical Med., College of Phys. and Surg., Los Angeles, 1906-8; Prof., Materia-Medica and Therapeutics, College of Med., Univ. Sou. Cal., 1907-8; was surg., Pa. R. R., 18 years; Surg., Bridgetown Hosp., N. J., 8 years. Member: L. A. Co. Med. Assn. (member of council); Sou. Cal. Med. Soc., Med. Soc. State of Cal., Am. Med. Assn. Author of "Operation for the Relief of Wrist-Drop and Allied Conditions." *Res.*: 1114 Westlake ave.; *Office*: 524 So. Spring st., Los Angeles, Cal.

DAVIS, Walter Wesley, Lawyer and Mine Operator; *born*, Decatur, Ill., Feb. 10, 1863; *son*, John and Martha Ann (Powell) D. Attended Scientific Dept., Univ. of Kansas, 1886-89; followed Field Engrg., during vacations with U. S. Geological Survey; Asst. Astronomer, U. S. Coast and Geodetic Survey, in Alaska, 1889-91. Studied and practiced law several years, obtaining both Bachelor's and Master's degrees from Columbian Univ., Washington, D. C. Married, Harriet Kelley, May 8, 1902, at Oakland, Cal. Practiced law in Kansas City, Mo., in partnership with L. A. Laughlin under firm name of Laughlin & Davis, 1894-97. In 1897, went to Leadville, Colo., has since practiced law and operated mines. Vice-pres. and Genl. Mgr., Yak Mining, Milling & Tunnel Co., since 1899; active mgr., in charge of operations of several mining Co's., in Leadville; during one year, Oct., 1911 to Oct., 1912, was Gen. Mgr., Smuggler Leasing Co., at Aspen, Colo. Under his administration, the mine was made one of the most profitable mines in Colo. Member: Colorado Scientific Soc., Am. Inst. of Mining Engrs., Am. Bar Assn., K. of P., B. P. O. Elks.

Clubs: Denver, Denver Country, University (Kansas City, Mo.); Railroad, (N. Y.); Great Neck Hills Country, (N. Y.); Phi Kappi Psi (college fraternity). *Res.*: Great Neck Station, Long Island, N. Y.; *Office*: Leadville, Colo., and 60 Wall st., New York.

DAVIS, William Henry, Lawyer; *born*, Clinton, Oneida Co., N. Y., Oct. 8, 1868; *son*, Judge Edwin A. and Imogene (Waggoner) D. *Edu.*: public schools, Marysville, Cal., and Berkeley Gymnasium. B. L., Univ. of Cal., 1890; studied law in office of his father. Married, Bertha Samm, Mar. 19, 1896. Moved to Cal., 1869. Executive Secy., of Gov. Gage of Cal., 1899-1903. Atty., for Bd. of State Harbor Commrs., 1903-9. Gen. counsel for Pac. Mutual Life Ins. Co., of Cal. Member: Los Angeles Bar Assn. *Clubs*: Bohemian, (San Francisco); Sutter, (Sacramento); Los Angeles Country, Los Angeles Athletic, Midwick Country, (Pasadena). Republican. *Res.*: 2600 Wilshire Blvd.; *Office*: Pacific Mutual bldg., Los Angeles, Cal.

DAVISON, Charles W., Mayor; *born*, New Hampton, Ia., July 30, 1874; *son*, Lorenzo B. and Esther J. (Annabel) D. Grad., New Hampton high school, 1892; Valders Normal School, Decorah, Ia., 1893-94; Kent Law School, San Jose, Cal., 1894-95. Married, Maude L. Welch, Dec. 24, 1902. Enlisted May 8, 1898, in Company E, 7th Regt., Cal. U. S. Vol. Inf., Span.-Am. War, and served until close of war. Elected city justice of San Jose, 1902; re-elected, 1906. Mayor of San Jose, since 1908. Dept. Commander of Cal. United Span. War Veterans, 1905-6, and Great Sachem of Cal., I. O. R. M., Aug., 1910 to Aug., 1911. Republican. *Res.*: 668 Delmas ave.; *Office*: City Hall, San Jose, Cal.

DAWES, Leonard Pratt, Physician; *born*, Adams Co., Wis., Apr. 1, 1875; *son*, George Frank and Sarah Elizabeth (Phelps) D.; descended from William Dawes, who came from England to America in 16th century, locating near the

present site of Boston; several members of the family took part in Rev. War; one was Mayor of Boston in early days; several have been Governors of different States; two took part in Boston tea party; one preceded Paul Revere on his famous ride. Grad., public schools of Wisconsin, in 1896; M. D., Univ. of Ill., 1905. Taught 3 years public schs., Wis. Unmarried. Owner, Wrangell Drug Co., Surgeon in Chief, Wrangell Hospital. Asso. Prof., Gynecology, Med. Dept., Univ. of Valparaiso. Member: Am. Med. Soc., Chicago, Med. Soc., Cook County Med. Soc., Ill. State Med. Soc., I. O. O. F., A. F. & A. M., 32° Mason. Attending Physician, St. Mary's of Nazareth Hosp., Chicago. *Address*: Wrangell, Alaska.

DAWLEY, Charles George, Physician and Surgeon; *born*, Mishicott, Wis., Feb. 15, 1879; *son*, Dr. Geo. and Jennie M. (Braasch) D. *Edu.*: public schools, Manitowoc, Wis., 1886-94; high school, Los Angeles, grad., 1899; M. D., College of Med., Univ. of Sou. Cal., 1903. Married, Minnie Martin, Apr. 12, 1908, at Los Angeles. Visiting phys. Sisters Hosp., Los Angeles; Head phys., L. A. Aerie of Eagles. Member: L. A. Co. Med. Soc., Cal. State Med. Soc., Am. Med. Assn. *Res.*: 517 N. Boylston ave.; *Office*: 424 So. Bdwy., Los Angeles, Cal.

DAWSON, William James Gremley, Physician; *born*, New Bandon, N. B., Canada, Jan. 12, 1846; *son*, Richard and Elizabeth (Gremley) D. M. D., Med. Dept., Univ. of New York, 1867. Married, Emma J. Shaw, Dec. 16, 1874, at Dalhousie. N. B. Asst. Phys., N. Y. City Lunatic Asylum, March, 1867, to April 1868; House Phys. and Surg., Charity Hosp., N. Y., 1868-69; Med. Supt., Sonoma State Home, since Oct. 14, 1902. Member: Am. Med. Assn., Cal. State Med. Soc., (vice-pres., 1900-01, pres., 1901-02) Cal. North Dist. Med. Soc., Sonoma Co. Med. Soc. *Address*: Eldridge, Cal.

DAWSON, W(illiam) Leon, Ornithologist and Publisher; *born*, Leon, Decatur Co., Iowa, Feb. 20, 1873; *son*, William B.

and Ada E. S. (Adams) D. A. B., Oberlin College, 1897; B. D., Oberlin Theological Seminary, 1899; Hon. A. M., Oberlin College, 1903. Married, Frances Etta Ackerman, May 1, 1895, at Shabbona, Ill. Engaged under the auspices of the Cooper Ornithological Club of Los Angeles and Berkeley, in the preparation of an extensive work upon the Birds of Cal. Is devoted to the photographing of birds and the development of the bird motif in art, and is identified with the cause of the conservation of wild life in Cal. and elsewhere. His studio at "Los Colibris" (in Mission canyon) contains extensive collections, chiefly oological and photographic. Secy., The Birds of California Publishing Co.; Member: Cooper Ornithological Club, Am. Ornithologists Union, Caurinus Club, (secy). *Author*: "The Birds of Ohio," (1903); "The Birds of Washington," (1909). *Address*: "Los Colibris," Santa Barbara, Cal.

AY, Harry L. Mining and Banking; *born*, Dayton, Nev., Dec. 12, 1865; *son*, Henry Loren and Helen (Powers) D. *Edu.*: public schools of Nev. and Sacramento Counties, Cal.; Grad., St. Mary's College, San Francisco, 1885. Married, Helen Bernadette ^{Dwyer} ~~Dwyer~~, Aug. 13, 1900, at Old Mission, Idaho. Pres. and Gen. Mgr., Federal Mining & Smelting Co.; Pres., Custer Cons. Mining Co.; Pres., Humming Bird Mining Co., Pres., Ambergris Mining Co., Pres., Wallace Natl. Bank; Dir., Exchange Natl. Bank, (Spokane); Dir., Kootenai Power Co.; Dir., The Consumers Co. Began work when 14 years old. *Clubs*: Wallace Automobile, Rod and Gun (Wallace); Spokane (Spokane); Commercial (Boise); Arlington, (Portland); Sierra Madre, (Los Angeles). *Address*: Wallace, Idaho.

AY, Paul, Lumberman; *born*, Brooklyn, N. Y., July 15, 1875; *son*, Martin Y. and Henrietta W. Day. S. B., Harvard Univ., 1896. Married, Rachel Curry, Oct. 4, 1907, at Evanston, Ill. Treas., Federal Lumber Co., Vancouver, B. C., and Laine, Wash. Member: Am. Soc. Mech.

Engrs. *Res.*: Kerrisdale; *Office*: Pacific bldg., Vancouver, B. C., Can.

DAY, William C., Lawyer; *born*, Jonesboro, Ill., Apr. 13, 1880; *son*, W. S. and Helen A. (Frick) D. *Edu.*: Santa Barbara high school, 1897, A. B., Leland Stanford Jr. Univ., 1901; studied law in office of W. S. Day, Santa Barbara, Cal. Moved to Cal., 1888. Dep. Dist. Atty., Santa Barbara Co., Cal., Jan. 1, 1907, until Jan. 1, 1911. Lieut. 6th Div. Naval Militia Cal., 1907-11 (commanding). Dir., Santa Barbara Co., Chamber of Commerce. Member: Phi Delta Phi; (Stanford University) Masons, B. P. O. E., Knights of Pythias, F. O. E. *Clubs*: Santa Barbara and Santa Barbara Country. Republican. *Res.*: Los Angeles; *Office*: Byrne bldg., Los Angeles, Cal.

DEAL, W. E. F., Lawyer; *born*, Md., Mar. 8 1840; *son*, Dr. W. G. Grove and Janetta (Sutton) D. *Edu.*: R. G. Chaney's Academy, Owensville, Md., Newton Univ., Baltimore City, Md. B. A., Dickinson College, Penn., 1859. M. A., 1874. Married, Roberta Griffith, May 4, 1875. Moved to Cal., Sept. 12, 1859. Regent of State Univ. of Nev., 1894-98. Democrat. *Res.*: 2702 Sacramento st.; *Office*: Mills bldg., San Francisco, Cal.

DEASY, Daniel C., Judge; *born*, San Francisco, Oct. 1, 1875; *son*, Jeremiah and Bridget (Brennam) D. Grad., Sacred Heart College, San Francisco, 1892; LL. B., Hastings College of Law, 1897. Married, Isabel Murphy, Sept. 12, 1905. App. Dep. Supt. of Schools, Oct., 1904; Asst. Dist. Atty., Jan., 1906. Police Judge since Dec., 1908. Democrat. *Res.*: 955 Ashbury st.; *Office*: Hall of Justice, San Francisco, Cal.

DeBRULER, Ellis, Lawyer; *born*, Indiana, Aug. 25, 1863; *son*, John Hicks and Elizabeth (Downey) D.; LL. B., Cumberland Univ., Lebanon, Tenn., 1888. Married, Alice Resor, June 24, 1903, at Seattle. City Atty. of Seattle from Mar., 1898, to Sept. 1, 1909. Appointed U. S. Commissioner of Immigration, Aug. 4, 1909, and has held that office since Sept.

- 1, 1909. *Club*: Arctic. *Res.*: 1122 E. John st.; *Office*: U. S. Immigration bldg., Seattle, Wash.
- DECKER, Charles William**, Physician: *born*, Clyde, O., Jan. 29, 1877. *Edu.*: Pomona high school; Med. Dept., St. Louis Univ., 1902-4; M. D., College of Med., Univ. Sou. Cal., 1906; *Interne*, Cal. Hosp., Los Angeles, 1906-7. Married. Martha May Standlee, Oct. 17, 1899. In practice, Los Angeles, since 1907. First Lieut. and Asst. Surg., 7th Inf., Natl. Guards, Cal. Member: L. A. Co. Med. Soc., Med. Soc. State of Cal., Am. Med. Assn., Assn. Military Surg. of U. S. *Address*: 656 W. 16th st. Los Angeles, Cal.
- DeDONATO, Xavier P.**, Physician and Surgeon; *born*, St. Louis, Mo., Aug. 19, 1883; *son*, Lucian and Mary (Lavezza) D. *Edu.*: public schools at Roslyn, Wash., 1889-95; A. B., Mt. Angel College, 1900; Cooper's Med. College, San Francisco, 1901-02; M. D., Barnes Med. College, 1905. Licensed to practice in State of Wash., Jan. 4, 1906. Married, Flora Agnes Corgiat, June 11, 1908, at St. James Cathedral, Seattle. Three children: Cecilia, Xavier Jr., and Margarette. Has practiced in Seattle, since 1906. Health Officer, City of Georgetown, 1909; Member: Knights of Columbus, Duwamish Valley Commercial Club, Independent Italian Society, Maple Leaf Club, Foresters of America. *Res.*: 5625 13th ave., South; *Office*: 206 Metropole bldg., 2nd and Yerler Way, Seattle, Wash.
- DEERING, Charles Jameson**, Banker; *born*, San Francisco, Oct. 14, 1860; *son*, James Henry and Mary A. R. (Brackett) D. Married, Maude Estee, Sept. 12, 1889, at Napa, Cal. Vice-pres., Union Trust Co.; Dir., Wells Fargo Nevada Natl. Bank, Cal. Wine Assn., Colo. Pac. Dev. Co., Philippine Tel. and Tel. Co. Member: Pioneer Soc. of Cal. *Clubs*: Pacific Union Bohemian. *Res.*: 2846 Washington st.; *Office*: 748 Market st., San Francisco, Cal.
- DEERING, Frank Prentiss**, Lawyer: *born*, Jacksonville, Tuolumne Co., Cal., June 10, 1855; *son*, James Henry and Mary Ann Reed (Brackett) D. A. B., Univ. of Cal., 1875; M. A., 1879; LL. B., 1881. Married, Mable Clare Craft, November 22, 1902. Edited Deering Codes—first set of annotated codes in the U. S. Member: Masons. *Clubs*: Bohemian, Chit-Chat, Pacific Union, Unitarian. Republican. *Res.*: 2709 Larkin st.; *Office*: Nevada Bank bldg., San Francisco, Cal.
- DE GOLIA, George Ellis**, Lawyer; *born*, Placerville, El Dorado Co., Cal., May 3, 1857; *son*, Darwin and Lavinia (Baldwin) D. *Edu.*: high school, Placerville; Ph. B., Univ. of Cal., 1877. Married, Carrie B. Rabe, June 23, 1883. Asst. Dist. Atty., Alameda Co., 1883-9. Member: Masons, B. P. O. E. *Clubs*: Union League, Claremont Country. (Oakland). Republican. *Res.*: 5277 Broadway Terrace; *Office*: Oakland Bank bldg., Oakland, Cal.
- DEHM, William Henry**, Lawyer; *born* Havana, Ill., Mar. 10, 1877; *son*, J. F. and Anna (Menke) D. *Edu.*: public schools, Ill., and San Diego, Cal. A. B. Univ. of Cal., 1905; read law in offices of Bicknell, Gibson, Trask, Dunn & Crutcher, Los Angeles. Married, Myrtle Glenn, Aug. 17, 1910. Moved to Cal., 1888. Law partner of Earl Rogers. Member: Masons, Moose. Republican. *Res.*: 1027 Valencia st.; *Office*: 403 Cal. bldg. Los Angeles, Cal.
- DELGER, Edward Frederick**, Real Estate; *born*, San Francisco, Cal., Oct. 2, 1859; *son*, Frederick and Ernstine (Blecher) D. *Edu.*: public schools of Cal. and later in private schools of German and France, finishing at Harvard Univ. and grad., 1883, Harvard Law School. Married, Margaret Prior, 1885, at San Francisco, Cal. Formerly Pres., Board of Trustees, Agnews Insane Asylum. Pres., German-Am. Auxiliary to the Panama-Pacific Internatl. Exposition; Pres. Board of Directors of the Maud Boon Home. *Clubs*: University, Union League, Transportation. Press, Harvard, Sierra. *Res.*: 3740 25th st.; *Office*: 306 Delger bldg., San Francisco, Cal.

DELMAS, Delphin Michael, Lawyer; *born*, France, Apr. 14, 1844; *son*, Antoine and Coralie Delmas. *Edu.*: A. B., Santa Clara College, 1862; A. M., 1863; Ph. D., 1901. LL. B., Law Dept., Yale College, 1865. Married, Pauline Hoge, of San Francisco, Apr. 7, 1869. Elected Dist. Atty., of Santa Clara Co., 1867. Regent of Univ. of Cal., 1884-92. Delegate to Democratic Natl. Conv., St. Louis, 1904. *Clubs*: Lawyers, Yale, (N. Y.). *Author*: "Speeches and Addresses," 1901. *Democrat. Res.*: Los Angeles, Cal.; *Offices*: Bank of Commerce bldg., Nassau and Cedar sts., New York City; and 724 Trust & Savings bldg., Los Angeles, Cal.

DEL VALLE, Reginaldo Francisco, Lawyer; *born*, Los Angeles, Dec. 15, 1854; *son*, Ygnacio and Ysabel (Varela) D. *Edu.*: St. Vincent's College, Los Angeles, 1867-71; B. S., Santa Clara College, 1873. Married, Helen M. White Cayatille, Sept. 2, 1890, at San Francisco. Elected to State Assembly of Cal., 1879; re-elected 1880; Presidential Elector, 1880. Member, Cal. Senate, 1882-86, during which time he was Pres. *pro tem.* Chmn. Democratic State Conv., Los Angeles, 1888. Nominated for Lieut. Gov., 1890. Chmn., Comm. on Resolutions of State Conv., in Fresno. Chmn., Democratic State Conv., San Francisco, 1894. Member, Bd. of Public Service in charge of Water Dept. of Los Angeles to date. *Democrat. Res.*: 3508 So. Figueroa st.; *Office*: 611-612 Lankershim bldg., Los Angeles, Cal.

e MARTINI, Walter J., Lawyer; *born*, Sonoma Co., Cal., Nov. 2, 1870; *son*, Paul and Maria Ausonia (Boitano) de M. Grad., public schools, Contra Costa Co., Cal.; A. B., Santa Clara College, 1893; grad., Univ. of Cal., Law Dept., 1898. Married, Clotilde S. Chichizola, Aug. 24, 1902. Mgr. and Cashier, Columbus Savings and Loan Society, 1906-8; Asst. Co. Clerk, Contra Costa Co., 1893-5. Secy., Democratic Municipal Conv., 1903. Dir., Columbus Savings & Loan Society; Pres., "La Voce del Popolo," the oldest Italian newspaper in the U. S. Member law firm,

O'Gara & de Martini. Member: Native Sons of the Golden West. *Democrat. Res.*: San Francisco; *Office*: 550 Mills bldg., San Francisco, Cal.

de MATTOS, James Peterson, Lawyer; *born*, Jacksonville, Ill., Feb. 20, 1854; *son*, Antonio and Isabella (Peterson) de M.; LL. B., Columbian (now George Washington) Univ., Washington, D. C., 1872. Mayor, Bellingham, Wash., 6 terms; City Atty., 1 term. Representative Wash. Legis., 1897. *Res.*: 1700 G st.; *Office*: 9 Prospect st., Bellingham, Wash.

DEMING, William C., Editor; *born*, Mt. Olivet, Ky., Dec. 6, 1869; *son*, Osmer S. and Leona (Rigg) D.; descendant of John Deming, "The Settler," Windsor, Conn. A. B., Allegheny College, Meadville, Pa., 1890; A. M., 1893. Married, Zell P. Hart, June 14, 1907, at Warren, Ohio. Member, Seventh Wyo. Legislature; member and Secy., Wyo. Commission World's Fair, St. Louis, 1904; member and Secy. Lewis & Clark Exposition, Portland, Ore., 1905. Receiver of Public Moneys, U. S. Land Office, Cheyenne, since March, 1907. Pres., Warren, (O.) Tribune Co., Tribune Pub. Co., Cheyenne, Wyo., Deming Realty Co., Tribune Building Co. Member: Lake Mahonk Conference, 32° Scottish Rite Mason, Knights of Pythias, Elks. *Clubs*: Young Men's Literary, National Press. Republican. Author of published address, "The Press in Relation to World Peace." Lectures on Abraham Lincoln and Benjamin Franklin. Writer of short stories and special articles for the "New York Independent." *Res.*: 1710 Capital ave.; *Office*: Deming bldg., Cheyenne, Wyo.

DENHAM, Lewis, Lawyer; *born*, Aberdeen, Scotland, May 12, 1869; *son*, John and Jane (Milne) D. Attended public schools in Mid-Lothian County, Scotland, until 16, and Heriot-Watt College, Edinburgh, Scotland, until 18. Emigrated to America, in 1889, going to Grant Co., Oregon. Studied law in the office of S. S. Denning, Canyon City, Ore., and office

of King & Saxton, Baker City, Ore., LL. B., Law School, Univ. of Oregon, 1895. Married, Una May Conner, formerly of Sac City, Iowa, Sept. 15, 1904, at Elgin, Ore. City Recorder, 1909-10, City of Elgin, Ore., since 1911, City Atty. Republican Congressional committeeman, Eastern Oregon District. June, 1912, elected School Dir. for 3 years. A. F. & A. M. Elgin Lodge No. 98, Oregon B. P. O. E., La Grande, Ore., Lodge No. 433. *Res.*: Front st.; *Office*: Elgin, Ore.

DENMAN, Austin Van Benschoten, Physician; *born*, Hasbrouck, N. Y., June 24, 1881; *son*, Aquila and Mary (Van Benschoten) D. M. D., Univ. of Louisville, Med. Dept., 1909. Married, Alma Vogelpohl, Feb. 28, 1912, at Mankato, Minn. Licensed to practice med. and surg. in Oregon, July, 1909; was located for 2 years at Harriman, Eastern Oregon; went to Sutherlin in June, 1911. Member: Southern Oregon Med. Soc., Am. Med. Assn. *Address*: Sutherlin, Ore.

DENMAN, Frank Hardenbergh, Banker; *born*; Sonoma Co., Cal., Aug. 7, 1856; *son*, Ezekiel and Louisa (Hardenbergh) D. Ph. B., Univ. of Cal., 1877. Married, Charlotte Edwards, Feb. 4, 1885, at Santa Rosa, Cal. Pres., Petaluma Savings Bank; Cashier, Sonoma County Natl. Bank; Dir., Savings Bank, Santa Rosa; Pres., Petaluma Mutual Assn.; Pres., Placencia Fruit Co. *Res.*: 300 Sixth st.; *Office*: Main and Washington sts., Petaluma, Cal.

DENMAN, William, Lawyer; *born*, San Francisco, 1872; *son*, James and Helen V. (Jordan) D. *Edu.*: Clement grammar school, 1881-85; Old Lincoln grammar school, 1885-6; grad., Lowell high school, 1889; Univ. of Cal., 1894; Hastings College of Law; LL. B., Harvard Law School, 1897. Married, Leslie Van Ness, Apr. 4, 1905. Asst. Prof. of Law, and Lecturer, Hastings College of Law, and Univ. of Cal., 1902-6. Connected with maritime litigation arising out of sinking of "Rio de Janeiro," explosion of "Progreso." In 1908 organized campaign for non-parti-

san election of judges; the law being enacted by Legis., 1911. In 1910, drafted charter amendment for non-partisan majority election in San Francisco, and organized campaign for its passage. Law partner, Denman & Arnold. *Clubs*: University, Pacific Union, Unitarian, Commonwealth, Sierra. Member, Bar Assn., Phi Beta Kappa Soc. *Res.*: 3399 Pacific ave.; *Office*: Merchant's Exchange bldg., San Francisco, Cal.

DENNETT, Lewis Lincoln, Lawyer; *born*, Oskaloosa, Iowa, Jan. 5, 1867; *son*, Rev. Wesley and Ann (Power) D.; his maternal grandfather, John Power, was prominent in anti-slavery agitation and a clergyman in M. E. Church; wrote several books on slavery and theological subjects; his father was one of the prominent clergymen in early days of Methodism in Cal. B. A., Univ. of Pac., San Jose, Cal., 1886; LL. B., Univ. of Mich., Ann Arbor, Mich., 1888. Married, Olive Turner, Dec. 31, 1901, at Modesto, Cal. After grad., was appointed, after civil service examination, to clerkship in Washington, D. C., from which he resigned in 2 years; formed partnership with J. C. Needham, after his graduation, which continued until Needham's election to Congress. Has been particularly identified with the legal side of the irrigation dists. in Cal. Was atty. on reorganization of Modesto Dist.; has been connected with the San Joaquin and Imperial districts and participated in all recent agitation relative to legislation upon this subject; now retained by those interested in the organization of several dists. in the Sacramento Valley; Atty for Assn. of Irrigation Dists. in Cal. Vice-pres. and Atty., Stanislaus Land & Abstract Co.; Secy. and Atty., Modesto Interurban Ry.; Secy. and Atty., Modesto & Empire Traction Co. Supervisor of Census, 6th Dist., 1910. *Res.*: Pal Verde Station; *Office*: Modesto Bank bldg., Modesto, Cal.

DENNEY, Henry M., Banker; *born* Tenn., Sept. 1, 1863; *son*, John and A

(Kelly) D. *Edu.*: public schools. Married. L. J. Meekin, 1897, in Okla. Vice-pres., Citizens Natl. Bank, Cloud Croft Corn Co.; Treas., Cloud Amusement Co.; Dir., Two Republics Life Ins. Co. Member: Masons, I. O. O. F., W. O. W. *Address*: Alamogordo, N. M.

DENNIS, Clifford G., Mining Engineer; *born*, San Jose, Cal., Aug. 22, 1880; *son*, William A. Dennis and Ursula E. (Goldswarden) D. Married, Stella M. Kindred, Aug. 12, 1902, at Alameda, Cal. Supt., Mercury Mining Co. Member: Am. Inst. Mining Engrs. *Club*: Commonwealth. *Res.*: 2054 Central ave., Alameda, Cal.; *Office*: Crocker bldg., San Francisco, Cal.

DENNIS, Graham Barclay, Capitalist; *born*, London, Eng., June 1, 1855; *son*, Mendenhall John and Sophia Dennis. *Edu.*: Bethany College. Married, Hester L. Bradley, May 20, 1879, at Dayton, O. With Dayton Journal, 1875-9. In banking bus., 1879-85; published *Farmers' Home Journal*, 1880-5; *Spokane Miner*, 1885-6. Pres., Railway Co., Muscovite Mica Mining Co., Columbia Ry. and Nav. Co., Warehouse Realty Co.; Dir., Exchange Natl. Bank. Member, Spokane Chamber of Commerce. *Res.*: 615 Fourth ave.; *Office*: Exchange Natl. Bank bldg., Spokane, Wash.

DENNIS, William Bickham, Railroad Man and Lumberman; *born*, Cincinnati, O., Dec. 8, 1865; *son*, Mendenhall John and Sophia (Kiehl) D. B. S., Central Univ., Richmond, Ky., 1884. Married, Queen Hastings Littlefield, June 21, 1900, at Port Townsend, Wash. Vice-pres. and Gen. Mgr., Carlton & Coast Railroad Co.; Secy. and Treas., Carlton Consolidated Lumber Co.; Pres. and Mgr., Black Butte Quicksilver Mining Co. Formerly special correspondent "Dayton Daily Journal," editor and publisher, "Farmers' Home Journal," Dayton; editor and owner, "Port Townsend Daily Leader." Contributor to technical mining journals on engrg. Member: Am. Inst. Mining Engrs., Am. Geographic Soc. *Clubs*: Republican, (N. Y.); Cosmos, (San Fran-

cisco; Arlington, (Portland, Ore.) *Address*: Carlton, Ore.

DENSMORE, Frank E., Judge; *born*, Independence, Inyo Co., Cal., Aug. 18, 1869; *son*, Sanford A. and Elizabeth E. (Cofer) D. *Edu.*: public schools of Inyo Co.; Inyo Academy. Married, Nellie L. Craig, Jan. 1, 1894. Served 5 years in U. S. Land Office at Independence, as receiver of public money. Since 1906, Judge of Superior Court of Riverside Co. Member: B. P. O. E., I. O. O. F., N. S. G. W. Republican. *Res.*: 1567 West 7th st.; *Office*: Court House, Riverside, Cal.

DERLETH, Charles, Jr., Dean College of Civil Engineering; *born*, New York City, Oct. 2, 1874; *son*, Charles and Annie (Taubert) D. Grad., public schools, N. Y. City, 1889; B. S., College of City of New York, 1894; C. E., Columbia Univ., N. Y., 1896. Married, Emily Bush, May 19, 1904, at Boulder, Colo. Instructor and lecturer, Dept. of Civil Engrg., Columbia, 1896-1901; Prof. of Civil Engrg., Univ. of Colo., 1901-3; Asso. Prof., Structural Engrg., 1903-7; since 1907, Prof., Civil Engrg. and Dean, College of Civil Engrg., Univ. of Cal. Member: Am. Soc. of Civil Engrs., Am. Soc. Testing Materials, Soc. Promotion Engrg. Education, Seismological Soc. of America, International Assn. Testing Materials, Phi Gamma Delta, Phi Beta Kappa, Sigma Xi, Tau Beta Pi. *Clubs*: Bohemian, Commonwealth, (S. F.) Author of articles on Engrg. subjects in transactions of various societies and in technical journals. *Res.*: 2834 Webster st.; *Office*: University of Cal., Berkeley, Cal.

DERN, John, Banker; *born*, Germany, Oct. 24, 1850; *son*, John and Katherine M. (Hoffman) D. *Edu.*: Giessen, Germany. Married, Elizabeth Dern, Dec., 1870, at Fremont, Neb. Farmed in Dodge Co., Neb., 1869-80; later in bus. at Scribner, Fremont, Hooper, Neb. Mgr., Mercur Gold Mining and Milling Co.; Pres., Consolidated Mercur Gold Mines Co.; Vice-pres., Natl. Copper Bank; Hooch, Carstensen & Anson Co., Callaway-Hooch

& Francis; Mgr., Lower Mammoth Mining Co., May Day Mining and Milling Co., Uncle Sam Consolidated Mining Co., Fremont Brewing Co. Served as Co. treas. and state senator. Pres., Am. Mining Congress. *Clubs*: Alta, Commercial. *Res.*: 715 East Brigham st.; *Office*: Dooly bldg., Salt Lake City, Utah.

DESSERTY, Floyd Gossett, Civil and Hydraulic Engineer; *born*, Leavenworth, Kas., Feb. 10, 1879; *son*, Alfred B. and Mary M. (Gossett) D. *Edu.*: public and high schools, Los Angeles, Cal. Married, Julia M. Morrison, Sept. 6, 1905, at Los Angeles, Cal. Made hydraulic investigations for City Water Dept., Los Angeles, 1900-01; in Engrg. Dept., Salt Lake R. R., 1901-02; Engr., Construction Dept., Pac. Elec. Co., 1902-05; Asst. Engr. on surveys for Long Beach Harbor; special engr., Wilmington, Cal.; City Engr., Covina; hydraulic Engr., Am. Beet Sugar Co., Oxnard, Cal.; hydraulic Engr., Patterson Ranch Co. Member firm, Desserty & West. Member: Am. Soc. Civil Engrs., Am. Water Works Assn., Engrs. & Architects Assn. of Sou. Cal., L. A. and Covina chambers of Commerce. *Clubs*: Gamut, Covina Country. *Res.*: 1302 W. 41st st.; *Office*: 1116 Hibernian bldg., Los Angeles, Cal.

DeVIGNE, Enrico Carlos, Physician and Surgeon; *born*, Havana, Cuba, Sept. 3, 1876; *son*, Henri Carlos and Marie Alice (Solano) D.; descended from Henri Eduardo Sur Des Vigne, 1710. Grad., high school, Boston, 1894; M. D., Hahnemann Med. College, San Francisco, 1904; Post Grad., N. Y. Med. College, 1907 and 1909. Married, Martha Charlott Muller, Feb. 25, 1905. Commissioned by Bureau of Education, Dept. of Interior, 1909-10, to make investigation of sanitary condition of Alaska Indians, and report to Washington. Filibustered arms and ammunition into Cuba, 1897-98. Wrote Alaska's first medical law, 1909. Organized first Alaska Medical Assn., 1911. Member, Am. Inst. of Homeopathy, Nile

Temple, A. A. O. N. M. S. *Address*: Douglas, Alaska.

DEVINNY, Robert W., Banker; *born*, Illinois, 1847; *son*, James and Mary J. (Faris) D. *Edu.*: public schools. Married, Margaret E. Edie, Oct. 14, 1836. Pres., La Salle State Bank, New Buckers Ditch Co., Boulder & Wild Reservoir Co. County Commr. of Wild County. Member: Masons. *Address*: Evans, Colo.

DEVLIN, Frank Raymond, Lawyer; *born*, Windsor, Canada, Oct. 27, 1867; *son*, Charles Mark and Mary (Cotter) D. Grad., Vallejo High School, 1884. Married, Agnes G. Erb, June 11, 1901, at San Francisco. After grad. from high school, enlisted in the navy and served in a clerical position for 6 years; made cruise of the world; was honorably discharged and took up study of law in office of Hon. H. C. Gesford, at Napa, Cal. Admitted to practice in Aug., 1893. Served 8 years, 1895-1903, as Dist. Atty., Solano County; served 2 terms in legislature as member of Assembly from Solano County, 36th and 37th sessions; unanimously elected Superior Judge of Solano County in 1908, but resigned to resume private practice. Vice-pres., First Natl. Bank, Vallejo; Dir., First Savings Bank, Vallejo; one of the organizers and first state pres., Lincoln-Roosevelt League of Cal. Member, executive committee, Republican State Central Committee; chairman of Rep. State Convention at San Francisco, Sept., 1910; formerly Dist. Deputy, G. E. R. of B. P. O. Elks, for Northern Cal. *Club*: Union League, (San Francisco). *Res.*: 901 Georgia st., Vallejo, Cal.; *Office*: Fairfield, Solano Co., Cal.

DEVOTO, James Augustus, Lawyer; *born*, San Francisco, July 29, 1869. *Edu.*: Wash. grammar school; Boys' High School; Hastings' College of Law. Married, Elizabeth Castagnetto, 1901. Member law firm, Devoto, Richardson & Devoto. Member: Masons, Native Sons of the Golden West, Democrat. *Res.*: 170-

Union st.; *Office*: Foxcroft bldg., San Francisco. Cal

EVRIES, Leonard V., Lawyer; *born*, Holland, Mich., Oct. 2, 1877; *son*, U. and Margaret (Kanters) D. LL. B., Univ. of Michigan, 1901. Pres., Bryn Mawr Land Co.; Vice-pres., Yakima Valley Investment Co. Member: Nile Temple, A. A. O. N. M. S. *Res.*: Fairfield Hotel; *Office*: 306 Marion bldg., Seattle, Wash.

EWART, Frederick Wesley; Lawyer; *born*, Bradford, Ontario, Canada, July 19, 1867; *son*, James Hartley and Mary (Day) D. A. B., Hamline Univ., Minnesota, 1888; A. B., Harvard Univ., 1890; A. M., 1892; LL. B., Washington Univ., St. Louis, Mo., 1895. Married, Edith Drought, Aug. 19, 1894, at St. Paul, Minn. Vice-pres., Internatl. Portland Cement Co. Ltd.; Vice-pres., Panhandle Investment Co.; Dir., Bank of Spirit Lake; Vice-pres., Coeur d'Alene & St. Joe Trans. Co.; Vice-pres., Carbolinerum Wood Preserving Co.; Vice-pres., East Spokane Improvement Co.; Pres., Longview Orchard Co. Specialty: Corporation Law. Member: Am. Acad. Polit. & Social Science, Am. Econ. Assn., Am. Bar Assn. *Res.*: 61 Sixth ave.; *Office*: 804 Old Natl. Bank bldg., Spokane, Wash.

DEWEY, Edward Henry, Banker and Railroad Man; *born*, Ruby City, Idaho, Oct. 23, 1869; *son*, William Henry and Mary E. (Mogul) D. *Edu.*: public schools of Silver City, Ida. Married, Sierra Nevada D'Orsay, May 7, 1893, at Wagontown, Ida. Trustee of the estate of W. H. Dewey; Pres., Idaho Northern Ry. Co.; Pres., First Natl. Bank ofampa; Vice-pres., Citizens State Bank; *res.*, Nampa Dept. Store. *Address*: ompa, Ida.

DEWEY, Henry Wells, Physician; *born*, Hudson, N. Y., 1859; *son*, Henry Wells and Mary L. (McGiffert) D.; descended from Gen. Ashbel Wells of Rev. War. M. S., Columbia Univ., Med. Dept., 1881; M. D., Univ. of Vermont, 1881. Married, Mary C. McDonald, Feb. 18, 1896, at Tacoma, Wash. Dir., Pacific Bldg. &

Loan Assn.; Trustee, National Realty Co. Has practiced 25 years in Tacoma; previously practiced in Pittsfield, Mass. Member: Am. Med. Assn.; Pierce Co. Med. Soc. (ex-pres.); Washington State Med. Soc. (ex-pres.); B. P. O. E., A. A. O. N. M. Shrine, Ivanhoe Commandery, K. T., Tacoma Consistory, 32°. A. A. S. R. *Res.*: 514 North I st.; *Office*: Providence bldg., Tacoma, Wash.

DEWEY, Lorenzo Simeon, Physician and Surgeon; *born*, Kansas City, Mo., Dec., 1881; *son*, Simeon J. and Olive C. Dewey; descendant of Thomas Dewey, founder of Dewey family in U. S. *Edu.*: grammar and high schools, Kansas City; A. B., Univ. of Missouri, 1905; M. D., Northwestern Univ. Med. School, 1907; Seattle, Gen. Hosp., 1908. Married, Sarah M. Seafford, Apr. 20, 1907, at Chicago, Ill. Secy. and Treas., Park Irrigation and Development Co.; Vice-pres., Okanogan Co. S. S. Com. Councilman, Town of Brewster, 1911. Pres., Cong. Church of Brewster. Member: N. G. of Wash., I. O. O. F., No. 248; Okanogan Med. Soc. *Address*: Brewster, Wash.

DE YOUNG, Michel Harry, Newspaper Publisher; *born*, St. Louis, Mo., 1849; *son*, Michel H. and Amelia (Morange) D.; descendant of French noble family. *Edu.*: San Francisco schools. Married, 1880. Owner and Editor, "San Francisco Chronicle," since 1865. Dir., Associated Press, since 1882; Commissioner from Cal. to Paris Exposition, 1889; Vice-pres., Columbian Internatl. Exposition, and originator of its classification plan, 1893; Organizer and Dir. Gen., Cal. Midwinter Internatl. Exposition, 1894; Organizer, Midwinter Fair Memorial Museum, 1894; Commissioner General for Cal. at Omaha Trans-Mississippi Exposition, 1898; Pres., U. S. Commission, Paris Exposition, 1900; Vice-pres., Panamapacific Internatl. Exposition. Delegate, Republican Natl. Conventions, 1888-1892 1908; twice Member, Republican Natl. Committee (vice-chairman, one term).

- Pres., International League of Press Clubs, 1893. *Clubs*: Lotus, Manhattan. Press (N. Y.); Union League, Commonwealth, Merchants, Olympic, Golf (San Francisco). Member: French Legion of Honor. Recreation: Golf, Tennis. *Res.*: Meadowlands, San Rafael, Cal.; *Office*: "Chronicle," San Francisco, Cal.
- DIBBLEE, Albert J.**, Lawyer; *born*, San Francisco, Feb. 25, 1870; *son*, Albert and Anne R. (Meecham) D. *Edu.*: Bates School, San Rafael, Cal.; Hopkinson's School, Boston, Mass., 1887-89; A. B., Harvard College, 1893; LL. B., Harvard Law School, 1896. Married, Ethel Rodgers, Apr. 19, 1899. Member law firm, Williamson & Dibblee. *Clubs*: University, Harvard, Marin Golf and Country. Republican. *Res.*: Ross Valley; *Office*: 501 Crocker bldg., San Francisco, Cal.
- DIBBLEE, Thomas Wilson**, Banker; *born*, Santa Barbara, Cal., Mar. 22, 1879; *son*, Thomas B. and Francisca (de la Guerra) D. *Edu.*: Univ. of Cal., 1902. Married, Anita Virginia Orena, Dec. 6, 1910, at Los Angeles. Cashier, Union Natl. Bank; Vice-pres., First Natl. Bank, Paso Robles; Secy., San Luis Bay Oil Co., Ltd.; Trustee, Estate of Thomas B. Dibblee. Member: Chamber of Commerce, Elks, Knights of Columbus. *Club*: Santa Barbara. *Address*: San Luis Obispo, Cal.
- DICKERMAN, Albert**, Lawyer; *born*, Masonville, N. Y., Mar. 26, 1840; *son*, Nathaniel and Mary Ann (Ferry) D. *Edu.*: Norwich and Oxford Academies, N. Y.; Geauga Seminary and Oberlin College, in Ohio; Union Law College, Cleveland, O. Circuit Judge, 14th Dist. of Mich., 1888-94. Republican. *Address*: Watsonville, Cal.
- DICKERSON, Denver S.**, Capitalist; *born*, Millville, Cal., Jan. 24, 1872; *son*, Harvey E. and Catherine M. (Bailey) D. *Edu.*: common schools and private tutor. Married, Una L. Reilly, Apr. 23, 1904 at San Francisco. Owner of the "Ely Mining Expositor." Pres., Blacine Gold M. & M. Co., Robinson Mining Co., White Pine County Abstract and Guarantee Co. County Clerk, White Pine Co., Nev. 1902-4; County Recorder, 1904-6; Lieut. Gov. of Nevada, 1906-8; succeeded Gov. Sparks (deceased), for unexpired term, 1908-11. Democrat. Served in Span.-Am. War, 1898; Chmn., State Bd. of Edu. State Bd. of Prison Commrs. Insane Asylum. Member: Masons. *Clubs*: University, (Ely); Sagebrush, (Carson City); Press, (Goldfield). *Address*: Carson City, Nev.
- DICKINSON, William Richard**, Pharmacist; *born*, Carrollton, Mo., Oct. 27, 1862; *son*, Richard Whitlow and Laura (Ann) D. *Edu.*: public schools, Kansas City, Mo. Drug Clerk at Central City and Lead, S. D. Married, Celestia Maud Warson, Aug. 20, 1890, at Snohomish, Wash. Formed partnership with F. J. Cornes, Central City, S. D., 1884; later bought 4 drug stores at Lead, all under name of Dickerson Drug Co. Moved to Los Angeles, 1904; purchased Dean Drug Co., 1908; Postmaster, Central City, S. D., 1884-91. Democrat; was Republican during Free Silver campaign. Pres., Cal. Pharmaceutical Assn. Member Scottish Rite Masons, Knights Templar. *Club*: Union League. *Res.*: 1623 Gramercy Place; *Office*: Dean Drug Co., Los Angeles, Cal.
- DICKSON, Clarence Bishop**, Physician; *born*, Harrisburg, Pa., 1868; descendant of Argyle-Campbell families. M. A., Oberlin Univ., Ohio, M. D., Cleveland Homeopathic Hosp. College, 1883. Married, Ida Rosecrans, 1884. In practice Westerville, O., 1883-7; Los Angeles since 1887. Specialty: Surgery. Member: L. A. Park Commission, L. A. Bd. of Health, L. A. Co., Sou. Cal., and Cal. State Homeopathic Soc. *Club*: Jonathan. *Res.*: 2212 W. 24th st.; *Office*: Auditorium bldg., Los Angeles, Cal.
- DICKSON, Walter Franks**, Banker; *born*, Nova Scotia, Can., Dec. 18, 1865; *son*, C. C. and Jessie B. Dickson. *Edu.*: public schools. Married, Mary Mot Oct. 1, 1895, at San Francisco. Pres. Dickson & Dickson, Inc.; Vice-pres., Ban

of Loleta. Member: Odd Fellows, (Noble Grand). *Address*: Loleta, Cal.

IETZ, William, Physician and Surgeon; *born*, Kingston, Tenn., 1877; *son*, W. H. and Margaret (Martin) D. M. D., Atlanta College of Phys. and Surg., 1902; attended Vanderbilt Univ., Nashville, Tenn.; Univ. of the South, Seawance, Tenn.; Maryville College, Maryville, Tenn. Married, Dorothy Fiske, 1905, at Rosalia, Wash. Has practiced med. State of Wash., since 1902. Asst. Supt. of Eastern Wash. Hosp. for Insane, Medical Lake, Wash., 18 months. Since 1909. Phys. to Spokane Co. Hosp. Member: Spokane County Med. Soc., Am. Med. Assn. *Address*: Spangle, Wash.

ILLE, Lewis Smart, Banker; *born*, Mentor, Ohio, Mar. 17, 1860; *son*, James Monroe and Elizabeth (Smart) D. *Edu.*: Public school, Loda, Ill.; Beloit College, 1878; Doane College, 1879-80. Married, Carrie Waite, in 1887, at Willoughby, O. Cashier, Western Natl. Bank; Secy. and Treas., College of Idaho. *Address*: Caldwell, Ida.

ILLEY, William Ray, Lumberman and Banker; *born*, Clifton, Minn., May 19, 1877; *son*, William Henry and Edna Josephine (Fish) D.; descended from Fish's of New York and Chicago. B. S., Oregon Agricultural College and School of Mechanic Arts, Corvallis, Oregon, 1900. Literary, commercial, scientific course. Has studied law and writing, commercial specialties and contracts. Married, Ellen Cornelia Moffitt, May 31, 1905, at Eugene, Ore. Four year military training, serving as 2nd Lieut. in line, also as 1st Signal Officer, and rated as ranking captain. Councilman, 3 years, and mayor 2 years. Secy. and Treas., Stillwater Lumber Co., Little Falls, Wash.; Dir., Lumber Manufacturers Agency, Centralia, Wash., Pres. and Dir., Little Falls State Bank. Member: I. O. O. F., Little Falls; Wks, Centralia, Wash., No. 1083; Masons, Little Falls, Royal Arch Chapter, Chehalis; Order of Eastern Star, Little Falls;

St. Helens Commandery, Knights Templar, No. 12, Chehalis; Affili Temple, Nobles of the Mystic Shrine, Tacoma; Hoo-Hoo, No. 15489; Natl. Geographic Soc., Commercial Club, (ex-pres.). Pres., Northern Cowlitz and Southern Lewis Good Roads Assn., an organization co-operating with the general movement to secure good roads, and the Pacific Highway through Washington. *Address*: Little Falls, Wash.

DILLINGHAM, Walter Francis, Financier; *born*, Honolulu, Apr. 5, 1875; *son*, Benjamin Franklin and Emma Louise (Smith) D. *Edu.*: Newton High School, Mass.; Grad., Harvard Univ., 1902. Married, Louise Olga Gaylord, May 2, 1910, at Florence, Italy. Connected with the development of the Hawaiian Islands through building of railroads; at the head of the cos. which have the U. S. Govt. contracts for opening of Pearl Harbor, and the building of the 1000-foot dry dock factory; connected with the sugar industry. Treas., Oahu Ry. and Land Co.; Treas., Hilo Railroad Co.; Treas. and Mgr., B. F. Dillingham Co., Ltd.; Treas. and Mgr., Hawaiian Dredging Co., Ltd.; Mgr. for Hawaiian Islands-San Francisco Bridge Co.; Vice-pres., Olaa Sugar Co.; Vice-pres., Cal. F. Co.; Dir., Oahu Sugar Co.; Dir., Guardian Trust Co.; Dir., Kauai Fruit & Plant Co.; Vice-pres., Kauai Railroad Co.; Trustee, Oahu College; Trustee, Library of Hawaii; Vice-pres., Palama Settlement Assn. Member: Merchants Assn., Chamber of Commerce, (Honolulu). *Clubs*: Pacific University, (ex-pres.); Oahu Country, (ex-pres.); Hawaiian Polo, (ex-pres.); Pacific Tennis, (ex-pres.); Oahu Polo, (ex-pres.); Social Science, (Honolulu); Bohemian, (S. F.); San Mateo Polo. (Cal.). Chmn. of Mosquito Campaign in war of extermination of yellow fever mosquito. Recreation: Polo. *Address*: Beretania st., Honolulu, T. H.

DILLON, Edward Thomas, Surgeon; *born*, Los Angeles, Cal., Apr. 13, 1877; *son*, Richard and Mary (Hennessy) D.

Grad., St. Vincent's College, 1897; M. D., Med. Dept., Univ. of Cal., 1901. Married, Laura Lynn Doran. 1907. Res. Phys., L. A. Co. Hosp., two years. In partnership with Dr. Bryant, Los Angeles, since 1900. Asst. in charge of med. dept., Los Angeles street railway cos.; Division Surg., Sou. Pac. Ry., 1908-10; Surg. in charge, Sisters Hosp. Member: Natl., State, and Co. Med. Assns., Pac. Assn. of Railway Surg. *Res.*: 664 So. Westlake ave.; *Office*: 603 Pac. Elec. bldg., Los Angeles, Cal.

DINES, Tyson S., Lawyer; *born*, Fayette, Howard Co., Mo., Nov. 29, 1858; *son*, Rev. Tyson and Mary (Stokes) D.; father was a pioneer minister of Mo., and member Va. Conference. A. M., Central College, Fayette, Mo., 1880. Married, Katherine M. Manzey, Feb. 22, 1881, at Brunswick, Mo. Delegate to Natl. Democratic Convention, Chicago, 1892, from 2nd Congressional Dist., Mo. Member, Board Curators, Central College, Mo.; Member, School Board, Denver, 6 years; Member, Board of Trustees, State Home Dependent and Neglected Children, for 4 terms, under 4 governors. Pres., Merchants Bridge Term. Ry., St. Louis, 1911. Mining lawyer and senior counsel in important mining and apex cases. Senior member law firm, Dines, Dines & Holme. Dir., Natl. Bank of Commerce, 6 years; Pres., Purcell Bank & Trust Co.; Trustee, Agnes Phipps Sanitarium since organization; Executor and Trustee, Winfield Scott Stratton; Trustee, Denver Univ., 6 years; Lecturer on Law of Evidence, Denver Univ., 1898-1904; General Atty., Terminal R. R. Assn. of St. Louis, until 1911. *Clubs*: Denver, St. Louis (until 1912); Noonday, of St. Louis, (until 1912). *Office*: 1010 First Natl. Bank bldg., Denver, Colo.

DIXON, James Main, University Professor; *born*, Paisley, Scotland, Apr. 20, 1856; *son*, James Main and Jane (Gray) D. *Edu.*: Neilson Inst., Paisley Ayr Academy; Edinburg Univ.; St. Andrew Univ., M. A., 1879; L. H. D., Dickinson

College, 1908. Married, Clara Richard, Mar. 25, 1885, at Tokyo, Japan. Asst. Prof. of English Literature and Logic, St. Andrew's Univ., 1879; Prof. of English and Secy., Imperial College of Engrg., Tokyo, Japan, 1880-86; Fellow of the Royal Soc. of Edinburgh, 1886; Prof. of English Literature, Imperial Univ. of Japan, 1886-92; Hon. Secy., Asiatic Society of Japan, 1890-2; Member of the Order of the Rising Sun, 1888 (conferred by Mikado); Prof. of English Literature, Washington Univ., St. Louis, 1892-1901; Editor, "Illustrated Methodist Magazine," 1901-3; Pres., Columbia College, Milton Ore., 1903-4; Prof. of English, Univ. of Sou. Cal., 1905-11; Director of Oriental Studies, Univ. of Sou. Cal., since 1911. Historian of New Celtic Club of Los Angeles, since 1906-7; Literary Editor, "West Coast Magazine," since 1906. Member: Asiatic Soc. of Japan; Authors' Club of London, Eng. Fellow of Royal Soc. of Edinburgh. *Author*: "Dictionary of Idiomatic English Phrases," 1891; "Illustrated History of Methodism" (conjointly); "Mathew Arnold as a Christian Teacher," 1906. Contributor to, "Nation," "Bookman," "Chamber's Journal," "McMillan's Magazine," "Independent," etc. Has published one song, "The Heart Can Never Grow Old," (words by James M. Campbell). *Res.*: 427 North Ardmore ave.; *Office*: College of Liberal Arts, room 49, University of Southern California, Los Angeles, Cal.

DIXON, Karl Hale, Writer and Publisher; *born*, Miller S. D., June 28, 1885 *son*, Charles Raymond and Katherine Elizabeth (Davis) D.; direct descendant (maternal) of Nathan Hale, Revolutionary hero; grandson of Col. William P. Davis, Civil War commander *Edu.*: public schools of Chicago, grad. 1899; Calumet High School, Chicago grad., 1903; Ph. B., Univ. of Chicago, 1908; Law School, Univ. of Chicago, 3 years. Married, Esther Marshall, Nov. 10, 1909, at Hyde Park Baf

tist Church, Chicago, Ill. Reporter and Editor on Chicago newspapers, 1903-08. Manager, Publicity Bureau, Republican Party in Idaho, 1908; City Editor, "Idaho Daily Statesman," Boise, Idaho, 1909; Chief clerk to Gov. James H. Brady of Idaho, 1909; Secy. to Congressman Thomas R. Hamor of Idaho, 1910; Editor, "Twin Falls News," Twin Falls, Idaho, 1911. Pres., Western Book Co.; Pres., Western Farmers' Institute Co.; Pres., Herald Publishing Co. Member: Sigma Chi Fraternity, Natl. Farmers' Union, Salmon River Settlers' Assn., Citizens Co-Operative League. Republican. Author of several political and agricultural works. *Res.*: Hollister, Ida.; *Office*: Twin Falls, Ida.

DIXON, Sam Houston, Editor and Farmer; *born*, San Marcos, Texas, Aug. 4, 1855; *son*, Shadrick and Judith (Covington) D. A. B., Baylor Univ., 1878. Married, Jennie Alice Wagner, Apr. 8, 1890, at Bremond, Texas. Appointed State Inspector of Texas Orchards and Nurseries in 1906, which still holds. Inspector of Texas Penitentiaries, 1901-05; Texas Horticultural Commissioner to St. Louis World's Fair, 1904; Chief Clerk, Texas Legislature, 1901; Chief Clerk, Texas State Dept. of Agriculture, 1909-10; resigned Dec. 1, 1910, to become Managing Editor "Texas Farm and Fireside," Houston, Texas. Owns three farms aggregating 1000 acres. Pres. of High Glen Orchard Co. (a company growing fruits and vegetables). Member: Natl. Nut Growers' Assn. (member, executive committee); Texas Horticultural Society, Texas Farmers' Congress, Texas Press Assn., K. of P., Moose. *Club*: Houston Press. Democrat. *Author*: "Ten Nights With Big Foot Wallace," "The Texas Refugee," "Poets and Poetry of Texas," "Money Crops," "Texas Fruits," "A. B. C. of Truck Growing," "Agnes Dale," etc. *Address*: 610 Highland ave., Houston, Texas.

DOAK, David Perry, Capitalist; *born*, Cameron, Mo., Jan. 27, 1866; *son*, Thomas

and Sarah (Coffing) D. *Edu.*: public schools, Cameron, Mo.; Macon City College, Macon, Mo. Employed in bank at Kendall, Kas., 1886-89; railroad constr., 1889-1893; Pres. and Gen. Mgr., Mo. Smelting Co., St. Louis, 1893-99; engaged in surveying terminals and various lines for transcontinental road, 1899-1903; Pres., Panama-American R. R., of Mexico, 1903. Moved to Cal. from St. Louis, 1899. Constructed first modern steel plant on Pacific Coast, 1910-11; now consolidated with Seattle Co. and Portland Roller Mills, and known as Pacific Coast Co. (pres.). Engaged in development of water rights on McCloud River. Pres., Doak Sheet Steel Co., Standard Corrugated Pipe Co. *Clubs*: Pacific Union (S. F.), and clubs of St. Louis. *Address*: San Francisco, Cal.

DOAN, Fletcher Morris, Judge; *born*, Circleville, O., July 21, 1846; *son*, John and Maria (McClellan) D. Grad., Ohio Wesleyan Univ., Delaware, 1867, A. M., 1872; LL. B., Albany Law School. Married, Anna Murray, Dec. 25, 1873, at Bowling Green, Mo. Practiced law and in various business enterprises until 1898, when became Asso. Justice, Supreme Court of Ariz. Pres., Ariz. Trust and Banking Co., Douglas; Dir., Douglas Realty and Trust Co., Ariz. & Mexico Realty Co., Southwestern Underwriters Co. Member: Masons, (past grand master); Shriners, Sigma Chi. Republican. *Address*: Tombstone, Ariz.

DOCKWEILER, Isidore B., Lawyer; *born*, Los Angeles, Cal., Dec. 28, 1867; *son*, Henry and Margaretha (Sugg) D. *Edu.*: St. Vincent's College, Los Angeles, grad., Commercial Dept., 1883; A. B., 1887; A. M., 1889; LL. M., 1905; LL. D., 1911. Married, Gertrude Reeve, June 30, 1891. Bookkeeper, 1883-85. Surveyor, 1887-88. Trustee, St. Vincent's College, since Oct. 1, 1890; Dir., L. A. Public Library, 1897-99, and from Feb. 1901 to Feb., 1911. Trustee, State Normal School, San Diego, Dec., 1898 to July., 1912. Democratic candidate for Lieut-

- Gov. of Cal., 1902. Del., Democratic Natl. Convention, 1908, from Cal. Member Chamber of Commerce, Southwest Soc. Archaeological Inst. of Am., L. A. Bar Assn., Am. Bar Assn., N. S. G. W., B. P. O. E., Knights of Columbus, Young Men's Inst., Royal Arcanum. *Clubs*: California, Gamut, Newman. *Res.*: 957 W. Adams st.; *Office*: Douglas bldg., Los Angeles, Cal.
- DOCKWEILER, John Henry**, Civil Engineer; *born*, Lancaster, N. Y., Feb. 20, 1864; *son*, Henry and Margaretha (Sugg) D. *Edu.*: preparatory school, Los Angeles; St. Vincent's College, 1872-78; 1884-86. Married, Martha A. Schultheis, Oct. 21, 1902. City Engr., Los Angeles, 1891-94; gen. engrg. work, 1895-6; City Engineer, 1897-98; in private practice, 1899-1904; Consulting Engr. to City Atty., San Francisco, since 1904; Consulting Engr., Oakland, Cal., since 1906; Consulting Engr., City Council, Oakland, since 1908; proposed formation of municipal water dist. for all cities around Bay of San Francisco (now known as Municipal Water Dist. Act), and passed by Legis., 1909. Member: Corps of Engrs. of Natl. Guard (Maj.); Am. Soc. Civil Engrs., Engrs. and Architects Soc. of Sou. Cal. *Club*: Commonwealth. *Address*: San Francisco, Cal.
- DODDS, Edgar F.**, Physician and Surgeon; *born*, Doddsville, Ill., Sept. 26, 1871; *son*, Webster and Emily A. (Ainsworth) D. M. D., Northwestern Univ., Chicago, 1897. Married, Mabel J. Pratt, Oct. 8, 1902, at Aspen, Colo. Member: Am. Med. Assn. *Res.*: 228 So. 3rd W.; *Office*: First Natl. Bank bldg., Missoula, Mont.
- DODGE, David Child**, Capitalist; *born*, Shirley, Mass., Nov. 17, 1837; *son*, Levi and Susanna A. Dodge. *Edu.*: Lawrence Acad., Groton, Mass. Married, Emily K. Oatman, Nov. 15, 1859, at N. Y. City. In railroad engrg., clerical work, and as officer, since 1853. Second Vice-pres., Rio Grande Western Ry.; First Vice-pres., Colorado Midland Ry. *Res.*: 1173 Pennsylvania st.; *Office*: Dodge bldg., Denver, Colo.
- DODGE, Mott V.**, Civil Engineer; *born*, Neb., Dec. 28, 1889; *son*, Cicero C. and Nancy Jane (Brooks) D. A. B., (C. E.), Iowa State College of Agriculture and the Mechanic Arts, 1905. Married, Mary Bourn Thompson, June 21, 1910, at Portland, Ore. Member of firm, Cooper & Dodge, Civil Engrs. Asso. Member, Am. Soc. of Civil Engrs. *Address*: Times Herald bldg., Burns, Ore.
- DODGE, William**, Physician; *born*, Wis., Apr. 24, 1857. *Edu.*: Wis. high schools; Rush Med. College; M. D., Keokuk College of Phys. and Surg., 1878. Married, Rosa A. Simpson, 1877; second, Lydia L. Smith, 1884; Celia M. Fisher, 1898. In practice, Minn., 1878-88; Los Angeles, since 1888. Member: L. A. Co. Med. Assn., (ex-pres.); Med. Soc. of State of Cal. *Res.*: 626 S. Hill st.; *Office*: Frost bldg., Los Angeles, Cal.
- DODSON, Raitner**, Banker; *born*, Tenn., Aug. 9, 1863; *son*, Richard and Hannah (Watson) D. *Edu.*: dist. schools. Married, Lovina S. Morris, 1868; second, Bertha D. Smith. Pres., Bank of Cambria. Member: Masons, (Past Master). *Address*: Cambria, Cal.
- DOHENY, Edward Lawrence**, Oil Operator; *born*, Fond du Lac, Wis., 1856. *Edu.*: public and high schools, Fond du Lac, 1872. Married. Surveyor of gov. lands for U. S. Govt., Kas., 1872, N. M., 1873; assisted in subdividing, Kiowa and Comanche Indian Reservations, 1873-5. Gold prospecting in Ariz. and N. M., 14 years; 2 years in Cal. Admitted to bar and practiced law about one year. Drilled first oil well in Los Angeles, 1892; drilled 69 in 4 years; discovered and opened oil fields Orange Co., 1897; organized, Petroleum Dev. Co., 1899; Mexican Petroleum Co. of Cal., 1902. Pres., Huasteca Petroleum Co., Am. Petroleum Co., Am. Oilfields Co., Mexican Natl. Gas Co., Gen. Mgr., Mexican Paving Co. *Res.*: 8 Chester Place, Los Angeles, Cal.

DOLE, Edmund Pearson, Lawyer, Author; *born,* Skowbegon, Maine, Feb. 28, 1850; descended from Richard Dole, who left Bristol, England, and settled in Newburyport, Mass., in 1638; a Dole descended from him is said to be the first man killed in the battle of Bunker Hill. *Edu.:* Wesleyan Univ., Middletown, Conn., Boston Univ. Law School. Began practice of Law in Keene, N. H., in 1876; in 1877, formed partnership with Farnum Fish Lane, which continued until his death, 10 years later. Elected County Atty., 5 successive terms of 2 years each; also member of City Board of Health and Board of Education. In 1890, moved to Seattle. In 1895, went to Honolulu. Was Atty. General of Hawaii, ex-officio head of Hawaiian Police, and member of Hawaiian Board of Health. In 1903, resigned to argue Mankichi case before the Supreme Court of U. S., at request of Hon. P. C. Knox., then Atty. Gen. of U. S. The case involved the political and judicial status of the Republic of Hawaii during transition period of two years, the legality of jury trials under the old procedure, the power of the U. S. Govt. over an annexed sovereignty not yet incorporated as an integral part of the U. S., also customs revenue of about \$3,000,000. Decision in favor of Hawaii by divided court. Remained in Washington, D. C., two years; then returned to Seattle, where he is engaged in practice of law. *Author:* "Talks About Law," Pub. by Houghton & Mifflin, 1887; "The Standby," a novel, Pub. by Century Co., 1897; "Hiwa, a Romance of Ancient Hawaii," Pub. by Harper & Brothers, 1900. *Res.:* 1714 16th ave.; *Office:* Haller bldg., Seattle, Wash.

DOLLARD, Robert, Lawyer; *born,* Fall River, Mass., 1842. *Edu.:* public schools. Enlisted April 16, 1861. Co. B, 4th Mass. Inf.; served through war; became Major, Oct., 1864. Located at Galesburg, Ill., 1866; admitted to bar, 1870. Married, Carrie Dunn, 1875, at Yates City, Ill. Was first settler, Dou-

glas Co., Dakota Ty. Member of Senate, Dak. Ty., 1st Constitutional Conv., 1883, S. D.; also 2nd in 1885; elected Atty. Gen. under Provisional Govt.; Atty. Gen. of State, S. D., 1889, also member House and State Legis. Moved to Santa Monica, 1907. Member: Loyal Legion, G. A. R., K. of P. *Address:* Santa Monica, Cal.

DOMINGUEZ, Frank Edward, Lawyer; *born,* Los Angeles, May 11, 1876; *son,* Rosario and Guadalupe (Gallardo) D. *Edu.:* St. Vincent's College; St. Joseph's College, Las Vegas; public schools of Los Angeles. Married, Jessie Street. Court Clerk for Judge M. T. Allen, of Los Angeles, 2 years. Secy., Philippine Commission, 1900-2. Engaged in the practice of law in Manila, P. I., 1902-6. Law partner, Earl Rogers. Cal. representative to Mexican Centennial, Mexico City, 1910. Member: Knights of Pythias. Republican. *Res.:* 438 N. Grand ave.; *Office:* 403 Cal. bldg., Los Angeles, Cal.

DONALDSON, Chester, Consul; *born,* New York, Mar. 28, 1862; *son,* John Chester and Mary McCord (Smith) D.; great grandson (maternal) of Col. McMahon of the Colonial Army, who was with Washington all through the Rev.; related to the Piers and Huntingtons of Colonial fame, on father's mother's side; great grandson of Calvin Donaldson. First Sergeant to Washington. *Edu.:* Springboro, O., Miami Valley Inst., 1872-76; Gilbertsville, N. Y., Academy, 1877-79; Hamilton College, Clinton, N. Y., 1880-84; A. B., Hamilton College, 1884; A. M., 1887. Married, Edith M. Maduro, Dec. 23, 1886, at New York City. Teacher of Mathematics, Riverview Military Academy, Poughkeepsie, N. Y., 1884-85; Master in Berkeley School, New York City, 1885-87; Head Master and Principal, West End School, N. Y. City, 1887-95; Member of Co. B, 22nd Regt., N. G. S. N. Y., 1890-95; went to Nicaragua with Gen. Ludlow, Canal Commissioner, in May, 1895; Military Engr., Govt. of Nicaragua, 1896-7; U. S. Consul, Mana-

gua, Nicaragua, 1898-1905; U. S. Consul, Port Simon, Costa Rica, 1906-12. Member: Royal Arcanum, Delta Epsilon, Veterans of the 22nd Regt., N. G. S. N. Y., Am. Soc. of International Law. *Res.*: Yonkers, N. Y.; *Office*: Port Simon, Costa Rica.

DONALDSON, Mary Elizabeth (Johnston), Physician; *born*, Reedsburg, Wis., Jan. 12, 1851; *daughter*, Zacharia Craker and Elizabeth Delia (Mercher) D.; cousin of Charles Dickens. M. D., Wooster Univ., Cleveland, 1891; attended high school, Reedsburg, Wis.; prior to graduating, began teaching school; went to Idaho in 1870, and continued to teach school. Married, Thomas L. Johnston, at Boise. (died in 1898); second, Capt. Gilbert Donaldson, Jan. 9, 1912, at Boise, Ida. In 1902-3, edited, "The Reform Appeal." Supt., The Prohibition Alliance. Member: Am. Med. Assn., Idaho State and County Med. Soc., American Woman's League., Idaho Press Assn. Now aiding in work of founding Home for the Aged, at Boise. *Address*: Idaho Sanitarium, Boise, Ida.

DONE, Willard, Commissioner; *born*, Moroni, Utah, Dec. 10, 1865; *son*, John and Sarah (Barker) D. *Edu.*: common schools of Utah; Brigham Young's Acad., Provo, Utah; non-resident course, Ill. Wesleyan Univ., Bloomington; Bachelor of Didactics (D. B.), Utah, 1891; Ph. B., Ill. Wesleyan, 1898; teacher in high school subjects, 1883-1900. Married, Amanda Forbes, Dec. 23, 1885, at Logan, Utah. Member of Utah Legislature, session of 1903; Secy. to the Gov. of Utah, 1906-09; Minute Clerk of State Senate, 1909; Asst. Commissioner of Ins., April, 1909 to Sept., 1910; Commissioner of Ins., since Oct., 1910. Author of articles and addresses on various subjects published in local and national journals. Specializing now in fire prevention, ins. education and publicity and conservation. Charter member, Grand Council, Native Sons of Utah; Member of General Board, Young Men's Mutual Improvement Assn., since 1897. Author and publisher of

"Women of the Bible," 1900. *Res.*: 1205 Laird ave.; *Office*: 505 Dooly block, Salt Lake City, Utah.

DONOHUE, Denis, Lawyer; *born*, Buffalo, N. Y., Sept. 19, 1861; *son*, Denis and Eliza (Hamilton) D. *Edu.*: private schools; Bishop's Collegiate School, Lenoxville, Can., Univ. of Bonn, Germany, 1879-80; LL. B., Columbia Univ., Law School, 1882. Married, Marie Paule Parot, June 1, 1885, at N. Y. City. Admitted to N. Y. Bar, 1882. In newspaper bus., N. Y., 1886-9; and 1904-5. In mining bus. in Alaska, since 1906. Now manager, Blackburn Mines Co. Member: Sons of Am. Rev. Contributor to magazines. *Res.*: San Rafael, Cal.; *Office*: Kennebec, Alaska.

DONOHOO, Joseph N., Banker; *born*, Savannah, Tenn., Oct. 17, 1847; *son*, John D. and Mary (Baker) D. *Edu.*: common schools. Married, Louise S. Scheuber, Nov. 14, 1869, at Savannah, Tenn. Pres., Citizens Natl. Bank, Plainview Merc. Co. Trustee, Seth Ward College. Member: Masons, Elks. I. O. O. F. *Address*: Plainview, Tex.

DONOVAN, John Alexander, Oculist and Aurist, *born*, Ontario, 1871; *son*, J. and Ann (McKenzie) D. M. D., Univ. of Mich., 1894. Married, Jessie McNivin. Pres., Donovan Ranch Co.; Dir., Butte Chamber of Commerce. Oculist and Aurist to Mont. State Schools for the Deaf, Blind and the Feeble Minded; N. P. Ry., Butte, Anaconda & Pacific Ry. Fellow of Am. Acad. of Ophthalmology and Laryngology, Am. Med. Assn., Am. Indoor Rifle Team, champions for 1910-11. *Res.*: 723 W. Park st.; *Office*: Phoenix bldg., Butte, Mont.

DONOVAN, John Joseph, Civil Engineer; *born*, Rumney, N. H., Sept. 8, 1858; *son*, Patrick and Julia Donovan. Grad., New Hampshire State Normal School, 1877; B. S. (C. E.), Worcester Polytechnic Inst., 1882. Married, Clara I. Nichols, 1888. Taught school, 3 years. Civil Engr. on Nor. Pac. Ry., 1882-8; Chief Engr., Fairhaven & Sou. R. R.

1891-1902; Chief Engr., Blue Canyon Coal Mining Co., Bellingham Bay & Eastern R. R. Co., 1898-1906; Chief Engr., Bellingham Bay & British Columbia R. R., 1906-10. Pres., Lake Whatcom Logging Co.; Vice-pres., First Natl. Bank, Blue Canyon Coal Mining Co.; Secy., Larson Lumber Co. Member: Am. Soc. Civil Engrs., Mont. Soc. Engrs., Am. Irish Historical Soc., Natl. Geographic Soc., State Bd. of Charities and Corr., Natl. Municipal League, Natl. Child Labor Comm., Knights of Columbus, Bellingham Chamber of Commerce, Wash. Good Roads Assn. *Res.*: 1201 Garden st., Bellingham, Wash.

DONWORTH, George, Lawyer; *born*, Machias, Me., Nov. 26, 1861; *son*, Patrick Enright and Mary Eliza (Baker) D. A. B., Georgetown Univ., 1881. Married, Emma L. Penny, Aug. 22, 1889, at Houlton, Me. Member law firm, Donworth & Todd. Elected member of Charter Commission to frame City Charter of Seattle, 1890. Corporation Counsel of Seattle, 1892-94. Member, Seattle School Board, 1907-09; Pres., Washington State Bar Assn., 1899; U. S. Dist. Judge for Western Dist. of Washington, appointed 1909; resigned, 1912. *Clubs*: Rainier, College, Seattle Golf and Country. *Res.*: 1220 7th ave. West; *Office*: Hoge bldg., Seattle, Wash.

DOOLITTLE, Harold James, Civil Engineer; *born*, West Point, Neb., Feb. 25, 1876; *son*, Irwin Benjamin and Ida (James) D.; descendant of Wm. H. James, Ex-Gov. of Neb. Grad., Colfax High School, 1894; B. S. (C. E.), Wash. State Univ., 1898. Married, Mary Frances Erwin, Dec. 30, 1908, at North Yakima, Wash. Secy., Her Investment Co.; Secy., Tieton Hotel Co. Spent 6 years railroad engrg.; 4 years Asst. Engr., U. S. Rec. Ser.; 4 years, municipal engrg. Since 1912, in charge Seattle office for Assn. of Western Portland Cement Mfrs. Member: North Yakima Commercial Club; Asso. Member, Am. Soc. Civil Engrs. *Address*: 848 Henry blvd., Seattle, Wash.

DOOLITTLE, Herbert Elliott, Lawyer; *born*, Painesville, O., June 26, 1864; *son*, George and Emma Ballard (Elliott) D. *Edu.*: public schools, Ill.; Monmouth College, 4 years; B. S., Denison Univ., Granville, O., 1886. Married, Mary Susan Gay, Oct. 10, 1893, at Plaquemine, La. Moved to Cal., 1888, and was admitted to Cal. bar, 1890; U. S. Supreme Court, 1899. City Atty., San Diego, 1895-1905. Pres., San Diego Bar Assn., and Cal. State Bar Assn. Republican. Member: Masons, Elks. *Clubs*: University, Cuyamaca, Country. *Res.*: 3290 Park ave.; *Office*: 18-24 Lawyers bldg., San Diego, Cal.

DOOSE, Christopher Alfred, Capitalist; *born*, Hallettsville, Tex., Feb. 4, 1875; *son*, J. H. and Annie (Henry) D. *Edu.*: common schools. Married, Emma Richardson (deceased), Jan. 15, 1901, at Moody, Tex. Pres., Ballinger Land and Cattle Co.; Dir., Citizens Natl. Bank, Abilene and Sou. Ry.; Vice-pres., Chamber of Commerce. Member: K. of P., Elks, Sons of Herman. *Club*: Ballinger. *Res.*: 404 Broadway; *Office*: 638 Hutchings ave., Ballinger, Tex.

DORAN, John J., Stocks and Bonds; *born*, Perth, Ontario, Can., Aug. 31, 1870; *son*, Judge John and Mary Philomena (Lynn) D.; his father was Judge of the Dist. of Nipissing, Can., for 20 years; paternal grandfather was one of the pioneer merchants of Perth, Ont.; descendant (maternal side) of Bishop of Goodnough, Carlisle, Eng. *Edu.*: French course in Jesuit College, Montreal; grad., St. Michael's College, Toronto, Can. In book store bus., Los Angeles, for several years, selling out to go into brokerage bus. Member: Knights of Columbus. *Club*: Jonathan. *Res.*: 672 S. Bonnie Brae; *Office*: 119 W. 4th st., Los Angeles, Cal.

DORAN, W. C., Lawyer; *born*, Cincinnati, O., Dec. 21, 1884; *son*, Clifford C. and Laura C. (Cappeller) D. Moved to Cal., 1897. *Edu.*: public schools, Mansfield, O., and Riverside, Cal.; LL. B.,

Univ. of Sou. Cal., College of Law, 1907. Dep. Dist. Atty. for Los Angeles Co. since Feb. 1, 1910. Member: Los Angeles Bar Assn., B. P. O. E. Republican. *Res.*: Long Beach; *Office*: Hall of Records, Los Angeles, Cal.

DORN, Carl D., Lawyer; *born*, Salinas City, Cal., Dec. 28, 1879; *son*, N. A. and Josephine T. Dorn. *Edu.*: public schools, Salinas City, and Santa Clara College; studied law in father's office, Superior Judge of Monterey Co. Married, Sadie Mae Steele, Oct. 11, 1904. In law practice with his father. Secy. Monterey Co. Republican Central Comm., 3 years. Cand. for Republican nomination for Justice of the Peace, 1910. Past Noble Grand Arch, Grand Grove of Druids of Cal.; Past Pres., Balboa Parlor, N. S. G. W.; Past Pres., San Francisco Lodge of Fraternal Brotherhood; Past Chief Ranger Court Pt. Lobos, Foresters of America; Member: Salinas Lodge No. 204, F. & A. M., Order of Rough Riders of Cal., Reveille Chapter No. 470, Order of Eastern Star of San Francisco. Aerie No. 5 of Eagles; Pt. Lobos Imp. Club, Richmond Central Imp. Club. Republican. *Res.*: 439 16th ave.; *Office*: 810-814 Phelan bldg., San Francisco, Cal.

DORR, Charles Wesley, Lawyer; *born*, Kewanee, Ill., Jan. 18, 1856; *son*, James Edmund and Susan Belle (Potter) D.; descended from Capt. Matthew Dorr of Revolutionary fame. *Edu.*: common schools; studied law in Des Moines, Iowa, in office of Frederick W. Lehmann, who was later Solicitor General of the U. S. Married, Sarah Ann McKnight, at Winterset, Iowa. State Senator in Washington Legislature one term, beginning 1895. General Counsel and Vice-pres., Alaska Packers Assn. of San Francisco, 1901-8. Authority on the laws of fisheries. *Clubs*: Rainier, Arctic, Town and Country. Member: Chamber of Commerce. *Res.*: 1428 E. Roy st.; *Office*: Colman bldg., Seattle, Wash.

DORSEY, John Webster, Lawyer; *born*, Md., June 4, 1852; *son*, Algernon Sidney

and Mary Alice (Webster) D. B. A., Delaware College, June, 1875. Married. Mathez E. Brinkerhoff. Member of law firm, Dorsey & Henderson. *Clubs*: Holluschickie, San Francisco, Commonwealth, Empire, Fly-Casting. Member: Masons, San Francisco Bar Assn. *Res.*: Bush and Mason st.; *Office*: Royal Ins. bldg., San Francisco, Cal.

DORSEY, Stephen W., Ex-Senator; *born*, Benson, Vt., Feb. 28, 1844. *Edu.*: school at Oberlin, O. Married, Laura Bigelow, 1865, at Oberlin, O. Enlisted in Union Army as a private, Apr. 19, 1861; served 3 months; re-enlisted Aug. 1, 1861, in First Ohio Light Artillery, serving as Corporal, Sergeant, Second Lieut., Capt. Maj., was Lieut.-Col. when 21 years old. In railroad constr. work in the West and Southwest. Member: Natl. Republican Comm., 1870; Chmn., Executive Comm., Natl. Republican Comm. Had entire charge of Republican Natl. Comm., 1880; elected U. S. Senator, 1873. On first day of service was made member of Appropriation Comm.; Chmn., Dist. of Columbia Comm.; Railroad Comm. Moved to Los Angeles; 1898. *Clubs*: Loyal Legion, California, L. A. Country, San Gabriel Country, Army and Navy (N. Y), International, (London). *Res.*: 2619 S. Figueroa; *Office*: I. W. Hellman bldg., Los Angeles, Cal.

DORSEY, William Alexander, Physician; *born*, Governors Run, Md., June 15, 1883; *son*, William Alexander and Mollie (Peterson) D.; descendant of Robert Brooke, early settler on Patuxent River, Md. *Edu.*: private tutor, public schools, Polytechnic Institute of Baltimore; M. D., College of Phys. and Surg., 1905; Res. Phys., 1905 to 1907, Maryland Lying-In Asylum; Asst. Res. Phys., Baltimore City Hosp., St. Peter State Hosp., Minn., 1907 to 1908. Married, Blanche Dorsey Peritz of Baltimore, Nov. 10, 1909, at Seattle, Wash. Health Officer, Skagit Co. Local Physician, N. P. R. R. Co.; Local Med. Exam. for N. W. Life Ins. Co., N. Y. Life Ins. Co., Mutual Life Ins. Co., Equitable

Life Ins. Co., Western States Life Ins. Co., Bankers Life Ins. Co., Phoenix Mutual Life Ins. Co. Member: Washington State Med. Soc., Skagit Co. Med. Soc. *Res.*: Private Hospital; *Office*: Bingham Holland Bank bldg., Sedro Woolley, Wash.

DOUBLE, Edward, Manufacturer; *born*, Titusville, Pa., Oct. 15, 1871; *son*, Hamilton and Mary (Smith) D. *Edu.*: grammar schools of Pa. Married, Alice Harbard, Jan. 4, 1900, at Santa Paula, Cal. Worked in oil fields of Pa.; became interested in the manufacture of tools and appliances for pumping oil from the ground. Moved to Santa Paula, Cal., 1898. Est. plant for manufacture of tools and machinery for the production of oil. After 5 years moved plant to Los Angeles. Pres. and Gen. Mgr., Union Tool Co. Invented a number of valuable devices for drilling purposes. Member: L. A. Chamber of Commerce, Elks. *Clubs*: Union League, Jonathan. *Res.*: 483 S. Mariposa ave., Los Angeles, Cal.

DOUGALL, John Park, Physician; *born*, Glasgow, Scotland, Oct. 19, 1874. Preliminary edu. in New Zealand; M. D., Cal. Med. College, 1904. In practice, Los Angeles, since 1904. Prof. Bacteriology, Pacific College of Med. and Osteopathy; Pres., Southern Cal. Eclectic Med. Assn. (1907). Member: Cal. Bd. of Med. Exam. (pres., 1908-9); Natl. Eclectic Med. Assn., Eclectic Med. Soc. State of Cal., (secy., since 1906); K. of P., Masons, I. O. O. F., (Past Noble Grand and Past Chief Patriarch); W. O. W., (Past Consul Commander). *Res.*: 3815 Ingraham st.; *Office*: 257 S. Spring st., Los Angeles, Cal.

DOUGAN, James Alexander, Lawyer; *born*, Washington, Pa., Sept. 23, 1876; *son*, Henry Martyn and Annie E. (Acheson) D. *Edu.*: A. B., Washington and Jefferson College, Washington, Pa., 1897. Married, Emma M. Lietman, July 5, 1910, at Seattle, Wash. Admitted to the bar, Supreme Court of Pa., 1904. Pres., Young Men's Republican Club of

King County. Member: Alki Lodge, A. F. and A. M., Oriental Chapter R. A. M. *Res.*: 2676 39th S. W.; *Office*: New York bldg., Seattle, Wash.

DOUGLASS, Earl, Geologist and Paleontologist; *born*, Medford, Minn., Oct. 28, 1862; *son*, Fernando and Abigail Louise (Carpenter) D. *Edu.*: rural and village schools, Medford, Minn.; Pillsbury Academy, Owatonna, Minn.; Univ. of Dakota, Vermillion, S. D.; S. D. Agricultural College, Brookings, S. D.; B. S., Iowa State College, 1893; M. S., Univ. of Mont., 1900; Fellow, Princeton Univ., 1900-02. Taught school in Minn., 1883-6; Dak., 1886-90; taught in rural schools in Mont. while studying the geology of the region and making collections of extinct mammals and other fossils new to science; taught Geology and Phys. Geology, in Univ. of Mont., 1900-01; Asst. under Prof. Wm. Trelease, in Mo. Botanical Gardens, 1890-91. Married, Pearl Charlotte Goetschins, Oct. 20, 1905, at Sheridan, Mont. Since 1902, Asst. in Research, Field and Laboratory, Carnegie Museum, Pittsburg, Pa.; discovered and opened, in Aug., 1909, a quarry near Jensen, Utah, in an immense deposit crowded with bones and nearly complete skeletons of many species of dinosaurs, ranging from 20 to 80 feet in length; of this quarry Dr. W. J. Holland has said, "No such deposit of dinosaurian remains in which so little disturbance has taken place has ever been found in the history of American paleontology, and when the results come to be published, we believe that a great many of the difficult problems which have confronted students in this department of science will have found their solution." Author of numerous papers on geology and paleontology of Mont., So. Dak., and Utah. *Res.*: Jensen, Utah, and 7349 Hermitage st., E. E., Pittsburg, Pa.; *Office*: Carnegie Museum, Pittsburg, Pa.

DOUGLASS, Edward James, Capitalist; *born*, Waucoma, Iowa, Apr. 1, 1862; *son*, Walter Richard and Catherine (Wheat-

stone) D. *Edu.*: high school, Slacks Bus. College, Decorah, Ia. Married, Ida May Sylvester, Apr. 30, 1884, in Iowa. Engaged in bus. when 12 years old. In merc., real estate and brokerage bus. Retired since 1910. Member: R. A. M., Scottish Rite, 32°. *Address*: 1091 Chestnut st., Riverside, Cal.

DOVER, Elmer, Manager of Public Utility Properties; *born*, McConnellsville, Ohio, April 14, 1873; *son*, John Wesley and Frances (Winn) D. *Edu.*: public schools of McConnellsville, Ohio. Married, Martha S. Peebles, Jan. 25, 1898, at Portsmouth, Ohio. Newspaper reporter and editor at McConnellsville, O., and Akron, O., and Portsmouth, O. Private Secy. to Senator Marcus A. Hanna, from 1899 to 1904. Secy., Republican Natl. Committee, 1904 to 1909. Pacific Coast Mgr., H. M. Bylesby & Co. Pres., Tacoma Gas Co., Olympia Gas Co., Oregon Power Co.; Vice-pres., Northern Idaho & Montana Power Co., Western States Gas & Electric Co., and others. Member: Am. Inst. Elec. Engrs., Natl. Electric Light Assn., Am. Gas Inst. *Clubs*: Republican, Railway, Lawyers, (New York); National Press, (Wash., D. C.); Arlington, (Portland); Union, Country, (Tacoma). *Res.*: 621 N. D. st.; *Office*: Tacoma Gas Co., Tacoma, Wash.

DOW, Don Carlos, Lawyer; *born*, Rushmore, Minn., Apr. 26, 1879; *son*, Charles W. W. (who served as Lieut. of Co. F, first Iowa Cav., Civil War, 4 years) and Lucy E. (North) D., (one of the first graduates of Iowa Univ., Class of 1864). *Edu.*: rural schools of Noble County, Minn.; grad., Worthington High School, Minn., 1898; B. A., Univ. of Minn., 1905; LL. B., 1906. Married, Elizabeth G. Thayer, Mar. 16, 1910, at Pullman, Wash. Began practice at Pullman, 1907. In 1909, formed partnership with Thomas Neill, who was elected Judge of Superior Court of Whitman County, Wash., 1910, and partnership dissolved; then formed partnership with F. E. Sanger. Atty., Pullman State Bank, Pullman Mining &

Milling Co., Pullman Savings & Loan Assn. City Atty. of Pullman for 4 years. Member: Monday Evening Club, Knights of Pythias and D. O. K. K. Eighth child in a family of 13 children. *Res.*: 207 High st.; *Office*: First National Bank bldg., Pullman, Wash.

DOW, George Alvah, Manufacturer; *born*, San Francisco, Cal., Apr. 17, 1874; *son*, George E. and Cora Jane (Leach) D. *Edu.*: public schools, San Francisco, 1881-90; Belmont Military School, 1890-92; Tamalpais Military Acad.; Hastings College of Law, San Francisco, 1 year. Married, Lillian J. Wilson, Feb. 22, 1905, at San Francisco, Cal. Apprentice, Dow Steam Pump Works, 1895-9. First Vice-pres., George E. Dow Pumping Engine Co., in charge of sales dept.; Pres., George E. Dow Estate Co. Dir., Olympic Salt Water Co. Member; Masons. *Clubs*: San Francisco Commercial, Crystal Gun, (Newark, Cal.). *Address*: San Francisco, Cal.

DOWLING, Jay Thomas, Physician; *born*, Quincy, Minn., Oct. 6, 1874; *son*, Edward James and Agnes Smith (Stevenson) D. *Edu.*: common and high schools, St. Charles, Minn.; M. D., Northwestern Univ., Med. School, 1902. Married, Grace D. Thompson, Sept. 7, 1904, at Colo. Springs, Colo.; practice limited to diseases of the eye, ear, nose and throat. Member: King County Med. Soc., Washington State Med. Soc., Am. Med. Assn., Academy Ophthalmology, Puget Sound. *Clubs*: Seattle Athletic, Arctic, Metropolitan. *Res.*: 2626 10th N.; *Office*: 416 Cobb bldg., Seattle, Wash.

DOZIER, Melville, Educator; *born*, Georgetown, S. C., May 22, 1846. *Edu.*: Furman Univ., Greenville, S. C.; State Military Acad., Charleston. Served in batt. State Cadets, last year of Civil War; grad., Furman Univ., 1867. Moved to Cal., 1868, and has been a public school teacher for 38 years; Prin., Santa Rosa High School, 1874-84; Member of Faculty, State Normal School, Los Angeles, 22 years; Member, L. A. Bd. of Edu.,

1906-9; Auditor, L. A. Aqueduct, until July 1, 1910; elected Asst. Supt. of Schools, Los Angeles, June, 1910. Deacon, Baptist Church, since 1874. *Res.*: 825 W. 11th st.; *Office*: Asst. Supt. City Schools, Los Angeles, Cal.

DOZIER, Thomas Bone, Lawyer; *born*, Charlestown, S. C., Mar. 12, 1866; *son*, Leonard Franklin and Agnes (Bone) D.; descendant of Gen. Marion of the Rev. War and of Dr. J. Marion Sims. *Edu.*: public schools, Napa, San Francisco, 1881; Univ. of Cal., 1883; private course in Classics under Profs. Mower and Walker; LL. B., Hastings Law School. Married, Maud Watson, Apr. 22, 1889, at San Francisco. Dist. Atty., Shasta Co., 1899. Offered Judgeship of Shasta Co., 1905, but declined. Del. to every State Conv. for 20 years; one of the 3 drafters of platform of Santa Cruz Conv. that nominated J. N. Gillett for Gov. Corporal during st. car strike, 1886; in command of troops during railroad strike, 1894. *Clubs*: Union League, Army and Navy, Southern. *Address*: 2401 Jackson st., San Francisco, Cal.

DRAKE, Charles Rivers, Capitalist; *born*, Walnut Prairie, Ill., July 26, 1843; *son*, Charles and Mahala Jane (Jeter) D.; descendant of Sir Francis Drake. *Edu.*: public schools. Married, Agripine Moreno, July, 1872, at Tucson, Ariz.; second, Kate Astrea Seeley, Apr. 30, 1890, at Tucson, Ariz. Hosp. Steward in U. S. Army service, Tucson, Ariz., 1871-75; enlisted, U. S. N., Vols., as Acting Master's mate, 1863-65. Asst. Postmaster and Asst. U. S. Depository, Tucson, 1875-80; Co. Recorder, Pima Co., 1881-85. App. by Pres. Harrison, Receiver of Public Moneys at the U. S. Land Office in Tucson; served 2 terms in State Senate as Pres. Organized firm, Norton & Drake, 1893. Moved to Los Angeles, 1900; one of developers of Long Beach. Pres., Gen. Mgr. and Dir., Seaside Water Co., San Pedro Water Co., Long Beach Bath House Amusement Co., Seaside Investment Co., Virginia Hotel, (Long

Beach). Member: Elks, Odd Fellows, Knights of Pythias, Ancient Order of United Workmen, Chamber of Commerce, L. A., Chamber of Commerce, Long Beach. *Clubs*: California, L. A. Country, Hotel Virginia Country. *Res.*: 2633 S. Hoover st., Los Angeles, Cal.

DRAKE, James Calhoun, Banker; *born*, Cincinnati, Wash. Co., Ark., July 26, 1858; *son*, Wesley and Martha (Kellum) D. *Edu.*: common schools; appointed cadet, U. S. Naval Schools; grad., 1880; several years cruised in the Mediterranean and along West Indian, Central and South Am. coasts; 3 years in U. S. Coast and Geodetic Survey, in command of Govt. vessels on coast of No. Car. and Ga. Made 3 years' cruise around world in U. S. S. "Alliance," beginning trip in 1890. Married, Fanny Wilcox, Apr. 26, 1893. App. Insp. of Ordnance, San Francisco, 1893, and equipped "Olympia" and "Oregon." Went to Los Angeles, 1895; formerly Water Works Commissioner. Dir., First Natl. Bank, 12 years; Pres., L. A. Trust & Savings Bank, since 1903. *Res.*: 2633 S. Hoover st.; *Office*: L. A. Trust & Sav. Bank, Los Angeles, Cal.

DREW, Frank C., Lawyer; *born*, San Jose, Cal., May 31, 1861; *son*, John R. and Mary Frances (Dowling) D. Grad., Lincoln primary and grammar school; Boys' High School. Married, Helen P. White, Apr. 7, 1900. Member law firm, Metson, Drew & Mackenzie. Official Shorthand Reporter, Dept. 11, Superior Court. Member: Am. Geographical Soc., Am. Esperanto Assn., French Phonetic Assn., Cal. Historical Soc., Red Men, Eagles, N. S. G. W., exempt member of San Francisco Typographical Union 21. *Clubs*: Press, Bohemian, Family, Dolphin Swimming, Boating (S. F.); Touring (France). Democrat. *Res.*: 1193 Sherman st., Alameda; *Office*: 523 Balboa bldg., San Francisco, Cal.

DRINKENBERG, F. H., Banker; *born*, Hanover, Germany, 1857; *son*, R. and Josephine (Worman) D. *Edu.*: in Germany. Married, Maud A. Overturf, Dec.

- 14, 1899, at Hamilton, Mont. Pres., First Natl. Bank. Served as Indian Scout and Mayor of Hamilton, Mont. Republican. Member: I. O. O. F. *Address*: Hamilton, Mont.
- DROMGOLD, Reuben Wisor**, Real Estate Operator; *born*, Loysville, Perry Co., Pa., Mar. 1, 1855; *son*, Manasseh and Sarah (Loy) D. *Edu.*: public schools, Perry Co. Married, Nellie M. Squire, Jan. 1, 1890, at Los Angeles. Moved to Los Angeles, 1883; was in painting and contracting, paint and oil bus., also real estate. Went into the sign bus., 1890. Member City Council, Los Angeles, 1907-10; instrumental in erection of bridge and viaduct on N. Broadway, Los Angeles. Re-entered real estate field, 1910. Member: Shriners, 32° Mason, Elks, L. A. Pioneer Soc., L. A. Chamber of Commerce. *Res.*: 137 N. Gates; *Office*: 124 W. 6th st., Los Angeles, Cal.
- DROWLEY, William Gilbert**, Lawyer; *born*, Caledonia, Minn., Dec. 7, 1864; *son*, George C. and Jane (Brown) D. *Edu.*: Belden's Acad., Caledonia, Minn.; LL. B., Univ. of Minnesota, 1892. Married, Lucy A. Barnard, Dec. 4, 1899, at Kalama, Wash. Member law firm, Back, Hall & Drowley. Has held various county offices; Member of School Board and active in politics. Formerly Member Town Council. Member: Masons, B. P. O. E. Republican. *Address*: Vancouver, Wash.
- DROWN, Clarence C.**, Theatrical Manager; *born*, Chicago, Ill., Aug. 11, 1870; *son*, Oscar A. and Matilda (Gogan) D. *Edu.*: public schools, Chicago, Ill., Valparaiso, Ind.; Notre Dame Univ., Ind. Married, Grace Groth, Aug. 3, 1895, at Wanatah, Ind. Actor, Abbey Schoeffield-Grau Co., 1893; Stage Dir. and Bus. Mgr., H. B. Thearle Amusement Co., and Paine Fireworks Co., 1894-98; Mgr., Stair & Havlin, 1898-99; Mgr., Orpheum Road Show, 1899-1902; Mgr., Orpheum Theatre, Los Angeles, since 1903; Mgr., Grand Opera House, Los Angeles, since 1906; Mgr., Lyceum Theatre, Los Angeles, since 1911. Member: L. A. Chamber of Commerce, Merchants & Mfrs. Assn., Municipal League. *Club*: L. A. Athletic. *Res.*: 624 Virgil ave.; *Office*: Orpheum Theatre, Los Angeles, Cal.
- DUBILIER, William**, Inventor and Engineer; *born*, New York, July 27, 1888; *son*, Abe and Anna D. *Edu.*: public schools and DeWitt Clinton High School, N. Y. City; 3 years at Technical Inst., 3 years Cooper Inst., both N. Y. Chief Engr., Dubilier Electrical Syndicate, Ltd., London, Eng.; Chief Engr., Commercial Tel. & Tel. Co., Inc., Seattle, Wash. American Representative, "The London Electrician." Inventor of a system of wireless telephony and wireless telegraphy and of a new system of producing electric oscillation. Supplied the Russian and English Govts. with wireless telephone, wireless telegraph and medical machines. Member. Royal Soc. of Arts; Asso., Am. Inst. Elect. Engrs. *Address*: 315 Maritime bldg., Seattle, Wash.
- DUDLEY, William Henry**, Physician; *born*, Madison, Conn., Jan. 1, 1855. *Edu.*: College of Phys. and Surg., N. Y.; M. D., Univ., City of N. Y., 1882; M. D., College of Med., Univ. Sou. Cal., 1906. Married, Lillian Tracy Fillmore, Dec. 25, 1886. *Res.* Asst. Surg., N. Y. Ophthalmic and Aural Inst., 1893. Moved to Cal., 1905. Member: L. A. Co. Med. Assn., (secy. and treas. of the eye, ear, nose and throat section); Am. Laryngological, Rhinological and Otological Assn., Am. Acad. Ophthalmology and Oto-laryngology, Northampton Co. (Pa.) Med. Soc., (ex-pres.); Easton (Pa.) Microscope Club. *Res.*: 1447 Malvern ave.; *Office*: Exchange bldg., Los Angeles, Cal.
- DUFFICY, Michael Calhoun**, Lawyer; *born*, Co. Roscommon, Ire., Dec. 26, 1839; *son*, Francis and Alicia (Lane) D. *Edu.*: New Orleans until 1855, when moved to Cal., via Panama. Married, Edwina O'Brien, Feb. 2, 1863, Marysville, Cal. Studied law in office of Judges L. J. Ashford and Francis L. Hatch, Marysville, Cal., 1857-63. Justice of the Peace of

Marin Co., 1889-1902. *Democrat. Res.*: San Rafael; *Office*: 500 4th ave., San Rafael, Cal.

DUFFY, Dennis Maxwell, Lawyer; *born*, Austin, Nev., Apr. 25, 1879; *son*, Phillip and Catherine (Maxwell) D. B. A., Univ. of Nev., 1898; LL. B., Hastings College of Law, 1901. Married. Grace Blossom, Feb., 1902. Moved to Cal., 1898. Law partner of Hiram W. Johnson until latter's election as Gov. of Cal., Jan., 1911. Now law partner of Hiram W. Johnson, Jr. Republican. *Res.*: 1907 Leavenworth st.; *Office*: Mills bldg., San Francisco, Cal.

DUFUR, John F., Lawyer; *born*, Geneva, Kane Co., Ill., Aug. 6, 1854; *son*, Abel H. and Clarissa (Howe) D. *Edu.*: Lawrence Univ., Appleton, Wis., did not grad.; read law in office of Hon. E. L. Browne in Waupaca, Wis., 3 years. Pros. Atty., Waupaca Co., Wis., 4 years, 2 terms; went to Ashland, Wis.; there 18 years; then to Kalama, Wash., there 8 years; went to Los Angeles, Jan. 25, 1912. Married, Arabella W. Parker, Apr. 4, 1878, at Iola, Waupaca Co., Wis.; second, Alice D. Bailey, June 19, 1898, at Ashland, Wis. Pres., Kalama Lbr. Log and Timber Co. Retired from law practice. Inventor of a cage for pumping oil. *Res.*: Granada Park; *Office*: 625 Chamber of Commerce bldg., Los Angeles, Cal.

DUKEK, George Balthas, Farmer and Banker; *born*, Utica, N. Y., Nov. 24, 1858; *son*, George and Mary (Meyer) D. *Edu.*: public schools of New York and Iowa. Unmarried. Moved from Utica, N. Y., to Delaware Co., Iowa, with parents when 7 years old; went to Oregon in 1884; engaged in farming in 1888; rented farm in 1905, and has since devoted time to banking. Pres., Condon Natl. Bank, Condon, Ore. Treas., Seventh Eastern Oregon Dist. Agricultural Fair; Pres., Tri-County Development League. Member: I. O. O. F. (Encampment and Rebekah Lodge), W. O. W., K. O. T. W. *Res.*: Mayville; *Office*: Condon, Ore.

DUMAS, James L., Teacher, Orchardist, Banker; *born*, Peakeville, Mo., Dec. 1, 1862; *son*, Louis Perkins and Nancy Willis (Waggener) D. Academic instruction at Whitman College, Walla Walla, Wash.; grad., Oswego Normal School, N. Y., 1892. Married, Fannie J. Storie, June 19, 1888, at Waitsburg, Wash. Organized Honolulu Normal and Training School; Prin., 1894-97. Member: State Bd. of Edu., Wash., 1898-1901. Pres., Washington State Edu. Assn., 1901; Pres., Wash. State Horticultural Soc., 1910. Began teaching at age of 16, and taught 20 years. Vice-pres., Broughton Natl. Bank, Dayton, Wash. Planted and developed Pomona Ranch, Dayton, a 100-acre apple orchard, which averaged 41,000 boxes of apples per year, 4 successive years; sold orchard and equipment for \$150,000. Lieut., Citizens Guard, Honolulu, during rebellion, 1895. Member: Wash. State Co. Life Commission, 1910; Pres., Roosevelt Republican League, Wash., 1912. *Address*: Pullman, Wash.

DUNBAR, Glen(dower), Electrical Engineer; *born*, Michigan, Dec. 16, 1880; *son*, William Henry (a civil engr.) and Nellie Catherine (daughter of a Methodist minister (Doust) D.; his grandfather, an early settler at Shelton, Wash., first came West in 1849, and later, following Civil War. B. S., (E. E.), Univ. of Wash., 1904. Pres. of Junior and Senior Classes. Married, Esther Blanche McCain, Jan. 30, 1905, at Tacoma, Wash. Chief Electrical Engr., City of Seattle, Lighting Dept. Was Corporal, Sergeant, Lieut. and Capt. of High School Cadets; was Sergeant-Major, Adjutant of Univ. Cadets. Beta Theta Pi Fraternity; Asso. Member, Am. Inst. Elec. Engrs., Sons of Jove. *Res.*: 4009 41st ave. So.; *Office*: Prefontaine bldg., Seattle, Wash.

DUNCAN, H. B., Lawyer; *born*, Pittsburg, Pa., Sept. 2, 1875; *son*, Thomas H. and Nancy (Sweeney) D. *Edu.*: public schools, Pa., high school, Chicago; studied law in office of U. S. Atty. C. B. Morrison, Chicago; night law lectures at

John Marshall Law School and Kent College of Law, Chicago; private instructions under Kemper B. Campbell of the faculty of Univ. of So. Cal. College of Law. Married, Elizabeth Pendleton, Mar. 16, 1908. Moved to Cal., 1908. Special Agent, U. S. Dept. of Justice, Wash., D. C., 1905-10. Special Asst. to U. S. Dist. Atty. for Sou. Dist. of Cal., 1910-11. Member: A. F. & A. M. Republican. *Res.*: 122 Sycamore ave., Hollywood; *Office*: 507-8 Higgins bldg., Los Angeles, Cal.

DUNCAN, John Fellows, Banker; *born*, Schoolcraft, Mich.; *son*, Delamore and Mary (Field) D. Grad., Schoolcraft High School. Married, Elizabeth A. Parker, Oct. 17, 1888, at Schoolcraft, Mich. Cashier, the Bank of Campbell; Dir., J. C. Ainsley Packing Co., Campbell Realty Co. Member: Natl. Geographic Soc., Campbell Hall Assn., Masons. *Address*: Campbell, Cal.

DUNGAY, Moses L., Real Estate Dealer; *born*, Minnesota, Oct. 28, 1858; *son*, John and Ann Maria (Goodman) D. *Edu.*: Faribault public school. Married, Ida L. Tasken, Oct. 5, 1898, at Faribault, Minn. Stockholder, Yoncalla Orchard Co.; Pres., Yoncalla State Bank. Member: Knights of Pythias, Ancient Order of United Workmen, Modern Brotherhood of Am. *Address*: Yoncalla, Ore.

DUNHAM, Frank Clark, Lawyer; *born*, Estherville, Ia., Apr. 1, 1884; *son*, Henry Addison and Anna Belle (Low) D. Grad., Iowa City Academy, 1904; B. A., Univ. of Ia., 1908; LL. B., Univ. of Sou. Cal., College of Law, 1910. Married, Amy L. Atwood, June 22, 1910. Moved to Cal., June, 1908. Justice of the Peace for Pasadena Township, Los Angeles Co., since Aug. 1, 1911. Member: B. P. O. E. *Res.*: 875 Summit ave.; *Office*: Metcalf bldg., 99 E. Colorado st., Pasadena, Cal.

DUNHAM, George Foote, Architect; *born*, Burlington, Iowa, Sept. 17, 1876; *son*, Frank Reese and Harriette Moseby (Foote) D.; descendant of Nathaniel Foote, Roger Williams, John Adams, John

Graham. Grad., Armour Inst. of Technology and Chicago Art Inst., 1901. *Clubs*: Chicago Architectural, Portland Architectural. *Res.*: 223 West Park; *Office*: 601 Lumbermen's bldg., Portland, Ore.

DUNHAM, William Peyton, Mine Owner; *born*, Van Buren Co., Ia., Nov. 8, 1862; *son*, William Pugh and Catherine Elizabeth (Murphy) D. *Edu.*: public and high schools, Leavenworth, Kas. Married, Susan Vermillion Whiteford, Dec. 24, 1887, at Chicago. Pres. and principal owner, Arizona Hercules Copper Co., Ray, Ariz.; Pres. and principal stockholder, Ray Development Co.; now bldg. a large hotel in Ariz. which will be one of the finest bldgs. in that state. Chief owner in following mines: Cuyutlan Gold Mine, Cal. Gold Mine, Belmont silver-lead properties at Santa Eulalia, Fortuna and El Oro gold mines, Consuelo Mining, Milling & Power Co., Chihuahua Esperanza Gold Mining property. Vice-pres., Pinos Altos Mines Co.; Pres., Medallion Oil Co. *Clubs*: California, Sierra Madre, (L. A.); Alta, (Salt Lake City); El Paso, (Colo. Spgs., Colo.); Rocky Mountain, (N. Y. City); Arizona, (Phoenix, Ariz.); Foreign, (Chihuahua, Mex.). *Res.*: 680 Berendo; *Office*: 701-703 Union Oil bldg., Los Angeles, Cal.

DUNLAP, Boutwell, Lawyer; Consul; *born*, Sacramento, Cal., Nov. 14, 1877; *son*, William and Sarah Jane (Robinson) D. B. L., College of Social Sciences, Univ. of Cal., 1901; LL. B., Catholic Univ. of America, Washington, D. C., 1905; LL. M., 1910; also attended Georgetown Univ., Washington, D. C. Unmarried. Nominated for Congress, First Cal. Dist., 1904; Consul of Argentine Republic at San Francisco, since 1909; in charge of Consulate of Uruguay in San Francisco, 1909; Honorary Historian of Sacramento Soc. of Cal. Pioneers; National Historian of Kappa Sigma Fraternity; Recording Secy., Cal. Genealogical Soc.; member of committee of Bar Assn. of San Francisco on Reform of Civil and Criminal Procedure of State of

Cal. (report pub. 1910). Member: Soc. of Colonial Wars, Fellow of Am. Statistical Soc., Am. Political Science Assn., Virginia Historical Soc., Cal. Genealogical Soc., Am. Historical Assn., Kappa Sigma Fraternity, Delta Chi Legal Fraternity. *Clubs*: University, Army and Navy, Press, (S. F.). Author of several historical studies; joint author (with Robert Ernest Cowan) of "Bibliography of Chinese Question in the United States," (San Francisco: A. M. Robertson, 1909); and contributor to sporting and agricultural periodicals on breeding of race horses and history of racing. *Res.*: University Club; *Office*: First National Bank bldg., San Francisco, Cal.

DUNLAP, Weyman B., Banker; *born*, Laredo, Tex., Dec. 18, 1861; *son*, William P. and Nannie (Appling) D. *Edu.*: public schools. Married, Elise Haywood, Aug. 5, 1891, at Texarkana, Tex. Pres., Gulf Natl. Bank, San Jacinto Rice Co., Nueces Valley Irri. Co., Bermuda Land and Live Stock Co., Texas Irri. Assn., Sou. Rice Growers Assn.; Dir., Great Sou. Life Ins. Co., Hooks Oil Co. *Club*: Country. *Address*: 1153 Broadway, Beaumont, Tex.

DUNN, John M., Contractor; *born*, Sheridan Co., Mo., Apr. 8, 1880. *Edu.*: common schools, Mo. Cowboy in Oklahoma and Texas. Later with Kansas City Bridge Co.; was in contracting bus. in Okla., 2 years. Was in charge of construction, Carroll Bros., San Francisco, 1906-7. Founded Lake-view, May, 1908. *Club*: Sierra Madre. *Address*: Los Angeles, Cal.

DUNN, Walter F., Lawyer; *born*, San Francisco, Cal., Apr. 28, 1881; *son*, John P. and Mary L. (Mahoney) D. *Edu.*: Duarte grammar school, Cal.; St. Ignatius College, San Francisco; Monrovia High School, Monrovia, Cal.; A. B., Stanford Univ., 1904. Married, Helen F. Lavery, May 9, 1908. Secy., Democratic Co. Conv., 1908. City Atty., Monrovia, Cal., since 1909. Pres., Monrovia Bd. of Trade, 1910-11. Member: Knights of

Columbus, W. O. W., Phi Delta Phi and Kappa Alpha. Democrat. *Club*: Granite. *Res.*: 135 East White Oak ave.; *Office*: 232-234 American Natl. Bank bldg., Monrovia, Cal.

DUNN, William Ellsworth, Lawyer; *born*, Douglas, Mich., Aug. 2, 1861; *son*, George E. and Ellen V. (Pickinson) D. Grad., Allegan, Mich., High School; one year at Law School, Univ. of Mich. Married, Nellie M. Briggs, Jan. 3, 1883. Moved to Cal., 1885. *Clubs*: California, Jonathan, Los Angeles Country, Bolsa Chica Gun. Republican. *Res.*: 917 West 28th st.; *Office*: 718 Huntington bldg., Los Angeles, Cal.

DUNNE, Peter Francis, Lawyer; *born*, San Francisco, Cal., Dec. 29, 1860; *son*, Peter and Margaret (Bergin) D.; his grandfather and father were pioneers of 1849, and prominent in business world. M. A., St. Ignatius College, 1878; LL. B., Univ. of Cal., 1881. Married, Anne Cecilia Haehnlen, June 28, 1898, at Oakland, Cal. *Clubs*: Pacific Union, S. F. Golf and Country, Olympic, Commonwealth, Univ. of Cal. *Res.*: 3905 Clay; *Office*: Crocker bldg., San Francisco, Cal.

DUNNIGAN, Harry L., Lawyer; *born*, Terre Haute, Ind., June 9, 1873; *son*, Richard I. and Maria L. (Adams) D. A. B. and A. M., St. Vincent's College, 1894; studied law in office of father. Married, Virginia T. Thorpe, 1901. Moved to Cal., 1883. Member law firm, Haas & Dunningan. Member: State and Los Angeles Bar Assns. Democrat. *Res.*: 511 East Ave. 28; *Office*: Coulter bldg., Los Angeles, Cal.

DUNPHY, William Henry, Lawyer; *born*, Aurora, Ill., June 29, 1860; *son*, Robert and Catherine (Rowan) D.; grad., West Aurora High School, 1876. Married, Mary Lyons, Nov. 6, 1896, at Walla Walla, Wash. Locomotive engr., 1883-84; admitted to bar by Supreme Court of Washington in 1896. Member law firm, Dunphy, Evans & Garrecht. Receiver of the U. S. Land Office at Walla Walla, Wash., 1894-98. Del., Democratic

Natl. Conv. from Washington in 1892 and 1900. Member: Democratic Natl. Comm., 1900-04, 1908-12. Candidate for Gov. on Democratic ticket in 1912, subject to primary. *Res.*: 134 Newell st.; *Office*: 307-10 Drumheller bldg., Walla Walla, Wash.

DUNSHEE, Bertram Harvey, Mining Engineer; *born*, Bristol, Vt., Apr. 13, 1857; *son*, John and Rosina L. (Parmalee) D.; Ph. B., Univ. of Cal., College of Mines, 1879. Married, Fannie Bowie, Apr. 15, 1903, at Philipsburg, Mont. Supt., Quartz Mill, Head Center Mining Co., Tombstone, Ariz.; Supt., Quartz Mill, Bi-Metallic Mining Co.; Mgr., Black Pine Mining Co.; Supt. of Mines, Boston & Montana Gold & Silver Mining Co.; Asst. General Supt. of Mines, Amalgamated Copper Co., Butte, Mont. Member: Am. Inst. Mining Engrs., Montana Soc. of Engrs., Am. Mining Congress. *Club*: Silver Bow (Butte, Mont.). *Res.*: 1034 Caledonia st.; *Address*: Box 278, Butte, Mont.

DUNSMOOR, John M., Physician; *born*, Minneapolis, Minn., Mar. 12, 1855. *Edu.*: Los Angeles High School; Lawler Academy; M. D., College of Med., Univ. Sou. Cal., 1900; *Interne*, Cal. Hosp., Los Angeles. Married, Nannie C. Straus, Sept. 20, 1879. Taught public schools, 1874-86; Dep. Co. Clerk, Bd. of Supervisors. Clerk of Superior Court, 1886-96; Secy., Masonic Bd. of Relief; Asst. Supt., L. A. Co. Hosp., since 1907. Member: L. A. Co. Med. Assn., Sou. Cal. Med. Soc., Med. Soc. State of Cal., Am. Med. Assn, Nu Sigma Nu Fraternity. *Res.*: 233½ N. Grand ave.; *Address*: 256 S. Spring st., Los Angeles, Cal.

DUNSMOOR, Nannie C., Physician; *born*, Clarksville, Tenn., Nov. 17, 1860. *Edu.*: L. A. High School; M. D., College of Med., Univ. Sou. Cal., 1900; *Interne*, Children's Hosp., S. F., 1900-1. Married, John M. Dunsmoor, 1879. In practice Los Angeles, since 1901. Lecturer, Obstetrics, School of Nurses, Good Samaritan Hosp., since 1902. Member: L. A. Co. Med. Assn., Sou. Cal. Med. Soc., Med.

Soc. State of Cal., Am. Med. Assn. *Res.*: 233½ N. Grand ave.; *Office*: Laughlin bldg., Los Angeles, Cal.

DURAND, William Sylvio, Physician and Surgeon; *born*, Champion, Mich., Dec. 27, 1870; *son*, Alexander and Julia (Bodoïn) D. Grad., Champion High School; then on Univ. of Mich. accepted list, 1890; 2 years at Mich. State Normal College, Ypsilanti, Mich., 1890-2; holds first grade certificate to teach in Mich., which meant at that time, life certificate, 1892; M. D., Med. Dept., Univ. of Mich., 1899. Married, Margaret Reynolds, April 16, 1901, at Vancouver, B. C. Member: Snohomish Co. Med. Soc.; Wash. State Med. Soc.; Am. Med. Assn. Has written surgical and medical articles read before County and State Med. Socs. *Clubs*: Cascade, Everett Golf and Country. *Res.*: 2329 Rucker ave.; *Office*: Colby bldg., Everett, Wash.

DURANT, Edward M., Manufacturer; *born*, Brooklyn, N. Y., 1867; *son*, Edward G. and Caroline (Darling) D. *Edu.*: public and high schools, Racine, Wis. Married, Mary Case, 1893, at Los Angeles. Moved to Los Angeles, 1887. Employed by Pac. Clay Mfg. Co., serving in various capacities (now Pacific Sewer Pipe Co.); made pres. and mgr. at time of consolidation. Pres., Pac. Coast Gypsum Co. *Club*: Jonathan. *Res.*: 1007 Orange st.; *Office*: I. W. Hellman bldg. Los Angeles, Cal.

DURDAN, Harry Patterson, Steamship Agent; *born*, Hamilton, Ont., Can., Feb. 2, 1871; *son*, William and Isabella (Hall) D. *Edu.*: common schools and Collegiate Institute, Hamilton, Ont. Formerly with Grand Trunk Ry., Canadian Pacific Ry., Hill R. R.; went into steamship bus. in N. Y. City. Sou. Cal. agt., American Hawaiian Steamship Co., since Sept., 1910. Moved to Los Angeles, 1910. *Clubs*: Jonathan, San Gabriel Valley Country, San Diego Country, Japan Soc. *Address*: Los Angeles, Cal.

DURGIN, Walter Clements, Banker; *born*, Cleveland, O., 1857; *son*, L. W. and

Helen (McAlpine) D. *Edu.*: common schools. Pres., Park Bank, Los Angeles. Member: Masons. *Club*: California. *Res.*: 1537 West 8th st.; *Office*: Fifth and Hill sts., Los Angeles, Cal.

DURVEA, Edwin, Jr., Civil Engineer; *born*, Craigsville, N. Y., July 12, 1862; *son*, Edwin and Hannah (Rumsey) D. *Edu.*: dist. school, Craigsville, N. Y., 1866-76; grad., Chester Acad., 1879; B. C. E., Cornell Univ., 1883. Married, Roberta Vincent Taylor, Dec., 1888, at Ithaca, N. Y. Townsite and special surveyor, Nor. Pac. R. R., 1883-85. constructed bridge, Duluth, Minn., for same Co.; app. supt. of work, 1886; worked on railroad surveys and constr., Kas. and Mich., 1889-91; engr. of bridges and bldgs., for 1,000 miles of railroad system in Mich., 1891; made surveys and designs for 2 large stock yards near Chicago; associated with same firm on change of horse car line, on 3d ave., N. Y. City. to cable line; contractors engr., for dam, New York City, 1891-95; contractor's supt., for water supply of N. Y.; res. engr., Brooklyn end, Williamsburg Suspension Bridge over East River, between N. Y. and Brooklyn, 1895-1900; asst. engr. on plans and estimates for proposed bridge over Hudson River, N. Y. City. Moved to Cal., 1902. Chief Engr., Bay Cities Water Co. Member of "Committee of Forty" to advise on rehabilitation of San Francisco after disaster of 1906; chmn. sub-comm. of water supply; gen. chmn. of comm. formed to report on damage to structures. Engr., in charge So. San Joaquin Irr. Dist.; Trustee 4 years, Palo Alto. Member: Am. Soc. Civil Engrs., Cornell Assn. Civil Engrs., (N. Y.), 32° Masons, Scottish Rite, Brooklyn Engrs. *Address*: San Francisco, Cal.

DUTTON, Charles Everett, Mining Engineer; *born*, Musquito, St. Clair Co., Ill., Apr. 11, 1875; *son*, Charles and Anna E. (Wuetcher) D.; his grandfather (maternal), Michael Wuetcher, was born in Berlin, Germany, and came to Am. at the

age of 10 (about 1834); crossed Am. by schooner to Cal., during 1847 and 1848; located a homestead in Jasper Co., Ind., where he died in 1904; his father was from Pa. *Edu.*: Self-made, home study; left school while in third grade, has never been in one since; started in life as newsboy selling Henry Watterson's "Louisville Courier Journal"; between ages of 12 and 18, traveled considerably, and worked at many different occupations. Served 3 years (between ages of 18 and 21) in Troop I, 3d Regular U. S. Cav., as private and non-commissioned officer. Practical experience in mining has been from mucker up to supt., with which has been combined the technical study of mining in all its branches. Has also studied commercial and mining law and economics. Left Cal., in Apr., 1906, since which time has been operating in Southern Nevada. Supt., Leviathan Mining Co., Goldfield, Nev.; Supt., Senator Jones Mining Co., Gold Mountain, Esmeralda Co., Nev. Supt., Harrison Mining Co., Inyo Co., Cal. Life Member, Am. Inst. Mining Engrs. *Address*: Box 104, care Leviathan Mining Co., Goldfield, Nev.

DUTTON, William Jay, Insurance Man; *born*, Bangor, Me., Jan. 23, 1847; *son*, Henry and Frances Cushing (Stevens) D.; descendant of Col. Samuel Dutton of Rev. War; Chief Justice Cushing (who gave oath of office to George Washington as Pres. *Edu.*: primary school in Bangor; public schools, San Francisco, 1855-60; San Francisco high school, 1860-63; City College, 1863-67. Married, Mary Grayson, Heydenfeldt, Dec. 15, 1868. Junior Clerk North British Ins. Co., after grad. Organized, shortly afterward, Marine Dept. of the Fireman's Fund; Secy., Marine Dept., 1869; Asst. Secy., 1873; Gen. Secy., of the Co., 1880; Vice-pres. and Mgr., 1890; Pres., 1900. Pres., Home, Fire and Marine Ins. Co. Pres., or vice-pres., Bd. of Fire Underwriters of the Pacific 10 years; Chmn., legislative comm., 20 years; Pres., Bd. of Marine Underwriters of San Francisco, 21 years; 35

years, member of its adjustment comm. Member, comm. selecting executive comm. of the Panama-Pacific Expo. Chmn., San Francisco Municipal Conference of 1911; Vice-pres., Merchants Exch. of Cal. Development Bd.; Treas., Presidio & Ferries R. R.; Chmn. of Trustees, First Congregational Church; Dir., San Francisco Chamber of Commerce; Vice-pres., Hosp. for Children and Training School for Nurses. *Clubs*: Union League, Commercial, Commonwealth, Pacific Union, Presidio Golf, S. F. Golf and Country, Claremont Country. *Address*: San Francisco, Cal.

DUQUE, Thomas Lorenzo, Banker; *born*, Havana, Cuba, Sept. 5, 1853. *Edu.*: public schools and College of Monserrate, Havana; Friends Central School, Phila., 1865-9; joined an unsuccessful Cuban Expedition under Gen. Goicouria, 1869; spent several months in Jamaica, 1871; Panama Railroad Clerk, until 1878; purser, Pacific Mail Steamers, between Panama and San Francisco, until 1884; returned to Havana, 1885. Married, 1886. Moved to Los Angeles, Apr. 25, 1888. Pres., Security Savings Bank, and Pres., Main St. Savings Bank, 1895-1905; Pres. and Mgr., San Felipe Land & Water Co.; Dir., Sou. Trust & Savings Bank. Consular Representative, Ecuador, Honduras and Cuba, several years. Member: L. A. Chamber of Commerce, San Diego Chamber of Commerce. *Res.*: 701 Berendo st.; *Office*: 101 N. Spring st., Los Angeles, Cal.

DWYER, John Joseph, Lawyer; *born*, San Francisco, Nov. 2, 1861; *son*, Jeremiah and Sarah (McMahon) D. *Edu.*: public and Boys' high schools, San Francisco; A. B., Univ. of Cal., 1882; LL. B., Hastings Law College, 1885. Married, Bertha Lincoln, Feb. 4, 1905, at San Francisco, Cal. Pres., Harbor Commission, since Aug., 1911. Ex-Lieut. Col., Natl. Guards Cal. Has contributed articles to the press on political and economic subjects. *Address*: 442 Ashbury st., San Francisco, Cal.

DYER, Isaac Tillman, Railroad Official; *born*, La Grange, Mo., 1861. *Edu.*: public schools; Canyon, Univ., Mo. Telegraph operator, St. Louis, Keokuk & Northwestern Ry. Co., 1878; in various other positions until 1887. Married, Lillian Watkins, of Ohio, 1885. Chief Dispatcher and Supt. Telegraph, Burlington Route, St. Joseph, Mo., 1887-1903. Chief Dispatcher, Salt Lake R. R., Salt Lake City, 1903-4; Supt., Telegraph, Los Angeles, 1904-09; Vice-pres., Assn. Ry. Telegraph Supts., 1909-10; Pres., 1910-11. Member: Am. Inst. Elect. Engrs., Masons. *Office*: 559 Pacific Electric bldg., Los Angeles, Cal.

DYER, John La Fayette, Lawyer; *born*, Waco, Texas, April 17, 1873; *son*, John La Fayette (formerly one of the leading lawyers of Tex.) and Roberta (Herring) D. *Edu.*: public schools at Waco; Baylor Univ. at Waco; Hampden-Sidney College, Hampden-Sidney, Va.; only completed sophomore years; attended no law school; was book-keeper for Ed. Strauss, wholesale hardware, Waco, from 18 to 24, read law at night, and admitted to bar at Waco, in Jan., 1897; remained there until Dec., 1899, removing to El Paso, Tex. Married, Annie L. Green, Oct. 14, 1897, at Nashville, Tenn. Asst. District Atty., during 1900; elected City Atty. of El Paso, in April, 1901, holding office two years. Atty. for Am. Natl. Bank and Union Bank & Trust Co., both of El Paso. Secy. of Grand View Realty Co., and Morning Side Heights Realty Co., both of El Paso. Member: Texas State Bar Assn. (director 1907-8-9-10; Am. Bar Assn. *Clubs*: Toltec, (dir.); El Paso Social, also local Democratic clubs. *Res.*: 1305 Arizona st.; *Office*: Suite 505, Am. Bank bldg., El Paso, Tex.

DYER, Trusten Polk, Lawyer; *born*, Warren Co., Mo., May 28, 1856; *son*, George Washington and Mary Anne (Philpot) D. *Edu.*: common schools; Central Western College, Warrenton, Mo.; Baptist College, Louisiana, Pike Co., Mo.; read law and taught in school of Mo.

2 years; later attended Law Dept., Univ. St. Louis, Mo. In 1888, moved to Los Angeles. City Atty., St. Louis, 1886-7; member Constitutional Conv. of State of Washington, 1889; in 1891, elected for term of 4 years to Senate of state of Wash., and was Pres., pro tem. Member, Natl. Guard of Mo. Member: Masons, Knights Templar, Shriners. Republican. *Res.*: La Crescenta; *Office*: 903-11 Higgins bldg., Los Angeles, Cal.

YSART, Walter Vinson, Lawyer; *born*, Danville, Ill., May 30, 1881; *son*, Joseph and Abbigale (Vinson) D. LL. B., Wesleyan Univ., Law Dept., Bloomington, Ill., 1901. Married, Maybelle C. Fox, Dec. 18, 1905. Moved to Cal., 1910. Elected to the Gen. Assembly of Ill., 1906. Member, Ill. Natl. Guard, 1898. Republican. *Office*: 512-516 Laughlin bldg., Los Angeles, Cal.

E

AGLESON, James Beaty, Physician and Surgeon; *born*, Chillicothe, Ohio, August 30, 1862; *son*, William and Elizabeth W. (Hodsden) E. *Edu.*: public and private schools; M. D., College Phys. and Surg., Chicago, 1885. For past fourteen years has limited professional work to general surgery. Married, Blanche Mills, July 1, 1889, at Seattle. Trustee and Med. Dir., Northern Life Ins. Co.; Trustee, Adelphia College; Vice-pres., Y. M. C. A. In U. S. Marine Hospital Service, Seattle, 1887 to 1898; Surgeon General, N. G. W., retired. Served as Pres. State Med. Examining Board, and State Board of Health. Member: County, State and Am. Med. Assns.; North Pac. Surgical Assn.; Med. Reserve Corps, U. S. Army, Assn. of Military Surgeons, U. S.; Am. Soc. for Advan. of Science; Am. Acad. of Political and Social Science; Western Surgical & Gynecological Soc. *Clubs*: University, Arctic, College, Chamber of Commerce, Municipal League. *Res.*: 902 Boren ave.; *Office*: 512 Burke bldg., Seattle, Wash.

EAKIN, Stewart Bates, Banker; *born*, Elgin, Ill., Aug. 28, 1846; *son*, Stewart B. and Catherine (McEldowney) E. *Edu.*: public schools. Married, Eliza Hadley, Sept., 1871, at Eugene, Ore. Crossed plains in 1866. Vice-pres., First Natl. Bank of Eugene. Served in state Legis. and as Sheriff, Lane County. Republican. *Address*: Eugene, Ore.

EARL, Guy Chaffee, Lawyer; *born*, Tehama Co., Cal., May 7, 1861; *son*, Josiah and Adelia Tobias (Chaffee) E. Grad., Oakland High school, 1879; and A. B., Univ. of Cal., 1883. Married, Ella Jane Ford, Nov. 15, 1888. Dep. Co. Clerk, Alameda Co., 1885-7; Asst. Dist. Atty., Alameda Co., 1887-9. State Senator from Alameda Co., 4 years. App. Regent of Univ. of Cal., Apr., 1902. Chmn., Finance Comm., of Bd. of Regents. *Clubs*: Claremont Country, Bohemian, Faculty of Univ. of Cal. Republican. *Res.*: 10 McClure st., Oakland; *Office*: Shreve bldg., San Francisco, Cal.

EARLE, Charles Henry, Physician; *born*, Cranston, R. I., Jan. 15, 1861. *Edu.*: public schools; grad., Friends School (now Moses Brown School of Providence), 1883; taught public schools of R. I., 1883-85; M. D., Bellevue Hosp. Med. College, 1889. Interne, Kings Co. Hosp., Brooklyn, N. Y. Married, Jennie M. Perry. In practice, East Greenwich, R. I., 10 years. City Physician, East Greenwich, R. I. In practice, Providence, R. I., 2 years; Los Angeles, since. *Res.*: 940 Grattan st.; *Office*: Auditorium bldg., Los Angeles, Cal.

EARNEST, Frank B., Lawyer; *born*, Cleveland, Tenn., Feb. 15, 1858; *son*, Felix W. and Eva T. (Burts) E.; grandson of Col. Henry Earnest of Tennessee, and son of Major Felix W. Earnest of Confederate Army, and also member, State Senate of Tenn., 1872. *Edu.*: Emory and Henry College, Va. Married, Josephine Waugh, May 19, 1884, at San Antonio, Texas. Appointed Collector of Customs for District of Corpus Christi, Texas, by Pres., Cleveland; served full

- term, 1893-98. Captain, First U. S. Vol. Cavalry, Texas, Spanish-American War. Won distinction as Lecturer on "The Old Time Southern Negro." *Club*: International (San Antonio). *Address*: Cotulla, Texas.
- EAST, Thomas Jefferson**, Banker; *born*, Clinton, Iowa, Sept. 23, 1882; *son*, Thomas and Mary Ellen (Hill) E.; great grandson of, William Killam, who was proprietor of the Black Swan Inn at Kirton in Lincolnshire, Eng., prominent in his shire and wealthy. Grad., Waterville high school, Wash.; shorthand and typewriting, Wilson's Modern Bus. College, Seattle. Began work in Douglas Co. Bank, Waterville, 1901; took charge of Bridgeport State Bank, when inc. in 1906. Married, Theresa M. Lockwood, Apr. 25, 1906, at Waterville, Wash. Cash. and Dir., Bridgeport State Bank. Treas., 3 terms, Town of Bridgeport. Member: Masonic Blue Lodge. *Address*: Bridgeport, Wash.
- EASTER, Roderick Ralph**, Electrical Engineer; *born*, Yarrow, Wash., 1884; *son*, William Wilber and Edith Jane E. B. S., (E. E.) Univ. of Wash. Constr. Engr., Evans Dickson Co. Member: Am. Inst. of Elec. Engrs., Sigma Alpha Epsilon Fraternity. *Address*: 1619 N. 49th st., Seattle, Wash.
- EASTHAM, Harry Couch**, Lawyer; *born*, Guyandotte, W. Va., June 4, 1874; *son*, Wellington and Sarah F. (Couch) E. *Edu.*: Roanoke College, Salem, Va., LL. B., Univ. of Oregon, Law Dept. Married, Catherine Weller, Aug. 16, 1899, at Baker, Ore. Has practiced at Vale, Ore., since 1907; attorney for United States Fidelity & Guarantee Co., Baltimore, Md.; National Surety Co., New York; R. G. Dun & Co. *Address*: Vale, Ore.
- EASTON, Edward Eugene**, Engineer; *born*, Cincinnati, O., Jan. 5, 1878; *son*, John Ammen and Laura (Browder) E.; descendant of soldiers of Rev. War; related to Admiral Daniel Ammen, U. S. N. *Edu.*: public schools, Cincinnati, O.; studied Chemistry, mining and civil engrg., Vienna and Paris, 3 years. Married, Elise Holliday, Apr. 23, 1906, at Berkeley, Cal. Sent to Cuba as war correspondent for "Kansas City Journal." Kansas City, Mo., during Span.-Am. War; private Secy., Interior Dept. at Washington, D. C., until 1899; went to Africa on exploration work. War correspondent for "New York Journal," "Harper's Monthly" and "Harper's Weekly" during Boer War; made exam. of mineral deposits in East Africa after close of Boer war, 1902; was in charge of expedition in Malay Peninsula and Borneo, 1903; detailed on similar expedition to Atlas Mts., 1904; explored jungles of Spanish Honduras, 1905. Secured, Cinco Minas Mines in Mexico for an Eastern syndicate. Pres., Imperial Valley Land & Irrigation Co. of Lower Cal.; Pres., Engineers' Exploration Co., Ltd. Member: Natl. Geographic Soc., Chamber of Commerce, Chamber of Mines and Oils. *Clubs*: Jonathan, Gamut. *Author*: "Inside the Boer Lines" ("Harper's Monthly," 1900) "Battle of Pepworth Hill," ("Harper's Weekly," 1900). *Address*: Los Angeles, Cal.
- EASTON, Stanly Alexander**, Mining Engineer; *born*, Santa Cruz, Cal., Apr. 7, 1873; *son*, Giles Alexander and Mary Esther (Gushee) E. B. S., Univ. of Cal., 1894. Married, 1906, Estelle Greenough, Mgr., Bunker Hill & Sullivan Mining & Concentrating Co. Member: Mining and Metallurgical Soc. of Am.; Am. Inst. of Mining Engrs.; Inst. of Mining and Metallurgy, (London); Sons of Am. Rev. *Clubs*: Spokane, (Spokane); Pac. Union, (S. F.); Rocky Mountain, (N. Y.) *Address*: Kellogg, Idaho.
- EASTWOOD, Everett Owen**, Banker; *born*, Portsmouth, Va., Feb. 5, 1876; *son*, Matthew D. and Mary Anne (Thornton) E. *Edu.*: Univ. of Va.; Mass. Inst. Technology. Married, Nellie Dorothy Hall well, Dec. 20, 1905, at Seattle, Wash. Vice-pres., University State Bank. Member, Faculty, Univ. of Wash., Sigma X; Sigma Alpha Epsilon. *Club*: Faculty

Res.: 4702 12th ave., N. E.; *Office*: University State Bank, Seattle, Wash.

EATON, E(ugene) Courtlandt, Electrical Engineer; *born*, Providence, R. I., Sept. 7, 1881; *son*, A. Judson and A. (Woodman) E. *Edu.*: private tutors, Montreal. Montreal high school; B. S. (in E. E.); McGill Univ., Montreal, 1908. Married. R. H. Martel Davies, Sept. 30, 1911. at Portland, Ore. Engaged on Hydro-Electric plants as Engr. and Supt. of Construction in Montreal, Wash., Ore., Idaho, and Alberta, Canada. At present, Elect. Engr. for Crane Falls Power and Irrigation Co., Boise, Idaho. Member: Canadian Soc. Civil Engrs., Am. Inst. Elect. Engrs. *Res.*: 1103 Jefferson st.; *Office*: 603 Idaho bldg., Boise, Idaho.

EDELMAN, David William, Physician; *born*, Los Angeles, Cal., Jan. 29, 1869. *Edu.*: grammar and high schools, Los Angeles, Cal.; A. B., Univ. of Cal., 1889; M. D., Univ. of Bellevue Med. College, N. Y., 1891. Asst., Surgical Dept., Mt. Sinal Dispensary, 1891-2. In practice Los Angeles, since 1892. Member, L. A. City Civil Service Comm., 1903-6, and since 1907; Chmn., Democratic Central Committee. Member: L. A. Co. Med. Assn., Sou. Cal. Med. Soc., Med. Soc. State of Cal. *Clubs*: University, Democratic. *Res.*: 1018 Elden ave.; *Office*: Bradbury bldg., Los Angeles, Cal.

EDGE, Lester P., Lawyer; *born*, Ottawa, Canada, Jan. 3, 1881; *son*, Peter Nolan and Margaret (McAlinden) E. Unmarried. Director in several corporations doing business in Spokane. Asst. Corp. Counsel of Spokane, 1905-07; member of Legis. of Wash., 1908-10; Pres., Spokane Bar Assn., 1911-12. Member: Elks, Knights of Columbus, Spokane Bar Assn. *Club*: Spokane. *Res.*: Spokane Club; *Office*: Hyde bldg., Spokane, Wash.

EDMISTON, Robert Lee, Lawyer; *born*, Bryson, Giles Co., Tenn., Jan. 7, 1864; *son*, William C. and Susan (Hall) E.; descended from heroic Edmondsons in battle of King's Mountain in Rev. War. *Edu.*: common schools and Giles College,

Pulaski, Tenn.; valedictorian in June, 1884; and Glasgow, Ky., 1888; B. S., C. E., LL. B.; studied law privately in Spokane, in 1889, and admitted to bar by Supreme Court of Wash., 1896. Married, Sue McCracken, of Toronto, Can., Dec. 12, 1905, at Spokane, Wash. Pres., Synod of Wash., a religious corp. of the Presbyterian Church. Member and Ruling Elder in First Presby. Church of Spokane. Democrat. Member: Master Masons, Royal Arcanum. Eleventh child in a family of 15 children, 7 sons and 8 daughters, thirteen of whom lived to adults. *Res.*: S. 1602 Monroe st.; *Office*: Fernwell bldg., Spokane, Wash.

EDMONDS, Bishop Jacob, Banker; *born*, New Brunswick, N. J., Jan. 4, 1863; *son*, James Clark and Mary Elizabeth (Brown) E. *Edu.*: public schools and Rutgers College, New Brunswick, N. J. Married, Annie D. Vroom, June 2, 1883. Cashier, Peoples Natl. Bank, National City, Cal.; Pres., Peoples State Bank, Chula Vista, Cal.; Pres., National City Lumber Co.; Pres., Central Mortgage Inv. Co., San Diego, Cal. Treas. Cal. Natl. Life Ins. Co., San Diego, Cal. Member: Masonic Lodge, Elks Lodge. *Clubs*: Point Loma Country, Cuyamaca, (San Diego, Cal). *Address*: Peoples Natl. Bank, National City, Cal.

EDSEN, Edvard Polenius, Lawyer; *born*, Husum, Prov. Schleswig, Holstein, Germany, Apr. 29, 1856; *son*, Heinrich J. and Lucie J. (Peterson) E. *Edu.*: schools and colleges of Germany; admitted to practice Supreme Court of Wash. Ty., 1882; Supreme Court of U. S., 1894. Married, Blanche M. Clark, July 1, 1901, at Seattle, Wash. Has practiced for past 30 years in Seattle; Atty. for large number of corporations. Maj.-Gen. and Dept. Commander of the Patriarchs Militant. 33° Mason. Noble Grand Arch in the Druids of State of Wash. for sixth time; life member, Wash. State Art Assn. Chief Justice and Past Grand Worthy Pres. of Frat. Order of Eagles. Has written a number of poems and essays; wrote

grand aerie Ritual, and Ritual for subordinate Aeries complete, as well as the code of laws for the Fraternal Order of Eagles. *Res.*: Harper, Wash.; *Office*: 302 Maynard bldg., Seattle, Wash.

EDWARD, Joseph T., Physician and Surgeon; *born*, Goderich, Ont., Canada, Jan. 24, 1868; *son*, James and Janet (McLaren) E. *Edu.*: at Goderich Collegiate Inst.; later at Ill. Med. College, Chicago, Ill., Ph. G. & M. D., 1902. Married, Alice Mary Reid, Oct. 25, 1904, at Chicago, Ill. Health Officer and Registrar of Vital Statistics for town of Wilbur, and local Surg. for N. P. R. R. Member: Am. Med. Assn., Washington State, and Spokane Co. Med. Soc. *Address*: Wilbur, Wash.

EDWARDS, Charles Lincoln, Zoologist; *born*, Oquawka, Ill., Dec. 8, 1863; *son*, John and Nancy (Stockton) E. Ancestry: Geo. Wyllys, Gov. of Conn., 8th in descent; John Haynes, 1st Gov. Conn., 8th in descent; Richard Stockton, Lieut. N. J., 6th in descent; William Pratt, Lieut., 8th in descent. B. S., Lombard, 1884; B. S., Indiana, 1886; A. M., 1887; Johns Hopkins, 1886-89; Ph. D., Leipzig, 1890; Fellow, Clark. 1890-92. Married, Jessie Withers Safford, June 5, 1889, at Parkersburg, W. Va. Asst. Prof. Biol., Texas Univ., 1892-93; Adj. Prof., 1893-94; Prof., Cincinnati, 1894-1900; J. Pierpont Morgan Prof. Natural History, Trinity, (Conn.), 1900-10; Asso. Prof. Biol., Univ. So. Cal., 1911-12; Prof. Embryology and Histology, Univ. of Sou. Cal., since 1912; Lecturer, Dept. Education, N. Y. City, 1907-11. Dir., Dept. Nature Study, Los Angeles Public Schools, since 1912; Dir. and Secy., Los Angeles Zoological Soc., since 1912; Abalone Investigations, Cal. Fish and Game Comm., since 1911; Kristineberg, Sweden, Zool. Station, 1909; Univ., Wurzburg, 1909-10; Smithsonian Seat, Naples Zool. Station, 1910. Explorations, Gulf of Mexico, Bahama Islands, Atlantic and Pacific Coasts, U. S. Seventh Int. Zool. Congress, Boston, 1907; Eighth Int. Zool. Congress, Graz, 1910. Discovered

sex determining chromosomes in *Ascaris*; physiological zero in the incubation of the egg of the common fowl; culture pearls in the Abalone. Has written 38 papers and monographs on embryology of holothurians and reptiles; influence of warmth on protoplasm, taxonomy fishes, Copepoda and Holothuriodea. Made a preliminary plan for the Los Angeles Zoological Park and Aquarium, Proc. L. A. Zool. Soc., Vol. 1, No. 1, 1912. *Author*: "Bahama Songs and Stories," Vol. III., Memoirs of the Am. Folk-lore Soc., Houghton, Mifflin & Co., 1895. Member: F. A. A.; Soc. Nat.; Soc. Zool.; Assn. Anat.; Folk-lore Soc. (pres., 1899); Washington Academy; cor. member, La Soc. de Geographica y Estadistica, Mex.; Hon. member, La Sociedad Mexicana de Historia Naturale; La Sociedad. Cient. de Antonio Alzate; So. Cal. Acad. Sci.; Soc. Col. Wars. *Res.*: 1134 W. 39th st.; *Office*: Univ. of Southern Cal., Los Angeles, Cal.

EDWARDS, Charles Spencer, Physician and Surgeon; *born*, Moline, Ill., Feb. 21, 1873; *son*, Charles Thomas and Eunice Victoria (Spencer) E.; A. B., Knox College, Galesburg, Ill., 1895; M. D., Med. Dept., U. of Oregon, Portland, 1902. Married, Ethel Libby King, Aug. 17, 1904, at Prineville, Ore. Secy.-Treas., Pioneer Tel. & Tel. Co. Mayor of Prineville, 1911-12. Health Officer, Crook Co., Ore., 1905-10. Member: Oregon State Med. Soc. Am. Med. Assn. *Address*: Prineville, Ore.

EDWARDS, Edward Darnall, Lawyer *born*, Liberty, Mo., Jan. 23, 1846; *son* Pressley N. and Naomi (Darnall) E. *Edu.*: country school, Liberty, Mo.; William Jewell College, Liberty, Mo., until 1861. Served in Civil War 4 years; returned to college, 1865-67; studied law in office of Dixon & Hough, Memphis Tenn. Married, Anna Finch, Aug. 28, 1870. Moved to Cal., 1876. City Atty Union City, Tenn., 1869-70. Dist. Atty Fresno Co., Cal., 1883-84. Member: Ma sons, B. P. O. E. Democrat. *Res.*: 183

J st.; *Office*: Temple Bar bldg., Fresno, Cal.

EDWARDS, J(oseph) Paulding, Consulting Engineer; *born*, San Francisco, Cal., May 5, 1880; *son*, William Stout and Lucie Woodworth (Beebee) E.; descendant in direct line from 7th son of Roderick the Great, King of Wales, to Capt. John Edwards, (his g. g. grandfather), born in Scotland, 1662; settled in America on Chestnut Hill, Conn., Apr. 6, 1706; he bore the title of Duke. Great grandson (maternal) of Samuel Woodworth, born, 1785; died, 1842; poet-author of "The Old Oaken Bucket." Grad., Elec. and Mech. Engr., Univ. of Cal., 1903. Married, Dollie Bainbridge Tarpey, Sept. 9, 1908, at Fairmont Hotel, San Francisco. Consulting Elec. and Mech. Engr., Northern Electric R. R.; Consulting Engr., Sacramento & Woodland Ry.; Consulting Engr., Vallejo & Northern Ry.; Vice-pres. and Secy., La Hacienda Inc.; Pres., Butte Land Syndicate; Dir., Citrus Land Syndicate. Member, Am. Inst. of Elec. Engrs. *Clubs*: Bohemian, Transportation, Olympic, (S. F.); Sutter, (Sacramento). Contributor to technical publications. Inventor of various elect. and mech. devices in applied science. *Office*: 201-202, Farmers and Mechanics Bank bldg., Sacramento, Cal.

EDWARDS, Robert Lee, Banker; *born*, Tex., June 25, 1871; *son*, J. T. and Julietta (Moore) E. *Edu.*: high schools; grad., Eastman Bus. College, Poughkeepsie, N. Y. Married, Maude Burke, Sept. 2, 1894, at Howe, Texas. Cashier, First Natl. Bank; Secy.-Treas., Central Hotel Co.; Dir., First State Bank, Merargel. Member: Tribe of Ben Hur, W. O. W., Praetorians, Elks, Commercial Club. *Address*: Olney, Tex.

EDWARDS, Thomas Melancthon, Banker and Merchant; *born*, Elk Point, S. D., Nov. 27, 1864; *son*, Abraham L. and Mary (Tear) E.; great grandson of Col. Edwards of Mexican War; grandson of Col. Thomas H. Edwards of Civil War.

Married, Margaret M. Jenkins, June 2, 1897, at Pocatello, Idaho. *Edu.*: Yankton High School, Yankton, S. D. Secy., J. P. McDermott Co., Rock Springs, Wyo.; Pres., McCammon State Bank; Secy., McCammon Inv. Co.; Vice-pres., Ferguson Jenkins Drug Co.; Dir., Downey Water & Power Co. Was instrumental in starting and putting through the portion of Marsh Valley Irrigation Co., that irrigated about 20,000 acres of land, and was Secy. of the Co. up to time of selling out. Member of House, 10th session Idaho Legis.; State Central Committeeman for Bannock Co., 1911-12. Republican. *Address*: McCammon, Idaho.

EDWARDS, William Watkyn, Civil Engineer; *born*, San Jose, Cal., May 4, 1884; *son*, Wm. A. Z. and Jennie (Ziegler) E. A. B., Leland Stanford Jr. Univ., 1907. Unmarried. Chief Engr., Quesnelle Hydraulic Gold Mining Co. Asso. Member, Am. Soc. Civil Engrs. Theta Delta Chi fraternity. *Address*: 335 So. 11th st.; San Jose, Cal.

EELLS, H. K., Lawyer; *born*, Dayton, O., Dec. 30, 1865; *son*, Marcus and Susan E. (Grimes) E. Moved to Cal., 1876. *Edu.*: public schools, Santa Barbara; LL. B., Hastings College of Law. *Club*: Commonwealth. Democrat. *Res.*: Marin Co.; *Office*: 801 Crocker bldg., San Francisco, Cal.

EGBERT, Marion Dallas, Deputy Collector of Customs; *born*, Lebanon, Ohio, June 3, 1844; *son*, David P. and Elizabeth Egbert. *Edu.*: at Lebanon, Ohio, until Civil War, then at Farmer's College, College Hill, Ohio; then in the Law School of the Univ. of Mich., Ann Arbor; on grad., commenced practice of law at Lebanon, O., 1867; then at Walla Walla, 1883. Married, Mary Alice Egbert, April 14, 1869, at Pevins Mills, O. Did newspaper work as manager, "Walla Walla Journal," for five years; went to South Bend, April 23, 1890; elected Pros. Atty., 1890, and served 4 years; Mayor of South Bend, three times; U. S. Commissioner, 22 years; Police Judge, 10 years; Collec-

- tor of Customs, 10 years; commissioner of the Supreme Court, 5 years; now Marine Ed., "Willapa Pilot," and Correspondent, "Marine Journal," New York; "Railway Marine News," Seattle. Private, Co. K, 86th Ohio Vol. Inf. and Co. A, 146th Ohio Vol. Inf. in Civil War; and 5 years, Sergeant Major, 13th Regiment, Ohio National Guard; first Pres., Chamber of Commerce of South Bend, under original organization; first Vice-pres., Commercial Club, also trustee; now Vice-pres., Pacific County Bar Assn. *Address*: South Bend, Wash.
- EHLEN, William Hamilton**, Physician and Banker; *born*, Aurora, Ore., Sept. 12, 1866; *son*, J. W. and Anna Marie (Herring) E. *Edu.*: State Normal, Monmouth, Ore.; M. D., Med. Dept., Univ. of Oregon, 1890. Married, Belle McGregor, Dec. 27, 1892, at Lewiston, Ida. Dir., Genesee Exchange Bank; Vice-pres. and Dir., First Bank of Troy, Ida. Mayor, 3 years, Uniontown, Wash.; Health Officer, Genesee, Idaho. Leader, Genesee Brass Band and Orchestra. *Address*: Genesee, Ida.
- EICKHOFF, Henry**, Lawyer; *born*, N. Y. City, Jan. 17, 1856; *son*, A. and Louise E. (Neueuschwander) E. *Edu.*: public schools, N. Y. City; College of St. Francis Xavier; LL. B., Columbia College, N. Y., 1875. Married, Jessie M. Lowe, Sept. 13, 1882. Member law firm, Lindley & Eickhoff. Member: Merchants Exchange, Columbia College Alumni Assn. of Cal., Am., Cal. and San Francisco Bar Assns. *Club*: Cosmos. Democrat. *Res.*: 1650 Lake st.; *Office*: 604 Mills bldg., San Francisco, Cal.
- EIKMAN, Knute (Otto)**, Banker; *born*, Vexio, Sweden, Oct. 23, 1870; *son*, Nils and Britta Kathrina (Carlson) E. *Edu.*: seven years of elementary school. Married, Frances Anna Stowe, Feb. 19, 1910, at Los Angeles, Cal. Came to America, fall of 1887. Clerk in a gen. mdse. store in Minnesota, one year; Messenger, Scandinavian-American Bank, St. Paul, 3 years; Asst. Cashier, Swedish American
- Natl. Bank, Minneapolis; Cashier and one of organizers Scandinavian American Natl. Bank of Minneapolis. Went to Portland, Sept., 1910. Now Vice-pres. and Dir., The Scandinavian American Bank, Portland, Ore. Dir., Pacific Coast & Norway Packg. Co., Petersburg, Alaska. *Clubs*: Odin, (Minneapolis); Swedish, (Portland); and Minnesota Soc. of Ore. *Res.*: 254 E. 20th st. So.; *Office*: The Scandinavian American Bank, Portland, Ore.
- ELDER, Charles Abbott**, Capitalist; *born*, Kinmundy, Ill., May 9, 1864; *son*, Dr. A. C. and Lavison Wood (Fancher) E.; direct descendant of Alling Ball, maternal grandfather of George Washington. Grad., high school, Topeka, Kas., 1882; Univ. of Ill., 1890-4; Univ. of Paris, France, 1895; Gen. Mgr., 1883-95, Elder Syndicate Co., Topeka, Kas., a Co. organized by his father. Founded a branch at Los Angeles. One of the organizers Pac. Inv. Co., (now known as Los Angeles Inv. Co.) Pres., 15 years. Pres., Elder Bldg. Material Co., 5 years; Pres. Globe Savings Bank, 4 years. Member: Chamber of Commerce, Municipal League. *Clubs*: Gamut, University, City, Federation. *Res.*: 1732 W. 49th st.; *Office*: L. A. Investment bldg., Los Angeles, Cal.
- ELIASSEN, Edward R.**, Lawyer; *born*, San Francisco, Apr. 20, 1876; *son*, Martin Edward and Hannah (Carlson) E. *Edu.*: Hastings College of Law. Married, Marion Godfrey, Oct. 20, 1910. Trustee, Oakland Free Library, 3 terms. *Clubs*: Nile, Athenian. Republican. *Res.*: Piedmont; *Office*: Union Savings Bank bldg., Oakland, Cal.
- ELKINS, Charles Millard**, Banker; *born*, Albany, Ore., Dec. 18, 1862; *son*, James and Helen A. (Millard) E. *Edu.*: common schools. Married, Amanda Combs, May 11, 1892, at Prineville, Ore. Cashier, Crook County Bank, Dir. of public schools. *Address*: Prineville, Ore.
- ELLIOTT, Elmer Ellsworth**, Banker; *born*, Monmouth, Ill., Sept. 13, 1871; *son*, J. J. and Jennie (Findley) E. A. B., Univ. of Sou. Cal., 1897. Married, Mar-

garet F. Cook, Apr. 18, 1898, at Los Angeles, Cal. Cashier, First Natl. Bank; Cashier and Secy., Compton Water Co.; Vice-pres., Ambrose Shepard & Co. Formerly mayor of Compton. Member: Masons. Republican. *Address*: Compton, Cal.

ELLIOT, Elmer George, Mechanical Engineer; *born*, Detroit, Mich., Jan. 11, 1869; *son*, Chas. Henry and Elizabeth M. (Sloane) E. Grad., Sedalia, (Mo.), High School, 1877; Cooper Union, N. Y., 1907. Married, Edith M. Martin, Aug. 8, 1903, at Little Church Around the Corner, N. Y. City. Mechanical Engr., Am. Smelting & Refining Co., at present, Hayden, Ariz. Specialty: construction work. Has had charge of construction of several new smelters for the A. S. & R. Co. In active charge of constr., Aguas Calientes Smelter, in Mexico; the Murray Lead Plant at Salt Lake City; the San Bruno Plant, and Selby Shot Tower, San Francisco; Power House Construction for J. G. White & Co., and Gen. Elec. Co., and construction work for Guggenheim Smelting Co., and United Lead Co. Installed elect. mach. for San Joaquin Lt. & Power Co., Bakersfield and San Joaquin Canyon. Member: Am. Soc. of Mech. Engrs., Asso. Member, Am. Inst. Elect. Engrs. *Res.*: 1109 Oak st., Oakland, Cal.; *Office*: A. S. & R. Co., Hayden, Ariz.

ELLIOTT, John Mackay, Banker; *born*, So. Car., Oct., 1844. Resident of Los Angeles, since 1870. Bookkeeper, First Natl. Bank., 1881; Asst. Cashier, 1883; Cashier, 1885; Pres., since 1892. Was Dir., Old City Water Co. Member: Bd. of Water Comm. Prominent in Owens River project. Priv., Signal Corps, Confederate Army, during Civil War. *Clubs*: Sunset, California, Jonathan, Union League. *Res.*: 914 W. 28th st.; *Office*: First Natl. Bank, Los Angeles, Cal.

ELLIS, Charles Arthur, Physician and Surgeon; *born*, Clymer, N. Y., Dec. 12, 1868; *son*, Francis Adams and Almira (Griffeth) E. *Edu.*: Med. Dept., Univ.

of Buffalo, Buffalo, N. Y., Mar. 24, 1891. Married, Sorena Smith, Jan. 25, 1911, at Denver, Colo. Examiner for Continental Life of Salt Lake; Kansas City Life, and Equitable Life of N. Y. *Clubs*: Rotary. Athletic. *Office*: Albany Hotel, Denver, Colo.

ELLIS, George Vinton, Physician and Surgeon; *born*, Pleasant Valley, Ohio, Apr. 27, 1852; *son*, Ira Y. and Sarah W. (Judkins) E.; descendant of George V. Ellis, M. D., of London, Eng., who was an author; his father, Ira Ellis, was Lieut. in Co. D, 97th Ohio Vol. Inf., and later Col. of Militia, also member of the Dakota Legislature during 70's. *Edu.*: common schools and business course at Chester Hill, O.; took medical course in Med. Dept., Iowa State Univ., 1878-80; M. D., Med. Dept., Nebr. State Univ., (Omaha Med. College). Married, Univ. A. Hampton, July 24, 1882, at Akron, Ia. Partner, Brower & Ellis; Live Drug Store Co.; Ellis & Satterlee Drug Co.; Ellis & Phelps; Clark & Ellis. Commissioned Captain, Sons of Veterans, Akron, Ia. Pres., Telephone Co., Medical Lake, Wash.; Pres., Board of Education, Akron, and at Medical Lake, Wash. Member: A. F. & A. M., F. L. T., F. C. B. *Res.*: 254 S. Winter; *Office*: 410-11 U. S. Bank bldg., Salem, Ore.

ELLIS, Hallie C., Lawyer; *born*, Freeport, Ill., Feb. 23, 1869; *son*, Eli and Lucy M. (Mabie) E. Grad., Freeport High School, 1887; LL. B., Univ. of Mich., 1890; L. M., 1892; A. B., Univ. of Chicago, 1894. Married, Emily Estelle Morrison, Oct., 1900, at Chicago, Ill. Dir., Arnold Irrigation Co.; Dir. and Vice-pres., Bend Milling & Warehouse Co.; Dir., and Vice-pres., North Irrigation Co.; Dir., First Natl. Bank of Bend; Dir. and Secy., Deschutes Inv. Co.; Dir., Pioneer Tel. & Tel. Co. County Judge. Crook Co., Ore.; City Recorder, Bend, Ore.; U. S. Commissioner. Member: Univ. Club, of Bend, Ore.; A. F. & A. M., Bend Lodge, No. 139; Delta Kappa

- Epsilon. *Res.*: Juniper ave.; *Office*: Wall st., Bend, Ore.
- ELLIS, H(enry) Bert(rand)**, Physician and Surgeon; *born*, Lincoln Center, Me., May 17, 1863; descendant (maternal) of Gov. Bradford, of Mass., and from Thomas Davis, Lord Mayor of London, 1677, (paternal). *Edu.*: public schools and Collegiate School, Fredericton, N. B. Univ of New Brunswick; A. B., Acadia College, Wolfville, N. S., 1884; M. D., College of Med., Univ. Sou. Cal., 1888; post grad. work, Univs. of Gottingen and Vienna, 1888-9; *Interne*, Los Angeles County Hospital. Married, Florence Eugene Chandler, May 27, 1907. Was in general practice, 1889-93. Has specialized on diseases of eye, ear, nose and throat, since 1893. Was Prof., Physiology, College of Med., Univ. Sou. Cal.; Prof., Ophthalmology, Med. Dept., Univ. of Cal.; Attending Ophthalmologist, Los Angeles County Hospital; Attending Ophthalmologist, Children's Hospital, Los Angeles; Pres., L. A. Board of Education, 1903-05. Member: Los Angeles County Med. Assn. (former secy. and pres.); Sou. Cal. Med. Soc., (former secy. and pres.); Med. Soc. State of Cal., (former asst. secy. and expres.); Am. Med. Assn., (former asst. secy.); Am. Acad. of Med.; Am. Laryngological, Rhinological and Otological Soc.; Am. Acad. Ophthalmology and Otolaryngology. *Clubs*: California, Jonathan. University, Union League. Los Angeles County, Los Angeles Driving, Sunset, Gamut, (Los Angeles); Bohemian, (S. F.) Author of various articles on medicine and surgery. *Res.*: 2430 Ocean View ave.; *Office*: 245 Bradbury block, Los Angeles, Cal.
- ELLIS, Samuel Augustin**, Physician; *born*, Shields Mill, Ala., Dec. 13, 1861. *Edu.*: College of Med., Univ. of Mich.; M. D., Med. Dept., Univ. of Ill., 1886. Married, Matilda Bueschlein, 1890. Surg., Main Jellico Mt. Coal Co., 1886-90; Surg., N. P. R. R., Staples, Minn., 1890-95; Azusa, Cal., since 1895. Surg., Santa Fe R. R., Azusa; Pac. Electric R. R., Azusa.
- Member: L. A. Co. Med. Assn., Sou. Cal. Med. Soc., Med. Soc. State of Cal., Am. Med. Assn. Ex-Pres., Pomona Valley Med. Soc. *Address*: Azusa, Cal.
- ELLIS, W. H.**, Lawyer; *born*, Jefferson Co., N. Y., July 22, 1862. Married, Bell Harris, Aug. 12, 1900. State Atty., Dickey Co., N. D., 4 years; Mayor of Oakes, N. D., 1890-94; Member of N. D. Legis., 1888-89; Pres., Bd. of Edu. of Plattville, Wis., 7 years. Member: Masons, I. O. O. F. Republican. *Office*: 403-406 First Natl. Bank bldg., Riverside, Cal.
- ELLISON, John F.**, Judge; *born*, Fairfax Co., Va., Nov. 29, 1853; *son*, William H. and Elizabeth (Fish) E. *Edu.*: Richmond College; LL. B., Univ. of Va., 1877. Married, Minnie B. Cason, Aug., 1880. Moved to Cal., July, 1877. Judge, Superior Court, since 1890. Member, Cal. Assembly, 1885, and Chmn. of Judiciary Comm. Del. to Republican Natl. Conv., Chicago, 1888. Member: Masons, B. P. O. E. Republican. *Res.*: Red Bluff; *Office*: Court House, Red Bluff, Cal.
- ELLSWORTH, John**, Judge; *born*, Windsor, Conn., Jan. 7, 1842. Grad., Phillips Academy, Andover, Mass., 1864; Williams College, Williamstown, Mass., 1 year. Married, Ada Louisa Hobter, Apr. 17, 1893. Judge, Superior Court of Alameda Co., since 1889. Member, Assembly, Cal. Legis., 1887. *Club*: Athenian. Republican. *Res.*: 3000 Central ave., Alameda; *Office*: Court House, Oakland, Cal.
- ELMORE, Bruce**, Surgeon; *born*, New York. Nov. 14, 1876; *son*, Bruce and Ann Elizabeth (Hill) E. A. B., Columbia Univ., N. Y. City, 1899; M. D., 1903; on res. staff, Roosevelt Hosp., N. Y. City. Married, Annette M. Wright, Dec. 6, 1905. at N. Y. City. Asst. Surg., U. S. Navy; resigned. Now Acting Asst. Surg., U. S. N., recruiting duty, Seattle, Wash. Member: King Co. Med. Soc., Assn. of Military Surgeons of U. S. *Club*: University. *Res.*: 1604 Federal ave.; *Office*: 1011 Cobb bldg., Seattle, Wash.
- ELSTON, John Arthur**, Lawyer; *born*, Woodland, Cal., Feb. 10, 1875; *son*, Al-

lan Mandeville and Florence (Elliot) E. Grad., Hesperian College, Woodland, Cal., 1892; Univ. of Cal., 1897. Married, Talulah Le Conte, May 15, 1911. Executive Secy. of Gov. Pardee, 1903-7; Atty. for State Bd. of Health, 1907. Member: Bd. of Dirs., Cal. Institution for Deaf and Blind, Berkeley, Cal. *Clubs*: Faculty, (Univ. of Cal.); Claremont Country. Republican. *Office*: First Natl. Bank bldg., Berkeley, Cal.

ELTON, Howard Lincoln, Civil and Mining Engineer; *born*, Cheshire, Conn., Apr. 27, 1871; *son*, William Levi and Ellen Mariana (Hotchkiss) E.; his father was disabled while serving in the Civil War; had six direct ancestors in the Rev. War, and one in War of 1812; represents 11 generations of both father's and mother's sides, all born in one county, New Haven, Conn.; of 72 ancestors traced to Europe, all have come from England; is descendant of the Richards family, and has records since year, 1272. Because of sickness, never attended college, but passed examination of Mechanical Engineer at Yale. Married, Gene Lautman, Aug. 27, 1894, at Cortland, N. Y. Worked a year at Binghamton, N. Y., and assisted W. E. Bundy in perfection of various machines made by Bundy Mfg. Co.; installed Linotype plant at "Binghamton Republican" office, one of the first successful plants. Spent 5 years, "Philadelphia North American," established best record for good work on linotype, high wages and lowest total cost of type setting at that time; 4 years, Butte, Mont., as Mining Engr. In 1902, went to Mexico, where has been engaged in perfection of titles and surveys of mining properties. Has complete archive of 17,000 mines in State of Oaxaca. Owner, H. L. Elton & Co.; Vice-pres., La Realidad Mining Co.; legal representative of 26 mining cos. in the State of Oaxaca. Musician. Was organizer, with father, who was a noted musician, and who commenced the evangelical work with Dwight Moody, of the famous musical festivals

at Binghamton, N. Y. Has taken out 8 patents in U. S. Member: Am. Inst. Mining Engrs., Natl. Geographic Soc., Am. Assn. for the Advan. of Science. *Club*: American, (of Oaxaca, Mexico). *Address*: Cor. Libertad and Independencia, Oaxaca, Oax., Mexico.

EMEIS, Walter A., Mining and Mechanical Engineer; *born*, Davenport, Ia., Mar. 5, 1879; *son*, Julius C. and Emilie (Rusch) E. E. M., Colo. State School of Mines, Golden, Colo., 1904. Married, Lura A. Doyle, Sept. 25, 1907, at Shullsburg, Wis. Secy., Iowa Mining Co. Member: Am. Inst. Mining Engrs., Idaho Soc. of Engrs. *Address*: First National Bank bldg., Twin Falls, Ida.

EMERSON, William Mack, Lawyer; *born*, Bloomfield, Iowa, Mar. 15, 1871; *son*, William and Carrie (Caldwell) E.; cousin of Hannibal Hamlin and Rudyard Kipling, on father's side. *Edu.*: common school, Isadora, Mo., 1880-86; studied med. under Dr. J. W. Caldwell, uncle, at Steamboat Rock, Ia., but compelled to stop when his father died; went to Chelan, 1892; studied law under G. L. Morgan, of Lakeside, Wash., then took Sprague Corr. course in law, 1902-04; admitted to bar at Olympia, Wash., 1905. Married, Nellie Little, Aug. 24, 1894, at Lakeside, Wash. Pres., Chelan Auditorium Assn. Since 1907, Chairman, Republican Central Committee for Chelan Precinct; organizer of Roosevelt Club; since 1906, del. to Co. and State Rep. Convs. Town Clerk of Chelan, 1907-12. Pres., Old Settlers' Assn., 1911-12. Member: Masons, I. O. O. F., Rebekah Lodges and Washington Bar Assn. *Address*: Chelan, Wash.

EMERY, Grenville C., Educator; *born*, Ripley, Me., July 19, 1843; *son*, John G. and Mary Stanley (Jones) E. *Edu.*: common schools, Me.; student and asst. to prin., Corinna Union Acad., Me., 4 years; Maine State Seminary, 1861-64; Bates College, Lewiston, Me., 1864-68; Gottingen, Germany, 1882-83; A. B., Bates College, 1868; A. M., 1869. Litt. D., 1904.

Married, Ella Rhoda Pike, Livermore Falls, Me., Jan. 27, 1871. Instr., Maine State Seminary, Lewiston, 1868-69; Prin., high school, and Supt. of Schools, Auburn, Me., 1870; Prin., Grand Rapids High School, 1871-72; Sub-Master, Lawrence Grammar School, Boston, Mass., 1872-81; Master, Boston Latin School, 1882-97; Headmaster, Cambridge Latin School, 1882-97; Prin., L. A. Military Acad., 1899-1900; founded Harvard School of Los Angeles, 1900, and became its Headmaster, now known as the "Harvard School upon the Emery Foundation." *Author*: "Academic Algebra" (Bradbury and Emery), 1890; "Academic Algebra" (Teachers' Edition), 1890; "Algebra for Beginners" (Bradbury and Emery), 1894; "Key to Algebra," 1896. *Res.*: 1634 S. Western ave.; *Office*: Harvard School, Los Angeles, Cal.

EMONDS, William George, Physician and Surgeon; *born*, Bachum, Westphalia, Germany, Nov. 28, 1857; *son*, Henry Emonds. *Edu.*: State Univ. of Iowa, Iowa City; post grad. at Vienna, Austria, Edinburgh, London, Paris, Berlin, Prague, Bohemia, 1882 to 1885. Married, Ella Hotz, May 15, 1909, at Seattle, Wash. Member: A. O. U. W. *Club*: Athletic. *Res.*: McKinley Hill; *Office*: Sullivan blk., Seattle, Wash.

ENGLISH, Joseph Randall, Banker; *born*, Phila., Pa., Apr. 14, 1843; *son*, Thomas Biddle and Catherine (Mackie) E.; his father was connected with Farmers & Mechanics Bank, Phila.; his uncle, Joseph Randall, was with the Western Bank, Phila., and his cousin, William Schaffer, Cashier of the Gerhard Bank of Phila. *Edu.*: public schools, Phila.; Grad., Central High School, 1859. Married, Mary Knowles Cummings, (died in 1904), 1874, at Phila.; one daughter, Marie Leah English. In photographic business with Broadbert & Co., Phila., 1860-61; in Sept., 1861, came to Cal., with uncle, Henry Mackie, a banker of Nevada City, Cal.; following 7 years, ran line of stages with mail contract to

Moore's Flat and Lake City and Eureka; in 1870, went to Vallejo, Cal., with uncle; became Asst. Cashier, then Cashier, Vallejo Savings & Commercial Bank; continued as Cashier of this bank, and later its successor, Vallejo Commercial Bank, for 29 years. In 1899, severed connection with Vallejo Commercial Bank, and with Gen. John B. Frisbie and others, inc., Citizens Bank; later, Gen. Frisbie retiring. Citizens Bank was converted into the First Natl. and First Savings Bank of Vallejo. Cashier, Vallejo Savings & Coml. Bank; Cashier, Vallejo Coml. Bank; Cashier and Vice-pres., Citizens Bank of Vallejo; Vice-pres., First Natl. Bank of Vallejo; Pres., First Savings Bank of Vallejo; City Treas., Vallejo City, Cal., for 25 years. Member: I. O. O. F., B. P. O. Elks; Musical Dir., Orpheus Club, Vallejo; Pres., Operatic Society of Vallejo. Presbyterian. *Res.*: 732 Georgia st.; *Office*: First Natl. Bank, Vallejo, Cal.

ENOS, Manuel Manly, Surgeon; *born*, Hayward, Cal., July 26, 1875; *son*, Manuel and Marie (Thomas) E. *Edu.*: Cal. Med. College, 1896; National Univ., 1901; Univ. of Ill., College of Phys. and Surg., Chicago, 1902. Director, Portuguese American Bank; Chief Surgeon, St. Anthony Hospital. Member: County, State and National Med. Societies. *Res.*: Hotel Oakland; *Office*: Delger bldg., 473 14th st., Oakland, Cal.

ENSLEY, George W., Physician and Surgeon; *born*, Emmaville, Pa., Feb. 11, 1864; *son*, Jas. M. and Amy A. (Rohm) E. M. D., College of Phys. and Surg., Baltimore, 1886. Married, Elizabeth C. Connolly, Nov. 26, 1891, at Waverly Wash. Member: County and State Med Socs. *Address*: Fairfield, Wash.

EPLER, James M., Lawyer; *born*, Morgan Co., Ill., June 16, 1837; *son*, David Epler. B. A., Ill. College, 1858. Married Hannah T. Taylor, May, 1867, at Springfield, Ill. Member of Ill. House and Senate for 10 years. Del. to Democratic Natl. Conv. which nominated Tilden. Ha

lived in Seattle for 25 years. *Address*: Epler blk., Seattle, Wash.

ERICKSEN, Gerhard, Merchant and Banker; *born*, Norway, May 26, 1860; *son*, Carl Johan and Gertrude (Gjerto) E. *Edu.*: at home, and grad., Malde Latin School, Malde, Norway, 1879. Married, Dorothea K. Lowe, May 2, 1888, at Tacoma, Wash. Owner and Mgr., Gerh. Erickson; Pres., Bothell State Bank. Capt. of the military dept. of the school in Malde, 1878. Member, Legis., State of Wash., 1905. Secured passage of a memorial encouraging the good roads movement in Wash. State Legis. *Address*: Bothell, Wash.

ESCOBEDO, Jose Maria, Banker; *born*, San Pedro, Coah., Mex., Oct. 4, 1888; *son*, Gilberto Escobedo and Delfina Gonzales de Escobedo. *Edu.*: elementary, San Juan College, Saltillo, Mex., 1900; higher studies, College Torreon; grad., Alamo City Commercial College, San Antonio, Tex., 1904. Began bus. career in office of his father, near Torreon, Mex. Married, Carolina Paz, Nov. 15, 1910, at Monterrey, N. L., Mex. In acc. and cashier depts., Banco Mercantil de Monterrey (Mercantile Bank of Monterrey), Dec., 1905, to May, 1909; Secy. and Treas., Manufacturera de Muebles, La Malinche. S. A., 1909 to Feb., 1911; now mgr., branch of Banco de Coahuila, at Monclova. In Apr., 1912, founded El Modelo, a furniture factory, managed by his father. Agent for La Mexicana Natl. Life Ins. Co., and The Northern Assurance Co., Ltd.; Pres., Junta De Mejoras Materiales De Monclova, 1912. Member: Casino De Monclova, and Club Ideal. *Res.*: 78 Hidalgo st.; *Office*: P. O. Box 139 Monclova, Coahuila, Mexico.

SHLEMAN, John Morton, Lawyer; *born*, Villa Ridge, Ill., June 14, 1876; *son*, William Jacob and Elizabeth (Kelly) E. A. B., Univ. of Cal., 1902; M. A., 1903. Married, Elizabeth Ledgett, Sept. 3, 1906 at Oakland, Cal. Served as Dist. Atty., Imperial Co., Cal., and as member, Legislature of Cal. Member law

firm of Eshleman & Swing. Pres., Railroad & Public Utilities Commission, State of Cal. Member: Phi Beta Kappa, Psi Epsilon, (college socs.); Masons, Elks. *Res.*: El Centro, Cal.; *Office*: 833 Market st., San Francisco, Cal.

ESKRIDGE, (John) Marshall, Lawyer; *born*, Dresden, Tenn., Sept. 28, 1877; *son*, Benjamin Johnson and Catherine (Francis) E.; direct descendant of Capt. Geo. Eskridge of Virginia, who was, by will, made the guardian of the person and estate of Mary Ball, the mother of Washington; Capt. Eskridge reared and educated Mary Ball after the death of her mother, and, apparently, by way of showing her appreciation, she named her first son "George Eskridge Washington. (Cf. "The Mother of Washington and Her Times," by Mrs. Roger A. Pryor.). B. S., Fulton College, 1902; LL. B., Univ. of Texas, 1904. Married, May Willacy, May 8, 1907, at Corpus Christi, Tex. Member law firm of Cobbs, Eskridge & Cobbs, San Antonio. Member: Sigma Alpha Epsilon College Fraternity. *Clubs*: Laurel Heights Golf, Bay Shore Hunting & Outing. *Res.*: 230 W. Woodlawn ave.; *Office*: Central Trust bldg., San Antonio Tex.

ESSIG, N. Fred, Physician and Surgeon; *born*, Plattsburg, Mo., Nov. 7, 1848; *son*, Henry and Elizabeth Ellen (Patton) E. *Edu.*: common schools and Plattsburg College; M. D., Univ. of Pa., 1868; post grad. work, Vienna and London, 1872-73. Married, Emma Clay, July 21, 1885, at Plattsburg, Mo. Trustee, Wash. Water Power Co.; Dir., Traders Natl. Bank; Dir., Davenport Natl. Bank; Vice-pres., H. J. Shinn Co. Commission; Vice-pres., Keystone Fruit Co. Member: Am. Med. Assn., Wash. State Med. Soc., Spokane Med. Soc., Spokane Soc. of Moral and Social Hygiene, (pres.); Elks, Masons. *Clubs*: Spokane, Spokane Country. *Res.*: 1227 Fifth ave.; *Office*: Traders blk., Spokane, Wash.

ESTEP, Miles Edward, Landscape Architect; *born*, Havana, Ill., Feb. 12, 1868;

- son*, David Crockett and Mary (Baker) E.; ancestors were among first settlers in Jamestown, W. Va. Grad., Univ. of Ill., 1892. Married, Emma M. Savage, Dec. 29, 1910, at Butte, Mont. Member firm, M. E. Estep & Co. Designer and bldr. of the first public playground in Chicago, 1897; first to conceive and advocate the outer belt park and drive for Chicago, 1897. Prepared plans for Spokane's future Central Park. Now engaged on the home grounds of August Paulsen, of Spokane. Member: Spokane Horticultural Soc., Chamber of Commerce. *Clubs*: Spokane Architectural, Inland, Rotary. *Res.*: 1417 S. Jefferson st.; *Office*: 225 Paulsen bldg., Spokane, Wash.
- ESTERLY, George Max**, Mining Engineer; *born*, Whitewater, Wis., June 15, 1868; *son*, George W. and Katherine (Haines) E. *Edu.*: State Normal School, Whitewater, Wis.; Michigan Military Academy, Orchard Lake, Mich. Married, Marilla B. Anderson, Dec. 3, 1890, at Whitewater, Wis. Has resided in Alaska for 15 years. Gen. Mgr., Nizina Mines Co. Member: Am. Inst. of Mining Engrs., New Seattle Chamber of Commerce. *Clubs*: Tillikum, (Valdez, Alaska); Northland (Cordova, Alaska); Rainier; (Seattle); Arctic, (Seattle). *Res.*: 1031 23rd ave. N., Seattle, Wash.; *Office*: Nizina, Alaska.
- ESTUDILLO, Miguel**, Lawyer; *born*, San Bernardino, Cal., 1870. *Edu.*: public schools; Santa Clara College; admitted to bar of Cal., 1896. Married, Minerva Cook, of Los Angeles, Feb. 22, 1903. Elected to Lower House, Legis., 1904, and again in 1906, (chmn. of Ways and Means Comm., 1907); elected State Senator, 1908-12, (chmn. of Comm. on Election and Election Laws, 1909); Chmn., Cal. Del. at Natl. Irrigation Congress, Sacramento, Cal., Sept., 1907. Member: B. P. O. E., N. S. G. W. Republican. *Clubs*: Jonathan, Union League, (Los Angeles); Victoria, (Riverside); Riverside Country. *Res.*: 335 14th st.; *Office*: 6-8 Covert blk., Riverside, Cal.
- EVANS, Geo. Watkins**, Consulting Mining Engineer; *born*, Abercarne, South Wales, Eng., Mar. 5, 1876; *son*, Watkin and Catherine (Hughes) E. B. S., (M. E.) Washington State College. Married, Olivia Laird, Mar. 12, 1902 at Garfield, Wash. Geologist in charge of the coal surveys for the Wash. Geological Survey, 3 years; Cons. Mining Engr., U. S. Bureau of Mines on "The Alaskan Coal Problem." At present, Cons. Mining Engr. and Geologist, specializing in coal. Member: Am. Inst. Mining Engrs., Engineers' Club, of Seattle. *Res.*: 6053 5th ave., N. E.; *Office*: 427 Leary bldg., Seattle, Wash.
- EVANS, Mosiah**, Sugar Manufacturer and Banker; *born*, Lehi, Utah, Sept. 22, 1862; *son*, David and Barbara A. (Ewell) E. *Edu.*: common school at Lehi, Utah. Married, Esther Carter, Dec. 14, 1882, at Salt Lake City. Resident Mgr., Utah-Idaho Sugar Co.; Pres., Bank of Garland; Pres., Garland Commercial Club. Member: Salt Lake City Commercial Club. *Address*: Garland, Utah.
- EVANS, William E.**, Lawyer; *born*, London, Ky., Dec. 14, 1876; *son*, Perry M. and Vina (Jones) E. *Edu.*: common schools; Sue Bennett Memorial College, London, Ky. Married, Cecil C. Smith, Apr. 18, 1907. Moved to Cal., 1909. Member law firm, Jones & Evans. City Atty., Glendale, Cal., since May 1, 1911. Member: F. & A. M. Republican. *Res.*: 109 Orange st., Glendale; *Office*: 824 H. W. Hellman bldg., Los Angeles, Cal.
- EVANS, William Gray**, Capitalist; *born*, Evanston, Ill., Dec. 16, 1855; *son*, John and Margaret P. Evans; his father was founder of Evanston, Ill.; Gov. of Colo. Ty., 1862-5, and founder of Northwestern Univ. B. S., Northwestern Univ., 1877. Married, Cornelia L. Gray, Dec. 12, 1883, at Denver, Colo. Pres., Denver City Tramway Co., Denver North western & Pacific Ry. Co. *Res.*: 1310 Bannock st.; *Office*: Tramway bldg., Denver, Colo.

EVERETT, Wallace Washburn, Publisher; *born*, Akron, O., Mar. 21, 1875; *son*, Sébastian L. and Eliza O. Everett; descendant of Everett family of New England. Ph. B., Univ. of Cal., Berkeley, 1897. Married, Jane F. Crellin, Sept. 11, 1912, at Oakland, Cal. Publisher, "Pioneer Western Lumberman." *Clubs*: Bohemian, (S. F.); Claremont Country, (Oakland); Phi Gamma Delta Fraternity; Cal. Lodge No. 1, and Cal. Chapter No. 5, F. & A. M. *Res.*: 622 Walsworth ave., Oakland, Cal.; *Office*: 311 California st., San Francisco, Cal.

EVERHARDY, Mathew W., Stockman; *born*, Leavenworth, Kas., Oct. 8, 1862; *son*, Jacob and Mary P. (Shoemaker) E. *Edu.*: public and private schools, Leavenworth, Kas. Married, Elizabeth A. Platt, May 17, 1893, at Los Angeles, Cal. Moved to Cal., 1887. Went to Northwest Pacific Coast with his father to purchase cattle and horses, driving them back across the continent, 1876; started back with 3,600 head. Pres., Palace Market Co., Palace Produce Co., Palace Markets, all in Los Angeles; Dir., Mexican Associated Oil Co. Member, Advisory Bd. of the Commonwealth Home Builders. Member: L. A. Lodge No. 99, Elks, West Gate L. A. Chapter, L. A. Commandery, Knights Templar, Royal Arcanum. *Club*: Jonathan. *Res.*: 1401 Alvarado, Los Angeles, Cal.

VERTS, Olen Lee, Lawyer; *born*, Hennepin Co., Ill., Feb. 11, 1870; *son*, Gustavus A. and Rena (Newport) E. LL.B., Univ. of Mich., 1891. Married, Flora Maul, Nov. 1, 1892, at Kewanee, Ill. Began practice of law in Fresno, in 1891; formed partnership, in 1893, with David S. Ewing, which has existed ever since—now oldest law firm in San Joaquin Valley; elected Dist. Atty. of Fresno Co., in 1899; on Democratic ticket; served 4 years; engaged in general practice since; firm represents 4 banking institutions in County, Fresno Traction Co., several paving cos.; firm also has city attorneyship for 3 cities in Co., and formerly

city attorneyship of Fresno City; interested in considerable oil litigation. Member of the various Masonic bodies, Odd Fellows. *Clubs*: Sunnyside Country, Sequoia, University. *Res.*: 1719 San Joaquin st.; *Office*: Union Natl. Bank bldg., Fresno, Cal.

EWING, David Albert, Physician and Surgeon; *born*, Long Prairie, Minn., Oct. 17, 1877; *son*, Wm. Henry and Mary Clark (Fulton) E. M. D., Univ. of Cal., Med. Dept., 1904. Married, Minnie A. Wiley, Nov. 21, 1907, at San Francisco, Cal. Member: King Co. Med. Soc., Wash State Med. Soc., Am. Med. Assn. *Res.*: 320 Harvard ave., North; *Office*: 405 Alaska bldg., Seattle, Wash.

EWING, Edwin C., Lawyer; *born*, Central City, Mo., Dec. 25, 1876; *son*, Albert and Antoinette (Howe) E. *Edu.*: Univ. of Nebr., 1893-4-5; LL. B., Univ. of Wash., College of Law, 1905. Unmarried. Dir., E. P. Jamison & Co., Seattle. County Judge, Merrick Co., Nebr., 1900-02. *Clubs*: Seattle Athletic, Firlock, Arctic, College. Member: Seattle Municipal League. *Res.*: College Club. *Office*: 522 Central bldg., Seattle, Wash.

EYMANN, Jacob John, Banker; *born*, Ia., Sept. 29, 1870; *son*, Daniel T. and Barbara (Ruth) E. *Edu.*: public schools at Salina, Kas., and one year at college. Widower. Pres., First Natl. Bank of Reedley; Pres., Western Lumber Co., Reedley; Secy. and Treas., Woodlake Citrus Development Co.; Dir., Eymann Hardware Co. Member, Reedley Ice & Creamery Co., Eymann Lumber Co., Up-land, Cal.; Pres., Reedley Merchants Assn. *Address*: Reedley, Cal.

F

FAHY, Francis J., Banker; *born*, Mar. 11, 1872; *son*, Edward and Sara (Spoonheimer) F. *Edu.*: grammar school, and 1 year in high school; grad., Heald's Business College, 1897. Unmarried. After graduating from bus. col. entered employ of Coquille Mill & Tug Co., at Parkersburg.

Ore., as lumber surveyor; following year was accountant and mgr. of store. Since May, 1905, Cashier and Dir., Bank of Bandon. Member of several local Rod and Gun Clubs; also, member of local social clubs. *Address*: Bandon, Ore.

FAILING, Henry J., Banker; *born*, Rock Island, Ill., Apr. 20, 1876; *son*, Adam and Joannah (Valentine) F. *Edu.*: public schools. Married, Jessie B. Townsend, Dec. 22, 1897, at Randolph, Iowa. Vice-pres., Twin Falls Bank and Trust Co. In banking business since 1892. Member: R. A. M. *Res.*: 308 Eighth ave., N.; *Office*: Bank and Trust bldg., Twin Falls, Ida.

FAIRBANKS, Fergus Linn, Banker; *born*, Nebr., Apr. 12, 1876; *son*, Elijah B. and Martha M. (Linn) F. *Edu.*: Ventura High School and Occidental College. Married, Helen Murphey, Dec. 3, 1903, at Los Angeles, Cal. Cashier, Fillmore State Bank of Fillmore, Cal. Republican. *Mason*. *Address*: Fillmore, Cal.

FAIRBANKS, Frederick Cole, Lawyer; *born*, Indianapolis, Ind., June 14, 1881; *son*, Charles Warren and Cornelia (Cole) F. *Edu.*: Phillips Exeter Academy; B. A., Princeton Univ., 1903. Studied law, George Wash. Univ., Washington, D. C., 1903-4; Univ. of Sou. Cal. Married, Helen Scott, 1906. Moved to Cal., 1908. Member law firm, Porter, Morgan & Parrott. Member: Am. Acad. Political and Social Science. Knights Templar. Scottish Rite, 32°, Shriner. Republican. *Res.*: 217 Oaklawn ave., S. Pasadena; *Office*: Exchange bldg., Los Angeles, Cal.

FAIRBANKS, Robert Payne, Engineer; *born*, Denver, Colo., Mar. 13, 1882; *son*, John and Ella A. (Marsh) F. Self educated. Dir., Institute Elec. Co.; Dir., Beaver River Power Co.; Engineer, Utah Land Irrigation Co. Member: Am. Inst. Elect. Engrs., Telluride Assn. *Address*: Provo, Utah.

FAIRCHILD, Albert Royal, Electrical Engineer; *born*, Bath on Hudson, N. Y., Aug. 2, 1881; *son*, Albert Johns and Ida Belle (Fonda) F. *Edu.*: high school,

Renville, Minn.; E. E., Univ. of Minn., 1907. Married, Ethel Purchase Chapman, Sept. 9, 1908, at St. John's Epis. Church, Spokane, Wash. Property Man, Elect. Dept., and Asst. Supt. of Interurbans, T. C. R. T. Co., Minneapolis; Engr. of Constr. and Asst. in Elect. Engrs. office, T. W. W. P. Co. Spokane. Capt., Univ. of Minn., Corps of Cadets, 1st Regt. of 2 battalions. Member: Brotherhood of St. Andrews, (vice-dir.); I. O. O. F., (Past Grand); Am. Inst. Elect. Engrs.; Modern Woodmen of America; Natl. Elec. Light Assn. One child, Dorothy Purchase Fairchild, 2 years old. *Res.*: 1038 W. Kiernan; *Office*: T. W. W. P. Co., Spokane, Wash.

FAIRLY, James M., Physician; *born*, Miss., Aug. 22, 1869; *son*, Hugh J. and Jane M. (Buckles) F. M. D., George Washington College, Wash., D. C., 1896. Married, Eugenia Haskinson, of Wash., D. C., Aug. 21, 1899, at Spokane, Wash. Dir., Fidelity State Bank; Vice-pres., Owl Drug Co.; Chairman, Board Trustees, Orofino, Idaho; Co. Health Officer, Clearwater Co., Ida.; Vice-pres., No. Ida. Med. Assn. Member: Am. Med. Assn. *Address*: Burns blk., Orofino, Ida.

FANCHER, E. A., Banker; *born*, Hillsboro, Tex., Sept. 25, 1865; *son*, Alexander R. and Mary E. (Morrison) F. Grad., Baylor Univ., Waco, Tex. Married Lura B. Bedford, Mar. 24, 1897, at Seymour, Tex. Pres., First State Bank, Bomarton; Dir., West Texas Supply Co.; Commonwealth Bonding and Casualty Co. stockholder, Farmers Natl. Bank, Seymour; Seymour Cotton Oil Co.; Seymour Compress Co.; Seymour Flouring Co.; Amicable Life Ins. Co., Waco, Member: K. of P. *Address*: Seymour, Tex.

FARIS, James, Land Owner; *born*, Fleming Co., Ky., Oct. 16, 1822; *son*, Job and Elizabeth (Summers) F.; his grandfather James Faris, who died in 1820, fought in Rev. War, and his father, Job Faris fought in War of 1812. Married, Nann' Biggs, 1869 (died, 1872), *son*, James Faris; second, Annie Maupin, 1875, on

son, Dr. C. M. Faris, survives. In government service in Mexican War, 1848; came to Cal., arriving Aug., 1850; at El Dorado, 1850-54; has lived at Sacramento, since 1854. *Address*: 1123 H st., Sacramento, Cal.

FARIS, William Earle, Banker; *born*, Durango, Colo., Sept. 27, 1884; *son*, Albert James and Regina (Eddins) F. *Edu.*: public schools. Married, Elizabeth Marie Cunba, Oct. 5, 1905, at Durango, Colo. Cashier, The Bauer Bank. Member: Woodmen of the World, Mancos Commercial Club. *Address*: Mancos, Colo.

FARISH, Oscar Eugene, Real Estate Operator; *born*, Chatham Co., N. C., July 20, 1868; *son*, John W. and Mary Ann (Harris) F. *Edu.*: public schools of Ark. Married, Alice Aspinall Grindrod, Dec. 4, 1895, at Pasadena, Cal. In employ, L. A. Elec. Co., 2 years. Became real estate and oil operator, and in 1902, formed partnership with W. W. Mines, under firm name, Mines & Farish. Member, City Council, 1903-4; Pres., Realty Bd., Consolidation Comm., by which San Pedro and other seaports became a part of Los Angeles. Vice-pres., State Realty Federation. Member: Realty Bd., Chamber of Commerce, Chamber of Mines, Knights of Pythias, Independent Order of Foresters, Fraternal Brotherhood, 32° Mason. *Clubs*: California, Federation, City, Municipal League. *Res.*: 2193 W. Adams; *Office*: 353 So. Hill st., Los Angeles, Cal.

FARISH, Thomas E., Mining Engineer; *born*, Tenn., 1837; moved to Cal., 1852; interested in fluming project on Feather River, near Oroville, 1855-8; Supt., Pumas Eureka Mine, 1883-5; Territorial Treas., Ariz., 1894-7; engaged in mining in Ariz., 29 years. Served one term in Lower House, Cal. Legis., 1867-8; introduced famous tide land bills to establish sea wall at San Francisco. *Address*: Los Angeles, Cal.

FARLEY, Andrew G., Lawyer; *born*, Tecumseh, Nebr., Jan. 28, 1875; *son*, An-

drew J. and Elizabeth (Alinger) F. LL. B., Campbell Univ., 1900. Married, Louise Schmidt, Apr. 10, 1902, at Dodge City, Kas. County Atty., 7 years, Hodgeman Co., Kas., and 2 years, of Garfield Co., Wash. Member: K. of P., I. O. O. F., W. O. W. Republican. *Address*: Pomeroy, Wash.

FARNSWORTH, Edward Lewis, Banker; *born*, Michigan, Jan. 8, 1863; *son*, George Lewis and Eliza Jane (Ford) F.; ancestors came to New England in 1663. Grad., Shawano, Wis., High School; LL. B., Law Dept., Univ. of Wis. Married, Sarah Adelaide Moody, Dec. 28, 1885, at Madison, Wis. Vice-pres., State Bank of Wilbur; Vice-pres. and Treas., Columbia River Milling Co., Hartling Mill and Elevator Co. Elected as a Democrat to House of Representatives, 1908, in a dist. which gave Taft 695 maj.; re-elected to same office, 1910, by increased maj. Member: Episcopal Church, Masonic Lodge. Democrat. *Address*: Wilbur, Wash.

FARNSWORTH, Eldridge C., Lawyer; *born*, Mariposa, Cal., Sept. 12, 1860; *son*, Calvin E. and Ann I. (McCready) F. LL. B., Law Dept., Univ. of Cal., May 26, 1884. Married, Cora Madge McLaine, June 27, 1888. Dist. Atty., Amador Co., 1888. Democrat. *Address*: Visalia, Cal.

FARNSWORTH, Harry B., Physician and Surgeon; *born*, Hull, Ill., Aug. 13, 1875; *son*, Harvey Wayne and Elizabeth (Kingsbury) F. *Edu.*: public schools, Kansas City, Mo.; attended Union College, College View, Nebr., 1891-96; M. D. Am. Med. Missionary College, Chicago, and Battle Creek, Mich., 1900; practiced profession in Madison, Wis., Detroit, Mich., and has been located in Missoula, since 1904. Married, Ethel Terry Reeder, Sept. 24, 1902, at College View, Nebr. Member: Am. Assn. for the Advan. of Science, Natl. Geographic Soc., Missoula County Med. Soc., Montana Med. Assn., Am. Med. Assn. *Res.*: 120 So. Fifth st., W.; *Office*: Montana bldg., Missoula, Mont.

FARNSWORTH, Joseph Eastman; Telephone Official; born, Manchester, N. H., Jan. 31, 1862. *Edu.*: common schools, Manchester, N. H. Moved to Texas, 1882, and worked for Southwestern Telegraph and Telephone Co., (now a part of Bell System); now Vice-pres. and Gen. Mgr., at Dallas, Tex. Member: Masons, Elks. *Address*: Dallas, Tex.

FARRINGTON, Wallace Rider. Newspaper Man; *born*, Orono, Maine, May 3, 1871; *son*, Joseph Rider and Ellen Elizabeth (Holyoke) F. B. S., Univ. of Maine, 1891. Married, Catherine McAlpine Crane, Oct. 26, 1896, at Honolulu, Hawaii. Vice-pres., and Gen. Bus. Mgr., Honolulu Star Bulletin, Ltd. *Clubs*: Commercial, Honolulu Ad. (pres.). Member: Republican County Committee, Commissioner of Public Instruction, Territory of Hawaii. *Address*: 1807 Anapuni st.; *Office*: Honolulu Star Bulletin, Honolulu, Hawaii.

FARROW, Edgar A., Physician and Surgeon; *born*, Hutchison, Kas., July 24, 1873; *son*, Stephen French and Elizabeth Frederica (Tilden) F.; great nephew of Samuel J. Tilden; great grandson of John Russell. M. D., Columbian Med. College, Kansas City, 1899; M. D. (Hon.) Univ. of Kansas. Married, Anna V. Binder, Sept. 1, 1909, at Manila, P. I. Served in U. S. Hosp. Corps, private and acting hospital steward, Nov., 1899, to Nov., 1902. At present, Capt. and Surg. in Philippines Constabulary. Member: Manila Med. Soc., United War Veterans of Span.-Am. War., Natl. Geographic Soc. *Club*: Columbia, (Manila). *Address*: Manila, P. I.

FAUST, Joseph, Banker; *born*, Ham-bach, Germany; *son*, Martin and Gertrude Faust. *Edu.*: New Braunfels Acad., Tex. Married, Ida Forcke, Sept. 1, 1877, at New Braunfels. Pres., First Natl. Bank. Formerly Mayor of New Braunfels, and served in State Senate. Private in Confederate Army. Civil War. Trustee, School Board. *Address*: New Braunfels, Tex.

FAY, Max Henry, Book-seller (retired); *born*, Baltimore, Md., May 17, 1849; *son*, Henry and Henrietta (Pollack) F. *Edu.*: grammar and high school, Baltimore, Md. Candidate for State Senator in the old 10th Dist., of S. F.; also candidate for Assembly in the old 10th Dist., S. F.; candidate both times on the Democratic ticket, but for many years past has been a Republican in politics. Member of the Democratic County Central Committee for several years. Secy. of the 4th and 5th Republican Congressional Committees, the first time W. W. Morrow and Chas. N. Felton ran for Congress. *Clubs*: Union League, Southern. (San Francisco); Casa del Rey Golf and Country, (Santa Cruz, Cal.) Member: National Geographic Soc. Mason, Elk. *Res.*: 2115 California st., San Francisco, Cal.

FAYMONVILLE, Bernard, Insurance Man; *born*, Bowmanville (now a part of Chicago), Cook Co., Ill., Mar. 24, 1860; *son*, Tillman J. and Katherine (Fisher) F.; ancestors prominent in iron mining and smelting industry, Ardennes and Rhine Provinces. *Edu.*: public schools Bowmanville, Ill., 1865-73; 2 years course in preparatory school of Prof. J. P. Lauth, Chicago. Married, Dora Bell Ries, Apr. 19, 1881, at San Jose, Cal. Worked in real estate and brokerage of fice, 1875-77. Moved to Fresno, Cal. 1877. Special Agt., Pac. Coast, Firemen's Fund Ins. Co., 1882; Asst. Secy., Firemen's Fund., 1887-90; Secy., 1890-1893 second Vice-pres., 1893; first Vice-pres. 1900-1912; Vice-pres., exec. comm. of the Bd. of Underwriters of the Pac. Pres., Underwriters Fire Patrol, Underwriters Inspection Bureau; Supervisor and Pres., Bd. Fire Commissioners of San Francisco. *Clubs*: Pacific Union, Bohemian, Olympic, San Francisco Golf and Country, Presidio Golf, Country, of Berkeley Valley. *Address*: San Francisco, Cal.

FECHTER, Oscar Augustus, Banker; *born*, Manitowoc, Wis., Sept. 2, 1862; *son*, George W. and Clara (Schmidt) LL. B., Univ. of Wis., 1887. Marrie

Gertrude Bortholet, Sept., 1890, at Yakima, Wash. Pres., Yakima Valley Bank, Yakima Mortgage Loan Co., Yakima Commercial Co., Kennewick Inv. Co., Nor. Pac. Irri. Co. Mayor of North Yakima, 9 terms. Republican. Translated "The Silesian Horseherd" (from German of Max Muller), 1903; published by Longmans, Green & Co. *Address*: North Yakima, Wash.

ELGER, William Willis, Lawyer; *born*, Circleville, Ohio, Nov. 23, 1863; *son*, Rev. J. S. and Rebecca (Shelly) F. *Edu.*: public schools, Fostoria Academy. A. B., Ashland College, Ohio, 1885. Pres. of Ashland College, 1888. Practiced law at Port Townsend and Seattle, Wash., since 1889. Married, Vina Clapp, daughter of Cyrus F. and W. M. P. Clapp, June 25, 1901, at Seattle, Wash. Pros. Atty., Jefferson Co., Wash., 1897-8. Member: Wash. State Art Assn., I. O. O. F., Elks, W. O. W. *Club*: Rainier. *Res.*: 1205 Spring st.; *Office*: 28 Downs block, Seattle, Wash.

ELLOWS, Thomas, Architectural Engineer; *born*, Birmingham, Eng., 1860; *son*, Frederick and Mary (Grice) F. *Edu.*: public schools, Birmingham, Eng.; 3-year course building constr., So. Kensington Division.; grad., 1880; studied architecture, Franklin Inst., Phila., 1882. Married, Mary E. Stewart, Aug. 7, 1886, at Long Beach, Cal. Aided in construction buildings for Bryn Mawr and Lehigh Colleges, Pa. Architectural engr., various parts of U. S., 15 years; Bldg. Supt., Risdon Iron Works, San Francisco, 18 months. In private practice, Los Angeles, since 1890. Bldg. Supt. for Architect Whittlesey, 1905; Civil Service Bldg. Inspector, 1906-7; Associated with G. Wharton James, in Cal. arts and crafts movement, 1909. Inventor of a system of cold storage construction. Has patented 4 systems of concrete construction. Secy., Salton Sea Oil Co. Principal owner, Fellows System of Building Constructions. Member: Bd. of Dirs., Am. Concrete Co., Woodmen of the World, Odd

Fellows, F. & A. M., Y. M. C. A. *Res.*: 6425 Eagle Rock ave., Los Angeles, Cal.
FENTON, James E., Lawyer; *born*, Scotland Co., Mo., Apr. 6, 1857; *son*, James D. and Margaret (Pinkerton) F. *Edu.*: common schools, Ore.; A. B., Christian College, Monmouth, Ore., 1877; studied law in office of Judge William M. Ramsey, Salem, Ore. Prin. of academies at Bethel and Eugene, Ore., 1884-90. Dist. Atty., Spokane Co., Wash., 1892. Asst. Counsel for the Sou. Pac. Co., of Portland, Ore., until Feb., 1911. *Office*: 1406 Claus Spreckels bldg., San Francisco, Cal.

FENTON, Ralph Albert, Oculist and Aurist; *born*, LaFayette, Ore., 1880; *son*, William David and Katherine L. (Lucas) F. *Edu.*: Portland Academy, 1895-99; Univ. of Cal., 1899-1901; A. B., Univ. of Oregon, 1903; M. D., Northwestern Univ. Med. School, Chicago, 1906. Married, Mabel Copley Smith, 1908, at Astoria, Ore. Attending Oculist and Aurist to Sisters of Providence, St. Vincent's Hosp.; also to Multnomah Hosp. Member: City and County Medical Soc., Portland Ophthalmological and Otolaryngological Soc. *Clubs*: University, Waverly Golf, Press, Chi Psi Frat. *Res.*: Alexandra Court; *Office*: 512 Oregonian bldg., Portland, Ore.

FERBERT, John C., Physician; *born*, Cleveland, O., Sept. 9, 1872. M. D., College of Med., Univ. Sou. Cal., 1897. Unmarried. In practice, Los Angeles, since 1897. Member: L. A. Med. Symposium Soc., (ex-pres.); L. A. Co. Med. Assn., Cal. State Med. Soc., Am. Med. Assn., Alumni Assn., College of Med., Univ. Sou. Cal. (ex-pres.); Nu Sigma Nu. *Clubs*: California, University. *Res.*: California Club; *Office*: Bradbury bldg., Los Angeles, Cal.

FERGUSON, David Walter, Steamship Agent; *born*, Clinton, Ia., Jan. 19, 1875; *son*, William and Eleanor Brown (Duncan) F.; descendant of King Fergus of Scotland. *Edu.*: public schools, Chicago; grammar schools, Winnepeg, Can.; Win-

nepeg Bus. College. Married, Ruth Lillian Green, July 15, 1899, at Los Angeles. Moved to Los Angeles, 1893. Engaged in cloak and suit bus., Portland, Ore., for year and half; returned to Los Angeles and managed several musical organizations, traveling 3½ years. Engaged in transportation bus., 1905-06; Sou. Cal. Agt., North Pacific Steamship Co., 4 years; Representative of a number of domestic and foreign lines; is now Sou. Cal. representative of over 30 standard steamship lines; Agt. for Marine Baggage & Accident Ins. Co.; Wells Fargo Express Co.'s checks and money orders; American Express Co.'s checks and money orders; Domestic and Traveler's. checks and money orders; representative: Mersey Marine Ins. Co., Compania Naviera del Pacifico. Licensed Custom House Broker for Port of Los Angeles; Notary Public for Los Angeles Co. Member: Natl. Geographic Soc., L. A. Chamber of Commerce, Merchants & Mfrs. Assn., Masons, Elks, Foresters, Maccabees, Steamship Agts. Assn., Sou. Cal. Traffic Assn. *Res.*: 1621 10th ave., Los Angeles, Cal.

FERGUSON, Walter Perry, Physician; *born*, Indiana, May 19, 1841. *Edu.*: Northwestern Univ., Indianapolis, Ind., 1864-5; M. D., Eclectic Med. Inst., Cincinnati, 1883. Married, Mary Redmon, 1867; second, Katherine Murray, 1883. In practice, Indiana, 1873-83; in Kas., 1883-91; Santa Ana, Cal., since 1891. Fought in Civil War; captured in battle of Stone River, Tenn., and held prisoner in Libby Prison. Formerly a school teacher and druggist. Member: Sou. Cal. Eclectic Soc., Cal. State Eclectic Soc., Natl. Eclectic Assn. *Address*: Santa Ana, Cal.

FERRIS, Otho Leonard, Lawyer; *born*, Parkersburg, Iowa, April 27, 1881; *son*, Algernon Norman and Sallie (Leonard) F.; great nephew of Stonewall Jackson. *Edu.*: common and high schools, Waterloo, Iowa; Ph. B., Cornell College, Mt. Vernon, Iowa, 1902; LL. B., George Washington Univ., D. C., 1905. Married,

Edna Kimball, June 14, 1905, at Washington, D. C. Pres. and Dir., Columbia Trust Co.; Secy. and Dir., Beaumont Land Co.; Dir., The Dalles Orchard Co. Member: Delta Tau Delta Fraternity, Scottish Rite Mason, 32°, Mystic Shriner. *Clubs*: Portland Ad, Portland Commercial. *Res.*: 942 Alameda; *Office*: 82 4th st., Portland, Ore.

FICKERT, Charles Marron, Lawyer; *born*, Kern Co., Cal., 1873; *son*, F. W. and Mary (Glynn) F. A. B., Stanford Univ., 1898. Asst. U. S. Atty., 1903-5; District Atty., San Francisco, since 1909. *Clubs*: Union League, Olympic, Bohemian. Member: B. P. O. E. Republican. *Res.*: 1840 Van Ness ave.; *Office*: Kohl bldg., San Francisco, Cal.

FIDLER, F. O., Banker; *born*, Ohio, 1851; *son*, T. F. and Rebecca (Anderson) F. Married, Lida Sturm, Sept. 7, 1872, in Ohio. Pres., Cresson Natl. Bank. Member: Knights of Pythias. *Address*: Cresson, Tex.

FIELD, John A., Banker; *born*, Ill.; *son*, John H. and Eliza J. (Sims) F. *Edu.*: public schools. Married, Lillie Dale, at Centralia, Wash. Pres., Field & Lease, bankers. *Address*: Centralia, Wash.

FIELD, Nein Brooks, Lawyer; *born*, Louisville, Ky., Feb. 6, 1854; *son*, Chas. Withers and Rebecca (Greenfield) F. *Edu.*: public schools and Forest Academy, near Louisville, Ky. Married, Mary Agnes Lester, June 16, 1886, at Pulaski, Giles Co., Tenn. Member: All local clubs, Manhattan, (N. Y.); Am. Soc. Pol. and Social Science, Am. Geographical Soc., Am. Bar Assn. *Res.*: 905 Tyeror Road, West; *Office*: P. O. Box 654, Albuquerque, N. M.

FIELDS, Reuben Harrison, Physician; *born*, Pa., June 20, 1873; *son*, Wm. Morrison and Nancy Wakefield (Cutman) F. *Edu.*: Soldiers' Orphans Home, Laysville, Pa., until 12 years old; then public schools of McVeytown, Pa., and Juniata College, Huntington, Pa.; M. D., Atlantic Med. College, Baltimore, Md., 1897. Mar-

ried, Mae Farnham, Dec. 29, 1897, at Rockford, Iowa. Associated with Dr. Frank S. Platt in practice of medicine and management of Gardiner Hosp., since June 1, 1912. Member: Am. Med. Assn., Sou. Oregon Med. Soc. Address: Gardiner, Ore.

FINCH, George W., Physician; *born*, West Unity, O., Oct. 11, 1851. Preliminary *Edu.*: public schools; studied med. and practiced in Ohio, Indiana and Iowa until 1882, when moved to Los Angeles. M. D., Cal. Eclectic Med. College, 1890. Married, Mary A. Bradshaw, Oct. 28, 1882, at Omaha, Nebr., (she died, June 28, 1908). Prof., *Materia Medica*, Eclectic Med. College, Los Angeles. Member: L. A. Co. Eclectic Med. Soc., Eclectic Med. Soc. of Sou. Cal. *Res.*: 301 E. 5th st.; *Office*: 105 W. 6th st., Los Angeles, Cal.

FINDLAY, Delmar Clinton, Electrical and Civil Engineer; *born*, Danville, Quebec, Nov. 19, 1882; *son*, J. E. and Annie (Mountain) F. *Edu.*: high school and matriculation into Arts and Science at Danville High School, Danville, Pa. Two years, McGill Univ., Arts Course and then changed to Science. B. S. (E. E.), McGill Univ., 1905. Unmarried. Asst. Res. Engr., Shawinigan Water & Power Co., Quebec, Can., 2 years. Res. Engr., in charge of constr. of a 25,000 H.P. hydroelectric power plant on the Bow River, near Calgary, Alberta, for the Calgary Power Co., 3 years. Since Dec., 1910, Elect. and Civil Engr., Vancouver Portland Cement Co. Asso. Member, Am. Inst. Elect. Engrs. Asso. Member: Canadian Soc. Civil Engrs. Address: Tod Inlet, B. C.

FINDLEY, Howard M., Lawyer; *born*, Independence, Mo., Aug. 24, 1877; *son*, Rev. W. A. and Maggie (Gordon) F. Grad., Independence High School, 1894; A. B., Monmouth College, Monmouth, Ill., 1899; LL. B., Univ. of Michigan, Ann Arbor, 1904. Married, Helen Sloyd Ready, Nov. 17, 1904, at Bay City, Mich. 1907-11, Asst. Atty., Oregon & Wash. R.

Co. Since May, 1911, Asst. Corp. Counsel, Seattle. Member: Commercial Club, College Club. *Res.*: 700 15th ave., North; *Office*: Central bldg., Seattle, Wash.

FINKENSTEIN, Maurice J., Lawyer; *born*, Omaha, Nebr., May 8, 1882; *son*, Joseph Finkenstein. Grad., Omaha High School, 1899; LL. B., Univ. of Sou. Cal., 1910. Moved to Cal., 1901. Asst. Supt. and Gen. Claim Agent of Los Angeles-Pacific R. R. Co., 1902-9. Member law firm, Moore & Finkenstein. Member: L. A. Bar Assn., Masons; Past Pres., B'nai B'rith. Republican. *Res.*: 718 Sunset Blvd.; *Office*: 510-512 Merchants Trust bldg., Los Angeles, Cal.

FINKLE, Frederick Cecil, Consulting Engineer; *born*, Viroqua, Wis., May 5, 1865; *son*, Thurston and Sophia (Michelet) F.; descendant of Jules Michelet, French historian. Grad., public schools, Viroqua, Wis.; special course in engrg., Univ. of Wis., 1882-87. Married, Priscilla Ann Jones, Sept. 18, 1901, at San Francisco. Moved to San Bernardino, Cal., 1887. Chief Engr., North Riverside Land & Water Co., 1887-88; Jarupa Land & Water Co., 1887-88; Vivienda Water Co., 1887-88; City Engr., San Bernardino, 1889-93; Consulting Engr., State of Cal., 1889-93; Chief Engr., East Riverside Irri. Dist., 1893-97; Riverside Highland Water Co., 1893-97; Grapeland Irri. Dist., 1893-97; Sou. Cal. Edison Co., 1897-1906. Since 1906, has been consulting engr. and expert in hydraulic work for number of irri. and water supply cos. in Cal., Ore., Colo., Ariz., Mexico, etc. Consulting Engr. for 30 or more large corporations. Constructed Kern River plant No. 1 of the Edison Co., the largest impulse water wheel plant in the world; Mill Creek No. 3 plant of the Edison Co.; Arrowhead Dam at Little Bear Valley, the highest earth dam in the world. Owns Finkle bldg., L. A.; Monitor apts., Ocean Park. Democrat. Member: Am. Inst. Elect. Engrs., Am. Soc. of Irrigation Engrs., Sou. Cal. Engrs. and Architects

Engrs. *Clubs*: California. (Los Angeles); Bohemian, Sierra. (S. F.); Denver, (Denver, Colo.); Auto. of Sou. Cal., Auto Assn of Am. *Res.*: 407 W. 31st; *Office*: 411 So. Main st., Los Angeles, Cal.

FINLAYSON, Frank Graham, Judge; *born*, Bendigo, Australia, Mar. 24, 1864; *son*, James Ross and Elizabeth (Goodsir) F. *Edu.*: grammar and high schools, San Francisco; LL. B., Hastings Law School, 1885. Married, Agnes Thayer of Los Angeles, July 10, 1895. Came to Cal., 1867. Member, Cal. Assembly, 1893. Asst. U. S. District Atty. for Sou. Dist. of Cal., Aug., 1895 to July, 1896; Judge, Superior Court, Los Angeles Co., since Jan., 1911. Member: Masons, Scottish Rite, Los Angeles Chamber of Commerce. *Clubs*: University, Jonathan, Union League. Member of every charter revision committee for Los Angeles, during 1900-11. *Author*: "Finlayson on Street Laws." Republican. *Res.*: 627 Castro st.; *Office*: 510 Mechanics bldg., San Francisco, Cal.

FINLEY, William L., State Game Warden; *born*, Santa Clara, Cal., Aug. 9, 1876; *son*, John Pettis and Nancy Catherine (Rucker) F. *Edu.*: Portland public schools; Portland Academy; A. B., Univ. of Cal., 1903. Married, Irene Barnhart, Feb. 21, 1906, at Santa Monica, Cal. State Game Warden of Ore. Pres., Oregon Audubon Soc. Member: Sigma Xi. *Author*: "American Birds," 1907, (Charles Scribner Sons); also numerous leaflets and magazine articles. *Res.*: 651 E. Madison st.; *Office*: 806-7-8 Yeon bldg., Portland, Ore.

FINNEY, Charles Emery, Investments, Grad., De Pauw Univ., Ind., 1881. Served in various capacities until he became Mgr., Kansas City Smelting & Refining Co., Kansas City, 1888-99. Was Dir., Ark. Valley Smelting Co., Leadville, Colo.; El Paso Smelting Co., El Paso, Texas; Mexican Ore. Co., El Paso; Officer, Mexican Northern R. R. Organized and developed, Blake Mining & Milling Co., 1896;

one of the founders, United Zinc & Chemical Co., Kansas City., 1897; Mgr., Mines, etc., of the Am. Smelting & Refining Co., 1899; Mgr., Guggenheim Exploration Co., 1900. Member, Gen. Mgr.'s, Committee, Am. Smelting & Refining Co., 1902. Mgr., and one time owner, copper deposits, Kelvin dist., now London, Ariz., and London-Range Co's. *Office*: Title Ins. bldg., Los Angeles, Cal.

FIRMIN, Arthur Edwards, Lawyer; *born*, Morrisania (now Boro of Bronx), N. Y. City, July 2, 1859; *son*, John and Ann Elizabeth (Edwards) F.; ancestors were from Normandy, settling in England, Essex County. *Edu.*: 3 terms in Grammar School 35, on 13th st., near 6th ave., N. Y. City; left school in April, 1873; began law studies same month; read law and finished school work by night reading. Studied bookkeeping in Y. M. C. A., and higher mathematics under a Mr. O'Connor, ex-Actuary of U. S. Life Ins. Co., doing all studying at night, working in day time; from fall of 1873, to admission to bar, was office boy, clerk and managing clerk of the late W. I. Butler, counselor at law, N. Y. City. Admitted to practice in N. Y. City, Oct., 1880; 13th Dist., Texas, Feb., 1884; Supreme Court, Texas, 1886; U. S. Circuit Courts, 1904. In 1882, left N. Y. for Texas, became transit man and Acting Div. Engr., in construction of Ferrocarril Internacional of Mexico; settled in Feb., 1884, in Mexia, Limestone Co., Texas. Married, Martha Ellen Moser, Jan. 5, 1889, at Cotton Gin, Freestone Co., Texas. In 1891, moved to Groesbeck; in 1895 left Limestone Co., and moved to Dallas; was Special District Judge, 13th Judicial Dist. of Texas, in 1894. Member: Knight and Ladies of Honor. Three children: Alber E., 22 years old; Philli M., 21 years old; Evelyn E. (daughter) 14 years old. *Res.*: 5712 Hudson st. *Office*: 508 North Texas bldg., Dallas, Tex.

FISH, Howard J., Lawyer; *born*, Hamburgh, Erie Co., N. Y.; *son*, Milford and

Iannah (Colvin) F. *Edu.*: private and public schools, Pasadena, and Univ. of Sou. Cal.; Ph. B., Scientific Dept., Yale Univ., 1893; grad., N. Y. Law School, 1895. Married, Alice Freeman Vail, Sept. 23, 1905. Member: Bd. of Trade, Pasadena, Los Angeles Bar Assn. *Clubs*: California, City, Annandale, Country. Republican. *Res.*: 440 So. Marengo ave., Pasadena; *Office*: 306 Stimson bldg., Los Angeles, Cal.

ISH, William Andrew, Lawyer; *born*, Tehama, Cal., June 14, 1864; *son*, Lafayette and Jennie (Carter) F. *Edu.*: public schools of Cal. Married, Mary Custer, Oct. 22, 1885. Co. Clerk, Tehama Co., 1895-1906. Dist. Atty., Tehama Co., since 1906. Member: Masons, I. O. O. F., B. P. O. E., Knights of Pythias. Republican. *Res.*: 1153 Main st.; *Office*: Court House, Red Bluff, Cal.

ISHER, Chester Centennial, Civil Engineer; *born*, Baker, Ore., July 4, 1876; *son*, Charles Bradshaw and Kittie (Eads) F.; descendant of Capt. Eads, who built Eads Bridge at St. Louis, Mo. B. S., Univ. of Ore., 1903., C. E., 1912. Married, Carrie Margaret Kerr, June 11, 1912, at Boise, Ida. Asst. Engr., U. S. Reclamation Service. Asso. Mem., Am. Soc. Civil Engrs. Member: Natl. Geographic Soc. *Res.*: 1418 State st.; *Office*: U. S. Reclamation Service, Boise, Ida.

ISK, John Proctor, Real Estate and Insurance; *born*, Beloit, Wis., Sept. 11, 1857; *son*, John Proctor and Abbie Richardson (Clark) F. Grad., high school, Beloit, Wis., 1875; grad., Beloit College, Beloit, Wis., 1880; Principal, Public School, Richmond, Ill., 1881-82. Married, Elizabeth H. Eddy, 1890, at Redlands, Cal. Instructor, Academy, Beloit, College, 1882-3; in 1885, came to Cal. for health; located in Redlands, Cal., Mar., 1887; had first permanent office in Redlands and has continued in business of real estate and ins., since. Dir., First Natl. Bank; Dir., Savings Bank of Redlands. Member: Natl. Geographic Soc.

Res.: 749 W. Fern ave.; *Office*: 113 Orange st., Redlands, Cal.

FITCH, Asabel Norton, Lawyer; *born*, West Groton, N. Y., Aug. 28, 1847; *son*, Mortimer Dudley and Louisa (Helm) F. *Edu.*: Freshman year at Hamilton College; Ph. D., Cornell Univ., 1871; LL. B., Albany Law School, 1877. Married, Helen Wolcott Hooker, Jan. 2, 1895, at Rochester, N. Y. Member law firm, Fitch & Arntson. *Author*: "A Treatise on Commercial Law," pub. by Williams & Rogers, Rochester, N. Y.; "The Civil Government of the United States" (in collaboration with Cora Fitch), same pubs. *Res.*: Sylvan, Wash.; *Office*: 614 Fidelity bldg., Tacoma, Wash.

FITZ, Joseph H., Physician and Surgeon; *born*, Panora, Ia., Jan. 27, 1874; *son*, John and Magdalena (Falkenstein) F. Grad., Guthrie Co. High School, Panora, Ia., 1898; M. D., State Univ. of Iowa, 1904. Has practiced in Montesano since Sept., 1904. Married, Della Hall, Mar. 31, 1908, at Tacoma. Half owner, Montesano City Hosp. Member: Chehalis Co. Med. Soc. *Res.*: West Broad st.; *Office*: Main st., Montesano, Wash.

FITZGERALD, James Walter Wadsworth, Banker; *born*, Draper, Utah, June 19, 1857; *son*, Perry and Agnes (Wadsworth) F. *Edu.*: Univ. of Deseret, Salt Lake City, Utah. Married, Jane Daym, Nov. 25, 1883, at Draper, Utah. Pres., Peoples State Bank; Dir., Utah Natl. Bank, Sandy City Bank, Draper Mercantile and Manufacturing Co.; Stockholder, Jordan State Bank, East Jordan Irri. Co., Draper Irri. Co., Utah Black Marble Co., Draper Commercial Co., Riverton Pipe Line Co. *Address*: Midvale, Utah.

FITZGERALD, Robert Mullen, Lawyer; *born*, San Francisco, Jan., 1858; *son*, Edward and Catherine (Mullins) F. *Edu.*: Oakland High School; LL. B., Univ. of Cal., 1883. Married, Laura M. Crellin, Dec., 1902. Member law firm, Fitzgerald & Abbott. Member: First Bd. of Works of Oakland, 1889; State Bd. of Prison Dirs., 1895-1905. Del. to

Natl. Democratic Convs., 1888, 1908, 1912. Grand Pres., N. S. G. W., 1891-92. *Clubs*: Bohemian. Pacific-Union. Athenian. Claremont Country. Member: B. P. O. E. Democrat. *Res.*: Oakland; *Office*: Oakland Bank of Savings bldg., Oakland, Cal.

FITZHERBERT-WEST, William, Oil Producer and Land Owner; *born*, Titusville, Pa., Feb. 11, 1865; *son*, George and Emma (Fade) F. *Edu.*: schools of North Adams, Mass; Drury Acad., 1872-80. Married, Helen Zobieski Ball, Sept. 10, 1896, at Los Angeles. Employed by Berkshire Natl. Bank and North Adams Natl. Bank, North Adams, Mass., 10 years. Moved to Los Angeles, 1892. Engaged in land bus. with Thomas McD. Potter. Bought and subdivided tracts of land. Started in oil bus., 1899, as Pres., Continental Oil Co. Engaged in real estate at Hollywood. Organized and became Pres., Am. Crude Oil Co. *Clubs*: Annandale Country, L. A. Athletic. *Address*: Los Angeles, Cal.

FITZHUGH, Edward Fuller, Mining Engineer; *born*, Genesee Valley, N. Y., Dec. 11, 1868; *son*, William Dana and Anne Elizabeth (Carroll) F.; descended from Col. Wm. and Col. Peregrine Fitzhugh, both members of Washington's staff; Judge Chas. H. Carroll and Chas. Carroll of Bellevue. A. B., Harvard, 1891. Married, Mabel West Myer, Feb. 4, 1901, at Boise, Ida. Vice-pres. and Gen. Mgr., Idaho Elkhorn Mining Co. Member: Am. Inst. Mining Engrs. *Address*: Elkhorn Mine, Idaho City, Ida.

FITZHUGH, James Spencer, Lawyer; *born*, near Waco, Texas, July 14, 1863; *son*, John Spencer and Mary I. (Everett) F. B. L., Baylor Univ., Waco, Texas, 1888; spent year, 1888-9, at Texas State Univ., Law Dept. Married, Hettie M. Spalding, 1889, at Waco, Texas; second, Mrs. Ida M. Gossett, July, 1908, at Clovis, N. M. Taught in the public schools of Texas, year, 1889-90; Pres. of Blum College, Texas, 1890-1; settled at Waco, Fall of 1891, and practiced law there until

Jan., 1903, then moved to Carlsbad, N. M., and practiced law there until Sept. 1904; then moved to Portales, N. M. and practiced law there and at Roswell and Carlsbad until May, 1907, when quit law practice and purchased large amount of property at Clovis, N. M., to which has since given exclusive attention. Stockholder. Brownhorn Townsite Co., an Atty. and Treas., of same, also of the Melrose-Tucumcari Automobile & Townsite Co., 1906-7. Chairman, 2 years, Bd. of Education, Clovis, N. M., 1907-1. Member: Masons, Clovis Lodge, No. 41; Scottish Rite, I. O. O. F., Clovis Lodge, No. 31; Knights of Maccabees, Supreme Tent. *Res.*: 403 E. Belden st.; *Office*: 101 S. Main st., Fitzhugh bldg., Clovis, N. M.

FITZHUGH, Thornton, Architect; *born*, Indianapolis, Ind., 1864; *son*, Lee Masc and Anna Harrison (Thornton). Studied art under Charles J. Fiscus, Indianapolis; taught architecture, Ohio Mechanics Inst., Cincinnati, 4 years special course in structural steel, Chicago. Designed bldgs. for American Cotton Seed Co., C. & O. Rys., Russell-Morgan Printing Co., "Big Four" (Cincinnati); Pac. Elec. bldg., Jonathan Clu (Los Angeles). Drafted first bldg. ordinance in Cincinnati. Member: L. A. Bld Ordinance Commn, 1905-6; Theat Commn., 1906; Sou. Cal. Chapter, A. A. *Res.*: 1421 Winfield; *Office*: 482 Pa Elec. bldg., Los Angeles, Cal.

FITZPATRICK, T. I., Lawyer; *born*, San Francisco, Mar. 3, 1876; *son*, Timothy and Mary (Gibbons) F. *Edu.*: St. Ignatius College. Hastings College of Law, 1900-6, dep. in office of Dist. Atty. Lew F. Eyrington. Member law firm, Fitzpatrick & Greely. Past Pres., Stanford Pa. Lor., N. S. G. W. Dir., Olympic Club, San Francisco, since 1905. Pres., Pacific Athletic Assn., 1904-7. *Res.*: 928 Oct. st.; *Office*: Chronicle bldg., San Francisco, Cal.

FLAGGER, Harold James, Electrical Engineer; *born*, Miles City, Mont., Feb. 2

887; *son*, Alfred E. and Ruth (Daniels) N. B. S. (E. E.), Mont. State College, Bozeman, Mont., 1907; M. E., Cornell Univ., 1910. Statistician, Puget Sound Tract., Lt. & P. Co. Asso. Member, Am. Inst. Elect. Engrs. Member: Rejuvenated Sons of Jove, B. P. O. Elks. *Address*: Puget Sound Tr., Lt. & P. Co., Seattle, Wash.

FLAGG, Herbert Judson, Civil Engineer; *born*, Avon, Wash., Nov. 3, 1888; *son*, Alfred Eugene and Lola Janet (Jeans) F. Graduate, Seattle High School, 1906; B. S., (C. E.) Univ. of Wash., 1912. Unmarried. Junior partner, Jones & Flagg, Civil Engrs. Junior Member, Am. Soc. Civil Engrs. Charter Member: Phi Kappa Fraternity at Univ. of Wash. *Address*: McMinnville, Ore.

FLAHERTY, Benjamin Guy, Electrical Engineer; *born*, Leavenworth, Kas., July 1, 1885; *son*, Dennis Michael and Harriett Augusta (Hoskinson) F. B. S., (E. E.) Univ. of Wash., 1909. Married, Grace D. Waters, Oct. 2, 1909, at Sedro Woolley, Wash. Mgr., D. M. Flaherty & Sons. Member: Fir Tree Club, Univ. of Wash., Sigma Xi, Natl. Scientific & Engrg. Soc. Asso. Member, Am. Inst. Elect. Engrs. *Res.*: Sedro Woolley, Wash.; *office*: Thornwood, Wash.

FLEISCHER, Frederick J., Banker; *born*, Madison, Wis., May 16, 1871; *son*, John A. K. and Elizabeth (Miller) F. Attended school in Pelican Rapids, Minn., until 19; attended bus. college at Dixon, Ill., (Northern Ill. Normal School and Bus. College), winter of 1893-4. Married, Charlotte G. Hicks, June 26, 1901, at Milnor, S. D. Bookkeeper. J. P. Wallace State Bank, Pelican Rapids, 1898-1900; Cashier and Dir., 1900-06; resigned to go west on account of health of wife. During 1907, Cashier, Moscow State Bank, Moscow, Idaho; since Aug. 1, 1908, Cashier and Dir., First State Bank, Prescott, Wash. City Treas., Pelican Rapids, 1903-05. Member: K. of P., Masons. *Address*: Prescott, Wash.

FLEISCHER, Henry J., Physician and Surgeon; *born*, Wisconsin, Nov. 26, 1857; *son*, Henry J. and Catherine (Becker) F. M. D., Rush Med. College, Chicago, Ill., 1879. Married, Hattie F. Clark, Sept. 23, 1877, at Milwaukee, Wis. Member: Am. Med. Assn. *Address*: Riverton, Seattle, Wash.

FLEISHHACKER, Herbert, Banker; *born*, San Francisco, Cal., Nov. 2, 1872; *son*, Aaron and Delia (Stern) F. *Edu.*: grammar schools, San Francisco, 1878-1886; Heald's Bus. College, San Francisco. Married, May Bell Greenbaum, Aug. 9, 1905, at San Francisco. Est. first paper mill in Oregon City, Ore. Organized lumber co., Eugene, Ore. Started the dynamo for Elec. Power Co., Floriston, Cal.; Mgr., London, Paris & American Bank, 1907; Mgr. and Vice-pres., Anglo & London Paris Natl. Bank, 1909, (formerly Anglo-Cal. Bank, Ltd., and London, Paris and American Bank); Pres., 1911. Pres., Floriston Land & Power Co.; Pres., Reno Traction Co.; Vice-pres., Anglo-Cal. Trust Co., Central Cal. Traction, City Elec., Great Western Power; Dir., Crown Columbia Pulp & Paper Co., Floriston Pulp & Paper Co., Swiss American Bank. *Address*: San Francisco, Cal.

FLEMING, Edward J., Lawyer; *born*, Cambridge, Mass., Mar. 28, 1872; *son*, Peter and Margaret (Coleman) F. *Edu.*: public schools, Los Angeles Co., and Pomona College; studied law in offices of P. C. Tonner, Pomona. Married, Gertrude Dennis, Mar. 27, 1898. Moved to Cal., 1875. City Atty. Pomona, 1899-1901. Moved to Los Angeles, 1902. Dep. Dist. Atty. of L. A. Co., 1903-7., Pros. Atty., 1907-8. Member: K. of P. Maccabees, W. O. W., L. A. Bar Assn., Chamber of Commerce. *Clubs*: Union League, City, Federation. Republican. *Res.*: 718 Whittier st.; *Office*: 315-317 H. W. Hellman bldg., Los Angeles, Cal.

FLEMING, Ernest William, Physician; *born*, Oakland, Cal., Oct. 6, 1861; his father was a Cal. pioneer of '49. *Edu.*:

- Mich. Military Acad.; M. D., Med. Dept., Univ. of Mich., 1885; studied specially on diseases of ear, nose and throat in schools, hosp. and clinics of London, Vienna, Berlin and Halle; interne, Mich. Asylum for Insane, Kalamazoo, Mich. In practice, San Bernardino, Cal., 1889-91; Los Angeles, since 1892. Specialty: diseases of the throat, nose and ear. Chairman, Eye, Ear, Nose and Throat Section, L. A. Co. Med. Soc., 1910. Member: L. A. Co. Med. Assn., L. A. Clinical & Pathological Soc., Sou. Cal. Med. Soc., Cal. State Med. Soc., Am. Med. Assn. Fellow: Am. Rhinological, Laryngological and Otolological Soc., (chmn., 1901, of Western section). Member, Am. Acad. Ophthalmology and Oto-Laryngology. *Res.*: 966 Hoover st.; *Office*: Sixth and Spring sts., Los Angeles, Cal.
- FLEMING, James Monroe**, Physician and Surgeon; *born*, Clarksville, Tex., May 1, 1858; *son*, Jacob M. and Adeline (Bullock) F. M. D., Vanderbilt Univ., 1882. Married, Lyrene D. Morris, 1883, at Jefferson, Tex. Pres., First Natl. Bank, Mt. Vernon; First State Bank, Sulphur; First State Bank, Winfield. Dir., First State Bank, Como. Member: Am. Med. Assn., State, Dist. and Co. Assns. *Address*: Mt. Vernon, Tex.
- FLEMING, William Stuart**, Lawyer: *born*, Napa Co., Cal., Apr. 24, 1877; *son*, William and Margaret Elizabeth (Stuart) F. *Edu.*: public schools, Napa City; Oak Mound Academy, Napa; studied law in office of John T. York, Napa. Married, Loraine Uhlhorn, Mar. 21, 1902. Sept., 1900, went to Hawaiian Is., and became attached to U. S. Atty's. office for Dist. of Hawaii, until summer of 1901. Chief Clerk to law firm, Fitch & Thompson, Honolulu, 1901-2. Dep. Atty. Gen., Honolulu, Apr., 1903, to Mar., 1907; resigned to practice in Shanghai, China; returned to Cal., Jan., 1912. Special Counsel of U. S. Govt. in China, June, 1910, to Oct., 1910. *Res.*: 1719 J st.; *Office*: 227-229 Forsyth bldg., Fresno, Cal.
- FLETCHER, Austin Bradstreet**, Civil Engineer; *born*, Cambridge, Mass., Jan. 19, 1872; *son*, Ruel H. and Rebecca (Wyman) F. *Edu.*: Cambridge, Mass. public schools; S. B. (in C. E.), Harvard Univ., 1893. Married, Ethel Hovey, 1894, at Cambridge, Mass. Secy. and Executive Officer, Highway Commission of Mass., 1893-1910; Secy. Engr., Highway Commission of San Diego County, Cal., 1910, to Aug., 1911; Highway Engr. Dept. of Engrg., State of Cal., since 1911. Member: Am. Soc. Civil Engrs. Boston Soc. Civil Engrs., Mass. Highway Assn., Am. Road Makers Assn., Am. Assn. for Highway Improvement. *Clubs*: Boston Engineers, University, (San Diego) University, Sutter, Sacramento, (Sacramento). *Res.*: 1213 26th st.; *Office*: Ferrum bldg., Sacramento, Cal.
- FLETCHER, Henry Sibley**, Banker *born*, Minneapolis, Minn., Dec. 4, 1854; *son*, H. and Priscilla (Sanborn) F. Married, Belle Bockus, Apr. 28, 1880, at Watsonville, Cal. Pres., Bank of Watsonville; Watsonville Savings Bank; Dir., Ausaymas Ranch Co., United Motor San Francisco Co., Moulton Irrigated Land Co. Member: Am. Bankers Assn., Cal. Bankers Assn. *Address*: Watsonville, Cal.
- FLICK, G. Franklin**, Banker; *born* Lowansville, Pa., May 10, 1876; *son*, Frederick Augustus and Elizabeth (Mason) F. *Edu.*: public schools and bus college. Married, Jessie Irene Dodsor, Apr. 27, 1898, at Compton, Ill. Pres. United States Bank and Trust Co., Santa Fe Title Abstract Co., Santa Fe Irr. & Imp. Co., Capital Securities Co. *Clubs*: Commercial, (Santa Fe); Hamilton, (Chicago). *Address*: Santa Fe, N. M.
- FLINN, Francis Marion**, Physician and Surgeon; *born*, Iowa, Feb. 28, 1861; *son*, James Madison and Jane S. (Lane) F. *Edu.*: M. D., College of Phys. and Surg. St. Louis, 1895. Married, Georgia S. Tressler, Jan. 1, 1882, at Curlew, Ia. 1st Lieut. Med. Corps, Mont. N. G., 1910-12. *Address*: 2327 19th ave., Oakland, Cal.

LINT, William Hasty, Retired Physician; *born*, Baldwin, Me., May 20, 1852. *Edu.*: Lausanne, Switzerland Acad.; Lake Forest Acad.; Ill. Univ.; A. B., Cornell Univ., 1874. M. D., Bellevue Hosp. Med. College, 1877; Interne, Bellevue Hosp., 1877-79. Married, Mary Adelaide Hay, 1883. In private practice, N. Y. City, 1881-95; Santa Barbara, Cal., since 1895. Attending Phys., Presbyterian Hosp., N. Y. City, 1885-95. Member: Santa Barbara Co. Med. Assn. (formerly pres.); Cal. State Med. Soc. (formerly vice-pres.); Am. Med. Assn., Phi Beta Kappa Frat., (Cornell); Kappa Alpha Frat. *Clubs*: Santa Barbara, Santa Barbara Country. *Address*: Monterey, Cal.

LOOD, Bernard J., Judge; *born*, San Francisco, May 7, 1879; *son*, Bernard and Mary E. (Smith) F. *Edu.*: public schools, San Francisco and Sacred Heart College; LL. B., St. Mary's College, Oakland, 1907. Married, Charlotte M. Burns, June 26, 1907. Prof. of Greek and Latin at Sacramento Inst., until June, 1901; app. Dep. Dist. Atty., Jan., 1902; Justice of the Peace, City and Co., of San Francisco, since 1906. *Clubs*: Olympic, Alumni of St. Mary's. Member: N. S. G. W., Foresters of Am. Republican. *Res.*: 333 Sanchez st.; *Office*: City Hall, San Francisco, Cal.

LOURNOY, John W., Banker; *born*, Seguin, Tex., July 31, 1854; *son*, Francis and Bettie (Netherland) F. A. B., Emory and Henry College, Va. Married, Gussie Hitchings, Aug. 3, 1881, at Goliad, Tex. Pres., Commercial Natl Bank. Served in State Legis. of Texas. Democrat. Member: Masons, Knights Templar. *Address*: Beeville, Tex.

LOURNOY, Mathews Wells, Banker; *born*, St. Louis, Mo., Jan. 21, 1860; *son*, John and Annie (Gamble) F. Married, Watee T. Knapp, July 2, 1883, at Albuquerque. Vice-pres., First Natl. Bank; Pres., Occidental Life Ins. Co., The Whitney Co., Occidental Fire Ins. Co.; McKinley County Bank. Member: Masons. *Address*: Albuquerque, N. M.

FLYNN, Andrew M., Physician and Surgeon; *born*, Ireland, Jan. 31, 1872; *son*, Cornelius and Elenor (Conway) F. *Edu.*: Creighton Univ., Omaha, Nebr., A. B., 1900; A. M., 1902; M. D., 1904. Married, Jessie Brown McDonald, Dec. 2, 1905, at Tacoma, Wash. Mem., Pierce County Med. Assn., Washington State Med. Assn., Am. Med. Assn. *Res.*: 3802 Thompson ave.; *Office*: 770½ So. 38th, Tacoma, Wash.

FOGG, Percival M., Civil Engineer; *born*, Phila., Pa., May 8, 1881; *son*, Morris and Lydia (Waterall) F.; B. S., Swarthmore College, Swarthmore, Pa., 1901; C. E., 1905. Married, Edna Leslie Byrd, Mar. 28, 1908, at Phila., Pa. Project Engr., Minidoka Irrigation project of the U. S. Reclamation Service. Asso. Member, Am. Soc. Civil Engrs. *Address*: Rupert, Idaho.

FOLLANSBEE, Elizabeth A., Physician; *born*, Pillston, Me., Dec. 9, 1839; descendant of Robert Sherman, senior member of Jefferson Committee that drafted the Dec. of Independence; also of Col. Wm. McIntosh, of U. S. Continental Army. *Edu.*: Clark's Academy, Brooklyn, and schools of France; Univ. of Mich., Med. Dept. and Woman's Med. College, Pa., M. D., 1877; Interne New England Hosp., Boston, Mass., 1877. In practice, San Francisco, 1877-81; Napa, Cal., 1881-2; Los Angeles, since 1882. Member of original faculty, and prof., College of Med., Univ. of Sou. Cal., 1883-1908; Emeritus Prof. of Pediatrics, L. A. Med. Dept., Univ. of Cal. Specialty: diseases of children and women. Member: L. A. Co. Med. Assn., Sou. Cal. Med. Soc., Cal. State Med. Soc., Am. Med. Assn., Daughters of Am. Rev., Soc. of Colonial Dames of Conn. in Cal. *Club*: Friday Morning. *Res.*: 2637 Pasadena ave.; *Office*: Laughlin bldg., Los Angeles, Cal.

FOLTZ, Clara Shortridge, Lawyer; *born*, Ind.; *daughter*, Elias W. and Talitha Cumi (Harwood) Shortridge. *Edu.*: private tutors; Howes Seminary Mt. Pleasant, Ia.; Hastings Law School, Univ. of Cal.; studied law in office of her father,

- J. C. Black and C. C. Stephens, San Jose. Married. Jeremiah D. Foltz. First woman admitted to practice law in Cal. Specializes in probate and corporation law. Advocated woman's suffrage; drafted first resolution for submission of question to the people to amend the constitution. Dep. Dist. Atty., Los Angeles County, 2 terms—the first woman to serve as such in the world. Pres., Votes for Women's Club of Cal. Member: Cal. State Bar Assn., State Bd. of Charities and Corrections, Bd. of Trustees of State Normal School, etc. *Club*: Sou. Cal. Woman's Press. Republican. *Res.*: 253 S. Normandie ave.; *Office*: Merchants Trust bldg., Los Angeles, Cal.
- FONTANA, Mark John**, Commission Man; *born*, Cerisola, Italy, May, 1849; *son*, Giuseppe and Boro (Bianca) F. *Edu.*: private night school, N. Y. City; English night school, N. Y. City. Married. Nellie Jones, June, 1877, at San Leandro, Cal. Served as Supervisor under Phelan administration. Gen. Supt., Cal. Fruit Growers' Assn.; Dir. and Member: Executive Bd. Cal. Fruit Canner's Assn., Cal. Wine Assn., Italian & American Bank, E. B. & A. L. Stone Co., Italian-Swiss Agricultural Colony. *Clubs*: San Francisco Commercial, Olympic. *Address*: San Francisco, Cal.
- FORBES, Frank Sumner**, Judge; *born*, Brooks, Me., Jan. 10, 1862; *son*, Almon S. and Barbara Ann (Rich) F. A. B., Bates College, Lewiston, Me., 1885; B. D., Oberlin Theological Seminary, 1888; postgrad., Harvard College, 1894-95; LL. B., Sou. Cal. Univ. Law College, 1908. Married, Cora E. Gardner, Sept. 23, 1887. Pastor, Congregational Church, Ogden, Utah, 1890-94; Congregational Churches at Santa Barbara and Los Angeles, Cal., 1888 to 1908. Justice of the Peace of Los Angeles, since Jan., 1910. *Clubs*: City, Federation, Metropolitan. Member: Phi Delta Phi, Los Angeles Bar Assn., Masons. Republican. *Res.*: 2838 N. Griffin ave.; *Office*: Rm. 11, County Court House, Los Angeles, Cal.
- FORCE, Horton Caumont**, Lawyer; *born*, Cincinnati, Ohio, Dec. 20, 1878; *son*, Marling Ferguson and Frances Dabney (Horton) F.; A. B., Harvard U., 1901; LL. B. 1903. Mem., Military Order of the Loyal Legion. *Clubs*: Seattle Athletic, University, Seattle Golf and Country, College. *Res.*: 704 9th ave.; *Office*: 1212 Hog bldg., Seattle, Wash.
- FORD, Henry L.**, Lawyer; *born*, Inyo, Mendocino Co., Cal., May 15, 1860; *son*, Henry L. and Martine (Yugera) F. *Edu.*: public schools, Humboldt Co.; studied law under direction of Hon. J. J. De Haven. Married, Nellie V. Woodlee, May 1, 1899. U. S. Commissioner for Northern District of Cal. Socialist. *Office*: 233 K st., Eureka, Cal.
- FORD, Lewis Eugene**, Dentist; *born*, Rockford, Ill., Jan. 29, 1872. *Edu.*: public schools, Chicago, Ill.; Chicago College of Dental Surgery, and Lake Forest Univ. grad., 1892. Moved to Los Angeles, 1892, and began practice of dentistry. Married, Minnie K. Ballard, 1897, at Los Angeles. Connected with College of Dentistry, Univ. of Cal., 12 years; Dean, Prof. of Operative Dentistry, for 6 years. One of the organizers and first Secy., Sou. Cal. Dental Assn., later elected Pres. Member, L. A. Dental Alumni Assn., (former pres.) Natl. Dental Assn., 32° Scottish Rite Mason, Shriner, Delta Sigma Delta, (past grand master). Member and one of the organizers of Jonathan Club. *Res.*: 123 So. Alvarado st.; *Office*: 508 S. Spring st. Los Angeles, Cal.
- FORD, Tiley Lafayette**, Lawyer; *born*, Monroe Co., Mo., Dec. 29, 1857; *son*, Jacob Harrison and Mary Winn (Abernathy) F.; descendant of Pierre Faure, French emigrant who landed in Va., 1700, in the first ship that sailed from Holland with Wm. Price of Orange equipped. *Edu.*: dist. school, 1863-73; grad., high school, 1876; studied law in office of Col. Par Henshaw, Chico, 1880. Married, Emm Byington, Feb. 1, 1888. Moved to Ca. on an emigrant train, 1877, at the age of 19; employed on ranch in Sacramento

Valley, 2 years. Dist. Atty., Sierra Co., 1888-90; State Senator, 1893-95. Atty., State Bd. of Harbor Commissioners; secured Channel st. (now part of City Harbor for S. F.); Atty. Gen. of Cal., 1899. Secured reversal of decision regarding inheritance tax on Leland Stanford estate, hereby converting the \$250,000 involved over public schools of San Francisco. Gen. Counsel, United R. R.'s, Aug., 1902. App. Gov. Pardee, member, State Bd. of Prison Dirs.; originator of special bureau or paroled prisoners. *Clubs*: Pacific Union, Bohemian, Press, Union League, Transportation, Commercial, Amaurot, Southern. Member: Am. Acad. of Political and Social Science, Am. Prison Assn., Am. Humane Assn., Golden Gate Commandery, K. T.; Trustee, Mechanic's Inst. *Address*: San Francisco, Cal.

ORD, William Joseph, Lawyer; *born*, Oakland, Cal., Aug. 2, 1877; *son*, John J. and Mary B. (Mahoney) F. *Edu.*: public schools, Los Angeles. Married. Iaud McCarthy (deceased) Nov. 29, 1906. Secy. of Judiciary Comm. of the State Senate, 1907. Asst., Pros. Atty., of Los Angeles, 1907-9. Dep. Dist. Atty., Los Angeles Co., 1909-10. Asst., Dist. Atty., since Jan., 1911. Republican. *Res.*: 454 Vest 41st place; *Office*: Hall of Records, Los Angeles, Cal.

ORGET, Alphonsus Joseph, Physician; *born*, Paris, France, May 14, 1859. *Edu.*: Stanislaus College, Paris, and Univ. of Paris, A. M., and M. S.; St. Bartholomew's College, London; M. D., Univ. of Louvain, Belgium, 1894. Married, Mary J. Selfridge, 1891. Asst. in Ophthalmology Clinic, Univ. of Louvain, 1887-94; Asst., in Historical Laboratory, 1887-94. Lecturer, Physiology, St. Thomas Post-grad. School, Univ. of Louvain, 1892-4. In practice, Los Angeles, since 1894. Member: Cal. State Homeopathic Med. Soc.; So. Cal. Homeopathic Med. Soc. *Address*: 1047 S. Bonnie Brae st., Los Angeles, Cal.

ORLINE, H. Hamilton, Physician; *born*, Kentucky, Nov. 17, 1868; M. D.,

Northwestern Univ., Med. Dept., 1893; Chief Prosecutor, Northwestern Univ., 1891-3; Post grad. London and Vienna, 1893-4. Married, May MacCollum, Sept. 19, 1894. In practice, Chicago, 1893-9; Instr., in Clinical Med., Northwestern Univ., Med. College, 1894-5; Member, Chicago Bd. of Health, 1895; Adjunct Prof., Med. and Diagnosis, West Chicago Post-grad. School, 1896. In practice, Los Angeles, 1899-1900; Chicago, 1900-5; Redlands, Cal., since 1907. Med. Dir., Western Springs Sanitarium, 1900-4; Lecturer, Redlands Hosp. Training School for Nurses; Phys. to Mission Tribe of Indians. Originated Supra-Dural Injection Method in treatment spinal cord diseases, 1900; originated Neutro-Alternative Solution, 1900. Member: San Bernardino Co. Med. Assn., Med. Soc. State of Cal., Ill. State Electro-Medical Soc., (secy.). *Address*: 227 Cajon st., Redlands, Cal.

FORMAN, Charles, Railroad Man and Capitalist; *born*, near Owego, N. Y., Jan. 14, 1835. *Edu.*: public schools; Owego Acad. Moved to Cal., 1853, and became Cashier, Sacramento Postoffice. Married, Mary Agnes Gray, 1862. Was Dep. Secy. of State of Cal., 2 years; was engaged in mining in and around Virginia City, Nev. Was made Major-Gen. of State Vols. Moved hdqrs. to Los Angeles, 1882. Vice-pres. and Mgr., City & Central Ry. Co. (later known as Los Angeles Cable Ry. Co.); since 1902, devoted to power dev. of Kern River Co. Pres., Chamber of Commerce, 2 years. *Res.*: 1719 So. Flower st.; *Office*: 631 Pac. Elec. bldg., Los Angeles, Cal.

FORTMANN, Henry Frederick, Business Man; *born*, San Francisco, Cal., Dec. 29, 1856; *son*, Friedrich and Magdalena (Luherson) F. *Edu.*: private schools; Lincoln Grammar Public School, San Francisco; Real gymnasium Stade, Germany, Technical School Hildesheim, Germany, grad., April, 1874. Married, Julia Schindler, June 4, 1878, at San Francisco. Pres., Alaska Packers Assn.; Dir., Northern Commercial Co.; Dir., Northern Nav-

igation Co.; Dir., Panama-Pacific International Exposition Co. Member: Am. Soc. for the Advan. of Science, Natl. Geographic Soc. *Clubs*: Bohemian, Pacific Union, Olympic, Family, Ibio, Gun, all of San Francisco. *Res.*: 1007 Gough st.; *Office*: 85 Second st., San Francisco, Cal.

FOSHAY, James A., Educator; *born*, Cold Spring, N. Y., Nov. 25, 1856. Grad., State Normal School, Albany, N. Y., 1879; A. M., Univ. Sou. Cal.; Ph. D., State Normal College, Albany, N. Y. Married, Phebe Powell Miller, Mar. 18, 1885. Taught public schools, Putnam Co., N. Y., 1879-81; School Commr., 1881-7; Secy., N. Y. Assn., School Commrs. and Supts., 1884-6. Moved to Los Angeles, 1887. Member. L. A. Co., School Exam. Bd., 1889-95; Dep. Supt. Schools, Los Angeles, 1893-5; Supt., July, 1895 to Mar. 1, 1906. Elected Supreme Pres., Fraternal Brotherhood, Jan., 1906. Member: Natl. Council of Edu., Cal. Council of Edu., Masons (Grand Master Cal. Grand Lodge, 1900-1). *Clubs*: Sunset, University, Jonathan. *Res.*: 1023 W. 6th st.; *Office*: 845 S. Figueroa st., Los Angeles, Cal.

FOSTER, Ernest Le Neve, Mining Engineer; *born*, London, Eng., Jan. 23, 1849; *son*, Peter Le Neve and Georgiana Elizabeth (Chevallier) F. *Edu.*: private schools in London, Eng.; Royal School of Mines, London, Eng., and at Freiberg, Saxony. Married, Mrs. L. C. Fulton, Feb. 20, 1909, at Chicago. State Geologist of Colo., 1883-84. Pres., Lancaster Mining Co., Silver Plume Mine & Tunnel Co., Colo. Bennett Tunnel & Construction Co. Member: Colorado Scientific Soc., Royal Geological Soc. of London, Am. Inst. Mining Engrs. *Res.*: The Perrenoud apt.; *Office*: 509 Empire bldg., Denver, Colo.

FOSTER, Howard Ellsworth, Lawyer; *born*, McConnellsville, Ohio, July 8, 1868; *son*, Jacob and Henrietta (Connolly) F. *Edu.*: Ohio Univ.; admitted to the bar of Ohio, 1893. Married, Cora King, Mar. 4, 1891, at McConnellsville, O. Elected to the 12th Legis. of Wash., and candidate

for re-election. Republican. Has practiced law for 20 years. Member of several clubs, lodges, and assns. *Res.*: 321 19th ave.; *Office*: New York bldg., Seattle Wash.

FOSTER, Marcellus Elliott, Newspaper Publisher; *born*, Pembroke, Ky., Nov. 29, 1870; *son*, Marcellus A. and Mariella (Fitzhugh) F. *Edu.*: Sam Houston State Normal school, Huntsville; Univ. of Texas, a Austin, Tex. Married, Zaidee L. Loch head, Sept. 6, 1905, at St. Louis, Mo. Began publishing "Houston Chronicle," 1902. Pres., Houston Chronicle Publishing Co.; Dir., Texas Trust Co., Texas Loan and Guaranty Co. Democrat. Member: Kappa Sigma, Elks. *Clubs*: Houston Country, Houston, Thalian, Oleander. *Res.*: 2915 Main st.; *Office*: Chronicle bldg., Houston, Tex.

FOSTER, R. de Lacaire, Physician; *born* N. Y., Mar. 15, 1873; M. D., Hahnemann Med. College of the Pacific, San Francisco, 1898; post grad., Phila. Polyclinic Chicago Polyclinic; N. Y. Eye and Ear Infirmary; Manhattan Eye and Ear Hosp. N. Y. Post-Grad. Med. College. Dir., Eye and Ear Clinic, Hahnemann Med. College 1898-9. In practice, San Francisco, 1899-1900; San Diego, since 1901. Lecture on Chemistry and Toxicology, Hahnemann College of the Pac., 1899-1900. Specialty dis. of eye, ear, nose and throat. Member: Cal. State Homeopathic Soc., Am. Soc. of Otolaryngology and Laryngology. *Address*: Granger blk., San Diego, Cal.

FOSTER, Richard, Physician and Surgeon; *born*, Tabor, Iowa, July 15, 1858 *son*, Rev. Richard B. and Lucy (Reed) F.; descendant of Dr. Eden B. Foster, D. D. of Boston, Mass., Cong. Pastor and Author. *Edu.*: Attended Washburn College, Topeka, Kas., 1876-77; B. S., Kansas State Univ., Lawrence, 1882; M. S., 1885; M. D., Howard Univ., Med. College Washington, D. C., 1892. Married, All-M. Barnes, June 2, 1884, at Beloit, Kas. Appointed Asst. Geologist on U. S. Geo. Survey in 1882; Prof. of Natural History in Howard Univ., Washington, D. C.

1884-1900; Pres., Weiser Coll. and Acad. in Idaho. 1900-02. Member: Xi Chi; Biological Soc. of Washington, D. C., Geographical Soc. of Washington; State and Natl. Med. Soes. *Office*: Bank bldg., Usk, Pend Orielle Co., Wash.

FOSTER, Robert Arnold, Mining and Civil Engineer; *born*, Sacramento, Cal., Jan. 19, 1877; *son*, John Curry and Mary Robinson (Patterson) F. *Edu.*: B. S., (M. E.), Univ. of Cal., 1908. Married, Katherine Lucretia Fairchild, Sept. 3, 1901, at Oakland, Cal. Pres. and Dir., Alaskan Peninsular Coal Co., Act. Gen. Mgr. and Chief Engr., Lewiston-Clarkston Improvement Co. Member: Am. Soc. Civil Engrs., Sigma Xi, (Collegiate Honor Soc. Sci.). *Res.*: Clarkston, Wash.; *Address*: Box 218, Lewiston, Idaho.

FOUILHOX, J(aques) Andre, Architect and Consulting Engineer; *born*, Paris, France, Sept., 1879; *son*, Jean Baptiste and Leonie Gasparine (d'Etcheverry) F.; great-grandson of Baron George Doncoeur, made baron by Napoleon I. for gallant action at the siege of St. Jean d'Acre. A. B., Sorbonne Univ., Paris, 1897; Engineer of Arts and Manufactures, Paris, 1902. Married, Jean Clark, of Baltimore, Md., July 7, 1908, at Seattle. Member firm, Whitehouse & Fouilhoux. Was 2nd Lieut. of Artillery in the 28th Regiment of the French army, 1901-02. Asso. Member, Am. Soc. Civil Engrs. Member: Ore. Soc. Engrs., Ore. Chapter, Am. Inst. of Architects, Portland Art Assn., Secy. and Treas., Portland Soc. of the Archaeological Inst. of Am., Knights of Columbus. *Clubs*: University, Waverly Country, Multnomah Amateur Athletic, (life member); Portland Architectural, Touring (of France). *Res.*: 688 Marshall st.; *Office*: 809 Wilcox bldg., Portland, Ore.

FOWLER, John W., Banker; *born*, Missouri, Mar. 24, 1884; *son*, G. L. and Martha J. (White) F. *Edu.*: Clarksburg Baptist College, Mo. Married, Lucille Weiler, Dec. 24, 1908, at Mackay, Ida. Cashier, Bank of Commerce; Pres., Arco Telephone Co. Served as corporal in company C,

11th U. S. Inf. Member, Bd. of Trustees, Arco. *Clubs*: Arco, Commercial. *Address*: Arco, Ida.

FRANCE, Earle Leon, Banker; *born*, Dayton, Colo., Oct. 10, 1883; *son*, George and Eva (Harlan) W. High school education. Married, Leo Belle Fosnot, June 14, 1903, at Montesano, Wash. Cashier, Bank of Elma; Secy. and Treas., Maytown Lumber Co., Secy.-Treas., Olympic Ry. & Power Co., Secy. and Treas., Pythian Building Assn.; Dir., Montesano State Bank. Vice-pres., Elma Canneries Co. *Clubs*: Elma Commercial, (pres); Aziola, (pres.). Member: National Geographical Society. *Res.*: 5th and Waldrip; *Office*: 3rd and Main sts., Elma, Wash.

FRANCE, William Baxter, Lawyer; *born*, Camden, N. J., Aug. 20, 1881; *son*, DeWitt Clinton and Jane (Nelson) F.; A. B., Univ. of Penn., 1903; LL. B., 1907. Married, Alice Voorhees Van Arsdale, Feb. 14, 1908, at Seattle, Wash. Member: Sigma Alpha Epsilon and Acacia Frats., Arcana Lodge, F. and A. M. *Clubs*: College, Monks. Author of Washington Cumulative Digest (Legal). *Res.*: 1714 E. Thomas st.; *Office*: Central bldg., Seattle, Wash.

FRANCIS, Carl, Banker; *born*, Marble Falls, Tex., Jan. 10, 1863; *son*, John B. and Sarah M. (Cureton) F. Grad., Bus. College, Austin, Tex., 1885. Married, Scharlott Elizabeth Spence, Jan. 10, 1894, at Austin. Cashier, Citizens' State Bank. Trustee, Marble Falls high school. Member, Masons. *Address*: Marble Falls, Tex.

FRANCIS, John Haywood, Educator; *born*, Preble Co., O., May 18, 1867; *son*, George and Mary (Fall) F. *Edu.*: public schools, O.; A. M., Otterbein Univ., Waterville, O., 1892; A. B., A. M., San Joaquin Valley College, Woodbridge, Cal., 1896. Married, L. Lou Hott, June 4, 1892, at Woodbridge, Cal. Supt. of Schools, 1910; founder, Polytechnic High School of Los Angeles; Prin., 1905-10. Member: Acad. of Science, Natl. Educational Assn., Archaeological Inst. of Am. *Club*: University. *Res.*: 1117 Elden ave.;

Office: 716 Security bldg., Los Angeles, Cal.

FRANCIS, William H., Lawyer; *born*, Ingham Co., Mich., Jan. 29, 1843; *son*, Alfred and Eliza (Garrison) F. *Edu.*: public schools, Mich. Married, Mary A. Sutton, 1872. Moved to Cal., Feb. 2, 1887. Co. Clerk of San Diego Co., 1906-11; was Pros. Atty., Benzie Co., Mich., 2 terms. Member: Mich. Legis., 1878-80; Senate, 1884-86. For 3 years member Second Mich. Cav. Member: B. P. O. E., G. A. R., Chamber of Commerce. Republican. *Office*: McNeece bldg., San Diego, Cal.

FRANK, Alfred, Mining Engineer; *born*, Cincinnati, Ohio, Jan. 27, 1879; *son*, Charles and Amelia (Binger) F. *Edu.*: Cincinnati Public Schools and Univ. of Cincinnati; C. E., Cornell Univ., 1898. Gen. Mgr., Ohio Copper Co., and Bingham Central Ry. Cons. Engr., Stewart Mining Co. Member: Am. Inst. Mining Engrs. *Clubs*: Alta, University, Country, (Salt Lake City); Silver Bow, Auto, Country, (Butte, Mont.) *Res.*: Hotel Utah, Salt Lake City, Utah; *Offices*: Newhouse bldg., Salt Lake City, Utah, and State Savings Bank bldg., Butte, Mont.

FRANK, Herman Washington, Merchant; *born*, Portland, Ore., July 4, 1860; *son*, Abraham and Matilda Frank. *Edu.*: public schools; Whitman College, Walla Walla, Wash. Was clerk in gen. store, Weston, Ore.; in San Francisco wholesale house, 1876. Moved to Los Angeles, 1887. Married, Sadie Harris, Nov. 14, 1888, at Los Angeles. Became partner, 1888, in L. Harris & Co., (now Harris & Frank). Member, Bd. of Edu., 4 years; Member, Associated Charities, 10 years; Dir., Merchants & Mfrs. Assn., (pres., 1896-8). With Judge Chas. Silent raised \$26,000 for relief of unemployed of Los Angeles, 1908. Pres., Harris & Frank; Secy., L. Harris Realty Co.; Secy., Riverside Vineyard Co., Inc.; Dir., Natl. Bank of Cal. *Res.*: 1705 S. Figueroa; *Office*: Harris & Frank, Los Angeles, Cal.

FRANK, Nathan H., Lawyer; *born*, San Francisco, June 3, 1858; *son*, Jacob and Eva (Myer) F. *Edu.*: Suisun public school; Ph. B., Univ. of Cal., 1877; LL. B., Columbia Law School, 1879. Married, Charlotte Elizabeth Petterson, Sept. 19, 1881. Law partner, Irving H. Frank, (his son). *Res.*: 1827 Vallejo st.; *Office*: 1215 Merchants Exchange bldg., San Francisco, Cal.

FRANKLIN, Selim Maurice, Lawyer; *born*, San Bernardino, Cal., Oct. 19, 1859; *son*, Maurice Arrain and Victoria (Jacobs) F. Ph. B., Univ. of Cal., 1882. Married, Henrietta Herring, Dec. 14, 1898, at Tucson, Ariz. As a member of the 13th Legislative Assembly of the Ty. of Ariz., in 1885, was instrumental in having the act passed creating the Univ. of Ariz.; was a regent of the Univ., for many years, and has been largely instrumental in the upbuilding of that institution. Has been practicing law in Tucson, Ariz., since May, 1883. Former Pres., Arizona Bar Assn.; Pres., South San Xavier Copper Co.; Dir., Arizona Natl. Bank of Tucson. Member: Elks, Masons. *Club*: Old Pueblo. *Res.*: 402 N. Main st.; *Office*: N. W. corner Court and Pennington sts., Tucson, Ariz.

FRANKLIN, Thomas Henry, Lawyer; *born*, Ascension Parish, La., Mar. 4, 1854; *son*, George Anson and Mary J. (Clifton) F.; descendant of old Pickens family of S. C. *Edu.*: private schools; studied law. Married, Marianna Jackson, Jan. 18, 1883, at Baltimore, Md. Dist. Atty., 1881-82. Member, law firm, Denman, Franklin and McGown. Member: State Bar Assn., Am. Acad. of Social and Political Science, Am. Peace & Arbitration League, Texas State Historical Soc., Municipal League, Natl. Child Labor Comm., Metropolitan Museum of Art. *Clubs*: Natl. Arts and Reform (N. Y.), San Antonio, Travis, San Antonio Country, Internatl., San Antonio Press, Casino, Turnverein, Beethoven. *Address*: San Antonio, Tex.

FRASER, Alexander Rosborough, Capitalist; *born*, St. Johns, N. B., Feb. 1, 1856; *son*, James I. and Leah (Rosborough) F.

Married, Appalona Wedge, July 17, 1877. at Yale, Mich. Moved to Los Angeles, Cal., Mar. 11, 1885. Engaged in real estate bus., since 1894. Secy., Street Commissioners Dept., until 1900, when he went to Ocean Park, Cal. In partnership with George Hart, built Ocean Park. Made beach resort of Ocean Park, building various hotels and amusement buildings as well as "Fraser's Million Dollar Pier." (destroyed by fire, 1912). Caused cement walk to be laid between Ocean Park and Venice, 1907. Pres., Topango Imp. Co. Member: 32° Masons, Past Master, Ocean Park Lodge, F. & A. M.; Mystic Shriners, Past Grand Patron, Eastern Star, Elks, Foresters, Maccabees. *Clubs*: L. A. Country, Jonathan, (Los Angeles), Breakers, (Ocean Park). *Address*: Ocean Park, Cal.

FRASER, George A(Ibert) H(oldden), Lawyer: *born*, Bond Head, Ont., Canada, Mar. 3, 1867; *son*, Rev. William Fraser and Maria James (Nicholas) F. *Edu.*: Barrie Collegiate Inst., Ont.; Univ. of Toronto, B. A., 1889; M. A., 1890; Univ. of Denver Law School, 1898-1900. Before entering legal profession, was for many years an educationist, holding positions as follows: 1889-91, Tutorial Fellow and Presiding Examiner, Univ. of Toronto; 1891-1893, Prof. of Classics, College of Mont. and member of Mont. State Council of Higher Education; 1893-98, Prof. of Latin, Colorado College. Member: Am. Philological Assn., Archaeological Inst. of Am. Partner in law firm of Rogers, Ellis & Johnson. One of the legal representatives in Colorado of A. T. & S. F. Ry. Co., (asst. atty.); Colorado Midland Ry. Co., (asst. to genl. solr.) Colorado Eastern R. R. Co., The Pullman Co., Wells Fargo Express Co., U. S. National Bank, and other corps. Professor in Denver Law School. *Clubs*: University, Interlachen Golf, Chamber of Commerce; Zeta Psi Fraternity. *Res.*: 1256 Lafayette st.; *Office*: 624 Foster bldg., Denver, Colo.

FRATESSA, Paul Flaminio, Lawyer; *born*, Switzerland, Canton Ticino, May 17, 1883; *son*, Charles and Celestina (Sonogini) F. Grad., South End School, 1897; attended Prof. Grau's School, Kent's Law School, during 1907-8. Married, Julia Marcella Glennon, June 22, 1904. Moved to Cal., July 27, 1885. Member of Legis., 1907-8. Member: Foresters of Am., Cal. Council, No. 880, Knights of Columbus, San Bruno Avenue Improvement Club. Republican. *Res.*: 899 Berlin st.; *Office*: Hearst bldg., San Francisco, Cal.

FREDERICKS, John D., District Attorney; *born*, Burgettstown, Pa., Sept. 10, 1869; *son*, Rev. James T. and Mary (Patterson) F. *Edu.*: public schools, Burgettstown, Pa.; Trinity Hall Military Acad., Washington, Pa., 1882-86; Wash. & Jefferson College, 1886-91. Taught in Whittier (Cal.) State School, 3 years. Read law in Los Angeles. Married, Agnes M. Blakeley, 1896. Adj., 7th Regiment, Cal. Vol., during Spanish-American War. App. Dep. Dist. Atty. of Los Angeles, 1899. Elected Dist. Atty., 1902; re-elected 1906, 1910. Member: Masons, Fraternal Brotherhood, Forester, Cal. State Bar Assn., L. A. Co. Bar Assn., Chamber of Commerce. Republican. *Clubs*: California University, Union League, City, Federation, Los Angeles Country, Automobile. *Res.*: 258 N. Union ave.; *Office*: Hall of Records, Los Angeles, Cal.

FREE, Arthur Monroe, Lawyer; *born*, San Jose, Jan. 15, 1879; *son*, George A. and Ellen E. (Littlefield) F. Grad., Santa Clara grammar school, 1893; Santa Clara High School, 1896; Univ. of the Pacific, 1896-97; A. B., Stanford Univ., 1901; LL. B., 1903. Married, Mabel Carolyn Boscov, Nov. 11, 1905. City Atty., Mountain View, Cal., 1904-11; Dist. Atty., Santa Clara Co., since Jan. 1, 1906. Member: Masons, B. P. O. E., N. S. G. W. *Clubs*: Grange, Union League. Republican. *Res.*: Mountain View; *Office*: Court House, San Jose, Cal.

FREEMAN, Edwin W., Lawyer; *born*, Galesville, Wis., Oct. 1, 1860; *son*, Hon.

George Y. and Ann Stroud (Hollingshead) F. *Edu.*: public schools of Wis.; Galesville Univ.; studied law in office of his father. Married. Maude Fauver, 1890 (died 1895); second, Carrie Stone, 1904. Formerly Pres., Citizens Bank of Corona. In 1899, moved to Los Angeles. Member, Cal. Assembly, 1895. *Author*: "Freeman on Public Utilities." Republican. *Res.*: 3825 W. 16th st.; *Office*: 509-511 Homer Laughlin bldg., Los Angeles, Cal.

FREEMAN, George Robert, Lawyer; *born*, Galesville, Wis., Mar. 18, 1867; *son*, George Y. and Ann Stroud (Hollingshead) F. *Edu.*: public school, Galesville, Wis.; Univ. of Galesville; read law in office of his father; Columbia Univ., Wash., D. C., 1888-89; Chicago College of Law, 1890. Married, Mabel A. Miller, Dec. 16, 1896. Dep. Co. Clerk, San Bernardino, 1890-3; City Atty. of Corona, 10 years. Member: Cal. Legis., 1911-12, 30th session. *Address*: Corona, Cal.

FREEMAN, William, Retired Physician; *born*, Ohio, Jan. 6, 1841. *Edu.*: Auburn Acad., Ind.; Cincinnati College of Med. and Surg.; M. D., Indiana Med. College, 1877. Married. In private practice, Vevay and Madison, Ind., 1873-94; Fullerton, Cal., since 1894. Served as member of Ind. House of Representatives; Trustee, Reform School of Ind.; U. S. Pension Examiner, 7 years; Vice-pres., Fullerton Hosp. and Training School. Served in Civil War and was wounded in Battle of Chickamauga. Member: Orange Co. Med. Assn. (ex-pres.); Cal. State Med. Soc., Jefferson Co. (Ind.) Med. Assn. (ex-pres.) *Address*: Anaheim, Cal.

FREEMAN, William L., Physician; *born*, Page Co., Iowa, Sept. 3, 1856; *son*, Bedford Campbell and Mary Jane (Clouser) F. M. D., Mo. Med. College, St. Louis, 1882; Herring Med. College, post grad., 1904. Married, Mary E. Foster, Sept. 12, 1909, at Spokane, Wash. Member of Legis., 1897, from Clark Co., Wash. *Address*: Puyallup, Wash.

FREITAS, Law T., Lawyer; *born*, Stockton, Jan. 12, 1881; *son*, Anthony Thomas and Katherine (Sanguinette) F. *Edu.*: public schools, Stockton; grad., St. Mary's College; Hastings College of Law, 1 year; finished law studies with H. R. McNoble. Married, Beryl Kishbaugh, Sept. 12, 1906. Dep. Portuguese Consul, San Joaquin Co. Member: Eagles, N. S. G. W., W. O. W., Foresters, Redmen, Moose, I. D. E. S., U. P. E. C., Stockton Athletic Assn., Gateway Athletic Assn. *Clubs*: Mokelumne, of Lodi. Republican. *Res.*: 505 W. Vine st.; *Office*: 210-211 Stockton Savings & Loan Society Bank bldg., Stockton, Cal.

FREITAS, Manuel Teisceira, Banker; Vice Consul; *born*, St. Jorge, Azores, June 2, 1853; *son*, Andre Teisceira and Maria (Luiza) F. *Edu.*: common schools at the island of St. Jorge, Azores, Portugal. Married, Mary B. Freitas, in 1896, at San Rafael, Cal. Vice Consul of Portugal at San Francisco, for the Pacific Coast; Pres., Portuguese American Bank, San Francisco; Vice-pres., Bank of San Rafael; Dir., Redwood City Commercial Bank; Dir., Savings & Trust Co., of San Mateo Co., Redwood City; Pres., Sherry Freitas Co. Commission House at 343-345 Front st., S. F.; Dir., Portuguese Mercantile Co., 33 Clay st., S. F. Dir., Portuguese Hotel Co., 35-37 Clay st., S. F. Owner about 6,000 acres of land in Marin Co., with three large dairies, carrying about 1,000 cows (dairy cattle). Owner of one ranch in Solano Co., about 1,100 acres. Chairman, State Dairy Bureau. *Address*: Box 155, San Rafael, Cal.; *Office*: Front and Clay sts., San Francisco, Cal.

FRENCH, George Albert, Judge; *born*, Burlington, Vt., July 5, 1868; *son*, Charles Ormsbee and Mary Hubbard (Hicks) F. *Edu.*: private schools, Burlington, Vt., 1875-78; grammar schools, 1878-80; St. Paul's School, Concord, N. H., 1880-86; A. B., Trinity College, Hartford, Conn., 1886-89; Columbia College, Law School, N. Y., for 1 year; N. Y. Law School, 1 year; LL. B., Univ. of N.

- Y., 1892; M. A., Trinity College, 1892. Married, Alice Belle Lindenberger, July 25, 1899. Judge, Police Court of Riverside, since 1907. Member: Natl. Geographic Soc. Republican. *Res.*: 171 Penrose st.; *Office*: 7-8-9 Covert block, Riverside, Cal.
- FRENCH, Samuel Hughes**, Lawyer; *born*, Tulahoma, Tenn., Mar. 1, 1871; *son*, S. Webster and Sarah (Hughes) F. *Edu.*: public schools, Hamilton, O., 1881-88; Mo. Polytechnic Inst., Lamar, Mo., 1889-90; A. B., Washington and Jefferson College, Wash., Pa., 1894. Married, Mabel A. Marvin, Nov. 6, 1906. Moved to Cal., 1906. Junior member of law firm, Avery & French. *Clubs*: Union League, University, City. Republican. *Res.*: 614 Virgil ave.; *Office*: 632 Laughlin bldg., Los Angeles, Cal.
- FRICK, Abraham Lincoln**, Lawyer; *born*, Sonoma Co., Cal., Feb. 21, 1866; *son*, George W. and Mary E. (Bryant) F. *Edu.*: public and high schools of Cal.; B. L., Hastings College of Law, 1888. Dep. Dist. Atty., Alameda Co., 1891-92; Chief Dep. Dist. Atty., 1893-94; Superior Judge of Alameda Co., 1895 and 1906. Member: N. S. G. W., I. O. O. F. Republican. *Res.*: 1122 16th st.; *Office*: Bacon bldg., Oakland, Cal.
- FRICK, Donald Jackson**, Physician; *born*, Jonesboro, Ill., 1874. *Edu.*: high school, Los Angeles; M. D., Med. Dept., Univ. of Cal., 1899. Married, Irene Stephens, 1902. In practice L. A., 1899-1900; Metcalf, Ariz., 1900-3; Los Angeles, since 1903. Instr. in Clinical Med., College of Med., Univ. of Cal., since 1904. Attending Phys., L. A. Co. Hosp.; Attending Phys. and Chief of Staff, L. A. Children's Hosp. Member: L. A. Co. Med. Assn., Cal. State Med. Soc., Am. Med. Assn. *Res.*: 538 Harvard blvd.; *Office*: Wright & Callender bldg., Los Angeles, Cal.
- FRICKEY, Royal Evarol**, Electrical Engineer; *born*, Salem, Ore., Oct. 8, 1879; *son*, Christian and Eva (Perrin) F. B. S., Univ. of Cal., 1906. Engr., Northern Cal. Power Co., Cons.; Elec. Engr., Noble Electric Steel Co. Member, Am. Electrochemical Soc.; Asso. Member, Am. Inst. Elec. Engrs.; Asso. Member, Am. Physical Soc. Inventor of process of electric smelting used by Noble Electric Steel Co. *Address*: Redding, Cal.
- FRIED, Julius**, Oil Operator; *born*, Healdsburg, Cal., 1875; his father was a Cal. pioneer. *Edu.*: common schools, Healdsburg; Bus. College, San Francisco. Asst. Cashier, Farmers & Mechanics Bank, Healdsburg, Cal., 4½ years; Passenger Agt., U. P. R. R., San Francisco. Went to Coalinga, Cal., oil fields, 1901, and after 4 years' activity sold his interests; organized Record Oil Co. Became interested in Midway fields, 1908. Dir., Lakeview Oil Co., until June, 1912. *Club*: Sierra Madre. *Res.*: 451 S. Manhattan Place; *Office*: Byrne bldg., Los Angeles, Cal.
- FRIES, Amos Alfred**, Civil Engineer; *born*, Vernon Co., Wis., Mar. 17, 1873; *son*, Christian M. and Mary Ellen (Shreve) F. *Edu.*: country and Mound City schools, Mo.; schools of Nev. and Ore.; grad., high school, Medford, Ore., 1893; U. S. Military Acad., 1898; post grad., civil engrg., elec. and practical astronomy, 2 years; U. S. Engrs. School, 1899-1901. Married, Elizabeth C. Wait, 1899, at Medford, Ore. Was 2nd Lieut., Engr. Corps, Willett's Point, N. Y., Span-Am. War; river and harbor improvements, Portland, Ore., 1898-9; engr. work and military service, Philippines, 1901-3; Asst. Engr., River and Harbor Imp., Portland, Ore., 1903-5; Capt., Engr. Corps, June 11, 1904; Supt., River and Harbor Imp., Los Angeles dist., Feb. 6, 1906. Member: Engrs. and Archts. Assn. Sou. Cal. (pres.); various military and scientific organizations. *Clubs*: City, Los Angeles Country. *Address*: Los Angeles, Cal.
- FRINK, Fred Goodrich**, Civil Engineer; *born*, Pilot Grove, Kankakee Co., Ill., Apr. 16, 1862; *son*, Morey French and Ellen (Goodrich) F. B. S., (C. E.) Univ. of Mich., 1886; M. S., Univ. of

Chicago, 1902; Special Student, Mass. Inst. of Technology in Sanitary Engrg., 1900-1. Married, Mae Beadle, July 10, 1888, at Yankton, S. D. Asst. Engr., Big Four, C. & A. and C. & N.-W. Rys., 1886-8; Computer and Supt., Vierling & McDowell, and Snead & Co., Iron Works, Chicago, 1888-90; Instr. in Architectural Drawing, Manual Training High School, Chicago, 1890-7; in charge drawing, Chicago Athenaeum, 1893-7; private business, 1900-2; Instructor in Civil Engineering, Univ. of Mich., 1902-4; Asst. Prof., Civil Engrg., Univ. of Ill., 1904-6; Pres., Lake Construction Co., Chicago and Hammond, Ind., 1906-8. Since 1908, Prof. Railway Engrg., Univ. of Oregon. Asso. Member: Am. Soc. Civil Engrs.; Member, Soc. for Promotion Engrg. Education. *Joint Author*: "Hall & Frink Trigonometry." *Address*: Eugene, Ore.

FROHLICH, Paul, Banker; *born*, Austria, Feb. 21, 1867; *son*, Paul Frohlich. *Edu.*: Neu Sandez, Galicia. Married, Hattie M. Rahn, Dec. 25, 1894, at Walsenburg. Pres., Guaranty State Bank. Member: I. O. O. F., Polish Natl. Alliance. *Address*: Walsenburg, Colo.

FROST, Charles Henry, Manufacturer; *born*, Ithaca, N. Y., June 9, 1844; *son*, George Peperell and Eliza Little (Benjamin) F.; descendant of Capt. George Peperell Frost, a soldier of the Rev. War, serving under Washington. *Edu.*: public and private schools, Ithaca, N. Y., and Chicago; Baker's High School, Quincy, Ill. Married, Helen I. Sherman, Nov. 19, 1869, at Davenport, Ia. In commissary dept. of govt. at Chicago, 1862-64; trans. to quartermaster's dept., Cincinnati, O., as Cashier, 1864-66. With Home Mutual Life Ins. Co., of Cincinnati, 1866-68. Mgr., U. S. Life Ins. Co., of N. Y., 1868-77; organized press brick co., at Chicago; gen. mgr. and dir., 10 years. Organized, L. A. Pressed Brick Co., 1887, with himself as pres. and gen. mgr. Has established plants at Santa Monica and Point Richmond, Cal. 32° Mason. *Clubs*: Jona-

than, Union League, Illinois, Building Trade. *Address*: Pasadena, Cal.

FROST, John Edgar, Lawyer; *born*, East Java, N. Y., Mar. 5, 1866; *son*, John Wilson and Sara Jane (Powell) F.; descendant of Frosts who came to Long Island in 1640. *Edu.*: public schools of Pa. Admitted to bar by Supreme Court, Wash., 1894. Married, Maude Livingston Fox, Apr. 12, 1887, at Jamestown, N. Y. Mayor, 2 years; Capt., 5 years, N. G., Washington. Auditor, Kittitas County, Wash., 1891-4; State Auditor, Wash., 1895-6. Member, State Tax Commission, Wash., 1905-8. and Pres., 1909-10-11-12. Member, National Economic League. *Club*: Arctic (Seattle). *Address*: Olympia and Ellensburg, Wash.

FRY, Edwin James, Banker; *born*, Charlottesville, Va., Dec. 1, 1845; *son*, Thomas W. and Sarah J. (McLaurine) F. *Edu.*: common schools. Married, Mary L. Rankin, Oct., 1866, at San Augustine, Tex. Vice-pres., First Natl. Bank; Pres., Marshall Carwheel & Foundry Co.; Vice-pres., Marshall Wholesale Grocery Co., Southland Life Ins. Co., Citizens State Bank, Arthur A. Everts Jewelry Co., Dallas. Served in Confederate Army, Civil War. Trustee, Marshall Univ. Member: Masons (treas.); Knights Templar (p. g. c.); Scottish Rite, 32°, Shriners, Elks. Knights of Pythias. *Address*: Marshall, Tex.

FRY, H. Ray, Lawyer; *born*, Dewitt, Cal., Apr. 7, 1876; *son*, George Washington and Mary Louisa (Wiggin) F. *Edu.*: country school, Dewitt, Cal.; grammar school, San Jose; grad., San Jose High School, 1896; Stanford Univ., 2 years. Enlisted, 1st Cal. Regt. Vols., Span.-Am. War, May 4, 1898. A. B., Stanford, 1901; LL. B., 1902. Married, Edna Frances Milco, Oct. 26, 1904. Junior member law firm, Beasley & Fry. *Club*: Union. Member: Masons, Knights Templar. Democrat. *Res.*: 52 South Whitney st.; *Office*: Wilcox block, San Jose, Cal.

FRYER, Harry M., Physician and Surgeon; *born*, Janesville, Wis., May 8, 1866; *son*, Peter J. and Anna M. F. M. D., Kansas City Med. College, K. C., Mo., 1896; Licentiate, State Bd. of Health, Mo., 1895; Colo. State Exam. Bd., 1902; Washington State Exam. Bd., 1904. Married, Mabel Tyler, Dec. 28, 1903, at Denver, Colo. Coroner, Okanogan County, 1904-10. Since 1904, County Physician. Editor, "Sanitary Digest," published monthly in Okanogan County, Wash. Pres., School Bd. and member since 1905, in Riverside, Wash. Pres., Okanogan County Med. Soc., since 1898. *Address*: Riverside, Wash.

FUCHS, Ernest, Engineer and Architect; *born*, Salzgungen, Germany, June 20, 1860; *son*, Ludwig and Ida (Dornheim) F.; descended from a family of engr. of natural gift; his father was a prominent ry. hydraulic and mechanical engr.; two brothers were decorated in Germany, one, K. Baurath, the other, K. K. Regierungslaurat, Berlin; his grandfather and greatgrandfather were millwrights. *Edu.*: high school, Meiningen, Germany; private education for Mech. Engr.; grad., American School, Chicago, as Hydraulic Engr.; work done in surveying for Raschers Map Co., Chicago, 1882-84; Mgr. of Foreign Dept. of Chas. Kaestner Co., Chicago, in designing, selling and installing machinery, 1884-89; loading, transit work and plans, R. Ry. from Sonneberg-Saalfeld, Germany, under father's tuition when only 16 years of age. Married, C. Ruhkoph, Oct. 20, 1888, at Lerdo, Mexico. Designing supervision of constr. several turbines of father's invention, 1880-81; inventor of many mech. machines and devices, holding patents in Germany, U. S., England, France, Belgium, Mexico and Canada. Chevallier of Science and Arts, decorated 1902, in Germany, with the cross, 1st class, of Arts and Science. Has been Dir. and Chief Engr., West Side Water Works of Guadalajara, appointed by Gov. Luis Curiel, 1898-1900; has designed and built

many of the best bldgs. in Guadalajara, and throughout Mexico. In private practice, since 1889. Member: Verein Duet-scher Ingenieure, Berlin; Am. Soc. of Mech. Engrs., Am. Assn. for Advan. of Science, Royal Society of Arts, England; Astronomical Soc. of Mexico. Author of a paper, a new theory of the recent earthquakes of Guadalajara. *Address*: Guadalajara, Jalisco, Mexico.

FULLER, Almon Homer, College Professor; *born*, Camptown, Pa., Dec. 29, 1871; *son*, Edgar Stanley and Amanda (Camp) F. *Edu.*: Camptown, (Pa.). High School; C. E., Lafayette College, 1897; M. S., 1900; M. C. E., Cornell Univ., 1898. Unmarried. Prof., Civil Engrg., since 1898, and Dean of the College of Engrg., since 1899, Univ. of Wash., Seattle. Structural steel designing with Am. Bridge Co., Phila., July 1900. Aug., 1901. (on leave of absence from Univ. of Wash.) Member of Commission to revise the Building Ordinances of the City of Seattle, since July, 1911. Member: Am. Soc. Civil Engrs., Am. Soc. for Testing Materials, Internatl. Assn. for Testing Materials, Soc. for the Promotion of Engrg. Education, Pac. Northwest Soc. of Engrs., (past pres.). Contributor of papers to technical publications. *Res.*: 5208 14th ave., N. E.; *Office*: Univ. of Washington, Seattle, Wash.

FULLER, Francis Bartow, Banker; *born*, Georgia, Jan. 29, 1862; *son*, Samuel Overton and Elizabeth (Bates) F. *Edu.*: high school. Married, Mary Salome Moore (deceased), July 25, 1901, at Herford, Tex. Pres., El Centro Natl. Bank; Treas., Imperial Valley Alfalfa Meal Milling Co. City Treas., El Centro. Member: K. of P., I. O. O. F., W. O. W. *Address*: El Centro, Cal.

FULLER, Jedd Putnam, Publisher; *born*, Parkersburg, W. Va., 1864; *son*, Andrew and Eliza (Tidd) F. *Edu.*: public schools at Wheatland, Iowa, also 1 year at Cornell College, Mt. Vernon, Iowa. Married, Elva L. Batterson, 1904, at Pasadena, Cal. Pres., Fuller Publishing Co., Seat-

tle, publishers of "Pacific Builder & Engineer," "Fuller Daily Report," "Fuller's Press Clipping Bureau." *Clubs*: Arctic, Commercial. Member, Rainier Beach Presbyterian Church. *Res.*: 9823 Arrowsmith ave.; *Office*: Pacific bldg., Seattle, Wash.

FULTON, Dudley. Physician; *born*, Hutchison, Minn., Sept. 17, 1874. *Edu.*: North Pac. Acad., Oregon; Walla Walla College, Wash.; M. D., Jefferson Med. College, 1899; post grad., Vienna and Berlin. Married, May Daphne Hitchcock, Nov. 2, 1904. Neurologist, Battle Creek Sanitarium, 1899-1902; private practice, South Bend, Ind., 1902-4; Specialty: Internal Med. Instr. in Med., Chemistry and Toxicology, College of Med., Univ. of Sou. Cal., 1905-7; Lecturer on Med., Univ. of Sou. Cal., 1907-9; Instr. in Med., L. A. Dept., Univ. of Cal. Attending Phys., L. A. Co. Hosp. Asst. Med. Dir., Occidental Life Ins. Co. of Cal., since 1897. Member: L. A. Clinical and Pathological Soc., L. A. Co. Med. Assn., Med. Soc., State of Cal., Am. Med. Assn., Am. Acad. of Med., Anglo-Am. Med. Assn. of Berlin. *Clubs*: Jonathan, Los Angeles Country. Translator and Editor, "Cohnheim's Diseases of the Digestive Canal," (Lippincott Co.), 1908. *Res.*: 2700 Grand ave.; *Office*: Grosse bldg., Los Angeles, Cal.

FUNK, James William, Banker; *born*, Richmond, Utah, Feb. 19, 1874; *son*, Christopher and Annie (Kofeod) F. *Edu.*: Agricultural College of Utah. Married, Lucy Merrill, June 20, 1900, at Richmond, Utah. Vice-pres., State Bank of Richmond; Secy., Richmond Co-Operative Merc. Co.; Stockholder, Utah Condensed Milk Co. Served in State Senate and Utah Natl. Guard, and Mayor of Richmond. Democrat. *Club*: Richmond Industrial. *Address*: Richmond, Utah.

FURBER, William Allard, Banker; *born*, Carlinville, Ill., Nov. 20, 1871; *son*, James K. and Mary Ellen (Allard) F. *Edu.*: Blackburn Univ., Champaign, Ill.; Coleman's Bus. College, Newark, N. J. Pres., Markham State Bank, Markham

Warehouse and Elevator Co.; Vice-pres., Bay City Rice Milling Co.; Secy., Moon Cortes Canal Co.; Dir., Walker Supply Co. Member: I. O. O. F., Rice Assn. of Am. *Club*: Houston, (Houston, Tex.) *Address*: Markham, Tex.

FURLONG, Robert M., Lawyer; *born*, Springfield, Ill., 1858; *son*, Patrick and Mary (Dalton) F. *Edu.*: public schools, Springfield, Ill.; studied law in offices of Robinson, Knapp & Shutt, Springfield, Ill. Married, Ida B. Porter, Apr. 24, 1883. Moved to Cal, 1884. Trustee, City of Pasadena, 1885. Member: Pasadena Bd. of Trade, Knights of Columbus. *Club*: Newman. Democrat. *Res.*: 223 Fremont ave., So. Pasadena; *Office*: Stanton bldg., Pasadena, Cal.

G

GAGE, Henry T., Lawyer; *born*, Geneva, N. Y., Dec. 25, 1852; *son*, DeWitt C. and Catherine A. (Glover) G. *Edu.*: public schools, Mich., and by private tutors; read law in office of his father. Married, Fannie V. Rains, 1880. Member law firm, Henry T. Gage & W. I. Foley. Moved to Cal., 1866. City Atty., Los Angeles, 1881; Del.-at-Large from Cal. to Natl. Republican Conv., Chicago. Elected Gov. of Cal., 1898; app. by Pres. Taft, Envoy Extraordinary and Minister Plenipotentiary to Portugal, serving from Dec., 1909 until May 19, 1911, when he resigned. Republican. *Res.*: Gage's Ranch, Los Angeles Co.; *Office*: Mason Opera House bldg., Los Angeles, Cal.

GALLOWAY, William, Circuit Judge; *born*, Wisconsin, 1845; *son*, Charles and Mary (Heney) G.; his father crossed the plains with ox teams in 1852; served in Black War in Wisconsin and the Indian Wars of the Northwest; he was born in Virginia, 1798; his grandfather served through the Rev. War. Grad., Willamette Univ., 1868. Married, Emma Baker, Oct., 1875, at Portland, Ore. Served in the Legis. from Yamhill Co., 6 years, session of 1874, 1878, 1880; County Judge of Yamhill County, 1890 to 1894;

- unsuccessful candidate for Gov. on Democratic ticket, 1894; appointed Receiver of U. S. Land Office, at Oregon City, Ore., in 1896, and served 8 years; elected Circuit Judge for the 3rd Judicial Dist., in 1904, and re-elected in 1910, for 6 years; elected as a Democrat each time. Children: Zilpha V., a teacher of Latin in the Albany High School; Charles V., State Tax Commissioner, and Francis V., practicing Atty. at McMinnville, Ore.; sons are graduates of State Univ. and daughter is a graduate of the McMinnville Baptist College. Dir., Oregon Agricultural Soc., (pres. for 10 years); Life Member, Oregon Historical Soc. Democrat. Elk, Grand Warden, I. O. O. F., of Oregon. Mrs. Galloway is Past Pres. of the Rebekah Order, I. O. O. F., of Ore., also Past Pres. of the Women's Relief Corps. of Ore. *Address*: Salem, Ore.
- GALUSHA, Elon Gilbert**, Lawyer; *born*, Rochester, N. Y., Aug. 25, 1877; *son*, Charles Colgate and Margaret Elizabeth (Gilbert) G. A. B., Univ. of Rochester, 1899; M. A. and LL. B., 1901. Moved to Cal., 1903. Law partner of Samuel E. Vermilyea. *Clubs*: San Gabriel, Country, University. Author of papers on "Some Aspects of Codification Under the California Code," "Some Aspects of Codification Under the New York Code." Republican. *Res.*: 676 Carondelet st.; *Office*: 901-902 Hibernian Bank bldg., Los Angeles, Cal.
- GANDY, Lloyd Edward**, Lawyer; *born*, Puyallup, Wash., Dec. 23, 1877; *son*, Joseph Edward and Virginia L. (Young) G. Grad., Spokane High School, 1897; LL. B., Univ. of Mich., 1903. Married, Helen D. George, June 18, 1903, at Ann Arbor, Mich. Member of House, 5th Legis. Dist., 1911-12. Chairman, County Convention, and Republican Del. to County and State Conventions. *Clubs*: University, Inland, Roosevelt (pres.). Member: County and State Bar Assns, Playgrounds Assn., (pres.); Mason. *Res.*: 27 Summer ave.; *Office*: 1220 Old Natl. Bank bldg., Spokane, Wash.
- GARCELON, Frank**, Physician; *born*, 1848; M. D., Med. School of Maine, Portland, 1870. Member: L. A. Co. Med. Assn., Cal. State Med. Soc., Am. Med. Assn., Sou. Cal. Med. Soc., (ex-pres.). *Res.*: 480 W. Center st.; *Office*: 314 W. 2nd st., Pomona, Cal.
- GARCELON, Harris**, Physician; *born*, Weston, Mass., Mar. 17, 1879. *Edu.*: high school, Pomona; Pomona College; M. D., College of Med., Univ. of Sou. Cal., 1904; Interne, Cal. Hosp., Los Angeles. Married, Genevieve Smith, June 2, 1907. In private practice, Los Angeles, since 1904. Asst. Health Officer, Los Angeles, 1905-8; Demonstrator of Anatomy, College of Med., Univ. of Sou. Cal., 1904-5; Asst. Surg., Salt Lake R. R., 1904-6; now Div. Surg., Sou. Pac. R. R. Member: L. A. Co. Med. Assn., Sou. Cal. Med. Soc., Cal. State Med. Soc., Am. Med. Assn. *Clubs*: University, Athletic. *Address*: Victorville, Cal.
- GARDNER, Henry**, Banker; *born*, Utah, May 15, 1858; *son*, Archibald and Sevena (Garson) G. *Edu.*: public schools. Married, Elizabeth Martell, Mar., 1880, in Utah. Pres., Commercial Bank; Dir., Young Men's Co-Operative Assn. Served as Representative and Senator in State Legis., and Mayor of Spanish Fork. Republican. *Address*: Spanish Fork, Utah.
- GARLAND, William May**, Real Estate Operator; *born*, Westport, Me., Mar. 31, 1866; *son*, Jonathan May and Rebecca Heal (Jewett) G. *Edu.*: public schools, Waterville, Me. Married, Blanche Hinman, Oct. 12, 1898, at Dunkirk, N. Y. Moved to Los Angeles, 1890. Audr., Pacific Cable Ry. Co., 3 years. Subdivided, Wilshire Blvd. Tract, 1896. One of the organizers, L. A. Realty Bd.; now Pres. Dir., L. A. Trust & Savings Bank; served 2 years, L. A. Bd. of Library Dirs.; 2 years, Bd. of Education. Republican. Del. Natl. Conv., Phila., 1900. Member of notification committee which visited Canton to advise McKinley of his nomination. Lieut. Col. and Aide-de-Camp on staff of Ex-Gov. Gillett. *Clubs*: L. A.

Country, Pasadena Country, Annandale Country, L. A. Athletic, Jonathan, Bolsa Chica Gun, California, (pres., 1908.) *Res.*: 815 W. Adams st.; *Office*: 324 Pac. Elec. bldg., Los Angeles, Cal.

GARNSEY, Leigh G., Railroad Contractor; *born*, Binghampton, N. Y., Mar. 11, 1881; *son*, L. T. and Frances E. (Vail) G. *Edu.*: public schools, Los Angeles Co., Cal.; St. Matthew's School, San Mateo Co. Married, Ruth Bulkley, Oct. 24, 1907, at Redondo Beach, Cal. Surveyor, San Pedro, Los Angeles and Salt Lake Ry.; surveyor, Pac. Elec. Ry.; ticket agent, Los Angeles & Redondo Ry.; Dir. and organizer, Garnsey Inv. Co.; Vice-pres., Kalarama Land Co.; senior member, Garnsey & Pitzer; built roads between Redondo Beach and Wilmington, Los Angeles and Redondo Beach; has done construction work for Los Angeles Street Ry. Co.; Redondo Ry. Co.; San Bernardino Interurban Ry. Co.; constructed 11 miles of storm drains in Corona. *Clubs*: California, L. A. Athletic, Automobile, Motor Boat, Tuna. *Res.*: 2407 Juliet; *Office*: 215 W 7th st., Los Angeles, Cal.

GARRETT, Edward Hewitt, Physician; *born*, Wilmington, Cal., Nov. 2, 1872. *Edu.*: high school, Los Angeles, Cal.; M. D., College of Med., Univ. of Sou. Cal., 1899; Interne, Fresno Co. Hosp. Married, R. Josephine Eberle, Mar. 2, 1904. Surg., Quartette Mining Co., Searchlight; Golden Cross Mining Co., Hedges, Colo.; Police Surg., Los Angeles, 1907-10. Member: L. A. Co. Med. Assn., Cal. State Med. Soc., Am. Med. Assn. *Res.*: 724 N. Bunker Hill ave.; *Office*: 508 So. Spring st., Los Angeles, Cal.

GARVEY, Richard, Ranchman and Stockman; *born*, County Mayo, Ireland, Sept., 1838; *son*, Peter and Mary (Flannigan) G. Came to U. S., 1850, and crossed the plains, 1858, settling at Los Angeles, Cal. Carried, U. S. Govt. mail, Cal., N. M., and Ariz., 1859-63; engaged in mining, 20 years. Farmer and stock raiser, since 1872. Married, Tessie B.

Mooney, of Cleveland, O., 1884. Receiver, Temple & Worlmen Estate and Bank of Los Angeles, 1876-8. Roman Catholic. *Club*: California. *Address*: California Club, Los Angeles, Cal.

GARVIN, Charles Louis, Physician; *born*, Ohio, 1869. *Edu.*: high school, Columbus; Butler Univ. of Ind.; M. D., Cooper Med. College, San Francisco, 1895; Interne, Lane Hosp., San Francisco, 1896; Asst. Surg., Veterans' Home, Napa County, Cal., 1896-7. In private practice, Napa Valley, 1897; in Honolulu, Hawaii, 1897-1903. Was member Hawaiian Bd. of Health, Hawaiian Bd. of Med. Examiners; Quarantine Officer, Port of Honolulu. In private practice, Los Angeles and Randsburg, Cal., since 1903. Has been Asst. Surg., U. S. Army. Member, Dispensary Staff, College of Med., Univ. Sou. Cal.; Pathologist, Santa Fe Hosp., Los Angeles. Member: Los Angeles Co. Med. Assn., Cal. State Med. Soc., Am. Med. Assn. *Address*: Randsburg, Cal.

GARY, Hampson, Lawyer; *born*, Tyler, Tex., Apr. 23, 1873; *son*, Franklin Newman and Martha Isabella (Boren) G.; lineal descendant of Gen. Joseph Dickson of Rev. fame, who was a member of Congress, 1799-1801. *Edu.*: Bingham School, North Carolina, and Univ. of Va. Admitted to the bar in 1894; in active practice since at Tyler, Texas. Married, Bessie Royall, Dec. 18, 1901, at Palestine, Texas. Capt., U. S. Vol., Span.-Am. War, 1898; later was Lieut.-Col., 3rd Inf. Regt., in Texas Natl. Guards; Aide-de-Camp on staff of Gov. of Texas, 1905-7; member of Texas House of Representatives, 1901-02; member of State Democratic Executive Committee, 1902-4; delegate to Democratic State Conventions, 1904, 1906, 1912, and to the Democratic Natl. Convention, Denver, 1908. Nominated, Democratic Presidential Elector for State-at-Large, 1908, (declined). Regent of the Univ. of Texas in 1909-11. Dir., Guaranty State Bank; Vice-pres., Royall Natl. Bank. Trustee, Tyler Public Li-

brary. Member: Texas State Bar Assn., Natl. Geographic Soc., Am. Bar Assn. *Res.*: 407 South Broad ave.; *Office*: 218 W. Ferguson st., Tyler, Tex.

GATES, Lee Channing, Lawyer; *born*. Preble Co., Ohio, Apr. 4, 1856; *son*, Laborious A. and Maria (Brumbaugh) G. *Edu.*: public schools, Ind. and O.; taught school in Ind. and O., 5 years; read law and was admitted to bar at Dayton, O., 1881. Married, Bessie B. Caldwell, 1883, Richmond, Ind. Practiced law in Ohio, 4 years; rancher at El Dorado, Kas., and practiced law, 1885-92. Moved to Los Angeles, 1892. State Senator, 34th Dist., elected, Nov. 10, 1910. Atty. L. A. Abstract Co.; Chief Counsel, Title Ins. & Trust Co., since 1894; Pres., Cal. Land Title Assn. Member: Am. Assn. Title Men. Mason. Independent Republican. *Clubs*: City, (charter member and first pres.); Jonathan, University. *Res.*: 961 S. Manhattan Place; *Office*: Title Ins. & Trust Co., Los Angeles, Cal.

GATES, Samuel Elverton, Electrical Engineer; *born*, San Francisco, May 2, 1880; *son*, Harry V. and Helen M. (Batchelor) G. B. S., (E. E.) Purdue Univ., 1905. Married, Louisa Frances Niles, July 25, 1908, at Toledo, Ohio. Dir. and Local Mgr., The General Elec. Co.; Dir., The Gates Co., Hillsboro, Ore.; Marcus Lt. and W. P. Co., Marcus, Wash. *Club*: Spokane. Member: Phi Kappa Psi, 32° Mason, Shriner. *Res.*: 1704 11th st.; *Office*: 402 Paulsen bldg., Spokane, Wash.

GATES, S. V., Banker; *born*, Pa., Mar. 21, 1862; *son*, Jacob H. and Angeline (Ross) G. *Edu.*: common schools. Married, Ella Totty, Aug. 20, 1889, at Santa Paula, Cal. Pres., Bank of Perris. Served as Dep. Co. Assessor, Riverside Co., Cal. Republican. *Address*: Perris, Cal.

GAY, Wilson Riley, Lawyer; *born*, Erie Co., Pa., June 10, 1859; *son*, William Sanford and Amanda H. (Burdick) G. *Edu.*: common schools of Pa., and at Edinboro Normal School, of Edinboro, Pa.; studied law in office of Hon. Scrib-

ner R. Beech of Maryville, Mo.; admitted to bar at Maryville after public exam., 1879; has practiced law ever since, 10 years in Northwest Missouri and 23 years in Wash. Married, Lillian B. Rudd, of Bloomfield, Ia., May 20, 1890, at Tacoma. Appointed U. S. Atty. for Dist. of Wash., 1897; held office until summer, 1902. Elected, Judge Superior Court, State of Wash., for King Co., 1908; resigned, June, 1912; now practicing law. Member, all prominent social clubs of Seattle. Republican. *Res.*: 1733 15th ave.; *Office*: 720 Alaska bldg., Seattle, Wash.

GEAR, Hiram Lewis, Lawyer and Assistant Official Reporter of State Decisions; *born*, Marietta, Ohio, Dec. 1, 1842; *son*, Rev. Hiram and Jerusha (Sage) G.; his mother was a member of Sage family, whose English Coat of Arms is in Hartford, Conn.; she was born in that State, between Hartford and Middletown, in 1806. A. B. and A. M., Marietta College. Married, Cornelia Van Clief, July 5, 1863, at Marietta Ohio. Member, bar of State and Federal Courts, and U. S. Supreme Court. Phi Beta Kappa, (hon.). Author of Law Books, and Political, Legal, Philosophical and Religious treatises and articles. *Res.*: 1090 Eddy st.; *Office*: 995 Market st., San Francisco, Cal.

GEARY, John White, Physician and Surgeon; *born*, Fredricksburg, Ohio, Nov. 16, 1850; *son*, Edward R. and Nancy Merrick (Woodbridge) G. *Edu.*: Lafayette College, Easton, Pa., to Junior year; M. D., Willamette Univ., Med. Dept., Portland, Ore., 1883. Married, P. L. Kelly, Sept. 3, 1903, at Burns, Ore. Member: Am. Med. Assn., Eastern Ore. Dist. Med. Soc., Ore. State Med. Soc. *Address*: Burns, Ore.

GEIS, Benjamin Franklin, Lawyer; *born*, Indiana Co., Pa., Apr. 27, 1862; *son*, Conrad and Catherine (Oligher) G. Grad., Iron City College, Pittsburg, Pa. St. Vincent's College. Married, Maggie Hoy, 1888. Member of law firm, Geis & Geis. Dist. Atty., Glenn Co., 1891-5.

Member: B. P. O. E., I. O. O. F. Democrat. *Res.*: 141 Merrill ave.; *Office*: Glenn Co. Savings Bank bldg., Willows, Cal.

GEMMELL, Robert Campbell, Mining Engineer; *born*, Port Matilda, Pa., July 5, 1863; *son*, Robert Brown and Anna Eliza (Campbell) G. *Edu.*: common and high schools, Topeka, Kas.; B. S., Univ. of Michigan, 1884; C. E., 1895. Married, Belle Anderson, Oct. 17, 1888, at Salt Lake City, Utah. Asst. Gen. Mgr. of the following: Utah Copper Co., Chino Copper Co., Ray Consolidated Copper Co., Bingham and Garfield Railway Co.; Dir., Salt Lake Security & Trust Co. The Utah Copper Co. is the largest single copper mine in the world, and is now producing 20,000 tons of copper ore per day, at Bingham, Utah; The Chino Copper Co. mine at Santa Rita, N. M., is handling about 4,000 tons of copper ore per day. The Ray Consolidated Copper Co., Ray, Ariz., is now outputting 5,000 tons of copper ore per day. Member: Am. Soc. of Civil Engrs., Am. Inst. Mining Engrs., Mining & Metallurgical Soc. of Am. Sons of Am. Rev. *Clubs*: Alta, Commercial, University, Country, Rudy Duck, Bear River, Flat Rock, (Idaho). *Res.*: Bransford Apts.; *Office*: McCormick bldg., Salt Lake City, Utah.

GEORGE, Charles Ellewytin, Editor and Lawyer; *born*, Alexandria, N. H., Dec. 20, 1860; *son*, Isaac Kimball and Bel A. (Simonds) G. LL. B., Univ. of Mich., 1880; Ph. D., Univ. of Berlin, Germany; D. S. (hon.), School of Philosophy, Simla, India, 1911. Married, Selma Klein, Nov., 1911, at Milwaukee. Owner and Editor, "Lawyer and Banker Magazine," which has world wide circulation and is recognized as standard legal authority. Pres., Lawyers & Bankers Corporation; Gen. Mgr., Bench and Bar Review Co. *Clubs*: Tammany (N. Y.); Jackson, (N. Y.); Cherokee, (N. Y.); Union, (Chicago); Olympic, (Washington); Waldorf, (New Orleans). *Author*: "Conflict of Laws in Domestic Relations,"

1909; "Marriage and Divorce," 1910; "Modernization of Marriage and Divorce," 1912. *Res.*: Stratford Hotel; *Office*: 549 Phelan bldg., San Francisco, Cal.

GERHARDT, August Edward, Physician and Surgeon; *born*, Fayette Co., Ill., Oct. 1, 1882; *son*, Julius and Carolina (Berg) G. *Edu.*: private tutors until 14 years old; 3 years at Concordia College, Springfield, Ill.; 2 years, Ill. Univ., School of Pharmacy; M. D., Northwestern Univ. Med. School, 4 years; St. Luke's Hosp., Chicago, 18 months. Married, Elizabeth Walsh, July 17, 1912, at Whidley Island. 1st. Lieut. Med. Reserve Corps of U. S. Army. Member of staff of City Hospital, Seattle. *Club*: College, (Seattle). *Res.*: 1500 Rainier blvd.; *Office*: 216 Cobb bldg., Seattle, Wash.

GERIG, William, Civil Engineer; *born*, Ashland, Mo., 1866; *son*, Joseph and Caroline (Degen) G. B. S., Mo. State Univ., 1885; C. E., 1886. Married, Fannie Crow, Jan. 21, 1890, at Arkadelphia, Ark. Connected with the dev. of dredging Mississippi river improvements, 1905-06; Div. Engr., Pacific end of the Panama Canal; 1907-08, in charge of the Atlantic Div., which included the harbor work, the Gatun dam and the Gatun Locks; since 1909, Consulting Engr. for Spokane, Portland & Seattle, R. R., and Vice-pres. and Chief Engr. and Dir. of Pacific & Eastern R. R. Member: Am. Soc. Civil Engrs., Phi Beta Kappa, Tau Beta Pi. *Address*: Medford, Ore.

GERRY, Jr., Martin H., Civil and Electrical Engineer; *born*, Boston, Mass., Oct. 16, 1868; *son*, Martin H. and Mary (Kernan) G. *Edu.*: Univ. of Minn., B. E. E.-B. M. E.; Cornell Univ., M. M. E. Married, Altha Child, Sept. 5, 1900, at Helena, Mont. Chief Engr. and Gen. Mgr., United Missouri River Power Co.; Pres., Internat. Power & Mfg. Co.; Vice-pres., Helena Light & Ry. Co.; Cons. Engr., Great Falls Power Co., Butte Electric & Power Co., Madison River Power Co., Mont. Reservoir and Irri. Co. Member:

Am. Soc. Civil Engrs., Am. Inst. Elec. Engrs., Montana Soc. of Engrs. *Res.*: 342 N. Rodney st.; *Office*: Kohrs block, Helena, Mont.

GESFORD, Henry C., Judge; *born*, St. Helena, Napa Co., Cal., June 19, 1856; *son*, Preston G. and Louisa J. (Williams) G. *Edu.*: common schools; Napa College; grad., State Normal School, 1876; LL. B., Univ. of Iowa, 1880; LL. B., Univ. of Mich., 1882. Married, Mollie C. Bullock, Dec. 3, 1882. Dist. Atty., Napa Co., 1891-3. Supt. of Schools of Napa Co., 1877-78; Judge, Superior Court of Napa Co., since 1902. Member: Masons, I. O. O. F., Knights of Pythias, Redmen, N. S. G. W. Has represented Napa, Yolo and Lake Counties in State Senate, 2 terms. Democrat. *Res.*: 604 3rd st.; *Office*: Court House, Napa, Cal.

GETCHELL, Clarence Wheeler, Publisher; *born*, Minn., Sept. 9, 1855; *son*, George Washington and Irene (Prescott) G. *Edu.*: public schools in Mt. Ranch and San Andreas; also Stockton Business College. Married, Tillie Salcido, at San Andreas, Cal. Publisher of the leading paper in the Mother Lode, "The Calaveras Prospect." Member: Chamber of Commerce, I. O. O. F. Republican. *Address*: San Andreas, Cal.

GETT, William A., Lawyer; *born*, Sacramento, Cal., July 17, 1863; *son*, William A. and Sarah E. (McGowan) G. *Edu.*: Sacramento public schools, and Christian Brothers' College at Sacramento. Married, Ema Sweeney, Sept. 21, 1892, at Sacramento. Retired Officer, Natl. Guard of Cal., with rank of Major. Member: Tehama Lodge No. 3, F. & A. M.; Sacramento Chapter No. 3, R. A. M.; Sacramento Council No. 1, R. & S. M.; Sacramento Commandery No. 2, K. T.; Islam Temple, N. O. M. S.; Eldorado Lodge No. 8, I. O. O. F.; Sacramento Parlor No. 3, N. S. G. W.; Sacramento Lodge No. 6, B. P. O. E. *Club*: Sacramento Caledonian. *Res.*: 2330 "P" st.; *Office*: Ochsner bldg., Sacramento, Cal.

GHERINI, Ambrose, Lawyer; *born*, San Francisco, Oct. 19, 1878; *son*, Amante and Amalia (Rottanzi) G. Grad., Lowell High School, San Francisco; M. A. and LL. B., 1902, Yale Univ. Married, Maria Rossi, Oct. 30, 1906. Imperial Vice-Consul to Russia, since Feb., 1911. *Clubs*: Yale, (N. Y. City); University, (San Francisco). Republican. *Res.*: 205 Green st.; *Office*: 460 Montgomery st., San Francisco, Cal.

GHIGLIONE, August Joseph, Physician and Surgeon; *born*, N. Y. City, Aug. 16, 1883; *son*, Angelo F. and Maria (Strada) G. *Edu.*: public, high, and Dwight (private) schools; M. D., College of Phys. and Surg., N. Y. City, 1904; Interne and House Phys. and Surg. of Columbus Hosp., N. Y., 1904-06. Married, Estelle M. Skinner, Nov. 8, 1905, at N. Y. City. Italian Consul for the State of Washington, since Jan. 1907; also for the State of Oregon, from Nov., 1910, to Dec., 1911. Pres., Royfurst Investment Co., Inc.; Secy., Seattle Apt. House Co., Inc.; Dir., The Bank for Savings. Member: Columbia Alumni Assn. *Res.*: 333 30th ave., So.; *Office*: 401 Lyon bldg., Seattle, Wash.

GIBBON, Thomas Edward, Lawyer; *born*, Ark., May 28, 1860; *son*, William R. and Mary J. (Wille) G. *Edu.*: common schools, Ark.; studied law in Little Rock. Married, Ellen Rose, Dec. 9, 1891. Moved to Cal., 1888. Served in Legis. of Ark., 1884-5. Member: Am. Acad. Political and Social Science, Natl. Municipal League, Am. Geographic Soc., Municipal League, L. A. Bar Assn. *Clubs*: L. A. Country, Bolsa Chica Gun, Jonathan. University, Federation, City, Gamut. Proprietor of "Los Angeles Herald," 3 years. Pres., L. A. Bd. of Harbor Commissioners. Democrat. *Res.*: 2277 Harvard blvd.; *Office*: 1101 Hibernian Bank bldg., Los Angeles, Cal.

GIBBONS, Merton Raymond, Physician; *born*, San Francisco, Cal., July 16, 1873; *son*, Henry Jr. and Mary C. (Raymond) G. M. D., Univ. of Cal., Cooper Med. College, 1897. Married, Mary S.

- Stubbs, May 12, 1893, at Chicago, Ill. Med. Dir., Western States Life Ins. Co. Instructor in Medicine, Med. Dept., Leland Stanford, Jr., Univ. Member: Am. Med. Assn., Cal. State Med. Soc., S. F. County Med. Soc., Cal. Academy of Medicine, Cooper Clinical Soc. *Club*: Commonwealth. *Res.*: 3979 Washington st.; *Office*: 350 Post st., San Francisco, Cal.
- GIBBS, George Albion**, Lawyer; *born*, Lancaster, Mass., July 8, 1858; *son*, Albion W. and Annie Lee (Woods) G. *Edu.*: Boston Univ.; Lancaster Academy. Married, Jennie W. White, Dec. 8, 1887. Formerly Judge, Superior Court of Los Angeles Co., Cal. Member: Cal. and Los Angeles Bar Assns., Masons. Republican. *Res.*: 305 East California st.; *Office*: Boston bldg., Pasadena, Cal.
- GIBSON, Arthur**, Mechanical and Civil Engineer; *born*, Gothenburg, Sweden, Nov. 12, 1867; *son*, David and Ida Catharina (Hecksher) G. *Edu.*: high school, Realgymnasium, Gothenburg, Sweden, 1878-1883; Engr. College, Chalmers Technical Inst., Gothenburg, Sweden, 1883-1889; grad., June 8, 1889, as Mech. Engr., Civil Engr. and Architect. Married, Hilma Carolina Fontin, Feb. 8, 1905, at Nome, Alaska. Draftsman, 1889, Maxim, Nordenfelt Gun & Ammunition Co., London, Eng. Draftsman and Asst. to Supt., Dec., 1889, to Feb., 1892, De La Vergne R. M. Co., N. Y. City; Draftsman, 1892, Fraser & Chalmers, Chicago, Ill.; Cons. Engr. and County Surveyor, 1893-1897., Engrs. Office, Windom, Minn.; Cons. Engr since 1899, Engrs. Office, Nome, Alaska. Member: Am. Soc. of Mech. Engrs., Anvil Lodge, No. 140, F. & A. M., Nome, Alaska; Lawson Consistory, No. 1, A. & A. S. R., Seattle, Wash.; Nome Lodge, No. 5, I. O. O. F., Nome, Alaska; Arctic Brotherhood, Nome, Alaska. *Address*: No. 14 1st ave., P. O. Box No. 35, Nome, Alaska.
- GIBSON, Elbert Eugene**, Electrical Engineer; *born*, Cherry Valley, Ont., Oct. 17, 1878; *son*, James and Eliza (Johnson) G. B. S., (E. E.) Tufts College, Medford, Mass., 1899. Unmarried. Gen. Supt., South Kootenay Water Power Co. Asso. Member, Am. Inst. Civil Engrs. *Address*: Grandforks, B. C., Canada.
- GIBSON, E. M.**, Lawyer; *born*, Hamilton Co., Ind., June 13, 1842; *son*, George and Mary (Winslow) G. *Edu.*: country district schools; Poplar Ridge Seminary, Hamilton Co., Ind.; grad., Columbian (now George Washington) Univ., Law Dept. 1867. Married, Irene E. Brashears, Mar. 29, 1868. Member law firm, Gibson & Woolner. Enlisted in Army, spring of 1861, and was honorably discharged, June, 1864. Dist. Atty. of Alameda Co., Cal., 2 terms. Judge, Superior Court of Alameda Co., 1 term. Republican. *Res.*: Grove and 14th sts.; *Office*: First Natl. Bank bldg., Oakland, Cal.
- GIBSON, James Alexander**, Lawyer; *born*, Boston, Mass., Aug. 21, 1852; *son*, Thomas and Mary (Berry) G. *Edu.*: Mass. public schools; Bus. College, Boston: Lincoln (night) High School, San Francisco; studied law under William M. Gregory. Married, Sarah Waterman, June 21, 1882; second, Gertrude Van Norman, July 18, 1894. Elected Judge, Superior Court, San Bernardino Co., Nov., 1884; resigned, 1889, to accept app. as Commissioner of the Supreme Court; resigned, Jan., 1891. One of the organizers of the Bear Valley Land & Water Co., that built Bear Valley dam and irrigation system. Member law firm, Gibson, Dunn & Crutcher. Member: Masons, 32°, Shriners, B. P. O. E., Cal. Bar Assn., Cal. Archaeological Soc. of Southwest Am. *Clubs*: California, Jonathan, Union League, Gamut, (L. A.); University, (Redlands). Republican. *Res.*: 919 So. Union ave.; *Office*: 718 Pac. Elec. bldg., Los Angeles, Cal.
- GIBSON, William S.**, Physician; *born*, Greenville, Pa., 1869. *Edu.*: public schools, Denmark, Ia.; Denmark Acad.; M. D., Eclectic Med. Inst., Cincinnati, 1882. Married, Cora M. Joy, of New York, 1884. In private practice, Iowa, 12 years. Moved to Los Angeles Co., Cal., 1894. Vice-pres., Bd. of Trustees, West Lake Hosp. Mem-

- ber: I. O. O. F., Masons, White Shrine of Jerusalem, Amaranth, O. E. S. *Res.*: 1902 Pennsylvania ave.; *Office*: 1956 E. 1st st., Los Angeles, Cal.
- GIESCHEN, Albert Henry**, Physician; *born*, N. Y. City, Oct. 31, 1876; *son*, Henry and Anna Margaret (Cordes) G. *Edu.*: public schools, N. Y. City, and College of City of New York; Columbia Univ., N. Y. City, 1896-1900; M. D., Univ. of Maryland, 1901; Ph. G., New York College of Pharmacy, 1895. Member of Board of School Directors. B. P. O. Elks. *Address*: Fallbridge, Wash.
- GILBERT, Lloyd Damond**, Mechanical Engineer; *born*, La Salle, Ill., Nov. 9, 1875; *son*, Edward Cornelius and Catherine (Smith) G. Grad., High School, Utica, Ill., 1903; took course in Mech. Engrg. in the I. C. S. of Scranton, Pa. Feb., 1895, to Apr., 1897, with A. A. Wallen Artesian Well Drilling Co.; Apr., 1897, to May, 1899, with Chicago Portland Cement Co.; May, 1899, to Dec., 1899, with Frank Houle, Contr. Dec., 1899, to June, 1901, Chicago Portland Cement Co.; June, 1901, to Dec., 1901, with Colo. Portland Cement Co.; Jan., 1906, to July, 1907, Chief Engr., Union Portland Cement Co., Ogden, Utah; Sept., 1907, to Sept., 1909, Chief Engr., Cement Engrg. Co.; Sept., 1909, to Sept., 1911, constructed Southwestern Portland Cement Co.'s plant at El Paso; since June, 1911, Pres. and Treas., Cement Engrg. Co.; Dir., Portland Cement Co.; Chief Engr., Portland Cement Co. Member: B. P. O. E., Am. Soc. Mech. Engrs., Asso. Mem. Am. Inst. Elect. Engrs. *Address*: Oswego, Ore.
- GILCHRIST, Colin**, Physician and Surgeon; *born*, Canada, Feb. 5, 1861; *son*, James and Marion (Campbell) G. M. D., Detroit College of Med., 1888; post grad., Detroit College of Med., 1892; post grad., Chicago Clinical School, 1903; short course in Detroit College of Med., 1909. Married, May R. Aberly, Apr., 1889, at Waterville, Wash. *Res.*: cor. Miller and Washington st.; *Office*: Wenatchee, Wash.
- GILL, La Fayette**, Lawyer; *born*, Ia., Mar., 1854; *son*, James W. and Elizabeth (Cofer) G. *Edu.*: public schools of Cal. Married, Frances L. Berry, Mar., 1900. Moved to Cal., 1857. Dist. Atty., Riverside Co., 1 term. Member: Masons. Democrat. *Res.*: 909 West 12th st.; *Office*: First Natl. Bank bldg., Riverside, Cal.
- GILLETT, James Norris**, ex-Governor; *born*, Viroqua, Wis., Sept. 20, 1860; *son*, Cyrus F. and Jane (Norris) G. Grad., Sparta, Wis., High School. Married, Isabella Erzgraber, May 9, 1898. Moved to Cal., 1884. State Senator, 1897-1902, 58th and 59th Sessions, and Gov. of Cal., 1907-1911. *Clubs*: Union League, Bohemian, Pacific Union. Republican. *Res.*: 2437 Piedmont ave., Berkeley; *Office*: First Natl. Bank bldg., San Francisco, Cal.
- GILLIAM, Lane C.**, *born*, Walla Walla, Wash. Was a stage driver between Spokane and Colville, Wash., during early boom days. Was in real estate bus., Spokane, several years, until 1891. Purchased pack trains in British Columbia, and freighted supplies between various mines, 1892-4. Moved to Los Angeles, in 90's. One of the owners of Boca del Cobre Mining Co., Durango, Mex., and Sierra Pinta Mines Co., San Jorge's Bay, Sonora, Mex. *Club*: Sierra Madre. *Address*: Pasadena, Cal.
- GILMAN, Philip Kingsnorth**, Surgeon; *born*, Oakland, Cal., Aug. 6, 1879; *son*, Charles Heighoe and Kate (Cullen) G. *Edu.*: public schools, Oakland; Manzanita Hall, Palo Alto; Leland Stanford Jr. Univ., A. B., 1901; M. D., Johns Hopkins Med. School, 1905. Married, Ellen Cary, 1907, at Wilmington, Del. Asst. House Surgeon, Johns Hopkins Hospital, 1906-7; Asst. Prof., Pathology, Philippine Med. School, 1907-8; Asso. Prof. Surgery, Philippine Med. School, 1908-12; Prof. Surgery, College of Med. and Surgery, Univ. of the Philippines, 1912, and Chief Surg., Philippine General Hosp., 1912. Member; Manila Med. Soc., Philippine

Islands Med. Assn., Am. Assn. Anatomists. *Clubs*: University, Army and Navy, Polo. *Res.*: 374 Looban; *Office*: Philippine General Hospital, Manila, P. I.

GILMORE, Myron T., Banker; *born*, Maine, Jan. 11, 1847; *son*, Tyrrel and Mary (Pearl) G. *Edu.*: Conference Seminary, Bucksport, Me. Married, Mrs. Mary P. Spofford, Apr., 1886, at San Diego, Cal. *Pres.*, San Diego Savings Bank. Served in Civil War, 1 year. *Member*: G. A. R. *Club*: Cuyamaca. *Res.*: 3004 Park ave.; *Office*: Fifth and F sts., San Diego, Cal.

GIVEN, Horace Robert, Lawyer; *born*, Topsham, Me., June 9, 1859; *son*, Robert and Mary Ann (Reed) G.; descendant from Rev. stock. *Edu.*: common and high schools of Brunswick, Me.; A. B. and A. M., Bowdoin College, Brunswick, Me., 1880. Married, Minnie May Miller, Apr. 24, 1897, at Weaverville, Cal. Has one child, Horace Robert Given, Jr. Atty. for all leading corporations of Trinity County. Supt. of Schools, Trinity Co., 1883-91. Admitted to practice before Supreme Court, Cal., May 3, 1892; has since practiced law in Weaverville. *Dist. Atty.*, Trinity County, 1903-07, 1908-11; re-elected for term, 1911-15. Democrat. Chairman of County Committee, 10 years. Delegate to various state conventions. Active in social and business life of the county. *Member*: Trinity Lodge No. 27, F. & A. M.; Trinity Chapter No. 19, R. A. M.; Trinity Lodge No. 228, K. of P. *Address*: Weaverville, Cal.

GIVENS, James G., Capitalist; *born*, near Danville, Ky., 1856; four of his direct ancestors held commissions as captains of companies in Va. during Rev. War. *Edu.*: Center College, Danville, Ky., grad., 1878; studied law, Univ. of Va.; LL. B., Univ. of Louisville, Ky. Married, Esther Edwards Kelsey, 1898, at Worthington, Ind. *Member*, School Bd. of Louisville, 1885; resigned to become member of Bd. of Aldermen Louisville; *Secy.*, Democratic Central Comm., at the time of election of J. Proctor Knott as Gov. of Ky.

Promoter of the Pine Mountain Coal & Iron Co.; engaged in mining in Alaska, British Columbia and Wash., 1898-1907. Selected to canvass State in interest of the Mining Congress. *Pres.*, Chamber of Commerce, Las Vegas; *Pres.*, Fidelity Trust Co. *Officer*: Las Vegas Irrigated Lands Co., Las Vegas Farming Lands Co., Las Vegas Valley Land & Water Corp., Buffalo Nev. Land Co. *Address*: Las Vegas, Nev.

GLASE, Robert Lincoln, Physician and Surgeon; *born*, Jasper, Mo., Sept. 18, 1881; *son*, Samuel and Carrie Annetta (Sweet) G. *Edu.*: Cooper College; M. D., State Univ. of Iowa, 1907. Married, Maude Cahoon, June 27, 1906, at Salt Lake City, Utah. *Vice-pres.*, Boise Y. M. C. A.; *Dir.*, Idaho-Oregon State Y. M. C. A. *Trustee*, Methodist Episcopal Church. *Member*: Am. Med. Soc., Idaho State Med. Soc., South Idaho Dist. Med. Soc. (*secy-treas.*); Natl. Geographic Soc. *Advisory Committee*, Y. M. C. A., Health League, Phi Rho Sigma Frat. *Mason*, Blue Lodge, Chapter, Commandery, Shrine, Scottish Rite, O. E. S., I. O. O. F. *Res.*: 1310 North 12th; *Office*: 413 Overland bldg., Boise, Ida.

GLASS, Joseph Sarsfield, Minister; *born*, Bushnell, Ill., Mar. 13, 1874; *son*, James and Mary Edith (Kelly) G. *Edu.*: Parochial Schools, Sedalia, Mo.; St. Vincent's College, 4 years; St. Mary's Apostolic College, Perryville, Mo.; Novitiate of the Congregation of the Mission; St. Mary's Seminary, Perry Co., Mo.; studied philosophy and theology; ordained a priest, Aug. 15, 1897, at Los Angeles, Cal. Studied philosophy and theology, Univ. of the Propaganda, Rome; D. D., Univ. of the Minerva, 1899. Moved to Los Angeles, 1887. *Faculty member*, St. Mary's Seminary, Perryville, Mo., making a specialty of Dogmatic Theology, 1899-1900; taught Dogmatic and Moral Theology, same school, 1899-1901, as well as being *Dir.* of Seminarians; *Pres.*, St. Vincent's College, Los Angeles, since 1901; *Pastor*, St. Vincent's Church, since 1901.

Member: Bishop Conaty's Diocesan Council, Bd. of Dirs., L. A. Public Library; Hon. Pres. of the Alumni Soc., St. Vincent's College; Chaplain, Central Council of the Soc. of St. Vincent de Paul. Member: Knights of Columbus, Catholic Order of Foresters, Young Men's Inst., Ancient Order of Hibernians. *Club*: University. *Res.*: So. Grand ave., N. W. cor. W. Washington, Los Angeles, Cal.

GLEASON, Roy Lee, Physician and Surgeon; *born*, Vandalia, Mo., Mar. 5, 1883; *son*, William Henry and Lucetta (Hartle) G. Grad., Vandalia High School, 1900; A. B., Missouri State Univ., 1905; M. D., Med. Dept., St. Louis Univ., 1908. Married, Ila Price Turner, July 7, 1909, at Aux Vasse, Mo. Mem., Am. Med. Assn., Missouri State Med. Assn., St. Louis City Hosp. Alumni Assn., Missouri State Univ. Alumni Assn., St. Louis Univ. Alumni Assn., Montana Med. Assn. *Address*: Browning, Mont.

GOCHENAUER, David, Physician; *born*, Shippensburg, Pa., Sept. 19, 1846. *Edu.*: Shippensburg Acad.; B. D., Yale Theological School, 1876; M. D., Med. Dept., Univ. of Pa., 1868. Married, Mary L. Grove, May 5, 1870. In practice, N. Y., Pa., and N. M., 1868-86; San Diego, since 1886. Was Supt. Public Instruction in the East. Prof., Medical Diagnosis, College of Phys. and Surg., Los Angeles. Formerly Surg., San Diego Co. Hosp. Founder and Pres., Agnew Sanatorium, San Diego, and Mgr., Angelus Hosp., Los Angeles. Formerly Pres., San Diego Chamber of Commerce. Member: San Diego Co. Med. Assn. (ex-pres.); Cal. State Med. Soc., Am. Med. Assn., So. Cal. Med. Soc. *Address*: Agnew Hospital, San Diego, Cal.

GODDARD, Albert James, Banker; *born*, Muscatine, Iowa, July 15, 1863; *son*, Jesse T. and Elma M. (Underwood) G. *Edu.*: Iowa Agricultural College; Norton Normal and Scientific Acad. Married, Clara P. Herrick, Sept. 23, 1886, at Mount Pleasant, Ia. Pres., Pacific Iron Works; Mgr., Upper Yukon Co.; Pres., A. J. God-

dard Co., bankers. Served in State Legis. and Seattle City Council. Member: Hoo Hoos, Royal Arcanum, Redmen, Fraternal Brotherhood. Republican. *Res.*: 1048 Kilbourne st.; *Office*: 1050 Kilbourne st., Seattle, Wash.

GODDARD, Henry Simpson, Physician *born*, Clarke Co., Wash., Mar. 30, 1862; *son*, Joseph Hill and Hester Ann (Hendricks) G. A. B., Willamette Univ., Salem, Ore., 1886; M. D., Med. Dept. Willamette Univ., Portland, Ore., 1888; A. M., Portland Univ., Portland, Ore., 1894; M. D., Phys. & Surg., Columbia College, N. Y. City, 1894. Married, Bessie May Stevens, May 19, 1897, at Portland, Ore. *Address*: Vancouver, Wash.

GODIN, Arthur Fuller, Physician; *born*, Mass., Nov. 25, 1875. *Edu.*: high school, Los Angeles; Throop Polytechnic Inst.; M. D., College of Med., Univ. Sou. Cal., 1901; Interne, L. A. Co. Hosp., 1901. Married, Blanche F. Kimball, Dec. 12, 1906. In practice, Los Angeles, since 1901. Phys., L. A. Co. Humane Soc. Visiting Phys., Cal. Children's Home, Los Angeles; Instr., Materia Medica, College of Med., Univ. of Cal., since 1903, formerly Clinical Instr. in Surgery. Member: L. A. Co. Med. Assn., L. A. Co. Symposium Soc., Cal. State Med. Soc. *Res.*: 1725 W. 9th st.; *Office*: Auditorium bldg., Los Angeles, Cal.

GOFF, Henry Neville, Physician; *born*, Canada, 1859; A. B., McGill Univ., 1891; M. D., 1893. Moved to San Diego, Cal., 1896. Member: San Diego Co. Med. Assn. (pres., 1907). *Res.*: 3580 5th st.; *Office*: Granger bldg., San Diego, Cal.

GOFFIN, Octave J. Physician and Surgeon; *born*, Belgium, 1870; *son*, Ferdinand and Anna (Louis) G. M. D., Med. Dept., Univ. of Oregon, 1901. Married, Marie M. Miller, 1889, at Portland, Ore. Mayor of Moro. Manager, Moro Pharmacy. Republican. Member, Eastern Oregon Med. Assn., Am. Med. Assn. *Address*: 2 Scott st., Moro, Ore.

GOLDARACENA, Orel M., Consul; *born*, Murphy's Camp, Calaveras Co., Cal., July

31, 1857; *son*, Miguel and Pauline (Echaverría) G. Grad., public schools of Los Angeles; Franciscan College. Santa Barbara; Univ. of Pamplona, Prov. of Navarre, Spain. Married, Anita Fontana. Mar. 27, 1888. July, 1899, to Dec., 1909, Consul for Spain in San Francisco. Since 1908, Consul for Uruguay in San Francisco. Was knighted a chevalier of the Order of Isabella by the king of Spain, Apr. 3, 1907, with the Grand Cross. Member of Stanford Parlor No. 76, N. S. G. W.; Parfaite Union Lodge No. 17, A. F. & A. M.; Past High Chief Ranger. Ancient Order of Foresters. Republican. *Res.*: 2449 Jackson st.; *Office*: 4 Columbus ave., San Francisco, Cal.

GOLDEN, Frank J., Lawyer; *born*, Napa, Cal., June 3, 1877; *son*, Patrick and Mary E. (Driscoll) G. *Edu.*: public schools, Napa Co., and San Francisco. Married, Bernice M. Naggs, Sept. 13, 1898. Member: Knights of Pythias, N. S. G. W., San Francisco Bar Assn. *Club*: San Francisco-Alaska. *Res.*: Oakland; *Office*: 802-804 Hewes bldg., San Francisco, Cal.

GOLDEN, Robert E., Physician and Surgeon; *born*, Morgantown, West Va., July 23, 1875; *son*, Franklin A. and Jennette (Ray) G.; remotely related to family of Geo. Washington. *Edu.*: public schools of Marshfield, Ore.; B. M. E., Oregon Agricultural College, at Corvallis, Ore., 1897; M. D., Med. Dept., Univ. of Oregon, Portland, Ore., 1904; served as House Phys. for Multnomah County Hosp., Portland, during 1904; Phys. for N. P. R. R. at Yacolt, Wash., 1906-07. Married, Anna McDonald, Jan. 2, 1907, at Portland, Ore. Served in the Philippines as a non-commissioned officer with Co. C., 1st Wash. Vol. Inf.; Span-Am. War, 1898-99; Coroner of Coos Co., Ore., 1909-10; re-elected for term, 1911-12; resigned 1912, to change res. *Address*: Jacksonville, Ore.

GOLDWATER, Morris, Banker; *born*, London, Jan., 1852; *son*, Michael and Sarah (Nathan) G. *Edu.*: public schools,

Married, Mrs. S. A. Fisher, Sept., 1907, at Los Angeles, Cal. Senior member, M. Goldwater & Brother; Pres., Commercial Trust Co.; Vice-pres., Prescott Natl. Bank. Served in State Legis. and as Mayor of Prescott. Vice-pres., Constitutional Conv., 1910. Democrat. Member: Masons, Odd Fellows, Elks, Knights of Pythias. *Address*: Prescott, Ariz.

GOMEZ, Antonio R., Physician; *born*, Granada, Spain, 1851. *Edu.*: Univ. of Barcelona; Interne in hosp., 8 years; M. D., Univ. of Madrid, Spain, 1878. Married, Petra Pereira, in 1886. Moved to Cal., 1894. Spent 4 years touring world, during which attended 4 different med. congresses; was at Oporto, Portugal, during Bubonic Plague; was Coroner and held other responsible positions along coast of Vera Cruz, Mexico. In Los Angeles, since 1904. Member several scientific assns. *Res.*: 107 S. Westlake ave.; *Office*: 114 S. Spring st., Los Angeles, Cal.

GOOCH, Lucius, Banker; *born*, Palestine, Tex., 1860; *son*, John Graham and Elizabeth (Cravens) Gooch. *Edu.*: common schools. Married, Jessie Hoard, Jan. 9, 1884, at Galveston, Tex.; second, Helen Huffmaster, July 28, 1904. Pres., First Natl. Bank; Vice-pres., Jacksonville State Bank. Member: Y. M. C. A. *Clubs*: Country, Elkhart Fishing. *Res.*: 109 Magnolia st.; *Office*: John st., Palestine, Tex.

GOODALE, Charles Warren, Mining Engineer; *born*, Honolulu, Hawaii, Sept. 6, 1854; *son*, Warren and Ellan R. (Whitmore) G.; (both parents born in Marlboro, Mass.). *Edu.*: English High School, Boston, 1871; S. B., Mass. Inst. of Technology, Boston, 1875. Unmarried. Pres., Barnes-King Development Co. Alderman, 2d ward, City of Butte, 1888-1890; 1875-76, in Boston, with Boston and Colorado Smelting Co.; 1876-80, in Black Hawk, Colo., with Boston & Colorado Smelting Co.; 1880-1885, in Tombstone, Ariz., as Supt. and Mgr., Boston & Arizona Smelting and Reduction Co.;

1885-98, in Butte, Mont., as Supt. Mining Dept., Colorado Smelting and Mining Co. (for 5 years of this period was Consulting Engr. of Mont. Mining Co., owning the celebrated Drum Lummon Mine, 1893-98). Since 1898, with Boston & Montana Cons. Copper & Silver Mining Co.; from 1898 to 1901, at Great Falls, Mont., in charge of concentrating, Smelting and Refining Works; since 1901, first as Asst. Mgr., then as Mgr. of the Co., living in Butte. Member: Am. Inst. of Mining Engrs., Institution of Mining and Metallurgy, Great Britain; Am. Mining Congress, Colorado Scientific Soc., Montana Soc. of Engineers, Loyal Legion, (in 2nd class). *Clubs*: Engineer's (New York); Silver Bow, (Butte); Montana, (Helena); Anaconda, (Anaconda); Electric City, (Great Falls); Butte Country, (Butte). *Res.*: 900 W. Quartz st.; *Office*: Hennessey bldg., Butte, Mont.

GOODFELLOW, Hugh, Lawyer; *born*, Oakland, Cal., Nov. 12, 1880; *son*, W. S. and Alice R. (Annott) G. *Edu.*: Franklin Grammar School; Mt. Tamalpais Military Academy, 1892-93; Alameda Univ. Academy, 1893-97; Univ. of Cal., 1897-1901; Columbia Univ., 1901-2; LL. B., Hastings College of Law, 1905. Married, Sarah Jane Downey, Dec. 20, 1905. Dep. Dist. Atty., Alameda Co., May, 1905, to Aug., 1906. Member law firm, Goodfellow, Eells & Orrick. *Clubs*: Olympic, University, Bohemian, Merchants Exchange, Claremont Country. Republican. *Res.*: 2727 Garber st., Berkeley; *Office*: 430 California st., San Francisco, Cal.

GOODFELLOW, William Scott, Lawyer; *born*, Auckland, New Zealand, Sept. 16, 1850. *Edu.*: Edinburgh Collegiate School; High School of Edinburgh; B. A., Univ. of Cambridge, 1872 (belonged to St. Peter's College). Member law firm, Goodfellow, Eells & Orrick. Pres., San Francisco Bar Assn., 2 terms. *Clubs*: Pacific Union, University, Olympic, Bohemian. Republican. *Res.*: 745 5th avenue, Oakland; *Office*: 430 California st., San Francisco, Cal.

GOODHUE, Arthur M., Lumberman; *born*, Sacramento, Cal., Dec. 22, 1871. Grad., Polytechnic School, Oakland, Cal. Married, Lillian Everson, Oct. 24, 1896, of Oakland, Cal. In lumber bus., 19 years; Pres., State Bank of Long Beach, since Feb., 1906, (vice-pres., 1905-6); Dir., Chamber of Commerce; Treas., Seaside Inv. Co. Member: Masons. Republican. *Club*: California. *Address*: Long Beach, Cal.

GOODHUE, Edward Solon, Physician; *born*, Athabaskaville, Prov. of Quebec, Sept. 29, 1861; *son*, James and Mariane Miranda (Emerson) G.; direct descendant on father's side of Benjamin Goodhue, first Sen. Mass., to Continental Congress, 1796-1800; on mother's side, of Ralph Waldo Emerson. *Edu.*: Private Tutor, St. Francis College, Richmond, Prov. of Quebec, and Rush Med. College, Chicago; Milton Univ., Balt., Md., A. M., 1910; M. D., 1892; LL. D., 1912. Married, Lulu Mae Rosser, Sept. 25, 1889, at Chicago, Ill. Vice-pres., N. Y. Medico-Loyal Soc.; Vice-pres., Natl. Assn. for Prevention of Tuberculosis, (1909); Delegate for U. S. to International Congress on Leprosy, Berlin, 1909; U. S. Delegate, Congress on Inebriety, London, 1909. Member: Hawaiian Historical Soc., Honolulu; Am. Med. Assn., Hawaiian Ty. Med. Assn., Honolulu; Cor. Member, Am. Soc. of Tropical Med., Phila.; Ipswich Hist. Soc., Ipswich, Mass. *Club*: Sierra (S. F.). *Author*: "Hawaii First," 1900; "Beneath Hawaiian Palms and Stars"; "Within Hawaiian Reefs," 1899; "Out of the Pigeon Hole," 1901; "Verses from the Valley," 1889; "Songs of the Western Sea," 1910. Books in preparation: "All Out of the West"; "Simple Rhymes from Sunny Climes"; "Poems of Life and Death"; "Faith and Philosophy." Author of following published treatises: "Leprosy in Hawaii," 1900; "State Care of Leprosy," 1901; "Molokai, the Leper Island," 1901; "The Danger from Leprosy," 1904; "Notes on Dysentery in Hawaii," "The Physician in Hawaii," 1904; "The

Responsibility of Mothers," 1911; "The Thermohydrothec Treatment of Typhoid and other Inflammatory Conditions," 1912; "Altitudes," 1912; "Pellagra in Hawaii," 1912; "Hawaii as a Field for Tropical Medicine," 1907; "Recent Typhoid Outbreaks in Kona," 1912; and 31 others. Republican. Unitarian. *Res.*: The Doctorage, Holualoa, Hawaii.

GOODMAN, Harry Minott, Civil Engineer; *born*, San Francisco, Cal., Dec. 21, 1883; *son*, William Graves and Alice Bachelder. *Edu.*: primary and grammar schools in San Francisco and Berkeley, Cal.; high school in Berkeley; B. S., (in C. E.), Univ. of Cal., 1906. Structural Draughtsman with Howard & Galloway, 1907; completed structural drawings for John Doe Library, Berkeley; Berkeley Natl. Bank; Levi Strauss bldgs., S. F.; Murphy Grant Bldg., S. F.; Fine Arts Bldg. and Auditorium, Alaska-Yukon Expo. During 1908-9 and part of 1910. Instrumentman, Draftsman and Asst. Engr. on new dry dock at Mare Island. 1910-11, Asst. Engr. for Hawaiian Dredging Co., on Pearl Harbor dry dock. At present, Asst. Engr., for the Lord Young Engrg. Co., Honolulu, General Contractors. Asso. Member: Am. Soc. Civil Engrs., Western Soc. of Engrs. Member: Univ. of Cal. *Club*; Odd Fellows, *Res.*: 1366 S. King st.; *Office*: Campbell block, Honolulu, H. I.

GOODNIGHT, Henry Franklin, Banker; *born*, Kentucky, Nov. 11, 1844; *son*, Joseph and Elizabeth (Helm) G. *Edu.*: common schools. Married, Bethany H. Nall, Sept. 20, 1872, at Tyler, Tex. Pres., Vanzandt County Natl. Bank. Member: Masons, R. A. M., Knights Templar, Scottish Rite and Shriners. Served in C. S. A., Civil War. *Address*: Wills Point, Tex.

GOODRICH, Ben, Lawyer; *born*, Grimes Co., Tex., Sept. 23, 1839; *son*, B. B. and Serena (Caruthers) G. *Edu.*: Austin College, Huntsville, Tex. Married, Mary F. Terrell, May 17, 1865. Moved to San Diego, Cal., 1890. Treas. of Cochise Co., Ariz., 1884. Democrat. *Res.*: 1844 S.

Flower st.; *Office*: 530 Wilcox bldg., Los Angeles, Cal.

GOODWIN, George Estyn, Civil Engineer; *born*, Gorham, N. H., 1875; *son*, Otis F. and Sarah B. (Hutchinson) G. *Edu.*: College Prep. course at Hebron Acad., Hebron, Me.; B. S., Univ. of Maine, 1901; later, C. E. Married, Margaret Wallace, June 13, 1901, at Waterville, Me. Has been engaged in R. R. construction in Wyoming and North Dakota and with U. S. Govt., as Res. Engr. on fortification construction and river and harbor imp. on the Atlantic coast; as Construction and Project Engineer in U. S. Rec. work in Mont., and as Asst. Engr. on construction of the Dalles-Cellilo ship canal on the Columbia River. Member: Am. Soc. Civil Engrs., Natl. Geographic Soc. *Res.*: Big Eddy, Ore.; *Office*: The Dalles, Ore.

GOODWIN, James Bowman, Civil Engineer; *born*, Mona Mills, Ont., Aug. 1, 1867; *son*, James and Caroline (Wilkinson) G. *Edu.*: public and high schools, Ontario and Saskatchewan, Canada. Married, Ona Belle Teeter, Nov. 26, 1901, at Grimsby, Ontario, Can. Taught in public schools of Manitoba and Ontario; grad. in C. E., Toronto Univ., 1892; with Carnegie Steel Co., Pittsburg, 1892, and with the City Engr., Niagara Falls, N. Y. Post grad. course, 1894, in steam and hydraulic engrg., and took A. B. in Science; with L. S. & M. S. Ry., Toledo, in 1896; First Asst. Engr., Sewer System, Niagara Falls, Ont., 1897; in charge of field work Astronomical Meridian Boundaries, C. P. R., land grants, Southern B. C., 1897-98; with Niagara Falls Power Co., 1904; Asst. Engr., Elec. Dev. Co., Niagara Falls, Ont., 1905; Res. Engr., McCall Ferry Power Co., McCall Ferry, Pa., 1908; Supt. Constr., N. Y. State Barge Canal, 1910; Supt. Constr., Canadian General Dev. Co., 1910. Since 1910, Chief Field Engr., for Smith Kerry & Chan, and Asst. Gen. Mgr. and Supt. Constr., Mount Hood Ry. Light & Power Co., Portland, Ore. Author of papers on "Tunnel for Power Develop-

ment," "Niagara Falls Sewer System." Member: Canadian Soc. Civil Engrs., Am. Soc. Civil Engrs., Natl. Geographic Soc., Ore. Soc. Civil Engrs. *Res.*: Toronto, Canada; *Office*: Mt. Hood Ry. Lt. & Power Co., Portland, Ore.

GOODWIN, J. W., Retired Lawyer; *born*, San Francisco, Cal., 1864; *son*, James P. and Harriett (Baker) G. L.L. B., Univ. of Mich., 1890. Married, Ada M. Norris, 1891. *Clubs*: Pacific Union, Bohemian. *Res.*: Redwood City; *Office*: First Natl. bldg., San Francisco, Cal.

GOODWIN, Nathaniel Carl, Jr., Actor; *born*, Boston, Mass., July 25, 1857; *son*, Nathaniel Carl and Caroline R. Goodwin. *Edu.*: public schools, Boston. Grad., Little Blue Acad., Me., 1873. Married, Eliza Weathersbee, (deceased), 1877; second, Mrs. Nella Baker Pease, 1888, at Buffalo, N. Y.; third, Maxine Elliott, 1898; fourth, Edna Goodrich, 1908, at Boston, Mass. Was general utility man, Niblo's Gardens, N. Y. City, beginning of career. First success was in "Law in New York." Retired from stage, 1908, to look after mines in Rawhide, Nev. Returned to stage, 1910. *Clubs*: Green Room, (London), Lambs, Players, Larchmont Yacht, (N. Y. City). *Address*: Santa Monica, Cal.

GOODWIN, Vernon, Lawyer; *born*, Santa Rosa, Cal., Dec. 13, 1871. *Edu.*: public schools; grad., high school, 1889; Asst. Postmaster, Santa Rosa, Cal., 3 years; studied law and was admitted to practice in Cal. Supreme Court, 1894; Principal of grammar school, 3 years; took special English course, Stanford Univ. Dep. Co. Auditor, 4 years; resigned to enter services Cal. Gas & Electric Corp. Moved to Los Angeles, 1895; Secy., Bilicke-Rowan Fireproof Bldg. Co.; Secy., Alexandria Hotel Co.; Secy., Hollenbeck Hotel Co.; Past Master, Masonic Lodge. Member: Knights Templar, Shriners. *Clubs*: Jonathan, Annandale Country. *Res.*: 1169 W. 28th st.; *Office*: Alexandria Hotel, Los Angeles, Cal.

GORDON, Frederic Vernon, Oil Investments; *born*, Montgomery City, Mo., May 23, 1875; *son*, B. F. and Margaret A. Gordon. *Edu.*: public schools, Los Angeles. Married, Mary Smith Langdon, Feb. 20, 1902, at Bakersfield, Cal. Asst. Operator and Ticket Agt., River Station, L. A., Sou. Pac. R. R., 1891-92; Clerk, Freight depot, 1892-98; Night Operator, Santa Fe R. R., Bakersfield, Cal., 1899; Cashier, and Asst. Agt. until 1902. Dir. and Asst. Secy., Thirty-two Oil Co.; Secy., Western Crude Oil Co.; Dir. and Secy., Hale McLeod Oil Co., Four Inv. Co.; Dir., Regal Oil Co. Enlisted with First Co., Vol. Signal Corps, June 1898-Span-Am. War; promoted to Corporal, and Sergeant; detailed on military expeditions into interior of Philippine Islands, and took part in a number of engagements; mustered out July, 1899. *Clubs*: Union League, (L. A. and S. F.), Sierra Madre, Gamut, Annandale Country, L. A. Athletic (L. A.) *Res.*: 1614 So. Gramercy place; *Office*: 610 So. Broadway, Los Angeles, Cal.

GORDON, Howard Samuel, Physician; *born*, Missouri, Aug. 11, 1853. *Edu.*: Richmond College; Med. Dept., Univ. of Mo.; M. D., Kansas City College of Phys. and Surg., 1878. Married, Jennie E. Darling, Jan. 10, 1889. Moved to Cal., 1894. In practice, Westminster, 1898-1902; Santa Ana, since 1902. Phys. to County of Cochise, Ariz., 1896-8; Secy., and Dir., Santa Ana Hosp. Assn.; Pres., Santa Ana Chamber of Commerce; Vice-pres., Pan-Am. Med. Assn., 1896. Member: Orange Co. Med. Assn. (Pres., 1903); Cal. State Med. Soc.; Am. Med. Assn. *Address*: Santa Ana, Cal.

GORDON, Hugh Taylor, Lawyer; *born*, Columbia, Tenn., June 12, 1848; *son*, George Washington and Elizabeth (Bradshaw) G. *Edu.*: common schools of Tenn.; Univ. of Va., 1870; read law in office of his brother, William Bradshaw Gordon, Columbia, Tenn. Married, Anna Nicholson, Oct. 1, 1874. Moved to Cal., 1887. Member law firm, Gordon & Gor-

- don. Justice of the Peace of Columbia, Tenn., 1876-82. Democratic candidate for Superior Judge of Los Angeles Co., 1900. Member: Philosophical Soc. of Tenn., Masons, Maccabees, Sons of the Rev., Chamber of Commerce. *Clubs*: Union League, Sierra Madre. Republican. *Res.*: Glendora, Los Angeles Co.; *Office*: 440 Wilcox bldg., Los Angeles, Cal.
- GORDON, John D.**, Banker; *born*, Odesa, Can., Feb. 17, 1852; *son*, A. B. and Emily (Lamb) G. *Edu.*: common schools. Married, Emily Noice, July 19, 1881, at Pembina, N. D. Pres., First Natl. Bank, Apple Growers' Union; member, J. D. Gordon & Sons. Member: Masons, Order Eastern Star. *Club*: Commercial. *Address*: Newburg, Ore.
- GORHAM, Charles Wesley**, Lawyer and Newspaper Man; *born*, N. Y. City, 1865; *son*, Isaiah S. C. and Mary (Craft) G.; descendant of Miles Standish. A. B., Cornell College, Mt. Vernon, Iowa, 1892. Married, Elsie E. West, June 6, 1901, at Leaf River, Ill. Children: Harlan, Helen and Elaine. Admitted to practice law, State of Wash., 1895; Dir., First Natl. Bank of Snohomish, Wash.; Secy and Mgr., Cascade Lbr. & Shingle Co. Member Legis., State of Wash., 1901; State Printer, 1905-09; J. P. and Police Judge, Snohomish, 1899-1901. Has done special work in road law legislation in Legis., 1901, basis of present road legislation in State, Financial Secy. and Trav. Agt., College, one year after graduation. Went to Snohomish, 1893. Editor and owner, "Snohomish Tribune," 1893-1908; also started and owned, "Silverton Miner," "Index Miner" and "Granite Falls Post." Member: Snohomish Commercial Club. *Address*: Snohomish, Wash.
- GORRILL, William Henry**, Lawyer; *born*, Oakland, Cal., Nov. 27, 1872; *son*, William Henry and Adelaide (Walker) G. *Edu.*: public schools and high school, Oakland, grad., 1891; A. B., Univ. of Cal., 1895; A. M., Harvard Univ., 1900; LL. B., Harvard Law School, 1899. Married Katharine C. Bunnell, Mar. 5, 1908. Clerk in office of T. C. Coogan, 1900-1901. Lecturer on "Contracts," in the Univ. of Cal., 1900; Instr. in Law, 1901-4; Asst. Prof. of Law, 1904-1905. Trustee, Oakland Free Library, 1903-7. *Clubs*: Commonwealth, Univ. of Cal., Harvard, Unitarian of Cal., Faculty of Univ. of Cal. Member: San Francisco Bar Assn. Democrat. *Res.*: 2725 Dwight Way, Berkeley; *Office*: 821 First Natl. Bank bldg., San Francisco, Cal.
- GORTNER, Robert C.**, Lawyer; *born*, Goshen, Ind., Dec. 22, 1871; *son*, Elias and Rachel (Fekner) G. *Edu.*: public schools, Goshen, Ind.; read law in office of Hon. T. B. Catron, Santa Fe, N. M. Married, Zepora Gold, June 8, 1909. Dist. Atty. for First Judicial Dist. of N. M., 1899 to 1901; Asst. Atty. Gen. of N. M., 1907-8. Republican. *Res.*: 1963 La France ave., So. Pasadena; *Office*: 432 P. E. bldg., Los Angeles, Cal.
- GOSBEY, Perley Francis**, Judge; *born*, Santa Clara, Cal., May 15, 1859; *son*, Joseph F. and Sarah (Smith) G. Grad., Santa Clara High School, 1875; A. B., Univ. of the Pacific, 1880; LL. B., Univ. of Mich., Law Dept., 1888. Married, Susan W. Rucker, Oct. 28, 1891. Pres., Bd. of Edu., San Jose Co., 4 years. Judge, Superior Court of Santa Clara Co., since 1908. *Res.*: 456 N. 3d st.; *Office*: Court House, San Jose, Cal.
- GOSNEY, Ezra Seymour**, Lawyer, Banker, Investor; *born*, Kenton Co. Kentucky, Nov. 6, 1855; *son*, Daniel B. and Eloiza (Griffing) Gosney. B. S., Richmond College, Mo., 1877; LL. B., St. Louis Law School of Washington Univ., 1880. Married, Tyrene Noyes, 1886, (died, 1887); May Hawkey, at Flagstaff, Ariz., 1893. Asst. general atty., Kansas City, St. Joseph & Council Bluffs R. R., St. Joseph, Mo., 1881-86. Spent two years in Colorado, and on Atlantic and Pacific Coasts, regaining impaired health, then located at Flagstaff, Ariz., where engaged in the practice of law, banking and live stock growing. Pres., Arizona Wool Growers' Assn., 10 years; and took prominent

part in various discussions of grazing problems of the National Forest reservations and the public domain of the West. Pres., Searchlight Mercantile Co., of Nevada; Foothills Frostless Fruit Co., of Cal., Dir., Union Trust and Savings Bank, of Pasadena. Pasadena Ice Co., American Petroleum Co., and of numerous smaller corporations. Republican. Active advocate of progressive, practical, universal education. Trustee, Polytechnic Elementary School of Pasadena, whose Assembly Hall, in recognition of services and endowment in its organization, bears his name (a model elementary school designed to raise standards in educational work); also member, national and local assns. for Study and Prevention of Tuberculosis. Member: Masons, Woodmen of the World. *Clubs*: Twilight, Altadena Country. *Res.*: Corner Erie st. and Luverne ave.; *Office*: 622 Chamber of Commerce bldg., Pasadena, Cal.

ROSS, Oliver Perry Morton, Civil Engineer; *born*, Paragon, Ind., Oct. 10, 1878; *son*, Joseph H. and Amanda (Welton) G. B. S., Purdue Univ., 1904; C. E., 1907. Married, Ethel E. Cowing, June 7, 1906, at Lafayette, Ind. Assisted in timber test work at St. Louis Exposition, 1904; also at Purdue Univ., 1904-06. Asst. in Forest Service laboratory work, Yale Forest School, 1906. Since 1907, in charge Seattle Laboratory of the Forest Service. Member: Pacific N. W. Soc. of Engrs., Am. Soc. for Testing Materials, Asso., Am. Soc. Civil Engrs.; Ex-Pres., Purdue Civil Engrs. Soc., University Club, Madison, Wis. *Author*: "Mechanical Properties of Western Hemlock," 1912; "Mechanical Properties of Western Larch," 1912. *Res.*: 4750 16th ave., N. E., *Post Office*: University Station, Seattle, Wash.

ROUDGE, Herbert J., Lawyer; *born*, London, Eng., Apr. 26, 1863; *son*, Nathaniel Edmund and Agnes (Bateman) G. *Edu.*: City of London School; City of London College; King's College, London; studied law. Married, Nellie Agnes Tighe, Feb. 1, 1891, at Los Angeles. Traveled in

Europe, Central America, Mexico. First Asst. City Atty., 1901-1906; played prominent part in the taking over of City Water Co's. plant; acquisition of Owens River water rights; preservation of L. A. River from private exploitation. Member law firm, Williams, Goudge & Chandler. Dir., Home Savings Bank; Pres., Cotencants Co. Member: Southwest Soc. Archaeological Inst. of Am., L. A. Co. Horticultural Soc. *Clubs*: California, Union League, Sunset. *Res.*: Alhambra; *Office*: 307-312 Exchange bldg., Los Angeles, Cal.

GOUGH, James Rowland, Lawyer; *born*, Collin Co., Texas, Dec. 31, 1860; *son*, Alexander B. and Elizabeth Jane (Rowland) G.; his father was a soldier in the Confederate Army and fell at Norwoods Plantation in 1864. *Edu.*: common schools; admitted to bar and began practice of law in June, 1888. Married, Mary Andrews, Feb. 6, 1887, at McKinney, Texas. Member, House of Representatives, Texas Legislature, 1890-96; Member, Texas State Senate, 1896-1900; Pres., pro-tem, during last 2 months. Grand Master of the Grand Lodge, Independent Order of Odd Fellows, of Texas; installed, 1902, and served 13 months; for 4 years succeeding was member of the Sovereign Grand Lodge and attended the sessions at San Francisco, Phila., Toronto, St. Paul. Dir., Collin Co. Natl. Bank; First Natl. Bank of Frisco, Texas; International Fire Ins. Co., Ft. Worth, Texas. Democrat. *Address*: McKinney, Tex.

GOULD, Carl Frelinghuysen, Architect; *born*, New York City, 1873; *son*, Charles Judson and Annie (Westbrook) G. A. B., Harvard Univ., 1898. Entered the Ecole des Beaux Arts, Paris, 1899. Unmarried. An assistant on the Burnham plans for San Francisco. Furthered the passage of charter amendment creating a Plans Commission for the City of Seattle. Member: Soc. of the Beaux Arts Architects, N. Y.; Am. Inst. of Arch., Municipal League, Exec. Bd.; Chamber of Commerce; Exec. Council of the Architectural League of the Pac. Coast. *Clubs*: University, Col-

- lege, Golf and Country, (Seattle). *Res.*: University Club; *Office*: 400 Boston blk., Seattle, Wash.
- GOULD, Frank Horace**, Lawyer; *born*, Fayette Co., Ia., Aug. 29, 1856; *son*, Albert Langdon and Jane Augusta (Holbrook) G. *Edu.*: public schools, Santa Clara Co., Cal.; Vinsonhalers College, San Jose; State Normal School, San Jose; B. L., Alabama State Univ. of Law, 1887. Married, Hester A. Farnsworth, Jan. 16, 1879; second, Mettie Eaton, 1898. Crossed plains to Cal., 1862. Member of Legis. from Merced Co., 1891-95. Speaker of Assembly of Cal., and ex-officio Regent of State Univ., 1893-95. Bldg. and Loan Commr., 1897-1901. Dir., State Hosp., Agnews, 1894-1900. Chmn., Democratic State Convs., 1896, 1904. Chmn., Democratic State Central Comm., 1894 to 1896. *Clubs*: Olympic, Union League, Commonwealth. Democrat. *Res.*: 1329 12th ave.; *Office*: Merchants Natl. Bank bldg., San Francisco, Cal.
- GOULD, Will Daniel**, Lawyer; *born*, Cabot, Vt., Sept. 17, 1845; *son*, Daniel and Betsa (Smith) G. *Edu.*: public and high schools, Cabot, Vt.; academies at St. Johnsbury and Barre, Vt.; LL. B., Univ. of Mich., 1871; studied law in office of Hon. Charles H. Heath, Plainfield, Vt. Married, Mary L. Hait, June 26, 1875. Member of militia of Vt., 1863. Supt. of Schools, Cabot, Vt., 1866. Prin. of high schools, Passumpsic, Marshfield and Plainfield, Vt. Member: Masons, K. of P. Democrat. *Res.*: 1553 Baxter st.; *Office*: 82-85 Temple blk., Los Angeles, Cal.
- GOVE, Aaron**, Beet Sugar Manufacturer; *born*, Hampton Falls, N. H., Sept. 26, 1839; *son*, John Francis and Sarah Jane (Wadleigh) G. *Edu.*: Boston, Mass., Grammar School; Ill. Normal Univ., 1861; Adj., and Brevet Major, Ill. 33rd Inf. Vols.; A. M., Dartmouth College; LL. D., Univ. of Colo.; State Teacher's Certificate, Ill. and Colo. Married, Caroline Coggeshall Spofford, Feb. 13, 1865, at North Andover, Mass. Pres., Natl. Education Assn., 1888; Supt., Denver City Schools, 1874-1904; Editor and Proprietor, "Illinois Schoolmaster," 1870-74; Editor and Proprietor "Colorado School Journal," 1876-1906. Grand Commander, K. T. Colorado, 33° A. & A. S. R., Southern Jurisdiction; Commander, Colo. Commandery Military Order Loyal Legion, Now (1912) with Great Western Sugar Co., Denver, Colo. Member: G. A. R., M. O. Loyal Legion, A. & A. S. R. *Clubs*: University, Denver, Schoolmasters. *Office*: Sugar bldg., Denver, Colo.
- GOVE, David Albert**, Physician and Surgeon; *born*, Trivoli, Ill., Oct. 28, 1847; *son*, James K. and Mary Barbara (Brant) G. *Edu.*: Lombard Univ., Galesburg, Ill.; M. D., Ohio Med. College, Cincinnati, Ohio, 1876. Married, Mary Eva Wead, Nov. 1, 1877, at Peoria, Ill. U. S. Pension Surgeon at Orting, Wash. Health Officer, Orting. *Address*: Orting, Wash.
- GOW, P(atriek) George**, Mining; *born*, Scotland, 1866; *son*, Leonard and Jessie (McLeod) G. *Edu.*: Merchiston Castle School, Edinburgh, Scotland. Married, Eola Wiswall, 1893, at Denver. Member: Am. Inst. of Mining Engrs. *Club*: Claremont Country. *Address*: 1619 Walnut st., Berkeley, Cal.
- GRABER, Thomas F.**, Lawyer; *born*, Lockport, Niagara Co., N. Y., Aug. 15, 1848; *son*, Charles Louis and Aurelia (Potts) G. Grad., Ann Arbor High School (classical course), 1871; B. S., Univ. of Mich. (Latin scientific course), 1875. Married, Ada Botsford, Sept. 26, 1877. Law partner of C. L. Colvin. Moved to Cal., Mar., 1876. Trustee, City Clerk and City Atty. of Berkeley at different periods prior to 1900. Member: Masons. I. O. O. F. Republican. *Res.*: 2037 Durant ave., Berkeley; *Office*: 906 Broadway, Oakland, Cal.
- GRACEY, Arthur Henry**, Mining Engineer; *born*, Exeter, Ont., Sept. 8, 1869; *son*, Rev. Henry and Agnes (McKay) G. *Edu.*: Gananoque High School and Queen's Univ., Kingston, Ont. Married, Blanche Oma Fitch, Apr. 22, 1905, at Spokane. Pres., Nugget Gold Mines; Dir., Eva Gold

Mines, and Imperial Development Syndicate. Member: Canadian Mining Inst., Am. Inst. Mining Engrs., B. C. Mining Assn. (executive committee). *Address*: Nelson, B. C., Canada.

GRACEY, Wilbur Tirrell, Consul; *born*, East Weymouth, Mass., Feb. 26, 1877; *son*, Samuel L. and Leonora (Thompson) G. *Edu.*: public and private schools of Mass. Married, Enid Yale, July 22, 1906, at Oakland, Cal. American Consular service in China, 1899 to 1912; with service as Acting Consular Consul at Foochow, Nanking, Hongkong, Tsingtau. Appointed Consul at Progreso, Mexico, Mar., 1912. Offered decoration of Double Dragon by Chinese Govt., but declined. *Res.*: 287 Euclid ave., Oakland, Cal.; *Office*: American Consulate, Progreso, Mexico.

GRAHAM, Fred E., Banker; *born*, Sabetha, Kas., July 6, 1860; *son*, John L. and Nancy J. (Slosson) G. *Edu.*: State Normal School, Nebr. Married, Ida L. Robbins, June 11, 1890, at Sabetha, Kas. Pres., Am. Natl. Bank; Dir., First Natl. Bank, Claremont; First Natl. Bank, Lordsburg; Treas., Pomona Valley Hosp. Assn., Pomona Bd. of Trade, Pomona Ranch Water Co., Harrison Avenue Water Co. Member: Knights Templar, Scottish Rite Masons, 32°, Shriners, Elks, K. of P. *Address*: Pomona, Cal.

GRAHAM, Ralph F., Lawyer; *born*, Mercer Co., Ill., Apr. 30, 1866; *son*, James C. and Ann Eliza (Westfall) G. *Edu.*: public schools, Ill.; Kansas Normal School, Ft. Scott; read law in office of E. J. Salmon, Newton, Ia. Married, Alice R. Winger, Nov. 24, 1887. City Atty., at Whittier, 1904-06, and 1908-11. Dep. Dist. Atty., Los Angeles, Co., since Dec., 1911. Member: K. of P., Knights Templar. Republican. *Res.*: 335 N. Comstock ave, Whittier; *Office*: Hall of Records, Los Angeles, Cal.

GRAHAM, S. C., Mining; *born*, Armstrong Co., Pa., 1862. *Edu.*: common schools, Pa. Began work as pumper, oil dresser and driller in oil fields of Pa.

Moved to Los Angeles, 1882; employed by Hardesty & Stewart Oil Co. (now Union Oil Co.), 4 years; Supt., Sisar Oil Co. Supt., Supply Dept., and shops, Union Oil Co., 1 year. Organized, with Wm. Loftus, the Graham-Loftus Oil Co., Fullerton dist. Chmn., Campaign Comm., Los Angeles non-partisan movement. One of the original organizers of Lincoln-Roosevelt League in Los Angeles. *Clubs*: Union League, Celtic. *Res.*: 1206 Third ave.; *Office*: 508 So. Spring st., Los Angeles, Cal.

GRAHAM, Thomas Francis, Lawyer; *born*, St. Paul, Minn., Nov. 4, 1867; *son*, Thomas F. and Mary (Burns) G. *Edu.*: public schools. Married, Helen Loretta McNulty, Feb. 14, 1893. Moved to Cal., July, 1871. Asst. Pros. Atty., 1894; Pros. Atty., 1897. Elected Judge, Police Court, 1898, and Judge Superior Court, 1900. Member: Order of Eagles, Knights of Columbus, Woodmen of the World, Young Men's Inst. *Clubs*: Olympic, Cosmos. Republican. *Res.*: 2368 Vallejo st., *Office*: City Hall, San Francisco, Cal.

GRANT, Andrew J., Lawyer; *born*, Missouri, Feb. 25, 1869; *son*, Dr. John Earl and Louisa (Mounce) G.; grandson of Jerry M. Grant (lawyer), born in Albany, N. Y., and related to Gen. Grant. *Edu.*: common and high schools of Kas. and Mo.; received first teacher's certificate to teach school, 1888; has since received 3 third grades, 4 second grades and 4 first grade certificates from different exam. boards. Attended county normals; grad. from Eldorado Normal and Bus. College, 1892; read law under Hastings & Nelson, Stockton, Mo., 1898. Married, Ella B. Soash, Dec. 25, 1894, in Cedar Co., Mo. Admitted to practice law in courts of Mo., 1900; admitted before Supreme Court of State of Wash., 1902. Secy., Harrington Driving Park Assn. Member: Teachers' Exam. Board. County Road Commissioner. Justice of the Peace. U. S. Census Enumerator. Deputy Sheriff. Since 1903, City Atty., Harrington, Wash. Member: Masons (22 years); Laurel Lodge, No. 119, F. & A. M.; Davenport Chapter, No. 25;

M. W. of A., Camp No. 7600; O. E. S., No. 79. *Address*: Harrington, Wash.

GRANT, John Robert, Structural Engineer; *born*, Elora, Ontario, Can., 1879; *son*, James and Elizabeth (Connor) G. B. S., Queen's Univ., Kingston, Ont. Member firm, Cartwright, Matheson & Co. Asso. Member: Canadian Soc. Civil Engrs. Asso. Member: Am. Soc. Civil Engrs. Member: Am. Soc. for Testing Materials. *Clubs*: University, Vancouver. *Address*: Rogers bldg., Vancouver, B. C., Canada.

GRANT, Joseph Donohoe, Merchant; *born*, San Francisco, Cal., Mar. 28, 1858; *son*, Adam and Emma F. (Gummer) G.; his father moved to Cal., 1850, and founded dry goods house of Murphy, Grant & Co. *Edu.*: Lincoln Grammar School, 1866-67; Old Washington School, 1867-70; Boys' High School, 1870-75; College of Social Science, Univ. of Cal.; toured Europe and the East. Attended Sorbonne Lectures on Political Economy and Literature, 5 months. Married, Edith Macleay, June 28, 1897, at Portland, Ore. Pres., Murphy-Grant Co., 1904; Pres., North Central Imp. Assn.; Dir., First Natl. Bank, (San Jose); Mercantile Trust Co., Mercantile Natl. Bank; Security Sav. Bank; Donohoe Kelley Banking Co., Natoma Consolidated Co., Coast Counties Light & Power Co., Charities Indorsement Comm.; Life Trustee, Stanford Univ., Acad. of Sciences. Member: Council of the Acad. of Pac. Coast History, Am. Astronomical Soc., Seismological Soc., S. F. Arts Assn. (pres., 2 years). *Clubs*: Union, Rocky Mountain, (N. Y.); Pacific Union, Bohemian, Olympic, Press, (life member, latter two); Golf and Country, Commonwealth, (S. F.); Menlo Country, Burlingame Country, (life member), (San Mateo); Chi Phi Frat., of Univ. of Cal. *Address*: San Francisco, Cal.

GRANT, L(oyd) Murray, Civil Engineer; *born*, Helena, Mont., Sept. 6, 1877; *son*, James Souter and Janet Eliza (Mathewson) G. *Edu.*: Columbian College, New Westminster, B. C., (preparatory); B. S. (M. E.), Purdue Univ., La-

fayette, Ind., 1904. Married, Bernice Nelson, June 9, 1909, at Lowell, Ind. Chief Engr., Pacific Coast Pipe Co., Ballard Sta., Seattle. Asso. Member., Am. Soc. Civil Engrs., Honor Eng. Fraternity Tau Beta Pi, Engrs. Club, Seattle, A. F. & A. M. *Res.*: 113 North 55th st.; *Office*: Ballard, Seattle, Wash.

GRANT, Robert D., Mining; *born*, Pa., 1866. Telegraph Operator, Pa. R. R., 1880; Santa Fe R. R., New Mexico, and Union Pac. R. R., in Wyoming, until 1883; telegrapher, Butte, Mont., 1883-7; clerk, Parrot Silver & Copper Co., 1889-98; Gen. Mgr., 1898-99. Moved to Los Angeles, 1905, and est. American Mines and Exploration Co. One of the owners of the Ray Consolidated Copper Mines, Kelvin, Ariz. *Club*: Sierra Madre. *Res.*: 1032 So. Alvarado st.; *Office*: 108 W. 6th st., Los Angeles, Cal.

GRANT, Ulysses S., Jr., Capitalist; *born*, Bethel, Ohio, July 22, 1852; *son*, Ulysses S. and Julia (Dent) G. *Edu.*: Emerson Inst., Washington, D. C.; Phillips Exeter Acad., Exeter, N. H.; grad., Harvard College, 1874; Columbia Law School, 1876. Married, Fannie Josephine Chaffee, (died Nov. 10, 1909), Nov. 1, 1880, at N. Y. City. Largely interested in real estate in San Diego; built U. S. Grant Hotel, etc. Del.-at-Large, Republican Natl. Convs., 1896-1900; presidential elector at large, 1904-1908. Republican. *Clubs*: Union League, (N. Y.); Cuyamaca, (San Diego). *Address*: San Diego, Cal.

GRANT, William, Lawyer; *born*, San Francisco, Sept. 2, 1862; *son*, John and Elizabeth Augusta (Nelson) G. *Edu.*: public schools, San Francisco; LL. B., Law Dept., Univ. of Cal., 1884. Married, Hildergarde Zimdars, Sept., 1910. Member law firm, Grant & Zimdars. *Clubs*: Bohemian, Olympic, Commonwealth. Member: San Francisco Bar Assn., Soc. of Cal. Pioneers. Independent in politics. *Res.*: 2968 Washington st.; *Office*: Merchants Natl. Bank bldg., San Francisco, Cal.

GRAVES, Jackson Alpheus, Banker; *born*, Hauntown, Iowa, Dec. 5, 1852; *son*, John Q. and Katherin Jane (Haun) G. *Edu.*: public schools, Marysville, Cal.; grad., San Francisco High School, 1869; A. B., St. Mary's College, San Francisco, 1872; A. M., 1873; studied law in office of Eastman & Neumann, San Francisco. Moved to Los Angeles, 1875. Married, Alice H. Griffith, Oct. 23, 1879, at Los Angeles. Vice-pres., Farmers & Merchants Bank, 1904. Vice-pres., Southern Trust Co.; Pres., Farmers & Merchants Bank, Redondo, Cal.; Pres., U. S. Natl. Bank, Azusa, Cal.; Dir., Security Trust & Savings Bank, U. S. Natl. Bank, Whittier Natl. Bank, Whittier, Cal.; First Natl. Bank, Monrovia, Cal.; First Natl. Bank, El Monte, Cal.; Natl. Bank of Long Beach, Long Beach Savings Bank & Trust Co. *Address*: Alhambra; *Office*: Farmers & Merchants Natl. Bank, Los Angeles. Cal.

GRAY, Edward, Physician; *born*, Benicia, Cal., Nov. 17, 1849; *son*, Samuel Cotton and Lucy (Wetmore) G.; descendant of Elder Brewster, John Cotton. *Edu.*: Colton's Preparatory School, Middletown, Conn.; A. B., Yale College, 1871; M. D., College of Phys. and Surg., N. Y., Med. Dept., Columbia Univ., 1875; Presbyterian Hospital, N. Y., 1875; special study in Vienna, to Feb., 1877 (eye, ear and throat); practicing in Cal., since August, 1877. Married, Maria M. Willey, Nov. 16, at San Francisco, Cal. Member: Sonoma County Med. Soc., Cal. State Med. Soc., Am. Med. Assn., Astronomical Soc. of the Pacific, Assn. of Variable Star Observers in Sierra Club. Editor of revised Velizquaz Spanish and English Dictionaries; of "Marianela," and of "Fortuna" (Spanish texts). *Address*: Sonoma State Home, Eldridge, Cal.

GRAY, Grove C., Banker; *born*, N. Y., Jan. 31, 1863; *son*, Archemedes and Mary A. (Tone) G. *Edu.*: public schools. Married, Avanelle Davis, Sept. 2, 1891, in Iowa. Pres., Bank of Montpelier. Has

served in the State Legis. Republican. *Address*: Montpelier, Ida.

GRAY, Harold Farnsworth, Specialist on Sanitation; *born*, San Francisco, Cal., June 29, 1885; *son*, Theodore and Anna Turner (Farnsworth) G. B. S., (sanitary engrg.) Univ. of Cal., Berkeley, 1907; M. S., (hygienic and parasitology), 1912. Married, Harriet Kate Helman, Aug. 6, 1911, at Oroville, Cal. Acts in an advisory and supervisory capacity for municipalities, counties, land irrigation and construction cos., concerning matters relating to public health and sanitation. Member, Am. Public Health Assn.; Junior, Am. Soc. Civil Engrs. Author of miscellaneous, technical and popular articles on public health matters. *Address*: 2540 Benvenue ave., Berkeley, Cal.

GRAY, John Carleton, Judge; *born*, Dresden, Lincoln Co., Me., Feb. 2, 1837; *son*, John L. and Lydia (Carleton) G. *Edu.*: Vassalboro and Waterville Academies; Waterville (now Colby) College, 2 years; studied law in office of Judge A. Libby, Augusta, Me. Moved to Cal., 1863. Married, Katherine Hecker, July 3, 1901. Taught school, Butte Co., until 1872. Dep. Dist. Atty., Butte Co., 1872-73. Member, Cal. Assembly, 1873-74. Elected District Atty., 1886. Superior Judge, since 1891. Member: Delta Kappa Epsilon, Masons, I. O. O. F. *Club*: Union League, (San Francisco). Republican. *Address*: Oroville, Cal.

GRAY, Roscoe Spaulding, Lawyer; *born*, Carroll Co., Ill., Apr. 7, 1857; *son*, Calvin and Abigail North (Spaulding) G. *Edu.*: public schools, Geneva, Kas. Married, Mary Fox, May 12, 1887. Sept., 1908, entered Ins. Commission of Cal. Member: Am., Cal., San Francisco and Oakland Bar Assns. *Club*: Commonwealth. Republican. *Res.*: 1921 Telegraph ave., Oakland; *Office*: 719 Crocker bldg., San Francisco, Cal.

GREASON, Charles Edwin, Physician; *born*, Shirecanstown, Pa., June 25, 1871; *son*, James A. and Emma (Longnecker) G. M. E., Cumberland Valley State Normal

School, Shippensburg, Pa., 1892; M. D., Hahnemann Med. College, Phila., 1898. Married, Clara M. Moore, Oct. 15, 1902, at Port Townsend, Wash. After grad. from Normal, taught school for 2 years; in Osborn, O., 3 years; local surgeon, Great Northern R. R., since 1906. *Address*: Skykomish, Wash.

GREELY, Fred Henry, Lawyer; *born*, Galena Hill, Cal., July 5, 1856; *son*, Justus and Margaret (Rideout) G. Grad., Marysville High School; Wesleyan Univ., Conn. Married, Lettie Bost, Oct. 5, 1879. Secy., Buckeye Mills, 10 years. Dir., Sperry Flour Co., 7 years. Studied law in office of W. H. Carlin of Marysville. Dist. Atty., Yuba Co., 1907-11; elected to Senate, 1889; Mayor of Marysville, 1886. Served 7 years, State Chico Normal Board, app. by Gov. Markham. Registrar of U. S. Land Office, 1903-6. Recorder of Yuba Co., since Jan., 1911. Member: N. S. G. W., (grand pres., 1885). Republican. *Office*: Hall of Records, Marysville, Cal.

GREEN, Burton E., Oil Operator; *born*, Wisconsin, Sept. 6, 1868; *son*, Richard and Amanda Hill (Bush) G. *Edu.*: public schools of Wis.; Beaver Dam Acad., Wis.; grad., high school of Los Angeles, 1889. Married, Lillian Wellborn, Jan. 14, 1905. Went to Redlands, Cal., after grad. and followed orange culture 5 years. Member of firm, Green & Whittier (oil), Los Angeles; drilled one of the first oil wells in Coalinga dist.; transferred operations to near Bakersfield. Green & Whittier Oil Co. was one of the original cos. combined to form Associated Oil Co. (dir.) Pres., Amalgamated Oil Co.; Belridge Oil Co.; stockholder, Booth-Kelly Lumber Co.; Rodeo Land & Water Co. *Clubs*: Bolsa Chica Gun, Flatrock, (Ida.); San Ysidro Ranch Co., (Mexico); California, Jonathan, Crag Country, (Los Angeles); Pacific Union, Bohemian, San Francisco Country, (San Francisco). *Res.*: 2633 Ellendale Place, Los Angeles, Cal.

GREEN, Charles Ernest, Banker; *born*, Detroit, Mich., Oct. 31, 1855; *son*, John W. and Helen D. G. *Edu.*: Columbian

College, (now George Washington Univ.), Washington, D. C.; Adrian College, Mich. Married, Mary E. Eldridge, 1882, at San Francisco. Vice-pres., Crocker Natl. Bank, Santa Cruz Portland Cement Co., Standard Portland Cement Co.; Dir., Mercantile Trust Co., San Mateo Bank, San Francisco Hotel Co., Pac. Imp. Co. Member: Masons, 33°. *Clubs*: Pacific Union, Bohemian, San Francisco Golf and Country, Burlingame Country, Olympic. *Res.*: San Mateo; *Office*: Crocker Natl. Bank, San Francisco, Cal.

GREEN, Herlwyn R., Physician; *born*, Providence, R. I., Feb. 22, 1877; *son*, Arnold and Cornelia (Burgess) G. A. B., A. M., Brown University, 1897; M. D., Univ. of Pennsylvania, Med. Dept., 1903. Unmarried. Served First Rhode Island, U. S. Vol. Infantry, 1898, one year, Span-Am. War. *Res.*: University Club; *Office*: Natl. Realty bldg., Tacoma, Wash.

GREEN, Jacob Charles, Advertiser; *born*, Kempen, Germany, Sept. 7, 1869; *son*, Solomon and Helen (Cohn) G. *Edu.*: common schools, Germany, 1875-80; two years' course, Gymnasium Kempen; grammar school, San Francisco, 1882-85. Married, Mae Gibbons, Dec. 25, 1904, at Salt Lake City. Sold newspapers as a boy; in Circulation Dept., "Post," San Francisco, 3 years; Asst. Mgr., "Bulletin," 1 year; publisher, "Cal. Dramatic and Sporting News," "Pacific Coast Home Monthly," "Sunday Comfort," 1890; now in advertising bus. Built Princess, Valencia, and Orpheum Treatres and Auditorium Bldg. Pres., Valencia Street Imp. Co., Grauman Skating Rink Co., Market St. Imp. Co., J. Charles Green Co. Member: Home Industry League, Chamber of Commerce, Paint Assn. of Am., Assn. of Bill Posters of Am. *Clubs*: Army and Navy, S. F. Ad, Rotary. *Address*: San Francisco, Cal.

GREEN, Mary J., Physician; *born*, Chillicothe, Mo.; *daughter*, Preston Hemingway and Lydia (Pace) Minor. *Edu.*: public schools; Prof. Long's Seminary; M. D., Kansas City, Mo., Med. College, 1890. Married, William A. Green. In practice,

Salt Lake City, 1 year; Los Angeles, since 1893. Practice largely devoted to dis. of nervous system and surgery of women and children. Member: Sou. Cal. Homeopathic Med. Soc., Am. Inst. of Homeopathy. Charter Member. Friday Club. *Address*: 679 So. Rampart blvd., Los Angeles, Cal.

GREEN, Milton James, Lawyer; *born*, Oroville, Butte Co., Cal., Sept. 8, 1858; *son*, James and Catherine Gomber (Moore) G. *Edu.*: public schools, Oroville, Cal.; read law in office of P. O. Hundley, Oroville, and George M. Shaw, Oakland. Married. Kittie C. Brock, Nov. 19, 1884. Senior member law firm, Green, Humphreys & Green. Served as Referee in Bankruptcy, San Francisco, 12 years, retiring in 1910. Member: Masons. *Clubs*: Southern, Union League. Republican. *Res.*: San Mateo; *Office*: Mills bldg., San Francisco, Cal.

GREENE, Breckinridge D. Marx, Lawyer; *born*, San Francisco, Cal., Dec. 19, 1884; *son*, E. B. and Frances (Rosenberg) Marx. *Edu.*: Salisbury School, Salisbury, Eng., 1892-99; A. B., Harvard Univ., 1906. Married, Florence E. Davidson, Mar. 7, 1907. City Atty. of Berkeley, to July, 1911; Asst. City Atty. of Berkeley, 1910-11. City Atty., Pittsburg, Contra Costa Co., Cal.; Town Atty., Antioch, Cal., since Jan., 1910. *Club*: Harvard. *Res.*: 11 Hillside Court; *Office*: 400 First Natl. Bank bldg., Berkeley, Cal.

GREENE, Fred Turrell, Mining Engineer and Geologist; *born*, Brooklyn, N. Y., Nov. 22, 1873; *son*, William Augustus and Angenora (Semlear) G. B. A., Toronto Univ., 1894; B. S. and M. E., Michigan College of Mines, 1897. Unmarried. Secy. and Treas., The Hodgens-Greene Co.; Consulting Engr., The Caledonian Mining Co.; Consulting Engr., The Barnato Gold Mining Co.; Mgr., The Portland Mine; Consulting Engr., The Natl. Mining Co. *Clubs*: Silver Bow, Butte Country. Sigma Rho Fraternity. Member: Am. Inst. of Mining Engrs. Author of various articles on mining engrg. and allied subjects. *Res.*:

Silver Bow Club; *Office*: 401-2-3-4 State Savings Bank bldg., Butte, Mont.

GREENE, Howard S., Lawyer; *born*, Bloomington, Ill., Oct. 22, 1864; *son*, John L. and Harriett (Van Alsbyne) G. Grad., Law Dept., Wesleyan University, Bloomington, Ia., 1891. Married, Jeanette Vance, Sept. 24, 1902, at Great Falls, Mont. *Address*: Great Falls, Mont.

GREENE, John H., Banker; *born*, Indiana, July, 1850; *son*, John Greene. *Edu.*: Indiana College, South Bend; M. E. College, Valparaiso. Married, Madera Tiego, June, 1886, in Ida. Pres., W. G. Jenkins & Co., bankers; Lost River Commercial Co., J. E. Smith & Co.; Dir., Idaho State Life Ins. Co., Bank of Commerce, Arco; Darlington Creamery Co., Mackay Light and Power Co., Horse Shoe Mining Co. Witnessed battle between Indians and freighters on Lost River. *Club*: Eureka. *Address*: Mackay, Ida.

GREENE, Ronald A., Physician; *born*, Salt Lake City, Utah, Apr. 27, 1877; *son*, John and Olivia (Anderson) G. *Edu.*: Salt Lake High School, 1895; 3 years' scientific work at Univ. of Utah; M. D., Northwestern Univ., Med. School, Chicago, 1901; House Surg., Ill. Charitable Eye and Ear Infirmary, 1 year. Clinical Instructor of eye diseases at Northwestern Univ. Med. School and Clinical Instructor of ear diseases at Rush Med. College, and lecturer of nose and throat diseases at the Chicago Polytechnic, 1902-3. Married, Louise Rowe, May 14, 1904, at Salt Lake City, Utah. Lecturer on eye and ear diseases to Nurses of Sacred Heart Hosp. Oculist and Aurist to Idaho, Wash., & Northern R. R.; Oculist and Aurist to Spokane Children's Home, and Orphans' Home of Spokane; Consulting Laryngologist to Spokane Tuberculosis Sanitorium. Chairman of Medical Staff, Y. M. C. A. Member: Spokane Co. Med., State Med. and Pacific Coast. Ophthalmological Socs., Odd Fellows. Moose, W. O. W., Northwestern U. Club, Manito Park Improvement Club, Chamber of Commerce, *Club*: Inland. Progressive

in politics. *Res.*: 114 W. 27th ave.; *Office*: Old Natl. Bank bldg., Spokane, Wash.

GREENE, Roy Elwin, Banker; *born*, Berlin Hts., Ohio, Aug. 29, 1888; *son*, Dwight Elwin and Louisa Belle (Richards) G. *Edu.*: Florence High School, Florence, O.; Oberlin Bus. College, Oberlin, O. Married, Helen Ida Smith, June 24, 1912, at Issaquah, Wash. Has worked in banks since 19; 4 years, Natl. Bank in Northern Michigan; 1 year, State Bank, Ohio; 2½ years, private bank, Washington. Cashier, W. W. Sylvester & Co., private bankers. *Address*: Issaquah, Wash.

GREGG, Elbert Lee, Banker; *born*, Tenn.; *son*, Marshall W. and Alpha (Shields) G. *Edu.*: Wash. and Tusculum Colleges, Tenn. Married, Elizabeth F. Dickinson, Oct. 16, 1882, at Rusk, Tex. Pres., First Natl. Bank. Trustee, East Texas Baptist College. Member: Masons. *Address*: Rusk, Tex.

GREGORY, Lyman, Physician; *born*, Vermont, 1847. *Edu.*: Brockport State Normal School, N. Y.; B. S., Univ. of Sou. Cal., 1904; Mo. Med. College; M. D., Chicago Homeopathic Med. College, 1887. In practice, Chicago, 1887-8; formerly Supt. of Schools, Morrison and Moline, Ill.; Lecturer on Electro-Therapeutics, Chicago Homeopathic Med. College. In practice, San Jacinto, Cal., 1889-94; Riverside, 1894-1900; Los Angeles, since 1900. Was Supt. of Schools, Riverside and Santa Ana, Cal., and Prof., Physiology and Biology, Los Angeles High School. Member: Sou. Cal. Homeopathic Med. Soc. *Address*: 528 W. Vernon ave., Los Angeles, Cal.

GREGORY, Miles S., Broker; *born*, Licking Co., near Newark, O., Aug. 12, 1870; *son*, Josiah and Sadie F. Gregory; descendant of James Gregory, who settled in Am., 1696; ancestors served in Rev. and Civil wars. *Edu.*: common schools, and bus. college, Newark, O. Married, Ivy Irene Trott, Mar. 4, 1908, at Salt Lake City. Established libraries for the "Courier" of Newark. Established Gregory & Nelson (real estate dealers) when 19 years old; after 4 months was sole

owner until 1894. Moved to Los Angeles, 1903. Member: Los Angeles City Council 1910-11; candidate for mayor, 1911. Member, L. A. Stock Exchange; Dir., Traders Oil Co.; Secy. and Treas., Johnnie Mining & Milling Co. Member: Elks, Mystic Shriners, Knights Templar, Masons, L. A. Chamber of Commerce. *Clubs*: Union League, San Gabriel Country. *Res.*: 2340 London; *Office*: 333 W. 2nd st., Los Angeles, Cal.

GREGORY, Thomas Tingey Craven, Lawyer; *born*, Suisun, Cal., Oct. 4, 1878; *son*, Judge John M. and Evelyn Tingey (Craven) G. Grad., Stanford Univ., 1899; post-grad., 1901, Stanford Law School. Married, Gertrude Martin, Apr. 15, 1903. Dist. Atty., Solano Co., 1901-6. Pres., Vallejo Northern R. R. Co., and Sacramento and Woodland R. R. Co. Member: Masons, Beta Theta Frat., Knights Templar. *Clubs*: Bohemian, Olympic, Commercial, Commonwealth, (San Francisco); Sutter. (Sacramento). Democrat. *Res.*: San Francisco; *Office*: Alaska Commercial bldg., San Francisco, Cal.

GREGORY, Warren, Lawyer; *born*, Contra Costa Co., Cal., Sept. 30, 1864; *son*, Munson and Laura (Knox) G. Grad., Boys' High School, San Francisco, 1883; A. B., Univ. of Cal., 1887; LL. B., Hastings College of Law, 1890. Married, Sarah M. Hardy, April 20, 1896, at Kauai, Hawaiian Islands. Director in numerous electric power, railroad and sugar corporations. Member of law firm of Chickering & Gregory. *Clubs*: Pacific Union, (San Francisco); University, Unitarian, Sierra, Golf, Commonwealth. Member: Am. Bar Assn. *Res.*: La Loma Park, Berkeley, Cal.; *Office*: Merchants Exchange bldg., San Francisco, Cal.

GREGSON, Frederick Patrick, Traffic Manager; *born*, Brooklyn, N. Y., Mar. 17, 1861; *son*, John Proctor and Marie (Laramie) G. *Edu.*: public schools, Cairo, Ill. Was messenger for Ill. Central R. R., at Cairo; studied telegraphing at same time; Operator and Agt. at a small station. Moved to Los Angeles, 1887. Employed by

- Sou. Cal. Ry., 11 years. Chief Clerk, Traffic Dept., Santa Fe R. R., Los Angeles, 1898-1908; Traffic Mgr., Associated Jobbers of Los Angeles. *Res.*: 1034 W. 25th st., Los Angeles, Cal.
- GREINER, Frank William**, Physician and Surgeon; *born*, Holland City, Mich., Dec. 18, 1862; *son*, C. F. and Helena (Schumacher) G. *Edu.*: ward and high schools at Sangatuck, Mich.; Indiana State Normal School, Valparaiso, Ind., 1883-84; Rush Med. College, 1893-94; M. D., Chicago Homeopathic Med. College, 1896; several post grad. med. courses. Married, Alice Augusta Pew, Dec. 22, 1888, at Muskegon, Mich., Med. Exam. for Equitable Life Ins. Co. of Iowa, Prudential Life Ins. Co., also Fraternal Socs. Member: Am. Med. Assn., North End Med. Soc., Seattle, King County Homeo. Med. Soc., State of Wash. Homeo. Med. Soc. *Res.*: 2242 W. 57th st.; *Office*: 5223 Ballard ave., Seattle, Wash.
- GREINER, Herman Alonzo**, Physician and Surgeon; *born*, Sangatuck, Mich., Jan. 17, 1878; *son*, Christian Frederick and Helena (Schumacher) G. M. D., Hahnemann Med. College, Chicago, 1904; House Surg., Hahnemann Med. College, 18 months. Married, Mary Regina Deichelbor, Sept. 22, 1905, at Tacoma, Wash. Trustee and stockholder, Noble Hosp., Seattle; stockholder, Alaska Petroleum & Coal Co., Katalla, Alaska. Member: Ustion Med. Frat. of Chicago; King Co. Med. Soc., North End Med. Soc., of Seattle; several frat. orders. *Res.*: 915 No. 73rd; *Office*: 900 No. 73rd st., Seattle, Wash.
- RESHAM, Walter**, Lawyer; *born*, King & Queen Co., Va., July 22, 1841; *son*, Edward and Isabella (Mann) G. *Edu.*: Stevensville Acad., 1857; Edgehill Acad., 1861; B. L., Univ. of Va., 1863. Married, Josephine C. Mann, Oct. 28, 1868, at Galveston, Tex. Served in Confederate Army, Civil War. Served 3 terms in Tex. Legis., and 1 term in Natl. Congress. Pres., Trans.-Miss. Commercial Congress; Vice-pres., Natl. Rivers and Harbors Congress; Pres., Galveston & Western Ry.; former
- 2nd Vice-pres. and Dir., Gulf, Colorado & Santa Fe Ry.; Dir., Galveston, La Porte & Houston Ry. *Address*: Galveston, Tex.
- GRIEVE, Matthew Barr**, Physician and Surgeon; *born*, Seaforth, Ont., Can., Jan. 5, 1865; *son*, William T. and Margaret (Barr) G. *Edu.*: common schools at Harlock, Ont., Can.; graded school at Buffalo, N. D. Taught school in N. D. and obtained a 2nd grade teacher's certificate, in Fargo, 1889; 1st grade teacher's certificate in Colville, Stevens Co., 1892. Co. Supt. of Schools in Stevens Co., Wash., 1893-1894; M. D., Med. Dept., State Univ. of Oregon, 1897. Married, Mabel A. Boss, June 15, 1898, at Rossburg, Wash. Secy., Board of Health and Health Officer, City of Spokane, 1907-1911. *Res.*: 731 E. Nora; *Office*: 315 Old Natl. Bank bldg., Spokane, Wash.
- GRIFFIN, Frank Wood**, Mining Engineer; *born*, California, June 20, 1873; *son*, Maurice Franklin and Sarah (Wood) G. *Edu.*: Belmont School, Belmont, Cal.; A. B., Harvard, 1896. Married, Lillian Follis, Jan. 9, 1901, at San Francisco. Has been particularly associated with the dev. of the gold dredging industry; Pres., Western Engrg. and Const. Co., 1902-10, and built most of the gold dredges in Cal. during those years. Pres., Natomas Consolidated of Cal., Griffin Company, Alaska Bonanza King Co., Douglas Island Mining Co.; Dir., General Petroleum Co. *Clubs*: Pacific Union, University, Bohemian, Cercle De l'Union, Burlingame Country, Presidio Golf, Harvard, Union League. Member: Am. Inst. Mining Engrs. *Res.*: 2008 Washington st.; *Office*: 506 Alaska Commercial bldg., San Francisco, Cal.
- GRIFFITH, Franklin Howard**, Mining and Oil Operator; *born*, Baltimore, Md.; direct descendant of Capt. Griffith of Gen. Lafayette's staff. *Edu.*: schools and institutes of Baltimore. In employ of music house, Baltimore, 1887; Mgr. of a large house in Phila. when 19 years old. Mfr. of musical instruments when 23 years old. Went to Alaska, 1897. Returned to U. S., 1903, and spent several years min-

ing and prospecting in Ariz. and Cal. Pres., Am. Girl Mines Co.; Vice-pres. of 2 oil cos. and Dir. of 3. *Clubs*: Art, (Phila.) and clubs of Los Angeles, San Francisco and New York. *Address*: Los Angeles, Cal.

GRIFFITH, George Perry, Contractor; *born*, Erie, Pa., May 8, 1868; *son*, George P. and Ella (Richards) G. *Edu.*: common schools, Erie, Pa. Married, Mary Matthews, 1893, at Scranton, Pa. Employed by Barber Asphalt Co., 1886-1901. Moved to San Francisco, 1901. Pres. and Gen. Mgr., Alcatraz Co.; Mgr., General Asphalt Co., 1903-04. Vice-pres., Fairchild-Gilmore-Wilton Co.; Pres., Hercules Oil Refining Co.; Vice-pres., Reinforced Concrete Pipe Co. *Clubs*: Engineers, (N. Y.); Scranton Engineers, (Scranton, Pa.), California, (L. A.). *Res.*: 2801 Orchard, Los Angeles, Cal.

GRIGGS, Joseph Franklin, Physician; *born*, Allegheny, Pa., Aug. 27, 1871; *son*, Joseph Franklin G. (who was Professor of Classical Languages and Literature, Univ. of Pittsburg). *Edu.*: B. A., Western Univ. of Pa. (now Univ. of Pittsburg), 1892; A. M., 1895; M. D., Univ. of Pa. Med. Dept., 1895. Married, Alice E. Van Gorder, Oct. 10, 1901, at Pittsburg, Pa. Member: Pierce Co. Med. Soc., Washington State Med. Soc., Am. Med. Assn. *Res.*: 904 N. Ainsworth ave.; *Office*: Natl. Realty bldg., Tacoma, Wash.

GRIGGS, Stephen Eliud, Physician; *born*, Pawnee City, Neb., 1879; *son*, Peter Henry and Mary (Logan) G.; his great-grandfather was an aid-de-camp under Washington. Entered Univ. of Wash. in 1898, but stopped course to study medicine; M. D., College of Phys. and Surg., San Francisco, 1904; then finished scholastic work at Univ. of Wash., A. B., 1906. Married, Mary Elizabeth Kauble, Oct. 22, 1911, at Orielia, Wash. Member: Municipal League, Seattle Athletic Club, Seattle Automobile Club, Knickerbocker Club, Taxpayers' League, and local, state and natl. med. socs. *Author*: "Souls of the Infinite." *Res.*: 433 15th ave. North; *Office*: Northern Bank bldg., Seattle, Wash.

GRIGSBY, William C., Banker; *born*, Newcastle, Pa., Oct. 26, 1860; *son*, George F. and Isabella Grigsby. *Edu.*: high school. Married, Emma Miller, June 14, 1892, at Edina, Mo. Pres., Natl. Bank of Wray. Member: Masons. *Address*: Wray, Colo.

GRIMES, Charles, Mining; *born*, Maryland, Sept. 20, 1859; *son*, Charles H. and Sarah A. (Hobbs) G. *Edu.*: country schools. Married, Florence E. Black, Oct. 9, 1889, at Pasadena, Cal. Moved to Pasadena, 1885. Organizer, Tom Reed Gold Mines Co., (pres. and treas.). Member: Bd. of Dirs., Austin Biscuit Co. Member: Pasadena Lodge, No. 272, A. F. & A. M., Council Chapter, Royal Arch and Pasadena Commandery, Knights Templar, Pasadena Consistory, 32° Mason, Maccabees, W. O. W., Elks, Knights of Pythias. *Address*: Pasadena, Cal.

GRISWOLD, Ray Elliott, Civil Engineer; *born*, Canton, Pa., Apr. 3, 1867; *son*, Oscar Clark and Della Ellen (Wicks) G. *Edu.*: Canton, Pa., High School, and Lafayette College, Easton, Pa. Married, Nellie M. Richmond, Apr. 11, 1909, at Cottage Grove, Ore. For 14 years in employ of Border Asphalt Paving Co., of New York and Phila.; engaged in engrg. and executive work. Six years in Trinidad, B. W. I. and Venezuela, S. A., as Engr. and Mgr. Pres., Elk Creek Lumber Co., Drain, Ore.; Mgr. and half owner of Building Specialties Co., Medford, Ore. Asso. Mem., Am. Soc. Civil Engrs.; Member, Medford Merchants' Assn. *Res.*: 917 Central ave.; *Office*: 318 E. Main st., Medford, Ore.

GROFF, Guy Baldwin, Lawyer; *born*, Owings Mills, Md., Oct. 10, 1876; *son*, Benjamin Franklin and Elizabeth Ann (Denmead) G.; direct descendant of Baron Hans Graf, who came to Lancaster Co., Pa. in 1693; grandson of William Denmead, who built one of the first iron gun boats. *Edu.*: public schools of Baltimore City and County, Md., 1891; Baltimore City College, 1896; LL. B., Univ. of Mary

land, 1903. Unmarried. Served in Co. A, 5th Maryland, U. S. Vol., during Sp.-Am. War; elected Member Legislature, session of 1911, 5th district, State of Washington. Republican. Member: Masons, Elks, Redmen, Span. War Veterans. *Clubs*: Spokane Country, Spokane Athletic. *Office*: 709 Paulsen bldg., Spokane, Wash.

GROFF, Lewis Augustus, Lawyer; *born*, Wooster, Wayne Co., O., Dec. 31, 1841; *son*, Augustus and Elizabeth (Troutman) G. *Edu.*: public schools, Wash. Township, Henry Co., O.; read law at Napoleon, O. Married, Mary Ellen Gregory, Apr., 1868. App. Asst. U. S. Dist. Atty., 1868. Moved to Lincoln, Neb., 1870. Elected Police Judge of Lincoln, 1872. In Apr., 1887, app. Judge of Dist. Court of Neb., in Omaha. App. Commr. of General Land Office of U. S., 1889, and resigned account ill-health, 1891. Moved to Cal., 1891. App. Postmaster of Los Angeles, Mar., 1900. Dean, College of Law, Univ. of Sou. Cal., since its inception, and Instructor in Mining and Agency Law. *Club*: California. *Res.*: 678 Irolo st.; *Office*: 717 Trust and Savings bldg., Los Angeles, Cal.

GROS, Frederick, Lawyer; *born*, Delphi, Ind., July 2, 1874; *son*, Christian and A. (Hurlburt) G. *Edu.*: public schools, Ind., A. B., Hanover College, 1896; A. M. and LL. B., Columbia Univ., 1899. Married, Anne Seveir, Oct. 18, 1906. Was engaged in banking bus., Phoenix, Ariz. Member: Masons, Scottish Rite, Shriners, Los Angeles Bar Assn. *Club*: University. Republican. *Res.*: 1330 Magnolia ave.; *Office*: 813 H. W. Hellman bldg., Los Angeles, Cal.

GROVE, Charles Edward, Physician and Surgeon; *born*, New Britain, Pa., Aug. 12, 1863; *son*, Charles R. and Louise (Cadwallader) G. Grad., Doylestown, Pa., English and Classical Seminary, 1883; Freshman work at Bucknell Univ., Lewisburg, Pa., 1883-4; entered Univ. of Mich., Ann Arbor, as sophomore in 1884, and graduated as A. B., 1887, with 2 years' credits in Medicine; M. D., Hahnemann

Med. College, Phila., Pa., 1889; hospital course at Jefferson Med. College of Phila. and Univ. of Pa., Phila. Married, Elizabeth Laning, Apr. 18, 1889, at Unionville, Pa. Pres., Milan Dairy Co.; Vice-pres., Pittsburg Land and Improvement Co.; Pres., North Hill Investment Co.; Pres., Ruth Esther Gold Mining Co.; Ex-Pres., Wash. State Med. Examining Board, (member, 7 years); Ex-Pres., Wash. State Homeopathic Med. Soc.; Ex-Pres., Staff of St. Luke's Hospital. Member: Am. Inst. of Homeopathy, Am. Med. Assn., Am. Assn. of Official Surgeons, Social and Moral Hygiene Soc. *Clubs*: Spokane, Spokane Country, Inland. Fraternities: Phi Gamma Delta (college fraternity); Past Master of Oriental Lodge No. 74, A. F. & A. M.; Past Master, Albert G. Mackey Lodge of Perfection; Past Master of Cascade Chapter of Rose Croix; Prior of Oriental Consistory; Coronated Honorary 33° Mason, and Member, Supreme Council of Southern Jurisdiction of U. S.; El Katif Temple, A. A. O. N. M. S. Active in various movements for moral, social, economic and business betterment. Elected to membership in International Geographic Soc., and has written many articles on medical subjects. *Res.*: Altadena; *Office*: 404 Old Natl. Bank bldg., Spokane, Wash.

GUERIN, Reynolds F., Publisher; *born*, Ft. Scott, Kas., Mar. 29, 1874; *son*, William E. (of Columbus, Ohio), and Martha (of Delaware, Ohio), (Reynolds) G. *Edu.*: public schools in Columbus, O.; B. A., Williams College, 1894; Ohio State Univ. Law School. Married, Ethel Miller, Nov. 8, 1898, at Columbus, O. Practiced law in Ohio and Washington for ten years; now Publisher and Editor of "Independent Chronicle," a newspaper published at Vancouver, Wash., for about forty years, being the oldest in Southwestern Wash. Prominently identified with growth of the State of Washington, and particularly with the City of Seattle. Large land owner in State of Oregon. *Address*: Vancouver, Wash.

GUIBERSON, Joseph Warner, Farmer; *born*, Cal., Nov. 26, 1865; *son*, Samuel Al-

len and Mary Ellen (Greene) G.; direct descendant of Gen. Nathaniel Greene and Gen. John Stark. *Edu.*: grammar schools, Ventura County; Univ. of Sou. Cal., and Woodward Business College, (not a grad.). Married, Nellie Florence Throckmorton. Jan. 26, 1890, at Santa Paula, Cal. Assemblyman from 54th Assembly District. Vice-pres. and Gen. Mgr., J. W. Guiberson Co.; Vice-pres., First Natl. Bank, Corcoran; Vice-pres., First Savings Bank; Vice-pres., Corcoran Dept. Store. Time mostly devoted to management of J. W. Guiberson Co., which owns 2600 acres of alfalfa, upon which dairying and stock raising is the principal feature; land is watered by artesian wells, 2000 feet deep. Pres., Cal. State Dairy Assn.; Pres., Kings Co. Dairy Assn.; Vice-pres., Kings Co. Chamber of Commerce; Vice-pres., Corcoran Board of Trade; Pres., Board Trustees, Presbyterian Church; Pres., Board of Trustees, Corcoran Union High School District; Vice-pres., the Kings Co. Commission for Panama-Pacific Exposition Exhibit. *Address*: Corcoran, Cal.

GULICK, Walter Vose, Physician; *born*, N. Y. City; *son*, Theodore Weld and Mary Agnes (Thomson) G. A. B., Oberlin College, Ohio, 1893; M. D., Rush Med. College, Chicago, 1901. Special work: medical and surgical diagnosis. Married, Frances Eleanor Brooks, Sept. 19, 1905, at Grafton, Ont., Can. Member: Pierce County Med. Soc., Washington State Med. Soc., Am. Med. Assn. *Res.*: Steilacoom Junction. Fir Oaks; *Office*: Natl. Realty bldg., Tacoma, Wash.

GULLION, Omar Ray, Physician; *born*, Emerson, Mo.; *son*, Elijah and Mary Ann (McPike) G. A. B., Univ. of Mo., 1904; A. M., La Grange College, 1906; M. D., Rush Med. College, 1907; post grad. course, Rush Med. College, 1908; House Surg., Ill. Charitable Eye and Ear Infirmary, 1909-10. Instr. in Pharmacology at Cornell Univ., Ithaca, N. Y., 1905-06. Married, Anna Elizabeth Wright, Sept. 7, 1910, at Norborne, Mo. Practice limited to diseases of eye, ear, nose and throat.

Member: Gamma Alpha Club of Cornell, Nu Sigma Nu Med. Frat., Sigma Psi, Cornell. *Res.*: S. Willamette st.; *Office*: 306 White Temple, Eugene, Ore.

GUNN, Walter T., Lawyer; *born*, La Salle Co., Ill., June 4, 1879; *son*, Luther V. and Alice (Rogers) G. *Edu.*: public schools, Ill.; B. S., Greer College, Ill., 1889; Univ. of Ill.; LL. B., Ill. Wesleyan Law School, 1901. Married, Vina Dayton, 1904. Member: Masons, K. of P., B. P. O. E., Ill. Natl. Guard, 3 years. Asst. State Atty., Vermilion Co., Ill., 1903-9. Master in Chancery, U. S. Circuit Court, Eastern Dist. of Ill., 1904-11. Republican. *Res.*: 4409 Russell ave., Hollywood; *Office*: 505-7 Laughlin bldg., Los Angeles, Cal.

GUNNISON, Royal Arch, Lawyer (Ex-Judge); *born*, Binghampton, Broome Co., N. Y., June 24, 1873; *son*, Christopher Bowner and Juliette (Turner) G. *Edu.*: public schools, Binghampton, N. Y.; grad., Binghampton Central High School, 1892; LL. B., College of Law, Cornell Univ., Ithaca, N. Y., 1896. Married, Lena M. Cobb, Sept. 4, 1900, at Binghampton, N. Y.; one child, Royal Arch Gunnison, Jr. Senior member law firm, Gunnison & Marshall. Member, Carnegie Library Commission of Binghampton, N. Y., 1902-3; U. S. Referee in Bankruptcy for Broome, Chenango and Delaware Cos., N. Y., 1898-1905; U. S. Dist. Judge for District of Alaska, Jan. 1, 1905, to June 1, 1909; non-res. Lecturer on Bankruptcy at Cornell Univ., 1900-7; practicing law, Juneau, since June, 1909. Member of the Alaska Commission on Uniform State Legislation, app. by Gov. of Alaska, June, 1912; President of Juneau (Alaska) Commercial Club, 1909-1910-1911. Member: Alpha Teta Soc. of Delta Epsilon Frat., Elks, 32° Mason, Knights Templar, Shriners, Natl. Geographical Soc., N. Y. State Bar Assn., Natl. Conference of Commissioners on Uniform State Legislation, Commercial Law League of Am., Juneau (Alaska) Bar Assn. *Club*: Arctic (Seattle). *Address*: Juneau, Alaska.

GUNSTER, Peter Francis, Physician and Surgeon; *born*, Lockweiler, Germany, Feb. 1, 1848; *son*, Peter and Maria (Birtel) G.; grandson of Joseph Henry Gunster, noted physician, 1776. *Edu.*: public schools, at Scranton, Pa., until 1867; partial course at Sheffield Scientific School, Yale College, New Haven; M. D., Bellevue Hosp. Med. College, New York, 1871; spent 18 months at the med. schools and hosps., at Heidelberg, Berlin, Leipzig, Paris, London, Edinborough, Dublin, 1873-1874; 1 year post grad. course at N. Y. Post Grad. Med. School and Hosp., 1888-89. Married, Margaret S. Landmesser, Sept. 25, 1878, at Wilkesbarre, Pa. Surg., North German Lloyd Steamship Co., 1877-78; Baltimore to Bremen, Steamer Leipzig; Bremen to New Orleans, Steamer Hanover; Outdoor Physician, Scranton, Pa., Poor Board, 12 years; served in Med. Dept., Natl. Guard, Pa., 1901-10; assigned to 13th Regt., N. G. P., 1st Lieut. and Asst. Surg., 1901-05; Capt. and Asst. Surg., 1905-10; retired, 1910. Pres., Board of Trustees, Laramie, Wyo., 1883; first Mayor of Laramie, 1883-84; Coroner, Albany Co., Wyo., 3 years; first Pres., Board of Trade, organized in Laramie, Wyo.; Pres., Lackawanna Co., Pa., Med. Soc., 2 terms; Secy. and Treas., Scranton, Pa., Anatomical Soc.; Mem., Board of Trustees, Lackawanna Co. Pa., Historical Soc.; Mem., Med. and Surg. Staff, State Hosp., Northeastern Pa., and Orthopedic Surgeon to same. Lecturer on poisons and their antidotes, and on bandaging, to school for training nurses at Lackawanna Hosp. and State Hosp. *Address*: Dayton, Ore.

GUTH, William Westley, College President; *born*, Nashville, Tenn., Oct. 15, 1871; *son*, George and Susan Sophie (Le Grandlienard) G. *Edu.*: Academy of the College of the Pacific, College Park, Cal.; A. B. Leland Stanford, Jr., Univ., 1895; Hastings College of Law; S. T. B., Boston Univ. School of Theology, 1901. Admitted to the bar of California, Dec. 24, 1895; practiced law in San Francisco,

Jan., 1896, to Aug., 1898. Studied at universities of Halle and Berlin, Germany, 5 semesters; Ph. D., Univ. of Halle and Berlin, 1904. Married, Helen Louise Fischbeck, at San Francisco, Mar. 10, 1896. President, College of the Pacific, since 1908. Member: Soc. of Biblical Literature and Exegesis, Phi Kappa Psi. *Author*: "The Assurance of Faith," "Revelation and Its Record," "Spiritual Values," "The Teacher's Teacher," etc. *Clubs*: Harvard Biblical, Itinerants, (Boston); Commonwealth, (San Jose). *Res.*: The Alameda, corner of Emory st.; *Office*: College of the Pacific, San Jose, Cal.

GUTHREY, H. B., Oil Operator; *born*, Miami, Mo., Sept. 15, 1867; *son*, Patrick Henry Guthrey. *Edu.*: public schools, Mo., Colo. and Kas.; grad., high school, Sabetha, Kas. Sailor, 2 years, 6 months. In newspaper bus. Albuquerque, N. M., 1889; worked on newspapers at San Francisco; Galveston, Texas; Butte, Mont. Moved to Los Angeles, 1897, and engaged in oil bus., Whittier, Cal. Organized, Section Six and Yellowstone Oil Co., 1905, and has since been Gen. Mgr.; stockholder, Templor Ranch Oil Co. Chmn. of Comm., L. A. Chamber of Mines. Member: L. A. Chamber of Commerce, Elks. *Club*: Sierra Madre. *Address*: Los Angeles, Cal.

GUTHRIE, Charles B., Real Estate Operator; *born*, Cleveland, O., Dec. 9, 1875. *Edu.*: public and high schools of Iowa. Married, Pearl C. Coles, of Iowa, 1905. Moved to Los Angeles, 1905; Mgr., Escrow Dept., L. A. Abstract & Trust Co., 1905-6; Pres., C. B. Guthrie & Co., (real estate), inc., 1907; Del., Natl. Farm Congress, 1909. Member: L. A. Realty Board, Masons, Knights of Pythias, (Chancellor Commander of Inter Domain Lodge No. 55, 1910); Elks. *Club*: Sierra Madre. *Res.*: 1834 Cimarron st.; *Office*: 607 So. Hill st., Los Angeles, Cal.

GWALTNEY, Sylvester, Physician; *born*, Elberfield, Ind., Jan. 22, 1864. B. S., Central Normal College, Danville, Ind., 1889; M. D., Marion-Sims-Beaumont Med. College, 1893. In practice, Elberfield, Ind.,

1893-4; San Pedro, Cal., 1896-1905; Los Angeles, since 1905. Lecturer, Medicine, College Phys. and Surg., Univ. of Sou. Cal., since 1906. Attending Phys., L. A. Co. Hosp. Member: L. A. Acad. of Med., L. A. Co. Med. Assn., Cal. State Med. Soc. Res.: 1804 Lenox ave.; Office: Grosse bldg., Los Angeles, Cal.

H

HAAS, Charles Edmund, Lawyer; *born*, Moniteau Co., Mo., Apr. 15, 1873; *son*, John B. and Carolina (Bruere) H. *Edu.*: public schools, Mo. and Los Angeles; grad., Los Angeles High School, 1893; Munson Shorthand School, 1894; A. B., Stanford Univ., 1898; post grad. course, Law Dept., George Wash. Univ., 1905. Married, Lotta L. Boyden, Apr. 18, 1907. Moved to Cal., May 30, 1884. From 1904 to 1906, connected with State Dept., Washington, D. C., and Congressional Library. Deputy City Atty., Los Angeles, since 1907. Member: L. A. Bar Assn., Kappa Sigma, Masons. *Clubs*: University, Stanford, Current Event of Hollywood. Republican. Res.: 127 Francis ave., Hollywood; Office: 528 Merchants Trust bldg., Los Angeles, Cal.

HAAS, Walter Francis, Lawyer; *born*, Moniteau Co., Mo., Nov. 12, 1867; *son*, John B. and Lena (Bruere) H. *Edu.*: grammar schools of Cal. and Mo.; high school, Los Angeles; read law in office of Houghton, Silent & Campbell. Moved to Cal., 1884. Member law firm, Haas & Dunnigan. Member, Charter Revision Comm., 1902; City and County Consolidation Commission, 1904. Successively, City Atty. of Monrovia, Sierra Madre and Alhambra. Dir., German-American Savings Bank; Pres., Tampico Land, Lumber and Dev. Co.; Pres., Fidelia Inv. Co.; Vice-pres., C. J. Kubach Bldg. Co.; Dir., K. & K. Brick Co. Lecturer for 7 years in Univ. of Sou. Cal. College of Law, on Public Corporations and Public Officers. Member: Chamber of Commerce, Past Master, Palestine Lodge 351, F. & A. M.; 32° Mason. Chmn. of Membership Committee., L. A. Bar Assn. *Club*: Union

League. Republican. Res.: 920 Alhambra road, Alhambra; Office: 302 Coulter bldg., Los Angeles, Cal.

HACKLER, Charles W., Lawyer; *born*, Adams Co., Ill., Jan. 2, 1869; *son*, George H. and Hezekiah (Jones) H. Grad., high school, Superior, Nebr., 1887; A. B., Iowa College, Grinnell, Iowa, 1894; LL. B., Law Dept., Univ. of Iowa, 1898. Moved to Cal., June, 1909. Member law firm, Hanson, Hackler & Heath. Co. Atty., Webster Co., Ia., 1901-5. Member, House of Representatives of Ia., 1907-9. Member: Masons, B. P. O. E. *Club*: City. Republican. Res.: 940½ W. 6th st.; Office: 729 H. W. Hellman bldg., Los Angeles, Cal.

HACKNEY, Frederick J., Physician and Surgeon; *born*, Ontario, Can., Oct. 18, 1874; *son*, John and Margaret (Bruce) H. Preliminary edu. in Ontario; grad., Collegiate Inst., Mitchell, Ont., 1893; M. D., Detroit College of Med., 1901; studied in post grad. med. schools in Chicago, 1909-10. Married, Ora Mae Bates, June 26, 1902, at Lupton, Mich. Member: Am. Med. Assn. Address: Toledo, Wash.

HAGADORN, Jesse Lee, Physician; *born*, Vassar, Mich., Mar. 1, 1872. *Edu.*: Parker's Latin School; M. D., College of Med., Univ. of Sou. Cal., 1893; Interne, L. A. Co. Hosp., 1893-4. Married, Ethel Priest, March 29, 1895. In practice Fullerton, Cal., 1894-5; Los Angeles, since 1895. Instr. and Asso. Proc. in Med., College of Med., Univ. of Sou. Cal., 1898-1906. Member: L. A. Co. Med. Assn., Sou. Cal. Med. Soc., Cal. State Med. Soc., Am. Med. Assn., Phi Rho Sigma Frat., Theta Nu Epsilon Frat. Res.: 1109 W. 8th st.; Office: Bumiller bldg., Los Angeles, Cal.

HAGAN, Ralph, Surgeon; *born*, St. Paul, Minn., May 13, 1872; *son*, Dr. Martin and Rose M. (Armstrong) H.; his father was a field surgeon during Civil War. During early boyhood lived in Honolulu, Hawaii. *Edu.*: public and high schools, Los Angeles; M. D., Medical Dept., Univ. of Cal., 1895. During last 2 years of

med. course, served as druggist in L. A. Co. Hosp., and on grad. was made house surg. Married, Mamie A. Berke, May 12, 1897, at Los Angeles. Police Surg., L. A., 1897-1901. Police Commnr., 1904-05. Stockholder and staff member, Angeles Hosp., Pacific and Emergency Hosp.; consulting surg., Sisters' Hosp. Member: L. A. Chamber of Commerce, Eagles, (life member); Masons, Elks. (life member and Past Exalted Ruler, L. A. Lodge No. 99). *Clubs*: Auto of Sou. Cal., L. A. Athletic, (life member); West Shore Gun, Sierra Madre. *Res.*: 758 Lake st.; *Office*: 508 Broadway Central bldg., Los Angeles, Cal.

HAGERMAN, Herbert James, Capitalist. *born*, Milwaukee, Wis., Dec. 15, 1871; *son*, James J. and Anna O. (Osborne) H. *Edu.*: Colorado College; grad., Cornell College, 1894; LL. B., 1896. Admitted to bar, 1897. Pres., Southspring Ranch & Cattle Co., Felix Irrigation Co., 2nd Secy. to American Embassy, St. Petersburg., 1898-1901; Del., Natl. Republican Conv., 1904; Gov. of New Mexico, 1906-7. Republican. Decorated by Czar of Russia with Order of St. Anne. *Clubs*: Denver, (Denver); El Paso, (Colorado Springs); Roswell, (N. M.); Chicago, (Chicago). *Address*: Roswell, N. M.

HAGGEN, Edward Alexander, Mining Engineer and Editor; *born*, Dunedin, New Zealand, Mar. 3, 1860; *son*, James and Christina (Aitken) H. *Edu.*: Dunedin High School; Dunedin Academy; Otago Univ. Married, Annie Williams, Mar. 16, 1886, at Napier, New Zealand. Did exploration work of projected route of Otago Cent. Ry., N. Z.; Exploration Stewart Island and Tin, N. Z.; exploration for Coal Bay of Plenty, Hauraki, goldfields, Otago gold and coal fields; mineral exploration, development and mine examinations in B. C., U. S., and Alaska. Editor, "Mining Handbook of B. C." Notary Public and Commissioner of Supreme Court. Managing Dir., Technical Press, Ltd. Former Mayor, Town of Woodville, N. Z.; Member, Hawke's Bay Land Board, N. Z., Edu-

cation Board for Hawke's Bay Province, N. Z.; High School Commissioners, for Prov. of Hawke's Bay. Member: Am. Inst. Mining Engrs., Canadian Mining Inst., Mining Men's Clubs, Vancouver, B. C. Liberal Assn. Contributor to technical publications. Medallist, Literature Ballarat Exhibition, Australia. *Res.*: Homer st.; *Office*: 1407 Dominion Trust bldg., Vancouver, B. C., Canada.

HAGGERTY, John Joseph, Banker; *born*, Stralham, N. H., Oct. 7, 1858; *son*, Daniel J. and Hannah (Shay) H. *Edu.*: public schools. Married, Georgiana Johnson, May 23, 1888, at Butte, Mont. Pres., Raymond Trust Co. Comanche Consolidated Copper Co.; Stockholder, Am. Bank of Alaska. Formerly Chmn., Democratic State Central Comm. of Mont. *Address*: Raymond, Wash.

HAGOOD, John Monro, Banker; *born*, Ala., 1858; *son*, Jeams and Sally (Warden) H. *Edu.*: common school. Married, Elviry Moore, July, 1881, in Delta Co., Tex. Pres., First Natl. Bank, Enloe Cotton Oil Co., Delta Creamery; Stockholder, First State Bank, Cooper. Trustee, public schools. *Address*: Enloe, Tex.

HAGYARD, Charlton Edward, Surgeon; *born*, Arthur, Ontario. Apr. 13, 1877; *son*, George T. and Mary Russell (McKenzie) H. M. D. Med. Dept., Univ. of Ill., 1903; formerly House Surg., Cook County Hosp., Chicago. Married, May Rowland, Feb. 6, 1911, at Seattle. Member: King Co. Med. Soc. *Club*: Arctic. *Res.*: 1027 23rd ave. N.; *Office*: 305 Am. Bank bldg., Seattle, Wash.

HAHN, Benjamin W., Lawyer; *born*, Chicago, Ill., Aug. 28, 1868; *son*, Gotlieb Samuel and Barbara (Brecheisen) H. *Edu.*: public schools, Chicago. Married, Grace V. Gahr, Nov. 9, 1892. Moved to Cal., Oct. 25, 1887. Member law firm, Hahn & Hahn. Member of Senate of Cal., 1903-7. Member: Masons, Elks. *Club*: Union League. Republican. *Res.*: 543 S. Los Robles ave., Pasadena; *Office*: 814 Central bldg., Los Angeles, Cal.

- HAHN, Edward Franklin**, Lawyer; *born*. Chicago, Ill., 1875; *son*, Samuel and Barbara (Brecheisen) H. *Edu.*: public schools, 1880-87; B. A., Pomona College, 1898. Married, Martha Snell, June 15, 1900. Moved to Cal., 1887. Member law firm, Hahn & Hahn. Member: Los Angeles Bar Assn., Masons. Republican. *Res.*: 418 S. Marengo ave.; *Office*: Central bldg., Los Angeles, and Chamber of Commerce bldg., Pasadena, Cal.
- HAIDUSEK, A.**, Editor; *born*, Europe. Sept. 19, 1845; *son*, Valentine and Veronica (Kladiva) H. *Edu.*: public schools. Married, Anna Becka, May 21, 1872, in Fayette Co., Tex. Pres., First Natl. Bank; Editor, "Svoboda," semi-weekly newspaper. Served 2 terms as Mayor of La Grange; 1 term in State Legis.; 3 terms as Co. Judge, Fayette County; twice del., Democratic Natl. Conv. Served in C. S. A., during Civil War. Democrat. Member: A. O. U. W., Alpha Tau. *Address*: La Grange, Tex.
- HALBERT, Joshua Lucius**, Banker; *born*, Corsicana, Texas, 1869; *son*, Captain J. L. and Fannie (Jones) H. *Edu.*: Univ. of Texas, 1885-9. Vice-pres., City Natl. Bank; Secy. and Treas., Elaben Oil Co.; Dir., First Natl. Bank, Frost; Central Texas Grocer Co., Navarre Mining Co., Cheney Grocer Co. Trustee: Central Texas College. Member: Kappa Sigma. *Address*: Corsicana, Tex.
- HALE, Nathan W.**, Capitalist; *born*, Va. Member: Tenn. State Legis. and served one term in State Senate. Member of 59th and 60th Congress, 1904. Member. Natl. Comm., Republican Party, Tenn. Pres., Knoxville Nursery Co.; Pres., Southern Nursery Co.; Vice-pres., Tenn. Wholesale Nursery, Winchester, Tenn.; Pres., Mountain Herb Co., Knoxville, Tenn.; Dir., Deaver Kennedy Co.; Vice-pres., Sierra Plata Mining Co., Parra, Mex. Moved to Cal., Sept., 1909, and organized Hale-McLeod Oil Co.; Dir., Merchants & Bankers Oil Co. *Res.*: 4900 Pasadena ave.; *Office*: 610 S. Bdwy., Los Angeles, Cal.
- HALEY, A. L.**, Architect and Inventor; *born*, Malone, N. Y., 1865. Invented and patented sanitary concealed metal wall bed. Architect, Higgins Office Bldg.; Ivins, Owens and Burlington Apts., Girard House, Ponet Square, etc. *Res.*: 1247 W. 8th st.; *Office*: 108 W. 2nd st., Los Angeles, Cal.
- HALEY, Ora**, Stockman and Banker; *born*, East Corinth, Me., Dec. 4, 1845; *son*, Benjamin and Nancy J. (Rollins) H. *Edu.*: East Corinth Academy, State of Maine. Married, Gussie Pfeiffer, Jan. 8, 1872, at Omaha, Nebr. Pres. and Mgr., Haley Live Stock & Trading Co. 32° Mason and Shriner, membership in Wyo., his home for 44 years, until the past year. Previous res., Laramie, Wyo., going there before the U. P. R. R., in 1868. *Address*: 857 Grant st., Denver, Colo.
- HALL, Charles Joseph**, Banker; *born*, Charlotte, Mich., Oct. 1, 1866; *son*, Charles A. T. and Laura (Lacey) H. *Edu.*: public schools. Married, Jessie Ainger (died Aug. 1, 1901) Apr. 26, 1894, at Charlotte, Mich.; second, Martha Crews, June 5, 1905, at Phoenix, Ariz. Vice-pres., San Gabriel Valley Bank, San Bernardino Valley Gas Co.; Treas., Pacific Development Co.; Mays Land & Cattle Co. *Clubs*: Overland, Annandale Country. *Res.*: 619 S. Grand ave.; *Office*: Fair Oaks ave. and Colo. st., Pasadena, Cal.
- HALL, Charles Myron**, Banker; *born*, Roscoe, Iowa, Apr. 2, 1855; *son*, Oliver A. and Marrietta (Whitaker) H. *Edu.*: Howe's Military Acad. Married, Marie Starker, Feb. 12, 1884, at Yarmouth, Iowa. Pres., Auburn State Bank, Holton Lumber Co., Star Lumber Co., Fairfield Lumber Co. *Address*: Auburn, Wash.
- HALL, Frederic Winslow**, Lawyer; *born*, Gorham, Me., Mar. 20, 1860; *son*, Joshua E. and Lucy A. (Hilborn) H. A. B., Bowdoin College, 1880. Married, Maude E. Noyes, 1889. Moved to Cal., 1880. Asst. District Atty., Solano Co., and City Atty., Vallejo, 1883-9. *Club*: Bohemian. Republican. *Res.*: San Fran-

cisco; *Office*: Crocker bldg., San Francisco, Cal.

HALL, H(oratio) Seymour, Civil and Architectural Engineer; *born*, Osage, Mission, Kas., May 8, 1869; *son*, Martin Isom Hall and Emma Catherine (Stephens) H.; great grand-nephew of Lyman Hall of Georgia. B. S., Univ. of Ind., 1888. 1888-90, on survey of the G. N. R. R.; 1890-93, on survey of K. C. S. R. R.; 1893-97, with Pa. R. R. Co.; 1897-1903, with the Rock Island; 1903, Orchardist, Hood River Valley, Ore., also Engrd. and Constructed Hood River Irrigation District water system; 1907-08, City Engr., White Salmon, Wash.; Chief Engr. in location of proposed Mt. Adams Electric R. R.; since 1908, member City Council. Married, Henrietta Murray, June 29, 1893, at Fayetteville, Ark. Pres., H. Seymour Hall & Co. Member: I. O. O. F., K. of P., M. W. A., W. O. W. Republican. *Res.*: 24 Wauna st.; *Office*: 202 Bridgeman block, White Salmon, Wash.

HALL, James A., Mayor; *born*, Monterey Co., Cal., Nov. 9, 1857; *son*, Richard F. and Maria Louisa (Stinson) H. *Edu.*: public schools, Monterey Co.; Santa Clara College; Univ. of Cal.; Hastings College of Law. Married, Louise Marie McCarthy, Mar. 30, 1902. Elected, Dist. Atty., Santa Cruz Co., Nov., 1882. Elected to Assembly from Santa Cruz Co., Nov., 1888. Member, Bd. of Education, Watsonville, Cal. Elected Mayor of Watsonville, May 8, 1911. Democrat. *Address*: Watsonville, Cal.

HALL, Joseph Everett, Physician; *born*, Brookville, Pa., Apr. 12, 1842; *son*, Enoch and Martha Ann (Clarke) H.; descendant of Samuel Clark, Capt. in Rev. War. *Edu.*: schools and Academy, Brookville, Pa.; under grad., Alleghany College, Pa.; M. D., Jefferson Med. College, Phila., 1869; took 4 years' course reading and study of the C. L. S. C., Chautauqua, N. Y., grad., 1882. Married, Francis Irene Jenks, Sept. 12, 1872, at Brookville, Pa. (she died, Nov. 26, 1877); second, Laura F. Arnold, Sept. 19, 1888, at Clarion, Pa.

Practiced medicine 18 years in Pa.; 2 years, San Diego, Cal.; Oregon, since 1889; now retired from active practice. Vice-pres. and Dir., Clatskanie State Bank, Clatskanie, Ore.; Dir., Lauthers Merc. Co., St. Johns, Ore. Served about 3 years in Civil War, enlisting Aug. 15, 1862, in 148th Pa. Inf. Vols., private, sergeant, 2nd lieutenant; transferred to 183rd Pa., Sept. 7, 1864, as Adjutant, and served as such to close of war; hon. discharged, July 13, 1865, at Phila. Served 1 term in State Legis., from Columbia Co., Ore., 1898-99; served as Justice of the Peace, 5 years; school dir., about 20 years in Pa. and Ore. Member: Oregon State Hist. Soc. Med. Dir., Dept. of Oregon, G. A. R. *Address*: 365 Williams ave., Portland, Ore.

HALL, Leicester Campbell, Lawyer; *born*, Chicago, Ill., June 17, 1874; *son*, Ernest and Caroline (Hancock) H. Grad., Hayes Grammar School, Chicago, 1888; Oak Park High School, 1892; completed 2 years of Bachelor of Arts course at Amherst College, Amherst, Mass., 1892-94; grad., Chicago College of Law, Law Dept., Lake Forest Univ., Chicago, 1896; LL. B., 1897. Married, Nevada Belle Butler, July 2, 1911, at Coronado, San Diego, Co., Cal. Pres. and Dir., Silver Lake Power & Irrigation Co., Inc., 1908-12; Treas., Owens River Canal Co., Inc., 1904-12; Treas., Bishop Race Track Assn., Inc., 1910-12; Dir., High Lakes Reservoir, 1911-12; Pres., Bishop Chamber of Commerce; Vice-pres., Inyo Good Roads Club; Vice-pres. and Dir., Prospectors Alliance of America; Past Master, Lodge No. 287, F. & A. M., and Inspector, 43rd Masonic District, State of Cal. Member of Siloam Commandery, Oak Park, Ill., and Islam Shrine, San Francisco. Member, Inyo Co. Republican Central Committee. Elected delegate to Republican State Convention, 1912. *Address*: Bishop, Inyo Co., Cal.

HALL, William Hammond, Consulting and Construction Engineer; *born*, Hagerstown, Md., Feb. 12, 1846; *son*, John Buchanan and Anna Maria (Hammond) H. Moved to Cal., 1853. *Edu.*: private acad.,

1858-65, in Cal. Married, Emma Kate Fitzhugh, 1870, at San Francisco, Cal. Computer and draughtsman in office of Col. R. S. Williamson of the U. S. Engr. Corps; Asst. in barometrical measuring of peaks in Ore.; rod-man; surveyor on topographic service for fortifications purposes; also draughtsman, field engr., computer, under U. S. Bd. of Engrs. for Pac. Coast. Awarded contract for topographic survey, Golden Gate Reservation, 1870. Engr. and Supt. of Parks, 1871-6; app. by Gov. Irwin, First Engr. of Cal., 1878-89; Supervising Engr., U. S. Irri. Investigation (now U. S. Reclamation Service), Mar., 1889, to June, 1890; Civil engr., in private practice, July, 1890-June, 1896. Went to Europe and So. Africa, 1896-98, as Cons. Engr. on Irrigation and Water Works; had charge of construction of large plant for supplying water to the principal mines in Africa; drafted a new water and irrigation law; went to Russia, 1899; made reports and exams. on irrigation and canal projects in the Russian Transcaucasus and in Central Asia. Returned to Cal., 1900; gained control of properties in Lake Eleanor and Cherry Creek water sheds, which supply San Francisco with water. Member: Am. Soc. Civil Engrs., (holder of Norman medal). *Address*: San Francisco, Cal.

HALLIDAY, Joseph Crocket, Banker; *born*, Canada, Feb. 28, 1852; *son*, George and Mary (Crocket) H. *Edu.*: country schools. Married, Kate Hiett, June 30, 1878, in Cal. Pres., Bank of Point Arena; part owner, Manchester Creamery, Bridgeport Creamery; Secy., Point Arena Creamery. Member: Masons, I. O. O. F., A. O. U. W., O. E. S. *Address*: Point Arena, Cal.

HALLMAN, George Richard, Banker; *born*, Cedar Creek, Ark., Feb. 15, 1876; *son*, Samuel J. and Virginia (Sanders) H. *Edu.*: Sam Houston Normal Inst., Huntsville, Tex. Married, Eudora Forrester, Jan. 25, 1903, at Italy, Tex. Pres., Alvarado State Bank; Cashier, Alvarado Banking Co.; Secy. and Treas., Planters'

Gin Co. Member: Masons, W. O. W., M. W. A. *Address*: Alvarado, Tex.

HALSTED, Abel Stevens, Lawyer; *born*, Marmaroneck, N. Y., Aug. 20, 1870; *son*, Samuel M. and Ida R. (Stevens) H. *Edu.*: public and high schools, Los Angeles, 1889; studied law with T. E. Gibbon, 1892. Married, Eleanor Hall, May 27, 1897. General Counsel, San Pedro, Los Angeles & Salt Lake R. R. Member: Los Angeles Bar Assn. Republican. *Res.*: 380 S. Euclid ave., Pasadena; *Office*: 504 Pac. Elec. bldg., Los Angeles, Cal.

HAMILTON, Gilbert van Tassel, Physician and Psychologist; *born*, Frazeyburg, O., Jan. 15, 1877; *son*, Joseph Gilbert and Margaret (van Tassel) H. A. B., Ohio Wesleyan Univ., 1898; M. D., Jefferson Med. College, 1901; Harvard Post Grad., 1905-08. Married, Mary Sisson, 1906, at Providence, R. I. Visiting Neurologist, Miradero Sanitarium. Member: Santa Barbara County Med. Soc., Cal. State Med. Soc., Am. Med. Assn., Medico-Psychological Soc. Contributing member, Seventh International Zoological Congress. *Clubs*: Santa Barbara, Santa Barbara Country. Scientific works: "Influence of Exercise on Stereoscopic Vision and the Size of Retinal Images," "Study of Mammalian Trial and Error Reactions," "Etiological Significance of Persistent Affective States." *Res.*: Montecito, Cal.; *Office*: Rothin bldg., Santa Barbara, Cal.

HAMILTON, Gordon Battelle, Physician and Surgeon; *born*, Boston, Mass., Feb. 24, 1877; *son*, Rt. Rev. John William Francis, D. D., LL. D., and Julia Elizabeth (Battelle) H.; descendant of William, First Duke of Hamilton, of Hamilton, Scotland, on paternal side; on maternal, from French Huguenot ancestors; a g. g. grandfather was Major Ebenezer Battelle, an officer in the Rev. War; another was Col. of the famous Anc. and Hon. Artillery Co. of Boston; also was one of the founders of the City of Marietta, O.; another, on maternal side, gave Battelle Chapel to Yale Univ.; his grandfather, Rev. Gordon Battelle, D. D., Cap-

tain and Chaplain of the U. S. Army, was killed in the Civil War; he was one of the founders of the State of W. Va.; his g. grandfather, paternal, a Col., was killed in War of 1812. Among the property of the family was at one time the famous Holly Rood Palace, of Edinburgh, Scotland, which contains portraits of famous ancestors; his uncle, Hon. Franklin E. Hamilton, Ph. D., LL. D., Chancellor of Am. Univ. of Wash., D. C., was chosen to represent Harvard Univ. at its 250th anniversary exercises, making undergraduate students' address, replied to by Jas. Russell Lowell. His father, Rt. Rev. J. W. Hamilton, A. M., S. T. D., LL. D., Bishop of M. E. Church for New England, with Episcopal res. at Boston, Mass., was formerly Bishop of Pac. Coast with Episcopal res. in San Francisco, 1900-08. M. D., Prot. Episcopal Univ. of South, Med. Dept., 1905; Boston College of Phys. and Surg., 1906; post grad., Harvard Univ. Med. School, specializing in mental and nervous diseases; other special work at Cloverdale Military College, N. Y.; Univ. in Cincinnati, Chicago, Boston and Harvard; Hon. A. M., Rush Univ., 1899; Ph. D., Chicago, 1900; LL. D., Washington Univ., 1904; Oph. D., 1907. G. C., Eye, Ear, Nose and Throat College and Hosp; attended Clinics in Vienna, Paris, Berlin and London. Married, Annie Bruce Fyfe, July 16, 1908, at Stockton, Cal. Late Med. Dir., Nerve Rest Santarium, Reno, Nev.; Dir., Field and Track Athletics, 1910, Univ. of Nev.; Organizer and Scout Master, Reno Troop Boy Scouts; Lt. Col. and Aide-de-Camp on Governor's Staff of Nev.; Sergt. for Natl. Guard of Nev.; U. S. Exam. Surg., Dept. of Interior, for Reno, and for Bureau of Pensions, Wash., D. C. Exam. Surg., Pac. Mutual Life Ins. Co., Occidental Life Ins. Co., San Francisco Life Ins. Co., Columbian Natl. Life Ins. Co., Odd Fellows, Moose, Reno, Nev. Organizer and Ex-pres., Ind. Order of Foresters, and Ladies of Maccabees lodges. Member: Sons of Am. Rev., Reno Roosevelt Recep-

tion Comm., 1910; Masons, Odd Fellows, Ind. Order of Foresters, Moose, Natl. Geographical Soc., Fellow, Universite National; Am. Academy of Immortals, J. S. Cain Surg. Soc., H. A. West Obstet. & Gyn. Soc., Washoe Co. Med. Soc., (Reno); Nevada State Med. Assn., Am. Med. Assn. Formerly with U. S. P. H. and M. H. S., former sanitary insp. Surg., S. F. City and County Board of Health; former State Med. Insp., Cal. State Board of Health; former member, Harvard Univ. Union Club; at one time, Prof., Embryology at Hahnemann Med. Coll., S. F., Cal. *Author*: "Therapeutical Addenda." Former Asst. Editor, "Phi Alpha Gamma Med. Quarterly;" also "St. Louis Med. Review;" former asso. editor, "Christain Educator Magazine," of Cin., and "Success," of N. Y.; former editor, "Burnett-Woods Echo," (weekly), of Cin., Ohio. *Res.*: Page apts., West 4th st.; *Office*: Suite 12, Masonic Temple, Reno, Nev.

HAMILTON, Newell Hiram, Physician; *born*, Ann Arbor, Mich., Feb. 17, 1852. Grad., Winona, Minn., High School; Univ. of Mich., Med. Dept.; M. D., Rush Med. College, 1877. Married, Bertha R. Crookston, 1887. In practice, Grafton, N. D., 1879-93; Santa Monica, Cal., since 1893. Pres., Santa Monica Bay Hosp; formerly Vice-pres., N. Dak. Med. Soc. Member: L. A. Co. Med. Assn., Cal. State Med. Soc., Am. Med. Assn. *Address*: Santa Monica, Cal.

HAMILTON, Walter Raleigh, Mining Engineer; *born*, Modesto, Cal., Aug. 10, 1880; *son*, Henry and Nora (Coughlin) H. *Edu.*: public schools, Stanislaus Co., Cal., 1886-95; Univ. of Pac; grad., Leland Stanford Univ., 1898; 2 years' work in mines and dredges. A. B., 1904. Married, Mattie Dunn, May 27, 1905, at Oroville, Cal. Engr., Standard Consolidated Mining Co., Bodie, Cal. Asst. Supt. same concern. Assayer of Ymir Gold Mines, Ltd., of B. C. Engr., Sou. Pac. R. R., 4 months; Asst. Geologist, Associated Oil Corp., 6 months; organized geological

dept., and became Chief Geologist. Dir., field operations in oil, 1910. Member: Am. Inst. Mining Engrs., Am. Assn. for Advan. of Science, Natl. Geographical Soc. *Club*: Le Conte Geological. *Author*: (with H. H. Kessler). "Orbicular Gabbro of Dehesa, Cal." *Address*: San Francisco, Cal.

HAMLIN, Francis Allan, Physician; *born*, Maine, 1873; *son*, Charles B. and Etta W. (Sylvester) H.; descendant of Vice-pres. Hannibal Hamlin. A. B., Bowdoin College, Maine, 1898; M. D., Cooper Med. College, Cal., 1908. Married, Gertrude E. Wilkie, Aug., 1900, at Portland, Me. Prin., Bridge Academy, Dresden Mills, Maine, 2 years; Prin., Wilmington High School, Wilmington, Mass., 4 years; Instructor and Clinical Asst., Cooper Med. College and Lane Hospital, eye, ear, nose and throat dept., 2 years; with Dr. Adolph Barkan, San Francisco, 2 years. Speciality: eye, ear, nose and throat. Secy., Kern Co. Med. Soc. Member: Cal., State and Am. Med. Assns. *Res.*: 2120 B st.; *Office*: Hopkins bldg., Bakersfield, Cal.

HAMLIN, Homer, Consulting Engineer; *born*, Pine Island, Minn., 1864. *Edu.*: common and high schools. Moved to San Diego, Cal., 1886. In Civil Engr's. office, San Diego, 1887. Married, C. D. Smith, 1889. Moved to Los Angeles, 1895. In charge of rec. work, Yuma, Ariz., as Project Engr., 1904-6; has been City Engr., Los Angeles, since 1906; Cons. Engr., Los Angeles Aqueduct; Chief Engr., Bureau Harbor Improvements, Los Angeles. *Res.*: 1021 S. Union ave.; *Office*: Third floor, City Hall, Los Angeles, Cal.

HAMMACK, Daniel Marion, Lawyer; *born*, Mercer Co., Ill., 1848; *son*, Ephriam and Maranda Ellen (Moseley) H. *Edu.*: dist. schools; A. B., Monmouth, (Ill.), College, 1869; A. M., 1873. Trustee, Monmouth College, several years. Read law with Stewart & Phelps, Monmouth, Ill. Married, Isabella Stewart, June, 1873, Monmouth, Ill. Moved to Cal., 1888. Member law firm, Hammack & Hammack. State Atty., 4 years, Burling-

ton, Ia. Atty. for Bd. of Supervisors and City Atty., San Diego Co., 1891-92. Capt. of militia co. of San Diego during Span.-Am. War. Dean of the Los Angeles College of Law, 1902-5. Member: Masons. *Clubs*: Federation, (Los Angeles); Jefferson and Democratic League. Democrat. *Res.*: 144 S. 55th ave.; *Office*: 724-728 American Bank bldg., Los Angeles, Cal.

HAMMEL, William A., Sheriff; *born*, Los Angeles, Cal., Mar. 13, 1865. *Edu.*: public schools, Los Angeles, Cal. Married, Lillian M. Phillips, of Kentucky, 1893, (she died, Apr. 22, 1909). Was Dep. Sheriff, Los Angeles Co.; Chief of Police, Los Angeles, 1½ years; elected Sheriff, 1901, and again in 1907. Member: Knights Templar, Scottish Rite Masons, Shriners, Knights of Pythias, Grand Captain General of the Grand Commandery. Republican. *Res.*: 1002 Magnolia ave.; *Office*: Hall of Justice, Los Angeles, Cal.

HAMMON, Percy Vernon, Lawyer; *born*, Spring Hill, Ia., Aug. 28, 1873; *son*, John Calhoun and Emma E. (Studley) H. Grad., high school, Topeka, Kas., 1895; LL. B., Univ. of Sou. Cal., 1907. Married, Mabel Lenore Adams, Apr. 22, 1908. Moved to Cal., 1895. Member, Bd. of Edu. of Los Angeles, 1903-5; City Council, Los Angeles, 1905-7; State Assembly from 75th Dist., 1907-10. Dep. Dist. Atty., Los Angeles Co., since 1907. Professor of Criminal Law and Criminal Procedure, Univ. of Sou. Cal., since 1907. Member: F. & A. M., B. P. O. E., K. of P., M. W. A., I. O. F., Fraternal Brotherhood, K. & L. of S., Los Angeles Co. Bar Assn. *Club*: Metropolitan. Republican. *Res.*: 472 Custer ave.; *Office*: Hall of Records, Los Angeles, Cal.

HAMMON, Wendell Philucius, Mining man; *born*, Conneautville, Pa., May 23, 1854; *son*, Marshall M. and Harriet S. (Cooper) H. *Edu.*: primary and grammar schools, Conneautville, Pa.; Normal School, Edinboro, Pa. Married, Mary Augusta Kenney, Apr. 4, 1881, at Placer village, Cal. Moved to Cal., 1875. Organized and was Pres., Feather River Explora-

tion, Mar. 1, 1898. Pres., Yuba Construction Co., Truckee River. Gen. Elec. Co., Keystone Dredging Co.; Vice-pres., and Dir., Natomas Consolidated Co.; Managing Dir., Yuba Consolidated Gold Fields Co.; Vice-pres. and Gen. Mgr., Oroville Dredging Co., Ltd.; Dir., Northern Elec. Co. *Clubs*: Pacific Union, Bohemian, Union League, Olympic. (S. F.); Rocky Mountain. (N. Y.). *Address*: San Francisco, Cal.

AMMOND, Herbert Jay, Banker; *born*, Wardsboro, Vt., Aug. 23, 1859; *son*, George Edward and Louisa Abagal (Higgins) H. *Edu.*: Leland & Gray Seminary, Pownshend, Vt.; Kimball Union Acad., Jeriden, N. H.; Ripon College, Wis. Married, Mattie Lee Chandler, Oct. 10, 1887. At Kansas City, Mo. Pres., First Natl. Bank, Union County Trust and Savings Assn., Cimarron County Bank. Member: Natl. Geographic Soc., Natl. Irri. Soc., Dry Farming Congress, Royal Arch Masons, Knights Templar. *Address*: Clayton, T. M.

AMNER, William Henry, Retired Army Officer; *born*, Clarksville, Va., Apr. 2, 1838; *son*, George and Elizabeth (Red) H. *Edu.*: common schools, Va. Married, Mrs. E. T. Brown, 1860, at Harlestown, S. C. Enlisted at Fort Moultrie, 1856; ordered South, 1856, with attachment of soldiers after a celebrated Seminole Indian; stationed at Fort Moultrie until outbreak of Civil War; pulled down American flag at Fort Sumter when fort was burning. Joined Rhode Island Regt., Oct. 17, 1861; saw active service. Retired, Jan. 1, 1900, as Major; given rank of Lieut. Col., by Act of Congress. Member: Loyal Legion, Masons. *Res.*: 45 Ingraham, Los Angeles, Cal.

AMPTON, William E., Manufacturer; *born*, Ill., Aug. 18, 1852; *son*, William Edward and Matilda M. (Eastin) H. Married, Frances Wilhoit, at Charleston, S. C. Employed by Wright-Minton Co., Charleston, Ill., at age of 15; Trav. Agt. and Cashier, C. P. Troy & Co., N. Y., until 1876. Est. dry goods house of Ray

& Hampton, 1876. Moved to San Francisco, 1888. Built factory, manufacturing patent non-shrinking wooden tanks, San Francisco, 1890-92. Pres., Pacific Tank Co. (formerly W. E. Hampton), 1892-1903. Built factory and moved to L. A., 1898. Built factory, Olympia, Wash., 1904; Portland, 1909. Purchased controlling interest, Cal. Redwood Pipe Co. (now Natl. Wood Pipe Co.), 1900. Organized, Pac. Coast Planing Mill Co., 1901; purchased and reorganized, Mercantile Box Co., San Francisco, 1906; Pres. and Gen. Mgr., Pac. Tank & Pipe Co. (formerly Pac. Tank Co.), Natl. Wood Pipe Co.; Dir., L. A. Trust & Savings Bank, Olympia Natl. Bank. Associated Jobbers of L. A., Municipal League of L. A., Columbus Club of L. A.; Pres., Industrial Realty Co., L. A.; Pres., Factory Site Co.; Vice-pres., Tidings Pub. Co. Member, Special Harbor Comm. of Chamber of Commerce; Past Grand Knight, Knights of Columbus of L. A. *Clubs*: Newman, California, Jonathan, Gamut, Columbus, L. A. Country. *Res.*: 2515 So. Wilshire blvd., *Office*: Equitable Savings Bank bldg., Los Angeles, Cal.

HANCE, Charles Hewitt; *born*, Montgomery Co., Mo., Mar. 11, 1837; *son*, John and Catherine (Hewitt) H.; his grandfather was a soldier in Washington's Army, and was present at the surrender of Lord Cornwallis. *Edu.*: public schools, St. Louis. Married, Sarah Catherine Henderson, Oct. 27, 1864, near Columbia, Mo. Crossed the plains to Denver, Colo., with stock of goods, 1859. Enlisted in Confederate Army and served to July 28, 1862, when he lost his right arm. Clerk, Circuit Court; Ex-Officio Recorder; Clerk, Court of Common Pleas, Randolph Co., Mo., 1874-82. Moved to San Jose, Cal., 1883. In drug business, 1885-94; City Clerk, Los Angeles, 1896-1902; Asst. Cashier and Secy., Title Guarantee & Trust Co., 4 years; City Treas., 1906, re-elected, 1909. Democrat. Member: Good Government organization.

- Club*: City. *Res.*: 2280 W. 23rd; *Office*: 9 City Hall, Los Angeles, Cal.
- HANCOCK, Albert K.**, Lawyer; *born*, Memphis, Tenn., Feb. 26, 1852; *son*, Capt. A. S. and Sarah J. (Ball) H. *Edu.*: private schools, Memphis and Saulsbury, Tenn. Read law in office of Judge Addison H. Douglass, Memphis, Tenn. Married, Corinne Duke, Oct. 4, 1875. Moved to Cal., Feb., 1906. Member law firm, Hancock & Lawrence. Member, Tenn. Senate, 1903-4. Member: Masons, Knights of Pythias, U. R., Sons of Confederate Veterans, Y. M. C. A. *Democrat. Res.*: 161 Hart ave., Santa Monica; *Office*: 220 Bullard bldg., Los Angeles, Cal.
- HANDLEY, Lorin Andrew**, City Clerk; *born*, Franklin, Ind., Feb. 12, 1881; *son*, Josiah Handy and Nancy Jane (Carnine) H.; descendant of Daniel Boone and Matthew Handley. *Edu.*: public schools, Johnson Co., Ind.; grad., Hanover College, Hanover, Ind., 1902; M. A., Princeton Univ., 1904; Theology, Princeton Theological Seminary, 1905; studied Constitutional Law and Jurisprudence under Woodrow Wilson. Married, Elizabeth Jane Baldrige, July 12, 1905, at Mt. Carmel, Ill. Prof., Mental and Moral Philosophy, Emporia College, Kas., also teaching International Law and Economics; resigned to accept position in Occidental College, Los Angeles, 1907; taught 3 years; was candidate for Congress. Active in good government movement. City Clerk, since 1910. Member: Chamber of Commerce. *Clubs*: Jefferson, Old Hickory, Federation, City. *Res.*: 117 W. ave. 55; *Office*: 1, City Hall, Los Angeles, Cal.
- HANDY, Robert Morton**, Capitalist; *born*, Missouri, Oct. 26, 1869; *son*, Robert Allen and Nancy Ellen (Bush) H. *Edu.*: Univ. of Nebr. Married, Dora Ellen Wilson. Vice-pres., Broadway Bank; Pres., R. M. Handy Lbr. Co., Handy-Minor Lbr. Co., Broadway Securities Co., Morgan Inv. Co., Ovid Land Co., Hudson Lbr. Co.; Vice-pres., Cisco Land Co., Handy-Stovall Inv. Co. Member: R. A. M., Knights Templar, Shriners, K. of P. *Clubs*: Colo. Golf, Overland Park Country, Colo. Traffic, Denver Athletic, Denver Motor. *Res.*: 1500 Monaco blvd., *Office*: 902 First Natl. Bank bldg., Denver, Colo.
- HANLEY, Ernest Talbot**, Physician and Surgeon; *born*, Indiana, Oct. 13, 1876; *son*, Calvin and Susan (Piety) H. B. S., Franklin College, Franklin, Ind., 1902; M. D., Rush Med. College, Chicago, 1905. Married, Pearl Blanche Rook, Aug. 29, 1905, at Seattle, Wash. Surgeon, Wayside Emergency Hosp., Seattle; Corp., Co. E, 158th Ind., Span-Am. War, 1898. Member: Seattle Press Club, Am. Med. Assn., Spanish War Veterans. *Res.*: 2427 8th ave., W.; *Office*: 431-32 Walker bldg., Seattle, Wash.
- HANLON, Charles F.**, Lawyer; *born*, Jan. 19, 1856. A. B., St. Mary's College, 1875. Read law in office of John M. Burnett Atty. for the estate of the late Col. J. Mervyn Donahue; Chief Counsel and dir. for many years of San Francisco and North Pacific (Donahue) Ry. Co. Member, Natl. Guard, Co. G., Maj. and Brig. Gen. on Gen. Dimond's staff, 4 years also on staffs of Gov. Stoneman and Gov. Bartlett. *Clubs*: Cosmos, Cercle de l'Union, Olympic, Commercial, Press. Member: Cal. Bar Assn., Bar Assn. of San Francisco, San Francisco Art Assn. *Democrat. Res.*: Cosmos Club; *Office*: 50 Phelan bldg., San Francisco, Cal.
- HANLON, Edward W.**, Physician; *born*, San Diego, Cal., Jan., 1872. *Edu.*: Med. Dept., Univ. of Sou. Cal.; M. D., Columbia Med. College, N. Y., 1893; post grad Univ. of Berlin and Vienna, 1906-7; Intern, St. Joseph's Hosp., Paterson, N. J. 1903-4. In practice, Maryville, 1899-1905; Los Angeles, since 1905. Lecture on dis. digestive system, College of Phy. and Surg., Univ. of Sou. Cal.; Ex-Pres. Cal. Northern Dist. Med. Soc. Member: L. A. Co. Med. Assn., Los Angeles Aca. of Med., Med. Soc. State of Cal., Am. Med. Assn. *Res.*: 1321½ So. Burlington st. *Office*: 524 So. Spring st., Los Angeles, Cal.

HANNA, Byron Calvin, Lawyer; *born*. Kansas City, Mo., Jan. 2, 1887; *son*, Phil K. and Florence E. (Townsend) H. B. L., Univ. of Sou. Cal. Married, Fannie L. Lange, Oct. 6, 1908. Moved to Cal., 1891. City Atty., Ocean Park, since July 1, 1908. Chief Dep. Dist. Atty. of Los Angeles Co., since Feb. 1, 1911. Member law firm, Thorpe & Hanna. Republican. *Res.*: Venice; *Office*: Hall of Records, Los Angeles, Cal.

HANNA, John W., Lawyer; *born*, Kent Co., Mich., Nov. 3, 1874; *son*, John and Jane (Stewart) H. *Edu.*: common schools; So. Grand Rapids High School; Ferris Inst., Big Rapids, Mich.; A. B., Valparaiso College, Ind.; LL. B., Northern Indiana Law College, 1904. Married, Maude Pepper, Dec. 25, 1910, at Waterville, Wash. City Atty., Waterville, 1906. Member, State Legis. from Douglas Co., 1909; *Pros. Atty.*, Douglas Co., 1910-11-12; Superior Court Commissioner, 1909. *Address*: Waterville, Wash.

ANNAH, Eugene Archer, Banker; *born*, Salem, N. J., Aug. 5, 1889; *son*, P. A. and Mary Lee (Fogg) H. *Edu.*: Drexel Inst., Phila. Married, Alice Weinstein, Jan. 30, 1906, at Chicago, Ill. Mgr., T. Weinstein & Co., bankers; partner, East Fork Ditch Co. Owns considerable land (ranch and timber), in Mont. *Address*: Phillipsburg, Mont.

ANNAN, George Gilbert, Lawyer; *born*, Sturgeon Bay, Wis., Apr. 16, 1875; *son*, Benjamin George and Sarah Jane (Remington) H. *Edu.*: common schools, Wisconsin; North Dakota Agricultural College, Fargo, N. D.; LL. B., Valparaiso College (now University), at Valparaiso, Ind. Married, Florence M. Griffith, June 9, 1909, at Bellingham, Wash. Previous to 1904, was principally occupied in farming, teaching school and as student. Junior member, law firm of Thomas & Hanlan. *Res.*: 703 Methow st.; *Office*: Rarey bldg., Wenatchee, Wash.

ANSON, (Olof) Fred(erick), Mining Engineer; *born*, Salt Lake City, Utah, Nov. 13, 1882; *son*, Hans Christian and Angel

Christina (Westphal) H. *Edu.*: Univ. of Utah, finished Junior year. Married, Agnes Sharp Patterson, June 2, 1909, at Salt Lake City, Utah. Supt. of Inlay Mining Co. (mill at Inlay, Nev), while mill was in operation. Gen. mill foreman, Arthur Plant, Utah Copper Co. Charter member, Alpha Pi Fraternity, Univ. of Utah. Member, Am. Inst. Mining Engrs. *Address*: Garfield, Utah.

HANSON, Henry Hall, Bank Manager; *born*, Dover, New Hampshire, Mar. 13, 1865; *son*, Nathaniel E. and Martha (Locke) H. A. B., Dartmouth College, 1886. Married, Carmen Matheu y Salazar, 1897, at City of Guatemala. Was for several years Gen. Auditor, Guatemala Central Ry. system, with headquarters at Guatemala City. Mgr., International Banking Corporation, Mexico City; Pres., "La Nacional" Life Ins. Co., of Mexico; Vice-pres., Am. Bankers' Assn. for Mexico. Member: Mexico Soc. of New York, Pan-American Soc. of the U. S. *Clubs*: Jockey, University, Country and American, (Mexico). *Res.*: 4a del Havre, No. 62; *Office*: International Banking Corporation, Mexico Branch, Mexico, D. F., Mexico.

HANSON, Howard Arthur, Lawyer; *born*, Rushford, Minn., Nov. 10, 1876; *son*, Carl Magnus and Anna H. Grad., Seattle High School, 1898; A. B., Univ. of Wash., 1903; LL. B., 1904. Married, Elizabeth Beckwith Hancock, Oct. 30, 1907, at St. Paul's Church, Seattle, Wash. Captain, Coast Artillery Reserve Corps, Natl. Guard of Wash., and assigned to duty as Adjutant of the Corps. Member, House of Representatives, 1907 Session, Wash. State Legis. Appointed Asst. Corporation Counsel, City of Seattle, Sept. 1, 1907, which position still holds; now senior asst. in the office. Special Counsel, Park Dept. of Seattle. Has specialized in the law of special assessments for cities and towns; took the confused and conflicting legis. of a generation relating to local improvements, reassembled it into one coherent, uniform law for all cities and towns and secured its enactment by

the legis. Member: Phi Delta Theta, Chamber of Commerce, League of Washington Municipalities, (pres.). Club: Seattle Athletic. *Res.*: 302 19th ave., So.; *Office*: 732 Central bldg., Seattle, Wash.

HANSON, Olof, Architect; *born*, Sweden, 1862; *son*, Hans Larsson and Nilla Rasmusdotter. *Edu.*: Gallandet College, Washington, D. C., B. A., 1886; M. A., 1889. Married, Agatha J. Tiegel, 1899, at Pittsburg, Pa. Pres., Natl. Assn. of the Deaf. Asso. Member, Am. Inst. of Architects, and Member, Wash. State Chapter, A. I. A.; Swedish Club, Seattle; Puget Sound Assn. of the Deaf. *Res.*: 4747 16th ave., N. E.; *Office*: 50 Downs blk., Seattle, Wash.

HANSON, Walter E., Banker; *born*, Sioux Rapids, Iowa, July 12, 1876; *son*, George E. and Caroline Hanson. *Edu.*: six months public school; when 15, took bus. course, Watertown, So. Dak., Commercial College. Married, Myrtle N. Brazil, Sept. 24, 1902, at Marton, Minn. Worked on farm until 20; clerked in stores, until 24. Asst. Cashier, First Natl. Bank, Hanley Falls, Minn., 8 years; Cashier, State Bank of Lanesboro, Minn., 2 years; organized, Farmers State Bank, Pullman, Wash, May 10, 1910, (at present cashier and dir.). Vice-pres., Pullman Chamber of Commerce. Member: Masons. Republican, until 1912 campaign; now a Democrat. *Res.*: 405 Colorado; *Office*: 101 Main st., Pullman, Wash.

HARDACRE, Ralph B., Banker; *born*, Chicago, Ill. Asst. Cashier, Security Trust & Savings Bank, Los Angeles. Scottish Rite Mason. *Res.*: 4063 W. 7th st.; *Office*: Security Trust & Savings Bank, Los Angeles, Cal.

HARDEN, Delbert Lightner, Architect; *born*, Chatopa, Kas., Feb. 15, 1883; *son*, John J. and Dora Alton (Brown) H. *Edu.*: Oregon State Agr. College, 1900-03; 4 years, Int. Corr. School, Architectural course; now supplementing study with I. C. C. latest advance course. Married, Anna Arsula Porter, (deceased), Aug. 12, 1907, at Eugene, Ore. Designer of a

three-story stone bldg. of the Eugene Bible Univ., Fairmont Christian Church, Eugene, Ore.; Chelan Christian Church, Chelan, Wash. *Res.*: Y. M. C. A.; *Office*: 25 DeLano bldg., Eugene, Ore.

HARDEN, Ray Walter, Publisher; *born*, Oelwein, Iowa, Jan. 10, 1882; *son*, Francis and Mae (Baldwin) H. *Edu.*: Pueblo, Colo., schools. Married, Bessie Whitney, June 25, 1912, at Santa Cruz, Cal. Publisher, "San Jose Magazine;" Prop., Central Printing Co.; Mgr., Harden Adv. Co. Member: San Jose Press Club, Chamber of Commerce, Luther Burbank Soc. Author of the following plays produced in Cal.: "The Wall Between," (drama) "The Supreme Moment," (drama); "Herbert's Affinity," (comedy). *Res.*: 474 Latawana ave.; *Office*: 50 Post st., San Jose, Cal.

HARDER, Ben E., Banker; *born*, Palouse, Ida., Sept. 4, 1879; *son*, Chas. W. and Margarete (Reiser) H. Grad., Univ. of Oregon, Eugene, 1903; LL. B., Univ. of Wash., Seattle, 1905. Cashier, Bank of Haines; Mayor, Haines, Ore. *Address*: Haines, Ore.

HARGROVE, William C., Banker; *born*, Homer, La., Mar. 6, 1863; *son*, William C. and Susan E. (Tippit) H. *Edu.*: public schools. Married, Florence Stone, Sept. 20, 1894, at Vaiden, Miss. Pres., First Natl. Bank, Pittsburg Cotton Oil Co. Dir., Frio Cotton Oil Co., Pearsall; Treas. Pittsburg Foundry and Machine Co. Trustee, public schools. Member: Masons, Knights Templar. *Club*: Ferndale *Address*: Pittsburg, Tex.

HARLOW, Frederick Everett, Banker and Merchant; *born*, Portland, Ore., Nov. 13, 1872; *son*, John and Celeste C. (Cobath) H. LL. B., Univ. of Ore., Portland, 1893. Married, Lucile Foreman, Oct. 2, 1893, at Portland, Ore. Pres. and Cashier, Bank of Troutdale; Pres., Harlow, Beamer & Harlow, gen. mdse.; Treas., Town of Troutdale. Member, 1st Regt., Ore. National Guard, 10 years. Postmaster, Troutdale, 6 years. Member: Ancient Order of F.

- esters, Anglers' Club. *Address*: Trout-dale, Ore.
- HARMON, James Bradford**, Banker; *born*, Oxford, Mo., Sept. 22, 1865; *son*, Wyman Adam Harmon and Rowena (Davis) H. Married, Mrs. Dora Spragins, June 30, 1900, at Dallas, Tex. Pres., First National Bank; Dir., Baird Elec. Light Co. Member: Masons, Scottish Rite, Shriners, I. O. O. F. *Address*: Baird, Tex.
- HARMONY, Charles Allen**, Electrical Engineer; *born*, Wisconsin, Oct. 20, 1880; *son*, D. D. and Mary A. (Blair) H. Married, Mamie E. Muck, Dec. 18, 1907, at Centralia, Wash. Was City Electrician, Centralia, Wash., 5 years; now Dist. Supt., Washington, Oregon Corp. Member: Am. Inst. Elect. Engrs. *Res*: 722 D st.; *Office*: Fowler bldg., Centralia, Wash.
- HARRELL, M. K.**, Banker; *born*, Celeste, Texas, Feb. 18, 1857; *son*, Richard and Nancy (Culver) H. *Edu.*: common schools. Married, Virginia M. Kelly, Dec. 22, 1881, at Alliance, Tex. Pres., Buchanan Luna & Co.; First Natl. Bank. Member: Masons, K. of P. *Address*: Celeste, Tex.
- HARRIER, Lewis G.**, Lawyer; *born*, Vallejo, Cal., 1861; *son*, Daniel W. and Maria (Lee) H. Grad., Vallejo High School, 1875; grad., Ph. B., Univ. of Cal., 1880. Married, Jessie V. Penny, May 19, 1897. Asst. Dist. Atty., Solano Co., 1889-93. City Atty., Vallejo, 1895-99. Superior Judge of Solano Co., app. by Gov. Pardee, in 1905, and elected to that office 1907. Retired from bench and now practicing law. City Supt., Vallejo schools, 1892-94, and 1895-97. Member: Masons, Knights Templar, Shriners, I. O. O. F., I. O. F., B. P. O. E., N. S. G. W. Republican. *Res.*: 6457 Benevue ave., Oakland; *Office*: Vallejo, Cal.
- HARRIMAN, Job**, Lawyer; *born*, Clinton Co., Ind., June 15, 1861; *son*, Newton S. and Elizabeth (Miller) H. *Edu.*: public schools, Ind.; Butler Univ., at Irvington; Colo. College, Colo. Spgs. Married, Theologia Gray, Nov., 1893. Moved to Cal., 1886. Candidate, Social Democracy for Vice-pres. of U. S., 1900; Candidate for Gov. of Cal., Socialist Labor Party, 1898; Socialist Nominee for Mayor of Los Angeles, 1912. Socialist. *Res.*: 1207 Maryland st.; *Office*: 921 Higgins bldg., Los Angeles, Cal.
- HARRIS, Joseph Earl**, Physician and Surgeon; *born*, Wis., 1874; *son*, A. L. and Francis (Smith) H. B. S., Univ. of Wisconsin; M. D., Rush Medical College, Chicago. Married, Ethel Hartman, July 30, 1907, at Tacoma, Wash. Supt., Arlington General Hospital; Member: Snohomish County Med. Soc., Washington State Med. Soc., Am. Med. Soc. *Clubs*: Cascade. (Everett, Wash.); Rainier, (Seattle). *Address*: Arlington, Wash.
- HARRIS, Robert T.**, Banker; *born*, Ogden, Utah, Feb. 27, 1876; *son*, Robert P. and Malinda A. (Terrell) H. *Edu.*: Virginia Military Inst., Lexington; Univ. of Mich., Ann Arbor. Married, Blanche Bagley, June 25, 1896, at Ogden, Utah. Vice-pres., Nevada First Natl. Bank; Dir., Nevada Tel. and Tel. Co., Tonopah Sewer and Drainage Co.; Pres., Manhattan Dexter Mining Co. Member: Royal Arch and Scottish Rite Masons, Knights Templar, Shriners. *Club*: Weber (Ogden, Utah). *Address*: Tonopah, Nev.
- HARRIS, Ross Allen**, Physician; *born*, Oberlin, O., May 2, 1864. *Edu.*: Oberlin College, Ohio; Wheaton College, Ill.; Dir., Wheaton Conservatory of Music, 1885-93; M. D., Rush Med. College, 1899; Interne, Chicago Lying-in Hosp., 1899. Married, Mae E. Plumb, Aug. 16, 1893. In practice, Redlands, Cal., 1899-1903; Los Angeles, since 1903; Clinical Inst. in Ophthalmology, College of Med., Univ. of Cal.; Asso. Prof., Ophthalmology, Los Angeles Post Grad. School. Member L. A. Co. Med. Assn., Sou. Cal. Med. Soc., Am. Med. Assn., Am. Acad. Med. Sciences. *Club*: Los Angeles Federation. *Res.*: 623 So. Bonnie Brae st.; *Office*: Bdwy. Central bldg., Los Angeles, Cal.
- HARRISON, H. K.**, Banker; *born*, Selma, Ala., 1846; *son*, Kirk and Margaret

(Smith) H. *Edu.*: Baylor Univ., Tex. Married, Juliette A. Shepard, 1869, at Brenham, Tex. Pres., First Natl. Bank, Wash. Co. State Bank. Served in C. S. A. during Civil War. *Address*: Brenham, Tex.

HARRISON, Stephen J., Retired Banker; *born*, Johnstown, Pa., Sept. 24, 1855; *son*, Thomas and Sarah (Waters) H. *Edu.*: Lebanon, O.; ordained minister Brethren Church, Jan. 1, 1880. Married, Loretta Rowland, Oct. 7, 1880, at Lanark, Ill. Has been engaged in real estate and banking for several years; owned townsite of Sunnyside, Wash. Retired since 1910. Member: Royal Arcanum, Elks, I. O. O. F., Brethren Church. *Club*: Seattle Auto. *Res.*: 3940 Densmore ave., Seattle, Wash.

HARSHMAN, Josiah J., Banker; *born*, Virginia, 1840; *son*, Matthias and Rachael (Ross) H. *Edu.*: public schools. Married, Jennie A. Cross, Dec., 1869, at Nelson, O. Pres., First Natl. Bank, Citizens Savings Bank; Dir., Compton Commercial Assn., Compton Water Co. *Address*: Compton, Cal.

HART, Charles Henry, Lawyer; *born*, Bloomington, Idaho, July 5, 1866; *son*, James Henry and Sabina (Scheib) H.; father was prominent in the legal, political and church affairs of the Ty. and State of Idaho; was Probate Judge, Pros. Atty. and Legislator of Idaho; for some years was Utah Immigration Agent for the Church of Jesus Christ of Latter Day Saints at New York City. *Edu.*: Normal Diploma, Univ. of Utah, 1887; LL. B., Univ. of Michigan, 1889. Married, Adelia Greenhalgh, Sept. 25, 1889, at Logan, Utah. Practiced law at Paris, Idaho, Logan, Utah, and Salt Lake City, Utah; served term as County Atty. of Cache Co., Utah; Member of the Legislative Council (Senate) of the last Territorial Legislature of the Ty. of Utah; Member, Constitutional Convention of 1895, which framed present Constitution of Utah; District Judge of the 1st Dist. of Utah, 1896 to 1905, and during that time was often in-

vited to sit in the Supreme Court as temporary member. Formerly law partner of Hon. Frank Nebeker, Logan, Utah; now member of Richards, Hart & Van Dam, Salt Lake City, Utah. Member, since 1906, First Council of Seventy of the so called Mormon Church, in rank, the third council in importance of that Mormon Church; Member, General Board of Young Men's Mutual Improvement Assn., an organization of 33,969 members, and Member, General Board, Deseret Sunday School Union, an organization of 179,254 members. *Res.*: 919 Elm st.; *Office*: 1015 Kearns bldg., Salt Lake City, Utah.

HART, Elijah Carson, Judge; *born*, Nev., Sept. 9, 1856; *son*, James and Sarah Owens (Cavins) H. *Edu.*: public schools. Colusa; studied law in office of his brother, A. L. Hart, Sacramento. Married, Adaline M. Vivian, May 20, 1878. City Atty., Sacramento, 1886-88; elected to Cal. Assembly, 1888; again City Atty. of Sacramento, 1892; elected to Senate, 1892 elected to Superior bench, 1896 and 1902 since Jan., 1907, Judge, Dist. Court of Appeal. Member: B. P. O. E., Red Men Knights of Pythias, Eagles. *Club*: Sutter. Republican. *Res.*: 2503 K st.; *Office*: State Capitol, Sacramento, Cal.

HART, George E., Land Owner and Oil Producer; *born*, New Hampshire, Nov. 6, 1859. *Edu.*: common schools. In lumber mfg. bus., 20 years; operated 3 mills in N. H.; owner of mills in Seattle and Tacoma, Wash., 1891-6. Moved to Cal. 1896; in farm land and oil production bus., since 1896. *Clubs*: Union League Los Angeles Automobile. *Res.*: Coronado Del Mar, Cal., and 201 So. Bonnie Brae st., Los Angeles; *Office*: 215 W. 6th st. Los Angeles, Cal.

HART, James, Lawyer; *born*, Staffordshire, England, July 18, 1848; *son*, Georg and Louisa (Dainty) H. Married, Elizabeth Amelia Beaumont, Dec. 12, 1886, at Christopher, Wash. *Edu.*: common and high schools; Cadishead College, near Manchester, Lancashire, England; was articled to Maxwell & Tuke, Architects and Engrs.

of Bury, Lancashire, for 5 years; 7 years, with Arch'ts Dept. of the Engrs. Staff of the Lancashire and Yorkshire Railway Co., at Manchester; 7 years, in office of the Borough Engr. of Salford, Manchester, Eng., also District Engr. of the Pendleton District; 8 years, Borough Engr. & Surveyor at St. Helens, Lancashire. Candidate for City Engineership of Liverpool and one of six selected candidates; received highest vote of selection committee, but lost by one vote in selection by City Council; offered appointment of Engr.-in-chief on the West Coast of Africa at Lagos by the Crown Agent of the Colonies in H. M. Service, which he declined. Went to Wash. Territory in 1884. Justice of the Peace, King Co., 12 years; read law and was admitted to the bar of King Co., in 1896; later by the Supreme Court of Wash. Appointed Land & Right of Way Agent for "Lake Tapps" electric plant of Puget Sound Elec. Co. Member, Lake Washington Commission, 1908-09; Vice-pres., King Co. Good Roads Assn. Asso. Member, Inst. of Civil Engineers, London, 1879; Member, Pac. N. W. Soc. of Civil Engrs., (dir., 1 term); B. P. O. E., Seattle Lodge, No. 92; Past Chan. Comd. of Seattle 51, K. of P.; Mason; Conservative Republican. One of the original founders of the Wash. Dairy Assn., and Vice-pres.; Pres., King Co. Horticultural Soc. for many years. Has been correspondent for newspapers, and has been a statistical correspondent for the Dept. of Agriculture for 20 years. *Res.*: "Summerfield," Christopher, King Co., Wash.; *Office*: State Bank bldg., Auburn, Wash.

ART, Jerome Alfred, Editor, Author; *born*, San Francisco, Cal., Sept. 6, 1854; *son*, James and Sarah Marion (Burke) H. *Edu.*: Cal. public schools. Married, Ann Clark, July 22, 1899, at San Jose, Cal. Asso. Editor, "San Francisco Argonaut," 1880-1891; Editor, 1891-1907; to which contributed letters of foreign travel, (1894-1905), and translations from various foreign sources. *Author*: "Sardou and the Sardou Plays," "A Vigilante

Girl," "A Levantine Log-Book," "Two Argonauts in Spain," "Argonaut Letters," etc., and many articles in various periodicals. Member: Natl. Geographical Soc. (Washington, D. C.); Natl. Economical League, (New York). *Clubs*: Pacific Union, (San Francisco); Bohemian, (San Francisco); Burlingame Country, (San Mateo Co., Cal.); Authors', (London). *Res.*: Alameda ave., San Jose, Cal.; *Bus. Address*: Pacific Union Club, San Francisco, Cal.

HART, Thomas Clinton, Lawyer; *born*, Russiaville, Ind., Aug. 30, 1879; *son*, William M. and Henryetta M. (Wadman) H. LL. B., Ind. Univ., Law Dept., 1902. Married, Edna R. Fulkerson, June 20, 1905, at Caney, Kas. Dist. Atty., Churchill County, (elected Nov. 5, 1912). Democrat. *Address*: Fallon, Nev.

HART, William Henry Harrison, Lawyer; *born*, Yorkshire, Eng., Jan. 25, 1848. *Edu.*: public schools, Iowa and Ill. Enlisted in army, Jan. 23, 1862, and hon. discharged, Feb., 1866. Studied criminal law in office of Judge W. E. Lefingwell, Lyons, Ia.; commercial law in office of Hon. A. R. Cotton, of Lyons; real estate and corporation law under Boardman & Brown, Marshalltown, Ia. City Atty., De Witt, Ia., 1870-71. Moved to Cal., 1873. Atty.-Gen. of Cal., 1890-4. Member: G. A. R., Geo. H. Thomas Post No. 2, of San Francisco, Masons, I. O. O. F., Cal. Bar Assn. *Res.*: Palo Alto; *Office*: Monadnock bldg., San Francisco, Cal.

HARTMAN, Francis Marion, Lawyer; *born*, Ohio, 1866; *son*, John and Sarah Hartman. *Edu.*: public schools; grad. Business College, Washington, Ohio, 1889. Admitted to bar in 1891. Married, Mae Bush, 1896, at Winchester, Ky. Atty., Chesapeake & Ohio Ry. in West Va., 1891-97, when removed to Ariz. Atty., Southern Pacific Co., Arizona and New Mexico, since 1906. *Club*: Old Pueblo, (Tucson). *Res.*: 144 So. Fifth ave.; *Office*: 46 N. Church st., Tucson, Ariz.

HARTMAN, John P., Farmer and Lawyer; *born*, Indiana, July 3, 1857; *son*,

John P. and Mary Ann (Sives) H.; descended from Huguenots of the Carolinas, settling 200 years past, and Pennsylvania Dutch. Married, Caroline E. Dryden, Sept. 16, 1883, at New Helena, Nebr., M. L., Univ. of Nebr., 1880. Pres. and Dir., Northwest Trust & Safe Deposit Co., Seattle; Prudential Trust Co., Montreal; British Columbia Colliers and other corporations. *Clubs*: Arctic, Rainier, Golf and Country, (Seattle); Union, (Tacoma); Loyal Legion, 1st Rank. *Res.*: 1134 17th ave., Seattle, Wash.

HARTWICK, L(ouis) M., Lawyer; *born*, Mishawaka, Ind., Feb. 14, 1848; *son*, William M. and Mary L. (Wight) H.; his sister, Rose Hartwick Thorpe, is author of "Curfew Must Not Ring Tonight." *Edu.*: Mishawaka High School, Hillsdale College, 1865-66; grad., Univ. of Mich., Law Dept., Mar. 31, 1871. Married, Alice A. Tuller, Dec. 17, 1871, at Jonesville, Mich. Appointed Pros. Atty. of Oceana Co., Mich., 1882; elected, 1892, and served until 1895; Circuit Court Commissioner, Oceana Co., Mich., 1881-83; City Atty. of Orange, 1906 and 1907. Member, Board of Trustees of High School, and Pres., Orange Chamber of Commerce. Mason, Odd Fellow. Republican. *Res.*: 632 E. Culver ave.; *Office*: Ehlen & Grote bldg., Orange, Cal.

HARVEY, Clarence Olin, Banker; *born*, Boston, Mass., Aug. 28, 1874; *son*, Ezra Olin and Hattie (Brainard) H. *Edu.*: Lincoln high school, Neb. Married, Elsie Maude Lyon, 1904, at Lincoln. Cashier, Odessa State Bank; Lumbermen's State Bank, St. Maries, Ida.; Treas., Krupp-Irby Telephone Co.; Stockholder, Othello State Bank, Western Union Life Ins. Co.; Dir., Odessa Driving Park Assn. Member, Masons. *Address*: Odessa, Wash.

HARVEY, Edwin Ruthven, Physician; *born*, Bucyrus, O., Jan. 1, 1874. *Edu.*: Ohio Normal Univ.; M. D. Eclectic Med. Inst., Cincinnati, 1901. Married, Iva Blanche Martin, 1898. In practice, Long Beach, Cal., since 1902. Member, Long Beach Bd. of Health; Prof., Obstetrics,

Cal. Eclectic Med. College, Los Angeles. Member: L. A. Co. Eclectic Med. Soc., Natl. Eclectic Med. Assn., So. Cal. Eclectic Med. Soc. (pres.). *Res.*: 522 Cedar st.; *Office*: Long Beach Bank bldg., Long Beach, Cal.

HARVEY, Frederick Charles, Physician and Surgeon; *born*, Grand Pre, Nova Scotia, 1871; *son*, George H. and Mary (Johnston) H. A. B., Acadia Univ., Nova Scotia, 1893; M. D. C. M., McGill Univ., Montreal, Can., 1897; Post Grad., Royal London Ophthalmic Hosp.; Central London Nose and Throat Hosp., London, 1901-02. Married, Myra E. MacIntosh, Aug., 1904, at Spokane. Specialty, eye, ear, nose and throat. Member: Am. Med. Assn., Wash. State Med. Assn., Spokane Co. Med. Soc. *Res.*: E. 917 Baldwin ave.; *Office*: 314 Old Natl. Bank bldg., Spokane, Wash.

HARWOOD, Alfred James, Lawyer; *born*, San Francisco, Apr. 30, 1881; *son*, Henry and Jane (McNerney) H.; descendant of Sir Robert John Cohan, a Gen. under Wellington; Sir Owen Pell, an admiral in the British Navy; paternal grandfather moved to Can. early part of last century and was a magistrate of Halton Co., Ont.; maternal grandfather a noted arch. of Dublin, Ire. Studied at home under direction of mother until 18 years of age; began studying law at 21, using the case system. Unmarried. Member law firm, Bishop, Hoefler, Cook & Harwood. Atty., San Francisco Breweries, Ltd., City St. Imp. Co. *Clubs*: Bohemian, Olympic, Athletic, Presidio Golf, California Lawn Tennis. *Address*: San Francisco, Cal.

HARWOOD, Charles Edward, Banker; *born*, Bennington, Vt., Oct. 19, 1830; *son*, Hiram and Eliza (Haswell) H. A. B., Williams College, Mass., 1852; Drury College, Springfield, Mo.; LL. D. (hon.), 1909. Married, Catherine Seymour Henry, Oct. 7, 1858, at Bennington, Vt. Pres., Commercial Natl. Bank, Citizens Savings Bank, Mexican Paving Co., North Ontario Packing Co., Citizens Land and

Water Co.; Vice-pres., Mexican Petroleum Co. *Clubs*: University, Sierra. *Address*: Upland, Cal.

HARWOOD, Cole Leslie, Lawyer; *born*, Brandon, Wis., Jan. 28, 1866; *son*, Daniel W. and Sbeta (Thompson) H. Grad., Ann Arbor, Mich., High School, 1884; Univ. of Mich., 1884-85; Law Dept., 1887-88. Married, Helen A. Atkins, August 1, 1893, at Charlotte, N. Y. Law partner of Wm. A. Massey, U. S. Senator, firm name, Massey & Harwood. *Res.*: 416 S. Virginia st.; *Office*: 140 N. Virginia st., Reno, Nev.

HASBROUCK, Jacob, Banker; *born*, N. Y., Mar. 6, 1868; *son*, Jacob and Rowena Hasbrouck. *Edu.*: Iowa State Agr. College. Married, Carrie A. Hall, June 25, 1890, in Iowa. Pres., Farmers Natl. Bank. Member: Masons. *Address*: Ault, Colo.

HASKINS, Samuel Moody, Lawyer; *born*, Salt Lake City, Utah, Jan. 20, 1872; *son*, Rev. Thomas Wilson and Frances Emily (Austin) H. Grad., Los Angeles High School, 1889; A. B., Univ. of Cal., 1893; studied law. Married, Eliza Bonsall, Apr. 15, 1902, at Los Angeles, Cal. Clerk, L. A. City Council, 1897-1902. In employ of Dunn and Crutcher (now Bicknell, Gibson, Trask, Dunn & Crutcher), 1902-1908; has been active member of firm since 1908. *Clubs*: L. A. Country, San Gabriel Valley Country, California. *Res.*: 2624 Orchard ave., Los Angeles, Cal.

HASTIE, Addison Whipple, Lawyer; *born*, Schenectady, N. Y., May 27, 1847; *son*, James and Ann (McDonald) H. Grad., Knox College, Galesburg, Ill., 1874; LL. B., Union College of Law (now Northwestern Univ. Law Dept.), Chicago, 1876. Married, Harriet Harding DeLong, Oct. 30, 1879, at Galesburg, Ill. One of the youngest Union veterans of the Civil War, Co. H, 132 Regt., Ill. Vol. Inf. Dist. Atty., 1st Jud. Dist. of Dakota, 1878-82. Pros. Atty. of King Co. (Seattle), 1895-97. Went with the mining stampede to Deadwood, Dakota (now S. Dak.), in the winter, 1876-7; remained there 13 years;

moved to Seattle, Wash., 1891; at Nome, Alaska, summers of 1900-01-02. Member: St. John's Lodge No. 7, A. F. & A. M., Seattle; A. O. U. W., Queen City Lodge No. 44, Seattle; Stevens Post No. 1, G. A. R., Seattle; Adj.-Gen. Dept. Wash. and Alaska, 1911-12, G. A. R. *Res.*: 1726 Howard ave.; *Office*: 508 N. J. block, Seattle, Wash.

HASTINGS, Hill, Physician; *born*, Elizabethtown, Ky., Jan. 9, 1874. Grad., Louisville, Ky., High School; M. D., Med. Dept., Univ. of Va., 1895; Interne, U. S. Marine Hosp., N. Y., 1895-6. Married, Mary Garvin Brown, Oct. 23, 1907. House Surg., N. Y. Eye and Ear Infirmary, 1903; Asst. Surg., and P. A. Surg., U. S. Marine Hosp., Surg., 1897-1902. In practice, Los Angeles, since 1904. Prof., dis. of ear, nose and throat, College of Med., Univ. of Cal., since 1907. Attending ear, nose and throat surg., Los Angeles, since 1906. Specialty: dis. of ear, nose and throat. Member: L. A. Co. Med. Assn., Cal. State Med. Soc., Am. Med. Assn., Am. Otological, Rhinological and Laryngological Soc. *Clubs*: University, Los Angeles Athletic, Los Angeles Country. *Res.*: 1152 Forest ave., Hollywood; *Office*: Los Angeles Trust bldg., Los Angeles, Cal.

HASTINGS, Hudson Bridge, College Professor; *born*, Walpole, N. H., Oct. 4, 1885; *son*, Thomas Nelson and Amy (Bridges) H. *Edu.*: Phillips Exeter Acad., 1900-03; S. B., (C. E.), Mass. Inst. of Technology, 1907. Married, Rena C. Porter, Dec. 18, 1907, at Walpole, N. H. Prof. of Mech. Drawing and Surveying. Read College. Jr. Member, Am. Soc. Civil Engrs. Member: Am. Assn. Advan. of Science, Am. Soc. Promotion of Engrg. Education, Oregon Soc. of Engrs. *Res.*: Claybourne ave., and E. 32nd; *Office*: Reed College, Portland, Ore.

HATCH, Hezekiah Eastman, Banker; *born*, Lehi, Utah, Dec. 16, 1855; *son*, Lorenzo Hill and Sylvia Savonia (Eastman) H. *Edu.*: at Franklin, Idaho, and Logan, Utah, 1863-73, common schools. Married, Georgia Thatcher, Oct. 16, 1884, at Logan,

Utah. Asst. Postmaster at Franklin, Idaho, 1873-4; Telegraph Operator, 1874-83, at Franklin, Idaho, Ogden and Logan, Utah. Pres., Cashier and Dir., Thatcher Bros. Banking Co., Logan, Utah, 1883-1913; Dir. and Treas., Promontory-Curlew Land Co.; also Officer and Dir., in various other concerns in Logan, Utah. *Clubs*: Commercial, Boosters, (pres.). *Address*: 132 South 3rd W., Logan, Utah.

HATCH, Philander Ellsworth, Banker; *born*, New Preston, Conn., July 25, 1861; *son*, John and Diana L. (Canfield) H. *Edu.*: public schools, Milford, Conn., 1875; Whittlesey's Acad., New Preston, Conn., 1875-77; Yale Bus. College, 1879. Married, Elouise C. Norton, Nov. 7, 1883, at Guilford, Conn. Entry and Discount Clerk, Sargent & Co., New Haven, Conn., 2 years; Bookkeeper, Peck & Bishop, New Haven, Conn.; Bookkeeper and Cashier, H. B. Armstrong & Co., 5 years; Cashier, Kenesaw (Nebr.) Exchange Bank, 1887-1894; organized and was first Cashier, Bank of Long Beach, 1896-1902. Bank changed to Natl. Bank of Long Beach, 1902; Vice-pres., 1907; Pres., 1908; organized Long Beach Savings Bank, 1901, (now connected with Natl. Bank of Long Beach, and is vice-pres. and mgr.); organized Bank of Wilmington, 1905, Pres. 3 years. Pres., Long Beach Consolidated Gas Co., 1910; Secy. and Treas., Western Steam Navigation Co.; Dir., Long Beach Sash & Door Co.; Treas., Mutual Bldg. Loan Assn. Member: L. A. Chamber of Commerce, Long Beach Chamber of Commerce (member 12 years, pres. 10 years). *Club*: Jonathan (Los Angeles). *Address*: Long Beach, Cal.

HATHAWAY, William Lee, Insurance Man; *born*, Providence, R. I., Feb. 15, 1867; *son*, William H. and Mary (Clancy) H. *Edu.*: public schools, Ashland, Oregon; Yreka, Cal.; Colusa, Cal.; Atkinson Bus. College, Sacramento. Married, Caro Paulson, May 13, 1893, at Colusa, Cal. Moved to Cal., 1892. In employ of Mutual Life Ins. Co., of N. Y.; placed in charge of local office, San Francisco, Jan. 1,

1906; reorganized system of life ins. bus. throughout the U. S.; Mgr., Cal., Nev. and Hawaiian Is. Mutual Life Ins. Co. of N. Y. Chmn., Panama-Pacific World's Ins. Congress in San Francisco for 1915; Member: Natl. Assn. of Life Underwriters, Chamber of Commerce, Home Industry League. *Clubs*: Press, Presidio Golf. *Address*: San Francisco, Cal.

HAUSER, Henry, Railroad Contractor; *born*, St. Louis, Mo., Mar. 29, 1855; *son*, Frederick and Phillipena (Diehl) H. *Edu.*: public schools, Ill.; C. E., Univ. of Ill., 1878. Married, Margaret S. Hartes, Oct. 3, 1904, at Los Angeles, Cal. Asst. Engr. Construction, Ill. Central R. R., 1878-79; Ast. Engr., U. S. Coast Survey, 1879; Engr. Construction, Santa Fe R. R., 1879-89; Engr. and Mgr., B. Lanty Sons (Contractors of Pike's Peak Road and S. F. P. & P. Ry. in Ariz.), 1889-1904. Moved to Los Angeles, Cal., 1900. Mgr. and Engr., Lanty-Sharp Contracting Co. Organized and was Vice-pres., Sharp-Hauser Contracting Co., 1906-09; organized and Pres., H. Hauser Contracting Co., since 1909. 32° Mason. *Club*: University. *Res.*: 981 St. Andrews Place, Los Angeles, Cal.

HAUSER, Julius, Packer; *born*, Kretzen- gen, Baden, Germany, Jan. 7, 1847; *son*, Michael and R. (Federer) H. *Edu.*: public schools, Germany. Married, Caroline Hergett, Sept. 11, 1878, at Sacramento Cal. Spent 2½ years on his father's farm in Germany, and then was apprenticed to a butcher. Worked at this trade in Switzerland. Came to America, 1867 and was employed in various positions in and around N. Y. City. Went to Washington, Cal., 1870, and secured employment in a meat shop, which bus. he soon purchased; was in partnership with his brother, until 1882., when moved to Los Angeles, Cal., and engaged in meat business until 1891, when he went into packing bus. Incorporated and Pres., Hause-Packing Co., since 1904. Member: Merchants & Mfrs. Assn., Am. Meat Packer Assn., Chamber of Commerce, L. A. Board

of Trade, Retailers and Jobbers' Assn., Elks, Masons, Odd Fellows, Shriners, 32° Mason. *Res.*: 1319 W. 8th st.; *Office*: 9th and Mateo, Los Angeles, Cal.

HAUSER, Samuel Thomas, Ex-Governor; *born*, Falmouth, Ky., Jan. 10, 1837; *son*, Samuel Thomas and Mary Ann (Kennett) H. *Edu.*: in civil engrg. Married, Ellen Frances Farrah (died Nov. 26, 1906), Oct. 4, 1871, at St. Louis, Mo. Engr., Mo. Pac. Ry., 1854; went to Fort Benton by steamer, from St. Louis, 1862; prospected for gold on Willard Creek, upper waters and tributaries of Mo. and Columbia rivers; took active part in riding territory of bandits in early days. Helped organize a bank at Virginia City, Mont., which later became known as First National Bank, (pres. until 1910). Built first silver mill and smelter in Ty. of Mont. App. Gov. of Ty. of Mont., 1886, by Pres. Cleveland; resigned 1888. Democrat. *Address*: Helena, Mont.

HAVEN, Thomas Eastman, Lawyer; *born*, Downieville, Cal., Apr. 1, 1865; *son*, James M. and Martha (Eastman) H. Grad., Hopkins Acad., Oakland, 1883; A. B., Williams College, Mass., 1887; LL. B., Hastings College of Law, 1890. Married, Etta N. Hostetter, June 3, 1889. Pres., Independent Republican Movement in Taylor campaign, 1907. Asst. City Atty., San Francisco, 1908-11. *Club*: Commonwealth, Unitarian, Commercial. Member: Sons of the Am. Rev. Republican. *Res.*: 2400 Vallejo st.; *Office*: Monadnock bldg., San Francisco, Cal.

HAVENS, Frank Colton, Capitalist; *born*, Sag Harbor, N. Y., Nov. 21, 1848; *son*, Wickham Sayre and Sarah (Darling) H.; ancestors fought in Rev. War. *Edu.*: Village school, Sag Harbor, N. Y. Married, Sadie Bell, (deceased) Feb., 1873; second, Lila Rand, May, 1892. Purser on steamer in China, 1864-65; left China, 1865, for San Francisco; was office boy and clerk, Savings and Loan Co.'s Bank, 10 years. Formed partnership with Van Dyke Hubbard in stock brokerage bus.; Member, S. F. Stock Exchange, 1880-84;

est. Home Benefit Life Assn., (now extinct) 1892; organized Am. Inv. Union of N. Y., 1889; Mutual Inv. Union, 1892 (now a part of Realty Syndicate); Pres. and Mgr., People's Water Co., of Oakland; Pres., Mahogany, Eucalyptus Land Co. *Clubs*: Pacific Union, (San Francisco); Athenian (Oakland); Rocky Mountain (N. Y.); New York Yacht. *Address*: San Francisco, Cal.

HAWE, Patrick, Priest; *born*, County Kilkenny, Ireland, 1847. *Edu.*: Classical Acad. of Carmelites; grad., All Hallows College, Dublin, Ireland, 1872; consecrated to priesthood, All Hallows College, June 24, 1872. Moved to Sou. Cal., 1872, and has filled various charges in the State. Located at Santa Monica, Cal., since 1886. Has erected a number of churches and schools. *Address*: Santa Monica, Cal.

HAWGOOD, Harry, Civil and Hydraulic Engineer; *born*, Derbyshire, Eng., Apr. 28, 1853; *son*, William and Sarah A. (Pike) H. *Edu.*: City of London School; studied civil and mechanical engg. on municipal water works and afterwards in one of the largest shipbuilding yards on the River Thames. Married, Harriet E. McWain, 1887, in Ore. Received appointment in So. Africa designing structures for Cape of Good Hope Govt. Rys.; Asst. Res. Engr., maintenance dept. Govt. Rys., So. Africa. Moved to Madison, Wis., 1880. Locating Engr., Utah Northern Ry. (now Ore. Short Line), in Ida. and Mont., 1881-83; Res. Engr., Ore. Ry. & Nav. Co., 1884-85; private practice in hydraulic and railroad engrg. Portland, Ore.; Consulting Engr., for the Receiver of the Oregonian R. R.; and the Chief Engr., of Construction, Portland, Willamette Valley Ry.; one of committeemen app. by Gov. to fix and determine length of navigable draw span on R. R. bridge across Willamette River; Res. Engr., Sou. Pac. Ry., 1888-1894. Consulting Engr., 1894; specialty: hydraulic and power engg., until 1900; Chief Engr., San Pedro, L. A. & S. L. R. R., 1900-04. Now practicing as

Consulting Engr. Member: Inst. of Civil Engrs., London, Am. Soc. Civil Engrs., Am. Ry. Engrg. Assn., Engrs. and Architects Assn. of Sou. Cal., (formerly pres.) *Club*: Jonathan. *Res.*: Pasadena. *Office*: 356 So. Spring st., Los Angeles, Cal.

HAWKES, William James, Physician; *born*, Great Britain, 1848. *Edu.*: Jefferson Med. College; M. D., Homeopathic Med. College, Pa., 1867. Married, Jane Grey, June, 1899. In practice, Chicago, 20 years; Los Angeles, since 1893; Prof., Materia Medica and Clinical Med., Hahnemann Med. College, Chicago, 1877-93; Prof., Physiology, 1 year. Member: L. A. Homeopathic Med. Soc., (first pres.) *Res.*: 983 Elden ave.; *Office*: 405 S. Hill st., Los Angeles, Cal.

HAWKINS, John Dawson, Metallurgical Engineer; *born*, Philadelphia, Pa., Jan. 13, 1868; *son*, Edward Hunter and Mary Ann (Cover) H. *Edu.*: Univ. of Penn. B. S., 1887; P. C., 1888. Married, Mary Salisbury Robbins, Nov. 15, 1898, at Denver, Colo. Member: Soc. of Chemical Industry, Am. Chemical Soc., Am. Inst. of Mining Engrs. *Clubs*: Chemists, (Wyo.); Denver, University, (Denver); El Paso (Colorado Springs), Cheyenne Mt. Country, Colo. Springs Golf, (Colorado Springs). *Res.*: 1306 Wood ave.; *Office*: Mining Exchange bldg., Colorado Springs, Colo.

HAWKINS, Nicholas A., Judge; *born*, Mo., May 31, 1856; *son*, Nicholas and Margaretta M. (Frazier) H. *Edu.*: public school, Hollister; Hollister Bus. College; Gilroy High school; A. B., Pacific Methodist College, Santa Rosa, 1877; A. M., 1880; LL. B., Albany Law School, 1879. Married, Emma E. Chase, July 25, 1879. Dist. Atty., San Benito Co., 1881-83, and 1885-87. Member: Legis. from Yolo Co., 36th and Extra Session, 1905-6. Superior Judge of Yolo Co., since 1908. Democrat. *Address*: Woodland, Cal.

HAWKINS, Thomas Samuel, Banker; *born*, in Missouri, 1836; *son*, Nicholas and Margaretta (Fraizer) H. *Edu.*: Harrison Academy, Cynthiana, Ky. Married.

Emily Day, 1863, at Gilroy, Cal. Crossed plains with ox teams in 1860; assisted in forming San Justo Homestead Assn., and laid out town of Hollister, in 1868; became Pres. of Bank of Hollister in 1873, which position still holds. Also engaged in Cattle raising, and owns 6000 acres of land, stocked. *Address*: Hollister, Cal.

HAWLEY, Stuart S., Land Developer; *born*, Oakland, Cal., Oct. 12, 1883; *son*, George F. and Adele A. (Stuart) H. B. S., Univ. of Cal., 1905. Married, Henriette W. Meek, April 28, 1909. Manager: H. W. Meek Estate, Hawley Invest. Co., Alameda Investment Co. Director: Hawley, King & Co., of Los Angeles; Pacific Surety Co., Southwestern Investment Co., Bank of Hayward, Haywards; Bank of Savings, Suburban Electric Co., California Nursery Co., Fruitvale Boulevard Land Co., Hayward Investment Co., Yolo Ranch Co., Lorenzo Oil Co., M. & T. Oil Co. *Clubs*: Bohemian, (S. F.); Athenian (Oakland), Claremont Country. *Res.*: 244 29th st.; *Office*: 703 Syndicate bldg., Oakland, Cal.

HAYDEN, Thomas Edward, Lawyer; *born*, Bleeker, N. Y., 1868; *son*, Charles C. and Maria (Howells) H. Grad., Pulaski Acad., N. Y., 1885; A. B. and A. M., Hamilton College, N. Y., 1891; post grad., Stanford Univ., 1901-3. Moved to Cal., 1900. Asst. Dist. Atty., 1908-9. Pres., Bd. of Education of San Francisco, 1909. Member: San Francisco Assn. for Study and Prevention of Tuberculosis. *Clubs*: Iroquois, Commonwealth, New Yorkers'. Democrat. *Res.*: San Francisco; *Office*: 830-32 Monadnock bldg., San Francisco, Cal.

HAYES, Andrew Jenkins, Civil Engineer; *born*, Oxford, Maine, Dec. 29, 1882; *son*, Cyrus Shaw and Lizzie Thomas (Jenkins) H. College Prep., Hebron Acad., Hebron, Me., 1900; B. S. (C. E.), Univ. of Me., 1905. Married, Gertrude A. Prescott, Feb. 18, 1908, at Orono, Maine. Since 1905, Asst. Engr., U. S. Rec. Ser.

Asso. Member, Am. Soc. Civil Engrs. *Address*: Fort Shaw, Mont.

HAYES, Charles Edward, Civil Engineer; *born*, Saginaw, Mich., Jan. 15, 1883; *son*, William and Catherine (Clark) H. B. S. (C. E.), Univ. of Mich., 1905. Unmarried. Asso. Member, Am. Soc. Civil Engrs. *Clubs*: Montana, Sambo. (Helena, Mont.); University, (Great Falls, Mont.). *Address*: Helena, Mont.

HAYES, Everis Anson, Lawyer; *born*, Waterloo, Wis., Mar. 10, 1855; *son*, Anson Everis and Mary (Folsom) H. *Edu.*: Waterloo graded school; LL. B., Univ. of Wis., 1879; B. L., 1882. Married, Nellie Louisa Porter (deceased), 1884; second, Mary Louisa Bassett, 1893. Moved to Cal., 1887. Joint proprietor with his brother, J. O. Hayes, of "San Jose Mercury" and "Evening Herald." Member of the 59th, 60th, 61st and 62nd Congresses of U. S. Republican. *Res.*: Eden Vale; *Office*: First Natl. Bank bldg., San Jose, Cal.

HAYES, (Henry) Homer, Physician; *born*, San Francisco, Cal., Jan. 3, 1881; *son*, Henry S. and Anna Campbell (McLeod) H.; descendant (maternal) of Sir Calvin Campbell. M. D., Cooper Med. College, San Francisco, 1906. Member: Territorial Med. Soc. of Hawaii, Am. Med. Assn. *Res.*: 1222 Second ave., Sunset, San Francisco, Cal.; *Office*: Pukoo, T. H.

HAYES, Jay Orley, Lawyer; *born*, Waterloo, Wis., Oct. 2, 1857; *son*, Anson Everis and Mary (Folsom) H. *Edu.*: public schools, Waterloo, Wis.; LL. B., Univ. of Wis., 1880. Married, Clara I. Lyon, June 16, 1885. Moved to Cal., 1887. Retired from law practice, 1886, to engage in iron mining on the Gogebic range in Mich. and Wis. Was Alderman of City of Ironwood, Mich. Member, Exec. Comm. of Republican State Comm. of Cal., 1902-10; Vice-chmn., 4 years. Life member, Wis. State Historical Soc. Member: Masons, 32°, I. O. O. F. *Club*: Union League, (San Francisco). Republican. *Res.*: Eden Vale; *Office*: First Natl. Bank bldg., San Jose, Cal.

HAYNES, John Randolph, Physician; *born*, Fairmont Springs, Pa., June 13, 1853; *son*, James Sydney and Elvira Mann (Koons) H. M. D., Ph. D., Univ. of Pa., 1874. Married, Dora Fellows, 1882, at Wilkesboro, Pa. Practiced medicine in Phila., 13 years. Moved to Los Angeles, 1887. Prof., Gynecology, Univ. of Sou. Cal. Pres., 2 years, and member (with a few months' exception), L. A. Civil Service Commn., since its inauguration. 1903. Drafted the "Recall" amendment to Los Angeles City Charter, 1903, allowing majority city electors the power to discharge any elected city officer who has proven unworthy to his trust. Secured the same reform in State Constitution, 1911. This recall now being used in 200 cities and 3 states in the U. S. Compelled L. A. Street Ry. Co. to equip cars with efficient fenders, thereby saving a large number of human lives. Now working on question of reducing number of fatalities in mining accidents in American coal mines by a bill introduced in U. S. Senate to the effect that the control of safety regulations of mines doing an interstate business be placed in the hands of Secy. of the Interior. Member, Freeholders' and Revision Boards to frame and revise City Charter, 1912. Special Mining Commissioner for State of Cal., 1910 (app. by Gov. Gillette), to study European coal mines; app., 1912, by Gov. Johnson, special commissioner to investigate conditions in Am. mines. Member: Am. Med. Assn., Sou. Cal. Med. Soc., L. A. Co. Med. Soc., Municipal League, Chamber of Commerce, Public Welfare League, Juvenile Imp. Assn., Humane Soc., Natl. Civil Service Reform League., Soc. for the Study and Prevention of Tuberculosis, Natl. Municipal League, Conservation Assn., Inter-Collegiate Soc., Henry George Lecture Assn., Natl. Economic League, Am. Economic Assn., Am. Assn. for Labor Legislation, Cal. Soc. of Colonial Wars, Soc. of the Sons of Am. Rev. *Clubs*: Commonwealth, (S. F.); L. A. Country, Anandale, Bolsa Chica Gun. University,

California, Sunset, Gamut, Severance. Celtic, City. *Res.*: 2324 Figueroa st.; *Office*: 427 Consolidated Realty bldg., Los Angeles, Cal.

HAYNES, Lloyd C., Mining; *born*, Canas-eraga, Alleghany Co., New York, May 20, 1862; *son*, Henry D. and Helen M. (Whitney) H. *Edu.*: public schools. Married, Dora L. Mayer, Nov. 19, 1890, at Olean, N. Y. Went to Sunrise, Alaska, 1898. Worked a claim there, and spent 1 year in Pass Creek; later, engaged in bond bus. in N. Y. Moved to Los Angeles, 1911. Treas., Beaver Gold Dredging Co.; stockholder, Modoc County Irri. Co. *Clubs*: Sierra Madre, McAleer Gun Club. *Res.*: 217 Pine ave., Los Angeles, Cal.

HAYS, Donald Symington, Civil and Electrical Engineer; *born*, Harford Co., Md., Dec. 3, 1881; *son*, Thomas Archer and Mary Wilson (Allen) H. Grad., Baltimore Polytechnic Inst., 1903; M. E., Cornell Univ., 1906. Asso. Member, Am. Soc. Civil Engrs., Am. Inst. Elect. Engrs. *Address*: 694½ Irving st., Portland, Ore.

HAYS, John Coffee, Consulting Electrical Engineer; *born*, Tulare Co., Cal., Jan. 5, 1882; *son*, John Caperton and Anna (McMullin) H.; grandson of Col. John C. Hays, Texas Ranger and California pioneer; fought when Texas freed itself, and again in the Mexican War, and was prominent in Battle of Monterey; first Surveyor General of California, and established the Mt. Diablo Base and Meridian Beach mark; first Sheriff of San Francisco. *Edu.*: public and private schools in Alameda and Oakland, Cal. Married, Eva Leslie Harwood, Dec. 2, 1908, New York City. Pres., Mt. Whitney Power & Electric Co.; Pres., Yosemite Power Co.; Pres., La Grange Water & Power Co.; Pres., Mt. Shasta Power Corporation. Member: Am. Inst. Elec. Engrs., Am. Soc. of Civil Engrs., New York Electrical Soc., Natl. Electric Light Assn. *Clubs*: Engineers), (New York); Kaweah, Visalia, (Visalia); Tuolumne Country, (Sonora); Society of California Pioneers, (S. F.).

Res.: Visalia, Cal., and Fairmont Hotel, San Francisco; *Office*: Visalia, Cal.

HAYS, Samuel Hubbard, Lawyer; *born*, Juneau, Wis., May 18, 1864; *son*, James Buchanan Hayes (Chief Justice Supreme Court of Idaho, 1885-88), and Permelia (Hubbard) H. *Edu.*: Horicon, Wis., High School, 1883; Watertown, Wis., Northwestern Univ. Married, Gertrude Lindsey, Mar. 1, 1888, at Blackfoot, Idaho. Pres., Boise Title & Trust Co.; Pres., Idaho Building & Loan Assn.; Dir., First Natl. Bank, Twin Falls. Atty. Gen. of Idaho, 1899-1900 (during Gov. Steunenberg's administration); one of the organizers of the Twin Falls irrigation projects, covering 550,000 acres. Member: Am. Bar. Assn. *Author*: with former State Engr. D. W. Ross, of Idaho, of the form of Carey Act Contract in use in Idaho and some other States; used by the State in making contracts with cos. constructing irrigation works under the terms of the Act of Congress, commonly known as the Carey Act. Conducted the legal proceedings on the part of the State in cases growing out of the Coeur d'Alene riots during Gov. Steunenberg's adm., in 1900. *Res.*: 612 Franklin st.; *Office*: Boise City Natl. Bank bldg., Boise, Ida.

HAYS, W(ilson) Dean, Banker, Legislator; *born*, Virginia, Apr. 5, 1874; *son*, Calhoun and Lavina (Lambert) H.; grandson of Congressman Samuel L. Hays, member of Congress from Va. *Edu.*: State Normal, at Glenville, W. Va.; studied and practiced law. Married, Ora Penrod, Sept. 24, 1893, at Olive Hill, Ky. Edited, "Kanawha City Review," Kanawha City, and Charleston, West Va. Appointed Mayor of Kanawha City, Apr. 5, 1895, on 21st birthday, was elected to same office year following; resigned and went to Red Lodge, Mont., where he entered the banking and general mercantile bus. Went from there to Big Horn Basin in Wyo., and opened First Natl. Bank of Meeteetse, Wyo. Appointed U. S. Commissioner for the Dist. of Wyo., Apr. 16, 1902, and re-appointed to the

same position, Mar. 19, 1906; resigned when he went to Tenino, Wash., to accept Vice-pres. of State Bank of Tenino. Elected Mayor of Meeteetse, Wyo., May 10, 1904, and served one year; elected councilman at expiration and also resigned that position when he went to Tenino; elected Pres., Security State Bank, Chehalis, Wash., which he resigned in about a year to return to Tenino, to look after interests in State Bank, Electric Lighting plant, City Water system, and Telephone exchange. Later, sold public utility interests to devote whole time to bank. Interested in educational work, and was elected Pres., Board of Edu., of Tenino dist., in March, 1910, which position he now holds. Elected State Representative, Republican ticket, from Thurston Co., on Nov. 5, 1912. *Res.*: Olympia, Wash.; *Office*: Tenino, Wash.

HAYWARD, Henderson, Retired Physician and Banker; *born*, York Co., Pa., Nov. 18, 1844; *son*, Dr. Joseph and Sally (Brearley) H. *Edu.*: Cumberland Valley Inst., Mechanicsburg, Pa., 1855-58; M. D. Med. Dept., Georgetown Univ., Washington, D. C. Married, Julia Dibble, Apr. 22, 1897, at San Francisco. Hosp. Steward, U. S. Army, Oct., 1864, to Apr., 1865; Chief Clerk, Med. Dept., Bureau of Refugees. Moved to Los Angeles, 1894. Secy. and Treas., Coalinga Oil Co.; Dir., Reed Crude & Rice Ranch Oil Cos., Security Trust & Savings Bank, Merchants Bank & Trust Co. *Clubs*: L. A. Country, University. *Res.*: 2501 Wilshire blvd., Los Angeles, Cal.

HAYWARD, Roy Stanton, Lawyer; *born*, Garner, Iowa, Nov. 15, 1877; *son*, Wm. C. (Secy. of State of Iowa, 1906-12), and Delphine M. (Draper) H. *Edu.*: high school, Davenport, Iowa, 1895; Ph. B., Cornell College, Mt. Vernon, Iowa, 1898; LL. B., Iowa State Univ., 1901. Married, Clara E. Wallace, May 6, 1906, at Mt. Vernon, Iowa. Published and owned the "Bremerton Searchlight," 1907-8; Editor and Manager, 1909-10. City Atty., Bremerton, 1902; County Auditor, Kitsap

Co., Wash., 1905-6-7-8; Secy., Chamber of Commerce and Navy Yard. Member, Bay Commercial Club, 1908-9-10. Justice of the Peace, 1909. *Address*: Bremerton, Wash.

HEARNE, Joseph Carter, Physician; *born*, Ky., Mar. 26, 1851. A. M., State Univ., Mo., 1870; M. D., Jefferson Med. College, 1872; office student, Prof. D. Gross, 1871-2; second asst. in clinics under Dr. Gross and Dr. Pancoast. Married, Fannie E. Brown, 1874, (she died, 1884); second, Bernice Krouskopf, 1905. Res. Phys., Blockley Hosp., Phila., 2½ years. In practice, St. Joseph, Hannibal and St. Louis, Mo., 18 years; Chief Surg., H. & St. J. R. R. Co., 1881-91; first Secy., Mo. State Bd. of Health, 1883; one of the founders Wabash Assn. R. R. Surgs.; Dist. Surg., Santa Fe R. R.; Surg. and Major, San Diego Regt., Minute Men, Natl. Guard Cal., 1890; Mgr. and Owner, Hearne Training School for Nurses, San Diego. Enlisted as courier boy with John H. Morgan, 1862, and was with him in battle of Perryville, Ky. Member: San Diego Co. Med. Assn., (ex-vice-pres.); Cal. State Med. Soc., Am. Med. Assn., Natl. and Pacific Assn. of Ry. Surgs., (vice-pres.); United Veterans of the Confederacy, (Lieut. of John H. Morgan Camp No. 1198). *Address*: Fourth and Ash sts., San Diego, Cal.

HEBBARD, James Charles Bacon, Lawyer; *born*, Charlestown Village, Prov. of Quebec, Canada, Apr. 11, 1854; *son*, James Josiah and Charlotte (Bacon) H. *Edu.*: private tuition; 1867-69, Nevada City High School; 1869-72, St. Augustine's College, Benicia, Cal. Married, Gertrude E. Gates. Moved to Cal., 1862. Justice of the Peace, San Francisco, 1889-91. Judge, Superior Court of San Francisco, 1891-1909. Major, N. G. C. and Military Instructor at San Mateo, 1872-79. First Lieut., Co. B, City Guard., N. G. C., 1880-81. Capt., Seattle Rifles, Wash. Ty., 1883-84. On editorial staff, "Seattle Evening Herald," 1883-84. Member: B. P. O. E., F. & A. M. *Clubs*:

San Francisco Press, Olympic. Republican. *Res.*: 3124 Washington st.; *Office*: 714 Mills bldg., San Francisco, Cal.

HEBBARD, Will Sterling, Architect; *born*, Mich., Apr. 15, 1863; *son*, Sterling Armstrong and Sarah Ann (Graves) H.; direct patrnl descendant of Wm. Bradford, Gov. of Plymouth Colony. B. S., Cornell Univ., 1887. Married, Jessie Miller, Sept. 9, 1893, at Los Angeles, Cal. Member of State Board of Architecture for Southern District of Cal.; appointed by Gov. Gage, re-appointed by Govs. Pardee and Gillett. Member: Alpha Delta Phi Fraternity, Lodge No. 168, B. P. O. Elks; Fellow, Am. Inst. of Architects, San Diego Architectural Assn., (pres.). *Address*: Grant bldg., San Diego, Cal.

HECHTMAN, Albert John, Capitalist; *born*, Minneapolis, Minn., July 18, 1857; *son*, Henry and Sophia K. (Weinell) H.; his father was a member of Territorial Legis., of 1857. *Edu.*: public schools and bus. college, Minneapolis, Minn. Grad., Univ. of Minn., 1871. Married, Caroline Cooper, Dec., 1880, at Minersville, Cal. Asst. Agent, Sou. Pacific, Los Angeles, 1880-84; Gen. Agent, Union Pacific Ry., 1885-90; Vice-pres., Port Bros Co., (fruit shipper) 9 years. Vice-pres., Fresno Irrigated Farms Co., First Natl. Bank of Kerman, Cal. Stock Food Co.; Pres., Abbott Orchard Co.; Dir., Booth-Kelley Lbr. Co., Cal. Pine Box & Lumber Co.; Vice-pres., 3 years, Oregon Land & Live Stock Co.; formerly Dir., Truckee River General Elec. Co.; Dir., Reno Light, Power & Water Co., Floriston Pulp & Paper Co. Member: Merchants Exch., San Francisco; Cal. Development Boards, S. F. Chamber of Commerce, Soc. for Prevention of Cruelty to Animals, S. P. C. C. *Clubs*: Pacific Union, Bohemian, Press, San Francisco Golf and Country, (San Francisco); California, (Los Angeles); Sequoia, (Fresno); Sutter, (Sacramento); Madera County. *Address*: San Francisco, Cal.

HEDEMANN, Christian (J.), General Manager, Honolulu Iron Works Co.; *born*, Flensburg, (then Denmark, now Ger-

many), May 25, 1852; *son*, F. A. C., and C. A. (Cloos) H. *Edu.*: College in Denmark; passed Royal Examination for 1st class work in enrg.; studied at Royal Polytechnic Institution. Married, M. M. Nissen, Oct. 27, 1877, at Copenhagen Denmark. Went to Hawaii, in 1878, as a sugar factory engr. Entered service of Honolulu Iron Works Co., as Asst. Mgr., June, 1884; appointed Gen. Mgr., 1896; (the co. does an international business of contracting for the building of complete cane sugar factories; branch offices in N. Y. City, Hawaii, Cuba and Manila. Has furnished factories for Formosa, Cuba, Porto Rico, Louisiana, Mexico, Philippine Islands, and practically all in the Hawaiian Islands. Employs about 600 men at Honolulu). Appointed Consul of Denmark, July, 1909. Member: Society of Mechanical Engrs., Society of German Sugar T. *Clubs*: Engineers', (New York); Pacific, (Honolulu); Honolulu Engineers' (hon. mem.); Honolulu Soc. Science, (hon. mem.). *Res.*: 601 Judd st.; *Office*: Honolulu, Hawaii.

HEDLEY, Robert Rist, Mining and Metallurgical Engineer; *born*, Amherstburg Ont., Apr. 10, 1863; *son*, William and Elizabeth (Rist) H. *Edu.*: public and high school, Halifax, Nova Scotia; special courses in mining and engineering, at Lehigh, South Bethlehem, Pa. Afterwards three years in laboratory and works of the Orford Copper Co., at Bergen Point N. J. Married, Eveline Anna Sherwood June 6, 1899, at Ascot, Eng. Smelting Mgr., Quebrada Railway, Land and Copper Co., Venezuela; Metallurgist, Imuris Mines, Ltd., Sonora; Smelting Mgr., Hall Mining and Smelting Co., Ltd., Nelson B. C.; Mining Engr. and Mgr., Canadian Mining Operators, Ltd., Vancouver, B. C. Member: Am. Inst. Mining Engrs. *Res.*: Whounock, B. C.; *Office*: 300 Pender st. Vancouver, B. C. Canada.

HEDRICK, Ross R., Farmer & Stock man; *born*, Polo, Ill., July 29, 1878; *son* Geo. Mortimer and Martha (Shryock) H. Married, Ollie E. O'Kane, May 3, 1904

at Polo, Ill. Graduated, Polo High School, 1900; attended Michigan Agricultural School, Lansing, Mich., 1902. Pres., Roseberry State Bank, Roseberry, Ida. Pres., Farmers' Elevator Co., Waldane, Ill. *Address*: Polo, Ill.

HEESEMAN, Charles John, Merchant; *born*, Charleston, S. C., Apr. 10, 1871; *son*, Gerhard F. and Louisa (Nordhausen) H. *Edu.*: primary schools, Charleston, S. C., 1877-83; Tompkins Grammar and Lincoln High Schools, Oakland, Cal.; Heald's Bus. College, San Francisco, 1887. Married, Luella Kesler, June 27, 1901, at Oakland, Cal. Seven years with C. & A. Nordhausen, clothiers; purchased bus. on death of employers. Is now one of the largest clothing houses in the West. Dir. and Treas., Oakland Chamber of Commerce, 12 years; Dir., Security Bank & Trust Co. Member, Advisory Bd., West Oakland Home of the Boys' Retreat. Member: Masons, Elks, Knights of Pythias. W. O. W. *Clubs*: Lambs, Natl. Democratic, (N. Y.); Bohemian, Family, Southern, Athenian, Nile, (pres., 3 years, dir., 10 years); Rotary, Oakland Motor, Automobile of Cal. *Address*: San Francisco, Cal.

IEG, Elmer Ellsworth, Physician; *born*, Wisconsin, Feb. 23, 1861; *son*, Hans C. and Cornelia (Einong) H.; his father was Col. in 15th Wis. Vol., killed at Chickamauga. *Edu.*: public schools of Wis.; Beloit College; left college at close of sophomore year, account poor health; M. D. Bellevue Hosp. Med. College, 1887. Married, May Thornton, (died, Dec. 6, 1911), on Aug. 13, 1890, at Seattle. Pres., Pacific Optical Co.; Treas. and Secy., Pulmonary Hosp. of the City of Seattle; Major Brig. Surg., U. S. Vol. during Span-Am. War, 1898-99; served in Southern camps, and Cuba; Member, State Board of Health, since 1895; Secy., 1897-1903, 1909. State Commissioner of Health from creation of office, 1909, to Oct. 1, 1911, when resigned; Pres., State Bd. of Health, since Jan., 1912; Del. to represent U. S. at 14th International Congress on Hygiene

and Demography, at Berlin, 1907. Member, Natl. Committee of organization for 15th International Congress on Hygiene and Demography, held in Washington, D. C., 1912; Dir., Natl. Assn. Study and Prevention of Tuberculosis; Med. Dir., Pulmonary Hosp. of City of Seattle. Member: Natl. Assn. for Study of Tuberculosis, King Co. Med. Soc., Wash. State Med. Assn., Am. Med. Assn. *Club*: University. *Res.*: Station S., R. F. D., No. 3, Riverton; *Office*: 719 Cobb bldg., Seattle, Wash.

HEINEN, J. H., Lawyer; *born*, Waterloo, Ia., May 7, 1867; *son*, Henry and Anna (Brock) H. *Edu.*: Tilford Academy, Vinton, Ia., 1888-89. Married, Eda L. Lane, Sept. 21, 1891. Moved to Cal., 1911. U. S. Commr., Southwestern Dist. of La., 1906-9; City Atty., Jennings, La., 1905-11. Dir., Calcasieu Trust & Savings Bank, Lake Charles, La., and Vice-pres., First Natl. Bank of Van Nuys, Cal. Member: Masons, Blue Lodge, Chapter, Commandery, Shrine, B. P. O. E. *Res.*: Van Nuys; *Office*: 317 Tr. & Sav. bldg., Los Angeles, Cal.

HELD, Albert, Architect; *born*, Minn., Mar. 25, 1866; *son*, Albert and Christine (Stupp) H. *Edu.*: common schools of New Ulm, Minn.; State Univ. at Minneapolis. Married, Kate C. Logan, Oct. 14, 1903, at Spokane. Dir., Exchange Natl. Bank. Practiced architecture in Spokane, 23 years. Planned and superintended erection of many of Spokane's best res., school bldgs., apt. houses, bus. bldgs. and industrial plants. Member, Board of Park Commissioners of Spokane, Wash. Chapter of Am. Inst. of Architects. *Clubs*: Spokane, Spokane Athletic. *Res.*: 364 Coeur d'Alene st.; *Office*: Realty bldg., Spokane, Wash.

HELLMAN, Irving Herman, Capitalist; *born*, Los Angeles, Cal., May 10, 1883; *son*, Herman W. and Ida (Heimann) H. *Edu.*: grammar and high schools, Los Angeles, Cal.; special course in Engrg., Armour School of Technology, Chicago. Married, Florence Marx, Nov. 30, 1911,

at Los Angeles. Was first reinforced concrete engr. of Los Angeles, resigning to look after estate of his father. Mgr. H. W. Hellman Estate, since 1908; Dir., Cal. Clay Mfg. Co., Mexican Associated Oil Co., Cal. Midway Oil Co., Purcell, Gray & Gale Co., Southwest Portland Cement Co., Merchants Natl. Bank, All Day and Night Bank, Title Guarantee & Trust Co., First Natl. Bank of Puente; Stockholder, Security Savings Bank of L. A. Member: Shrine (life member); 32° Mason, Elks. *Clubs*: West Shore Gun, San Gabriel Valley Country, Union League, Concordia, L. A. Athletic. *Res.*: 2127 W. 6th st.; *Office*: H. W. Hellman bldg., Los Angeles, Cal.

HELLMAN, Isaias William, Sr., Banker; *born*, Bavaria, Germany, Oct. 1, 1842. *Edu.*: schools of Bavaria, Germany. Married, Esther Neugass, Apr. 4, 1870, at N. Y. City. Came to America, when 17, and arrived at San Francisco, 1859; went to Los Angeles, and was employed as dry goods clerk. Organized Hellman, Temple & Co., (bankers), and was elected Mgr. and Pres.; organized, Farmers and Merchants Bank of L. A., 1871; was cashier and manager, 20 years; went to San Francisco, to reorganize Nevada Bank, 1901, and was appointed Mgr. and Pres. (now known as Wells Fargo Nevada Natl. Bank, pres.); Dir. in many other corporations. Speaks 4 languages and is a student of literature. *Address*: San Francisco, Cal.

HELLMAN, Marco H., Banker; *born*, Los Angeles, Sept. 14, 1878; *son*, Herman W. and Ida (Heimann) H.; his father was one of the pioneer business men of Los Angeles, and one of the wealthiest at time of his death. *Edu.*: public schools, Los Angeles; Leland Stanford Univ. Married, Reta Levis, June 10, 1908, at Visalia, Cal. Cashier, Merchants Natl. Bank of L. A. (active). Dir., in 21 banks and 9 industrial corporations, and one of the executors of H. W. Hellman Estate. Aided Owens River Aqueduct project. Member: Masons, 32°, Mystic Shriners, Elks. *Clubs*: Jonathan, Concordia. Union League,

Federal, San Gabriel Valley Country. *Res.*: 3350 Wilshire Blvd.; *Office*: Merchants Natl. Bank, Los Angeles, Cal.

HELLMAN, Maurice S., Banker; *born*, Los Angeles, Sept. 3, 1864; *son*, Samuel and Adelaide (Adler) H. *Edu.*: public schools; grad., high school, Los Angeles, 1880. Married, Alice Schwarzchild, July 16, 1889, at San Francisco, Cal. Engaged in stationery bus. with father, 1882-85; bought out his father's interests, 1885, and continued bus. until 1894; sold interest and went into bond brokerage bus. Vice-pres., Security Trust & Savings Bank, since 1895. Vice-pres. and Dir., Title Ins. & Trust Co. *Clubs*: Concordia, L. A. Country. *Res.*: 2225 So. Harvard Blvd., Los Angeles, Cal.

HELM, Lynn, Lawyer; *born*, Chicago, Ill., Oct. 29, 1857; *son*, Henry T. and Julia F. (Lathrop) H. *Edu.*: Lake Forest Acad., 1865-75; A. B., Princeton Univ., 1879; A. M., 1882. Married, Annie Horlock, Apr. 26, 1888. Moved to Cal., 1896. Referee in Bankruptcy of Los Angeles, since 1901. Pres., L. A. Bar Assn., 1909, Cal. Bar Assn., 1911. Member, Exec Comm., Am. Bar Assn., 1909-11. *Clubs*: California, University, L. A. Country, L. A. Athletic. Democrat. *Res.*: 2653 Elendale Place; *Office*: 923 Title Ins. bldg., Los Angeles, Cal.

HEMINGWAY, Ernest Eugene, Physician and Surgeon; *born*, Fox Lake, Wis., Feb. 16, 1873; *son*, Ebenezer R. and Lavinia (Farnsworth) H. B. A., Ripon College, Wis., 1898; M. A., Univ. of Minn., 1902; Ph. D., 1904; M. D., 1908. Married, Jennie E. Eastwood, Dec. 9, 1908, at Rossland, B. C. Member: Sigma Xi, Minn., 1902; Alpha Omega Alpha, Minn., 1908; Am. Med. Assn., Wash State Med. Soc., King Co. Med. Soc. *Address*: 1315½ E. 42nd st., Seattle, Wash.

HENDERSON, Charles B., Lawyer; *born*, San Jose, Cal., June 8, 1873; *son*, Jefferson and Sarah W. Henderson. *Edu.*: Univ. of the Pacific, Santa Clara, 1889-92; Stanford Univ., 1902-3; LL. B., Univ. of Mich., 1895; post grad., 1896. Mar-

ried, Ethel Smith. Apr. 8, 1901. Dist. Atty. of Elko Co., Nev. 1901-5. Member, Nev. State Legis., 1905-6. Since 1907, Regent of Univ. of Nev. Member law firm, Dorsey & Henderson. Served as 2nd Lieut. of Troop M. 2nd Regt. Rough Riders, during Span.-Am. War. Democrat. *Res.*: 2732 Vallejo st.; *Office*: Royal Ins. bldg., San Francisco, Cal.

HENDERSON, Hayden, Banker; *born*, Fayette, Mo., Dec. 21, 1864; *son*, Joseph S. and Lellie (Hayden) H. A. B., Pritchett College, Glasgow, Mo., 1894; A. M., 1896. Married, Anne B. Dewar, Dec. 11, 1904, at Elko, Nev. Cashier, Henderson Banking Co. Member: Knights of Pythias. *Address*: Elko, Nev.

HENDERSON, Henry L., Physician and Surgeon; *born*, Clay Co., Mo., Nov. 15, 1857; *son*, James A. and Anna M. (Moon-ey) H. B. S., Missouri State Univ., 1878; M. D., Eclectic Med. College, Cincinnati, 1882; M. D., Am. Med. College, St. Louis, 1887. Married, Loula J. Morgan, July 9, 1882, at Holt, Mo. Pres., Astoria Centennial Committee, Inc. Mayor, Astoria, Ore. Member, Oregon State Bd. of Med. Examiners. Member: Irving Club of Astoria, Masons, Elks, I. O. R. M. *Address*: Astoria, Ore.

HENDERSON, John, Banker; *born*, Fayette, Mo., Dec. 21, 1864; *son*, Jefferson and Sallie W. (Bradley) H. *Edu.*: Central College, Fayette, Mo. Married, Maude Henley, Apr. 11, 1892, at Elko, Nev. Pres., Henderson Banking Co.; Vice-pres., Griswold-Henderson Live Stock Co. Member: Royal Arch Masons, Shriners. *Address*: Elko, Nev.

HENDERSON, Joseph Jefferson, Oculist and Aurist; *born*, Fayette, Mo., Sept. 2, 1870; *son*, Jefferson and Sarah W. (Bradley) H.; grandson of L. R. Bradley, former Gov. of Nevada. M. D., Univ. of Mich., Ann Arbor, 1891; Univ. of Heidelberg, 1895; Univ. of Vienna, 1896. Married, Marjorie Horton, Apr. 11, 1894, at San Francisco, Cal. Dir., Henderson Banking Co., of Elko, Nev.; Dir., Griswold-Henderson Live Stock Co. Member:

Am. Med. Assn., Cal. State Med. Soc., San Francisco Co. Med. Soc. Was a member and helped organize first State Board of Health of the State of Nevada. *Clubs*: Bohemian, (S. F.); Marin Golf & Country, (San Rafael); Elks. *Res.*: San Rafael, Cal.; *Office*: 240 Stockton st., San Francisco, Cal.

HENDRICKS, Hugh Bell, Lawyer and Insurance Man; *born*, McMinnville, Ore., Dec. 17, 1859; *son*, Robert Jackson and Mary Jane (Sherwood) H.; cousin to Thomas A. Hendricks, Vice-Pres., U. S. with Grover Cleveland. Commenced teaching public schools at age of 19, taught 5 years; borrowed law books and read law 5 years. Married, Nancy Jane Gilkinson, Oct. 2, 1880, at Elk Head, Douglas Co., Ore. Admitted to practice law by Supreme Court of Oregon, 1893; practiced at Condon, Tillamook, and Grant's Pass, Ore. Member firm, Hendricks & Crouch, Real Estate and Ins. Specializes on home mutual ins., especially Oregon Fire Relief Assn.; head office at McMinnville, Ore. Has been U. S. Commissioner at Tillamook, Ore.; Police Judge at Condon, Ore. Member, Ore. Natl. Guards, at Fossil. Charter Member, Woodmen of the World. Republican. Formerly active politician. Contributor to newspapers on civic improvement, civil and political matters. Has written many poems and songs. *Res.*: 903 N. 6th st.; *Office*: 6th and G sts., Grant's Pass, Ore.

HENEHAN, Martin J., Manufacturer; *born*, Ireland, May 8, 1857; *son*, Michael and Sara (McNally) H. *Edu.*: national schools, Ireland; Franciscan Brothers, Ireland; Notre Dame Univ., Ind. Married, Mary Alice Gormly, Nov. 3, 1881, at Galveston, Tex. Pres., Seattle Forge and Switch Co., Seattle Marine Forge Co., Alaska Pioneer Sardine Co.; Vice-pres., Mercantile Bank. Member: Lincoln Memorial Assn., Catholic Social Betterment League, Manufacturers' Assn. *Clubs*: Arctic, Seattle Athletic, Rotary, Firlock. *Res.*: 820 15th ave., N.; *Office*: 901-905 Lowman bldg., Seattle, Wash.

HENNING, Charles Sumner, Jr., Civil Engineer; *born*, Cherokee, Kas., Aug. 23, 1888; *son*, Charles Sumner and Minnie Stanton (Valentine) H. B. S. (C. E.), Armour Inst. of Technology, 1907. Unmarried. Divn. Engr., Oregon Short Line R. R. Asso. Member, Am. Inst. Elect. Engrs. *Res.*: Riverside, Ore.

HENNY, David Christiaan, Consulting Engineer; *born*, Arnhem, The Netherlands, Nov. 15, 1860; *son*, David and Berendina (Lorentz) H. *Edu.*: private grammar school and public high school, Arnhem; Polytechnic School, Delft, C. E. 1881. Married, Julia A. H. Wenzel, Feb. 8, 1893, at San Francisco. Organizer and Mgr., Excelsior Wooden Pipe Co., San Francisco, 1893-1903; Gen. Mgr., Redwood Mfrs. Co., San Francisco, 1903-05; Supervising Engr., U. S. Rec. Ser., 1905-09. Since 1910, Cons. Engr., U. S. Rec. Ser. In private practice as consulting hydraulic engr. Member: International Irrigation Commission of Cuba, Am. Soc. Civil Engrs. Past Pres., Tech. Soc. of Pac. Coast; Pres., Oregon Soc. of Engrs. Contributor to Engineering News, Engrg. Record Journal of Assn. of Engrs. Soc., Trans. Am. Soc. Civil Engrs. *Res.*: 530 Hall st.; *Office*: 1005 Spalding bldg., Portland, Ore.

HENRY, Reginald Buchanan, Physician; *born*, Garden City, Long Island, N. Y., May 23, 1881; *son*, James Buchanan and Louisa (Anderson) H.; grand-nephew of James Buchanan, 15th President of the U. S. *Edu.*: St. John's College, Md.; St. Stephen's College, N. Y.; Georgetown College, D. C.; M. D., Univ. of Virginia, 1907. Unmarried. Appointed Asst. Surg., U. S. Navy, with rank of Lieut., (junior grade), Sept. 10, 1908; promoted to Past Asst. Surg., with rank of Lieut., 1911. Served on various ships and stations in the U. S., and in the Far East. Was Med. Officer of the Expeditionary Force of Marines, sent to protect the Am. Missions in Peking, China, March, 1912. Present duty, U. S. Naval Hosp., Annapolis, Md. Member: Fraternity of Delta Psi, Soc. of

War of 1812, Assn. of Military Surgs. of the U. S., Am. Med. Assn. *Clubs*: Army and Navy, (Washington and Manila); St. Anthony, (N. Y.). *Address*: Care Navy Dept., Washington, D. C.

HEREFORD, Francis Henry, Lawyer; *born*, Sacramento, Cal., Nov. 21, 1861; *son*, Benjamin H. and Mary (Jewel) H. *Edu.*: public and private schools, and McClure's Academy, Oakland, Cal.; Santa Clara College, Santa Clara, Cal.; Univ. of Pacific, San Jose, Cal.; left Univ. to study law in father's law office. Married, Adeline Rockwell, July 30, 1901, at Milwaukee, Wis. Prosecuting or Dist. Atty. of Pima County, 2 terms; Private Secy. of F. A. Tritle, Gov. of Arizona; Member of Constitutional Convention of Arizona, 1891. Dir., Consolidated Natl. Bank, Tucson, Ariz.; Regent and Treas., Univ. of Arizona; dir., several mercantile and mining cos. Dir. and Secy., Cattle Mining and Mercantile Co. *Clubs*: Old Pueblo, (Tucson); Elks, (Tucson); Jonathan, (Los Angeles). *Res.*: 340 North Main st.; *Office*: Howitt bldg., Tucson, Ariz.

HERMAN, John, Chemist; grad., chemical course, Univ. of Nebr., 1900. Has performed special work for smelters, Phelps, Dodge & Co., and Dr. James Douglas; research chemist for Cananea Consolidated Mines Co., in Mexico; was in charge of reverberatory furnace, same co. Went to Los Angeles, 1907; has been engaged in assaying, general and special chemical work, since 1908. *Res.*: 2700 Budlong ave.; *Office*: 252½ So. Main, Los Angeles, Cal.

HERNDON, James Baird, Banker; *born*, Greenton, Mo., Jan. 28, 1867; *son*, Grief Perkins and Bettie (Gay) H. *Edu.*: high school, Comanche, Texas. Married, Blanche Dunkerley, Feb. 9, 1898, at Ennis, Texas. Pres., State Natl. Bank, Albuquerque; Pres., First Natl. Bank Ft. Sumner, N. M.; Pres., First Natl. Bank, Gallup, N. M.; Vice-pres., Sierra County Bank, Hillsboro, N. M.; pres. of several lumber cos. Member: Elks and Knights of Pythias. *Res.*: No. 1122 Tijeras st., Albuquerque, N. M.

HERON, Ernest Alvah, Railway Official; *born*, Galena, Ill., May 18, 1852; *son*, Samuel Buttles and Jane (Tippet) H. *Edu.*: public schools, high school, Galena, Ill. Married, Elizabeth Mead Dudley, June 15, 1892, at Stockton, Cal. Bookkeeper, Galena, Ill., at age of 16; traveling salesman, wholesale grocery house, until 1871. Moved to Cal., Apr., 1873. Bookkeeper, Myers Truett (speculator in lands, etc.); Bookkeeper, Goldtree Bros.; Inspector, Custom House, until Dec., 1875; private secy., E. C. Sessions, banker and real estate operator, Oakland; one of the organizers, Highland Park-Fruitvale Ry., 1876; in real estate bus., 25 years; one of organizers, Piedmont Cable R. R. Co., of which he was pres. (now Oakland Traction Co.); Pres., since 1895. One of the organizers and Pres., San Francisco, Oakland & San Jose Consolidated Ry. (now Key Route); formerly Vice-pres., Realty Syndicate; Dir., First Natl. Bank; Chmn., Building Comm. of Oakland Hotel; Vice-pres., Bay Cities Securities Co. Member: Oakland Chapter, No. 36, R. A. M., Oakland Commandery, No. 11, K. T. *Clubs*: Athenian, Claremont Country, Home, (Oakland); Bohemian, (San Francisco). *Address*: Oakland, Cal.

HERRICK, Henry Augustus, Civil Engineer; *born*, Brooklyn, N. Y., Nov. 26, 1861; *son*, Henry Walker (artist and author) and Clarissa (Parkinson) H.; great-grandson of Robert Parkinson, a Princeton grad., and secy. to Gen. John Stark, during the Rev. War. *Edu.*: fitted for, but never attended college; secured knowledge of engrg. and the higher mathematics by home study, while working at his profession. Married, Bertha Smith, Jan. 14, 1891, at Lawrence, Mass. Began engrg. work in 1880, and for several years worked on designs for textile mills and power plants in the New England States. Res. Engr., Washington Water Power Co., Spokane, Wash., 1889. Has designed and had charge of constr. of many important dams and hydro-electric developments; during recent years has done a great deal

of work for capitalists in examining and reporting on various large engrg. projects offered for underwriting, including many preliminary designs and estimates of construction costs and prospective earnings. Principal Asst. to Chas. T. Main, Consulting Engr., for 15 years. Member: Am. Soc. of Civil Engrs., since 1891; Boston Soc. of Civil Engrs. *Clubs*: Engineers', (Boston); Fresno Sequoia, (Fresno, Cal.). *Res.*: 242 Prospect st., Manchester, N. H.; *Office*: 201 Devonshire st., Boston, Mass.

HERRIN, William J., Lawyer; *born*, Yuba Co., Cal., June 16, 1858; *son*, Michael A. and Elizabeth B. (Murray) H. *Edu.*: common schools, Cal.; Univ. of Cal.; Hastings College of Law. Married, Sophia E. Reynolds, May 10, 1907. *Clubs*: Union League, Commonwealth. Member: Masons, Knights Templar, Shriner. Republican. *Res.*: 1493 Masonic ave.; *Office*: Mutual Savings bldg., San Francisco, Cal.

HERRING, Cornelius Taylor, Banker; *born*, Grayson Co., Tex., Nov. 13, 1849; *son*, Jesse and Sarah A. Herring. *Edu.*: public schools. Married, Birdie E. Smithy, Sept. 29, 1889, at Vernon, Tex. Pres., Herring Natl. Bank, Herring Lbr. Co., First State Bank, Davidson, Okla.; Elmer State Bank, Elmer, Okla.; Amarillo National Life Ins. Co. Member: Chamber of Commerce, Panhandle Cattle Raisers' Assn. *Address*: Amarillo, Tex.

HERRON, Rufus H., Oil Operator; *born*, Pittsburg, Pa., Apr. 20, 1849. *Edu.*: public schools, Pittsburg; grad., Western Univ. of Pa. Moved to Los Angeles, Cal., 1893. Organized first oil exchange in Cal., at Los Angeles, and was its pres. Vice-pres., San Francisco Oil Exchange. Member: Knights Templar, Mystic Shriners, 32° Mason. *Clubs*: Army and Navy, Loyal Legion, U. S. A., California. *Res.*: 234 W. Adams; *Office*: rm. 433, I. W. Hellman bldg., Los Angeles, Cal.

HERVEY, William Rhodes, Lawyer; *born*, Somerville, Tenn., Mar. 26, 1870; *son*, Wm. Blount and Joanna (Rhodes) H. *Edu.*: Central Collegiate Inst., Ark.; A.

- B. and B. S., Univ. of Ark., 1890; LL. B., Univ. of Mich., 1894. Married, Browning Blades, June 1, 1907. Moved to Cal., 1887. Pres., Am. Savings Bank, 1908-10; First Vice-pres., Am. Natl. Bank of Los Angeles, 1907-9; Vice-pres. and Mgr., Trust Dept., L. A. Trust and Savings Bank, since Jan. 1, 1911. Judge of Superior Court of Cal., in and for Los Angeles Co., 1909-10. *Clubs*: California, Jonathan, Los Angeles Country. Member: Masons, Knights Templar, 33°, Shriner, Chamber of Commerce, State Bar Assn., Phi Delta Phi, L. A. Bar Assn. (3 years Secy.). Republican. *Res.*: 601 Shatto Place; *Office*: Los Angeles Tr. and Sav. Bank, Los Angeles, Cal.
- HESELTIME, Eli A.**, Librarian; *born*. Brown Co., Kas., June 25, 1860; *son*, Eli (officer Civil War) and Electa Ann (Frazelle) H.; had two great-grandfathers in the Rev. War, one with Col. Cilly, at Saratoga, and one with Gen. Marion, in Carolina. *Edu.*: public schools and academy, Willamette Valley, Ore. Studied law in Spokane, part of time in same office with Judge (ex-senator) George Turner. Married, Carrie A. Woodman, Oct. 10, 1895, at Grand Rapids, Mich. Went to Wash., in 1882, and settled in Lincoln County. Owns several thousand acres of land. Nominated for Probate Judge at first Republican convention in Lincoln County, Wash., 1884. Has been Police Judge, City Attorney, Acting Mayor, and Councilman. Donated and established a public library in Wilbur, Wash., and is now librarian. Member: Knights of Pythias, Pacific Northwest Library Assn. Progressive. *Address*: Wilbur, Wash.
- HEWITT, Henry, Jr.**, Lumberman; *born*. Lancashire, Eng., Oct. 22, 1840; *son*, Henry and Mary (Proctor) H. *Edu.*: Chicago Bus. College; Lawrence Univ., Appleton, Wis. Married, Rocena L. Jones, 1858, at Mehasha, Wis. Brought to Am. when 1 year old. Dir., St. Paul & Tacoma Lumber Co. Pres., Wilkeson Coal & Coke Co., Climax Coal Mining Co.; Vice-pres., Connellsville Coal & Coke Co.; Pres., Hewitt Inv. Co., Hewitt Land Co., West Tacoma Iron Co., New City Iron Industrial Co. *Address*: 501 North 4th st., Tacoma, Wash.
- HEWITT, Leslie Randall**, Lawyer; *born*. Sept. 12, 1867; *son*, Randall H. and Ellen Hewitt; grandson of Hon. C. C. Hewitt, Chief Justice, Washington Ty., 1861-9. *Edu.*: public schools, Los Angeles; grad., high school, Los Angeles, 1885; grad., Univ. Cal., 1890; studied law and was admitted to bar of Cal., 1893. Married, Mabel Eastwood, of Newcastle, Cal., Apr. 30, 1901, at San Francisco. Dep. City Atty., and City Atty., 1906-10; Chief Atty., L. A. Harbor Commission. Member: K. of P., 32° Scottish Rite Mason, Shriner. Republican. *Clubs*: Union League, University. *Res.*: 1212 So. Alvarado st.; *Office*: 629 Merchants Trust bldg., Los Angeles, Cal.
- HEWLETT, Eugene Elbert**, Lawyer; *born*, Petaluma, Cal., June 5, 1878; *son*, Frederick and Cleora M. (Whitney) H. B. L., Univ. of Cal., 1900; LL. B., Hastings College of Law, 1903; LL. B., Harvard Law School, 1903. Married, Ione H. C. Fore, Oct. 20, 1904. *Clubs*: University, (San Francisco); California, Jonathan, (Los Angeles); San Gabriel, Anandale Country, (Pasadena). Republican. *Res.*: Oak Knoll, Pasadena; *Office*: 401 Trust and Savings Bank bldg., Los Angeles, Cal.
- HEXTER, Jules Mann**, Banker; *born*, Baltimore, Md., Aug. 13, 1860; *son*, George and Amanda (Kann) H. *Edu.*: high school. Married, Melanie Levi, Dec. 1, 1886, at Victoria, Tex. Pres., A. Levi & Co., Levi Bank & Trust Co.; Secy.-Treas., Port O'Connor Townsite Co.; Treas., Refugee Land & Irri. Co., Tivoli Mill & Gin Co., Tivoli Merc. Co.; Dir., Calhoun Cattle Co. Presidential elector, 1900. Republican. Member: K. of P., Elks. *Club*: Victoria Country. *Res.*: 464 South Akard st., Dallas, Tex.; *Office*: Victoria, Tex.
- HEYLER, Charles Joseph**, Capitalist; *born*, Hamilton, O., Dec. 7, 1856; *son*,

Christian and Lena Heyler. *Edu.*: public schools, Hamilton, O. Married, Elizabeth E. Hinsdale, Dec. 23, 1909, at Los Angeles, Cal. Moved to San Jose, Cal., 1878. First engaged in mercantile bus., then real estate bus. Purchased West L. A. Water Co., 1906; changed name to Union Hollywood Water Co., Hollywood, Cal., (pres. and gen. mgr.). Pres., C. J. Heyler Realty Co.; Dir., Cal. Midway Oil Co., Choix Mining Co. Member: L. A. Realty Bd. *Clubs*: L. A. Athletic, Automobile of Sou. Cal. *Res.*: Hollywood, Cal.; *Office*: Laughlin bldg., Los Angeles, Cal.

HEYWOOD, Abbot Rodney, Lawyer & Banker; *born*, Grafton, Mass., Sept. 16, 1855; *son*, Benjamin (Jr.) and Jane Abby (Dennis) H.; *gt. gt. grandson* of Phineas Heywood of Shrewsbury, Mass., member Continental Congress. High school education. Married, Elizabeth Guthrie, Apr. 16, 1885, at Corinne, Utah. Came West in 1876; settled in Ogden, Utah, 1879; City Atty., 1889-91. Pres., Commercial Natl. Bank, since 1907; Pres., Ogden Clearing House; Dir., Ogden Bench Canal; Dir., Ogden Public Library; Trustee, Weber Lodge, F. & A. M. Member: Natl. Geographical Soc., Natl. Red Cross Soc., Sons Am. Rev. (Salt Lake). *Club*: Weber, (Ogden). *Res.*: 675 25th st.; *Office*: Commercial Natl. Bank, Ogden, Utah.

HEYWOOD, Joseph Edgar, Stockraiser; *born*, New Harmony, Utah, Aug. 8, 1868; *son*, Joseph Leland and Mary (Bell) H. *Edu.*: public schools and B. Y. Univ. of Provo, Utah. Married, Margaret Effie Henrie, Jan. 3, 1894, at Manti, Utah. Pres., State Bank of Garfield; Pres., Long Canal Irrigation Co.; Secy., Panguitch Sheep Shearing Co.; Secy., Panguitch Steam Thrashing Co.; Partner, Heywood & Miller Sheep Co. Member: Natl. Wool Growers' Assn. *Address*: Panguitch, Utah.

HIATT, William M., Lawyer; *born*, Lynnville, Ia., Mar. 24, 1868; *son*, John C. and Esther (Macy) H. *Edu.*: high school, Lynnville, Ia.; Penn College, Oskaloosa, Iowa. Married, Clara Meredith (de-

ceased), Aug. 4, 1903; second, Winifred M. Nauerth, Nov. 10, 1910, at Los Angeles, Cal. Taught school in Iowa and in Jamaica Islands. Went to Whittier, Cal., 1887; founded "Whittier Graphic," first newspaper of that town; sold out, 1888, and started newspaper at Newburg, Ore., selling that in a year and returning to Whittier. Dist. Atty., L. A. Co., 1892. Atty., Title Ins. & Trust Co., 1901-4; has since been in private practice with Hiatt & Selby of Los Angeles. *Clubs*: Jonathan, Union League, Hillside of Whittier. *Office*: 304-6 Central bldg., Los Angeles, Cal.

HICKOK, Clifton Ewing, Civil Engineer; *born*, St. Joseph, Mo., Dec. 23, 1880; *son*, Clarence George and Sarah Eliza (Bacon) H. *Edu.*: Univ. of Oregon, 1900-02; B. S. (C. E.), Univ. of Cal., 1908. Married, Adelaide Valentine Cutler, Apr. 4, 1912, at San Francisco, Cal. *Res. Engr.*, Bull Run, Ore., for J. White & Co., on hydro-electric construction. Asso. member: Am. Soc. Civil Engrs. *Res.*: 344 E. 54th st., Portland, Ore.; *Office*: Bull Run, Ore.

HIGGINS, Edwin, Consulting Mining Engineer; *born*, Jacksonville, Fla., Apr. 14, 1877. *Edu.*: public schools, Jacksonville, Fla., until 14. Employed in post-office, Jacksonville, and clerical position, Wash., D. C.; grad., Mining Engrg. and Metallurgy, Lehigh Univ., Bethlehem, Pa., 1902. Held govt. positions during vacs. Engr. and Chemist, Bertha Mining Co., Pulaski, Va., 1902-4. Mine Mgr., Butte, Mont., 1905. Organized Exploration Co., 1906. Member editorial staff, "Engineering & Mining Journal," N. Y., 1907, and later became Chief Asst. to Editor. Moved to Los Angeles, 1909, and opened an office as Consulting Engr. Has served in D. C., Natl. Guards and Jacksonville Light Inf. Member: Am. Inst. Mining Engrs. *Club*: Sierra Madre. *Res.*: 133 E. Avenue 52; *Office*: 631 Central bldg., Los Angeles, Cal.

HIGHLEY, Lee, Civil Engineer; *born*, Farmington, Mo., Dec. 5, 1871; *son*, Thomas Johnson and Mary Josephine

(Williams) H. *Edu.*: district school near Farmington, Mo.; Carleton College, Farmington, Mo., 1890-91; B. S., in C. E., Univ. of Mo., Columbia, Mo., 1896; Cornell Univ., C. E., 1897. With Illinois Central R. R., on construction and maintenance work, 1897 to 1901; with Mo. Pacific and Iron Mountain system on bridge and building and maintenance work, 1901-10; with Pacific and Idaho Northern Ry., since 1910. Married, Olive Myrtle Henderson, May 12, 1906, at Loveland, Iowa. Chairman, Board of Trustees, village of New Meadows, Idaho. Dir. and Chief Engr., Pacific & Idaho Northern Ry. Co.; Dir., Missouri Bridge and Iron Co., St. Louis; Dir., Secy. and Treas., Coeur d'Or Development Co.; Pres. and Dir., Meadows Valley Bank. Asso. Member, Am. Soc. Civil Engrs. *Address*: New Meadows, Idaho.

HILL, Abby Williams, Artist; born, Sept. 25, 1861; *daughter*, Henry W. and Harriett P. (Hubbard) W. M. A., Grinnell College; French Acad., at Berther En Haut; pupil of William Chase, N. Y. City; H. F. Spread, Chicago, and Herman Haase, Germany. Married, Frank R. Hill, Dec. 22, 1888. Member: Natl. Congress of Mothers. *Address*: The Hillcrest, Tacoma, Wash.

HILL, Charles Robert, Lawyer; born, Ill., Jan. 19, 1871; *son*, Isaac and Sarah (Daugherty) H. *Edu.*: common schools; Ewing College. Unmarried. City Atty., Colfax, Wash., 3 terms; Chairman, Whitman Co. Dem. Central Committee. Member: State Dem. Central Committee for 10 years. Member: Exec. Committee State Dem. Committee. *Res.*: 1201 East st.; *Office*: Waite block, Colfax, Wash.

HILL, Frank Albert, Mining Engineer; born, Muscatine, Iowa, Jan. 29, 1852; *son*, Sylvester G. and Martha J. (Dyer) H.; descended from Admiral Stukley of British Navy. *Edu.*: Iowa College. Married, Ella P. Martin, June 9, 1891, at Seattle. Mgr., Wilkeson Coal & Coke Co.; Pres., Hill Engrg. Co.; Pres., Central Oregon Improvement Co.; Pres., Oregon Central Improvement Co.; Pres., Day & Night

Safe Deposit Co. Followed railroad construction for number of years, and held position of Chief Engr. of Oregon Improvement Co., Columbia & Puget Sound R. R., Austin & Northwestern R. R., Cherokee & Dakota R. R., a part of the Ill. Central R. R. from Cherokee, Iowa, northwest and southwest. Has been mining 20 years, and has been managing and rehabilitating old mines, principally the Renton mine in Wash., for the Seattle Electric Co.; the Frank mine in Alberta, Canada; the Wilkeson mine in Wash.; and the past 10 years has been specializing in coal mining as Consulting Engr. Member: Am. Inst. Mining Engrs., Pacific Northwest Soc. Engrs. *Clubs*: Seattle Engrs., Arctic, (Seattle). *Res.*: 1412 2nd ave., W.; *Office*: 411 Mutual Life bldg., Seattle, Wash.

HILL, George Samuel, Civil Engineer; born, San Francisco, Cal., Dec. 28, 1877; *son*, Samuel and Grace Fowler (Reed) H.; his mother was a native of Hartford, Conn., and a grad. of Hillsdale College; her father, Alex. Hartwell Reed, crossed the plains to S. F. in 1849; he was a member of the first vigilance committee; his father, Samuel Hill, was a native of Smithfield, R. I., and came to S. F. around the Horn in 1852. *Edu.*: Hillsdale College, Hillsdale, Mich., 2 years; B. S. (C. E.), Univ. of Mich., Ann Arbor, 1901. Married, Mignon Stockton Chase, Aug. 1, 1911, at Alameda, Cal. Member: Western Soc. of Engrs.; Asso. Member: Am. Soc. of Civil Engrs. Member: Delta Tau Delta frat. *Res.*: Ashmont ave., Piedmont, Cal.; *Office*: 601 Hearst bldg., San Francisco, Cal.

HILL, Robert G., Banker; born, Lebanon, Ky., 1857. *Edu.*: St. Mary's College, Ky.; admitted to Ky. bar, 1879; elected Clerk, Marion Circuit Court, 1880, 1886; resigned to enter law practice. Formerly Pres. and Dir. in several Ky. banks. Moved to Los Angeles, 1909; organized Los Angeles Hibernian Savings Bank. *Address*: Los Angeles, Cal.

HILL, Walter Hovey, Civil and Mining Engineer; *born*, Troy, New York, Oct. 3, 1868; *son*, Clark C. and Eliza A. (Hovey) H. Married, Carrie Jones, Dec. 31, 1894, at Grangeville, Idaho. Civil Engr.: A. T. & S. F. Ry., Great Northern Ry., N. P. Ry.; Chief Engr., Lewiston & Southeastern Elec. Ry.; Mining Engr., Supt. and Mgr., quartz and gravel mines, Idaho, Nevada, Canada, Alaska. Cons. Engr. for various enterprises. Member: Am. Soc. Civil Engrs., Am. Inst. Mining Engrs., Natl. Geographic Soc. *Address*: Grangeville, Idaho.

HILLEBRAND, William Arthur, College Professor; *born*, Perrysburg, O., Oct. 9, 1882; *son*, William Francis and Martha May (Westcott) H. B. A., Cornell Univ., 1905. Married, Florence Antoinette Berry, Aug. 16, 1912, at Palo Alto, Cal. Asso. Member: Am. Inst. Elect. Engrs. Member: Natl. Elect. Light Assn., Soc. for Promotion of Engrg. Education. Contributor to trans. of Am. Inst. Elect. Engrs., Journal of Electricity, Power and Gas; Bulletin of Soc. for Promotion of Engrg. Education. *Address*: Corvallis, Oregon.

HILLIARD, Smith, Banker, Grain Dealer and Farmer; *born*, Danby, Vt., Oct. 26, 1854; *son*, John H. and Mary A. (Smith) H.; great grandson of Capt. Miner Hilliard. *Edu.*: district schools. Married, Adella L. Bibens, Feb. 22, 1882, at West Rupert, Vt. Prop., S. Hilliard, grain, shingles and ins.; Pres., Farmers State Bank of Uniontown, Wash.; Secy. and Mgr., Hilliard Inv. Co., (Spokane); Vice-pres., Lawrence Mining & Milling Co., (Spokane). Justice of Peace in Rupert, Vt., and Notary Public in Wash. for 20 years; commission expired Mar. 12, 1912. *Res.*: 728 E. Mission ave., Spokane, Wash.; *Office*: Uniontown, Wash.

HILLMAN, Roy Palmer, Banker; *born*, Mantorville, Minn., Jan. 21, 1879; *son*, William F. and Emma (Palmer) H. *Edu.*: high school, Los Angeles, Cal. Married, Grace Laubersheimer, Oct. 22, 1902. In employ, Dept. of Electricity, Los Angeles,

1899-1900; Messenger and Clearing House Clerk, L. A. Natl. Bank, 1900-02; Note Teller, German-American Savings Bank, 1902-03; Paying Teller, Southwestern Bank of L. A., 1903-04; incorporated Western Motor Car Co., 1904; Asst. Cashier, German American Savings Bank, 1905-1909; made Secy., 1909; now Secy. and Asst. Cashier; Pres., Crystal Salt Co. *Clubs*: California, Union League, City. San Gabriel Valley Country. *Res.*: 143 E. ave. 43; *Office*: German American Sav. Bank, Los Angeles, Cal.

HILLS, Lewis Samuel, Retired Banker; *born*, South Amherst, Mass., Mar. 8, 1836; *son*, Lewis and Rhoda (Thayer) H. *Edu.*: high school, Springfield, Mass. Married, Theresa Burton, Oct. 17, 1866, at Salt Lake City, Utah. Cashier, Deseret Natl. Bank, 1872-90; Pres., 1890-1911; Chairman of Board, since May, 1911. Pres., First Natl. Bank, Murray, Utah; Dir., First Natl. Bank, Ogden, Utah; Dir., First Natl. Bank, Nephi; Dir., Deseret Savings Bank, Salt Lake City; Dir. and Treas., Utah Hotel Co.; Dir., L. C. M. Inst., Salt Lake City; Dir., Guardian Casualty & Guaranty Co.; Dir., Home Fire Ins. Co.; Dir., Beneficial Life Ins. Co.; Treas., Univ. of Utah. *Clubs*: Alta, Automobile. (Salt Lake City); Auto. of So. Cal., Reform. (N. Y. City); Am. Free Trade, (Boston). *Address*: 425 E. 1st South st., Salt Lake City, Utah.

HINES, Charles, Physician and Postmaster; *born*, Forest Grove, Ore., Oct. 25, 1858; *son*, Thomas Madison and Mary (Buckingham) H.; great grandson of John Hines, who was a native of Virginia and Rev. soldier. Related to Gen. Wade Hampton of Rev. War; grandmother was Elizabeth Davis Hines; related to Jefferson Davis, Pres. of Southern Confederacy. *Edu.*: Pac. Univ., Forest Grove, Ore. M. D., Bellevue Hosp., Med. College, N. Y., 1888. Married, Agnes E. Devlin, Oct. 28, 1896, at Jacksonville, Ore. Owner, Pacific Drug Co., Forest Grove. Elected Representative from Wash. County, Ore., to Legis., 1902; re-elected 1908; appointed

- Postmaster, Forest Grove, Jan. 20, 1912. Member: Am. Med. Assn., Oregon State Med. Soc., Wash. Co., Ore., Med. Soc. (pres.). *Address*: Forest Grove, Ore.
- HINKSON, Robert Calvin**, Banker; *born*, Arkansas, 1854; *son*, William and Maria (Davenport) H. *Edu.*: Add-Ran College, Tex. Married, Mollie Dillahunty, 1885, at Strawn, Tex. Pres., Bank of Strawn; Dir., West Natl. Bank, Fort Worth. *Address*: Strawn, Tex.
- HINMAN, Frank**, Physician and Surgeon; *born*, Forest Grove, Ore., April 1, 1880; *son*, Arvid and Flora Eleanor (Smith) H. *Edu.*: T. Academy, 1897; Hopkins Seaside Laboratory, 1900; A. B., Leland Stanford Jr. Univ., 1902; M. D., Johns Hopkins Med. School, 1906; University of Vienna, Austria, 1912. Unmarried. Member: Spokane County, Wash. State and Am. Med. Socs. *Clubs*: University, (dir.); Spokane Country, Spokane Tennis, Spokane Chamber of Commerce. *Res.*: Wellington apts.; *Office*: 412 Old Natl. Bank bldg., Spokane, Wash.
- HINMAN, Walter C.**, Lawyer; *born*, Brainerd, Minn., Apr. 10, 1882; *son*, Frank J. and Lola M. Hinman. LL. B., Univ. of Minn., 1906. Unmarried. Capt., 2nd Inf. Natl. Guards of Wash., commanding machine gun co. *Res.*: 04013 Whitehouse st.; *Office*: 610 Hyde block, Spokane, Wash.
- HINRICHS, John W.**, Banker; *born*, Holstein, Germany, Dec. 5, 1840; *son*, John and Elsahea (Moller) H. *Edu.*: Wesselburen, Holstein. Married, Eliza E. Sims, May 23, 1869, at Paola, Kas. Came to Am., 1862. Vice-pres., First Natl. Bank. Served in Civ. War, 1864-5. Member: Masons, G. A. R. *Address*: Hood River, Ore.
- HITCHCOCK, William Wesley Reed**, Physician; *born*, Ill., Nov. 16, 1854. *Edu.*: Cornell Univ.; M. D., Rush Med. College, 1879; M. D., Bellevue Hosp. Med. College, 1881; Interne, Cook Co. Hosp., 1876-8. Married, Ella Holler, Mar. 4, 1880. In practice, South Bend, Ind., 1881-7; Los Angeles, since 1887. Formerly Member, South Bend Bd. of Health. While Member L. A. Bd. of Health, organized artesian well system, condemning well water. Dir., Occidental Life Ins. Co.; one of the organizers, Cal. Hosp. of Los Angeles, and is its Pres. Member: L. A. Clinical and Pathological Soc., L. A. Co. Med. Assn. (ex-pres.); Cal. State Med. Soc., Am. Med. Assn. *Club*: Jonathan. Inventor of several surgical instruments. *Res.*: 2700 So. Grand ave.; *Office*: 124 W. 6th st., Los Angeles, Cal.
- HIXON, Edward Felix**, Physician and Surgeon; *born*, Caradoc, Ontario, Canada, June 21, 1855; *son*, Jonathan and Sarah Ann Goodwin. *Edu.*: common schools, Ontario, Canada; taught school for 6 years; has life certificate; attended Hamilton Collegiate Inst., and grad. from Toronto Normal School, in 1878; M. D. C. M., Victoria Univ., 1884; Grad., Ad Eundem Univ., Toronto, Can. Married, Adeline Bodley, Oct. 27, 1910, at Vancouver, B. C., Canada. Pres., U. S. Pen. Exam. Bd. at Vancouver, Wash.; ex-Pres., Clark County Med. Soc.; Member, Wash. State Med. Soc. *Res.*: 206 8th st. West; *Office*: 204 8th st., West, Vancouver, Wash.
- HIZAR, J. Clyde**, Lawyer; *born*, Fort Ancient, O., Nov. 5, 1871; *son*, John L. and Anna C. (Sprague) H. *Edu.*: public schools, Paris, Ill.; Lebanon, O. I. S. and A. B., Natl. Normal Univ., Lebanon, O., 1891; Cincinnati Law School, 1893. Married, Kathrine Welborn, Apr. 14, 1897. Moved to Cal., 1893. City Atty., Coronado, since July, 1895. Is now Ensign and Asst. Paymaster, N. M. C.; in command of 3d Div., N. M. C., San Francisco, after fire of 1906. Atty., Am. Natl. Bank, San Diego. Past Commander, San Diego Commandery, Knights Templar. *Clubs*: Cuyamaca, University. Member: Masons, 32°, Shriners, San Diego Bar Assn. Republican. *Res.*: Coronado, Cal. *Office*: 306 American Natl. Bank bldg., San Diego, Cal.
- HOAG, Ernest Bryant**, Physician; *born*, Evanston, Ill., 1868. B. S., Northwestern

Univ., 1892; A. M., 1902; A. B., in Physiology, Stanford Univ., 1894; M. D., Northwestern Univ., Med. Dept., 1902. Married, Sada Blanchard Judd, 1896. Res. Pathologist, St. Luke's Hosp., Chicago, 1902. In practice, Pasadena, Cal. since 1902. Prof., Biology, Throop Polytechnic Inst., 1905-8; Instr., Pathology, Northwestern Univ., 1900-2; City Bacteriologist, Pasadena, 1905-6; Dir., Physical Exams., Pasadena Schools; Lecturer, Hygiene, Throop Polytechnic Inst.; Lecturer Public Health, Univ. of Cal. Member: L. A. Co. Med. Assn., (Chmn. of Pasadena branch); Med. Soc. State of Cal., Am. Med. Assn.; Am. Academy of Medicine, Am. School Hygiene Assn. *Clubs*: Valley Hunt, (Pasadena); South Coast Yacht, (San Pedro); Beta Theta Phi Frat., Nu Sigma Nu Frat. *Author*: "Elementary Technique in Histology and Bacteriology," "Hygiene for Public Schools," (two works); "Teachers' Guide on Hygiene for Public Schools." *Res.*: 2715 Woolsey st.; *Office*: Univ. of Cal. Infirmary, Berkeley, Cal.

HOAGLAND, Emory Earl, Merchant; *born*, Ky., 1881; *son*, Charles and Sarah (Grundy) H. Married, Annie Gibson, 1907, at Carlsbad, N. M. Vice-pres., First Natl. Bank; Secy. and Local Mgr., Joyce Fruit Co. *Address*: Hagerman, N. M.

HOAR, Frederick Walpole, Mining Engineer and Metallurgist; *born*, Houghton, Mich., Feb. 14, 1874; *son*, Richard M. and Elizabeth (Bailey) H. B. S., Mich. College of Mines, 1896; E. M., 1897. Married, Mildred Trevillian, Dec. 23, 1901, at Globe, Ariz. Came to Ariz. in 1907, and has resided in various parts of the Southwest ever since. Has been continuously in the mining business. In 1906-07, was Asst. Prof. in Mining Engrg. at Mich. College of Mines, Houghton, Mich. Specialty: Copper mining and smelting. Mgr., Southwestern Miami Development Co., Consulting Engr., Lake Superior and Arizona Mining & Smelting Co. In business for himself on examinations and reports of mines and smelters. Member:

Am. Inst. Mining Engrs., Alumni Michigan College of Mines, 32° Mason. *Address*: Globe, Ariz.

HODGKINSON, A. E., Capitalist; *born*, Coventry, Eng., 1873. *Edu.*: Course in Pharmacy, Minn. Inst. Pharmacy, Minneapolis, 1894. Bray's School, Coventry, Eng. Came to U. S., 1889, and purchased a farm at Cando, N. D. Employed in drug store at Devil's Lake, until 1894. This bus. he later purchased and became known as largest drug store west of Chicago. Married, Ethel Maud Stephen (niece of Lord Mount Stephen, of London), July, 1901. Pres., City Council, Devil's Lake; Trustee and Treas., State School for Deaf of N. D., for several years. Moved to Pacific Coast, 1907. Was in real estate bus., 1907-9. Purchased an interest in Lakeview, 1909. Member: Elks, Shriner, Masons. *Club*: Sierra Madre. *Res.*: 678 So. Harvard Blvd.; *Office*: 253 So. Bdwy., Los Angeles, Cal.

HOEFLER, Ludwig Mathias, Lawyer; *born*, Adrian, Lenawee Co., Mich., Aug. 18, 1858; *son*, John Philip and Mary Elizabeth (Hoffman) H. LL. B., Hastings College of Law, San Francisco, 1882. Married, Emma M. Altemus, Dec. 1889, at San Francisco, Cal. Member law firm, Bishop, Hoefler, Cook & Harwood; specializes in corp. law; Counsel, San Francisco Breweries, Ltd., United Milk Co., City Imp. Co., Fresno Irrigated Farms Co., Brunswick-Balke-Collider Co. *Clubs*: Bohemian, Union League, Olympic Athletic (vice-pres., 3 terms). *Address*: San Francisco, Cal.

HOFFMAN, Carl, Physician and Surgeon; *born*, Washington, Ill., Dec. 4, 1872; *son*, August G. and Sarah (Kelso) H. *Edu.*: schools of Washington, Ill.; high school, Omaha, Neb.; Creighton Univ., Omaha; M. D., John A. Creighton Med. College, Omaha, 1896. Sang in church choirs, 1892-1905. Practiced general med., Omaha, Neb.; Moscow, Ida.; Seattle, Wash., 1896-1906; left for clinics of Europe and the eastern cities. Specializing in diseases of women. Returned

to Seattle and practiced specialty, since Mar., 1910; went to So. Am., 1909, investigating med. and sanitary conditions in Bahia, Rio Janeiro, Santos, Brazil, Montevideo, Uruguay, Buenos Ayres, Argentine. Treas. and one of the founders of the Wash. State Philatelic Soc., Sec King County Med. Soc., 1903-4. *Res.*: Hotel Chelsea; *Office*: Walker bldg., Seattle, Wash.

HOFFMAN, Clyde B., Physician; *born*, Brazil, Indiana; *son*, John J. and Sarah E. (Van Cleve) H. M. D., Rush Med. College, Chicago, 1901; B. S., Ph. G., (N. I. N. S.), Indiana. Married, Laura May Moffatt of Toronto, Ont., Feb. 1, 1910, at Duluth, Minn. Post grad. hosp. work, Presbyterian Hosp., Chicago, 1 year; Shaw Miners Hosp., Buhl, Minn., 5 years; Special State Sanitary Inspector, Wash., 2 years. Private practice, Kent, Wash., 3 years. *Address*: Berciter bldg., Kent, Wash.

HOFFMANN, Edward E., Lawyer; *born*, Bowling Green, Ind., Jan. 27, 1867; *son*, John A. and Elizabeth (Kerschner) H. *Edu.*: District School in Owen Co., Ind.; attended a private school at Spencer, Ind.; B. S., Valparaiso Univ., Valparaiso, Ind., 1888; studied law in San Francisco, and was admitted to the bar in 1895. Married, Della Williams, 1897, at Poseyville, Ind. When gold was discovered in paying quantities at Kimberly, Utah, the Annie Laurie Mining Co., employed him as its gen. atty.; has since practiced at Richfield. After grad., taught in academy in Oregon for two years, and in high school at Eureka, Nev., for two years. Dir., Richfield Commercial & Savings Bank, Richfield, Utah. Member, Commercial Club of Salt Lake City. *Address*: Richfield, Utah.

HOFFMANN, Louis Oliver, Lawyer; *born*, Bowling Green, Clay Co., Ind., Nov. 20, 1863; *son*, John Anton and Elizabeth (Kerschner) H. Grad., Valparaiso Univ., Valparaiso, Ind., 1887. Married, Alice Gaily, Aug. 26, 1891, at Joseph, Ore. Principal of Wallowa Academy in Oregon

for several years; later admitted to the bar and moved from Oregon to Price, Utah, in 1895; County Atty., in 1896, and again in 1899-1900, and in 1911-12; helped organize the First Natl. Bank of Price in 1901, and was a dir. from its organization, until 1911. Dir., Helper State Bank; Dir., Rico Argentine Min. Co.; Pres., Price Realty Co. *Club*: Commercial, (Salt Lake City). *Address*: Court House, Price, Carbon County, Utah.

HOLBROOK, Frederick William Doane, Civil Engineer; *born*, Boston, Mass., Jan. 26, 1840; *son*, Ridgway Edward and Frances Louisa (Doane) H. *Edu.*: common schools of Boston, Mass.; Mayhew, and Adams (Grammar) English High; student in Engineering Offices of T. & J. Doane of Boston, and Charlestown, Mass; no college training or degrees. Married, Nellie J. Barker, Aug. 14, 1862, at Medford, Mass. Gen. Surveying and Engrg. practice, Boston, Mass., 1858-61; Assistant Engr. O. C. & N. R. R., Fall River, Mass., 1861-62; Asst. Engr. Def. of Washington, South of Potomac, Arlington Hts., Va., 1863-65; Res. Engr., East End of Hoosac Tunnel, Mass., 1865-67; Div. Engr., L. S. R. R., Bennington, Vt., 1867-68; Div. Engr., B. & M. R. R., in Iowa, Red Oaks Junction, Iowa, 1868-69; Asst. Ch. Engr. and Supt. B. & M. R. R. in Neb., and Leased Lines, Plattsmouth, Neb., 1869-73; City Engr., Plattsmouth, Neb., 1874; Div. Engr., T. & G. and H. T. Line, Shelbourne Falls, Mass., 1875-76; Asst. Engr., Boston Water Works, Framingham, Mass., 1876-79; Prin. Asst., Engr., Northern Pacific R. R., Mandan, D. T., 1879-80; Locating Engr., Northern Pacific R. R., 1880-81; Div. Engr., Wisconsin Division Northern Pacific R. R., Superior, Wis., 1881-84; Lease Agent, N. P. R. R., St. Paul, Minn., 1884-86; Div. Supt., Yellowstone Div., N. P. R. R., Glendive, Mont., 1886-88; Prin. Asst. Engr. S. L. S. & Eastern Ry. and S. & E. Const. Co., Seattle, 1888-89; Mgr., S. L. S. & E. Ry. Co., Seattle, 1889-90; Secy., Board Public Works, Seattle, 1890-92;

Dept. Yards & Docks, Puget Sound Naval Station and Navy Yard, 1892-1912; in charge of all Civil Engrg. work of the Yard, 1898-1903; Acting Head of Dept., 1899-1901. Alderman, City of Seattle, 1890. Pres., Glendive, Mont., Social Club, 1887-8; Pres., Natl. Inv. Co., Seattle, 1891. (now dissolved); Pres., N. W. Soc. Engrs., 1891, (now dissolved); Charter member, Pacific Northwest Society of Engineers, Seattle; Member: Am. Soc. of Civil Engrs. Member, Old School Board Assn., of Boston. Eligible for Sons of Am. Rev. Member, John F. Miller Post G. A. R., Seattle; St. John's Lodge No. 9, Seattle Chapter No. 3, Royal Arch Masons, and Seattle Com. No. 2, Knights Templar. Enlisted, Priv. Co. C, 39th Reg. Mass. Vol. Inf., Aug. 14, 1862, hon. discharged Feb. 19, 1864, by special order Secy. of War, to take position in Engr. Dept., defences of Wash., South of the Potomac, where he remained until close of War. Contributor to technical publications. *Res.*: The Strathmore, 7 Harrison ave., Seattle, Wash. *Business Address*: P. O. Box 513, Bremerton, Wash.

HOLBROOK, Winfield, Civil Engineer; *born*, Watertown, N. Y., June 18, 1880; *son*, Charles Edwin and Ida Estelle (Munger) H. B. S., (in C. E.), Univ. of Colorado, 1904. Married, Gertrude Allen Teague (deceased) July 7, 1909, at Denver, Colo. Chief Engr., The Beaver Land & Irrigation Co. Member: Sigma Nu. (college fraternity); Tau Beta Pi, (Engrg. honor soc.); Asso. member, Am. Soc. Civil Engrs. *Club*: Colorado, Traffic, (Denver). *Address*: Penrose, Colo.

HOLCOMB, Clarence L., Lawyer; *born*, Fort Branch, Ind., Oct. 15, 1871; *son*, Silas M. and Mary A. (Hopkins) H.; descendant of Lee Family of Virginia. His father, Silas M. was a lawyer, and once nominated for Atty. Gen. of Indiana. Grad., High School, Ind., 1888; attended normal in Ind.; LL. B., Indiana Law School, 1895. Married, Mary Blanche Richardson, Apr. 4, 1900, at Ritzville, Wash. Admitted to bar in Evansville,

Ind., 1894; previously engaged for two years on editorial staff of "Evansville Courier." Located in Petersburg, Ind., 1895; practiced law there 4 years; County Atty., Pike Co., Ind., 1898; resigned 1899, to locate in Wash. City Atty., Ritzville, 1899-1905; Pros. Atty., Adams Co., two terms, 1900-04; Atty., for Kennewick, 1911-12. Democrat. Member, K. of P. *Address*: Kennewick, Wash.

HOLCOMB, Oscar Raymond, Judge; *born*, Gibson Co., Ind., Dec. 31, 1867; *son*, Silas Mercer and Mary Anne (Hopkins) H. *Edu.*: common and high schools of Ft. Branch, Ind.; Southwestern Indiana Normal School, Chicago College of Law. Married, Eva Staser, June 12, 1894, at Tacoma, Wash. Prosecuting Atty., Adams Co., Wash., 1895-8; Commissioner of Arid Lands of the State of Washington, 1898-9; Mayor of Ritzville, 1906-8; Judge of the Superior Courts for Adams, Benton and Franklin Counties, State of Washington, 1909-1913. Re-elected Sept. 10, 1912, without opposition, for ensuing term. *Address*: Ritzville, Wash.

HOLDER, Charles Frederick, Author; *born*, Lynn, Mass., August 5, 1851; *son*, Dr. Joseph Bassett Holder, late U. S. A., of New York, and Emily A. (Gove) H.; lineal descendant of Christopher Holder, the Quaker Missionary who established the first Society of Friends and Quakers in America in 1656, and on maternal side descended from Edward Gove, who, seventy years before the Rev., revolted against the dishonest rule of Gov. Canfield of New Hampshire, and was sentenced to the Tower of London for three years for treason; he was pardoned by James the First and all his American estates returned to him; the old Manor House at Hampton is still in possession of the family, being owned by Hon. William Gove of Salem. *Edu.*: U. S. Naval Academy, private tutor, Friend's School, Providence, R. I., Allen's Preparatory School, West Newton, Mass. Married, Sarah Elizabeth Ufford, of Brooklyn, N. Y.,

Nov. 8, 1879. Was in the Am. Museum of Natural History of Central Park, N. Y., 1870-76; then gave up all interests and devoted himself to a literary career, which he has since followed. Came to Pasadena in 1885 for his health. Has written more than 40 books on history, natural history, biography, text books and sports, many of his works being devoted to Sou. Cal., descriptions of the conditions of life there. Has written thousands of articles on the country. Has been Pres. of the Board of Education of Pasadena; Library Trustee, a Director of Throop Polytechnic, and was elected to its Chair of Zoology, but did not accept. Organized Pasadena Academy of Sciences and was its president. Founder of the Valley Hunt Club, and one of the founders, with Dr. F. F. Rowland, of the Tournament of Roses, and for many years one of its directors. He has also been a Director of the State Normal College of Los Angeles; was founder and pres. of the Tuna Club, (for the conservation of game fishes of So. Cal.); Pres., Pasadena Conservation Soc., and an original member of many socs. in the interests of So. Cal. His work in the conservation of the fisheries has been recognized in Europe and he has been made Honorary Member of the British Sea Anglers Soc. of London, Casting Club of France, Glasgow Sea Anglers Soc., Fly Fisher's Club of London, also of Tarpon Club of Texas; Asbury Park (N. J.), Rod and Reel Club; So. Cal. Rod and Reel Club of Los Angeles, Valley Hunt Club of Pasadena, Tuna Club, (life member); Scenic Preservation Society of N. Y., (hon. member for work done through Tuna Club). Other interests are California "Scouts" Soc., (dir.); Audubon Soc. of Cal., (vice-pres.); Economic League, N. Y., (dir.); Pasadena Art & Music Assn., (dir.); is Fellow of New York Academy of Sciences; Member, Natl. Geographic Soc., etc. In 1911, awarded gold medal of the Academy of Sport of France with Col. Roosevelt, Admiral Peary and

Mr. Selous. The medal was for his books in the interest of the conservation of fisheries and his attempt to elevate the standard of sport. *Author*: "Elements of Zoology," 1885; "Marvels of Animal Life," 1886; "The Ivory King," 1887; "Living Lights," 1889; "A Strange Company," 1889; "Around Pasadena," 1889; "A Frozen Dragon," 1890; "The Pasadena Highlands," 1890; "Southern California," 1890; "Antiquities of Catalina," 1891; "Louis Agassiz, His Life," 1892; "Life of Charles Darwin," 1893; "Angling" (joint author), 1896; "Along the Florida Reef," 1892; "The Treasure Divers," 1898; "Stories of Animal Life," 1900; "The Adventures of Torqua," 1902; "The Holders and Holderness or Pioneer Quakers," 1902; "Big Game Fishes of the United States," 1903; "The Lower Animals," 1903; "Crabs and Insects," 1903; "Fishes and Reptiles," 1903; "The Birds": "The Mammals"; "Resources Southern California"; "Animals of Forest Reserve" (joint author); "The Boy Anglers," 1904; "Life and Sport in the open—in Southern California," 1905; "Animals of the Submarine Gardens of Santa Catalina," 1906; "Half Hours with the Lower Animals," 1905; "The Log of a Sea Angler," 1906; "Big Game at Sea," 1907; "Fish Stories" (with David Starr Jordan), 1908; "The Recreations of a Sportsman," 1909; "The Marooners," 1909; "The Channel Islands," 1910; "The Game Fishes of California," 1910; "Distinguished American Scientists," 1911; "The Log of a Fly Caster," 1912; "The Quakers in England and America," 1913; "The Game Fishes of the World," (London), 1913; "The Animals of California," 1913; "The Game Fishes of the United States," 1913. Nearly all his works have London editions. *Address*: 475 Bellefontaine st., Pasadena, Cal.

HOLE, Willitts J., Capitalist; *born*, Madison, Ind., Oct. 9, 1858; *son*, William and Matilda (Hasley) H.; descendant of Dean Hole of Rochester Eng. Grad., Louisville, Ky., High School; Bryant & Stratton Bus.

College, 1880; Chautauqua literary course, 1887. Married, Mary B. Weeks, June 12, 1889, at North Vernon, Ind. Was owner of chair factory, North Vernon, Ind., 1889. Went to Los Angeles, Cal., 1893; bought and sold large tract of land in La Habra County. Res. Agent, Stearns Rancho Co. of San Francisco, at Los Angeles, 1897; Representative, Association Financial International; controlling owner, Arden Plaster Co., Arden, Nebr.; Dir., Bank of Los Angeles. Member: L. A. Chamber of Commerce, 32° Mason. *Club*: Jonathan. *Res.*: 1907 W. 6th st.; *Office*: 820 Trust & Savings bldg., Los Angeles, Cal.

HOLGATE, Charles Ernest, Physician; *born*, Bramley, Yorkshire, Eng., Sept. 25, 1876; *son*, Alfred and Eliza Crabtree. *Edu.*: Bramley Natl. Schools; M. D., College of Phys. and Surg. of Los Angeles (now Univ. of Sou. Cal.), 1904-06. Married, Annie Brown, 1904, at Los Angeles, Cal. Came to U. S., 1896. Carpenter and painter for Chicago & Northwestern Ry., until 1891. In employ, Pacific Hosp., 1902-04. Admitted to practice law, Aug., 1910. Member: Chamber of Commerce, Y. M. C. A., W. O. W., Loyal Order of Moose, Sons of St. George. Enlisted in 17th West Yorkshire Inf. Regt., England, 1895-1896. *Res.*: 1123 Lake Shore ave.; *Office*: 301 I. W. Hellman bldg., Los Angeles, Cal.

HOLLIDAY, William Harrison, Banker; *born*, St. Louis, Mo., July 27, 1863; *son*, Samuel Newton and Maria (Fithian) H. *Edu.*: public schools, St. Louis; grad., Phillips Exeter Acad., 1881; Harvard Univ., 1886. Married, Flora Adeline Baldwin, Oct. 30, 1889, at Los Angeles. Went to Europe, 1886-7. Moved to Los Angeles, 1887. Bookkeeper, Farmers & Merchants Bank, 2 months, 1887; also Sou. Cal. Natl. Bank of L. A. (now Merchants Natl. Bank), Teller; Asst. Cashier, Cashier, 1895-1906, Pres., since 1906. Pres., First Natl. Bank, Covina, Cal. Member: Bd. of Dirs., Security Trust & Savings Bank, L. A.; First Natl.

Bank, Azusa, Cal.; First Natl. Bank, Glendale; First Natl. Bank, Artesia; Title Guarantee & Trust Co.; Globe Grain & Milling Co. Pres. and Chmn., Exec. Comm., Los Angeles Clearing House Assn. Member: L. A. Chamber of Commerce, 32° Mason, Mystic Shriner. *Clubs*: California, L. A. Country. *Office*: Merchants Natl. Bank, Los Angeles, Cal.

HOLLIS, William H., Lawyer; *born*, Edgar Co., Ill., July 9, 1853; *son*, George W. and Marcy Jane Hollis. *Edu.*: common schools of Ill.; studied law in Tacoma, Wash.; was admitted to bar in Tacoma. Married, M. Louise Blackmer, May 28, 1907, at Seattle, Wash. Pres., Hollis Title & Investment Co.; Pres., Forest Grove Abstract Co.; Dir., First Natl. Bank. Member law firm, Hollis & Graham. Auditor, Pierce Co., Wash., 6 years. Member, Oregon Legislature, 1911; State Senator, 24th Dist., Ore. Member: Natl. Economic League, Boston; 32° Mason, Portland; Shriner, and Deputy Potentante for Wash. Co., Ore.; Knights of Pythias. *Address*: Forest Grove, Ore.

HOLMAN, Frederick Van Voorhies, Lawyer; *born*, Pacific City, Baker's Bay, Oregon Ty. (now part of the State of Washington), Aug. 29, 1852; *son*, James Duval Holman and Rachel Hixson (Summers) H. *Edu.*: Portland Academy and Female Seminary, 1868; Ph. B., Univ. of Cal., 1875. Unmarried. Admitted to bar, by Oregon Supreme Court, 1879. Dir. and General Counsel, Portland Ry., Light & Power Co.; Dir. and Counsel, Oregon Power Co.; Counsel for Oregon, H. M. Bylesby & Co., of Chicago. Regent, Univ. of Oregon, 1903-15. Member: Oregon Historical Soc. (pres, 1907-12); Oregon Pioneer Assn. (ex-pres.); Natl. Municipal League, Am. Historical Assn., Am. Political Science Assn., Washington Historical Soc., Pacific Highway Assn., American Bar Assn., Portland Rose Soc. (ex-pres.); Oregon Bar Assn. (pres, 1909-10); Portland Art Assn., Charter Commission, Portland, 1902-3, 1908-9; Portland Taxpayers' League, Greater Portland Plans Assn.,

Natl. Rose Soc. of England, Alumni Assn. of Univ. of Cal. Delegate-at-Large, Democratic Natl. Conventions, 1892, 1904, 1912. Member, Oregon Democratic Natl. Committee, 1904-08. *Clubs*: Arlington, (ex-pres.); University, Waverly Country, Meadow Lake, Portland Press, (life member); Portland Commercial. *Author*: "Biography of Dr. John McLaughlin, Father of Oregon," "A History of Oregon Counties," "A Brief History of Oregon Provisional Government," and several historical articles and pamphlets, and articles on rose culture in local papers and prominent magazines. *Res.*: 500 Taylor st.; *Office*: 501 Chamber of Commerce bldg., Portland, Ore.

HOLMES, Frederick John, Banker; *born*, Cincinnati, O., Aug. 31, 1857; *son*, John and Jane Gabriel. *Edu.*: Bishop Scott Acad., Portland, Ore. Married, Julia B. Gummett, Dec. 15, 1897, at Island City, Ore. Pres., La Grande Natl. Bank, Island City Merc. and Milling Co., Goonough Merc. and Stock Co.; Vice-pres., Enterprise Merc. and Milling Co.; Dir., Wallowa Merc. Co. Member: Masons, Shriners. *Club*: Le Grande Commercial. *Res.*: 1702 4th st.; *Office*: Jefferson and Elm sts., Le Grande, Ore.

HOLMES, Gustavus S., Hotel Owner and Capitalist; *born*, Cincinnati, O., Oct. 14, 1860; *son*, Dr. I. and Margaret M. Holmes. *Edu.*: public schools of Cincinnati; Hughes High School. Went to Colo., and became rancher, 8 years; sold interests, going to Salt Lake City; leased Knutsford Hotel, now owner; owns and conducts Semloh Hotel; stockholder in a number of silver, copper and gold mine cos. Member: Commercial Club, and numerous other clubs of Salt Lake City, as well as secret organizations. *Address*: Salt Lake City, Utah.

HOLMES, Henry Worthy, Lawyer; *born*, Holly, Mich., Apr. 30, 1864; *son*, Henry and Emiline (Terryah) H. Grad., Normal Dept. of Olivet College, Mich., 1886; spent 2 years in Univ. of Mich., Ann Arbor. Married, Grace L. Tenny, July 22,

1888, at Holly, Mich. Served one term, Jan., 1911, in Legis., State of Washington, as Republican Rep. from 48th Dist. Member: all Masonic bodies of Washington, and I. O. O. F. *Res.*: 1721 Rucker; *Office*: rm. 8, Eclipse, Everett, Wash.

HOLMES, Truman Huff, Physician; *born*, Hillsboro, O., Sept. 14, 1866; *son*, Dr. Benjamin F. Holmes. Grad., Hillsboro, O., High School; M. D., Univ. of Cincinnati, Ohio, Med. Dept. Married, Jean Lyle, May 5, 1898, at Scio, O. Secy. and Treas., Bremerton Realty & Investment Co.; Treas., Northwestern Bitumas Paving Co., Seattle, Wash. U. S. Pension Exam., 5 years; Surg., Third Regt., Ohio Natl. Guards. Member: King Co. Med. Soc., Republican County Central Committee. *Address*: Box 640, Bremerton, Wash.

HOLT, C(harles) Parker, Manufacturer; *born*, Oakland, Cal., Apr. 5, 1880; *son*, Charles Henry and Jeanette (Finch) H. *Edu.*: Oakland High School; B. S., Univ. of Cal., 1902; Cornell Univ., 1903. Married, Ruth Morton, Apr. 25, 1907, at San Francisco, Cal. Introduced into Argentine and other South Am. countries, the first modern agricultural machinery; sent 140 engines and harvesters, made in Cal., to the East Coast of So. Am., in 1911, in competition with Atlantic and European cos. This was the first successful exploitation of Cal. manufactured goods into So. Am. on a large scale. Financial Mgr. of the allied Holt cos. of Cal., Wash., and Ill. Vice-pres., Holt Bros Co.; Vice-pres., Holt Mfg. Co.; Pres., Best Mfg. Co.; Pres., Holt Caterpillar Co.; Vice-pres., Northwest Harvester Co. Member: Am. Soc. Mech. Engrs. *Clubs*: University, Transportation, (San Francisco). *Res.*: 2600 Vallejo st.; *Office*: Balboa bldg., San Francisco, Cal.

HOLT, John Milton, Physician; *born*, Jersey City, N. J., Feb. 9, 1873; *son*, Henry Thomas and Elizabeth (Landrine) H.; descendant of Sir John Holt, First Lord Chief Justice of the King's Bench, England. *Edu.*: Brooklyn, N. Y., grammar

and high schools; New York Univ.; Columbia Univ.; M. D., Long Island College Hosp., 1895; Ph. B., Taylor Univ., 1896. Married, Elizabeth Beswick, July 16, 1894, at Brooklyn, N. Y. Ex-Interne, Long Island College Hosp.; Ex-Phys., Manhattan State Hosp., N. Y. City. Commissioned, 1899, as an officer in the U. S. P. H. and M. H. service. Has been stationed in St. Louis, Chicago, Cairo, Honolulu, Manila, San Francisco and Astoria; now Past Asst. Surg. Organizer and first Pres., (since retired) Federal Stamp Co., Ltd. Member: Delta Phi, Am. Med. Assn., Am. Philatelic Soc., Metropolitan Philatelic Assn. (dir.); Fellow, Royal Philatelic Soc., London. Published articles on med. subjects. Founder, 1910, and Editor in Chief of "Everybody's Philatelist," (monthly). *Res.*: 749 Grand ave.; *Office*: Spexarth bldg., Astoria, Ore.

HOLT, Joseph Mabey, Merchant; *born*, Salt Lake City, Utah, Jan. 20, 1872; *son*, Albert and Maria (Mabey) H. *Edu.*: Brigham Young Univ.; Univ. of Utah, Salt Lake City. Married, Emma M. Stocking, Nov. 25, 1896, at Salt Lake City. Dir., People's State Bank, Midvale; Secy. and Treas., Jordan Merc. Co.; Dir., Salt Lake & Jordan Mill and Elevator Co. Served as representative in Utah State Legis., 1909-10; also as Justice of the Peace. Republican. *Address*: South Jordan, Utah.

HOLT, William Wilson Pratt, Physician and Surgeon; *born*, Hong Chow, China, Dec. 22, 1875; *son*, Rev. William Sylvester and Francis Adela (Pratt) H. *Edu.*: Portland Academy, Portland, Ore., 1889-1893; A. B., Univ. of Wooster, O., 1893-97; M. D., Univ. of Oregon, Med. Dept., 1905. Married, Isabel Townsend Purdy, Dec. 28, 1901, at San Francisco. Pension Examiner, since 1909; County Physician, Jackson County, Oregon, since July, 1908. Member, Town Council, Eagle Point, since Jan., 1911. Member: Southern Oregon Med. Assn., I. O. O. F., A. O. U. W. *Address*: Eagle Point, Ore.

HOLTERHOFF, Godfrey, Jr., Railroad Official; *born*, Cincinnati, O., Nov. 4, 1860; *son*, Godfrey and Helena C. (Guyst) H. *Edu.*: public schools, Cincinnati; grad., Woodward High School, 1877. Married, Louise Schaeffer, Sept. 5, 1889, at Los Angeles, Cal. Moved to Los Angeles, Cal., 1879. Secy. to managing agt. of syndicate which organized and built, Cal. Sou. R. R., 1880 (now Sou. Cal. Ry. Co.); employed in various capacities. Cashier, paymaster, secy. and treas. of the co. when road became a part of Santa Fe, 1903; made asst. treas. and asst. secy. Officer and dir. in over 30 corporations, including Brea Canyon Oil Co., L. A. Cherokee Oil Co., Kings Co. Development Co., East Highland Imp. Co., Cal. Portland Cement Co., Hawthorne Furniture Mfg. Co., Sou. Trust & Savings Bank of San Diego. Republican. Member: Southwestern Soc. of the Archaeological Inst. of Am., L. A. Chamber of Commerce. *Clubs*: California, Sunset, L. A. Country, Craggs Country, Cerritos Gun, Landmarks. *Res.*: 1360 W. Adams; *Office*: Santa Fe R. R. Co., Los Angeles, Cal.

HOMAN, Fletcher, Minister, University President; *born*, Carl, Iowa, March 25, 1868; *son*, Isaac Thomas and Nancy Elin (Wilson) H. *Edu.*: public schools, Corning, Iowa; Academy, Corning, Iowa; A. B., Simpson College, Indianola, Ia., 1895, later, A. M.; S. T. B., Garrett Biblical Inst., Evanston, Ill., 1902; D. D., Upper Iowa Univ., 1908. Married, Kate Wilson, April 10, 1890, at Corning, Iowa. Vice-pres., Simpson College, Indianola, Iowa, 1905-08. Pres., Willamette Univ., Salem, Ore., since June, 1908. Pres. of State Y. M. C. A. of Oregon and Idaho. Chautauqua and popular lecturer. Lecturer on educational subjects. Member of General Conference, M. E. Church, 1912; Hon. Vice-pres., Oregon Equal Suffrage League. Member: Oregon Historical Assn., Am. Federation for Sex Hygiene, Oregon Academy of Science, Religious Education Assn. *Res.*: 165 North 17th st.; *Office*: Willamette University, Salem, Ore.

HOMAN, Lester Webber, Banker; *born*; Dempseytown, Pa., Jan. 3, 1873; *son*, Jacob and Mary O. Homan. Grad., Duffs Bus. College, Pittsburg, Pa., bookkeeping dept. Married, Mary C. Heath, Oct. 18, 1905, at South Bend, Wash. Cashier, Pacific State Bank; Dir. and Treas., Chamber of Commerce. *Res.*: 711 Cowlitz st.; *Office*: Water st., South Bend, Wash.

HOMEYER, Charles William, Banker; *born*, Burton, Tex., Dec. 11, 1865; *son*, William D. and Caroline (Koenig) H. *Edu.*: common schools. Married, Mary D. Korthauer, Nov. 17, 1880, at Burton, Tex. Pres., Burton State Bank; Dir., Wash. Co. State Bank, Brenham; Burton Cotton Oil Co. Partner, A. G. Homeyer & Co. Member: W. O. W. *Club*: Burton Harmonie Verein. *Address*: Burton, Tex.

HONEY, John Atherley, Banker; *born*, Mt. Forest, Ont., Feb. 28, 1869; *son*, James H. and Emma Honey. *Edu.*: public schools. Married, Berdella Moshier, Jan. 11, 1901. Agt., Northwestern Natl. Life Ins Co.; Vice-pres., First Natl. Bank, Edmore, N. D. Served in N. D. Assembly, 1908. *Address*: Medford, Ore.

HONEY, Richard, Capitalist; *born*, Cornwall, England, March 20, 1838; *son*, Thomas and Jacoliah (Craze) H. *Edu.*: private tutors. Married, Emma Jane Phillips, 1868, at Pachuca, Mexico. Prominently connected with iron and steel industries, mining and railroad building in various parts of Mexico; also connected with many of the principal banks of the country. Dir., British Relief Society; Pres.: Int. & Mort. Bank, Mexico; Bank of Hidalgo, Bank of Guerrero, Maravillas Mining Co., San Francisco Benefit Co., Iron & Steel of Mexico, Pachuca-Tampico Ry., San Felipe Jesus Mines; Dir., Natl. Ry's. of Mexico, Private Philanthropic Society. Member: Royal Society of Arts, (London). *Clubs*: Jockey, (Mexico); Reforma, (Mexico). *Res.*: 5a Nuevo Mexico No. 110; *Office*: Apartado 81, Mexico City, Mexico.

HONEY, Thomas Phillips, Financier; (British Subject); *born*; Ixmiquilpan, Hidalgo, Mar. 4, 1878; *son*, Richard and Emma Jane (Phillips) H. *Edu.*: private tutors and professors. Unmarried. Managing Director, Int'l. & Mortgage Bank of Mexico; Pres., Consulting Board, Bank of Hidalgo; Dir., Bank of Guerrero; Pres., Hidalguense Banking Co.; Dir., Cia. Express Mexicana (Wells Fargo of Mexico); Dir., La Blanca Mining Co.; Dir., Hidalgo State Electric; Dir., Frutos Tropicales de Tabasco; Dir., Trinidad Paint Mfg. Co.; Genl. Repte., Pachuca-Tampico Ry.; Dir., Iron & Steel, Ltd., of Mexico. (Stockholder in all above firms). Member: Royal Society of Arts, (London); North British Academy, (New Castle); Natl. Geographic Soc., (Washington). *Clubs*: Jockey, British, Polo, Automobile, (Mexico); Reforma Athletic, Mexico Country. University. Pigeon Shooting. *Res.*: 5th Nuevo, Mexico, No. 110; *Office*: Apartado 296, Mexico City, Mexico.

HONEYMAN, Bruce Ritchie, Contracting Engineer; *born*, Portland, Ore., Dec. 30, 1884; *son*, Walter T. and Jessie M. (Ritchie) H. *Edu.*: Portland Academy, Portland, Ore., 1902; S. B., (in structural engrg.), Mass. Inst. of Technology, Boston, 1906. Married, Marion S. Blakesley, June 2, 1909, at Tacoma, Wash. Head of estimating dept. of the Norton Griffiths Steel Constr. Co., Ltd., Vancouver, B. C. Member: Am. Soc. Civil Engrs. *Clubs*: Portland Commercial, Multnomah Am. Athletic. *Res.*: 1221 Georgia st.; *Office*: 801 Dominion Trust bldg., Vancouver, B. C., Canada.

HOOD, William, Civil Engineer; *born*, Concord, N. H., Feb. 4, 1846; *son*, Joseph Edward and Maria (Savage) H.; descendant of Jos. E. Hood, journalist and editorial writer. *Edu.*: public schools, Boston and Springfield, Mass.; took B. S., engrg., Chandler Scientific School, 1867. Unmarried. Served in Civil War as private in Co. A, 46th Regt. Mass. Vol., until shortly after Battle of Gettysburg. Was with field engrg. party, Central Pac.

Ry., Cal., 1867, as axeman; Asst. Engr., Central Pac. Moved to Sacramento Valley, 1869. Chief Asst. Engr., Central Pac., 1875-83; Chief Asst. Engr., Sou. Pac., June to Oct. 10, 1883; Chief Engr., C. P., 1883-5; Chief Engr., Sou. Pac., 1912; now bldg. double track from Sacramento to Ogden, and from Mt. Shasta, Cal., to Natron, Ore., via Klamath Lake. Member: Am. Soc. Civil Engrs. *Clubs*: Pacific Union, Bohemian, Olympic, (San Francisco); California, Jonathan, (Los Angeles). *Address*: San Francisco, Cal.

HOOKEE, Stuart V. R., Surgeon; *born*, Middleburg, Vt., Jan. 6, 1874; *son*, Edward P. and Elizabeth S. (Robbins). H. A. B. Rollins College, Winter Park, Fla., 1893; M. D., Howard Univ., 1902. Unmarried. *Clubs*: University, College, Arctic, Athletic, Tennis. Member: King Co. Med. Soc., Am. Med. Assn. *Res.*: Hotel Sorrento; *Office*: 259 Empire bldg., Seattle, Wash.

HOOPER, Charles Appleton, Lumberman; *born*, Bangor, Me., Mar. 14, 1843; *son*, John and Martha Stanwood (Perry) H.; ancestors fought in Rev. War; descendant of John Perry, Jr., who est. first Sunday School in U. S., 1811. *Edu.*: Hawes Grammar School, South Boston; English high school, 1 year. Married, Ida Geneva Snow, June 7, 1880, in Brownsville, Me. Moved to Cal., 1863; est. firm of C. A. Hooper & Co. (lumber); organized several lumber cos. Enlisted in 43d Mass. Vols., Civil War. Founder of Pittsburg at Los Medanos, Contra Costa County. *Clubs*: Union League, Pacific Union. *Address*: San Francisco, Cal.

HOOPER, Edgar Malone, Lumberman; *born*, Muscatine, Ia., July 23, 1866; *son*, Henry and Sarah (Hubbard) H. *Edu.*: public schools. Married, Jane Redfield, Sept. 26, 1899, at Minneapolis. Mgr., Payette Lumber and Mfg. Co., Payette Imp. and Boom Co.; Asst. Traffic Mgr., Pac. & Idaho Nor. Ry.; Dir., Boise City Natl. Bank, Boise Title and Trust Co., Northwest Paper Co. Served 4 years as Col. on governor's staff, Minnesota; 5

years as Col. on governor's staff, Idaho. Member: Masons, Natl. Geographic Soc., Y. M. C. A. Trustee, Y. W. C. A. *Clubs*: Boise Commercial, Men's Episcopal. *Res.*: 1005 Harrison Blvd., *Office*: 223 Sonna blk., Boise, Ida.

HOPE, Milton G., Banker; *born*, Wis., Aug. 31, 1859; *son*, George W. and Emeline (Williams) H. *Edu.*: public schools of Wis., and Kas.; grad. of Bryant & Chapman Commercial College, St. Joseph, Mo., 1878. Married, Ora C. Smith, at Portland, Ore. Member firm, Hope Bros. Pres., United States Natl. Bank; Dir. and officer in several telephone and irrigation ditch cos. and in Vale Hot Springs Co. Member: I. O. O. F., K. of P. Republican. *Address*: Vale, Ore.

HOPKINS, Ed. W., County Assessor; *born*, Oskaloosa, Iowa, Mar. 25, 1863; *son*, John Y. and Mary (Needham) H. *Edu.*: common school; studied law. Married, Martha L. McVicker, Apr. 4, 1895, at Los Angeles. Admitted to bar by Supreme Court of Iowa, 1887. Moved to Los Angeles, 1891, engaging in real estate. Dep. Assessor, L. A. County, 1895. Was dep. assessor, 12 years; Chief Dep., 1907; app. Co. Assessor by Bd. of Supervisors, 1907. Elected County Assessor, 1910. Member: Masons, 32°, Shriners, Knights of Pythias. *Clubs*: Union League, City. *Res.*: 322 W. ave. 54; *Office*: Hall of Records, Los Angeles, Cal.

HOPKINS, Francis Newton, Banker; *born*, Ennis, Tex., Apr. 16, 1874; *son*, W. S. and Elvie (Seal) H. *Edu.*: common schools. Married, Lola Higginbotham, Jan. 20, 1897, at Alba, Tex. Pres., Alba Natl. Bank, Alba Water Works, Hopkins Bros.; Dir., Golden State Bank, Golden; Propr., Alba Gin & Mill. Alternate del., Republican Natl. Convention, 1908. Member: W. O. W., Elks. *Address*: Alba, Tex.

HOPPING, William P., Banker; *born*, Springfield, Ill., Dec. 13, 1862; *son*, Daniel P. and Rachel S. (Hillman) H. Grad., Springfield High School, 1882. Married,

Louisa B. Gardner, June 4, 1890, at Springfield. Secy., Tacoma Savings and Loan Assn.; Mgr., William P. Hopping & Co. Member: Masons, K. of P., M. W. A., Maccabees. *Res.*: 3424 N. 30th st.; *Office*: Bank of Cal. bldg., Tacoma, Wash.

HORROCKS, John Irwin, Civil Engineer and Contractor; *born*, Johnstown, Pa., Dec. 14, 1878; *son*, John Henry and Rebecca Jane (Irwin) H. *Edu.*: grammar, high schools, night school and special study. Married, Lettie Jane Agnew, June 25, 1902, at Tacoma, Wash. Chairman and Rodman, N. P. Ry., 1896-1900; Transitman and Asst. Engr., N. P. Ry., 1900-03; Locating and Constr. Engr., N. P. Ry., 1903-05; Constr. Engr. on Spokane, Portland & Seattle Ry., 1905-7; Constr. Engr., C. M. & P. S. Ry., 1907-9; Special Engr. and Supt. in Bitter Root Mtns., 1909-11; since 1911, Engr. and Supt., Snoqualmie Tunnel for C. M. & P. S. Ry. Co. Member: Am. Soc. Civil Engrs. *Address*: 617 White bldg., Seattle, Wash.

HORTON, G(eorge) Ray, Lawyer; *born*, Marengo, Iowa Co., Iowa, Dec. 14, 1875; *son*, John Milton and Kate Ann (Morse) H. *Edu.*: grammar schools of Ontario, Cal.; prep. course, Claremont, Cal.; A. B., Pomona College, 1898; Univ. of Sou. Cal. College of Law, 1908; studied law in office of former U. S. Senator Flint, Los Angeles. Married, Jessie Balch, June 5, 1902. Moved to Cal., Apr. 5, 1885. Member law firm, Jennings & Horton. Engaged in editorial work on Los Angeles daily newspapers, 1899-1906. Minute Clerk of Senate, Cal. Legis., Session of 1907, and part of 1909. Dep. Dist. Atty., Los Angeles Co., 1907-10. First Asst. U. S. Atty. for Sou. Dist. of Cal., 1910-11. Since Feb., 1911, Chief Trial Dep. Dist. Atty. for Los Angeles Co. Member: L. A. Chamber of Commerce, L. A. Co. Bar Assn., Masons, 32°, Shriners, Knights of Pythias, D. O. K. K., W. O. W., Phi Delta Phi. *Clubs*: University, Metropolitan. Republican. *Res.*: 754 Valencia st.; *Office*: 245 Douglas bldg., Los Angeles, Cal.

HORTON, Rufus William Landon, Lawyer; *born*, Niles, Mich., Sept. 2, 1861; *son*, Richmond Barney and Anna Mary (Smith) H. *Edu.*: common and high schools, Wauscon, O.; Dallas College, Dallas, Tex.; read law in office of Judge Lucien Shaw. Married, Mildred Kurtz, July 15, 1896. Moved to Cal., May 1, 1887. Member, School Board, Los Angeles, 1899; L. A. Bar Assn., Masons. *Clubs*: California, City, University. Joint author of mechanic's lien law, 1911. Republican. *Res.*: 1633 West 25th st.; *Office*: 210 Henne bldg., Los Angeles, Cal.

HOSKYN, Robert Philip, Lawyer; *born*, Clonmel, Ireland, May 22, 1850; *son*, Joseph and Ann Hoskyn; descendant of Admiral Philip Loney of the British Navy, and Michael Lane, a noted civil engr. *Edu.*: Albion College, Iowa; LL. B., Iowa Univ., 1881. Married, Adella Tucker, Apr. 15, 1910, at Des Moines, Iowa. Has been practicing law since grad. Active in politics. Democrat. Member: I. O. O. F. Contributor to press. *Address*: Oroville, Wash.

HOSMER, Charles Samuel, Physician and Surgeon; *born*, New Boston, Mich., Nov. 7, 1865; *son*, Andrew Jackson and Martha (Eldredge) H. M. D., Rush Med. College, Chicago, 1893; M. D., Univ. of Michigan, Ann Arbor, 1901. Married, Rose May Vining, 1890, at Belleville, Mich. Member: County, State and Am. Med. Assns. *Res.*: 582 Broadway; *Office*: 509-10 Med. bldg., Portland, Ore.

HOTCHKISS, Walter Booth, Physician and Surgeon; *born*, Chicago, Feb. 16, 1870; *son*, Memoir Victor and Isabella (Scott) H.; descendant of Samuel Hotchkiss, born in Essex, Eng., who came to New Haven, Conn., in 1641; and Samuel H. Hotchkiss, who fought at Bunker Hill; his father was Major of 77th Ill. Vol., Civil War. Grad., Chicago Manual Training School, 1888; M. D., Chicago Homeopathic Med. College, 1904; M. D., Univ. of Ill., College of Phys. and Surg., Chicago, 1906. Married, Winfield M. Godfrey, June 23, 1909, at Chehalis, Wash.

Jr. Partner, C. W. Elphicke & Co., Chicago, 1888-1900; City Health Officer, Chehalis, Wash. On Resident Staff, Cook County Hosp., Chicago, 1904-06. Pres., Lewis County, Wash. Med. Soc. Member, Wash. State Med. Assn., Am. Med. Assn., Citizens Club, Chehalis; Knights of Pythias. *Res.*: 1012 Wash. ave.; *Office*: C. D. & Co. Bank bldg., Chehalis, Wash.

HOUGH, Ulysses B., Civil and Mechanical Engineer; *born*, Hortonville, Wis., July 5, 1863; *son*, Horatio G. and Sarah (Miller) H. B. S., (C. E.), Valparaiso Univ., 1887. Married, Clara E. Hull, Jan. 24, 1892, at Hortonville, Wis., 1889-1893, with Huber and Hough, Spokane; 1894-95, City Engr. of Spokane; 1896, Constructing Engr. for B. C. Smelting and Refining Co., Trail, B. C.; 1897-1903, Constructing Engr. for B. H. and S. Mining and Concentrating Co., Kellogg, Idaho; 1903, Superintending Engr., The Edison Electric Co., Los Angeles, on Kern River power development; 1904-10, Superintending Engr., the B. H. and S. Mining and Con. Co., Kellogg, Idaho. Since 1911, Consulting Engr. on lead-silver concentrators and hydraulic power development. Member: Am. Soc. Civil Engrs. *Res.*: 1503 9th ave.; *Office*: 210 Jones bldg., Spokane, Wash.

HOUSE, William, Physician; *born*, Ellenville, N. Y., Nov. 8, 1873; *son*, Jacob and Mary M. (Sager) H. M. D., Med. Dept., Univ. of Buffalo, 1895. Married, Katharine Osborne Parsons, Sept. 18, 1901, at Pendleton, Ore. *Res. Phys.*, Erie County Hosp., Buffalo, 1895-6; Junior Phys., Fresh Air Mission Hosp., 1894; Jr. Phys., Manhattan State Hosp. for the Insane, N. Y. City, 1896-7; Instructor in Anatomy, Univ. of Buffalo, 1898-9; *Res. Phys.*, Mt. Tabor Sanatorium for Nervous and Mental Diseases, 1903-7; at present, visiting Neurologist, Multnomah Hosp. Lecturer on Med. Juris., Med. Dept., Univ. of Oregon. Member, Executive Committee, Social Hygiene Soc. of Portland, Ore.; Secy., State Med. Assn. of Oregon, 1907-8-9; Pres., Portland, Ore., City and County Med.

Socs., 1911-12. Member: Aesculapian Club, Acad. of Med., Portland City and County Med. Soc.; Oregon State Med. Assn., Am. Med. Assn. *Clubs*: Arlington, Aesculapian. Contributor of articles on mental and nervous diseases to med. journals. *Res.*: 794 Quimby st.; *Office*: 1102 Selling bldg., Portland, Ore.

HOUSER, Frederick Wilhelm, Judge; *born*, Johnson, Jones Co., Ia., Apr. 15, 1871; *son*, Justus C. and Martha (Roldman) H. *Edu.*: grammar and high schools, Los Angeles; LL. B., Univ. of Sou. Cal., College of Law, 1900. Married, Sara I. Wilde, Jan. 1, 1903. Moved to Cal., 1886. Member: Cal. State Assembly, Session of 1903-5. Judge, Superior Court, Los Angeles Co., since 1906. Instructor on Private Corporations in Univ. of Sou. Cal. College of Law. Member: Masons. *Club*: Jonathan. Republican. *Res.*: 1012 N. Garfield ave., Alhambra; *Office*: Court House, Los Angeles, Cal.

HOWARD, Clifford, Author; *born*, Bethlehem, Pa., Oct. 12, 1868; *son*, William and Agnes (Seidel) H. LL. B., Columbian Univ., 1890. Married, Hattie S. Case, Dec. 20, 1893, at Washington, D. C. Editor, "The Woman's Bulletin"; Pres., Evening City Club, Los Angeles; Pres., So. Cal. League for Home Rule in Taxation; Secy., Los Angeles Soc. of Social Hygiene. Member: L. A. City Club, So. Cal. Civic League, City Planning Commission, Am. Anthropological Soc., Natl. Child Labor Committee, Soc. of Sanitary and Moral Prophylaxis. Asst. Secy., Board of Commissioners of the District of Columbia, 1889-1902. *Author*: "Twigs, Leaves and Blossoms," "Thoughts in Verse," "Sex Worship—An Exposition of the Phallic Origins of Religion," "The Passover," "The Story of a Young Man," "What Happened at Olenberg," "Washington as a Center of Learning," "Graphology," "Curious Facts." Contributor of essays and fiction to "Atlantic Monthly," "World's Work," "North American Review," "Lippincott's," "Ladies' Home Journal," "Col-

- lier's." *Address*: 2943 Harvard blvd., Los Angeles, Cal.
- HOWARD, Emil Washington**, Physician and Surgeon; *born*, Benton Co., Oregon, Feb. 24, 1878; *son*, George Washington and Malisa (Williams) H. *Edu.*: grammar school, Alpine, Ore.; grad., high school, Albany, Ore., 1898; Albany College, until 1900; M. D., St. Louis College of Phys. and Surg., 1908. Married, Tryphena Hull, Oct. 28, 1900, at Monroe, Ore. City Health Officer, Brownsville. Enlisted with 2nd Reg. Med. Dept., Ore. Vol. Apr. 1898; transferred to U. S. Hosp. Corps at Manila, July, 1898, with the first expedition to Philippine Islands. Mustered out at San Francisco, Aug., 1899. Member: Willamette Valley Med. Soc. *Address*: Brownsville, Ore.
- HOWARD, Henry Williams**, Physician; *born*, Marseilles, Ill., 1866. *Edu.*: high school, Los Angeles, Cal.; M. D., Rush Med. College, 1890. Married, J. L. W. Gridley, 1893. In practice, Chicago, 1890-3; Honolulu, 1893-1902; Chicago, 1902-6; Los Angeles, Cal., since 1906; Phys., City of Honolulu, 1893-1902. Member: L. A. Co. Med. Assn., L. A. Clinical and Pathological Soc., Sou. Cal. Med. Assn. *Res.*: 2310 Scarff st.; *Office*: Auditorium bldg., Los Angeles, Cal.
- HOWARD, William Forrest**, Surgeon; *born*, Portsmouth, Ohio, July 26, 1868; *son*, Nelson and Francis Ellin (Folin) H. B. S., Central Normal College, Great Bend, Kas., 1892; A. B., Central Normal College, Great Bend, Kas., 1894; M. D., Univ. Med. College, Kansas City, Mo., 1899; N. Y. Post Grad. Med. College, 1903-4; Univ. of Vienna, Austria, post grad. work, Oct., 1909, to July, 1910. Married, Minnie Frances Hayden, Aug. 23, 1894, at Larned, Kas. Taught school in Kas. before studying medicine. Lived on farm near Clyde, Kas., from 1880 until after grad. Practiced in Cuba, Kas., 1899-1902; since at Pocatello, Idaho. Coroner, Republic Co., Kas., 1900-02; Coroner, Bannock Co., Idaho, 1906-10. Member, Idaho State Bd. Med. Exams., 1905-11; U. S. Pension Ex-
- am., 1904-12; Pres., Republic Co. Kansas Med. Soc., 1900-02; Pres., Idaho State Med. Soc., 1911-12; Pres., Tri-State (Wash., Ore. and Idaho), 1912. Mason, Elk. *Res.*: 115 S. Garfield ave.; *Office*: 9-13 Dietrich block, Pocatello, Idaho.
- HOWE, William Addison**, Banker; *born*, Brookline, Mass., Oct. 10, 1859; *son*, Solomon Henry and Lucinda (Savage) H. Descendant of Gen. Lord Howe of Rev. fame, and James Savage, builder of Bunker Hill Monument. A. B., Harvard Univ., 1881. Married, Anne Cunningham, 1888, at Bolton, Mass. Pres., Carlton State & Sav. Bank; Pres., Carlton Merc. Co.; Pres., Valley Estate Co. Served in State Senate as Senator for Yamhill Co., Oregon, 8 years. *Clubs*: Arlington, University, Waverly Country. *Address*: Carlton, Ore.
- HOWES, Robert**, Consulting Engineer; *born*, Dennis, Mass., July 29, 1875; *son*, Clavin Clark and Sarah Freeman (Hall) H.; descendant of Thos. Howes, who migrated from England to Mass. in 1637. B. S., (E. E.), Polytechnic Inst. of Brooklyn, 1897; Mech. Engr., Cornell Univ., 1898. Married, Ann Gertrude Merrihew, Feb. 10, 1902, at Brooklyn, N. Y. Member: Am. Inst. Elect. Engrs., Am. Soc. Civil Engrs. *Clubs*: Engineers, Rotary, Commercial. *Res.*: No. 7 Harrison st.; *Office*: 1102 Am. Bank bldg., Seattle, Wash.
- HOY, Clinton Luman**, Physician; *born*, Woodstock, Ill., Oct. 17, 1876; *son*, Luman T. and Anna (Vanderboget) H. *Edu.*: Morgan Park Academy, 1895; Ph. B., Univ. of Chicago, 1900; M. D., Rush Med. College, 1906. Unmarried. Dir., Three Valleys State Bank. Member: Delta Kappa Epsilon Frat., Nu Sigma Nu, Gallatin County Med. Soc., Montana State Med. Soc. *Address*: Three Forks, Mont.
- HOYT, John E.**, Physician; *born*, Villisea, Iowa, Sept. 7, 1877; *son*, Edward L. and Louise M. (Bixler) H. M. D., Northwestern Univ. Med. School, 1905. Married, Ethel Case, Aug. 8, 1908, at Minneapolis, Minn. Member: Am. Med. Assn., Idaho State Med. Assn. *Address*: Kendrick, Idaho.

HOYT, Robert Olcott, Civil Engineer; *born*, Corning, N. Y., Oct. 25, 1877; *son*, Stephen Thurston and Margaret Comstock (Townsend) H. B. S., (C. E.), Columbia Univ., 1900. City Engr., Corning, N. Y., 1900-03; Engr., Crystal City Gas Co., Corning, 1903-05; Asst. Engr., U. S. Rec. Ser., 1905-10; since 1910, Engr., U. S. Rec. Ser. Member: Am. Soc. Civil Engrs., Am. Soc. of Engr. Contractors; Am. Soc. of Testing Materials, Internatl. Assn. of Testing Materials, Phi Kappa Psi. Frat., Gamma Chapter. *Clubs*: Montana, (Helena) Elks, Helena No. 193. *Res.*: 417 N. Benton ave.; *Office*: Natl. Bank of Mont. bldg., Helena, Mont.

HUBBARD, Albert Allen, Public Utility Man; *born*, Charleston, N. H., Nov. 17, 1846; *son*, Horace and Marcie W. (Putnam) H. *Edu.*: Kimball Union Acad., Meriden, N. H. Married, Olivia Ferrier, Oct. 8, 1878, at Atlantic, Iowa. Was in retail lumber business, Atlantic, Iowa, 15 years. One of organizers, and Secy. and Treas., City Brick Co., 1883-99 (now owned by L. A. Brick Co.); Member, Bd. of Public Works, since 1906, (pres.). Member: Knights Templar, Shriners. *Club*: California. *Res.*: 903 So. Burlington ave.; *Office*: City Hall, Los Angeles, Cal.

HUBBARD, Augustus Griffin, Banker; *born*, Marshall, Texas, Dec. 13, 1851; *son*, James and Eliza Marion (Dandridge) H. *Edu.*: country schools. Married, Eugenia B. Moss, Jan. 10, 1874, at Boston, Tex. Cashier, First Natl. Bank. Member: W. O. W. *Address*: Paris, Tex.

HUBBARD, Charles L., Real Estate and Insurance Operator; *born*, Urbana, Ill., Jan. 31, 1873; *son*, L. G. and Helen (Stannard) H. Grad., high school, Urbana, Ill.; employed as stenographer and cashier in Chicago. Married, Grace Corwin, 1898, at San Francisco. Moved to Los Angeles, Cal., 1895; Gen. Agent for Sou. Cal., Aetna Ins. Co., Hartford, Conn., in Accident and Liability Dept., Los Angeles, since 1896; Pres., Investor Co.; Pres., Charles L. Hubbard Co. Member;

Bd. of Dirs., Los Angeles Y. M. C. A.; Trustee, Temple Baptist Church. *Clubs*: Jonathan and various recreation clubs. *Res.*: 1212 Orange st.; *Office*: 732 Security bldg., Los Angeles, Cal.

HUBBARD, Francis Barton, Lumberman; *born*, Dayton, N. Y., Nov. 5, 1847; *son*, Philander Wales and Jane (Newcomb) H. *Edu.*: common schools. Married, Mina Tuttle, Oct. 31, 1873, at Michigan City, Ind. Pres., Union Loan and Trust Co., Eastern Ry. and Lbr. Co.; Vice-pres., Walville Lbr. Co., Tacoma, Oregon and Columbia Valley Ry. Member: Masons, 32°, Scottish Rite. *Clubs*: Commercial, (Centralia); Tacoma Commercial, Union, Country, Golf, (Tacoma). *Address*: Centralia, Wash.

HUBBARD, James, Banker; *born*, Cooper, Tex., Jan. 20, 1875; *son*, Augustus G. and Eugenia B. (Moss) H. *Edu.*: public and private schools, 1882-90; attended Southwestern Univ., Georgetown, Tex., 1890-1; Univ. of Va., 1891-2. Married, Alberta Smith Martin, at Fort Worth, Tex. Pres., New Boston Natl. Bank, New Boston Loan & Trust Co.; Stockholder, First National Bank, Whaley Lumber Co. Member: W. O. W. *Address*: New Boston, Tex.

HUBBARD, Lew Harvey, Banker; *born*, Colfax, Wash., July 20, 1886; *son*, C. N. and Mary M. (Minnick) H. Grad., Elementary Science Dept., Wash. State College, Pullman, 1908; completed Freshman year in same College. Elect. Engr. Dept. 1910. Asst. Cashier, The Exchange Bank, Waitsburg; Dir., Touchet Valley Apple Co., Waitsburg. Cadet at Wash. State College, Private to Capt. Member: Waitsburg Commercial Club, Waitsburg Lodge No. 16, A. F. & A. M. *Address*: Waitsburg, Wash.

HUBBARD, Robert Moss, Capitalist; *born*, Cooper, Tex., Nov. 19, 1876; *son*, A. G. and Eugenia B. (Moss) H. A. B., Univ. of Virginia, 1895; LL. B., Univ. of Tex., 1897. Married, Berta Lee Hart, Apr. 26, 1904, at New Boston, Tex. Dir., First Natl. Bank, New Boston Natl. Bank.

New Boston Loan and Trust Co., New Boston Drug Co.; Secy. and Treas., Whaley Lumber Co.; member of firm, James Hubbard & Brother. Member: Odd Fellows, Elks, Beta Theta Pi. *Club*: Fishing. *Address*: New Boston, Tex.

HUBBARD, William Fremont, Physician and Surgeon; *born*, New York, 1862; *son*, Herman A. and Concurrence (Rowell) H. *Edu.*: Prep. School, Battle Creek, Mich., 1890; M. D., Univ. of Mich., 1893; post grad. work, Chicago, 1893, 1895, 1900, 1906. Married, Juanita Jaspersen, 1904, at Portland, Ore. From 12 until 20, played violin as a profession; 20 to 25, lectured on health and temperance; began practice of med. in Chicago, 1893; spent 3 years in Chicago at head of branch of the Battle Creek Sanitarium; was second man in that institution in Boulder, Colo., for 2 years; then went to Portland as Supt. of the Portland Sanitarium; now in private practice. Member: Am. Med. Assn., Oregon State, City and County Med. Assns. Masons, W. O. W., Loyal Order of Moose, Frat. Brotherhood, Riverside Driving Club. *Res.*: 326 E. 15th st. North; *Office*: 618 Dekum bldg., Portland, Ore.

HUBBARD, William Peden, Lawyer; *born*, Clinton, N. Carolina, Aug. 2, 1872; *son*, Robert Howard and Ida Elizabeth (Peden) H.; nephew of Hon. James A. Peden of Jacksonville, Fla., lawyer, statesman, and soldier of several wars. *Edu.*: private schools in Clinton, N. C.; Sadlers Business College, Baltimore, Md.; Univ. of Alabama, 1890-94, classical course; law course, Univ. of N. C., 1892-3. Married, Hazel Bertz, Feb. 15, 1905, at San Francisco, Cal. Specialty: corporation and probate law. *Club*: Southern (San Francisco), Dir., 1909-11. Member: S. F. Bar Assn. Trustee, Sons of Am. Rev.; Secy., North Carolina Soc. of San Francisco. Delta Kappa Epsilon Fraternity. Democrat. Episcopalian. *Res.*: 2900 Broderick st.; *Office*: 525 Mills bldg., San Francisco, Cal.

HUBBELL, Adelbert Lloyd, Lawyer; *born*, Tuscola, Mich., Aug. 25, 1870; *son*,

John E. and Sophia (Lloyd) H. *Edu.*: prep. work, common school and home study; LL. B., Univ. of Mich., Law Dept., 1902. Married, Kathlene L. Minor, Sept. 27, 1900, at Ludington, Mich. Worked as railroad man, telegraph operator, station agent, yardmaster, 1888-1900, in Michigan, Wisconsin, Alabama and Georgia; studied law in spare time; admitted to practice by Supreme Courts of Georgia, 1898; Michigan, 1899, before going to college. Pros. Atty., Cowlitz Co., Wash., 1907-09; City Atty., Kelso, Wash., 1905-09-11; Candidate for Judge of Supreme Court, Cowlitz, Klickitat and Skamania Counties, 1912. Member: W. O. W., F. & A. M., O. E. S., R. A. M., Master, Kelso Lodge No. 94, F. & A. M., 1910. *Res.*: 5th and Church; *Office*: Ely block, Kelso, Wash.

HUDSON, Rodney J., Lawyer; *born*, Napa Co., Feb. 20, 1857; *son*, D. and Frances (Griffith) H. *Edu.*: public schools, Cal.; Univ. of Mich.; LL. B., Cumberland Univ., 1880. Married, Panthea B. Boggs, 1884. Member law firm, Emmons & Hudson Dist. Atty., Los Angeles, 1880-82. Superior Judge, Lake Co., 1883-94. Democrat. *Address*: Bakersfield, Cal.

HUFF, William McMurray, Assayer and Chemist; *born*, California, 1873; *son*, William and Mary Jane (Wodell) H. B. S. Univ. of Cal., 1898. Married, Carolyn George, May 10, 1900, at San Jose, Cal. Assayer and Chemist, B. H. & S. M. & C. Co. *Address*: Kellogg, Ida.

HUFFSMITH, Frank, Capitalist; *born*, Ohio, Jan. 7, 1853; *son*, G. and Anna (Newhouse) H. *Edu.*: public schools; studied mechanical engr. Married, Susie C. Willbanks, June 23, 1883, at Austin, Ark. Dir., First Natl. Bank; Mayor of Palestine, 2 terms. Democrat. Member Am. Ry. Master Mechanics Assn., St. Louis Ry. Club, Knights of Pythias, Masons, Knights Templar. *Address*: Palestine, Tex.

HUGHES, Henry West, Physician; *born*, Tulip, Ark., Apr. 3, 1858; *son*, George V. and Martha Wyche (Butler) H. *Edu.*: private school, Tulip, Ark.; A. M., Uni-

of Va., 1879; studied language and people of France, Germany and other countries; Med. School of Harvard Univ., 1882-83; M. D., College of Phys. and Surg., N. Y. City, 1885. Married, Cora Jarvis, June 8, 1892. Member, Surgical Staff, N. Y. Hosp., 1885-87; Examiners' Staff, Life Ins. Co., N. Y., 8 months. Moved to Cal., 1889. Pres., Union Trust Co.; Treas., Associated Bank Corp.; Secy., L. A. Pressed Brick Co. Member: 32° Masons; Life Member: Mystic Shrine. *Clubs*: University, L. A. Country, Annandale Country. *Address*: 500 W. 23rd st., Los Angeles, Cal.

HUGHES, Levi Allen, Banker; *born*, St. Paul, Minn., Oct. 26, 1858; *son*, Rev. Levi and Amanda (Maxwell) H. *Edu.*: Indiana Univ., 1880. Married, Christine Louise Proebstel, Oct. 31, 1904, at Portland, Ore. Vice-pres., First Natl. Bank. Secy., Republican Territorial Comm., 1892-96; Treas., New Mexico, 1907. Republican. Member: Beta Theta Pi. *Club*: Commercial. *Address*: 317 Washington ave., Santa Fe, N. M.

HUGHES, Thomas, Manufacturer; *born*, Rice's Landing, Greene Co., Pa., Aug. 25, 1859; *son*, James and Fanny (Cline) H. *Edu.*: common schools, Rice's Landing, Pa. Married, Mrs. Perry Mosher, June, 1881, in New Mexico. In contracting bus., Albuquerque, N. M., 1880-83; went to Los Angeles, Cal., 1883, and worked one year in a planing mill; organized Hughes Bros., 1896, now Hughes Mfg. Co., (pres.). Organized, Am. Oil Co. Member: Elks. *Clubs*: Driving, L. A. Country, San Gabriel Country. *Address*: Los Angeles, Cal.

ULL, Harold Lester, Lawyer; *born*, Montello, Wis., Aug. 5, 1880; *son*, Oscar Hubbard and Elizabeth (Souter) H. Member of Hull Family Assn. of Phila. Grad., Montello High School, 1897; grad., Valley City Normal, Valley City, N. D., 1900; Univ. of Wis., Law School, 1904, left before grad. Married, Hazel Hayden, July 10, 1907, at Seattle. Mgr., Tilton Imp. Co.; Pres., Tilton Imp. Assn., and Assn. of Horticulturists. Member: Am. Bar

Assn., State Bar Assn., Sons of Am. Rev. Taught school in Wisconsin and N. Dakota to pay expense of normal school work; then taught school to pay univ. expenses; left univ. on account of lack of funds to complete law course. Admitted to bar of N. D., 1904; began practice at Fargo, N. D., as clerk for law firm of Ball, Watson & Mackay. Went to N. Yakima in 1906 and opened practice independently. Accumulated large irrigated land holdings and at present retired to ranch. Expects to re-enter practice when lands are developed. *Address*: 216 S. 7th st., N. Yakima, Wash.

HULL, James Porterfield, Surgeon; *born*, Pennsylvania, Mar. 20, 1872; *son*, Seth Albert and Margaret (Livingston) H. *Edu.*: San Joaquin Valley College at Woodbridge, San Joaquin Co., Cal.; M. D., Med. Dept., Univ. of Cal., San Francisco, 1895. Married, Rena Belle Dingle, June 27, 1899, at Woodbridge, Cal. Member: County, State and Am. Med. Assns. *Res.*: 607 W. Vine st.; *Office*: Elks bldg., Stockton, Cal.

HUME, Peter, Banker; *born*, Nova Scotia, Aug. 16, 1840; *son*, George W. and Christy (McKay) H.; grandson of Peter Hume, extensive mill and lumber man. *Edu.*: common school. Married, Mary A. Walter, Sept. 9, 1869, at Brownsville, Ore. Pres., Bank of Sellwood; Dir., Sellwood Laundry Co.; Treas., Universal Wrench Co.; Member, Advisory Bd., Bradford-Johnson Safe Co. Member and Treas., Sellwood Commercial Club. Postmaster at Brownsville, Ore., 2 terms. *Res.*: 567 Nehalem ave.; *Office*: Bank of Sellwood, Portland, Ore.

HUMPHREYS, William Morgan, City Official; *born*, St. Louis, Mo., Oct. 12, 1864; *son*, John F. and Fannie C. (Mathews) H. *Edu.*: St. Louis Univ.; St. Mary's College, St. Louis; St. Louis Law School, and St. Vincent's College, Los Angeles; Hon. A. M., St. Vincent's, 1911; LL. B., St. Louis Law School, 1889. Married, Amelia Marie Seeberger, Apr. 25, 1895, at Monmouth, Ill. Moved to Los An-

- geles, Cal., 1883. Bought large tracts of land, subdividing into lots and improving them. Served 2 terms as Park Commissioner; 1 as Asst. Postmaster; 1 term on Board of Public Works. Member: 32° Masons, Mystic Shriner, Knights Templar, Elk. *Res.*: 1660 Rockwood; *Office*: 20 City Hall, Los Angeles, Cal.
- HUMPHREYS, William Penn**, Lawyer; *born*, San Francisco, Cal., Sept. 11, 1871; *son*, William Penn and Mary (Stincken) H. *Edu.*: Spring Valley grammar school; Urban Academy; Ph. B., Univ. of Cal., 1892; A. B., Harvard College, 1893; LL. B., Hastings College of Law, 1896. Married, Paula Zelle Wolff, Feb. 22, 1905. Member law firm, Green, Humphreys & Green. Major Judge Advocate Natl. Guard, Cal., 1905-11. *Clubs*: Union League, Southern, Commonwealth, Olympic, Harvard. Member: Sons of Am. Rev., Colonial Wars. Democrat. *Res.*: 3540 Washington st.; *Office*: 339 Mills bldg., San Francisco, Cal.
- HUNKINS, Stephen Byron**, Banker; *born*, New Hampshire, 1841; *son*, Stephen and Hannah D. (Clark) H. Married, Ella M. Searle, 1867, at Faribault, Minn. Pres., Garden City Bank & Trust Co. *Res.*: 99 South Whitney st.; *Office*: First and San Fernando sts., San Jose, Cal.
- HUNSAKER, William J.**, Lawyer; *born*, Contra Costa Co., 1855. *Edu.*: public schools of Cal.; studied law in offices of Major Chase and Judge Baker, San Diego. Married, Florence V. McFarland, 1879. Moved to Los Angeles, 1892. Counsel for the Santa Fe R. R., 1892-1900. Member law firm, Hunsaker & Britt. *Res.*: San Gabriel Valley; *Office*: Title Ins. bldg., Los Angeles, Cal.
- HUNT, John Newell**, City Official; *born*, Dewitt Co., Ill., Feb. 20, 1863; *son*, Dr. John B. and Sarah E. (Barnett) H. *Edu.*: common schools, Clinton, Ill. Married, Hattie P. Collins, Dec. 7, 1887, at Los Angeles, Cal. Moved to Cal., 1882; was with Sou. Cal. Savings Bank, 1887-94; Deputy Tax Coll., Los Angeles Co., 1895-1907; County Treas., since Nov., 1906. Member: Scottish Rite Masons. *Club*: Union League. *Res.*: Pasadena, Cal.; *Office*: Court House, Los Angeles, Cal.
- HUNT, Myron**, Architect; *born*, Sunderland, Mass., Feb. 27, 1868; *son*, Myron and Hannah (Miller) H. *Edu.*: grammar schools, Chicago; grad., Lake View High School; Northwestern Univ., 1892; special course in architecture, Mass. Inst. of Technology; went to Europe, 1895-96, to view and study architectural monuments. Married, Harriette H. Boardman, 1893. Draughtsman, Hartwell & Richardson Boston, 1894; Jenny & Mundie, Henry Ives Cobb, Shepley, Rutan & Coolidge 1897-99; private practice, Chicago, 1899-1903. Moved to Los Angeles, 1903. Works: Denman warehouses (San Francisco); Ingraham Hotel (L. A.); Mar. Lamb Hotel, (Pasadena); Casa Loma Hotel, (Redlands); res. of H. E. Huntington, Throop Polytechnic Institute bldg. Official architect, Pomona College, Occidental College, Whittier College, Georg Junior Republic, Hotel Maryland. Fellow Am. Inst. of Architects. Pres., Architectural Club of L. A.; ex-Pres., Sou. Cal. Chapter of Am. Inst. of Architects. *Clubs*: California, University, Gamut, Architectural, Valley Hunt, Twilight, Tuna. *Author*: numerous architectural magazine articles on apartments and gardens. *Res.*: Pasadena; *Office*: 408 S. Spring st., Los Angeles, Cal.
- HUNT, Sumner P.**, Architect; *born*, Brooklyn, N. Y., May 8, 1865; *son*, Stephen P. and Harriet (Conkling) H. *Edu.*: private schools; studied architecture in office of Clarence B. Cutler, Troy, N. Y. Married, Mary Hancock Chapman, Jan. 2, 1892, at Los Angeles. Member firm, Hurst & Burns. Works: L. A. Country Club, Annandale Country Club, Ebell Club House, Los Angeles play grounds. Member Am. Inst. of Architects, Engrs. and Architects Assn. of Sou. Cal. *Clubs*: California, Sunset, Craggs Country, L. A. Country. *Res.*: 2645 Severance, Los Angeles, Cal.
- HUNT, Wilbur Nathan**, Physician and Surgeon; *born*, Newport, N. H., Oct.

1856; *son*, Nathan and Sarah M. (Swett) H.; great grandson of Jacob Hunt, Minute Man of the Rev. B. S., Iowa State College, 1877; M. D., Drake Univ., College of Med., 1883. Married, Anna I. Whipple, May 9, 1881, at Nevada, Iowa. Pres., Clover Club, Burlington, Wash. Member: Am. Med. Assn., City Council. *Res.*: Oak st. and Victoria ave.; *Office*: Knutzen bldg., Burlington, Wash.

HUNT, Willis Gustavus, Merchant; *born*, Unity, Me., 1862; *son*, Gustavus A. and Ellen Susan (Ayer) H. *Edu.*: public schools, Maine. Married, Mariam Eskridge, Mar. 23, 1911, at Los Angeles. Moved to Los Angeles, Cal., 1888, and engaged in wholesale paper bus. as mgr. for San Francisco house. Pres. and Gen. Mgr., Pioneer Paper Co. *Clubs*: California, Jonathan, L. A. Country. *Res.*: 2600 Wilshire blvd., Los Angeles, Cal.

HUNTER, Ripley Hayes, Physician; *born*, Farmington, Tenn., Dec. 20, 1858; *son*, James N. and C. Anna Hunter. M. D., Vanderbilt Univ., Nashville, Tenn., 1882. Married, Bernice Jones, Sept., 1893, at Lone Star, Texas. Pres., Citizens State Bank, Bullard Lace Leather Co.; Trustee, Bullard Independent School. Member: Texas Med. Assn., Smith Co. Med. Soc. *Address*: Bullard, Tex.

HUNTINGTON, David Lynde, Electrical Engineer; *born*, New London, Conn., Oct. 18, 1870; *son*, David Low and Gertrude E. (Shoemaker) H. Ph. B., Yale Univ., 1891. Married, Helen Longacre, Dec. 8, 1896, at Phila. Pres., Wash. Water Power Co.; Dir., Spokane & Eastern Trust Co. Member: Am. Inst. Elect. Engrs. *Clubs*: Spokane, University, Spokane Country, Spokane Tennis. *Address*: 2515 2nd ave., Spokane, Wash.

HUNTINGTON, Henry Edwards, Railroad Builder; *born*, Oneonta, N. Y., Feb. 27, 1850; *son*, Solon and Harriet (Saunders) H.; nephew of C. P. Huntington, railroad builder of the West. *Edu.*: public and private schools, Oneonta, N. Y. Entered employ of large hardware firm in New York City; was 6 years in lumber and

mfg. bus. at St. Albans, W. Va. Supt. of Constr., Huntington lines, known as Chesapeake, Ohio & Southwestern; Supt., 1884; Receiver, 1885; Vice-pres. and Gen. Mgr., Ky. Central Ry., 1886-90; Elizabethtown, Lexington & Big Sandy and Ohio Valley Rys., 1890-92; Asst. to Pres., Sou. Pac. Ry., 1892-1900; 2nd Vice-pres., Sou. Pac. Ry., Mar. to June, 1900; later 1st Vice-pres. Purchased San Francisco st. rys., selling out later. Purchased Los Angeles st. ry. Purchased electric line to Pasadena, Cal., and inc. under name of Pacific Electric and rebuilt same; built P. E. bldg., L. A., and number of new lines. Purchased: L. A. Interurban Ry., L. A. & Redondo Ry., San Bernardino Valley Traction Co., San Bernardino Interurban, Redlands Central, Riverside & Arlington. Planned line from San Diego to Santa Barbara and from San Diego to Redlands (now property of Sou. Pac.). Dir., Huntington Land & Imp. Co., L. A. Ry. Land Co., Huntington Redondo Co., Oak Knoll Co.; Vice-pres. and Dir., San Gabriel Valley Water Co., Pacific Light & Power Co., and Dir. in 11 other Cal. corps. and banks. Chmn., Newport News Shipbuilding & Drydock Co.; Dir., Chicago & Alton Ry., Clover Leaf Ry., Central Pacific, Colo. & Sou. Ry., Des Moines & Fort Dodge Ry., Iowa Central Ry., C. & O. Ry., Minn. & St. Louis Ry., Ore. & Cal. Ry., Toledo, St. Louis & Newton Ry., Occidental & Oriental Steamship Co. Is a great resort builder. *Clubs*: Metropolitan, Union League, City Middy, (N. Y.); California, Jonathan, L. A. Country, (Los Angeles); Pasadena Country, San Gabriel Country, Bolsa Chica Gun, (Pasadena); Pacific Union, Bohemian, Unitarian, (San Francisco); Oncontia, (Oneonta, N. Y.). *Res.*: Oak Knoll, Pasadena, Cal.

HUNTINGTON, Richard Joseph, Business Man; *born*, Springfield, Mass., Mar. 15, 1870; *son*, Loring and Lucy Hannah (Dransfield) H. *Edu.*: public schools, Springfield, Mass. Married, Abbie Jane Wallace, at Springfield, Mass. In employ Smith & Wesson Mfg. Co., 1888-1893; Elek

- tron Mfg. Co., 1893-1902; New York Mgr., 1902-6; in employ Otis Elevator Co., 1906; in charge of Sou. Cal. Dept., at Los Angeles, 1907; now Pacific Coast Mgr. Dir., Prudential Financing Co. of L. A.; Vice-pres., Prudential Imp. Co. Member: Chamber of Commerce, Humane Society, Am. Inst. Elect. Engrs., Y. M. C. A., Natl. Geographic Soc. Clubs: Jonathan, Rotary, (Los Angeles); S. F. Commercial. *Address*: San Francisco, Cal.
- HUNTLEY, Jeremiah**, Lawyer; *born*, Meigs Co., Ohio, June 11, 1845; *son*, John and Louisa (Connor) H. *Edu.*: common schools. Moved to Hancock Co., Ill., 1849; crossed plains to Oregon, 1860; went into the mines and followed mining until 1863; went to Cal. and joined the Cal. Vols., Co. D, 1st Batt. Mountaineers, Oct. 18, 1863; discharged May 20, 1865; grade, corporal. Married, Mattie Gaffin, Nov. 22, 1868, at Pecatonica, Ill. Admitted to practice law in 1876. Member: Oregon Legislature, 1897. Has been County Clerk and School Supt. Republican. *Address*: Gold Beach, Ore.
- HURD, Edward M.**, Banker; *born*, Brantford, Ont., Can., Feb. 18, 1873; *son*, Rev. Dr. J. C. and Marianna Hurd. *Edu.*: public schools. Married, Zora Finch, July 17, 1897, at Burlington, Ia. Clerk, Denver Natl. Bank, Denver, Colo., 11 years; now Mgr., Gila Valley Bank and Trust Co. Member: Elks. *Address*: Globe, Ariz.
- HURDLE, Reginald Truman**, Civil Engineer; *born*, Washington, D. C., July 14, 1882; *son*, Thomas Truman and Virginia Adlaid (Smith) H.; descendant of Major Asa Reginald Smith, C. S. A., Richmond, Va. *Edu.*: public schools of Washington, D. C.; special course in engrg. at Geo. Wash. Univ. Married, Inez Gertrude Stuart, June 6, 1908, at Glendive, Mont. County Surveyor for Dawson Co., Mont. Club: Dawson Country. Jr. Am. Soc. Civil Engrs. *Address*: Glendive, Mont.
- HURLEY, George I.**, Physician and Surgeon; *born*, Humboldt, Neb., Feb. 1, 1877; *son*, George Washington and Susan (Farrow) H. *Edu.*: Milton Acad. (Wis.); A. B., Milton College, 1903; Coll. of Physicians and Surgeons, Chicago; M. D., U. of Ill., 1909; Interne, Park Ave. Hosp., 1909. Married, Blanche May Babcock, July 6, 1904, at Milton, Wis. Dir. and Trustee Hoquiam General Hospital; Pres., Board of Directors, Hoquiam Y. M. C. A. Member: Elks Club, K. of P., I. O. O. F., Am. Med. Assn.; Washington State Med. Soc. *Res.*: 219 Buchanan st.; *Office*: First Natl. Bank bldg., Hoquiam, Wash.
- HURLEY, James Morgan**, Physician; *born*, Maryland, Aug., 1843. *Edu.*: S. W. Normal School of Ohio; M. D., Cincinnati College of Med. and Surg., 1863. Married, Laura J. Graham, 1869; second, I. E. Cochran, 1877. Asst. Surg., Vols., U. S. A., 1863-7. In practice, Mo., 1868-86. Supt., San Bernardino Co. Hosp., 1886-90; Health Officer and Secy., Bd. of Health, San Bernardino. Member: San Bernardino Co. Med. Assn., Med. Soc. State of Cal., Am. Med. Assn., Sons of Am. Rev., Loyal Legion. *Res.*: 602 F st. *Office*: 433 S. 3rd st., San Bernardino, Cal.
- HURST, Schuyler Grant**, Banker; *born*, Mar. 19, 1871; *son*, Robert and Harrie (McCord) H. *Edu.*: Tabor College, Iowa. Married, Carrie Whitehead, Oct. 28, 1890, at Denver, Colo. Pres., First National Bank. Member: Masons. *Address*: Brighton, Colo.
- HUSE, George Wood**, Physician; *born*, Newburyport, Mass., Dec. 24, 1854; *son*, William H. and Rebecca Orne (Wood) F. Paternal great grandfather fought in battle of Bunker Hill. A. B., Harvard Univ. 1877; M. D., 1883. Married, Matilda I. Goussebaire, Jan. 19, 1887, at Rever, Mass. Club: Harvard, (Spokane). *Address*: Clarkston, Wash.
- HUSSEY, John Brennan**, Banker; *born*, Weston, W. Va., Jan. 29, 1869; *son*, John and Maria (Brennan) H. *Edu.*: common schools. Married, Clara B. Rogers, Nov. 9, 1904, at Sherman, Tex. Pres., Commercial National Bank; Mgr., Hussey & Whelan. Club: Elks, Mercantile, (St. Louis). *Address*: Jefferson, Tex.

HUSTED, Earl Wellington, Lawyer; *born*, Maple Grove Township, Saginaw Co., Mich., Apr. 3, 1875; *son*, Charles Nelson and Ella (Petty) H.; descendant of Capt. Albee of the Brandon, Mass., Minute Men. LL. B., Univ. of Mich., 1901. Married, Beulah Cora May Miller, Apr. 29, 1903, at Everett, Wash. Jr. member firm of Hulbert and Husted; Pres., Everett Bd. of Edn. Member, Fenton, Mich., Light Guards. Three years in Wash. Militia; mustered out as First Duty Sergeant. Chairman, Snohomish Co. Dem. Central Committee. *Clubs*: Cascade, Elks, Everett Golf and Country, Shriner. *Res.*: 3424 Colby ave.; *Office*: 401-4 Am. Natl. Bank bldg., Everett, Wash.

IUSTED, James Delno, Capitalist; *born*, Clarksville, Ohio, Sept. 26, 1857; *son*, Obediah J. and Mary W. (Hurlbutt) H. *Edu.*: public schools. Married, Jennie Thorpe, Sept. 26, 1881, at Kansas City, Kas. Pres., Equitable Finance and Development Co., Crescent Cattle Co., White Bear Land and Cattle Co., Colo. Safe Deposit Co., Platte River Cattle Co., Cedar Ridge Irri. Co. Member, Board of Trustees, Westminster College; Trustee, Natl. Council Presbyterian Brotherhood of Am., Colo. State Y. M. C. A. *Clubs*: Denver, Traffic. *Res.*: 2310 Vine st.; *Office*: Ernest and Cranmer bldg., Denver, Colo.

IUSTON, Harry Lyle, Lawyer; *born*, Woodland, Cal., Aug. 18, 1879; *son*, Walter S. and Sarah (Laugenour) H. *Edu.*: public schools, Woodland and Hesperian College, Woodland; studied law in office of Charles W. Thomas. Married, Emma Grace Griffin, Apr. 26, 1906. Dist. Atty., Yolo Co., 1904-6. Member: Masons, N. S. G. W. Democrat. *Address*: Woodland, Cal.

HUTCHINSON, George Lewis, Physician and Surgeon; *born*, Linn Co., Ia., May 8, 1859; *son*, Walter Hutchinson and Ann E. (Gates) H.; descendant of Gov. Hutchinson, last Colonial Gov. of Mass.; father served in Civil War. Grad., State Normal School, Fredonia, N. Y., 1879; Long Island College Hosp., 1884. Married,

Lillie M. Davis, June 14, 1888, at Colton, Cal. Taught school one year; *Interne*, one year, 1885. In private practice, 14 years. Ry. Surg., 9 years; Mgr. and Surg., Crocker St. Hosp., 1908-11. Now in ry. practice. Member: all leading medical and scientific assns., Knights Templar, Knights of Pythias, Elks, Masons, Shriners. *Clubs*: Jonathan, Union League. *Res.*: 510 Westmoreland ave.; *Office*: 612 Pac. Elec. bldg., Los Angeles, Cal.

HUTCHINSON, Randall, Physician; *born*, New Jersey, Jan. 19, 1860. *Edu.*: Lawrenceville Classical School; A. B., Princeton Univ., 1884; A. M., 1887; M. D., Med. Dept., Univ. of Pa., 1887; *Interne*, Phila. Gen. City Hosp., 1899. Married, Helen Munson, Sept. 29, 1896. In practice, Hazelton, Pa., 1888-91; Landgroof and Eckman, W. Va., 1891-9; Los Angeles, since 1899. Pres., Bd. of Health, McDowell Co., W. Va., 1897-9; Instr. in Med., College of Med., Univ. Sou. Cal., 1901-5; Prof., Physical Diagnosis, Univ. Sou. Cal., since 1905. Attending Phys., Children's Hosp., Los Angeles, 1905-7. Member: L. A. Co. Med. Assn., Cal. State Med. Soc., Am. Whig Literary Soc. of Princeton. *Club*: University, (L. A.). *Res.*: 2817 Menlo ave.; *Office*: Bradbury bldg., Los Angeles, Cal.

HUTCHINSON, Robert Harper, Lawyer; *born*, Mokena, Ill.; Nov. 24, 1858; *son*, James Sanford and Annie (Harper) H. *Edu.*: common schools, Ill. and Acad. at East Paw Paw, Ill.; taught school 5 years in Lee County, Ill.; read law 3 years in office of Capt. O. C. Bardwell, Dixon, Ill.; went to Whitman Co., Wash., in 1887. Married, Ida A. Eastman, Jan. 4, 1888, at Dixon, Ill. Admitted to Whitman Co. bar, 1888; elected first State Legis. of Wash., 1889, as a representative from Whitman Co. Pres., Bald Mountain Copper Co.; Pres., Oakesdale Copper Co.; Mayor of Farmington, Wash., 4 terms; Mayor of Oakesdale, Wash., 2 terms; Member firm, Hutchinson Bros., Spokane; branch office, Oakesdale, Wash. Member: Masons, Modern Woodmen. Progressive Republi-

can. *Res.*: 2523 E. 3rd ave.; *Office*: 218-19 Mohawk, Spokane, Wash.

HUTCHISON, William G., Merchant and Manufacturer; *born*, Plymouth, Pa., Mar. 31, 1859; *son*, James B. and Ann (McGuffie) H. *Edu.*: public schools, Plymouth, Pa.; Wyoming Seminary, Kingston, Pa. Married, Laura Chauvin, Oct. 23, 1894, at Los Angeles, Cal. Supt. of mines, 2 years. Accountant, Gas Fixture Co., Denver, Colo. Moved to Los Angeles, 1887, and engaged in mfr. of lighting fixtures, and in wholesale and retail store. Pres., W. G. Hutchison Co.; Dir., Phoenix Lighting Fixture Co.; Pres., Merchants & Mfrs. Assn., since 1912, (dir., number of terms). Member: Shriners, Masons, 32°. *Clubs*: California, L. A. Country, Union League, L. A. Athletic. *Res.*: 699 S. New Hampshire ave.; *Office*: 530-532 S. Spring st., Los Angeles, Cal.

HUTTON, Aurelius Winfield, Lawyer; *born*, Hopewell, Ala., July 23, 1847; *son*, Auila D. and Elizabeth Hannah (Tutt) H.; grandson of Gen. Joseph Hutton, and a cousin of John C. Calhoun. *Edu.*: "old field schools." Ala., until 1863; read law under Bliss & Snedecor, Gainesville; grad., Univ. of Va., law dept., 1868. Married, Kate Irene Travis, Feb. 24, 1874. Moved to Cal., 1869. Member law firm, Hutton & Williams. As a cadet in Ala., took part in Civil War, 1863-65. City Atty., Los Angeles, Cal., 2 terms, 1872-6; Superior Judge, Los Angeles Co., Feb., 1887, to Jan., 1889; in 1889, app. by court, U. S. Atty., *pro tem.* for Sou. Dist. of Cal. and served 6 months; app. in 1890, special counsel for U. S. in Itata cases, which grew out of difficulties in Chili. Member: I. O. O. F., United Confederate Veterans Assn. of Los Angeles, (2 terms, Maj.-Gen. Pacific Div.); Odd Fellows, L. A. Pioneer Soc., L. A. Chamber of Commerce, L. A. Bar Assn. Pres., Ala. Soc. of Los Angeles, 4 years. Democrat. *Res.*: 1704 Ocean ave., Santa Monica; *Office*: Temple block, Los Angeles, Cal.

HUTTON, George Howard, Judge; *born*, Drummond, Can., Aug. 5, 1870; *son*, Jo-

seph Andrew and Harriet Ann (Bridgeman) H. *Edu.*: Hamline Univ., St. Paul, Minn., 1889-93; Univ. of Minn., Law Dept., 1892-4. Married, Dolores Egleston, Sept. 22, 1897. Moved to Cal., 1897. Asst. Atty., Minneapolis and St. Louis R. R., until removal to Cal. Elected Judge of Superior Court of L. A. Co., 1906, for term of 6 years. Elected Presiding Judge, May 1, 1911. Member: Masons, Knights of Pythias. Republican. *Res.*: 927 N. 2nd st., Santa Monica, Cal.; *Office*: Court House, Los Angeles, Cal.

HYDE, Charles Henry, Wholesale Grocer; *born*, Caroline, N. Y., Sept. 9, 1847; *son*, Major Robert H. S. and Louisa (Dederer) H. *Edu.*: country schools, New York. Married, Carrie Augusta Woodford, Feb. 2, 1880, at Owego, N. Y. (She died June 5, 1912.) Chairman, Bd. of Dir., Pacific Natl. Bank; Vice-pres., Tacoma Biscuit & Candy Co.; Pres., West Coast Grocery Co.; Pres., Tacoma Com'l Club and Chamber of Commerce; Dir., Standard Clay Co. *Clubs*: Union, Commercial, Tennis, Yacht, Y. M. C. A., Tacoma Country and Golf; Trustee, Associated Charities; Trustee, Ferry Museum. *Res.*: 425 N. Tacoma ave., Tacoma, Wash.

HYDE, Frederick Tanquary, Physician and Surgeon; *born*, near Winchester, Va., May 22, 1872; *son*, John Poisal (LL. D., D. D.) and Mary Elizabeth (Tanquary) H. Descendant of Edward Hyde, first Earl of Clarendon, and of Edward Hyde, Viscount Clarendbury, Gov. of New York, 1702-8. *Edu.*: Randolph Macon College, Ashland, Va., 1889-1892; M. D., Harvard Med. School, 1898. Married, Sarah MacAllister Adams, Feb. 9, 1907, at Wayland, Mass. Owner and Surg., Port Angeles Genl. Hosp.; First Lieut. Med. Reserve Corps, U. S. Army; Member, Bd. of Health of Weston, Mass., 9 years; School Phys. to Weston School System, Weston, Mass., 2 years. Practicing Phys., Weston, Mass., 11 years. Ex-Member, Mass. Med. Soc., ex-Staff Surg., Waltham Hosp.; ex-Staff Surg., Mass. Infant Asylum. Member: King County Med. Soc., Clallam Co. Med.

Soc., Phi Kappa Sigma Frat. *Res.*: 6th and Lincoln; *Office*: Font st., Port Angeles, Wash.

HYMAN, Arthur S., Theatrical Manager; *born*, Chicago, Ill., July 28, 1879; *son*, Sidney and Caroline (Schwartzschild) H. *Edu.*: schools of Chicago; *grad.*, Heidelberg Univ., Germany. Married, Hazel Lesser, Oct. 21, 1906, at San Francisco, Cal. Moved to Los Angeles, 1908, and bought half interest in theater called Hyman-Royal. Pres., Arthur S. Hyman Circuit of Theaters, Hyman Amusement Co., Western Film Co., Western Amusement Co., Hyman's College Theater, Royal Theater, Rounder Theater, Walker Theater, Luna Park Theater, Hyman's Neptune Theater. *Res.*: 1470 W. 50th st., Los Angeles, Cal.

HYSLOP, William W., Architect; *born*, Feb. 15, 1867; *son*, William and Anna M. (Little) H. *Edu.*: Univ. of Minn.; Columbia Univ., N. Y. City. Married, Elsie M. Skinner, June, 1904, at Spokane, Wash. *Res.*: 02913 W. Oval; *Office*: 416 The Rookery, Spokane, Wash.

I

IDE, Charles Edward, Physician; *born*, Hopkinton, Mass., Jan. 11, 1874. *Edu.*: high school, Milwaukee, Wis.; Beloit College, Wis.; M. D., Rush Med. College, 1900; Milwaukee College of Phys. and Surg.; Interne, Passavant Hosp., Chicago, 1900-1; Milwaukee Emergency Hosp., 1901-2; post grad., Univ. of Vienna, 1907. Married, Margaret Eliza Davis, Feb. 9, 1907. In practice, Redlands, Cal., since 1902; Asst. in Clinical Med., Milwaukee College of Phys. and Surg., 1901-2. Member: San Bernardino Co. Med. Assn., Cal. State Med. Soc. *Club*: Redlands University, (ex-pres.). *Res.*: 476 Brookside ave.; *Office*: 109 Cajon st., Redlands, Cal.

INGALESE, Richard, Lawyer; *born*, Savannah, Ga., Apr. 15, 1863; *son*, William and Susan (Prendergast) Wade. *Edu.*: public schools; *grad.*, Ury House, Phila., Pa., 1878; St. Paul's School, Garden City, L. I., 1880; B. A., Univ. of Va., 1883;

L. B., Columbia College Law School, N. Y., 1885. Married, Mrs. Isabella Robins, Nov. 11, 1896. Moved to Cal., 1904. Co. Judge, Douglas Co., Neb., 1887-89. *Clubs*: University, Union League, Knickerbocker of Los Angeles, (vice-pres., 1911-12). Member: Masons, 32°. *Author*: "History and Power of Mind," (1902), "Cosmogony and Evolution," (1904). Republican. *Res.*: 612 So. Burlington ave.; *Office*: 830 H. W. Hellman bldg., Los Angeles, Cal.

INGERSOLL, John Borland, Electrical Engineer; *born*, North Evans, N. Y., Sept. 13, 1870; *son*, Horace Pringal and Phebe A. (White) I. *Edu.*: Oberlin, Ohio. Married, Ada Homes Pearce, Oct. 14, 1898, Pittsburg, Pa. Work in connection with development of the A. C. single phase system; constr. and management of the Spokane and Inland Empire R. R. Co., the longest single phase electric railroad in the U. S.; Brush Elec. Co., Cleveland, O., 3 years; Westinghouse Elect. & Mfg. Co., Pittsburg, Pa., 10 years; Supt. rolling stock, Montreal St. Ry., 2 years; Supt. power and lines, Hudson Valley Ry., Glen Falls, N. Y., 1 year; Mgr. and Chief Elec. Engr., Spokane & Inland R. R. Co.; 6 years. Elect. Engr., B. C. Electric Co., Victoria and Vancouver, B. C. 1 year. At present, Mgr. and Chief Elect. Engr., Kootenai Power Const. Co. Member: Am. Inst. Elect. Engrs. *Clubs*: Spokane, Spokane Country, Spokane Athletic, Spokane University. *Res.*: 1303 S. Bernard; *Office*: Old Natl. Bank bldg., Spokane, Wash.

INGLIS, John (Inglis), Physician; *born*, Wroxeter, Ontario, June 2, 1869; *son*, George and Janet (Scott) I.; direct descendant of the Inglis family of Roxburyshire, Scotland; maternal, the Scotts, of whom was Sir Walter Scott. A. B., Washington and Jefferson College, 1891; M. D., Rush Med. College, 1896; studied at Univ. of Toronto, Canada, and Princeton Univ. Married, Martha Theodora Marshall, Sept. 10, 1898, at Osage City, Kas. Was in charge of the Peking Hospital from 1898, until went to Denver, Colo., 1907. Was in charge of the Sanitation Committee at the

siege in Peking. Member: Peking Oriental Soc., Am. Academy of Medicine, Am. Med. Assn. *Author*: "Medical Chemistry in Abstract"; wrote article, "Peking and Siege," in *Encyclopaedia Americana*. *Res.*: 860 Lafayette st.; *Office*: 808 Majestic bldg., Denver, Colo.

INKSTER, George Henry, Banker; *born*, Pilot Center, Ill., July 1, 1874; *son*, St. Clair and Margaret (Anderson) I. *Edu.*: State of Wash. public schools. Married, Olga A. Medill, Dec. 24, 1902, at Greenwood, B. C. Mgr. of Hunter's Exchange Office, branch of Lincoln Co. State Bank, Davenport, Wash. *Address*: **Hunters, Stevens Co., Wash.**

IRISH, John Powell, Farmer; *born*, Iowa Territory, Jan. 1, 1843; *son*, Frederick Macey and Elizabeth Ann (Robinson) I. Married, Annie Fletcher, 1875, at Iowa City, Iowa. *Edu.*: 9 months in the public schools; 6 months in private schools; never attended Academy, College or Univ. Was a grammar school master at 17; admitted to the bar at 21; became owner and editor of the "Iowa City Press" in 1864, and so continued until 1882, when he came to Cal., and edited the "Oakland Times" and the "Alta California," until 1892; in 1894, appointed Naval Officer of Customs; was a Gold Democrat and opposed Bryan and free silver in 1896, and also in 1900; held the Naval Office 16 years; took up practice of international law in 1900, and has improved his land holdings and farm area and pays personal attention to farming. Pres., Delta Assn.; Pres., Adult Blind Home; Dir., State Development Board; Trustee, Franks Reclamation Co.; Trustee, River Improvement Assn. Member of Executive Committee of Monetary Conference which framed our Gold Standard Legislation. Two children: Frances, wife of F. L. U. Hus, of The Hague, and Jno. P. Irish, Jr., Soil and Plant Expert in U. S. Dept. of Agriculture. *Address*: 1904 Adeline st., Oakland, Cal.

IRVING, William G., Lawyer; *born*, Kingston, Can., May 16, 1870; *son*, William and Eliza (Gage) I. *Edu.*: public

schools of Canada. B. A., Univ. of Queens College, Kingston, Can., 1894; studied law in office of Purington & Adair, Riverside, Cal. Moved to Cal., 1888. Member law firm, McFarland & Irving. Referee in Bankruptcy, Riverside Co., 4 years; City Atty., Riverside, since July, 1911. Member of 14th Bat., Princess of Wales Own Rifles, 3 years. Democrat. *Address*: Riverside, Cal.

IRWIN, J. L. C., Lawyer; *born*, Johnson Co., Neb.; *son*, Isaac and Jane (Leatherman) I. *Edu.*: public schools, Nebr.; studied law in office of brother, Rowen Irwin, Hanford. Married, Elizabeth Johns, Feb. 25, 1902. Moved to Cal., Dec., 1894. City Atty., Hanford, 1908-9. Elected Dist. Atty., Kings Co., 1906; re-elected, 1910. Member: K. of P., I. D. E. S., Modern Woodmen, Redmen, Kings Co. Bar Assn. Democrat. *Address*: Hanford, Cal.

IRWIN, Mason, Judge; *born*, Penn., 1850; *son*, John and Jane Harris (Bell) I.; descendant of the Douglas's of Scotland and the Harris's and Brysons' of Pa. *Edu.*: Airy View Acad., Juniata County, Pa. Married, 1894, at Montesano, Wash. Elected Judge of the Superior Court, 1889; has held that position with exception of one term of 4 years; now serving fifth term. Dist. Atty., one term in Juniata County, Pa. *Address*: Montesano, Wash.

ISAACS, Edward King, Educator; *born*, Wis. Taught first term of school when 17; attended bus. college, Madison, Wis.; Normal College, (now Univ.), Valparaiso, Ind.; later Instructor, 10 years. Moved to Los Angeles, 1892. Pres. and Mgr., Isaacs-Woodbury Bus. College. Expert authority and court witness on hand-written documents, for 15 years. *Res.*: 638 Hawthorne ave.; *Office*: 5th floor, Hamburger bldg., Los Angeles, Cal.

IVEY, Edwin John, Architect; *born*, Seattle, Wash., Sept. 25, 1882; *son*, Edwin and Elizabeth (Williams) I. *Edu.*: grammar schools, Los Angeles, and Pasadena, Cal.; high school, Vallejo, Cal.; grad. Univ. of Penn., special course in architec-

ture, 1910. Married, Katherine McMicken, Mar. 23, 1911, at Seattle, Wash. Member: Univ. of Pa. Alumni, Seattle Architectural Club, (charter member). *Res.*: 2131 46th ave. S. W.; *Office*: 461-2 Arcade Annex, Seattle, Wash.

WINSON, Edward, Banker; *born*, West Indies, Sept. 20, 1830; *son*, Thomas and Sarah (Hewston) I. *Edu.*: Croft House Acad., Brampton, Eng. Married, Jane Wood, Apr. 12, 1854, at Jersey City, N. J. Pres., First Natl. Bank. *Address*: Laramie, Wyo.

J

JACKLING, Daniel Cowan, Mine Owner; *born*, near Appleton City, Mo., Aug. 14, 1869; *son*, Daniel and Lydia Jane (Dunn) J. *Edu.*: public and high schools; State Normal School, Warrensburg, Mo.; Metallurgical Engr., Mo. School of Mines, 1892; post grad., 1892-93; Asst. Prof., Chemistry and Metallurgy, School of Mines, 1 year. Married, Jennie B. Sullivan, 1896, at N. Y. Miner and Assayer, Cripple Creek Dist., Colo., until 1894; Chemist and Metallurgist, Cripple Creek Dist., 1894-96. Supt., in charge of construction of metallurgical works, Consolidated Mercur Gold Mines, Mercur, Utah, 1897-1900. Organized Utah Copper Co. Vice-pres. and Gen. Mgr., Ray Consolidated Copper Co.; Vice-pres., Nev. Northern R. R.; Vice-pres. and Gen. Mgr., Bingham & Garfield Ry., Ray & Gila Valley Ry.; Dir., Utah Natl. Bank; Vice-pres., McCornick & Co., Bankers; Vice-pres., Garfield Banking Co.; Dir., Salt Lake Security & Trust Co., Utah Hotel Co.; Pres., Utah Hotel Operating Co.; Dir., Utah Fire Clay Co. Stockholder: First Natl. Bank of Denver, U. S. Sugar & Land Co., Garden City, Colo.; United Iron Works, Oakland; Kansas City Structural Iron Co. Col. on staff of Gov. Peabody, Colo., 1903-04; Member, Staff of Gov. Spry, Utah, 3 years; Commissioner for Utah to Alaska-Yukon-Pacific Expo., 1909. Member: Am. Inst. Mining Engrs., Metallurgical Soc. of Am. *Clubs*: Alta,

University, Commercial, Country, (Salt Lake City); California, (L. A.); Rocky Mountain, (New York); El Paso, (Colo. Spgs.). *Address*: Salt Lake City, Utah.

JACKSON, Charles Samuel, Publisher; *born*, Jackson's Creek, Middlesex Co., Virginia, Sept. 15, 1860; *son*, James Henry and Anna Rebecca (Boss) J. *Edu.*: common schools for a few short terms, and to Bryan & Stratton College, Baltimore, Md. Married, Marie Clopton, March 9, 1886, at Pendleton, Ore. Went to Oregon in 1880. Pres., Journal Publishing Co.; Publisher of "Journal," and owns a large majority of its stock. Pres., Journal Building Co., which owns the Journal building. *Clubs*: Arlington, Commercial, Multnomah. *Res.*: 610 Salmon st.; *Office*: Journal bldg., Portland, Ore.

JACKSON, Jesse Aaron, Civil Engineer; *born*, Neodesha, Kas., Oct. 28, 1877; *son*, Jesse Peter and Ellen Rose (Violet) J. *Edu.*: Univ. of Washington. Married, Lydia Marie Agutter, Sept. 8, 1902, at Seattle, Wash. Chief Computer, City Engrs. Office, Seattle. Three years, Natl. Guard of Washington, Co. A, Field Signal Corps; holds commission of First Lieut., Signal Corps, N. G. W. Asso. Mem., Am. Soc. Civil Engrs. Member: Pacific Northwest Soc. Engrs., (secy.); P. M., Green Lake Lodge, No. 149, F. & A. M.; Oriental Chapter, No. 19, R. A. M.; Seattle Council, No. 6, R. S. M.; Aloha Chapter, No. 116, O. E. S. *Res.*: 836 E. 69th st.; *Office*: City Engrs. Office, Seattle, Wash.

JACKSON, Josephine Agnes, Physician; *born*, Elvaston, Ill., Feb. 11, 1865. *Edu.*: Des Moines high school; M. D., Women's Med. School, Northwestern Univ., 1896; M. D., Rush Med. College, 1903. Interne, Cook Co. Hosp.; Supt., Chicago Maternity Hosp. In practice, Chicago, 1898-1904; Pasadena, Cal., since 1904. First woman to receive M. D. degree from Rush Med. College. Member, L. A. Co. Med. Assn. *Address*: 1971 Morton ave., Pasadena, Cal.

JACOBS, Barron M., Banker; *born*, Baltimore, Md., Dec. 1847; *son*, Mark I. and Hannah (Solomon) J. *Edu.*: public

schools. Married, Henrietta Kalz, in 1876, at Baltimore. Md. Pres., Arizona National Bank; Dir., Citizen Building & Loan Assn. *Club*: Old Pueblo. *Res.*: 240 So. Stone ave.; *Office*: Arizona National Bank, Tucson, Ariz.

JACOBS, Howard Scott, Lawyer; *born*, Visalia, Cal., Nov. 2, 1875; *son*, Justin and Anna Mary (Lowber) J. *Edu.*: public and high schools; LL. B., Hastings College of Law, May 17, 1899. Married, Mary Elizabeth Manning, Apr. 30, 1901. Dist. Atty., Kings Co., Cal., 1903-7. City Atty., Hanford, 4 years. Member: Kings Co., Bar Assn., I. O. O. F., N. S. G. W., W. O. W. Republican. *Address*: Hanford, Cal.

JACOBS, Joseph, Consulting Civil Engineer; *born*, Leavenworth, Kas., Nov. 21, 1869; *son*, Isaac and Minnie (Safyer) J.; B. S., (C. E.) Kansas State Univ., 1889. 1894-1904, with Southern Pacific R. R.; 1905-1909, with U. S. Rec. Service as Dist. Engr. and Consulting Engr. Since 1910, in private practice as consulting engr. in Seattle. Member: Am. Soc. Civil Engrs., Pacific Northwest Soc. of Civil Engrs., Natl. Geographic Soc., Municipal League. *Clubs*: Seattle, Athletic, Arctic. *Res.*: Seattle Athletic Club; *Office*: 406 Central bldg., Seattle, Wash.

JACOBSON, Tony, Mining; *born*, Salt Lake City, Utah, Sept. 2, 1869; *son*, Anton and Matilda (Norene) J. Self educated. Married, Annie Sherwood Motsch, Sept. 7, 1892, at Pioche, Nev. Prospected at Alta and Stockton, Utah, 1899-1902; Incorporated Columbus Consolidated Mining Co., mgr. and dir., 1902; now pres. and dir.; Organizer, Mgr. and Dir., South Columbus Consolidated Mining Co., 1906; resigned, 1910; Mgr., Dir. and Organizer, Columbus Extension Mining Co., 1910, now Pres.; Organizer, Pres. and Mgr., Alta Consolidated Mining Co., 1911. *Clubs*: Alta, Commercial. *Address*: Salt Lake City, Utah.

JAHNKE, Robert, Banker; *born*, Dover Minn., Apr. 8, 1878; *son*, John and Annie (Mueller) J. Grad., St. Charles High

School, St. Charles, Minn. Married, Alice Davidson, June 28, 1905, at Dover, Minn. Pres., First Natl. Bank, Pasco, Wash. *Address*: Pasco, Wash.

JAMES, Fleming Wills, Railroad President; *born*, Virginia, Apr. 11, 1847; *son*, Henry and Eliza M. (Wills) J. Grad., Virginia Military Inst., Lexington, Va. Married, Isabel May Porter, June 27, 1871, at Austin, Tex. Pres., Farmers and Merchants Natl. Bank; First Natl. Bank, Baird; Abilene Trust Co., Roscoe, Snyder and Pac. Ry. of Texas; Vice-pres., A. G. Willis Lbr. Co., South Dallas Lbr. Co.; Dir., Blackland Lbr. Co., Edwards Lbr. Co. Served as special judge, 42nd Judicial Dist. of Texas. Served in C. S. A., Civil War. Member: U. C. V. *Res.*: 1638 N. 2nd st.; *Office*: Farmers and Merchants Natl. Bank, Abilene, Tex.

JAMES, Frank, Lawyer; *born*, Fulton, Schoharie Co., N. Y., Mar. 16, 1863; *son*, Thomas Henry and Elizabeth (Noxon) J. *Edu.*: common schools and Schoharie Acad., N. Y. Married, Harriet Bouck, Feb. 16, 1886. Moved to Cal., Nov., 1888. Member law firm, James, Smith & McCarthy. Member: Cal. Assembly, 1900-1. *Author*: "Liens of Mechanics." Member: Chamber of Commerce. *Clubs*: Jonathan. City. Republican. *Res.*: 2685 Pasadena ave.; *Office*: 529 Douglas bldg., Los Angeles, Cal.

JAMES, Harry C., Capitalist; *born*, Georgetown, Colo., Aug. 15, 1868; *son*, William H. and Margaret A. James. *Edu.*: Denver high school, Univ. of Mich. Married, Carrie May Davidson, June 15, 1901, at Denver, Colo. Pres., United Metals, Mining and Milling Co.; Vice-pres., Yak Mining and Milling Co.; Dir., Denver Natl. Bank, Cement Securities Co., Denver Gas and Electric Co., Capitol Life Ins. Co. Trustee, Colorado State Museum. *Clubs*: Mile High, Denver, Denver Country, Colo. Golf, Oasis Hunting. *Res.*: 685 Emerson ave.; *Office*: Denver Natl. Bank, Denver, Colo.

JAMES, Robert John, Physician and Surgeon; *born*, Cardiff, Wales, 1872; *son*,

William Gomer and Elizabeth (Williams) J. *Edu.*: Minn. public schools, and by private tutor; M. D. C. M., Hamline Univ., Minnesota. 1899. Married, Lucy Bayers, June, 1902, at Seattle. Chief Surgeon, Pacific Coast Mines, Seattle. First Asst. Supt., Medical Lake Insane Asylum, 1901. Member: Am. Med. Assn., Washington State Med. Assn., King County Med. Soc. *Author*: "Surgical and Medical Diseases of Lower Extremities," booklet, "Great Discoveries in Medical Sciences," and numerous pamphlets on medical and surgical subjects. *Res.*: 726 20th ave. N.; *Office*: Cobb bldg., Seattle, Wash.

JAMES, William Francis, Physician and Surgeon; *born*, Darwhar, India, Nov. 11, 1860; *son*, Cornelius Francis and Sophie (Beaumont) J.; ancestors on both sides of family served in British Army; paternal ancestors have an aggregate service of 411 years to date; paternal grandfather and two uncles were Major Generals in the Madras Army; his father's great uncle, Lieut. R. Tripe, served under Lord Clive in India, and was killed at the siege of Patna, in 1759. M. D., Tulane Med. Univ., of La., 1893. Married, Sarah Ellen Robinson, June 16, 1886, at San Antonio, Tex. Landed in America from England on Sept. 17, 1884, and settled in Texas; at outbreak of Span-Am. War, served as private in First U. S. Vol. Cavalry, Troop "K" (Roosevelt's Rough Riders) in Santiago campaign; was in engagements of Las Guasimas and San Juan Hill; appointed Contract Surgeon, U. S. Army, Nov. 7, 1899; ordered to Philippines for duty; received commission as Capt. and Asst. Surgeon, U. S. Army, Feb. 20, 1901, serving 3 years and 3 months in the Philippines; mustered out Feb. 1, 1903. Appointed Acting Asst. Surg., Public Health & Marine Hosp. Service, June 20, 1903; ordered for duty to Honolulu, where is now serving at the Federal Quarantine Station, Hon. Member, Hawaiian Med. Assn.

Address: Quarantine Station, Honolulu, T. H.

JAMES, William P., Judge; *born*, Buffalo, N. Y., Jan. 10, 1870; *son*, David and Jane (Parry) J. Moved to Cal., 1873. Grad., Los Angeles high school, 1891; studied law while employed on San Francisco newspaper, and later as Court Reporter on Los Angeles morning paper. Dep. Dist. Atty., 1894-98; Chief Dep. Dist. Atty., 1898-1905. App. Judge, Superior Court, Los Angeles, Co., 1905; elected, 1906; app. Asso. Justice, Dist. Court of Appeals, Second Dist., Nov., 1910; elected to fill remainder of term of 8 years. Member: Masons. *Club*: California. Republican. *Res.*: So. Pasadena; *Office*: International Bank bldg., Los Angeles, Cal.

JAMIESON, John Quentin, Civil Engineer; *born*, Pennsylvania, Apr. 19, 1855; *son*, John and Mary (Duncan) J. *Edu.*: Western Univ. of Penn., leaving in Jun. year of civil engrg. course. Married, Kathleen Ward, Nov. 22, 1910, at Portland, Ore. Engr. in charge of construction on Oregon Railroad and Navigation Co., Northern Pacific Railroad, Astoria and Columbia River, R. R., Western Pacific Ry. Member: Am. Soc. of Civil Engrs. *Address*: 475 Hassalo st., Portland, Ore.

JAMISON, Claude Eagan, Geologist; *born*, Rolla, Mo., Feb. 2, 1879; *son*, Claude DeKalb and Marie (McCormick) J. Grad., Missouri School of Mines, 1899. Married, Maude Trask, 1902, at Steelville, Mo. Has practiced as mining engr. and geologist in U. S., Mexico and Canada. State Geologist for Wyoming, since 1910. Member: Am. Inst. Mining Engrs., Industrial Club of Cheyenne. Author of reports on geology of Wyoming. Contributor to mining and scientific journals. *Address*: 22nd and Capitol ave., Cheyenne, Wyoming.

JARNAGIN, Milton Emerson, Physician; *born*, Jefferson City, Tenn., July 26, 1868; *son*, Dr. Chas. T. P. and Julia A. (Reese) J. M. D., Tenn. Medical College, 1897; post graduate of Tulane Univ. of New Orleans, 1901; Univ. of Vienna, Austria.

1909. Married, Agnes R. Catlin, Oct. 1, 1911 at Coburg, Ore. Member: Am. Med. Assn.; Am. Med. Assn. of Vienna; Oregon State Med. Soc.; Lane Co. Med. Soc. *Address*: Coburg, Ore.
- JARRETT, Ben. S.**, Manufacturer; *born*, White Pigeon, Mich., 1867. *Edu.*: common schools. Married, Mattie E. Smith, 1888, at Bloomfield, Ia. Moved to Los Angeles, 1898, and engaged in manufacture of cigars in 1899; largest importer of Havana leaf tobacco in the Southwest. Pres., St. Elmo Cigar Co.; awarded World's Grand Prize on clear Havana cigars at Alaska-Yukon-Pacific Expo., 1909. Member: Masons, Knights Templar, and Shriners. *Club*: Union League. *Res.*: 309 So. Westlake ave.; *Office*: 718 Gladys ave., Los Angeles, Cal.
- JARROTT, William L.**, Lawyer; *born*, Feb. 14, 1859; *son*, William and Mary (McMurtry) J. *Edu.*: private school, Nicholasville, Ky., 1870; public school, Jeffersonville, Ind., 1871-72; public school, Pleasant Hill, Mo., 1872-74; grad., Pool's College, Pleasant Hill, May, 1878; studied law in Pleasant Hill and Kansas City, 1878-81. Married, Alida M. Pearce, Dec. 7, 1882. Pros. Atty., Cass Co., Mo., 1885-89. Presidential elector for Mo., 1892. Judge of 17th Judicial Circuit, Missouri, 1898-1905. Moved to Cal., 1907. Member: Los Angeles Bar Assn., Masons, Moose. Democrat. *Res.*: 315 So. Normandie ave.; *Office*: 408 Columbia Trust Co. bldg., Los Angeles, Cal.
- JAYNE, Andrew Allen**, Lawyer; *born*, Washington, Ia., Jan. 29, 1861; *son*, Daniel and Martha A. (Young) J. *Edu.*: common school and Washington, (Ia.) Academy. Married, Minnie M. Sperry, Feb. 13, 1890, at Portland, Ore. (She died Oct. 22, 1911.) Republican; elected Dist. Atty. for 7th Judicial Dist., State of Oregon, 1894; re-elected, 1896-98; member, State Legis., session of 1905. 32° Mason, member Oregon Consistory No. 1, Portland, Ore.. Al Kader Temple, Nobles of the Mystic Shrine, Portland, Ore. *Address*: 601 Journal bldg., Portland, Ore.
- JEAN, George William**, Lawyer; *born*, Lawrence, Mass., Mar. 5, 1876; *son*, Cleophas and Mary E. (Roberts) J. *Edu.*: country school, Bear Valley, San Benito Co. Married, Alice Black, Jan. 9, 1911. Moved to Cal., Sept., 1885. Town Clerk and Town Assessor, San Juan. Dist. Atty., San Benito Co., since Nov. 8, 1910. *Res.*: West Street, near Hawkins; *Office*: 4-6 First Natl. Bank bldg., Hollister, Cal.
- JEFFERSON, George Orlo**, Physician and Surgeon; *born*, Des Plains, Ill., Sept. 30, 1859; *son*, George M. and Mary M. (Bump) J.; descendant of Cyrus Bump. Grad., State Normal School, Mankato, Minn., 1880; M. D., Univ. of Michigan, 1889. Married, Matilda Calhoun, Apr. 24, 1890, at Milan, Mich. Member, Am. Med. Assn. *Res.*: 309 Grand ave. N.; *Office*: 411-12 Failing bldg., Portland, Ore.
- JEFFERY, Oliver King**, Real Estate; *born*, Portland, Oregon, Jan. 9, 1888; *son*, Edward James and Nautill A. (King) J. *Edu.*: Portland public schools. Married, Margaret M. O'Connor, 1909, at Portland, Ore. Vice-pres., Oregon Home Builders; Secy., Keasey, Humason & Jeffery. *Clubs*: Multnomah Amateur Athletic, Portland Commercial, Portland Automobile, (dir.); Royal Rosarians, Portland Ad. *Res.*: 694 Overton st.; *Office*: 1405 Yeon bldg., Portland, Ore.
- JENKINS, Warren Maxwell**, Banker; *born*, Filer, Pa., 1887; *son*, William and Mary (Maxwell) J. A. B., Grove City College, Pa., 1906; LL. B., George Washington Univ., Law School, Wash., D. C., 1909. Married, H. Louise Black, Nov. 30, 1911, at Grove City, Pa. Cashier, Davis & Bassett, bankers. Member: Phi Delta Phi, legal frat. *Address*: Wheeler, Wash.
- JENKS, Clarence Atwood**, Physician; *born*, Santa Barbara, Cal., Aug. 3, 1876. B. S., Pomona College, 1899; M. D., College of Med., Univ. Sou. Cal., 1903. Married, Helen E. Clapp, 1906. In practice, Los Angeles, since 1903. Med. Exam., public schools of Santa Monica, Cal.; Prof., Physiology, College of Dentistry, Univ. Sou. Cal. Member: L. A. Co. Med.

Assn. Phi Rho Sigma Med. Frat. *Res.*: 1725 Church ave.; *Office*: Douglas bldg., Los Angeles, Cal.

JENNINGS, Edward Payson, Consulting and Mining Engineer; *born*, Becket, Mass., Aug. 24, 1853; *son*, Joseph Lathrop and Harriet (Chapman) J. C. E., Union College, Schenectady, N. Y. Married, Ida Fitzgerald, July 25, 1894, at Goshen, N. Y. Member: Am. Inst. Mining Engrs., Canadian Mining Inst., Am. Electro-Chemical Soc., Fellow, Am. Assn. Advan. of Science, Am. Seismological Soc., Natl. Geographic Soc. Contributor of Articles on Economic Geology in transactions Am. Inst. Mining Engrs., and transactions of Canadian Mining Inst. *Res.*: 1084 First ave.; *Office*: 607 Newhouse bldg., Salt Lake City, Utah.

JENNINGS, Samuel Josiah, Banker; *born*, Atlanta, Miss., Aug. 7, 1866; *son*, O. S. and Eliza (Crowley) J. *Edu.*: country schools. Married, Annie J. Albritton, Feb. 7, 1889, at Bazette, Tex. Cashier, First State Bank. Representative from Navaro Co., in Texas Legis., 4 years. Democrat. Member: K. of P., W. O. W. *Address*: Kerens, Tex.

JENSEN, Constan, Lawyer; *born*, St. Paul, Minn., Aug. 3, 1878; *son*, Hans P. and Mary S. (Christensen) J. *Edu.*: St. Paul grammar school, 1884-92; St. Paul Central High School, 1892-94; Globe Bus. College, 1894-95; studied law in office of Flandrau, Squires & Cutcheon; B. L., Univ. of Minn., College of Law, June, 1902. Moved to Cal., Jan., 1907. In June, 1904, went to Manila, P. I., and entered govt. service in Pros. Atty's. office, and later was Chief of Public Land Div., Bureau of Lands. Returned to Cal., Jan., 1907. Del. to Republican Co., Conv., Los Angeles, 1910, and to Republican State Conv., San Francisco, 1910. Member: Los Angeles and Cal. Bar Assns., College Men's Assn. of Sou. Cal. *Clubs*: University, City. Republican. *Res.*: 428 Grand View st.; *Office*: 412 Tr. and Sav. bldg., Los Angeles, Cal.

JENSEN, Frederick Christian, Capitalist; *born*, Odense, Denmark, Feb. 19, 1856; *son*, Boren and Martha Marie (Peterson) J. *Edu.*: Wasatch Acad., Mt. Pleasant, Utah. Married, Edie Elizabeth Neilson, Sept. 15, 1885, at Mt. Pleasant, Utah. Vice-pres., Mt. Pleasant Commercial and Savings Bank; Pres., Consolidated Furniture Co., Moapa Hog and Livestock Co.; Vice-pres., Mt. Pleasant Mill and Power Co., Progress Mercantile Co., Federal Coal and Coke Co., Rowe & Kelly Clothing Co.; Dir., Utah Savings and Trust Co., Continental Life Ins. and Inv. Co., Guardian Guarantee and Casualty Co., Tenabo Co.; Dir., Utah-Mexican Sugar and Livestock Co.; Treas., Pleasant View Park Co. Pres., Mt. Pleasant School Bd., 9 years. Member: Utah Bankers Assn., W. O. W. *Club*: Mt. Pleasant Commercial. *Address*: Mt. Pleasant, Utah.

JESS, Stoddard, Banker; *born*, Fox Lake, Wis., Dec. 3, 1856; *son*, George and Maria Theresa (Judd) J. *Edu.*: Univ. of Wis., Madison, Wis. Married, Carrie Helen Chenoweth, Jan. 15, 1879, at Monroe, Wis. Commenced banking career with First Natl. Bank of Fox Lake, Wis., in 1875; in Dec., 1876, became cashier of Geo. Jess & Co.'s Bank in Waupun, Wis. Removed to Pomona, Cal., in Dec., 1885, and in June, 1886, started First Natl. Bank of Pomona, Cal.; remained its cashier, until 1898; accepted Vice-presidency of First Natl. Bank of Los Angeles, in 1904. Was Mayor of Waupun, Wis., 1884-5; Pres., Cal. Bankers' Assn., 1911-12. Vice-pres., First Natl. Bank; Dir., Los Angeles Trust & Savings Bank., Pres., L. D. Powell Pub. Co., Dir., Empire Investment Co., Pres., Los Angeles Clearing House Assn. *Clubs*: California, Jonathan, Los Angeles Athletic, Union League. *Res.*: 2133 Harvard blvd.; *Office*: First National Bank, Los Angeles, Cal.

JESSUP, Albert Hall, Contracting Engineer; *born*, Penn Yan, N. Y., Oct. 28, 1886; *son*, Arthur and Irene (Stanton) J. *Edu.*: Univ. of Idaho, 1910; two years

- enrg. course and two years special work in elec. hydraulic and civil enrg. not trying for degree. Unmarried. Asst. City Engr. of Moscow, Ida. Pres. and Mgr., Jessup & Co., Secy., Quesnell & Jessup. Member: Am. Inst. of Elec. Engrs., B. P. O. E. *Address*: Box 35, Moscow, Ida.
- JEVNE, H.**, Merchant; *born*, Norway; engaged in bus. in Chicago, 17 years; moved to Los Angeles, 1882; began with small grocery store, now owner of H. Jevne Co. Dir., First Natl. Bank. Charter Member, L. A. Chamber of Commerce. Member: Merchants and Mfrs. Assn., Municipal League. Member of all leading social clubs. *Res.*: 837 S. Westlake ave.; *Office*: 6th and Broadway, Los Angeles, Cal.
- JEWELL, Fred**, Banker; *born*, Wheaton, Ill., June 7, 1869; *son*, Elias and Sabra A. (Winchell) J. *Edu.*: Wheaton, College, Ill. Married, Margaret A. Myers, 1887, at Richmond, Ill. Secy. to Gov. of Nebr., 2 years; Pres., Citizens Savings Bank, San Diego; served as Col. on staff of Gov. W. A. Poynter of Neb., 1896-1900. Member: Masons, Modern Woodmen, Fraternal Brotherhood, Am. Order of Protection. *Club*: Cuyamaca. *Res.*: 3628 Fifth st.; *Office*: 1040 5th st., San Diego, Cal.
- JEWETT, George Clarence**, Banker; *born*, Maple Lake, Minn., Nov. 27, 1876; *son*, Aaron H. and Jane (Emerson) J. *Edu.*: High School, Maple Lake, Minn.; and Commercial College, Mankato, Minn. Married, Minnie C. Sander, June 21, 1904, at McHenry, N. D. Dir., and Cashier, The National Bank of Palouse. Member of House, No. Dak. Legis., 1909. Now serving second term as Mayor, Palouse, Wash. Republican. Member: Masons, I. O. O. F., A. O. U. W. *Address*: Palouse, Wash.
- JEWETT, William Kennon**, Banker; *born*, Putnam, O., Jan. 1, 1857; *son*, Hugh Judge and Sarah Elizabeth (Guthrie) J. *Edu.*: private and public schools; A. B., Williams College. Married, Patty Kyle Stuart. Vice-pres., Colo. Springs Natl. Bank; Pres., London Mining and Reduction Co.; Dir., Colo. Savings Trust Co. Fellow in Perpetuity, Metropolitan Museum of Art, N. Y. *Clubs*: University, (N. Y.), Denver, El Paso, Cheyenne Mountain Country, Colorado Springs Golf (Colo. Springs); Annandale Country (Pasadena, Cal.) *Address*: Colo. Springs, Colo.
- JOB, Thomas C.**, Lawyer; *born*, near Sabetha, Kas., Sept. 9, 1866; *son*, Brierly Harris and Hannah (Goodpasture) J. *Edu.*: public schools; Kansas State Normal, Emporia, Kan.; read law in office of Edward M. Kinman, Jacksonville, Ill. Married, Emma L. Herbel, June 15, 1893. Moved to Cal., 1910. *Clubs*: California, Sierra Madre. Republican. *Res.*: Hotel Darby; *Office*: 826 H. W. Hellman bldg., Los Angeles, Cal.
- JOHANSON, Carl M.**, Private Banker; *born*, Sweden, Aug. 22, 1863; *son*, John and Mary Johanson. A. B., Williams College, 1889; LL. B., Cornell Univ., Law Dept., 1892. Married, Edith F. Tribe, June 20, 1906, at Colo. Springs. Pres., The Algase Co., Vice-pres., Goldbar Lbr. Co. Served as U. S. Commnr., and U. S. Dist. Atty. of Alaska. Republican. Member: Masons, Knights Templar, Shriners. *Clubs*: University, Golf, Swedish. *Res.*: Perry Hotel; *Office*: 614-617 Nor. Bank bldg., Seattle, Wash.
- JOHNESE, Frank Ernest**, Mining Engineer; *born*, Montrose, Iowa, Sept. 1, 1869; *son*, William Madison and Adaline (Johnson) J. *Edu.*: Montrose, Iowa, High School. Took full four year mining course in International Correspondence School, Scranton, Pa. Married, Mary A. Patten, Aug. 10, 1900, at Spokane, Wash. Dir. and Mgr., Blue Jacket Mining Co., mine at Lucile, Idaho Co., Idaho; head office, Baltimore, Md. Pres., International Minerals Co. For three years prior to Jan. 1, 1912, held position of Mineral Inspector and Inspector of Carey Act Projects, U. S. Field Service, Dept. of the Interior. Member Lower House, fifth session, Idaho State Legislature, from Idaho

County. Member: Am. Inst. of Mining Engrs. Republican. *Res.*: 1820 N. 7th st.; *Office*: Empire bldg., Boise, Idaho.

JOHNSON, Albinus Alonzo, Investment Broker; *born*, Lexington, Ind., Feb. 8, 1852; *son*, Capt. Gideon and Martha Bruce (Wilson) J. A. B., A. M., De Pauw Univ., 1875; D. D., 1888. Married, Alice W. Thomas, Nov. 10, 1875, at Wash., Ind. Ordained minister Methodist Episcopal Church, 1874. Pres. and founder, Fort Worth Univ., 1882-90; Pres., State Univ. of Wyo., Laramie, 1890-97; Supt., Mineral Dept., State Land Board of Colo., 1907-9. Pres., and Mgr., Pendleton Gartner Mines Co.; Vice-pres. and Mgr., Colo. & Nor. Ry. of Denver; member firm, A. A. Johnson & Co., inv. brokers. Trustee Fort Worth Univ. Member: Masons, Knights Templar, Shriners. *Res.*: 138 S. Grant st.; *Office*: 721 Equitable bldg., Denver, Colo.

JOHNSON, Ammi Keyes, Physician; *born*, Ill., Jan. 15, 1852. M. D., Hahnemann Med. College, Chicago, 1878. Married, F. E. Woodling, Feb. 21, 1882. Former Pres., Sou. Cal. Homeopathic Soc. *Res.*: 559 4th st.; *Office*: Court and E sts., San Bernardino, Cal.

JOHNSON, Archie James, Banker; *born*, Marion Co., Ore., Sept. 18, 1867; *son*, John Charles and Violetta J. *Edu.*: Scio public schools, previous to 1882; grad., Portland Bus. College, Dec., 1885. Married, Linnie Young, Dec. 31, 1888, at Scio, Ore. Pres., Dir. and Mgr., Benton Co. Natl. Bank of Corvallis, Ore.; Dir., First Natl. Bank, Burns, Ore.; Dir., Oregon Apple Co.; Dir., Benton County Fruit Growers' Assn.; Pres., and Dir., Willamette Valley Stock & Land Co. Mayor of Scio, 2 terms; Councilman, 2 terms; Councilman of Corvallis, one term, and Mayor, one term, (2 years). State Senator from Linn Co., 1894-98; State Senator from Benton Co., 1904-08. Natl. Bank Exam., for the North West States, 1900-6, under presidential appointment; resigned to organize Benton Co. Natl. Bank. Member and Ex-Pres., Corvallis

Commercial Club. *Address*: 9th and Harrison, Corvallis, Ore.

JOHNSON, Arthur Edward, Physician and Surgeon; *born*, Genesee, Mich., Nov. 4, 1872; *son*, Edward Wesley and Rocena (Tanner) J. Grad., common schools of Genesee; high school of Flint, Mich., and Univ. of Mich., Ann Arbor; M. D., Rush Med. College, Chicago. Married, Estella Selleck, June 28, 1898, at Mount Morris, Mich. 32° Scottish Rite Mason, El Katif Shrine. *Res.*: 1602 Mallon ave.; *Office*: 410 Old Natl. Bank bldg., Spokane, Wash.

JOHNSON, Asbby William, Manufacturer; *born*, Monroe Co., West Va., Aug. 30, 1868; *son*, Jas. Madison and Ellen Jane (Vawter) J. *Edu.*: high school. Married, Katherine S. Pence, Oct. 11, 1893, at Hunters Spring, W. Va. Vice-pres., Union Bank, Granger, Wash.; Mgr. and Secy., Granger Brick & Tile Co. Asst. Adjt. Gen., West Va. Natl. Guard, 2 years. *Address*: North Yakima, Wash.

JOHNSON, Cedric Edgar, Lawyer; *born*, Kenton, O., Mar. 14, 1868; *son*, Artemas Bell and Louise M. (Crane) J. *Edu.*: public schools; A. B., Oberlin College, 1890; Harvard Law School, 1891-92. Married, Helen E. Hoskins, June 23, 1893. Came to Cal., 1906. Law partner of Lewis W. Andrews and Hon. Thomas O. Toland. Member: F. & A. M., Knights Templar, B. P. O. E. Democrat. *Res.*: 303 Occidental blvd.; *Office*: 1100 Union Oil bldg., Los Angeles, Cal.

JOHNSON, Charles Bedford, Banker; *born*, Celina, Tenn., Sept. 27, 1881; *son*, W. C. and Louisa (McMillan) J. Grad., Vernon High School, 1898; Southwestern Univ., Georgetown, Tex.; A. B., Univ. of Texas, Austin, 1903; Eastman's Business College, Poughkeepsie, N. Y., 1904. Married, Agnes Huff, June 16, 1909, at Vernon, Tex. Cashier, Herring Natl. Bank. Member: Masons, Knights of Pythias, W. O. W. *Res.*: 1203 West Texas st.; *Office*: Herring Natl. Bank, Vernon, Tex.

JOHNSON, Charles Gustave, Banker; *born*, Lamar, Tex., Mar. 23, 1866; *son*, Theodore and Bertha (Herra) J. *Edu.*:

- private schools; St. Mary's College, San Antonio, Tex. Married, Clara Peets, Oct. 28, 1889, at St. Mary's, Tex. Pres., Rockport Ice and Light Co., Charles G. Johnson Lbr. Co., First Natl. Bank, Rockport and Port Arkansas Ry. Co.; Dir., Rockport & Tarpon & Victoria Nav. Co. Mayor of Rockport. Democrat. Member: W. O. W., Knights of Pythias. *Club*: Oak Shore. *Address*: Rockport, Tex.
- JOHNSON, Charles M.**, Banker; *born*, Truro, Canada, Feb. 13, 1863; *son*, William and Amelia (Wilson) J. *Edu.*: public schools. Married, Eliza Kadell, 1887, at Butte, Mont. Pres., Whitehall State Bank. *Address*: Whitehall, Mont.
- JOHNSON, Frank**, Banker; *born*, Stockton, Cal., Oct. 1, 1853; *son*, William and Elizabeth (Ward) J. *Edu.*: Heald's Bus. College, San Francisco. Married, Jessie Johnson, Jan. 20, 1878, at Weston, Tex. Pres., Bank of San Marcial. Mason. *Address*: San Marcial, N. M.
- JOHNSON, Frank Melvin**, Civil Engineer; *born*, McKinney, Tex., July 1, 1888; *son*, George W. and Anna F. (Nicholson) J. Grad., Seattle High School, 1906; Acme Business College, Seattle, 1907; B. S. (C. E.), Univ. of Wash., 1911. Unmarried. Junior Member, Am. Soc. Civil Engrs. Contributor to enrg. periodicals. *Res.*: 1303 E. Marion st.; *Office*: City Hall, Seattle, Wash.
- JOHNSON, Gail Borden**, Capitalist; *born*, Texas, Nov. 11, 1859; *son*, J. W. and Phila (Borden) J. *Edu.*: common schools. Married, Willie Borden, Nov. 29, 1880, at Galveston, Tex. Was in newspaper bus. in Texas and N. Y. City. In service Borden Condensed Milk Co., at Chicago, 1884-8. Moved to Los Angeles, 1888. Treas. and Vice-pres., Pacific Mutual Life Ins. Co.; Pres., L. A. Abstract & Trust Co.; Dir., German Am. Savings Bank, L. A. Trust & Savings Bank. Trustee, Univ. of Sou. Cal., Y. W. C. A. *Clubs*: California, Bolsa Chica Gun. (L. A.); Bohemian. (S. F.). *Res.*: 345 Westlake ave.; *Office*: Pacific Mutual bldg., Los Angeles, Cal.
- JOHNSON, Horatio Almeary**, Lawyer *born*, Lincoln Co., Ont., Can., Aug. 4, 1865; *son*, William Henry and Saral (Fox) J. *Edu.*: public schools, North Cayuga, Ont., 1870-75; high school, Cayuga, Ont., 1875-78; LL. B., Chicago College of Law, conferred Lake Forest Univ. 1896. Married, Edith E. Lymburner, May 16, 1886. Atty. for Am. Tel. and Tel. Co., 1901-5; since, with Bell Telephone interests of Pacific States. Pres., Federated Imp. Club of Alameda Co.; Atty. Santa Fe Imp. Assn. Oakland. Member. Masons. Republican. *Res.*: 834 55th st., Oakland; *Office*: 408 Shreve bldg., San Francisco, Cal.
- JOHNSON, James Catlin**, Lawyer; *born* Okoman, Minn., May 12, 1872; *son*, William Henry and Elizabeth (Reed) J. *Edu.*: common and high schools of Minn.; Bus. College at Duluth, Minn.; studied law in office of father; admitted to bar, Ore. Supreme Court, 1895; also in practice in U. S. Circuit and Dist. Courts of Ore. Married, Marguerite May Ponti, Dec. 23, 1893. Private, Ore. Natl. Guard, 1895-6-7; Serg., 2nd Ore. U. S. Vols., Philippine Is., 1898-9, Co. M; Capt. Co. E 4th Inf. Ore. Natl. Guard, 1907-8-9; Capt., Commissary and Sub. 4th Inf. O. N. G., 1910-11; Capt. Ordnance, Coast Art.; Pres. O. N. G., 1911-12. Member: K. of P. W. O. W., Oregon State Rifle Assn. Republican. *Res.*: 719 Birch ave.; *Office*: Woodware bldg., Cottage Grove, Ore.
- JOHNSON, Julius C.**, Banker; *born*, Germany, Sept. 23, 1863; *son*, Christian Johnson. *Edu.*: common schools, Germany. Married, Mable Howard, July 1893, at Almira, Wash. Cashier, Almira State Bank; Pres., Flouring Mills, Columbia River Irri. Co. Member: Odd Fellows. *Address*: Almira, Wash.
- JOHNSON, Lee A.**, Banker; *born*, Frankfort, Ky., Dec. 11, 1855; *son*, William J. and Elvira Morrison (Fen-Quay) J. *Edu.*: Spokane College, Wash.; Garrett Biblical Inst., Evanston, Ill., 1899. Married, Margaret A. Dearch, May 3, 1875, at Springfield, Ill. Itinerant preacher,

14 years; was pastor, First Methodist Episcopal Church, Walla Walla; left account voice failure. Pres., First Natl. Bank, Standard Home Building Co., Lee A. Johnson & Co. Served in State Legis., 1905-7; candidate for Congress, Third Dist., 1909. Republican. Member, Bd. of Regents, Wash. State College, Pullman; K. of P., United Workmen, W. O. W., Odd Fellows, Masons. *Club*: Town Commercial. *Address*: Sunnyside, Wash.

OHNSON, Leslie Gloyd, Physician and Surgeon; *born*, Stockton, Cal., 1885; *son*, W. Wynn and Retta (Cougill) J. Grad., Portland High School, 1903; M. D., Univ. of Ore., Med. Dept., 1909. Married, Leta L. Drain, 1909, at Astoria, Ore. Member: Coos and Curry Co. Med. Soes., Oregon State Med. Soc., Am. Med. Assn. *Clubs*: Myrtle, (pres.); Myrtle Point Commercial. *Address*: Spruce st., Myrtle Point, Ore.

OHNSON, Milbank, Physician; *born*, 1871. M. D., Med. School, Northwestern Univ., 1893. Formerly Prof., Physiology, College of Med., Univ. of Sou. Cal. Founder, Phi Rho Sigma Med. Frat. Member: L. A. Co. Med. Assn., Cal. State Med. Soc., Am. Med. Assn. *Res.*: 360 Westlake st.; *Office*: Trust and Savings bldg., Los Angeles, Cal.

OHNSON, Patrick H., Lawyer; *born*, Franklin, W. Va., Mar. 7, 1872; *son*, Jacob F. and Clarissa B. (Maupin) J. *Edu.*: State Normal School, Kirksville, Mo.; State Normal School, Los Angeles, Cal.; studied law in office of Wells, Works & Lee, Los Angeles. Assemblyman, Cal. Legis., from Placer and El Dorado Counties, since 1908. Democrat. *Res.*: Land Hotel; *Office*: 502 People's Bank bldg., Sacramento, Cal.

OHNSON, Paul W., Physician and Surgeon; *born*, Raleigh, Ill., Jan. 23, 1875; *son*, Frederick F. and Minerva (Burnett) J. Litt. B., Milton College, Wis.; M. D., College of Phys. and Surg., Chicago. Married, Lura M. Burdick, Jan. 14, 1903, at Milton, Wis. Pres., Asotin County Med. Soc.; Health Officer, City of Clarkston.

Precinct Democratic Committeeman for Clarkston, Asotin County Democratic Committee. *Res.*: 8th and Chestnut; *Office*: 6th and Sycamore, Clarkston, Wash.

JOHNSON, Robert Milton, Lawyer; *born*, Bedford, Ind., Jan. 4, 1874; *son*, Jesse Logan and Hattie Ida (Griffith) J. Moved from Bedford, Ind., to Palestine, Tex., Oct., 1879; attended public schools of the county, then Summer Hill Select School, Omen, Texas, under supervision of A. W. Oree; taught in public schools of Anderson Co., Texas, 1892-98. In P. O., at Palestine, 1898-1900; then attended law dept., State Univ., Austin. Practiced law, Butte, Mont., latter part of 1901; returned to Palestine and was elected City Atty., in 1904; served two terms, 1904-8; elected County Atty. of Anderson Co., and served 2 terms, 4 years. Married, Nettie Watts, June 19, 1905, at Galveston, Texas. Member, law firm of Kay and Johnson. Shriner, 32° Mason, Knights Templar; Hella Temple, Dallas, Tex.; Consistory, No. 2, Dallas, Tex.; Palestine Commandery, No. 3; Royal Arch Chap., No. 10, Palestine; Blue Lodge, No. 31, Palestine. Democrat. *Res.*: 107 Combination st.; *Office*: Box 821, Palestine, Tex.

JOHNSON, Samuel Oramel, Lumberman and Capitalist; *born*, Howard City, Mich., Mar. 9, 1881; *son*, Samuel S. and Emma (Gibbs) J. *Edu.*: public schools, Barnum, Minn.; grad., Shattuck School, Faribault, 1898; studied law and mechanical engrg., Univ. of Minn., 1902-03. Married, Katherine Horrigan, Dec. 5, 1906, at Faribault, Minn. In charge of mills and yard at Cloquet, Minn., 1900-04. Moved to Cal., Apr., 1904. Took charge of McCloud River Lbr. Co., upon death of his father, 1905. Pres., Klamath Dev. Co., Klamath Falls, Ore., 1909; presented Shattuck Armory to Shattuck Military School, 1908, in memory of his father; Pres., S. S. Johnson & Co., Hot Springs Co., Des Chutes Lbr. Co., Des Chutes Booming Co., Big Basin Lbr. Co.; Vice-

pres., Weed Lbr. Co., Willamette R. R. Co., Wendling-Johnson Lbr. Co., First Natl. Bank, Weed, Cal.; Dir., Pacific Coast Redwood Co.; Secy. and Treas., Klamath Inv. Co.; owner, White Pelican Hotel, Klamath Falls. Member: Delta Kappa Epsilon, Master and Royal Arch Masons. *Clubs*: Pacific Union, Claremont Country, Bohemian, Family, Commonwealth, Klamath Country. *Address*: San Francisco, Cal.

JOHNSON, Smith Steinberger. Physician and Surgeon; *born*, Walla Walla, Wash., Dec. 15, 1868; *son*, Parish B. and Lydia J. (Sheets) J.; first cousin of Gov. Hiram W. Johnson, of Cal. *Edu.*: public schools and Whitman College, Walla, Walla, Wash.; M. D., Univ. of Oregon, 1897; special work later at Mass. General Hosp., Boston; Bellevue Hosp., N. Y.; Jefferson Hosp., Phila.; Rush and Northwestern Hosp., Chicago; Imperial Hosp., Tokio, Japan; Marine Hosp., Hong Kong, China, and Kobe, Japan; Asst. Surg., O. R. & N. Ry., Great Northern Ry., N. P. Steamship Co. Married, Emma Shaw Stayner, Apr. 27, 1905, at Seattle. Learned trade of printer, became part owner of the "Walla Walla Union," newspaper; studied law for three years; did special work in Japan in the study of smallpox. Formerly Health Officer, Lewiston, Ida.; has practiced in Seattle, 10 years. Owner of large fruit ranches in Yakima Valley, Wash. *Res.*: Hotel Stander; *Office*: Cobb bldg., Seattle, Wash.

JOHNSON, Syvert H., Physician and Surgeon; *born*, Minnesota, Aug. 11, 1869; *son*, Halvor and Gertrude (Anderson) J. B. S., Northern Indiana Normal School, 1892; M. D., Jefferson Med. College, Phila., 1897. Married, Marie Eie, May 27, 1900, at Shelley, Minn. *Res.*: 305 N. Forest st.; *Office*: 202 Alaska blk., Bellingham, Wash.

JOHNSON, Theodore A., Mining; *born*, Geneseo, Ill., 1864. *Edu.*: common schools. Became mgr. of store, St. Davids, Ill., of miners' supplies at an early age. Book-keeper, Exchange Bank, Kendall, Kas.,

1885; was City Clerk and Dep. Collector Kendall, Kas. Est., Johnson City State Bank, Johnson City, Kas. Asst. Cashier, U. S. Bank, Kansas City; Secy. and Treas., Mo. Smelting Co., 1896-1900. One of the organizers, Federal Lead Co., Flat River, Mo. Dir., Union Lead Co. Went to Los Angeles, 1901. Part owner in old Keystone Mine, Sandy, Nev. Mgr. and part owner, Johnnie Mine, Johnnie, Nev., 2 years. Dir. and Secy., Pan American Co. Charter Member, Sierra Madre Club. *Res.*: 1818 Cimarron st.; *Office*: Provident Inv. Co., Los Angeles, Cal.

JOHNSON, Thomas Albert, Banker; *born*, Hamilton, Tex., May 15, 1874; *son*, W. M. and Rebecca (Humphreys) J. *Edu.*: common schools. Married, Bessie Haley, June 8, 1898, at Sipe Springs, Tex. Cashier, Farmers and Merchants Natl. Bank. Member: K. of P., W. O. W. *Address*: Merkel, Tex.

JOHNSON, Wallace, Physician; *born*, Middletown, O., May 2, 1867; *son*, Charles Brayton and Sarah Margaret (Hanger) J. *Edu.*: Middletown public and high schools, 1883; Ph. B., Univ. of Wooster, 1889; M. D., Ohio Med. College, Cincinnati, 1892; Univ. of Berlin, Germany, 1893; K.-K., Univ. of Vienna, Austria, 1893-94. Married, Magdalene M. Masters, July 5, 1900, at Wooster, O. Formerly member, Med. Soc. Dist. of Columbia, Med. Assn. of D. C., Clinical Soc. of D. C.; formerly member, Faculty of Georgetown Med. School, of D. C., and on clinical staff of the Emergency Hospital, D. C. Member: South Idaho Dist. Med. Assn., Am. Med. Assn., Natl. Geographic Soc. In collaboration with Dr. M. D'Arcy Magee, wrote the small book on Surgery in the "Medical Epitome Series," pub. by Lea Bros. & Co. *Address*: Roseberry, Ida.

JOHNSON, William Henry, Lawyer; *born*, Placerville, El Dorado Co., July 12, 1869; *son*, John Calhoun and Emily (Hagerdon) J. *Edu.*: public schools, Placerville and San Jose; LL. B., Kent College of Law, 1897. Married, Belle M.

Ziegler. City Atty., San Jose, since July, 1910. Member: Foresters of Am., Fraternal Brotherhood. Democrat. *Res.*: 509 Delmas ave.; *Office*: Ryland bldg., San Jose, Cal.

JOHNSTON, Bernard H., Mining; *born*, Warsaw, Ill., Sept. 18, 1861; *son*, Robert Alexander and Caroline Emily (McMahon) J. *Edu.*: public schools, Warsaw, Ill., and Carthage, Ill. Married, Clara Francis Moore, June 25, 1887, at Unionville, Mo. Opened the Mendota, Wash., mines; built the town of Mendota and the Centralia Eastern to Mendota. Has been in coal mining business for 25 years. Gen. Mgr., Mendota Coal Co., Mendota, Missouri. Gen. Mgr. and Secy., Mendota Coal and Coke Co., Centralia, Wash.; Occidental Coking Coal Co., Bayne, King Co., Wash.; Vice-pres. and Gen. Mgr., Centralia Eastern R. R., Centralia, Wash.; Vice-pres., Farmers and Merchants Bank, Centralia, Wash. Pres. and Treas., Rogers Coal Co., Mendota, Missouri; Pres., Armstrong Coal Co., Cincinnati, Iowa. Member: F. & A. M., B. P. O. E., Modern Woodmen. Democrat. *Res.*: 411 North Rock; *Office*: rms. 14-15-16, Union Loan and Trust bldg., Centralia, Wash.

JOHNSTON, Fred Lyle, Civil and Mining Engineer; *born*, Ill., Aug. 6, 1881; *son*, John Thompson and Florence J. (Case) J. Grad., Santa Barbara High School, 1900; B. S. and E. M., Univ. of Cal., 1904. Unmarried. Asso. Engr., with C. & A. Mines, Bisbee, Ariz.; Asso. Engr., with Merchants Mutual Light and Power Co., Santa Barbara, Cal.; City Engr. of City of Santa Barbara, 1910-11; at present, Asso. Field Engr., with Manifold & Poole, Title Insurance bldg., Los Angeles, Cal. Member: Am. Inst. Mining Engrs., Nigma Psi Fraternity, for scholarship; Abracadabra Club, Berkeley. *Res.*: 325 East Anapamu st., Santa Barbara, Cal.; *Office*: 743 Title Insurance bldg., Los Angeles, Cal.

JOHNSTON, Thomas D., Lawyer; *born*, Kirksville, Mo., Nov. 7, 1878; *son*, John

W. and Laura Bell J. Grad., grammar school, Omaha, Nebr.; high school, Ukiah, Cal., 1905-6. Married, Ada E. Wilson, June 27, 1903. Moved to Cal., May 25, 1895. City Atty., Ft. Bragg, May, 1902, to Nov., 1906. Chief Dep. Dist. Atty., Contra Costa Co., since Jan. 1, 1911. Police Judge, Richmond, 1908-9; elected Assemblyman of 22d Dist., 38th Session, 1908. Republican. *Res.*: 834 Pennsylvania ave.; *Office*: 607 McDonald ave., Richmond, Cal.

JOHNSTON, William Allen, Lawyer; *born*, San Jose, Sept. 29, 1856; *son*, Silas Newton and Virginia L. (Faber) J. *Edu.*: public schools, San Jose, 1871; A. B., Univ. of the Pacific, 1876; A. M., June, 1879; LL. B., Law School, Univ. of Mich., 1878. Married, Cora L. Laine, Jan. 1, 1884. Republican. *Res.*: 80 N. Eighth st.; *Office*: Knox bldg., San Jose, Cal.

JOHNSTONE, Spence Montrose, Lawyer; *born*, at sea, Mar. 29, 1879; *son*, John Alexander and Saadi M. (deClifford) J. *Edu.*: public schools, Woodside, N. Y.; grad., high school, 1899; New York Law School, 1902. Married, Margaret Pabst, Mar. 25, 1906. Moved to Cal., July, 1907. From 1907, to Mar., 1911, connected with law dept., Salt Lake Route. Now engaged in private practice. Sergeant, Co. F, 203rd N. Y. Vol. Inf., Span.-Am. War. Member: Camp 46, Span.-Am. War Veterans, (N. Y. City); F. & A. M. Republican. *Res.*: 2431 W. Jefferson st.; *Office*: 421-423 Merchants Trust bldg., Los Angeles, Cal.

JOHNSTONE, Thomas Henry, Banker; *born*, Canada, Feb. 7, 1850; *son*, Archibald and Jane (Reynolds) J. *Edu.*: public schools; bus. college. Married, Anna M. Mills, June 26, 1878, at Bloomfield, Cal. Pres., T. H. Johnstone Co., Surprise Valley Bank, Cedarville Hall Co.; Vice-pres. and Treas., Surprise Valley Electric Light & Power Co.; Treas., Modoc Evaporator Co. Member: Natl. Geographic Soc., Masons, (past master); Elks,

Masonic Veterans' Assn. of Pacific Coast.
Address: Cedarville, Cal.

JOHNSTONE, Thomas Lemuel, Lawyer; born, Sequin, Tex., Feb. 25, 1862; son, Thomas D. and Catherine K. (Calvert) J. Edu.: public schools; St. Mary's College, San Antonio, Tex.; McNeil's School, Sequin, Tex.; A. B., St. Mary's Univ., Galveston, Tex., 1880; studied law with William Fitzroy Stafford, Galveston. Married. Lulu Freeman, Sept. 30, 1885. Pros. Atty., Guadalupe Co., Tex., 1885-86 and 1890-91. Republican. Res.: 2901 Francis ave.; Office: 214 International Bank bldg., Los Angeles, Cal.

JOHNSTONE, William Arthur, Banker; born, Canada, Dec. 15, 1869; son, James A. and Eliza S. (Way) J. Edu.: public schools, Canada. Married, Alice Eugenia Bost, Dec. 20, 1902, in Cal. Pres., Bank of San Dimas, San Dimas Orange Growers' Assn., San Dimas Irri. Co., San Dimas Lbr. Co.; Dir., San Antonio Fruit Exch., Artesian Belt Water Co., Pomona Securities Co. Served in Cal. Legis., 1903-5. Republican. Member: Natl. Geographic Soc., Masons, Knights Templar, Shriners. Clubs: Union League, City, (L. A.). Address: San Dimas, Cal.

JOINER, George Albert, Judge; born, Wolcott, N. Y., Aug. 20, 1861; son, Dorous B. and Rebecca (Wilde) J. Edu.: common schools. Married, Josie M. Curtis, Apr. 12, 1893, at Anacortes, Wash. Elected Pros. Atty. of Skagit County, Wash., 1893; re-elected, 1894; elected Judge of Superior Court for Skagit and San Juan Counties, Wash., 1900; re-elected, 1904 and 1908. Expects to return to practice of law at Anacortes on expiration of term in 1913. Address: Anacortes, Skagit Co., Wash.

JOLLEY, Haskell Shirliff, Banker; born, Salem, Utah, May 17, 1861; son, Henry N. M. and Cynthia Ann (Shirliff) J. Edu.: public schools. Married, Effie S. Leithead, Oct. 19, 1881, in Utah. Built canal 40 miles long, covering 12,000 acres of land, in Wyo., 1908. Pres., Lovell

Irri. Co.; Vice-pres., Lovell State Bank. Address: Lovell, Wyo.

JOLLIFFE, Elisha Holt, Lawyer; born, Edgar Co., Ill., Apr. 25, 1851; son, Collins and Jennie (Holt) J. Edu.: public schools; A. B., Oskaloosa College, 1875; A. M., 1878; law course, Univ. of Ia., 1876. Married, Emma Wood, 1879. Moved to Cal., 1883. Atty., San Antonio Water Co. Member: Cal. and San Bernardino Co. Bar Assns. Res.: 221 East F st.; Office: 31-32 Citizens Bank blk., Ontario, Cal.

JONES, Benjamin Earl, Civil Engineer; born, Conneant, O., Jan. 11, 1883; son, David H. and Mary R. (Randall) J. B. S. (C. E.). Univ. of Michigan, 1908. Jun. Engr., U. S. Geological Survey. Jun. Member, Am. Soc. Civil Engrs. Club: Lambs, (Helena). Res.: 110 Edwards st.; Office: 44 Mont. Bank bldg., Helena, Mont.

JONES, Edward Rowe, Lawyer; born, Birkenhead, Eng., 1866; son, Edward and Caroline (Rowe) J. Edu.: grammar and high schools, Dallas, Tex.; Kent Law School, San Francisco, 2 years. Married, Blanche Short, 1891. Moved to Cal., 1884. City Atty. of Modesto. Republican. Address: Modesto, Cal.

JONES, Frank Goodbar, Banker; born, McMinnville, Tenn., Nov. 20, 1860; son, James L. and Fannie (Goodbar) J. Edu.: Cumberland Univ., Lebanon, Tenn.; Southwestern Univ., Clarksville, Tenn. Married, Mary Rogan, Dec. 4, 1889, at Birmingham, Ala. Pres., U. S. Natl. Bank, Chehalis Co. Bank for Savings, Chehalis Co. Securities Co. Member: Chamber of Commerce, Royal Arch Masons, Knights Templar, Elks. Address: Aberdeen, Wash.

JONES, Garfield R., Lawyer; born, Minneapolis, Minn., Jan. 26, 1881; son, William Hugh and Elizabeth (Owen) J. Edu.: public and high schools. Evanston, Ill.; private school, Berlin, Germany, and New Preston, Conn.; LL. B., Yale Law School, 1902; LL. M., 1903. Married, Leta Ruth Hartshorn, Jan. 6, 1904. Moved to Cal., 1907. Atty., Internat.

Harvester Co., 1904-6. Member law firm, Jones & Bennett. Member: Am. Acad. Political and Social Science. *Clubs*: Overland, Annandale Country, Midwick, Country, (Pasadena); University, Athletic, (Los Angeles); Graduates', (New Haven), Conn.). Republican. *Res.*: 218 Madeline drive, Pasadena; *Office*: 1108-13 Hibernian bldg., Los Angeles, Cal.

JONES, Henry Best, Banker; *born*, Marcellus, Mich., Dec. 5, 1877; *son*, George W. and Lizzie (Osbotnr) J. *Edu.*: Marcellus High School; State Normal College, Ypsilanti, Mich.; Cleary Bus. College. Married, Grace Phillips, May 24, 1906, at Kansas City, Mo. Pres., First Natl. Bank, Torrance Co. Savings Bank, Vaughn, (N. M.) Trust & Savings Bank, First Natl. Bank, (Santa Rosa); Secy., Santa Rosa Townsite Co.; Dir., Citizens Lumber Co. Member: R. A. M., Knights Templar. *Address*: Tucumcari, N. M.

JONES, Henry Robert, Physician; *born*, Franklin, Ill., July 31, 1876; *son*, Adolphus and Kate I. (Burchell) J. Preliminary *Edu.*: at Nora Springs and Decorah, Ia. M. D., Northwestern Univ., Chicago, 1902; appointed house surgeon to Marine Hospital, Chicago, 1902; Hosp. Surg., City Hospital, Wichita, Kas., 1903. Married, Nellie A. Kirshman, June 8, 1903, at New Hampton, Ia. With Dr. Gritman, Moscow, Idaho, private hosp., 1904; opened private surgical hosp. at Menan, Idaho, 1905; associated in promoting a town in South Idaho, 1909. Vice-pres., Copper Bluff Mine Co.; Mgr., Red Cross Drug Co. Author of papers on medical subjects read before medical socs. *Address*: Roberts, Ida.

JONES, Howel, Lawyer; *born*, in the Rocky Mountains, on the old Cal. emigrant trail, Mar. 8, 1868; *son*, Riey D. (a Cal. forty-niner) and Ann (Howells) J. *Edu.*: Mich. Univ., and Boston Univ. Married, Malvine Christensen (deceased), May 20, 1899. Served as City Atty., Co. Atty., and Dist. Atty. Republican. *Res.*: 308 West Twelfth st.; *Office*: 410 Byrne bldg., Los Angeles, Cal.

JONES, Johnstone, Lawyer; *born*, Hillsboro, Orange Co., N. C., Sept. 26, 1848; *son*, Cadwallader and Annie Isabelle (Iredell) J. *Edu.*: Arsenal Military Acad., Columbia, S. C.; Hillsboro Military Acad., Hillsboro, N. C. Married, Elizabeth Watters Miller, June 26, 1873. Moved to Cal., Aug. 29, 1889. Dist. Atty., San Diego, 1891-92. Asst. Dist. Atty., Los Angeles, 1899-1903. Vice-pres., Natl. Guard Assn., U. S., several years. Secy., N. C. State Senate, 1874-76. Secy., N. C. State Constitutional Conv., 1875. Representative of Buncombe Co., N. C., Legis., 1884-86. Served as private in Confederate Army, and after war was app. Adjutant-Gen. of N. C., 1877, and re-appointed successively for 12 years. Editor and proprietor of Charlotte, N. C., "Daily Observer," 1872-74. Managing Editor, Raleigh, N. C., "Daily News," 1876-78. Author of a series of sketches of Cal. battles. In 1898, raised regt. of cav. in Sou. Cal for Span-Am. War, of which regiment he was elected Colonel. Member: Los Angeles Bar Assn., Archaeological Inst. of Am., Southwest Soc. Republican. *Res.*: 622 West 18th st.; *Office*: 307-308 Mason Opera House bldg., Los Angeles, Cal.

JONES, Mark Gordon, Banker; *born*, San Francisco, Cal., Dec. 22, 1859; *son*, John and Dora (Deughton) J. *Edu.*: L. A. High School; grad., St. Augustine's College, Benicia, Cal., 1879. Married, Blanche E. McDonald, Feb. 11, 1885, at Los Angeles. Managed mother's estate after grad.; app. administrator, 1908; Co. Treas., L. A. Co., 1889-1907; chief organizer, now pres. and treas., of Inglewood Park Cemetery Assn. Pres., Merchants Bank and Trust Co., Merchants Bldg. Co. Member: Ramona Parlor, Native Sons of the Golden West, Knights Templar, L. A. Commandery, No. 9, Signal Chapter, Sou. Cal. Blue Lodge, Al Malaikah Temple, Mystic Shrine. *Res.*: 1620 W. Pico; *Office*: Merchants Trust bldg., Los Angeles, Cal.

JONES, Mattison B., Lawyer; *born*, Laurel Co., Ky., June 15, 1869; *son*, Hiram J. and Parmelia W. (Black) J. *Edu.*: public schools, Ky.; A. B., Agricultural and Mechanical College, Lexington, Ky., 1894; post grad., 1898-9; taught in Williamsburg Inst., Williamsburg, Ky., 1896-8, and in A. & M. College, 1898-1900. Married, Nettie Ewell Smith, Jan. 3, 1900. Moved to Cal., 1900. Member law firm, Jones & Evans. Alternate Del. at Large from Cal. to Democratic Natl. Conv., Denver., 1908. Lecturer on Advocacy in College of Law, Univ. of Sou. Cal. *Clubs*: University, Jefferson, Democratic. Member: Masons, Knights Templar, Scottish Rite, Sigma Chi. Pres., Sou. Cal. Baptist Conv., 1911. Pres., Bd. of Trustees of Univ. of Redlands, Cal. Democrat. *Res.*: Los Angeles; *Office*: 823-825 H. W. Hellman bldg., Los Angeles, Cal.

JONES, Morgan, Capitalist; *Edu.*: public schools. Built Ft. Worth St. Rys. Pres., Abilene Southern Ry., Abilene, Tex. Chmn., Bd. of Dirs., Continental Bank & Trust Co., Fort Worth, Tex.; Dir., Fort Worth & Denver Ry., Wichita Valley Ry. *Res.*: Fort Worth; *Office*: Abilene, Tex.

JONES, Noble Wiley, Physician; *born*, Wauseon, Wis., June 13, 1876; *son*, Philo Everett and Mary Evaline (Noble) J. *Edu.*: prep. dept., Red Wing Seminary, 1891; Univ. of Wis., 1891-94; A. B., Leland Stanford, Jr., Univ., 1895; M. D., Rush Med. College, Chicago, 1901; post grad. work, Univ. of Vienna, 1905-06. Married, Nellie Sheldon Sturtevant, June 9, 1908, at Red Wing, Minn. In employ of mining co. as chemist in Camp Lloyd Dist., Utah, 1895-98; Interne, Cook County Hospital, Chicago, 1901-03. Member, Portland Academy of Medicine, Oregon State Med. Soc., Am. Med. Assn. *Clubs*: Arlington, Multnomah Amateur Athletic, Alpha Kappa Kappa, Oregon Commandery K. T. *Res.*: 641 Market st. drive; *Office*: Corbett bldg., Portland, Ore.

JONES, Philip Mills, Physician; *born*, Brooklyn, N. Y., Jan. 17, 1870; *son*, Ly-sander and Pauline Bath (Hendrikson) J. *Edu.*: Brooklyn Polytechnic, N. Y. University; M. D., Long Island College Hospital. Unmarried. Trustee, Am. Med Assn., Secy., Med. Soc. State of Cal. Dir., San Francisco Co. Med. Soc. Editor, "California State Journal of Medicine." Member, Committee of 100. Member: County, State and National Med. Soc. *Clubs*: Bohemian, Olympic. *Home*: Bohemian Club; *Office*: Butler bldg., San Francisco, Cal.

JONES, Philo, Real Estate Operator; *born*, Davis, Macomb Co., Mich., Jan. 22, 1874; *son*, David T. and Lavina (Sut-liff) J. *Edu.*: public schools, Mich., and Ontario, Cal.; grad., Chaffey Collegiate Inst., Ontario, Cal., 1893; Univ. of Sou. Cal., 2 years. Married, Myrtle Hillen Nance, Aug. 4, 1909, at Santa Maria, Cal. Worked his way in college by owning college printing office and university paper, "The Courier," of which he was alternately editor and bus. mgr. until 1898. In bus. with his father until 1894; Mgr., Union Iron Works, Los Angeles, 1898; inside mgr. and buyer for Nicklin's South-west Printers Supply and Am. Type Founders Co., of L. A.; Supt., Salinas Water, Light & Power Co., 1901-04; installed water plants and reinforced concrete work for L. A. Pac. Elec. Ry.; rebuilt electric plant for Valley Elec. Co., at Santa Maria, 1904-7. Asst. Supt., L. A. Inv. Co.; Secy. and Gen. Mgr., Brawley Town & Imp. Co., 1907; in 1910, merged Imperial Inv. Co. with former Co.; secured controlling interest, and was elected Pres. Purchased, with others, and made Pres., Sou. Cal. Land Co. (now a part of Imperial Inv. Co.); Chmn., Co. Seat Comm., 1907, on reorganization of Imperial Co. Member: Bd. of Dirs., Brawley Chamber of Commerce, since 1907; Executive Comm. and Acting Secy., Imperial Co. Chamber of Commerce, 1909-10; Republican County Central Comm., 1910. Pres., Peoples Abstract & Trust

Co., El Centro; Vice-pres., Brawley Co-Operative Bldg. Co., Imperial Valley Milk Co.; Secy., Westmoreland Water Co. Pres., Bd. of Trustees, First Methodist Episcopal Church, at Brawley. Member: F. & A. M., Santa Maria Chapter Royal Arch Masons, Hancock Council of L. A., Junior O. U. A. M. *Club*: Brawley. *Address*: Brawley, Cal.

JONES, Richard Saxe, Lawyer; *born*, Chatfield, Minn., Feb. 22, 1861; *son*, Richard Asbury and Sarah J. (McClelland) J. Grad., Rochester, Minn., High School. Junior Class, 1883; attended Univ. of Minn., but stopped by ill health. Married, Margaret T. Barr, Aug. 2, 1898, at North Yakima, Wash. General Counsel of Alaska Coast Co., Alaska Pacific States Co., Standard Furniture Co., Independent Brewing Co., Eagle Harbor Transp. Co. Vice-pres., Am. Bar Assn.; Vice-pres., Trans-Mississippi Coml. Congress. Dist. Atty., Potter Co., Dakota, 1884-85. *Clubs*: Seattle Athletic, Commercial, Elks, Transportation. Member: King County Democratic, and King County Wilson Club. Contributor of short stories to magazines. *Res.*: 1715 15th ave.; *Office*: Colman blk., Seattle, Wash.

JONES, William Harriman, Physician; *born*, Mich., Feb. 22, 1876; related to Ralph Waldo Emerson. *Edu.*: Oakland High School; Univ. of Cal., A. B., Battle Creek College; M. D., Cooper Med. College, 1899; *Interne*, St. John's Hosp., N. Y., 1899-1900; post grad., N. Y. Post Grad. School; Supt., St. Helena Sanitarium, 1900-2; *Asso. Prof.*, Gynecology, College Phys. and Surg., Med. Dept., Univ. Sou. Cal., 1906-10; *Surg.*, Long Beach Sanitarium; *Health Officer*, Long Beach, 1904-10; *Asst. Surg.*, Natl. Guards, Cal.; *Vice-pres.*, Sou. Cal. Public Health Assn. Member: L. A. Co. Med. Assn., Am. Med. Assn. *Res.*: Hotel Virginia; *Office*: 131 Pine ave., Long Beach, Cal.

JONES, Will P., Banker; *born*, Acton, Texas, Sept. 10, 1874; *son*, Wiley P. and Harriet (Gilmore) J. *Edu.*: public schools. Married, Lettie B. Morris, Oct.

30, 1902, at Childress, Tex. Pres., First State Bank. Trustee, Matador School. *Address*: Matador, Tex.

JORDAN, Arthur, Physician and Surgeon; *born*, Atlantic, Ia., Sept. 17, 1869; *son*, James and Agnes P. (Dungan) J. M. D., Med. Dept., State Univ. of Iowa, 1895. Married, Adele M. Dillon, Oct. 20, 1897, at Helena, Mont. Member of State Legis., 1911-12; Mayor of Twin Bridges, 1911-12. *Address*: Main st., Twin Bridges, Mont.

JORDAN, David Starr, University President; *born*, Gainesville, Wyoming Co., N. Y., Jan. 19, 1851; *son*, Hiram and Huldah Lake (Hawley) J. M. S., Cornell Univ., 1872; M. D., Indiana Univ., 1875; Ph. D., Butler Univ., 1878; LL. D., Cornell Univ., 1886; LL. D., Johns Hopkins Univ., 1902; LL. D., Ill. College, 1903; LL. D., Indiana Univ., 1910. Married, Jessie Knight, Aug. 10, 1887, at Worcester, Mass. Pres., Leland Stanford, Jr., Univ. *Address*: Stanford Univ., Cal.

JORDAN, Harry Philip, Lawyer; *born*, Warrington, Va., Feb. 16, 1875; *son*, Powhatan and Alberta (Edwards) J.; paternal ancestors came from Wales, Eng., to Va.; his father was a noted yellow fever expert and Col. in Confederate Army; great-grandfather, Count Vonyard, came over with Lafayette, and was an officer under him in Rev. War. *Edu.*: public schools, Beaumont, Texas; B. C. E. A. & M. College, Texas, 1895; LL. B., Univ. of Texas, Law Dept., 1898. Married, Vara Higginson, June 9, 1908, at Waco, Texas. *Asst. County Atty.*, McLennan County, Texas, 1898-1903. *Active Vice-pres.*, and *Genl. Atty.*, Texas Fidelity & Bonding Co. Colonel, 2nd Inf., Texas Natl. Guards. Commander, Sue Ross Camp, U. S. C. V., Waco, Texas. Member, Texas Legislature, 68th Dist. Member: Commercial Lawyers' Assn. of America, Texas Bar Assn., Texas Historical Assn., 32° Knight Templar and Shriner, Mason. Democrat. *Res.*: 2021 Austin ave.; *Office*: 801-2 Amicable bldg., Waco, Tex.

JORDAN, William H., Lawyer; *born*, Cincinnati, O., Sept. 3, 1849. *Edu.*: Brayton School, Oakland; Free Academy, Norwich, Conn.; A. M., Yale College, 1888. Moved to Cal., 1859. Member law firm. Jordan, Rowe & Brann. Member: Bd. of Edu., Oakland, 1881-85. Elected to Assembly from Alameda Co., 1884, and re-elected, 1886. Republican. *Res.*: 2396 Pacific ave.; *Office*: Monadnock bldg., San Francisco, Cal.

JOSEPH, Lee, Banker; *born*, Double Bayou, Tex., Nov. 2, 1865; *son*, Thomas M. and Mary Minor (Truehart) J. *Edu.*: Houston Normal Inst.; Commercial College of Kentucky Univ. Married, Lillian Thornton, Dec. 15, 1886, at Victoria, Tex. Pres., First State Bank and Trust Co.; Vice-pres., Cuero Ice and Bottling Works, Breeden-Runge Who. Gro. Co.; Secy., DeWitt County Bldg. and Loan Assn.; Dir., Cuero Saddlery Co. Member: Masons, W. O. W. *Club*: Mohawk. *Address*: Cuero, Tex.

JOSEPH, Simeon Edward, Physician and Surgeon; *born*, New York City, Dec. 3, 1849; *son*, Edward and Sarah (Mendoza) J. *Edu.*: Quackenbos Institute, N. Y.; public schools, N. Y.; Free Academy (now N. Y. College), N. Y.; M. D., Med. Dept., Univ. of Cal., San Francisco, 1877. Married, Hannah Marcia Stone, April 27, 1871, at Portland, Ore. Pres., Med. College Bldg. Assn.; Pres., Cornell Park Co.; Treas., Alaska Coal Oil Co.; Treas., and one of the Exec. Comm., Board of Hosp. Trustees of the Diocese of Oregon; ex-Member, Port of Portland; ex-Member, Board of Pardons, Oregon; ex-State Senator, Oregon, 1899-1901; 1st Lieut., Med. Reserve Corps. U. S. A.; Dean of Med. Dept. of Univ. of Oregon, 25 years; Professor of Obstetrics and nervous diseases in Med. Dept., Univ. of Oregon; Member of Med. and Surg. Visiting Staff of Good Samaritan Hosp.; Ex-Med. Supt. of Oregon Hosp. for Insane, Portland; Ex-Med. Supt. of Oregon State Insane Asylum, Salem, Ore.; Sr. Warden of St. David's P. E. Church;

Member of the Standing Committee of P. E. Diocese of Oregon. Member and Ex-Pres., Portland Med. Soc.; Fellow and Ex-Pres., Portland Acad. of Med. Member: Am. Med. Assn. *Res.*: 132 E. 12th st.; *Office*: 610 Dekum bldg., Portland, Ore.

JOSELYN, Joel Sawtell, Lawyer; *born*, San Francisco, Oct. 19, 1865; *son*, Benjamin Franklin and Josephine Amelia (Bledsoe) J. *Edu.*: grammar schools; Boys' High School; Univ. of Cal., 1887. Married, Carrie E. Andrews, Sept. 9, 1902. Secy., Harbor League of Oakland, 1907-9. Republican. *Res.*: 2617 Aetna st., Berkeley; *Office*: 203-4 Union Savings Bank bldg., Oakland, Cal.

JOYCE, Wilburn J., Banker; *born*, Coffeen, Ill., May 4, 1875; *son*, Robert Reece and Sarah Jane (Wilson) J. B. S., Danville, Ind., 1900; Bachelor of Accounts, Dixon, Ill., 1902. Married, Nellie F. Berry, Apr. 15, 1905, at Hillsboro, Ill. Vice-pres. and Cashier, Bank of San Marcial; Pres., San Marcial Drug Co. *Address*: San Marcial, N. M.

JOYNER, Frank Hall, Civil Engineer; *born*, North Egremont, Mass., Jan. 20, 1862; *son*, Loomis M. and Mary L. (Cross) J.; direct descendant of Jos. Loomis, who settled in Conn., 1639, and founder of Loomis family in America; descendant of Robert Joyner of Rev. War fame. *Edu.*: district school, North Egremont, Mass.; high school, Barrington, Mass.; Carter's Coml. College, Pittsfield, Mass.; Mass. Agricultural College, Amherst. Married, Clare Estelle Curtiss, Oct. 4, 1888, at Brooklyn, N. Y. Chainman, N. Y. West Shore and Buffalo R. R., 1881; Asst. Engr., same road, 3 years; Res. Engr., Wis. Cent. R. R., 1885-86; Engr. and Asst. Supt. of Cons., Fitzgerald & Mallory Co., and D. M. & A. branch of Mo. Pac. Ry., 1886-87. Entered employ, Morrison & Corthell to take charge of preparation of stone for bridge over Ohio River at Cairo, bridges over Miss. River at St. Louis and Memphis, 1887-91. City Engr., Bedford, Ind., until 1891; Asst.

Engr., Pejepsco Paper Co., 1892; Highway Engr., Mass Highway Commission, 1896-98; Div. Engr., 1898-1911; Engr. in charge of maintenance and repair of main highways, L. A. Co., since 1911; Chief Engr., L. A. Co. Highway Comm. *Address*: Alhambra, Cal.

JUDKINS, Thomas Cyphert, Lawyer; *born*, Eugene, Ore., Nov. 3, 1859; *son*, Edward A. and Celinda (Gillette) J. E. S., State Univ. of Ore., 1883. In newspaper bus., Wash., D. C., until 1887. Moved to San Francisco, and became night mgr., Associated Press, 1887-90. Moved to Fresno, purchased and edited Fresno "Daily Republican," 1890-2. App. Secy., Cal. Commission at World's Fair, Chicago, 1892. Married, Roberta Lee Calvert, Jan. 1, 1888. Member, San Francisco Bar Assn. Republican. *Res.*: 2441 Webster st., Berkeley; *Office*: Mills bldg., San Francisco, Cal.

ULIHN, Carl Edward, Mining Engineer; *born*, Washington, D. C., July 19, 1877; *son*, Dr. M. L. and Eliza (Higdon) J. E. M., Columbia Univ., N. Y. City, 1904. Married, Helen Moffatt, Mar., 1908, at Spokane, Wash. Vice-pres., General Engrg. Co., San Francisco; Supt., Sierra Nevada, and other mines of the Comstock Lode. Author of professional papers and reports, including studies of British Columbia Copper and the Boundary District; the volcanic necks and Tufas of Rimini, Cordilleran Dynamics; Geology and Structure of the Blind Spring Hill; Miscellaneous Studies of the Comstock Lode, etc. Member: Am. Inst. Mining Engrs. *Clubs*: Engineers', (N. Y.); Montana, (Helena). *Res.*: 1346 Fifth ave.; *Office*: 281 Natoma st., San Francisco, Cal.

K

AINS, A (reihald Chetwode), Examiner of Clearing House Banks; *born*, London, Ontario, Canada, Nov. 24, 1865; *son*, William King and Henrietta (Hamilton) S. *Edu.*: London Collegiate Inst., 1878-

82. Married, Fanny George Donaldson, May 11, 1895, at Dingman's Ferry, Pa., St. John's Church. Was in the employ of Canadian Bank of Commerce in various places for 25 years, ending as Mgr., San Francisco Branch, 1901-07, and became Examiner, Clearing House Banks, 1908. Member: St. Andrew's Soc., British Benevolent Assn., Y. M. C. A., Masonic fraternity, etc. *Clubs*: Pacific Union, Bohemian, Olympic, Presidio, Claremont, S. F. Commercial, Merchants Exchange, Commonwealth. *Res.*: 828 Francisco st.; *Office*: 406 Merchants Exchange, San Francisco, Cal.

KARR, Frank, Lawyer; *born*, Heyworth, Ill., Feb. 18, 1875; *son*, Henry Allen and Martha Elizabeth (Storey) K. *Edu.*: public and high schools, Heyworth, Ill.; Ill. State Univ., 1902-4. Moved to Cal., 1898. Attended Stanford Univ., until 1901. Married, Dora Von Ordstrand, Oct. 29, 1904. City Atty., San Pedro, 1902-6. Atty., Sou. Pac. Co., at Los Angeles. Asst. Chief Counsel for Pac. Elec. Railway Co. *Res.*: 694 Harvard blvd.; *Office*: 432 Pac. Elec. bldg., Los Angeles, Cal.

KASE, Thomas Kenton, Lawyer; *born*, Ill., Mar. 18, 1873; *son*, Spencer Metler and Elizabeth (Summers) K. *Edu.*: public schools; Hastings College of Law. Moved to Cal., 1888. Helped to est. escheat law, and by legal proceedings, 1902-3, secured transfer from numerous banks of large deposits to the credit of the State school fund. Member: Masons, I. O. O. F. Republican. *Res.*: Los Angeles; *Office*: 716 Merchants Tr. bldg., Los Angeles, Cal.

KAUFFMAN, Percival Coover, Banker; *born*, Mechanicsburg, Pa., Aug. 13, 1857; *son*, L. and A. Elizabeth (Coover) K. *Edu.*: Lauderbach Acad., Phila.; LL. B., Univ. of Pa., 1879. Married, Katherine Barton, Sept. 11, 1889, at Hazelton, Pa. Moved to Wash., 1889. Vice-pres., Fidelity Trust Co.; Treas., Home Bldg. and Loan Assn.; member, Advisory Bd., Public Securities Co., (Chicago). Member, Committee of Fifteen, who drafted pres-

ent charter of City of Tacoma. Secy., Wash. Bankers' Assn., Am. Bankers' Assn.; Trustee, Fanny Paddock Memorial Hosp., Ferry Museum, Tacoma. Member: Masons. *Clubs*: Union, Commercial, Tacoma Golf and Country. *Res.*: 402 North I st.; *Office*: Fidelity Trust Co., Tacoma, Wash.

KAYE, William Wallace, Lawyer; *born*, Riverside, Ia., June 26, 1869; *son*, Jesse I. and Anna Louise (Kling) K. *Edu.*: Iowa City Academy; B. A., Ia. State Univ., Iowa City, 1893; LL. B., Hastings College of Law, 1898. Married, Fannie B. Minton, Aug. 10, 1895. Member law firm, Kaye & Siemon. Engaged in editorial work on Rose's Notes, U. S. Reporter, 1900. Member: Masons, Knights Templar, Shriners. Republican. *Res.*: 2229 B st.; *Office*: 37-40 Hopkins bldg., Bakersfield, Cal.

KAYS, Marion Reed, Civil Engineer; *born*, Tonica, Ill., Jan. 22, 1881; *son*, Emery and Emma (Trask) K. *Edu.*: grammar and high school, Phoenix, Ariz. One year, Univ. of Ariz.; three years, Univ. of Ill. B. S., (C. E.) 1906. Married, Alice A. Grier, June 23, 1909, at Phoenix, Ariz. Vice-pres. and Gen. Mgr., Idaho Irrigation Co., Ltd. Pres., Big Wood River Reservoir and Canal Co., Ltd. Asso. Member: Am. Soc. Civil Engrs. *Address*: Richfield, Ida.

KEAN, Athelstan Joseph Alexander, Mechanical and Electrical Engineer; *born*, Liverpool, Eng., Dec. 9, 1874; *son*, Walter Thomas and Helenora Potter (Johnson) K. *Edu.*: St. Francis Xavier's College, Liverpool; Liverpool Institute, Liverpool; St. Lawrence's College, Ampleforth Yorkshire, Eng.; Certificate from London College of Preceptors; Certificate from the Society of Incorporated Accountants. Preliminary examination. Unmarried. Chief Operating Engr., The Guanajuato Power and Electric Co., Central Mexico Light and Power Co., The Michoacan Power Co.; Gen. Mgr., Kean and Appleton, Engrs., Apto. 43, Zamora, Mich., Mexico. Member, The Royal Society of Arts; Asso.

Member, Institution of Elect. Engrs., London, Eng.; Member, Am. Soc. Mech. Engrs.; Asso., Am. Inst. of Elect. Engrs. *Res.*: Calle de Pastita; *Office*: Apartado No. 59, Guanajuato, Gto. Mexico. *European Address*: "Tresillian," Woodbine ave., Kingston-on-Thames, Surrey, England.

KEANE, George Bernard, Lawyer; *born*, San Francisco, Feb. 26, 1875; *son*, George B. and Theodosia J. (Carter) K. *Edu.*: Powell Street School, 1881; Emerson Primary School, 1884; Washington Grammar School, 1887; Sacred Heart College, 1892; Hastings College of Law, 1895. State Senator, Cal., 23rd Senatorial Dist., 1905-9. Member: Native Sons of the Golden West; Redmen, and Druids, Republican. *Res.*: 850 Union st.; *Office*: Hearst bldg., San Francisco, Cal.

KEARNEY-HARTT, Elizabeth F., Physician; *born*, Keokuk, Iowa; descendant of celebrated officers in English Army. *Edu.*: high school, Keokuk, Iowa; Academy of Visitation; M. D., Keokuk College of Phys. and Surg. Married, William F. Kearney, (died, 1889), in 1882. Med. Supt., Woman's Dept., Dunning Asylum of Cook Co., Ill. In practice, Chicago, 1893-4; Los Angeles, since 1900. Specialty: Nervous and mental diseases. Member: L. A. Co. Med. Assn., Sou. Cal. Med. Soc., Cal. State Med. Soc., Am. Med. Assn., Y. W. C. A., Sou. Cal. Acad. of Science. *Clubs*: Woman's, Business Women's. *Res.*: 2109 Estrella ave.; *Office*: Pacific Elec. bldg., Los Angeles, Cal.

KEARNS, Thomas, ex-Senator; Publisher; *born*, Woodstock, Ont., Can., Apr. 11, 1862; *son*, Thomas and Margaret (Maher) K. *Edu.*: public schools. Married, Jennie Judge, Sept. 19, 1890, at Park City, Utah. Was freighter for supplies into Black Hills, in early days. Miner, Homestake Mining Co., Lead, S. D. Moved to Utah, 1883; entered employ of Ontario Mine, Park City; struck vein of silver which netted him a large sum of money; became interested in Silver King properties. Member, City Coun.

- cil, Park City. Member: Constitutional Conv. that drafted constitution of Utah. Served in State Legis.; Del., Republican Natl. Convs., 1896-1900; U. S. Senator, 1901-05; Dir., San Pedro, Los Angeles & Salt Lake R. R.; principal owner and publisher, "Salt Lake Tribune;" Dir. of three banks. *Address*: Salt Lake City, Utah.
- KEARNY, William T.**, Lawyer; *born*, Tuam, Ire., Jan. 10, 1867; *son*, M. P. and Sara (Roche) K. *Edu.*: Santa Cruz public schools; Hastings College of Law. Married, Theodora Williams, 1893. Came to Cal., 1869. Postmaster, Santa Cruz, 1893-97. Democrat. *Res.*: 1345 Cole st.; *Office*: 828 Monadnock bldg., San Francisco, Cal.
- KEATING, Cecil A.**, Banker; *born*, Halifax, N. S., Mar. 20, 1850; *son*, W. H. and Eliza Keating. *Edu.*: public schools. Married, Nellie C. Joy, 1877, at Kankakee, Ill. Pres., Keating Impl. and Machine Co., Texas Disc Plow Co., Trinity River Nav. Co.; Dir., City Natl. Bank of Dallas. *Address*: Dallas, Tex.
- KEECH, Eugene E.**, Lawyer; *born*, Rock Co., Wis., Apr. 16, 1856; *son*, Jonathan and Martha (King) K. *Edu.*: public schools, Natl. Normal Univ., Lebanon, O.; Glasgow Normal School; studied law in office of Judge Ritter; taught 3 years in Natl. Normal Univ. Married, Amelia Boyle, 1884. Member law firm, Keech & Davis. Atty., Anaheim Union Water Co., Santa Ana Valley Irri. Co., Santa Ana River Dev. Co. Member: Santa Ana Bd. of Edu., Orange Co. Bar Assn., Chamber of Commerce. *Club*: Sunset. Republican. *Address*: Santa Ana, Cal.
- KEELER, Pearl Eben**, Lawyer; *born*, Galena, O., Oct. 23, 1868; *son*, Henry Clay and Catherine A. (Williams) K. LL. B., Law Dept., Boston Univ., 1891. Married, Rose M. Goodwin, June 20, 1894, at Logan, Utah. Past Master, Tonopah Lodge No. 28, F. & A. M.; Past Exalted Ruler, Tonopah No. 1062, B. P. O. E.; Past Grand, Belmont No. 24, I. O. O. F. *Address*: State Bank bldg., Tonopah, Nev.
- KEENE, Walter Albert**, Lawyer; *born*, Hurricane Grove, Wis., Sept. 26, 1866; *son*, Henry Samuel and Minnie (Arnoldt) K. LL. B., Law Dept., Univ. of Wisconsin, 1889. Pres. and Dir., Western American Realty Co., Secy. and Dir., Northwestern Land and Development Co., M. Futuya Co. of Seattle, Vancouver, B. C., and Portland, Ore., Japanese Commercial Bank of Seattle, Crystal Springs Nursery Co., Eagle Laundry Co., Construction & Maintenance Co. Member: Natl. Guard of Washington, 3 years. *Res.*: 4800 W. Morgan st.; *Office*: 745 New York bldg., Seattle, Wash.
- KEENE, Walter Prince**, Physician; *born*, Washington, D. C., June 26, 1870. *Edu.*: Washington High School; George Washington Univ., Washington, D. C.; M. D., Med. Dept., Georgetown Univ., 1900. Married, 1901. *Res. Phys.*, Georgetown Univ. Hosp., 1901. In private practice, Washington, D. C., 1900-2; Cal., since 1902. Surg., 6th Batt., 2nd Regt., N. G. D. C., 1902-3; Lieut. and Acting Asst. Surg., U. S. Navy, 1903-6; Sergeant, 1st D. C., Vol. Inf., in Cuba and Porto Rico; Quartermaster of Provisional Corps of U. S. Army, Span.-Am. War. Member: Med. Soc. District of Columbia, United Spanish War Veteran Assn. *Address*: Grapeland, Cal.
- KEENEY, Homer I.**, Physician and Surgeon; *born*, Linn Co., Oregon, May 8, 1874; *son*, Elias and Lucinda Catharine (Van Winkle) K. A. M., Univ. of Oregon, 1897; M. D., Jefferson Med. Coll., 1901. Married, Lucile P. Henry, Oct. 17, 1909, at Portland, Ore. Med. Dir., Am. Life & Accident Ins. Co.; Dir., United Placer Mines Co. Member: Portland Commercial Club, City and County Med. Soc., Am. Med. Assn., Shriners, Scottish Rite Masons, Elks, Alpha Kappa Kappa Frat. *Res.*: 39 and E. Glison; *Office*: 620-21 Med. bldg., Portland, Ore.
- KEETCH, Arthur**, Lawyer; *born*, Birmingham, Eng., Mar. 15, 1867; *son*, William and Louisa (Hawkes) K. *Edu.*: public schools, Eng. LL. B., Law Dept.,

Lake Forest Univ., 1893. Married, Amber M. Yates, Aug. 22, 1902, Denver, Colo. Moved to Cal., 1903. Dep. Dist. Atty., Los Angeles Co., since 1907. Member: F. & A. M. *Clubs*: Union League, Metropolitan. Republican. *Res.*: 1910 Monterey road, So. Pasadena; *Office*: Hall of Records, Los Angeles, Cal.

KEITH, David, Capitalist; *born*, Mabou, Cape Breton Island, Nova Scotia, May 27, 1847; *son*, John and Margaret (Ness) K. *Edu.*: public schools, Mabou, Nova Scotia. Married, Mary Ferguson at Salt Lake City. Moved to Cal., 1867. Construction Boss, Sou. Pac. R. R., near Reno, Nev. Entered employ Comstock mines; Foreman, Ontario No. 3, Mines, Park City, Utah, 1883. Formed partnership and leased mining claims. Organized, Keith-O'Brien Co.; Pres., Silver King Coalition Mines Co.; Pres., Salt Lake Tribune Pub. Co.; Pres., First Natl. Bank of Park City, Utah; Dir., Natl. Copper Bank of Salt Lake, Las Vegas & Tonopah R. R.; Natl. Bank of the Republic, Salt Lake City; Stockholder: S. P., L. V., L. A. & S. L. R. R. Served in State Legis. *Clubs*: Alta, Commercial, Elks, Salt Lake Co. (Salt Lake); California, (L. A.); Rocky Mountain, (New York). *Address*: Salt Lake City, Utah.

KEITH, Frank Allen, Mining; *born*, Detroit, Mich., 1870; *son*, John Wallace and Fannie Louis (Allen) K. *Edu.*: public schools, Detroit; St. Paul's Acad., Detroit. Married, Susan Banwell, 1896, at Chicago, Ill. Surveyor, Iron Silver Mining Co., Leadville, Colo.; Engr., Eureka Hill Mining Co., Tintic, Utah; Ore Purchaser, Arkansas Valley Smelting Co., Leadville; Asst. Mgr., Union Smelting Co., Leadville; Engr., De Lamar Nev. Mines Co., Nev.; Gen. Supt., Bamberger De Lamar Mines Co.; Engr., Guggenheim Exploration Co.; Gen. Mgr., Tonopah Mining Co. Member: Am. Inst. Mining Engrs., Mining and Metallurgical Soc. of Am. *Clubs*: L. A. Country, California, Sierra Madre, (L. A.); Rocky Mountain,

(N. Y.). *Res.*: 323 So. Kingsley Drive, Los Angeles, Cal.

KELLAM, Cecil C., Physician and Surgeon; *born*, St. Law. Co., N. Y., May 1 1865; *son*, Silas and Mary (Parker) K. *Edu.*: Lawrenceville, N. Y., Academy Academic Course, 1882; High School Brasher and Winslow, N. Y., 1886. M. D. Willamette Univ., Portland, Ore., Med Dept., 1889; Bellevue Post Grad., in 1891 Married, Jessie M. Lang, Apr. 29, 1891 at Chicago. First Lieut., Med. Reserv Corps, U. S. Army. Coroner, Kitsap Co. Wash., 6 terms. *Address*: Port Blakeley Wash.

KELLAR, Harry, Retired Magician *born*, Erie, Pa., July 11, 1849; *son*, Francis P. Kellar. *Edu.*: schools, Erie, Pa and Ohio; grad., Painesville, O., school Married, Eva Medley, of Melbourne, Australia, Nov. 1, 1887, at Kalamazoo, Mich. One year with a magician known as "Fekir of Ava." Bus. Mgr., Davenport Bros. 1867-71; Member of company, Fay & Kellar, 1871-73; organized company of 2 Oriental magicians known as Kellar, Lin Look & Yamadeva, Royal Illusionists touring foreign countries. Tour ended in China, 1877, due to death of the two partners; organized Kellar & Cunard, and toured Europe until 1884, when he returned to the U. S. Continually before the American public 25 years, in role of magician. Now retired. *Res.*: 698 Wiltshire place, Los Angeles, Cal.

KELLEHER, Daniel, Lawyer; *born*, Middleboro, Mass., Feb. 5, 1864. Grad., Harvard College, 1885. Married, Elsie Campbell Meem, Apr. 26, 1894, at Seattle Wash. Dir., Seattle Natl. Bank; Pres. the Bank for Savings, Seattle; Bank of Commerce, Everett; Riverside Timber Co.; Vice-pres., Yukon Inv. Co.; Dir. State Bank of Seattle; First Natl. Bank Bremerton; Bank of Commerce, Anacortes. *Clubs*: University, Rainier, Go. Country, Athletic. *Res.*: 1116 Sherst.; *Office*: 1116 Alaska bldg., Seattle Wash.

KELLER, Will E., Manufacturer; *born*, Woodville, Miss., Jan. 30, 1868; *son*, Charles E. and Agnes M. (Phares) K. Moved to Los Angeles, 1892; engaged in wholesale grain bus.; organized a manufacturing co., and built large mill plant, 1898; built a plant at Colton, Cal., 1902; San Francisco, 1903; Woodland, Cal., 1905; El Paso, Tex., 1909; San Diego, 1910. Erected ice plant at El Paso, 1909; Fresno, Cal., 1910; Bakersfield, Cal., 1911. Pres., Globe Grain & Milling Co., Los Angeles and San Francisco, Colton Grain & Milling Co., San Diego Grain & Milling Co., Woodland Grain & Milling Co., El Paso Grain & Milling Co., Cal. & Ore. Grain & Elevator Co., Globe Ice & Cold Storage Co., El Paso Valley Ice Co. Dir. and Stockholder, Merchants Natl. Bank; Dir., Ralston Iron Works, San Francisco. *Clubs*: California, Westminster Gun, L. A. Country, (Los Angeles); Pacific-Union, Transportation, (San Francisco); El Paso Country, (El Paso, Tex.). *Res.*: 2155 W. Adams st., Los Angeles, Cal.

KELLEY, Eugene Robert, Physician; *born*, Maine, 1882; *son*, George W. and Clara B. (Hinch) K. *Edu.*: Ricker Institute, Haulton, Me.; A. B., Bowdoin College, Brunswick, Me., 1902; M. D., Johns Hopkins Univ., School of Med., 1906. Married, Grace E. Bautelle, June 16, 1909, at Bustan, Maine. State Commissioner of Health for State of Washington. Member: King Co., Med. Soc., Am. Med. Assn., Natl. Assn. Protection and Relief of Tuberculosis, Am. Public Health Assn., Teta Psi, Phi Beta Kappa. *Office*: Cobb bldg., Seattle, Wash.

KELLOGG, Francis Bartlett, Physician; *born*, Avon, Conn., Sept. 20, 1855. A. B., Yale Univ., 1883; M. D., Yale Med. School, 1886; N. Y. Homeopathic Med. College, 1887. Married, Elizabeth Brockt, Aug. 28, 1889. Moved to Cal., 1897. Specializes in dis. of throat, eye, ear and nose. Pres., Sou. Cal. Homeopathic Soc.; Vice-pres., Cal. State Homeopathic Soc.

Res.: 456 Highland ave., Hollywood; *Office*: Auditorium bldg., Los Angeles, Cal.
KELLOGG, John Alonzo, Judge; *born*, Whatcom, Wash. Ty., Sept. 17, 1871; *son*, George Albert and Mary E. (Difffenbacher) K. B. S., Univ. of Wash., 1892; LL. B., Law Dept., Northwestern Univ., 1894. Married, Nellie J. McBride, Nov. 18, 1908, at Bellingham, Wash. City Atty., Northport, Stevens Co., 1897-1905; Member of House, Wash. State Legis. from Stevens County, session 1905; app. by Gov., Judge Superior Court for Whatcom County, Mar., 1907; elected to same office, Nov., 1908. Member: Elks, Knights of Pythias, Woodmen of World. *Clubs*: Cougar, Kulshan, Twentieth Century. *Res.*: 341 S. Forest st.; *Office*: Court House, Bellingham, Wash.

KELLOGG, Norman Benjamin, Consulting Engineer; *born*, White Pigeon, Michigan, Oct. 18, 1843; *son*, Charles and Jane (Burnell) K.; descendant of Joseph Kellogg, 1st Lieut. in King Philip's War, 1676, who fought in battle of Turner's Falls, and who came to America in 1646; descendant of Gov. Bradford, Plymouth Colony, 1620, through his great grandmother descendant of Ephraim Kellogg, soldier in Rev. War; fought under Gen. Schuyler in N. Y. *Edu.*: C. E., Rensselaer Polytechnic Inst., Troy, N. Y., 1873. Unmarried. Asst. Engr., Atlantic & Great Western R. R., (now N. Y., Pa. & Ohio), 1873-74; Div. Engr., Central & Southern Pacific R. R. of Cal., 1876-91; several hydraulic projects, and general practice, 1895-1909. Member: Am. Soc. Civil Engrs., Pac. Coast Assn. of Consulting Engrs., Rensselaer Polytechnic Inst. Chapter of the Sigma Xi fraternity. *Author*: "The Transition Curve." *Address*: San Diego, Cal.

KELLOGG, Sheldon Gaylord, Lawyer; *born*, Leon, Cattaraugus Co., N. Y., Dec. 13, 1857; *son*, Austin L. and Lucina B. (Sackett) K. A. B., Wesleyan Univ., Middletown, Conn., 1878; A. M., 1881; after grad. spent 2 years at Univ. of Leipsic, Germany. Married, Annie G. Sheppard, Nov. 21, 1900, at San Francisco, Cal.

Admitted before U. S. Supreme Court, Oct. 16, 1905. Member, Board of Election Commissioners, San Francisco, 1900-02; Member, Civil Service Commission, S. F., 1909; Trustee, S. F. Public Library, since 1901; Pres. of William and Alice Hinckley Fund. *Clubs*: Chit Chat, Commonwealth, Unitarian. Republican. *Res.*: 2864 Broadway; *Office*: 801 Crocker bldg., San Francisco, Cal.

KELLOUGH, George E., Banker; *born*, Ontario, Can., May 9, 1872; *son*, William H. Kellough. *Edu.*: common schools of Winnipeg, Man., Can. Married, Viola M. Purdy, Nov. 26, 1893, at Walla Walla, Wash. Pres., Third Natl. Bank; Pres., Kellough Inv. Co.; Mayor, Walla Walla, 1906-08. Member, Walla Walla Commercial Club, (pres., 1911-12.). *Res.*: 118 Whitman st.; *Office*: Third Natl. Bank, Walla Walla, Wash.

KELLY, Frank P., Lawyer; *born*, Phila., Pa., Jan. 7, 1854. *Edu.*: schools, Pa. Moved to Sacramento, Cal., 1867. Engaging in newspaper and printing bus., until 1884. Asst. City Atty., 1885-86. Dist. Atty., Los Angeles Co., 1888. Atty. for all criminal cases of the Sou. Pac. Co., in San Francisco, since 1893. *Office*: 211 Flood bldg., San Francisco, Cal.

KELLY, O. F., Banker; *born*, Humboldt, So. Dak., Apr. 23, 1887; *son*, P. F. and Eva (Pulford) K. *Edu.*: high school. Married, Helen Long, Sept. 29, 1908, at Deer Park, Wash. Pres., First State Bank. Served as City Councilman, 2 years. Member: K. of P., M. W. A. *Address*: Deer Park, Wash.

KELLY, W. F., Business Manager. *Edu.*: public schools of Ohio; B. S., Ohio Wesleyan Univ., Delaware, Ohio, 1883; admitted to bar in Ohio, 1887; expert technical training in electric enrg., Thomson-Houston Co., Lynn, Mass. Supt. of Schools in Ohio, 10 years; Gen. Mgr. of Street Railways, Columbus, Ohio, 10 years; Gen. Mgr. of Street Railways and Key Route, Oakland, Cal., 14 years; Vice-pres. and Mgr., Peoples Water Co., Oakland, Cal.; Pres., Hotel Claremont, Inc.

Clubs: Pacific Union, Commonwealth, (S. F.); Athenian, Claremont Country, (Oakland). Phi Gamma Delta Fraternity. *Res.*: 455 Wildwood ave., Piedmont, Cal.; *Office*: Peoples Water Co., Oakland, Cal.

KELSEY, Arthur Louis, Physician; *born*, Merced Falls, Cal., Aug. 16, 1861. B. S., Univ. of Cal., 1883; Cooper Med. College; M. D., Jefferson Med. College, 1888; post grad. work, Vienna, Halle, London, 1902-4. Married, Unice W. Blanchars, 1902. Practiced, Santa Paula, Cal., 1891-2; Los Angeles, since 1905. Clinical Instr., dis. of eye, ear, nose and throat, College of Med., Univ. of Cal. Member: L. A. Co. Med. Assn., (mem. of council); Cal. State Med. Soc., Am. Med. Assn. *Club*: University. *Res.*: 607 S. Commonwealth ave. *Office*: Wright & Callender bldg., Los Angeles, Cal.

KELSEY, Russell Calvin, Physician and Surgeon; *born*, Deerfield, Steel Co., Minn., Dec. 6, 1857; *son*, Calvin and Anna (Russell) K.; descendant of William Kelsey of Ripley, 1327-1377. M. D., Indianapolis, Ind., 1888, and Univ. of Ill., Med. Dept., 1899; LL. D., (Hon.), 1895. Married, Flora Adella Tambllyn, 1889, at Indianapolis, Ind. Dir., Secy. and Treas., Oregon Park Lands Co., Gold Hill, Ore. Mayor of Gold Hill, Ore., 1912-13. Member: Southern Ore. Med. Assn., Ore. State Med. Assn. *Res.*: 6th ave. and 7th st., West; *Office*: 5th ave. and 5th st., Gold Hill, Ore.

KEMP, G(eorge) Ward, Lawyer; *born*, Northeast Md., Feb. 11, 1867; *son*, Edward and Jennie A. (Potter) K.; grandson of J. Potter, Missionary to Sioux, Choctaw, and Cherokee Indians. *Edu.*: common schools of Maryland, 1876-1881-1883-4; Danville Seminary, N. Y., 1892. Univ. of Missouri, LL. B., 1891; LL. M., 1892. Married, C. Leslie Shannon, Nov. 12, 1902, at Seattle. Lived on farm in Cecil Co., Md., 1867-1884; employed by D. & R. G. R. R., at Salida, Colo., 1885-89; practiced law at San Luis Obispo, Cal., 1893-98, the last 3 years in partnership with Hon. E. P. Unangst, Superio

Judge of Solano Co., Cal., for past 14 years. Practiced law at Seattle alone, since 1898. Was allowed a fee of \$2000 by Federal Judge in a bankruptcy matter. Was the successful atty. for Schuchard in his case against Seattle, which prevented the city from collecting about \$1,000,000 double street assessment. Dir. and Atty. for various corporations. Corporal of local organization of militia, at Salida, Colo., 1889; Court Commissioner of Superior Court, San Luis Obispo Co., Cal., 1893-98; Natl. Council Member for Washington of Brotherhood of St. Andrew in U. S., since 1904. Member: Masons, since 1898. *Res.*: Hazelwood on East Shore Lake; *Office*: 432 Burke bldg., Seattle, Wash.

KEMP, Robert W., Lawyer; *born*, Shasta Co., Cal., 1872; *son*, John B. and Mary (MacArthur) K. *Edu.*: public schools; Berkeley High School; Hastings Law School, 1894-96. Law partner of J. M. Davis and Charles A. Post. Member: Masons, B. P. O. E., Los Angeles Bar Assn. Republican. *Res.*: 1421 La Veta terrace; *Office*: 315 Grant bldg., Los Angeles, Cal.

KENDALL, Oscar J., Physician; *born*, Galveston, Texas, Sept. 19, 1859. *Edu.*: Galveston High School; taught school, 2 years; M. D., Med. Dept., Univ. of La. (now Tulane Univ.), 1884; post grad., Tulane, 1886; N. Y. Polyclinic, 1888-1900; Johns Hopkins, 1901. Married, Miss Parker, Apr. 30, 1896. In practice, Austin, Tex., and Wichita Falls, Tex., 9 years; Riverside, Cal., 7 years; San Diego, since 1906. Co. Health Officer, Wichita Falls, 7 years; Pres., Bd. Med. Exams., that dist., and member Pension Bd. Specialty: surgery, since 1906. Member: San Diego Co. Med. Soc., Sou. Cal. Med. Soc., Cal. State Med. Soc., Am. Med. Assn., Riverside Co. Soc., (ex-pres.). Formerly Member: Tri State Med. Assn. and Northwestern Texas Med. Assn. *Res.*: 1st and Spruce sts.; *Office*: Granger bldg., San Diego, Cal.

KENNEDY, Eugene Patrick, Mining Engineer; *born*, San Francisco, Cal., Jan. 23, 1875; *son*, Patrick Joseph and Jennie M. (Cordell) K.; descendant of Commodore Barry on maternal side. B. S., (M. E.), Univ. of Cal., 1897. Asst. Genl. Supt., Alaska Treadwell Gold Mining Co., Alaska Mexican Gold Mining Co., and United Gold Mining Co. Dir., First Natl. Bank of Juneau. *Address*: Treadwell, Alaska.

KENNEDY, James Henry, Civil Engineer; *born*, Carleton Co., Ont., Mar. 3, 1852; *son*, John and Isabella (Pearson) K. One of first class of School of Practical Science, Toronto; grad., 1882; C. E., Toronto Univ., 1886. Ontario Land Surveyor, 1887. Married, Annie L. Huntley, June 30, 1884, at Toronto, Ont. Asst. Engr. Construction, C. P. Ry., Lake Superior District, 1882-86; Locating and Constr., Engr., Temiscouata Ry., 1887-89; Locating and Constr. Engr., G. N. Ry., 1889-92; Constr. Soo Line, 1893-94; Chief Engr., V. V. & E., 1901-06, and since 1906, Asst. Chief Engr. Vice-pres., Pacific Investment Corporation of Vancouver. Member: Am. Soc. Civil Engrs., Can. Soc. Civil Engrs., National Geographic Soc. *Res.*: 1215 11th ave. W.; *Office*: G. N. Depot, Vancouver, B. C., Canada.

KENNEDY, William, Lawyer; *born*, Lee County, Iowa, Sept. 1, 1848; *son*, Lewis G. and Mary (Newson) K. *Edu.*: public schools of Iowa and Howe's Academy at Mount Pleasant, Ia.; grad., Law Dept., Univ. of Chicago; studied law in office of Hon. John F. Lacey, Oskaloosa, Iowa. Married, Alice M. Proper, June 17, 1874. Supt., Farmington, Ia., public schools, 2 years. Moved to Cal., 1903. Member: Masons. Republican. *Res.*: 691 Kingsley Drive; *Office*: 600 I. W. Hellman bldg., Los Angeles, Cal.

KENNEY, Elizabeth L., Lawyer; *born*, Mattoon, Ill., July 4, 1869; *daughter*, Robt. M. and Mary A. (Shinn) K. Grad., high school, Sioux Falls, S. D.; Leland Stanford Univ.; LL. B., Northwestern Univ., Ill., 1897; admitted to Cal. bar,

1897. First woman law practitioner of Los Angeles. Specialty: Probate matters and administering of estates. Advocate of woman's suffrage. Member: Cal. Bus. Women's Assn., Political Equality League. *Clubs*: College Women's, Friday Morning. Has been a resident of Los Angeles, 23 years. *Res.*: 2012 W. Washington st.; *Office*: 301 Am. Bank bldg., Los Angeles, Cal.

KENNICOTT, Guy Wm., Physician and Surgeon; *born*, Chicago, Ill., Jan. 29, 1859; *son*, William H. and Caroline P. (Chapman) K.; his father opened first dental office in Chicago in 1833. *Edu.*: Northwestern Univ.; M. D., Rush Med. College, 1885. Married, Harriet F. Black, Aug. 3, 1903, at Union City, Wash. Surg., N. P. R. R.; Prop. and Surg. of Chehalis General Hosp. U. S. Pension Examiner; Co. Physician, Lewis Co., Wash.; City Physician, Chehalis, Wash. Practiced in Chicago until 1892; then went to Washington, first to Union City, on Hood Canal; in 1894, went to Chehalis, and engaged in practice of med.; in 1896, est. Chehalis General Hosp., of which he is still Chief Surg. and Prop. Member: Citizens Club, Chehalis, Wash.; Am. Med. Assn., State Med. Soc., Med. Soc. Lewis Co. *Res.*: 1030 State st.; *Office*: 1010 State st., Chehalis, Wash.

KENT, Charles Sumner, Business Man; *born*, Buffalo, N. Y., Feb. 6, 1873; *son*, William M. and Susan E. (Phillips) K. *Edu.*: public schools, Buffalo, N. Y.; studied architecture in an architect's office, 4 years; spent 6 months abroad studying architecture. Married, Josephine MacPherson, 1904, at Buffalo, N. Y. In employ, Barber Asphalt Paving Co., since June, 1892; Supt. at Buffalo and Western New York; Dist. Mgr., Cal., Ariz., Nev., and N. M., 1904-06; Pac. Coast Mgr., since 1906. *Clubs*: California, Gamut. *Res.*: 2239 W. 24th st.; *Office*: 1011 Central bldg., Los Angeles, Cal.

KENT, William, Congressman, Land and Live Stock; *born*, Chicago, Ill.,

March 29, 1864; *son*, Albert E., and Adeline E. (Dutton) K. A. B., Yale, 1887; M. A., (Hon.) 1908. Married, Elizabeth Thacher, Feb. 26, 1890, at Ojai Valley. Member, Chicago City Council, 1895-97; Member Congress, 1st Cal. Dist., 1911-1913. Pres., Golconda Cattle Co.; Dir., Mill Valley & Mt. Tamalpais Scenic Ry. Co.; Vice-pres., Kent & Burke, Cattle Feeders, Genoa, Neb.; Vice-pres., Kent-Jordan Co., Lands, No. Carolina. Member: Natl. Geographic Soc., Am. Natl. Red Cross; Natl. Conservation Assn. Progressive Republican. *Clubs*: University, (Chicago); University, (San Francisco); Union League, (Chicago); Bohemian, (San Francisco), Chicago Athletic. Writer of numerous pamphlets on social and economic subjects. *Address*: Kentfield, Cal.

KEPPEL, Mark, Public Speaker and Educator; *born*, Butte Co., Cal., Apr. 11, 1867. *Edu.*: public schools; San Joaquin Valley College, paying his way by janitor service and labor as a harvest hand; grad., 1892, and began teaching in 1893. Married, Mae Hubbard, of Cal., 1894. Taught one year, San Joaquin Valley College; one year, Yolo Co.; 7 years, Los Angeles. Elected County Supt., 1902-6. *Res.*: 1354 Bond st.; *Office*: 211 International Bank bldg., Los Angeles, Cal.

KERCKHOFF, William George, Capitalist; *born*, Terre Haute, Ind., Mar. 30, 1856; *son*, George and Philippine (Newhart) K. *Edu.*: public schools, Terre Haute; Gymnasium Lingen, Province Hanover, Germany. Married, Louise Eshman, Nov. 13, 1883, at Terre Haute, Ind. Moved to Cal., 1878. Organized firm of Jackson-Kerckhoff & Cuzner, Lumber dealers (now Kerckhoff-Cuzner Mill & Lbr. Co.), 1879; established yards and docks along sou. coast of Cal. and wharves at San Pedro; owns timber lands in various western states, with mills located on Umpqua River in Ore. Owns a line of lumber vessels between Pac. Coast ports; Pres., Kerckhoff-Cuzner Mill & Lbr. Co.;

- organized San Gabriel Elec. Co., 1898, (now merged into Pac. Light & Power Corp.); organized San Joaquin Light & Power Corp. Selected by Gov. Budd of Cal., as Commissioner to manage Yosemite Valley, reappointed by Gov. Gage. Pres., Fresno Irrigated Farms Co., First Natl. Bank, Kerman, Cal., Dir., Farmers and Merchants Natl. Bank, Sou. Trust Co., S. P. L. A. & S. L. R. R. *Clubs*: Bohemian, Pacific Union, (S. F.) Jonathan, L. A. Country, California, Bolsa Chica Gun, (L. A.) *Res.*: 734 W. Adams; *Office*: Kerckhoff bldg., Los Angeles, Cal.
- KERLEE, Charles Edward**, Merchant; *born*, Crescent Hill, Mo., Sept. 21, 1867; *son*, William H. and Nancy (Howerton) K. *Edu.*: common schools. Married, Claudine Nordwick, Feb. 5, 1906, at Portland, Ore. Vice-pres., Southwest Wash. Bank; Prop., Aberdeen Stores. Presidential Elector for Taft, 1908; appointed Pilot Commissioner by Gov. McBride. Republican. *Res.*: Lake st.; *Office*: Ilwaco 1st, St. Ilwaco, Pacific Co., Wash.
- KERN, Oscar Frederick**, Electrical Engineer; *born*, Visalia, Cal., Nov. 14, 1877; *son*, Fred and Nancy (Smith) K. *Edu.*: Visalia public and high schools; B. S., University of Cal., 1901. Asst. Supt. of Operation, Mt. Whitney Power and Electric Co. Asso. Member, Am. Inst. Elec. Engrs. *Address*: Hammond, Cal.
- KERR, Alfred F.**, Banker; *born*, Fayetteville, Tex., Dec. 25, 1875; *son*, A. B. F. and Susian Clayton (Steele) K. *Edu.*: Southwestern Univ., Georgetown, Tex. Married, Stella Elizabeth Gillespie, Jan. 5, 1903, at San Antonio, Tex. Vice-pres., American Natl. Bank, Silver City, N. M.; Vice-pres., El Paso Bank and Trust Co. Member: Kappa Alpha frat., B. P. O. E. *Clubs*: Toltec, Country. *Address*: El Paso, Tex.
- KERR, Harlan T.**, Physician; *born*, Cheshire, O. B. S., Ohio Wesleyan Univ.; M. D., Cleveland Homeopathic Hosp. College, 1886; post grad., N. Y., Ophthalmic Hosp. Married, Louise M. Eveleth, 1886. Asst. Surg., Ohio State Peniten-
- tiary, 1886. In practice, Peoria, Ill., 1886-1902; Los Angeles, since 1902. Aurist and Rhinologist, Deaconess Hosp., Los Angeles, 1905-6. Member: L. A. Homeopathic Med. Soc., Sou. Cal. Homeopathic Soc., Am. Inst. of Homeopathy, L. A. Co. Homeopathic Soc., (pres.). *Res.*: 1123 W. 37th st.; *Office*: 610 S. Broadway, Los Angeles, Cal.
- KERR, Harry J.**, Banker; *born*, St. Croix, Co., Wis., June 25, 1870; *son*, Cornelius and Mary (O'Bryan) K. *Edu.*: common schools, Roberts Co., S. D. Married, Etta A. Adams, 1888, at Corona, S. D. Cashier and Mgr., First Natl. Bank, Okanogan; Secy., Treas. and Mgr., Okanogan Loan & Inv. Co.; Treas. and Gen. Mgr., Okanogan Tel. & Tel. Co.; Secy., Okanogan Cannery Co.; Pres., Masonic Hall Assn.; Treas., Okanogan Auditorium Co.; Mgr., First Natl. Ins. Agency; First Mayor, town of Okanogan, Wash., elected 3 times; served 4 years, 3 months; last election without opposition. First Pres., Okanogan Commercial Club; First Master, Okanogan Lodge, F. & A. M., served 3 terms. Member: Odd Fellows, K. of P., Past Junior Grand Warden, Grand Lodge of Wash., F. & A. M. *Address*: Okanogan, Wash.
- KERR, James Manford**, Lawyer, Author and Editor; *born*, near Tippecanoe City, O, Dec. 30, 1851; *son*, Jonathan Thompson and Matilda (Westlake) K. *Edu.*: Natl. Normal Univ., Lebanon, O; took degrees, but refuses to wear them; admitted to bar of Ohio, 1877; N. Y., 1886; Supreme Court of U. S., 1888; South Dakota, 1891; Nebr., 1895; U. S. Circuit Court, Southern Dist., N. Y., 1895; U. S. and Circuit Courts of Nebr., 1901; U. S. Circuit Court of Appeals, Eighth Circuit, 1901; Iowa Supreme Court, 1902. Married, Mary Ellen Thomson, 1881, at Troy, Ohio; second, Mrs. Marie Elizabeth Ellen (Rowe) Perrie, 1889, at New York. Has been editor, "Ohio Law Journal," "American Lawyer," "West's System of Reporters." Founder, "American Law Journal." Editor for Bender-Moss Co.

and Bancroft-Whitney Co., law publishers. San Francisco. Editor of "Benjamin on Sales," 2 vols., 1888; "Crocker on Sheriffs," 1889. *Author*: "Before and at Trial," 1889; "Wiltzie on Mortgage Foreclosures," 1890; "Supplement," 1897; "Business Corporations," 1890; "Homicide," 1891; "Real Property," 3 vols., 1895; "Attachment," 1899; "Injunctions," 1900; "Cyclopedic California Civil Code," 2 vols.; "Cyclopedic California Penal Code," 1906; "Cyclopedic California Political Code," 1906; "Cyclopedic California Code of Civil Procedure," 2 vols., 1907; "Pocket Political Code, California," 1909; "Pocket Civil Code," California, 1909; "Pocket Code of Civil Procedure," California, 1909; "Pocket Penal Code, California," 1909. In 1909, compiled General Laws of California, and "Biennial Supplement to Cyclopedic Codes of California," "Nevada Notes," 1910; "Biennial Supplement to Cyclopedic Codes of California," 1911; "Water and Mining Cases," annotated, 1912; "Wharton Criminal Law," 3 vols., 1912. *Res.*: 1840 Lundy ave., R. R. No. 2, Box 19 C., Pasadena, Cal.

KERR, Mark Brickell, Mining Engineer; *born*, St. Michaels, Talbot Co., Md., June 28, 1860; *son*, John Bozman Kerr (diplomatist) and Lucy Hamilton (Stevens) K.; grandson of John Leeds Kerr, U. S. Senator from Indiana. *Edu.*: high school, Washington D. C. Married, Kate Shepard, June 5, 1888, at Oakland, Cal. Vice-pres. and Mgr., Pittsburg Gold Flat Mines. Member: Am. Inst. Mining Engrs. *Clubs*: Pacific Union, (San Francisco); Metropolitan, (Washington, D. C.). Has written mining articles on Alaska, Cal., Nevada and Ecuador, S. A. *Res.*: 2428 Hillside ave., Berkeley, Cal.; *Office*: Mills bldg., San Francisco, Cal.

KERR, William Jasper, College President; *born*, Nov. 17, 1863; *son*, Robert Marion and Nancy J. (Rawlins) K. *Edu.*: Univ. of Utah, 1882-85; Cornell Univ., 1890-91, also Summers of 1891-2-3. Married, Leonora Hamilton, July-8, 1885, at Salt Lake City. Taught school in Smith-

field, Utah, 1885-87; Instructor, Physiology, Geology and Physics, 1887-8; Mathematics, 1888-90, and 1891-92, Brigham Young College; Prof., Mathematics and Astronomy, Univ. of Utah, 1892-94; Pres., Brigham Young College, 1894-1900; Pres. Utah Agricultural College, 1900-7; Pres. Ore. Agricultural College, since 1907; Pres. Bd. of Directors, Oregon Apple Co.; Dir., Portland Cement Co.; Member, Advisory Board, Am. Land & Irrigation Co.; Delegate to Constitutional Conv. of Utah, 1887-95. Member: Assn. of Am. Agricultural Colleges and Experiment Stations International Dry Farming Congress, U. S. Agricultural and Industrial Expositor Co., Natl. Education Assn., Natl. Council of Education, International League for Highway Improvement., Am. Mathematica Soc., Am. Acad. of Political and Social Science, Am. Assn. for Advan. of Science Oregon Acad. of Sciences, Natl. Soc. for Promotion of Industrial Edu. Republican Presbyterian. *Res.*: 5th and Jackson sts. *Office*: Oregon Agricultural College, Corvallis, Ore.

KERRIGAN, Frank Henry, Judge; *born* Green Valley, Cal., Sept. 17, 1867; *son*, Henry L. and Elizabeth (Donlin) K. *Edu.*: private and public schools of Cal. Married, Jessie McNab, Nov. 29, 1903; Justice of the Peace of San Francisco, terms. Superior Judge, 1899-1906; Justice, Dist. Court of Appeals, First Dist. since Nov. 6, 1906. Member: Mason N. S. G. W., Woodmen of the World, Poesters, Eagles. *Club*: Olympic. *Res.*: 2511 Baker st.; *Office*: Wells Fargo bldg. San Francisco, Cal.

KESTER, P. Llewellyn, Architect; *born* Petrolia, Ont., Apr. 18, 1870; *son* Nelse and Sarah (Muma) K.; ancestors among the first settlers in Phila. Grad., high school, Petrolia, Ont., Can.; collegial work, same place. Married, Mary Minn Martin, Jan. 17, 1906, at Salem, Or. Went to Buffalo, N. Y., and entered crayon portrait bus., 1890; has planned a number of res. and bus. blocks in Lane and Benton Counties. Presented portrait

Sir John McDonald to Petrolia public school, painted by himself when 18. *Address*: 19th and Woodcock sts., Eugene, Ore.

KEY, Edmund, Banker; *born*, Marshall, Tex., Dec. 25, 1850; *son*, Hobart and Mary (Hill) K. *Edu.*: private schools. Married, Constance Garrett, Apr. 7, 1886, at Wills Point, Tex. Pres., First Natl. Bank, Citizens State Bank; Asst. Treas., Marshall & East Texas Ry.; Dir., First Natl. Bank, Jacksonville; State Bank of Commerce, Commerce; Terrell Ice Co., Longview Ice and Light Co., Hugo Ice and Light Co., Terrell; Natl. Bank of Commerce, Guthrie, Okla. Member: Bd. of Edu. Trustee, Kahn Memorial Charity Hosp. *Clubs*: Highland Lake, Star Hunting and Fishing. *Res.*: 109 West Grand ave.; *Office*: First Natl. Bank, Marshall, Tex.

KEYES, Asa, Lawyer; *born*, Wilmington, Cal., Aug. 9, 1877; *son*, Charles G. and Annis E. (Taylor) K. *Edu.*: public and high schools, Los Angeles; LL. B., Univ. of Sou. Cal. College of Law, 1899. Married, Lillian T. Samuels, Aug. 5, 1903. Dep. Dist. Atty., Los Angeles Co., since Jan., 1903. Member: K. of P., N. S. G. W., Masons. Republican. *Res.*: 305 E. Ave. 31; *Office*: Dist. Atty. Office, Hall of Records, Los Angeles, Cal.

KEYS, Edward Allen, Civil Engineer; *born*, Linden, Maryland, Dec. 20, 1876; *son*, Charles Montifix and Martha A. (Ray) K. *Edu.*: Washington, D. C., public schools; B. S. (C. E.), Lehigh Univ. Married, Amie Glorvina Ballinger, Jan. 12, 1905, at Washington, D. C. Employed on following work for U. S. Govt.; Locations, plans and estimates for Nicaragua Canal, under U. S. Isthmian Canal Comm. Supervisor of Prov. of Cagayan, P. I.; Asst. to the Cons. Engr. to the Philippine Comm.; Supt. of Cons. in charge of the Capas-O'Donnell-Iba Road across the mts. of Tarlac and Zamballes Provinces, P. I.; Supt. of Const. of U. S. Pub. Bldgs.; Civil Engr. and Supt. of Const. of Walter Reed U. S. A. General Hosp.,

Wash., D. C. At present, Special Inspector of the Interior Dept. Since July, 1899, in U. S. Classified Civil Service. Asso. Member., Am. Soc. Civil Engrs. *Address*: Federal bldg., Spokane, Wash.

KEYS, Thomas L., Physician, Banker; *born*, Murray, Ky., May 21, 1856; *son*, Isaac and Mildred (Curd) K. *Edu.*: common schools. Married, Lillie N. Wells, 1888, at Murray. Pres., Citizens Natl. Bank; Dir., Cotton Oil Mill Co. Member: County, State, and Natl. Med. Soc., Masons, W. O. W. *Address*: Rockwall, Tex.

KIBBE, Glen E., Contractor; *born*, Union, Ore., Feb. 10, 1887; *son*, Anson J. and Mary Elizabeth (Carroll) K. Grad., high school, Hampton, Ia., 1904; Mining Engr., Univ. of Minn., 1 year. With Chicago Edison Co., 2 years; Minneapolis Gen. Elect. Co., 18 months. Asso. with W. S. Barstow & Co., in the construction of a Three Wire Edison Underground System for Portland Ry., Lt. & P. Co. Vice-pres. and Mgr., Kibbe-Weitton Co. Asso. Member, Am. Soc. Elec. Engrs., Oregon Soc. of Engrs. *Clubs*: Multnomah Amateur Athletic, Portland Commercial. *Res.*: 12 W. Jarrett st.; *Office*: 501-2 Selling bldg., Portland, Ore.

KIDD, Alexander Marsden, Lawyer; *born*, San Francisco, Aug. 2, 1879; *son*, Alexander and Louise (Marsden) K. *Edu.*: public schools. San Francisco; Lowell High School, 1896; A. B., Univ. of Cal., 1900; LL. B., Harvard Law School, 1903. Instructor in Law, Univ. of Cal., 1905-1909. Asst. Prof. of Law, Univ. of Cal., 1909. Republican. *Res.*: 349 Cherry st.; *Office*: 901 Balboa bldg., San Francisco, Cal.

KIEFER, Hugo Albert, Physician; *born*, St. Paul, Minn., Mar. 6, 1870. A. B., Stanford Univ., 1894; M. D., Univ. of Pa., Med. Dept., 1897; post grad. course, Vienna, Halle, London, 1899-1900. Married, Alice Beatrice Campbell, Feb. 10, 1902. In practice, Los Angeles, 1900-8, specializing in diseases of eye, ear, nose and throat, since 1900. Adj. Prof., Ophthalmology, College of Med., Univ. of Cal.;

Asso. Prof., Otolaryngology and Rhinology, L. A. Post Grad. School. Member: Eye, Ear, Nose and Throat Section, L. A. Co. Med. Assn.; Sou. Cal. Med. Soc., Cal. State Med. Soc., Am. Med. Assn., Phi Rho Sigma Frat. *Clubs*: Union League University. *Res.*: 2214 W. 30th st.; *Office*: Fay bldg., Los Angeles, Cal.

KIEHLE, Frederick Andrews, Physician; *born*, Preston, Minn., Aug. 10, 1872; *son*, David Litchard and Mary (Gilman) K. B. A., Univ. of Minnesota, 1894; M. D., 1901; post grad., 1906, 1907, 1911, London, Paris and Vienna. Married, Rose E. Stevens (died, 1906), May 19, 1904, at St. Louis, Mo. Specializing in diseases of the eye, ear, nose and throat. Member: Portland City and County Med. Soc., Oregon State Med. Soc., Am. Med. Assn., Pacific Coast Oto-Laryngological Soc., Portland Ophthalmological Soc. *Clubs*: Arlington, Multnomah Amateur Athletic *Res.*: 266 N. 25th st.; *Office*: 814 Corbett bldg., Portland, Ore.

KIERCE, Francis John, Lawyer; *born*, San Francisco, Feb. 6, 1863; *son*, John and Annie (O'Loughlin) K. *Edu.*: public schools; St. Gertrude's Academy, and St. Joseph's School, San Francisco; A. B., St. Mary's College, 1882; later, A. M. Married, Martha E. Sherman, Feb. 6, 1894. Member: Elks, N. S. G. W., Y. M. I., Bar Assn. *Club*: Press. Democrat. *Res.*: 1024 Masonic ave.; *Office*: 1101-1109 Call bldg., San Francisco, Cal.

KIERULFF, Thomas Cundell, Lawyer; *born*, Poweshiek Co., Ia., Oct. 18, 1868; *son*, Isaac Newton and Sarah Ellen (Cundell) K. *Edu.*: public schools; Iowa College, Grinnell, Ia.; U. S. Naval Academy, Annapolis, Md.; LL. B., Hastings College of Law, 1892. Married, Georgina Nightingale, Nov. 27, 1897. Moved to Cal., 1886. *Clubs*: Bohemian, Fly Casting, Sutter. Member: Masons. Republican. *Res.*: 300 Haight st.; *Office*: 68 Post st., San Francisco, Cal.

KIGER, William H., Physician; *born*, Prairie Depot, O., Mar. 6, 1876. *Edu.*: high school, Fostoria, O.; Ohio State

Univ.; M. D., Toledo Med. College, 1900; N. Y. Post Grad. School. Married, Lucia A. Bliven, Oct. 8, 1901. In practice, Ocean Park, Cal., since 1902; (Clinician to Graves Memorial Disp., Med. Dept., Univ. of Cal. Member: L. A. Co. Med. Assn. Cal. State Med. Soc., Am. Med. Assn. *Res.*: 2520 W. 7th st.; *Office*: Consolidated Realty bldg., Los Angeles, Cal.

KILPATRICK, Frank Emmett, Lawyer; *born*, San Rafael, Cal., Oct. 23, 1884; *son*, Samuel William and Lillie (Barker) K. *Edu.*: public schools, Cal.; Kent Law School. Married, Martha Mildred Hecker. City Atty., Hanford. Member: B. P. O. E., N. S. G. W., W. O. W., K. of P., Redmen, Kings Co. Bar Assn. Republican. *Address*: Hanford, Cal.

KIMBALL, Herbert L., Lawyer; *born*, Castalia, Ia., Feb. 6, 1871; *son*, Levi and Abigail Hill (Merrill) K. A. B., Univ. of Nebr., 1895; LL. B., 1896. Married, Caroline Hough Fairchild, June 19, 1907, at Green Bay, Wis. Republican. Member: Masons, Blue Lodge Past Master, Mason York Bodies, Shrine, Knights of Pythias, County and State Bar Assns. *Clubs*: University, Inland. *Res.*: E. 40 14th ave.; *Office*: 1220 Old Natl. Bank bldg., Spokane, Wash.

KIMBALL, Parker William, Lawyer; *born*, Waltham, Minn., Sept. 15, 1877; *son*, Francis W. and Hannah (Bodwell) K. *Edu.*: public schools; grad., high school, Austin, Minn., 1895; LL. B., Univ. of Minn., Law Dept., 1899. Married, Ose Walton Ringer, June 11, 1902, at Pullman, Wash. Member: Masonic Blue Lodge, Tyrian No. 96, Spokane. *Res.*: 1310 14th ave.; *Office*: Peyton blk., Spokane, Wash.

KINCAID, Archer, Lawyer; *born*, Redwood City, May 24, 1869; *son*, Harvey and Lucy Adelle (Turner) K. *Edu.*: grammar schools, Redwood City, 1886; Univ. of the Pacific, College Park, 1886-91. A. B., Stanford Univ., 1892; LL. B., Hastings College of Law, 1895. City Atty., Redwood City, 1896-1907. Democrat. *Res.*

115 Hamilton st.; *Office*: 10 Broadway, Redwood City, Cal.

KING, Andrew Jackson, Lawyer; *born*, Dahlonga, Ga., Feb. 9, 1833; *son*, Samuel and Martin (Mee) K. *Edu.*: grammar school, Helena, Ark.; studied law under Benjamin Hayes. Married, Laura Cecelia Evertsen, Dec. 21, 1862. Law partner, C. E. King. Elected member of Legis. from Los Angeles Co., 1859; City Atty., Los Angeles, 1866-8; app. County Judge, Los Angeles Co., 1868, by Gov. H. H. Haight. Founded and edited first newspaper published in Los Angeles Co., the Los Angeles "Daily News." Member: Pioneer Soc. Democrat. *Res.*: 412 N. Breed st.; *Office*: 522 California bldg., Los Angeles, Cal.

KING, Charles Lee, Physician; *born*, Oberlin, O., Mar. 24, 1853. *Edu.*: Hillsdale College, Mich.; M. D., Chicago Med. College, 1880; post grad., Harvard, Johns Hopkins, Berlin and Vienna. Married, Selina Bath, 1882. Med. Supt., Alma Sanitarium, 1890-93. In practice, Hillsdale, Mich., 1880-1890; Pasadena, Cal., since 1896. Health Officer, Hillsdale, 1883-5. Member, Pasadena Board of Health, since 1905. Member: L. A. Clinical and Pathological Soc., L. A. Co. Med. Assn., Cal. State Med. Soc., Am. Med. Assn., Pasadena Med. Assn. (pres., 1902). *Res.*: 70 S. Euclid ave.; *Office*: Slavin bldg., Pasadena, Cal.

KING, Homer S., Banker; *born*, Waynesburgh, Stark Co., Ohio, July 16, 1841; *son*, Mathew Simpson and Margaret Brighton (Hibbetts) K. *Edu.*: public schools in Sacramento, Cal. Married, Summit Brown, Apr. 15, 1874, at Napa, Cal. Children: Frank Brown King, Genevieve King, Hazel King. Began career at Sacramento as letter clerk with Wells, Fargo & Co., with which Co. he remained for 40 years, advancing through various depts., until 1902, when he became Pres. of the Wells, Fargo & Co. bank in San Francisco. Continued in this office until consolidated with Nevada Natl. Bank in 1905, when he retired. Pres.,

Bank of Cal., 1905-09; Pres., S. F. Clearing House, 1905-9. Dir., Pacific Telephone and Telegraph Co.; Dir., Southern Pacific R. R.; Dir., Spring Valley Water Co.; Dir. and retired Pres., Panama Pacific Exposition. *Clubs*: Pacific Union, S. F. Golf. *Res.*: 1898 Broadway; *Office*: 400 California st., San Francisco, Cal.

KING, J(ames) C(harles) Elliott, Physician; *born*, Stearns Co., Minn., Sept. 26, 1861; *son*, Eli B. and Adelia (Burns) K. *Edu.*: A. B., Univ. of Minnesota, 1886; M. D., Med. Dept., Northwestern Univ., Chicago, 1890; post grad. work in Johns Hopkins Univ., 1896, and in 1904; specialized in diseases of the skin, in Vienna, Berlin and Breslau, 1903 and 1904; Edinburgh, London and Paris, 1911. Married, Adelia^m M. Kiehle, May 14, 1891, at Minneapolis, Minn. Member: Am. Med. Assn., City and County Med. Soc., of Portland, Ore., Portland Academy of Medicine, Sons of the Am. Rev. *Club*: Arlington. *Res.*: 227 East 60th st.; *Office*: Corbett bldg., Portland, Ore.

KING, John C., Physician; *born*, Pittsburgh, Pa., Feb. 9, 1853. *Edu.*: Newell Inst.; M. D., Univ. of Nashville, 1874; Interne, Pittsburgh Hosp., Disp. Staff, 1875-8. Married, Hattie E. Schulze, Dec. 29, 1880. In practice, Banning, Cal., 24 years. Pres. and Clerk, School Bd., Banning, 20 years. Member: Riverside Co. Med. Assn., (ex-pres.); Sou. Cal. Med. Soc., (ex-pres.); Cal. State Med. Soc. (pres.); Am. Med. Assn., San Bernardino Med. Soc., (ex-pres.). *Address*: Banning, Cal.

KING, Percival Simpson, Lawyer; *born*, Ia., Aug. 8, 1866; *son*, Rev. Ensign H. and Fidelia (Wilson) K. B. S., Napa College (now defunct), then affiliated with Univ. of the Pacific, 1885. Married, Lizzie E. Klam, Aug. 18, 1891. Taught school in Cal. and Nev., 1885-92. Member, Assembly in Cal. Legis., 1903-5, and Special Session, 1906, representing Napa Co. Capt., Co. H. 2nd Inf., N. G. C., since 1908. Member: Masons, M. W. A.,

- A. O. U. W. Republican. *Address*: Napa, Cal.
- KING, Richard Herbert**, Banker; *born*, Dec. 23, 1862; *son*, Willis Pitt and Virginia (Greene) K. *Edu.*: common schools. Married, Lizzie Sakter, Feb. 25, 1884, at Beaumont, Tex. Pres., Citizens State Bank. City Treas. of Alvin; formerly Mayor. Democrat. Member: Knights of Pythias. *Address*: Alvin, Tex.
- KINGSBURY, Selden Bingham**, Lawyer, Judge; *born*, Lorain Co., Ohio, Oct. 29, 1840; *son*, Chas. B. and Betsey (Tenant) K.; great-grandson of Benjamin Hutchins, Col. Con. Regt. 4 years. A. B., Oberlin College, Oberlin, O., 1864; A. M., 1871. Married, Hulda Corning, 1865, at Mentor, O.; second, K. J. Jones, 1907, at Winnipeg, Can. Student in Oberlin College, in April, 1861; April 20, 1861, volunteered as a U. S. A. soldier in Co. C. 7th Ohio Vol. Inf.; in June, re-enlisted for 3 years; taken prisoner after battle of Cross Lanes; in Libby Prison about 1 month, then sent to Parish Prison, New Orleans, thence to Salisbury, N. C., then exchanged on parole, Aug., 1862; exchanged in 1864. In college while unchanged and after Aug., 1862. Graduated in 1864; teacher for 10 years, since then lawyer; practiced law in Mich., until 1881; in Idaho, until 1906; then in Honolulu, until 1909. Appointed, Circuit Judge, 1909, of Second Circuit Court of Hawaii. Since then has resided in Wailuku, Maui, Hawaii. Member: Masons, B. P. O. Elks, G. A. R., Soc. Sons of Am. Rev., Hawaiian Historical Soc. Congregationalist. Republican. *Address*: Wailuku, Maui, Hawaii.
- KINGSLEY, Bruce Gordon**, Concert Pianist, Organist, Lecturer; *born*, London, Eng., June 6, 1875; *son*, James Bruce and Louisa Elizabeth (Diss) K.; cousin of Charles Kingsley, the famous novelist; also of Rowland Hill, the founder of Penny Postage; descent traced from Robert Bruce, King of Scotland. *Edu.*: Univ. College, London; Cambridge and London Universities (Cantab et Lond.) Mus. Bac.; Associate of the Royal College of Organ-
- ists, London; Certificate of Merit, Guild Hall School of Music, London, Eng. Formerly Organist of Alexandria Palace, London, Eng.; came to America, 1902; Lecturer for Board of Education, New York, 1903-05; Made trans-continental recital tour, 1904; Musical Director and Organist of Temple Auditorium, Los Angeles, since 1906; Musical Lecturer, Ebell Club, Los Angeles, since 1909; Musical Lecturer, Cosmos Club, Los Angeles, since 1911; Inventor and Popularizer of the "Music Travelogue." Pres., Cal. Anti-Vivisection Soc.; Chairman, Cal. Vegetarian Soc.; Hon. Member of the Ebell of Los Angeles. *Author*: "Art and Occultism." Contributor to "The Musician," and daily papers. Published anthem, "The Roseate Hues of Early Dawn;" published songs: "The Voices of Home, Sweet Home," "The Sweet Little Doll." *Address*: 1416 Second ave., Los Angeles, Cal.
- KINGSLEY, Byron F.**, Physician and Surgeon; *born*, Ripley, Chautauqua Co., N. Y., July 11, 1852; *son*, Chester and Susan D. (Mead) K.; descendant of Gen. Mead, who founded Meadville, Pa. *Edu.*: public schools of N. Y., and Mich. M. D., Univ. of Mich., Detroit College of Med. and Long Island, Col. Hosp., 1874. Married, Nellie A. Glennon, April 29, 1892, at Chicago. Arrived in San Antonio, on first passenger train, Feb. 1, 1877. Acting Asst. Surg., U. S. Army, 1879-83. Has practiced for 30 years, largely surgery, abdominal and women's diseases. Pres., U. S. Pension Board for many years. Examiner for Hartford Life, Manhattan Life, and Great Southern Life Ins. Cos.; Ex-Pres., Bexar County Humane Soc., and Texas State Humane Soc. Ex-Pres., West Tex. Med. Assn.; Ex-Vice-pres., Tex. State Med. Assn. Member: Am. Med. Assn.; Executive Committee, Bexar Co. Elk. Unitarian. Regular Republican. *Clubs*: Travis and International. *Res.*: 108 Elm st.; *Office*: Hicks bldg., San Antonio, Tex.
- KINNEY, Timothy**, Stockman, Banker, *born*, Ireland, 1846. *Edu.*: Natl. schools.

Ireland. Married, Margaret Crookston (died, 1892), Salt Lake City, Utah. Has been engaged in stock raising in Wyoming, since 1880. Vice-pres., Rock Springs Natl. Bank. *Address*: Rock Springs, Wyo.

KINSEY, Charles Hart, Lawyer; *born*, Eureka, Cal., Jan. 5, 1876; *son*, Louis Thompson and Sarah Jane (Hart) K. *Edu.*: public schools, Eureka, Cal.; grad., Eureka High School, 1893; Leland Stanford, Jr., Univ., 1894-95; Hastings College of Law, San Francisco, 2 years. Married, Alice Benicia Hulse, Oct. 19, 1907, at San Francisco. Admitted to practice law, 1907. Clerk in office, Jordan, Rowe & Brann, 1907-09. Member law firm, Clark & Kinsey. Member: K. of P. *Clubs*: Union League, Commonwealth. *Address*: San Francisco, Cal.

KIRBY, John Henry, Capitalist; *born*, Peach Tree Village, Tyler Co., Tex., Nov. 16, 1860; *son*, John Thomas and Sarah (Payne) K. *Edu.*: Southwestern Univ., Georgetown, Tex.; read law in office of Sam Bronson Cooper, at Woodville, Tex. Married, Lelia Stewart, Nov. 14, 1883, at Woodville, Tex. Began construction of Gulf, Beaumont & Kansas City R. R., 1890; later sold to A. T. & S. F. R. R. Pres., Kirby Lbr. Co.; Dir., Guarantee State Bank and Trust Co., Bankers Trust Co.; Pres., Texas World's Fair Commrs., St. Louis Exposition, 1904; Trans-Mississippi Coml. Congress, 1904. Mason. *Clubs*: Manhattan, (N. Y.); Houston, Elks, (Houston). *Address*: Houston, Tex.

KIRK, Joseph, Lawyer; *born*, Chicago, Ill., 1859; read law in office of Judge Thomas, Santa Rosa. Married, Josephine L. Miller, Sept., 1888. Asst. Dist. Atty., San Francisco, 1877-88; resigned to become Atty. for Bd. of Trade, San Francisco. *Res.*: 2412 Pine st.; *Office*: 444 Market st., San Francisco, Cal.

KIRKPATRICK, Elbert M., Banker; *born*, near Chenoa, Ill., Sept. 12, 1870; *son*, George M. and Sarah C. (Wright) K. Grad., high school, Chenoa, 1888; B. S., Ill. Wesleyan Univ., Bloomington, 1893.

Married, Mary E. Sterry, June 26, 1895, at Pontiac, Ill. Pres., Parma State Bank, Ltd.; Dir., Riverside Irr. Dist., Ltd.; Trustee, Ill. Wesleyan Univ.; Trustee, College of Idaho. *Address*: Parma, Ida.

KISLINGBURY, George, Mining Engineer; *born*, England, 1848. Followed practical mining, Mineral Point, Wis., 1862-64. Followed lead and zinc mining, Wis. and Mo., 1865-68; contractor in sinking Hermes Shaft, Pioche, Nev., 1871-72. Mgr., Millionaire's Mine, Hall's Gulch, Colo., 1878-9. Drew bill calling for State insp. of mines, passed by Colo. State Legis.; one of the first 3 inspectors, 2 years. Supt., Black Hawk Mine, Rico, Nev., 2 years; mine exam., Capt. J. R. De Lamar properties, 1894. Moved to Los Angeles, 1904. Member: Am. Inst. Mining Engrs. *Club*: Rocky Mountain, (N. Y.). *Res.*: 212 N. Magnolia ave., Hollywood; *Office*: 206 S. Spring st., Los Angeles, Cal.

KITTREDGE, Frank Alvah, Civil Engineer; *born*, Glyndon, Minn., Mar. 29, 1883; *son*, Charles Brigham and Katherine (Forbes) K. B. S. (C. E.). Univ. of Wash., 1912. Unmarried. 1907-11, with State Highway Dept. of Wash., in charge of location and constr. of Lyle Road. At present, with Cal. Highway Comm. Jun. Member, Am. Soc. Civil Engrs. *Address*: 4130 11th, N. E., Seattle, Wash.

KLEEMANN, Otto (Karl), Architect; *born* Ostrowo, Germany, Mar. 13, 1855; *son*, August and Emille (Hirt) K. *Edu.*: College (Gymnasium), at Ostrowo, Prov. Posen, Germany; Architectural Polytechnicum of Holjminden, Germany, 1870. Married, Anna Louise Gehlick, at Oakland, April 17, 1877. Grand Adjutant of Indian War Veterans of North Pacific Coast, for 17 years. Member: Willamette Lodge No. 2, A. F. & A. M.; Past Regent of Multnomah Council Royal Arcanum; San Francisco Chapter and Portland Chapter, Am. Inst. Architects; Secy., Portland Asso. of Architects; German Aid Soc.; Pres., for 3 years, of Consolidation of German Speaking Societies of Oregon (37). Cond., Haydn Symphony Orchestra. Has built

a large number of buildings, monasteries, convents and churches. *Res.*: 575 Belmont st.; *Office*: 155 East Fourteenth st., Portland, Ore.

KLEINBERGER, Victor G., Real Estate Operator; *born*, Louisville, Ky., Aug. 22, 1881; *son*, William and Henrietta (Helprin) K. *Edu.*: public schools, Lakewood, N. J. Married, Gladys Erskine, 1903, at Los Angeles. Organized, Victor G. Kleinberger Co. (real estate), 1904; specialty: opening of large tracts into subdivisions. Dir., Annandale Country Club. Member: L. A. Realty Board, L. A. Chamber of Commerce, Legislation Committee of the State Realty Federation. *Clubs*: L. A. Athletic, Sou. Cal. Auto. *Res.*: 2302 W. 22nd st.; *Office*: 332-333 H. W. Hellman bldg., Los Angeles, Cal.

KLEINMAN, Erwin W., Physician; *born*, Chicago, Oct. 2, 1874; *son*, John J. and Mary A. (Carpenter) K. M. D., Rush Med. College, Chicago, 1900; 2 years, Interne, Presbyterian Hosp., Chicago. Married, Blanche E. Palmer, Mar. 25, 1901, at Chicago, Ill. Member: Am. Med. Assn., Idaho State Med. Assn., South Idaho Dist. Med. Soc., Rush Med. College Alumni. *Address*: Hailey, Ida.

KLEMPNER, Louis H., Oculist and Aurist; *born*, Riga, Russia, Feb. 16, 1865; *son*, Herman and Jeanette (Wildauer) K. *Edu.*: in gymnasium at Mitau, Russia, from 1874 to 1884, before at home; M. D., Univ. of Dorpat, 1889. Married, Olga Krylova, April 12, 1905, at N. Y. City. Practiced medicine in Riga, 1890 to 1894; specialized in eye, ear, nose and throat diseases in the Univ. of Moscow, 1895; in Vienna, 1896; in Berlin, 1897; was appointed physician in this specialty in the Hospital of naphtha-mfrs. in Babu, Caucasasia, 1898 to 1903; student in Berlin, 1904; practiced his specialty in N. Y. City, 1905 to 1907; and in Seattle, since 1908. Member: The German-American Alliance, and Pres., German-American State Alliance of State of Washington. Member: Am. Med. Assn., King County Med. Soc., (Seattle); Puget Sound Acad-

emy of Ophthalmology, Pacific Coast Otolaryngological Soc. *Res.*: 1315 7th ave. N.; *Office*: 316 Cobb bldg., Seattle, Wash.

KLIPPHAHN, Ernest Oswald Emit, Electrical Engineer; *born* Langenreichenbach, near Torgau, Germany, Oct. 5, 1876; *son*, Karl Gottlob and Emilie (Hrodek) K. *Edu.*: school at Langenreichenbach, 1883-85; country school, Norfolk, Nebr., to 1889; German School, Norfolk, Nebr., 1 year; confirmed, March 30, 1890, German Lutheran; finished grammar school, 1892; grad., Norfolk, Nebr., High School, 1895; entered Union College, Schenectady, N. Y., fall of 1896, taking Elect. Engrg. course, 2 years; left account sickness and lack of funds; entered service of General Electric Co. Unmarried. Came to U. S., in 1885; to Norfolk, Nebr., 1896; Cal., 1903. Actively experimented in aeronautics, 1910-11; now conducting organization of an agricultural proposition. Has been student, and in charge electrical testing, General Electric Co. Trans. Exp., Bay Counties Power Co.; Construction, Pacific Gas & Electric Corp.; organizer, Dav. Light & Power Co.; Chief Electrician, Tarr Mining Co. In 1909, invented automatic burn-out interrupter for electric motors and generators, based on an internal reaction principle hitherto not used. Ex-member, Gen. Elect. Engr. Soc., Asso. Am. Inst. Elect. Engrs.; Am. Assn. Advan. of Science, Natl. Geog. Soc., Soc. P. of Cal. *Address*: Pike, Cal.

KLOKE, Frederick, Banker; *born*, Germany, Nov. 15, 1860; *son*, Joseph and Elizabeth (Schirmer) K. *Edu.*: Germany, 1867-75. Married, Isabella M. (Dossel) Sept. 30, 1907, at Los Angeles, Cal. Engaged in mining, since 1875, in Germany and U. S. Came to U. S., 1885. Pres., Callexico Savings Bank; Callexico Natl. Bank; Dir., Peoples Abstract and Title Co. *Address*: Callexico, Cal.

KNAPP, Sewell A., Owner and Broker in Land, Oil and Mines; *born*, Columbia, Tuolumne Co., Cal., Sept. 9, 1854; *son*, Sewell Crosby and Caroline (Gilman) K. Public school and academic education.

Married, Louisa K. Schwink, May 31, 1877, at San Jose, Cal. Dir., Black Oak Development Co., Black Oak, Tuolumne Co., Cal. Member: Am. Inst. Mining Engrs., Soc. of Chemical Industry of London, Soc. Cal. Pioneers. Author of articles on recovery of sodium carbonate in Great Basin, Vol. 7, Mineral Industry, 1899; also articles in various papers. *Res.*: 2821 Nookey st., Berkeley; *Office*: 116 Russ bldg., San Francisco, Cal.

KNEEDLER, Harry Dhome, Physician; *born*, Collinsville, Ill., Sept. 23, 1870; *son*, Christopher Dohme and Lauretta (Penny) K. M. D., St. Louis Univ., 1892. Married, Ethel H. Mason, Jan. 10, 1895, at Manila, P. I. Surg., Manila Electric R. R.; Chief Med. Officer, N. Y. Life Ins. Co., Great Eastern Ins. Co.; Med. Dir., Insular Assurance Co.; Member of staff of St. Paul's Hosp.; Member of visiting staff of Philippine Gen. Hosp.; 1st Lieut. Asst. Surg., U. S. Med. Reserve Corps. Member: Manila Med. Soc., Far Eastern Med. Assn., St. Louis Med. Soc., Far East Commandery No. 1, Knights Templar, Manila Lodge No. 761, B. P. O. Elks. *Res.*: 910 Calle Nueva-Malate; *Office*: 218 Calle Carriedo, Manila, P. I.

KNIGHT, Benjamin K., Lawyer; *born*, Santa Cruz, Aug. 28, 1874; *son*, Benjamin and Lydia A. (Killey) K. *Edu.*: public schools, Santa Cruz; Hastings College of Law; LL. B., Univ. of Mich., Ann Arbor, 1895. Married, Helen B. Bliss, Jan. 6, 1897. Dep. Dist. Atty., Santa Cruz Co., 1895-99; Dist. Atty., Santa Cruz, since Jan., 1899. Republican. *Res.*: 42 Locust st.; *Office*: Dist. Atty. Office, Santa Cruz, Cal.

KNIGHT, George Alexander, Lawyer; *born*, Wooster, Mass., July 24, 1851; *son*, George H. and Elizabeth (McFarland) K. *Edu.*: public schools, Eureka; College School, Oakland. Married, Fannie H. Wyman, 1870. Moved to Cal., 1853. Dist. Atty., Humboldt Co., 1873-79. Member law firm, Knight & Heggerty. Appointed State Ins. Commissioner, 1882, and served 4 years. Atty. for State Bd. of Health,

under Gov. Markham, and held same office under Gov. Gage. Chmn. of State Conv. that nominated Estee. In 1908, Chmn., State Conv. that nominated delegates to Natl. State Conv. Member, all natl. convs. since 1884; seconded nominations of Pres. McKinley, Pres. Roosevelt, Pres. Taft. National Committeeman, since 1908. Atty. for Charles L. Fair in the Fair will contest, which involved millions. Atty. for Pacific Mail Steamship Co.; Chief Counsel, San Francisco and Portland Steamship Co. Member: I. O. O. F., Knights Templar, Shriners. *Clubs*: Pacific Union, Bohemian, Olympic. Republican. *Office*: Crocker bldg., San Francisco, Cal.

KNIGHT, Samuel, Lawyer; *born*, San Francisco, Dec. 28, 1863; *son*, Samuel and Elizabeth Stuart (Haight) K. *Edu.*: Hurdard's School, San Francisco; Lincoln Grammar School, Oakland; Spaulding's Trinity School, San Francisco; Degen's Classical School, Sackett's School, Oakland and San Francisco high schools; grad., 1883, Williston Seminary, East Hampton, Mass.; A. B., Yale Univ., 1887; attended Yale Law School; LL. B., Columbia Law School, N. Y. City, 1889. Married, Mary Hurd Holbrook, Oct. 8, 1895. Asst. U. S. Atty., Northern Dist. of Cal., 1893-95, and 1896-98; U. S. Atty., same dist., 1895-96. Member law firm, Page, McCutchen, Knight & Olney. Trustee of municipality of Hillsborough, San Mateo Co., since 1911. *Clubs*: Pacific Union, Burlingame Country, (Hillsborough). Republican. *Res.*: Hillsborough, San Mateo Co.; *Office*: 1107 Merchants Exchange bldg., San Francisco, Cal.

KNISKERN, Emory Leroy, Oculist and Aurist; *born*, Ottawa Co., Mich., Oct. 3, 1868; *son*, Philip Wieting and Cornelia (Goodenow) K. *Edu.*: two years at Albion College, Mich., 1888-90; M. D., Med. Dept., Univ. of Mich., 1895. Married, Nellie Butler, Nov. 22, 1899, at Portland, Ore. Chairman, Carnegie Library Board of Trustees. Member: Board of Examiners for U. S. Pensions, County and State

- Med. Socs., Am. Med. Assn. *Res.*: 311 N. Iron st.; *Office*: Union Loan and Trust bldg., Centralia, Wash.
- KNOKE, George**, Capitalist; *born*, Göttingen, Germany, Jan. 10, 1854; *son*, George and Mathilda (Scheff) K. *Edu.*: in Gymnasium of Göttingen. Married, Emilie Floege, July 30, 1878, at New Braunfels, Tex. Vice-pres., First Natl. Bank; Mgr., Reinacz & Knoke. Member of firm, Knoke & Eibaud, cotton. *Club*: Social. *Address*: New Braunfels, Tex.
- KNOPE, Carl Lafayette**, College Professor; *born*, Columbus, Ohio, Sept. 21, 1881. Four years, Columbus Central High School, 1901; Mech. Engr. in Elec. Engrg., Ohio State Univ., 1905. Married, Myrtle Elsie Kelly, July 22, 1907, at Columbus, O. Mechanician in Electrical Laboratory, Ohio State Univ.; Instructor in Mechanical Engrg., Oregon Agricultural College. Asso. Member, Am. Inst. Elec. Engrs., Student Member, Am. Soc. Mech. Engrs., Ohio State Alumni Assn. Mason, Gamma Phi. *Res.*: 851 Tyler st.; *Office*: Oregon Agric. Coll., Corvallis, Ore.
- KNOX, Frank**, Banker; *born*, Washington, Ia.; *son*, William and Elizabeth (Short) K. *Edu.*: Washington Acad., Ia. Married, Julia M. Granby, 1882, at Red Oak, Ia. Asst. Cashier, First Natl. Bank, Washington Ia., until 1885. Moved to Osborne, Kas., organized First Natl. Bank, and was its cashier and principal owner. Pres. and chief owner, 2 state banks in Kas. Organized, Natl. Bank of Republic, Salt Lake City, May, 1890, (pres. and gen. mgr.) Member, Am. Bankers' Assn., (vice-pres., for Utah, several years). *Clubs*: Alta, Country, Commercial. *Address*: Salt Lake City, Utah.
- KOCH, Ernest Henry**, Banker; *born*, Hanover, Germany, Feb. 28, 1870; *son*, Frederick and Wilhelmina (Cordes) K. *Edu.*: country schools. Married, Carrie Ann Kaiser, Aug. 2, 1894, at Yoakum, Tex. Cashier, First Natl. Bank; Treas., El Campo Rice Milling Co., Loan and Mortgage Co. Member: Masons, Elks. *Address*: El Campo, Tex.
- KOEBIG, Adolph H.**, Civil and Hydraulic Engineer; *born*, Mottlach, Prussia, May 17, 1852; *son*, Christain Gallus and Julia (Schmeltzer) K., Grad., Royal Gymnasium of Karlsruhe; Royal Engrg. Depts., Univ. of Karlsruhe, 1876, Heidelberg and Berlin. Married, Marie Helene Kieffer, Jan. 31, 1880, at Metz, Germany. In Govt. service as engr. in the Dept. of water, municipal roadways and railways. Moved to U. S., 1880. Asst. res. and locating engr. for a number of Eastern Ry. lines. Moved to Los Angeles, Cal., 1885. Consulting and chief engr. for a number of cos. in Mex., 1888. Senior member, Koebig & Koebig, consulting engrs. Dir., and consulting engr., Ramona Power & Irri. Co.; Chief Consulting Engr., Chuckawalla Development Co. Member: Natl. Geographical Soc. *Clubs*: Engineers and Architects, University, California, L. A. Country, San Gabriel Country. *Res.*: 2118 S. Hobart blvd.; *Office*: 841 Title Ins. bldg., Los Angeles, Cal.
- KRAMER, Ernest Carl**, Lawyer; *born*, Hanover, Germany, May 12, 1874; *son*, E. B. and Anna E. (Reck) K. Grad., public schools of Ark., 1892; L. I., Peabody Normal College, Nashville, Tenn., 1898; B. L., Univ. of Nashville, Tenn., 1898. Married, Elizabeth Crossett, Dec. 24, 1905. City Atty. of McCrory, Ark., and Dep. Pros. Atty., Woodruff Co., Ark., 2 years. Moved to Cal., 1905. Dep. Dist. Atty., Santa Cruz Co., 1908-11. Republican. *Res.*: 43 High st.; *Office*: 10-11 Leask bldg., Santa Cruz, Cal.
- KREHBIEL, Edward B.**, Educator, Lecturer; *born*, Ill., 1878; *son*, Christian and Susannah (Ruth) K. *Edu.*: common schools of Kas.; Bethel College, Newton, Kas., 2 years; A. B., Univ. of Kas., 1902; Ph. D., Univ. of Chicago, 1906; studied at Harvard and Ecole des Chartes, Paris. Married, Mary L. Billings, of Dover, Del., April 14, 1905, at Olean, N. Y. Asso. and Instr., Univ. of Chicago, 1906-9; Asso. Prof. of History, Stanford Univ., 1909-12; Prof. of Modern European History, Stanford Univ., since 1912; Acting Head of

Dept. of History, Stanford Univ., Jan. to June, 1913; Columbia Univ. (N. Y.), Summer School, 1911-12. Member: Am. Historical Assn., Am. Church History Soc., Advisory Board, World Peace Foundation. (Boston); Dir., Cal. Branch of the Am. School Peace League; Advisory Council, Northern Cal. Peace Soc., Phi Beta Kappa, Phi Gamma Delta. *Clubs*: Bohemian, Commonwealth. (S. F.). *Author*: "The Interdict," 1909. Syllabus of Lectures on International Conciliation given at Stanford Univ. (with David Starr Jordan), 1912. (this Syllabus is now being distributed by the World Peace Foundation, Boston). Contributor, "American Historical Review," "Am. Journal of Sociology," "Dial," (Chicago); "Independent," (N. Y.); and to various newspapers, etc. Translator: Luchaire "Social France at the Time of Philip Augustus." (Henry Holt & Co.), 1912. *Address*: Stanford University, Cal.

KREJCI, Milo William, Copper Metallurgist; *born*, Cleveland, O., Mar. 4, 1876; *son*, Martin and Laura (Wiesenberger) K. B. S., Case School of Applied Science, Cleveland, O., 1898. Married, Hildagarde H. S. Johnson, June 18, 1902, at Great Falls, Mont. Chief Metallurgist, Anaconda Copper Mining Co., Boston & Montana Reduction Works, Great Falls, Mont. Member: Am. Inst. Mining Engrs., Montana Soc. of Engrs., Am. Electro-Chemical Soc. *Address*: Great Falls, Mont.

KREPPS, Jesse E., Mine Owner; *born*, Tippecanoe, Pa., Sept. 18, 1862; *son*, George and Larue (Cope) K. *Edu.*: common schools, Fayette Co. Married, Annie Elizabeth Kratt, Nov. 24, 1887, at West Newton, Pa. Employed in grist mill until 1883. In merchandise bus. at West Newton, Pa., 14 years; in brokerage bus., 1897-1902. Moved to Cal., 1904. Owner of mine in Siskiyou Co., Cal. Pres., Pittsburg Petroleum Co., Pittsburg Mines Co., Golden Wonder Mining Co. *Clubs*: Sierra Madre, Mining and Oil Men's, (charter member). *Res.*: 456 W. Jefferson; *Office*:

801-2 H. W. Hellman bldg., Los Angeles, Cal.

KRESS, George H., Physician; *born*, Cincinnati, O., Dec. 23, 1874; *son*, Henry and Salome (Kern) K. Grad., Hughes High School, Cincinnati, 1892; M. D., Univ. of Cincinnati, 1899. Married, Elizabeth Hamilton Hill, June 16, 1903, at Cincinnati. Res. Phys., Good Samaritan Hosp., Cincinnati; Asst. Surg., Natl. Solders' Hosp., Dayton, O., 1900-03. Chmn., State Tuberculosis Comm.; Secy. of Faculty and Prof. of Hygiene, L. A. Dept., State Univ. of Cal. Med. School; Member, several med. and scientific socs. *Club*: University. *Res.*: Hotel Alvarado; *Office*: 340-41 Bradbury bldg., Los Angeles, Cal.

KRIEGEL, Emil W., Architect and Contractor; *born*, Germany, May 19, 1854; *son*, Ferdinand and Julia (Weber) K. *Edu.*: common schools, Germany; learned milling and cabinet making at home; emigrated to America, Oct., 1879. Engaged in bldg. and architecture. Married, Augusta Drumerhaur (died, Dec. 8, 1910), Jan. 29, 1910, at Seattle, Wash. Was with the Pullman Car Co., Detroit, Mich., and Pullman, Ill., 3 years, 6 months; then went to St. Cloud, Minn. Designed and built the Grutle Hotel, at East St. Cloud, and the Catholic Church at Duluth, Minn., in 1885. With the G. N. R. R., 1885-89. Went to Seattle, Oct., 1889. Took out citizenship papers, 1897. Republican. *Address*: 209 N. 39th st., Seattle, Wash.

KRIEGER, Frederick August, Banker; *born*, Winona, Mont., Nov. 17, 1856; *son*, August and Elizabeth (Otten) K. *Edu.*: public schools. Pres., Yellowstone Valley Land & Irrig. Co.; Vice-pres., Krieger Furniture and Carpet Co. Formerly Chmn., Co. Commrs. Member: Commercial Club. *Address*: Livingston, Mont.

KROHN, Morris J., Physician; *born*, Kansas City, Mo., July 20, 1878; *son*, Samuel and Esther Krohn. M. D., Univ. Medical College, Kansas City, Mo., 1903. Married, Florence C. Shwayder, Aug. 3,

1909, at Denver, Colo. Member: Am. Med. Assn. *Address*: 2780 West Colfax ave., Denver, Colo.

KRUDOP, D. Tonjes, Physician; *born*, Hanover, Germany. *Edu.*: schools of Germany and N. Y. City; grad., Med. Dept., Univ. of Minn.; M. D., Hahnemann Med. College, Chicago, 1888; post grad., Hahnemann Med. College. Married, Dr. Martine E. Muhlig, at Phila. (she died, Jan. 10, 1910). In practice, Minneapolis, Minn., until 1899, when moved to Los Angeles. Has been practicing med. since 1907, at Los Angeles. Founded, free med. clinic at Salvation Army Industrial Home, 1908; connected with Bethlehem Mission, 1907. Member: Homeopathic County, State of Cal., and Sou. Cal. Med. Soc., Am. Inst. *Res.*: 726 Lake st.; *Office*: 405 S. Hill st., Los Angeles, Cal.

KRUELL, Frederick John, Physician; *born*, Hanover, Germany, Feb. 27, 1853. Ph. G., Phila. College of Pharmacy, 1874; M. D., Rush Med. College, 1881; post grad., Univ. of Berlin and Vienna. Married, Josephine Steffer, 1876. In practice, Chicago, 1881-93; Los Angeles, since 1893. Prof., *Materia Medica and Therapeutics*, College Phys. and Surg., Univ. Sou. Cal. Member: L. A. Co. Med. Assn., Cal. State Med. Soc., Am. Med. Assn. *Address*: 1021 E. Washington st., Los Angeles, Cal.

KUBACH, C. J., Contractor; *born*, Germany, 1855. *Edu.*: public schools, Germany; 1 year in schools, of Pittsburg, Pa. Married. Learned contracting business under his father. Moved to San Francisco, 1875; in employ of Herrman & Von Bostle, builders. 1 year; millwright in mining bus., 15 months. Opened a small shop in Los Angeles, 1878. Built Stimson blk., Los Angeles, as well as bldgs. in San Diego, Riverside, Redlands, etc. Organized and is Pres., C. J. Kubach Co.; Pres., K. & K. Brick Co.; organized and Pres., Rice Ranch Oil Co. Built Alexandria Hotel Annex. Wright & Callender Bldg., Christian Science Church of Los Angeles. Member: Masonic Lodge. *Club*: Jonathan. *Res.*: 1201 S. Alvarado

st.; *Office*: 670 P. E. bldg., Los Angeles, Cal.

KUHN, Charles F., Physician and Surgeon; *born*, Missouri, 1858; *son*, Edward J. Kuhn. M. D., Long Island College Hosp., 1883. Married, Alice M. Weymouth, 1896, at Port Townsend, Wash. Chief Surg., Alaska Treadwell Gold Mining Co., Treadwell, Alaska. Served in Med. Dept., U. S. Army, 1900-7; since 1907, A. A. Surgeon, U. S. P. H. & Marine Hosp. Service, at Juneau, Alaska. Member: Sons of Am. Rev., Med. Soc. S. E. Alaska (pres.). *Res.*: Treadwell, Alaska; *Office*: Juneau, Alaska.

KUHN, Joseph Augustine, Lawyer (retired); *born*, Adams Co., near Gettysburg, Pa., Sept. 1, 1840; *son*, Judge Joseph J. and Jane (McCabe) K. *Edu.*: Tuscarora Academy, Pa., and Calvert College, Md.; read law and was admitted to bar in Gettysburg, Pa. Unmarried. Went to Omaha, Neb., then to Port Townsend, Wash., where has been engaged in law practice for over 40 years. Formerly City Atty. Served 8 sessions in Legis. of Territory and State. Mayor of Port Townsend, 4 terms. Was U. S. Commissioner for about 30 years; served 4 years as judge. Served 33 months in the Union Army. *Address*: Port Townsend, Wash.

KUHN, Louis H., Banker; *born*, Shelby, Iowa, Jan. 1, 1883; *son*, Robert E. and Emma V. (Williams) K. *Edu.*: Western Reserve Academy, Hudson, O., 2 years; Neb. Wesleyan Univ., University Place, Neb., 2 years. Unmarried. Cashier and Dir., First Natl. Bank, Zillah, City Treas., Town of Zillah. Member: Meridian Lodge, A. F. & A. M., No. 196. Zillah; Elks, No. 318, North Yakima, Wash. *Address*: Zillah, Wash.

KURTZ, Carl, Physician; *born*, Los Angeles, Nov. 12, 1868; *son*, Dr. Joseph and Ida (Filbert) K. Grad., high school, Los Angeles; College of Med., Univ. Sou. Cal.; M. D., Bellevue Hosp., Med. College, 1889; Interne, Univ. Maternity Hosp., Munich, Germany, 1890; post grad., Univ. of Vienna, 1890-91. Married, Ysidora B. Scott,

1897. Asst. to Prof. Sonnenburg. Moabit Hosp., Berlin, Germany, 1891-2. In practice, Los Angeles, since 1893. Member, Bd. of Edu., Los Angeles, 1895-8; has been a Member of Bd. of Health, Los Angeles; was Prof. of Gynecology, College of Med., Univ. of Cal.; Cons. Surg., Santa Fe R. R.; Cons. Surg., German Hosp.; Member Bd., U. S. Pension Surgs. Member: L. A. Clinical & Pathological Society, (vice-pres., 1908-9); Cal. State Med. Soc., L. A. Co. Med. Assn., Sou. Cal. Med. Soc., Pac. Assn. Ry. Surg., Am. Med. Assn. *Res.*: 1801 Toberman st.; *Office*: Douglas bldg., Los Angeles, Cal.

KURTZ, Joseph, Physician; *born*, Oppenheim, Germany, Apr. 16, 1842. *Edu.*: Darmstadt Gymnasium; Med. Dept., Univ. of Giessen, Germany; M. D., Med. Dept., Univ. of Cal., 1867. Married, Ida Filbert, 1866. In practice, Los Angeles, since 1872. Formerly Coroner and Member Bd. of Edu., Los Angeles; one of founders of College of Med., Univ. Sou. Cal.; Prof. of Orthopedics, Med. Dept., Univ. of Cal.; Surg., S. P. R. R., Sisters' Hosp., German Hosp. Member: L. A. Co. Med. Assn. (ex-pres.); So. Cal. Med. Soc., (ex-pres.); Cal. State Med. Soc., Am. Med. Assn. *Club*: University. *Res.*: 1801 Toberman st.; *Office*: Douglas bldg., Los Angeles, Cal.

KUSTER, Edward Gerhard, Lawyer; *born*, Terre Haute, Ind., Aug. 15, 1878; *son*, Charles Edward and Emma (Eshman) K. *Edu.*: public and grammar schools, Los Angeles; Hohere Burger Schule, Berlin, Germany; grad., Los Angeles High School, 1896; B. L., Univ. of Cal., 1900; post grad., 1901-2. Married, Una Call, Apr. 27, 1903. Moved to Cal., July 19, 1886. *Clubs*: California, San Gabriel Valley Country, Univ. of Cal. Alumni, Los Angeles Athletic, Gamut; Dir., Automobile Club of Sou. Cal. *Res.*: 3512 S. Flower st.; *Office*: 431 I. W. Hellman bldg., Los Angeles, Cal.

L

LA RUE, Eugene Clyde, Civil Engineer; *born*, Riverside, Cal., Nov. 11, 1879;

son, Seneca and Samantha A. (Leach) L. B. S., (in C. E.), Univ. of Cal., 1904. Married, Mabel R. Elton, Oct. 20, 1910, at Salt Lake City, Utah. With U. S. Rec. Service, 1904-06; U. S. Geo. Survey, since 1906. At present, hydraulic engr., engaged in making field examinations and reports for the govt. on right-of-way applications for railroads, irrigation projects and power plants; territory: Montana, Idaho, Ore., Utah, Wyo., Colo., and Nev. Asso. Member: Am. Soc. Civil Engrs., El Koral Temple, Mystic Shriner, Phi Kappa Sigma College Fraternity. *Res.*: Hyland Park; *Office*: Box 972, Salt Lake City, Utah.

LADD, William Mead, Banker; *born*, Portland, Ore., Sept. 16, 1855; *son*, William Sargent and Caroline A. (Elliot) L. A. B., Amherst College, 1878. Married, Mary L. Andrews, Feb. 24, 1885, at Oakland, Cal. Pres., Ladd & Tilton Bank, Ladd Estate Co., Ladd & Reed Farm Co., Columbia Life & Trust Co., Salem Flouring Co., Oregon Iron and Steel Co.; Dir., Portland Ry. Light & Power Co., Oregon Furniture Mfg. Co., Portland Flouring Mills Co., First Natl. Bank, Walla Walla; Dexter Horton Natl. Bank, Seattle; Pacific Natl. Bank, Tacoma; Merchants Bank, Port Townsend; Title and Trust Co., Portland; Pres., Riverview Cemetery Assn. Served in Oregon Legis. and in State Militia. Chmn., Portland City Hall Commission, 1890; Treas., Portland Bridge Commn., 1891; Member, Portland Water Commission, 1897 to 1906, and Oregon State Text Book Commission, 1901. Pres., Portland Art Assn.; Dir., Library Assn. of Portland. Pres., Portland Y. M. C. A.; Trustee, Portland Acad., Reed Inst.; Overseer, Whitman College, Walla Walla. Member: Alpha Delta Phi, Oregon Historical Soc. *Clubs*: Grolier (New York); Arlington, University, Commercial, (Portland). *Res.*: Rivera; *Office*: 3rd and Washington sts., Portland, Ore.

LAIRD, Rollin McLaughlin, Lawyer; *born*, Independence, Cal., Sept. 8, 1880; *son*, J. W. P. and Henrietta (McLaugh-

- lin) L. *Edu.*: public schools, Cal.; LL. B., Valparaiso Univ., Ind., 1910. Dep. Dist. Atty., Kern Co., 1910-11. City Atty., Bakersfield, since June, 1911. Member: B. P. O. E., F. O. E., N. S. G. W. Democrat. *Address*: Bakersfield, Cal.
- LAMB, William Alfred**, Civil Engineer; *born*, Hillside, Colo., Dec. 16, 1881; *son*, Joseph M. and Elizabeth (Cantanwine) L.; B. S. (C. E.), Colo. Agricultural College, 1903. Instr. in civil engrg. dept., Colo. Agricultural College, 1903-4; since 1904, in Water Resources Branch of the U. S. Geographical Survey; now Dist. Engr. in charge of Mont. Dist. Member: Natl. Geographic Soc., Am. Assn. Advan. of Science. Asso. Member: Am. Soc. Civil Engrs. *Address*: Helena, Mont.
- LAMBERSON, Charles Giles**, Lawyer; *born*, Elkhorn, Walworth Co., Wis., May 15, 1849; *son*, Nicholas and Sarah Rachel (Fitch) L. *Edu.*: common schools, Sextonville, Richland Co., Wis., 1858 to 1865. Married, Jennie S. Moore (deceased) July 18, 1877; second, Josephine Dineley, Aug. 25, 1905. Law partner of son, Frank Lamberson. Dist. Atty., Tulare Co., 1887-88. Republican. *Res.*: 705 N. Court st.; *Office*: 121 N. Church st., Visalia, Cal.
- LAMBERT, Russ Stephen**, Lawyer; *born*, Belvidere, Ill., Sept. 16, 1867; *son*, John Crowell and Carrie Maria (Hale) L. Grad., Belvedere, Ill., High School, 1887; LL. B., Wesleyan Univ., Law Dept., 1889. Married, Carrie Esther Swail, July 23, 1891, at Belvedere, Ill. Secy. and Dir., Sumas Water Co.; one of the discoverers of gold in the Mt. Baker Mining Dist., in 1897; Representative, Washington Legis., 1899, 1905, 1907, 1909. Republican. Forest Supervisor, Washington Forest Reserve, 1900-04; Mayor of Sumas, 1904-08. Member: Fidelity Lodge, No. 105, F. & A. M., I. O. O. F., (Sumas); B. P. O. E., (Bellingham). *Club*: Cougar Club of Bellingham. *Rec.*: Hunting and fishing. *Address*: Sumas, Wash.
- LAMBERT, Samuel Ernest**, Surgeon; *born*, Claiborne, Ala., Feb. 24, 1875; *son*, Robert Amos and Martha Verdellia (Busey) L. *Edu.*: high schools, Mobile, Ala.; M. D., Med. Dept., Univ. of Alabama, 1901; grad., Army Med. School, Washington, D. C., 1903. Married, Helen Fleming, Oct. 8, 1908, at Spokane, Wash. Trustee, Secy. and Treas., Spokane Surgical Supply Co. 1st Lieut. and Asst. Surgeon, U. S. Army, June 24, 1902, to June 24, 1907; Capt. and Asst. Surg., U. S. Army, June 24, 1907, to July 12, 1907, resigned; 2½ years served in the Philippine Islands. Now, 1st Lieut. Med. Reserve Corps, U. S. Army, on the inactive list. Practicing surgery in Spokane, Wash., since May, 1907. Member: County, State and Natl. Med. Assns. Member and Secy., Staff of St. Luke's Hosp., Spokane, Wash. *Res.*: 910 9th ave.; *Office*: 308 Old National Bank bldg., Spokane, Wash.
- LAMONT, Clarence Booth**, Mechanical Engineer; *born*, Van Etten, N. Y., Feb. 23, 1877; *son*, Clarence and Iva Adelia (Booth) L. *Edu.*: public schools, Philadelphia; Central Manual Training High School, Phila.; Mech. Engr., Cornell Univ., 1900. Married, Maud Hahn, Apr. 4, 1908, at Portland, Ore. Pres., Pacific Engrg. Co., 1904-08; since 1904, Asst. to Pres., Seattle Construction and Dry Dock Co. Consulting Engr. for various corporations. Member: Pacific North West Soc. of Engrs., Seattle; Am. Soc. Civil Engrs. N. Y. *Clubs*: University, Golf and Country, Athletic and Firlock, (Seattle); Union, (Tacoma); Hunt, (Portland); Metropolitan, (Washington, D. C.); Chevy Chase, (Chevy Chase, Md.); Army and Navy, (Washington, D. C.). *Res.*: 1414 E. Roy st.; *Office*: Seattle Construction and Dry Dock Co., Seattle, Wash.
- LANCASTER, Henry M.**, Mining Engineer; *born*, Keokuk, Iowa, May 1, 1875; *son*, William S. and Mary A. (McKee) L. E. M., Univ. of Idaho, Moscow, Idaho 1902. Married, Grace M. Baldwin, July 10, 1905, at Spokane, Wash. *Res.*: 221½ Broadway; *Office*: 715-16 Hutton bldg. Spokane, Wash.
- LANDE, Edvard**, Lawyer; *born*, Independence, Ore., July 21, 1862; *son*, Ra

phael and Marie (Josephi) L. *Edu.*: grammar and high schools of San Francisco; grad., high school, 1879; admitted to practice, Supreme Court, 1880. Married, Sylvia A. Uhl, July 3, 1908, at Sacramento, Cal. Member of law firm, Riordan & Lande. *Clubs*: Union League, Friendly, (S. F.). Member: Islam Temple, Mystic Shrine, California Consistory, F. & A. M. *Author*: "Life of Benjamin Disraeli," "Life of Moses Montefiore." *Res.*: Arlington Hotel; *Office*: 519 California st., San Francisco, Cal.

LANDES, Henry, Geologist; *born*, Carroll, Ind., Dec. 22, 1867; *son*, Samuel and Lyda (Dunkin) L. A. B., Univ. of Indiana. 1892; A. M., Harvard Univ., 1894; Fellow in Geology, Chicago Univ., 1893-4. Married, Bertha Ethel Knight, Jan. 2, 1894, at Worcester, Mass. Prof. of Geology, Univ. of Wash., since 1895; State Geologist of Washington, since 1901; in that capacity has directed work of State Geological Survey in the geological field work, the making of topographic maps, the measurements of streams and the preparation of reports on the water power of the State. Member: Am. Inst. Mining Engrs., National Geographic Soc., Fellow, Am. Assn. for the Advan. of Science; Fellow, Geological Soc. of Am.; Sigma Xi Soc. *Club*: University, (Seattle). *Res.*: 4503 Brooklyn ave.; *Office*: Univ. of Wash., Seattle, Wash.

LANDRUM, R. W., Consulting Engineer; *born*, Mt. Vernon, Ill., 1853. *Edu.*: country schools and night study. Taught school, 8 years. Engaged in real estate bus., San Angelo, 1884-6. Moved to Los Angeles, 1886, and engaged in real estate and mining bus. Consulting Engr. and Mgr., Nevada-Rockland, Esmeralda Co., Nev.; has been Consulting Engr., Alta Vista Assn. *Res.*: 1825 Bellevue ave.; *Office*: 213 S. Broadway, Los Angeles, Cal.

LANDT, Sanford V., Lawyer; *born*, Herkimer Co., N. Y., June 6, 1841; *son*, Jeremiah and Nellie Eliza (Ostrander) L. *Edu.*: public and high schools, N. Y.; Fairfield Academy; Grad., Ft. Edward

Inst., 1863; studied law in offices of Lyman Tremaine and Hon. Rufus Peckham, Albany, N. Y.; LL. B., Albany Law School, 1866. Married, Bertha Brouse, 1867. Moved to Cal., 1887. Mayor of Tipton, Ia., 1884-87. Member: Los Angeles and Cal. Bar Assns. Republican. *Res.*: 40 St. James Park; *Office*: 130 Stimson bldg., Los Angeles, Cal.

LANE, John Alexander, Physician; *born*, Greensboro, N. C., Dec. 5, 1873; *son*, Henry William and Martha Elizabeth Lane. M. D., Cooper Med. College, 1898. Married, Vida Augusta White, Feb. 11, 1905, at Fortung. Member: Humboldt Co. Med. Soc., State Med. Soc. of Cal., Am. Med. Assn. *Address*: Ferndale, Cal.

LANE, John Edward, Physician; *born*, Mass., 1872; *son*, Rev. John W. and Mary (Haynes) L. Grad., Phillips Acad., Andover, Mass., 1890; B. A., Yale Univ., 1894; M. A., 1897; M. D., 1903. Post grad., Univ. of Geneva, Switzerland, and Sarbonne, Paris, 1896-97. Married, Alice Treat Rogers, 1909, at Ansonia, Conn. Member: Am. Med. Assn. *Res.*: 403 N. 4th st.; *Office*: Clogg bldg., North Yakima, Wash.

LANE, Jonathan, Lawyer; *born*, Fayette Co., Tex., Oct. 15, 1855; *son*, Rev. Charles Joseph and Ellen E. (Crockett) L. *Edu.*: private school, Oso, Fayette Co., Tex.; later studied under tutors at home. Married, Alma Harrison, Dec. 28, 1880, at Flatonia, Tex. Was clerk and part owner in general store of Harrison & Lane, Flatonia. Commenced practice of law, 1885. Member law firm, Lane, Wolters & Storey. Dir., Union Natl. Bank, Bankers Trust Co., Houston; Pres., Guarantee Life Ins. Co., Houston. Served in Tex. State Senate. Member: Masons, Knights of Pythias, Knights of Honor, A. O. U. W., Red Men. *Address*: Houston, Tex.

LANGDON, William Henry, Lawyer; *born*, Alameda Co., Cal., Sept. 25, 1873; *son*, William and Annie (Moran) L. *Edu.*: public schools; Haywards High School; San Jose State Normal School; studied law in office of Judge J. E. Richards, San

Jose. Married, Myrtle McHenry, Apr. 20, 1908. Member law firm, Bartlett & Langdon, Supt. of Schools of San Francisco, 1902-6. Elected Dist. Atty., for City and Co. of San Francisco, Nov. 1905, and re-elected, 1907. Since 1909, engaged in banking and agricultural pursuits in Stanislaus Co., Cal., and law practice in S. F. Republican. *Res.*: 2510 Bush st.; *Office*: Call bldg., San Francisco, Cal.

LANGFORD, Pierce P., Banker; *born*, Newberry, S. C., Oct. 24, 1861; *son*, Asa and Sarah (Sawyer) L. *Edu.*: Newberry College, S. C. Married, Lulu Morris, Huntsville, Tex. Pres., Wichita Ice Co., First State Bank, Electra; Vice-pres., City Natl. Bank; Dir., Wichita Sou. Life Ins. Co.; First Natl. Bank, Burkburnett; First State Bank, New Castle. Mason. *Res.*: 900 Burnett st.; *Office*: City Natl. Bank, Wichita Falls, Tex.

LANGHORNE, James Potter, Lawyer; *born*, Princeton, N. J., May 29, 1854; *son*, John Devall and Mary Marshall (Potter) L. Grad., Virginia Military Inst., 1875; B. L., Univ. of Va. Law School, 1877. Married, Julia Hayne, Oct. 2, 1882. Moved to Cal., Nov., 1877. *Clubs*: Cosmos, San Francisco Commercial, Southern. Democrat. *Res.*: 2419 Pacific ave.; *Office*: 1101-1104 Crocker bldg., San Francisco, Cal.

LANKERSHIM, James Boon, Capitalist; *born*, Charlestown, Mo., Mar. 24, 1850; *son*, Isaac and Annis L. (Moore) L.; father was one of the pioneer settlers of Cal. *Edu.*: public and high schools, San Francisco; Collegiate School, San Francisco. Married, Caroline A. Jones, 1881, at Los Angeles. Took charge of 15,000-acre ranch owned by his father and located near Fresno, 1 year; later managed 48,000-acre ranch near San Diego. Moved to Los Angeles, 1872, and managed San Fernando Rancho of 60,000 acres. Made first subdivision of this ranch, 1885, cutting 12,000 acres up in small tracts; sold the balance in 1910. Pres., Main St. Savings Bank, 1886-1900; erected Lankershim bldg., Los Angeles, 1890; organized L. A. Farming & Milling

Co.; built Lankershim Hotel, 1905; San Fernando Bldg., 1908; Pres., Bank of Sou. Cal., 1907-09; served as Park Commr.; L. A. del. to Washington in interest of San Pedro Harbor; organized and was Capt., L. A. Cav. Troop, under Gov. Gage; Col. in Natl. Guard of Cal. Member: Masons, 32°. *Clubs*: California, Jonathan, Union League, Ellis, L. A. Athletic, (L. A.); Union League, Bohemian, (S. F.). *Res.*: Hotel Lankershim; *Office*: 716 Lankershim Bldg., Los Angeles, Cal.

LANSBURGH, Gustave Albert, Architect; *born*, Panama, Jan. 7, 1876; *son*, Simon Lazarus and Rebecca (Pyke) L.; maternal grandfather was author of the famous "Pyke's Catechism." *Edu.*: grammar school, San Francisco, 1884-92; Cogswell school, 1 year; Lowell High School, 1 year; Univ. of Cal., 1894-96; Ecole des Beaux Arts, Paris, France, 1901-06; grad., with degree. "Architecte diplome par le Gouvernement." Won medal of Society of French Architects, 1906. Married, Irene Muzzy, June, 1908, at San Francisco. Returned to San Francisco from Europe, May, 1906, and began practicing. Constructed 2 Gunst bldgs., San Francisco Orpheum, Sanford Sachs Bldg., Lumberman's Bldg., Newman & Levinson, Temple Emanuel, Hotel Manx, etc. Musician, decorator. Member: Beaux Arts Soc., Diplome Soc., San Francisco Chapter Am. Inst. of Architects. *Clubs*: Olympic, Concordia, Argonaut. *Address*: San Francisco, Cal.

LANSTRUM, Oscar Monroe, Physician and Newspaper Publisher; *born*, Galesburg, Ill., Nov. 26, 1869; *son*, Christian Ernest and Susan E. (Crocker) L.; descendant of Gen. M. M. Crocker, of Crocker's Iona Brigade. A. B., Knox College, 1891; A. M., 1894; M. D., College Phys. and Surg., Chicago, 1894. Married, Lillian G. Conrad, Dec. 18, 1897, at Helena, Mont. Secy. and Managing Editor, Montana Record Publishing Co. Member, Eighth and Ninth Legislative Assemblies, Mont., 1903-05. Chairman, Republican State Central Comm., 1908; Chairman, Exec. Comm., State Central Comm., 1910;

Del., Natl. Rep. Convention, Chicago, 1912; Pres., Montana State Press Assn., 3 terms. Member: Montana State Med. Soc.; Pres., Mont. Div. Natl. Rep. League. *Club*: Montana. *Res.*: 616 Spruce st.; *Office*: Union Bank bldg., Helena, Mont.

LANTZ, Charles, Lawyer; *born*, Washington, D. C., Dec. 9, 1865; *son*, Henry P. and Eunice Elizabeth (Davis) L. *Edu.*: public schools, Dallas, Tex.; A. & M. College, Tex.; grad., Los Angeles High School; read law in offices of A. M. and W. D. Stephens, Los Angeles. Married, Lucy C. Chapman, Aug. 18, 1891. Moved to Cal., July, 1884. Member law firm, Davis, Lantz & Wood. *Clubs*: Jonathan, City. Member: Chamber of Commerce, Los Angeles Bar Assn. Democrat. *Res.*: 2622 S. Flower st.; *Office*: 408 Bullard bldg., Los Angeles, Cal.

LAPACHET, Bernard Pierre, Lawyer; *born*, San Francisco, Cal., Feb. 18, 1878; *son*, Pierre and Camille Leonie (Pelle) L. *Edu.*: Washington grammar school, until 1892; Boys' High School, 1895; Heald's Bus. College, 1895. Married, Mary A. Kenny, Apr. 25, 1905. Member: Bd. of Dirs., French Hosp., 1904-6; Republican Co. Committee, 1910-12; Bar Assn. of San Francisco. *Club*: Commonwealth. Republican. *Res.*: 1524 Fell st.; *Office*: French Bank bldg., San Francisco, Cal.

LARBEE, Chas. X., Capitalist; *born*, Portville, N. Y., Nov. 19, 1843; *son*, William and Mary Ann (Johnson) L. Married, Frances F. Payne, Aug. 3, 1892, at St. Louis, Mo. Pres.: Oregon Real Estate Co., Portland; Pacific Realty Co., Bellingham; Chuckanut Realty Co., Bellingham; Roslyn Cascade Coal Co. Vice-pres.: Northwestern State Bank, Bellingham; Larrabee Bros. Bank, Deer Lodge, Mont. *Clubs*: Kulshan, (South Bellingham); Bellingham Golf. *Res.*: South Bellingham, Wash.; *Office*: Grand ave. and Multnomah, Portland, Ore.

LARDNER, Henry Ackley, Engineer; *born*, Oconomowoc, Wis., Oct. 1, 1871; *son*, Richard and Catharine (Breck) L.

B. S., (in E. E.), Univ. of Wis., 1893; E. E., 1895. Married, Ethel Anna Elmore, Sept. 17, 1902, at New York. Manager, San Francisco office, J. G. White & Co., Inc., Engineers. Member: Am. Inst. Elect. Engrs., Am. Soc. Mech. Engrs., Engineer Club (N. Y.); New York Elect. Soc., (past pres.). *Clubs*: Pacific Union, Family, (S. F.); California, (L. A.). *Res.*: 2728 Claremont blvd., Berkeley, Cal.; *Office*: 310 Sansome st., San Francisco, Cal.

LARDNER, William Branson, Lawyer; *born*, Niles, Mich., Dec. 12, 1850; *son*, Lynford and Sarah Keegan (Moore) L. *Edu.*: public schools, Mich. and Ia.; B. S., Cornell College, Ia., June, 1875; LL. B., Ia. State Univ., Law Dept., June 19, 1877. Married, Jennie Mitchell, Jan 11, 1881. Moved to Cal., Sept. 28, 1872. Dist. Atty., Placer Co., 1880-83. Member of Assembly, Cal. Legis., from Placer Co., 1900-1; State Senator, Placer and El Dorado Cos., 1902-5. Court Commissioner of Placer Co., several years. Trustee, common and high school and public library. Dir., Agricultural Fair, Placer Co. Member: State Bar Assn., Masons, I. O. O. F., Improved Order of Red Men, Chamber of Commerce, Pa. Historical Soc. (life member). *Club*: Tahoe. Republican. *Address*: Auburn, Cal.

LARGEY, Morris Sellers, Banker; *born*, Butte, Mont., Mar. 18, 1880; *son*, Patrick A. and Lulu (Sellers) L. *Edu.*: Univ. of Georgetown; C. E., Univ. of Mich., 1902. Married, Alberta Cressey, Sept. 19, 1908, at Omaha, Neb. Vice-pres., State Savings Bank. Pres., Coeur d'Alene Lbr. Co., Speculator Mining Co., Missoula Lbr. Co., Largey Lbr. Co. Member: Elks. *Clubs*: Lambs, (N. Y.); Detroit University, (Detroit); Chicago Athletic, (Chicago); Silver Bow, (Butte); Montana, (Helena). *Address*: Butte, Mont.

LARSEN, (Hans) Christian, Banker; *born*, Aarhus, Denmark, April 26, 1879; *son*, Lars Christian and Marie (Truelsen) L. *Edu.*: Kirkegaard's Realskole (College); grad. to enter Univ. of Denmark, but went into business. Unmarried. Has

been 9 years in Mexico, working in various banking institutions, ultimately in Banco Nacional de Mexico, as Manager in Nogales, State of Sonora. From this place he went as Manager for the Banco de Sonora in Culiacan, Sinaloa, Mexico. *Address*: Banco de Sonora, Culiacan, Sinaloa, Mexico.

LARSON, Daniel O., Banker; *born*, Moroni, Utah, June 8, 1880; *son*, John N. and Elsie (Anderson) L. *Edu.*: B. Y. Academy (now B. Y. Univ.), Provo, Utah. Married, Zillah Faux, June 12, 1907, at Manti, Utah. Cashier, the Bank of Moroni; Pres., Sampete Agency Co. *Address*: Moroni, Utah.

LARSON, Gustav Ludwig, College Professor; *born*, Lund, Sweden, June 30, 1881; *son*, Ole and Ingrid (Sjostrom) L. B. S., (E. E.), Univ. of Idaho, 1907. Elec. Engr. with General Electric Co., Schenectady, N. Y., 1907-09; advanced work in mechanical engrg., Univ. of Wisconsin, 1909. Unmarried. Since 1909, Prof. of Mechanical Engrg., Univ. of Idaho. Captain, Idaho National Guard, 1905. Member: Am. Inst. Elec. Engrs., Soc. for Promotion of Engrg. Edu., Phi Delta Theta Pres., Kappa Phi Alpha Corporation. *Res.*: 106 Polk st.; *Office*: Univ. of Idaho, Moscow, Idaho.

LARSON, Lewis, Lawyer; *born*, Manti, Utah, August 7, 1872; *son*, Niels and Anna (Hanson) L. *Edu.*: district schools. Manti; grad., Seminary at Manti, 1890; Brigham Young Academy, Provo, Utah, 1 year; taught in district schools, 5 years; 3 years in Mayfield, Utah, and 2 years in Manti, Utah; LL. B., Law Dept., Univ. of Mich., 1901. Admitted to bar of Mich., 1901; Utah, 1901. Married, La Verna Franck, June 14, 1897, at Manti, Utah. Prosecuting Atty., Sanpete County, Utah, 2 terms, 1904-1908; Nominee on the Progressive ticket for Representative to Congress from State of Utah, 1912. *Address*: Felt bldg., Manti, Utah.

LARSON, Thorwald S., Lawyer; *born*, Levan, Juab Co., Utah, Jan. 6, 1871; *son*, George and Ann (Thompson) L. *Edu.*:

Salt Lake Seminary, Univ. of Utah; left school in 1889, to study law in Ogden, Utah. Married, Mary Everts, June, 1897, at Nephi, Utah. Commenced practice, Holbrook, Ariz., in 1903. Candidate of Democratic party for Judge of Superior Court of Navajo Co., and returns showed 15 votes behind successful opponent. *Address*: Holbrook, Ariz.

LAST, Carl F. A., Wine Merchant; *born*, Island Ruegen, Germany, Oct. 17, 1861; *son*, Carl J. C. and Louise (Lemmen) L. *Edu.*: public schools, San Francisco. Married Agnes W. Menzies, Dec. 30, 1886, at San Francisco, Cal. Apprenticed to an engraver at the age of 13. Bookkeeper, Wilmerding & Co., San Francisco, 7 years. Purchased interest in Joe Bayer & Co., L. A., 1886; formed new partnership with F. E. Fisk, 1891; in business alone, 1892-1908. In June, 1908, bus. inc. as C. F. A. Last Co. Drilled first oil well in Los Angeles, 1893. Retired Brigadier Gen., Cal. Natl. Guards. Chmn., Democratic Co. Central Comm., 1892. Past Master, L. A. Lodge No. 42, F. & A. M. *Clubs*: California, Jonathan, (L. A.); Army and Navy, Union League, (S. F.). *Res.*: 742 S. Bonnie Brae; *Office*: 129-131 N. Main st., Los Angeles, Cal.

LASTRETO, Emilio, Lawyer; *born*, San Francisco, Feb. 25, 1869; *son*, Luigi Felix and Charlotte (Parrain) L. Grad., Washington school, San Francisco, 1882; Boys' High School, 1885. Married, Goldie Cuffield, June 6, 1906. Member and Past Pres., N. S. G. W., Past Sachem Improved Order of Red Men. *Club*: Olympic. Republican. *Res.*: 1827 Jones st.; *Office*: 509-11 Chronicle bldg., San Francisco, Cal.

LATIMER, Fred, Real Estate Broker; *born*, Ottawa, Can., Dec. 14, 1878; *son*, Hugh and Mary (Hastey) L. *Edu.*: public and high schools, Riverside, Cal.; studied pharmacy in Los Angeles, 1899. Engaged in real estate with James V. Baldwin, since 1901. Specialty: high-class resident tracts. One of leading individual fruit growers of Sou. Cal.

Clubs: Jonathan, L. A. Country, (L. A.); Tuna, (Catalina Island). *Office*: H. W. Hellman bldg., Los Angeles, Cal.

LATIMER, Norval H., Banker; *born*. Berwick, Ill., May 7, 1863; *son*, Wm. Guthrie and Martha J. (Pierce) L. *Edu.*: country district schools; later self educated at home on farm. Married, Margaret Moore, May 22, 1890, at Seattle. Pres., Dexter Horton Natl. Bank, Seattle; First Natl. Bank, Port Townsend; Seattle-Tacoma Power Co., Seattle; Diamond Ice Co., Seattle; Wanconda Investment Co., Seattle; Dir., Wash. Trust & Savings Bank, Seattle; Seattle Trust & Title Co.; Pres., Masonic Temple Assn. Served 4 years in Vol. Militia at Seattle. *Clubs*: Rainier. (life member); Arctic (life member); Seattle Athletic (life member); Union of Tacoma. *Res.*: 723 Terry ave.; *Office*: Dexter Horton Natl. Bank, Seattle, Wash.

LAUBERSHEIMER, D. H., Lawyer; *born*, Wilmington, Cal., 1875; *son*, Anton and Lucy (Chapman) L. *Edu.*: public and high schools, Los Angeles; Univ. of Cal.; studied law in office of I. B. Dockweiler. Member: Civil Service Commission of Los Angeles, 4 years; Los Angeles Bar Assn., N. S. G. W. *Clubs*: University, South Coast Yacht. Republican. *Res.*: 137 East ave. 43; *Office*: Douglas bldg., Los Angeles, Cal.

LAURGAARD, Olaf, Civil Engineer; *born*, Norway, Feb. 21, 1880; *son*, Oluf Christenson and Marie Cecilia (Leinhardt) L. Grad., La Crosse, Wis., High School, 1898; B. S., (C. E.), Univ. of Wisconsin, 1903. Married, Goldie May Sherer, Nov. 29, 1908, at Conconully, Wash. Chief Engr., Oregon, Washington and Idaho Finance Co. Engr. in U. S. Rec. Ser., May, 1903, to May, 1910. Since May, 1910, Chief Engr. of a Carey Act project in Oregon. Was Engr. on construction of hydraulic fill dam at Conconully, Wash. Owns a commercial orchard, and is engaged in raising fruit at Okanogan, Wash. Asso. Member: Am. Soc. of Civil Engrs. Member: Oregon Society of Engi-

neers, Natl. Geographic Soc., Okanogan Lodge No. 169, Masons, at Okanogan, Wash.; Royal Arch Masons, Chapter 22, Wenatchee, Wash. *Res.*: 206 E. 51st st.; *Office*: 503 Couch bldg., Portland, Ore.

LAURIDSEN, Laurids, Electrical Engineer; *born*, Denmark, Oct. 22, 1879; *son*, Jens and Mette Kathrine (Nelsen) L. B. S., (E. E.), Univ. of Oregon, 1907. Asst. Master Mechanic, Oregon Electric Ry. Co., 1908-09. Elect. Engr., W. S. Barstow Engrg. Co., 1909-10. Designing and construction, Pacific Power & Light Co., 1910-11; since, 1911, Electrolytic Expert, Portland Ry. Light & Power Co. Asso. Member: Am. Inst. Elec. Engrs. *Res.*: 802 Y. M. C. A.; *Office*: P. R. L. & P. Co., Portland, Ore.

LAW, Hartland, Physician; *born*, near Sheffield, Eng., July 7, 1858; *son*, Crossley and Rebecca (Brown) L. *Edu.*: public schools, Chicago, Ill.; Northwestern College, Naperville, 1879-89; Chicago Univ., 1881-92; grad., Hahnemann Med. College, San Francisco, 1893. Married, Ada Ward, Dec., 1884, at Chicago. In publishing bus. under firm name, Law, King & Law, San Francisco, 1884; firm went to Chicago and bought Western Publishing Co., with brother, but later sold out. Originated and developed Viavi System of treatment, (now Viavi Co., Inc.), 1886; organizer, First Baptist Church, Berkeley, Cal.; Dir., Y. M. C. A., San Francisco; Member of original comm. of Pan-Pac. Internatl. Expo.; Member, Finance Comm., Pan-Pac. Internatl. Expo.; Member, Greater San Francisco Comm. Represented Merchants' Assn., on comm. that secured high water pressure system for S. F. Built Crossley bldg., Alder Sanitarium Bldg., Rialto Bldg., Viavi Bldg. Member: San Francisco Tunnel Assn., (pres.); Merchants' Assn. (dir.); 32° Mason. *Clubs*: Presidio Golf. (former pres.); Union League. *Address*: San Francisco, Cal.

LAW, Herbert Edward, Capitalist; *born*, near Sheffield, Eng., Dec. 5, 1864; *son*, Crossley and Rebecca (Brown) L. *Edu.*: public schools, Chicago; German Am. Inst.,

Chicago. Was Confidential Secy., E. C. Potter, Mgr., North Chicago Rolling Mills. Sold subscription books with his brother, representing Western Pub. House of Chicago at San Francisco, under firm name, Law, King & Law. Purchased with brother controlling interest of Western Publishing Co.; sold out and returned to San Francisco. Organized Viavi System of Treatment. One of largest real estate operators in San Francisco during past 20 years. Negotiated with Chinese Govt. on behalf of Western Steel Corp., 1910, (then its pres.). Dir., Merchants' Assn.; Vice-pres., Viavi Co., Inc.; Pres. and Treas., Anglo-Am. Securities Co.; Dir., Wells Fargo Nev. Natl. Bank. Fellow, Chemical Soc. of London. *Club*: Union League. *Address*: San Francisco, Cal.

LAW, John Kolb, Lawyer; *born*, Darlington, S. C., Jan. 19, 1841; *son*, Judge Ezekiel Augustus and Sarah Elizabeth (Melver) L. *Edu.*: private schools, and St. John's Academy, Darlington, S. C.; grad., S. C. Military Academy, 1863. Was one of a detachment from corps of cadets from Citadel Academy assigned to duty on Morris Island, Dec., 1860. Helped to build the "Star of the West" battery and was on duty in this battery when steamer, "Star of the West," carrying U. S. troops to reinforce Fort Sumter, was fired on; returned to academy and resumed studies. Served with Gen. Beauregard's corps, Confederate Army of the Potomac, Aug., Sept., and Oct., 1861, and with Gen. Lee's Army, Sept., 1862, on staff of Gen. E. M. Law. Wounded in battle of Sharpsburg (Antietam). Served as enrolling officer in Darlington and Williamsburg, S. C., until close of Civil War. Read law with his father. Married, Mary L. James, Dec. 18, 1866. Moved to Cal., 1869. Taught in private and public schools in Cal., until Nov., 1872. Supt., public schools, Merced Co., July, 1873, to Mar., 1874. Dist. Atty., Merced Co., 1876-78. Judge, Superior Court, Merced Co., 1890-1900; resigned from bench and resumed practice of law. Democratic nominee for Chief

Justice of Supreme Court of Cal. at general election, Nov., 1902. *Res.*: 1209 Canal st.; *Office*: Merced Security Sav. Bank bldg., Merced, Cal.

LAWLER, James Thomas, Lawyer; *born*, Bay City, Mich., July 29, 1871; *son*, Michael Edward and Honora (Lardner) L. *Edu.*: public schools and parochial schools of Bay City, Mich.; Alma College, and Univ. of Mich., at Ann Arbor, Mich.; LL. B., 1898. Taught school 6 years prior to entering univ. Married, Lillian Donovan, Feb. 26, 1908, at Seattle, Wash. Does a general law practice. Member: New Chamber of Commerce, Municipal League, Knights of Columbus, B. P. O. Elks. *Club*: Arctic. (life member). *Res.*: 4730 19th N. E.; *Office*: Empire bldg., Seattle, Wash.

LAWLER, Oscar, Lawyer; *born*, Marshalltown, Ia., Apr. 2, 1875; *son*, William T. and Margaret (O'Connor) L. *Edu.*: public schools, Ia.; read law in offices of Erskine M. Ross and George J. Denis, Los Angeles. Married, Hilda Brode, June 17, 1901. Moved to Cal., Oct., 1888. U. S. Atty. for Sou. Dist. of Cal., Dec., 1907, to Apr., 1909. Asst. Atty.-Gen., Dept. of Interior, 1909-11. *Clubs*: California. Jonathan. Republican. *Res.*: 646 New Hampshire ave.; *Office*: 526 Security bldg., Los Angeles, Cal.

LAWLOR, William Patrick, Judge; *born*, N. Y. City, Sept. 17, 1854; *son*, Patrick and Eliza (Maher) L. *Edu.*: N. Y. City. Moved to Cal., 1877. Studied law in office of Rhodes and Barstow, San Francisco. Judge, Superior Court, since 1900. Chmn., Democratic Committee, 1904. *Clubs*: Olympic. Bohemian. The Family. Democrat. *Res.*: 545 Powell st.; *Office*: Hall of Justice, San Francisco, Cal.

LAWRENCE, Ellis Fuller, Architect; *born*, Malden, Mass., Nov. 13, 1879; *son*, Henry Abbott and Annie Josephine (Howells) L. Grad., Phillips Andover Academy, 1897; S. B., Mass. Inst. of Technology, 1901; M. S., 1902; studied in Europe one year. Married, Alice Louise Millett, at Chester, England. Member of Commission appointed by Mayor to publish civic sta-

tistics and reports of E. H. Bennett on City Plan of Portland, Ore. Professional advisor to Auditorium Commissioner, Portland, Ore. Member: Portland Art Assn., Portland, Y. M. C. A.; Pres., Ore. Chapter, Am. Inst. of Architects; Pres., Architectural League of the Pac. Coast; Member, Am. Inst. of Architecture; *Clubs*: Portland Commercial, Irvington Multnomah, Portland Architectural. *Res.*: 453 E. 21st st. N.; *Office*: 1021-23 Chamber of Commerce, Portland, Ore.

LAWRENCE, James Wetherby, Lawyer; *born*, Tully, N. Y., Aug. 9, 1846; *son*, James R., Jr., and Helen (Wetherby) L. *Edu.*: public schools, Syracuse, N. Y.; B. A., Hamilton College, Clinton, N. Y., 1868. Married, Mary Sidle, June 23, 1873. Moved to Cal., 1905. Dist. Atty., Hennepin Co., Minn., 1872-76. Member: Park Bd. Commission, Minneapolis. Chmn., Minnesota Democratic State Central Comm., 1888-89. Law partner, A. K. Hancock. Member: Chi Psi frat. of Hamilton College, Masons, B. P. O. E. Democrat. *Res.*: 983 Elden ave.; *Office*: 220 Bullard block, Los Angeles, Cal.

LAWRIE, Harold Newbold, Mining Engineer; *born*, New York City, Mar. 9, 1883; *son*, George Francis and Annie Gert-rude (Baker) L. Grad., Montclair Military Academy, Montclair, N. J., 1901; E. M., Columbia Univ., School of Mines, N. Y., 1905. Married, Cora Columbia Cameron, Aug. 5, 1908, at White Salmon, Wash. Since 1905, work has been confined to reporting on mining properties in Oregon, Wash., Idaho and B. C. Has maintained private laboratory for conducting tests on ores in connection with report work under head of Portland Analytical Laboratory. Lectured on "Mineralogy" and "Petrography," winter of 1912-13. Has been active in elevating the moral plane of mining in Oregon, and in obtaining a State Bureau of Mines for Oregon. Wrote a series of articles on the mining resources of Oregon and the Mineral resources of Oregon, pub. in Chamber of Commerce Bulletin of Portland, 1909-10.

Member: Am. Inst. Mining Engrs., Am. Chemical Soc., Am. Assn. for the Advan. of Science, Natl. Geographic Soc., Am. Mining Congress, Royal Society of Arts, London; Oregon Acad. of Sciences, Oregon State Miners' Assn. *Office*: 622 Worcester bldg., Portland, Ore.

LAY, Henry Champlin, Mining Engineer; *born*, Huntsville, Ala., July 13, 1850; *son*, Henry Champlin, (Bishop of Easton) and Elizabeth (Atkinson) L. *Edu.*: Sorbonne University of Virginia; Rensselaer Polytechnic Institute, 1875. Member: Am. Inst. Mining Engrs., Colorado Scientific Soc., Masons. *Address*: Telluride, Colo.

LAZARD, Edmond Myer, Physician; *born*, Los Angeles, Cal., Mar. 20, 1876. *Edu.*: high school, Los Angeles; M. D., College of Med., Univ. Sou. Cal., 1897; Externe, Mt. Sinai Hosp., N. Y., 1898; Interne, Kings Co. Hosp., Brooklyn, 1899; Interne, Royal Univ., Frauenklinik, Munich, Germany, 1901; Interne, Royal Frauenklinik, Dresden, Germany, 1901. In practice, Los Angeles, since May, 1902. Instr. in Obstetrics, College of Med., Univ. of Cal., since 1902; Attending Phys., Kasper Cohn Hosp., Los Angeles. Member: L. A. Co. Med. Assn., Sou. Cal. Med. Soc., Cal. State Med. Soc., Am. Med. Assn. *Res.*: 657 S. Westlake ave.; *Office*: 524 S. Spring st., Los Angeles, Cal.

LEACH, Abraham Powell, Lawyer; *born*, Vallejo, Cal., July 27, 1873; *son*, Frank Aleamon and Mary Louise (Powell) L. Grad., Oakland grammar and high schools; LL. B., Univ. of Cal., 1905. Married, Freda Curdts, Feb. 6, 1901. Prosecuting Atty., Oakland, 1898-1907. Atty., for Public Administrator, since Sept. 13, 1909. Member: Masons. *Club*: Nile. Republican. *Res.*: Pleasanton; *Office*: Security Bank bldg., Oakland, Cal.

LEAR, Harry Bonnell, Banker; *born*, Pittsburg, Pa., 1881; *son*, George W. and Louise (Bonnell) L.; descended from Tobias Lear and Commodore Perry. *Edu.*: Scaritt College, Mo., and Univ. of Wash. Married, Maude E. Wells, Nov. 28, 1911,

at Seattle. Cashier, University State Bank; Secy., Green Lake State Bank; Vice-pres., Merchants Bank of Georgetown; Dir., L. K. Lear & Co. Started in banking business with State Banking & Trust Co., at Sioux Falls, S. D., 1897. Organized the Green Lake State Bank, and the Merchants Bank of Georgetown. Member: Seattle Chamber of Commerce, Seattle Credit Men's Assn. *Club*: Seattle Athletic, Seattle Tennis, Seattle Golf and Country, Firloch, University, Tennis. *Res.*: 1103 E. Boston st.; *Office*: Univ. State bank, Seattle, Wash.

LECKIE, R(ober) G(ilmour) Edwards, Mining Engineer; *born*, Halifax, Nova Scotia, June 4, 1869; *son*, Major Robert Gilmour and Sarah (Edwards) L. *Edu.*: Bishop's College School, Lennoxville, Que.; Royal Military College, Kingston; B. S., King's College, Windsor, N. S., 1895. Unmarried. Practiced civil and mining engrg., Nova Scotia and British Columbia, 1891-1901; lived London, England, 1904-1906; practiced in Canada, since 1906. Director of several financial and mining companies. Commission as Lieutenant, 1890; Lieut. 75th Regt., Canada, 1890; Captain, 1891; Major, 1895, transferred to 8th Hussars, 1895; transferred with rank of Major to Reserve of Officers, 1899. Commanded "A" Squadron, 2nd Canadian Mounted Rifles, South African War, 1901-2; conducted explorations British Somaliland, East Africa, at time of Mad Mullah War, 1903-4; organized and raised 72nd Seaforth Highlanders of Canada, 1910-11; appointed first Commanding Officer with rank of Lieut. Col., 1910. *Clubs*: United Empire, (London, Eng.); Vancouver, Jericho Country, (Vancouver, B. C.). Member: Canadian Soc. Civil Engrs., Am. Inst. Mining Engrs., Canadian Mining Inst., Canadian Military Inst. Contributor to publications of various technical societies. *Recreations*: big game hunting, shooting, fishing, golf. Conservative in politics. Member: Church of England. *Res.*: Vancouver Club; *Office*: 543 Granville st., Vancouver, B. C., Canada.

LEE, Bradner Wells, Lawyer; *born*, East Groveland, Livingston Co., N. Y., May 4, 1850; *son*, David Richard and Elizabeth N. (Wells) L. *Edu.*: private instruction; studied law in office of his uncle, Col. G. Wiley Wells. U. S. Dist. Atty., at Holly Springs, Miss., 1871. Asst. U. S. Dist. Atty., Northern Dist. of Miss., 1871-79. Acting U. S. Dist. Atty., 1875. Married. Helena Farrar, Oct. 16, 1883, at Phila., Pa. Moved to Cal., 1879. Declined app. of Superior Judge of Los Angeles Co., in 1905. Chmn., Republican Co. Exec. Comm., 1896-1910. Member, Executive and Campaign Comms. of Republican State Central Comm., 1902-4. Trustee, Cal. State Library, since 1897. Chmn., Los Angeles Co. Republican Conv., 1906. Member, Exec. Comm. Los Angeles Republican Comm., since 1910. Chmn., Citizens' Comm., Mayoralty Campaign, 1911. Member: L. A. Chamber of Commerce, since 1894. Member, Reception Comm. on occasions of honors tendered Pres. McKinley, Pres. Roosevelt and Pres. Taft. Del. to Natl. Forestry and Irri. Conv., Chicago, Nov., 1900. Member: Southwestern Soc. Archaeological Inst. of Am., Natl. Geographic Soc, Los Angeles Bar Assn., Cal. and Am. Bar Assns., Masons, Knights Templar, Shriners, N. Y. State Soc. of Sou. Cal., Cal. Commandery of Foreign Wars, Soc. of Colonial Wars in Cal., Cal. Soc. Sons of the Rev.; Dir., Murphy Oil Co., Whittier, Cal., and City and County Bank of Los Angeles. *Clubs*: Union League, Jonathan. Republican. *Res.*: 1102 S. Hope st.; *Office*: Suite 820 H. W. Hellman bldg., Los Angeles, Cal.

LEE, Chester Fairman, Mining Engineer; *born*, Coopertown, N. Y., Nov. 18, 1861; *son*, Henry Amos and Margaret (Fairman) L. Grad., high school, Montclair, N. J., 1880; Princeton College, N. J., 1884; Columbia School of Mines, special course in engrg., 1884. Married Anna Shaw Williams, Jan. 12, 1893, a Seneca Falls, N. Y. Vice-pres., Clar Mining Machinery Co.; Pres., Realt Holding Co.; Editor, "Pacific Mining

Journal." Member: Am. Inst. Mining Engrs.; Rotary Club of Seattle, Sons Am. Rev. Res.: 1217 6th ave. W.; Office: 444 Henry bldg., Seattle, Wash.

LEE, Ernest Eugene, Electrical and Mechanical Engineer; *born*, Brooklyn, Ia., June 2, 1878; *son*, James Calvin and Flora May (Cain) L. Grad., Accredited High School, Brooklyn, Iowa, 1897; B. M. E., Iowa State College, Ames, Iowa, 1902; M. E. (hon.), Iowa State College, 1911. Married, Beulah Emily Gleichman. June 25, 1908, at Evansville, Ind. During college vacations spent about one year in practical foundry and machine work; after grad., entered employ of Commonwealth-Edison Co., Chicago, as draftsman; 1 year, (1903), with Am. Blower Co., Detroit, Mich.; re-entered employ of Commonwealth-Edison Co., 1904; with John A. Radford, Cons. Elect. and Mech. Engr., of Chicago, as Supt., 1906-7; Isthmian Canal Commission, Dept. of Locks and Dams, as Asst. Engr., Elect. and Mech. Engr.'s. sub-division, 1908-09; Dept. of Construction and Engrg., Elect. and Mech. Engrs. sub-division, 1910-11; since 1911, supt. of erection of elect. and mech. equipment for Panama Canal. Asso. member, Am. Inst. Elect. Engrs., Member: Am. Soc. Mech. Engrs., Am. Soc. of Testing Materials, Internatl. Assn. for Testing Materials, Am. Assn. for the Advan. of Science; Natl. Geographical Soc., Masons, Beta Theta Pi Fraternity. *Clubs*: University, (Isthmus of Panama). *Address*: Culebra, Canal Zone, Panama.

LEE, E. U., Banker; *born*, Kenneth Falls, Dec. 25, 1868; *son*, Norman L. and Amanda M. (Grigg) L. *Edu.*: public schools, Junction City, Ore. Married, Bertha Washburne, April 12, 1899, at Junction City, Ore. Cashier, Merchants Bank, Eugene, Ore. Republican. County Clerk of Lane County, 1898-1910. Now a member of Eugene Water Board, having control of Municipal Elec. Light Plant and Water Works. Member: Odd Fellows, A. O. U. W., K. of P., Sigma of Honor. *Res.*: 77

East 13th st.; *Office*: 499 Willamette st., Eugene, Ore.

LEE, William Erwin, Lawyer; *born*, North Carolina, Jan. 27, 1882; *son*, Reuben F. and Althea (West) L. A. B., University of Idaho, 1903; LL. B., National University Law School, Washington, D. C., 1905. Unmarried. Member, Republican State Committee. *Address*: Moscow, Idaho.

LEEDS, Charles Tileston, Civil Engineer; *born*, Newton, Mass., May 14, 1879. *Edu.*: public and high schools, Newton Mass.; grad., U. S. Military Acad., West Point, 1903; S. B., Mass. Inst. of Technology, 1906. Married, Amy Lee Shapleigh, Jan. 12, 1905, at Newton, Mass. Cadet, U. S. M. A., June 13, 1899; 2nd Lieut., Corps of Engrs., U. S. Army, June 11, 1903; 1st Lieut., Apr. 23, 1904; was Lieut. of Engrs., Philippines, until Dec., 1904; with 2nd Batt. of Engrs., Wash., D. C., to Aug., 1905; Fort Bayard, N. M., Apr., 1908. Moved to Los Angeles, Cal., Apr., 1908, and has had charge of U. S. Engr. Office since Aug., 1908. *Address*: 518 S. Westmoreland ave., Los Angeles, Cal.

LEEDY, Abram Daniel, Lawyer; *born*, Linn Co., Ore., May 9, 1864; *son*, Daniel and Mary (Huston) L. *Edu.*: Santiam Academy and Albany Collegiate Inst., 1877-82; LL. B., Willamette Univ. Law Dept., 1898; admitted to Supreme Court of Oregon, 1898; to U. S. Dist. and Circuit Courts, Dist. of Oregon, 1899. Married, Alice M. Ramsay, June 30, 1882, at Albany, Linn Co., Ore. Republican. *Address*: Canyon City, Ore.

LEEVEER, William Constant, Merchant; *born*, Central Point, Ore., April 4, 1858; *son*, William T. and Elizabeth M. (Constant) L. *Edu.*: common schools. Married, Isabell Armstrong, July 13, 1887, at Central Point, Ore. Pres., Pearl Mining Co.; Vice-pres., Bear Creek Cement Pipe and Block Co.; Vice-pres., Central Point State Bank; Mayor of Central Point, three years; during administration a municipal water and sewer system was in-

stalled. Republican. Member: Royal Arch, Knights Templar and Shriners, Master Mason. *Address*: Central Point, Ore.

LEFFINGWELL, Charles Wesley, Clergyman and Teacher; *born*, Tolland Co., Conn., Dec. 5, 1840; *son*, Lyman and Sarah Chapman (Brown) L.; descendant of Lieut. Thomas Leffingwell (1636) of Norwich, Conn., a noted leader in Colonial wars with Indians; head of the family coming from East of England. *Edu.*: Knox College, Galesburg, Ill., 1862; D. D., 1875; LL. D., 1912; Nashotah Theo. Seminary, 1867. Married, Elizabeth Francis, July 21, 1862, at Westfield, N. Y. Chief life work, founding (1868) and conducting for over 40 years, St. Mary's School, Knoxville, Ill.; also founder of St. Alban's School for boys; Trustee and Treas., Jubilee College; Pres., Standing Committee, Diocese of Quincy; Deputy to the General Convention for more than 30 years; Examining Chaplain. Pres., Trustees of Funds and Property of the Diocese of Quincy; Pres., The Leffingwell Rancho (inc.). *Clubs*: University, (Chicago); Annandale, Valley Hunt (Pasadena). Member of several antiquarian and geog. Socs. Editor and publisher, "The Living Church," a weekly paper of Chicago, for over 20 years. Compiler of a school reader; also, a volume of religious verse. *Res.*: San Rafael Heights, Pasadena, Cal.

LEFFINGWELL, William H., Civil Engineer; *born*, San Francisco, Cal., Sept. 13, 1856; *son*, William and Frances Noyes (Howland) L. Ph. B., Univ. of Cal., (College of Mechanics), 1879. Married, Nettie Evangeline Stillings, June 2, 1888, at Aspen, Colo. Chief Engr., Mono Power Co., Nevada Valley Power Co.; Consulting Engr., Saline Valley Salt Co. Member: Am. Soc. Civil Engrs., Am. Inst. Mining Engrs.; Asso. member, Am. Inst. Elect. Engrs.; 32° Mason, Islam Temple Mystic Shrine; Knights of Pythias. *Address*: Bishop, Inyo Co., Cal.

LEGARE, Balie Peyton, Civil Engineer; *born*, Aiken, S. C., Aug. 23, 1864; *son*, Sydney A. and Emily (Green) L.; great-nephew of Hugh Swinton Legare, Secy. of State and Atty. Gen. of the U. S. under Tyler; descendant of Thomas Ritchie of Va.; great-grandson of Peyton Randolph of Va. B. S., Hobart College, Geneva, N. Y., 1888; M. S., 1890; LL. B., Columbian Univ., Washington, D. C., 1893. Married, Liefje de Ruigh van Herwerden, Oct. 15, 1902, at Plainfield, N. J. Has been engaged in the constructions of many railways about New York and Phila.; also engaged in engineering work for 4 years in England and the Continent of Europe. Chief Engr., United Railroads of S. F.; connected with Co. since April 15, 1906, 3 days prior to great fire. Since 1907, has had complete charge of rehabilitation and construction of system. Member: Am. Soc. of Civil Engrs., Brooklyn (N. Y.) Engineers' Club, The Concrete Inst., (London, Eng.); Sons of the Revolution, (D. C. Chapter); Natl. Geographic Soc., K. A. Soc., The Pa. Tunnels Alumni Assn. *Res.*: 2817 Cherry st.; Berkeley; *Office*: 85 Second st., San Francisco, Cal.

LEGGAT, Alexander, Mining Engineer; *born*, Owosso, Mich., Dec. 22, 1876; *son*, John A. and Claribel (Ament) L.; B. S. and E. M., Mich. College of Mines, 1901 Mem., Am. Inst. Mining Engrs., Am. Soc. of Municipal Improvements, Mont. Soc. of Engrs. *Clubs*: Silver Bow, University (Butte, Mont.), University, (Salt Lake City, Utah). *Address*: Butte, Mont.

LEGGE, Robert Thomas, Physician and Surgeon; *born*, San Francisco, Cal., July 16, 1872; *son*, Robert and Anna (Stelljes) L. Ph. G., College of Pharmacy, Univ. of Cal., 1891; M. D., College of Medicine Univ. of Cal., 1899. Chief Surgeon McCloud Hospital, McCloud River Lumbe Co., McCloud River R. R. Co. Ex-Pres. Shasta Co. Med. Soc. 1st Vice-pres., Pacific Assn., Railroad Surgeons. Member Cal. State and Am. Med. Assns., Assn. Military Surgeons of U. S. First Lieut.

Medical Reserve Corps, U. S. Army. *Address*: McCloud, Cal.

LEIB, S. F., Judge; *born*, Fairfield Co., O., 1848; *son*, Joseph and Clarissa (Allen) L. Grad., Univ. of Mich., Ann Arbor, 1869. Married, Lida Campbell Grissim, Dec. 15, 1874. Moved to Cal., 1869. Judge, Superior Court of Santa Clara Co., since 1903. *Res.*: San Jose; *Office*: 508 First Natl. Bank bldg., San Jose, Cal.

LEISENRING, Peter Shindel, Physician; *born*, Sunburg, Pa., May 22, 1829. *Edu.*: Pa. College, Gettysburg; M. D., Pa. Med. College, Phila., 1852. Married, Emma E. Sigmund, Jan. 31, 1856. In charge Lehigh Co., (Pa.) Hosp., 1853-4. In practice, Pa., 1852-76; Omaha, Nebr., 1878-92; San Diego, Cal., since 1892. Health Officer, Omaha, 8 years; Prof., Obstetrics, Omaha Med. College, 12 years; formerly Secy., Treas. and Pres. Omaha Med. College. Member: San Diego Co. Med. Assn. (ex-pres.); Cal. State Med. Soc. *Address*: 1430 S. San Diego st., San Diego, Cal.

ELANDE, Harry Jason, County Clerk; *born*, Sonora, Cal., Oct. 28, 1871; *son*, Peter J. and Adele (St. Cyr) L. *Edu.*: Los Angeles schools, until 1890; Phillips Acad., Andover, Mass.; Sheffield Scientific Dept., Yale, 1890. Married, Mary Winifred Davidson, Aug. 19, 1895, at Pasadena, Cal. Bought interest of R. L. McKnight of Edwards & McKnight, book-sellers and stationers, Nov., 1892, and purchased Edward's interest, 1894; sold out, 1895. Was in partnership with Victor Wankowski in fire ins. bus. Agt., Continental Bldg. & Loan Assn., San Francisco; Dep. City Assessor, 1899-1900; Correspondence Clerk in City Tax Collector's office, 1900-02; City Clerk, 1903-10; Co. Clerk, since 1911. Dir., Bankers Guaranty Loan Co., Grizzly Bear Pub. Co., American Machine Tool Co., Gates Oil Co.; Secy. Vernon Athletic Assn.; Vice-pres., Cooper Ornithological Club. Member: Hollenbeck Lodge of Masons, Elks No. 99. *Clubs*: Union League, L. A. Athletic, Gamut, City Federation, Ellis. *Res.*:

1320 E. 15th st.; *Office*: Court House, Los Angeles, Cal.

LEONARDT, Carl, Contractor; *born*, Ludenscheid, Westphalia, Germany, 1855. *Edu.*: schools of Germany; grad., Cement Chemistry, Aachen, Germany. Married. Came to U. S., 1885. Moved to Los Angeles, 1887. Engaged in cement and concrete construction. Built, and is dir. and stockholder, Portland Cement factory, El Paso, Tex.; dir. and stockholder in a number of oil cos. of Cal. Built: L. A. Hall of Records, Orpheum Theatre, L. A. Co. Hosp., Pac. Elec. Bldg., H. W. Hellman Bldg., Chino Beet Sugar Co. plant, American Beet Sugar Co. plant, Cudahy Packing Co. plant, Hamburger Bldg., (Los Angeles); swimming pools at Redondo and Santa Monica Beaches, Cal., etc. *Res.*: 2 Chester Place; *Office*: 710 H. W. Hellman bldg., Los Angeles, Cal.

LETTS, Arthur, Merchant; *born*, Holmby, Northamptonshire, Eng., June 17, 1862; *son*, Richard and Caroline (Coleman) L. *Edu.*: Rev. Hedges Private School for Boys; Creton grammar school, Eng., 3 years; later private instruction. Married, Florence Philp, Aug. 25, 1886, at Toronto, Can. Apprenticed to a dry goods merchant at the age of 16. Moved to Seattle, and engaged in bus. with small stock of goods. Moved to Los Angeles, 1896; purchased bankrupt stock at the corner of 4th and Broadway on borrowed money; now largest bus. in the west. Pres., Y. M. C. A.; Trustee, State Normal College. Member: L. A. Chamber of Commerce, L. A. Realty Bd., Municipal League, Hollywood Bd. of Trade, Retail Dry Goods Assn., (pres.); Internat. Comm., Y. M. C. A.; Hollywood Lodge, F. & A. M., Knights Templar. *Clubs*: California, L. A. Country, Automobile, Federation. *Res.*: Hollywood; *Office*: Broadway Dept. Store, Los Angeles, Cal.

LEUREY, Louis Francis, Electrical Engineer; *born*, Baton Rouge, La., Nov. 14, 1881; *son*, Joseph Edgar and Johannah (Duggan) L.; Grad., High School, Baton

Rouge, La., 1898; B. S., (E. E.), Tulane Univ., N. O., 1902. Married, Leah Nutter, May 23, 1911, at San Francisco, Cal. Elect. Engr. with B. C. Electric Ry. Co. and Vancouver Island Power Co., of Victoria, B. C. and cons. engr. to The Canadian Explosives Co., Victoria, B. C. Formerly Office Engr., Gen. Elect. Co., Schenectady, N. Y.; Constr. Engr., Electric Appliance Co., New Orleans; Staff Engr., Sanderson & Porter, N. Y.; Elect. Engr., Sanderson & Porter, San Francisco, Cal. Elect. Engr., B. C. Electric Ry. Co., Victoria, B. C., Cons. Engr., Canadian Explosives Co., Victoria, B. C., 1901-03. Member: First Troop Cavalry, L. S. N. G., Knights of Columbus, Am. Inst. Elect. Engrs. *Res.*: 1514 Foul Bay rd.; *Office*: B. C. Electric Ry. Co., Victoria, B. C., Can.

LEWIS, Abraham, Jr., Banker; *born*, Santa Clara Co., Cal., July 14, 1873; *son*, Abraham and Arzella Josephine (Martin) L. A. B., Stanford Univ., 1895; L. L. B., Univ. of Cal., 1897. Married, Alice Hall Jones, Apr. 26, 1906, in Honolulu. Vice-pres., Bank of Hawaii, Ltd.; Dir., Inter Island Steam Nav. Co., Ltd.; trustee, Library of Hawaii. *Clubs*: Pacific University, Country. *Res.*: Honolulu; *Office*: Bank of Hawaii, Honolulu, Hawaii.

LEWIS, Carleton, Banker; *born*, Gardiner, Me., Oct. 6, 1878; *son*, Weston and Eleanor Weston (Partridge) L. *Edu.*: Concord Home School, Concord, Mass. Married, Elizabeth S. Clark, Dec. 31, 1902, at Markesan, Wis. Pres., State Bank of Rainier; Pres., Columbia River Powder Co., Pres., Rainier Trust Co. *Address*: Rainier, Ore.

LEWIS, Clancy Montana, Editor; *born*, Minneapolis, Aug. 8, 1873; *son*, Isaac Ives and Georgiana (Christmas) L.; descendant of William Lewis, "Ship Lion," Sept. 16, 1632. *Edu.*: graded schools, Butte, Mont.; Ketchum, Ida.; Big Rock, Iowa; Northwestern Military Academy, Highland Park, Ill., Captain, 1890. S. B., Mass. Inst. Tech. Dept.

of Mining, 1899. Married, Aurelia Vennette Palmer, May 13, 1902, at Hongkong, China. Vice-pres. and Secy., Fuller Publishing Co., Business Comm., Mercantile National Bank. Manager and Secy., Chuckanut Portland Cement Co. Majority stockholder, Ketchum Water Co. Lumber manufacturer, Arkansas, 1890-1895. Professor, Mining Engrg., Applied Science and Mathematics, and Treas., Canton Christian College, 1899-1905. In charge, Am. Famine Relief Expdn., South China, 1903. Chief Asst., Smithsonian Archaeological Expedition, Southwest, 1905. Mining Engineer, Los Angeles, 1905-06; Editor, "Pacific Builder and Engineer," 1907; Editor, "Seattle Municipal News," 1911. Press correspondent while in China. Secy., Municipal League of Seattle; Chairman, Beaux Arts Village, Park Board, 1911-12. Life Member, Am. Inst. Mining Engrs. Member: Beaux Arts Soc., Seattle; Hoo-Hoo 2765; Washington State Good Roads Assn., Natl. Municipal League, National Geographic Soc. *Clubs*: Puget Sound Technology, Architectural, Engineers, Commercial. Contributor to technical press. *Res.*: Beaux Arts Village *Office*: 317 Pacific block, Seattle, Wash.

LEWIS, David Hughes, Physician and Surgeon; *born*, Wales, 1880; *son*, John and Catherine (Hughes) L. Ph. G., Wash State College, 1902; M. D., A. B., St Louis Univ., 1907. Married, Eva L. Gray, Dec. 15, 1910, at Spokane, Wash. Vice-pres., Veteran Mining & Milling Co. *Address*: Springdale, Wash.

LEWIS, John Perry, Physician; *born* Ky., 1865. *Edu.*: high school; M. D., Hahnemann Med. College, Chicago, 1895. Married, Dr. Eva M. McFee, 1895. Move to Cal., 1896. Instr. in minor Surgery Chicago Med. College, 1895-6. Member Bd. Dirs., Agnew Hosp. Member: San Diego Co. Med. Assn., Sou. Cal. Homeopathic Soc., Cal. State Med. Soc. *Res.*, 1548 Ash st.; *Office*: Sefton block, San Diego, Cal.

LEWIS, Lester W., Banker; *born*, Maple Grove, Ill., Aug. 8, 1860; *son*, Seth an

Celina (Woodworth) L. Grad., Chicago high school, 1877; Ph. D., Wheaton College, 1882. Married, Nellie E. Hills, Aug. 13, 1882, at Wheaton, Ill. Pres., Commercial State Bank; State Bank of Edmonds, Vashon State Bank, Lewis Inv. Co.; Vice-pres. and Treas., Title Trust Co.; Dir., Granite Falls State Bank. Served in Iowa House of Repr. and Senate, 1888-1904. Trustee and Treas., Brotherhood League of Seattle; Trustee, Presbyterian Church Extension Assn. Member, Municipal League. *Clubs*: Rainier, Arctic. Republican. *Res.*: 1227 16th ave., N.; *Office*: 720 Second ave., Seattle, Wash.

LEWIS, Walter A., Auditor; *born*, Milwaukee, Wis., Sept. 30, 1864; *son*, John and Julia Brewster (Clark) L. *Edu.*: public schools, Chicago; high school, Kas. City, Mo. Married, Edith Blades, May 3, 1892, at Pomona, Cal. Moved to Pomona, Cal., 1887. In real estate and ins. bus., 1888-1911; Auditor, Los Angeles Co., elected on Republican Ticket; Secy., Del Monte Irr. Co., 10 years; with Irrigation Co., of Pomona, 10 years; Secy., 9 years, Kingsley Tract Water Co.; served in Natl. Guard of Cal., 1887-97. *Club*: Union League. *Res.*: Pomona, Cal.

LEWIS, William Elwood, Physician and Surgeon; *born*, Del. Co., Pa., Sept. 1, 1850; *son*, Reuben E. and Elizabeth C. (Young) L. A. B. and A. M., Highland Univ., Kas., 1875; M. D., Jefferson Med. College, Phila., 1878. Married, Margaret J. Adams, April 2, 1879, at Pleasant Hill, Mo. Pres., City Council of Seaside, Ore.; Vice-pres., Seaside Development League. Member: Am. Med. Assn. *Address*: Seaside, Ore.

LEWIS, William Morris, Physician; *born*, Greensburg, Ky., Aug. 19, 1857. M. D., Bellevue Hosp. Med. College, 1879. In practice, Kansas City, 1880-90; Los Angeles, since 1890. Formerly Prof., Materia-Medica, Med. Dept., Univ. of Kansas City. Pres. and Mgr., Pacific Hosp., Los Angeles. Member: L. A. Co. Med. Assn., Sou. Cal. Med. Soc., Am. Med. Assn. *Res.*: 3016 S. Figueroa st.; *Office*: Story

bldg., Los Angeles, Cal.

LILIENTHAL, Jesse Warren, Lawyer; *born*, N. Y., Aug. 2, 1855; *son*, Max and Josephine (Nettre) L. *Edu.*: Woodward high school, Cincinnati, 1870; LL. B., Cincinnati College, 1872; LL. B., Harvard College, 1876. Married, Lillie S. Bernheimer, Dec. 16, 1886. Moved to Cal., 1894. Member law firm, Lilienthal, McKinstry & Raymond. Vice-pres., San Francisco Bar Assn. *Res.*: 2027 Sacramento st.; *Office*: Flood bldg., San Francisco, Cal.

LILLY, George Washington, Civil Engineer and Real Estate Operator; *born*, Madison Co., Ohio, Apr. 7, 1855; *son*, James and Matilda (Anderson) L. Grad., high school, London, Ohio, 1874. A. B., Ohio Wesleyan Univ., Delaware, O., 1879; C. E., Univ. of Mich., Ann Arbor, 1881. Married, Evangeline Brown, Sept. 17, 1885, at Madison, Wis. Read law and was admitted to practice in the Courts of N. Dak. in 1890, and in 1895 by Supreme Court of Ohio, continuing until 1897 in practice and then taking up civil engrg. 1885-1890, Pres. of McIntosh Co. Bank, Ashley, N. Dak.; engaged in loans, collections and real estate bus., 1885-95. Co. Commissioner, McIntosh Co., N. Dak., 1885-9; Member, 1st Legislative Assembly, N. Dak., 1889-90; Register of Deeds, McIntosh Co., N. Dak., 1893-94; Asst. City Engr., Columbus, Ohio, 1897-1905. Author of papers on engrg. subjects in engrg. periodicals and proceedings and transactions of Am. Soc. Civil Engrs. Member: Am. Soc. Civil Engrs., Natl. Geographic Soc. *Club*: Portland Heights. *Res.*: 638 Laurel st., Portland Heights; *Office*: 606 Marquam bldg., Portland, Ore.

LINDBLOM, Erik Olof, Banker; *born*, Dalarna, Sweden, June 27, 1857; *son*, Olof and Brita (Olofson) L. *Edu.*: Hede public schools, Sweden, grad., 1871; London Polytechnic School of the Y. M. C. A. Married, Hanna Sadie Ulrika Sparman, June 1, 1903. Moved to San Francisco, Sept. 15, 1893. Went to Alaska, Apr. 27, 1898, and was one of the original dis-

coverers of Nome's gold fields. Went to Mexico, 1901; secured control Parral Elec. Water & Telephone Co., Parral, Mex. Est. Swedish-American Bank, San Francisco, 1908-10 (now Internatl. Banking Corporation); Pres., French Gulch Mining Co., Greenville Mining Co., Parral Elec. Water & Telephone Co., Swedish-American Bank of San Francisco; Vice-pres., Pioneer Mining Co., Nome Alaska; Member Advisory Bd., Internatl. Banking Corp., Dir., Davidson Ward Lumber Co., Claremont Hotel Co. Member: Elks, No. 171 (life member); Islam Temple, Shriners, (life member); Odin Lodge, Odd Fellows, No. 393, Balder Lodge, F. & A. M. No. 393 (life member); King Solomon's Chapter No. 95, R. A. M. (life member); Cal. Commandery No. 1, K. T. (life member); Cal. Consistory No. 5 (life member); Cal. Chapter No. 183, Order Eastern Star (life member). *Clubs*: Swedish, Arctic. (Seattle, life member) Olympic, Swedish Soc., (S. F., life member). *Address*: San Francisco, Cal.

LINDLEY, Albert, Farmer; *born*, Clayton, Ind., June 13, 1864; *son*, Milton and Mary E. (Banta) L. Grad., Univ. of Sou. Cal., 1882. Married, Maryland Virginia Kirketerp, Nov. 27, 1912, at Palace Hotel, San Francisco. Owner of Lindley Farm, Rough & Ready Island, 3 miles from Stockton, Cal., 1000 acres; soil took first prize St. Louis Exp. as being richest and most productive in the world. Personal management of the farm is his pet hobby; it has \$50,000 worth of bldgs., great barns, creameries, engine houses and fine residences; beautiful trees and all highly cultivated; asparagus, 100 acres; balance in onion, beans, potatoes, orchard, alfalfa, corn and other grain. Owner of considerable oil and country property and a handsome residence, 3501 Clay st., San Francisco. Pres., Railway Employees Finance Soc., Pres., Railway Employees Publishing Soc. Member: Board of Creditors, Order of Railway Employees. Publisher, "Railway Employees Magazine." Member: Ways and Means

Committee, Panama Pacific Exposition, B. P. O. Elks, S. F. Chamber of Commerce. *Clubs*: Lotus, (N. Y. City); Bohemian, Olympic, Union League, San Francisco Golf and Country, Transportation, Commonwealth, (S. F.); Lagunitas Rod & Gun. *Res.*: Rough & Ready Island, Stockton, Cal. *City Res.*: 903 Pine st., San Francisco; *Office*: Alto bldg., San Francisco, Cal.

LINDLEY, Curtis Holbrook, Lawyer; *born*, Marysville, Cal., Dec. 14, 1850; *son*, Charles and Anna Eliza (Downey) L.; ancestors fought in Rev. War. *Edu.*: grammar school, Marysville, Cal.; Santa Clara College, Santa Clara, Cal., 1863-5; Eagleswood Military Acad., Perth Amboy N. J., 1865-6; McClure's Military Acad. and San Francisco high school, 1868-70. Univ. of Cal., 1870-2. Married, Lizzie Mendenhall, June 14, 1872, at Santa Clara Cal. Apprenticed as machinist, Union Iron Works, San Francisco, 1866-8. Secy. Cal. Code Commission. Admitted to practice law, 1872. City Atty., Stockton, Cal. 1883-84; Superior Judge, Amador Co. 1884. Law partner, Henry Eickhoff, since 1885. Hon. Prof. Dept. of Jurisprudence Univ. of Cal.; Lecturer, Dept. of Jurisprudence, Leland Stanford, Jr., Univ. Hon. Prof., Law of Mines, Univ. of Cal. Dir., Panama Pac. Internatl. Expo.; Dir. Natomas Consolidated of Cal., Geo. Wm. Hooper Co., Geo. Wm. Hooper Estate Co. Enlisted in Second U. S. Artillery, an hon. discharged, 1868. Member: Cal. Bar Assn., (pres., 1910); Bar Assn. of San Francisco (pres.); Cal. Acad. of Science; Am. Bar Assn., Am. Inst. Mining Engr. (associate member). *Clubs*: Pacific Union, University, Commonwealth, Cosmo. *Author*: "American Law of Mines and Mineral Lands." *Address*: San Francisco, Cal.

LINDLEY, George Robert, Banker; *born*, Blencoe, Iowa, Aug. 5, 1872; *son*, George P. and Sarah A. Lindley. *Edu.*: Northwestern Normal School, Lynden, Wash. Natl. Normal School, Lebanon, O. Married, Katherine Ulrich, June 1, 1893, at

Godfrey, Ill. Vice-pres., Jackson Co. Bank of Medford; Dir., Trust and Savings Bank of Klamath Falls. Member: W. O. W. Address: Medford, Ore.

LINDLEY, Walter, Physician and Surgeon; *born*, Monrovia, Ind., Jan. 13, 1852; *son*, Milton and Mary Elizabeth (Banta) L.; maternal ancestors fought in Rev. War, Indian, Mexican and Civil Wars, uncles being U. S. officers in Civil War. Grad., Minneapolis High School, Keen's School of Anatomy, Phila.; Long Island College Hosp., Brooklyn, N. Y., 1875; LL. D., St. Vincent's College. Unmarried. Moved to Los Angeles, 1875. Member, Bd. of Edu. and Supt., Co. Hosp. Founder, L. A. Orphans Home, Los Angeles Humane Soc., College of Med. of Univ. of Sou. Cal., Whittier State School of Cal. Pres., Bd. of Trustees, Whittier State School. Founder, Secy. and Med. Dir., Cal. Hosp.; organized, College Training School for Nurses. Pres., Cal. State Bd. of Med. Exams.; ex-Pres., State Med. Soc.; former Vice-pres., Natl. Conference on Charities and Correction. App. by Pres. Cleveland, Pac. Coast Del. to Internatl. Prison Congress, Paris, 1895. Dir., Farmers & Merchants Bank, L. A.; member, Bd. of Dirs., L. A. Chamber of Commerce; Chmn., Comm. on Publications and Statistics. Publishes and editis, "Sou. Cal. Practitioner." *Clubs*: California, University, Union League. Member: L. A. Humane Soc., Historical Soc. of L. A. *Author*: "California of the South," "Shakespeare's Translucers." *Res.*: 2007 S. Figueroa; *Office*: Cal. Hosp., Los Angeles, Cal.

INDSAY, Lyeurgus, Mining Operator; *born*, Princeton, Mo., Oct. 18, 1859; *son*, William and Nancy (Boatman) L. *Edu.*: private school; grad., high school, Humboldt, Kas., 1877; bus. course, Jacksonville, Ill. Married, Eva R. Robson, 1881, at Newport, Ky. Was in grain bus., Southeastern Tex.; cattle feeding and flour milling bus., Kas., until 1889. In grain brokerage bus., Kansas City, Mo., 3 years. Supt., Santa Rosa Lea Mine, Sonora, Mex.; located and opened one of the

richest veins of copper in the world, in 1895; sold mines, 1907. Owns largest cattle and stock ranches in Sonora, Mex. Moved to Los Angeles, 1905. Dir., L. A. Trust Co., Palmer Annex Oil Co., First Natl. Bank of Nogales, Ariz. *Clubs*: Jonathan, California. *Res.*: 2610 W. Adams; *Office*: 625 Security bldg., Los Angeles, Cal.

LINK, J. W., Banker; *born*, Tenn., Dec. 1, 1866; *son*, D. L. and Emma (Henry) L. *Edu.*: Baylor Univ., Waco, Tex. Married, Ima Holland, Oct. 21, 1891, at Amarillo, Tex. Dir., Bankers Trust Co. *Res.*: 1417 McGowan ave.; *Office*: 203-4 Scanlon bldg., Houston, Tex.

LINTHICUM, Daniel Anthony, Banker; *born*, Helena, Ark., Nov. 18, 1878; *son*, Theodric C. and Louisa B. (Stirling) L. *Edu.*: Virginia Military Inst.; Univ. of Mo. Married, Louie Martin, Dec. 18, 1900, at Little Rock, Ark. Pres., Texas State Bank, Farwell; New Mexico Bank and Trust Co., Texico, N. M.; Rock Island, Texico-Farwell & Sou. Ry. Co., Farwell Brokerage Co.; Dir., Rock Island, Texico-Farwell & Gulf Ry. Co. Member: Masons, Elks, Sigma Alpha Epsilon. *Address*: Farwell, Tex.

LINTON, Robert, Mining Engineer; *born*, Hudson, Ohio, May 29, 1870; *son*, Robert John and Caroline S. (Doolittle) L. A. M., Washington and Jefferson College, Washington, Pa.; Imperial Institute of Technology, Berlin, Germany. Married, Margaret McElveen, Nov. 4, 1896, at Pittsburg, Pa. Gen. Mgr., Sierra Consolidated Mines Co., Ocampo, Chihuahua, Mexico; Consulting Engr., Texas Iron & Coal Co. Member: Am. Inst. Mining Engrs., Chemical Metallurgical and Mining Soc. of South Africa, Mexican Geological Soc., Engrs Soc. of Western Pennsylvania. *Club*: Jonathan, (Los Angeles). *Res.*: 718 So. Alvarado st.; *Office*: Trust and Savings bldg., Los Angeles, Cal.

LISSNER, Meyer, Lawyer; *born*, San Francisco, June 16, 1871; *son*, Louis and Mathilda (Block) L. *Edu.*: public schools, San Francisco; Oakland High School;

Los Angeles Law School. Married, Ermine Greenhood. *Clubs*: Los Angeles Athletic, Union League. Republican. *Address*: Los Angeles, Cal.

LISTER, John George, Consulting Electro-Chemical Engineer; *born*, Halifax, England, 1865; *son*, John and Elizabeth (Bailey) L. *Edu.*: public school in England Royal College of Science, London, England; Halifax Municipal Tech. School; Barrow-in-Furness School of Science and Art; Sheffield High School (affiliated to Sheffield Univ., England). Married, Alice A. Waller, 1887, at Barrow-in-Furness, England. Lecturer in Tech. School, B. C. Elec. Railway Co., Ltd., also in charge Manual Dept., King Edward High School, Vancouver, B. C. Member: Am. Inst. Elec. Engrs., National Electric Light Assn., Canadian Electrical Assn., Sheffield Scientific Soc., Barrow-in-Furness Scientific Soc. (life member). For many years Specialist Contributor for Cassell & Co., London, Eng. Original researches in electrical subjects. *Address*: "Pemba" Central Park, Vancouver, B. C., Canada.

LITTLE, Peter C., Lawyer; *born*, Oxford's Ford, N. C., Sept. 5, 1861; *son*, Peter and Eleonora (Henkel) L.; his great-grandfather, Peter Little, served in the Rev. War; descendant of one of Wm. Penn's colonists, who came to America from England, in 1682; his great maternal grandfather served as chaplain under Gen. Muhlenberg, during Rev. War. *Edu.*: private schools, Taylorsville and Conover, N. C.; taught school at Fredericktown, Mo., when 18 years old; Ph. B., Concordia College (Mo.), 1886; studied law and was admitted to practice before all Courts of Record, including Supreme Court of Mo., in 1888. Married, Julia P. Dalton, of Greenville, Mo., Nov. 25, 1888 (deceased); second, Emma C. Whitener, 1903, of Caster, Wayne Co., Mo. County Commissioner of Public Schools for Wayne Co., Mo., one term, 1889-1890; City Atty. of Orange, Cal., 1899-1900, and in Nov., 1903, elected Judge, Probate Court of

Graham Co., Ariz.; re-elected, Nov., 1905, without opposition. Located at Globe, Ariz., in Jan., 1907, and formed law partnership with Charles L. Rawlins, former Dist. Atty., in Graham County, under firm name of Rawlins & Little. Delegate to Democratic Natl. Convention at Baltimore, 1912, representing 1st District of Ariz. *Res.*: 139 N. Devereux st.; *Office*: Amster bldg., Globe, Ariz.

LITTLE, Thomas Coe, Physician; *born*, Keokuk, Ia., Feb. 9, 1874; *son*, Clement Botsford and Mary Isadore (Andrews) L. Grad., Sioux City High School, 1893; M. D., John A. Creighton Medical, 1896; Creighton Univ., 1901, (hon.); Natl. Hosp. for the Paralyzed and Epileptic, Queens Square, London, 1906-7; Univ. of Vienna, 1907; Professor of Nervous and Mental Diseases, Creighton Univ., 1907-10. Married, Grace Maree Hay, Nov. 14, 1910 at Iowa City, Ia. Member: Am. Med. Assn., Oregon State Med. Soc., Portland County and City Med. Soc., Natl. Neurological Soc., (London). *Res.*: Mallory Hotel; *Office*: 922 Selling bldg., Portland Ore.

LITTLE, William Starling, Physician and Surgeon; *born*, Kentucky, July 9, 1881; *son*, Francis P. and Louise A. (Holloway) L.; his father served in the Confederate Army and was a Circuit Judge for many years; forefathers served in the Rev. War. M. D., Univ. of Louisville, 1906; two years post grad. stud. in Europe, specializing in surgery. Ur married. Capt., Montana N. G., Med. Corps. Member: State, County and Am. Med. Assns. *Address*: Conrad Bank bldg Kalispell, Mont.

LITTLEFIELD, Charles Wentworth, Physician and Surgeon; *born*, Mankato, Minn., Dec. 17, 1859; *son*, Augustus Wentworth and Elizabeth (Haney) I. *Edu.*: common country school, near Muncie, Ind.; later studied medicine at home and was admitted to practice by State Board of Examination in Arkansas, Ju 23, 1886; M. D., Kansas City Homeopathic Med. College, 1896; valedictoria

of class. Married, Lena Leota Hurd, Aug. 15, 1882, at Paola, Kas. Has practiced med. under State Board Exams. in Ark., 1886-1890; Kas., 1890-1897, (except during attendance at college); Indiana, 1897-1909; Wash., since 1909. Member, Indiana Inst. of Homeopathy, Washington State Soc. of Homeopathy, King County Homeopathic Med. Soc., Am. Inst. Homeopathy. *Author*: "The Twelve Vitalized Tissue Remedies," (medical); "The Riddle of the Ages," based on a result of experiments with chemical solutions which produced living organisms, was pub. in "Harper's Weekly," July 29, 1905; further scientific researches along this line are presented in "The Origin and Nature of Life and Mind." *Res.*: 4415 Linden ave.; *Office*: 442-3 Central bldg., Seattle, Wash.

LITTLEFIELD, George Washington, Banker; *born*, Panola Co., Miss., June 21, 1842; *son*, Fleming and Mildred M. (Satterwhite) L. *Edu.*: public schools. Married, Alice P. Tiller, Jan. 14, 1863, at Houston, Tex. Pres., Am. Natl. Bank, Central Bank and Trust Co.; Dir., Austin Fire Ins. Co., Dallas; Pierce-Fordyce Oil Co., Southwestern Life Ins. Co. Served in C. S. A., Civil War; promoted to Maj. while wounded on battlefield. *Address*: Austin, Tex.

LIVINGSTON, William Reinhardt, Physician; *born*, Oxnard, Cal., Dec. 1, 1870. M. D., Med. Dept., Univ. of Ill., 1893; *Interne*, Passavant and St. Elizabeth Hosps., Chicago. In practice, Chicago, 1893-1904. Married, Mabel Stimpson, Aug. 27, 1896. In charge, Mex. Central Hosp., Mexico, 1894-5; formerly member. Visiting Staff, Cook Co. Hosp., Chicago. Member: Ventura Co. Med. Assn. (express.); Cal. State Med. Soc., Am. Med. Assn. *Address*: Oxnard, Cal.

LEWELLYN, John, Manufacturer; *born*, Wales, May 27, 1873; *son*, David and Hannah (Janes) L. *Edu.*: private tutors, San Francisco, 3 years; grad., bus. college, Los Angeles, 1892. In employ, Llewellyn Co., since 1892; installed first elevator in San Francisco after disaster

of 1906. Member: Masons, 32°. *Clubs*: California, Jonathan, Sierra, L. A. Athletic, L. A. Country, L. A. Automobile. *Res.*: 226 W. Adams st.; *Office*: Redondo and No. Main sts., Los Angeles, Cal.

LLOYD, Bolivar Jones, Physician, Surgeon, Sanitarian; *born*, Bryan, Texas, May 10, 1872; *son*, David Stokes and Mary Ann (Benson) L. Grad., Bryan High School, Texas, 1890; M. D., Univ. of Texas, Galveston, 1897; post grad. work, Polyclinic, New York. Married, Josephine Gomez, Jan. 26, 1910, at Guayaquil, Ecuador. Taught in public schools of Texas, 1890-93; member, Board of Examiners for Teachers, Brazos Co., Texas, 1893; commissioned Asst. Surg., Public Health and Marine Hosp. Service, 1900; Past Asst. Surg., 1905; Ranks with First Lieut., Navy; Asst., U. S. Quarantine Officer, San Francisco, 1900-02; U. S. Quarantine Officer, Nome, Alaska, 1902; Asst. Pathologist and Bacteriologist, Plague Laboratory, San Francisco, 1903-04; detailed by U. S. Govt. to Lima and Callao, Peru, in 1904, on account of Bubonic Plague; to Ecuador, 1906, on account of plague and yellow fever; Pres. and Dir. of Special Sanitary Commission, Guayaquil, Ecuador, 1908; private physician to President of Ecuador, 1907-10; Asst. Pathologist and Bacteriologist, Hygienic Laboratory, Washington, D. C., 1910-11. Present detail, in charge of Hosp. and Lab. work of U. S. Public Health and Marine Hosp. Service at Seattle. *Res.*: 1825 8th ave., W.; *Office*: 221 Central bldg., Seattle, Wash.

LLOYD, Warren E., Lawyer; *born*, Nebraska City., Nebr., Feb. 28, 1869; *son*, Lewis Marshall and Sarah Elizabeth (Bramel) L. *Edu.*: Neosho, Mo., Collegiate Inst., 1880-86; Ventura High School, 1892; B. L., and M. L., Univ. of Cal., Berkeley, 1895; Univ. of Berlin, Germany, 1895; Univ. of Munich, Germany, 1896; Ph. D., Yale Univ., 1897. Married, Caroline Alma Goodman, Feb. 16, 1898. Moved to Cal., 1887. Member law firm, Lloyd, Hunt, Cheney & Geibel.

- Member: Delta Upsilon. Los Angeles Bar Assn. Lecturer on "Constitutional Law and Philosophy of Law," in Univ. of Sou. Cal. Law School, Los Angeles. *Club*: University. Published, "Psychology, Normal and Abnormal." 1908. *Democrat. Res.*: 134 W. 23rd st.; *Office*: 906 Central bldg., Los Angeles, Cal.
- LOBINGER, Andrew Stewart**, Surgeon; *born*, Laurelville, Pa., Dec. 22, 1862; *son*, Jacob and Lillian Findley (Stewart) L.; descendant of Christopher Lobinger, colonial Huguenot, and Judge John Lobinger. *Edu.*: Mt. Pleasant Inst., Mt. Pleasant, Pa., 1880-83; A. B., Univ. of Mich., Ann Arbor, 1886; M. D., 1889. Married, Kate Reynolds, Nov. 2, 1889, at Mt. Pleasant, Pa. Prof., Bacteriology and Pathology, Gross Med. College; Pathology and Surg. Pathology, Univ. of Colo., Denver, 11 years; held chairs of Clinical Surgery; Chief of Surgical Clinic, 1893; principles of Surgery and Clinical Surgery; Surg., Univ. Hosp., 1896; Chief, Dept. of Surgery, Univ. of Colo., 1896-1902. Moved to Los Angeles, 1902. Charter Member, Denver City Troop and acting Surg., 2nd Colo. Regt. during Leadville riots, while at Denver. Secy., Colo. State Med. Soc.; attended British Med. Assn. meeting, Manchester, England, 1902. Spent summer and autumn studying surgery at Heidelberg, Berlin, Paris, Vienna, London. Went abroad, 1906, for further study. Member: L. A. Clinical and Pathological Soc., L. A. Co. Med. Soc., Sou. Cal. Med. Assn., Cal. State Med. Soc., Am. Med. Assn., Am. Acad. of Med., L. A. Acad. of Sciences, Natl. Geographical Soc. *Clubs*: California, University, Valley Country, Annandale Country, Gamut. *Res.*: 511 S. Westmoreland ave.; *Office*: H. W. Hellman bldg., Los Angeles, Cal.
- LOBINGER, Charles Sumner**, Jurist, Author, Lecturer; *born*, Lanark, Ill., Apr. 30, 1866; *son*, George W. and Ada B. (Stewart) L.; great great grandson of Christopher Lobinger, who served as member of first constitutional convention of Pa., with Benjamin Franklin, and in other public capacities during Am. Rev. *Edu.*: public schools of Nebr.; taught country schools there, 3 years; A. B., Nebr. State Univ., 1888; later, M. A., LL. M., Ph. D. Married, Ellen Ballou Hunker, 1898. Admitted to bar in 1890, and in 1892, located at Omaha, where practiced 12 years. Asst. State Librarian and Reporter of the Supreme Court of Nebr., 1888-92; Prof. of Law, Univ. of Nebr., 1900-03; member, Nebr. Supreme Court (commission), 1902-3; in 1904, became Judge of the Court of First Instance in the Philippine Islands, which position he still holds; was Commissioner to codify Philippine laws, and in 1910, appointed by Philippine Govt., Representative to the Internatl. Congress of Administrative Sciences at Brussels, following which he continued a tour around the world and was received in private audience by Pope Pius X. Now member, Natl. Conference of Commissioners on Uniform Laws and Professional Lecturer on Law, Univ. of the Philippines. Was Pres., Nebr. Soc. Sons of Am. Rev.; now Pres., Philippines Soc. of same; first Vice-pres. of the Nebr. State Historical Soc.; member, Phi Beta Kappa; Chancellor, Philippine Academy, and University Extension Inst. of the Philippines; Pres., Columbia Club (Manila). 32° A. & A. S. R., Royal Arch Mason; Knight Commander of the Court of Honor, Shriner, A. Q. C., Correspondence Circle of Lodge 2076, London. Founder of Scottish Rite bodies a Manila, and is now Deputy of the Supreme Council, A. & A. S. R., for the Philippine Islands. Has contributed to the American and English Encyclopedias of Law, Encyclopedia of Pleading and Practice, Encyclopedia of Forms, Encyclopedia of Evidence, and the Cyclopaedia of Law and Procedure. *Author*: "The People's Law of Popular Participation in Law Making, from Ancient Folkmost to Modern Referendum," (MacMillan, 1909) "Philippine Practice," (2nd ed., 1907) also has written magazine articles on legal and historical topics. In 1897

prepared official edition, Nebr. Statutes. Member, editorial staff, "Comparative Law Bureau." *Res.*: Omaha Nebr.; *Office*: Manila, P. I.

LOCKHART, Thomas G., Mine Operator; *born*, Burlington, N. J., 1848. *Edu.*: public schools, Burlington and Birmingham. Went to Omaha, Nebr., 1869, and became a cattle herder, near Fremont, Nebr., 1 year. Went to Colo., and spent 30 years as prospector, miner and operator. Prospected in Utah, Ariz., and Nev., 1899-1901. Pres. and Gen. Mgr., Florence Goldfield Mining Co., Goldfield, Nev. Member: Elks. *Club*: Montezuma, (Goldfield). *Res.*: Goldfield, Nev., and 1245 Van Ness ave., Los Angeles, Cal.; *Office*: 414 Security bldg., Los Angeles, Cal.

LOCKWOOD, Charles Daniel, Physician; *born*, Effingham, Ill., Jan. 22, 1868. *Edu.*: Kansas Wesleyan Univ., 1889-90; A. B., Northwestern Univ., 1893; M. D., Med. Dept., 1896. *Interne*, Chicago Lying-In Hosp., 1896; *Interne*, Cook Co. Hosp., 1896-7. Married, Clara M. Sanford, Sept. 5, 1898. Prof., Oral Surgery, College of Dentistry, Univ. of Sou. Cal. Moved to Cal., 1900. Member: L. A. Co. Med. Assn., L. A. Clinical and Pathology Soc., Cal. State Med. Soc., Am. Med. Assn. *Res.*: 295 Markham st.; *Office*: Dodworth bldg., Pasadena, Cal.

LOCKWOOD, Sheridan Alfred, Physician; *born*, Independence, Kansas, Oct. 18, 1874; *son*, Nelson and Elizabeth (Jacobs) L.; descendant of Robert Lockwood, Puritan, settled at Watertown, Mass., 1630. *Edu.*: Santa Rosa, Cal., High School; Healdsburg (Cal.), College; M. D., Am. Med. Missionary College (now merged with Med. Dept., Univ. of Ill.), 1900. Married, Myrtle E. Spencer, M. D., Oct. 16, 1901, at Portland, Ore. Licensed in Oregon, July, 1901; licensed in Cal., June, 1901; licensed to practice medicine and surgery in Empire of Japan, Dec., 1902; established Hosp. and Sanit. for Americans and Europeans, in Kobe, Japan. April, 1903; resided there until April, 1907. Supt., Portland Sanitarium, Port-

land, Ore., Aug., 1907, to Jan., 1909; practiced in Medford, Ore., since May, 1909. Member: Southern Oregon Med. Assn., Oregon State Med. Assn., Am. Med. Assn. *Res.*: 45 Lindley ave.; *Office*: 216 E. Main, Medford, Ore.

LOCKWOOD, William Duncan, Physician and Surgeon; *born*, Elm Creek, Kas., Jan. 22, 1869; *son*, John and Mary Jane (Duncan) L. Grad., Rock Port High School, Atchison Co., Mo., 1888; M. D., Med. Dept., Mo. State Univ., Columbia, Mo., 1893; *Interne*, Mothers and Babies Hosp., N. Y. City, 1897; special course, Ill. College of Electro Therapeutics, Chicago, 1902; special med. course, Univ. of Pa., 1897. Married, Lucy McDonald, Oct. 4, 1899, at St. Joseph, Mo. Member: Am. Med. Assn., Portland City and County Assns. *Res.*: 4504 65th st., S. E.; *Office*: 6510 Foster road, Portland, Ore.

LODER, Arthur E., Civil Engineer; *born*, Coshocton, O., 1881; *son*, Isaac and Mary E. (Baughman) L. *Edu.*: common schools, Worthington, Ind.; grad., high school, Worthington, Ind.; C. E., Purdue Univ., Ind., 1904. Married, Aimee Comstock Strecker, Nov. 19, 1909, at Peoria, Ill. Asst. Engr., Maintenance, Baltimore & Ohio R. R., Pittsburg and Connellsville, Pa. First Asst. Engr. in charge of construction govt. roads, Middle West and Northwestern States, 1904-07; built roads and parks at Washington, D. C., and Va.; built blvds. for Jamestown Expo., Norfolk, Va. Made preliminary surveys and estimates for system of roads, trails and bridges through Grand Teton Forests, Jackson Hole, Wyo. Chief Engr., L. A. Co. Highway Commission, 1907. Built first improved motor roads in L. A. Co. Installed and operated first large county rock crusher. Built Newhall Tunnel through Santa Susanna Mountains; in private practice, July, 1911. Consulting Engr., U. S. Office of Public Roads, Washington, D. C.; Division Engr., State Commission, at San Francisco, since Jan. 1, 1912. One of first users of oiled macadam road surface. Member:

Engineers and Architects Assn. of Sou. Cal. *Address*: San Francisco, Cal.

LODER, John William, Lawyer; *born*, Paynesville, Mo., June 19, 1871; *son*, Conrad and Anna M. (Halley) L. B. S., McMinnville College, 1894; LL. B., Columbia Univ. (now George Washington Univ), Washington, D. C., 1896; admitted to practice law in Oregon, Oct., 1896. Married, Grace E. Riley, Sept. 10, 1902, at Albany, Ore. *Res.*: 9th and Center sts.; *Office*: Stevens bldg., Oregon City, Ore.

LOEB, Adrien, Merchant; *born*, Avenche, Switzerland, June 11, 1866; *son*, Bernard and Florentine (Bloch) L. Married, Emma Steiner, Mar. 10, 1904, at San Francisco, Cal. Member firm, Loeb, Fleishman & Co., wholesale fruits and produce. *Res.*: 1233 Bonnie Brae; *Office*: 210 Central ave., Los Angeles, Cal.

LOEW, Edgar Allan, College Professor; *born*, Richfield, Wis., Feb. 8, 1882; *son*, Henry and Louise (Bochmer) L. *Edu.*: country district school, 1897; Normal School, Oshkosh, Wis., 1897-1901; *grad.*, 1901; B. S. (E. E.), Univ. of Wis., 1906; Instructor in Elec. Engrg., Univ. of Wis., 1906-09; Instructor in Elec. Engrg. and Asst. Prof. of Elec. Engrg., Univ. of Wash., 1909-12; during 1911-12, Acting Head, Dept. of Elec. Engrg., Univ. of Wash. Married, Minnie Rehfeld, Aug. 10, 1911, at Horicon, Wis. Has been associated with D. C. and William B. Jackson, Boston and Chicago; Chicago Telephone Co., U. S. Rec. Ser., Wis. Telephone Co. Member: Am. Inst. Elec. Engrs. *Res.*: 4024 10th st., N. E.; *Office*: Univ. of Wash., Seattle, Wash.

LOEWENTHAL, Max, Lawyer; *born*, Germany, Oct. 15, 1858; *son*, Rev. Henry P. and Natalie (Schoenberg) L. *Edu.*: public schools, Germany and Sacramento; A. B., Univ. of Cal., 1881; LL. B., Hastings College of Law, 1884. Married, Laura Meyer, July 7, 1889. Moved to Cal., 1868. Law partner of George J. Denis. Member: Am., Cal. and Los Angeles Co. Bar Assns., I. O. B. B. *Club*:

University. Democrat. *Res.*: 1833 S. Flower st.; *Office*: 414 Wilcox bldg., Los Angeles, Cal.

LOFTUS, Joseph Roger, Real Estate Operator; *born*, Keokuk, Ia., Mar. 8, 1869; *son*, Roger and Mary (Davies) L. *Edu.*: public schools, Keokuk, Ia.; St. Joseph's College, Dubuque, Ia.; Iowa State Univ. Married, Mary Van Meter, July 27, 1900, at Buffalo, N. Y. In hardware bus., Denver, Colo., 1889-91. Was one year in the Orient. Organized, Frank L. Loftus Carpet Co., Fort Wayne, Ind., 1892-99; Loftus Realty Co., Ft. Wayne, 1889-1905. Moved to Cal., 1905. Organized, Arrowhead Realty Co., Los Angeles, Monrovia and Pasadena, 1906. Introduced cotton growing in Imperial Valley, 1909. Pres. Jos. R. Loftus Co., Cal. Cotton Co., Monrovia Acres Water Co.; Vice-pres., Imperial Valley Oil and Cotton Co.; first Vice-pres., L. A. Realty Bd. Member L. A. Chamber of Commerce, Municipal League. *Club*: City. *Address*: Los Angeles, Cal.

LOGAN, James Harvey, Retired Superior Court Judge, and Lawyer; *born*, Rockville, Ind., Dec. 8, 1841; *son*, Samuel McCampbell and Mary Elizabeth (McMurtry) L. *Edu.*: four years' classical course, Waveland Collegiate Inst., Waveland, Ind. Married, Mary Elizabeth Couson, Aug. 1, 1910, at Santa Cruz, Cal. Originator of loganberry (1882), the only successful cross ever made between the raspberry and the blackberry, and now very successfully and generally cultivated for family and commercial use on the Pacific slope, particularly in Washington and Oregon; also originator of the Mammoth Blackberry, the largest blackberry ever known, some of them being two and one-half inches long; both of these berries are very early, and ripen at least six weeks earlier than any other fruit of the blackberry family; these berries were the result of early gardening done for recreation and pleasure, and were never used commercially by the originator. Pres. 7 years, Bank of Santa Cruz County

Pres., 5 years, Brookdale Land Co.; Dist. Atty., 10 years, Santa Cruz Co.; Superior Judge, Superior Court of Santa Cruz County. *Res.*: N. 28 Dake ave., Santa Cruz, Cal.

LOIZEAUX, Edouard Sanderson, Physician; *born*, Vinton, Iowa, April 1, 1877; *son*, Paul J. and Celia A. (Sanderson) L. *Edu.*: public and private schools of Plainfield, N. J.; M. D., Med. Dept., Columbia Univ., 1901; M. D., N. Y. Hom. Med. College, 1902; grad., Flower Hosp., N. Y., 1903 (18 months' service); State Insane Hosp., service 3 years (N. Y. and Cal.). Married, Vira Lydia Taft, July 4, 1907, at Little Church Around the Corner, N. Y. Formerly: services in N. Y., at Vanderbilt Clinic (eye dept.); Hudson Street Hosp.; Dispensary, subst. interne, New York Hosp., Lebanon Hosp. Dispensary, Flower Hosp. Dispensary. At present, Bacteriologist for the Sacramento City Board of Health. 1st Lieut. Med. Corps., N. G. C. Member: Phi Sigma Kappa Fraternity, Phi Alpha Gamma Fraternity, Sacramento Soc. for Med. Imp., Cal. State Med. Soc. *Clubs*: Sutter, (Sacramento); Sacramento Clinical. Formerly: Morristown Field Club. *Res.*: 821 17th st.; *Office*: 903 I st., Sacramento, Cal.

LONDON, John P., Physician and Surgeon; *born*, New Zealand, Oct. 30, 1883; *son*, William and Elizabeth (Cochrane) L.; direct descendant, through mother, of Sir William Wallace of Scotland. *Edu.*: North Yakima High School; M. D., Univ. of Michigan, Ann Arbor, 1908. Two years Interne at City Hosp., Youngstown, O. Unmarried. Member: Sigma Xi, Alpha Omega Alpha, Phi Beta Pi, Yakima County and State Med. Socs. *Clubs*: University, (North Yakima); North Yakima Commercial. *Res.*: 2 North 7th st.; *Office*: 317-318 Miller bldg., North Yakima, Wash.

LONG, James Grier, Banker; *born*, near Port Royal, Pa., Dec. 4, 1861; *son*, John F. G. and Frances H. (Gallagher) L. *Edu.*: Tuscarora Acad.; A. B., Washington and Jefferson College, 1887. Married. Maude G. Sorter, Oct. 10, 1895, at Spo-

kane. Mgr., Penn. Mortgage Inv. Co.; Pres. and Treas., Washington Trust Co.; Pres., Union Park Bank, Union Savings Bank, Chewelah Copper King Mining Co., Washington Natl. Life Ins. Co., Clearing House Banks of Spokane; Vice-pres., Guaranty Title Co.; Dir., Fidelity Bldg. Assn. Member: Masons, K. of P., Sons of Veterans. *Clubs*: Country, Spokane, University. *Res.*: 1307 Eighth ave.; *Office*: Riverside ave. and Post st., Spokane, Wash.

LONG, Percy Vincent, Lawyer; *born*, Sonora, Cal., Mar. 26, 1870; *son*, William Giles and Mary Jane (Linekin) L. *Edu.*: grammar school, Haywards, Cal.; Oakland High School. Married, Emma B. Sexton, May 30, 1900. Dep. Clerk of Supreme Court, 1891-95; Justice of the Peace, San Francisco, 1901-3. City Atty., San Francisco, 1904-5, and 1908-13. *Clubs*: Bohemian, Commonwealth. Member: N. S. G. W., Masons, Scottish Rite, B. P. O. E. Republican. *Res.*: 425 Lake st.; *Office*: City Atty. Office, San Francisco, Cal.

LONG, Stephen G., Lawyer; *born*, Louisville, Ky., Oct. 1, 1864; *son*, Spencer C. and Cornelia (Gano) L. *Edu.*: public schools, Louisville, Ky.; A. B. and M. A., Bethel College, Russellville, Ky., 1885; B. L., Univ. of Va., 1886. Member law firm, Long & Baker. City Atty., Long Beach, 4 years. Member: Masons, Knights of Pythias, Los Angeles Bar Assn. Republican. *Office*: 407-410 First Natl. Bank bldg., Long Beach, Cal.

LONG, Thomas Henry, Physician and Surgeon; *born*, Lansford, Pa., June 3, 1876; *son*, Robert and Sarah Elizabeth (Seip) L. *Edu.*: Fremont Normal; Peru State Normal; Creighton Univ., of Nebr.; M. D., Creighton Med. College, Omaha, Nebr., 1907. Unmarried. Member: Pierce Co. Med. Soc., Am. Med. Assn. *Address*: Ashford, Wash.

LONGYEAR, William Douglas, Banker; *born*, Grass Lake, Jackson Co., Mich., July 2, 1863; *son*, Moses and Maria (Douglas) L. *Edu.*: public schools,

Kalamazoo, Mich. Married, Ida M. Mackay, Feb. 8, 1893, at Los Angeles, Cal. In govt. service in registry dept., Kalamazoo, Mich., postoffice, 2 years; with Kalamazoo Natl. Bank, 1884-9, employed in various capacities; Teller, Security Savings Bank, Los Angeles, 1889-92; Asst. Cashier, 1892-94; Cashier and Secy., since 1894. Member: Scottish Rite Masons, Mystic Shriners. *Clubs*: Jonathan, California, L. A. Country, Craggs Country. *Res.*: 3555 Wilshire blvd.; *Office*: Security Trust & Savings Bank, Los Angeles, Cal.

LONIGO, Emil Victor, Physician and Surgeon; *born*, Paris, France, Feb. 29, 1847; *son*, Antonio and Marie (Marty) L.; his ancestors in the 15th century were named Leoniceus, among whom was a noted grammarian, and another, a physician and writer. *Edu.*: degrees of Master of Fine Arts and Sciences at the School of Art and Superior School, Florence, Italy; M. D., Med. Dept., Univ. of Cal., 1883. Married, Helena Bargioni, Sept., 1877, at Florence, Italy. Member: Grand Lodge, F. & A. M., of Cal., Italian Red Cross, (perpetual member); City and Co. Med. Soc., Am. Med. Assn., Fifteenth Internatl. Congress on Hygiene and Demography. Author of a paper, "Progress in the Etiology of Diseases," 1887, in which a first hint was given of the direct source of malarial fevers from the infectious bite of mosquitos. Author of an oil painting reproduction of Leonardo Da Vinci's "The Mona Lisa," exhibited in 1912, at the Sequoia Club, San Francisco. *Res.*: 723 Beach st., near Hyde; *Office*: 1362 Grant ave., San Francisco, Cal.

LOOMIS, Melville LeRoy, Physician; *born*, Dickison Co., Kas., Jan. 5, 1876. M. D., College of Med., Univ. Sou. Cal., 1900; Interne, L. A. Co. Hosp. Married, Eleanor M. Machin, July 3, 1901. In practice, Beckwith, Cal., 1901-3; Los Angeles, since 1903. Med. Exam., Civil Service Comm., Los Angeles, 1908. Member: L. A. Co. Med. Assn., L. A. Med. Symposium Soc., Med. Soc. State of Cal.

Club: California. *Res.*: California Club; *Office*: Consolidated Realty bldg., Los Angeles, Cal.

LOOSE, Ursinus K., Banker; *born*, Sugar Grove, O., Feb. 25, 1859; *son*, Rev. Dr. Nathaniel H. and Alma T. (Kroh) L. Grad., high school. Married, Ada Hayes, Mar. 31, 1885, at Toledo, O.; second, Charlotte Tilden, Apr. 25, 1905, at Buffalo, N. Y. Cashier, Snohomish Natl. Bank, Snohomish; Member firm, Loose & Bassett, Attalia; Pres., Scott Cove Timber Co., Ltd., Vancouver, B. C.; Vice-pres., Cedar Lbr. Co., Ltd., Vancouver, B. C. Member: Masons, Scottish Rite, Knights Templar. *Clubs*: Rainier, Seattle Golf and Country (Seattle); Tacoma Country and Golf. *Res.*: 1411 Madison st.; *Office*: 1002 Alaska bldg., Seattle, Wash.

LOPER, Asbury Nelson, Physician and Surgeon; *born*, Mediapolis, Iowa, Jan. 22, 1859; *son*, Wm. H. and Laura E. (Thompson) L. *Edu.*: Iowa Wesleyan Univ., B. S., 1884, M. S., 1887; M. D., Univ. of Mich., 1890. Married, Mary Alice Hare, (M. S.), Feb. 17, 1887, at Mt. Pleasant, Iowa. Member: Am. Med. Assn., Cal. State Med. Soc., Tulare Co. Med. Soc. *Address*: Central block, Dinuba, Cal.

LOPZICH, John, Banker; *born*, Austria, Nov. 25, 1865; *son*, Jyo. Veliki and Gjive (Korsur) L. *Edu.*: high school, Ragusa, Austria, 1883; registered pharmacist in Cal., 1890. Married, Mariana Daverede, Jan. 14, 1892, at Los Angeles, Cal. Pres., Internatl. Savings & Exch. Bank, Internatl. Bank; Treas., Viole McLain Drug Co.; Dir., Big Channel Mining Co. Member: Court Dante of Foresters of Am., Slavonic-Am. Benevolent Soc., Socorso Italiano of Los Angeles, Italian Mutual Benevolent Soc., French Mutual Benevolent Soc., Austrian Military Benevolent Assn. *Club*: Sunset, Gun, (pres.). *Res.*: 621 Sunset blvd.; *Office*: 225 N. Spring st., Los Angeles, Cal.

LORINI, Raffaele, Physician; *born*, Arezzo, Tuscany, Italy, Feb. 22, 1859. M. D., Med. Dept., Univ. of Pa., 1881. Married,

Carolyn Louise Chase, Aug. 25, 1906. In practice, Wash., D. C., 1885-91; Hotel del Coronado, 1892-3; San Francisco, 1893-4; Coronado, Cal., since 1893. Health Officer and Pres. Bd. of Health, Coronado. Member: San Diego Co. Med. Soc., Sou. Cal. Med. Soc., Cal. State Med. Soc., Am. Med. Assn. Joint author with Dr. John S. Billings in compilation of "American Medical Dictionary" in 5 languages. *Address*: Coronado Beach, Cal.

LOTT, Charles Fayette, Lawyer; *born*, Pemberton, Burlington, N. J., July 1, 1824; *son*, Charles Francis and Edith Newbold (Lamb) L. *Edu.*: private schools, Mo.; St. Charles College; grad., Univ. of St. Louis, 1845. Moved to Cal., 1849. Served in Senate of Cal., in 3rd and 4th Sessions, 1852-54. Judge, 2nd Judicial Dist., 1870-6. Member: Masons, Knights Templar. Democrat. *Res.*: 1407 Montgomery st.; *Office*: 610 Bird st., Orville, Cal.

LOUDERBACK, Davis, Retired Lawyer; *born*, Phila., Pa., Feb. 29, 1840; *son*, Davis and Sophie Susanna (Anderson) L. *Edu.*: public schools, San Francisco. Married, Frances Caroline Smith, 1873. Pros. Atty., San Francisco, until 1872; Police Judge, San Francisco, 1872-80. Retired from law practice, 1909. Member: Masons, Knights of Pythias, I. O. O. F. Republican. *Res.*: 1222 Geary st., San Francisco, Cal.

LOVELAND, Harvey Davis, State R. R. Commissioner; *born*, Oneida Co., N. Y., July 19, 1853; *son*, Wm. Stoddard and Lucy (Gant) L. *Edu.*: common schools of N. Y. and private tutor; taught school in N. Y. and Kansas, 9 years; read law and admitted to bar, 1879. Married, Lulu P. Edwards, Dec. 9, 1903, at San Francisco. Vice-pres., Internatl. Mercantile & Bond Co. of S. F.; Los Angeles; Portland, Ore.; Seattle, Wash.; Salt Lake, Chicago; and St. Louis. Pres., Interstate Commerce Law League, at the time legislation giving increased power to the Interstate Commerce Commission was being asked for at the hands of Congress. Member;

Cal. Soc. Sons Am. Rev., 32° Mason. Paymaster General, Natl. Guard of Cal. with rank of Col.; Past Master, of S. F. Lodge No. 160, F. & A. M.; Past Commander, Golden Gate Commandery, Knights Templar; Past Grand Commander, Knights Templar of Cal.; Past Pres., Trans Mississippi Commercial Congress. Was for 6 years Pres., Pacific Coast Jobbers and Mrs. Assn. *Clubs*: Bohemian, Union League, Commercial, Army and Navy, Commonwealth. *Res.*: 3777 Clay st.; *Office*: First Natl. Bank bldg., San Francisco, Cal.

LOW, Charles H., Banker; *born*, St. Louis, Mo., Oct. 30, 1848; *son*, J. D. and Mary S. (Lyman) L. *Edu.*: Washington Univ., St. Louis. Married, Lizzie A. Avery, at Chicago, Ill. Pres., Riverside Hosp. Assn., Riverside Naval Orange Co., Riverside Dev. Co.; Vice-pres., Citizens Natl. Bank, Arlington; Riverside Fruit Growers Exch. *Res.*: 481 Palm ave., Riverside, Cal.

LOWE, Jesse W., Banker; *born*, Pakenham, Can., April 25, 1867; *son*, David and Rebecca Lowe. Married, Mary B. Dunkle, May 21, 1891, at Spokane, Wash. Taught school in Dunn Co., Wis., and in Spokane Co., Wash.; also followed farming while teaching. Resigned position as Principal of Rockford Schools to become Cashier of Farmers and Merchants Bank, in 1906; Pres., since 1912. Member: Odd Fellows. *Address*: Rockford, Wash.

LOWE, Thaddens S. C., Scientist and Inventor; *born*, Jefferson, N. H., Aug. 20, 1832. Constructed balloons in order to study atmospheric phenomenon, 1856-59; served Chief of Aeronautic Corps, during Civil War; invented system of signaling and instruments for atmospheric investigation, 1862. Constructed largest aerostat in world. Inventor of compression ice machines and made first artificial ice in U. S. Invented first refrigerator for steamship. Founder of Lowe Observatory, Pasadena. Built Mt. Lowe R. R. Inventor of water gas system, also numerous

other inventions. *Address*: Pasadena, Cal.

LOWELL, Stephen Arthur, Lawyer; *born*, West Minot, Maine, Jan. 1, 1859; *son*, William and Hannah Shaw (Attwood) L. A. B., Bates College, 1882; A. M., 1885. Married, Ella Purington, June 4, 1884, at West Minot, Maine. In Maine, was Member State Board Normal School Trustees; in Oregon, has been Clerk of Supreme Court for Eastern Oregon Dist., Judge of the Circuit Court, and twice Candidate for U. S. Senator at primary elections, 1906 and 1912. Member: Board of Trustees of Pacific Univ., Forest Grove, Ore.; Oregon Historical Soc., Oregon Bar Assn., Oregon Chapter, Sons Am. Rev., Umatilla County, (Oregon), Historical Soc., Pendleton Lodge No. 52, A. F. & A. M. *Address*: Pendleton, Ore.

LOWREY, B. G., Schoolman; *born*, Kosuth, Miss., May 25, 1862; *son*, Gen. M. P. Lowrey, (of Cleburne's division, Confederate Army), and Sarah (Holmes) L. *Edu.*: Blue Mountain Academy, Blue Mountain, Miss.; Miss. College, Clinton, Miss., A. M. and LL. D.; one year, special work in Tulane Univ., New Orleans, La. Married, Marylee Booth, 1889, at Winona, Miss. Pres., Lowrey-Phillips Schools; also a member of the firm of Lowrey & Berry, who operate Blue Mountain College and Hillman College, located respectively at Blue Mountain and Clinton, Miss. Pres., Bd. of Dir., Blue Mountain College. One of foremost educators of the South. *Address*: Amarillo, Texas.

LUCAS, Aaron Briney, Banker; *born*, Waverly, Iowa, Sept. 2, 1859; *son*, William Vincent Lucas. LL. B., Iowa State Univ., Law Dept., 1879. Married, Ella Mayne, 1881, at Mason City, Iowa. Pres., Roseberry State Bank; Cashier, Meadows State Bank; Dir., L. V. Roller Mill Co. Member, House of Representatives, South Dakota, 1893. Del. to Sou. Dak. Constitutional Conv., 1883. *Address*: Meadows, Ida.

LUCAS, Howard Chauncey, Banker; *born*, Ames, Iowa, Apr. 11, 1872; *son*, William Dennis and Flora (Barber). L. Grad., high school. Married, Minnie B. Yodes, Sept. 12, 1895, at Des Moines, Ia. Vice-pres. and Mgr., Yakima Trust Co.; Treas., Syndicate Imp. Co., Pythian Temple Assn., Dir., Eschbach-Bruce Co., Pac. Power and Light Co. Member: Military Order Loyal Legion, B. P. O. E., K. of P., Masons, Knights Templar, Shriners. *Clubs*: Elks, Yakima, Commercial. *Res.*: 511 North Natches ave., North Yakima, Wash.

LUCAS, Parker Vincent, Banker; *born*, So. Dak., Mar. 28, 1888; *son*, A. B. and Ella (Mayne) L. *Edu.*: high school. Married, Etta Dunagan, Dec. 25, 1908, at Meadows, Ida. Cashier, Roseberry State Bank; Secy., Advocate Pub. Co.; Dir., Roseberry Commercial Assn., Tamarack Falls Power Co. Member: League of Sou. Idaho Commercial Clubs, M. W. A., I. O. O. F. *Address*: Roseberry, Ida.

LUCE, Moses A., Lawyer; *born*, Payson, Ill., May 14, 1842; *son*, Christopher S. and Sarah G. (Pottle) L. *Edu.*: Hillsdale College, 1859-61, when enlisted for Civil War; re-entered college, 1864, grad. 1866, A. B.; A. M., 1872; LL. B., Albany Law School, 1867. Married, Adelaide Mantania, Dec. 20, 1870. Moved to Cal., 1873. Served 3 years in 4th Mich. Inf., 1861-64. Judge, Co. Court of San Diego, 1875-81. Member law firm, Luce & Luce. Member: Masons, Knights Templar. Republican. *Res.*: 1744 Second st.; *Office*: McNecece bldg., San Diego, Cal.

LUCEY, J. F., Oil Well Supply Merchant; *born*, Kerry, Ire., 1874. *Edu.*: public schools, Hartford, Conn. Moved to Los Angeles at age of 14; was news agent on Santa Fe between Los Angeles and Albuquerque, N. M. Studied law in San Francisco. Became driller in oil fields at Midway and Maricopa; later operating on a lease in Kern River field. Mgr., Bunting Iron Works, Coalinga, 3 years; now engaged in oil well supply business. Served 3½ years in First U. S. Inf.,

1892-6; Capt., 2nd U. S. Inf.; Capt., 6th Cal. Inf., and was in charge powder works, Santa Cruz, during Span.-Am. War; served 13 months in Philippines. *Res.*: Hotel Leighton; *Office*: 1499 E. 6th st., Los Angeles, Cal.

LUDINGTON, Rowland S., Lawyer; *born*, Wenona, Ill., May 13, 1869; *son*, Samuel and Mary Kelso (Kennedy) L.; direct descendant of Col. Henry Ludington, of Ludingtonville, N. Y., at one time aide-de-camp to Gen. Washington in Rev. War. *Edu.*: public schools of Wenona, Ill.; Mass. Inst. of Technology, Boston, 1887; and studied in the mech. engrg. course, until 1889; LL. B., Union College of Law of Northwestern Univ., Chicago, 1891; LL. B., Lake Forest Univ., 1894; admitted to bar of Ill. by Supreme Court, 1891; and to Supreme Court, State of Wash., 1908; has practiced before Supreme Court of Iowa. Married, Florence K. Battise, Jan. 6, 1904, at Carlinville, Ill. Member law firm of Ludington & Kemp. Pres., Chelan Co. Bar Assn., 1911; App. Asst. Pros. Atty., Chelan Co., 1909; App. U. S. Commissioner, Eastern Dist. of Wash., 1909. Member: Chicago Patent Law Assn., Northwestern Alumni Assn. of Mass. Inst. of Tech., and Wash. State Bar Assn.; formerly Pres., Civic Club of Oak Park, Chicago; Past Master, Livingston Lodge, No. 371, A. F. & A. M. of Dwight, Ill.; Past Eminent Commander, Col. Com. No. 14, K. T., at Wenatchee; R. A. M., Shriner, I. O. O. F., Elks, Woodman, O. E. S., Counsel of L. O. M. Progressive Republican. Del. to two Ill. State Convs. Chairman, Chelan Co. Del. to Rep. State Conv., 1910. Member: Congregational Church; life member, City Missionary Soc., Chicago. *Address*: 136 So. D st., Wenatchee, Wash.

LUND, Anthon Henrik, Banker; *born*, Aalborg, Denmark, May 15, 1844; *son*, Henrik and Ane Kristine (Andersen) L. *Edu.*: public schools, Aalborg, Denmark. Married, Sarah Ann Peterson, May 2, 1870, at Salt Lake City, Utah. Dir., Zion's Co-operative Merc. Institution;

Oolite Stone Co.; Vice-pres., Zion's Savings and Trust Co., State Bank of Utah, Inland Crystal Salt Co.; Dir., Utah Hotel Co. Served in Indian War. Regent of Univ. of Utah. Served in State Legis. Pres., Utah Genealogical Soc. Republican. *Res.*: 127 N. W. Temple; *Office*: 60 East So. Temple, Salt Lake City, Utah.

LUND, George Jessee, Physician; *born*, N. Y., July 8, 1859; descendant of 5th Colonial Gov. of Conn. *Edu.*: Medina High School; Cary Seminary of N. Y.; M. D., Rush Med. College, 1882. Married, Lina Davis LeValley. Formerly Coroner, Genesee Co., N. Y. Asso. Prof., Rhinology, Otology and Laryngology, L. A. College of Phys. and Surg. Specialty: dis. of eye, ear, nose, and throat. Member: L. A. Co. Med. Assn. *Res.*: 1227 Maryland st.; *Office*: Auditorium bldg., Los Angeles, Cal.

LUNDGREN, Leonard, Civil Engineer; *born*, Chicago, Ill., Dec. 3, 1883; *son*, A. Leonard (M. D.) and Henrica (Forshall) L. B. S., (C. E.), Armour Inst. of Technology, 1904; C. E., (hon.), Armour Inst., 1907; M. S., State Univ. of Iowa, 1908. June, 1904, to Feb., 1907, engaged in railroad engrg. and constr. work; Feb., 1907, to June, 1908, Instructor in Civil Engrg., State Univ. of Iowa; since June, 1908, with the Bureau of Public Works, Philippine Govt., until Sept. 1, 1910, as Asst. Engr., in charge of hydraulic investigations, and since, as Project Engr. Member: Tau Beta Pi (hon. engrg. soc.); Sigma Tau Fraternity, (professional), and Acacia Fraternity (Masonic); Asso. Member, Am. Soc. Civil Engrs., Soc. for Promotion of Engrg. Education; Philippine Soc. of Engrs., Natl. Geographic Soc., Lakeside Lodge No. 739, A. F. & A. M., Chicago; M. R. S., 32°, Valley of Manila. *Office*: Manila, P. I.

LUNDIN, Alfred Helmer, Lawyer; *born*, Lead, S. Dak.; *son*, Andrew H. and Helen (Brakke) L. A. B., LL. B., Univ. of Neb., 1906. Married, Julia Deweese, June 8, 1909, at Lincoln, Neb. Dep. Pros.

Atty., King Co., 1909-11. Member: Delta Upsilon, Phi Delta Phi. *Res.*: 210 35th ave. North; *Office*: 811 Loroman bldg., Seattle, Wash.

LUSE, Jesse F., Real Estate and Banking; *born*, Johnson Co., Iowa, July 31, 1862; *son*, Joseph Liken and Sarah (Higbee) L. Common school education. Secy. and Treas., Luse Land Co., Luse Land Co., Ltd.; and Pres., Luse Land and Development Co., Ltd., of St. Paul, Minn.; Pres., Sutherlin Land and Water Co., Sutherlin, Ore. Pres., First State Bank of Sutherlin, Ore. Began work at Ross, Iowa, with general store, grain, elevator and implement business. Originator of "Written Guarantee to Investors" idea that lands are as represented. Member: Commercial Club, Elks Lodge, St. Paul, No. 59. *Address*: Sutherlin, Ore.

LUSK, Frank S., Banker; *born*, Buffalo, N. Y., Apr. 27, 1857; *son*, James W. and Cornelia M. (Stilman) L. *Edu.*: public school. Married, Louise B. Finley, Apr. 25, 1894, at San Francisco. Pres., First Natl. Bank, Missoula; Vice-pres., First Natl. Bank, Ronan. *Clubs*: Denver. (Denver); Calumet. (Chicago); Missoula. (Missoula). *Address*: Missoula, Mont.

LYNCH, Edward J., Lawyer; *born*, San Francisco, Cal., Aug. 19, 1877; *son*, Michael M. and Cecilia (McFarland) L. Grad., Mission grammar school, 1892; Lowell High School, 1895; read law in office of W. F. Herrin. Married, Benvenuta Grady, Nov. 19, 1907. Associated with Sou. Pac. Law Dept., 5 years. Atty., for Public Administrator, San Francisco, 1906-7. Del. to state and local Republican convs. *Clubs*: Transportation, Ariel Rowing. Member: Knights of Columbus, N. S. G. W., B. P. O. E.; Pres., Pacific Assn. of Amateur Oarsmen. Republican. *Res.*: 2089 Golden Gate ave.; *Office*: 1012-13 Mills bldg., San Francisco, Cal.

LYNCH, Philip B., Lawyer; *born*, Vallejo, Cal., June 28, 1872; *son*, Philip Bernard and Mary Ann (Ryan) L. *Edu.*: parochial and public schools, Vallejo; St. Joseph's Academy, Oakland and Santa

Clara College, grad., 1889. Married, Minnie M. Clyne, Oct. 26, 1898. Member, Bd. of City Trustees of Vallejo, 1900-2; Pres., Merchants' Assn., Vallejo, 1900-1. Mayor, City of Vallejo, 1902-4. *Res.*: 910 Sonoma st.; *Office*: 324 Georgia st., Vallejo, Cal.

LYNIP, Benjamin Franklin, Banker; *born*, N. Y., June 20, 1869; *son*, Thomas and Anna (Kearns) L. *Edu.*: Cortland, Potsdam, Lowville, N. Y.; Stanford Univ. Married, Mary H. Lynip, Aug. 30, 1904, at San Francisco, Cal. Cashier, First Natl. Bank; Secy. and Treas., Alturas Heights Co., Alturas Electric Light & Power Co., Alturas Land & Live Stock Co., Alturas Forwarding Co.; Dir., Surprise Valley Bank; Vice-pres., Modoc County Co-operative Assn. *Address*: Alturas, Cal.

LYTER, Marcus McFarland, Lawyer; *born*, Clarksville, Mo., Feb. 20, 1869; *son*, Alexander and Maria J. (Penuel) L. *Edu.*: grammar schools and Coml. College, Davenport, Ia.; took special course in Missouri Univ. at Columbia, Mo., leaving there at age of 19, to study law under Hon. Edward T. Smith, at Bowling Green, Mo.; admitted to the bar at the age of 21; then located at Great Falls, Mont., where served one term as Dist. Atty.; in 1901, went to Seattle, where now practices law. Married, Magdalene Fluhr, Jan. 10, 1901, at Helena, Mont. Pres. and Secy., The Moran Co. (Inc.); Pres., Moore Investment Co. (Inc.); Gen. Counsel, Western Steele Corporation; Dir., Washington Hotel and Imp. Co.; Dir., Arcade Building & Realty Co. and of the Westerner Co. *Clubs*: Arctic, Town and Country. *Res.*: 411 Smith st.; *Office*: 412-16 Arcade Annex, Seattle, Wash.

Mc.

McALEER, Owen, Capitalist; *born*, Lis-card, Can., Feb. 3, 1858; *son*, Owen and Mary (Miller) M. *Edu.*: public schools, Youngstown, O. Married, Gertrude E. Mullally, Apr. 5, 1898, at Los Angeles, Cal. Moved to Cal., 1888. Supt., boiler

dept., Baker Iron Works, 1888-1906; Vice-pres., and Gen. Mgr., Republic Iron & Steel Co., Los Angeles; Vice-pres., McAleer Land & Water Co.; Pres., Cashier Copper Co., Surprise Valley Water Co. Republican. Member, Examining Bd. of Engrs., 1901-02; assisted in est. first Municipal Machine Shop; est. first playground on Violet st., Los Angeles; formerly Mayor, Los Angeles; one of leaders of Owens River project. Member: Elks. *Clubs*: Union League, Sierra Madre. *Res.*: 3817 So. Main st., Los Angeles, Cal.

McARTHUR, John Harvey, Physician and Surgeon; *born*, Ontario, Canada, Nov. 1, 1868; *son*, John and Mary Ann (Lindsay) M.; descended from English nobility on maternal side. *Edu.*: Almonte High School, Ontario; B. A., Queens Univ., Kingston, 1895; M. D., C. M., Kingston Univ., 1897; passed Vermont State Pharmacy Board in 1904; 7 weeks, post grad. work at N. Y. Polyclinics, in 1900; 2 months, post grad. work at Chicago Polyclinic, 1911-12; visited leading hosps. in England, Ireland and Scotland, summer of 1907. Married, Georgina Nancy Hilton, Nov. 29, 1897, at Kingston, Canada. Member: Oak Grove Improvement Club, Oak Grove Literary Society, City and County Med. Socs., Portland; Am. Med. Assn., Vermont State Pharmaceutical Assn., Vermont State Med. Assn. *Res.*: Railroad ave., Oak Grove; *Office*: 326 Medical bldg., Portland, Ore.

McASHAN, James Everett, Banker; *born*, Fayette Co., Tex., Oct. 20, 1857; *son*, Samuel Maurice and Martha Rebecca Eames. *Edu.*: common schools. Married, Lizzie Smith (sister of Senator Hoke Smith of Georgia), Oct. 20, 1880, at Huntsville, Tex. Children: Samuel Maurice, Mary (wife of J. P. Gibbs, M. D.), Hoke, Hildreth, Everett and Burton. Pres., Texas Bankers' Assn., 1901-2; now Pres., Houston Clearing House Assn.; Vice-pres., for Texas at two different times of the American Bankers' Assn; Vice-pres. and Dir., South Texas Commercial Natl. Bank; Pres., M. P. Oil Co., Rice

Land Lumber Co.; Dir., Houston Hotel Co., Houston Printing Co.; Trustee and Vice-pres., W. M. Rice Institute for the Advancement of Literature, Science and Art. Has been a steward of the First Methodist Episcopal Church South of Houston, Tex., continuously since 1876. Orator, writer, after-dinner speaker, lecturer on banking and other subjects. Democrat. Member: Natl. Geographical Soc., Texas Historical Soc., Am. Forestry Assn., Methodist Church. *Clubs*: Z. Z. Social, Country. *Res.*: 1607 Main st.; *Office*: 213 Main st., Houston, Tex.

McBRIDE, James Harvey, Physician; *born*, Lafayette, Ore., Jan. 23, 1849; *son*, James and Mahala (Miller) M. *Edu.*: public schools and McMinnville College, Ore. M. D., Bellevue Hosp. Med. College, 1873. Married, Eva Ackley, 1887, at Milwaukee, Wis. Staff Physician, Charity Hosp., Blackwell's Island, 2 years; founded Milwaukee Sanitarium for nervous diseases, 1884; moved to Pasadena, 1897; later founded Sou. Cal. Sanitarium for Nervous Diseases, (med. dir.). Prof., Chicago Polyclinic Med. College, 1890-95; Pres., Am. Academy of Medicine, 1910. Member: Royal Soc. of Great Britain, Am. Acad. of Med., Am. Neurological Assn., Am. Medico-Psychological Assn., Am. Med. Assn., Am. Climatological Assn., Am. Assn. for the Advan. of Science, Cal. State Med. Soc. Has made original researches in physiology and therapeutics, the results of which have been published. *Res.*: 489 Bellefontaine st.; *Office*: Dodworth block, Pasadena, Cal.

McCALEB, Walter Flavius, Banker; *born*, Benton, Tex., Oct. 17, 1872; *son*, J. L. and Elizabeth (Sweeten) M. Litt. B., Univ. of Tex., 1896; A. M., 1897; Ph. D., Univ. of Chicago, 1900. Married, Marie Idealie, June 28, 1899, at New York. Two children. Was associate editor, "New International Encyclopaedia," "The Public Ledger" (Phila.); editor, "Memoirs of John H. Regan," 1905. *Author*: "The Aaron Burr Conspiracy," 1903. Pres., Dimmit County State Bank,

West Texas Bank and Trust Co. Fellow, Texas State Historical Assn. Member: Am. Historical Assn., Am. Acad. of Political and Social Science, Natl. Geographic Soc., Nu Alpha, Phi Beta Kappa. *Clubs*: International, San Antonio, Country. *Res.*: 223 Woodlawn ave.; *Office*: West Texas Bank and Trust Co., San Antonio, Tex.

McCALL, Thomas, Banker; *born*, Scotland, 1856; *son*, Thomas and Georgina (Tod) M. *Edu.*: Manchline village school, Scotland. Married, Helen Bennett, 1885, in Scotland. Pres., Eden State Bank; partner in Eden Hardware Co. *Address*: Eden, Tex.

McCALLUM, Harry Stephen, Lawyer; *born*, Fairfield, Ia., July 15, 1857; *son*, John James and Mary Ann (Bates) M. *Edu.*: grammar schools, Wash., D. C., Omaha, Neb.; Tabor College, Tabor, Ia. Married, Mary Jane Boyd, June 17, 1909. Moved to Cal., 1907. Chmn., Co. Republican Comm., Alturas Co., Ida., 1884-85. Chmn., Co. Liberal Central Comm., Salt Lake Co., Utah, 1888-94. Pres., Quirrh Club, Salt Lake City, 1894-96. Pres., Vermont Square Imp. Assn., Los Angeles, and United Imp. Assn. of the S. W., of Los Angeles, and Vice-pres., Federated Imp. Assn., 1910-12. Republican. *Res.*: 1227 West 24th st.; *Office*: 210 Story bldg., Los Angeles, Cal.

McCAMPBELL, James Boyd, Banker; *born*, Rockport, Tex., June 19, 1877; *son*, Thomas P. and Mary E. (Gibson) M. *Edu.*: Bingham's Acad., Asheville, N. C. Married, Marie Gertrude Jones, June 19, 1900, at Blakely, Ga. Pres., Commercial Natl. Bank; Member firm, McCampbell & Jeter. *Address*: Goliad, Tex.

McCAN, David Chambers, Manufacturer; *born*, New Orleans, La., July 9, 1884; *son*, Charles Patterson and Mary G. (Tobin) M. *Edu.*: schools of New Orleans; private schools and colleges of England, France and Germany. Spent a number of years touring Japan, China, India, Egypt, and U. S. Married, Mrs. George H. Yenowine (nee Smith), Mar., 1904,

(prominent club woman of Sou. Cal.). Went into foundry and machine bus. on returning to America. Moved to Los Angeles, 1905; est. McCan Mechanical Works. Works: observer's platform for Mt. Wilson telescope, camera, plates and ball races for the spectro-heliograph apparatus, and the 8½-foot mill to be used in grinding the "Hooker lens" for Carnegie Institute, Washington, D. C. Invented McCan Wood Shaving Compressor. *Club*: California. *Res.*: 939 So. Burlington ave.; *Office*: Long Beach ave. and Adams st., Los Angeles, Cal.

McCANDLESS, John S., Capitalist; *born*, Pa., June 11, 1853; *son*, T. M. McCandleless. *Edu.*: public schools. Married, Ella Thompson, 1877, in West Va. Pres., Hawaii Electric Co.; Dir., Bank of Hawaii. Oahu Sugar Co., Pioneer Merc. Co., Waihua Agri. Co. Served as Senator, Republic of Hawaii. Republican. Member: Masons, Shriners. *Club*: Commercial. *Address*: Honolulu, Hawaii.

McCARTHY, Joseph, Lawyer; *born*, Littleport, Ia., Feb. 17, 1877; *son*, Daniel N. and Mary A. (Roche) M. Grad., Le Mars Normal School, Le Mars, Ia., 1906; attended State Univ. of Iowa, 1898-1901; grad., Law Dept., Univ. of Denver, 1902. Unmarried. Member of law firm, McCarthy & Edge. Past Grand Knight, Spokane Council, Knights of Columbus. *Res.*: 2124 Fifth ave.; *Office*: 402 Hyde bldg., Spokane, Wash.

McCARTNEY, Herbert S. G., Lawyer; *born*, Springfield, Ill., Oct. 26, 1865; *son*, Robert J. and Margaret S. (Greenwood) M. Grad., high school, Maryville, Mo., 1888. Married, Alice G. McCaldin, 1896. In 1902, elected to Assembly; re-elected, 1904. Dep. Dist. Atty., since 1905. Member, State Commission of Revenue and Taxation, 1905-9. Elected to State Senate, 1906, from 38th Dist. Member: Masons. Republican. *Res.*: 934 West 18th st.; *Office*: Dist. Atty. Office, Los Angeles, Cal.

McCAUSTLAND, Elmer James, College Professor; *born*, Quincy, Wis., Jan. 9,

1864; *son*, James and Luannia (Winn) M. B. C. E., Cornell College, Mt. Vernon, Ia., 1892; C. E., 1895; M. C. E., 1897. Married, Annie Gwynne, 1893, at Salem, Ore. Prof., Civil Engrg., Univ. of Wash.; Prof., Civil Engrg., Cornell Univ., 1902-7. Member: State Bd. of Health of Wash., Am. Soc. Civil Engrs., Soc. Promotion Engrg. Edu., Fellow, Am. Assn. Advan. Science; Am. Inst. Mining Engrs., Sigma Xi. Contributor to Engrg. News, Engineering Record, Cornell Civil Engr., Mines and Minerals. *Res.*: 5264 19th ave. N. E.; *Office*: Univ. of Wash., Seattle, Wash.

McCLAVE, James Mason, Metallurgical Engineer; *born*, East Springfield, O., July 12, 1867; *son*, Stewart and Rose Anne (Young) M. *Edu.*: Univ. of Wooster, Wooster, O. Married, Zella Arms Cornell, July 29, 1896, at Chicago, Ill. Engaged in electrical mfg., 1890-97; in 1897, became interested in application of electricity to the mining industry and spent a number of years in mining camps of the West; in 1901, began engrg. practice and made a specialty of ore dressing. Employed at different times by the following cos.: Colo. Zinc Co., Denver; Lanyon Zinc Co., Iola, Kas.; Blake Elect. Sep. Co., Denver; Western Separating Co., Salt Lake City; United Rico Co., Rico, Colo. Made investigations for treatment of ores at Denver, Colo.; Butte, Mont.; Salt Lake City, Utah; Rico, Colo.; Leadville, Colo.; Trail, B. C.; Parral, Mexico; and London, Eng. Present practice devoted to treatment of complex ores in western States. Mgr., The Mines Clearing House Co.; Consulting Engr., The McKesson Separating Co.; the Screenless Sizer Co.; Sutton, Steele & Steele, Inc.; Cleveland & Central Mining Co.; Grasselli Chemical Co. Member: Am. Inst. Mining Engrs., Colo. Scientific Soc., Denver Chamber of Commerce, Am. Mining Congress. *Clubs*: Technik, Colo. Traffic. *Res.*: Luverne Apts., 10th and Lincoln st.; *Office*: Ideal bldg., Denver, Colo.

McCLELLAN, Clifford, Lawyer; *born*, Bridgeport, Conn., Sept. 23, 1872; *son*, E. Guy and Mary Louise (Baldwin) M. Moved to Cal., 1873. Grad., Bay district school, Alameda Co., 1888; Berkeley High School, 1891; LL. B., Hastings College of Law, 1896. Member law firm, McClellan & McClellan. Secy., Republican Co. Comm., 1900-04. Chmn., Campaign Comm., 1909. Member: B. P. O. E., Cal. Soc. Sons of Am. Rev. *Club*: Union League. Republican. *Res.*: 320 Frederick st.; *Office*: 410 Mills bldg., San Francisco, Cal.

McCLELLAN, John Jasper, Organist; *born*, Payson, Utah, Apr. 20, 1874; *son*, John Jasper and Eliza Barbara (Walser) M. Began study of music at the age of 10 at Payson, Utah; studied music 2 years in Saginaw, Mich.; grad., Univ. of Mich., School of Music; pupil of Ernst Jedliczka, Berlin, Germany. Married, Mary Douglas, July 15, 1896, at Manti, Utah. Organizer and conductor first large orchestra at Ann Arbor, Mich.; organist, St. Thomas Catholic Church; Pianist, Univ. Choral Soc., Ann Arbor; Asst. on Columbia organ used at Chicago World's Fair, 1893; Asst. to Prof. Jonas, Mich. School of Music; Teacher Musical Theory, Mich. School of Music, 1895-6; Prof. of Music, Brigham Young Univ., Provo, Utah, 1900-01. Member of Faculty, Univ. of Utah; organist, Mormon Tabernacle, since Oct. 1, 1900; Conductor, Salt Lake Opera Co. since 1902; Salt Lake Symphony Orchestra, since 1908; founded, Utah Conservatory of Music, Salt Lake City, July, 1911; Official Accompanist. Mormon Tabernacle Choir's tour from Salt Lake to N. Y. State Pres., Natl. Assn. of Organists for Utah; Colleague, American Guild of Organists; Secy., Clayton Music Co., Salt Lake City. *Composer*: "National Ode to Irrigation." *Address*: Salt Lake City, Utah.

McCLELLAN, Robert Bruce, Lawyer; *born*, San Francisco, Aug. 12, 1870; *son*, R. Guy and Mary L. (Baldwin) M. *Edu.*: public and high schools, San Francisco,

- and Berkeley; Hastings Law School, 1889-92; read law in office of his father. Married, Sophie Singer, Feb. 18, 1911. Member law firm, McClellan & McClellan. Cand. for Superior Judge of San Francisco Co., 1902, 1910. Member: Stanford Parlor No. 76. N. S. G. W. Republican. *Res.*: Keystone apts.; *Office*: 410 Mills bldg., San Francisco, Cal.
- McCLUNG, Herbert James**, Banker; *born*, Ill., Aug. 24, 1869; *son*, James S. and Lois W. (Clark) M. *Edu.*: high school. Married, Mattie M. Drake, Nov. 28, 1900, at Pueblo, Colo. Vice-pres. and Mgr., Phoenix Natl. Bank; Vice-pres., Phoenix Savings Bank and Trust Co.; *Treas.*, Pac. Gas and Electric Co. *Address*: Phoenix, Ariz.
- McCLURE, Frank D.**, Lawyer; *born*, Fremont Co., Ia., July 11, 1871; *son*, E. B. and Harriet A. (Britton) M. *Grad.* Stockton Normal, 1891; B. S., Valparaiso, Ind., Univ., 1894; LL. B., 1896. Married, Angie C. Nugent, June 1, 1896, at Kokoha, Mo. Moved to Visalia, Cal., 1884. City Atty., Wilmington, Cal., 1908-09. Succeeded in getting harbor lines est. at San Pedro and Wilmington, 1908. Atty., Consolidated Lumber Co., Wilmington. Member law firm, Woodruff & McClure. Member: Elks, Masons, legal fraternities of Los Angeles and Cal. *Res.*: 1250 Magnolia ave.; *Office*: Douglas bldg., Los Angeles, Cal.
- McCOMISH, Ralph Clinton**, Lawyer; *born*, Nolo, Pa., Aug. 31, 1877; *son*, Nelson and Martha Jane (Davis) M. *Edu.*: public and high schools, Ind.; grad., Ind. Normal School, 1897; A. B., Leland Stanford Jr. Univ., 1903; LL. B., 1905. Moved to Cal., 1899. Member law firm, Beggs & McComish. Member, Co. F, 5th Pa. Vol. Inf., 1898. Member: B. P. O. E., Masons. Republican. *Res.*: 553 N. Fourth st.; *Office*: 43-45 Knox blk., San Jose, Cal.
- McCONNELL, William D.**, Lawyer; *born*, Ind., June 24, 1866; *son*, George and Elizabeth (Hunter) M. *Edu.*: public and high schools, Ind.; LL. B., Law Dept., Valparaiso Univ., Ind., 1893. Member, Co. C, 6th Regt., I. N. G., at Pekin and Spring Valley, Ill., during riots of 1894. Served with 3rd U. S. V. Engrs., 1898-99. Havana and Mantanzas, Cuba, during Span.-Am. War. Member: Masons. *Clubs*: Metropolitan, Knickerbocker. Republican. *Res.*: 109 South Hill st.; *Office*: 609-10 Chamber of Commerce bldg., Los Angeles, Cal.
- McCONNELL, William Elliot**, Lawyer; *born*, East Tennessee, Nov. 23, 1839; *son*, George M. and Mary J. (Adams) M.; his father was one of the first settlers of Cache Creek, Yolo Co., Cal. *Edu.*: public schools in Yolo and Sonoma Counties, and in Cumberland College. Married, Sarah J. Howell, 1869, at Sonoma, Cal. Came to California in 1850; admitted to bar in 1864, and has been engaged in practice of law ever since in Sonoma County. Pres., Santa Rosa Bank, 1884 to 1894; Dist. Atty., Sonoma County, 4 years. Member: Masons. Democrat. *Res.*: 614 College ave.; *Office*: Santa Rosa Bank bldg., Santa Rosa, Cal.
- McCORKLE, Gentry P.**, Banker; *born*, Obion, Tenn., May 31, 1870; *son*, Finia Alexander and Josephine (Jackson) M. *Edu.*: Newbern High School, Tenn. Married, Ruth Elizabeth Cason, Apr. 2, 1903, at Henderson, Tenn. Pres., Sierra County Bank, Sierra Tel. & Tel. Co. Served in State Militia, Miss., Tenn., Texas; enlisted for Span.-Am. War. Member: Masons. I. O. O. F., W. O. W. *Address*: Hillsboro, N. M.
- McCORMICK, Ernest Oliver**, Railroad Official; *born*, Lafayette, Ind., Apr. 3, 1858; *son*, O. H. P. and Marie Louise (De Vault) M. *Edu.*: public schools, Lafayette, Ind. Married, Lily Henry, 1897, at Cincinnati, O. Time Keeper, Lake Erie & Western R. R., 1879; Gen. Agent, Freight Dept., Louisville, New Albany & Chicago Ry.; Gen. Agent, Great Eastern freight line, Louisville, Ky.; City Passenger Agent, Monon Route, at Louisville and Chicago; Gen. Passenger and Ticket Agent, Cincinnati, Hamilton & Dayton Ry., 1889-94; Passenger Traffic Mgr.,

Big Four R. R., 1894-99; went to San Francisco, Cal., as Passenger Traffic Mgr., Sou. Pac. Ry.; Asst. Dir. of Traffic, Union Pac. and Sou. Pac. Co. Vice-pres., Sou. Pac. and related lines, in charge of traffic from Portland, Ore., to El Paso, Texas, 1910; instrumental in establishing Ocala and other colonies in Florida; one of the organizers of colonization rates from the East to Cal., in 1901. Vice-pres., Am. Assn. of Refrigeration; ex-Pres., Assn. of Gen. Passenger and Ticket Agents. Member: Chicago Assn. of Commerce, Home Industry League of Cal., Merchants' Exchange of San Francisco, Am. Freight Traffic Gulf Assn. *Clubs*: Pacific Union, Bohemian, Army and Navy, Burlingame Country, San Mateo Country, Union League of Chicago. *Address*: San Francisco, Cal.

McCORMICK, Paul John, Judge; *born*, N. Y. City, Apr. 23, 1879; *son*, Daniel Joseph and Katherine Mary (Corcoran) M. *Edu.*: Sisters' School, public and grammar schools, San Diego; All Hallows, Salt Lake City, 1891-92; St. Ignatius College, San Francisco, 1892-93; public schools, Los Angeles, 1893-94; L. A. High School, 1894-98. Married, Mary Josephine Redmond, June 26, 1908. Moved to Cal., 1887. Asst. Librarian, Los Angeles Co. Law Library, 1898-1903. Dep. Dist. Atty., Los Angeles Co., 1905-10. Judge of Superior Court of Los Angeles Co., since July, 1910. Member: L. A. Chamber of Commerce, L. A. Co. Bar Assn., Elks, Knights of Columbus, I. O. F., M. W. A., Y. M. I. *Clubs*: University, Newman, Union League, Metropolitan, Knickerbocker, (Los Angeles). Professor of "Criminal Law and Procedure," Dept. of Law, Univ. of Sou. Cal. Republican. *Res.*: 1638 Cimaroon st.; *Office*: Hall of Justice, Los Angeles, Cal.

McCORMICK, Robert Laird, Lumberman; *born*, Clinton Co., Pa., Oct. 29, 1847; *son*, Alexander and Jane Hayes (Laird) M. *Edu.*: high school, Lock Haven, Pa.; Saunders Inst., Phila. Married, Anna E. Goodman, Sept. 11, 1870.

in Seneca Co., Ohio. Secy., Weyerhauser Timber Co.; Pres., Pac. Natl. Bank. Served in Minnesota State Legis., 1880-2, and was del. from Wis. and Wash., to Republican Natl. Convs., 1900, 1908. Member, Republican Natl. Comm., 1908-12. Member: Wash. State Historical Soc., Soc. of War of 1812, Sons of Am. Rev. *Club*: Union. *Res.*: 421 N. Yakima ave.; *Office*: 1001 A st., Tacoma, Wash.

McCORNICK, William Sylvester, Banker; *born*, Picton, Ont., Can., Sept. 14, 1837; *son*, George and Mary (Vance) M. *Edu.*: public schools, Picton. Married, Hannah Keogh, Jan., 1867, at Austin, Nev. Moved to Marysville, Cal., 1860. Organized banking house of White & McCornick, June, 1873. Became sole owner and changed name to McCornick & Co., 1875; inc. as State Bank, 1910. Pres., Utah Natl., Utah Savings Bank & Trust Co., Garfield Banking Co., Twin Falls Bank & Trust Co.; Vice-pres., First Natl. of Nephi; Dir., First Natl. of Logan, Utah, First Natl. of Park City, First Natl. of Prier City; Treas. and Dir., Silver King Coalition Mining Co., Daly West Mining Co., Centennial Eureka, Grand Central; Dir., Am. Smelting & Refining Co., Ore. Short Line R. R. Co., Utah-Idaho Sugar Co., Utah Light & R. R. Co.; Pres., Guardian Casualty Co., Raft River Land & Livestock Co., Gold Belt Water Co.; Vice-pres., Consolidated Wagon & Machine Co., Hotel Utah. Member, City Council, 1888 (pres.). Pres., Bd. of Trustees, Utah State Agricultural College, 17 years. *Clubs*: Alta, (first pres.); Commercial. *Address*: Salt Lake City, Utah.

McCOY, Alexander McKean, Lawyer; *born*, Clark Co., Mo., June 9, 1852; *son*, Joseph and Jane (McKean) M. *Edu.*: Pleasant Hill Academy, La Grange College, La Grange, Mo.; A. B., and A. M., Christian Univ., Canton, Mo., 1874. Married, Hattie Muth, Dec. 2, 1885. Elected Dist. Atty., Tehama Co., 1886-1903. Member law firm, McCoy & Gans. Member: Masons, I. O. O. F. Democrat. *Address*: Red Bluff, Cal.

McCOY, Thomas Jefferson, Physician; *born*, Ohio, 1857. *Edu.*: Miami Med. College, O.; Miami Med. College, Cincinnati; M. D., Kentucky School of Med., Louisville, 1880; Interne, Manhattan Eye and Ear Hosp. Married, Millie Tucker, 1884. Moved to Cal., 1887. Prof., Ophthalmology at College of Phys. and Surg., Los Angeles. Member: L. A. Co. Med. Assn., Sou. Cal. Med. Soc., Cal. State Med. Soc., Am. Med. Assn. *Club*: Jonathan. *Res.*: 1571 Norton ave.; *Office*: Security bldg., Los Angeles, Cal.

McCRACKIN, Josephine Clifford, Author and Journalist; *born*, Prussia, Germany, Nov. 25, 1836, in the ancient Petershagen Castle, on the Weser River, which withstood one whole year's siege during the time of the Reformation; *daughter*, Ernst Woempner and Charlotte, Baroness (Von Ende) W. Her parents came to St. Louis, in 1846; ancestors were Barons Wolfsprung in the reign of Emperor Charles IV, created Count von Ende by that monarch; became impoverished and retained only the Baron's title and the name von Ende; niece of Major General von Ende, who was Minister of War of Hesse, before the time of Greater Germany; his eldest son was Lieut. Gen. in the German Army and Military Commandant of Berlin in the early '90's. *Edu.*: at private German school in St. Louis; later visited the Externat of Sacred Heart Convent School. Married, Lieut. J. A. Clifford, 3rd U. S. Cav., in 1864, at St. Louis Mo., (deceased); second, Hon. Jackson McCrackin, (Speaker of the First Legislature of Ariz.), in 1882, at Salinas, Cal., (died, 1906.). After first husband died, belonged to staff of Bret Harte's "Overland Monthly," and also wrote for Eastern magazines. After became widow second time, moved to Santa Cruz, where has since been on editorial staff of "Sentinel." Was the subject of an article in Mar., 1912, "National Magazine," entitled, "The Romantic History of a Remarkable Woman." Pres., Ladies Forest and Song Bird Protective Assn.; Hon. Vice-pres.,

Cal. State Humane Assn.; Hon. Vice-pres., Audubon Soc.; Cor. Secy., local Humane Soc. Member: Cal. Game & Fish Protective Assn., Women's Pac. Coast Press Assn., (one of the original members); Sempervirens Club of Cal. *Author*: "Overland Tales," "Another Juanita," "Pioneer and Army Days," (now in press, 1912); also collection of short stories. Has contributed articles on bird and game protection to every publication in Cal., and is active every day in protecting helpless children and animals. Has been called, "Savior of the Sequoia," by Herman Scheffaner, for writing the first "Call to Arms" to "Save the Redwoods." Cf. "Munsey," for Nov., 1910, page 198, and "Scrapbook," Oct., 1910, page 626. *Res.*: Pacheco ave.; *Office*: Santa Cruz Sentinel, Santa Cruz, Cal.

McCRAV, Louis Allan, Oil Producer; *born*, Pa., May 7, 1865; *son*, A. M. and Selina (Parsons) M. *Edu.*: public schools. Married, Mary Branson, July 1, 1900, at Ventura, Cal. Moved to Cal., 1886. Employed in various capacities by Union Oil Co., 10 years. He and his brother at one time had 53 oil wells in operation in Los Angeles; drilled wells in northern part of Cal.; sold holdings to American Oil Fields Co., (dir.). Member firm, O'Donnell & McCray, (oil producers). Organizer, Am. Petroleum Co.; Dir. and Stockholder: Midland Oil Co., Circle Oil Co., Section One Oil Co., J. F. Lucey Supply Co.; Stockholder: Mexican Gas Co., El Segundo Land and Development Co. Member: Masons. *Club*: Hollywood. *Res.*: N. E. Cor. Canyon drive and High st.; *Office*: 1010 Security bldg., Los Angeles, Cal.

McCREDY, Alexander E., Banker; *born*, Ore., May 3, 1868; *son*, William A. and Elizabeth (Beaman) M. *Edu.*: public schools. Married, Alice Barge, June, 1900. Pres., First Natl. Bank; Vice-pres., Central Wash. Inv. and Power Co., Syndicate Imp. Co.; Treas. and Secy., Wapato Dev. Co., Parker Townsite Co.; Treas., Hub Merc. Co.; Dir., Yakima Trust Co., Bank of North Yakima, Pasco and Columbia River

- Realty Co. Member: Masons, Elks, Commercial Club. *Address*: Wapato, Wash.
- McCrary, Thomas George**, Civil Engineer; *born*, Belfast, Ireland, June 22, 1882; *son*, John Armstrong and Mary (Hill) M. B. S. (C. E.), Univ. of Wash., Seattle, 1906. Married, Ethel Viola Armstrong, Oct. 27, 1911, at Seattle. Junior Member, Am. Soc. Civil Engrs. *Res.*: 6048 1st ave., N. W.; *Office*: 501 Central bldg., Seattle, Wash.
- McCULLY, Frank David**, Banker; *born*, Salem, Ore., June 29, 1859; *son*, David and Mary A. (Scott) M. *Edu.*: public schools. Married, Julia Hamblon, Jan. 4, 1881, at La Grande, Ore. Married, Martha L. Dunbar, Nov. 19, 1908. Pres., First Bank of Joseph, McCully Merc. Co., Joseph Light & Power Co., Joseph Milling Co., Joseph Water Co.; Dir., Silver Lake Ditch Co. Served one term in State Legis. Republican. *Address*: Joseph, Ore.
- McDANIEL, Edward Bruce**, Physician and Surgeon; *born*, Cove, Ore., Mar. 19, 1873; *son*, Enos Pascall and Jane Francis (Cowles) M. M. D., Beaumont Hosp. Med. College, St. Louis, 1892; Jefferson Med. College, Phila., 1893. Dir., Citizens Natl. Bank; Dir., C. A. Hopping Novelty Mfg. Co.; Secy., Oregon State Board of Med. Examiners; Chief Surgeon, Spokane, Portland & Seattle R. R., Oregon Trunk R. R., Astoria & Columbia River R. R., Oregon Electric R. R. Member: Am. Med. Assn., Oregon State Medical Soc., Eastern Oregon Med. Soc., City and County Med. Soc. *Res.*: 930 Melinda ave.; *Office*: 702 Electric bldg., Portland, Ore.
- McDANIEL, Roy Cowles**, Physician and Surgeon; *born*, Cove, Ore., Apr. 16, 1882; *son*, Enos P. and Francis J. (Cowles) M. *Edu.*: Bishop Scott Academy, Portland, Ore.; Baker High School, Baker, Ore.; M. D., Medico Chirurgical College, Phila., 1905. Widower. Partner, Drs. McDaniel & McDaniel. Surgeon to Hill Steam and Electric railroads, Ore. and Wash. Member: State and Co. Med. Soes. *Clubs*: Elks, Portland Commercial, Portland Hunt, Multnomah Amateur Athletic. Recreations: fishing, hunting. *Res.*: 930 Melinda ave.; *Office*: 702 Electric bldg., Portland, Ore.
- McDILL, John Rich**, Surgeon; *born*, Plover Portage Co., Wis., July 20, 1861; *son*, Alexander Stuart and Eliza Jane (Rich) M. M. D., Rush Med. College, 1885. Married, Anna Josephine Neale, Dec. 27, 1902, at Manila, P. I. Member: County, State and Natl. Med. Soes., Natl. Assn. Military Surgeons, P. I. Med. Assn., Manila Med. Soc., Far Eastern Assn. Trop. Med., Soc. Trop. Med. and Hygiene (London), etc. Author of numerous pamphlets and addresses on med. and surgery. *Address*: 470 Jackson st., Milwaukee, Wis.
- McDONALD, Donald Mitchell**, Lawyer; *born*, Toronto, Can., Jan. 7, 1840; *son*. Hon. Donald and Frances (Mitchell) M. *Edu.*: private tutors; Upper Canada College, 1849-56; studied law in offices of McDonald Brothers of Toronto, 1857-62. Married, Jane Morrow (deceased), Feb. 16, 1863; Elizabeth Jane Henry (deceased, Dec., 1900), June, 1870. Moved to Cal., 1889. Member: Huron Rifles, Can., I. O. F., A. O. F. Democrat. *Res.*: 321 S. Bunker Hill ave.; *Office*: 411-16 San Fernando bldg., Los Angeles, Cal.
- McDONALD, George M.**, Merchant; *born*, Leon, Iowa, Feb. 26, 1857; *son*, William and Naomia (Montgomery) M. *Edu.*: common schools. Married, Josie Banner, Nov. 29, 1899, at Spokane, Wash. Pres., Geo. McDonald Co., Inc. Republican. *Address*: Coulee City, Wash.
- McDONALD, Patrick Joseph**, Manufacturer and Contractor; *born*, Ireland, Mar. 17, 1863; *son*, Lawrence and Margaret (Foley) M. *Edu.*: Natl. Schools of Ireland, 3 years; St. Michael's College, New Ross Co., Wexford, 8 years. Married, Carrie Louise Mann, Jan. 28, 1891, at Fresno, Cal. Was apprentice in carpenter and contracting business on leaving school; after four years' service received license as competent artisan. Came to America, 1881. Employed by Hennessy Bros., Chicago, 1881-4; in mill of Campbell Bros., Chicago, 3 years; Foreman of Construction

and Supt. of Mill Dept., L. A. Fitch Co., San Diego, 2 years. Went to Fresno, Cal., 1889; Foreman and Estimator, Mechanics' Planing Mill Co., 3 years; Supt., Madera Flume & Trading Co., Madera, Cal., 2 years; Supt. and Estimator, San Pedro Lumber Co., 5 years; purchased Los Angeles Planing Mill Co., Los Angeles, 1900; now Pres. and Gen. Mgr. Member: Master Builders Assn., Builders Exchange, Credit Men's Assn., Merchants & Mfrs. Assn., Sou. Cal. Mill Owners Assn., L. A. Chamber of Commerce, Elks, Knights of Columbus, Ancient Order of Hibernians. *Clubs*: Jonathan, Newman. *Res.*: 459 E. Adams; *Office*: 1800-20 Industrial, Los Angeles, Cal.

McDONALD, Richard Hayes, Lawyer; *born*, Sacramento, Cal., Aug. 28, 1854; *son*, Dr. R. H. and Sarah Mariah (Whipple) M. *Edu.*: public schools, N. Y. City, 1870-71; studied medicine, Jena Univ., Germany, 1874; grad., Hopkins Grammar School, 1875; A. B., Yale Univ., 1881; A. B., Harvard Univ. Treas., Cal. State Bd. of Silk Culture, 1885. Member: Cal. Geographical Soc., Cal. Pioneer Soc. Independent. Address: 261 Pierce st., San Francisco, Cal.

McDONALD, Robert W., Judge; *born*, Beaver Co., Pa., Dec., 1868; *son*, Marshall and Elizabeth (Scott) M. *Edu.*: public schools, Pa.; studied law in office of Judge Waldo M. York, Los Angeles. Married, Estelle Corson, 1895. Moved to Cal., 1897. Asst. City Atty., Pasadena, 1901-6. Police Judge and Justice of the Peace of Pasadena, since 1907. Instigator of plan of administering cure for drunkards at expense of city. Member: L. A. Bar Assn., Masons, Scottish Rite, 32°, K. O. T. M., W. O. W., Pasadena Bd. of Trade. Regent, Royal Arcanum. Republican. *Res.*: 585 N. Hill st.; *Office*: 207-8 Slavin bldg., Pasadena, Cal.

McDONALD, Theodore F., Lawyer; *born*, North Fenton, N. Y., July 20, 1845; *son*, Asa and Elizabeth (Aytes) M. *Edu.*: public schools, N. Y. State; grad., Binghampton Academy; Cortland Academy, N.

Y.; Cazanovia Academy, N. Y.; B. L., Albany Law School, Albany, N. Y., 1867. Married, Bessie Viola Dwight, 1873. Moved to Cal., 1903. Dist. Atty., Broome Co., N. Y., 2 terms. Sergeant, Co. K, 179th N. Y. Inf., during Civil War; captured at Petersburg, Va., Oct. 1, 1864, and held prisoner of war in Libby Prison, Richmond, Va., and Sailesburg, N. C., until Mar., 1865. Honorably discharged at close of war, at Elmira, N. Y., June, 1865. Republican. *Office*: 609-11 Chamber of Commerce bldg., Los Angeles, Cal.

McDOWELL, Elmer R., Lawyer; *born*, Freeport, Ill., July 26, 1871; *son*, Elmer R. and Elizabeth Caroline (Baker) M. *Edu.*: public schools, Ill. Moved to Cal., 1893. LL. B., Law College, Univ. of Sou. Cal., 1906; LL. M., 1909. *Clubs*: University, Union League, Gamut, Metropolitan, (pres.). Member: Knights of Pythias, Masons, B. P. O. E., I. O. O. F. Republican. *Res.*: 921 Gramercy drive; *Office*: 408-416 Am. Bank bldg., Los Angeles, Cal.

McELROY, Gilbert A., Lawyer; *born*, Fremont Co., Iowa, Jan. 13, 1875; *son*, James A. and Flora E. (Mann) M. *Edu.*: public schools, Ia., Iowa City Acad., State Univ. of Ia.; LL. D., 1907, Law Dept., Natl. Univ., Wash., D. C. Married, Bright Wallace, July 3, 1904. Moved to Cal., 1902. Law partner, E. G. Kuster. Member: 50th Regt. Ia. Vol. Inf., during Spanish War; 1899 to 1906, member 17th and 13th U. S. Inf.; resigned as First Lieut., 1906. Capt., Uniform Rank, K. of P., in Nevada. *Res.*: Westonia apts.; *Office*: 431 I. W. Hellman bldg., Los Angeles, Cal.

McENERNEY, Garret William, Lawyer; *born*, Napa, Cal., Feb. 17, 1865; *son*, John and Margaret (Gunoude) M. *Edu.*: public and private schools, Napa, 1871-78; Sacramento (Cal), Inst., 1878-80; B. S., St. Mary's College, San Francisco, 1881; studied law, Napa, 1882-86, with Spencer & Henning. Married, Elizabeth Hogan, (died, Sept. 25, 1900), Aug. 20, 1896; second, Genevieve Green, Apr. 14, 1903. Moved to San Francisco, Feb. 22, 1886.

Employed in law office of David McClure, 1886-89. Atty., State and San Francisco Bds. of Health, 1896-99. Regent, Univ. of Cal., since 1901. *Clubs*: Pacific Union, University, Bohemian, Olympic, Democrat. *Res.*: 2898 Broadway; *Office*: 1277 Flood bldg., San Francisco, Cal.

McFADZEAN, Daniel, Lawyer; *born*, Ont., Can., 1867; *son*, William and Jean (McNeil) M. *Edu.*: public schools, and Collegiate Inst. of Can.; studied law in San Francisco. Married, Nell Owen, 1893. Moved to Cal., 1888. Member law firm, Power & McFadzean. City Supt., Visalia schools, 4 years. Dist. Atty., Tulare Co., 8 years. Member: Masons. Democrat. *Address*: Visalia, Cal.

McFARLAND, Samuel J., Banker; *born*, Ladonia, Tex., Nov. 23, 1872; *son*, James F. and Mary Jane (Harper) M. A. B., Austin College, Sherman, Tex., 1895. Married, Jewel Easley, Jan. 5, 1898, at Blossom, Tex. Vice-pres., Guaranty State Bank and Trust Co.; Pres., First State Bank, Grand Prairie; First State Bank, Seagoville; Citizens State Bank, Richardson; Farmers State Bank, Moody; Vice-pres., First State Bank, Killem; Merchants' and Planters' Bank, Winstboro; First State Bank, Tatum. *Res.*: 4836 Junius st.; *Office*: 1305 Main st., Dallas, Tex.

McGARRY, John Alexander, Physician; *born*, Chicago, Ill., Apr. 17, 1875; A. B. and A. M., St. Vincent's College; M. D., College of Med., Univ. Sou. Cal., 1898; Interne, L. A. Co. Hosp., 1898-9. Married, Christine Kurtz, June, 1901. Asst. Surg., Natl. Soldiers' Home, Los Angeles, 1899-1900; Instr. in Gynecology, College of Med., Univ. of Cal. In practice, Los Angeles, since 1901. Member: L. A. Co. Med. Assn., Cal. State Med. Soc. *Res.*: 660 W. Washington st.; *Office*: 257 S. Spring st., Los Angeles, Cal.

McGARRY, Michael Joseph, Lawyer; *born*, Chicago, Ill., Apr. 13, 1872; *son*, D. M. and Margaret (McCaughan) M. *Edu.*: All Saints School, Chicago; St. Vincent's College, Los Angeles; Clon-gowes Wood College, County Kildare, Ire-

land; returned to U. S., 1890; LL. B., Notre Dame Univ., Ind., 1894; A. M., St. Vincent's College, Los Angeles, Cal., 1911. Married, Mary Evaline Quinlan, May 13, 1898. Admitted to the bar at South Bend, Ind., 1894; Cal. Bar, same year; has since been in private practice at Los Angeles. Pres., McGarry Realty Co. Democrat. Formerly member of Fire Board, Los Angeles; Member, Park Commission, 2 terms. Member: Chamber of Commerce, County and State Bar Assns., Elks, (Past Exalted Ruler, Lodge No. 99); Knights of Columbus, Ancient Order of Hibernians (twice state pres.). *Club*: Newman. *Res.*: 2123 Estrella ave.; *Office*: 530-31 Higgins bldg., Los Angeles, Cal.

McGAVIN, Charles, Lawyer, *born*, Sangamon Co., Ill., Jan. 10, 1874; *son*, James and Mary (Farley) M. *Edu.*: public and high schools, Ill.; read law in office of Orendoff & Patton, Springfield, Ill. Married, Anna Ford Johnson, Feb. 21, 1912. Moved to Cal., 1912. Asst. City Atty., Chicago, 1903-4. Member Congress from 8th Ill. Dist., 1905-9. Republican. *Res.*: 1115 S. Magnolia ave.; *Office*: 601 I. W. Wellman bldg., Los Angeles, Cal.

McGEE, S. D., Lumberman; *born*, Tenn., Mar. 7, 1848; *son*, A. J. and Martha (Martin) M. *Edu.*: country schools. Married, M. F. Waggoner, Nov. 26, 1876. Pres., First Natl. Bank; organized Cotton Seed Oil Mill; Pres., Dodd City Oil Mill Co. Member: Masons. *Address*: Dodd City, Tex.

McGILL, William Neil, Capitalist; *born*, Ohio, Jan. 7, 1853; *son*, John L. and Hannah Nevins (Atkinson) M. *Edu.*: South-western Acad., Lebanon, O. Married, M. E. Fouts, Sept. 7, 1877, at Ward, Nev. Pres., Campton Commercial Co., Ely Packing Co.; member of firm, Odam & McGill; Dir., First Natl. Bank of Ely, Natl. Copper Bank of Salt Lake. *Clubs*: University, Commercial League (Ely); Commercial, Alta, Elks, (Salt Lake). *Address*: Ely, Nev.

McGILLIVRAY, Donald E., Physician and Surgeon; *born*, Madoc, Ont., Canada. June 2, 1872; *son*, Cornelius and Mary (Nicholson) M.; grandson of Malcolm McGillivray of Inverness, Scotland; descendant of Drumsburgh, and nephew of Brig. Gen. McGillivray, who served in Civil War, and was killed at Deep Bottom, 1863. *Edu.*: Kincardine Collegiate Inst., 1891; Trinity Univ., Toronto, M. D. C. M., 1899; Trinity Med. College, Toronto, F. T. M. C., 1899. Married, Corinne May Lane, of Montpelier, Vt., June 10, 1903, at Port Angeles, Wash. Pres. and Treas., Port Angeles General Hospital; Surgeon, Olympia Power Co. Went to Port Angeles and began practice in 1900; established Port Angeles Hospital, 1903; instrumental in securing new \$50,000 high school for Port Angeles. County Health Officer, Clallam County, 1901-1912; Co. Coroner, 1904-06; since 1911, Pres., Board of Education; at present Special Examiner, State Industrial Insurance Commissioner for Clallam County; Member and Secy., U. S. Pension Board; Member and Secy., Clallam County Med. Soc. Member: Wash. State Med. Soc., Am. Med. Assn. *Res.*: No. 15 Victoria st.; *Office*: cor. First and Laurel sts., Port Angeles, Wash.

McGOWAN, Frank, Lawyer; *born*, Steilacoom, Wash., Sept. 4, 1860; *son*, Terrance McGowan and Ann (Bigney) M. *Edu.*: public schools, San Francisco and Humboldt Co., and private tuition. Married, Lena Blum, Sept. 28, 1889. Moved to Cal., 1862. Member law firm, McGowan & Westlake. Assemblyman, 1887-89, of Humboldt Co. Senator, 1889 to 1897, Humboldt and Del Norte counties. Presidential Elector, 1900. Republican. *Res.*: 206 Haight st.; *Office*: Humboldt Bank bldg., San Francisco, Cal.

McGOWAN, George A., Lawyer; *born*, Arcata, Humboldt Co., Cal.; *son*, P. Henry and Martha Jane (Whaley) M. *Edu.*: public schools of this state; San Francisco Business College; studied law in office of Henry E. Highton. Married,

Irma Ellis Abercrombie, Mar. 12, 1908. Member law firm, McGowan & Worley. Member Legis., 1905-6. Chmn., Republican Co. Conv., San Francisco, 1905. Chmn., San Francisco delegation in the Assembly; handled emergency legis. following disaster of 1906. Member: Masons, N. S. G. W. Republican. *Res.*: Keystone apts.; *Office*: 302-304 Bank of Italy bldg., San Francisco, Cal.

McGURRIN, Frank E., Banker; *born*, Grand Rapids, Mich., Apr. 2, 1861; *son*, Manis and Ellen (Malone) M. *Edu.*: public schools, Grand Rapids, Mich.; studied law in office D. E. Corbitt; studied mathematics, literature and music under private instructors. Married, Jane Darling, June 30, 1886, at Paw Paw, Mich. Admitted to the bar, 1884; Court Reporter, U. S. Court, Salt Lake City, 1886. Organized Salt Lake Security & Trust Co., (pres., since 1904); Pres., Commercial Bank of Tooele, Utah; Inter-Mountain Lbr. Co.; Dir., Inter-Mountain Life Ins. Co., Mutual Realty Co. *Clubs*: Alta, Commercial, Country, (Salt Lake); Victoria, (Riverside, Cal.). Champion golf player in Utah, 3 years. *Address*: Salt Lake City, Utah.

McINTIRE, Ida Noyes, Physician and Surgeon; *born*, near Tiverton, R. I., Apr. 28, 1859; *daughter*, Alfred and Lucina N. (Sanford) M.; descendant of famous Noyes family, which settled in New England in 1634; James Noyes, one of the founders of Yale Univ., and Rev. Nicholas Noyes was a noted minister of Boston. Her father served in Mexican War, 1847-48. *Edu.*: grammar and high schools of Detroit, Mich.; took Latin and scientific course, Univ. of Mich.; taught school in Detroit 5 years; studied Med. Dept., Univ. of Colo., 1 year; studied Union Theological Seminary, at Dayton, O., 1 year. Married, B. N. Beaver, a wealthy mfr. of Dayton, O. in 1884 (deceased); second, Albert Washington McIntire, Gov. of Colo. (1895-97), Jan. 26, 1899, at New Haven, Conn. Matron and Preceptress, Midland College, Atchison, Kas., 1887.

M. D., Women's Hosp. Med. Coll., a dept. of Northwestern Univ. at Evanston, 1891; grad., N. Y. Post Grad. School in Surgery and Dis. of Women, 1894; studied in Europe, 1895. Began practicing in Denver, June, 1891. Instrumental in founding a home for working women, and also Bethany Home at Dayton, O., 1886. Delegate to World's W. C. T. U. Convention, London, 1895, and to the International Prison Congress, Paris, 1895; 1896-97, served as Pres. of the Med. Staff of the Deaconess Hosp., Denver, Colo.; Pres., Med. Staff, School for Incurable Girls; and was a member of the Arapahoe Co. Med. Soc. of Denver; Women's Clinical Soc., Colo. State Med. Soc.; Cleveland, O., Med. Soc. She was appointed Member Colo. State Board of Pardons, 1895-6-7-8; Member, Colo. State Bd. of Char. and Corr., 1895-98. Moved to Everett, Wash., in 1901 and is now Member and Secy., Everett City Park Board, (1912-17); Pres., Women's Civic League, Everett, now serving 3rd term; Chmn., Exec. Comm., Western Fed. Civic and Imp. Clubs, which embraces Wash., Ore., Idaho, Montana, Cal.; Secy. and Treas., Chanata Gold Mines Co., of Mexico, 1896-98; frequent contributor to magazines and lectures on scientific, civic and philanthropic subjects. *Office*: 3129 Colby ave., Everett, Wash.

McINTOSH, Joseph Bailey (Southern-nd), Construction Engineer; *born*, New Brunswick, Canada, Nov. 16, 1872; *son*, James B. and Harriet (Marsh) M. E. M., Univ. of Minn., 1898. Married, Zoe E. Smith, Feb. 28, 1900, at Minneapolis, Minn. Asst. Mining Engr., Boston & Montana Con. C. & S. Mining Co., June to Dec., 1898; Mining Engr., Winona Copper Co., Dec., 1898, to Feb., 1900. Constrg. Engr., Anaconda Copper Mining Co., Anaconda, Mont., Mar., 1900, to June, 1908; Constrg. Engr., Boston & Montana Con. C. & S. Mining Co., Great Falls, Mont., June to Dec., 1908; Engr. in charge const., Tooele Plant, I. S. & R. Co., Tooele, Utah, Dec., 1908, to Aug.,

1910; Supt. of Constr. and Maintenance, Garfield Smelting Co., Garfield, Utah, Aug., 1910, to Nov., 1911; Supt. of Constr., United Verde Copper Co., Jerome, Ariz., since Nov., 1911. Member: Am. Inst. Mining Engrs. *Res.*: Prescott, Ariz.; *Office*: Jerome, Ariz.

McINTOSH, Miles Wilson, Lawyer; *born*, Milo, Me., Sept. 27, 1866; *son*, Elisha and Helen M. (Wilson) M. *Edu.*: public schools, Me.; Bus. College, Portland, Me. Married, Netta C. Lawrence, Dec. 12, 1900. Elected Co. Atty., Piscataquis Co., 1890, 1892, 1894. Moved to Cal., 1895. Republican. *Res.*: 910 Steiner st.; *Office*: 725 First Natl. Bank bldg., San Francisco, Cal.

McIVER, Peter George, Lawyer; *born*, South Cove, Nova Scotia, Oct. 24, 1864; *son*, Angus John and Christy (McIver) M. *Edu.*: public school, South Cove, N. S.; grad., Kent Law School, San Francisco, 1908. Married, Amy Rhodes, Aug. 18, 1891. Justice of Peace of Redlands, since Jan., 1911. Member: Odd Fellows. Republican. *Res.*: 109 Church st.; *Office*: 4 City Hall block, Redlands, Cal.

McKAY, Winfield Worth, Physician; *born*, New Albany, Ind., Oct. 26, 1847. *Edu.*: Moores Hill College, Ind.; M. D., Keokuk College of Phys. and Surg., Iowa, 1873; Interne, Keokuk College Hosp. Married, Susan Warner, 1873. In practice, Centerville, Iowa, 1873-6; Boise, Ida., 1876-9; San Diego, Cal., since 1879. Med. Officer in charge Marine Hosp. Service, San Diego Quarantine Station, since 1889. Acting Asst. Surg., U. S. Public Health and Marine Hosp. Service, 20 years. Specialty: dis. of eye, ear, nose and throat. Member: San Diego Co. Med. Assn., Cal. State Med. Soc., Assn. of Military Surg. of U. S. *Address*: San Diego, Cal.

McKEEBY, George Lemuel, Lawyer; *born*, Ventura, Cal., Dec. 23, 1873; *son*, Judge Lemuel Clarke and Carolina Augusta (Sampson) M. *Edu.*: L. A. High School; studied law in office of his father. Married, Anna F. Hubbell, July, 1909.

Member law firm, McKeeby & Redd. Enlisted, Second Lieut.; First Lieut., Battery D, 1st Batt. Cal. Heavy Artillery, Philippine Islands. May, 1899, to July, 1899. Asst. U. S. Atty., 1902-6. *Clubs*: Union League, L. A. Athletic. Member: B. P. O. E., L. A. Bar Assn., Masons, Knights Templar, Shriners; Past Pres., Ramona Parlor, N. S. G. W. Republican. *Res.*: 139 N. Vine st., Hollywood; *Office*: 616 Cal. bldg., Los Angeles, Cal.

McKELVEY, Charles Sumner, Lawyer; *born*, Sparta, Ill., Feb. 17, 1859; *son*, Samuel Wyley and Theresa (McGuire) M. *Edu.*: public schools, Sparta, Ill.; A. M. Knox College, Galesburg, Ill., 1884; Law Dept., Wash. Univ., St. Louis, Mo., 1886. Married, Elizabeth Gaud, May 30, 1887. Moved to Cal., Dec. 6, 1887. Capt., Co. L. 8th Regt. Inf., N. G., 1884-87. Member, Cal. Legis., 1895. Maj., N. G. C., 2 years. Member: Masons, K. of P. Republican. *Res.*: 1913 Union ave.; *Office*: 606-7 Citizens Natl. Bank bldg., Los Angeles, Cal.

McKENNA, Catherine Anna, Lawyer; *born*, Taunton, Mass., Aug. 30, 1875; *daughter*, James and Hannah (Mahoney) Hickey. Grad., State Normal School, Greeley, Colo., 1896. Married, John Irving McKenna, Sept. 10, 1906. Moved to Cal., 1902. Taught school, 5 years. Studied law with her husband. Admitted to bar of Cal. by Supreme Court, Jan. 17, 1912; first woman to be admitted to practice in Cal. since passage of suffrage amendment. *Res.*: 503 West Twenty-first st.; *Office*: 356-358 Wilcox bldg., Los Angeles, Cal.

McKENNA, John Irving, Lawyer; *born*, Santa Barbara, Cal., Apr. 3, 1873; *son*, John and Anna (Keegan) M. *Edu.*: Santa Paula Academy and High School; Univ. of Sou. Cal.; studied law in office of Jones & Weller, Los Angeles. Married, Catherine Hickey, Sept. 10, 1906. Served in Natl. Guard of Cal., 15 years. Capt., Co. F, 7th Regt., 5 years. Served in war with Spain as Second Lieut., Co. E, 7th Cal. Vols. Retired with rank of Maj.,

N. G. C., with 10-year service medal. Past Commander of United Spanish War Veterans. Member: Modern Woodmen of America, Major in Uniform Rank. Republican. *Res.*: 503 W. 21st st.; *Office*: 356-58 Wilcox bldg., Los Angeles, Cal.

McKIBBEN, Ernest Collett, Physician and Surgeon; *born*, Swatow, China, March 13, 1879; *son*, William Kendal and Rebecca (Collett) M. Married, Mar. R. Rogers, Aug. 25, 1909, at Vashon Wash. (she died Aug. 7, 1911). *Edu.*: Denison Univ., Granville, O., 1897-1900. B. S., Univ. of Chicago, 1901. M. D. Rush Medical College, 1904. Secy., Vashon Island Preserving Co. Member: I. O. O. F., M. W. A., King County Med. Soc. *Address*: Vashon, Wash.

McKINLEY, Benjamin Louis, Lawyer; *born*, San Francisco, July 26, 1874; *son*, Benjamin Franklin and Mary Alice (Daly) M. Grad., Clement grammar school, 1888; B. A., St. Ignatius College, 1893; M. A., 1908; LL. B., Hastings College of Law, 1896. Asst., U. S. Dist. Atty. for Northern Dist. of Cal., since July 26, 1901. Promoted to First Asst. Jan. 1, 1911. Member: Young Men's Institute, B. P. O. E., N. S. G. W. Knights of Columbus, Alumni Assn., St. Ignatius College. *Club*: Newman. Republican. *Res.*: 1657 Washington st. *Office*: Postoffice bldg., San Francisco, Cal.

McKINLEY, Charles Robert, Physician and Druggist; *born*, Centerville, Mich., Aug. 7, 1873; *son*, Archibald and Jenni D. (Thoms) M.; through grandmother, descended from the Duke of Argyle. *Scotl. Edu.*: Mich. State Normal School, 1893. M. D., Med. Dept., Univ. of Oregon, 1907. Married, Josephine E. Hinkley, Oct. 2, 1900, at Edwall, Wash. Incorporator: Brewster Fruit Growers Union; Sol. Member, Brewster Drug Co. Member: Troop A. Natl. Guards, Wash., hon. discharged. Postmaster, Brewster; Councilman, Brewster. One of the organizers of the Brewster Irri. Dist. Member: Wash. State Med. Soc., Brewster Booster Club. *Address*: Brewster, Wash.

McKINLEY, James Wilfred, Lawyer; *born*, Newcastle, Pa., Apr. 24, 1857; *son*, August Samuel and Harriet Newell (Simpson) M. *Edu.*: public schools, 1865-76; Univ. of Pa., 1876-77; B. S., Univ. of Mich., 1879. Married, Lillian Elder, Oct. 7, 1886. Judge, Superior Court, Los Angeles Co., 1889-97. City Atty., Los Angeles, 1883-5. Chmn., Republican Del. to Natl. Conv., Chicago, 1904. Chmn., Republican State Conv., Santa Cruz, 1906. Atty., Sou. Pac. Co., and Chief Counsel, Pac. Elec. Co. *Clubs*: California, Jonathan, University, (Los Angeles); Union League, University of California, (San Francisco). Republican *Res.*: 508 West Adams st.; *Office*: 422 Pac. Elec. bldg., Los Angeles, Cal.

McKINNEY, Samuel Pease, Physician; *born*, Troy, N. Y. C. E., Rensselaer Polytechnic Inst., 1884; M. D., Chicago Homeopathic Med. College, 1889; M. D., Hahnemann Med. College, Chicago, 1905. Post Grad., Vienna, Austria, 1902-3. Interne, Cook Co. Hosp., 1889-90. In practice, Savannah, Ill., 1890-1; St. Louis, Mo., 1892-3; Chicago, Ill., 1893-1902; Berkeley, Cal., 1903-5; Los Angeles, since 1905. Instr. Clinical Gynecology, Chicago Homeopathic Med. College, 1894-8. Member: Sou. Cal. Homeopathic Med. Soc., Am. Inst. of Homeopathy. *Res.*: 943 W. 32nd st.; *Office*: 416 Grant bldg., Los Angeles, Cal.

McKINNIE, James Renwick, Real Estate Operator; *born*, Harrison County, O., Oct. 8, 1846; *son*, E. K. and Ruhamah (Drummond) M. Grad., high school, Ohio, 1861. Married, Anna McCarty, Sept. 20, 1904, at St. Louis, Mo. Teacher in public schools, 1861-63; served in Civil War, 1863-65; Teacher, schools of Ohio, 1865-68. Went to Colo., 1870, and mined 9 years. Reorganized, and was Pres., Exchange Natl. Bank, Colorado Springs, 1883-84; Vice-pres., since 1884. Began reclamation of submerged lands of Florida Everglades in 1905; organized Everglades Sugar & Land Co., 1906, which has in cultivation 2500 acres of the once submerged

land; organized Southwestern Sugar & Land Co., Salt River Valley, Ariz., 1907, reclaiming a large tract of land. Pioneer in beet sugar growing in Colo. and Kas., and built first beet sugar factories in those states. Secy. and Treas., Palmer Annex Oil Co.; Pres., Southwestern Sugar & Land Co., Everglades Sugar & Land Co., Sheridan (Wyo.) Land & Irri. Co., Western States Securities Co., Grand Junction Town & Dev. Co.; Vice-pres., Western Sugar & Land Co.; Dir., U. S. Sugar & Land Co. Member: G. A. R., Elks. *Clubs*: Denver, (Denver); Colorado Springs Country, Pike's Peak, (Colo. Springs). *Address*: Colorado Springs, Colo.

McKNIGHT, Charles F., Lawyer; *born*, Marshfield, Ore., Feb. 23, 1876; *son*, William and Mary E. (Wright) M. B. S., Oregon Agricultural College, Corvallis, Ore., 1898. Married, Lulu M. Spangler, Oct. 4, 1911, at Corvallis, Ore. Member: Millicoma Club of Marshfield, Ore.; Blanco Lodge No. 48, A. F. & A. M., (P. M.); Arago Chapter, No. 22, R. A. M., (P. H. P.); Pac. Commandery, No. 10, K. T. (S. W.); Doric Chapter No. 53, O. E. S.; Marshfield Lodge No. 1160, Elks; Mammoth Lodge No. 87, A. O. U. W. *Res.*: 634 S. 10th st.; *Office*: 207-8 Coke bldg., Marshfield, Ore.

McLAUGHLIN, Alexander Campbell, Lawyer; *born*, New Germantown, Pa., Dec. 12, 1857; *son*, Ephraim and Lucinda Ann (Campbell) M. *Edu.*: scientific course, Shippensburg, Pa., Normal School; studied law in office of Judge Barnett, New Bloomfield, Pa. Moved to Cal., 1884. Married, Hattie C. Harden, June 9, 1885. Dist. Atty., Sutter Co., Cal., 1892-1903. Elected to Cal. Assembly from Sutter Co., 1903. Prin., schools of Yuba City, 1889 to 1892. Member: Masons, I. O. O. F. Republican. *Address*: Yuba City, Cal.

McLAUGHLIN, Charles Emmett, Lawyer; *born*, La Porte, Cal., 1861; *son*, John and Mary (John) M. *Edu.*: public schools, Cal. Married, Evalina Benner, Nov. 18, 1890. Judge, Superior Court,

Plumas Co., 1896-1905; Dist. Atty., Plumas Co., 1886-90; Asso. Justice, Dist. Court of Appeal, 3rd Dist., 1905-6. Pres., Cal. State Bar Assn., 1911. Grand Pres., Native Sons of Golden West, 1904. Pres., Quincy Western Ry., Sacramento Swimming Baths Co. App. by Gov. Johnson member of commission to select site for State Reformatory for First Offenders. Member: B. P. O. E., N. S. G. W. *Club*: Sutter (pres.). Democrat. *Res.*: 1930 22nd st.; *Office*: People's Bank bldg., Sacramento, Cal.

McLEOD, John Munro, Real Estate and Oil Operator; *born*, Stratford, Can., Nov. 3, 1871; *son*, John Munro and Jessie Hunter (Brown) M.; his father was a noted railroad builder and oil operator in Can. *Edu.*: public schools, New Westminster. Married, Eva Ethel Largen, Oct. 26, 1898, at Vancouver, B. C. Moved to Los Angeles, 1900. In oil bus. in Kern River field, 4 years. Organized firm, Winton & McLeod, Real Estate Dealers; Vice-pres., Hale-McLeod Co., Four Inv. Co.; Dir. and Mgr., Toronto Midway Oil Co.; Dir., Thirty Two Oil Co., Edmunds Midway Oil Co., Esperanza Consolidated Oil Co. *Clubs*: Union League, (S. F.); Union League, Sierra Madre, San Gabriel Valley Country, L. A. Athletic, (L. A.). *Res.*: 1311 So. Westlake ave.; *Office*: Story bldg., Los Angeles, Cal.

McMEEKIN, Charles William, Civil and Mining Engineer; *born*, Newport, Ky., Aug. 21, 1862; *son*, Charles Blackburn and Grace (Stuart) M.; descended from Stuarts of Scotland. Special course in Civil Engrg., State Univ. of Iowa, 1882-85. Married, Mabel Adel Laurence, May 17, 1893, at Gouverneur, N. Y. In the Engr. Corps, C. R. I. & P. R. R., until 1888; Estimating Engr. for S. F. & Cal. Ry., 1888; Chief Engr., D. M. & N. R. R. until 1892; Engr. in charge of Cons. for Butte City Water Co. reservoir dam until 1893; Chief Engr., D. M. N. & W. R. R., until 1895; Prin. Asst. Engr., Anaconda Mining Co., Waterworks Dept., during 1897; Cons. Engr., Snowshoe M. & M. Co.,

until 1900, at Libby, Mont.; Engr. and Vice-pres., the Britannia Copper Syndicate, Vancouver, B. C., until 1907; since 1909, Gen. Mgr., Croesus G. M. & M. Co. Asso. Member, Am. Soc. Civil Engrs. Member: Franklin Inst., Natl. Geographic Soc. *Clubs*: Vancouver, (Vancouver, B. C.), Cosmos, Union League, (San Francisco). *Address*: Alleghany, Cal.

McMILLAN, Anthony John, Mining Engineer; *born*, Coventry, Eng., 1858. *Edu.*: private tutors in England. Married, Miss Dunn, 1899, at Hamilton, Ont., Canada. Mang. Dir., 1899-1904, Snowshoe Gold & Copper Mines, Ltd.; Mang. Dir. & Gen. Mgr., 1904-1910, Le Roi Mining Co., Ltd. Has frequently lectured and spoken upon Canadian subjects before various geographical socs., and at the Imperial Inst. and the Royal Colonial Inst., London, Eng. Member: Am. Inst. Mining Engrs., Canadian Mining Inst. *Clubs*: National Liberal, (London, Eng.); Rossland, (Rossland, B. C.). *Address*: Rossland, B. C., Canada, and No. 541 Salisbury House, London, England.

McMILLAN, Clemens Wesley, Surgeon *born*, Marlin, Texas, Jan. 12, 1878; *son* Zephaniah Harvey and Augusta (Deitzel) M. Grad., Marlin, Texas, High School 1895. Barnes Med. College, St. Louis Mo., honor grad., Apr. 12, 1899; post grad., 1900; grad., U. S. Army Med School, Washington, D. C., Mar., 1911. Married, Edna Blanche Williams, Jan. 17, 1905, at St. Louis, Mo. Officer Med Corps, U. S. Army. Hosp. Steward, 1st Texas Inf., May 13, to Oct. 8, 1898. Contract Surg., U. S. Army; Aug. 8, 1900, to July 7, 1908; First Lieut., Med Reserve Corps, U. S. Army, July 7, 1900 to Feb. 18, 1911; 1st Lieut. Med. Corp U. S. A. since Feb. 18, 1911. *Address*: Ft. St. Michael, Alaska.

McMORRIS, Daniel Webster, Civil Engineer; *born*, Coles Co., Ill., Nov. 18, 1864 *son*, Elias James and Eliza Ellen (McKenzie) M. *Edu.*: common schools, Cal and Eastern Wash.; high school, Dayton Wash. Married, Ella N. Edington, Jan

5, 1888, at Dayton, Wash. Head Draughtsman, Ore. & Wash. Ter. R. R., 1887-89; Engr. in charge bridges, 1890; Draughtsman, City Engr. office, Seattle, 1891-92; Insp., City of Seattle, 1893-4; U. S. Engr. Dept., 1895; Instrument man, Topographic survey: Forts Flagler, Worlen, Casey, 1895. Asst. City Engr., Seattle, 1897; U. S. Asst. Engr., U. S. Engrs., 1905-6; Dist. Engr., Seattle, 1907; Prin. Asst. City Engr., Seattle, 1908-10; Prin. Asst. City Engr., Municipal Plans Com., 1910-11; Court Engineer, City of Seattle, 1911-12. Member: Municipal League, Pac. Northwest Soc. Engrs., (charter member); Am. Soc. Civil Engrs., Renton Lodge No. 29 F. & A. M., Seattle Council No. 6, F. & A. M., Seattle Chapter No. 3, Royal Arch Masons, Seattle Commandery, No. 2, C. T., Nil Temple, N. O. M. S., Wash. Lodge of Perfection No. 1 A. & A. S. R., Wash. Council Knights Kodosh No. 1, Wash. Chapter No. 1 Rose Sox. *Club*: Retiree. *Res.*: 125 23rd ave.; *Office*: City Hall, Seattle, Wash.

MURTRIE, Leighton, Real Estate and Insurance Operator; *born*, Greenock, Scotland, 1884; *son*, William and Agnes (Sloan) M. *Edu.*: Huyton College, near Liverpool, Eng. Engaged in sheep raising, Scotland, until 1905. Came to America, and went to Hemet Valley, Cal. Went into real estate, mortgage, loans and ins. bus., San Diego. Has built 3 business blocks in San Diego. Member: Masons, Scottish Rite, Knights Commandery. *Clubs*: Cuyamaca, University, Colorado Country, San Diego Country, Amion, San Diego Rowing. *Address*: San Diego, Cal.

MENAB, James, Business Man; *born*, Scotland; *son*, Alexander and Susan (Clark) M. Married, Edith Kennedy. *Res.*, McNab & Smith; Pres., Harbor Warehouse Co.; Dir., American Natl. Bank; Dir., Cal. Transportation Co.; Dir., Panama Pacific International Exposition. *Clubs*: Bohemian, Commercial. *Res.*:

2320 Broadway; *Office*: 38 Davis st., San Francisco, Cal.

MENAB, Thomas Reis, Physician; *born*, Chicago, Ill., Oct. 31, 1877. *Edu.*: Riverside high school; M. D., Univ. of Cal., Med. Dept., 1903; Interne, S. F. Co. and City Hosp., and U. S. M. & P. H. Hosp., San Francisco. Married, May Anne Young, Sept. 22, 1904. In practice, Cananea, Sonora, Mexico, 1903-4; Los Angeles, since 1904. Instr. in Minor Surgery, Med. Coll., Univ. Sou. Cal., 1907-8; Asst. Surg., Salt Lake R. R. Member: L. A. Co. Med. Assn., Am. Med. Assn., Cal. State Med. Soc. *Res.*: 519 So. Westmoreland ave.; *Office*: 608 So. Main st., Los Angeles, Cal.

McNEAR, George Washington, Commission and Grain Merchant; *born*, Washington, Me., Mar. 27, 1830; descendant of John McNear, who settled in Maine, 1725, and fought in Indian Wars. *Edu.*: schools of Maine. Married, Amanda Marie Church, 1859, at Bangor, Me. Went to sea at the age of 15, landing in New Orleans, Feb., 1854, 2 years later. Part owner and master of steamboat, 1856-60. Went to Petaluma, Cal., 1860, and formed partnership with his brother in commission and grain bus.; opened branch house in San Francisco, Mar., 1861; dissolved partnership, 1874, and est. firm of George W. McNear; shipped grain to Europe on an extensive scale; built warehouses and docks at Port Costa; purchased flour mills and warehouses at Wheatport and Vallejo, Cal.; owns about 25 warehouses in Cal. Pres., and one of original bldrs. first electric st. railroad system in Oakland, Cal.; was Pres., First Natl. Bank of Oakland. *Address*: San Francisco, Cal.

McPIKE, Henry Clay, Lawyer; *born*, San Jose, Cal., June 25, 1857; *son*, John Miller and Mary (Crane) M. *Edu.*: Napa Collegiate Inst., Napa City, Cal., 1874; Cal. Military Academy, Oakland; St. Helena and Vineland public schools, Napa Co., 1875; LL. B., Hastings College of Law, 1881. Assisted in defense of Harry

K. Thaw. Asst., U. S. Atty., Northern Dist. of Cal., 1886-8. Member: San Francisco Bar Assn. *Club*: Lawyers', (New York City). Democrat *Res.*: 1270 Franklin st., Oakland; *Office*: Monadnock bldg., San Francisco, Cal.

McQUESTEN, G. Dowe, Lawyer; *born*, Litchfield, N. H., Mar. 20, 1871; *son*, Henry Wingate and Sarah L. (Jones) M.; LL. B., National Univ., Wash., D. C., Law Dept., 1897; LL. M., 1898. Married, Ida Oxenford, Feb. 12, 1893, at San Francisco. Member of firm, Burdick & McQuesten. Representative, 35th Dist. Legis. 1911. Member, Board of Education of Tacoma, 1908-1911; Secy. and member, Board of Trustees of the Masonic Home of Washington, 1911-1912. *Address*: 1117 Natl. Realty bldg., Tacoma, Wash.

McVAY, William Edward, Banker; *born*, Dixon, Ill., Oct. 25, 1864; *son*, William J. and Sarah Moore (Strain) M. Grad., high school, Dixon, Ill.; Bryant & Stratton Bus. College, Chicago. Married, Kate Bryant, Mar. 12, 1889, at Princeton, Ill. Employee, City Natl. Bank, Dixon, Ill., 1885-87. Moved to Los Angeles, 1887. One of the organizers and first secy., Security Loan & Trust Co. (later Union Bank of Savings) and was its first cashier, (now consolidated with German-American Savings Bank). Vice-pres., German-American Savings Bank. Trustee, Occidental College; Trustee, Whittier State School. *Clubs*: California, University. *Res.*: 1190 W. 29th st.; *Office*: German-American Savings Bank, Los Angeles, Cal.

M

MACARTNEY, Morton, Civil Engineer; *born*, Des Moines, Ia., Sept. 12, 1877; *son*, F. C. and Charlotte (Webster) M. A. B., Iowa College, 1901. one year post-grad. work at Univ. of Wis. Married, Grace Campbell, Sept. 15, 1909, at Des Moines, Ia. In Iowa, Insp. and Supt. Construction, two years; Asst. Engr., two years. Asst. Engr., C. M. & P. S. Ry., three months; Asst. Engr., North Coast Ry.

one year. Since April, 1910, Chief Draughtsman, Prin. Asst. Engr., and Cit. Engr. of Spokane. Member: Am. So. Civil Engrs., Phi Beta Kappa and Theta Delta Chi Fraternity, Masons, Elks. *Res.*: 2215 Maxwell ave.; *Office*: City Hall, Spokane, Wash.

MACARTNEY, Robert H., Banker; *born*, Des Moines, Iowa, Sept. 7, 1874; *son*, Frederick C. and Charlotte (Webster) M. A. B., Grinnell College, Iowa, 1897. Married, Annie Bell Raymond, Apr. 13, 1901 at Grinnell, Iowa. Cashier, Security Natl. Bank, Cheney, Wash.; Secy.-Treas. Farm Loan & Inv. Co. Member, Temp. Lodge, No. 42, F. & A. M. *Address*: Cheney, Wash.

MACDONALD, A (ugustin) S., Capitalist *born*, San Francisco, Cal., Apr. 6, 1866; *son*, J. H. Macdonald. Grad., public schools and Sacketts College. Married Marie Tucker, daughter of Dr. J. Tucker. Pres., Anglo Pacific Development Co., Richmond Wharf & Dock Co., R. Erdale Mining Co., Panurse Oil Co., V. Ness Land Co., Rubicon Water & Power Co., Mendocino Water Co., Standard L. Co. Has always been a developer of the state's resources. Life Member: S. Art Assn., and Pacific Coast Historical Assn. *Clubs*: Pacific Union, Bohemian (S. F.); Claremont Country, Athenian (Oakland). *Res.*: 325 Vernon st., Oakland, Cal.; *Office*: Mills bldg., San Francisco, Cal.

MACDONALD, James Wiseman, Lawyer *born*, Mazomanie, Wis., 1866; *son*, A. B. and Eleanor (Wiseman) M.; descendant of famous Macdonalds of Clan Ranald of Western Highlands of Scotland. *Ed* Grant School, Burnley, Lancashire, E. Married, Jane Boland, June 23, 1881. Parents moved to Wis. from Highlands Scotland, 1853. After father's death, 1869, moved to Eng. with his mother, remaining until 1891, when moved to Cal. Legal adviser for the Catholic Bishop of Monterey and Los Angeles. Former tutor on Corporations, Univ. of Southern California. College of Law. Dir. and Atty., P.

Bank of Los Angeles; Pres., Dimond Estate Co., San Francisco. Trustee, L. A. Bar Assn., 1905-6. Member: Knights of Columbus. *Clubs*: Newman, California. Republican. *Res.*: 2625 S. Figueroa st.; *Office*: 509-512 Higgins bldg., Los Angeles, Cal.

ACDONALD, Neil, Sales Manager; has been connected with Fairbanks Morse & Co., since 1896. Now Mgr., Machinery and Sales Dept. Developed Nissen Stamp Mill. Has charge of Sou. Cal., Sou. Nev., Arizona, Sonora and Sinaloa, Mexico, Ty. *Club*: Sierra Madre. *Address*: Los Angeles, Cal.

ACGILL, Charles Pierce, Lawyer; *born*. "Claremont," Pulaski Co., Va., Feb. 10, 1878; *son*, James Macgill, (ex-commander, Confederate Veterans of Virginia) and Mary Belle (Pierce) M.; nephew of Major-Gen. J. E. B. Stuart, C. S. A.; great-grandson of Thomas Jennings, Atty.-Gen. of Maryland. *Edu.*: Randolph Mason Academy, Bedford City, Va., 1892-3; Episcopal High School, Alexandria, Va., 893-8; Teacher at Episcopal High School, 900-1; Univ. of Virginia, 1898-1902, Academic and Law. Member, Texas Bar Assn.; Dir., Galveston Bar Assn., Galveston Y. M. C. A., Seamens Bethel, Commercial Assn., and Cotton Carnival, 1912; Trustee, Galveston City Public Schools, and Rosenberg Library. Member, 33rd Legislature, representing 17th Dist. (Galveston and Chambers Counties); ex-Asst. Adj. Gen. U. S. C. V. Member, Phi Delta Theta, (college fraternity); P. K. (Univ. of Va.); Colonade Club, (Univ. of Va.); *res.*, Blackford Literary Soc. of Episcopal High School. Member: Galveston Lodge No. 126, B. P. O. Elks; Galveston Lodge No. 937, L. O. of Moose. *Clubs*: Galveston Artillery, Houston Recreation. Owner of "Claremont," the old Macgill family seat in Virginia. *Res.*: 1728 P. O.; *Office*: 309 Fremont st., Galveston, Texas.

AGINISS, John, Banker; *born*, Homer, Iowa, Oct. 10, 1867; *son*, John and Mary (Brandon) M. *Edu.*: public

schools. Married, Eloise Sylvester, Feb. 6, 1908, at Ocala, Fla. Vice-pres., Silver Bow Natl. Bank, United Copper Co. Owner of mines in Mont., Mex., and B. C. Cand. for U. S. Senator in Mont. Legis., 1901; Mayor of Butte, Mont., 1905-1906. Democrat. Mont. member of Natl. Democratic Committee, 1900-1904. Member: Mont. Soc. Engrs. *Clubs*: Silver Bow, Country (Butte); Montana, Lambs, (Helena); Lawyers', Natl. Democratic (N. Y. City.) *Address*: Butte, Mont.

MACK, William B., Lumberman; *born*, Woonsocket, R. I., July 21, 1862; *son*, Jeremiah and Mary (Coffey) M. *Edu.*: common schools. Married, Mary Patter, August 15, 1890, at Olympia, Wash. Mgr., S. E. Slade Lumber Co.; Dir., U. S. Natl. Bank; Sec., Pacific Lumber Agency. *Address*: Aberdeen, Wash.

MACKENZIE, James A., Lawyer; *born*, Stockton, Cal., Dec. 2, 1877; *son*, Rev. Robert and Lydia (McLeod) M. *Edu.*: Urban School and Boys' High School, San Francisco; A. B., Princeton Univ., 1899; Univ. of Cal. Law Dept. Married, Maud Sparks, Oct. 4, 1902. Member law firm, Metson, Drew & Mackenzie. *Clubs*: Bohemian, University, Olympic, Republican. *Res.*: 2402 Steiner st.; *Office*: 523 Balboa bldg., San Francisco, Cal.

MACKENZIE, John H., Mining Engineer; *born*, Toronto, Canada, 1858. Went to Eureka, Nev., 1887, and was employed in mines for two years; in charge of constr. Eureka Consolidated Co.'s plant. Went to Mont., 1884, and was in charge of North Star Salisbury mine, 2 years; went to Cripple Creek, Colo., 1893, and was Mgr., Stratton Mines and Portland Mine, until 1897. Organized Klondyke Mine Ry.; Mgr., John C. Fremont grant, Mariposa Co., Cal., 1899-1903. Opened office as cons. engr. with F. W. Bradley, 1903-4. Became interested in Ely Copper Mines, 1904, and in 1906, joined George Wingfield and Senator George Nixon as Mgr. of the Goldfield Consolidated, resigning in 1909. *Clubs*: Pacific Union,

(S. F.); Montezuma, (Goldfield). *Address*: San Francisco, Cal.

MacLAFFERTY, Bernard Norton, Physician and Surgeon; *born*, Great Valley, N. Y., Oct. 23, 1878; *son*, David and Mary Louisa (Spanlding) M. *Edu.*: Aberdeen High School, 1897; 2 years, preparatory med. work at Walla Walla College; M. D., Am. Med. Missionary College, Chicago, 1904. Married, Mayme M. Jefferies, July 26, 1905, at Ogden, Utah. Member; Chehalis County Med. Soc., Wash. State Med. Assn., Am. Med. Assn. *Address*: Wishkoh and G sts., Aberdeen, Wash.

MacLAREN, John Dice, Physician; *born*, Toronto, Can., Sept. 16, 1860; *son*, James Whilden and Hannah (Dice) M.; descended from McLaren and Dice clans in Perthshire and Aberdeenshire, Scotland; A. B., M. S., State Univ. of Kansas, 1886; B. D., Johns Hopkins Univ., 1889; Johns Hopkins Hosp., 1890; M. D., Columbia Univ., New York, 1896. Married, Minnie Trew, Sept. 13, 1886, at Tescott, Kas. Prof. Biology, State Univ. of Wyo.; Dir., U. S. Experiment Station, 1890-92; practicing physician, New York, 1896-1908; Prof. of Physiology, State Univ. of Okla., 1908-10; Prof. of Physiology, State Univ. of Oregon Med. Coll. at Portland, since 1910. Fellow, Am. Assn. for Advan. of Science; Member, British Assn. for Advan. of Science; Fellow, Am. Med. Assn.; Member: Portland City and County Med. Socs. Scientific works: Monograph on the Occidental Ant; Bibliography of Zea Mays; The Cestode Thysanosoma Actinioides; Lymphoid Functions of the Tonsils. *Res.*: 500 Taylor Road, Hillsdale; *Office*: 761 Lovejoy st., Portland, Ore.

MACLEISH, Archibald Lyle, Physician; *born*, Dunlop, Scotland, Sept. 27, 1854. *Edu.*: Ayr Academy, Scotland; M. A., Univ. of Edinburgh. M. B., C. M., Univ. of Edinburgh, 1881; M. D., 1890. Married, Grace Helen Peffers, 1881, (deceased); second, Maria Van Zandt Cobb, 1905. In practice, Amoy, China, 1881-93; Los Angeles, since 1893. Instr., Amoy

Hosp. Med. School, 1881-93; Phys. and Supt., Presbyterian Mission Hosp., Amoy, China, 1881-93. Specialty: diseases of the eye. Member: L. A. Co. Med. Assn. Sou. Cal. Med. Soc., Cal. State Med. Soc. Am. Med. Assn., Royal Med. Soc. Edinburgh, (pres., 1880). *Club*: California. *Res.*: 616 Kingsley drive; *Office*: 208-210 Bradbury bldg., Los Angeles, Cal.

MACLEOD, Alexander Forester, Physician; *born*, Nova Scotia, Aug. 27, 1848; *son*, Roderick and Margaret M.; descended from Chieftain of clan, MacLeod, eight generations back. *Edu.*: Normal School, Truro (Nova Scotia), Dalhousie and Halifax Med. College; M. D., Univ. of Michigan, 1879. N. Y. Post Grad. Med. School, 1892-93, 5 mos. Married, Addie Bell Brink, Sept. 18, 1882, at Farmington, Wash. Member Am. Med. Assn. *Res.*: 1001 Augusta st.; *Office*: 14 Sheppard bldg., Spokane, Wash.

MACOMBER, Walter Glenn, Inventor, Manufacturer; *born*, Battle Creek, Mich., June 30, 1871; *son*, Zebedee and Clara (Wright) M. *Edu.*: common school, Bedford, Mich.; and home study. Married, Mabel Godsmark, June 14, 1894, Bedford, Mich. Invented a miniature steam engine when 14 years old; built self-inking printing press, year later; photographic bus., Augusta, Mich., 1895; years; Engr., Croesus Mining Co., Hannesburg, Cal., 2 years; Supt., Mechanical Dept., Radcliffe Mines, 3 years. N. Y. Pres. and Gen. Mgr., Macomber Rotary Engine Co. Inventor of a rotary engine. *Res.*: 912 Fedora, Los Angeles, Cal.

MacWHINNIE, Arthur Morgan, Physician and Surgeon; *born*, New Bedford, Mass., Dec. 24, 1874; *son*, Adams M. and Mary Ann (Morgan) M. M. D., Boston Med. College, 1897; Post Grad. at Presbyterian Eye, Ear, Nose and Throat Hospital, Baltimore; Wills Eye and Ear, Philadelphia; N. Y., Eye and Ear, N. Y. City, 1900. Cinq. Vingt. Paris, France, 1901. Married, Caroline Louis, Dec. 6, 1899, at Amherst, Mass. Partner, Wurdemann & MacWhinnie, specializing in diseases of

ear, nose and throat. Member: King Co. Med. Soc., Washington State Med. Soc. Asst. Editor "Ophthalmology." *Author*: "The Much Abused Nose," "The Present Status of the Spirocheta Pallida," "Spoon Enucleation of the Tonsil"; "Atypical Filamentarykeratitis"; "Digital Enucleation of the Faucial Tonsils"; "Vincent's Angina"; "Visual Fields in Accessory Sinus Disease"; "New Artificial Leech"; "Cataract Absorption with Report of a Case"; "Exophoria in Convergence"; "A Safe and Rapid Procedure for Submucous Resection of the Deflected Nasal Septum with Presentation of a new Septal Forceps"; "Irides Plastica Adherens"; "Tonsil Grasping Forceps"; "Pupillary Obstruction"; "Pedunculated Sarcoma of Larynx., Myxoma." *Res.*: 1711 E. Thomas t.; *Office*: 604-610 Leary bldg., Seattle, Wash.

MADDUX, Lafayette Jackson, Lawyer; *born*, Mo., Aug. 14, 1854; *son*, John Parer and Serena (Gibson) M. *Edu.*: Pacific Methodist College, Santa Rosa, 1872-6; LL. B., Harvard Law School, 1878. Married, Mary Blythe Simmons, Feb. 3, 1879. Moved to Sonoma Co., Cal., 1857. Member law firm, Maddux & Maddux, Dist. Ct., Stanislaus Co., since 1902. *Club*: Harvard, (San Francisco). Member: B. O. E. Democrat. *Office*: Court House, Modesto, Cal.

MADISON, Frank Delino, Lawyer; *born*, in Francisco, Apr. 18, 1867; *son*, John Henry and Kate N. (Cooke) M. *Edu.*: Grad., Grammar School, 1881; High School, 1884; Hastings College of Law, 1892. Married, Grace I. Pierce, June 12, 1894. Member law firm, Pillsbury, Madison & Sutro. *Club*: Pacific Union. Republican. *Res.*: San Rafael; *Office*: 1101 Ohio bldg., San Francisco, Cal.

MADISON, Henry Burdette, Lawyer; *born*, N. Y., Nov. 5, 1860; *son*, John Q. and Mary A. (Root) M. *Edu.*: Independent Normal School, Bloomfield, Iowa, by education, Iowa State Univ.; compelled to leave before grad. to earn living. Married, Ina Fritz, June 20, 1888, at

Harlan, Iowa. Secy. and Treas., Guiberson and Madison, Inc.; Dir. First Natl. Bank of Kent; County Atty., Rock County, Nebr., 1889. Member, Lower house, State Legis. of Wash., 1907, from 40th Legis. dist. Past Grand Patriarch and Past Grand Representative, I. O. O. F., of Wash. *Address*: Kent, Wash.

MAGEE, Chester Lea, Physician; *born*, Prairie City, Ill., Mar. 21, 1870. *Edu.*: San Diego high school, Cal.; A. B., Stanford Univ., 1895; A. M., 1896; M. D., Johns Hopkins Med. College, 1899. Intern, Bay View Asylum, and Johns Hopkins Hosp., Baltimore, 1900-1. Married, Ednah Ballantyne, June 20, 1907. Moved to Cal., 1883. Asso. in Physiology, College of Phys. and Surg., Los Angeles, since 1907. Phys. to Hollenbeck Home. Member: L. A. Co. Med. Assn. *Address*: 1701 Pleasant ave., Los Angeles, Cal.

MAGEE, Thomas Lea, Physician; *born*, Ohio, 1836. *Edu.*: Rush Med. College; Med. Dept., Univ. of Nashville, M. D. 1863. Married, Sarah E. Sanford. Surg., 51st Ill. Vols., U. S. Army, 1862-5. Health Officer, San Diego 4 terms; Riverside, one term; Surg., Gen. Field Hosp., 2nd Div., 4th Corps. Army of Cumberland, during Civil War. Formerly Surg., 9th Cal. Natl. Guards, retiring with rank of Major and Surg. Exam., U. S. Pension Bd. In Cal., since 1883. Member: San Diego Co. Med. Assn. (formerly secy. and pres.); Pac. Assn. Railway Surg. (ex-vice-pres.) *Address*: 1153 6th st., San Diego, Cal.

MAGNUSON, Carl Edward, Electrical Engineer; *born*, Harris, Minn., Sept. 29, 1872; *son*, Sven and Maria Christina (Stendahl) M. B. E. E., 1896; M. S., 1897; E. E., 1905, Univ. of Minn.; Ph. D., 1900, Univ. of Wis. Unmarried. Prof. of Elec. Engrg., Univ. of Wash. Member: Am. Inst. Elec. Engrs., Pacific Northwest Soc. of Engrs., Fellow, Am. Assn. for the Advan. of Science. *Author*: "Anomalous Dispersion of Cyanide," Bulletin, U. of Wis., 1900; Phila. Mag. 1900; "Electrolytic Corrosions in Rein-

- forced Concrete," transactions Am. Inst. Elec. Engrs., 1911. *Address*: University of Wash., Seattle, Wash.
- MAGUIRE, James G.**, Lawyer; *born*, Boston, Mass., Feb. 22, 1853; *son*, Felix and Catharine Maguire. *Edu.*: public schools, and private school; Watsonville, Cal. Taught school, 18 mos. Married, Louisa J. Joyce, Mar. 6, 1881. Moved to Cal., 1854. Elected to State Legis. from San Francisco, 1875; Elected Judge, Superior Court, 1882, for 6 years; elected, Nov., 1892, as a Democrat to Natl. House of Representatives; re-elected, 1894-1896. Nominated for gov. on Democratic ticket, 1898. Pres., Single Tax League. Democrat. *Res.*: 652 Broderick st.; *Office*: Humboldt Bank bldg., San Francisco, Cal.
- MAHAN, Little Lee**, Physician; *born*, Franklin Co., Ala., Aug. 22, 1861; *son*, Levi and Pollie Ann (Norman) M. M. D., Kentucky School of Med., 1885; post grad., 1897; N. Y., 1906. Married, Bee E. Harper, May 27, 1891, at Navasota, Tex. In private practice of med. Pres., Citizens State Bank of Hempstead. Member: Am. Med. Assn., Texas State Med. Assn., Waller Co. Med. Soc., Masons, Maccabees, Eastern Star. *Address*: Hempstead, Tex.
- MAHER, David F.**, Lawyer; *born*, Watsonville, Cal., Nov. 10, 1866. *Edu.*: public schools; LL. B., Univ. of Mich., 1895. Married, Marie E. Bruegel, June 23, 1897. City Atty., Watsonville, 1893-1903. Member: B. P. O. E., Mystic Shrine. Republican. *Address*: Watsonville, Cal.
- MAHON, Kirby Smith**, Judge; *born*, Dyersburg, Tenn., Sept. 2, 1862; *son*, William Jackson and Phoebe G. (Wood) M. Ph. B., Pacific Methodist College, Santa Rosa, 1885. Studied law in office of S. J. Stobler, Yuba City. Married, Elizabeth A. Rennie, May 20, 1891. Elected Dist. Atty., Sutter Co., on Democratic ticket, 1888; re-elected, 1890; Judge Superior Court, Sutter Co. since Nov., 1902. Democrat. *Address*: Yuba, City, Cal.
- MAIER, Edward R.**, Brewer; *born*, Los Angeles, Cal., Jan. 5, 1883; *son*, Joseph and Mary (Schmidt) M. *Edu.*: public schools, Los Angeles; Univ. of Cal., 1901-02. Went abroad, 1902. Upon return went into father's est., Maier Brewing Co. Upon death of father and brother became Pres. and Gen. Mgr., Maier Brewing Co., and sole mgr. of the Maier estate. Owns branch houses in Ariz., Utah, Nevada, Old and New Mexico and Cal. Owner, Maier Rancho Selecto, in Ventura Co., Cal. Pres., Vernon Baseball Club, L. A. Bowling Assn. Member L. A. Jobbers Assn., Chamber of Commerce, Merchants and Mfrs. Assn., Elks Berkeley D. K. E. College Fraternity; *Clubs*: Vernon Athletic (pres.); L. A. Driving, Recreation Gun, Chico Gun, L. A. Athletic, California, Jonathan, Sa Gabriel Country, Sierra Madre, Gamu L. A. Rotary of Sou. Cal., Automobile of Sou. Cal. (L. A.); Press, Bohemia (San Francisco). *Res.*: 1605 So. Figueroa st.; *Office*: 440 Aliso, Los Angeles, Cal.
- MAINS, William Lee**, Banker; *born*, Louisville, Ky., Sept. 20, 1873; *son*, J. G. and Kate (Lee) M. *Edu.*: public schools. Married, Mary Alice Brown, 1904, at Billings, Mont. Pres., Farmers and Traders State Bank, Billings; Citizens Natl. Bank, Laurel, Mont. Member Masons, Elks. *Address*: Billings, Mont.
- MALABY, Zachary Taylor**, Physician; *born*, Keokuk, Iowa, July 6, 1872; great grandson of Zachary Taylor, Pres. of S. *Edu.*: Univ. of Denver; M. D., Univ. of St. Louis Med. College, 1893; Intern. Hosp. for Ruptures and Crippled Children, N. Y., 1893; Res. House Surg., Post Grad. Hosp., N. Y. City, 1894-6; Cal. and Surg., Span.-Am. War. In practice San Francisco, 1899-1903; Pasadena, Cal., since 1903. Asso. Prof. in Obstetrics San Francisco. Member, Bd. of Directors Pasadena Tournament of Roses Assn. Specialty: Surgery. Formerly, Asst. Sec. Med. Soc. State of Cal. Member: L. A. Co. Med. Assn., Cal. State Med. Soc., A

Med. Assn. *Res.*: 666 N. Raymond ave.; *Office*: Chamber of Commerce bldg., Pasadena, Cal.

IALLY, Frederick William, Soil and Crop Expert; *born*, Des Moines, Iowa, Nov. 30, 1869; *son*, Fred Henry and Anna Katherine (Stoetzel) M. B. S., Iowa College of Agriculture and Mechanic Arts, Ames, Iowa, 1887; M. S., 1889. Married, Mattie Jane Tabor, July 15, 1909, at Bryan, Texas. Pres., Co-operative Development League of the Irri. Dist. of Southwest Texas. Agr. Dir., Cross S. Farming Co. 1st Vice-pres. and Dir., Zavalla County Bank; Dir., Southern Texas Fruit Growers' Assn.; Ex-Pres., Texas State Horticultural Soc.; Ex-Pres., Texas State Truck Growers' Assn.; Ex-secy., Texas State Nurserymen's Assn.; formerly, Asst. Entomologist, Div. of Entomology, U. S. Dept. Agr. Has made reports as State Entomologist, Texas Dept. of Agriculture, and Prof. of Entomology of Texas A. & M. College. *Address*: Crystal City, Tex.

ALMGREN, Theodore John, Physician and Surgeon; *born*, Union Co., S. D., Oct., 1871; *son*, Hendricks and Margareta (Nederberg) M. *Edu.*: Union Co. public schools, 1889; Prep., Univ. of S. Dak. (normal), 1894; A. B., Univ. of S. D., 1903; M. D., Iowa State Med. College; post grad. work, Rush Med. College, Chicago, 1907. Married, Frederike B. Haan, B. A., Wis., M. A. Iowa S. U.), Dec. 2, 1909, at Medford, Ore. Taught school from fall of 1895 to spring of 1898; and from fall of 1903 to spring of 1904. Has practiced medicine in Phoenix, Ore., since June, 1909. Member: Am. Med. Assn. *Address*: Phoenix, Ore.

LONEY, Michael Collinbrooke, Newspaper Man; *born*, Oil City, Pa., June 27, 1867; *son*, Peter and Susan (Collins) M.; descendant of John Philpot Curran, noted Irish Barrister, from whom descended Robert Emmett, his father's uncle. *Edu.*: Sisters' of Mercy Convent School, Fort Dodge, Ia.; public schools, Cherokee, Ia. Married, Alice Bay McCormac, Feb. 21,

1909, at Portland, Ore. Began newspaper career in Fort Dodge, Ia., as City Editor of "Daily Chronicle." Held positions on "Record-Herald," Chicago; "Tribune," Chicago; "World," N. Y. City; was Gen. Mgr., "Register and Leader," Des Moines, Ia., previous to coming to Oregon. At present, Managing Editor and Publisher, "Coos Bay Times," Marshfield, Ore. *Club*: Millicona, (Marshfield). *Res.*: 216 Second st., cor. Commercial; *Office*: 163 North Broadway, Marshfield, Ore.

MALONY, John Fuller, Lawyer; *born*, Minnesota, 1860; *son*, Francis and Mary (Donahue) M. *Edu.*: Shattuck School, Faribault, Minn.; St. John's College, Minn. Married, Cora Cleveland, 1898. Pres., Alaska Electric Light and Power Co., J. F. Malony Co. Member, Montana Legis., 1883-84; First Montana Constitutional Conv. Republican. *Club*: Arctic. *Address*: Juneau, Alaska.

MANEY, Mason, Lawyer; *born*, Sequin, Tex., Aug. 8, 1860; *son*, Judge Henry and Mary M. (Erskine) M. Grad., Sam Houston Normal School, 1881. Married, Zula Rutledge, Dec. 20, 1888, at Pearsall, Tex. Pres., People's State Bank. Served as Pros. Atty. of Frio County. Democrat. Member: R. A. M., I. O. O. F. *Address*: Pearsall, Tex.

MANION, Florence (Eleanor) Sharp, Physician and Surgeon; *born*, Buxton, Ill., Jan. 6, 1865; *daughter*, Elisha Sharp and Ellen (Houston) M. *Edu.*: Academic at State Normal, Bloomington, Ill.; M. D., Am. Med. College, St. Louis, 1895; post grad. in clinics of Vienna, Berlin, London. Manager, Oregon Sanatorium. Member: State College Equal Suffrage League, Woman's Med. Club, City and County Med. Soc., Oregon State Med. Assn., Am. Med. Assn. *Res.*: Oregon Sanatorium; *Office*: 517 Medical bldg., Portland, Ore.

MANN, Seth, Lawyer; *born*, Randolph, Mass., June 29, 1860; *son*, Levi and Abby Allen (Spear) M. *Edu.*: San Francisco public schools; Boys' High School, San Francisco, 1877; A. B., Univ. of Cal., 1881; read law in office of Jos. P. Hoge.

Married, Maud L. Daulton, June 24, 1890. Moved to Cal., 1860. Atty., Pac. Coast Jobbers and Mfrs. Assn., Traffic Bureau of Merchants Exchange. Chmn., Democratic State Central Comm., 1898-1900. Member: Masons. *Clubs*: Bohemian. Commonwealth, Family, San Francisco Commercial. Democrat. *Res.*: 2626 Union st.; *Office*: 1203 Merchants Exchange bldg., San Francisco, Cal.

MANN, Shuah M., Physician; *born*, Tama Co., Iowa, Dec. 23, 1868; *son*, Shuah Strait and Sarah (Allen) M.; descendant of Horace Mann., founder of Am. public school system. *Edu.*: Friend's Academy, Le Grand, Ia., 1890; M. D., State Univ., Iowa, 1896; post grad., Chicago, 1900. Married, Minerva Frances Summers, Nov. 16, 1892, at Marshalltown, Ia. Cashier and Dir., Linnton Savings Bank; Treas. and Dir., St. Hellens Realty Co., Portland, Ore.; Treas., Inc. Town of Linnton; Dir., public schools. Member, State Bankers' Assn. of Oregon. *Address*: Linnton, Ore.

MANNING, Charles Dewey, Ranch Owner; *born*, Bowmanville, Ont., Can., Oct. 24, 1847; *son*, C. L. R. and Jane (Baker) M. *Edu.*: public schools, Rockton, Ill. Married, May E. Kinne, Sept. 4, 1871. Enlisted, Co. I, 9th Ill. Cav., Jan. 4, 1864, during Civil War; promoted to Sergeant; mustered out, Oct. 31, 1865; returned to Rockton, Ill., going into saddlery and harness bus. with father, 1868. Treas., Lyons Co., Ia., 1889-93. Moved to Cal. and invested in ranches; elected Co. Supervisor, 1907. *Clubs*: City, Union League. *Res.*: Lamanda Park, Cal.

MANNING, J. E., Lawyer; *born*, Oakland, Oct. 3, 1874; *son*, Andrew and Mary (Kehoe) M. *Edu.*: public schools; Sacred Heart College, San Francisco; grad., St. Mary's College, 1892; LL. B., Hastings College of Law, 1895. Member law firm, Ames & Manning. In June, 1898, enlisted in Span.-Am. War. Member: Native Sons of the Golden West, Western Spanish War Veterans, Elks. *Res.*: San Anselmo; *Office*: Pacific bldg., San Francisco, Cal.

MANNING, John Brown, Physician *born*, Boston, Mass., 1879; *son*, Melvil Malcolm and Delia (McClure) M. Grad Adams Academy, Quincy, Mass.; S. F. Harvard College, 1903; M. D., Harvard Med. School, 1906. Member: Phi Eta Society, Boylston Medical Society, at Aesculapian. *Clubs*: College, Seattle Athletic, Physicians'. Author of numerous papers on subjects relating to diseases infancy and childhood. *Res.*: 1016 2d ave., N.; *Office*: 604 Cobb bldg., Seattle, Wash.

MANNIX, John Baptist, Lawyer; *born*, Ballyunion Co., Kerry, Ireland, Feb. 1, 1843; *son*, Timothy and Johanna (Scalton) M. A. B., Ohio Wesleyan Univ. 1864; later, A. M.; LL. B., Cincinnati Law School, 1866. Married, Mary Walsh, May 15, 1873, at Cincinnati, Oh. Ex-Pres., Bar Assn. of San Diego County. Member law firm, Mannix & Lannan. *Clubs*: University, (San Diego); Newmarket (Los Angeles). Member: Knights of Columbus, State and County Bar Assn. *Res.*: 2244 Second st.; *Office*: 511-5 Union bldg., San Diego, Cal.

MANNON, Charles McFerson, Lawyer *born*, San Luis Obispo, Cal., Oct. 12, 1871; *son*, J. M. and Mattie A. (Clark) M. *Edu.*: grammar school, Ukiah; Boone's Univ. Berkeley; A. B., Stanford Univ., 1894; LL. B., Hastings College of Law, 1900. Married, Eva L. Bramlet, July 31, 1900. Member law firm, Mannon & Mann City Atty., Ukiah, since 1909. Member Masons, Knights Templar. Republic. *Address*: Ukiah, Cal.

MANNON, James Milton, Lawyer; *born*, Brown Co., O., *son*, Robert and Eliza (McFerson) M. *Edu.*: Russelville, O., high school, 1864-65; Bloomingburg, O., Academy, 1866; Lebanon, O., State Normal School, 1866. Married, Mattie A. Clark, Sept. 8, 1875. Moved to Cal., 1873. Member law firm, Mannon & Mannon. I. Atty., Mendocino Co., Cal., 1886-89. Judge Superior Court of Mendocino Co., 1890-1902. Founder and Vice-pres., Savings Bank of Mendocino Co. Chmn., Rept

can County Central Comm., Mendocino Co., several years. Pres., Bd. of Trustees, Ukiah City, 1892-6; Treas., Mendocino State Asylum (now Mendocino State Hosp.), 1891-5. *Club*: Union League, (San Francisco). Member: Masons, I. O. O. F., K. of P. Republican. *Address*: Ukiah, Cal.

MANSFIELD, Walter D., Lawyer; *born*, Napa, Cal., Feb. 11, 1860; *son*, J. M. and Ellen G. (Estabrook) M. Grad., Univ. of Cal., Law School, 1881; Harvard Law School, 1883. Married, May M. Stansbury, Feb. 14, 1883. Law partner of Joseph Kirk, as one of the attys. for Bd. of Trade, San Francisco, 1887-1903. Member law firm, Mansfield & Newmark. *Clubs*: Pacific Union, The Family, San Francisco Fly Casting, Empire Gun, Exposition City Gun, Marin Golf and Country. Member: Chamber of Commerce. Democrat. *Res.*: Fairmont Hotel; *Office*: 1212 Merchants Exchange, San Francisco, Cal.

LAWWELL, Edmund Tecumseh, Lawyer; *born*, Placer Co., Cal., Aug. 19, 1868; *son*, George W. and Margaret (Alford) M. *Edu.*: public schools of Cal. Married, Ellen Gertrude Scott, Aug. 22, 1889. Served in Cal. Legis., 1905. City Supt. of Schools, Marysville, 1906-11; County Supt. of Schools, 1906-11. Dist. Atty., Yuba Co., since 1910. One of the founders of Lincoln-Roosevelt Republican League in Cal. Member: Masons, I. O. O. F., N. S. G. W., L. O. O. M., Elks, Rebeccas. Eastern Star. Republican. *Res.*: 412 7th st.; *Office*: Court House, Marysville, Cal.

MARBOURG, Jeremiah Levenous, Physician and Surgeon; *born*, Johnstown, Pa., Nov. 12, 1860; *son*, Jeremiah Levenous and Elenora (Reed) M.; great grandson of Frederick Maximilian Marbourg, M. D., who was one of Napoleon's aids at the battle of Waterloo. *Edu.*: high school course with special instruction in Latin and Greek; M. D., Jefferson Med. College, Phila., 1888. Practiced medicine in Port Townsend, 1888-90; 15 years, Surg., Puget

Sound Lbr. Co., at Port Gamble; practiced 1 year, Everett, Wash.; since 1903, in Seattle. Contributor to "American Medicine," and other technical journals on scientific subjects; originator of a simple method of disinfecting by Formaldehyde, which has been generally adopted. Served for a number of years as Sargeant in Pa. Militia. Elected Vice-pres. from Wash. of the Alumni Assn. of the Jefferson Med. College of Phila., for year 1906. Member: Natl. Med. Soc., Pa. State Med. Soc., Washington State Med. Soc. *Res.*: 2303 Nob Hill ave.; *Office*: 412 Mehlhorn bldg., Seattle, Wash.

MARCELLUS, Marius Breckenridge, Physician and Surgeon; *born*, Phila., Pa., June 22, 1879; *son*, Algernon and Louisa (Conover) M.; descendant of Anke Jans of N. Y., one of the former owners of Trinity Church property; related to Cyrus W. and Marshall E. Fields. B. S., Albany College, Albany, Ore.; M. D., Med. Dept., Univ. of Pa. Married, Vinnie Verdelle Young, June 14, 1905, at Oakland, Ore. Pvt. Hosp. Corps, U. S. Vols., assigned to 2nd Oregon U. S. Vols., enlisted Apr. 27, 1898, to Aug. 7, 1899; 1st Lieut. and Asst. Surg., Oregon Natl. Guards, 1905-6; Capt. and Asst. Surgeon, Commanding Officer Ambulance Co., 1906-11; Major, Medical Corps, 3rd Inf., since May, 1911. Member: Aesculapian Club, Portland; City and County Med. Soc., Oregon State Med. Assn. (secy., 1910-13, two terms). *Res.*: 615 Broadway; *Office*: 901 Selling bldg., Portland, Ore.

MARCH, Frank Morrison, Banker; *born*, St. Paul, Minn., Oct. 22, 1863; *son*, Nelson J. and Mary J. (Morrison) M.; great grandson of Lt. John March, of the Rev. War. *Edu.*: high school, Litchfield, Minn. Married, Emma F. Wadsworth of Glencoe, Minn., June 17, 1891. Two daughters: Fidelia W. March and Mary W. March. Pres., Natl. Bank of Commerce. Connected with several other banks and corporations. Member: Sons of the Am. Rev. *Clubs*: Spokane, Inland (treas.). *Address*: Spokane, Wash.

MARCY, Guy Elliot, Physician and Surgeon; *born*, Montesano, Wash., Apr. 4, 1886; *son*, Harvey Bradley and Ella (Rutledge) M. Ph. G., Vashan College, 1904; M. D., Univ. of Iowa, 1908. Married, Isabel Catherine Coe, Dec. 30, 1908, at Tacoma, Wash. County Health Officer. Chehalis Co., 1910-12. *Address*: Cor 1st and D., Montesano, Wash.

MARINE, Madison, Lawyer; *born*, Prince George Co., Md., Sept. 7, 1873; *son*, William Matthew and Harriet Perkins (Hall) M. *Edu.*: Milton Acad., Baltimore, Md., 1890-93; Military Acad., N. Y., 1892-94; LL. B., Univ. of Md., 1897. Moved to Cal., Apr., 1908. Republican nominee in Baltimore for House of Delegates, 1903. Member: Maryland Chapter, Sons of War of 1812; L. A. Bar Assn. *Clubs*: Metropolitan, City. Republican. *Res.*: 724 Beacon st.; *Office*: 510-12 International Bank bldg., Los Angeles, Cal.

MARSH, Horatio Richmond, Medical Missionary; *born*, Joliet, Ill., Feb. 13, 1874; *son*, Frank E. and Kate C. (Richmond) M. Grad., Joliet High School, 1891; B. S., Univ. of Ill., 1895; M. D., N. Y. Homeo. Med. College, 1897. Married, Emma J. Cargain, Dec. 24, 1896, at N. Y. City. Member: Hosp. Corps, Ill. Natl. Guard, 1891-7; Ex. U. S. Commissioner, Dist. Alaska; Ex-Postmaster, Barrow, Alaska; Brevet Captain, Ill. Natl. Guard. Member: Am. Inst. of Homeopathy. *Address*: Wolf Creek, Ore.

MARSH, John Alfred, Lawyer; *born*, San Rafael, Cal., Feb. 6, 1871; *son*, Henry Francis and Julia (Delano) M. *Edu.*: public schools, San Rafael, and San Francisco; A. B., Univ. of Cal., 1893; Hastings College of Law, 2 years. Married, Gertrude Joseph, Oct. 30, 1910. Pres., Motor Car Dealers' Assn.; Treas., Cal. State Highway League. Member: Masons. *Club*: Union League. Republican. *Res.*: Jordan ave.; *Office*: 807 Foxcroft bldg., San Francisco, Cal.

MARSH, Martin Charles, Contractor; *born*, Grosse Isle, Quebec, Can., Oct. 16, 1851; *son*, Martin L. and Mary (McKen-

na) M. *Edu.*: Thome School; Christian Brothers School; Jesuit College in Quebec; College of the City of N. Y. Married, Mary Agnes Fox, May 6, 1878, at San Francisco, Cal. Formed partnership with Adolph Ramish, 1890, for railway constructions, st. and blvd. projections. As Highway Commr., supervised construction of Sunset Boulevard, between Los Angeles and Hollywood; constructed Randsburg Ry.; constructed 2 sections of Coast Line of Sou. Pac. Ry., between Los Angeles and San Francisco. Democrat. Member, Bd. of Edu.; State Commissioner, Sixth Agricultural Dist., 8 years; Highway Commr., Co. of Los Angeles; Vice-chmn., Democratic State Central Comm., 12 years; Chmn., Democratic County Central Comm. (also secy.); Pres., St. Vincent de Paul Soc. of Loretto Parish. Member: Elks. *Clubs*: Jonathan, Jefferson. *Res.*: 573 N. Boylston, Los Angeles Cal.

MARSH, Norman Foote, Architect *born*, Upper Alton, Ill., July 16, 1871. Grad., Upper Alton High School; Shurtleff College; B. S., College of Engrg. and School of Architecture, Univ. of Ill., 1897. Moved to Los Angeles, 1900. Married, Cora Mae Cairns, 1901. Designed: Venice of America, (senior architect); Univ. of Redlands; Columbia Hosp., Los Angeles Polytechnic Schools, Hollywood; High Schools, South Pasadena; First M. I. Baptist Church, Mason. Baptist. *Res.*: So. Pasadena; *Office*: 212 Broadway Central bldg., Los Angeles, Cal.

MARSH, Robert, Capitalist; *born*, Charleston, Ill., Jan. 20, 1874; *son*, Joseph E. and Martha J. (Atwood) M. *Edu.*: public schools, Little Rock; high school, Los Angeles. Married, Cecile Lothro, Apr. 12, 1898, at Alhambra, Cal. Moved to Los Angeles, 1899. Laid out and improved, Country Club Park, West Heights, Westchester Place, Country Club Terrace, Arlington Heights Terrace, Washington Tracts, (Los Angeles). Member firm, Robert Marsh & Co. Member L. A. Realty Bd., (ex-vice-pres); Mysi-

Shriners, Elks. *Clubs*: Craggs Country, L. A. Athletic, Jonathan, L. A. Country California, San Gabriel Valley Country, Bolsa Chica Gun. *Res.*: 1119 Westchester Place; *Office*: 215 Trust and Savings bldg., Los Angeles, Cal.

MARSHALL, Edwin Jessop, Capitalist; *born*, Baltimore, Md., Mar. 18, 1860; *son*, H. Vincent and Amanda C. (Jessop) M.; descendant of Abraham Marshall, who came to America in 1682, and was a member of colony of Wm. Penn Quakers; also from Humphrey Marshall, America's great botanist, who gave to West Chester a park containing useful and ornamental trees of the Temperate zone; his father was the organizer of San Francisco Gas Co.; related to John Marshall, Chief Justice of U. S. Supreme Court. *Edu.*: country schools, Baltimore and Ill. Was a clerk in a railroad office, St. Louis, 1875; entered employ of Central Pacific, Atchison, Kansas; went to Great Lakes, and for several months "roughed it" on steamer. Pullman Palace Car conductor, running out of St. Louis, 1878. Private Secy. to T. P. Killeen, Gen. Mgr., Gulf, Colorado and Santa Fe, 2 years, when he was trans. to Trans. Dept., as Master of Trans. Purchased ranch in Texas with savings and started in sheep industry, and by an act of congress regarding tariff on wool, went broke. Cashier, First Natl. Bank of Lam-saras, Tex., 17 years, later made Pres. Was interested in oil fields in Beaumont, Tex. Formed Texas Company, now second largest oil co. in the world; owns pipe lines through Texas, Okla., and Kas., and competes with Standard Oil Co., in 20 states. After a trip to Paris, sold oil interests and moved to Los Angeles, Jan., 1904. Vice-pres., Southwestern Natl. Bank of L. A., until consolidation with First Natl. Bank, 1905. Owns model ranches in Santa Barbara Co., Cal., and Old Mexico. Pres., Sinaloa Land Co., Arizono Land & Water Co., Palomas Land & Water Co., Grand Canyon Cattle Co., Jesus Maria Rancho; Dir., L. A. Trust Co., First Natl. Bank of L. A., Pac. Mutual

Life Ins. Co., Home Tel. & Tel. Co., Los Angeles and San Francisco; Vice-pres., J. H. Adams Co., of L. A. Part owner, Central, Security and Chester Buildings, Los Angeles. *Clubs*: California, Jonathan, L. A. Athletic, L. A. Country, Pasadena Country, Bolsa Chica Gun, (Los Angeles); Bohemian, (San Francisco). *Res.*: 304 Westlake ave.; *Office*: H. W. Hellman bldg., Los Angeles, Cal.

MARSHALL, Henry Foster, Lawyer; *born*, Brookline, Mass., Nov. 25, 1868; *son*, Henry N. F. and Alice L. (Whittlesey) M. *Edu.*: Roxbury Latin School, Boston; Polytechnic Inst., Brooklyn; N. Y. Military Academy, Chester, Pa.; Lawrenceville (N. J.), School; Princeton Univ. Married, Olive Lillian McLaughlin, Nov. 23, 1892. Moved to Cal., 1890. Prior to his admission in Cal., served 7 years with U. S. Dept. of Justice. Served in Philippine Islands in Geary's Battery, Cal. Hvy. Art. Vols., 1898-99. Commissioned 1st Lieut., Field Artillery, by Roosevelt, 1903; resigned, 1904. Member: Masons, Spanish War Veterans, Civic League. Secy., Hayes Valley Improvement Club. Republican. *Office*: Hewes bldg., San Francisco, Cal.

MARSHALL, Herman Prince, Surgeon; *born*, Boston, Mass., 1882; *son*, James O. and Sarah A. (Prince) M. M. D., Harvard Univ., 1904; A. M., Washington College, 1908; grad. student, Univ. of Vienna, 1908-09. Mgr., Spokane Surgical Supply Co. Member: Am. Med. Soc., Wash. State Med. Soc., Vienna Med. Assn. *Club*: Inland. *Res.*: Hotel Coeur d'Alene; *Office*: 3040 Natl. Bank bldg., Spokane, Wash.

MARSHALL, Humphrey, Lawyer; *born*, Louisville, Ky., Mar. 2, 1885; *son*, Humphrey and Virginia (Crutchfield) M. Grad., Louisville High School, 1903; B. A., and LL. B., Jefferson School of Law, 1907. Moved to Cal., 1910. Member, Natl. Guard of Ky., Battery A, 1902-4. Postmaster in Panama Canal Zone, 1908-1909. *Club*: Metropolitan. Republican.

Res.: 414 S. Grand ave.; *Office*: 703 California bldg., Los Angeles, Cal.

MARSHALL, John Murray, Lawyer; *born*, Lockport, N. Y., June 11, 1859; *son*, Benjamin De Forest and Catherine Russell (Woods) M. *Edu.*: public schools. Buffalo, N. Y.; grad., Worcester, Mass., High School, 1877; A. B., Brown Univ., 1881; A. M., 1884; Harvard Law School, 1882-83. Moved to Cal., 1903. Asst. U. S. Atty. for Mass., 1891-94. Republican. *Res.*: 286 W. Bellevue drive, Pasadena; *Office*: 607-11 Am. Bank bldg., Los Angeles, Cal.

MARSTELLER, Massillon, Lawyer; *born*, near Gainesville, Va., Oct. 14, 1852; *son*, Cyrus C. and Eliza (Harrison) M.; his father was born in Alexandria, Va.; he was a phys. and surg., and was a relative of Colonel Philip Marsteller of the Rev. War, who settled in Alexandria at the close of the Rev. War, and served as pall bearer at George Washington's funeral, being the only honorary pall bearer who was not a Mason. Attended Georgetown Univ., D. C. Came to Cal., in Jan., 1872; lived at Ukiah, Mendocino Co.; returned to Washington, D. C., 1873, and grad., Law Dept., Georgetown Univ., 1874; returned to Cal., in 1875, and located in Lassen Co. Married, Nannie Tanner, Jan. 9, 1878. at Susanville, Cal. Elected Dist. Atty. of Lassen Co., Sept., 1875, under old constitution, and served 2 years; later elected Judge, Superior Court, Lassen County, 1884, and served 6 years; went to Nogales, Ariz., in 1900, and held the office of Probate Judge for Santa Cruz Co., for 5 years preceding statehood. Democrat. Not a member of clubs or societies. *Address*: Nogales, Ariz.

MARTIN, Albert C., Architect and Engineer; *born*, La Salle, Ill., Sept. 16, 1879; *son*, John and Margaret (Carey) M. Grad., St. Patrick's Parochial School, La Salle, Ill., 1894; B. S., Univ. of Ill., Champaign, 1902. Married, Carolyn Borchard, Oct. 15, 1907, at Oxnard, Cal. Draftsman, Brown, Ketcham Iron Works of Indianapolis, Ind., 1 year after grad. Insp. of

Steel, Pa. R. R. Co., 1 year; was designer and estimator of steel construction, Canbria Steel Co. (now U. S. Steel Corp.). Moved to Los Angeles, Cal., 1904. Sup. of Constr., Carl Leonardt & Co., 1904-05. Engr. of Constr., A. F. Rosenheim (architect), until Sept., 1908; now in private practice as architect and engineer. Works Court House of Ventura County, Higgin Office Bldg., Los Angeles; 8-story office bldg., Vancouver, B. C. Member: Architects and Engrs. Soc. of L. A.; Sou. Cal. Chapter of Am. Inst. of Architects; Associate Member, Am. Inst. of Architects; Knights of Columbus. *Clubs*: L. A. Architectural, Newman. *Address*: Los Angeles, Cal.

MARTIN, Alexander, Banker; *born* Ill., Mar. 17, 1835; *son*, Samuel and Susie (Sisson) M. *Edu.*: public schools. Married, Elvira (Myer) Gass, July 22, 1855 at Jacksonville, Ore. Crossed plain 1853, with ox-teams. Pres., Klamath County Bank, First Natl. Bank of Merri. *Address*: Klamath Falls, Ore.

MARTIN, Alexander, Jr., Banker; *born* Jacksonville, Ore., July 3, 1867; *son* Alexander and Elvira (Gass) M. *Edu.* public schools. Married, Martha F. Smith, Oct. 4, 1888, at Klamath Falls, Ore. Cashier, Klamath County Bank. Sec. Klamath Hotel Co., The Brick Store (County Treas., Klamath Co., 1894-Mayor, Klamath Falls, 1 term. Democrat. Member: R. A. M., Knights Templar, El Shriners, United Workmen. *Address*: Klamath Falls, Ore.

MARTIN, Arthur Chalmers, Physician and Surgeon; *born*, Shelter Island, N. Y.; *son*, William and Caroline (Davis) Married, Gladys L. Laffin, Dec. 15, 1919 at Tacoma, Wash. *Edu.*: South Side H. School, Rockville Centre, N. Y.; M. Cornell Univ. Med. College, 1908. Member, Washington State Med. Assn., King County Med. Soc., Massachusetts Medical S. (Suffolk district); Am. Med. Assn., P. ton Medical Library, Washington Medical Library Assn. Contributor to professional journals. *Office*: Cobb bldg., Seattle, Wa

MARTIN, Augustus Heath, Lawyer; *born*, Denver, Colo., Feb. 26, 1869; *son*, David J. and Sena (Nuckolls) M.; his mother was one of the Nuckolls family who settled Nebraska with Hon. J. Sterling Morton, (Nuckolls County, Nebr.), at Nebraska City, Nebr.; his father was one of the prominent early settlers of Colo.; he refused nomination for Gov., 1880, and was first delegate to Natl. Democratic Conv. after Colo. was admitted to the Union, and served as Vice-pres. of Conv. that nominated Tilden and Hendricks at St. Louis, 1876. Grad., Colorado Springs High School, 1886; LL. B., Albany Law School (Union Univ.), 1888; also six months' law studies at Cornell Univ. Married, Anna Broy, Sept. 17, 1896, at Sperryville, Va. Admitted to bar by Supreme Court of Colo., shortly after 20th birthday. Was Alternate-at-Large at Natl. Democratic Conv., Chicago, 1896; delegate to every State Democratic Conv. in Colo., since 1890. App. by Supreme Court of Colo. as Public Trustee of Old Arapahoe County, Colo., and in Mar., 1903, was again unanimously appointed by same Court to same position for the City and County of Denver, Colo. For a number of years, one of the Attys. for the Denver Natl. Bank. Member: Rocky Mountain Branch of The Cornell Alumni. *Res.*: 963 Lafayette st.; *Office*: 226 Cooper bldg., Denver, Colo.

MARTIN, Carmel, Lawyer; *born*, Carmel Valley, Cal., July 5, 1879; *son*, John and Elizabeth (Hislop) M. *Edu.*: public schools, Monterey; State Normal School, San Jose; Santa Clara College; LL. B., Univ. of Mich., 1907. Member law firm, Treat, Hudson & Martin. Pres., Bd. of Library Trustees, 1909-10. Mayor of Monterey, since April, 1911. Member: Masons, B. P. O. E., N. S. G. W. Democrat. *Office*: Rowe bldg., Monterey, Cal.

MARTIN, E. Broox, Banker; *born*, Mich., Aug. 12, 1844; *son*, William W. and Sannantha (Stockwell) M. *Edu.*: Agricultural College of Mich. Married, Ella Y. Clark, April 2, 1879, in Mich. Moved to

Mont., 1890. Vice-pres., Commercial Natl. Bank; Dir., Bellgrade State Bank. Served two terms in Mich. Legis., 1871-3. Republican. Member: Masons, Shriners, Elks. *Club*: Gallatin Valley. *Address*: Bozeman, Mont.

MARTIN F(rederick) Oskar, Mineral Inspector; *born*, Mittweida, Saxony, Germany, Aug. 20, 1871; *son*, Frederick August and Anna Emmeline (Heyne) M. *Edu.*: 4 years' scientific course at Realschule, Mittweida, Germany; 2 years, Geology, Engrg. and Chemistry, at Columbian (now George Washington) Univ., Washington, D. C.; special work in geology at Harvard Univ.; special work in Engrg. and Business Law, at Catholic Univ., Washington, D. C. Married, Agnes Elizabeth Riese, Aug. 13, 1908, at Missoula, Mont. Mining and prospecting in Cal., Wash., Idaho, and Alaska, 1894-1900; Asst. in the Soil Survey, and Scientist in U. S. Dept. of Agr., 1901-05; Asst. Engr. of Panama Canal, in charge of technical work of Div. of Meteorology and River Hydraulics, furnishing data for relative value of lock or sea level canal, 1905-06; general engrg. practice in Mullan, Idaho, 1906-07; railroad constructor in Mont. and Wash., 1908-09; since 1909, Mineral Inspector, General Land Office, Interior Dept.; since 1910, principal work has been in Cal. oil fields. Member: Am. Inst. of Mining Engrs., Am. Soc. of Engrg. Contractors, Natl. Geographic Soc., A. A. O. N. Mystic Shrine, 32° Scottish Rite Mason. Joint author: "Soil Survey of Bedford Co., Va.," and "Centrifugal Method of Mechanical Soil Analysis." *Res.*: 631 Fifth ave.; *Office*: 512 Custom House, General Land Office, Interior Dept., San Francisco, Cal.

MARTIN, George Merrick, Lawyer; *born*, San Antonio, Texas, Sept. 8, 1856; *son*, George M. and Julia (Merrick) M.; grandson of Morgan Lewis Merrick, Civil Engr., N. Y., and on Panama Canal. Grad., public and private schools of San Antonio, Texas. Married, Cornelia O'Brien, July 15, 1878, at Pleasanton,

Atascaca Co., Texas. County Treas., and County Atty. Member of Legislature. District Attorney, 36th District. Pres., Jourdanton Business Men's League. Chairman, Democratic gubernatorial Committee. *Address*: Jourdanton, Tex.

MARTIN, John Weston, Banker; *born*, Dana, Iowa, July 25, 1878; *son*, Samuel S. and Anna E. (White) M. Grad., high school, Fonda, Iowa, 1907; A. B., State Univ. of Iowa, Iowa City, 1902. Married, Emma C. Budde, July 25, 1906, at Blirstown, Iowa. Cashier, The Natl. Bank of Oakesdale; Lieut., Co. A, Univ. Battalion Cadets. *Address*: Oakesdale, Wash.

MARTIN, Lewis Denio, Architect; *born*, Galena, Ill., Dec. 23, 1861; *son*, Henry H. and Corenne M. (Denio) M. *Edu.*: complete grade school, and two years at Nebr. Univ. Married, Grace Gallacher, Dec. 23, 1890, at Logan, Utah. Has followed building business since leaving school, most of the time superintending construction. Has drawn plans for many buildings in Utah. Takes active part in politics. Member, Salt Lake City Council, 1903 to 1910; B. P. O. Elks. *Res.*: 868 Martin ave.; *Office*: 508 Tribune bldg., Salt Lake City, Utah.

MARTIN, Theodore, Lawyer; *born*, Quebec, Can.; *son*, Theodore and Isabella Martin. *Edu.*: schools of Chicago; studied law in Colo. Married, Frances M. McClure, at Salida, Colo. Admitted to the bar of Colo., by the Supreme Court. Was in partnership with Hon. Charles S. Libby, with offices in Salida and Buena Vista, Colo. Specialized on mining law and land office procedure. Elected Dist. Atty., 11th Judicial Dist. of Colo., 1891. Moved to Cal., 1895; has since been in private practice. *Clubs*: Jonathan Union League, Sierra Madre. *Author*: "Martin's Mining Law and Land Office Procedure," 1908. *Res.*: 2351 W. 21st; *Office*: 918 Security bldg., Los Angeles, Cal.

MARTIN, W. F., Banker; *born*, Glen Rose, Texas, 1863; *son*, H. F. and Lizzie (Montgomery) M. *Edu.*: Univ. of Mississippi; studied law at Lebanon, Tenn. Mar-

ried, Willie McCreary, Aug. 16, 1905, at Mineral Wells, Tex. Co. Judge, Palo Pinto Co., Tex., 4 years. Pres., First Natl. Bank of Rosebud; Pres., Bank of McCauley; Vice-pres., First Natl. Bank of Roby; Cashier, Bank of Rotan. *Address*: Rotan, Tex.

MARTIN, William Alfred, Lawyer; *born*, Indian Bay, Ark., Oct., 1878; *son*, Micajah D. and Sarah E. (Rodman) M. *Edu.*: common schools; Hendrix College, Conway, Ark.; Univ. of Ark., Fayetteville; LL. B., Cumberland Univ. Law Dept., Lebanon, Tenn.; admitted to Supreme Court of Cal., 1903; Circuit and Dist. Courts of U.S., (Sou. Dist. of Cal), 1909. Member: I. O. O. F., B. P. O. E., Fraternal Brotherhood, Republican. *Res.*: 1309 West 12th st.; *Office*: 708-12 Hibernian bldg., Los Angeles, Cal.

MARTIN, William Franklin, Civil Engineer; *born*, Attoyac, Texas, Jan. 7, 1878; *son*, John C. and Martha M. (Blankenship) M. *Edu.*: prior to 1897, public schools of Texas; grad., Sam Houston State Normal at Huntsville, Texas, with permanent diploma, 1897-99; Univ. of Texas, Austin 1900-04; B. S., Academic Dept., 1903; C. E., Engrg. Dept., 1904-06; M. C. E., Cornell Univ. Ithaca, N. Y., 1906. Since 1906 corr. instruction as follows: language Internatl. Corr. School, Scranton, Pa. Elect. Engrg., Am. School of Corr., Chicago; Law, Am. Inst. of Law, N. Y. Married, Lulu May Tryon, Sept. 17, 1908, a Los Angeles, Cal. Taught in public school of Texas, 1896-97, and 1898-1900; privat tutor, Univ. of Texas, 1901-04; member of staff of instruction, 1903-04; grad. scholar at Cornell Univ., 1904-05; grad. Fellow at same institution, 1905-06. Specialized in hydraulic engrg. at Cornell Univ., and since grad. has held following positions: U. S. Geological Survey: Hydrographer Aid. Asst. Engr., Engr. (all in Cal. Dist. 1906-09); Chief Hydrographer for Ty. c. Hawaii, Nov., 1909, to Aug., 1910; Dis. Engr., U. S. Geo. Sur. in Charge Hawaii Dist., Aug., 1910, to July, 1912; private practice, since July, 1912. Member: Cornell Assn. of Civil Engrs., San Francisco

Assn. Am. Soc. Civil Engrs., Engrs. and Architects Assn. of Sou. Cal., Am. Assn. for Advan. of Science, Seismological Soc. of America, Natl. Geographic Soc., Sigma Xi, Masons, Baptist. *Author*: Government Water Supply.—Papers for California and Hawaii, technical articles in "Engrg. News." and trans. Am. Soc. Civil Engrs. *Res.*: 5312 Shattuek ave., Oakland, Cal.; *Office*: 1113 Alaska Commercial bldg., San Francisco, Cal.

MARTINELLI, E. B., Lawyer; *born*, Marin Co., Feb. 15, 1868; *son*, Lorenzo and Carolina (Bonetti) M. *Edu.*: public schools, Marin Co.; A. M., Santa Clara College; studied law in office of Sullivan & Sullivan, and T. I. Bergin, San Francisco. Married, Jessie Pearl Jordan, Dec. 15, 1895. Member law firm, Martinelli & Greer. Dist. Atty., Marin Co., 1895; City Atty., San Rafael, 1893-4; Chmn., Bd. of Edu., San Rafael, 1900-6; State Senator, 11th Senatorial Dist., 1908. *Club*: San Rafael. Member: B. P. O. E., N. S. G. W., and W. O. W. Republican. *Address*: San Rafael, Cal.

MARTINEZ, Felix, Investments; *born*, Taos, New Mexico, Mar. 29, 1857; *son*, Felix T. and Reyes (Cordova) M.; descendant of Gen. Felix Martinez, Gov. of New Mexico, 1715. *Edu.*: private teachers and private schools at Mora, N. M., and Denver, Colo. Married, Virginia Buster, Sept. 24, 1880, at Las Vegas, N. M. First employed as gen. salesman, Denver and El Moro, Colo. Engaged in gen. mercantile business for himself at age of 20, at El Moro. In 1879, went to Las Vegas, N. M., engaged in gen. mercantile business, also stock and sheep raising and lumber mfg.; in 1886, sold out and went into real estate and bldg. bus. at Las Vegas; moved to El Paso, 1897, and became prominently identified with various enterprises; organized, Chamber of Commerce, and water works, street railway, union depot, numerous real estate cos., and El Paso Valley Water Users' Assn., which obtained the Rio Grande project, largest irrigation project in U. S., involving treaty between U. S. and Mexico.

Initiator of movement, and prominent figure in Taft-Diaz meeting; presented golden goblets to both Presidents in speech. Led peace movement in 1911, during Madero-Diaz rev. Mentioned for U. S. Senator when N. M. became a State, but refused to become candidate. Orator, and student of public affairs. Dir., First Natl. Bank, of El Paso; Dir., First Mortgage Co.; Vice-pres., Southwestern Portland Cement Co.; Pres., Central Building & Imp. Co.; Pres., Internatl. Imp. Co.; Pres., Martinez Publishing Co., Las Vegas, N. M. Chairman, Executive Comm., El Paso Valley Water Users' Assn. Has properly interests in N. M., Tex., Colo., and Cal. Co. Assessor, San Miguel Co., N. M., 1886. Member, House of Representatives, N. M., 1886; Senate, 1892; Chairman, N. M. Delegation, Natl. Democratic Convention, 1892; and organized Territorial combine which elected Cleveland second time. *Address*: El Paso, Tex.

MARTYN, George, Physician; *born*, Trewen, Cornwall, Eng., Sept. 29, 1867; *son*, George and Bessie Cardell (Pascal) M. *Edu.*: Plymouth College, England; M. D., Kings College, London, 1898; Interne, Kings College Hosp., London; M. B., L. R. C. P., London, M. R. C. S., England. Married, Louie C. D. Vincent-Jackson, June 5, 1895, at Dublin, Ireland. In private practice, London, 1893. Specialty: dis. of the chest. Was Asst. Phys., City of London Chest Hosp. Came to Los Angeles, Cal., 1907. Founded, Martyn Sanatorium, Pasadena, 1910. Consulting Phys., Helping Station, L. A. Anti-Tubercular Soc., 1909. Fellow, Royal Med. Soc., England. Member: Am. Med. Assn., L. A. Co. Med. Soc., Med. Soc. State of Cal. *Clubs*: California, Annandale Country. *Res.*: Pasadena; *Office*: 824 Security bldg., Los Angeles, Cal.

MASON, George Cotner, Engineer and Contractor; *born*, N. Y. City, 1871; *son*, James Richmond and Mary Wolverton (Cotner) M. B. S., New York Univ., 1892; C. E., 1893; M. S., 1894. Married, Miss McCracken, 1900, at Portland, Ore. Vice-pres., Hurley Mason Co. Member: Am.

- Soc. Civil Engrs., Pacific Northwest Soc. Engrs. *Clubs*: Portland Automobile, Portland Commercial. *Res.*: 732 Hancock st.; *Office*: Board of Trade bldg., Portland, Ore.
- MASON, Sampson Douglas**, Civil Engineer; *born*, Concord, Mass., July 31, 1849; *son*, Sampson and Mary White (Church) M. S. B., (C. E.), Mass. Inst. of Tech., 1870. Married, Emma Jane Wunderlich. Jan. 30, 1873, at Columbia City, Ind. Member: Am. Soc Civil Engrs. *Address*: Fort Worden, Port Townsend, Wash.
- MASSIE, Lee John**, Banker; *born*, Green Co., Ky., June 23, 1862; *son*, C. T. and E. J. (Cofer) M. *Edu.*: public schools. Married, Cora Lee Probasco, Feb. 16, 1890, at Vernon, Tex. Vice-pres., Herring Natl. Bank; Pres., Bank of Harold, Massie-Shive Gro. Co., Massie Gro. Co., Massie Vernon Gro. Co., Massie Willingham Gro. Co., Massie Williams Gro. Co., Massie-Ougle Gro. Co., Massie Sharp Co., Massie-Jennings Co., Massie-Lietrell Co., Massie-Wood Co., Massie-Hunter Co., L. J. Massie & Co., Frederick, Okla.; Massie & Wilson, Elmer, Okla.; Massie & Johnson, Hollis, Okla. Vice-pres., Bank of Elmer, Okla.; Bank of Davidson, Okla. Member: K. of P. *Address*: Vernon, Tex.
- MAST, Reuben H.**, Banker; *born*, North Carolina, Nov. 14, 1858; *son*, William P. and Charlotte H. M. *Edu.*: common schools, supplemented by course in Portland Bus. College, Ore., 1888. Married, Lolo M. Leabo, Aug. 12, 1890, at Portland, Ore. Dir. and Cashier, Farmers & Merchants Bank; Dir. and Treas., Coquille River Tran. Co.; Dir. and Treas., Coquille Valley Land and Imp. Co. Treas., City of Coquille. *Address*: Coquille, Ore.
- MASTERSON, James A.**, Farmer; *born*, Kentucky, 1841; *son*, William A. and Violet Masterson. *Edu.*: public schools in Eugene, Ore. Married, Almira Blanchard, 1867, at Union, Ore. Pres., First Natl. Bank of Elgin, Ore. Crossed the plains from St. Louis, Mo., in 1851, and settled near Eugene, Ore. Member: Masons, Elks, Eastern Star. *Address*: Elgin, Ore.
- MASTICK, George Henry**, Lawyer; *born*, San Francisco, May 23, 1856; *son*, Edwin B. and Lucretia (Wood) M. *Edu.*: public schools, San Francisco; Univ. of Cal. Grad., Hastings College of Law, 1881. Married, Lizzie Spencer, May 19, 1883. Trustee, San Jose State Normal School 1902-12. *Clubs*: Bohemian, Pacific. Member, San Francisco Bar Assn. *Res.*: 918 Pacific ave., Alameda; *Office*: 68 Post st., San Francisco, Cal.
- MATHES, Edward Tilden**, Educator; *born*, Fulton, Kalamazoo Co., Michigan, Aug. 9, 1866; *son*, Bernard and Angeline (Fritz) M. *Prep. Edu.*: Fulton, Mich.; B. S., Heidelberg Univ., 1889; M. S., 1892; non-resident grad. study, Bellevue College, Omaha, Ph. D., 1897. Married, Helen L. Jones, Dec. 27, 1892, at Wichita, Kas. Engaged in educational work 23 years; for past 14 years, Principal, State Normal School, Bellingham, Wash. Has delivered more than 400 lectures, educational and popular, in State of Washington. Has traveled in Mexico. Elder in Presbyterian Church for past 12 years; also dir. in local Y. M. C. A., for past 8 years. Member of State Executive Committee of Y. M. C. A., for past 4 years; was member of State Board of Education, 10 years. Children: Virginia, age 15; Homer, age 8. Owner, Attalia Dairy Farm, Walla Walla Co., Wash. Active member, N. E. A., since 1905. Member, Natl. Geographic Soc., Washington Educational Assn. *Clubs*: Twentieth Century, University. *Res.*: 529 High st.; *Office*: State Normal School, Bellingham, Wash.
- MATHEWS, Walter J.**, Architect; *born*, Markesan, Wis., May 2, 1850; *son*, Julius C. and Pauline H. (McCracken) M.; descendant of Col. Hollister of Colonial fame, also of French Huguenots, who settled in Conn. *Edu.*: public schools, Markesan, 1856-66; common schools of Oakland, Cal., 1866-68; one year architectural study abroad. Married, Viola Gates Strawbridge, Dec. 24, 1879, at Oakland, Cal. Began work as a carpenter, 1868-74; was in architect's office, 1874. Moved

to Los Angeles, and formed partnership, Kysor & Mathews, 1875-77; returned to Oakland and became junior member of J. C. Mathews & Sons, 1877-83. In private practice, since 1885. City Architect, Oakland, Cal.; Dir., Inst., Deaf, Dumb and Blind, Oakland. Works: Union Savings Bank, National Central, Bacon Block, (Oakland); St. John's Episcopal, Unitarian of Oakland, Hall of Records, (Colusa, Cal.); Ramona Hotel, (San Luis Obispo); Redondo Beach Hotel, etc. Member, San Francisco Chapter, Am. Inst. of Architects. *Clubs*: Nile, Claremont Country, Home, Elks, Athenian (one of the founders). *Address*: Oakland, Cal.

ATHEWS, William Burgess, Lawyer; *born*, Georgetown, O., Mar. 1, 1865; *son*, William B. and Margaret (Salisbury) M. *Edu.*: public and private school, Maysville, Ky.; A. B., Center College, Ky., 1885; admitted to Ky. bar, 1888; Columbia Law School, N. Y. City, 1 year. Married, Susan Avery Hays, 1891. Moved to Los Angeles, 1889. Special Counsel, L. A. Aqueduct. Member, Bd. of Dir., Public Library, 1899-1900. Mason, Republican. *Clubs*: Union League, Federation, California, City. *Res.*: 1254 W. 25th st.; *Office*: 1103 Central bldg., Los Angeles, Cal.

ATHIEU, Albert Louis, Physician and surgeon; *born*, Faribault, Minn., Nov. 30, 1881; *son*, Michael and Azilda (Fontaine) J. *Edu.*: high school, Faribault, Minn., 1901; M. D., Univ. of Minn., 1905; and Univ. Laval, Montreal; post grad., Post grad. Med. School, Chicago, 1910; Inerne, N. P. Hosp., Missoula, Mont., 1906. Married, Beulah Akin, Oct. 19, 1912, at Carlisle, Ind. Ship Surg., S. S. Minnesota, one year, 1907. Health Officer, Pacific County, Wash., 2 years; Health Officer, City of South Bend, 1908-12; Pres., Pacific County Med. Soc., 1912. Member: Alpha Kappa Kappa, Elks, K. of P., 32° Mason, Shriner, Pacific County Med. Assn., Wash. State Med. Assn., Am. Med. Assn. *Res.*: Ferry and First; *Office*: Lumber Exchange, South Bend, Wash.

MATHIS, Elbert Nelson, Physician; *born*, Ill., Oct. 5, 1856. *Edu.*: Ill. State Normal School; M. D., Rush Med. College, 1884. Married, Mary Blanche Howard, Dec. 5, 1879. In practice, Chicago, 1884; Streator, Ill., 1885; Leavenworth, Kas., 1886; Los Angeles, since 1886. Member, Bd. of Edu., Los Angeles, 1895-7, (pres., 1896-7); Health Officer, L. A. Co., 8 years. Member: L. A. Co. Med. Assn., Cal. State Med. Soc. *Res.*: 3721 Vermont ave.; *Office*: Security bldg., Los Angeles, Cal.

MATSON, Ray William, Physician; *born*, Brookville, Pa., Jan. 21, 1880; *son*, John and Minerva J. (Brady) M. Married, Carolyn E. Holmes, Sept. 17, 1907, at Portland. M. D., Med. Dept., Univ. of Oregon, 1902; Univ. of Vienna, 1909; Univ. of Berlin, 1910. Specialty: diseases of chest. Prof. of Histology, North Pacific College of Dentistry and Pharmacy. Physician in charge, Portland Free Tuberculosis Dispensary. First Lieut., Medical Reserve Corps., U. S. Army. Member: Am. Med. Assn., Oregon State, Portland City and County Med. Soc., Portland Academy Med., Anglo American Med. Assn., of Berlin, Am. Med. Assn., of Vienna, Natl. Assn. for Study and Prevention of Tuberculosis. Alpha Kappa Kappa Fraternity. Ex. Health Officer and City Physician of Portland. *Clubs*: Multnomah Amateur Athletic, University, Elks, Portland Automobile. *Res.*: 675 Northrup st.; *Office*: 1021 Corbett bldg., Portland, Ore.

MATSON, William, Capitalist; *born*, Sweden, Oct. 18, 1849. *Edu.*: public schools, Sweden. Came to America, 1863. Was Capt. on San Francisco Bay on schooner "William Frederick"; built "Emma Claudina" to run to Sandwich Islands, 1882, which was the beginning of Matson Nav. Co. (now pres.). One of the bldrs. of pipe line from Gaviota to Santa Maria oil fields, Coalinga to Monterey; sold interests to Associated Oil Co., after operating 5 years. Organized, Honolulu Oil Co.; Dir., Merchants Exchange; Pres., Honolulu Consolidated Oil Co.,

Commercial Petroleum Co., Atlas Wonder Mining Co.; Dir., Natl. Ice Co., Honolulu Plantation Co., Paauhau Sugar Plantation Co. Consul of Sweden. *Clubs*: Pacific Union, Bohemian, Commonwealth. *Address*: San Francisco, Cal.

MATTHAEI, Daniel William, Physician and Surgeon; *born*, Kansas, Dec. 4, 1882; *son*, Peter William and Louise M. (Muenzenmayer) M. Grad., Central High School, K. C., Mo., 1901; K. C. Hahnemann Med. College, 1901-04; M. D., College of Phys. and Surg., Med. Dept., Univ. of Ill., 1909; 18 months Internship in Chicago Polyclinic and Henrotin Memorial Hospitals, 1909-10. Unmarried. Located at Arco, since April, 1911. Deputy health officer of Blaine County, Ida. Member: Idaho State Med. Assn., Am. Med. Assn. *Address*: Arco, Ida.

MATTHEW, Allan P., Lawyer; *born*, Springfield, Ill., Nov. 8, 1881; *son*, Winfield Scott and Marian (Pomeroy) M. A. B., Univ. of Cal., 1903; Harvard Law School, 1905-7; LL. B., George Washington Univ., Law School, Washington, D. C., 1908. Married, Daisy M. Lincoln, July 23, 1908. Moved to Cal., 1887. Asst. Atty., Western Pac. Ry. Co. Republican. *Res.*: 1638 Oxford st., Berkeley; *Office*: 932 Mills bldg., San Francisco, Cal.

MATTHEWS, A. Aldridge, Physician; *born*, Maryland, Dec. 2, 1877; *son*, D. M. and Harriet (Aldridge) M. *Edu.*: Baltimore Co. public schools; Maryland State College; M. D., Univ. of Maryland, 1900. Married, Eva Hopkins, Jan., 1909, at Seattle, Wash. Surg., Washington Water Power Co. General practice, specializing in surgery. Served in Hosp. Corps., U. S. A., during Span.-Am. War. *Clubs*: University, Spokane, (life member); Amateur Athletic, Spokane Country. *Res.*: 2328 W. 3rd ave.; *Office*: 317 Paulsen bldg., Spokane, Wash.

MATTHEWS, James G., Physician and Surgeon; *born*, Maryland, Oct. 21, 1882; *son*, Col. D. M. and Harriett West (Aldridge) M.; descendant of Col. Benjamin Shackelford, and Col. Turner Ashby, Civil

War. *Edu.*: Baltimore Co., Md., schools M. D., Univ. of Md., 1905. Partner of Drs. Matthews & Matthews. Surgeon for Washington Water Power Co. Went to Spokane in 1908. *Clubs*: University Spokane Tennis. *Res.*: Hotel Pennington *Office*: Paulsen bldg., Spokane, Wash.

MATTHEWS, Thomas B., Capitalist *born*, Salem, Mo., June 19, 1858; *son*, Ransom B. and H. B. (Anderson) M. *Edu.*: public schools and academy. Married, Annie Allen, July 4, 1888, at San Francisco, Cal. Pres., Farmers Bank of Selma, Wheatville Ranch Co., Lemoore Lumber Co., Big Mine Oil Co.; Mgr. Crescent Land & Cattle Co., Valley Farm and Stock Co.; Dir., Western Casualty and Surety Co., Pacific Slope Security Co., Pac. Surety Co., Central Lbr. Co. Stockholder, First Natl. Bank of Selma Selma Savings Bank. *Address*: Selma, Cal.

MATTISON, Fitch C. E., Physician and Surgeon; *born*, Louisville, Ky., May 4, 1861; *son*, Samuel J. and Kate (Jenning) M.; ancestors fought in Indian, Rev. Mexican, and Civil Wars. *Edu.*: Zachar Taylor Pindell's School, Annapolis, Md.; Maryland Inst. of Baltimore; M. D. College of Phys. and Surg., Chicago. Married, Helen Blake (deceased), Jan. 24, 1889. In private practice, Chicago, 1888-98. Moved to Pasadena, 1898. Surg., Sou. Pac. Ry. Member: State Bd. of Medical Examiners. Public Health Commissioner Chmn. L. A. Co. Milk Comm. Dir., Pasadena Savings and Trust Co. Member and Dir., Bd. of Trade. Member Am. Med. Assn., Cal. State Med. Assn., L. A. Co. Med. Assn. Pacific Assn. Ry. Surg., Clinical and Pathological Soc., Am. Soc. for the Advancement of Science, Am. Med. Milk Commission *Clubs*: Overland, University, Annandal Country, Valley Hunt, Tuna. *Address*: Pasadena, Cal.

MATTISON, Samuel J., Physician and Surgeon; *born*, Annapolis, Md., Feb. 17, 1875; *son*, Samuel J. and Catherine (Jennings) M.; ancestors fought against the

Indians before the Rev. War, and took part in the Civil War. *Edu.*: public schools of Baltimore; Med. Dept., Columbian (now George Washington Univ.), Washington, D. C.; M. D., Med. Dept., Northwestern Univ., Chicago, 1904. Married, Ruth Brooks, Feb. 27, 1911, at Pasadena, Cal. In employ, Auditing Dept., Baltimore & Ohio R. R., 6 years; Accountant, Sou. Ry., Washington, D. C., 2 years; Interne, Lakeside Hosp., Chicago, while attending Univ.; externe, St. Mary's Hospital. Moved to Pasadena, Cal., 1904, and has been in private practice since. Member of Staff, Pasadena Hosp. Member: Pasadena Bd. of Trade, Tournament of Roses Assn., Am. Med. Assn., Cal. State Med. Assn., L. A. Co. Med. Assn., Sou. Cal. Med. Assn., Soc. for Study and Prevention of Tuberculosis. *Clubs*: Valley Hunt, Pasadena Athletic, Automobile of Sou. Cal. *Address*: Pasadena, Cal.

AUZY, Byron. Manufacturer and Merchant; *born*, Rushville, Ind., Mar. 31, 1860; *son*, Reuben D. and Rachel (Caldwell) M. *Edu.*: public schools, Rushville, Ind., 1875; high school, San Francisco, 2 years. Married, Ellen Tillman Schroth, April 15, 1891, at San Francisco. Was with piano house, 1878-84; in piano business, independently, as mfr. and importer, since 1884. *Dir.*, Down Town Assn.; *Treas.* and *Dir.*, Merchants Assn., 5 years; *Dir.*, Mechanics Inst. Candidate for Mayor, San Francisco, 1907; Supervisor, 911-13. Member: Knights Templar, Eastern Star, Shriners, Masons, 32°, Scottish Rite, Sons of Am. Rev., Y. M. C. A. (vice-pres. and dir.). *Clubs*: Bohemian, Union League, Olympic, Commonwealth, Elks, Rotary. *Address*: San Francisco, Cal.

MAXEY, Edward Ernest, Physician; *born*, Irvington, Ill., Aug. 21, 1867; *son*, William C. and Sarah Gertrude (Lane) I. *Edu.*: common and high schools, Iarcus, Iowa; M. D., College of Phys. and Surg., Chicago, 1891; post grad. study: N. Y. Hosp., 2 months, in 1896; Johns Hopkins Hosp., 3 months, in 1899;

Johns Hopkins Hosp., 6 months, 1904; N. Y. Hosp., 2 months, 1904; one year at clinics of Vienna, Berlin, London, 1909. Married, Edna Horn, Dec. 19, 1900, at Caldwell, Ida. Member: Boise Commercial Club, Idaho State Med. Assn. (pres., 1900, secy., since 1897); Am. Med. Assn., Am. Acad. of Ophthalmology and Oto-Laryngology, Pac. Coast Oto-Ophthalmological Soc. Contributor to med. literature, especially on Rocky Mtn. Spotted (Tick) Fever; including chapter on treatment of Rocky Mtn. spotted fever in Forchheimer's system on treatment, pub. in 1912. *Res.*: 811 Hays st.; *Office*: 204 Idaho bldg., Boise, Idaho.

MAXEY, John J., Capitalist; *born*, Tipperary, Ire., June 14, 1839; *son*, Patrick and Margaret (Slingsby) M. *Edu.*: public schools, St. Joseph, Mo., until 1859. Married, Anna Burk, Feb. 10, 1865, at Atchison, Kas. Engaged in running fight with Indians, 1865. Was in gen. blacksmith and coach repairing bus., Denver, 1866. Opened bus., adding farming implements, 1868, at the same time engaged in live stock bus. Moved to Los Angeles, 1876, and engaged in orange culture. Pres., J. J. Maxey Corporation. *Res.*: 1219 E. Adams, Los Angeles, Cal.

MAXWELL, James Willard, Banker; *born*, Iowa, 1864; *son*, Thomas George and Louise Marie (Woodworth) M. *Edu.*: common schools. Married, Belle Oakley, Oct. 23, 1889, at Lincoln, Nebr. Pres., Natl. City Bank; Pres., Title Trust Co.; *Dir.*, Northern Life Ins. Co.; *Dir.*, Empire Investment Co.; *Dir.*, Alta Vista Land Co.; Pres., School Bd., six years; Mayor, South Bend, Wash., two terms. Member, Washington Legislature, 1899; Natl. Bank Examiner, seven years; Pres., Seattle Commercial Club, two terms. *Clubs*: Rainier, Seattle Country and Golf, Seattle Athletic, Firloch, Arctic, Automobile, Tilikum of Elttacs. Life member, Seattle Press Club. *Res.*: 1108 Harvard N.; *Office*: corner Second and Columbia, Seattle, Wash.

MAY, Ernest Heath, Banker; *born,* Washington, D. C., Oct. 16, 1859; *son,* Joseph J. and Annie E. (Heath) M. *Edu.:* public schools of Washington, D. C. Married, Jennie McD. Lyon, Dec. 4, 1884, at Baltimore, Md. Was with Joseph Rifflard's Sons, commission merchants, N. Y. City; clerk in office of First Comptroller, U. S. Treas. Dept.; employee, First Natl. Bank of Pasadena. Was Pres., First Natl. Bank of Pasadena and Pasadena Savings and Trust Co. (which he was instrumental in organizing), from 1905-11; organized Security Natl. Bank of Pasadena (pres.). Republican. Episcopalian. Mason. *Clubs:* Overland, Valley Hunt. *Res.:* 401 Oaklawn, South Pasadena, Cal.; *Office:* Security Natl. Bank, Pasadena, Cal.

MAYBERRY, Edward L., Architect; *born,* Sacramento, Cal., 1871. *Edu.:* public schools of Los Angeles County; B. L., Univ. of Cal., 1896; S. B., Mass. Inst. of Technology, 1906. Member of firm, Mayberry & Parker, architects for following structures: Majestic Theatre, Alhambra Hotel, Elks, Bryan, Luckenbach, Kern Co. Hall of Records, Long Beach Public Library, Hotel and Station Bldgs., Syracuse, Kas., Williams, Ariz., and Needles, Cal., for Santa Fe Ry.; Designing Engrs., Linda Vista Bridge, Pasadena, Cal., and reinforced concrete bridge of 2150 feet across Salt River, Phoenix, Ariz. Member, Engrs. and Architects Assn. *Clubs:* University, Sierra Madre, San Gabriel Valley Country. *Res.:* Long Beach, Cal.; *Office:* 608 S. Main st., rm. 689, Los Angeles, Cal.

MAYER, James B., Banker; *born,* Superior, Wis., Mar. 21, 1863; *son,* Joseph and Rebecca (Clarke) M. *Edu.:* common schools, until 11 years old; afterwards, self educated. Widower. Pres., First Natl. Bank, First Savings Bank, Corcoran Water Co.; Dir., Corcoran Land Co. *Address:* Corcoran, Cal.

MAYFIELD, William Delorraine, Banker; *born,* Greenville, S. C., Dec. 1, 1837; *son,* J. J. and Julia (Pollard) M. *Edu.:*

private tutors. Married, Virginia Hunte Aug. 12, 1861, at Laurens, S. C. Pres. Natl. City Bank, Tex., Savings-Loan Assn. Texas Life Ins. Co. Capt. in Confederate Army, Civil War. Member: Confederate Cross of Honor, Elks. *Res.:* 805 N. 9th st.; *Office:* 508 Franklin st., Waco, Tex.

MAYO, Harry Nathaniel, Physician and Surgeon; *born,* Washington, La., Sep. 10, 1867; *son,* Wm. Henry and Ell (Curley) M. Grad., Manual Training School Dept. of Wash. Univ., St. Louis, 1886; B. S., Loyola College, Baltimore, Md., 1895; M. D., Baltimore Med. College, 1895. Married, Elizabeth B. Torbet August 12, 1890, at Salt Lake City, Utah. Medical Director and 3rd Vice-pres., Continental Life Ins. & Inv. Co.; Surg., Hol Cross Hosp. of Salt Lake City, Utah. Grand Commander of the Grand Commandery of Utah Knights Templar. Hon. 33 of the A. & A. S. Rite, Southern Jurisdiction. Pres., University Club, Salt Lake City; Ex-Pres., Salt Lake County Med. Soc. *Res.:* 173 E. S. Temple st.; *Office:* McCornick blk., Salt Lake City, Utah.

MEAGHER, Nicholas J., Banker; *born,* Kilkenney, Ireland, Dec. 22, 1877; *son,* Patrick and Katherine (Brennan) M. *Edu.:* Univ. of Notre Dame, Notre Dame, Ind., after completing national school Ireland. Widower. Taught in Easter colleges for 5 years; entered banking, 1901, at Salt Lake City; in 1903, opened first bank in Northeastern Utah, at Vernal; has been Cashier of Bank of Vernal continuously; joint owner of "Sunshine Ranch," largest ranch in Uinta County, Utah. Cashier and Dir., Bank of Vernal; Secy., Sunshine Ranch; Sec. and Treas., Vernal Orpheus Co.; Treas. Colo. Park Irrigation Co., Utah; Treas. Emerald Oil Co., Utah. *Address:* Bank of Vernal, Vernal, Utah.

MEDLEY, John Samuel, Lawyer; *born,* Scotland Co., Mo., Mar. 16, 1859; *son,* James Madison and Eveline Jane (Hutton) M.; distantly related to Gen. Sam Houston of Tex. *Edu.:* common schools; studied law under Hon. B. F. Harding;

Ex. U. S. Senator from Oregon. Married, Sarah Katherine Hanson, Nov. 27, 1895, at Eugene, Ore. Admitted to practice law in all courts, State of Oregon, 1895. Admitted to practice before U. S. Courts, Apr. 30, 1910, at Portland, Ore. Served 6 years as Justice of the Peace; one year, Mayor of Cottage Grove; two years, as City Recorder. Democrat. Member: Cottage Grove Commercial Club; Charter Member, Juventus Lodge No. 48, K. of P.; Bohemia Camp No. 260, W. O. W. *Res.*: 918 W. Main; *Office*: Woodward bldg., Cottage Grove, Ore.

IEEK, William, Baker; *born*, London, Eng., Dec. 25, 1849. *Edu.*: public schools. Came to U. S., 1871, and located at Topeka, Kansas; Los Angeles, since 1881. Married, Adeline E. Nichols, 1874, at Topeka, Kas. Has been in the baking business over 34 years. Pres., Meek Baking Co., since 1892. Member: Natl. Assn. Master Bakers (dir., 3 years); elect'd Pres., U. S. and Canada, Natl. Assn. Master Bakers, at Minneapolis, Minn., 1900; Sons of St. George (past grand pres.); Shriner. 32° Mason. *Res.*: 2400 W. 23rd st.; *Office*: 602-8 S. San Pedro st., Los Angeles, Cal.

EIN, William Wallace, Mining Engineer; *born*, Nevada City, Cal., July 19, 1873; *son*, Thomas and Mary (Swift) M. B. S., Univ. of Cal., Berkeley, 1900. Married, Frances Williams, April 4, 1907, at Washington, D. C. 1896-1900, Asst. to late Capt. Thomas Mein; 1900-03, Mgr., Durban Rordepot Deep, Ltd., South Africa; 1903-07, Mgr., Robinson Gold Mining Co., South Africa; 1907-10, Consulting Engr., Robinson Gold Mining Co., City Deep, New Modderfontein, Ferrlira Gold Mining Co., and other mines in Johannesburg, South Africa, under Wernher Beit control; since 1912, Consulting Engr., Canadian Mining & Explor. Co.; consulting engr., to Dome mines and Canadian Copper Co., Sudbury, Ontario, Can. *Clubs*: Pacific Union, (San Francisco); Engineers', (New York); Rand, (Johannesburg). Member: Am. Inst. Mining Engrs.,

London Inst. Mining and Metallurgy, Mining and Metallurgical Soc., So. African Assn. of Engrs., So. African Chemical, Mining and Metallurgical Soc. *Res.*: 45 E. 82nd st., New York; *Offices*: 1043 Mills bldg., San Francisco, Cal., and 43 Exchange place, New York.

MELGARD, Hawkin, Banker; *born*, Norway, Jan. 17, 1880; *son*, Lars H. and Ahne O. Melgard. *Edu.*: high school, Norway. Married, Winnie A. Kennedy, July 15, 1906, at Kennewick, Wash. Secy. and Mgr., First Trust Co., Moscow. Member: Natl. Geographic Soc., Bus. Men's Assn., Latah County Poultry Assn., M. W. A., Odd Fellows, Masons. *Res.*: 917 N. Hays st.; *Office*: 202 So. Main st., Moscow, Ida.

MELTON, James E., Physician and Surgeon; *born*, Illinois, Oct. 6, 1874; *son* John and Margaret Melton. *Edu.*: Hayward College, Ill., 1894-98; M. D. St. Louis Univ., 1904; post grad., 1908-9; part of year, 1909-10, spent in City Hosp., St. Louis, Mo. Married, Ella Audrey Byerly, Oct. 17, 1910, at St. Louis. Dir., Rigby State Bank; Dir., Rigby City Pharmacy. Member: Pike Co., Ill., Med. Soc., Ill. State Med. Soc., Am. Med. Assn., Masons, Odd Fellows. Republican. *Address*: Menan, Ida.

MELVILLE, John Inglis, Lawyer; *born*, Fifeshire, Scotland, Sept. 14, 1868; *son*, Thomas Robertson and Janet (Inglis) M. Left school when 14 years old; admitted to bar after self education, 1896. Married, Daisy Christine Bean, Aug. 31, 1893, at Cheney, Wash. Came to U. S., in 1888. Naturalized as a citizen of the U. S., Spokane, Wash., Aug. 30, 1893. Cashier, Bank of Cheney, Wash., 1890-93; appointed its receiver, 1896. City Atty. of Sprague, 6 years. Dir., Lincoln Co. Pioneer and Hist. Assn.; Pres., Bd. of Edu., since 1907. Member: A. F. & A. M., R. A. M., K. of P., I. O. O. F., O. E. S. *Address*: Sprague, Wash.

MELVIN, Henry Alexander; Judge; *born*, Springfield, Ill., Sept. 28, 1865; *son*, Samuel Houston and Sarah Amanda

- (Stemmons) M. *Edu.*: grammar school. St. Helena. 1875-78; Franklin Grammar School, 1878-81; Oakland High School, 1881-84; Ph. B., Univ. of Cal., 1889; LL. B., Hastings Law College, 1892. Married, Sarah Louise Morse, 1893. Moved to Cal., 1875. In 1891, while in college, app. Justice of the Peace of Brooklyn, Alameda Co.; elected for term beginning, Jan., 1893; resigned to become Asst. Dist. Atty., Alameda Co., Mar. 14, 1893; served as Asst. Dist. Atty., Prosecuting Atty., and Chief Dep. Dist. Atty., Dep. Atty. Gen. Judge Superior Court, Alameda Co., 1901-8; since Jan., 1909, Asso. Justice of Supreme Court. First Lieut., Univ. of Cal. Cadets. Prof., Oakland College of Med. and Surgery. *Clubs*: Union League, Bohemian, Athenian, Nile. Member: B. P. O. E. (past grand exalted ruler); Masons, Republican. *Res.*: 1363 6th ave., Oakland; *Office*: Wells-Fargo bldg., San Francisco, Cal.
- MENDENHALL, Thomas L.**, Banker; *born*, Wilmington, Del., Oct. 29, 1841; *son*, William and Sarah (Lovell) M. Married, Mary E. Deal, 1864, at Springville, Utah. Pres., Mendenhall Banking Co.; Vice-pres., Deal Brothers & Mendenhall Merc. Co.; Dir., Deal Brothers & Mendenhall Constr. Co. *Address*: Springville, Utah.
- MENZIES, Joseph Frederick**, Mining Engineer; *born*, Portland, Ore., Sept. 10, 1870; *son*, Capt. James and Lucy (Taylor) M. Gen. Supt., Northwestern Imp. Co. Member: Am. Inst. Mining Engrs., North of England Inst. Mining and Mech. Engrs. *Club*: Union, (Tacoma). *Address*: Roslyn, Wash.
- MERRILL, Frederick J. H.**, Mining Engineer; *born*, N. Y. City, Apr. 30, 1861. Ph. B., Columbia School of Mines, N. Y. City, 1885; Fellow in Geology, 1886-90; Ph. D., 1890. Asst. Geologist, Geological Survey, N. J., 1885-87; Asst. State Geologist, N. Y., 1890-93; Asst. Dir., N. Y. State Museum, 1890-93; Dir., N. Y. State Museum, 1894-1904. State Geologist, N. Y., 1899-1904. Dir., Mineral Exhibits of N. Y., at World's Columbian Expo., 1893 Pan-American Expo., 1901; La. Purchas Expo., 1904. Cons. Geologist and Minib. Engr., N. Y. City, 1904-6. In general practice, Nogales, Ariz., 1906-7. Fellow, An. Assn. for Advan. of Science; Geological Soc. of Am., N. Y. Acad. of Science, Mining and Metallurgical Soc., New England Historical Genealogical Soc., Military Order of Foreign Wars. *Clubs*: University (N. Y.); Sierra Madre, (L. A.). *Res.*: 635 W. 4th st.; *Office*: 106 W. 3rd st., Los Angeles, Cal.
- MERRILL, John F.**, Capitalist; *born* Hallowell, Me., Mar. 2, 1841; *son*, Anbrose and Harriet (Dodge) M. *Edu.*: common schools. Married, Mary Sroufe, July 1874, at San Francisco. Vice-pres., Hallowell, Merrill & Stetson; Puget Sound Iron Co.; Dir., Cypress Cemetery Assn. Bank of Cal., Savings Union Bank, Cypress Lawn Imp. Co. Past Grand Commander Knights Templar of Cal. Member, Grand Encampment Knights Templar of U. S. *Club*: Pacific Union. *Res.*: Menlo Park, Cal.; *Office*: Sixth and Bluxome sts., San Francisco, Cal.
- MERRILL, Samuel Ingham**, Manufacturer; *born*, Buffalo, N. Y., Nov. 13, 1856. *Edu.*: common and high schools, Buffalo, N. Y. Moved to Oakland, Cal., 1876, and opened a grocery; bookkeeper, then Mgr., Hopkins & Haley, San Francisco, bankers, 1877-81. Married, Sarah de Etta Dearborn, 1888. Moved to Los Angeles, Cal., 1881, and engaged in hardware bus. under firm name, Merrill & Badcock; member of firm, Percival & Merrill, wholesale iron dealers, 1883-5. Merrill & Cook, books and stationary 1885-91; Pres. and Gen. Mgr., Cal. Industrial Co., since 1901; Dir., Western Gas Engine Co.; Dir., Chamber of Commerce Organized Los Angeles Y. M. C. A., 1882, was Pres., Y. M. C. A., 4 years. One of the founders: Baptist College, Union Rescue Mission, Good Samaritan Mission, McKinley Industrial Home, First New Testament Church of Los Angeles. *Res.*: 669

S. Union ave.; *Office*: Cal. Industrial Co., Los Angeles, Cal.

MERRITT, Hulett Clinton, Banker; *born*, Duluth, Aug. 17, 1872; *son*, Lewis J. and Eunice Annette (Wood) M.; descendant of Wm. Wright, who settled in America in 1621; of Sir James Wright, Gov. of Georgia in Colonial days; Silas and Wm. Wright, Govs. of N. Y. and N. J., respectively; Robert and James Wright, Govs. of Md. and Indiana, respectively, and of Richard Wright, founder of Methodism. *Edu.*: grad. of bus. college at age of 16. Married, Rosaline Calistine Haben, July 13, 1892, at Saginaw, Mich. Member, real estate and banking business firm, L. J. Merritt & Son, in Duluth, upon grad. Financed and built, with father and uncles, Duluth, Missabe & Nor. Ry.; one of the organizers, Lake Superior Consolidated Iron Mines, known as the Merritt-Rockefeller syndicate; was one of the ten prin. members, U. S. Steel Corp.; has been Pres. and Treas., United Electric, Gas & Power Co. (now part of Sou. Cal. Edison Co.); financed Olds, Wortman & King Bldg., Portland, Ore. Vice-pres., West Adams Heights Assn.; Pres. and Treas., Spring Street Co., and Pacific States Corporation. Controls: Tagus Ranch Co., Cal. Farmland Co., Superior Beet Sugar Corp. Pres. and Treas. Merritt Banking & Merc. Co., Itasca Merc. Co., of Minn.; Pres., Missabe Co., Pacific Co., Hill Street Co., Merritt Bldg. Co., Merritt Bond Syndicate, Wolvin Bldg. Co.; Dir., North Star Iron Co. Chmn., Bd. of Trustees, First Methodist Church of Pasadena. *Clubs*: California, Country, Bolsa Chica Gun. *Res.*: Pasadena; *Office*: 702 S. Spring st.; Los Angeles, Cal.; Duluth, Minn., and New York City.

MERRY, F(rederick) Charles, Mining Engineer; *born*, Brooklyn, N. Y., 1880; *son*, F. Carles and Julia (Drant) M. M. E., Columbia Univ., N. Y., 1902. Supt., Ferguson Mines, Ltd.; Chief Engr., Ruth Mines, Ltd., Sandon, B. C. Member: Am. Inst. Mining Engrs., Canadian Mining

Inst., Natl. Geographic Soc. *Address*: Ferguson, B. C., Can.

MERRIMAN, George Harris, Physician and Surgeon; *born*, Astoria, Ore., June 28, 1878; *son*, John Davenport and Rebecca (Eagleston) M. M. D., College of Phys and Surg., Chicago, 1902. Married, Mabel Edith Campbell, Sept. 7, 1910, at Klamath Falls, Ore. County Coroner, Klamath County, 1904-06; State Representative, 1906-1908; State Senator, 1908-12. Member: Am. Med. Assn., Oregon State Med. Assn., So. Ore. Med. Assn., State Republican Central Committee for Klamath County. *Address*: 713 Pine st., Klamath Falls, Ore.

MESERVE, Edwin Alvin, Lawyer; *born*, Sacramento, Co., Cal., July 28, 1863; *son*, Alvin R. and Elizabeth (Holser) M. Grad., L. A. High School, 1880; LL. B., Hastings Law College, 1886. Married, Helen Davis (deceased) 1887; second, Mabelle Locke, 1890. *Clubs*: California, Union League, Crag's. Member: N. S. G. W., Masons, Knights Templar, Scottish Rite, 32°, Al Malaikah Temple, Pomeroy Chapter of Phi Delta Phi. Republican. *Res.*: 1333 Westlake ave.; *Office*: 1017 Union Oil bldg., Los Angeles, Cal.

MESMER, Joseph F., Capitalist; *born*, Tippecanoe City, Miami Co., Ohio, Nov. 3, 1855; *son*, Louis and Katherine (Forst) M. *Edu.*: schools of Los Angeles; College of Strasburg, Germany. Married, Rose Elizabeth Bushard, Apr. 22, 1879, at Los Angeles, Cal. After return from schools of Germany, opened Queen Shoe Store in Los Angeles; sold out in 1896, and went abroad for one year. Pres., St. Louis Fire Brick & Clay Co., N. E. W. Commercial and Improvement Assn. Was member Freeholders Charter Commission to frame a charter for Los Angeles; served as Park Commr., and Chmn. of Committee of 3 to select site for Federal bldg. Member: Elks, Knights of Columbus, Catholic Knights of Am., L. A. Catholic Beneficial Assn., St. Vincent de Paul Soc. (life member); L. A. County Pioneers' Soc. (dir.). *Clubs*: California, Jonathan. *Res.*: 3500

- Manitou; *Office*: 147 N. Spring st., Los Angeles, Cal.
- METCALF, E. D.**, Banker; *born*, Vermont, 1859; *son*, A. D. and Martha (Chadwick) M. *Edu.*: high school. Married, Anna Elliott, 1908, in Wyo. Pres., Beecher Sheep Co., Brown Sheep Co., Allemand Sheep Co., Sahara Ditch Co.; Vice-pres., First Natl. Bank. Served as justice of peace. *Address*: Buffalo, Wyo.
- METCALF, Victor Howard**, Lawyer; *born*, Utica, N. Y., Oct. 10, 1853; *son*, William and Sarah Pollard (Hardcastle) M. Grad., Utica Academy, 1871; Russell's Military Academy, New Haven, Conn., 1872; Yale College; LL. B., Yale Law School, 1876; Hamilton College Law School, 1877. Married, E. Corinne Nicholson, Apr. 11, 1882. Moved to Cal., 1879. Elected to 56th, 57th, 58th Congresses from Third Congressional Dist. of Cal.; resigned July 1, 1904; Secy. of Commerce and Labor in cabinet of Pres. Roosevelt, 1904-6; Secy. of the Navy, 1906-8. Delivered annual address at Yale Law School, June, 1906, when he received M. A. degree. *Clubs*: Athenian, Country of Oakland, Republican. *Res.*: 245 Perkins st.; *Office*: Union Savings Bank bldg., Oakland, Cal.
- METSON, William Henry**, Lawyer; *born*, San Francisco, Cal., Mar. 18, 1863; *son*, John E. and Elizabeth Wigglesworth (Fanning) M. *Edu.*: public schools, San Francisco, Cal.; Gold Hill high school, Virginia City, Nev.; studied law in office of Hon. Patrick Reddy; grad., Hastings College of Law, 1886. Married, Josephine Kercheval, Apr. 1893, at San Francisco. Member of firm, Reddy, Campbell & Metson, 1889-1900; Yosemite Park Commr., 3 terms. Pres., San Francisco Park Commission; Lieut., Natl. Guards, Cal. Went to Alaska, 1900. Atty., Pioneer Mining Co. Prin. Owner, Goetjen-Metson Co.; Member law firm, Metson, Drew and McKenzie. Dir., Scandinavian Bank of Seattle. Member: Native Sons of the Golden West (past pres. and past grand trustee). *Clubs*: Union League Bohemian. *Address*: San Francisco, Cal.
- METZGER, Alfred**, Editor, Critic and Publisher; *born*, Landau, (Palatinate) Germany, May 5, 1875; *son*, Sigmund and Helen (Marx) M. *Edu.*: public school and gymnasium, Landau, Germany; Realschule, Karlsruhe, Germany, both preparatory schools for the Univ. Editor and Publisher, "Pacific Coast Musical Review," S. F. Correspondent for "Die Musik," Berlin, Germany. Formerly Music Critic of "Call," "Bulletin," and "Town Talk" (S. F.). Also Correspondent for "Musical Courier," N. Y. Began journalistic career in Santa Cruz, Cal., as critic on "Penny Press," in 1893, and later on "Sentinel," 1895 to 1899. *Club*: Press (S. F.). *Author*: "History of Music of the Pacific Coast from 1849 to 1915, (now in preparation). *Res.*: 2151 Union st.; *Office*: 1009-1010 Kohler & Chas bldg., 26 O'Farrell st., San Francisco, Cal.
- METZLER, Victor E.**, Banker; *born*, Findlay, O., May 18, 1859; *son*, Jacob and Harriet (Lenhart) H. *Edu.*: public schools. Married, May Sowles, Oct. 1887, at Alburg, Vt. Pres., Bank of Crested Butte; Vice-pres., Crested Butte Light, Water & Power Co. *Address*: Crested Butte, Colo.
- MEWHINNEY, Leonard B.**, Banker *born*, Milam Co., Tex., Mar. 12, 1876; *son*, Hugh and Artie (Hayden) M. Married, Luella Wilkinson, Sept. 8, 1897, at Holland, Tex. Pres., Mewhinney Merc Co.; Cashier, First Natl. Bank; Dir., Holland Lbr. Co. Member: R. A. M., Shriners, Knights Templar, K. of P., W. O. W. *Address*: Holland, Tex.
- MEYER, Raymond D.**, Banker; *born*, St. Louis, Mo., May 21, 1878; *son*, Lou R. and Clara Regina (Grabenhurst) M. A. B., Stanford Univ., 1900. Married, Violet Toovey, Nov. 14, 1906, at Boston, Mass. Pres., Carbon State Bank; Secy. and Treas., Carbon Timber Co., Basin Land and Livestock Co., Elk Mountain Merc

- Co. Club: Denver Athletic, (Denver).
Address: Hanna, Wyo.
- MEYER, William Frederick**, Lawyer and Banker; *born*, Ripon, Wis., March 3, 1857; *son*, George Ernest William and Bertha (Wiggenhouer) M.; paternal grandfather was a Captain under Blucher at the Battle of Waterloo. A. B., Ripon College, Ripon, Wis., 1882. Married, Alice C. Adams, July 1, 1887, at Ripon, Wis. Senior member of banking house of Meyer & Chapman, Red Lodge, Mont.; Pres., State Bank of Joliet; Pres., Park City State Bank; Dir., Bank of Belfry; Dir., Merchants Natl. Bank, Billings; Member of Lower House, State Legislature in 1895; State Senator, since 1895. Member: Elks, Masons. Address: Red Lodge, Mont.
- MEYERS, Marion M.**, Lawyer; *born*, Paris, Ill., Jan. 16, 1857; *son*, Levi C. and Amelia A. (Herr) M. Edu.: grammar and high schools, Paris, Ill.; read law in office of Van Seller & Dole, Paris, Ill.; admitted to Ill. Bar, 1880. Married, Helena L. Nelson. In practice, Paris, Ill., 1880-83. Moved to Cal., 1883. Asst. Secy., Y. M. C. A., San Francisco; Secy., Tacoma, Wash.; Portland, Ore. Moved to Los Angeles, 1896. Republican. Res.: 1323 Oak st.; Office: 408 Henne bldg., Los Angeles, Cal.
- MICHAEL, Luther**, Physician; *born*, Cynthia, Kentucky, Mar. 27, 1864; *son*, Thos. F. and Agnes (Douglas) M. M. D., Med. Dept., Univ. of Cincinnati, Ohio, 1884. Widower. Member: County and State Med. Socs. Address: East 14th and Saunders sts., San Leandro, Cal.
- MILAM, Collin Asbury**, Banker; *born*, Weatherford, Tex., Dec. 3, 1870; *son*, B. R. and Lulu (Fain) M. Edu.: Southwestern Univ., Georgetown, Tex.; Eastman's Bus. College, N. Y. Married, Eolen Lewis (deceased), Nov. 21, 1894, at Weatherford, Tex. Pres., First Natl. Bank, J. R. Milam Co. Served as City Treas, Weatherford, Tex. Democrat. Member: Masons, K. of P., W. O. W., M. W. A. Address: Glen Rose, Tex.
- MILES, George Melville**, Banker; *born*, Westminster, Mass., Oct. 25, 1854; *son*, Daniel C. and Lucy Ann (Puffer) M. Grad., Mass. Agri. College, Amherst, 1875. Married, Helen Strevell, Dec. 22, 1889, at Miles City, Mont. Pres., Miles & Ulmer Co., Miles City, Ekalala Telephone Co., First Natl. Bank; Member firm, A. H. Miles Hardware Co., Livingston. Member: Y. M. C. A. (pres.). Address: Miles City, Mont.
- MILLER, A. Blanchard**, Capitalist; *born*, Richlands, N. C., Sept. 5, 1878; *son*, Joseph Kempster and Eliza (Blanchard) M.; descendant of Commodore Perry and Gov. Salstenstall. Edu.: public schools, Washington, D. C.; high school, Riverside, Cal.; Pomona College, Claremont, Cal. Engaged in farming, specializing in grain. Moved to Imperial Valley and was a factor in its development. Organized, Fontana Land & Water Co.; contracted to build for U. S. Govt., first levee on the Yuma project. Purchased 6000 acres of Lakeview Ranch in Riverside Co., 1907; organized Nuevo Land Co.; bought interests in Fontana Land & Water Co. Pres. and Mgr., Fontana Development Co., Fontana Land & Water Co.; Vice-pres. and Mgr., Fontana Water Co.; Mgr., Rialto Domestic Water Co.; Pres., Lytle Creek Water Co. Address: Rialto, Cal.
- MILLER, C. Elliott**, Lawyer; *born*, Richmond, O., 1869; *son*, Rev. John Quincy Adams and Jennie E. (Crump) M. Edu.: public and high schools, Ohio; studied law in office of Hon. S. B. Taylor, Toronto, O. Married, Mary E. Scheu, 1891. Moved to Cal., 1906. Co. Assessor of Jefferson Co., O., 1 term. Mayor of Toronto, O., 5 years. Member: Masons, Junior Order United Am. Mechanics. Pres., Ohio Soc. of Los Angeles, since 1910. Republican. Res.: 1227 New Hampshire st.; Office: 529 Higgins bldg., Los Angeles, Cal.
- MILLER, Charles F.**, Lawyer; *born*, Winona, Minn., Feb. 4, 1864; *son*, Charles F. and Rosaltha (Williams) M. Edu.: College Course, State Univ. of Colo.; LL.

B., Denver Univ., Law Dept. Has practiced law in Denver for about 20 years. Unmarried. *Res.*: 2802 Elizabeth st.; *Office*: Empire bldg., Denver, Colo.

MILLER, Charles Stonewall, Banker; *born*, Bellville, Tex., Aug. 26, 1862; *son*, H. and Bertha (Langhammer) M. *Edu.*: A. and M. College, Bryan, Tex.; Univ. of Va., law course. Married, Em'lie A. Haak, Nov. 13, 1888, at Bellville. Pres., Ballinger State Bank and Trust Co., Hatchel Lbr. Co.; Vice-pres., First State Bank, Rowena; Giesecke-Bennet Co. Member: Bd. of School Trustees. Pres., Ballinger Bus. League. Member: Odd Fellows. *Address*: Ballinger, Tex.

MILLER, Christian Otto Gerberding, Capitalist; *born*, San Francisco, Oct. 1, 1865; *son*, Albert and Mary Ann Miller. *Edu.*: Oakland High School; grad., Univ. of Cal., Berkeley, 1885. Married, Janet McAlpin Watt, April 21, 1898, at Oakland, Cal. Named after C. O. Gerberding, the first business manager of the "Evening Bulletin," S. F.; his father arrived in San Francisco in 1851, mother 1852; father was one of the founders of the Savings Union in 1862, now called Savings Union Bank & Trust Co.; for over 50 years, some member of the family has been a director and officer. Entered gas business in S. F., Dec. 1, 1883, with United Gas Improvement Co. Pres., Pacific Lighting Corporation; Vice-pres., Savings Union Bank & Trust Co.; Dir., Pacific Gas & Elec. Co.; Dir., L. A. Gas & Elec. Corporation; Dir., Wine Assn.; Dir., West Coast Life Ins. Co. Was for some years Pres., Pacific Gas Improvement Co. *Clubs*: Pacific Union, Bohemian, S. F. Golf and Country, Burlingame Country, McCloud Country. *Res.*: 3001 Pacific ave.; *Office*: 519 California st., San Francisco, Cal.

MILLER, Frank Wallace, Physician; *born*, Iowa, Feb. 16, 1871. *Edu.*: Parsons College; M. D., Rush Med. College, 1894; Interne, Presbyterian Hosp., Chicago, 1894-6. Married, Lucy Abbott Jenks, 1896. In practice, Chicago, Ill., and Red

Oak, Ia., 8 years; Los Angeles, since 1902. Specialty: dis. of eye, ear, nose and throat. Member: L. A. Med. Symposium Soc., L. A. Clinical and Pathological Soc., L. A. Co. Med. Assn., Cal. State Med. Soc. *Club*: Jonathan. *Res.*: 2076 Harvard blvd.; *Office*: 356 S. Spring st., Los Angeles, Cal.

MILLER, Fred, Lawyer; *born*, Anson, Mo., Aug. 23, 1868; *son*, Jacob and Caroline (George) M. *Edu.*: Lewis College, Glasgow, Mo. Unmarried. Col. on staff, Gov. Rogers, Wash. Member: B. P. O. Elks. *Res.*: 2418 Grand ave.; *Office*: 405 Hyde block, Spokane, Wash.

MILLER, Henry, Stock Raiser and Capitalist; *born*, Brackenheim, Germany, July 21, 1828. *Edu.*: village school, Brackenheim, Germany. Married, Sarah Wilmot Sheldon, 1860, in San Francisco. Went to Holland, England, New York, 1847. Moved to San Francisco, 1849; worked as butcher for 2 months; opened small butcher shop, 1851, which soon grew into wholesale business; bought and delivered in San Francisco, first herd of cattle ever driven into that market, 1853; formed partnership with Charles Lux (known as Miller & Lux), 1857; organized San Joaquin and Kings River Canal & Irrig. Co., 1876. *Address*: San Francisco, Cal.

MILLER, James Houston, Banker; *born*, West Va., Apr. 15, 1851; *son*, A. A. and Eliza (Henschman) M. *Edu.*: common and private schools. Married, Louise George, May 27, 1876, in West Va.; second, Estella Cross, Mar. 23, 1895, in Okla. Pres., Waxahachie Natl. Bank; Vice-pres., Waxahachie Cotton Mills, College Heights Land Co.; Dir., Brazos Valley Cotton Mills, Am. Fullers Earth Co., Coleman Works Land Co., Highland Park Land Co. Member: K. of P., W. O. W., United Workmen. *Address*: Waxahachie, Tex.

MILLER, James Pierson, Lawyer; *born*, Erie, Colo., Nov. 26, 1872; *son*, De Lafayette and Mary (Foot) M. *Edu.*: State Univ., Boulder, Colo. Married, Elizabeth C. Barnd, June 19, 1900, at Denver, Colo. Cashier, Lafayette Bank,

Louisville Bank, Erie Bank; Dir., Nor. Colo. Power Co.; Pres., Bankers Internat. Life Assurance Co. of Denver; Treas., Lafayette Inv. Co. Member: Colo. Bankers Assn., Boulder Co. Bar Assn., Elks, Masons, Odd Fellows, K. of P., Shriners. *Address*: Lafayette, Colo.

MILLER, John Barnes, Capitalist; *born*, Port Huron, Mich., Oct. 23, 1869; *son*, John Edgar and Sarah Amelia (Barnes) M. *Edu.*: public and private schools, Port Huron, Mich.; grad., Ann Arbor School, 1888; Univ. of Mich., Ann Arbor, 1888-89; studied law in an office in Port Huron. Married, Carrie Borden Johnson, Apr. 17, 1895, at Yonkers, N. Y. Engaged in steamboat and fuel bus. with father 3 years. Moved to Los Angeles, 1896. Combined small elec. light and power plants into Edison Elec. Co.; elected pres., 1901; reorganized and renamed Sou. Cal. Edison Co., continuing as Pres.; one of the founders and Dir., Southwestern Natl. Bank (now First Natl.). L. A. Trust Co. (now L. A. Trust & Savings Bank); Dir. and Member Exec. Comm., Pacific Mutual Life Ins. Co.; Pres., Union Power Co.; Dir., Sinaloa Land & Water Co., Santa Barbara Gas & Elec. Co., Long Beach Consolidated Gas Co. *Clubs*: Jonathan, California, L. A. Country, L. A. Athletic, Los Angeles Country, Overland, (Pasadena); Santa Barbara Country, University, (Redlands); Pac. Union, Bohemian, (S. F.); Auto of Am., (N. Y.). Member: Blue Lodge, Chapter Commandery and Shrine of Masonry, Delta Kappa Epsilon. *Res.*: Pasadena; *Office*: San Fernando bldg., Los Angeles, Cal.

MILLER, John Henry, Lawyer; *born*, Lynchburg, Va., Aug. 26, 1854; *son*, Wm. A. and Margaret (Henry) M.; maternal great grandfather was Patrick Henry, the Rev. patriot; paternal great grandfather was Thomas Miller, Captain in Rev. War and wounded at battle of Cowpens. M. A., Richmond College, Richmond, Va., 1874. Married, Susie Jones, Nov. 28, 1906, at San Jose, Cal. Moved to Cal. in 1875; taught public school in Shasta few months

and then went to San Francisco and began study of law in office of Pringle & Hayne; admitted to bar by Supreme Court of Cal., Jan., 1880; in general practice for 5 or 6 years, then adopted special practice of patent law; has conducted patent litigation in 24 different states; admitted by U. S. Supreme Court in 1888. Dir., Vacuum Cleaner Co., (New York). Member law firm, Miller & White, San Francisco. Member: Am. Soc. Internal Law, (Washington, D. C.); Mechanics Institute, (S. F., Cal.); N. Y. County Lawyers' Assn., (N. Y.); S. F. Bar Assn. *Club*: Bohemian. *Res.*: Crocker bldg.; *Office*: Granada Hotel, San Francisco, Cal.

MILLER, John Watterson, Lawyer; *born*, Defiance, O., Oct. 30, 1860; *son*, David and Mary Ann (Partee) M. A. B., Heidelberg College, 1884; A. M., 1887. Unmarried. Drafted bills for initiative, referendum and recall, which were passed at the last session of Wash. Legis. City Atty., City of Snohomish; elected and held this office 9 or 10 different terms in past 20 years. Pres., Wm. J. Bryan Club, Snohomish, 1896-1900 and 1908. Member: Exec. Committee of Wash., State Direct Legis. League; Exec. Committee of Democratic State Central Committee. *Res.*: 118 Cedar st.; *Office*: Otten block, Snohomish, Wash.

MILLER, Karl Arthur, Banker; *born*, Portland, Ore., Dec. 8, 1874; *son*, Arthur F. and Jennie R. (Stevenson) M. *Edu.*: grammar and high schools and business college. Married, Frances May Cline, Dec. 21, 1899, at Portland, Ore. Cash. and Dir., Glendale State Bank; Secy., Glendale Investment Co. Private, Co. H. Ore. N. G.; Junior Warden, Azalia Lodge No. 119, A. F. & A. M. *Address*: Glendale, Ore.

MILLER, Kenton A., Lawyer; *born*, Ironton, O., Oct. 31, 1869; *son*, Anderson and Elizabeth (Wickline) M. Grad., Ohio Wesleyan Univ., 1894; read law in offices of Anderson & Miller. Married, Vetrica Wilson, Oct., 1898. Moved to Cal., 1905.

Member law firm, Smith, Miller & Phelps. City Atty., Ironton, O., 1900-4; Asst. Dist. Atty., Lawrence Co., O., 1898-1900. Member, Chamber of Commerce, Masons, Knights Templar, Shriners, 32°, Knights of Pythias, B. P. O. E. *Clubs*: California, Union League. *Republican. Res.*: 1302 Gramercy place; *Office*: 604 Merchants Trust bldg., Los Angeles, Cal.

MILLER, Mary E., Banker; *born*, Geneseo, N. Y., Aug. 3, 1842; *daughter*, John B. and Sally (Cole) F. *Edu.*: public schools. Married, De Fayette Miller, Dec. 24, 1862, in Iowa. *Pres.*, Lafayette Bank and Trust Co., Louisville Bank. *Address*: Lafayette, Colo.

MILLER, Richard Gardner, Banker; *born*, Galveston, Tex., 1878; *son*, Garland B. and Mary (Gardner) M. *Edu.*: Univ. of Tex., 1899. Married, Martha Terrell, Oct. 29, 1905, at San Antonio. *Pres.*, Falfurrias State Bank; *Vice-pres. and Mgr.*, Falfurrias Telephone Co.; *Member*, Miller Brothers Co. *Member*: School Board, Elks, Kappa Sigma. *Clubs*: San Antonio, Galveston Artillery. *Address*: Falfurrias, Tex.

MILLER, Robert Finney, Physician; *born*, Gay Hill, Texas, Jan. 9, 1866; *son*, Rev. Dr. James Weston and Elizabeth Scott (Stewart) M. *Gt. gt. gt. grandson* of Rev. Alexander Stewart, member N. C. Assembly, 1769; *gt. gt. grandson* of Lieut. Wm. Stewart, officer Davis Battalion, Pa. troops in Rev. War; *gt. grand nephew* of Capt. Jeremiah Miller (brevet major in Rev., from Richmond, Mass.), who was an original member of Soc. of Cincinnati; *gt. grandson* of Ensign Robert Cummins of Va., *Rev. forces. Edu.*: Austin College, Texas, 1882-84; Hampden Sidney College, Va., 1884-86; *Univ. of Texas*, 1886-89; *C. L.*, 1888; *A. B.*, 1889; *Tulane Univ. of La.*, *M. D.*, 1893; *Univ. of Berlin, Germany*, 1901; *the clinics of Profs. Fuchs and Politzer, Vienna, Austria*, 1901; *Externe, Charity Hosp., New Orleans*, 1892-93; *First House Surgeon, Houston, Tex. Infirmary*, 1893-95; *Asst. to Dr. Fredk. Whiting at St. Bartholomew's Clinic and*

N. Y. Eye and Ear Infirmary, N. Y., 1895. *Unmarried. Chief Oculist, Frisco Ry., St. Louis*, 1906-11; *Treas., State Med. Assn.*, 1898-1906; *Major, Med. Dept., Texas Natl. Guard*, 1903-6. *Specializing in diseases of eye, ear, nose and throat.* *Member, Mo. Soc. Colonial Wars. Mo. Soc. Sons of Rev., Stewart Soc. of Scotland, Casino Assn., Am. Med. Assn., St. Louis Med., Texas State Med.* *Bexar County Med. Soc., Elks. Clubs*: San Antonio, San Antonio Country. *Author*: "A Family of Millers and Stewarts," 1909. *Res.*: St. Anthony Hotel; *Office*: Suite 618, Moore bldg., San Antonio, Tex.

MILLER, William Halliet, Banker and Lawyer; *born*, Jackson, Minn., Oct. 11, 1878; *son*, Michael and Anna (Gerlach) M. *Edu.*: common schools; *high school, Jackson, Minn.*; *LL. B., Univ. of Minn.*, at Minneapolis, 1901. Married, Lydia M. Hoorn, June 28, 1905, at Red Wing, Minn. *Cashier, Connell Natl. Bank*; *Cashier, State Bank of Connell*. Elected 3 times to the office of City Clerk of Jackson, Minn.; *Mayor of Connell*, 1 term; *never candidate for any other office. Member: Oriental Lodge No. 74, Spokane, A. F. & A. M., Royal Arch, Jackson, Minn., Knights Templar, Wash. No. 1, Walla Walla, Wash., Shrine, El Kattif, Spokane*; *Sons of Veterans, Minn. Children*: twin girls, Marian C. and Eva L., 6 years old; *son, Owen H.*, 3 years old. *Hobby*: guns, dogs and the field. *Address*: Connell, Wash.

MILLIKEN, John David, Lawyer; *born*, Mercer Co., Pa., Dec. 3, 1848; *son*, John and Margaret (McKay) M. *Edu.*: Westminster College, New Wilmington, Pa. Married, Mellie Voilet Skinner, Oct. 1, 1871, at Emporia, Kas. *Local Atty., U. P. R. R. Co., Rock Island R. R.*; *General counsel, Denver, Laramie & Northwestern R. R. Co., Colo.-Wyo. Coal Co., Northwestern Land and Iron Co.*, (pres.). *Member: Am. Bar Assn., Bar Assn. of Kas., Bar Assn. of Denver, Kansas Historical Soc., R. A. M., Knights Templar, Shriners. Club: Denver Traffic. Res.:*

16th and Ogden sts.; *Office*: 533 Ry. Exch. bldg., Denver, Colo.

MILLIKEN, Stewart Anderson, Physician; *born*, Mountain Home, Pa., Sept. 5, 1861; *son*, John D. (member Pa. legislature) and Clara Jane (Burchfield) M.; Gt. gt. grandson of Wm. Beale leader in Friends Soc.; great grandson of David Beale, a Circuit Judge of note; gt. gt. gt. grandson of Thomas Milliken, scout and guide, who led Arnold's army to Canada; grandson of Thos. J. Milliken, District Judge and Politician; grandson of Lewis Burchfield, District Judge. *Edu.*: common schools of Juniata Co., Pa.; Airy View Academy, Port Royal, Pa.; Univ. of City of New York, A. B., 1882; M. D., 1888. Married, I. Bertha Barnard, (cousin of George Grey Barnard, the sculptor), May 15, 1890, (she died, Jan. 28, 1907). Surgeon General of New Mexico, (the first surgeon general of the State), with the rank of Col. Secy., Armory Board of Control and a number of boards of trustees; Deputy Grand Chancellor, K. of P., Deputy Grand Patriarch, I. O. O. F., and Deputy Supreme Dictator, L. O. O. M. *Author*: "The Climate Cure in Tuberculosis," "The Prevention and Eradication of Tuberculosis," "Christian Science from the Standpoint of the Medical Profession," "The Unreliability of Instrumental Diagnosis," "The Monroe Doctrine," "The Mexican Revolution," "Some Problems of Japanese Diplomacy and the Panama Canal," "Little Studies in Government," "The Why of the National Guard," "The Regeneration of the U. S. Army," "Las Reconcentradas," "So Thin the Veil," "From Throne to Scaffold," "From Hell to Hell," "The Diaries of the Patriarchs," "Old Dr. John and His Friends," and a number of others. Member: Grant Co. Med. Soc., New Mexico Med. Soc., Am. Med. Assn., Assn. Military Surgeons, International Congress on Hygiene and Demography, Natl. Guard Assn., U. S. Infantry Assn. *Res.*: 599 Bullard, cor. 6th; *Office*: Bell block, Corner Broadway and Arizona, Silver City, N. M.

MILLS, Cyrus Newton, Merchant; *born*, Sharon, Ohio, Oct. 28, 1855; *son*, Rev. W. and Lucy A. (Newton) M. *Edu.*: common and high schools, Ohio. Married, Carrie B. Mills, Oct. 22, 1901, at Lancaster, Wis. Treas., The People's Co-operative Telephone Co. Served one term as County Commissioner, Chehalis Co., Wash. Member, Oakville Development Assn. *Address*: Oakville, Wash.

MILLS, Harry DeYoe, Lumberman and Civil Engineer; *born*, Kalamazoo, Mich., Nov. 16, 1872; *son*, James Henry and Mary Elizabeth (DeYoe) M. B. S., (C. E.) Univ. of Mich., 1896. Married, Ala Petford Neville, Feb. 8, 1905, at Omaha, Neb. Chairman, C. L. V. W. R. R., 1896; Foreman, Nicholson & Buckley Contracting Co., 1897; with D. D. Streeter, 1898; Levelman, location N. P. R. R., 1899; Rodman, Maintenance N. P., 1899-1901; Asst. Engr., 1901-04; Roadmaster, 1904-05; Engr. Constr., 1905-06; Office Engr., 1906-07; Supt., Streeter, Husk & Winstons, 1907-09; Mgr., Butte Falls Lbr. Co., since 1910. Vice-pres., Pine Belt Banking Co., City & County Abstract Co., Klamath Falls, Ore. *Address*: Butte Falls, Ore.

MILLS, Henry Edmund, Lawyer; *born*, Montrose, Pa., June 24, 1850; *son*, Bartlett H. and Delia (Halsey) M. A. B., and A. M., Shurtleff College, Alton, Ill., 1869; LL. B., St. Louis Law School, 1871. Married, Emma B. Sprague, 1877. Moved to Cal., 1896. Law partner, Fred O'Farrell. *Author*: "Mills on Eminent Domain." *Res.*: 1604 Seventh st.; *Office*: 908-10 Am. Natl. Bank bldg., San Diego, Cal.

MILLS, Henry William, Physician; *born*, Hereford, Eng., Dec. 5, 1872. *Edu.*: King Edward VI. School in England; Edinburgh Univ., St. Thomas Hosp., Soudan; M. R. C. S. of Eng., and L. R. C. P. of London, 1894-5; Jr. House Surg., Royal South Hants Infirmary, 1895. In practice, England, 1895-1903; San Bernardino, Cal., since 1903. Senior Prof., Genito-Urinary Surg., College of Phys.

and Surg., Los Angeles. Propr. and Res. Surg., Marlborough Hosp., San Bernardino. Specializes in surgery. Member: San Bernardino Co. Med. Soc., Cal. State Med. Soc., Am. Med. Assn. *Res.*: 4th and F sts.; *Office*: Fourth st., San Bernardino, Cal.

MILLS, Melvin Whitson, Lawyer; *born*, Sparta, Ontario, Canada, (while parents temporarily resided there as part of Quaker Colony from U. S.), Oct. 11, 1845; *son*, Daniel Wood and Hannah (Chase) M.; descendant of Samuel Chase, who signed the Declaration of Independence, and Solomon P. Chase, Chief Justice, U. S. Supreme Court. *Edu.*: High School, Ann Arbor, Mich.; Adrain College, Adrain, Mich.; B. L., Univ. of Mich.. Law Dept., 1868. Went to New Mexico in 1868, locating at Elizabethtown; admitted to practice there same year; later admitted to Supreme Court and all Courts of N. M. Married, Ella E. House, at Trinidad, Colo. Elected to Legislature, 1874; Dist. Atty., Counties Colfax, Taos, Rio Arriba and San Juan, 10 years; County Atty., Colfax County; City Atty., Elizabethtown, holding many other minor public offices. Engaged at law practice, the operating of ranches, store and other industrial pursuits. Is an expert fruit grower. Pres. and Mgr., Mills Ranch Resort Co., Springer, N. M. Member, Republican party, since 1868. *Res.*: Springer, N. M.; *Office*: Mills, N. M.

MILLSPAUGH, Jesse Fonda, Educator; *born*, Battle Creek, Mich., June, 1855; *son*, Jacob and Mary Ann (Decker) M. B. A., M. A., Univ. of Mich., M. D., Univ. of Pa., 1883. Married, Mary Clark Parsons, Aug., 1886, at Salt Lake City. Prin., Frankfort, Ind., High School, 2 years; Prin., Salt Lake Collegiate Inst., and later supt.; Supt. of schools, Salt Lake City, 1890; organized and developed public school system, Salt Lake City. Pres., Winona (Minn.) State Normal School, 1899-1904; Pres., Cal. State Normal School, Los Angeles, since 1904. Member: State Bd. of Edu., Natl. Educational

Assn., Delta Epsilon; Phi Beta Kappa. *Club*: University. *Author*: number of papers and addresses on educational subjects. *Res.*: 1130 Forrest ave.; *Office*: State Normal School, Los Angeles, Cal.

MILLSPAUGH, Willard Pierrepont, Physician; *born*, Richmond, N. Y., Aug. 31, 1872. *Edu.*: Staten Island Academy, 1889-91; A. B., Williams College, 1895; M. D., College of Phys. and Surg., (Columbia), 1900; Interne, Roosevelt Hosp., N. Y., 1900-02; Interne, Sloane Maternity Hosp., N. Y., 1902. Married, Lella M. Cobban, Nov. 21, 1904. In practice N. Y., 1902; Los Angeles, since 1902. Instr., Gastro-Intestinal Dis., College of Med., Univ. of Cal., since 1907; Clinical Instr., since 1903. Specialty: dis. of the Gastro-Intestinal System. Member: Sloane Maternity Hosp. Assn., Roosevelt Hosp. Alumni Assn., L. A. Co. Med. Assn., Sou. Cal., Med. Soc., Cal. State Med. Soc. Theta Delta Chi. Phi Beta Kappa Hon. Soc., Phi Rho Sigma Frat. *Res.*: 215 Alexandria ave.; *Office*: 315 S. Broadway, Rm. 429, Los Angeles, Cal.

MINAHAN, Thomas B., Banker; *born* Penn., 1856; *son*, Daniel and Hanora Minahan. A. B., St. Johns Univ., Fordham N. Y. City; LL. D., 1902. Married, Dorthea O. Lipps, 1886, at Milwaukee, Wis. Vice-pres., Scandinavian American Bank. Vice-pres., German Am. Bank. Formerly practiced law; withdrew from practice to become Asst. Treas., Morton Trust Co. of New York City. Was for five years consecutively, Natl. Pres. of the Am. Fed. of Catholic Societies; resigned when came to Pac. Coast. Declined nomination for Congress in Penn., and afterwards for State Senator in Nebr. Was nominated for Judge Superior Court, at Omaha Nebr. During number of Natl. campaigns took part under the Natl. Committee a speaker. Fourth degree member, Knight of Columbus, and took an active part in organizing the order, especially in Ohio and Indiana. *Res.*: 733, 17th North *Office*: Central bldg., Seattle, Wash.

MINOT, Thomas Sumner, Lawyer; *born*, Brunswick, Me., Aug. 18, 1862; *son*, Alexander B. and Mary (Ramsdell) M. *Edu.*: public schools, Brunswick, Me.; Lord Street Commercial College, Liverpool, Eng., 1879-80; studied law 3 years with Hon. John A. Gray and Gen. J. M. Siglin, Marshfield, Ore. Moved to Cal., 1901. Member: Sons of Am. Rev., State of Me. Assn., Cal. Acad. of Sciences. Republican. *Res.*: Berkshire Apts.; *Office*: 504 Mills bldg., San Francisco, Cal.

MIREs, Austin, Lawyer; *born*, Des Moines Co., Iowa, Feb. 11, 1852; *son*, John H. and Anna (Deardorff) M.; descended from the Livingstons, and Edward Bates. Grad., Umpqua Academy, Wilbur, Ore., 1876; LL. B., Univ. of Mich., Ann Arbor, 1882. Married, Mary L. Rowland, Mar. 5, 1884, at Ellensburg, Wash. Railway Mail Agent, 3 years, en route Portland and Roseburg, Ore.; served as Chief Clerk, Senate, Oregon Legislature, 1882-3; located at Ellensburg, Wash., June, 1883. Crossed plains, 1853, settled in Umpqua Valley, Ore., reared there from 2 years old, until after 21. Vice-pres., Ellensburg Natl. Bank, 6 years (now defunct); 1st Mayor of Ellensburg, served two terms; City Atty., Ellensburg, 6 terms; City Treasurer, two terms; School director, 1 term. Has campaigned in every election for the Republican party since going to Washington except one. Member of the Constitutional Convention, Wash.; Supervisor of U. S. Census, 1900, 2nd Dist., Wash.; Pros. Atty., Kittitas Co., Wash., 1 term and a half; Pres., Wash. State Bar Assn., 1 term; Member, Board of Equalization and Appeal, Wash., 3 years; Nominee of Republican party for Presidential Elector, 1912. Progressive Republican. *Author*: "Eulogies on Old Kittitas County Pioneers." *Res.*: 407 N. Ruley st.; *Office*: Olympia Block, Ellensburg, Wash.

MITCHELL, J. Burriss, Oil Broker; *born*, Denison, Tex., Oct. 29, 1878; *son*, William N. and Lizzie (Daniels) M. *Edu.*: public and high schools, Denison, Tex.; grad.,

1896. Married, Hazel Scofield, Oct. 29, 1902; second, Edna Tract, June 2, 1910, at Los Angeles. Moved to Los Angeles, Cal., 1899. In real estate bus. 3 years. Engaged in oil broker bus., 1909; organized Midway King Pin Oil Co., 1910, (*secy.*). Organized J. Burriss Mitchel Co., 1910, (*pres.*) Third Sergeant, Co. K Third Regt., Texas Vols., Span.-Am. War. Member: Chamber of Commerce, (L. A.), Chamber of Mines and Oil. *Club*: L. A. Athletic. *Res.*: 620 Catalina; *Office*: 200-202 Union Oil bldg., Los Angeles, Cal.

MITCHELL, George, Mining; *born*, Swansea, Wales, Sept. 28, 1864; *son*, Capt. George and Ann (Mathews) M. *Edu.*: Swansea public schools and private study at home. Married, Mary Woodwen, at Swansea, 1886. Sampler and Asst., in laboratory of metal works, 1880-3; placed in complete charge, reverberatory smelting dept., South Wales Smelting Co., at the age of 19. Came to U. S., 1887. Employed by Baltimore Copper Works, Baltimore, one year. Assisted in constr. of plant of Boston-Mont. Copper & Silver Mining & Smelting Co., Great Falls, Mont., 1890; General Foreman of Smelters, and later Asst. Supt., 1889-94; in charge Sen. Clark's works, Jerome, Ariz., 1889-99; Organized Cobre Grande Copper Co., (now merged with Greene Consolidated). Built railroads and smelters. In active control, Mitchell Mining Co., in Mexico, 1903-7; Clara Consolidated, 1908. Invented circular fore-hearth of blast furnace. Member: Natl. Geographical Soc., Am. Soc. Advan. of Science. *Clubs*: California, Jonathan, Sierra Madre, Rocky Mountain, New York, Lambs (N. Y.). *Address*: S. Figueroa st., Los Angeles, Cal.

MITCHELL, George M., Lawyer; *born*, Ind., Feb. 26, 1872; *son*, Jasper Newton and Lydia (Richey) M. *Edu.*: LL. B., Northern Indiana Law School, Valparaiso, 1901. Married, Lydia Heinrich, June 13, 1904, at Spokane, Wash. Practices law and is owner and publisher, "Stanwood

Tidings," a weekly newspaper. *Address*: Stanwood, Wash.

MITCHELL, John William, Lawyer; *born*, Lynchburg, Va., Nov. 23, 1861; *son*, William Henry and Nancy Jane (Green) M. *Edu.*: private and high schools, Lynchburg; studied law in office of U. S. Senator John W. Daniel, 5 years; also member, Sumner Law Class of Univ. of Va., under Prof. John B. Minor. Married, Adina Selby Milsom, May 30, 1888. Came to Cal., 1887. Member: Municipal Art Commission of Los Angeles, Los Angeles Bar Assn. Democrat. *Res.*: Northwest corner First street and Vermont ave.; *Office*: 509-512 Lankershim bldg., Los Angeles, Cal.

MITCHELL, Susman, Banker; *born*, Stockton, Cal., Feb. 7, 1859; *son*, Hyman and Dora Mitchell. *Edu.*: public schools at Visalia and Stockton, Cal.; San Jose Inst. and Business College, San Jose, Cal., 1872-73. Married, Eva Rosenthal, Feb. 14, 1888, at Stockton, Cal. Pres., First Natl. Bank, Visalia, Cal., Producers Savings Bank, Visalia, Cal., First Natl. Bank, Lindsay, Cal., Lindsay Savings Bank, Lindsay, Cal., Pioneer Bank, Porterville, Cal., First Natl. Bank, Delano, Cal. City Treas., City of Visalia, for past 20 years. *Address*: 119 W. School st., Visalia, Cal.

MITCHELL, William Washington, Civil Engineer; *born*, Springfield, Ark., May 18, 1884; *son*, Wm. Lafayette and Drusilla America Mitchell. *Edu.*: high school. Unmarried. Instrument man, St. L. I. M. & S. Ry., 1902-3-4; Res. Engr., Rock Isl. and Ry., 1905; Res. Engr., Nor. Pac. Ry., 1906-09; Res. Engr., Big Blackfoot Ry., 1910-11; Supt. for contractor on concrete work, 1911-12; Supt. for contractor on grading, rock and tunnel work, 1912. Junior Member, Am. Soc. Civil Engrs. *Res.*: Atkins, Ark.; *Office*: Chelan Falls, Wash.

MOGAN, Edmund P., Judge; *born*, San Francisco; *son*, Joseph R. and Sarah Mogan; his father was a pioneer of Cal., 1849. *Edu.*: Sacred Heart College; St.

Mary's College; studied law in offices of Judge Selden S. Wright and Horace G. Platt; Hastings College of Law. Pros. Atty., Police Courts, 1896; Judge, Police Court of City and Co. of San Francisco, 1898-1906; Judge of Superior Court of State of Cal., for the City and Co. of San Francisco, since Nov., 1906. Member: N. S. G. W. *Club*: Olympic. *Res.*: 1144 Haight st.; *Office*: City Hall, San Francisco, Cal.

MOGENSEN, Peter, Civil Engineer; *born*, Roskilde, Denmark, Dec. 11, 1860; *son*, Niels and Margaret (Olsen) M. B. S., (C. E.) Univ. of Ill., 1894. Married, Elizabeth Davis, Aug. 22, 1894, at Urbana, Ill. Member: Am. Soc. Civil Engrs. *Club*: University. *Address*: 1707 8th ave., Spokane, Wash.

MOLERA, Eusebius Joseph, Civil and Electrical Engineer and Architect; *born*, Vich, Catalonia, Spain, Nov. 14, 1846; *son*, Andrew (a noted Gen. in Spanish Army) and Francis (Bros) M. *Edu.*: public schools of native town; Inst. of Barcelona; Royal Academy of Engrs., Spain; in 1867, Lieut. of Engrs.; in 1871, Asst. Light House Engrs., 12th and 13th Districts, U. S. A. Married, Frances Amelia Cooper, Mar. 28, 1876, at Vallejo, Cal. For five years in the service of River and Harbor Improvements and Lighthouse services, during which time made maps of the Sacramento River, Cal. and Columbia River, Ore. Made survey under direction of Lieut.-Col. R. S. Williams and Lieut. W. Deuer of Blossom Rock, S. F. harbor, and superintended construction of many lighthouses on the Coast of Cal. Since 1876, has been engaged in private practice as civil engr. and architect in U. S. and Mexico; also in many enterprises agricultural, industrial and mining. Obtained the first patent to propel vehicles by storage batteries, in 1879. Pres., Pilonas Mining Co. Member: Astronomical Soc. of the Pacific Soc. of Civil Engrs., Cal.; Technical Soc. Mercantile Library, Am. Inst. Elect Engrs., Am. Soc. Civil Engrs., Am. Elec

tro Chemical Soc., British Astronomical Soc., Geographical and Statistical Soc. of Mexico; (hon. member); Soc. of Civil Engrs., (Mexico); Charter and life member, Electricians (Societe des Electriciens), Paris, France; corr. member, Royal Soc. of Sciences and Arts, Barcelona, Spain. ex-Pres., Cal. Academy of Sciences. *Clubs*: University, Bohemian, Olympic. Published pamphlet on the Solar or Calendar Stone of Mexico; The Pyramids of Teotihuacan and other contributions, scientific and literary. *Res.*: 2025 Sacramento st.; *Office*: 625 Clunie bldg., San Francisco, Cal.

MOLLOY, Thomas Daniel, Lawyer; *born*, New York City, Nov. 18, 1864; *son*, Thomas H. and Catherine (Byrne) M. *Edu.*: Natl. Schools of Ireland; private tutor and academic course in Dublin, Ire. Married, Anna C. Wadin, Nov. 23, 1910, at Santa Ana, Cal. Pres. and Mgr., Fidelity Title Guaranty Co. (a corp.). Progressive. Temporary and permanent chairman of First Ariz. Progressive Convention, one of the 6 Rep. delegates from Ariz., who were unseated by the "Steam Roller," in Rep. Natl. Convention, Chicago, 1912. *Address*: Yuma, Ariz.

MONAGHAN, Frank, Farmer; opened first mercantile establishment in Needles, Cal., with Dan Murphy. Moved to Cal. in 1871. Largest bean and orange grower in Orange Co. Dist. *Club*: Sierra Madre, (Los Angeles). *Address*: Santa Ana, Cal.

MONK, Edward Roseberry, Lawyer; *born*, Columbiana Co., Ohio, Jan. 31, 1861. B. A., Mount Union College, Ohio, 1882; later M. A.; admitted to bar before Mich. Supreme Court, 1883. Elected Judge Territorial Court of Ariz., 1886, and served 2 terms; appointed Receiver U. S. Land Office, Tucson, 1893; also disbursing agent of Land Office, Civil Service Exam. for Ariz. and Regent Univ., of Ariz. Moved to Los Angeles, 1900; now holds chair of Medical Jurisprudence, Eclectic Med. College. Member law firm, E. R. Monk & Co. Member: Stock Exchange, Los Angeles Commandery, K. T.; Shriners. Episcopalian. *Clubs*: Jonathan, California.

Res.: 1611 S. Flower st.; *Office*: 355 S. Broadway, Los Angeles, Cal.

MONNETTE, Mervin Jeremiah, Banker; *born*, Marion Co., Ohio, Aug. 24, 1847; *son*, Abraham and Catherine (Braucher) M.; descendant of noble houses of France and soldiers of Rev. War. Married, Olive A. Hull, Jan. 5, 1869, in Ohio. *Edu.*: public schools of Ohio. Took about five million dollars out of Mohawk Mine. Moved to Los Angeles, 1907. Vice-pres., Citizens National Bank; Pres., Consolidated Midway Oil Co.; Vice-Pres., and Treas., Bankers Oil Co., Dir., Merchants Bank & Trust Co., Pomona Savings Bank, Am. Natl. Bank, Los Angeles; Consolidated Bank of Elsinore; First National Bank, Long Beach; Hughes Mfg. Co., L. A. Nev. Mining Stock Exch., Monnette Mining & M. Co. Member: Soc. of Col. Wars, Sons of Am. Rev., Elks. *Clubs*: Los Angeles Country, California, Union League, Sierra Madre, Chamber of Commerce. *Res.*: 911 S. Western ave.; *Office*: 321 W. 3rd st., Los Angeles, Cal.

MONNETTE, Orra Eugene, Lawyer and Banker; *born*, Dallas Township, Crawford Co., O., Apr. 12, 1872; *son*, Mervin Jeremiah and Olive Adelaide (Hull) M. Grad., Bucyrus, O., Union Schools, 1890; A. B., Ohio Wesleyan Univ., Delaware, O., 1895; law course, 1895. Married, Carrie Lucile Janeway, Nov. 6, 1895. Author and compiler: "Monnet Family Genealogy." Has done considerable writing and public speaking. Moved to Cal., Apr., 1907. Dir., Citizens' Natl. Bank; Pres. of Citizens' Trust & Sav. Bank; Dir., L. A. Abstract & Trust Co.; Dir. and Treas., Mortgage Guarantee Co. Member: Ohio State Bar Assn., since 1897; Los Angeles Co., Bar and Cal., State Bar Assns., Phi Beta Kappa, Phi Kappa Psi, (pres.); Masons, Shriners, Sons of the Rev., Am. Rev., Mayflower Descendants, Colonial Wars. *Clubs*: Union League, Jonathan, Athletic, Country. Republican. *Res.*: 3101 Wilshire Blvd.; *Office*: 308-310 S. Broadway, Los Angeles, Cal.

MONROE, Charles, Lawyer; *born*, Rumford, Me., Dec. 23, 1849. *Edu.*: public schools, Boston, Mass.; Harvard College. Moved to Cal., Dec., 1890. Judge, Superior Court of Los Angeles Co., since 1905. Republican. *Res.*: 729 West Twenty-eighth st.; *Office*: Court House, Los Angeles, Cal.

MONROE, Duncan Daniel, Physician; *born*, Marion County, Ia., Oct. 12, 1875; *son*, James and Mary H. (Wray) M. Grad. Sterling, Colo. high school, 1894; attended Central College, Fayette, Mo., 1894-95; Univ. of Michigan, Med. Dept., 1897-98; M. D., Rush Med. College, Chicago, 1901. Married, Arvilla Stockton, Sept. 5, 1900, at Sterling, Colo. Member: Northeastern Colo. Med. Soc., Colo. State Med. Soc., Am. Med. Assn. *Address*: Chewelah, Wash.

MONTGOMERY, Charles S., Life Insurance; *born*, Springfield, Ky., Jan. 13, 1870. *Edu.*: public schools and bus. college. Engaged in railroad work, 2 years; traveling salesman, 4 years. Married, Elsie Westhoven, Dec. 4, 1890, at Troy, O. In life ins. bus., since 1895. Moved to Los Angeles, 1904. Gen. Mgr., for Sou. Cal., of Natl. Life Ins. Co. of Vermont; Pres., Life Underwriters' Assn., Los Angeles, 1908. *Res.*: 2197 W. 29th Place; *Office*: Natl. Life Ins. Co., Los Angeles, Cal.

MONTGOMERY, Ernest Alexander, Mine Owner; *born*, Toronto, Can., Nov. 24, 1863; *son*, Alexander and Jane (Chapman) M. *Edu.*: public schools, Toronto; public schools, Stuart, Ia. Married, Antoinette Schwarz, July 23, 1912, at New York City. Organized and developed what is known as Montgomery Dist., Nev. developed Johnnie Mine, World Beater and O. B. Joyful properties. Employed by Los Angeles, Daggett and Tonopah Ry. to report on dist. tributary to the road. Located Montgomery Shoshone Mine in Bullfrog Dist., Nev., 1904; obtained control of Skidoo Mines, 1905; one of the first in Goldfield, and one of the 28 original owners of property in that dist., and named same. Brought to L. A. and en-

tertained Am. Mining Congress, 1910. Begon development work in 1912 on Pasadena El Monte mine in Guanajuato Dist., Mex., in which he is part owner with E. J. Kimball; this mine is proving one of his most successful properties, having paid its own way on development; Pres., Skidoo Mines Co.; Dir., Cal. Savings Bank, Mexican Premier Oil Co.; Pres., Sierra Madre Club; Dir., Chamber of Mines & Oil, Am. Mining Congress. *Clubs*: Jonathan, Sierra Madre, (L. A.) Rocky Mt., Chemical, (New York) American, (Mexico City). *Res.*: 1209 Arlington; *Office*: Los Angeles Investment bldg., Los Angeles, Cal.

MONTGOMERY, James, Physician; *born*, Cornersville, Miss., Oct. 2, 1875; *son*, W. Rook and Saleta (Swindall) M. *Edu.*: University of Miss., 1891-2; M. D., Memphis Hospital Medical College, 1897. Married, Alice Steele, June 2, 1903, at Garden Valley, Texas. *Address*: Garden Valley, Texas.

MONTGOMERY, James P., Lawyer; *born*, Oakland, Cal., Mar. 1, 1865; *son*, Zachariah M. and Ellen (Evoy) M. *Edu.*: Christian Brothers College, Oakland; St. Ignatius College, San Francisco; Santa Clara College; B. S., Univ. of Ga., 1888; B. L., 1889. Married, Rita G. Madden, Nov. 23, 1910. Went to the Klondike, 1897, and engaged in mining until Dec. 1907. Member: Knights of Columbus, B. P. O. E. *Club*: San Francisco-Alaska Democrat *Res.*: 1620 8th st.; *Office*: 207 Bacon bldg., Oakland, Cal.

MOODY, Bardett, Civil and Mining Engineer; *born*, Yankton, S. D., Mar. 3, 1866; *son*, Judge Gideon C. Moody. *Edu.*: public school, Deadwood, Dak.; prep. school, Mich.; grad., Mass. Inst., of Technology, 1890. During summer vacations worked on railroad work and mine surveying, Homestake Mining Co. Was in charge Engr. Dept., Homestake Mining Co., until 1893. Member: Am. Soc. Civil Engrs. Am. Inst. Mining Engrs., Masons. *Address*: 1043 San Pasqual st., Pasadena, Cal.

- MOODY, Clare Joseph**, Civil Engineer; *born*, Winterport, Me., Dec. 22, 1879; *son*, Joseph O. and Sarah B. (Thompson) M. B. S. (C. E.), Univ. of Maine, 1905. Employed as Engr. in U. S. Reclamation Service, Northern Div. Asso. member, Am. Soc. Civil Engrs. *Res.*: Ronan, Mont.; *Office*: Helena, Mont.
- MOODY, Elmer I.**, Lawyer; *born*, Edgerton, Mo., Feb. 4, 1879; *son*, J. and Elizabeth (Crane) M. *Edu.*: public schools, St. Joseph, Mo.; State Normal, Edmond, Okla. Married, Carolyn C. Machin, Oct. 15, 1903. Moved to Cal., 1898. Member law firm. Simpson, Moody & Simpson. Member: L. A. Bar Assn., Bd. of Trade, Dir., of Security Natl. Bank of Pasadena. *Clubs*: Overland, Annandale Country. Republican. *Res.*: 648 Arroyo Drive; *Office*: 216 Chamber of Commerce bldg., Pasadena, Cal.
- MOODY, Robert**, Banker; *born*, England, 1836; *son*, Thomas and Mary (New) M. Married, Mary C. Allen, at Kansas City, Mo. Pres., Bank of Miami, Tex.; Guarantee State Bank, Shattuck, Okla.; Vice-pres., First Natl. Bank, Canadian, Tex.; Gerlack Bank, Woodward, Okla. *Address*: Canadian, Tex.
- MOODY, Thomas Frank**, Banker; *born*, Pueblo, Colo., Aug. 7, 1875; *son*, Robert and Mary C. (Allen) M. *Edu.*: Fort Worth Univ., Northwestern Univ., Chicago. Married, Gem O. Hibbard, May 8, 1907. at Canadian, Tex. Vice-pres., First Natl. Bank, Canadian; Bank of Miami, Bank of Glazier; Secy. and Treas., Moody Lands Co.; part owner, Robert Moody & Son. Member: Sigma Nu. Masons, Knights Templar, Shriners. *Address*: Canadian, Tex.
- MOODY, William Lewis, Jr.**, Banker; *born*, Freestone Co., Texas, Jan. 25, 1865; *son*, William Lewis and Elizabeth (Bradley) M. *Edu.*: Virginia Military Inst., Lexington, Va., and Univ. of Texas, Austin, Tex. Married, Libbie Shearn, Sept. 1891, at Hull, Mass. Active member firm of W. L. Moody & Co., bankers and cotton commission merchants, and the largest receivers of cotton consignments of any firm in the U. S. Pres., City Natl. Bank; American Natl. Ins. Co.; Vice-pres., Gulf Fisheries Co., Galveston Cotton Compress Co., Galveston Con. Co.; Chairman, Board of Dirs., Security Trust Co. *Res.*: 2618 Broadway; *Office*: 21st and Market, Galveston, Texas.
- MOONEY, William Thomas**, Lawyer; *born*, Bloomfield, Cal., Oct. 16, 1873; *son*, Thomas and Nora (Gleeson) M. Grad., Petaluma High School, 1892. Ph. B., Univ. of Cal., 1899. Prin., Etna Union High School, Siskiyou Co., and Prin., Siskiyou Co., High School, 2 years. LL. B., Harvard Law School, 1906. Law partner, R. H. Cross. Democrat. *Res.*: 259 Lisbon st.; *Office*: 645 Mills bldg., San Francisco, Cal.
- MOORE, Albert William**, Physician; *born*, July 21, 1876. *Edu.*: Los Angeles high school; M. D., Univ. Sou. Cal., College of Med., 1904; M. D., Med. Dept., Univ. of Pa., 1905; Interne, Los Angeles Co. Hosp. Married, Anna May Kuehn, Oct. 6, 1904. Member: L. A. Bd. of Health, Bd. of Med. Exams., L. A. City Schools, Civil Service Bd., L. A. Public Health Comm., L. A. Co. Med. Assn.; Cal. State Med. Soc., Am. Med. Assn. *Res.*: 946 Kensington Road; *Office*: 607 S. Hill st., Los Angeles, Cal.
- MOORE, Charles Allan**, Lawyer; *born*, Knox Co., Mo., Mar. 9, 1864; *son*, John William and Edna Frances (Payton) M. *Edu.*: public schools, Mo., Cal., and Oregon; State Univ. of Oregon, Eugene; took 3 years course at Univ. Married, Hattie A. Newbury, Dec. 30, 1898, at Jacksonville, Ore. Secy., Mgr. and Dir., Baker Abstract & Trust Co. Republican. *Res.*: 1723 Valley ave.; *Office*: 2104 Court st., Baker, Ore.
- MOORE, Edward Clarence**, Physician and Surgeon; *born*, South Bend, Ind., Jan. 20, 1882; *son*, Dr. Melvin L. and Elizabeth (Holler) M.; grandfather first graduate phys. of Ind. *Edu.*: public schools, Los Angeles; 1 year, Notre Dame Univ., Ind., 1897; Belmont Prep. School,

Los Angeles, 2 years; M. D., Univ. of Cal., 1904. Married, Helen Rowland, Apr. 18, 1906, at Los Angeles. Studied with Mayo Bros., 1 year, 1907, again 3 months in 1911. Chief Surg. of the firm, Moore, Moore & White. Dir., Cal. Hosp. Member: L. A. Dept. of Med., Univ. of Cal., Surg., L. A. Aqueduct Commission, L. A. Co. Hosp. Member: Am. Med. Assn., L. A. Clinical & Pathological Soc., L. A. Co. Med. Soc., Cal. State Med. Soc. *Clubs*: California, L. A. Country. *Res.*: 554 S. Cahuenga Blvd.; *Office*: 717 H. W. Hellman bldg., Los Angeles, Cal.

MOORE, George Holmes, Electrical and Civil Engineer; *born*, St. Louis, Mo., Feb. 28, 1880; *son*, George Richard and Anna M. (Bretz) M.; B. S., (E. E.) Univ. of Colo., Boulder, 1903, (C. E.), 1904; special research in electric, hydraulic, and hydro-electric lines; special study of gravity dam design. Married, Nettie Josephine Wayland, Nov. 9, 1907, at Seattle, Wash. Assisted in construction of the Denny Hill regrade, at Seattle; and the Topographer's Gulch embankment of the C. M. & P. S. Ry. Employe of City Engr's. office, Seattle. Designer of the Cedar Lake masonry dam for the City of Seattle; Asst. in design of the Seattle Municipal Street Ry. system; consultant with City Engr. in the preliminary investigation of the White River, Lake Cushman and Cedar Lake hydro-electric projects for the City of Seattle. Secy., Colorado Soc. of Wash.; former Secy., Seattle Section, Am. Inst. Elec. Engrs.; Asso. member, Am. Inst. Elec. Engrs. Contributor to "Engineering News," "Engineering Record," "Electrical World"; also to "Engineering Times" of London. *Res.*: "Heim-uber-Meer," Schmitz Park; *Office*: City Engrs.' Office, Seattle, Wash.

MOORE, James Ross; Physician; *born*, Girard, Pa., Dec. 29, 1873. A. B., Wabash College, Crawfordsville, Ind., 1896; studied, Med. College, of Ind.; M. D., Western Reserve Univ., Cleveland, 1900. Married, Zola A. Bailey, 1904. Pathologist, Cleveland City Hosp., 1900-1. In

practice, Cleveland, O., 1901-3; Los Angeles, since 1903. Asst. in Neurology, Western Reserve Univ., 1902-3; Asst. in Neurology, College of Med., Univ. Sou. Cal., 3 years; lecturer on Nervous and Mental Dis., Univ. Sou. Cal., since 1907. Member: L. A. Co. Med. Assn., L. A. Clinical and Pathological Soc., L. A. Med. Symposium Soc., Cal. State Med. Soc., Nu Sigma Nu Frat. *Club*: University. (L. A.) *Res.*: 2652 S. Hoover st.; *Office*: 705 Fay bldg., Los Angeles, Cal.

MOORE, Lewis Clark, Banker; *born*, Findlay, O., Jan. 24, 1866; *son*, Ross and Sarah E. (Wiseley) M. *Edu.*: public schools; Eastman's Bus. College, N. Y. Married, Agnes M. Ferrier, July 6, 1893, at Liberty, Neb. Pres., Commercial Bank and Trust Co., North Poudre Irri. Co., Buckeye Land & Dev. Co.; Secy. and Treas. Nor. Colo. Loan Assn., Fort Collins Park Amusement Co.; Treas., La Porta Oil and Gas Co. Served as City Treas., Fort Collins. Democrat. Member: Masons, Odd Fellows, Elks. *Club*: Country. *Address*: Fort Collins, Colo.

MOORE, Melvin L., Physician and Surgeon; *born*, South Bend, Ind., Dec. 20, 1859; *son*, Dr. Robert Melvin and Maria (Asire) M. *Edu.*: public schools, South Bend, Ind.; Valparaiso Univ., Ind., 1878; M. D., Rush Med. College, Chicago, 1880; M. D., Bellevue College, N. Y., 1882; post grad., Germany and Vienna. Married, Elizabeth Holler, 1879, at South Bend, Ind. Moved to Cal., 1887. Prof. of Obstetrics, Med. College, Univ. of Cal., 1882-1901; specialty: gynecology and obstetrics. Member: Am. Med. Assn., L. A. Co. Med. Soc., Dist. Med. Soc. of Sou. Cal., Pathological Soc. of L. A., Med. Soc. State of Cal., Elks. *Clubs*: University, California. *Res.*: 440 S. Kingsley Drive; *Office*: 717 H. W. Hellman bldg., Los Angeles, Cal.

MOORE, Miles Conway, Banker; *born*, Rix Mills, Ohio, Apr. 17, 1845; *son*, Amos Lord and Mary M. *Edu.*: Bronson Inst., Point Bluff, Wis., conducted under auspices of Methodist Church. Married.

Mary Elizabeth Baker, Mar., 1873, at Walla Walla. Pres., Baker-Boyer Natl. Bank, Walla Walla. *Address*: Walla Walla, Wash.

MOORE, Otho Clay, Lawyer; *born*, Mo., Jan. 19, 1871; *son*, Livingston and Charlotte C. (Dickinson) M.; descended from Rev. Soldiers, both sides of family. *Edu.*: Washington and Lee Univ.; grad., Law Dept., Univ. of Mo., 1897. Progressive Republican. Del. at large from Wash. to Republican Natl. Convention, 1912, for Roosevelt. Pres., Rep. Progressive League. *Res.*: Spokane Club; *Office*: 701 Peyton bldg., Spokane, Wash.

MOORE, Rufus P., Physician and Surgeon; *born*, Berryville, Ark., Dec. 6, 1860; *son*, Albert G. and Nancy A. (Goad) M. M. D., Vanderbilt Univ., Nashville, Tenn., 1893. Married, Belle Crider, Feb. 6, 1896, at Greenland, Ark. Formerly Vice-pres., Ark. State Med. Soc., Pres., Carroll Co. Ark. Med. Soc.; now Pres., Lincoln County. Wash. Med. Soc. Was N. P., R. R., surg., ten years; County Health Officer, ten years; also County Phys.; County Coroner, two terms. Now City Health Officer. Owner Davenport Drug Co. *Address*: Davenport, Wash.

MOORE, Stanley, Lawyer; *born*, Oakland, Cal., June 9, 1880; *son*, A. A. and Annie (Hall) M. *Edu.*: public schools of Oakland; A. B., Univ. of Cal., 1901. Commenced active practice of profession in Oakland. Dep. Dist. Atty. of Alameda Co., 1902-3. Member law firm, A. A. Moore & Stanley Moore. *Club*: Claremont Country. Republican. *Res.*: Cor. 20th st. and 6th ave., East Oakland; *Office*: Balboa bldg., San Francisco, Cal.

MOORE, Walter C., Capitalist; *born*, Harris Co., Texas, Oct. 8, 1857; *son*, Pleasant and R. A. (O'Hara) M. *Edu.*: public and private schools. Married, Emma D. Perryman, May 10, 1886. Pres., Moore-Carter Canal Co., Hardy Oil Co., Palacios Townsite Co.; Vice-pres., Trinity Rice Land and Irri. Co., Texas Rice Dev. Co.; member firm W. C. Moore & Co.; Dir., Hill, Brown Irri. Co. Member:

R. A. M., Scottish Rite, 32°, Knights Templar, Shriners. *Clubs*: Houston Country, Thalian (Houston); San Antonio Country, San Antonio, Travis (San Antonio). *Res.*: 217 Elmira; *Office*: Moore bldg., San Antonio, Tex.

MORAN, Edward F., Lawyer; *born*, San Francisco, Nov. 14, 1867; *son*, Edward and Rose (Cox) M. *Edu.*: public schools, San Francisco, and private institutions. In 1884-85, First Lieut. and Quartermaster, Second Artillery, N. G. C. Married, Rose Claiborne Hillard, 1895. Chief Exam., Civil Service Commission, San Francisco, 1900-5; Civil Service Commnr., San Francisco, 1905-8. Pres., Civil Service Commission, San Francisco, 1907. Atty., for Auditor of the City and Co. of San Francisco, since 1910. Member: San Francisco Bar Assn., San Francisco Chamber of Commerce, N. S. G. W. *Clubs*: Olympic Press, (charter member). *Res.*: 2617 Pacific ave.; *Office*: Monadnock bldg., San Francisco, Cal.

MORAN, P. J., Contractor; *born*, Yorkshire, Eng., Jan. 23, 1864; *son*, Laurence and Bridget (Durkin) M.; father died when he was 7 years old, and was compelled to go to work at the age of ten. Married, Dollie Shoebridge, 1891, at Salt Lake City. Came to Am. when 14 years old, going to Baltimore (1878); went to Cincinnati at the end of 4 months, apprenticing to a steam fitter; went to Chicago, working as a journeyman fitter until 1887; went to Omaha, Nebr., and after a few months, to Salt Lake City; followed trade in Salt Lake City, 2 years; installed water plant, Salt Lake, 1900; entered paving bus., 1903; one of the 5 incorporators, Natl. Copper Bank of Salt Lake (dir.); Stockholder and Dir., Keith-O'Brien Co.; organized Portland Cement Co., of Utah, now pres.; incorporated, now Vice-pres. and Gen. Mgr., Federal Coal Co. Elected to State Senate, 1891; member City Council, 1892; Pres. and Gen. Mgr., P. J. Moran Contracting Co. *Clubs*: Alta (dir.); Commercial (Salt

- lake); California (Los Angeles). *Address*: Salt Lake City, Utah.
- MOREHEAD, Charles Robert**, Banker; *born*, Richmond, Missouri, Feb. 28, 1838; *son*, Charles Robert and Fanny (Warden) M.; great-grandson of Charles Morehead and John Elliott, officers in the Colonial army in Virginia, previous to Revolution; grandson of Col. Turner Morehead, who served in the Virginia Militia during the Rev. War. *Edu.*: Masonic College, Lexington, Mo. Married, Lemira Morris, Jan., 1859, at Lexington, Mo. Mayor of Leavenworth, Kas., 1868; Mayor, El Paso, Tex., 1906; accountant and asst. agent for the Armour Transportation Co.; in the notable expedition, under Gen. A. S. Johnston, U. S. A., against the Mormons and Cheyenne Indians, in 1857. Pres., State National Bank, El Paso, Tex., since 1881; Pres., El Paso Clearing House; Vice-pres., El Paso Tin, Mining & Smelting Co. Member of all the Masonic orders, including Knights Templar and 33° (Hon.) Scottish Rite Mason. *Address*: 1119 Myrtle ave., El Paso, Tex.
- MOREY, Chester Stephen**, Manufacturer; *born*, Medina, Wis., Mar. 3, 1847; *son*, William H. and Abigail (Baird) M. *Edu.*: high school and commercial college. Married, Anna L. Clough (died, 1890) Jan., 1878, at Denver, Colo. Pres., Morey Merc. Co., Great Western Sugar Co.; Vice-pres., Capitol Life Ins. Co. Trustee, Agnes Memorial Sanatorium. *Clubs*: Denver, Denver Country, Denver Athletic. *Res.*: 1075 Race st.; *Office*: Sugar bldg., Denver, Colo.
- MORGAN, Arthur H.**, Banker; *born*, Larimore, N. Dak., Feb. 13, 1883; *son*, Henry A., and Alice A. (Reed) M. *Edu.*: common school at Genesee, Idaho; B. S., Whitman College, Walla Walla, Wash., 1908. Married, Eledice Paddock, Sept. 8, 1909, at Weiser, Idaho. Dir. and Cashier, First State Bank, St. Joe, Ida.; Pres., Genesee Telephone Co.; Secy., Commercial Club, St. Joe, Ida. *Address*: St Joe, Idaho.
- MORGAN, Frank Leonard**, Lawyer; *born*, Wayland, Ill., May 18, 1872; *son*, Charles B. and Emily (Leonard) M. Under graduate, three years, at Portland Univ.; LL. B., Univ. of Oregon, Law Dept. Married, Frances May Hopkins, June 13, 1900, at Bucoda, Wash. Member law firm, Morgan & Brewer. Served in Spanish-American War. Also served eight years, N. G. of Wash.; now retired Capt., N. G. W.; awarded medals from Congress and from State of Oregon for gallant service in the Philippines. Member: Am. Bar Assn., Washington State Bar Assn., United States Infantry Assn., Natl. Geographic Soc. *Res.*: 447 Caenault ave.; *Office*: Lytle bldg., Hoquiam, Wash.
- MORGAN, Henry Alfred**, Merchant and Banker; *born*, Columbia, Tuolumne Co., Cal., Oct. 1, 1861. Married, Anna B. Dixon, Mar. 23, 1886, at Tucson, Ariz. Pres., Norton Morgan Coml. Co., Willcox, Arizona; branch stores: Bonita, Ariz., and Cochise, Ariz. Pres., Willcox Bank & Trust Co., Willcox, Ariz.; Dir., New State Telephone Co., Willcox, Ariz. Past Grand Master, Masons, for State of Arizona. Past Master of Willcox Lodge, Masons, Willcox Lodge No. 10. *Address*: Willcox, Ariz.
- MORGAN, Octavius**, Architect; *born*, Canterbury, Eng., Oct. 20, 1850; *son*, Giles Chapman and Caroline Tyler (Adams) M. *Edu.*: Kent House Acad.; Thomas Cross Classic School; Sydney Cooper Art School, Canterbury. Married, Margaret Susan Weller Offenbacher, 1884. Employed in office of F. A. Gilhaus (architect and contractor) Canterbury, Eng., while attending school. Came to U. S., 1871, locating in Denver, Colo. Went through greater portion of Colo., Wyo., Ida., Utah and Nev., in search of gold, and located in Cal., securing a claim on Lytle Creek in San Bernardino Co. Moved to Los Angeles, 1874. Member firm, Morgan, Walls & Morgan. Architect for Sisters of Charity Hosp., First high school on the site of present court house, Farmers & Merchants Bank, Van Nuys bldg., Story

ldg., Los Angeles. Member, and Past Pres., Engrs. and Architects Assn. Member: Sou. Cal. Chapter, Am. Inst. of Architects, Cal. State Bd. of Architecture, Freeholders Charter Bd., 1898-1900. Masons, I. O. O. F. *Clubs*: California, Jonathan. *Res.*: 819 S. Westlake ave.; *Office*: Story bldg., Los Angeles, Cal.

MORGAN, Vincent, Lawyer; *born*, Los Angeles, Cal., Nov. 20, 1882; *son*, J. C. Morgan. *Edu.*: public schools, Los Angeles; LL. B., Univ. of Sou. Cal., College of Law, 1909. Member law firm, Porter, Morgan & Parrot. Instructor in Elementary Law, Domestic Relations, and Code Pleadings, Univ. of Sou. Cal., College of Law. Member: N. S. G. W. *Clubs*: Metropolitan. Republican. *Res.*: 135 North Coronado st.; *Office*: 502 Exchange bldg., Los Angeles, Cal.

MORGANSTERN, Alfred J., Lawyer; *born*, Pittsburg, Pa., Apr. 30, 1869; *son*, Jacob and Henrietta (May) M. *Edu.*: public schools, Pittsburg; high schools, St. Paul, Minn.; studied law in offices of H. H. Hayden, Eau Claire, Wis. Married, Katherine Donnelly, (died, Dec., 1897); second, Bertha Edington Strouse, Feb. 24, 1902. Atty., for Factional Republican Organization, San Francisco, 14 years. Member: Masons, Southgate Lodge No. 320, Dictator of L. O. O. M. Republican. *Res.*: 2143 2nd st.; *Office*: 718-720 Timken bldg., San Diego, Cal.

MORONY, John G., Banker; *born*, Mont., 1870. Pres., Daly Bank and Trust Co., Butte; First Natl. Bank, Great Falls; Vice-Pres., Great Falls Water Power and Townsite Co.; Dir., Daly Bank and Trust Co., Anaconda; First Natl. Bank, Dillon; Western Mont. Natl. Bank, Missoula. *Address*: Butte, Mont.

MOROSCO, Oliver, Theatrical Man; *born*, Logan, Utah, 1875; began working at nights in the box office of old Morosco Theatre, at the age of nine, going to school in the day; manager of a first class combination theatre in San Jose, and treas., bus. mgr. and press agent, old Grand Opera House, San Francisco, at the age

of 14. Went to Los Angeles, 1899, and took charge of Burbank Theatre; inaugurated first high class stock co. in Sou. Cal. Built Majestic Theatre, a first class combination house of L. A. Formed partnerships with Frederick Belasco, Harry Bishop and George Baker in stock theatres throughout the northwest. Instituted custom of bringing stars to Burbank for special engagements. Controls play market of America in the West. Organized Morosco-Blackwood Co., 1911 of which he is president. Built Morosco Theatre on Broadway, Los Angeles, 1912. *Res.*: 991 Elden ave.; *Office*: 845 S. Broadway, Los Angeles, Cal.

MORRIS, John Herbert, Farmer; *born*, Oskaloosa, Iowa, 1868; *son*, David and Mary (Brown) M. *Edu.*: public schools, Oskaloosa, Iowa. Unmarried. Vice-pres., State Bank of Buckley; Pres., Swope Mill Co.; Secy., Buckley Baseball Assn.; Dir., Pacific Land Co.; Hardware merchant at Buckley, for 15 years; has lived in Wash. 28 years; served in Spanish-Am. War, 2nd Wash. Regt.; did not see active service. Served two terms (four years) as Councilman, Town of Buckley. Member: Natl. Geographical Soc., Washington, D. C. *Address*: Buckley, Wash.

MORRIS, Richard Eden, Lawyer; *born*, S. Dakota, Oct. 6, 1883; *son*, Richard Ambrose and Maria Rachel (Manwell) M. *Edu.*: grammar schools, Seattle; high school course at Seattle College; B. A., Gonzaga College, Spokane; studied law in office of R. A. Ballinger, late Sec. of Interior; admitted to practice, 1907. Unmarried. Elected Pros. Atty., San Juan Co., Wash., 1908; re-elected, 1910; resigned, Dec., 1911. *Res.*: 1510 18th ave. *Office*: 920 Leary bldg., Seattle, Wash.

MORRIS, Richard Elsberry, Banker; *born*, Denver, Colo., Sept. 19, 1871; *son*, Francis M. and Margaret Morris. *Edu.*: Denver public schools. Married, Margaret Driesbach, July 5, 1904, at Dickinson. N. Dak. Pres., Baker State Bank; stockholder, First Natl. Bank, Ismay, Mont.

Member: Masons, M. W. A. *Club*: Baker Commercial. *Address*: Baker, Mont.

MORRISON, Alexander Francis, Lawyer; *born*, Weymouth, Mass., Feb. 22, 1856; *son*, Archibald and Ellen (Hart) M. *Edu.*: common and high schools, San Francisco; A. B., Univ. of Cal., 1878; LL. B., Hastings College of Law, 1881. Married, May B. Treat, April 27, 1893, at Turner, Ore. Member of law firm, Morrison, Dunne & Brobeck, Dir., Crocker Natl. Bank, Crocker Estate Co., Spreckels Sugar Co., National Ice & Cold Storage Co., Santa Cruz Portland Cement Co., Honolulu Consolidated Oil Co. Member: Am. Historical Assn., Cal. Academy of Sciences, Acad. of Pacific Coast History, Archaeological Inst. of America. Democrat. *Clubs*: Pacific Union, University, Commercial. *Res.*: 2022 California st.; *Office*: Crocker bldg., San Francisco, Cal.

MORRISON, Earl W., Architect; *born*, Sibley, Iowa, Dec. 25, 1888; *son*, James W. and Mattie (Stage) M. Grad., Spokane High school; special course, Armour Tech. Inst., Chicago. Member, C. S. A., Atelier, Chicago. *Clubs*: Architectural, University. Has designed many of the finest homes in Spokane. *Res.*: S. 627 Division st.; *Office*: Paulsen bldg., Spokane, Wash.

MORRISON, Edgar D., Oil Operator; *born*, Wash. Co., Ohio, June 5, 1873; *son*, James C. and Augusta (Moore) M. *Edu.*: grammar schools of Wash. Co., O.; public schools, Nebr.; bus. College, Omaha, Nebr. Was with Maverick Bank, Gordon, Nebr., 1890, until it became the First Natl. Bank of Gordon, when he was made Asst. Cashier, serving in that position 7 years. Elected City Clerk of Gordon, 1897, and served several terms; Treas., Sheridan Co. (Nebr.) Fair Assn., 4 years; was Clerk of School Bd., Sheridan Co.; Treas., Niobrara Land & Sheep Co., 1901; went to Boston, 1903. Went to Santa Barbara, Cal., 1903, and secured half interest in a hotel; mgr., 1 year. Opened a hotel at San Bernardino, Cal. Went to Inglewood, Cal., and engaged in real

estate bus., 5 years; elected City Clerk, Inglewood; left Inglewood, 1909, and engaged in oil bus.; Vice-pres. and Dir., United Oil Co., Rex Midway Oil Co., Midnight Oil Co. Knight of the Round Table. *Res.*: 614 S. Flower; *Office*: 805 H. W. Hellman bldg., Los Angeles, Cal.

MORRISON, John Tracy, Lawyer; *born*, Pa., Dec. 25, 1860; *son*, John and Sophia Elizabeth (Tracy) M. *Edu.*: common and normal schools, Pa.; A. B., Univ. of Wooster, O., 1887; A. M., 1890; LL. B., Cornell Univ., Ithaca, N. Y., 1890. Married, Grace D. Mackey, July 8, 1886, at Jamestown, N. Y. Pres., Western Natl. Bank; Empire Co., Empire Hardware Co., Ltd. Began practice, Caldwell, Ida., 1890; Secy., Rep. State Committee, Ida., 1896; Rep. Candidate for Congress, 1896-1900; Chmn., Rep. State Comm., 1897-1900; Gov. of Idaho, 1903-04; Commissioner, Presbyterian Gen. Assembly from Idaho, at Portland, Ore., 1892; Winona, Ind., 1897, N. Y., 1902. *Res.*: 211 State st.; *Office*: 621-5 Empire bldg., Boise, Ida.

MORRISON, Norman Holt, Physician; *born*, Louisburg, Mo., Sept. 9, 1853. *Edu.*: Univ. of Iowa; Med. Dept., Univ. of Cal.; M. D., Kansas City Med. College, 1880; Interne, Kansas City Hosp. Chief Surg., Santa Fe Coast lines. Member: Pac. Assn. Ry. Surg., (pres.); L. A. Co. Med. Assn., Sou. Cal. Med. Soc., Cal. State Med. Soc., Am. Med. Assn. *Club*: California. *Res.*: 1263 W. Adams st.; *Office*: Kerekhoff bldg., Los Angeles, Cal.

MORROW, John Benjamin, Business Man; *born*, Gibraltar, Mich., June 10, 1865; *son*, George and Mary (Alford) M. *Edu.*: public schools, Trenton, Mich. grad., 1882. Married, Maize F. Gotshall, Nov. 6, 1889, at Miles, Iowa. In employ Canadian Sou. Ry. in various capacities 1882-88; commercial operator, 1888-94; formerly in employ of W. H. and J. H. Moore, capitalists; joined Chicago Bd of Trade; became a partner in firm, Charles G. Gates & Co., handling Chicago and Western end of bus.; dissolved in 1907. Moved to Los Angeles, 1910; est. firm,

Morrow, Loomis & Co., automobiles. Dir., Wagner & Co. *Clubs*: South Shore Country, Exmore Golf, Germania, Chicago Yacht, Chicago Athletic; Delavan Yacht (Wis.). *Res.*: 2207 6th ave.; *Office*: 126 E. Jefferson st., Los Angeles, Cal.

MORROW, William W., Judge; *born*, Milton, Wayne Co., Ind., July 15, 1843; *son*, William and Margaret Tilly Morrow. *Edu.*: grammar and high schools, Ind. and Ill.; LL. B., (hon.) Wabash College, Ind., 1899. Married, Margaret Hulbert, June 18, 1865. Asst., U. S. Atty., 1870-74. Chmn., State Central Comm., 1879-82. Chmn., Cal. Delegation to the Republican Natl. Conv., 1884. Member of Congress from San Francisco Dist., 1885-91. In 51st Congress designated by Speaker Reed as Speaker *pro tempore* of the House to preside during absence of the Speaker. U. S. Dist. Judge for the Northern Dist. of Cal., 1891-7. U. S. Circuit Judge and Judge of the U. S. Circuit Court of Appeals, since 1897. Pres., San Francisco Bar Assn., 1891-92. Trustee of Carnegie Institute, Washington, D. C. Vice-pres., Am. Soc. of International Law, since 1907. Incorporator of Am. Natl. Red Cross, and member of Natl. Central Comm. Republican. *Address*: San Rafael, Cal.

MORSE, Philip, Lumberman; *born*, Fayette, Me., May 23, 1845; *son*, Samuel and Sarah (Lyford) M. *Edu.*: Lewiston Falls Acad. Married, Sarah L. McDonald, (died, April 6, 1889) May 23, 1870, at San Diego, Cal.; second, Ella McConoughy, 1892. Vice-pres., Sou. Trust & Savings Bank; Mgr., San Diego Lbr. Co. Served as res. consul for Bolivia, app. by Pres. McKinley. Member: Chamber of Commerce, Bd. of Trustees, Public Library. *Clubs*: University, Country. Republican. *Address*: San Diego, Cal.

MORTIMER, Charles White, Consul; *born*, Adelaide, Ont., Can., Apr. 20, 1852; *son*, Rev. Arthur and Mary Frances (White) M. *Edu.*: Upper Canada College, Toronto, Can., 1883-6; B. A., Univ. of Trinity College, Toronto, 1873; M. A., 1887. Married, Annie M. Best, Oct. 24,

1886. Moved to Cal., Jan., 1882. British Vice-Consul at Los Angeles, since May, 1883. *Club*: California. *Res.*: California Club; *Office*: 704-5 International Bank bldg., Los Angeles, Cal.

MORTON, William Jones, Banker; *born*, Maury Co., Tenn., May 16, 1868; *son*, William J. and Willie E. (Jones) M. Married, Laura E. Kennedy, Dec. 21, 1892, in Maury Co., Tenn. Pres., First State Bank, Moore County Townsite Co.; Dir., Enid Ochiltree & Western R. R. Co. *Address*: Dumas, Tex.

MORTON, William Ona, Lawyer; *born*, Lafayette Co., Ala., July 30, 1868; *son*, Dr. William Addison and Elizabeth J. (Moore) M. *Edu.*: public schools, Tex.; Springtown Male & Female Inst.; Ft Worth Bus. College; Ft. Worth Univ. Married, Maude Hunter. Member law firm, McLean, Booth & Morton, Ft. Worth, 1898. Moved to Los Angeles, and became member firm, Morton, Houser & Jones, 1902. Elected to Congress, Democratic ticket, 1904; Atty. Gen., 1906; Member Civil Service Commission, L. A., 1907-12 (pres.) Taught public and private schools in Tex., 8 years; was Prof. of Corporation Law Legal Dept., Univ. of Cal.; Senior member law firm, Morton Riddle, Hollzer & Morton. Member: Masons, Elks, Woodmen of the World, Women of Woodcraft, Texas State Soc., Fraternal Brotherhood, Red Men, Jefferson Club. *Res.*: 190 N. Mariposa st.; *Office*: 536-542 Citizens Natl. Bank bldg., Los Angeles, Cal.

MOSER, Jefferson Franklin, Captain, U. S. Navy; *born*, Allentown, Pa., May 3, 1848; *son*, John B. and Henrietta (Beidleman) M. *Edu.*: Entered U. S. Naval Academy, then at Newport, R. I., Sept. 29, 1864; grad. as Midshipman at Annapolis, Md. (Academy moved in 1865), June 2, 1868. Promoted to Ensign, 1869; Master, 1870; Lieut., 1872; Lieut. Commander, 1893; Commander, 1899; Captain, 1903. Married, Nancy McDowell, Oct. 20, 1874, at Slatington, Pa. Retired as Captain in 1904, upon his own application, after 40 years service. Was for many

years employed on special duty under the Government on exploring expeditions for inter-oceanic canal routes on the Isthmus of Darien and Panama and in Nicaragua; also on the U. S. Coast and Geodetic Survey and the U. S. Fish Commission. While in command of the "Albatross" was appointed by the President a member of the International Fur Seal Commission, and in this capacity visited Eastern Siberia and the Karile Islands. While in command of the "Albatross" was largely engaged upon Oceanography, the exploration of the salmon streams and lake system of Alaska and the exploration of the South Sea under the direction of Alexander Agassiz. During the Spanish-American War, was in command of the "Albatross" and Mosquito fleet on the West Coast and later commanded the "Bennington." Since 1904, Genl. Supt., Alaska Packers Assn., of San Francisco. *Clubs*: Army & Navy, (Washington, D. C.); Bohemian, Family, (San Francisco). Fellow of American Assn. Advancement of Science. Member: Natl. Geographic Soc., American Fisheries Soc., Soc. American Wars. *Author*: "The Salmon and Salmon Fisheries of Alaska," 1897; "Alaska Salmon, 1900-1901." *Res.*: 1605 Lincoln ave., Alameda; *Office*: 85 2nd st., San Francisco, Cal.

MOSES, Montague T., Editor, Lawyer; *born*, Cincinnati, O., Apr. 11, 1850; *son*, Simpson P. and Lizzie (Tucker) M. *Edu.*: Washington, D. C.; LL. B., Law Dept., Columbian (now George Washington) Univ., 1872. Past Head Consul, Woodmen of the World. Editor, "The Pacific Woodmen," since Nov., 1907. Democrat. *Res.*: 2480 Sutter st.; *Office*: 518 Hewes bldg., San Francisco, Cal.

MOSESSOHN, David N., Lawyer and Publisher; *born*, Russia, Jan. 1, 1883; *son*, Rev. Dr. N. and Theresa (Nissenson) M. Came to U. S. when five years old. *Edu.*: public schools of San Francisco, Oakland and Portland; Grad., Portland High School, 1900; LL. B., Univ. of Oregon, 1902. Married, Henrietta Minnie

Lerner, July 9, 1905, at Alameda, Cal. Admitted to the bar, 1902; admitted to U. S. Circuit and District Courts, 1902, and to the bar of State of Cal., 1909. Member, Executive Committee, Republican Central Committee, Portland, Ore., 1907; Deputy District Atty., 1908. Member law firm, Mosessohn & Mosessohn; Publisher, "The Jewish Tribune" (weekly); Editor and Publisher, "The Chamber of Commerce Bulletin," (monthly); Pres., Prudential Realty Corporation; Pres., Publishers' Protective Assn. of Oregon. Member: I. O. O. F. (Past Grand); Knights of Pythias (Past Chancellor); I. O. B. B. (Past President); Royal Arcanum, Portland Chamber of Commerce, Am. Bar Assn., Oregon State Bar Assn., Am. Jewish Historical Soc., Shipping Soc. of America, Jewish Relief Soc., Portland Zionist Soc., Mutualist Assn., First Hebrew Benevolent Soc. *Clubs*: Portland Commercial, Portland Ad (pres., 1911); Portland Press, Associated Advertising of America. *Res.*: 776 Johnson st.; *Office*: 714-16 Chamber of Commerce bldg., Portland, Ore.

MOSIER, Jefferson Newton, Capitalist; *born*, Mosier, Ore., Sept. 28, 1860; *son*, Jonah Harrison and Jane (Rollins) M. *Edu.*: private tutor. Married, Mary A. Sivener, Feb. 16, 1889, at The Dalles, Ore. Founder of Town of Mosier. Pres., Mosier Valley Bank, "Mosier Bulletin"; Dir., Mosier Fruit Growers Assn., People's Trans. Co., Mosier Water Co., Mosier Telephone Co. Member: K. of P., Odd Fellows, Elks, M. W. A., Royal Neighbors, United Artisans. *Club*: Mosier Valley Commercial. *Address*: Mosier, Ore.

MOSS, Albert Bartlett, Banker and Merchant; *born*, Belvidere, Ill., Nov. 29, 1849; *son*, Edward and Mary Carter M. *Edu.*: Belvidere High School; Prof., F. S. Whitman's Private College. Married Celia A. Mellor, Mar. 10, 1886, at Rock Springs, Wyo. Pres., Moss Mercantile Co., Ltd.; First Natl. Bank; Treas., Payette Valley Railway Co. Pres. of Bd. 8 years, Idaho Insane Asylum; Pres.

Idaho Colonization Co.; Dir. in many other cos. Nominée for Gov. of Idaho on Republican ticket, 1898. Formerly Pres., Hardware and Implement Dealers Western Assn. Member of several commercial clubs. Commandery Mason, 30 years; Odd Fellow; recently Pres., Bankers Assn. of Idaho; formerly Pres. several of the larger Irri. Canal Systems of Western Idaho. *Res.*: 134 First ave. N.; *Office*: First Natl. Bank, Payette, Idaho.

IOSS, Benjamin Joseph, Physician; *born*, N. Y., May 30, 1887; *son*, Joseph and Abbie (Levy) M. M. D., N. Y., Homeopathic Med. College, 1910. Unmarried. Health officer, Ellensburg, two years, and the youngest health officer in the State of Wash. Member, and Act. Secy., Kittitas County Med. Soc., Kings Co. Homeopathic Med. Soc., Am. Inst., of Homeopathy, Moose and Eagle Lodges. *Address*: 408 N. Pearl, Ellensburg, Wash.

IOSS, Castle Prentice, Civil Engineer; *born*, Arlington, Mass., June 11, 1876; *son*, Charles Eugene and Ida Lucretia (Green) M.; descendant of Col. Moss, who served in the Mexican War. *Edu.*: common school; 2 years in high school, Kansas City, Mo.; 1 year, Univ. of Dresden, Germany. Married, Laura Katherine Lewis, Nov. 18, 1903, at New Westminster, B. C. Res. Engr., Waddell & Harrington, B. C.; was engr. in charge of and supervising construction of three large bridges at Vancouver, B. C. Asso. Member, Am. Soc. Civil Engrs., member, Natl. Geographical Soc. *Club*: Canadian. *Res.*: Thurlow and Nelson sts.; *Office*: 510 Winch bldg., Vancouver, B. C., Can.

IOSS, Leon Fremont, Lawyer; *born*, Fulton Co., Ill., Sept. 12, 1861; *son*, George Walker and Mary J. (Grigsby) M. *Edu.*: High School, Cuba, Ill.; Valparaiso Univ., and Univ. of Ia. Married, Effie Florence Willard. Moved to Los Angeles, Feb. 2, 1887. Judge, Superior Court of Los Angeles Co., 1909-10. *Clubs*: California, Los Angeles Country. Member: Masons, I. O. O. F., B. P. O. E., Repub-

lican. *Res.*: 1241 Lake st.; *Office*: 711 Am. Bank bldg., Los Angeles, Cal.

MOSS, Samuel Arthur, Mining Engineer; *born*, New Berlin, N. Y., July 2, 1867; *son*, Horace O. and Isabel (White) M.; ancestors came to America in the Mayflower, and others fought in Rev. War. *Edu.*: grammar schools, New Berlin, N. Y.; 1 year, Cannstadt, near Stuttgart; 2 years Vevey, Switzerland, on Lake Geneva; 3 years St. Johns' School, Syracuse, N. Y.; grad., Inst. of Technology, Mech. Engr., 1889. Apprentice. Baldwin Locomotive Works, Phila., one year. Went to Eldorado County, Cal., and engaged in mining, 1890-93; with Natl. Life Ins. Co., in Vermont, 1893-1902; returned to Cal. in 1902, and became interested in gold dredging with Wendall P. Hammon. Organized and was Pres., Calaveras Gold Dredging Co., 1902. *Clubs*: Bohemian, University, Union League, (San Francisco); Rocky Mountain (New York). *Address*: San Francisco, Cal.

MOSSHOLDER, William John, Lawyer; *born*, Martinsburg, O., Aug. 27, 1857; *son*. Squire Humphrey and Mary Eliza (Robinson) M. Ph. B., Nebr. Wesleyan Univ., Lincoln; LL. B., Law Dept., State Univ. of Iowa, 1881. Married, Jennie Prentice. Sept. 26, 1881. Member, Bd. of Edu. of San Diego, 5 years. Mason. Republican. *Res.*: 2008 5th st.; *Office*: First Natl. Bank bldg., San Diego, Cal.

MOTT, Frank Kanning, Mayor; *born*, San Francisco, Cal., Jan. 21, 1866; *son*, Peter D. and Fannie (Kanning) M. *Edu.*: Prescott Grammar School, Oakland, Cal., 1872-77; Classical School, George F. Deagan. Married, Mrs. Gertrude Bennett, Jan. 10, 1911, at San Francisco, Cal. Newspaper delivery boy at age of 13; later messenger for Western Union Tel. Co.; became clerk and first telephone operator at Oakland, Western Union Tel. Co., later becoming asst. lineman and collector; clerk in hardware store, 1882-89, when became member of firm. Purchased entire business in 1899, and continued until

- Jan., 1907, when entered real estate bus. Established Merchants Exchange, (now dir.). Dir. Bd. of Trade. Del. to County Conv., 1887; Member City Council, 1895-1901; Mayor of Oakland, since 1905. Pres., Frank K. Mott Co.; Pres. and Dir., Piedmont Hills Imp. Co., Pleasant Valley Imp. Co., Suburban Dev. Co., Humboldt County Land & Dev. Co.; Vice-pres., Masonic Temple Assn.; Dir., Security Bank & Trust Co., Mascot Copper Co. Member: Elks, Knights of Pythias, Masons, Scottish Rite, Knights Templar, Moose Lodge, Native Sons of the Golden West. *Clubs*: Nile, Athenian, (Oakland); Union League, (San Francisco). *Address*: Oakland, Cal.
- MOTT, John G.**, Lawyer; *born*, Los Angeles, Cal., 1874; *son*, Thomas D. and Ascension (Sepulveda) M. *Edu.*: LL. B. and L. B., Notre Dame Univ., Ind., 1896; M. L., Catholic Univ. of Am., 1897. Married, Lila Jean Fairchild, Feb. 23, 1905, at Los Angeles. Member law firm, Mott & Dillon. Member: Los Angeles, L. A. Co. and Cal. Bar Assns., Los Angeles Lodge of Elks (Past Exalted Ruler), N. S. G. W., Knights of Columbus. *Clubs*: Crag's Country, Jonathan, California. Republican. *Res.*: 2629 Portland st.; *Office*: 426 Douglas bldg., Los Angeles, Cal.
- MOULTRIE, Lloyd Walker**, Lawyer; *born*, San Jose, Cal., Dec. 28, 1868; *son*, Joseph Addison and Elizabeth Barnett (Walker) M. *Edu.*: public and high schools; Univ. of the Pacific; Emerson Inst., Washington, D. C.; LL. B., Univ. of Mich., 1890. Married, Susan Frances Edelen, Apr. 18, 1900. City Atty., Fresno, 1895. Member of Legis., 1897. Member, Shriners. *Clubs*: Jonathan, University, Los Angeles Athletic, Country, City. Democrat. *Res.*: 619 Rampart st.; *Office*: 918 Security bldg., Los Angeles, Cal.
- MOUNTER, Bernece Victor**, Physician and Surgeon; *born*, St. Austell, Eng., Sept. 25, 1878; *son*, Robert and Clara (Christal) M. B. S., Valparaiso College, Ind., 1903; M. D., Med. Dept., Univ. of Mich., 1909. City Health Officer, Lynden, Wash. Member, Whatcom County Medical Soc., Wash. State Med. Soc. *Address*: Lynden, Wash.
- MOWELL, John Wilson**, Physician and Surgeon; *born*, Pa., March 5, 1861; *son*, George W. and Elizabeth B. (Smith) M. Married, Ada S. Sprague, June 15, 1898, at Olympia, Wash. *Edu.*: State Normal School, Warrensburg, Mo. M. D., Missouri Medical College, St. Louis, 1888, post grad., 1904. Vice-pres., Olympia Natl. Bank; Dir., White Bluffs Irrigation Co.; Dir., Shookum Coal Co.; Chief Medical Advisor, Industrial Ins. Commission of Wash., which is first state to have this law in operation. County Coroner, County Physician, City Health Officer, City Councilman. *Clubs*: Commercial, Tacoma Country, 32° Mason. *Res.*: 200 E. Union *Office*: Fourth and Main, Olympia, Wash.
- MOWERS, Saxe W.**, Surgeon; *born*, Mechanicsburg, Pa., July 26, 1870; *son*, Samuel A. and Maria (Gelwicks) M. A. B., Wabash College, Crawfordsville Ind., 1891; A. M., Wabash College, Crawfordsville, Ind., 1893; M. D., Med. Dept. Univ. of Mich., Ann Arbor, 1896. Married, Maude A. Davis, July 26, 1905, a Brainerd, Minn. Chief Surg., N. P. Ry. First Asst. Surg., 15th Minnesota Vol. Inf., during Span.-Am. War, 1898-99. Member, several medical socs. Contributor of articles on medical and surgical subjects to technical press. *Res.*: E. I st. *Office*: Northern Pacific Hospital, Tacoma, Wash.
- MUCHEMORE, Harrie Langdon**, Civil Engineer; *born*, Portsmouth, N. H., Apr. 2, 1884; *son*, Frank Parker and Carrie A. (Randall) M. *Edu.*: Portsmouth, N. H. High School, 1899; B. S., Dartmouth College, 1904; Thayer School of Civil Engrg. C. E., 1906. Married, Harriet Lillian Horton, Oct. 9, 1907, at Elizabeth, N. J. Three years in Greater New York, shoring under-pinning and pneumatic caisson sinking; 2 years as principal civilian asst. of constr. of Dry Dock No. 4, Navy Yard, N. Y.; constructed under-water portion of concrete pier No. 8, at Puget Sound Navy Yard. Since 1912, expert aid in Dept. of

Public Works, Puget Sound Navy Yard. Member: Thayer Soc. of Engrs., Dartmouth Alumni of Wash., Jr. Am. Soc. Civil Engrs. Contributor to engrg. periodicals. *Res.*: Box 797; *Office*: Navy Yard, Bremerton, Wash.

MUDD, Seeley Wintersmith, Consulting Engineer; *born*, Kirkwood, Mo., Aug. 16, 1861. *Edu.*: public schools, Kirkwood and St. Louis, Mo.; M. E., Washington Univ., 1883. Assayer and Supt., Copper Dept., St. Louis Smelting & Refining Co., 1883-5. Since 1887, Mgr., Small Hopes Consolidated Mining Co., and Boreel Mining Co. Mgr., Ibex Mining Co. (Little Johnnie Mine), May, 1899, to Apr., 1902; Western Consulting Engr., New Jersey Zinc Co., May, 1902, to June, 1904. Moved to Los Angeles from Denver, 1903. Pac. Coast Consulting Engr., Guggenheim Exploration Co., Mar., 1904, to Dec., 1905; later, for Am. Smelting & Refining Co. Pres. and Mgr., Queen Esther Mining & Milling Co., of Kern Co., Cal., since Dec., 1904; Dir. and Consulting Engr., Ray Consolidated Copper Co., and Gila Copper Co., since 1907. Charter Member, Sierra Madre Club, (pres., 1 year). *Res.*: 2232 So. Harvard Blvd.; *Office*: Central bldg., Los Angeles, Cal.

MUELLER, Oscar C., Lawyer; *born*, Denver, Colo., Sept. 7, 1876; *son*, Otto and Nettie (Kette) M. *Edu.*: public schools, Los Angeles; Berkeley Gymnasium, 1890-92; Occidental College, Los Angeles, 1892-94; studied law in office of Judge W. H. Wilde, Los Angeles, 1895-97; Law Dept., Univ. of Va., 1898. Married, Ivy S. Schoder, Apr. 5, 1900, at Los Angeles. In private practice, Los Angeles, since grad. One of originators of annexation project of San Pedro to Los Angeles; Chmn., Consolidation Comm., 1906. Dir., L. A. Chamber of Commerce, 2 terms; L. A. Bar Assn. Republican. Member: Masonic orders of both Rites. *Clubs*: California, L. A. Athletic, Jonathan. *Res.*: 2115 S. Harvard Blvd.; *Office*: Wilcox bldg., Los Angeles, Cal.

MULFORD, S. P., Lawyer; *born*, Cincinnati, O., Aug. 26, 1850; *son*, David and Sarah Ann (Vail) M. A. B., Ohio Wesleyan Univ., Delaware, O., 1876. His wife grad. in same class. Studied law in office of Col. M. C. Lawrence, Marysville, O. Married, Helen B. Farrar, daughter of Capt. William H. Farrar, Aug. 26, 1885. Member law firm, Mulford & Dryer. Member: L. A. Co. Forestry Bd., L. A. Bar Assn., Chamber of Commerce, Masons, Knights Templar, Shriners, Phi Gamma Delta. *Clubs*: Jonathan, City, Federation. Trustee, First M. E. Church, Republican. *Res.*: 1056 S. Hill st.; *Office*: 701-3 American Bank bldg., Los Angeles, Cal.

MULHOLLAND, William, Hydraulic Engineer; *born*, Belfast, Ire., in 1855; *son*, Hugh and Ellen (Deakers) M. *Edu.*: Dublin public schools and private instruction. Worked way to America as seaman, when 19 years old. Sailed around Horn and landed at San Pedro, when 22. Married, Lillie Ferguson, 1890. First employed as well borer, later as ditch keeper, with Los Angeles City Water Co. Studied mathematics, geology and hydraulic engrg. at night. Became Supt. and Chief. Engr. for Co., in which position he continued when City became owner of water works. Built Los Angeles Aqueduct for City of Los Angeles, a municipal enterprise by which the snow waters of the Sierra Nevadas are carried across the Mojave desert, thence under the Sierra Madre range, and into the San Fernando Valley, a distance of 250 miles, to the City of Los Angeles, generating 120,000 h. p. of electrical energy, supplying needs of over 1,000,000 people and irrigation for 135,000 acres of land. Member: Am. Soc. Civil Engrs., Engrs. and Architects Assn. of Sou. Cal. *Clubs*: California, Celtic. *Res.*: Corner Sixth and Cummings sts.; *Office*: 422 S. Hill, Los Angeles, Cal.

MULTI, Lloyd Lyman, Banker; *born*, Pleasant Hill, Mo., Nov. 2, 1876; *son*, Henry S. and Marietta (Smith) M. *Edu.*: public schools. Married, Gertrude McCullen, Aug. 10, 1905, at Ashland, Ore.

Dir. and Cashier, First Natl. Bank, Ashland; Dir., Granite City Savings Bank, Ashland. State Senator from Jackson Co., Ore., 1907-09. Member: Ashland Lodge, No. 23, F. & A. M.; Siskiyou Chapter, R. A. M., No. 21; Malta Commandery, No. 4, K. T.; Hillah Temple, A. O. N. M. S.; Ashland Lodge, No. 944, Elks. *Address*: Ashland, Ore.

MULKEY, George H., Banker; *born*, Columbus, Ark., July 1, 1847; *son*, William and Anna Pinkerton (Reed) M. *Edu.*: McKenzie College. Married, Minnie E. Grayes (deceased), 1870, at Cleburne, Tex.; second, Francis-Elliott Anderson, 1880, at Fort Worth, Tex. Vice-pres., Traders Natl. Bank, Fort Worth, Texas. Served in Confederate Army, Civil War, and as fire and police commissioner of Fort Worth. Democrat. Member: K. of P., Elks. *Res.*: 213 W. Leuda st.; *Office*: City Hall, Fort Worth, Tex.

MULLALLY, Thornwell, Railroad Man; *born*, Columbus, S. C., Jan. 17, 1868; *son*, Francis P. and Elizabeth K. (Adger) M.; his father was a distinguished clergyman of S. C., and his mother a member of the old Adger family of that State. *Edu.*: Adger College, S. C.; Univ. of S. C.; Hopkins Grammar School, New Haven, Conn.; grad., Yale Univ., 1892. Editor of Yale literary magazine, and a member of the "Scroll & Key" Senior Soc. Represented Yale in a debate against Harvard, in 1892. Grad., New York Law School; Law School, Univ. of Va. Moved to San Francisco, 1896. Asst. to the pres. of the United Railroads of S. F. Member, Comm. of Fifty which took over the govt. of the city during disaster of 1906. Dir., Panama Pac. Internatl. Exposition. *Clubs*: University, Pacific Union, Bohemian, Family. *Address*: San Francisco, Cal.

MULLER, Max, Banker; *born*, Lubeck, Germany, Sept. 4, 1864; *son*, Rudolph Carl and Ida (Tuerk) M.; grandfather was Prof. of History and Ancient Languages at Univ. of Rostock. *Edu.*: Real Gymnasium, Lubeck, Germany. Married, Kathe Holthusen, of Hanover, Germany, Jan. 9,

1897, at El Paso, Texas. Served one year in German Army, and promoted to rank of Under-Sheriff. Employed four years in a wholesale house at Lubeck, Germany until 1885. Came to U. S. to become cashier and bookkeeper of firm in El Paso, Tex., 1885-9; Mgr., El Paso Natl. Bank in Paso Del Norte, 1889-94; organized banking co. of Farrell & Muller at Paso Del Norte, 1894-97; disposed of same and became mgr., Banco de Sonora, Hermosillo, Mex., 1898, (now pres.). Pres. Mortgage & Agricultural Bank, Hermosillo; Dir., Sonora Telephone Co. *Address*: Hermosillo, Sonora, Mexico.

MUMMERT, Austin James, Physician *born*, Eddyville, Ia., Feb. 26, 1872. *Edu.*: Eddyville High School; M. D., Keokuk Med. College, 1898; Interne, St. Joseph Hosp., Keokuk, Ia. Clinical Asst. in dis. of eye, ear, nose and throat, Keokuk Med. College; Clinical Asst., Royal London Ophthalmic Hosp. Lecturer on Ophthalmology, College of Phys. and Surg., Univ. of Sou. Cal. Came to Cal., 1906. *Res.*: 150 Hobart blvd.; *Office*: 427 W. 5th st., Los Angeles, Cal.

MUNDAY, James Andrew, Lawyer *born*, Hancock Co., Ky., 1843; *son*, Remond Foster and Martha Lynn (Hamilton) M.; ancestors served in Rev. War and others were pioneers of Ky. *Edu.*: country schools; Greenville Acad.; Greenville, Ky.; Georgetown College, Georgetown, Ky. (Did not graduate because senior course was interfered with by the Civil War); studied law with Judge George W. Williams of Ky., and took law lectures at the Univ. of Louisville. Joined the Confederate Army, summer of 1862 after one year's service in the field, during which was promoted to the command of his Co., he was captured in action and held in prison until the end of the war. Soon after the war, was elected Circuit Court Clerk of Hancock County, Ky. then served two terms as Asst. Secy. Ky. Senate, one term as Master in Chancery for the Daviess Circuit Court, and years as State Senator; in 1885, appointed

Special Agent of the General Land Office, and permitted to select Vancouver, Wash., as the post of duty; twice nominated for Superior Court Judge by Democrats in Vancouver Dist., and defeated with that ticket each time; in 1892, was one of the two Democratic nominees for Representative in Congress for Washington with the same result; served as Receiver of Public Money at Vancouver, Wash., 1894 to 1898; then returned to the practice of law. About 1876, established "Owensboro Messenger," now one of the most successful daily papers in Ky. Del., Natl. Democratic Convs., Chicago, 1892, and Baltimore, 1912; attended the Natl. Rivers and Harbors Congress at Washington, D. C., in Dec., 1911, as a del. from the Vancouver Commercial Club. Trustee, Alaska United Copper Exploration Co. Member, Bd. of Governors, Vancouver Commercial Club. Pres., Good Roads Assn., of Clark County. Res.: Suite 7, Winter bldg.; Office: 410 1/2 Main st., Vancouver, Wash.

UNDAY, Martin E. Cooke, Lawyer; born, Sonoma Co., Cal., Feb. 21, 1856; son, Beverly Broadus and Elizabeth (Corbett) M. Edu.: public schools, Sonoma and Petaluma; Baptist College, Petaluma; Petaluma High School; studied law in office of Hon. George Pierce, Petaluma. Prin., Cloverdale High School, 1873-74; Petaluma grammar and primary schools, 874-83. Married, Pemelia Linville, Dec. 7, 1876. City Atty., Petaluma, 1882. Member: Legis. from Sonoma, 1885-86; Masons, N. S. G. W. Democrat. Res.: 34 W. 23rd st.; Office: 615-616 Lankerhim bldg., Los Angeles, Cal.

UNDELL, William Anderson, Manager; born, Palmerston, Canada, Jan. 2, 1881; son, Wm. Robert and Katherine Lundell. D. D. S., Univ. of Cal., 1902. Married, Caroline Singer, Feb. 6, 1911. At Stockton, Cal. After graduation, practiced dentistry; reporter, "S. F. Call," 6 years; tramped 6 miles morning of earthquake and fire to report and was detailed to wait in front of Call Bldg., and send it reporters. Represented "Call" at of-

fice of "Oakland Tribune," when 3 S. F. morning papers issued a combined paper, Apr. 19, 1906; served as special officer with health dept. during fire days; following fire, went to "Examiner" as reporter and handled practically all big stories for "Examiner" until 1908, when became Editor, "S. F. Daily News"; went to "S. F. Bulletin" as special writer and handled crusade against McCarthy administration, causing defeat of McCarthy at next election. In June, 1911, took charge of S. F. office, W. J. Burns Natl. Detective Agency, and in 6 months was appointed Gen. Mgr., Pacific Coast Division, which position he still holds. Member: B. P. O. Elks, S. F. Chamber of Commerce, 32° Mason. Res.: 1907 Leavenworth st.; Office: 800 First Natl. Bank bldg., San Francisco, Cal.

MUNK, Joseph Amasa, Physician; born, Ohio, Nov. 9, 1847. Edu.: Mt. Union College, O.; M. D., Eclectic Med. Inst., Cincinnati, 1869. Married, Emma Beazell, 1873. Served in Civil War as private. In practice, Chillicothe, Mo., 1871-81; Topeka, Kas., 1881-92; Los Angeles, since 1892. Prof. Hygiene and Climatology, Cal. Eclectic Med. College, Los Angeles. Member: Cal. State Eclectic Med. Soc., Natl. Eclectic Assn. (pres.); Southwest Soc. Archaeological Inst. of Am., G. A. R. Author: "Ariz. Bibliography," "Ariz. Sketches." Donated library to Southwest Museum. Res.: 747 S. Alvarado; Office: Cal. Eclectic Med. College, Los Angeles, Cal.

MUNSON, William Benjamin, Banker; born, Fulton Co., Ill., Jan 7, 1846; son, William and Maria (Linley) M. B. S., A. & M. College, Ky., 1869. Married, Mary Ellen Newton, Sept. 3, 1876, at Sherman, Tex. Pres., Denison Light & Power Co., Denison Cotton Mill Co., Southwestern Surety Ins. Co.; Dir., Bonham & New Orleans R. R. Member firm, Munson & Brother. Address: Denison, Tex.

MURASKY, Frank J., Judge; born, San Francisco, Nov. 7, 1864; son, William and Ellen (Reardon) M. A. B., St. Mary's College, 1883; Ph. D., Santa Clara Col-

lege. Married, Rose M. Stanley, Sept. 2, 1889. Justice of the Peace of San Francisco Co., 1888-90. Judge, Superior Court, since 1898. Member: Knights of Columbus, B. P. O. E., N. S. G. W., Y. M. I. Club; Cosmos. Democrat. Res.: 1330 Page st.; Office: City Hall, San Francisco, Cal.

MURDOCK, Charles E., Banker; *born*, Lehi, Utah, Dec. 12, 1864; *son*, John P. and Mary E. (Wollfenden) M. Edu.: Univ. of Utah. Married, Elizabeth Cartwright, Mar. 13, 1890, in Utah. Cashier, First Natl. Bank; Dir., Beaver Woolen Mills., Beaver Land and Live Stock Co., Beaver Equitable Cooperative Co. Member: Beaver Commercial Club. Address: Beaver City, Utah.

MURPHY, Francis Hayes, Illuminating Engineer; *born*, Richland Co., Wis., May 16, 1878; *son*, William Manchester and Mary Ellen (Miller) M.; on mother's side descended from the same family as Pres. Hayes. Edu.: high school, Lake Mills, Wis., 1900; B. S. (E. E.), Univ. of Wis., 1904; E. E. (Hon.), Highland Park College, Des Moines, Iowa, 1909. Married, Blanche Seward Livesay, Aug 3, 1908, at Stanley, Iowa. In charge of telephone construction work at Cambridge, Wis., 1903; Secy., Cambridge Telephone Co., 1903-4; electrical contracting, Fennimore, Wis., 1904-5; Instructor in Electrical Engrg., Highland Park College, Des Moines, Iowa, 1905; Professor of Elec. Engrg., Highland Park College, 1905-08; Dean of Engrg., Highland Park College, 1908-11; since 1911, Illuminating Engr., Portland Ry., Light & Power Co., Portland, Ore. Member: Am. Inst. Elec. Engrs., Illuminating Engrg. Soc., Soc. for Promotion of Engrg. Education: Am. Soc. for the Advan. of Science, Sigma Nu Fraternity. Res.: 766 E. 26th st. N.; Office: 201 Electric bldg., Portland, Ore.

MUSGRAVE, William Everett, Physician; *born*, Farmington, Tenn., Sept. 12, 1869; *son*, William Everett and Susan Cassander (Thomas) M. M. D., George Washington Univ., Washington, D. C.,

Jan., 1901. Married, Frances Bien, Jun. 15, 1901, at Manila. Dean, College Medicine and Surgery, Univ. of Philippines. Member: Am. Med. Assn., etc. Address: Manila Hotel, Manila, P. I.

MUSGROVE, Thomas William, Physician and Surgeon; *born*, New Brunswick, Canada, Nov. 4, 1841; *son*, Abraham Good and Mary (Balmain) M. Edu.: common Normal and Superior Schools of New Brunswick; obtained 1st class certificate from N. B. Normal School, 1861; taught school and studied med., 1861-71; M. D. Harvard Med. School of the Univ. of Harvard, 1871; post grad. work, College of Phys. and Surg., N. Y., 1878-79. Married, Matilda S. Olive, Jan. 13, 1886, at St. John, N. B. Practiced med. in N. B., principally at St. John, 1871 to 1889; since in Wash. Secy., N. B. Med. Soc., 4 years; Vice-pres., Wash. State Med. Soc. 1905-6; Asst. Surg., N. B. Militia, 1890-1. Town Clerk of Sultan, 1905-9; School Dir. several years in Puyallup and So. Bellingham, Wash. Has been identified with temperance movement for over half century. Author of articles in "Medical World," "Medical Sentinel," "Medical Council." Address: Sultan, Wash.

MYER, Edmund John, Vocal Teacher *born*, York Springs, Pa., Jan. 21, 1846 *son*, Amos C. and Eliza L. (Gitt) M. Edu. Dickinson Seminary, Williamsport, Pa. Wyoming Seminary, Kingston, Pa. Married, Ara Anna Warner, Oct. 28, 1874 at London, O. Contributor to music magazines. Founder of the Natl. Summer School of Music, Lake Chautauqua and Round Lake, N. Y. Has been a vocal teacher since 1877. Fellow, Soc. Science, Letter and Art. (London and N. Y.); Musi Teachers Natl. Assn.; Am. Music Soc. Clubs: N. Y. Clef, Seattle Clef. Author "Truths of Importance to Vocalists," 1883; "The Voice from a Practical Stand point," 1886; "Voice Training Exercises," 1887; "Vocal Reinforcement," 1891 "Position and Action in Singing," 1897 "The Renaissance of the Vocal Art," 1902 "A Practical Vocal Instructor," 1912

Res.: 1126 16th ave., N., Seattle; *Studio*: 29 Holyoke blk., Seattle, Wash.

MYERS, Desaix B., Mining Engineer; *born*, Washington, D. C., Mar., 1882. Grad., William Penn Charter School, 1900; B. S., Univ. of Pa., 1905; S. B., Mining Engr. and Metallurgy, Mass. Inst. of Technology, 1908. Asst. to Prof. Jagger, on technology expedition to Aleutian Islands, Alaska; Chemist and Engr., Mine La Motte. Lead & Smelting Co., Mine La Motte, Mo., 1908-9; engaged in geological work in Cave Creek Region, Ariz., Goldfield and Tonopah, Nev. Moved to Los Angeles, 1909, and became interested in placer mining. Member: Am. Inst. Mining Engrs., Chamber of Mines and Oil. (Los Angeles). *Clubs*: University, (L. A.); Overland, (Pasadena). *Res.*: Pasadena, Cal.; *Office*: Story bldg., Los Angeles, Cal.

MYRICK, Josiah, Jr., Capitalist; *born*, Oregon City, Ore., May 16, 1860; *son*, Josiah and Maria Louise (Rae) M. *Edu.*: public schools, Portland, Ore., 1875. Married, Louise Brutsch, June 29, 1909, at Santa Ana, Cal. In employ, Rodgers, Myer & Co., importers and exporters, in various capacities, 9 years; A. P. Hotaling & Co., 9 years; traveling salesman, 1893-98; brokerage office in San Jose, Cal., 1900-1; Los Angeles, real estate and brokerage, 1901-06; Stockholder, Southern Trust Co., Natl. Bank of Cal., Los Angeles; part owner, Maier Brewing Co., since 1907. *Clubs*: L. A. Athletic, Automobile of Sou. Cal., Bixby Gun. *Res.*: 1741 Westmoreland Blvd.; *Office*: 331 Security bldg., Los Angeles, Cal.

N

ADEAU, Hubert, Physician; *born*, Marieville, Can., May 11, 1838. *Edu.*: St. Hyacinth College, Canada; M. D., College of Phys. and Surg., Montreal, 1862. In practice, Canada, 4 years; Chicago, 10 years; Los Angeles, Cal., since 1876; U. S. Pension Examiner, 1882-4; Coroner, L. A. Co., 1879-84; Phys. in Chief, French

Hosp., Los Angeles, 28 years. Ex-Member, L. A. Bd. of Health. Formerly Prof., Clinical Pediatrics, College of Med., Univ. Sou. Cal. Member: L. A. Co. Med. Assn. (ex-pres.); Cal. State Med. Soc., Am. Med. Assn. *Address*: 127 N. Main st., Los Angeles, Cal.

NASH, Charles Sumner, Clergyman; *born*, Granby, Mass., Feb. 18, 1856; *son*, Lorenzo Smith and Nancy (Knight) N. A. B., Amherst College, 1877; A. M., 1891; D. D., 1897; B. D., Hartford Theological Seminary, 1883; D. D., Oberlin College, 1911. Married, Marie Louise Henry, May 15, 1889, at Winsted, Conn. Pres., Pacific Theological Seminary, Berkeley, Cal. Member: Religious Education Assn., Delta Kappa Epsilon, (Amherst College Chapter). *Clubs*: Outlook of Alameda County, Sierra, Authors, (London, Eng.). *Author*: "Congregational Administration. (Carew lectures for 1909 at Hartford Theological Seminary). *Res.*: 2713 Parker st.; *Address*: Box 109 Berkeley, Cal.

NASH, Frank D., Lawyer; *born*, Hubbardsville, N. Y., Jan. 5, 1853; *son*, Clark R. and Prudence (Terry) N. B. S., Cornell Univ., Ithaca, N. Y., 1872. Married, Ellen B. Wilson, Dec. 20, 1904, at Portland, Ore. Secy., Hagen Box & Lumber Co. Republican Representative, 35th Dist., Pierce Co., Wash., 1893. Served one term as Regent, Univ. of Wash. *Clubs*: Union, Elks. *Res.*: 2912 N. 28th st.; *Office*: Bank Cal. bldg., Tacoma, Wash.

NATHAN, Milton A., Lawyer; *born*, Colusa Co., Cal., Feb. 22, 1879; *son*, Philip and Louise Florence (Lyons) N. *Edu.*: Lincoln School, Boys' High School, San Francisco; Hastings College of Law. Married, Martha Goldberg, July 19, 1903. Non-commissioned officer in Co. F, 1st Regt. Cal. U. S. Vol. Inf. Awarded special congressional medal of honor on recommendation of Pres. McKinley. Pres., Cal. Vol. Assn., and Judge Advocate, Dept. of Cal., United Spanish War Veterans, 1911-12. Member: Masons, Native Sons, Knights of Pythias, Spanish War Veterans.

- Republican. *Res.*: 105 Tenth ave.; *Office*: Chronicle bldg., San Francisco, Cal.
- NAYLOR, Charles Elwood**, Lawyer; *born*, Chester Co., Pa., Apr. 29, 1852; *son*, Benjamin and Sarah (Taylor) N. *Edu.*: public schools, N. J.; high school, Pa. Married, Ella Fenn, Nov. 28, 1878. Moved to Cal., 1874. Member, Bar Assn. of San Francisco, Mechanics' Inst., Geographical Soc. of Am., Chamber of Commerce. *Clubs*: Union League, Commonwealth, Olympic, Loring. Unitarian. Republican. *Res.*: San Francisco; *Office*: 426-428 Sheldon bldg., San Francisco, Cal.
- NEILSON, Neils S.**, Banker; *born*, Sweden, Sept. 5, 1848; *son*, Nils and Begta (Hanson) S. *Edu.*: public schools, Sweden. Married, Benta Neilson, Oct. 3, 1883, at Mount Pleasant, Utah. Pres. San Pete Co. Cooperative Inst., Mt. Pleasant Commercial and Savings Bank, Price Commercial and Savings Bank. Former Mayor of Mt. Pleasant. Republican. *Club*: Commercial. *Address*: Mt. Pleasant, Utah.
- NELSON, Albin August**, Electrical Engineer; *born*, Big Rapids, Mich., Mar. 9, 1881; *son*, Anthony and Louisa (Youngquist) N. *Edu.*: Swedish private schools; public schools, Big Rapids, Mich., and Correspondence Inst. of Am. Married, Victoria Johnson, Sept. 18, 1907, at Sioux City, Iowa. Took full course of apprenticeship in Automatic Telephony at Automatic Elect. Co. Factory, Chicago. Supt. of Switchboards, Mont. Ind. Tel. Co. Member: Am. Inst. Elec. Engrs. *Res.*: 102 N. Henry; *Office*: Ind. Tel. Co., Butte, Mont.
- NELSON, Cyrus Orestes**, Banker; *born*, Boone, Iowa, June 1, 1870; *son*, Isiah B. and Emily (Schilling) N. Married, Lizzie Campion, June 12, 1899, at Omaha, Nebr. Cashier, Citizens State Bank. *Address*: Myrtle Creek, Ore.
- NELSON, Lewis J.**, Lawyer; *born*, Barrie, Ont., July 9, 1866; *son*, Robert and Sarah (Clement) N. Married, Lillian McLeod, Nov. 6, 1889, at Winnipeg, Manitoba, Canada. Lived in Chicago 10 years before coming to Leavenworth; practiced law in Chicago several years. City Attorney for Leavenworth, Wash., five years. Active member of Leavenworth Commercial Club. *Address*: Leavenworth, Wash.
- NESTOR, T. J.**, Banker; *born*, Minnesota, Nov. 9, 1862; *son*, John and Johannah (Segrue) N. *Edu.*: common schools. Married, Catherine Gardner, Apr. 24, 1902, at Seattle, Wash. Pres., Miners and Merchants Bank, Iditarod, Alaska; Vice-pres., Miners and Merchants Bank, Nome; Dir., Nor. Bank and Trust Co., Seattle Lbr. Co. Member: Arctic Brotherhood of Alaska, Eagles. *Res.*: Washington Hotel; *Office*: Nestor bldg., Seattle, Wash.
- NETHERTON, William Price**, Lawyer; *born*, Pacheco, Cal., Dec. 7, 1861; *son*, John Smith and Matilda A. (Estes) N. *Edu.*: public schools, Contra Costa Co.; high school, Oakland. Married, Margaret M. Glassford, Mar. 2, 1885. City Atty., Santa Cruz, 1895-1906. Member: Bd. of Edu., Santa Cruz, since 1910; I. O. G. T., I. O. O. F., N. S. G. W., Maccabees Democrat. *Res.*: 96 Riverside ave.; *Office*: People's Bank bldg., Santa Cruz, Cal.
- NEVITT, Orme Richardson**, Physician and Surgeon; *born*, Redwood Falls, Minn., Dec. 28, 1878; *son*, Olney John and Lucy Ann N. *Edu.*: graded schools of Minneapolis, Minn., 1892; Central High School, Minneapolis, 1896; M. D., Med. Dept., Univ. of Minn., 1900; licensed to practice medicine, State of Minn., 1900; State of Wash., 1906. Married, Lela Bessie Rensberger Tagland, June 12, 1902, at Rushford, Minnesota. Formerly Health Officer, Lakefield, Minn. *Res.*: 1700 Blake st.; *Office*: Corner First and Duryea, Raymond, Wash.
- NEVIUS, J. Nelson**, Consulting Mining Geologist and Engineer. Grad., Mech. Engrg. and Geology, Cornell Univ., 1894. Was in charge Geologic collections, State Museum, N. Y. State Geological Survey, 1894-9; Geologist, Nichols Chemical Co., N. Y., for concession in Tamaulipas State, Mexico, 1899; Geologist, various companies for various states in Mexico. Mem-

ber, Engrg. staff, Compania Metalurgica Mexicana at Santa Barbara and Sombrerete properties, 3 years. Opened offices, Hermosillo, Sonora, Mexico, 1904. Now maintains office as Cons. Mining Geologist and Engineer, Pasadena, Cal. Asso. Member, Instituto Geologico de Mexico; Charter Member, Sociedad Geologica Mexicana. *Address:* Pasadena, Cal.

NEWBERRY, Frank J., Physician; *born*, Strawberry Point, Iowa, June 26, 1858. M. S. and A. M., Upper Iowa Univ.; M. D., Chicago Homeopathic Med. College, 1888; M. D., Ill. Med. College, 1899; O. et A. Chair., New York Ophthalmic Hosp. College, 1890; post grad., London, Vienna, Leipzig, Berlin. Married, Kate H. Squires. Prof., Ophthalmology and Otolgy, Univ. of Iowa, 1891-1903. In practice, Los Angeles, since 1903. Specializes on dis. of the eye, ear, nose and throat. *Club:* University. *Res.:* 938 S. Bonnie Brae ave.; *Office:* 405 S. Hill st., Los Angeles, Cal.

NEWBURGH, Henry, Lawyer; *born*, Petaluma, Cal., Sept. 14, 1876; *son*, Edward and Fannie (Kusiel) N. *Edu.:* Petaluma Grammar and high schools; Columbian Univ., Washington, D. C.; LL. B., Hastings Law College. Law partner, C. W. Cross. Member: Masons, Odd Fellows, B'nai B'rith. Republican. *Res.:* 540 Broderick st.; *Office:* 818-820 Balboa bldg., San Francisco, Cal.

NEWBY, Henry, Banker; *born*, Spice-land, Ind., May 4, 1868; *son*, Albert and Caroline (Hubbard) N. Married, Pearl Berry, Sept. 11, 1889, at Pasadena, Cal. Pres., Pasadena Natl. Bank; Treas., L. A. County Mutual Bldg. and Loan Assn.; Dir., Troy Laundry Co.; Treas., Chamber of Commerce Bldg. Co.; Treas., Elks Bldg. Co.; Treas., Cal. Mausoleum Co. Member: Corona Lodge, Pasadena Commandery, Al Malakiah Shrine, Elks. *Clubs:* Annandale Country, Overland. *Res.:* 946 S. Madison ave.; *Office:* Pasadena Natl. Bank, Pasadena, Cal.

EWBY, William Garland, Banker; *born*, St. Charles Mo., Mar. 11, 1859; *son*, John H. and Mary A. (Brodhead) N.

Edu.: St. Charles College. Married, Etta O. Price, Dec. 14, 1883, at Fort Worth, Tex. Pres., Am. Natl. Bank, Jersey Creme Co.; Vice-pres., Fort Worth Life Ins. Co.; Dir., Chicago, Rock Island & Gulf R. R., Trinity & Brazos Valley R. R., Fort Worth & Rio Grande R. R., Red River, Texas & Sou. R. R., Allen Motor Co. Member: K. of P., Masons, Scottish Rite. *Clubs:* Fort Worth, Fort Worth Country. *Res.:* 1644 Magnolia st.; *Office:* 612 Main st., Fort Worth, Tex.

NEWCOMB, Arthur T., Physician; *born*, Killawog, N. Y., 1871; *son*, Franklin T. and Elizabeth (Thurston) N. *Edu.:* private schools, N. Y.; Homer Acad.; Cortland Normal Acad.; Wells Bus. College, Syracuse, N. Y.; M. D., Baltimore Med. College; post grad., Johns Hopkins, Baltimore; Univ. of Chicago; Clinics in New York, Phila., Chicago, Mayo Bros. in Rochester, Minn. Married, Olive Stratton, 1895, at Pasadena. In U. S. service under Surgeon General of U. S., 4 years. In private practice, Baltimore, 2 years. Went to Pasadena, Cal., and opened office, 1900. Member: Med. Chirurgical Faculty of Md., Am. Med. Assn., Internatl. Congress of Tuberculosis, Cal. State Med. Assn., L. A. Co. Med. Assn., Clinical and Pathological Soc. of Cal., Pasadena Med. Soc. *Clubs:* University, (Los Angeles); Annandale Country, Overland, (Pasadena); Sou. Cal. Automobile, Catalina Tuna. *Address:* Pasadena, Cal.

NEWELL, Robert C., Real Estate; *born*, Iowa, 1876; *son*, D. G. and Adelia (Zingley) N. Married, Frances Warfield, (niece of former Gov. Edwin Warfield of Maryland, stepdaughter of J. H. Spring, S. F. (capitalist), Nov. 1, 1905, at Fruitvale, Sr. Partner, Newell, Murdock Co., of Thousand Oaks, Berkeley and Forest Hill, S. F.; Vice-pres., Newell, Murdock Realty Co. *Clubs:* Bohemian, (S. F.); Athenian, (Oakland); Claremont Country, (Oakland); Savage, (Melbourne, Vic., Australia). *Res.:* Thousand Oaks; *Office:* 30 Montgomery st., Berkeley, Cal.

NEWHALL, Henry Harris, Banker; *born*, Rhode Island, 1858; *son*, Dr. Thomas K. and Eliza Ann (Harns) N. *Edu.*: public schools; Eastman's Bus. College. Married, Louise Pape, 1888, at Portland, Ore. Pres., East Side Bank, Lone Fir Cemetery Co.; Treas., East Side Transfer Co., East Side Imp. Assn., Mutual Sick and Accident Soc. *Res.*: 773 Johnson st.; *Office*: 100 Grand ave., Portland, Ore.

NEWHOUSE, Samuel, Mine Owner; *born*, N. Y. City, 1854. *Edu.*: public schools, Phila.; studied law. Married, Ida H. Stingley, 1883. Went to Leadville, Colo., 1879, and published a newspaper; was in freighting business and later invested in paying mines, opening some of the great silver mines of Colo; instrumental in building of Denver and Intermountain Ry. Moved to Utah, 1896; gained control Highland Boy Mine (now Utah Consolidated), and now the property of Standard Oil Co. One of the owners of Boston Consolidated. Laid out and built town of Newhouse, Utah; was the first to build a modern steel sky-scraper in Salt Lake City. Member: Mining Exchange. *Clubs*: Commercial, and all prominent social clubs of Salt Lake City. *Offices*: London, New York, and Salt Lake City, Utah.

NEWKIRK, Garrett, Physician; *born*, Calhoun Co., Mich., May 3, 1847. M. D., Rush Med. College, 1868; attended Chicago College of Dental Surgery. Married, Martha E. Martin, Dec. 25, 1872. In practice, Ill., 1869-76; Prof., Orthodontia, Chicago College of Dental Surgery, 1886-8; practiced dentistry, Chicago, 1883-1900; Prof., Operative Dentistry, and Dean, College of Dentistry, Univ. of Sou. Cal., 1901-05; formerly Pres., Chicago Dental Assn., Ill. State Dental Soc. *Club*: Twilight of Pasadena. *Res.*: Altadena; *Office*: Colorado and Fair Oaks sts., Pasadena, Cal.

NEWLIN, Gurney Elwood, Lawyer; *born*, Lawrence, Kas., Nov. 11, 1880; *son*, Thomas Elwood and Laurie (Hadley) N. *Edu.*: public schools, Whittier, Cal., 1888-92; Whittier Acad., 1892-96; grad., Los Angeles High School, 1898; Haverford

College, Haverford, Pa., 1898-1900; B. L. Univ. of Cal., 1902; LL. B., Harvard Univ. Law School, 1905. Moved to Cal., 1886. Commenced practice of law in Los Angeles in office of Percy R. Wilson, 1907. App. Atty. for L. A. Pac. Ry. Co., 1907. General Counsel, 1910; resigned, Mar. 1911; since in private practice. Lecture in Med. Juris., Univ. of Cal., Dept. of Med., 1910-11. Member: Am., Cal., and L. A. Bar Assns. *Clubs*: L. A. Country L. A. Athletic, California, Harvard, (Los Angeles); Bohemian, (San Francisco) Republican. *Res.*: 737 West 28th st. *Office*: Title Insurance bldg., Los Angeles, Cal.

NEWMAN, Francis Marion, Lawyer; *born*, Washington Co., Texas, Nov. 4, 1860; *son*, Joel and Mary (Overton) N. his grandfather settled in Texas, 1825 a member of Austin's first colony. Grad. Baylor Univ., Independence, Tex., 1885 (last grad. of the Univ. of Independence as it was moved that year to Waco, Tex.) Instructor in the Univ. during his last year. Principal of Plantersville (Grime Co., Texas), School, 1895-6; licensed to practice law at Brenham, Texas, Sept. 1897; went to Brady last day of Oct. 1887, and has since been practicing law licensed to practice in State Supreme Court and other Federal and State Courts. Has served as special Judge at different times in various courts. Never candidate for office. Democrat. Owner of stock in 3 banks and other corporations, and dir. in several. *Address*: Brady, McCulloch Co., Tex.

NEWMAN, Henry Parker, Physician; *born*, Wash., N. H. *Edu.*: New London Literary Inst.; Dartmouth Med. College. M. D., Detroit Med. College, 1878; post grad., Strassburg, Leipzig and Bonn. 1878-80; A. M., Dartmouth College, 1894. Interne, St. Luke's Hosp., Detroit, 1876-8. Married, Fannie L. Hodges, 1882. In practice, Chicago, 1880-1906; San Diego, since 1906. Prof., Gynecology and Clinical Gynecology, Med. Dept., Univ. of Ill., and Chicago Polyclinic, several years; Secy.

Section on Abdominal Surgery and Gynecology, Pan-Am. Congress at Havana, Panama and Guatemala. Pres., Marion-Sims Hosp., Chicago, since founding, 1894; Cons. Surg. and Gynecologist, Chicago Maternity Hosp.; Cons. Surg. and Gynecologist, St. Anthony's Hosp.; Surg., Agnew Hosp. and Sanitarium, San Diego, Cal. Specialty: Abdominal Surgery and Gynecology. Member: Am. Med. Assn., Chicago Med. Soc., Ill. Med. Soc., Am. Gynecological Soc., Chicago Gynecological Soc. (express.); Am. Acad. of Med., Mississippi and Tri-State Med. Soc., Internatl. Congress of Gynecology, San Diego Co. Med. Soc., San Diego Co. Clinical Soc., Nu Sigma Frat. Clubs: University, (Chicago); University, (San Diego). Res.: 1560 8th st.; Office: Timken bldg., San Diego, Cal.

EWMARK, Maurice Harris, Wholesale Grocer; born, Mar. 3, 1859; son, Harris and Sarah Newmark. Edu.: private and public schools, L. A., 1865-72; private school, N. Y. 1 year; Paris, France, 1873-76. Married, Rose Newmark, July 3, 1888, at San Francisco. Vice-pres., M. A. Newmark & Co.; Harbor Commr., L. A.; Pres., 13 years, Associated Jobbers; Pres., Sou. Cal. Wholesale Grocers Assn., 10 years; Dir., Chamber of Commerce, Merchants and Manufacturers Assn., Bd. of Trade, Southwest Museum. Vice-pres., Harris Newmark Co.; Vice-pres., L. A. Brick Co.; Dir., Equitable Savings Bank, Standard Woodenware Co., Montebello Land & Water Co. Clubs: Concordia, Jonathan. Res.: 905 Beacon, Los Angeles, Cal.

ICHOL, Henry Schell, Civil Engineer; born, Mt. Pleasant, Pa., Dec. 18, 1882; son, John F. and Susan (Schell) N. B. S., Purdue Univ., 1904; C. E., 1907. Structural Engr., Canadian Collieries (Dunsmuir) Ltd. Asso. Member: Soc. Civil Engrs., Sons of Am. Rev. Res.: 802 Cook st.; Office: 312 Pemberton blk., Victoria, B. C., Can.

ICHOLS, Allen Penfield, Lawyer; born, Burlington, Vt., Apr. 1, 1867; son, Ben-

jamin S. and Lucy H. (Penfield) N. Edu.: private and public schools, Burlington, Vt.; Univ. of Vt., 1885-87; LL. B., Yale Law School, 1891; studied law in office at Pomona, and attended lectures in Los Angeles. Married, Elizabeth Adgate, July 2, 1891. Member law firm, Nichols & Pitzer, City Atty., Pomona, 1 term. Dir. and Atty., First Natl. Bank, Pomona; atty. for land and water cos., Salt Lake Railroad. Member: Masons, Knights Templar, 32°, Scottish Rite, Shriners, B. P. O. E., Sigma Phi. Republican. Address: Pomona, Cal.

NICHOLS, Leslie Anderson, Banker, born, Syracuse, N. Y., June 26, 1879; son, John Adams and Julia (Hull) N. Edu.: public and high school, Syracuse, N. Y. Married, Sallie Van Kleck Noxon, Oct. 3, 1906, at Syracuse, N. Y. Cashier, Central Bank of Toppenish. Member: 141st Separate Co., N. Y. N. G., Natl. Geographical Soc. Address: Toppenish, Wash.

NICHOLS, Ralph Day, Lawyer; born, Panora, Iowa, Mar. 1, 1874; son, Joseph Decker and Helen Sophrana (Day) N. Ph. B., Univ. of Wash., 1896. Married, Madge Blick, Sept. 29, 1909, at Seattle, Wash. Vice-pres., Rainier Heat & Power Co. Since 1907, member of Senate, State of Wash. Res.: 4815 37th ave. S.; Office: 612 Oriental bldg., Seattle, Wash.

NICHOLS, William Bates, Banker; born, Vermont, Dec. 4, 1859; son, William H. and Ann Eliza (Bates) N. Grad., Vermont State Normal School, Randolph, 1878. Married, Emma D. Heimbach, 1884, at Duluth, Minn. Moved to Cal., 1892. Pres., Bank of Dinuba. Trustee, high school. Member: Masons, Order Eastern Star. Clubs: Sequoia. (Fresno). Address: Dinuba, Cal.

NICOLAI, Charles, Banker; born, Oshkosh, Wis., Dec. 23, 1854; son, Peter and Wilhelmina (Wilke) N. Edu.: German Acad., high school, bus. college. Married, Lillian May Davis, Apr. 28, 1907, at Sargent, Nebr. Cashier, First Natl. Bank; Pres., Harbor City Sav. Bank; Dir., Pac. Mfg. and Ins. Co. Member: Masons, 32°,

Knights Templar. Shriners, Odd Fellows. Elks. *Address*: San Pedro, Cal.

NIELSON, Axel F. O., Physician and Surgeon; *born*, Copenhagen, Denmark, Oct. 25, 1868; *son*, Hacon and Sophia (Johansen) N. *Edu.*: high school, Copenhagen, Denmark, 1883; Normal Education, D. B. B. Y. U., Provo, Utah, 1889; M. D., Ill. Med. College, 1905; licensed to practice, Ill. and Idaho, 1905; post grad. work, London and Vienna, 1909; licensed to practice Pharmacy, State of Idaho, 1910. Married, Louisa Haight, 1899, at Salt Lake City. Principal of Cassia State Academy, 1889-95; County Supt. of Schools, 1895-97; County Physician, 1906-12; Pres., School Board, Oakley Public Schools, 1906; Asst. Surg., Great Shoshone and Twin Falls Water Power Co., Oakley, Ida. *Address*: Oakley, Ida.

NIMMO, James Valence, Civil Engineer; *born*, London, England, July 30, 1875; *son*, James and M. (de Liefde) N. *Edu.*: Mill High School, London, Eng.; B. S., in Engrg. Science, Glasgow Univ., Glasgow, Scotland, 1902. Unmarried. Apprenticed to John Fowler and Co., Leeds, England. Asst. to W. J. Harrison, Civil Engr., London, England; Asst. Engr., Assam Bengal Ry., 1897-1901; Asst. Engr., S. Pearson & Son, Contractors, 1902-04; Chief Engr., New Canadian Co., and Resident Engr., Atlantic, Quebec and Western Ry. Co., 1904-07; since 1909, Div. Engr., Canadian N. P. Ry. Div. Has traveled in India, Egypt, China, France, Italy, Germany, Belgium, Holland, United States and Canada. Member: Inst. of Civil Engrs., Am. Soc. Civil Engrs., Canadian Soc. of Civil Engrs., Am. Railway Engrg., Assn. Am. Soc. for Testing Materials, Canadian Railway Club. *Address*: Lytton, B. C., Canada.

NIMMO, Ray E., Lawyer; *born*, Troy, N. Y., Mar. 24, 1882; *son*, Charles A. and Angeline (Coon) N. *Edu.*: public schools, Troy, N. Y.; Troy Military Academy; LL. B., Albany Law School, Union Univ., Albany, N. Y., 1903. Married, Mazie H. Earle, July 2, 1908. U. S. Commnr.,

Northern Dist. of N. Y., 1906-7. Moved to Los Angeles, 1908. Asst. City Pros. Atty., Los Angeles, since Dec., 1910. *Clubs*: Union League, City, Roosevelt League. Member: Masons. Republican. *Res.*: 1473 West 46th st.; *Office*: 320 West First st., Los Angeles, Cal.

NOBLE, Osee Willis, Lawyer; *born*, Alexandria, Ind., May 2, 1878; *son*, Peter Elijah and Delina (Runyon) N. *Edu.*: high school, Minden, Nebr. LL. B., Chicago Law School, 1902. Married, Susan Louise Foley, June 20, 1903, at Chicago. Atty. for a number of corporations. Practiced law, Chicago, 3 years. Since 1905, practiced at Kettle Falls. Republican. *Address*: Kettle Falls, Wash.

NOBLE, Patrick, President, Pacific Rolling Mill Co.; *born*, Abbeville, S. C., Jan. 14, 1849; *son*, Edward and Mary (Bratton) N.; great, great grandson of Gen. Andrew Picking, of the Rev.; great grandson of Gov. Ezekiel Picking of S. C.; grandson of Gov. Patrick Noble of S. C. *Edu.*: the College of Charleston, Charleston, S. C.; left college to go to work after junior year. When final call for troops between ages of 16 and 17 was made, he went with the State troops of S. C., Jan., 1865, to June, 1865. In 1868, came to Cal.; first employed by the Central Pacific; entered service of Pacific Rolling Mill Co., summer of 1868; has since been with that co. and is now its president. Member: Am. Soc. Mech. Engrs., Engineers' Soc. of Western Pennsylvania, Technical Soc. of the Pacific Coast. *Clubs*: Bohemian, Transportation. *Res.*: 1168 Clay st.; *Office*: 721 Crocker bldg., San Francisco, Cal.

NOBLE, Theron A., Consulting Civil Engineer; *born*, Ohio, Jan. 7, 1863; *son*, H. A. and Mary Frances (Cummins) N.; descendant of Thomas Noble, Conn., migrated from England. *Edu.*: 3 years math. course, Iowa Agricultural College, Ames, Iowa; 1 year, shop work, Des Moines, Ia., 1884; entered 3rd year, special course, Mech. Engrg., Mass. Inst. of Tech., 1884; completed course, 1886. Married, Char-

lotte D. Brawnell, June 9, 1906, at Everett, Wash. Followed Mech. Engrg., 3 years, Phila., Chicago, Seattle. Since 1893, has followed civil and hydraulic engrg. Served 5 years as Chief Engr., Seattle Power Co.; Engr., Oriental Consol. Mining Co., in Korea, 2 years; Res. Engr., U. S. Rec. Service, in Wash., 3 years; left the service, Jan., 1907, to take up private practice. Member: Am. Soc. Civil Engrs., Pac. Northwest Soc. of Engrs., Natl. Geog. Soc. *Clubs*: University, Commercial, (North Yakima). Contributor to the trans. of Am. Soc. Civil Engrs., Pac. N. W. Soc. of Engrs. *Res.*: 509 N. 2nd st.; *Office*: 207 Miller bldg., North Yakima, Wash.

NORDBY, Peter F., Banker; *born*, Norway, Dec. 3, 1862; *son*, Frederick Pettersen and Annie (Guldbrandsdatter) N. *Edu.*: public schools, Norway. Married, Anna Jacobson, Dec. 15, 1890, at Seattle, Wash. Pres., Kitsap County Bank, Kitsap Trading Co.; Vice-pres., Fidelity Securities Guaranty Co. *Address*: Port Orchard, Wash.

NORMAN, Lucietia Hogan, Lawyer; *born*, Jacksonport, Wis., Mar. 21, 1871; *daughter*, Emanuel and Pauline (Bishop) N. Moved to Cal., 1906. LL. B., Univ. of Sou. Cal., 1910. *Res.*: 332 N. Dillon st.; *Office*: Bryson blk., Los Angeles, Cal.

NORMENT, James William, Banker and Lawyer; *born*, Rienzi, Miss., Dec. 23, 1868; *son*, James Morn and Monie C. (Rogers) N. *Edu.*: public schools, at Starkville, Miss., and at Mississippi A. & M. College. Married, Susie Kennedy, Sept. 1, 1897, at West Point, Miss. Alderman and City Clerk of Starkville, Miss., for several years previous to 1900. Member of Mississippi State Legislature, 4 sessions, 1900 to 1908. Local Trustee of Mississippi A. & M. College, 1904 to 1910. Interested in and official in Mississippi and New Mexico banks for more than 20 years. Has practiced law since 1900. Pres. and Dir., Capital City Bank. Member: Scottish Rite Masons, 32°, Elks, Odd Fellows, W. O. W. *Res.*: 237 Wash-

ington ave.; *Office*: Capital City Bank, Santa Fe, N. M.

NORRIS, John R., Life Insurance; *born*, Charles Co., Md., Sept. 12, 1872. *Edu.*: public schools. In hotel bus., N. Y. and Chicago, 10 years. Married, Virginia Hayes, Feb. 17, 1901, at Ogden, Utah. Moved to Los Angeles, 1903; with Conservative Life and Pacific Mutual and Natl. Life Ins. Cos., since 1903; Gen. Agent, since 1909. Del. to Natl. Convention of Life Underwriters, Toronto, Can., 1907; Los Angeles, 1908; Louisville, Ky., 1909. Member: Masons. *Clubs*: Overland, (Pasadena); City, (Los Angeles). *Address*: Los Angeles, Cal.

NORTH, Austin, Banker; *born*, Adel, Iowa, May 20, 1869; *son*, T. R. and Neonia E. (Stewart) N. *Edu.*: Adel High School; Capital City Commercial College, Des Moines, Iowa. Married, Hattie Schwartz, Oct. 19, 1894, at Billings, Mont. Pres., Austin North Bank, North Real Estate Inv. Co., North Town Land Co., Slater Brick and Tile Co., Title Abstract Co.; Dir., Billings Mutual Heading Co.; Treas., Yellowstone Co. Republican Central Comm. Republican. Member: Chamber of Commerce. *Club*: Billings, Country. *Res.*: Country Club; *Office*: 202 North 27th st., Billings, Mont.

NORTHROP, Edward R., Physician and Surgeon; *born*, Seymour, Conn., Dec. 3, 1870; *son*, Henry Davenport and Josephine (Merrick) N. *Edu.*: Phila. public schools; M. D., Hahnemann Med. College, Phila., Pa., 1898; M. D., Medico Chirurgical College, Phila., Pa., 1898. Married Laura I. Merwarth, June 1, 1899, at Phila. Chief Surg., Inland Empire System: Pres., Silver Hoard Mines Co.; Mgr. and Treas., Seymour Orchard Co. Member: Wash. State Med. Assn. *Clubs*: University, Spokane (Spokane). *Res.*: 1425 W. 8th ave.; *Office*: 417 Paulsen bldg., Spokane, Wash.

NORTHRUP, Daniel Boone, Physician; *born*, Ohio, May 27, 1855. *Edu.*: Baker Univ., Kansas; M. D., Univ. College of Phys. and Surg., 1880. Married, Fannie

- R. Shafer, 1885. In practice, Valley Falls, Kas., 1880-86; San Diego, since 1886. Member, U. S. Pension Board, 16 years; Health Officer, San Diego, 1888-1904; Co. Phys., San Diego. Member: San Diego Co. Med. Assn. *Address*: 767 5th st., San Diego, Cal.
- NORTON, Albert M.**, Lawyer; *born*, Los Angeles, Cal., June 25, 1879; *son*, Isaac and Bertha (Greenbaum) N. *Edu.*: public and high schools, Los Angeles; LL. B., Univ. of Sou. Cal., Law Dept., 1901. Married, Myrtle Prenzlauer, Nov. 27, 1904. Member law firm, Trask, Norton & Brown. Secy., Los Angeles Democratic Co. Central Comm., 1902; Chmn., 1908-12; Vice-chmn., Democratic State Central Comm., 1910-12. *Club*: Concordia, (Los Angeles). Member: N. S. G. W. *Res.*: 511 Western ave.; *Office*: 737 Consolidated Realty bldg., Los Angeles, Cal.
- NORWOOD, John Logan**, Lawyer; *born*, Jackson County, Arkansas, August 16, 1873; *son*, Alexander Robinson and Lucinda Elizabeth (Myers) N. *Edu.*: public schools of Harrisburg, Ore.; LL. B., College of Law, Willamette Univ., Salem, Ore., 1902; admitted to the Oregon bar, March 3, 1902. Married, Celista A. Trenton, March 15, 1906, at Harrisburg, Ore. (she died March 10, 1911). Vice-pres. and Dir., Farmers & Merchants Bank; partner, W. L. Wright Lumber Co. Served as local Councilman, Justice of the Peace, and Precinct Committeeman of the Democratic party. Member: A. F. & A. M., I. O. O. F. *Address*: Harrisburg, Ore.
- NOTSON, Samuel Edward**, Lawyer; *born*, Iowa, Mar. 27, 1867; *son*, Robert P. S. and Mary Louisa (Edmiston) N. *Edu.*: Oregon State Normal School, Monmouth, Ore.; Western Normal College, Shennandoah, Iowa, grad. 1890; Normal Course, Bachelor of Didactics, Fremont College, Fremont, Nebr., 1892; B. S., 1895; A. B., 1895; A. M., 1912. Married, Mary A. Nelson, Aug. 28, 1895, at Dunlap, Iowa. Del. to Gen. Conference, M. E. Church, at Minneapolis, Minn., 1912. Dep. Dist.
- Atty., Morrow, Ore., 1905-08; County School Supt., Morrow Co., 1908-12. Republican. *Address*: Court House, Heppner, Ore.
- NOURSE, Robert Lee**, Physician and Surgeon; *born*, Clovesport, Ky., Sept. 27, 1864; *son*, Charles Augustus and Francis (Bridges) N. M. D., Rush Med. College, (Med. Dept., Univ. of Chicago), 1889. Married, Marie I. Crawford, Nov. 29, 1889, at Chicago. Practice limited to diseases of eye, ear, nose and throat. Sec. and Dir., Empire Co.; Dir., Empire Hdwe. Co.; Secy., Idaho State Board of Med. Exam., 1899-1905. Member: Idaho State Med. Assn., (pres.); South Idaho Dist. Med. Soc., (pres.); Am. Med. Assn.; Hon. Member, Eastern Ore. Med. Soc.; Boise Commercial Club; Elder, 1st Presby. Church; Dir., Y. M. C. A. *Res.*: 1519 Harrison blvd.; *Office*: 405-7 Overland bldg., Boise, Idaho.
- NUFFER, John**, Architect; *born*, Germany, Dec. 4, 1862; *son*, Christopher and Agnes Barbara (Spring) N. *Edu.*: English Bangewerke School, Stuttgart, Wurttemberg, Germany; grad. at Banfubrer in a 4-year course. Married, Louisa Zollinger, Sept. 18, 1885, at Logan, Utah. Served as Justice of the Peace, 1898-1902. Preston Precinct. Idaho. *Address*: Preston, P. O. Box 136, Idaho.
- NULL, Michael Marion**, Physician and Surgeon; *born*, Blandsville, Ill., Dec. 2, 1871; *son*, Wm. Hebner and Orpha (Green) N.; descendant of the Green family of Rhode Island, of which Nathaniel Green was a member. *Edu.*: Butler College, Indianapolis, Ind., 1896; B. S. Univ. of Ill., Champaign, Ill., 1900; M. D., College of Phys. and Surg., Univ. of Ill., Chicago, 1903; post grad. work, West London Hosp., England, 1907; also Berlin. Married, Nell Bernice Johnson, June 10, 1903, at Chicago. Treas., Noble Hosp., Inc.; Pres., Recovery Land Co., Inc. Member: Am. Med. Assn., Wash. State Med. Assn., King Co. Med. Soc., Alpha Omega Alpha. *Res.*: 7452 E. Green Lake blvd.; *Office*: 7211 Woodlawn, Seattle, Wash.

NUNN, Paul N., Engineer; *born*, Medina, O., July 31, 1860; *son*, Charles Robert and Miriam (Kendall) N.; his father dis-sented from the Church of England, quit his estate in England and came to America, becoming a farmer in Ohio; his maternal grandmother died at an advanced age while reading her Greek testament; her father was an Oxford professor. Specialized in Science of Education 1 year, intending to follow it as profession, but later took 2 years' technical work; received diploma from State Normal at Westfield, Mass. Married, Agnes Aird Geddes, June 24, 1886. In 1890, designed and constructed a plant at Telluride, Colo., the first plant in the world of the kind now known as hydro-electric; in 1897, at Provo, installed the transmission at 44,000 V., three times the voltage ever before used and the highest used for many years; 1902-6, at Niagara Falls, designed and directed construction of the Ontario Works, the largest single hydro-electric development which has ever been attempted in the world. Chief Engr., Telluride Power Co. Member of L. L. and P. N. Nunn, engineers of the Ontario Power Co., Niagara Falls. Member: Am. Soc. Civil Engrs., Am. Soc. Mech. Engrs., Am. Inst. Electrical Engrs., Am. Assn. for the Advancement of Science. *Clubs*: Alta, (Salt Lake City); Engineers, (N. Y.). *Address*: Provo, Utah, and New York City.

YE, George Washington, Banker; *born*, Fairfield Co., Ohio, Aug. 21, 1859; *son*, James and Anna (Sherrick) N. *Edu.*: Northwestern Normal, Ada, Ohio, 1880-81. Married, Priscilla B. McCleery, June 14, 1887, at Hooker, O. Went West in 1885, and spent 1 year in Eastern Ore., on the Columbia River at Arlington. In June, 1886, went to Colfax, Wash., and in Jan., 1887, went to Garfield. Before coming West was a teacher. Dir. and Cashier. The Garfield Natl. Bank. *Address*: Garfield, Wash.

BAKEY, John Lewis, Banker; *born*, Terre Haute, Ind., Jan. 1, 1854; *son*, James and Isabella (Cochran) O. *Edu.*: Rensselaer Polytechnic Inst., Troy, N. Y. Married, Anna M. Miller, 1883, in Ill. Pres., California State Bank. *Address*: San Bernardino, Cal.

OBBER, Ralph Hadlock, Civil Engineer; *born*, Beverly, Mass., May 20, 1871; *son*, Andrew K. and Sarah A. (Hadlock) O. *Edu.*: Beverly High School, Beverly Academy, Mass. Inst. of Technology, 1 year; also read law and was admitted to practice in Supreme Court of State of Wash. in 1895. Married, Mattie E. Shattuck, May 30, 1903, at Seattle, Wash. In general practice 21 years. Was employed on location and construction of Adirondack and St. Lawrence R. R.; with U. S. Govt., under Dept. of the Interior and War Dept. in surveying lands in Washington, and rivers and harbors in Washington and Idaho; and 7 years in construction of fortifications at Fords Casey, Worden and Flagler, in Wash. Was Engr. in charge of construction of substructure of steel bridge over Columbia River at Wenatchee, Wash., under Alex. Stewart, Chief Engr.; in charge of construction of substructure of steel bridge over Columbia River for C. M. & P. S. Ry., at Beverly, Wash., under E. J. Pearson, Chief Engr. Was Terminal Engr. for Milwaukee Ry. & Terminal Co. at Seattle; Asst. City Engr., Seattle, 2½ years. Since 1912, Supt. of Bldgs. and Member Board of Public Works. First Vice-pres., Pacific Northwest Soc. of Engrs. Member: Am. Soc. Civil Engrs., Municipal Plans Commission of Seattle, Municipal League, Seattle Commercial Club. *Res.*: 4471 Winslow place; *Office*: 222 City Hall, Seattle, Wash.

O'BRIEN, John P., Lawyer; *born*, San Francisco, Cal., Feb. 13, 1864; *son*, Martin and Katherine (Kelly) O. *Edu.*: public schools, San Francisco; read law in office of D. M. Delmas, and Jordan & Bull,

- San Francisco. Married, Teresa Anson, Dec. 14, 1892. Judge of Sou. Dist. of Nev., 2 years; head of Law Dept, Goldfield Consolidated Mines Co., until 1910. Member: B. P. O. E., Knights of Columbus. Democrat. *Res.*: 972 Eddy st.; *Office*: Mills bldg., San Francisco, Cal.
- O'BRYAN, William H.**, Land Broker; *born*, Oakfield, Wis., Apr. 25, 1868; *son*, William and Elizabeth (Putman) O. *Edu.*: common schools of Minn., until 17 years old. Married, Lilore Keese, 1895, at Santa Rosa, Cal. School Teacher in Minn., and S. D., 4 years. Moved to Lead, S. D., and was associated with Homestake Co., (mining); in newspaper work, Deadwood, S. D., 1892-93; was in Santa Rosa, Cal., 1894-1900. Went to Los Angeles, 1900. One of the leaders in colonization of Imperial Valley, Cal., and San Joaquin, Cal. *Club*: Union League, (San Francisco). *Res.*: Alhambra, Cal.; *Office*: 908 Security bldg., Los Angeles, Cal.
- ODELL, Robert Alva**, Lawyer; *born*, Port Byron, Ill., Aug. 19, 1882; *son*, Robert Neilson and Sarah Elizabeth (Ward) O. *Edu.*: public schools, Rock Island Co., Ill.; Moline High School, Ill.; Gustus Bus. College; Univ. of Sou. Cal., College of Liberal Arts, 1903-4; LL. B., College of Law, 1905. Married, Alice Fern Sutley, Sept. 20, 1904. Moved to Cal., 1903. Member law firm, Tanner, Taft & Odell. Del. to Republican County Conv., Los Angeles Co., 1908. Instructor in College of Law, Univ. of Sou. Cal. Member: L. A. Bar Assn., Sigma Chi. Republican. *Res.*: 1710 Le Moyne st.; *Office*: 910 California bldg., Los Angeles, Cal.
- ODELL, Samuel William**, Lawyer; *born*, Hampton, Ill., Nov. 4, 1864; *son*, John Price and Sarah (Neilson) O. *Edu.*: common schools, Ill., Iowa and Port Byron (Ill.) Acad.; LL. B., Bloomington Law School of Ill., Wesleyan Univ., 1887. Married, Clara Morgan, Dec. 27, 1888. Moved to Los Angeles, 1903. Member law firm, Tanner, Taft & Odell. City Atty. of Moline, 1 term. City Atty., Santa Monica, Cal., 1 term. Lecturer on "Commercial Law" at Potts Bus. College, Pasadena, Cal. *Author*: "Samson," "Delilah," "Atlantians" (books for young people); romance of "Athura." Member: Mason L. A. Bar Assn., Pasadena Bd. of Trade Westside Congregational Church of Pasadena. Progressive Republican. *Res.*: 32 Palmetto drive, Pasadena; *Office*: 91 California bldg., Los Angeles, Cal.
- O'DONNELL, James E.**, Oil Broker; *born*, Pa., Dec. 27, 1874; *son*, T. A. and Myra (Parsons) O. *Edu.*: public school Pa. Began work in oil business at the age of 15. Pres., Nacirema Oil Co.; Field Mgr. and Stockholder, Am. Oil Fields Co. Stockholder, Am. Petroleum Co.; Director, Bungalow Apartments Co. Has been Supervisor and Consulting Supt., Cousins Oil Co., California Oil Co., Whittier Oil Co., Socal Souci Oil Co., McKittrick Oil Co., Grass Casa Oil Co. *Address*: Los Angeles, Cal.
- O'DONNELL, Thomas Arthur**, Oil Operator; *born*, McCain, Pa., June 26, 1874; *son*, Thomas and Myra (Parsons) O. *Edu.*: common schools, McCain, Pa. Married, Lilly Woods, Aug. 28, 1896, at Los Angeles, Cal. Was newsboy in Pa. Went to Florence, Colo., at the age of 12, and was employed in grocery store, 2 years. Spent 5 years working in a gold mine. Moved to Cal., 1889, and was in employ of Union Oil Co., Ventura County, 4 years. Formed partnership with M. H. Whittier and drilled oil wells; 5 years later went into bus. for himself. Organized Am. Oil Fields Co., (vice-pres. and field mgr., since 1909); Vice-pres. and Field Mgr., Am. Petroleum Co. Member, Exec. Bd., Independent Oil Producers Assn. Member, Masons, 32°, Mystic Shriners, Ell. *Clubs*: Jonathan, Sierra Madre, Growler of Chicago. *Res.*: 421 N. Canyon drive. *Office*: 1010 Security bldg., Los Angeles, Cal.
- O'DONNELL, Thomas William**, Lawyer; *born*, Longmont, Colo., Nov. 12, 1874; *son*, Thomas and Josephine (Howlett) O. *Edu.*: Denver High School; A. B., Sacred Heart College, (S. J.), Denver, Colo., 1894; admitted to practice, Supreme

Court, Colo., 1896. Married. Maude Garrett, 1905, at Vernal, Utah. 2nd Vol. "Rough Riders." Spanish-American War. 1898. Member: Am. Bar Assn., Utah State Bar Assn. *Clubs*: Elks, Commercial. Member: State Executive Committee, Republican Party. *Address*: Vernal, Utah.

DONNELL, William T., Lawyer; *born*, Benicia, Cal., July 15, 1869; *son*, John and Ellen (Kelly) O. *Edu.*: public schools, Solano Co.; St. Augustine Military Acad., Benicia. In govt. service as bookkeeper until Apr. 30, 1909. City Atty., Vallejo, since Mar. 7, 1910. Member: B. P. O. E., Royal Arcanum. *Res.*: 912 Georgia st.; *Office*: Farragut Theater, bldg., Vallejo, Cal.

FF, Charles Frederick, Oil Producer; *born*, Wheatland, Ia., May 13, 1866; *son*, Rev. Charles Frederick and Louise (Meister) O. *Edu.*: public schools, Wis. Began working at the age of 13 as clerk in general store. Married. Grace M. Burrows, Oct. 8, 1896, at Madison, Wis. Employed with a music firm at Denver, Colo., 3 years. Moved to Los Angeles, 1893. Owned stationery store, 1893-95; was in truck and transfer bus., 1895-99; drilled oil well in Los Angeles, 1895; one of the organizers and Mgr., Whittier Crude Oil Co.; organized Lake View Oil Co., 1909; organizer and Gen. Mgr., Lake View Anaxer Oil Co., since 1910; Gen. Mgr., Ojai Oil Co., Santa Maria Crude Oil Co. Charter Member, Company F, Los Angeles, Natl. Guards Cal. Member: Masons, Elks. *Club*: Union League. *Res.*: 104 N. Union; *Office*: 430 S. Spring st., Los Angeles, Cal.

GDEN, William Brayton, Lawyer; *born*, Athol, Prince Edward Co., Ontario, Aug. 26, 1876; *son*, Wm. Norman and Mary L. (Rice) O. *Edu.*: Chicago public schools; State Preparatory School, Colo.; Univ. of Colo., LL. B., Univ. of Colo., Law School, 1896. Married. Alta May Swartwout, June 18, 1911. Moved to Cal., 1907. Secy., Co. Central Comm., of Republican Party in Boulder Co., Colo., 1896-1901. Co. Atty.,

Boulder Co., Colo., 1902. Member: Am. Mining Congress. *Club*: Sierra Madre. Republican. *Res.*: Hollywood; *Office*: 428 Exchange bldg., Los Angeles, Cal.

O'KEEFE, Timothy P., Army Chaplain; *born*, Leavenworth County, Kas., Nov. 17, 1864; *son*, Cornelius and Margaret (Riordan) O. *Edu.*: public and parochial schools, Leavenworth, Kas.; St. Benedict's College, Atchison, Kas.; Niagara Univ., Theological Dept., Niagara Co., N. Y., 1888; S. T. B., The Catholic Univ., Washington, D. C., 1899. Charter Member and first Chaplain of Spalding Council, No. 417, of Washington, D. C. Manager and Editor, "New Mexico Catholic," in 1895, of Las Vegas, the first English Catholic paper published in New Mexico. In 1903, passed an examination for license to practice law before Judge J. L. Camp, 45th District Court, and Board of Examiners, San Antonio, Texas. Edited and managed, "The 12th Cavalry Standard" at Ft. Oglethorpe, Ga., 1906-7. After being ordained to the priesthood, worked for several years in missions of New Mexico; later was elevated to the Parish of the Immaculate Conception at East Las Vegas, N. M. Proffered a bursar in the Catholic Univ. at Washington, D. C., which accepted. On recommendation of His Eminence, Cardinal Gibbons, he received commission as Chaplain in the Army from President McKinley. Promoted to rank of Major, 1912, by President Taft. Stationed at Alcatraz Island, off San Francisco. Member: Natl. Geographic Soc., Knights of Columbus, Wash., D. C. *Club*: Union League, (S. F.). *Address*: Alcatraz Island, San Francisco, Cal.

OLBERG, Charles Real, Irrigation Engineer; *born*, St. Paul, Minn., August 19, 1875; *son*, John Gill and Ella Clara (Lacker) O. B. S., (in C. E.), George Washington Univ., Washington, D. C., 1900; post grad. work in mathematics and hydraulics. Married. Eloise Marie Oliver, Feb. 3, 1904, at Globe, Ariz. Has held the following positions: Structural Steel Draftsman, Supervising Architect's Office,

Treasury Dept.; Asst. Hydrographer, U. S. Geo. Survey; Engr., U. S. Reclamation Service, in charge preliminary work, Roosevelt Project, Ariz.; Structural Engr. to the Quartermaster General, U. S. A.; Supt. of Irrigation, U. S. Indian Service, in charge District No. 4, including Southern Cal. and Southern Arizona. Prepared original design of Roosevelt Dam, Ariz. Designed first hangar for dirigible air ship in U. S., for U. S. Army Engrs. *Club*: University. (L. A.); Member: Engineer and Architects Assn. of Los Angeles; Asso. Member, Am. Soc. Civil Engrs.; Columbia Lodge, No. 3, F. A. A. M.; San Gabriel Chapter, No. 100, F. A. M. *Res.*: 119 N. Valencia st., Alhambra, Cal.; *Office*: 528 Federal bldg., Los Angeles, Cal.

OLDHAM, John Baldwin, Investment Banker; *born*, Collin Co., Tex., Mar. 17, 1862; *son*, W. M. and Anna E. (Robinson) O. *Edu.*: public schools, Louisville, Ky. Married, Katie H. Pittman, Nov. 13, 1889. Engaged in investment securities and bond brokerage bus. *Clubs*: Dallas Golf, Country. *Res.*: 311 Ross ave.; *Office*: 109 Field st., Dallas, Tex.

OLDHAM, John Y., Physician; *born*, Newcastle, Ky., Mar. 19, 1866; *son*, William Bryan and Laura Anne (Matthews) O.; descendant of Maj. Gen. Joseph McDowell of the Rev. War. *Edu.*: Henry County College; Kentucky State College, Lexington, Ky.; Central Univ., Richmond, Ky.; M. D., Ky. School of Med., Louisville, Ky., June, 1885. Married, Mary Stuart Flood (deceased), Mar. 29, 1887, at Louisville, Ky.; second, Mrs. Annie Stuart Myrick, July 19, 1911, at Los Angeles, Cal. Associated with Dr. D. S. Reynolds, Louisville, Ky., 1885-87. Specializes on dis. of eye, ear, nose and throat. Moved to Los Angeles, 1902, and resumed practice. In partnership with Dr. B. F. Church, 1905-09; has since practiced alone. Asst. Med. Dir., Golden State Life Ins. Co.; Member of Natl. State and Local Med. Soes.; Lexington Lodge No. 1, A. F. & A. M.; Merrick Lodge No. 31, Odd Fellows; Ancient Essenic Order No.

262, Elks (past exalted ruler and life member). *Club*: California. *Res.*: 1745 S. Harvard Blvd.; *Office*: 355 S. Broadway, Los Angeles, Cal.

OLIVER, James Moxley, Lawyer; *born*, Contra Costa Co., Cal., May 1, 1874; *son*, Gibson R. and Charity M. (Seymour) O. *Edu.*: public schools; Oakland High School; grad., Univ. of Cal., 1898. Secy., State Bd. of Prison Dirs., 1906. Republican. *Res.*: 2475 Prince st., Berkeley; *Office*: 487 Monadnock bldg., San Francisco, Cal.

OLIVER, John, Banker; *born*, Mo., 1872; *son*, James F. and Martha (Finley) O. *Edu.*: Mont. Wesleyan Univ. Married, Marie F. Foster, Nov. 6, 1905, at Forsythe, Mont. Cashier, Ekalaka Commercial State Bank. Ordained Methodist minister and occupied pulpit several years. Member: Mont. Bankers' Assn. *Address*: Ekalaka, Mont.

OLIVER, Turner, Lawyer; *born*, Newbern, Iowa, May 7, 1860; *son*, Hiram W. and Julia (McCaleb) O.; forefathers on both sides took part in the Rev. War; father's ancestors in Va. and mother's with Gen. Marion in army of the South. *Edu.*: common school until 18; taught in public schools; took classical course 2 years, in Blue Mtn. Univ. at La Grande; 2 years, Univ. of Oregon; lacked one year of completing classical course. Married, Anna McDonald, Nov. 12, 1890, at Summerville, Ore. Took charge of father's lumbering bus. one year; Supt., Union High School, one year; Dept. County Clerk, 4 years; then elected County Clerk twice, serving 4 years. Bought "Chicago Store," and became res. of La Grande, 1894; merchant, 5 years; practiced law since. Organized La Grande Commercial Club, 1895; its first Pres. Active in Masons and Knights of Pythias. Democrat. State Senator in dist. with 1500 Rep. maj. Dem. nominee for Secy. of State, 1910. *Res.*: 1408 4th st.; *Office*: Sommer block La Grande, Ore.

OLNEY, Warren, Lawyer; *born*, Davis Co., Ia., Mar. 11, 1841; *son*, William and

Eliza Ann (Green) O. *Edu.*: Central Univ. of Ia.; LL. B., Univ. of Mich. Married, Mary Jane Craven, Sept. 11, 1865. Moved to Cal., July 24, 1868. Enlisted in 3rd Iowa Inf., May 21, 1861; mustering out with rank of Capt., Aug. 15, 1865. Mayor of Oakland, 1903-5. Member: Military Order of the Loyal Legion, Grand Army of the Republic, San Francisco Bar Assn. (ex-pres.). *Clubs*: Berkeley, University, Claremont Country, Unitarian, (ex-pres.). *Res.*: 481 29th st., Oakland; *Office*: Merchants Exchange bldg., San Francisco, Cal.

OLNEY, Warren, Jr., Lawyer; *born*, San Francisco, Oct. 15, 1870; *son*, Warren and Mary Jane (Craven) O. *Edu.*: Oakland public schools; A. B., Univ. of Cal., 1891; A. B., Harvard Univ., 1892; LL. B., Hastings College of Law, 1894. Member law firm, Page, McCutchen, Knight & Olney. Dir. and General Atty., Western Pac. Ry. Co. Atty. for Regents of Univ. of Cal.; Trustee, Hastings College of Law; Dir., Cal. Title and Trust Co. *Clubs*: University, Unitarian, Sierra, (San Francisco); Claremont Country, Faculty, (Berkeley); Sutter, (Sacramento). Member: Beta Theta Pi, San Francisco Bar Assn, (vice-pres.). Republican. *Res.*: 2702 Dwight Way, Berkeley; *Office*: Merchants Exchange bldg., San Francisco, Cal.

OLSON, O. Jorgen, Banker; *born*, Willmar, Minn., July 4, 1876; *son*, I. C. and Anetha M. (Thompson) O. *Edu.*: Willmar, Minn., graded and high school; Willmar, Minn., Seminary, a Lutheran Synod Church School. Married, Marie E. Hanson, May 18, 1904, at Fergus Falls, Minn. Cash., First State Bank of Yacolt; Pres., Southwest Wash. Telephone Co.; Dir., Pac. Specialty Co., Portland; Pres., Southern Wash. Realty Co., Yacolt; Pres., Yacolt Commercial Club; Member, Pacific Highway Bridge Comm., to build bridge across Columbia River, connecting Vancouver, Wash., with Portland. Served as Deputy County Treas., at Willmar, Minn., 1892-96; Deputy County Auditor, 1896-1900; Register of Deeds and County Ab-

stracts, 1900-8; State Mgr., for a Life Ins. Co., at Fargo, N. D., 1908-10; went to Wash., 1910, and organized First State Bank of Yacolt; was several years Secy. of the Willmar Seminary; was Secy., Lutheran Synod Bldg. Committee, which erected church at Willmar, 1904. Progressive Republican. Chmn., Republican County Committee, at Willmar, 1898; was several years Pres., Young Men's Republican Club at Willmar. Member: Elks, Loyal Order of Moose, Sons of Norway, Scandinavian Workmen, Vancouver, Wash. Commercial Club. *Address*: Yacolt, Wash.

OLSSON, Alexander, Editor and Publisher; *born*, Ousala, Sweden, Feb. 27, 1868; *son*, Adolph Magnus and Augusta (Anderson) O. *Edu.*: public and high schools at Ousala; grad. when 16; engaged in printing in the city of Kungsbacka for 4 years; came to San Francisco, 1889. Married, Augusta Grahn, Sept. 9, 1897, at San Francisco. Began work with "Oestkusten," the Swedish paper, 1890; became Dir. of Swedish Publishing Co., 1891; bought the paper with Ernst Skadstedt, 1893; took over entire business, 1895; lost nearly everything in fire of 1906; moved to Oakland and established paper 3 weeks later; moved back to San Francisco, Aug., 1906, to 30 Sharon st., where is now established. Member: Building Committee of Swedish American Hall, erected by the Swedish Society, 1907; went to Europe, 1908, with T. O. Lindstrom, as a delegate to present a loving cup to the King of Sweden, Gustav V, as a recognition for the services the King had given to help Swedes in S. F. after the great fire. Propr., West Coast Publishing Co., S. F. Received silver loving cup from Swedish-American Patriotic League, 1908. Has taken active part in work of Swedes in S. F. for 22 years. Secy., the Swedish World's Fair Committee; Hon. Member, Swedish Singing Soc. and "Syran." Member: Swedish Dramatic Club, Masons, Odd Fellows, Druids, Swedish Soc., Scandinavian Soc. One of the orig-

inators of the Swedish-Am. Patriotic League of Cal., of which he has been Pres. 2 terms and Secy. for many years, which latter office he still holds. Has published "Kallprat," numerous sketches, and "Pa Turistfard." reminiscences from an European trip, 1908, both in Swedish. *Address*: 30 Sharon st., San Francisco, Cal.

O'MELVENY, Henry William, Lawyer; *born*, Central City, Marion Co., Ill., Aug. 10, 1859; *son*, Harvey Kilpatrick Stuart and Anna Wilhelmina (Rose) O. Grad., Los Angeles High School, 1877; Univ. of Cal., 1879. Married, M. A. Schilling, May 28, 1887. Served as Dep. Dist. Atty., under Stephen M. White, 1884. Member law firm, O'Melveny, Stevens & Milliken. *Res.*: 3250 Wilshire Blvd.; *Office*: Title Ins. bldg., Los Angeles, Cal.

O'NEILL, Eugene Brady, Lawyer; *born*, Va., Apr. 21, 1869; *son*, John Owen and Mary (McMenamin) O. *Edu.*: St. John's Collegiate Inst., Wash., D. C.; A. B., LL. B., Georgetown Univ. Married, Pauline M. Schindler, May 16, 1901, at Phoenix, Ariz. Pres. and Atty., Palomas Canal Co., Palomas Land and Dev. Co.; Dir., and Atty., Ariz. Fire Ins. Co., H. H. McNeill Co., Southwestern Underwriter Co., Long Hardware Co.; Dir., Valley Bank of Phoenix, Phoenix Realty Co. Served in Ariz. Legis. Democrat. Member: Elks. Loyal Legion, Knights of Columbus, Am. Irish Historical Soc. *Club*: Arizona. *Res.*: Cave Creek Road; *Office*: O'Neill bldg., Phoenix, Ariz.

OPPENHEIMER, Leopold, Lawyer; *born*, Buchen Baden, Germany, Mar. 1, 1883; *son*, Isidor and Babette (Kaufmann) O. Grad., Lowell High School, San Francisco, 1900; Grad., Univ. of Cal., 1904; LL. B., Hastings College of Law. Unmarried. Secy., Oakland Terminal Co.; Secy., Mt. Shasta Power Co. *Clubs*: Union League, Univ. of Cal., Commonwealth, (S. F.); Fidelity Lodge, F. & A. M. *Res.*: 441 Cole st.; *Office*: Flood bldg., San Francisco, Cal.

ORCUTT, Charles Russell, Editor; *born*, Vermont, Apr. 27, 1864; *son*, Herman Chandler and Eliza Eastin (Gray) O. Married, Olive L. Eddy (M. D.), 1892, at Los Angeles. Has devoted more than 30 years to flora of California and Mexico. Editor, "West American Scientist." *Author*: "American Plants." *Res.*: National City, Cal.; *Office*: 2601 D st., San Diego, Cal.

O'REILLY, Thomas William, Physician; *born*, St. Louis, Mo., 1869. *Edu.*: Franklin School in Mo.; Schools, Edinburgh, Scotland; St. Thomas Hosp., 1887-91; M. D., Jefferson Med. College, 1892; Univ. Sou. Cal. Intern. St. Thomas Hosp., London. Married, Blanche Hay, 1902. Asst. Surg., 3rd Mo. Vol. Inf., Span-Am. War. Moved to Cal., 1902; Los Angeles, since 1906. *Res.*: 2170 So. Hobart Blvd.; *Office*: 401 Merchants Trust bldg., Los Angeles, Cal.

OREM, Frank Milon, Capitalist; *born*, Ray County, Mo., Sept. 26, 1874; *son*, A. J. and Martha Ann (Leabo) O.; ancestors came to America on the Mayflower in 1620, and others fought in the Rev. War. *Edu.*: public schools, Excelsior Springs, Mo.; LL. D., Univ. of Mich., 1899. Married, Orla Mays, Sept. 8, 1899, at Dubuque, Ia. Practiced law, Salt Lake City, several years. Secy. and Treas., A. J. Orem & Co.; Treas., Nevada Copper Belt R. R. Co., Castle Valley R. R. Co.; both roads are the property of A. J. Orem & Co.; Castle Valley Coal Co.; Asst. Treas., Nevada Douglas Copper Co.; Treas., Mohrland Merc. Co.; Pres. and Treas., Mason & Douglas Construction Co. *Address*: Salt Lake City, Utah.

OREM, Walter Claude, Mining Operator; *born*, Ray County, Mo., May 23, 1873; *son*, A. J. and Martha A. (Leabo) O.; ancestors came to America on the Mayflower; his father is a leading merchant of Boston, Mass., and Salt Lake City, Utah. *Edu.*: schools of Kansas City, Mo., and vicinity, until 17. Married, Mabel G. Emery, Dec. 19, 1895, at Wapello, Ia. Traveling Salesman, dry goods

house, Salt Lake City, 7 years; obtained an interest in Red Wing Mine, Bingham, Utah, and after 2 years was made its Mgr. Mgr., York property (now Utah Apex Mining Co.), 6 years; Vice-pres. and Mgr., Operating Dept., A. J. Orem & Co., Salt Lake City and Boston (copper and coal mining); Gen. Mgr., Nevada Douglas Copper Co.; Pres., Nevada Copper Belt R. R.; Dir. and Stockholder, Castle Valley Coal Co.; Treas. and Dir., Castle Valley R. R. Co.; Treas., Mohrland Merc. Co.; Dir., Maxfield Vinegar Co., Continental Nat. Bank of Salt Lake City. Member: Am Mining Congress, Y. M. C. A., Baptist Club: Commercial, (Salt Lake City). *Address*: Salt Lake City, Utah.

ORENSTEIN, Alexander Jeremiah, Physician; *born*, Russia, Sept. 27, 1879; *son*, Joseph and Marie (Jarkovsky) O. M. D., Jefferson Med. College, Phila., Pa., 1905. Entered the Canal Zone service, Nov. 6, 1905 appointed Asst. Chief Sanitary Inspector, Dept. of Sanitation, Isthmian Canal Commission, April 25, 1911. Member: Am. Med. Assn., Am. Public Health Assn., International Congress on Hygiene and Demography, Canal Zone Med. Soc. Club: University, (Panama). *Address*: Ancon, Canal Zone, Panama.

ORME, Henry Sayre, Physician; *born*, Milledgeville, Ga., Mar. 25, 1837. A. B. Oglethorpe Univ., 1858; Med. Dept., Univ. of Va.; M. D., Univ. of N. Y., 1861. Married, Mary C. Vande Graaff, Oct., 1876; Ast. Surg., and Surg., Confederate Army 1861-65. In practice, Atlanta, 1865-7; Los Angeles, since 1867; ex-Pres., Cal. Stat. Bd. of Health; formerly Prof. of Hygiene, Med. Dept., Univ. of Sou. Cal. Member: L. A. Co. Med. Assn., (ex-pres.); Cal. State Med. Soc., (ex-pres.); Am. Med. Assn. *Res.*: 932½ S. Main st.; *Office*: 306 Douglas bldg., Los Angeles, Cal.

ORNES, Frederick, Publisher; *born*, Manitowoc, Wis., Mar. 30, 1871; *son*, Mads and Marie (Magnus) O.; descendant of Gen. von Krogh of Norway, and Knud Baad, Norwegian artist. *Edu.*:

public schools of Manitowoc, Wis. Married, Mabel Hannay, April 29, 1909, at Mt. Vernon, Wash. Owner and Publisher, "Mount Vernon Argus." During past 10 years "Argus" has been a potent force in the upbuilding of Mt. Vernon and Skagit Valley. Member, Washington State Press Assn. (pres., 1911-12). *Res.*: Ninth and Kincaid; *Office*: First and Division, Mt. Vernon, Wash.

ORR, Orestes, Lawyer; *born*, Wayne Co., Ill., Dec. 5, 1857; *son*, Casselman and Mary E. (Willett) O. *Edu.*: common schools of Ill. Married, Ella Comstock, March 26, 1883, at Ventura, Cal. (she died Jan. 16, 1908). Dist. Atty. of Ventura County, Cal., 1885-91; State Senator, 35th Dist. of California, Ventura and Santa Barbara Counties, 1902-06. Dir. and Secy., Del Norte Land Co.; Dir. and Secy., Del Norte Water Co.; Dir. and Secy., Aonzo & Co.; Dir. and Secy., Vineyard Ditch Co., Dir. and Secy., Santa Clara River Co. Club: Ventura Citizens. Children: Chas. C. Orr, Orange Grower of Ojai Valley; H. F. Orr, City Atty., of Ventura, Cal., Adelaide L. Orr of Ventura, Cal. *Res.*: 1115 Poli st.; *Office*: First Natl. Bank bldg., Ventura, Cal.

ORR, Robert Hall, Architect; *born*, Prince Edwards Island, Canada, Mar. 18, 1872; *son*, James Stanley and Mary (Graham) O. *Edu.*: public schools of San Benito County, Cal. Grad., Chestnutwoods Bus. College, Santa Cruz, 1895; entered architectural office of W. H. Weeks, San Francisco, 1896, receiving architectural training in his office and under tutor, until 1906; entered Univ. of Ill., 1906, and spent 2 years in special advanced study in architecture; admitted to practice architecture, State of Cal., 1908, by State Board of Architecture. Married, Hilda Liteta Eaton, July 23, 1902, at Watsonville, Cal. Dir., Pomona Land & Bldg. Co. Member: Am. Inst. of Architects, The Architectural League of the Pac. Coast, The Los Angeles Chapter of the Am. Inst. of Architects, Architect for: Pomona Pilgrim Congregational Church,

First Presbyterian Church, San Diego. *Res.*: 609 West Monterey st., Pomona, Cal.; *Office*: State Bank bldg., Pomona, Cal., and 823 Timken bldg., San Diego, Cal.

ORRICK, Eugene E., Lawyer; *born*, Canton, Miss., Jan. 3, 1864; *son*, Nicholas C. and Mary (Semmes) O. B. S., Univ. Notre Dame, Ind., 1882; M. D., 1884; studied law. Married, Mary Ingham, Sept. 30, 1896, at Canton, O. Admitted to bar, Oct., 1884. Supt. of Education, Sunflower County, Miss., 1887-1901. Moved to Ft. Worth, Tex., 1901. Corporation Counsel, City of Ft. Worth, 1902-07. Catholic. *Address*: Ft. Worth, Tex.

ORRICK, William H., Lawyer; *born*, Oakland, Dec. 5, 1878; *son*, Oliver S. and Mary Frances (Scott) O. *Edu.*: Univ. of Cal.; Hastings College of Law. Member law firm, Goodfellow, Eells & Orrick. *Clubs*: Claremont Country, University Republican. *Res.*: 357 Vernon st., Oakland; *Office*: 430 California st., San Francisco, Cal.

ORTIZ, Hilario Leo, Lawyer; *born*, Santa Fe, N. M., Nov. 3, 1861; *son*, Francisco Ortiz y Tafoya and Teodora (Chaves) O.; g. g. g. grandson of Nicholas Ortiz Nino Landron de Guevara, who came from Spain into Old Mexico; gt. grandson (maternal) of Francisco Xavier Chaves, political Chief of N. M., in 1822; nephew of Jose Antonio Chaves, political chief in N. M., 1828; grandson (maternal) of Jose Chaves, acting Gov. of N. Mex., 1845. Grad., St. Michael's College, Santa Fe, N. M., 1879. Speaks English, Spanish, Latin and French. Married, Alvina Tessie Boettger, Dec., 1907, at Albuquerque, N. M. Interpreter of the Legislatures of New Mexico almost continuously for nearly 25 years; also chief interpreter of the Constitutional Convention held in N. Mex., 3 years ago. *Res.*: Agua Fria st.; *Office*: San Francisco st., Santa Fe, N. M.

OSBORN, J. Lester, Oils and Mining; *born*, Montpelier, Ida., Oct. 18, 1873; *son*, David and Nancy (Thorn) O. *Edu.*: common schools, Ida.; 2 years high school and

4 years college training at B. Y. College, Logan, Utah; course in corp. law. Married, Emma Kewley, June 12, 1901, at Logan, Utah. Supt., Grantsville Schools, Tooele Co., Utah. Moved to Sou. Cal., 1908; gained control of 13,000 acres of land belonging to Tampico Fruit Co. in Mex.; organized Mexican Oil & Asphalt Co. of Cal., (pres. and prin. stockholder); purchased and reorganized United Parral Mines Co. Member: Geographical Soc., L. A. Chamber of Commerce. *Clubs*: University, Gamut. *Res.*: Santa Monica, Cal.

OSTER, Frank Frederick, Judge *born*, Sparta, Wis., June 3, 1860; *son* Michael Peter and Magdalene (Titus) O. Grad. high school, Sparta, Wis., 1882. B. L., Univ. of Wis., 1882; admitted to bar, Wis., 1885. Married Elsie McDonald 1891. Moved to Cal., 1886. City Atty. Colton, Cal., 1887-1891; elected Dist. Atty., 1893, San Bernardino County; elected to Superior Bench, 1895-1901; re-elected 1901 and 1907. Republican. Member Masons, B. P. O. E., K. of P. *Club*: Union League, Jonathan, (Los Angeles) *Address*: San Bernardino, Cal.

OSTRANDER, Frederick Grant, Lawyer; *born*, Snelling, Merced Co. Cal., Oct. 8, 1861; *son*, Harvey J. and Lydia A. (Wheeler) O. *Edu.*: public schools, Berkeley, Univ. of Cal. grad., 1883. Served as court reporter of Merced Co., 1886-91. Married, Sarah H. Ellery, June 27, 1883. Dist. Atty., Merced Co., 1892-1900; Judge, Superior Court, unexpired term of 1 year. Gen. counsel, Yosemite Valley Railroad; local atty., Atchison, Topeka & Santa Fe R. R., San Joaquin Light and Power Co., Yosemite Transportation Co. Member: N. S. G. W., B. P. O. E., V. O. W., San Francisco Bar Assn. Republican. *Address*: Merced, Cal.

OTIS, William Augusts, Capitalist; *born*, Cleveland, O., Sept 14, 1864; *son*, Charles Augustus and Iiza (Shepherd) O. *Edu.*: Brooks School, Cleveland, O.; Siglars Prep. School, Newburgh, N. Y.; Yale Univ. Married, Abe C. Rudd, Apr.

1887, at N. Y. Married, Rowena T. Chamberlin, Dec. 13, 1909, in Chicago. Member firm, Otis & Hough; Pres., Utah Ice and Storage Co.; Treas., Arkansas, Louisiana & Gulf Ry.; Dir., First Natl. Bank. *Clubs*: El Paso, Cheyenne, Mountain Country, Elks, Colorado Springs Golf, (Colo. Spgs.); University, Denver (Denver); University (Chicago). *Res.*: 1524 North Cascade ave.; *Office*: Mining Exch. bldg., Colorado Springs, Colo.

TS, Alexander, Architect and Engineer (structural); *born*, Riga, Baltic Prov., Russia, Mar. 19, 1879; *son*, Henry H. and Elizabeth (Brickman) O. Educated for the Priesthood, (Greek Church), at Hainsach, Gotmansbach and Dorpat, Prov. of Livona, Russia; heard of U. S. and went to sea, sailed four years, traveled considerably, and landed at Portland, Ore., Oct. 1, 1899; studied architecture and engr. in night schools of the Y. M. C. A.; took special course at the Pacific Univ., Forest Grove, Ore. Unmarried. In business as contr. and builder, until 1905; went to Alaska to work for U. S. as foreman of carpenters, then Supt. of Constr.; rebuilt Ft. Egbert; installed a complete circulating water system; went to San Francisco, fall of 1907 and started in bldg. business; in 1909, organized and promoted Poulsen Wireless Tel. & Tel. Co. (now doing business as the Federal Telegraph Co., with station and offices in Los Angeles). Supt. of that Co. for two years; has traveled extensively for past two years. Organized and promoted Storage Battery Power Co., (vice pres. and gen. mgt.) *Res.*: 419 G. G. ave.; *Office*: Humboldt Bank bldg., San Francisco, Cal.

VERHOLT, Lester S., Lawyer; *born*, Michigan, June 5, 1867; *son*, Wm. H. and Mariah (Schwartz) O.; forefathers emigrated from Germany to Penn., in 1750. Grad., State Normal College, Ypsilanti, Mich., 1891; LL. B., Univ. of Michigan, Ann Arbor, 1892. Married, Nettie Irene Gates, Aug. 22, 1894, at Athens, Michigan. Secy.-Treas., Farmers Telephone

Co., Inc.; Trustee, Omak Publishing Co.; Town Atty. of Omak; Postmaster of Omak, appointed June, 1912; Supt. of Schools, Rochester, Minn., 1895 and 1909; since 1909, has resided at Omak. *Address*: Omak, Wash.

OVERMEYER, George William, Physician and Surgeon; *born*, Pulaski County, Indiana, Jan. 7, 1863; *son*, Israel and Sarah (Meyers) O.; descendant of John George Overmeyer, who came from Baden, Germany, to Penn. in 1751 and served in the French and Indian Wars; was captain in the Continental Army, during the Rev. Married, Carlota Madge Case, June 14, 1893, at Marion, Grant Co., Indiana. Primary edu.: Highland School, Pulaski Co., Ind.; Grammar and High Schools at Winamac, Ind.; Valparaiso Univ., Ind.; Normal School, Ladoga, Ind.; Grad. M. D., Curtis Physio-Medical Inst., Marion, Ind., 1888; Grad., Chicago Phy.-Med. College, 1893; Grad., Hospital College of Medicine, Louisville, 1896; Post Grad. work in Chicago and N. Y. Taught school in Indiana and Washington. Pres., Willapa Harbor Hosp. and School for Nurses, South Bend, and Raymond, Wash. Former Health Officer, Pacific Co., Wash. Former Coroner, Pacific Co., Wash.; served several years as member of Wash. State Board of Med. Examiners. Member, Exec. Committee., Raymond Commercial Club. Member: Pacific County Med. Soc., Wash. State Med. Assn., Am. Med. Assn. Served as Pres. of Chehalis and Pacific County, Med. Soc. Lecturer on following subjects: "Grant, the American Soldier," "From Belmont to Lookout Mountain," "From Chattanooga to the Sea," "From Bull Run to Gettysburg," "From the Wilderness to Appomatox." *Address*: Cor. 1st and Ellis sts., Raymond, Wash.

OVERSHINER, Edward Martin, Lawyer; *born*, Valley View, Texas, Aug. 1, 1874; *son*, James William and Cornelia Jane Rose O. Remote ancestor, Alexander Overshiner, came from Frankfort-on-the-Main, Germany, and settled in Loudon, Pa., in 1730. B. S., (in C. E.) A. and M.

College, of Texas, 1897. LL. B., Univ. of Texas, Austin, 1900. Pres., Senior Law Class, 1900, Univ. of Texas. Center on A. & M. Football team, 1895-1896; Center on U. of T. Football team, 1898-1899. Won annual debate, Austin Literary Society, A. & M. College, 1897. Cadet, First Lieut., Company C., A. & M. College. Editor in chief, "The Battalion," College paper, A. & M. College. Taught school, 1893-94; 1894-95; 1897-98. Unmarried. Began practice of law in Dallas, 1900. Went to Abilene, Tex., Oct. 3, 1901. Made trip to Europe 1904; elected Justice of the Peace, Abilene, 1904-1908. Elected County Atty., 1908 to 1912. Atty. for Am. Surety Co. of New York. Atty. for Retail Merchants Assn., Abilene. Correspondent, "Fort Worth Record," 11 years, and at times special correspondent, "Abilene Reporter." Member: Chamber of Commerce, Abilene; Secretary, Taylor County Bar Assn., (secy.); I. O. O. F., (P. G.); P. C. and G. R., K. of P. *Res.*: 1102 N. 3rd st.; *Office*: 942½ S. First st., Abilene, Texas.

OVERTON, Eugene, Lawyer; *born*, Fort Grant, Ariz., May 11, 1880; *son*, Gilbert E. and Jane D. (Watkins) O. Grad., high school, Los Angeles, 1899; read law in offices of Lee & Scott, Los Angeles. Married, Georgia Caswell, 1907. Member law firm, Chase, Overton & Lyman. Member: Good Government Organization. *Club*: California. Republican. *Res.*: 651 N. 23d st.; *Office*: 403 Wright & Calendar bldg., Los Angeles, Cal.

OVERTON, John William, Physician and Surgeon; *born*, Garnettsville, Ky., Sept. 30, 1867; *son*, Rev. G. B. and Sue J. (Lawson) O.; great nephew of Felix Grundy, U. S. Senator and Atty. General; his father was 50 years a Methodist preacher and Chaplain Orphan Brigade, C. S. A.; Presiding Elder, Louisville District M. E. C. S. A., and one time Lieut., Co. "E," 2nd Ky. Brigade, C. S. A. Grad., Corydon, Ky., High School, 1884; M. D., Univ. of Louisville, 1887; Ph. G., Drake Univ., Des Moines,

Ia., 1892; Post. grad. work, 4 years, St. Thomas, North London Guy's Hosp., London, Eng. Married, Louise P. Seifert 1899, at El Paso, Texas. For some time Prof., Skin and Genito-Urinary Disease in Drake Univ., Des Moines, Ia., also for some time Prof., of Materia-Medica, Iowa College of Pharmacy, Des Moines, Ia. Lived 8 years in Mexico, where he practiced his profession. U. S. Vice Consul at Aguas Calientes, Mexico, 1904-5; Dir. Sweetwater Creamery; Local Surgeon A. T. & S. F. and G. C. & S. F. Ry. Member: Solan Co. Med. Soc. (vice-pres.) Big Springs El Paso Dist., Med. Soc. (pres.); Texas State Med. Assn., (vice pres.). Pres., Sweetwater Commercial Club. Frequent contributor to current medical literature. Speaks Spanish, French and Italian. *Res.*: 204 Orange st.; *Office*: Newman bldg., Sweetwater Texas.

OVERTON, Paul, Lawyer; *born*, Willliam, Tex., Mar. 18, 1879; *son*, Col. James Frank and Mary L. (Sturgeon) O. *Edu.*: public schools, Tex.; studied law at Washington, D. C., under Justices Harlan and Brewer; LL. B., Cornell Univ., 1900. Asst. Atty. Gen. of Philippine Island 1903-4. Asst. Gen. Counsel Los Angeles Gas and Elec. Corp. Member: L. S. Bar Assn., Masons 32°, Scottish Rite Shrine, Senior Warden of Westland Lodge No. 392, F. & A. M. *Clubs*: University, Cornell Univ. of Sou. Cal., (vice pres.) *Res.*: 1233 W. Thirty-ninth st. *Office*: 645 S. Hill st., Los Angeles, Cal.

OWEN, Erwin W., Lawyer; *born*, California, well Co., Mo., Apr. 19, 1873; *son* Josiah and Sarah C. (Cramer) O. *Edu.*: public schools, Tex., Natl. Normal Univ., Irbanon, O.; Univ. of Texas. Married Anna Lege, 1903. Member law firm, Clinlin & Owen. Postmaster, Eagle Pass, Tex. 1898-1906. Co. Treas. Maveric Co., Tex. 1908. Member: Masons. Republican. *Address*: Bakersfield, Cal.

OWENS, Madison Townsend, Lawyer; *born*, Apollo, Pa., Apr. 13, 1852; *son* Samuel and Elizabeth (Townsend)

Edu.: Waterloo High School, Ia., 1869-72; LL. B., State Univ. of Ia., 1878. Co. Atty. Black Hawk Co., Ia., 5 years. Member City Council, Waterloo, Ia., 2 years. Moved to Cal., 1888. Police Judge, of Los Angeles, 1889-99. City Atty., of Whittier, 1 year. Member of Staff, Gov. of Ia., 1884-88, with rank of Lieut.-Col. Appointed Maj. and Signal Officer, First Brigade, N. G. C., Oct. 7, 1889; organized signal corps, May, 1890, and was in command, 10 years. In Apr., 1912 appointed by Gov. Johnson. Judge Advocate-Gen. of Natl. Guards of Cal., with rank of Col. Pres., Bd. of Library Trustees, since 1906. Pres., Trustee section of State Library Assn., of Cal. Member: Natl. Geographic Soc., Am. Acad. Political and Social Science, Los Angeles Co. Bar Assn., Masons, Knights Templar (Past Commander of Los Angeles Commandery No. 9), Shriners, asso member of Military Service Institution of U. S. *Club*: Jonathan, (Los Angeles). Republican. *Res.*: 107 N. Friends ave.; *Office*: Reider Block, Whittier, Cal.

XFORD, J(erry) William, Physician; *born*, Ruston, La., Dec. 27, 1877; *son* Wm. Jayson and Sarah Elizabeth (Tarpley) O. *Edu.*: No. Texas Normal College, Denton, Texas; Gatesville High School; M. D., Med. Dept., Univ. of Texas, Galveston, 1906; *Interne*, Sealy & St. Mary's Hospital, Galveston. Married, Lorena McDaniel, July 30, 1912, at Floresville, Texas. *Asst. Phys.*, S. L. A., Austin, Texas, 2 years; *First Asst. Phys.*, S. I. Asylum, San Antonio, Texas, 2 years; then removed to Floresville, Tex. Member: County, State and Am. Med. Assns. *Address*: Floresville, Wilson Co., Texas.

P

DILLA, Camilo, Newspaperman; *born*, Santa Fe, N. M., July 17, 1865; *son* Rafael and Rita (Dominguez) P. *Edu.*: St. Michael's College, Santa Fe, N. M. Married, Louisa Romero, Apr., 1898, at Las Vegas, N. M. Children: 4 girls; 1 boy. Learned printer's trade as a boy. After-

wards published newspaper "El Mosquito," at Nora, N. M. In 1887, went to Washington, D. C., as private Secy. to Delegate Antonio Joseph, and lived in Washington, until 1894. Spanish translator at the Surveyor General's office, Santa Fe, N. M. 1895-7. In 1907, started publication of "Revista Ilustrada," a Spanish Magazine, at El Paso, Tex., which he is now publishing in Santa Fe, N. M.; has a large circulation in all the frontier states and in Latin America. Is an English and Spanish scholar and has taught Spanish at different times. Has twice translated the laws of New Mexico. *Address*: Santa Fe, N. M.

PAGE, Benjamin E., Lawyer; *born*, North Haven, Conn., Oct. 16, 1877; *son*, Benjamin M. and Cornelia (Blakeslee) P. A. B., Stanford Univ., 1899. LL. B., Columbian Univ., 1902. Married, Marie Markham, Mar. 1, 1906. *Club*: California. Member: L. A. Bar Assn. Republican. *Res.*: 765 S. Pasadena ave.; Pasadena; *Office*: 704 Merchants Trust bldg., Los Angeles, Cal.

PAHL, Peter Christian Heinrich, Physician; *born*, Holstein, Germany, Sept. 14, 1869. B. S., Norton Normal and Scientific Academy, 1892; grad., Bennett College of Eclectic Med. and Surg., Chicago, 1893; grad., College of Med., Univ. Sou. Cal., 1901; *Interne*, Cook Co. Hosp., 1893-4. Married, Harriet Waugh, 1893. In practice, Los Angeles, since 1896; *Clinical Instr.*, College of Med., Univ. of Cal., since 1908. Specialty: orthopedic and general surgery. Inventor of a number of medical instruments. Member: L. A. Co. Med. Assn., Cal. State Med. Soc., Am. Med. Assns. *Clubs*: Jonathan, South Coast Yacht. *Res.*: 1930 Trinity st.; *Office*: Angelus Hospital, Los Angeles, Cal.

PAINE, Frank C., Banker; *born*, Illinois, Aug. 16, 1880; *son*, George W. and Minnie (Clark) P. Grad., Spokane high school, 1897; entered employ Old Natl. Bank as "runner" and was advanced through every dept. Organized Bank of Whitefish, Wash., in 1893. (Later con-

verted into First Natl. Bank). Returned to Spokane, Jan. 1, 1907 to become Asst. Mgr., Union Trust and Savings Bank, now Secy. Unmarried. Dir., Milan Dairy Co., Little Spokane Land & Water Co., Whitefish Townsite Co., Oroville Townsite Co. *Clubs*: Spokane, Spokane Country. Member Masonic Bodies. *Address*: Union Trust & Sav. Bank, Spokane, Wash.

PALAMOUNTAIN, William Bennett, Physician and Surgeon; *born*, Grass Valley, Cal., June 26, 1876; *son*, Josiah and Anna (Trevethan) P. Grad., High School, Grass Valley, Cal.; M. D., Cooper Med. College, San Francisco, 1904. Married Dorothea Dekau M. D., Dec. 12, 1906, at Benicia, Cal. Three years in Med. Dept., U. S. Navy during Span.-War. Colfax City Health Officer, 1905-11. Member: Whitman Co. Med. Soc., Am. Med. Assn. Surgeon to St. Ignatius Hosp. *Res.*: 26 Mill st.; *Office*: Lippitt bldg., Colfax, Wash.

PALEN, Rufus James, Banker; *born*, Hudson, N. Y., Jan. 13, 1843; *son*, Joseph Gilbert and Caroline Ann (Little) P. *Edu.*: Acad., Hudson, N. Y.; Dickinson Acad., Romeo, Mich.; Univ. of Mich. Married, Ellen Seager Webbe, Sept. 17, 1878, at Newark, N. J. Pres., First Natl. Bank. Served as Treas., Ty. of N. M. Was Major in Civil War. Member: Am. Acad. Political and Social Science, Capital Bldg., Capital Rebuilding Bd., Capital Imp. Bd., Ty. of New Mex., Sigma Phi. *Club*: Reform. *Res.*: 231 Palace ave.; *Office*: 339 San Francisco st., Santa Fe, N. M.

PALLETTE, Edward M., Physician; *born*, Wichita, Kas., Jan. 13, 1874. *Edu.*: Wichita Univ.; Univ. Sou. Cal.; Ph. B., Northwestern Univ., 1894; Ph. M., 1895; M. D., College of Med., Univ. Sou. Cal., 1898. Post grad., London, Berlin, Vienna, 1901-2. Married, Elizabeth Brown, Sept. 16, 1903. In practice, Los Angeles, since 1898. Member, L. A. Bd. of Edu., 1898-1900; Instr., History and Embryology, College of Med., Univ. Sou. Cal., 1896-8; Prof. of Physiology, College of Dentistry,

Univ. Sou. Cal., since 1900. Member, Bd. Pension Exams., L. A. Co., since 1903; Bd. of Health, 1904-6; Exam. for State Lunacy Comm., since 1905. Member: L. A. Co. Med. Assn., Cal. State Med. Soc., Am. Med. Assn. *Res.*: 950 S. Hoover st.; *Office*: 215 W. 6th st., Los Angeles, Cal.

PALMER, Arthur H., Dentist; *born*, Susquehanna Co., Pa., Dec. 12, 1858; *son*, Charles R. and Elvira (Kingsley) P. *Edu.*: public schools, Susquehanna Co.; grad., Pa. College of Dental Surgery, 1881. Married, Lucy Bacon, Nov. 29, 1893, at Pasadena. Engaged in dental work, County Seat of Susquehanna Co., Pa., 8 years. Moved to Pasadena, 1888. Member: Sou. Cal. Dental Assn. (ex-pres.); Pasadena Dental Assn. Elks (was Grand Exalted Ruler and Dist. Deputy of Sou. Cal.), Masons (was Master of Pasadena Lodge). *Address*: Pasadena, Cal.

PALMER, Don Henry, Physician and Surgeon; *born*, Lincoln, Nebr., Nov. 21, 1877; *son*, Alfred Lee and Rocilia Ann (Chase) P.; descendant of Samuel P. Chase. Grad., grammar and high schools A. B., and B. Ped., Univ. of Wash., 1899 M. D., Rush Med. College, 1903; winner of Daniel Brainard Medal in Surgical Anatomy and second in the L. C. P. Free contest in medicine. Married, Maud Gruwell, Sept. 3, 1902, at N. Y. Alternate at Cook County Hosp., 1903; Member, Surgical staff, City Hosp., and Children's Orthopedic Hosp. Member Loyal Legion of Wash.; Pres., Univ. of Wash., Alumni Assn., 1912. Member Am. Med. Assn., King Co. and State Med. Soc., Phi Rho Sigma, Med. Frat., Alpha Omega Alpha Soc. (charter member) Inventor of the Dr. H. Palmer Speculum Held the all-around championship in field sports for the Pac. Northwest when grad. from Univ. of Wash., 1899. Held the Northwest record and univ. record in polo vault for nine years; holder of other univ. records. Organizer of the Big W club at the Univ. of Wash., 1911, and still its secy., treas. *Clubs*: Arctic, Seattle Athletic. *Res.*: 806 15th Ave. N.

Office: 617-18 Lumber Exchange, Seattle, Wash.

PALMER, Edwin Obadiab, Physician and Surgeon; *born*, Schenectaday, N. Y., June 17, 1872; *son*, William Henry and Mary Theodosia (Leavenworth) P. Grad., Chatham Union high school and Chatham Academy, N. Y., 1892; M. D., College of Phys. and Surg., N. Y., 1896; *Interne*, Lebanon Hosp., N. Y., 1897. Married, Genevieve O'Brien, Feb. 14, 1903, at Hollywood. In practice, N. Y., 1898-1900; Hollywood, since 1900. Pres., Hollywood Natl. Bank; Pres., Citizens Savings Bank of Hollywood. Member: Am. Med. Assn., L. A. Co. Med. Assn., P. & S. and Lebanon Hosp. Alumni, Masons. Independent Republican. *Res.*: 6424 Yucca st.; *Office*: 6404 Hollywood blvd., Hollywood, Cal.

PALMER, Millard Fillmore, Banker; *born*, Monroe Co., Iowa, July 26, 1863; *son*, Abraham L. and Nancy B. (Potts) P. *Edu.*: high school; Pleasant Plain Acad. Married, Charlotte E. Brooks, Apr. 14, 1891, at Hedrick, Iowa. Cashier, Commercial Bank, Citizens Savings Bank; Secy. and Mgr., Magnolia Mutual Bldg. and Loan Assn.: Pres., Automatic Household Filter Co.; Treas., City of Upland. Member: Y. M. C. A., Masons, M. W. A., I. O. R. *Club*: Sequoia, (Fresno). *Res.*: 420 E. 9th st.; *Office*: 2nd and 9th sts., Upland, Cal.

PALMER, Warren M., Lawyer; *born*, Ia., Oct. 23, 1870; *son*, Abram and Ruth E. (Caldwell) P. *Edu.*: Ia. Falls High School, 1887; Cornell College, Mt. Vernon, 3 years; B. A., Ellsworth College, Iowa Falls, Ia., 1893; read law in office of S. M. Weaver, Justice of the Supreme Court of Iowa. Married, Myrtle Moseley, Feb. 14, 1894. Mayor of Webb, Clay Co., Ia., 1900-1. Member, I. O. O. F., Miltonian Literary Soc. Republican. *Res.*: 1428 12th st.; *Office*: 142 I. O. O. F. bldg., Santa Monica, Cal.

PALMER, William Fleet, Lawyer; *born*, Clinton Co., Ind., Jan. 18, 1862; *son*, Judge Truman Henry and Margaret Ann

(Moore) P. *Edu.*: public schools, Frankfort, Ind.; St. Louis Law School of Washington Univ., 1 year. Married, Florence E. Ewing, Oct. 15, 1889. Pros. Atty., 45th Judicial Circuit of Ind., 1896-98. Member, Ind. Natl. Guards, several years. Counsel, since Mar. 1, 1911, for San Pedro, Los Angeles & Salt Lake Railroad. Member: First Christian Church of Los Angeles. Democrat. *Res.*: 1534 Ingraham st.; *Office*: 504 Pac. Elec. bldg., Los Angeles, Cal.

PALMTAG, William, Banker; *born*, Emmendingen, Baden, Germany, Oct. 23, 1847; *son*, Frederick and Christian (Rubin) P. *Edu.*: public schools, Germany. Married, Katie Moore, Feb. 25, 1875, at Watsonville, Cal. Moved to Cal., 1864. Owned vineyard and was engaged in wholesale liquor bus. until 1908. Pres., First Natl. Bank, Hollister Savings Bank, Hollister Creamery; Vice-pres., Hollister Water Co.; Dir., Hollister Storage Co., Two Pines Warehouse Co., San Benito Vineyard Co. Supervisor, San Benito Co., Cal., 14 years; Town Trustee. Democrat. Member: Odd Fellows, Elks. *Address*: Hollister, Cal.

PARCEL, Hugh L., Lawyer; *born*, Kas., Sept. 24, 1882; *son*, A. H. and Myra E. (French) P. Grad., Law Dept., Willamette Univ., Salem, Ore., 1907. Married, Ella M. Evans, Oct. 13, 1909, at Hood River, Ore. Admitted to Oregon bar in May, 1907. Admitted to Washington bar, 1907. Dir., Wash. Exch. Bank of Vancouver. *Res.*: Corner G. and 32nd sts.; *Office*: Christ bldg., Vancouver, Wash.

PARCELLS, Frank Mershon, Lawyer; *born*, Newton, Ia., Mar. 19, 1867; *son*, Charles Bennett and Anna Louise (Mershon) P. Grad., Oakland High School, 1885; Ph. B., Univ. of Cal., 1892; LL. B., Harvard Law School, 1895. Married, Mary S. Shreve, Nov. 12, 1903. Moved to Cal., 1879. Pres., Bd. of Dirs., Oakland Free Library and Museum. *Club*: Commonwealth. Member: San Francisco Bar Assn. Republican. *Res.*: 318 Lee

st., Oakland; *Office*: 941-943 Monadnock bldg., San Francisco, Cal.

PARK, Maybelle Maud, Physician and Surgeon; *born*, Dodges Corners, Wis.; *daughter*, John Wesley and Sarah Lucinda (Thomas) P. B. S., University of Wisconsin, 1891; M. D., Woman's Med. College of Pennsylvania, 1894. Treas., Seattle Council of Women Voters. Member: Medical Woman's Club of Seattle, King County Med. Soc., Washington State Med. Assn., Seattle Council of Women Voters, Social Service Club of Seattle, Soc. of Social and Moral Hygiene of Seattle, Boylston Ave. Unitarian Church. First woman to hold position of County Physician, two terms, 1898 and 1899, Waukesha County, Wis. *Res.*: 1134 18th ave., N.; *Office*: 306 Arcade bldg., Seattle, Wash.

PARKER, Adelbert Franklin, Civil Engineer; *born*, Carver, Mass., Dec. 14, 1858; *son*, Samuel and Cordelia Jane (Thomas) P. *Edu.*: Elliot High School, Jamaica Plain, Mass.; left to come West with his parents, before grad. Married, Pamela Mason, June 15, 1886, at Ogden, Utah. City Engineer for City of Ogden, 12 years. Now in private practice, general civil engng., but mostly on Hydro-Electric and irrigation work. Member: Am. Soc. Civil Engrs., Am. Soc. Engrg. Contractors, Utah Soc. Civil Engrs. *Res.*: 585 28th st.; *Office*: 414 First Natl. Bank, Ogden, Utah.

PARKER, Alexis duPont, Railroad Official; *born*, Wilmington, Del., July 26, 1859; *son*, Stevens and Mary Guffets (Lewis) P.; his great grandfather was Episcopal Bishop of Mass. A. B., Racine College, 1879; A. M., 1882; S. T. B., General Theological Seminary, New York City, 1883. Married, Eliza Bowley Bryan, Sept. 14, 1887, at Baltimore, Md. Vice-pres. and Dir., Colorado and Sou. Ry. Co., Pres. and Dir., Colorado R. R. Co., Denver and Interburban R. R. Co., Colorado Springs and Cripple Creek Dist. R. R., Gilpin R. R. Asst. to Pres. and Dir.: Fort Worth and Denver City Ry., Wichita

Valley R. R., Abilene & Northern, Stanford Northwestern Ry., Wichita Falls & Oklahoma Ry.; Pres. and Dir., Florence Goldfield Mining Co. *Clubs*: University, Denver, Denver Country, Colorado Traffic, (Denver); El Paso, (Colo. Springs); University, (Chicago). *Res.*: 1020 Logan st.; *Office*: Cooper bldg., Denver, Colo.

PARKER, Ashley Stephens, Physician; *born*, Marshall, Tex., Apr. 5, 1871. *Edu.*: high school, Riverside, Cal; Univ. of Sou. Cal., Med. Dept.; Jefferson Med. College, Pa.; M. D., Tulane Med. College, 1893. Married, Grace Gullin, 1896. In private practice, Fallbrook, Cal., 1893-7; Riverside, and Needles, Cal., since 1897. Phys. Sherman Inst. for Ind. Member: Riverside Co. Med. Assn. (ex-pres.); Cal. State Med. Soc., Am. Med. Assn., Pac. Soc. Ry Surg. *Address*: Needles, Cal.

PARKER, Cuthbert, Banker; *born* Gardner, Ill., Aug. 21, 1870; *son*, Bertrand and Caroline (Farwell) P. Grad. Ill. State Normal Univ., Normal, Ill., 1893. Married, Maud E. Mills, Mar. 13, 1900, at Julesburg, Colo. Pres., First Natl. Bank Standard Sheep Co.; Dir., First Natl. Bank, Sedgwick; member firm, Julesburg Land Co. Member of House, Colo. State Legis. Republican. Member: W. O. W. Masons. *Clubs*: Julesburg, Julesburg Commercial. *Address*: Julesburg, Colo.

PARKER, George Aisdorf Faulkner, Banker; *born*, Oakdale, Mo., Nov. 6, 1861. *son*, George J. and Emrette M. (Faulkner) P. *Edu.*: public schools. Married, Mary L. Wilson, June 11, 1903, at Belton, Tex. Pres., Western Natl. Bank. Member: I. O. O. F. *Address*: Hereford, Tex.

PARKER, Glenn Lane, Civil Engineer; *born*, Butte, Mont., Dec. 23, 1884; *son*, Claude French and Margaret (Lane) P. B. S., Univ. of Kansas, 1906; post grad course during spring, 1908; specializing in sanitary engineering and structural designing. Unmarried. Asst. Engr., U. S. Geological Survey. Employed by C., I. & Q. R. R., June 8, 1906, to Dec. 8, 1907. Asst. Engr., Reinforced Concrete Inspector, instrument and Asst. Div. Eng.

in Nebr., Colo., and Kas. Appointed Deck Officer, Coast and Geodetic Survey. May 20, 1908, and assisted in collecting data for revision of "Atlantic Coast Pilot"; appointed Junior Engr., U. S. Geological Survey. Jan. 1, 1909; assigned to party investigating the water supply for hydraulic mining in Seward Peninsula, Alaska; had charge of party for similar work in 1910, in Yukon-Tanana region; joint author in a detailed report, "Water Supply and Mining Operations in Seward Peninsula, Alaska, 1906-1910". Water Supply Paper, U. S. G. S.; was assigned to hydrometric work in district comprising Wash., Ore., and Northern Idaho, as principal Asst., F. F. Henshaw. Dist. Engr. During Summer, 1911, collected data relative to available water power, Cascade Range, in Wash. During Winter, 1911-12, prepared report in conjunction with Mr. Henshaw, entitled, "Water, Powers, Cascade Range, Part II". Water Supply Paper, U. S. G. S.; during Summer, 1912, was given charge of hydrometric work in Wash., and Northern Ida. Asso. Member, Am. Soc. Civil Engrs. Member: Phi Kappa Psi Fraternity. *Res.*: Y. M. C. A.; *Office*: 416 Couch bldg., Portland, Ore.

PARKER, Harvey Gamaliel, Physician and Surgeon; *born*, Owatonna, Minn., 1878; *son*, James E. and Jennie (Banta) P. Grad., Waseca High School, 1896; M. D., Univ. of Minn., Med. Dept., 1901. Went abroad for special work in skin diseases, Vienna, London and Paris. Married. Mary V. Bohlen, Oct. 23, 1901, at Trempealeau, Wis. Partner of Drs. King and Parker; practice limited to diseases of the skin. Member: Am. Med. Assn., of Vienna; Am. Med. Assn., City, County and State Med. Socs. *Res.*: 532 E. 61st St.; *Office*: 812-814 Corbett bldg., Portland, Ore.

PARKER, Ida B., Physician; *born*, Kansas City, Mo., 1869. *Edu.*: Hanna College; M. D., College of Med., Univ. of Southern Cal., 1895. In practice, Orange, Cal., since 1895. Member: Orange Co.

Med. Assn., Cal. State Med. Soc., Am. Med. Assn. *Address*: Orange, Cal.

PARKER, Walter H., Architect; *born*, Peoria, Ill., 1882; *son*, Ezra F. and Lillie A. (Couch) P. B. S., Univ. of Ill., 1905. Unmarried. Senior member firm of Parker & Kenyon. Specialist in the designing and construction of educational buildings. Asso. Member, Am. Inst. Architects. *Clubs*: Corinthian Yacht, Southern University, Architectural, Automobile of Cal. *Res.*: 2310 Sacramento st.; *Office*: 244 Kearney st., San Francisco, Cal.

PARKINSON, George Chandler, Farmer and Real Estate Dealer; *born*, Kaysville, Utah, July 18, 1857; *son*, Samuel Rose and Arabella Ann (Chandler) P. *Edu.*: public school at Franklin, Idaho; grad., Brigham Young College, Logan, Utah, 1879. Married, Lucy Doney, Apr. 14, 1881, at Salt Lake City, Utah. Dir., until 1908, Idaho Sugar Co., Western Idaho Sugar Co., Beneficial Life Ins. Co., (until 1909); Pres., until 1911, Idaho State and Savings Bank, Co-op. Drug Co. of Preston, Ida. Vice-pres., Preston Lbr. Co., Preston, Ida.; Supt., Public Schools, Oneida Co., 1884-6; State Senator, 1894-96; Regent, Univ. of Idaho, 1895-1908; Pres., Oneida Stake Acad., 1888-1910; Dir., Logan Temple Assn., 1884-1912; Pres., Oneida Stake of Zion, of the Church of Jesus Christ of Latter Day Saints, Aug. 27, 1887, to Oct. 25, 1910. *Address*: Preston, Ida.

PARKS, John R., Consulting Mining Engineer; *born*, N. Y. City, 1858. *Edu.*: Brooklyn Polytechnic, 4½ years; M. E., School of Mines, Columbia Univ., N. Y., 1880; was Cons. Engr., N. P. R. R., Cons. Mining Engr. and Economic Geologist, Great Nor. Ry., Cons. Engr., "The German Syndicate," Berlin, Germany; now Cons. Engr. in Los Angeles. Inventor of Parks Electro-Cyanide Process and its special machines. *Club*: Sierra Madre. *Res.*: 840 Harold way; *Office*: 154-6 Cosmo st., Hollywood, Los Angeles, Cal.

PARKS, Samuel Conant, Banker; *born*, Auburn, Ill., May 15, 1859; *son*, Thomas S. and Nancy Poley (Pauly) P. A. B. Mich. Univ., 1885; Ph. D., Univ. of Halle-Wittenberg, Germany, 1888. Married, Clara Hills, Apr. 24, 1889, at Chicago. Pres., First Natl. Bank, Central Trust Co.; Dir., Shoshone Natl. Bank. Cody. Member: Am. Acad. Political and Social Science, Am. Statistical Assn., R. A. M., K. T., Phi Kappa Psi, Phi Beta Kappa. *Club*: Lander. *Address*: Lander, Wyo.

PARMAN, George W., Lawyer; *born*, Neodesha, Kas.; *son*, Giles G. and Rebecca E. (Carl) P. *Edu.*: Pac. Univ., Forest Grove, Ore.; LL. B., Oregon Law School, Salem, Ore., 1903. Married, Robena Smith, June 17, 1908, at Corvallis, Ore. U. S. Land Commissioner. Member, City Council, Condon, Ore.; Secy., Condon Park Assn.; Dir., Eastern Oregon District Fair, Mayville, Ore. *Address*: Condon, Ore.

PARMENTIER, Fernand, Architect; *born*, Paris, France, May 28, 1865; *son*, Ferdinand Alexis and Caroline Sophie (Engel) P. *Edu.*: College at Guebville, Alsace; studied architecture at Chicago. Architect for: Office Bldg., Chicago City Ry., Cooper Block, McKee Block, Sheridan Club House, Hyde Park Club House, (Chicago). Moved to Santa Barbara, Cal. 1893; Los Angeles, 1894. Designed: First Church of Christ, Scientist, French Hosp., Mascarel Bldg., etc. Member: Ill. Chapter, Am. Inst. of Architects, Sou. Cal. Chapter, Am. Inst. of Architects, (secy., since Oct., 1904); Engrs. and Architects Assn. of Sou. Cal. *Res.*: 918 W. 6th; *Office*: 538 Byrne bldg., Los Angeles, Cal.

PARMERLEE, William, Lawyer; *born*, Brown Co., Ind., Jan. 17, 1868; *son*, Wm. and Ann M. (Holtz) P. LL. B., Missouri State Univ., 1887. Unmarried. Commenced practice of Law in Seattle, in 1894; was specially employed by City of Seattle in a number of cases, 1907-8; since commencing practice in Seattle, has argued and briefed more than 100 cases

in State Supreme Court. Asst. Corporation Counsel of Seattle, 1902-06. Heard number of cases as Judge *pro tem*, Superior Court. Never a candidate for office. Spent six months in Europe in 1910. *Clubs*: Arctic, Press. *Res.*: Hotel Wash. Annex; *Office*: 304 Pioneer bldg., Seattle Wash.

PARRY, Ivan Arthur, Physician and Surgeon; *born*, Mankato, Minn., 1876; *son*, Evan and Anne (Hughes) P. B. S. Univ. of Minn., 1897; M. D., Univ. of Ill. College of Phys. and Surg., 1910. City Health Officer of Seattle, 1907-08. Member: King Co. Med. Soc., Wash. State Med. Soc., Am. Med. Assn. *Clubs*: University (Seattle); Seattle Golf and Country Union, (Tacoma). *Res.*: University Club. *Office*: Empire bldg., Seattle, Wash.

PARSONS, George Whitwell, Mining *born*, Washington, D. C.; ancestors fought in Rev. War. Moved to Cal., 1876. Engaged in mining, Tombstone, Ariz., 1880-87; was member, "Council of Ten" Vigilance Comm.; caused scientific investigation to be made of oil bearing districts in Cal., 1894, his resolution being adopted by Chamber of Commerce. Made 3 months trip through the desert counties of Cal., and discovering the heavy loss of life on account of lack of water, began agitation for proper State supervision of desert watering places, causing \$5,000 to be appropriated for that purpose. *Address*: Los Angeles, Cal.

PASCHAL, Thomas Moore, Lawyer *born*, Alexandria, La., Dec. 15, 1845; *son* Isaaah Addison and Mary C. (Richardson) P.; his father was a distinguished jurist and legislator in La. and Texas; nephew of Geo. W. Paschal, also jurist and legislator and author of several legal works of note; grandfathers on both sides served in Rev. War. A. B., Centre College, Danville, Ky., 1866. Married, Florida A. Mayes, 1871, at San Antonio, Texas. Served as Justice of the Peace; U. S. Commissioner, Western Dist., Texas; Cit. Atty., District Atty., San Antonio; Dist. Judge, 24th and 38th Dists.; Congress

man, 10th Dist. While on bench denied citizenship to a man who held views inconsistent with his oath of attachment to the constitution, and caused him to go to congress to aid in amending naturalization laws. Pres., Rio Grande Irrigation & Agricultural Co., Internatl. Land & Dev. Co., Mexico-Texas Land Co. Member: Scientific Soc., Royal Arch and Council, Masons. *Clubs*: Travis, International. (pres.). Democrat. Author of resolutions of Texas Legislature setting forth the cause and source of water supply of Southwest Texas, climatology of that section, and forest conservation. Inventor of several devices. *Res.*: 205 Harwood ave.; *Office*: Book bldg., San Antonio, Tex.

ASCHALL, Benjamin S., Physician; *born*, Doylestown, Pa., Feb. 12, 1879; *son*, Samuel Edward and Elizabeth Lincoln (Roberts) P.; descendant of Pascal of France, a noted Physicist and Chemist. Preliminary education in West Chester, Pa., High School; West Chester State Normal School, scientific course; M. D., Univ. of Pa., Med. Dept., 1903. Married, Rose Garfield, March 30, 1907, at Seattle. Specialist in Tuberculosis. Conducts a laboratory for med. research, supported by private funds. Member: Am. Med. Assn., Wash. Med. Assn., King County Med. Assn., Am. Chemical Soc., and Puget Sound section of same. Hon. Member, Am. Dental Assn. *Res.*: 903 Boyleson; *Office*: 1052 Empire bldg., Seattle, Wash.

ASWATER, George Washington, Lawyer; *born*, Scott County, Indiana, Feb. 22, 1875; *son*, Alfred and Mattie A. (McCann) P. LL. B., Law Dept., Univ. of Indianapolis, Ind., 1896; 3 years in Hanover College, Ind. Unmarried. City Atty., Mabton, Wash. Member, Masonic Lodge, Mabton. Address: Mabton, Wash.

ATCH, Walter Woodbury, Civil Engineer; *born*, Lexington, Mass., Jan. 19, 1872; *son*, James Edwin and Ellen A. (Davis) P. B. S. (C. E.), Mass. Inst. of Technology, 1894. Married, Alice W. Walker, Apr. 5, 1900, at Marlboro, Mass.

Eleven years on engineering works for the public water systems of Boston, Mass., and N. Y. City; seven years on constructions of irrigation works for U. S., in S. Dak., Cal., and Ore.; since Mar., 1909, Project Engr. of Klamath Project, Ore., U. S. Reclamation Service. Member: Am. Soc. Civil Engrs., New England Water Works Assn. Contributor to scientific periodicals. *Res.*: 655 Melrose st.; *Office*: U. S. Reclamation Service, Klamath Falls, Ore.

PATERSON, Robert Benton, Merchant; *born*, Washington, Iowa, Nov. 18, 1864; *son*, David and Ella (Van Dyke) P. *Edu.*: Iowa College, Grinnell. Married, Henrietta I. Davidson, Dec. 31, 1888, at Charles City, Iowa. Moved to Spokane, Wash., 1889. Pres., Spokane Dry Goods Co.; Vice-pres., Dry Goods Realty Co.; Dir., Spokane & Eastern Trust Co., Union Trust Co., Warehouse and Realty Co., Western Union Life Ins. Co. Member: Y. M. C. A. (pres.); Chamber of Commerce, Moral Hygiene Soc., Natl. Wholesalers Dry Goods Assn., Natl. Municipal League. *Clubs*: Spokane, Spokane Country, (Spokane); Arkwright, (N. Y.). *Res.*: 508 Seventh ave.; *Office*: Spokane Dry Goods Co., Spokane, Wash.

PATERSON, Thomas Wallace, Banker; *born*, Perry, N. Y., Aug. 3, 1859; *son*, Thomas J. and Sophia H. (Mace) P.; descendant of Capt. Thomas Patterson of Rev. War. *Edu.*: public schools, Warsaw, N. Y. Married, Elizabeth Bernhard, Nov. 16, 1892, at Fresno, Cal. Founded town of Patterson, Stanislaus Co., Cal. Owner, Patterson Irrigated Farms at Patterson, Cal., comprising 19,000 acres, subdividing and selling to small farmers. Installed the largest pumping plant for irrigation in the U. S., taking water from the San Joaquin River and putting on Patterson Irrigated Farms. Identified with business life and progress of Fresno for 25 years. Pres., Fresno Natl. Bank, Bank of Patterson, Central Land and Trust Co., Fresno Building and Investment Co., City Land Co.; Dir., First Natl. Bank of Clo-

vis, Fresno Co. Abstract Co. *Clubs*: Fresno Sequoia, Sunnyside Country. *Res.*: 3125 Tulare st.; *Office*: Fresno Natl. Bank, Fresno, Cal.

PATTERSON, Wilson Campbell. Banker; *born*, Greenfield, O., Jan. 10, 1845; *son*, Robert D. and Margaret (Hollyday) P. *Edu.*: district school; Salem Acad., Salem, O. Married, Virginia Monette Moore, Jan. 8, 1874, at Chillicothe, O. Clerk, for Co. Clerk, Co. Treas. and Probate Judge, Chillicothe, O. Bookkeeper, wholesale grocery firm, 1869-1888. Member, wholesale commission firm, Curtis & Patterson, (now, W. C. Patterson & Co.). Pres., L. A. Natl. Bank, from Nov., 1898, until consolidation with First Natl. Bank, when he was appointed Vice-pres., which office still holds. Trustee, Whittier Reform School. Member: Cal. State Bd. of Charities, L. A. Bd. of Edu. Dir., L. A. Public Library; twice delegate to Washington in fight for free harbor; Pres., L. A. Clearing House, Chamber of Commerce. Member: Municipal League, Archaeological Inst. of Am., Knights Templar, Scottish Rite Masons. *Clubs*: University. (pres., 2 years); Sunset, (former pres.); Annandale Country, California, Union League. *Address*: 234 W. Adams; *Office*: First Natl. Bank, Los Angeles, Cal.

PATTON, Charles Lewis. Lawyer; *born*, Petaluma, Cal., June 24, 1864; *son*, Charles and Elizabeth A. (Clark) P. *Edu.*: public schools in Phila., and San Francisco; studied law in Phila., and San Francisco. Unmarried. Has practiced law in San Francisco for 25 years, mainly civil cases; atty. for many corporations. Ran for Mayor of San Francisco, 1898, against James D. Phelan; defeated by only 3,000 votes. Past Grand Master, F. & A. M.; Past Grand High Priest, R. A. M.; Past Commander, K. T.; 33° Mason, Past Grand Chancellor, K. of P. Member: Sons of Am. Rev., N. S. G. W., Odd Fellows, Redmen. Republican. *Res.*: 2914 California st.; *Office*: Mechanics Library bldg., 57 Post st., San Francisco, Cal.

PAULK, James. Banker; *born*, Ala., 1849; *son* Joshua and Eliza (Pinkston) P. *Edu.*: public schools. Married, S. Elizabeth Keeley, West Point, Tenn. Pres., First State Bank. Democrat. Member: K. of P. *Address*: Royse City, Tex.

PAULL, Walter Fleming. Banker; *born*, Iowa, Oct. 1877; *son*, Myron Z. and Nancy Jane (Stott) P. *Edu.*: Northwestern Univ. Law School, Chicago; LL. B., Law School, Univ. of Washington, 1903; took course of the Am. Inst. of Banking. Married, Benna E. Stephenson, March 8, 1905, at Seattle. Private Banker. Enlisted, Co. A, 4th Regt. Iowa Natl. Guard, 1894. Member, Co. A, 52nd Iowa Inf. Vols., during Span.-Am. War; at present, Capt. and Adj., 2nd Inf. Natl. Guard, Wash. Has been baritone soloist in church work for past ten years. *Clubs*: Seattle Athletic, Seattle Press. Member: Elks, Masonic Lodge. *Res.*: "Endolyne"; *Office*: 4556 California ave., Seattle, Wash.

PAYNE, Perry Joshua. Physician; *born*, Cleveland, Ohio, Sept. 10, 1871; *son*, Perry William and Sarah Jane (Watterston) P. B. S., Univ. of Chicago, 1901; M. D., Rush Med. College, Chicago, 1904; grad., Chautauqua, N. Y. School of Physical Education, Ltd., 1894. Married, Jean L. Veach, Aug. 30, 1905, at Chautauqua, N. Y. Asst. in Physical Training, Univ. of Chicago, 1899-1904; Dir., Physical Training, Jamestown, N. Y., public schools, 1904-06; Dir., Physical Training, Portland, Ore., Academy, 1906-11; grad. study, N. Y. Skin and Cancer Hosp., 1911-12. Member: Portland City and County Med. Soc., Am. Med. Assn. *Res.*: 1639 Sandy road; *Office*: Medical bldg., Portland, Ore.

PEABODY, James Hamilton. Ex-Governor; *born*, Topsham, Vt., Aug. 21, 1852; *son*, Calvin and Susan (Turner) P. *Edu.*: high school; Bryant and Stratton Commercial College. Married, Frances L. Clelland, Mar. 19, 1878, at Canon City, Colo. Pres., City Water Works Co., Elec. Light and Power Co., Colo. Stone and Lime Co., Royal Gorge R. R. Co., Seventeenth St. Bldg. Co., First Natl. Bank;

Secy., West Hayden Townsite Co. Served as City Clerk, City Treas., Clerk Dist. Court, Governor of Colo.; Del., Republican Natl. Conv. Served as Col. and Aid-de-Camp, Colo. N. G., 4 years. Republican. Dir., Westminster College, Prison Assn., Child and Animal Protective Soc. Member: Elks, Masons, Shriners, School Bd., Chamber of Commerce. *Club*: Denver. *Res.*: 403 River st.; *Office*: 402 Main st., Canon City, Colo.

EACOCK, Alexander Hamilton; Physician and Surgeon; *born*, Phila., June 29, 1880; *son*, Henry Winfield and Anna B. (Hulburt) P.; descendant of John Alden, (1599-1686). *Edu.*: Germantown Academy, Pa., 1899; M. D., Med. Dept., Univ. of Pa., 1903. Married, Ruth Sutherland, Jan. 30, 1906, at Seattle, Wash. *Clubs*: University, Physicians, (Seattle). Member: Natl. Geographic Soc., Am. Med. Assn., Am. Urological Assn. *Res.*: 1808 4th ave., North; *Office*: 964 Empire bldg., Seattle, Wash.

EARCE, John Henry, Electrical Engineer; *born*, St. Paul, Minn.; *son*, John Fred and Emma Florence (Curtis) P. B. S. (E. E.), Univ. of Minn., 1907. Unmarried. Inventor of a single phase induction motor. Elect. Engr. and Designer, Northwestern Metals Co. Asso. Member: Am. Inst. Elect. Engrs. *Address*: Helena, Mont.

EARSON, Benjamin Franklin, Electrical Engineer; *born*, Middlesex Co., Eng., Sept. 19, 1868; *son*, Benjamin and Sarah Louis (Maile) P.; descendant of old Pearson family of Salopia. *Edu.*: St. Mary's School, Cowley; Uxbridge Grammar School, Eng. Married, Florence Louise Wyatt, July 30, 1892, at Redlands, Cal. Came to Los Angeles, Jan., 1889. Employed by Sou. Cal. Edison Co., 1896 (now gen. supt.). Republican. Philanthropist. Instrumental in liberating, on parole, prisoners from San Quentin and Folsom prisons. App. by Gov. Johnson, Trustee of the Whittier Reform School. Dir., Union and City Missions, Prison Parole Lea-

gue. Member: Am. Inst. Elect. Engrs. *Res.*: 5965 Hayes ave., Los Angeles, Cal.

PEARSON, John Vincent, Lawyer; *born*, Niagara Falls, N. Y., Dec. 28, 1865; *son*, George Routledge and Rose Hannah (Branan) P. *Edu.*: common schools of N. Y., and Nebr.; Fremont Normal School, Fremont, Nebr.; Univ. of South Dakota, Vermillion, S. D.; LL. B., Univ. of Mich., Ann Arbor, 1894. Married, Nellie A. Palmer, June 12, 1895, at Newcastle, Nebr. Member law firm, Luby and Pearson. Clerk, Dist. Court of Dixon Co., Nebr., 1893; County Atty., Dixon Co., 1896, 1908, 1910. Republican. Member: Knights of Pythias, A. F. & A. M., I. O. O. F., Modern Woodmen. *Res.*: E. 1118 Baldwin ave.; *Office*: 701-6 Hutton bldg., Spokane, Wash.

PEASE, G(eorge) Norman, Surgeon; *born*, Portland, Ore., 1881; *son*, Archie Leon and Ada Eta (Stevens) P. A. B., Cornell Univ., 1904; M. D., Cornell Univ. Med. College, 1907; grad., House Surgeon, Pres. Hosp., New York City, 1909. Married, Alice Bradford Boutwell, 1910, at New York City. Lecturer on Operative Surgery at Univ. of Oregon Med. School; attending Surg., Multnomah Hosp., Portland, Ore. *Club*: University, (Portland). *Res.*: 778 Pettygrove st.; *Office*: Med. bldg., Portland, Ore.

PEASE, Niles, Merchant; *born*, Thompsonville, Conn., Oct. 13, 1838; his grandfather, Simon Pease, fought in Rev. War. *Edu.*: public schools. In tin and stove business, Thompsonville, Conn., 1860-84. Representative, Conn. Legis., 1876 Moved to Los Angeles, Cal., 1884, and engaged in furniture and carpet bus.; inc., Niles Pease Furniture Co., 1897; disposed of same in 1904, and organized Niles Pease Inv. Co. (pres.), Feb. 8, 1905; Pres., Los Angeles City Council, 1907-10; Dir., Central Natl. Bank; Dir., Park Bank; Dir., Provident Bldg. & Loan Assn.; Pres., Masonic Temple Assn. Member: Merchants & Mfrs. Assn. (pres., 4 years); 32° Mason, Shriner. Unitarian. *Res.*:

957 S. Hoover st.; *Office*: Title Ins. bldg., Los Angeles, Cal.

PEASE, Sherman; *born*, Thompsonville, Conn., 1869. Moved to Los Angeles, Cal., 1884. Vice-pres., Niles Pease Furniture Co., 1885-1904; Pres., Pease Bros. Furniture Co., since 1906. Col. on Governor's Staff. Member: Knights Templar, Scottish Rite Masons, Shriners, Elks. *Club*: Union League. *Res.*: 1015 S. Western ave.; *Office*: 640 S. Hill st., Los Angeles, Cal.

PEASLEE, Willis Dhu Aine, Electrical Engineer; *born*, Grass Valley, Cal., June 19, 1887; *son*, Willis Edwin and Maude Mansfield (Chaffee) P. Grad., Oakland High School, 1905; A. B. (E. E.), Leland Stanford Jr., Univ., 1910; diploma in International Correspondence Schools in Elec. Power and Railways. Unmarried. Supt., Construction, Northern Electric Ry. of Cal., 1909-10; Testing Engr., General Electric Co., Schenectady, N. Y., 1910-11; Asst. Sales Mgr., Portland office, General Electric Co., since Sept., 1911; previous to 1909, with Pacific Gas & Electric Co., in Hydro-Electric Operation. Played football and held Pacific Coast track record in hurdles. Has done research work in Electric Culture of Plants, published before Am. Inst. Elec. Engrs. Asso. Member, Am. Inst. Elec. Engrs. Member: Illuminating Engrg. Soc., Natl. Elec. Light Assn., Northwestern Elec. Light Assn., Edison Club of New York. *Res.*: 999 E. Main st.; *Office*: Electric bldg., Portland, Ore.

PECK, George William, Physician; *born*, Cedarville, N. J., Mar. 8, 1841. M. D., Rush Med. College, 1890. In practice, Sawtelle, Cal., since 1904. Formerly, Health Officer, and Pres., Bd. of Trustees, Sawtelle. Member: L. A. Co. Med. Assn., Cal. State Med. Soc., Am. Med. Assn. *Address*: Sawtelle, Cal.

PECK, Walter Henry, Merchant; *born*, Cornwall, Conn., Mar. 5, 1870; *son*, Edward C. and Elizabeth M. (Frink) P. *Edu.*: Ansonia High School, Conn. Married, Bessie V. Foster (deceased), July

24, 1905, at Ekalaka, Mont.; second, Marguerite C. Cunningham, June 2, 1911 at Miles City, Mont. Moved to Mont. 1889. Vice-pres., Ekalaka Telephone Co. owner, W. H. Peck Co., merchandise Served as Co. Treas., Justice of Peace County Committeeman. Republican. Pres. Beaver Lodge Cemetery Assn.; Trustee Ekalaka Fire Dept., Ekalaka Commercial Club. Member: M. W. A., K. of P., I. O. O. F. (Grand Dec. of Chiv.). *Club* Business Men's. *Address*: Ekalaka, Mont.

PECKHAM, George C., Real Estate Operator; *born*, Old Lyme, Conn., Feb. 1871; *son*, George Henry and Fannie M. (West) P. *Edu.*: public schools, Conn. B. A., Buckley College, New London Conn. Married, Elizabeth Young, 1892 in N. D. Engaged in general merchandising and machinery bus., Fargo, N. D., 1 year. Moved to Los Angeles, 1903. Engaged in mfg., realty and inv. bus., since 1903. Has purchased and subdivided number of tracts in Los Angeles. Now improving Live Oak Canyon, and building Live Oak Ranch as a popular Summer resort. Pres., George Peckham Co., Nat. Car Seal Mfg. Co. Member: Chamber of Commerce, Chamber of Mines, Elks Lodge No. 99; Modern Woodmen of the World. *Club*: Automobile of Sou. Cal. *Res.*: 2081 W. 28th st.; *Office*: 20 Hibernian bldg., Los Angeles, Cal.

PEEK, Allen (Harry), Physician and Surgeon; *born*, Mokelumne Hill, Cal., Aug. 13, 1878; *son*, Charter Samuel and Emil (Fitzgerald) P. B. S., San Joaquin Valley College, Woodbridge, Cal., 1898; M. D., Cooper Med. College, San Francisco, 1904. Married, Ethel Emily C. Wright (daughter of G. Alexander Wright of S. F.), Sept. 18, 1907, at Pala Alto, Cal. (She is an accomplished violinist and vocalist, a pupil of Estelle H. Dreyfus of Los Angeles). After grad. from med. college, was Asst. Res. Phys. of Lane Hospital, S. F., 14 months; then entered U. S. P. H. & M. H. S., as Acting Asst. Surgeon for several months; resigned to enter private practice in S. F. After fire, asst.

ciated in medicine with Dr. Ray Lyman Wilbur of Palo Alto, Cal., going to Sou. Cal. for health in 1910. Member: Omega Upsilon Phi Fraternity, F. & A. M., King Solomon, No. 262, San Francisco; B. P. O. E., Santa Barbara, No. 613; Am. Med. Assn., Cal. State Med. Soc., Pac. Coast Assn. of Ry. Surg., Ventura Co. Med. Soc. (secy.). *Club*: Boosters', (Oxnard). *Res.*: Corner 5th and D sts.; *Office*: 438 B st., Oxnard, Cal.

PEIXOTTO, Edgar D., Lawyer; *born*, N. Y. City, Dec. 23, 1867; *son*, Raphael and Myrtila J. (Davis) P. *Edu.*: public schools, San Francisco; grad., Hastings College of Law, 1888. Married, Malvina Nathan, Sept. 22, 1905. Moved to San Francisco, 1868. Asst. to Dist. Atty., W. S. Barnes, 1893. Sheriff's Atty., 1899. Del., Natl. Republican Conv., 1896; Secy., Natl. Republican Delegation, Phila., 1900. Atty., Down Town Assn. Member: Portola Exec. Comm., and Panama Exposition Comm. Mason. *Clubs*: Union League, Bohemian, Olympic. Republican. *Res.*: 3956 Washington st.; *Office*: 304 Russ bldg., San Francisco, Cal.

EMBERTON, James Emmons; Lawyer; *born*, Mo., July 26, 1861; *son*, Bennett and Thurza (Emmons) P. LL. B., Hastings Law College, 1886. Married, Emogene J. Brayton, July 10, 1886. Moved to Cal., 1865. Law partner of Theo. P. Hale. Dist. Atty., Mendocino Co., 1893-94. City Trustee of Ukiah, 1902-6. Democrat. *Res.*: Ukiah; *Office*: Ukiah and Mills bldg., San Francisco, Cal.

PENCE, Peter, Banker; *born*, Pa., Oct. 12, 1837; *son*, George W. and Deborah (McKee) P. *Edu.*: country schools, and bus. college. Married, Anna Bigley, Oct. 6, 1872, in Ida. Came West with ox-teams in 1858. Pres., First Natl. Bank; Dir., Farmers Bank, New Plymouth; Pres., Idaho Canning Co., Payette Creamery Co.; Dir., in the Payette Bldg. and Loan Assn. Was first Mayor of City of Payette. Republican. Member: Masons. *Address*: Payette, Ida.

PENCE, Wallace Monroe, Retired Lawyer; *born*, Rozetta, Ill., Mar. 27, 1860; *son*, Robert T. and Elizabeth (Conger) P. *Edu.*: public schools, Washington, Iowa, Academy; B. S., Western Normal College, Shenandoah, Ia., 1884; Law Dept., Kansas State Univ., Lawrence, Kas. Married, Carrie M. Beeman, Jan. 4, 1893, at Salinas, Cal. Taught school in Iowa and Cal., and holds State of Cal. educational diploma, 1887. Orthodox Baptist and reform agitator; twice headed reform ticket against saloons at Salinas; candidate on Prohibition Ticket for Atty. General, Cal., 1910; now Moderator (president), of San Jose Baptist Assn. of Baptist Churches. Lectures on temperance and preaches in churches. Attorney for Salinas City Bank, Soledad Land & Water Co., and numerous other corporations. Secy., Twin Lakes Baptist Assembly; Secy., Pence Land, Live Stock & Agr. Co.; Atty., Monterey Co. Abstract Co. *Res.*: San Miguel, Cal.; *Office*: Salinas, Cal.

PENDLETON, Cornelius W., Collector of Customs; *born*, N. Y. City, Jan. 4, 1859; *son*, William H. and Margaret A. (Carothers) P. *Edu.*: public schools, N. Y. City; New York College; A. B., Brown Univ., Providence, R. I., 1881; studied law in office of Hon. John K. Alexander. of Salinas, Monterey Co., and Thomas L. Carothers, Ukiah. Married, Elizabeth Brower, July 12, 1886. Court Commr. of Los Angeles Co., 1893-95. Member, Cal. Legis. from 71st Dist., for 30th, 31st, and 34th Sessions, and Speaker of Assembly in last session. Elected to State Senate, 35th and 36th Sessions. App. Collector of Customs, Feb., 1907; re-app., 1911. Pres., L. A. Co. Imp. Co.; Secy., L. A. Baseball Assn. Member: Masons. Shriners, B. P. O. E. *Clubs*: California. Union League, L. A. Country, San Gabriel Valley Country, (L. A.); Union League, (San Francisco). Republican. *Res.*: 1310 St. Andrews Place; *Office*: 307 Douglas bldg., Los Angeles, Cal.

PENROSE, Spencer, Capitalist; *born*, Phila., Nov. 2, 1865; *son*, Richard Alex-

- ander Fullerton and Sarah Hannah (Boles) P. A. B., Harvard College, 1886. Married, Mrs. Julia Villiers (Lewis) McMillan of Detroit, Apr. 26, 1906, in London, Eng. Secy. and Treas., Utah Copper Co.; Secy., United States Sugar & Land Co., Beaver Land and Irri. Co.; Dir., Ray Consolidated Copper Co., Chino Copper Co.; First Natl. Bank, Colo. Springs; Colo. Title and Trust Co., Colo. Springs; Cripple Creek Central R. R., Beaver, Penrose and Northern R. R., Grand Junction and Grand Valley R. R., Colo. Natl. Life Assurance Co. Served as Col. on staff of Gov. Peabody of Colorado, 1903-4. *Clubs*: Philadelphia, Union League, Philadelphia Country. Raquet. (Phila.); University, Union League, (N. Y.); Denver, Denver Country; El Paso, Cheyenne Mountain Country, (Colorado Springs); Alta, (Salt Lake City, Utah); The Travellers, (Paris, France). Republican. *Res.*: 30 W Dale st.; *Office*: Colorado Springs, Colo.
- PENTECOST, Levi John**, Banker; *born*, Union Co., Indiana, Jan. 20, 1845; *son*, Zephaniah and Eliza (Martin) P. *Edu.*: high school, Liberty, Ind. Married, Izora A. Aborn, May 3, 1870, at Warsaw, Ind. Pres., Pacific Natl. Bank. Served in Civil War and was wounded in battle. *Address*: Tacoma, Wash.
- PERCE, Lewis Anson**, Physician; *born*, Springfield, Ill., Mar. 8, 1854. M. D., Eclectic Med. Inst., Cincinnati, 1882. Married, Sarah A. B. Miles, May 7, 1876. In practice, Ohio, 16 years; Long Beach since 1898. Prof., Physical Diagnosis at Cal. Eclectic Med. College, Los Angeles; Dist. Surg., Salt Lake R. R. Member, Cal. State Bd. Med. Exams., 4 years, (pres., 1 term). Member: L. A. County Eclectic Soc. (ex-pres.); Sou. Cal. Eclectic Assn. (ex-pres.); Cal. State Eclectic Soc. (ex-pres.); Natl. Eclectic Assn. *Res.*: Long Beach, Cal.; *Office*: Bixby Hartwell bldg., Long Beach, Cal.
- PERCY, Harry Lord**, Mining; *born*, Texas. One of the original members of Los Angeles Stock Exchange; has operated properties in Eldorado Canyon, Nev., and Inyo Co., Cal.; was one of the original owners of Greenwater Camp, overlooking Death Valley. *Clubs*: Jonathan, Los Angeles Country, Sou. Cal. Automobile, Sierra Madre. *Res.*: 324 S. Westlake ave.; *Office*: 408 S. Spring st., Los Angeles, Cal.
- PERKINS, William David**, Banker; *born*, Hyde Park, Mass., May 23, 1867; *son*, David and Hannah S. (Dunn) P. *Edu.*: high school; Bryant and Stratton College, Boston. Married, Cora Ellis Chamberlin, 1891, at Denver, Colo. Pres., William D. Perkins & Co., bankers; Vice-pres., First Natl. Bank, Sunnyside; Dir., Nor. Life Ins. Co. Member: Seattle Art Assn., Arctic Brotherhood, K. of P. *Clubs*: Arctic, Athletic, Golf and Country. *Res.*: 1317 Minor ave.; *Office*: 211 Cherry st., Seattle, Wash.
- PERRINE, Doren**, Banker; *born*, Raritan, Ill., Oct. 20, 1875; *son*, Percy S. and Susie M. (Armstrong) P. Grad., Brown's Bus. College, Galesburg, Ill., 1893. Married, Evelyn M. Johnston, Nov. 7, 1900, at Roseville, Ill. Pres., Fruit Growers State Bank. Member, Spiker & Perrine, Scofield. Member: M. W. A. *Address*: Green River, Utah.
- PERRY, Edward Randolph**, Physician and Surgeon; *born*, Ripley, Ohio, March 23, 1872; *son*, William Henry and Elizabeth Randolph (Hiles) P.; direct descendant of Oliver Hazard Perry and Robert Morris, signers of Declaration of Independence. Grad., Ky. Univ., Lexington, 1888-1893; M. D., Med. College of Ohio, 1896; post grad., 1899 and 1909. Married, Irma Albert, July 28, 1898, at New Albany, Ind. Phys. and Surg., Raymond General Hosp.; special Exam., Industrial Ins. Co.; Commissioner, State of Washington; Health Officer, City of Raymond, 1911-12; Ex-Pres., Raymond Commercial Club; Ex-Pres., Raymond Taft Club. *Address*: Raymond, Wash.
- PERRY, George Wallace**, Banker; *born*, Jefferson, Ohio, Nov. 6, 1868; *son*, Edwin and Emma (Swift) P. *Edu.*: Washburn College, Topeka, Kas. Married, Matilda Grace Roberts, Jan. 14, 1905, at Denver,

Colo. In newspaper bus., 1884-1906. Pres., Sheridan Natl. Bank, Dayton Bank, Dayton Merc. Co.; Secy and Treas., Beaver Creek Feeders Co. Member: Sheridan Chamber of Commerce, Sheridan Wool-growers Assn., Elks, Odd Fellows, W. O. W. *Address*: Sheridan, Wyo.

PERRY, John Holliday, Lawyer; *born*, Kentucky, March 3, 1881; *son*, W. M. B and Mattie (Atterbury) P.; related to Com. O. H. and Matt Perry. *Edu.*: Hanover College, Ind.; Centre College of Central Univ., Danville, Ky.; B. A., Univ. of Virginia; LL. B., Univ. of Wash. Unmarried. Counsel, Northwest Scripps Newspapers. Former Asst. Pros. Atty., King Co., Wash. *Res.*: Wash. Annex; *Office*: Leary bldg., Seattle, Wash.

PERRY, Richard Wilbert, Oculist and Aurist; *born*, Cannington, Ont., Canada, 1874; *son*, Matthew and Elizabeth (Cowan) P. M. D., Toronto Univ.; Fellow, Trinity Med. College; Licentiate, Royal College of Phys. and Surg. of Edinburgh, Scotland. Married, Beatrice Barclay, Dec., 1910, at Seattle. *Clubs*: Seattle Golf, Seattle Athletic. *Res.*: 1705 Interlake blvd.; *Office*: 811 Am. Bank bldg., Seattle, Wash.

PETERSEN, O. I., Banker; *born*, Denmark; *son*, Nicolz and Mary Peterson. *Edu.*: public schools, Denmark. Married, Edna Petersen, Sept. 15, 1889, at Astoria, Ore. Pres., Astoria Savings Bank; Secy. and Treas., Petersen Frye Logging Co. Served 3 years in U. S. Navy. Mason. *Club*: Ivory. *Address*: Astoria, Wash.

PETERSEN, (Peter) John, Steam Electrical Engineer; *born*, Madison, Wis., May 17, 1877; *son*, Rev. Nils and Juliana (Hansen) P. *Edu.*: public schools, Bode, Iowa; Luther College, Decorah, Iowa, 3 years; Pacific Lutheran Univ., Tacoma, Wash., 1 year; Van Der Naillen School of Engrg., San Francisco, 1 year. Married, Tillie A. Foss, Aug. 18, 1906, at Portland, Ore. Mgr., Frank E. Harmar Co., Portland, Ore. Member, Natl. Asso. of Stationary Engrs., Am. Inst. Elect. Engrs.

Res.: 445 Bidwell ave.; *Office*: 7 Cambridge, Portland, Ore.

PETERSON, James Mortin, Banker; *born*, Richfield, Utah, July 12, 1879; *son*, James M. and Laura C. (Christensen) P. *Edu.*: Brigham Young Univ., Provo, Utah; Latter Day Saints Univ., Salt Lake City. Married, Louisanna C. Heppler, Nov. 10, 1903, at Salt Lake City. Cashier, James M. Peterson Bank; Treas., Richfield Elec. Light and Power Co.; Dir., Richfield Imp. Co.; Dir., Inter-Mountain Life Ins. Co. Trustee, Agr. College, Logan, Utah. *Address*: Richfield, Utah.

PETERSON, William McDowell, Lawyer; *born*, Day Book, N. C., Nov. 2, 1874; *son*, Moses W. and Cordelia (Ray) P. *Edu.*: Peterson Academy, Day Book, N. C.; Burnsville Academy, Burnsville, N. C.; Wash. College, Tenn.; Wake Forest College, N. C.; studied law at Jonesboro, Johnson City, Tenn., in office of Kirkpatrick, Williams & Bowman; finished law course at Wake Forest College, N. C. Married, Eva McDonald, Oct. 26, 1904, at Walla Walla, Wash. Admitted to bar in Tenn., 1900; in N. C., 1901; in Oregon, 1902; admitted to practice in the U. S. Dist. and U. S. Circuit Courts of Oregon; County Supt. of Schools, Yancy Co., N. C., 1896 to 1898. Member of law firm of Peterson & Wilson, with offices in Pendleton and Portland, Ore. Chairman of the Umatilla Co., Ore., Democratic Central Committee, 4 years; Presidential electoral candidate on Democratic ticket in Ore., 1912. Del. to Democratic State Conventions in 1904, 1906, 1908, 1910. Stumped State of Oregon for Woodrow Wilson, 1912. Delivered 4th of July orations at Helix, Ore., 1906; Athena, Ore., 1904; Pilot Rock, Ore., 1910; Echo, Ore., 1912. *Clubs*: Wenaha, Pendleton Commercial. Member: K. of P., Masons. *Res.*: 305 Lincoln st.; *Office*: Smith Crawford bldg., Pendleton, Ore.

PETHERAM, George Thomas, Civil Engineer; *born*, England, Dec. 29, 1882; *son*, Robert George and Clara (Jones) P. *Edu.*: Merchant Venturer Technical Col-

lege, Bristol, England. Married, Emily E. Russett, Apr. 22, 1902, at Bristol, Eng. Chief Engr., Hanford Irrigation and Power Co.; served 1½ years in South Africa on Lord Roberts' Body Guard. Asso. Member, Am. Soc. Civil Engrs. *Address*: Hanford, Benton Co., Wash.

PETTEBONE, Henry Wells, Manufacturer; *born*, Dorancetown, Pa., Sept. 4, 1860; *son*, Jacob Sharpes and Sara (Williamson) P.; direct descendant of John Pettebone, a French Huguenot, who settled in Conn., 1660. *Edu.*: public schools, Pa.; Wyoming Commercial College, 1878. Married, Bertha R. Webber (deceased, Mar. 15, 1899). Traveling salesman, R. Douglas & Co., until 1889; St. Louis Glass & Queensware Co., 1889-97. Moved to Los Angeles, June 17, 1897. Organized Forve-Pettebone Co., gas and elec. fixture retailers, Nov., 1901; Pres., until Aug., 1910, when resigned on account of ill health; now Secy., Forve-Pettebone Co. Member: United Commercial Travelers, since 1895; Merchants & Mfrs. Assn., Chamber of Commerce, Municipal League, Masons, Knights Templar, Shriners. *Clubs*: Jonathan, L. A. Athletic. *Address*: Venice, Cal.

PETTIJOHN, Clive A., Lawyer; *born*, Dayton, Wash., Aug. 18, 1880; *son*, Dyer B. and Mary C. (Rainwater) P. LL. B., Univ. of Wash., Seattle, 1902. Married, Zita A. Clinton, Nov. 11, 1907, at Sprague, Wash. City Atty., Sprague, Wash., 1903-06; Pros. Atty., Lincoln Co., Wash., 1907-11; City Atty., Davenport, Wash., 1911-12; Secy., Republican County Central Committee. *Address*: Davenport, Wash.

PETTINGALL, Charles Edward, Banker; *born*, Portsmouth, O., Apr. 15, 1885; *son*, Edward Everett and Mollie E. (McCloud) P. *Edu.*: public schools, high school; Graham's Business College, Portsmouth, O. Married, Clara Esther Schmitt, Jan. 27, 1911, at Portsmouth, O. Secy., Dir. and Trust Officer, Union Bank & Trust Co.; Secy. and Dir., Consolidated Mines Co., of Ariz.; Secy. and Dir., Mira-

val Land & Water Co.; Secy. and Dir., Marvin Wakefield Piano Co. *Club*: Roosevelt Progressive (Phoenix, Ariz.). *Res.*: Second st. and Pinchot; *Office*: Union Bank & Trust Co., Phoenix, Ariz.

PETTIT, Joseph A., Physician and Surgeon; *born*, Indianapolis, Ind., 1875; *son*, Asabel H. and Mary (Wampler) P. *Edu.*: Minn. High School, 1894; Med. Dept., Washington Univ., St. Louis, Mo., 1899; diploma of St. Louis Hosp. Married, Florence E. Anderson, 1901. Member: Am. Med. Assn., State & City Med. Soc. *Clubs*: Eastern Hosp. Graduate, Arlington. *Res.*: 91 E. 34th st.; *Office*: Medical bldg., Portland, Ore.

PEXTON, George Ellsworth, Merchant; *born*, Vernon, N. Y., Sept. 23, 1863; *son*, George and Catherine (Riverburgh) P. *Edu.*: public schools. Married, Annie S. Saunders, June 6, 1895, at Evanston, Wyo. Owns large cattle ranch and is stockholder and Dir. in various merc. cos. Vice-pres., First Natl. Bank, Evanston; Vice-pres., Wyo. State Commn. to Louisiana Purchase Expo., St. Louis, and Lewis and Clarke Expo., Portland, Ore. Republican. Served on Wyo. State Republican Comm., 1894-1902; since 1902, Wyo. member, Natl. Republican Comm. *Address*: Evanston, Wyo.

PHELAN, James Duval, Capitalist; *born*, San Francisco, Cal., Apr. 20, 1861; *son*, James and Alice (Kelly) P.; descendant (maternal) of Col. Mulhall, Irish soldier in service of France, who won Cross of St. Louis. A. B., St. Ignatius Univ., 1881; Ph. D., Santa Clara Univ., 1903; studied law, Univ. of Cal. Unmarried. Commissioner and Vice-Pres., World's Columbian Commission, 1893. Mayor of San Francisco, 1896-1902. Following fire, 1906, was Pres., Relief and Red Cross Funds, Inc. Appointed by Pres. of U. S. to receive funds and use U. S. Mint as depository; disbursed ten million dollars; was member committee of 50 and 40, for relief and reconstruction. After fire, erected largest office building in S. F. Served as Chairman, Charter Assn., 1900.

which framed new charter for city; also served as Pres., Adornment Assn., which secured the Burnham plans. Former Member, Board of Regents, Univ. of Cal.; now Member, Park and Library Committees. Pres., Mutual Savings Bank, S. F.; Dir., First Natl. Bank, First Federal Trust Co. Member: Soc. of Cal. Pioneers, Am. Natl. Red Cross, (ex-pres.); Native Sons' Hall Assn., (pres.). *Clubs*: Metropolitan (Washington and N. Y.); Pacific Union, Bohemian, (ex-pres., Art Assn.); University, Olympic, (S. F.). Received complimentary vote for U. S. Senator, 1900, in Cal. Legislature. Has contributed to "North American Review," "Munsey's," "Collier's," "Arena," and "Overland" magazines. *Res.*: 1840 California st.; *Office*: 603 Phelan bldg., San Francisco, Cal.

HILLIPS, Dixon Lawrence, Lawyer; *born*, Yazoo City, Miss., June 12, 1858; *son*, Seaborn Moses and Emily C. (Walker) P. *Edu.*: public and private schools, Miss. and Cal.; studied law in office of Sayle, Tupper & Tupper, Fresno. Taught in public schools of Fresno Co., 2 years. Married, Florence C. Miller, Dec. 28, 1882. Moved to Cal., Dec., 1872. Member: Hanford School Bd., 1887-90. City Atty., Hanford, 1891-94. Trustee, Kings Co. Law Library, since 1894. Pres., Kings Co. Bar Assn. App. Superior Judge, Kings Co., 1898. Member: Knights of Columbus, B. P. O. E. Delivered lectures on "The Legal Status of Women in Cal." Democrat. *Address*: Hanford, Cal.

HILLIPS, John R., Mining Engineer; *born*, Toledo, O., 1861. Moved to Cal., 1897. Started operations on Mother Lode; principal owner and Supt., Amador Queen Mine, Amador Co.; organized San Lorenzo Sugar Co. of Mexico. *Clubs*: Engineers, (N. Y.); Sierra Madre, (L. A.). *Address*: 439 Towne ave., Los Angeles, Cal.

HILLIPS, Lee Allen, Lawyer; *born*, Ashton, Ill., Aug. 24, 1871; *son*, Milton Eaves and Maggie Elizabeth (Wetzel) P. *Edu.*: public schools, Ia., Simpson College,

Iowa; A. B., Southwest College, Winfield, Kas., 1892; A. M., 1894. Law Dept., Univ. of Kas., 1 year; LL. B., De Pauw Univ., 1894. Married, Catherine Coffin, Dec. 19, 1895. Moved to Cal., Aug., 1894. Asso. Counsel and 3rd Vice-pres., Pac. Mutual Life Ins. Co. Member: Phi Gamma Delta, Delta Chi. *Clubs*: California, L. A. Athletic, L. A. Country, (L. A.); Bohemian, (San Francisco); Yosemite, (Stockton). Republican. *Res.*: 4 Berkeley square; *Office*: Pac. Mutual bldg., Los Angeles, Cal.

PHILLIPS, Ernest, Lawyer; *born*, Speedsville, Tompkins Co., N. Y., Jan. 11, 1867; *son*, Robert Augustus and Annie E. (Boyer) P. *Edu.*: Glenwood Institute, Howard Co., Md.; Stalcup School, Alexandria Co., Va.; Curtis School, Georgetown; Spencerian Bus. College, Wash., D. C.; Natl. Univ., Wash., D. C. Married, Elsie M. Courier, July 7, 1909. U. S. Special Atty., 4 years; U. S. Commissioner, 4 years; Candidate for Congress, 4th Congressional Dist. of Cal. Member: Republican Co. Comm. of San Francisco. Contributor to Wash. and Cal. publications on travel and sociological subjects. Member: Masons. *Res.*: 2416 Ransome ave.; *Office*: 513-515 Union Savings Bank bldg., Oakland, Cal.

PHILLIPS, Wiley Johnson, Editor and Publisher; *born*, Rural Home, Va., Sept. 18, 1846; *son*, Jas. J. and Susan S. (Atkins) P. *Edu.*: studied privately, taught school, studied Payne Academy; grad. Vanderbilt Univ., 1877. Admitted to Holston Conference, M. E. Church, South, 1870, and filled pastoral charges until 1885. Editor and Publisher, "Protestant American," 1889-98; Editor and Publisher, "The California Voice," since 1901. Secured conviction of notorious "White Slave" dealers in Los Angeles in 1902-04, and started the nation-wide crusade against the traffic in girls, on the lecture platform. Married, Mary Opdyke, Oct. 5, 1899, at Kansas City, Mo. Member: Natl. Advisory Committee, Am. Embassy Assn., Lincoln Memorial University Assn.

(hon. vice-pres.); Pacific Coast Federation for the Suppression of Vice, (vice-pres.); Advisory Board World's Purity Federation, Natl. Committee of Prohibition Party, (1908-1912); Cal. Editorial Assn., Cal. Publishers' Assn., Layman's Forward Movement. *Author*: "Transubstantiation, or the Real Presence Examined," "Danger Ahead, or the Peril of Romanism," "The Stumbling Block," "Auricular Confession Examined," "The Economic Value of the Bible in Civil Government." Among his light writings, "Horse Sense" and "The Editor's Private Corner" have attracted wide and favorable public notice. *Res.*: 1128 Fedora st.; *Office*: 208 Bryson bldg., Los Angeles, Cal.

PIERCE, Frank, Lawyer; *born*, Londonderry, Vt., Apr. 3, 1857; *son*, Alvah Warren and Lucy (Allen) P. Grad., Burr & Burton Seminary, Manchester, Vt., 1877; Williams College, 1881. Married, Mary H. Ayer, Jan. 2, 1888. Member law firm, Pierce, Critchlow & Barrette. Member: Utah legislature, 1890-94; Utah Constitutional Convention, 1895. First Asst. Secy. of the Interior, cabinets of Roosevelt and Taft, Nov. 1, 1907, to June 1, 1911. *Mason*. *Res.*: 719 Catalina st.; *Office*: 808-809 Hibernian bldg., Los Angeles, Cal.

PIERCE, H. A., Lawyer; *born*, Derby Line, Vt., Mar. 2, 1839; *son*, John Frary and Abigail (Fisk) P. *Edu.*: Newbury, Vt. Married, Helen Corwin Fisher (deceased), 1871; second, Nellie Allee, 1905. Moved to Cal., 1857. Township Justice, Los Angeles, 1903-11. Member: Los Angeles Co. Bar Assn, Masons. *Res.*: 1312 Halldale ave.; *Office*: 204-205 Fay bldg., Los Angeles, Cal.

PIERCE, Walter Edgar, Banker; *born*, on a ranch near Waco, Texas, in 1860; *son*, Charles Pierce. Self educated. At 11 years, clerk in a store at Rodney, Miss. In 1879, proprietor of hotel in Rich Hill, Mo. Formed partnership in 1890, with John M. Haines and L. H. Cox, in Richfield, Kas., to operate in real estate in the West, and located in Boise; has laid out the handsomest additions in Boise, and

has been prominent in every enterprise that looked to the prosperity and growth of the city; one of the most active men in the Northwest. Elected Mayor of Boise on Democratic ticket, and inaugurated paving of city. During his term in office expenses were lowest of any administration, and Boise emerged from a Town into a City. *Pres.*, W. E. Pierce & Co.; *Pres.*, Boise Railroad Co.; *Pres.*, Idaho Orchards Co.; *Pres.*, Allen-Wright Furniture Co.; *Pres.*, Pierce Suburban Syndicate; *Pres.*, Farmers' Bank of Star, Idaho; *Vice-pres.*, Peasley Transfer Co.; *Vice-pres.*, Capital Brokerage & Commission Co.; *Dir.*, Schmelzel Shoes Co.; *Dir.*, Boise Title & Trust Co.; *Pres.*, Snake River Power Co.; *Pres.*, Allton Hotel Co., Weiser, Idaho; silent partner, Sampson Music Co. Member, Boise Commercial Club. Former *Pres.*, Chamber of Commerce for several terms. *Address*: Boise, Idaho.

PIERSON, Elias, Banker; *born*, Forest City, Iowa, Dec. 5, 1874; *son*, Olaf and Hannah (Nelson) P. *Edu.*: public schools. Married, Georgina Wahlstrom, Mar. 26, 1902, at Fergus Falls, Minn. Cashier and Mgr., First International Bank, South Bend, Wash.; *Pres.*, Portal State Bank, Portal, N. D.; *Treas.*, Occidental Oyster Co., Bay Center, Wash.; *Treas.*, Johnson, Henry & Co., Nacotta and Ocean Park, Wash. Member: Wash. State Conv. Bd., composed of 27 men; Wash. State Settlers Assn., app. by Gov. M. E. Hay. *Address*: South Bend, Wash.

PIKE, Arthur Worcester, Wholesale Hardware Merchant; *born*, San Francisco, Sept. 21, 1873; *son*, Charles Ross and Grace W. (Byrne) P.; descendant of Albert Pike, Past Grand Commander, Supreme Council, 33° F. & A. Mason; Major Robert Pike, Rev. War; Gen. Zebulon Pike, Commander attack on York, 1813 in honor of whom Pike's Peak, Colo., was named. Married, June 12, 1906, at Santa Ana, Cal. *Pres.*, A. W. Pike & Co., Inc., wholesale hardware; Pac. Coast Mgr., Penn. Hardware Co., of Reading, Pa.

Member: Excelsior Lodge, No. 120, F. & A. M., Cal. Chapter No. 5, Royal Arch Masons, Cal. Com. Knights Templar. *Club*: Union League, (S. F.). *Res.*: Keystone Apartments; *Office*: 711 Mission st., San Francisco, Cal.

PIKE, Philip H., Banker; *born*, Waterford, N. Y., 1871; *son*, J. E. and Frances (Robinson) P. *Edu.*: common schools. Married, Alice M. Randall, 1909, at Aberdeen, Wash. Cashier, Chehalis County Bank. Member: Knights of Pythias. *Res.*: 415 W. 2nd st.; *Office*: Heron and H sts., Aberdeen, Wash.

PIKE, Roy Melville, Capitalist; *born*, San Francisco, Feb. 10, 1878; *son*, Jacob Maybie and Mary (Howell) P. Married. Edith Simpson, July 12, 1910, at San Francisco. In Yukon dist., Alaska, 1897 to 1900, hdqtrs. at Dawson, customs brokerage bus. and agents of British Am. Steamship Co.; in Cal., dried fruit canning bus., 1900-3; organized United Can. Co., 1902; Federal Can. Co., 1904, which were later sold to the American Can. Co. Organized, with W. J. Hotchkiss, Star Lumber Co., with mills in Mendocino Co., Cal., in 1906, and operated same until 1908. Associated with Archibald S. White, N. Y., of White & Co., Bankers, in 1909, being particularly identified with him in the Cincinnati Union Depot, until July, 1912. Since in Cal. Pres., Yojo Water & Power Co.; S. F. Representative, White & Co., Bankers, 30 Pine st., New York City; Pres., Star Lumber Co. *Clubs*: Family, Bohemian, Burlingame Country. *Res.*: 2350 Broadway; *Office*: Balboa bldg., San Francisco, Cal.

PILLSBURY, George E., Civil Engineer; *born*, Tewksbury, Mass., 1857. *Edu.*: public schools; Lawrence Acad. Practiced civil engrg., Lowell, Mass., until 1880; Div. Engr., Mexican Central Ry., Mex., 3 years. Moved to Los Angeles, 1885; practiced railway and other engrg., 1885-95; Engr., Los Angeles Electric Ry., since 1895; Chief Engr., Pacific Electric Ry., since organization. Member: Engrs. and Architects Assn. *Clubs*: Jonathan, San

Gabriel Country. *Res.*: 1242 Orange st.; *Office*: Pacific Elec. bldg., Los Angeles, Cal.

PIPES, Alfred Washington, Banker; *born*, Browning, Mo., Jan. 15, 1877; *son*, James P. and Sarah E. (Sevier) P. *Edu.*: high school. Married, Maud V. Reger, Oct. 12, 1904, at Reger, Mo. Cashier, First Natl. Bank; Vice-pres., Polson Townsite and Realty Co. Member: I. O. O. F., M. W. A. *Address*: Polson, Mont.

PIPHER, Joseph Elmer, Lawyer; *born*, Monticello, Ill., Dec., 1876; *son*, Alonzo T. and Mary Josephine (Myres) P. *Edu.*: public schools, Modesto, Cal.; studied law in office of L. J. Maddux and P. H. Griffin, Modesto; Wilbur F. George, Sacramento. Married, Louise Mason, Feb. 14, 1900. Moved to Cal., 1879. Dep. Dist. Atty., Sacramento Co., 1899-1903. Member of court reporters' staff, since 1903. Member law firm, Hart & Pipher. Court Commissioner, since 1902. *Club*: Sutter. Member: Masons, B. P. O. E. Republican. *Res.*: 1618 27th st.; *Office*: 426½ J st., Sacramento, Cal.

PIRES, Louis Antonio, Retired Business Man; *born*, Madeira Island, Mar. 24, 1841; *son*, Manuel and Antonia (Vierja) P. *Edu.*: common schools. Dir., City Natl. Bank. Owns considerable real estate. Served in Confederate Army, Civil War. Member: Masons. *Club*: Dallas. *Res.*: Dallas Club, Dallas, Tex.

PISTOLESI, Louis Charles, Lawyer; *born*, San Francisco, Jan. 1, 1866; *son*, Joseph G. and Rosalie (Componstania) P. *Edu.*: public schools, San Francisco; Heald's Bus. College. Married, Rose M. Reed, Apr. 29, 1889. City Pros. Atty., San Francisco, 1891-95. City Atty., Sausalito, 1901-3. Trustee of Sausalito, 1903, 1908. Supervisor, Marin Co., 1904, 1908. Member: N. S. G. W., Eagles, Moose. Progressive Republican. *Address*: Sausalito, Cal.

PITT, William Charles, Banker; *born*, Wis., Sept. 10, 1859; *son*, William C. and Jane (Cook) P. *Edu.*: in district schools. Married, Capitola Moses, Mar. 29, 1879,

at Jackson, Mich. Pres., Lovelock Merc. Co., Lovelock Banking Co., Kennedy Consolidated Gold Mining Co., Humboldt Lovelock Irri Light & Power Co., Old Channel Ditch Co. Served as Justice of Peace, Assemblyman, State Senator. Democrat. Member: Masons, Odd Fellows, Elks, K. of P. *Address*: Lovelock, Nev.

PITTMAN, Godwin Monterey, Lawyer; *born*, Oro Grande, San Bernardino Co., Cal., Oct. 28, 1886; *son*, Dr. H. and Josephine (Monterey) P. *Edu.*: public schools of San Bernardino; studied law in office of Byron Waters, San Bernardino. Dep. Sheriff of San Bernardino Co., 1905-6; Dep. U. S. Special Indian Officer, 1905-6; Police Judge of San Bernardino, 1910; Justice of Peace of San Bernardino, since Jan., 1911. Dep. Coroner of San Bernardino, since Jan., 1912. Member: Co. K, 7th Regt., N. G. C., B. P. O. E., P. A. P., K. of P., San Bernardino Bar Assn., Royal Highlanders, Grand Tuna of Golden Neptunes. Republican. *Address*: San Bernardino, Cal.

PIZEY, Paulding, Lawyer; *born*, Dakota City, Nebr., June 7, 1869; *son*, Brice Martin and Mary (Pinkerton) P.; grand nephew of John Paulding of Rev., who aided in capture of Major Andre. *Edu.*: State Univ. of Nebr., Lincoln, Nebr., A. B., 1893; L. B., 1895. Married, Nellie B. Autrim, Jan. 20, 1909, at Randolph, Iowa. Asst. Atty. Gen. of Nebr., 1900; Brief Writer in Omaha, Nebr., and Asst. to Chief Justice of Supreme Court of Nebr., 1901-2; Editor, 5-vol. set of Nebr. Supreme Court Reports, 1903-05. Secy., Treas., Atty., Dir., Interstate Land & Loan Co., of Oregon and Idaho. *Res.*: 1705 N. 15th st.; *Office*: 304-306 Boise City Natl. Bank bldg., Boise, Idaho.

PLATT, Robert Treat, Lawyer; *born*, New York City, Jan. 13, 1868; *son*, Henry Clifford and Emma (Treat) P.; descended from Deacon Richard P., Milford, Conn., 1639, and Robert Treat, Colonial Governor of Conn., for 30 years. A. B., Yale Univ., 1889; LL. B., 1892,

Yale Univ. Law School. Married, Frances DuBois Carson at Portland, Ore., Aug. 24, 1895. Member firm, Platt & Platt; Secy. and Dir., Lumbermen's Natl. Bank, Portland; Pres. and Dir., Peninsula Natl. Bank, St. John's, Ore.; Dir., Doty Lumber & Shingle Co., Doty, Wash. Member: Exec. Bd., City of Portland, 1909-11; Oregon Soc. Sons of Am. Rev., Portland Lodge No. 55, A. F. & A. M., Oregon Bar Assn., Am. Bar Assn., Multnomah Bar Assn., Portland Art Assn. *Clubs*: Arlington, Waverly, Country, University. *Res.*: 653 Johnson st.; *Office*: 901-8 Board of Trade bldg., Portland, Ore.

PLAYTER, Joseph Hartman, Mining Engineer; *born*, Newmarket, Ontario, Canada, Sept. 5, 1854; *son*, George and Mary Ann Playter. *Edu.*: Toronto, Canada; beginnings in Toronto Univ.; Teacher for several years. Mining and banking business, Kas. and Mo., 1873-78; mining, Leadville and Denver, Colo., 1878-92; Cashier, City Natl. Bank, Leadville; Mayor and City Treas., Leadville; Clerk, State District Court, under Justice Luther M. Goddard, 2 terms, and other public offices of trust; Santa Barbara, Cal., 1892-97; mining, Sinaloa and Lower Cal., Mexico, 1897-1902; professional work in field, Cal., Ariz., Nev., Ore., Wash., Utah, Mex., to 1907; since 1907, mining and professional work, Nev., Cal., Mexico. Interested in colonization and land development in Mexico and Cal. Mining Engr. and Mgr., Nevada Crown Mining Co. Member: Am. Inst. Mining Engrs. *Address*: Golconda, Nevada.

PLUMMER, Horace Edwards, Structural Engineer; *born*, Minneapolis, Minn., Apr. 15, 1879; *son*, LeVinnie Puttyman and Katherine Bliss (Brown) P. *Edu.*: grammar school, Minneapolis; Barnard's (private) School, 2 years; Central High School, 3 years; M. E., Univ. of Minn., 1902, 2 years. Married, Nora Pearl Christian, at Portland, Ore. Since 1910, Insp. of Bldgs., Portland, Ore. Asso. Member: Am. Soc. Civil Engrs.; Charter Member, Portland Architectural Club; Charter

Member and Dir., Oregon Soc. of Engrs.; Zita Psi Frat. at Minn. Club of Oregon; Minn. Alumni Assn., Portland; Contributor to Engr. Record and other pub. *Res.*: 496 E. 33rd st.; *Office*: City Hall, Portland, Ore.

PLUMMER, John A., Judge; *born*, Marshall Co., Ia., Oct. 17, 1858; *son*, Joseph and Mary (Farquhar) P. *Edu.*: Friends' Academy, LeGrand, Ia.; read law in office of Hon. J. W. Dorsey, Elko, Nev. Married, Belle Cady, Dec. 25, 1883. Dist. Atty., Elko Co., Nev., 1890-92. Moved to Stockton, Cal., Dec., 1892. Judge, Superior Court, San Joaquin Co., since Apr., 1910. Member: K. of P. Republican. *Res.*: 1135 N. Center st.; *Office*: Court House, Stockton, Cal.

PLYMIRE, D(avid) Brandley, Physician and Surgeon; *born*, Clarksburg, W. Va., Mar. 11, 1869; *son*, James Alexander and Susan Elizabeth Plymire. *Edu.*: public schools, Clarksburg, W. Va., Marysville and Red Bluff, Cal., and night study while working at trade. M. D., St. Louis College Phys. and Surg., 1895; returned to San Francisco where grad. from Cal. Med. College, 1895. Married, Maybelle Holbrook, May 27, 1897, at San Francisco. Dir., Nevada Marble Co.; Vice-pres., E. L. Baldwin Co. Member: American Medical Assn., Med. Soc. State of Cal., S. F. County Med. Soc., Sons of Veterans Civil War, West Virginia Soc. *Clubs*: Union League, Commonwealth. *Res.*: Empire Court Apartments; *Office*: 948 Market st., San Francisco, Cal.

POAGE, William Gustavus, Lawyer; *born*, Johnston, Mo., Mar. 21, 1869; *son*, Simeon C. and Amanda (Brockman) P. *Edu.*: Univ. of Cal., 2 years; Hastings College of Law, 1 year. Married, Ella Laughlin, Mar. 21, 1899. Moved to Cal., 1876. City Atty., Ukiah, 1894-9; Dist. Atty., Mendocino Co., 1899-1902. Member: Civic League, Chamber of Commerce. Democrat. *Address*: Ukiah, Cal.

POLHEMUS, James Suydam, Civil Engineer; *born*, Astoria, N. Y., Mar. 26, 1852; *son*, James Suydam and Harriet

(Martin) P.; direct descendant of Rev. Theodore Johannes Polhemus, who came from Holland to the first Dutch Church on Long Island, N. Y., in 1854. B. S., (C. E.), Lehigh Univ., Lehigh, Pa., 1872. Married, Mary C. Daly, Oct. 23, 1884, at Portland, Ore. With Geo. S. Green on survey of Long Island City, 1872; U. S. Asst. Engr., on Harbor Works in Texas and Louisiana, 1872 to 1875; U. S. Lake Survey, 1875; Albany, N. Y., Water Works Asst. Engr., 1876; since 1880, U. S. Asst. Engr. in Ore. and Wash., building jetties on the coasts, especially at Yaquina and Coos Bay. Member: Am. Soc. Civil Engrs. *Res.*: 695 E. Couch st.; *Office*: U. S. Engr. Office, Portland, Ore.

POLLEN, Clement Hungerford, Mining Engineer and Railroad Man; *born*, London, Eng., May 25, 1869; *son*, John Hungerford (M. A.) and Maria M. (La Primaudaye) P.; descendant of Samuel Pepys (the famous diarist), and from Sir Thomas Hungerford, 1st Speaker, House of Commons. *Edu.*: The Oratory, Birmingham, Eng. Married, Brenda Dumbleton, July 10, 1912, at Victoria, B. C. Pres., Kootenay Central Railway Co.; Dir., Milford Collieries Co. (Calgary): was Asst. Private Secy. to former Gov. of Bahama Islands. Member: Am. Inst. Mining Engrs., Fellow Geological Soc. of London, England. *Clubs*: Union (Victoria, B. C.); Royal Thames Yacht, (London, Eng.). *Address*: Cranbrook, B. C., Canada.

POLLMAN, (John Frederick) William, Banker and Stockman; *born*, Quincy, Ill., Aug. 24, 1867; *son*, Frederick William and Amelia (Brokman) P. *Edu.*: La-Cygne, Kas., common schools. Married, Emma Geiser, Feb. 5, 1896, at Baker, Ore. Pres., Baker Loan & Trust Co.; Dir., First Natl. Bank, Baker; Vice-pres., Linn Co. Bank, LaCygne, Kas.; partner of Mack & Pollman; partner of Geddes & Pollman; partner of Phillips & Pollman; Vice-pres., Oregon Life Ins. Co. Mayor of Baker, Ore., from Nov., 1908, to Nov., 1910. *Address*: Baker, Ore.

POLLOCK, James Albert, Banker and Broker; *born*, Clarksville, Mo., June 10, 1863; *son*, Joseph and Mary Jane (Hicks) P. *Edu.*: public schools and Burns Acad., St. Louis, Mo.; private tutors. Married, Evelyn Prince Dorr, Oct. 17, 1897, at Syracuse, N. Y. Clearing House Mgr., Denver Stock Exchange for several months. Pres. Salt Lake Stock and Mining Exchange. Organized firm, James A. Pollock & Co. (brokers); est. first private wire system entering inter-mountain section. Dir., McCornick & Co. (bankers); Dir., Michigan-Utah Mining Co. *Clubs*: Alta, Commercial, Country, (Salt Lake City); Flat Rock. (Ida.); California, (Los Angeles); Pasadena Country, Valley, (Pasadena, Cal.). *Address*: Salt Lake City, Utah.

POLLOCK, William Smith, Banker; *born*, Sept. 12, 1864; *son*, Andrew McClure and Mary Christina (Meyers) P. *Edu.*: public schools, Santa Clara; Santa Clara College. Married, Mary Louise Saupe, Oct. 12, 1886, at Los Angeles. Freight Handler, at Santa Clara for old narrow-gauge line; Agt., 1 year, San Francisco "Examiner"; Telegraph Operator and Ticket Agt., Central Pac. Ry.; Telegraph operator, Ticket and Freight Agt., Sou. Pac. Ry., 1883-1906, at various points; Agt., Sou. Pac., Los Angeles, 1885-1906; Mgr., Auto Dispatch Co.: was employed by Security Bank of Los Angeles; now Cashier. Internatl. and Exchange Bank. *Res.*: 1033 E. 29th st., Los Angeles, Cal.

POMEROY, Abram Ehle, Capitalist; *born*, Athens, Mich., Oct. 2, 1838; *son*, Charles W. and Permelia (Valentine) P. *Edu.*: grammar schools of Cal.: A. B., A. M., Univ. of the Pacific, San Jose, Cal. Married, Florence A. Wilcox, Dec. 6, 1871, at San Jose, Cal. Dep. Co. Clerk, Santa Clara Co.; Co. Clerk, Santa Clara Co., 8 years. Moved to Los Angeles, 1881. Trustee, State Normal School, L. A., 9 years; Chmn., L. A. City Bd. of Edu., 3 years; one of the promoters of Long Beach, Rancho and town of Temecula,

Rancho and town of San Jacinto. Alhambra, Gardena, Hermosa Beach, Providencia, Rancho, Burbank, Grant Tract, Los Berros Tract in San Luis Obispo, tracts in Glendale, Pomona, etc.; Mgr., Grant bldg.; Vice-pres., State Mutual Bldg. and Loan Assn.; Trustee, Univ. of the Pacific; Secy., Bd. of Trustees, Univ. of Sou. Cal. *Clubs*: University, Union League, Federation, California, (charter member). Member: L. A. Chamber of Commerce, (charter member), 32° Mason. *Res.*: 217 West Adams; *Office*: 701-703 Grant bldg., Los Angeles, Cal.

POPE, John D., Lawyer; *born*, Roswell, Ga., Feb. 17, 1838; *son*, Micajah and Harriet (Bruce) P. *Edu.*: private schools, Ga.; A. B., State Univ., Athens, 1859. Married, Grace Simms, Feb. 22, 1865. Moved to Cal., 1890. Judge, Superior Court, Atlanta, Ga., 1868-70. U. S. Atty. Gen., State of Ga., 1870-2. Republican. *Res.*: 1327 Vermont ave.; *Office*: 526 Stimson bldg., Los Angeles, Cal.

POPPE, Robert Albion, Lawyer; *born*, San Francisco, Cal., Dec. 19, 1854; *son*, Julius Adolph and Catherine (Kohr) P. Ph. B., Univ. of Cal., Berkeley, June 4, 1879. Married, Anna Lewis, Oct. 31, 1892, at Sacramento, Cal. *Res.*: 815 Napa st.; *Office*: First st. East, Sonoma, Cal.

PORTER, Elias Hull, Physician and Surgeon; *born*, Russellville, Ky., Aug. 19, 1865; *son*, Elias and Elizabeth (Richardson) P. *Edu.*: Bithu College, Russellville, Ky., 1880; M. D., Cincinnati College, Medicine and Surgery, Cincinnati, O., 1898. Married, Josephine Perry, June 6, 1907, at Worcester, Mass. Con. Surg., U. S. Army, 1898 to 1906; First Lieut. Med. Dept., U. S. Army, 1906-10. Member: Reserve Med. Corps, U. S. Army, Soc. Military Surgeons, Sou. Oregon Med. Soc. *Res.*: 1010 S. Oakdale; *Office*: St. Marks blvd., Medford, Ore.

PORTER, Frank M., Lawyer; *born*, Wis., Aug. 15, 1857; *son*, Clinton H. and Mary (Monroe) P. *Edu.*: public schools, Randolph, Wis.; A. B., Univ. of Wis.,

1881; LL. B., Law Dept., 1883; LL. M., College of Law, Univ. Sou. Cal., 1909. Married, Aug. 10, 1893. Moved to Cal., 1887. Member law firm, Porter, Morgan & Parrot. Dean, College of Law, Univ. of Sou. Cal., since 1904. Lecturer on Evidence, Wills, Bailments, Carriers, Personal Property. Member: Am., Cal. and L. A. Bar Assns., Chamber of Commerce. *Clubs*: University, Metropolitan, Sunset Gun, City, Casa la Roca. Republican. *Res.*: 2663 Orchard ave.; *Office*: 502 Exchange bldg., Los Angeles, Cal.

PORTER, John Henry, Broker; *born*, Cimarón, N. Mex., Aug. 17, 1876; *son*, Henry M. and Laura W. (Smith) P. *Edu.*: Holbrook's Military Acad., Ossining, N. Y.; Andover Acad., 1894; Ph. B., Yale College, 1897. Member firm, Boettcher, Porter & Co.; Secy., Treas., Oak Hills Coal Co.; Dir., Denver Gas & Elec. Co.; Member Exec. Comm., Great Western Sugar Co.; Stockholder, Denver City Steam Heating Co. Chmn., Bd. of Trustees, Agnes Phipps Memorial Sanitarium. Member: Colo. Motor Highway Assn., K. O. A. of Andover, Delta Psi, Sigma Xi, Yale. *Clubs*: University, Denver, Denver Country, Denver Motor, Jockey. *Res.*: 1510 Sherman st.; *Office*: 436 Gas & Elec. bldg., Denver, Colo.

PORTER, Marcellus F., Lawyer; *born*, Birmingham, Iowa, July 18, 1866; *son*, Joseph and Elizabeth (Carpenter) P. LL. B., Univ. of Wash., School of Law, 1903. Married, Lantie Sanford, Apr. 7, 1897, at Versailles, Mo. Dir., Citizens State Bank; Dir., Puyallup Land & Loan Co.; Pres., Puyallup Board of Education, since 1908; now serving sixth term, City Atty. of Puyallup; Pres., Board of Trustees of the First M. E. Church of Puyallup. Member: I. O. O. F., A. F. A. M., I. O. R. M., M. W. of A. *Res.*: 206 6th st., N. W.; *Office*: 171 Meridian st., Puyallup, Wash.

PORTER, Warren Reynolds, Insurance Man; *born*, Santa Cruz, Cal., Mar. 30, 1861; *son*, John Thomas and Fanny (Cummings) P.; descendant of early settlers of Mass. *Edu.*: Soquel primary school,

1868-70; Beasley's private school, Santa Cruz, until 1873; Watsonville grammar school, 1 year; Rev. D. O. Kelley, Watsonville, 2 years; Mrs. Magee's establishment, 1 year; grad., St. Augustine Military Acad., Benicia 1880. Married, Mary E. Easton, Aug. 23, 1893, at Berkeley, Cal. One of organizers of the Pajaro Valley Natl. Bank, 1888; Pajaro Valley Savings Bank; app. Pres. both, 1900; Pres., John T. Porter Co. Member, Bd. Prison Dirs., 1899; Presidential Elector, 1900; Lieut. Gov., 1906; Prison Dir., 1907; Pres., Granite Rock Co., Sisquoc Inv. Co., Western States Life Ins. Co. Dir., Anglo, Cal. Trust Co. Member: Masons, Knights Templar, Elks, N. S. G. W. *Clubs*: Union League, Press, Olympic, Family, Pacific-Union, (S. F.); Sutter, (Sacramento). *Address*: San Francisco, Cal.

PORTER, William Stirling, Oil Operator; *born*, Long Reach, Kings Co., N. B., June 27, 1864; *son*, Charles A. and Caroline Amelia (Belyea) P.; ancestors served in Rev. War on the British side. *Edu.*: common school, Long Reach, N. B. Married, Jessie Grey Young, Jan. 5, 1899, at San Diego. Moved to Cal., 1887, as Asst. to Mgr. of Crane Co., (mfrs. and merchants), in the Los Angeles branch. Vice-pres. and Mgr., John D. Hooker Co., Mfrs. of L. A. Organized and inc., Associated Oil Co., Oct., 1901, and has since been Vice-pres. and Gen. Mgr.; Pres., Associated Trans. Co., Associated Pipe Line Co. *Clubs*: Pacific Union, Bohemian. Union League, Press, Olympic, Automobile of Cal., S. F. Golf and Country, (S. F.); Bakersfield, (Bakersfield); Jonathan, California, (former dir. and vice-pres.); L. A. Country, (one of organizers), (L. A.); McCloud River Country, Santa Barbara Country. *Address*: San Francisco, Cal.

POST, Charles Nichols, Judge; *born*, Rolling Hills, Cal., Mar. 14, 1856; *son*, Albert V. V. and Cornelia M. (Almy) P. *Edu.*: public schools, Sacramento and Folsom, Cal.; studied law in office of Col. Creed Haymond, Sacramento. Married, Nellie M. Shepherd, Mar. 25, 1880. Jus-

tice of the Peace, Sacramento, 1885-89. City Atty., Sacramento, 1889-91. Asst. Atty. General., 1895-1907. Judge, Superior Court, since 1907. Member: B. P. O. E., N. S. G. W., Knights of Pythias, Soc. of Sons and Daughters of Pioneers. *Clubs*: Sacramento, Athletic, Northern Cal Kennel, Capital City Wheelmen's. Republican. *Res.*: 2515 H st.; *Office*: Court House, Sacramento, Cal.

POTTENGER, Francis Marion, Physician; *born*, Sater, O., Sept. 27, 1869; *son*, Thomas and Hannah Ellen (Sater) P.; direct descendant (maternal) of Oliver Cromwell. *Edu.*: public schools, Sater, O.; Preparatory Dept., Otterbein Univ., Westerville, O., 1886-88; Ph. B., 1892; A. M., 1907; LL. D., (hon.), 1909; 1 year Med. College of O.; M. D., Cincinnati College of Med. and Surg.; post grad. work, Europe. Married, Carrie Burtner, Apr. 5, 1894, at Germantown, O.; second, Adelaide Gertrude Babbitt, Aug. 29, 1900, at Sacramento, Cal. Moved to Monrovia, Cal., 1895. Established Pottenger Sanatorium for dis. of lungs and throat, at Monrovia, 1903. Pres., Sou. Cal. Anti-Tuberculosis League, 3 years. First Lieut., Med. Reserve Corps, U. S. Army, since 1911. Member: L. A. Co. Med. Assn., L. A. Clinical & Pathological Soc., Sou. Cal. Med. Soc., Med. Soc. of Cal., Am. Med. Assn., Am. Acad. of Med., Am. Therapeutic Soc., Am. Climatological Assn., Mississippi Valley Med. Assn., L. A., Cal., Natl. and Internatl. Assn. for Study and Prevention of Tuberculosis, Am. Sanatorium Assn., Am. Acad. of Political and Social Science, Archaeological Inst. of Am., Natl. Geographic Soc. *Clubs*: Gamut, University, California. *Res.*: Monrovia; *Office*: 1101 Title Ins. bldg., Los Angeles, Cal.

POTTER, E. L., Hotel Man; *born*, Mt. Vernon, O., Sept. 11, 1866; *son*, David Hale and Rebecca J. (Sutton) P. *Edu.*: public schools, Delaware and Columbus, O. Married, Jessie Buell, Sept. 29, 1902, at Evanston, Ill. Built and managed a large hotel at Seabreeze, Fla., which was

destroyed by fire, 1909. Moved to Los Angeles, 1909, and purchased Van Nuys Hotel, leasing the bldg. for 12½ years. Pres., Clarendon Hotel, Seabreeze, Fla.; Mt. Washington Hotel, Mt. Pleasant Hotel, Bretton Woods, N. H. Member, Chamber of Commerce, Elks, Merchant and Mfrs. Assn., Sou. Cal. Hotel Men's Assn. *Clubs*: California, Columbus. *Address*: Santa Barbara, Cal.

POTTER, Henry Noel, Electro Metallurgist; *born*, Rochester, N. Y., 1869. *Edu.*: grammar and high schools, Rochester, N. Y.; S. B., Amherst College, 1891. D. S. (hon.), 1905; Univ. of Berlin, 1 year; Univ. of Goettingen, under Prof Nernst, (inventor Nernst lamp). Member, Student Corps, Westinghouse Elec. & Mfg. Co.; later became Erecting Engr. of the road. Secured Am. rights of Nernst lamp and patented a number of devices for Geo. Westinghouse; developed inventions of Dr. Peter Cooper Hewitt, relating to mercury vapor electric lamps; organized and took charge of private laboratory of Mr. Westinghouse, where discovered monoxide useful in paints and printing ink of a high grade. Moved to Cal., 1907. Has over 100 U. S. and foreign patents. Member: Am. Electro Chemical Soc., (charter member and former mgr.); Am. Inst. Elect. Engrs., Am. Chemical Soc., Delta Kappa Epsilon Frat. *Clubs*: Engineers, (N. Y.); Chemists, (N. Y.); Sierra Madre, (L. A.). *Address*: Hollywood, Cal.

POTTER, Will Hale, Physician and Surgeon; *born*, North Collins, N. Y., Dec. 18, 1868; *son*, Hosea Evans and Eunice Lawton (Hale) P. *Edu.*: Griffiths' Inst. Springville, N. Y.; M. D., Univ. of Buffalo. Married, Dr. Marjory Jenette McPherson, Mar. 28, 1899; at North Tonawanda N. Y. Pres., Doberman Kennels, Rochester, N. Y.; Dir., Club Pure Food Co. Brooklyn, N. Y. Served in Oregon Natl. Guard as Corporal, Co. H, 2nd Regt. Member: New York State Med. Assn. Am. Med. Assn., Niagara Country Med. Soc. *Address*: Kootenai, Idaho.

POWELL, Arnold, Banker; *born*, London, Eng., Oct. 20, 1864; *son*, George H. and Mary (Pearce) P. *Edu.*: Mill Hill School, near London. Married, Edith M. Sumner, July 10, 1889, at Colo. Springs, Colo. Pres., Bank of Yampa, Routt County Lbr. Co.; Vice-pres., First Natl. Bank, Steamboat Springs, Colo. *Address*: Yampa, Routt Co., Colo.

POWELL, James Madison, Physician and Surgeon; *born*, Albany, Ore., Apr. 3, 1852; *son*, F. S. (age 82, former member, Ore. Legislature) and L. J. (Peeler) P. his mother, aged 83, Pres. of Missionary Soc. of Christian Church; great grandson of James Powell, who fought in Rev. War, and who married Gov. Randall's daughter. *Edu.*: Christian College, Monmouth, Ore., A. B., 1873; A. M., 1881; M. D., Med. Dept., Univ. of Cal., 1876; Chicago post grad. course, 1896. Married, Ada Cheadle, Aug. 28, 1881, at Lebanon, Ore. Charter and Honorary Member of Spokane County Med. Soc.; Member, State and Am. Med. Assns. *Res.*: 1915 10th ave.; *Office*: Granite bldg., Spokane, Wash.

POWELL, James William, Lawyer; *born*, Louisville, Ky., 1854; *son*, Thomas and Ann (Gallagher) P. *Edu.*: common schools. Married, Lizzie Rogers, 1887, at Lampasas, Tex. Pres., West Texas Mining and Dev. Co. Mayor of Ballinger 14 years. Engaged in law practice. Democrat. Member: I. O. O. F., M. W. A. *Address*: Ballinger, Tex.

POWELL, Louis Weston, Mining; *born*, New Madrid, Mo., May 3, 1866; *son*, Edmund and Virginia Nash (Fontaine) P. *Edu.*: private schools and teachers, New Madrid, Mo.; public schools, St. Louis, Mo.; Washington & Lee Univ., Lexington, Va. Married, Allie Moore Jewell, Nov. 26, 1884, at Hagerstown, Md. Secy. and Treas., Buena Vista Co.; Member City Council, Buena Vista. Formed partnership with Ferdinand Schlesinger, 1895-1900. Agt., Oliver Iron Mining Co.; Vice-pres., Pittsburg Steam Co.; Asst. to Pres., Oliver Iron Mining Co., Vice-pres., Pittsburg Steamship Co.; Vice-pres. and Gen.

Mgr., Calumet and Arizona; developed copper properties now known as Superior and Pittsburg Copper Co.; constructed Warren-Bisbee Electric R. R.; Gen. Mgr., Cananea Central Copper Co.; Vice-pres., Cananea Consolidated Copper Co.; Pres., Cananea-Duluth Copper Co., Elenita Dev. Co.; Powmott Dev. Co.; Dir., Sierra Madre Consolidated Mining Co., San Antonio Copper Co.; was chmn., Bd. of Co. Supervisors of Gogebic Co., Mich.; Del. from Ty. of Ariz. to Republican Natl. Conv., 1908. Member: Am. Inst. Mining Engrs., 32° Mason, Elk. *Clubs*: Kitchi Gammi, (Duluth, Minn.), Old Pueblo, (Tucson, Ariz.), Douglas County, (Ariz.), California, Sierra Madre, (L. A.), Northland Country, (Duluth), Warren District Country, (Warren, Ariz.). *Res.*: 234 W. Adams; *Office*: L. A. Trust and Sav. bldg., Los Angeles, Cal.

POWER, E. B., Lawyer; *born*, Nevada City, Cal., Nov. 22, 1870; *son*, Frank and Elizabeth (Kent) P. Grad., high school, 1889. Married, Minerva Lester, Dec. 18, 1895. Dist. Atty., Nev. Co., Cal., 1899-1902; Dep. Atty.-Gen., of Cal., 1903-7; Asst. Atty.-Gen., since 1907. Member: Masons, B. P. O. E., Past Pres., N. S. G. W. Republican. *Res.*: 1526 Masonic ave.; *Office*: 1212 Humboldt Bank bldg., San Francisco, Cal.

POWER, Maurice Edward, Lawyer; *born*, Santa Clara Co., Cal., Dec. 14, 1860; *son*, John and Mary A. (Welch) P. *Edu.*: public schools, Cal.; Harmon's Academy, Irvington and Santa Clara College; studied law in office of J. B. Lamar, San Jose. Married, Nellie Kilbreath, June 14, 1897. Member law firm, Power & McFadzean. Dist. Atty., Tulare Co., 1891-4. Member: Co., B, Fifth Inf., N. G. C., 18 months. Member: B. P. O. E., I. O. O. F. Democrat. *Address*: Visalia, Cal.

POWERS, Frank H., Lawyer; *born*, Calaveras Co., Cal., Sept. 25, 1864; *son*, Aaron Hubbard and Emma Louisa (Sweetsey) P. B. S., Univ. of Cal. Married, Jane M. Gallatin, Oct. 15, 1891. Member law firm, Heller, Powers & Ehrman.

Member: Legis. of Cal., 1895. *Clubs*: Bohemian, University, Army, Navy, Commonwealth. Republican. *Res.*: 2714 Steiner st.; *Office*: Nevada Natl. Bank bldg., San Francisco, Cal.

POWERS, Luther Milton, Physician; *born*, New Hanover Co., N. C., Apr. 5, 1853. *Edu.*: Wake Forest College, 1871-4; M. D., Wash. Univ. School of Med., Baltimore, 1877; post grad., Bellevue Hosp., Med. College, 1881, and College of Phys. and Surg., N. Y., 1884-5. Married, Mary Ella Stevenson, Nov. 28, 1881. In practice, Plymouth, N. C., 1877-86, at Norfolk, Nebr., 1886-7; Los Angeles, since 1887. Health Officer, Los Angeles, 1893-4, and since 1897. Del., Internatl. Sanitary Assn. of Am. Republics, 1902, app. by Secy. John Hay as representative of Pac. Coast; Prof., State Med. College of Med., Univ. of Cal. Member: L. A. Co. Med. Assn., Sou. Cal. Med. Soc., Cal. State Med. Soc., No. Car. Med. Soc., Am. Med. Assn. *Res.*: 1022 N. Alvarado; *Office*: City Hall Annex, Los Angeles, Cal.

POWERS, Thomas Charles, Banker; *born*, Dubuque, Iowa, May 22, 1839. *Edu.*: public schools. Pres., T. C. Powers & Co., T. C. Powers Merc. Co., Fort Benton; Am. Natl. Bank, Helena. U. S. Senator from Mont., 1889-93. Republican. *Address*: Helena, Mont.

PRATT, Frank Fay, Lawyer; *born*, Chicago, Ill., Nov. 30, 1869; *son*, Albert Harrison and Mary Adelaide (Fay) P. *Edu.*: grammar and high schools, Chicago; Grad., College of Law, Lake Forest Univ., 1895; admitted to bar, Chicago, 1895; in practice, Chicago, 1895-8; N. Y. City and London, Eng., 1898-1903. Moved to Los Angeles, 1903. Member: Masons, Phi Delta Phi. Republican. *Clubs*: Union League, Gamut, Billiken, Federation, City. *Res.*: Union League Club; *Office*: 412-17 Higgins bldg., Los Angeles, Cal.

PRATT, George Edward, Banker; *born*, Hemphill Tex. Dec. 11, 1868; *son*, Hampton and Mary (Potts) P. *Edu.*: Hemphill high school. Married, Sallie Gellatly, Oct. 16, 1889, at Milam, Tex. Pres., H. Pratt

& Son, First Natl. Bank. Member: Masons, K. of P., W. O. W. *Address*: Hemphill, Tex.

PRIDHAM, Richard W., Manufacturer; *born*, London, Can., Mar. 7, 1856; *son*, W. C. and Elizabeth Pridham. *Edu.*: public schools, of Canada; bus. college, 2 years. Married, Althea L. Hait, June 3, 1891, at N. Y. City. Employed at a bookbindery, Toronto, Can., 10 years. Left Canada for Chicago, 1880, remaining 6 months, then moved to San Francisco. After 2 years service in San Francisco, opened a manufacturing plant, book binding, and paper box factory in Los Angeles. Supervisor, L. A. Co., since 1908. Member, Good Roads Comm. since its organization. Est. Co. Purchasing Dept.; Chmn., Bd. of Trustees, So. Pasadena, 1905-08. Member: Merchants and Mfrs. Assn., Chamber of Commerce, Municipal League, Jobbers Assn., Elks, Shriners, Masons, Woodmen of the World. *Clubs*: Annandale Country, Union League, Jonathan. *Address*: Pasadena, Cal.

PRILL, Albert G., Physician and Surgeon; *born*, New York State, May 5, 1869; *son*, John and Mary (Tardell) P. *Edu.*: Univ. of Buffalo, 1886-1890; Univ. of Vermont, summer, 1889; M. D., N. Y. School Clinical Med., 1892; licensed Ore. State Med. Board, 1892; post grad. course, 3 months, N. Y. City, 1900. Special work in Gynecology, Surgery. Married, Anna C. Satterlee Bates, July 6, 1890, at West Valley, N. Y. Secy., Scio Condensed Milk Co.; Mayor, City of Scio, three terms; Health Officer, Scio, 10 years; Surgeon, Sou. Pac. R. R.; Pres., Linn County Fair Assn. 6 years. Member: Central Willamette Valley Med. Soc., Oregon State Med. Soc., N. Y. Medico Legal Soc. *Res.*: Race st.; *Office*: Main st., Scio, Ore.

PRINGLE, Edward J., Lawyer; *born*, San Francisco, Jan. 29, 1870; *son*, Edward J. and Cornelia C. (Johnson) P. *Edu.*: Oakland High School; Ph. B., Univ. of Cal., 1892. Married, Miriam Phillips Moore, Jan. 15, 1900. Member law firm, Pringle & Pringle. *Club*: Pacific Union.

Republican. *Res.*: Menlo Park; *Office*: 378 Russ bldg., San Francisco, Cal.

PRINGLE, James Reid, Lawyer; *born*. Paris, France, Dec. 7, 1873; *son*, James Reid and Cora (Butterworth) P. *Edu.*: Bates School, San Rafael; Univ. of Wis. Married, Maud Kelley, Dec. 14, 1907. Studied law in office of Sidney V. Smith. *Clubs*: Pacific Union, Bohemian. Member: B. P. O. E. Democrat. *Res.*: 2684 Union st.; *Office*: 1236 Merchants Exchange bldg., San Francisco, Cal.

PRINGLE, William Bull, Lawyer; *born*. Alameda, Sept. 14, 1872; *son*, Edward J. and Cornelia (Johnson) P. *Edu.*: public and high schools, San Francisco; Yale Univ.; LL. B., Hastings College of Law, 1895. Member law firm, Pringle & Pringle. Member of City Council of Oakland, 1897-99. Pres., Montgomery St. Inv. Co., Powell St. Inv. Co., Terminal Inv. Co.; Vice-Pres., S. F. Suburban Home Bldg. Soc., Columbia Theater Co.; Secy., Direct Line Telephone Co.; Dir., United Milk Co. *Clubs*: Pacific-Union, Burlingame Country, Mira Monte Gun, Commonwealth. *Res.*: San Mateo; *Office*: 378 Russ bldg., San Francisco, Cal.

PROBERT, Frank Holman, Consulting Engineer and Mining Geologist; *born*. London, Eng., June 13, 1875; *son*, Isaac and Mary J. (Holman) P. *Edu.*: St. Claves' Grammar School, London, England; Royal College of Science; Royal School of Mines, A. R. S. M., 1896-97; interclass scholarship at St. Claves' Grammar School, 1888-93; awarded free studentship, Royal College of Science, London, 1893; awarded national scholarship to Royal School of Mines, 1894; awarded Governors' Exhibition Scholarship, St. Claves' Grammar School, 1894; geological investigations of mineral resources, N. W., Ontario, Can., 1897-98; Gen. Mgr., Llanfair Lead Mines, N. Wales, 1898-99; Mine Mgr., Anhaltische Blei & Silberwerke, Anhalt, Germany, 1899-1900; examination Rio Tuilo Mines of Spain 1901; Mining and Metallurgical Engr., Detroit Copper Mining Co., Morenci, Ariz., 1901;

since 1902; Consulting Engr., & Mining Geologist, Los Angeles, Cal. Married, Jessie A. McGaw, May 25, 1907, at Washington, D. C. Consulting Engr., Ray Central Copper Mining Co., and Mineral Development Co. Member: Am. Inst. Mining Engrs., Inst. Mining & Metallurgy. *Clubs*: Engineer's (N. Y.); Mining Metallurgical, (London). Contributor to technical mining literature; special contributor to Mining and Scientific Press. *Res.*: Beverly Hills Hotel; *Office*: Suite 314, Central bldg., Los Angeles, Cal.

PROUDFOOT, Alexander, Oculist and Aurist; *born*. Trafalgar near Toronto, 1847; *son*, Alexander and Amelia (Jarvis) P.; grandson of Col. Star Jarvis, United Empire Loyalist. *Edu.*: Rockwood Academy; Private School of Rev. Chas. Dade; McGill Univ.; Bellevue Med. College, N. Y.; Harvard Med. College, Boston; M. D., C. M., McGill Univ., 1869; C. M. M. D., Ad. Eundem, Bishops Coll., 1877; Vienna and London. Married, Robina McIntire, 1872, at Boston. In 1868, went to Boston, after completing a course at Bellevue, N. Y.; was appointed House Surg. of Discharged Soldiers' Home, under Surg. Gen. Barnes. Returning to Boston, was House Surgeon, Boston City Hosp., under Dr. Thorndike, and Ophthalmic Surg. under Prof. H. W. Williams, for over one year. Went to Europe and entered as a Vol. Surg. in Franco-Prussian war; first employed at Military Hosp., Darmstadt; later followed army of the Crown Prince into France; in active service to end of war. Visited principal cities of Holland, Belgium, Switzerland and Germany, Italy and Austria; in Vienna studied under Oculists, Prof. A. Von Yaegar and Arlt; in London, attended Clinics of Sir Wm Bowman, Mr. Critchett, and others at the Royal Ophthalmic Hosp.; returned to Montreal in 1872; commenced as a general practitioner, but soon confined practice to treatment of eye, ear, throat and nose; appointed Prof. of Ophthalmology and Otolgy, Bishops College; Oculist and Aurist, Western Hosp., Montreal; Gen. Hosp.,

Montreal Dispensary; Protestant Infants Home and St. Andrews Home. Went to Chicago, 1898, and practiced until 1908; since has practiced in Victoria. B. C. Grad. Mil. College, Montreal; ex-Surg., Franco-Prussian War; Member of Council, Jr. Conservative Club; one of the founders of the Sir John A. MacDonald Club; Life Gov. Montreal Genl. Hosp.; Life Member Caledonian Soc., St. Andrews Soc.; Vice-pres., Mechanics' Institute, Chicago; A. O. U. W., Frat. Mystic Circle; Select Knight C. O. O. F.; a Free Mason and a Prince Babylon. Member: Medico-Chirurgical Soc., Montreal; British Assn., Canadian Med. Assn., (life member); Am. Med. Assn., Chicago Med. Soc., Illinois State Med., Northern N. Y. Med. Soc.; (hon. member); Victoria Soc., College of Phys. and Surg., Ontario. Quebec and B. C.; Apollo Musical Club, Chicago; Licentiate of Ill. and Wis. Has contributed to the Med. press and was one of the first Aurists in America to advocate application of ice as a preventative of Mastoid disease in Inflammation of the middle ear. Correspondent of the "Montreal Witness." *Address*: Victoria, B. C., Canada.

PRUITT, Drew, Lawyer; *born*, Selma, Drew Co., Ark., 1860; *son*, J. M., and Nancy (Johnson) P. Ph. B., Vanderbilt Univ., Nashville, Tenn., 1880; admitted to bar by Supreme Court of Texas, 1881. Married, Wilhelmina Franklin, 1887, at Waco, Tex. In practice, Ft. Worth, Texas, 20 years. Moved to Los Angeles, Cal., 1906. Member: Chamber of Commerce, Elks, Masons, Knights Templar, Shriner. *Club*: Jonathan. *Res.*: 1514 Ingraham st.; *Office*: 325-27 Douglas bldg., Los Angeles, Cal.

PRYOR, Isaac Thomas, Banker; *born*, Tampa, Fla., June 22, 1852; *son*, David Christopher and Emma Almire (McKissack) P. *Edu.*: country schools of Tenn. and Ala., 3 years. Married, Sallie Rapp, Oct. 1, 1878, at Austin, Tex.; second Mrs. Myra Stafford Early, June 7, 1893, at Columbus, Tex. Sold papers during

Civil War when 10 years old. Moved to Tex., 1870. Drove cattle from Texas to other States and Tys. which led him to become known as a cattle king. Pres., Texas Live Stock Assn., 2 years; Pres., Cattle Raisers Assn. of Texas, 3 years; Chmn., Executive Comm., Trans-Mississippi Commercial Congress, 1 year, Pres., 1 year; Chmn., Live Stock Transportation Assn. Pres., Mascot Land & Cattle Co., Texas Surety & Ins. Co. of San Antonio, Zavala Land & Water Co., San Antonio; Vice-pres., Evans-Snyder-Buel Co., R. E. Stafford & Co., Bankers, Columbus, Tex.; ex-Pres., Texas & Colo. Land & Cattle Co., Stafford Land & Cattle Co., City Natl. Bank of San Antonio. *Address*: San Antonio, Tex.

PULCIFER, Harry W., Lawyer; *born*, Weld, Me., Jan. 7, 1869; *son*, Alexander W. and Belona (Brown) P. *Edu.*: grammar and public schools, Oakland; studied law in office of Hon. William R. Davis, Oakland, 1894-7. Moved to Cal., 1876. Member Assembly, 50th Dist., 38th Session of Cal. Legis., 1909. Member: Masons, Eagles, B. P. O. E. *Club*: Nile. Republican. *Res.*: Oakland; *Office*: 1113-1114 Union Sav. Bank bldg., Oakland, Cal.

PURCELL, Marcus, Lawyer; *born*, Londonderry, Ulster, Ire., Sept. 5, 1854; *son*, William Kerr and Elizabeth (Doherty) P. *Edu.*: South Kensington College of Science and Art, London, Eng.; Trinity College, Univ. of Dublin; grad. in law, 1879. Atty. and solicitor of Supreme Court of Judicature, Feb. 2, 1885. Drafted Irish Land Purchase Act for British govt., Mar. 28, 1898. Married, Sara Elizabeth Proctor, Aug. 31, 1880. Town Atty., Dorris, Cal., 1908-10. U. S. Land Office Atty., Lakeview, Klamath Falls, Ore., Redding, Cal., Wash., D. C., 1908-10. Atty., Western Mortgage and Guaranty Co. Now engaged on following works: "Law Reform in the U. S.," "Cal., San Diego to Siskiyou," "Mexico to Oregon," "Opening of the Pacific," "Land Titles of Spain and San Francisco." Member, Phila. Telephone Soc., Pa. Geographical

Soc., Past Chancellor of Knights of Pythias; Butte Valley Farmers' Inst. Republican. *Res.*: Hotel Jefferson; *Office*: 907 First Natl. Bank bldg., San Francisco, Cal.

PURDY, J(ames) Spencer, Physician and Surgeon; *born*, Benton, Yates Co., N. Y., Dec. 6, 1873; *son*, Stewart Lewis and Josephine (Barnes) P. *Edu.*: Univ. of Buffalo, N. Y., one year; M. D., Bellevue Hosp. Med. College, 1898. Married, Lucy Bell Kelsey, June 30, 1898, at Bellona, N. Y., (died July 31, 1903); 2nd, Janet Seward Robinson, Dec. 25, 1910, at Aurora, N. Y. Pres., Fairview Hospital, Sultan, Wash. Surgeon for the Sultan Railway and Timber Co., Seattle, Wash.; The Sultan Lumber Co., of Sultan, Wash.; The Wallace Lumber Co., Startup, Wash.; The Gold Bar Lumber Co., Gold Bar, Wash. Pres., Village of Seneca Falls, N. Y., 1901-1903; City Bacteriologist, Auburn, N. Y., 1906-1908. Member: Am. Med. Assn., Washington State Med. Assn., Snohomish County, Med. Assn. *Address*: Sultan, Wash.

PURINGTON, William Ansel, Lawyer; *born*, Holderners, N. H., June 17, 1858; *son*, Collamore and Mary M. (Smith) P. A. B., Yale College, 1880; studied law in office of John N. Jewett, Chicago. Married, Eva E. Allen, July 11, 1882. Moved to Cal., 1888. Member law firm, Purington and Adair. City Atty., Riverside, 1893-1909. Member: Masons. Republican. *Res.*: 284 Orange st.; *Office*: 3-5 Loring block, Riverside, Cal.

PURVIANCE, Clarence Lee, Banker; *born*, Hopewell, Ill., Oct. 2, 1862; *son*, John C. and Margaret (Bowman) P. Married, Lola Beatrice Walker, Jan. 5, 1894, in Montague Co., Tex. Vice-pres., Ringgold State Bank; Pres., C. L. Purviance Fire Ins. Co. Member: Masons. Odd Fellows, W. O. W. *Address*: Ringgold, Tex.

PURVIANCE, William Emmet, Lieut. Col., U. S. Army, Retired; *born*, Warren Co., Ind., April 3, 1865; *son*, David B. and

Mary (Beck) P. *Edu.*: public school, West Lebanon, Ind.; Union Christian College, Merom, Ind.; M. D., Jefferson Med. College, Phila., 1889. Married, Grace F. Sandford, Nov. 27, 1889, at West Lebanon, Ind. Commissioned 1st Lieut. and Asst. Surgeon, U. S. Army, March 9, 1892; promoted to Captain, March 9, 1897; promoted and commissioned Major and Surgeon, U. S. Army, Aug. 14, 1904; promoted to Lieut. Col., U. S. Army, and retired for physical disability, incident to service in the Army, August 16, 1912; appointed Recruiting Officer, U. S. Army, Aug. 16, 1912, and assigned to duty at Los Angeles, Cal., Aug. 20, 1912. Service: 1892-95, west of Mississippi at Fort Riley, Kas.; Jefferson Barracks, Mo., and Fort Sherman, Idaho; 1896-97, at Governor's Island, N. Y. Harbor; 1898, during Spanish-American War, Executive Officer, U. S. Army Genl. Hospital, Fort McPherson, Ga.; 1899-1900, Chief Surgeon, District North Alaska, Fort Egbert, Alaska; 1901-2, Supt. Med. Service, U. S. A. Genl. Hosp., Presidio, San Francisco; 1903-4, Attending Surg., Hdqrs., Dept. of Lakes, Chicago; 1905-6, on duty in Philippine Islands; 1907-9, Surg., Fort Douglas, Utah; 1910-11, Surg., Fort Wm. McKinley, Manila, P. I.; 1912 to Aug. 16, Surg., Fort McDowell, San Francisco. Member: Assn. Military Surgeons of the U. S., Am. Med. Assn. *Res.*: 742 Kingsley drive; *Office*: U. S. Army Recruiting Office, 432 S. Main st., Los Angeles, Cal.

PUTNEY, George Hampton, Physician and Surgeon; *born*, Ionia, Mich., July 15, 1873; *son*, Chas. H. and Emma Marian (Rice) P. M. D., Dept. Med. and Surg., Univ. of Mich., Ann Arbor, 1897. Married, Hazel M. Rathbone, Apr. 30, 1912, at Missoula, Mont. With Isthmian Canal Commission. Panama Canal, 1905-08; Dept. Sanitation, Nov. 25, 1905, to Dec. 31, 1908; holding Roosevelt medal in same service No. 1045. Member: Missoula Co. Med. Assn. *Res.*: 6th st.; *Office*: Central ave., Ronan, Mont.

Q

QUEALY, Michael, Banker; *born*, Killtrallig, Ireland, Oct. 29, 1842; *son*, John and Margaret (Finnall) Q. *Edu.*: natl. schools, Ireland. Married, Catherine Keating, Apr. 29, 1866, at Hannibal, Mo. Pres., Elk Mountains Land and Livestock Co., M. Quealy & Sons; Vice-pres., Carbon State Bank, Hanna, Wyo. Mason. Shriner. *Address*: Elk Mountains, Wyo.

QUEALY, Patrick J., Banker; *born*, Ireland, Mar. 17, 1857; *son*, John and Margaret (Finnell) Q. *Edu.*: common schools; Gem City Bus. College, Quincy, Ill. Married, Susie Quealy, Oct. 21, 1890, at Omaha, Nebr. Vice-pres. and Mgr., Uinta Imp. Co., Kammerer Coal Co.; Pres., Gunn-Quealy Coal Co., Frontier Supply Co., Oregon King Mining Co., First Natl. Bank; State Bank, Cokeville; Vice-pres., First Natl. Bank, Rock Springs; Vice-pres. and Secy., Short Line Land and Imp. Co.; Dir., and Mgr., Mentor Land Co. Presidential elector for Bryan, 1896; State Insp., coal mines, Wyo., 1896. Democrat. Member: Wyo. Coal Operators Assn. *Clubs*: Alta, Commercial, (Salt Lake); Catholic, (N. Y.). *Address*: Kemmerer, Wyo.

QUESINBERRY, Perry Johnson, Farmer; *born*, Virginia, March 6, 1867; *son*, Peter and Mary (Wade) Q. *Edu.*: common schools of Virginia. Married, Samaria Gardner, March 14, 1888, at Hillsville, Va. Vice-pres. and Dir., Outlook State Bank. Progressive Republican. *Address*: Outlook, Wash.

QUIMBY, Lewis, Engineer and Salesman; *born*, Coldwater, Mich., Sept. 19, 1872; *son*, John and Hester (Towsley) Q. Grad., mathematics and physics, Angola State Normal College, Angola, Ind., 1891. Married, Lyda E. Sprague, Nov., 1906, at Milwaukee, Wis. Chief Engr., Texas Portland Cement Co.; Chief Engr., Elk Rapids Portland Cement Co.; Chief Engr., Algoma Steel Co.; Chief Engr. and Master Mechanic, Republican Iron & Steel Co.; Master Mech., Inland Steel Co.; Engr. and Salesman, Allis-Chalmers Co. Mem-

ber: Am. Inst. Elect. Engrs., Oregon Soc. of Engrs. *Res.*: 493 Kenilworth ave.; *Office*: 92 First, Portland, Ore.

QUINN, Richard, Civil Engineer; *born* Sycamore, Ill., Apr. 17, 1871; *son*, John and Miranda (Knapp) Q. Grad., Chicago High School, 1890; B. S., Univ. of Mich., 1894. Married, Vesta Titus, 1901, at New Orleans. Asst. Engr., U. S. Engr. Corps. Member, Am. Soc. Civil Engrs. *Club*: University, (Honolulu). *Address*: Honolulu, Hawaii.

QUINT, Sumner J., Physician; *born* Lawrence, Mass., Apr. 28, 1872. *Edu.*: High School, Sanford, Me.; Pomona College, Cal.; M. D., College of Med., Univ. Sou. Cal., 1899; Interne Cal. Hosp. Married, Stella Margaret Wilson, June 11, 1902. In practice, Catalina, 1899-1900; Los Angeles, since 1900. Asst. Surg. U. S. P. H. and M. H. S.; Asst. Health Officer, 1901-5; Police Surg., Los Angeles, since 1905; Instr., Materia Medica College of Med., Univ. of Cal., 1901-7. Instr., Minor Surgery, Univ. of Cal., since 1907; Supreme Med. Dir., Frat. Champions. Member: L. A. Clinical and Pathological Soc., L. A. Co. Med. Assn., Cal. State Med. Soc., Am. Med. Assn. *Clubs*: Union League, University. *Res.*: 1217 Arapahoe st.; *Office*: 610 South Broadway, Los Angeles, Cal.

QUIST, Frederick Edmund, Banker *born*, St. Peter, Minn., Mar. 20, 1885; *son*, Martin P. and Nellie (Swanson) Q. *Edu.*: Gustavus Adolphus College, St. Peter, Minn., 1904. Cashier, State Bank of Kooskia; stockholder, Kooskia Milling & Power Co., Inland Abstract & Trust Co. Secy. and Treas., of the Kooskia Scale Co. *Address*: Kooskia, Ida.

R

RABORG, H. Mason, Banker; *born* Baltimore, Md., 1866; *son*, Samuel A. and Matilda (Mason) R.; descendant of George Mason of Va.; Cecilius Calvert, 1st Lord Baltimore; and Christopher Raborg, founder of first bank in Maryland. Grad. Georgetown College, 1884. Married, Mary

Wigham, 1902, at N. Y. City. Pres., State Savings Bank, Butte, Mont.; Dir. and Member Exec. Comm., Montana Fire Insurance Co., Butte, Mont.; Dir., First Natl. Copper Co.; formerly member N. Y. Stock Exchange for nine years, firm name Raborg & Manice, Drexel bldg., New York. Champion Athlete, 1885-6, won 1.4 mile championship of the U. S. Was yachtsman on Long Island Sound and won many races with Yachts "Opposum," "Memory and "Ironduquot." *Clubs*: Metropolitan, Larchmont Yacht, (N. Y.); Maryland, (Baltimore); Silver Bow, (Butte); Country, (Butte); Montana, (Helena). *Res.*: 1 North Columbia st.; *Office*: State Savings Bank, Butte, Mont.

RADER, Cary Melvin, Lawyer; *born*, Carroll Co., Ind., July 27, 1868; *son*, Solomon and Martha Ann (Stewart) R. *Edu.*: public schools of Indiana; LL. B., Central Normal College, Danville, Ind.; Law Dept., 1891. Married, Hattie Miller, Sept. 13, 1893, at Eaton, Ohio. Dir., Northwestern Gas & Electric Co.; Dir., Walla Walla Valley Traction Co.; Dir., Northwestern Corporation; Dir., People's State Bank. Dir., A. M. Jensen Co. City Atty., Walla Walla, 1896. Local Atty., Walla Walla Valley Ry. Co.; Local Atty., Pac. Light & Power Co.; has been partner of Miles Poindexter, U. S. Senator; F. B. Sharpstem; Judge Will R. King, later Supreme Court Judge of Oregon; at present in business with E. F. Barker. Member: Jefferson Club, Men's Club, First Cong. Church, Walla Walla Commercial Club. Secy. and Dir., Walla Walla Relief Soc. Trustee, Stubblefield Home. Master of Walla Walla Lodge No. 7, F. & A. M. Democrat. Has practiced law in Walla Walla since 1892; specialty: corporation law. *Res.*: 237 Jones st.; *Office*: 409 Drumheller bldg., Walla Walla, Wash.

ADFORD, Joseph D., Banker; *born*, Fond du Lac, Wis., Apr. 14, 1857. Grad., High School, Fond du Lac, 1875. Messenger, First Natl. Bank, Fond du Lac, 1881. Married, Maria M. Pinney, 1881, (she died, 1901); second, Florence Rivers

Stowell, 1908. Employed in private bank, Nelson Story, Bozeman, Mont., 1883. Moved to Los Angeles, 1896; Asst. Cash., Natl. Bank of Cal., Los Angeles, 1896-9; Cashier, Garden City Bank & Trust Co., San Jose, Cal., 1898; Cashier, First Natl. Bank; Pres., First Natl. Bank, 1903-7; Vice-pres., German-American Savings Bank, 1907. Vice-pres., Hibernian Sav. Bank. Member: Cal. Bankers Assn., (pres., 1908); Knights Templar, Shriner. Republican. *Clubs*: Jonathan, Federation, City. *Res.*: 1124 W. Adams st.; *Office*: L. A. Cal. Hibernian Savings Bank, Los Angeles, Cal.

RAINSFORD, Ralph Stuart, Mining Engineer; *born*, Toronto, Canada, Aug. 24, 1879; *son*, William Steven and Emily A. (Green) R. *Edu.*: Groton School, 1898; Harvard, 1902, A. B., A. M., (latter degree taken for the mining course at the Lawrence Scientific School of Harvard, instead of a B. S.) Dir., and Gen. Mgr., Argonaut Mining Co.; Gen. Mgr., Jumper Cal. Gold Mining Co., Steut, Tuolumne Co., Cal. Member: Mining & Metallurgical Soc. of Am., Am. Inst. Mining Engrs. *Clubs*: Harvard, University, (N. Y. City); University, (S. F.); University, Alta, (Salt Lake City). *Address*: Jackson, Cal.

RAKESTRAW, Claude Norris, Electrical Engineer; *born*, Toledo, Ohio, 1885; *son*, Edwin Wellman and Clara Josephine (Norris) R. *Edu.*: Toledo Central High School; B. S. (E. E.), Univ. of Mich., 1908. Engr., The Telluride Power Co.; Local Mgr. and Engr., The Beaver River Power Co. Asso. Member, Am. Inst. Elect. Engrs. *Office*: 111 S. 11th st., Boise, Idaho.

RALSTON, John Marcus, Lawyer; *born*, Nova Scotia, Mar. 10, 1869; *son*, John Graham and Sarah (Eaton) R. *Edu.*: common school. Married, Lizzie A. Waite, Apr. 12, 1898, at Malden, Mass. Grand Master, I. O. O. F., Jurisdiction of Wash., 1909-10; Member: W. O. W., Port Townsend, Wash.; Masonic Lodge, Port Townsend. City Atty., Port Townsend. 1899-1900; Pros. Atty., Jefferson Co., Wash.,

1901-4. Baptist. Resident of Port Townsend, since 1889. *Res.*: Morgan Heights; *Office*: Tucker block, Port Townsend, Wash.

RAMISH, Adolph, Contractor; *born*, Grass Valley, Cal., Aug. 19, 1862; *son*, Louis and Amanda (Lewis) R. *Edu.*: private schools, Berlin, Germany; schools of San Francisco. Married, Dellaphene Speck, Feb. 14, 1903, at Los Angeles. In mercantile bus. at age of 17; 2 years later employed by Claus Spreckles as asst. cashier, and sent to Sandwich Islands, acting as Asst. U. S. Consul, for 2 years. Returned to U. S., going to Los Angeles, engaging in mercantile bus. Organized, with Chas. F. Off, Pacific Truck & Transfer Co. Sold his interests, 1887. Formed partnership with Martin C. Marsh, Contractor; promoted and built Belasco Theatre, Los Angeles; half owner, mgr. and dir. until 1910. Later built Adolphus Theatre. Member: Masons, Elks, Native Sons of the Golden West (First Grand Officer). *Res.*: 1064 W. 7th st., Los Angeles, Cal.

RAMSAY, Claude C., Investments, Real Estate; *born*, N. C., Dec. 31, 1865; *son*, James Graham and Sarah Jane Ramsay; great grandson of Capt. Robert Ramsay, distinguished fighter, Rev. War.; grandson of David Ramsay, War of 1812; his father, Dr. James Graham Ramsay, patriot, scholar; Member, Confederate States' Congress. *Edu.*: Common Schools of N. C.; also Finley High, Lenoir, N. C.; business course at Eastman's Business College, Poughkeepsie, N. Y., 1889. Married, Grace Eleanor Anderson, Dec. 20, 1898, at Trinity Church, Seattle, Wash. Came to Seattle, 1890. without money or friends; became Cashier and Bookkeeper for W. S. Leckie & Co., afterwards E. W. Newhall & Co.; remained with that firm 10 years; resigned and went into real estate and ins. Elected to State Legislature, 1906, and in 1907, secured passage of Washington Good Roads Laws. Traveled in China and Japan, Mexico, U. S., in 1907-8, and did

valuable publicity work for Alaska-Yukon Pac. Exp. without cost to management later served as member, A. Y. P. Publicity Committee. Head of Claude C. Ramsay & Co. Member: King Co. Good Road Assn., Seattle Automobile, Seattle Chamber of Commerce, Men's Republican Club, Wash. Sons of Am. Rev., N. C. Soc. Sons of Rev., (life member). *Clubs*: Rainier Seattle Athletic, Seattle Golf and Country *Res.*: Perry Hotel; *Office*: 310-311 New York blk., Seattle, Wash.

RANDALL, John Geddes, Physician and Surgeon; *born*, Marshall, Mich., Jan. 19, 1873; *son*, William L. and Sarah (Geddes) R. B. S., Beloit College, 1895, M. A. 1898; M. D. Hahnemann Med. College and Hosp., Chicago, 1898. Married, Nettie May Haller, June 27, 1911, at Burlingame Kas. Member: Am. Med. Assn., Sigma Chi Frat. *Res.*: 800 Evans ave.; *Office*: Higgins blk., Missoula, Mont.

RANDELL, George Henry, Physician and Surgeon; *born*, Jersey Island, Eng. August 13, 1852; *son*, George and Ann (Stevens) R. *Edu.*: public schools, Ill. and private instruction; M. D., Univ. of Mich., Dept. of Med. and Surg., 1879. Married, Emma J. Jones, August 21, 1880, at Wolf Lake, Ind. Pres., Washington Lumber & Shingle Co. Has done special work to preserve the purity of Seattle's water supply. Member: Am. Med. Assn. Wash. State Med. Soc., King County (Seattle) Med. Soc., (ex-pres.); former member, Cook County, Chicago, Med. Soc. and delegate from that Soc. to Am. Med. Assn. Formerly of the Med. and Surg. Visiting Staff of Cook County, Chicago Hosp. *Res.*: 2414 Jackson st.; *Office*: 50 Am. Bank bldg., Seattle, Wash.

RANKIN, Charles Henry, Capitalist *born*, Schenectady, N. Y., Nov. 8, 1855; *son*, John Henry and Sophia (Brandthorst) R. *Edu.*: school, Elchurst, Prussia, Germany. Member firm, Barnes Rankin & Secy., Masonic bldg. Assn.; Dir. Internatl. Bank of Commerce. Member Natl. Geographic Soc., Children's Home Soc. of Albuquerque. R. A. M., O. E. S.

Res.: 22 Third st.; *Office*: 7 Main st., Tucumcari, N. W.

RANKIN, David, Lawyer; *born*, Dubuque, Iowa, May 30, 1877; *son*, John and Jessie (McKinley) R. Grad., Epworth Seminary, Epworth, Iowa, 1902; A. B., Cornell College, 1906; took two years' law course at Harvard Univ.; admitted to bar, 1909. Unmarried. Secy., F. C. Thompson Sprayer Machine Co. Candidate for City Atty., North Yakima, Wash., 1909; City Atty. of Granger, since 1910; candidate for nomination of pros. atty. for Yakima County, Wash. *Address*: Granger, Wash.

RAU, Otto, Banker; *born*, Wurtemberg, Germany, Jan. 3, 1849; *son*, Carl G. and Emilie (von Arand) R. *Edu.*: school, Goppingen, Wurtemberg, Germany. Married, Emma Wisbusch, July, 1885, at Falls Co., Tex. Came to America, 1867. Treas., Riesel Hardware and Lumber Co., Farmers Gin Co.; Pres., Germania Mutual Aid Assn. Trustee, Blinn Memorial College, Brenham, Tex. *Address*: Riesel, Tex.

RAWSON, Sephamah B., Lawyer; *son*, Frank M. and Vesta A. (Whitman) R.; descendant of Edward Rawson, Mass. Bay Colony, 1650 to 1685. *Edu.*: Kent's Seminary; grad., George Washington Univ., 1888. Married, Nellie F. French, 1884, at Kent's Hill, Maine. Mgr., French-Am. Syndicate, Ltd. 2nd Lieut., Co. D, First Wash. Vol. Inf. Regt.; received mention for distinguished services on five different occasions. City Atty., Seattle, 1896-7. Member of Wash. Legis., 1901-2. Member, First Unitarian Church, Seattle; 9 years on board of dirs., pres. of bd., 6 years. *Res.*: 4015 Evanston ave.; *Office*: 617 Pacific blk., Seattle, Wash.

RAYMOND, George Lansing, Educator; Author and Lecturer; *born*, Chicago, Ill., Sept. 3, 1839; *son*, Benjamin Wright and Amelia (Porter) R.; direct descendant of Gov. William Bradford of the Mayflower, Gov. John Webster of Conn., and Capts. Wm. Raymond and John Gallop, of Mass. Colony. *Edu.*: Phillips Academy, And-

over, Mass., and Williams College, 1862; A. B. and A. M., Williams College; A. M., Princeton; L. H. D., Rutgers & Williams. Married, Mary Elizabeth Blake, July 31, 1872, at Phila. Prof., Oratory, Williams College, 1874-81; Oratory and Esthetic Criticism, Princeton, 1880-1893; Esthetics, Princeton, 1893-1905; Esthetics, George Washington, 1905-12. *Author*: "Orator's Manual," (1879); "Modern Fishers of Men," (1879); "A Life in Song," (1886); "Poetry as a Representative Art," (1886); "Ballads and Other Poems," (1887); "The Genesis of Art-Form," (1893); "The Writer," (1893); "Art in Theory," (1894); "Pictures in Verse," (1894); "Rhythm and Harmony in Poetry and Music," (1895); "Painting, Sculpture and Architecture as Representative Arts," (1895); "Proportion and Harmony of Line and Color," (1899); "The Representative Significance of Form," (1900); "The Aztec God and Other Dramas," (1900); "The Essentials of Esthetics," (1907); "Dante and Collected Verse," (1904), all published by G. P. Putnam's Sons; "The Psychology of Inspiration," (1907); "Fundamentals in Education, Art and Civics," (1911); "Suggestions for the Spiritual Life," (1912), published by Funk and Wagnalls Co. *Clubs*: Authors, Players, Century, University and Natl. Arts, (New York); Authors, Atlantic Union, and Royal Society of Arts, (London); Cosmos, and University, (Washington); California, (Los Angeles). Learned Soccs.: Am. Social Science, (vice-pres.); Am. Philosophic Assn., Academy of Political and Social Science, Soc. for Advan. of Science, Natl. Geographic, Sculpture, Modern Language, Classical, Federation of Fine Arts, Free Art League, (vice-pres.); also vice-pres., local branch of Am. Archaeological Inst. Patriotic Soccs.: Colonial Wars, Mayflower, (Governor of in Washington). *Address*: 24 St. James Park, Los Angeles, Cal.

READING, Richard Washington, Mining Engineer; *born*, Northern Cal., May 1865; *son*, Pearson Barton and Fannie

(Washington) R.; descendant of brother of George Washington; descendant (paternal) of John Reading, appointed Gov. by the English Crown of the Colony of New Jersey; his father, Major Pearson Barton Reading, came to Cal. in 1843; was prominently connected with the early history of Cal., and owned 21 miles of the Upper Sacramento Valley, where he lived; he was elected Governor of Cal., but was counted out. Has conducted extensive and important mining operations in various parts of the world. His work has carried him to Africa, Alaska, Central America, and also in the Transvaal, S. A. Member, Am. Inst. Mining Engrs. *Res.*: 1830 Jefferson, Washington, D. C.; *Office*: 5 Pioneer Place, San Francisco, Cal.

RECTOR, Elbridge Nelson, Judge; *born*, Snelling, Cal., Jan. 6, 1865; *son*, Elbridge Gerry and Malvina (McFarlane) R. A. B., Pacific Methodist College, Santa Rosa, 1889; LL. B., Hastings College of Law, 1895; Univ. of Cal., 1902-3. Married, Lillian Mae Nicholls, June 30, 1908. Superior Judge, Merced Co., since 1900. Member: State Bar Assn. Democrat. *Res.*: 25th and Alameda sts.; *Office*: Court House, Merced, Cal.

RECTOR, Elijah John, Banker; *born*, Mo., Nov. 5, 1842; *son*, Jesse H. and Cynthia (Strother) R. *Edu.*: common schools. Married, Margaret Griffith, Sept. 20, 1874, at Elk Springs, Mo. In hotel bus., 1867-1910. Pres., Nevada County Bank. Member firm, Rector Bros. Presidential Elector, 1896. Democrat. Member: Chamber of Commerce, Glenbrook Park Assn., Odd Fellows, K. of P., Elks. *Address*: Nevada City, Cal.

REDEMANN, Oscar (Frederick Henry), Banker; *born*, Ripon, Wis., April 25, 1880; *son*, Ernst Otto and Ida B. (Reeck) R. *Edu.*: public and high schools at Ripon, Wis. Married, Gladys Walker, Dec. 29, 1904, at Douglas, Ariz. Cashier, Bank of Magdalena; Member, The Becker Mactavish Co.; Secy. and Treas., Magdalena Development Co.; Secy. and Treas., Machine Auto & Const. Co. Member: Magdalena

Board of Trade, Good Roads Assn., Socorro Co. *Club*: Magdalena Auto. *Address*: Magdalena, N. M.

REDFIELD, William N., Banker; *born*, Cambridge, Mass., Apr. 14, 1865; *son*, William P. and Abbi A. (Nye) R. Married, Sept. 4, 1903, at Seattle, Wash. *Edu.*: Cambridge, Mass., and Annapolis. Pres. and Dir., Mercantile National Bank. *Club*: Arctic, (Seattle). Member: Sons of the Am. Rev., Mass. Soc. of Mayflower Descendants, Washington Soc. of Mayflower Descendants. *Res.*: 802 Miner ave.; *Office*: 900 2nd ave., Seattle, Wash.

REDMOND, Maynard, Banker; *born*, Canada, Sept. 22, 1884; *son*, John and Anna Redmond. *Edu.*: Michigan High School. Unmarried. Secy. and Cashier, Geo. W. Bates & Co., bankers. Member: Masons, Elks. *Clubs*: Multnomah Amateur Athletic. *Res.*: 741 Hoyt st.; *Office*: 87 Fourth st., Portland, Ore.

REDPATH, Nathaniel J., Physician and Surgeon; *born*, Kelso, Wash., 1860; *son*, James and Priscilla C. (Ostrander) R. M. D., Jefferson Med. College, Phila., 1887. Married, Lucy E. Maynard, 1903, at Chehalis, Wash. Secy., Natl. Oyster Co.; Pres., Little Rock Lumber Co. Member, Thurston County, Wash. State, and Am. Med. Assns. *Res.*: 7th and Wash. *Office*: Fourth and Main, Olympia, Wash.

REED, Albert Augustus, Banker, Lawyer; *born*, Sharon, Conn., Feb. 6, 1868; *son*, Elias B. and Miranda (Candee) B. *Edu.*: Univ. of City of N. Y.; LL. B., Columbia Law School, 1887; LL. B., Univ. of Colo., 1894. Married, Lydia H. Howell Aug. 7, 1889, at Poughkeepsie, N. Y. Pres., Merc. Bank and Trust Co.; Secy. Nor. Colo. Inv. Co., Nor. Colo. Who. Gro. Co., D. J. Myers Inv. Co., Enterprise Inv. Co.; Treas., Federal Securities Co.; Dir. Boulder Cemetery Assn., Boulder Bldg. & Loan Assn. Delegate, Republican Natl. Conv., 1908. Prof. of Law, Univ. of Colo. Member: Am. Bar Assn., Colo. Bar Assn., Y. M. C. A. *Clubs*: Boulder, Phi Delta Phi. *Res.*: 1037 Pine st.; *Office*: 4 Willard blk., Boulder, Colo.

REED, Arthur Lucius, Banker; *born*, Mich., Feb. 3, 1851; *son*, John S. and Olive (Sexton) R. B. S., Olivet College, 1872; M. S., 1875. Married, Ann V. Kelly, Aug. 23, 1877, at Lafayette, Ind. Chief Engr., Port Huron & North Western R. R., 1878-88; Asst. Engr., Flint and Pere Marquette R. R., 1889. Mgr., Huntington Beach Co.; Pres., First Natl Bank; Dir., Whittier Natl. Bank, Whittier; Home Savings Bank, Whittier; Whittier Bldg. and Realty Co. Member: Masons, Maccabees. *Club*: Federation, (Los Angeles). *Address*: Huntington Beach, Cal.

REED, Boardman, Retired Physician; *born*, Scottsville, N. Y., Apr. 30, 1842; *son*, Wm. N. and Hylinda (Harmon) R. *Edu.*: Beloit College, Wis.; M. D., Univ. of Pa., Phila., 1878; post grad. work, Vienna, 1885; N. Y. Poly. and P. G. School, in 1888-90-93; Chicago P. G. School, 1894; Berlin, 1895. Married, Gertrude (Redfield) Phelps, June 22, 1871, at Phila., Pa. Formerly physician to Seaside House for Invalid Women, Atlantic City, N. J. Came to Cal., 1906. Pres., Bd. of Health, Atlantic City, 1882-85; Prof. of Hygiene and Climatology, Dept. of Med., Temple College, Phila., 1902-06; Prof. of Diseases of Gastro-intestinal tract., Hygiene and Climatology, 1903-04. Editor, "International Medical Magazine," 1898-1904. Member: Am. Med. Assn.; Hon. Member, Am. Climatological Assn.; Foreign Member, Society d' Electrotherapie. Former member of many other med. assns. Capt., Co. I, 50th Wis. Vol. Inf., U. S. A., 1861-66. *Club*: San Gabriel Valley Country. *Author*: "Diseases of the Stomach and Intestines." Editor of Am. edition of Prof. Carl von Noorden's Monographs on Disease. *Address*: 310 S. Granada ave., Alhambra, Cal.

REED, Charles Wesley, Lawyer; *born*, Washington, Cal., Apr. 16, 1867; *son*, Charles Wesley and Abbie Brown (Jenks). *Parents*: ancestors fought in Rev. War; father invented ventilated fruit car. *Edu.*: public schools, Sacramento, Cal.; Univ. of

Cal., 1884-88; Hastings Law School, San Francisco, 1890-93. Married, Ethelyn Minnie Watson, May 30, 1892, at San Francisco. Taught school and was political speaker while at law school. Prosecuting Atty., San Francisco, 1 term; Supervisor, San Francisco, 1899; Chmn., Public Utilities Comm. Member, Charter Convention, San Francisco, 1896; in charge father's estate, 1906. After San Francisco fire, 1906, built large portions of Ocean Shore, Northern Elec., Western Pac., Sacramento Sou., and Harriman lines in Mexico and Imperial Valley. Devotes time to civil service reform and improvement of the public school system of San Francisco. *Club*: Olympic. *Address*: San Francisco, Cal.

REED, Conner Ouerbacher, Physician and Surgeon; *born*, Richmond, Ky., Mar. 31, 1881; *son*, Arthur James and Caddie Ann (Conner) R.; descendant of Daniel Boone of Ky., on maternal side; paternal ancestors came in Mayflower. M. D., Miami Med. College, Cincinnati, 1904; previously, 1 year, Ky. State Univ., Lexington, Ky. Married, Mary Elizabeth Shawler, Apr. 18, 1906, at Seattle, Wash. City Health Officer, Friday Harbor, Wash.; elected Coroner, San Juan County, Wash., in Nov., 1910. Democrat. Member: Whatcom County, and Wash. State Med. Assns., I. O. O. F., F. & A. M., K. of P. *Address*: Bank bldg., Friday Harbor, Wash.

REED, George William, Lawyer; *born*, Vassalboro, Me., June 14, 1852; *son*, William and Hannah Carlton (Hall) R. *Edu.*: Oakland High School; Brayton School; A. B., Univ. of Cal., 1872; M. A., 1875. Married, Georgia A. Brown, Jan. 14, 1892. Moved to Cal., Sept. 16, 1856. Member law firm, Reed, Black & Reed. Dist. Atty., Alameda Co., 2 terms, commencing Jan. 1, 1889. In 1900, del. to McKinley Natl. Conv., Phila.; to Roosevelt Conv., Chicago, 1904; to Taft Conv., Chicago, 1908. Member: Masons, B. P. O. E., I. O. O. F., Zeta Psi. *Club*: Athenian. Republican. *Res.*: 1386 Telegraph

ave.; *Office*: Union Savings Bank bldg., Oakland, Cal.

REED, Melville Emerson, Civil Engineer; *born*, Minn., Apr. 1, 1865; *son*, William B. and Amanda (Bunnell) R. B. S. Univ. of Minn., 1888. Married. Maud E. Messner, Mar. 13, 1909, at St. Paul, Minn. Engr. in charge of constr. of Cascade Tunnel, G. N. Ry.; in charge of location of Seattle Tunnel for the N. P. Ry., and G. N. Ry.; Asst. Engr., U. S. Engr. Corps, also Engr., U. S. Rec. Service. Member: Am. Soc. Civil Engrs., Ore. Soc. Engrs., Portland Commercial Club. *Res.*: 751 Weidler st.; *Office*: 414 Lewis bldg., Portland, Ore.

REED, Samuel Gordon, Banker; *born*, Mass., Apr. 27, 1872; *son*, Lewis and Selina J. (Weston) R. S. B., Mass. Inst. Technology. Married, Beulah Morse Kendall, Oct. 15, 1902, at San Bernardino, Cal. Pres., German-Am. Bank. Member: Chamber of Commerce, Am. Soc. Mech. Engrs., Bd. of Overseers, Whitman College; Masons, Loyal Legion. *Clubs*: Arlington, Waverly Golf, Commercial, Meadow Lake. *Res.*: 299 Vista ave.; *Office*: 315 Washington st., Portland, Ore.

REEVE, Sidney N., Judge; *born*, Sherbrooke, Quebec, Apr. 11, 1877; *son*, George B. and Alice (Jones) R. *Edu.*: public schools, Chicago, Ill.; grad., Law Dept., Lake Forest Univ., 1897; post grad., McGill Univ., Montreal, Can., 1898-99. Married, Mary W. Widney, Nov. 5, 1908. Moved to Cal., 1901. Dep. City Atty. and Asst. Pros. Atty., 1908-10. Justice of the Peace of Los Angeles Township, Dept. 1, since 1911. *Clubs*: Union League, Municipal League, City. Member: Masons, Delta Chi, Los Angeles Bar Assn. Republican. *Res.*: 950 Gramercy drive; *Office*: Court House, Los Angeles, Cal.

REEVES, Carl Howell, Civil Engineer; *born*, Allentown, N. J., Oct. 24, 1880; *son*, Charles Francis and Sue Beatty (Howell) R.; descended from Maj. John Beatty of the Pennsylvania line in the Rev. War. *Edu.*: common schools of State College, Pa.; Allentown, N. J.; Seattle, Wash., and

Seattle High School. B. S., Univ. of Wash., 1901. Married, Clara Louise Hartung, Oct. 15, 1902, at Seattle, Wash. Field Engr. in charge of constr., P. S. Traction, Light and Power Co. Member Am. Soc. Civil Engrs., Pacific Northwest Soc. Engrs., Greek Letter Fraternity of Phi Gamma Delta, F. & A. M., Jr. Order United Am. Mechanics. *Res.*: 4722 Latona ave.; *Office*: 606 Electric bldg., Seattle, Wash.

REEVES, Herbert Alban, Architect *born*, London, Eng., Nov. 20, 1869; *son*, H. A. Wooster and Emma (Uffindel) R. *Edu.*: private schools, Eng.; Alber Memorial College, Framlingham, Suffolk, Eng.; Kings College, Somerset House, London, Eng.; studied architecture in father's office and Architectural Assn. London, Eng. Married, Harriet Elizabeth Goodman, 1890 at London, Eng. Moved to U. S., 1891, and engaged in practice of architecture, N. Y. City, designing many bldgs. Moved to Los Angeles, 1906; designed and superintended construction of various bldgs., Los Angeles, among them being: Sou. Cal. Edison bldg., Eagle Rock Bank bldg., Internatl. Bank bldg. Member Royal Engrs., of the British Army, Soc. Cal. Chapter of Am. Inst. of Architect. *Club*: University. *Address*: Los Angeles, Cal.

REGAN, Edward Alfred, Lawyer; *born*, Boston, Mass., Oct. 10, 1877; *son*, John Bernard and Mary Ann (McNamee) R. *Edu.*: Harris Grammar School, Boston. Boston Latin School; Holy Cross College, Worcester; Frye Private School, Boston. LL. B., Boston Univ. School of Law 1900. Asst. U. S. Atty., since 1911. Member Knights of Columbus, B. P. O. E., L. Co. Bar Assn. *Club*: Gamut, Republican. *Res.*: Mt. Washington Hotel; *Office*: 47 Federal bldg., Los Angeles, Cal.

REID, Charles Roy, College Professor *born*, Marion Co., Oregon, Dec. 14, 1877; *son*, Robert and Frances A. (Sowers) R. S., Univ. of Ore., 1906; E. E., 1911. Since 1906, has been Instructor in Physics, Surveying, Mathematics, and Elec.

trical Engrg., Univ. of Ore. Married, Edna M. Houston, Dec. 2, 1906, at Portland, Ore. Previous to grad. was engaged for several years in engrg. work with Portland General Electric Co., and other corporations. Asso. Member, Am. Inst. Elec. Engrs., Sec. Univ. of Ore., Branch, Am. Inst. Elec. Engrs. *Res.*: 795 Ferry st.; *Office*: University of Oregon, Eugene, Ore.

REID, John Thomas, Mining Engineer; *born*, Unionville, Nev., Jan. 16, 1871; *son*, Patrick and Anne Reid. *Edu.*: public schools, Nevada, and by self application and study, aided by experienced tutorship of his father. Married, Rebecca Campbell, April 16, 1896, at Auburn, Placer Co., Cal. Life work has been confined to Nevada and he has a thorough and intimate knowledge of the intermountain mines and minerals. Original discoverer of the Jumper Mountain Mines, and the geologist first finding it to be a counterpart of Butte, Mont., in its physical and chemical constituents. Managing Dir., Nevada United Mining Co., 51 Wall St., New York; Pres., The Mines Development Co. of Nevada, (Lovelock, Nev.). Member: Am. Inst. Mining Engrs., Electro-Chemical Soc., Natl. Geographical Soc., Am. Soc. Advan. of Science., Royal Soc. of Arts, (London). *Address*: Lovelock, Nev.

REID, Robert Chester, Banker; *born*, Etna Green, Ind., Dec. 24, 1876; *son*, John and Mary (Iden) R. *Edu.*: common and high schools, Warsaw, Ind.; Indiana Law School. Married, Gertrude Hermann, Jan. 23, 1906, at Indianapolis, Ind. Pres., First Natl. Bank, Melrose; First Natl. Bank, Clovis; Roosevelt County Telephone Co. Served in Span.-Am. War. Member: Elks. *Address*: Roswell, N. M.

REID, William Thomas, Educator; *born*, Jacksonville, Ill., Nov. 8, 1843; *son*, Geo. Washington and Martha Elizabeth (Williams) R. A. B., Harvard College, 1868; A. M., 1871; 1 year, Ill. College; studied law but did not seek admission to the bar. Married, Julia Reed, Aug.

16, 1870, at Jacksonville, Ill. Enlisted in 68th Regt. of Ill. Vol. at close of Freshman year in Ill. College. Headmaster, Newport High School, Newport, R. I., 1868-71; Headmaster's First Asst., Boston Latin School, 1871-73; Supt., public schools, Brookline, Mass., 1873-75; Headmaster, Boys' High School, San Francisco, 1875-78; Pres., Univ. of Cal., 1881-85; Headmaster, Owner and Founder, Belmont School, Belmont, Cal., founded in Aug., 1885; in May, 1893, it was merged with Hopkins Academy, and enlarged institution was known as "Belmont School, W. T. Reid Foundation." *Clubs*: Harvard University, University of Cal., Commonwealth, (Cal.); Economic, (S. F.). *Address*: Belmont School, Belmont, Cal.

REIMERS, Charles D., Publisher; *born*, Rock Island, Ill., May 2, 1872; *son*, John J. and Marietta A. Reimers. *Edu.*: Iowa State Univ.; Northwestern Univ. Married, Linda Ray Saunders, Oct. 30, 1900, at Fort Worth, Tex. In newspaper bus. since 1899. Publisher, "Texas Stock and Farm," "Texas Farm Co-Operator." Pres., Reimers Printing Co., Keystone Printing Co., Reimers Engraving & Electrotyping Co. Vice-pres., Texas State Bank. Member: Phi Delta Theta, Elks. *Clubs*: Country, University, (Fort Worth); Press, (Chicago). *Res.*: 423 Henderson st.; *Office*: Reimers bldg., Fort Worth, Tex.

REINIG, Edward Charles, Electrical Engineer; *born*, Seattle, Wash., Dec. 28, 1880; *son*, Leonhard and Margarethe (Shaefer) R. *Edu.*: finished ten grades in the Seattle schools; in 1900, went to California to the School of Mechanical Arts in San Francisco, taking a four years' course in Electrical Engineering, and graduated in three years; was the only student at that time who had graduated in three years; received his diploma June 3, 1902. Married, Winifred May Smith, Feb. 7, 1912, at Seattle, Wash. Began work as operator for Snoqualmie Power Co., at Snoqualmie, Wash.; while working there, took courses and graduated from the International Cor-

residence Schools, Scranton, Pa. In April, 1906, began work as an operator at Cedar Falls, Wash., for the City of Seattle; in 1907, resigned and went abroad for six months, visiting principal electric plants in Europe; on his return, he again took up his work, on Sept. 1, 1907, at Cedar Falls, where he was electrical machinist in charge of the construction and installation of 10,000 K. W. additional Machinery. From Jan. 1, 1910, to May 22, 1912, he was in entire charge of operating and construction of the Cedar Falls Generating Station of 13,500 K. W. He was a member of the American Institute of Electrical Engineers; also, Fall City Lodge, No. 66, F. & A. M.

RENOEHL, Frederick L., Banker; *born*, Illinois, July 16, 1868; *son*, William E. and Evaline (Stark) R. *Edu.*: high school, Robinson, Ill. Married, Ella J. Knight, May 28, 1902, at Colville, Wash. Dir., First Natl. Bank; Treas., Monarch Mining Co.; Treas. and Secy., Chewelah Hotel Co.; Pres., Chewelah Commercial Club; Member, Board of Control, Stevens Co. Federation of Commercial Clubs. *Address*: Chewelah, Wash.

REMINGTON, Gustaf Nils, Realty Broker; *born*, Sweden, June 29, 1875; *son*, John and Ingeborg Olson. Grad., Northwestern Business College, at Minneapolis, 1893. Married, Augusta T. Johnson, Dec. 1, 1900, at Minneapolis. Minn. Secy., Selah Trading Co.; Prop., Selah Livery and Transfer Co.; Dir. and Vice-pres., Selah State Bank; Dir. and Mgr., Selah District Fruit Growers. Has been in the U. S. Civil Service in different duties for four years. Has been a resident of Eugene, Ore., Minneapolis and Seattle. Platted and promoted the village of Selah during the past four years. *Address*: Selah, Wash.

REMONDINO, Peter Charles, Physician; *born*, Turin, Italy, Feb. 10, 1846; descendant of Re-Mondino Family of Bologna, restorer of modern anatomy. M. D., Jefferson Med. College, Phila., 1865. Married. Sophis A. Earle, grand-daughter of Henry

Earle, former Pres., College of Surgeons, in England. Act. Asst. Surg., U. S. Army, N. Va., 1865; Surg., Franco-Prussian War, 1870-1. Moved to Cal., 1873. Member, Cal. State Bd. of Health, 8 years; Pres., San Diego Bd. of Health; Member, Bd. of Pension Exams., San Diego; Prof. of History of Med. and Med. Biography, College Phys. and Surg., Univ. of Sou. Cal.; Phys. and Surg., St. Joseph's Hosp., San Diego, 18 years. Member: Cal. State Med. Soc. (ex-vice-pres.); San Diego Med. Assn. (ex-pres.); Sou. Cal. Med. Soc. (ex-pres.); Am. Med. Assn. Author of: general history of medicine, in 12 vols. *Address*: Fifth and Beech sts., San Diego Cal.

RENICK, Robert Lewis, Banker; *born*, Greencastle, Ind., Oct. 25, 1886; *son*, Henry S. and Mary M. (Williams) R. A. B., B. S., DePauw Univ., Greencastle Ind. Cashier, San Jacinto State Bank. Member: Masons, Shriners, Delta Upsilon. *Address*: Cold Springs, Tex.

RENN, Orien L., Banker; *born*, Lacenter, Wash., Dec. 23, 1885; *son*, Benj. F. and Theresa (Benedict) R. Grad., Pendleton High School, 1905; grad., Pendleton Business College, 1906. Married, Margaret I. Parker, Oct. 10, 1907, at Spokane, Wash. Cashier, Parker & Renn, bankers. Postmaster at Touchet, Wash., since 1907. Pres., Touchet Commercial Club, 1909-10. *Address*: Touchet, Wash.

REPPY, Roy Valentine, Lawyer; *born*, Rushford, Minn., Sept. 3, 1878; *son*, John H. and Effie I. (Valentine) R. B., Stanford Univ., 1902; LL. B., Harvard Law School, 1905. Married, Agnes L. Arneil, Sept. 16, 1909. Moved to Cal. 1886. Law partner, G. E. Newlin. Instructor in Evidence, Equity and Trusts at Stanford Univ., 1905. Associate Editor, "Harvard Law Review," 2 years. Member: Masons, Phi Beta Kappa, L. Bar Assn. *Clubs*: Harvard, University Annandale Country. *Res.*: 424 N. Ave. 64; *Office*: 718 Title Ins. bldg., Los Angeles, Cal.

REQUA, Mark Lawrence, Mining and Banking; *born*, Virginia City, Nevada, Dec., 1865; *son*, Isaac Lawrence and Sarah (Mower) R.; the Requa family came to America from France in 1680; his ancestors served in the Rev. War; the captors of Major Andre served in the co. of which his great-great-grandfather was captain. Married, Florence L. Herrick, in 1895, at Oakland, Cal. Author of several pamphlets on the oil resources of Cal. Developed the Nevada Consolidated Copper Co., and built the Nevada Northern Ry. in Nevada. Associated with F. W. Bradley and J. H. Mackenzie in mines in Nevada, Idaho and Alaska. For past 2 years has been Pres. of the Tax Assn. of Alameda County, an organization that is attempting to secure efficient city and county govt. in Alameda County. Dir., First Natl. Bank, San Francisco; Dir., Oakland Bank of Savings, Oakland, Cal.; Pres., Nevada Petroleum Co.; dir. in numerous mining cos. *Clubs*: Pacific Union, Bohemian, Olympic, Commonwealth. Member; Mining and Metallurgical Soc. of Am. *Res.*: 321 Mountain ave., Piedmont, Cal.; *Office*: Crocker bldg., San Francisco, Cal.

RESNER, Andrew Karl, Physician and Surgeon; *born*, Plotzka, Russia; *son*, Andrew and Caroline (Lyer) R.; great grandson of a Gen. of the Prussian Army, Gov. of Prov., Posen, Germany, and Mayor of City of Thuri, Germany. *Edu.*: public schools in Russia, up to 14th year; came to U. S., in 1879; grad., German Seminary, Crete, Nebr., 1886, (now Redfield College of S. Dakota); grad., Chicago Theological Seminary, 1889. Married, Lydia M. Schoerer, Jan. 7, 1890, at Crete, Nebr. Del. from Chicago Theolo. Seminary to the Internatl. Conference of Theology held at Boston, Mass., 1888; ordained as a Congregational Minister, in Chicago, 1889 to 1892; had charge of the German Cong. Church of Davenport, Iowa, and was Supt. of the largest Sunday School in Iowa. M. D., Med. Dept., State Univ. of Iowa, 1895; practiced med. and surg. in Manning, Iowa, 1895 to 1910; took two

post grad. courses in Chicago, and in 1906 took post grad. work in Berlin, Paris, Berne, London and Vienna; received hon. Univ. Diploma for Med. Achievement, Vienna. Dir., German Savings Bank, Manning, Iowa; Pres., Hawkey Electric Co.; was number of times secy. of the Rep. Convs. of Carroll Co., Iowa; frequently a del. to State Convs; 9 years, Pres., of Carroll Co. Pension Board; 9 years, school trustee, and one year, pres.; now Pres., School Board, school dist. No. 28, Missoula Co., Mont. Member: Flathead Farmers Mutual Assn. (exec. comm.); Tubercular and Health Soc., Lincoln Monument Assn., Northwestern Med. Soc., County, State, and Am. Med. Assns., Med. Staff, St. Luke's Hosp., Niles, Mich. *Author*: "The Teacher in the Pulpit," Electricity as Therapy or Therapeutics of Electricity." *Address*: Ronan, Mont.

REYNOLDS, Allen Holbrook, Lawyer, *born*, Walla Walla, Wash., Jan. 24, 1869; *son*, Almos Holbrook and Lettice Jane (Millican) R. A. B., Whitman College, Walla Walla, Wash., 1889; M. A., 1892; LL. B., Boston Univ., Law Dept., 1893. Married, Fannie A. Kirkman, Nov. 7, 1894, at Walla Walla. Member law firm, Reynolds & Bond. Dir. and Vice-pres., First Natl. Bank of Walla Walla; Dir., Farmers Savings Bank; Treas., Whitman College, and Member, Board of Trustees; Pres., Y. M. C. A. *Res.*: 202 Colville st.; *Office*: 6½ E. Main st., Walla Walla, Wash.

REYNOLDS, Charles Ammerman, Banker; *born*, Greenwich, Conn., Aug. 3, 1861; *son*, Abraham and Lucina J. (Mead) R. *Edu.*: Greenwich Academy. Married, Sarah F. Holly, July 14, 1896, at Colorado Springs, Colo. Secy., Columbia Land and Cattle Co.; Pres., C. A. Reynolds & Co., bankers; Beatty-Reynolds Trading Co., Tempas Ditch Co. Served two terms as County Treasurer. Democrat. Member: Masons, 32°, Shriners, Elks, K. of P. *Address*: 505 San Juan ave., La Junta, Colo.

REYNOLDS, J(ames) Lemmon, Physician and Surgeon; *born*, Chatham, Va., Feb. 3, 1878; *son*, John Booker and Felitha (MaHan) R. *Edu.*: William and Mary's College, Williamsburg, Va.; M. D., Denver and Gross Med. College, Denver, Colo., 1904. Married, Gladys Kossman, June 6, 1907, at Albion, Idaho. House Phys., St. Anthony's Hosp., Denver, 1 year; moved to Albion, Idaho, and practiced there until 1907; since located at Emmett. Surgeon for Idaho Northern Ry. Co., and health officer for Emmett. Member: Am. Med. Assn., Idaho State Med. Assn., South Idaho Dist. Soc. of Med. *Address*: Bank of Emmett bldg., Emmett, Ida.

REYNOLDS, John C., Banker; *born*, Moody, Tex., Oct. 11, 1867; *son*, John and Texas (Naler) R. *Edu.*: Baylor Univ., Waco, Tex., 1 year. Married, Ida Donaldson, June 7, 1894, at Moody. Pres., First Natl. Bank. Member: Masons, Shriners, K. of P., Elks. *Address*: Moody, Tex.

REYNOLDS, W. D., Cattleman; *born*, Alabama, Apr. 22, 1846. Vice-pres., Reynolds Cattle Co.; Dir., Fort Worth Natl. Bank; Dir., First Natl. Bank of Stamford, Tex. Pres., Cisco Cotton Oil Co. *Address*: Reynolds bldg., Fort Worth, Tex.

REYNOLDS, William Daniel, Banker; *born*, Roxbury, N. Y., Mar. 13, 1846; *son*, Jeremiah G. and Hulda (Van Benschoten) R. *Edu.*: public schools. Married, Orriet M. O'Connor, Nov. 23, 1870, at Margaretville, N. Y. Pres., Santa Rosa Bank, Santa Rosa and Clear Lake R. R. Served in city council, 2 terms. Member, N. Y. State Militia at close of Civil War. *Address*: Santa Rosa, Cal.

REZAB, John Joseph, Electrical Engineer; *born*, Winona, Minn., Feb. 18, 1884; *son*, John Karl and Mary (Fileck) R. Grad.: Parochial School, La Crosse, Wis., 1894; Parochial School, Winona, Minn., 1896; grammar school, Winona, Minn., 1899; high school class course, Winona, Minn., 1903; E. E., Univ. of Minn., 1907. Editor in Chief, High School Paper. Married, Gertude June Hill, Oct. 9, 1908, at La Grande, Ore.

Elec. Engr., Missouri River Power Co.; Construction Engr., Northwest Water & Power Co.; Wireman, Portland R. R., L. & P. Co., Portland, Ore.; Supt., Joseph Light and Power Co.; Supt., Joseph Water Co. Corporal in Cadets at Univ. of Minn. Secy. and Treas., Joseph Public Library. Asso. Member, Am. Inst. Elec. Engrs. *Address*: Joseph, Ore.

RHODES, Harry Atkinson, Lawyer; *born*, Millport, N. Y., Aug. 24, 1875; *son*, Thomas F. and Nancy (Dailey) R.; grandson of Walter L. Dailey, senator. Grad., Horsesheads High School, 1903; Cook Academy, 1898; A. B., Hobart College, 1902. Married, Sara Wilimena Squires, Apr. 24, 1906, at Tacoma, Wash. Member, Legislature, from Spokane Co., Wash., 1907; Asst. Corporation Counsel, Spokane, 1908. *Clubs*: Spokane, Spokane Athletic. *Res.*: H. San Marco; *Office*: 41 Yugler blk., Spokane, Wash.

RHODES, Raleigh Elisha, Lawyer; *born*, San Francisco, Cal., Oct. 1, 1868; *son*, William Henry Rhodes ("Caxton") and Susan (McDermott) R. *Edu.*: public schools, San Francisco; read law in office of Naphtaly, Freidenrich & Ackerman; later, Hastings Law College. City Atty of Madera, since 1908. Democrat. *Address*: Madera, Cal.

RIALL, Ernest, Lawyer; *born*, Tyaskin Md., July 16, 1853; *son*, George and Louisa M. (Larmore) R. *Edu.*: Cambridge Military Academy; Maryland Agricultural College, 1868-71; studied law in office of Spence & Graham, Salisbury, Md. Married, Julia Sarah Jolliffe Blackman, Jun. 30, 1879. From 1896-98, associate editor with Century Publishing Co., in preparation of "History of the Bench and Bar of Ohio." In 1898, moved to San Diego Democrat. *Res.*: 1530 Pa. ave.; *Office*: 712 Am. Natl. Bank bldg., San Diego, Cal.

RICE, David Perry, Lawyer; *born*, Rockland, Mass., Sept. 23, 1877; *son*, Col. Charles LaPhorest and Hattie Elizabeth (Perry) R.; descendant of Edmund Rice who settled in Mass., in 1632; great grandson of Col. Stebbins, who served in

War of 1812; related to Col. Ethan Allen of Rev. fame. Grad., Rockland, Mass., High School; A. B., Univ. of Minn., 1895; Hartford Theological Seminary, 1895-96; Yale Divinity School, Yale Univ., 1896-98; Boston Univ. Law School., 1898-99. Admitted to bar of Mass., 1902; to bar of U. S. Dist. and Circuit Courts at Boston, 1902; to bar of State of Wash., 1907; to bar of U. S. Dist. and Circuit Courts, 1907. Since 1907, practiced law at Seattle, Wash. Sen. member law firm, Rice, Frank & Emerson. Candidate for State Senator in 31st Dist., State of Wash., 1910; candidate for Mayor of Seattle, Wash., 1912. Member, Board of Health of Rockland, Mass., 1904-07. Member: Direct Legislature League of State of Wash., Loyal Order of Moose, Sons of Veterans. Contributor to magazines. *Res.*: 1718 47th ave., S. W.; *Office*: 1523 4th ave., Seattle, Wash.

ICE, John Ainsworth, Consulting Mining Engineer; *born*, Waupaca, Wis., Dec., 1870; *son*, Orin and Amelia (Robinson) R. *Edu.*: four years special technical course at Leland Stanford, Jr., Univ., Cal., 1893-97. Married, Esta Bateman, Dec., 1906, at El Paso, Texas. Since 1907, has been practicing profession of Mining Engr.; for nine years in employ of various mining cos. in Western U. S.; for 2½ years as asst. supt. of construction at Douglas, Ariz., for Copper Queen Consolidated Mining Co., leaving that Co. in 1903, and establishing an office as Consulting Engr. in El Paso. Since 1906, has made headquarters at El Paso, doing consulting work for various cos. and individuals throughout U. S., and Mexico. Member: Am. Inst. Mining Engrs. *Res.*: 911 Kansas st.; *Office*: 519 Guaranty Trust bldg., El Paso, Tex.

ICE, John Campbell, Lawyer and banker; *born*, Cass Co., Ill., Jan. 27, 1864; *son*, Albert Gallatin and Mary Ann (Camps) R. Married, M. Beshears, Oct. 1895, at Caldwell, Idaho. A. B., Illinois College, Jacksonville, Ill., 1885; A. M., 1888; LL. B., Cornell Univ., Ithaca, N.

Y., 1890. Pres., Caldwell Commercial Bank; Vice-pres., Canyon Abstract and Trust Co. Member, Idaho Legislature, 1897; Mayor of Caldwell, 1901. *Address*: Caldwell, Ida.

RICE, Paran Flint, Lawyer; *born*, Syracuse, N. Y., Sept. 7, 1859; *son*, Thomas and Mary Ann (Dorsey) R. *Edu.*: public schools, Syracuse; Phillips Exeter Academy, Exeter, N. H.; Syracuse Univ.; read law in London, Eng., and Los Angeles. Moved to Cal., 1895. Fellow of the Sou. Cal. Acad. of Sciences. Member: Am. Soc. of International Law, Natl. Geographical Soc., Archaeological Inst. of Am., Psi Upsilon. *Clubs*: University, (Los Angeles). Member, Advisory Bd. of L. A. S. P. C. A. Independent. *Res.*: 1040 Westlake ave.; *Office*: 332-335 Stimson bldg., Los Angeles, Cal.

RICE, Windsor Volney, Mining and Banking; *born*, Riceburg, Province of Quebec, Apr. 6, 1849; *son*, Martin and Permylla (Vincent) R. *Edu.*: Stanbridge Academy, Stanbridge East, Quebec. Married, Mary Belle Browne, Oct. 20, 1876, at Dunham, Quebec. Moved to Grand Haven, Mich., on grad. In charge, Ottawa Iron Works at Ferrysburg, 4 years. Returned to Riceburg and formed partnership with brother under firm name, Rice Bros., doing foundry, machine shop, grist and saw mill work. After 15 years, moved to Park City, Utah, Apr. 2, 1887. Mgr., Anchor, Woodside Union Concentrating Co., Park City Water Works Co., Park City Elec. Co.; original incorporator, Silver King Mining Co.; Dir., Silver King Coalition Mining Co., successor of original corporation. Pres. and Dir., First Natl. Bank of Ely, Nev.; Dir., First Natl. Bank, Park City; Vice-pres. and Dir., Natl. Copper Bank, Salt Lake; Pres. and Dir., Castle Valley R. R. Co., Keith O'Brien (merc.); Reno Grocery Co.; Treas. and Dir., Nev. Douglas Copper Co.; Secy. and Dir., Continental Life Ins. & Inv. Co.; Dir., Castle Valley Coal Co., Nevada Copper Belt Co. Member: Y. M. C. A. (pres., 4 years). *Clubs*: Alta. Commercial, Country. *Address*: Salt Lake City, Utah.

RICH, Edward I., Physician and Surgeon; *born*, Paris, Idaho, April 9, 1868; *son*, Apostle Charles C. and Mary Ann (Phelps) R.; his father was an apostle in the Mormon Church; he had six wives, 30 sons and 21 daughters; was prominently associated with Joseph Smith; came with pioneers to Utah, in 1847; went to San Bernardino, Cal., 1849, and purchased large Spanish ranch; he died at Paris, Idaho, 1882. Preliminary *Edu.*: Univ. of Utah; M. D., Jefferson Med. College, Phila., Pa., 1893. Married, Almira Cozzens Rich, April 9, 1894, at Salt Lake City. Pres., Weber Co. Med. Soc.; Dir., Ellison Ranching Co. (3 ranches in Nevada). Republican. Children: 2 boys; 5 girls. *Res.*: 2475 Jefferson ave.; *Office*: rooms 204-5 First Natl. Bank bldg., Ogden, Utah.

RICH S(amuel) Grover, Banker; *born*, Paris, Bear Lake Co., Idaho, 1885; *son*, Samuel J. and Anna (Page) R. B. S. (in commerce), Agricultural College, 1905. Married, Mildred Forgeon, Dec., 1908, at Salt Lake City, Utah. Cashier, Burley State Bank; Dir., Burley Townsite Co. *Address*: Burley, Ida.

RICHARDS, Franklin Snyder, Lawyer; *born*, Salt Lake City, Utah, June 20, 1849; *son*, Franklin Dewey and Jane (Snyder) R. *Edu.*: public and private schools, Salt Lake City, until 1866; taught in public schools, 1866-69; studied law from 1869-73; admitted to the bar of Supreme Court of the U. S., 1882. Married, Emily S. Tanner, 1869, at Salt Lake City, Utah. City Atty., Salt Lake City; Pres., and member of the Upper House of the Utah Legislature; County Clerk and Recorder of Weber County, Utah. General counsel for the Mormon Church; special counsel for Salt Lake City Corporation. Member, law firm of Richards, Richards, Ferry & Haines. *Res.*: 175 A st.; *Office*: Utah Savings & Trust bldg., Salt Lake City, Utah.

RICHARDS, Jarrett Thomas, Lawyer; *born*, Chambersburg, Pa., Nov. 1, 1843; *son*, John C. and Elizabeth (Thomas) R.

Edu.: in Academy, Chambersburg, Pa.; studied 2 years, 6 months, in Europe. LL. B., Columbia Law School, 1886. Married, Mary Lewis, July 20, 1899. Mayor of Santa Barbara, 1875-76; later, City Atty. Republican nominee for Justice of Supreme Court, 1879. Trustee, Santa Barbara State Normal School of Manual Arts and Home Economics. Pres., Santa Barbara Grant Club, 1872. Member various local clubs in Santa Barbara. Republican. *Res.*: 1731 Santa Barbara st. *Office*: Fithian bldg., Santa Barbara, Cal.

RICHARDS, John Evan, Judge; *born*, San Jose, Cal., July 7, 1856; *son*, Richard Evan and Mary (Hamilton) R. *Edu.*: San Jose public schools, 1861-72; B. A. Univ. of the Pacific, College Park, 1877; LL. B., Univ. of Mich., Law Dept., 1879. Married, Mary Westphal, Nov. 23, 1881. Judge, Superior Court, Santa Clara Co. since Sept. 6, 1907. Lecturer at Univ. of Pac. on History, Rhetoric and Law 1885-89. Member: Masons, Knights of Pythias, Native Sons of the Golden West. Republican. *Res.*: 338 S. Tenth st.; *Office*: Court House, San Jose, Cal.

RICHARDS, John Vanderpoel, Mining Engineer; *born*, New York City, July 1, 1879; *son*, J. P. M. and Grace (Pettet) I. *Edu.*: Spokane High School; E. M., Col. School of Mines, Golden, 1900. Unmarried. Partner, Richards Brothers Dir., Neill Development Co.; Treas. and Dir., Orofino Portland Cement Co. Ten months' metallurgical research work regard to reduction of nickel ores, N. Y. 1904; Pioneer Mining Works in Thund Mountain District, Idaho, 1903; Goldfield and Bullfrog, Nev., 1905-07; examination and management of mines in Mont., Wash. Idaho, Cal., Ariz., B. C., and Mexico. Member: Natl. Guard, State of Wash. Am. Inst. Mining Engrs. *Clubs*: Spokane University, of Spokane; Spokane Tenn. Spokane Mining Men's. Contributor technical magazines and Transactions A. Inst. of Mining Engrs. *Res.*: 1725 1st ave. *Office*: 1028 Old Natl. Bank bldg, Spokane Wash.

RICHARDS, Norman S., Lawyer; *born*, Champaign, Ill., 1875; *son*, Oren R. and Sallie Virginia (Mahone) R.; related to Senator Wm. Mahone, Va., and to J. M. Richards, Pres., Chicago Board of Trade, 1860 to 1870. *Edu.*: Univ. of Nebr. Unmarried. Delegate at Large, Republican Natl. Conv., Chicago, 1912. Progressive Republican. *Address*: Oakville, Wash.

RICHARDS, William Sidney, Banker; *born*, Iowa, Oct. 27, 1844; *son*, Seth and Mary (Jones) R. *Edu.*: common schools. Married, Alice Alexander, Feb. 11, 1864, in Iowa. Pres., Security State Bank, Security Savings Bank. *Res.*: 395 South 3rd st.; *Office*: 46-48 South 1st st., San Jose, Cal.

RICHARDSON, Asher, Capitalist; *born*, Snow Hill, Md., Sept. 21, 1856; *son*, Littleton J. and Harriet E. (Scarborough) R.; descendant of Robert Richardson, who settled in Worcester Co., Md., in the 17th century. *Edu.*: common schools. Married, Mary Isabel Votaw, June 30, 1881, at San Antonio, Texas. Moved to Tex., 1875. Built Asherton and Gulf R. R. Pres., Asherton Telephone and Long Distance Phone Co., Asherton and Gulf Ry. Co. Member: Texas Historical Soc., Elks. Odd Fellows, Masons. *Clubs*: San Antonio Country, Asherton Commercial. *Address*: Asherton, Tex.

RICHARDSON, John L., Lawyer; *born*, Junction City, Kimble Co., Tex., Nov. 17, 1887; *son*, Frank W. and Addie B. (Lawrence) R. LL.B., Univ. of Sou. Cal. College of Law, 1909. Married, Lillian L. Belcher, Dec. 21, 1910. Moved to Cal., June, 1906. Dep. Dist. Atty. of L. A. County. Republican. *Res.*: 1834 Bonnie Brae; *Office*: Hall of Justice, Los Angeles, Cal.

RICHARDSON, Robert W., Lawyer; *born*, Millersburg, Ky., Sept. 29, 1851; *son*, Edward Henry and Mary (Kennedy) R. *Edu.*: grammar schools, St. Louis; read law in office of Hon. J. B. Upton, Bolivar, Mo. Married, Martha J. Hall-

burton, Oct. 15, 1872. With U. S. Agricultural Dept. as Special Road Commissioner, 4 years. Moved to Cal., 1905. Pres., Federation of State and Provincial Organizations of Sou. Cal. Member: L. A. County Bar. Assn. Republican. *Res.*: 3041 Key West st.; *Office*: 228-229 Central bldg., Los Angeles, Cal.

RICHARDSON, William Weise, Physician; *born*, Princeton, Ill., Nov. 10, 1869. *Edu.*: Princeton, Ill., high school; M. D., Northwestern Univ., Med. College, 1890; post grad., Baltimore and Europe. Interner, Cook Co. Hosp., 1890-1. Married, Louise Budd Redmond, Sept. 25, 1897. Prof., Anatomy, College of Med., Univ. of Cal., since 1906. Member: L. A. Co. Med. Assn. (secy.-treas.); Chicago Med. Soc., Cal. State Med. Soc., Sou. Cal. Med. Soc. (second vice-pres.). *Res.*: 377 S. Occidental Blvd.; *Office*: 524 S. Spring st., Los Angeles, Cal.

RICHEY, Oscar Turner, Lawyer; *born*, Girard, Kas., June 26, 1871; *son*, George H. and Fannie H. (Gossin) R. *Edu.*: public schools, with studies without tutoring. Married, Bertha M. Judd, May 14, 1902, at Tucson, Ariz. Went to Ariz. in 1898; Asst. U. S. Atty. for Ariz. Republican. Member: Masons, 32°, B. P. O. E., K. of P. *Res.*: 1641 West Madison st.; *Office*: Creighton blk., Phoenix, Ariz.

RIDDLE, Lee, Lawyer; *born*, De Witt Co., Tex., Apr. 16, 1863; *son*, Joseph and Margaret (Vice) R. *Edu.*: Univ. of Tex., 1886-87. Married, Viola Lucas, Dec. 25, 1892 (deceased); second, Lubile Gott, July 25, 1905. Member law firm, Riddle & Cheroske. In Nov., 1898, elected Dist. Atty., for 29th Judicial Dist.; re-elected for second term. Cand. for Democratic nomination for Congress of 12th Congressional Dist. of Tex., 1902. Moved from Granbury to Stephenville, Tex., Apr. 1, 1904. Vice-pres., First Natl. Bank of Stephenville, 1903-4; Pres. until 1905. Member: Texas Legis., 1891-2. Democrat. *Res.*: Long Beach; *Office*: 902-904 Higgins bldg., Los Angeles, Cal.

RIEDEL, Charles, Merchant; *born*, Moedlich by Lenzen, Nov. 16, 1847; *son*, John George and Marie (Busse) R. Married, Lizzie Kealler, Nov. 5, 1881, at Omaha, Nebr. *Edu.*: common schools and at home. Has lived in Little Falls, since town was laid out, 21 years ago; first family there. From 1867-1871, soldier of the Eleventh Grenadiers Regiment, Germany, Glueckstadt & Altona Garrison; served through German and French wars, during that period. Vice-pres., Little Falls State Bank. Merchant. Father of 10 children. *Address*: Little Falls, Wash.

RIEMCKE, Charles August, Physician and Surgeon; *born*, Muscatine, Iowa, May 8, 1882; *son*, George August and Fannie Curtis (Tewksbury) R. Ph. G., Univ. of Iowa, Pharmacy College, 1903; Univ. of Mich., Lit. Dept., 1903-5; Univ. of Iowa, 1905-9; B. S., Lit. Dept., 1908; M. D., Med. Dept., 1909. Owner, Riemcke's Pharmacy. Member: Yakima County Med. Soc., Am. Med. Assn., Elks, North Yakima Lodge, No. 318; Delta Tau Delta Frat., Phi Beta Pi Frat., Masonic Order, K. T.; 32° Mason. *Res.*: 215 Orchard ave.; *Office*: 215 Naches ave., Selah, Wash.

RILEY, Isaac Juster, Banker; *born*, Hastings, Nebr., Aug. 15, 1875; *son*, John Ortman and Catherine Ruth (Morton) R. Married, Jessie M. Arnold, Feb. 9, 1898, at Hastings, Nebr. Grad., Grand Island Business College, Grand Island, Nebr. Cashier, German American Bank of Seattle. Member, Seattle Commercial Club. *Res.*: 1102 13th ave.; *Office*: 822 3rd ave., Seattle, Wash.

RININGER, Edmund Marburg, Physician and Surgeon; *born*, Schellsburg, Pa., March 7, 1870; *son*, Eli and Margaret (Hoover) R. *Edu.*: public schools of Ohio; Normal Univ. at Ada, O.; M. D., Marion Sims College of Medicine, St. Louis (now Med. Dept., St. Louis Univ.), 1893. Married, Nellie M. Powers, July 11, 1899, at New Washington, Ohio. Made annual trips to the Clinics at Rochester, Minn.; Chicago, N. Y., Phila., Balti., Cleveland. During summer, 1911,

visited the Clinics, Edinburgh, Liverpool, London, Paris, Munich, Vienna, Berlin and Hamburg. Trustee, Washington State Med. Soc.; Med. Dir., Alaska Yukon Pac Exposition, 1909. Member: North Pac Surg. Assn., Am. Urological Assn., Am. Med. Assn., Alpha Mu Pi Omega Med. Frat. *Clubs*: Seattle Surgical, Arctic Rainier, Seattle Press, Seattle Golf and Country. *Res.*: 1214 Columbia st.; *Office*: 803 Summit ave., cor. Columbia, Seattle Wash.

RINKENBERGER, Frederick William Surgeon; *born*, La Rose, Ill., Apr. 14 1878; *son*, Augustus and Lucind (Schwartz) R. *Edu.*: public schools; special work, 1900, Univ. of Puget Sound (private instruction); M. D., Univ. of Illinois, Med. Dept.; College of Phys. and Surg., Chicago, 1906; clinical work, 1908 Chicago, Boston, and N. Y.; clinical work, 1909, Chicago and Cleveland; clinical work, Europe, 1911, Berlin, Vienna London. Married, Lily Forbes, May 2 1911, at Seattle, Wash. Instructor in Surgery and Gynecology to Tacoma General Hospital Training School. Member County, State and Am. Med. Assns. *Res.*: 807 N. 2nd st.; *Office*: Fidelity bldg Tacoma, Wash.

RIORDAN, John Henry, Lawyer; *born* Salinas City, Cal., Sept. 28, 1886; *son* Thomas J. and Madge (Sheehy) R. *Edu.* Salinas City public schools; B. A., Santa Clara College, Cal., 1905; M. A., 1907 LL. B., Univ. of Cal., Berkeley, 1909 Admitted to bar of California, 1909. Associated with Francis J. Heney, 1909 to 1910; Charles W. Cobb, 1910 to 1911 Member of Law Faculty of Santa Clara College. Special Asst. to State Atty.-Gen. since June 1, 1911. *Res.*: 2195 Devisadero st.; *Office*: Attorney General's office San Francisco, Cal.

RITER, William Wollerton, Banker; *born*, Chester Co., Pa., Sept. 4, 1838; *son* Levi E. and Rebecca (Dilworth) R. *Edu.* common schools. Married, Susan Dent (died, 1880) Mar., 1871, in N. Y.; *son* and, Priscilla Jennings, Apr., 1883,

- Salt Lake City, Utah. Pres., Deseret Savings Bank, Riter Bros. Drug Co.; Vice-pres., Deseret Natl. Bank, Ogden Savings Bank; First Natl. Bank, Roxburg, Ida.; Oregon Lbr. Co., Utah Hotel Co., Salt Lake City Light and Ry. Co. Served in Indian War, 1858. Speaker, House of Representatives, Utah Ty. Legis., 1886 and 1888. Republican. Member Utah Section, Archaeological Soc., Bd. of Regents, Univ. of Utah. *Res.*: 349 East First South st.; *Office*: Deseret Savings Bank, Salt Lake City, Utah.
- RITTENHOUSE, Albert Paul**, Lawyer; *born*, Bloomfield, O., May 26, 1844; *son*, James and Rebecca (Bell) R. *Edu.*: public schools, O.; Franklin College, Harrison Co., O. Married, Eliza G. Reynolds, Apr. 9, 1884. Moved to Cal., 1904. Served as Private, 180th O. Regt. Vol. Inf., 1864-65. Judge, 8th Judicial Dist., Colo., 1887-8. Representative, Colo. Legis., 1890-91. Democrat. *Office*: 223-227 Byrne bldg., Los Angeles, Cal.
- ROBBINS, Frank C.**, Mine Manager and Consulting Engineer. *Edu.*: Upper Canada College; private tutor, 1 year. Moved to Nevada, 1877, and was apprenticed to Max Moeller, a noted German engr.; later his partner, until 1884. Mgr., Eureka Consolidated, (lead mine), 1884; Mgr., Elkhorn Mining Co., Leadville, Colo.; Dominion Copper Co., Phoenix, B. C.; North Star Mines of B. C.; Consulting Engr., Mackenzie & Mann, bldrs. of Canadian Nor. Ry. Moved to Los Angeles, 1902. Has been in nearly every mining section of U. S., Canada and Panama. Member of Council, Canadian Mining Inst.; has been Vice-pres., and Pres., British Columbia Mine Owners' Assn. Member: Am. Inst. Mining Engrs. *Res.*: 915 W. 5th st.; *Office*: 1400 Hibernian bldg., Los Angeles, Cal.
- ROBBINS, Hallet Rice**, Civil and Mining Engineer; *born*, Manchester, N. H., Apr. 8, 1884; *son*, William Keltner and Ellen (Rice) R. A. B., Harvard College, 1903; S. B., Mass. Inst. of Technology, 1905; Royal School of Mines, South Kensington, London, special studies, 1908. Explored portions of Northern Korea and Eastern Manchuria in 1906, reporting on mineral and other natural resources for the Manchu Syndicate, Ltd., of London; has had mining experience in Korea, Manchuria, Alaska, Yukon Ty., Northern and Southern B. C., Wash., Idaho, and Ont. Asso. Member, Am. Soc. Civil Engrs. Member: Am. Inst. Mining Engrs., Pac. Northwest Soc. of Engrs. *Res.*: Dome Mine, So. Porcupine, Ont.; *Office*: P. O. Box 51, Seattle, Wash.
- ROBBINS, (John) Lloyd McCullough**, Lawyer; *born*, Suisun, Solano County, Cal., Oct. 22, 1875; *son*, Reuel Drinkwater and Saditha (McCullough) R. Ph. B., Univ. of Cal., Hastings Law College. Married, Mary Cowl, Feb. 6, 1906, at St. George's Hanover Square, London, Eng. *Clubs*: Pacific Union, Bohemian, Burlingame country, (S. F.); Lawyers', (N. Y.). *Res.*: 2203 Sacramento st.; *Office*: 625 Market st., San Francisco, Cal.
- ROBBINS, Milton Holley, Jr.**, Ice Manufacturer; *born*, Lakeville, Conn., Jan. 27, 1871; *son*, Milton H. and Anna (Bostwick) R.; ancestors became prominent during Rev. War, as makers of cannon; his cousin, Gov. Alexander Holley, brought to this country process of making Bessemer steel. *Edu.*: private schools, Lakeville, 1877-87; Lehigh Univ., 2 years; grad., Yale Univ., 1891. Married, Annie E. Stayner, Aug. 24, 1895. After grad. was in employ of Robbins, Burrall & Co., bankers; 4 years with Elevator Co.; has built many factories. Moved to Cal., 1906. Vice-pres., Union Ice Co., since Dec., 1911. Pres., Merchants' Assn. (now S. F. Chamber of Commerce). *Clubs*: Union League, Pacific Union, Commercial (vice-pres.). *Address*: San Francisco, Cal.
- ROBERG, David Nathaniel**, Physician; *born*, Chicago, August, 1884; *son*, Oscar Bernard and Christina (Anderson) R. *Edu.*: Franklin Grammar School; Robert Waller High School, Chicago; pre-medical course, Univ. of Chicago; M. D., Rush Med. College, 1908; Fellow in Pathology,

Rush Med. College, 1907-1908. Unmarried. Prof. and head of Depts. of Pathology and Bacteriology, Univ. of Oregon. Med. Dept., Portland, Ore. Pathologist for St. Vincent's and the Good Samaritan Hospitals, of Portland, Ore. Member: Portland Ad. Club, Hawthorne Lodge No. 111, A. F. & A. M., Portland; Portland City & Co. Med. Soc. *Res.*: 3827 52nd st., S. E.; *Office*: 23rd and Lovejoy, Portland, Ore.

ROBERTS, Artemus Roscoe, Insurance Man; *born*, Gasconade Co., Mo., Aug. 24, 1864; *son*, Jonathan and Eliza J. (Mahaney) R. *Edu.*: public schools, Mo.; grad., Sam Houston Normal Inst., Huntsville, Tex., 1884. Married, Leila Doyle, Aug. 21, 1907, at Palestine, Tex. Dist. Mgr., Mutual Life Ins. Co., of N. Y., with headquarters at Dallas, Tex., 1885-89; State Mgr. of Texas, Mutual Benefit Life Ins. Co., of Newark, 1889-1910; Pres. and Actuary, Amicable Life Ins. Co., since Mar. 8, 1910. *Clubs*: Huaco, Philo. *Address*: Waco, Tex.

ROBERTS, E. D., Banker; *born*, Cambria, Wis., July 18, 1864. *Edu.*: public schools; Western Univ. Pa., Pittsburg. Engaged in banking 1883, Bridgewater, S. D. Married, Maud Adams, of Bloomington, Ill., Nov. 14, 1891. Moved to San Bernardino, Cal., 1886; Pres., San Bernardino Natl. Bank; Pres., San Bernardino Co. Savings Bank; Pres., First Natl. Bank of Colton; Pres., First Natl. Bank of Rialto; Pres., Golden State Life Ins. Co., Los Angeles; Dir., in various other cos. Del., Republican Natl. Conv., Chicago, 1904. Member: Elks, Knights Templar, Al Malaikah Temple, Los Angeles. *Address*: Los Angeles, Cal.

ROBERTS, Logan H., Lawyer; *born*, Ill., July 10, 1877; *son*, John T. (Methodist minister) and Elizabeth Roberts. B. S., Wesleyan Univ. at Lincoln, Neb., 1899; A. M., New York Univ., 1901; LL. B., N. Y. Law School. 1902. Married, Grace May Hudson, Oct. 27, 1903, at Bellwood, Neb. Pres., First Loan & Inv. Co.; Secy. and Atty., Yakima Savings & Loan Assn. Member law firm, Roberts & Udell. Hu-

mane Officer, Yakima County. Prohibitionist. Independent in politics. Secy., Y. M. C. A. Was Natl. Secy. of Q. C. P. A. *Rec.*: Automobiling. *Address*: North Yakima, Wash.

ROBERTS, William Jackson, Civil Engineer; *born*, Caroline Islands, 1860; *son*, Ephraim Peter and Myra Holman (Farrington) R.; A. B., Univ. of Ore., 1886; S. B., (C. E.), Mass. Inst. of Technology, 1891. Married, Caroline Odell Wilmore, June 15, 1911, at Berkeley, Cal. 1891-92, Irrigation Engr.; 1892-95, City Engr., Colfax, Wash.; 1895-98, Asso. Prof., C. E., Wash. State College; 1896, survey of boundary, Colville Indian Reservation, Wash.; 1906-09, Sanitary Engr. in charge drainage and protection of Seattle's water supply, during construction C. M. & P. S. Ry.; 1898-1908, Sanitary Engr., Wash. State Board of Health; 1908-10, construction of water system for Medford, Ore. Since 1911, State Highway Commissioner Olympia, Wash. Member: Am. Soc. Civil Engrs., New England Water Works Assn. Soc. for Promotion of Engrg. Education. *Author*: "Improvement of Country Roads," 1899, issued as Bulletin No. 39 from Agr. College, Exp. Station, Pullman, Wash. "Drainage," article in "Drainage Journal"; "Economic Size of Penstock in High Heads," printed in Transactions of Am. Soc. C. E.; "Computation of Brickwork in Egg-shaped Sewers," printed in "Engineering News." *Address*: State House, Olympia, Wash.

ROBERTSON, Charles Harl, Physician and Surgeon; *born*, Iola, Kas., Apr. 19, 1870; *son*, John P. and Henrietta (Harl) R. M. D., Med. College, St. Louis, 1892. Married, Viola M. Glasgow, Nov. 13, 1892. at Promise City, Iowa. Vice-pres., Silet Land & Dairy Co.; Member firm, Morse & Robertson. Member: Am. Med. Assn., Ore. State Med. Soc., Marion Co. Med. Soc. *Club*: Illihee. *Res.*: 277 N. Capital; *Office*: 406 State, Salem, Ore.

ROBERTSON, Howard, Lawyer; *born*, Salt Lake City, Utah, July 31, 1877. *son*, Reuben H. and Catherine F. (M. Commie) R. *Edu.*: public and private

schools, Los Angeles; read law in Los Angeles. Moved to Cal., 1884. Chief Deputy City Atty., Los Angeles. Member: L. A. Co. Bar Assn.; Secy., Bd. of Governors, Museum of History, Science and Art. Co. of Los Angeles. Republican. *Res.*: 157 Wilton drive; *Office*: 526 Merchants' Trust bldg., Los Angeles, Cal.

ROBERTSON, Richard Felix, Lawyer; *born*, Mazatlan, Mexico, Oct. 12, 1863; *son*, Richard Lew and Canuta (Hedeza) R.; his father was U. S. Consul at Mazatlan, Mex., 1861-63. *Edu.*: private tutors; grad., high school, San Francisco, 1879; Kent College of the Law, San Francisco, 1898. Married, Cassie Shannon, Jan. 5, 1887, at Los Gatos, Cal. Constructed Los Gatos Gas Works, 1885; designed and promoted Los Gatos Cemetery, 1889, in charge of same 12 years; organized Commercial Bank of Los Gatos, 1889; organized Los Gatos Bldg. and Loan Assn., 1889. (now atty.); City Atty., Los Gatos, 1898-1905. Charter Member, League of Cal. Municipalities. Member: Los Gatos Lodge No. 292, F. & A. M., (Past Master); Los Gatos Lodge No. 175, (past chancellor); Howard Chapter No. 14, R. A. M., San Jose Council No. 20, R. & S. M.; San Jose Commandery No. 10, K. T.; San Jose Chapter No. 31, O. E. S.; Ridgely Lodge No. 294, I. O. O. F. (past grand); San Jose Encampment No. 35, I. O. O. F.; San Jose Lodge No. 522, B. P. O. E.; San Jose Aerie No. 8, F. O. E.; Court Los Gatos No. 1310, I. O. F. *Res.*: 249 Main st., Los Gatos; *Office*: 605 First Natl. Bank bldg., San Jose, Cal.

ROBINSON, Charles Dormau, Artist; *born*, Maine, July 17, 1847; *son*, David G. and Mariette (Dorman) R.; gt. gt. grandson of Col. Saml. Robinson, aide to Washington at Braddock's defeat; was also prominent in War of Rev.; gt. gt. grandson of Col. Orin Dorman, Royal Army; held high command at taking of Quebec from French under Montcalm in old "French War": in command against Colonies in War of Rev.; he was English by birth and finally settled in Canada, at peace of 1782-3; his father, Dr. D. G.

Robinson, built first regular theater in Cal. and on Pacific Coast, The Dramatic Museum, San Francisco, 1850 (destroyed by fire, 1851); built the original Adelphi Theater, American Theater; was of stock co. that built Metropolitan Theater, San Francisco Hall, after the famous Maguire's Opera House; most widely connected with early Cal. theatrical life of all of its amusement promoters; was also one of San Francisco's first Board of Aldermen and was member of Vigilance Committee, 1851-56. *Edu.*: Union Grammar School, San Francisco, 1854-61; North Troy, Vt., Higher Academy, 1861-64; in art, pupil of Wm. Bradford, 1862. Boston: George Inness, Boston, 1862-3; M. Y. H. De Haas of N. Y., also A. Gignoux, N. Y.; in Newport, Vt., summer of 1867. Married, Evelyn Ellsworth Wright, 1874, at Clinton, Ia. Studied under the system of Giovanni Segantini, under direction of A. Boudin, Paris, 1900. Has 67 paintings in Great Britain, owned by Earl of Durham, Lord Capell, Lord Henry Paulet, late Sir Morell MacKenzie, T. H. Bryant (Bryant & May, London); Sir Wm. Wolff. (Harland & Wolfe, Belfast), and many others. Was resident, during summer season, in the Yosemite, 1879-1889, and at other seasons to 1904, eighteen seasons in all. Complaining witness against maladministration of Yosemite at State Legislature, 1889, which resulted finally in recession of grant to State back to U. S. during Governorship of George C. Pardee. Resident of Paris, Exposition year, 1900. Received from State Agricultural Soc. all awards in 1878; also received last gold medal ever awarded by that soc. for best collection of paintings in exhibit of 1902; lost 30 years' labor in sketches, paintings, etc., in fire, April, 1906. Came to San Francisco, April, 1850, and has since been a resident of Cal. Dean of the Artists of Cal., since 1906. *Painted*: "Cyclo-rama of Yosemite Valley," 56 ft. wide, 388 ft. long, 1894; "Burning of San Francisco," 12x30 ft., 1906"; "Grand Canyon of Arizona," 11x11 ft., belonging to Santa Fe R. R. Member: Bohemian Club,

since 1895; San Francisco Art Assn., since 1876. *Res.*: 21 Clark st., San Rafael, Cal.; *Office*: 316 Montgomery block, San Francisco, Cal.

ROBINSON, David, Physician; *born*, Drumdollagh, Co. Antrim, Ireland, Apr. 24, 1874; *son*, David and Mary Jane (Christy) R.; and ancestors were Scotch Covenanters who fled from Scotland in the reign of Charles II and James. Primary edu.: Ballyvilly Parochial School, Ireland; grammar at Ballycreagagh Natl. School, Ireland; high school at Montgomery, N. Y.; A. B., Brown Univ., Providence, 1901; M. D., Harvard Med. School, Boston, 1906. Married, Dollie C. Mosier, June 20, 1907, at The Dalles, Ore. Dir., Mosier Valley Bank; Mgr., Mosier Valley Telephone Co.; worked 2 years under Bureau of Fisheries, studying the flora and fishes of the Woods Hole region and along the North Atlantic coast. Has made a special study of Germanic and Slavonic languages and literature and has mastered 11 languages, including Polish, Russian, German, French, Latin, Greek, Welsh, Irish, Scotch, Old Norse and Portuguese. Member: Boylston Med. Soc., Boston; Eastern Oregon Med. Soc., Oregon State Med. Assn., Am. Med. Assn., Natl. Geographical Soc. *Address*: Mosier, Ore.

ROBINSON, Edward Constant, Lawyer; *born*, Jackson Co., Ore., Feb. 6, 1855; *son*, Jesse and Lavinia Jane (Constant) R. *Edu.*: public schools, Ore. and Cal.; Univ. of Cal. Married, Sarah Theodora Merritt, Oct. 27, 1889. Member law firm, Robinson & Robinson. Atty. to Public Administrator, until 1886. Town Atty., of Berkeley, 1890. Past Col. Commanding Sons of Veterans of Cal. Member: Masons, Knights Templar, 33°, Scottish Rite, Republican. *Res.*: 552 East Oak st.; *Office*: First Natl. Bank bldg., Los Angeles, Cal.

ROBINSON, Edward L., Lawyer; *born*, Aurora, Ill., Oct. 26, 1843; *son*, Judge Robert and Louisa (Harper) R. *Edu.*: public schools, Cal.; private college, Sacramento; studied law in office of Crocker & Robinson, Sacramento. Married, Clara

M. Garfield, Apr. 27, 1870. Member: Bd. of Edu., Sacramento, 1869-71. U. S. Court Commissioner, Sacramento, several years. In 1886, published first volume of Nev. Supreme Court Reports. Asst. in Law Dept., in Central and Sou. Pac. R. R., until 1878. Member: C. N. G., Inf. and Artillery, and of staff of Gen. Howell of 2nd Brigade, resigning 1873, with rank of Maj. Republican. *Res.*: 1821 Marguerite ave., S. Pasadena; *Office*: 711-112 Am. Bank bldg., Los Angeles, Cal.

ROBINSON, Frank Neal, Physician; *born*, Camden, N. J., May 30, 1874. *Edu.*: Friends Central School, Phila.; M. D., Med. Dept., Univ. of Pa., 1895. Asst. to Disp., Univ. of Pa. In practice, Camden, N. J., 1895-1907; Monrovia, Cal., since 1907. Coroner, Camden Co., N. J., 1899-1902; Councilman, 1902-7; Asst. Med. Dir., Pottenger Sanitarium, Monrovia, since 1907. Specialty: dis. of the respiratory tract, since 1900. Member: Phila. Pathological Soc., Phila. Obstetrical Soc., Am. Climatological Assn., Natl. Assn. Study and Prevention of Tuberculosis, Camden Medico-Surgical Soc. (ex-pres.), N. J. Assn. Relief and Prevention Tuberculosis, (ex-vice-pres.). *Address*: Monrovia, Cal.

ROBINSON, Harrison Sidney, Lawyer; *born*, San Francisco, July 13, 1877; *son*, Sidney M. and Sarah Elizabeth (Christey) R. *Edu.*: Boys' High School, San Francisco; A. B., Univ. of Cal., 1900. Married, Mabel Frances Ruch, 1903. Member law firm, Robinson & Robinson. Member Oakland City Board of Freeholders, 1910 Chmn., Revision Comm. and Pres. of Civil Service Bd., Oakland, since 1911. *Club*: Athenian. Republican. *Res.*: 556 37th st.; *Office*: First Natl. Bank bldg., Oakland, Cal.

ROBINSON, James Beverly, Banker; *born*, Newton Co., Mo., May 29, 1856; *son*, William and Sarah (Wilson) F. *Edu.*: country schools. Married, Mar. Als Stone, Dec. 26, 1880, in Fannin Co. Tex. Pres., First Natl. Bank. Member Amicable Life Ins. Co., Waco, Mason. *Address*: Trenton, Tex.

- ROBINSON, Jeremiah William**, Banker; *born*, McLeod Co., Ky., July 18, 1869; *son*, George H. and Caroline (Heard) R. B. S., Lebanon, Ohio Natl. Normal Univ. 1881. Married, Carrie Cruson, Mar. 22, 1888, at Kuttawa, Ky. Vice-pres. and Dir., Union Savings & Trust Co.; Dir., Western Masons Mutual Life Assn. Past Grand Master Masons of Idaho; Past Grand Patron, O. E. S. of Idaho; Knights Templar and 33° Mason. Was in the U. S. Mint service for many years. *Address*: Boise, Idaho.
- ROBINSON, S. B.**, Lawyer; *born*, Allerton, Eng., Dec. 18, 1880; *son*, George and Elizabeth A. (Coleman) R. *Edu.*: public schools, Orange Co., Cal.; studied law in office of Herbert J. Gouge, Los Angeles. Came to America and Cal., 1890. Deputy City Atty., since Apr., 1906; assigned as Asst. to Chief Counsel for Los Angeles Aqueduct Commission. Republican. *Res.*: So. Pasadena; *Office*: 1103 Central bldg., Los Angeles, Cal.
- ROBINSON, Thomas W.**, Lawyer; *born*, Hartville, Mo., May 28, 1871; *son*, Thomas E. and Mary (Hetherington) R. A. B., Univ. of Sou. Cal., 1892; M. A., 1894; studied law in office of Valentine & Davis. Married, Cora M. Keeney, May 25, 1898. Moved to Cal., 1884. Librarian, Los Angeles Co., Law Library. Secy. and Treas., Los Angeles Bar Assn. Treas., Cal. Bar Assn., 1910; Secy., 1911-12. Member: Bd. of Control, Law Dept., Univ. of Sou. Cal. Member: Exec. Comm. of Am. Assn. of Law Libraries, 1911. Republican. *Res.*: corner 4th and Harvard blvd.; *Office*: 7th floor, Hall of Records bldg., Los Angeles, Cal.
- ROBINSON, Walter H.**, Lawyer; *born*, Brussels, Belgium, Sept. 5, 1872; *son*, Charles E. and Charlotte (deGrave) R. *Edu.*: public schools, Los Angeles; L. A. High School; L. A. Bus. College; studied law under private tuition and in law offices of Col. G. Wiley Wells, S. P. Mulford and Stephen M. White. Moved to Cal., 1877. *Club*: Bohemian. Member: Elks. Republican. *Res.*: 1440 Leavenworth st.; *Office*: Chronicle bldg., San Francisco, Cal.
- ROBLEE, William Wallace**, Physician; *born*, Iowa, Feb. 2, 1872. *Edu.*: Emporia High School; Emporia College of Kas.; M. D., Cooper Med. College, 1895; post grad., Vienna and Berlin, 1902. Married, Beulah W. Hewitt, 1897. In practice, Riverside, Cal., since 1896; Health Officer, Riverside; Capt. and Asst. Surg., 7th Cal. Inf., U. S. Vols., Span.-Am. War; Maj. and Surg., 7th Cal. Inf., Natl. Guards, Cal., 6 years. Member: Riverside Co. Med. Assn., (pres.); Sou. Cal. Med. Soc., (vice-pres.); Cal. State Med. Soc., (vice-pres.); Am. Med. Assn., Assn. Military Surg. *Res.*: 177 Orange st.; *Office*: Glenwood block, Riverside, Cal.
- ROCKWOOD, John Alvah**, Electrical Engineer; *born*, Rensselaer Falls, N. Y., Aug. 16, 1876; *son*, George Arden and Ellen Marie (Murdock) R. *Edu.*: Portland Academy, Portland, Ore.; B. A., Amherst College, Amherst, Mass. Married, Clara A. Sedgwick, Oct. 12, 1909, at York, Neb. Elect. Engr., Portland Ry. Light & Power Co.; Asso. Member, Am. Inst. Elect. Engrs. Member: Oregon Soc. of Engrs. Pres., Oregon Christian Endeavor Union, 1902-06. *Res.*: 375 E. 16th st., North; *Office*: 603 Electric bldg., Portland, Ore.
- RODABAUGH, Elmer E.**, Lawyer; *born*, Lycoming Co., Pa., Sept. 18, 1862; *son*, Franklin and Martha (Adams) R. B. E., Central State Normal School, 1884; M. E., 1886; Univ. of Pa., 1884-87. Married, Lydia Bailey, 1898. Member law firm, Bowman & Rodabaugh. Asst. Pros. Atty., Minnehaha Co., S. Dak., 4 years. Member: Masons, Shriners, San Diego Bar Assn. Republican. *Res.*: 3464 Spruce st.; *Office*: 210-212 McNece bldg., San Diego, Cal.
- RODGERS, Myren Knox**, Mining Engineer and Operator; *born*, Pa., Nov., 1861; *son*, William and Sarah (Spor) R. B. S., Wash. & Jefferson College, Washington, Pa., 1886. Married, Lucy Joyner, Feb. 14, 1892, at Butte, Mont. Vice-pres., Hidden Creek Copper Co.; Pres. and Treas., New York Calavans

- Mining Co.; Pres., San Gregorio Mining Co. Member: Am. Soc. Mech. Engrs., Am. Inst. Mining Engrs. *Res.*: 2338 10th ave., N.; *Office*: Am. Bank bldg., Seattle, Wash.
- RODMAN, Winfield Scott**, Banker; *born*, Salem, Ind., 1880; *son*, Walter B. and America (Robertson) R. High school education. Married, Grace Baird, 1904, at Omaha, Neb. Pres., State Bank of Redmond, Ore.; Vice-pres., Redmond Commercial Club. *Address*: Redmond, Ore.
- ROGERS, Albert Clark**, Physician; *born*, Preston, N. J., Jan. 10, 1850. *Edu.*: Oxford Acad., Alfred Univ., N. Y.; M. D., Univ. City of N. Y., Med. Dept., 1873. Asst. House Surg., Manhattan Hosp., 1884-5; House Surg., Manhattan Hosp., 1885-6. In practice, Brookfield, N. Y., 1873-83; in Cal. since 1887. Member: L. A. Co. Med. Assn., Los Angeles Clinical and Pathological Soc., Eye and Ear Sec. L. A. Co. Soc., (Chmn.) 1907; Sou. Cal. Med. Soc., Cal. State Med. Assn., Am. Med. Assn. *Res.*: 1527 Shatto st.; *Office*: 5th and Spring sts., Los Angeles, Cal.
- ROGERS, Arthur Amzi**, Banker; *born*, Bloomington, Ill., Dec. 22, 1881; *son*, Lucius and Eunice (Freeman) R. B. S., Univ. of Idaho, 1906. Married, Florence Skattaboe, May 16, 1908, at Moscow, Ida. Cashier, Bank of Winchester; former Mayor of Winchester. Member: Elks, K. of P., Phi Delta Theta. *Club*: Spokane Amateur Athletic. *Address*: Winchester, Ida.
- ROGERS, Charles Alexander**, Physician; *born*, Boone County, Ind., Feb. 22, 1851. *Edu.*: high school, Cedar Rapids, Iowa; M. D., College of Phys. and Surg., Keokuk, Iowa, 1878; Rush Med. College, 1879. In practice, Bakersfield, Cal., since 1879. Capt. and Asst. Surg., U. S. Vols., Span.-Am. War. *Res.*: 1831 Chester ave.; *Office*: Old Fish bldg., Bakersfield, Cal.
- ROGERS, Earl**, Lawyer; *born*, Buffalo, N. Y., Nov. 18, 1870; *son*, Lowell L. and Adela A. (Andrus) R. *Edu.*: Ashland (Ore.) Academy; St. Helena Academy, St. Helena, Cal.; Syracuse (N. Y.) Univ.; studied law in office of Judge W. P. Gardiner, Los Angeles. Married, Hazel Belle Green, 1893. Contributor of various legal subjects to magazines. *Democrat. Res.*: 2040 N. Vermont st.; *Office*: 401 Cal. bldg., Los Angeles, Cal.
- ROGERS, Elton Bane**, Physician and Surgeon; *born*, Bloomington, Ill., May 27, 1877; *son*, Lucius and Eunice (Freeman) R.; descendant of John Rogers, 1500-1555, Christian martyr, and Geo. Rogers Clark, of Lewis and Clark Expedition. A. B., Simpson College, Indianola, Iowa, 1903; M. D., Northwestern Univ. Med. School, Chicago, 1907. Married, Catherine M. Sherty, Nov. 7, 1911, at Gap, Pa. On Res. Staff, Cook Co. Hosp., Dec., 1907, to June, 1909; now Surg. to Craig Mt. Lumber Co., Winchester, Idaho. Member: Co. M, 49th Vol. Inf., Iowa, 1898-99; stationed at Havana, Cuba, 4 months. Elected to Alpha Omega Alpha Med. Hon. Frat., 1906. *Res.*: Comas and Spaulding sts.; *Office*: Hospital, Winchester, Idaho.
- ROGERS, Francis Llewellyn**, Physician; *born*, LaSalle, Ill., Dec. 21, 1864. *Edu.*: Adel, Ia., high school; Iowa State College; M. D., Med. Dept., Univ. of Iowa, 1891; post grad., Chicago, 1895-6; N. Y. Polyclinics, Wills Eye Hosp., Phila., 1899. Married, Lillian Johnson, June 10, 1896. Asst., Ill. State Eye and Ear Inf., 1895. In practice, Perry, Ia., until 1904; Long Beach, since 1905. Med. Exam., Schools of Long Beach; Attending Phys. and Dir., Long Beach and Seaside Hosp. Specialty: dis. of eye, ear, nose and throat. Secy., Long Beach Branch, L. A. Co. Med. Assn. *Res.*: 380 Junipers ave.; *Office*: Long Beach Natl. Bank bldg., Long Beach, Cal.
- ROGERS, George Alfred**, Merchant and Contractor; *born*, Plattsburg, N. Y., Mar. 26, 1876; *son*, Robert H. and Hattie M. (Schutt) R. *Edu.*: schools of Plattsburg, N. Y.; LL. B., Cornell Univ., 1897. Married, Ethel S. Benson, Mar. 26, 1907, at Long Beach, Cal. Built roads and water systems for U. S. Govt. Barracks, Plattsburg, N. Y., and Fort Ethan Allen, Vt.; dredged and removed rock for U. S. Govt., N. Y., Boston and Newport harbors. Built

water systems, North and South Carolina. Moved to Los Angeles, 1905, and sold road-making machinery and contractor supplies. Now bldg. roads for L. A. Co. Member: L. A. Chamber of Commerce, Masons, Phi Sigma Kappa College. *Clubs*: City, University, Cornell of Sou. Cal. *Res.*: 2180 W. 21st st.; *Office*: cor. Merrick and Stephenson aves., Los Angeles, Cal.

ROGERS, Henry Joseph, Lawyer; *born*, N. Y. City, Aug. 7, 1883; *son*, Franklin and Annie (Latour) R. *Edu.*: Oakland High School, Boone's Univ. of Cal. On editorial staffs of San Francisco "Examiner" and "Call," 1904-10. Moved to Cal., 1893. App. Special Pros. Atty. of Trinity Co., in Thomas P. Hayden murder trial, May 22, 1911. Chief Dep. Co. Auditor, Alameda Co., 1907-9. In legal dept., Spring Valley Water Co., since May 1, 1912. Member: Masons, B. P. O. E. Republican. *Res.*: 908 Oak st., Oakland; *Office*: 375 Sutter st., San Francisco, Cal.

ROGERS, Merle J., Lawyer; *born*, Yamhill Co., Oregon, Aug. 18, 1871; *son*, Dwight G. and Carrie (Burton) R. *Edu.*: grammar and high schools, Ore.; grad., Holmes College, Portland, 1892; grad., Oregon State Normal School, 1894. Married, Mollie B. Launer, July, 1896, at Laurel, Ore. Admitted to practice before Supreme Court of Cal., 1900; City Atty. of Ventura, 1903-10; Member of law firm of Toland & Rogers, 1900-10. Democrat. Past Master, F. & A. M., Past Patron, O. E. S. *Res.*: Fir and Buena Vista sts.; *Office*: First Natl. Bank bldg., Ventura, Cal.

ROGERS, Robert Irwin, Banker; *born*, El Paso, Ill., Nov. 22, 1868; *son*, Samuel Talmadge and Mary Virginia (Pickrell) R. *Edu.*: public and high schools, El Paso, Ill.; Eureka College, Eureka, Ill.; Teichmannische Inst., Leipzig, Germany, 2 years. Married, Mabel Josephine Clement, June 28, 1895, at Willoughby, O. Returned to America, 1891, and went to Pasadena, Cal. In employ Natl. Bank of Cal., Los Angeles, Mar. to Oct., 1891; Receiving Teller, 4 years; Asst. Cashier,

1900-05; Cashier, First Natl. Bank of Pasadena, 1905-07; Cashier, Natl. Bank of Cal., 1907; later Vice-pres., Stockholder and Dir., Natl. Bank of Cal., First Natl. Bank of Pasadena, Pasadena Savings & Trust Co. *Clubs*: California, L. A. Country, Crag's Country, University, Valley Hunt. *Res.*: 26 St. James Park, Los Angeles, Cal.

ROOD, Hugh Roscoe, Business Man; *born*, Aneta, Iowa; *son*, Dr. Verner D. and Sarah Katherine Von (Vorhees) R.; Mayflower descendant, also of Rev. stock; son of Dr. Verner Dudley Rood, ex-Senator of Vermont, who served through the Civil War. *Edu.*: San Diego public schools. Married, Lena Allen Stoiber, Jan. 16, 1912, at Vancouver, Wash. One of the heroes of the Titanic, who, after helping women into boats, went down with the ship, April 14, 1912. Founded and was Vice-pres. and Mgr., Pacific Creosoting Co., of Seattle. Was member of *Clubs*: Rainier, Athletic, Golf and Country, La Boulie Golf, (near Versailles, France). *Res.*: The Perry Hotel; *Office*: White bldg., Seattle, Wash.

ROOT, Edward T., Architect; *born*, Providence, R. I., Sept. 27, 1867; *son*, Henry T. and Mary E. (Lake) R. A. B., Brown Univ., Providence, R. I., 1889; grad., Mass. Inst. of Tech., 1891. Married, Belle Ott. Sept. 1, 1895, at Milwaukee, Wis. Senior Partner, Root & Hoose, Architects; Vice-pres., Investors Building & Trust Co. Member: Am. Inst. of Architects; What Cheer Lodge No. 21, A. F. & A. M. *Clubs*: Waverly Country, Mass. Inst. of Tech. *Res.*: Trinity Place apts.; *Office*: 409-411 Commercial Club bldg., Portland, Ore.

ROOT, Leroy Vincent, Editor and Mining Operator; *born*, Lyons, Mich., Feb. 26, 1869; *son*, John Amos and Emily Rosetta (March) R. Grad., high school, Lyons, Mich., 1886; West Mich. College, 1890. Married, Elizabeth Henderson Hartegan, at Gallup, N. Mex. Dep. Co. Surveyor, Ionia Co., Mich., and Dep. City Engr., Ionia, while attended school. In employ, Mitchell Bros. Lbr. Co., 1891-93; J. Den-

nis Lbr. Co., Coolidge, N. M., 1893-94; Crescent Coal Co., Gallup, N. M., 1894-97; Co-editor, "Gallup Gleaner," 1897; Editor and Owner, "Needles Eye," Needles, Cal., since 1897; Justice of the Peace, Needles, 1897-1908; Secy. and Treas., Out West Dev. Co.; Pres. and Gen. Mgr., Orange Blossom Mining & Milling Co.; Dir., Mesquite Placer Consolidated Co., Imperial Gold Recovery Co. Republican. Member: Masons, Knights of Pythias, Elks. *Address*: Needles, Cal.

ROOT, Milo A., Lawyer; *born*, Bureau Co., Ill., Jan. 22, 1863; *son*, Wm. H. and Sarah Cordelia (Holroyd) R.; Israel Root, great grandfather, Rev. soldier; Henry Root, grandfather, soldier, War 1812. Grad., Albion, N. Y., High School; grad., Albany, N. Y., Law School; LL. B., Law Dept., Union Univ. Married, Anna E. Lansdale (daughter of Dr. R. H. Lansdale, prominent early pioneer of Washington Territory), March 4, 1890, at Olympia, Wash. Served 2 terms, Probate Judge, Thurston Co., Wash.; 2 terms, Pros. Atty., Thurston Co.; 4 years, Judge, Supreme Court, State of Wash. Went to Washington Ty. in 1883; for some time associated with Hon. John P. Hoyt, ex-Chief Justice, and later head of law firm of Root, Palmer & Brown; while on the bench some of his opinions against allowing technicalities to defeat the ends of substantial justice received considerable attention. Member: Sons of Am. Rev., Masonic, and other fraternal orders. First Pres., State Assn., Charities and Corrections. Trustee, Washington Children's Home Soc. for many years, and now connected with various charitable organizations. *Res.*: 1526 13th ave. S.; *Office*: 911 Lowman bldg., Seattle, Wash.

ROPES, Leverett Smith, Mining and Consulting Engineer; *born*, Ishpeming, Mich., July 21, 1868; *son*, Julius and Eunice Louisa (Rouse) R. Grad., high school, Ishpeming, Mich., 1887; B. S., (M. C. of M.) Mich. College of Mines, Houghton, Mich., 1893. Married, Eleanor Husk Deal, Dec. 12, 1894, at Franklin, N. C. In 1893, engaged in corundum min-

ing and milling in North Carolina and Georgia. Constructed and directed first successful application of modern machinery to treatment of corundum. Went to Ontario, Can., Apr., 1900, and took charge of the development of the Canadian Corundum under a year's contract. July, 1901, entered Montana field and developed and organized Montana Corundum Co. in Gallatin Valley; in 1893, turned attention to Western mining and professional work. Mgr. and Supt. at various times of mining cos.; 1908-10, Mineral Insp., G. L. O., Dept. Interior, 1910-11; Member firm, Ropes & McIntire, Helena, Mont.. Since 1912, County Engr., Lewis and Clark Co. Member: Am. Inst. Mining Engrs. *Res.*: 714 2nd st.; *Office*: Court House, Helena, Mont.

RORABAUGH, Clyde Roy, Physician and Surgeon; *born*, 1879, in Pa.; *son*, Joseph Henry and Jennie M. (Hayes) R. Grad., Medico Chirurgical College and Hosp., Phila., 4 years. Married, Ethel J. Guild, Jan. 1, 1911, at Seattle. One year, Res. Phys., McKeesport Hosp., McKeesport, Pa.; 1 year, Free Hosp. for Women, Brookline, Mass., house surg.; 2 years, Res. Phys. on the gynecological service at the Boston City Hosp.; 1 month, N. Y. Post Grad. Med. School and Hosp.; 1 month, N. Y. Hosp. for Ruptured and Crippled; 1 month, Children's Hosp., Boston, Mass. Practicing medicine and surgery in Seattle, since Jan., 1908. Member: Co. and State Med. Socs. *Res.*: Mt. Baker Park; *Office*: 815 Cobb bldg., Seattle, Wash.

ROSE, Henry Howard, Judge; *born*, Taycheedah, Fond du Lac Co., Wis., Nov. 27, 1856; *son*, Henry Fontaine and Mary Ward (Howard) R. *Edu.*: St. Paul's School; grad., High School, Fond du Lac, Wis., 1875. Moved to Cal., 1888. Police Judge of Los Angeles, since Mar., 1905. Member: Masons. Republican. *Res.*: 2286 W. 22nd st.; *Office*: Dept. 3, Police Court, Los Angeles, Cal.

ROSE, William Henry, Captain, Corps of Engineers, U. S. Army; *born*, Safe Harbor, Lancaster Co., Pa., Oct. 24, 1881;

son, George Tripple and Mary Emma (Smith) R. *Edu.*: common schools of Pa.; Strasburg High School, Lancaster Co., Pa., 1897; grad. Franklin and Marshall Academy, Lancaster, Pa., 1898; completed Freshman year at Franklin and Marshall College, Lancaster, Pa., and then received appointment to U. S. Military Academy, West Point, N. Y.; grad., West Point, June 11, 1903; grad., Engineer School, Washington Barracks, D. C., 1907. Married, Marie Patton, Sept. 20, 1906, at Pontiac, Ill. Since graduation from the Military Academy, has served with engineer troops in the Philippines, Cuba, and at various places in the U. S. Was instructor in Elect. and Mech. Engrg. at the U. S. Engr. School, Washington Barracks, D. C., for 1 year, and Dir., Dept. Elect. and Mech. Engrg., in the same school for 2 years. Now, Elect. Supt., Atlantic Div., Isthmian Canal Commission. Asso. Member Am. Soc. Civil Engrs. Asso. Member, Am. Inst. of Elect. Engrs. *Address*: Gatun, Canal Zone, Panama.

ROSEBERRY, Louis Heaton, Lawyer; *born*, Oakland, Cal., Feb. 5, 1880; *son*, James S. and Emma Jane (Adamson) R. A. B., Stanford Univ., 1903; Law Dept., Stanford Univ., 1898-1904. Counsel for Security Tr. and Sav. Bank of Los Angeles. Atty., State Bd. of Health of Los Angeles, since Sept. 12, 1911. State Senator, 33rd Dist., Nov. 4, 1908. Del. and Chmn. to various Republican convs. *Author*: "California Employers' Liability Act," 1911. Member: Natl. Geographic Soc., B. P. O. E., N. S. G. W. Republican. *Res.*: Los Angeles; *Office*: Security Trust and Sav. Bank, Los Angeles, Cal.

ROSENBLATT, Girard B., Electrical Engineer; *born*, N. Y. City, 1881; *son*, M. G. and Frances (Barnard) R. E. E., Columbia Univ., 1902. Married, Elsie Margaret Klein, 1909, at Cleveland, Ohio. Member: Am. Inst. Elect. Engrs., Alumni Assn., Schools of Science. *Clubs*: Silver Bow. (Butte); Montana. (Helena); Butte Country. (Butte); The Country. (Salt Lake); Tyloan Canoe. (Pittsburg); Am. Canoe Assn. *Address*: Salt Lake City, Utah.

ROSENHEIM, Alfred F., Architect; *born*, St. Louis, June 10, 1859; *son*, Morris and Mathilda (Ottenheimer) R. *Edu.*: public schools, St. Louis; Hassel's Inst., Frankfurt-on-Main, Germany, 1872-74; Washington Univ., St. Louis, 1874-79; Mass. Inst. of Technology, Boston, 1879-81. Married, Francis Graham Wheelock, 1884, at Boston, Mass. Employed by Maj. Francis D. Lee, St. Louis (architect), 1884-1885, succeeded late employer, Jan., 1886. Moved to Los Angeles, Feb. 1, 1903. Architect: H. W. Hellman bldg., Hamburger Dept. Store, Second Church of Christ, Scientist, etc. Fellow Member, Am. Inst. of Architects. Member: Sou. Cal. Chapter, Am. Inst. Architects. (past pres., 3 terms); Engrs. and Architects Assn. of Sou. Cal., (past pres.); Architectural League of the Pac. Coast. (pres.); Fine Arts League, (L. A.); L. A. Architectural Club; Bd. of Governors of Museum of History, Science and Art at Exposition Park, Am. Soc. for Testing Materials. Municipal Art Commission, of L. A. *Res.*: 1120 Westchester place; *Office*: 615 H. W. Hellman bldg., Los Angeles, Cal.

ROSENHEIM, Samuel, Lawyer; *born*, Portland, Ore., Nov. 17, 1863; *son*, A. and Pauline (Schwab) R. *Edu.*: Portland, Ore.; studied law in office of Rothschild & Ach, San Francisco. Married, Fannie Meyer, Sept. 18, 1891. Moved to Cal., 1876. Member: Traffic Bureau, Merchants Assn., Masons, Independent Order of B'nai B'rith. *Club*: Concordia. Republican. *Res.*: 555 Baker st.; *Office*: Chronicle bldg., San Francisco, Cal.

ROSENSHINE, Albert Adolph, Lawyer; *born*, San Francisco, Cal., Sept. 23, 1882; *son*, Adolph and Elizabeth (Frank) R. *Edu.*: public schools, San Francisco; Lowell High School; B. L., Univ. of Cal., 1904; LL. B., Hastings College of Law, 1905; studied law in office of J. B. Reinsteine. *Club*: Univ. of Cal. Member: Doric Lodge, No. 216. F. & A. M., and San Francisco Scottish Rite. Republican. *Res.*: 2298 Baker st.; *Office*: 839-845 Mills bldg., San Francisco, Cal.

ROSS, Alvah Warren, Real Estate Operator; *born*, Des Moines, Iowa, Oct. 15, 1878; *son*, William C. and Sarah A. Ross. *Edu.*: public schools, Des Moines, Ia.; Woodbury Bus. College, Los Angeles, Cal.; studied law 2 years. Married, Jennie S. Rounsefell, Feb. 10, 1902, at Los Angeles. Engaged in real estate and investments, since 1902. Specialty: building and selling homes. Secy. and Treas., Oil Development Co., L. A. Kern Oil Co.; Dir., Zahn Roller Bearing Co. Member: L. A. Chamber of Commerce, L. A. Realty Bd. *Clubs*: L. A. Country, Union League. *Res.*: 2301 S. Gramercy place; *Office*: 356 S. Spring st., Los Angeles, Cal.

ROSS, Erskine Mayo, Judge; *born*, Culpepper Co., Va., June 30, 1845; *son*, William Buckner and Elizabeth Mayo (Thom) R. *Edu.*: private schools, Va.; Va. Military Inst., Lexington, Va.; studied law in Los Angeles. Married, Inez H. Bettis (deceased), May, 1874; second, Ida Hancock, June 1, 1909. Elected, 1879, Justice of Supreme Court of Cal.; re-elected, 1883; resigned, Oct. 1, 1886, and resumed practice of law. In Jan., 1887, app. U. S. Dist. Judge of Sou. Dist. of Cal. U. S. Circuit Judge of 9th Judicial Circuit, since Feb., 1895. Democrat. *Res.*: 3189 Wilshire blvd.; *Office*: Federal bldg., Los Angeles, Cal.

ROSS, Henry Davis, Judge; *born*, Arkansas, Sept. 12, 1861; *son*, William Henry and Emily Ross. Literary *Edu.*: Clark's Academy at Berryville, Ark., and public schools; LL. B., State Univ. of Iowa, 1883-4; teacher in Arkansas and Ariz., before practicing law. Married, Margaret Wheeler, April 24, 1890, at El Paso, Texas. Lived in Flagstaff, 1886-94; Prescott, Ariz., thereafter, until elected Associate Justice of the Ariz. Supreme Court. Moved to Phoenix at beginning of term, Feb. 14, 1912. Democrat. Has two sons: Henry Davis, Jr., aged 21, and John Wheeler, aged 19. *Res.*: 1219 N. Central ave.; *Office*: Capitol bldg., Phoenix, Ariz.

ROSS, James Delmage, Electrical En-

gineer; *born*, Chatham, Ontario, Canada, Nov. 9, 1872; *son*, W. McKenzie and Maryanne (Wilson) R. *Edu.*: public and Collegiate Inst., at Chatham, Ont.; grad. from Collegiate Inst., in 1890. Married, Alice M. Wilson, June 19, 1907, at Charing Cross, Ontario, Can. Began as a school teacher in Ontario, and followed electrical science work for various companies; later contracted on electrical installations; went north in McKenzie River country in Arctic Inland, Canada, in 1898, crossing prairies and the Rockies on foot to the Arctic Coast on a prospecting trip. Asst. City Engr. and City Elect. Engr., City of Seattle, 1903-11; since Feb., 1911, Supt. of Lighting, and Member of Board of Public Works. Designed, constructed and operated Seattle's Municipal Light and Power Plant, one of the largest and most successful municipal plants in the world. Has written articles for Am. Inst. Elect. Engr's. Proceedings, "Electrical World," and other technical journals. *Clubs*: Seattle Ad. Seattle Commercial, Municipal League. Member, Am. Inst. Elec. Engrs., and Sons of Jove. *Res.*: 516 30th ave., S.; *Office*: City Light Dept., Seattle, Wash.

ROSS, William Morse, Banker; *born*, Rockton, Ill., June 18, 1854; *son*, Levi and Mary J. (Morse) R. *Edu.*: high school, Brodhead, Wis. Married, Clara M. Ross, 1879, at Brodhead; second, Fannie Partridge, Jan. 1, 1888, at Hanover, Wis. Pres., Columbia County Bank. Formerly County Supt of Schools, Rock Co., Wis., Town Clerk, Justice of the Peace, and Member City Council. Member: Masons, Odd Fellows, M. W. A. *Club*: Business Men's. *Address*: St. Helen, Ore.

ROSSER, Edwin Roscoe, Banker; *born*, Stewart, Minn., Feb. 1, 1879; *son*, George W. and Sarah (Eynan) R. Grad., high school, Hutchinson, Minn. Married, Stella Fulton, in 1893, at Sebeka, Minn. Cashier and Dir., First State Bank of Rogue River. *Address*: Rogue River, Ore.

ROSSITER, Frederick Magee, Physician and Surgeon; *born*, Elmore, Ohio, March 14, 1870; *son*, Samuel Gaston and Jennie (Magee) R.; descendant of a Dr. Rossiter, who came to Mass. Bay Colony in 1628, and of Capt. Nathaniel Rossiter, who served in Rev. War. B. S., Battle Creek College; M. D., Rush Med. College, 1896; M. D., Univ. of Pa., 1897; post grad. work in New York, Vienna and Berlin. Married, Mary Henry, Dec. 29, 1897, at Battle Creek, Mich. Author and lecturer on popular med. and health topics. *Author*: "The Story of a Living Temple," pub. by Fleming H. Revell Co.; "Practical Guide to Health," a work of 650 pages, the sales of which have passed one hundred thousand. *Res.*: Nob Hill Inn; *Office*: Miller bldg., North Yakima, Wash.

ROSSITER, John G., Lawyer; *born*, Fort Howard, Wis., 1855; *son*, Allan F. and Margaret (Gormley) R. *Edu.*: public schools, Wis.; studied law in office of Metcalfe & McLachlan, Pasadena. Married, Mary A. Parker, 1897. Moved to Cal., 1887. Member: Masons, Knights Templar, Shriners, K. of P., I. O. O. F., Pasadena Bd. of Trade, L. A. Bar Assn. Republican. *Res.*: 106 Bellefontaine st.; *Office*: Boston bldg., Pasadena, Cal.

ROSSITER, Perceval Sherer, Medical Officer. U. S. Navy; *born*, Shepherdston W. Va., Nov. 30, 1874; *son*, Rev. Joel T. and Maria Bennetta (Sherer) R. *Edu.*: public schools of Baltimore, Md.; M. D., Univ. of Maryland, 1895. Married, Isabel P. Jacobi, July 25, 1898, at Colorado Springs, Colo. Capt. and Asst. Surg., U. S. V.; served in 7th Army Corps, Span-Am. War, and later in Philippine campaign. *Address*: U. S. Navy, Bremerton, Wash.

ROTH, Leon Joseph, Urologist and Dermatologist; *born*, Los Angeles, Cal., Dec. 31, 1873; *son*, E. D. and Julia (Georget) R. *Edu.*: grammar and high schools, Los Angeles; McPherron Academy; grad., Univ. of Cal., 1896; M. D., Univ. of Sou. Cal., 1901; Univ. of Paris,

France, 1908-9. Married, Rilla R. Wrench, May 7, 1911. at N. Y. Interne, L. A. County Hosp.; Senior Attending Phys., French Hosp., 5 years; Asst. Surg., 7th Regt., N. G. C. Provisional Interne, Necker Hospital; externe, St. Louis Hosp. Paris. Dir., Crocker St. Hosp. In practice with E. T. Dillon. Consulting Urologist and Dermatologist, L. A. Infirmary (Sisters' Hospital). Member: Am. Med. Assn., State and County Med. Soes., Symposium Soc. of L. A., Assn. of Military Surgs. of U. S., Am. Urological Assn., Assn. Francaise d'Urologie, Greek Letter Fraternities. *Clubs*: Jonathan, University. *Res.*: 512 S. Oxford blvd.; *Office*: 603-5 Pacific Electric bldg., Los Angeles, Cal.

ROTHSCHILD, Joseph, Lawyer; *born*, San Francisco, Oct. 5, 1857; *son*, Henry and Hannab (Mossheim) R. *Edu.*: public schools, San Francisco; grad., Yale College, 1879. Married, Hannah K. Tauber, July 31, 1907. Member law firm, Rothschild, Rosenheim, Schooler & Miller. Member, Bd. of Edu., 1889-90. Ex-Pres., Democratic Co. Comm., of San Francisco. Vice-pres., and Acting Chmn., Democratic State Central Comm., 1902-6. Member: Masons, Past Grand Pres., B'nai B'rith; Past Pres., Free Sons of Israel; N. S. G. W.; Pres., South of Market St. Improvement Assn. Member, Exec. Comm. of Civic League, Exec. Comm. of the Greater San Francisco Committee. *Clubs*: Concordia, Yale. Democrat. *Res.*: 2415 Washington st.; *Office*: 1101-8 Chronicle bldg., San Francisco, Cal.

ROTHWELL, William Herbert, Physician; *born*, Placerville, Utah, Sept. 17, 1876; *son*, W. J. Rothwell. Grad., East Denver, High School, 1895; Univ. of Colo., 2 years; M. D., Gross Med. College, Denver, 1900. Married, Arvilla Sorenson, Feb. 23, 1909, at Salt Lake City, Utah. Member: School Board of Murray City; County, State and Am. Med. Assns. *Clubs*: University, Murray Commercial, Salt Lake City Commercial. *Address*: Murray, Utah.

ROWE, Frank A., Banker; *born*, Prescott, Ariz., Dec. 2, 1883; *son*, Winthrop A. and Frances (Aken) R. *Edu.*: Portland High School. Married, Belle Madden, June 30, 1908, at Portland. Pres., Nehalem Valley Bank of Nehalem, Ore.; The Nehalem Co., Wheeler, Ore.; Wheeler Light and Water Co., Wheeler, Ore. Commissioner of Port of Nehalem. Employed 6 years in Portland banks before going to Nehalem, in 1909. Vice-pres., Tillamook Coml. Club. Member: Portland Commercial Club, Hoo Hoos. *Address*: Nehalem, Ore.

ROWE, Purcell, Lawyer; *born*, Essex County, Va., Aug. 28, 1863; *son*, John Gallatin and Margaret (Purcell) R. *Edu.*: Virginia Military Institute, Randolph Macon College; Univ. of Mich.; LL. B., 1893; LL. M., 1894. Married, Sarah E. Martin, 1892, at Bowling Green, Va. Member of law firm, Jordan, Rowe and Brown. Member: Masons, 32°, Knights Templar, Red Cross of Constantine, Beta Theta Pi Fraternity. *Club*: Bohemian. *Res.*: 816 Clayton st.; *Office*: 965 Monadnock bldg., San Francisco, Cal.

ROWELL, Chester Harvey, Editor; *born*, Bloomington, Ill., Nov. 1, 1867; *son*, Jonathan Harvey (member Congress, 1882-90), and Maria Sanford (Woods) R. *Edu.*: public schools, Bloomington, Ill.; Bloomington High School; Ill. State Normal Univ.; Ph. B., Univ. of Mich., 1888; grad. student, 1888-9, and grad., Univs. of Halle and Berlin, Germany; studied in Paris and Rome; teacher in Fresno, (Cal.), High School, and instructor in German, Univ. of Ill., 1897-8; Lecturer in Journalism, Univ. of Cal., 1911. Married, Myrtle Marie Single, Aug. 1, 1897, at Chicago, Ill. Has taken active part in Cal. politics; Pres., Lincoln-Roosevelt League, and Chairman, Republican State Convention, 1910; Pres., La Follette League, 1911-12, prior to coming out for Roosevelt; delegate to Natl. Rep. Conv., and also to Progressive Conv., 1912; and member subcommittee on platform of both conven-

tions; Clerk, Committee on Elections, Natl. House of Reps., 1889-92; Vice-pres. and Gen. Mgr., Fresno Republican Publishing Co.; editor, since 1898. Contributing writer, "California Outlook," (Los Angeles). Natl. Committeeman, Progressive Party; Vice-pres., Natl. Municipal League. Member: Am. Pol. Science Assn., Natl. Advisory Board, Associated Press; Am. Newspaper Pub. Assn., Delta Tau Delta, Phi Beta Kappa, (college fraternities). *Address*: Fresno, Cal.

ROWLAND, Mary Canaga, Physician; *born*, Alma, Nebr., June 29, 1873; *daughter*, Elias and Ellen (Crockford) Canaga; descendant of Philip Livingston, one of the signers of the Dec. of Independence. M. D., Woman's Med. College, Kansas City, Mo., 1901; and from Med. Dept. of Creighton Univ., Omaha, 1905; taught school before studying med. Married, Dr. J. Walter Rowland (deceased), May 23, 1897, at Indianola, Nebr. Has been med. exam. for ins. lodges; was city health officer of Lebanon, Ore., one year. Member: Civic Improvement Club, Central Willamette Med. Soc., State Med. Soc. *Address*: Sherman st., Lebanon, Ore.

ROWLAND, William Richard, Capitalist; *born*, La Puente Rancho, Los Angeles Co., Cal., Nov. 10, 1846; *son*, John and Dona Incarnacion (Martinez) R. *Edu.*: public schools; private school of William Wolfskill, Los Angeles; Santa Clara College, 1858-60. Married, Dona Manuela Williams, July 12, 1871. Sheriff, L. A. County, 1871-76. Pres., Puente Oil Co. *Club*: California. *Res.*: 805 S. Bonnie Brae; *Office*: Title Ins. bldg., Los Angeles, Cal.

ROWLEY, Henry Ward, Banker; *born*, New York, Oct. 1, 1858; *son*, Nelson B. and Abigail (Coffin) R. *Edu.*: Univ. of Minnesota. Married, Harriet M. Meeker, May 8, 1883, at Evansville, Minn. Pres., Mont. Water Co., Billings Inv. Co.; Vice-pres., Billings Land and Irri. Co., Suburban Homes Co.; Secy. and Treas., Billings Realty Co.; Dir., First Natl. Bank, Seat-

le; Merchants Natl. Bank, Billings. Member: Mont. Soc. Engrs., Y. M. C. A., Masons, Shriners. *Clubs*: Billings, (Billings); Rainier, (Seattle). *Res.*: 106 Clark ave.; *Office*: Nor. blk., Billings, Mont.

ROYSTON, Richard C., Banker; *born*, Bastrop, Texas, Jan. 10, 1868; *son*, Joseph M. and Jeanette (Rector) R. *Edu.*: common schools; grad., Hill's Bus. College. Waco, Tex. Pres., Royston State Bank; Secy., Royston-McCauley Merc. Co.; Treas., Protective Cap Co., Royston Independent School Dist. Member: Masons, K. of P. *Address*: Royston, Tex.

RUECK, Jacob, Farmer; *born*, Germany, Apr. 8, 1861; *son*, Adam and Margaret (Grueb) R. *Edu.*: Germany public schools. Married, Ada D. Shook, Aug. 25, 1890, at Klamath Falls. Came to U. S., 1881; to Pacific Coast, 1884; to Klamath Co., Ore., 1885. Engaged in farming and stock raising; owns 1120 acres of land, raising horses and dairy cattle. Engaged in banking in Bonanza, Ore. Made 2 trips to Wash. D. C., in interest of irri. Pres., The Horsefly Irri. Dist., which will irrigate 2,000 acres in Langell and Yonna Valleys. Vice-pres., Bank of Bonanza; Postmaster at Yonna, Ore.; School Dir., 8 years; Incorporator, and Dir. for 4 years, of the Klamath Water Users' Assn. *Address*: Yonna, Ore.

TUEL, Amai Joseph, Electrical Engineer; *born*, Sherbrook, Prov. Quebec, Dec. 15, 1881; *son*, Seraphin and Sophie (Lorochull) R. Received four years' technical training at the Mech. Arts High School, Boston, Mass., nights, while working during day. Apprentice and helper, 1908; night Elect., Crocker Wheeler Mfg. Co., 1899; Chief Elect., Berkshire Colton Mfg. Co., Adams, Mass., 1903; in business, North Adams, Mass., 1903-06; sales agent for the Trumble Elec. Co., Boston, 1907; and elec. expert, J. L. Gleason & Co., Boston, 1907-10; Elect., with Eastern Ore. Lt. & Power Co., Baker, Ore., 1910; now Elect. Engr., Northern Idaho and Montana Power Co. Asso.

Am. Inst. Elect. Engrs. *Res.*: Riverside ave.; *Office*: 316 1st st., Sandpoint, Ida.

RUFF, David E., Physician; *born*, Lexington, Va., Apr. 5, 1840; *son*, Jacob M. and Isabella (Coulter) R.; maternal grandfather, Geo. Coulter, was Dist. Judge in Miss.; paternal grandfather was High Sheriff and Co. Judge, at Rockbridge Co., Va. A. B., Wash. College, Lexington, Va. (Wash. and Lee Univ.), 1861; M. D., Tulane Univ., Med. Dept., New Orleans, 1867; has been practicing medicine ever since. Married, Arvilla Mays, Feb. 27, 1889, at Junction City, Ore. Went to Ore. in Apr., 1885; following year was elected member of City Council and served 12 years; served as City Recorder, 8 years; Med. Exam., Mutual Life of N. Y. Served through Civil War, entering as 2nd sergeant; after being wounded on Aug. 28, 1862, was detailed the following winter as Clerk of Divn. Court Martial, and when campaign opened in 1863, was detailed as clerk at Brigade (Stonewall) headquarters, until end of war. *Address*: Junction City, Ore.

RUGGLES, William Burroughs, Civil and Consulting Engineer; *born*, Eaton, N. Y., Dec. 31, 1853; *son*, Henry Edmund and Julia Ann (Bierce) R. *Edu.*: high school, Springfield, Ill., 1872; subsequent technical education acquired privately. Married, Cynthia Bessie Walker, Jan. 9, 1883, at Omaha, Nebr. Chief Engr., Ohio and Miss. Ry. (now B. & O. S. W. Ry.), 1882-87; Alaska Central R. R., 1909-10; Asst. Res. and Acting Div. Engr., Isthmian Canal Comm., 1904-8; engr. for other corporations. Holds Roosevelt medal, I. C. C. (No. 84). Twice councilman of Delhi, Ohio, suburb of Cincinnati, O. Member: Am. Soc. Civil Engrs., since 1886; Cincinnati Engrs. Club, (charter member, 1888); Pac. N. W. Soc. Civil Engrs, since 1910; Seattle Municipal League, 1911. Contributor to transactions of Am. Soc. C. E., and proceedings of Pac. Northwest Soc. of Civil Engrs., and other technical journals. *Author*: "A History of a

Regiment," "The Second Dragoons." *Address*: 4518 16th ave., N. E., Seattle, Wash.

RUSH, Judson Randolph, Lawyer; *born*, Green Co., Pa., Mar. 9, 1865; *son*, John L. S. and Dorcas (Parcell) R. *Edu.*: common and high schools, Iowa; studied law while serving in office of Justice of the Peace. Commenced active practice of his profession in Los Angeles. Member law firm, Davis & Rush. Member: L. A. Bar Assn., B. P. O. E., Masons, Shriners. *Club*: Gamut. Democrat. *Res.*: Sierra Vista; *Office*: 600 Bryson bldg., Los Angeles, Cal.

RUSSELL, Samuel, Lawyer; *born*, Salt Lake City, Utah, April 14, 1878; *son*, Samuel and Henrietta S. (Pratt) R. Grad., Law School, Univ. of Va., 1904. Unmarried. Delegate from Utah to Natl. Democratic Convention, Baltimore, June 1912; Vice-chmn., of State Democratic Committee of Utah. *Club*: Colonade, University of Virginia. *Author*: "Impolicy of Proposed Income Tax Amendment to Fed. Constitution and Limitations of the Income Tax," 1911; "Popular Election of Senators Under the Federal Constitution," 1912. *Res.*: 1496 West Temple st.; *Office*: 415 McCornick blk., Salt Lake City, Utah.

RUTHERFORD, Forest, Metallurgist; *born*, Montreal, Canada, March 24, 1871; *son*, William and Elizabeth (Jackson) R. B. S., McGill Univ., Montreal, Canada, 1896. Unmarried. Supt. of Reduction Works, Copper Queen Consolidated Mining Co. Member, Am. Inst. Mining Engrs. *Address*: Copper Queen Consolidated Mining Co., Douglas, Ariz.

RYAN, John D., Capitalist; *born*, Mich., 1864. Pres., Anaconda Mining Co., Amalgamated Copper Co.; Vice-pres. and Dir., Daly Bank and Trust Co., Butte. *Address*: Butte, Mont.

RYAN, John Elbert, Lawyer; *born*, North Andover, Wis., Dec. 18, 1871; *son*, John (who served in Wis. Legis.), and Kate (Lewis) R. LL. B., Univ. of Wis., 1895; attended Chicago College of Law, 1895-96; also Law School of Univ. of

Wis., 1896-97; admitted to bar of Wis., 1897. Married, Alice M. Berry, Mar. 27, 1899, at La Crosse, Wis. Principal, public schools of La Crosse, Wis., 1897-1901. Began practice in Seattle, 1901. Vol., 3rd Wis. Regt., Span.-Am. War; saw active service in Porto Rico. While student at Univ. of Wis., played full four years on the Wis. football team. *Clubs*: College, (Seattle); Arctic, (life member), Seattle. *Res.*: 1802 4th W.; *Office*: Alaska bldg., Seattle, Wash.

S

SADLER, Joseph Graham, Physician; *born*, Valley Mills, Texas, Sept. 11, 1874; *son*, B. P. and Mary (Graham) S. M. D., Med Dept., Vanderbilt Univ., 1897. Married, Dixie Jones, Nov. 15, 1910, at First Presbyterian Church, Paul's Valley, Okla. Local Surg., I. & G. N. R. R. Co.; Surgeon, Henderson Cotton Oil Co. Member: Am. Med. Assn., Texas State Med. Assn., Rusk Co. Med. Assn. *Res.*: 272 Rajley ave., Henderson, Tex.; *Office*: Cameron, Tex.

SAGE, Will A., Farmer; *born*, Humboldt Co., Cal., Aug. 20, 1877; *son*, Jacob Jacon and Martha (Vaught) S. *Edu.*: common schools of Cal. Married, Neoma M. Mackey, June 20, 1907, at Petrolia, Cal. Engaged in farming at Ferndale, Cal. Went to Hanford, Cal., 1901, and purchased land, which irrigated and reclaimed. Has built more than one hundred miles of ditches and reclaimed a portion of the desert. Vice-pres., Pacific Farming Co., La Hacienda Ranch Co.; Pres., Braden Manufacturing Co., Sage Novak Traction Co. Member: Elks. *Club*: Union League, (S. F.). *Address*: Los Angeles, Cal.

ST. JOHN, Charles Edward, Astronomer; *born*, Allen, Mich., March 15, 1857; *son*, Hiram Abif and Lois Amanda (Bacon) S. Grad., Mich. Normal College, 1876; B. S., Mich. Agricultural College, 1887; student, Mich. Univ., 1890-92; Harvard Univ., 1892-94; A. M., Harvard, 1894; Ph. D., Harvard, 1896; student, Berlin

Univ., 1895-96; Hon. M. Pd., Mich. Normal College, 1906. Instructor in Physical Science, Mich. Normal College, 1886-92; Instructor in Physics, Univ. of Mich., 1896-97; Asso. Prof., Physics and Astronomy, Oberlin College, 1897-99; Prof., Physics and Astronomy, 1899-1908; Dean, College of Abstract Sciences, 1907-08, in Oberlin. Carnegie Institution of Washington, since 1908, as astronomer at its Mt. Wilson Solar Observatory, Pasadena, Cal., in its field of solar investigations. Member: Am. Physical Soc., Am. Astronomical and Astrophysical Soc., Societe Francaise de Physique., Am. Assn. for Advance of Science; Fellow, Royal Astronomical Soc. Author of various papers giving results of solar investigation and other scientific work. *Res.*: 7 Bowen Court; *Office*: Solar Observatory, Pasadena, Cal.

SALEEBY, Najeeb Mitry, Physician; *born*, Lebanon, Syria, Feb. 7, 1870; *son*. Mitry Elias and Helen (Baroody) S. B. A., Syrian Protestant College, Beirut, Syria; M. D., Bellevue Hosp. Med. College, 1897; *Interne*, Brooklyn Hosp., N. Y., June 1, 1897, to Aug. 30, 1898. Married, Elizabeth Gibson, Feb. 7, 1912, at Manila. P. I. Acting Asst. Surg., U. S. A., Sept. 1, 1898, to Apr., 1901; Capt. and Asst. Surg., U. S. V., Apr., 1901, to Feb., 1903; Asst. Chief, Bureau of Non-Christian Tribes, Manila and Jolo, Feb., 1903, to Aug. 31, 1903. Member, Legis. Council and Supt. of Schools for the Moro Province, Mindanao, P. I., Sept. 1, 1903, to June 30, 1906. Surg. in charge, Univ. Hosp., Manila, Mar. 1, 1907, to Aug. 31, 1911. Member: Manila Med. Soc., Philippine Islands Med. Assn., Am. Med. Assn., Philippine Academy. *Author*: The History of Sulu," "Studies in Moro History, Law, and Religion," "Sulu Reader," "Magindanaw Reader," "Origin of the Malayan Filipinos." Papers of the Philippine Academy. *Res.*: 15 Padre Faura, Ermita; *Address*: P. O. Box 226 Manila, P. I.

ALISBURY, Samuel Scott, Physician; *born*, Georgetown, O., Jan. 29, 1848.

Edu.: Normal School, Lebanon, O.; M. D., Hahnemann Med. College, Phila., 1873. Married, Anna M. Brown, May 19, 1875. In practice, Washington Court House, O., 1873-86; Los Angeles, since 1886. Phys., Whittier State School, 3 years; member. L. A. Bd. of Health, 10 years. Member: Sou. Cal. Homeopathic Soc., (ex-pres.); Cal. State Homeopathic Soc., (ex-pres.); Am. Inst. of Homeopathy. *Club*: University. *Res.*: 2915 Sunset place; *Office*: 304 S. Broadway, Los Angeles, Cal.

SANBORN, Christopher Alien, Physician *born*, Newport, N. H., Apr. 5, 1855. *Edu.*: Hudson River Inst., N. Y.; Med. Dept., Univ. of Maine; Bellevue Hosp. Med. College; M. D., 1882; post grad. N. Y. Post Grad. College. Married, Mary B. Mudge, Sept. 16, 1885. Moved to Cal., 1887. Member: San Bernardino Co. Med. Assn., Redlands Med. Soc. (former pres.); Military Order Loyal Legion. *Club*: University, (Redlands). *Res.*: 127 Clifton ave.; *Office*: Masonic Temple, Redlands, Cal.

SANBORN, Miles Edward, Lawyer; *born*, Polo, Ill., Nov. 1, 1852; *son*, Abram J. and Elizabeth E. (Gemmell) S. *Edu.*: district school, near Polo, 1859-69; LL. B., Union College of Law, Chicago, Ill., 1884. Married, Frankie M. Luckey, Apr. 15, 1884, Polo, Ill. Served as City Atty., Dunlap, Ia., 1876; Dist. Atty., Sutter Co., 1882-87. Republican. *Address*: Yuba City, Cal.

SANDERS, Wilbur Edgerton, Mining Engineer; *born*, Akron, O., Aug. 21, 1861; *son*, Wilbur Fisk and Harriet Peck (Fenn) S. Wilbur Fisk Saunders, his father, was first U. S. Senator from Montana. *Edu.*: public schools, Helena, Mont.; Phillips Exeter Academy, Exeter, N. H.; E. M., School of Mines, Columbia Univ., N. Y. City, 1885. Married, Henrietta Chamberlain Herrick, Aug. 8, 1910, at Denver, Colo. Has had practical training in mining in all its branches; also considerable experience along various lines in metallurgical operations; has made mine ex-

aminations in Alaska, B. C. U. S., and Mexico. At present, engaged in the examination and exploration of certain mining situations along the Mother Lode Belt. Member: Am. Inst. Mining Engrs., Mont. Soc. of Engrs., Am. Geographical Soc., Am. Forestry Assn. Contributor to technical journals and for the transactions of Am. Inst. Mining Engrs. Mineral Industry work on Mine Timbering (collaborator). Inventor of mechanical devices. *Address*: Soulsbyville, Cal.

SANDERSON, Austin Alanson, Lawyer; *born*, Watkins Glenn, N. Y., Jan. 4, 1848; *son*, Alpheus and Sally Clauson (White) S.; descendant of Dr. Amos Gates White, celebrated N. Y. State Physician; also Gen. Gates of Rev. fame. *Edu.*: private schools. Married, Ella Redington, Nov. 28, 1872, at Jamestown, N. Y. Admitted to the bar at Trenton, N. J., in 1879; removed to San Francisco, in May, 1880, and immediately began practice of law; elected, Judge, Superior Court of San Francisco, in 1890, as a Democrat, the only candidate, with one exception, elected on that ticket out of eighty; served full term of 6 years; has since practiced law. Atty. for, and Dir. in, many important corporations and business enterprises. *Club*: Union League. (S. F.). Three children: Elizabeth, wife of Dr. C. E. Fryer, McGill Univ., Montreal, Canada; Charlotte, wife of John E. Gardner, atty., of Watsonville, Cal., and Maude, living at Berkeley, wife of Fowler Mallett, of Adams, Hollopeter & Mallett, engaged in business in San Francisco. *Res.*: San Lorenzo, Alameda Co., Cal.; *Office*: Pacific bldg., San Francisco, Cal.

SANDOVAL, Aurelio, Fisheries; *born*, Ures, Sonoro, Mexico, June 28, 1863; *son*, Jose U. and Beatriz (Ortiz) S. *Edu.*: private schools, Guaymas, Sonora. Married, Louise Parodi, July 4, 1906, at Los Angeles, Cal. Apprenticed in father's business, and later as a partner (merchandise, banking and mining). With brother, founded firm of P. Sandoval & Co., (bank-

ers), 1888. Was given exclusive fishing right on West Coast of Mexico and peninsula of Sou. Cal., by Mexican Govt. Went to Los Angeles, 1904. Member: Chamber of Commerce, Merchants and Mfrs. Assn. *Club*: California. *Res.*: 1142 W. Adams st.; *Office*: 607 S. Hill st., Los Angeles, Cal.

SANDS, Edward Emmet, Civil Engineer; *born*, Columbus, O., Jan. 5, 1877; *son*, Lewis K. and Emily (Green) S. Grad., Sparta, Wis., High School, 1895; B. S. (in C. E.), Univ. of Wis., 1900; C. E., 1906. Married, Isabelle Garrison, June 15, 1903, at Denver, Colo. Former positions held: City Engr., Sparta, Wis.; Member, Engrs. Faculty of Univ. of Wisconsin; Project Engr., U. S. Reclamation Service; Mgr. and Vice-pres., Upper Columbia Co., Marble, and Spokane, Wash.; Consulting Engr. on numerous irrigation projects. Now Supervising Engr., Dept. of Natural Resources, Canadian Pacific Ry. Co. Member: Phi Kappa Sigma, Mystic Shrine, El Jebel Temple; Am. Soc. Civil Engrs. *Res.*: 1130 E. Main st., Grand Junction, Colo.; *Office*: (temporary) Brooks, Alberta, Canada; (Permanent *Address*): Grand Junction, Colo.

SANFORD, George Otis, Civil Engineer; *born*, Brockton, Mass., Aug. 17, 1871; *son*, William A. and Ellen M. (Battles) S. B. S., Worcester Polytechnic Inst., 1895. Married, Edith B. Roby, Jan. 6, 1898, at Braintree, Mass. Project Engr., U. S. Rec. Service, Milk River Project, Mont. Member: Am. Soc. Civil Engrs. *Address*: Malta, Mont.

SANSON, Thomas A., Lawyer; *born*, Blairstown, N. J., May 31, 1869; *son*, Thomas A. and Seraphine P. (Adams) S. *Edu.*: public schools, 1875-80; Blair Presbyterian Academy, Blairstown, N. J., 1880-85; N. Y. Bus. College, 1885-86; Princeton College, 1886-89; LL. B., Albany Law School, 1890. Married, Eva S. Tufts, Nov. 14, 1894. Asst. U. S. Atty., Dist. of Indian Ty., Sept., 1890, to Apr., 1893. Member: Masons, Knights

of Pythias. B. P. O. E. Republican. *Res.*: 1617 S. Marengo ave., Oneonta Park, S. Pasadena; *Office*: 827 W. P. Story bldg., Los Angeles, Cal.

SARGENT, Bradley Varnum, Lawyer; Judge; *born*, Monterey, Monterey Co., Cal., July 5, 1863; *son*, Bradley Varnum and Julia A. (Flynn) S. B. S., Santa Clara Univ., 1884; M. S., 1885; LL. B., Yale Univ., 1887. Married, Rose Corey Littlefield. Dec. 16, 1895, at Salinas City, Cal. Asst. Dist. Atty. of Monterey, 1889-95; then elected Dist. Atty., and held that office one term; offered second term without opposition, but refused. Practiced law in Monterey County, from 1893 to 1902. when was elected Judge of the Superior Court, and re-elected in 1908. Member: Elks, K. of P., F. of A. Druids, Native Sons. Red Men. *Address*: Court House, Salinas City, Cal.

ARGENT, Edwin W., Lawyer; *born*, Oregon. Wis., Aug. 15, 1848; *son*, Croydon and Lucy W. (Hutchinson) S. *Edu.*: Liberal Arts Dept., Univ. of Wis., 1868-70; grad., Univ. of Iowa, Iowa City, 1874. Married, Ella Bar, Aug. 30, 1876, at Sterling, Ill. Moved to Los Angeles, 1886; organized Los Angeles Abstract Co., 1887; reorganized, 1894, and name changed to Title Ins. and Trust Co.; resigned in 1895, and organized Title Guarantee & Trust Co., of which is Vice-pres. Member: Masons. Knights Templar, Shriners. *Club*: Jonathan. *Res.*: 621 St. Paul ave., Los Angeles, Cal.

ARGENT, Francis W., Lawyer; *born*, Cal., Sept. 21, 1870; *son*, Andrew Jackson and Julia (Moffitt) S. B. A., Santa Clara College, 1895. Married, Mary Watson. Oct. 23, 1899. Law partner, J. H. Andresen. Asst. Dist. Atty., Monterey Co., Cal., 1907-11. Dist. Atty., Monterey Co., Cal., since Jan., 1911. Democrat. *Address*: Salinas City, Cal.

ARGENT, Snowden Guy, Banker; *born*, Oakland, Ill., May 26, 1873; *son*, James S. and Florence (Farrow) S. *Edu.*: high school, Spokane, Wash.; DePauw Univ.

of Ind.; Washington State College. Married, Ollie B. Downs, May 6, 1902. at Pullman, Wash. Pres., Coeur d'Alene Clearing House; Vice-pres., U. S. Natl. Bank, Salem. Served in Wash. State Militia. Member: Oregon Bankers Assn., K. of P., Masons, Shriners. *Clubs*: Illihee, (Salem); Coeur d'Alene Commercial. *Res.*: 995 Center st.; *Office*: U. S. Natl. Bank, Salem, Ore.

SARTORI, Joseph F., Banker; *born*, Cedar Falls, Iowa, Dec. 25, 1858; *son*, Joseph and Theresa (Wangler) S. *Edu.*: public schools, Cedar Rapids, Iowa; Univ. of Freiburg, Germany, 1877-78; B. S., Cornell College, Mt. Vernon, Iowa, 1879; LL. B., Law Dept., Univ. of Mich., Ann Arbor, 1881. Married, Margaret Rishel. June, 1886, at Le Mars, Iowa. Admitted to bar, 1882; partner, Congressman I. S. Struble of Iowa, 1882-87. Moved to Monrovia, Cal., 1887; est. First Natl. Bank; Cashier, 1887-89; Vice-pres., 1889-1912. Moved to Los Angeles, 1889, organizing Security Savings Bank. Pres., Security Trust and Savings Bank, since 1895. Dir., 12 years, L. A. Brick Co.; Dir., S. P. L. A. and S. L. R. R. *Clubs*: Jonathan, Annandale Golf, Crag's Country, L. A. Athletic, California, (pres.); L. A. Country. (charter member). *Res.*: 725 W. 28th st.; *Office*: Security Trust and Savings Bank, Los Angeles, Cal.

SASSELA, Bartolomeo, Physician; *born*, Grosio, Italy, July 11, 1852. *Edu.*: Gymnasium and Lyceum, Tirano-Como and Sandrio; Univ. of Pavia; Royal Univ. of Naples; M. D., 1881; Interne, Major Hosp., Milan, 1882-4. Married, Nellie Behajoli, 1888. In practice, Los Angeles, 1890-1; Jackson, 1891-3; Oakland, 1893-5; Los Angeles, since 1895. Member, Bd. of Dirs., Internatl. Savings Bank; Attending Phys., Italian Hosp., London, Eng., 1886-9; Visiting Phys., French Hosp., Los Angeles, since 1905. Member: L. A. Co. Med. Assn., Cal. State Med. Soc. *Address*: 208 N. Spring st., Los Angeles, Cal.

SAULSBERRY, George Washington, Lawyer; *born*, Kentucky, 1858; *son*, Wil-

- Ham and Elizabeth (Rogers) S. LL. B., Univ. of Mich., Law Dept., 1887. Unmarried. Member: Scottish and York Rite Masons, I. O. O. F., Episcopal Church. *Club*: Rainier. *Res.*: Rainier Club; *Office*: 306 Marion blk., Seattle, Wash.
- SAUNDERS, Henry Jenness**, Civil Engineer; *born*, Mt. Pleasant, Iowa, Jan. 14, 1880; *son*, Smith and Emma Sedgewick (Jenness) S.; direct descendant of Gen. Robert Sedgewick and the Webster family of Daniel and Noah Webster. B. S., (C. E.), Univ. of Wis., Madison, 1903; higher degree, 1910. Married, Virginia Hayner, Jan. 7, 1904, at Madison, Wis. Has held civil engrg. positions with the Arnold Co., of Chicago; the U. P. R. R.; and Ford, Bacon & Davis, of New York; now consulting engr. on irrigation and hydraulic work. Member: Delta Tau Delta College frat., Am. Soc. Civil Engrs., F. & A. M. *Address*: Valier, Mont.
- SAVAGE, William H.**, Lawyer; *born*, Limerick, Ire., 1843; *son*, Michael and Ellen (Kelley) S. *Edu.*: public and high schools, Boston, Mass. From 1861 to 1865, served in U. S. Navy; moved to Cal. and enlisted in U. S. Army, where he served until 1874. Married, Catherine Hartnett, 1907. Served in Senate of Cal., 1905-11. Republican. *Res.*: 105 Orizaba st.; *Office*: Sepulveda bldg., San Pedro, Cal.
- SAWYER, William Brewster**, Physician; *born*, East Hampton, Mass., Nov. 22, 1854. *Edu.*: Williston Seminary, Mass.; A. B., and A. M., Amherst College; M. D., Harvard Med. School, 1879. Moved to Cal., 1882. Health Officer, Riverside, Cal., 8 years. Formerly editor: "Sou. Cal. Monthly," "Riverside Tribune." Prof., Clinical Med. and Secy. of Faculty, Univ. of Kansas City, 1881-2. Member: Riverside Co. Med. Assn., Cal. State Med. Soc. *Res.*: 202 E. 7th st.; *Office*: Dickson blk., Riverside, Cal.
- SAYRE, Morton Smith**, Banker; *born*, Ohio, 1847; *son*, John B. and Mary A. (Hanks) S. *Edu.*: Acad. at Hammondsport, and Almond, N. Y.; Alfred Univ.
- Alfred Center, N. Y. Married, Maud M. Swayze, Jan. 1, 1907, at Lakeport, Cal. County Clerk, Lake Co., Cal., 1887-8; Dist. Atty., 1889-91, 1895-1902; Superior Judge of Lake County, since Sept., 1902. Pres., Bank of Lake, Utopia Quicksilver Mining Co.; Dir., Clear Lake Tel. and Tel. Co., Clear Lake Academy. Served in N. Y. Vol. Inf., Civil War, 1864-5. Member: G. A. R., Masons, Odd Fellows, Order of Eastern Star, Daughters of Rebekah. *Club*: Clear Lake Gun. *Address*: Lakeport, Cal.
- SBARBORO, Andrea**, Banker; *born*, Acero, near Genoa, Italy, Nov. 26, 1839; *son*, Stefano and Maria (Torre) S. *Edu.*: public schools of New York, by private teachers and by night study; speaks English, Italian, French and Spanish. Married, Romilda Bottos, Sept 12, 1872, at Chiavari, Liguria, Italy. His father, a farmer, took him to New York when he was 4 years old. At the age of 10, he commenced peddling toys on New York ferry boats. At 12, he went to California, and was employed as a clerk in a grocery store. After few years of great attention and activity in business, he was given a fourth interest in the firm. Later on he became sole proprietor of the institution, in which he was successful for 30 years, when he sold the business. In 1875, he entered into the management and became Secretary of five Mutual Building and Loan Associations in San Francisco. In 30 years, he received from members of these meritorious institutions, \$6,500,000—principally from wage earners, which served to build for those having families, 2,500 homes, costing \$5,000,000,—and the non-borrowers received \$1,500,000 in cash, with a good rate of interest on their deposits, which served in many instances as foundations for their future fortunes. In 1881, he organized on the co-operative plan, the Italian-Swiss Agricultural Colony, purchased 1,500 acres of land, which then supported two Englishmen and 500 sheep, and now gives profitable employment to over 2,000 families. He set out the first wine grapes of fine qualities

from France and Italy in California, which have produced as fine wine as the best produced in Europe, and lately the Colony has been making, with the assistance of a French expert, the identical Champagne which is produced at Rheims, France. The wines and the champagne of the Colony received the "Grande Prix" at the International Exposition at Turin, Italy, in 1911. The total amount paid in by the colonists is \$160,000 (the net assets of the Colony are now, 1912, \$2,000,000), which has been paying a regular dividend of 6% per annum on \$1,500,000 for over ten years. In 1899, he organized the Italian-American Bank, of which he was elected President, with paid up capital of \$250,000,—since increased to \$750,000, and has now assets amounting to over \$5,000,000. On July 7, 1904, he was knighted by the King of Italy. In 1906, he received the only gold medal given to any person in the United States offered by the International Exposition of Milano to Italian-born persons who had been most useful to the country of their adoption. Served ten years as President of the Manufacturers and Producers Assn. of California, and several years as President of the California Promotion Committee. Has written several books on true temperance, showing that the only way to remove the evil of drunkenness is to educate the people to use wine at their meals. Now President, Italian-American Bank; Secy. and Founder, Italian-Swiss Colony, also of five Mutual Loan Assns. Founder, in 1870, and only remaining charter member, of the Masonic Lodge "Speranza Italiana," working in Italian language. Father of five children, three boys. Alfred E., Romola A., and Remo E., employed in the bank with him, and two married daughters, Mrs. Aida Sartori, and Mrs. Romilda Musto. all born and living in San Francisco. *Res.*: Corner Washington and Walnut sts.; *Office*: Corner Montgomery and Sacramento sts., San Francisco, Cal.

SCARBOROUGH, James Gustave, Lawyer; *born*, Kisstchi, La., June 23, 1862; *son*, James W. and Sarah (Rutland) S. *Edu.*: Waco Univ., Waco, Tex.; A. B., Howard College, Marion, Ala., 1883. Married. Florence Pendleton, Oct. 4, 1887. Moved to Cal., 1885; read law in office of Flint and Anderson, Waco, Tex. Law partner, W. M. Bowen. Dist. Atty., Orange Co., Cal., 1893-95. Member: L. A. Bar Assn. *Club*: Jonathan. Democrat. *Res.*: 2679 Menlo ave.; *Office*: 215 Coulter bldg., Los Angeles, Cal.

SCATES, Claude Caldwell, Banker; *born*, Kanapolis, Kas., Apr. 20, 1881; *son*, Elisha and Sarah (Pinkerton) S. Student at Northwestern Normal College, 1900, 1901, 1902; Kansas Wesleyan Bus. College, 1907; grad., Kansas Wesleyan Univ., Salinas, Kas., 1908. Married, Pearl M. Boles, May 2, 1905, at Liberal, Kas. Principal of Commercial Dept., high school, Minneapolis, 1907-08, and 1908-09. Cashier, Oakville State Bank. *Address*: Oakville, Wash.

SCATTERGOOD, E. F., Electrical Engineer; *born*, Burlington Co., N. J., Apr. 9, 1871; grad., Elect. Dept., Rutgers College, 1893; B. S., M. S., 1896; Instr., Mathematics and Elect., Rutgers College, 1895-8; Fellow in Electrical Engrg., Cornell Univ., M. M. E., 1898-9; in charge Elect. and Experimental Engrg., Georgia School of Technology, Engrg. Dept., Univ. of Ga., 1899-1901; Consulting Elect. Engr., Bureau of Los Angeles Aqueduct; Chief Elect. Engr., Bureau of Los Angeles Aqueduct Power. Member: Am. Inst. Elect. Engrs., Engrs. and Architects Assn., Assn. of College Men of Sou. Cal., Phi Beta Kappa, Sigma Psi. *Clubs*: Cornell, Rutgers. *Res.*: Pasadena, Cal.

SCHADER, Carl Francis, Banker; Mines, Realty; *born*, Little Rock, Ark., Mar. 23, 1870; *son*, Joseph Conrad and Sophie (Geyer) S. *Edu.*: German Lutheran parish school; Little Rock public school; grad., Little Rock College, 1887; diploma, Dickson School, Chicago, 1912;

Engr. education in field, Santa Fe R. R. Corps, 1887-8; U. S. Govt. Asst. Engr., P. J. Flynn, 1888-9; 14 years of mining in all its branches. Married, Nellie M. Elliott, Oct. 17, 1891, at Santa Monica, Cal. On survey, original Cal. R. R. Co., Los Angeles to Anaheim, 1887; Asst. Engr., U. S. Survey, Natl. Soldiers' Home, 1888; one of Engrs. on survey, Perris to San Jacinto, Perris to Elsinore, Moreno to Pacific Beach, during 1887; one of the original locators of Silver Lake Iron Mines, San Bernardino Co., sold to Colo. Fuel & Iron Co., now owned by Harriman Co., and valued at millions. Originator of Santa Monica Bay Chamber of Commerce. Went to Los Angeles, Jan., 1887. With Santa Monica Bottling Works, 1892-96; mining, surveying, assaying, Field Engr., Mine Supt. and Gen. Mgr., 1896-1901; firm, Schader, Johnson Co., Mining Operators, 1901-07; inc., Merchants Natl. Bank, Santa Monica; was Vice-pres., Ocean Park Bank, and Dir. until 1911; inc., Golden State Plant & Floral Co., 1901, Pres., since; inc. Pioneer Mines Co., (vice-pres. and gen. mgr.); one of inc. of Pac. States Finance & Holding Co. (dir.), merged into Internatl. Indemnity Co.; Stockholder, and interested in, Merchants Natl. Bank, since 1901; Stockholder, All Night and Day Bank; originator of Desert Power & Water Co., Kingman, Ariz.; originator, Carl F. Schader Seaside Terrace, (pres.), 1909; Vicente Terrace, 1910; Gen. Mgr., Pioneer Syndicate; Dir., Parker Bank & Trust Co. Member: Am. Inst. Mining Engrs., Am. Assn. Advan. of Science. *Clubs*: Sierra Madre (L. A.); City (L. A.); Breakers (Santa Monica); Auto of So. Cal., Schuetzen Park Assn., (L. A.); L. A. Realty Board, 32° Scottish Rite Mason, Los Angeles Consistory. *Res.*: Seaside Terrace, Santa Monica, Cal.; *Office*: Los Angeles Investment bldg., Los Angeles, Cal.

SCHAERTZER, Henry C., Lawyer; *born*, San Francisco, Cal., May 3, 1869; *son*, John A. and Barbara (Geis) S. *Edu.*: public schools, San Francisco; grad., Lin-

coln Evening School, 1886; attended lectures, Hastings College of Law, 1888-90. Married, Amelia Planz, June 27, 1891. Member: Am. Acad. of Political and Social Sciences, Natl. Geographical Soc. Past Pres., N. S. G. W.; Past Natl. Councilor of Junior Order United Am. Mechanics; Past Master, F. & A. M., Past Commander, Golden Gate Commandery, Knights Templar. Republican. *Res.*: Cornelia Hotel Apts.; *Office*: 900-906 Humboldt Bank bldg., San Francisco, Cal.

SCHAUER, Fred Hayes, Lawyer; *born*, Washington Co., Kas., July 29, 1882; *son*, Samuel and Eva E. (Hayes) S. Grad., Santa Maria High School, 1898; Santa Barbara High School, 1899; Occidental College, Los Angeles, 1903; Law School of George Wash. Univ., 1903-5; Stanford Law School. Married, Bessie Turner, Mar. 9, 1909. Moved to Cal., 1888. Employed in House of Representatives, Wash., D. C., 1903-5. Secy., Republican Co. Central Comm., 1906-7, 1909-10. Dep. Dist Atty., Santa Barbara Co., since Nov., 1910. Member: Bd. of Trustees of Occidental College, since May, 1910; Probation Committee, Santa Barbara Co., Knights of Pythias. Republican. *Res.*: 2411 Batl st.; *Office*: Howard Canfield bldg., Santa Barbara, Cal.

SCHILLING, Frank, Lawyer; *born* Theinheim, Germany, June 18, 1864; *son* Ludwig and Kunigande, (Wirth) S. *Edu.* public schools, Germany, 1870-76; grad. Schile of Lohr-on-the-Main, 1881; Hurle Seminar of Wurzburg-on-the-Main, 1883 St. Joseph's College, Tentopolis, Ill., 1887 SS. Married, Katherine Kidney, Apr. 18 1897. Moved to Cal., 1888. Member law firm, Schilling & Diviny. Maj., Commanding First Reserve Militia, Rifle and Revolver Club of San Francisco. Secy. Inter-party Conference, which framed the first primary election law of Cal. Founder of the U. S. Protective Assn. for the Prevention of Cruelty to Children and Animals. Member: San Francisco Bar Assn. W. O. W., Natl. Union. Republican. *Res.*

- 1370 Hayes st.; *Office*: 860-862 Pacific bldg., San Francisco, Cal.
- SCHLEGEL, Henry E.**, Physician and Surgeon; *born*, Le Sueur, Minn., May 19, 1874; *son*, Chas. E. and Josephine (Linder) S. *Edu.*: preparatory course, St. Paul's College, St. Paul Park, Minn.; M. D., C. M., Med. Dept., Hamlin Univ., Minn., 1897. Married, Grace Evelyn Clark, June 6, 1900, at Redwood Falls, Minn. Sup., Dir., United Artisans. Republican. Spokane County Coroner, 1909-12. Member: Spokane Co. Med. Soc., Washington State Med. Soc., Am. Med. Assn. *Res.*: 03603 Atlantic st.; *Office*: 531 Old Natl. Bank, Spokane, Wash.
- SCHLESSINGER, Bert**, Lawyer; *born*, Birmingham, Eng., Apr. 10, 1865. *Edu.*: public schools; LL. B., Hastings College of Law, 1885. Asst. U. S. Atty., 1895-98. Subsequently employed by Govt. as Special Counsel in San Francisco Mint cases. Elected 2 terms to Cal. Assembly from 35th Dist. Member: Masons, San Francisco Bar Assn. *Club*: Press. Democrat. *Res.*: 3948 Clay st.; *Office*: Mutual Sav. Bank bldg., San Francisco, Cal.
- SCHLOSSER, Alfred Guido Rudolph**, Physician (retired) and Capitalist; *born*, Chicago, Ill., 1851; *son*, Rudolph and Amalia (Hoffmann) S.; descendant of Count von Hopffgarten, Lord Chamberlain of Frederick William III of Prussia, and Captain of Alexander's regiment, the body guard of Emperor William I; nephew of Francis A. Hoffmann, Lieut. Gov. of Ill., during Civil War; cousin of General Victor von Vahlkamph, whom Emperor William I decorated with the Order of the Iron Cross for bravery; his father built the first large office bldg. in Chicago after the fire of 1871. *Edu.*: grammar schools, Chicago; Select High School of Prof. C. J. Belleke; Concordia College, Ft. Wayne, Ind.; M. D., Rush Med. College, 1871; post grad., Wurzburg, Heidelberg, Vienna, Berlin, Paris, London; studied Ling system of treating spinal curvatures, Royal Central Institute, Stockholm, Sweden. Married, Emma M. R. McDonell, Nov. 19, 1874, at Chicago, Ill. Has traveled extensively throughout Europe and has been the guest of many noted men and members of the royal families. Purchased mining prospect, Lassen County, Cal., 1894, and greatly increased his fortune; studied mining through various branches. Moved to Hollywood, 1909, and engaged in bond investment, loan bus. Owner of Castle Sans Souci, one of show places of Sou. Cal. Member: Masons, Commandery No. 9, Knights Templar, Shriners, L. A. Chamber of Commerce, Hollywood Board of Trade. *Clubs*: Jonathan, Gamut. *Address*: Castle Sans Souci, Schlosser Terrace, Hollywood, Cal.
- SCHMITT, Alfred C.**, Banker; *born*, Pulaski, Wis., Sept. 19, 1870; *son*, C. and Maria Anna (Stark) S. *Edu.*: 2 years, Union Academy, Anna, Ill.; 4 years, Knox College, Galesburg, Ill.; grad. work: 1 year at Univ. of Chicago, 1½ years at Univ. of Leipzig, Germany; 1 term at Univ. of Cambridge, England; A. B., Knox; Ph. D., Univ. of Leipzig; spent 5 years teaching in colleges. Married, Orpha Josephine Flinn, June 13, 1900, at Albany, Ore. Pres., and Dir., First Natl. Bank of Albany, also First Savings Bank, Albany. Member: Board of Trustees of Albany College; City School Board of Albany, Ore.; County School Board of Linn Co. Appointed 1st Lieut. in Ill. Natl. Guard in 1896. Member: Am. Historical Soc., Am. Economic Assn., Am. Municipal League. *Author*: "Origin of Political Parties in U. S." *Res.*: 726 West 5th; *Office*: First National Bank, Albany, Ore.
- SCHMITT, Milton L.**, Lawyer; *born*, San Francisco, Cal., Feb. 4, 1877; *son*, Maurice and Ella (Lewis) S. *Edu.*: public schools, San Francisco; grad., Boys' High School; Univ. of Cal., Hastings College of Law, 1899. Married, Helen Alexander, Feb. 12, 1900. Studied law in office of Naphtaly, Freidenrich & Ackerman. Law Partner, D. Freidenrich. Elected to Assembly, Cal. Legis., 1908, and re-elected, 1910, as Representative of 40th Dist. Republican. *Res.*: 1920 California st.;

Office: 460 Montgomery st., San Francisco, Cal.

SCHNAITTACHER, Sylvain, Architect; *born*, San Francisco, Cal., Nov. 30, 1874; *son*, Carl Jacob and Pauline (Metzger) S. *Edu.*: Boys' High School, San Francisco, 1891; entered office of A. Page Brown as student, Dec., 1891; remained in office until 1896; attended class in architecture, Mark Hopkins Inst. of Art, 6 years; in office of F. O. Van Trees, architect, 1897-98; minor independent work, 1899; traveled and studied abroad, 1900; commenced practice as architect, 1901. Married, Cecilia Shirek, Jan. 29, 1908, at San Francisco. Appointed by Gov. Gillette member of Cal. State Board of Architecture, 1910; Secy., S. F. Chapter, Am. Inst. of Architects, since 1906; Secy., Northern Dist. Boards, 1912; Asso. Member, Am. Inst. of Architects. Fidelity Lodge No. 120, F. & A. M. *Clubs*: Argonaut, Olympic, Auto. of Cal., Commonwealth, Beresford Country. Has designed a large number of important commercial bldgs., residences and apt. houses in S. F. and vicinity. *Rec.*: automobiling, golf. *Res.*: Keystone apts.; *Office*: First Natl. Bank bldg., San Francisco, Cal.

SCHNEIDER, Albert, Botanist, Editor, Teacher; *born*, Granville, Putnam Co., Ill., April 13, 1863; *son*, John and Elizabeth (Burcky) S. *Edu.*: Ill. Country Schools and Normal School at Dixon, Ill. M. D., College of Phys. and Surg., Chicago, 1887; B. S., Univ. of Ill., 1894; M. S., Univ. of Minn., 1894; Ph. D., Columbia Univ., 1897. Married, Marie Louise Harrington, June 28, 1892, at Minneapolis, Minn. In charge of field staff, Zoological Survey, Minn., 1892; Instr. in Botany, Univ. of Minn., 1893; Lecturer, botany, Brooklyn Inst., 1896; Fellow in botany, Columbia Univ., N. Y., 1894-96; Prof. botany, pharmacognosy and bacteriology, Northwestern Univ., Dept. Pharmacy, Chicago, 1897-1903; Prof., Bot. Pharmacog. and Bact., Dept. Pharm., Univ. of Cal., 1903; Prof. *Materia Medica* and Therapeutics, Dept. Dentistry, 1904-05; Dir.,

Experiment Station, Spreckels Sugar Co., 1906-07; Pharmacognosist, U. S. Dept. Agr., Bureau Chemistry, since 1909; Editor-in-chief, "Pacific Pharmacist," since Oct., 1910. Collaborator to Cal. State Board of Chemistry. First American scientist to devote considerable attention to the investigation of root nodule organisms (rhizobia). His study of lichens has also received much attention in America and in Europe; more recently he has given much attention to a study of drug plant culture in Cal., and through personal effort has established the cultivation of belladonna in that State. As Pharmacognosist in the U. S. Bureau of Chemistry, he exposed the prevalence of adulterated drugs on the Pacific Coast and has suggested methods to correct the defect. He has also done much to develop micro-analytical methods in food and drug laboratories. Fellow, Am. Assn. Advanc. Science. Member: Assn. Internationale des Botanistes, A. Ph. A.; and of other socs. *Author*: of textbooks and bulletins on botany, pharmacognosy and bacteriology, and numerous contributions to botanical and pharmaceutical journals. *Res.*: 1325 Arch st., Berkeley, Cal.; *Office*: California College of Pharmacy, 723 Pacific bldg., San Francisco, Cal.

SCHNEIDER, Jacob M., Merchant. *born*, Hessen, Germany, Aug. 11, 1869. *Edu.*: schools of Germany, until 12; public schools, San Francisco, until 14. Has been in dry goods bus., since 1883. Moved to Los Angeles, 1896. Married, Angela Baric, Jan. 17, 1898. Pres. and Mgr., J. W. Robinson Co.; Pres., Merchants and Mfrs. Assn., 1906-1910; Dir., Municipal League, 1905-6. Member: Chamber of Commerce. Republican. *Clubs*: Jonathan California. *Res.*: 515 St. Andrews blvd. *Office*: 235 S. Bdwy., Los Angeles, Cal.

SCHOEL, William Amile, Electrical Engineer; *born*, Iowa, Jan. 8, 1884; *son*, Claus Peter and Frederiecka (Muller) S. B. S., Oregon Agricultural College, 1906. E. E., 1909. Married, Helene Hansen June 22, 1910, at Chehalis, Wash. Gen

- Supt., Oregon Power Co.; Asso. Member, Am. Inst. Elec. Engrs. *Res.*: 520 Academy st.; *Office*: 605 Court st., Dallas, Ore.
- SCHUHL, Ferno J.**, Lawyer; *born*, San Francisco, Cal., Mar. 3, 1889. *Edu.*: public schools; Gretcher's private school and law school, San Francisco. Member: Exec. Comm., San Francisco Civic Club; Mount Moriah Lodge No. 44, A. F. & A. M.; San Francisco Scottish Rite No. 1, 32°. Islam Temple, Mystic Shrine. Past Pres., Native Sons of the Golden West, Bay City Parlor. *Res.*: 1800 Laguna st.; *Office*: 24 Montgomery st., San Francisco, Cal.
- SCHUMACHER, Henry Charles**, Banker; *born*, La Grange, Tex., July 31, 1872; *son*, John and Louise (Frede) S. Graduated from B. C. E., A. and M. College of Tex., 1892. Married, Kate Wurzbach, Jan. 8, 1896, at San Antonio. Pres., Schuhmacher Co., who. grocers; branches at Houston, La Grange, Eagle Lake, Victoria; Pres., John Schuhmacher State Bank, La Grange Ice and Cold Storage Co.; Vice-pres., Smithville Oil Mill Co.; Secy., La Grange & Lockhart Compress Co.; Dir., Sou. Telephone Co., La Grange Cotton Oil Co., La Grange Bldg. Co. Member: Knights of Columbus. *Clubs*: La Grange Casino, Houston. *Address*: La Grange, Tex.
- SCHULTZ, Carl**, Lawyer and Physician; *born*, Germany, Dec. 27, 1850; *son*, Fritz and Henrietta (Heuer) S. *Edu.*: public and high schools of Germany; Univ. of Berlin; N. C. Law School, Ashville, N. C., 1899-1901; Sou. Cal. Law School, Los Angeles, Cal., 1902-3; read law in office of Judge Davis, Ashville, N. C. Married, Ellen Greenwood, Mar. 23, 1903. Moved to Cal., 1901. Pres., Naturopathic Inst. and Sanatorium of Cal.; Pres., Assn. of Naturopathic Phys. of Cal., 4 years; Secy., 5 years. Served in German army, 1869-73, with rank of 1st Lieut. during Franco-German War. Studied med. in Germany and elsewhere, receiving N. D., D. O., D. M., and M. E. degrees. *Club*: Knickerbocker. Member: I. O. O. F., Phys. and Surg. Assn. of Am. *Address*: 560 S. Hope st., Los Angeles, Cal.
- SCHULTZ, Jr., Herman C.**, Banker; *born*, Indianapolis, Ind., Oct. 31, 1876; *son*, Herman C. and Laura (Shroer) S. Taken out of school when 10 years of age and placed in a bank. Began banking in Woodward, Okla., in 1896; was Asst. Bank Commissioner of Okla., and liquidated first bank ever closed under Oklahoma's famous guaranty law. Married, Willie Jones, June 15, 1910, at Denton, Tex. Was a special Bank Examiner and served under the Federal Examiners; was special Bank Examiner and Auditor of the Orr Syndicate of Banks in Oklahoma, at Tulsa, Okla.; resigned August, 1911, and went to Wash. Pres., Kirkland State Bank. Member: Shriners, Scottish Rite and Knights Templar, Masonic bodies. *Address*: Kirkland, Wash.
- SCHUMACHER, Diederick A.**, Physician and Surgeon; *born*, Prussia, Dec. 25, 1858; *son*, Herman and Sophia (Peshman) S. Grad., Wis. College of Phys. and Surg., 1898; Rush Med. College, 1900; previously Pharmacist about 12 years. Married, Julia J. Coulson, May 19, 1887, at Douglas, Mich. Came to Am. with parents when a child. City Health Officer and City Phys., Aberdeen, since 1908. Member: Chehalis County Med. Soc. *Res.*: 322 N. F st.; *Office*: 300 E. Heron st., Aberdeen, Wash.
- SCHUTT, Wendell David**, Postmaster; *born*, Edingburg, Ind., Oct. 17, 1869; *son*, Jonathan and Mary (Mayer) S. Attended Whitman College, Walla Walla, 1894-99; LL. B., Univ. of Oregon Law School, Portland, Ore., 1901. Married, Nellie Reno, Oct. 9, 1907, at Kingman, Kas. Admitted to bar, Oregon, 1901; took homestead in Franklin Co., Wash., 1901, and engaged in wheat raising and farming for several years. County Atty., Franklin County, Wash., 1905-08; County Treas., Franklin Co., 1909-10; resigned to become Postmaster at Pasco. *Address*: Pasco, Wash.
- SCOTT, Albert Woodburn, Jr.**, Merchant and lawyer; *born*, San Francisco.

Cal., Nov. 6, 1869; *son*, Albert W. and Georgia C. (Smith) S.; his father came to San Francisco, 1851, and was an important factor in public and civic affairs of that city. *Edu.*: public schools, San Francisco; grad., Boys' High School, 1887; Univ. of Cal. Married, Ruth Pearl Van Vactor. Member law firm, Scott, Magner & Miller, Inc. One of the organizers of important section Red Cross work during disaster of 1906; organized Citizens St. Repair Assn., of which he was pres. Originator of "House Cleaning Day"; organized Civic League; Pres., Industrial Peace Conference; Member, Executive Sanitary Comm. One of the organizers and dirs., Panama-Pacific Internatl. Exposition; Dir., S. F. Merchants Assn., S. F. Life Ins. Co., Death Valley Nitrate Co. *Address*: San Francisco, Cal.

SCOTT, Arthur Carrell, Surgeon; *born*, Gainesville, Texas, July 12, 1865; *son*, Rufus Franklin and Martha Helen (Moran) S. M. D., Bellevue Hospital Med. College, N. Y. City, 1886; on grad., received first honors in a competitive examination for house surgeon to Western Pa. Hosp. at Pittsburg (served 2 years). Married, Maude Marcia Sherwood, Oct. 30, 1889, at Gainesville, Texas. Chief Surg. (appointed when 27 years old), Gulf, Colo. and Santa Fe Ry.; Senior Surg., The Temple Sanitarium, Temple, Texas; Councilor, Texas State Med. Assn. Asso. Editor, "Texas State Medical Journal." Practiced medicine at Gainesville, Texas, 4½ years. Member: Am. Med. Assn., Southern Surgical and Gyn. Assn., Texas State Medical Assn., Southwestern States Med. Assn., Knights Templar and Scottish Rite Mason 32°. Monographs on "Appendicitis," "Skin Grafting," "Combined Abdominal and Pelvic Operations," etc. *Res.*: 6 W. French ave.; *Office*: 5th floor, City Natl. Bank bldg., Temple, Tex.

SCOTT, Henry T., Capitalist; *born*, near Baltimore, Md., 1846; *son*, John and Elizabeth (Lettig) S. *Edu.*: public schools; Lamb's Academy, Baltimore, Md. Married, Elsie Horsley, of England. Went to

San Francisco, Cal., on leaving school. Employed in various capacities by Unite Iron Works until 1883, when it was incorporated and he was made Vice-pres. Pres., 1885. Pres., Pacific Tel. & Tel. Co. one of the organizers of Panama Pacific Internatl. Exposition Co.; Member, Bd. of *Edu.*; Pres., Mercantile Natl. Bank, Builingame Land & Water Co., St. Francis Hotel Co., Columbia Theater Bldg. Co. Dir., Crocker Natl. Bank, Bank of Builingame, Crocker Estate Co., Crocker Realty Co., Crocker Hotel Co., Moore & Scott Iron Co., Pacific Mutual Ins. Co. *Address*: San Francisco, Cal.

SCOTT, James Winfield, Lawyer; *born*, Dayton, Nev., July 14, 1867; *son*, Willard Henry Harrison and Mary Elizabeth (McCleary) S. *Edu.*: common schools. Studied law in office of Knight & Langan at Virginia City, Nev.; admitted to bar and practiced law in Nevada, Cal., and Mont. Married, Lucinda Buck, Dec. 23, 1908, at Helena, Mont. Followed newspaper, special and editorial work in several western cities. Staff Correspondent and Railroad Editor of "Denver Times"; City Editor of "Butte (Mont.) Intermountain"; Managing Editor of "Goldfield (Nev.) Chronicle" and "Goldfield Mining Review"; politics and special writer for "Montana Lookout," Helena, Mont. Practiced law at Virginia, Nev.; Los Angeles, Cal., and Butte, Mont. County Atty., Lincoln County, Mont. *Author*: "Jack Hardin's Arabian Nights." *Res.*: Louisiana ave.; *Address*: P. O. Box 251, Libby, Mont.

SCOTT, John Thaddeus, Banker; *born*, Camden, Miss., Oct. 10, 1870; *son*, John T. and Delitha (Hamblen) S. *Edu.*: public schools, Camden, Miss., and Houston, Tex.; Houston Business College, 1887. Married, Mattie Campbell, June 7, 1890, at Houston, Tex. Asst. Bookkeeper, wholesale drug house, Houston, 1887-90; general Bookkeeper, 1890-93; Head Bookkeeper, First Natl. Bank of Houston, 1893-98; Asst. Cashier, 1898-1902; Cashier, 1902-1908; Vice-pres. and Mgr., since 1908. Treas. and Dir., Great Sou. Lit

Ins. Co.; Vice-pres. and Dir., Tyler County Lumber Co.; Secy. and Treas., Houston Stockyards Co.; Pres., J. C. Hill Lumber Co., Eureka Ice Co.; Vice-pres., Oriental Textile Mills. Member: First Methodist Church. *Clubs*: Houston Country, Houston, Thalian. *Address*: Houston, Tex.

SCOTT, Joseph, Lawyer; *born*, Penrith, Cumberland Co., Eng., July 16, 1867; *son*, Joseph and Mary (Donnelly) S. *Edu.*: St. Cuthbert's College, Ushaw, Durham, Eng.; matriculated London Univ., Eng., 1887; A. M., St. Bonaventure's College, Allegany, N. Y.; Prof. of Rhetoric and English Lit., 1890-93; Ph. D., Santa Clara College, Cal., 1907. Married, Bertha Roth, June 6, 1898. Moved to Cal., June 30, 1893. Member: L. A. Charter Revision Comm., 1902. Vice-pres., Bd. of Freeholders to draft City Charter, 1912. Pres., Bd. of Edu., 1904-11. Ex-pres., L. A. Chamber of Commerce, now serving 6th year as Dir. Vice-pres., Southwest Museum; Hon. Vice-pres., Panama-Pacific Internat. Exposition Co. Member, Cal. Del. to Congress that successfully fought for San Francisco against New Orleans for World's Fair in 1915. Past State Deputy, Knights of Columbus. Member: L. A. Bar Assn., State Bar Assn., Am. Bar Assn. *Clubs*: California, Union League, Sunset Newman, L. A. Athletic, Celtic. Republican. *Res.*: 984 Elden ave.; *Office*: 707 Equitable Savings Bank bldg., Los Angeles, Cal.

COTT, William Russell, Physician and Surgeon; *born*, St. Thomas, Ontario, Feb. 28, 1881; *son*, James and Barbara (Calder) S. *Edu.*: public school, Old Central Grammar; grad., St. Thomas Collegiate Inst., 1899; M. B., Univ. of Toronto Med. Faculty, 1908; Licentiate of Saskatchewan, 1909; State Board of Wash., 1909. Married, Beatrice Howarth, Mar. 19, 1907, at Toronto, Can. After grad. from Collegiate Inst., entered employ of the G. T. R.-Wabash Rys. at St. Thomas, acting as telegraph operator and ticket agent for 3 years, and 1 year in Chief Dispatcher's office as Chief Operator; during vacations, returned to R. R. work as oper-

ator in Supt.'s office at same place. Surgeon of Co. M, 2nd Regt., N. G. W., rank of 1st Lieut. Reserve; Public Health Officer of town of Viscount, Sask., 1908-09. Member: Moose Club, Eagles, I. O. O. F., 32° Mason in Hayden Consistory; Mystic Shriner in Afifi Temple, Tacoma; Lewis County Medical Soc. *Address*: 603½ N. Tower ave., Centralia, Wash.

SCRIBNER, Othello, Oil Operator; *born*, Stockton, Cal., Sept. 13, 1867; *son*, James B. and Sophronia (Stone) S. *Edu.*: public schools at Linden, Galt, Lodi and Woodbridge, Cal. Married, Elsie May Schuler (deceased), Nov. 15, 1893; second, Florence B. Ives, Oct. 19, 1910, at San Francisco. Drug Clerk, Lodi, 1885; had charge of store, 1885-87. Went to San Jose and employed in drug store 6 months; went to Fresno and worked one year in drug store; in employ of underwriters until 1889; in abstracting bus., 1889-92; became Clerk, Student and General Asst. in law office of J. B. Menx. Read law for 5 years at night until 1896. Admitted to bar before Supreme Court, 1896. In law practice, Fresno, 1896-98; conducted fruit ranch a short time. Went to Mexico, 1898. for San Francisco syndicate for 7 months. Returned to Cal. and became Chief of U. S. Land Office, 1899-1902. Organized Associated Oil Co., 1902; Secy. and Asst. Mgr. until 1910, Vice-pres. and Asst. Gen. Mgr., since 1910. Dir., Associated Transportation Co., Associated Supply Co., Amalgamated Oil Co., West Coast Oil Co., Salt Lake Oil Co., Pacific Petroleum Co., Inca Oil Co., Arika Oil Co., Bakersfield Iron Works, Shasta Copper Exploration Co.; Capt. and Adjutant, 6th Inft., Natl. Guards, Cal. Secy., Republican State Central Comm., Fresno, 1896. *Clubs*: Bohemian, Family, Press, S. F. Country, Presidio Golf. Union League, Claremont Country. *Address*: San Francisco, Cal.

SEABERG, Simon Peter, Physician and Surgeon; *born*, Sweden, Feb. 14, 1878; *son*, August Sjoberg (Cong. minister) and Charlotte (Larson) S. *Edu.*: public schools, Sweden, until 1888; later public

schools of Brooklyn, N. Y., and Ridgeway, Pa.; grad., Carleton Acad., 1897; A. B., Carleton College, 1901; M. D., Med. Dept., Univ. of Minn., 1906; Interne, Swedish Hosp., Minneapolis, Minn., 1906-07. Married, Ida Charlotte Erickson, Sept. 18, 1907, at Minneapolis; Exam. Phys. of the LaFayettes of Am., the Modern Brotherhood, Bethesda Sick Benefit Soc., Scandinavian-American Brotherhood. Served as private, 12th Minn. Vol. Inf. during Spanish-American War. Member: Spokane Co. Med. Soc., Washington State Med. Soc., Am. Med. Assn. *Res.*: 1415 E. 14th ave.; *Office*: 422 Old National Bank bldg., Spokane, Wash.

SEAL, George Walter, Banker; *born*, Le Sueur, Minn., July 1, 1866; *son*, John Evert and Ena (Brunstead) S. *Edu.*: common schools in Minnesota and high school at Fergus Falls, Minn.; taught in common schools in Otter Tail Co., Minn., 1884-90. Went west and settled in Wash., where Addy is now located. Married, Nellie A. Anderson, Mar. 8, 1893, at Addy, Wash. Secured a postoffice and opened a small general store, in 1890; remained there in business until sold out in 1902. Secy., Colville Loan and Trust Co., Colville, Wash.; Pres., Bank of Chewelah, Chewelah, Wash.; Pres., Statesman Index Pub. Co., Colville, Wash. Elected County Treas. of Stevens Co., Wash., on Republican ticket in 1902, and served 2 terms of 2 years each. Member: Masons, Odd Fellows, W. O. W., Royal Highlanders, Maccabees, Order Eastern Star, Rebekahs and Women of Woodcraft. *Address*: Colville, Wash.

SEALE, John Harrison, Banker; *born*, Bevilport, Tex., Feb. 6, 1872; *son*, Elias T. and Emily A. (Blount) S. *Edu.*: South East Texas College; LL. B., Univ. of Texas, 1893. Married, Margaret T. Noble, Oct. 11, 1899, at Jasper, Tex. Pres., First Natl. Bank, Jasper Realty Co., Jasper Ice Co.; Dir., Lone Star Lbr. Co., Jasper Electric Co. Co. Atty., Jasper County, Tex., 1896-98; first Lieut. Jeff Davis Rifles, 1890-2; first Lieut. and Quartermaster,

2nd Regt., Tex. Vol. Guards, 1892-3. *Club* Jasper Commercial. *Address*: Jasper, Tex.
SEAMANN, Clayton, Physician and Surgeon; *born*, Vermont, 1875; *son*, Amc and Lizzie (Beaman) S. *Edu.*: Univ. of Oregon; M. D., Med. Dept., 1897. Married, Jennie Clark, Nov. 14, 1905, at Portland, Ore. In Philippines, 1901. Member: City and County Med. Socs. *Res.* 664 Elliott ave.; *Office*: 309-10 Macka bldg., Portland, Ore.

SEAMON, William Henry, Mining and Metallurgy; *born*, Wheeling, Va., 1859; *son*, Henry and Mary V. (McNash) ; *Edu.*: Univ. of West Va.; Univ. of Va 1881. Married, Priscilla Sims Coleman 1886, at Charlottesville, Va. Prof. of Chemistry and Metallurgy, School of Mines, Rolla, Mo., 1888-95; Dir., New Mexico School of Mines, Socorro, N. M. 1895-98; since engaged in mining in Alaska, New Mexico, Arizona and Mexico. Past Grand High Priest of New Mexico and Grand Master of the York Grand Lodge of Masons of the Republic of Mexico. Member: Am. Chemical Soc., Am. Inst. Mining Engrs., Mexican Inst. of Mining Engrs. *Author*: "Manual for Chemists and Assayers," New York, 1910, pub. by J. Wiley & Sons. Contributor of miscellaneous articles to Scientific and Masonic press. Four children: Anna, wife of Nelson Harding, cartoonist, "Brooklyn Eagle"; W. H., Jr., Mine Supt. Logansport Development Co., Chihuahua; Alexander Rives, Prof., Modern Languages, Episcopal High School of Va.; Isabel Gordon at home. *Res.*: Charlottesville, Va.; *Office*: Swansea, Ariz.

SEARS, Frederick Henry, Lawyer; *born*, Xenia, O., Feb. 5, 1873; *son*, Samuel and Lenora A. (Martin) S. *Edu.*: public schools, Xenia, O., 1878-81, Dayton, O., 1881-9; B. A., LL. B., De Pauw Univ., Green Castle, Ind. Married, Annal Cochrane, Nov. 9, 1899, at Chicago, Ill. Member of firm, Peebles & Sears, Dayton, O., 1894-95; Atty., Bd. of Edu., 1899; published immigration paper, Chattanooga and Memphis, until 1899; Atty., We

Chicago Street R. R. Co., Chicago, 1899-1910. Organized Aiken Cement House Co., of Chicago. Moved to Los Angeles, 1910; Dir., Aiken Reinforced Concrete Co. of Cal. Member: Chicago Arts and Crafts Soc., Craftsman Guild, Dayton Bar Assn., Chicago Bar Assn., Merchants & Mfrs. Assn., Phi Gamma Delta, (pres. of Natl. Convention, 1894); Delta Chi. *Club*: Pickwick Country, (Chicago). *Address*: Los Angeles, Cal.

SEARS, Stanley Collamore, Mining Engineer; *born*, Boston, Mass., Feb. 20, 1877; *son*, Edward Shailer and Isabel (Waggoner) S. S. B., (Mining Engr. and Metallurgy), Mass. Institute of Technology, 1901. Gen. Mgr., Utah-Apex Mining Co., Technical Mgr., Mexico Consolidated Mining & Smelting Co. Member: Am. Inst. of Mining Engrs., Instituto Mexicano de Minas y Metalurgia. *Clubs*: Universidad, (Mexico, D. F.); Parral Foreign, (Parral, Mex.); Technology, (Boston); University, (Salt Lake City); Country, (Salt Lake City). *Res.*: 83 Newbury st., Boston, Mass., and Parral, Chih., Mexico; Guanacevi, Dgo., Mexico); *Office*: Bingham Canyon, Utah.

SEAWELL, Emmett, Judge; *born*, Yountville, Cal., Apr. 5, 1862; *son*, William Neely and Sarah A. (Rickman) S. A. M., Pacific Methodist College, 1887. Married, Ida S. Graitier, Mar. 20, 1892. Dist. Atfy., Sonoma Co., 1892-8; Judge, Superior Court, Sonoma Co., Cal., since Nov., 1902. Democrat. *Res.*: Santa Rosa; *Office*: Court House, Santa Rosa, Cal.

SEAWELL, James M., Judge; *born*, Indian Ty., Fort Gibson, Jan. 8, 1836. Grad., Harvard Univ., 1855; LL. B., Univ. of Louisville, Ky., 1857. Married, 1863. Judge, Superior Court, since Nov., 1892. Member: Military Order of the Loyal Legion. *Clubs*: University, Harvard. Democrat. *Res.*: 236 Cole st.; *Office*: City Hall, San Francisco, Cal.

EMPLE, John McFarlane, Physician and Surgeon; *born*, Scotland, Aug. 21, 1857; *son*, Andrew and Catherine (Mat-

thews) S. M. D., Bellevue Hosp., Med. College, (Univ. of N. Y.), N. Y. City, 1886. Married, Almira Bennett Clary, Oct. 30, 1890, at Auburn, N. Y. Interne at Kings Co. Hosp., Flatbush, L. I., 1887; Asst. Phys., State Asylum for Insane Criminals, Auburn, N. Y., 1887-99; Supt., Eastern Wash. Hosp. for Insane, Medical Lake, 1890-97; Member: Bd. of Edu., Spokane, Wash., 1900-04; State Bd. of Health, 1902-08; since 1907, Supt., Eastern Wash. Hosp. for Insane. Member: Spokane Co. Med. Soc., Wash. State Med. Soc., Am. Med. Assn., Am. Medico-Psychological Assn., Am. Geographical Soc., A. F. & A. M. *Address*: Medical Lake, Wash.

SERKLAND, Hans Martin, Banker; *born*, Norway, Dec. 9, 1863; *son*, Peder and Helene (Engelstad) S. *Edu.*: Mankato Normal School, Mankato, Minn. Married, Marie Loffen, Sept. 1, 1891, at St. James, Minn. Pres., Gridley State Bank; Treas., Gridley Inv. Co.; Treas., Gridley Creamery & Ice Co. Member: Masons, K. of P., Woodmen of the world. *Address*: Gridley, Cal.

SETHMAN, George Henry, General Engineer; *born*, Brooklyn, N. Y., May 5, 1870; *son*, Peter Henry and Elizabeth (Bruns) S. Grad., Media Academy, Media, Pa., 1888; special work at Columbia Univ., N. Y. Married, Florence Whitehouse, June 8, 1905, at Denver, Colo. After finishing technical education, traveled for 7 years through several States, spending from 1 to 6 months at the largest water works, smelting and power plants, without compensation, for the purpose of applying theory to practice. Has taught several classes in electricity in Denver, to students who were unable to attend college. Has installed 61 water, electric light and power, and hydraulic installations in Colo. and adjoining States. General Engineer and Constructor, Mechanical, Electrical, Hydraulic and Civil Engrg. Member: Sons of Jove, Am. Inst. Elec. Engrs., Am. Soc. of Refrigerating Engrs., Am. Soc. of Mech. Engrs., Am. Electro-chemical Soc. *Clubs*: Den-

ver Athletic, Colorado Electric. *Res.*: 647 Williams st.; *Office*: 250 Equitable bldg., Denver, Colo.

SEX, James Patrick, Lawyer; *born*, San Jose, Apr. 7, 1875; *son*, Peter and Margaret (Kenny) S. *Edu.*: St. Joseph's College, San Jose; Ph. B., (hon.), Santa Clara College, 1909; LL. B., 1910, studied law in office of W. A. Bowden. Married, Nellie G. Ward, Jan. 29, 1900. Dep. Dist. Atty., 1903-7. First Asst. Dist. Atty., 1907-11. Lecturer on Criminal Law, Santa Clara College, since 1909. Member: Loyal Order of Moose, Y. M. I. Democrat. *Res.*: 231 Park ave.; *Office*: Bank of San Jose bldg., San Jose, Cal.

SEYMOUR, Arthur McArthur, Lawyer; *born*, Sutter Co., Cal., Dec. 16, 1864; *son*, Henry O. and Elizabeth McArthur (Osborn) S. *Edu.*: public schools, Sacramento; Ph. B., Univ. of Cal., 1891; studied law in office of C. H. Oatman, Sacramento. Married, Mabel Boyd, Jan. 17, 1893. Dist. Atty., Sacramento, 1902-7. Law partner, Archibald Yell. Democrat. *Res.*: 1605 H st.; *Office*: Bryte bldg., Sacramento, Cal.

SEYMOUR, Eleanor Curran, Physician; *born*, Jeffersonville, Ind., Feb. 26, 1877. Grad., high school, Los Angeles, Woodbury Bus. College; A. B., Univ. Sou. Cal.; M. D., College of Med., Univ. Sou. Cal., 1903. Interne, Women's and Children's Hosp., San Francisco, 1903-4. In practice, Los Angeles, since 1904; Clinical Instr., in Microscopy, College of Med., Univ. Sou. Cal. Member: L. A. Co. Med. Assn., Cal. State Med. Soc., Am. Med. Assn., Alpha Epsilon Iota Frat. *Res.*: Pacific Hospital; *Office*: 307 S. Bdwy., Los Angeles, Cal.

SEYMOUR, James Harvey, Physician; *born*, 1860. M. D., College of Phys. and Surg., Columbia Univ., 1893; Prof., Surgery, College Phys. and Surg., Univ. Sou. Cal.; Attending Surg., L. A. Co. Hosp. Member: L. A. Co. Med. Assn., Cal. State Med. Soc., Am. Med. Assn. *Res.*: 1691 W. Adams st.; *Office*: 355 S. Bdwy., Los Angeles, Cal.

SHADBURNE, George David, Lawyer *born*, Brenham, Texas, June 13, 1842 *son*, Wm. Henry Harrison and Eliza Myranda (Wheeler) S. *Edu.*: St. Mary's College, Ky.; admitted to bar, Supreme Court, La., 1867; Supreme Court, Cal. 1873. Married, Ada Grivot of New Orleans, June 13, 1867 (deceased); second Florence McKay of Bardstown, Ky., Jul. 1, 1905. Entered Confederate Army in Civil War when 19 years old; served until final surrender. Was promoted to Chief of Scouts; twice wounded, twice captured and twice escaped; was confined in irons to be tried as spy in March, 1865. Through his plans and orders, Gen. Grant lost his beef supply, 2486 head, in 1864 which has been recorded in history as "most successful achievement of the Cavalry of the Army of N. Virginia during the entire war." Moved to Cal. in 1869. Granted Cross of Honor by Daughters of Confederacy. Charter Member, Southern Club, and owner and builder of the Club home on California st. Conceived idea of St. Mary's Square, S. F., and after 1 years' labor brought about its erection. *Res.*: 904 Devisadero st.; *Office*: Humboldt bldg., San Francisco, Cal.

SHANK, Edmund Simpson, Real Estate and Mines; *born*, St. Anthony Falls, Minn., Apr. 30, 1870; *son*, John Wesley and Susanna Cake (Brooks) S. *Edu.*: public schools, N. Y. State; B. S., Nebraska Wesleyan Univ., Lincoln, 1895; Jefferson Med. College, Phila. Married, Catherine Hodge, June 29, 1907, at Pasadena, Cal. Left med. college to take charge of exploring party in the wilds of Labrador; spent, 1897-1900, exploring in Canada and Alaska. Moved to Los Angeles, 1900. Has done work for Natl. Geographical Soc.; hunted musk ox for Metropolitan Museum. 32° Mason. *Address*: Los Angeles, Cal.

SHANKLAND, James Horton, Lawyer *born*, Nashville, Tenn., Aug. 12, 1847 *son*, Alexander Beatty and Sarah E. (Sevel) S. *Edu.*: public schools, Nashville; Crocker school, White's Creek Springs, ne

- Nashville, Tenn.; Univ. of Chicago; A. B., Brown Univ., 1869. Married, Louise Fowler, Apr. 26, 1874. Moved to Cal., 1874. Member law firm, Shankland & Chandler. Atty., for San Francisco Bd. of Trade, 1878-88; Pres., 1 term. L. A. Bar Assn. Member: State Bar Assn., Theta Delta Chi. *Club*: California. Republican. *Res.*: 715 W. 28th st.; *Office*: 411 American Bank bldg., Los Angeles, Cal.
- SHANNON, Michael F.**, Lawyer; *born*, Los Angeles, July 28, 1887; *son*, Michael and Ellen (Holmes) S. *Edu.*: public schools, Los Angeles; LL. B., Univ. of Mich., 1909. Married, Agnes Brown, Oct. 21, 1911. Dep. Dist. Atty., Los Angeles Co., since Jan. 1, 1911. Pres., Sou. Cal. Alumni Assn., of Sigma Alpha Epsilon, 1912. Member: B. P. O. E. (Lecturing Knight, 1912-13); Mich. Univ. Alumni Assn., of Sou. Cal., Chamber of Commerce. *Club*: Union League. Associate Editor, "Michigan Law Review," 1909. Republican. *Res.*: 83 Victoria Park; *Office*: Hall of Records, Los Angeles, Cal.
- SHANNON, Patrick Joseph**, Capitalist; *born*, Marmora, Ont., Jan. 27, 1856; *son*, Hugh Shannon and Frances (Hughes) S. *Edu.*: public schools; British-Am. Commercial College, Toronto. Married, Eliza Keene, Nov. 19, 1883, at Belleville, Ont. Was with Marcus Daly 16 years. Vice-pres., Treas., and Mgr., Bitter Root Stock Farm, Ravalli Land and Irrig. Co.; Pres. and Treas., Hamilton Flour Mill Co.; Vice-pres. and Treas., Lakeview Land and Cattle Co.; Vice-pres., Valley Merc. Co., Daly Realty Co.; Dir., Citizens State Bank. Member: Chamber of Commerce, Knights of Columbus, Catholic Order of Foresters, Catholic Mutual Benefit Assn. *Address*: Hamilton, Mont.
- SHANNON, William Day**, Civil Engineer; *born*, Parkville, N. Y., June 28, 1881; *son*, William Henry and Amy Ann (Day) S. B. S., (C. E.) Univ. of Mich., 1907. Construction Engr., Stone & Webster. Member: F. & A. M. Asso. Member, Am. Soc. Civil Engrs., Sigma Xi. *Address*: Sumner, Wash.
- SHARP, Josiah Henry**, Banker; *born*, Valbermis Springs, Ala., Oct. 15, 1858; *son*, Andrew J. and Nancy E. (Vant) S. *Edu.*: common schools. Married, Mamie Tate, June 2, 1893, at Longtown, Miss. Pres., First Natl. Bank. Member, Knights of Pythias. *Address*: Troup, Tex.
- SHARPE, William D.**, Banker; *born*, Owensville, Ind., Feb. 19, 1864; *son*, Calvin and Mary (Fisher) S. *Edu.*: McLeansboro (Ill.) high school. Married, Naomi Chapman, Nov. 17, 1898, at Belleville, Ill. Cashier, Central Bank. Served as city treasurer and alderman, McLeansboro, Ill. Republican. Member, Knights Templar. *Res.*: 1310 Hawthorne st.; *Office*: 4th and D sts., San Diego, Cal.
- SHARPLESS, Caspar Wistar**, Physician and Surgeon; *born*, Eugene, Ore., Jan. 14, 1866; *son*, Abram and Euretta (Fitch) S.; descendant of Caspar Wistar, M. D., and Bishop H. U. Onderdonk, A. B., Univ. of Oregon, 1884; later A. M.; M. D., Univ. of Penn., 1888. Married, Annie Goodvell, March 3, 1894, at Des Moines, Iowa. Has been Member and Secy., State Board of Med. Exam. Member: King County Med. Soc., Wash. State Med. Soc., Am. Med. Assn., North Pac. Surg. Assn. *Club*: University. Contributor of articles for Med. Jour. and Soc. *Res.*: 1309 Terry ave.; *Office*: Burke bldg., Seattle, Wash.
- SHARPLESS, Harry Foster**, Banker; *born*, Bloomsburg, Pa., Oct. 4, 1863; *son*, Joseph and Mary E. (Foster) S.; graduated B. A. and A. M., Bloomsburg State Normal School, Bloomsburg, Pa. Married, Carrie E. Brown, July 31, 1890, at Lock Haven, Pa. Vice-pres., Carstens & Charles, inv. bankers, Inc. *Clubs*: Rainier, Seattle Golf and Country. *Address*: Seattle, Wash.
- SHATTUCK, Henry**, Merchant; *born*, Portland, Ore., Apr. 27, 1871; *son*, John Wesley and Mary Jane (Allen) S. *Edu.*: high school, Portland, 2 years. Married, Feb. 20, 1903, at Juneau, Alaska. Pres., Shattuck & Co., Inc.; Pres., Alaska Supply Co. *Address*: Juneau, Alaska.

SHATTUCK, Lemuel C., Mining and Banking; *born*, Erie, Pa., Jan. 5, 1866; *son*, Henry and Phoebe (Coover) S. *Edu.*: grammar and high schools, Erie, Pa. Married, Isabella Grenfell, April 13, 1891, at Tombstone, Ariz. Went to Ariz. in 1883; worked as cowpuncher for a few years, also worked in mines of Ariz. as a miner; started lumber business in 1888, at Bisbee, Ariz.; spent some time prospecting for mineral; was one of the organizers of Miners & Merchants Bank (now pres.); Shattuck, Ariz. Copper Co., (now mang. dir.); Denn Ariz. Copper Co., (now dir. and treas.); Bisbee Naco Water Co., (now dir.); Bisbee Imp. Co., (now dir.); Douglas Investment Co., (now dir.); Pres., Cochise Development Co.; Dir., Cochise Bldg. & Loan Assn.; Dir. and Treas., Bar-Boot Cattle Co.; Pres. and Dir., Sulphur Springs Valley Cattle Co. Democrat. Member: Elks, I. O. Red Men. *Club*: Warren District Country. *Address*: Bisbee, Ariz.

SHAW, Lucien, Judge; *born*, on farm near Vevay, Ind., Mar. 1, 1845; *son*, William and Linda (Rous) S. *Edu.*: common schools of Indiana; two terms in Vevay High School; LL. B., Indianapolis Law School, 1869. Married, Hannah J. Hartley, July 29, 1873, at Raisin Center, Lenawee Co., Mich. Asso. Justice of Supreme Court of Cal. Appointed Judge of Superior Court of Los Angeles, Mar. 1889; elected, Nov., 1890, for 6 year term; re-elected Nov., 1896; renominated Aug., 1902, but declined, owing to having received nomination for Supreme Justice immediately after; elected to Supreme Court, Nov., 1902, for 12-year term. Member: Los Angeles Bar Assn., Cal. State Bar Assn. *Clubs*: California, (Los Angeles); Sunset, (Los Angeles, hon.); Union League, (L. A.); Union League, Cosmos, (S. F.). *Res.*: Hermosa Beach, Cal.; *Office*: Wells Fargo bldg., San Francisco, Cal.

SHAW, S. F., Consulting and Mining Engineer. Grad., School of Mines, Columbia Univ., 1903. Assayer, Bookkeeper and

Engr., Ptarmigan Mines, British Columbia; carman, miner, timberman, time-keeper, assayer, Centennial Eureka Mine 1904. Experimental Concentrator, Imperial Copper Co., Silverbell, Ariz., 1905. Engr., 1905-6; Supt., Granada Mining Co., Santa Barbara, Chihuahua, Mex. was in charge of cyanide plant, Standard Consolidated Mining Co., Bodie, Cal. *Address*: Los Angeles, Cal.

SHAW, Victor E., Judge; *born*, Pettibone County, Mo., Dec. 15, 1857; *son*, Barnett J., and Sarah Glenn (Parberry) S. *Edu.*: public schools, Saline Co., Mo., until 1872 LL. B., Law Dept., Willamette Univ., Salem, Ore., 1875-8; admitted to bar of Mo., 1880. Married, Mary L. Parker Oct. 24, 1883. Moved to San Diego, Cal. 1888; Asso. Justice Dist. Court of Appeals, since 1906. Member: Masons, Elks *Clubs*: San Diego, California, Jonathan Annandale Country, Union League, San Gabriel Valley Country. *Res.*: 2700 Severance st.; *Office*: International Bank bldg., Los Angeles, Cal.

SHAY, Frank, Lawyer; *born*, Brockport, N. Y., Nov. 18, 1855; *son*, Peter and Mary (Murphy) S. *Edu.*: public schools, Sacramento; grad., high school 1872; Pacific Bus. College, San Francisco 1873; B. L., Hastings College of Law 1889. Married, Elvira Julia Bell, Feb. 13, 1877. Moved to Cal., Apr., 1860 Official Court Reporter, Dist. Court, Virginia City, Nev., 1873-74. Legislative reporter of Sacramento "Record-Union," 1875. In law dept., Central Pacific R. R. Co., San Francisco, 1876. Private Secy to Leland Stanford, 1879-85. In law dept., Sou. Pac. Co., since 1885. Member Natl. Guard of Cal., 1878. On staff of Brig-Gen. McComb, rank of Maj. 1879-80; staff of Maj-Gen. Barnes, rank of Lieut.-Col., 1881-83. Vice-pres., Geological Soc. of Cal. Republican. *Res.*: Saratoga; *Office*: Flood bldg., San Francisco, Cal.

SHAY, Julian Lewis, Lawyer; *born*, Cobham, Va., Mar. 16, 1870; *son*, Aurelius King and Julia (Lewis) S.; des

endant of Col. Charles Lewis, of the Rev. War. LL. B., Natl. Univ. Law School, Wash., D. C., 1890; M. L., 1891. Married, Sara Wroe, Aug. 8, 1906, at Seattle, Wash. Pres. and Atty., Shay Bros. & Gilmer, Inc. One of the members and organizers of the Vol. Fire Dept. in the early days of Everett, Wash., Secy., governing board, 2 years; also member of Hook & Ladder Co. of Everett Vol. Fire Dept. Justice of the Peace and later Police Judge of Everett. Member: Masons. *Clubs*: King Co. Democratic. *Res.*: 1151 19th ave. N.; *Office*: 312 Hinckley blk., Seattle, Wash.

SHEDD, Solon, College Professor; *born*, Ill., May 25, 1860; *son*, Frank and Emily Louise (Olin) S. *Edu.*: public schools of Oregon; B. S., Oregon State Normal, 1899; A. B., Stanford Univ., 1896; A. M., 1907; Ph. D., 1910. Married, Jeannette Wimberly, June 4, 1907, at Corvallis, Ore. Professor of Geology, State College of Wash.; Asst. State Geologist, Wash. Geological Survey. Fellow Geological Soc. of Am. Member: Seismological Soc. of Am., Am. Inst. Mining Engrs., Am. Assn. Advan. of Science; Natl. Geographic Soc. Scientific Work: Iron Ores of Washington, Building and Ornamental Stains of Wash., Clays of Washington, their Geology, Mineralogy and Technology; Cement Materials of Washington. *Address*: Pullman, Wash.

SHELLEY, Walter Francis, Lawyer; *born*, London, Eng., May 24, 1872; *son*, A. C. and Miriam (Dawes) S. Grad., Birkbeck Univ., London, 1891; St. Stephen's College, London; Univ. of Sou. Cal., Law School; studied law in office of Gen. Atty. for Ida., U. P. Ry. Co., Pocatello, Ida. Married, Jennie B. Hopkins, Jan. 27, 1892. Moved to Cal., 1892. *Author*: "Municipal Government," "Los Angeles Aqueduct," "Los Angeles Harbor." Secy., Los Angeles Aqueduct, since 1906; Secy., Bureau of Harbor Imp. Law partner and also Private Secy. to Lieut.-Gen. Adna R. Chaffee, U. S. A., retired.

Member and ex-Pres., West Temple Imp.

Assn. *Club*: City. Republican. *Res.*: 2400 Bellevue ave.; *Office*: 1106 Central bldg., Los Angeles, Cal.

SHELTON, Thomas F., Banker; *born*, Tenn., 1852; *son*, W. T. and Susie (Brown) S. *Edu.*: public schools. Married, Jennie Fitzgerald, at Jefferson, Tex.; second, Kate Dempsey, at Ardmore, Okla. In banking business at Texarkana, Tex., several years. Moved to Winnsboro, 1908. Now engaged as private banker. *Address*: Winnsboro, Tex.

SHENK, John W., Lawyer; *born*, Shelbourne, Vt., Feb. 7, 1875; *son*, Rev. J. W. and Susanna C. (Brooks) S. *Edu.*: common schools of Nebr., grad., Omaha High School, 1895; Ohio Wesleyan Univ., Delaware, 1900; Law Dept., Univ. of Mich., Ann Arbor. Married, Lenah R. Custer, June 29, 1907. Moved to Cal., Sept., 1900. Began practice of profession in Los Angeles. App. Dep. City Atty., 1906; first Asst. Atty., 1908. City Atty., Los Angeles, since 1910. Member, Co. K, Fourth Ohio Vol. Inf.; saw service in Porto Rico during Span.-Am. War. Member: Masons, 32°, Shriners, B. P. O. E., Chamber of Commerce, Beta Theta Pi, Phi Delta Phi. *Club*: Union League. Republican. *Res.*: 3440 Glen Albyn drive.; *Office*: 526 Merchants Trust bldg., Los Angeles, Cal.

SHEPARD, E. Raymond, College Professor; *born*, Salt Lake City, Mar. 3, 1880; *son*, James R. and Josephine (Lockley) S. B. S., Oregon Agricultural College, 1901; B. S., Univ. of Cal., 1904; M. A., Harvard Univ. after two years post grad. work in physics and elect. engrg.; asst. in physics, one year. Married, Elsie Holt, Mar. 13, 1907, at Cambridge, Mass. While at Harvard conducted exhaustive tests as a thesis under direction of Prof. A. E. Kennelly, on heating of copper wires by elect. currents, results pub. in June, 1907—proceedings of the A. I. E. E., under names of Kennelly and Shepard. Member: Cal. Chapter, Sigma Xi; Asso. member. Am. Inst. Elect. Engrs. *Address*: Oregon Agricultural College, Corvallis, Ore.

SHEPHERD, Hovey Learned, Physician; *born*, Belfast, Me., Aug. 16, 1869; *son*, Freeman Weeks and Martha B. (Dodge) S. *Edu.*: public schools, Belfast, Me.; Kents Hill Seminary, Kents Hill, Me.; Ph. B., College of Liberal Arts of Boston Univ., Boston, Mass.; M. D., School of Medicine, Boston Univ., 1895. In private practice, Springfield, Mass.; Winchester, Mass., 1897; app. lecturer in materia medica, Boston Univ.; Asso. Prof., 1900-09. Moved to Los Angeles, Cal., 1909. Was in partnership with late Dr. E. C. Buell. Med. Exam. and temporary Gen. Agt. for Cal. for Empire Life Ins. Co. of Seattle. Member: Mass. Homeopathic Med. Soc., L. A. Co. Med. Soc., Sou. Cal. Med. Soc., Cal. State Med. Soc., Am. Inst. of Homeopathy, Masons, 32°, Shriners. *Clubs*: Gamut, Sierra Madre. *Res.*: 2241 Cambridge; *Office*: 607 O. T. Johnson bldg., Los Angeles, Cal.

SHEPHERD, Russell E., Banker; *born*, Sacketts Harbor, N. Y., Dec. 15, 1860; *son*, Thomas B. and Augusta O. (Easton) S. *Edu.*: Univ. of Mich. Married, Nellie Kelton, Oct. 1, 1884, at Ouray, Colo. Pres., Merchants Natl. Bank, Billings, Mont. Dir., Northwestern Trust Co., St. Paul, Minn. *Address*: Billings, Mont.

SHEPHERD, William Edgar, Lawyer; *born*, Fairfield, Ia., June 30, 1848; *son*, Thomas and Sarah J. (Edgar) S. *Edu.*: public schools, Ia.; Hull Acad.; Oskaloosa, Ia.; studied law in offices of S. A. Rice, Oskaloosa, Ia. Married, Ella Hail, Dec. 7, 1907. Moved to Cal., 1873. Editor of Ventura "Signal," 1873-9. City Atty., Ventura, several years. Postmaster, Oskaloosa, Ia., 5 years. Member: Co. H, Third Ia. Inf., Union Army, G. A. R. Democrat. *Address*: Ventura, Cal.

SHERER, Edward T., Lawyer; *born*, Santa Barbara, Cal., Feb. 16, 1877; *son*, Rudolph and Elizabeth Sherer. *Edu.*: public and high schools, Cal.; Stanford Univ., 1898-99; read law in office of Judge A. W. Hutton, Los Angeles. Married, Mayme B. Roberts, Nov. 6, 1902.

Member: Masons, Knights Templar, Scottish Rite, 32°, Shriner, Chamber of Commerce, Cal. Bar Assn., L. A. Bar Assn. *Club*: L. A. Country. Vice-pres., Citizen Sav. Bank of Compton. Republican. *Res.*: 643 New Hampshire ave.; *Office*: 1145-47 Title Ins. bldg., Los Angeles, Cal.

SHERIDAN, Martin Philip, Electrical Engineer; *born*, Ireland, Oct. 25, 1877; *son*, Patrick Joseph and Mary Anne (McDermott) S.; descended from family of Gen. Phil Henry Sheridan. *Edu.*: common school and Sacred Heart College, Denver, Colo. Served apprenticeship with Montana Electric Co., Denver; later, years with Denver Gas & Electric Co. constr: private lighting plants for res. 1899-1904. Unmarried. Elect. contr. and constr. bus., Mexico, 1904-10; Supt. Guadalajara Industrial Co.; Elect. Engr. Mexican Central Ry. Co., Aguas Calientes; served in U. S. Army, March, 1898 to Dec., 1899, in Philippines, Span-Am War; Asso. Member, Am. Inst. Elect. Engrs. *Address*: B. C. Elect. Ry. Co. Vancouver, B. C.

SHERLOCK, Alva Sherman, Lawyer *born*, Zanesville, Ohio, Sept. 26, 1869; *son*, Abraham and Adaline (Sandel) S. Common school education near Malcom Poweshiek County, Iowa, 1875-88; legal education in Chicago, in office of H. A. Haines; admitted to practice before Supreme Court of Illinois, 1897. Married May B. Kent-McLeod, Sept. 26, 1901, a Chicago, Ill. Attorney for large mining interests in Eastern Wash. Volunteer First Ill. Cavalry, Troop "F," during Spanish-American War, from April 20, 1898, to Oct. 11, 1898. City Atty., Newport, Wash., from Jan., 1908, to Jan. 1910; City Atty., Deer Park, Wash., from Feb. 5, 1910 to Feb. 7, 1911. Democrat. Candidate, House Representatives, 60th Dist., Wash., 1912. *Address*: Newport Wash.

SHERMAN, Leander S., Merchant *born*, Boston, Mass., April 28, 1847; *son*, Jacob and Cleopatra (Loud) S.; his father was second cousin to Gen. T. Sher-

man. *Edu.*: Boston public schools. Married, Katie Neuer, Oct. 4, 1873, at San Francisco. Pres., Board of Directors, Sherman Clay & Co., pianos and general musical merchandise. Went to San Francisco with his parents, Dec. 26, 1861; five years later he began work at a very small music store at the corner of Kearny and Sutter sts.; in 1870, he bought out his employer, and has remained at the same location ever since, getting back to his old location after the fire of 1906, as soon as the present building could be erected. The company has branch houses in Oakland, Sacramento, Los Angeles, (wholesale only); Fresno, San Jose, (Cal.) Portland, (Ore.), Seattle, Spokane, Tacoma, (Wash.). Member, Chamber of Commerce, S. F.; Dir., Boys and Girls Aid Soc., S. F. *Clubs*: San Francisco, Commercial, Bohemian. *Res.*: 2160 Green st.; *Office*: cor. Kearny and Sutter sts., San Francisco, Cal.

SHERMAN, Moses H., Capitalist; and Railroad Builder; *born*, West Rupert, Bennington Co., Ct., Dec. 3, 1853. Grad., Oswego, N. Y. Normal school; taught Dist. school in N. Y. State. Married, Harriet E. Pratt (daughter of one of the builders of Central Pac. R. R.), in 1885. Moved to Prescott, Ariz., and taught school, until 1876; App. by Gov. A. F. K. Stanford to represent Ariz. at Phila. Expo., 1876. App. by Gov. John C. Fremont, Supt. of Public Instruction for Ty. of Ariz.; elected second term, rewrote school laws of Ariz., on request of Legis., which are still in effect; app. by Gov. F. A. Tritle, Adj. Gen.; reappointed by Gov. C. Meyer Zulic. Organized Valley Bank of Phoenix, 1884; (pres., until 1889). Built first tracks of L. A. Street Ry.; was its pres.; built and organized L. A. & Pasadena Elec. Ry. to Pasadena and Altadena; constructed L. A. Ry. to Hollywood, Soldiers' Home, Santa Monica, Ocean Park, Redondo. Built Phoenix Ry., 1884, (which still owns); extended road to Glendale, Ariz., to connect with Santa Fe, 1910. Stockholder, Farmers & Merchants Natl.

Bank, Sou. Trust Co. *Clubs*: California, Jonathan, Country, Bolsa Chica Gun, (L. A.); Bohemian, (S. F.). *Res.*: Hotel Westminster; *Office*: Consolidated Realty bldg., Los Angeles, Cal.

SHERWOOD, Andrew Jackson, Lawyer; *born*, Independence, Iowa, Oct. 31, 1858; *son*, Samuel and Huldah (Hathaway) S. LL. B., State Univ. of Iowa. Married, Cynthia A. Rogers, Dec. 29, 1885, in Coos Co., Ore. Pres., First Natl. Bank; Secy. and Treas., Randolph Lbr. Co., Served as county school supt. of Coos County, and mayor of Coquille. Democrat. Member: Coos Co. Bar Assn. (ex-pres.); Ore. State Bar Assn., Masons. *Clubs*: Ko-Keel (Coquille); Millicoma, (Marshfield). *Address*: Sherwood Heights, Coquille, Ore.

SHERWOOD, Benjamin West, Lawyer; *born*, Rushford, Minn., Aug. 20, 1878; *son*, Charles D. and Charlotte P. (Ferriss) S.; descendant of Daniel Sherwood, Corporal in Rev. War; related to Chas. D. Sherwood, Lieut. Gov. of Minn., in the 70's. *Edu.*: public schools of Tenn.; grad., high school, Kankakee, Ill., 1897; grad., Law Dept., Univ. of Mich., 1901. Married, Clara E. Miller, Aug. 23, 1905, at Everett, Wash. Member law firm, Sherwood & Mansfield; City Atty. of Everett, 1910-11; served three years in Wash. Natl. Guards, 1901-04. *Res.*: 2407 Everett ave.; *Office*: Colby bldg., Everett, Wash.

SHIELDS, Peter J., Judge; *born*, Sacramento Co., Cal., Apr. 4, 1862; *son*, John and Elizabeth (Bowe) S. *Edu.*: public schools; private school of Christian Brothers, Sacramento, 4 years. Married, Corolee Wilsey, Aug. 1, 1901. Dep. State Librarian in Law Dept. of State Library. Secy., Cal. Commission for the Revision and Reform of the Law. Asst. editor, "American Decisions." Since Nov., 1900, Judge, Superior Court, Sacramento Co. Trustee. Cal. State Library, 1884 and 1896. Private Secy., to Gov. Budd, 1897-99. Secy., State Agricultural Soc., 1899; Pres., State Dairy Assn. Pres., Cal Live-

- stock Breeders' Assn. *Res.*: 2700 M st.; *Office*: Court House, Sacramento, Cal.
- SHINE, Francis Eppes**, Physician; *born*, St. Augustine, Fla., Jan. 13, 1871; *son*, William Francis and Maria Jefferson (Eppes) S.; *gt. gt. grandson* of Thomas Jefferson. M. D., Univ. of Va., 1895; New York Hosp., 1899. Married, Anne Barker, Aug. 2, 1903, at Toronto, Canada. Chief Surgeon, El Paso & Southwestern R. R., Copper Queen Consolidated Mining Co., Bisbee, Ariz. Member: County, State and Am. Med. Assns., Sons Am. Rev., Virginia Historical Soc. *Res.*: Warren, Ariz.; *Office*: Bisbee, Ariz.
- SHINE, Patrick Christopher**, Lawyer; *born*, Dirreen, Athea Co., Limerick, Ireland, Dec. 25, 1863; *son*, Michael and Ellen Coherig (Connors) S.; *nephew* of Frank and Bartholomew Shine, law writers, Dublin, Four Courts; *his father's* second cousin, Elizabeth Shine, was mother of David Farragut. *Edu.*: Irish Hedge High School, Athea Male Natl.; School under Martin O. Sullivan, Principal; grad., Civil Service Academy, Limerick, James Foley, Principal. Married, Mary Louise Gomm of Savannah, Ga., Mar. 14, 1895, at San Francisco. Pres., Abacus Assn., Inc.; Dir., Drumbeller Land Co.; Dir., Drumbeller Coal Co.; Sec., Treas., Semiahmoo Realty Co.; Sec. Treas., Security Savings Soc.; Secy., Treas., Pac. Investment Assn.; Pres., Union Mfg. Co. Democrat. Deputy County Collector, Jackson County, Mo., 1887-8; Chief Deputy County Treas. and Cashier, Spokane Co., 1894-98 (engaged in law practice since then). British Columbia Commissioner, since 1900. *Clubs*: Spokane, Spokane Amateur Athletic (organizer and life member). Many years experience as a railroad man in all branches and depts., and in steamship bus. *Res.*: 1506 Mission ave.; *Office*: 405 Fernwell blk., Spokane, Wash.
- SHINGLE, Robert W.**, Banker; *born*, Cheyenne, Wyo., Aug. 10, 1876; *son*, John K. and Mattie M. (Witt) S. *Edu.*: public schools. Married, Ethel Muriel Campbell, Feb. 18, 1909, at Honolulu, Hawaii. In newspaper business, Cheyenne, 1887-93; Denver, 1893-6; City Editor, "Hawaiian Star," Honolulu, 1896-9. Now Pres. Waterhouse Trust Co. Dir., Honolulu Gas Co., Ltd., Honolulu Brick and Clay Co., Hawaiian Pineapple Preserving Co., Honolulu Amusement Co. Commr. Gen. Trans-Mississippi Expo., 1898; elected to Terr. Legis., of Hawaii, 1908, and Treas. City and County of Honolulu, 1910. Republican. Member: Masons, Shriners Elks, K. of P., Chiefs of Hawaii. *Clubs*: Pacific, Commercial, Country, Oahu Polo. *Res.*: 1927 Makiki st., *Office*: Fort and Merchant sts., Honolulu, Hawaii.
- SHINN, William Joab**, Banker; *born* Marion, Iowa, Oct. 3, 1851; *son*, Robert C. and Martha N. (Willis) S. *Edu.*: public schools at Marion, Iowa. Married, Mary Rose, May 15, 1877, at You Bet, Nevada Co., Cal. Learned drug business in Iowa; went to Cal., 1870; there until 1878; went to Wash. Ty., 1878; in drug bus. until 1885; since engaged in farming on farm lands; 1896 to 1906, engaged in hog growing. One of organizers, State Bank of Kent, 1906; vice-pres., since. Organized and inc., White River Land Co., 1895 (now mgr.). Vice-pres., State Bank of Kent. Republican. Member, first Legis. State of Wash., 1889. *Club*: Arctic (Seattle). Charter member, Seattle Commandery, Knights Templar; Afifi Temple, Mystic Shrine, Tacoma Verity Lodge, F. & A. M. of Kent. *Address*: Kent, King Co. Wash.
- SHIPLEY, William Chapman**, Physician *born*, Healdsburg, Cal., June 2, 1872; *son* John Curry and Josephine (Schermerhorn) S.; *ancestors* on both sides have resided in Am. for six or eight generations, having been with the early colonial settlers paternal ancestors settled in Maryland while maternal ancestors were of old Dutch stock. *Edu.*: public and high schools, Healdsburg; M. D., Cal. Med. College, 1900. Married, Anna G. Hildebrand, June 2, 1902, at Alameda, Cal. Pres. Clover Leaf Pharmacy, Inc.; Secy., Clover

dale Citrus Fair Assn. Member: Sonoma Co. Med. Soc., Med Soc. State of Cal. Progressive Republican. *Address*: Cloverdale, Cal.

SHIPMAN, Charley Evans, Civil Engineer; *born*, West Liberty, Iowa, Nov. 16, 1882; *son*, Wm. Henry and Wilma A. (Evans) S. B. C. E., Iowa State College. Ames, Iowa, 1904; C. E., 1909. Unmarried. Water Commissioner and City Engr., Laurel, Mont.; Asso. Member, Am. Soc. Civil Engrs. *Address*: Laurel, Mont.

SHORT, FRANK H., Lawyer; *born*, Shelby Co., Mo., Sept. 12, 1862; *son*, Joshua Hamilton Bell and Emily (Wharton) S. *Edu.*: common schools. Married, Nellie Curtis, March 7, 1897, at Los Angeles, Cal. Has practiced law in Fresno, since 1886; admitted to all State and Federal Courts, U. S. Supreme Courts; in earlier practice tried many criminal cases, later much litigation involving water rights, land titles, oil litigation, public utility corporations, and represented clients before Congress in matters of right-of-way over public lands, oil land titles, etc. Attended most State Conventions, since 1888, and spoke in all campaigns. Delegate to Republican National Conventions, 1896, 1904; Governor's Conference, 1908, and many other public gatherings. Dir. and Vice-pres., Fresno Canal & N. Co.; Dir., Fresno Natl. Bank; Dir., Consolidated Canal Co.; Dir. and Atty. for many other corporations. Has delivered many addresses on public questions; contributor of articles to press on political subjects. Regular Republican; opposed to Roosevelt. *Clubs*: Fresno Sequoia, Fresno Country, (Fresno, Cal); Pacific Union, Union League, Bohemian, (San Francisco). Member, Natl. Geographic Soc. *Res.*: 2125 Calaveras st.; *Office*: Fresno Natl Bank bldg., Fresno, Cal.

HORT, Harry Irwin, Banker; *born*, Baldwin, Ill., May 28, 1888; *son*, James and Rachel Short. Grad., high school, 1906; grad., Seattle Bus. College, 1907. Unmarried. Cashier, Bank of Cottage

Grove, since 1910. *Address*: Cottage Grove, Ore.

SHORT, Hugh Ballard, Lawyer; *born*, Shelbyville, Shelby Co., Texas, April 24, 1856; *son*, Daniel McDowell and Eva (Ballard) S.; his father was appointed First Lieut. by the President of the U. S. in the regular army, in 1846; served in Mexico, two years; was in command of his co. from Vera Cruz to Mexico, and participated in all the battles; resigned in 1848, and practiced law for 60 years; law partner of James P. Henderson and Oram M. Roberts; the personal enemy and political friend of Louis T. Wigfall; the personal friend and political enemy of Sam Houston; member of Secession Convention and of the 8th, 11th, and 13th legislatures; Captain of Co. E (mounted), C. S. A.; master of the local Democratic organization for 40 years. Ballard County, Ky., was named for his great grandfather. *Edu.*: common schools; in 1873, was appointed cadet at West Point by Congressman W. S. Henderson, after a competitive examination, over six; never matriculated on account of illness which resulted in lameness; partially recovered at 21, when he became Clerk, District Court, by appointment, without solicitation; was elected, receiving every vote; refused, reelection. Licensed at Center, Texas, to practice law, in 1882, and afterwards at Austin, Texas. Editor, "Laborers Champion," in 1880; editor and owner of the "Nacogdoches News," in 1883. Appointed Dist. Atty. by John Ireland, Gov. of Texas, 1884; practiced law at Nacogdoches until marriage, when, with father and brother, Carrell Ballard Short, organized law firm of D. M. Short & Sons, now the oldest in Texas. Married, Mattie Weathered, Mar. 9, 1886, at Hemphill, Sabine Co., Texas. Has practiced law all over Texas and in every court. Participated in 100 murder, and 500 land, cases. Has friends and enemies by the thousands. Never was member of any club or similar organization, nor was his father. *Address*: Center, Shelby Co., Tex.

- SHORTRIDGE, Samuel M.**, Lawyer; *born*, Mt. Pleasant, Ia., Aug. 3, 1861; *son*, Elias W. and Talitha C. Shortridge. *Edu.*: public schools, Salem, Ore., and San Jose, Cal.; *grad.*, high school, 1879; received first grade certificate to teach in public schools of Cal., taught school at Rutherford, Napa Co.; *Prin.*, St. Helena public schools, until 1883. Presidential Elector, Fourth Dist., 1888; Presidential Elector at large for McKinley, 1900; for Taft, 1908. *Mason. Clubs*: Bohemian, Union League, Olympic, Menlo Country. *Republican. Res.*: Menlo Park; *Office*: 517 Chronicle bldg., San Francisco, Cal.
- SHOUP, Guy V.**, Lawyer; *born*, Bedford, Ia., Feb. 7, 1872; *son*, T. V. and Sarah (Summer) S. *Edu.*: public schools. Ia.; studied law in office of Hon. Byron Waters, San Bernardino. Married, M. Adell Colliver, June 5, 1906. Moved to Cal., Aug., 1888. Entered Claim Dept. of Sou. Pac. Co., 1896. Became assistant Land Atty., for Sou. Pac. Co., 1901. Atty. for Sou. Pac. Co., in Nev., 1907, with offices in Reno. On general staff of Law Dept., Sou. Pac. Co., with offices in San Francisco, since 1909. *Republican. Res.*: Los Altos; *Office*: 828 Flood bldg., San San Francisco, Cal.
- SHOUP, Paul**, Railroad Official; *born*, San Bernardino, Cal., 1874; *son*, T. V. and Sarah S. Shoup. *Edu.*: public schools, Knoxville and Oskaloosa, Ia.; high school, San Bernardino, Cal. Married, Rose Wilson, 1900, at San Francisco. Entered mechanical dept., Santa Fe R. R., San Bernardino, 1891. Was telegraph operator and also held different positions in passenger dept., Sou. Pac. R. R. Co.: Chief Clerk, Gen. Passenger Agent, Asst. Gen. Passenger Agent, Sou. Pac. R. R. Co., San Francisco. Asst. Gen. Mgr. of electric lines, Sou. Pac. R. R. Co.; Dist. Freight and Passenger Agent, San Jose, Cal. Asst. Gen. Freight Agent, Oregon Shore Line. Vice-pres. and Managing Dir., Pac. Elec. Ry., Visalia Elec. Ry., Stockton Elec. Ry., Fresno Traction Co., San Jose Railroads, Peninsula Ry. *Res.*: 1006 S. Alvarado; *Office*: Pac. Elec. Bldg., Los Angeles, Cal.
- SHUEY, Franklin**, Banker and Broker; *born*, Farm, Putnam Co., Ind., July 19, 1881; *son*, Thomas Jasper, a noted preacher in the Christian Church, and Mary Alice (Grider) S. *Edu.*: high school Valparaiso, Ind.; Valparaiso Univ., 1898-1901. Married, Minnie Dee Martin, Feb. 22, 1908, at Seattle, Wash. Vice-pres., Mercantile Natl. Bank of Seattle; Dir., Equitable Bldg., Loan & Inv. Assn.; Mgr., The Mortgage Loan Dept., John E. Price & Co., bankers and brokers; Pres., The Bainbridge Island Chautauqua. Enlisted, Co. L, second Wash. Natl. Guards. *Club*: Colledge, (Seattle). Life member, Wash. State Art Assn. *Res.*: 5208 16th ave., N. E.; *Office*: 906 Hoge bldg., Seattle, Wash.
- SHUEY, Henry Owen**, Banker; *born*, in Indiana, Apr. 29, 1861; *son*, Daniel and Nancy (Owen) S. *Edu.*: Valparaiso Univ.; Central Indiana Normal College, Ladoga. Married, Hessie Sherrill, Aug. 17, 1884, in Putnam Co., Ind. Moved to Seattle, 1888. Pres., H. O. Shuey & Co., bankers; Equitable Bldg., Loan and Inv. Assn., Citizens Natl. Bank. Trustee, Wash. Children's Homefinding Soc. *Res.*: 5218 16th ave., N. E.; *Office*: 1817 Second ave., Seattle, Wash.
- SHULTS, James Henry**, Physician; *born*, Virgil, N. Y., Feb. 7, 1851. A. B., A. M., Syracuse Univ.; M. D., Med. Dept., Univ. of Syracuse, 1888; Interne, St. Joseph's Hosp., Syracuse, N. Y., 1888. Married, Christine M. Monroe. In practice, Pasadena, Cal., 1891-4; Emergency Phys., State Normal School, Los Angeles, 1894-1904; Prof., Physiology and Dis. of Stomach, College of Phys. and Surg., L. A., until 1906. In practice, Los Angeles, since 1904. Member: L. A. Co. Med. Assn., Cal. State Med. Soc., Am. Med. Assn. *Res.*: 2100 La Salle ave.; *Office*: Auditorium bldg., Los Angeles, Cal.
- SHURTLEFF, Fred C.**, Surgeon; *born*, Somerset, Mass., Oct. 18, 1867; *son*, Frank A. (M. D.) and Abbie (Davis) S.; descendant of William A. Shurtleff, who

came to America on the Mayflower, 1620, and who was the first practicing surveyor on American soil. *Edu.*: Fall River, Mass., High School; Univ. of the City of New York; M. D., Long Island College Hosp., 1891. Married, Wencesloa Flores, Nov. 17, 1897, at Los Angeles. Prof. of Surgery, Boston College of Phys. and Surg., 3 years; Railway Surg. for Santa Fe, Rock Island and Choctaw Railroads; deputy sheriff and emergency surgeon for the man hunting posses of Indian Territory, 1894-96. Moved to Los Angeles, Cal., 1896, and has since been in private practice. One of the partners of Rancho Casa Loma, San Jacinto and S. & M., Cattle Ranch. Maj. Surg., Span.-Am. Cav. during Span.-Am. War; Maj. and Chief of Scouts, Cal. Rangers. Now Deputy Sheriff, L. A. County. Member: L. A. Med. Assn. (former vice-pres.); L. A. Academy of Med. (former pres.); Masons. Organized Vaquero Club. *Res.*: 1414 Millard ave.; *Office*: 430 Auditorium bldg., Los Angeles, Cal.

SIBLEY, Frank J., Mining Engineer; *born*. N. Y., Aug. 11, 1847; *son*, Jonathan and Ruhamah (James) S. *Edu.*: public and private schools, N. Y.; Univ. of Ariz. Married, Alice F. Barney, Oct. 11, 1866, at Akron, N. Y.; second, Mary Charlton Edholm, Sept. 28, 1905, at Oakland, Cal. Pres. and Mgr., Copper Creek Mining Co., Minnesota-Arizona Copper Co., Calumet & Copper Creek Mining Co., Old Reliable Copper Co., Phoenix & Copper Creek R. Co., Pioneer Auto & Mfg. Co., Great South West Land and Mining Co. Served in U. S. customs service, 1872-5. Member: International Supreme Lodge Independent Order Good Templars. *Res.*: 4624 S. Figueroa st.; *Office*: 905-06 Security bldg., Los Angeles, Cal.

IBLEY, Robert, College Professor, Editor; *born*, Round Mountain, Ala., March 28, 1881; *son*, Robert Pendleton and Susie (Bolling) S. *Edu.*: Los Angeles High School, 1898; B. S., Univ. of Cal., College of Mechanics, 1903. Married, Catharine Stone, Sept. 8, 1904, at Berkeley, Cal.

Electrical Engr. in charge hydro-electric plant of Mariposa Commercial and Mining Co., June-Sept., 1903; Prof. of Mech. Engrg., Univ. of Montana, Sept., 1903 to Sept., 1905; Prof. of Mechanical and Elect. Engrg. and head of Engrg. School, Univ. of Mont., Sept., 1905, to Sept., 1907; Consulting Engr., Missoula, Mont., Sept., 1907, to July, 1911; Chief Editor, "Journal of Elec., Power and Gas," and Asso. Prof., Mech. Engrg., Univ. of Cal., July, 1911, to July, 1912; Chief Editor, "Journal of Elec., Power and Gas," and Prof. of Mech. Engrg., Univ. of Cal., since July 1, 1912. Treas. and Dir., The Technical Pub. Co., of San Francisco. *Author*: "A Primer of Applied Thermodynamics." Contributor to technical press. Member: Am. Soc. Mech. Engrs., Am. Inst. Elec. Engrs. *Clubs*: Engineers, (S. F.); Faculty, (Berkeley); Univ. of Cal., (S. F.). *Res.*: 2629 Le Conte ave., Berkeley; *Office*: 106 Rialto bldg., San Francisco, Cal.

SIGRIST, Charles F., Lawyer; *born*, Congress, Ohio, Feb. 22, 1877; *son*, Christopher and Magdalena (Kemp) S. *Edu.*: Oberlin Academy, 1895-6; Ohio State Univ., 1897-1901; LL. B., Univ. of Wash., 1904. Married, Sue B. Davis, June 26, 1912, at Chesaw, Wash. One year, Pres. of College Y. M. C. A.; one year, grad. mgr. of athletics, Univ. of Wash. Pres., Okanogan Valley Fruit & Orchard Co.; Private, 4th Ohio U. S. Vol. Inf., Span.-Am. War, (service in Porto Rico.) Chairman Republican Central Committee, Okanogan Co., Wash., 1908-10; del. to Republican State Convs., 1904 and 1908; town atty., Oroville, Wash., 1911-1912. Member: Oroville Commercial Club; Secy., Oroville Athletic Club; Span.-Am. War Vet. Assn. *Address*: Oroville, Wash.

SILBAUGH, Jackson, Lawyer; *born*, Viroqua, Wis., Oct. 15, 1865; *son*, Sebastian and Nancy (McClain) S. LL. B., Union Univ., Albany, N. Y., Law Dept., 1888; grad., high school, Viroqua, Wis., 1885. Married, Rosetta R. Bold, Sept. 9, 1901, at Minneapolis, Minn. Capt., 4th Wis. Vol. Inf., Span.-Am. War; Postmas-

ter, Viroqua, Wis., 1893-7; Grand Master, I. O. O. F., of Wis. *Clubs*: Seattle Athletic, Seattle Commercial. Knight Templar in Masonry; Past Commander, Spanish War Veterans. *Res.*: 3617 Ashworth ave.; *Office*: 953 Empire bldg., Seattle, Wash.

SILVA, Frank M., Lawyer; *born*, Napa, Cal., Mar. 6, 1879; *son*, Manuel and Elizabeth (McKee) S. *Edu.*: public schools, Napa; A. B., St. Mary's College, Oakland, 1898; LL. B., Hastings College of Law, 1903. Married, Elizabeth B. Strohl, Sept. 23, 1908. City Atty. of Napa, June, 1907, to Sept. 11, 1907; Dist. Atty., Napa Co., 1907-11. Member: Knights of Columbus, Young Men's Institute of Napa, B. P. O. E., Eagles, N. S. G. W. Democrat. *Res.*: 208 Seminary st., Napa, Cal.

SILVERSMITH, Henry Kossman, Publisher; *born*, Omaha, Nebr., Oct. 11, 1866; *son*, Julius and Kathryn (Barlow) S. *Edu.*: Chicago public and high schools, and Chicago Manual Training School; member of first class of manual training in Am. Married, Belle Hart, Mar. 2, 1909, at Caldwell, Idaho. Engaged in all departments of newspaper work from Atlantic to Pacific Coast; formerly Northwest and Midwest manager for the "Pacific Monthly," before consolidation with "Sunset." Connected at one time with "Arrowhead Magazine," in Los Angeles. Was once interested in "Tacoma Daily Tribune." Established "Illustrated Idaho," a monthly magazine of development, Jan., 1911, which has since edited and published. *Clubs*: Boise Press, Boise Ad. Member, Idaho State Press Assn. *Res.*: 1809 N. 12th st.; *Office*: 421 Sonna bldg., Boise, Ida.

SIMMONS, William Raymond, Physician; and Surgeon; *born*, Midland, Mich., Dec. 18, 1871; *son*, William and Phoebe E. (Holmes) S. *Edu.*: Midland, Mich., High School; Battle Creek, Mich., College; M. D., Am. Med. Missionary College, 1899; Chicago Post Grad. College, 1905. Married, Lura Maude Spencer, June 29, 1899, at Des Moines, Iowa. Began practice of

med. in Portland, Ore., in 1899; elected Supt. of Portland, Ore., Sanitarium same year; resigned June, 1906, to go to Port Townsend; Pres., Supt. and Mgr., North Western Sanitarium Assn. Republican. Pres., Jefferson Co. Med. Soc., two years. Member: Wash State Med. Soc., Am. Med. Assn. *Res.*: Northwestern Sanitarium; *Office*: Mt. Baker block, Port Townsend, Wash.

SIMMS, James Harvey, Banker; *born*, Chambers Co., Ala., Oct. 6, 1868; *son*, Abram L. and Elizabeth (Heard) S. *Edu.*: common schools. Married, Mary E. Webb, Sept. 1, 1897, at La Fayette, Ala. Moved to Bowie Co., Texas, 1888. Mgr., Simms Bros. Stores; Vice-pres., New Boston Natl. Bank; Dir., First State Bank, De Kalb; Naples Natl. Bank, Marshall Who. Gro. Co., Marshall and Texarkana. Member: Masons, Odd Fellows. *Address*: Simms, Tex.

SIMONS, Seward Adams, Lawyer; *born*, Union Springs, N. Y., Nov. 14, 1859; *son*, Nathan Carver and Susan (Adams) S. *Edu.*: grammar school, Buffalo, N. Y., 1867-72; high school, 1872-75; A. B., Cornell Univ., Ithaca, 1879. Married, Grace Churchyard, Sept. 5, 1888. Moved to Cal., 1904. Lecturer on Insurance in College of Law, Univ. of Sou. Cal. Member: Civil Service Commission, Buffalo, N. Y., 1885-86; School Board, Buffalo, N. Y., several years. Transfer Tax Appraiser, N. Y., 1900-3. Member: Phi Beta Kappa, Theta Delta Chi, Masons, 32°, Shriners, Chamber of Commerce, L. A., and Cal. Bar Assns. Pres., Cornell Assn. of Los Angeles. Republican. *Res.*: 1107 Buena Vista st., S. Pasadena; *Office*: 812-814 Security bldg., Los Angeles, Cal.

SIMPSON, Cyrus M., Lawyer; *born*, Rockville, Ind., Dec. 9, 1844; *son*, Matthew A. and Catherine (Ghornley) S. Studied law in offices of J. H. Richards and J. C. Murray, Iola, Kas. Married, Sarah A. Allen, May 13, 1868. Member law firm, Simpson, Moody and Simpson, Clerk of Allen Co., (Kas.); Dist. Court, 1872-80; Member, Iola City Council.

4 years; Mayor of Iola, 1 term; City Atty., 2 terms. From 1877-86, Postmaster, Iola, and School Dist. Treas., 3 years. Member of Pasadena Council, 1890-2. Member Cal. Assembly, 1892; Senate, 1895-1903. From 1861-65, member of Co. H, Ninth Kansas Cav., Union Army. Member: G. A. R., Pasadena Bd. of Trade. Republican. *Res.*: 307 N. Marengo ave.; *Office*: 214-18 Chamber of Commerce bldg., Pasadena, Cal.

SIMPSON, Harold Grant, Lawyer; *born*, Iola, Kas., Apr. 22, 1876; *son*, Cyrus Mortimer and Sarah (Allen) S. *Edu.*: Pasadena High School, 1890-93; Throop Polytechnic Inst., 1893-97; Hastings College of Law, 1898. Married, Jeannette Elleau, June 7, 1900. Moved to Cal., 1886. Member law firm, Simpson, Moody & Simpson. Dep. Clerk, Supreme Court, under Geo. W. Root, at Los Angeles, 1899 to 1903. Member: Masons, Woodmen of the World, Maccabees, O. E. S. Republican. *Res.*: 175 Pearl st.; *Office*: 214-218 Chamber of Commerce bldg., Pasadena, Cal.

SIMPSON, Henry Reed, Mining. Was in employ, Kansas City Refinery, Argentine, Kas., 10 years; trans. to El Paso, Texas, as Mgr., 1893-99; Gen. Mgr., Argentine Plant, El Paso, Silver City and Boquillos smelters, and mgr. of co's. mines at Santa Eulalia, Sierra Majoda, Parral, Chihuahua, Mex., and Cook's Peak, N. M., 1899-1901; Asst. Gen. Mgr., Sou. Dept., Am. Smelting & Refining Co., at Aguascalientes, 1901-6. Moved to Los Angeles, 1906. Has introduced improvements which have resulted in decreased cost of smelting and refining. *Address*: Los Angeles, Cal.

SIMPSON, James Kidd, Physician and Surgeon; *born*, Ontario, Canada, Sept. 19, 1861; *son*, Joshua and Eliza (Kidd) S. M. B., Univ. of Minn., 1884; M. D., College of Phys. and Surg., Minneapolis, 1886. Unmarried. Member: British Med. Assn., Royal Arch Masons, 14° Scottish Rite Mason. *Address*: Juneau, Alaska.

SIMPSON, Josiah Adams, Physician and Surgeon; *born*, Missouri, Jan. 12, 1862;

son, Robert and Martha A. S. A. B., Westminster College, Fulton, Mo., 1887; A. M., 1890; M. D., Cooper Med. College, S. F., 1891. Married, Fannie Stewart, June 19, 1895, at Woodland, Cal. Surgeon for the Western Sugar Refinery, and United States Steel Products Co. Member: San Francisco County Med. Soc., Med. Soc. State of Cal., Am. Assn. for the Advan. of Science, Am. Geographic Soc., Am. Med. Assn. *Res.*: 363 Missouri st.; *Office*: 638 20th st., San Francisco, Cal.

SINCLAIR, Walter, Lawyer; *born*, Hanover, Ohio, Nov. 19, 1838; *son*, Burton and Elizabeth (Nicholas) S.; first of family in America were two brothers, George and Alexander Sinclair, among first permanent settlers in Va. *Edu.*: common schools, Ohio. Married, Carrie Stauff, July 17, 1895, at Marshfield, Ore. Enlisted, Nov., 1861, in Civil War; discharged, Apr. 1, 1865; enlisted at Hillsboro, O., discharged, Omaha, Nebr. State Senator for Coos, Curry and Josephine Counties, Ore., four years; introduced first homestead exemption law in Legis. of Ore.; introduced first dist. drainage law, same Legis. *Club*: Ko Keel, (Coquille, Ore.). Member, Republican County Committee for Coos Co. *Address*: Coquille, Ore.

SISSON, George Arthur, Civil Engineer; *born*, Marengo, Ill., Aug. 7, 1880; *son*, Frank H. and Polly (St. John) S. Graduate of Sugar Grove High School, (Ill.), 1898; attended Wheaton College, Wheaton, Ill.; Iowa State College, Ames, Iowa; Mo. School of Mines, Rolla, Mo.; (C. E.), Lehigh Univ., So. Bethlehem, Pa., 1905. Married, Ella May Murphy, April 4, 1908, at Waterbury, Conn. From 1906 to 1910, worked for U. S. Govt. as civil engr. in U. S. Engr. Dept.; designed and laid out fortification batteries, and had charge of heavy construction work on fortifications at mouth of Manila Bay, P. I.; 1909-10, designing engr. on concrete cons. at mouth of Columbia River, Fort Stevens, Ore. 1910, Chief Engr. for Newport Engrg. Co.,

- Portland, Ore. 1911-12, engr. in charge of Div. No. 3, of the Dalles-Celilo canal cons. on the upper Columbia River. Now senior partner, G. A. Sisson & Co., engr. and contrs. Member: Sigma Phi Epsilon Frat., Am. Soc. Civil Engrs. *Res.*: Gleichen, Alberta; *Address*: Box 34, Gleichen, Alberta, Canada.
- SIVYER, Leonard D.**, Consulting Mining Engineer and Economic Geologist; *born*, Milwaukee, Wis., 1853. Traveled through Colo., New Mexico, and Ariz., 1872, with govt. scout as companion, and discovered gold and copper in Jerome dist. Examined mines of Sonora, Sinaloa and Durango, Mex., 1877; inspected mines of Nev. and Utah., 1878. In charge of mineral exhibits, World's Fair, Chicago, 1892. *Author*: "Silver Coin and Its Relation to Gold," pub. 1894. *Address*: 1306 S. Westlake ave., Los Angeles, Cal.
- SJOLANDER, John Peter**, Farmer; *born*, Hudiksvall, Sweden, March 25, 1851; *son*, Olof and Margaret (Larson) S. *Edu.*: elementary high school, Hudiksvall, Sweden, and by private teachers. Never graduated in anything. Married, Caroline Busch, May 23, 1878, at Cedar Bayou, Tex. For the last fifty years has used two hours daily for study. Has written verses and stories for many publications, and contributed articles on agriculture to several papers in America and Europe. *Address*: Cedar Bayou, Harris County, Tex.
- SKELTON, Leslie James**, Artist; *born*, Montreal, Can., 1848; *son*, James Welsh and Mary (Gault) S. *Edu.*: private and Montreal high schools; studied in Paris several years; pupil of Iwill. Married, Miss A. R. Bulley, at New Brighton, Eng., 1878. Landscapes in oil and pastel exhibited at Paris Salon, 1907; Liverpool, Autumn exhibition, 1902; British and Colonial exhibition at times of King Edward's coronation, held in Royal Institute, London, Royal Academy, London, 1904; Natl. Academy of Design, N. Y., 1908; Royal Canadian Academy, Denver Artists Club, Montreal Art Assn., and elsewhere. Represented in permanent collection of Colorado College, Colorado Springs, Colo. One of most noted works entitled, "Gathering Storm in Estes Park," reproduced in colors in Brush and Pencil, Feb., 1903. Loaned 16 pictures of Colorado scenery to be reproduced on post cards, hoping thereby to improve the standard of local taste. These had a wide circulation. Chmn., Coburn Library Book Club, Colorado Springs; 2nd Vice-pres., 1911, Winter Night Club, Colorado Springs; Vice-pres., Colorado Springs Art Soc., 1913. *Res.* and *Studio*: 1225 N. Tejon st., Colorado Springs, Colo.
- SKILLMAN, Phil**, Lawyer; *born*, East German, Chenango Co., N. Y., Oct. 27, 1845; *son*, Francis Martin and Julia Ann (Chappell) S. *Edu.*: common schools of N. Y., and Minn.; Hamlin Univ., Red Wing, Minn.; left school to enter army, Civil War. Married, Fannie A. Rawson, Jan. 10, 1878, at Red Wing, Minn. City Clerk of Red Wing, Minn., 4 years; served 3 terms as Mayor of Aberdeen, S. D.; also City Atty., (territorial days.); served as private in Co. G, 3rd Minn. Inf. Vols., Comm. Sergeant, 112th U. S. C. I., also second Lieut., Co. A, 113th U. S. Colored Inf., all in Civil War. *Address*: Olympia, Wash.
- SLATON, Oscar L.**, Banker; *born*, Zebulon, Ga., Nov. 21, 1866; *son*, John B. and Mattie (Beckham) S. *Edu.*: in Georgetown, Texas; LL B., Lebanon, Tenn. Married, Sallie Wilkinson, June 22, 1905, at Lubbock, Tex. Pres., Lubbock State Bank; First Natl. Bank, Tahoka; Dir., Am. Home Life Ins. Co.; stockholder, Ozana Natl. Bank, Guarantee State Bank and Trust Co., Dallas. Member: Knights of Pythias. *Address*: Lubbock, Tex.
- SLAUSON, James**, Capitalist; *born*, Austin, Nev., Oct. 7, 1865; *son*, Jonathan Sayre and Sarah R. (Blum) S. Moved to San Francisco, 1870; Los Angeles, 1874. Employed by L. A. Co. Bank, 1880-85; Secy., Azusa Land and Water Co., 1885; Pres., Azusa Foothill Citrus Co., Azusa Agricultural Water Co.; Dir., First Natl. Bank, Equitable Savings Bank.

Western Union Oil Co., Sixth Agricultural Assn.; Pres., L. A. Chamber of Commerce. *Clubs*: California, (dir.); Bolsa Chica Gun, (vice-pres.); L. A. Country, Annandale Country, University, Sunset, (pres., 1910). Dir. and Treas., L. A. Symphony Assn. *Res.*: 2345 S. Figueroa; *Office*: 522 Bradbury bldg., Los Angeles, Cal.

SLAVEN, Thomas Harrison, Banker; *born*, Canada, Oct. 21, 1832; *son*, P. and Eliza (Walsh) S. *Edu.*: country and normal schools. Married, Ellen Meagher, June 7, 1859, in Can. Pres., Tres Pinos Warehouse Co.; Vice-pres., First Natl. Bank, Hollister Savings Bank, Hollister Storage Co., Silver Creek and Panoche Land and Water Co. Member, Co. Bd. of Edu., several years. *Address*: Hollister, Cal.

SLOANE, William A., Judge; *born*, Rockford, Ill., Oct. 10, 1854; *son*, Hampton P. and Adeline (Grand-Girard) S. *Edu.*: Grinnell Academy and B. A., Ia. College. 1877. Married, Annie L. Kimball, 1882. Moved to Cal., 1887. Justice of City Justice Court, San Diego, 2 terms. Superior Judge of San Diego Co., since May, 1911. Member, Exec. Comm. of Republican State Central Comm. Republican. *Res.*: N and Ibis sts; *Office*: Court House, San Diego, Cal.

LOSS, M. C., Judge; *born*, N. Y. City, Feb. 28, 1869. *Edu.*: schools of San Francisco; Reid's School, Belmont; grad., Harvard Law School, 1893. Superior Judge 1900-5; since, Judge of Supreme Court. *Res.*: 3498 Clay st.; *Office*: Wells-Fargo bld., San Francisco, Cal.

MALLEY, Clifford Allison, Physician; *born*, Columbus, Ind., Jan. 22, 1877. *Edu.*: Hartsville High School; Hope Normal School, Ind.; Ph. B., Franklin College, Ind.; Central Med. College; M. D., Med. College of Ind., 1904; post grad., Chicago, Louisville and Indianapolis. Married, Mary L. Rhorer, Sept. 10, 1902. Member, Hosp. Corps, at Jacksonville, Savannah and Cuba, during Span.-Am. War. Moved to Los Angeles, 1904. Member: L. A. Co. Med. Assn., Cal. State Med. Soc., Am.

Med. Assn. *Res.*: 1000 W. 23rd st.; *Office*: 405 S. Hill st., Los Angeles, Cal.

SMITH, Alan Welch, Physician and Surgeon; *born*, Dunkirk, Md., Sept. 13, 1871; *son*, John Sparrow and Ruth Eleanor (Owens) S. *Edu.*: private tutorage and public schools of Baltimore, Md.; M. D., College of Phys. and Surg., Baltimore, 1895; post grad., Johns Hopkins Med. School. Married, Alvira Adele Bennett, Oct. 31, 1900, at Portland, Ore. Exam.: Prudential Life Ins. Co., Oregon Life Ins. Co., Reliance Life of Pittsburg, Western Union Life Ins. Co. Surg.: Maryland Casualty Co., Fidelity & Deposit Co., U. S. Fidelity and Guaranty Co., Aetna Life & Accident Co.; Surg. to several Portland mfg. concerns. Asst. Health Officer, Port of Baltimore, 3 years; Asst. Surg., P. H. and M. H. S., 2 years; Surg., Maryland Naval Brigade; Pres., Portland City Bd. of Health; Lieut., U. S. Reserve Med. Army Corps. Member: Am. Med. Assn., Portland Med. Soc., (pres.); Portland Acad. of Med., Oregon State Med. Soc., Med. and Chirurgical Faculty, Baltimore; 32° Scottish Rite Mason, Ore. Consistory, No. 1; Al Kader Temple, A. A. O. N. M. S. *Clubs*: Arlington. University. *Res.*: 475 10th st.; *Office*: Electric bldg., Portland, Ore.

SMITH, Alice Maude, Physician, Surgeon, Author; *born*, Quebec, Canada, Jan. 14, 1867; *daughter*, Ex-Mayor Abram Nelson Smith of Sutton, Quebec, and Judith (Scovill) S.; descended from Gen. Gage, Gov. of Montreal, afterwards commander of the British Army in Boston; and Sir Thomas Smith of the British Army. *Edu.*: Cyrus Thomas private school, Abercorn, Que.; Academy, Cowansville, Que.; Lynn Hospital Training School for Nurses, Lynn, Mass., grad., 1888; School of Domestic Economy and Industrial Arts, Boston, Mass., 1900; special work in District Nursing and Obstetrics in Boston; care of the insane, State Hospital for the Insane, Concord, N. H.; private instruction in various lines of study in Boston and Chicago; Chicago Athenaeum for College

preparatory work; Northwestern Univ. School of Med., Chicago, grad., 1896; post grad. work in clinics, hospitals and Chicago slums, and own private dispensary, Chicago. Special study, Univ. of Chicago, 1898; Univ. of Wisconsin, 1911-12; Home Correspondence School of Springfield, Mass., 1912; with Wm. E. Price of New York, in the Study of Dramatic Technique, 1906-7, and with Prof. Morrow of San Francisco. Organized the Training School for Nurses at the State Hospital at Tewkesbury, Mass., 1890-1-2. Re-organized Jackson Park Sanitarium for Children, Chicago, in 1897. Prof., Social Hygiene, Univ. of Puget Sound, Tacoma. Volunteered in both the Navy and the Military Hosp. Relief Corps at the beginning of the Span.-Am. War. Hon. Member, Chicago Med. Women's Club. Member: Pierce County Med. Soc., Tacoma; Am. Soc. Advan. of Science, Am. Sociological Assn., Am. Geographical Soc., Am. Pub. Health Comm. of One Hundred. Dir., Tacoma Business Woman's Club. Daughter of Isis, and of Eastern Star. *Author*: (medical) "Study in Heredity." "The Municipal Care of the Dependent Classes," "A Study of School Hygiene." "A Plea for a National Department of Health and School Hygiene." "Is a High Total Acidity Pathognomonic of Cardiac Disease?" "The Application of Physics in Obstetrics." etc.; (drama) "The Price of Friendship." "The Strength of the Weak." etc.; (fiction) "A Near-Legend of Commencement Bay." etc *Res.*: Hotel Stratford; *Office*: 907½ C st., Tacoma, Wash.

SMITH, Arthur M., Physician; *born*, Iowa, 1875. *Edu.*: high school, Los Angeles, Cal.; M. D., College of Med., Univ. of Sou. Cal., 1898; Interne and Asst. Supt., L. A. Co. Hosp., 1898-1903. Married. Helen Milligan, Oct. 19, 1907. Police Surg., L. A., 1903-7. In practice, Los Angeles, since 1907. Member: L. A. Co. Med. Assn., Cal. State Med. Soc. *Clubs*: L. A. Country, Union League, Jonathan. *Res.*: Purssord's Baths; *Office*: 405 S. Hill st., Los Angeles, Cal.

SMITH, Benjamin John, Insurance Man; *born*, New Marlborough, Mass.; *son*, Auren and Cordelia (Hollister) S. *Edu.*: South Berkshire Institute. Married, Elizabeth Sculpham, 1907, at Oakland, Cal. At age of 19 entered service of Conn. Fire Ins. Co., of Hartford, at San Francisco, occupying in turn all positions; now Mgr., Pacific Dept (all territory West of Rocky Mountains). *Clubs*: Bohemian, Commonwealth, S. F. Commercial, Claremont Country. *Res.*: 671 Vernon st., Oakland; *Office*: Alaska Commercial bldg., San Francisco, Cal.

SMITH, Carroll Lee, Physician and Surgeon; *born*, Conover, N. C., Nov. 27, 1878; *son*, William Pinkney and Candace C. (Stine) S. B. S., Univ. of Idaho, 1901; M. D., Northwestern Univ. Med. School, 1904. Unmarried. Secy., Spokane Co. Med. Soc., 1906-10; Chief Med. Insp., Spokane Public School Children; Asst. Surg., C. M. & St. P. Ry. Member: Co. State and Am. Med. Assns., Kappa Sigma, Nu Sigma Nu. *Clubs*: Spokane Country, Spokane, University. (Spokane). Democrat. *Res.*: Spokane Club; *Office*: Traders bldg., Spokane, Wash.

SMITH, Charles J., Banker; *born*, Jassamine Co., Ky., 1854. *Edu.*: Blackburn Univ., Carlinville, Ill. Gen. Mgr., Pacific Coast Imp. Co.; Pres., Washington Securities Co., Central Coal Co.; Vice-pres., Washington Trust and Savings Bank; Cashier, Northwest Loan and Trust Co., Spokane. *Address*: Seattle, Wash.

SMITH, Charles Johnson, Physician and Surgeon; *born*, Derby, O., Aug. 23, 1864; *son*, Samuel R. and Martha (Dick) S. *Edu.*: Northwestern Univ., Ada, Ohio; M. D., Starling Med. College, 1888; M. D., Bellevue Univ. Hosp., 1890. Married, Lillian Gulliford, Aug. 26, 1891, at Pendleton, Ore. Oregon State Senator, 8 years; Mayor, City of Pendleton. Member: Eastern Ore. Dist. Med. Soc., Oregon State Med. Soc., Am. Med. Assn., International Soc. for the Prevention of Tuberculosis, Pres., Oregon State Bd. of Health, Member, Oregon Bd. of Higher Curricula. *Res.*:

116 Lewis st.; *Office*: Main st., Pendleton, Ore.

SMITH, Clarence Austin, Physician and Surgeon; *born*, Derby, Conn., Jan. 24, 1861; *son*, Ell Stone and Eliza (Holbrook) S. B. A., Yale Univ., 1882; M. D., College of Phys. and Surg., Columbia Univ., 1887; *Interne* in Bellevue Hosp., New York, 1887-89. Began practice in Seattle, April, 1889. Married, Susan Selden Chicester, July 2, 1890, at Genesee, N. Y. Member: Wash. State Med. Assn., (ex-pres.); King Co. Med. Soc., (ex-pres.); Am. Med. Assn., Sons of Am. Rev. Editor in Chief, "Northwest Medicine Journal," of the State Med. Assn., of Ore., Wash. and Idaho. *Res.*: 1304 E. Mercer st.; *Office*: 719-22 Cobb bldg., Seattle, Wash.

SMITH, Clarence Mark, Capitalist; *born*, Salem, Wis., Aug. 5, 1854; *son*, William Harrison and Ann Livingston (Cass) S. *Edu.*: State Normal School, Oshkosh, Wis. Married, Aimee Bell, Dec. 24, 1878; second, Alice Elizabeth Prescott, Aug. 10, 1891. Prin., high school, Sturgeon Bay, Wis., 1876-80; County Supt., schools, Door Co., Wis., 1880; in insurance bus., since 1881. Agt., Northwestern Mutual Life Ins. Co.; Gen. Mgr., Smith, Thomas & Thomas, Ins.; Pres., Natl. Bank of Visalia, Bank of Visalia, Consolidated Heat and Light Co., Visalia; Dir., First Natl. Bank, Tulare. Member: Knights Templar, Masons. *Clubs*: Bohemian, Union League, (San Francisco); Keweah, Widgeon Gun, (Visalia, Cal.). *Res.*: 992 Green st.; *Office*: 333 Kearny st., San Francisco, Cal.

SMITH, Clark S., Physician and Surgeon; *born*, Muir, Mich., May 19, 1881; *son*, Justin and Christina E. (Fox) S. Grad.: Ionia, Mich., High School; M. D., Dept. of Med., Univ. of Minn., 1907; served one year as interne at St. Luke's Hosp., St. Paul, Minn., grad., 1908. Married, Caroline Van Zandt, Sept. 14, 1910, at Bozeman, Mont. Med. Exam., for Mutual, Aeges, Natl., Des Moines, and Aetna Life Ins. Cos. Member: Elks, Knights Templar, Masons, Order Eastern Star, Sigma Alpha Epsilon, Alpha Kappa

Kappa, Flathead Co. Med. Soc., Montana State Med. Soc., Am. Med. Assn. *Res.*: 345 5th ave., E.; *Office*: Buffalo blk., Kalispell, Mont.

SMITH, David Francis, Lawyer; *born*, Benedicta, Maine, Feb. 1, 1865; *son*, William Horan and Sarah Ann (Moore) S. *Edu.*: Colby College, Waterville, Me.; Boston Univ. Law School; prep. school, Houlton Academy, Houlton, Me. Married, Harriet May Collins, Feb. 1, 1892, at Boston, Mass. Three sons; one in Harvard College, (1916). Dist Judge, two terms, 1896 to 1905; Democratic candidate, Chief Justice of Montana, 1904; Pres., High School Board. *Club*: Kalispell. Democrat. *Address*: Kalispell, Mont.

SMITH, Eben Cooke, Banker; *born*, Springfield, Ill., Oct. 31, 1863; *son*, Eben Cooke and Cecilia (Dickinson) S. *Edu.*: Oberlin College; Univ. of Mich. Married, Carrie E. Michles, at Pacific Grove, Cal. Moved to Cal., 1888. Pres., Bank of E. Cooke Smith. Member, Bd. of City Trustees. Mayor of Pacific Grove. Member: Masons, Knights of Pythias, Uniform Rank. *Address*: Pacific Grove, Cal.

SMITH, Everett Russell, Physician; *born*, Vermont, 1846. *Edu.*: high school, Sycamore, Ill.; M. D., Rush Med. College, 1873. In practice, DeKalb, Ill., 1874-84; Rockford, Ill., 1884-7; Los Angeles, since 1887. Former member, Bd. of Health, Los Angeles. Member: L. A. Co. Med. Assn., Sou. Cal. Med. Soc., Cal. State Med. Soc., Am. Med. Assn. *Res.*: Alhambra; *Office*: Bradbury bldg., Los Angeles, Cal.

SMITH, Francis Marion, Capitalist; *born*, Richmond, Wis., Feb. 2, 1846; *son*, Henry G. and Charlotte (Paul) S.; descendant on maternal side from William Paul, who came from England to Am., 1637, and from Lemuel Paul, a Rev. soldier. *Edu.*: in Milton College, Wis. Married, Evelyn Ellis, Jan. 23, 1907, at Oakland, Cal. In mining bus. as prospector and developer of mines, 1867-82; discovered Teal's Borax Marsh Mine in Esmeralda Co., Nev.; from this developed American borax industry,

supply now coming from Death Valley. Pres., Pacific Coast Borax Co., United Properties Co., Twenty-Third Ave. Bank, Oakland; Realty Syndicate of Oakland; Oakland Traction Co., Oakland, San Francisco & San Jose Consolidated R. R. Co., Tonopah & Tidewater R. R. Co. Trustee, Mills College. Member: Sons of Am. Rev. Clubs: Pacific Union, (San Francisco); Union League, N. Y. Yacht, (N. Y.). Res.: Winter-Arbor Villa, East Oakland, Cal.; Office: Realty Syndicate bldg., Oakland, Cal.

SMITH, George Harris; Lawyer; *born*, Salt Lake City, Utah, Nov. 29, 1873; *son*, George and Eliza (Williams) S. *Edu.*: public schools; grad., Salt Lake High School, 1896; LL. B., Univ. of Mich., 1899. Married, Euphemia Luhn, July 5, 1905, at Spokane, Wash. Entered service of Oregon Short Line R. R., July 1, 1899, as law clerk in Legal Dept. App. Asst. Atty., for State of Utah, for same road, Jan. 1, 1900; became Asst. Gen. Atty., in Spring, 1905, which position still holds; also Asst. Gen. Atty., for Utah Light & Railway Co.; Asst. Gen. Atty. in State of Utah for Union Pacific R. R. Co., and Southern Pacific Co. Clubs: Alta, University, Country, Transportation. Res.: 765 3rd ave.; Office: 508 Deseret News bldg., Salt Lake City, Utah.

SMITH, George Hugh, Lawyer; *born*, Phila., Pa., Feb. 2, 1834; *son*, Rev. Geo. A. and Ophelia A. (William) S. Grad., Va. Military Inst., Lexington, Va., 1853. Served in Army of Northern Va., C. S. A., first as Capt., then as Col. of 25th Va. Inf., trans. Winter of 1862-63, to 62nd Va. Regt. Mounted Inf.; then Imboden's Cav. Brigade, which he commanded through closing campaigns of war. Moved to Los Angeles, 1869. Member, Cal. Senate, 1877-88. Reporter of Supreme Court, volumes 54-62, incl. Commissioner of Supreme Court, Cal., 1899-1904. Justice, Court of Appeals, Second Appellate Dist., 1905-6. Author: "Right and Law," 1877; "Critical View of Modern English Jurisprudence," "Theory of the State," "Logic,

or the Analytic of Explicit Reasoning," "The Theory of Jurisprudence." Author of essays: "The True Method of Legal Education," "Logic and Its Uses — A Lawyer's View." Hon. Member, Victoria Inst. of Great Britain, L. A. Bar Assn., Confederate Veterans. Clubs: California, University, (Los Angeles); Cosmos, (San Francisco). Res.: University Club; Office: 604 Merchants Trust bldg., Los Angeles, Cal.

SMITH, George Venable, Lawyer; *born*, Hopkinsville, Ky., Feb. 22, 1843; *son*, Frederick Coleman and Elizabeth (Greenfield) S. Married, May 1, Vestal, 1880; second, Ione Tomlinson, April, 1890, at Seattle, Wash. Self edu., except common schools of Sacramento, Cal.; read law with John B. Felton and Edward J. Pringle, in San Francisco, 1861-1864; admitted to bar of Cal., 1864; commenced practice in Portland, Ore., 1864; practiced there 4 years, returned to San Francisco, 2 years; left there and traveled and returned to Oregon for health; then from 1870 to 1872, practiced in Salt Lake City, firm of Jonason & Smith; returned to Cal. and entered practice of law in Bakersfield, 1872-83; practiced in Seattle, 1883-86. Leader of Anti-Chinese movement to exclude Chinese labor, by which he aided passage of the Exclusion Act. Member of Constitutional Convention of Cal., 1879, from 4th District at Large; Author of Superior Court System of Cal. District Attorney of Kern County, from 1880-83; Asst. City Atty. of Seattle, 1884. Compiled City Ordinances in published book, 1884. Organized and acted as Pres. and Mgr. of Puget Sound Co-operative Colony, at Port Angeles, which settled the City of Port Angeles; left Colony in 1888. Elected Probate Judge of Clallam County, Wash., 1888, and served 3 years; elected and served one term, Pros. Atty., 1891; served 7 years as City Atty. of Port Angeles, 1903-1910. Since 1904, Court Commissioner of Clallam County. Res.: 4th and Peabody sts.; Office: Opera House blk., Port Angeles, Wash.

SMITH, Grant H., Lawyer; *born*, Amador Co., Cal., Apr. 13, 1865; *son*, Horace and Jane L. (Churchill) S. *Edu.*: public schools, Virginia City, Nev., and Bodie, Cal.; Placerville Acad., 1881-3. City Judge, Salt Lake City, 1904-5. Member: Utah Code Commission, 1896-97; Utah Compilation Commission, 1907-08. Member law firm, Lindley & Eichhoff. Republican. *Res.*: San Rafael; *Office*: Mills bldg., San Francisco, Cal.

SMITH, Guy Whitman, Lawyer; *born*, Peoria, Ill., Nov. 3, 1872; *son*, John Boyd and Lucretia (Howell) S. *Edu.*: public and high schools, Peoria, Ill. Moved to Cal., 1889. B. A., and LL. B., Stanford Univ., 1895. Married, Maude E. Shepherd, Apr. 18, 1899. City Atty., Fresno, 1897-99. Pres., Chamber of Commerce, Fresno, 1906-7. Del., Republican State Convs., 1896 and 1900. *Club*: Sequoia. Member: B. P. O. E. *Res.*: 951 Belmont ave.; *Office*: Forsythe bldg., Fresno, Cal.

SMITH, Harry Clay, Physician and Surgeon; *born*, Hughesville, Mo., Feb. 4, 1872; *son*, Henry C. and Martha E. (Mockbee) S. Attended Westminster College, Fulton, Mo.; M. D., Bellevue Hosp. Med. College, N. Y., 1894. Unmarried. House Surg., Mo., Kas. & Texas Ry. Hosp., Sedalia, Mo., 1894-96; Local Surg., Mo. Pacific Ry. and S. W. & L. W. Ry. Co., Sedalia, Mo., 1894-96; Local Surg., M., K. & T. Ry., in charge of emergency station, Denison, Texas, 1896-99; Local Surg., Houston & Texas Cent. Ry. at same time; U. S. Army service in Philippine Islands, 1899-1902; contract surgeon; Special Exam., M., K. & T. Ry., Denison, Texas, 1902-4; private practice, Missoula, Mont., since 1904. *Address*: Higgins blk., Missoula, Mont.

SMITH, Henry Pratt, Mining Engineer; *born*, Springfield, Mass., Aug. 4, 1872; *son*, Richard Hale and Sarah Abbie (Pratt) S. Mech. Engr., Cornell Univ., 1898. Married, Josephine MacDonald, June 12, 1907, at Guanajuato, Mexico. Gen. Mgr., Guanajuato Reduction & Mines Co. Member: Am. Inst. Mining Engrs., Mexican Inst. Mining Engrs. *Res.*: Casa

de Administratim, Valenciana; *Office*: Apartado 55, Guanajuato, Gto., Mexico.

SMITH, Hiram S., Physician and Surgeon; *born*, Fenton, Mich., Sept. 17, 1869; *son*, Israel J. and Helen (Raulett) S. *Edu.*: Fenton Normal School; M. D., Detroit College of Medicine, 1898. Married, Nelle M. Gordon, Dec. 6, 1898, at Detroit, Mich. Chief Surgeon at Black Diamond, Wash., Pacific Coast Coal Co. Member: Masons, Knights of Pythias, Odd Fellows, Arctic Brotherhood. *Address*: Black Diamond, Wash.

SMITH, Joseph Claybaugh, Physician; *born*, Washington, Iowa, Aug. 12, 1859; *son*, Isaac N. and Nancy (Young) S. M. D., Iowa State Univ., 1889. Married, Emma Shambrook, July 19, 1889, at Scio, Ore. Mayor of Grant's Pass, 3 times. Twice elected Representative in Legislature. Member: Southern Ore. Med. Soc., Ore. Med. Assn., Am. Med. Assn. *Address*: 703 L st., Grant's Pass, Ore.

SMITH, Lucetta Amelia, Physician; *born*, Ionia Co., Mich., Sept. 8, 1880; *daughter*, Ambrose Gorman and Evangelia (Dixon) S. Grad., Ionia High School, 1900; M. D., Univ. of Mich., Dept of Med. and Surg., 1906; Summer of 1902, Univ. of Mich., Literary Dept; Interne in Woman's Hosp., of Chicago, 1906-07. Licensed to practice in State of Mich., 1907; State of Oregon, 1908. Specializing in diseases of women and children. Grad. Member, Alpha Chapter of Alpha Epsilon Iota, Ann Arbor, Mich., only natl. woman's frat. (in med.) in the U. S. Member: Ladies' Auxiliary to Coml. Club, Roseburg, Ore., (affiliated with Woman's Club of State); Sou. Dist. Med. Assn., Ore. State Med. Assn., Am. Med. Assn. *Res.*: Corner South Jackson and Blakely; *Office*: Masonic bldg., Roseburg, Ore.

SMITH, Pearl Hawley, Capitalist; *born*, Mt. Pleasant, Ia., 1861; *son*, Simon and Jane (Kelly) S. *Edu.*: public schools, Mt. Pleasant, Ia.; Howe's Academy; Iowa Wesleyan Univ., Mt. Pleasant, Ia. Married, Blanche Dewey Cooke. Secured 154 acres govt. land, and after 15 years' litl-

gation, secured patent; land contains iron ore and is of great value; leased to U. S. Steel Corporation, together with other land in that section; later purchased coal lands in State of Wash. One of principal owners of Smith & McLaren Co., controllers of 9,000 acres in coal dist. (now known as Mendota Coal & Coke Co.). Moved to Los Angeles, Jan., 1908. Member: Elks. *Clubs*: California, L. A. Country. *Res.*: 2721 Wilshire blvd., Los Angeles, Cal.

SMITH, Rea, Physician and Surgeon; *born*, DeKalb, Ill., Nov. 6, 1876; *son*, Dr. Everett Russell and Addie M. (Griswold) S.; ancestors served in Rev. War and wars with Indians. *Edu.*: schools of DeKalb, Ill.; grammar and high schools, Los Angeles; grad., Leland Stanford, Jr., Univ., 1899; M. D., Univ. of Pa., Med. College, 1902; Interne, Hosp. of Univ. of Pa., 1903. Married, Georgia Deering Knight, Apr. 21, 1903, at Los Angeles. Engaged in practice of medicine in partnership with his father and C. W. Anderson, since 1903. Member: Am. Med. Assn., Clinical and Pathological Soc. of Los Angeles. *Clubs*: California, L. A. Athletic, Zeta Psi, Phi Alpha Sigma. *Res.*: 657 W. 23rd st.; *Office*: 304 S. Broadway, Los Angeles, Cal.

SMITH, Robert Percy, Physician; *born*, Dunkirk, Md., Aug. 24, 1868; *son*, John Sparrow (M. D.) and Ruth Allen (Owens) S.; descendant of Richard Smith, first Atty. Gen. of Maryland Colonies, 1649. *Edu.*: private schools of Baltimore, Md.; M. D., Med. College of Phys. and Surg., Baltimore, 1891; post grad., Johns Hopkins Med. School, 1903, and special work on nervous and mental diseases, Phila. Hosp., 1904. Married, Martha Elliott, Jan. 8, 1901, at Baltimore. Asso. Prof. of Hygiene and Pub. Health, Baltimore, Med. College, 1895-1901; resigned to become Asso. Prof. of Nervous and Mental Diseases, 1901-1909; since has practiced in Seattle; practice confined to diseases of the nervous system and the mind. On Staff, City Hosp., Seattle. Member: Med.

and Chirurgical Soc. of Baltimore, 1901-09. King Co. Med. Soc., Wash. County State Med. Soc., Am. Med. Assn., Am. Medic. Psychological Assn. *Res.*: 1308 Seneca st.; *Office*: 217 Cobb bldg., Seattle, Wash.

SMITH, Sam Ferry, Lawyer; *born*, Pittsburg, Pa., June 8, 1863; *son*, John Quincy Adams and Anna (Ferry) S. *Edu.*: public schools, Pittsburg; Colorado Springs, Denver, and San Francisco. Married, Hannah Hammond (deceased) 1885; second, Helen Frost, 1905. Member San Diego Bd. of Edu., 1898 to 1904. Pres. Bd. of Trustees, San Diego, 1907-10. *Clubs*: Cuyamaca, Jonathan. Member Los Angeles, Am., and San Diego Bar Assns., Masons, Shriners, Knights Templar, Scottish Rite. *Res.*: 222 4th st. *Office*: 409 Union bldg., San Diego, Cal.

SMITH, Samuel Francis, Banker; *born*, Utah, Nov. 21, 1873; *son*, Jesse N. and Emma S. (West) S. *Edu.*: common schools. Married, Lulu J. Hatch, Apr. 5, 1900, a Snowflake, Ariz. Pres., Bank of Northern Ariz.; Mgr., Arizona Co-operative Merc. Institution, Snowflake Branch. Member Snowflake and Taylor Irri. Co. Pres., Bd. of Edu. of Snowflake Stake Acad. *Address*: Snowflake, Ariz.

SMITH, Sydney, Capitalist; *born*, Toronto, Can., 1869; *son*, C. Sidney and Diana Waters (Allan) S.; direct descendant of Col. Wm. Allan of Canada. *Edu.*: Tassie College, Galt, Ont.; Trinity College, Port Hope, Can.; Day's Commercial College, Toronto. Made tour of world. Married, Louis M. Yount, 1889, in Cal. Went West to develop Sun and Moon Mine Idaho Springs, Colo.; opened and started consolidation of all the mines of Austin, Nev. Vice-pres., France-Wellman Oil Co. *Clubs*: South Shore Country, Illinois Athletic, (Chicago); Cleveland (Ohio) Country, Chicago Automobile, L. A. Automobile. *Res.*: Ocean Park; *Office*: 702 Security bldg., Los Angeles, Cal.

SMITH, Theodore Gardner, Banker *born*, Chelsea, Mass., May 8, 1869; *son*, E. W. and Caroline P. (Brewer) S. *Edu.*: Denver High School. Married, Minnett

Butterfield, Nov. 14, 1894, at Denver, Colo. Vice-pres., International Trust Co. Member: Am. Acad. Political and Social Science. *Clubs*: Denver, Denver Country, Colorado Golf, Denver Athletic, Traffic, (Denver); El Paso, (Colorado Springs). *Res.*: 654 Humboldt st.; *Office*: Equitable bldg., Denver, Colo.

SMITH, Walter Dorr, Civil Engineer; *born*, Alameda, Cal., Oct. 5, 1877; *son*, De Wit Clinton and Sarah (Libby) S. Grad., Morris, Minn., High School, 1895; Civil Engr. course with Internatl. Correspondence Schools, and independent study. Married, Kate Mary Corman, Aug. 6, 1903, at Redlands, Cal. 1895 to 1898, general ranch work in Sou. Cal.; 1898 to 1902, Asst. City Engr., Redlands, Cal.; Nov., 1902, to Nov., 1906, Hydrographer, U. S. Reclamation Service, at Yuma, Ariz.; Feb., 1905, predicted in written report that the Colo. River would be diverted to the Alamo Channel and the Salton Basin immediately after the crest of the spring flood of that year; this prediction was fulfilled July 1-15, 1905. Since Dec., 1906, Asst. Engr., Civil Service, City of Los Angeles. Supervised construction of Buena Vista Bridge at Elysian Park, and Arroyo Seco Bridge, Los Angeles, Cal. Charter member and dir., Los Angeles Fellowship Farm Assn., Puente, Cal. Member: Am. Soc. Civil Engrs., Engineers' and Architects' Assn. of Sou. Cal., City Club of Los Angeles, Webster Club of Los Angeles, Unitarian Church, Knights of Pythias. *Res.*: 4210 Gordon ave., Los Angeles, Cal.; *Office*: City Harbor Dept., San Pedro, Cal.

SMITH, Warren Perce, Electrical Engineer; *born*, Providence, R. I., May 28, 1885; *son*, Walter C. and Mary E. Smith. Grad., Portland High School, 1904; Pomona College, 1904-06; A. B. (E. E.), Leland Stanford, Jr., Univ., 1909. Unmarried. Engr. on Design and Operation of Power Apparatus, Westinghouse Elec. and Mfg. Co., Pittsburg, Pa., 15 months; Elec. Engr., Isthmian Canal Commission, Corozal, Canal Zone, Sept., 1910, to Sept.,

1911; Construction Engr., Westinghouse Elec. and Mfg. Co., Portland, Ore., to Apr., 1912. Since June, 1912, Secy. and Dir., Columbia Harbor Land Co. Member: Am. Inst. Elec. Engrs. *Res.*: 71 Trinity place; *Office*: 902 Wilcox bldg., Portland, Ore.

SMITH, Willard (Wallace), Surgeon; *born*, Creston, O., Jan. 1, 1876; *son*, Wallace Milton and Rachel Elizabeth (Patterson) S. Grad., Creston, O., High School, 1890; B. M. E., Oregon Agricultural College, 1895; M. D., Cleveland Univ. of Medicine and Surgery, 1898; M. D., Jefferson Med. College (Phila.), 1900; (Hon.) M. S., Oregon Agricultural College, 1901. Married, Elizabeth J. Aves, Dec. 26, 1901, at Norwalk, Ohio. Member: Maricopa County Med. Soc., Arizona Med. Assn., Am. Med. Assn. *Res.*: 805 N. 4th ave.; *Office*: Natl. Bank of Arizona bldg., Phoenix, Ariz.

SMOOT, C(charles) Calvert, Broker (Stocks and Bonds); *born*, Alexandria, Va., Feb. 28, 1874; *son*, David Lowe and Laura Wingfield (Richards) S. B. S., Cal. College, Oakland, 1896; Rochester Theological Seminary, 1899. Married Edna Evangeline Tully, July 17, 1895, at Oakland, Cal. *Clubs*: Southern, Union League. *Res.*: 365 Warwick ave., Oakland, Cal.; *Office*: 915 First Natl. Bank bldg., San Francisco, Cal.

SMOOT, Reed, Banker and U. S. Senator; *born*, Salt Lake City, Utah, Jan. 10, 1862; *son*, Abraham O. and Anne K. (Morrison) S. Grad., State Univ. and Brigham Young Univ. Married, Alpha M. Eldredge, Sept. 17, 1884, at Logan, Utah. Elected United States Senator to succeed Jos. L. Rawlins, and took seat Mar. 5, 1903; was re-elected by the unanimous Rep. vote of the Utah State Legislature for a second term of 6 years to begin Mar. 4, 1909. Pres., Provo Commercial and Savings Bank; Vice-pres., Grand Central Mining Co.; Vice-pres., Victoria Mining Co.; Dir., Gold Chain Mining Co.; Dir., Deseret Natl. Bank, and Deseret Savings Bank, (Salt Lake City). Member, Com-

- mercial Club. *Res.*: 2521 Conn. ave., Washington, D. C.; *Office*: Senate Office bldg., Washington, D. C.
- SMUTZ, Dory C.**, Banker; *born*, Ill., Jan. 14, 1859; *son*, Isaiah and Mary Jane (Tucker) S. *Edu.*: common schools. Married, Minnie A. Cox, Dec. 6, 1882. at Danville, Ill. Cashier, First Natl. Bank, Campbell, Minn.. 4 years; Auditor, Northwest Colonization Co., St. Paul; Secy., Alberta & Saskatchewan Colonization Co., Northwest Securities Co., Minneapolis; Pres., First Natl. Bank, Round Valley Co-operative Irri. Co., Challis; Secy., Orchard Irri. Co. *Address*: Challis, Ida.
- SNAPP, Charles Oakford**, Banker; *born*, Virginia, 1884; *son*, Joseph Meek and Minnie L. (Smyth) S. *Edu.*: high school; Blair Bus. College, Spokane, Wash. Married, Bernice Cline, June 28, 1912, at Springdale, Wash. Cashier, Farmers and Merchants Bank, Springdale; City Treas., Springdale. Member, Commercial Club. *Address*: Springdale, Wash.
- SNIDER, P. M.**, Banker; *born*, Shenandoah, Iowa, Jan. 10, 1881; *son*, Joseph N. and Martha Ann (Kendall) S. *Edu.*: public schools, South Omaha, Nebr. Married, Grace Short, Oct. 4, 1905, at Franklin, Nebr. Dir., Commercial Bank, Concouly, Wash.; Mgr., Commercial Bank, Okanogan; Secy.-Treas., Spring Coulee Creamery Co., Okanogan. Former Pres. of Okanogan Co. S. S. Assn. *Address*: Okanogan, Wash.
- SNIVELY, J(acob) Howard**, Physician and Surgeon; *born*, Greencastle, Pa., Aug. 1, 1877; *son*, Jacob Stouffer and Jenny (Eby) S. *Edu.*: high school in Wisconsin; special course at Univ. of Wash.; one year, Portland Univ.; M. D., Med. Dept., Univ. of Oregon, 1905. Married, A. Belle Baker, July 12, 1905, at Chelan, Wash. Devotes considerable time to experimental research along electrical lines in X-ray lab.; formerly Pres. and Secy., Kent Independent Tel. and Tel. Co., inc. and formerly Pres. and Secy., Renton Independent Tel. & Tel. Co., Inc. Med Exam. for Seattle Recruiting Office of the U. S. Marine Corps, 1908-09-10. Member: King Co. Med. Soc., Wash. State Med. Assn., Am. Med Assn.; member, Seattle Commercial Club. (2nd vice-pres.). *Res.*: 1414 20th ave.; *Office*: 609 Cobb bldg., Seattle, Wash.
- SNODDY, James A.**, Lawyer; *born*, Mound City, Kansas, July 27, 1871; *son*, James D. and Cornelia (Baird) S. Grad., La Cygne High School, 1889; studied law in office of his father and admitted to bar in 1893. Married, Nellie Bartleson, Oct. 29, 1893, at Pleasanton, Kas. Practiced law at Pleasanton, Kas., until 1901; since 1901, at Seattle. Member: Masonic bodies, Elks, Tillicums. *Club*: Arctic. Republican. *Res.*: 528 18th ave.; *Office*: 627 Colman bldg., Seattle, Wash.
- SNOOK, Charles Edward**, Lawyer; *born*, San Francisco, Cal., Feb. 19, 1863; *son*, William S. and Susan Helen (Louchran) S. *Edu.*: primary, grammar and high schools, Oakland, Cal.; studied law under Judge S. P. Hall. Married, Jennie Wade, Feb. 19, 1889, at Oakland, Cal. In employ of Goldberg, Bowen & Co., grocers, 1879-86; admitted to bar in San Francisco, Feb. 1, 1886. In law practice with Lowenthal and Sutter, 1886-87. Formed partnership under firm name, Sutter & Snook, 1887. Justice of the Peace, Oakland, 1888-92; Dist. Atty. of Oakland, 1893-99. Law partner of S. L. Church since 1895. Was Secy. of the State Central Committee under Pardee; was Atty. for Regents of Univ. of Cal., 10 months. Attys. for: Western Pac. Ry. Co., Oakland & Antioch Ry. Co., Security Bank and Trust Co., Judson Mfg. Co., H. C. Capwell Co., Pacific Coast Lumber and Mill Co., Hale Bros. Member: A. O. U. W. (Past Grand Master); Blue Lodge Masons, K. T., Mystic Shriners. *Clubs*: Athenian, Nile. *Address*: Oakland, Cal.
- SNOW, Alva Edson**, Mayor; *born*, Mat-tapoisette, Mass., Oct. 13, 1861; *son*, Harvey and Bridget (Marron) S. *Edu.*: Table Academy, Marion, Mass.; A. B., Tuft's College, Mass., 1887; Harvard Law

School. Married, Dora P. Colson, Dec. 10, 1891. Member law firm, Snow and Freman. Dep. Dist. Atty., Fresno, 1893-1894; Dist. Atty., 1895-99. Member, Bd. of City Trustees, Fresno, 1909-12. Now Mayor of Fresno. Member: Masons, B. P. O. E. Republican. *Res.*: 232 J st.; *Office*: Forsyth bldg., Fresno, Cal.

SNYDER, Meredith Pinxton, Banker; *born*, Winston-Salem, N. C., Oct. 22, 1859; *son*, K. D. and Elizabeth (Hire) S. *Edu.*: public schools, N. C.; Bethany and Schylo Acad.; Yadkin College, N. C. Married, May Ross, Feb. 14, 1899, at San Diego, Cal. Moved to Los Angeles, Cal., 1880. Police Commr., 1891-94; City Councilman, 1894; Mayor of Los Angeles. 3 terms. Member of Committee on merging San Pedro and Wilmington with Los Angeles, Cal. Pres., Cal. Savings Bank, Lomita Land and Water Co.; Vice-pres., Western Bldg. Inv. Co.; Dir., Gardena Bank and Trust Co., L. A. Abstract and Trust Co. Was a member of first military organization in Sou. Cal., ("Eagle Core Co."). Member: Masons, Shriners, Knights Templar, Elks. *Clubs*: Jonathan, L. A. Country. *Res.*: 2823 Orchard; *Office*: Cal. Savings Bank, Los Angeles, Cal.

SOALE, Wilson H., Lawyer; *born*, Highland Co., O., Nov. 28, 1854; *son*, Peter and Sarah (Parks) S. *Edu.*: public schools, O.; grad., Copeland College, Hillsboro, O.; Cincinnati Law School. Married, Carl Brake, Feb. 28, 1905. Member law firm, Soale & Cary. In Pension Dept., U. S. Govt., (Washington, D. C.), and in special service, Terre Haute, Ind., 1882-5. Member: O. Natl. Guard, 1876; Masons, I. O. O. F., B. P. O. E. Republican. *Res.*: Oakland ave.; *Office*: 508-512 Chamber of Commerce bldg., Pasadena, Cal.

SOBIESKI, John, Lecturer; *born*, Warsaw, Poland, Sept. 10, 1842; *son*, John and Isabella (Bem) S.; descendant of John Sobieski, King of Poland, 1674-96, who turned back the invasion of the Mohammedans at Vienna; a nephew of Gen. Joseph Bem, who, with his father, John

Sobieski, led the last Polish uprising in 1846; his father was taken prisoner by the Russians and executed, and the mother, and son, 4 years old, were banished from Poland; the mother died in England when the son was 12 years of age; he came to America and enlisted in the army as bugler, in 1855; was in the Indian service until the outbreak of the Civil War, and then as Col., joined the Army of the Potomac, continuing until the close of the war; then enlisted in Mexico against Maximilian and was Chief of Staff of Gen. Escobedo, being present at the execution of Maximilian, 1867. Returned to U. S. and settled in Minn. Member of Minn. House of Representatives in 1868; one of the founders of the Prohibition Party in Chicago, and its first nominee for office in the U. S.; frequent candidate for governor and other offices. Married, Lydia Gertrude Lemen, June 3, 1879, at Salem, Marion Co., Ill. Admitted to practice law in 1870 in Nebr., and to Supreme Court of Nebr., in 1881. Lecturer, since 1869. *Author*: Personal Reminiscences of Col. John Sobieski. *Address*: 2807 Brighton ave., Los Angeles, Cal.

SOILAND, Albert, Physician; *born*, Stavanger, Norway, May 5, 1873. *Edu.*: prep. school, Univ. of Ill.; Med. Dept., Univ. of Ill.; M. D., College of Med., Univ. of Sou. Cal., 1900. Married, Dagfine Berner Svendsen, of Stavanger, Norway, Sept. 17, 1902. Sawmill Surg., Louisiana, 1900-1. In practice, Los Angeles, since 1901. Instr. in X-Ray and Electro-Therapeutics, College of Med., Univ. of Cal., since 1902; Radiographer for all Los Angeles Rys. Specializing in X-Ray work; Certificate from Finsen Inst., Copenhagen, 1905. Member: L. A. Clinical and Pathological Soc., L. A. Co. Med. Assn., Cal. State Med. Soc., Am. Med. Assn., Phi Rho Sigma Frat. *Clubs*: California, South Coast Yacht. *Res.*: 155 Chester court; *Office*: 405 S. Hill st., Los Angeles, Cal.

SOLINSKY, Frank J., Lawyer; *born*, Chinese Camp, Tuolumne Co., Cal., Aug.

- 17, 1857; *son*, C. W. H. and Mary A. (Sprague) S. *Edu.*: public schools, Tuolumne Co.; high school, Santa Cruz; B. S., Univ. of Cal., B. L., Hastings College of Law, 1881. Married, Winnie Syme, Nov. 27, 1882. Capt. of Univ. of Cal. Cadets. Dist. Atty., Calaveras Co., 1886-90. *Clubs*: Olympic, San Francisco Commercial. Republican. *Res.*: 2215 Durant ave., Berkeley; *Office*: Monadnock bldg., San Francisco, Cal.
- SOMERS, Frank Alton**, Merchant; *born*, San Francisco, Cal., Sept. 14, 1870; *son*, Harvey Curtis and Eliza Frances (Waterman) S. *Edu.*: public schools of San Francisco; Lowell High School, grad., 1888. Married, Pearl Judson, Aug. 6, 1908, at San Francisco, Cal. Pres., Somers & Co., Somers Estate Co., McCullough Provision Co., Alfalfa Products Co., Grangers Business Assn.; Vice-pres., Natl. Safety Appliance Co.; Dir., Am. Natl. Bank, S. F. Chamber of Commerce, Merchants Exchange, Classen Chemical Co. *Clubs*: Bohemian, Family, Presidio Golf, Menlo Country, S. F. Commercial, Merchants Exchange. *Res.*: 1111 Pine st.; *Office*: 240 California st., San Francisco, Cal.
- SOMERVELL, Woodruff Marbury**, Architect; *born*, Washington, D. C.; *son*, Augustus McCafferty and Mary Eliza S.; descendant of Dr. James Somerville, of Scotland and Maryland, 1715. Grad., Staten Island Academy and Latin School, N. Y., 1888; Cornell Univ., 1888-91; held American Architect Traveling Scholarship; studied, 1892-3, in Florence, Italy; 1893-4, in Paris; afterwards a pupil of James Renwick and of Ernest Flagg in N. Y. City. Married, Helen Mary Alexander Hughes, July 10, 1907, at St. Mark's Church, Seattle. Lieut., Jr. Grade in Naval Militia of Virginia, 1897-8; Lieut., Maryland Naval Militia, 1898-1902. Asso. Member, Am. Inst. Architects. Member: Architectural League of New York, B. C. Soc. Architects, Sons of Am. Rev., Soc. War 1812, Soc. Col. Wars. *Clubs*: University, Golf and Country, Arctic, (Seattle); Vancouver, (B. C.). Architect of many prominent bldgs. in the Northwest, and author of many professional papers. *Res.*: "Lowlands," Kitsap Co., Wash.; *Offices*: White bldg., Seattle; London bldg., Vancouver, B. C., Can.
- SOMMER, George W.**, Lawyer; *born*, Pomeroy, Ohio; *son*, William and Elizabeth (Miller) S.; LL. B., Univ. of Michigan, 1905. Married, Margaret Reith, Feb. 14, 1910, at Spokane, Wash. *Res.*: 01305 Hollis; *Office*: 1301 Old National Bank bldg., Spokane, Wash.
- SOTO, Romulo Meliton Francisco**, Lawyer; *born*, Monterey, Co., Cal., Apr. 1, 1835; *son*, Jose Manuel and Maria (Perez) S. A. B., Santa Clara College, 1876; LL. B., Harvard Law School, 1878; studied law offices of Winans, Belknap & Godoy, San Francisco. Married, Susan Rosalinda Duff, Oct. 22, 1879. Dist. Atty., Monterey Co., 1885. Pres., Co. Bd. of Edu., Monterey Co., 1880; member 1881-2. Republican. *Res.*: 320 Haight st.; *Office*: Royal Ins. bldg., San Francisco, Cal.
- SOUDEN, Oscar May (Spurlock)**, Banker, *born*, St. Joe, Mo., May 25, 1868; *son*, George and Sarah Meek (Spurlock) S. *Edu.*: public schools and bus. college. Married, Marguerite Gallagher, Oct. 4, 1893, at Pasadena, Cal. Vice-pres., U. S. Natl. Bank; Dir., Farmers and Merchants Bank, Merchants Bank, Merchants Bank and Trust Co. Member: Masons, 32°, Shriners. *Clubs*: California, Los Angeles Country, Jonathan. *Res.*: 595 So. Manhattan place; *Office*: 240 N. Main st., Los Angeles, Cal.
- SOULE, Andrew Albert**, Physician; *born*, Little Shasta, Cal., Dec. 12, 1882; *son*, Andrew and Anna Lovina (Barnard) S.; nephew of Col. Geo. Soule, Pres. of Soule Commercial College and Literary Inst., New Orleans; direct descendant of Geo. Soule of Mayflower. His father crossed plains with a prairie schooner and oxen, 1854. Grad., Little Shasta Grammar School, 1898; Cal. State Normal School, Chico, 1903; M. D., Med. Dept., Willa-

mette Univ., Salem, Ore., 1901; San Francisco Polyclinic & Post Grad. College, San Francisco, few weeks attendance; interne, Salem Hosp., Salem, Ore., Oct., 1909, to July, 1910. Unmarried. Taught grammar schools in Siskiyou County, Cal., four years. Camp physician, 3 months, Prospect Construction Co., Medford, Ore. Normal Correspondent, 1 year, "Chico Daily Record." Pres., Student Body of Chico State Normal School, 1902, and other student enterprises. Member and Officer of local Med. frat., Beta Chi Lambda, Willamette Univ. Member of Normal Football team, 1902. *Res.*: Little Shasta, Cal.; *Office*: Lakeview, Ore.

SOUTHWORTH, Frederick William, Physician and Surgeon; *born*, Thedford, Ont., Feb. 7, 1860; *son*, Nelson Emery and Mary (Hubbard) S.; the progenitors of the Southworth family in America were Constance, Edward and Nathaniel, sons of Edward and Alice Southworth, who left England through religious persecution via Holland; Edward, the husband, died in Holland; later, his widow, Alice S., and sons came over on the Anne, the second Puritan ship, and married Gov. Bradford, the first Gov. of New England; Sir John Southworth, the last of the family Peers, forfeited his title and estate through espousing Protestantism; the family estate and Shaftesbury Hall are still held by the Crown. M. D., State Univ. of Iowa, 1887. Married, Jennie Walther, Nov., 1889, at St. Paul, Minn. Member: Pierce Co. Med. Soc., Wash. Hom. Med. Soc., Tacoma Commercial Club, Chicago School of Psychology; Pres., two years, Tacoma Art League. *Author*: "True Metaphysical Science and Its Practical Application through the Law of Suggestion," (2 editions). *Res.*: 609 N. I st.; *Office*: 9-10 Jones blk., Tacoma, Wash.

SPAGNOLI, D. B., Lawyer; *born*, Piedmont, Italy, Nov. 30, 1840; *son*, Diodato and Maria Antonietta (Fantoli) S. *Edu.*: Italian and French schools, until moved to France; attended school in St. Etienne, near Lyons; in 1850, moved to Switzer-

land; grad., Vevey College, on Lake Geneva, 1854. Moved to Cal., 1854. Married, Rose Isabelle Bryant (deceased, 1875) 1869; second, Ida Belle Kerr, July 12, 1882. Dep. Clerk Amador Co., 1866-69. Co. Clerk, Auditor and Recorder, 1869-72. Asst. Dist. Atty., Amador Co., 1881-82. Member law firm, Spagnoli & Spagnoli. Interested in quartz and placer gold mining, since 1860. U. S. Consul at Milan, Italy, 1895-98. Pres., Amador Co. Bar Assn., since 1898. Past Master, Amador Lodge No. 65, F. & A. M. Democrat. *Res.*: Broadway; *Office*: Spagnoli bldg., Jackson, Cal.

SPALDING, Alfred Baker, Physician; *born*, Atchison, Kas., July 19, 1874; *son*, Azel Wainwright and Livia McConnell (Parker) S. A. B., Leland Stanford Univ., 1896; M. D., Columbia Univ., 1900. Married, Mary Polhemus, Oct. 31, 1902. at San Francisco. Professor of Obstetrics and Gynecology, Academic Prof., Stanford Univ., Med. Dept. Founder and Med. Dir. of the San Francisco Maternity. Formerly Prof. of Obstetrics, Univ. of Cal. Dir., Geo. A. Moore Co., S. F. Member: Am. Med. Assn., Cal. Academy of Medicine, S. F. Co. Med. Soc., Soc. of the Sloane Maternity Hosp., N. Y. (non-resident member). *Club*: University, (S. F.). *Res.*: 2721 Jackson st., S. F.; *Office*: Lane Hospital, San Francisco, Cal.

SPALDING, Ely Parker, Mining Engineer; *born*, Chicago, Ill., April 18, 1862; *son*, William and Maria Frink (Sedgwick) S. *Edu.*: High School, Chicago, afterwards, self-edu. Married, Anna Mary (Briggs) Phillips at Spokane, Dec. 4, 1906. Pres., Coeur d'Alene North Fork Mining & Smelt. Co.; Pres., Pacific Timber Preservative Co.; Vice-pres., Idaho Northern Railroad Co. Member: 1st. Reg. Illinois Natl. Guard, 3 years; Am. Inst. Mining Engrs., Am. Min. Congress. *Clubs*: Spokane, Inland, Chamber of Commerce. *Res.*: Spokane Hotel; *Office*: 1017 Paulsen bldg., Spokane, Wash.

SPALDING, Phebe Estelle, College Professor; *born*, Westfield, Vermont; *daugh-*

ter, Benjamin Pendell and Ann (Folsom) S. B. L., Carleton College, 1889; M. L., Carleton, 1900; Ph. D., Boston Univ., 1908. Unmarried. Professor, English Literature and Instructor in History of Art, Pomona College. Connected with Pomona College, since 1889. *Author*: "Womanhood in Art," an interpretative study of selected types; "The Master Came," a poem of consolation; "The Tahquitch Maiden," a tale of the San Jacintos. Occasional lecturer and writer on art and literary subjects. *Res.*: 261 W. 5th st.; *Office*: Pomona College, Claremont, Cal.

SPARKS, C. Randall (Eugene), Lawyer; *born*, Richmond, Va., Feb. 25, 1876; *son*, Charles David and Frances (Robertson) S. *Edu.*: Richmond (Va.) High School; Sonney Webb School, Bell Buckle, Tenn.; Ky. Military Inst.; A. M., Baylor Univ., Waco, Tex., 1894; studied law in offices of Clark, Dyer & Bollinger, Waco, Tex. Married, Marcelle M. Elliott, Jan. 9, 1906. Deputy Dist. Atty., Waco, Tex., 1 year; Public Prosecutor, McLennan Co., 3 years. Atty. for Amos Cotton Co., London, Eng., 4 years. Lectured on various subjects for Labradie Lyceum Bureau. Moved to Los Angeles, 1908. Member: W. O. W., K. of P. *Club*: L. A. Athletic. Republican. *Res.*: Halldale ave.; *Office*: 318 Mason Opera House bldg., Los Angeles, Cal.

SPARKS, Samuel, State Treasurer; *born*, Bell County, Tex., Feb. 15, 1873; *son*, S. A. and Mary (Fisher) S. *Edu.*: country schools, Bell County, Tex.; public schools, Belton, Tex.; Belton Male Acad.; Belton Business College. Married, Bertha Jones, Nov. 15, 1907, at Corsicana, Tex. City Secy., Belton, 1894-7; Sheriff, Bell County, 6 years. Pres., Texas Sheriffs' Assn. Twice elected Treas. of State of Texas; now serving second term. Democrat. Member, Sheriffs' Assn. *Address*: Austin, Tex.

SPARKS, Walter W., Lawyer; *born*, Dubuque, Iowa, Dec. 22, 1853; *son*, Edwin and Priscilla (Spurgeon) S. *Edu.*:

public and high schools, Algona, Iowa; Law Dept., Univ. of Oregon. Married, Mary E. Poe, June 6, 1883, at Vancouver, Wash. Captain, N. G. Wash., 1898-1903; Colonel and Paymaster, N. G. Wash., 1903-07; Pros. Atty., Clarke County, 1899-1903, 1905-07. Member Lower House in Legis., 1909-10; receiver U. S. Land Office, 1911-12, when resigned. Member: Mt. Hood Lodge F. & A. M., No. 32; Vancouver Chapter R. A. M., No. 9; Vancouver Commandery, No. 10; I. O. O. F. No. 3, Vancouver; K. of P., Vancouver; United Artisans. *Res.*: 2215 "B."; *Office*: 605½ Main st., Vancouver, Wash.

SPAULDING, Charles C., Banker; *born*, Iowa, Nov. 5, 1864; *son*, John F. and Olive (Partridge) S. *Edu.*: common and high schools. Married, Emma Dove (deceased), June 6, 1888, at Waverly, Iowa. Pres., Bank of Sunnyvale; Dir., Hendry Iron Works, Sunnyvale Land Co., Sunnyvale Water Co. Served in Cal. Legis., 1907-9. Republican. Member: Masons, Elks, W. O. W., Grange, Order Eastern Star. *Address*: Sunnyvale, Cal.

SPECK, Franklin Pierce, Lawyer; *born*, Newton Hamilton, Pa., June 28, 1852; *son*, John and Catherine (Harker) S. *Edu.*: public schools at Knoxville, Ill.; B. S., Knox College, Galesburg, Ill., 1876. Married, Alice E. Johnston, at Cleveland, O. Admitted to practice before Supreme Court of Ill., 1880; elected same year on Republican ticket, Justice of Peace at Knoxville, Ill., where he first began practice of law; was afterwards elected City Atty. of Knoxville. Resided at Pasco, Wash., 1890 to 1897; elected pros. atty. of Franklin Co., 1895; alternate del. to Natl. Republican Conv., St. Louis, 1896, from state of Wash. Member: Red Cross Lodge No. 28, Knights of Pythias, Mt. Carlton Lodge, Fraternal Union of America, (Spokane). *Res.*: 2106 W. Sharp ave.; *Office*: 308 Mohawk block, Spokane, Wash.

SPECKELS, John C., Capitalist; *born*, Germany, Sept. 20, 1847; *son*, John and

Magretha (Imken) S. *Edu.*: common schools, Tex. Married, Pauline Ascherr, Feb. 9, 1871, in Fayette Co., Tex. Vice-pres., La Grange & Lockwood Compress Co.; Dir., Texas Fidelity and Bonding Co., Waco; First Natl. Bank, La Grange; Texas and Hiwitz-Speckels Co. Was county commr., 10 years. Member Legis., 2 years. Republican. *Clubs*: La Grange, Casino. *Address*: La Grange, Tex.

SPEEGLE, William Nelson, Newspaperman; *born*, Castroville, Monterey Co., Dec. 29, 1871; *son*, Madison Monroe and Florence A. (Wescoatt) S.; his father is first cousin of Wm. Jennings Bryan; Nelson Wescoatt, noted Cal. and Nev. mining engr. was a great uncle, (maternal). Grad., Santa Rosa High School, 1888; private instruction in English after grad. Married, Cora A. Thompson, (daughter of late Jas. F. Thompson, noted Cal. editor, and formerly Grand Master of Cal. I. O. O. F.), Jan. 30, 1896, at Eureka, Humboldt Co., Cal. Postmaster of Eureka, since Feb., 1911, appointed by Pres. Taft. Has edited "Daily Humboldt Standard," a Republican newspaper of Eureka, Cal. for past 10 years. Pres., Standard Publishing Co., Publishers of "Daily Humboldt Standard." Pres. and Dir., Elks Hall Assn., Eureka, Cal. Member: Elks, Native Sons, York and Scottish Rite Masons. *Clubs*: Humboldt, Sequoia, Yachting and Boating (dir.); Sequoia Musical. Possesses fine tenor voice, and is prominent in musical circles. *Res.*: 1503 G st.; *Office*: 319 G st., Eureka, Cal.

PELLACY, Timothy, Oil Operator; *born*, Conneautville, Pa. Worked in oil fields of Pa. and Ohio. Moved to Cal., 1899; was in Bakersfield, Cal., 6 years. Stockholder, Illinois Crude Oil Co., Premier and Mascot Oil Cos. Pres., Topila Petroleum Co. Candidate for Lieut. Gov., Cal., 1910. Vice-pres., Sierra Madre Club. *Res.*: 937 Park View; *Office*: 579 I. W. Hellman bldg., Los Angeles, Cal.

PENCE, Jay, Banker; *born*, Chicago, Ill., Jan. 5, 1869; *son*, James Andrew and Cornelia Ann (Soule) S. *Edu.*: public

schools, Fond du Lac, Wis. Married, Estelle Minier, Jan. 1, 1895, at Pomona, Cal. Messenger in German-American Savings Bank, Fond du Lac, Wis., Oct., 1882 to Nov., 1886; bookkeeper, Wis. Land & Lumber Co., Hermansville, Mich., Nov., 1886 to Feb., 1888; Asst. Cashier, First Natl. Bank, Pomona, Cal., Feb., 1888 to Aug., 1899; Cashier and Secy., Bank of Oxnard, Oxnard, Cal., Aug., 1899 to Jan. 1902, Pres. same bank, Jan., 1902 to July, 1905; Cashier and Secy., Metropolitan Bank & Trust Co., Los Angeles, May 1, 1905, to Dec. 7, 1909, when bank was absorbed by Los Angeles Trust & Savings Bank; Secy., Los Angeles Trust & Savings Bank, since Dec., 1909; Cashier and Secy., since Jan., 1910. Shriner, Al Malaikah Temple, Scottish Rite Mason, Los Angeles Consistory. Member, L. A. Chamber of Commerce. *Clubs*: Jonathan, Automobile of Sou. Cal. *Res.*: 1135 Magnolia ave.; *Office*: Los Angeles Trust & Savings Bank, Los Angeles, Cal.

SPENCER, Chas. R., Banker; *born*, New Westminister, B. C., 1884; *son*, E. W. and Elizabeth (Irving) S. *Edu.*: Portland Academy, University of Oregon. Married, Fay Gearhart, 1909, at Astoria, Ore. Pres., First Natl. Bank, White Salmon; Sales Co., Portland Tool Works, White Salmon Inv. Co.; Treas., The Dalles Trans. Co., White Salmon Valley Tel. Co. *Address*: White Salmon, Wash.

SPENCER, Fred C., Lawyer; *born*, Hastings, Mich., Sept. 14, 1868; *son*, Chester and Mary (Thompson) S. *Edu.*: public schools, Los Angeles; studied law in office of E. V. Spencer, Susanville, Cal. Married, Hattie A. Raker, Apr., 1894. Moved to Cal., 1872. Trustee, Anaheim Union High School. Member: N. G. C., B. P. O. E., I. O. O. F., K. of P., Anaheim Chamber of Commerce. Republican. *Address*: Anaheim, Cal.

SPENCER, John Foster, Physician and Surgeon; *born*, Portersville, Cal., Oct. 3, 1875; *son*, James M. and Elsie (Burnett) S. *Edu.*: public schools, Compton, Cal.; Academy at Univ. of Sou. Cal., Los An-

- geles; B. S., College of Liberal Arts, Univ. of Sou. Cal., 1897; B. S., Univ. of Cal., College of Natural Sciences, Berkeley, 1898. M. D., College of Med., Univ. of Cal., 737 Buena Vista st., Los Angeles, 1904. Two months, post-graduate work, Medical School, Chicago, 1912. Married, Inez Jones, Oct. 9, 1905, at Gardena. Division Surg., Pacific Electric R. R.; Asst. Health Commissioner, City of Los Angeles; Medical Examiner for over 20 life ins. Cos. Dir., Gardena First Natl. Bank; Member of Executive Comm., Gardena Valley Chamber of Commerce; Trustee, Gardena M. E. Church; first Master of Gardena Lodge, No. 372, F. & A. M.; Member: L. A. Co. Med. Soc., Cal. Med. Soc., Am. Med. Assn., L. A. County Health Officers Assn., Phi Rho Sigma Med. Fraternity. Two children, Ruth Inez and Harold Foster. *Address*: Gardena, Cal.
- SPENCER, Robert R.**, Banker; *born*, Ohio, Aug. 19, 1854; *son*, O. M. and M. M. (de Stieguer) S. *Edu.*: State Univ., Iowa. Married, Louise E. Lovelace, Aug. 30, 1876, at Iowa City. Vice-pres., Natl. Bank of Commerce, Monticello Steamship Co.; Dir., Seattle Brewing and Malting Co., Denny Renton Clay and Coal Co., Mexican Pacific Co. *Clubs*: Rainier, Seattle Golf and Country, Alaska, Seattle Athletic. *Res.*: Perry Hotel; *Office*: Natl. Bank of Commerce, Seattle, Wash.
- SPENCER, William Oscar**, Physician; *born*, Cal., June 5, 1866; *son*, John and Sarah (DeSelm) S. Grad., Oakland high school, Cal., 1890; Univ. of Cal., 1891-92; M. D., Cooper Med. College, San Francisco, 1897; Med. Dept. Columbia Univ., N. Y.; special courses in med. Married, Mabel V. Wilber, Jan. 19, 1898, at San Jose, Cal. Member: Phi Delta Theta Frat., City and Co. Med. Soc., Ore. State Med. Assn., Am. Med. Assn., National Geographic Soc. Owns a 24-acre fruit farm, 25 miles southwest of Portland, Ore. *Res.*: 983 Tillamook st.; *Office*: 818 Selling bldg., Portland, Ore.
- SPILL, William A.**, Lawyer; *born*, Mineral Ridge, O., Nov. 21, 1876; *son*, George and Martha J. (Williams) Spill. *Edu.*: public schools, O.: LL. B., Univ. of Mich., 1896. Married, Minnie A. Biggers, 1901. For several years, editor of various Ohio newspapers. Moved to Pasadena, 1911. Judge, Municipal Court, Cleveland, O., 1908-9. Member: Masons, 32°, Scottish Rite, Knights Templar, Shriners, B. P. O. E., I. O. O. F. *Res.*: 1896 N. Raymond ave.; *Office*: Slavin bldg., Pasadena, Cal.
- SPIRO, Solon**, Mine Operator; *born*, Kurnik, Germany, Mar. 1, 1863; *son*, Leopold and Ernestine (Aschheim) S. *Edu.*: private schools and business colleges of Germany until 1881. Married, Ida Mae Marks, Oct. 16, 1909, at Cincinnati, O. Went to America and engaged in mercantile business with his uncle at Park City, Utah. Became interested in mining and founded a number of companies. Gave up mercantile business entirely in 1899 to engage in mining. Organized Silver King Consolidated Mining Co., (now pres., and gen. mgr.); Pres. and Gen. Mgr., Little Bell Consolidated Mining Co.; Dir., Merchants Bank of Salt Lake City. Member: Elks Club: Commercial, (Salt Lake City). *Address*: Salt Lake City, Utah.
- SPLAWN, Andrew Jackson**, Capitalist *born*, Andrew Co., Mo., July 31, 1845; *son*, John and Nancy C. (McHaney) S. *Edu.*: common schools. Married, Margaret G. Larsen, June, 1897, at North Yakima, Wash. Moved to North Yakima, 1861. Pres., Yakima Valley Trans. Co. Wash. Live Stock Assn., Portland Fair Stock Show; Dir., Yakima Trust Co. Served in State Legis., 1 term. Democrat. Owner of Springdale farm, 1,000 acres in Cowiche Valley, where he has bred Hereford Cattle for 25 years. *Address*: North Yakima, Wash.
- SPRAGUE, Floyd Rozelle**, Banker; *born*, Swartz Creek, Mich., Feb. 23, 1882; *son*, William A. and Martha (Philpott) S. *Edu.*: public schools in Flint, Mich.

quilt school at age of 16, and has been in mercantile and banking business since. Married, Winnifred Minor, Jan. 31, 1911, at Denver, Colo. Cashier and Dir., Quinn River Bank; Dir., National Mercantile Co., of National, Nev.; Dir., Humboldt County Chamber of Commerce in Winnemucca, Nev. *Address*: McDermitt, Nevada.

SPRECKELS, Adolph Bernard, Sugar Manufacturer; *born*, San Francisco, Jan. 5, 1857; *son*, Claus and Anna C. (Mangels) S. *Edu.*: private schools, San Francisco; Hanover, Germany, 1869-71; South Cosmopolitan grammar school, 1872-74; Heald's Business College 9 months. Married, Alma de Bresteville, May 11, 1907, at Phila. Clerk, Cal. Sugar Refinery, San Francisco, 1876-80; later Secy., Cal. Sugar Refinery. Formed partnership with brothers under name of J. D. Spreckels & Bros. Co., 1881; has been vice-pres. since organization. Firm is Gen. Agt. for Oceanic Steamship Co., Kosmos Line, passenger and freight steamers to Sandwich Islands and Australia. Has been Park Commissioner several terms. Vice-pres., Western Sugar Co., Oceanic Steamship Co.; Dir., Sunset Monarch Co. *Clubs*: Pacific Union, Bohemian, Union League, Merchants, San Francisco Yacht, Olympic, Athletic. Induced his father to donate "Music Stand" to parks at San Francisco; and was one of the main factors in building of "Stadium." *Address*: Washington and Octavia sts., San Francisco, Cal.

SPRECKELS, John Diedrich, Capitalist; *born*, Charleston, S. C., Aug. 16, 1853; *son*, Claus and Anna C. (Mangels) S. *Edu.*: Oakland College; Polytechnic School, Hanover, Germany. Married, Miss L. Siebein. Est. with bros. the J. D. Spreckels & Brothers Co., 1880, Shipping and comm. merchants. Propr., "San Francisco Call," Pres., Oceanic Steamship Co., Western Sugar Refining Co., Spreckels Sugar Co., San Diego Sou. Ry. Co., San Diego and Ariz. Ry. Co., Pajaro Valley R. R. Co., San Diego & Colo. Ferry

Co., San Diego & Coronado Transfer Co., United Light, Fuel & Power Co., San Diego Elec. Ry. Co., Coronado Beach Co., Coronado Tent City, Hotel del Coronado, Sou. Cal. Mountain Water Co., Coronado Water Co. *Clubs*: Pacific Union, Bohemian, Press (life member). *Res.*: 2098 Pacific ave.; *Office*: 90 Clay st., San Francisco, Cal.

SPRIGG, PATTERSON, Lawyer; *born*, Petersburg, Va., Sept. 17, 1860; *son*, James C. and Lucy E. (Addison) S. *Edu.*: schools of Va.; LL. B., Columbian Univ., 1883. Married, Lillian C. Cullen, Mar. 12, 1893. Moved to Cal., Jan., 1887. Member: B. P. O. E., Knights of Pythias, San Diego Bar Assn. *Club*: Cuyamaca Democrat. *Res.*: 2066 1st st.; *Office*: First Natl. Bank bldg., San Diego, Cal.

SPRINGER, John Wallace, Lawyer; *born*, Jacksonville, Ill., July 19, 1859; *son*, John T. and Sarah A. (Henderson) S. *Edu.*: public schools, Jacksonville, Ill.; Whipple Acad., Ill. College; De Pauw Univ., Greencastle, Ind. Married, Clifton Hughes, (died, May 22, 1904) June 17, 1891, at Dallas, Texas; second, Isabel Folk, Apr. 27, 1907, at St. Louis, Mo. In private practice law, Jacksonville, Ill., 1881-91. Dallas, Texas, 1891-6. Moved to Denver, 1896, and admitted to practice in Colo. courts. Pres., Continental Trust Co., Capitol Natl. Bank, Federal State and Savings Bank, Continental Bldg. Co., Colo. Inter-State Expo. Co.; Vice-pres., Continental Land and Cattle Co., Continental Audit Co. Elected mayor of Denver, May, 1904, but was counted out. Member Ill. Legis., 1891; presidential elector on Republican ticket, Colo., 1908. Pres., Natl. Live Stock Assn. of U. S., 1898-1906. Member: Phi Kappa Psi, K. of P., Elks. *Clubs*: University, Denver Country, Overland Country, Republican. Riding and Driving, Motor. *Res.*: 930 Washington st.; *Office*: Continental Trust Co., Denver, Colo.

SPROUT, Sidney, Electrical and Mechanical Engineer; *born*, Williamsport, Pa., Mar. 18, 1861; *son*, Ariel B. and Rachel

(Cowles) S.; ancestors came from Scotland (Sproat) about 15 years after landing of Pilgrims. *Edu.*: public schools of Penn. Began work on the first postal telegraph line from Chicago to N. Y. before there was an electrical course in any of the colleges; present standing as an independent consulting engr. from years of experience, the largest of which was Asst. Supt. of Operating Elect. Dept., Worlds Columbian Expo., at Chicago. Married, Jennie Neal, 1883, at Fairfield, Pa. Senior Member, Sprout & Sprout; Supervising Engr., Cal.-Oregon Power Co.; Pres., Don Pedro Gold Mines; Mgr., Rawhide Gold Mines; Consulting Engr., Reclamation District, 307. Member, Am. Inst. Elect. Engrs. *Club*: Union League. *Res.*: 70 Ellsworth ave., San Mateo, Cal.; *Office*: 922 Crocker bldg., San Francisco, Cal.

SPROUT, William E., Banker; *born*, Grand Co., Mo., 1861; *son*, F. M. and Sarah (Winters) S. *Edu.*: common schools. Married, Ida Hukill, Apr. 23, 1908, in Wash. Pres., Bank of Starbuck, Wash., Sprout Bros., bankers and merchants. *Address*: Starbuck, Wash.

SQUIRES, George DeForrest, Lawyer; *born*, Racine, Wis., Oct. 17, 1855; *son*, Ransome and Effie Jane (Babcox) S. *Edu.*: common schools; with San Francisco newspapers, 1876-95. Married, Minnie G. Phelps, 1873. Moved to Cal., Dec., 1873. Adjusting Atty., Cal. Title Ins. and Trust Co., 1895-96. Atty., Sou. Pac. Co. Clerk to Senate Judiciary Comm., Session 1895. Atty., for Sheriff Lackmann, 1903-4. Member: Cal. Commandery, Knights Templar, Shrine, Masons. *Club*: Transportation. Republican. *Res.*: 219 Jackson st., Redwood City; *Office*: Sou. Pac. Law Dept., San Francisco, Cal.

STAATS, William Richardson, Capitalist; *born*, Orange, Conn., Aug. 8, 1867; *son*, Henry T. and Mary J. (Macy) S. *Edu.*: high school, Bristol, Conn.; Wesleyan Acad., Wilbraham, Mass. Married, Mrs. Helen I. Watson, Mar. 14, 1900, at Pasadena, Cal. Moved to Cal., 1886.

Head of William R. Staats Co., investment bankers and brokers, since 1894. Vice-pres., Sou. Cal. Edison Co.; Secy. and Treas., Pasadena & Mt. Wilson Toll Road Co.; Dir., Title Ins. & Trust Co., Union Oil Co., Cal. Industrial Co., Los Angeles Trust & Savings Bank, Pasadena Ice Co. Mason. *Clubs*: California, Jonathan, (Los Angeles); Bolsa Chica Gun, Sierra, Valley Hunt, Pasadena Country. (Pasadena). *Res.*: 55 North Grand ave., Pasadena; *Office*: 65 S. Raymond ave., Pasadena, and 105-7 West 4th st., Los Angeles, Cal.

STAFFORD, William Perry Lucien, Lawyer; *born*, Deansboro, N. Y., June 20, 1856; *son*, David P. and Harriet A. (Walker) S. *Edu.*: Clinton grammar school, N. Y., 1870; Whitestown Seminary, N. Y., 1871-72, A. B., Hamilton College, N. Y., 1876; A. M., 1878; LL. B., 1878. Married, Clara Frances Proctor, Dec. 21, 1881. Moved to Cal., 1896. Dist. Atty., Orleans Co., N. Y., 1887-92. Member Exec. Comm., Republican party, Los Angeles Co., several years. *Club*: University. Member: A. O. U. W., Masons, Iroquois, L. A. Bar Assn. Republican. *Res.*: 456 Bixel st.; *Office*: 316 Bullard bldg., Los Angeles, Cal.

STALLCUP, John Calhoun, Lawyer; *born*, Columbiana Co., Ohio, Feb. 26, 1841; *son*, Moses and Mary (Chamberlain) S. *Edu.*: Mt. Union College, Alliance, Ohio. Married, Mary Pindell Shelby, Nov. 2, 1880, at Kirkwood, Mo. Member of law firm, Stallcup & Keyes. City Atty., Denver, Colo., 1881-1882; Supreme Court Commission, Colorado, 1887-8-9; Superior Court Judge, Pierce County, Wash., 1892-6, (selected by bar); member, Board of Audit and Control, State of Wash., 1896-99. Democrat. *Author*: "Refutation of the Darwinian Theory," 1905; Pub. by Allen and Lamborn, Tacoma, Wash.; *Office*: 817-818 Fidelity Trust bldg., Tacoma, Wash.

STANDARD, D(aniel) Everette, Physician and Surgeon; *born*, Elco, Alexander Co., Ill., Oct. 2, 1877; *son*, J. R. F. and

Amanda V. (Jinnette) S. *Edu.*: common and high schools of Norton Co., Kas., 1896; Kansas Wesleyan Univ., Salina, Kas.; A. M., Ft. Worth Univ., Ft. Worth, Texas; 1902; M. D., Barnes Univ., Med. Dept., St. Louis, U. S. A., 1904. Married, Susie Vincent, Dec. 21, 1898, at Glade, Phillips Co., Kas. Went to Oregon, 1911. Member, Methodist Church and active in Sunday School and Church work. An ordained Minister of the M. E. Church. Conducts Panhandle Hosp., at Richland. Member: I. O. O. F., L. O. O. M., M. W. A., K. & L. of S., F. U. of A., and M. B. A. Member: Am. Med. Assn., Southwest Missouri Med. Assn., Green Co. Mo., Med. Assn., Mo. State Med. Assn. *Address*: Richland, Eagle Valley, Ore.

STANDARD, Susie Vincent, Physician and Surgeon; *born*, Phillips Co., Kansas, Feb. 28, 1876; *daughter*, William Henry and Lydia (Wheaton) S. *Edu.*: Grammar grade in Kansas Pub. Schools, then Kans. State Normal, and taught school four years; attended Med. Coll. at Ft. Worth Univ., Med. Dept., Ft. Worth, Texas, 2 years; then 2 years at Barnes Med. College, St. Louis, M. D., 1904; Oph. D., Rowley Ophthalmological College, St. Louis, in eye, ear, nose and throat, 1907. Married, D. Everette Standard A. M., M. D., Dec. 21, 1898, at Glade, Kas. Went to Oregon, 1911. Specialty: diseases of the eye, ear, nose and throat. One of the "Founders Chapter" members of Am. Womens League, and Am. Woman's Republic, and the first Senator of Am. Woman's League elected from Missouri. Member of the M. E. Church and an active worker in Sunday School and Church work. Member: Southwest Mo. Med. Soc., Am. Med. Assn., Woman's Federated Club of America. *Address*: Richland, Eagle Valley, Ore.

STANDARD, Winfield Alonzo, Grain Buyer; *born*, Lane Co., Ore., Nov. 20, 1859; *son*, Oliver Winfield and Mary (Berthold) S. Married, Susan Pierce, Aug. 3, 1883, at Spokane, Wash. *Edu.*:

common schools. Dir., Grain Farmers Whse. Co.; Dir., Albion State Bank. *Address*: Albion, Wash.

STANLEY, Orrin Elmore, Civil Engineer; *born*, Sweetland, Iowa, July 28, 1872; *son*, Moses Terrell and Lauretta Augusta (Young) S. B. S., (C. E.) Cornell College, Mt. Vernon, Iowa, 1896; C. E., 1901. Married, Minnie E. Tucker, Mar. 20, 1901, at Mason City, Iowa. Asst. City Engr., Mason City, Ia., 1896; City Engr., 1897; City Engr., Pierre, So. Dakota, 1907-8. Enlisted as Private in Co. A 52nd Iowa Vol. Inf., 1898; transferred to 2nd Div. 3rd Corps, Hospital Corps, and promoted to Acting Hospital Steward; mustered out Nov., 1898. Member: Am. Soc. Civil Engrs. *Res.*: 2601 49th st., S. E.; *Office*: City Hall, Portland, Ore.

STANSBURY, Charles, Contractor; *born*, Pescadero, Cal., Mar. 4, 1865; *son*, M. and Susan J. (Cotton) S. *Edu.*: public schools, Santa Cruz, Cal. Married, Anna L. Ledbetter, Jan., 1901, at Los Angeles, Cal. In partnership with his father in coal bus., under firm name of Stansbury & Co., Los Angeles, until 1898, when he sold his interests and opened a contracting business. Built Sunset blvd., Los Angeles. Stockholder and Dir., Western Lumber Co., Pacific Sewer Pipe Co. Member: Masons, Knights of Pythias, Uniform Rank, Elks, Knights Templar, Native Sons of the Golden West. *Res.*: 619 S. Commonwealth ave.; *Office*: 407 H. W. Hellman bldg., Los Angeles, Cal.

STANTON, Erastus James, Lumberman; *born*, Angelica, N. Y., 1856; *son*, Erastus H. and Miss (Sanford) S.; descendant of James R. Stanton, who served in War of 1812; his father was a member of Senate for several terms; nephew of Lyman Sanford, Justice of Supreme Court of N. Y. and of Truman S. Sanford, Atty. Gen. *Edu.*: common schools, Ionia, Mich. Married, Fannie Boynton, Oct., 1880, at Albion, Mich. Made and shipped first fruit box to Sou. Cal., thereby developing box bus. in Ariz. Moved to Los Angeles, 1894. Organized: Cal. Pine Box Co.,

- 1897, Cal. Sugar & White Pine Agency, 1900; (gen. mgr.). Owner, E. J. Stanton Lumber Co. Dir., Klamath River Lbr. Co. Republican. Member: L. A. Chamber of Commerce, Chamber of Mines, L. A. Commandery No. 9, Knights Templar, L. A. Consistory No. 3, 32° Mason, Elks. *Clubs*: L. A. Athletic, L. A. Country, Union League, Jonathan. *Res.*: 902 Grattan; *Office*: 834 S. Alameda, Los Angeles, Cal.
- STARK, Claude**, Banker; *born*, West Salem, Ill., May 9, 1873; *son*, Edgar Clifford and Mary Lutitia (Whyde) S.; *gt. gt. grandson* of Gen. Stark of the Rev. War. *Edu.*: High School, Ill.; two years at Univ. of Ill. Married, Rinnie C. Payne, 1901, at LeRoy, Ill. *Secy.*, Board of Trade; Cashier, Bank of Morgan Hill. Member: Masonic Lodge, K. of P. *Address*: Morgan Hill, Cal.
- STARTZMAN, Howard Holland**, Lawyer; *born*, Baltimore, Md., Oct. 19, 1879; *son*, Melvin and Mary Elizabeth (Holland) S.; descended from Nehemiah Holland, Colonial Judge (Maryland); Col. William Colbourne of Colonial Army. LL. B., Univ. of Maryland, 1901. Unmarried. Member: Young Men's Republican Club of Seattle, Golden Link Lodge, No. 150, I. O. O. F., Paran Enc. No. 47; Canton, Seattle, No. 3, P. M.; Seattle Lodge No. 887, M. B. A.; Rainier Lodge No. 156, T. F. B.; Rainier Lodge No. 1399, R. A.; *Secy.*, Gen. Relief Comm., I. O. O. F. *Res.*: 934 19th N.; *Office*: 233 Arcade bldg., Seattle, Wash.
- STATES, Gilbert Warren**, Physician *born*, Denmark, Mich., Oct. 17, 1875; *son*, George O. and Carrie (Gilbert) S.; descendant of Robert Morris, a signer of the Dec. of Independence. Grad., Arizona Normal College, 1899; M. D., Univ. of Colo., 1904. Married, Emma M. Parker, Aug. 26, 1903, at Glenwood, Iowa. Vice Chmn., Idaho Semi-Centennial Celebration, 1910; Pres., North Utah and South Idaho Med. Assn. *Address*: Franklin, Idaho.
- STAUFFER, Frederick**, Oculist and Aurist; *born*, Willard City, Utah, Oct. 24, 1864; *son*, John and Elizabeth (Nussli) S. M. D., Kentucky School of Medicine, Louisville, 1893. One year, post grad. work in diseases of the eye, ear, nose and throat, in 1900 and 1901, in London and Vienna; has made two trips to Europe since then, spending three and five months at post grad. work. Married, Mary Leaver, June 22, 1892, at Logan, Utah. Parents came to the West from Switzerland in the early fifties; left an orphan at eight; has spent a number of years in Asia Minor and Palestine; learned the Turkish language, which he speaks fluently; has been practicing specialties of eye, ear, nose and throat in Salt Lake City, for past 12 years. Mayor of Eureka, Utah., 1898-1899. Member: Salt Lake County Med. Soc. (pres., 1912); Utah State Med. Assn., Am. Med. Assn., Am. Academy of Ophthalmology and Otolaryngology. *Address*: 164 E. South Temple st., Salt Lake City, Utah.
- STEARNS, Harry Chenoweth**, Banker; *born*, Oakland, Ore., June 21, 1882; *son*, Arba F. and Nancy E. (Chenoweth) S. *Edu.*: Oakland high school; Hill Military Acad., Portland, Ore. Married, Elizabeth Powell, Aug. 10, 1905, at Oakland, Ore. Pres., Yoncalla State Bank. *Address*: Yoncalla, Ore.
- STEDMAN, Chester Jewett**, Physician and Surgeon; *born*, Brown's Island, Hancock Co., West Va., May 6, 1878; *son*, Lyman and Emily Matilda (Jewett) S.; descended from Rev. Donald Cargill, Scottish Covenanter, beheaded at Cross of Edinburgh, 1681; on mother's side from Henri de Juatt, a Knight of the First Crusade, 1096-99, and Deacon Maxmilian Jewett, a founder, in 1639, of Rowley, Mass.; Moses Jewett, *gt. gt. grandfather*, served in Rev. War. Grad., Steubenville (Ohio) High School, 1895; M. D., Baltimore Med. College, Baltimore, Md., 1902 Resident Phy., St. Joseph's Hosp, Baltimore, Md., 1902; Asst. Pathologist and Bacteriologist, Baltimore Med. College Baltimore, 1902-03; Grad., U. S. Army Medical School, Wash., D. C., 1904; pos

grad. studies in Bacteriology, Physiologic Chemistry and Nutrition, Sheffield Scientific School of Yale Univ., 1909-10. Unmarried. Invented, in 1903, Section Lifter and Slide Holder for use in Pathologic Laboratory. First Lieut. and Captain, U. S. Army Med. Corps, 1903-9; served at various Posts in U. S. and Alaska. Member: Am. Med. Assn., Oregon State Med. Soc., City and County Med. Soc. of Portland, Ore., Natl. Geographic Soc., Oregon State Academy of Sciences. In private practice in Portland, Ore., 1910-11. Progressive Republican. Physician to U. S. Engr. Dept., Columbia River Jetty Project. *Address*: Fort Stevens, Ore.

STEEL, George Alexander, Retired Business Man; *born*, Stafford, Ohio, Apr. 22, 1846; *son*, William and Elizabeth (Lawrey) S. *Edu.*: common schools. Married, Eva Pope, Feb. 18, 1869, at Oregon City, Ore. Pres., East Side Ry. Co., Portland, Ore. County Treas., 1870-2; special agt., Post Office Dept., 1877-9; dep. collector of customs. 1879-80; postmaster, Portland, Ore., 1881-5; 1890-4; member Oregon Senate, 1886-90. Chmn., Republican Natl. Comm. for Ore., 1896-1904; State Treas., Ore., 1907-11. Republican. *Res.*: 242 East 20th st., Portland, Ore.; *Office*: Salem, Ore.

TEELE, J(ames) Harvey W., Steamship Agent; *born*, Huntsville, Ala., April 1, 1866; *son*, Wm. A. and Kate (Murphy) S. *Edu.*: night schools. Married, Mary Bernard, July 31, 1895, at Tuscaloosa, Ala. Began business career at 14, as messenger for Ill. Central R. R., at New Orleans; remained in ry. service until 1894, when he was made chief cotton clerk for Texas & Pac. Ry at New Orleans; in 1895, became Traffic Mgr. for E. Allgeyer & Co., at Dallas, Texas, and in 1899, took charge of campaign for improved bale cotton in Texas and Okla.; succeeded in obtaining uniform bale, 24x54, which has since been known as the "standard bale." Pres., Texas City Steamship Co.; Dir., Galveston Maritime

Exchange; Dir., Texas Maritime Exchange; Vice-pres., Texas Bank & Trust Co., of Galveston; Dir., First State Bank of Aransas, Tex.; Dir., Texas City Natl. Bank; Dir., Gulf & Interstate Ry. of Tex.; Pres., Steele Towing & Wrecking Co., of Galveston; Secy., Treas. and Gen. Mgr., Texas Compress Assn. *Address*: Galveston, Texas.

STEESE, James Gordon, Civil Engineer; *born*, Mt. Holly Springs, Pa., Jan. 21, 1882; *son*, James Andrew and Anna L. (Scharffer) S. *Edu.*: Conway Hall, 1899; A. B., 1902; A. M., 1906, Dickinson College, West Point, 1907; Univ. of Cal.; U. S. Engr. School, 1910. At present, 1st Lieut., Corps of Army Engrs., U. S. Army; Engr. in charge location surveys, plans, designs and estimates for land defenses of sea coast fortifications around San Diego, Cal., 1907-8; Engrg. Corps, Panama R. R., relocation, 1908-9; Asst. Engr., Office of Chief Engr., Panama Canal Commission, 1910-12; traveler and explorer in Central and South America, Cuzco, Peru, to Buenos Ayres, Argentine, overland over the old Inca route, in 1911. Member: Phi Beta Kappa, Am. Soc. Civil Engrs., Sociedad Nacional de Ingenieros, Arquitectos, Agrimensores, Permanent International Assn. of Navigation Congresses, Fellow Am. Geographical Soc. *Clubs*: Army & Navy, (Washington, D. C.); Country, (Kansas City); Strangers, (Colon); University, (Panama). *Address*: Culebra, Canal Zone, Isthmus of Panama.

STEHMAN, Henry Bachman, Physician; *born*, Pa., Feb. 9, 1852; A. M., Lebanon Valley College, Pa.; M. D., Jefferson Med. College, 1877; M. D., Rush Med. College, 1895. Interne, Brockley Hosp., Pa. Married, Elizabeth M. Miller, 1881. In practice, Pasadena, since 1899. Formerly: Clinical Prof., Obstetrics, Rush Med. College, Med. Supt. and Attending Gynecologist Presby. Hosp., Chicago. Member: L. A. Co. Med. Assn., Cal. State Med. Soc., Am. Med. Assn., Chicago Gynecological Soc., Am. Academy of Med. *Res.*:

70 S. Grand ave.; *Office*: Dodsworth bldg., Pasadena, Cal.

STEINMAN, David Bernard, College Professor and Consulting Civil Engineer; *born*, New York, June 11, 1886; *son*, Louis and Iva (Hillman) S. *Edu.*: N. Y. City Public Schools, 1900; New York Evening High School; Cooper Inst., (night school); College of the City of N. Y., B. S., 1906; Columbia Univ., A. M., 1909, C. E., 1909. Ph. D., 1911. Unmarried. Fellow in Applied Mathematics, College of the City of New York, 1906-09; James Scholar in Applied Science, Columbia Univ., 1907-09; Univ. Scholar in Civil Engrg., 1909-10; Instructor in Manual Training, New York Public Schools, 1905-06; Instructor in Surveying and Mathematics, College of the City of New York, 1907-10; Instructor in Applied Physics, Stuyvesant Trade School, N. Y., 1909-10; Surveyor, 1909-10; Structural Draftsman and Designer, New York Public Service Comm., 1909; Inspector of Concrete Masonry and Tunnel Work, N. Y. Board of Water Supply, 1910; Instructor in Civil Engrg., Univ. of Idaho, 1910-11; Asst. Prof., Civil Engrg., 1911-1912; Asso. Prof., 1912. Member: Am. Assn. for the Advan. of Science, Am. Soc. Civil Engrs., Soc. for the Promotion of Engr. End., Natl. Geographical Soc., Phi Beta Kappa. *Author*: "Suspension Bridges and Cantilevers," "Melan's Arches and Suspension Bridges," "Notes in Surveying," "Perspective and Sciagraphy," (in preparation); "Three Methods of Spectrophotometry." *Address*: University of Idaho, Moscow, Idaho.

STEINWEG, William L., Banker; *born*, Baltimore, Md., Sept. 30, 1852; *son*, Charles and Henrietta (Fritz) S. *Edu.*: public and private schools, San Francisco. Married, second, Ida H. Sharkey, Aug. 2, 1906, at North Yakima, Wash. Pres., First Natl. Bank, Yakima Masonic Temple Assn., Bd. of School Dirs. Mason. *Club*: Commercial. *Address*: North Yakima, Wash.

STELL, George Stephen, Physician and Surgeon; *born*, Paris, Lamar Co., Texas,

Feb. 11, 1867; *son*, William Wynn and Elizabeth (Brinley) S. M. D., Tulane Univ., Med. Dept., 1889; Post grad., 1902. Married, Lee Boyers, June 1, 1893, at Paris, Texas. Strong advocate for trained nurses as first aid in sickness. From 1902 to 1909, operated Stell's Infirmary and Nurses Training School, Paris, Texas. Examiner for several life ins. Cos. and eleven orders. Member: K. of P., Odd Fellows, Masons, W. O. W., Lamar Co. Med. Soc., North Texas Med. Assn., Texas State Med. Assn., Tri State Med. Assn., Am. Med. Assn. *Res.*: 800 Levee and 8th sts.; *Office*: Over Eagle Drug Store, Brownsville, Texas.

STENGER, Edward Lewis, Mining Engineer; *born*, Penawawa, Wash., July 25, 1883; *son*, Lewis and Lola (Howser) S. *Edu.*: Univ. of Wash., 1901-4; B. S., College of Mining, Univ. of Cal., 1907; Post Grad., 1907-8. Married, Maude L. Percival, 1912, at Berkeley, Cal. Asst. in Geology and Mineralogy, Univ. of Cal., 1907-8; Testing Engr., Bureau of Mines, Pittsburg, Pa., 1908-09. Mining Engr., The Mountain Copper Co. Ltd. Member: Phi Gamma Delta Fraternity; Tau Beta Pi; Mim Kaph Mim Chemical Soc., Sigma Xi, Am. Inst. Mining Engrs. *Address*: Keswick, Shasta Co., Cal.

STEPHANUS, Carolus J., Lawyer; *born*, Portage County, Wis., May 7, 1876; *son*, Blaise and Minnie (Simonis) S.; descended from Stephanus, lawyer and friend of Demosthenes. LL. B., College of Law, Univ. of Minnesota, 1903; Master of Laws, 1904. Unmarried. Trustee and Atty., General Brokerage Co., Salmon Brokers; Atty., American Claim Co.; Lecturer of the Tillikum Club, Seattle. *Res.*: Seward Park; *Office*: 430 N. Y., Blk., Seattle, Wash.

STEPHEN, James, Architect; *born*, Canada, March 29, 1858; *son*, Alexander Daniel and Mary (Mitchell) S. *Edu.*: common schools, Detroit, Mich.; office practice. Married, Ida M. Rowan, Apr. 29, 1882, at Chicago. Member firm, Stephen & Stephen. Specializing on school

work. Official architect for Seattle City School Dept., 1899-1909. Public Buildings planned: Administration Bldg., Wash. State College, High Schools at Everett, Wenatchee, Ellensburg, Vancouver, Olympia, Y. M. C. A. Bldg. at Seattle. Member: Am. Inst. of Architects, Am. Geographic Soc. *Clubs*: Athletic, Recreation: Fishing, Boating. *Res.*: 6505 57th ave. South; *Office*: Suite 726, N. Y. Bldg., Seattle, Wash.

STEPHENS, Albert Lee, Lawyer; *born*, Ind., 1874; *son*, Edwin E. and Arminda Jane (Rice) S. *Edu.*: public school, Compton, Cal.; A. B., Univ. of Sou. Cal., 1903. Married, Marie Clarke, Dec. 26, 1907. Moved to Cal., 1884. Elected Justice of Los Angeles Township, 1906, on non-partisan and Democratic tickets. Nominated 1908, and 1910, for Superior Judge. Member: Masons, Shriners. *Club*: City Democrat. *Res.*: 227 S. Coronado st.; *Office*: Union Trust bldg., Los Angeles, Cal.

STEPHENS, Henson McClellan, Lawyer; *born*, Washington Co., Ill., Sept. 19, 1863; *son*, George Washington and Ella (Huey) S. *Edu.*: Southern Normal School in Ill.; Normal School at Warrensburg, Mo.; grad. law course at Univ. of Mo., Columbia. Married, Mollie A. Scott, Aug. 16, 1894, at Portland, Ore. Corporation counsel, City of Spokane. Identified with Spokane freight rate case before Interstate Commerce Comm., 1906-12; Div. counsel and western land atty. of N. P. Ry. Co., 6 years, at Spokane. Atty., Wash. Water Power Co., 10½ years. *Res.*: 10th ave. and F st.; *Office*: 409 Peyton blk., Spokane, Wash.

STEPHENS, Lawrence David, Banker; *born*, Mo., June 30, 1835; *son*, James M. and Mary Ann (Adams) S. *Edu.*: common schools. Married, Alice E. Hunt, May 10, 1876, at Woodland, Cal. Pres., Bank of Woodland. *Club*: Oaks. *Address*: Woodland, Cal.

STEPHENSON, John Walker, Lawyer; *born*, Washington Co., Ark., Apr. 25, 1851; *son*, Nimrod Hendricks and Emaline

(Townsend) S. *Edu.*: Sotoyome Inst., Healdsburg; Univ. of Cal., 1872; read law in offices of Spencer & Rankin, 1874-76. San Jose. Married, Anna Jenkins, Mar. 1, 1893. Court Commissioner under Judge Beden, San Jose, 1878-79. Dist. Atty., Mohave Co., 1880-82. Pres., First Library Bd. of Trustees, San Bernardino. 4 years. Pres., Bd. of Edu., San Bernardino 2 terms. Socialist. *Address*: San Bernardino, Cal.

STERN, Samuel R., Lawyer; *born*, Syracuse, N. Y., July 7, 1855; *son*, Abraham and Ricka Rebecca S. *Edu.*: Syracuse High School. Married, Libbie Wile, Dec. 27, 1884, at Rochester, N. Y. Member: National Geographic Soc., Am. Bar Assn., ex-Pres., Washington State Bar Assn. Member, Commission visiting China. (1910), sent by Associated Chambers of Commerce of Pacific Coast. *Clubs*: Inland, (Spokane), Spokane Amateur Athletic, Spokane Tennis. Contributor to various magazines (legal and literary) and newspapers, and has written travel letters, especially on trip around world. *Res.*: 211 West 8th ave.; *Office*: 305 Columbia bldg., Spokane, Wash.

STETSON, John Walter, Lawyer; *born*, Fruitvale, Cal., Sept. 24, 1871. *Edu.*: public schools, Oakland; Highland School, Santa Cruz Co.; Boone's Academy, Berkeley; Ph. B., Univ. of Cal., 1893. Member law firm, Stetson & Koford. Elected City Justice, Oakland, 1898, re-elected 1902. App. Atty. for State Commission in Lunacy, Aug. 1, 1903. Elected member of Assembly, from 50th Dist., Nov., 1906. Elected State Senator, 15th Dist., Nov., 1908. City Atty., Oakland, 1909-11. Republican. *Res.*: 305 Lenox ave.; *Office*: Oakland Bank of Sav. bldg., Oakland, Cal.

STEVENS, Blamey, Mining Engineer; *born*, Plymouth, England, 1875; *son*, Marshall and Louisa (Blamey) S. *Edu.*: Manchester, Eng., Technical School, 1889-91; L. C. C., Exhibition Scholarship, Manchester Univ., 1891-93; L. C. C., Scholarship, Manchester Univ., 1893-96; B. S., Manchester Univ., 1896; Bowen Research

Scholarship, Midland Univ., 1896-7; M. S., Manchester Univ., 1897. Married, Phoebe M. Reynolds, 1905, at Boston, Mass. Engr. and Mgr., Lane-Rincon Mines, Inc. Member, Am. Inst. Mining Engrs. Has had 15 years experience in mining; Specialist in Exact Geological Mining Science. *Author* of Chapter on "Mine and Mountain Surveying" in Vol. 1 of Breed & Hosmer's "Surveying" (Wiley & Co.); also of "Laws of Fissures," "Laws of Intrusion," "Laws of Igneous Emanation Pressure," in Trans. Am. Inst. Mining Engrs., and of numerous articles in current periodicals on mining and geology. *Address*: Penticton, B. C., Canada.

STEVENS, Henry John, Lawyer; *born*, Franklin Co., N. Y., May 29, 1865; *son*, Levi N. and Emma E. (Roberts) S. *Edu.*: public schools, N. Y., Univ. of Vermont; studied law in office of Judge J. D. Works, San Diego. Married, Florence R. Stanford, Dec. 24, 1897. Moved to Cal., 1885. Asst. Dist. Atty., San Diego, 1887-8. Was Asst. Solicitor for Santa Fe lines west of Albuquerque. Member law firm, O'Melveny, Stevens & Millikin. Vice-pres., L. A. Bar Assn. *Club*: California Republican. *Res.*: 2323 West 6th st.; *Office*: 825 Title Ins. bldg., Los Angeles, Cal.

STEVENS, John Frank, Civil Engineer; *born*, West Gardin, Me., Apr. 25, 1853; *son*, John S. and Harriet T. (French) S. *Edu.*: common schools; Me. State Normal School. Married, Harriet T. O'Brien, Jan. 6, 1887, at Dallas, Tex. Formerly Chief Engr. and Gen. Mgr., Great Nor. Ry.; Chief Engr. and Vice-pres., Chicago, Rock Island & Pacific R. R.; Chief Engr. and Chmn., Isthmian Canal Commn. (Panama Canal); Vice-pres., New York, New Haven & Hartford R. R. Now Pres. and Dir., Spokane, Portland & Seattle Ry. Co., Oregon Elec. Ry., United Rys. Co., Ore. Trunk Ry., Pac. & Eastern Ry. Co. Member: Am. Soc. Civil Engrs., Northwestern Soc. of Engrs., Ore. Soc. Engrs. *Clubs*: Union League, Chicago Golf, (Chicago); Waver-

ly Golf, Arlington, Press (Portland). *Res.*: Hotel Portland; *Office*: 625 Railway Exchange, Portland, Ore.

STEVENS, Minnie G., Banker; *born*, Sedalia, Mo., March 13, 1866; *daughter*, B. J. and Sarah Glen (Parberry) S.; *gt. granddaughter* of Nathaniel Newbill, who fought under Washington and was mustered out at Brandywine. Married, Jasper G. Stevens, Aug. 29, 1889, at Eugene, Ore. Attended the Oregon State Univ. six years, at Eugene, from Sept., 1881 to 1887. Dir., Stockgrowers & Farmers National Bank, Wallona, Ore.; Vice-pres., First National Bank, Union, Ore.; Dir., Cove State Bank, Cove, Ore. *Res.*: 738 Irving st., Portland, Ore. *Office*: Cove, Ore.

STEVENS, Walter H., Lawyer; *born*, Peoria, Ill., Aug. 7, 1876; *son*, Seymour A. and Mary (Wilgus) S. *Edu.*: public schools, Troy, N. Y.; grad., high school, 1898; Univ. of Sou. Cal., College of Law, Los Angeles, 1904-8. Married, Margaret Mitchell, Sept. 29, 1903. Moved to Cal., 1904. Law partner, Charles S. McKelvey. Served in Span-Am. war at Sergeant of Co. L. Twenty-sixth Vol. Inf., Plattsburg, N. Y., 1898-1901. Member: I. O. O. F., Los Angeles Co., Bar Assn. Republican. *Res.*: 141 West Santa Barbara ave.; *Office*: 621-622 Citizens' Natl. Bank bldg., Los Angeles, Cal.

STEVENSON, Andrew Willis, Physician and Surgeon; *born*, Albert Lea, Minn., July 26, 1882; *son*, Andrew Willis and Marie Christiana (Jensen) S.; M. D., Univ. of Ill., Med. Dept., Chicago, 1906. Married, Estella Beatrice Barchus, May 26, 1909, at Fargher Lake, Wash. Pres. and Mgr., Yacolt Drug Co. Member: Clark County Med. Soc., State of Washington Med. Soc., Am. Med. Assn., F. & A. Mason, M. W. A., I. O. O. F. *Address*: Yacolt, Wash

STEVENSON, Thomas, Lawyer; *born*, Glasgow, Scotland, Mar. 27, 1877, *son*, James and Jessie (Shaw) S. LL. B., Law Dept., Ill. Wesleyan Univ., 1898. Married, Emma J. Stahl, June 30, 1901, at Chicago,

III. Admitted to Ill. bar, 1898; Asst. Atty. to William A. Purcell, Counsel for Am. Express Co., Western Division 3½ years; also with Wall, Ross & Kirkman of Chicago 1 year; Secy. and Counsellor, Kitsap County Savings and Loan Assn.; City Atty., Bremerton, 3 terms; County Atty. of Kitsap Co., 2 terms. *Res.*: 1023 Washington ave.; *Office*: First Natl. Bank bldg., Bremerton, Wash.

STEVENSON, Turner Samuel, Banker; *born*, Seymour, Texas, July 25, 1887; *son*, Robert Fulton and Mary (Folley) S. *Edu.*: public schools. Married, Molly Penn, July 20, 1910, at Silverton, Tex. Cashier, First Natl. Bank. Member: Masons, Woodmen of the World. *Address*: Silverton, Tex.

STEWART, Frederick Leroy, Banker; *born*, Delavan, Wis., Mar. 15, 1873; *son*, Samuel A. and Ella E. (Langley) S.; grandson of Samuel Stewart, 1st, who settled in Wisconsin, in 1842. *Edu.*: grammar and high schools, Elsinore, Cal.; Bus. Course in Woodbury's College, Los Angeles; worked on farm and in store as a boy. Married, Maude Elaine Zaring, Aug. 14, 1910, at American Falls, Idaho. Cashier and Dir., Kelso State Bank; Dir., Wallace Land Co.; Dir., Woodland State Bank; Bookkeeper, Consolidated Bank, Elsinore, Cal., 1893; Dep. Recorder of Riverside Co., Cal.; worked in Siskiyou Co., Cal., at Blue Gravel Mine, Yreka; went to Kelso, Wash., to take charge of Kelso State Bank. Went to Wash. State Senate from Cowlitz County at request of business men; elected, 1908; member, Committee on Banks and Banking Appropriations, Roads and Bridges, Fisheries, Game and Game Fish; instrumental in securing uniform laws regulating fishing on Columbia River between Wash., and Ore.; secured use of 100 State convicts to improve one of the worst roads in State, now the best; secured for Cowlitz Co., third bridge built in State; candidate for Congress, Rep. party, 1910, and lost nomination by 11 votes with 11 candidates running; Wash. Rep. at the Natl. Rivers and Harbors Congress, at Wash., D. C.,

1910. Member: Scottish Rite and York Rite Masons, Elks, Odd Fellows, K. of P. *Clubs*: Portland Press, Portland Hunt. *Address*: Kelso, Wash.

STEWART, Hugh Ford, Banker; *born*, Oneonta, N. Y.; *son*, James and Harriet F. (Ford) S. *Edu.*: common schools, Oneonta, N. Y.; State Normal College. Married, Alice Graves, Sept. 15, 1904, at Los Angeles. In Passenger Dept., Sou. Pac. Ry., San Francisco, 1899-91; Traveling Passenger Agt., Sou. Pac. Ry., Los Angeles, 1891-95; Gen. Passenger Agt., Pacific Elec. Ry., 1895-97; Asst. Cashier, Mercantile Trust and Savings Bank, 1897; after consolidation with Southern Trust Co., was vice-pres.; now vice-pres. and mgr. Member: Am. Inst. of Banking, Masons. *Clubs*: California, San Gabriel Valley Country, Valley Hunt, L. A. Athletic, Sou. California Automobile. *Address*: S. Pasadena, Cal.

STEWART, John Taylor, Physician; *born*, Ky., 1850. *Edu.*: Wall Hills School; Transylvania Univ., Lexington, Ky.; M. D., College of Med. and Surg., Cincinnati, O.; M. D., Jefferson Med. College, Phila.; studied in London, Berlin; Polyclinics, N. Y. Elected to Chair of Anatomy, College of Med. and Surg., Cincinnati, O. In practice in Cal., since 1887. Member: State Med. Soc., Cal., Am. Med. Assn., L. A. Co. Med. Assn., Sou. Cal. Med. Soc. *Res.*: 2319 W. 11th st., Los Angeles, Cal.

STEWART, Lyman, Oil Operator; went to Cal., Apr., 1883; in partnership with W. L. Hardison under firm name of Hardison & Stewart; started drilling at Pico and Santa Paula Canyon. Firm later known as Hardison & Stewart Oil Co. Organized Sespe Oil Co., and Torrey Canyon Oil Co., during the 80's. Now Pres., Union Oil Co. Pres., Bible Inst. of L. A. *Res.*: 632 Lucas ave.; *Office*: Union Oil Co., Los Angeles, Cal.

STEWART, Thomas Mefford, Lawyer; *born*, Dayton, O., Aug. 27, 1847; *son*, Henry Baldwin and Sarah Ann (Thomas) S. *Edu.*: Dayton public schools; A. B., Shurtleff College, Upper Alton, Ill., 1873;

- grad., Newton Theological Inst., Newton Centre, Mass., 1876. Married, Anna H. Burchasted, Aug. 10, 1876. Member law firm, Stewart & Stewart. Cand. for Chief Justice of Supreme Court of Cal., 1902, on Prohibition Ticket. Member: L. A. Bar Assn. Prohibitionist. *Res.*: 1369 Lucile ave.; *Office*: 345 Bradbury bldg., Los Angeles, Cal.
- STICE, C. A.**, Lawyer; *born*, Jacksonville, Ill., Aug. 2, 1864; *son*, Joshua E. and Sarah E. (Spires) S. *Edu.*: public and high schools, Ill.; Univ. of Mo., 1885-8. Taught in schools of Mo., 1888-90. Moved to Cal., Apr., 1890. Member: Masons, Chamber of Commerce, L. A. Bar Assn. *Clubs*: Municipal League, City. Republican. *Res.*: 1424 West Vernon ave.; *Office*: 724-726 Bryson bldg., Los Angeles, Cal.
- STICHTER, Ralph B.**, Electrical Engineer; *born*, Louisiana, Mo., Apr. 18, 1876; *son*, F. G. and Emma A. (Wilson) S. *Edu.*: private schools; Drexel Inst., Phila. Married, Maude Lake, June 4, 1901, at Louisiana, Mo. Mgr., J. F. Strickland Co.; Dir., Texas Traction Co., Sherman Elec. and Gas Co., Cleburne Elec. and Gas Co., Waxahachie Elec. and Gas Co., Bonham Elec. and Gas Co., Hillsboro Elec. and Gas Co., Dublin Elec. and Gas Co., Guarantee State Bank and Trust Co., Dallas and American Ry. and Light Co., of N. J. *Res.*: 2616 Ross ave.; *Office*: 1316 Commerce st., Dallas, Tex.
- STIDGER, James Allen**, Lawyer; *born*, Canton, O., July 20, 1837; *son*, O. P. and Eliza (Hahn) S. Grad., Steubenville College, O., 1853; studied law in office of Hawley & Williams, Nevada City, Cal. Moved to Cal., 1857. Member law firm, Stidger & Stidger. Was an enrolling officer in U. S. service, 1863, in Nevada Co., and in 1863-64, Asst. Sergeant-at-Arms, Senate of Cal. Member: Pioneer Soc. of San Francisco; charter member, Rough Riders of San Francisco. Independent. *Res.*: 54½ Carmelita st.; *Office*: 628 Montgomery st., San Francisco, Cal.
- STIDGER, Oliver Perry**, Lawyer; *born*, North San Juan, Cal., Dec. 31, 1873; *son*, James Allen and Maria (Conners) S. grandson of Judge O. P. Stidger, pioneer lawyer and editor. *Edu.*: public schools Nevada Co., later by private tutors. Married, Edith May Cooper, Sept., 1899. Member law firm, Stidger & Stidger. Atty. for Chinese Six Companies, term ending 1909; Chinese Chamber of Commerce; Chinese Merchants' Assn., Chinese Republic Assn. Member: Masons. Republican. *Res.*: 54½ Carmelita st.; *Office*: 628 Montgomery st., San Francisco, Cal.
- STIEGLITZ, Henry Albert Gustavus** Lawyer; *born*, Columbia, S. C., 1865; *son*, William and Julia (Luhman) S. *Edu.*: Thompson's Military Univ., Columbia, S. C.; public schools, Dixon, Ill.; studied law in office of Weil & Brandt, Atlanta, Ga. Married, Frances Biddle, 1890. City Atty., San Pedro, 10 years; Justice of the Peace, San Pedro, 4 years; City Clerk, San Pedro, 3 years; served as Dep. Dist. Atty., Los Angeles Co. Organized San Pedro Fire Dept. Capt. of Maricopa (Ariz.) Light Guards. Member: B. P. O. E., F. O. E., K. of P., L. A. Bar Assn., Moose. Democrat. *Address*: San Pedro, Cal.
- STILL, John Jay**, Physician; *born*, Mo., Nov. 3, 1854. *Edu.*: high school, Macon, Mo.; Johnson and Dartmouth Colleges; Keokuk Med. College; M. D., Univ. Med. College, Kansas City, 1882; M. D., Bellevue Hosp., College, 1885. Married, Margaret Jones, 1881. In practice, Arvonja Kas., 1878-87; Los Angeles, since 1887. Asso. Prof., Surgery, College of Phys. and Surg., Los Angeles, since 1904. Member: L. A. Co. Med. Assn. *Res.*: 1801 S. Wilton place; *Office*: 334-335 Douglas bldg., Los Angeles, Cal.
- STILLSON, Hamilton**, Physician; *born*, Indiana, Feb. 14, 1857; *son*, Joseph and Eliza Jane (Reddick) S. Ephriam Peck, gt. gt. grandfather; Josiah Wetmore, gt. grandfather, and Abel Stillson, gt. grandfather, served in Rev. War. Attended Sou. Ind. Normal College, 1873; A. M., Hanover College, 1878; later Ph. D.; M. D., Med. Dept., Univ. of Louisville, 1882;

N. Y. Post Grad Med. School, 1891. Married, Ida May Westlake, Nov., 1888, at Red Bluff, Cal. Specialty: eye, ear, nose and throat. Member: Am. Med. Assn., Am. Acad. of Ophthalmology and Oto-Laryngology, Wash. State and King Co. Med. Socs., Puget Sound Acad. of Ophthalmology and Oto-Laryngology, Ninth Internatl. Otolological Congress, Assn. U. S. Pension Exam. Surg. Office: 515 Northern B. & T. bldg., Seattle, Wash.

STILLWELL, Logan W., Banker; *born*, Otterville, Ill., Nov. 3, 1859; *son*, Jeremiah and Ann Eliza (White) S. Married, Mattie Dabbs, 1883, at Cherryvale, Kas. Cashier, Stillwell State Bank, St. Paul, Kas.; Citizens State Bank, Thayer, Kas.; Thayer State Bank, Thayer, Kas.; The Salt River Valley Bank, Mesa, Ariz. Address: Mesa, Ariz.

STIMSON, Marshall, Lawyer; *born*, Cambridge, Mass., May 21, 1876; *son*, M. W. and Ella C. (Marshall) S. Edu.: L. A. high school; Harvard College; grad., Harvard Law School, 1900. Married, Mary Gordon, Apr. 27, 1904. Moved to Cal., 1889. Chmn., 7th Dist. Republican Congressional Comm. Member: Masons. Republican. Res.: 1060 Kensington road; Office: 801-802 Wright & Callender bldg., Los Angeles, Cal.

TIRDIVANT, Washburn B., Insurance Man; *born*, Wilson, Wis., Sept. 29, 1860; *son*, John J. and Eliza (Bryant) S. Edu.: country and high schools, Wis. Married, Ella Frances Besant, June 20, 1892, at Milwaukee, Wis. In grocery bus. at age of 15, and continued in this work 7 years; apprentice in drug store, 2 years; in shoe bus., 1 year; traveled 3 years for his health; was with Grand Union Tea Co., 1887-90; incorporator and owner, Boston Tea Co., Sheboygan, Wis., 1890-93; was with Phoenix Mutual Life Ins. Co., Milwaukee, and app. Dist. Mgr. of the Co., at Janesville, Wis., 1894-96; app. Sou. Cal. Agt., with headquarters at Los Angeles, 1896. Since 1902, has been Mgr. of the Sou. Cal. interests. Member: Tournament of Roses Committee, Pasadena;

Pasadena Bd. of Trade, Y. M. C. A., L. A. Chamber of Commerce. Clubs: Jonathan, Union League, City, (Los Angeles). Address: Pasadena, Cal.

STOCKHAM, Albert H., Banker; *born*, Ohio, Jan. 19, 1853; *son*, E. and Belinda (Barnes) S. Grad., Geneva (Ohio) Normal School. Married, Anna Shipley, Sept. 25, 1878, at Cincinnati, O. Pres., First Natl. Bank, Miller Merc. Co., Paonia; Crandell Merc. Co., Olathe; Vice-pres., Bank of Cedaredge. Pres., Bd. of Dir., Colorado Woman's College. Address: Delta, Colo.

STOCKHAM, Alice Bunker; Author and Physician; *born*, Cardington, O., Nov. 8, 1833; *daughter*, Slocum H. and Matilda (Wood) B. Edu.: Olivet, Mich.; M. D., Eclectic College, Cincinnati, O. Married, Dr. G. H. Stockham, Aug. 11, 1856. Author: "Tokology," "Lovers World," "Karezza," and other works, the sale of some reaching half a million. Address: 926 Electric ave., Alhambra, Cal.

STOCKWELL, George Norman, Physician; *born*, Shelburne Falls, Mass., Dec. 24, 1868. Edu.: Arnis Academy; Drury Acad., B. S., Sheffield Scientific Inst., of Yale Univ.; M. D., Med. Dept., Univ. of City of N. Y., 1891. Married, Wealthy Ann Wright, Sept. 4, 1906. House Surg., Bellevue Hosp., N. Y., 1891-3. In practice, N. Y., 1893-1900; Fortuna, Cal., 1901-2; Ventura, Cal., since 1903. Out-Surgeon, Mercy Hosp., Pittsfield, Mass., 1894-7. Member: N. Y. Co. Med. Assn., Mass. Med. Soc., Ventura Co. Med. Soc., (vice-pres.); Cal. State Med. Soc., Am. Med. Assn., Delta Kappa Epsilon. Address: San Buena-Ventura, Cal.

STOCKWELL, Harlan Martin, Banker; *born*, Ohio, Jan. 28, 1858; *son*, L. Carleton and Charlotte (Hopkins) S. Edu.: public schools. Married, Josephine Patras, Dec. 24, 1896, at Clearwater, Nebr. Pres., La Veta State Bank, First State Bank, Aguilar; Vice-pres., Clearwater State Bank, Nebr. Member, Nebr. State Legis., 1 term. Member: Elks, M. W. A., I. O. O. F., United Workmen. Club: La

Veta Commercial. *Address*: La Veta, Colo.

STODDARD, Harry C., Electrical Engineer; *born*, Villisca, Iowa, Oct. 16, 1875; *son*, Charles N. and Mary B. (Cable) S. Married, Minnie Fryer, at Lincoln, Nebr., July 18, 1900. Constructed Steam and Hydro-Elec. Power Plant for La Grande Light and Power Co., 1903; Supt. and Construction Engr., Citizens Light and Traction Co., Salem, Ore., 1904; constructed Hydro-Electric Power Plant for Condor Water and Power Co., Tolo, Ore., 1905, and acted as supt. of this Co., reorganized under name of Rogue River Electric Co., until 1911; constructed 20,000 h. p. Hydro-Elec. Plant for Prospect Cons. Co., at Prospect, Ore., 1911; Supt., Ore. Div., Calif.-Ore. Power Co., Medford, Ore., 1912. Now Commercial Manager, Calif.-Ore. Power Co. Member: Am. Inst. Elec. Engrs. *Res.*: 1327 Reddy ave.; *Office*: 216 W. Main st., Medford, Ore.

STOLDER, Richard Berryman, Lawyer; *born*, Cal., Mar. 27, 1863; *son*, Anthony and Jane (Breedon) S. *Edu.*: public schools, La Grange, Cal.; grad., Hastings College of Law, 1885. Married, Ada S. Hodges, June 14, 1911. Elected Dist. Atty., Mariposa Co., 1888, and 1890, and again, 1910. Democrat. *Address*: Mariposa, Cal.

STONER, Clarence E., Physician and Surgeon; *born*, Frederick County, Md.; *son*, Ephriam and Margaret (Smith) S. *Edu.*: public schools of Frederick County; grad., high school, 1887; M. D., Med., Dept., Univ. of Cal., 1893. Married, Gertrude C. Mead, Mar. 26, 1896, at Los Angeles, Cal. Associate of Henry Worthington, 1893-97. Dir., Mt. Diablo Oil Co.; Stockholder, Cal. Natl. Life Ins. Co., San Diego, Cal., and its chief medical examiner. Member: Elks, Eagles. *Clubs*: Sierra Madre, Jonathan. *Res.*: 1217 S. Alvarado; *Office*: 805 Broadway Central bldg., Los Angeles, Cal.

STONEY, Gaillard, Lawyer; *born*, Napa, Cal., Apr. 28, 1868; *son*, Thomas P. and Kate M. (Allen) S. B. A., Univ. of Cal.,

1888; LL. B., Hastings College of Law 1891. Married, Georgiana MacDonald Nov. 7, 1895. Asst. City and Co. Atty. 1893-9. Member law firm, Stoney, Roal eau & Stoney. Lieut. Col. on staff of Gov. J. N. Gillett. Vice-pres. and Atty. Title Ins. and Guaranty Co. *Clubs*: Bohemian, Presidio Golf. Democrat. *Res.* 3924 Jackson st.; *Office*: 250 Montgomery st., San Francisco, Cal.

STORCH, A. M., Lawyer; *born*, Mo., Jan 12, 1877; *son*, Peter and Elizabeth (Clark) S. Grad., high school, Fullerton Nebr., 1895; LL. B., Univ. of Nebr., 1903. Unmarried. Served during Spanish and Philippine wars in the Philippine Islands 1898, with three brothers. Supervisor third Dist. of Wash., for 1910 census *Address*: Okanogan, Wash.

STORRS, Harry Asabel, Civil and Electrical Engineer; *born*, Boston, Mass., Jan 13, 1861; *son*, Asabel S. and Mahala (Parsons) S.; maternal great grandson of Samuel Parsons, Capt. in War of 1812 *Edu.*: Burlington, Vt., public schools C. E., Univ. of Vermont, 1882; 1 year post grad. (original research), Columbia Univ., N. Y. Married, Alice Eldridge Stillman, June 15, 1888, at Los Angeles, Cal. From 1882-87, railway work in Ohio and W. Va., Supt. of water works at Burlington Vt.; with Western Electric Co., N. Y., and Chicago, becoming electrician at New York, and having charge for U. S. Signal Corps, laying cables from Nantucket to the Mass. shore, and from Cape Charles to Cape Henry. In 1887, Chief Engr. Pomona Land and Water Co., Cal. In 1888, laid Govt. cable across mouth of Columbia River for Western Electric Co. Left Cal., 1890, and became Asst. Prof. of Civil Engrg., Univ. of Vt. Prof. of Elect. Engrg., Univ. of Vt., 1892-99. In charge of instrumental work for the Engr. Corps, U. S. A., on the resurvey and soundings of the upper St. Lawrence River, 1893. During Spanish War, served as Chief Electrician of submarine mining defenses. Elect. Engr. and U. S. Asst. Eng. with the Engr. Corps, U. S. A., stationed

at New London, Conn., 1899-1903. Elect. Engr., U. S. Reclamation Service, 1903. During 1905-08, directed surveys and prepared plans and estimates which led to construction, under his charge, of the largest steam generating station, power transmission and pumping system yet undertaken by the U. S. Reclamation Service, located on the Mo. River in Western North Dakota. Member firm of Field, Fellows & Hinderlider Engrg. Co., 1909-11; since an independent consulting engr. Member: Am. Inst. Elect. Engrs., Am. Soc. Civil Engrs., Boston Soc. Civil Engrs, Masons, K. T., Owl Fraternity, (Univ. of Vt.); Sons of Jove. *Clubs*: Denver Athletic, Denver Electric. Contributor of papers to engrg. journals, govt. reports, etc. *Res.*: Evanston, Ill.; *Office*: 1110 First Natl. Bank bldg., Chicago, Ill.

TORRS, Henry (Randolph), Surgeon: *born*, Pittsfield, Mass., Nov. 29, 1874; *son*, Leonard Kip and Alice (Kingsbury) S.; descended from Henry R. Storrs, member of Congress, 1840, and Leonard Kip, 1st Bishop of California. *Edu.*: Roxbury Latin School, Boston, Mass., 1892; A. B., Harvard College, 1896; M. D., Harvard Medical School, 1905. Married, Frances Talbot, Nov. 2, 1907, at Vancouver, B. C. Act. Asst. Surg., U. S. Public Health and Marine Hospital Service; 1st Lieut., Medical Reserve Corps, U. S. Army. Member: Mass. Med. Soc., B. C. Med. Soc., Assn. of Military Surg. of U. S. *Clubs*: Vancouver, University, (Seattle). *Office*: 342 Pender st., Vancouver, B. C., Canada.

TORY, Eugene C., Physician; *born*, Clyde, N. Y., Jan. 6, 1856; *son*, Chas. E. and Harriet E. (Clark) S. *Edu.*: high school, Greenville, Mich.; M. D., Univ. of Mich., 1879. Married, Carrie Bacon, July 23, 1883, at Groton, S. D. Located at Montesano, Wash., 1888 to 1911; then moved to Olympia. Appointed U. S. Exam. Surg., Dept. of Interior, Bureau of Pensions, Feb. 2, 1903; discharged, Sept. 9, 1904; re-appointed U. S. Exam. Surg., Apr. 4, 1906, and elected Pres. of the Board of Surgeons, Montesano, Wash. Member:

Chehalis Co. Med. Soc. *Address*: 427 Washington, Olympia, Wash.

STORY, Francis Quarles, Fruit Operator; *born*, Waukesha, Wis.; *son*, John P. and Elizabeth (Quarles) S. Grad., Waukesha High School, at age of 16; bus. course, Poughkeepsie, N. Y., College. Married, Charlotte Forrester Devereux, 1876. Was bookkeeper, 2 years, then engaged in study of wool bus., becoming wool broker and manufacturer of wool fabrics, Boston, Mass.; lost everything in fire of 1872, and was heavily in debt; went to San Francisco, Cal., and engaged in wool bus., 1875-79. Was in Salem, Mass., 1879-81; went to Alhambra, Cal., 1883, and engaged in orange growing industry. Dir., Chamber of Commerce, 1896, Pres., 1902; was Chmn., Citrus Tariff Exec. Comm. Chmn. of Relief Comm. during San Francisco disaster of 1906. Pres., Alhambra Orange Growers Assn., Semi-Tropic Fruit Exchange. *Res.*: Alhambra; *Office*: 307 Consolidated Realty bldg., Los Angeles, Cal.

STORY, Nelson, Capitalist; *born*, Meiga Co., Ohio, Apr. 4, 1838. *Edu.*: Ohio State Univ. Moved to Mont., 1862. Was prospector, freighter and miner in early days, and later became stock raiser, at one time owning more cattle in Montana than any other one person; sold cattle in 1890, and since engaged in real estate bus. *Address*: Bozeman, Mont., and Los Angeles, Cal.

STORY, Walter P., Capitalist; *born*, Bozeman, Mont., Dec. 18, 1883; *son*, Nelson and Ellen (Trent) S. *Edu.*: public and private schools; Shattuck Military Acad.; grad., Eastman's Bus. College, Poughkeepsie, N. Y., 1902. Married, Geraldine Rowena Baird, of San Francisco, Apr. 21, 1903. Moved to Los Angeles, 1905. Erected Walter P. Story Office Building, Los Angeles, 1908-10. Member: L. A. Realty Board, Chamber of Commerce. *Club*: California. *Res.*: 666 S. New Hampshire ave.; *Office*: 528 Story bldg., Los Angeles, Cal.

- STOUGH, Allen J.**, Banker; *born*, Ohio, Sept. 12, 1853; *son*, John T. and Mariah (Thompson) S. *Edu.*: common schools. Married, Alma L. Culver, July 4, 1889, at Maiden, Mont. Pres., Stanford Mercantile Co., First Natl. Bank, Stough & Mitchell Co., Dover Town Site Co.; Dir., Kenady Merc. Co., Raynsford; First State Bank, Geysers. *Address*: Stanford, Mont.
- STOUGHTON, Herbert Warren**, Physician and Surgeon; *born*, Chateaugay, N. Y., July 16, 1877; *son*, William G. and Arozina (Warren) S. *Edu.*: Chateaugay High School; M. D., Univ. of Mich., 1900. Married, Mary E. Baker, May 9, 1908, at Chateaugay. Conducts private hospital at Granite Falls. Vice-pres., Star Excel Co., Chateaugay, N. Y. Member: Franklin Co. Med. Soc., Northern N. Y. Med. Soc., N. Y. State Med. Soc., Am. Med. Assn. *Address*: Granite Falls, Wash.
- STRAIN, Morton**, Banker; *born*, May 24, 1860; *son*, Robert M. and Ann E. (Meek) S. *Edu.*: common schools. Married, Louella Morehouse, 1894, at Lamar, Colo. Pres., Lamar Natl. Bank. *Address*: Lamar, Colo.
- STRATTON, Howard Clarence**, Oil and Mining Operator; *born*, Cadiz, O., Sept. 14, 1861; *son*, Howard Whittlesey and Mary (White) S.; descendant of Joseph Stratton, who came to Va., 1628, bringing with him a grant for 500 acres of land, and who was a member of the House of Burgesses; other ancestors were in Colonial, Rev., French and Indian Wars; grandson of William Obadiah Stratton, who was one of the first settlers of Ohio, a clergyman by occupation; also descendant of Elisha Whittlesey, Controllor of U. S. Treasury under Lincoln. *Edu.*: grammar school, Warren, O., 1870-75; public schools, Iola and Oswego, Kas.; Albany Collegiate Inst., 1878. Married, Cora Alice Cox, Apr. 12, 1882, at Portland, Ore. "Printer's devil," 1878-80. Was with Bureau of the Merchants Exchange of Portland, Ore., 1880-81; Secy. to the Purchasing Agt. of the Oregon Ry. and Navigation Co., 1881-84; Bookkeeper, Portland Savings Bank, 1884-85; Cashier, 1885-90. Went to Cal., and engaged in oil bus., 1900. Was one of the pioneer operators in Midway fields, Kern County. Organized Midway Oil Co. of Oregon; Pres. and Dir., Stratton Water Co. Discovered Palmer oil field. Secy. and Dir., Palmer Oil Co., Palmer Oil Jr. Co., San Juan Portland Cement Co., San Juan Pacific Ry. Co. Private in Oregon Militia, 3 years. *Address*: San Francisco, Cal.
- STRAUS, Charles Wilson**, Banker; *born*, Cedar Hill, Tex., Aug. 1, 1886; *son*, Charles and Eliza (Clark) S. *Edu.*: Cedar Hill High School. Married, Ethel Bigby, Dec. 24, 1908, at Grand Prairie, Texas. Cashier, Benarnold State Bank. Member: Modern Woodmen of America. *Address*: Benarnold, Tex.
- STRICKER, Frederick D.**, Physician and Surgeon; *born*, Detroit, Mich., Mar. 24, 1875; *son*, Frederick and Loida (Wegen-er) S. M. D., Detroit College of Med. Married, Bertha Stewart, Jan. 15, 1903, at Portland, Ore. Pres., common council, Grant's Pass; Coroner and Health Officer of Josephine Co. Member: Sou. Ore. Dist. Med. Assn., Ore. State Med. Assn., Am. Med. Assn., Grant's Pass Lodge No. 84, A. F. & A. M., Reamer Chapter, No. 28, R. A. M. *Res.*: 215 West B st.; *Office*: Masonic Temple, Grant's Pass, Ore.
- STRINGHAM, Frank Devello**, Lawyer; *born*, Topeka, Kas., Dec. 9, 1872; *son*, Theodore L. and Marie Louise (Poor) S. A. B., Washburn College, Topeka, 1895; Hastings College of Law, 1895-7. Married, Juliet W. Garber, Nov. 23, 1905. Moved to Cal., 1891. Chief Clerk of City and Co. Atty's office, 1890; City Atty., Berkeley, 1909-11. Member law firm, Hill-yer, Stringham & O'Brien. Republican. *Res.*: 2706 Claremont ave., Berkeley; *Of- fice*: 630 Chronicle bldg., San Francisco, Cal.
- STRONG, David Charles**, Physician; *born*, Paxton, Ill., Aug. 26, 1879. *Edu.*: Rice Collegiate Inst.; Rush Med. College; M. D., College of Phys. and Surg., Chicago,

1902. Married, May A. Glenn, Dec. 25,
1901. House Phys., Wichita Hosp., Kas.
Moved to Cal., 1903. In practice, Red-
lands, 2 years; San Bernardino, since
1906; Supt., San Bernardino Co. Hosp.;
Co. Health Officer. Specializes in surgery.
Member: San Bernardino Co. Med. Assn.
(pres.); Sou. Cal. Med. Soc., Cal. State
Med. Soc., Am. Med. Assn. *Res.*: 1908 E
st.; *Office*: 424 4th st., San Bernardino,
Cal.
- TRONG, Frank R.**, Capitalist; *born*, San
Diego, Cal., Jan. 5, 1871; *son*, Dr. D. W.
and Mary A. Strong. *Edu.*: public schools
and bus. college, San Diego. Unmarried.
Owns several ranches as well as valuable
business properties. Pres., Western Bldg.
& Inv. Co., Pasadena Park Imp. Co.,
Suburban Imp. Co., Cottage Terrace Tract;
Vice-pres., Rimpau Heights Co., Alamitos
Bay Imp. Co., Alamitos Development Co.,
L. A. Beach Co., Short Line Beach Co.;
Dir., British American Oil Co., North
Midway Oil Co., Gold Standard Inv. Co.,
Coml. Natl. Bank, Figueroa Heights Co.,
Crenshaw Inv. Co. Member: Ramona
Parlor, N. S. G. W. Club; Union League.
Address: Los Angeles, Cal.
- TUART, Holloway Ithamer**, Banker;
born, Knightstown, Ind., Aug. 28, 1865;
son, I. W. and Margaret (Holloway) S.
Edu.: Knightstown public schools; Earl-
ham College, Richmond, Ind. Married,
Elma F. Ball, June 17, 1891, at Pasadena.
Cal. Pres., Union Natl. Bank, Union Sav-
ings Bank. *Res.*: San Rafael Heights;
Office: Union Natl. Bank, Pasadena, Cal.
- TUART, Zebulon Brownlow**, Lawyer;
born, Atlanta, Ga., Sept. 13, 1862; *son*,
William Henry and Elizabeth W. (Scates)
S. *Edu.*: common schools; Spiceland
Acad., Ind.; studied law with Charles R.
Gray and Col. A. B. Paris, San Bernardino.
Married, Mary M. Burton, 1885. Moved
to Cal., 1887. Was employed by Sou. Cal.
Ry. as civil engr. Member: N. G. C., 1887.
Co. Surveyor, San Bernardino Co., 1886-
89; City Assessor, 1889-91. Member: K.
of P., I. O. F., Maccabees, L. O. O. M.
- Republican. *Res.*: 310 Vista place; *of-
fice*: 527 Higgins bldg., Los Angeles, Cal.
- STUBBLEFIELD, Garfield**, Civil Engi-
neer; *born*, Cassville, Mo., July 18, 1878;
son, Isaac Newton and Nancy Jane
(Scott) S. B. C. E., Univ. of Arkansas,
1902; special work, Cornell Univ., 1903-4.
Unmarried. Member firm, Whistler &
Stubblefield, Consulting Engrs., Engr. U.
S. Rec. Service. Asso. member, Am. Soc.
Civil Engrs. Member: Masonic Lodge.
Address: U. S. Natl. Bank bldg., Portland,
Ore.
- STUBBS, Linton Waddell**, Civil Engi-
neer; *born*, Thomas Co., Ga., Oct. 4, 1855;
son, Frank Peter and Margaret (Linton)
S. *Edu.*: Rensselaer Polytechnic Inst.,
Troy, N. Y. Married, Helen Chase Jones,
Feb. 7, 1900, at Shreveport, La. Em-
ployed from 1880 to 1900, on Q. & C. R.
R. on construction and maintenance; 1901
to 1909, on construction and maintenance,
Louisiana-Pacific lines in Louisiana and
Texas; since 1909, in charge of construc-
tion (supervising engr.), Galveston Cause-
way. Member: Am. Soc. Civil Engrs.
Address: 1409 Market st., Galveston, Tex.
- STURDEVANT, Robert M.**, Lawyer;
born, Neillsville, Wis., Dec. 1, 1875; *son*.
D. M. and Helen J. (Garfield) S. *Edu.*:
Dayton, Wash., public schools, 1897;
studied law in office of Judge R. F. Stur-
devant, uncle; attended Law Dept., Wash.
State Univ., continued studies during va-
cation, and was admitted to bar before
State Supreme Court, 1903. City Clerk of
Dayton, 1904-07; associated with Judge
Sturdevant under firm name of R. F. and
R. M. Sturdevant, until Jan., 1907, then
elected Pros. Atty. of Columbia Co., Wash.,
for 6-year term. Member and Pres. of
Dayton Alumni. Member: Masons, East-
ern Star, Odd Fellows, Modern Woodmen.
Address: Dayton, Wash.
- STURGES, William Spencer**, Stockman;
born, Duncan's Falls, O., March 3, 1856;
son, Shelton and Rowena Spencer (Nye)
S.; descendant of Solomon Sturges, who
was killed in the Rev. War at 84 years
of age; his father enlisted in first co.

formed during Civil War, and served until close; his mother was descended from Col. Ichabod Nye, who fought under Gen. Putnam, and another ancestor was Judge Arius Nye, who was first white child born in State of Ohio. *Edu.*: public schools of Chicago, afterwards Racine College. Married, Leonore de Savin, Aug. 2, 1894, in Cal. In 1880, went West, and entered stock raising in Ariz. While Chairman of Live Stock Board of Ariz., in early days, he organized posse upon request of Gov., and drove lawless bands from the State. Member, Territorial Republican Committee of Ariz. for many years. (chairman, 1905-1906); Member, Republican Natl. Committee from Ariz., 1904; Sons of Am. Rev., Loyal Legion, Navy League, B. P. O. E. *Address*: Arivaca, Ariz.

STURGIS, Milton Gorham, Physician; *born*, Maine, Jan. 28, 1878; *son*, George Emerson and Annie (Tomlinson) S. A. B., Bates College, 1900; M. D., Harvard College, 1903. Married, Sara Perkins, Oct. 19, 1904, at Seattle. Asst. Surg., Seattle City Hosp. Member: Am. Med. Assn., Pac. Northwest Surg. Assn. *Clubs*: University, College, Seattle Automobile, Seattle Harvard. *Res.*: 921 12th ave., N.; *Office*: Cobb bldg., Seattle, Wash.

STURTEVANT, George Abram, Judge; *born*, Franktown, Nev.; *son*, James and Emma Eliza (Curry) S. *Edu.*: Ukiah grammar school, 1879-82; Washington College, Irvington, Cal., 1883-84; Boone's Academy, 1884; Ph. B., Univ. of Cal., 1889. Married, Pearl Fine, Dec. 16, 1900. Dist. Atty. Mendocino Co., 1894-8; Dep. Atty.-Gen., 1899-1907; Asst. Atty.-Gen., Jan., 1907, to June, 1907. Superior Judge, since June 30, 1907. Member: W. O. W., Masons. *Club*: Cosmos. Republican. *Res.*: 31 Belmont ave.; *Office*: City Hall, San Francisco, Cal.

SULLIVAN, Eugene D., Lawyer; *born*, San Francisco, Cal., Oct. 21, 1873. *Edu.*: public schools, San Francisco; St. Mary's College; studied law in offices of Charles F. Hanlon and Mullany, Grant & Cushing. Married, Anna Kerr, Aug. 19, 1908.

Associated with firm, Cushing & Cushing. Member, Cal. Assembly, 1899-1900. Member: Knights of Columbus, Native Sons Golden West. *Res.*: 3434 16th st.; *Office*: First Natl. Bank bldg., San Francisco, Cal.

SULLIVAN, Eugene Joseph, Real Estate Operator; *born*, Petaluma, Sonoma Co., Cal., June 8, 1865; *son*, Michael S. and Mary (Downey) S.; descendant of Gen. John Sullivan of Rev. War. *Edu.*: public schools, Sonoma Co., Cal., 1872-78. Married, Adelaide Murphy, Aug., 1888, at St. Helena, Cal. Went to San Francisco, 1879, and remained one year. Went to Ariz., 1880, and assisted in laying out townsites of Tombstone and Flagstaff. Clerk in Paymaster's Dept., U. S. Army, Fort Whipple, 1881-83. In mercantile and mining bus., Lake Valley, N. M., 1883-85. Went to Portland, Ore., and was hotel owner and manager, one year; managed a hotel at Calistoga, Cal., 4 years; later went to San Francisco and engaged in hotel bus. After fire of 1906, went into real estate business and purchased Blue Lakes water project. Built Arcade Block two months after fire. Dep. Recorder under civil service regulation, 1900-06; Secy., New Charter Club; Pres., Blue Lakes Co. *Clubs*: Commonwealth, Natl. Union, Knights of St. Patrick. *Address*: San Francisco, Cal.

SULLIVAN, Jeremiah Francis, Lawyer; *born*, Litchfield County, Conn., Aug. 19, 1851; *son*, Michael and Margaret (Bohan) S. *Edu.*: public and private schools, Nevada County, Cal., until 1862; A. B., St. Ignatius College, San Francisco, 1870; A. M., 1872; LL. D. (Hon.), 1905. Taught in St. Ignatius College while studying law, 1872-74. Married, Helen M. Bliss, Sept. 13, 1876. Moved to Cal., 1852. Began practice of law, June 10, 1874. Member, Bd. of Edu. of San Francisco, Dec., 1877, to Jan., 1880. Elected one of first twelve judges of San Francisco Superior Court, 1879; drew term of 5 years, expiring Dec. 31, 1885; re-elected Nov., 1884, for 6 years; resigned Aug. 1, 1889. Member

law firm, Sullivan & Sullivan and Theo. J. Roche. Member: Young Men's Institute, Catholic Fraternal Organization, San Francisco Bar Assn. Democrat. *Res.*: 2007 Pacific ave.; *Office*: 1108 Humboldt Bank bldg., San Francisco, Cal.

SULLIVAN, Matthew Ignatius, Lawyer; *born*, Grass Valley, Cal., Nov. 3, 1857; *son*, Michael and Margaret (Bohan) S. A. B., St. Ignatius College, San Francisco, 1876; later, LL. D.; studied law in office of brother, Judge J. F. Sullivan. Member law firm, Sullivan, Sullivan & Roche. One of Supervisors appointed by Mayor Taylor, July, 1907, to succeed members indicted during Schmitz administration. Pres., Panama-Pacific International Exposition Commission, appointed by Gov. Johnson, 1911. Dir. and Vice-pres., Mission Savings Bank. Member: San Francisco Bar Assn., Mission Promotion Assn. Independent. *Res.*: 920 Guerrero st.; *Office*: Humboldt Bank bldg., San Francisco, Cal.

SUMMERFIELD, Johnson Wyatt, Judge; *born*, Vernon, Ind., Nov. 20, 1869; *son*, John Wyatt and Catherine Jane (McClaskey) S. *Edu.*: public schools of Cal.; LL. B., Univ. of Sou. Cal., Law College, 1901. Moved to Cal., 1883. Married, Phoebe F. Labory, Dec. 5, 1908. Appointed Justice of the Peace of Los Angeles Township, 1907; elected to that office, 1910. Member: Masons, B. P. O. E., Eagles, I. O. F., K. of P., Modern Woodmen of America, A. O. U. W. *Club*: Jonathan. Republican. *Res.*: 2283 Cambridge st.; *Office*: County Court House, Los Angeles, Cal.

SUMMERS, John William, Oculist and Aurist; *born*, Indiana, Apr. 29, 1870; *son*, James Monroe and Sarah Jane (Tower) S. *Edu.*: schools of Valeene, Ind; Sou. Ind. Normal College; M. D., Louisville Med. College; Ky. School of Med., 1892; London Throat Hosp.; Soho Square Hosp., 1896, London; N. Y. Polyclinic Hosp., 1897; Interne, Children's Hosp., Randall's Island, N. Y.; Ill. Charitable Eye and Ear Hosp., Chicago, 1907. Married, Jennie

Bosworth Burks, Sept. 29, 1897, at Williamsburg, Ill. Two sons, two daughters. Clerk in country store at 14; school teacher at 18; began practice of medicine at 22; general practice; 12 years in Ill.; later became an eye, ear, nose and throat specialist; has practiced in Walla Walla, since 1908. Dir. and Vice-pres., Peoples State Bank; Vice-pres., Y. M. C. A.; Treas., Wash. State Benev. Soc.; Secy., Northwest Benev. Assn. Member: Masons, K. of P., M. W. A., Christian Church, (officer); Walla Walla Valley Med. Soc., (ex-pres.): Wash. State Med. Soc., Am. Med. Assn. Trustee, State Med. Soc. Inventor and patentee of "Summers' Buggy Heater," and "Summers' So-Easy Hosp. Beds." *Res.*: 354 Park st.; *Office*: 307 Baker bldg., Walla Walla, Wash.

SUMMERS, William Thomas, Banker; *born*, Ottumwa, Iowa, 1867; *son*, Col. Samuel W. and Marian M. (Sheffield) S. *Edu.*: State Univ. of Iowa. Married, Francisca Dibblee, Oct. 12, 1899, at Santa Barbara, Cal. In banking business since 1887. Organized and was president of the first national bank that chartered in Alaska, First Natl. Bank of Juneau. Pres., Union Natl. Bank, San Luis Obispo; First Natl. Bank, Paso Robles. *Res.*: Johnson ave.; *Office*: Union Natl. Bank, San Luis Obispo, Cal.

SUMMER, Henry Wing, Mechanical Engineer; *born*, St. Louis, Mo., Sept. 2, 1870; *son*, Augustus and Harriet (Brobston) S. *Edu.*: Oberlin College (Ohio), and Cornell Univ. Married, Maria McVay, Sept. 2, 1899, at Spirit Lake, Iowa. Member: Am. Soc. Mechanical Engrs. *Res.*: 1643 Federal ave.; *Office*: 14 West Connecticut st., Seattle, Wash.

SUNDBERG, John Christian, Physician; *born*, Norway, June 7, 1845; *son*, Hans and Maren (Gudmundsdatter) S. Preliminary education at Lillehammer's Latin School, (Norway); medical education, at Chicago Med. College, Med. Dept., Northwestern Univ., M. D., 1874; post grad. studies, London, Calcutta, Munich. Married four times,—1876-1887-1889-1904. U. S. Consul at Bagdad, 1892-95. Began

life as a poor peasant boy in Norway; earned money in boyhood as boatman and country fiddler until 13; paid own way through Latin School by teaching languages; from ages of 16 to 24, followed sea-faring; sailed under Norwegian, English, Peruvian, American and Russian flags; commanded filibustering craft in So. American Revolution. Has traveled over world several times. Prof. of Anatomy, Texas Med. College and Hosp., 1875-76; Asst. Editor, "Medical and Surgical Reporter," 1880-81, and Editor-in-Chief, "Pacific Medical Journal," 1891-92. *Author*: "Health Hints for Travelers," Philadelphia, 1884 (out of print), and "The Last Crusade," a novel, written during the Armenian massacres, 1894-97, and pub. as mag. serial in Europe, 1898-99; now writing, "Autobiography of a Vagabond." Has done research work along lines of Ethnography, Demography, and Social Pathology. Lecturer on various subjects. Now practicing medicine in Seattle. Member: King County and Washington State Med. Soccs., Am. Med. Assn., Am. Public Health Assn., Am. Assn. for the Advan. of Science, Natl. Geographic Soc., Am. Oriental Soc. (corr. member); Washington Philological Soc. Foreign Associate member of the French Soc. of Hygiene; was Hon. Chairman of the section of Hygiene and Demography, of the first Pan-American Med. Congress, held in Washington, D. C., 1893; and member of the International Med. Congress, held in Rome, 1895; Hon. member, Sons of Norway and Scandinavian Brotherhood. Bedouin (by adoption) of the Shammar tribe of Mesopotamia. *Office*: 416 Cobb bldg., Seattle, Wash.

SUTTON, Grover Cleveland, Electrical Engineer; *born*, Worton, Md., June 18, 1884; *son*, James Polk and Mary Ester (Robinson) S. *Edu.*: public schools, Kent Co., Md.; A. B., Washington College, Chestertown, Md., 1907. Married, Mary Genevieve Baden, Aug. 22, 1911, at Baden, Md. Completed elect. engrg. course with Am. School of Corr.; 1907-10, apprentice-

ship course, Westinghouse Elec. & Mfg. Co., Pittsburg, diploma as proficient in E. E.; during apprenticeship studied elect. engrg. at Carnegie Technical Schools. Was Chief Engr., Chestertown Elec. Light & Power Co.; Salesman, Westinghouse Elec. & Mfg. Co.; now Elec. Engr., Panhandle Lumber Co. Member: Am. Inst. Elec. Engrs. *Address*: Panhandle Lumber Co. Spirit Lake, Ida.

SUTTON, Henry Craig, Electrical Engineer; *born*, Phila., Aug. 28, 1883; *son* William Henry and Hannah (Anderson) S.; descendant of Major Patrick Anderson, member of first Cont. Congress, and from Capt. Sutton, of the Rev. M. E. Cornell Univ., 1907. Pres., Junction City Commercial Club. Asso. Member, Am. Inst. Elect. Engrs. Member: N. E. L. A., Psi Upsilon Fraternity. *Address*: Junction City, Ore.

SWANTON, (Thomas George) Bennett, Lawyer; *born*, Co. Cork, Ireland, July 29, 1874; *son*, Robert Hoben and Elizabeth (Fuller) S.; traces ancestry to time of Norman invasion of England by William the Conqueror in 1066; ancestor then living being one of the invaders. *Edu.*: common schools, 1880-90; Pocoke College, Kilkenney, 1890-93; Santry College, Dublin, 1893-94. Came to U. S., Sept., 1894, studied law in J. W. Bennett's law office, 1894-98. Married, Violet Aberneth (claiming direct descent from the Bruce of Scotland), Aug. 18, 1902, at Dora, Ore. Admitted to practice law, June, 1898; remained in J. W. Bennett's employ until Jan. 1, 1910, when formed partnership J. W. Bennett and T. T. Bennett, under firm name of "The law offices of J. W. Bennett." Specialist in probate work and on the law of real property. Secy., Bennett Trust Co.; Secy., Pioneer Grocer Co.; Vice-pres., Sumner Hardware Co. *Res.*: 324 Highland ave.; *Office*: room 13-15, Flanagan & Bennett Bank bldg. Marshfield, Ore.

SWEET, Charles Ibeson, Lawyer; *born* Long Eaton, Eng., Dec. 15, 1869; *son* William Hales and Elizabeth (Evans) S.

Edu.: Wallasey grammar school, Cheshire, England. 1882-86; Rev. D. Horace Townsend's Prep. School, Brockley, Kent, Eng., 1886; tutored by Cambridge professor, 1886-87; read law in offices of W. W. Erwin, S. E. Ferree, and Henry S. Mead, Minneapolis, Minn. Married, Flora Keller (died, Nov., 1905), July 21, 1902; second, Mary Dorothy Pinheiro, Jan. 13, 1910. Moved to Cal., 1905. Member: Masons, Regent Sunset Council, Royal Arcanum, Los Angeles Cricket Club (one of organizers). *Club*: Canadian. Republican. *Res.*: 1234 West 37th drive; *Office*: 309 Fay bldg., Los Angeles, Cal.

WEET, George Thomas, Lawyer; *born*, South Atkinson, Me., Apr. 11, 1879; *son*, John C. and Mary (Collins) S. Grad., Higgins Classical Inst., Charleston, Me., 1896; A. B., Colby College, Waterville, Me., 1903; LL. B., Harvard Law School, 1907. Member law firm, Wheeler & Sweet. Atty. for L. A. Aqueduct Investigation Commission. Member: Zeta Psi, Los Angeles Bar Assn., F. & A. M. *Clubs*: Harvard Masonic, University, City. Contributed chapters on "Bigamy" and "Bribery" to "Encyclopedia of Procedure" (Powell & Co., L. A., 1912). Republican. *Res.*: The Stratford; *Office*: 516-518 Fay bldg., Los Angeles, Cal.

WEET, Robert Ballentine, Physician; *born*, Hampton, Ia., Aug. 3, 1876. *Edu.*: high school, Hampton, Ia.; Iowa College, Grinnell, Ia.; M. D., Rush Med. College, Chicago, 1902. Externe, DeLee's Lying-In Dispensary, Chicago. Married, Maud E. Clark, June 14, 1905. In private practice, Clarion, Ia., 1903-6; Los Angeles and Long Beach, Cal., since 1906. Asst. Surg., Iowa Soldiers' Home, 1902-3; Asst. Prof., Pathology, College of Phys. and Surg., Los Angeles, 1906-7; Secy., Wright Co., Iowa, Med. Soc., 1903-5. Member: L. A. Co. Med. Assn., Cal. State Med. Assn., Am. Med. Assn. *Res.*: 426 Almond ave.; *Office*: Natl. Bank bldg., Long Beach, Cal.

WEETSER, Charles Herbert, Civil Engineer; *born*, Saco, Maine, Mar. 20, 1873; *son*, John E. and Elizabeth (Wyman) S.

Edu.: Mass. Inst. of Technology, Boston, 1893-97; A. B., Leland Stanford, Jr. Univ., 1898. Married, Grace Angelina Farmer, Jan. 6, 1902, at Honolulu, Hawaii. Member: Am. Soc. Civil Engrs., Internatl. Assn. Road Congresses. *Res.*: 905 North L st.; *Office*: P. O. Box 558, Tacoma, Wash.

SWENSON, Joseph M., Lawyer and Banker; *born*, Sweden, 1883; *son*, Carl J. and Inga S. Swenson. *Edu.*: Omaha High School, Omaha, Nebr.; A. B., State Univ., Lincoln, Nebr., 1908; studied law at Nebr. Univ. Law School; admitted to bar in 1910. Unmarried. Pres., Southern Florida Colonization Co., Vice-pres., Methow Valley Bank; Pres., Swenson Land Co. Member of law firm of Devoe and Swenson. *Res.*: Sidney, Nebr.; *Office*: Pateros, Wash.

SWERDFEGER, Elbert Byron, Physician and Surgeon; *born*, Sabetha, Kas., June 25, 1876; *son*, Philip and Christein (Jacobs) S. *Edu.*: Country School State Normal, at Peru, Nebr., and Sabetha High School; M. D., Denver Homeopathic Med. College, 1904. Married, Isabell Dye, July 8, 1903, at Denver, Colo. General practice, specializing on diseases of eye, ear, nose and throat. Ex-Pres., and Ex-Secy., Colo. Homeopathic Med. Soc.; Ex-Pres., The Ustion; Member: Am. Inst. of Homeopathy, Denver County Med. Soc. On medical staff at County Hospital. Rhinologist to Park Avenue. Physician in charge of Belle Lennox Nursery. *Res.*: 3159 West 38 ave.; *Office*: 210 Masonic Temple, Denver, Colo.

SWETNAM, James Nanoah, Physician and Surgeon; *born*, Blaine, Ky., Nov. 11, 1841; *son*, John J. and Rebecca (Osborn) S. *Edu.*: common schools, Ky., and Colo.; M. D., Univ. of Mich., Ann Arbor, 1870. Married, Mae E. Black, Dec. 27, 1887, at Omaha, Nebr. Vice-pres., Union Bank and Trust Co.; Treas., Internatl. Trading Co.; Dir., Treas. and Mgr., Bret Harte Gold Mining and Milling Co. Member: Local, State and Am. Med. Assn., Masons.

- Res.*: 1748 W. Adams st.; *Office*: 8 N. 2nd ave., Phoenix, Ariz.
- SWIFT, Percy Edward**, Physician and Surgeon; *born*, Bayonne, N. J., Aug. 18, 1886; *son*, Thomas Percy and Margaret Christine (Hannan) S. *Edu.*: Trinity School, N. Y. City; Boys' High School, Brooklyn, N. Y., 1903-05; Columbia Grammar School, N. Y. City, 1905-06; College of Phys. and Surg., 1906-10; post grad., Roosevelt Hosp., N. Y. City, specializing on surgery. Moved to Los Angeles, 1910. In active practice with Dr. Coffey, since 1910. Instructor in Clinical Surgery, since Jan. 1, 1910. Member: L. A. County Med. Soc., Cal. State Med. Soc., Am. Med. Assn., Sigma Chi, Nu Sigma Nu. *Res.*: 1706 Hobart blvd.; *Office*: 540 Wilcox bldg., Los Angeles, Cal.
- SYLVESTER, Albert Hale**, Geographer, Civil Engineer and Forester; *born*, Woodside, Cal., May 25, 1871; *son*, Daniel Webster and Augusta P. (Chapin) S. *Edu.*: public schools, Geyserville, Cal.; Hopkins Academy, Oakland, Cal., 1888; Santa Rosa High School, Cal., 1888-89; B. S., Univ. of Cal., 1895; Univ. of Minn., special work in mining and geology, 1897. Married, Alice Peirce, Nov. 16, 1899, at Chicago, Ill. Topographer, U. S. Geological Survey, 1895-1908. Since 1908, Forest Supervisor, U. S. Forest Service. Member Natl. Geographic Soc., Geological Soc., Am. Assn. for the Advan. of Science. Am. Soc. Civil Engrs., Leavenworth Commercial Club, Sigma Nu Frat. Scientific work: Topographic maps in Wash., Ore. and Cal.; glaciers and physiography, including vulcanology of Mt. Hood, Ore. *Address*: U. S. Forest Office, Leavenworth, Wash.
- SYMME, Whitman**, Mining Engineer; *born*, San Francisco, Cal., Oct. 29, 1873; *son*, Frank Jameson and Anna Aurora (Day) S. Valedictorian, Lowell High School, San Francisco, 1891; College of Mining, Univ. of Cal., 1891-2; A. B., Harvard College, 1895. Has been engaged in professional mining work in Cal., Nevada, Oregon, British Columbia, Alaska, etc.
- Patentee of improvements in cyaniding gold and silver ores. Formerly Engr. and Supt. (1900-02) of Atlantic, Gulf & Pacific Co., constructing harbor of Manila, P. I., and U. S. Coaling Station at Cavite, P. I.; Supt. of Cal. Vigorite Powder Co., 1903; sold to (and now Pt. Isabel plant of Dupont Powder Co.); Dir., San Pablo Quarries Co. Now Engr. and Supt. United Comstock Pumping Assn., Mexican Gold & Silver Mining Co., Union Con. Mining Co., Savage Gold & Silver Mining Co., Julia Con. Mining Co. Member: Delta Kappa Epsilon, (Berkeley, Cal.); Mining and Metallurgical Soc. of Am., Am. Inst. of Mining Engrs., Am. Chemical Soc., Am. Electrochemical Soc., Republican County Committee, Storey Co., Nevada. *Clubs*: Bohemian, University, Harvard (S. F.). Contributor of articles in Mining and Scientific Press Engrg. and Mining Journals. *Address*: Virginia City, Nev.
- SYNNOTT, Jessie Estelle**, Lawyer; *born*, Webster Co., Miss., Dec. 3, 1880; *son*, Francis Morris and Unity (McGuire) S.; third cousin to Samuel Houston, President, and afterwards, Gov. of Texas; his mother's father was Major Tennessee McGuire of the Confederate Army. *Edu.*: country schools. Married, Clara Mae Sneed, May 15, 1904, at Ratcliff, Texas. County Atty. of Dallam County, Texas, serving 4th year; taught school in Eastern Texas, 7 years; entered the legal profession in 1903, at Rusk, Texas. *Address*: Dalhart, Texas.

T

- TAAKE, Edmund F.**, Physician; *born*, Florissant, Mo., June 24, 1875; *son*, Chas. Dederick and Anna (Leber) T. B. Ped., Missouri State Normal School, Cape Girardeau, Mo., 1900; B. S. and M. D., St. Louis Univ., 1905. Unmarried. Member Am. Med. Assn. King Co. Med. Soc., St. Louis Med Soc., St. Louis City Hosp. Soc. *Res.*: 510 Broadway; *Office*: 404 Bailey Bldg., Seattle, Wash.

TABOR, Benjamin Prewitt, Lawyer; *born*, Hopkins Co., Tex., Aug. 17, 1852; *son*, Dr. Isaac and Rebecca (Prewitt) T. *Edu.*: common schools; Lonsdale High School; State Normal School, R. I., read law in offices of J. E. Hale and E. L. Craig, Auburn, Cal.; Law Dept. Ia. State Univ., 1877. Married, Cora Evelyn Place, Mar. 7, 1882. Moved to Cal., 1874. Police Judge of Sulphur Springs, Tex., 1880-82. Member: State Bar Assn., I. O. O. F., B. P. O. E., State Central Committee. Chmn., Placer Co., Central Committee, 1908. *Club*: Tahoe. Democrat. *Address*: Auburn, Cal.

TABOR, Ernest Frederick, Civil Engineer; *born*, Worcester, Mass., 1866; *son*, Isaac and Emily (Whitney) T. *Edu.*: Oakland High School, Cal. Married, Gertrude M. Smith, 1893, at New York. Engaged on Construction of works of San Diego Flume Co., Southern Cal. Mountain Water Co., Sweetwater Water Co., Escondido Irrigation District. Since 1904, in U. S. Rec. Ser., now project Engr. Flat-head Project. Member, Am. Soc. Civil Engrs. *Address*: St. Ignatius, Mont.

TAFT, Frederick Harris, Lawyer; *born*, Pierrepont Manor, N. Y., Apr. 4, 1857; *son*, Stephen Harris and Mary Antoinette (Burnham) T. A. B., Humboldt (Iowa) College, 1878; LL. B., Law Dept., Northwestern Univ., Sioux City, Ia., 1892. Married, Frances M. Welch, Feb. 23, 1881. Moved to Cal., 1893. Member law firm, Tanner, Taft & Odell. City Atty., Santa Monica, 1902-7. Member: Internatl. Order of Good Templars, Republican State Central Comm. *Club*: Union League, Republican. *Res.*: Santa Monica, *Office*: 910-921 California Bldg., Los Angeles, Cal.

TAFT, Stephen Harris, Minister and Reformer; *born*, Palermo, N. Y., Sept. 14, 1825; related to Pres. Taft. Abolitionist speaker at 18; entered ministry at 22. Del., Natl. Free Soil Conv., 1852; Anti-Nebr. Conv., held at Saratoga Springs; Maine Law Conv. of New York, that nominated Gov. Clark, 1854. Moved to Iowa 1862, and laid out the town of Humboldt,

organized a church and built a saw and grist mill; founded Humboldt College, 1872, its Pres., 9 years. Has attended 5 centennial celebrations: Battle of Lexington, Boston Tea Party, Declaration of Independence, Discovery of Oxygen Gas, and Worlds Centennial Temperance Congress, 1908, also, bi-centennial of the coming of Great Ancestor from England to America. Moved to Cal., 1896; superintended founding of Sawtelle. First Pres., L. A. Co. Anti-Saloon League. *Address*: Sawtelle, Cal.

TAGGART, Edward J., Physician; *born*, Stockport, Ohio, Mar. 2, 1863; *son*, Arthur and Honora (Shields) T.; Grad., High School, Zanesville, Ohio; 2 years, Univ. of Notre Dame; M. D., Omaha Med. College, 1888; (now Med. Dept., Univ. of Nebraska). Unmarried. Pres., Kitsap Co., Lawyers and Loan Assn.; Pres., Bremerton Hospital, Inc. Pres., Washington State Board of Med. Exams. Pres., Bremerton Park Board. Member: Am. Med. Assn., Wash. State Med. Soc. *Res.*: 509 Washington Ave.; *Office*: First Natl. Bank bldg., Bremerton, Wash.

TAGGART, Thomas Edwin, Physician; *born*, Chester, Ill., 1860. *Edu.*: Normal School, Lebanon, O.; M. D., College of Phys. and Surg., Chicago, 1886; Interne, Cook Co., Hosp. Chicago. Married, Abbie B. Denny, 1888. In practice, Los Angeles, 1886-7; Tulare, 1887-8; Bakersfield, 1888-1901; San Francisco, 1901-6; Los Angeles, Since 1906. Was Co. Phys., Kern Co. Hosp.; Co. Health Officer, Kern Co., 1898-1901; Dist. Surg., Sou. Pac. R. R., and Santa Fe R. R. Member: San Joaquin Med. Soc. *Res.*: 1173 W. 28th St.; *Office*: 215 W. 7th St., Los Angeles, Cal.

TALBOT, Guy Webster, Capitalist; *born*, Centreville, Mich., Aug. 12, 1873; *son*, Charles R. and Sarah (Webster) T. *Edu.*: public schools of Des. Moines, Ia., and College of Emporia, Kas. Married, Geraldine A. Wallace, Oct. 14, 1903, at Kingman, Kas. Held various railroad positions from 1891 to 1910. Now Pres.,

- Portland Gas & Coke Co., Pacific Power & Light Co., Yakima-Pasco Power Co., Walla Walla Valley Ry. Co.; Vice-Pres., Am. Power & Light Co., Hanford Irri. & Power Co.; Dir., Astoria Elec. Co. *Clubs*: Arlington, Waverly Golf, Commercial, Meadow Lake. *Res.*: 252 King St.; *Office*: Spalding Bldg., Portland, Ore.
- TAM, Joseph Hamilton**, Lawyer; *born*, Woodbridge, Cal., Apr. 8, 1860; *son*, Joseph Harris and Sarah (Glassford) T. *Edu.*: public schools, Stockton, Cal.; studied law in office of J. C. Campbell, Stockton. Married, Alice Carey Treadway, Jan. 15, 1906. City Justice of Stockton, 1891-95. Moved to Nome, Alaska, June, 1900, where he was associated with W. H. Metson, engaged in mining pursuits. Charter member of B. P. O. E., of San Francisco. Member: N. S. G. W. *Club*: Bakersfield. Republican. *Address*: Bakersfield, Cal.
- TANNER, Frank Powell**, Banker; *born*, Buffalo, N. Y., May 19, 1856; *son*, Frank W. and Harriet E. (Powell) T. *Edu.*: public schools. Married, Ida M. Bixby, June 4, 1884, at Gunnison, Colo. Cashier, Bank of DeBeque, Colo.; Pres., Plateau Valley Bank, Collbran; Tanner & McMullin Merc. Co. Former mayor of Ouray, Colo. Democrat. Member: Colo. State Bankers Assn., Knights Templar. *Res.*: Mission Ranch, DeBeque, Colo.; *Office*: Collbran, Colo.
- TANNER, Richard Robert**, Lawyer; *born*, San Juan, Cal., Mar. 30, 1858; *son*, Albert Miles and Lovina (Bickmore) T. *Edu.*: public and high schools of Cal.; studied law in office of Blackstock & Shepherd. Married, Sebalдина M. Bontty, Feb. 1, 1894. City Atty., Santa Monica, 1888-1901. Dep. Dist. Atty., under Dist. Atty. Frank P. Kelly, 1889-1901. Senior member law firm, Tanner, Taft & Odell, Los Angeles. Maintains branch office at Santa Monica and Pasadena. Member: Am. Geographical Soc., Masons, I. O. O. F. *Club*: Gamut, Republican. *Res.*: 1517 4th St., Santa Monica; *Office*: 910-921 California Bldg., Los Angeles, Cal.
- TANNER, William Vaughn**, Attorney General; *born*, Fairmont, Minn., Apr. 7, 1881; *son*, John Wolfe and Cora (Edwards) T. *Edu.*: common schools, Blaine, Wash., 1889-96; Univ. of Wash., Seattle, 1896-98; did not graduate. Married, Jane Savidge, Dec. 10, 1903, at Seattle, Wash. Asst. Atty. Gen., State of Wash., 1909-11; appointed Atty. Gen. to succeed W. P. Bell, resigned, Apr. 1, 1911. Elected to office, 1912. *Clubs*: Seattle Athletic; Seattle Press. Member: Natl. Commission on Uniform State Laws. *Res.*: 103 Maple Park; *Office*: Capitol Bldg., Olympia, Wash.
- TAPE, George Watts**, Physician; *born*, Highgate, Ont., Can., 1865. M. D., Detroit College of Med., 1889; Interne, Harper Hosp., Detroit, Mich., 2 years. Est. and operated, Sumpter Hosp., Ore., 3 years. In practice, Ore., 1903-4; built and operated Hot Lake Sanitarium, Ore., 4 years; organized and developed Arrowhead Hot Springs, San Bernardino Co., 1904-5. Mgr. Bimini Hot Springs, Los Angeles. Member: East Oregon Med. Soc., Oregon State Med. Assn., Am. Med. Assn. *Res.*: 3rd and Vermont Avenue; *Office*: Bimini Inn, Los Angeles, Cal.
- TAPPAAN, Clair S.**, Lawyer; *born*, Baldwinville, N. Y., May 14, 1878; *son*, Wallace and Frances (McMechan) T. *Edu.*: high school; Univ. of Mich., and Cornell Univ. Married, Mary Darling, May 12, 1906. Moved to Cal., 1901. Instructor in College of Law, Univ. of Cal., 8 years. Member: L. A. Bar Assn. *Clubs*: Jonathan, University. Republican. *Res.*: 3848 Ingraham St.; *Office*: 433 Douglas Bldg., Los Angeles, Cal.
- TAPPAN, John Wilson**, Physician; *born*, Ogden, Kas., Sept. 12, 1866; *son*, John Elliott and Margaret (Wilson) T. A. B. St. Mary's, Kas., 1885; Mass. Inst. Technology, scientific course, 1888; M. D., Univ. of Virginia, 1898. Unmarried. Entered U. S. Public Health Service in 1899, serving as A. A. Surgeon since. Member: King Co. (N. Y.) Med. Soc., El Paso, Tex., Med. Soc., Am. Med. Assn.

Res.: Hotel El Paso del Norte; *Office*: 314 Mills bldg., El Paso, Texas.

TARPEY, Michael Francis, Vineyardist; *born*, Ireland, 1848; *son*, Patrick and Bridget (Grady) T. *Edu.*: St. Ignatius College, San Francisco. Married, Emma Maude Bainbridge, Nov. 24, 1878, at San Francisco, Cal. Actively engaged in mining, Nev., 1868-75; operated smelting and reduction plant at Melrose, Cal.; now owns large vineyards in Fresno Co., Cal., and stock farm in Stanislaus Co. Chmn., Alameda Co. Democratic Comm., 1882; del.-at-large from Cal. to all Natl. Democratic Convs., 1880 to 1908, inclusive (except 1896); has attended all Cal. State Convs.; nominee for Lieut.-Gov., 1886; received Democratic votes for U. S. Senator, Cal. Legis., 1899. *Res.*: Alameda. *Office*: 508 Montgomery st., San Francisco, Cal.

TAUGHER, John Leonard, Lawyer; *born*, Belleville, Ont., Can., Dec. 1, 1875; *son*, John and Mary (Mulhearn) T. *Edu.*: separate schools of Ontario and Belleville high school; course in collegiate work; Law Society of Upper Canada; grad., Osgoode Hall, Toronto, 1900. Went to New York, 1901 and was naturalized. Won fame in case of Olston vs. Oregon Water, Power & Ry. Co. Went to San Francisco after disaster of 1906, and was admitted to practice law in Cal. Courts, 1907. Atty. in estate of J. Alexander Yoell. Member of various clubs, lodges and legal Assn. *Address*: San Francisco, Cal.

TAYLOR, Edward K., Lawyer; *born*, Elmira, N. Y., Aug. 2, 1861; *son*, William and Isabella A. (Kimberlin) T. *Edu.*: public schools, Alameda; Doyer's Academy; Healds Bus. College; Ph. B., Univ. of Pac., Santa Clara, 1881; Ph. M., 1885; LL. B., Law Dept., Univ. of Cal., 1886. Moved to Cal., 1863. City Atty., Alameda, 1887-1901. State Senator, Alameda Co., 1899-1903. Pres., Bd. of Freeholders, which made new charter for Alameda; Mayor of Alameda, 1907-9. Member: Republican State Exec. Comm., 6

years. First Vice-chmn., during McKinley campaign. Member: Good Roads Convs. Atty., Alameda Sav. and Alameda Natl. Banks, 20 years. Republican. *Res.*: 1428 Lafayette St.; *Office*: Alameda Bank Bldg., Alameda, Cal.

TAYLOR, Edwin Alexander, Civil Engineer; *born*, Worcester, Mass., 1870; *son*, Lucian Arnold and Jeannette (Arnold) T.; *Edu.*: High Sch., Worcester, Mass.; B. S., at Worcester Polytechnic Inst., 1891. Married, Maria Lois Broad, 1895, Portland, Maine. Now Supt. of Constr., City of Portland Water Dept. Since 1891, in charge of Constr. of public works in New England, N. Y., Penn., Washington, and Ore. Since 1901, on electric railways, hydro electric power plants, and water supplies. Member: Portland Commercial Club, Am. Soc. of Civil Engrs., Ore. Soc. of Engrs., Boston Soc. Civil Engrs., New England Water Works Assn., Natl. Geographic Soc., Sons of the Am. Rev. *Res.*: 186 Ford St.; *Office*: City Hall, Portland, Ore.

TAYLOR, Emsley L., Bank Manager; *born*, Threlkel, Ky., June 26, 1886; *son*, Joseph E. and Delilah Ann Taylor; his grandfather (paternal) fought through Civil War and was held for a number of months as prisoner in the Andersonville prison. Grad., Bowling Green, Business Univ., Bowling Green, Ky. Taught school 2 years in public schools of Ky., before grad. from Business Univ. Married, Laura E. Brown, July 23, 1910, at Phoenix, Ariz. Taught bookkeeping in Converse Business College, Spartanburg, S. C.; bookkeeper for Edwards Wholesale Gro. Co., Darlington, S. C.; in Govt. service in Custom House, Owensboro, Ky. Has been with Gila Valley Bank & Trust Co., 6 years; at present, Mgr. at Winkelman, Hayden and Ray, Ariz. Sec'y.-Treas., The Winkelman Ice & Cold Storage Co., Winkelman, Ariz. Member, Republican Co. Central Comm. *Address*: Hayden, or Winkelman, Ariz.

TAYLOR, Frank Maxon, Physician and Surgeon; *born*, Halsey, Ore., Oct. 10,

1873; *son*, Solo Zacharia and Mary (Bate-man) T. A. B., Univ. of Oregon, 1896; M. D., Univ. of Oregon Med. School, 1901. Married, Nettie Greer, July 3, 1906, at Portland, Ore. Asst. Chief Surg., Ore.-Wash., R. R. & Nav. Co.; Med. Referee, Empire Life Ins. Co.; Med. Staff, St. Vincents Hosp., Portland, Ore. Member: Ore. State Med. Assn., Multnomah City and County Med. Soc., Aesculapian Club. *Res.*: 95 Hazelfern Place; *Office*: 912 Corbett bldg., Portland, Ore.

TAYLOR, Harry P., Mining; *born*, Utah, 1871. *Edu.*: Cornell Univ.; Oberlin College; M. E., Colo. School of Mines. Consulting Engr., Florence Goldfield Mining Co. Organized Engineers Mining Co. Stockholder in mines in Nevada and Idaho; oil lands, San Joaquin Valley; Sevier River Land & Water Co. Pres., Kern Four Oil Co. *Res.*: Berkeley Square, Los Angeles, Cal.

TAYLOR, John Martin, Physician and Surgeon; *born*, Lafayette Co., Mo., Apr. 3, 1861; *son*, Samuel Francis and Fannie Irvine (Simpson) T.; direct descendant of James Taylor, who came from Carlisle, Eng., in 1635 and settled in Caroline Co., Virginia; grandson (maternal) of James Simpson, Judge of Supreme Court of Ky.; his father, Samuel Francis, was a Captain in the Confederate Army, and was killed at the battle of Corinth, Mass., Oct. 3, 1862. *Edu.*: country dist. school until 14; private tutor, one year; B. S., C. E., Univ. of Mo., 1882; M. D., Univ. of Penn., 1900; *Interne*, Johns Hopkins Hosp., Baltimore, June, 1900, to Sept., 1901. Married, Alice Witman, Apr. 7, 1904, at Washington, D. C. Went to Idaho, fall of 1882; in business with brother, S. F. Taylor and E. P. Henry for several years; with U. P. R. R., on Utah, Northern and O. S. L., 1885; Nov., 1886, began work on Kansas Div. of U. P.; Mar., 1887 to 1889, with Kansas City Cable R. R. Co.; associated with Howard Fitch in Engr. office at Guthrie, Okla., summer of 1889; Eagle Rock, Idaho, Aug., 1889; Engr. in charge of

Constr. of Cedar Hollow and Foot Hill Canal; had charge of Constr. of Marke Lake and Butte Canal in 1891 and 1892 was First Lieut., Co. "E," Idaho Nat Guards, Apr., 1890, to Feb., 1892; member, Idaho Falls Town Council, 1895-96 began practice of medicine and surgery, Boise, 1902. Member: Natl. Geograph. Soc., South Idaho Dist. Med. Soc., (e. pres.); Idaho State Med. Assn., (e. pres.); Am. Med. Assn. Elder, Presb; terian Church; Dir., Boise Y. M. C. A. officer, Idaho State Anti-Saloon League Independent Democrat. *Res.*: 1112 Bankock St.; *Office*: Empire Bldg., Boise Idaho.

TAYLOR, Morgan Stuart, Lawyer; *born* Wash., D. C., Aug. 27, 1847; *son*, William and Isabella Anne (Kimberlin) T. *Edu.* Cumberland Valley Inst., 1860-61; Univ. of Pac., Santa Clara, 1862-63; College of Cal., Oakland, 1863-64. Married, Emma Maude Haskell, May 27, 1885. Judge Police Court, Alameda, 1901-2. Republican. *Res.*: 2521 Central Ave.; *Office* 1404 Park St., Alameda, Cal.

TAYLOR, Raymond Griswold, Physician; *born*, Sycamore, Ill., Feb. 15, 1871. M. D., College of Med., Univ. Sou. Cal. 1896. *Interne*, L. A. Co. Hosp., 1896. Married, Jessie F. Lawton, 1906. Formerly Asst. Supt., L. A. Co. Hosp. In practice, Los Angeles, 1899-1900; San Jacinto, Cal., 1900-2; Los Angeles, since 1900. Member: L. A. Med. Symposium, Southern Cal. Co. Med. Assn. Southern Cal., Med. Soc. Cal. State Med. Soc. *Club*: University *Res.*: 2667 Ellendale place; *Office*: Brabury bldg., Los Angeles, Cal.

TAYLOR, Thomas N., Banker; *born* Provo, Utah, Jan. 28, 1868; *son*, George and Eliza (Nicholls) T. Married, Mary Rogers, Sept. 18, 1889, at Manti, Uta Pres., Farmers and Merchants Bank, Provo Bldg. and Loan Soc., Taylor Inv. Co. Maiben Glass & Paint Co.; Mgr., Taylor Bros. Co.; Dir., Beneficial Life Ins. Co. Knight Woolen Mills, Young Men's In Co. Mayor of Provo, 4 years. Dem

crat. *Res.*: 342 N. 5th West st.; *Office*: 250 W. Center st., Provo, Utah.

TEAGUE, Robert M., Horticulturist; *born*, Iowa, May 6, 1864; *son*, Crawford P. and Amanda R. (May) T. *Edu.*: public schools, Sacramento Valley; Christian College, Santa Rosa, Cal., 3 years. Married, Minnie E. Cowan, Nov. 29, 1891, at Pomona, Cal. Went into grain farming San Dimas, Cal., with fathers and brothers. At the age of 26 started a nursery of citrus trees. Pres., Bd. of Dirs., and Gen. Mgr., Chucawalla Development Co. Organizer and Pres., Lordsburg Water Co.; Dir., San Dimas Water Co. Member: Elks. *Clubs*: Sierra Madre, (Los Angeles); Covina. (Covina). *Res.*: San Dimas, Cal.

TEHEN, Jack, Mining; went to Mexico, 1907, and engaged in mining. Went to Los Angeles, 1908. Stockholder: Cal. Midway Oil Co., Ojai Petroleum Co., Wellman Oil Co., Cleveland Oil Co., Bankers Oil Co., Consolidated Midway Oil Co., Midway Valley Oil Co., Hale McLeod Oil Co., Stratton Water Co., Palmer Oil Co., Samuel Tehen Co. Member: Chamber of Mines and Oils, Chamber of Commerce, Los Angeles, Bakersfield Oil Stocks Exchange. So. Cal. Masonic Lodge No. 278. *Clubs*: Los Angeles Athletic, Sierra Madre, San Gabriel Valley Country. Cleveland Automobile. *Address*: Los Angeles, Cal.

TENNANT, John K., Insurance Man; *born*, Alabama, Dec. 7, 1868; *son*, Chas. W. and Nancy J. (Daniel) T.; related to Dorothy Tennant, famous actress. *Edu.*: schools of the South; Bowden College, Bowden, Ga. Married, Clara M. Lewis. Paymaster Ferrocarril Del Norte R. R., Guatemala, 1889-93. Returned to U. S., 1894, and entered life ins. bus. with Mutual Life Ins. Co., Louisville, Ky., (now Illinois Life Ins. Co.); with this company 7 years. Moved to Dallas, Tex., 1901, and engaged in ins. brokerage bus. Mgr., Texas Life Ins. Co., Waco, Tex., 1906-09; Mgr., El Paso office, Texas Life Ins. Co., Jan., 1909-July, 1909. Moved to Los Angeles, Cal., July, 1909. Organ-

ized Natl. Life Ins. Co., San Diego, June, 1910, (now Cal. Natl. Life Ins. Co.). Gen. Mgr., Cal. Natl. Life Ins. Co., Electro-Gas Motor Car Co. Member: Shriners, Masons, 32°, Elks. *Address*: San Diego, Cal.

TEUBNER, Charles, Physician; *born*, N. Y. City, Aug. 7, 1856. *Edu.*: N. Y. City high school; Ph. G., N. Y. College of Pharmacy, 1882; M. D., Univ. Med. School of New York, 1885; Interne, Milwaukee County Hosp., 1889. Married, Dorothea M. Wuhrmann, Sept. 15, 1892. Attending Surg., Bellevue Hosp. Outpatient Service, 1888; Dist. Surg., Sou. Pac. R. R. In private practice, Los Angeles, 1894-6; San Francisco, 1896-1901; Saticoy and Oxnard, Cal., since 1901. Member: Ventura Co. Med. Assn. (pres.); Cal. State Med. Soc., Am. Med. Assn., Pacific Assn. of Ry. Surg., N. Y. Medico-Legal Soc. *Address*: Oxnard, Cal.

THAYER, Rufus, Lawyer; *born*, Northville, Mich., Jan. 25, 1868; *son*, Hiram and Almira (Wheeler) T. A. B., Univ. of Mich., 1891. Married, Irma Wheeler, Nov. 26, 1893. Moved to San Francisco, 1909. *Clubs*: Pacific Union, Union League, (San Francisco), Jonathan, (Los Angeles). Republican. *Res.*: 2173 Pacific ave.; *Office*: 57 Post st., San Francisco, Cal.

THAYER, Wade Warren, Lawyer; *born*: Jackson, Mich., Sept. 15, 1873; *son*, Leonard E. and Fannie M. (Fletcher) T. A. B., Univ. of Mich., 1895; LL. B., Univ. of Mich., 1896. Married, Rhoda Green, June 30, 1903, at Honolulu. Secy. and Treas., Consolidated Soda Water Works Co., Ltd.; Secy., Thayer Piano Co., Ltd. Member: Am. Bar Assn., Hawaiian Bar Assn., Hawaiian Historical Soc., Hawaiian Lodge No. 21, F. & A. M. *Club*: University, (Honolulu); Oahu, Country, Elks. Author of numerous stories of Hawaii, published in various Eastern periodicals. *Res.*: Alewa Heights; *Office*: 602-3-4 Stangenwald bldg., Honolulu, Hawaii.

THELEN, Max, Lawyer; *born*, Rising City, Neb., Oct. 2, 1880; *son*, E. and Fanny J. (Bayrhafter) T. *Edu.*: public

schools, Cal.; grad., Natl. City High School, 1895; B. L., Univ. of Cal., 1904; M. A., Harvard Law School, 1906. Moved to Cal., 1888. Asst. Atty., Western Pac. R. R. Co., 1907-10; Atty., 1910-11. Atty. for State Railroad Commission, since Apr., 1911. Maj. of Univ. of Cal. Cadets, 1907-08. Secy., Berkeley Lincoln-Roosevelt Republican Club, 1908-9. Member: Republican State Central Comm., Phi Beta Kappa, Am. Soc. of International Law. *Clubs*: Commonwealth, Univ. of Cal., City. Republican. *Res.*: 2334 Bowditch st., Berkeley; *Office*: 833 Market st., San Francisco, Cal.

THOMAS, Arthur Lloyd, Ex-Governor: Business Man; *born*, Chicago, Ill., Aug. 22, 1851; *son*, Henry Jeffries and Eleanor (Lloyd) T. *Edu.*: public schools, Pittsburg, Pa., and by private tutors. Widower. Secy. of State for Utah, 1879-87. Supervisor of Census for Utah, 1880; Member Utah Commission, 1887-89; Governor of Utah, 1889-93; Postmaster of Salt Lake City, 1898-1913. As Gov., issued call for holding First Natl. Irrigation Congress at Salt Lake City, in 1892. and for the First Internatl. Irrigation Congress at Los Angeles, Cal., in 1893; approved first free public school law for Utah; transmitted to the Pres. of the U. S., the petition of the Pres. and Apostles of the Mormon Church for amnesty under the provisions of the Edmunds-Tucker law, with a recommendation that the amnesty be granted, which was done by Pres. Harrison. Member of the commission appointed in 1884 to compile and codify the laws of Utah; president of many commissions appointed to erect buildings for public institutions of Utah, such as Agricultural College, Utah Penitentiary, Reform School, etc. Pres., Maxfield Mining Co.; Pres., Deep Creek Electric Blossom Mining Co.; Pres., Swansea Extension Mining Co.; Dir., Thompson Quincy Consolidated Mining Co.; Vice-pres., Herald-Republican Publishing Co., Salt Lake City, Utah. *Clubs*: Alta, Com-

mercial. Pres., Cambrian Assn., of Salt Lake City, Utah. *Address*: 105 B st., Salt Lake City, Utah.

THOMAS, Free, Architect; *born*, Licking Co., Ohio, July 4, 1854; *son*, Thompson P. and Olive (Kirkendall) T.; descendant of Phil Sheridan on mother's side; Israel Putman, father's side. *Edu.*: State Univ. of Nebr., 1872-75. Married, Carrie Emigh of Cherry Tree, Pa., June, 1904, at Denver, Colo. (second marriage). Reared on farm, 7 to 23 years old, in Neb. Eye witness of the Plum Creek massacre, Aug. 8, 1864. Took first premium, State Fair, Neb., in oil painting. *Res.*: 227 West 8th st.; *Office*: Room 12, Walton block, Eugene, Ore.

THOMAS, John Charles, Lawyer; *born*, Charleston, Va., July 1, 1856; *son*, John Moseley and Elizabeth (Blain) T.; great grandson of James Thomas of Virginia, soldier of Valley Forge, with Washington; his father, John M. Thomas, who lives at Gauley Bridge, W. Va., was a soldier under Lee. *Edu.*: high school of Kanawha Co., Charleston, W. Va. Went to Sacramento in 1904; formerly lived at Charleston, W. Va. Specialty: commercial, real estate and probate matters. Dir., Internatl. Protective Assn., Inc., largest commercial agency in Cal., offices in five different states. Member: Apperson Lodge No. 195, Masons, Louisa, Ky. *Res.*: 1218 10th st.; *Office*: 222-223 Ochsner, 719 1/2 K., Sacramento, Cal.

THOMAS, John L., Banker; *born*, Wales, Jan. 7, 1863; *son*, Cadwalader and Eleanor (Morris) T. *Edu.*: Leicester, Eng. Married, Alice L. Riggs, Jan. 17, 1905, at Cheyenne, Wyo. Pres., Citizens Natl. Bank, Luther State Bank. Member: Elks. *Clubs*: Industrial (trustee); Eleventh Infantry. *Res.*: 322 East 21st st.; *Office*: Citizens Natl. Bank, Cheyenne, Wyo.

THOMAS, Lindsey, B., Banker; *born*, Prineville, O., Oct. 7, 1874; *son*, Daniel E. and Candace (Smith) T. Grad., Dufur High School, 1895. Cashier, Johnston Bros., Bankers; Pres., Dufur Printing Co. Mayor of Dufur, 1909-1910; Treas. of

Dufur City, 1912; Clerk of School Dist. No. 29, Wasco County, Ore. *Address*: Dufur, Ore.

THOMAS, Nathaniel Seymour, Bishop; *born*, Faribault, Minn., June 20, 1867; *son*, Elisha Smith and Georgine Mary (Brown) T.; his father was Bishop of Kansas and his wife's father, Col. of 7th Ill. Cavalry. *Edu.*: B. A., Univ. of Minnesota, 1890; B. D., Kansas Theol. School, 1893; Post Grad., Cambridge, Eng.; S. T. D., Phila. Divinity School. Married, Edith Ellsworth Prince, June 4, 1896, at Quincy, Ill. In 1902, elected to the Bishopric of Salina, but declined; Prof. of Pastoral Care, Phila. Divinity School, 1893-6; now Bishop of Wyoming. Representative of 7th Missionary Dept., P. E. Church; Pres., Wyoming Sunday School Institute; Member: Humane Soc. of Wyoming, Sons of the Rev. (Penn.); Am. Acad. of Political and Social Science, Delta Kappa Epsilon. *Clubs*: Union League, (Phila.); Delaware Co. Country, (Phila.). *Address*: 1820 Central ave., Cheyenne, Wyo.

THOMAS, William, Lawyer; *born*, Worcester, Mass., Sept. 5, 1853; *son*, Benjamin Franklin and Mary Ann (Park) T.; *gt. grandfather*, Isaiah Thomas, who was a personal friend of Benj. Franklin, was founder of the famous publications "The Worcester Spy," "American Antiquarian Society"; his father was Justice of Supreme Court of Mass., member of Congress, and Pres. of Suffolk Bar Assn. *Edu.*: public schools, Mass.; grad., Harvard Univ., 1869; S. B., 1873; LL. B., Harvard Law School, 1876. Married, Emma Gay, Mar., 1875, at Cambridge, Mass. Moved to San Francisco, Cal., 1877. Organizer, Cal. Fruit Cannery Assn., of which was first pres., 3 years; Pres., Pioneer Land Co.; Organizer Cal. Title Ins. & Trust Co., and for many years Chmn. of legal staff. After San Francisco's disaster of 1906, took position as atty. for the insured. Trustee, (2 years), Home for Feeble Minded Children. Member: Cal. Water & Forest Assn., Harvard Law School Assn. *Clubs*: University (first

pres.) Harvard, (S. F., pres., 2 years), Commonwealth (charter member); Bohemian. *Address*: San Francisco, Cal.

THOMAS, William Pendleton, Lawyer and Banker; *born*, Oxford, Ga., July 1, 1861; *son*, James R. and Arianna L. (Hudson) T. A. B., Emory College, Oxford, Ga., 1886. Married, Sallie L. Townsend, 1888, at Oakland, Cal. Pres., Commercial Bank of Ukiah; Secy., Sunset Trading & Land Co.; Pres., Royal Eagle Mining Co.; Pres., Eden Valley Coal Mining Co.; Secy., Needle Rock Co. *Address*: Ukiah, Cal.

THOMASON, Edgar M., Banker; *born*, Willis, Tex., Apr. 29, 1872; *son*, J. S. and Sophia (McCaleb) T. *Edu.*: Madisonville high school. Married, Fannie Viser, Oct. 20, 1895, at Madisonville, Tex. Pres. and Dir., Farmers' State Bank; member firm of Thomason Bros. Trustee, Methodist Church. Member: Royal Arch Masons, Knights of Pythias, Macca-bees, Order Eastern Star. *Address*: Madisonville, Tex.

THOMPSON, Amos L., Banker; *born*, Iowa, July 29, 1868; *son*, Lew and Bertha (Landy) T. Self educated. Took up timber claim under Homestead Act and Timber and Stone Act, and sold out advantageously; engaged in hardware bus. since 1903; organized banking firm of A. L. Thompson & Co., 1909 (now pres.). Member: I. O. O. F. (trustee and Past Grand). *Address*: Libby, Mont.

THOMPSON, Beach, Geologist, Engineer, Capitalist; *born*, Brooklyn, N. Y., Dec. 5, 1865; *son*, Samuel and Emma Root (Hubbard) T.; father built first railroad from New Orleans to Mobile, from Chicago to Milwaukee; was Master of Transportation at the Battle of Pittsburg Landing, during Civil War. *Edu.*: State Normal School, Oshkosh, Wis., 1881-84; B. S., Univ. of Mich., 1889, and special diploma in geology; A. M., Stanford Univ., Cal., 1892; continued there another year on his doctor's degree, as an instructor. Married, Augusta Veeder, Feb. 26, 1896, at Berkeley, Cal. Mining field, Calaveras Co., fall of 1894. Organized Stanislaus Elec.

Power Co.; (now Sierra and San Francisco Power Co.); suggested steel towers for the transmission of elec. power; built relief dam in Tuolumne County, selected site and bought ground for Sierra and San Francisco Power Co.; interested in wireless telegraphy; has U. S. and Marine rights for Paulson Wireless. Del. to Natl. Conv., Chicago, 1908; has been Vice-pres. and Dir., Sierra and San Francisco Power Co.; Pres. and Dir., Metropolitan Light & Power Co., Tuolumne Water Power Co.; Pres., Stanislaus Elec. Power Co.; San Domingo Mining Co., (all are now owned by United Rys. Inv. Co.) Member: Am. Geographical Soc. *Clubs*: Pacific Union, University, Bohemian, Menlo Country. *Address*: San Francisco, Cal.

THOMPSON, C. H., Mining; has been a res. of Cal., since 1887. Owner, Sierra Pinta Mines, Altar Dist., Sonora, Mexico. Served 5 years in Civil War, mustered out April 5, 1866, as Capt. Charter Member and Dir., Sierra Madre Club. *Address*: Los Angeles, Cal.

THOMPSON, Helmus Wells, Lawyer; *born*, N. Y. City, Dec. 14, 1868; *son*, Clark W. and Rebecca Sophia (Wells) T. A. B., Univ. of Minn., 1888; Harvard Law School, two years. Unmarried. Member law firm, Thompson & Hardy; County Judge, Lane County, Ore.; appointed Nov., 1909, and elected, Nov., 1910, for 4-year term, beginning Jan. 1, 1911. *Res.*: cor. 5th and Willamette sts.; *Office*: 1st Natl. Bank bldg., Eugene, Ore.

THOMPSON, John West, Electrical Engineer; *born*, Santa Rosa, Cal., Nov. 5, 1873; *son*, Frank Paston and Mary (West) T. *Edu.*: public schools of Cal., Trinity School, U. S. Naval Academy; B. A., Stanford Univ., 1895. Married, Edith Consuelo Robertson, Nov. 10, 1900. Dist. Mgr., Central Mexico Light and Power Co. Member, Am. Inst. Elect. Engrs. *Club*: University, (Mexico City). *Res.*: 6a de Arista No. 10; *Office*: Apartado No. 10, San Luis Potosi, Mexico.

THOMPSON, Lewis Lee, Physician and Surgeon; *born*, Arkansas, June 10, 1876;

son, Lewis Quentin and Thela Almeda (McNair) T.; among ancestors were Admiral McNair of the Navy, Gov. McNair of Missouri, and Gen. Sam Houston, who was Gov. of Tenn., also of Texas, and its first president; Mrs. Thompson is a member of the Bradford family of England, her gt. aunt, Mrs. Jane Bradford, having founded the Bradford Memorial School for boys, gave a large endowment fund to Oxford Univ., and established a home for aged women in Manchester. M. D., Univ. of Cal., Med. Dept., 1902. Married, Gertrude Pettitt Brown, at Santa Clara, Cal. Supreme Medical Examiner, Fraternity Universal, (a fraternal ins. order). Member, Board of Censors, Butte Co. Med. Soc., Charter Member, Sigma Chapter of Alpha Kappa, Univ. of Cal. City Health Officer and Pres. of Board of Health, Secy., City Board of Education. Member: Elks, Masons, Odd Fellows, K. of P. Lodges, County, State and Am. Med. Assns. *Address*: Gridley, Cal.

THOMPSON, William Lair, Lawyer; *born*, Linn County, Ore., Jan. 1, 1880; *son*, Rufus and Adaline (Hill) T.; grandson of R. C. Hill, pioneer educator and physician of Oregon. *Edu.*: Albany, Ore., public schools; B. A., McMinnville College, 1902. Managed "Albany Herald" (newspaper) for a few months; then studied law. Married, Elsie C. Hobbs, Sept. 19, 1906, at Eugene, Ore. Admitted to bar Oct. 3, 1904; elected Recorder, Lakeview, Dec. 3, 1905; resigned May 1, 1907. Chief Clerk, House of Rep., Oregon Legis., 1905-09; member House, 1911-12. Candidate for State Senate, 1912. *Address*: Lakeview, Ore.

THOMSON, Francis Andrew, Mining Engineer; *born*, London, Eng., Dec. 21, 1876; *son*, John Alexander and Frances Springett (Wyatt) T. E. M., Colo. School of Mines, Golden, Colo., 1904; Primary Education in England and in B. C. Married, Josephine Henrietta Bruckman, Aug. 16, 1906, at Denver, Colo. Assayer, Victoria Metallurgical Works, Victoria, B. C., 1896-98; student, Colo. School of Mines,

1898-1901; Mining Engr. and Asst. to Supt., Northwestern Smelting and Ref. Co., 1901-03; student and instruction in mine surveying, Colo. School of Mines, 1903-04; Supt. New Western Red. Co., Central City, Colo., 1904-05; Metallurgist, New Western Red. Co., Goldfield, Nev., 1905-06. Since 1906, Prof. of Mining Engrg., State College of Wash., and Consulting Mining Engr. Member: Am. Inst. Mining Engrs., Am. Metallurgical Soc. *Author*: Stamp-Milling and Cyaniding. *Res.*: 302 Oak st.; *Office*: State College of Wash., Pullman, Wash.

THORN, William J., Banker; *born*, Waynesburgh, Pa., Aug. 30, 1861; *son*, John C. and Jennie M. (Brocker) T. Grad., high school, St. Louis, Mo., 1880. Married, Margaret E. Bouton, Sept. 1, 1885, at St. Louis, Mo. First employed in old Mechanics' Bank, St. Louis, Mo. Pres., Powder River State Bank of Kayen, Wyo.; Cashier, First Natl. Bank of Buffalo, Wyo. Served in State senate 4 years; House of Representatives, 2 years. Republican State Committeeman; member Executive Comm., State Central Comm. Member: Elks, Masons, 32°. *Address*: Buffalo, Wyo.

THORNE, Chester, Banker; *born*, N. Y. City, Nov. 11, 1863; *son*, Edwin and Charlotte (Pearsall) T. Ph. B., Yale College, Sheffield Scientific School, 1884; later Ph. D. Married, Anna Hoxie, Nov. 10, 1886, at N. Y. City. Pres. and Dir., Natl. Bank of Commerce of Tacoma since 1893. *Clubs*: University, Metropolitan (N. Y.); Union, University (Tacoma); Seattle Golf and Country (Seattle). *Address*: American Lake, Pierce County, Wash.

THORNTON, David Dunham, Physician; *born*, Peapack, N. J., Feb. 25, 1871. *Edu.*: high school, Joliet, Ill.; Univ. of Mich.; M. D., Northwestern Univ. Med. School, 1896; Interne, Silver Cross Hosp., Joliet, Ill., 1896-7. Married, Margaret Main, Mar. 7, 1901. In practice, Denver, Colo., 1897-1900; Los Angeles, since 1901. Lecturer, Oral Surgery and Anaesthesia, College of Dent., Univ. Sou. Cal., 1906;

Instr. in Med., College of Med., Univ. Sou. Cal., 1907; Clinician, L. A. Helping Station; formerly 1st Lieut. and Asst. Surg., 1st Regt. Colo. Inf., U. S. C., 1898-9. Member: L. A. Co. Med. Assn. *Res.*: 1436 Edgediff drive; *Office*: 405 S. Hill st., Los Angeles, Cal.

THORNTON, William Taylor, ex-governor; *born*, Henry County, Mo., Feb. 9, 1843; *son*, William Tucker and Caroline (Taylor) T. *Edu.*: private school; LL. B., Kentucky Univ., Louisville, 1868. Began practice of law at Clinton, Mo., after close of war. Moved to Santa Fe, N. M., 1877. Has mining interests in old Mexico and in New Mexico. Served in Confederate States Army, 1861-65; held prisoner of war for one year at Alton, Ill. Member of Town Council 2 terms; member Missouri House of Representatives, 1876; New Mexico Terr. Council, 1880; first Mayor of Santa Fe, 1891; Gov. of New Mexico, 1893-97. Democrat. *Address*: Santa Fe, N. M.

THORPE, Arthur Clyde, Physician and Surgeon; *born*, Northfield, Minn., Dec. 19, 1866; *son*, George C. and Adelaide (Carpenter) T. *Edu.*: grammar and high schools, Northfield, Minn.; M. D., Univ. of Minn., Med. Dept., 1897. Married, Florence Chase, Nov. 30, 1910, at Lankershim, Cal. Dep. Co. Treas., Stevens Co., Minn., 1886; Co. Treas., 2 terms. Six months in a Minneapolis Hosp. after grad. Moved to San Gabriel, Cal., 1897; Los Angeles, 1899. Specializes in dis. of nose and throat. Member: Cal. State Med. Soc. Am. Med. Assn., L. A. Co. Med. Assn., Hennepin Co. Med. Soc. of Minn., Y. M. C. A., Scottish Rite Masons, Shriners, Internatl. Surgeons of Rochester, Minn. *Clubs*: Jonathan, L. A. Country, University, Pacific Gun, Tuna Fishing. *Res.*: 920 W. 20th; *Office*: 605-09 Grant bldg., Los Angeles, Cal.

THORPE, Rose Hartwick, Author; *born*, Mishawaka, Ind., July 18, 1850; *daughter*, William and Mary (Wight) Hartwick. *Edu.*: Hillsdale County, Mich.; Hon. A. M., Hillsdale College, Mich., 1883. Married,

Edmund Carson Thorpe, Sept. 11, 1871, at Litchfield, Mich. *Author*: "The Years Best Days," (Ill.); "Curfew Must Not Ring Tonight," (Ill.); "Ringing Ballads," (Ill.); "Fred's Dark Days," "The Fenton Family," (Ill.); "Nina Bruce, or a Girl's Influence," (Ill.); "The Chester Girls," (Ill.); "Sweet Song Stories," (Ill. by daughter, Mrs. Lulu Thorpe Barnes), 1897; "The White Lady of La Jolla," (Ill.), 1904. "Poetical Works of Rose Hartwick Thorpe," published by the Neale Publishing Co., Union Square, N. Y., 1912. Became famous as author of "Curfew Must Not Ring Tonight," and other poems which have been translated into every written language. Books published by Lea & Shepard, D. Lathrop, Fleming H. Revell, The Baptist Publishing Society, etc. Member, (hon.) Women's Press Assn. of San Francisco; Sou. Cal. Woman's Press Assn. (Los Angeles); Indian Authors Club, (Chicago); also several literary clubs in different States. *Address*: 4534 Union, San Diego, Cal.

TIBBALS, Edgar Roberts, Banker; *born*, Cobalt, Conn., Nov. 15, 1861; *son*, Lyman B. and Jane E. (Roberts) T. Grad., Kansas City Dental College, 1893. Married, Edith Barton, Apr. 28, 1885, Kearsaw, Neb. *Vice-pres.*, Mercer Shoe and Rubber Co.; *Cashier*, Broadway Bank. Member: Knights of Pythias. *Res.*: 2153 S. St. Paul st.; *Office*: 106 Broadway, Denver, Colo.

TIBBALS, William Huntington, Capitalist; *born*, Union, N. J., Dec. 22, 1848; *son*, Elisha G. and Anna R. (Holton) T. A. B., Oberlin College, 1875; A. M., 1879; Ph. D., Yale College, 1889. Married, Helen M. Guild, July 24, 1877, at Dover, Ohio. *Teacher*, public schools, Ohio, Mich., Wis., 1867-86; *Prof.*, Philosophy and Literature, Park College, 1886-92; Salt Lake College, 1894-7. In mining bus. Utah, Ariz., Nev., since 1897; *Pres.*, Utah State Christian Endeavor Union, 1897-8. Member, Bd. of Dir., Y. M. C. A., Salt Lake City, 1897-1910. Member, Western Authors and Artists Club, Kansas

City, Mo. Contributor to literary and educational magazines. *Res.*: 1006 Third ave.; *Office*: 712-714 Boston bldg., Salt Lake City, Utah.

TICKNOR, Harry M., Lawyer; *born*, Jacksonville, Ill., Aug. 16, 1870; *son*, Levi F. and Flora (Thompson) T. *Edu.*: public schools, Jacksonville, Ill.; LL. B., Univ. of Mich., 1892. Married, Florence A. Graham (died, Sept. 30, 1909), Oct. 17, 1896. Member law firm, Ticknor & Carter. City Atty., Jacksonville, Ill., 4 years. Member: Troop A, N. G. Cav., State of Wash., Pasadena Bd. of Trade, B. P. O. E., K. of P., Redmen, Aryan Masons. Republican. *Res.*: 655 North El Molino ave.; *Office*: Stanton bldg., Pasadena, Cal.

TILLOTSON, Leonard, Banker; *born*, San Felipe, Tex., Dec. 28, 1863; *son*, W. H. and Mary (Kimball) T. *Edu.*: public and commercial schools, Tex.; LL. B., Chicago Law School. *Pres.*, Sealy Natl. Bank; *Vice-pres.*, New Ulm State Bank; *Dir.*, Wallis State Bank, Wallis; *Guarantee Life Insurance Co.*, Houston. Served in Texas State Legis. Democrat. *Address*: Sealy, Tex.

TILMONT, Paul Alphonse Gaillard, Civil Engineer; *born*, Prairie du Chien, Wis., Nov. 27, 1878; *son*, Dr. A. P. and Zelia (Gaillard) T. B. S., (C. E.) Wash. State College, 1904. Married, Rosaline M. Davis, June 3, 1908, at Spokane, Wash. *Res. Engr. Maintenance*, *Res. Engr. on Coast*, *Asst. Engr. on Location*, *Engr. in charge of track and Ballast*, Northern Pac. Ry. *Asso. Member*: Am. Soc. Civil Engrs. *Address*: 845 Cliff ave., Spokane, Wash.

TINKER, Homer Neville, Banker; *born*, Curryville, Mo., Mar. 23, 1869; *son*, William H. Tinker. *Edu.*: common schools; Grove City Bus. College. Married, Myrtle Roberts, Oct. 6, 1903, at Hillsboro, Tex. *Asst. Cashier*, Citizens Bank, Hillsboro; *Cashier*, Brandon Banking Co., Wash. Natl. Bank, St. Louis; *Union Bank and Trust Co.*, Houston; *Active Vice-pres.*, Bankers Trust Co., Houston. *Clubs*:

Thalian, Houston Country. *Res.*: Hyde Park place; *Office*: Bankers Trust Co., Houston, Tex.

TIPS, Charles E., Banker; *born*, Seguin, Tex., May 4, 1862; *son*, Julius and Anna (Pelzer) T. *Edu.*: public schools and academies, Texas. Married, Ella Gallaher, June 4, 1891, at Seguin, Tex. *Pres.*, First Natl. Bank; *Pres.* and *Treas.*, Seguin Compress Co.; *Treas.*, Seguin Vitri-fied Paving and Face Brick Co.; *Dir.*, Marion State Bank; *owner* Seguin Hardware Co. Served, Seguin Guards Vols., as first Lieut., 1889-91. *Pres.*, Seguin School Bd., Bd. of Trustees, Seguin Water Works Co., Seguin Elec. Light and Power Co. *Member*: Knights of Pythias. *Clubs*: Seguin Bowling, San Geronimo Harmonie Singing. *Address*: Seguin, Tex.

TISDALE, William M., Lawyer; *born*, Adams, Jefferson Co., N. Y., 1860. *Edu.*: Wesleyan Univ., Middletown, Conn.; Harvard College; read law at Utica, N. Y., in office Cookingham & Sherman, the latter late Vice-pres of U. S. Married, Minnie D. Cooper, of Jefferson Co., N. Y., 1884. Moved to Redlands, Cal., 1890. Admitted to Cal. bar, 1901; Postmaster, Redlands, Cal., since 1901. *Dir.*, Redlands Bd. of Trade. Has contributed articles to newspapers and periodicals. *Address*: Los Angeles, Cal.

TITTERINGTON, George Alfred, Law-
yer; *born*, Dallas County, Texas, Jan. 3, 1864; *son*, Daniel and Catherine Titter-
ington. A. B., Center College, Kentucky, 1886. Married, Lena Morris, Sept. 10, 1890, at Springhill, Tenn. His father moved from Missouri to Dallas County, Texas, in 1859; followed farming and stock raising. *Address*: Gaston bldg., Dal-las, Tex.

TITUS, Charles Israel, Physician and Surgeon; *born*, Sanford, N. Y., Dec. 1, 1876; *son*, William R. and Almira B. Titus. Grad., Windsor, N. Y. high school, 1896; registered pharmacist, N. Y. State, Mar., 1901; M. D., Denver and Gross College of Med., 1905; *Interne*, D. & R. G. R. R. Hosp., Salida, Colo.; Aug.,

1905 to Aug., 1906. Married, Anna M. Kilstrom, Dec. 21, 1906, at Minot, N. D. General practice, Minot, N. D., 5 years; located at Great Falls, Mont., since Oct., 1911. *Member*: Cascade Co. Med. Assn., Mont. State Med. Assn., Am. Med. Assn. *Address*: 1226 3rd ave. N., Great Falls, Mont.

TITUS, Harry L., Lawyer; *born*, Vivay, Ind., Dec. 3, 1858; *son*, James H. and Isabella (LeClerc) T. *Edu.*: public schools, Vivay. Married, Mary Horton, May 3, 1887. City Atty., San Diego, 1886-88. Counsel for Spreckels Cos. Democrat. *Res.*: Coronado; *Office*: Union bldg., San Diego, Cal.

TITUS, Stanley Herbert, Physician and Surgeon; *born*, Palouse, Aug. 18, 1880; *son*, Frank Leslie and Ellen (Diamond) T. A. B., Gonzaga College, 1900; M. D., George Washington Univ., 1907. Asst. Surg., Great Northern R. R. Surg., Gon-zaga College. Lecturer, Sacred Heart Hosp.; Exam. Phys., Canada Life Co. *Member*: Spokane County, Wash. State, and Am. Med. Assn. *Club*: Inland. *Res.*: S12 E. Nora ave.; *Office*: 210 Fernwell blk., Spokane, Wash.

TOBIN, Joseph S., Lawyer; *born*, San Francisco, 1869; *son*, Richard and Mary A. (Regan) T. *Edu.*: St. Ignatius College, San Francisco; B. A., Georgetown College, Wash., D. C., 1890; LL. B., 1892. Married, Mary Gray Dimond, Oct. 29, 1895. Member law firm, Tobin & Tobin. *Member*: Bd. of Supervisors, San Francisco, 1905. *Clubs*: University, Pacific-Union, Democrat. *Res.*: Burlingame, San Mateo Co.; *Office*: Hibernia Bank bldg., San Francisco, Cal.

TOBIN, Richard Montgomery, Banker; *born*, San Francisco, Cal.; *son*, Richard Tobin. *Edu.*: St. Ignatius College, San Francisco. Secy. and *Treas.*, Hibernia Bank; *Pres.*, Associated Savings Banks of San Francisco. *Clubs*: Pacific Union, University, (S. F.); St. James, Garrick (London). *Res.*: San Mateo, Cal.; *Office*: Hibernia Bank, San Francisco, Cal.

TODD, Elizabeth Anne, Physician; *born*, Chemung, Ill.; *daughter*, Rev. Daniel and Agnes Morrison (Cameron) T. M. D., Northwestern Univ. Woman's Med. College, 1901. Two years work in Gen. Hosp. and Maternity Dispensary; having 100 Obstetrical cases before beginning private practice. City Health Officer, July, 1909 to July, 1911. Member: Tseminicum Club, (literary); North Idaho Med. Soc. *Res.*: 210 1st ave.; *Office*: 508 Main st., Lewiston, Idaho.

TODD, Robert A., Lawyer; *born*, San Bernardino, Cal., Mar. 4, 1870; *son*, Asa and Mary C. (Rhyan) T. *Edu.*: public schools, Los Angeles Co., until 1887. Married, Minna F. Reinert, July 12, 1898. *Club*: Los Angeles Athletic. Member: N. S. G. W., Masons. Republican. *Res.*: 1323 West 7th st.; *Office*: 904-908 Internat. Bank bldg., Los Angeles, Cal.

TOLAND, Thomas O., Lawyer; *born*, Bluff Springs, Ala., Sept. 13, 1856; *son*, James and Mildred Ann (Street) T. *Edu.*: schools and academies, Ala.; A. & M. College, Auburn, 1 term, 1874; 1 term, Univ. of Va.; A. B., Univ. of Cal., 1878; Hastings College of Law, 1879. Married, Carrie A. Fleisher, Aug. 16, 1900. Moved to Cal., 1875. Dist. Atty., Ventura Co., 1893-95. Member: Cal. State Assembly, Session of 1897; State Bd. of Equalization, 1899-1903. Law partner, Lewis W. Andrews and Cedric E. Johnson. Editor, "Besom," Univ. of Cal., publication, 1876, editor-in-chief, "The Berkeleyan," 1877-78. Member: Masons, Shriner, Al Malaikah Temple, I. O. O. F., Alumni Assn. U. of C. Democrat. *Res.*: 718 Kensington road; *Office*: 1100 Union Oil bldg., Los Angeles, Cal.

TOLL, Charles Hulbert, Banker; *born*, Clinton, Ia., Nov. 24, 1858. *Edu.*: public schools, Clinton, Ia.; Mt. Vernon, Ia., College. Dep. Co. Clerk and Dep. Postmaster, Clinton, Ia. Moved to Los Angeles, Cal., Sept., 1885, and was in grocery bus., 7 years. Married, Eleanor M. Joy, Sept. 4, 1901. Councilman, 5th Ward, Los Angeles, 4 years; Cashier and

Dir., Sou. Cal. Savings Bank, 1900-7 Vice-pres., and Dir., Security Trust and Savings Bank, since 1907. Member: Merchants & Mfrs. Assn., Chamber of Commerce, Municipal League. *Clubs*: Jonathan, City, Athletic, Union League. *Res.*: Glendale, Cal.; *Office*: Security Trust & Savings Bank, Los Angeles, Cal.

TOLMAN, Warren W., Lawyer; *born*, Yorkville, Ill., Dec. 7, 1861; *son*, Charles Warren and Sarah (Haigh) T.; descendant of Thomas Tolman, who settled in Boston in 1630, and from Capt. John Tolman, of Rev. fame. LL. B., Law Dept., Northwestern Univ., Chicago, 1888. Married, Maud Ingersoll, Apr. 30, 1889 at Chicago, Ill. Member of State Senate (Wash.), 1901-05; floor leader of minority in sessions of 1901 and 1903. Author of "Tolman Railroad Commission Bill and leader of legislative fight for its enactment. Democratic nominee for Judge of Supreme Court in 1906 and in 1910. Member, Wash. State Commission for World's Exposition in St. Louis, 1903-04. Member, Wash. State Commission for Lewis & Clark Centennial at Portland, 1901-1904. Member, Board of Education, Spokane, 1902-1906; pres., 1905. *Res.*: S. 727 Cedar st.; *Office*: Old Natl. Bar bldg., Spokane, Wash.

TOLTON, John Franklin, Banker; *born*, Utah, Nov. 14, 1861; *son*, Edward and Mary Ann (Tomlinson) T. Grad., high school, Provo, Utah, 1883. Married, Caroline O. Hales, Oct. 13, 1886, at Beaver City, Utah. Taught school, 1888; operated Woolen Mills in Beaver City, Utah, 1890-1; Mgr., Beaver Co-operative Store, 1892-6; Supt., 1896-7; Pres., State Bank of Beaver County; Dir., Juniper Plaster and Cement Co., Arrowhead Granite Copper Co., Mexican Fibre Co.; member firm, J. F. Tolton & Sons. County Clerk, 1893-4; served as City Councilman, U. S. Court Commr., Surveyor of County, and in State Legis., 3 terms. Democrat. Pres., Murdock acad. and high school. *Address*: Beaver City, Utah.

TONGUE, Edmund Burke, Lawyer; *born*, Hillsboro, Ore., Apr. 17, 1873; *son*, Thomas H. and Margaret Emily (Eagleton) T.; his father was State Senator and Congressman from Oregon, 1896, until death in Jan., 1903. *Edu.*: Univ. of Oregon 3 years; later A. M., Pacific Univ. at Forest Grove, Ore., 1896. Married, Maud Agnes Shannon, Jan. 2, 1909, at Forest Grove, Ore. Admitted to bar, Nov. 27, 1897, before the Supreme Court; admitted to practice in U. S. Dist. and U. S. Circuit Courts in Oregon, 1910. Vice-pres., Hillsboro Commercial Bank; Dir., Hillsboro Commercial Bldg. Assn.; Dist. Atty., 5th Judicial Dist., comprising counties of Clackamas, Clatsop, Columbia and Washington. Member of Republican State Central Committee, 1906-08. Member: Masons, Knights of Pythias, Elks. Oregon State Bar Assn. *Clubs*: Astoria Motor Boat, Multnomah Amateur Athletic, Portland Hunt. *Address*: Hillsboro, Ore.

FOPPING, George Powell, Lawyer; *born* Williams, Ore., Aug. 15, 1871; *son*, Oscar F., and Ella E. (Powell) T. Grandson of J. L. Powell, one of first settlers of Oregon. Grad., Grant's Pass, Ore., high school; read law and was admitted to Oregon Bar, Apr. 8, 1897. Married, Amy L. Wilkins, Sept. 21, 1898, at Coquille, Ore. Pres., Bandon Chamber of Commerce. Served 4 years as Municipal Judge, City of Bandon. Member: Oregon Legis. of 1898 and 1899; Coos County Bar Assn. (ex-pres.). Republican. *Address*: Bandon, Ore.

ORBETT, (John) Walter, Physician; *born*, Jacksonville, Tex., July 12, 1871; *son*, J. C. and Mary (McCauley) T.; descendant of Thos. B. McCauley. B. S., Centenary College, 1891; M. D., Atlanta Med. College, Atlanta, Ga., 1895; post graduate courses in N. Y., Chicago, and at Johns Hopkins, Baltimore. Married, Nannie King, Dec. 26, 1900, at Caldwell, Tex. Dir. and Vice-pres., Marlin Natl. Bank; Dir., Southland Life Ins. Co.; Owner, Torbett Sanatorium, Majestic

Hotel and Bath House, and Bethesda Bath House. Member: Falls Co., Med. Soc., Central Texas Dist. Med. Assn., Texas State Med. Assn., Am. Med. Assn., Am. Electro Therapeutic Assn., International Assn. Hygiene & Demography, Methodist Church, Masons, Esperanto Assn. of North America. *Address*: Torbett Sanatorium, Marlin, Texas.

TORCHIANA, H. A. Van Coenen, Lawyer; *born*, Java, Dutch East Indies, Dec. 25, 1867; *son*, William George and Baroness (Van Coenen) T. *Edu.*: public schools, Amsterdam, Holland, Academy at Arnheim, Holland; grad., College of Commerce and Economics, Amsterdam, Holland. Married, Catherine Geloudemans, Santa Cruz, Cal. Came to Cal., 1890. Member law firm, Stratton, Kaufman & Torchiana. Pres., Santa Cruz Chamber of Commerce, 1908-10. Pres., Santa Cruz County Commercial League, 1907-1909. *Clubs*: Family, Union League, Alumnus of the College of Commerce of Amsterdam. Republican. *Res.*: Family Club; *Office*: Humboldt Bank bldg., San Francisco, Cal.

TORRANCE, Jared Sidney, Capitalist; *born*, Gowanda, N. Y., Aug. 3, 1852; *son*, Cyrenius C. and Mary (Curtiss) T. Ph. B., Yale Sheffield Scientific Institute, 1875. Engaged in lumber and milling bus. at Gowanda, N. Y., until 1887. Moved to Pasadena, Cal., 1887. Pres., Ventura County Power Co., Cal. Dev. Co., Newton Oil Co., Union Annex Oil Co.; Vice-pres., Chino Land and Water Co., Grand Canyon Cattle Co., Palomas Land and Cattle Co., Fontana Dev. Co., San Miguel Land Co., Interurban Land Co., Central Building Co., Chester Building Co., Century Building Co.; Dir., Los Angeles Trust & Savings Bank, J. H. Adams & Co., Union Oil Co. of Cal., Union Tool Co., Home Telephone Co. of San Francisco, Cal. Industrial Co., North American Dredging Co., United Steamship Co. Pres., Barlow Sanatorium; Dir., McKinley Home. *Clubs*: California. (Los Angeles); Annandale Country, Bolsa Chica

- Gun, Wakiva Gun (Pasadena). *Res.*: Sierra Madre, Cal.; *Office*: 111 W. 4th st., Los Angeles, Cal.
- TOWER, Morton London**, Civil Engineer; *born*, Boston, Mass., Jan. 5, 1870; *son*, Morton and Annie Mason (London) T.; descendant of John Tower, who settled at Hingham, Mass., in 1630; his father was Capt., 13th Mass. Vol. Inf., 1861-65; Brevet Major, U. S. Army. *Edu.*: common schools of Oregon; instruction with Wm. P. Granger, C. E. Married, Cornelia M. A. Smith, Nov. 16, 1894, at San Francisco, Cal. U. S. Asst. Engr., Engr. Dept., U. S. Army. Member: Am. Soc. Civil Engrs. *Res.*: 369 Eighth st.; *Office*: 210 Federal bldg., Eureka, Cal.
- TOWLE, Foster**, Civil Engineer; *born*, South Hampton, N. H., Oct. 11, 1882; *son*, Otis Wing and Ellen Maria (Bartlett) T. *Edu.*: Amesbury High School, 1902, Amesbury, Mass. B. S. (C. E.), Harvard U., 1906, B. A., 1907. Asst. Engr., U. S. Reclamation Service, since 1907. Member: Harvard Engr. Soc., Jr. Am. Soc. Civil Engrs. *Res.*: Amesbury, Mass., R. F. D., No. 1; *Office*: Fort Shaw, Mont.
- TOWNSEND, James Robert**, Lawyer; *born*, Staunton, Clay Co., Ind., Sept. 21, 1858; *son*, James McGready and Julia (Somers) T. *Edu.*: common schools, Ind.; studied law in office of Perry & Townsend, Albia, Ia. Married, Beulah Peauchette, May 1, 1882. Engaged in the exclusive practice of patents, copyrights, and trademarks. Lectured on Patents in Univ. of Sou. Cal., College of Law, from its inception. Writer of numerous poems, religious, social, and political subjects. Socialist. *Res.*: 2347 Ocean View ave.; *Office*: San Fernando bldg., Los Angeles, Cal.
- TOWNSEND, (Robert) Foard**, Lawyer; *born*, Weimer, Colo. Co., Texas, Feb. 22, 1886; *son*, M. H. and Annie E. (Burford) T.; his gt. grandfather, Asa Townsend, settled near Columbus, Colorado Co., Texas, in 1837; his grandfather, Moses S. Townsend, died in Colo. Co. in 1867, at the age of 36; his father, M. H. Townsend, was born in Colorado Co., March 26, 1858. *Edu.*: common schools, Columbus, Texas; 3 years at Peacock's Military School for boys, San Antonio, Tex.; 2 years, V. M. I., Va.; 3 years, Univ. of Texas, LL. B., Law Dept., 1909. Married, Elenor Stephens, daughter of Postmaster John J. Stephens of San Antonio, Feb. 24, 1912, at New Orleans, La. Admitted to the bar in 1881 and practiced law at Columbus, Tex., until 1906, when he moved to San Antonio, Tex., where he practices his profession. Associated with T. F. Mangum under firm name of Mangum & Townsend. Member, Chi Phi Soc. at Univ. of Tex. *Res.*: 508 Fifth st.; *Office*: 531-4 Moore bldg., San Antonio, Tex.
- TRASK, Dummer Kiah**, Lawyer; *born*, Cincinnati, O., July 17, 1860; *son*, Kiah Bailey and Mary Jane (Dunton) T. *Edu.*: common schools, Jefferson and Alna, Me.; Nichol's Latin School, Lewiston, Me. grad., Waterville Classical Inst., Waterville, Me., 1881. Taught in public schools of Maine and Cal.; was Prin., Stockton Bus. College and Normal Inst. Married, Ida C. Folsom, formerly of Jefferson, Me., June, 1887. Moved to Cal., May, 1882. Senior member, Trask, Norton & Brown. Superior Judge, Los Angeles Co., Dec., 1898, to Jan., 1907. Member, Co. Bd. of Edu. of Los Angeles, 1893-94; Police Commission of Los Angeles, 1909. Past Grand Chancellor (Cal.) Knights of Pythias. *Club*: University. Democrat. *Res.*: 1027 South Bonnie Brae st.; *Office*: 737 Consolidated Realty bldg., Los Angeles, Cal.
- TRAVIS, Lee M.**, Lawyer; *born*, New York, June 20, 1874; *son*, Gould J. and Ella (Ford) T. A. B., Univ. of Oregon, 1897; LL. B., Univ. of Mich., Ann Arbor, 1900. Married, Lillian R. Baker, July 4, 1903, at Tillamook, Ore. Dir., Meadow Valley Land and Investment Co.; Secy. and Treas., Oregon-Idaho Orchard Co.; Oregon Commissioner, S. F. Fair, in 1915. Served, Co. C, 2nd Ore. Vol. Inf.,

in Span.-Am. War, in 1898. Ore. Delegate, Denver Democratic Convention, 1908; Represented State of Oregon on Notification Committee, Lincoln, in 1908. Member: Acacia Fraternity, Past Master, Eugene Lodge, No. 11, A. F. & A. M.; Knights Templar and Shriner, Elk, Eagle, W. O. W. Chairman, Lane County Democratic Central Committee. *Res.*: 248 W 7th; *Office*: 12 East 8th, Eugene, Ore.

TREADGOLD, Graydon Templeton, Lawyer; *born*, Greene, Iowa, Mar. 1, 1884; *son*, Manton W. and Mary F. (Templeton) T.; descendant paternally from William the Conqueror; maternally, Earls of Templeton in Ireland. *Edu.*: public schools, Port Huron, Mich.; Ferris Inst., 1903; Univ. of Mich. Law School, 1904-5; LL. B., Univ. of Oregon, 1906. Married, Claire W. Treadgold, Oct. 9, 1909, at Bandon, Ore. Secy., Bandon Inv. Corp.; Pres., Coquille Valley Bottling Works; Pres., Coquille River Trans. Co.; General Counsel, Walker Warehouse Co., George W. Moore Lbr. Co., Cody Lbr. Co. Republican. U. S. Commissioner for Oregon, 1905-8. Member: Republican County Central Committee for Coos County, Bandon Univ. Club, Coos County Bar Assn., State and Federal Court Bars. *Res.*: 2nd and Pioneer; *Office*: 2028 First st., Bandon, Ore.

TREADWELL, Edward F., Lawyer; *born*, Woodland, Cal., May 19, 1875; *son*, William Brewster and Adelaide Augusta (Kirk) T. LL. B., Hastings College of Law, 1897. Married, Eulila May Ayres, Mar. 30, 1900. General Counsel for Miller & Lux, Inc. Member Assembly, 1901-5, and special session, 1906. Employed by Code Commission to assist in Code Revision, 1899-1901. Member, State Commission on Taxation, 1905-9. Chmn., Bd. of Trustees, Burlingame, Cal., 1908-11. Chmn., Greater San Francisco Assn., 1911. Member: Phi Delta Phi, Masons. *Clubs*: Union League, San Francisco Golf Country, Commonwealth. *Res.*: 2901 Broderick st.; *Office*: 1323 Mer-

chants Exchange bldg., San Francisco, Cal.

TREAT, Fred Aldrich, Lawyer; *born*, Salinas, Cal., Nov. 29, 1873; *son*, Willard F. and Sophronia B. Treat. Grad., Salinas High School, 1892; Stanford Univ., 1893-97. Married, Henrietta E. Watson, Nov. 20, 1902. Member law firm, Treat, Hudson & Martin. Dist. Atty., Monterey Co., 1903-7. Republican. *Res.*: 302 Pacific st.; *Office*: Rowe bldg., Monterey, Cal.

TREAT, Harry Whitney, Capitalist; *born*, Monroe, Wis., Dec. 13, 1865; *son*, Joseph Bradford and Priscilla (Gould) T.; descendant of Gov. Treat of Conn. *Edu.*: Morgan Park Military Academy; Cornell Univ., 1888; Harvard Law School, special. Married, Olive Marion Graef, June 4, 1896, at Tarrytown, N. Y. Pres., Pacific Trust Co., Loyal Railway Co., Loyal Co., Seattle Horse Show Assn. *Clubs*: Travelers, (Paris); Alpha Delta Phi, (N. Y.); Highland, Golf, Rainier, Arctic, (pres.); Athletic, Press, Tennis, (pres.), (Seattle). *Res.*: No. 1 Highland drive; *Office*: 2314 Market st., Loyal bldg., Seattle, Wash.

TREFETHEN, Eugene Edgar, Lawyer; *born*, Oakland, Cal., Jan. 11, 1875; *son*, Eugene A. and Ada S. (Van Sickle) T. *Edu.*: Lafayette grammar and Cole schools of Oakland, 1883-89; grad., Oakland High School, 1892; post grad., Oakland High School; Ph. B., Univ. of Cal., 1899; took stenographic course; studied law in office of Chapman & Clift. Married, Georgia Van Voorhies Carroll, Aug. 31, 1905, at San Francisco. Engaged in mining in Alaska, 1897-98; clerk and stenographer in office, Chapman & Clift, 1899-1901. Admitted to practice law before Supreme Court, 1901. Asst. atty. to Chapman, 1902-10. Member law firm, Chapman & Trefethen. Member: Royal Arcanum. *Club*: Nile. *Address*: Oakland, Cal.

TRENT, Richard Henderson, Banker; *born*, Sommersville, Tenn., Sept. 14, 1867; *son*, William Clough and Mary Virgin

(Bonner) T. *Edu.*: common schools. Married, Mattie Burke Thomas, Jan. 2, 1890, at Memphis, Tenn. Pres., Trent Trust Co., Ltd., Honolulu, Hawaii; Realty Auction Co., Ltd.; Dir. and Auditor, Kohala Sugar Co., Ltd. Treas., City and County of Honolulu, 3 terms; member, Bd. of Public Lands, Terr. of Hawaii. Democrat. Member, Bd. of Trustees, Mid-Pacific Inst. Member: Masons, Shriners, Odd Fellows, Knights of Pythias, Order Eastern Star, Daughters of Rebecca, Independent Order of Red Men, Y. M. C. A., (pres.). *Club*: Commercial. *Res.*: Alewa Heights; *Office*: 916 Fort st, Honolulu, Hawaii.

TRIMBLE, Sam Carleton, Banker; *born*, Farmerville, La., Dec. 14, 1864; *son*, J. E. and Isabella (Munger) T. Married, Homie Baughman, Dec. 23, 1897, at Farmerville, La. First engaged as printer in newspaper office; later purchased bus., which continued under name of Trimble Bros. Mgr. Hillsboro Inv. and Elec. Co., Hillsboro, Tex., 1897-1902. Pres. and Mgr., Orange Ice, Light and Water Co.; Vice-pres., Orange Natl. Bank; Pres., Southwestern Ice Mfrs. Assn., Gulf Live Stock Ins. Co. *Address*: Orange, Tex.

TRIMMER, Oliver Smith, Physician; *born*, N. Y., Dec. 8, 1833; *son*, Francis and Catherine (Smith) T. *Edu.*: Ann Arbor, Mich., and Cleveland, O. Married, Rhoda A. Benjamin, Oct. 10, 1859, in Ohio. Engaged in practice of medicine over 40 years. Pres., Bank of Pacific Grove; Dir., Bank of Monterey. Mayor, City of Pacific Grove, 19 years. Republican. Member: Royal Arch Masons, Knights Templar, Shriners. *Address*: Pacific Grove, Cal.

TRIPPET, Oscar A., Lawyer; *born*, Princeton, Ind., Mar. 6, 1856; *son*, Caleb and Mary M. (Fentriss) T. *Edu.*: common schools; State Normal of Ind.; Univ. of Va. Married, Cora Larimore, Nov. 6, 1902. Moved to San Diego, 1887. Member law firm, Trippet, Chapman & Biby. Pres., L. A. Bar Assn., 1911. Member: Masons. *Clubs*: California, University.

Democrat. *Res.*: 943 South Hoover st.; *Office*: Coulter bldg., Los Angeles, Cal.

TRISTAN, Rafael Manuel, Electrical Engineer; *born*, San Jose, Costa Rica, Dec. 25, 1882; *son*, Fidel and Praxedis (Fernandez) T.; nephew of Licdo. Mauro Fernandez, State Secretary in Public Instruction and also President of the Congress; brother of J. Fidel Tristan, Director of the Colegio Superior de Senoritas, and also Secretary of the Centro de Estudios Sismologicos de Costa Rica. *Edu.*: primary and grammar schools in San Jose, C. R.; high school, Costa Rica, and in the Adelphi Academy of Brooklyn, N. Y. Professional education from Pratt Institute, Brooklyn, N. Y. Grad., Mechanical Course, 1907; Electrical Course, 1908. Unmarried. Has been engaged in elect. enrg. lines with different concerns since leaving U. S. At present, in charge of the Observatorio Nacional, and also does consulting work in the elect. lines. Asso. Member, Am. Inst. Elect. Engrs. Member, Facultad de Ingenieria de Costa Rica. *Res.*: South Central st.; *Address*: P. O. Box 357, San Jose, S. J., Costa Rica.

TROTT, David Crooker, Civil Engineer; *born*, Minn., Mar. 1, 1873; *son*, Harvey Bright and Elizabeth D. (Canfield) T. *Edu.*: common schools, Canby, Minn.; private instruction in pure and applied mathematics, Wash., D. C.; corr. course, International Correspondence School, Scranton, Pa., in Mech. Engrg. and Civil Engrg. Unmarried. Engaged in Mech. Engrg. (especially rolling mill and blast furnace work), from 1897 to 1904, as follows: apprentice draftsman, Henry Aiken, M. E., Pittsburg, Pa.; one year, Mech. Draftsman, Pa. Ry.; Schoenberger Steel Wks., Pittsburg, Pa., one year; by-product coke oven design, Everett, Mass., 6 months; rolling mill and blast furnace design, Julian Kennedy, M. E., Pittsburg, Pa., one year; Engr. and Contractor, Pittsburg, Pa., two years; rolling mill and blast furnace design, U. S. Steel Corporation, McKeesport, Pa., one year;

in conjunction with S. B. Martin, E. E., Pittsburg, Pa., designed and patented automatic chain-making machine; 1904-08, Structural Engr., Supervising Architect's Office, Treasury Dept., Washington, D. C. Since 1908, Supt. of Construction, U. S. Public Buildings. Ex-Member, Wash. Soc. Civil Engrs.; non-resident Member, Wash. Architectural Club.; Asso. Member, Am. Soc. Civil Engrs. *Address*: Federal bldg., Missoula, Mont.

FROUTMAN, Holmes F., Physician and Surgeon; *born*, Calhoun, Ga., Apr. 15, 1882; *son*, James H. and Victoria Walker. B. S., Ala. Polytechnic Institute, 1903; M. D., Univ. of Pa., 1903. Unmarried. House Physician and General Surgeon of Phila. General Hosp., 1908-09; Chief Resident Phys., Queen's Hosp., Honolulu, 1909-11. Phys. and Surg. to the Onomea, Honomu and Pepeekeo Sugar Cos.; Physician in charge of Pepeekeo Hosp., and general practitioner, since 1911. Stock holder, Oahu Sugar Co. Member: S. A. E. Fraternity, A. M. P. O. Med. Fraternity. L. O. O. M. *Address*: Pepeekeo, Hawaii.

FROUTT, James Morris, Judge; *born*, Roxbury, Mass., Dec. 20, 1847; *son*, Hiram J. M. and Cordelia (Sherman) T. A. B., Harvard College. Moved to Cal., 1853. First Asst. Dist. Atty., San Francisco, 1885-86. Superior Judge, since 1890. Member: Masons, I. O. O. F., A. O. U. W., San Francisco and State Bar Assns. *Clubs*: Harvard. Cosmos. Republican. *Res.*: 3300 Clay st.; *Office*: City Hall, San Francisco, Cal.

FROY, Preston Marion, Lawyer; *born*, Dungmess, Wash., Jan. 22, 1867; *son*, Smith and Laura Bass (Weip) T.; father pioneer, prominent in politics of Wash., Member of Territorial and State Legislatures. Grad., Olympia Collegiate Inst., 1890; LL. B., Univ. of Michigan, 1893. Married, Eva Sturdevant, Oct. 26, 1896, at Dayton, Wash. Member law firm, Troy & Sturdevant. Member, Board of Trustees, Olympia Chamber of Commerce. Member Board of Dirs., Olympia Bldg. &

Loan Assn. City Atty of Olympia, six terms; County Atty., Thurston Co., two terms, four years; Chairman, Board of Law Exams., State of Wash., seven years. Democratic candidate for Judge of Supreme Court of Thurston and Mason Counties, 1904; defeated by margin of 75 votes in Dist. strongly Republican. In 1910, was nominated by Non-Partisan Judiciary League Conv. as one of the five nominees for Justice of the Supreme Court of Wash. Del. to Democratic Natl. Conv., Baltimore, 1912. *Res.*: 109 17th st.; *Office*: Bryne bldg., Olympia, Wash.

TRUAX, Jesse P., Physician and Surgeon; *born*, Albany, Wis., Apr. 26, 1869; *son*, Samuel M. and Nancy J. (Busick) T. M. D., Omaha Med. College, Nebr., 1897. Married, Emma Frances Ferguson, Aug. 3, 1904, at Kalispell, Mont. Contract Surg., U. S. Army, June 19, 1898, to July 7, 1908; Lieut., Med. Reserve Corps., July 7, 1908, to Apr. 5, 1910. Resigned on latter date. *Res.*: 512 N. 6th st.; *Office*: 108½ N. 6th st., Grant's Pass, Ore.

TRUEWORTHY, John Wesley, Physician and Surgeon; *born*, Troy, N. Y., May 28, 1843; *son*, William and Mary (Finney) T. *Edu.*: public schools, Montgomery Co., Ill.; Hillsboro Acad., Ill.; Dept. of Med., Univ. of Mich.; M. D., Rush Med. College, Chicago, 1865. In private practice, Donaldson, Ill., Emporia, Kas., Kansas City, Mo. Served 3 months in Civil War. Organized and was Pres. 2 years, Central Bank of Kansas City. Was County Phys. and Coroner, Lyon Co., Kas. App. U. S. Pension Examiner at Emporia, Kas., by Ex-Pres. Cleveland. Moved to Los Angeles, 1892. Member: Chamber of Commerce, Sequoia League, Archaeological Soc., College Men's Assn., Univ. of Mich. Alumni Assn., all Natl., State and local Med. Socs., Shriners, Knights Templar, Acad. of Med. of Los Angeles, (ex-pres.). *Clubs*: California. University. Sierra Madre, Gamut. *Res.*: 742 Garland ave.; *Office*: 253 S. Broadway, Los Angeles, Cal.

- TRUITT, Russell**, Physician; *born*, Illinois, May 2, 1852; *son*, Samuel and Cynthia A. (Carr) T.; grandson of Capt. John Truitt, who served in War of 1812. *Edu.*: Hillsboro, Ill., Acad., 1870; McKendree College, Ill.; Carthage College, Ill.; Miami Med. College, Cincinnati, O., 1876; M. D., Eclectic Med. College, Cincinnati, O., 1877. Married, Laura A. Truitt, Aug. 1, 1878, at Albany, Ore. Pioneer of the Northwest; went to Ore. in 1877. Has been a teacher, phys., and farmer. Member, State Board of Med. Exams. of Idaho, 12 years; Idaho Med. Soc. Progressive Republican. *Address*: Cottonwood, Idaho.
- TRUITT, Warren**, Lawyer, Banker; *born*, Fayette, Ill., 1852; *son*, Samuel and Cynthia (Carr) T. A. M., McKendree College, Ill. Vice-pres., First Natl. Bank of Moscow. United States Judge of Alaska, 1891-6; State Senator from Latah County, Ida., 1906-8; Del. from Idaho to Natl. Republican Conv., Chicago, 1908. Republican. Member: Masons. *Address*: Moscow, Ida.
- TUBBS, Jerome Fernando**, Minister, Ranchman and Banker; *born*, Steuben Co., N. Y., May 27, 1852; *son*, Frederick H. and Betsey (Harder) T. *Edu.*: Academic Univ. of Mich.; D. D., Potomac Univ., 1906; LL. D., Geo. Washington Univ., 1904. Married, Mrs. Ella Dimmick, July 10, 1901, at Los Angeles, Cal. Represented Los Angeles Presbytery in the General Assembly of Am. in Buffalo, N. Y., 1904, and the Santa Barbara Presbytery in the Assembly of 1909, in Denver, Colo. On account of health, closed pastorate at the Church of the Redeemer, Los Angeles, at end of four years, and retired to ranch; since which has been active in raising walnuts and in business. Has had successful business experience as well as years in active gospel ministry. Belongs to the race of successful business and professional men. Pres., Commercial and Savings Bank, Carpinteria; Pres., Chamber of Commerce, Carpinteria; Dir., Tubbs Fuel and Feed Co., Los Angeles, Cal. Member: A. F. & A. M., I. O. O. F. Has contributed editorially to various newspapers. *Address*: R. F. D. No. 3, Carpinteria, Cal.
- TUCKER, J. Z.**, Lawyer; *born*, Wash., D. C., Aug. 19, 1867; *son*, Charles C. and Mary A. (Cowles) T. *Edu.*: public schools, Wash., D. C.; Columbian Univ.; read law in office of Conklin & Hughes. Married, Emma B. Frevert, Oct. 2, 1890. Moved to Cal., 1887. Clerk in office of Secy. of U. S. Senate, 1883-85. Member: B. P. O. E. Democrat. *Res.*: 3576 Second st.; *Office*: 920 Fifth st., San Diego, Cal.
- TURNER, William Savage**, Consulting Engineer; *born*, Quincy, Ill., Aug. 15, 1858; *son*, Samuel Baker and Catherine Hoffman (Savage) T. B. S., Knox College, Ill., 1879, Science Course; M. S., Cornell Univ., 1886, Engrg. Course. Married, Helen T. Lewall, May 19, 1891, at Clarinda, Ia. 1886-87, Edison Elec. Co., N. Y.; 1888-98, Engr. and Contr., N. Y.; 1899-1908, J. S. White & Co., N. Y.; 1908-11, W. S. Barstow & Co., Portland, Ore.; since 1911, Cons. Engr., Portland. Senior member, William S. Turner & Co. Member: Am. Inst. Elect. Engrs., Am. Soc. Civil Engrs., Oregon Soc. Engrs., (vice-pres.); Soc. Promotion Engrg. Edu., Natl. Geographic Soc., First Congregational Church, Dir., Y. M. C. A. *Clubs*: Portland Heights, Commercial. *Res.*: Rivera, Ore.; *Office*: 1008 Spalding bldg., Portland, Ore.
- TUTTLE, Charles Albion**, Lawyer; *born*, Oakland, Cal., Oct. 26, 1878; *son*, F. P. and Susan (Davis) T. *Edu.*: grammar and high schools, Oakland; studied law in office of his father. Married, Edith Starr Glover, Oct. 17, 1905. Dist. Atty., Placer Co., since Nov., 1906. Member: N. S. G. W., Masons, B. P. O. E. *Club*: Sutter, (Sacramento). Republican. *Office*: Court House, Auburn, Cal.
- TUTTLE, Edward William**, Lawyer; *born*, Stafford, Ariz., July 21, 1877; *son*, Edward D. and Marietta L. (Robinson) T. *Edu.*: San Jose High School, 1892-95;

Leland Stanford, Jr., Univ., 1896-97, and 1899-1900; LL. B., Univ. of Mich., 1903. Married, Therese E. Straus, Nov. 20, 1906. Moved to Cal., 1886. Author of articles in "Encyclopedia of Evidence," and "Standard Encyclopedia of Procedure." Lecturer on Admiralty and Conflict of Laws, College of Law, Univ. of Sou. Cal. Socialist Candidate for City Atty., Los Angeles, 1911. Member: Elks, W. O. W. Socialist. *Res.*: Hotel Balboa; *Office*: 921 Higgins bldg., Los Angeles, Cal.

TUTTLE, Frederick Pierson, Lawyer; *born*, Auburn, Cal., Sept. 28, 1857; *son*, Charles Albion and Maria L. (Batchelder) T. *Edu.*: Yale College, freshman and sophomore year, class of 1879; Univ. of Cal., junior year, same class; LL. B., Hastings College of Law, 1881. Married, Cecilia Burk, Dec. 19, 1877, at Oakland, Cal. Dist. Atty., Placer County, two terms, 1887-1891. *Club*: Tahoe. *Address*: Auburn, Cal.

TUTTLE, Hiram D., Lawyer; *born*, Iowa, Oct. 5, 1856; *son*, Owen and Mary Ellen (Burns) T. Grad., Watsonville High School; Pacific Commercial College; LL. B., Hastings College of Law, 1881. Married, Lois F. Hiestand (deceased), June 29, 1881; second, Annie Mulcahy, June 9, 1906. Dist. Atty., Monterey Co., 1886-89; Judge, Superior Court, 1903-4. Trustee, State Normal School, San Jose. Republican. *Res.*: 463 South 2nd st.; *Office*: 317 Bank of San Jose bldg., San Jose, Cal.

TUTTLE, Jay, Physician and Surgeon; *born*, Nottingham, N. H., Dec. 21, 1841; *son*, Daniel and Nancy (Scales) T.; direct descendant of John Tuttle, who came to Dover, N. H., from Eng., in 1633. *Edu.*: Pembroke Academy; New London Academy, graduating from latter in 1862; grad., Med. Dept., Willamette Univ., 1880. Married, Emily Abbott, Nov. 8, 1868, at Antioch, Cal., (she died, Mar. 30, 1871); second, Emma Lois Winkler, Mar. 26, 1873, at Empire City, Ore. Pres., Sultan Trout Farm; Secy., Masonic Land and

Bldg. Assn.; Secy., Pythian Land & Bldg. Assn. Sheriff, Coos County, Ore., 1874-6; State Senator for Clatsop County, 1903-5; Deputy State Health Officer, Ore., 1880-2; City Health Officer, Astoria, 1881, 1889-90; Acting Asst. Surg., U. S. P. H. & M. H. S., since 1892, Port of Astoria, Ore. Ex-Pres., Irving Club, Astoria, Ore. Member: Clatsop County, and Oregon State Med. Soc. Member, Masonic Fraternity, since 1873; Grand High Priest of the Grand Chapter, Royal Arch Masons of Ore., 1891-2; Grand Chancellor, K. of P. of Ore., 1886-7; Col. and Aid-de-Camp on staff of Maj.-Gen. James R. Carnahan of the U. R. K. of P., 1884-8. *Address*: 527 Commercial, Astoria, Ore.

TUTTLE, Thomas Dyer, Physician; *born*, Fulton, Mo., Feb. 17, 1869; *son*, Warren W. and Susan C. (Dyer) T. B. S., Westminster College, Fulton, Mo., June, 1889; M. D., College of Phys. and Surg., N. Y., 1892; Mount Sinai Hosp., N. Y., 1895. Married, Lucile Wiseman, Sept. 23, 1896, at Centralia, Mo. Secy. and Executive Officer, Mont. State Board of Health, since May, 1903. Member: Lewis and Clark Co. Med. Soc., Mont. State Med. Assn., (ex-pres.); Am. Med. Assn., Am. Public Health Assn., Congress of State and Provincial Boards of Health. *Author*: "Principles of Public Health," pub. by World Book Co. *Res.*: 310 Howe st.; *Office*: State Capitol, Helena, Mont.

TWEEDY, Benjamin Franklin, Lawyer; *born*, Jennings Co., Ind., Apr. 2, 1858; *son*, Francis and Nancy Jane (Kinneary) T. *Edu.*: common schools; attended Hanover College, Ind., but did not graduate. Admitted to practice law at Vernon, Ind., in 1881; admitted to Supreme Courts of Ind., Wash., and Idaho, and also Circuit Courts of U. S. Married, Elzora Gordon, Jan. 4, 1887, at Vernon, Ind. Went to Pomeroy, Wash., 1895; moved to Lewiston, Ida., 1899; candidate for Republican nomination for Governor of Idaho, 1912. *Res.*: 313 2nd ave.; *Office*: Lewiston Natl. Bank bldg., Lewiston, Idaho.

TWITCHELL, Dalbert E., Lawyer; *born*, Concordia, Kas., Feb. 8, 1881; *son*, Cyrus and Matilda Jane (Rigby) T. A. B., Univ. of Washington, Yale Law School. Married, Cornelia Stevenson, Sept. 9, 1908, at Seattle, Wash. Member of law firm of Twitchell & Wentworth. Member Legis., State of Wash., 1911-12. *Clubs*: University, Inland. *Res.*: E. 1816 9th ave.; *Office*: Old Natl. Bank bldg., Spokane, Wash.

TYLER, Hoell, Physician; *born*, Claremont, New Hampshire, Dec. 19, 1855; *son*, John and Jennette (Berry) T. M. D., Dartmouth, 1880. Married, Helen Anna Newcomb, July 3, 1883, at Amherst, Nova Scotia. Dir., El Casco Water Co.; Vice-pres., Redlands Hospital Assn. Member: Am. Med. Assn., Cal. State Med. Soc., San Bernardino Co. Med. Soc., Sou. Cal. Med. Assn., Physicians Club of Redlands, Natl. and State Assns. for Study and Prevention of Tuberculosis. Pres., Redlands Board of Health. *Address*: 112 Cajon st., Redlands, Cal.

TYROLER, Adolph, Physician; *born*, Grand Rapids, Mich., Oct. 16, 1870. *Edu.*: high school, Grand Rapids; M. D., Med. Dept., Univ. of Mich., 1894; Hosp. Steward, Mich. State Reformatory, 1891-3. Married, Freda Barth, June 2, 1902. In practice, Ithaca, Mich., 1894-5; Grand Rapids, 1895-7; Williams, Ariz., 1898-1903; Los Angeles, since 1903. Member: Ariz. Bd. of Med. Exams., 1902-3; Instr., Physical Diagnosis, College of Med., Univ. Sou. Cal., since 1907; Visiting and Attending Phys., Kaspere Cohn Hosp.; Asst. Surg., Santa Fe R. R. Member: L. A. Acad. of Med., L. A. Co. Med. Assn., Cal. State Med. Assn. *Res.*: 2323 Juliet st.; *Office*: Santa Fe Hospital, Los Angeles, Cal.

TYRRELL, Frank Gill, Lawyer; *born*, Ferndale, Cal., Aug. 21, 1865; *son*, Ransell Sherman and Eliza (Gill) T. *Edu.*: grammar schools, Ferndale, Cal.; grad., State Normal School, San Jose, 1883; read law in office of William J. Tyrrell, Harrisonville, Mo., 1886-87. Married,

Edna Burford Scott, Sept. 5, 1888. Lectured 2 years for Redpath Lyceum Bureau, Chicago, on political and economic subjects. Organized Civic Federation, St. Louis, Mo., 1893. *Author*: "Political Thuggery," 1902. Member: Masons, B. P. O. E., N. S. G. W., Good Government Organization of Los Angeles. *Clubs*: Union League, Metropolitan, Sierra Madre. Republican. *Res.*: 506 Kenmore ave.; *Office*: Title Ins. bldg., Los Angeles, Cal.

U

UHDEN, Carl F., Electrical and Hydraulic Engineer; *born*, Iowa, June 13, 1873; *son*, Chas. and Helen (Habicht) U. *Edu.*: Elec. and Hyd. Engr. at Wash. State College, 1903. Married, Dagna M. Dahl, 1896, at Spokane, Wash. Asso. with Wash. Power Co., Spokane. *Res.*: 221 Waverly place, Spokane, Wash.

ULRICH, John Alvin, Merchant; *born*, N. Y. City, Mar. 24, 1866; *son*, J. G. and Elizabeth (Fennel) U. *Edu.*: Lincoln School, (S. F.). Married, Alice M. Hut-off, Nov. 30, 1893, at San Francisco. Member: Occidental Lodge, F. & A. M.; Mission Chapter, R. A. M.; Mission Commandery, K. T.; Islam Temple, A. A. O. N. M. S.; Chief Rabbah of Islam Temple. Cal. bodies, A. & A. S. R., 32°, The Hawaiian Order Royal Jesters, B. P. O. Elks, Chamber of Commerce, (S. F.); Merchants Assn., Citizens Alliance. *Clubs*: Union League, Olympic. *Res.*: 2090 Pine st.; *Office*: 45 Kearny st., San Francisco, Cal.

ULRICH, Valentine, Banker; *born*, Sand, Germany, Dec. 16, 1835; *son*, Nicholas and Magdalin (Schneider) U. *Edu.*: common schools, Germany. Married, Lina Schorer, Jan. 20, 1859, at Peoria, Ill. Pres., Home Savings and State Bank of Peoria, Ill. *Club*: Pasadena. *Res.*: 936 E. Villa st., Pasadena, Cal.

UNDERWOOD, John Arthur, Banker; *born*, Honey Grove, Tex., Dec. 18, 1868; *son*, Washington and Martha (Bagby) U. *Edu.*: public schools. Married, Mary

Elizabeth Ballinger, May 21, 1890, at Honey Grove. Pres., First State Bank; Vice-pres., Pecan Gap Cotton Oil Co., Munday Cotton Oil Co.; Secy. and Treas., Hunt Cotton Oil Co.; Treas., Texas Cotton Seed Crushers' Assn.; Dir., Honey Grove Cotton Oil Co., Associated Mfrs. of Cotton Seed Products. Member: Masons, 32°, Knights Templar. *Club*: Dallas. *Address*: Honey Grove, Tex.

UNDERWOOD, Stephen Homer, Lawyer; *born*, Cheyenne, Wyo., Dec. 22, 1880; *son*, Abraham and Virginia (Pease) U. *Edu.*: schools of native town; grad., Cheyenne High School, 1900; B. A., Univ. of Colo., Boulder, Colo., 1904; LL. B., 1906. Married, Cecilia Duffy, Nov. 21, 1906. Justice of the Peace, Long Beach Township, since Jan., 1910. Member: B. P. O. E., Masons, 32°. Republican. *Res.*: 922 Locust ave.; *Office*: 225 East First st., Long Beach, Cal.

UNRUH, Hiram Augustus, Capitalist; *born*, Valparaiso, Ind., Nov. 1, 1845; *son*. Joseph and Abigail (Bowman) U. *Edu.*: Carley's Inst. (now Indiana State Normal School), Valparaiso, Ind. Married, Jane Anne Dunn, Oct. 10, 1868, at Gold Run, Cal. Operator, Western Union Telegraph Co., 1865; Agt., Wells Fargo & Co., Sou. San Juan and Watsonville, Cal., July, 1866, to Jan., 1867. Joined railroad telegraph construction crews building first railroad telegraph line over Sierra Nevada Mountains; advance agt. and operator, Central Pac., until 1869; Asst. Freight Agt., Central Pacific, San Francisco; with L. E. Wertheimer, wholesale tobacco dealer, 1874-77; Eureka and Palisade R. R., 1877-79; in charge of E. J. (Lucky) Baldwin's estate, since 1879. Made first test of Bell telephone for distance, 1877; laid first underground electric light cable in San Francisco, 1883. Pres., Ramera Oil Co.; Dir., L. A. Racing Assn., Monrovia First Natl. Bank, San Gabriel Valley Rapid Transit Co.; Pres., Sou. Cal. Floral Co. Member, 20th Ind. Vol. Inf., Co. C, as non-commissioned officer, in Civil War; was captured by Confederates and held

in Libby Prison, 5 months; released and honorably discharged, June, 1862. Member, Co. K, First U. S. Marine Artillery Vols., 1862-64; honorably discharged. Member: Masons, Odd Fellows. *Address*: Arcadia, Cal.

UPPER, Cecil Hammond, Banker; *born*, St. Thomas, Ont., Dec. 18, 1881; *son*, James S. and Mary (Hammond) U. *Edu.*: schools, Seattle, Wash. Married, Helen Marsh, July 7, 1903, at Seattle. In banking bus. since leaving school. Pres. and Dir., Citizens Bank of Georgetown. *Res.*: Mercer Island; *Office*: Citizens Bank of Georgetown, (Seattle P. O.), Wash.

UPTON, George Brinton, Mine Manager and Mining Engineer; *born*, Clinton, Iowa, Jan. 2, 1864; *son*, Calvin and Maria Lucinda (Renneral) U. *Edu.*: public schools, Clinton, Iowa. Moved from Clinton, Iowa, to Ariz., in 1895, and became interested in mining; has followed mining as mine owner and mining engr. continuously since; spent year, 1880 and 1881, in mining districts of Colo. Vice-pres. and Gen. Mgr., Oro Grande Mines Co.; Dir. and Gen. Mgr., Mountain Side Gold Co.; owner, Distillate Storage Co. Member: Am. Inst. Mining Engrs., Elks. *Club*: Yucapia, (Prescott). *Address*: Wickenburg, Ariz.

UREN, Milton T., Lawyer; *born*, Buffalo, N. Y., Feb. 15, 1879; *son*, Constantine and Ann H. H. (Nance) U. *Edu.*: common and high schools, Colton, Cal.; LL. B., Hastings College of Law, 1904. Married, Agnes Dempster, Aug. 3, 1907. Moved to Cal., 1887. One of organizers and member of Charter Conv., 1910, which submitted Charter Amendments providing for non-partisan and majority municipal elections and direct legislation by the people. Joint author of Initiative, Referendum and Recall Charter provisions. Organized Direct Legislation League of Cal. (secy.). Republican. *Res.*: 799 Oak st.; *Office*: Mechanics Institute bldg., San Francisco, Cal.

URIE, Don, C., Physician and Surgeon; *born*, Dimondale, Mich., June 25, 1879; *son*, James S. and Nellie F. (Flagler) U.;

related to Henry F. Flagler, of Florida. Married, Bertha Louise Riley, July 15, 1905, at Charlotte, Mich. Grad., Diamondale grammar school, 1894; Eaton Rapids High School, 1898; M. D., Dept. of Med. and Surg., University of Mich., 1904; Interne, 1 year, University Hospital, Ann Arbor, Mich.; House Phys., 1 year, Aberdeen General Hospital, Aberdeen, Washington. Partner in Tillamook Cold Storage Co., Tillamook, Ore. *Res.*: 4th and Clark sts, Camas, Wash.

UTLEY, Harry Smith, Lawyer; *born*, Northampton, Eng., 1862; *son*, William and Charlotte (Wickens) U. *Edu.*: Northampton grammar school; Cleveland College, Northampton, Eng. Came to Cal., 1886. Asst. Dist. Atty., San Diego, 1895-99. Dist. Atty. of San Diego, since 1909. Member: San Diego County Bar Assn., K. of P. *Club*: Cuyamaca. Republican. *Res.*: 3545 2nd st., *Office*: Court House, San Diego, Cal.

UTLEY, Jay Hathaway, Physician; *born*, Rome, N. Y., July 31, 1858; descendant of John Haynes, Colonial Governor of Mass. and Conn. *Edu.*: Trinity Military School; Williston Seminary; Cornell Univ.; M. D., Bellevue Hosp. Med. College, 1883; post grad., Univ. of Vienna, 1883-4. Married, Katherine Scarles, 1885. Prof., Physiology, College of Med., Univ. of Sou. Cal., and Prof. of Med., several years; Emeritus Prof. Med., Med. Dept., Univ. of Cal. Member: L. A. Co. Med. Assn., (ex-pres.); L. A. Clinical and Pathological Soc., (ex-pres.); Cal. State Med. Soc., Am. Med. Assn. *Clubs*: Sunset, Cornell Univ. Alumni, Psi Upsilon of Sou. Cal., (pres.). *Res.*: 963 Menlo ave.; *Office*: 304 S Broadway, Los Angeles, Cal.

UTT, Lewis, J., Lawyer; *born*, San Diego, Nov. 3, 1878; *son*, E. H. and Sarah M. (Gunn) U. *Edu.*: public schools, San Bernardino Co.; Stanford Univ.; studied law in office of Stearns & Sweet, San Diego. Married, Florence J. Griffiths, Dec. 12, 1908. Asst. Dist. Atty., San Diego Co., 3 years. Member: B. P. O. E., K. of P., Sons of Veterans, San Diego

Chamber of Commerce, Civic Association. San Diego Bar Assn. Republican. *Res.*: 3558 6th st.; *Office*: 414 Union bldg., San Diego, Cal.

UTTER, John F., Lawyer; *born*, Indianapolis, Ind.; *son*, Abraham and Lettusa (Swank) U. *Edu.*: public schools, Ukiah and Little Lake, Cal.; grad., State Normal School, San Jose, 1883. Supt., Schools of San Mateo Co., 1887-95. Republican. *Office*: 1123 Hearst bldg., San Francisco, Cal.

V

VALENTINE, Louis H., Lawyer; *born*, Coloma, Cal., Nov. 13, 1859; *son*, William H. and Laura J. (Cromwell) V. *Edu.*: public and high schools, Petaluma; LL. B., Univ. of Cal., Law Dept., 1887. Married, Elizabeth Pearson. Member law firm, Valentine & Newby. Assemblyman, State Legis., 1897-99, Special Session, 1900. U. S. Dist. Atty. for Sou. Dist. of Cal., 1901-6. Member: Masons, N. S. G. W. I. O. O. F. *Clubs*: Union League, Federation, City. Republican. *Res.*: 916 South Alvarado st.; *Office*: Wilcox bldg., Los Angeles, Cal.

VALENTINE, William Lucas, Oil Operator; *born*, Mendocino Co., Cal., Mar. 8, 1870; *son*, William and Susan (Lucas) V. Grad., Lincoln grammar school, San Francisco, 1885; Commercial High School, San Francisco, 1886. Married, Louie Chandler Robinson, May 27, 1896, at Los Angeles, Cal. In employ, Carrick, Williams & Wright Co., lumber and box bus., and Easton Eldridge Co. (real estate) until 1893; in charge of Los Angeles branch, 1893-1900; organized Fullerton Oil Co., 1900; now secy. and gen. mgr. Dir., Merchants Natl. Bank of Los Angeles, since 1910. Member: Soc. of Cal. Pioneers. *Clubs*: San Gabriel Valley Country, South Bay Shooting, Bolsa Chica Gun, Cerritos Gun, Automobile of Sou. Cal., (dir.); California, (dir.). *Res.*: 1421 N. Wilson ave., S. Pasadena; *Office*: 710 711 O. T. Johnson bldg., Los Angeles, Cal.

VALLA, Anthony Z., Physician; *born*, Los Angeles, Cal., Nov. 5, 1866. *Edu.*: St. Vincent's College; B. S., Santa Clara College; M. D., College of Med., Univ. of Sou. Cal., 1888; grad., Royal Univ. of Turin, Italy, 1891; post grad., Berlin and Paris. Married, Honorine Pelanconi, 1893. In practice, Los Angeles, since 1893. Visiting Phys., L. A. French Hosp. Member: L. A. Co. Med. Assn., Cal. State Med. Soc. *Res.*: 211 S. Boyle ave.; *Office*: 134½ N. Spring st., Los Angeles, Cal.

VALLE, Charles Carpentier, Physician and Surgeon; *born*, Fredericktown, Mo., June 10, 1850; *son*, Francis Louis and Mary Louise (Tesscan) V.; descendant of Francis Valle, first generation from France in 1750, early settlers of Kankakee, Ill., under French, later Ste. Genevieve, Mo., under the Spanish, where he became commander of the port, which office he filled until his death. His son, Francis Valle, Jr., then became commander, until his death; his grandfather, Charles Carpentier Valle (son of Francis, Jr.), was born in Ste. Genevieve under the French Govt., and controlled the Mines of La Motte and other Spanish Grants. *Edu.*: public schools, and St. Louis Univ., in the 60's. M. D., St. Louis Med. College, 1879. Married, Rhoda Ann Hudson, Feb. 9, 1875, at Perryville, Perry Co., Mo. Now Acting Asst. Surg., U. S. P. H. and M. H. S., at Tia Juana, Cal. Med. Examiner, Knights of Columbus, Catholic Foresters, Knights of Maccabees, A. O. U. W. Lodge, Pacific Mutual Life Ins. Co., Woodmen of the World, Modern Woodmen of America, Improved Order of Red Men. *Address*: 1521 H st., cor. 6th, San Diego, Cal.

ANDERVORT, Robert Cooper, Banker; *born*, New Brighton, Pa., 1883; *son*, William B. and Emma (Cooper) V. Married, Hilda M. Walker, Sept. 2, 1908, at Beaver Falls, Pa. Cashier and Dir., United States Natl. Bank. Member: Masons. *Res.*: 304 West Second st.; *Office*:

United States Natl. Bank, Aberdeen, Wash.

VAN DORN, Charles Aaron, Banker; *born*, Ponca, Nebr., June 6, 1875; *son*, Peter A. and Mary A. (Bearshear) V. *Edu.*: Harrington (Nebr.), High School; Nebr. State Univ., Lincoln. Married, Mercy E. Merrill, June 4, 1902, at Harrington. Cashier, First Natl. Bank, Steamboat Springs, Colo.; Auditor, Bank of Yampa, Colo.; Pres., Citizens Bank of Craig, Colo.; was Mgr., Gila Valley Bank & Trust Co., Clifton, Ariz., 5 years; United States Court Commr., of Ariz., 3 years. Republican. Member: Ariz. State Bankers Assn., Masons, Elks, Knights of Pythias, A. O. U. W., M. W. A. *Club*: Silver State Athletic. *Address*: Craig, Colo.

VAN DUSEN, James Wallace, Military Surgeon; *born*, Norwalk, Huron Co., O., March 29, 1871; *son*, James Lauson and Celia A. (Pray) V. *Edu.*: Adelbert College, Western Reserve Univ., Cleveland, O., 1893; M. D., Univ. of Mich, Ann Arbor, 1896. Married, Besse Evelyn Haines, Oct. 20, 1908, at Elyria, O. 1st Sergeant, Co. G, 5th Ohio Inf., Span.-Am. War. 1898; Acting Asst. Surg., U. S. A., (Philippines), 1899-1900; 1st. Lieut and Capt., Medical Corps, U. S. A., 1901-9; Major, Medical Corps, U. S. A., since 1910. Active service: with 5th Army Corps, 1898; Philippine Insurrection, 1899-1901; Moro Campaign, (Philippines), 1906-7. Member of the Military Staff, U. S. Mil. Acad., West Point, N. Y., 1904-5; Disbursing Officer, Med. Dept., U. S. A., Manila, P. I., 1912. Fellow, Am. Geographical Soc., (N. Y.), 1906. Member: Assn. Mil. Surgeons, U. S. A.; A. M. Med. Assn., Med. Soc. Philippine Islands; Knights Templar, 32° Scottish Rite, Elks, Army and Navy Club of Washington, D. C., and New York; Delta Kappa Epsilon, Nu Sigma Nu, Theta Nu Epsilon, college fraternities. *Res.*: Manila, P. I.; *Address*: care Adjutant-General, Washington, D. C.

VAN DYKE, William Martin, Lawyer; *born*, Arcata, Cal., Feb. 14, 1858; *son*

- Walter and Rowena (Cooper) V. A. B., Univ. of Cal., 1878; LL. B., Hastings College of Law, 1881. Married, Annie Cora Taylor, Apr. 9, 1889. Clerk, U. S. Circuit Court, Sou. Dist. of Cal., 1886-1912. Clerk, U. S. Dist. Court, Sou. Cal., since Jan. 1, 1912. U. S. Commissioner, since 1887. *Res.*: 222 West Adams st.; *Office*: 405 Federal bldg., Los Angeles, Cal.
- VAN EE, John Charles Kemp**, Mining Engineer and Capitalist; *born*, Rutherford Park, N. J., Nov. 22, 1856; *son*, John Charles Kemp and Henrietta A. M. C. Smit (Roeters) V. *Edu.*: public schools of N. J. Married, Hattie Holt King, 1873, at San Francisco. Moved to Cal., 1873. Mined in Tuolumne, Co., Cal., 1870; White Pine, Nev., and Pioche, Utah, 1870-76; became interested in Sierra Mine, Bodie, 1876-79; surveyed first rail line through Bloody Canyon, 1878; put in first telephone line from May Lundie to the Yosemite Valley; built roads from Crocker to foot of Mt. Dana; built a line in Mex., 1886-88. Mined abroad, returning 1897. Purchased Royal Mine in Calaveras Co. Organized and is Vice-pres., San Juan Portland Cement Co.; chief purchaser Palmer Oil property and Palmer Jr., 1903, and is vice-pres. Vice-pres., San Juan Pacific R. R.; Gen. Mgr., North Star Mine. *Club*: Cosmos. *Address*: San Francisco, Cal.
- VAN FLEET, William**, Judge; *born*, O., Mar. 24, 1852. *Edu.*: public schools, Monclova and Toledo, O., and in private schools; studied law in office of Judge H. O. Beatty, Sacramento. Married, Isabelle Carey, Feb., 1878 (deceased); second, Elizabeth Crocker, Jan., 1887. Asst. Dist. Atty., Sacramento Co., 1878-9. Member, Assembly, 24th Session, 1881. State Prison Dir., 1883-84. Judge, Superior Court of Sacramento, 1884-92. Justice, Supreme Court, 1894-9. Member, Commission for Revision and Reform of Law, 1899-1903; U. S. Dist. Judge, since Apr., 1907. Life Member, Bd. of Trustees, Hastings College of Law. Republican.
- Res.*: 2020 Pacific ave.; *Office*: Post-office bldg., San Francisco, Cal.
- VAN NORDEN, Charles**, Retired Minister; *born*, New York City, Oct. 10, 1843; *son*, Thomas Langdon and Margaret Houghland (Warner) V. Ancestry: Lieut. Gov. of New Netherlands, Montagnie, in command at Fort Orange, (Albany), when New York was occupied by the Duke of York; two lines of descent; also, Evarardus Bogardus (Dominie) and Anneke Jans, by two lines of descent; E. B. was first pastor of Dutch Church of New York City. A. B., Hamilton College, 1863; D. D., Hamilton College, 1892; grad., Union Theological Seminary, New York, 1866; D. D., Univ. of City of New York, 1887. Married, Ruth Spilman, August 2, 1902, at San Francisco, Cal. Pastor in Congregational denomination for over 20 years, from installation at New Orleans, in 1866, to presidency of Elmira College, Elmira, N. Y., 1890-93. In Cal. was pioneer in work of long transmission of hydraulic power by electricity, and Pres., Central Cal. Electric Co., from 1895 to sale of the company's property in 1905. Member: Soc. of Psychical Research; Am. Academy of Political and Social Science. *Author*: "The Outermost Rim and Beyond," 1882; "The Psychic Factor," 1894; "Jesus, an Unfinished Portrait," 1906; "Yoland of Idle Isle," 1907. *Address*: East Auburn, Cal.
- VAN NOSTRAN, Allen D.**, Lawyer; *born*, Schuyler, Neb., May 21, 1876; *son*, James W. and Emma E. (Pimperton) V. *Edu.*: public schools, Neb.; B. S., Colo. College, 1903; LL. B., Denver Univ. Law School, 1906. Moved to Cal., Nov., 1909. Lecturer in Law Dept., Los Angeles Bus. College. Member: Phi Delta Phi, Brewer Chapter. *Club*: Metropolitan. Republican. *Res.*: 1076 W. 6th st.; *Office*: 325 Bradbury bldg., Los Angeles, Cal.
- VAN NOSTRAND, John James**, Judge *born*, San Francisco, Cal., Mar. 21, 1874; *son*, Daniel Comstock and Annie (James) V. *Edu.*: public and high schools, San Francisco; LL. B., Hastings College of

Law, 1896. Married, Madaline Leahy, Feb. 3, 1904. Elected Justice of the Peace, 1902; re-elected, 1906. Now Superior Judge for City and Co. of San Francisco. Member: B. P. O. E., N. S. G. W., Woodmen of the World, Foresters, Moose, Eagles. *Clubs*: Corinthian, Olympic. Republican. *Res.*: 2964 Steiner st.; *Office*: City Hall, San Francisco, Cal.

VAN ORNUM, Samuel Judson, City Engineer; *born*, Racine, Wis., Apr. 28, 1880; *son*, Adonirum Judson and Josephine (Lane) V. Grad., Pasadena High School, 1899; B. S., in Mech. Engrg., Univ. of Cal., 1903. Married, Catherine Carlisle, June 3, 1904, at Berkeley, Cal Deputy City Engr., Pasadena, Cal., 1905-07; City Engr., since 1907. Asso. Member. Am. Soc. Civil Engrs.; Member Engrs. & Architects Assn. of So. Cal.; Past Pres., Dept. of Engrs., League of Cal. Municipalities. Member: A. T. O. College Fraternity, B. P. O. Elks. *Res.*: 525 Huntington Terrace; *Office*: City Hall, Pasadena, Cal.

VAN PATTEN, Edwin Hugh, Physician and Surgeon; *born*, Springfield, Ill., Mar. 8, 1855; *son*, John Coop and Rachel A. (McCoy) V. *Edu.*: Lincoln Univ., Lincoln, Ill. (now Literary Dept., James Millikin Univ., Decatur, Ill.); Ph. B., 1879; Ph. M., 1883; grad. as valedictorian in class of 200 at Rush Med. Coll., Chicago, 1883. Married, Julia H. Satterwhite, June 25, 1884, at Danville, Ill. Practiced med. at Dayton, Wash., since spring, 1883. Grand Patron of O. E. S., for State of Wash., 1893; Grand Master of Masons, 1904-5; Grand Orator of Grand Lodge in 1892; Grand Correspondent in 1901. Member: Am. Soc. for the Advan. of Science, Natl. Geographical Soc., Inquiry Club of Walla Walla, Walla Walla Valley Med. Soc. *Address*: Dayton, Wash.

VAN PATTEN, Philip Schnuyler, Physician; *born*, Newark, N. J., April 20, 1872; *son*, Phillip S. and Josephine (Campbell) V.; descendant of Claes Frederickse Van Patten, one of first settlers of Schenectady, N. Y. M. D., Col-

lege of Physicians and Surgeons, N. Y. Married, Emily L. Adams. *Club*: University, (Los Angeles). *Address*: Nordhoff, Cal.

VAN SLYCK, David Bernard, Physician; *born*, Perry, N. Y., Mar. 2, 1829. *Edu.*: Caryville Collegiate Seminary; M. D., Buffalo Univ., Med. Dept., 1852. Married, Ann E. Conde, Nov. 17, 1858; second, Agnes M. Wallace, Aug. 20, 1885. In practice, N. Y., 1852-61; Surg., 101st N. Y. Inf. and 22d N. Y. Cav., Civil War. Was in Libby Prison, 2 months; Surg. in Chief, 2nd Brigade, 3rd Div., Cav. Corps, and of Provisional Brigade, and Med. Insp. and Dir., Army of the Shenandoah. In practice, Burlington, N. J., 1865-75; Brooklyn, Mass., 1875-85; Pasadena, Cal., since 1887; formerly Pres., Sou. Cal. Med. Soc., and Pasadena Med. Soc. *Res.*: 116 S. El Molino st.; *Office*: 307 E. Colorado st., Pasadena, Cal.

VAN VRANKEN, Edward, Lawyer; *born*, Marysville, Yuba Co., Cal., July 11, 1876; *son*, E. and Maggie (Schmidler) V. *Edu.*: Brothers' Schools, Oakland; grad., Washington grammar school, near Clements, 1894; San Joaquin Bus. College, 1894-95; studied law in office, Hon. Frank H. Smith, Stockton. Dep. Dist. Atty., San Joaquin Co., since Jan., 1911. In Mar., 1909, app. Pros. Atty., City of Stockton. Secy., Republican Co. Central Committee, since 1908. Republican. *Res.*: 113 East Acacia st.; *Office*: Dist. Atty. office, Stockton, Cal.

VAN ZANDT, Khleber Miller, Jr., Banker; *born*, Marshall, Texas, Sept. 7, 1861; *son*, Khleber Miller and Minervá (Peete) V.; grandson of Isaac Van Zandt, minister from the Republic of Texas, during her independence, and who was instrumental in securing the annexation of Texas; his father was a noted Confederate officer and now holds the position of Commander of all camps west of the Mississippi River; he has been pres. of the Ft. Worth Natl. Bank for the past 30 years. Grad., A. & M., College of Texas, 1879, (no degrees conferred at that

time). Married, Virginia C. Ryan, of Paris, Tex., Jan. 14, 1885, at Ft. Worth, Tex. Has been a resident of the Republic of Mexico for past 16 years. Vice-pres. and Mgr., Mercantile Banking Co., S. A. of Mexico City, Mex. *Clubs*: American, Mexico Country, British, (all of Mexico City). *Res.*: 5th Calle Tabasco, No. 158; *Office*: Avenida San Francisco, 12, City of Mexico, Mexico.

VAN ZILE, Abraham, Banker; *born*, New York City, Aug. 14, 1854; *son*, Abraham and Harriet (Armour) V.; descendant of Anneke Jans, who married Roelof Jansen and came to America in 1630, from Holland; several ancestors served in the Rev. War. Self educated; never attended school. Married, Carlina Parsons, Sept. 18, 1890, at Clintonville, Wis. Pres. and Dir., Oregon Trust Co.; Pres. and Dir., First National Bank, Pres. and Dir., Coast Bay Tide Land Co.; Postmaster for 8 years in Crandon, Wis. Has been a County Commissioner, Assessor and Constable. Timber Estimator, State of Wis., 2 years. *Res.*: Sherman ave.; *Office*: corner Virginia and Sheridan ave., North Bend, Ore.

VARIEL, William James, Lawyer; *born*, Camptonville, Cal., June 2, 1861; *son*, Joshua Hutchins and Mary Alexander (Casey) V. *Edu.*: public schools; taught school about 3 years; B. S., Univ. of Cal., College of Chemistry, 1888. Taught school until Apr., 1901, studying law. Married, Anita Page Kelley, June 2, 1904. Member: N. S. G. W., Masons. Republican. *Res.*: 1236 Arapahoe st.; *Office*: 1006 Wright & Callender bldg., Los Angeles, Cal.

VARNEY, Thomas Humphrey Bennett, Outdoor Advertiser; *born*, Petaluma, Cal., Nov. 12, 1858; *son*, Robert and Elizabeth Hathaway (Bennett) V. *Edu.*: public and high schools of San Francisco. Married, Elizabeth Isabel Hall, Feb. 9, 1895, at San Francisco, Cal. Office Boy, Clerk and Bookkeeper, Newton Bros. & Co., San Francisco, 8 years. Member hardware firm, Morris & Varney, later sole owner.

Silent partner, Len D. Owens in street car advertising bus.; Stockholder, Cal. Adsigns Co.; Pres., Bank of Livermore, Livermore, Cal., 8 years. By purchasing various signs cos., became exclusive owner of outdoor advertising of San Francisco and other Cal. towns. Under firm name, Varney & Green, erected: New Orpheum, Princess and Valencia theaters. Now sole owner of outdoor advertising plants in Los Angeles, Oakland, Alameda and Berkeley. Dir., Natl. Poster Advertising Assn. of U. S. and Can., (former pres.). Life Member, Union League Club (L. A.); *Offices*: Los Angeles and Oakland, Cal.

VATCHER, Herbert J., Jr., Investment Broker; *born*, Surrey, Eng., Sept. 15, 1884; *son*, Herbert J. and Mary Vatcher. *Edu.*: public schools, Canada and Pasadena, Cal.; high school, Pasadena. Married, Lillian C. Craig, Feb. 28, 1911, at Los Angeles, Cal. In employ of Cawston Ostrich Farm, S. Pasadena, until 1904; Asst. Cashier, Bank of S. Pasadena, 1905-09. In inv. brokerage bus., Los Angeles, since 1909. Dir. and Secy., Cawston Ostrich Farm since 1896; organized and is one of the officers, Investors Land & Water Co., Ontario, Cal., 1908; organized, Cement Products & Construction Co. Member: L. A. Chamber of Commerce, York Rite and Scottish Rite Masons, Elks. *Clubs*: Union League, Rotary, San Gabriel Valley. *Res.*: 1700 S. Oak, Pasadena; *Office*: 215 W. 6th st., Los Angeles, Cal.

VAUGHAN, George Clunn Elgin, Banker; *born*, Caldwell County, Tex., Nov. 8, 1858; *son*, George H. and Catherine P. (Clunn) V. Married, Mary McMillan, Oct. 25, 1882, at Waelder, Tex. In mercantile bus., 24 years. Pres., Farmers State Bank of Waelder. Trustee, Methodist Episcopal Church South. Member: Knights of Pythias. *Address*: Waelder, Tex.

VAWTER, William Ira, Banker and Lawyer; *born*, Linn County, Ore., Mar. 24, 1863; *son*, Cyrus and Sarah A. (Finley) V. Married, Etta M. Hill, Jan. 10,

1889, at Eugene, Ore. A. B., Univ. of Ore., 1886; A. M., 1894. Founded Jackson County Bank, at Medford, Ore., in 1888, and has been its President for 23 years. Treas., Big Bend Milling Co., Davenport, Wash. Member, Oregon Legislature, 1905; Chairman, Committee on Ways and Means. Mayor of Medford, one term. Member: Rogue River University Club, Medford, Ore. *Res.*: 310 W. Main; *Office*: Room 1, Jackson Bank bldg., Medford, Ore.

VEASEY, Clarence Archibald, Physician and Surgeon; *born*, Pocomoke City, Md., Aug. 9, 1869; *son*, Thomas Jefferson and Marietta (Richards) V.; descendant of English Colonial stock, settled in Md., 1660. *Edu.*: Western Md. College, 1885-87; A. M., 1896; M. D., Jefferson Med. College, Phila., 1890; Interne, Jefferson Med. College, Hosp., 1890-91; Student, European Hosp., 1891. Married, Gertrude Mabel Clogg, June 20, 1894, at Phila. In practice at Phila., 1890-1908; Spokane, since 1908. Clinical Asst., Wills Eye Hosp., 1891-2; Asst. Demonstrator Surg., Jefferson Med. College, 1891-2; Consulting Ophthalmologist, Phila. Lying-in Charity Hosp., 1892-1908; Clin. Asst. Ophthal. Dept., Jefferson Med. College Hosp., 1892-4; Chief Clinical Asst. and Asst. Ophthal. Surgeon, 1894-1905; Demonstrator diseases of the eye, 1897-1903; Asst. Prof. Ophthalmology, Jefferson Med. College, 1905-8; Asst. Ophthalmologist, Jefferson Med. College, Hosp., 1905-8; Instr., Operative Ophthalmology, Phila. Polyclinic, 1894-5; Adjunct Prof., diseases of the eye, Phila. Polyclinic, 1895-1900; Ophthalmic Surgeon, M. E. Hosp., Phila., 1901-8. Member: Am. Ophthal. Soc., Am. Acad. Ophthalmology and Otolaryngology, Am. Med. Assn., State Med. Soc.; Fellow, College Phys. of Phila.; Am. Acad. Med., Alpha Kappa Kappa, (hon. member). *Clubs*: University, Spokane, (Spokane); Medical (Phila.). *Author*: "Ophthalmic Operations as Practiced on Animal's Eyes," 1896; "A Manual of Diseases of the Eye," 1903; also

about 60 essays and monographs on affections of the eye. Asso. Editor, "Northwest. Medicine." *Res.*: 1118 Ninth ave.; *Office*: Traders Bank bldg., Spokane, Wash.

VECKI, Victor (G.), Physician and Surgeon; *born*, Agram, Croatia, Dec. 8, 1857; *son*, Ivan Vecki de Gjurkovecki and Katarina (Mark) V. *Edu.*: public and high schools, Agram, Croatia, 1863-75; Imperial Royal Univ., Vienna, 1875-81; M. D., 1891. Married, Minnie A. Schroeder, 1893, at San Jose, Cal. Consulting Genito Urinary Surg. to Mt. Zion Hosp. Member: Am. Med. Assn., Cal. State Med. Assn., San Francisco County Med. Soc., Am. Urological Assn., Pac. Coast Urological Assn., S. F. Urological Assn., S. F. German Med. Soc., (pres.). *Author*: "Pathology and Treatment of Sexual Impotence," 4th Edition, Saunders, Phila. and London, 1912; "Prevention of Sexual Diseases," N. Y., 1910. "Pathologie und Therapie d Sexuellen Impotence," 2nd German edition, Vienna and Leipzig, 1896. *Res.*: 230 6th ave.; *Office*: 381 Bush st., San Francisco, Cal.

VESPER, Frank H., Banker; *born*, Rolling Prairie, Wis., 1861; *son*, Cyril and Susan (Owen) V. *Edu.*: State Normal School, Oshkosh, Wis. Married, Eva G. Quick, at Horicon, Wis. Pres., Bank of Glendale. *Address*: Glendale, Cal.

VESPER, Karl Haake, Manufacturer's Agent and Jobber; *born*, Germany, Feb. 6, 1871; *son*, Carl and Helen (Haake) V. *Edu.*: public schools in Germany. Member, K. H. Vesper Co., 512 S. Los Angeles st., Los Angeles, Cal.; K. H. Vesper Co., Postal Tel. bldg., San Francisco. Western General Agent for D. E. Sicher & Co., of N. Y. City. *Clubs*: Union League, (S. F.); Republican, Aldine, (N. Y. City). *Res.*: Union League Club; *Office*: Postal Tel. bldg., San Francisco, Cal.

VETTER, Louis Fisher, Insurance man; *born*, Washington, Ill., Mar. 22, 1857; *son*, Anthony Vetter-Hoefler and Anna D. (Fisher) V.; father legally changed name of Vetter-Hoefler to Vetter in 1888. *Edu.*:

public schools; Cole's Business College, Peoria, Ill. Practiced upholstery, 1874-81. Asst. Mgr., R. G. Dun & Co., Salt Lake City, 1881-91; established branch offices for Dun & Co. in San Diego, Seattle, Tacoma, Spokane and Los Angeles. Engaged in gen. ins. and surety bond bus., since 1891. Member: Bd. of Fire Commissioners, Los Angeles, 1895-97; City Council, 1899-1901. Member: Hollenbeck Lodge No. 319, F. & A. M.; Signet Chapter No. 57, R. A. M.; L. A. Commandery No. 9, K. T.; Al Malaikah Temple, A. A. O. N. M. S.; L. A. Lodge No 99, Elks. *Clubs*: Bohemian, (San Francisco); California, Sunset, (Los Angeles). *Res.*: 401 S. Olive st.; *Office*: 426-27 Bradbury bldg., Los Angeles, Cal.

VEUVE, Erle Leroy, Consulting Engineer; *born*, Port Townsend, Wash., Jan. 21, 1877; *son*, Wm. P. and Ida B. (Myers) V. *Edu.*: Leland Stanford Jr. Univ. Married, Anna M. Heim, Oct. 27, 1908, at Santa Rosa, Cal. Served in Navy as Chief Yeoman during Spanish-Am. War, 1898. Engr., Pacific Electric Ry., 1902-8. Member: Am. Soc. Civil Engrs., Engrs. and Architects Assn. of Sou. Cal. Asso. Member: Am. Inst. Elect. Engrs. *Clubs*: Stanford, Jonathan, (L. A.). *Res.*: 103 Ardmore ave.; *Office*: Pacific Electric bldg., Los Angeles, Cal.

VINCENT, William David, Banker; *born*, Macon, Mo., Dec. 3, 1866; *son*, Joseph and Augusta (McLaughlin) V. Married, Mary Allen Speidel (died June 1, 1907), Sept. 14, 1898, at Wallace, Ida.; second, Mrs. Neen Hawley McVey, Sept. 20, 1910. In banking bus. since 1885; now Cashier, Old Natl. Bank, Spokane. Trustee, Associated Charities, Society of Social and Moral Hygiene, Social Service League. Member: Masons, 32°, Shriners, Knights Templar. *Res.*: 01314 Summit Blvd.; *Office*: Old Natl. Bank, Spokane, Wash.

VINCIL, Frank Hendricks, Physician and Surgeon; *born*, Columbia, Mo., Nov. 25, 1878; *son*, John Davis and Emma (Norwood) V.; maternal grandfather, Joseph Granville Norwood, M. D., Ph. G.,

LL. D., first dean of Mo. State Univ. Med. Dept., and Prof. of Geology and Natural Sciences; his father was John Davis V., D. D. and LL. D., Pres. of M. S. U. for 14 years; Grand Secy., Grand Lodge of Mo., A. F. & A. M., for 29 years; founder of Mo. Masonic Home and Children's Home of Mo. and its first pres., from time of organization, until his death in 1904; was Secy. of Mo. Meth. Conf. for 52 years. *Edu.*: common school; Mo. State Univ., M. D., Barnes Med. College, 1903. Married, Waitie A. Jones, Nov. 24, 1910, at Roseburg, Ore. First Lieut., Med. Dept., Ore. N. G.; Secy., Sou. Ore. Pension Board of the U. S. Dept. of Pensions; County Health Officer, Douglas Co., Ore. Member: Sou. Ore. Med. Soc., Northwest Ins. Examiners' Assn., Am. Med. Assn., Past Great Sachem, Great Council of Ore., Improved Order of Redmen, Virginia Soc. of Mo., (charter member); Sons of Am. Rev. *Res.*: 421 S. Jackson st.; *Office*: Perkins bldg., Roseburg, Ore.

VIOLETT, Charles Conneley, Physician and Surgeon; *born*, Kentucky, Dec. 7, 1863; *son*, Culvin F. and Susan (Dean) V. M. D., Univ. of Louisville, Med. Dept., 1892. Married, Elizabeth B. Wharton, April 26, 1899, at Uvalde, Texas. Member: Orange Co. Med. Soc., (past pres.); Cal. State Med. Soc., Am. Med. Assn. *Address*: Garden Grove, Cal.

VISSCHER, Louis George, Physician; *born*, Sluis, the Netherlands, Dec. 28, 1864. *Edu.*: Brieleer High School; College of Utrecht; Med. College of Utrecht, 1889; Univ. of Wurtzburg, 1890; Berlin, 1891; Freiberg, 1892-3; Leyden, 1894-8; M. D., Wurtzburg, 1891; M. D., Leyden, 1898. Married, Wilhelmine E. Z. Veekens, May 29, 1890. In practice, The Hague, 1 year; Los Angeles, since 1899. Lecturer on Dis. of Digestive Organs, College of Med., Univ. Sou. Cal., 1903-8. Member: L. A. Co. Med. Assn., L. A. Clinical and Pathological Soc., Cal. State Med. Soc., Am. Med. Assn. *Club*: University. *Res.*: 908 W. 18th st.; *Office*: 526 Laughlin bldg., Los Angeles, Cal.

VOGELSANG, Alexander Theodore, Lawyer; *born*, Petersburg, Cal., July 19, 1861; *son*, John Henry and Anna M. (Vennigerholz) V. *Edu.*: public schools; Stockton Bus. College and Normal Inst.; LL. B., Hastings College of Law, 1886. Married, Frances Johnson, Jan. 11, 1899. Member law firm, Vogelsang & Brown. Pres., Bd. of Fish Commissioners of Cal. 1896-1901. Supervisor of San Francisco, since Nov. 7, 1911. *Res.*: 2259 Vallejo st.; *Office*: 20 Montgomery st., San Francisco, Cal.

VON ROSENBERG, C. J. Banker; *born*, Tex., Feb. 4, 1857; *son*, John C. and Julia (Groos) V. *Edu.*: country schools. Married, Dora Meyer, Sept. 30, 1884, in Fayette Co., Tex. Pres., Von Rosenberg Co., La Grange and Lockhart Compress Co.; Vice-pres., John Schuhmacher State Bank, Central Texas Compress Co., Belton; Secy., La Grange Cotton & Oil Mfg. Co. Active in Democratic political circles. Served two terms in State Legis. Member: Sons of Herman, A. O. U. W. *Club*: La Grange Casino. *Address*: La Grange, Tex.

VON STEIN, Heinrich, Musician; *born*, Passaic, N. J., July 18, 1877; *son*, Theodore Heinrich George and Marie (Doenhoff) V.; descendant of officers of German and Austrian armies; father was Major in Prussian army during Franco-Prussian War. *Edu.*: primary schools, Germany; M. D., Humboldt Univ., Berlin, 1898; grad., Royal High School of Music, Berlin, 1897. Married, Sarah S. Seigenberg, Mar. 16, 1902, at N. Y. City. On concert tour, Europe and America, 1898-1900. First trip to U. S. was in 1901. Moved to Los Angeles, 1905. Founded acad. of music similar to system in Europe. Incorporated Von Stein Acad. of Music, 1907. Member: Chamber of Commerce. *Club*: Gamut. *Author*: various musical and scientific articles on piano technique and development. *Address*: Tenth and Hill sts., Los Angeles, Cal.

VON TOBEL, Rudolf, Lawyer; *born*, Auburn, N. Y., Feb. 13, 1855; *son*, Rudolf

and Elizabeth (Nisbet) V. A. B., Carleton College, Northfield, Minn., 1881. Married, Anna Theresa Zilisch, Sept. 28, 1888, at Lewistown, Mont. Daughter, Henrietta, was a member of class 1912, Barnard College; *son*, Carl, is a member of class 1914, Harvard. Secy. and Dir., Lewistown Electric & Power Co.; Secy. and Dir., Bright Hotel Co.; Atty., C. M. & P. S. Ry. Co.; Dir., Winnett Irrigation Co. Member: Am. Acad. Political and Social Science, Am. Assn. Internat. Conciliation. *Clubs*: Judith, (ex-pres. and one of the organizers); Outlook. Has resided in Lewistown, Mont., since May, 1885. *Address*: Lewistown, Mont.

VROOMAN, Frank Buffington, Author, Editor and Lecturer; *born*, Port Huron, Mich., Nov. 20, 1862; *son*, Hiram Perkins and Sarah (Buffington) V. B. S., Oxford Univ., 1909; 6 years, post grad. work, Harvard, Oxford, Berlin, etc.; Ph. D. (small Western college). Married, Gracia M. Black (deceased), daughter of Gen. John C. Black, Dec. 13, 1893, at Chicago. Editor, "British Columbia Magazine," Vancouver, B. C. Fellow, Royal Geographical Soc., London; Fellow, Royal Colonial Inst., London. Founder Member. Canadian Chamber of Commerce in London. *Clubs*: Authors, Royal Societies, (Vancouver); Beta Theta Pi, (1 Gramercy Park, N. Y.). *Author*: "Theodore Roosevelt, Dynamic Geographer," based on lectures Oxford Univ., Oxford Univ. Press, London; "The New Politics," Oxford Univ. Press., N. Y. *Address*: Vancouver Hotel, Vancouver, B. C., Canada.

W

WACKERBARTH, August, Architect; *born*, Hessia, Germany, May 8, 1859; *son*, Henry and Martha Elizabeth (Trau) W. *Edu.*: technical schools, Holzminden. Brunswick; Polytechnic Institute, Langensalza, Province of Saxony, grad., 1876. Married, Lottie Adams, June 6, 1887, at Monte Vista, Cal. After tour through Europe, came to America, arriving in N.

Y. City, July 2, 1878. Moved to Los Angeles, 1882. Treas. and Founder, Sou. Cal. Chapter, Am. Inst. of Architects. Member: Sou. Cal. Engrs. and Architects Assn, (charter member); Pioneer Soc. of Los Angeles Co., Natl. Geographic Soc., Masons, Knights Templar. *Res.*: 956 Court Circle; *Office*: 202 N. Main st., Los Angeles, Cal.

WADDELL, William Everett, Physician. *born*, Decatur, Ill., Sept. 10, 1864. *Edu.*: high school, Knoxville, Ill.; M. D., Pulte Med. College, Cincinnati, 1887; post grad., Chicago Eye, Ear, Nose and Throat Hosp. Married, Eva M. Bailey. May 24, 1888. In practice, Canton, Ill., 1887-90; Chicago, 1890-4; Ontario, 1894-8; Los Angeles, since 1898. Prof., Dis. of Children, Herring Med. College, Chicago, 1891-4. Member: Sou. Cal. Homeopathic Soc., Am. Inst. of Homeopathy, Am. Ophthalmological, Otological and Laryngological Assn. *Clubs.*: University, California, L. A. Country. *Res.*: 1205 5th ave.; *Office*: 606 O. T. Johnson bldg., Los Angeles, Cal.

WADHAM, James Edward, Mayor; *born*, Macomb, Ill., Dec. 20, 1864; *son*, James F. and Martha K. (Ware) W. *Edu.*: public schools, San Diego; Harvard Law School. Married, Bess Lockwood. 1895. Member law firm, Wadham & Cosgrove. Mayor of San Diego, since Apr. 1911. Member: Masons. Democrat. *Address*: San Diego, Cal.

WAFFLE, Willella Howe, Physician; *born*, Va., Oct. 25, 1854. *Edu.*: high school, San Francisco; M. D., Hahnemann Med. College, Chicago, 1886. Married, Alvin J. Howe, Dec. 23, 1874; second, E. D. Waffle, Oct. 19, 1898. In Cal., since the '80's. Lecturer on Obstetrics, Santa Ana Hosp. Member: Sou. Cal. Homeopathic Med. Soc. (ex-pres.); Cal. State Homeopathic Soc., Am. Inst. of Homeopathy. Pioneer woman doctor of Sou. Cal. *Address*: Santa Ana, Cal.

WAGGONER, David Erastus, Banker; *born*, Fannin Co., Tex., June 28, 1867; *son*, F. D. and Mary A. (Blockwell) W.

Edu.: common schools, Tex. Married, Linna Easley, 1891, at Blossom, Tex. In banking bus., since 1890; Cashier, Natl. Bank of Cleburne, 1900-4; Vice-pres., Gaston Natl. Bank, Dallas, 1904-9; now Pres., Guaranty State Bank and Trust Co.; Vice-pres., Automatic Music Co., Dallas; First State Bank, Ladonia; Dir., First State Bank, Coppell; Texas Traction Co.; Member firm, C. H. Woods & Co., Ladonia. Member: Chamber of Commerce. *Res.*: 843 Gaston ave.; *Office*: 1305 Main st., Dallas, Tex.

WAGNER, Charles Henry, Banker; *born*, Illinois, June 19, 1867; *son*, Hiram and Diantha A. (McMullin) W. *Edu.*: grammar school, Hollister, Cal. Married, Edith G. Hawkins, Aug. 21, 1889, at Templeton, Cal. In grocery bus., 1884-1902; since Cashier and Mgr., Farmers and Merchants Bank of Hollister (now First Natl. Bank), and Hollister Savings Bank; Dir., Hollister Storage Co., Hollister Creamery and Irrigated Valleys Land Co. City Treas., Hollister, 13 years. *Address*: Hollister, Cal.

WAGNER, Ernest Charles, Banker; *born*, Kensington, London, Eng., 1871; *son*, Charles and Charlotte Colton (Packer) W. *Edu.*: schools of London, Eng., and Marburg, Germany. In employ of Chartered Bank of India, Australia, China, London, 1893-1903. Now Mgr., Bank of California Natl. Assn, Seattle. Member: Masons, London. *Club*: Rainier, (Seattle). *Res.*: 1211 Summit ave.; *Office*: Bank of California Natl. Assn., Seattle, Wash.

WAGNER, James R. H., Capitalist; *born*, Detroit, Mich., Sept. 22, 1870; *son*, Robert and Mary Leicester (Hornbrook) W. *Edu.*: Cass School, Detroit. Married, Mabel E. Monahan, Nov. 4, 1894, at Cleveland, O. Messenger, Natl. Bank of Detroit, 1886-87; Teller and Bookkeeper, Peninsular Savings Bank of Detroit, 1888-1890; tobacco firm, 1890-1901. Moved to Cal., 1901; one year with Wm. R. Staats Co., Pasadena; organized Santa Barbara Realty & Trust Co.; secured fran-

chise for Home Telephone Co., Santa Barbara; Officer, Home Telephone Co., 2 years. Gen. Agt., "Venice of America," and other tracts; 2nd Vice-pres., L. A. Realty Bd. Member: Chamber of Commerce. *Club:* California. *Res.:* 2621 Van Buren place; *Office:* Realty Board bldg., Los Angeles, Cal.

WAGNER, Theodore F. C., Retired Lawyer; *born,* Cassel, Kurhessen, Germany, Sept. 9, 1841; *son,* J. C. and Helena (Sauer) W. *Edu.:* gymnasium, Cassel, Kurhessen, Germany; came to U. S., locating in Jacksonville, Fla., where continued edu. Married, Ida Sandow, Mar. 11, 1875. Served in Civil War prior to admission to bar of Ark., Sept., 1866. Moved to Cal., 1875. U. S. Surveyor-Gen., 1878-82. Justice of Peace, Glen Ellen, Cal., 1896-1910. Member: Masons, Knights Templar, Past Commander of Lookout Mountain Post, G. A. R., Berkeley. Past Master, Glen Ellen Grange, Patrons of Husbandry; now Member, Santa Rosa Grange. Republican. *Address:* 417 Orchard st., Santa Rosa, Cal.

WAGNER, Walter Calvin, Consulting Electrical Engineer; *born,* Chicago, Ill., Apr. 27, 1881; *son,* Peter Calvin and Elizabeth R. (Swartz) W. *Edu.:* Cook County public schools, Ill., 1893; B. S., (E. E.), Univ. of Wash., 1907; Jacob Furth Prize in E. E. won in 1907; M. E. E., Cornell Univ., Ithaca, N. Y., 1911; (Fellow Sibley Fellowship). Married, Ethel Grace Weaver, Apr. 24, 1912, at Seattle, Wash. Supt. Const., Stone & Webster Engrg. Corp.; Chief Elect. Engr., N. P. Ry., Coal Dept. (N. W. I. Co.); Chief Elect. Engr., B. C. Tel Co.; Inst. in E. E., Univ. of Wash. (sub. for Head of Dept.); retained for 1912-13, as Asst. Prof. in Mech. & Elect. Engrg., Agr. College of S. Carolina. Past Senior Warden, F. & A. M. Member: Soc. Sigma Xi. (scientific research); Academy Social & Political Science; Asso. Member, Am. Inst. Elec. Engrs.; Soc. for the Promotion of Engrg. Edn., Natl. Fraternity Phi Delta Theta. Has done research work on Al-

ternating Current Losses in Steel Rails; Design and Erection of Power Plants for S. & W. Engrg. Corp. in Wash. and R. I. *Author* of paper, "Electricity in Mining," in "Mines and Minerals." Consulting Engr., City of Seattle, on Civil Service examination for electrical construction supt. Active in civic affairs, but never held office. *Res.:* 6000 Corliss ave.; *Office:* Univ. of Wash., Seattle, Wash.

WAITE, Marion Pishon, Oil Operator and Electrical Engineer; *born,* Riverside, Cal., Feb. 17, 1876; *son,* Lyman Cobb and Lillian M. (Sugart) W. *Edu.:* Riverside grammar and high schools, Cal.; Throop Polytechnic Inst., Pasadena; B. A., E. E., Leland Stanford Jr. Univ., Cal., 1900. Married, Anna Margaret Olmsted Chapman, Apr. 4, 1901, at Riverside, Cal. In power house, Edison Elec. Co., Riverside and Los Angeles, after grad. In motive power dept., L. A. Railway; Consulting and Construction Engr., Western Elec. Works. Purchased interest but sold same after 2 years in Western Elec. Works. Now in private practice as Consulting Elect. Engr. Incorporated Waite Baillie & Co., later known as Baillie, Brandt & Co., manufacturers of elect. machinery. In oil bus. until 1909; organized Four Inv. Co. (now treas.). Member: Architects and Engrs. Assn., Elect. Engrs. Soc., College Men's Assn. Former Member: Phi Delta Theta, Gamma Etta Kappa, Gamma Kappa, college fraternities. *Clubs:* Union League, (San Francisco); Athletic, Sierra Madre, University, Gammut, Stanford of Sou. Cal. (Los Angeles). *Res.:* 2138 Hobart blvd.; *Office:* Story bldg., Los Angeles, Cal.

WALDROP, William E., Physician and Surgeon; *born,* Owen Co., Ky., Dec. 25, 1873; *son,* Charles R. and Elizabeth (Sebree) W. *Edu.:* Ph. G., Dept. of Pharmacy, Ohio Normal Univ., Ada, O., 1895. M. D., Louisville Med. College, Louisville, Ky., 1903. Married, Lulu Stockton, Dec. 25, 1904, at Parma, Ida. Served through Span.-Am. War as Hosp. Steward; recommended for promotion for

bravery and valuable service, during Cuban campaign. Served 4 years as County Physician of Canyon Co., Idaho. Member: Masonic Order, County and State Med. Soc's. *Address*: Parma, Idaho.

WALKER, Alva De Emmette, Physician and Surgeon; *born*, Winchester, Ind., Apr. 23, 1854; *son*, Lewis and Catherine Ann (Smith) W.; several ancestors served in Rev. War, both sides of family, also in Mexican and Civil Wars. M. D., St. Louis Med. College, Mo., 1881. Married, Katie F. Coffin. Sept. 8, 1877, at Olathe, Kas. Member: Am. Med. Assn., City and County Med. Soc. *Res.*: Lucretia Court; *Office*: Mohawk bldg., Portland, Ore.

WALKER, Edmund Dawson, Banker; *born*, Moscow, Tex., Jan. 22, 1861; *son*, Robert Tate and Elizabeth Sidney (Jacob) W. *Edu.*: Add-Ran College, Thorp Springs, Tex. Married, Willie Gertrude Peyton, Mar., 1885, at Coleman, Tex. In drug business, 1885-1905; now Cashier, Ballinger State Bank and Trust Co. Trustee, Ballinger Independent School Dist. Member: Royal Arch Masons, Knights Templar, Shriners. *Res.*: 303 13th st.; *Office*: 701 7th st., Ballinger, Tex.

WALKER, John Caffrey, Lawyer; *born*, Nacogdoches, Texas, May 17, 1849; *son*, Richard A. and Eliza J. (Clark) W.; gt. grandson of George Walker, U. S. senator from Virginia. Grad. Univ. of Virginia, in Natural Philosophy, 1867; in Moral and Mental Philosophy, 1868; in Literature and Rhetoric, 1868. Married, Clara W. Wilson, Aug. 6, 1885, at Houston, Texas. Held office of U. S. Commissioner for many years. Appointed Judge of the 10th Judicial District in 1909, and qualified, resigning later. Formerly Vice-pres., Brush Electric & Power Co.; Dir., Brush Electric Co.; Dir., Galveston Gas Co. *Res.*: 1202 Tremont st.; *Office*: 22nd and Mechanic sts., Galveston, Tex.

WALKER, Matthew Henry, Banker; *born*, England, Jan. 16, 1845; *son*, Matthew and Mercy (Long) W. *Edu.*: common schools, Salt Lake City, Utah. Married, Elizabeth Carson (died 1896), Jan.

16, 1865, in Utah; later remarried. Pres., Walker Bros., bankers; Excelsior Iron Mining Co.; Dir., Independent Coal and Coke Co., Enamel Brick and Concrete Co. Dir., Y. M. C. A.; Treas., Salt Lake Charity Assn. Member: Masons. *Clubs*: Alta, Commercial, Country. *Res.*: 610 E. Gauth Temple st.; *Office*: Walker Bros., Salt Lake City, Utah.

WALKER, Percival John, Contractor; *born*, Oakland, Cal., Apr. 21, 1875; *son*, John C. and Mary (Miller) W. *Edu.*: Franklin grammar school, Oakland; Oakland high school; studied law at night for 2 years. Married, Edith Jennings Lynn, June 24, 1903, at Sacramento, Cal. Learned brick laying trade; became contractor, and since fire of 1906, has constructed 110 bldgs. Pres., P. J. Walker Co., Cal. Automobile Assn., Cal. State Highway League. Member, executive comm., Am. Automobile Assn. Member: Knights Templar, Masons, 32°, Shriners. *Clubs*: Bohemian, Union League, Commonwealth, Athenian, Claremont Country, Nile, (Oakland). Has contributed a number of articles to "The Motorist" and "American Motorist." *Address*: San Francisco, Cal.

WALLACE, Lewis H., Banker; *born*, Ontario, Can., Apr. 13, 1877; *son*, John D. and Hannah (Patmore) W. Ph. B., Hamline Univ., St. Paul, Minn., 1900. Married, Theresa Wagner, June, 1902, at Red Wing, Minn. Engaged in banking since grad., in Minnesota, N. Dak., and Cal. Cashier, State Bank of Newport, Newport Beach, Cal.; Secy., Newport Beach Chamber of Commerce; Dir., La Habra Valley Land & Water Co., Newport Beach Water Co., Associated Chamber of Commerce of Orange Co. Served as private in Co. H, 13th Minn., Vol. Inf. in Philippine Islands during Span.-Am. War; was wounded at Battle of Manila, and received hon. mention for bravery. Member: A. O. U. W., B. P. O. Elks, I. O. O. F., Masons. *Club*: Los Angeles Athletic. *Address*: Newport Beach, Cal.

WALLACE, Walter Scott, Physician; *born*, Centerville, Wash., 1883; *son*, Oscar B. and Laura Belle (Scott) W.; paternal grandfather was a cousin to Gen. Lew Wallace. *Edu.*: Spokane grammar schools; Spokane high school, 1899-1900; 1901, finished in Louisville High School; M. D., Kentucky School of Med., 1906; post grad., Univ. of Louisville, 1909. 2 years study in art and painting at different places in east. Married, Verna Stairbird, at Coeur d'Alene, Ida. Parents went to Wallace, Ida., in 1885; he was one of 3 first white children in that county; his father and grandfather discovered the first lead and silver in that county; they located the town of Wallace, which bears their name. Stockholder in Tepoa Mining & Milling Co., Ruth Mining & Milling Co., Interstate Lead Silver Mining Co., Newport Fruit Growers Assn. County Phys. and Health Officer of Pend Oreilles Co. Member: Am. Med. Assn. *Address*: Northern Hotel blk., Newport, Wash.

WALLACE, William H., Banker; *born*, near Guelph, Ont., Sept. 14, 1870; *son*, John D. and Hannah (Patmore) W. A. B., Hamline Univ., St. Paul, Minn., 1895. Married, Mabel Gold, July 21, 1897, at Renville, Minn. Vice-pres., Exchange Natl. Bank, Long Beach; Dir., General Appliance Mfg. Co., Citizens Savings Bank. Member: Y. M. C. A., Chamber of Commerce, Masons, Odd Fellows, M. W. A., A. O. U. W. *Club*: Virginia Country. *Res.*: 1431 Linden ave.; *Office*: Exchange Natl. Bank, Long Beach, Cal.

WALLS, J. A., Architect; *born*, Buffalo, N. Y. *Edu.*: public schools, Buffalo; spent 3 years in office of Architect Richardson. Moved to Los Angeles, 1882, and entered employ of Kysor & Morgan. Since 1888, member firm, now known as Morgan, Walls & Morgan. *Res.*: 2159 W. 20th st.; *Office*: 1114 Story bldg., Los Angeles, Cal.

WALSH, James A., Lawyer; *born*, Vermont; *son*, Mathew H. and Mary (Sawler) W. *Edu.*: public schools of Wis.;

read law in Lancaster, Wis.; admitted to the bar in 1882; practiced in Dakota, 1883 to 1888. Married, Margaret Doyle, 1889, at Waucoma, Ia. Went to Mont. in 1888; has since been engaged in general practice of law. Has refused to become candidate for Judicial positions or other political offices. Republican. *Address*: Power bldg., Helena, Mont.

WALSWORTH, Chester Byron, Physician; *born*, Richmond, Mo., Aug. 3, 1869; *son*, Henry Theodore and Jennie B. (Clark) W.; his father is a direct descendant of Lord Chancellor Walsworth. *Edu.*: primary schools, Cal. and Wash.; Univ. of State of Wash., 1888; M. D., 1903. Married, Mae Zulu Bailey, July 30, 1901, at Ouray, Colo. Opened abstract and title office at Olympia, Wash., after leaving college. One of the founders of Everett, Wash. Expert metallurgist and mining engr. in Ida. and Colo., 1896. Moved to Los Angeles, Cal., and in practice of medicine since 1903. Pres., Consolidated Midway Chief Oil Co., Grizzly Ridge Mining Co. Member: Masons, Knights of Pythias, Yeoman, Modern Woodmen, American Nobles, Royal Neighbors. *Res.*: 2121 W. 31st st.; *Office*: 126 W. 3rd, Los Angeles, Cal.

WALTER, John Isidor, Merchant; *born*, San Francisco, Cal., 1879; *son*, Isaac Nathan and Caroline (Greenbaum) W. *Edu.*: Grammar and High Schools, San Francisco; A. B., Stanford Univ., 1899. Married, Florence Schwartz, 1907, at San Francisco, Cal. Treas., D. N. & E. Walter & Co.; Secy., Walter Real Estate Co.; Dir., Oakland & Antioch Ry. Treas., San Francisco Art Assn. (familiarily known as Mark Hopkins Inst. of Art); Trustee, S. F. Soc., Prevention of Cruelty to Animals; Secy., Downtown Committee, S. F. Chamber of Commerce. *Clubs*: Family, Olympic, Argonaut, Commonwealth, Union League, Beresford Country. *Res.*: 2231 Clay st.; *Office*: 100 Stockton st., San Francisco, Cal.

WALTHALL, Leonidas N., Banker; *born*, Marion, Ala., Mar. 11, 1876; *son*, John

and Fanny C. (Peques) W. *Edu.*: St Mary's College, San Antonio. Married, Mary Agnes Davis, Jan. 19, 1909, at Pittsburg, Pa. Cashier, West Texas Bank and Trust Co., San Antonio. Member: Knights of Columbus. *Club*: San Antonio Country. *Res.*: 135 E. French place; *Office*: West Texas Bank and Trust Co., San Antonio, Tex.

WALTHER, Amos E., Banker, *born*, Hoboken, N. J., Aug. 14, 1864; *son*, Frederick and Mary (Amos) W. Married, Louise Augusta Corbett, Nov. 18, 1891, at Ouray, Colo. Pres., Bank of Ridgway. Served in Colo. Natl. Guard, 5 years. Member: Knights Templar, Masons. *Address*: Ridgway, Ouray County, Colo.

WALTON, Wesley Kimball, Banker and Ranchman; *born*, Dixfield, Me., Feb. 21, 1850; *son*, Charles Wesley and Hannah Wheeler (Kimball) W.; his father was 35 years Supreme Judge of Maine and Member Congress, 1861, from Maine. B. S., Norwich Univ. Married, Frances M. Huffaker, 1876, at Salt Lake City, Utah. Pres., Bank of Randolph. Pres., Utah and Wyoming Tel. Co. Chairman, Republican Party, Utah, 4 times; U. S. Commissioner; State Senator; Prosecuting Atty., Judge. At present, Chairman Progressive Party of Utah. Member, State Land Board. Member, Commercial Club. *Res.*: Salt Lake City, Utah; *Office*: Woodruff, Utah.

WANGENHEIM, Emil S., Banker; *born*, San Francisco, Cal., Nov. 22, 1862; *son*, Sol and Fanny (Neumann) W. *Edu.*: San Francisco grammar and high schools. Married, Anna Tiefts, 1892, at Johnstown, Pa. Pres., Bank of Newman. Vice-pres. and Mgr., Simon Newman Co.; Dir., Western States Life Ins. Co. Mayor of Newman, 1908-10. Republican. Member: Natl. Geographical Soc., Am. Soc. Political and Social Science, Knights of Pythias. *Clubs*: Concordia, (Newman); Union League, (San Francisco). *Address*: Newman, Cal.

WANN, Frederick Alexander, Railroad Official; *born*, Market Hill, County Armagh, Ire., May 7, 1854; *son*, William and Margaret (Mitchell) W. *Edu.*: Royal School, Armagh, Ire., until 1868. Married, Carrie Van Court, Aug. 21, 1901, at Lemmington, Eng. Came to U. S. at the age of 14. Clerk in office of Gen. Supt. of Kansas Pacific R. R., at Lawrence, Kas., 4 years; Chief Clerk, Missouri, Kansas & Texas R. R., at Sedalia, Mo., 3 years; Gen. Agt. in N. Y. City, Missouri, Kansas & Texas R. R., 1876-80; Gen. Agt., Cleveland, Cincinnati, Chicago & St. Louis Ry., at St. Louis, 1880-81; Asst. Gen. Freight Agt., Chicago & Alton R. R., 1880-1900; also gen. freight agt. during that time; Vice-pres., C. H. & D.—Pere Marquette System, 1896-1905. Moved to Los Angeles, Dec., 1906. Gen. Traffic Mgr., San Pedro, Los Angeles & Salt Lake R. R., since 1906. *Clubs*: California, (Los Angeles); Illinois Athletic, (Chicago); Alta, Commercial, (Salt Lake City). *Res.*: 920 W. 28th st., Los Angeles, Cal.

WARBURTON, Stanton, Lawyer; *born*, Penn., Apr. 13, 1865; *son*, James and Sarah (Bedford) W. Parents came to U. S. from England. Ph. B., Coe College, Cedar Rapids, Iowa, 1888. Married, Iris Brockway, Sept. 30, 1890, at Garner, Iowa. Member law firm of Boyle, Warburton & Brockway. Served in State Senate for two terms; Member of 62nd Congress. Republican. *Res.*: 922 No. 11 *Office*: 310 Fidelity bldg., Tacoma, Wash.

WARD, James Francis, Banker; *born*, Tex.; *son*, L. L. and Lucy (Marshall) W. *Edu.*: public schools; Eastman's Bus. College, Poughkeepsie, N. Y. Married, Elizabeth Whitesides, Dec. 25, 1887, at Rhome, Tex. Pres., First Bank of Springtown; member of J. W. Beard & Co.; Vice-pres., Ward, McDonald & Doughty Co. *Address*: Springtown, Tex.

WARD, James Lenox, Lawyer; *born*, Shellrock, Iowa, Sept. 15, 1874; *son*, Telotus Robinson and Sarah Matilda (Myers) W.; descendant of Lucinda Robinson who

came to Am. in Mayflower. B. S., Upper Iowa Univ., 1898. Married, Mabel Penney, June 21, 1910, at Stacyville, Iowa. Clerk of Yakima County, Washington, 1908; Pros. Atty., Yakima County, 1909-13. *Res.*: 310 No. 1st st.; *Office*: 326 Miller bldg., North Yakima, Wash.

WARD, Martin Luther, Lawyer; *born*, Athens Co., O., Mar. 12, 1850; *son*, Philip and Martha (Chanay) W. *Edu.*: common schools, Cadiz, Wis.; A. B., and M. A., Cornell College, Mt. Vernon, Ia., 1873. Married, Ella B. McCartney, Feb. 24, 1881. Co. Atty., Linn Co., 1886-7. Dist. Atty., San Diego Co., 1892. State Senator, 1903-7. Member law firm, Ward, Wells & Ward. *Club*: University. Member: Masons. Republican. *Res.*: 1030 23rd st.; *Office*: Granger blk., San Diego, Cal.

WARD, Shirley C., Lawyer; *born*, Dickson Co., Tenn., June 30, 1861; *son*, John Shirley and Eunice (Robertson) W. *Edu.*: private schools, San Bernardino Co., 1882; Hastings Law School, San Francisco, 1886. Married, Blanche Chandler, Sept. 12, 1892, at N. Y. City. Member: Los Angeles Bar Assn. *Clubs*: California, City, Los Angeles Country. Democrat. *Res.*: 2130 West 21st st.; *Office*: 1017 Union Oil bldg., Los Angeles, Cal.

WARE, Frank Ellsworth, Mining Engineer; *born*, West Gardiner, Me., Feb. 25, 1864; *son*, Ezekiel and Jane (Smith); W.; descendant of early settlers of New England, soldiers of Rev. War, War of 1812, Mexican and Civil Wars. *Edu.*: public schools, West Gardiner, Me.; grad., Classical Acad., Hallowell, Me., 1882; Bowdoin College; Colo. College, Colo. Spgs., Colo. Married, Lillian Rae, Jan. 30, 1901, at San Francisco. Engaged in mining, Butte, Mont., 4 years; Wash. and British Columbia, 8 years. Principal owner of richest gold and copper mines in Shasta Co., Cal. Chiefly occupied in developing, and financing, of mining, irrigation and water power enterprises in Cal. *Address*: San Francisco, Cal.

WARHANI, Charles Augustus, Physician and Surgeon; *born*, Manitowoc, Wis.

Oct. 12, 1876; *son*, Matthew and Annie (Kodet) W. *Edu.*: Manitowoc (Wis.) Public school, Manitowoc High School, 1882-1892; Ph. G., Univ. of Ill., School of Pharmacy, 1898; M. D., Northwestern Univ. Medical School, 1904. Married, Elizabeth Ross Campbell, Oct. 12, 1910, at Seattle. Pharmacist in U. S. P. H. and M. H. S., stationed at Chicago, Baltimore, N. Y., Vineyard Haven, Mass. Secy. and Treas., Washington Med. Library Assn.; Secy. and Treas., Northwest Quiz Masters Assn. Member, Am. Med. Assn., King County Med. Soc., Washington State Med. Soc., North End Seattle Med. Soc., National Geographic Soc., Alpha Omega Alpha (Hon. Med. fraternity). *Res.*: 6716 5th ave., Northwest; *Office*: 215-16 Cobb bldg., Seattle, Wash.

WARING, Robert Amos, Lawyer; *born*, Sacramento, Cal., Oct. 19, 1876; *son*, Charles Amos and Mary (Van Guelder) W. *Edu.*: public schools, Sacramento; B. S., Univ. of Cal., 1903; post grad., 1904; grad., in law, Harvard Univ., 1904-5. Married, Mary Adelaide Davis, Sept. 21, 1911. Inheritance Tax Deputy of State Controller, since May, 1909. *Clubs*: McNeill, University. Republican. *Res.*: 1612 14th st.; *Office*: State Controller's office, Sacramento, Cal.

WARNER, John Floyd, Retired Merchant; *born*, Daleville, Ind., 1864; *son*, Elias and Selinda (Pierce) W.; descendant of Dr. John Warner and Vespasian Warner of Clinton, Ill. *Edu.*: common schools of Ind., and State Univ. at Bloomington, Ind., 2 years; admitted to bar to practice law, at Anderson, Ind., in 1886. Married, Mary Arabelle Johnson, June 14, 1888, at Gallatin, Mo. Pres., Citizens Bank of Sultan, Wash.; Vice-pres., Templeton, Young & Co.; Dir., Sultan Realty and Inv. Co. Member Sultan City Council, 6 years; Prin. in public schools at Sultan, 1892. Engaged in gen. mdse. bus. in Sultan, 18 years, under name of Sultan Cash Store; partner with Fred Norris in the Marion Cash Store, 8 years; now engaged in the commercial

- apple business, growing 36 acres of orchard at Riverside. *Res.*: Riverside, Wash.; *Office*: Sultan, Wash.
- WARNER, Oscar Czar**, Electrical Engineer; *born*, Marion, N. Y., Nov. 5, 1883; *son*, Erotus and Ella Matilda (Wake) W.; B. S. (E. E.), Purdue Univ., Lafayette, Ind. Unmarried. 2nd Lieut. Coast Artillery Corps, U. S. Army, Apr. 5, 1909. to Mar. 11, 1911; since Mar., 1911, 1st Lieut. Asso. Mem., Am. Inst. Elec. Engrs. *Address*: Fort Ward, Wash.
- WARREN, Charles A.**, Oil Operator and Capitalist; *born*, San Francisco, Apr. 23, 1885; *son*, Charles A. and Ada (Smith) W.; descendant of Gen. Warren who was killed at Bunker Hill. *Edu.*: Harrison primary and Pacific Heights grammar schools, San Francisco; Santa Clara College; Univ. of Cal., 1903-06; College of Agriculture; studied contracting business while in school. Married, Claudine Cotton, Sept. 11, 1907, at San Francisco. Cal. Junior member, Charles A. Warren Co., and Warren Improvement Co., contracting, railroad construction and street work. Administrator of father's estate; Dir., Pleasant Valley Farming Co., Charles A. Warren Co., Merchants Natl. Bank. Member: Growlers (an oilmen's assn.), Merchants Exchange. *Clubs*: University, Bohemian. *Address*: San Francisco, Cal.
- WARREN, Fred R.**, Banker; *born*, N. Y., Jan. 1, 1858; *son*, Otto and Mary (Jones) W. *Edu.*: public schools Livingstone Co., N. Y. Married, Margaret Tabler, Mar. 16, 1887, in Mont. Went west at age of 21 and engaged in stockraising bus. since 1879. Pres., First State Bank of Hobson. Member: Masons, Knights Templar, Knights of Pythias, Elks. *Club*: Judith (Lewiston). *Res.*: Utica, Mont.; *Office*: Hobson, Fergus Co., Mont.
- WASTE, William Harrison**, Judge; *born*, Chico, Butte Co., Cal., Oct. 31, 1868; *son*, John Jackson and Mary Catherine (McIntosh) W. *Edu.*: public schools, 1873-82; Los Angeles public schools, 1882-83; grad., Los Angeles high school, 1887; Ph. B., Univ. of Cal., 1891; B. L., Hastings College of Law, 1894. Married, Mary J. Ewing. Judge Superior Court, since 1905. Member: Assembly of Cal., 1903-5. Republican. *Res.*: 2222 Durant ave., Berkeley; *Office*: Court House, Oakland, Cal.
- WATERMAN, Howard Wayne**, Lawyer; *born*, Sheboygan, Wis., Dec. 8, 1873; *son*, Alfred D. and Eva A. (Woodruff) W.; descendant of Richard Waterman, founder with Roger Williams, of Providence, R. I., and who married his daughter, Mercy Williams. A. B., Harvard Univ., 1897; LL. B., Northwestern Univ., 1900. Married, Evelyn M. Lanstrum, Sept. 26, 1901, at Galesburg, Ill. Member: Seattle Bar Assn., (secy.); Seattle Municipal League. *Club*: Harvard, (Seattle). *Res.*: 2727 34th ave., S.; *Office*: 735 New York blk., Seattle, Wash.
- WATERS, Arthur J.**, Banker; *born*, Chicago, Ill., Mar. 4, 1871; *son*, Russell J. and Addie M. (Ballard) W. *Edu.*: Univ. of Chicago. Married, Charlotte C. Miller, June 7, 1899, at Los Angeles, Cal. Began banking career as messenger in Citizens Bank of Los Angeles, now Citizens Natl. Bank, 1893; now Pres.; Dir., American Savings Bank, Broadway Bank and Trust Co.; American Bank and Trust Co. of Pasadena. Republican. Member: Masons. *Clubs*: Jonathan, California, Los Angeles Country, Craggs Country. *Res.*: 928 W. 28th st.; *Office*: Citizens Natl. Bank, Los Angeles, Cal.
- WATKINS, Ira Royal**, Surgeon; *born*, Jackson Co., Mich., Feb. 27, 1876; *son*, Howard Freeman and Mary (Watson) W. M. D., Med Dept. Univ. of Mich., 1903. Married, Helen Waller, June 29, 1904, at Cosmopolis, Wash. Chief Surg., St. Joseph's Hosp.; Dist. Surg., Ore. and Wash. Ry.; Dir., Licton Springs and Land Co., Dist. Exam., Wash. State Industrial Ins. Comm. City health officer, 2 years; County health officer, 2 years; school dir., 4 years; at present, Vice-pres., School Board. Member: Chehalis Co. Med. Soc., Wash. State Med. Assn., Am. Med. Assn.

Res.: 304 West 2nd st.; *Office*: 108 Heron st., Aberdeen, Wash.

WATSON, J. Frank, Banker; *born*, Westfield, Mass., Aug. 31, 1849; *son*, Joseph H. and Maria (Howe) W. *Edu.*: Westfield common schools and acad. Married, Mary Whalley, Nov. 17, 1880, at Portland, Ore. Engaged in various clerical positions, 1866-79; now Pres., Merchants Natl. Bank of Portland, Merchants' Savings & Trust Co.; Vice-pres., Linnton Savings Bank, Banfield Vesey Fuel Co., Pacific Coast Construction Co.; Dir., Smith & Watson Iron Works. *Clubs*: Arlington, Commercial. *Res.*: 415 West Park st.; *Office*: Merchants Natl. Bank, Portland, Ore.

WATSON, Ralph Angelo, Electrical Engineer; *born*, Champaign, Ill., July 22, 1885; *son*, Ralph William and Letta Oticia (Moss) W. *Edu.*: Univ. of Illinois, 1902; Armour Institute of Tech., 1906. Married, Isabel Herrera, June 25, 1910, at Puebla, State of Puebla, Mexico. Asso. member, Am. Inst. Elec. Engrs. Member, Am. Electrochemical Soc. *Res.*: (temporary) Morenci, Arizona; *Office*: No. 16 de Septiembre No. 13, Mexico City, Mexico.

WATT, George Henry, College Professor, Banker and Druggist; *born*, Freeport, O., July 16, 1856; *son*, John and Sarah Rebecca (Frazier) W. *Edu.*: Freeport high school; B. S., Natl. Normal Univ., Lebanon, O., 1881; Scio, 1882; Ph. C., Pittsburgh College of Pharm., 1910. Married, Anna M. Torsen, June 29, 1910, at Pullman, Wash. Dir. and Vice-pres., State Bank of Pullman; Dir. and Treas., Pullman Savings & Loan Assn.; Propr., Watts Pharmacy; Supt., Detroit Minn. Schools, 1881-3; Supt., Jacksonville, Ore. Schools, 1883-90; Supt., North Yakima Schools, 1881-Jan., 1893. Prof. of Pharm., State College of Wash., since 1893. Head of Dept. of Pharm., since 1896. Served 3 years in Natl. Guard Wash. Member: Am. Pharmaceutical Assn., Wash. State Pharm. Assn. *Res.*: 1405 Star Route; *Office*: 131 Main st., Pullman, Wash.

WATT, James Alva, Lawyer; *born*, Louisville, Ill., May 13, 1862; *son*, James Alexander and Elizabeth J. (McCabe) W. Grad., Lincoln grammar school, 1878; Boys' High School; Hastings College of Law, 2 years. Married, Jennie T. McCollam, June 13, 1888. Moved to Cal., 1876. Lieut.-Col. and Judge Advocate, Division Staff, N. G. C., 1895-97. *Res.*: 126 Devisadero st.; *Office*: 201 Sansome st., San Francisco, Cal.

WATT, Rolla Vernon, Fire Insurance Manager; *born*, Camden, O., Feb. 19, 1857; *son*, James Alexander and Elizabeth Jane (McCabe) W. *Edu.*: high school. Married, Jessie Shirlaw Mackay, Sept. 20, 1883, at San Francisco. Mgr., Pacific Coast Dept., Royal Ins. Co., Queen's Insurance Co., N. Y., and Royal Indemnity Co. Dir., First National Bank, First Federal Trust Co., Mutual Savings Bank, Urban Realty Imp. Co.; Children's Hosp., University Mound Old Ladies Home. Pres., Y. M. C. A.; Trustee, College of the Pacific. Member: Archaeological Soc. of Am. Progressive in Politics. *Clubs*: Pacific Union, S. F. Golf and Country, Presidio Golf, S. F. Commercial. *Res.*: cor. Baker and Haight sts.; *Office*: Royal Ins. bldg., San Francisco, Cal.

WATTS, William L., Mining Engineer, Chemist and Geologist; *born*, Edmonton, near London, Eng., 1850. *Edu.*: King's College, London; private student, British Museum; private tuition from Prof. Tennant and Prof. Wiltshire of King's College. Headed expedition in Iceland, 1875, for exploration purposes, the results of which were read before Royal Geographic Soc., Dec., 1875; later pub. in book form under titles of "Snioland," or Iceland, Its Jokuls and Fjalls," "Journey Across the Vatna Joquil." Came to U. S., 1881, as Asst. to Prof. Patrick, in Chemistry, Metallurgy and Mineralogy Dept., Kansas State Univ.; asst. in field for State Mining Bureau, Cal., reporting on various mines, for 13 years; app. State Expert of Mines, by Gov. Gage. Resigned in 1901, and moved to Los Angeles. In private

practice since 1901. Life Member, Cal. Acad. of Science; Life Member and Fellow, Sou. Cal. Acad. of Sciences. *Club*: Sierra Madre. *Address*: 803 N. Bonnie Brae st., Los Angeles, Cal.

WAUGHOP, Philip Rexford, Physician and Surgeon; *born*, Blue Island, Ill., Feb. 1, 1868; *son*, John Wesley and Eliza Susan (Rexford) W.; his father built up Western Washington Hospital for the Insane, and was Supt. thereof, 1880-1897; descendant of Capt. James Waughop, who escaped in his merchantman from pursuing British Man-of-War, in 1811, by shooting down its mainmast with his one cannon. A. B., Harvard Univ., 1890; M. D., 1894. House Officer, Boston City Hospital. 1893-5; House Officer, Boston Lunatic Asylum, 1893; President of Class in Harvard Med. School. Hawaiian Govt. Phys. and Health Officer, 1900-1903; assisted his father in same capacity the 3 years previous, 1897-1900. Member: Harvard Club of Seattle, Harvard Medical Alumni Assn., Boston City Hosp. Alumni Assn., King Co. Med. Soc., Washington State Med. Soc. Contributor to medical journals on leprosy and other skin affections. *Address*: 304 Melrose ave., N. Seattle, Wash.

WAYSON, James Thomas, Physician; *born*, Port Townsend, Wash., June 16, 1870; *son*, James Thomas and Mary Elizabeth (Riley) W.; his father was Chief Engr., Revenue Cutter Service, for many years; he was on committee of safety in Baltimore when President Lincoln was to pass through Baltimore for inauguration; was Chief Engr. of first steam Revenue Cutter in Pacific waters, the "Abraham Lincoln," which came to Pacific Coast to raise American flag at Sitka, Alaska, 1866; he died Oct. 27, 1911. *Edu.*: public schools, Port Townsend, Wash.; M. D., Univ. of Cal., Med. Dept., 1891. Married, Della Walcott Sheehy of New York, Nov. 25, 1897, at Honolulu. Went to Honolulu in 1894; made exhaustive study of leprosy and has effected many cures; discoverer of curative effects of carbon dioxide snow in leprosy. Former

Pres., Territorial Med. Assn.; former Member, Territorial Board of Health; resigned to take present position, Med. Supt., Kalaiki Receiving Hospital for Lepers, Honolulu; also at present, City and County Physician of Honolulu. Member: Masons, Elks, Odd Fellows, Hawaiian Territory Med. Assn., Am. Med. Assn.; formerly, Captain Surgeon, Natl. Guards of Hawaii. *Address*: 445 Beretania ave., Honolulu, H. I.

WEBB, Mach, Banker; *born*, Fayetteville, Tex., Nov. 20, 1868; *son*, George M. T. and Medora (Burton) W. *Edu.*: common schools. Married, Jamie Heiner, Apr. 17, 1907, at El Campo, Tex. Engaged in lumber and hardware business; Pres., State Bank of El Campo; Dir., Farmers Elevator Co. Was first Mayor, City of El Campo. Democrat. Member: Elks, Odd Fellows, W. O. W., Knights of Pythias. *Address*: El Campo, Tex.

WEBB, Ulysses S., Attorney General; *born*, Flemington, W. Va., Sept. 29, 1864; *son*, Cyrus and Eliza Webb. *Edu.*: in Kansas. Married, Grace Goodwin. Moved to Cal., 1888. Dist. Atty., Plumas' Co., 1890-1902; Atty. Gen., Cal., since Sept. 15, 1902. *Clubs*: Union League, Southern. (San Francisco); Sutter, (Sacramento). Member: Masons, B. P. O. E. *Res.*: 1512 Masonic ave.; *Office*: Humboldt Bank bldg., San Francisco, Cal.

WEBER, Fred Dale, Electrical Engineer; *born*, Rohnerville, Cal., July 28, 1880; *son*, Michael Nicholas and Lola (Dale) W. B. S. (E. E.), Univ. of Cal., 1904. Married, Mabel Ella Hobensack, June 1, 1909, at Portland, Ore. Elec. Insp., Underwriters Equitable Rating Bureau. Asso. Member, Am. Inst. Elec. Engrs. Member: Ore. Soc. of Engrs., Ore. Elec. Contractors Assn. (hon. member); Portland Lodge, No. 55, A. F. & A. M. *Res.*: 1626 6th st., South; *Office*: 559 Sherlock bldg., Portland, Ore.

WEBSTER, Albert Martin, Physician and Surgeon; *born*, Minn., April 28, 1868; *son*, Martin and Keziah Ellen (Arnold) W. Grad., Hastings High School, 1886;

B. A., Univ. of Minn., 1891; M. D., College of Med. and Surg., Univ. of Minn., 1904. Married, Ada Cassidy, June 21, 1893, at Mankato, Minn. Member: City and Co. Med. Socs., Ore. State Med. Assn. and delegate same; Am. Med. Assn., Ore-Wash-Ida., Tri-State Assn., Am. Assn. Med. Exam., Theta Delta Chi, Univ. of Minn., Alumni Assn. of Oregon; Minnesota Soc. of Ore., Odd Fellows, K. of P., W. O. W., Foresters of Am., Encampment Branch, I. O. O. F., Roosevelt Club of Multnomah Co., Congregational Church. Physician to I. O. O. F. Home; Phys., Home for the Aged; Exam. for several Life Ins Cos. *Res.*: 935 Hawthorne ave.; *Office*: 1054 Hawthorne ave., Portland, Ore.

WEBSTER, Alfred Francis, Real Estate Operator; *born*, Mankato, Minn.; *son*, Sanford and Phennettia (Washburn) W.; descendant of Daniel Webster. Grad., Hastings (Nebr.), High School, 1885; Hastings College, 1887. Married, Annie Woodbury, Jan. 28, 1889, at Hastings, Nebr. Mgr. of large ranch in Wyo., 2 years. Was engaged in fruit bus. in Arkansas; in wholesale dept., Marshall Field & Co., Chicago. Member, Republican State Central Comm. (secy. and chmn.), Beaver City, Nebr.; in charge of excursion bus. to Colo. and Black Hills, Chicago, Burlington and Quincy Ry., Omaha. Member, Boston and Los Angeles Excursion Co. In real estate bus., Denver, 1903; Los Angeles and Ocean Park, since 1904. Member: L. A. Chamber of Commerce (first pres.); Masons, K. of P. *Res.*: Ocean Park; *Office*: 228 W. 4th st., Los Angeles, Cal.

WEBSTER, Constant, Banker; *born*, N. Y., Mar. 1, 1841; *son*, Charles and Adah (Sherman) W. Married, Nettie A. James, May 10, 1873, in Ida. Pres., Burlington State Bank, Burlington, Wyo. Member: Odd Fellows. *Address*: Saint Joe, Wyo.

WEBSTER, Ralph E., Banker; *born*, Nova Scotia, Dec. 4, 1861; *son*, Cyrus and Amanda O. (Rockwell) W. *Edu.*:

common schools; Eastman's Bus. College, Poughkeepsie, N. Y. Married, Lelia Tinkel, Apr. 20, 1897, at Kalispell, Mont. Vice-pres., First Natl. Bank, Kalispell; Dir., Flathead Valley Water Power Co., Dawson Lbr. Co.; part owner, L. Tinkel & Co. City Treas., 1891-6; Alderman, 1900-4. Democrat. Trustee, Conrad Memorial Cemetery. Member: Masons. *Club*: Kalispell. *Address*: 207 Fourth ave., East Kalispell, Mont.

WEED, Walter H., Geologist and Mining Engineer. Grad., Columbia School of Mines, 1883. Member, U. S. Geological Survey, 1883-1906; Special Commr. and expert on copper. Member, Internatl. Jury of Awards (Mining), La. Purchase Expo., 1904; Geologist, N. C. Geological Survey, 1904-5; member of firm, Weed & Probert, New York and Los Angeles. Was first to publish theory of secondary enrichments of ore deposits. Fellow, Geological Soc. of Am. Member: Am. Inst. Mining Engrs., Inst. of Mining and Metallurgy of Great Britain, Wash. Acad. of Sciences. *Author*: "Classification of Ore Deposits," 1904, published in Engrg. and Mining Journal; numerous monographs and papers on geological subjects; "Nature of Ore Deposits," 1905; translation and revision of German Treatise by Richard Beck; "Copper Mines of the World," 1907. *Address*: 42 Broadway, New York, and 314 Central bldg., Los Angeles, Cal.

WEHE, Frank Rumrill, Lawyer; *born*, Downieville, Cal., Jan. 16, 1855; *son*, Ferdinand Peter and Eudoxie Marie (Gris) W. *Edu.*: public schools; studied law with Hon. P. Van Clief, Downieville, Cal. Married, Helen M. Hill, June 18, 1882. Elected Dist. Atty., Sierra Co., Cal., Nov., 1902. Member: Berkeley Commandery, Knights Templar, Masons, N. S. G. W., San Francisco Bar Assn. *Club*: Claremont Country. Democrat. *Res.*: 2421 Carlton st., Berkeley; *Office*: 847 Monadnock bldg., San Francisco, Cal.

WEHRLE, Edward Francis, Lawyer; *born*, Rome, Ia., Apr. 10, 1868; *son*, John and Mary (Fehrenbach) W. *Edu.*: Iowa

Wesleyan Univ.; Ph. B., Univ. of Iowa, 1891; LL. B., Univ. of Mich., 1897. Moved to Cal., 1897. Gen. Mgr., Pan-American Mining and Milling Co., Minas Prietas, Sonora, Mexico, 1893-95. Member: B. P. O. E., L. A. Bar Assn. *Clubs*: California, Jonathan, Automobile, Rod and Reel, Surf Gun. Democrat. *Res.*: 215 N. Union ave.; *Office*: 326-330 Stimson blk., Los Angeles, Cal.

WEHRLY, John, Physician; *born*, Switzerland, Apr. 1, 1868. *Edu.*: high school. Carrollton, Ill.; M. D., Mo. Med. College, 1890. Married, Augusta Wehrli, Nov. 17, 1892. Moved to Cal., 1901. Pres., Orange Co. Med. Assn. *Address*: Santa Ana, Cal.

WEIK, Fred G., Real Estate and Insurance Broker; *born*, Allmerbach, Bachang, Germany, Sept. 14, 1873. *Edu.*: public schools, Germany and New York. Married, Anna Ilmer, 1898, at Pasadena, Cal. Moved to Monrovia, Cal., 1887. Bought and operated a bakery in Pasadena, Cal. Engaged in real estate and loan bus. in Los Angeles, since 1905. Member: Chamber of Commerce, German Alliance, Sons of Hermann, Turn Verein and Schwaben Verein, Foresters, L. A. Lodge, No. 12. O. A. H. S. (treas., and former pres.). *Res.*: 2790 W. 8th st.; *Office*: 300 H. W. Hellman bldg., Los Angeles, Cal.

WEINBERGER, Jacob, Lawyer; *born*, Austria Hungary, Jan. 4, 1882; *son*, Herman and Nettie (Flaster) W. *Edu.*: public and high schools, Denver, Colo.; LL. B., Univ. of Colo., 1904. Married, Blanche Ruth Solomon, June 11, 1907. Moved to Cal., May, 1911. Asst. Dist. Atty., Gila Co., Ariz., 1907-09. Member: Arizona Constitutional Conv., 1910; Masons, Shriners, B. P. O. E., F. O. E. Democrat. *Office*: 410 American Natl. Bank bldg., San Diego, Cal.

WEIR, Claud Hill, Physician and Surgeon; *born*, Raleigh, N. C., Mar. 8, 1878; *son*, William John and Margaret (Campbell) W. *Edu.*: Univ. of N. C., 1899; Phys. and Surg., Columbia Univ., N. Y. City, 1904. Married, Laura Harriet

Fraser, Oct. 16, 1907, at N. Y. City. Spanish-American War veteran. Member: Sigma Chi, Alumnus of City Home Hosp. and Lying-In Hosp., New York City; Masons, Odd Fellows. *Club*: University, (N. Yakima). *Address*: First Natl. Bank bldg., North Yakima, Wash.

WEIR, ("Fred") Hamilton, Surgeon; *born*, La Porte, Ind., Sept. 11, 1864; *son*, Hon. Morgan H. and Henrietta E. (Teeples) W.; maternal grandson of J. P. Teeples, one of the earliest settlers at La Porte, died, 1903, (101 years of age); paternal family, Scots, direct descendant of Rodolphus DeWaeir, Earl of Norfolk. Ph. (and M. D., Univ. of Mich., 1885; M. E., Inst. of Technology, 1893; F. R. S., 1888; conferred by exam.) M. D., Bellevue Hosp. College; attended Univ. of Vienna, Austria; studied under Fuchs, Stellwag, Politzer, and others at Vienna, 1888; at Berlin, 1887. Interne at Royal London Ophthalm. Hosp. (Moorefields); on staffs of Nettleship and Tweedy, London, 1888. Married, Maude Marston, 1903, at La Porte, Ind. Substitute Prof. Ophthalmology, Ann Arbor, 1889; visiting oculist, Bellevue Hosp.; Asst. Surg., Ophthalmic and Aural Inst., College Phys. and Surg., N. Y. City. Came to Portland, 1903. Practice limited to diseases of the eye, ear, nose and throat. Has been Special Exam. (eye) for U. S. Pension Dept.; Oculist, N. Y. C. R. R., and L. S. M. S. R. R. (N. Y.); consulting Surg. (Ophth.), N. Y. Life Ins. Co.; Pres., Mutual Acc. Assn. Member: N. Y. Med. Soc., Lenox Med. Soc., West End Acad. of Med. (all N. Y. City); Mich. State Med. Soc., Am. Med. Assn., Ore. State Med. Soc., Portland City Med. Soc., Pac. Coast Ophthalmological Soc. (charter member); Portland Soc. of Ophthalmologists (charter member); Manuscript Musical Soc. of Am. (charter member). Founder of the Chequamegon Orchestra, and Director of same, Univ. of Mich. *Res.*: Stelwyn apts., St. Clair and Washington sts.; *Office*: 514 Medical bldg., Portland, Ore.

WELBOURN, Oclaseo Carlos, Physician and Surgeon; *born*, Dark Co., O., Jan. 28, 1871; *son*, Edward Lawrence and Martha (Jones) W.; descendant of John of Welbourn, born 1389, near Lincoln, Eng. *Edu.*: public schools, Union City, Ind.; B. S., Bethany College, Bethany, W. Va.; M. D., Eclectic Med. College, Cincinnati, O., 1891; A. M., Bethany College, W. Va., 1907; post grad., London, Paris, Berlin and Vienna. Married, Annie Lloyd, June 23, 1909, at Cincinnati, O. Moved to Long Beach, Cal., 1894; Los Angeles, 1901. Prof. of Gynecology, Cal. Eclectic Med. College. Founded, L. A. Journal of Eclectic Medicine, 1904, now known as Cal. Eclectic Medical Journal, and is its editor and chief contributor. Founded Westlake Hosp., 1907, and is its Pres. and executive head. Pres., Cal. Eclectic Med. College. Member: L. A. Co. Eclectic Soc., (ex-pres.); Sou. Cal. Eclectic Med. Assn., (ex-pres.); Cal. Eclectic Med. Soc., (ex-pres.); Natl. Eclectic Med. Soc., Scottish Rite Masons, Shriners. *Club*: Jonathan. *Res.*: 965 S. Western ave.; *Office*: 818 Security bldg., Los Angeles, Cal.

WELBOURNE, Pina M., Physician; *born*, Union City, Ind., Oct. 10, 1882. *Edu.*: high school, Union City, Ind.; A. B., Univ. of Mich., 1905; Med. Dept., Univ. of Mich.; Eclectic Med. Inst. of Cincinnati; M. D., 1897. In Cal., since 1907. Prof., Obstetrics, Cal. Eclectic Med. College. Member and Secy., L. A. Co. Eclectic Med. Soc. Member: Alpha Epsilon Iota Med. Frat. *Res.*: 644 Alvarado. *Office*: 508 S. Spring st., Los Angeles, Cal.

WELCH, Charles Arthur, Banker; *born*, Utah, Oct. 4, 1860; *son*, Thomas R. G. and Harriet (Nash) W. *Edu.*: Univ. of Utah; Brigham Young College, Logan, Utah. Married, Mary Loiza Hinckley, Apr. 6, 1883, at Salt Lake City, Utah. Partner, Crosby, Willis & Welch, Contractors; Pres., Lovell State Bank; Secy. and Treas., Big Horn Basin Colonization Co.; Secy. and Treas., Crosby, Welch Co.; Dir., Cowley Commercial Co. Has served as Supt. of Schools, County Surveyor, County

Clerk, and member State Legis. of Utah; member, first Town Council, Cowley, Wyo., 2 years. Republican. Trustee, Cowley School Dist. *Address*: Cowley, Wyo.

WELCH, Hilliard Elihu, Manager; *born*, Shasta Co., Cal., Aug. 4, 1875; *son*, George Washington and Alice J. (Gault) W. Grad., first class, Lodi High School, 1898. Married, Ruby Grace Steacy, July 12, 1904, at Stockton, Cal. Secy. and Mgr., Beckman, Welch & Thompson Co.; Pres., Bank of Lodi; Pres., Lodi Storage and Milling Co.; Dir., Farmers and Merchants Bank of Stockton. Member: Lodi Lodge, No. 256, F. & A. M. (Past Master); Lodi Chapter, No. 50, O. E. S., (Past Patron); Lodi Lodge, No. 41, K. of P.; Lodi Parlor, No. 18, N. S. G. W., (Past Pres.); Stockton Lodge of Perfection, No. 12; Stockton Lodge, No. 218, B. P. O. E.; Esteemed Leading Knight Grand Historiographer, N. S. G. W. *Res.*: 411 West Pine st.; *Office*: 21 S. Sacramento st., Lodi, Cal.

WELCH, J. R., Judge; *born*, Ill., Feb. 2, 1860; *son*, James R. and Frances A. (Haycroft) W. *Edu.*: Ph. B., Univ. of the Pac., 1887. Moved to Cal., 1881. City Atty., San Jose., 1894-97. Judge of Superior Court, Santa Clara Co., since 1904. Republican. *Office*: Court House, San Jose, Cal.

WELDON, William Amasa, Physician; *born*, Maine, 1863. *Edu.*: Cape Elizabeth High School; Bowdoin College; M. D., Med. Dept., 1884. Married, Annie B. Reynolds, 1890; second, Frances Hawks, 1901. Came to Cal., 1884. In practice, San Pedro, Cal., since 1886. Coroner, L. A. Co., 1890-2. Quarantine Officer and Port Surg., since 1898. *Address*: San Pedro, Cal.

WELLBORN, Charles, Lawyer; *born*, Atlanta, Ga., July 12, 1867; *son*, Judge Olin and Lilly (Turner) W. *Edu.*: Prof. Groves' School, Dallas, Tex.; public schools, Washington, D. C.; Columbian Univ., Wash., D. C. Married, Leila Jones, Jan. 17, 1893. Moved to Cal., 1887. Member law firm, Wellborn & Wellborn. Mem-

ber, Police Commission, Los Angeles, 1910-11. *Clubs*: California, University. City. Democrat. *Res.*: 401 West 31st st.; *Office*: 526 Stimson bldg., Los Angeles, Cal.

WELLBORN, Olin, Judge; *born*, Cumming, Ga., June 18, 1843; *son*, Chapley Booth and Mary Ann (Foster) W. *Edu.*: common schools, Ga.; Emery College, Oxford, Ga.; Univ. of N. C. Married, Lilly Turner, Aug. 23, 1866. Moved to Cal., 1887. Represented State of Tex., in Congress, four successive terms. Judge. U. S. Dist. Court of Sou. Cal., since Mar. 1, 1895. Served in Civil War as Capt. of 4th Ga. Cav. *Club*: California. Democrat. *Res.*: 1300 W. Adams st.; *Office*: Federal bldg., Los Angeles, Cal.

WELLER, Charles Locke, Judge; *born*, Sacramento, June 27, 1858; *son*, John B. and Elizabeth W. (Brocklebank) W. *Edu.*: private schools, Washington, D. C.; private academies, Hanover and King William Counties, Va.; studied law under John B. Minor, Univ. of Va., and in office of John P. Hoge, San Francisco. Married, Bettie M. McMullin, Mar. 5, 1889. Asst. U. S. Atty., 1887-90. Asst. U. S. Atty., 1900-6. Judge of Police Court, since 1906. Member: Native Sons of the Golden West, Fraternal Order of Eagles. *Club*: Cosmos. Democrat. *Res.*: 2997 Pacific ave.; *Office*: Hall of Justice, San Francisco, Cal.

WELLER, Dana Reid, Lawyer; *born*, Oneoto, Minn., Mar. 24, 1874; *son*, Levi W. and Cordelia (Woods) W. *Edu.*: grammar schools, L. A.; L. A. High School; L. A. Normal; steno. and student, John T. Jones, 1903, where he studied law, 2 years. Married, Jessica Rhodes, Oct. 14, 1897, at Los Angeles. Member law firm, Jones & Weller. Maj., 7th Cal. Inf., U. S. Vols., Span.-Am. War, May, 1898 to Dec., 1898; Capt., 44th U. S. Inf., U. S. Vols., Philippines, Sept. 16, 1899, to June 30, 1901. Member: Chamber of Commerce, United Spanish War Veterans. Grand Master of Masons, 1911. *Clubs*: L. A. City, San Gabriel Country, Union League, (pres.,

1903). *Res.*: 1090 W. 30th st., Los Angeles, Cal.

WELLS, Arthur George, Railroad Official; *born*, Guelph, Ontario, Can., Nov. 18, 1861; *son*, Arthur and Georgina Dora (Rideout) W.; grandfather fought under Wellington in Spain against Napoleon. *Edu.*: public and high schools, Guelph, Can. Married, Gertrude Alice Bernard, Oct. 15, 1884, at St. Joseph, Mo. Apprentice machinist for Kansas City, St. Joseph and Council Bluffs R. R., St. Joseph. 1876-80; clerk in mechanical dept., 1880; clerk to Purchasing Agt., Atlantic & Pacific R. R., until 1882; clerk, Atchison, Topeka and Santa Fe R. R., San Marcial, N. M., Mar., 1882, until June, 1882; Chief Clerk to Gen. Supt., Atlantic & Pacific R. R., at Albuquerque, N. M., June, 1882. Trainmaster, until 1886; Asst. to Gen. Mgr., Ohio and Mississippi R. R., 1886-1890; Gen. Supt., Ohio, Indiana & Western Ry. (now part of Big Four system), 1890-93; Asst., First Vice-pres., Santa Fe, 1893; Gen. Supt., Atlantic & Pacific R. R., Gen. Supt., Sou. Cal. Ry., San Francisco & San Joaquin Ry., (all now branches of Santa Fe Ry.); Gen. Mgr., since 1901, with headquarters in Los Angeles. *Clubs*: California, L. A. Country, (Los Angeles); Pacific Union, (San Francisco); Cuyamaca, (San Diego); Commercial, (Albuquerque, N. M.). *Res.*: 2637 Ellendale place; *Office*: Santa Fe, Los Angeles, Cal.

WELLS, George Miller, Civil Engineer; *born*, Hillsboro, New Brunswick, Canada, July 4, 1878; *son*, Asael James and Affie (Moore) W. *Edu.*: public schools, N. Y. City, Canada and Seattle, Wash.; Univ. of Wash., 1893-96; Mich. College of Mines, 1901. Married, Elizabeth G. Bradley, July 7, 1909, at Newton, Mass. One of the 4 engr. still in the Canal Service, who were appointed in the first party of Civil Engrs. by the 1904 Walker Commission for service on the Canal, and have stayed from the beginning to the practical opening of the Canal. Office Engr. in charge of div. designs, water works, sewers and municip-

pal work for cities of Colon, Cristobal and Gatun on the Atlantic Div., Isthmian Canal Commission. Member: Am. Soc. Civil Engrs., Am. Soc. for Testing Materials, Soc. of Lucas (limited to pioneer employees of Isthmian Canal Commission, reaching Isthmus in 1904, and prior to that date). Address: Gatun, Canal Zone, Isthmus of Panama.

WELLS, Heber Manning, Ex-Governor; born, Salt Lake City, Utah, Aug. 11, 1859; son, Daniel H. and Martha (Harris) W. Grad., Univ. of Utah, 1875. Married, Emily Katz, June 5, 1901, at Salt Lake City. Has been interested in banking, since 1890. Mgr., Utah Savings and Trust Co. Recorder, Salt Lake City, 1882-90; member, Bd. of Public Works, Salt Lake City, 1890-93; member, Constitutional Convention which framed Constitution of Utah, 1895. Elected Governor of Utah for term of 5 years, 1895; re-elected in Nov., 1900, for term of 4 years. Republican. Address: Salt Lake City, Utah.

WELLS, Jesse G., Lawyer; born, Winnebago Co., Ill., Sept. 25, 1867; son, Jesse and Lovina (Everett) W. Edu.: high school, and Northwestern Univ., School of Law, Chicago, Ill. Married, Emma A. Kruse, June 17, 1891, at Freeport, Ill. Res.: 1180 Stewart ave.; Office: 481 Wilamette st., Eugene, Ore.

WELLS, John James, Lawyer; born, Lemhi Co., Ida., Sept. 10, 1867; son, James B. and Elizabeth H. (Tolley) W. Edu.: common schools, Red Bluff. Married, Lulu Law, Nov. 27, 1895. Member, Bd. of Library Trustees, Red Bluff, since 1904. Democrat. Res.: 1055 Main st.; Office: 642 Main st., Red Bluff, Cal.

WELLS, Ralph Evans, Railroad Man; born, Guelph, Ontario, Canada, Sept. 24, 1866; son, Arthur and Georgina Dora (Rideout) W.; his father was member of engrg. dept. of first R. R. constructed in France. Edu.: public schools, Guelph, Ont. Married, Frances Grace Hawley, Dec. 3, 1889, at Topeka, Kas. Office boy, K. C., St. J. & C. B. R. R., 1883; clerk to Asst. Supt., 1883; clerk H. & St. J. R. R.

1884; clerk, C. B. & Q. R. R., May, 1884, to Feb., 1885; Secy. to Gen. Mgr., A., T. & S. F. R. R., 1885-90; Chief Clerk to Vice-pres. and Gen. Mgr., Santa Fe R. Ry., 1890-93; chief clerk to Gen. Mgr., Mexican Central R. R., 1893, resigned Dec., 1894; Asst. Gen. Mgr., S. F. P. & P. R. Ry., Apr., 1894, to Feb., 1901; Gen. Mgr., S. P., L. A. & S. L. R. R., 1901. Moved to Los Angeles, 1905. Clubs: California. (Los Angeles); Alta, (Salt Lake City). Res.: 2433 S. Grand ave., Los Angeles, Cal.

WELLS, Roy Sumner, Physician and Surgeon; born, Rowley, Ia., 1876; son, M. C. and Jane E. (Shillinglaw) W. Edu.: St. Paul Grade and High Schools; Prof. Newell's School, Butte, Mont.; Univ. of Minnesota; M. D., Rush Medical College, Chicago, 1900. Married, Grace E. Crichton, in 1904, at Northport, Wash. Pres., Cedar Creek Placer Mining Co.; Pres., Northern Development Co.; Dir., Frontier Mining Co.; Phys. and Surg., Northport Hospital. Member, Stevens County Med. Soc., Assn. of Military Surgeons of U. S., Am. Hospital Assn. Pres., Northport Commercial Club; Pres., Northport Good Roads Assn. Res.: Summit ave.; Office: Northport Hospital, Northport, Wash.

WELLS, Samuel Jenkins, Physician; born, Mokelumne Hill, Cal., Sept. 19, 1868; son, William and Emma Elnora (Pope) W.; on maternal side related to Alexander Hamilton, also Gen. John Pope, U. S. A. Primary and grammar education at birth place; grad., Oakland High School, 1890; Univ. extension course in Mendocino Co.; M. D., Cooper Medical College, 1899. Married, Mattie Edna Smith, Sept. 19, 1900, at San Francisco. Member: Alameda County Med. Soc., Am. Med. Assn. Address: Pleasanton, Cal.

WENDE, Henry Hermann, Lawyer; born, Mill Grove, N. Y., July 28, 1870; son, Herman A. and Mary (Ries) W. Edu.: common schools, Mill Grove, N. Y.; Parkers Union School, Clarence, N. Y.; LL. B., Univ. of Mich., Ann Arbor, 1896. Married, Lillian A. Good, May 21, 1906, at Spokane, Wash. Sp. Dep. County Clerk.

- Erie Co., N. Y., 1898-1900; City Atty., Sunnyside, Wash., 1904; Mayor of Sunnyside, Wash., 1905; Pros. Atty., Yakima County, Wash., 1907-8. Democrat. Member: Masons, Elks, Odd Fellows. *Res.*: 107 South 8th st.; *Office*: 526-29 Miller bldg., North Yakima, Wash.
- WENIGER, Willibald**, College Professor; *born*, Milwaukee, Wis., June 20, 1884; *son*, Wilhelm Henrich and Caroline (Taubert) W. B. A., Univ. of Wis., 1905; M. A., 1906; Ph. D., 1908. Prof. of Physics, Oregon Agricultural College. Member: Am. Physical Soc., Am. Inst. Elect. Engrs., Am. Assn. Advan. of Science, Phi Beta Kappa. Infra-red Absorption Spectra, *Phys. Rev.*, Oct., 1910. *Res.*: 329 S. 10th st. *Office*: Oregon Agricultural College, Corvallis, Ore.
- WENTWORTH, George A.**, Lawyer; *born*, Vallejo, Cal., Sept. 1, 1862; *son*, John and Maria D. (Cummings) W. *Edu.*: high school, Vallejo; later, classical course of 4 years. Married, Frances L. Miller, Dec. 18, 1890. Member, 29th Session, State Legis. City and Co. Atty., 1891; Prosecuting Atty. in criminal courts of San Francisco, 1899. Pres. and principal owner of Cal. Trout Farm, at Inverness Park. Republican. *Res.*: 24 Octavia st.; *Office*: Monadnock bldg., San Francisco, Cal.
- WERNIGK, Reinhardt**, Physician; *born*, Monee, Ill., Jan. 19, 1861; *son*, Theodore and Louisa (Pletch) W.; great grandfather was a surgeon in Napoleon's Army; there has been a direct line of physicians in his family since 1520. Grad., Monee, Ill., High School; M. A., Speyer, Bavaria, Germany, 1880; M. D., Rush Med. College, 1882. Married, Helen Hill, June 17, 1902, at Montgomery, N. Y. In practice, Marshall, Texas, 1882-87; Los Angeles, Cal., since 1887. Member: Am. Med. Assn. *Club*: Jonathan. *Res.*: 1933 Ocean View; *Office*: 201-5 Stimson bldg., Los Angeles, Cal.
- WERTH, Matthew Fontaine Maury**, Electrical and Mechanical Engineer; *born*, Richmond, Va., July 22, 1880; *son*, James Rhodes and Mary Herndon (Maury) W.; descended from Lieut.-Commander Matthew Fontaine Maury, U. S. N.-C. S. N., "Pathfinder of the Seas." *Edu.*: public schools of Richmond, Va.; grad., E. E., Va. Military Inst., 1902. Unmarried. Successively corporal, sergeant, first lieutenant, at college. During college vacation, with Cons. Dept., Trigg Ship Yards, Richmond, Va.; after grad., employed by Ches. & Ohio Ry. Co. on Civil Engrg. Corps; entered shops of General Electric Co., Schnectady, N. Y., in tech. testing dept.; engaged in engr. work for Gen. Elec. in Schnectady and Baltimore, 1903-07; in N. Y. City as Supt. Constr. of storage battery plants, 1907-08; in Youngstown, Ohio, with Mahoning and Shenango Ry. & Lt. Co., Asst. Master Mech., 1908-1911. Since 1911, in Vancouver, B. C., with B. C. Elec. Ry., as Asst. Mech. Supt. Member: Am. Inst. Elec. Engrs., Am. Elec. Ry. Engrg. Assn., Sigma Alpha Epsilon Fraternity, Univ. Club, Vancouver, B. C., Natl. Geographic Soc. *Res.*: 1103 Georgia st.; *Office*: B. C. Elec. Ry., Vancouver, B. C., Canada.
- WESKE, H. W. A.**, Lawyer; *born*, Luneburg, Germany, Apr. 26, 1877; *son*, Julius T. A. and Marie Elizabeth (Meyer) W. *Edu.*: public schools, Germany, 2 years; came to Cal., Oct., 1885; Pac. Heights School, San Francisco, 1886-88; public schools, Santa Rosa, 1888-89; private schools and college, Santa Rosa, 1889-95. Dep. Dist. Atty., Sonoma Co., 4 years; Dep. Dist. Atty., Sonoma Co., 1899-1902. Member Assembly, 14th Dist., 37th Session, 1907. Chmn., Committee on Constitutional Amendments. Secy. and Treas., Cal. Home for Care and Training of Feeble-Minded Children, since 1909 (now Sonoma State Home). Secy., Republican Central Comm. of Sonoma Co., 1901-7. Republican. *Res.*: 1029 Fourth st.; *Office*: Exchange Bank bldg., Santa Rosa, Cal.
- WEST, Henry A.**, Physician and Surgeon; *born*, Grapevine, Texas, June 9, 1874; *son*, Judge Francis Leonard and Sallie E. (Proctor) W. M. D., Ph. G.,

University, N. Y., 1896; post grad., Post Grad. Hosp. and Med. School of N. Y., 1907. Married, Lotty Belle McClure, Jan. 13, 1901, at Quanah, Texas. Register. Board of Pharmaceutical Examiners, 6 or 8 years; Secy. and Treas., Med. Assn., 6 or 8 years. Has lectured on hygiene and sanitation, and organized, Anti-Tubercular Soc. Has been connected with all the large hospitals of New York. Served as County and City Health Officer and Lecturer to Schools on Hygiene. Pres., West Drug Co. Member: Natl. Geographic Soc., Washington, D. C.; County and State Med. Assns., Am. Med. Assn., Masons, Odd Fellows. Contributor to medical journals. *Address*: Leakey, Tex.

WEST, Thomas Christopher, Lawyer; *born*, Orangeville, Ontario, Can., Apr. 28, 1868; *son*, John and Laetitia Margaret (McConnell) W. *Edu.*: public and private schools, Can.; B. A., Trinity College, Dublin, Ireland, 1887. Married, Maud Stanley Mishaw, Apr. 4, 1906. Moved to Cal., 1899. Member law firm, West & de Journal. Asst., Judge Advocate's Dept., U. S. A., San Francisco, 1898-9; and in Philippine Islands, 1899-1901. Member: Masons. Republican. *Res.*: 1204 Walnut st., Alameda; *Office*: Phelan bldg., San Francisco, Cal.

WESTOVER, Myron, Lawyer; *born*, Clyde, Kas., Jan. 18, 1871; *son*, Lorenzo and Julia E. (Hewins) W. *Edu.*: public schools; LL. B., Univ. of Mich., 1895. Married, Selah S. Wyckoff, Dec. 15, 1897. Moved to Cal., 1905. Dep. City Atty., Los Angeles, since Feb., 1911. *Clubs*: City, Federation, University of Michigan Alumni. Member: Delta Chi, Faculty of Univ. of Sou. Cal., College of Law, 1906-10, lecturing on Commercial Paper. Republican. *Res.*: 146 North Rampart blvd.; *Office*: 526 Merchants Trust bldg., Los Angeles, Cal.

WEYAND, Ernest, Lawyer; *born*, Colusa Co., Cal., Sept. 8, 1869; *son*, Julius and Mina (Kraus) W. Grad., Colusa High School, 1889. Married, Nora Martin, Apr. 25, 1893, at Colusa, Cal. Dist. Atty., Co-

lusa Co., 1893-99. Member, Town Trustees, 1904-10. Member, Assembly of Cal., 1905-06. Dir., Sierra Standard Mining Co. Member: Catholic Church. Progressive Party. *Res.*: Cor. 7th and Caly sts.; *Office*: O'Rourke bldg., Colusa, Cal.

WEYSE, Harry Guenther, Lawyer; *born*, Los Angeles, Cal., July 27, 1863; *son*, Julius Guenther and Caroline Anna Sophie (Lange) W. *Edu.*: public schools, Los Angeles, 1869-73; German private school, Los Angeles, 1873-76; Gymnasium Rutheneum, Gera Reuss; Senior Line, Germany; LL. B., Harvard Law School. Married, Alice Wolfskill Barrows, Oct. 2, 1888; Ysabel Wolfskill, Oct. 19, 1908. Member: Cal. Assembly, 1895; L. A. Bar Assn., Chamber of Commerce, N. S. G. W. *Clubs*: California, University, Harvard. Republican. *Res.*: Santa Monica; *Office*: 704-705 Grosse bldg., Los Angeles, Cal.

WEYWORTH, Frank Elmin, Civil Engineer; *born*, Medford, Me., June 2, 1874; *son*, Andrew Jackson and Charlotte Prudence (Powers) W. B. S. (C. E.), Univ. of Maine, 1896. Married, Mary Maude Lane, Dec. 3, 1900, at Orono, Maine. Supervising Engineer, U. S. Reclamation Service. Member: Alpha Tau Omega, Greek letter frat.; University Club, Washington, D. C.; Commercial Club, Boise, Idaho; Am. Soc. Civil Engrs. *Res.*: 714 N. 8th st.; *Office*: U. S. Reclamation Service, Boise, Ida.

WHARTON, Louis Le Roy, Lawyer; *born*, Mercer Co., Ill., Dec. 24, 1874; *son*, Samuel and Aurilla B. (Merryman) W. Grad., high school, Aledo, Ill., 1892; B. S., Knox College, Galesburg, Ill., 1898; read law, 1898 to 1901, Galesburg, Ill. Moved to Cal., 1903. Referee in Bankruptcy for Knox, Warren and Henderson Counties, Ill., 1901-3. Chancellor Commander of Helmet Lodge, Knights of Pythias. *Clubs*: Union League, City, (one of founders). Republican. *Res.*: 2159 W. 29th place; *Office*: 513 O. T. Johnson bldg., Los Angeles, Cal.

WHARTON, William Radford, Mining; *born*, Radford, Va., 1864. Grad., School

of Mines, Columbia College, 1886; law course, Univ. of Va., 1892. Married, Sue H. Heth, Radford, Va. Civil and Mining Engr., Cal., 1886-9; City Engr., Radford, Va., 1889-1902; practiced law, Radford, Va., 1892-98; member, City Council, Radford, 1893; Dist. Atty. and Corp. Counsel, 1894-8. Member, Statistical Dept., Census Bureau, 1902-5. Went to Nevada, 1906, and engaged in Mining Engr. Vice-pres., Skidoo Mines Co., since 1907; Supt., Cleveland Mine, Sierra Co., Cal., 1909. Capt., 10th U. S. Vol. Inf., during Span-Am. War; hon. discharged, 1899. Member: Masons, Knights of Pythias, Order of Cincinnati, Sons of Confederate Veterans, Span-Am. War Veterans, Mystic Shrine, Phi Delta Theta. *Clubs*: Whist. (N. Y.); Lotus, (Washington, D. C.); Secy., Sierra Madre, (Los Angeles); Soc. Upper '80's of Columbia College. *Address*: 120 McCadden place, Los Angeles, Cal.

WHEAT, James Edgar, Banker, Physician and Surgeon; *born*, Franklin, N. Y., Apr. 10, 1862; *son*, George W. and Alice E. (Gay) W. *Edu.*: public schools, Franklin, N. Y.; M. D., Med. Dept., Univ. of Sou. Cal., 1900. Married, Luna Murphy, Dec. 4, 1901, at Los Angeles, Cal. Dist. Surg., Sou. Pac. Ry. Co. Pres., First Natl. Bank, San Fernando. Member: Phi Rho Sigma med. frat. *Address*: Hotel Rey bldg., San Fernando, Cal.

WHEAT, Walter Ross, Oil and Real Estate Operator; *born*, Wheaton, Ill., Oct. 13, 1869; *son*, Capt. James L. and Maria S. (Hart) W. *Edu.*: schools, Joliet, Ill., Racine, Wis. Married, Elizabeth Collins Crossley, June 14, 1909, at Los Angeles. Moved to San Francisco, 1893. Propr., L. A. Military Academy.; Secy., Abbot-Kinney Co., during bldg. of Venice, Cal.; pioneer of the Sunset Midway oil field, and organized many successful operating cos. Vice-pres., Bank of Venice; Secy., Collins Oil Co., Thirty-Two Oil Co., Wilson Oil Co., Western Crude Oil Co., Westside Oil Co. *Clubs*: City, Jonathan, L. A. Country, Automobile. Member: Chamber of Commerce, Municipal League, Mil-

tary Order of Loyal Legion. *Res.*: 320 S. Alvarado; *Office*: 836-37 H. W. Hellman bldg., Los Angeles, Cal.

WHEATLY, Wilkes, Lumberman; *born*, St. Louis, Mo.; *son*, W. J. and Gabrell (Henry) W.; great nephew of Patrick Henry. *Edu.*: Wash. Univ., St. Louis. Married, Louise Rogers, 1882, at N. Y. Foreign representative, Chas. Nelson Co., San Francisco, 10 years. Moved to Los Angeles, 1901. Vice-pres. and Gen. Mgr., Consolidated Lumber Co., Wilmington. *Clubs*: Jonathan, Country. *Res.*: 743 Berendo st.; *Office*: 610 S. Broadway, Los Angeles, Cal.

WHEATON, Walter Robert, Civil Engineer; *born*, Worcester, Mass., Jan. 23, 1882; *son*, Fred Lewis and Margaret Annie (Martin) W. *Edu.*: public, grammar and high schools, Worcester, Mass. B. S. (C. E.), Worcester Polytechnic Institute, 1904. Married, Georgia W. Whitaker, Sept. 20, 1908, at Los Angeles, Cal. After grad. specialized in wood preservation; was in the U. S. Forest Service for 5 years, engaged in construction and operation of creosoting plants for the artificial preservation of timbers used in the ground and marine structures; also introducing the use of such timbers to the various consumers. In June, 1910, took charge of Timber Dept., San Joaquin Light and Power Corp., of Fresno, Cal.; erected and operated two creosoting plants for the San Joaquin Light & Power Corp., and the Coalinga Water and Electric Co. Vice-pres., Western Timber Treating Co. Member: Am. Soc. Civil Engrs., Wood Preservers Assn. of Am. *Club*: Los Angeles Athletic. *Address*: care, San Joaquin Light & Power Corp., Fresno, Cal.

WHEELAN, Fairfax Henry, Capitalist; *born*, San Francisco, Cal., Sept. 27, 1856; *son*, Peter and Catherine Frances (Baker) W. *Edu.*: public and private schools, California; Christian Brothers School, Dublin, Ireland; Joshua Kendall's Preparatory School, Cambridgeport, Mass.; A. B., Harvard College, 1880. Married, Albertine Randall, May 18, 1887, at San Fran-

cisco. Vice-pres. and Mgr., Sou. Pac. Milling Co., Salinas Valley Lbr. Co., San Francisco; Pres., Jessup-Wheelan Co. Member and Dir., Merchants Exchange, Merchants Assn. (ex-vice-pres.); Associated Charities, Soc. for Prevention of Cruelty to Children. Has written poems and short stories, published in magazines. *Clubs*: Harvard, University, Chit-Chat, (S. F.); Santa Barbara. (Santa Barbara). *Res.*: 1010 Powell st.; *Office*: Royal Ins. bldg., San Francisco, Cal.

WHEELER, Charles S., Lawyer; *born*, Fruitvale, Cal., Dec. 11, 1863. *Edu.*: public schools, Vacaville, Healdsburg, San Francisco, and Oakland; B. L., Univ. of Cal., 1884; Hastings College of Law, 1884-86. Married, Lillian Marsh, Dec. 3, 1887. Member law firm, Charles S. Wheeler & John F. Bowie. Member, Bd. of Regents, Univ. of Cal., 1902-8; 11—. *Clubs*: Pacific Union, Bohemian, University, Union League, Olympic, University of Cal. Faculty, Country, Commonwealth. Member: San Francisco Bar Assn. Republican. *Res.*: Spruce and Washington sts.; *Office*: Nevada Bank bldg., San Francisco, Cal.

WHEELER, Henry Orson, Jr., Lawyer; *born*, Burlington, Vt., Feb. 13, 1882; *son*, Henry Orson and Elizabeth (Martin) W. Grad., Burlington High School; A. B., Univ. of Vt., 1904; LL. B., N. Y. Law School, 1906. Moved to Cal., 1906. Member law firm, Wheeler & Sweet. In 1911, app. member, L. A. Municipal Newspaper Commission. Member, Military Order of the Loyal Legion. *Clubs*: City, University. Republican. *Res.*: 711 Garland ave.; *Office*: 516-518 F. P. Fay bldg., Los Angeles, Cal.

WHEELER, Herbert Edward, Physician and Surgeon; *born*, Grant Park, Ill., May 10, 1883; *son*, Dr. Herbert and Anna M. (Herbert) W.; descendant of Commodore Perry; son of Dr. Herbert Wheeler, Pres. of Kankakee Co. Med. Soc., Grant Park, Ill.; brother of Dr. Mary Wheeler Bennett, of Wilbur, Wash. *Edu.*: Morgan Park Acad., 1902; B. S., Univ. of Chicago, 1906; M. D., Rush Med. College, 1908. Married.

Beulah Madaline Smith, June 7, 1911, at 123 Short Court, Spokane, Wash. St. Luke's Hosp., Chicago, house physician for two years. Asst. Surg., Great Northern R. R.; Exam., Empire Life Ins. Co. Member: Sigma Nu Frat., Phi Rho Sigma Frat., Spokane Co. Med. Soc. Republican. *Res.*: 2823 Grand Blvd.; *Office*: The Fernwell, Spokane, Wash.

WHEELER, William E., Banker; *born*, Corunna, Mich., Aug. 10, 1858; *son*, James B. and Celia A. (Hawkins) W. *Edu.*: Corunna High School. Married, Antoinette J. Tracy, Apr. 17, 1900, at Burlington, Ia. Pres., Bank of Telluride. Member: Telluride Commandery, Elks. *Club*: Denver, (Denver). *Address*: Telluride, Colo.

WHEELLOCK, Raymond Patterson, Mining Engineer; *born*, Waverly, N. Y., Oct. 20, 1879; *son*, Charles Henry and Christine Hutchinson (McCullough) W. *Edu.*: grammar schools in Pa., and Mich.; grad., Battle Creek High School, Battle Creek, Mich., 1897; Lawrenceville School, Lawrenceville, N. J., 1898; B. S., Univ. of Cal., Mining Dept., Dec., 1903. Married, Gertrude Estelle Mensch, Oct. 7, 1905, at Kingman, Ariz. Supt., Enterprise M. R. & I. Co., Kingman, Ariz. Member: Am. Inst. Mining Engrs., Natl. Geographic Soc., Am. Assn. for the Advan. of Science, Delta Tau Delta Fraternity, Golden State Lodge, No. 358, F. & A. M. *Club*: Sierra Madre, (Los Angeles). Has done experimenting in cyaniding, particularly with regard to the regeneration of cyanide solutions, and secured U. S. patent, No. 996,179, June 27, 1911. Contributor to mining journals. *Address*: Kingman, Ariz.

WHIPPLE, Cyrus Avery, Consulting and Constructing Engineer; *born*, Marion, Iowa, Feb. 26, 1876; *son*, Edmond P. and Mina L. (Rinderknecht) W.; descendant of Benjamin Franklin. A. B., Univ. of Wash., 1899; E. E., M. E., Cornell Univ., 1903; post grad. work at Cornell. Married, Mary Rhoda Green, Aug. 8, 1905, at Seattle, Wash. Elect. and Mech. Engr., Ithaca, N. Y., Ry. and Power Co.; Chief Drafts-

man and Supt., Stone & Webster; Elec. and Mech. Design, of Consolidated Power Systems, U. S. Govt.; Asst. Elect. Engr., R. V. B., British Columbia Elec. & Gas Co.; Supt. of Operation, Mt. Hood Ry. & Power Co. Asso. Member: Am. Inst. Elec. Engrs, Pacific Northwest Soc. Engrs. *Res.*: 1065 Tillamook st.; *Office*: 617 Board of Trade bldg., Portland, Ore.

WHISTLER, John T., Civil and Hydraulic Engineer; *born*, New Market, Ohio, Aug. 20, 1865; *son*, Henry and Samantha (Vaughan) W. *Edu.*: public schools in Ohio. Married, Mary Lowe Stevens, Oct. 3, 1895, at Boston, Mass. Was Project Engr. on Constr. of the Govt. irrigation project, Umatilla Project, in Oregon. Ten years in Govt. service as civil engr., two and a half of which on Isthmian Canal Surveys, and six in Rec. Service. Since 1908, in private practice. Member: Am. Soc. Civil Engrs. *Res.*: 609 Siskiyou st.; *Office*: U. S. Natl. Bank bldg., Portland, Ore.

WHITCOMB, Frank Randolph, Lawyer; *born*, Indian Hill, Cal., Nov. 22, 1857; *son*, J. Baker and Cynthia Annie Goodrich (Cutter) W. A. B., Univ. of Cal., 1878; LL. B., Hastings College of Law, 1881. Pres., McAlpine Gold Mining and Milling Co. Originated, Young Men's Democratic League of Cal., 1882. Member: Delta Kappa Epsilon, Knights Templar. *Club*: Commonwealth, (San Francisco). Democrat. *Res.*: Stanford Hotel; *Office*: 820-22 Foxcroft bldg., San Francisco, Cal.

WHITE, Ben, Real Estate Broker; *born*, Campo Seco, Cal., Jan. 18, 1870; *son*, John and Catherine (McGrath) W.; father was a Capt. of Inf. in Civil War. *Edu.*: country schools, Contra Costa Co., Cal. Married, Anna D. Ross, May, 1903, at San Jose, Cal. In real estate office, San Francisco, until 1892, when he moved to Los Angeles and opened real estate office. Member: Elks, Knights of Columbus, Knights of Maccabees, L. A. Realty Bd., Chamber of Commerce, Municipal League. *Clubs*: L. A. Athletic, Jonathan. *Res.*:

2006 W. Washington st.; *Office*: 145 S. Spring st., Los Angeles, Cal.

WHITE, Carlos Greenleaf, Lawyer; *born*, San Francisco, Cal., Dec. 11, 1878; *son*, Carlos and Annie Ella (Brown) W. *Edu.*: grammar and high schools, Oakland; B. L., Univ. of Cal., 1904; J. D., 1906. Married, Verna Edgren, Apr. 25, 1906. Special Asst. U. S. Atty., 1907-9. Republican. *Res.*: 441 65th st.; *Office*: 957 Broadway, Oakland, Cal.

WHITE, Charles D., Banker; *born*, Lehi, Utah, Sept. 19, 1851; *son*, Samuel D. and Mary K. (Burton) W. *Edu.*: public school, Beaver City, Utah. Married, Mary A. Greenwood, May 24, 1875, at Salt Lake City, Utah. Pres., Beaver Co-Operative Stock Raising Co., Mills and Mfg. Co., Arizona Copper Mountain Mining Co., First Natl. Bank, Beaver City, Utah; Vice-pres., Beaver Co-Operative Store, Mammoth Canal and Irri. Co. Trustee, Dist. School and Murdock Acad. of Utah; Pres., State Bd. of Edu. *Address*: Beaver City, Utah.

WHITE, Eben W., Physician and Surgeon; *born*, Harnell, N. Y.; *son*, Russell and Phylaney (Mason) W. *Edu.*: Academic Harnell, N. Y.; M. D., George Washington Univ., Washington, D. C., 1907. Served one year as hosp. steward, U. S. Army, at time of Span.-Am. War; went to Cuba after War; served as sanitary engr. in Havana, and contracted yellow fever. Pres., Southeastern Wash., and Oregon Development League. Pres., Commercial Club of Pasco, 2 years. Member: Walla Walla Valley Med. Soc., Am. Med. Assn. *Address*: Lewis st., Pasco, Wash.

WHITE, Frederick Manson, Architect; *born*, Derby, Eng., March 18, 1868; *son*, John T. and Frances Elizabeth (Mitchett) W.; mother was Lady in Waiting to Queen Victoria; direct descendant of William the Conqueror; nephew of the late Stanford White. A. B., Cornell Univ., 1884; A. M., Mass. Inst. Tech., 1886; E'cole de Beaux Arts, Paris, 1888. Married, Selma Marie Jourdin, March 20, 1912, at Portland, Ore. Formerly drafts-

man. Roche & Tilden, Boston; draftsman. Burnham & Root, Chicago. Member of firm, McCaw, Martin & White, Portland. Foreman, Wilcox & Johnston, St. Paul; draftsman, Bliss & Flaville, San Francisco. Appointed by Governor Pennoyer, as Engr. Officer; held position seven years. Built many of Nob Hill residences, Portland. Several Churches, the Willamette Univ. (now the Columbia Univ.); Union Meat Co. Cold Storage Plant, The Armory, the old Imperial Hotel, the Dekum, the Co. Poor Farm, etc. Member: Elks, K. of P. *Office*: 342½ Washington st., Portland, Ore.

WHITE, Renwick, Newspaper Publisher; *born*, South Sherborn, Mass., June 10, 1874; *son*, Thomas Baxter and Eleanor Clark (Barber) W.; distantly related to Ex-Vice-Pres. Fairbanks. A. B., Wesleyan Univ., Middletown, Conn., 1896. Asst. Postmaster and Postmaster of Douglas, Ariz., 1901-3. Editor and Publisher, "Artesian Belt." Member, Republican Central Committee, from San Simon Precinct (Cochise County). *Address*: San Simon, Ariz.

WHITE, Richard, Judge; *born*, Montgomery Co., Md., Sept. 5, 1857; *son*, Thomas H. and Mary Ellen (Gott) W. *Edu.*: public schools of Md.; A. M., St. John's College, Annapolis, 1888; studied law, Rockville, Md., 1878-79, and Univ. of Va., 1879-80. Married, Florence Earll, Dec. 30, 1891. Moved to Cal., May, 1881. Member: N. G. C., 1883-90; First Lieut. on staff of Cal. Eighth Inf. Regt., 3 years. Member, Bd. of Edu., Butte Co., 1883-91, (pres., 1886-91). Dep. County Clerk, Butte Co., 1885; Asst. Dist. Atty., 1893-95. City Clerk of Chico, 1895-1903; City Atty., 1903-7; since, City Judge. Chmn., County Democratic Comm., 1896-1908. *Club*: Southern. Democrat. *Res.*: 940 Third st.; *Office*: 202-203 Waterland bldg., Chico, Cal.

WHITE, Robert R., Banker; *born*, Phila., Dec. 28, 1876; *son*, William and Sarah (Reed) W. Grad., Greenfield, Iowa. High School, 1897; grad., Capitol City

Commercial College, Des Moines, 1902. Married, Edith P. Thompson, Apr. 14, 1904, at McKenzie, N. Dak. Pres., State Bank of Sumner; Pres., Toledo State Bank, Toledo, Wash.; Dir., Bankers Trust Co., Tacoma; Stockholder, Am. Casualty Co., Tacoma. Republican. Now serving third term as Mayor of Sumner. Appointed by Gov. M. E. Hay as State River Commissioner. Secy., Sumner Commercial Club, and Member, Pierce County Good Roads Assn. *Address*: State Bank of Sumner, Sumner, Wash.

WHITE, Samuel Joseph, Lawyer; *born*, Flint, Mich., Sept. 7, 1863; *son*, James and Martha Anne (Bowman) W. *Edu.*: Flint High School. Married, Jennie E. Muscutt, Dec. 25, 1887, at Edmore, Mich. City Atty., Edmonds, Wash., two years. *Clubs*: Edmonds Athletic, Seattle Athletic. *Address*: Edmonds, Snohomish Co. Wash.

WHITE, Thomas P., Lawyer; *born*, Los Angeles, Cal., Sept. 27, 1888; *son*, Peter and Catherine (Clark) W. Grad., St. Vincent's High School, Los Angeles, 1904; St. Vincent's College, 1 year; LL. B., Univ. of Sou. Cal., 1911. Member law firm, Randall, Bartlett & White. Del. to Republican Co. Conv., Los Angeles Co., 1910. Member: Delta Chi. Financial Secy., L. A. Council, Knights of Columbus; State Pres., Young Men's Institute. Republican. *Res.*: 345 West 28th st.; *Office*: 407 Chamber of Commerce bldg., Los Angeles, Cal.

WHITE, William Kennedy, Lawyer; *born*, Oakland, Cal., June 15, 1878; *son*, Benjamin Franklin and Frances (Ballard) W. *Edu.*: public schools, San Francisco; B. S., Univ. of Cal., 1900; LL. B., Hastings College of Law, 1902. Member law firm, Miller & White. Member: N. S. G. W., San Francisco Bar Assn., Patent Law Assn. of Wash. *Clubs*: Bohemian, University, Olympic. Republican. *Res.*: 1001 Pine st.; *Office*: 723 Crocker bldg., San Francisco, Cal.

WHITE, William Thomas, Banker; *born*, England, Oct. 6, 1874; *son*, Thomas and

- M. G. (Randall) W. *Edu.*: public schools, England. Married, E. L. Loaring, June 30, 1906, at Montreal, Can. Member: Masons. *Address*: Skagway, Alaska.
- WHITESIDE, George Shattuck**, Surgeon; *born*, Boston, Mass., 1873; *son*, Alexander and Eleanor Shattuck. *Edu.*: Lawrence Science School, Harvard Univ., 1890-93; M. D., Harvard Med. School, 1897. Married, Adeline Cheever, 1898, at Boston. Clinical Instr., in G.-U. Surgery, Univ. of Ore. Med. Dept.; Genito-Urinary Surg., Multnomah Co. Hosp. Member: Am. Assn. of G.-U. Surgeons, Am. Med. Assn., Am. Urological Assn., Portland City and Co. Med. Soc. Author of about 20 papers on surgical subjects pub. in various med. periodicals. *Res.*: 245 Douglas pl.; *Office*: 907 Journal bldg., Portland, Ore.
- WHITFIELD, Frederic Hurd**, Lawyer; *born*, Lowell, Mich., Mar. 26, 1870; *son*, Nathaniel C. and Julia (Wood) W. Grad., Grand Rapids, Mich., High School, 1888; Capital City Commercial College, Des Moines, 1892; studied law in office of Hon. J. W. Fowler, Rapid City, S. D., 1892-3; admitted to practice law, S. D., Mar., 1893. Married, Alice M. Fowler, Sept. 17, 1894, at Rapid City, S. D. Admitted to membership, Fowler & Whitfield, 1895-1900; removed to Portland, Ore., Dec. 26, 1905; Dir., Rose City Park Club; Dir., Associated Creditors Adjustment Co.; Secy. and Dir., Universal Refg. Co. *Clubs*: Portland Commercial, Portland Ad, Rose City Park, Progressive Business Men's, Royal Arcanum. *Res.*: 1392 Alameda ave.; *Office*: 301-7 Fenton bldg., Portland, Ore.
- WHITING, Fenton Blakemore**, Physician and Surgeon; *born*, Quincy, Cal., May 7, 1866; *son*, Fenton Berkeley and Martha Jane (Mastin) W.; descendant of Carter Braxton, signer of Dec. of Independence. *Edu.*: high school; M. D., Cooper Med. College, San Francisco, 1891. Married, Judith Robinson, at Middlesex, Va. Pres., Kenai State Mining Co.; Chief Surg., White Pass & Yukon R. R., Skagway, Alaska, during constr., 1898-1900; Chief Surg., Copper River & Northwestern R. R., Cordova, Alaska, 1906-12; at present, Surg., Alaska Steamship Co., Seattle, and Humboldt Steamship Co., Seattle. *Club*: Arctic. *Res.*: 2812 Boylston ave. N.; *Office*: Cobb bldg., Seattle, Wash.
- WHITING, Randolph V.**, Lawyer; *born*, Quincy, Cal., Nov. 30, 1870; *son*, Fenton Berkeley and Martha Jane (Mastin) W. *Edu.*: public schools; Bowen's Academy, Berkeley; Univ. of Cal.; LL. B., Hastings College of Law, 1895. Married, Mary R. Wallace, May 29, 1900. Asst. Dist. Atty., San Francisco, 1900-6. Editor, "California Decisions" and "California Appellate Decisions." Member: Masons. *Club*: San Francisco Commercial. Democrat. *Res.*: 1001 Pine st.; *Office*: Monadnock bldg., San Francisco, Cal.
- WHITMORE, Samuel J.**, Hotel Man; *born*, Leesburg, Va., Oct. 29, 1865. *Edu.*: public schools and academies, Shenandoah Valley, Va. Engaged in hotel business, 25 years; formerly Vice-pres. and Asso. Mgr., Baltimore Hotel Co., Kansas City, Mo.; now Vice-pres. and Gen. Mgr., Alexandria Hotel, Los Angeles. *Office*: Hotel Alexandria, Los Angeles, Cal.
- WHITMORE, Welles**, Lawyer; *born*, Mich., Aug. 24, 1849; *son*, Ezra W. and Caroline A. (Sanford) W. B. A., Univ. of Mich., 1875. Married, Bertha Nusbaumer, Aug. 8, 1883. Moved to Cal., 1877. Dep. Dist. Atty., Alameda Co., 1879-83. *Author*: "Index California Reports." pub. July, 1881. *Club*: Union League. Member: Masons, Knights Templar. Republican. *Res.*: Oakland; *Office*: Security Bank bldg., Oakland, Cal.
- WHITNEY, Frederick Eugene**, Lawyer; *born*, Farmington, Me., Nov. 26, 1850; *son*, George W. and Violet (Haynes) W. Grad., State Normal School, Farmington, Me., 1868; Waterville Classical Institute, Waterville, Me., 1869; A. B., Bowdoin College, Brunswick, Me., 1873; A. M., 1876; LL. B., St. Louis Law School, Wash. Univ., St. Louis, Mo., 1882. Married, Edith Adams, 1884. Moved to Cal.,

1877. Aide-de-camp with rank of Maj. on staff of Maj.-Gen. Commanding Natl. Guard of Cal. Court Commissioner, Alameda Co., 15 years. Taught school 15 years in Boston, Mass., and at Govt. Univ., Tokio, Japan, 1878-81. Member: Republican State Comm., City Central Comm., Oakland; State Central Comm. Republican. *Res.*: 205 Telegraph ave.; *Office*: 957 Broadway, Oakland, Cal.

WHITNEY, John James, Lawyer; *born*, Defiance, O., Mar. 5, 1839; *son*, John and Ruth (Hutchinson) W. LL. B., Albany Law School, Albany, N. Y., 1864. Married Sarah E. Westlake, Dec. 6, 1890, at San Jose, Cal. Served 5 terms in Oregon Legis., served 2 terms as Dist. Atty. for 3rd Judicial Dist. for Oregon; served as Judge of Linn County. Democratic nominee for Congress in 1906, for the 1st Congressional Dist. for Oregon. Democrat. *Address*: Albany, Oregon.

WHITTELL, George, Capitalist; *born*, East Chester, N. Y., 1849; *son*, Hugh and Adeline (Duncombe) W. *Edu.*: Henry IV College, Paris, France. Married, Anna L. Duning of Cal., 1879, at Dresden, Germany. Pres., Whittell Realty Co.; Dir., First Natl. Bank, Donohue-Kelly Banking Co. *Clubs*: Metropolitan (N. Y.); Metropolitan, (Washington), Pacific Union, University, (San Francisco). *Country Res.*: Woodside, Cal.; *City Res.*: 1155 California st.; *Office*: 166 Geary st., San Francisco, Cal.

WHITTEMORE, Charles O., Lawyer; *born*, Salt Lake City, Utah, June 29, 1862; *son*, Joseph and Matilda (Busby) W. *Edu.*: St. Marks School, Salt Lake City, 1882; studied law in office of Philip T. Van Zile, 1 year; Columbia Law School, N. Y. City. Married, Sarah L. Brown, Nov. 26, 1886, at Salt Lake City. Asst. City Atty., Salt Lake City, until Oct., 1883; Co. Atty., Salt Lake County, 1894; State Atty., Salt Lake County, 1895; U. S. Atty., 1898-1902. Originator of San Pedro, Los Angeles and Salt Lake R. R.; secured right of way for road in Utah and Nev. and was its Gen. Atty.,

until 1907; Vice-pres. and Gen. Counsel, Las Vegas & Tonopah R. R., since 1907; Pres., Goldfield Merger Mines Co.; Vice-pres., Goldfield Deep Mines Co.; Pres., Las Vegas Land & Water Co. Moved to Los Angeles, 1907. *Clubs*: Jonathan. (L. A.); Alta, (Salt Lake City). *Res.*: 249 S. Kingsley drive; *Office*: 523 Pac. Elec. bldg., Los Angeles, Cal.

WHITTIER, Colon F., Oil Operator; *born*, Caribou, Me., Apr. 30, 1869; *son*, C. G. and Ruth (Keech) W. *Edu.*: country schools of Me. Married, Mattie Weller, Apr. 24, 1906, at Los Angeles, Cal. First employed in gen. merchandise bus. in Caribou, Me.; was in logging and lumber bus., 2 years. Moved to Los Angeles at the time of the oil boom; began as a well driller. Pres., United Oil Co., Midway Central Oil Co., Middle West Oil Co., Midnight Oil Co. of Cal.; Dir., Bulldog Oil Co. of Oklahoma, Titicaca Oil Co., Americus Oil Co., Colon Oil Co. Member: Elks. *Club*: Gamut (Los Angeles). *Res.*: 424 St. Andrews place; *Office*: H. W. Hellman bldg., Los Angeles, Cal.

WHITTIER, M. H., Oil Operator; *born*, Caribou, Me., Mar. 11, 1867; *son*, C. G. and Ruth (Keech) W. *Edu.*: public schools, Caribou, Me. Married, Joanna E. Williams, Mar. 12, 1900, at Los Angeles, Cal. Was first in employ of Union Oil Co. Formed partnership with T. A. O'Donnell as drilling contractors for oil wells, becoming producers and oil operators; became interested in Green & Whittier Oil Co., Kern Oil Co., Shamrock Oil Co., all now owned by Associated Oil Co., of which he is a Dir. Stockholder and Dir., Rodeo Land & Water Co., Amalgamated Oil Co., Titicaca Oil Co., Hondo Oil Co., Inca Oil Co. Organizer, Managing Dir. and Vice-pres., Belridge Oil Co.; Vice-pres. and Dir., McKinley Home for Boys at Gardena, Cal. Member: Chamber of Commerce, Masons, 32°. Al Malaikah Temple of Los Angeles. *Clubs*: Sierra Madre, Jonathan. *Res.*: 1042 S. Alvarado; *Office*: P. E. bldg., Los Angeles, Cal.

WHITTINGTON, John William, Insurance Man; *born*, England, July 21, 1867; *son*, John and Lydia (Colbon) W. *Edu.*: public schools of England; Univ. of Sou. Cal., special course, 1900. Married, Ida May Belville. 1895, at Los Angeles. Was Booking Agent, Midland R. R., in England. Became associated with Dr. Bernardo's Homes for Destitute Children, London, Eng., 1887. Connected with Wesleyan East England Mission in London; resigned 1890, and came to Los Angeles, Cal. With M. A. Newmark & Co., 10 years. Engaged in life ins. bus., 1900; in employ of Mutual Benefit Ins. Co., Newark, N. J., 3 years; Sou. Cal. Agt., Aetna Life Ins. Co., of Hartford, Conn., since 1903. Pres., Natl. Life Underwriter's Assn., 1909-10; spent 4 months visiting various life underwriters' assns. in U. S. and Canada. Dir., S. P. C. A. Member: Chamber of Commerce, 32° Masons, Methodist Episcopal Church. *Clubs*: Union League, (L. A.), Sierra, (S. F.). *Res.*: 2801 Budlong ave.; *Office*: 534-37 Security bldg., Los Angeles, Cal.

WHITTLESEY, Charles Fauntleroy, Lawyer and Abstractor of Titles; *born*, Fort Union, New Mexico, Aug. 19, 1855; *son*, Joseph Hotchkiss (who served in Mex., Indian and Civil Wars) and Kate Knox (Fauntleroy) W.; grandson of Col. Thomas Turner Fauntleroy, U. S. A. (Dragoons); and gt. gt. grandson of Col. Charles Magill on Gen. Washington's staff in Rev. *Edu.*: Ithaca, N. Y., Academy; private tutors; Shenandoah Valley Academy, Winchester, Va.; Princeton, A. B., 1874; A. M., 1877; LL. B., Columbia Univ., Law School, Wash., D. C., 1876. Married, Louisiana De Wolfe. July 23, 1886, at Seattle, Wash. Legal Exam., Osborne Tremper & Co., Inc.; Secy. and Legal Exam., Booth, Whittlesey, Hanford Abstract Co.; Legal Exam., Washington Title Ins. Co.; ex-Regent, Wash. State Univ., ex-County Treas., King Co., Wash.; admitted to bar at Washington, D. C.; State of Colo.; State of Wash.; U. S. Supreme Court, Court of Claims. Reg-

istered Patent Attorney. Member: A. O. U. W., B. P. O. E., Natl. Geographic Soc., Sons of Rev., Loyal Legion. *Res.*: 1220 Federal ave.; *Office*: 802 3rd ave., Seattle, Wash.

WICKERSHAM, David Wilmot, Banker; *born*, Chester Co., Pa., July 10, 1850; *son*, N. H. and Sarah Ann (Smith) W. *Edu.*: public schools, Juniata Co., Pa. Married, Margaret M. Maringer, Nov. 12, 1884, at Tucson, Ariz. Pres., Bank of Safford, Solomon-Wickersham Co., Safford, Ariz.; Citizens Corporation Co., Combination Midway Oil Co., Cal. Midway Oil Co., Los Angeles; Valley Milling Co., Safford; Vice-pres., Solomon Commercial Co., Solomonville, Ariz.; Dir., Lake View No. 2 Oil Co., Cal. City Land Co., Los Angeles; Vallejo Elec. Light & Power Co., Vallejo, Cal. Was Justice of Peace and Notary Public at Solomonville and Bowie Station, Ariz.; served as Member of City Council and Mayor of Safford. Republican. Member: Masons, Knights of Pythias, Hope Temple, Pythian Sisters, Order Eastern Star. *Res.*: 744 Beacon st., Los Angeles, Cal.

WICKERSHAM, Ralph Stephen, Banker; *born*, Western Springs, Ill., Aug. 1, 1876; *son*, William Bailey and Mary Ruth (Stout) W. *Edu.*: Chicago Manual Training School, Chicago, Ill.; B. S., Purdue University, La Fayette, Ind.; Mech. Engr., 1898. Married, Mary Windle. Mar. 11, 1908, at Mitchell, S. D. Cashier, Asst. Secy. and Dir., Central Bank & Trust Co. *Res.*: 110 7th ave., S.; *Office*: 326 West Yakima ave., North Yakima, Wash.

WICKES, Lewis Webster, Mining Engineer; *born*, Lowmoor, Va., Aug. 11, 1877; *son*, George T. and Fanny (Webster) W.; descendent of old New England and New York families. *Edu.*: Mass. Inst. of Tech.; Colorado School of Mines; Columbia Univ.; Metallurgical Engr. and Mining Engr. Married, Grace Ford, Feb. 17, 1908, at Ely, Nev. Has numerous mercantile and real estate interests in Los Angeles; formerly Engr. for various mining corporations. At present in private prac-

tice as Consulting Mining Engr. Member: Am. Inst. of Mining Engrs., Am. Metallurgical Soc., Montana Soc. of Engrs., Am. Assn. Advan. of Science, Natl. Geographic Soc., Am. Civic Alliance, Shriner, Knights Templar, 32° Mason. *Clubs*: L. A. Chamber of Mines, L. A. Athletic, Sierra Madre, Humane Soc. for Children, Auto of Southern Cal., L. A. Rotary. Contributes articles to mining periodicals. *Res.*: 134 Norton ave.; *Office*: 614 S. Grand ave., Los Angeles, Cal.

WICKLIFFE, Gustavus W., Lawyer; *born*, Chattanooga, Tenn., Jan. 16, 1869; *son*, Jerry and Carrie (Dawson) W. *Edu.*: Chattanooga public schools; grad., Gilmore Street High School, 1888; Spencian Bus. College, Wash., D. C., 1890; LL. B., Howard Law School, Wash., D. C., 1893. Married, Minnie C. Mitchell, July 3, 1901. Moved to Cal., Mar., 1894. Dockage Clerk, Bd. of Harbor Commissioners, San Francisco, 1901-7. Member: Dist. of Columbia Natl. Guard, Civil League, Masons, 32°, Foresters. Republican. *Res.*: 1602 Fleming st.; *Office*: 132 N. Broadway, Los Angeles, Cal.

WIDNEY, Joseph Pomeroy, Physician, (Retired); *born*, Miami Co., O., Sept. 26, 1841. *Edu.*: high school, Piqua, O.; LL. D., Miami Univ., O.; A. M., Univ. of the Pac.; M. D., Med. Dept., Univ. of Cal., 1866. Married, Ida Tuthill, 1869; second, Mary Bray in 1882. In practice, Los Angeles, since 1868. Founder and first Dean, College of Med., Univ. Sou. Cal. (expres.); Prof. Med., College of Med., Univ. Sou. Cal.; Emeritus Prof. of Med. and Emeritus Dean, Los Angeles Med. Dept., Univ. of Cal. Member: L. A. Co. Med. Assn., Cal. State Med. Soc. *Author*: "Race Life of the Aryan People," "Via Domini," "Udraka," "The Buddhist." *Res.*: 150 West Adams st., Los Angeles, Cal.

WIESENDANGER, Theodore, Real Estate Operator; *born*, Switzerland, June 8, 1851; *son*, John and Katherine Wiesendanger. *Edu.*: private schools; Univ. of Geneva. Was school teacher in Swit-

zerland until 1884, when he came to America. Teacher, Univ. of Sou. Cal., 1884-86. Engaged in subdivision of residence tracts in Los Angeles and built first apartment house in Los Angeles, 1902; patented a number of labor-saving devices in housework; built and parked a private playground for children. Owner of a large number of apartment houses in Los Angeles. Member: Good Government League of L. A., Chamber of Commerce. *Clubs*: L. A. Athletic, University. *Res.*: 1130 W. 7th st.; *Office*: 408 W. 6th st., Los Angeles, Cal.

WIGGINS, Frank, Secretary; *born*, Richmond, Ind., Nov. 8, 1849; *son*, Charles O. and Mary (Marshall) W. *Edu.*: schools of Society of Friends. Married, Amanda P. Wiggins, May 5, 1886, at Los Angeles, Cal. Managed his father's saddlery bus. until 1886, when he moved to Cal. In charge of exhibits, L. A. Chamber of Commerce, since 1889. Handled following exhibits: Orange Carnival, Chicago, 1891; Sou. Cal. display, World's Fair, Chicago, 1893; Midwinter Fair, Atlanta, 1894; L. A. exhibit, Omaha, Neb., 1896; Buffalo, 1901. Cal. Commissioner St. Louis World's Fair, 1904, Alaska Yukon Exposition, 1909; State Commissioner, Lewis & Clark Exposition and Jamestown Exposition; established permanent Sou. Cal. exhibit in Atlantic City, N. J., 1905; Supt. of Chamber of Commerce, 1895-7; Secy., since 1897. *Res.*: Ocean Park; *Office*: 128 S. Broadway, Los Angeles, Cal.

WILBUR, Curtis Dwight, Judge, *born*, Boonesboro, Iowa, May 10, 1867; *son*, Dwight Locke and Edna M. (Lyman) W. *Edu.*: public schools, Boonesboro, 1874-83; high school, Jamestown, N. D., 1883-84; U. S. Naval Acad., Annapolis, Md., grad., June, 1888; studied law at home, 1888-90 and after admission continued studies in office of Brunson, Wilson & Lamme, Los Angeles. Married, Ella T. Chilson (deceased), Nov. 9, 1893; second, Olive Doolittle, Jan. 13, 1898. Moved to Cal., 1888. U. S. Naval Cadet. 1884-88; Chief Dep. Dist. Atty., Los Angeles Coun-

ty, 1899-1903. Judge of Superior Court, since 1903, presiding in juvenile and probation courts his entire term; also handling civil, criminal and probate matters. Co-operated in drafting juvenile court law, law establishing Cal. Reformatory for First Offenses, and laws concerning rebating of taxes. Member: A. O. U. W., I. O. F. Clubs: University, Union League, Sunset. Republican. Res.: 822 South Alvarado st.; Office: Court House. Los Angeles, Cal.

WILCOX, Edgar A., Electrical Engineer; born, Sanataria Springs, N. Y., Mar. 3, 1885; son, Lee L. and Sadie J. Wilcox. Grad., Wellsville High School, N. Y., 1903; B. S. (E. E.), Penn. State College of State College, Pa., 1909. Unmarried. Asst. Supt. of Constr., 1909-10. Great Shoshone and Twin Falls Water Power Co.; Supt. of Oper., 1911; Commercial Agent, 1912; Capt. of Pa. State Cadet Corps, 1909; recommended for examination for Second Lieut. in U. S. Artillery Corps. Asso. Member, Am. Inst. Elect. Engrs. Member: Natl. Elect. Light Assn., Kappa Sigma Frat., Blue Lodge No. 230 of New York Masons. Res.: 506 3rd ave., E.; Office: Power Co., Twin Falls, Idaho.

WILCOX, Frank Edward, Lawyer; born, Collin County, Texas, Dec. 12, 1865; son, James Meredith and Nancy (Throckmorton) W.; his father grad. from Univ. of Mo., about 1851 or 1852; moved to Collin County, Texas, in 1854, where he resided until his death at McKinley, in April, 1912, having been engaged in the lumber business for 40 years; his grandfather, Lazarus Wilcox, organized the Bon Femme Baptist Church of Boone County, Mo., said to be the first Baptist Church organized west of the Mississippi River; his mother, Nancy Throckmorton, was a daughter of a physician and a pioneer settler of Collin County, Texas; she was a sister of Gov. Jas. W. Throckmorton, the first Gov. elected in Texas after close of the Civil War; later he served as a Member of Congress. Edu.: 3-year special

course, Univ. of Missouri, at Columbia, 1881-84; attended law school of Univ. of Texas at Austin, 1886-87, and graduated LL. B., June, 1887. Married, Jennie Largent (deceased) at McKinney, Tex., Dec. 22, 1887; 2nd, Rebekah Abernathy, June 1907, at Pulaski, Tenn. Has been engaged in the practice of law at McKinney, Texas; was City Atty. about year, 1889; Member of 25th Legislature of Texas, 1897-98, one of two Representatives from Collin Co., and a member of the Finance and Judiciary Committees; elected and served as County Judge of Collin Co., 1902-06, and voluntarily retired, not being a candidate for re-election; has since been engaged in practice of law at McKinney. Democrat. Dir. and Atty., Continental State Bank of McKinney; Vice-pres., and Atty., Wilcox Lumber Co., of McKinney; Dir. and Atty., Texas Cotton Mill Co. of McKinney; Vice-pres. and Atty., Wood County Lumber Co., Rhonesboro, Tex. Member: Elks Lodge, K. of P. Chapter Masons. Res.: 104 Foote st., McKinney, Texas.

WILCOX, Wallace Jay, Mechanical Engineer; born, Ithaca, N. Y., Dec. 5, 1854; son, Seth and Harriet Amanda (Nelson) W. Edu.: Mechanical Engrg., Cornell Univ. Married, Eliza Cox Wallace, April 18, 1888, at Newcastle, Pa. Supt. Motive Power, Las Vegas and Tonopah Railroad Co., Las Vegas, Nev. Member: Masonic Lodge, Chapter, Council and Commandery. Am. Soc. of Mech. Engrs., Am. Railway Master Mechanics' Assn., Master Car Builders' Assn., Beta Theta Pi Fraternity. Res.: 817 W. 28th st., Los Angeles, Cal.; Office: Las Vegas, Nev.

WILDE, Louis J., Banker; born, Iowa City, Ia., July 16, 1865; son, John and Lucina Wilde. Edu.: Cornell College, Mt. Vernon, Iowa; Hyatts Acad., Iowa City, Iowa. Married, Frances E. O'Brien, at St. Paul, Minn. Moved to Los Angeles, 1884. Engaged in real estate bus. until 1893. In the brokerage bus., St. Paul, Minn., 9 years. Went to San Diego, Cal., 1903. Instrumental in the establishment

of San Diego Home Telephone Co.; built Pickwick Theater; purchased and reorganized Citizens Savings Bank; organized and is Pres., Am. Natl. Bank; rebuilt Richelieu bldg.; organized First Natl Bank; refinanced and completed U. S. Grant Hotel, San Diego, Cal.; built and gave to City of San Diego a marble monument; one of the leaders in San Diego Cal.-Panama Exposition. Member: Chamber of Commerce, Masons (Scottish and York Rites); Elks. *Clubs*: San Diego Country, Cuyamaca, San Diego Yacht (life member). *Address*: San Diego, Cal.

WILEY, Myron Andrew, Banker; *born*, Rockingham, Vt., Aug. 10, 1858; *son*, Lucius S. and Laura (Houghton) W. *Edu.*: Vermont Acad., Saxton's River, Vt. Married, Ida F. Peterson, Oct. 3, 1884, at Charles City, Iowa. Pres., Inland Empire Land Co., Spokane; Farmers Bank of Krupp, Wash. *Res.*: S. 720 Cedar st.; *Office*: 612 Columbia bldg., Spokane, Wash.

WILKINSON, Adolphus Campbell, Lawyer; *born*, England, July 16, 1853; *son*, Sammy and Martha (Pearson) W. *Edu.*: at home and in common schools in Wis.; read law with brother at Mauston, Wis. Married, Agnes L. Harris, Dec. 31, 1878, at New Lisbon, Wis. Admitted to bar April 17, 1877; began practice at New Lisbon, Wis., May 1, 1877; elected Dist. Atty. of Juneau Co., Wis., as a Democrat for 3 years, and served 1 term; 1881-87, local atty., C. M. & St. P. Ry. Co., C. St. P. M. & O. Ry. Co., and continued as such to Sept. 1, 1887. Court Commissioner, 1885, to Sept. 1, 1887; resigned and went to Crookston, Minn., and was appointed Atty. for St. P. M. & M. Ry. Co., now the Great No. R. R., with which company he remained 20 years. Member: Am. Bar Assn., Minn. State Bar Assn. (former member); Board of Governors of Minn. State Bar Assn., 1902-03; Vice-pres., 1904; Pres., 1905; Masons, Commercial Club, North Yakima. Went to North Yakima, 1908; Treas., Natchez & Cowitchee Ditch Co. Member: Wis. Natl. Guard, 1875-

1881. *Res.*: R. F. D. No. 2; *Office*: 606 Miller bldg., North Yakima, Wash.

WILKINSON, Benjamin B., Banker and Lawyer; *born*, Illinois, July 31, 1870; *son*, Rufus H. and Adelia (Quackenbush) W. *Edu.*: Northwestern Univ., 1892-4; grad., Northwestern Univ. Law School, 1897. Married, Mary E. Adams, Sept. 19, 1903, at Dundee, Ill. Member law firm, Chalmers & Wilkinson; Pres., Phoenix Title and Trust Co., Union Bank and Trust Co. Member: Ariz. Bar Assn., Delta Upsilon. *Club*: Yavapai, (Prescott). *Res.*: 550 N. Central ave.; *Office*: 205-208 Phoenix Natl. Bank bldg., Phoenix, Ariz.

WILKINSON, Henry Bannister, Lawyer; *born*, Mt. Morris, Ill., July 31, 1870; *son*, Rufus Herbert and Adelia (Quackenbush) W. *Edu.*: public schools; grad., Northwestern Academy, Evanston, Ill., 1890; studied, Northwestern Univ., until 1894; LL. B., Northwestern Univ. Law School, 1897. Married, Mary Eleanor Adams, Sept. 19, 1903, at Dundee, Ill. Principal of Schools at St. Charles, Ill., 1893-95; Asst. Supt. Schools, Kane Co., Ill., 1897-99. Went to Phoenix, Ariz., fall of 1899, account of health. Member of firm, Chalmers & Wilkinson, in Phoenix, 12 years; withdrew in 1911, to devote time to Phoenix Title & Trust Co., of which is Pres. Dir., Phoenix Board of Trade; Vice-pres., Arizona Seed Co.; Vice-pres., Arizona Deaconess Hospital and Home; Pres., Ariz. State Bar Assn. *Res.*: 550 North Central ave.; *Office*: 18 North First ave., Phoenix, Ariz.

WILLETT, Charles Joseph, Lawyer; *born*, Essex, N. Y., June 5, 1849; *son*, Joseph T. and Cornelia A. (Whallon) W.: first ancestor in Am. was Capt. Thomas Willett, who arrived in Plymouth, Mass., in 1630, succeeded Miles Standish as Captain; largely engaged in trade with N. Y. and became first Mayor of N. Y. under the English; Col. Marinus Willett of Rev. fame was a relative; Hon. Ruben Whallon, his mother's father, was member of Congress from Northeastern N. Y. in Jack-

son's time, a Judge and leading bus. man. *Edu.*: Essex Academy; grad., Grand Rapids, Mich., High School, 1867; Univ. of Mich., Ann Arbor, A. B., 1871; A. M., 1874. Married, Hattie Crossman, May 13, 1874, at St. Louis, Mich. Vice-pres., Throop Polytechnic Institute; Pres., Crown of the Valley Oil Co.; Pres., Western Masons Mutual Life Assn.; Vice-pres., Pasadena Masonic Temple Assn. Life Member, Am. Academy Political and Social Science; Life Member, Am. Statistical Assn.; Life Member, Natl. Geographical Soc. Member: National Municipal League, Naval League, U. S., Sons of the Rev., Tournament of Roses Assn., Pasadena Board of Trade, Los Angeles Bar Assn., 33° Masons, Knights Templar, Shriners, Past Grand High Priest of R. A. M. of Cal.; Past Grand Master, R. & S. M. of Cal.; Past Potentate, Al Malaikah Temple of Los Angeles; Past Grand Patron, O. E. S., of Cal. Republican. *Clubs*: University (Los Angeles); Annandale Country, (Pasadena). *Res.*: 352 N. Los Robles ave.; *Office*: 309-13 Slavin bldg., Pasadena, Cal.

WILLEY, Robert Hamilton, Lawyer; *born*, N. Y. City, Nov. 18, 1852; *son*, John M. and Maria (Miller) W. *Edu.*: English private and boarding schools; studied law in office of Hayes, Stanley & Hayes, San Francisco. Married, Susie C. Clark, Mar. 1, 1877. Moved to Cal., 1871. City Atty., Monterey City, 1889-1911. Democrat. *Res.*: 232 17th st., Pacific Grove; *Office*: 252 Alvarado st., Monterey, Cal.

WILLIAMS, Annie Wells, Retired Physician and Surgeon; *born*, Brooklyn, N. Y., Oct. 4, 1853; *daughter*, Loring Stearns and Mary Starbuck (Snyder) W.; granddaughter of Zachariah Snyder, a Cal. "Forty Niner"; her brother, Loring Stearns Williams, was clerk, Supreme Court of Ariz., in 80's; sister of Mrs. Mary Josephine Hoover, wife of W. W. Hoover, formerly Supreme Court Judge of Ariz. *Edu.*: private schools, Brooklyn, N. Y.; San Jose, Cal., until 1864; grammar, high

and normal, San Jose, 1875; taught school, 1 year; M. D., Cal. Med. College, 1886; attended summer and autumn terms, public speaking dept., Univ. of Chicago, 1906-09. Widow. Married, Archibald Anderson, 1871, at San Jose, Cal. Went to Los Angeles, 1886; practiced there until 1890; grad., Med. Dept., Univ. of Mich., Ann Arbor, 1892; same year, Res. Phys., in Sanitarium in Chicago; was appointed Woman Sanitary Inspector, World's Columbian Exposition, Chicago, 1893; made ascent in captive balloon at the Exposition; went to Oklahoma land opening in 1893, and in fall of 1893 located in Denver, Colo.; appointed first woman phys. in charge of Woman's Dept., of Colo. State Insane Asylum, 1899-1901; returned to Cal., 1902; was Res. Phys., Pacific Hospital, S. F., and in June, 1903, opened offices in Hayward, Cal. W. C. T. U. State Organizer and Lecturer for Eastern Districts of Oregon, in 1906, and 3 counties in which she worked voted dry; appointed Delegate to Natl. W. C. T. U. Conv., in 1906; also to Natl. Purity Conv., Chicago, 1906. Voted for President of U. S., in Wyoming, 1896; Colo., 1900; and Cal., 1912. In 1905, as Pres. of Hayward Ladies' Improvement Club, broke ground for Hayward Carnegie Library. Half owner, with brother, of Williams Variety Store, Hayward, Cal. Examining Phys., Women of Woodcraft, Palma Circle No. 111; Ladies of the Maccabees, Fraternal Brotherhood. Member: Am. Public Health Assn., Am. Med. Assn., State and County Med. Socs.; Alumnus, Univ. of Mich.; Past Guardian Neighbor, Women of Woodcraft; Past Noble Grand, Hayward Rebekah Lodge, No. 26, Alameda County W. C. T. U., Alameda County S. S. Assn. Presbyterian. *Address*: Highland Tract, Upper D. & S., Fifth st., Hayward, Cal.

WILLIAMS, Emerson Milton, Banker; *born*, Alabama, Oct. 26, 1862; *son*, E. M. and Mary (Ellis) W. *Edu.*: A. & M. College, Auburn, Ala. Married, Maggie Lee Harris, Nov. 14, 1900, in Tex. Gen. Store

Mgr., of 5 branch dry good stores, Ariz. Copper Co., doing annual bus. of \$2,000,000. Pres., First Natl. Bank of Clifton; Dir., Ariz. and New Mexico. R. R. Served in Legis. of Ariz., 1 term. Democrat. Member: Elks, Masons, Odd Fellows. *Address*: Clifton, Ariz.

WILLIAMS, Gesner, Lawyer; *born*, Gainesville, Ala., Dec. 15, 1867; *son*, David Hill and Eugenia Florida (Hutton) W. *Edu.*: public schools, Gainesville, Ala., until 1884; Virginia Military Institute, Lexington, Va., 1884-88; Eastman Natl. Business College, Poughkeepsie, N. Y., 1885; LL. B., Univ. of Va., 1890. Married, Jennie Graydon Knox, Sept. 7, 1892. at Demopolis, Ala. Practiced law under firm name of Clark & Williams, Demopolis, Ala. Atty., Sou. Ry. Co. One of the attys. who broke the "Oiled Roads Patent." Moved to Los Angeles, 1903. Member law firm, Hutton & Williams. Member of counsel in the famous "Lucky" Baldwin will case, representing plaintiff. Organizer of Independence Party in Cal., 1906. Member: Natl. Comm. of the Independence Party, 1908; Natl. Guards, Ala., 1892-1902. Mayor, Demopolis, 1895-97; City Atty., 1897-1903. Member, Constitutional Convention of Ala., 1901; Civic Judge, 1898. Member: Elks, Knights of Pythias, Odd Fellows. *Res.*: 1743 W. Adams; *Office*: Temple Block, Los Angeles, Cal.

WILLIAMS, John Norman Spencer, Civil Engineer; *born*, Glamorganshire, Great Britain, May 11, 1857; *son*, Benjamin and Elizabeth (Spencer) W. *Edu.*: grammar school, Leeds, Yorkshire, Eng., 1865-67; private school, Birmingham, Eng., 1867-69; private school, Cardiff, Wales, 1869-71. Married, Mary E. G. Green, daughter of Hon. W. Lowthian Green, June 4, 1889, at Honolulu. H. T. Served apprenticeship in office of City Engr. of St. John. N. B., 1873-75, then in works of Phoenix Foundry, 1875-79. Mgr., Kahului Railroad Co.; Dir., Baldwin National Bank, Kahului; Dir., Maui Telephone Co. Chairman: Liquor License Commissioners,

Maul, H. T. Member: Am. Soc. Civil Engrs., Institution of Mech. Engrs., (London, Eng.); Royal Soc. of Arts, (London, Eng.); Canadian Mining Inst., Assn. of Chemists, (Paris, France); Hawaiian Board of Commissioners, Panama-Pacific Exposition, 1915. *Clubs*: Pacific, (Honolulu), Commercial, (Honolulu). *Address*: Kahului, Maui, H. T.

WILLIAMS, Norman, Lawyer; *born*, Hespeler, Ontario, Can., Aug. 31, 1871; *son*, William and Mary B. (Brennan) W. *Edu.*: public and collegiate insts., Prov. of Ont., B. A., Victoria Univ., Ont., 1892; Ontario Prov. Law School, Osgoode Hall, Toronto. Married, Gertrude E. Robson, Nov., 1903. Moved to Cal., Nov., 1898. Member law firm, Williams, Goudge & Chandler. Republican. *Res.*: 6521 Polard st.; *Office*: 307 Exchange bldg., Los Angeles, Cal.

WILLIAMS, Thomas C., Farmer, *born*, Mt. Morris, Ill., July 17, 1851; *son*, Elias and Mary (Strouse) W. *Edu.*: Mt. Morris R. R. Seminary (now Mt. Morris College). Married, Margaret C. Lookabaugh, Apr. 21, 1872, at Mt. Morris, Ill. Vice-pres., First Natl. Bank. Pres., Alfalfa Products Co.; Pres., Standard Home Bldg. Co. Democrat. *Address*: Sunnyside, Wash.

WILLIAMS, Thomas Hansford, Capitalist; *born*, Sacramento, Cal., Dec. 9, 1859; *son*, Gen. Thomas Hansford and Mary Rebecca (Bryant) W.; his grandfather, Sherrod Williams, was a Member of Congress for 12 consecutive terms; descendant of Gen. Williams, known as Cerro Gordo Williams. *Edu.*: public school, San Jose, Cal.; Oakland High School, Cal.; grad., Golden Gate Acad. of Oakland, Cal., 1877; Univ. of Cal., 1877-79; B. S. and B. A., Santa Clara College, 1880. Married, Beatrice Steele, Mar. 23, 1901, at Oakland, Cal. Had charge of father's ranches 8 years. Under firm name, Ferris & Williams, engaged in contracting, excavating, digging ship canals, reclaiming waste lands, etc., 8 years. Pres., Blood Horse Assn., 1889; organized Cal. Jockey Club,

1890; Pres., Federal Ballot Machine Co.; Dir., Pacific Packing Co., Guadalajara, Mex.; Pres., Mexican Inv. Co.; Dir., Shasta Water Co., Jerome Garage Co. *Clubs*: Pacific Union, Olympic, Press, San Francisco Golf and Country, (S. F.); Claremont Country, Athenian, Reliance, (Oakland); Marin Country, Sutter, (Sacramento); Yosemite, (Stockton); Brook, Rocky Mountain, National Hunt, Steeple Chase Assn., (N. Y.). *Address*: San Francisco, Cal.

WILLIAMS, Warren Lamont, Judge; *born*, Lansing, Mich., June 23, 1880; *son*, Charles Brewster and Mary Kate (Hunt) W. *Edu.*: public schools, N. Y.; grad., high school, 1895; 1 year prep. school; Alma College, Alma, Mich., 1905; read law in office of D. M. Hammock, Los Angeles. Married, Maria Theresa Hickok, Dec. 31, 1910. Moved to Cal., 1890. App. Dep. Pros., Atty., Los Angeles, July, 1908; Police Judge, since May, 1909, at Univ. Station. Member; F. & A. M., B. P. O. E., Los Angeles Co. Bar Assn., Los Angeles Chamber of Commerce. *Clubs*: Union League, Knickerbocker, Republican. *Res.*: 4501 S. Figueroa st.; *Office*: Police Court, Los Angeles, Cal.

WILLIAMS, William Alfred, Geologist; *born*, San Francisco, Cal., Aug. 25, 1880; *son*, William Alfred and Lucy A. (Goodell) W.; descendant of large land owners in Devonshire, Eng., and the Griswolds, a prominent New England family. *Edu.*: primary and grammar schools, San Francisco, San Miguel, San Luis Obispo counties; grad., Paso Robles High School, 1899; A. B., Stanford Univ., 1903. App. Asst. Instructor, Stanford Univ. in mineralogy, field geology and topographical surveying, 1902-03. Field Asst., U. S. geological survey, 1903-4; in employ of Guggenheim interests, 1904; was with Horace Pomeroy, Supt., King of Arizona Gold Mine in Yuma Co.; several years in various mines in Ida., Nev., Mont., and Ariz. Mill Foreman under W. A. Pomeroy, Chihuahua, Mex., 1906; Mine Foreman, 2 years. Moved to Cal., 1908. Geol-

ogist, Associated Oil Co., until 1910; Chief Geologist, Associated Oil Co., since 1910. Has one of the most extensive oil libraries in the West. Member: Am. Soc. of Mining Engrs. *Address*: San Francisco, Cal.

WILLIAMS, William Goodwin, Lawyer; *born*, Richmond, Va., Nov. 23, 1871; *son*. Rev. William Goodwin and Sallie Ellen (Elsom) W. *Edu.*: private tutorship; McCabe's Univ. School, Petersburg, Va.; Randolph (Macon) College, Va., 1887-90; Washington & Lee Univ., Va., 1893-94; LL. B., Univ. of Va., 1895; Univ. of Berlin, Germany, 1904; Univ. of Cal., 1908-11; B. A. and M. A., Richmond College, Va., 1902. Sept., 1911, accepted professorship of law at La. State Univ., Baton Rouge. *Res.*: 2240 Blake st., Berkeley; *Office*: 950 Pacific bldg., San Francisco, and Santa Cruz, Cal.

WILLIAMS, William James, Lawyer; *born*, Cavanville, Ontario, Can., May 10, 1864; *son*, William and Mary (Brennan) W. *Edu.*: public schools of Can.; LL. B., Univ. of Toronto, 1890. Married, Lena G. Meade, Nov. 25, 1897, at Washington, D. C. Moved to Cal., 1893. Solicitor by the Law Soc. of Upper Can., 1890. Member law firm, Williams, Goudge & Chandler. Republican. *Res.*: 244 Madeline drive, Pasadena; *Office*: 312 Exchange bldg., Los Angeles, Cal.

WILLIAMSON, Willard Forsythe, Lawyer; *born*, Portland, Ore., June 24, 1872; *son*, James Monroe and Matilda (Snowden) W. *Edu.*: common schools; Oakland High School; Univ. of Va.; studied law in office of Garber, Boalt & Bishop. Married, Paula Rued, Feb. 3, 1908. Moved to Cal., 1888. *Clubs*: Pacific-Union, Claremont Country. Member: San Francisco Bar Assn., Masons. Non-partisan. *Res.*: Piedmont; *Office*: 501 Crocker bldg., San Francisco, Cal.

WILLIS, Frank R., Judge; *born*, North Adams, Mass., Aug. 17, 1855; *son*, Albert L. and Laura P. (Pease) W. *Edu.*: high school, Jefferson, Greens Co., Iowa, until 1876; Lennox College, Hopkinton, Iowa.

1877; grad., Iowa State Normal School, 1879; LL. B., Law Dept., State Univ. of Iowa, 1881. Married, Letitia G. Allin, Mar. 8, 1882. Moved to Los Angeles, 1883. Atty. to Public Administrator, 1886-88. Asst. Dist. Atty., 1894-1902. City Atty. of Redondo, 1898-1904. Member law firm, Davis, Rush & Willis, until 1909. Judge of Superior Court, Los Angeles County, since 1909. Lecturer on "Criminal Law" and "Procedure" in Univ. of Sou. Cal., College of Law, 10 years. Member: Masons, Scottish Rite, 32°, Shriners, B. P. O. E. *Clubs*: Gamut, Union League, Sierra Madre. Republican. *Res.*: 154 N. Johnson st.; *Office*: Court House, Los Angeles, Cal.

WILLIS, Park Weed, Physician and Surgeon; *born*, Milton, Ore., July 10, 1867; *son*, Wm. McCellan and Mary Arabella (Keyes) W. B. S., Whitman College, Walla Walla, Wash., 1888; M. S., 1891; M. D., Univ. of Pa., Phila., 1891. Married, Georgia C. Clark, June 15, 1892, at Edgewater Park, N. J. Surgeon: N. Pac. Ry., Puget Sound Traction Light & Power Co., Seattle Lighting Co., Children's Orthopedic Hosp., City Hosp. First Lieut. in the Med. Reserve Corps, U. S. Army. Member: King Co. Med. Soc., Wash. State Med. Assn., Am. Med. Assn. *Clubs*: Rainier, (life member); Seattle Golf and Country, College. Author of a few monographs on med. subjects. *Res.*: 1316 Columbia st.; *Office*: 1256 Empire bldg., Seattle, Wash.

WILLS, William LeMoine, Surgeon; *born*, Washington, Pa., Aug. 10, 1853; *son*, John A. and Charlotte (LeMoine) W.; grandson of Dr. F. Julius LeMoine, builder of first crematory in the U. S.; his mother introduced cooking into pub. schools at her own expense. *Edu.*: public schools, Wash., Pa.; Emerson Inst., Wash., D. C.; Wash. and Jefferson College; Harvard College, 1876; M. D., Univ. of Pa., 1882; post grad. courses in U. S. and Europe. Married, Susan Glassell Patton, Nov. 23, 1904, at San Francisco, Cal. *Interne*, West Pa. Hosp., Pittsburg, Pa.

1882-83. Moved to Los Angeles, 1883. One of the pioneer members faculty, Univ. of Sou. Cal.; taught Anatomy and Surgical Anatomy 18 years; Clinical Surgery, 6 years; Dir. and Secy., Cremation Soc. of Sou. Cal., est. in 1887; was its Pres., 10 years, until merged with Rose-dale Cemetery Co. Member: L. A. Bd. of Edu., 1893-97; Cal. State Bd. of Health, since 1903, (vice-pres., 1909-11); Sixth Dist. Agricultural Assn., 1906-10; one of the Founders and Chief Surgs., Children's Hosp., 1902-5; Municipal League, Good Govt. Assn., Cal. State Med. Soc. (pres., 1895-6); Am. Med. Assn., L. A. Co. Med. Assn., (pres., 1889); Sou. Cal. Dist. Med. Assn., (pres., 1890-91); City Municipal League, Chamber of Commerce. *Clubs*: California, University, Sunset, City, Harvard, Univ. of Pa., College Men's. One of the founders, L. A. Driving Club, 1897. Read first original research paper on lung surgery before Cal. State Med. Soc., 1892. Recreations: Breeder and owner of fine horses. *Res.*: S. Pasadena, Cal.; *Office*: 260 S. Spring st., Los Angeles, Cal.

WILLSON, Frederick Eaton, Mining Engineer; *born*, Santa Cruz, Cal., July 15, 1872; *son*, Israel Chapin and Marie Susie (Robinson) W. *Edu.*: Univ. of Cal. Vice-pres., Edna Mining and Milling Co., Edna, Idaho. Consulting Engr. in charge of mining properties for the following corporations: Mountain Copper Co., Ltd., London, Eng.; Globe Minerals Exploration Co., Ltd., London, Eng.; Ray Copper Co., Ltd., London, Eng.; War Eagle Consolidated Mining Co., Phila., Pa.; Edna Mining and Milling Co., N. Y.; Densmore Mining and Milling Co., Sonora, Cal. Member: Am. Inst. of Mining Engrs. *Address*: 423 Chapala st., Santa Barbara, Cal.

WILSHIRE, William Wallace, Lawyer; *born*, Port Byron, Ill., July 25, 1859; *son*, Maj. William Wallace and Catherine (Reynolds) W. Grandson of Wm. Jordon Wilshire, soldier, War 1812, with Gen. Jackson at Battle of New Orleans; his father served in Civil War; was Chief

Justice of the Supreme Court of Arkansas, and later mem. of congress from Arkansas. *Edu.*: public schools, Little Rock, Ark.; and at Univ. of Mich., Ann Arbor; 1884-1885, served as law clerk in U. S. Gen. Land Office; LL. B., in 1884, and LL. M., in 1885, Columbian (now George Washington) Univ., Washington, D. C. Married. Alice Shillington, Nov. 16. 1887. at Washington, D. C. Admitted to bar of Supreme Court, at D. C. in 1885, and admitted to U. S. Supreme Court, 1889; went to Seattle, 1890, and since practiced law. Pres., Seattle Commercial Club; First Asst. Pros. Atty., for King County, Wash., Jan., 1895, to Jan., 1897; served in Washington Senate, 1899-1901. Progressive Republican. Candidate for Judge of Superior Court of State of Wash. for King Co. *Res.*: 302 Harvard ave. N.; *Office*: 442 N. Y. blk., Seattle, Wash.

WILSON, Burton Wilbur, Lawyer; *born*, Kopkinton, Iowa, Dec. 21. 1872; *son*, Don Amenzon, and Mary Elizabeth (Blackstone) W.; direct descendant (maternal) of Wm. E. Blackstone, author of Blackstone's Commentaries. A. B., Univ. of Nebraska, 1896. LL. B., 1896; LL. B., Columbia Univ., 1901; A. M., 1901. Married. Charles Edna Polk, in 1902, at Lincoln. Neb. Dir., Secy., and Executive Committeeman, Mexico City Banking Co., S. A.; Dir. and Secy., Consolidated Iron and Equipment Co., S. A.; Dir. and Secy., Valley Metal Co., S. A.; Dir. and Secy., Garage Mexicano, S. A.; Dir. and Secy., Wibeco Co., S. A.; Dir. and Vice-pres., Tampico News Co., S. A.; Dir. and Vice-pres., Cuatotalapam Sugar Co., S. A.; Dir., La Latino Americana, S. A. (life insurance Co.); senior member, firm of Wilson, Baz and Kearful. Dir. and officer in various other corporations. Member: Am. Soc. of International law, (life); Am. Academy of Political and Social Science. Natl. Municipal League, Natl. Geographic Soc., Board of Governors, Univ. Club of Mex. (ex-pres.); Board of Governors of Casino Commercial, Board of Governors of Assn. Protectora de Ninos Sin Hogar,

International Peace and Amity Committee, (secy.); Am. Benevolent Soc. of Mexico. (pres.); Astronomical Soc. of Mexico, Alumni Assn. of Columbia Univ. in the Republic of Mexico, Ancient Order Nobles Mystic Shrine, Bar Assn. of the City of New York, Phi Kappa Psi, Phi Delta Phi, Theta Nu Epsilon, Mexico Soc. of New York. One of the founders and editors of "Columbia Law Review." *Clubs*: Jockey, Mexico Country, American, Yacht of Chapala, Camera Nacional de Comercio. *Res.*: Calle Real 8½ Coyoacan, Mexico, D. F.; *Office*: Mutual Life Building, 505-511, Mexico City, D. F., Mexico.

WILSON, Calvert, Lawyer; *born*, San Francisco, Apr. 18. 1867; *son*, Thomas Frew and Marian G. (Calvert) W. *Edu.*: schools of Mexico, Can., France, Germany. Phila., Baltimore, New Orleans; A. B., Georgetown Univ., Washington, D. C.; post-grad., Harvard College; A. M., Georgetown Univ., 1888. Married. Kathrynne J. Smith, Feb. 11. 1896. Asst. U. S. Atty., for Ariz., 1889-93. Dist. Atty., Yuma Co., Ariz., 1892-94. Member: K. of P., N. S. G. W. *Club*: California. Democrat. *Res.*: 1403 S. Burlington ave.; *Office*: 350 Wilcox bldg., Los Angeles, Cal.

WILSON, Charles Edward, Lawyer; *born*, Bradford, Me., Sept. 11, 1839; *son*, Miles and Melinda (Kingsbury) W. *Edu.*: Hampden Academy, Me. Married. Carrie A. Watson (deceased), July 1, 1869. Served in Civil War, 2nd Me. Cav., 2 years 6 mos. Member: G. A. R., Masons. *Clubs*: Unitarian, Commonwealth. Republican. *Res.*: 706 Broderick st.; *Office*: 1039 Mills bldg., San Francisco, Cal.

WILSON, Charles Harold, Lawyer; *born*, Charlestown, Mass., Aug. 9, 1862; *son*, John Boynton and Mary Ann (Burches) W. *Edu.*: public schools, Boston, Chauncey Hall School, Boston; studied law in offices of Samuel Hill and P. M. Babcock, Minneapolis, Minn. Married, Annette P. Godchaux, 1898. Moved to Cal., 1889. *Club*: Union League. Member: Masons. Republican. *Res.*: 2023 Broderick st.:

Office: 1017 Balboa bldg., San Francisco, Cal.

WILSON, Edgar, Ex-Congressman; *born*, Armstrong Co., Pa., Feb. 25, 1861; *son*, Matthew and Ellen (Pence) W. LL. B., Univ. of Mich., Law Dept., 1884. Married, Laura Da Shiell, Oct. 15, 1890, at Watseka, Ill. Formerly Dir., Bank of Commerce, Boise City Natl. Bank. Vice-pres. and Atty., Bank of Idaho; Atty., Boise and Interurban Ry. Co., Clearing House Assn. City Atty., Boise City, 1887. Dist. Atty. of Ada County, 1888; member Constitutional Conv., 1889; member 54th Congress, 1895-97, 56th Congress, 1899-1901; Presidential Elector, 1908. Republican. Pres., Bd. of Edu. Member Loyal Legion. Knights of Pythias. Elks. *Club*: Boise Commercial. *Res.*: 106 Warm Springs ave.; *Office*: Overland bldg., Boise, Ida.

WILSON, E. E., Lawyer; *born*, Corvallis, Oregon, Oct. 23, 1869; *son*, Lewis F. and Rosella J. (Russell) W. B. S., Oregon Agricultural College, 1889; LL. B., Univ. of Oregon, Law Dept., 1893. Unmarried. Member, Board of Regents of Oregon Agricultural College, appointed by Governor. City Atty. of Corvallis, under appointment of Council. Member: Phi Delta Phi Fraternity, Corvallis Commercial Club. Has been engaged in active general law practice, since 1893. *Res.*: 1009 Monroe st.; *Office*: 226 Second st., Corvallis, Ore.

WILSON, Elliott Hinckley, Civil and Mining Engineer; *born*, New Orleans, Mar. 25, 1851; *son*, William Elliott and Ellen Crawford (Mudge) W.; descendant of Johnstones of Annandale, Scotland; related to the Fair Maid of Perth. B. S., (C. E.) Wash. Univ., St. Louis, 1871. An early employe of the Mo. and Miss. Commissions (C. S.); 1871-73, with the Northern Pac.; later, locating engr. for Union Pacific; 1883-1912, General Engrg. practice on Am. Continent. Member of 6th Legislative Assembly of Montana. Member: Am. Soc. of Civil Engrs., Am. Inst. Mining Engrs., Montana Soc. of

Engrs., at which (organized in 1886) was charter member and 2nd Pres. *Res.*: Silver Bow Club; *Office*: Frank blk., Butte, Mont.

WILSON, Emmet Homer, Lawyer; *born*, Greeley, Colo., Jan. 15, 1876; *son*, John Emmet and Josephine Elizabeth (Cochran) W. *Edu.*: public schools, Los Angeles Co., 1886-91; grad., Los Angeles high school, 1894. Married, Grace Safford Humphrey, Oct. 7, 1907. Moved to Cal., 1882. Member, Bd. of Playground Commissioners, Los Angeles, 1904; Bd. of Edu., 1905-16; Chief Dep. City Atty., 1907-10. *Clubs*: Gamut, San Gabriel Valley Country. Member: Chamber of Commerce, K. O. T. M., Los Angeles Bar Assn. Democrat. *Res.*: 1032 Grand View st.; *Office*: 1146 Title Ins. bldg., Los Angeles, Cal.

WILSON, Eugene Tallmadge, Banker; *born*, Madison, Wis., Dec. 11, 1852; *son*, John Thomas and Sarah Abigail (Tallmadge) W. *Edu.*: public schools. Married, Clara L. Pomeroy, Dec. 25, 1877, at Waitsburg, Wash. Vice-pres., National Bank of Commerce, Tacoma; Pres. and Treas., Kangley Timber Co.; Vice-pres. and Treas., Montecoma Investment Co.; Dir., Natches Orchards Inc.; National Bank Examiner, 1892 to 1911. Member: Tacoma Commercial Club, Chamber of Commerce. *Clubs*: Union, (Tacoma); Tacoma Country & Golf. *Res.*: 2804 N. Cedar st.; *Office*: National Bank of Commerce, Tacoma, Wash.

WILSON, Frank M., Banker; *born*, Indiana, 1843; *son*, James and Margaret (Hemphill) W. *Edu.*: public schools, Onarga, Ill. Married, Rose H. Lane, Nov. 29, 1877, at Chicago, Ill. Vice-pres., First Natl. Bank, Berkeley Bank of Savings & Trust Co. Served in Union Army, Civil War. Republican. *Club*: Claremont Country. *Res.*: 2400 Ridge road; *Office*: First Natl. Bank, Berkeley, Cal.

WILSON, Horace S., Lawyer; *born*, Los Angeles, Cal., Dec. 9, 1883; *son*, Percy R. and Emily Alice (Sandes) W. *Edu.*: Los Angeles grammar schools; grad., Harvard

Military Academy, 1904; Stanford Univ., 3 years. Married, Maybelle Harmon, June 8, 1909. Law partner, Oscar C. Mueller. *Clubs*: California, University. Republican. *Res.*: 445 Harvard bldg.; *Office*: 404 Wilcox bldg., Los Angeles, Cal.

WILSON, John Charles, Stock and Bond Broker; *born*, San Francisco. July 21, 1870; *son*, John Charles and Agnes (Cowan) W. *Edu.*: primary and grammar schools, San Francisco; Sacketts School, Oakland, Cal., 1886-89. Married, Mabel C. Cluff, Feb. 10, 1904, at San Francisco, Cal. Clerk, J. Macdonough & Co., 1890-1902; Dir., Western Fuel Co., (formerly J. Macdonough & Co.), 1902. Member, San Francisco Stock and Bond Exchange, 1905; N. Y. Stock Exchange, Sept. 17, 1908; Chicago Stock Exchange, Sept. 19, 1908; N. Y. Cotton Exchange, Aug. 9, 1911. Yosemite Park Commn., 1900-6. Member: Masons, K. T. (Cal. Commandery). *Clubs*: Pacific Union, Bohemian, Family, Cosmos, Merchants Exchange, (S. F.); Burlingame Country. San Mateo Polo; California, (L. A.). *Address*: Los Angeles and San Francisco, Cal.

WILSON, Mountford Samuel, Lawyer; *born*, San Francisco, Cal., May 26, 1857; *son*, Samuel Mountford and Emily Josephine (Scott) W. *Edu.*: public schools, San Francisco; A. B., Yale Univ., 1879. LL. B., Hastings College of Law. 1882. Married, Flora H. Carroll, May 15, 1890. Member law firm, Wilson & Wilson. *Clubs*: Pacific-Union, University, Bohemian, Burlingame Country. Member: Academy of Sciences. *Res.*: Burlingame; *Office*: Nevada Bank bldg., San Francisco, Cal.

WILSON, Nichols Field, Bonds; *born*, Concordia, Kas., Mar. 22, 1879; *son*, Horace Wilson. Studied law as a boy. Married, Helen Gray, June 29, 1912, at San Francisco, Cal. Has been eleven years in banking, finance, stocks and bonds; associated at various times with leading Los Angeles, San Francisco and N. Y. financiers. Pres., American Bond Co.; served in Spanish-American War with

Major-Gen. S. B. M. Young. *Clubs*: Olympic, Southern. *Res.*: 2828 Devisadero st.; *Office*: Tenth floor, Claus Spreckels bldg., San Francisco, Cal.

WILTSEE, E. A., Mining Engineer. M. E., Columbia School of Mines, 1885. Chemist, Edgar Thompson Steel Works, Braddock, Pa., 1885-86; Chemist, Colo. Fuel & Iron Co., Pueblo and Holden Smelter, Denver, 1887-88; Asst. Supt., North Star Mine, Grass Valley, Cal., 1888-90; Mine Mgr. in Johannesburg, S. Africa, 1893. Returned to U. S., 1896. Res. Mgr., Venture Corp., Ltd., of London, in N. Y., 1903-5. Opened office in New York as cons. and exam. engr., 1905. Went to Bakersfield, Cal., 1910. Vice-pres., and Mang. Dir., Consolidated Midway Oil Co. *Address*: Bakersfield, Cal.

WINDREM, Lee Decatur, Lawyer; *born*, Lancaster Co., Neb., Dec. 25, 1870; *son*, Samuel and Nettie Ellen (Cooper) W. *Edu.*: common schools, Dorchester, Neb.; studied law in office of Miles Wallace, Madera, Cal. Married, Margerie Dean Rickabaugh, July 23, 1903. Moved to Cal., 1893. City Atty., Richmond, 1909-11. Democrat. *Res.*: 736 Richmond ave.; *Office*: 212 Washington ave., Richmond, Cal.

WING, Elbert, Physician; *born*, Collinsville, Ill., Oct. 3, 1852. *Edu.*: Whipple Academy; Ill. College; A. B., 1875; A. M., 1878; M. D., Chicago Med. College, 1878-82. Interne, Cook Co. Hosp., Chicago, 1882-4; post grad., Berlin, Prague, Vienna, 1884-5. Married, Charlotte J. Halliday, July 7, 1898. In practice, Chicago, 1885-1902; Los Angeles since 1902. Demonstrator of Pathology, Chicago Med. College, and Northwestern Univ. Med. School, 1885-90; Pathologist, St. Lukes and Cook Co. Hosps., 1885-8; Attending Neurologist, St. Lukes Hosp., Chicago, 1892-3. Member: Chicago Med., Ill. State Med., L. A. Co. Med., Cal. State Med. and Am. Med. Assns. and Socs. *Res.*: 2156 W. Adams st.; *Office*: Kerckhoff bldg., Los Angeles, Cal.

WING, Peleg Benson, Oculist; *born*, Livermore, Maine, Oct. 17, 1860; *son*, Lewis Melvin and Lucretia Foss (Wing) W. M. D., Med. Dept., Brunswick, Maine, 1883. Oculist, N. P. Ry. Member: Pierce Co. Med. Soc., Wash. State Med. Soc., Am. Med. Soc., Puget Sound Academy of Ophthalmology and Otolaryngology. *Res.*: 704 N. Q. st.; *Office*: Fidelity bldg., Tacoma, Wash.

WINGFIELD, George, Mining and Banking; *born*, Ft. Smith, Ark., Aug. 16, 1876; *son*, Thomas Y. and Martha M. Wingfield. Married, Maude Murdoch, 1908, at San Francisco. *Pres.*: Goldfield Consolidated Mines Co., John S. Cook & Co., Bankers; Nixon Natl. Bank, Reno, Nev.; First Natl. Bank, Winnemucca, Nev.; Carson Valley Bank, Carson, Nev.; Nevada Hills Mining Co., Buckhorn Mines Co., and numerous other corporations. At one time a partner of the late U. S. Senator, Geo. S. Nixon, under firm name of Nixon & Wingfield; partnership dissolved in 1908. *Clubs*: Bohemian, Press. (San Francisco); Sierra Madre, (Los Angeles); Rocky Mountain, (N. Y.). Member: Am. Academy Political Science. Am. Mining Congress. *Address*: Reno, Nev.

WINGO, Tullius M., Banker; *born*, Paulding Co., Ga., July 4, 1873; *son*, J. Coleman and Della (Brown) W. *Edu.*: public schools; Central College, Sulphur Springs, Ga., 1886-7. Married, Elena C. Rohrabacher, Dec., 1894, at Portland, Ore. In banking bus., Tex., 1890-3; Portland, Ore., 1893; Mgr., newspaper, Albuquerque, N. M., 1896-7; organized Lowden Natl. Bank, El Paso, Tex., 1900, now Pres. Am. Natl. Bank, El Paso; Dir., Bankers Trust Co., Fort Worth; Secy., El Paso Realty and Inv. Co. *Clubs*: Toltec, El Paso Country, El Paso Social. *Kennel. Res.*: Government Hill; *Office*: Am. Natl. Bank, El Paso, Tex.

WINSLOW, Kenelm, Physician; *born*, Boston, 1863; *son*, William Henry and Elisabeth Ryers (Kempton) W.; descendant of Gov. Edward Winslow first Gov. Mass. Colony and of Admiral John Wins-

low, Commander of Kearsage in Civil War. *Edu.*: Harvard Univ., B. A. S., 1883; M. D. V., 1886; M. D., 1891. Married, Mary Olivia Folsom, 1893, at Boston Formerly Asst. Prof., Comparative Therapeutics, Harvard Univ. Member: Mass. Med. Soc., Wash. State Med. Soc. *Clubs*: University, Harvard, (Seattle). *Author*: "Production and Handling of Clean Milk" (3rd edition); "Home Medical Library," Review of Reviews Co., and numerous scientific papers. *Res.*: 602 Belmont ave., N.; *Office*: 360 Empire bldg., Seattle, Wash.

WINSLOW, Thomas Hartley, Physician and Surgeon; *born*, Chicago, Ill., Nov. 23, 1870; *son*, Wm. C. and Christiane C. S. (Osterby) W. *Edu.*: Hanch's Latin School, Copenhagen, Denmark, 1878-88; M. D., Hering Med. College, Chicago, 1896; Stanford Univ., Cal., 1893; Univ. of Berlin, Germany, 1897 and 1911. Married, Yvonne E. Flinch. Specialist in diseases of eye, ear, nose and throat. Member: Am. Inst. of Homoeopathy, Cal. State Homoeopathic Med. Soc., Alameda County Med. Soc. *Res.*: 321 Ramona ave., Piedmont, Cal.; *Office*: Union Savings Bank bldg., Oakland, Cal.

WINTERHALTER, Wilhelm Karl, Consulting Agriculturist; *born*, Munich, Bavaria, Germany, Feb. 12, 1868; *son*, Dr. Leopold and Minna (Fischborn) W.; descendant of court physicians to Grand Dukes and Kings of Bavaria. *Edu.*: Munich, Traunstein; grad., Real Gymnasium, 1885; Chateau de Gourchevaux, near Morat, Switzerland, 10 months; apprentice one year to Hanover, for experience in practical agriculture; grad., Agricultural Acad., Weihenstephan, near Munich, 1889. Post grad. course Univ. of Cal., fall 1895. Married, Nellie Humphreys, Oct. 19, 1898, at San Francisco. Agricultural mgr., large domain, Remstaedt, Germany, until Oct., 1901; Field Supt., and Asst. Forester, Royal Domain, Sarvar, Hungary. Came to U. S. May, 1893. Went to Alaska, 1893; employed 2 months at the trading station of the North Amer-

ican Commercial Co. Moved to San Francisco, 1894. Joined experimental station, Kern Co. Land Co., Bakersfield; Secy. to Prof. Hilgard, Univ. of Cal., 1896-97. Supt., Spreckles Ranch at King City; Agriculturist, Am. Beet Sugar Co.; Mgr., sugar factory, Lamar, Colo., 1905-1907. Sent to Europe by pres. of Am. Beet Sugar Co. to study beet sugar culture. *Office*: Humboldt Savings Bank bldg., San Francisco, Cal.

WINWOOD, Job Henry, Mining Engineer; *born*, Cosely, England, Aug. 25, 1875; *son*, William and Mary Ann (Turner) W. *Edu.*: public schools; Butte Business College; E. M., Mich. College of Mines, 1903. Married, Katherine Fisher, Sept. 29, 1904, at Butte, Mont. His parents came to U. S. when he was 6 years old; worked at coal mines and farming in Iowa, between ages of 12 and 21; hoisting engr., at Butte, Mont., 1897 to 1900; student at Mich. College of Mines, 1900-03; Asst. Mining Engr. at Columbus Con. Mine, 1903-04; since in private practice as Mining and Civil Engr., Salt Lake City. U. S. Mineral Surveyor for Utah, Idaho and Wyoming. Vice-pres. and Dir., Alta Consolidated Mining Co. Dir. and Secy. and Treas., Esperanza Mining & Contracting Co. Member, Am. Inst. Mining Engrs. *Res.*: 568 E. 4th South st.; *Office*: Continental Bank bldg., Salt Lake City, Utah.

WISE, Wallace A., Lawyer; *born*, Santa Rosa, Cal., Dec. 21, 1867; *son*, Henry and Rachel Sarah (Hyman) W. *Edu.*: grammar and high schools, Santa Rosa and San Francisco, grad., 1884; Univ. of Cal., 1884; LL. B., Hastings College of Law, 1889. Married, Lillie Nathan, Mar. 6, 1894. Grand Pres., 1903. Independent Order of B'nai B'rith, Dist. No. 4. Member: Masons. Democrat. *Res.*: 3550 Washington st.; *Office*: Merchants Natl. bldg., San Francisco, Cal.

WISEMAN, Philip, Mining Operator; *born*, Chillicothe, O., 1864. *Edu.*: public schools, Chillicothe, O. Asst. to Gen. Mgr., Boston & Mont. Co., Butte, Mont. with

Shannon Copper Co., of Ariz., 1899-1901. Gen. Mgr., Am. Mines & Exploration Co. Member: Am. Inst. Mining Engrs. *Clubs*: Silver Bow, (Butte, Mont.); Sierra Madre. (L. A.). *Res.*: 952 Lake st.; *Office*: 1003 Central bldg., Los Angeles, Cal.

WISLER, Henry Miller, Lawyer; *born*, Mifflin Co., Pa., June 6, 1854; *son*, Lewis and Anna Maria (Miller) W. *Edu.*: public schools, O., until 1870; LL. B., Cincinnati College of Law, 1884. Married, Clara O. McWilliams, Sept. 22, 1874. Moved to Cal., 1905. Member, Lower House of Kas. Legis., 1888-89. Republican. *Res.*: 2828 Harvard Blvd.; *Office*: 207 S. Broadway, Los Angeles, Cal.

WISNER, Clarence B., Oil Operator; *born*, Friendship, N. Y., Aug. 15, 1867; *son*, James E. and Laura Newman (Bell) W. *Edu.*: Friendship Acad.; Hamline Univ., private tutors. Married, Gertrude Dixon, Nov. 10, 1886, at Fargo, N. D. Cashier, Bank of Lisbon, Dakota, 1886-88; drafted Dakota State Bank Law, 1889; assisted in organizing first bank under this law. Mgr., World's Fair Branch, Am. Trust & Savings Bank, Chicago, 1893; organized West Pullman Bank, which was later reorganized as State Bank of West Pullman; was its first cashier, vice-pres., and pres. Gen. Mgr., Sils Eddy Mica Co., N. Y. City, 1900-02. Organized and financed, Dubois Elec. & Traction Co., Dubois, Pa.; organized British Consolidated Oil Corporation, Ltd., at London, Eng., 1907; Gen. Mgr., of Co., in Cal., 1909; resigned, 1911; purchased and leased other wells which he later sold to Petroleum Properties Syndicate. Purchased land at Snelling, Cal., which he has subdivided in 40-acre tracts for colonizing purposes. *Clubs*: Sierra Madre, (L. A.); Union League, (S. F.). *Address*: Los Angeles, Cal.

WISWALL, Robert Davis, Physician and Surgeon; *born*, Ballston Spa, N. Y., Oct. 12, 1870; *son*, Henry Wiswall and Mary Ann (McMullen) W. Grad., Univ. of Oregon, 1897. Married, Laura A. West, May 16, 1899, at Vancouver, Wash. Dir., U. S.

Natl. Bank of Vancouver, Wash. Member: Washington State Med. Soc., Am. Med. Assn. *Res.*: 815 Columbia st.; *Office*: Crawford Marshall bldg., Vancouver, Wash.

WITHERBLEE, Orville O., Physician. M. D., Northwestern Univ., Med. School, 1893. Prof. Surgery, College of Phys. and Surg., Univ. of Sou. Cal.; Attending Surg., L. A. Co. Hosp. Member of Bd. of Councillors L. A. Co. Med. Assn. Member: Cal. State Med. Assn., Am. Med. Assn., Phi Rho Sigma Frat. *Res.*: 1020 S. Burlington ave.; *Office*: 427 W. 5th st., Los Angeles, Cal.

WITTER, George Franklin, Lawyer; *born*, Grand Rapids, Mich., Nov. 8, 1863; *son*, George Franklin and Frances Louise (Phelps) W. Grad., Howe high school, Grand Rapids, Wis., 1881; Northwestern Bus. College, Madison, Wis., 1882; B. S., Univ. of Wis., 1887; LL. B., 1889. Married, Mary A. Carter, Jan. 22, 1891. Prin., High School, Humbird, Wis., 1884-85, and Merrill public schools, Wis., 1887; Marshfield public schools, 1887-88. Moved to Cal., 1892. City Atty., Paso Robles. *Res.*: 6411 Regent st.; *Office*: Commercial bldg., Oakland, Cal.

WITWER, Charles Sumner, Lawyer; *born*, Blue Ball, Pa., Mar. 17, 1874; *son*, Henry Clay and Dexteretta Amelia Beecher (Weiler) W.; descendant of same family as Henry Ward Beecher. *Edu.*: public schools of Lancaster, Co., Pa.; Franklin & Marshall Academy and Franklin & Marshall College, Lancaster, Pa. Married, A. Martha Bullock, of Jericho, Vt., June 30, 1908, at Phila., Pa. Taught public school at Martindale, Pa., at the age of 17; elected Registry Assessor at Lancaster, Pa., when 21; admitted to the bar in 1898, at Omaha, Neb. Organizer (1904) and Pres., Young Men's Republican Club of Colo. Member and Vice-pres. for Colo., Natl. League of Republican Clubs, 1907; engaged in general practice of law and specializing in mining law at Denver, since 1903. Member, The Junior Order of United Am. Mechanics.

Res.: 226 W. 12th ave.; *Office*: 328 Symes bldg., Denver, Colo.

WOLF, Myron, Lawyer; *born*, San Francisco, Oct. 19, 1871. Litt. B., Univ of Cal., 1894; attended Hastings Law College; admitted to practice law before Supreme Court of Cal., in 1897; admitted to practice by Supreme Court of U. S., at Washington, D. C., in 1905. After graduation from Univ. of Cal., returned for post grad. law work; engaged in newspaper work before and after graduation. Appointed Secy., State Bureau of Highways, 1895. and served until 1897, completing law studies. While a student at Univ., organized and became first Pres. of Republican College League of Cal., first Vice-pres., Natl. College Republican League. Stumped State for Republican party when 21 years of age; now devotes time to law and business interests. Appointed Ins. Commissioner of Cal. by Gov. Gage in 1902; re-appointed by Gov. Pardee, in 1906; resigned, 1910. *Clubs*: Bohemian, Olympic, Union League, S. F. Commercial, Univ. of Cal., The Family. Member: Scottish Rite 32° Mason, Islam Temple, Mystic Shrine; Past Pres., Cal. Parlor, N. S. G. W. *Res.*: 2816 Pierce st.; *Office*: First Natl. Bank bldg., San Francisco, Cal.

WOLFE, Franklin Edward, Physician and Surgeon; *born*, Clarkston, Mich., May 31, 1867; *son*, John C. and Lucy C. (Frick) W. *Edu.*: Long Island College, Brooklyn, N. Y., 1890. Married, Ella L. Townsend, July 24, 1895, at Metamora, Mich. Dir., Medical Lake School Board, 4 years; Attending Phys., State Inst. for Feeble-Minded and Epileptics, at Medical Lake. *Address*: Medical Lake, Wash.

WOLFE, Harry K., Lawyer; *born*, Cal., 1881. *Edu.*: local public schools; grad., old Lincoln Grammar School; read law in offices of Otto Irving Wise, Bert Schlesinger and Marshall Woodworth. Married, Elsie Franklin, Dec. 27, 1905. Member. Bd. of Governors of Federation of Jewish Charities of San Francisco. Past Pres., Free Loan Assn. Past Dist. Dep. Grand Pres., B'nai B'rith. Past Grand of Inde-

pendent Order of Odd Fellows. Lecturer on local Lodge of Foresters of America. Member: Masons, Islam Temple, A. A. O. N. M. S., Bar Assn. of San Francisco. Republican. *Res.*: 1782 O'Farrell st.; *Office*: 322-325 Russ bldg., San Francisco, Cal.

WOLFLIN, Hugh Maupin, Mining Engineer; *born*, Canton, Mo., Aug. 12, 1886; *son*, George Hugh and Lena (Maupin) W. B. S., Univ. of Arizona, 1907; Mining Engr., 1908. Unmarried. Engr., U. S. Bureau of Mines. Member: Am. Inst. Mining Engrs., Am. Mining Congress. *Res.*: Redlands, Cal.; *Office*: Mine Rescue Sta., University Station, Seattle, Wash.

WOLTZ, Fred Irvin, Electrical Engineer; *born*, Washington, D. C., Mar. 4, 1883; *son*, James Wm. and Katherine E. (Jones) W. *Edu.*: Waynesboro High School, Pa., 1903; B. S., Pa. State College, 1909. Unmarried. Elect. Engr., The Great Shoshone Twin Falls Water Power Co. Asso. Member, Am. Inst. Elect. Engrs. Member: Sons of Jove, Wagner Engrs. Club, (St. Louis); St. Louis Engr. Club. Asso. Editor, "Power News." *Address*: Power Co., Twin Falls, Ida.

WOOD, Clarence Benson, Physician and Surgeon; *born*, Kingston, N. Y., Dec. 11, 1876; *son*, Benson B. and Christina (O'Neil) W.; direct descendant of Hugh O'Neil, Lt. Gov. of Ireland. *Edu.*: Kingston public and high schools; Univ. of Pa.; Hahnemann Med. College, Phila.; N. Y. Med. College and Hosp.; Ophthalmic College and Hosp., N. Y.; Flower Hosp., N. Y.; Metropolitan Hosp., N. Y. Married, Mignon Edwards, June 12, 1907, at Seattle, Wash. Senior member, Drs. Wood & Samuels. Lieut. Commander, First Div., N. M. W.; Executive Officer, U. S. S. Concord, since June 15, 1911. Member: Am. Med. Assn., Tri-State Med. Assn., Pacific Coast Soc. of Otolaryngology, Rhinology and Laryngology, Puget Sound Acad. of Ophthalmology, Rhinology and Laryngology, King Co. Med. Soc. Rhinologist, Laryngologist and Otolaryngologist, Seattle City Hosp., Swedish Hosp., also Secy. Staff, Swedish Hosp.;

Surgeon in Chief, U. S. Naval Reserve of Wash. *Clubs*: Officers, Seattle Athletic, Seattle Yacht. *Res.*: Hotel Sorrento; *Office*: 502-5 Alaska bldg., Seattle, Wash.

WOOD, Clifford Brown, Physician and Surgeon; *born*, Cincinnati, Ohio, Dec. 14, 1859; *son*, William W. and Elizabeth (Tait) W. Went to Louisville, Ky., about 1862, and to Chicago, Ill., 1868; attended grammar and high school, Chicago; Univ. of Michigan, 1877-8; M. D., Chicago College Phys. and Surg., 1883; Interne, Cook County Hosp., 1883-84. Went to Honolulu, Dec., 1886. Married, Genevieve Gilmore, Oct. 19, 1887, at Honolulu. Member, Board of Health, 1893 to 1900; Pres., Board of Health, 1900; Attending Surg., Queen's Hosp., 1890 to 1902, also 1912; Phys. and Surg., Children's Hosp., since July, 1911. First Lieut., U. S. Med. Reserve Corps. Member: Sons of Am. Rev., Hawaiian Territorial Med. Assn., Am. Med. Assn., 32° Mason and Knights Templar; Past Potentate, Aloha Temple, A. A. O. N. M. S. *Clubs*: Pacific University, Country, (Honolulu). *Res.*: 1566 Thurston ave.; *Office*: 166 Beretania st., Honolulu, T. H.

WOOD, George D., Banker; *born*, Eau Claire, Wis., Feb. 9, 1873; *son*, Daniel and Nancy J. (Prince) W. *Edu.*: Eau Claire High School, and Lawrence Univ. Married, Grace G. Adams, Sept. 6, 1905, at Bloomington, Ill. Treas., Potts, Wood & Co., Appleton, Wis.; Cashier and Dir., Curry County Bank; Secy., Gold Beach Lumber Co. Formerly, Alderman and Pres. of Board of Public Works in Appleton, Wis. *Address*: Gold Beach, Ore.

WOOD, James Walton, Physician; *born*, Geneva, N. Y., Nov. 17, 1856. *Edu.*: Geneva High School; Rush Med. College; M. D., College of Phys. and Surg., Chicago, 1883. Married, May McDonald, Oct. 21, 1884. In practice, Palestine, Texas, 1883-4; Juniata, Nebr., 1884-6; Long Beach, since 1886. Health Officer, Long Beach, 1890-8; Member, City Council, Long Beach, 1898-1900; Bd. Trustees, 1894-1906. Member: L. A. Co. Med. Assn., Sou. Cal. Med. Soc., Cal. State Med. Assn.

Res.: 125 Cedar ave.; *Office*: 38 Pine ave., Long Beach, Cal.

WOOD, J. LeRoy, Mechanical Engineer; *born*, Albany, Ore., 1885; *son*, Frank and Elizabeth (Isom) W. *Edu.*: Columbia Univ.; B. S., Univ. of Ore., 1909. Married, Lena Miller, May, 1910, at Albany, Ore. Vice-pres. and Mgr., Albany Iron Works. Member: Am. Inst. Elec. Engrs, Sigma Nu (Greek letter frat.). *Club*: University. (Portland). *Address*: Albany, Ore.

WOOD, John Perry, Judge; *born*, Baltimore, Md., Mar. 30, 1879; *son*, Rev. J. A. and Ida L. (Perry) W. *Edu.*: public schools, Everett, Pa.; A. B., Dickinson College, 1900; LL. B., Yale Law School, 1902. Married, Claudine B. Hazen, June 17, 1911. Moved to Cal., 1902. Police Judge of Pasadena, 1905. City Atty. of Pasadena, 1906-10. Judge of Superior Court, Los Angeles County, since 1911. Member: A. F. & A. M. *Clubs*: Overland, Annandale Country, (Pasadena); Union League, (Los Angeles). Progressive Republican. *Res.*: Pasadena; *Office*: Court House, Los Angeles, Cal.

WOOD, Lester Benjamin, Banker; *born*, Oblong, Ill., July 20, 1868; *son*, James H. and Frances Wood. *Edu.*: high school, Robinson, Ill. Married, Minnie Newlin, Nov. 2, 1890, at Robinson. Pres., First Natl. Bank, Jerome; Dir., Davis-Reichenbaugh Shoe Co., Centralia, Ill. Secy. and Treas., Lincoln County Bankers Assn. Member: Royal Arch Masons. *Address*: Jerome, Ida.

WOOD, William Richard, Banker; *born*, Lamar Co., Tex., Nov. 16, 1858; *son*, Thomas Jefferson and Martha (Brame) W. *Edu.*: public schools, Tex. Married, Cartha Baird, Aug. 4, 1886, in Tex. Engaged in law practice, Paris, 1892-4. Asst. Cashier, First Natl. Bank, Paris, 1895-1907; now Vice-pres., Am. Natl. Bank, Paris. Stockholder, Hugo Natl. Bank, Hugo, Okla.; Dir., Howland State Bank, Howland, Tex. *Res.*: 449 S. 26th st.; *Office*: Am. Natl. Bank, Paris, Tex.

WOODCOCK, Ernest, Real Estate; *born*, St. Cloud, Minn., Oct. 23, 1870; *son*, Fenn.

B. and Frances (Taylor) W. B. S., Whitman College, Walla Walla, Wash., 1895. Married, Etha Henderson, Aug. 5, 1900, at North Yakima. Pres., Yakima Realty & Inv. Co.; Vice-pres., Central Bank and Trust Co., etc. *Res.*: R. F. D. 4, N. Yakima; *Office*: 12 E. Yakima ave., North Yakima, Wash.

WOODCOCK, Milton Sherman, Banker and Lawyer; *born*, Greenfield, Wis., May 9, 1849; *son*, Martin and Amanda J. (White) W. *Edu.*: public schools, Ore. Married, Emma Jane Simpson, at Corvallis, Ore. In private practice of law, 1875-87; now Pres. and Atty., First Natl. Bank, Corvallis. Member: Royal Arch Masons, Royal and Select Master. *Club*: Commercial. *Address*: Corvallis, Ore.

WOODFORD, Frank C., Banker; *born*, Illinois, June 23, 1860; *son*, Amherst B. and Henrietta (Benson) W. *Edu.*: Bus. College, Quincy, Ill. Married, Jennie L. Biddle, Oct. 25, 1882, at Shenandoah, Iowa. Pres., Meadows State Bank. *Res.*: 1214 Hays st.; *Office*: Yates bldg., Boise, Ida.

WOODIN, Scott Percy, Physician and Surgeon; *born*, Jamestown, N. Y., Feb. 7, 1862; *son*, Samuel Perry and Sarah Elizabeth (Clark) W.; maternal gt. gt. grandfather, Eliza Webster of Whitehall, Vt., served with the Green Mountain Boys through the Rev. War, and was a lineal descendant of Gov. John Webster, first Gov. of what is now the State of Connecticut; paternal gt. grandfather, Amos Woodin, a pioneer resident of N. Y. State, Ontario County, served through the Rev. War, and was present at the surrender of Burgoyne at Saratoga, N. Y. *Edu.*: Jamestown, N. Y., Union School; M. D., Univ. of Michigan, 1886. Married, Imogene Ashley Huntsman, Nov. 24, 1904, at Seattle, Wash. Asst. Phys., King Co. Hosp., Seattle, 1901-5; Health Officer, City of Georgetown, Wash., 1904-06, (now a part of Seattle). Member: Am. Med. Assn., King Co. (Wash.), Med. Soc., Natl. Geographic Soc. *Clubs*: Arctic, Citizens, Mason. *Address*: 5801 Corson ave., Seattle, Wash.

WOODRUFF, Charles William, Civil Engineer; *born*, Glenwood, Ia., Jan. 1, 1883; *son*, Eugene B. and Mattie B. (Bosbyshell) W. Grad., Glenwood, Ia., High School, 1900; 1 year, Tabor College, Ia., 1900-01; B. S. (C. E.), Iowa State College, Ames, Ia., 1905. Married, Mabel E. Will, May, 1907, at Aurora, Ill. Chief Engr., Washington Northern Ry. Co.; also Chief Engr., Hamilton Creek R. R. and Logging Co. Engaged in settlement and development of logged off lands. Member: (Jr.) Am. Soc. Civil Engrs., Oregon Soc. Civil Engrs., Portland Chamber of Commerce. *Res.*: 1275 East Morrison st.; *Office*: 420 Henry bldg., Portland, Ore.

WOODRUFF, Franklin B., Lawyer; *born*, Columbus, O., Sept. 9, 1878; *son*, Richard P. and Anna (McFarland) W. *Edu.*: public schools, O.; College of Letters, Pacific Beach, Cal. Moved to Cal., 1887. Read law in office of N. P. Conklin, San Diego. Law partner, Alfred W. Allen. Received 1st Lieut. Commission during Span.-Am. War. Member: Eagles. *Clubs*: Motor Boat, South Coast Yacht. Socialist. *Res.*: 419 South Grand ave.; *Office*: 720 Grosse bldg., Los Angeles, Cal.

WOODRUFF, George H., Lawyer; *born*, Watertown, Conn., 1873; *son*, J. F. and Ellen (Atwood) W. *Edu.*: public schools, Conn.; grad., Vashon College, Tacoma, Wash., 1896; Stanford Univ., Cal., 4 years. Married, Nellie E. Brittain, 1901. Admitted to Cal. bar, 1902. City Atty., Whittier, Cal., 1903; Asso. Counsel, Title Ins. and Trust Co., 1904-6; Chief Counsel, Union Trust and Title Co., 1906-7. Member of law firm, Woodruff & McClure. Member: Chamber of Commerce, Masons, Elks. Republican. *Clubs*: Jonathan, University. *Res.*: 666 Harvard blvd.; *Office*: 409 Douglas bldg., Los Angeles, Cal.

WOODS, Charles Lynch, Physician; *born*, Ohio, 1861; *son*, Dr. John Keersley and Rebecca (Lynch) W. M. D., Fort Wayne, Ind., Med. College, 1894. Married, Zida Edmiston, 1893, at Celina, O. Taught country and graded schools. 12 years in Ohio, Tenn., and Florida. Has been in

U. S. Indian Service under the Civil Service rules, since 1897; Supt., Phys., and Special Disbursing Agent for Makah, Ozette, Quileute and Hoh Indian Reservations; agency at Neah Bay, Wash. Entered Indian Service, 1898, as teacher in Pine Ridge Agency, S. D. Appointed Phys. a Lemhi Agency, 1900; trans. to Standing Rock Agency, 1901; and in 1903, to Ft. Belknap Agency; appointed Supt., Havasupai School in 1905; Neah Bay, in 1906. Member: Lebanon, No. 104, A. F. & A. M., Tacoma; Mo. Chapter, No. 1, R. A. M., Mandon, N. D.; Townsend Commandery, K. T., Port Townsend, Wash.; Afifi Temple, A. A. O. N. M. S., Tacoma, Wash. *Address*: Neah Bay, Wash.

WOODS, Ralph, Lawyer; *born*, Surprise, Nebr., 1878; *son*, Lebbeus B. and Mary Elizabeth (Morrison) W. LL. B., Nebr. State Univ., 1903. Was in Klondike in early days. Interested with brother, Rufus Woods, in "Wenatchee Daily World." Dep. Pros. Atty., Pierce Co., 1909-10. Roosevelt Republican. *Res.*: 911 South 1 st.; *Office*: 623-4-5 Provident bldg., Tacoma, Wash.

WOODS, Samuel Davies, Lawyer; *born*, Mt. Pleasant, Tenn., Sept. 19, 1845; *son*, James and Eliza Ann (Williams) W. Moved to Cal., 1850. *Edu.*: public and private schools, and by private instruction of his father. Judge Advocate on staff of Gov. James H. Budd, with rank of Maj. Congressman for Second Congressional Dist., 1899-1902. Practiced alone in San Francisco, 1869-78. Engaged in mining. 1878-82. Practiced law in Inyo Co., Cal., 1882-84. Atty. for Ry. Co., 1884-1904. Practicing in San Francisco, since 1904. General Counsel for Sierra Ry. Co. of Cal., 15 years. Republican. *Office*: 654 Mills bldg., San Francisco, Cal.

WOODWARD, Frank J., Real Estate Operator; *born*, near Mission San Jose, Cal., Sept. 27, 1870; *foster son*, James and Elizabeth Woodward. *Edu.*: grammar school, Oakland, Cal., 1876-84; Oakland High School, 1885; Heald's Bus. College, San Francisco, 1886. Married, Dell

Chapman, Aug. 11, 1892, at Oakland, Cal. Cashier, Woodward & Gamble (real estate dealers); Private Secy., E. C. Sessions, 5 years. Receiver, Highland Park and Fruitvale Ry., 2½ years, when it became the property of Oakland Traction Co. Organized real estate firm, Woodward, Watson & Co. (formerly W. J. Dingee Co.), 1899. Organized and was Mgr., Realty Bonds & Finance Co.; sold interests in 1907, and retired from real estate field. Vice-pres. and Mgr., F. J. Woodward Co., Inc. Republican. Member: Elks Lodge, No. 171, of Oakland; Live Oak Lodge, F. & A. M.; N. S. G. W. *Club*: Athletic. *Address*: San Francisco, Cal.

WOODWARD, Frank Lincoln, Lawyer; *born*, Denver, Colo., June 16, 1866; *son*, Benjamin F. and Helen (Bassett) W. A. B., Yale Univ., 1888; LL. B., 1890. Married, May Farnam, Feb. 1, 1891, at New Haven, Conn. Pres., Trans-Mississippi Golf Assn.; Vice-pres., Western Golf Assn.; Executive Comm., U. S. Golf Assn. Pres., Denver Symphony Orchestra Assn.; Secy., Colo. Branch of the Archaeological Inst. of Am. *Clubs*: University, Denver Country, Colo. Traffic, Lakewood Country, (Denver); Cheyenne Mountain Country, Colo. Springs Golf, (Colo. Springs, Colo.); University, (Chicago); Yale, Automobile of Am., Grolier, (New York). *Res.*: 1357 Williams st.; *Office*: Equitable bldg., Denver, Colo.

WOODWELL, William H., Jr., Lawyer. *born*, Pahala, Hawaii, May 5, 1881; *son*, William Haskell and Martha (Haskell) W.; descendant of New England first settlers. Grad., Tabor Academy, Marion, Mass., 1898; LL. B., George Washington Univ., Law School, 1906. Married, Eva M. Higbee, July 31, 1907, at Millville, New Jersey. Asst. Dist. Atty. for Eddy County, N. M., 1910-1911; County Commissioner Eddy County, N. M., 1912-1916. Member: Colorado Soc. Sons of the Rev., Odd Fellows, Woodmen. *Author*: "Woodwell Genealogy," published by Essex Institute, and has contributed miscellaneous articles

and poems to magazines and papers. *Res.*: Carlsbad, N. M.

WOOLLACOTT, A. H., Stock and Bond Broker; *born*, Los Angeles, Cal., July 22, 1884; *son*, H. J. and Mary D. Woollacott; his father was a well-known broker of Los Angeles and N. Y. *Edu.*: schools of Los Angeles, Cal. Worked in father's office, taking charge of bus., 1907. Dir., Los Angeles Jalisco Mines; Secy. and Treas., Butte Lode Mining Co.; Pres., Mojave Mining and Milling Co.; Secy., Cal. Warehouse Co. Member: Los Angeles Stock Exchange. *Clubs*: Jonathan, South Coast Yacht. *Res.*: 909 Manhattan place; *Office*: 231-262 I. W. Hellman bldg., Los Angeles, Cal.

WOOLLEY, Ossian Bradferd, Banker; *born*, Yankton, S. D., Jan. 16, 1872; *son*, Miles T. and Ellen (Stone) W. *Edu.*: attended public schools at Yankton, S. Dakota, until 1888. Attended Yankton College, 1888-1891. Married, Katherine Hoffman, Aug. 31, 1899, at Yankton, S. D. Manager, Union Savings and Trust Co., Renton Branch; Pres., Woolley & Co. (Inc.). *Club*: Arctic, (Seattle). Member: B. P. O. E., No. 92, of Seattle. *Res.*: 203 Williams st.; *Office*: 400 4th ave., Renton, Wash.

WOOLWINE, Thomas Lee, Lawyer, *born*, Nashville, Tenn., Oct. 31, 1874; *son*, Samuel Shanklin and Sally (Shute) W. *Edu.*: public and private schools, Nashville, Tenn.; LL. B., Cumberland Univ., Tenn., 1903; LL. B., Columbian (now George Washington) Univ., 1904. Married, Alma Foy, Nov. 7, 1900. Moved to Cal., 1896. Clerk to U. S. Dist. Atty., Los Angeles, 1897-1900. Dep. City Atty., Los Angeles, 1907-8. Dep. Dist. Atty., Los Angeles Co., and Pros. Atty., City of Los Angeles, 1908. In 1910, cand. for Dist. Atty., for Los Angeles Co., on Good Govt. and Democratic tickets. Member: L. A. Bar Assn. *Clubs*: City, University, Municipal League. Past Pres., of local alumni of Sigma Alpha Epsilon. *Author*: "In the Valley of the Shadows," a novel, Democrat.

Res.: 1040 Kensington road; *Office*: 628 Title Ins. bldg., Los Angeles, Cal.

WOOLWINE, William David, Banker; *born*, Christianburg, Va., Oct. 19, 1855. *Edu.*: country schools. Employed in counting rooms and financial depts. of various concerns, Nashville, Tenn., 1873-86. Married, Lily White, of Louisville, Ky., Oct. 18, 1883. Moved to San Diego, Cal., 1886; was Cashier, First Natl. Bank, San Diego, 1888-94; Cashier, Sou. Cal. Savings Bank, 1894-98, at Los Angeles; Cashier, Los Angeles Natl. Bank, 1898-1903; Vice-pres., Sou. Cal. Savings Bank, 1903-6; Vice-pres., Natl. Bank of Cal., since 1906; Dir.: Security Trust and Savings Bank, Federal Bank, State Mutual Bldg. and Loan Assn. Member: Chamber of Commerce. *Club*: California. *Res.*: 3601 N. Broadway, Los Angeles, Cal.

WORKS, John Downey, U. S. Senator; *born*, Ohio Co., Ind., Mar. 29, 1847; *son*, James Alexander and Phoebe (Downey) W. *Edu.*: public schools, Ind., with special course of Latin; studied law and was admitted to Ind. bar, 1868. Married, Alice Banta, Nov. 8, 1868. Served one term in lower House of Legis. Moved to San Diego, 1883; Los Angeles, 1896. Private, 10th Ind. Cavalry during part of Civil War. Judge of Superior Court, 1886-7; Justice Supreme Court, 1888-91; Councilman, 1909-10; elected U. S. Senator from Cal., Mar. 10, 1910. Pres. of various industrial companies. Member: Municipal League, G. A. R. *Res.*: 2720 S. Normandie ave., Los Angeles, Cal.

WORKS, Lewis Reed, Lawyer; *born*, Vevay, Ind., Dec. 28, 1869; *son*, John Downey (U. S. Senator) and Alice (Banta) W. *Edu.*: public schools, Vevay, Ind., San Diego and San Francisco, Cal.; grad., San Diego Commercial College, 1888. Married, Harriett Wilson, Aug. 28, 1903. Moved to Cal., 1883. Asst. City Atty., Jan., 1907, to Jan., 1909. Member, Cal. Naval Militia (Naval Reserve), 3 years, (charter member first co. organized in Cal.). Member: Am. Geographic Soc., Am. Archaeological Soc., Acad. of Political and

Social Science, Good Government Organization, Municipal League, Chamber of Commerce, College Equal Suffrage Assn. (hon. member.); Natl. Municipal League, B. P. O. E. (Past Exalted Ruler of San Diego Lodge, No. 168). *Clubs*: City, Severance, Gamut. Republican. *Res.*: 668 Westlake ave.; *Office*: H. W. Hellman bldg., Los Angeles, Cal.

WORRALL, Calvin R., Banker; *born*, Marion, Iowa, May 24, 1855; *son*, Isaac D. and Nancy Ann (Thompson) W. *Edu.*: high school, Boonsboro, Iowa; grad., Literary Dept., De Pauw Univ., Greencastle, Ind.; LL. B., Law Dept., Indiana Univ., Bloomington, 1876. Married, Emma Walker, July 4, 1883, at Bloomington, Ind.; second, Corinne Loechle, at Indianapolis, Ind. Engaged in law practice for short time; now Pres., Am. Bank and Trust Co., Clovis. Served in Indiana Legis., 1886-7; Del., from Indiana to Democratic Natl. Conv., 1888. Member: I. O. R. M., Knights of Pythias, Elks, Scottish Rite Masons, 32° (Indianapolis Consistory). *Clubs*: Canoe, German House, (Indianapolis); Clovis Country, Clovis Commercial. *Address*: Clovis, N. M.

WORTHINGTON, Charles Edward, Physician and Surgeon; *born*, Missouri, Jan. 4, 1857; *son*, Robert G. and Jane (Hyde) W.; both paternal gt. grandfathers were soldiers in the Rev. War, and served directly under Washington. *Edu.*: public schools, Clark Co., Mo., and at Alexandria College, Mo.; attended two courses of lectures at College of Phys. and Surg., Keokuk, Iowa, grad., 1876. Married, Sallie H. Bussey, Jan. 25, 1877, at Arbela, Mo. (she died, Sept. 5, 1905); second, Susie B. Brown, Sept. 7, 1909, at Moscow, Ida. Local Surg., Rose Lake Lbr. Co., Ltd. Member: First Baptist Church, Idaho State Med Soc., Paradise Lodge, No. 17, F. & A. M., Moscow, Ida.; Moscow Chapter, No. 7, Royal Arch Masons; Coeur d'Alene Commandery, No. 5, Wallace, Idaho; Syringa Homestead Brotherhood of Am. Yoeman, Moscow. Was local Surg. to Spokane & Palouse R. R.; Med. Exam. for life ins.

cos. Member, City Council of Moscow, 2 years; was chairman, Board of Health and Police. Democrat. *Address*: Rose Lake, Ida.

WRAY, William, Lawyer; *born*, England, Sept. 28, 1876; *son*, Samuel and Eliza E. (Burrell) W. *Edu.*: grammar and high schools, Seattle, 1897; read law with Harold Preston, of Preston, Carr & Gilman. Married, Freda Janson, Sept., 1907, at Vancouver. B. C. Secy. and Atty., Alaska-Pacific Ry. & Terminal Co.; State Representative, 4th Dist., King Co., Wash., 1911 Session; candidate for re-election, Sept., 1912. Charter member, Young Men's Republican Club. Member: Seattle Bar Assn., State Bar Assn., Red Men, M. W. A., Past Counsel, I. O. O. F. *Res.*: 421 Lake ave.; *Office*: 556 Empire bldg., Seattle, Wash.

WRIGHT, Allen G., Lawyer; *born*, San Francisco, Cal., Sept. 3, 1873; *son*, Benjamin C. and Almeda (Darling) W. *Edu.*: grammar and high schools, San Francisco, until 1891; Univ. of Cal. Atty. for San Francisco Chamber of Commerce. Member, Am. Acad. of Political and Social Science. *Clubs*: University, Bohemian, San Francisco Golf and Country, Army and Navy, Olympic, Commonwealth. Member, San Francisco Bar Assn. Democrat. *Res.*: 1703 Gough st.; *Office*: 1019 Mills bldg., San Francisco, Cal.

WRIGHT, Edward Thomas, Civil Engineer; *born*, Elgin, Ill., June 30, 1851; *son*, Paul Raymond and Emily Grace (Harvey) W. *Edu.*: common schools, and one year at Elgin Academy; studied engineering in Indianapolis and Chicago under Cleveland & French. Married, Lucy N. Nicholson, Dec. 11, 1873, at Cobdus, Ill. Went to Los Angeles, 1875; has been in active business there in civil engrg., including surveying, ever since. County Surveyor, three terms; also served two years as member of City Board of Education. Member: Am. Soc. Civil Engrs., Engrs. and Architects Assn. of Sou. Cal. *Club*: Jonathan. *Res.*: 545 S. Manhattan st.; *Office*:

690 Pacific Electric bldg., Los Angeles, Cal.

WRIGHT, George Thomas, Lawyer; *born*, Yazoo City, Miss., Mar. 22, 1855; *son*, Selden Stuart and Joanna Maynard (Shaw) W. *Edu.*: City College, San Francisco; Ph. B., Univ. of Cal., 1876. Married, Sophie Ida Landsberger, Oct., 1881. Moved to Cal., Jan., 1860. Member law firm, Wright, Wright & Stetson. *Club*: Bohemian. Independent. *Res.*: 1421 San Antonio ave., Alameda; *Office*: 1018 Mills bldg., San Francisco, Cal.

WRIGHT, Leroy A., Lawyer, *born*, New London, Ind., Feb. 10, 1863; *son*, L. C. and Gulielma Wright. *Edu.*: public schools, Kas.; State Normal School, Emporia, Kas. Married, Ida M. Heffeman, June 1, 1908. Moved to Cal., 1887. Engaged in newspaper work, 10 years. Member law firm, Wright & Winneck. Vice-pres., San Diego Title and Trust Co. Member, San Diego City Library, 2 terms. Park Commn. of San Diego. State Senator from 40th Dist. Chmn., San Diego Co. Comm., several years. Member, State Executive Comm., 4 years. Member: Natl. Geographic Soc. *Club*: Cuyamaca. Past Grand Exalter Ruler, San Diego Elks. Republican. *Address*: San Diego, Cal.

WRIGHT, Louisa V., Physician; *born*, near Camas, Wash., Oct. 30, 1862; *daughter*, Lewis Van Vleet and Elizabeth A. (Coffey) V. Grad., Portland High School, 1879; taught 2 years in Clark Co., Wash.; 1 year in Multnomah Co., Ore.; 1 year in Missoula, Mont.; M. D., Univ. of Mich., 1885. Married, James W. Wright, June, 1902, at Camas, Wash. Member: Co., State and Am. Med. Socs. Member, School Board in Camas, 12 years. *Address*: Camas, Wash.

WRIGHT, Selden S., Lawyer; *born*, Miss., Nov. 5, 1850; *son*, Selden S. and Joanna Maynard (Shaw) W. *Edu.*: public schools, San Francisco; City College of San Francisco; Santa Clara College; Univ. of Cal., 1 year; studied law in father's office, San Francisco. Married, Maria Byrd Hopkins, 1873. Moved to Cal., 1859.

Justice of the Peace, San Francisco, 1878-79. Served in Natl. Guard of Cal., 1895-98, retiring with rank of Col., Sixth Regt., Inf. Democrat. *Res.*: 4314 Gilbert st., Oakland; *Office*: Grant bldg., San Francisco, Cal.

WRIGHT, Sherman Elijah, Physician; *born*, Orleans, Ind.; *son*, Elijah Newton and Clara Ellen (Sutherland) W. *Edu.*: high school, Orleans, Ind.; South Side Academy (preparatory), Chicago; Univ. of Chicago, 2 years, 1903-05; M. D., Northwestern Univ., Med. School, 1900. *Interne*, Chicago Hospital, 1900-01; post grad. study in Vienna, 1907. Married, Katherine Best, June 29, 1904, at Minneapolis, Minn. Practice limited to diseases of eye, ear, nose and throat. Member: Portland City and County Med. Soc., Oregon State Med. Soc., Am. Med. Assn., Portland Ophthalmological and Oto-Laryngological Soc., Am. Med. Assn. of Vienna, Fox River Valley (Wis.), Med. Soc. (hon. member); Portland Commercial Club, Knights Templar, Shriners, Arab Patrol. *Res.*: 592 E. 19th st., N.; *Office*: 213-215 Medical bldg., Portland, Ore.

WRIGHT, Thompson Barrett, Physician; *born*, Circleville, O., Aug. 29, 1864. A. B., Kenyon College, 1883; A. M., 1895; M. D., Columbus Med. College, 1886. Married, Frances R. Scovil, 1888. Late Surg., 4th Ohio Vol. Inf., Span.-Am. War; Prof. of Med., Med. Dept., Univ. of Sou. Cal.; Visiting Phys., L. A. County Hosp. Member: L. A. Co. Med. Assn., Sou. Cal. Med. Soc., Am. Med. Assn., Cal. State Med. Soc., Am. Assn. Military Surg. *Res.*: Altadena; *Office*: Kinney & Kendall bldg., Pasadena, Cal.

WRIGHT, Walter S., Lawyer; *born*, Granville, N. Y., 1854; *son*, Sidney W. and Maria (Savage) W. *Edu.*: Cambridge Washington Academy, Cambridge, N. Y. Married, Bernice Long, 1886. Moved to Cal., 1887. One of organizers and dirs. of Edison Elec. Co., Los Angeles. Dir. and Vice-pres., Pasadena and Mt. Wilson Toll Road Co. Pres. and Trustee, Polytechnic Elementary School, Pasadena. Member:

Masons, Shriners, Knights Templar. *Clubs*: California, Annandale, Overland, Valley Hunt, South Coast Yacht; Ananias, (Catalina Island). Republican. *Res.*: 830 N. Orange Grove ave.; *Office*: St. Louis blk., Pasadena, Cal.

WRIGHT, William Thomas, Banker; *born*, Mt. Carmel, Ill., Feb. 28, 1845; *son*, George and Naomi (Ulm) W. *Edu.*: 1855 to 1865, Portland Academy and Female Seminary, Portland, Ore.; grad., Jan. 20, 1865; completed the Yale College Scientific course; took Commercial Course in San Francisco, under A. G. Beck. Married, Bell Mallory, Feb. 10, 1870, at Jefferson, Ore. Pres., First Natl. Bank; Dir., Baker Real Estate Assn.; County Clerk, Union Co., Ore., 1882-4; Mayor, City of Union, 1891-95; Alternate Commissioner, 1893, Columbian Exposition, served on Commission; Commissioner, Alaska-Yukon-Pacific Exposition, 1909. Member: Natl. Geographic Soc., Oregon Historical Soc.; Pres., Oregon State Pioneer Assn., 1904-5. Crossed plains with pioneers of 1852; located at Portland, and lived there until 1865. Merchandised in Lewiston and Oro Fino, Idaho, 1861-3; engaged in merchandise and milling at Union, Ore., 1865 to 1883; organized First Natl. Bank, 1883, and has been mgr. since 1884. Father of W. T. Wright, Jr., State Supt. of Banks of Oregon; one daughter, Ina Wright Herbst, grand opera and concert singer, famous in Europe, now resident of U. S. *Address*: First Natl. Bank, Union, Ore.

WURDEMANN, Harry Vanderbilt, Physician and Surgeon; *born*, Washington, D. C., 1865; *son*, John Vanderbilt and Matilda (Barnard) W.; descendant of William Wurdemann, inventor, Washington, D. C., and Henry Bernard, Royal Acad., London. M. D., Med. Dept., Columbian Univ. (Geo. Washington Univ.), 1888; post grad., Washington, N. Y., London, Vienna, Paris, 1888-9. Married, May Audrey Flynn, 1908, at St. Paul, Minn. Sr. partner, Drs. Wurdemann & MacWhinnie, specializing in diseases of the eye, ear, nose and throat. Managing Editor, "Ophthalmology," since

1904; Asso. Editor, "Ophthalmic Record," since 1897; Mng. Editor, "Annals of Ophthalmology," 1897-1904; editorial writer, "Journal A. M. A.," "Med. News," "N. W. Medicine." Asst., Washington Eye and Ear Infirmary, 1888; Wash. Central Disp. and Emergency Hosp., 1888; Pros., Anatomy Med. Dept., Columbia Univ., 1888; Ophthal. and Aural Surg., Milwaukee County Hosp., 1900-09; for Chronic Insane, 1894-1909; Elms Hosp., 1891-95; Children's Hosp., 1891-1900; Trinity Hosp., 1890-1909; Prof., Ophthalmology, Marquette Univ., 1900-09; Prof., Ophthalmology, Chicago Eye, Ear, Nose and Throat College, 1894-09. Member: Am. Med. Assn., since 1890; Executive Comm., 1901; House of Delegates, 1902-06; Section on Ophthalmology, 1890-1912; Secy., 1898; Chairman, 1901; Exec. Comm., 1902-04. Member: Wisconsin State Med. Soc., 1890-1909; Vice-pres., 1895; Milwaukee Med. Soc., Milwaukee Co. Med. Soc., 1890-1909; Hon. member, Chicago Ophthalmological Soc.; Hon. member, Sociedad Cientifica Mexico, N. W. Wisconsin Med. Soc., Philosophical Soc., Natl. Geographic Soc., King Co. (Wash.) Med. Soc., Wash. State Med. Soc.; Fellow, Am. Acad. Ophthalmology and Oto-Laryngology, Pac. Coast Ophthalmological Soc., Kansas Natl. Guards, 1881; Natl. Rifles, D. C. N. G., 1885-1888; Topographer, U. S. Geological Survey, 1883-87. *Author*: "Visual Economics," 1902; "Injuries to the Eye," "Bright's Disease and the Eye," 1912. Collaborator on numerous other scientific books. Author of 146 essays published in dom. and foreign med. jour., and illustrator of various works in Century Dictionary, quoted in modern text books on eye, etc. *Clubs*: Milwaukee, Deutscher, Milwaukee Athletic, Milwaukee Town, to 1909, (Milwaukee); Rainier, (Seattle); Yacht, Commodore, Seattle Yacht, (Seattle). Chairman, Marine Comm., Seattle Carnival Assn., 1911-12. Member of all Masonic Frats., including 32° Masons. *Res.*: 218 40th ave., N.; *Office*: 604-10 Leary bldg., Seattle, Wash.

WYATT, John McDaniel, Banker; *born*, Georgia, June 17, 1867; *son*, James S. and Acacia (McDaniel) W. *Edu.*: private school, Rome, Ga. Moved to Tex., 1884. Dir., First Natl. Bank, Alamagordo, N. M.; Cashier, Am. Natl. Bank; Pres., El Paso Brick Co.; Dir., Union Iron and Brass Works, Davis Dev. Co., Laurie Hardware Co., El Paso Sou. R. R. Co.; Lieut., Tex. Vol. Natl. Guard, 1890-2; Chmn., El Paso Police Commission, 1908-10. Member: Masons, Elks, Knights of Pythias. *Clubs*: Toltic, Country. *Address*: Am. Natl. Bank, El Paso, Tex.

WYATT, M. O., Banker; *born*, Missouri, Dec. 28, 1857; *son*, J. N. B. and Sarah Ann (Williams) W. *Edu.*: public schools; Hesperian College, Woodland, Cal., 1 year. Married, Lulu M. Shalford, June 21, 1885. Practiced dentistry 22 years. Pres., Bank of Winters, Western Yolo Creamery and Ice Co.; Treas., Winters Canning Assn. Member: Masons, W. O. W. *Club*: Unity. *Address*: Winters, Cal.

WYGANT, Robert Cecil, Civil Engineer; *born*, Sibley, Ia., Jan. 14, 1886; *son*, Morris and Mary E. (Siver) W. Educated for the army; studied, Oregon Agricultural College, 1903-05; special course, mathematics. Engr. Corps, Isthmian Canal Commission, 1906-09; recommended, Second Lieut., U. S. A., but returned from Panama physically disabled; special course, Army and Navy War College, Wash., D. C.; Willamette Univ., Law School; admitted to practice law in Ore., June, 1912; taught school during vacations. Scientific work in regard to the development of Wireless Telegraphy. Student of Military Aviation research in aerial navigation. Married, Harriet Jane Eaton, of Oshkosh, Wis., Sept. 19, 1909, at Newport, Ore. Asst. State Engr., Salem, Ore. In charge Signal Corps, Oregon Natl. Guard, Wireless Telegraphy during forest fires in Oregon, summer of 1910. Formerly Chief of Party U. S. Engrs. on river and harbor improvements under Major J. C. McIndoe, U. S. A., Dist. of Columbia, 1909-10; Asst. Engr., U. S. Rec. Service, West

- Umatilla Extension of Umatilla Project at Hermiston, Ore., 1910-11. Has written several treatises on technical subjects. Member: Am. Soc. Civil Engrs., Odd Fellows, Newport Lodge, No. 89. *Res.*: 1168 Oak st.; *Office*: State House, Salem, Ore.
- WYLIE, Herbert George**, Oil Operator; *born*, Dublin, Ireland, Oct. 20, 1867; *son*, Rev. J. B. and Jane (McBride) W. *Edu.*: Royal Belfast Inst., Ire. Married, Nellie F. Mills, July 2, 1895, at San Diego, Cal. Came to United States, 1886, locating at St. Louis, Mo. In real estate business, 1886. Moved to San Diego, 1887; engaged in fruit farming, but sold out after six years, going to Los Angeles. In partnership for contract drilling oil fields, Los Angeles, 1893; contracted alone, 1893-98; was member of Petroleum Development Co. and was first to induce railroads to use oil as fuel; sold interest, 1902. Gen. Supt., Mexican Petroleum Co.; Gen. Mgr., Mexican Petroleum Co.; Vice-pres., and Gen. Mgr., Huasteca Petroleum Co., since 1906. Has Power of Atty. over Doheney interests in Mex.; built two pipe lines to Port of Tampico for storage facilities. Stockholder, Natl. Gas Co. of Mex., Am. Oil Fields Co. of L. A., Am. Petroleum Co. of L. A. *Res.*: 17 Chester place, Los Angeles, Cal.
- WYLIE, Win**, Physician and Surgeon; *born*, Wisconsin, Aug. 8, 1855; *son*, Daniel B. and Harriett (Arnsbry) W. *Edu.*: grammar school, Wausau, Wis.; Lawrence Univ., Appleton, Wis.; M. D., Rush Med. College, 1877; Long Island Hosp. College, 1878; LL. B., Atlanta Law School, Atlanta, Ga., 1895. Married, Grace M. O'Brien, May 19, 1911, at Phoenix, Ariz. Member: Am. Med. Assn., Arizona State Med. Assn., Maricopa County Med. Assn. *Res.*: 704 N. Center ave.; *Office*: 120 N. 1st ave., Phoenix, Ariz.
- WYMAN, Francis O.**, Manufacturer; *born*, Macedonia, O., May 3, 1839. *Edu.*: public schools; Western Reserve College, Ohio. Married, Mary E. Stephens, of Erie Co., Ohio, Aug. 26, 1868; second, Emma I. Bailey, of Circleville, O., July 29, 1875. Engaged in dry goods business, Ohio, 24 years; lime manufacture, 25 years. Was Pres., Genoa and Rocky Ridge Lime Co., Toledo, O. Moved to Los Angeles, 1888. Pres., Union Lime Co.; Pres., Summit Lime Co.; Pres., Golden State Portland Cement Co. Served four years in Civil War, Co. A, 14th Ohio Inf. Took part in Grand Review at Washington. *Res.*: 926 S. Bonnie Brae st.; *Office*: 103 W. 3rd st., Los Angeles, Cal.
- Y**
- YAKEE, John B.**, Judge; *born*, Trenton, Mo., Mar. 6, 1863; *son*, Peter H. and Martha E. (Braden) Y. *Edu.*: Missouri State Univ.; LL. B., Missouri Univ. Law School, 1884. Married, Edith Van, Dec. 28, 1911. at Chicago. Pros. Atty., Kitsap County, Wash., 1895 to 1899, also 1901 to 1905; Judge of the Superior Court, State of Wash., for Kitsap County, since Mar. 1, 1905. *Club*: Rainier, (Seattle). *Address*: Port Orchard, Wash.
- YATES, Joseph Fred**, Mayor, Lawyer; *born*, Linn Co., Ore., July 3, 1866; *son* Joseph and Martha Jane (Robinett) Y. A. B., Oregon Agricultural College, Corvallis, Ore., 1885. Married, Lucy G. Wiles, Nov. 25, 1896, at San Francisco, Cal. Ex Judge of Benton Co. Vice-pres., Benton County Natl. Bank, Corvallis, Ore.; Vice-pres., "Oaco" Orchards Co., Inc.; Pres., Benton County Abstract Co., Inc.; now Mayor of Corvallis. Served 3 years Oregon Natl. Guard. Member: Elks, Shriners. Knights of Pythias, Grange. *Res.*: 340 N. Seventh st.; *Office*: rooms 3-4-6-7, First Natl. Bank bldg., Corvallis, Ore.
- YEARY, Walter B.**, Banker; *born*, Farmersville, Tex., Dec. 24, 1860; *son*, Walter and Margaret (Jones) Y. *Edu.*: public schools, Tex. Married, Roberta L. Jones, Oct. 30, 1886, at Farmersville, Tex. Pres., Farmers and Merchants Natl. Bank; Pres., Texas Cotton Growers Assn. *Address*: Farmersville, Tex.
- YEGEN, Christian**, Banker; *born*, Switzerland, Nov. 19, 1857; *son*, Conradin and

Emerita (Prader) Y. *Edu.*: common schools and Lehrer Seminar, Schiers, Switzerland; Globe Bus. College, San Francisco, Cal. Married, Laura B. Clarke, Aug. 17, 1893, at Billings, Mont. Vice-pres., Yegen Bros., merchants, Billings; Pres., Yegen Bros., bankers, Butte; Yegen Bros., Bankers, Billings; Anaconda Natl. Bank, Anaconda. Was City Alderman, 1892; member, State Legis., 1895; Mayor, Billings, 1898-1900; in State Senate, 1902-06. Republican. Member: Masons, Elks. *Club*: Billings. *Address*: Billings, Mont.

ETP, William Dick, Physician, Banker; *born*, Burnet Co., Tex., 1854; *son*, Dr. P. M. and Pennelia (Cureton) Y. *Edu.*: Tex. Med. College and Hosp., 1878-9; received faculty medal; M. D., Vanderbilt Med. College, 1884. Married, Ellen Francis, 1888, at Rockvale, Tex. Pres., Citizens State Bank, Marble Falls. Served 6 years in State Senate. Democrat. Member: Masons. *Address*: Marble Falls, Tex.

ORK, Everett Riley, Lawyer; *born*, Cazenovia, N. Y., June 25, 1860; *son*, Gilbert Ray and Cynthia Maria (Dennison) Y. *Edu.*: common and private schools at Cazenovia, N. Y.; Cazenovia Seminary; LL. B., LL. D., Law Dept., National Univ., Washington, D. C., 1885. Married, Currence Bostwick Fitch, June 16, 1887, at Washington, D. C. Dir., Tacoma Land and Imp. Co.; Dir., Tacoma Co.; Vice-pres. and Dir., Narrows Land Co. 1883-85, Secy. to Third Asst. Postmaster General at Washington, D. C.; 1886-89, Secy. to Justice Stanley Matthews of U. S. Supreme Court. Went to Tacoma, June, 1889, where has since resided, practicing law. Member of Washington House of Representatives in 1901 and 1903. *Res.*: 623 N. J st.; *Office*: 614 Fidelity bldg., Tacoma, Wash.

ORK, John T., Lawyer; *born*, St. Helena, Cal., Mar. 26, 1869; *son*, William E. and Frances Elizabeth York. *Edu.*: St. Helena grammar school, 1883; Oakland High School, 1887; Oak Mound, Napa, 1888-89; LL. B., Univ. of Cal., Law Dept.,

1892. Married, Lena J. Keig, Nov. 25, 1905. Law clerk in firm of Tilden and Tilden, until 1893. City Atty. of Napa, 1894-1907. Member: N. S. G. W., I. O. O. F., B. P. O. E. Democrat. *Res.*: 511 1st st.; *Office*: Behlow bldg., Napa, Cal.

YORK, Waldo Marvin, Lawyer; *born*, Dixmont, Me., Jan. 18, 1846; *son*, David Porter and Sarah Lowe (Vinal) Y. *Edu.*: public schools, Penobscot Co., Me., and private instruction. Married, Clara Whitworth, Sept., 1873. Elected Probate Judge, Seattle, Wash., 1872. Moved to Berkeley, 1876. City Atty., Berkeley, 4 years. App. Chief Dep. Dist. Atty., 1891. Judge of Superior Court, Los Angeles, 1894-1907. Member: New England Soc., Chamber of Commerce. *Club*: City. Republican. *Res.*: 1129 W. 27th st.; *Office*: 528 Mason bldg., Los Angeles, Cal.

YOST, Francis Oliver, Physician; *born*, Mich., June 18, 1871. *Edu.*: Boston High School; M. D., Harvard Univ. Med. School, 1893. Married, Myrtle Kilpatrick, 1900. In practice, Los Angeles, since 1893. Former Prof., Pediatrics and of Obstetrics, College of Phys. and Surg., Los Angeles. Member: L. A. Co. Med. Assn., L. A. Acad. of Med., Sou. Cal. Med. Soc., Cal. State Med. Soc., Am. Med. Assn. *Address*: 2831 N. Broadway, Los Angeles, Cal.

YOULE, William Edmund, Oil Man; *born*, Pontiac, Mich., Aug. 21, 1847; *son*, William and Mary Youle. *Edu.*: public schools, Pontiac, Mich. Married, Mary Murphy, Jan. 18, 1870, at Pontiac, Mich. One of the first to develop and refine crude petroleum after being pumped from the wells; driller and contractor, 1863; worked in Pa. oil fields, 1863-75; West Va. oil fields; Supt. and Gen. Mgr., United Oil Co., Oil City, Pa. Moved to San Francisco, 1877. Put down first producing oil well in Cal. at Newhall. Invented appliance which made deep wells feasible. Has supervised drilling of 200 wells. Pres., Andrews Oil Co. *Res.*: 2734 S. Normandie ave.; *Office*: Stimson bldg., Los Angeles, Cal.

YOUNG, Edward Weldon, Physician and Surgeon; *born*, Minnesota, July 5, 1869; *son*, Dr. Thomas Miles and Marion (Holmes) Y.; descendant of Gen. James Young, officer in Rev. War. M. D., Univ. of Minn., 1889. Married, Hazel Maydwell, Apr. 14, 1904, at San Francisco. Officer and dir. in numerous corporations. Past Surg., Gen., S. of V., U. S. A.; Ex-Pres., Wash. State Board of Med. Exams.; Ex-Pres., Wash. State Homeopathic Med. Soc.; Ex-Pres., Wash. State Soc. Sons of Am. Rev. Member: Am. Inst. of Homeopathy. Am. Med. Assn., Cal. State Homeopathic Med. Soc. (hon. member); Ore. State Homeopathic Med. Soc. (hon. member); Natl. Geographic Soc., several county and city med. socs., Loyal Legion, Knights Templar, 32° Mason, Past Potentate of the Shrine, Knights of the Red Cross of Constantine, Past Grand Chancellor, Knights of Pythias; Chamber of Commerce. *Clubs*: Rainier, Seattle Golf and Country, Arctic, Athletic, Firloch, Automobile, etc. Member: Chamber of Commerce. *Res.*: 749 Harvard ave., N.; *Office*: Cobb bldg., Seattle, Wash.

YOUNG, Frank Willson, Architect; *born*, Los Angeles, Cal. *Edu.*: Cal. schools. Member of firm, R. B. Young & Son, architects. Member: Native Sons of the Golden West, Sou. Cal. Chapter Am. Inst. of Architects. *Clubs*: Jonathan, Los Angeles Athletic. *Res.*: 1001 S. Hoover st.; *Office*: 701 Lankershim bldg., Los Angeles, Cal.

YOUNG, Harry (John Henry), Real Estate, Banker; *born*, Lyons, N. Y., Feb. 25, 1854; *son*, John and Katherine (Rodenbach) Y. *Edu.*: Lyons, N. Y., High School. Married, Anna Helberg, Feb., 1906, at Spokane, Wash. Vice-pres. and Dir., First Natl Bank of Colville, Wash.; Pres. and Dir., Title and Guarantee Co.; Pres. and Dir., Colville Abstract Co. Member of firm, J. H. Young & Co., ins. and real estate. *Res.*: 720 7th ave.; *Office*: 204 Main st., Colville, Wash.

YOUNG, Joseph E., Lawyer; *born*, Clackamas Co., Ore., Mar. 24, 1865; *son* Josiah

and Julia (Grim) Y. B. S. D., Oregon State Normal School, 1886; B. S., Univ. of Oregon, 1892. Married, Ermine E. Veatch, Nov. 23, 1903, at Cottage Grove, Ore. City Atty., Cottage Grove, Ore. Republican. Member: Cottage Grove Lodge, No. 51, A. F. & A. M., Past Master, now Secy.; Knights Templar, 32° Mason, Shriner. *Res.*: 653 Pacific Highway; *Office*: 611 Main st., Cottage Grove, Ore.

YOUNG, Milton K., Lawyer; *born*, Litchfield, Ill., Apr. 7, 1868; *son*, Matthew and Mary Ann (Levin) Y. *Edu.*: public schools, Sedalia, Mo.; grad., Central Bus. College, Sedalia, 1885. Moved to Cal., 1886. Studied law in San Francisco Law Library. Married, Melissa E. Squires, Aug. 10, 1893. Del., Democratic Natl. Conv., 1908. Chmn., Democratic Central Committee, 1903-4. Member, Los Angeles Civil Service Commission, 1906-10, retiring as Pres. Member, first Consolidation Commission which consolidated San Pedro with Los Angeles. Past Exalted Ruler, B. P. O. E. Member: Los Angeles Bar Assn., Masons, 32°, Shriners. Democrat. *Res.*: 621 Kenmore ave.; *Office*: 727 H. W. Hellman bldg., Los Angeles, Cal.

YOUNG, Robert, Lawyer; *born*, Can., Jan. 30, 1858. *Edu.*: common schools, N. Y. City; co. dist. schools, Ill.; high school, Rushville, Ill.; LL. B., Law Dept., Univ. of Mich., 1883. Married, Frances Emma Upson, Sept. 22, 1892. Served as private in Detroit Light Inf., 3 years. City Atty., Hollywood, Cal., 1903-10. City Atty., Inglewood, Cal., since Feb., 1908. Member: Masons, L. A. Bar Assn. Past Master, Hollywood Lodge, No. 355. Republican. *Res.*: 527 Carlton way; *Office*: 301 Higgins bldg., Los Angeles, Cal.

YOUNG, Robert B., Architect; *born*, Huntington Co., Can., Apr. 1, 1855; *son*, Alexander and Mary Ann (Dowler) Y. *Edu.*: public schools, Canada; studied construction and architectural designing in Denver, Colo., until 1881. Married, Mary C. Wilson, Jan. 2, 1880, at Denver, Colo. One of the pioneer architects of Los Angeles. Architect for: Hollenbeck

Hotel, Lankershim block, Braun bldg., Industrial School of Whittier, Cal. Catholic schools, churches throughout Cal., Barker Bros. bldg., Seminole apts., etc. Vice-pres., Sou. Cal. Chapter, Am. Inst. Architects. Member: Elks, Chamber of Commerce. *Club*: Jonathan. *Res.*: 527 Carlton way, *Office*: 301 Higgins bldg., Los Angeles, Cal.

OUNG, Stewart, Banker; *born*, Enfield, N. Y., Jan. 2, 1843; *son*, Mathias and Elizabeth (Mulligan) Y. *Edu.*: common schools. Married, Sarah A. Colegrone, Dec. 4, 1866, at Newfield, N. Y. Pres., State Bank of Rathdrum; Dir., Panhandle Abstract Co., Rathdrum Elec. Light Co. Was private in Co. D, 140th N. Y. Inf., 2 years. Served in various local county offices. Republican. Member: G. A. R., Masons, Knights Templar. *Address*: Rathdrum State Bank, Rathdrum, Ida.

OUNG, William, Judge; *born*, Edinburgh, Scot., Dec. 14, 1840; *son*, James and Jessie (Brown) Y. *Edu.*: common schools, Edinburgh, Scot.; studied law, 1869, in office of Mr. Holdridge, Independence, Ia. Married, Lottie M. Gifford (deceased), Jan. 4, 1870; second, Julia E. Miller, June 30, 1909. Came to America, 1854. First Co. Pros. Atty., Werth Co., Ia. Moved to Cal., 1888. Township Justice, 1892-95 and 1900-3. First Presiding Judge of Township Courts, Los Angeles Township. Corp. of Co. A. First Dakota Vol. Cav., Nov., 1861 to May 9, 1865. Member: G. A. R., Masons, Eastern Star. Los Angeles Co. Bar Assn. Republican. *Res.*: 2657 Normandie ave.; *Office*: Co. Court House, Los Angeles, Cal.

OUNG, William Franklin, Real Estate and Oil Operator; *born*, Alden, Ia., Mar. 27, 1867; *son*, Duane and Mary Ann (Chadwick) Y. Grad., high school, Alden, Ia.; Iowa State College, Ames, Ia., 1883. Married, Alma Marie Pebbles, Feb. 5, 1896, at Clear Lake, Iowa. Was a merchant at Clarion, Iowa, 1883-1900; went to Oklahoma City, 1900, and engaged in real estate bus.: one of the organizers and Vice-pres., Natl. Bank of Oklahoma City,

1906-1908; organized and was Pres., Young Carpenter Inv. Co., 1905-07; was Receiver of Public Moneys for U. S. Govt., Oklahoma City, 1902-05. Moved to Los Angeles, 1907. Organized and is Pres., Young Inv. Co.; was First Vice-pres. and Treas., Wellman Oil Co.; one of the organizers, California City Land Co., Los Angeles, 1908. Member: Elks, A. F. & A. M. *Clubs*: California, San Gabriel Valley Country. *Address*: Los Angeles, Cal.

YOUNG, William P., Consul, and Steamship and Tourist Agent; *born*, York, Pa., July 13, 1873; *son*, William P. and Sarah (Thatcher) Y. *Edu.*: York, Pa., at York Collegiate Institute. Married, Jennie List, Sept. 6, 1898, at Philadelphia, Pa. Owner W. P. Young Steamship Agency; Manager, Yucatan Tours Bureau; American Vice and Deputy Consul at Progreso, Mexico. *Address*: Progreso, Yucatan, Mexico.

Z

ZABALA, Pedro E., Lawyer; *born*, Monterey, Cal., Jan., 1867. B. S., Santa Clara College, 1886; Hastings College of Law, 2 years. Member law firm, Zabala & Bardin. Dist. Atty., Monterey Co., 1891-99. Democrat. *Office*: Monterey Co. Bank bldg., Salinas, Cal.

ZAHN, Lorenzo Paul, Physician; *born*, Los Angeles, Cal., Sept. 21, 1875. *Edu.*: high school, Los Angeles; M. D., Chicago Homeopathic Med. College, 1904; Intern, German Deaconess Hosp., 1904-5. Married, Laura Elizabeth Shurtleff, July 14, 1903. In practice, Los Angeles, 1905-6; Hollywood, Cal., since 1906. Prof., Physiology and Minor Surgery, L. A. Eclectic Polyclinic. Chmn., Sanitary Committee, S. Hollywood Imp. Assn. Member: L. A. Co. Homeopathic Soc., L. A. Co. Eclectic Soc., Sou. Cal. Homeopathic Soc., Cal. State Homeopathic Soc., Am. Inst. Homeopathy, Hahnemann Soc. *Address*: 1841 Monticello ave., Los Angeles, Cal.

ZEISS, George P., Banker; *born*, Marburg, Germany, Mar. 6, 1848; *son*, Wilhelm and Helen (Grimmel) Z. *Edu.*: high

school and commercial college, Germany. Married; Carrie D. Buscher, Feb. 18, 1876, Decatur, Ill. Pres., German Immigration League of Tex., German-American Bank, Waller, Tex.; Liberty County Bank, Liberty, Tex.; Dir., Natl. Immigration Dept. of the Deutsche Natl. Bund of Am. Pres., Bldg. and Loan Assn.; Capt., Decatur Grenadiers, 5th Regt., Ill. Natl. Guard. Member: Texas Bankers' Assn., Am. Bankers' Assn., Natl. Geographical Soc., Masons. Clubs: Country, Thalian, Turn Verein. Address: 1016 Webster ave., Houston, Tex.

ZELLER, Julius Christian, Educator; born, Spring Bay, Ill., Dec. 15, 1871; son, John George and Caroline Zeller; the Zeller family in Germany has produced eminent musicians, scientists and philosophers. A. B., Grant Univ., 1893; B. O., Grant Univ., 1893; A. B., Univ. of Chicago, 1904; B. D., Univ. of Chicago, 1904; M. A., Univ. of Chattanooga, 1905; D. D., Univ. of Chattanooga, 1909; D. C. L., Ill. Wesleyan Univ., 1910. Married, Alice E. Bryant, Jan. 1, 1895, at Mt. Vernon, New York. Appointed delegate to Deep Waterways Congress at Memphis, 1907, by Gov. Deneen of Ill.; Prof. of Philosophy and Social Science at Ill. Wesleyan Univ., 1905-9; elected Pres. of University of Puget Sound, 1909. Has reorganized Univ. of Puget Sound, giving it a curriculum, policy, and standing among school men. Has lectured in institutes and chautauqs of State of Wash. Member: Am. Historical Assn., Am. Sociological Assn., Am. Academy of Political and Social Science, Natl. Education Assn., Natl. Religious Educational Assn., Ill. State Historical Soc., Am. Geographic Soc., Tacoma Commercial Club. Author of a brochure on "Denominational Forces in Virginia," and a number of articles for newspapers and magazines. Res.: 608 N. Sprague ave.; Office: Univ. of Puget Sound, Tacoma, Wash.

ZERFING, Charles Elias, Physician; born, Pa., July 20, 1873. Edu.: Ashland high school; M. D., Med. Dept., Univ. of

Pa., 1895; post grad., Europe, 1904-5; Interne, Blockley Hosp., Phila., 1895-6. In practice, Lead, S. D., 1896-1903; Prof., Clinical Med., College of Phys. and Surg., Los Angeles. Member: L. A. Co. Med. Assn., Cal. State Med. Soc., Am. Med. Assn. Res.: 2127 W. 6th st.; Office: 619 S. Broadway, Los Angeles, Cal.

ZIEGLER, Amelia M., Physician; born, Hamburg, N. Y., Mar. 30, 1863; daughter, John and Mary (Gottschalk) Z. M. D., Kansas City, Mo., 1898; previous to practice of med. taught school 6 years in Mo., 1 year in N. Y. Kept books 3 years in Buffalo, N. Y. Ex-Treas., Ore. State Med. Soc.; ex-Pres., Secy., Treas., and Vice-pres., Woman's Med. Club. Member: City, County and State Med. Assns. Clubs: Woman's, Woman's Medical. Res.: 297 E. 23rd st.; Office: 520 Medical bldg., Portland, Ore.

ZIMMERMANN, Albert Frank, Physician; born, Minn., Nov. 12, 1871. Edu.: Chaska High School; Minneapolis Academy; Med. Dept., Univ. of Minn.; M. D., College of Med., Univ. Sou. Cal., 1905; Interne, Sisters' Hosp., Los Angeles, 1905. Married, Virginia Claire Bradley, 1905. In practice, Santa Ynez, 1906; Los Angeles, since 1906. Former Asst. Health Officer, Santa Barbara Co. Member: L. A. Co. Med. Assn., Cal. State Med. Soc., Am. Med. Assn., Phi Rho Sigma Frat. Res.: 112 S. Townsend st.; Office: 524 S. Spring st., Los Angeles, Cal.

ZUILL, William Leander, Physician; born, Bermuda, June 8, 1854. M. D., Univ. of Pa., 1884; post grad., Pa. and Paris. Married, Fannie Louise Zuill, 1882. Prof., Otology, Laryngology and Rhinology, College of Phys. and Surg., Univ. of Sou. Cal.; Visiting Otolologist, L. A. Co. Hosp.; Pasadena Hosp. Member: L. A. Co. Med. Assn., Cal. State Med. Soc., Am. Med. Assn. Club: Overland. Res.: 427 S. Madison st.; Office: 65 E. Colorado st., Pasadena, Cal.

ZUPPANN, William Earle, Newspaper Editor and Writer; born, Warsaw, Ill., Feb. 9, 1881; son, William and Rebecca (Albers) Z. Edu.: Warsaw High School.

Married, Ruth Adell Bradson, May 25, 1910, at Salt Lake City, Utah. Organizer of First Voters' Club of Rockford, Ill., in 1904; Organizer and Pres., Young Men's Republican Club, Rockford, Ill., 1905-07; Acting Secy., Ill. Commission, Lewis & Clark Exposition, Portland, Ore., 1905; Organizer and Pres., Young Men's Republican Club of Yakima County, Wash., 1908; Publicity Secy., Yakima Commercial Club, 1907-1908. Managing Editor, Toppenish Tribune Publishing Co. Secy., Voters' League of Yakima County, Wash.; Legislative Committeeman of Farmers' Union of Washington and Idaho; Secy., First Progressive Party Convention in Washington. Writings confined to short stories and pub-

licity work through magazines. *Address*: Toppenish, Wash.

ZYLSTRA, James, Lawyer; *born*, Leewarden, Holland, July 3, 1877; *son*, Riekele V. K. and Lizzie (Pool) Z.; grandson of Ralph Pool, an officer under Wellington at Waterloo. *Edu.*: Puget Sound Academy; LL. B., Lincoln-Jefferson Univ. Married, May Edna McCaslin, Aug. 3, 1904, at Oak Harbor, Wash. Republican. County Clerk, Island County, Wash., 1902; re-elected, 1904. Admitted to bar, Oct. 13, 1905. Appointed Court Commissioner, Jan., 1907; held office one month, relinquished to accept app. as Pros. Atty. in 1907; re-elected; term expires, 1913. *Address*: Coupeville, Wash.

VAN NUYS HOTEL

FOURTH and MAIN STREETS
LOS ANGELES

Modern in all
its
appointments

A cuisine
famous
for its
excellence

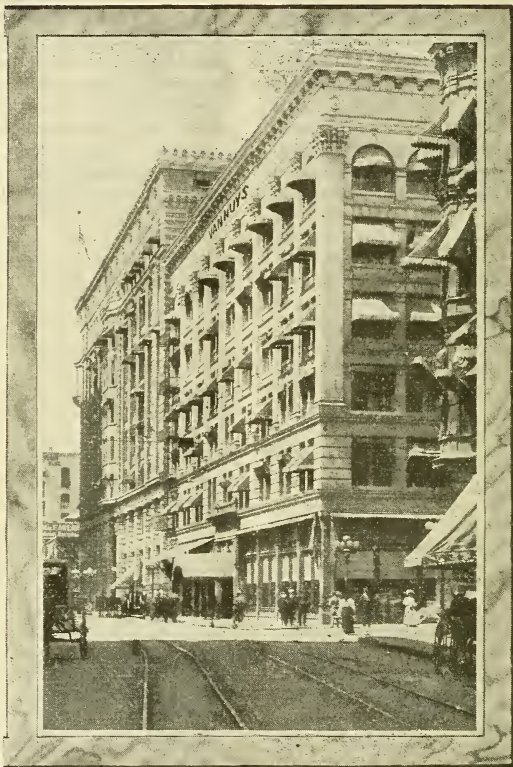

A service
that forestalls
with quiet
efficiency all
the needs of
its guests.

European Plan

E. L. POTTER CO.

C. H. KNAPPE, Mgr.

LEA 131



LIBRARY OF CONGRESS



0 017 063 908 A 