



JOINT COMMUNIQUE

18 June 2008

JOINT COMMUNIQUE

On 22 May 2008, a meeting took place between H.E. Mr. Sok An, Deputy Prime Minister, Minister in charge of the Office of the Council of Ministers of the Kingdom of Cambodia and H.E. Mr. Noppadon Pattama, Minister of Foreign Affairs of the kingdom of Thailand, to continue their discussion regarding the inscription of the Temple of Preah Vihear on the World Heritage List. The meeting was held at UNESCO Headquarters in Paris in the presence of Mrs. Françoise Rivière, Assistant Director-General for Culture of UNESCO, Ambassador Francesco Caruso, Mr. Azedine Beschaouch, Mrs. Paola Leoncini Bartoli and Mr. Giovanni Boccardi.

The meeting was held in a spirit of friendship and cooperation.

During the meeting both sides agreed as follows:

1. The Kingdom of Thailand supports the inscription, at the 32nd session of the World Heritage Committee (Québec, Canada, July 2008), of the Temple of Preah Vihear on the World Heritage List proposed by the Kingdom of Cambodia, the perimeter of which is identified as N. 1 in the map prepared by the Cambodian authorities and herewith attached. The map also includes, identified as N.2, a buffer zone to the East and South of the Temple.
2. In the spirit of goodwill and conciliation, the Kingdom of Cambodia accepts that the Temple of Preah Vihear be nominated for inscription on the World Heritage List without at this stage a buffer zone on the northern and western areas of the Temple.
3. The map mentioned in paragraph 1 above shall supersede the maps concerning and including the "Schéma Directeur pour le Zonage de Preah Vihear " as well as all the graphic references indicating the "core zone" and other zoning (zonage) of the Temple of Preah Vhear site in Cambodia's nomination file;
4. Pending the results of the work of the Joint Commission for Land Boundary (JBC) concerning the northern and western areas surrounding the Temple of Preah Vhear, which are identified as N. 3 in the map mentioned in paragraph 1 above, the management plan of these areas will be prepared in a concerted manner between the Cambodian and Thai authorities in conformity with the international conservation standards with a view to maintain the outstanding universal value of the property. Such management plan will be included in the final management plan for the Temple and its surrounding areas to be submitted to the World Heritage Centre by 1st February 2010 for the consideration of the World Heritage Committee at its 34th session in 2010;

5. The inscription of the Temple of Preah Vihear on the World Heritage list shall be without prejudice to the rights of the Kingdom of Cambodia and the Kingdom of Thailand on the demarcation works of the Joint Commission for Land Boundary (JBC) of the two countries;
6. The Kingdom of Cambodia and the Kingdom of Thailand express their profound appreciation to the Director-General of UNESCO, H.E. Mr. Koïchiro Matsuura, for his kind assistance in facilitating the process towards the inscription of the Temple of Preah Vihear on the World Heritage List.

Phnom Penh, 18 June 2008

For the Royal Government
of Cambodia,

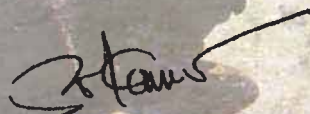

H.E. Mr. SOK AN
Deputy Prime Minister,
Minister in charge of the Office
of the Council of Ministers

Bangkok, 18 June 2008

For the Government of the Kingdom
of Thailand,



H.E. Mr. NOPPADON PATTAMA
Minister of Foreign Affairs

Paris, 18 June 2008

Representative of the UNESCO

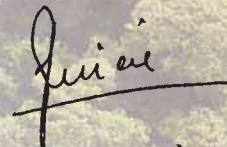

Françoise Rivière
Assistant Director-General for Culture

LE TEMPLE DE PRÉAH VIHÉAR
 CARTE ADMINISTRATIVE POUR LA GESTION PRÉPARÉE PAR LE ROYAUME DU CAMBODGE
 EN VUE DE L'INSCRIPTION DANS LA LISTE DU PATRIMOINE MONDIAL

Échelle 1 : 10 000

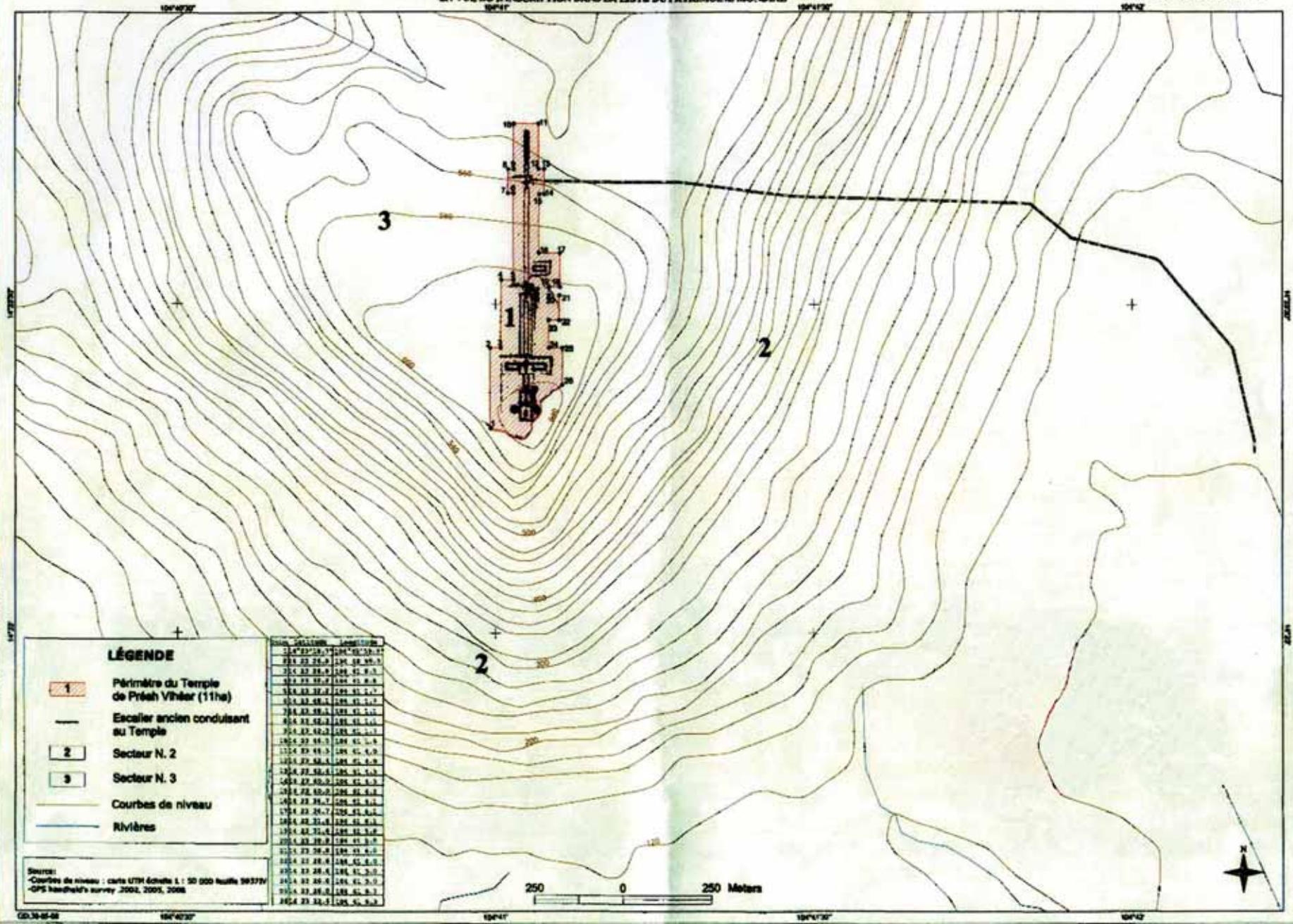

LÉGENDE

- 1 Périmètre du Temple de Préah Vihear (11ha)
- Escalier ancien conduisant au Temple
- 2 Secteur N. 2
- 3 Secteur N. 3
- Courbes de niveau
- Rivières

Point	UTM X	UTM Y	UTM Z
101	1024100	1093100	1093100
102	1024100	1093100	1093100
103	1024100	1093100	1093100
104	1024100	1093100	1093100
105	1024100	1093100	1093100
106	1024100	1093100	1093100
107	1024100	1093100	1093100
108	1024100	1093100	1093100
109	1024100	1093100	1093100
110	1024100	1093100	1093100
111	1024100	1093100	1093100
112	1024100	1093100	1093100
113	1024100	1093100	1093100
114	1024100	1093100	1093100
115	1024100	1093100	1093100
116	1024100	1093100	1093100
117	1024100	1093100	1093100
118	1024100	1093100	1093100
119	1024100	1093100	1093100
120	1024100	1093100	1093100
121	1024100	1093100	1093100
122	1024100	1093100	1093100
123	1024100	1093100	1093100
124	1024100	1093100	1093100
125	1024100	1093100	1093100
126	1024100	1093100	1093100
127	1024100	1093100	1093100
128	1024100	1093100	1093100
129	1024100	1093100	1093100
130	1024100	1093100	1093100
131	1024100	1093100	1093100
132	1024100	1093100	1093100
133	1024100	1093100	1093100
134	1024100	1093100	1093100
135	1024100	1093100	1093100
136	1024100	1093100	1093100
137	1024100	1093100	1093100
138	1024100	1093100	1093100
139	1024100	1093100	1093100
140	1024100	1093100	1093100
141	1024100	1093100	1093100
142	1024100	1093100	1093100
143	1024100	1093100	1093100
144	1024100	1093100	1093100
145	1024100	1093100	1093100
146	1024100	1093100	1093100
147	1024100	1093100	1093100
148	1024100	1093100	1093100
149	1024100	1093100	1093100
150	1024100	1093100	1093100
151	1024100	1093100	1093100
152	1024100	1093100	1093100
153	1024100	1093100	1093100
154	1024100	1093100	1093100
155	1024100	1093100	1093100
156	1024100	1093100	1093100
157	1024100	1093100	1093100
158	1024100	1093100	1093100
159	1024100	1093100	1093100
160	1024100	1093100	1093100
161	1024100	1093100	1093100
162	1024100	1093100	1093100
163	1024100	1093100	1093100
164	1024100	1093100	1093100
165	1024100	1093100	1093100
166	1024100	1093100	1093100
167	1024100	1093100	1093100
168	1024100	1093100	1093100
169	1024100	1093100	1093100
170	1024100	1093100	1093100
171	1024100	1093100	1093100
172	1024100	1093100	1093100
173	1024100	1093100	1093100
174	1024100	1093100	1093100
175	1024100	1093100	1093100
176	1024100	1093100	1093100
177	1024100	1093100	1093100
178	1024100	1093100	1093100
179	1024100	1093100	1093100
180	1024100	1093100	1093100
181	1024100	1093100	1093100
182	1024100	1093100	1093100
183	1024100	1093100	1093100
184	1024100	1093100	1093100
185	1024100	1093100	1093100
186	1024100	1093100	1093100
187	1024100	1093100	1093100
188	1024100	1093100	1093100
189	1024100	1093100	1093100
190	1024100	1093100	1093100
191	1024100	1093100	1093100
192	1024100	1093100	1093100
193	1024100	1093100	1093100
194	1024100	1093100	1093100
195	1024100	1093100	1093100
196	1024100	1093100	1093100
197	1024100	1093100	1093100
198	1024100	1093100	1093100
199	1024100	1093100	1093100
200	1024100	1093100	1093100

Source:
 - Courbes de niveau : carte UTM échelle 1 : 50 000 feuille 9837V
 - GPS handheld's survey 2002, 2005, 2008







**The Council of Ministers
of
The Royal Government of the Kingdom of Cambodia**



**Printed in Phnom Penh
CAMBODIA**