

MS
L
174
1870
0117

ATLAS
OF
ISABELLA CO.
MICHIGAN
C. O. CURTIS
1870.

AMBLAS

ON

SABICLA

COUNTY

MICHIGAN

Compiled and Drawn for the Publisher by

E. L. HAYES, C.E.

TO WHICH IS ADDED A TOWNSHIP MAP OF MICHIGAN
A RAILROAD MAP OF THE UNITED STATES & MAP OF THE WORLD

PUBLISHED BY

C. O. TITUS,

27 South Sixth Street

PHILADELPHIA.

H. H. Laverty,
ASSISTANT.

W. B. Patterson,
ASSISTANT.

Eng. by Worley & Bracher,
27 So. Sixth St. Phila.

1879

Printed by F. Bourquin,
31 So. Sixth St. Phila.

TABLE OF CONTENTS.

	PAGE
TITLE	1
TABLE OF CONTENTS	3
TABLES OF DISTANCES AND POPULATION	4
VIEW OF ISABELLA COUNTY COURT HOUSE	5
OUTLINE MAP OF ISABELLA COUNTY	7
PATRONS' LIST	46, 48, 50

TOWNSHIP PLANS.

	PAGE		PAGE
Broomfield	43	Isabella	27
Chippewa	13	Lincoln	19
Coe	9	Nottawa	35
Coldwater	49	Rolland	39
Deerfield	33	Sherman	45
Denver	15	Union	21
Fremont	31	Vernon	29
Gilmore	37	Wise	17

VILLAGE PLANS.

	PAGE		PAGE
Blanchard	41	Loomis	11
Dushville	11	Mt. Pleasant	24, 25
Halfway, or Calkinsville	41	Salt River	11
Isabella City	47	Sherman City	47
Longwood	47	Vernon City	41

GENERAL MAPS.

DOUBLE-PAGE TOWNSHIP AND RAILROAD MAP OF LOWER MICHIGAN I, II.
DOUBLE-PAGE MAP OF THE UPPER PENINSULA OF MICHIGAN III, IV.
DOUBLE-PAGE MAP OF THE UNITED STATES V, VI.
DOUBLE-PAGE MAP OF THE WORLD VII, VIII.

**Table of Distances for
Isabella County, Mich.**

	Blanchard.	Calkinsville.	Dushville.	Isabella City and Longwood.	Loomis.	Mt. Pleasant.	Salt River.	Sherman City.	Vernon City.
Blanchard									
Calkinsville	29½								
Dushville	10½	19							
Isabella City and Longwood	24½	5	14						
Loomis	39¾	10¼	29¼	15¼					
Mt. Pleasant	22½	7	12	2	17¼				
Salt River	21½	17	11	12	27¼	10			
Sherman City	15	27	25½	22¼	26½	23¼	33¼		
Vernon City	37½	8	27	13	7½	15	25	19	

**POPULATION OF
ISABELLA COUNTY,
MICHIGAN.**

By Census of 1870 and 1874.

	1870.	1874.
Broomfield	118	84
Chippewa	315	334
Coe	987	1041
Coldwater	151	223
Denver		
Fremont	342	373
Gilmore	88	115
Isabella	56	901
Lincoln	672	700
Rolland	210	293
Sherman	134	84
Union	657	970
Vernon	383	575
Wise		366
Total	4113	6059

Estimated population of Isabella
County in 1879, 10,226.

**POPULATION
OF THE
STATE OF MICHIGAN, BY COUNTIES.**

CENSUS OF 1860, 1870, and 1874.

COUNTIES.	1860.	1870.	1874.	COUNTIES.	1860.	1870.	1874.
Alcona	181	696	1,214	Lenawee	38,497	45,595	46,084
Allegan	16,091	32,105	32,381	Livingston	16,629	19,336	20,279
Alphena	317	2,756	4,807	Mackinac	1,939	1,716	1,496
Antrim		1,985	3,240	Macomb	23,112	27,616	28,305
Barry	14,041	22,199	22,051	Manistee	874	6,074	8,471
Bay	3,169	15,900	24,832	Manitou	1,043	891	657
Benzie		2,184	2,663	Marquette	2,899	15,033	21,946
Berrien	22,274	35,104	35,029	Mason	831	3,263	5,361
Branch	21,197	26,226	25,726	Mecosta	1,017	5,642	9,132
Calhoun	29,398	36,569	35,655	Menominee		1,791	3,490
Cass	17,895	21,094	20,525	Midland	782	3,285	5,306
Charlevoix		1,724	2,360	Missaukee		130	606
Cheboygan	599	2,196	3,070	Monroe	21,648	27,483	27,838
Chippewa	1,544	1,698	2,170	Montcalm	3,984	13,629	20,815
Clare		366	1,354	Muskegon	3,893	14,894	19,375
Clinton	13,923	22,845	23,661	Newaygo	2,767	7,294	8,758
Delta	1,172	2,542	4,571	Oakland	38,020	40,867	38,082
Eaton	16,574	25,171	26,907	Oceana	1,802	7,222	8,360
Emmett	1,155	1,211	1,272	Ogemaw		12	
Genesee	22,607	33,900	34,568	Ontonagon	4,575	2,845	2,406
Gr'd Traverse	1,288	4,443	5,340	Osceola	27	2,093	6,216
Gratiot	4,027	11,810	13,886	Oscoda		70	
Hillsdale	26,301	31,684	31,566	Ottawa	13,127	26,651	29,929
Houghton	9,253	13,879	19,030	Presque Isle		355	1,615
Huron	3,167	9,049	10,922	Saginaw	12,758	39,097	48,409
Ingham	17,456	25,268	20,193	Sanilac	7,623	14,562	16,292
Ionia	16,665	27,681	28,376	Schoolcraft			1,290
Iosco	175	3,169	4,782	Shiawassee	12,888	20,858	21,773
Isabella	1,445	4,113	6,059	St. Clair	26,814	36,661	40,688
Jackson	26,664	36,047	37,988	St. Joseph	21,111	26,275	25,906
Kalamazoo	24,663	32,054	31,848	Tuscola	4,885	13,714	16,998
Kalkaska		424	1,259	Van Buren	15,230	28,829	29,156
Kent	30,743	50,403	62,671	Washtenaw	35,747	41,434	38,728
Keweenaw		4,205	5,451	Wayne	75,284	119,038	114,903
Lake		548	1,813	Wexford		650	3,011
Lapeer	14,875	21,345	25,140				
Leelanaw	2,445	4,576	5,031	Total	751,110	1,184,059	1,333,808

**APPROXIMATE POPULATION
OF THE
UNITED STATES.
CENSUS OF 1860 and 1870.**

STATES.	1870.	1860.
Alabama	996,992	964,296
Arkansas	483,157	435,427
California	560,233	380,016
Connecticut	537,454	460,151
Delaware	125,015	112,218
Florida	187,752	140,439
Georgia	1,195,338	1,057,329
Illinois	2,538,408	1,711,753
Indiana	1,673,943	1,350,941
Iowa	1,191,727	674,948
Kansas	364,405	107,110
Kentucky	1,321,011	1,155,713
Louisiana	726,927	709,290
Maine	626,451	628,276
Maryland	780,806	687,034
Massachusetts	1,457,351	1,231,065
Michigan	1,187,135	749,112
Minnesota	433,564	172,022
Mississippi	834,934	791,396
Missouri	1,719,978	1,182,317
Nebraska	119,696	28,836
Nevada	42,491	6,857
New Hampshire	318,300	326,072
New Jersey	906,108	672,031
New York	4,374,703	3,880,735
North Carolina	1,071,135	992,667
Ohio	2,663,392	2,339,511
Oregon	90,933	52,464
Pennsylvania	3,519,601	2,906,370
Rhode Island	217,356	174,621
South Carolina	710,979	703,812
Tennessee	1,257,495	1,109,847
Texas	805,000	602,432
Vermont	330,552	315,116
Virginia	1,224,962	1,596,079
West Virginia	442,033	
Wisconsin	1,055,165	775,873
Total States	38,092,482	31,184,176
TERRITORIES, ETC.		
Arizona	9,658	
Colorado	39,864	34,197
Dakota	14,181	4,839
Dist. of Columbia	131,706	75,076
Idaho	14,998	
Montana	20,594	
New Mexico	91,864	93,541
Utah	86,786	40,295
Washington	23,925	11,578
Wyoming	9,118	
Total Territories	442,694	259,526
Total States	38,092,482	31,184,176
Total U. States	38,535,176	31,443,702

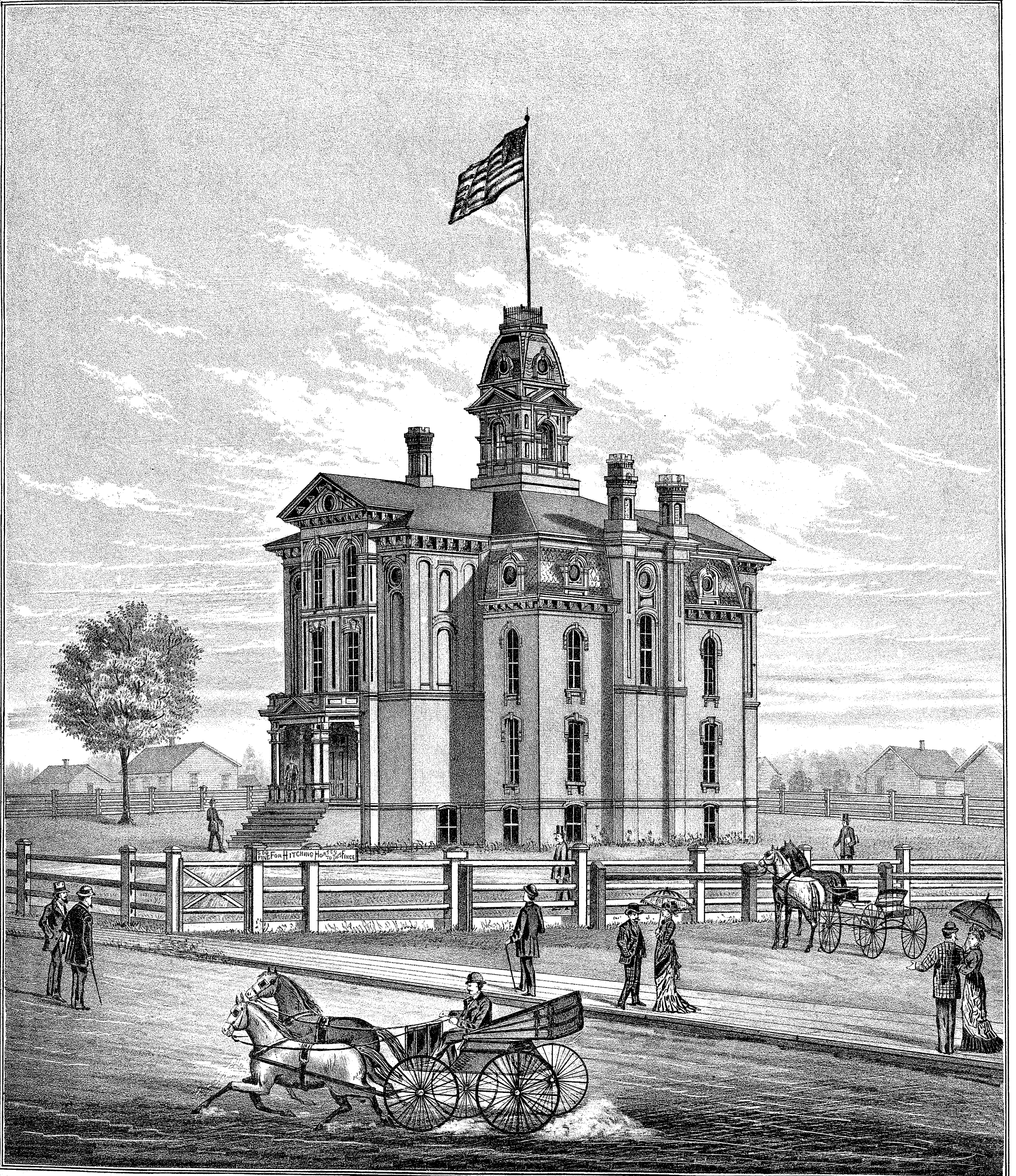

ISABELLA COUNTY COURT HOUSE, MT. PLEASANT MICH.

OUTLINE PLAN OF ISABELLA CO. MICHIGAN.

Scale 2 Miles to 1 Inch.

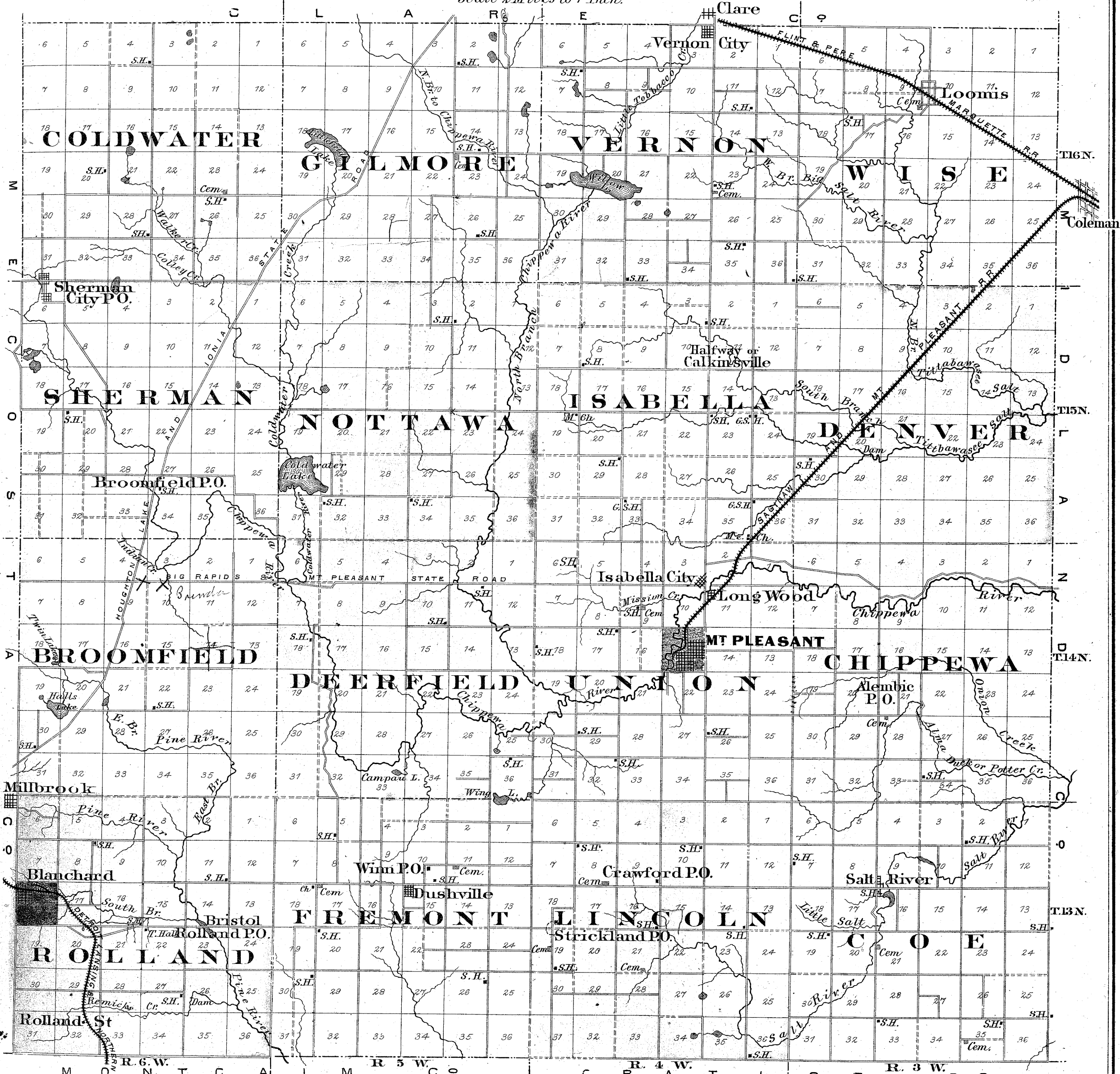

EXPLANATION TO COUNTY PLAN

— County Line	— Rail Road
— Township Line	• S.H. School House
— Highway	■ Cem. Cemetery
— Highway Laid out	Ch. Church
	— Section Line

COE

T 13 N. R. 3 W

Scale 2 Inches to a Mile.

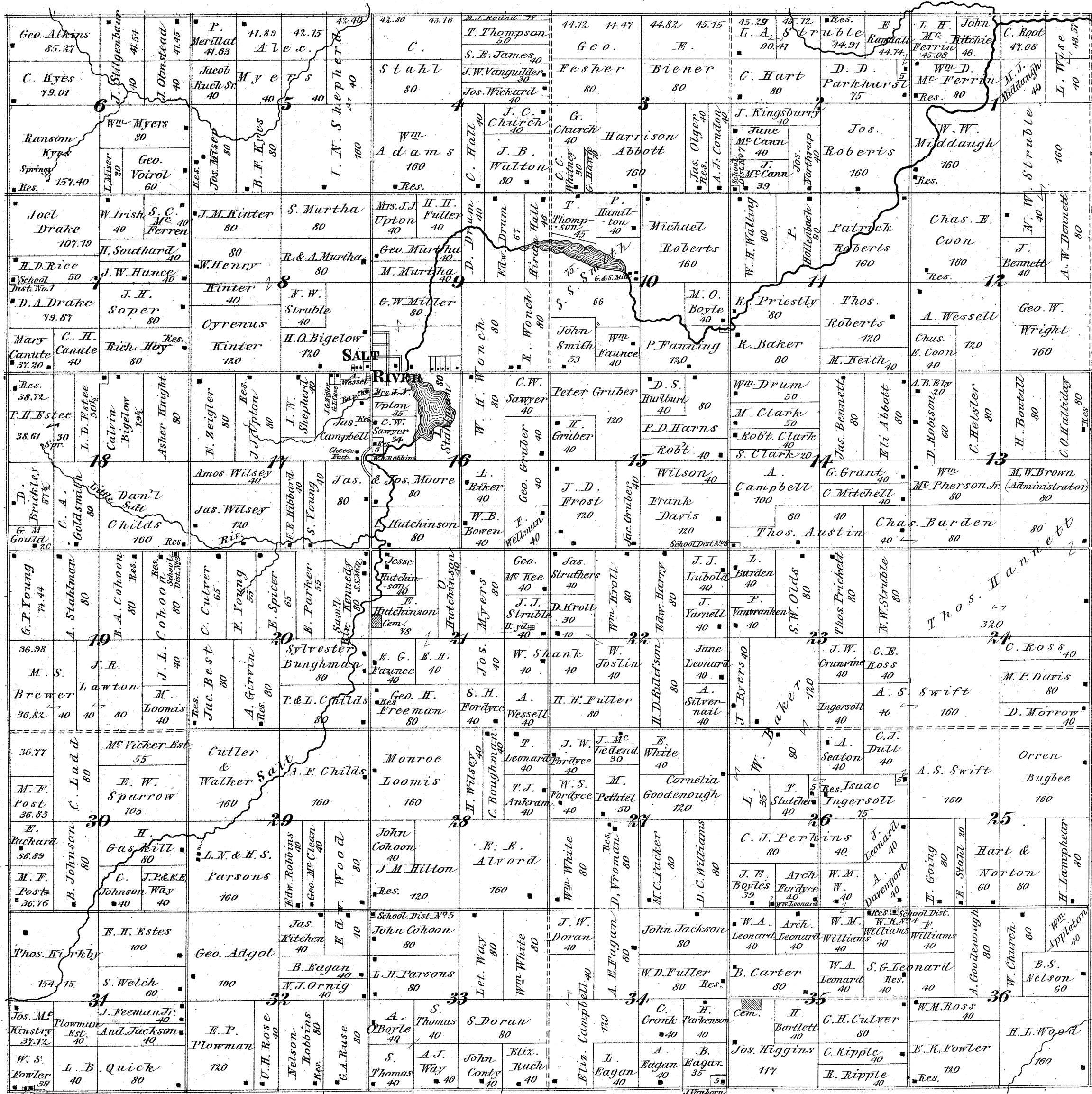

EXPLANATION TO TOWNSHIP PLANS
--- Farm Line
--- Highway Laid Out
--- Connecting two Pieces of Land same ownership
--- Section Line
--- Highway Opened
--- Rail Road
--- House Mill Store

DUSHVILLE (FREMONT) T.13 N.R.5 WEST

Scale 300 Feet to an Inch.

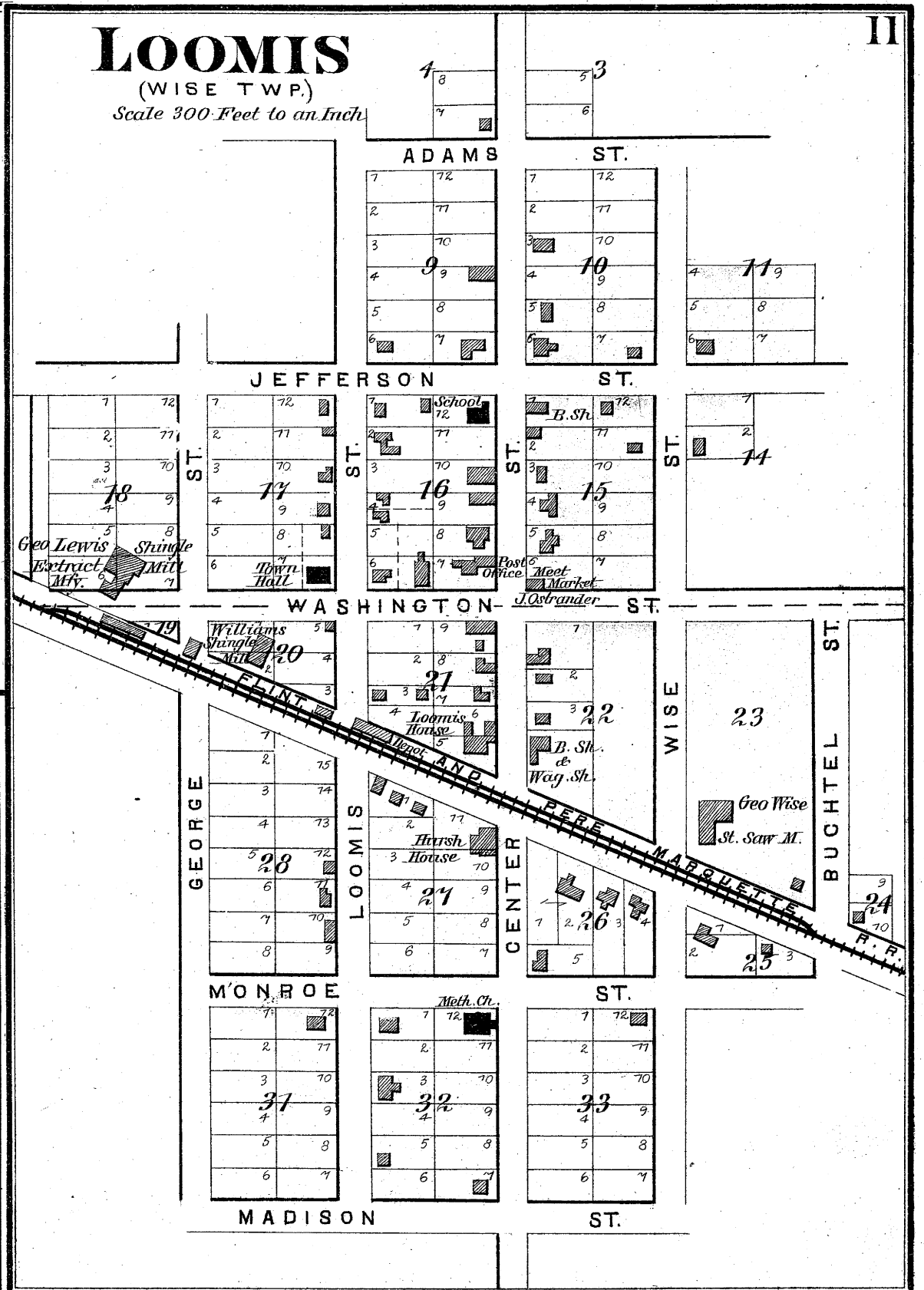
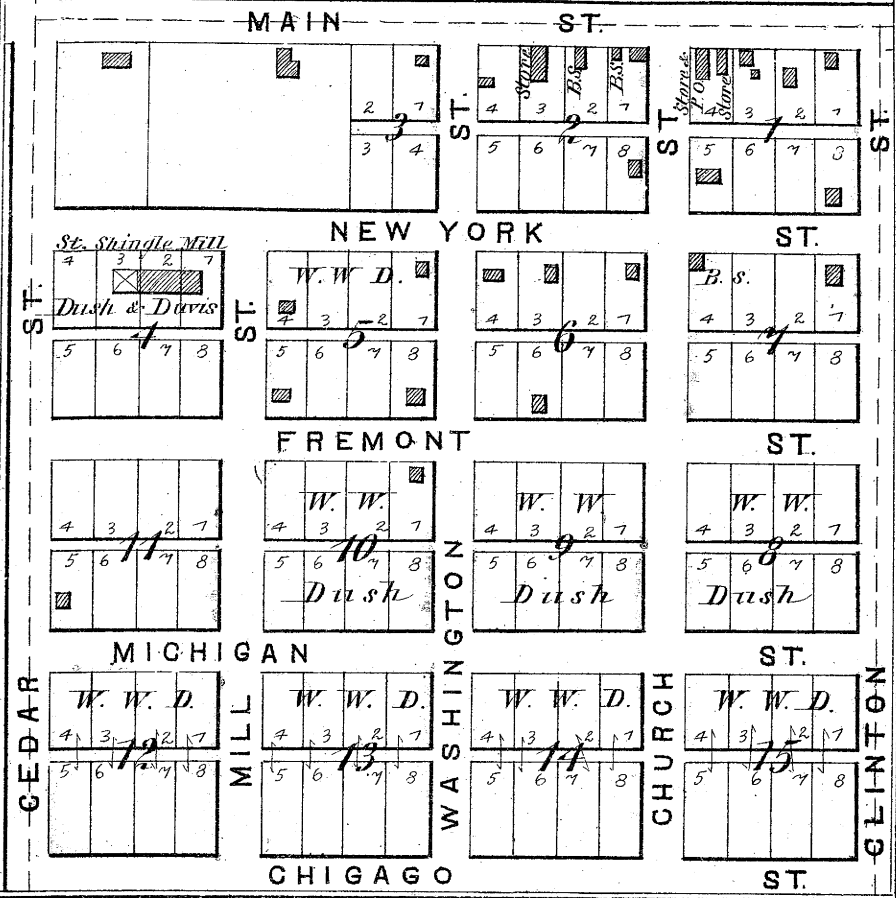

SALT RIVER (PATRONS') BUSINESS DIRECTORY.

Attorneys-at-Law and Justices of the Peace.
 Hibbard, F. E., Attorney-at-Law and Justice of the Peace. All collections promptly attended to.
 Leonard, S. G., Justice of the Peace, Sec. 35, Coe Township, P. O. St. Louis.

Carpenters and Joiners.
 Leonard, S. G., Carpenter and Joiner, Sec. 35, Coe Township.
 Miser, Joseph, Carpenter and Joiner. Residence Sec. 5, Coe Township, P. O. Salt River.
 Struble, S. A., Carpenter and Joiner. Residence Sec. 2, Coe Township, P. O. Salt River.

Dry Goods, Groceries, Drugs, and Hardware, etc.
 Robbins, W. R., General Dealer in Hardware, Dry Goods, Groceries, Paints, Oils, Drugs, and Patent Medicines.
 J. B. & W. W. Struble, General Dealers in Dry Goods, Groceries, and Hardware.
 N. W. Strubie buys and sells Real Estate, and deals in General Merchandise.

Minister.
 Herrington, A. K., Minister Baptist Church.

Physicians and Surgeons.
 A. J. & J. J. Struble, Physicians and Surgeons.

Thresher and Cleaner.
 Olger, James, Proprietor of the "Sweepstake Thresher and Cleaner." All orders intrusted to him promptly attended to. Residence Sec. 3, P. O. Salt River.

SALT RIVER (GOE) TWP. 13 N. R. 3 W. ISABELLA COUNTY

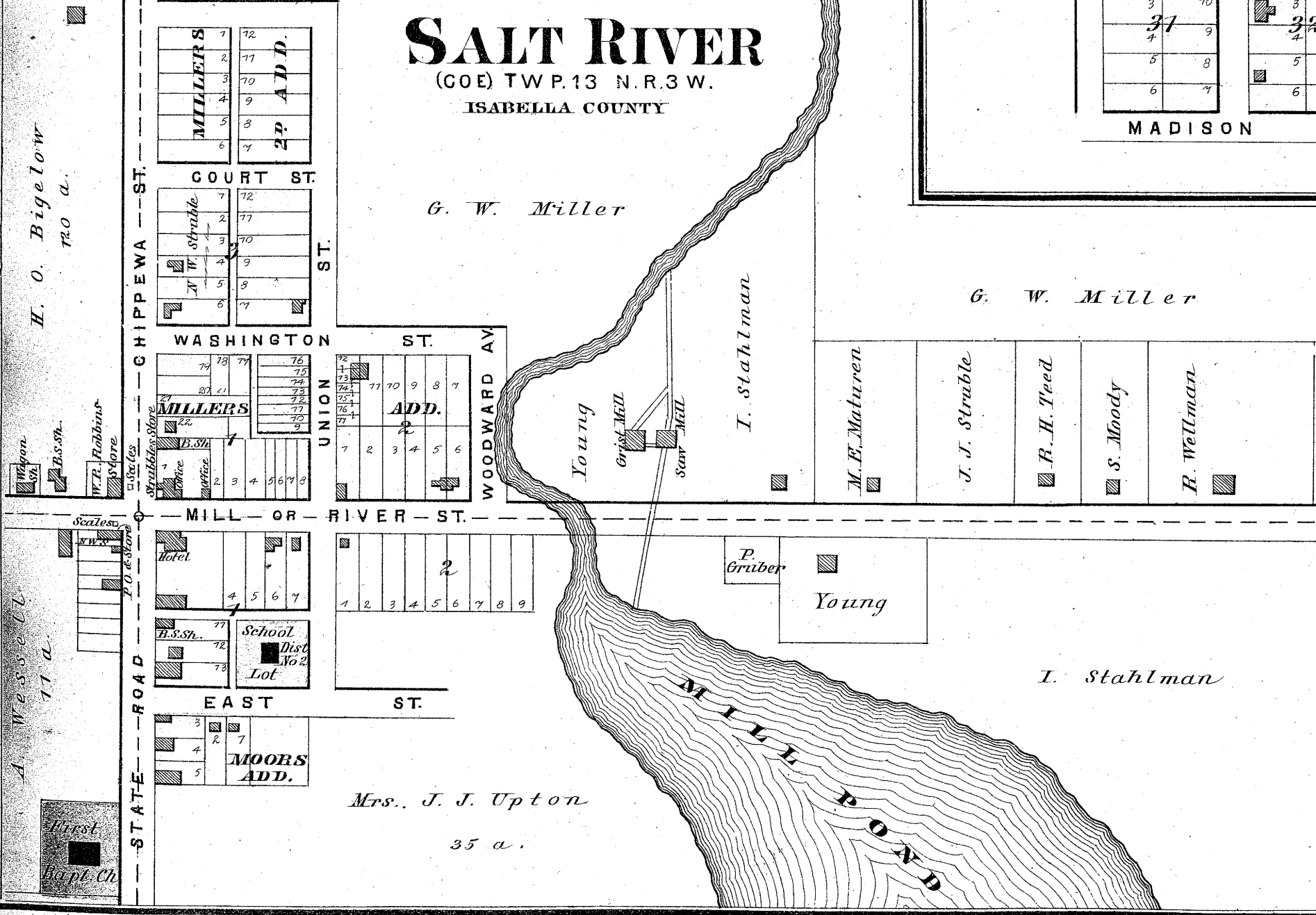

LOOMIS (PATRONS') BUSINESS DIRECTORY.

General Merchandise and Lumber.
 Quick, Geo. W., Lumberman.
 Wise, Geo. W., Dealer in General Merchandise. Also Lumber and Shingles.

Hotel.
 Loomis House, A. F. Sharick, Proprietor. A first-class house, good accommodations, and charges reasonable, to suit the times. Good livery in connection with the house.

Justice of the Peace.
 Perry, Gilbert E., Justice of the Peace and Lumberman.

Meat Market.
 Ostrander, James, Proprietor of Meat Market. Keeps constantly on hand Fresh and salt Meat of every de. Also Oysters and Fresh Fish. Cash paid for Butter, Eggs, and Poultry.

Notary Public and Bookkeeper.
 Burwash, J. A., Notary Public and Bookkeeper.

Wagon Maker.
 Perry, G. H., Wagon Maker. All kinds of Farming Implements made and repaired, such as Wagons, Sleighs, Bobbs, Drags, Harrows, etc.

CHIPPEWA

T 14 N. R. 3 W

Scale 2 Inches to a Mile.

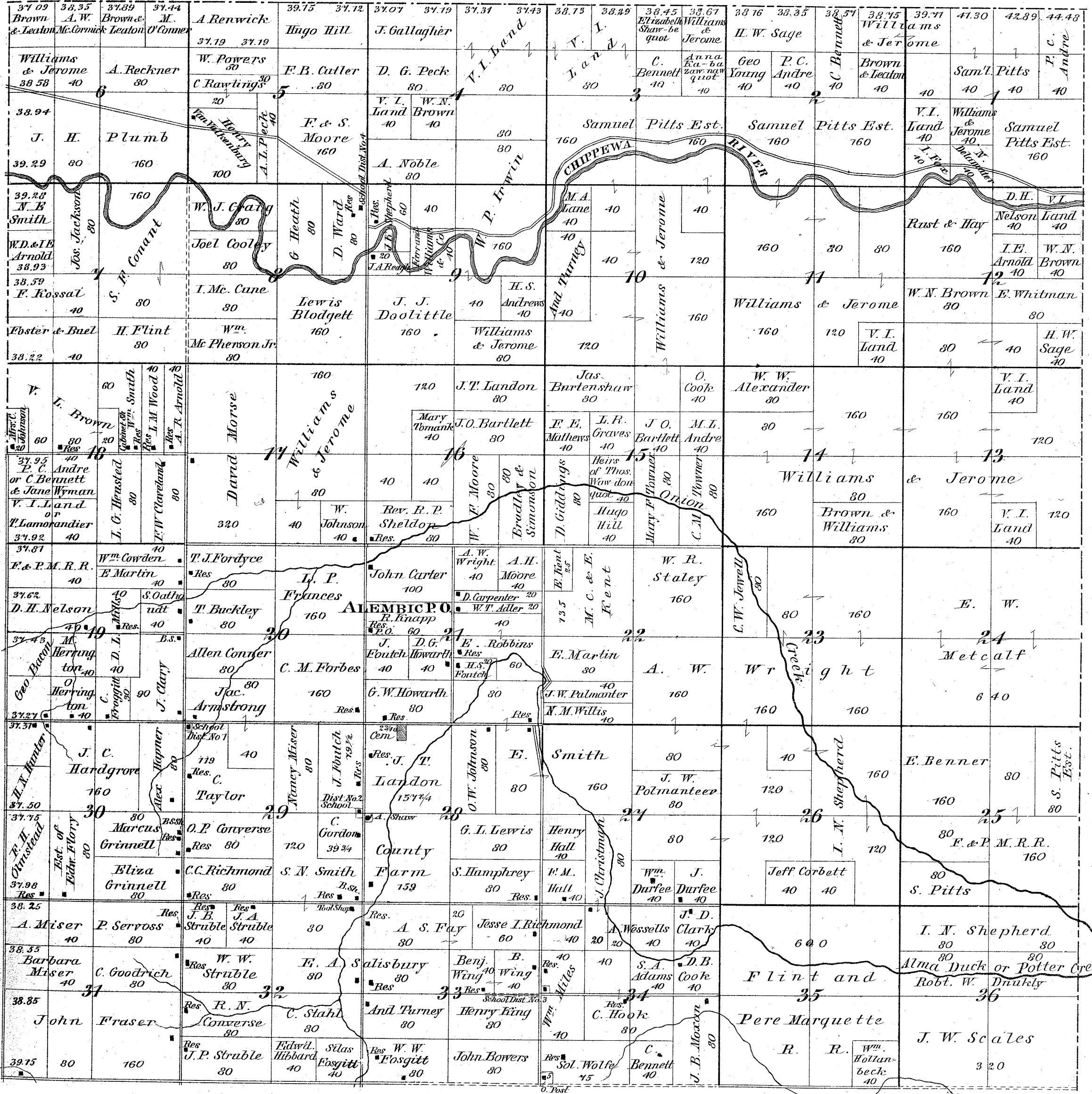

EXPLANATION TO TOWNSHIP PLANS

— Farm Line
 — Connecting two Pieces of Land same ownership
 — Section Line
 — Highway Laid Out
 — Highway Opened
 — Rail Road
 — House Mill Store

DENVER

T 15 N. R. 3 W

Scale 2 Inches to a Mile.

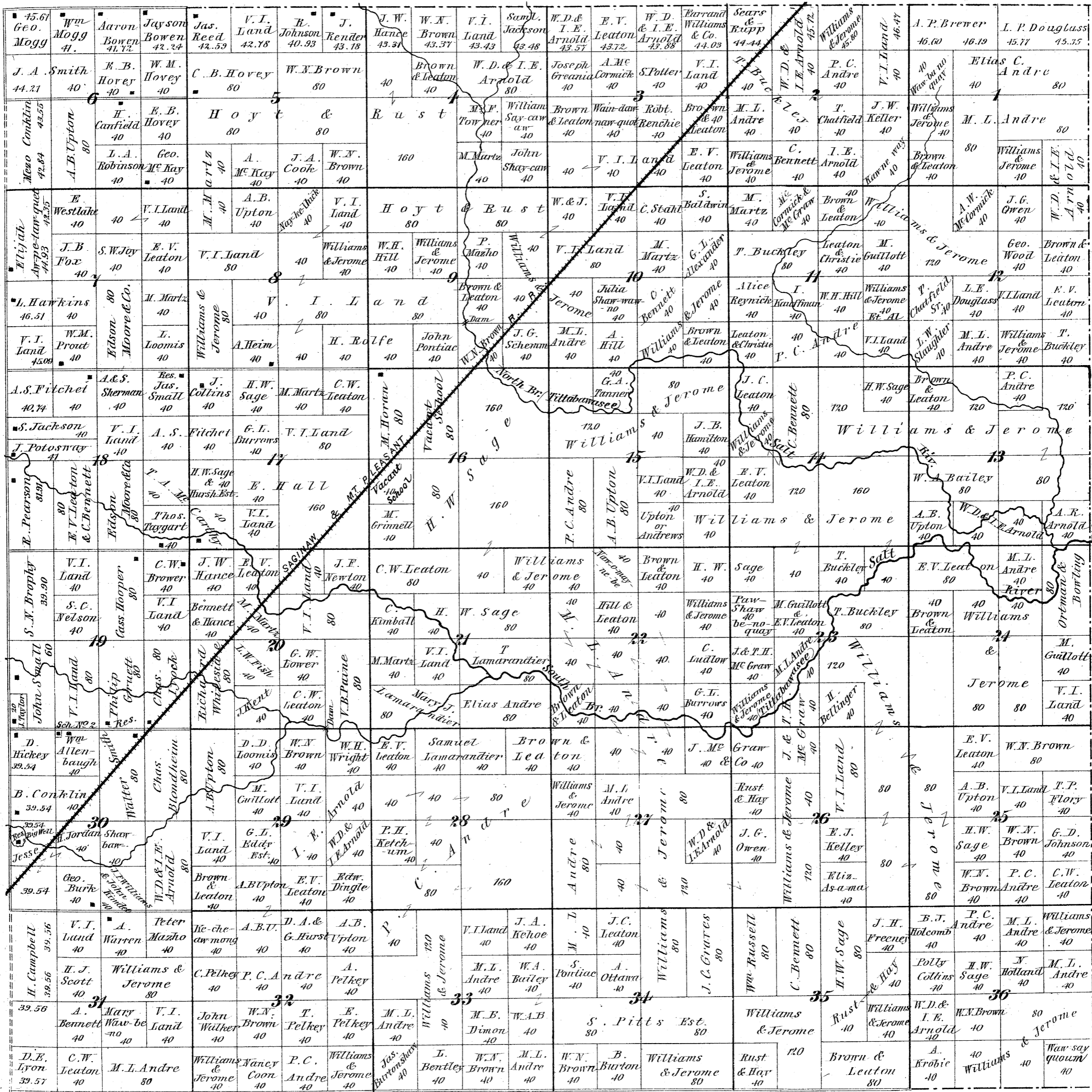

EXPLANATION TO TOWNSHIP PLANS
Farm Line
Connecting two Pieces of Land same ownership
Section Line
Highway Laid Out
Highway Opened
Rail Road
House Well Store

WISE

T 16 N. R. 3 W

Scale 2 Inches to a Mile.

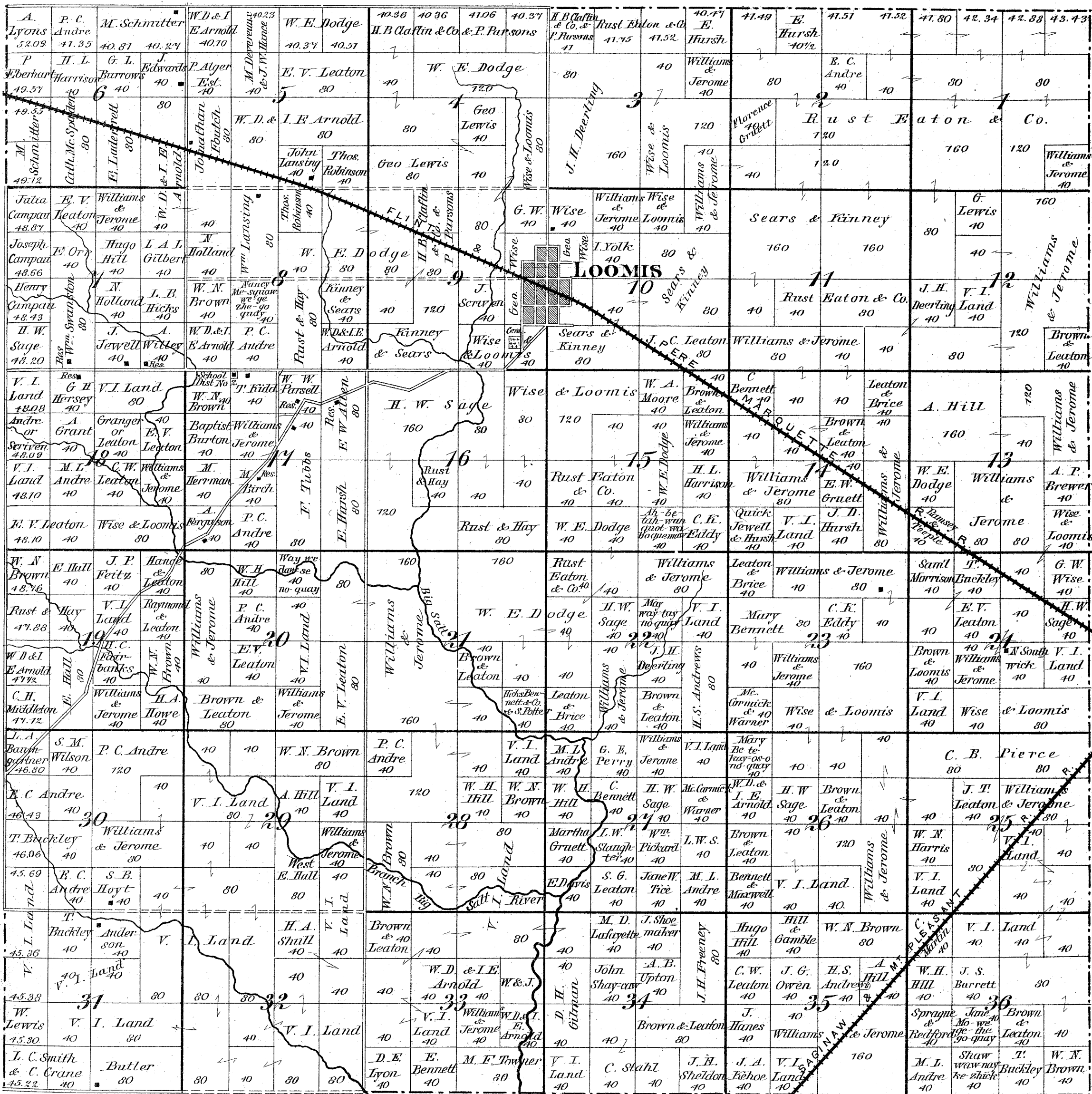

EXPLANATION TO TOWNSHIP PLANS
— Farm Line — Highway Laid Out
— Connecting two Pieces of Land same ownership — Highway Opened
— Section Line — Rail Road
— House Mill Store

LINCOLN

T 13 N. R. 4 W

Scale 2 Inches to a Mile.

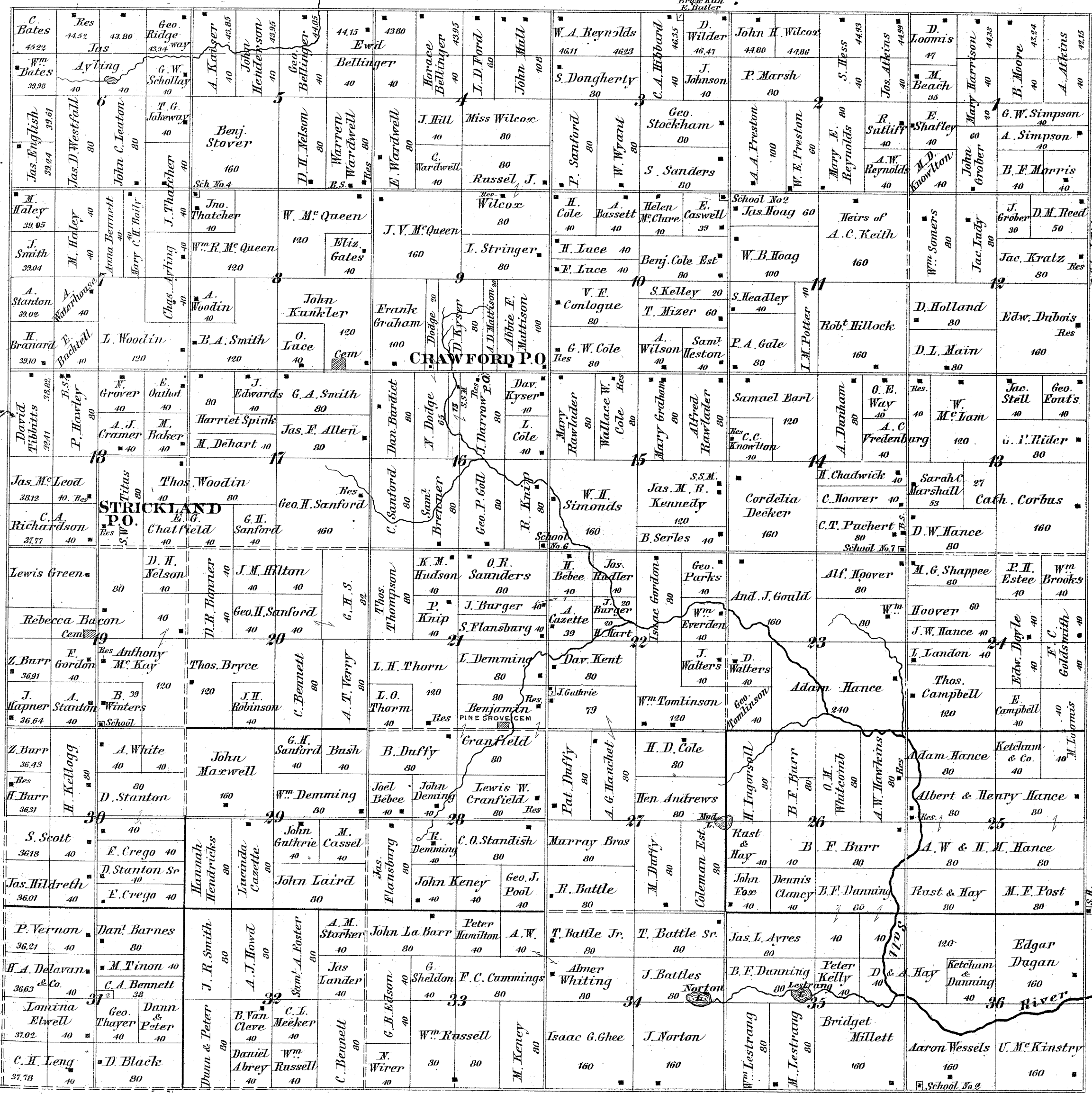

EXPLANATION TO TOWNSHIP PLANS
Farm Line Highway Laid Out
Connecting two Pieces of Land same ownership Highway Opened
Section Line Rail Road
House Mill Store

UNION

T 14 N. R. 4 W

Scale 2 Inches to a Mile.

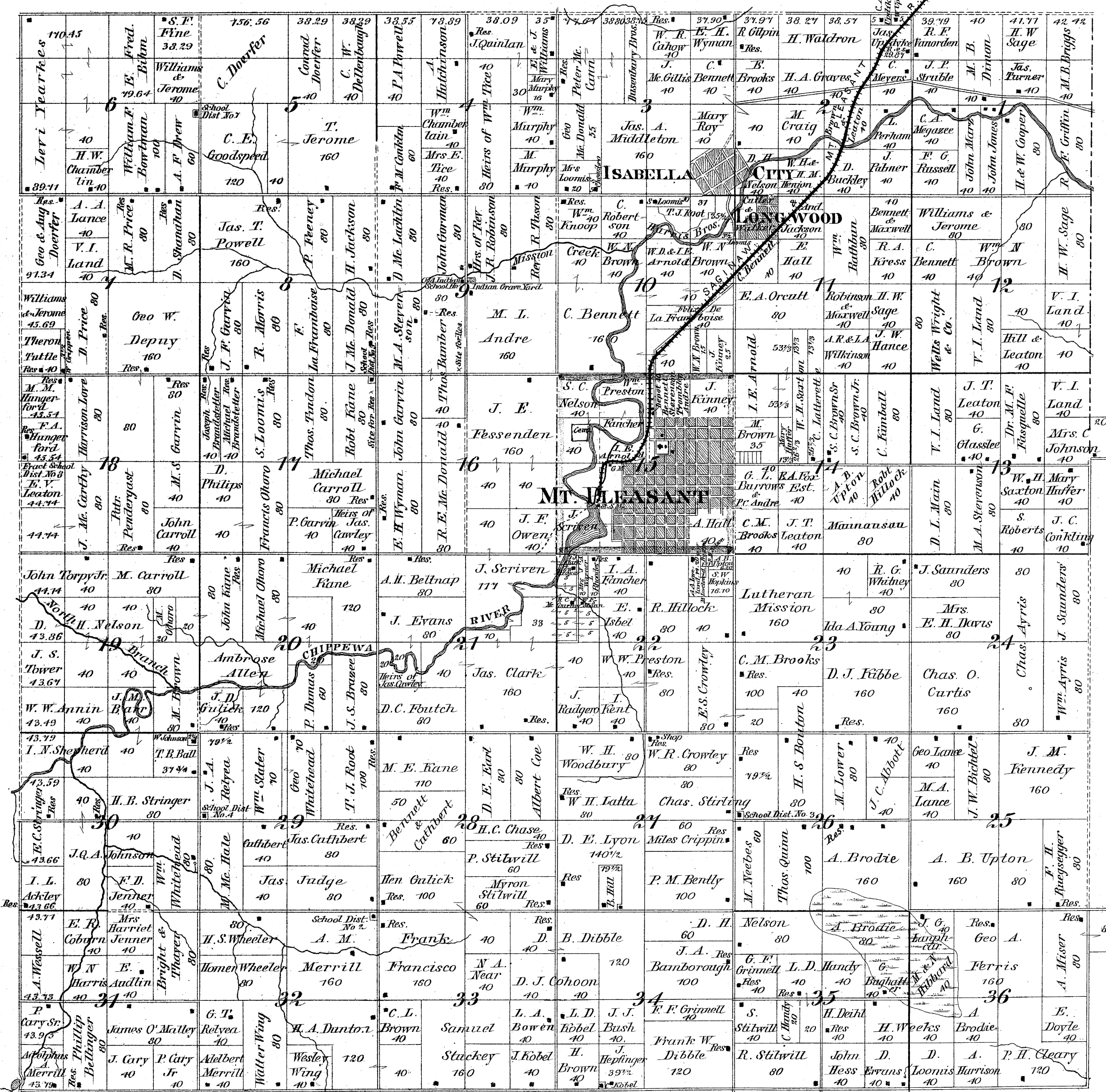

EXPLANATION TO TOWNSHIP PLANS
Farm Line
Connecting two Pieces of Land same ownership
Section Line
Highway Laid Out
Highway Opened
Rail Road
House Well Store

MOUNT PLEASANT

Scale 300 feet
UNION TWP 14 N. R. 4 WEST

C. Bennett
M. A. Stevenson
P. C. Andre
R. B. Trombley

John Kinney
40th

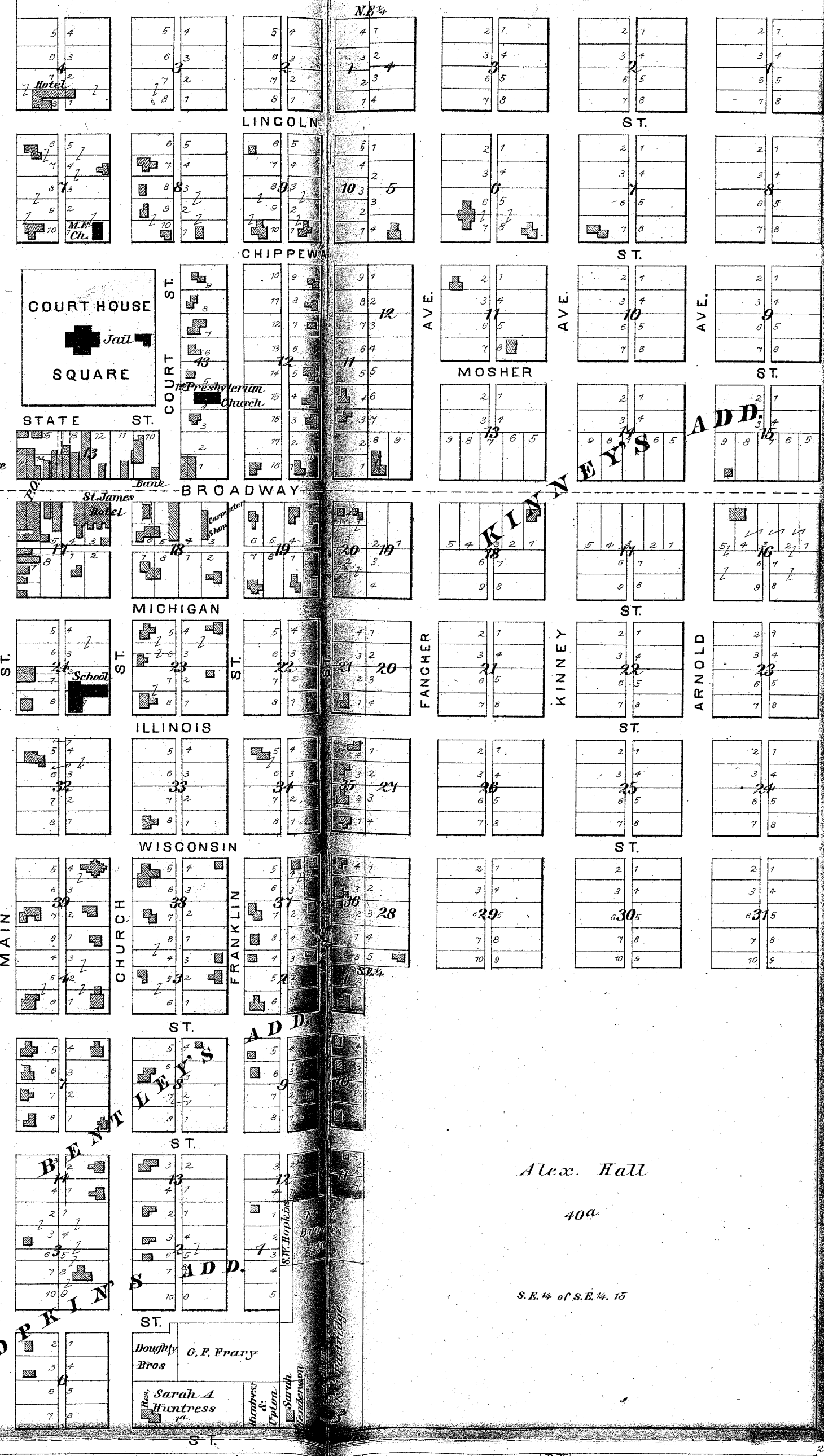
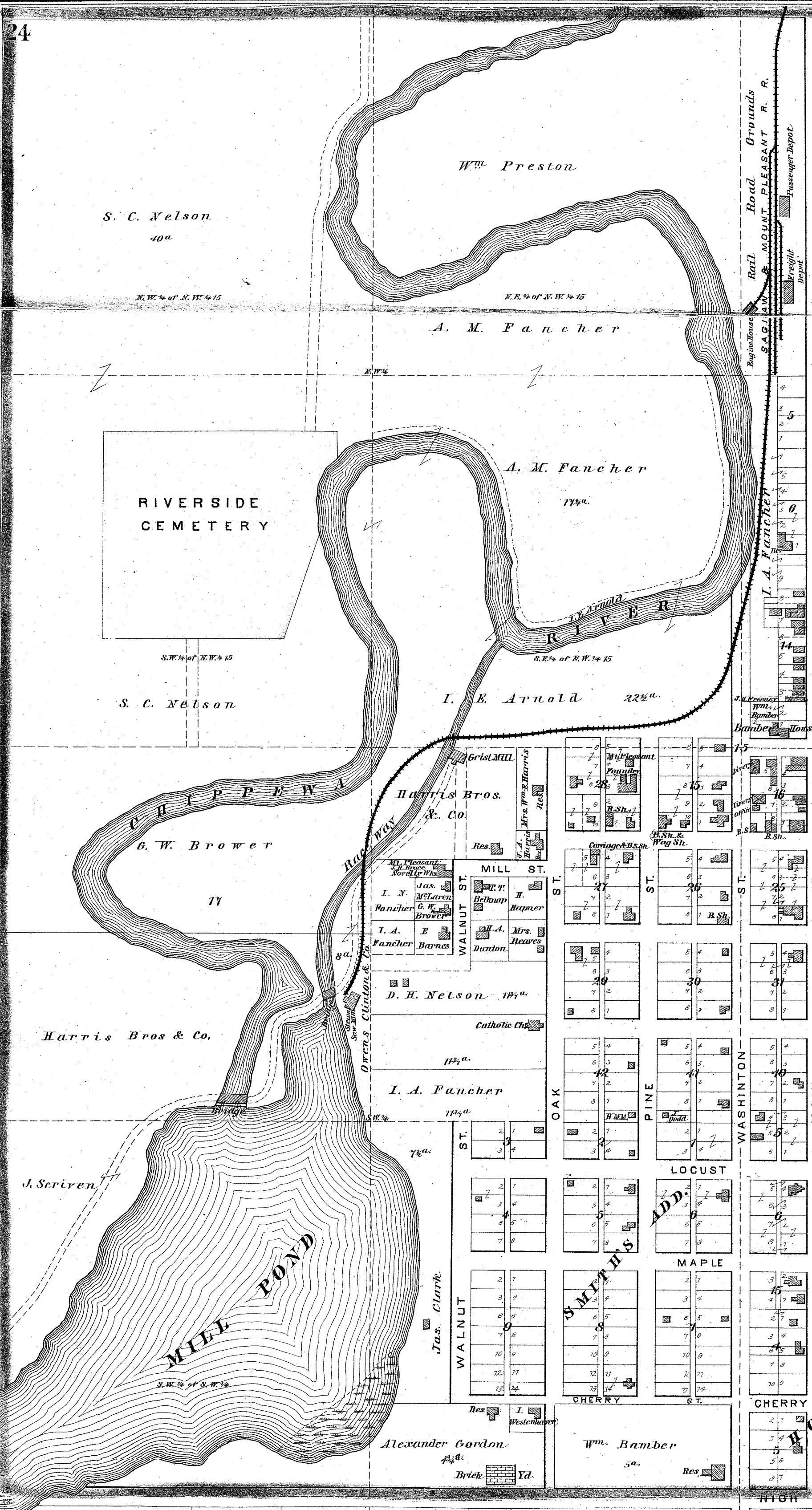

MT. PLEASANT (PATRON'S) BUSINESS DIRECTORY.

Hotels.
Alger, Frank, Proprietor Alger House, Clare, Mich. First-class accommodations for the travelling public; charges reasonable. Livery in connection with the house. Mt. Pleasant back line stops at hotel.
Brown, Virgil K., Proprietor St. James Hotel. House refitted and furnished. Good Sample Rooms; good barn. Terms moderate. Cor. Church and Broadway.
Bush, James L., Proprietor Bush House, Calkinsville. This house is newly renovated and furnished. Good stable in connection with the house.
Vansice, James N., Proprietor Bamber House.

Inventors.
Shattuck & Stahlman, Inventors and owners of the "Yankee Dutchman" Waterwheel.

Jeweller and Watchmaker.
Thompson, C. H., Dealer in Watches, Clocks, and Jeweller. Repairing done on short notice and warranted.

Land Looker.
Hillock, Robert, Land Looker, and Estimator of Pine Lands.

Lumbermen.
Brower, G. W., Lumberman, Saw, and Planing Mills.
Pickard, Thomas, Lumberman.
Pickard, William, Lumberman.
Wilson, W. H. & F. A., Lumbermen, Sec. 7, Vernon Tp.

Liverymen.
Brown, Moses, General Tradesman and Livery.
Lynch, John, Proprietor of Livery and Sales Stable.
Saxton, Wm. H., Livery and Boarding Stable.

Mason, Builder, etc.
Shaffer, J. M., Mason and Builder, and Dealer in Lime, Hair, Cement, and Stucco.

Machine Shop and Foundry.
Proctor & Bamber, Proprietors of Mt. Pleasant Foundry and Machine Shop. Planing Mill. Mouldings of all kinds a specialty.

Meat Market.
Marz, John, Wholesale and Retail Dealers in Fresh and Salt Meats, and Sausages of all kinds. Proprietor Central Meat Market.

Mechanic.
Chatfield, E. G., Mechanic.

Money to Loan.
Nelson, D. H., General Dealer. Money to loan on real estate.

Mills and Millers.
Beckley, William, Proprietor Sun Flour Mill, and Bristol Saw Mill. Dealer in Grain, Flour, Feed, and Lumber. Mills on Sec. 23, Rolland Township, P. O. Rowland.
Owen, Clinton & Co., Proprietors Steam Saw Mill, Dealers in Lumber and Manufacturers of Lumber, Lath, and Shingles.
Darrow, J., Proprietor Steam Saw Mill, Dealer in Lumber. Custom sawing done to order. Mill on Sec. 16, Lincoln Township, P. O. Crawford.
Harris, Bros. & Co., Grist and Flouring Millers, Dealers in Flour, Feed, and Grain. Cash paid for all kinds of grain.
Wilson, W. H. & F. A., Proprietors, and Dealers in Lumber and Shingles. A good assortment on hand. P. O. Farwell. Mill on Sec. 13, Vernon Township.
Brower, G. W., Lumberman, Saw and Planing Mill.

Novelty Works.
Brace, James H., Proprietor of the Mt. Pleasant Novelty Works, Planing Machine and Re-sawing. Also all descriptions of Fancy Wood and Bone Turning, Scroll Sawing, Brackets, Circle Moulding, Newell Posts, Stair and Porch Balusters, Porch Columns, and Furniture Trimming of all kinds. Saws gummed, and general job work of every description done to order.

Newspapers.
The Isabella County Enterprise, a Republican Journal. Terms \$1.50, if paid in advance. J. R. Doughty, Editor and Proprietor.
The Isabella Times. An Independent Family Journal. Terms \$1.50, if paid in advance. James W. Long, Editor.

Painter and Glazier.
Simonds, Wm. H., Painter, Glazier, and Paper Hanger.

Physicians and Surgeons.
Corbus, W. J., Physician and Surgeon.
Pasquella, M. F., Physician and Surgeon.
Miller & Haskell, Physicians and Surgeons.
Richmond, P. E., Physician and Surgeon.
Stoner, J. J., Homeopathic Physician and Surgeon.

Photographer.
Elsworth, Henry, Photographer, at Millbrook.
Freaney, John H., Photographer. Rooms over Freaney's Barber shop.

Pump Manufacturer.
Barnes, E., Owner and Manufacturer of Barnes' "Lift Pump."

Real Estate.
Arnold, I. E., Dealer in Real Estate.
Bennett, C., Dealer in Real Estate.
Brown & Leaton, Dealers in Real Estate.
Graves, Willard L., Real Estate Dealer and Speculator.
Hance, J. W., Dealer in Real Estate.
Maxwell, John, Real Estate Dealer.

Stock Dealer.
Converse, Jas. A., Spring Side Farm. Breeder of, and Dealer in thoroughbred Ayrshire Cattle. P. O. Clare, Mich.

Teacher.
Brown, Geo. D., Teacher of Common Schools. Also Teacher of Vocal Music. Residence W. 4 N. E. 4 Sec. 36, Deerfield Township, P. O. Mt. Pleasant, Mich.

Thoroughbred Horses.
Coom, Chas. E., has purchased of Peter Doryea, of N. Y. City the bay gelding "Jim Allen," 5 years old, by Wm. M. Rysdyke; Dam by Ashland. He is 15 1/2 hands high; firm, free action, snatching gait, and trots with the greatest ease. He has no public record, but can show at any time a 2:30 gait. Also purchased from the same party the nine-year old trotting stallion, young Bashaw (no record), but recently showed a trot of 2:26, the latter well regulated to the stud. P. O. St. Louis. Residence Sec. 12, Coe Tp., Isabella County.

Abstracts.
Wm. N. Brown, John C. Leaton, Fred. E. Huntress, Isabella County Abstract office. We have a complete set of Abstracts of Isabella County. Also, 4000 acres of hard wood farming lands for sale. Prices low; terms easy. Title perfect.
Upton, A. B., Isabella County Abstracts. Also, Real Estate Broker. Money to loan on bond and mortgage.

Attorneys.
Brown & Leaton, Attorneys-at-Law, and Dealers in Real Estate.
Devereaux, M., Attorney-at-Law, Prosecuting Attorney Isabella County.
Fancher & Dodds, Lawyers.
Graves, H. H., Attorney and Solicitor, Carr & Granger Block.
Hopkins & Smith, Lawyers.
Partridge, D. Scott, Attorney.
Russell, Chas. T., Attorney-at-Law.
Tucker, Ans M., Attorney and Counsellor-at-Law.
Maxwell, John, Attorney-at-Law, and Real Estate Dealer.

Bankers.
Hicks, Bennett & Co., Bankers. A. B. Upton, Cashier.

Barbers and Hair Dressers.
Elsworth, Henry, Barber and Hair Dresser, at Millbrook.
Freaney, John H., Barber and Hair Dresser. Manufacturer of and Dealer in Ladies' Switches, Puffs, Curli, etc. etc.

Blacksmiths.
Daniels, Joseph M., Blacksmith and General Jobber. Horseshoeing a specialty.
McNeill, Wm. H., General Blacksmithing. Making and repairing Canada Plows a specialty. Horseshoeing and repairing of all kinds, in my line, promptly attended to. Calkinsville, Mich.
Tucker, Geo. K., Blacksmith. Horseshoeing a specialty. All kinds of Farming Implements made and repaired, such as Wagons, Drags, and Harrows, etc. etc. Calkinsville, Mich.

Brickmakers.
Gordon, Alexander, Brick Manufacturer. Brick made with Hall's Improved Brick Machine.

Boots and Shoes.
Hall, Alex., Manufacturer and Dealer in Boots and Shoes.

Carpenters, Joiners, and Builders.
Foster, S. A., Carpenter, Builder, and Millwright.
Fox, John, Carpenter and Joiner. Plans and specifications furnished on short notice. Millwrighting a specialty.
Happer, H. B., Carpenter and Joiner.
McKinnon, C. A., Carpenter and Joiner.
Shattuck, S. B., House Joiner. Building in general, with some little inventive genius.
Smith, Wm., Carpenter, Joiner, and Cabinetmaker. Lives on Sec. 18, Chippewa Township.
Smith, Paul, Carpenter, Joiner, and Millwright.
Slater, Chas., Carpenter and Joiner. Plans and specifications furnished for building. Orders for bridge building solicited.
Stewart, D. W., Carpenter and Joiner. Plans and specifications furnished. Jobbing done.
Warner, C. L., Carpenter and Joiner.
Whitney, G. C., Carpenter and Builder.
Witt, D. M., Carpenter and Joiner.
Wilcox, I. E., Carpenter and Joiner.
Winter, C. J., Carpenter and Builder.
Bouchey, James, Carpenter and Joiner. Sec. 28, Vernon Township, P. O. Clare.

Carriage Maker.
Westervelt, Theo., Carriage and Sleigh Builder.

Drugs, etc.
Carr & Granger, Drugs, Groceries, Crockery, and Lumbermen supplies.
Graves, V., Druggist and Chemist.

County Officers.
Brooks, Chas. M., County Sheriff.
Brodie, A., County Treasurer.
Hance, John W., County Clerk and Register of Deeds.
Devereaux, M., Prosecuting Attorney.
Johnson, J. Q. A., Judge of Probate.
Herrington, A. K., County Surveyor.
Howard, G. W., Superintendent of the Poor.
Lyons, D. E., Deputy Clerk and Register.

Dry Goods and General Merchandise.
Doughty, W., Dealer in Staple and Fancy Dry Goods, CLOTHING, Boots and Shoes, Hats and Caps, Gents' Furnishing Goods, Carpets, etc.
Graves, Willard L., Dealer in General Merchandise, Dry Goods, Notions, etc.
Nelson, D. H., Dealer in Dry Goods, Groceries, Hats and Caps, Boots, Shoes, and Clothing.
Bogau, Cornelius, Dealer in Dry Goods, Groceries, and Farming Implements. Also Notary Public. Calkinsville.

Farmers.
Bamber, Wm., Resident Farmer.
Beckley, Wm., Farmer.
Grinnell, G. F., Farmer.
Whitney, R. G., Farmer and Drayman.
Isbell, E., Farmer and Teamster.

Flour, Feed, and Grain.
Buckley, T. & Co., Dealers in Flour, Feed, Corn, and Provisions.

Furniture.
Balcom, David C., Manufacturer and Dealer in Furniture and Picture Framing. Also General Undertaker and Dealer in Undertaker's Goods.
Dunton, H. A., General Dealer in Furniture, Picture Framing, etc. Also Undertaker.

Gardener.
Rhoades, J., Gardener. Small fruits and vegetables for sale.

Groceries, Provisions, etc.
Carr & Granger, Groceries and Lumbermen's supplies.
Dusenbury, Bros., Dealers in Groceries, Boots, Shoes, and Crockery.
McDonald, Frank C., Dealer in Groceries and Provisions, Crockery, and Glassware.
Ryan, D., Dealer in Groceries, Crockery, Glassware, etc.
Swart, T. W., Dealer in Groceries, Provisions, Crockery, etc.

Hardware.
Doughty, Bros., Dealers in General Hardware, Agricultural Implements, etc.

M. Brown
34th

M. Brown
J. Pomeroy
M. Brown
J. P. Newlon

Alex. Hall
40th
S.E. 1/4 of S.E. 1/4, 15

ISABELLA

T 15 N. R. 4 W

Scale 2 Inches to a Mile.

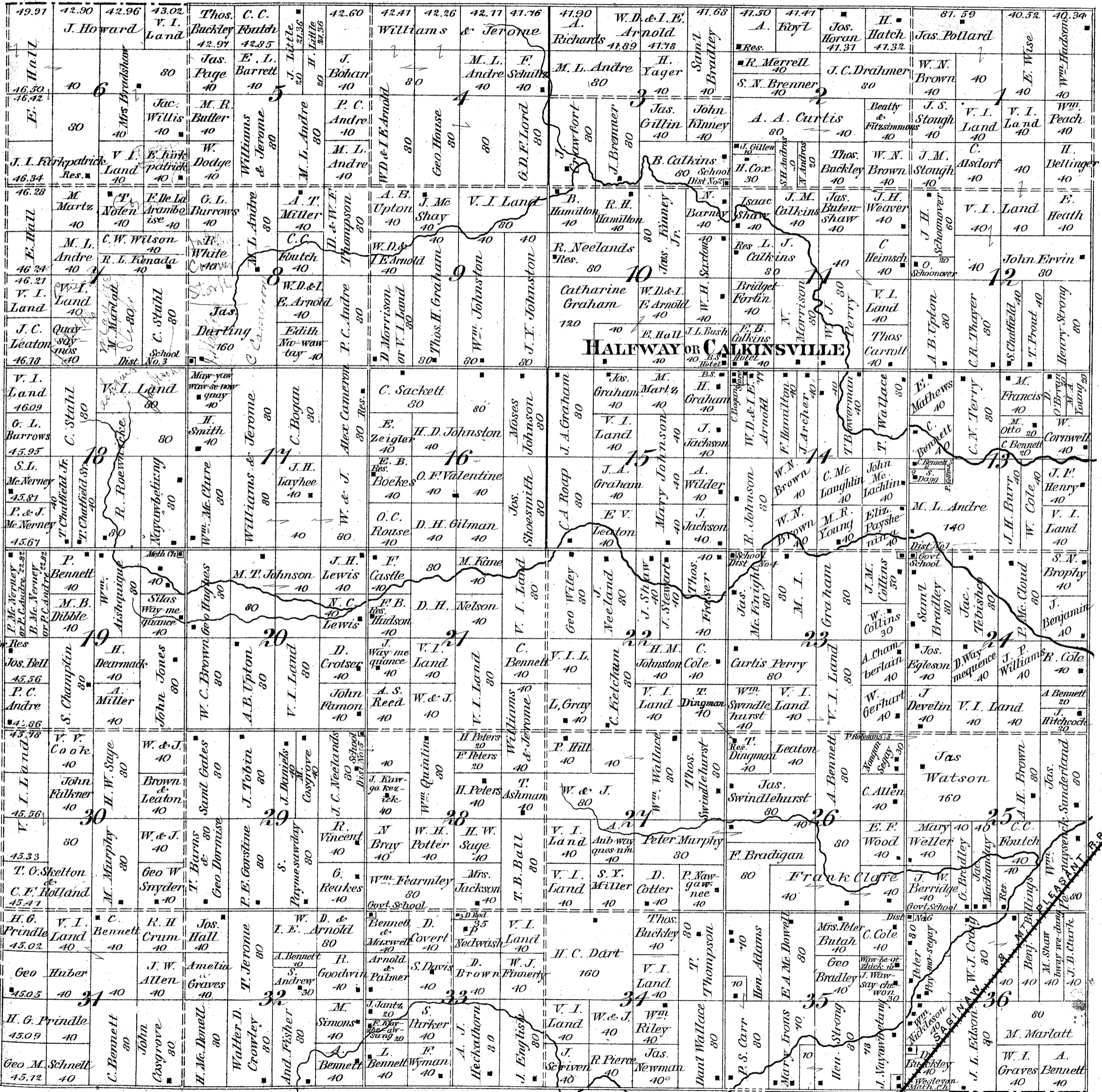

EXPLANATION TO TOWNSHIP PLANS

— Farm Line	— Highway Laid Out
— Connecting two Pieces of Land same ownership	— Highway Opened
— Section Line	— Rail Road
V.I.L. Vacant Indian Land	— House Mill Store
	— Patrons Residence

VERNON

T 16 N. R. 4 W

Scale 2 Inches to a Mile.

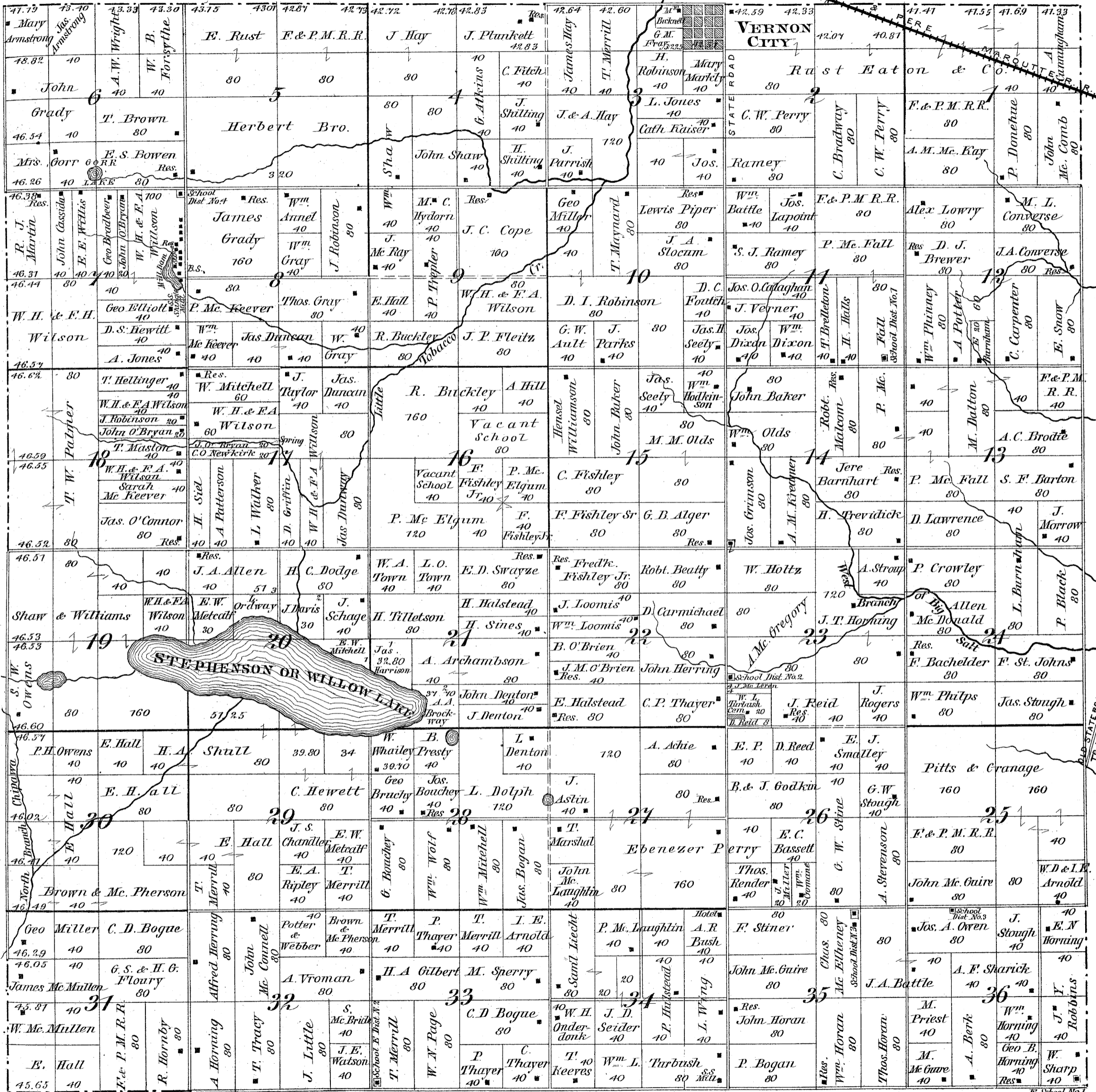

EXPLANATION TO TOWNSHIP PLANS
Farm Line
Connecting two Pieces of Land same ownership
Section Line
Vacant Indian Land
Highway Laid Out
Highway Opened
Rail Road
House MDI Store
Patrons Residence

FREMONT

T 13 N. R. 5 W

Scale 2 Inches to a Mile.

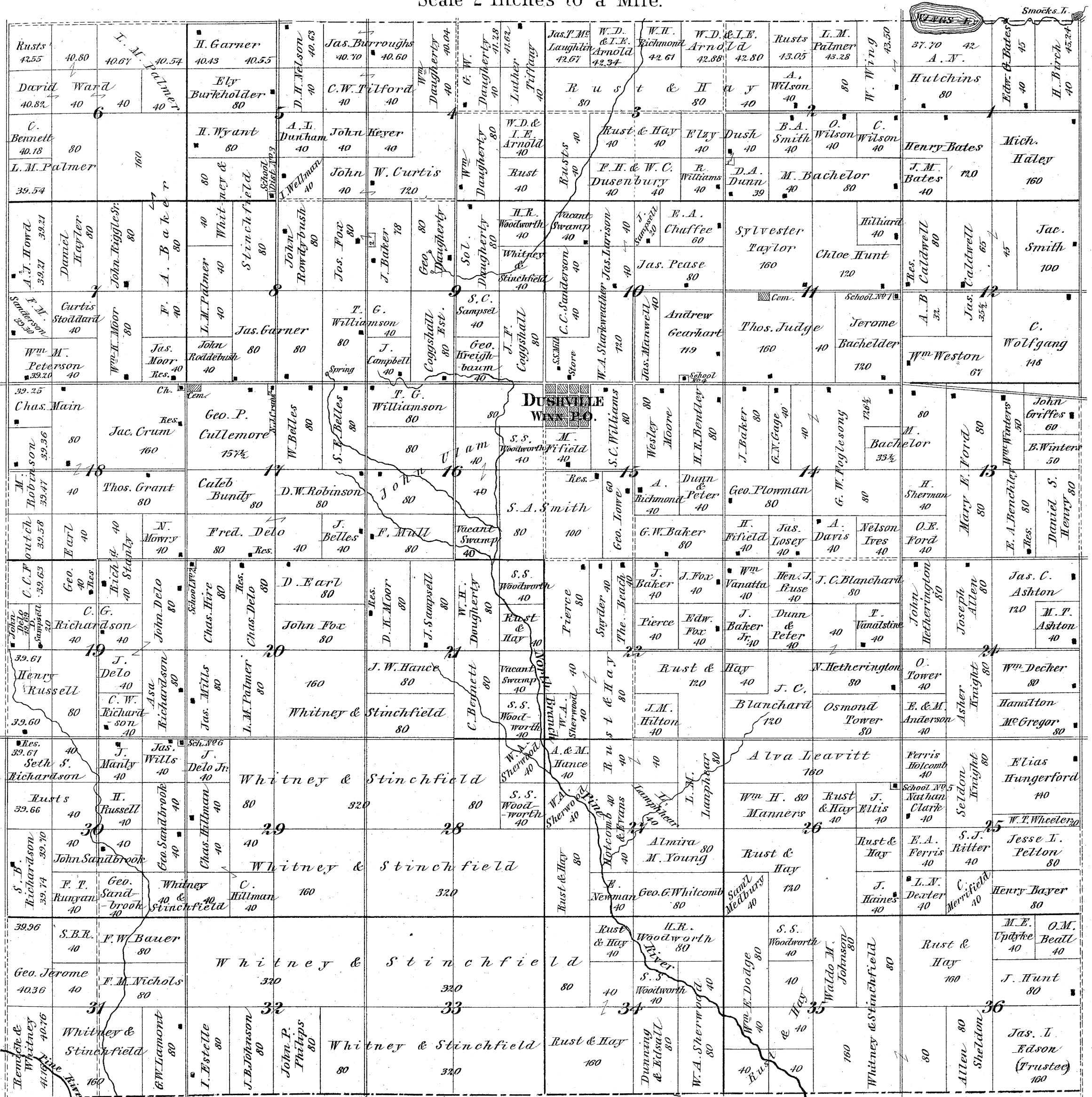

— Farm Line	— Highway Laid Out
— Connecting two Pieces of Land same ownership	— Highway Opened
— Section Line	— Rail Road
— Vacant Indian Land	— House Mill Store
	— Patrons Residence

DEERFIELD

T 14 N. R. 5 W

Scale 2 Inches to a Mile.

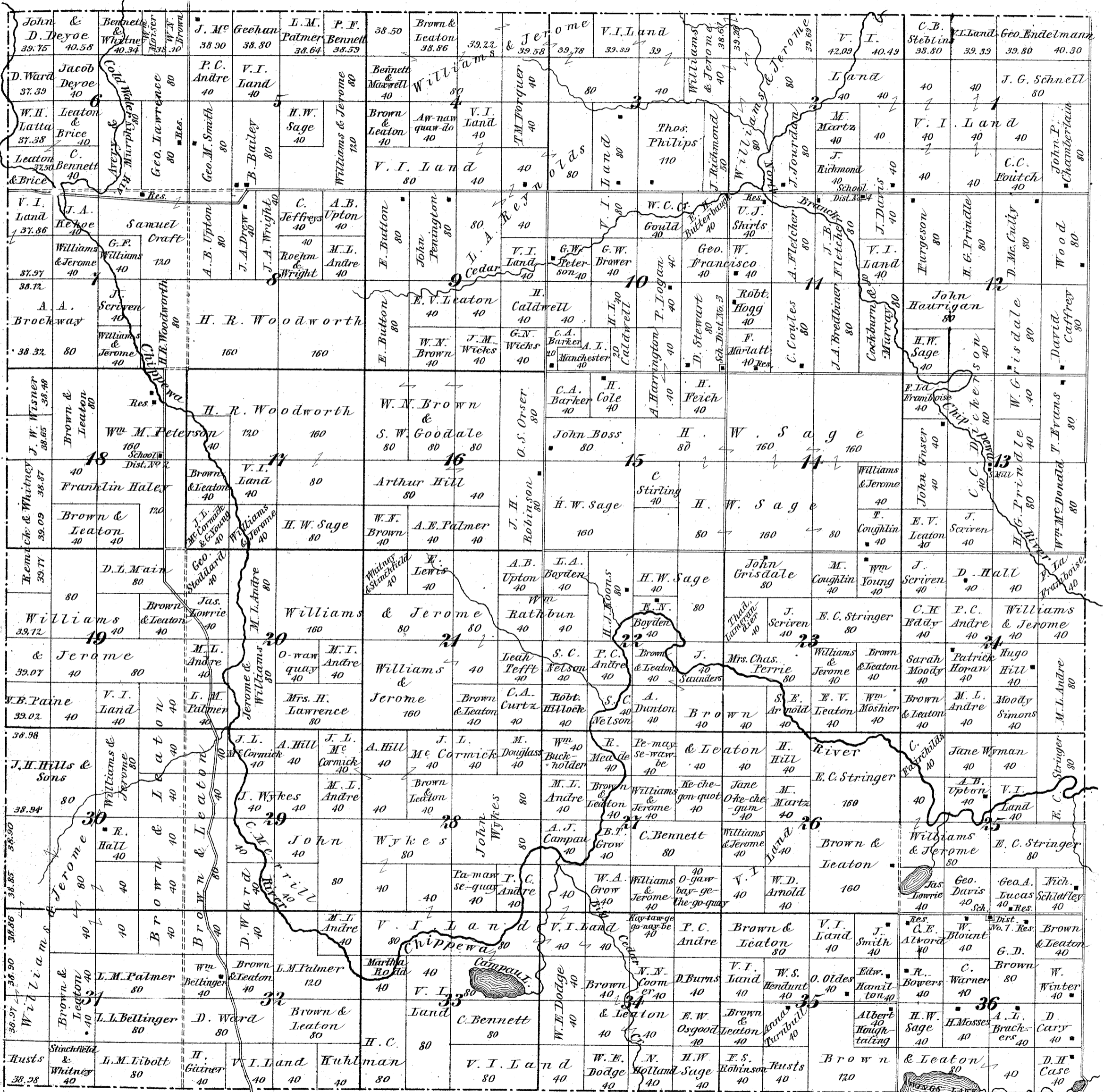

EXPLANATION TO TOWNSHIP PLANS

- Farm Line
- Connecting two Pieces of Land same ownership
- Section Line
- V.I.L. Vacant Indian Land
- Highway Laid Out
- Highway Opened
- Rail Road
- House
- Mill
- Store
- Res. Patrons Residence

NOTTAWA

T 15 N. R. 5 W

Scale 2 Inches to a Mile.

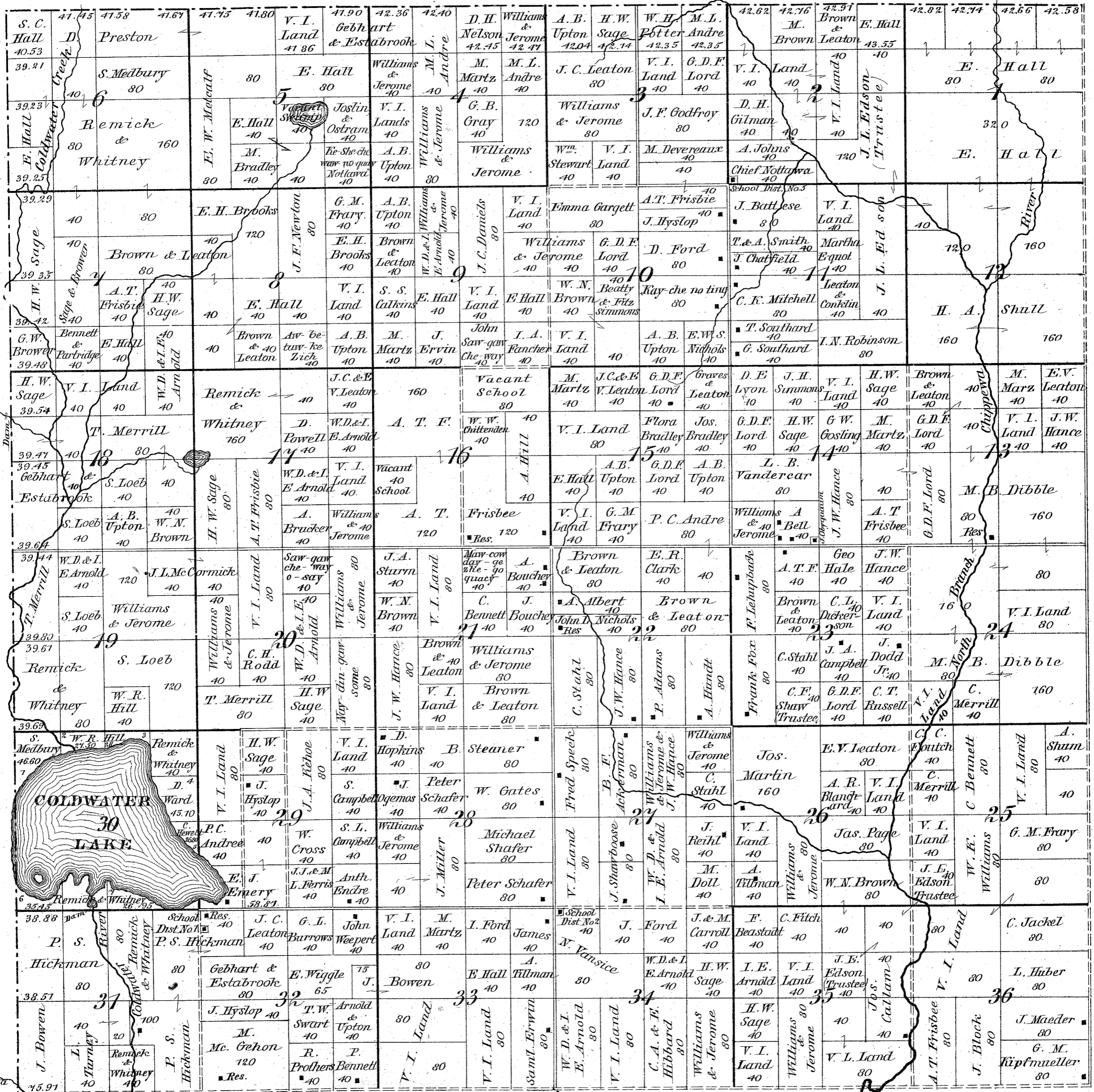

EXPLANATION TO TOWNSHIP PLANS

--- Farm Line	--- Highway Laid Out
--- Connecting two Pieces of Land same ownership	--- Highway Opened
--- Section Line	--- Rail Road
--- Vacant Indian Land	--- House
	--- Store
	--- Patrons Residence

GILMORE

T 16 N. R. 5 W

Scale 2 Inches to a Mile.

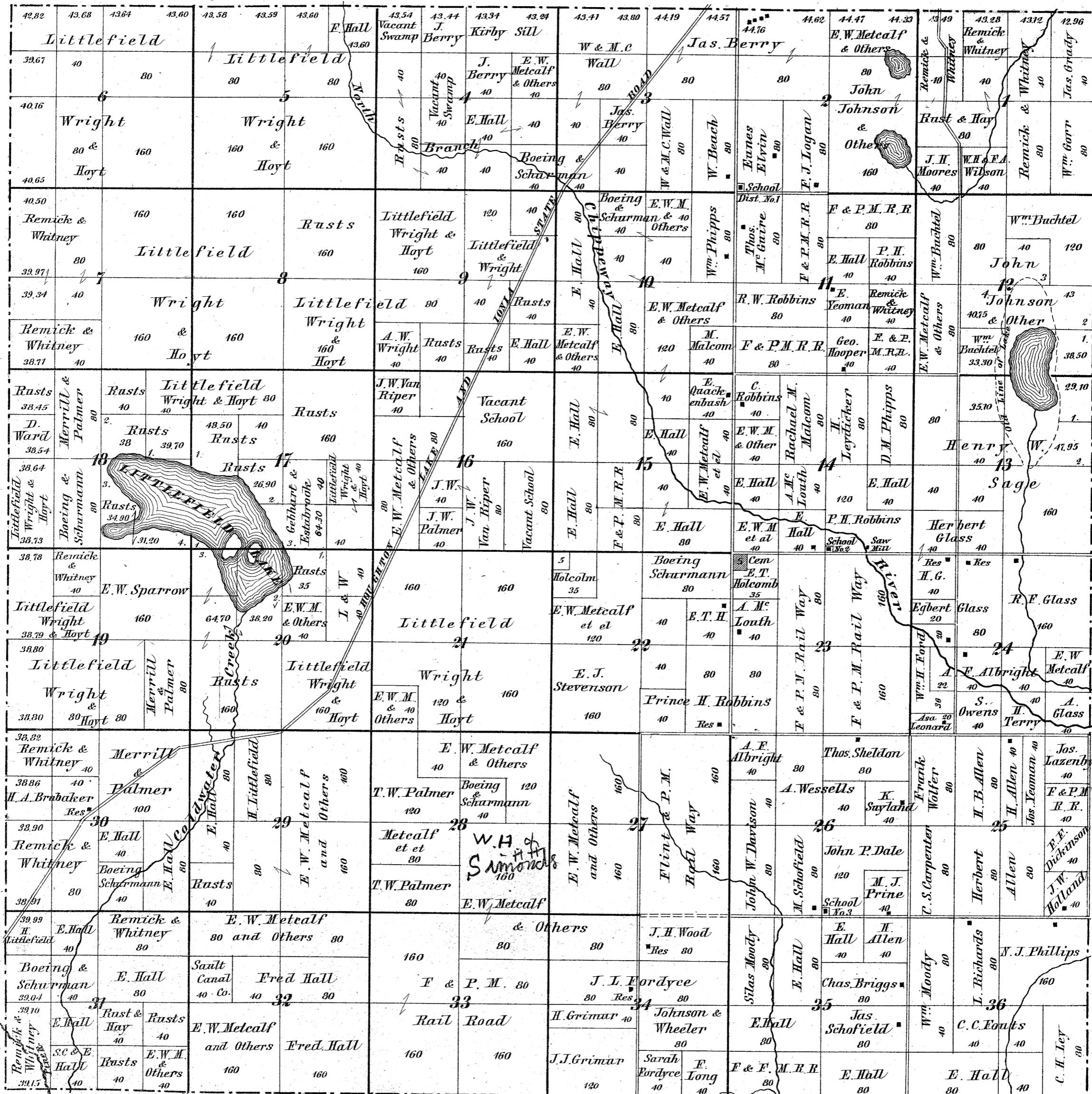

EXPLANATION TO TOWNSHIP PLANS

— Farm Line	— Highway Laid Out
— Connecting two Pieces of Land same ownership	— Highway Opened
— Section Line	— Rail Road
	— House Mill Store

ROLLAND

T 13 N. R. 6 W

Scale 2 Inches to a Mile.

- 1. H. Clark
- 2. P. Overhouse
- 3. A. W. Brown
- 4. T. Holcomb
- 5. D. C. Cooley
- 6. T. Holcomb
- 7. J. W. Carthorn
- 8. A. brigal Criger
- 9. A. J. Farmer
- 10. G. Norman

MILLBROOK

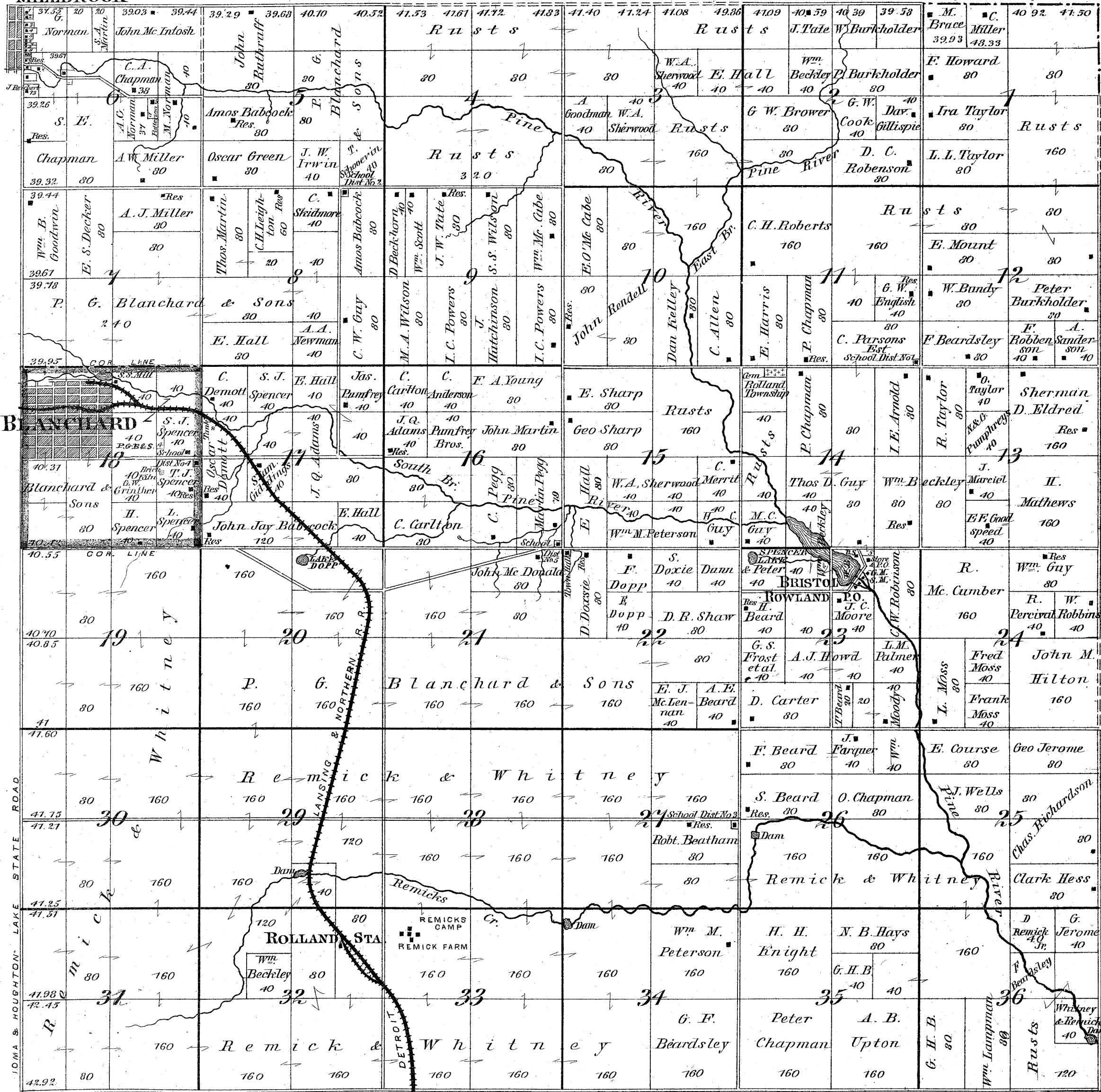

EXPLANATION TO TOWNSHIP PLANS

Farm Line Highway Laid Out
 Connecting two Pieces of Land Highway Opened
 Land same ownership Rail Road
 Section Line House and Store

BLANCHARD

ROLLAND TWP. 13-6

Scale 300 Feet to 1 Inch

Branch Pine River

MILL POND AND ROOM GROUND

MECOSTA COUNTY

MILLBROOK STATE

COUNTY LINE

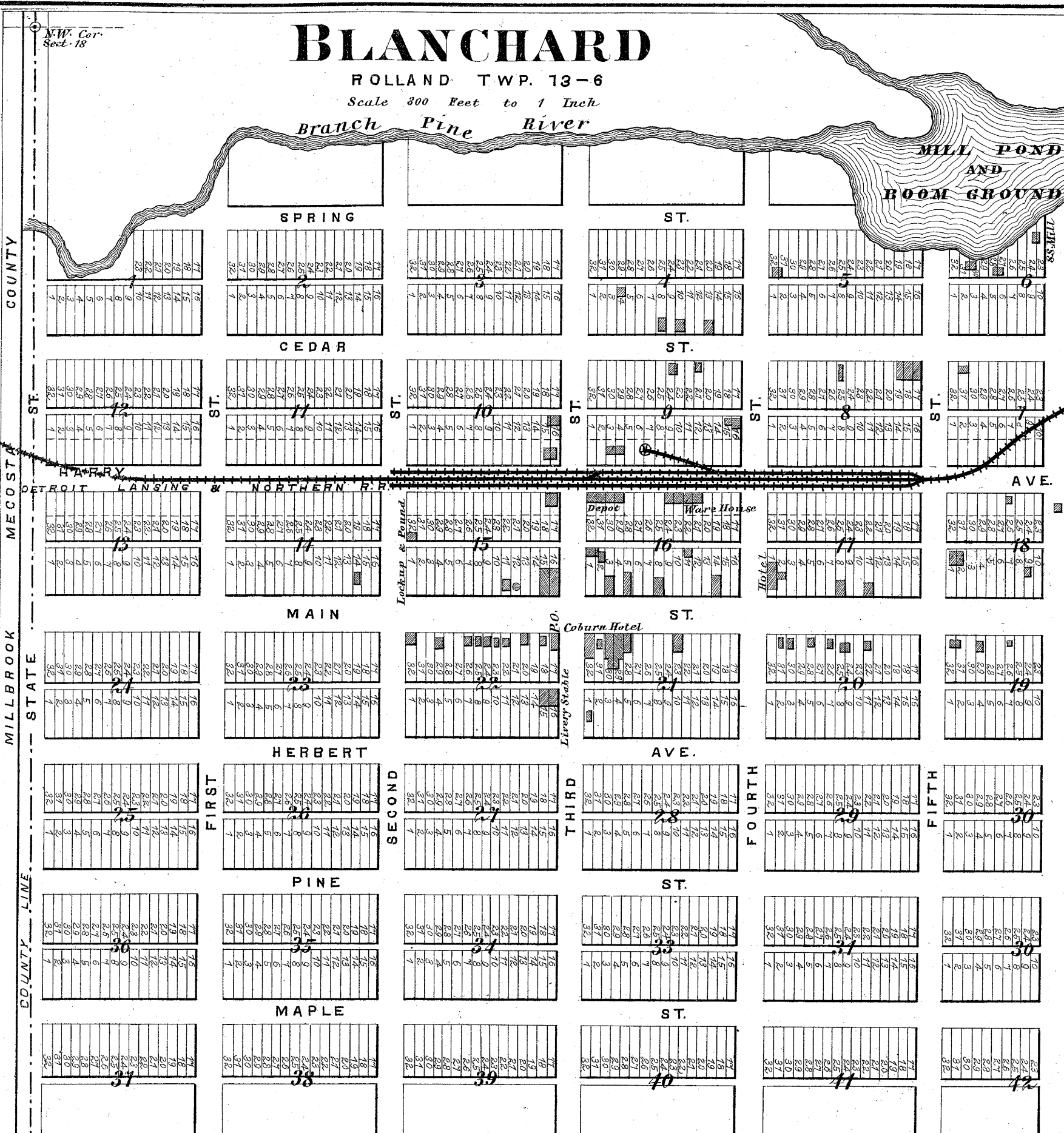

BLANCHARD (PATRONS') BUSINESS DIRECTORY.

Attorney-at-Law and Insurance Agent.
 Bolster, A. E., Attorney-at-Law and Insurance Agent.
 Collections promptly attended to.

Brick Manufactory.
 Spencer, Thomas J., Proprietor of Brick Kiln. Good quality of Brick on hand. Kiln on Section 18, Rolland Township, P. O. Blanchard.

Groceries and Provisions.
 Ward, C. A., General Dealer in Groceries and Provisions. A large assortment of camp supplies.

Hotel.
 Coburn Exchange, Blanchard, Michigan. House newly furnished, and lighted with gas. Good Sample Rooms on ground floor. H. G. Coburn & Son, Prop'rs.

Justices and Notary Public.
 Doxsie, Daniel, Notary Public and Conveyancer. Residence Sec. 22 Rolland Township. P. O. Blanchard.
 Leighton, Charles H., Justice of the Peace. Residence Sec. 8, Rolland Township, P. O. Millbrook.

Livery Stable.
 Overpack, E. B., Proprietor of Livery, Feed, and Sale Stables. Passengers carried to all parts of the country at reasonable rates.

Lumber Dealers.
 P. G. Blanchard & Sons (H. P. B., H. L. B.), Manufacturers and Dealers in Lumber, Lath, and Shingles.

Mills and Miller.
 Beckley, Wm., Proprietor of the Sun Flouring Mills, and Bristol Saw Mill. Dealer in Grain, Flour, Feed, and Lumber; also, General Farming. Mills on Sec. 23, Rolland Township, P. O. Rowland.

VERNON CITY

(Vernon) T. 16 N. R. 4 West

CLARE COUNTY LINE

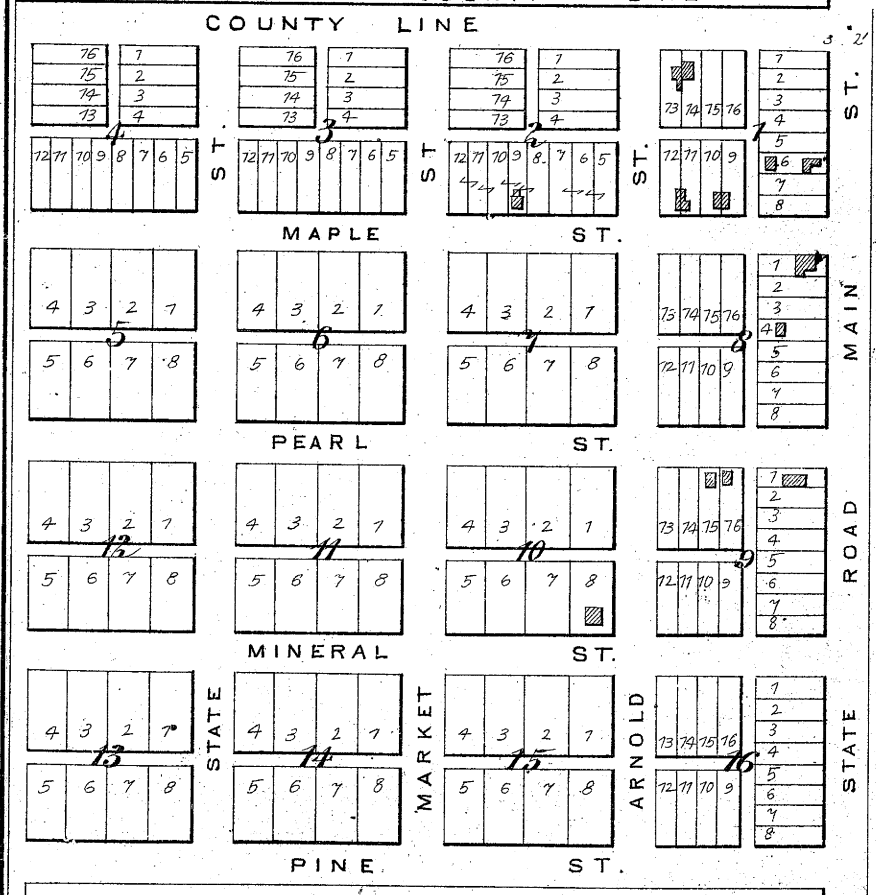

HALF WAY CALKINSVILLE P.O.

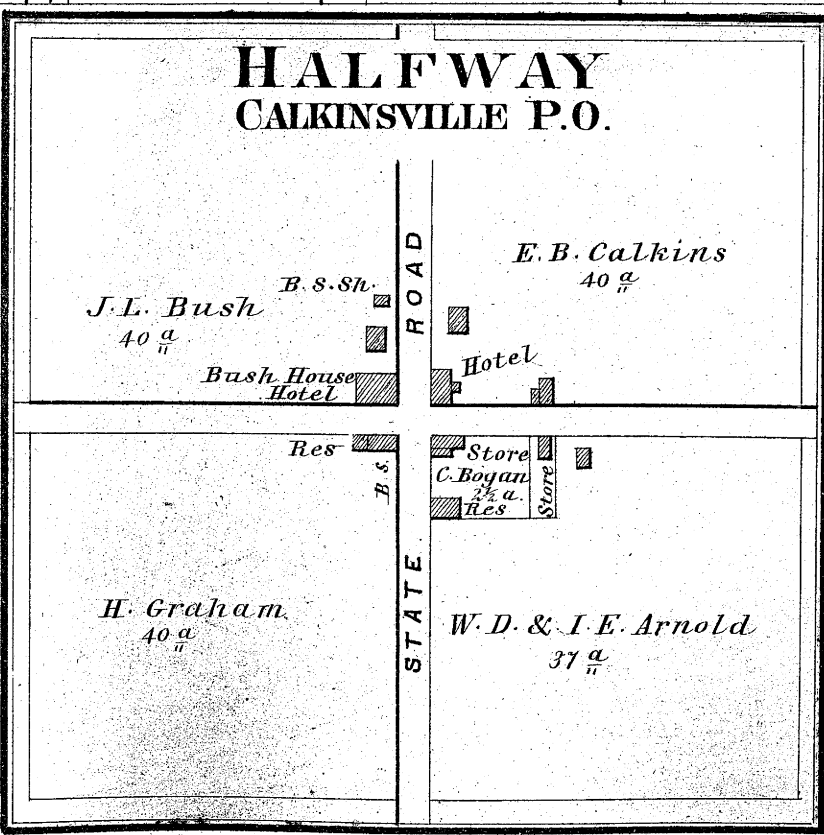

HALF WAY, OR CALKINSVILLE P.O. (PATRONS') BUSINESS DIRECTORY.

Blacksmiths.
 Tucker, G. K., Proprietor of Blacksmith Shop. Horseshoeing a specialty. All kinds of Farming Implements made and repaired, such as Wagons, Drags, Harrows, etc. etc.
 McNeill, W., Proprietor of Blacksmith Shop. Making and repairing Canada Plows a specialty. Horseshoeing and repairing of all kind in my line promptly attended to.

Dry Goods, Groceries, and Notary Public.
 Bogan, C., Notary Public. Also Dealer in Dry Goods, Groceries, and Farming Implements.

Hotel.
 Bush, J. L., Proprietor of Bush House. This house is newly renovated. Good stabling in connection with the house.

Teacher.
 Nichols, John L., Teacher of Common Schools. Residence on Sec. 22, Nottawa Township. P. O. address Mt. Pleasant.

BROOMFIELD

T 14 N. R. 6 W
Scale 2 Inches to a Mile.

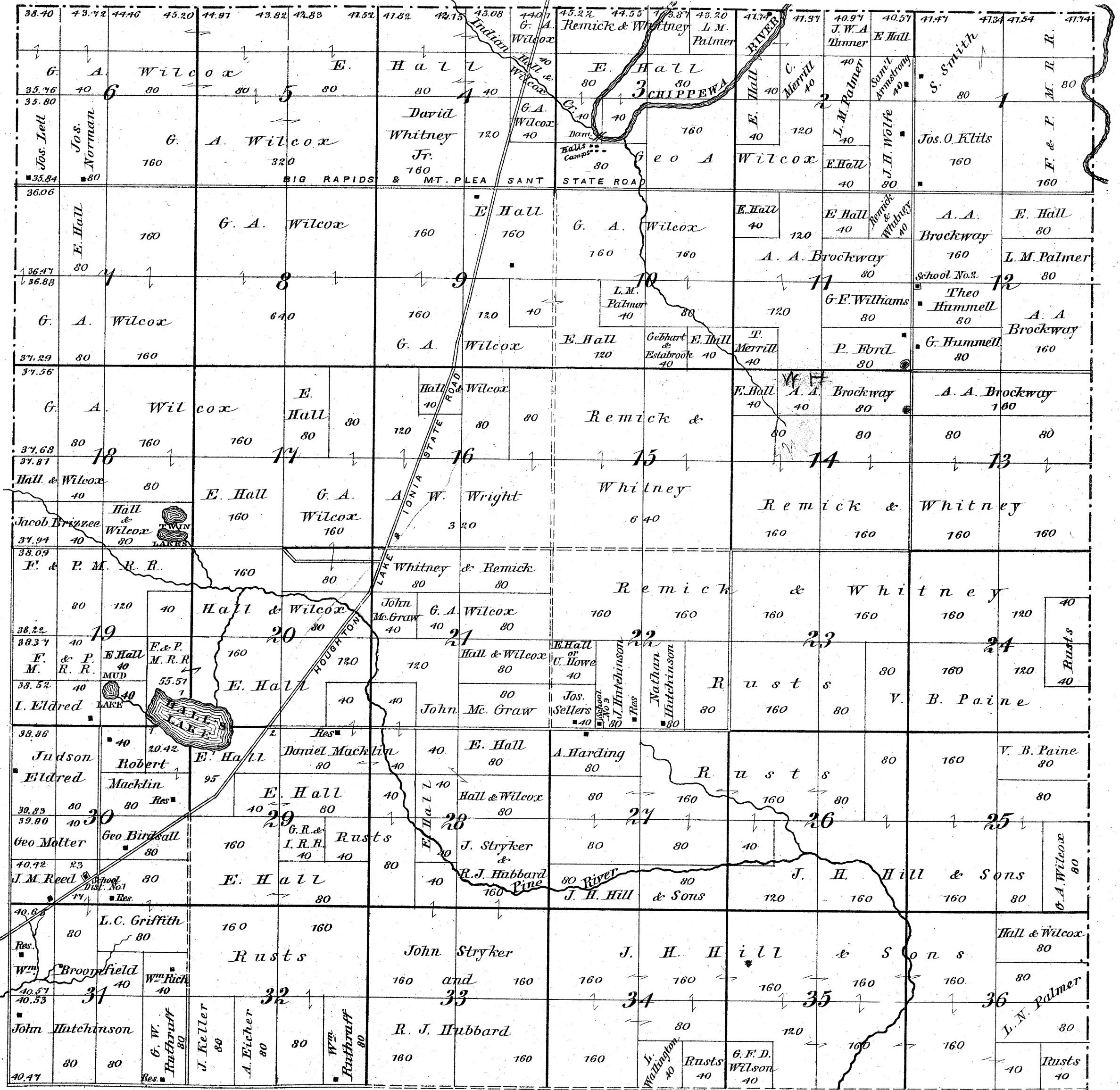

EXPLANATION TO TOWNSHIP PLANS.
 Farm Line
 Connecting two Pieces of Land same ownership
 Section Line
 V.L.L. Vacant Indian Land
 Highway Laid Out
 Highway Opened
 Rail Road
 House Mill Store
 Patrons Residence

SHERMAN

T 15 N. R. 6 W

Scale 2 Inches to a Mile.

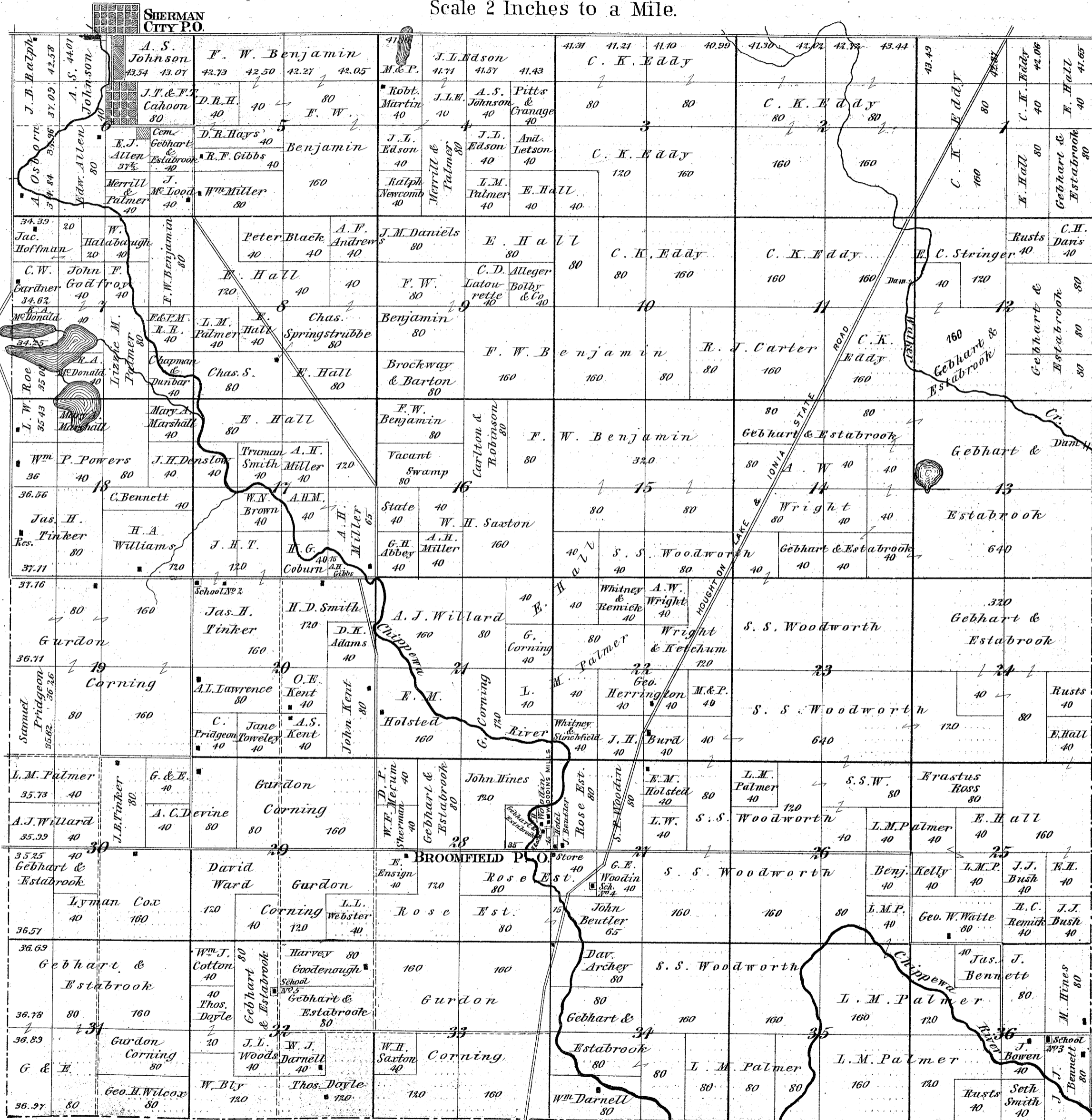

EXPLANATION TO TOWNSHIP PLANS

- Farm Line
- Highway Laid Out
- Connecting two Pieces of Land same ownership
- Section Line
- Vacant Indian Land
- Highway Opened
- Rail Road
- Horse & Cart Store
- Patrons Residence

LIST OF PATRONS FOR THE ATLAS OF ISABELLA CO., MICH.

BROOMFIELD TOWNSHIP.

NAME.	RESIDENCE.	POST-OFFICE	OCCUPATION.	NATIVITY.	Settled in Co
Broomfield, Wm.	Sec. 31	Millbrook	Farmer	Canada	1861
Griffith, L. C.	Sec. 30	Millbrook	Minister C. Church	Ohio	1866
Macklin, Robert	Sec. 30	Millbrook	Farmer	Canada	1878
Macklin, Daniel	Sec. 29	Millbrook	Farmer	Canada	1870
Hutchinson, Jonat'n	Sec. 22	Millbrook	Teacher	Canada	1874
Ruthruff, G. W.	Sec. 31	Millbrook	Farmer	New York	1878

CHIPPEWA TOWNSHIP.

Arnold, A. R.	Sec. 18	Mt. Pleasant	Surveyor	New York	1871
Converse, O. P.	Sec. 29	Mt. Pleasant	Farmer	New York	1856
Converse, R. N.	Sec. 32	Mt. Pleasant	Farmer	New York	1869
Fay, A. S.	Sec. 33	Alembic	Farmer	New York	1865
Fogitt, Silas	Sec. 33	Salt River	Farmer	New York	1857
Forbes, C. M.	Sec. 20	Alembic	Farmer	Canada	1872
Foutch, J.	Sec. 29	Alembic	Farmer	Virginia	1856
Fordyce, T. J.	Sec. 20	Mt. Pleasant	Farmer (Sheriff from	Pennsylvania	1865
Grinnell, Marcus	Sec. 30	Mt. Pleasant	Farmer	New York	1860
Howarth, G. W.	Sec. 21	Alembic	Farmer	New York	1855
Humphrey, Stephen	Sec. 28	Mt. Pleasant	Farmer and Carpenter	Canada	1862
Hook, Conrad	Sec. 34	Salt River	Farmer and Mechanic	Germany	1855
Knapp, Russell	Sec. 21	Alembic	Farmer, Mech. & P. M.	New York	1869
Landon, John T.	Sec. 28	Mt. Pleasant	Farmer	Canada	1862
Mills, D. L.	Sec. 19	Mt. Pleasant	Farmer, Blacksmith, & Wagon Maker	Canada	1873
Miles, Wm.	Sec. 34	Salt River	Farmer	Michigan	1862
Olmsted, F. H.	Sec. 30	Mt. Pleasant	Farmer	Ohio	1876
Robbins, Enoch	Sec. 21	Alembic	Farmer	Indiana	1866
Richmond, C. C.	Sec. 29	Mt. Pleasant	Farmer	Canada	1866
Salisbury, E. A.	Sec. 33	Salt River	Farmer	New York	1866
Struble, W. W.	Sec. 32	Mt. Pleasant	Farmer	Ohio	1864
Servoss, Philip	Sec. 31	Mt. Pleasant	Farmer	New York	1866
Struble, John B.	Sec. 32	Mt. Pleasant	Farmer and Merchant	Ohio	1864
Struble, Joseph A.	Sec. 32	Mt. Pleasant	Farmer	Ohio	1864
Struble, Jacob P.	Sec. 32	Mt. Pleasant	Carpenter and Farmer	Ohio	1868
Smith, Elbert	Sec. 21	Alembic	Farmer	New York	1866
Smith, William	Sec. 18	Mt. Pleasant	Carpenter and Joiner	Ohio	1861
Sheldon, Rev. R. P.	Sec. 16	Alembic	Farmer and Minister	Canada	1860
Shepherd, J. K.	Sec. 9	Mt. Pleasant	Farmer and Mechanic	Ohio	1874
Smith, S. N.	Sec. 29	Alembic	Farmer and Mechanic	Canada	1860
Taylor, Chas.	Sec. 29	Mt. Pleasant	Farmer	England	1855
Wood, L. M.	Sec. 18	Mt. Pleasant	Farmer and Teacher	Pennsylvania	1871
Ward, Daniel	Sec. 8	Mt. Pleasant	Farmer and Mechanic	New York	1871
Wolfe, Solomon	Sec. 34	Salt River	Farmer and Mechanic	Pennsylvania	1868
Wing, Benjamin	Sec. 33	Salt River	Farmer	Mass.	1875

COE TOWNSHIP.

Adams, William	Sec. 4	Salt River	Farmer	Ireland	1854
Brown, S. C.	Salt River	Salt River	Attorney	Ohio	1868
Best, Jacob	Sec. 20	Salt River	Farmer	Pennsylvania	1869
Cohoon, B. A.	Sec. 19	Salt River	Farmer	New York	1865
Cohoon, J. L.	Sec. 19	Salt River	Farmer	Michigan	1861
Coon, C. E.	Sec. 12	St. Louis	Farmer & Stock Dealer	New York	1866
Childs, Daniel	Sec. 18	Salt River	Farmer	Michigan	1859
Estee, Perry H.	Sec. 18	Salt River	Farmer	New York	1854
Freeman, Geo. H.	Sec. 21	Salt River	Farmer	Canada	1872
Fowler, E. K.	Sec. 36	St. Louis	Farmer	New York	1863
Fuller, W. D.	Sec. 34	St. Louis	Farmer	New York	1861
Girvin, Andrew	Sec. 20	Salt River	Farmer	Ireland	1868
Hibbard, F. E.	Salt River	Salt River	Attorney-at-Law	Ohio	1871
Herrington, A. K.	Salt River	Salt River	Minister	New York	1877
Hoy, Richard	Sec. 7	Salt River	Farmer	Ireland	1855
Hilton, J. M.	Sec. 28	Salt River	Farmer	Ohio	1866
Halliday, C. O.	Sec. 13	St. Louis	Farmer	New York	1864
Ingersoll, Isaac	Sec. 26	St. Louis	Farmer	Connecticut	1856
Kyes, Ransom	Sec. 6	Mt. Pleasant	Farmer	New York	1855
Leonard, S. G.	Sec. 35	St. Louis	Farmer and Carpenter	Pennsylvania	1865
Middaugh, W. W.	Sec. 1	Salt River	Farmer	New York	1854
Miser, Joseph	Sec. 5	Salt River	Farmer and Carpenter	Ohio	1858
McFerrin, W. D.	Sec. 1	Salt River	Farmer	New York	1861
Olger, James	Sec. 3	Salt River	Farmer	New York	1872

COE TOWNSHIP—Continued.

NAME.	RESIDENCE.	POST-OFFICE	OCCUPATION.	NATIVITY.	Settled in Co
Robbins, W. R.	Salt River	Salt River	Merchant	New York	1857
Robbins, Nelson	Sec. 32	Forrest Hill	Farmer	Michigan	1854
Ritchie, John	Sec. 1	Salt River	Farmer	New York	1877
Struble, N. W.	Salt River	Salt River	Real Estate Dealer	Ohio	1867
Struble, L. A.	Sec. 2	Salt River	Farmer and Carpenter	Ohio	1875
Sawyer, C. W.	Sec. 16	Salt River	Farmer	New York	1864
Struble, J. J. & A. J.	Salt River	Salt River	Physicians	Ohio	1868
Struble, W. W.	Salt River	Salt River	Merchant	Ohio	1864
Struble, J. B.	Salt River	Salt River	Merchant	Ohio	1864
Upton, J. J.	Sec. 17	Salt River	Farmer	New Hamp.	1865
Vroman, D. C.	Sec. 27	Salt River	Farmer	Michigan	1859
Williams, W. R.	Sec. 35	St. Louis	Farmer	New York	1861

COLDWATER TOWNSHIP.

Alexander, Jackson	Sec. 26	Farwell	Farmer	Pennsylvania	1867
Braman, M. D.	Sherman City	Sherman City	Blacksmith	New York	1870
Colley, J. J.	Sec. 34	Sherman City	Farmer	New York	1867
Colley, Samuel C.	Sec. 34	Sherman City	Farmer	New York	1866
Cotter, James	Sec. 31	Sherman City	Farmer	Mass.	1872
Ellis, F. W.	Sherman City	Sherman City	Farmer and Lumberman	New York	1869
Ellis, Wesley	Sec. 31	Sherman City	Farmer	New York	1869
Forbes, Wm. B.	Sec. 22	Farwell	Farmer	New York	1867
Johnson, A. S.	Sherman City	Sherman City	Merchant & Lumberman	New York	1868
Johnson, Gilbert	Sherman City	Sherman City	Merchant & Lumberman	New York	1866
Letson, S. A.	Sec. 22	Farwell	Farmer	Ohio	1867
Mackersie, J.	Sherman City	Sherman City	Merchant	Scotland	1866
Parmenter, Wm. W.	Sherman City	Sherman City	Farmer	Vermont	1868
Parmenter, Wils. A.	Sherman City	Sherman City	Hotel Proprietor	Vermont	1869
Tanner, Jonathan	Sec. 32	Sherman City	Farmer	Canada	1866

DEERFIELD TOWNSHIP.

Alvord, C. E.	Sec. 36	Mt. Pleasant	Farmer and J. P.	Michigan	1866
Brown, Geo. D.	Sec. 36	Mt. Pleasant	School Teacher & Farm.	New York	1874
Craft, Samuel	Sec. 7	Mt. Pleasant	Farmer	Ohio	1879
Lawrence, Geo.	Sec. 6	Mt. Pleasant	Farmer and Mason	New York	1878
Lucas, Geo. A.	Sec. 25	Mt. Pleasant	Farmer	Ohio	1878
Martlatt, Ferris	Sec. 11	Mt. Pleasant	Farmer	New York	1875
Peterson, Wm. M.	Sec. 18	Mt. Pleasant	Farmer	New Jersey	1865
Shirts, U. J.	Sec. 11	Mt. Pleasant	Farmer	Ohio	1876

DENVER TOWNSHIP.

Jordan, Jesse H.	Sec. 30	Mt. Pleasant	Farmer	New York	1878
Small, James	Sec. 18	Calkinsville	Farmer	Pennsylvania	1877
Gruett, Philip	Sec. 19	Mt. Pleasant	Farmer	Michigan	1865

FREMONT TOWNSHIP.

Benchley, Edgar A.	Sec. 13	Mt. Pleasant	Farmer and Carpenter	New York	1875
Caldwell, Arthur B.	Sec. 12	Winn	Farmer	Michigan	1862
Coburn, E. R.	Dushville	Winn	Pastor	Ohio	1866
Crum, Jacob	Sec. 18	Winn	Farmer	Ohio	1866
Delo, Fred	Sec. 17	Winn	Farmer	Germany	1863
Delo, Chas.	Sec. 20	Winn	Farmer	Germany	1870
Earl, Geo.	Sec. 19	Winn	Farmer	Ohio	1865
Moor, D. K.	Sec. 21	Winn	Farmer	Pennsylvania	1866
Moor, James	Sec. 7	Winn	Farmer	Pennsylvania	1866
Richardson, Seth S.	Sec. 30	Rowland	Farmer	Maine	1868
Smith, S. A.	Sec. 15	Winn	Farmer	New York	1876

SHERMAN CITY (Isabella Co.)

JOHNSON & ELLIS PLAT 1873

Scale 300 Feet to 1 Inch

LONGWOOD

(UNION) T. 14 N. R. 4 WEST

Scale 300 Ft. = 1 Inch.

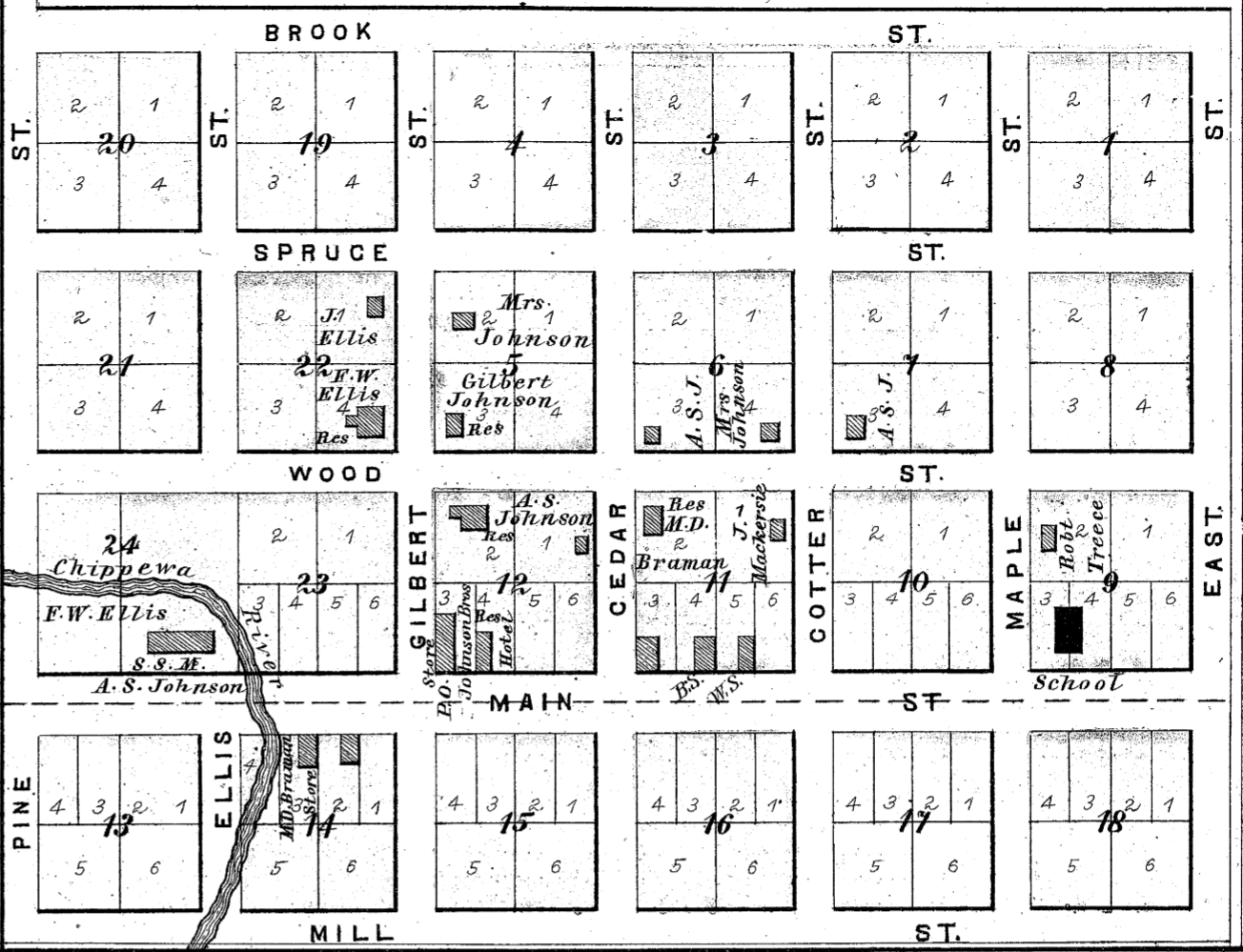
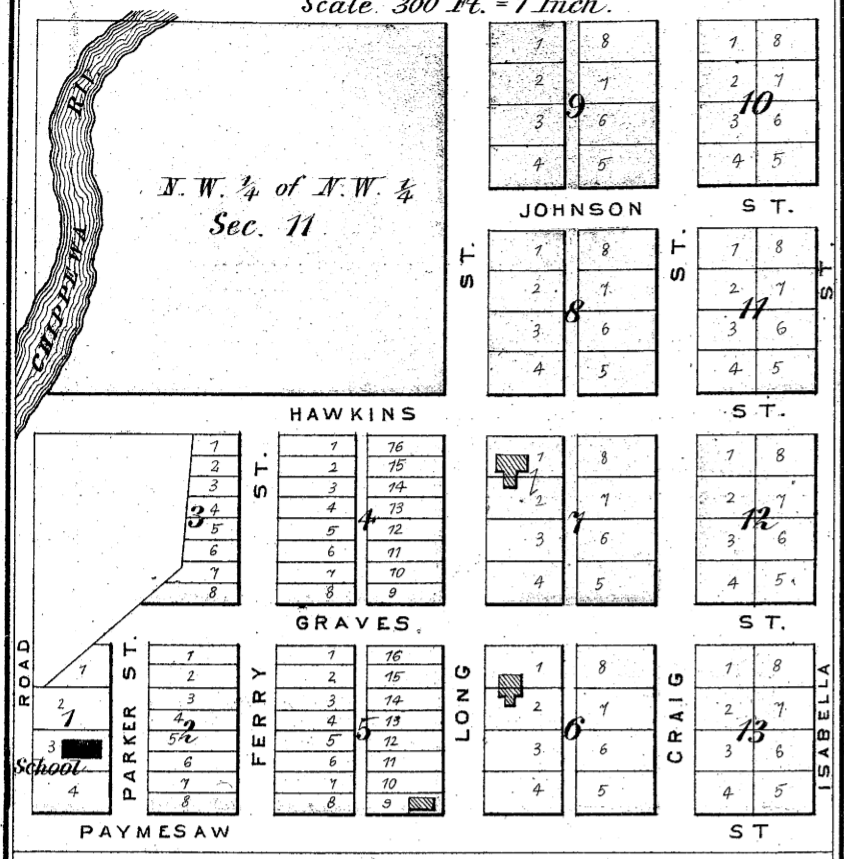

SHERMAN CITY (PATRONS') BUSINESS DIRECTORY.

Blacksmith.

Braman, M. D., General Blacksmith. Horseshoeing a specialty. Does a general business in all kinds of blacksmithing. Repairing promptly attended to.

Dry Goods, Groceries, etc.

Cahoon, J. T. & F. T., Dealers in Groceries, Provisions, etc.
Johnson, Bros., Dealers in Dry Goods, Groceries, Boots, Shoes, and general merchandise.

Farmers.

Ellis, Wesley, Farmer.
Parmenter, W. W., Farmer.

Hotels and Stage Line.

Parmenter, Wilson A., Proprietor Hotel and Stage Line. Stage leaves Sherman City at 6 A. M. for Farwell Tuesday and Friday. Returning, leaves Farwell at noon.
Beutler, John, Proprietor Chippewa House. Hotel situated near State Road at Wooden's Mills. Charges reasonable.

Lumbermen.

Johnson, A. S., Lumberman.
Johnson, Gilbert, Lumberman.
Ellis, Frank W., Lumberman.

Saw Mills.

Johnson, A. S., Manufacturer and Dealer in Lumber and Shingles.
Cahoon, J. T., & F. T., Proprietors of Saw Mill and Manufacturers of Lumber.

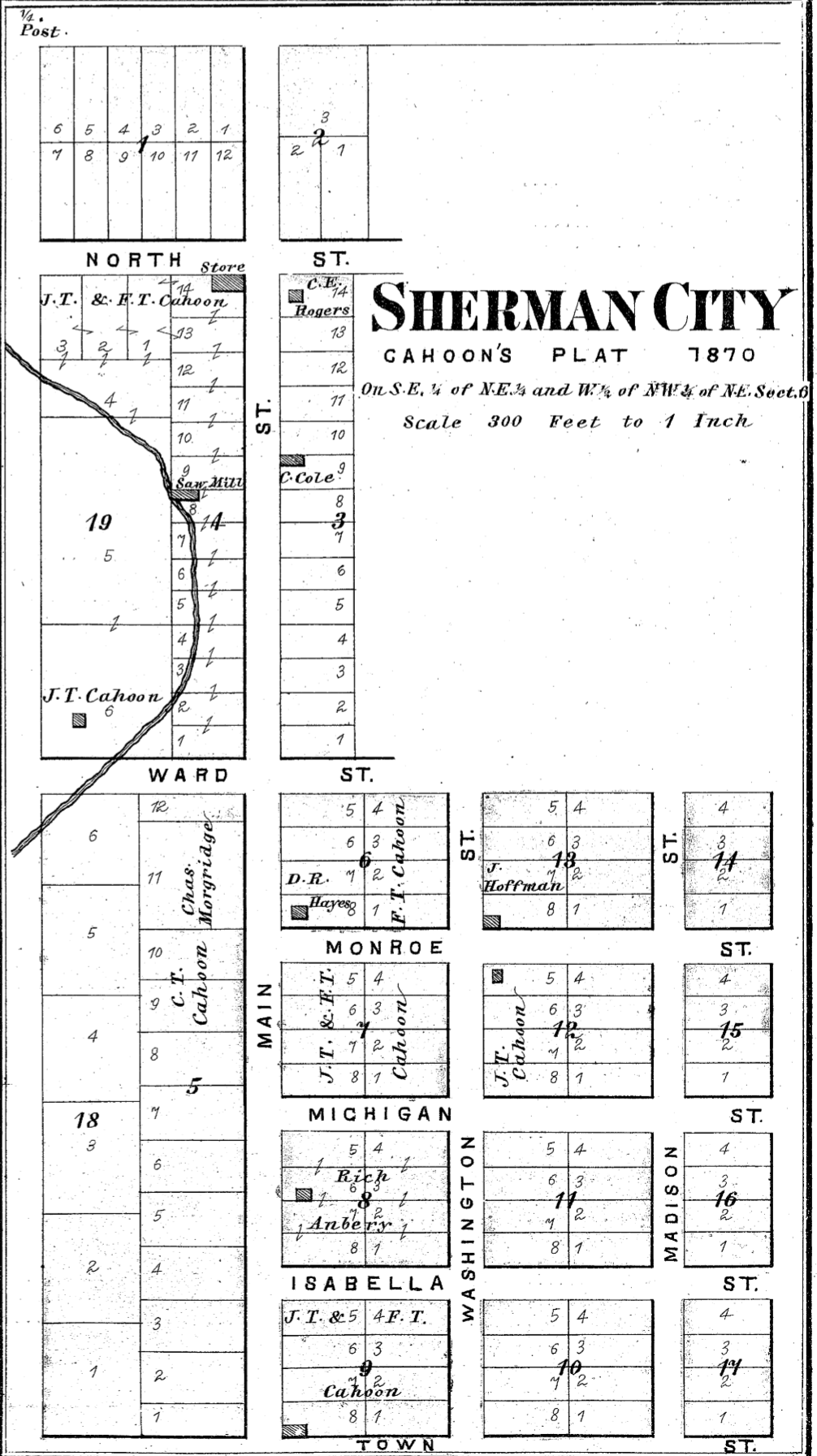

SHERMAN CITY

CAHOON'S PLAT 1870

On S.E. 1/4 of N.E. 1/4 and W. 1/4 of N.W. 1/4 of NE. Sect. 6

Scale 300 Feet to 1 Inch

ISABELLA CITY

UNION TWP

Scale 300 Feet to one Inch

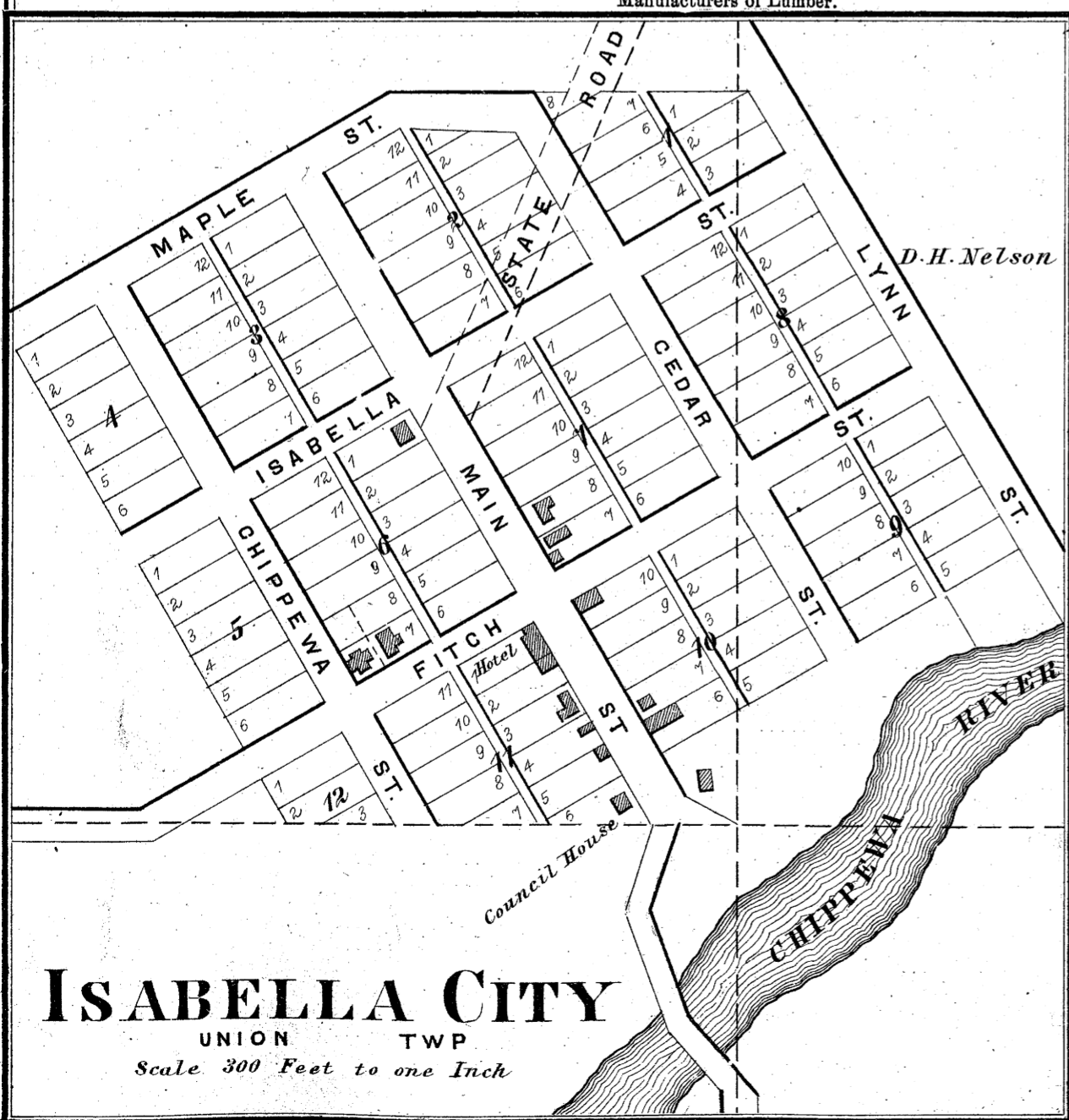

GILMORE TOWNSHIP.

NAMES.	RESIDENCE.	POST-OFFICE	OCCUPATION.	NATIVITY.	Settled in Co
Brubaker, H. A.	Sec. 30	Farwell	Farmer	Ohio	1866
Fordyce, J. L.	Sec. 34	Farwell	Farmer	Pennsylvania	1865
Glass, Herbert	Sec. 24	Farwell	Farmer	Michigan	1870
Glass, Egbert	Sec. 24	Farwell	Farmer	Michigan	1870
Robbins, Prince H.	Sec. 22	Farwell	Farmer	Nova Scotia	1871
Wood, Jesse H.	Sec. 34	Farwell	Farmer	Pennsylvania	1865

ISABELLA TOWNSHIP.

Bogan, Cornelius	Calkinsville	Calkinsville	Merchant	Ireland	1865
Bockes, E. B.	Sec. 16	Calkinsville	Farmer	New York	1877
Bush, James L.	Calkinsville	Calkinsville	Proprietor Hotel	Canada	1870
Billings, Ben.	Sec. 25	Mt. Pleasant	Farmer	Michigan	1870
Bell, Joseph	Sec. 19	Mt. Pleasant	Farmer	Michigan	1875
Cameron, Alex.	Sec. 17	Calkinsville	Farmer	Canada	1879
Calkins, L. J.	Sec. 11	Calkinsville	Farmer	New York	1862
Dingman, Timothy	Sec. 26	Calkinsville	Farmer	Canada	1873
Hudson, F. B.	Sec. 21	Mt. Pleasant	Farmer	Canada	1876
Kirkpatrick, J. I.	Sec. 6	Calkinsville	Farmer	Scotland	1874
Koyl, Alex.	Sec. 2	Calkinsville	Farmer	Canada	1878
McNeill, William	Calkinsville	Calkinsville	Blacksmith	Canada	1879
Neelands, Robert	Sec. 10	Calkinsville	Farmer	Canada	1877
Robinson, J. R.	Sec. 36	Mt. Pleasant	Minister	Michigan	1875
Tucker, G. K.	Calkinsville	Calkinsville	Blacksmith	Ohio	1878

LINCOLN TOWNSHIP.

Ayling, James	Sec. 6	Mt. Pleasant	Farmer	England	1867
Burr, Henry	Sec. 30	Strickland	Farmer	Michigan	1869
Cole, G. W.	Sec. 10	Crawford	Farmer	New York	1866
Cole, W. W.	Sec. 15	Crawford	Farmer	New York	1863
Cranfield, Benjamin	Sec. 21	Crawford	Farmer	Ohio	1878
Cranfield, Lewis W.	Sec. 28	Crawford	Farmer [Mill]	New York	1874
Darrow, J.	Sec. 16	Crawford	Farmer and Prop. S. S.	New York	1867
Dubois, E.	Sec. 12	Salt River	Farmer	Switzerland	1864
Hance, Henry	Sec. 25	Salt River	Farmer	Ohio	1865
Hance, Albert	Sec. 25	Salt River	Farmer	Ohio	1865
Hawkins, A. W.	Sec. 26	Salt River	Farmer	Vermont	1865
Kratz, Jacob	Sec. 12	Salt River	Farmer	Ohio	1878
Knowlton, C. C.	Sec. 14	Salt River	Farmer	Michigan	1865
McKay, Anthony	Sec. 19	Strickland	Farmer	N. Brunswick	1874
McLeod, James	Sec. 18	Strickland	Farmer	Michigan	1862
Sanford, G. H.	Sec. 17	Mt. Pleasant	Farmer	New York	1870
Thorn, L. H.	Sec. 21	Crawford	Farmer	New York	1867
Titus, Samuel W.	Sec. 18	Strickland	Farmer	New York	1865
Vredenburg, A. C.	Sec. 13	Salt River	Farmer	Michigan	1865
Wilcox, Russel J.	Sec. 9	Mt. Pleasant	Farmer	New York	1863
Wardwell, Warren	Sec. 5	Mt. Pleasant	Farmer	New York	1861

NOTTAWA TOWNSHIP.

Dibble, M. B.	Sec. 13	Mt. Pleasant	Farmer	New York	1875
Frisbee, A. T.	Sec. 16	Mt. Pleasant	Farmer	Michigan	1875
Hickman, Peter S.	Sec. 32	Mt. Pleasant	Farmer	Michigan	1870
McGehon, Michael	Sec. 32	Mt. Pleasant	Farmer	Canada	1872
Nichols, John L.	Sec. 22	Mt. Pleasant	Farmer and Teacher	New York	1876

ROLLAND TOWNSHIP.

Adams, John Q.	Sec. 16	Blanchard	Farmer	Pennsylvania	1866
Beard, Howard	Sec. 23	Rowland	Farmer	Michigan	1874
Beard, Spencer	Sec. 26	Edmore	Farmer	Ohio	1870
Blanchard, P. G. & Sons	Blanchard	Blanchard	Lumberman	Maine	1876
Beckley, William	Sec. 14	Rowland	Farming and Milling	England	1867
Bolster, A. E.	Blanchard	Blanchard	Lawyer	New York	1879
Babcock, Amos	Sec. 5	Millbrook	Farmer	New York	1865
Babcock, John Jay	Sec. 17	Blanchard	Farmer	New York	1872
Beatham, Robert	Sec. 27	Edmore	Farmer	Maine	1877
Chapman, S. E.	Sec. 6	Millbrook	Farmer	Mass.	1863
Chapman, Peter	Sec. 11	Blanchard	Farmer	New York	1870
Coburn, H. G. & Son	Blanchard	Blanchard	Hotel Prop. [Public]	Maine	1879
Doxsie, Daniel	Sec. 22	Blanchard	Farmer and Notary	Canada W.	1864
Demott, O.	Sec. 17	Blanchard	Farmer	New York	1869
Eldred, S. D.	Sec. 13	Millbrook	Farmer	Michigan	1867
English, Geo. W.	Sec. 11	Rowland	Farmer	Ohio	1876
Guy, William	Sec. 24	Rowland	Farmer [the Peace]	Ohio	1872
Leighton, Chas. H.	Sec. 8	Millbrook	Farmer and Justice of	New York	1872

ROLLAND TOWNSHIP—Continued.

NAME.	RESIDENCE.	POST-OFFICE	OCCUPATION.	NATIVITY.	Settled in Co
Miller, A. J.	Sec. 7	Millbrook	Farmer	Ohio	1874
Norman, Granders'n.	Millbrook	Millbrook	Farmer [Sale Stable]	Ohio	1863
Overpack, E. B.	Blanchard	Blanchard	Proprietor of Livery and	Pennsylvania	1879
Rendell, John	Sec. 10	Blanchard	Farmer	England	1871
Spencer, Thomas J.	Sec. 18	Blanchard	Farmer and Brickmaker	New York	1865
Tate, John W.	Sec. 9	Millbrook	Farmer	Pennsylvania	1869
Tiffany, H. A.	Blanchard	Blanchard		Ohio	1878
Ward, C. A.	Blanchard	Blanchard	Grocer	New York	1879
Whitney & Remick	Detroit	Detroit	Lumberman		1879

SHERMAN TOWNSHIP.

Beutler, John	Sec. 27	Broomfield	Proprietor of Hotel	Germany	1877
Cahoon, J. T.	Sherman City	Sherman City	Merchant and Prop. of Saw Mill	Maine	1869
Cahoon, F. T.	Sherman City	Sherman City	Merchant and Prop. of Saw Mill	Michigan	1869
Tinker, James H.	Sec. 18	Sherman City	Farmer	Ohio	1871

UNION TOWNSHIP.

Ackley, I. L.	Sec. 30	Mt. Pleasant	Teacher	Indiana	1878
Arnold, I. E.	Mt. Pleasant	Mt. Pleasant	Real Estate Dealer	New York	1857
Balcom, D. C.	Mt. Pleasant	Mt. Pleasant	Furniture Dealer	New York	1873
Bamber, Edward	Mt. Pleasant	Mt. Pleasant	Prop. of Stage Line	England	1878
Bamber, Thomas	Sec. 9	Mt. Pleasant	Farmer	Canada	1869
Bamber, William	Mt. Pleasant	Mt. Pleasant	Resident Farmer	England	1869
Bamber, W. J.	Mt. Pleasant	Mt. Pleasant	Proprietor of Foundry	Canada	1869
Bamborough, J. A.	Sec. 34	Mt. Pleasant	Farmer	New York	1873
Barnes, Emory	Mt. Pleasant	Mt. Pleasant	Pump Manufacturer	New York	1874
Bellinger, P.	Sec. 31	Mt. Pleasant	Farmer	New York	1869
Bellnap, A. H.	Sec. 21	Mt. Pleasant	Farmer	Canada	1872
Bennett, C.	Mt. Pleasant	Mt. Pleasant	Dealer in Real Estate	Michigan	1865
Bement E. & Sons	Lansing	Mt. Pleasant	Manufacturers		
Brace, Jas. H.	Mt. Pleasant	Lansing	Machinist	Illinois	1875
Brandstetter, Jos.	Sec. 17	Mt. Pleasant	Farmer	Germany	1877
Brandstetter, Mich	Sec. 17	Mt. Pleasant	Farmer	Germany	1872
Brodie, Alexander	Sec. 26	Mt. Pleasant	Farmer	Scotland	1860
Brooks, Chas. M.	Mt. Pleasant	Mt. Pleasant	Farmer	Ohio	1872
Brower, Geo. W.	Mt. Pleasant	Mt. Pleasant	Lumberman	New York	1874
Brown, Moses	Mt. Pleasant	Mt. Pleasant	Liveryman	Poland	1865
Brown, V. K.	Mt. Pleasant	Mt. Pleasant	Hotel Proprietor	New York	1878
Brown, W. N.	Mt. Pleasant	Mt. Pleasant	Attorney	New York	1872
Buckley, Daniel	Isabella City	Mt. Pleasant	Farmer	Canada	1872
Buckley, Thomas	Mt. Pleasant	Mt. Pleasant	Produce Dealer	Canada	1863
Carr, F. W.	Mt. Pleasant	Mt. Pleasant	Merchant	Michigan	1870
Carroll, Michael	Sec. 17	Mt. Pleasant	Farmer	Canada	1872
Carroll, John & Martin, Jr.	Sec. 19	Mt. Pleasant	Farmers	Canada	1872
Cahow, Wm. R.	Sec. 3	Mt. Pleasant	Farmer and Carpenter	Ohio	1874
Chase, H. C.	Sec. 28	Mt. Pleasant	Farmer	New York	1867
Chatfield, E. G.	Mt. Pleasant	Mt. Pleasant	Farmer	New York	1864
Churchill, Warner	Mt. Pleasant	Mt. Pleasant	Miller	Canada	1873
Clark, James	Sec. 21	Mt. Pleasant	Farmer	Pennsylvania	1875
Clinton, D. M.	Mt. Pleasant	Mt. Pleasant	Proprietor of Saw Mill	Ottawa	1868
Conklin, Frank M.	Mt. Pleasant	Mt. Pleasant		Michigan	1874
Corbus, W. J.	Mt. Pleasant	Mt. Pleasant	Physician	Michigan	1863
Crane, L. A.	Mt. Pleasant	Mt. Pleasant	Merchant	New York	1869
Crowley, Wm. R.	Sec. 27	Mt. Pleasant	Farmer and Mechanic	New York	1865
Crippin, Miles	Sec. 27	Mt. Pleasant	Farmer	Michigan	1866
Cuthbert, James	Sec. 29	Mt. Pleasant	Farmer	Canada	1873
Cutler & Walker	St. Johns	Loan Agents			
Daniels, J. M.	Mt. Pleasant	Mt. Pleasant	Blacksmith	Pennsylvania	1869
Devereaux, M.	Mt. Pleasant	Mt. Pleasant	Attorney	New York	1875
Depuy, George W.	Sec. 7	Mt. Pleasant	Farmer	New York	1874
Dibble, D. B.	Sec. 33	Mt. Pleasant	Farmer	New York	1861
Dibble, Frank W.	Sec. 34	Mt. Pleasant	Farmer	New York	1864
Diehl, Henry	Sec. 35	Mt. Pleasant	Farmer	Germany	1870
Dodds, P. F.	Mt. Pleasant	Mt. Pleasant	Attorney	New York	1863
Doerfer, August & George	Sec. 7	Mt. Pleasant	Farmers	Ohio	1878
Doughty, J. H.	Mt. Pleasant	Mt. Pleasant	Merchant	New York	1868
Doughty, J. R.	Mt. Pleasant	Mt. Pleasant	Editor and Proprietor	New York	1871
Doughty, W.	Mt. Pleasant	Mt. Pleasant	Merchant	Ohio	1868
Dunton, H. A.	Mt. Pleasant	Mt. Pleasant	Furniture Dealer	New York	1861
Dusenbury, F. H. & W. C.	Mt. Pleasant	Mt. Pleasant	Grocers	Michigan	1875
Elsworth, Henry	Mt. Pleasant	Mt. Pleasant	Barber	Michigan	1877
Fancher, I. A.	Mt. Pleasant	Mt. Pleasant	Attorney	New York	1863
Fasquelle, M. F.	Mt. Pleasant	Mt. Pleasant	Physician	Michigan	1873
Ferris, Geo. A.	Sec. 36	Mt. Pleasant	Farmer	New York	1856
Foster, S. A.	Mt. Pleasant	Mt. Pleasant	Carpenter and Builder	New York	1876
Fox, John	Mt. Pleasant	Mt. Pleasant	Carpenter and Joiner	New York	1876
Francisco, Frank	Sec. 33	Mt. Pleasant	Farmer	New York	1866
Freney, J. H.	Mt. Pleasant	Mt. Pleasant	Barber and Photog	New Jersey	1872

COLDWATER

T 16 N. R. 6 W

Scale 2 Inches to a Mile.

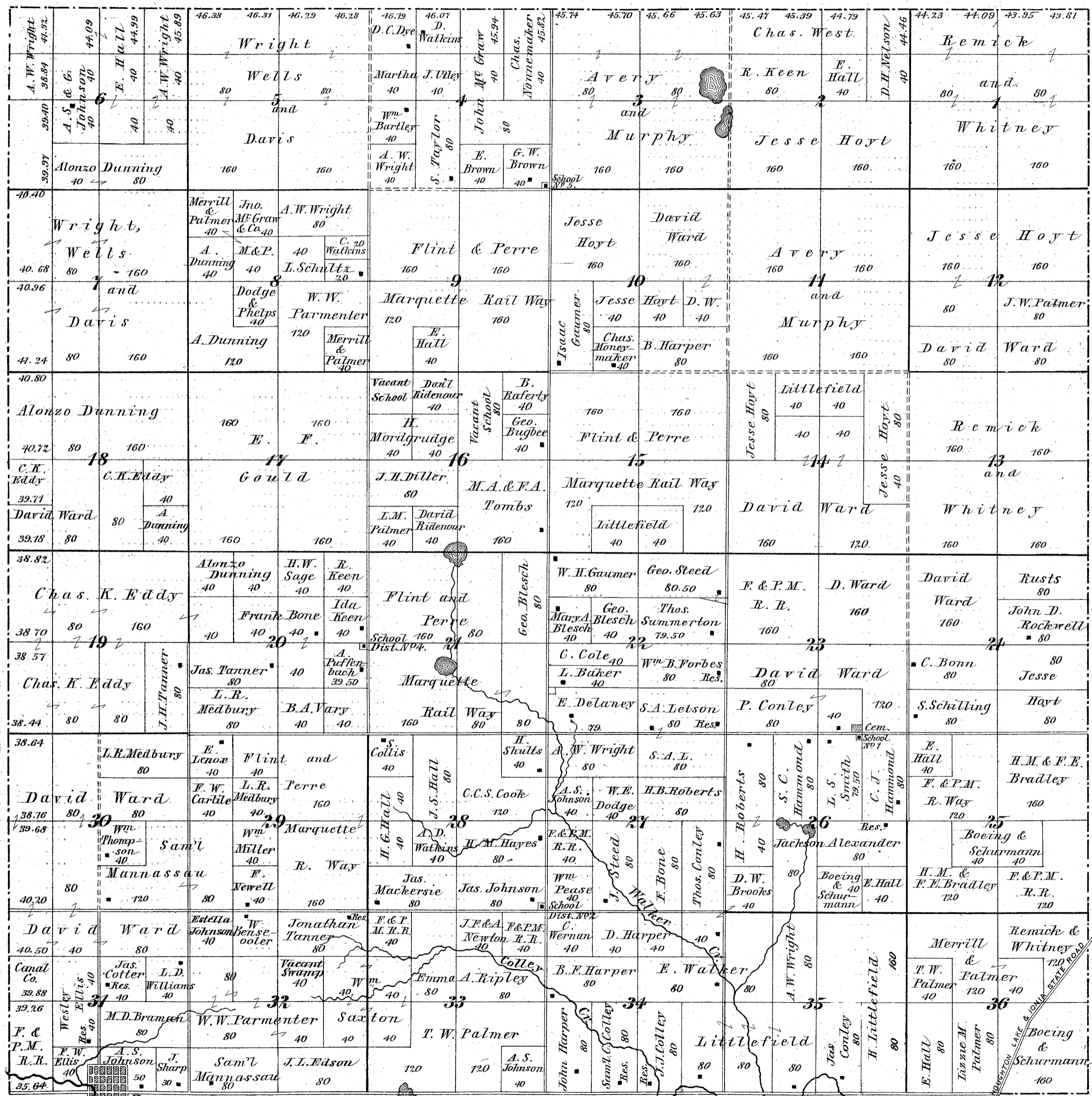

SHERMAN CITY P.O.

EXPLANATION TO TOWNSHIP PLANS

- Farm Line
- Connecting two Pieces of Land same ownership
- Section Line
- Vacant Indian Land
- Highway Laid Out
- Highway Opened
- Rail Road
- House and Store
- Patrons Residence

UNION TOWNSHIP—Continued.

NAME.	RESIDENCE.	POST-OFFICE	OCCUPATION.	NATIVITY.	Settled in Co
Garvin, John F.	Sec. 8	Mt. Pleasant	Lumberman and Farmer	Canada	1878
Garvin, Michael S.	Sec. 18	Mt. Pleasant	Lumberman and Farmer	Canada	1873
Gilman, D. H.	Mt. Pleasant	Mt. Pleasant	Merchant	New York	1869
Gilpin, Richard	Sec. 2	Mt. Pleasant	Farmer	Ireland	1877
Gordon, Alexander	Mt. Pleasant	Mt. Pleasant	Brickmaker	Canada	1875
Granger, Geo. L.	Mt. Pleasant	Mt. Pleasant	Merchant	Michigan	1870
Graves, W. I.	Mt. Pleasant	Mt. Pleasant	Merchant	New York	1871
Grinnell, G. F.	Mt. Pleasant	Mt. Pleasant	Farmer	New York	1861
Graves, J. C.	Mt. Pleasant	Mt. Pleasant		New York	1864
Graves, H. H.	Mt. Pleasant	Mt. Pleasant	Attorney	Kentucky	1871
Gulick, Henry	Sec. 28	Mt. Pleasant	Farmer	New Jersey	1857
Gulick, John D.	Sec. 20	Mt. Pleasant	Farmer	Ohio	1857
Hall, Alex.	Mt. Pleasant	Mt. Pleasant	Boot and Shoemaker	New York	1874
Hance, J. W.	Mt. Pleasant	Mt. Pleasant	Co. Cl'k & Reg. Deeds	Ohio	1865
Handy, L. D.	Sec. 35	Mt. Pleasant	Farmer	New York	1856
Hapner, H. B.	Mt. Pleasant	Mt. Pleasant	Carpenter and Joiner	Indiana	1867
Harris, H. G.	Mt. Pleasant	Mt. Pleasant	Miller	London, Eng.	1873
Harris, J. A.	Mt. Pleasant	Mt. Pleasant	Miller	London, Eng.	1871
Harris, W. E.	Mt. Pleasant	Mt. Pleasant	Miller	London, Eng.	1871
Hillock, Robt.	Mt. Pleasant	Mt. Pleasant	Land Looker	N. Brunswick	1869
Hopkins, S. W.	Mt. Pleasant	Mt. Pleasant	Attorney	Rhode Island	1872
Hungerford, F. A.	Sec. 18	Mt. Pleasant	Farmer	New York	1877
Hungerford, M. M.	Sec. 18	Mt. Pleasant	Farmer	New York	1877
Huntress, Fred. F.	Mt. Pleasant	Mt. Pleasant	Abstractor	Maine	1870
Isbell, E.	Mt. Pleasant	Mt. Pleasant	Teamster	Michigan	1870
Johnson, J. Q. A.	Sec. 30	Mt. Pleasant	Farmer	New York	1855
Kane, John	Sec. 20	Mt. Pleasant	Farmer and Lumberman	Canada	1869
Kane, Michael	Sec. 20	Mt. Pleasant	Farmer and Lumberman	Canada	1869
Kane, Robert	Sec. 17	Mt. Pleasant	Farmer	Canada	1870
Kennedy, Anges	Mt. Pleasant	Mt. Pleasant	Blacksmith	Canada	1873
Kibbe, D. J.	Sec. 23	Mt. Pleasant	Farmer and Carpenter	New York	1865
Knoop, William	Sec. 10	Mt. Pleasant	Farmer	Germany	1878
Latta, W. H.	Sec. 27	Mt. Pleasant	Farmer	Canada	1865
Long, Jas. W.	Mt. Pleasant	Mt. Pleasant	Editor	N. Carolina	1871
Loomis, Squire	Sec. 7	Mt. Pleasant	Farmer	Michigan	1872
Lynch, John, Sr.	Mt. Pleasant	Mt. Pleasant	Merchant Tailor	Ireland	1877
Lynch, John, Jr.	Mt. Pleasant	Mt. Pleasant	Liveryman	Michigan	1877
Lyon, D. E.	Mt. Pleasant	Mt. Pleasant	Farmer	Ohio	1865
Manners, Wm. H.	Mt. Pleasant	Mt. Pleasant	Blacksmith	Canada	1873
Marz, John	Mt. Pleasant	Mt. Pleasant	Butcher	Prussia	1876
Maxwell, John	Mt. Pleasant	Mt. Pleasant	Attorney	Scotland	1862
McCann, Peter	Sec. 3	Mt. Pleasant	Farmer and Carpenter	Canada	1877
McDonald, Frank C.	Mt. Pleasant	Mt. Pleasant	Grocer	Indiana	1873
McDonald, John	Sec. 8	Mt. Pleasant	Farmer	Canada	1869
McKinnon, Chas. A.	Mt. Pleasant	Mt. Pleasant	Carpenter and Joiner	Canada	1873
Miller, J.	Mt. Pleasant	Mt. Pleasant	Physician and Surgeon	Missouri	1872
Miser, A.	Sec. 36	Mt. Pleasant	Farmer	Ohio	1864
Nelson, D. H.	Mt. Pleasant	Mt. Pleasant	Merchant	Michigan	1859
Owens, C. E.	Mt. Pleasant	Mt. Pleasant	Lumberman	Michigan	1874
Partridge, D. Scott	Mt. Pleasant	Mt. Pleasant	Attorney	New York	1874
Pendergast, Patrick	Sec. 18	Mt. Pleasant	Farmer	Ireland	1874
Pickard, Thos.	Mt. Pleasant	Mt. Pleasant	Lumberman	N. Brunswick	1868
Pickard, William	Mt. Pleasant	Mt. Pleasant	Lumberman	N. Brunswick	1869
Powell, Jas. T.	Sec. 8	Mt. Pleasant	Farmer	New York	1876
Preston, W. W.	Sec. 22	Mt. Pleasant	Farmer	New York	1863
Price, Dimmick	Sec. 7	Mt. Pleasant	Farmer	Pennsylvania	1873
Price, Morris R.	Sec. 7	Mt. Pleasant	Farmer	Pennsylvania	1873
Proctor, Jas. M.	Mt. Pleasant	Mt. Pleasant	Proprietor of Foundry	Ohio	1876
Quinlan, John	Sec. 4	Mt. Pleasant	Farmer	Canada	1876
Rhoads, J.	Sec. 22	Mt. Pleasant	Gardener	New York	1878
Richmond, P. E.	Mt. Pleasant	Mt. Pleasant	Physician	New York	1871
Root, Thos. J.	Sec. 29	Mt. Pleasant	Farmer	Ohio	1868
Ruegsegger, F. H.	Sec. 25	Mt. Pleasant	Farmer	Ohio	1876
Russell, Chas. T.	Mt. Pleasant	Mt. Pleasant	Attorney	Michigan	1878
Ryan, D.	Mt. Pleasant	Mt. Pleasant	Grocer	Ireland	1878
Saxton, W. H.	Mt. Pleasant	Mt. Pleasant	Liveryman	New York	1865
Shafer, J. M.	Mt. Pleasant	Mt. Pleasant	Mason and Builder	Michigan	1877
Simonds, W. H.	Mt. Pleasant	Mt. Pleasant	Painter	New York	1865
Shattuck, E. B.	Mt. Pleasant	Mt. Pleasant	House Joiner	New York	1862
Slater, Charles	Mt. Pleasant	Mt. Pleasant	Carpenter and Joiner	Canada	1872
Smith, Paul	Mt. Pleasant	Mt. Pleasant	Carpenter and Joiner	Ohio	1860
Shanahan, Daniel	Sec. 7	Mt. Pleasant	Farmer	Canada	1879
Stillwill, Myron	Sec. 28	Mt. Pleasant	Carpenter and Farmer	Ohio	1858
Stillwill, Pethuel	Sec. 28	Mt. Pleasant	Farmer	Vermont	1858
Smith, W. B.	Mt. Pleasant	Mt. Pleasant	Attorney	Michigan	1871
Stewart, D. W.	Mt. Pleasant	Mt. Pleasant	Carpenter and Joiner	New York	1877
Stoner, J. J.	Mt. Pleasant	Mt. Pleasant	Physician	New York	1878
Stringer, E. C.	Sec. 30	Mt. Pleasant	Farmer	Canada	1862

UNION TOWNSHIP—Concluded.

NAME.	RESIDENCE.	POST-OFFICE	OCCUPATION.	NATIVITY.	Settled in Co
Stirling, Charles	Sec. 26	Mt. Pleasant	Lumberman and Farmer	Scotland	1875
Swart, T. W.	Mt. Pleasant	Mt. Pleasant	Merchant	New York	1865
Thompson, C. H.	Mt. Pleasant	Mt. Pleasant	Jeweler & Watchmaker	New York	1875
Tice, B. E.	Sec. 4	Mt. Pleasant	Farmer	Canada	1875
Tice, Elizabeth	Sec. 4	Mt. Pleasant	Farmer	Canada	1875
Tinker, Asa M.	Mt. Pleasant	Mt. Pleasant	Attorney	Ohio	1874
Tuttle, Theron	Sec. 7	Mt. Pleasant	Farmer	Michigan	1878
Upton, A. B.	Mt. Pleasant	Mt. Pleasant	Banker	Mass.	1875
Udike, James	Sec. 2	Mt. Pleasant	Farmer	New York	1876
Udike, C. A. & Wm.	Sec. 2	Mt. Pleasant	Farmers	Pennsylvania	1876
Vansice, James N.	Mt. Pleasant	Mt. Pleasant	Hotel Proprietor	New York	1876
Warner, C. L.	Mt. Pleasant	Mt. Pleasant	Carpenter and Joiner	Ohio	1870
Webber, W. L.	East Saginaw	East Saginaw	Land Commissioner F. and P. M. R. R.		
Westervelt, Theo	Mt. Pleasant	Mt. Pleasant	Carriage Builder	New Jersey	1875
Westlake, C. E.	Mt. Pleasant	Mt. Pleasant	Postmaster and Drug'st.	Michigan	1870
Whitney, C. C.	Mt. Pleasant	Mt. Pleasant	Farmer and Joiner	New York	1866
Whitney, R. G.	Mt. Pleasant	Mt. Pleasant	Farmer and Drayman	New York	1874
Whitney, W. T.	Mt. Pleasant	Mt. Pleasant	Carpenter and Joiner	New York	1866
Wilcox, I. E.	Mt. Pleasant	Mt. Pleasant	Carpenter and Joiner	New York	1871
Witt, D. M.	Mt. Pleasant	Mt. Pleasant	Carpenter and Joiner	Michigan	1875
Winter, C. J.	Mt. Pleasant	Mt. Pleasant	Carpenter and Builder	Canada	1875
Wyman, E. H.	Sec. 16	Mt. Pleasant	Farmer	New York	1866
Woodworth, H. R.	Volney, N. Y.	Fulton, N. Y.			
Woodworth, S. S.	Waterloo, N. Y.	Waterloo, N.Y.			

VERNON TOWNSHIP.

NAME.	RESIDENCE.	POST-OFFICE	OCCUPATION.	NATIVITY.	Settled in Co
Allen, J. A.	Sec. 20	Farwell	Farmer	Michigan	1871
Alger, G. B.	Sec. 15	Clare	Farmer	Canada	1868
Bachelor, F.	Sec. 24	Clare	Farmer	New York	1870
Bouchey, Joseph	Sec. 28	Ellieville	Farmer, Carpenter, and Joiner	Michigan	1876
Barnhart, Jeremiah	Sec. 14	Clare	Farmer	New York	1862
Brewer, D. J.	Sec. 12	Clare	Farmer	New York	1867
Bowen, E. S.	Sec. 6	Farwell	Farmer	Michigan	1869
Converse, James A.	Sec. 12	Clare	Farmer & Stock Dealer	New York	1868
Cope, J. C.	Sec. 9	Clare	Farmer	Canada	1874
Fishley, Frederick	Sec. 22	Clare	Farmer	Germany	1867
Grady, James	Sec. 8	Farwell	Farmer	Ireland	1867
Horan, John	Sec. 35	Calkinsville	Farmer	Canada	1872
Horan, Wm.	Sec. 35	Calkinsville	Farmer	Canada	1876
Horning, Geo. B.	Sec. 36	Calkinsville	Farmer and Carpenter	New York	1870
Halstead, Elmer	Sec. 22	Clare	Farmer	Michigan	1871
Mitchell, W.	Sec. 17	Farwell	Farmer	New York	1876
Martin, R. J.	Sec. 7	Farwell	Farmer	Ontario	1873
Malcom, Robert	Sec. 14	Clare	Farmer	Indiana	1865
O'Conner, James	Sec. 18	Farwell	Farmer and Lumberman	United States	1871
O'Brien, J. M.	Sec. 22	Clare	Farmer	Ireland	1868
Perry, Ebenezer	East Saginaw	East Saginaw	Lumberman	Michigan	1871
Plunkett, John	Sec. 4	Clare	Farmer	Canada	1873
Piper, Lewis	Sec. 10	Clare	Clergyman	V. T.	1869
Reid, John	Sec. 23	Clare	Farmer	Scotland	1877
Swayze, Elias D.	Sec. 21	Clare	Farmer	Canada	1868
Shaw, John	Sec. 4	Clare	Farmer	Canada	1877
Wilson, W. H.	Sec. 7	Farwell	Lumberman	Michigan	1871

WISE TOWNSHIP.

NAME.	RESIDENCE.	POST-OFFICE	OCCUPATION.	NATIVITY.	Settled in Co
Allen, E. W.	Sec. 17	Loomis	Farmer	Ohio	1873
Burwash, James A.	Loomis	Loomis	Notary Public and Book-Keeper	Canada	1871
Birch, Maylon	Sec. 17	Loomis	Farmer	Canada	1876
Hersey, G. H.	Sec. 18	Loomis	Farmer	Michigan	1874
Ostrander, James	Loomis	Loomis	Meat Market	Canada	1874
Perry, G. E.	Loomis	Loomis	Justice of the Peace and Lumberman	American	1871
Perry, G. H.	Loomis	Loomis	Wagon Maker	Michigan	1872
Parsell, Warren W.	Sec. 17	Loomis	Farmer	New York	1874
Quick, Geo. W.	Loomis	Loomis	Lumberman	Canada	1871
Sharick, A. F.	Loomis	Loomis	Hotel Proprietor	New York	1874
Swanston, Wm.	Sec. 7	Loomis	Farmer	Canada	1877
Wise, Geo. W.	Loomis	Loomis	Lumberman	Ohio	1871
Willey, A.	Sec. 7	Loomis	Farmer	Canada	1878

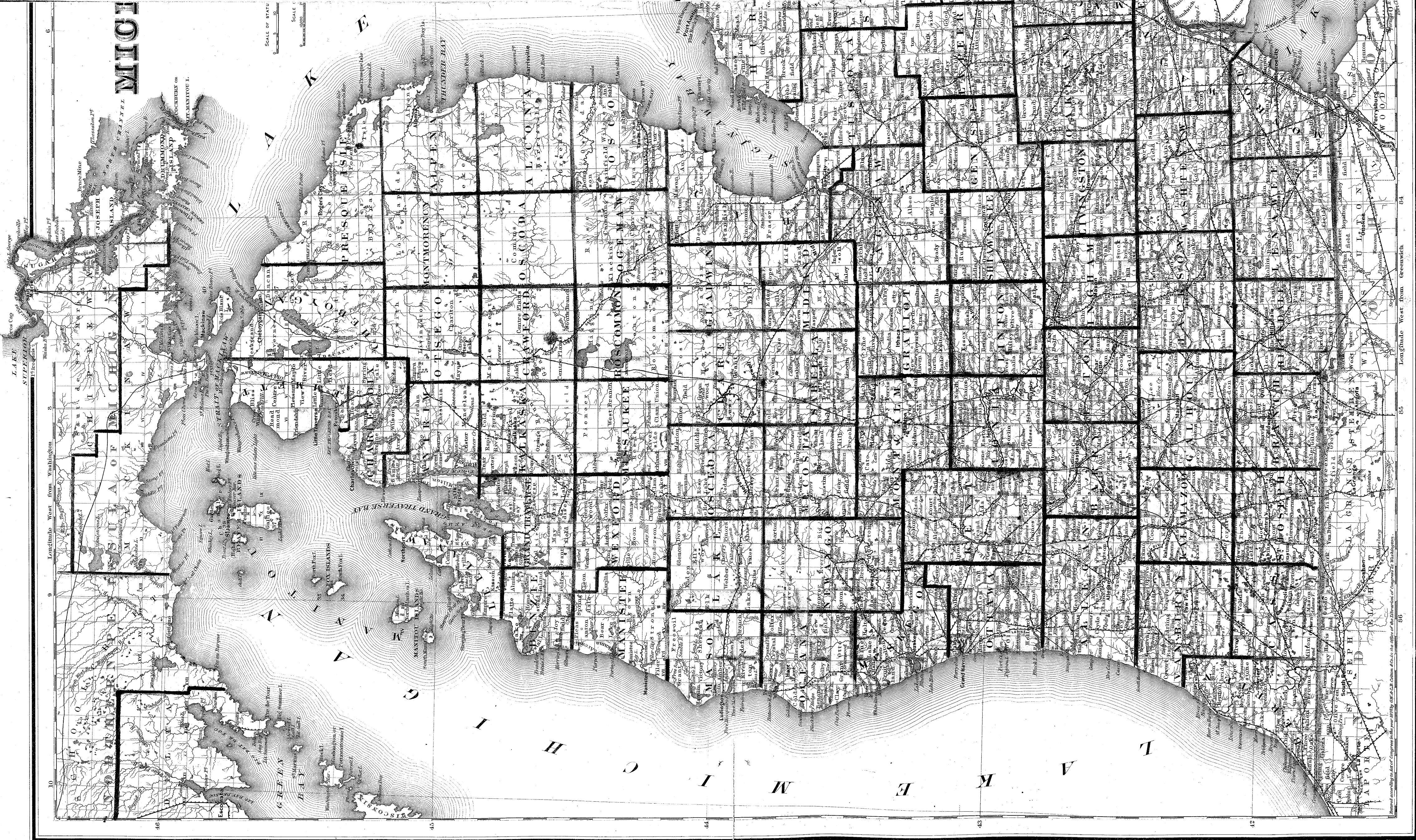

MIAMI

Longitude West from Washington

6

SCALE OF STATUTE MILES

SCALE OF KILOMETERS

9

10

84

85

86

Longitude West from Greenwich

46 45 44 43 42

46 45 44 43 42

46 45 44 43 42

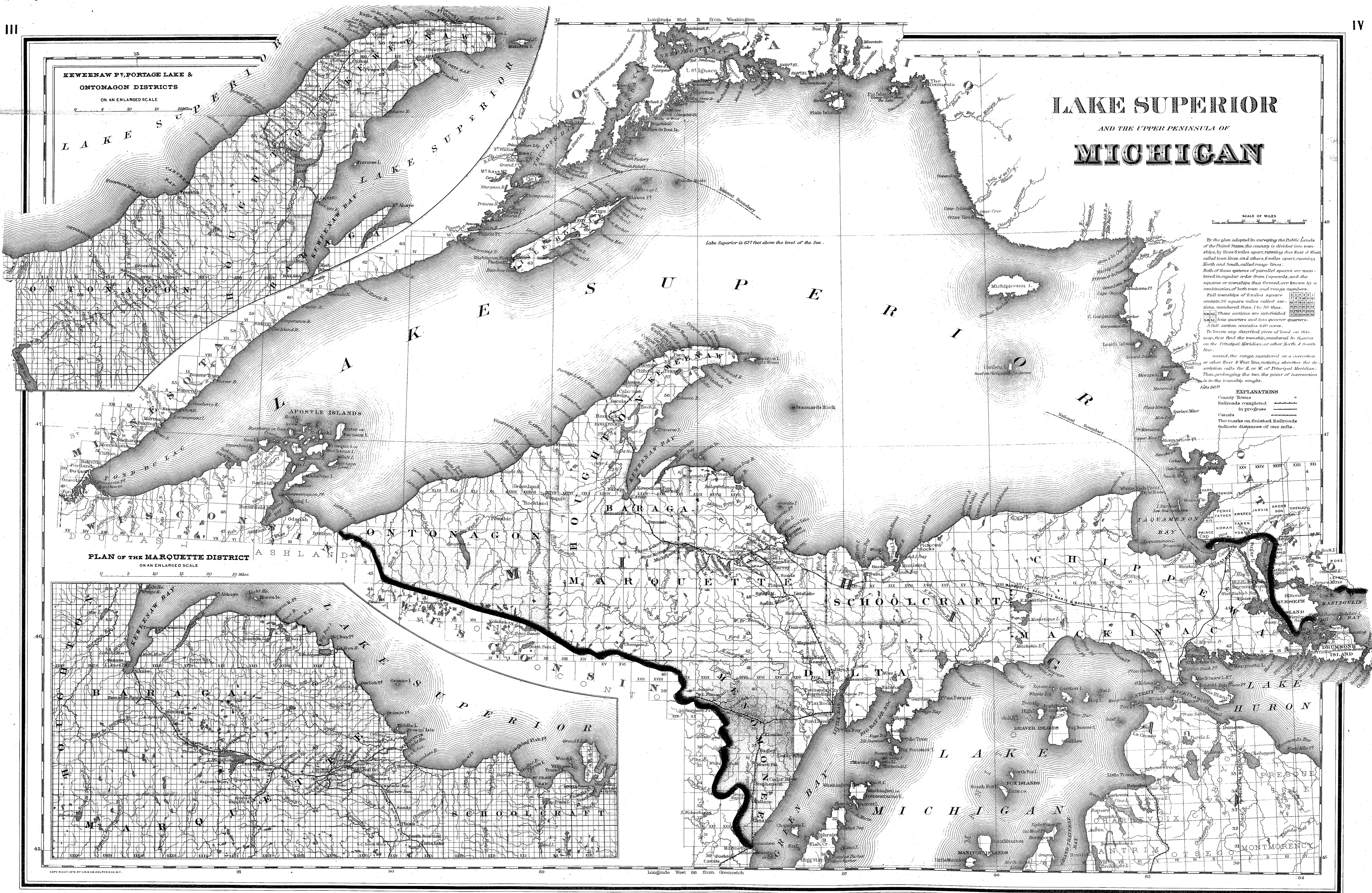

KEWEENAW P., PORTAGE LAKE & ONTONAGON DISTRICTS
ON AN ENLARGED SCALE

LAKE SUPERIOR

AND THE UPPER PENINSULA OF

MICHIGAN

SCALE OF MILES

By the plan adopted in surveying the Public Lands of the United States, the country is divided into townships, by lines 36 miles apart, running due East & West, called town lines, and others 6 miles apart, running North and South, called range lines. Both of these systems of parallel spaces are numbered in regular order from 1 upwards, and the squares or townships thus formed, are known by a combination of both town and range numbers. Each township of 36 miles square contains 36 square miles called sections, numbered from 1 to 36 thus: 1 2 3 4 5 6 7 8 9 10 11 12 13 14 15 16 17 18 19 20 21 22 23 24 25 26 27 28 29 30 31 32 33 34 35 36. These sections are subdivided into quarters and into quarter quarters. A full section contains 360 acres. To locate any described piece of land on this map, first find the township, numbered in figures on the Principal Meridian, or other North & South line, around the range number, on a section or other East & West line, noting whether the description calls for E. or W. of Principal Meridian. Then, prolonging the two, the point of intersection is in the township sought.

EXPLANATIONS

- County Towns
- Railroads completed
- Railroads in progress
- Canals
- The marks on finished Railroads indicate distances of one mile.

PLAN OF THE MARQUETTE DISTRICT
ON AN ENLARGED SCALE

Longitude West 11 from Washington

Longitude West 86 from Greenwich

Lake Superior is 627 feet above the level of the Sea.

COPY RIGHT 1876 BY G. & C. COLTON & CO. N.Y.



THE UNITED STATES OF AMERICA

Statute or English Miles, 69.16 to a degree

Entered according to Act of Congress in the year 1872 by G.W. & C. Colton & Co. in the Office of the Librarian of Congress, at Washington.

WESTERN HEMISPHERE

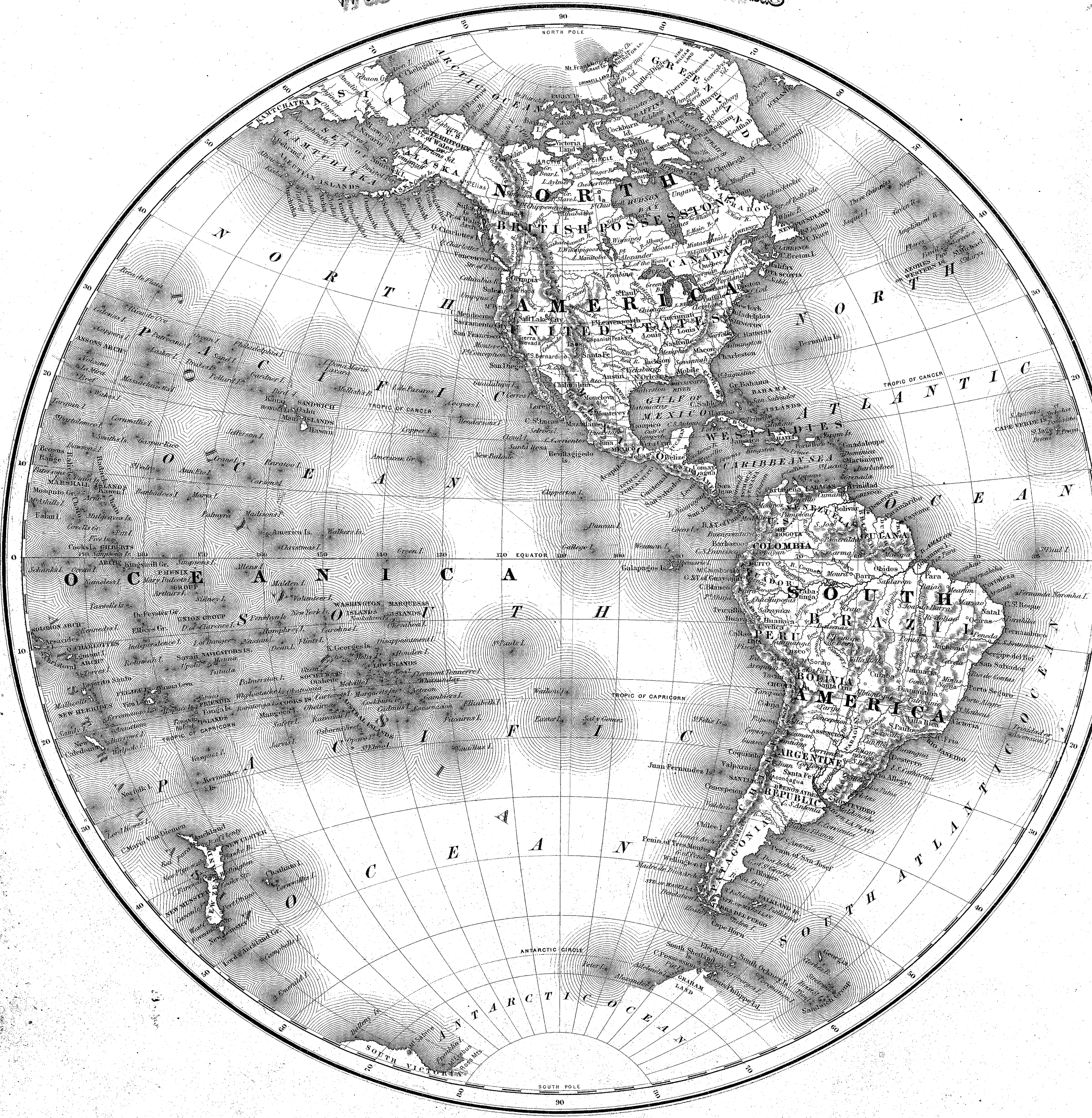

Revised according to Act of Congress in the Year 1853, by J. H. Colton & Co. in the Clerk's Office of the District Court of the United States for the Southern District of New York.

EASTERN HEMISPHERE



Revised according to Act of Congress in the Year 1853, by J. H. Colton & Co. in the Clerk's Office of the District Court of the United States for the Southern District of New York.

