

GHQ/SCAP Records (RG 331, National Archives and Records Service)

Description of contents

- (1) Box no. 2939
- (2) Folder title/number: (17)  
Riken Kogyo K.K. - Amagasaki Plant

(3) Date: ?

(4) Subject:

Classification	Type of record
9230, 9621	r

(5) Item description and comment:

Hyogo

(6) Reproduction:  Yes  No

(7) Film no. \_\_\_\_\_ Sheet no. \_\_\_\_\_

(Compiled by National Diet Library)



Location of Riken Ind

No. 359, S

to Takarazuka

Mikuni Station

San-Mikuni Bridge

Riken Industrial Corp.,  
Osaka Plant

Kanzaki River

to Kobe

Kanzaki Station  
gawa

Dyke





Location of Riken Industrial Corp, Osaka Plant.

No. 359, Sudoshi, Shonai-cho, Toyono-gun, Osaka

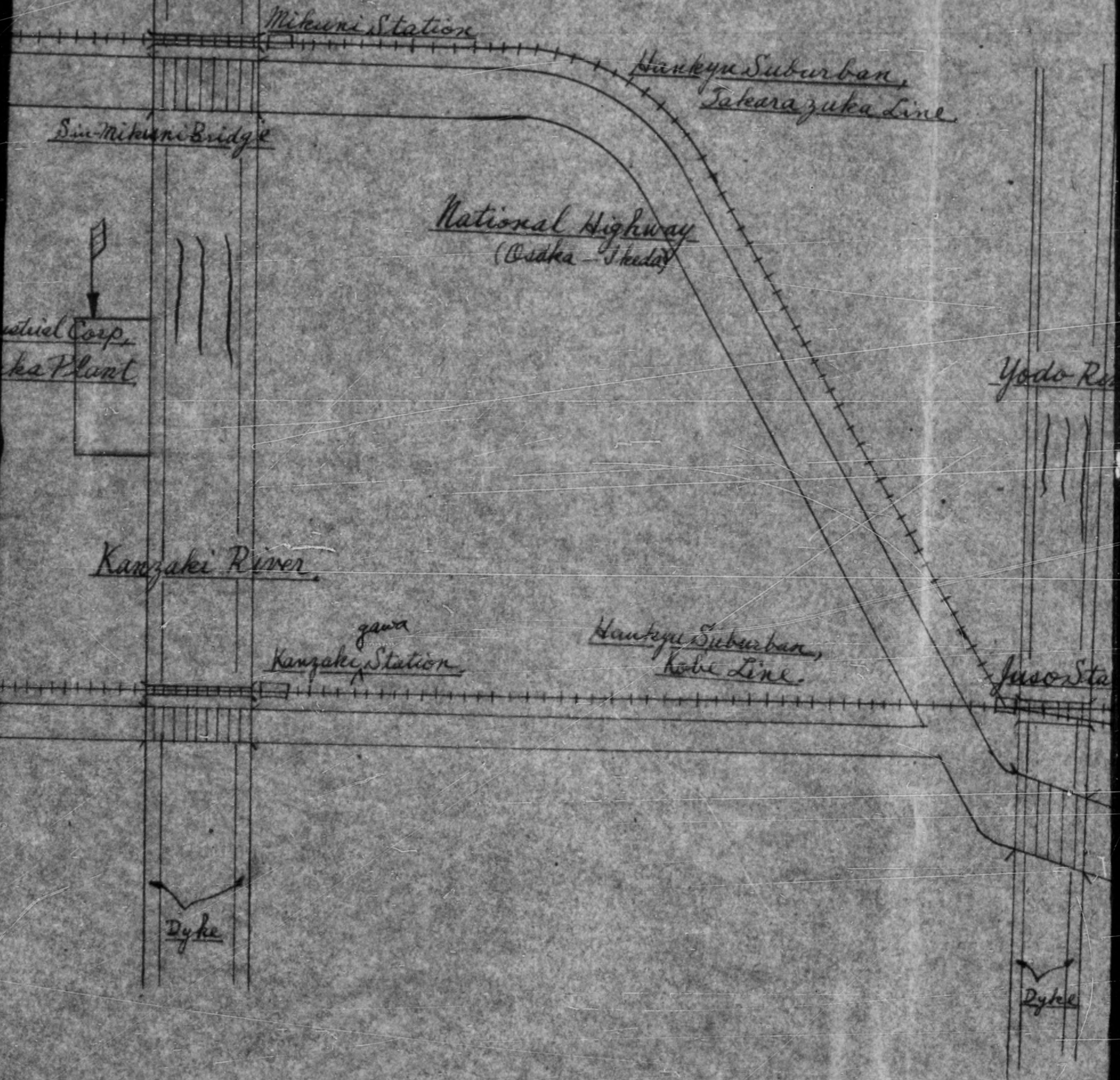



5-1.

Industrial Corp, Osaka Plant.

Sudoshi, Shonai-cho, Toyono-gun, Osaka-fu.

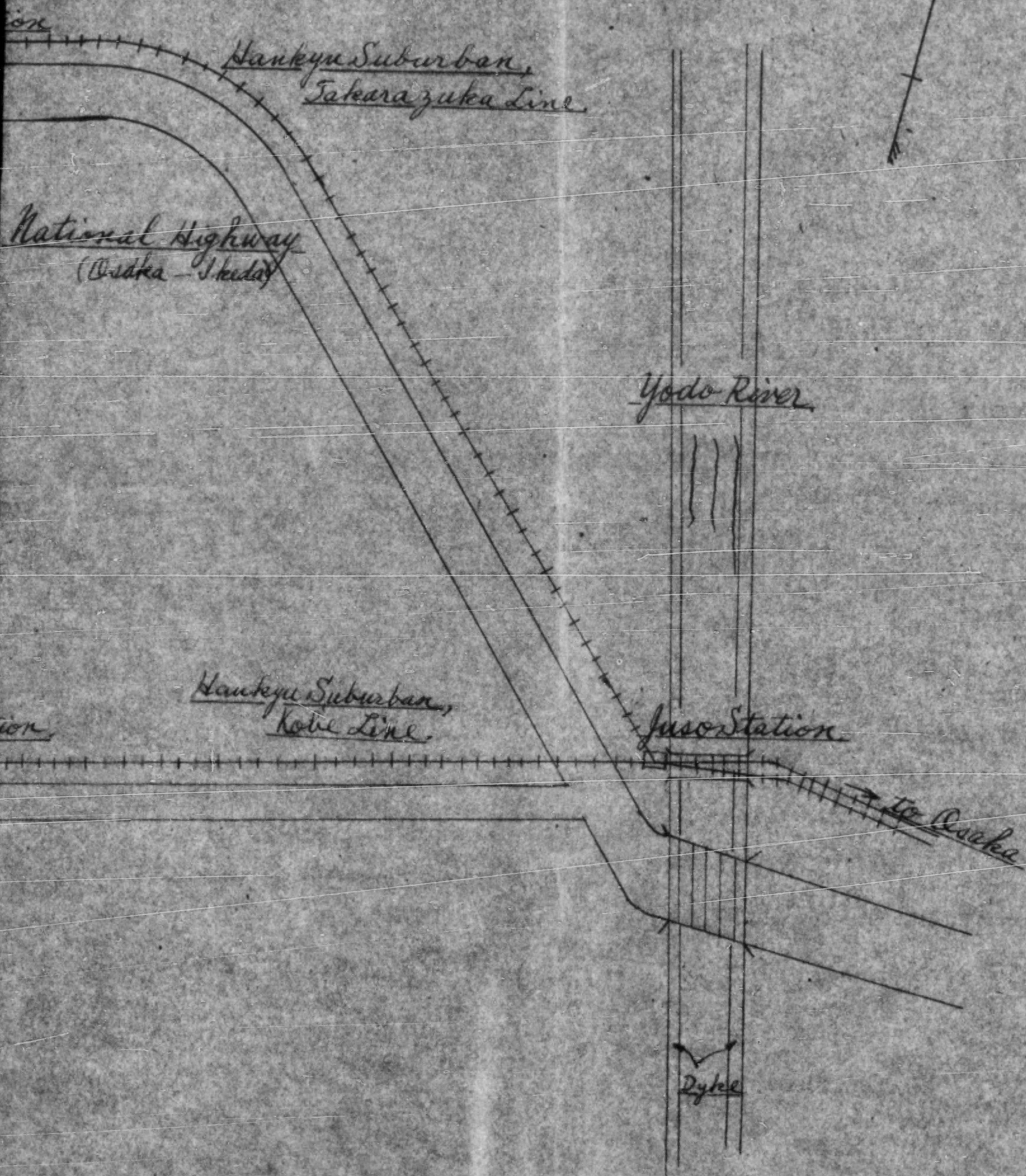



General

No. 359, S

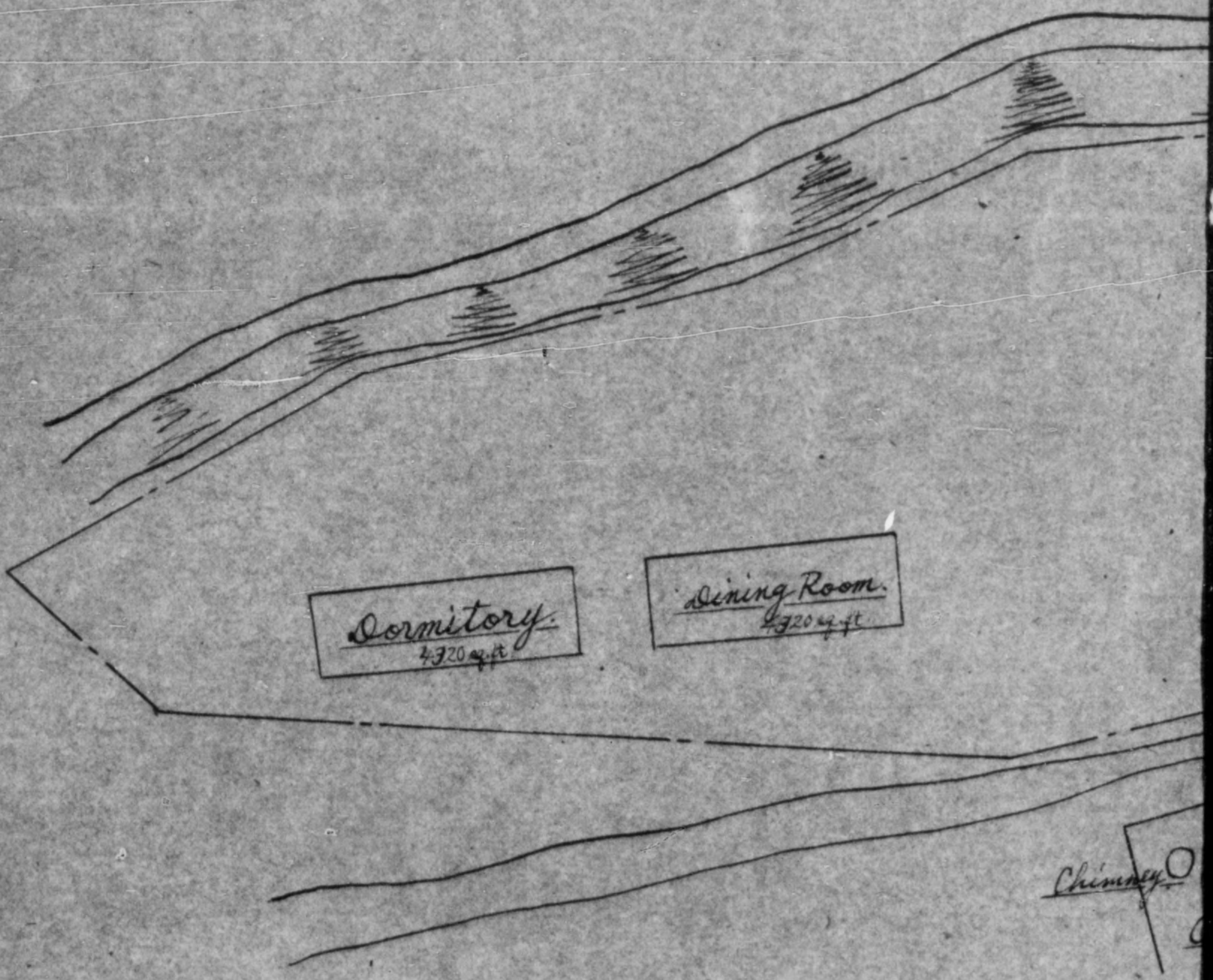



General View of Riken Industri  
No. 359, Sudoshi, Shonai-cho, Toyono-go

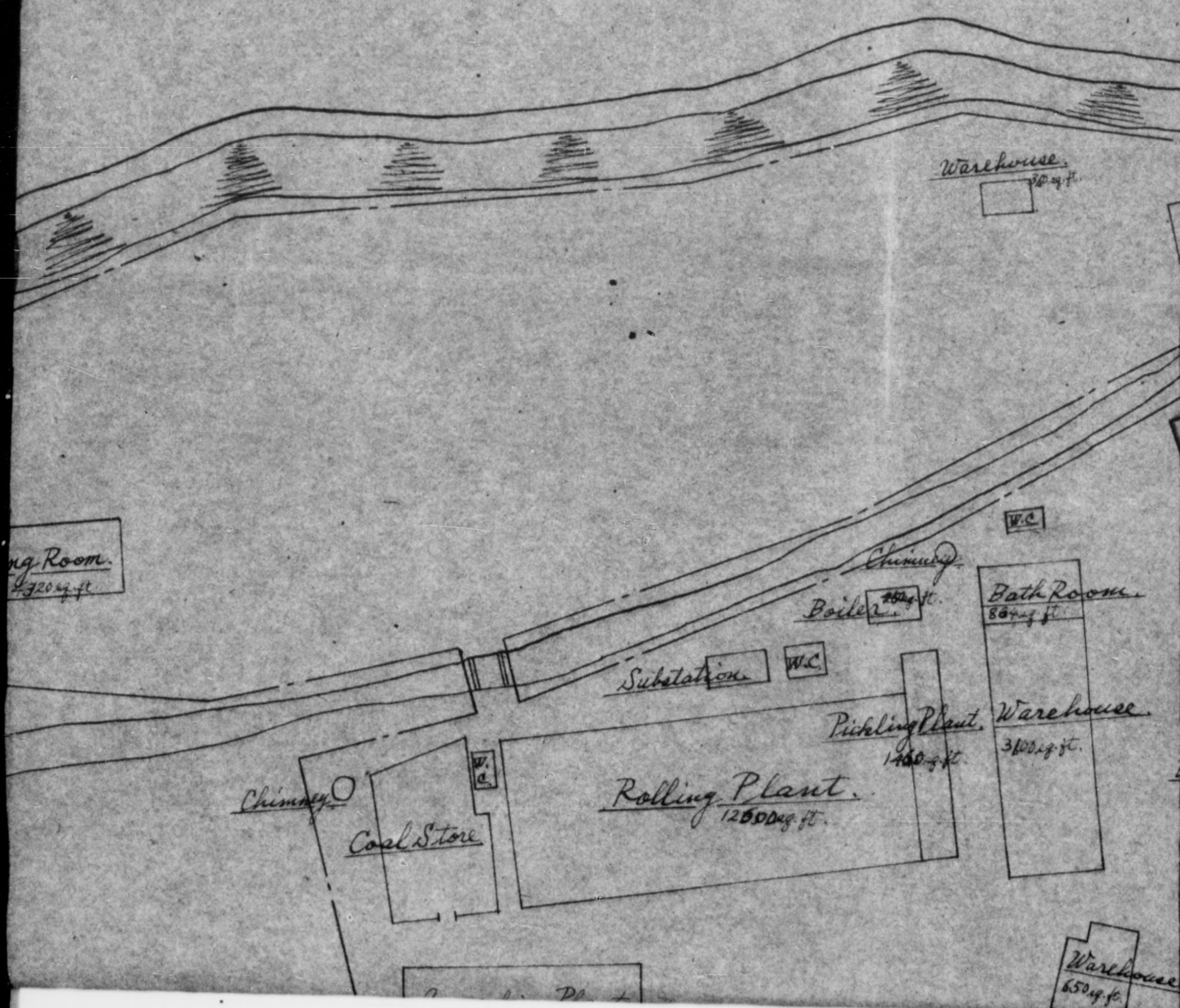



of Riken Industrial Corp, Osaka Plant  
Enai-cho, Toyono-gun, Osaka-fu.

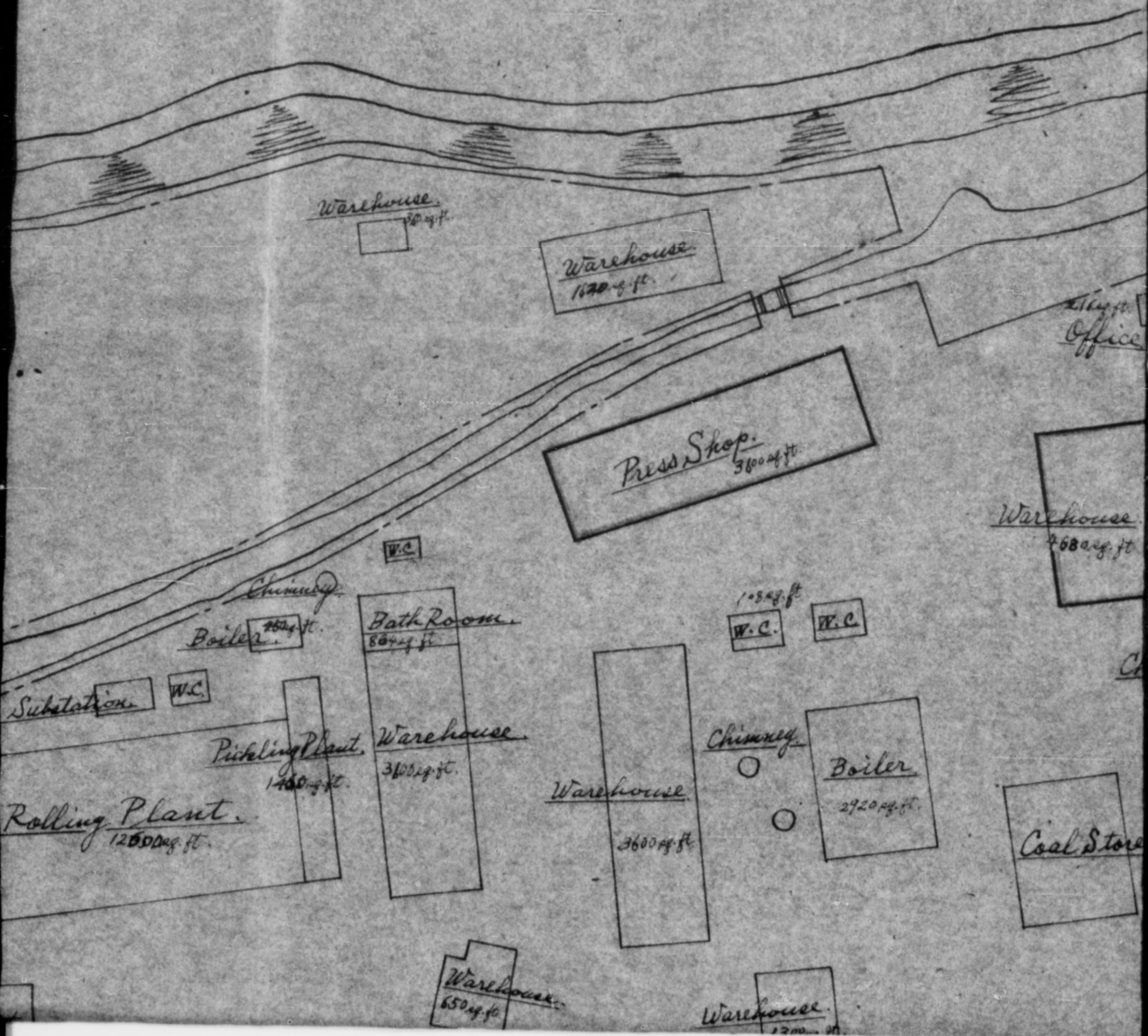



5-2

Industrial Corp, Osaka Plant.  
Osaka-fu.

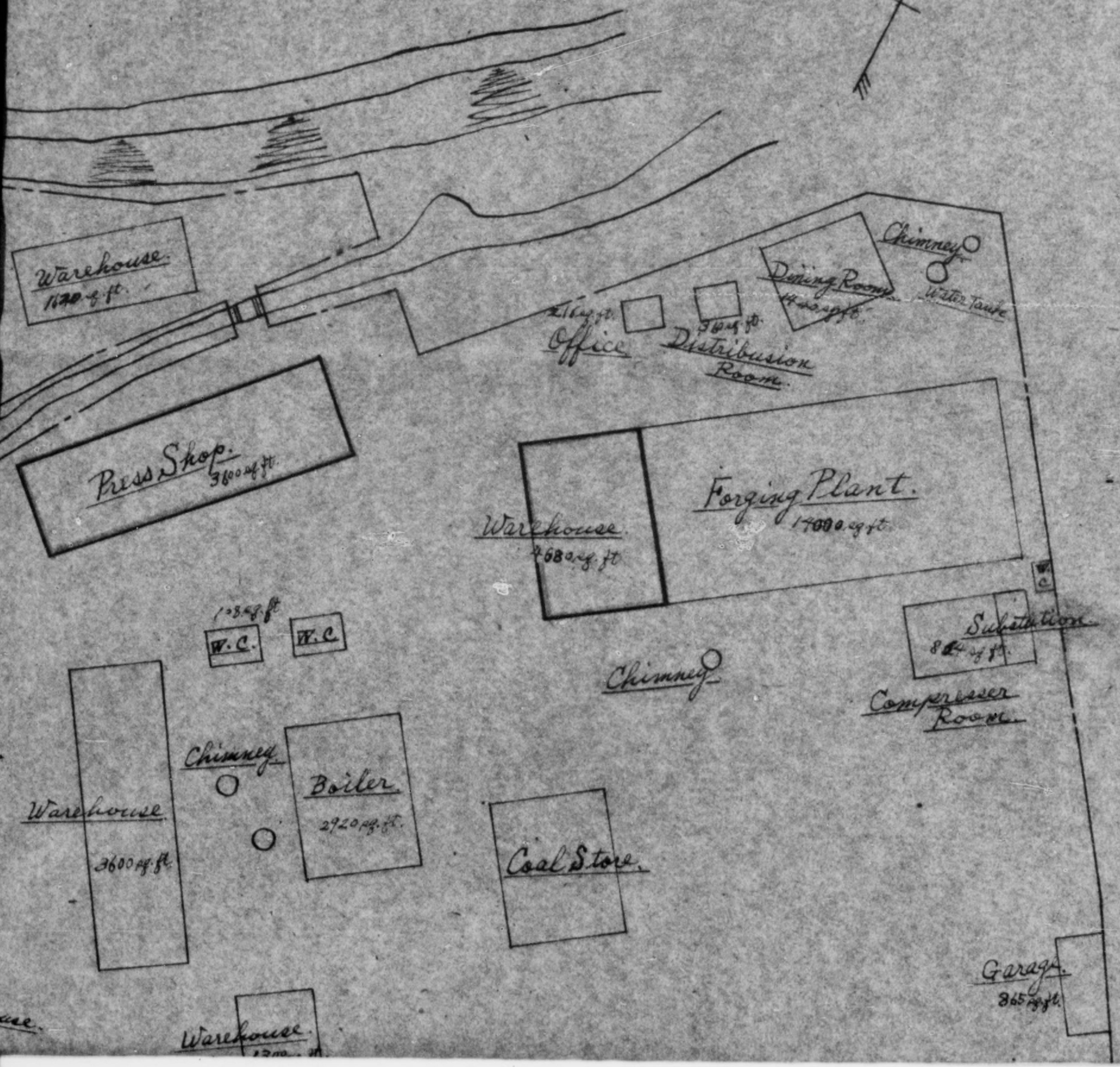
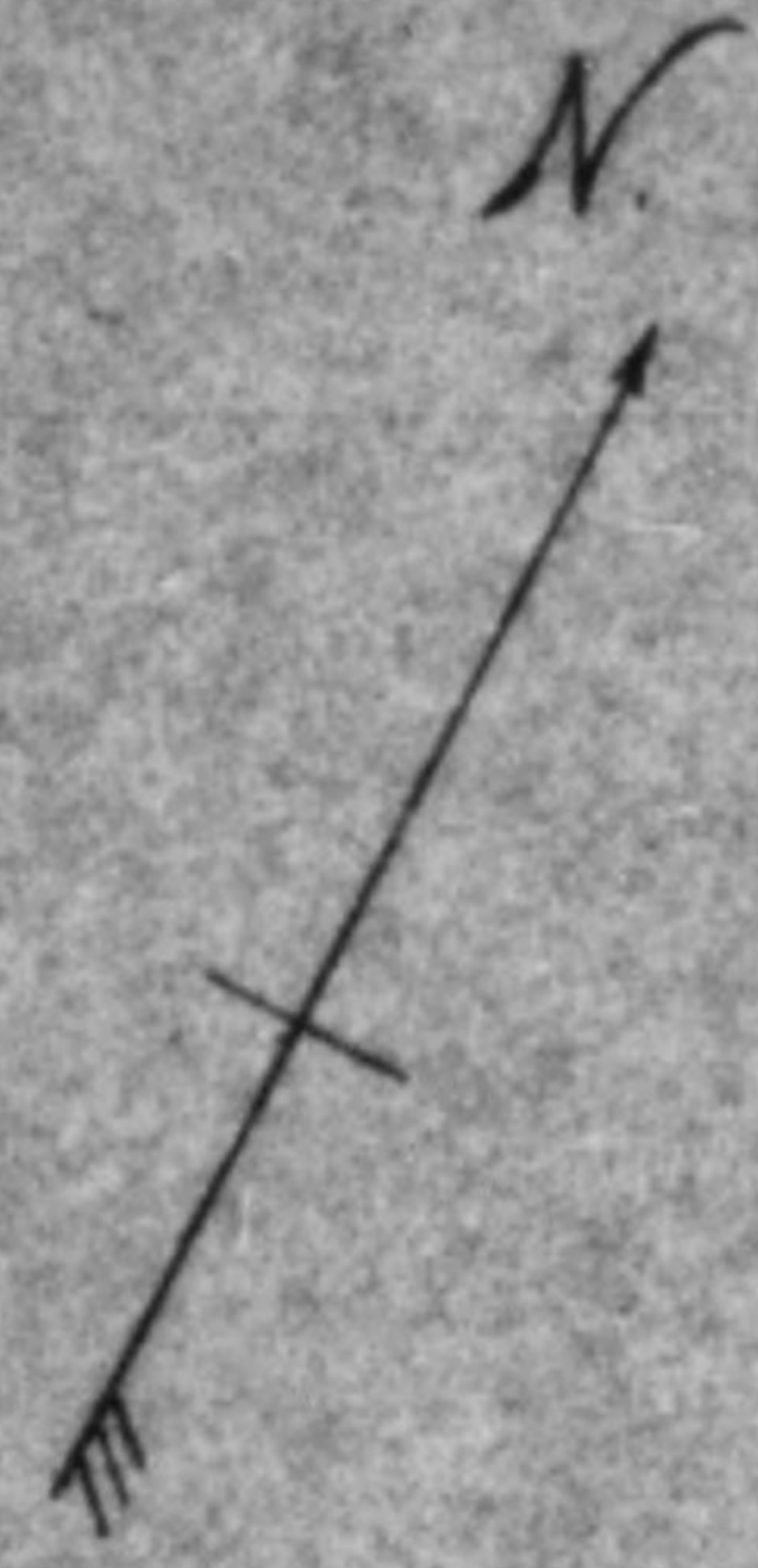



Osaka Plant.

5-2

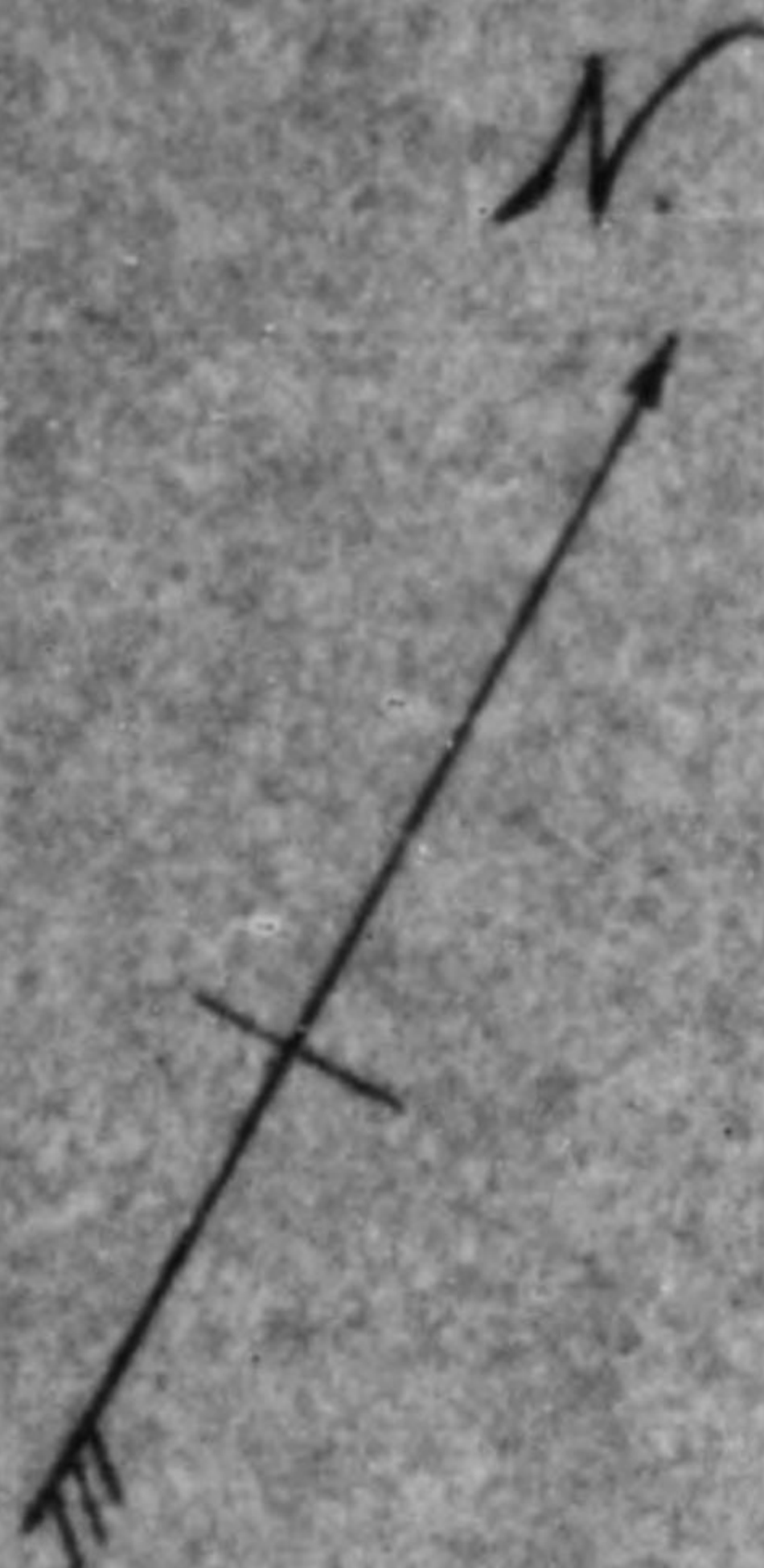



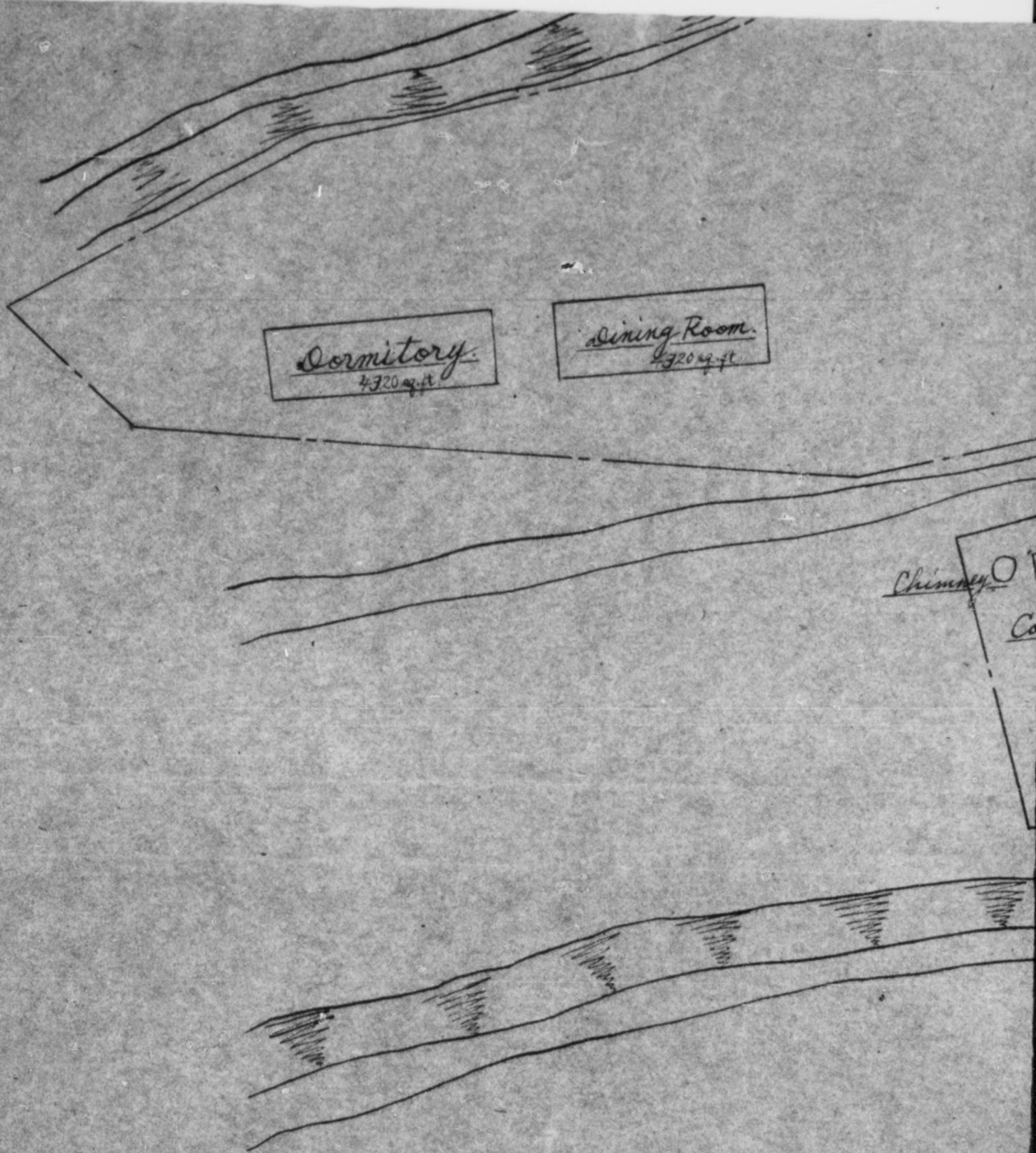



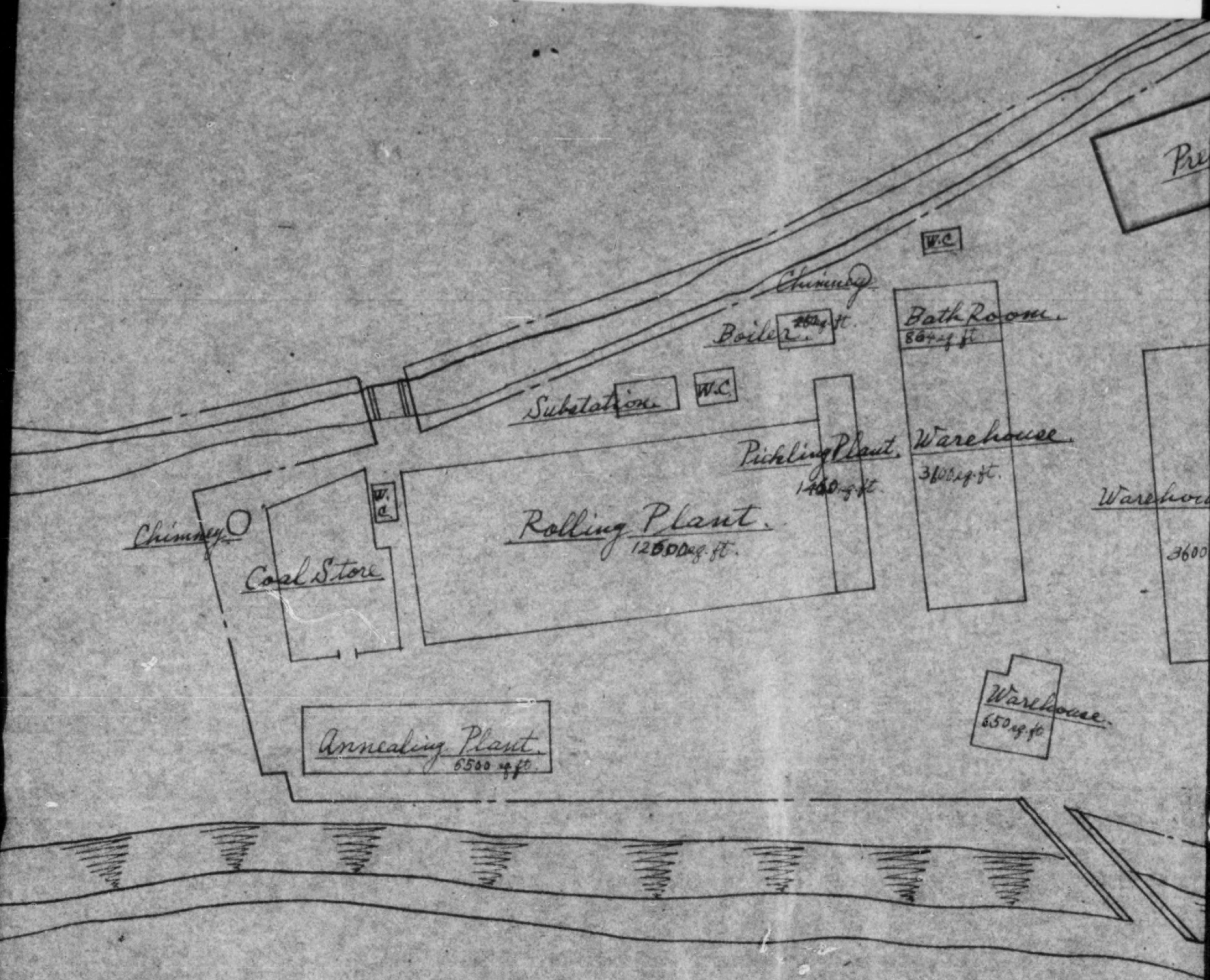



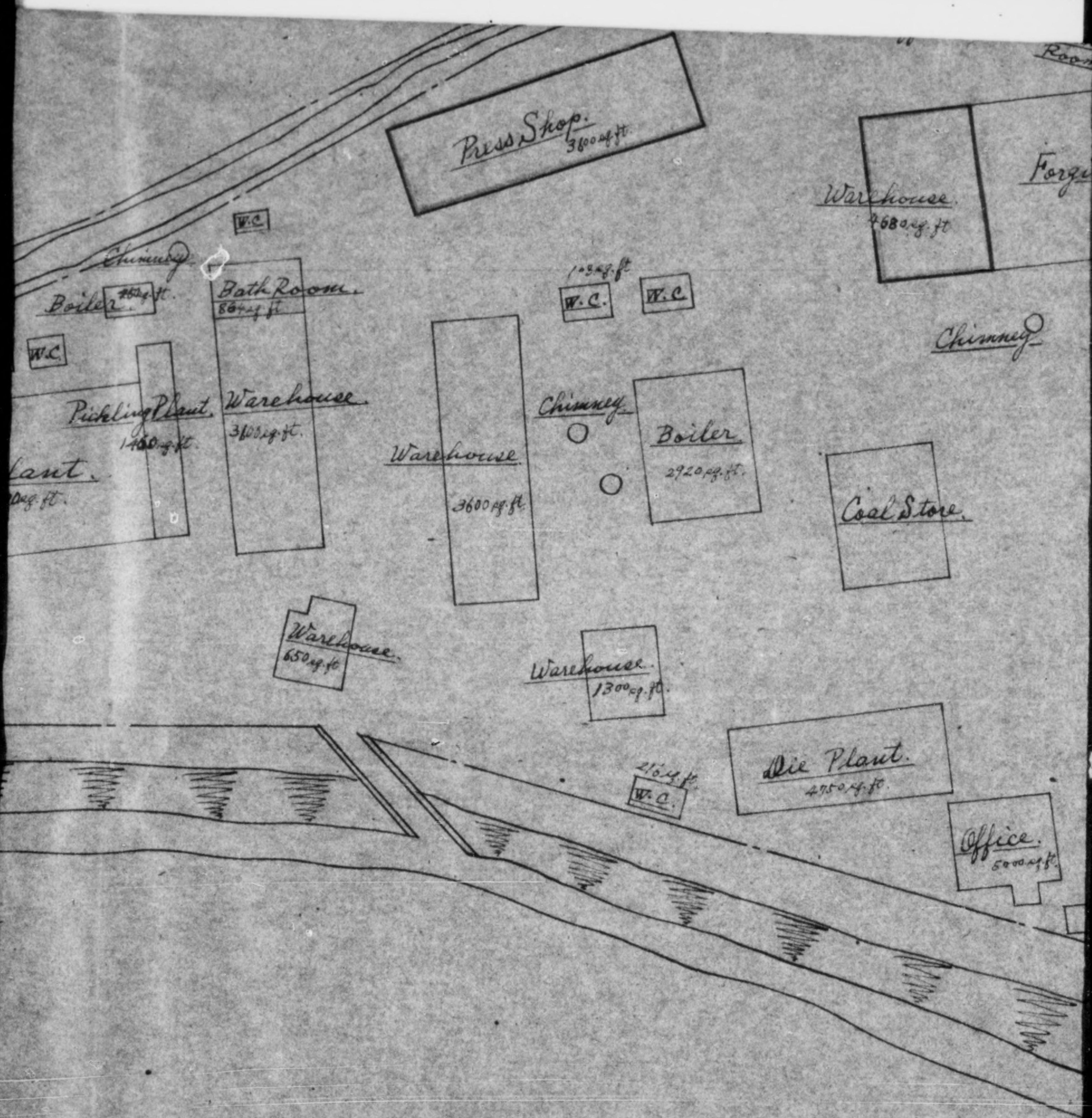

Press Shop  
3800 sq. ft.

Warehouse  
4680 sq. ft.

Forge

W.C.

Chimney

Boiler  
754 sq. ft.

Bath Room  
864 sq. ft.

1034 sq. ft.

W.C.

W.C.

W.C.

Chimney

Pickling Plant  
1450 sq. ft.

Warehouse  
3100 sq. ft.

Chimney

Boiler

2720 sq. ft.

Warehouse

3600 sq. ft.

Coal Store

Warehouse  
650 sq. ft.

Warehouse  
1300 sq. ft.

2164 sq. ft.  
W.C.

Die Plant  
4750 sq. ft.

Office  
5000 sq. ft.







Riteer

Indicating exact

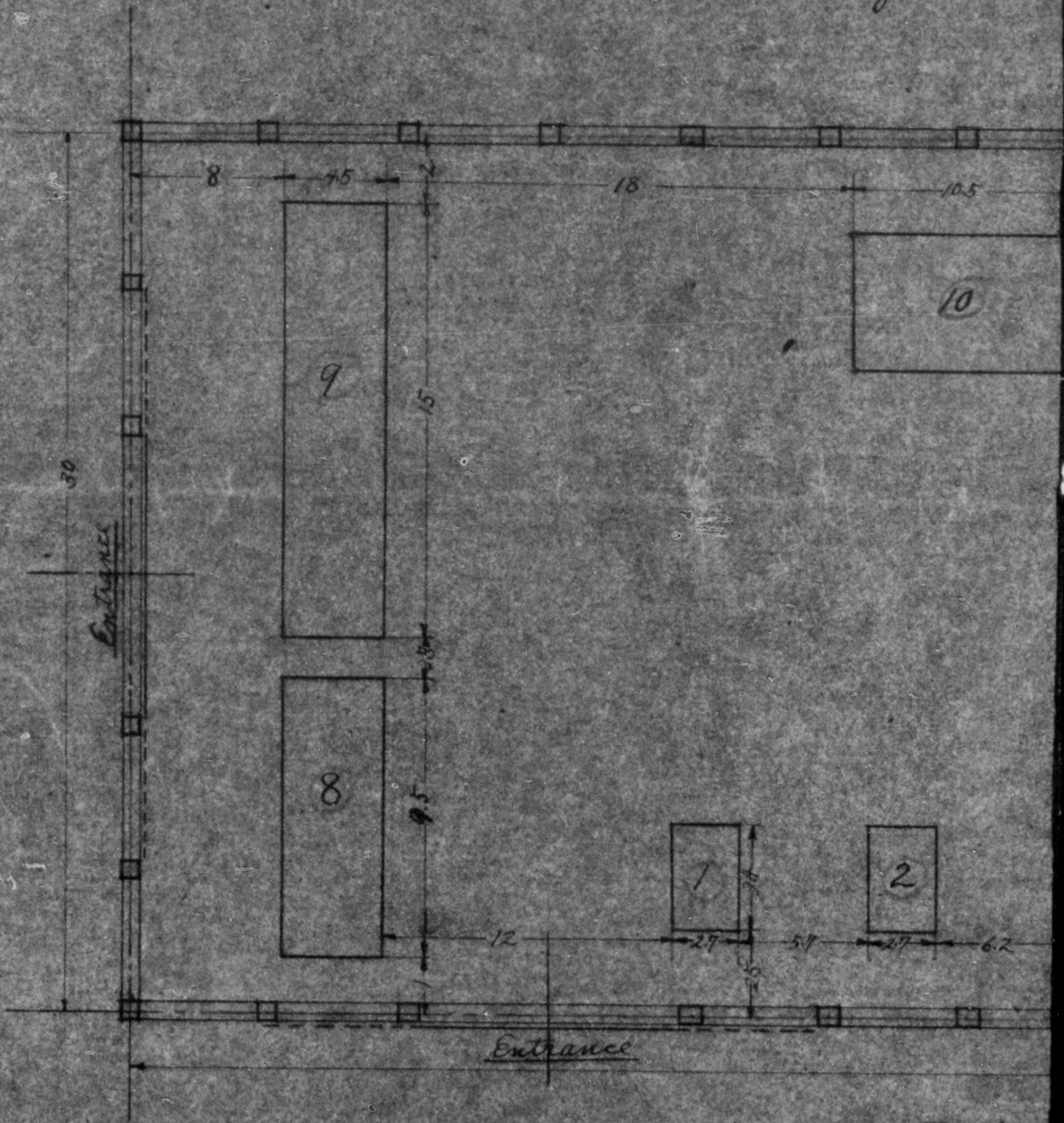

Remarks: - (A) Red marks



Press Shop

Riken Industrial Corp.

Indicating exact position of machinery

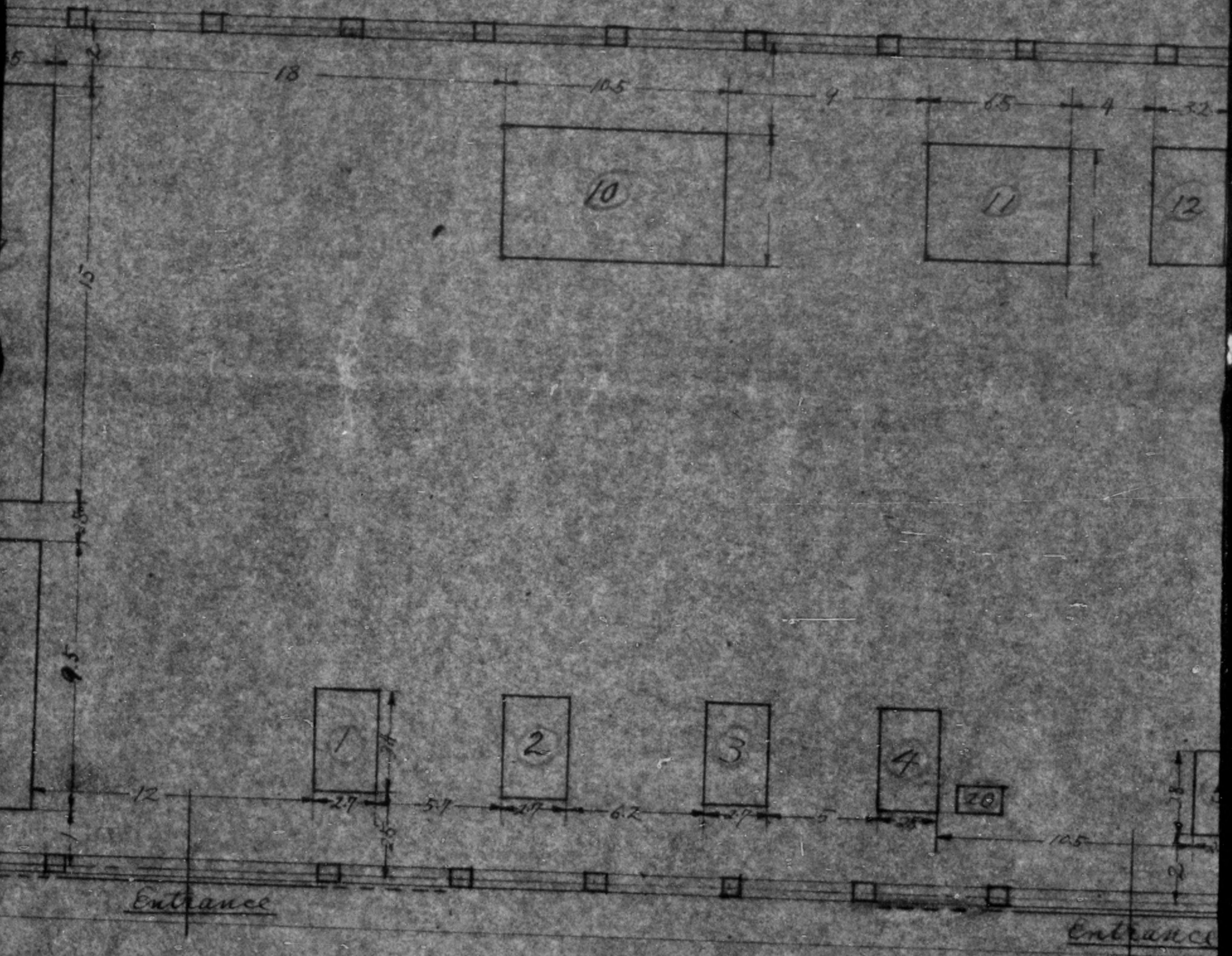

Remarks: - (A) Red marks of installed machinery



Press Shop.

Industrial Corp, Osaka Plant: (no. 359, Sudo-ki, S)

position of machinery and equipment installed.

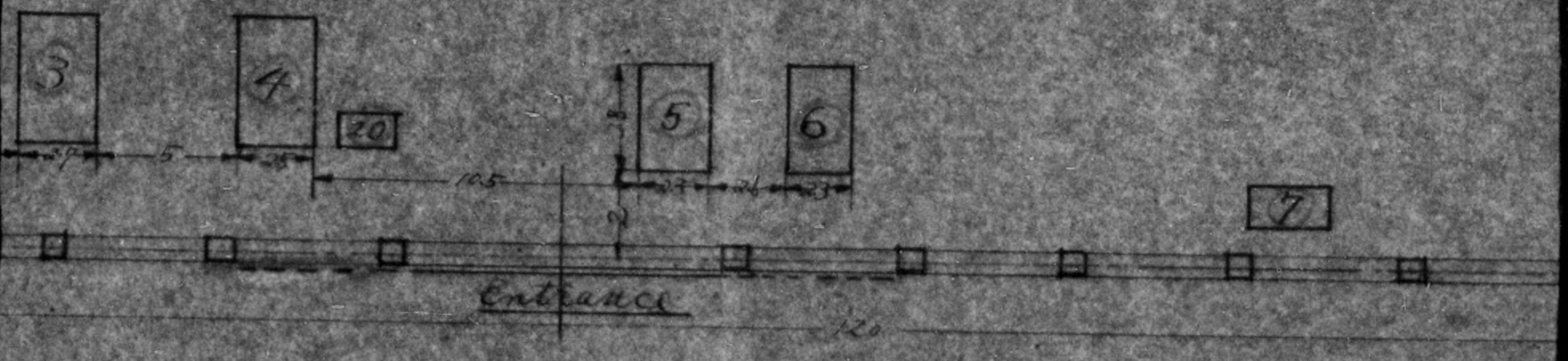
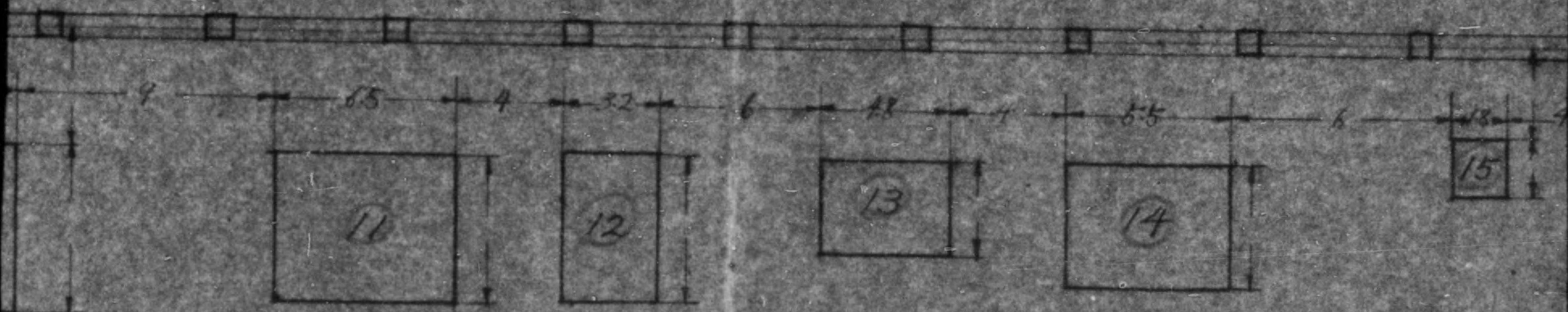

of installed machinery (20 units) considered to be



Osaka Plant: (no. 359, Sudoshi, Shonai-cho, Toyono-gun, Osaka-fu.)  
Equipment installed.

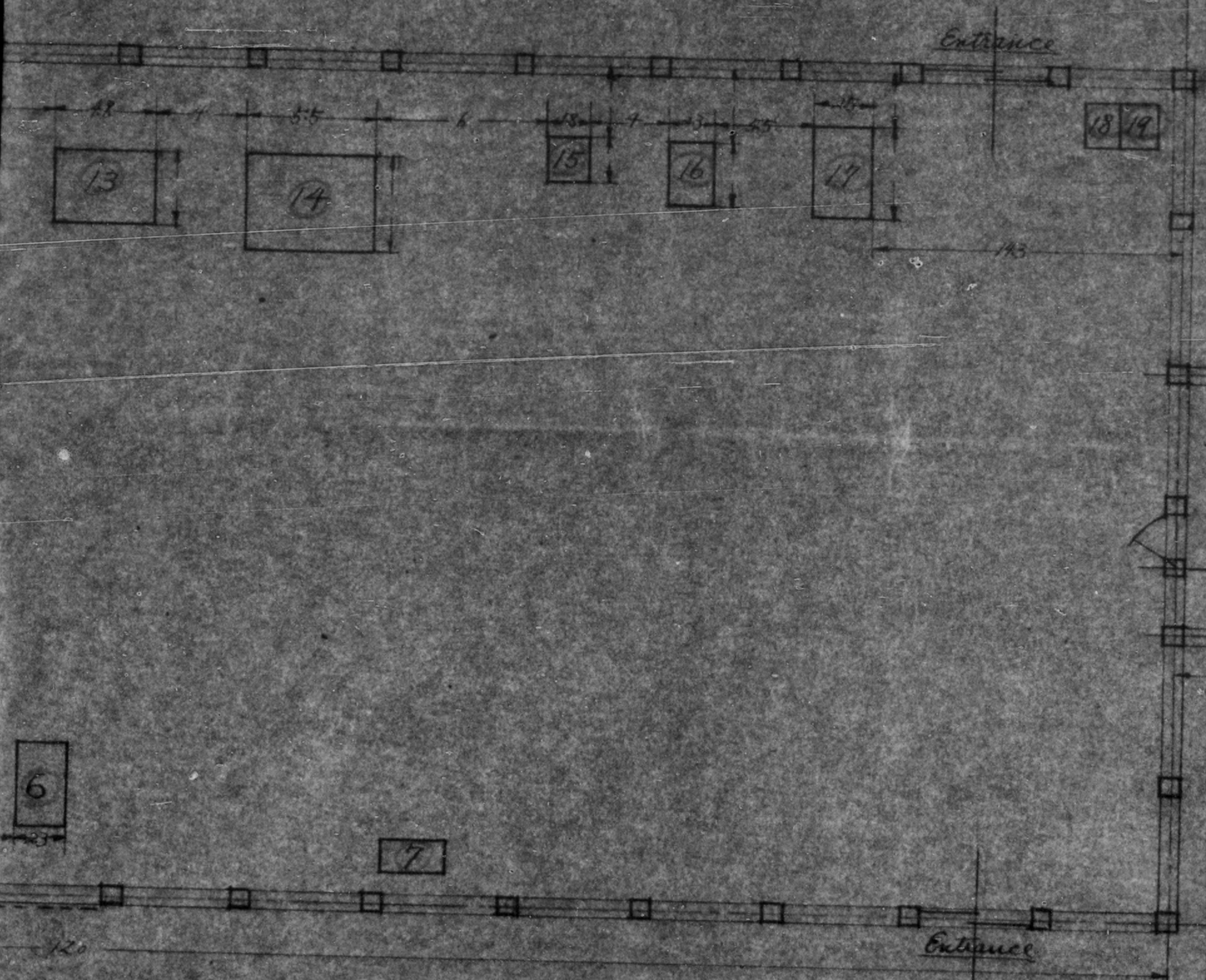

units) considered to be the



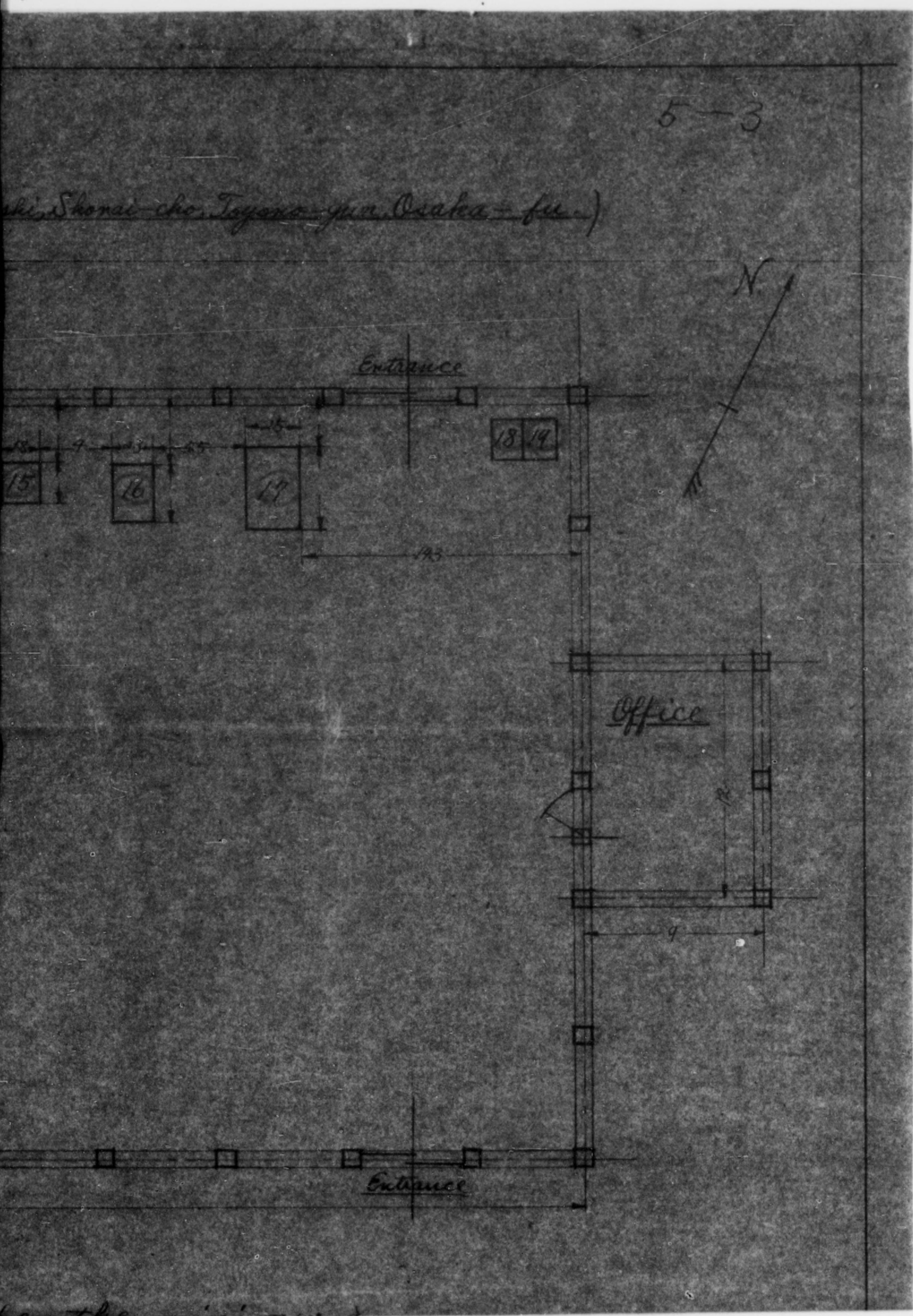



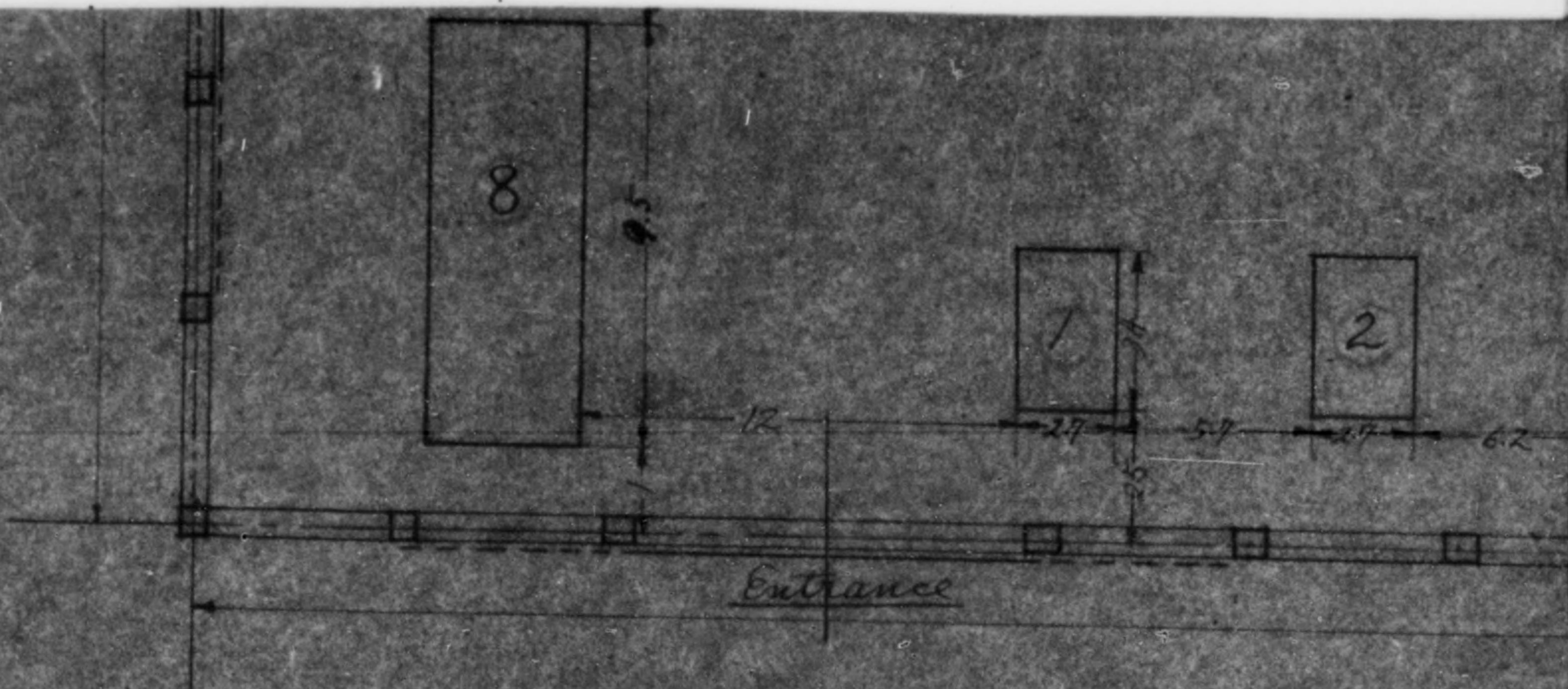

Remarks: - (A) Red marks required  
 (B) measurements

Mark	ft
1	20
2	20
3	20
4	15
5	10
6	10
7	D
8	6 ft
9	10 ft
10	10 ft



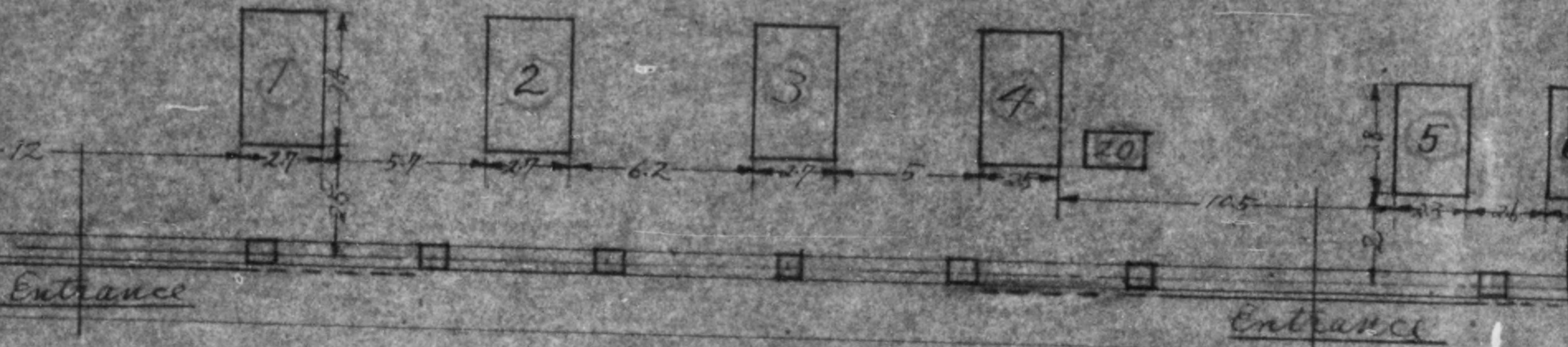

Remarks: - (A) Red marks of installed machinery (20 wt required to maintain the present level)  
 (B) Measurement in feet.

Mark	Name of machine.	Mark
1	20 tons Power - Press.	11
2	20 tons Power - Press.	12
3	20 tons Power - Press.	13
4	15 tons Power - Press.	14
5	10 tons Power - Press.	15
6	10 tons Power - Press.	16
7	Drilling - Machine.	17
8	6 ft Shearing - Machine.	18
9	10 ft Shearing Machine.	19
10	10 ft Binding Press.	20



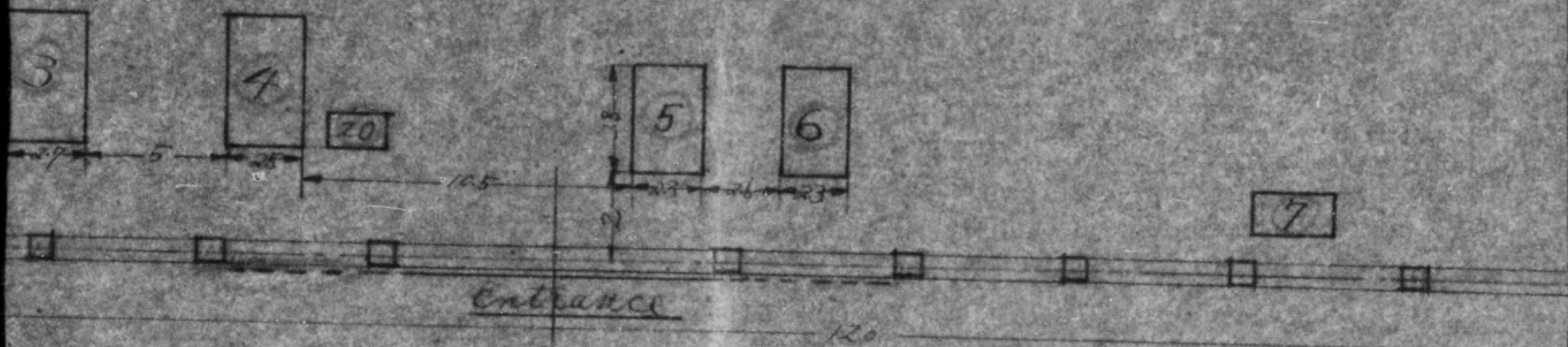

of installed machinery (20 units) considered to be to maintain the present level of production in feet.

Mark	Name of machine
11	3ft Bending - Press.
12	50 tons Power - Press.
13	80 tons Friction - Press.
14	120 tons Friction - Press.
15	Grinding - Machine.
16	Friction - Cutter
17	Welding Machine (Electric Spot.)
18	Welding Machine (Arc.)
19	Welding Machine (Arc.)
20	Bench Drills



6

7

Entrance

20 units) considered to be the minimum level of production.

No.	Name of machine
	3ft Bending - Press.
	50 tons Power - Press.
	80 tons Friction - Press.
	120 tons Friction - Press.
	Grinding Machine
	Friction - Cutter
	Welding Machine (Electric Spot.)
	Welding Machine (Arc.)
	Welding Machine (Arc.)
	Bench Drills







Riken I.  
Indicating exa





# Warehouse

Riken Industrial Corp, Osaka Plant. (no.)  
Indicating exact position of machinery and equipment

Entrance

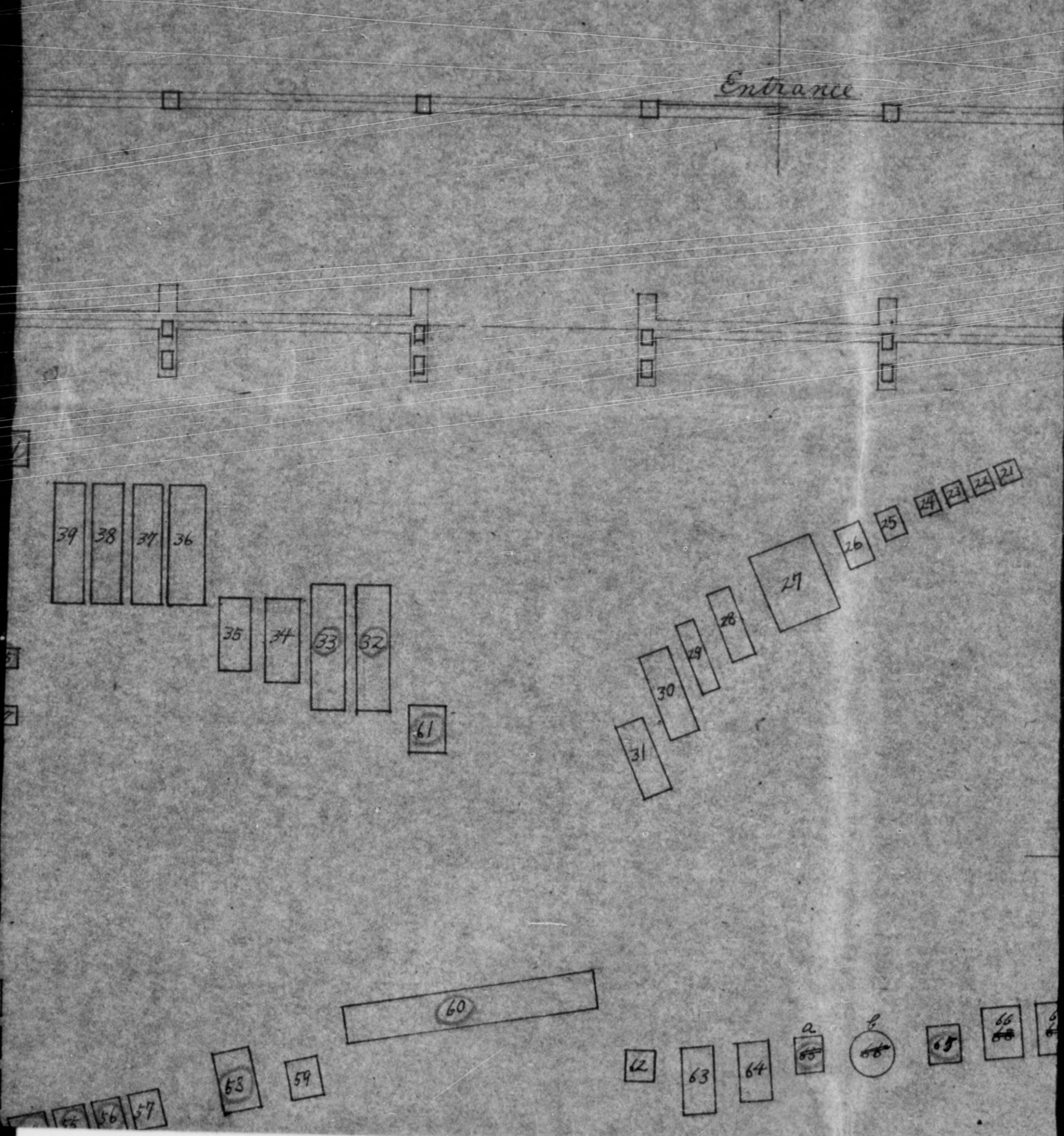



Warehouse.

Corp, Osaka Plant. (no. 359, Sudoshi, Shonai-cho, Toyono  
of machinery and equipment stored in.

Entrance

Entrance

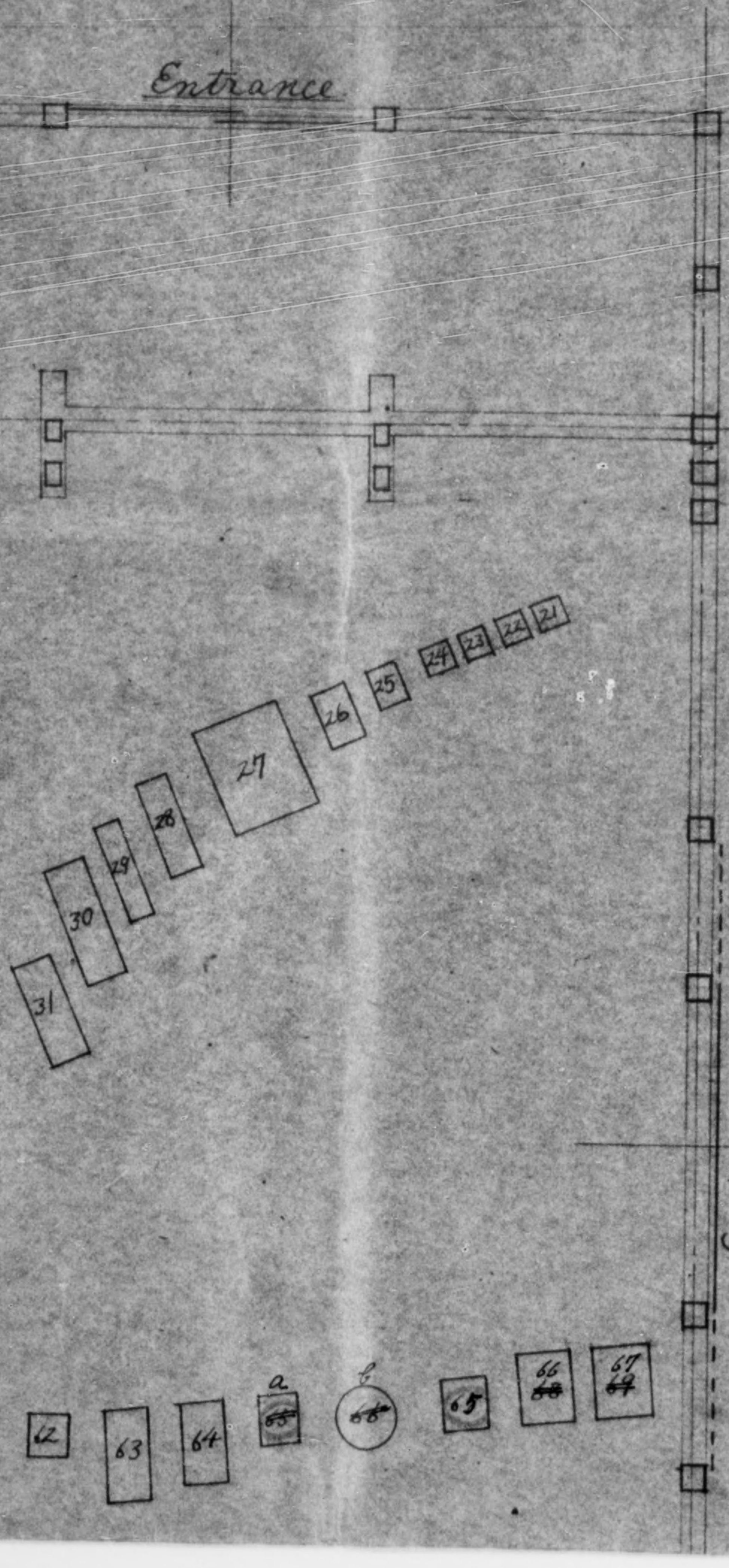

Mark	Name of
21-24	Grinding
25	Milling Ma
26	Milling Ma
27	Milling Mac
28	Shaper.
29	Shaper
30	Shaper.
31	Shaper.
32-33	Lathe, Eng
34	Lathe, Eng
35	Lathe, Eng
36	Lathe, Eng
37	Lathe, Engin
38	Lathe, Engin
39	Lathe, Engin
40-42	Drilling Ma
43-48	Drilling Ma
49-50	Sawing
51-57	Welding Ma
58-59	Welding Machine
60	Planer
61	Power Pres
62	Motor
63	Compress
64	Compressor,
<del>64</del> <sup>a</sup>	Rolling M
<del>64</del> <sup>b</sup>	air Reser
65	Metal Hest
66-69	Hoist



5-4

Shonai-cho, Toyono-gun, Osaka-fu.)

Mark	Name of Machine
21-24	Grinding Machine.
25	Milling Machine, Min. Horizontal.
26	Milling Machine, Max. Vertical.
27	Milling Machine, Double Spindles.
28	Shaper. 18"
29	Shaper. 16"
30	Shaper. 24"
31	Shaper. 18"
32-33	Lathe, Engine, Gap. 8'
34	Lathe, Engine, Gap. 4.8'
35	Lathe, Engine, Standard. 4'
36	Lathe, Engine, Gap. 6'
37	Lathe, Engine, Gap. 6'
38	Lathe, Engine, Gap. 6'
39	Lathe, Engine, Gap. 6'
40-42	Drilling Machine.
43-48	Drilling Machine, Bench Type.
49-50	Sawing Machine.
51-57	Welding Machine, Electric Arc.
58-59	Welding Machine, Electric Resistance (Spot)
60	Planer. 10'
61	Power Press, 2HP.
62	Motor. 30HP.
63	Compressor.
64	Compressor, Transportable.
<del>64</del> <sup>a</sup>	Rolling Machine.
<del>64</del> <sup>b</sup>	Air Reserve Tank.
65	Metal Heating Furnace.
66-69	Hoist.

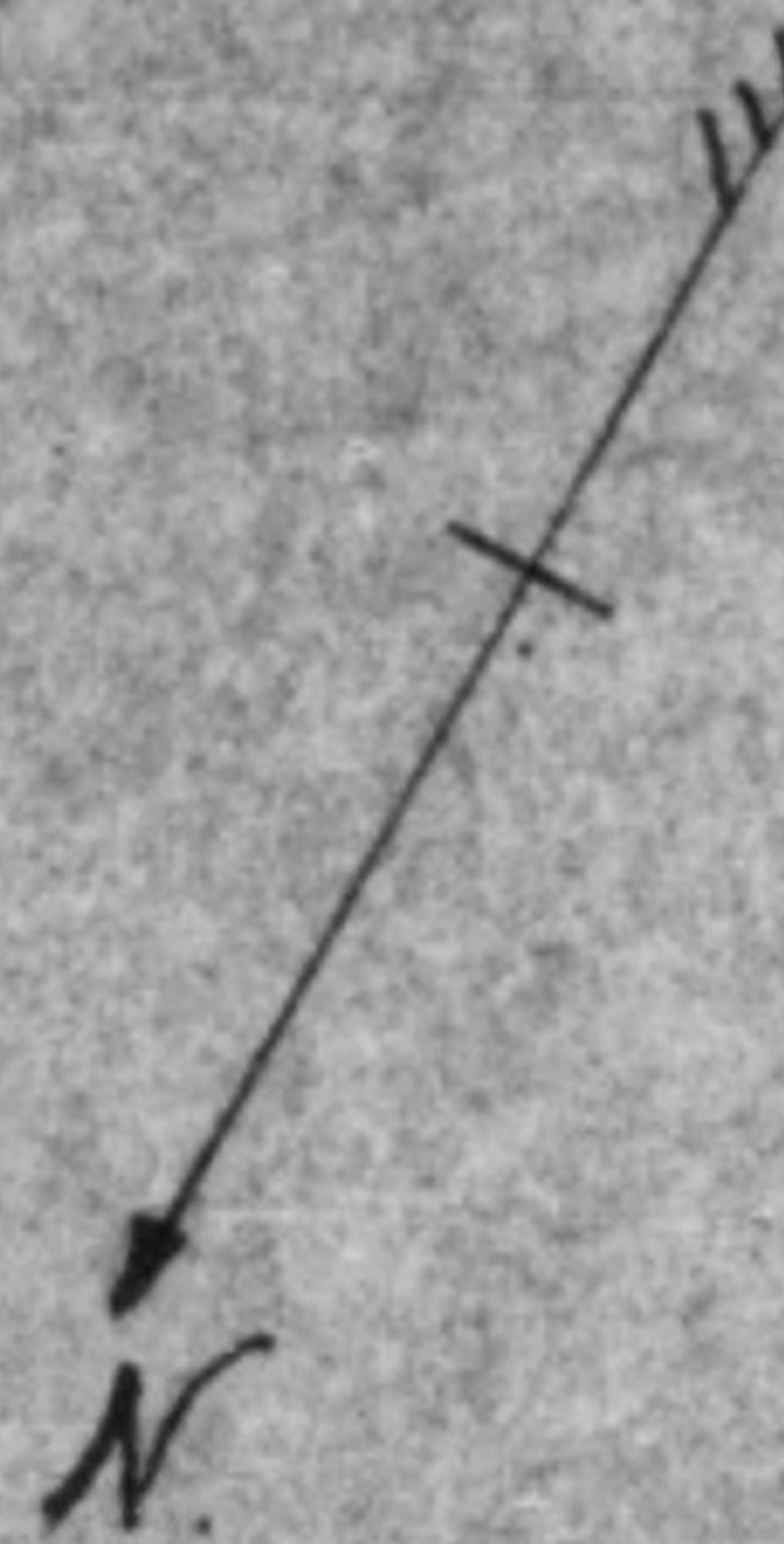

a. Manufacturer, Unknown.  
 b. Reason for exemption from Inventory;  
 by the judgement of the Hyogo milit-  
 ary government team.  
 (cannot be considered as machine.)



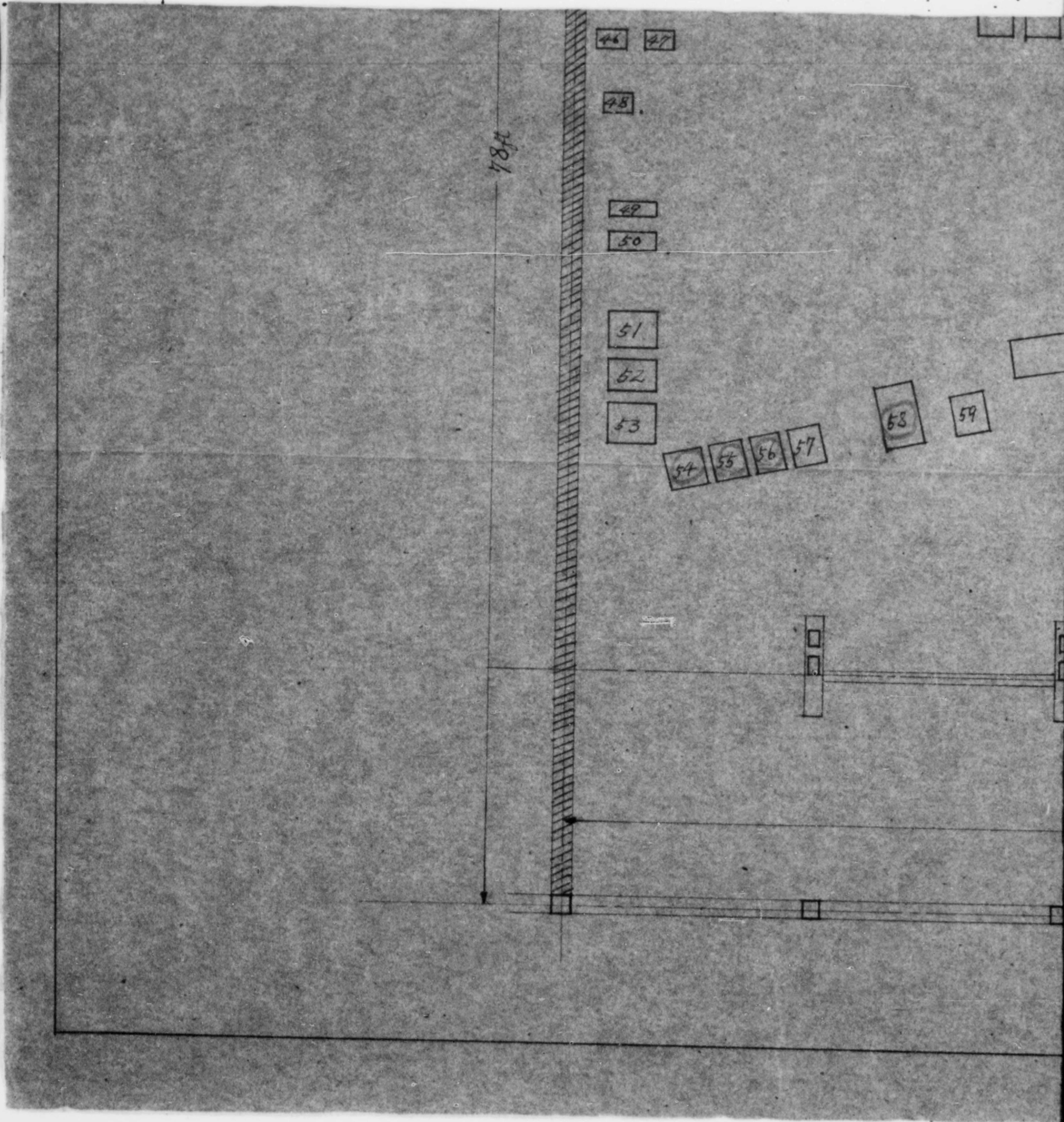



27

61

31

4  
5  
6  
7  
8  
9  
10  
11  
12  
13

60

58

59

62

63

64

2  
65

66

65

66

54 55 56 57

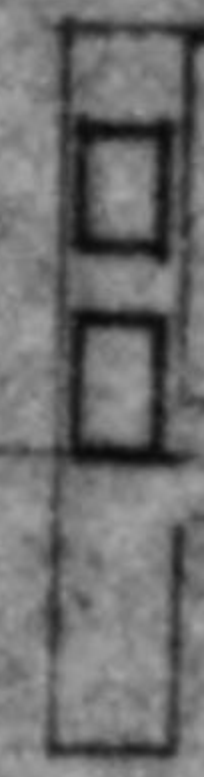
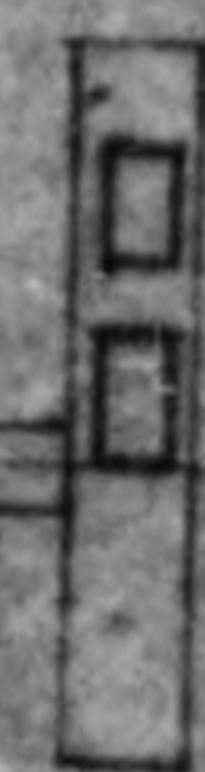

60E

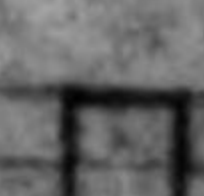
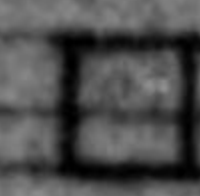



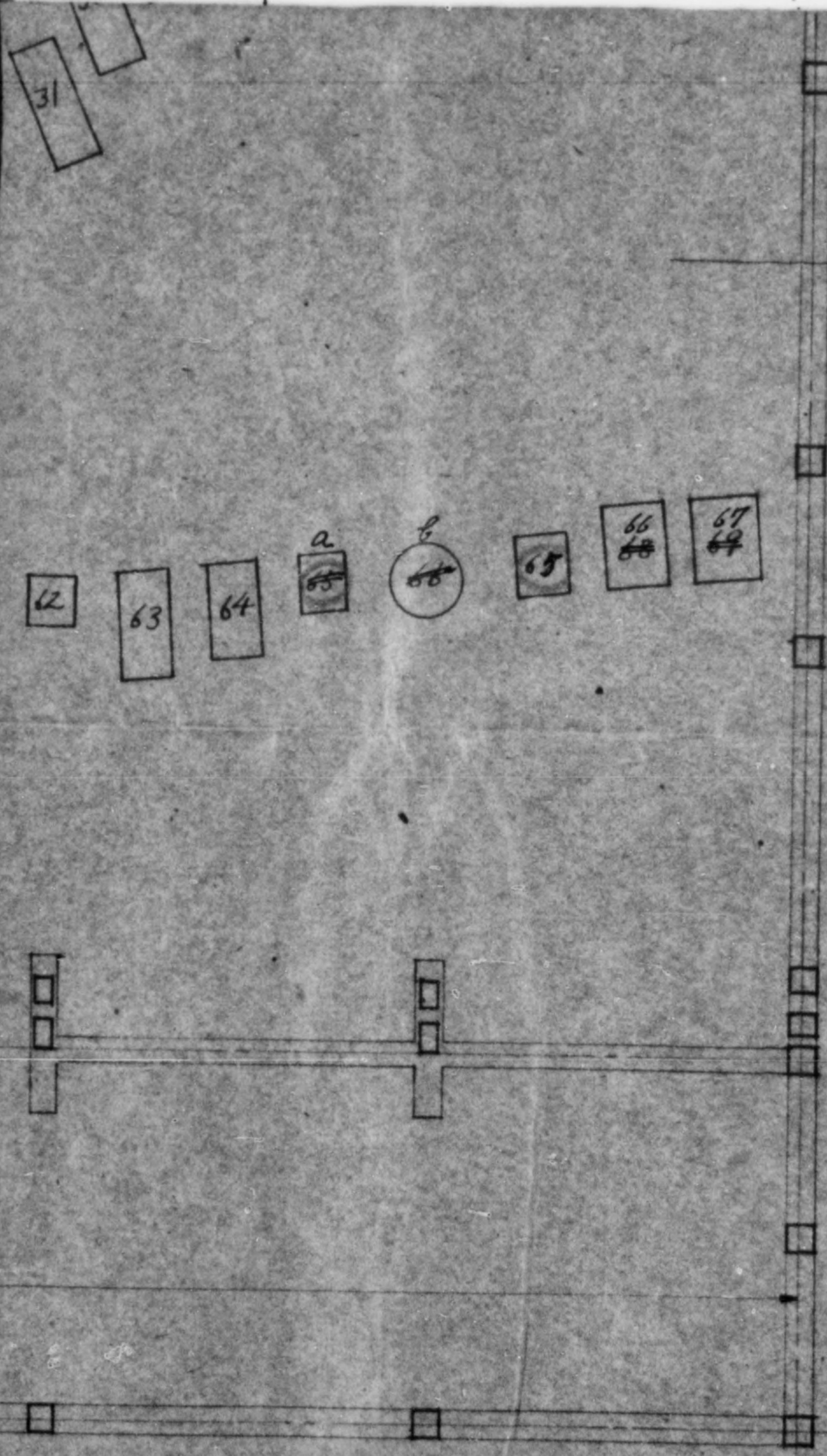

42-43	Drilling Machine
43-48	Drilling Machine
49-50	Sawing Machine
51-59	Welding Machine
58-59	Welding Machine, Electric
60	Planer
61	Power Press
62	Motor
63	Compressor
64	Compressor, Tire
65 <sup>a</sup>	Rolling Machine
66 <sup>b</sup>	Air Reservoir
65	Metal Heating
68-69	Lathe

Remarks: Red marks of  
 (15 units) considered  
 minimum required  
 the present level



Entrance

40-42	Drilling Machine
43-48	Drilling Machine, Bench Type.
49-50	Sawing Machine
51-57	Welding Machine, Electric Arc
58-59	Welding Machine, Electric Resistance (Spot)
60	Planer
61	Power Press, 2HP.
62	Motor 30HP.
63	Compressor
64	Compressor, Transportable
<del>64</del> <sup>a</sup>	Rolling Machine
<del>65</del> <sup>b</sup>	air Reserve Tank
65	Metal Heating Furnace
66-69	Lathe

a. Manufacturer; Unknown.  
 b. Reason for exemption from Inventory  
 By the judgement of the Hydro-  
 ardy government team.  
 (cannot be considered as the

Remarks: Red marks of stored machinery  
(15 units) considered to be the  
minimum required to maintain  
the present level of production.



Milling Machine  
 Milling Machine, Bench Type  
 Grinding Machine  
 Grinding Machine, Electric Arc  
 Grinding Machine, Electric Resistance  
 Planer, 10'  
 Lathe Press, 2HP  
 Motor 30HP  
 Compressor  
 Compressor, Transportable  
 Milling Machine  
 Reserve Tank  
 Industrial Heating Furnace  
 Hoist

a. Manufacturer: Unknown.  
 b. Reason for exemption from Inventory;  
 By the judgement of the Hyogo milit-  
 ary government team.  
 (cannot be considered as machine.)

marks of stored machinery  
 (S) considered to be the  
 n required to maintain  
 ent level of production.



Gen

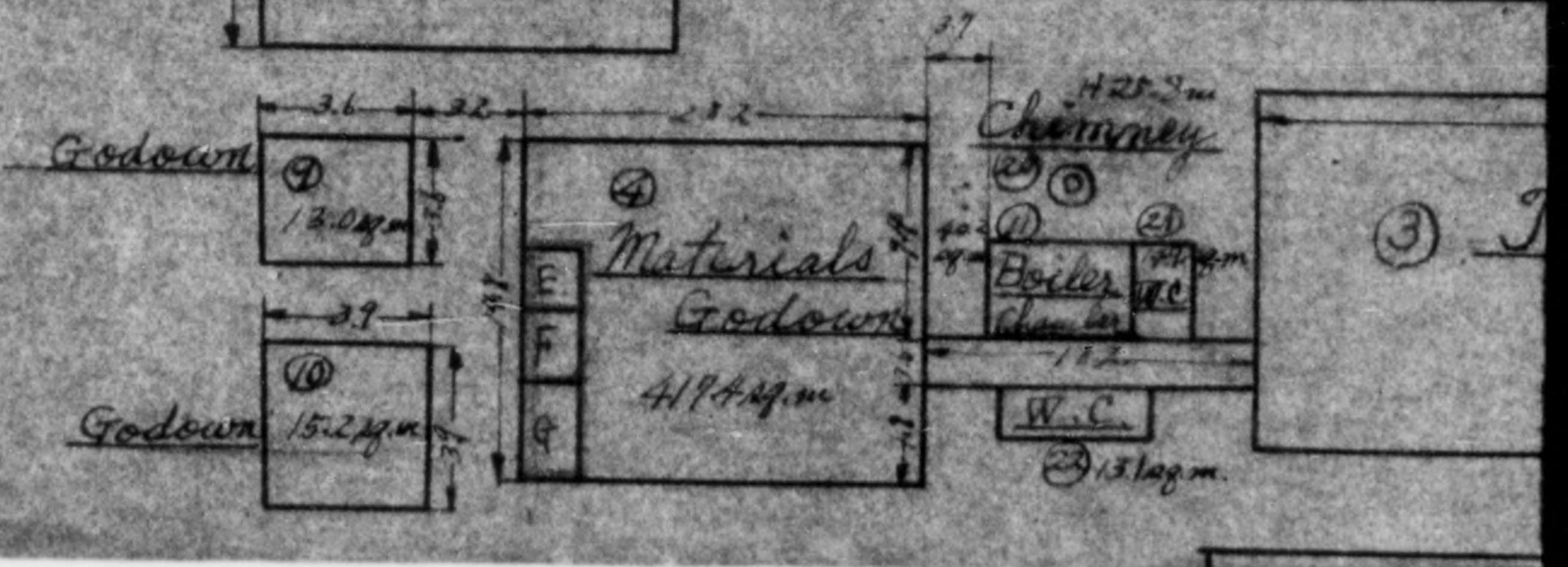
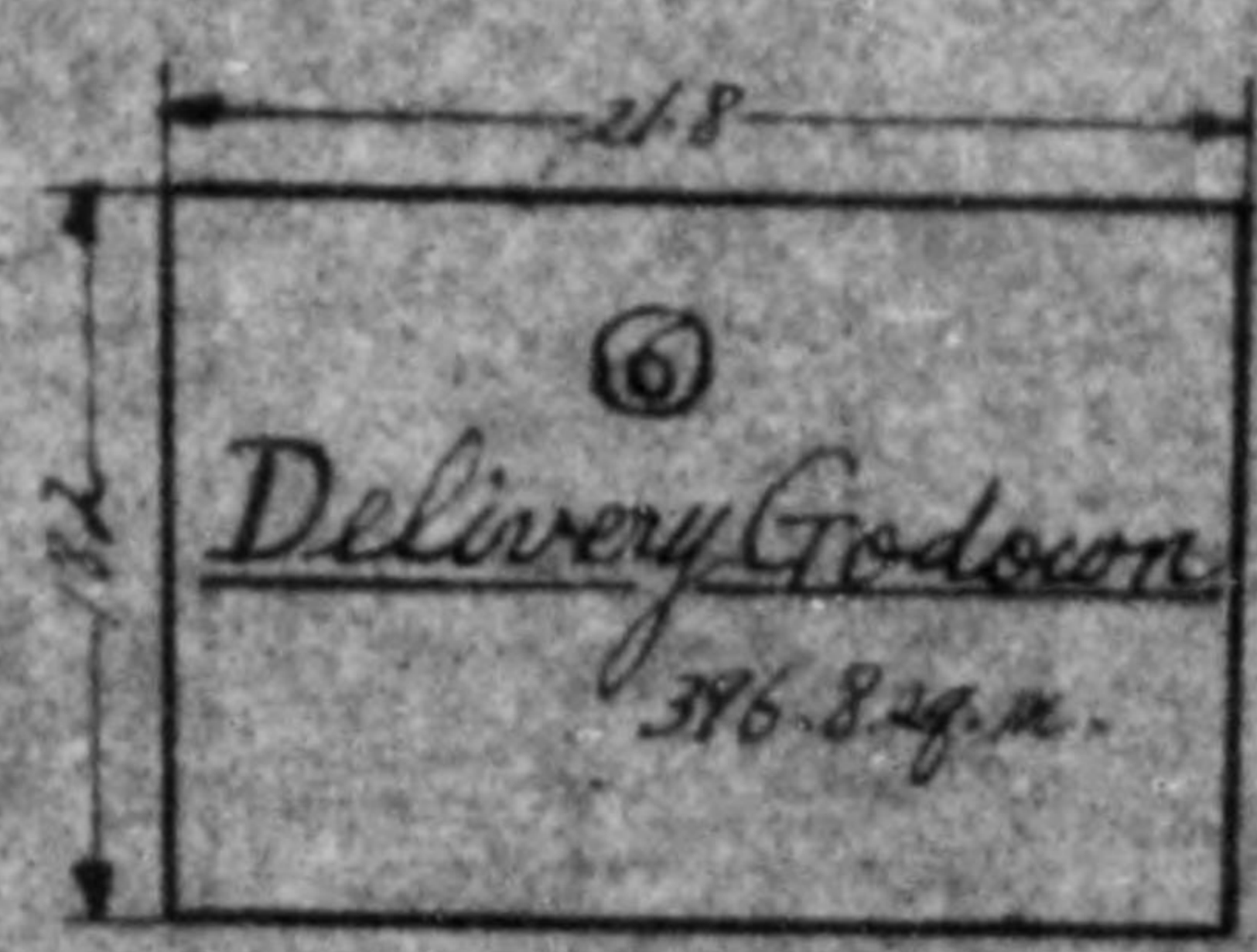
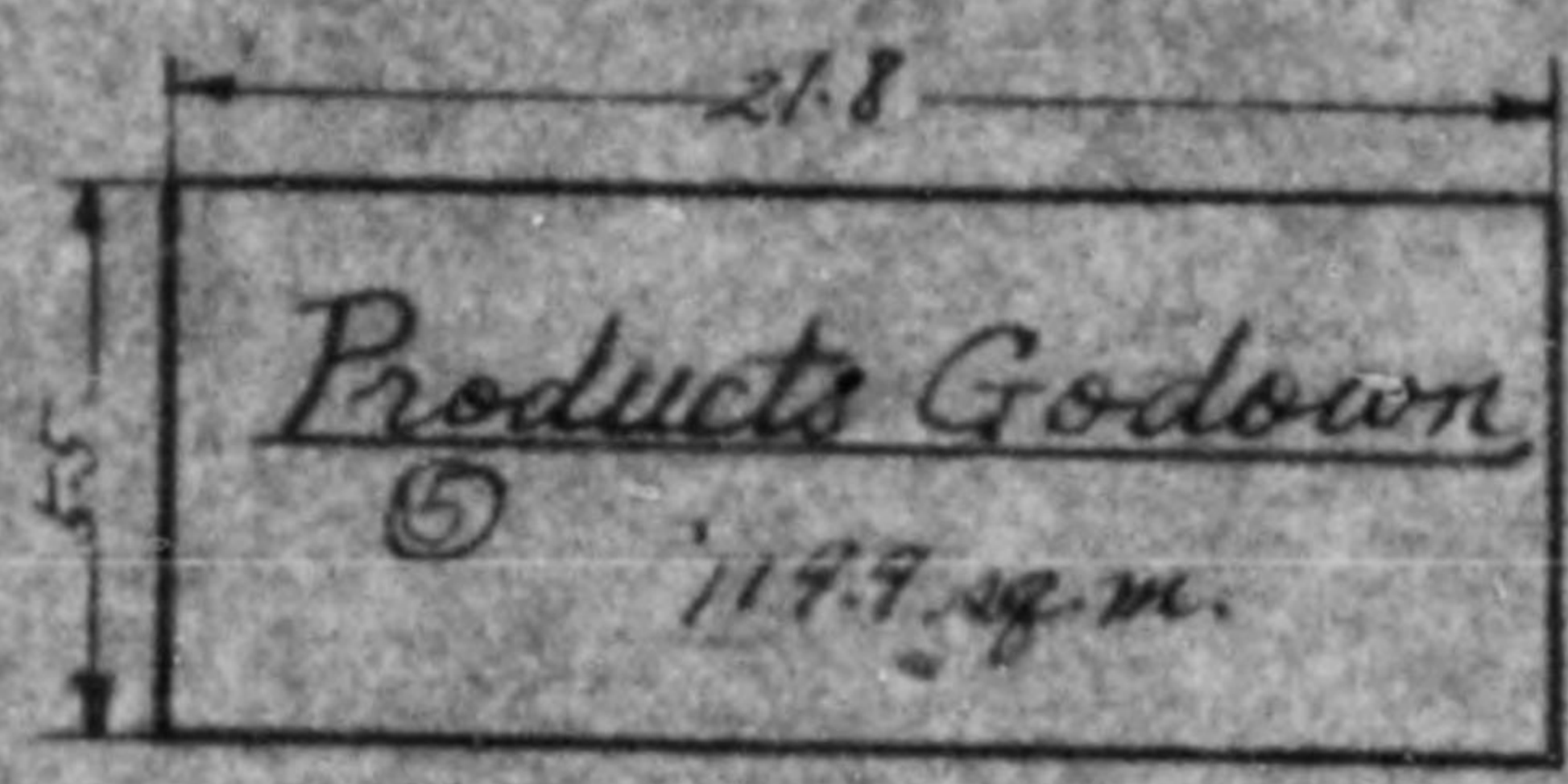
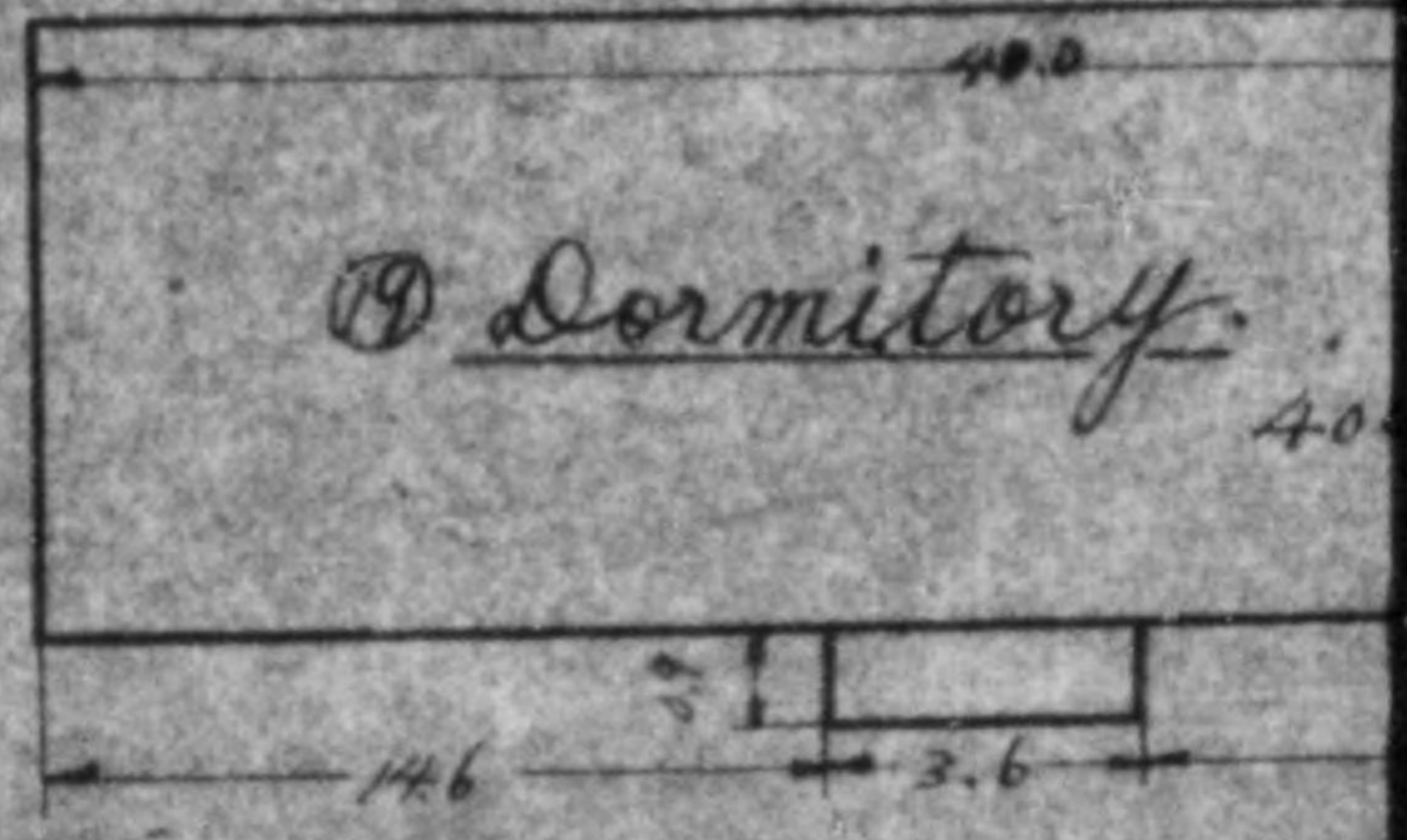
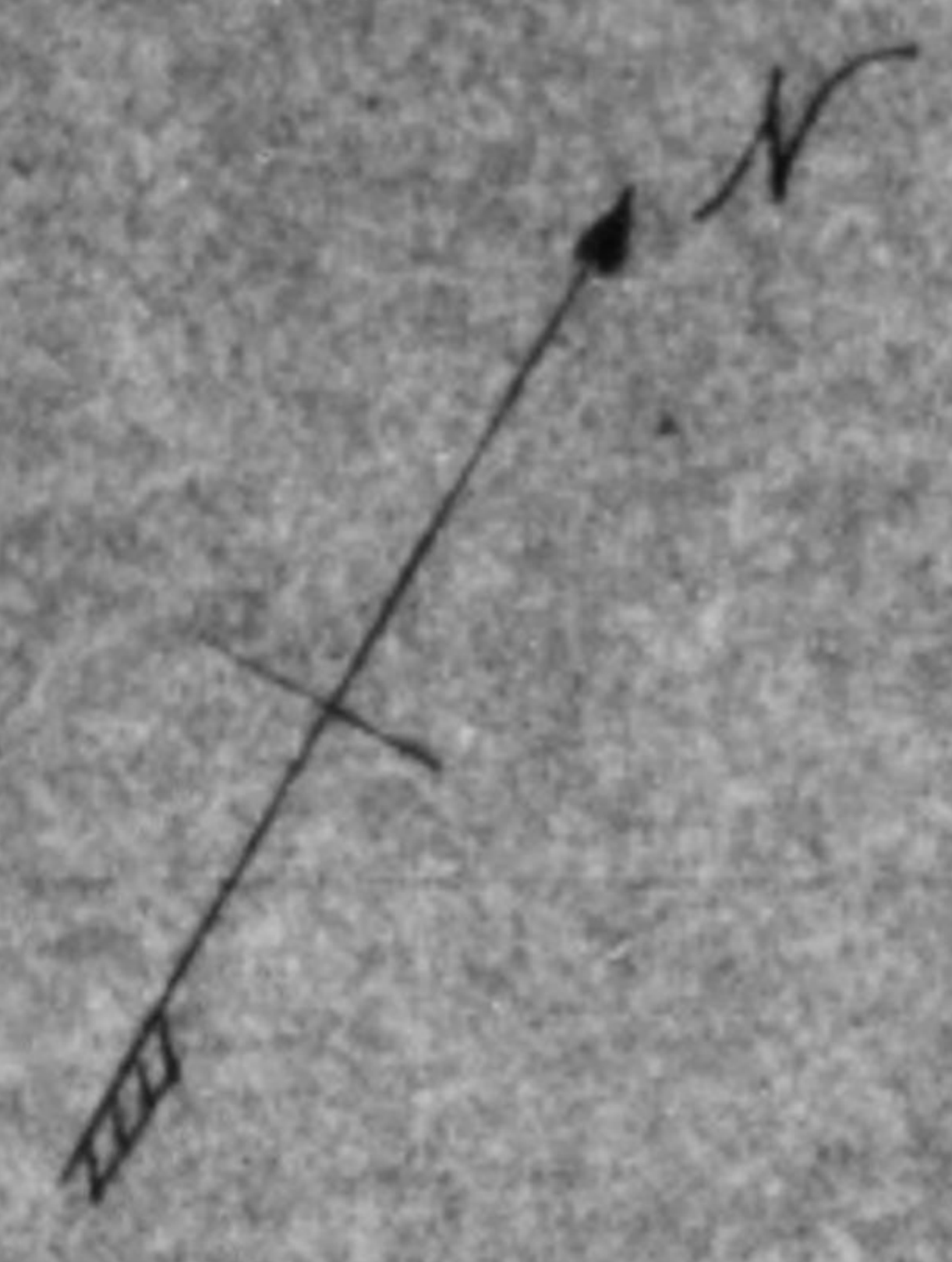



# General View of Riken Industrial

no. 240, Nishimukojima-cho, Amagasaki-shi

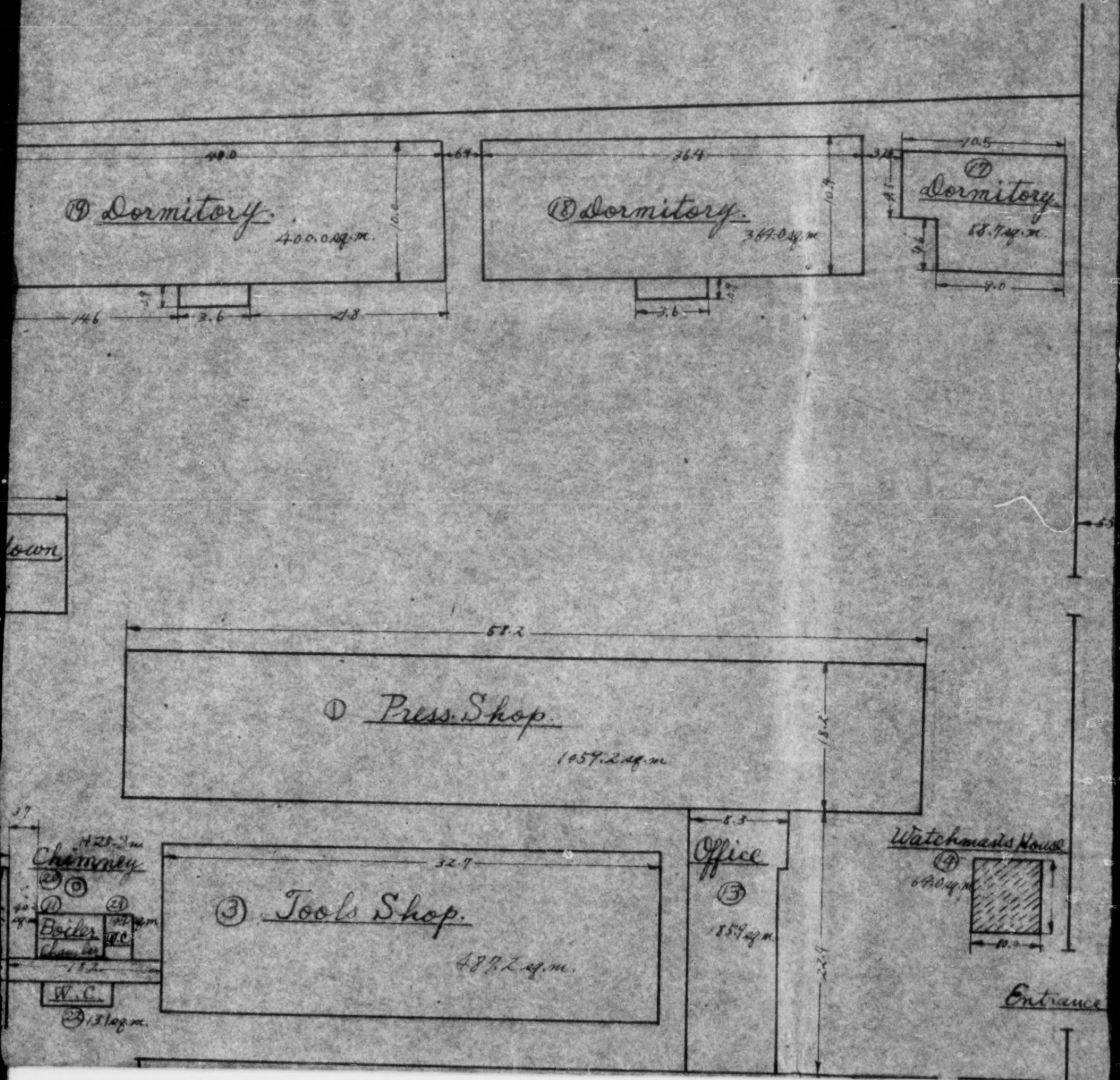



of Riken Industrial Corp, Amagasaki Plant  
Nishimukojima-cho, Amagasaki-shi, Hyogo-ken.

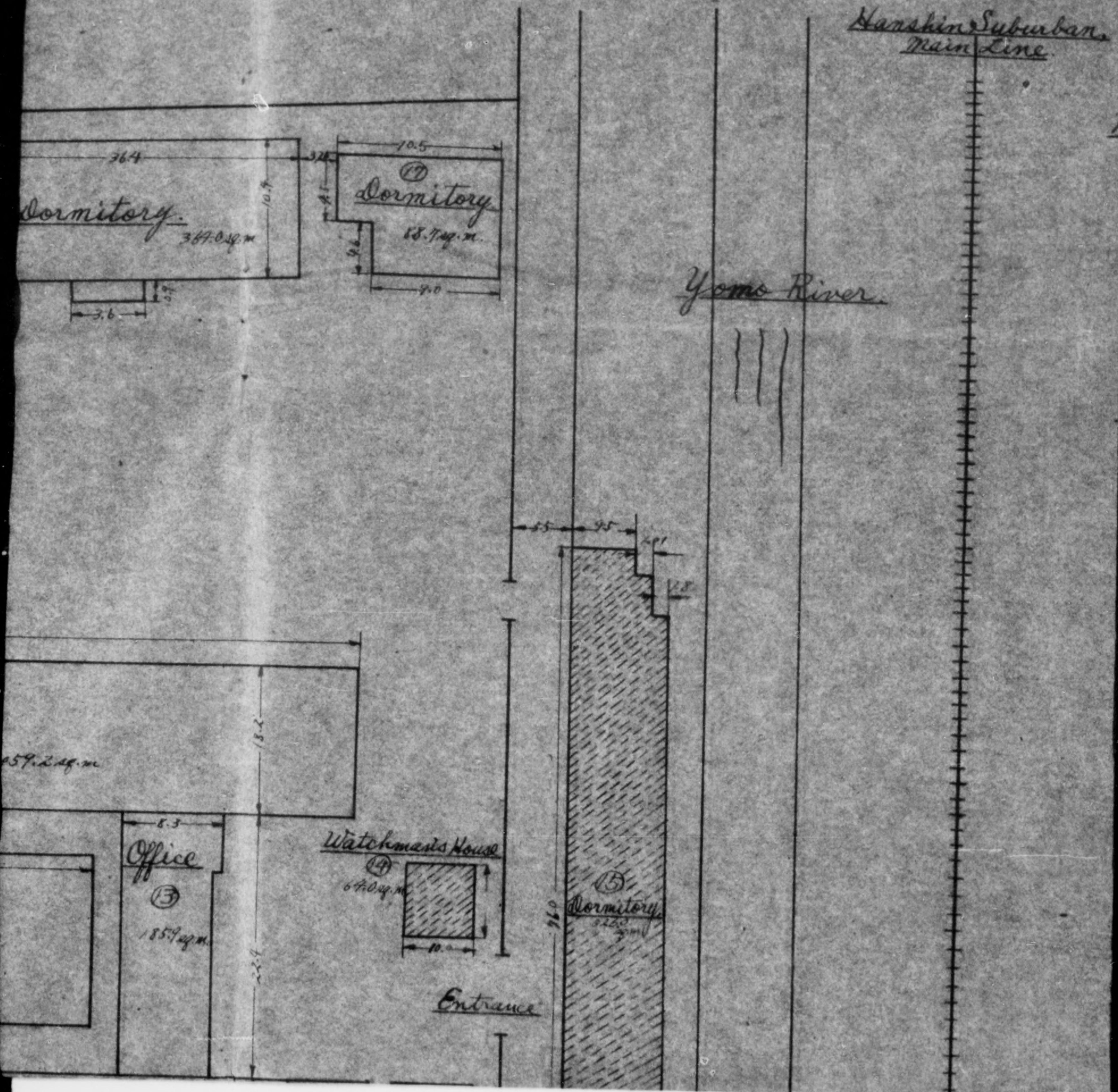



5-5

Corp. Amagasaki Plant.

Hyogo-ken.

Hanshin Suburban  
Main Line

National Highway  
(Osaka-Kobe)

Yama River

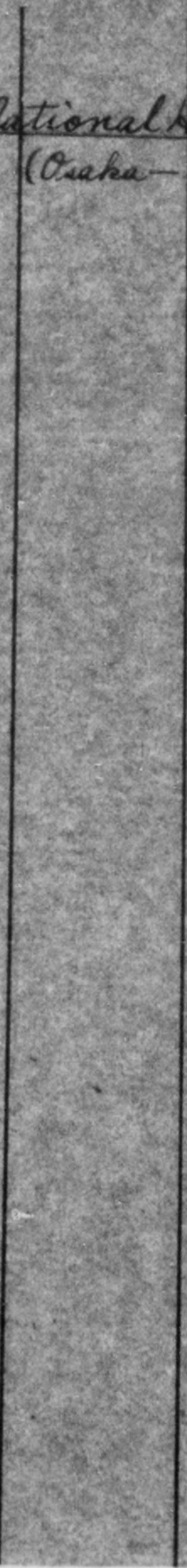
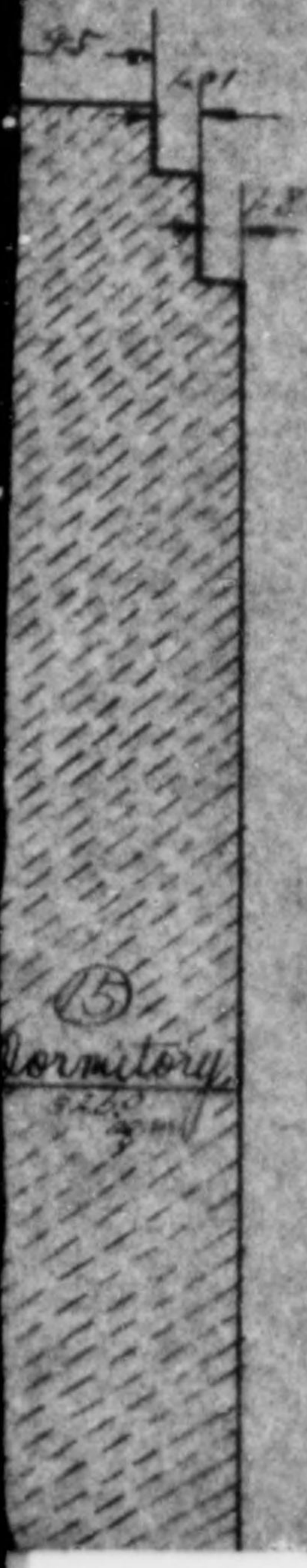
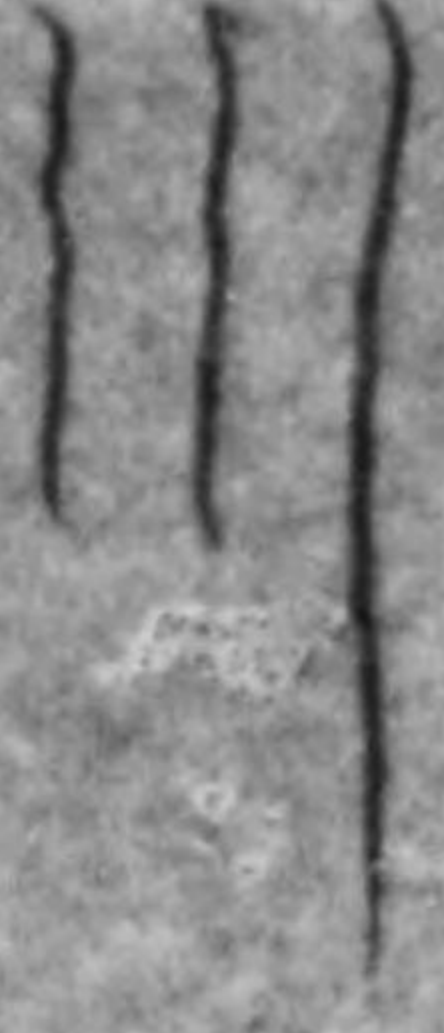



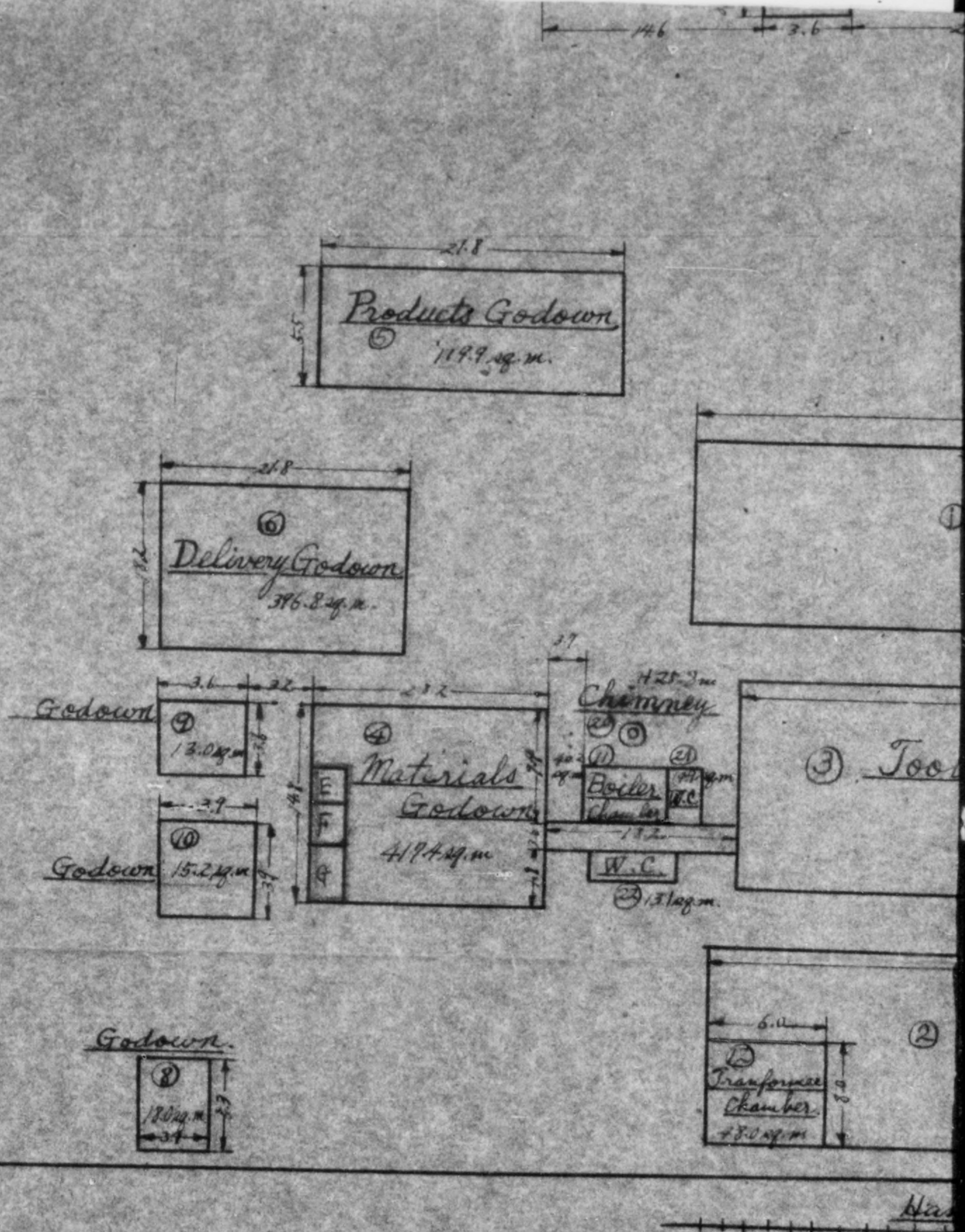

Remarks:

- (a) Measurement in meters.
- (b) Three shops (no. 17-19) are under construction.
- (c) Watchman's house (no. 14) and dormitory defective wiring on Sept. 21, 1946.
- (d) Equipment under custody marked.



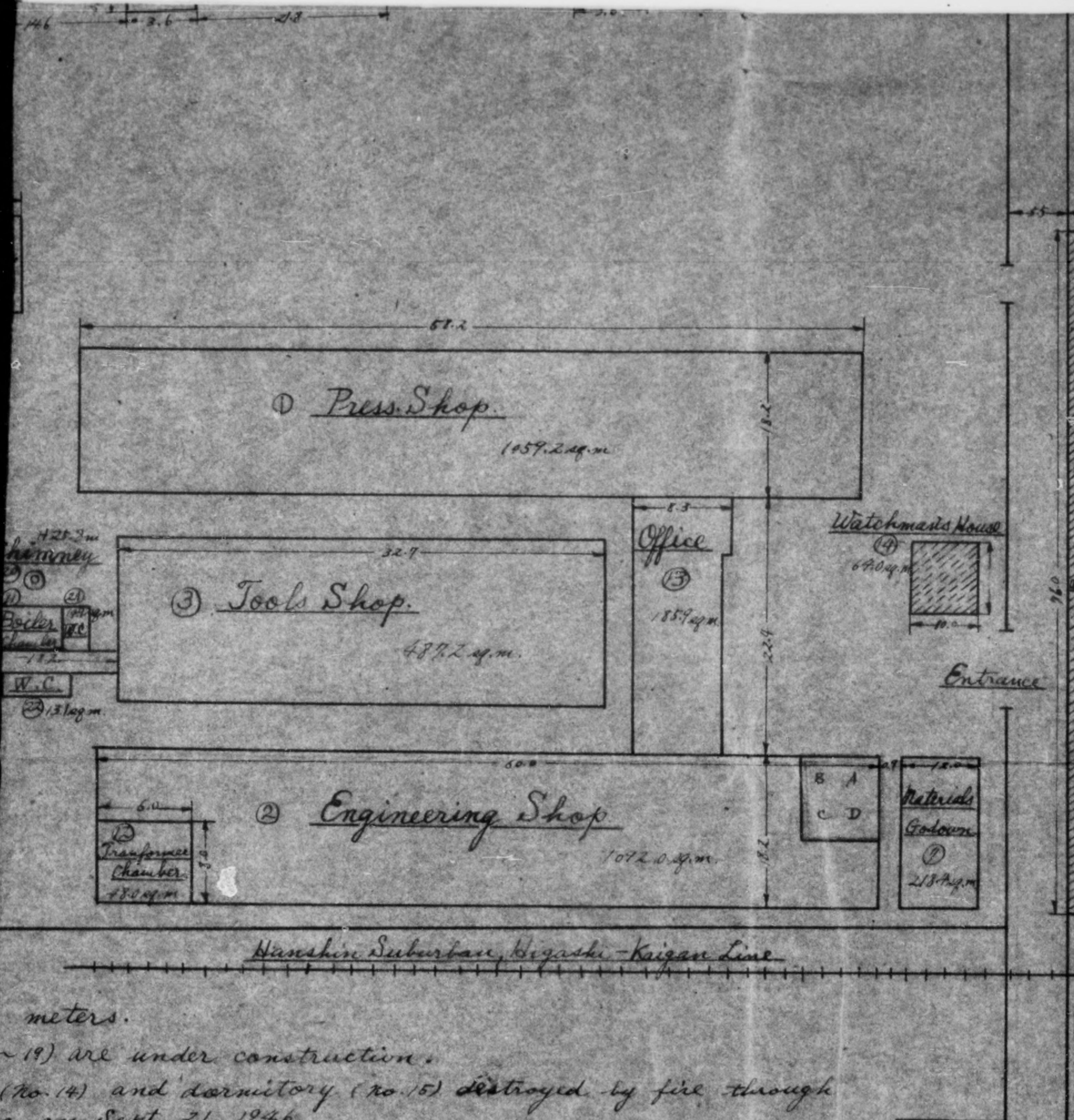

... meters.  
 ... (19) are under construction.  
 (No. 14) and dormitory (no. 15) destroyed by fire through  
 ... on Sept. 21, 1946.  
 ... custody marked in red, as follows: -

- |     |                   |                |                         |
|-----|-------------------|----------------|-------------------------|
| (A) | no. 71.           | Miller         | } a. Mason<br>b. Reason |
| (B) | no. 67.           | Planer, 8'     |                         |
| (C) | no. 70.           | Lathe, 8'      |                         |
| (D) | no. 68            | Shaper, 24"    |                         |
| (E) | <del>no. 72</del> | Drying Furnace |                         |
| (F) | <del>no. 73</del> | do.            |                         |
| (G) | <del>no. 74</del> | do.            |                         |







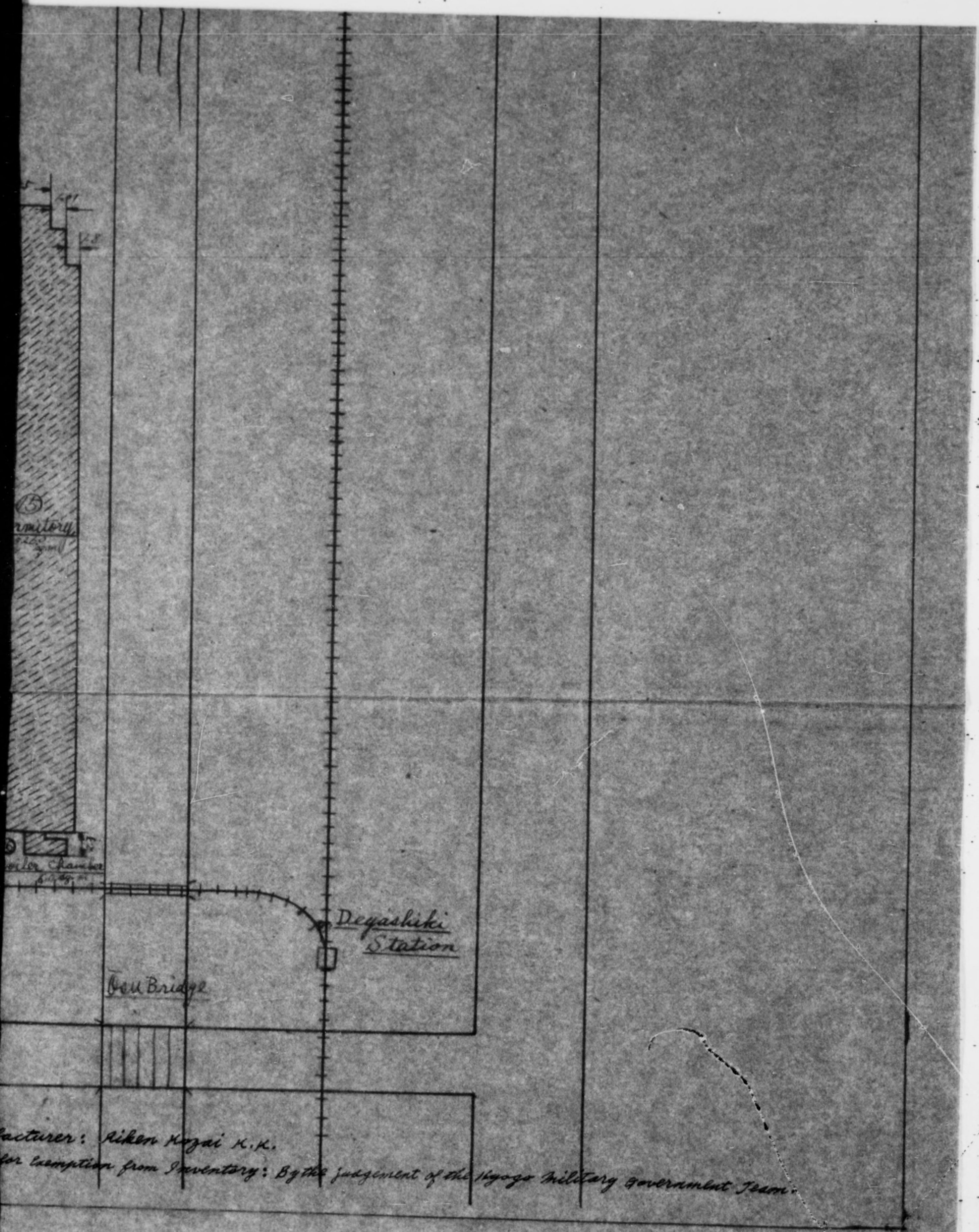

Manufacturer: Rikken Kogyai K.K.

For Locomotion from Inventory: By the judgement of the Hyogo Military Government Team.