



# YATES, HAYWOOD & Co., <sup>LD.</sup>

95 Upper Thames Street, London, E.C.

EXTENSIVE SHOWROOMS.



CATALOGUES ON APPLICATION.

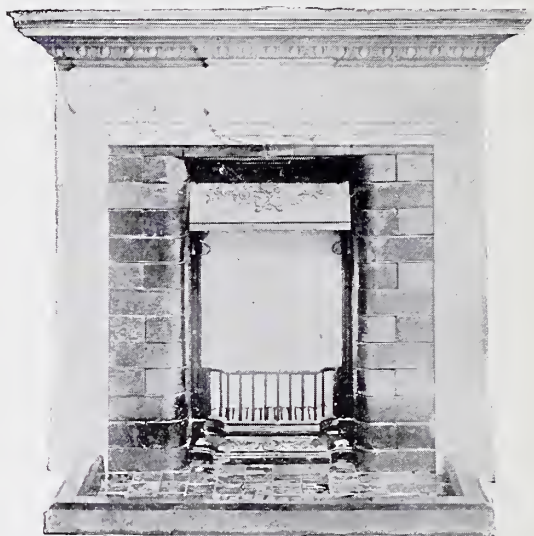
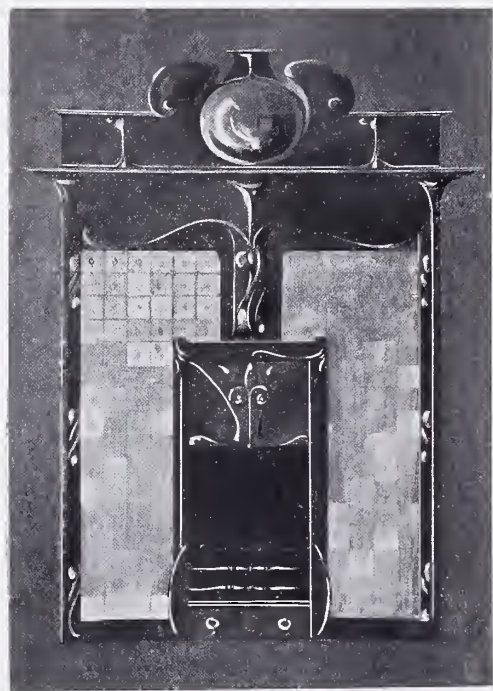

No. 1784. Iron Mantel.  
No. 017a BR Interior



No. 1851.



No. 1784. Iron Mantel Regis-  
tered with Tiles

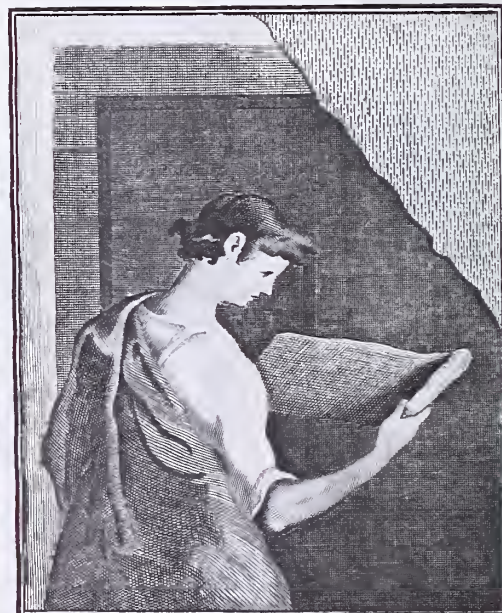

REGISTERED DES. THE J. PAUL GETTY MUSEUM LIBRARY

# ARTHUR J DIX 54 BERNERS ST LONDON W

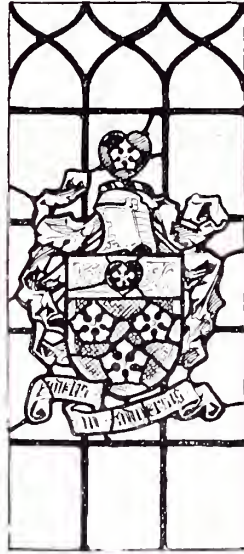
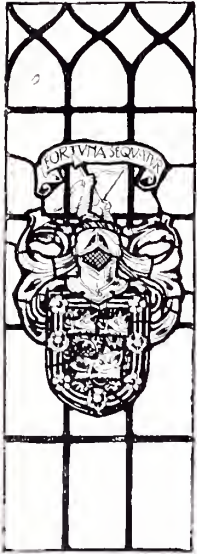

STAIRCASE WINDOW AT N° 9 KENSINGTON PALACE GARDENS W

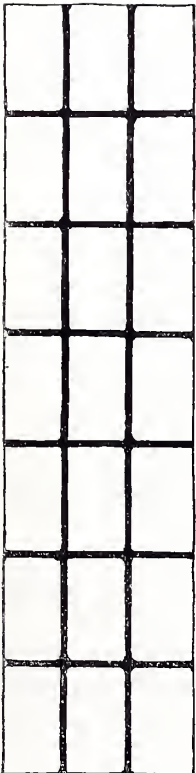

*Stained Glass Windows have been recently executed for the undermentioned Churches :*

St. Peter's, Bayswater, W.  
(see Catalogue No. 1663).

West End, Chobham

Newport, Barnstaple.

Christ's Church, High Wycombe

Corsock, Dalbeattie, N.B.

St. Andrew's, Lincoln.

St. John's, Windermere.

St. John the Baptist, Caversham.

Haughton, Stafford.

Holy Trinity, Smethwick.

Hawstead, Suffolk.

St. Peter's, Bideford.

Theydon Garnon, Essex.

St. Mary's, Windermere

Ditchcat, Somerset.

St. Mary's, Willenhall.



HIGHEST AWARD FOR VENTILATION—PARIS EXHIBITION, 1900.  
TWO GOLD MEDALS AND ONE SILVER MEDAL.

# BOYLE'S LATEST PATENT "AIR-PUMP" VENTILATOR

HAS DOUBLE THE  
EXTRACTING POWER  
OF EARLIER FORMS

AND IS  
ONE-HALF THE PRICE.

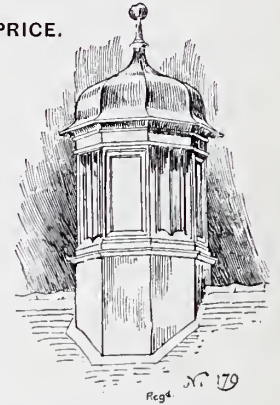
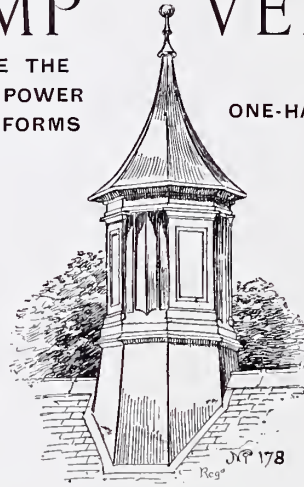
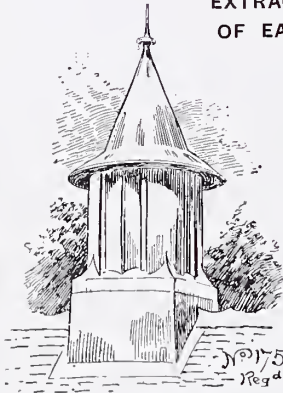

N.B.—When specifying or ordering, the following formula should be used:—"Boyle's latest Patent 'Air-Pump' Ventilator, No. , Dia. of head , Dia. of Pipe , Price each ."

NOTE.—Boyle's latest Patent "Air-Pump" Ventilator is manufactured SOLELY by us, and each ventilator has the accompanying TRADE MARK affixed, without which NONE ARE GENUINE.



## BOYLE'S AIR INLET BRACKETS & WALL PANELS (REGISTERED DESIGNS).

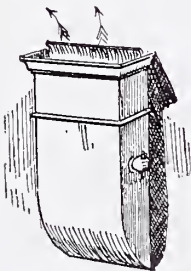

Bracket No. 245.

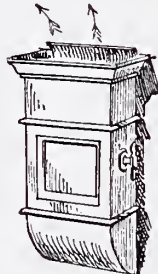

Bracket No. 246.

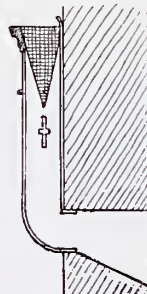

Section.



Panel No. 255.

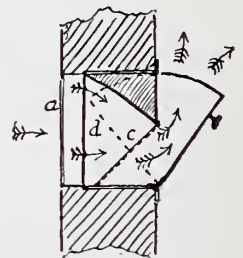

Section.

THESE AIR INLETS ARE MADE OF GALVANIZED STEEL AND PAINTED.

N.B.—When specifying or ordering, the following formula should be used:—"Boyle's Air Inlet (Brackets or Panels as required), No. , Size , Price each ."

NOTE.—Each Inlet has the accompanying TRADE MARK affixed, without which NONE ARE GENUINE.

BOYLE'S AIR INLET.

ROBERT BOYLE & SON, Ltd., Ventilating Engineers,  
64 HOLBORN VIADUCT, LONDON. | 110 BOTHWELL STREET, GLASGOW.

CATALOGUES, PRICE LISTS, &c., MAY BE HAD ON APPLICATION.

VOL. 19.

# ACADEMY ARCHITECTURE

AND

## Architectural Review,

1901<sup>1</sup>.

EDITED BY

**ALEX. KOCH, Architect,**

*Membre Honoraire de la Société des Peintres et Sculpteurs Suisse, &c.*

CONTAINING

- I.—A Selection of the most prominent Architectural Drawings hung at the Exhibitions of the Royal Academy, London, the Royal Scottish Academy, Edinburgh, and the Glasgow Institute of the Fine Arts, Glasgow.
- II.—Sculptures.
- III.—A Review of interesting Architectural subjects carried out or designed during the last few years in England and Abroad.

---

BY SPECIAL PERMISSION.

*Copyright in every case strictly reserved.*

---

PUBLISHED AT "ACADEMY ARCHITECTURE,"

58 THEOBALDS ROAD, LONDON, W.C.

LONDON—SIMPKIN, MARSHALL, HAMILTON, KENT,  
AND CO., LIMITED.

LEIPZIG—L. FERNAU.

BERLIN—ERNST WASMUTH, 35 Markgrafenstrasse.

ZURICH—CAESAR SCHMIDT.

PARIS—LIBRAIRIES-IMPRIMERIES RÉUNIES, 5 Rue Saint-  
Benoit.

PARIS—CHARLES SCHMID, 51 rue des Écoles.

BRUSSELS—OCTAVE SCHMIT & FILS, 100 rue d'Irlande.

AMSTERDAM—JACS. G. ROBBERS, N.Z. Voorburgwal 64.

ROME—MODES & MENDEL, 146 Corso.

SPAIN—LIBRERIA PARRERA, 12 Ronda de la Universidad,  
Barcelona.

STOCKHOLM—NORDIN & JOSEPHSON, 37 Drottning-  
gatan.

CHRISTIANIA—CAMMERMEYERS BOGHANDEL, Carl  
Johansgade, 41 & 43.

ST. PETERSBURG—F. V. SZCZEPANSKI, Nevsky Pr. 34.

CONSTANTINOPLE—OTTO KEIL, 457 Grand' rue de  
Péra.

HELSINGFORS—LINDSTEDTS ANTIKVARISKA BOKHANDEL, Skilnaden 2.

MELBOURNE, SYDNEY & ADELAIDE—GEORGE ROBERTSON & Co. PROPRIETARY, LTD.

NEW YORK—BRUNO HESSLING, 64 East 12th Street.

„ „ WILLIAM HELBURN, 10 East 16th Street.

# J. S. HENRY.

ARTIST  
FURNITURE.



287-291  
OLD  
STREET

LONDON  
E.C.



WHOLE-  
SALE  
ONLY

# ACADEMY ARCHITECTURE.

Will be published half-yearly in June and December.  
Paraît deux fois par an aux mois de Juin et Décembre.  
Erscheint halbjährlich je im Juni und December.

## 1901<sup>1</sup>. — LIST OF CONTENTS. — 1901<sup>1</sup>.

### COLOURED PLATES.

	PAGE.		PAGE.
NICHOLSON & CORLETTE, 2 New Square, Lincoln's Inn, w.c.	PAGE.	BATEMAN & BATEMAN, 81a Edmund Street, Birmingham.	PAGE.
Wonersh Church, Surrey, Interior shewing proposed re-arrangement and refitting . . . . .	FRONTISPIECE	House at Barnet Green, Worcestershire . . . . .	Facing p. 48
BELCHER, John, A.R.A., 20 Hanover Square, w.		HARE, Henry T., F.R.I.B.A., 13 Hart Street, Bloomsbury, w.c.	
Salon, Château Mauricien, Wimeroux. 1599. . . . .	52	The Library, County Council Buildings, Stafford . . . . .	Before p. 49
BATEMAN & BATEMAN, 81a Edmund Street, Birmingham.		SCOTT, M. H. Baillie, The Red House, Douglas, Isle of Man.	
House at Barnet Green, Worcestershire. 1640 . . . . .	61	House at Crowborough, Sussex, The Drawing Room . . . . .	Facing p. 65
ADAMS, Maurice B., F.R.I.B.A., Edenhurst, Bedford Park, Chiswick, w.	PAGE.	DIX, Arthur J., 54 Berners Street, w.	PAGE.
School of Economics, University of London. 1535 . . . . .	22	Design for Stained Glass Window, St. Peter's Church, Bayswater, w. 1663 . . . . .	65
BABB, S. Nicholson, Stamford Bridge Studios, Fulham Road, s.w.		DOUGHTY, Gilbert S., Royal Insurance Buildings, Nottingham.	
A Daughter of the Gods. 1738 . . . . .	120	The Borough Club, Nottingham. 1551 . . . . .	45
BAILEY, Wellesley, 17 Greenhill Place, Edinburgh.		" " " Plans . . . . .	42
Cogar House, Midlothian. 639 . . . . .	85	" Greetwell," Manor Park, Ruddington. 1680 . . . . .	61
Proposed Additions to a Country House. 793 . . . . .	92	" " " Plans . . . . .	43
" " " Plans . . . . .	91	DUNKLEY, E. Lowther, 11 Stainforth Road, Walthamstow.	
BALFOUR, Andrew, I.A., 110 Mains Street, Blythswood Square, Glasgow.		" An emblem of the soul." 1740 . . . . .	118
The "Eastwood Hollows," Giffnock. 696 . . . . .	102-105	DUNN & FINDLAY, 35 Frederick Street, Edinburgh.	
BASILE, Professor Comm. Ernesto, Direttore del R. Istituto di Belle Arti, Palermo.		St. Mungo's Parish Church, Edinburgh. 620 . . . . .	75
Villa Igea, Grand Hôtel, Palermo, Interiors . . . . .	126, 127	Dean Parish Church, Perspective View shewing New Church. 811 . . . . .	76
BEESTON & BURMESTER, 30 Lincoln's Inn Fields, w.c.		The " Scotsman " Buildings, Model of Allegorical Sculpture. 393 . . . . .	115
Gardener's Bothy, "The Bury," King's Walden. 1649 . . . . .	67	EMERSON, William, P.R.I.B.A., 8 The Sanctuary, Westminster, s.w.	
BELCHER, John, A.R.A., 20 Hanover Square, w.		Royal Caledonian Orphan Asylum, Bushey, Herts. 1584 . . . . .	29
Design for New Sessions House, Old Bailey, E.C. 1603 . . . . .	33	" " " Plans . . . . .	28
BLANC, Hippolyte J., R.S.A., 25 Rutland Square, Edinburgh.		FAIRLEY, J. Graham, F.R.I.B.A., India Buildings, Edinburgh.	
New Royal Infirmary, Glasgow. 802 . . . . .	80	New Academy, Linlithgow. 630 . . . . .	84
BODLEY, George F., A.R.A., 7 Gray's Inn Square, w.c.		FEHR, Henry C., 6 and 8 The Avenue Studios, 76 Fulham Road, s.w.	
New Church, Kensington, Interior. 1657 . . . . .	10	Morning. 768 . . . . .	119
New Tower, Holy Trinity, Long Melford. 1660 . . . . .	11	FLETCHER, Banister, & SONS, 29 New Bridge Street, E.C.	
BOTTOMLEY, J. Mitchell, 28 Albert Road, Middlesbrough.		Proposed Church at Enfield. 1606 . . . . .	12
Borough of Leamington Spa Free Library, School of Art and Technical School. 1530 . . . . .	24	FORSYTH & MAULE, 16 Great Marlborough Street, w.	
" " " Plans . . . . .	25	Interior of Turville Church, Bucks, as Restored. 708 . . . . .	95
BREWILL & BAILY, Angel Row, Nottingham.		GEORGE, Ernest, & YEATES, 18 Maddox Street, w.	
St. John the Baptist Church, South Witham. 1562 . . . . .	4	North London Crematorium. 1621 . . . . .	13
BRIGGS & WOLSTENHOLME, Central Buildings, Richmond Terrace, Blackburn; and STONES & STONES, 10 Richmond Terrace, Blackburn.		GIBSON, James S., A.R.I.B.A., 4 Gray's Inn Square, w.c.	
Blackburn Police Court and Sessions House, &c. 1602 . . . . .	39	New Town Hall and Municipal Buildings for the Corporation of Walsall. 1639 . . . . .	37
" " " Plans . . . . .	38	" " " Plans . . . . .	36
BROWNE, J. Washington, A.R.S.A., 9 Albyn Place, Edinburgh.		GILES, Margaret M. (Mrs. B. Jenkin), 52½ Campden Street, Campden Hill, w.	
Entrance Hall, "The Limes." 631 . . . . .	81	" After nineteen hundred years, and still they crucify." Group. 1706 . . . . .	113
CADAFALCH, J. Puig y, Calle Cortes No. 230, 3 <sup>a</sup> , Barcelona.		HAMILTON-PATERSON & RHIND, 10a George St., Edinburgh.	
Maison Amattler, Detail of Facade . . . . .	128, 129	Model of Princes Street Front of New Premises for Messrs. Macvitties, Guest & Co., Ltd. 574 . . . . .	83
" " Preliminary Design . . . . .	130	The Hollies, Barnton. 806 . . . . .	89
" " Design as Executed . . . . .	130	" " " Plans . . . . .	87
CAROE, William D., M.A., 8a Whitehall Place, s.w.		HARRISON & WARD, 66 Victoria Street, s.w.	
Church of St. John, High Wycombe. 1547 . . . . .	3	Inn at Pitsea, Essex. 1644 . . . . .	53
Stoke Damerall Parish Church and Rectory, Davenport. 1541 . . . . .	5, 6	House at Caterham. 1627 . . . . .	60
" " " Interior. 1543 . . . . .	7	" " " Plans . . . . .	26
Proposed New Chapel, &c., Bishop's Palace, Liverpool. 1546 . . . . .	8, 9	HARTWELL, Charles L., 8 Manville Road, Balham, s.w.	
" " " Plan . . . . .	17	A Reverie. 1778 . . . . .	120
CLARK, R. Lindsay, Christ Church House, Malvern Road, Cheltenham.		HENDERSON, Peter L., 122 George Street, Edinburgh.	
Cupid. 1710 . . . . .	121	New Chapter Room, 75 Queen Street, Edinburgh, for the Supreme Grand Royal Arch Chapter of Scotland. 633 . . . . .	82
CIFFORD, H. E., I.A., 178 St. Vincent Street, Glasgow.		HENMAN, William, & Thomas COOPER, 19 Temple Street, Birmingham.	
House, Kelvin-side. 723 . . . . .	101	The Royal Victoria Hospital, Belfast, The Wards. 1595 . . . . .	30
" " " Plans . . . . .	100	" " " Nurses' Home and Extern Department . . . . .	31
COLCUTT, Thomas E., F.R.I.B.A., 36 Bloomsbury Square, w.c.		" " " " " Plan . . . . .	17
Lloyd's Register of Shipping, Fenchurch Street, E.C. 1563 . . . . .	46	" " " " " Block of Professional Chambers, Cornwall Street, Birmingham. 1592 . . . . .	44
COLTON, William R., Eaton Studio, Eaton Terrace, Circus Road, St. John's Wood, n.w.		HONEYMAN, John, R.S.A., & KEEFIE, 140 Bath St., Glasgow.	
The Wicket. 1823 . . . . .	111	Iona, as proposed in 1891 . 632 . . . . .	78
COX & SILK, 33 Newhall Street, Birmingham.		HORSBURGH, Victor D., A.R.I.B.A., 63 Frederick Street, Edinburgh.	
Residence at St. Albans, Herts. 1642 . . . . .	58, 59	House at Auchterarder. 624 . . . . .	89
" " " Plans . . . . .	53	HORSLEY, Gerald C., 2 Gray's Inn Square, w.c.	
CULLEN, Alex., F.R.I.B.A., Brandon Chambers, Hamilton.		St. Paul's School for Girls, Hammersmith. 1550 . . . . .	18
Theatre, Motherwell, N.B. 804 . . . . .	86		
" " " Plan . . . . .	87		
DAVISON, T., Raffles, 33 King Street, Covent Garden, w.c.			
A House at Matlock, Bath. 1533 . . . . .	52		

## List of Contents.

	PAGE.		PAGE.
IHNE, E., Kgl. Geh. Hof-Baurath, Pariserplatz 6a, Berlin, n.w. Schloss Primenau .....	132-135	POMEROY, Frederick W., 1 Wentworth Studios, Manresa Road, s.w. Oliver Cromwell. Statue. 1700 .....	117
JANLET, E., 58 Rue de la Concorde, Brussels. Monument Anspach .....	140	PRYNNE, G. H. Fellows, F.R.I.B.A., 6 Queen Anne's Gate, s.w. Design for Church, Lower Sydenham. 1689 .....	14
JERDAN, James, 12 Castle Street, Edinburgh. David Chalmers Memorial Hall, Slateford. 626 .....	91	RANK, Gebr., Karlstrasse 6, Munich. Stables, Villa Hauser .....	136, 137
JEWITT, Clement W., 3 Brecknock Studios, N. Mourning Britannia. 1765 .....	120	RHIND, Birnie, A.R.S.A., St. Helen's, Cambridge Street, Edinburgh. The "Scotsman" Buildings, Model of Allegorical Sculpture. 393 .....	115
KEEN, Arthur, 4 Raymond Buildings, Gray's Inn, w.c. The Baptist Church House, Southamoton Row, w.c. 1658 .....	16	RIETH, Professor Otto, Elsholzstrasse 14, Berlin w. Sketch .....	125
KENNEDY, Edward W., 19 Ashley Terrace, Merchiston, Edinburgh. Design for a Memorial Tablet. 801 .....	110	Sketches .....	131
KERR, Henry F., A.R.I.B.A., 36 Hanover Street, Edinburgh. St. Oswald's Church, Montpellier, Edinburgh. 807 .....	77	SAVAGE, Rupert, 25 Bedford Row, w.c. Assembly Hall, Belfast. 1572 .....	41
KNOWLES, W. H., F.R.I.B.A., 37 Grainger Street, Newcastle- on-Tyne. School Board Offices, Newcastle-on-Tyne. 1548 .....	23	SCHENCK, Frederick E. E., 1a West Street, Pimlico, s.w. Summer. 1712 .....	114
LAMB, Edward B., M.S.A., 31 Craven St., Charing Cross, w.c. The original form of the Chapel of the Brompton Con- sumption Hospital. 1579 .....	1	Autumn. 1810 .....	114
Design for a National Monument to British Heroes. 1664 .....	2	SCHILLING & GRAEBNER, Kl. Frohngasse 111, Dresden. Kreuzkirche zu Dresden, Interior Views .....	138, 139
LAWRENCE, Mervyn, 1 St. Leonards Studios, Chelsea, s.w. Mater Dolorosa. 1769 .....	121	SCOTT, J. N., & A. Lorne CAMPBELL, 44 Queen Street, Edinburgh. St. Stephen's United Free Church, Edinburgh. 623 .....	72
LAWSON, George A., H.R.S.A., Streatham Lodge, Sheen Road, Richmond, Surrey. Hubert and Arthur. 776 .....	124	Design for Anstruther Easter New Public School. 634 .....	88
LEVICK, Miss Ruby, Leighton Lodge Studio, Edwardes Sq., w. Rugby Football Group. 1771 .....	110	Plans .....	87
LUCHEST, Andrea C., 2 Camden Studios, Camden Street, n.w. The Victory of Peace. 1702 .....	112	SHEPPARD, Oliver, A.R.H.A., Castle Rooms, Lenton Road, Nottingham. Isle of Destiny. 365 .....	116
M'GIBSON, W. F., 221 West George Street, Glasgow. Sherbrooke Church, Pollokshields. 748 .....	94	Dawn. 1759 .....	118
M'NAIRN, A. Stuart, 12 Hart Street, Edinburgh. Design for Stained Glass .....	65	SILCOCK & REAY, No. 9 Miles's Buildings, Bath. British School, Trowbridge, Wilts. 1614 .....	19
MAIDMAN, Edward C. H., 13 South Charlotte St., Edinburgh. Design for Victoria Tower, Huddersfield. 805 .....	69	SMITH, J. Hatchard, F.R.I.B.A., 41 Moorgate Station Build- ings, E.C. Station Street Buildings, Huddersfield. 1544 .....	66
MALLOWS, C. E., & GROCOCK, Times Buildings, Bedford. Garden Shelter and Lily Pond at Biddenham .....	68	SORTINI, Saverio, c/o Goupil Gallery, 5 Regent Street, s.w. La Mere Grégoire. 1752 .....	109
MAWSON, T. H., & Dan GIBSON, 28 Conduit Street, Regent Street, w. Terrace Gardens, Sidcup. 1671 .....	62	STOKES, Leonard, 2 Great Smith Street, Westminster, s.w. Central Boys' School, Oxford. 1529 .....	20
MAWSON, T. H., & C. E. MALLOWS & GROCOCK, 28 Conduit Street, Regent Street, w. Terrace and Summer-houses, Dalham Hall. 1625 .....	63	Oxford School Board, New Inn Hall Street Schools. 1527 .....	21
MÉGRET, L. N. Adolphe, 68 Rue Grenelle, Faubourg St. Germain, Paris. Solitude. 1709 .....	113	Plans .....	26
MILLER & BLACK, 58 Renfield Street, Glasgow. Shawlands United Free Church, Glasgow. Interior View. 706 .....	97	STRONG, James, 11 Dale Street, Liverpool. Design for Formby Golf Club House. 1645 .....	67
Interior View. 700	98	STURROCK, D. Woodbourne, 109 Hope Street, Glasgow. "Miramar," Whiting Bay. 707 .....	108
MILLS, A. H., & Roger OLDHAM, Temple Chambers, Brazen- nose Street, Manchester. Competition Design for Dock Offices, Swansea. 1552 .....	40	"Standford," Whiting Bay. 711 .....	108
MITCHELL, Arnold, F.R.I.B.A., 39 Great Marlborough St., w. Additions to Tissington Hall, Derbyshire. 1630 .....	43	Plans .....	100
House, Bowden Green, Pangbourne. 1631 .....	46, 57	SWANSTON & LEGGE, Kirkecaldy. Ingle Neuk, New Port Buildings, Burntisland. 716 .....	106
MONTFORD, Horace, 26 Larkhall Rise, Clapham, s.w. A Song to Demeter. 1707 .....	64	TEMPLE, Charles H., Lincoln Hill, Ironbridge, Salop. Bath Room in Mosaic and Tiles .....	65
MOUNTFORD, Edward W., F.R.I.B.A., 17 Buckingham St., w.c. New Sessions House for the Corporation of London. 1611 .....	123	TOFT, Albert, 11 Trafalgar Studios, Manresa Road, s.w. Mother and Child. 771 .....	119
Plan	34	The Spirit of Contemplation. 1694 .....	122
"New Premises in Rowcross Street, E.C. 1610 .....	35	TURNER, Alfred, 1 Stratford Studios, Kensington, w. Fisher Girl. 1703 .....	121
NEWTON, Ernest, 4 Raymond Buildings, Gray's Inn, w.c. Garden Front, Glebelands, Wokingham. 1578 .....	48	TWISS, Miss Jane M., New Street, Killarney, Ireland. Youthful Mercury. 1785 .....	118
Entrance Front, Steep Hill, Jersey. 1577 .....	49	WATERHOUSE, Paul, M.A., 20 New Cavendish Street, w. Two Shops in Upper Street, Islington. 1687 .....	66
House at Chislehurst, Entrance Front. 1573 .....	50	WATSON, George, 4 Hope Street, Edinburgh. Selected Design for St. Serf's Church, Goldenacre, Exterior. 797 .....	70
NIVEN & WIGLESWORTH, 34 Mecklenburgh Square, w.c. Fairyrhill, Weybridge, Surrey. 809 .....	51	Interior. 812	71
House, Walton-on-Thames, The Hall. 740 .....	50	St. Serf's Church, Goldenacre, First Premiated Design, Exterior. 803 .....	73
OWEN, William, & Segar, Cairo Street Chambers, Warrington. Technical Institute, Warrington. 1655 .....	27	Interior. 796	74
Plans	26	WATSON & SALMOND, 231 St. Vincent Street, Glasgow. House, Perth Road, Dundee. 746 .....	93
PATERSON, Alexander N., M.A., 136 Wellington St., Glasgow. United Free Church and Hall, Clydebank. 636 .....	79	Plans..	100
Plan	78	WEBB, Aston, A.R.A., 19 Queen Anne's Gate, s.w. Sick Quarters for the Britannia Royal Naval College, Dartmouth. 1620 .....	32
PAWLEY, Charles J. C., 25 Victoria Street, s.w. St. James's Court, Elevation, Block F. 1661 .....	47	WEBSTER, George, Studio, 17 Dublin Street, Edinburgh. The Dreamer. 505 .....	119
PEARSON, F. Loughborough, 12 Mansfield Street, Portland Place, w. St. Matthew's Church, Auckland, N.Z. 1669 .....	15	WHEATLEY, Oliver, 2a Flood Street, Chelsea, s.w. Awakening. 1817 .....	109
PITE, W. A., & R. S. BALFOUR, 11 Hart Street, Bloomsbury Square, w.c. Cartwright Memorial Hall, Bradford. Premiated Design. 1618 .....	42	WHITWELL, Francis A., 139 Oxford Street, w. House near Penn, Bucks. 1564 .....	54
		1665 .....	55
		WILLIAMSON & INGLIS, 31 St. Andrew Square, Edinburgh. School, Anstruther Easter. 629 .....	88
		Plans	87
		WILSON, John B., A.R.I.B.A., 52 Bath Street, Glasgow. Design for Proposed City Church. 695 .....	96
		WIMPERIS, Edmund, & EAST, 51 Conduit Street, w. Proposed Municipal Buildings, Plumstead. 735 .....	99





Cast iron tracery . .

Absolutely rain-proof.

Simple fixing device.



*Manufactured by*

**W. A. S. BENSON  
& Co., Ltd.,**

82, 83 New Bond St.,

LONDON, W.

THE  
**BENSON**  
PATENT CASEMENT  
**WINDOW**



This window is built up of separate panels, made in a suite of sizes so as to fit a wide range of openings. It is supplied in sections all ready for erection, and only requires screwing up and sealing. It can be used for bays of any angle.

# MANUFACTURERS' AND TRADES' DIRECTORY.

(Where not otherwise stated, the address is London.)

LONDON ist der adresse beizufügen wo bloss die Buchstaben des Postdistrikts angegeben sind.

LONDRES est à ajouter à l'adresse dans tous les cas où seulement les lettres du district postal sont données.

## \* Advertiser in this Volume.

### ARCHITECTURAL BOOKSELLERS:—

Batsford, B. T., 94 High Holborn, W.C.

### ARCHITECTURAL PHOTOGRAPHERS:—

Bolas, S. B. & Co., 68 Oxford Street, W.  
\*Lemere, Bedford & Co., 147 Strand, W.C.

### ART FURNITURE:—

\*Henry, J. S., 227-291 Old Street, E.C.  
\*Waring & Gillow, Ltd., 181 Oxford Street, W.; and 175 Sloane Street, S.W.

### ART METAL WORK:—

Bell, P. & Son, Pitt Street Iron Works, Edinburgh.  
Brawn, Thos. & Co., 64 Clement Street, Birmingham.  
Comyn Ching & Co., Castle Street, Long Acre, W.C.  
Elsley, Thomas, Portland Metal Works, 28 Great Tichfield Street, W.  
Hill & Smith, Brierley Hill Iron Works, Brierley Hill, Staffordshire.  
Strode & Co., 48 Osnaburgh Street, Regent's Park, N.W.  
The "B. & S." Folding Gate Co., 19, 20 and 21 Tower Street, Upper St. Martin's Lane, W.C.  
\*White & Sons, 207 Oxford Street, W.  
\*Witchell & Co., Vulcan House, 56 Ludgate Hill, E.C.

### ASPHALTE PAVING:—

\*The Limmer Asphalte Paving Co., Ltd., 2 Moorgate Street, E.C.

### BLINDS (WINDOW, &c.):—

Avery, J. & Co., 81 Great Portland Street, W.  
Haskins, Saml. & Bros., 22 and 24 Old Street, E.C.

### BRICK ORNAMENT:—

\*Brown, James, Essex Wharf, Durward Street, Whitechapel, E.  
Ellis, Partridge & Co., Grey Friars, Leicester; and 200 Phoenix Street, St. Pancras, N.W.; and at Bristol.

### BRICKS:—

Bracknell Pottery, Brick, and Tile Co., Wick Hill, Bracknell, Berks.  
Dunton Green Brick & Tile Works, Limited, Dunton Green, near Sevenoaks.  
Ellis, Partridge & Co., Grey Friars, Leicester; and 200 Phoenix Street, St. Pancras, N.W.; and at Bristol.  
Hamblets, Ltd., West Bromwich, Staffordshire.  
Hartshill Brick and Tile Co., Stoke-upon-Trent.  
Skey, G. & Co., Ltd., Wilnecote Works, near Tamworth.

### BRICKS (GLAZED):—

Hall, John & Co., Fire Clay Works, Stourbridge.

### BUILDERS' IRONMONGERY:—

Comyn Ching & Co., Castle Street, Long Acre, W.C.  
\*White & Sons, 207 Oxford Street, W.

### CARVING, WOOD AND STONE:—

\*Daymond, John & Son, 7 Edward Street, Vauxhall Bridge Road, S.W.  
\*Farmer & Brindley, 63 Westminster Bridge Road, S.E.  
Mellier, Ch. & Co., 48, 49, 50 Margaret Street, Cavendish Square, W.  
Millson, J. J., 24 City Road, Manchester.

### CASEMENTS (METAL):—

\*Benson, W. A. S. & Co., Ltd., 82, 83 New Bond Street, W.  
\*Hope, Henry & Sons, Ltd., 55 Lionel Street, Birmingham.  
\*White & Sons, 207 Oxford Street, W.

### CEMENT:—

Ellis, John & Sons, Ltd., 1 St. Martin's, Leicester.  
Francis & Co., Ltd., Bridge Foot, Vauxhall, S.W.  
Greaves, Bull & Lakin, Ltd., Harbury, Leamington.  
Rugby Portland Cement Co., Rugby, Warwickshire.

### CHIMNEY COWLS:—

\*Boyle, R. & Sons, Ltd., 64 Holborn Viaduct, E.C.  
Howorth, James & Co., Victoria Works, Farnworth, near Manchester.

### CHURCH AND DOMESTIC LEAD GLAZING:—

\*Nicholls & Clarke, Ltd., 6, 7, 8 High Street, Shoreditch, E.  
\*Deards, Sam, 34 Old Broad Street, E.C.  
\*Pearce, Walter J., Ltd., Gartside Street and Hardman Street, Manchester.

### COOKING APPARATUS:—

\*Coalbrookdale Co., Ltd., 141 Queen Victoria Street, E.C.  
Comyn Ching & Co., Castle Street, Long Acre, W.C.  
Strode & Co., 48 Osnaburgh Street, Regent's Park, N.W.  
Summerscales, W. & Sons, Ltd., Phoenix Foundry, Keighley.  
Wright, George & Co., 155 Queen Victoria Street, E.C.; and Burton Weir Works, Rotherham.  
\*Yates, Haywood & Co., 95 Upper Thames Street, E.C.; and Effingham Works, Rotherham.

### DAMP PROOF COURSES:—

Briggs, W., Chemical Manufacturer, Dundee.  
Jennings, George, Lambeth Palace Road, S.E.

### DECORATING, &c.:—

\*Giles, Godfrey & Co., 18 Old Cavendish Street, W.  
Mellier, Ch. & Co., 48, 49, 50 Margaret Street, Cavendish Square, W.  
\*Waring & Gillow, Ltd., 181 Oxford Street, W.; and 175 Sloane Street, S.W.

### DISINFECTING APPARATUS:—

Manlove, Allott & Co., Ltd., Bloomsgrave Works, Nottingham.  
Summerscales, W. & Sons, Ltd., Phoenix Foundry, Keighley.

### DOOR SPRINGS AND HINGES:—

Newman, William & Sons, Hospital Street, Birmingham.

### DOORS (IRON):—

Bell, P. & Son, Pitt Street Iron Works, Edinburgh  
\*St. Pancras Iron Work Company, Ltd., St. Pancras Road, N.W.

### DRAWING INKS:—

\*Rowney, Geo. & Co., 64 Oxford Street, W.

### DRAWING INSTRUMENTS:—

Harling, W. H., 47 Finsbury Pavement, E.C.

### DRAWING OFFICES:—

\*The London Drawing and Tracing Office, 98 Gray's Inn Road, W.C.

### DRAWING PENCILS:—

\*Hardtmuth, L. & C., 12 Golden Lane, E.C.  
\*Rowney, Geo., & Co., 64 Oxford Street, W.

### ELECTRICITY:—

Comyn Ching & Co., Castle Street, Long Acre, W.C.  
Cunnington, J. S. & Co., 93 St. Martin's Lane, W.C.  
\*Grant, J. O., 63 Queen Victoria Street, E.C.  
Mellier, Ch. & Co., 48, 49, 50 Margaret Street, Cavendish Square, W.  
\*Miller & Sons, Ltd., 178, 179 Piccadilly, W.  
Perry & Co., 17 Grafton Street, Bond Street, W.

### ELECTRIC BELLS:—

\*Grant, J. O., 63 Queen Victoria Street, E.C.

### ELECTRIC FITTING MANUFACTURERS:—

Brawn, Thos. & Co., 64 Clement Street, Birmingham.  
Cunnington, J. S. & Co., 93 St. Martin's Lane, W.C.  
Mellier, Ch. & Co., 48, 49, 50 Margaret Street, Cavendish Square, W.  
\*Miller & Sons, 178, 179 Piccadilly, W.  
Perry & Co., 17 Grafton Street, Bond Street, W.  
Strode & Co., 48 Osnaburgh Street, Regent's Park, N.W.

### ENAMELS:—

\*Aspinall's Enamel, Ltd., New Cross, S.E.

### ENGRAVINGS, ETCHINGS, &c.:—

\*Rees, G., 115 Strand, W.C.

### FANLIGHT OPENERS:—

\*Hope, Henry & Sons, Ltd., 55 Lionel Street, Birmingham.

### FIBROUS PLASTER:—

\*Gaze, H. E., 16 Hinde Street, Marylebone, W.  
\*Jones, Fredk. & Co., Silicate Cotton Works, Perren Street, Kentish Town, N.W.

### FIREPROOF FLOORING:—

Homan & Rodgers, 17 Gracechurch Street, E.C.  
\*Jones, Fredk. & Co., Silicate Cotton Works, Perren Street, Kentish Town, N.W.

### GAS FITTINGS:—

Brawn, Thos. & Co., 64 Clement Street, Birmingham.  
Comyn Ching & Co., Castle Street, Long Acre, W.C.  
Strode & Co., 48 Osnaburgh Street, Regent's Park, N.W.

**GAS GOVERNORS**—

Shaw, Joseph, Albert Works, Huddersfield.  
Strode & Co., 48 Osnaburgh Street, Regent's Park, N.W.

**GATES, RAILINGS (IRON), &c.**—

Barnard, Bishop & Barnards, Ltd., Norfolk Iron Works, Norwich.  
Bell, P. & Son, Pitt Street Iron Works, Edinburgh.  
\*Coalbrookdale Co., Ltd., 141 Queen Victoria Street, E.C.  
Hill & Smith, Brierley Hill Iron Works, Brierley Hill, Staffordshire.  
Strode & Co., 48 Osnaburgh Street, Regent's Park, N.W.  
Wright, George & Co., 155 Queen Victoria Street, E.C.; and Burton Weir Works, Rotherham.  
\*Yates, Haywood & Co., 95 Upper Thames Street, E.C.; and Effingham Works, Rotherham.

**GLASS (STAINED, PAINTED, &c.)**—

\*Chance, Brothers & Co., Ltd., Glass Works, near Birmingham.  
\*Dix, Arthur J., 54 Berners Street, W.  
Lazenby, Geo. & Co., Stained Glass Works, Leeds Bridge, Leeds.  
Lee, John R. & Co., Ltd., Swallow Street, Birmingham.  
\*Nicholls & Clarke, Ltd., High Street, Shore-ditch, E.  
\*Pearce, Walter J., 41 Gartside Street, and Hardman Street, Manchester.

**GLAZING**—

Braby, Fredk. & Co., Ltd., Fitzroy Works, 352 to 364 Euston Road, N.W.  
\*Deards, Sam, 34 Old Broad Street, E.C.  
Grover & Co., Ltd., Britannia Works, Wharf Road, City Road, N.  
\*Hope, Henry & Sons, Ltd., 55 Lionel Street, Birmingham.  
Mellows & Co., Corporation Street, Sheffield.  
Rendle, W. E. & Co., Westminster Chambers, 5 Victoria Street, S.W.  
Shelley & Co., 55 Lionel Street, Birmingham.

**GRANITE**—

Penning & Co., 3 Salterns' Hall Court, Cannon Street, E.C.  
Macdonald, Alex. & Co., Ltd., 373 Euston Road, N.W.  
Wright, James & Sons, Royal Granite Works, Aberdeen.

**HEATING**—

Attwood, J., Foster Street, Stourbridge.  
Boyd, Jas. & Sons, Macdowall Street, Paisley.  
Comyn Ching & Co., Castle Street, Long Acre, W.C.  
Cormack, James & Sons, 36 Abercorn Street, Glasgow.  
Gibbs, Kenton & Co., Ltd., St. James' Works, Mill Street, Liverpool; and Ethel Street, Birmingham.  
Haden, G. N. & Sons, Trowbridge, Wilts.; and 123 Cromer Street, W.C.  
Hartley & Suggden, Ltd., Halifax.  
\*Hope, Henry & Sons, Ltd., 55 Lionel Street, Birmingham.  
Jennings, George, Lambeth Palace Road, S.E.  
\*Keith, James, and Blackman Co., Ltd., 27 Farringdon Avenue; and 59 Farringdon Street, E.C.  
\*Kinnell, Chas. P. & Co., Ltd., Southwark Street, S.E.; and Vulcan Foundry, Thornaby-on-Tees.  
Saunders & Taylor, Ltd., 63 and 95 Upper Moss Lane, Hulme, Manchester  
Shorland, E. H. & Brother, Drake Street Works, Stretford Road, Manchester.  
Strode & Co., 48 Osnaburgh Street, Regent's Park, N.W.

Wright, George & Co., 155 Queen Victoria Street, E.C.; and Burton Weir Works, Rotherham.

**HORTICULTURAL BUILDINGS**—

Boyd, Jas. & Sons, Macdowall Street, Paisley.  
\*Hope, Henry & Sons, Ltd., 55 Lionel Street, Birmingham.  
Messenger & Co., Loughborough.  
Richardson, W. & Co., North of England Horticultural Works, Darlington.

**HOUSE FURNISHERS**—

\*Waring & Gillow, Ltd., 181, Oxford Street, W.; and 176 Sloane Street, S.W.

**INTERIOR WOODWORK AND FURNITURE**—

\*Graham & Banks, Ltd., 445 Oxford Street, W.

**JOINERY**—

Boyd, James & Sons, Macdowall Street, Paisley.  
Ebner, Jos. F., 150 Old Street, St. Luke's E.C.  
Mellier, Ch. & Co., 48, 49, 50 Margaret Street, Cavendish Square, W.

**KITCHEN RANGES**—

\*Coalbrookdale Co., Ltd., 141, Queen Victoria Street, E.C.  
\*Yates, Haywood & Co., 95 Upper Thames Street, E.C.; and Effingham Works, Rotherham.

**LAUNDRY APPLIANCES**—

Bradford, Thos. & Co., Crescent Iron Works, Salford, Manchester.  
Manlove, Alliot & Co., Ltd., Blooms Grove Works, Nottingham.  
Summerscales, W. & Sons, Ltd., Phoenix Foundry, Keighley.

**LETTER FILES**—

\*Remington Wash Co., Ltd., 100c Queen Victoria Street, E.C.

**LIFTS, ELEVATORS, HOISTS, &c.**—

Attwood, A. & Co., Canal Head Foundry & Engineering Works, Ulverston.  
Haskins, Saml. & Bros., 22 and 24 Old Street, E.C.  
Mallinson, William, Blake Street, Stretford Road, Manchester.  
\*Otis Elevator Co., Ltd., 4 Queen Victoria Street, E.C.  
Stones, John, "Rosside," Ulverston.  
\*Waygood, R. & Co., Ltd., Falmouth Road, Great Dover Street, S.E.  
Youngs, Ryland Street Works, Birmingham.

**LIGHTNING CONDUCTORS**—

\*Grant, J. O., 63 Queen Victoria Street, E.C.  
Strode & Co., 48 Osnaburgh Street, Regent's Park, N.W.

**LIME, SAND, &c.**—

Ellis, John & Sons, Ltd., 1 St. Martin's, Leicester.  
Greaves, Bull & Lakin, Ltd., Harbury, Leamington.  
Rugby Portland Cement Co., Rugby, Warwickshire.

**LOCKS AND LATCHES**—

Comyn Ching & Co., Castle Street, Long Acre, W.C.  
Hobbs, Hart & Co., Ltd., Arington Street, Islington, N.; and 76 Cheapside, E.C.  
Tann, John, 11 Newgate Street, E.C.  
Withers, Samuel & Co., Park Works, West Bromwich.

**MARBLE**—

Emley & Sons, Ltd., Newcastle-upon-Tyne.  
\*Farmer & Brindley, 63 Westminster Bridge Road, S.E.  
Fenning & Co., 3 Salterns' Hall Court, Cannon Street, E.C.  
Goad, J. & E., Phoenix Steam Marble Works, Millbay Road, Plymouth.

**MARBLE CHIMNEY PIECES**—

\*Yates, Haywood & Co., 95 Upper Thames Street, E.C.; and Effingham Works, Rotherham.

**MOSAIC WORK**—

Ebner, Jos. F., 150 Old Street, St. Luke's E.C.  
Mainzer & Co., Ltd., 18 Berners Street, W.  
Woolliscroft, G. & Son, Ltd., Hanley, Staffordshire; and 22 Finsbury Pavement, E.C.

**"OPALITE" GLAZING MATERIAL**—

\*Griffiths, Wm., 41 Hamilton House, Bishopsgate Street Without, E.C.

**PARQUET FLOORING**—

Ebner, Jos. F., 150 Old Street, St. Luke's, E.C.  
Mainzer & Co., Ltd., 18 Berners Street, W.  
Mellier, Ch. & Co., 48, 49, 50 Margaret Street, Cavendish Square, W.

**PAVEMENT LIGHTS**—

\*St. Pancras Iron Work Company, St. Pancras Road, N.W.

**PHOTOGRAPHIC APPARATUS**—

\*Ross, Ltd., 111 New Bond Street, W.; and 31 Cockspur Street, Charing Cross, S.W.

**PHOTO-PROCESS ENGRAVERS**—

\*Vaus & Crampton, Ltd., Baldwin's Gardens, Gray's Inn Road, E.C.; and Helios Works, Alton, Hants.

**PLASTERING (ORNAMENTAL, &c.)**—

\*Gaze, H. E., 16 Hinde Street, Marylebone, W.  
Jackson, G. & Sons, 49 Rathbone Place, W.  
\*Jones, Fredk. & Co., Silicate Cotton Works, Perren Street, Kentish Town, N.W.  
Mellier, Ch. & Co., 48, 49, 50 Margaret Street, Cavendish Square, W.

**ROOFS AND BUILDINGS (IRON)**—

Braby, Fredk. & Co., Ltd., Fitzroy Works, 352-364 Euston Road, N.W.  
\*St. Pancras Iron Works Company, St. Pancras Road, N.W.

**ROOFS (ZINC, COPPER, AND LEAD)**—

Braby, Fredk. & Co., Ltd., Fitzroy Works, 352-364 Euston Road, N.W.  
Hill & Smith, Brierley Hill Iron Works, Brierley Hill, Staffordshire.

**SAFES AND STRONG-ROOM DOORS**—

Ratner Safe Co., Ltd., 51 Moorgate Street, E.C.  
Tann, John, 11 Newgate Street, E.C.  
Withers, Samuel & Co., Park Works, West Bromwich.

**SANITARY APPLIANCES**—

\*Boyle, R. & Son, Ltd., 64 Holborn Viaduct, E.C.  
Hughes & Lancaster Acrefair, Ruabon; and Albany Buildings, 47 Victoria Street, Westminster, S.W.  
Jennings, George, Stangate, Lambeth, S.E.  
Summerscales, W. & Sons, Ltd., Phoenix Foundry, Keighley.  
\*Twyford's, Ltd., Cliffe Vale Pottery, Hanley, Staffordshire.  
Wright, George & Co., 155 Queen Victoria Street, E.C.; and Burton Weir Works, Rotherham.  
\*Yates, Haywood & Co., 95 Upper Thames Street, E.C.; and Effingham Works, Rotherham.  
\*Young & Marten, Ltd., Caledonian Works, Stratford, E.

**SANITARY WARE:—**

Hartshill Brick & Tile Co., Stoke-upon-Trent.  
Jennings, George, Stangate, Lambeth, S.E.  
\*Twyford's, Ltd., Cliffe Vale Pottery, Hanley,  
Staffordshire.

**SEWAGE AND WATER SYSTEMS:—**

Hughes & Lancaster, Albany Buildings, 47  
Victoria Street, Westminster, S.W.; and  
Acrefair, Ruabon.

**SILICATE COTTON OR SLAG WOOL:—**

\*Jones, Fredk. & Co., Silicate Cotton Works,  
Perren Street, Kentish Town, N.W.

**SOUNDPROOF FLOORS, &c.:—**

\*Jones, Fredk. & Co., Silicate Cotton Works,  
Perren Street, Kentish Town, N.W.

**STABLE FITTINGS:—**

Barnard, Bishop & Barnards, Ltd., Norfolk  
Iron Works, Norwich.  
Hill & Smith, Brierley Hill Iron Works,  
Brierley Hill, Staffordshire.  
\*St. Pancras Iron Work Company, Ltd., St.  
Pancras Road, N.W.  
\*Yates, Haywood & Co., 95 Upper Thames  
Street, E.C.; and Effingham Works,  
Rotherham.  
\*Young & Marten, Ltd., Caledonian Works,  
Stratford, E.

**STABLE PAVING:—**

"Adamantine Clinker," Little Bytham,  
Grantham.  
Hartshill Brick and Tile Co., Stoke-upon-  
Trent.  
\*St. Pancras Iron Work Company, Ltd., St.  
Pancras Road, N.W.

**STAIRCASES, VERANDAHS, &c.:—**

Brawn, Thomas & Co., 64 Clement Street,  
Birmingham.  
Hill & Smith, Brierley Hill Iron Works,  
Brierley Hill, Staffordshire.  
\*Hope, Henry & Sons, Ltd., 55 Lionel Street,  
Birmingham.  
\*Moorgate Engineering Co., 41 Featherstone  
Street, E.C.  
\*St. Pancras Iron Work Company, Ltd., St.  
Pancras Road, N.W.  
Wright, George & Co., 155 Queen Victoria  
Street, E.C.; and Burton Weir Works,  
Rotherham.

**STAIR TREADS:—**

\*The Safety Tread Syndicate, Ltd., 15  
Barbican, E.C.

**STONE:—**

Bath Stone Firms, Ltd., Abbey Yard, Bath.  
Lindley Quarries, Mansfield, Notts.  
Thompson's Ancaster Quarries Co., Ltd., 11  
Elmer Street, Grantham.  
Trask, Charles & Sons, Doulting Stone  
Quarries, Shepton Mallet.

**STOVES, RANGES, MANTELS, &c.:—**

Barnard, Bishop & Barnards, Ltd., Norfolk  
Iron Works, Norwich.  
\*Coalbrookdale Co., Ltd., 141 Queen Victoria  
Street, E.C.  
Elsley, Thomas, 28 Great Titchfield Street, W.  
\*Giles, Godfrey & Co., 18 Old Cavendish  
Street, W.  
\*Graham & Banks, Ltd., 445 Oxford Street,  
W.  
Jennings, George, Lambeth Palace Road,  
S.E.

Shorland, E. H. & Brother, Drake Street  
Works, Stretford Road, Manchester.  
Wright, George & Co., 155 Queen Victoria  
Street, E.C.; and Burton Weir Works,  
Rotherham.  
\*Yates, Haywood & Co., 95 Upper Thames  
Street, E.C.; and Effingham Works,  
Rotherham.

**STRUCTURAL IRONWORK:—**

Dorman, Long & Co., Ltd., Middlesbrough.  
Hill & Smith, Brierley Hill Iron Works,  
Brierley Hill, Staffordshire.  
Homan & Rodgers, 17 Gracechurch Street, E.C.

**TANKS, CISTERNS, &c.:—**

Braby, Fredk. & Co., Ltd., Fitzroy Works,  
352-364 Euston Road, N.W.  
Hill & Smith, Brierley Hill Iron Works,  
Brierley Hill, Staffordshire.  
Withers, Samuel & Co., Park Works, West  
Bromwich.

**TELEPHONES:—**

\*Grant, J. O., 63 Queen Victoria Street, E.C.

**TERRA-COTTA:—**

\*Clark, Trustee of Stanley Edwin, Wilderness  
Works, Wrexham.  
Gibbs & Canning, Ltd., Tamworth.  
Hamblets Ltd., West Bromwich, Staffordshire.  
Jennings, George, Lambeth Palace Road, S.E.  
Skey, G. & Co., Ltd., Wilnecote Works, near  
Tamworth.

**TILES:—**

Boo'e, T. & R., Ltd., The Patent Tile  
Works, Burslem, Staffordshire.  
Bracknell Pottery Brick and Tile Co., Wick  
Hill, Bracknell, Berks.  
Caddick, John, Sproutfield Tileries, Stoke-on-  
Trent.  
\*Craven, Dunnill & Co., Ltd., Jackfield,  
R.S.O., Shropshire; and 37 Maddox  
Street, Regent Street, W.  
\*Clark, Trustee of Stanley Edwin, Wilderness  
Works, Wrexham.  
Dunton Green Brick & Tile Works, Limited,  
Dunton Green, near Sevenoaks.  
Galbraith & Winton, 48 Kelvin Street, Glas-  
gow.  
Hamblets Ltd., West Bromwich, Staffordshire.  
Hartshill Brick and Tile Co., Stoke-upon-  
Trent.  
Major, H. J. & C., Ltd., Patent Tile Works,  
Bridgwater.  
Malkin, Edge & Co., Burslem, Staffordshire.  
\*Maw & Co., Ltd., Benthall Works, Jackfield,  
Salop.  
Minton, Hollins & Co., Patent Tile Works,  
Stoke-on-Trent; and 50 Conduit Street,  
Regent Street, W.  
Prestage & Co., The Milburgh Tileries,  
Broseley, Salop.  
Simpson, W. B. & Sons, 99 St. Martin's Lane,  
W.C.  
Wedgwood, J. & Sons, Etruria, Stoke-on-  
Trent.  
Woolliscroft, G. & Son, Ltd., Hanley,  
Staffordshire; and 22 Finsbury Pavement,  
E.C.

**TRAVELLING CRADLES:—**

\*Palmer's Travelling Cradle, Ltd., 250  
Westminster Bridge Road, S.E.

**TYPEWRITERS:—**

\*The Oliver Typewriter Co., Ltd., 42 Poultry,  
E.C.

**UPHOLSTERERS:—**

\*Waring & Gillow, Ltd., 181 Oxford Street,  
W.; and 175 Sloane Street, S.W.

**VENTILATING:—**

\*Boyle, R. & Son, Ltd., 64 Holborn Viaduct,  
E.C.  
Comyn Ching & Co., Castle Street, Long  
Acre, W.C.  
Cormack, James & Sons, 36 Abercorn Street,  
Glasgow.  
Gibbs, Renton & Co., Ltd., St. James' Works,  
Mill Street, Liverpool; and Ethel Street,  
Birmingham.  
Haden, G. N. & Sons, Trowbridge, Wilts;  
and 123 Cromer Street, W.C.  
\*Hope, Henry & Sons, Ltd., 55 Lionel Street,  
Birmingham.  
Howorth, James & Co., Victoria Works,  
Farnworth, near Manchester.  
\*Keith, James, & Blackman Co., Ltd., 27  
Farringdon Avenue, and 59 Farringdon  
Street, E.C.  
Key, William, 11 Queen Victoria Street, E.C.  
Shorland, E. H. & Brother, Drake Street  
Works, Stretford Road, Manchester.  
Strode & Co., 48 Osnaburgh Street, Regent's  
Park, N.W.

**WALL AND CEILING COVERINGS:—**

\*Emdeca Metal Decoration Co., 97 Queen  
Victoria Street, E.C.  
\*Giles, Godfrey & Co., 18 Old Cavendish  
Street, W.  
Mellier, Ch. & Co., 48, 49, 50 Margaret Street,  
Cavendish Square, W.  
Rottmann & Co., 26 Garlick Hill, Queen  
Victoria Street, E.C.  
\*The Wall Paper Manufacturers, Ltd.,  
Anaglypta Branch, Darwen; and 92 and  
93 Great Russell Street, W.C.  
Tynecastle Co., 14 Rathbone Place, W.,  
Works:—Tynecastle, Edinburgh.  
Walton, F. & Co., Ltd., Lincrusta Manufac-  
turers, 1, 2 & 3 Newman Street, W.

**WEATHER BARS:—**

Comyn Ching & Co., Castle Street, Long  
Acre, W.C.

**WINDOW FRAMES (IRON):—**

\*Benson, W. A. S. & Co., Ltd., 82, 83 New  
Bond Street, W.  
\*Hope, Henry & Sons, Ltd., 55 Lionel Street,  
Birmingham.  
\*St. Pancras Iron Work Company, Ltd., St.  
Pancras Road, N.W.

**WOOD CHIMNEY-PIECES:—**

Barnard, Bishop & Barnards, Ltd., Norfolk  
Iron Works, Norwich.  
Ebner, Jos. F., 150 Old Street, St. Luke's  
E.C.  
\*Graham & Banks, Ltd., 445 Oxford Street,  
W.  
Mellier, Ch. & Co., 48, 49, 50 Margaret Street,  
Cavendish Square, W.  
Wright, George & Co., 155 Queen Victoria  
Street, E.C.; and Burton Weir Works,  
Rotherham.  
\*Yates, Haywood & Co., 95 Upper Thames  
Street, E.C.; and Effingham Works,  
Rotherham.

**WOOD FLOORING AND PAVING:—**

Ebner, Jos. F., 150 Old Street, St. Luke's, E.C.

# Aspinall's Enamels

---

The following Enamels are made especially to fill all the requirements of high class decorative work :



## “O” White Enamel

(FOR INSIDE USE).

In Natural White for tinting with tube colour stainers if required. Can be supplied in Blue Shade White to order.

If properly applied you cannot fail to produce satisfactory results with this material.

Suitable for all Interior Work of Houses, Public Buildings, Railway Carriages, Ships' Saloons, &c., &c.

## “Indian” White Enamel

(FOR OUTSIDE USE).

A thoroughly reliable enamel for Shop Fronts, Street Doors, Railway Carriages, Roofs, Ships' Deck Houses, Rails, &c.

Can be Tinted with tube colour stainers, or made in nearly all colours to order.

## “Flat” Enamel

(FOR INSIDE USE).

This material produces a perfectly dead flat surface, being also very durable and hard-wearing.

For Drawing-room Doors, an artistic effect can be obtained by using “O” White for stiles and panels flatted in with “Flat” Enamel.

## Genuine Snow White Zinc Paint in Oil.

**WE RECOMMEND THIS FOR PRIMING COATS,  
AS GIVING BETTER RESULTS THAN A DEAD PAINT.**

For all Painting Work Aspinall's Snow White Zinc Paint can be used in preference to lead, it being non-poisonous, greater spread and elasticity, and the colour is not affected by chemical action, as is the case with lead.

Samples, Colour Cards, and full particulars from

**ASPINALL'S ENAMEL,**  
NEW CROSS, LONDON, S.E. LIMITED,

# CHAS. P. KINNELL & Co., Limited

*Ironfounders, Engineers*

*And Manufacturers of*

## *Hot Water Heating Apparatus.*

HOT WATER PIPES  
WITH  
SOCKET or EXPANSION  
JOINTS.

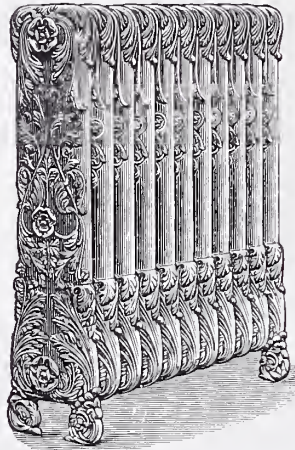

WROUGHT and CAST  
BOILERS  
IN  
LARGE VARIETY.

THE "COMO" RADIATOR.

The Sections of our Radiators are joined with our Patent Differential Screw Nipple, each face being machine turned there is no risk of leakage.

THE

## PALACE SECTIONAL BOILER

COMPACT. POWERFUL. CHEAP.



See our New List of Patent Malleable Fittings, specially prepared for Engineers and Fixers of Hot Water Apparatus.

WE INVITE YOUR APPLICATION FOR  
A LIST OF OUR NEW SPECIALITIES.

OFFICES AND WAREHOUSES:

### SOUTHWARK ST., LONDON, S.E.

Works: Vulcan Foundry, Thornaby-on-Tees.

THE WESTMINSTER WALLPAPERS



LONDON SHOW ROOMS  
& OFFICES  
114. & 116. VICTORIA ST. WESTMINSTER

# ESSEX AND COMPANY

3' 6"



7' 0"

The "IMPERIAL" Design.

AS EXHIBITED at PARIS, 1900.

# WESTMINSTER





*Wouersh Church, Surrey, Interior showing proposed rearrangement and refitting,  
NICHOLSON AND CORLETT, Architects.*



# ACADEMY ARCHITECTURE

1901'



1579. *The original form of the Chapel of the Brompton Consumption Hospital,*  
EDWARD B. LAMB, M.S.A., Architect.

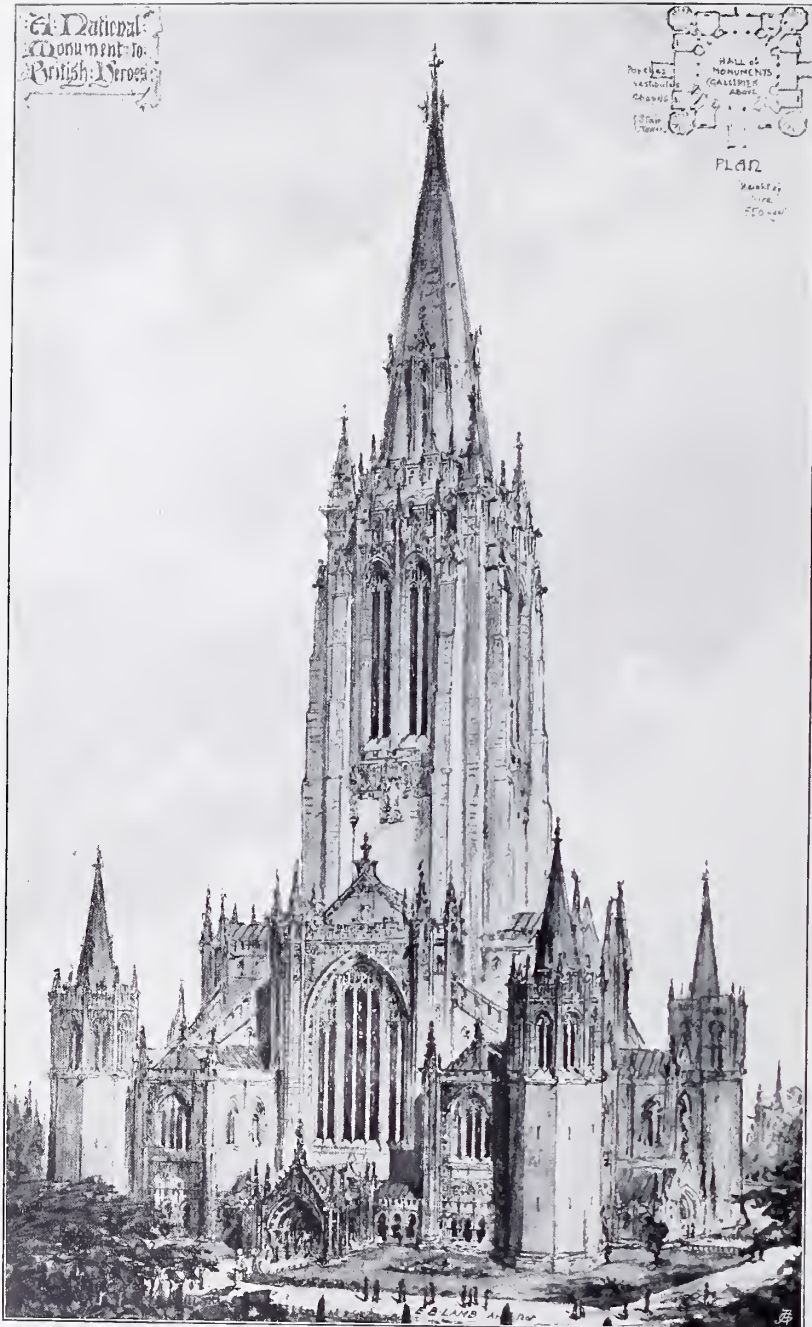

1664. *Design for a National Monument to British Heroes*, EDWARD B. LAMB, M.S.A., Architect.



1547. Church of St. John, High Wycombe, WILLIAM D. CAROE, M.A., Architect.

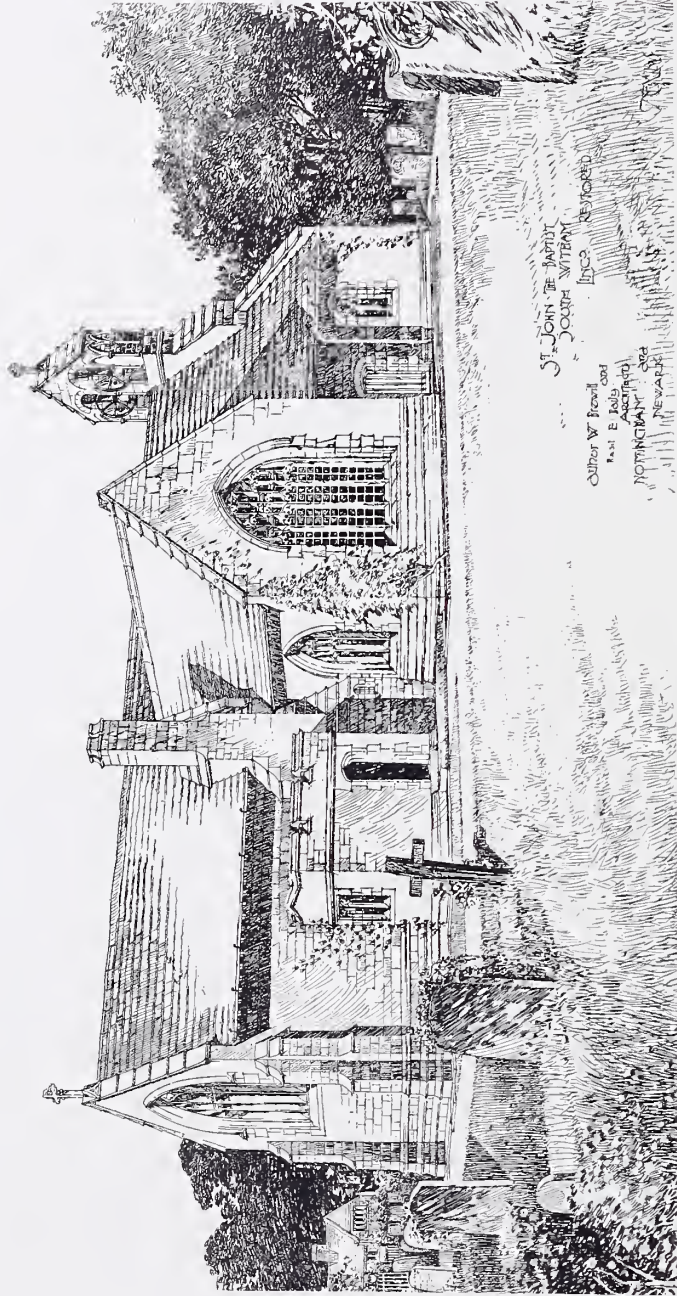

1562. St. John the Baptist, South Witham, Lincolnshire, BREWELL AND BAILL, Architects.

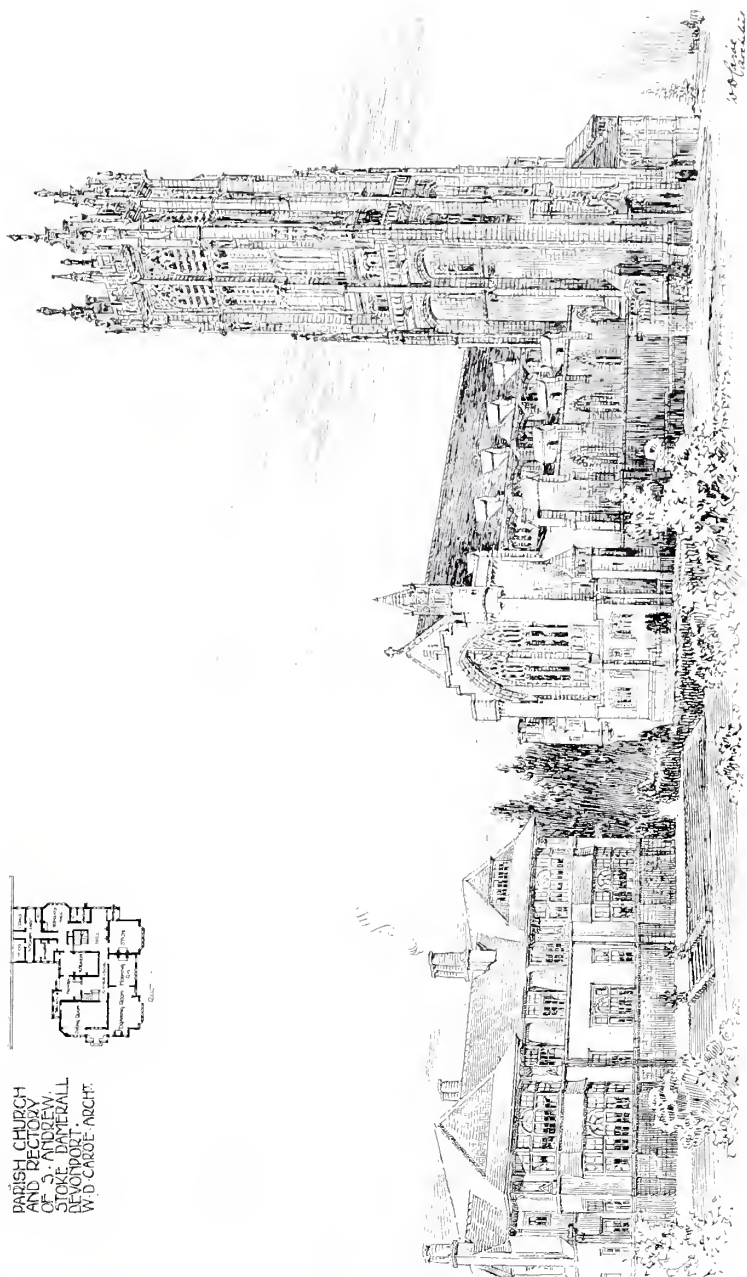

PARISH CHURCH  
AND RECTORY,  
STOKE DAMERALL,  
DEVONSHIRE.  
W. D. CAROE, ARCHT.

1541. Stoke Damerall Parish Church and Rectory, Devonport, WILLIAM D. CAROE, M.A., Architect.



1541. Stoke Damerall Parish Church and Rectory, Devonport, WILLIAM D. CAROE, M.A., Architect.



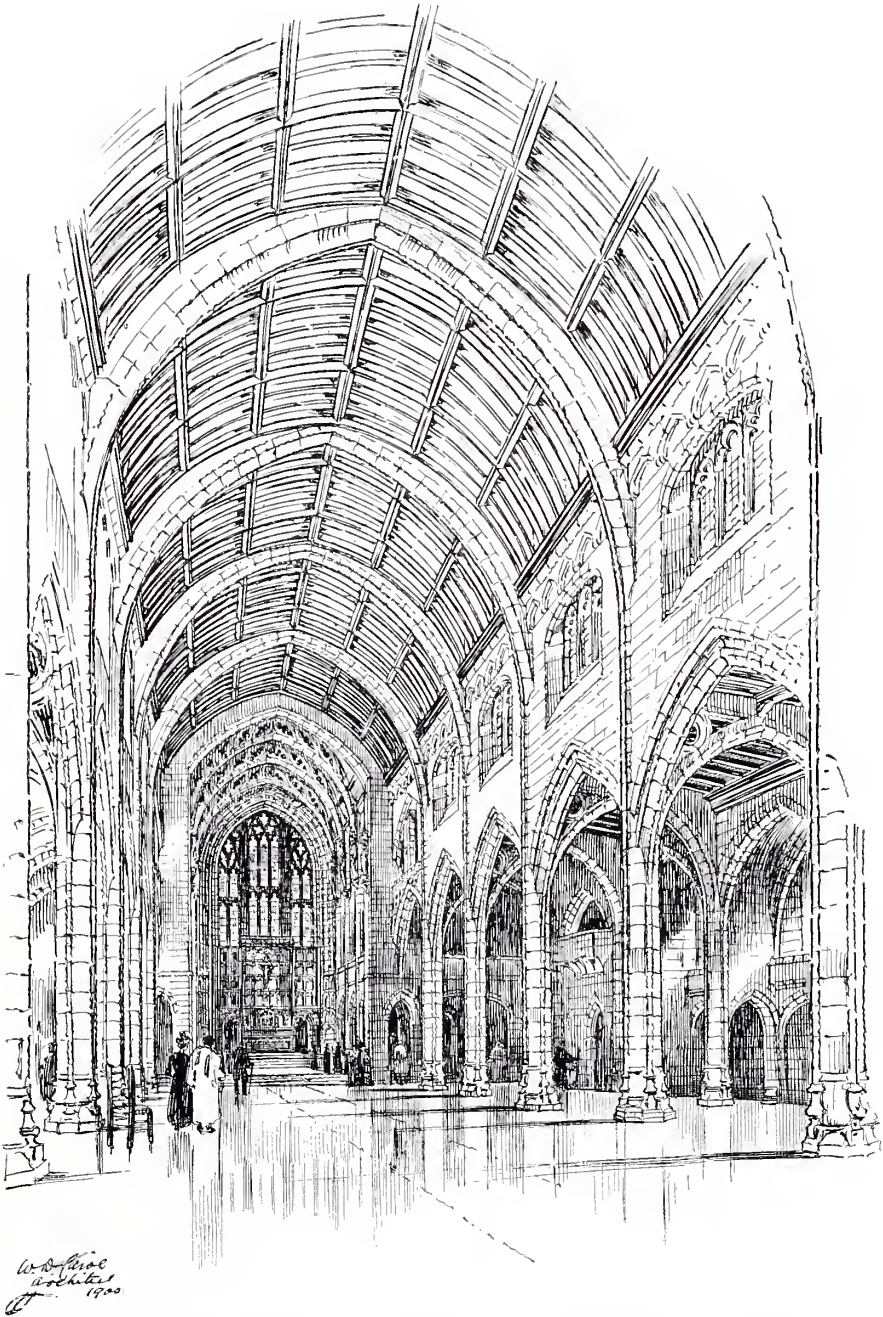

1543. Stoke Damerall Parish Church and Rectory, Devonport, WILLIAM D. CARÔE, M.A., Architect.

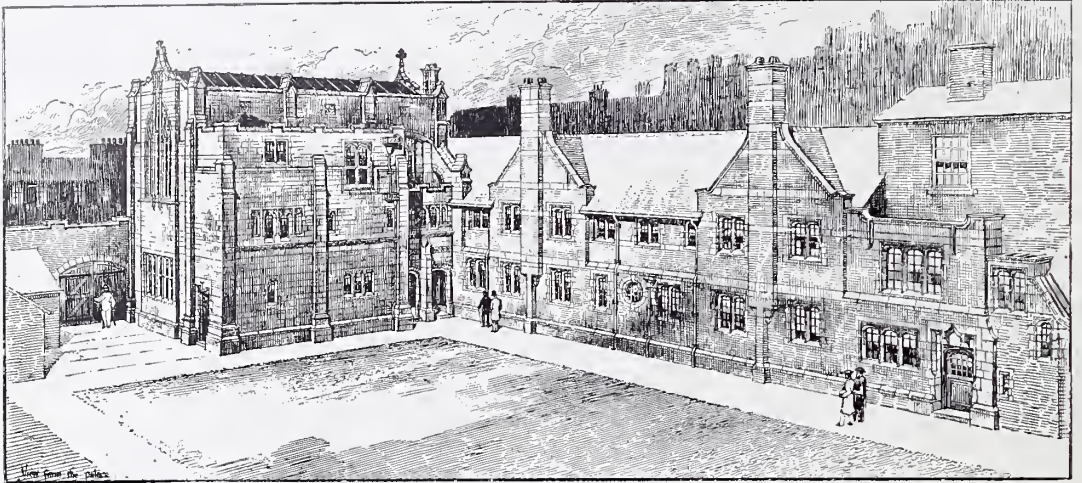

1546. *Proposed New Chapel, &c., Bishop's Palace, Liverpool,*  
 WILLIAM D. CAROE, M.A., Architect.

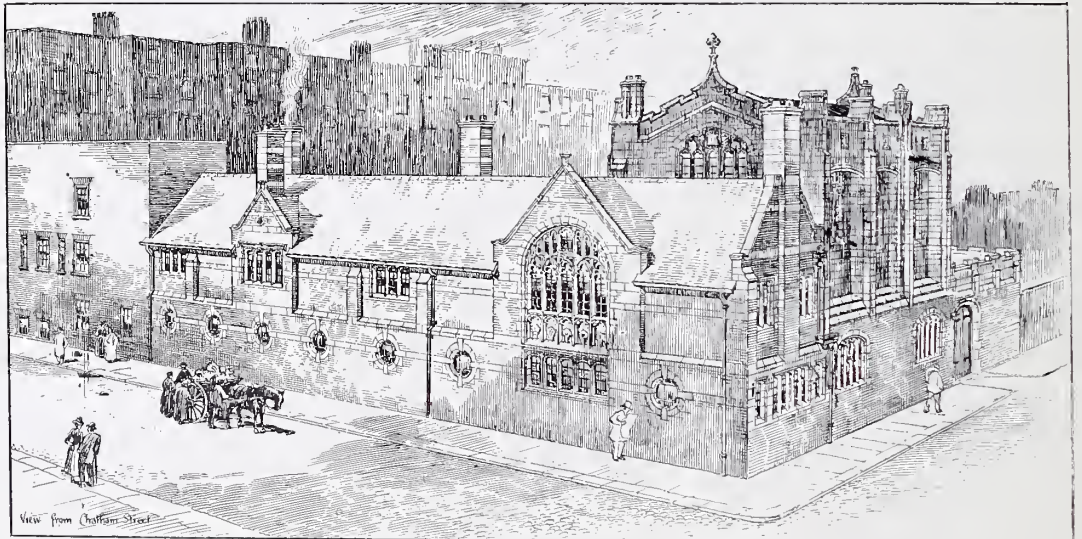

1546. *Proposed New Chapel, &c., Bishop's Palace, Liverpool,*  
 WILLIAM D. CAROE, M.A., Architect.  
 (For Plan, see p. 17).



1546. *Proposed New Chapel, &c., Bishop's Palace, Liverpool,*  
WILLIAM D. CARÖE, M.A., Architect.  
(For Plan, see p. 17).



1657. *Interior, New Church, Kensington, GEORGE F. BODLEY, A.R.A., Architect.*

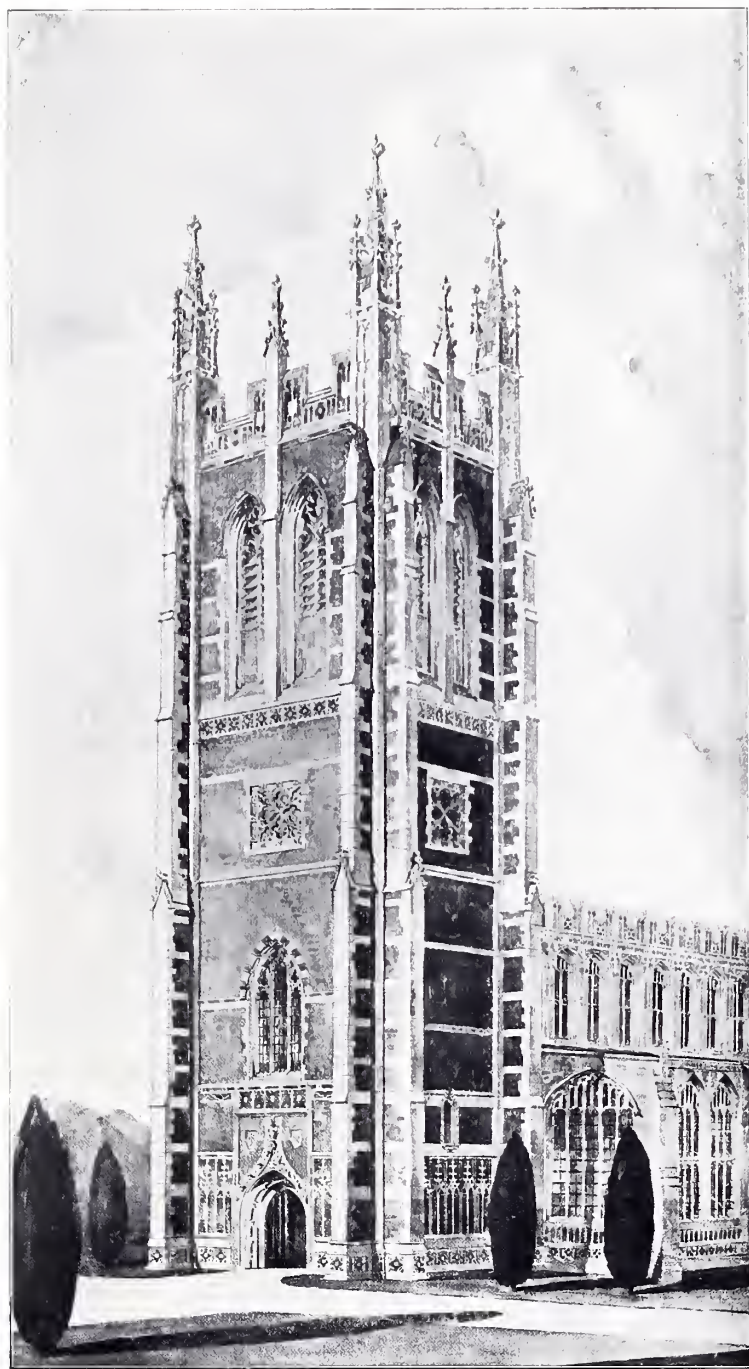

1660. *New Tower, Holy Trinity, Long Melford*, GEORGE F. BODLEY, A.R.A., Architect.

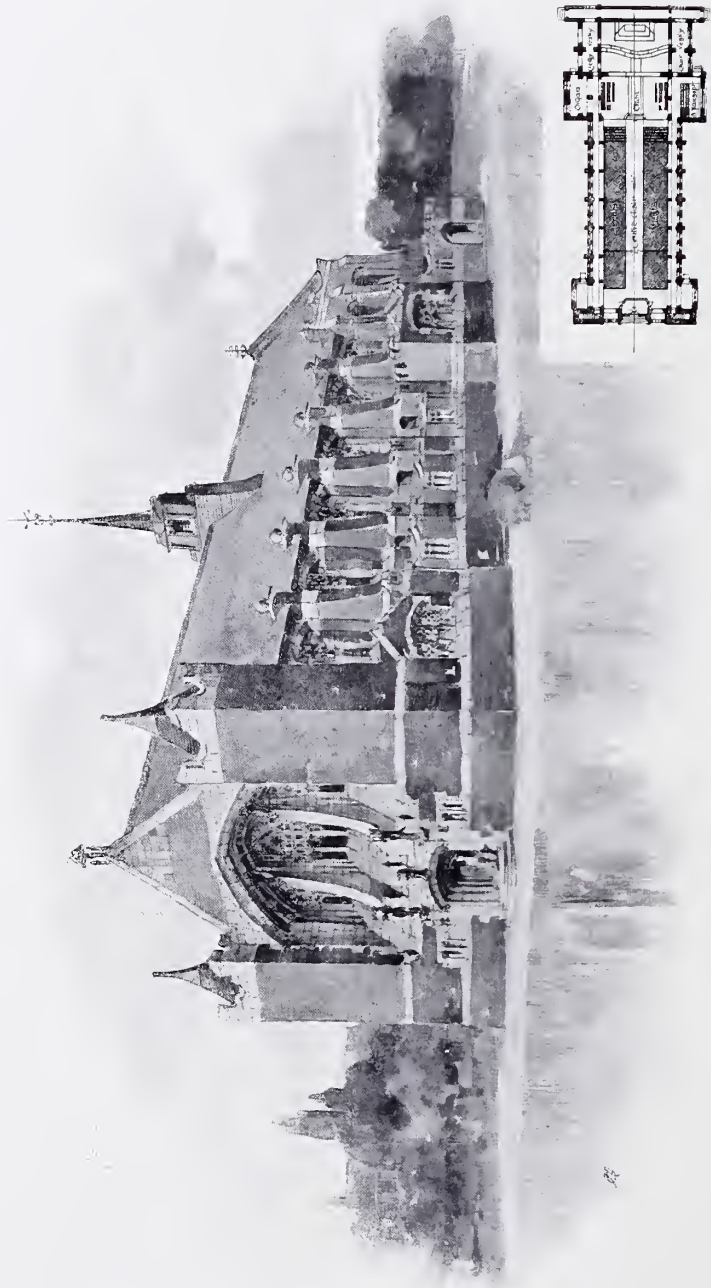

1606. *Proposed Church at Enfield, BANISTER FLETCHER AND SONS, Architects.*

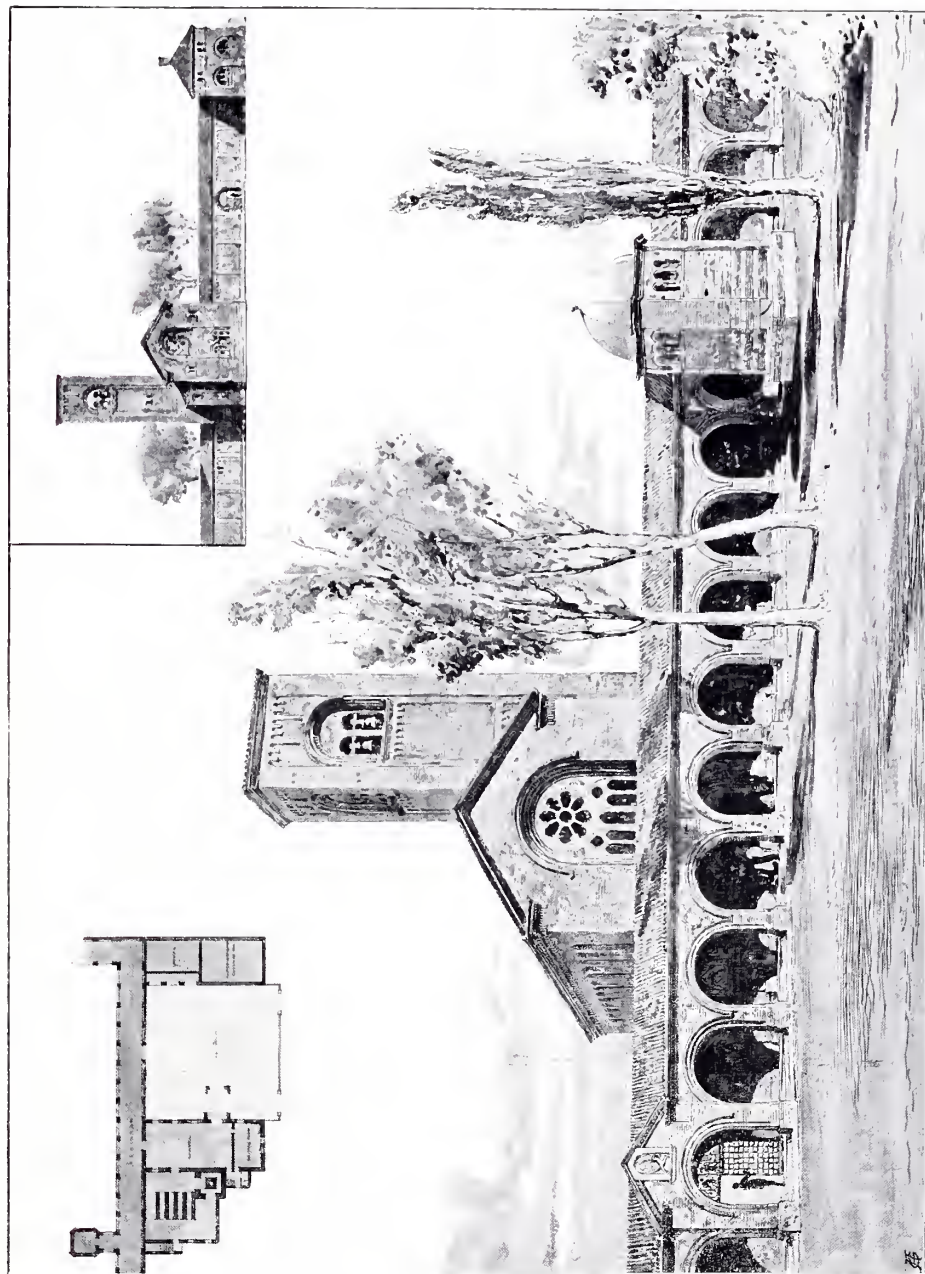

1621. North London Crematorium, ERNEST GEORGE AND YEATES, Architects.



1689. *Design for Church, Lower Sydenham, G. H. FELLOWS PRYNNE, F.R.I.B.A., Architect.*





1669. *St. Matthew's Church, Auckland, N.Z.*, F. LOUGHBOROUGH PEARSON, Architect.



1658. *The Baptist Church House, Southampton Row, W.C., ARTHUR KEEN, Architect.*

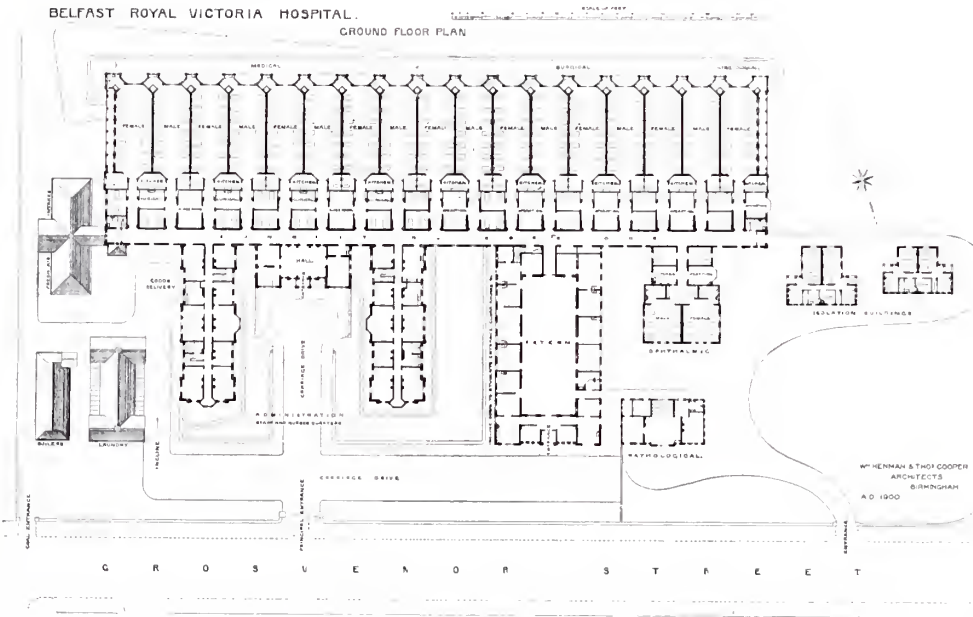

1 : 1600

*The Royal Victoria Hospital, Belfast, Plan, WILLIAM HENMAN AND THOMAS COOPER, Architects.*

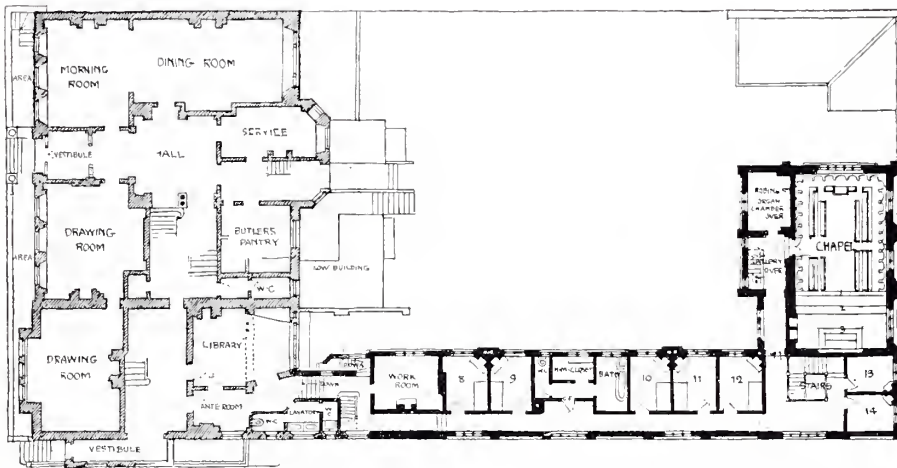

1 : 500

1546. *Proposed New Chapel, &c., Bishop's Palace, Liverpool, Plan, WILLIAM D. CARÖE, M.A., Architect.*

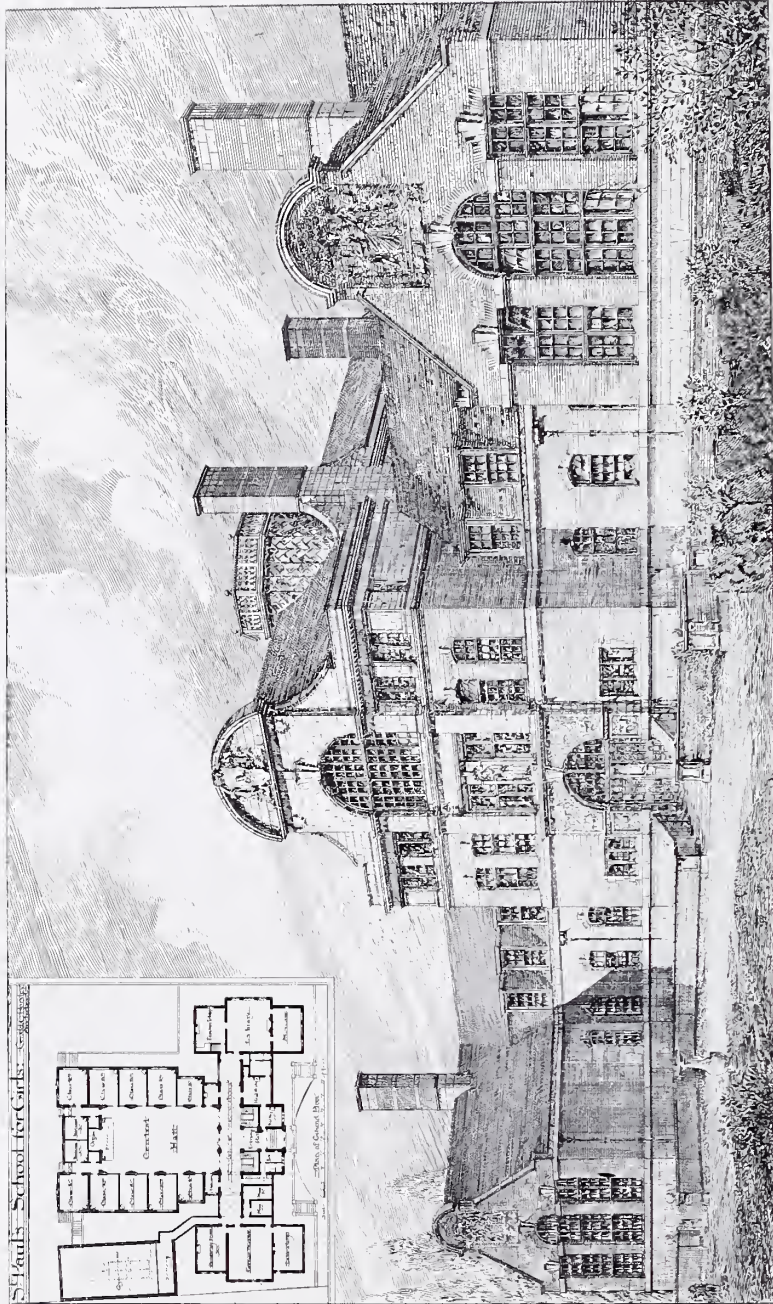

1550. St. Paul's School for Girls, Hammersmith, GERALD C. HORSLEY, Architect.



1614. *British School, Trocadero, Hills, SILCOCK AND REAY, Architects.*

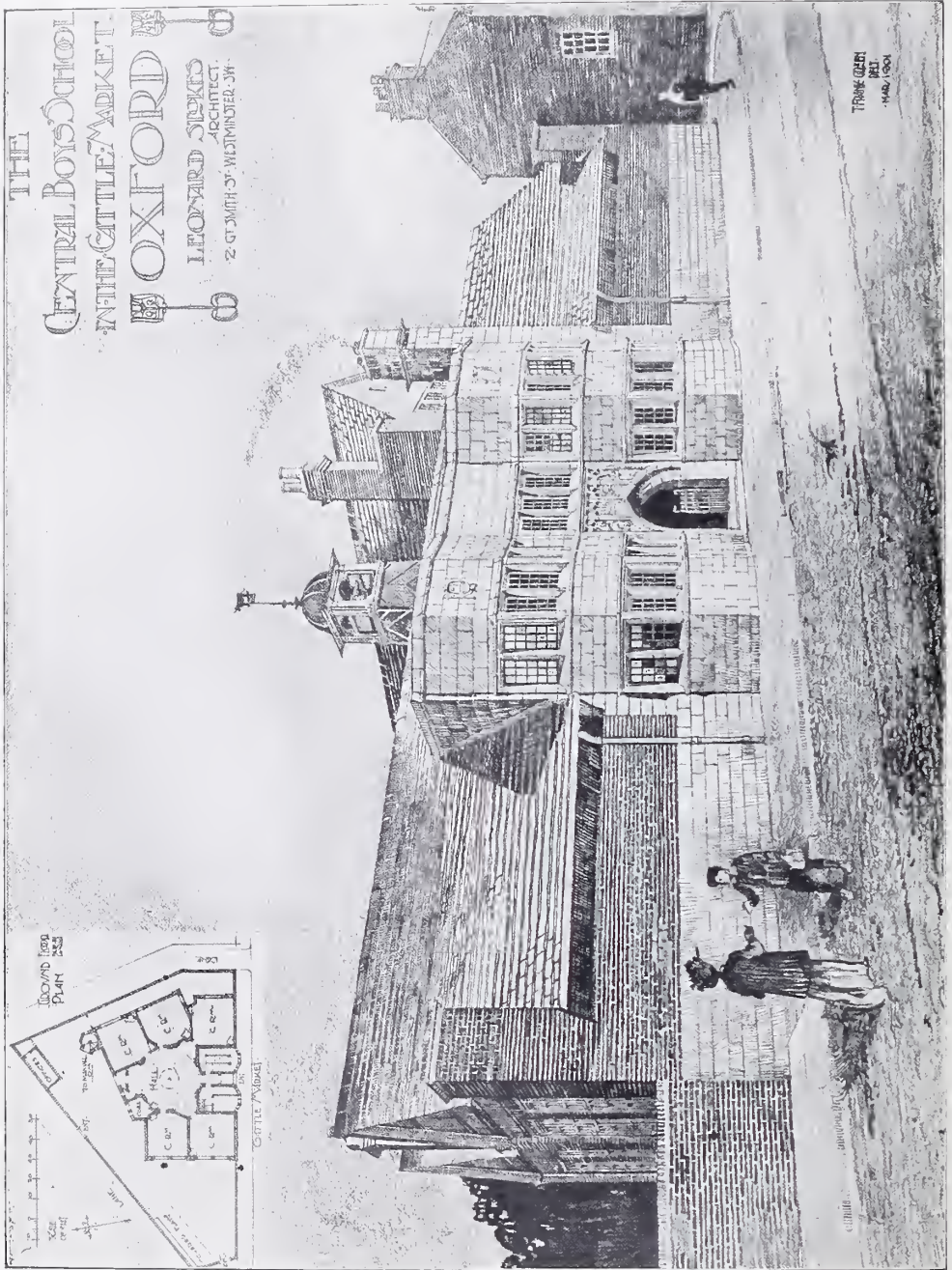

1529. Central Boys' School, Oxford, LEONARD STOKES, Architect.

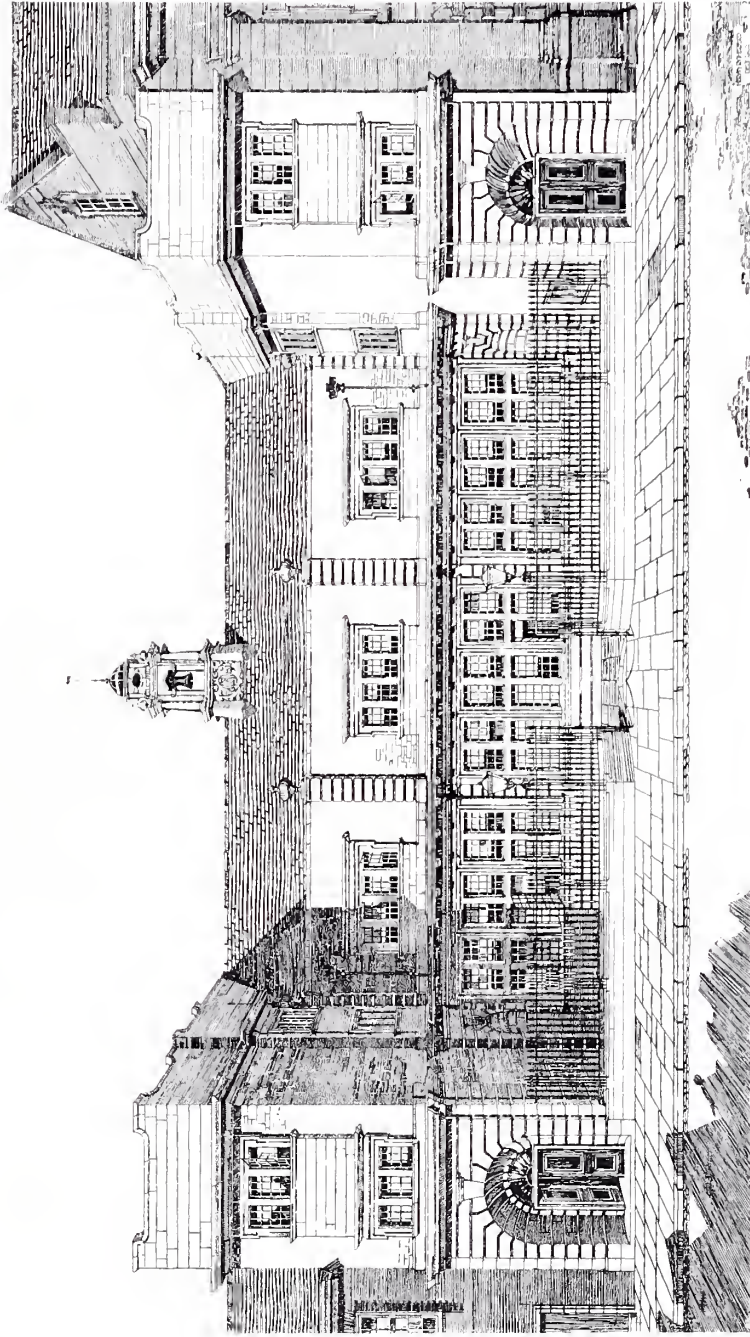

1527. *Oxford School Board, New Inn Hall Street Schools, LEONARD STOKES, Architect.*  
(For Plans, see p. 26.)

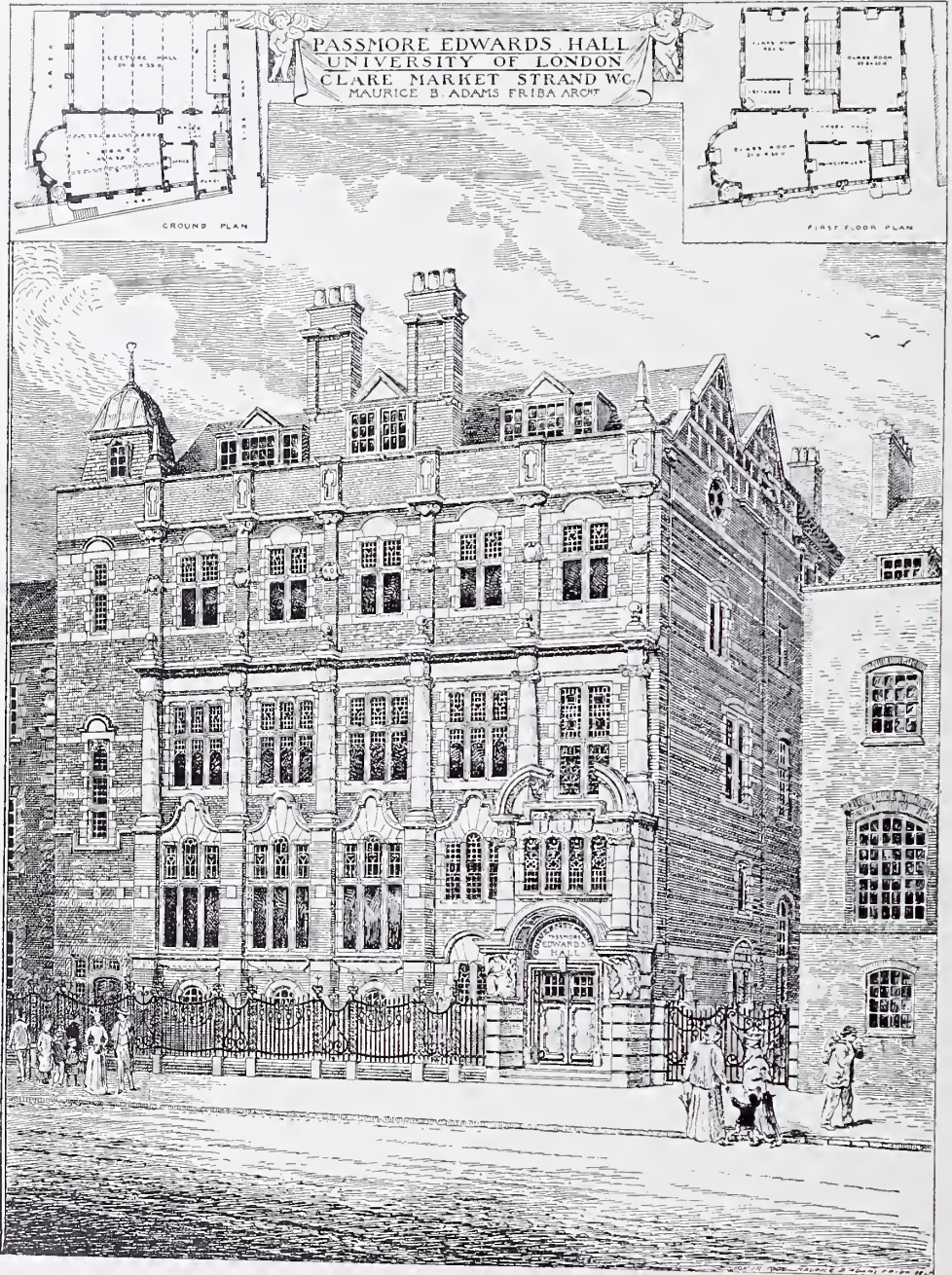

1535. School of Economics, University of London, MAURICE B. ADAMS, F.R.I.B.A., Architect.



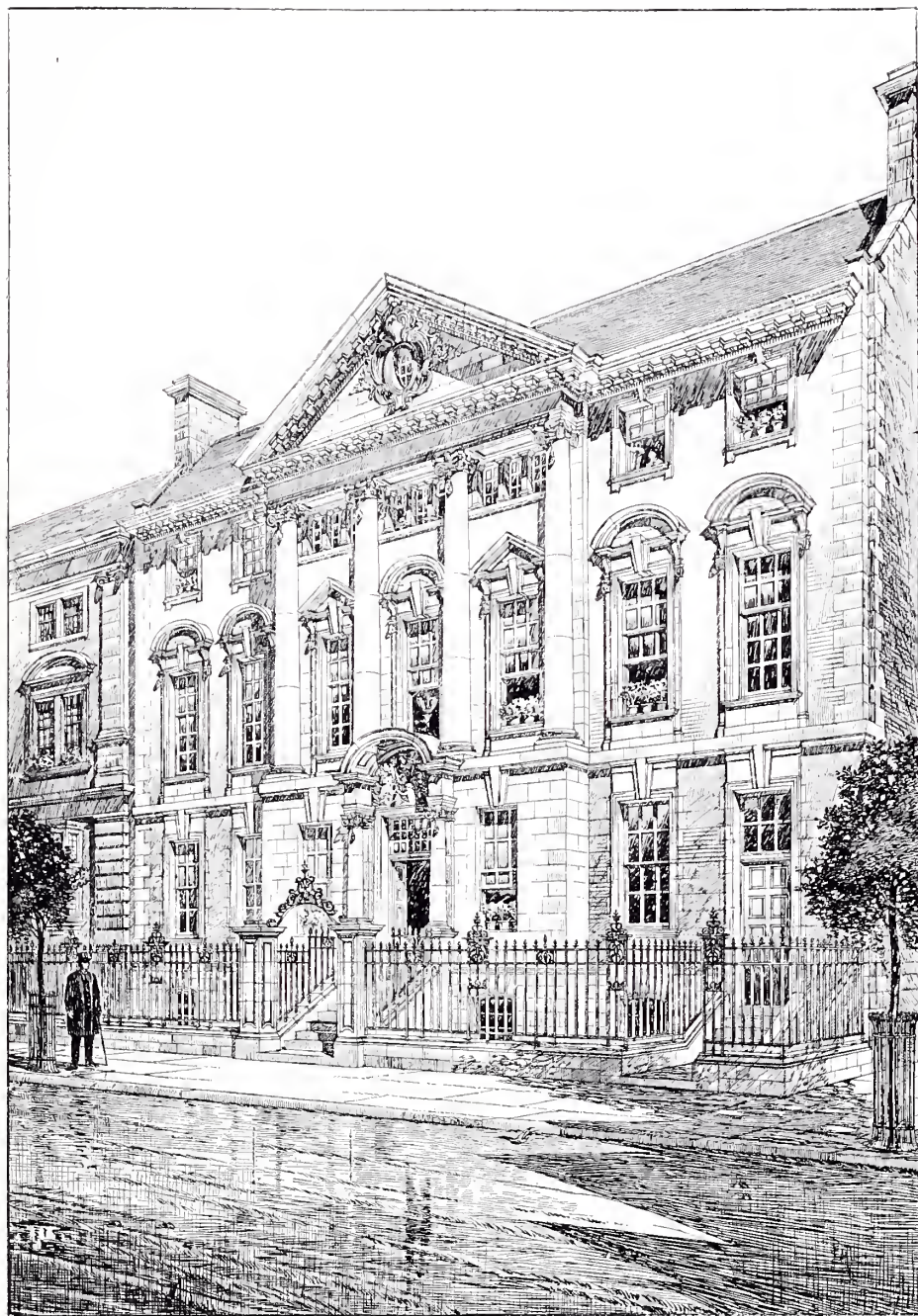

1548. *School Board Offices Newcastle-upon-Tyne, W. H. KNOWLES, F.R.I.B.A., Architect.*



Borough of Royal Leamington Spa  
Free Library, School of Art and Technical School  
elaborated Design

J. Mitchell Bottomley  
Architect

Leeds and Dittlesborough

1530. Borough of Leamington Spa Free Library, School of Art and Technical School,  
J. MITCHELL BOTTOMLEY, Architect.  
(For Plans, see p. 25.)

Borough of Leamington Free Library, School of Art and Technical School.

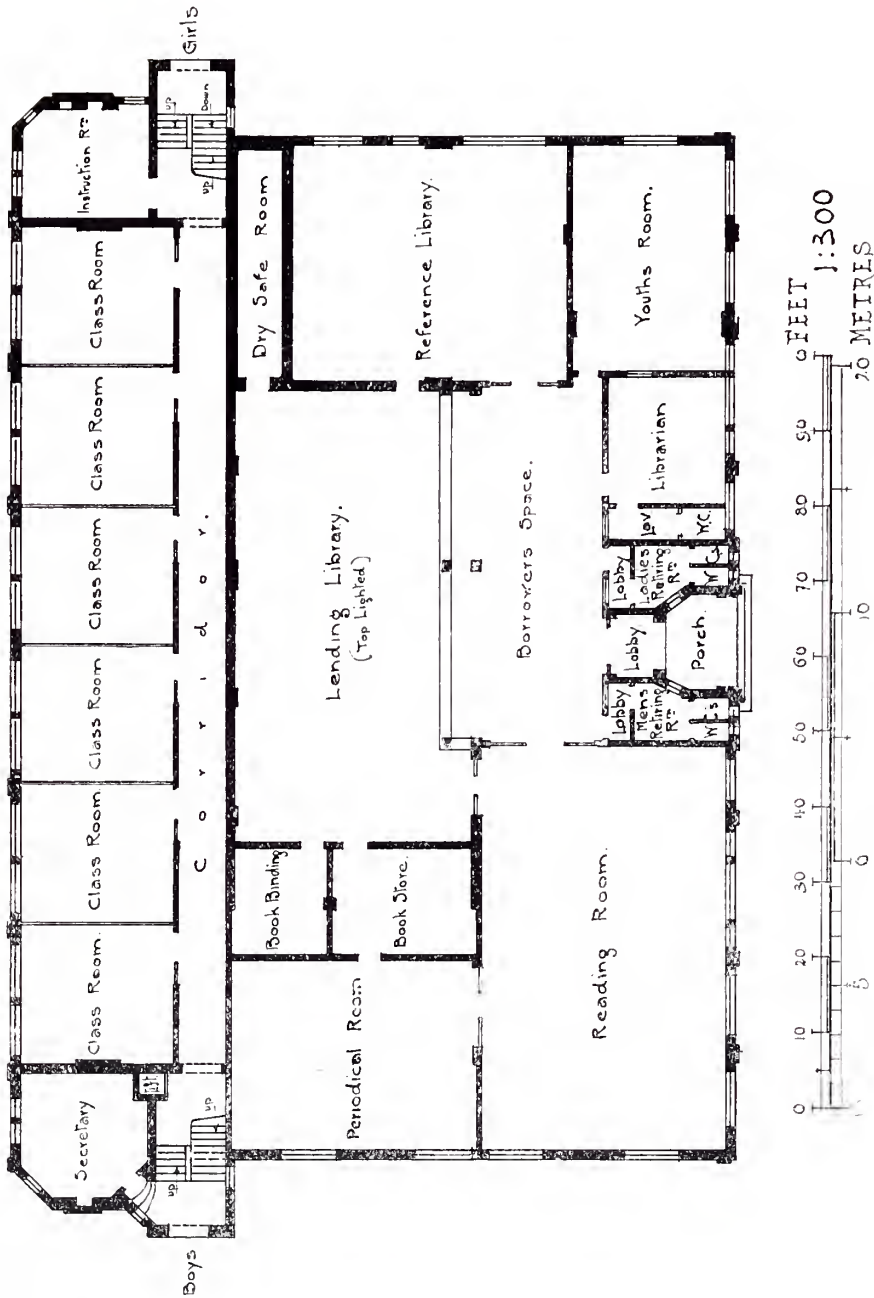

J. MITCHELL BOTTOMLEY, Architect.

Ground Plan.

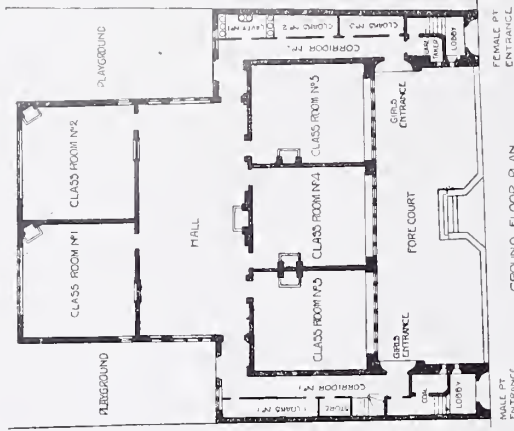

GROUND FLOOR PLAN

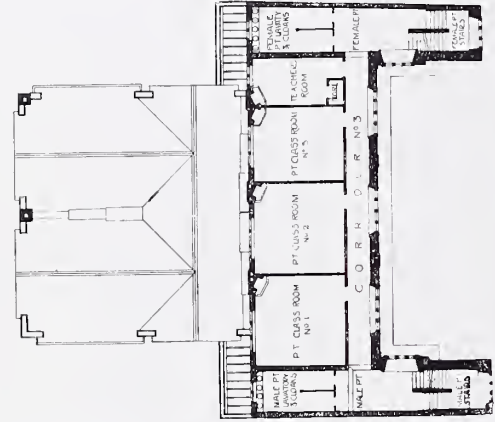

FIRST FLOOR PLAN PUPIL TEACHERS

OXFORD SCHOOLBOARD NEW INN HALL STREET SCHOOLS.

LEONARD STOKES, ARCHT.

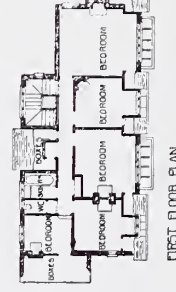

FIRST FLOOR PLAN

HOUSE AT CATERHAM,  
W.H. HARRISON AND M.SWARD, ARCHTS.

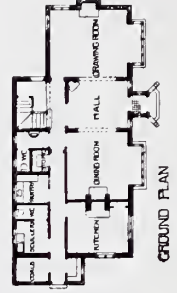

GROUND PLAN



TECHNICAL INSTITUTE, WARRINGTON.  
WILLIAM AND SEGAR OMEN, ARCHT.

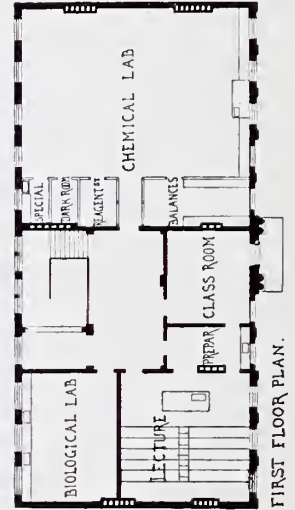

FIRST FLOOR PLAN.

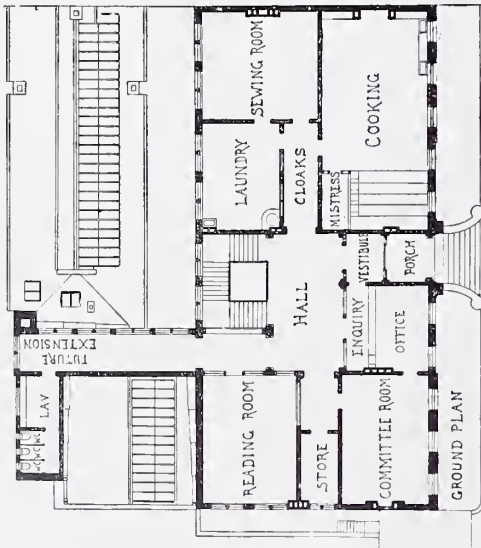

GROUND PLAN

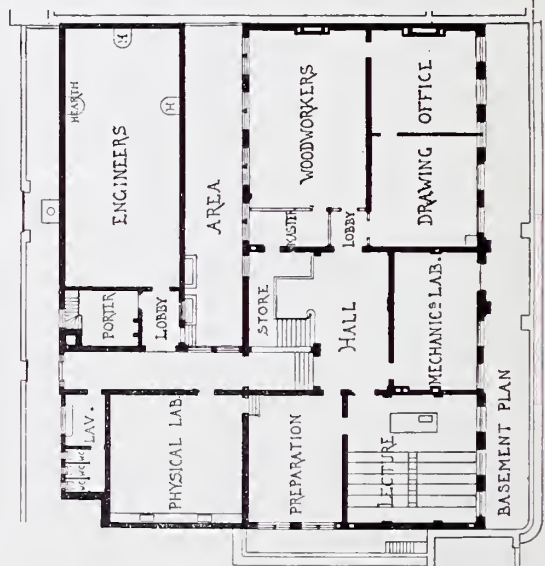

BASEMENT PLAN

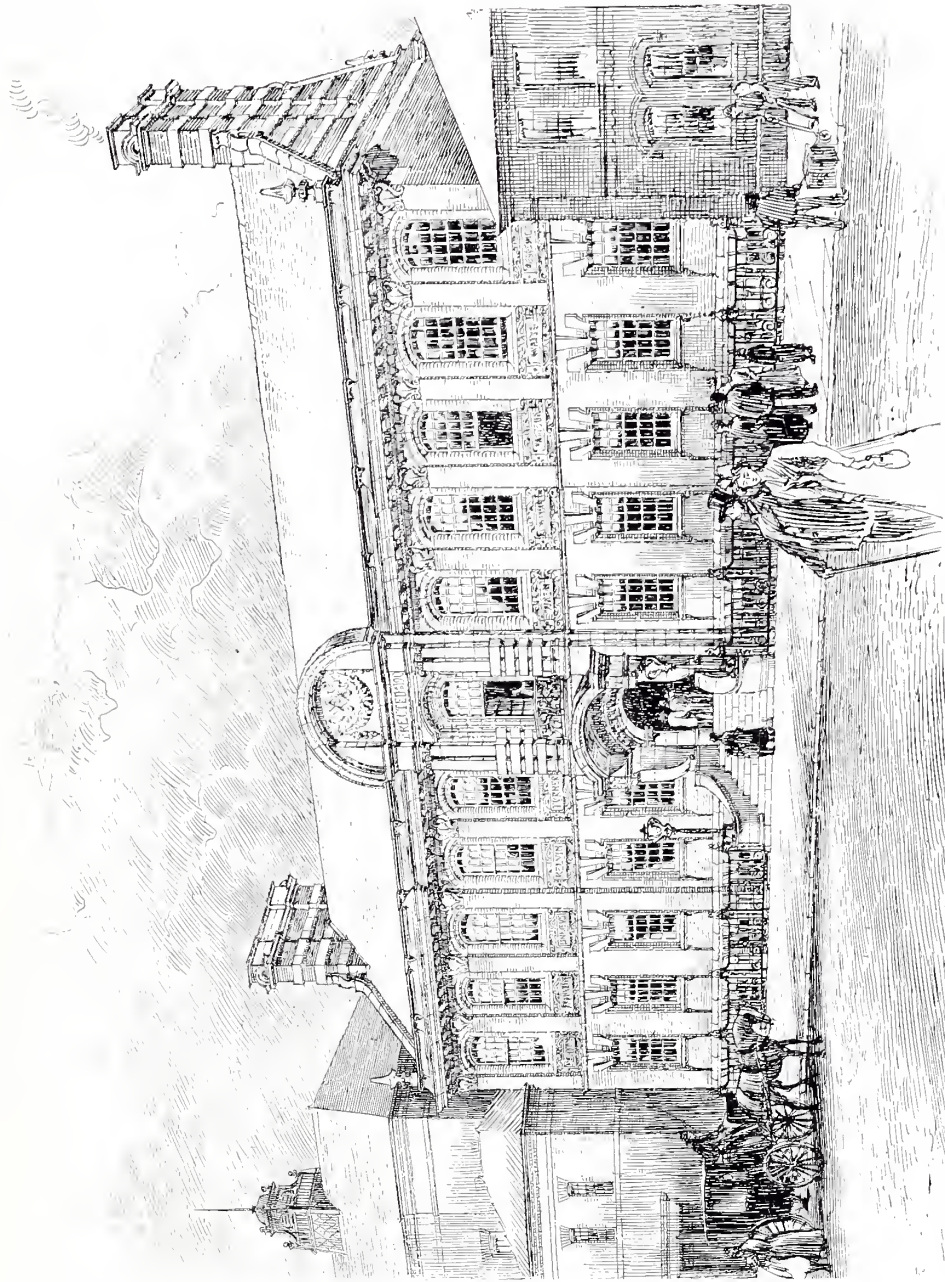

1655. *Technical Institute, Harington, WILLIAM AND SEGAR OWEN, Architects.*  
(For Plans, see p. 26.)

Royal Caladonian Orphan Asylum, Bushey, Herts,  
WILLIAM EMERSON, P.R.I.B.A., Architect.

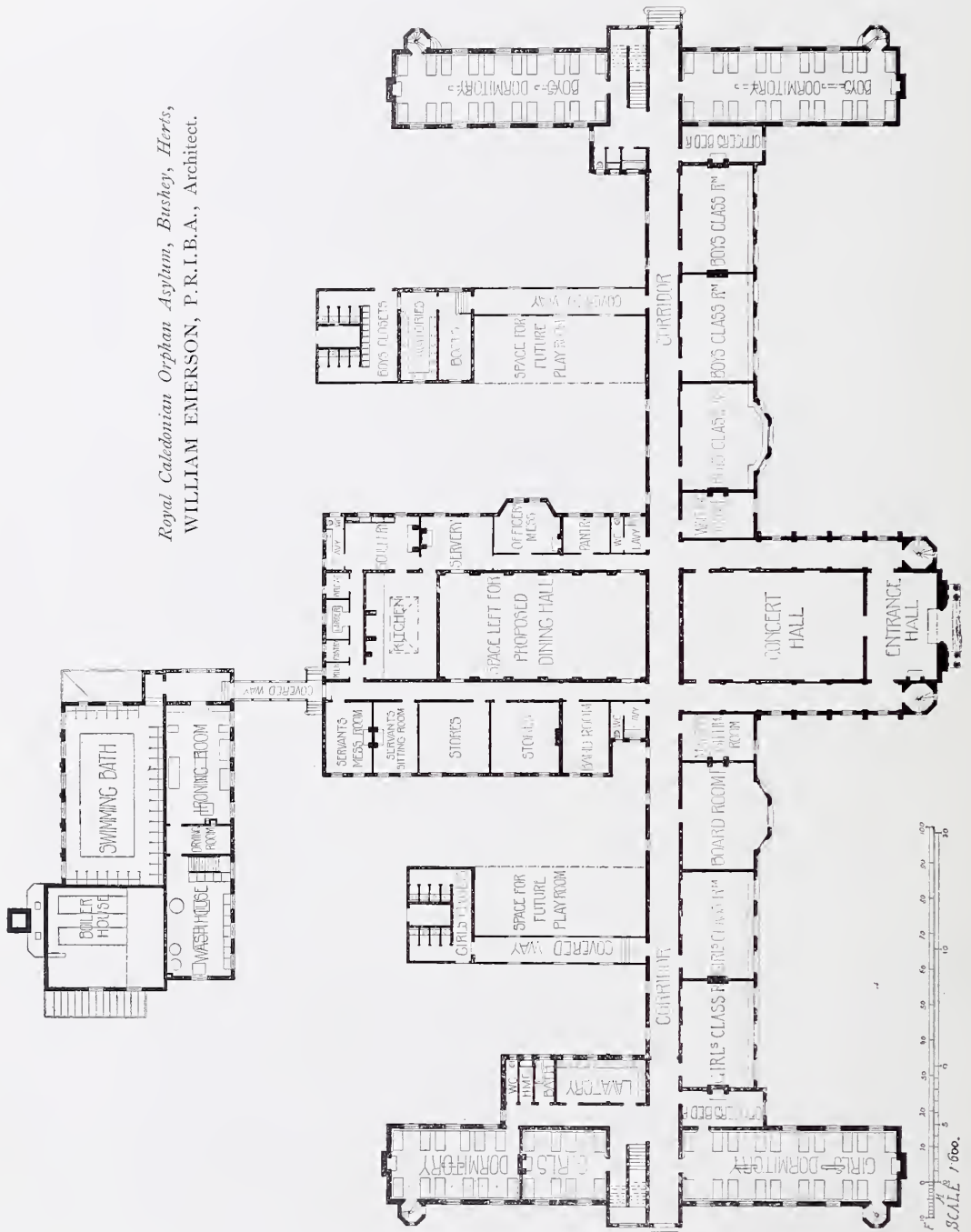



1584. *Royal Caledonian Orphan Asylum, Bushey, Herts, WILLIAM EMERSON, P.R.I.B.A., Architect.*  
(For Plans, see p. 28.)



1595. *The Royal Victoria Hospital, Belfast, The Wards, WILLIAM HENMAN AND THOMAS COOPER, Architects.*  
(For Plan, see p. 17.)



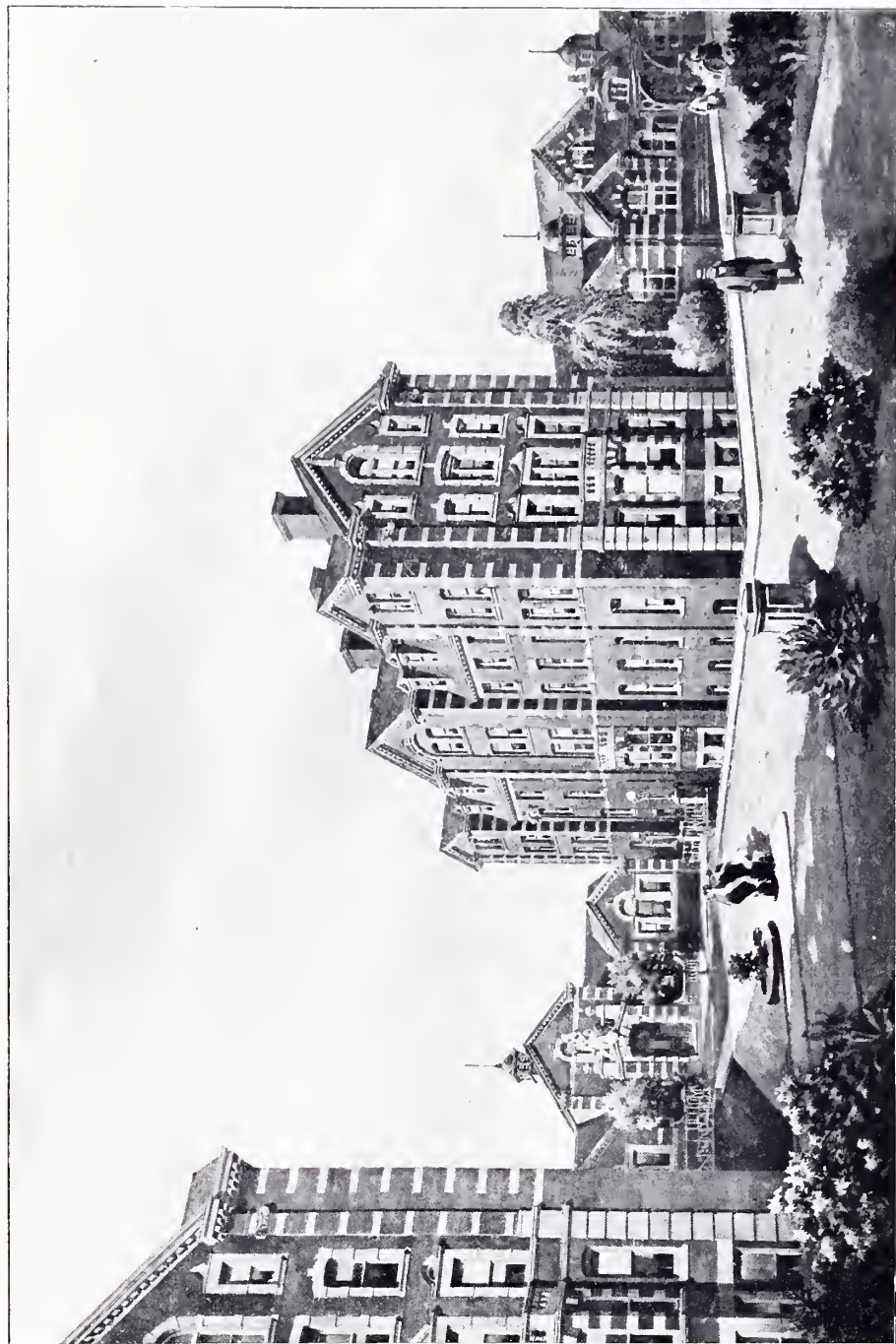

*The Royal Victoria Hospital, Belfast, Nurses' Home and Extern Department, WILLIAM HENMAN AND THOMAS COOPER, Architects.  
(For Plan, see p. 17.)*

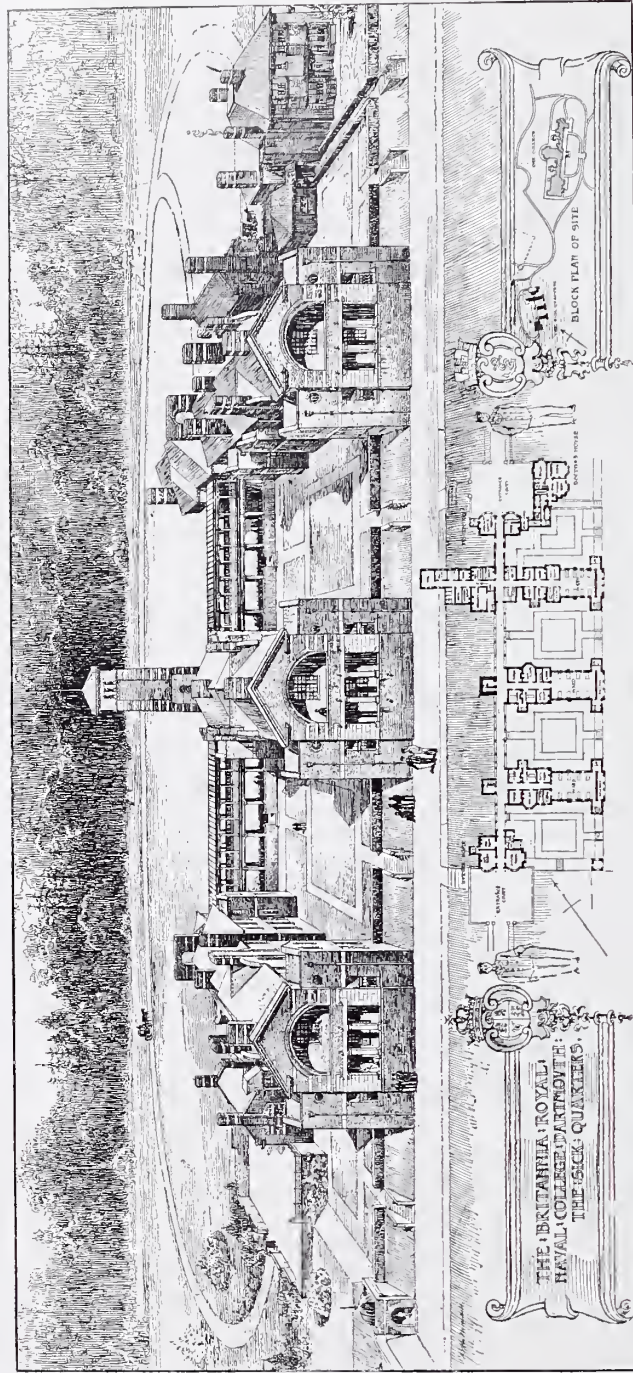

1620. Sick-quarters for the Britannia Royal Naval College, Dartmouth, ASTON WEBB, A.R.A., Architect.

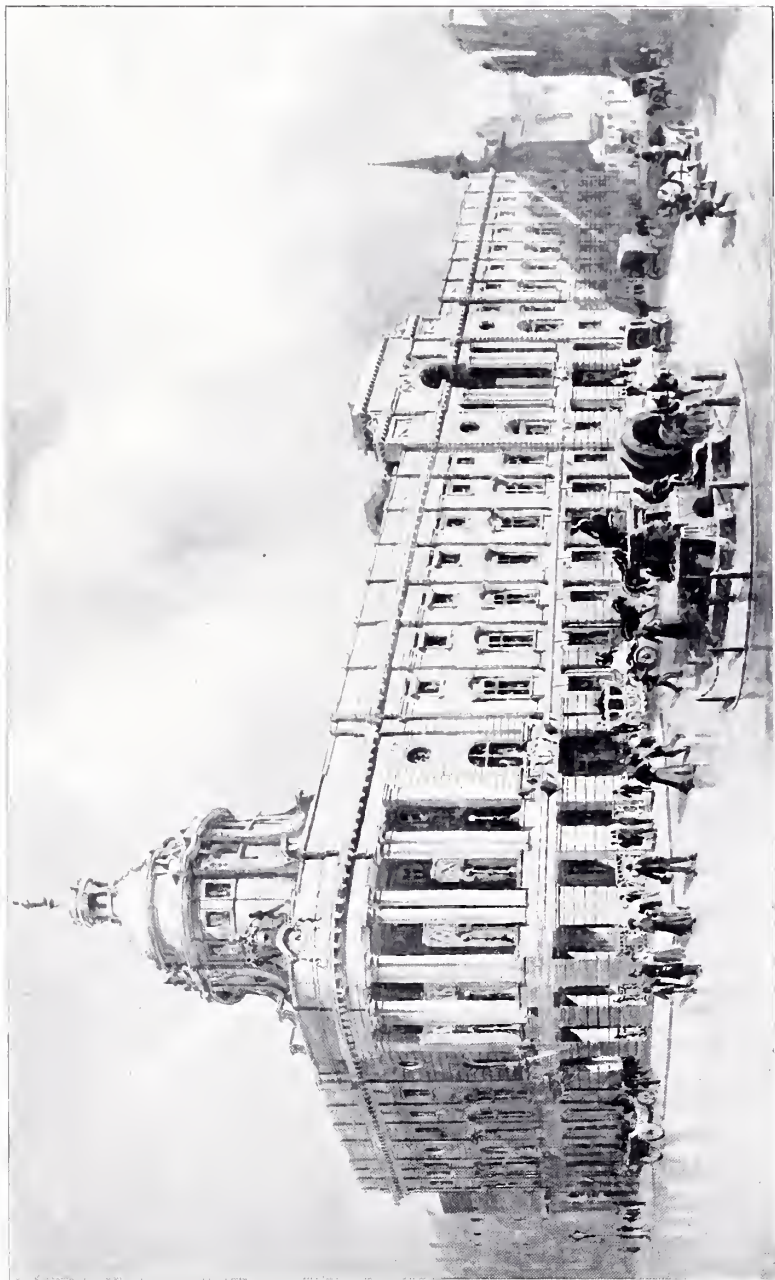

1603. *Design for New Sessions House, Old Bailey, E. C.*, JOHN BELCHER, A.R.A., Architect.



1611. *New Sessions House for the Corporation of London, Perspective View, EDWARD W. MOUNTFORD, F.R.I.B.A., Architect.*  
 (For Plan, see p. 35.)

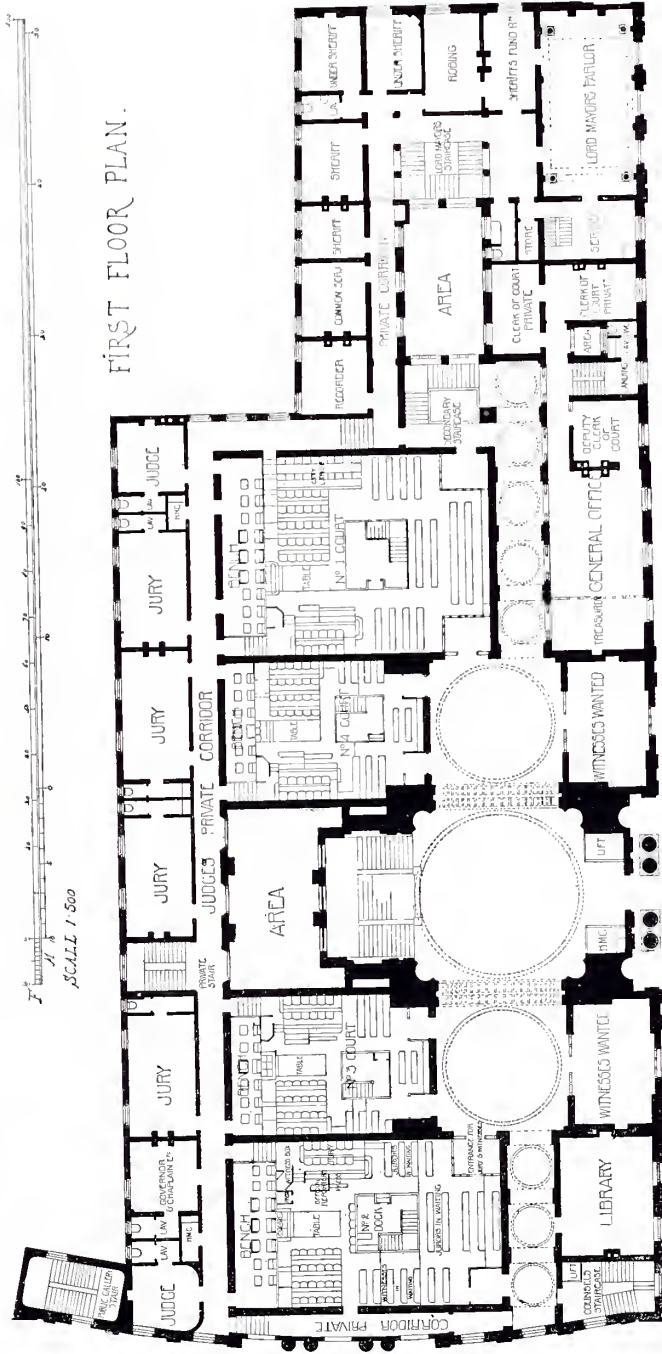

New Sessions House for the Corporation of London, EDWARD W. MOUNTFORD, F.R.I.B.A., Architect.

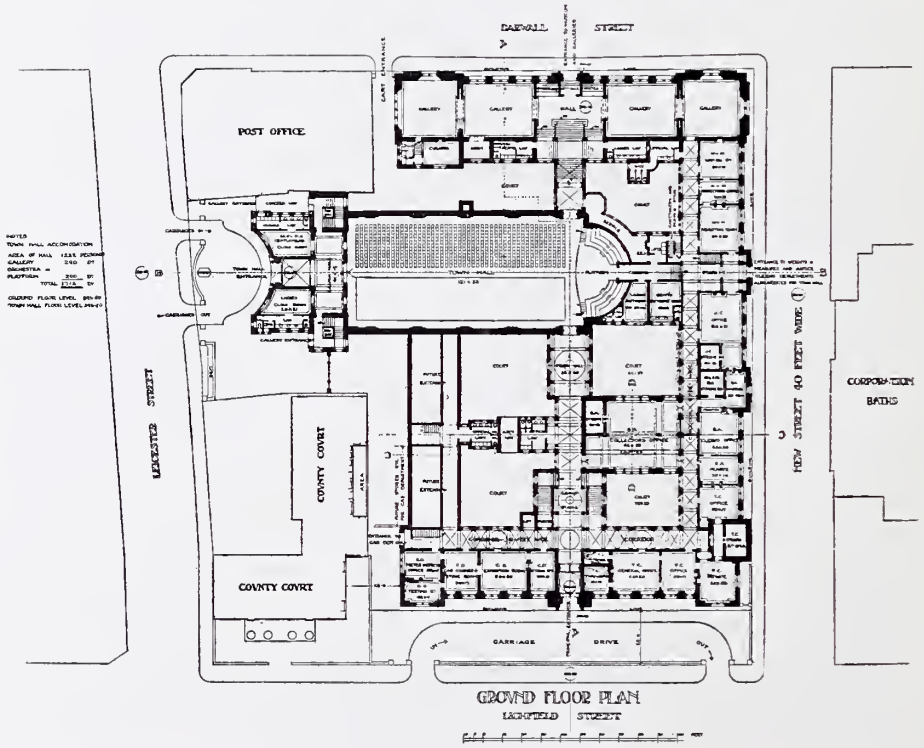
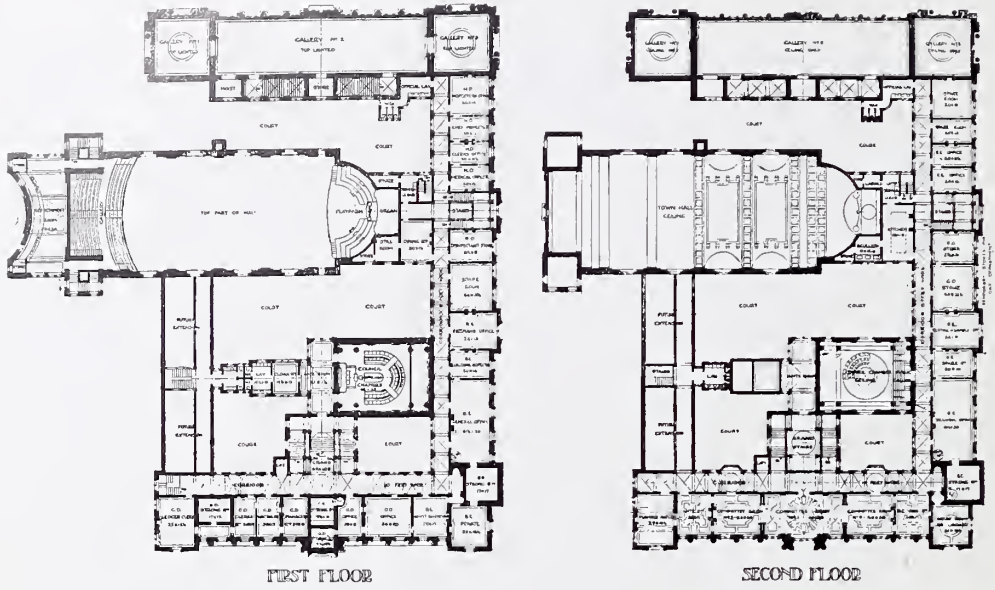

1 : 1200

Town Hall and Municipal Buildings for the Corporation of Walsall, Plans,  
JAMES S. GIBSON, A.R.I.B.A., Architect.

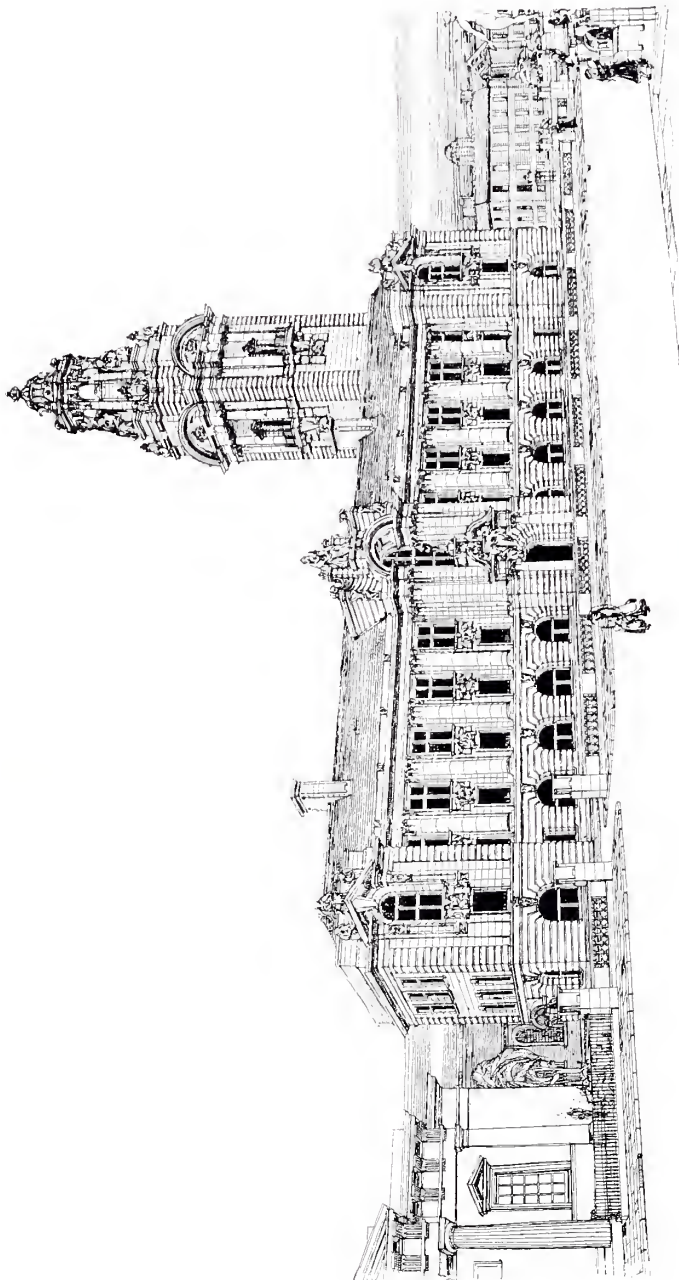

1639. *Town Hall and Municipal Buildings for the Corporation of Halesall, JAMES S. GIBSON, A.R.I.B.A., Architect.*  
(For Plans, see p. 36.)

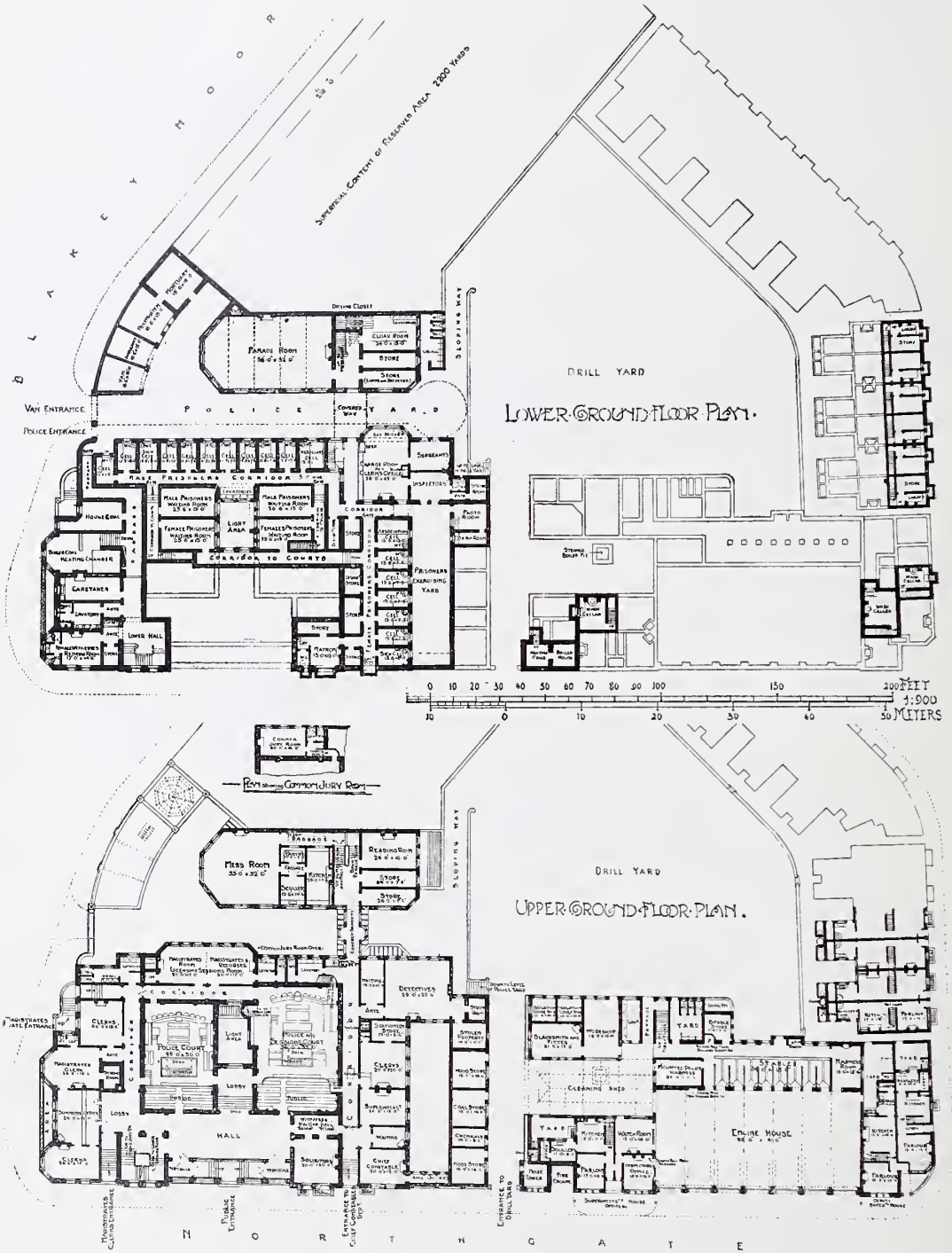

Blackburn Police Court and Sessions House, &c., Plans,  
BRIGGS AND WOLSTENHOLME, AND STONES AND STONES, Joint Architects.





1602. *Blackburn Police Court and Sessions House, &c., Accepted Design,*  
BRIGGS AND WOLSTENHOLME, AND STONES AND STONES, Joint Architects.  
(For Plans, see p. 38.)

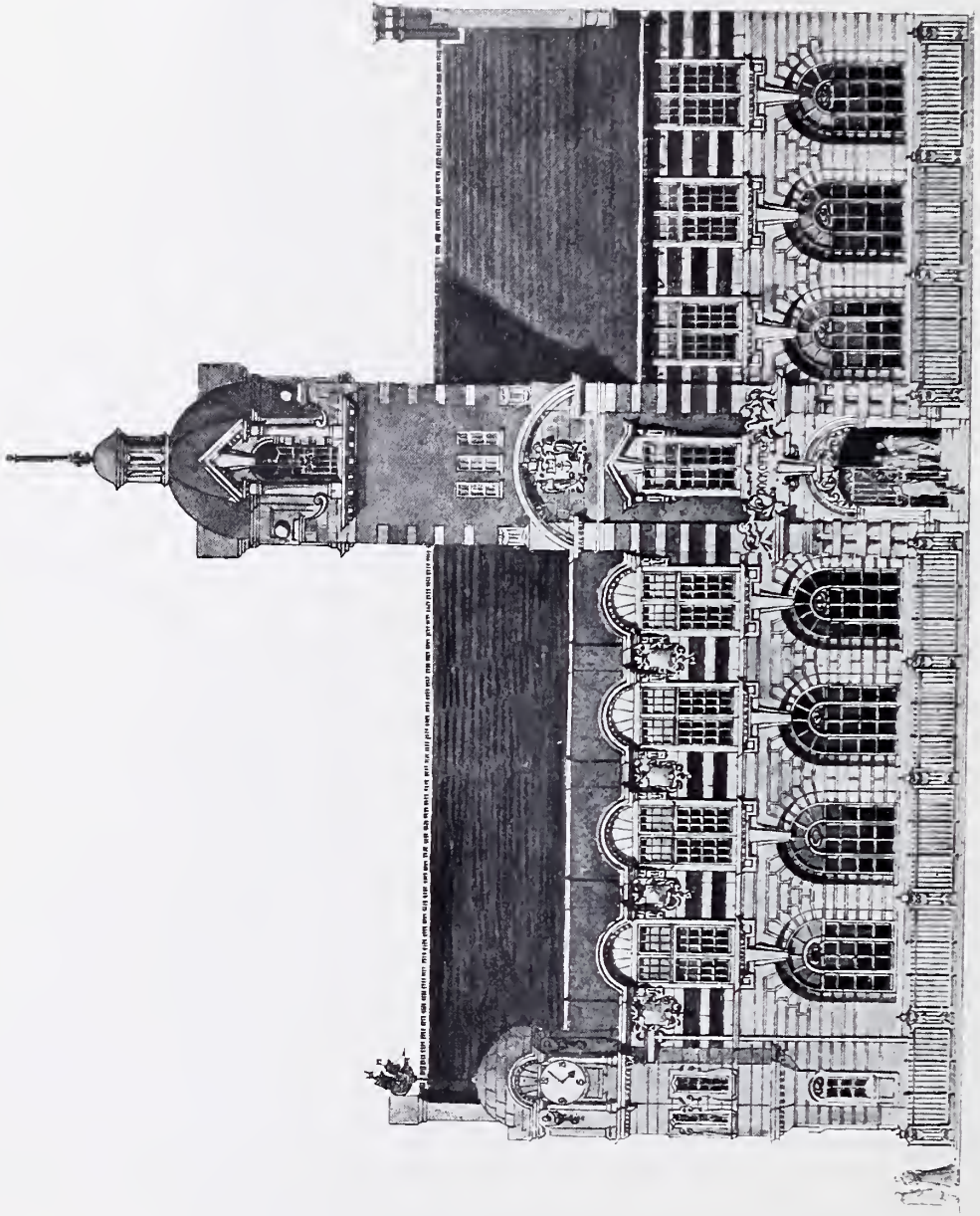

1552. Competition Design for Dock Offices, Swansea, A. H. MILLS AND R. OLDHAM, Architects.



1572. Assembly Hall, Belfast, RUPERT SAVAGE, Architect.

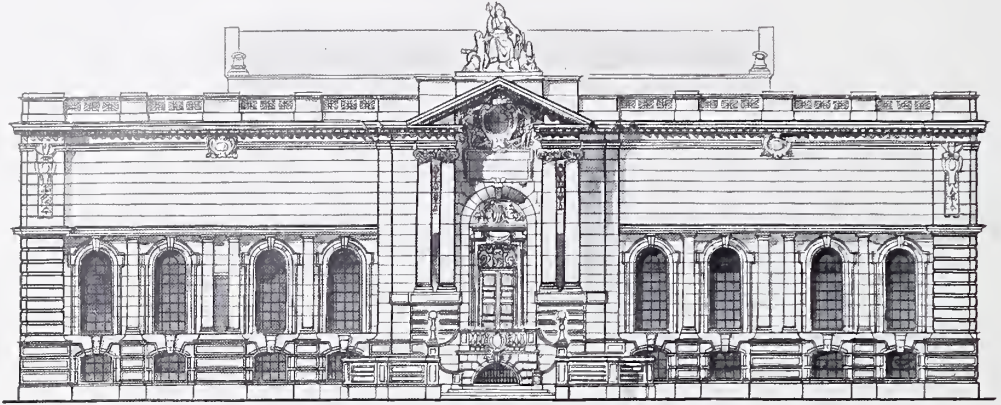

1618. *Cartwright Memorial Hall, Bradford, Premiated Design,*  
W. A. PITE AND R. S. BALFOUR, Architects.

THE BOROUGH CLUB NOTTINGHAM

GILBERT S. DOUGHTY, ARCHITECT.

FIRST FLOOR PLAN

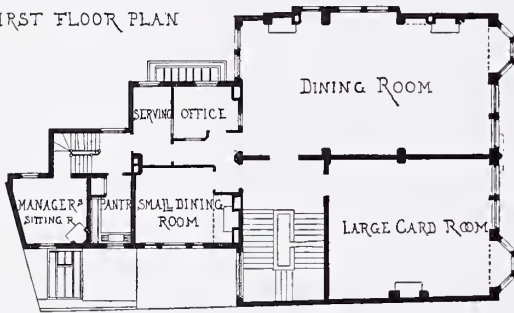

ATTIC FLOOR PLAN.



GROUND FLOOR PLAN.

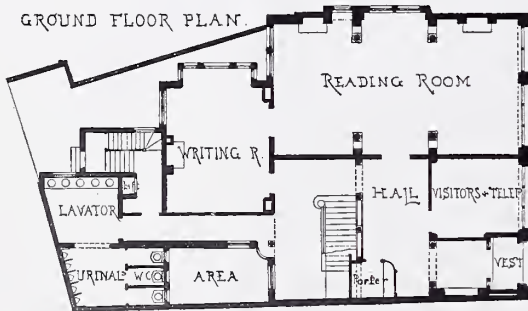

SECOND FLOOR PLAN.

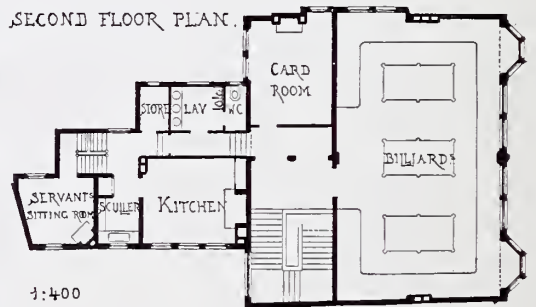

1:400



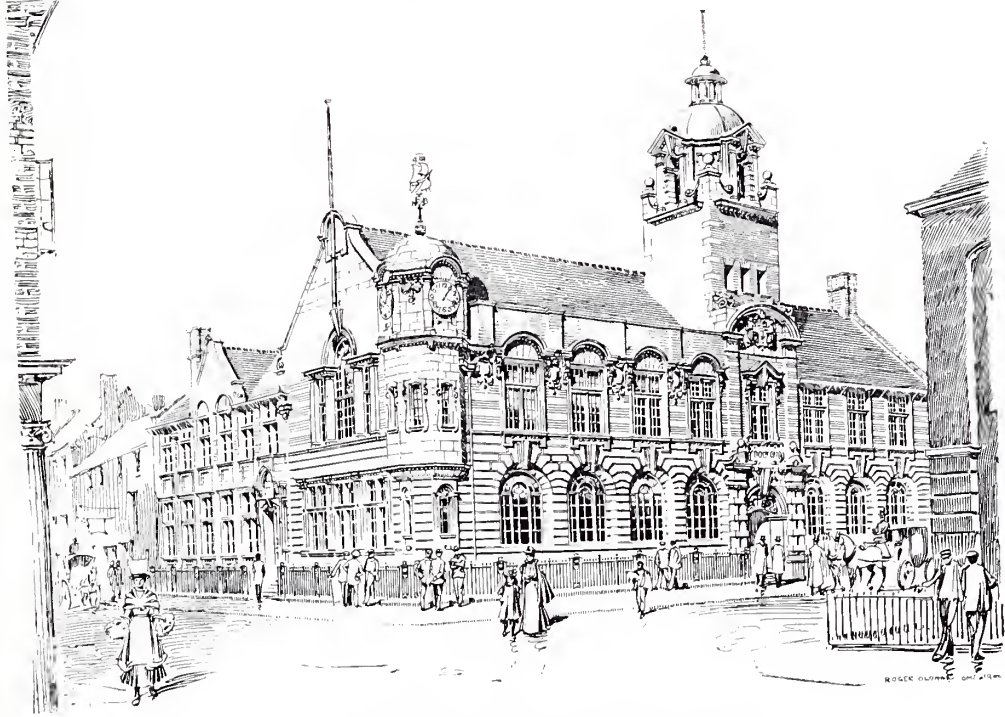

1553. Competition Design for Dock Offices, Swansea,  
A. H. MILLS AND R. OLDHAM, Architects.



GROUND FLOOR PLAN.

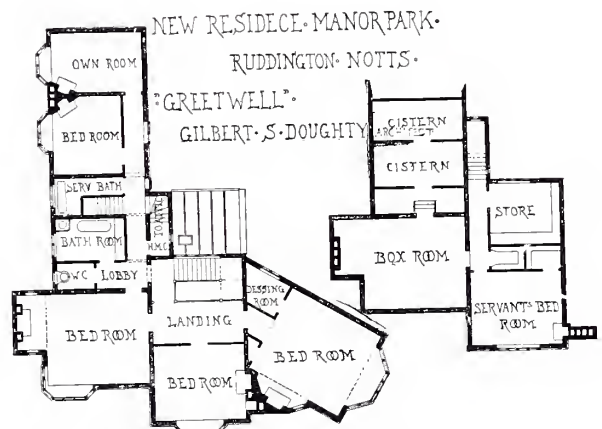

FIRST FLOOR PLAN.

1:400. TOP FLOOR PLAN

1 : 400



1592. *Block of Professional Chambers, Cornwall Street, Birmingham,*  
HENMAN AND COOPER, Architects.



1551. *The Borough Club, Nottingham, GILBERT S. DOUGHTY, Architect.*  
(For Plans, see p. 42.)

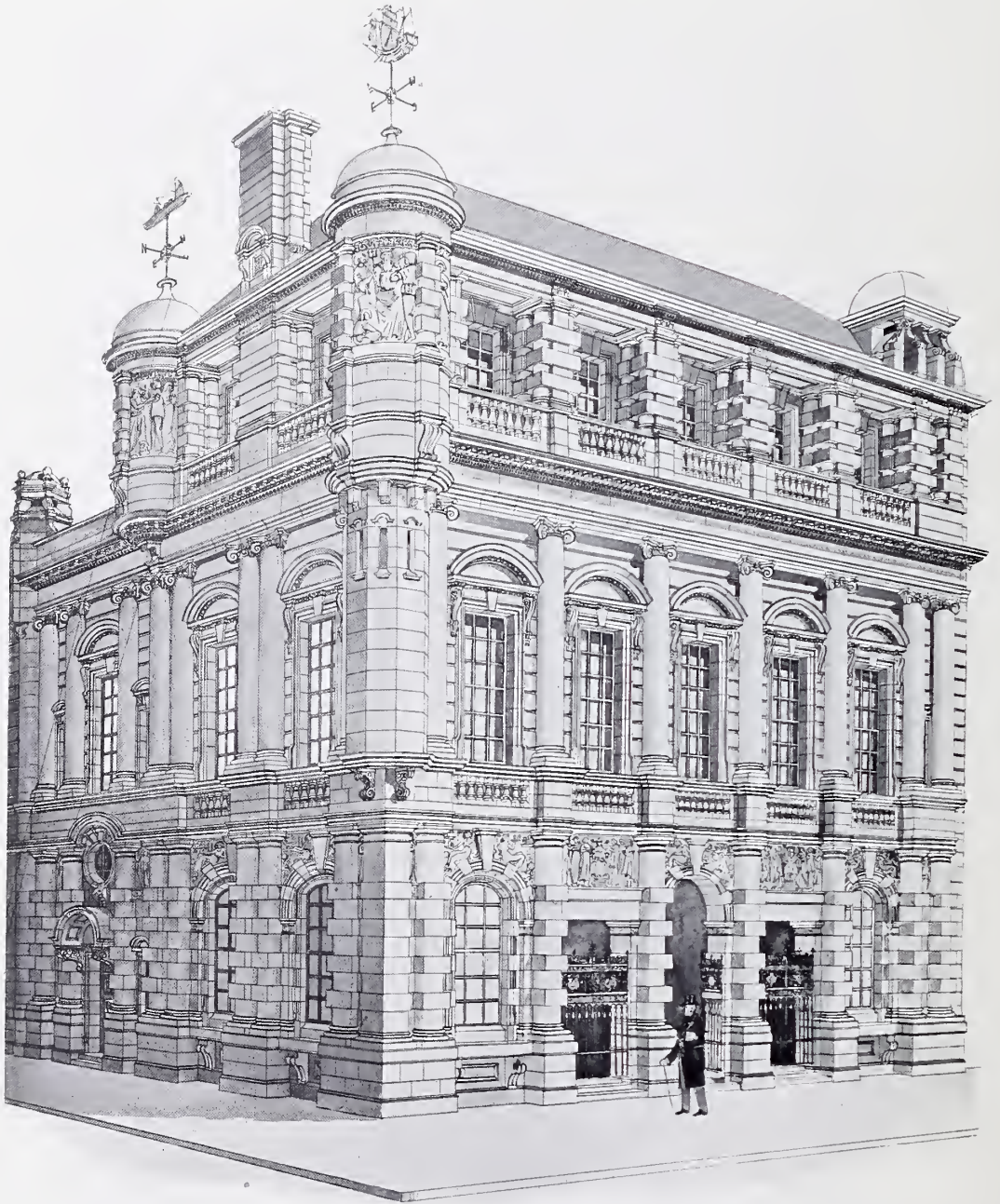

1563. *Lloyd's Register of Shipping, Fenchurch Street, E.C.*, THOMAS E. COLLCUTT, F.R.I.B.A., Architect.



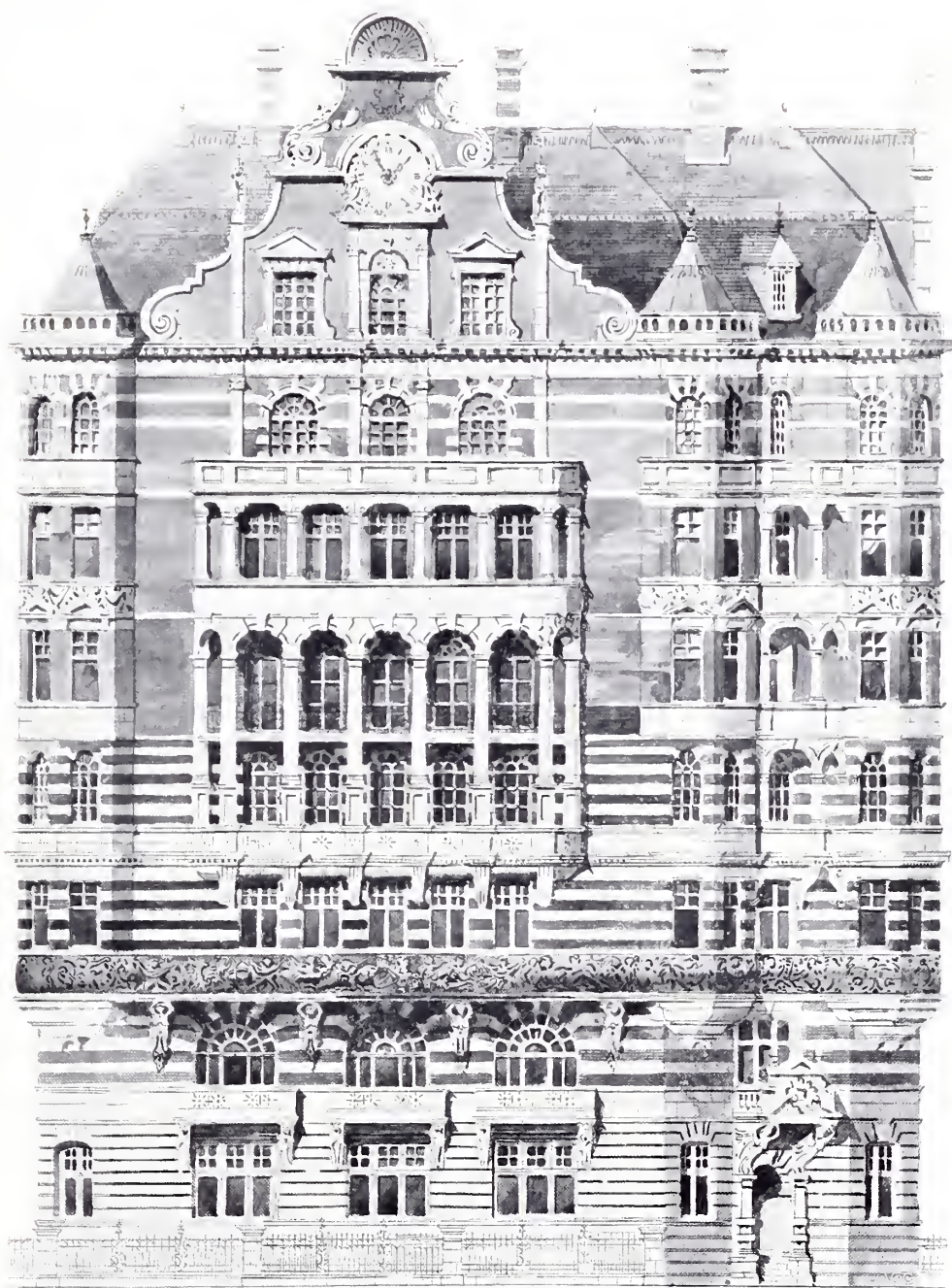

1661. *St. James's Court, Elevation, Block F.*, CHARLES J. C. PAWLEY, Architect.

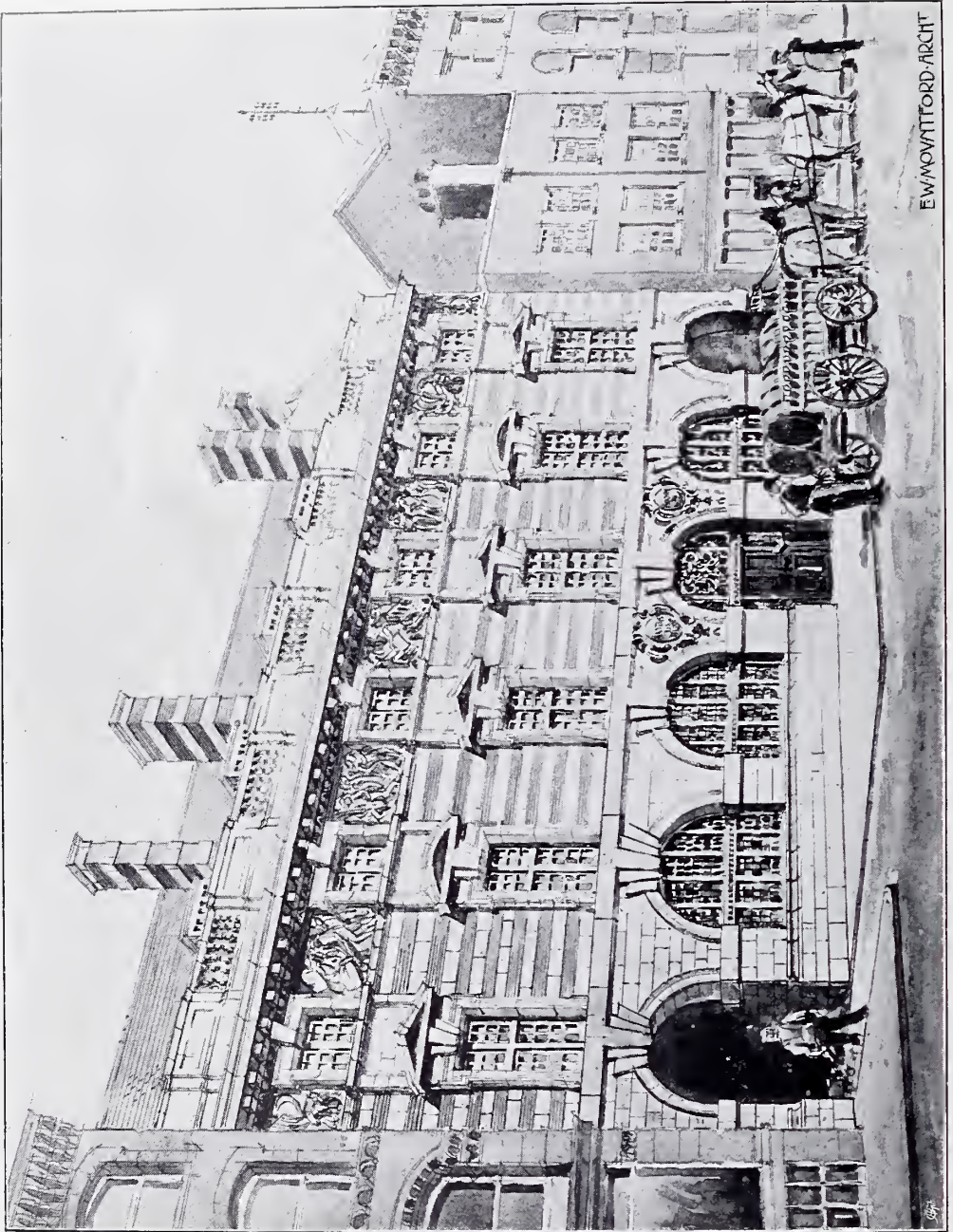

1610. *New Premises in Ceevross Street, E.C.*, EDWARD W. MOUNTFORD, F.R.I.B.A., Architect.

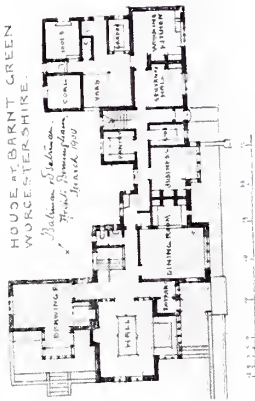

House at Bant Green, Worcestershire, BATEMAN AND BATEMAN, Architects.





*The Library, County Council Buildings, Stafford, HENRY T. HARE, F.R.I.B.A., Architect.*





1578. *Garden Front, Glabelands, Hokingham, ERNEST NEWTON, Architect.*  
(For Plans, see Vol. 14, P. 39.)

8

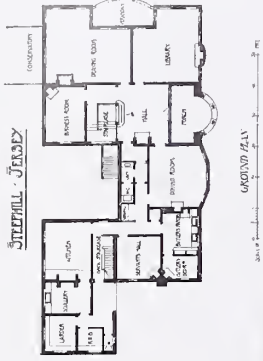

1577. Entrance Front, Steep Hill, Jersey, Ernest Newton, Architect.



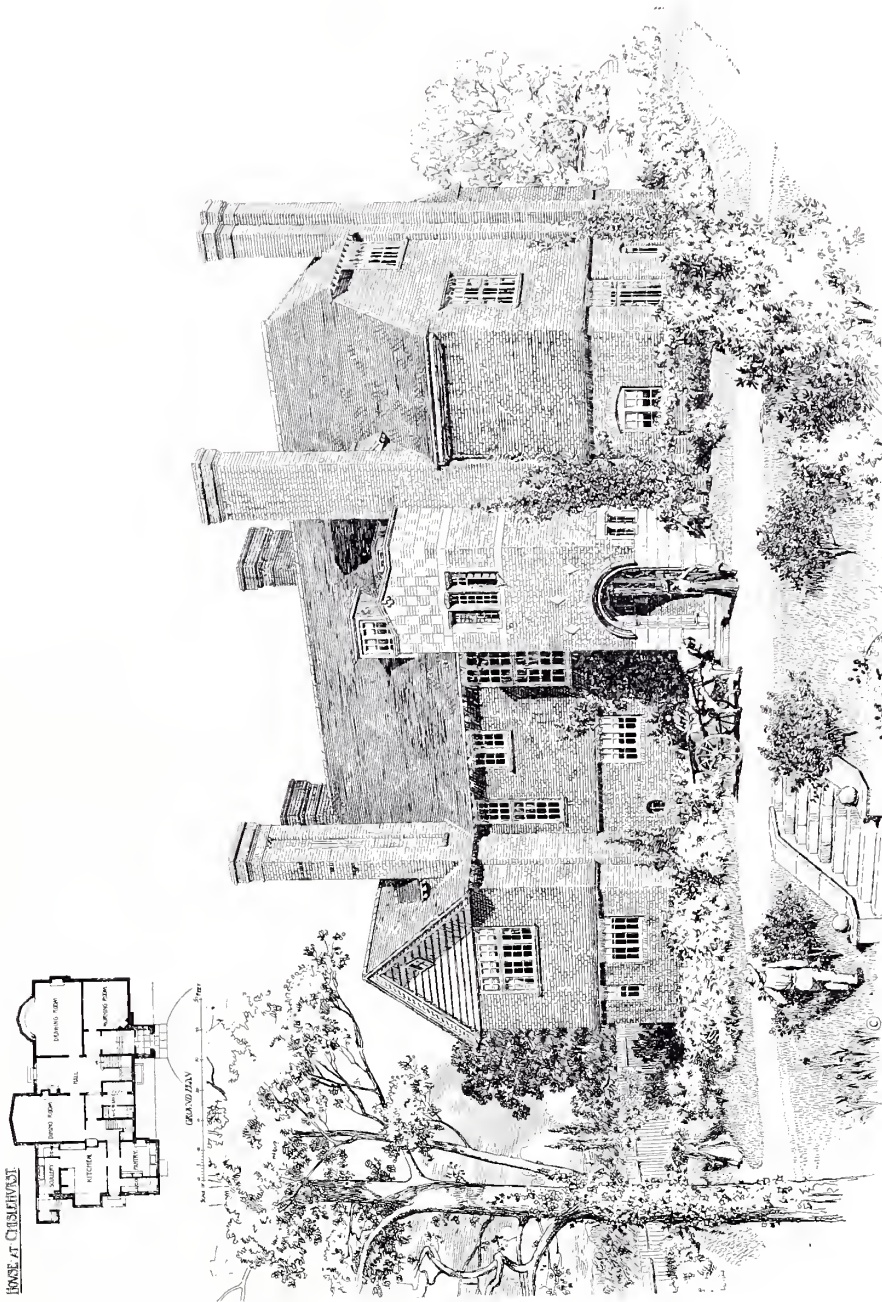

1573. House at Chislehurst, Entrance Front, ERNEST NEWTON, Architect.

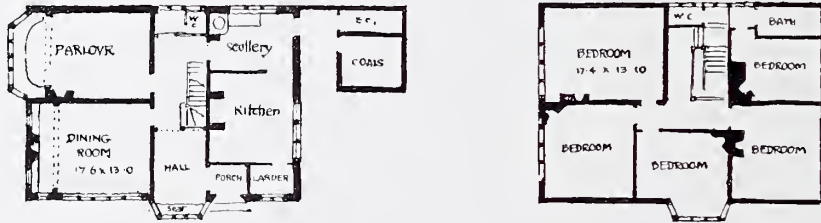

A Cottage being built at Matlock

1533. A House being built at Matlock, Bath, T. RAFFLES DAVISON, Architect.



Salon, Chateau Mauricien, Wimereux, JOHN BELCHER, A.R.A., Architect.





1644. *Inn at Pitsea, Essex*, HARRISON AND WARD, Architects.

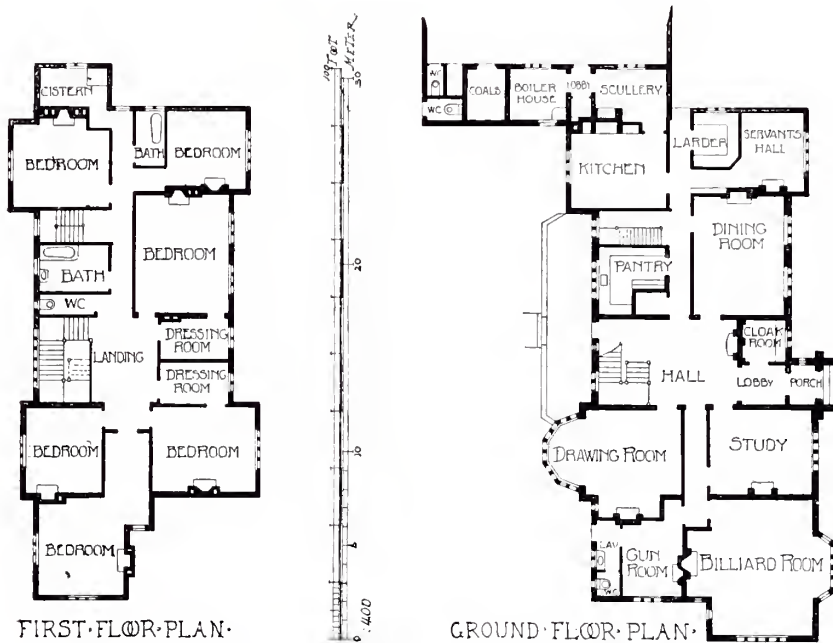

1642. *Residence at St. Albans, Herts*, COX AND SILK, Architects.



1564. *House, near Penn, Bucks*, FRANCIS A. WHITWELL, A.R.I.B.A., Architect.  
(Plans, see below.)

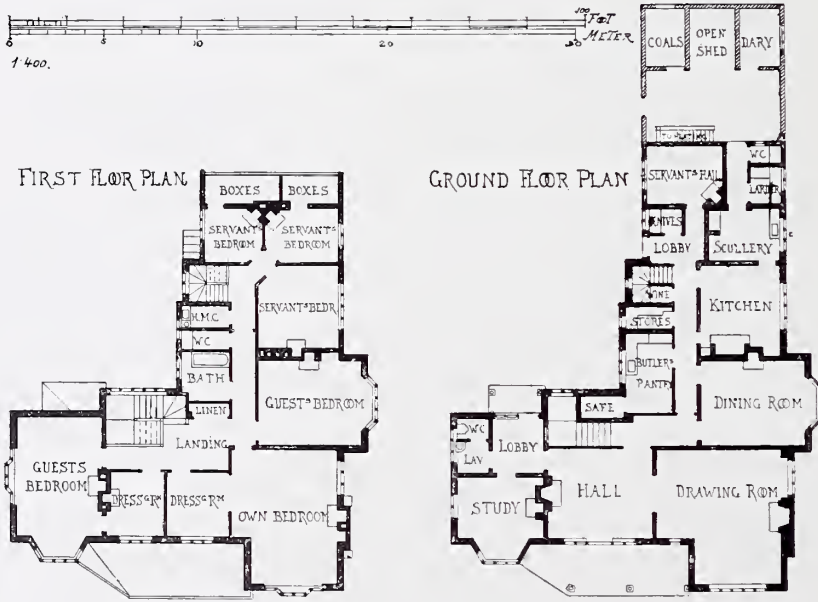



1595. *House, near Ponn, Bucks, FRANCIS A. WHITWELL, A.R.I.B.A., Architect.*  
(For Plans, see p. 54.)

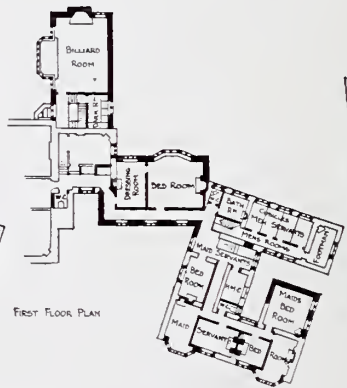
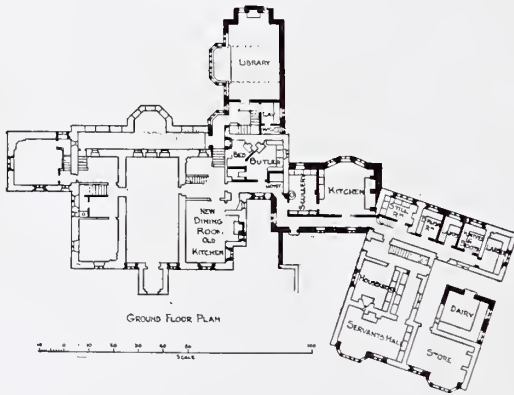
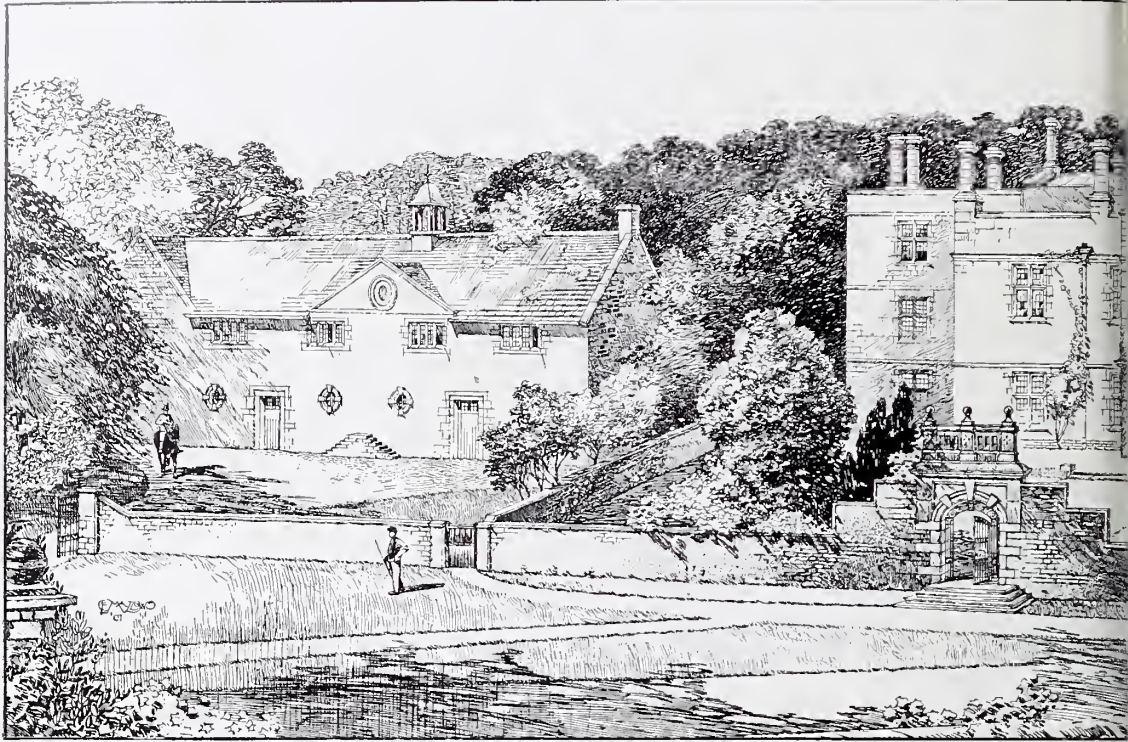

ADDITION  
 AT  
 TISSINGTON  
 DERBYSHIRE  
 FOR  
 SIR R.  
 ARDOL MITCHELL  
 ARCHITECT

1630. Additions to Tissington Hall, Derbyshire



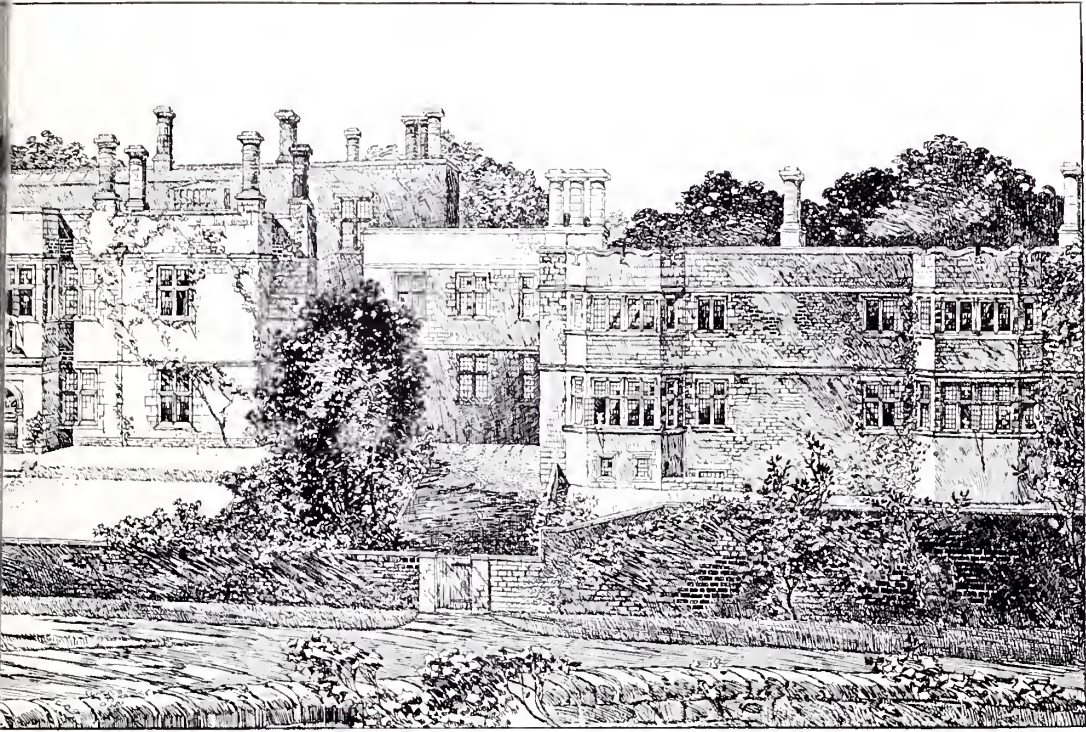

ALTERATION:  
N HALL:  
RE:  
HERBERT BAPT:



ARNOLD MITCHELL, F.R.I.B.A., Architect.



*Residence at St. Albans, Herts, CON AND SILK, Architects.  
(For Plans, see p. 53.)*



1642. Residence at St. Albans, Hert's, CON AND SILK, Architects.  
(For Plans, see p. 53.)



1617. House at Caterham, HARRISON AND WARD, Architects  
(For Plans, see p. 26.)

C. W. S. cat 1901



HOUSE AT BARNT GREEN  
WORCESTERSHIRE  
*Solution & Bateman Field Printers 1901.*



*House at Barnt Green, Worcestershire, BATEMAN AND BATEMAN, Architects.*



1680. "Gretnavell," Manor Park, Ruddington, GILBERT S. DOUGHTY, Architect.  
(For Plans, see P. 43.)

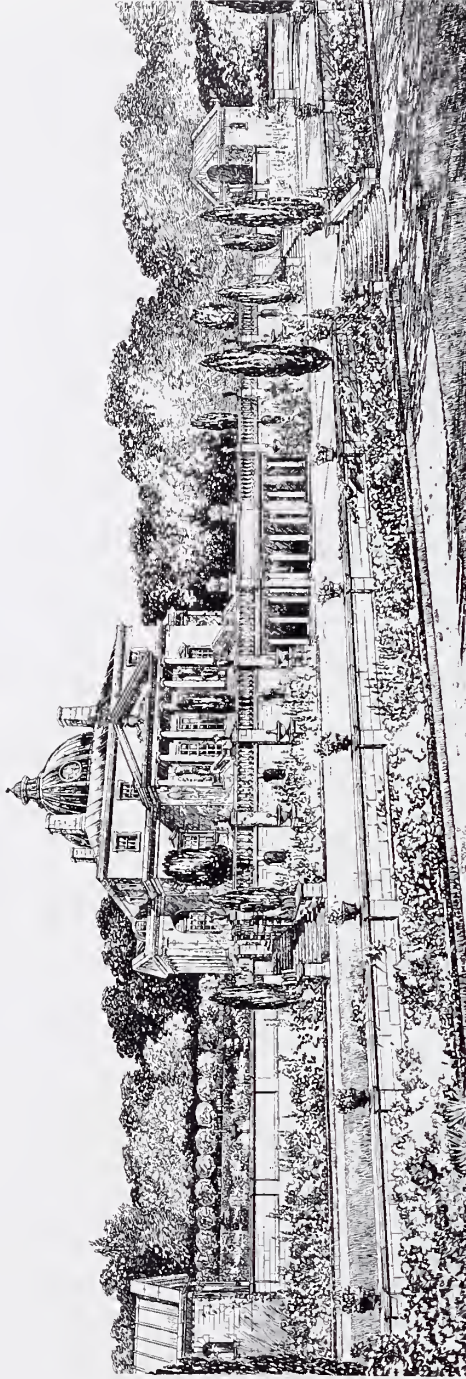

1671. *Terrace Gardens, Sidcup, T. H. MAWSON AND DAN GIBSON, Architects*



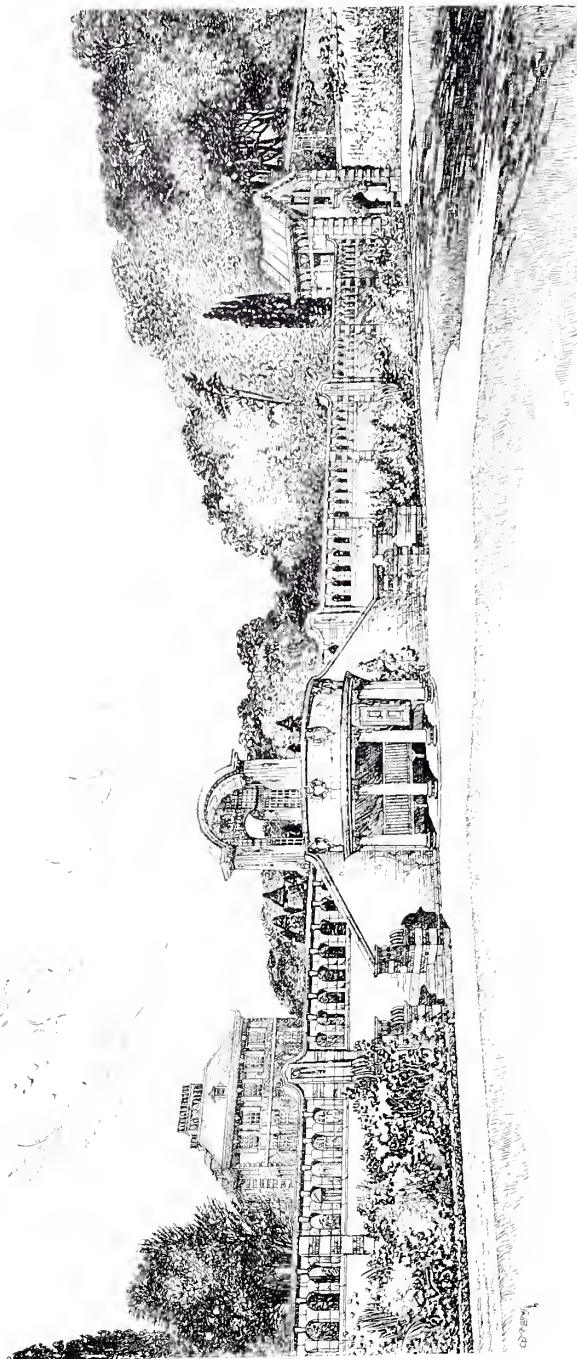

1625. *Terrace and Summer-houses, Dalham Hall, T. H. MAWSON AND C. E. MALLOWS AND GROCOCK, Architects.*

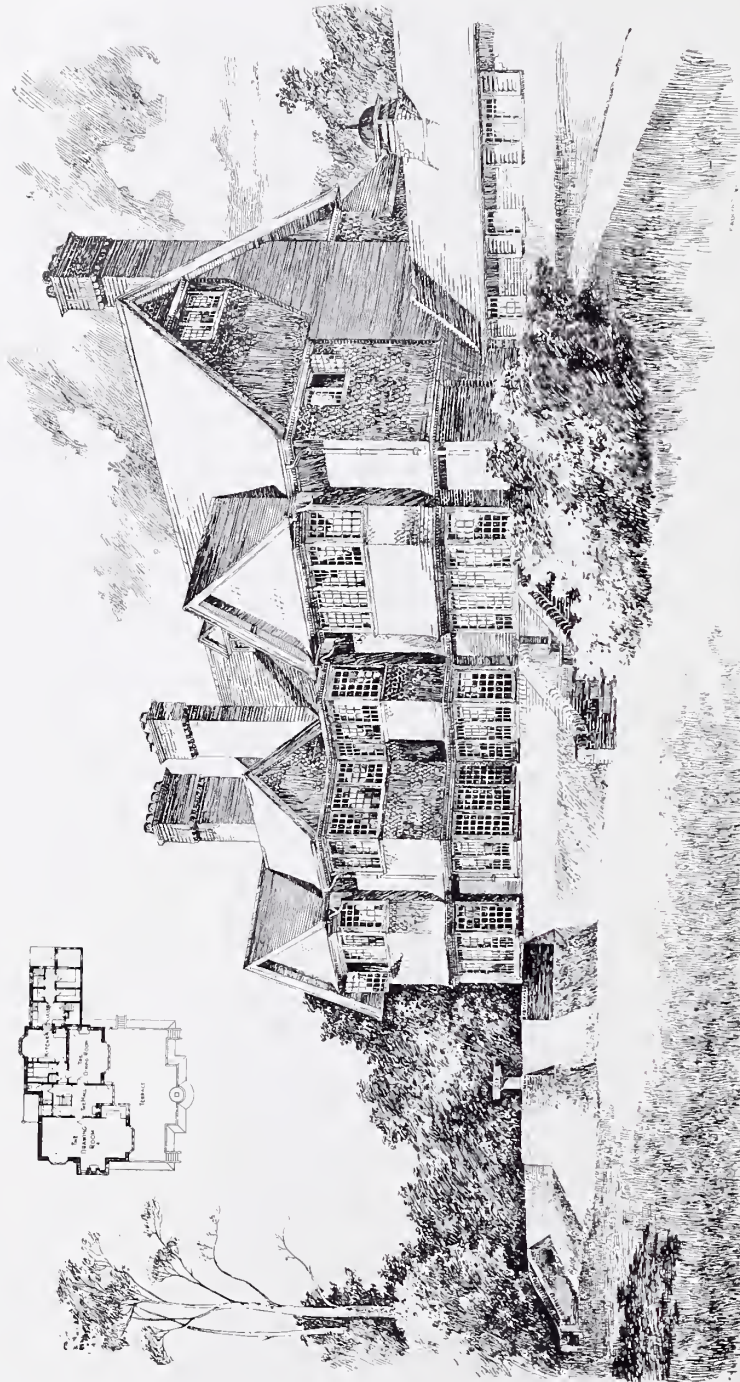

1631. House, *Bearden Green, Pangbourne*, ARNOLD MITCHELL, F. R. I. B. A., Architect.





*House at Crowthoroug, Sussex. The Drawing Room, M. H. BAILLIE SCOTT, Architect.*

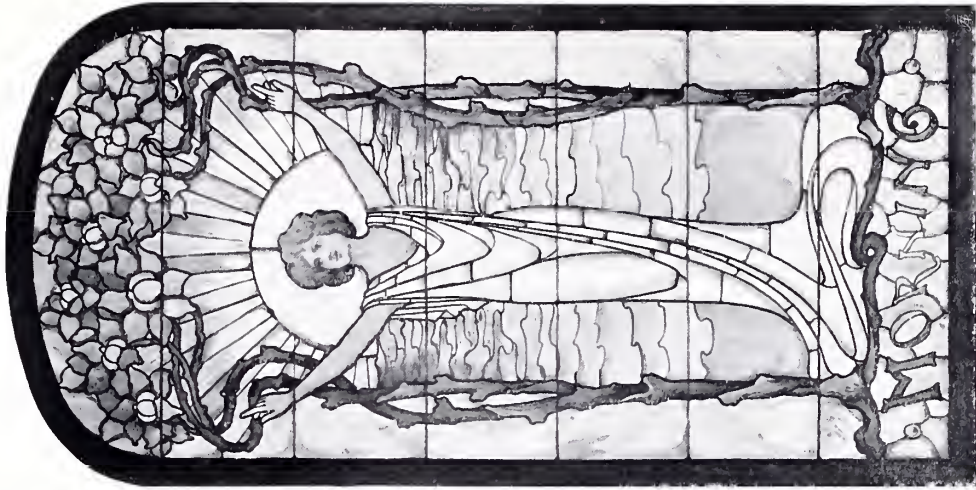

*Design for Stained Glass,*  
A. STUART McNAIRN, Artist.

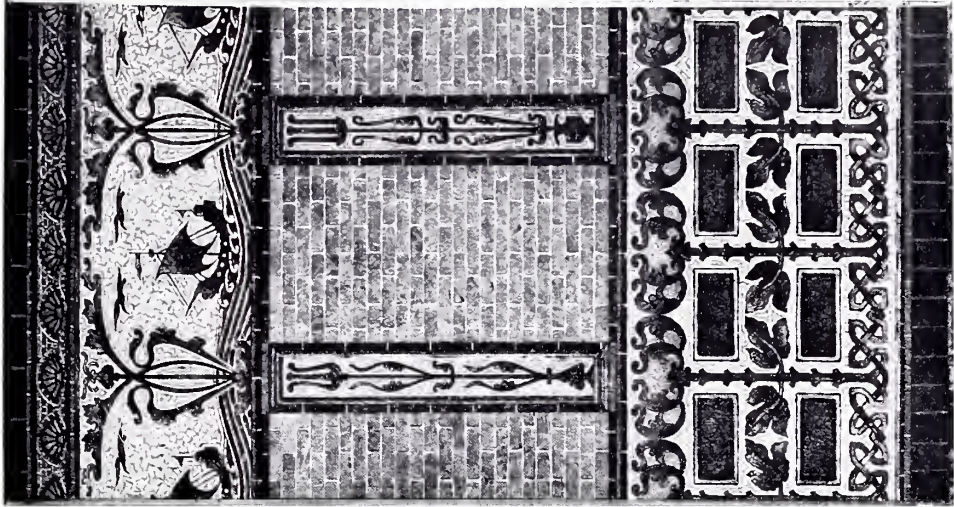

*Bath Room in Mosaic and Tiles,*  
CHARLES H. TEMPLE  
(with MESSRS. MAW & Co., LTD.), Artist.

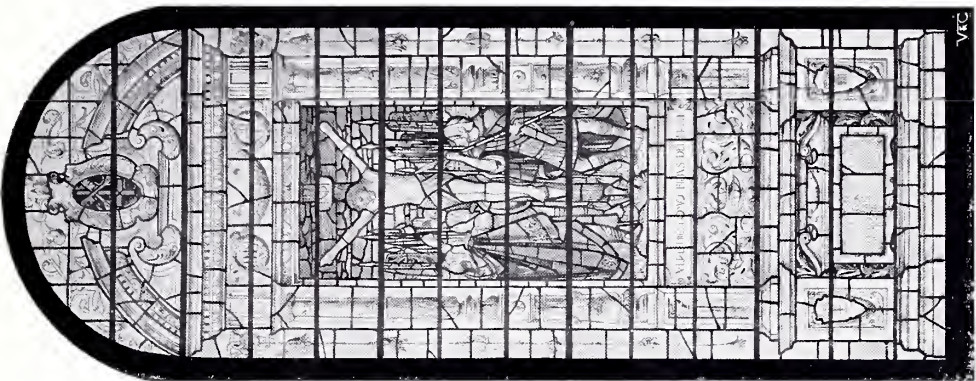

1663. *Design for Stained Glass Window,*  
*St. Peter's Church, Baywater, W.,*  
ARTHUR J. DIN, Artist.



1387 *Two Shobs in Upper Street, Islington*, PAUL WATERHOUSE, M.A., Architect.



1544. *Station Street Buildings, Huddersfield* J. HATCHARD SMITH, F.R.I.B.A., Architect.



1645. Design for Formby Golf Club House, JAMES STRONG, Architect.

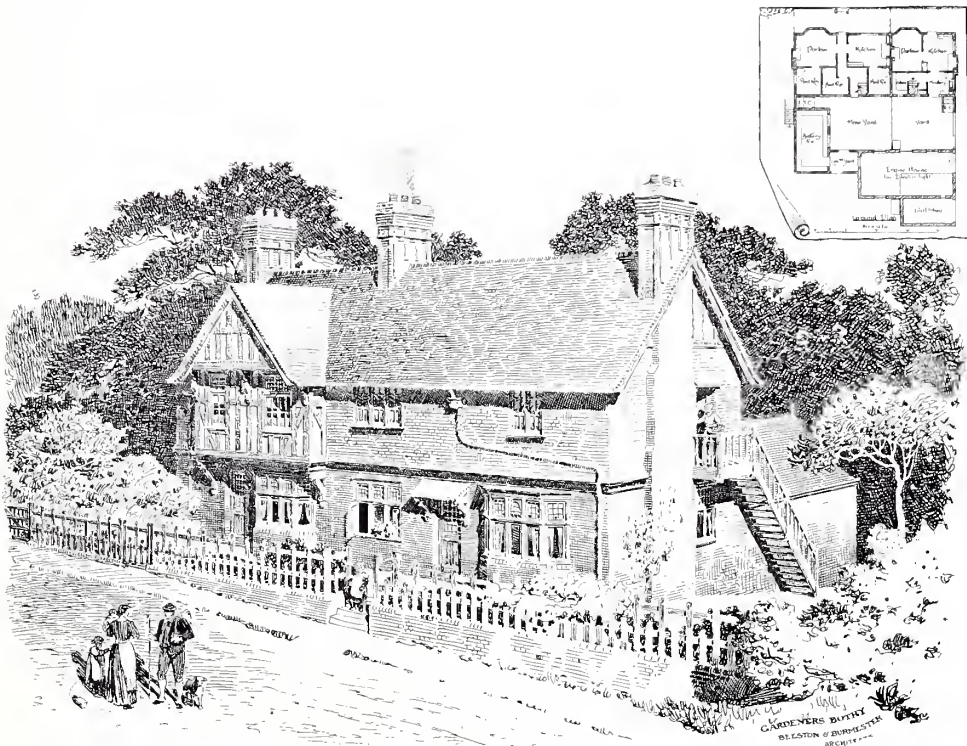

1649. Gardener's Bothy, "The Bury," King's Walcott, BEESTON AND BURMESTER, Architects.

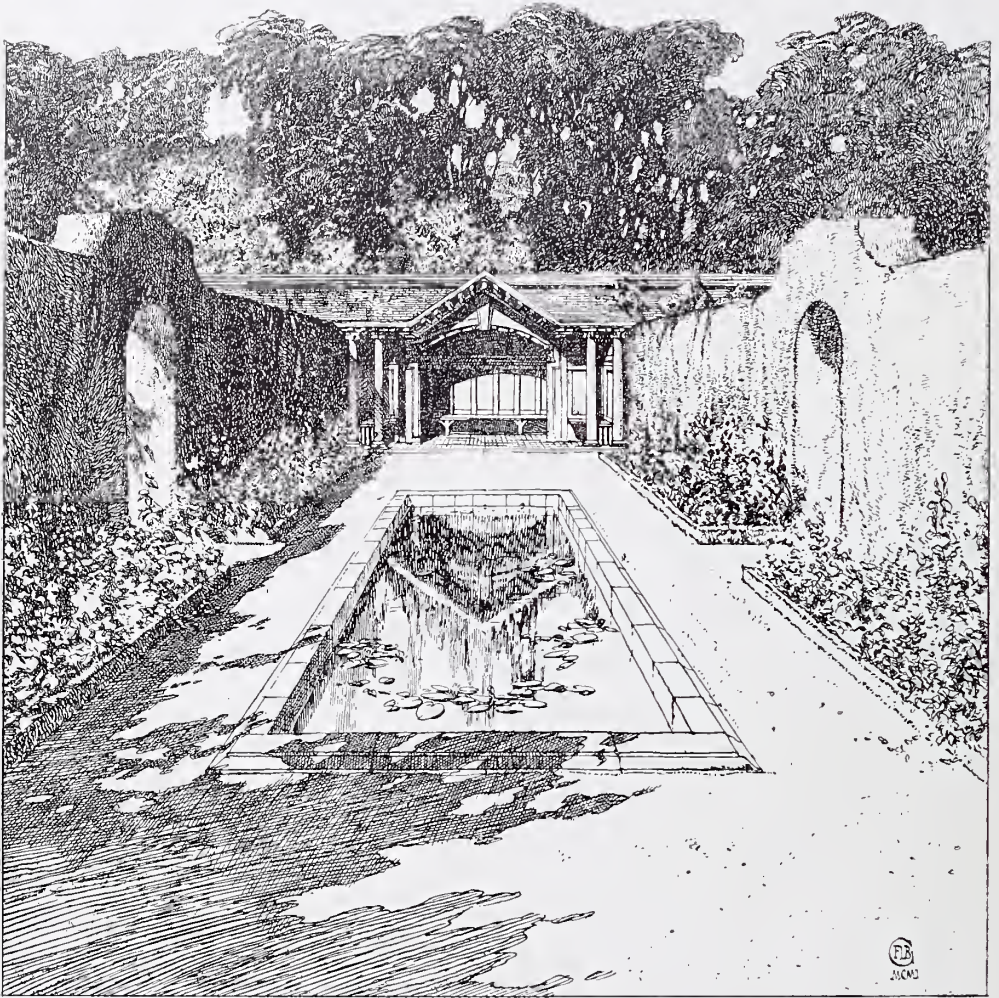

*Garden Shelter and Lily Pond at Biddenham, for H. J. Peacock, Esq.,  
C. E. MALLOWS AND GROCOCK, Architects.*



# JAMES KEITH & BLACKMAN Co., Ltd.,

Heating and Ventilating Engineers.

## KEITH'S Patent "Aiolian" RADIATORS

For Steam and Hot Water,  
meet the requirements of

HEATING AND SANITATION.

Newest in Design, in Principle, and in Construction.

STRAIGHT, CURVED, or CIRCULAR.

Either plain, or with separate ornamentation, without lodgment for dust. With or without ventilation boxes or flaps, or specially fitted, if required, for preventing dust marking of walls.

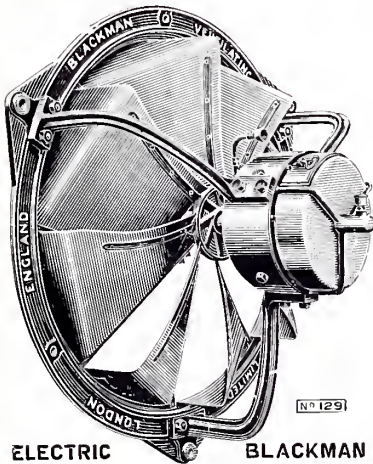
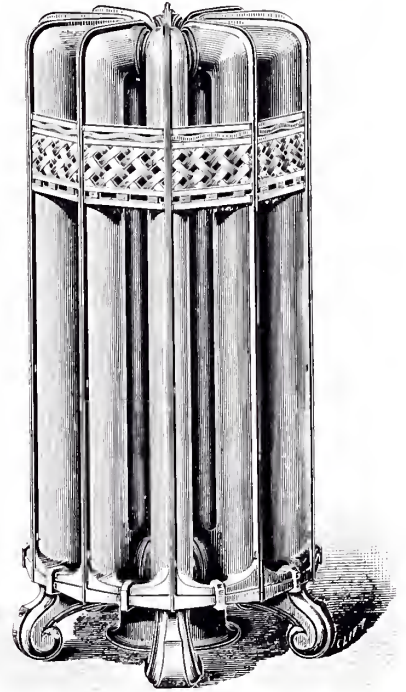

## BLACKMAN

## ELECTRIC FANS

Greatly facilitate the distribution of ventilating effect, wherever suitable driving current is available.

Many thousands in use in Public, Industrial and Commercial Buildings, Hotels, &c.

EXPERT ADVICE as to application free.

**HEAD OFFICE: 27 FARRINGDON AVENUE, LONDON, E.C.**

Branches at Manchester, Glasgow, Leeds and Birmingham. Works: Holloway, N., and at Arbroath.

# COALBROOKDALE COMPANY, LTD.,



141 QUEEN VICTORIA STREET,  
LONDON, E.C.

Very Extensive . . .

WELL ARRANGED SHOW ROOMS.

FIREPLACES.

COOKING RANGES.

MANTELS.

GAS STOVES.

DOG GRATES.

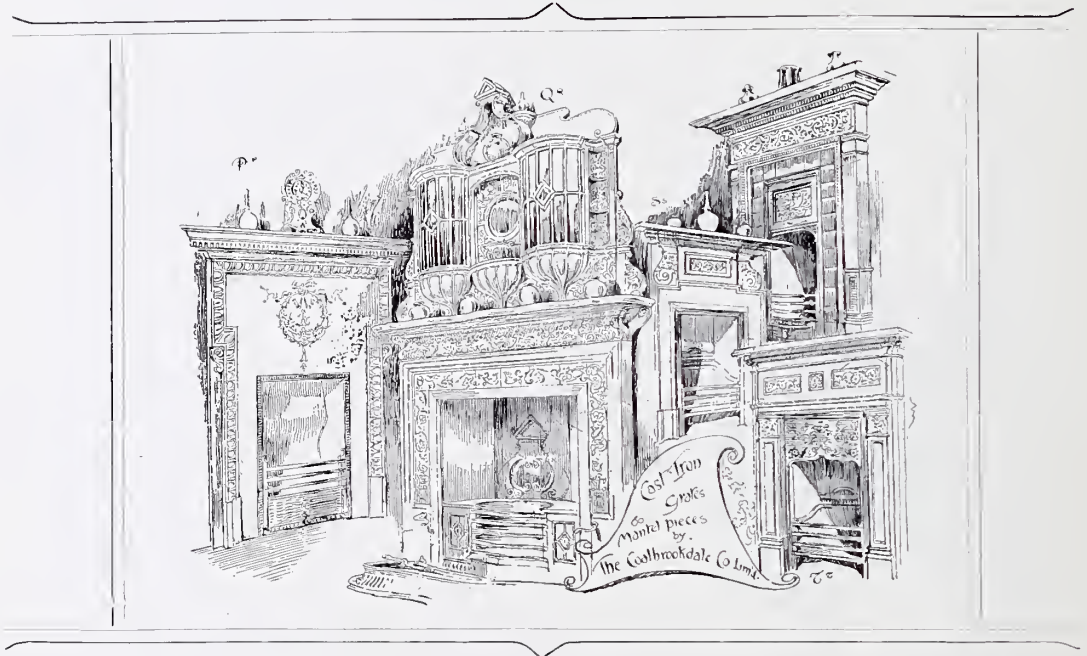

BAND STANDS.

ENTRANCE GATES.

COVERED WAYS.

RAILING.

BALUSTERS, NEWELS.

GARDEN FOUNTAINS.

ARTISTIC ELECTRIC AND GAS LAMP PEDESTALS.

# THE ROYAL SCOTTISH ACADEMY EXHIBITION

1901



805. *Design for Victoria Tower, Huddersfield*, EDWARD C. H. MAIDMAN, Architect.



797. *Selected Design for St. Serf's Church, Goldenacre, Exterior View from the South-East,*  
GEORGE WATSON, Architect.

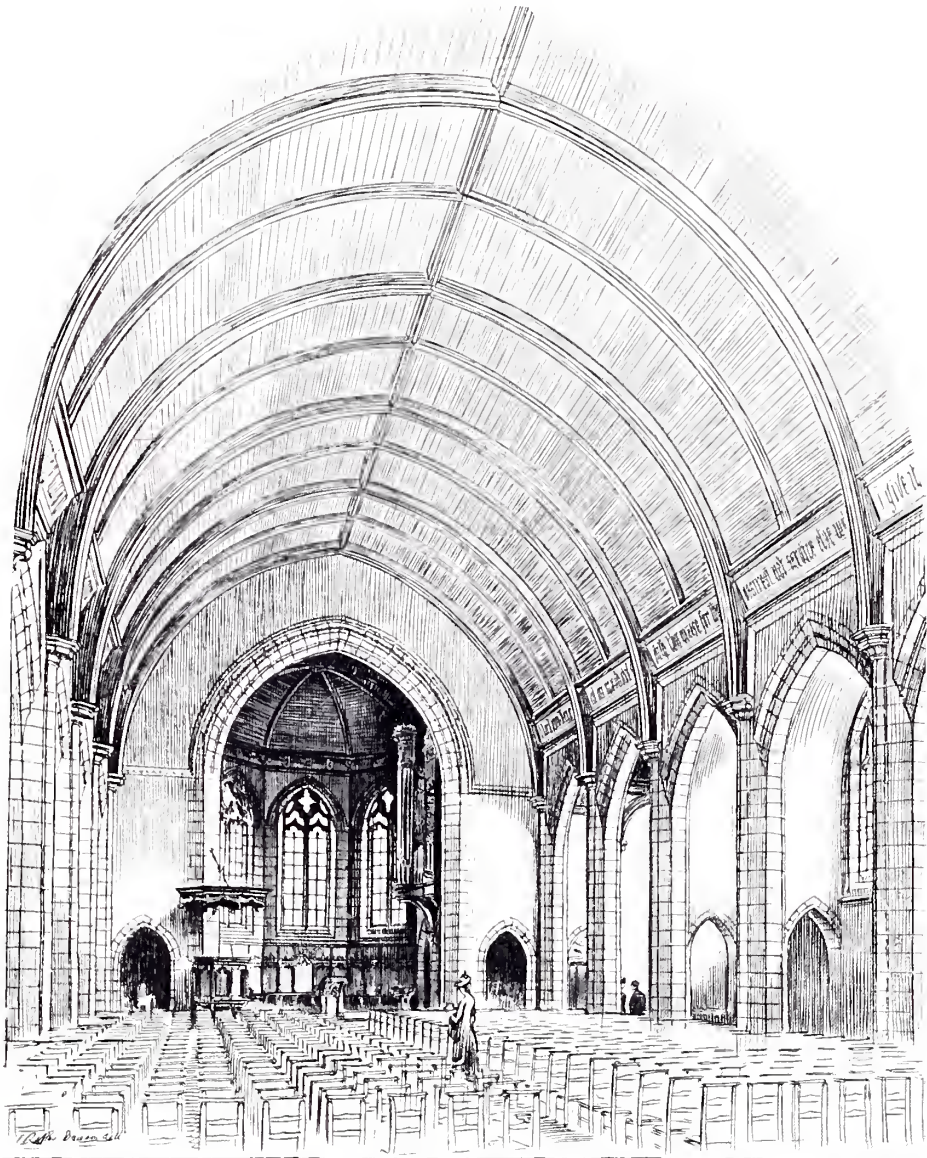

Church of St. Serf Interior View, towards Goldenacre. the East.



623. St. Stephen's United Free Church, Edinburgh, J. N. SCOTT AND A. LORNE CAMPBELL, Architects.



803. St. Soff's Church, Goldenacre, First Premiered Design, Exterior View from South-East, GEORGE WATSON, Architect.



796. *St. Serf's Church, Goldenacre, First Prize Design, GEORGE WATSON, Architect.*





620. *St. Mungo's Parish Church, Easter Road, Edinburgh, DUNN AND FINDLAY, Architects.*



811. *Dean Parish Church, Perspective View shewing New Church, DUNN AND FINDLAY, Architects.*

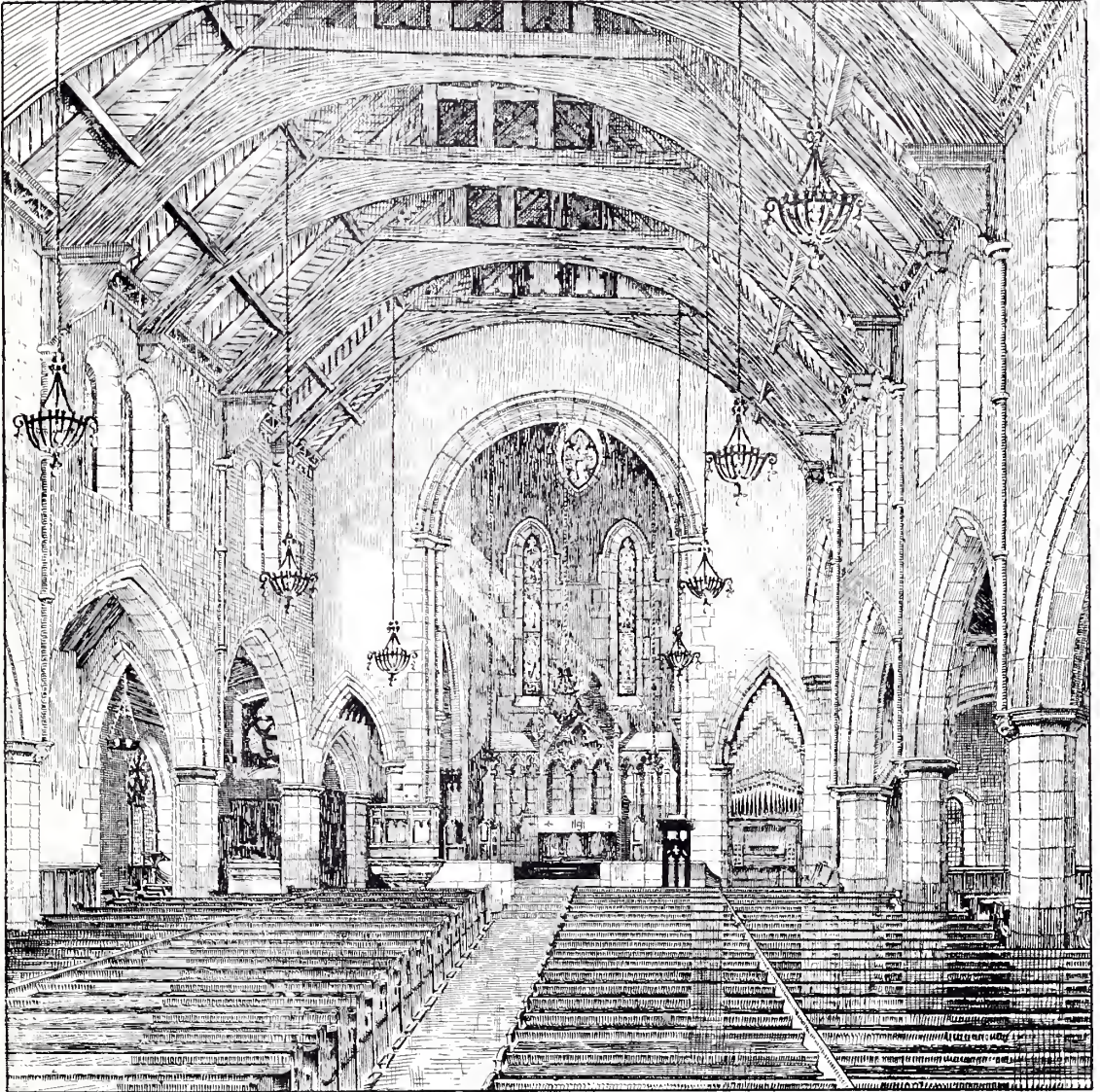

807. *St. Oswald's Church, Montpelier, Edinburgh, HENRY F. KERR, A.R.I.B.A., Architect*



632. Iona, as proposed in 1891, JOHN HONEYMAN, R.S.A., AND KEPPIE, Architects.

PROPOSED. U.P. CHURCH CLYDEBANK  
SKETCH PLAN

ALEXANDER N. PATERSON  
ARCHITECT.

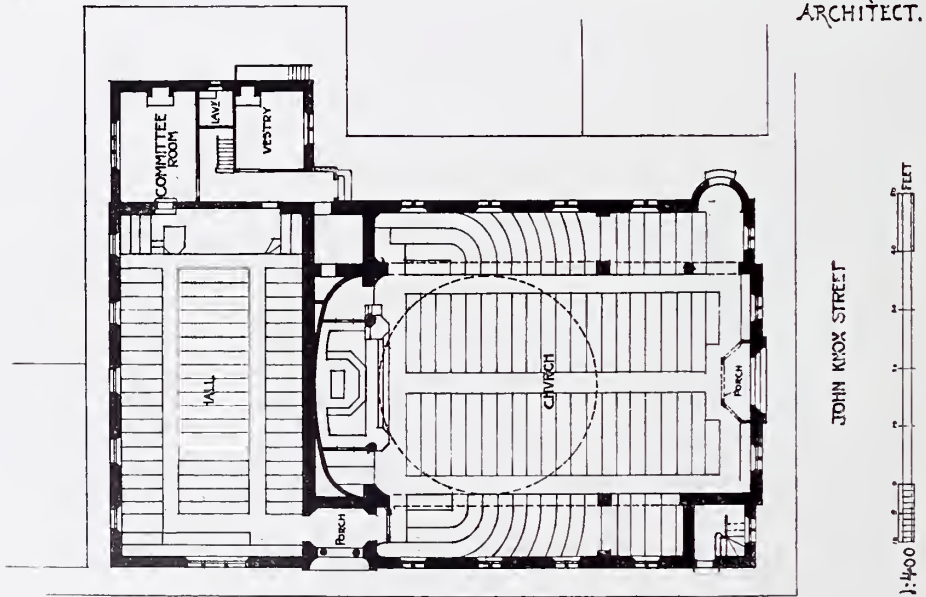



636. *United Free Church and Hall, Clydebank, ALEXANDER N. PATERSON, M.A., Architect.*  
(For Plan, see p. 78.)

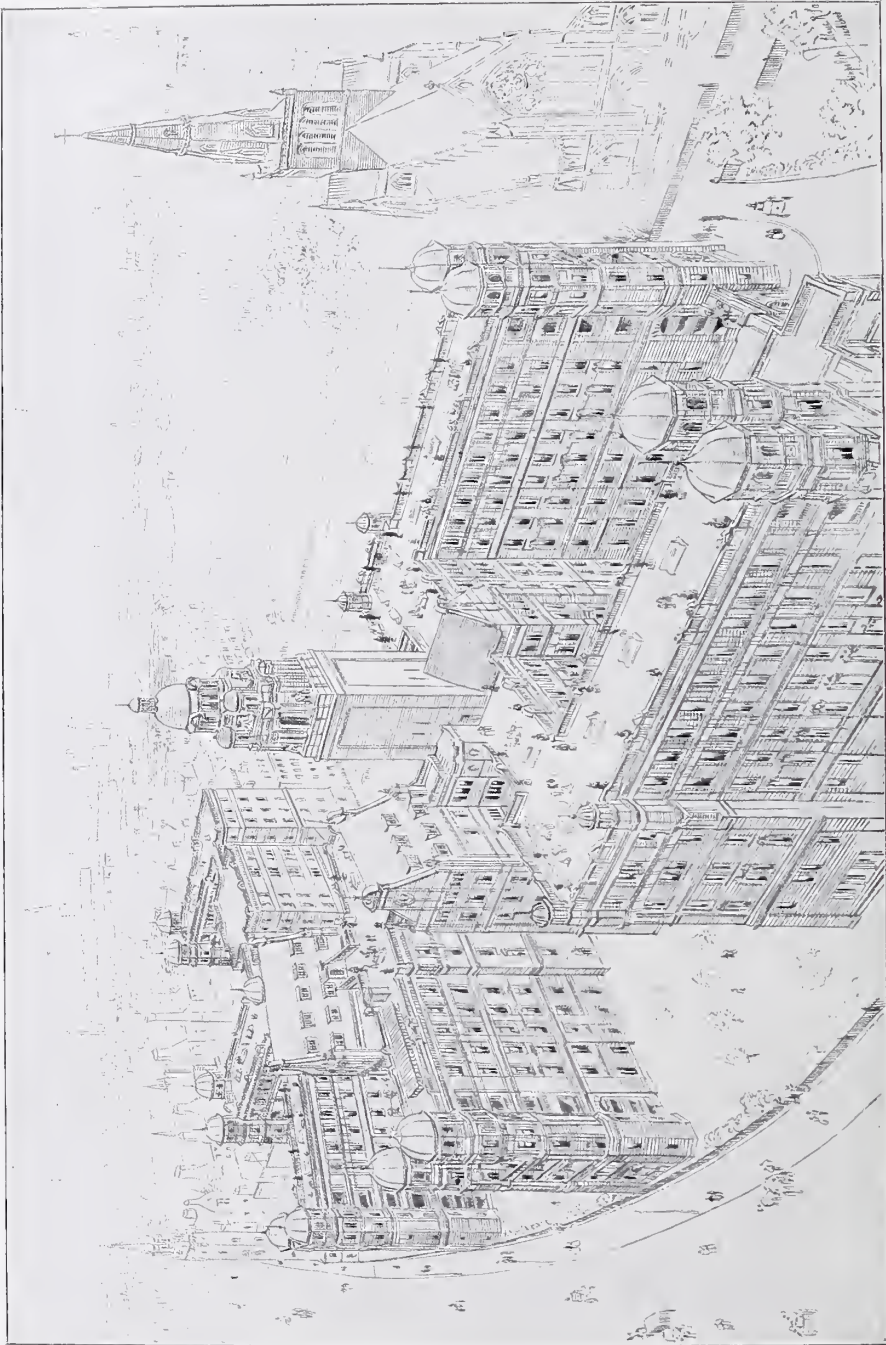

So2. *New Royal Infirmary, Glasgow, HIPPOLYTE J. BLANC, R.S.A., Architect.*

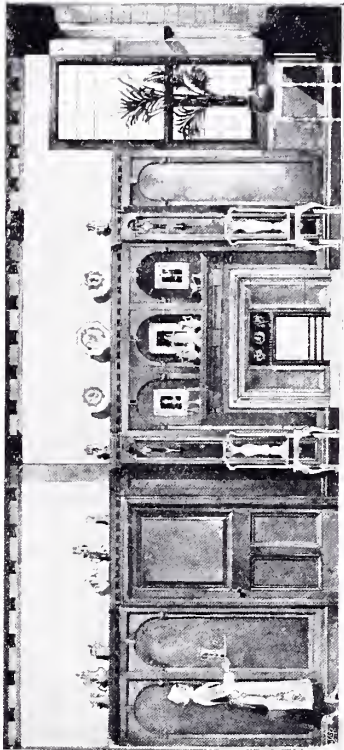
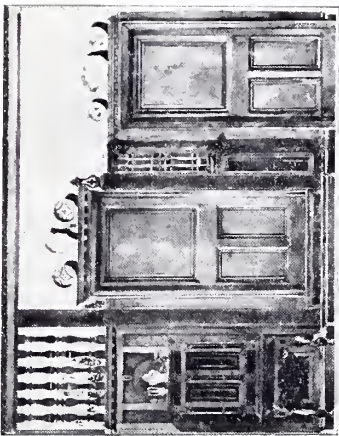
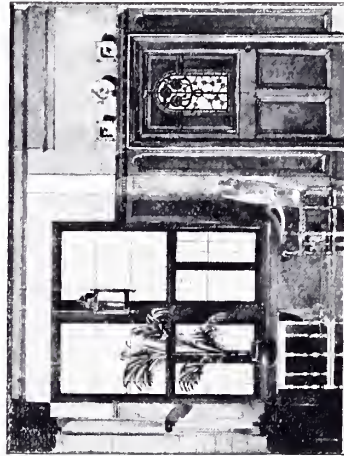

631. Entrance Hall, "The Limes," J. WASHINGTON BROWNE, A.R.S.A., Architect.

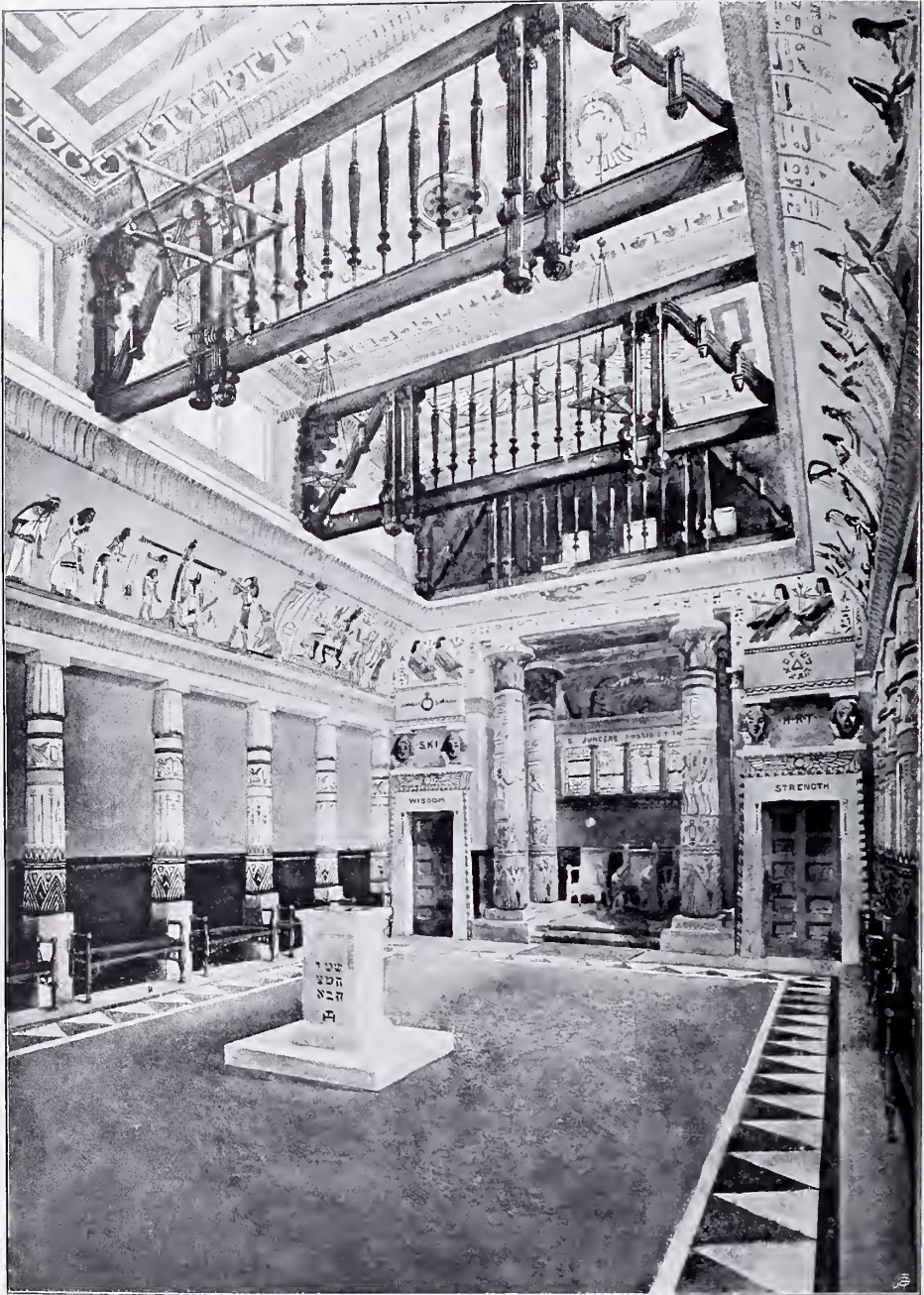

633. *New Chapter Room, 75, Queen Street, Edinburgh, for the Supreme Grand Royal Arch Chapter of Scotland, PETER L. HENDERSON, Architect.*



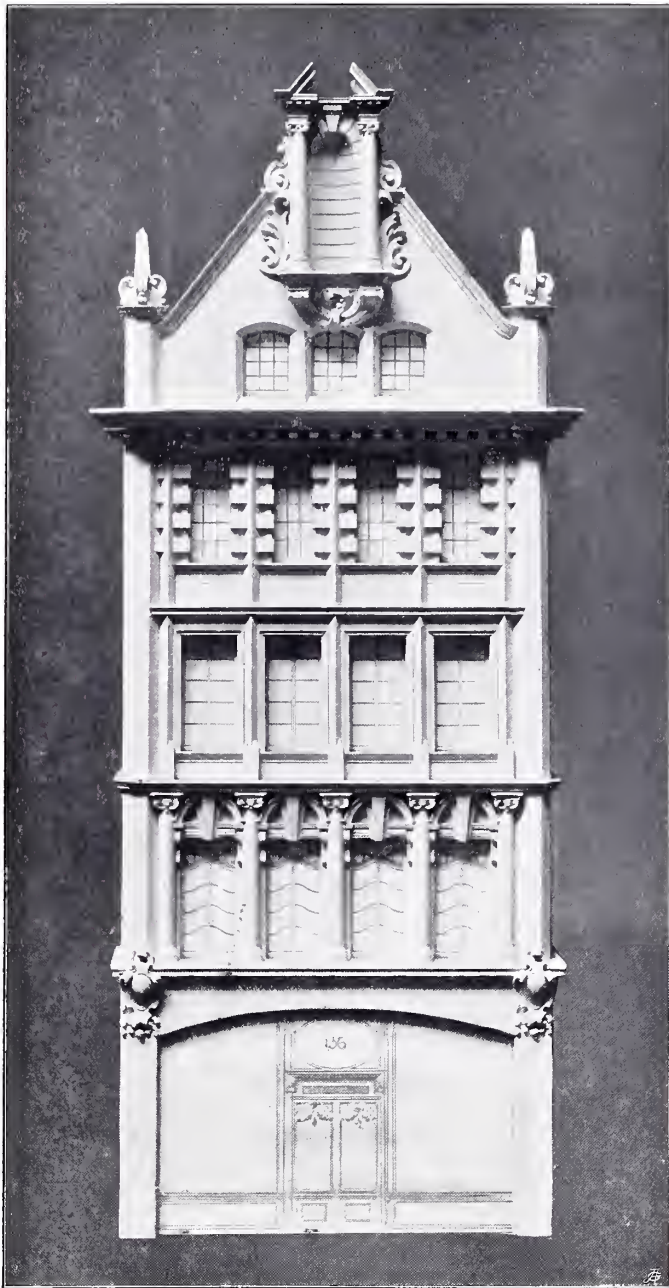

574. Model of Princes Street Front of New Premises for Messrs. Macvitties, Guest, & Co., Ltd.,  
HAMILTON-PATERSON AND RHIND, Architects.



630. *New Academy, Leithgow, J. GRAHAM FAIRLEY, F.R.I.B.A., Architect.*



639. *Cogar House, Madholitan, WELLESLEY BAILEY, Architect.*

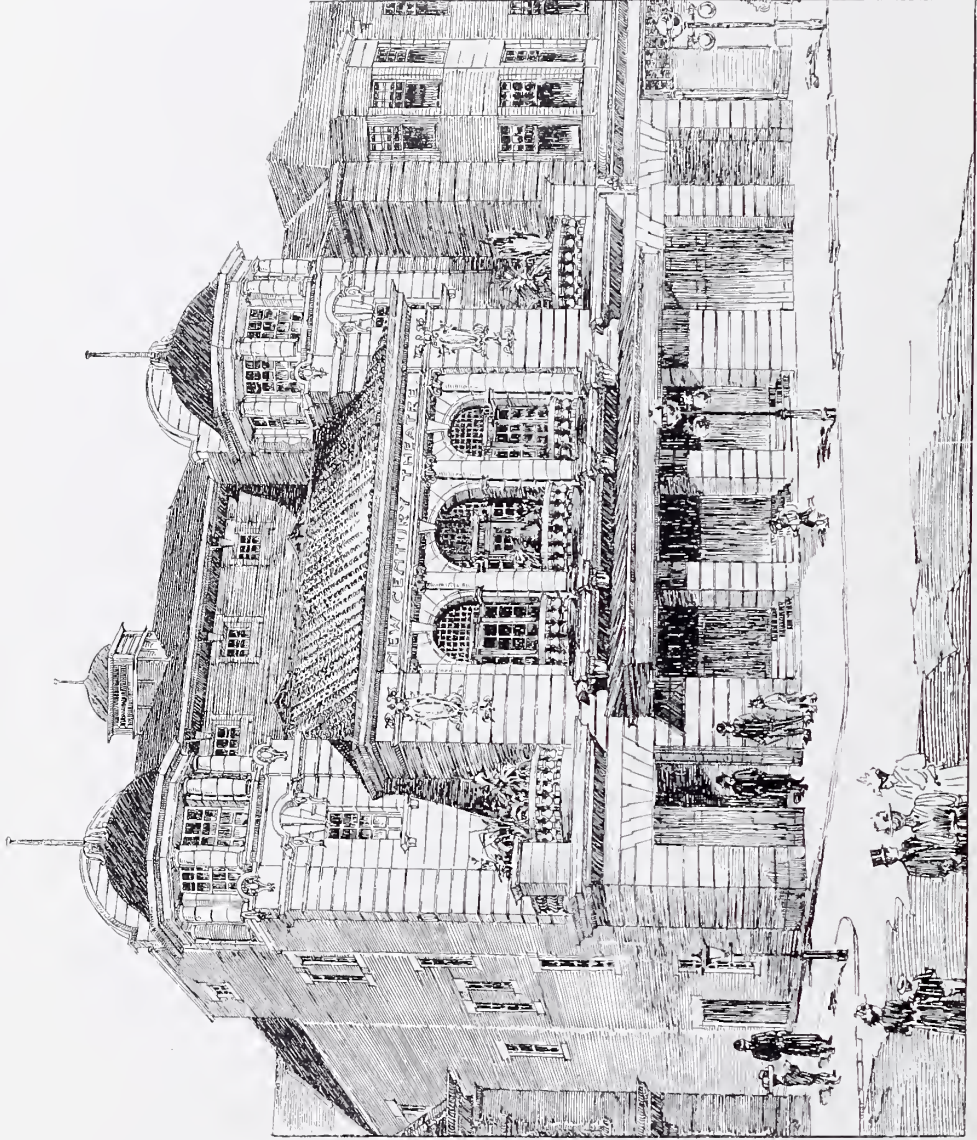

804. *Theatre, Motherwell, A.B., ALEX. CULLEN, F.R.I.B.A., Architect.*  
(For Plan, see p. 87.)

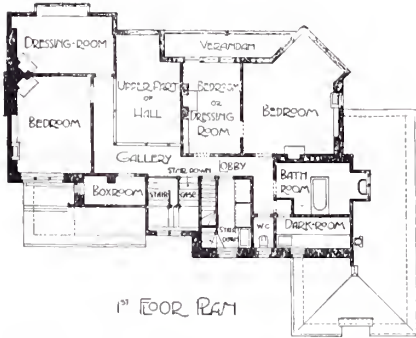

1<sup>st</sup> FLOOR PLAN

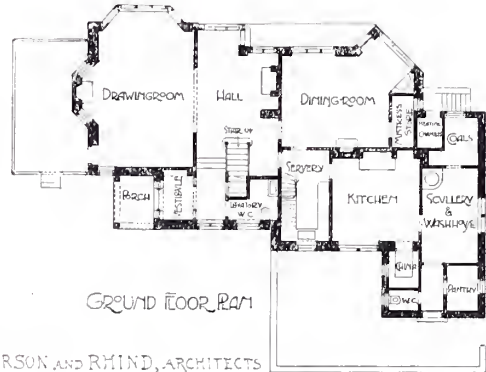

GROUND FLOOR PLAN

THE HOLLIES, BARNTON. HAMILTON PATERSON AND RYND, ARCHITECTS

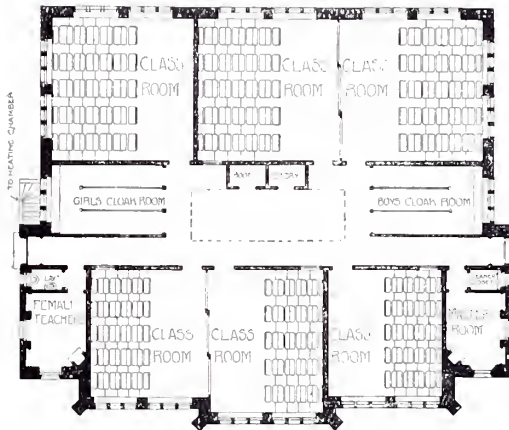

SCHOOL, ANSTRUTHER EASTER, J. N. SCOTT & ALGERNE CAMPBELL.

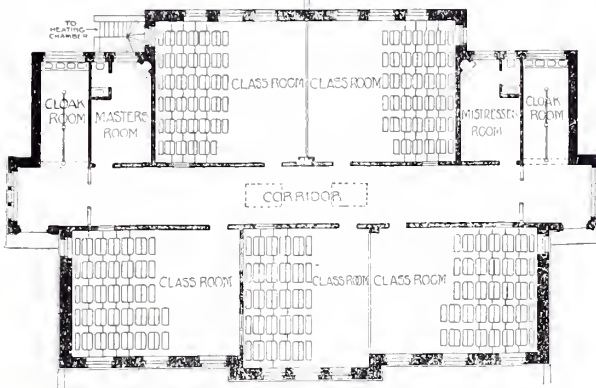

SCHOOL, ANSTRUTHER EASTER, WILLIAMSON & ENGLIS ARCH

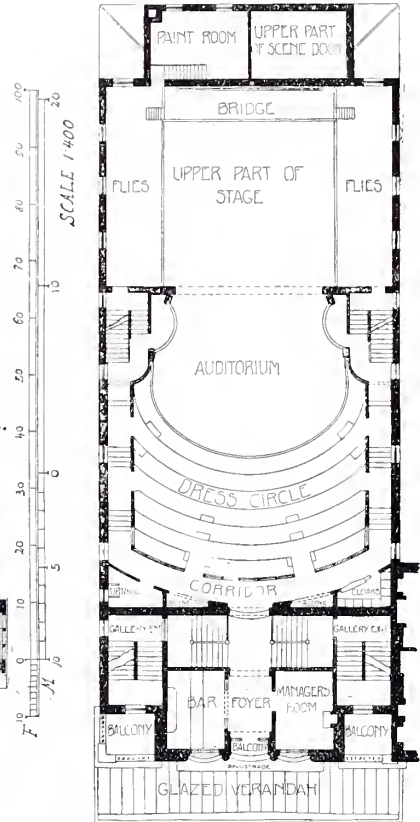

THEATRE, MOTHERWELL, ALEX CULLEN



634. *Design for Anstruther Easter New Public School, J. N. SCOTT AND A. LORNE CAMPBELL, Architects.*  
(For Plans, see p. 87.)



629. *School, Anstruther Easter, WILLIAMSON AND INGLIS, Architects.*  
(For Plans, see p. 87.)



806. *The Hollies, Barnton*, HAMILTON-PATERSON AND RHIND, Architects.  
(For Plans, see p. 87.)

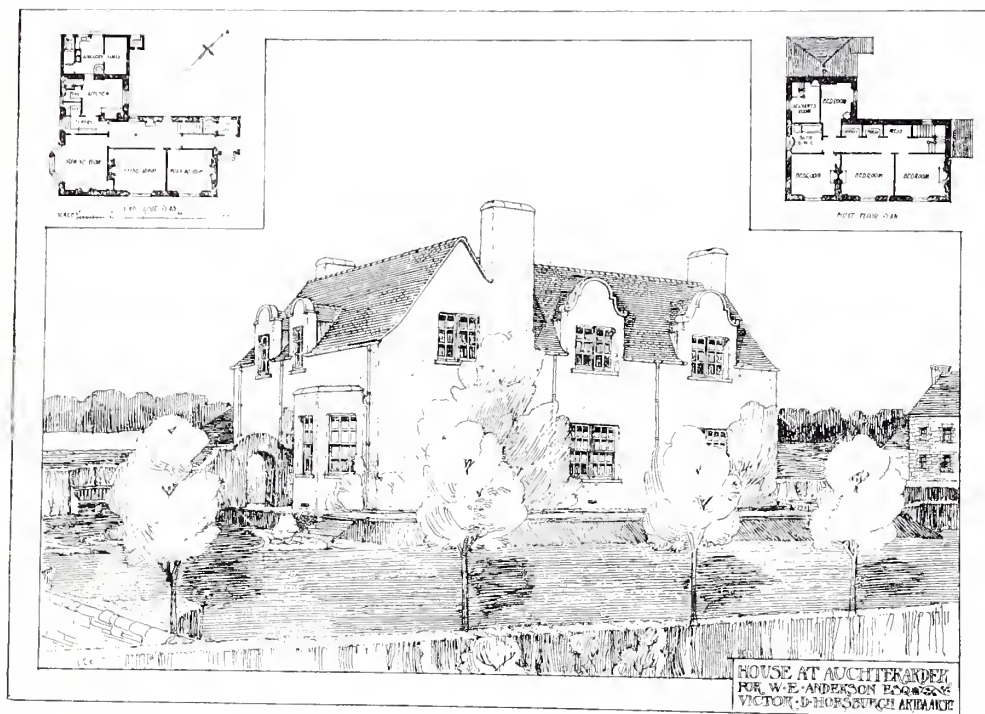

624. *House at Auchterarder*, VICTOR D. HORSBURGH, A.R.I.B.A., Architect.

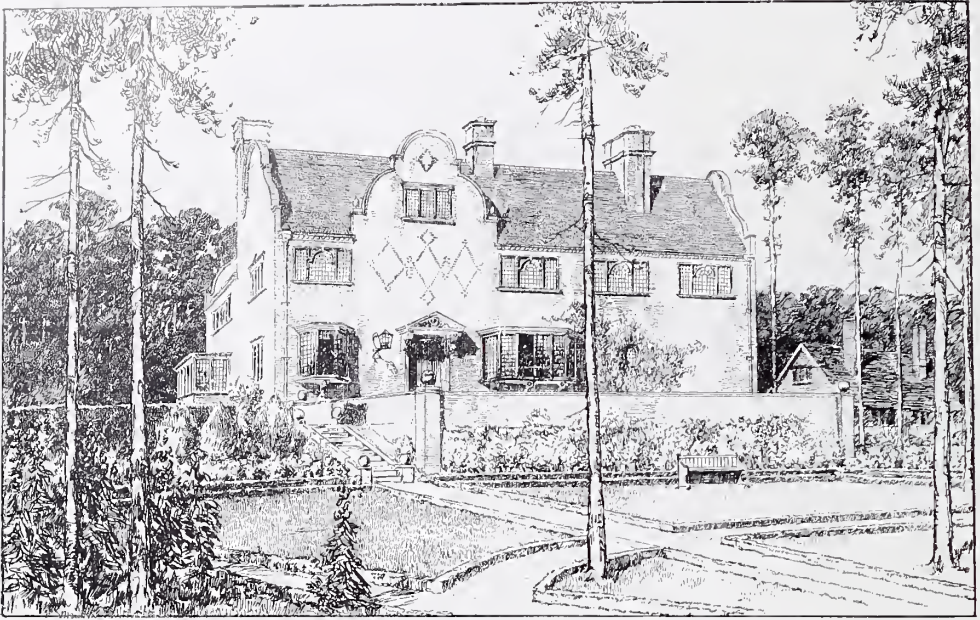

309. *Fairyhill, Weybridge, Surrey*, NIVEN AND WIGGLESWORTH, Architects.  
(For Plans, see below.)

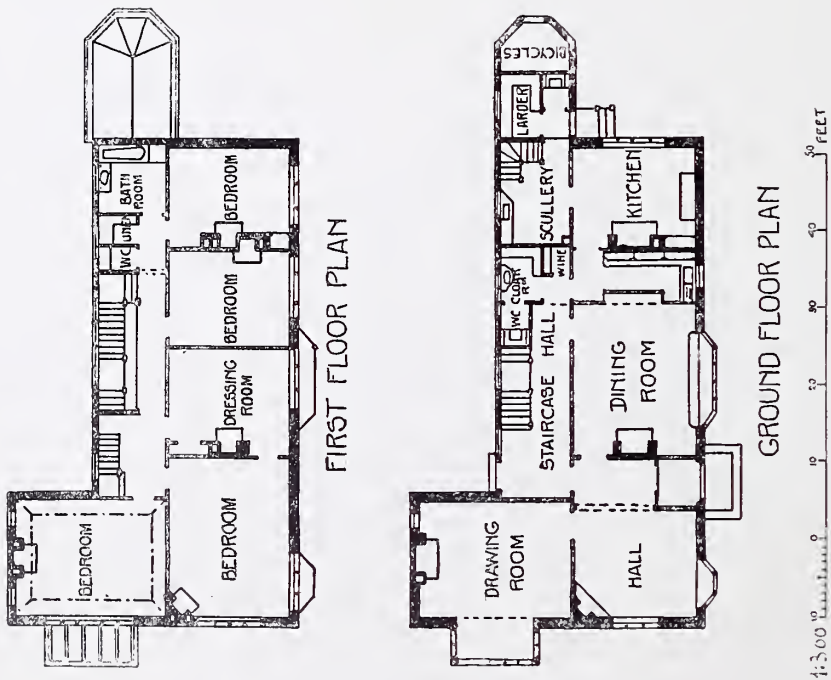



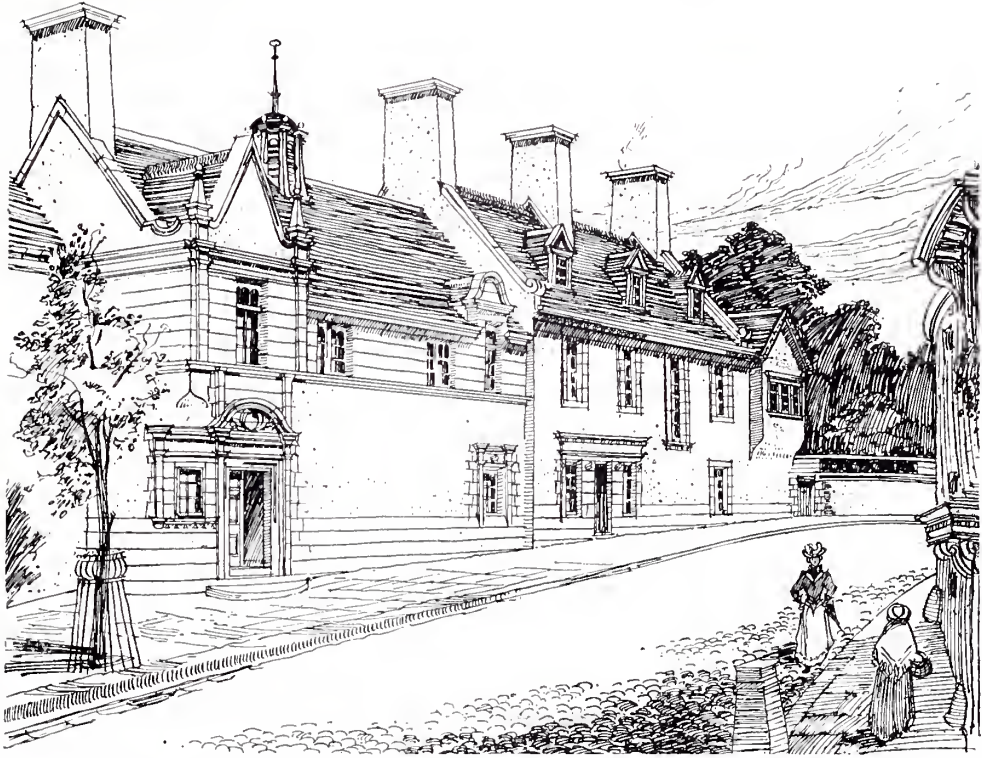

626. *David Chalmers Memorial Hall, Slateford, JAMES JERDAN, Architect.*  
(For Plan, see below.)

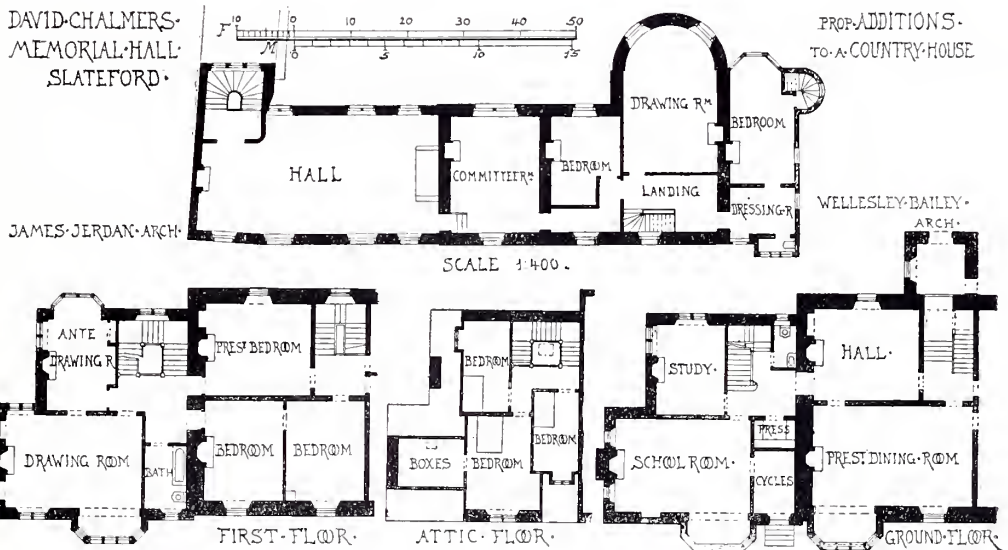



793. *Proposed Additions to a Country House*, WELLESLEY BAILEY, Architect.  
(For Plans, see p. 91.)

MILLER & SONS, Ltd.,

By Special



Appointment.

178, 179 PICCADILLY, LONDON.



## Electric Light Installations

CARRIED OUT IN THE BEST MANNER  
IN TOWN OR COUNTRY.

OLD FITTINGS SKILFULLY ADAPTED.

ESTIMATES & SPECIAL DESIGNS FREE.

—\*—  
MANUFACTURERS

OF

Electric Light  
Fittings

OF

THE PERIODS OF  
Louis XIV., XV., XVI.,

AND THE

FIRST EMPIRE, &c., &c.

—\*—  
SHOW ROOMS . .

**178, 179 Piccadilly,  
LONDON.**

—\*—  
SPECIAL TERMS TO THE TRADE.

—\*—  
SOLE DEPÔT IN .  
LONDON FOR THE

Magnificent

Art Productions

OF . .

BARBEDIENNE of PARIS.

# GRAHAM & BANKS, <sup>Ld.</sup>

Manufacturers of : : : Chimney-pieces,  
Panelling,  
Fittings,  
and Furniture.

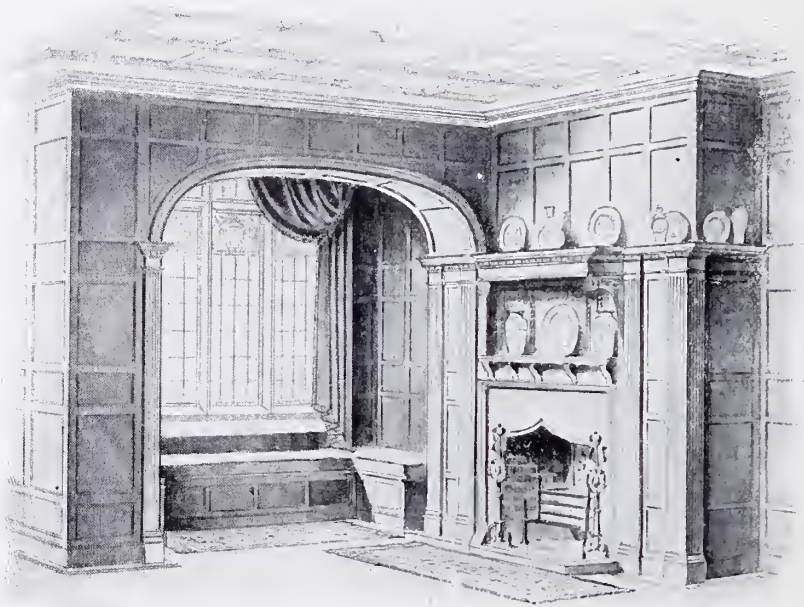

**A LARGE VARIETY OF CHIMNEY-PIECES AND GRATES IN STOCK**

At all Prices from 1 Guinea to 100 Guineas.

ILLUSTRATED CATALOGUE Post Free on Application.

445 OXFORD STREET, LONDON, W.

THE ROYAL GLASGOW INSTITUTE OF THE  
FINE ARTS EXHIBITION 1901

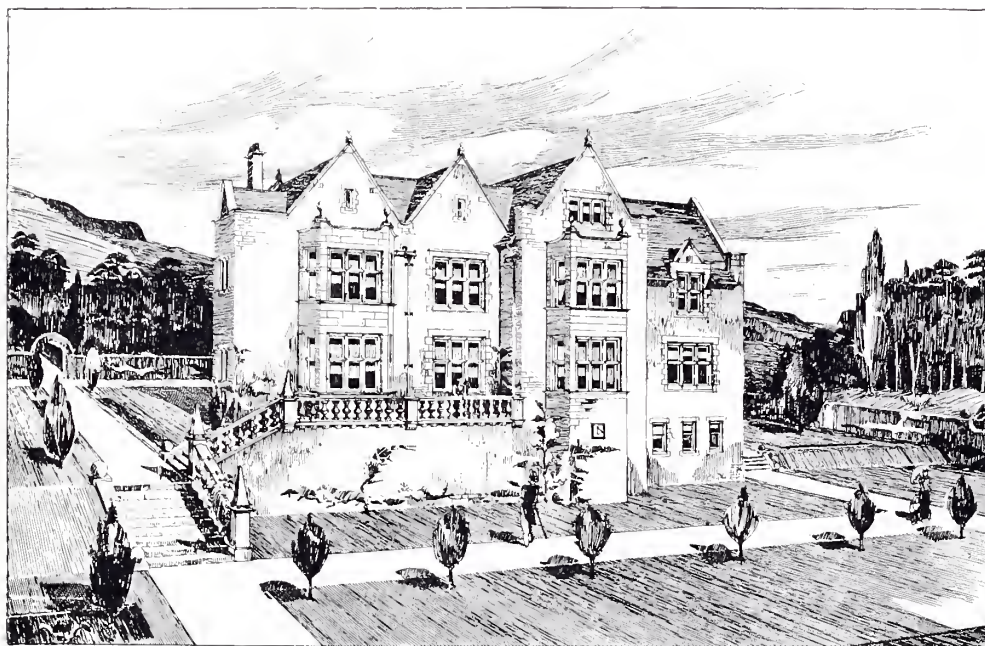

746. *Hous., Perth Road, Dundee, for John Couper, Esq., WATSON AND SALMOND, Architects.*  
(For Plans, see p. 100.)



748. *Sherbrooke Church, Pollokshields, W. F. M'GIBBON, Architect.*

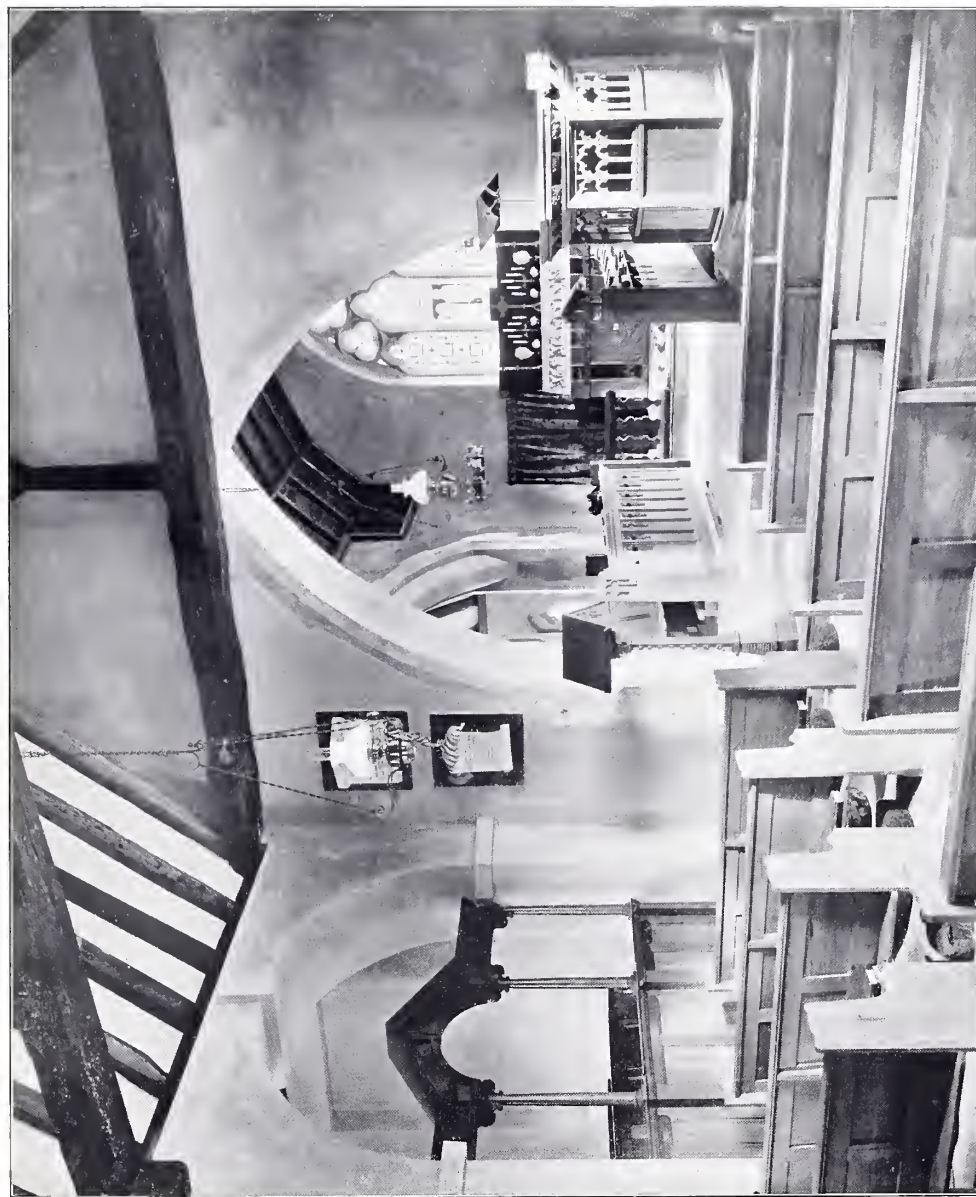

708. *Interior of Turville Church, Bucks, as Restored, FORSYTH AND MAULE, Architects.*



695. *Design for Proposed City Church, JOHN B. WILSON, A.R.I.B.A., Architect.*





706. *Shawlands United Free Church, Glasgow, Interior View, MILLER AND BLACK, Architects*

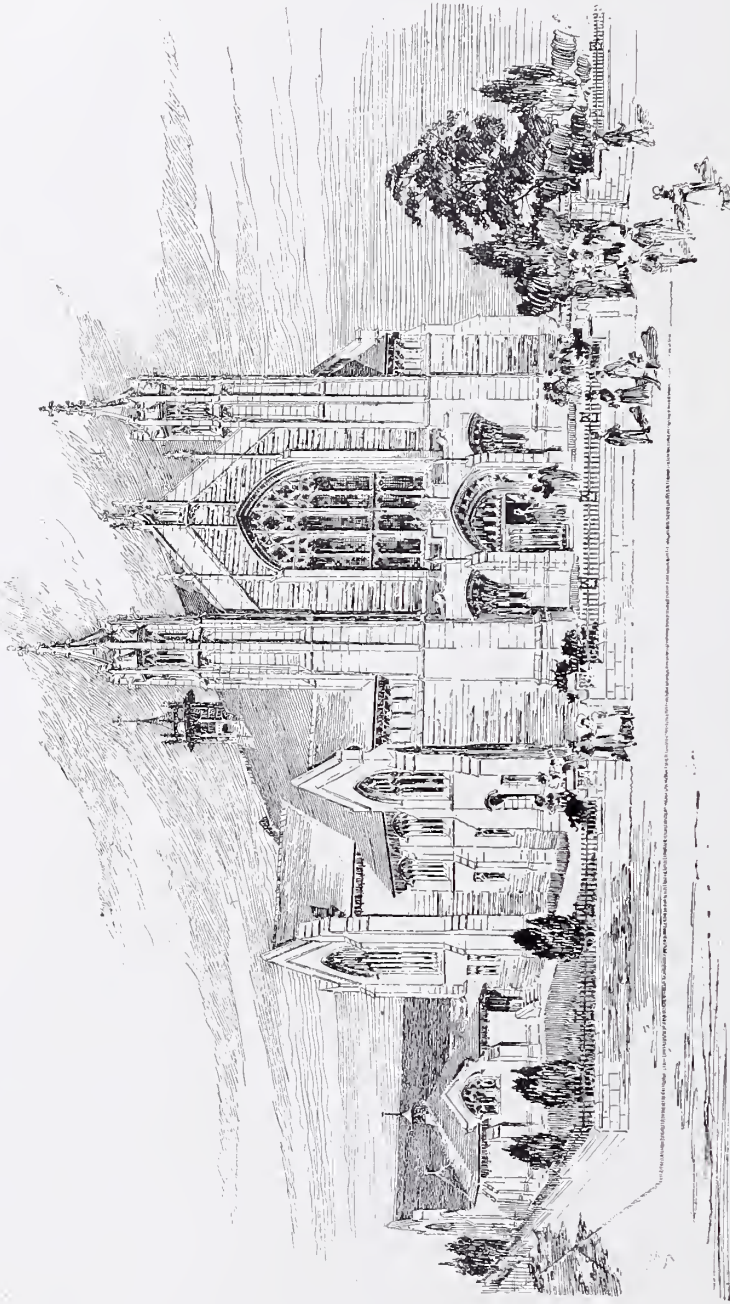

700. *Shawlands United Free Church, Glasgow, Exterior View, MILLER AND BLACK, Architects.*

*Plumstead Vestry  
Proposed Municipal Buildings  
and Public Library*

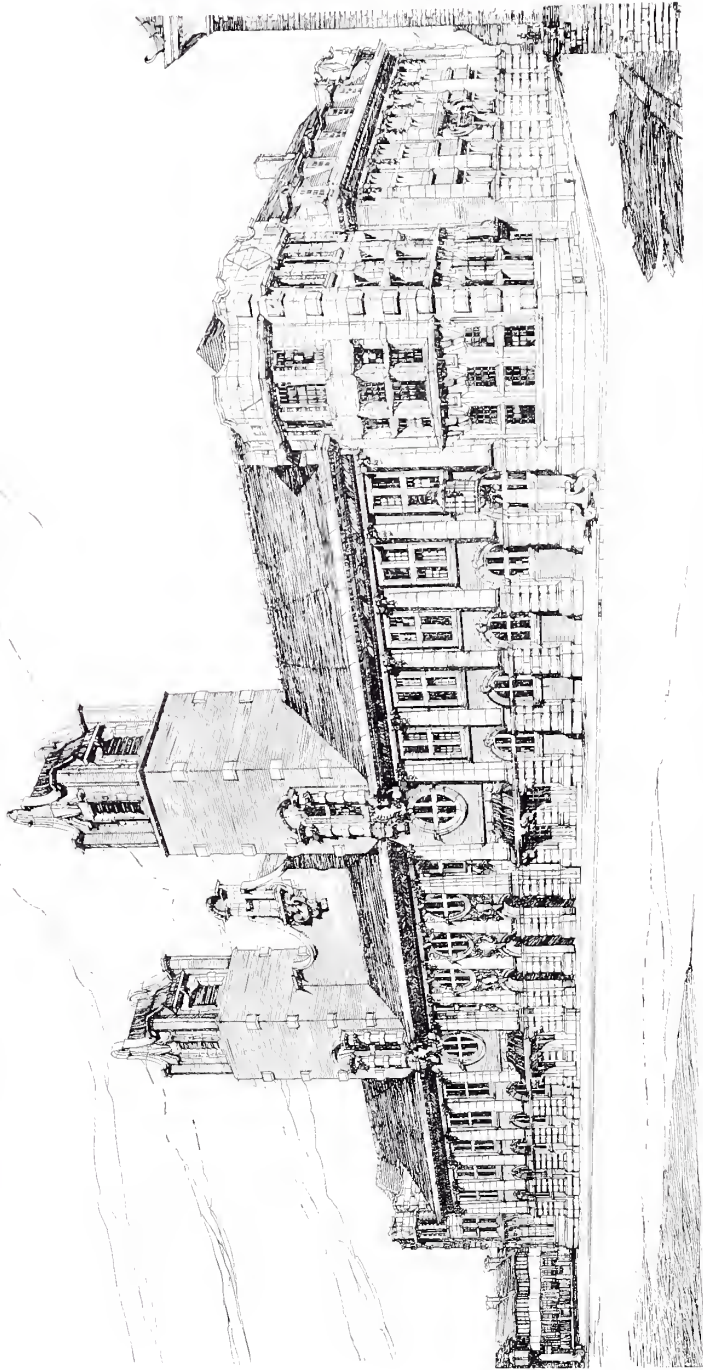

735. *Proposed Municipal Buildings, Plumstead, EDMUND WIMPERIS AND EAST, Architects.*

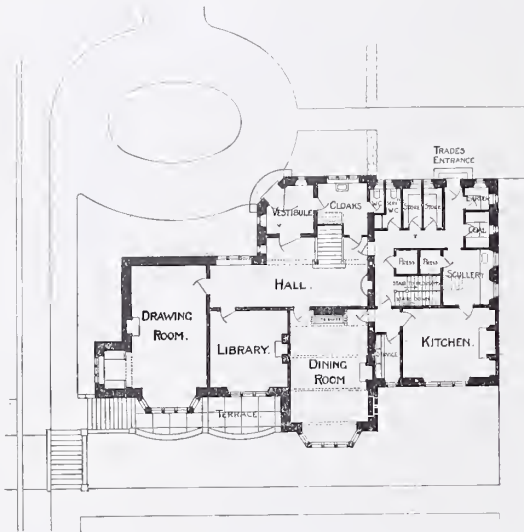

HOUSE, PERTH ROAD, DUNDEE, FOR JOHN COOPER ESQ  
WATSON and SALMOND ARCHT.



SCALE 1:500.

"STANDFORD" WHITING BAY, D. WOODBURN STURROCK, ARCHT



HOUSE, KELVINSIDE, FOR JOSEPH TURNER, ESQ.

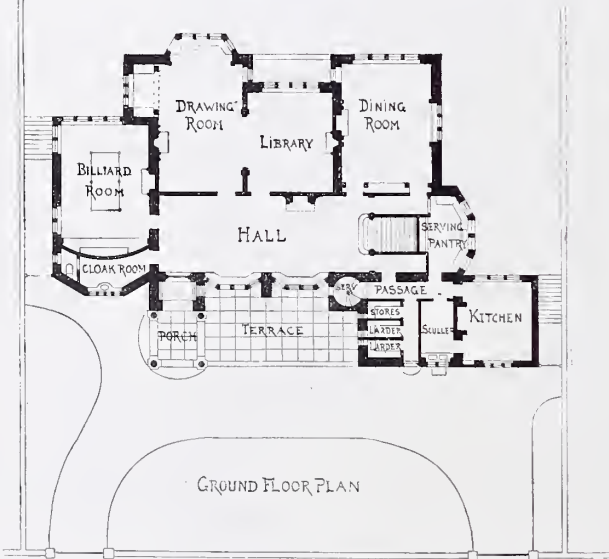

ARCHITECT H.E. CLIFFORD, I.A.

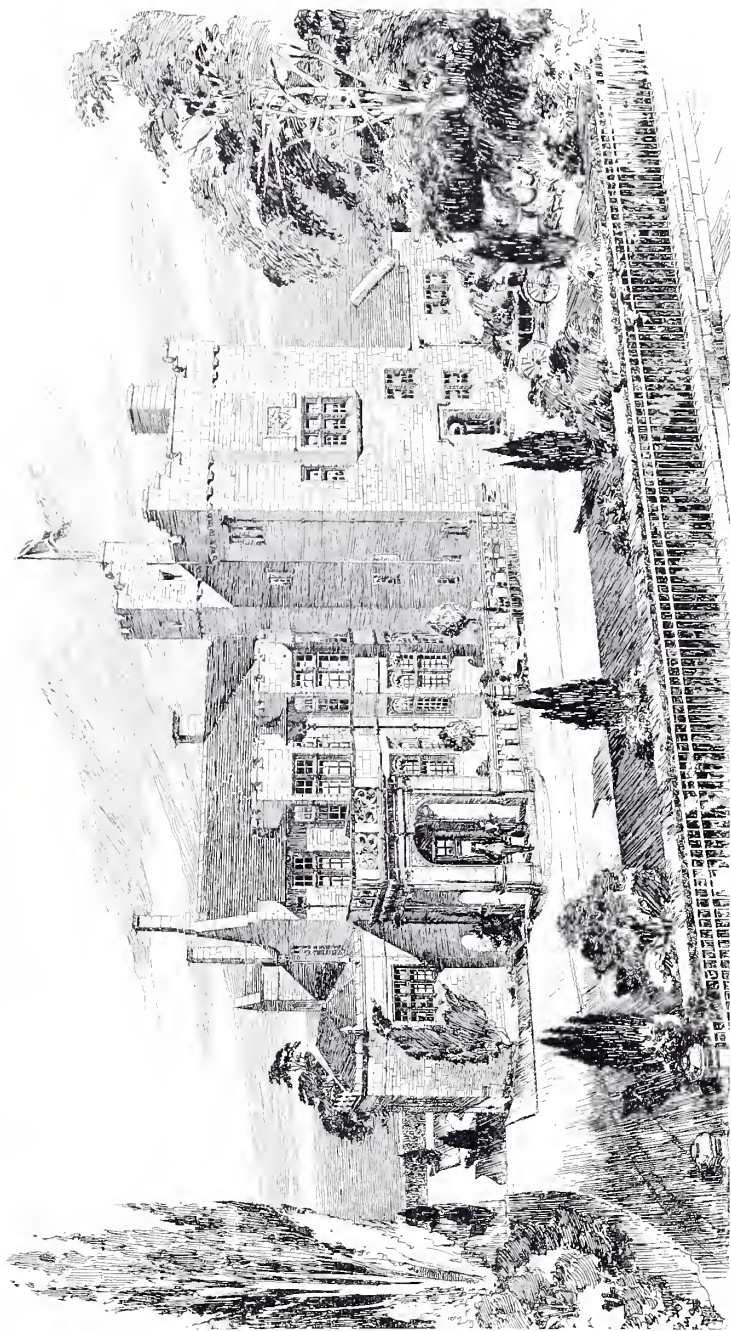

723. *House, Kelvin-side, for Joseph Turner, Esq., H. E. CLIFFORD, I.A., Architect.*  
(For Plans, see p. 100.)



696. *The "Eastwood Hollows," Giffnock, ANDREW BALFOUR, I.A., Architect.*  
 (For Plans, see p. 103.)



676. The "Eastwood Hollows," Giffnock, A Bedroom, ANDREW BALFOUR, I.A., Architect.

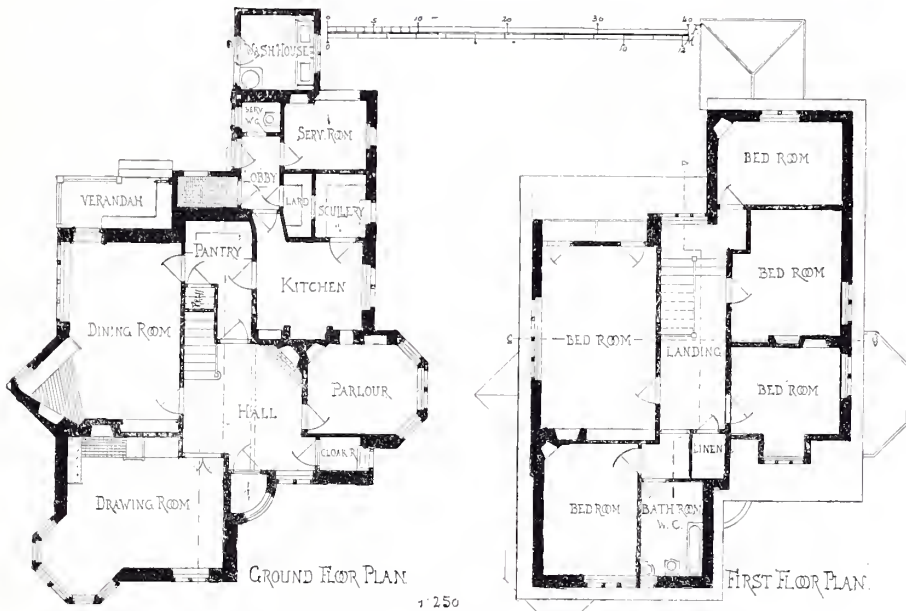



696. *The "Eastwood Hollows," Giffnock, The Dining Room, ANDREW BALFOUR, I.A., Architect.*  
(For Plans, see p. 103.)





696. *The "Eastwood Hollows," Giffnock, The Drawing Room and The Hall,*  
ANDREW BALFOUR, I.A., Architect.  
(For Plans, see p. 103.)



716. *Ingle Neuk, New Portic Buildings, Burntisland, SWANSTON AND LEGGE, Architects.*



750. *House, Walton-on-Thames, The Hall, NIVEN AND WIGGLESWORTH, Architects.*



711. "Standford," Whiting Bay, D. WOODBURN STURROCK, Architect.  
(For Plans, see p. 100.)



707. "Miramar," Whiting Bay, D. WOODBURN STURROCK, Architect.

# WARINGS

WARING &  
GILLOW LTD

175-181 OXFORD ST., W.

175, 176 SLOANE ST., S.W.

8 RUE GLUCK AND BOULEVARD HAUSMANN, PARIS.

ALSO IN LIVERPOOL, MANCHESTER AND LANCASTER.

## Art Decorators & Furnishers

Building

Electric Lighting

Sanitation

Heating

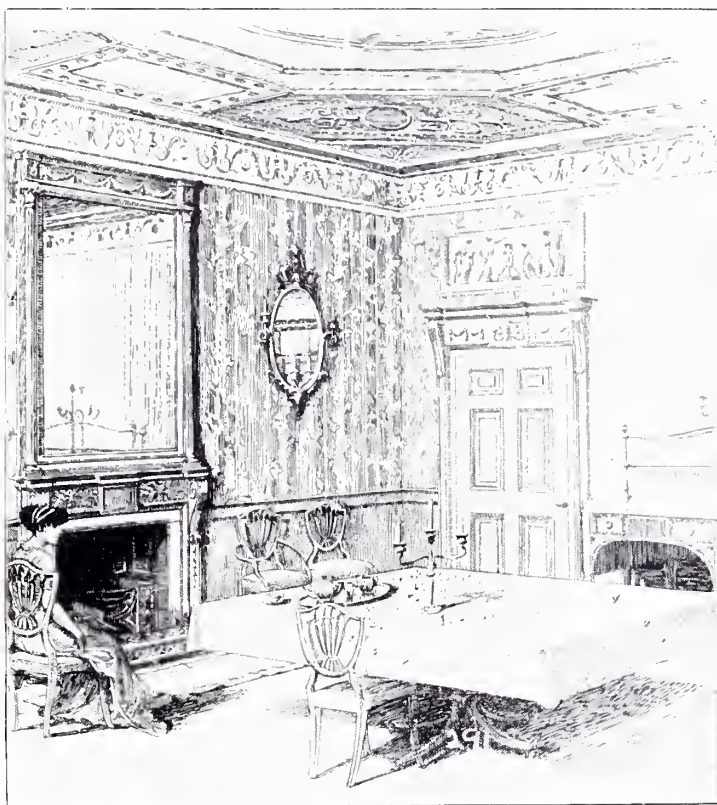

AN 18TH CENTURY DINING ROOM BY WARINGS.

Estimates Prepared to Architects' Designs and Specifications

# R. WAYGOOD & Co., <sup>L</sup><sup>T</sup><sup>D</sup>.

## LIFT MAKERS

To Her late Majesty Queen Victoria.

HYDRAULIC  
PASSENGER  
LIFTS.

ELECTRIC  
PASSENGER  
LIFTS.

CRANES.

CRANES.

ELECTRIC  
GOODS  
LIFTS.

HAND  
DINNER  
LIFTS.

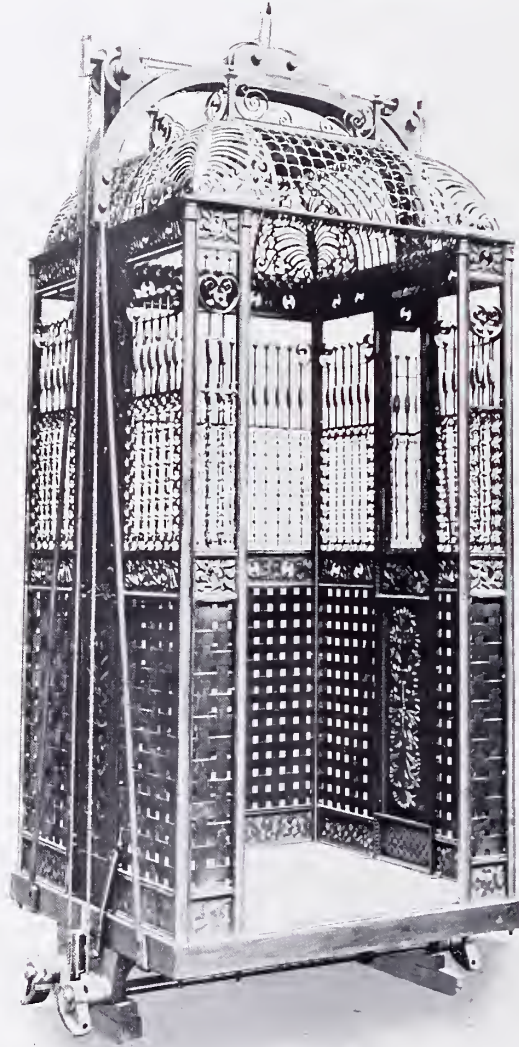

ALL KINDS OF  
**LIFTS & CRANES.**

*Catalogues and Estimates Free.*

**FALMOUTH ROAD, LONDON, S.E.**

# SCULPTURES

1901'



1752. *La Mère Grégoire*, SAVERIO SORTINI, Sculptor.

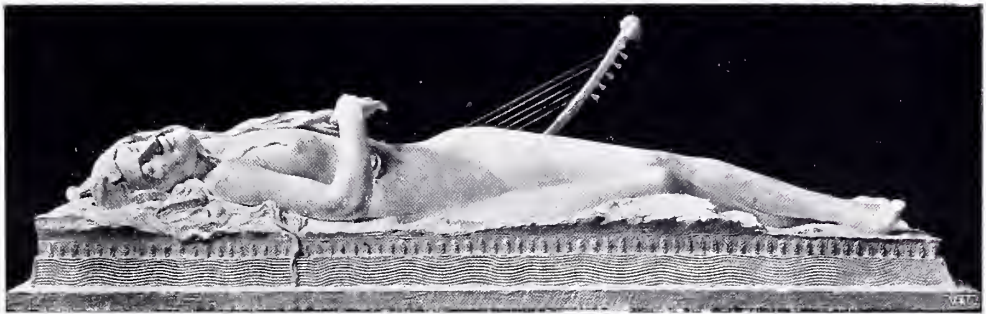

1817. *Awakening*, OLIVER WHEATLEY, Sculptor.



801. *Design for a Memorial Tablet*, EDWARD W. KENNEDY, Sculptor.  
G.I.F.A. Ex., 1901.



1771. *Rugby Football, Group*, RUBY LEVICK, Sculptor.





1823. *The Wavelet, "By rippling shallows of the lispng lake,"*  
WILLIAM R. COLTON, Sculptor.



1702. *The Victory of Peace, Statue to be erected in marble in a public park, Auckland,*  
ANDREA C. LUCCHESI, Sculptor.



1706. "After nineteen hundred years, and still they crucify," Group,  
MARGARET M. GILES, Sculptor.



1709. *Solitude*, L. N. ADOLPHE MÈGRET, Sculptor.

1712. *Summer,**Corbels in Spandril, FREDERICK E. E. SCHENCK, Sculptor.*1810. *Autumn,**Corbels in Spandril, FREDERICK E. E. SCHENCK, Sculptor.*



393. The "Scotsman" Buildings, North Bridge Street, Arcade Entrance, Model of Allegorical Sculpture,  
BERNIE RHIND, A.R.S.A., Sculptor, DUNN AND FINDLAY, Architects.

R.S.A. Ex., 1901.



355. *Isle of Destiny*, OLIVER SHEPPARD, A.R.H.A., Sculptor.  
*R.H.A. Ex.*, 1901.



1700. *Oliver Cromwell, Statue for St. Ives, Hunts*, FREDERICK W. POMEROY, Sculptor.

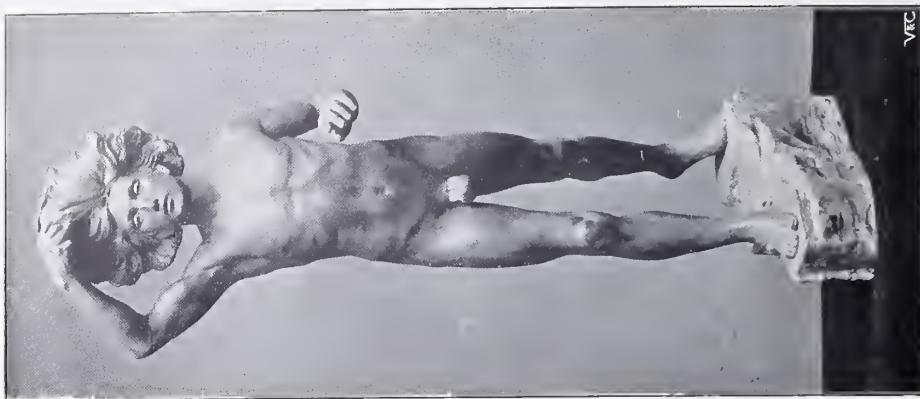

1759. *Drew*,  
 OLIVER SHEPPARD, A.R.H.A.,  
 Sculptor.



1785. *Youthful Mercury*,  
 JANE M. TWISS,  
 Sculptor.



1740. *An emblem of the soul*,  
 E. LOWTHER DUNKLEY,  
 Sculptor.





768. *Morning*,  
HENRY C. FEHR, Sculptor  
*G. I. F. A. Ex.*, 1901.



771. *Mother and Child*,  
ALBERT TOFT, Sculptor.  
*G. I. F. A. Ex.*, 1901.



505. *The Dreamer*,  
GEO. WEBSTER, Sculptor.  
*R. S. A. Ex.*, 1901.



1765. *Mourning Britannia*,  
 CLEMENT W. JEWITT, Sculptor.  
 By permission of WALTER EMBEN, Esq., J.P.,  
 Owner of the Copyright.



1738. "A Daughter of the Gods,"  
 S. NICHOLSON BABB, Sculptor.

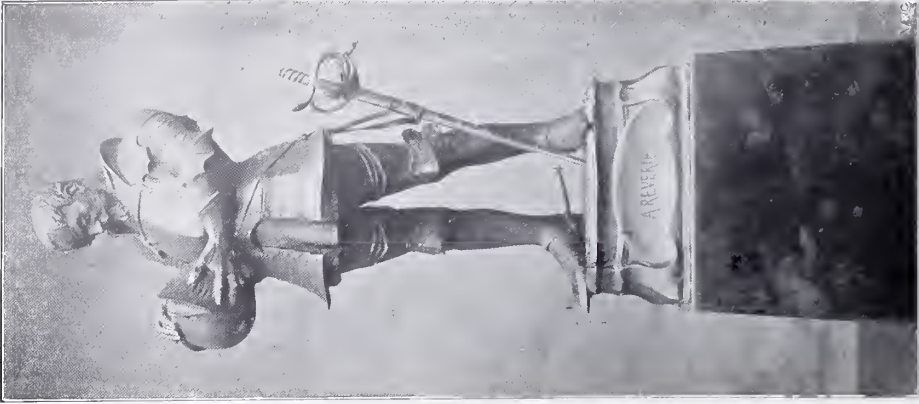

1778. *A Revolt*,  
 CHARLES L. HARTWELL, Sculptor.



1769. *Mater Dolorosa*,  
MERVYN LAWRENCE, Sculptor.



1710. *Cupid*,  
R. LINDSAY CLARK, Sculptor.



1703. *Fisher Girl, for a niche, one of a pair to  
be placed in the Fishmongers' Hall, London*,  
ALFRED TURNER, Sculptor.



1694. *The Spirit of Contemplation*, ALBERT TOFT, Sculptor.



1707. *A song to Demeter*, HORACE MONTFORD, Sculptor.



776. *Hubert and Arthur*, GEORGE A. LAWSON, H.R.S.A., Sculptor.  
*G.I.F.A. Ex.*, 1901.

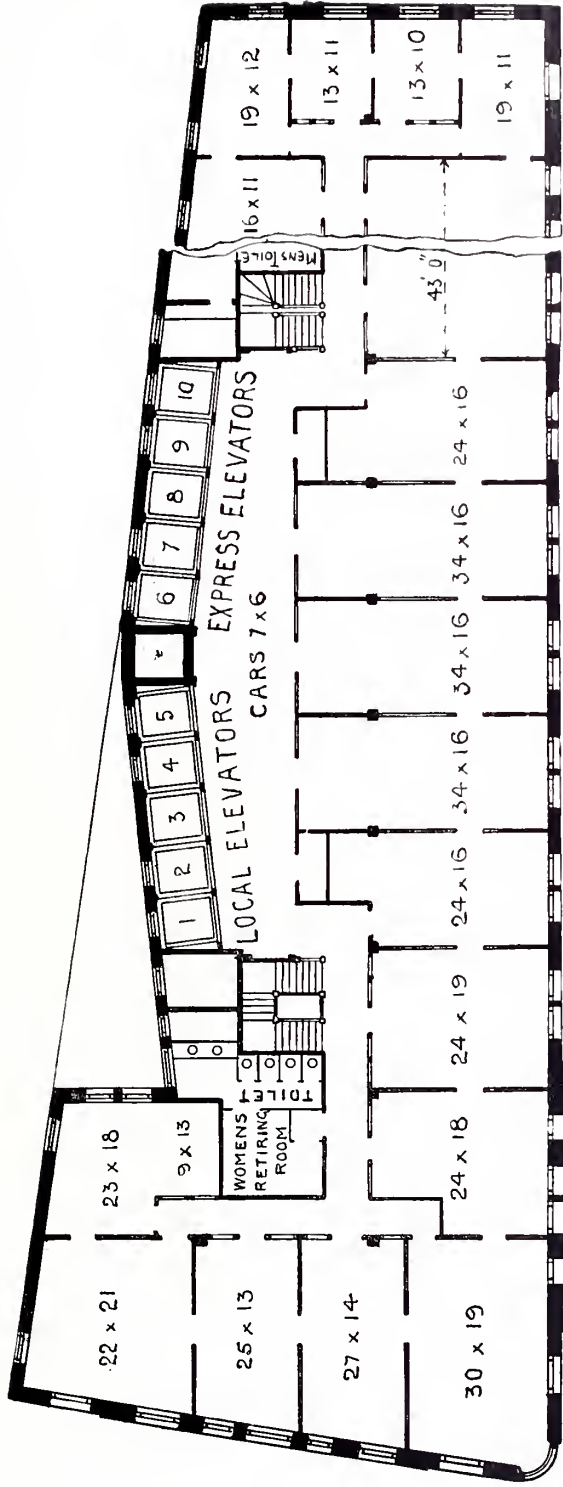

*EMPIRE BUILDING, NEW YORK, 20 STOREYS HIGH.*

NEW YORK OFFICES OF OTIS ELEVATOR COMPANY OCCUPY WHOLE OF 19TH STOREY.

TYPICAL FLOOR PLAN OF AMERICAN OFFICE BUILDING, SHOWING AMOUNT OF SPACE ALLOWED FOR ELEVATOR SERVICE: 10 ELEVATORS.

**GRAND PRIZE AND GOLD MEDAL, PARIS EXHIBITION, 1900.**

For Particulars of Elevators—Electric, Hydraulic, &c., for Passenger and Goods Service—Address  
**OTIS ELEVATOR COMPANY, LIMITED,**  
 MANSION HOUSE BUILDINGS, 4 QUEEN VICTORIA STREET, LONDON, E.C.

# CHANCE BROTHERS & CO., LIMITED,

## GLASS WORKS, NEAR BIRMINGHAM.

Manufacturers of all descriptions of Window Glass, Sheet, Patent Plate, Rolled Plate, Figured Rolled, Cathedral, Muffled, and Coloured Glass.

Optical Glass and Microscopical Thin Glass.



FIGURED ROLLED,  
PATTERN **G**.

Registered No. 297595.

Chance's Figured Rolled Glass is made by a Patent Process, producing the most beautiful and highly finished glass of the kind. It is made in a considerable variety of patterns, and in both White and Tinted Glass. The White is of exceptional purity of colour, which, together with the perfect impression of the pattern in relief and the brightness of the reverse surface produces an effect of great brilliancy.



BOOK OF PATTERNS and  
SAMPLES OF THE GLASS  
FREE ON APPLICATION.



# ARCHITECTURAL REVIEW

## 1901'



*Sketch,*  
PROFESSOR OTTO RIETH, Architect, Berlin.

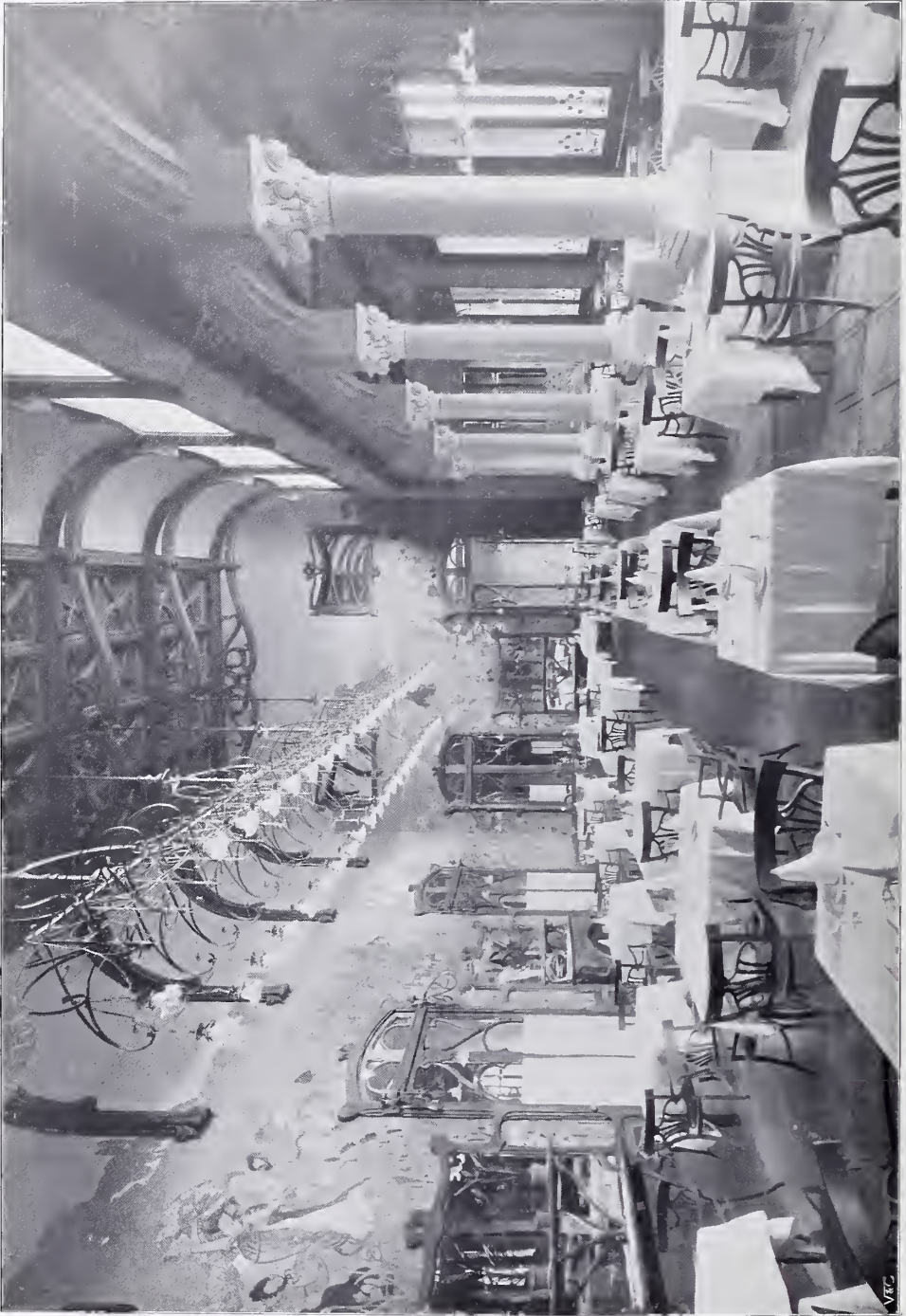

*Villa Igea, Grand Hotel, Palermo, Professor Comm. ERNESTO BASILE, Architect, Palermo.*  
(For Plans and other Views, see Vol. 18, pp. 78-81.)

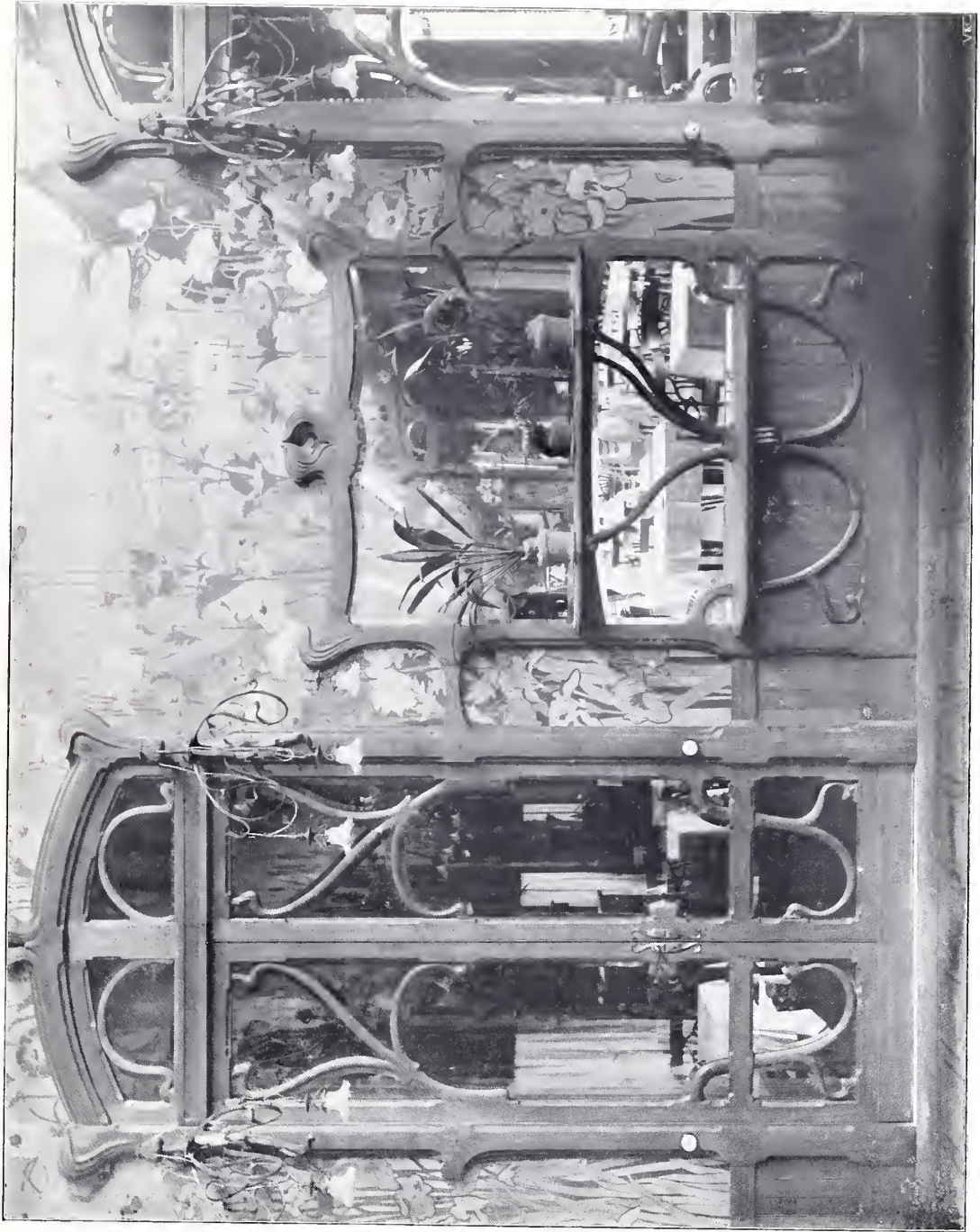

*Villa Igea, Grand Hôtel, Palermo, Professor Comm. ERNESTO BASILE, Architect, Palermo.*  
For Plans and other Views, see Vol. 18, pp. 78-81.)



*Maison Amatller, Detail of Façade, J. PUIG y CADA FALCH, Architect, Barcelona.*



*Maison Amatller, Detail of Façade, J. PUIG Y CADAFALCH, Architect, Barcelona.*

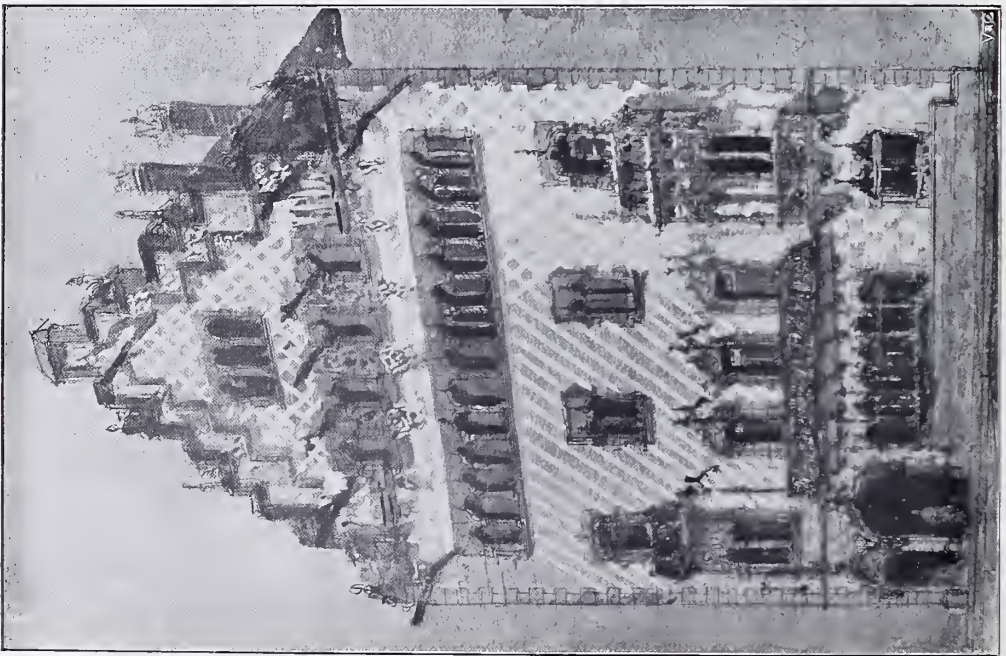

*Preliminary Design.*

*Maison Amatller, Paseo de García No. 41, Barcelona, J. Puig y Cadafalch, Architect, Barcelona.*



*Design as Executed.*

*Maison Amatller, Paseo de García No. 41, Barcelona, J. Puig y Cadafalch, Architect, Barcelona.*

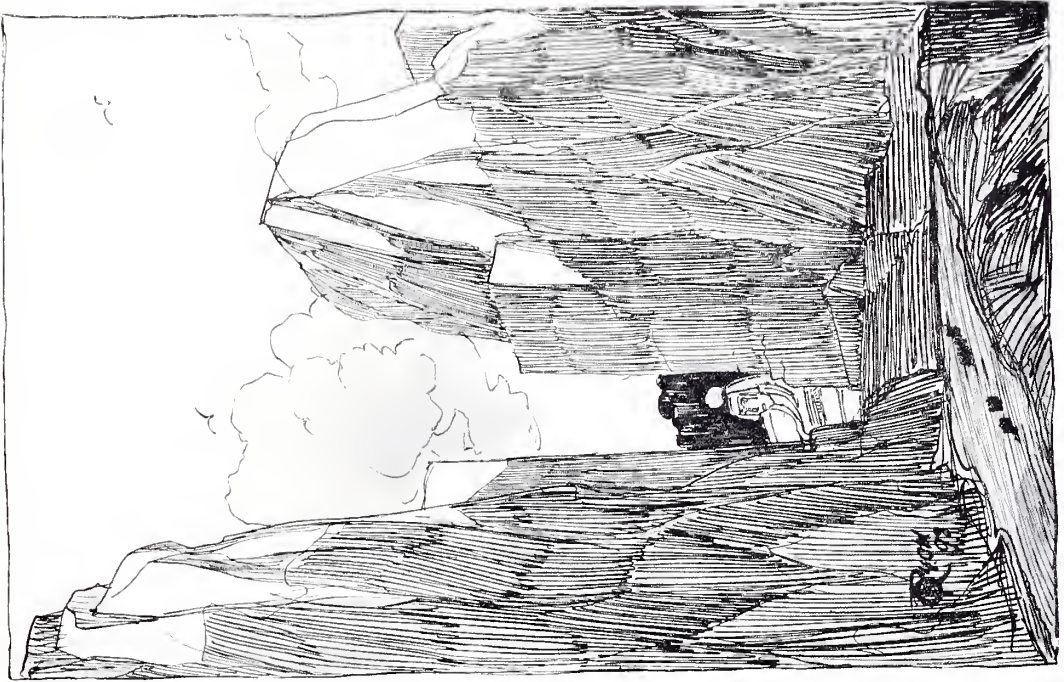

Sketches, PROFESSOR OTTO RIETH, Architect, Berlin.

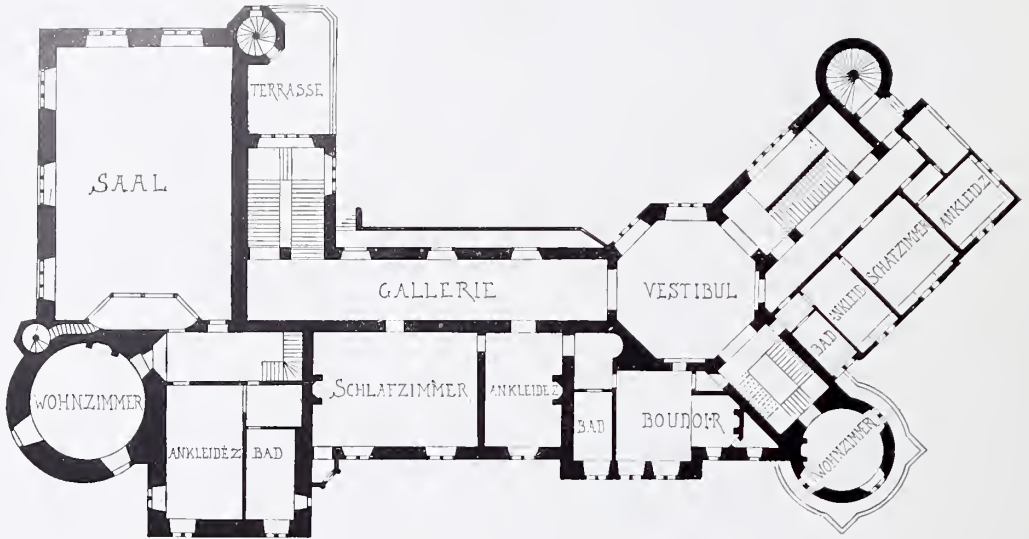

ERSTES OBERGESCHOSS

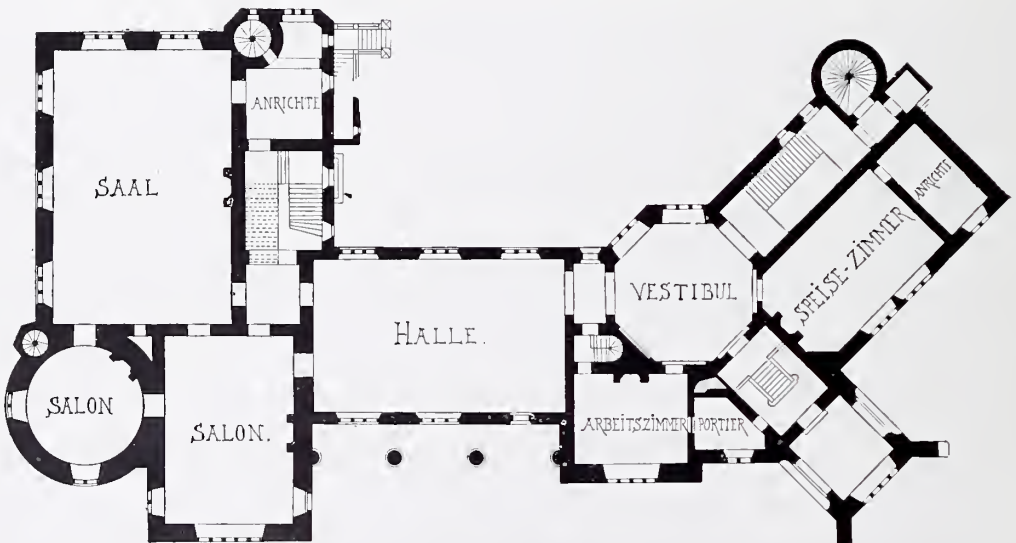

ERDGESCHOSS.



Schloss Princkenau, Plans, KGL. GEH. HOF-BAURATH ERNST IHNE, Architect to the German Emperor, Berlin.





*Schloss Prinknau*, KGL. GEH. HOF-BAURATH ERNST HILNE, Architect to the German Emperor, Berlin.  
(For Plans, *see* p. 132; For Preliminary Design, *see* Vol. 2, p. 94.)



*Schloss Primmkanitz*, Kgl. Geil. Hof-Baurath ERNST IHNE, Architect to the German Emperor, Berlin.  
(For Plans, see p. 132.)



*Schloss Prinkauf*, KGL. GEH. HOF-BAURATH ERNST IHNE, Architect to the German Emperor, Berlin.  
(For Plans, see p. 132.)



*Stables, Villa Hauser, GEBR. RANK, Architects, Munich.*



*Stables, Villa Hauser, GEBR. RANK, Architects, Munich.*

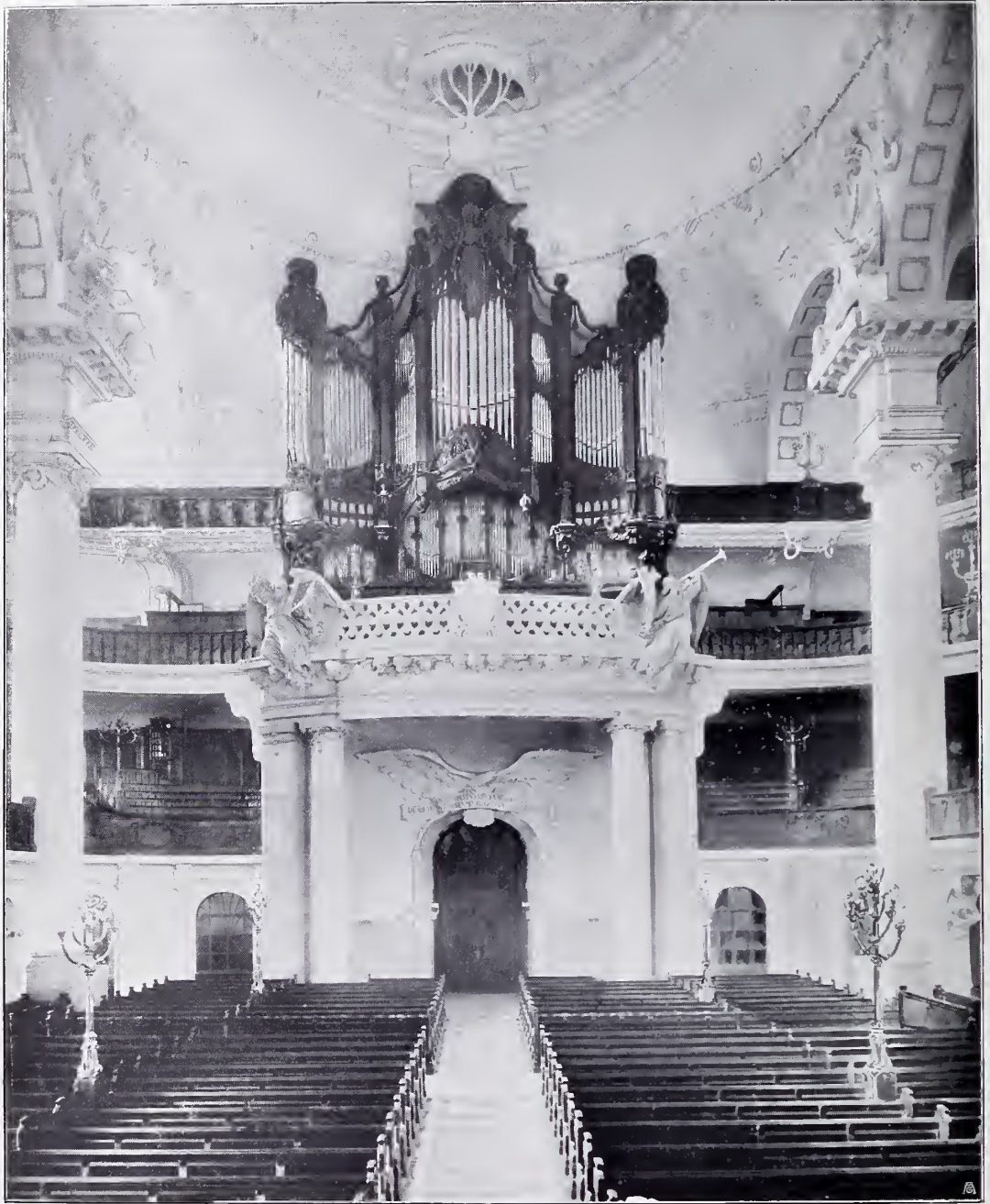

*Kreuzkirche zu Dresden, Innenansicht mit Orgel*, SCHILLING AND GRAEBNER, Architects, Dresden.



*Kreuzkirche zu Dresden*, SCHILLING AND GRAEBNER, Architects, Dresden.



*Monument Anspach*, E. JANLET, Architect, Brussels.



# WHITE & SONS, *Late* GIBBONS & WHITE,

• • • Ornamental Metal Workers. • • •

METAL  
CASEMENT  
MAKERS.

ARCHITECTS' DESIGNS CAREFULLY EXECUTED.

IRONMONGERY FOR EVERY  
CLASS OF BUILDING.

DOOR & LOCK  
FURNITURE  
MANUFACTURERS.

207 OXFORD STREET (Works: Adjoining  
and Marlborough Mews), LONDON.

FOR \_\_\_\_\_

## FIREPROOFING AND SOUNDPROOFING PURPOSES

SPECIFY **Fred<sup>k</sup>. JONES & CO.'s**

# SILICATE COTTON

**LONDON**

1A PERRIN ST., N.W.

**MANCHESTER**

1 CROSS ST.

**MIDDLESBROUGH**

CARGO FLEET.



## BRICK ORNAMENT AND ITS APPLICATION.

**JAMES BROWN.**

LONDON OFFICE AND DEPOT:

Essex Wharf, Durward Street, Whitechapel, E.

(Opposite the London Hospital.) TELEPHONE No. 440 AVENUE.

Catalogue, Parts 1, 2, 3 and 4, Now Ready. *Telegraphic Address*: "BRICKS, LONDON."

# The St. Pancras Iron Work Co., LTD.

❖ **Engineers and Ironfounders.** ❖

STABLE,  
COW HOUSE,  
AND  
PIGGERY  
FITTINGS.

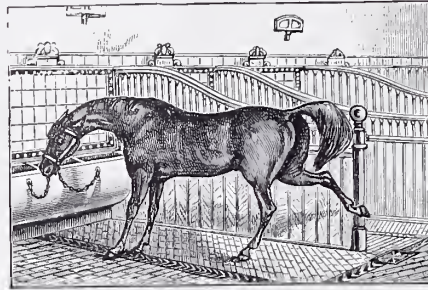

HARNESS ROOM  
FITTINGS,  
PAVING  
AND  
VENTILATION.

## Basement Lighting Engineers

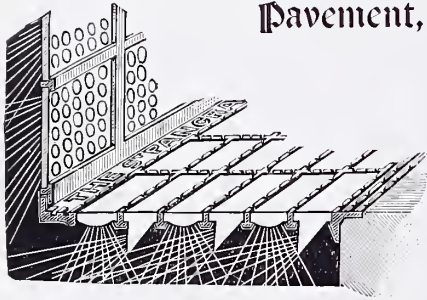

Pavement, Floor and Stall Board Lights.  
Cellar Flaps.  
Coal Hole Plates.  
Daylight Reflectors.  
Ship's Deck Lights.



IRON STAIRCASES (Straight and Spiral).  
FIRE ESCAPE IRON STAIRCASES.

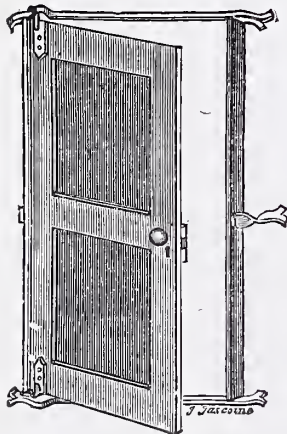

IRON ROOFS. FOOTBRIDGES.  
VERANDAHS. PORCHES.  
IRON DOORS.

❖ ❖ ❖  
CATALOGUES SENT ON APPLICATION.

Show Rooms at . . .



Telegraphic Address: "Equitation, London."  
Telephone: "519 King's Cross."

**THE ST. PANCRAS IRON WORKS,**

**St. Pancras Road, London, N.W.**

# GODFREY GILES & CO.

ART DECORATORS,  
CABINET MAKERS  
& UPHOLSTERERS.

TELEGRAMS:  
"GILLONEM, LONDON."

TELEPHONE No.  
2669 GERRARD.



Special Designs  
and Estimates

prepared for every description  
of INTERIOR DECORATION  
and WOOD-WORK on receipt  
of particulars of requirements.

ARCHITECTS' Designs and Specifications Estimated and  
accurately carried out.

Specialities in  
DECORATIONS and  
ALTERATIONS,  
WALL PAPERS,  
PANELLING,  
CHIMNEY PIECES,  
TILES,  
GRATES & STOVES.

OUR ILLUSTRATED LIST,  
"PEN & INK SKETCHES,"  
SENT FREE ON APPLICATION.

Only Address

Godfrey Giles & Co.,

18 OLD CAVENDISH ST., LONDON, W.

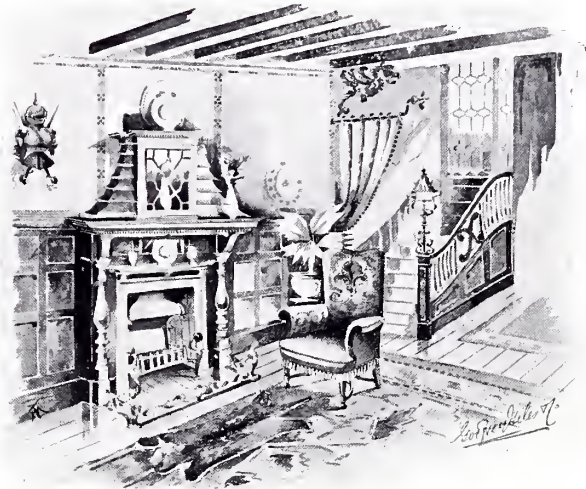

# TERRA-COTTA

IN RED, PINK, AND BUFF.

## WILDERNESS WORKS, WREXHAM.

THE Wilderness Terra-Cotta is an honest and beautiful material for building, in substance indestructible, with a hard surface, impervious to moisture, and unaffected by acids or atmospheric impurities. All the Wilderness Terra-Cottas are burnt their natural colours. No colouring matter is used in manufacture, nor are the goods "dipped" or "washed." The surface is that left by the tool, and the colour that made by the direct action of the fire on the oxides of iron contained in the clay. The Works are fitted up with the newest and best machinery for expeditious and large production, and are connected with the Great Western Railway Main Line.

Architects are invited to visit the Works, which are situated one mile and a half from Wrexham Station.

*Samples will be sent on application.*

Among other buildings, lately erected or now in course of erection, constructed wholly or in part of the Wilderness Terra-Cotta, are the following:—

		<i>Architects.</i>
LONDON . . . . .	{ <i>Messrs. Bolding's premises, Davies Street, Grosvenor Square, W.</i>	} J. T. WIMPERIS & ARBER.
" . . . . .		
" . . . . .	{ <i>New business premises, South Audley Street, W.</i>	H. B. MEASURES.
LIVERPOOL . . . . .		A. WATERHOUSE, R.A.
" . . . . .	{ <i>Leigham Court Estate, Streatham</i>	THOMAS C. CLARKE.
" . . . . .		F. & G. HOLME.
LIVERPOOL . . . . .	{ <i>University College, with Jubilee Clock Tower</i>	F. & G. HOLME.
" . . . . .	{ <i>Church of St. John the Evangelist (interior)</i>	WM. OWEN, F.R.I.B.A.
BIRKENHEAD AND NEIGHBOURHOOD . . . . .	{ <i>Church of St. Michael and All Angels</i>	GRAYSON & OULD.
" . . . . .	{ <i>New Conservative Club</i>	GRAYSON & OULD.
" . . . . .	{ <i>"Sunlight" Estate (part)</i>	WALKER & STRONG.
" . . . . .	{ <i>"</i>	THOMAS C. CLARKE.
" . . . . .	{ <i>Friends' Meeting House</i>	EDMUND KIRBY, F.R.I.B.A.
" . . . . .	{ <i>Additions to Aged Mariners' Homes</i>	A. WATERHOUSE, R.A.
HOYLAKE . . . . .	{ <i>National School</i>	MARTIN & CHAMBERLAIN.
WEST KIRBY . . . . .	{ <i>New Church</i>	STONES & GRADWELL.
BIRMINGHAM . . . . .	{ <i>Prudential Assurance Buildings</i>	WILLIAM & SEAGER OWEN.
" . . . . .	{ <i>Pumping Station, Northfield</i>	BRADSHAW & GASS.
" . . . . .	{ <i>Board Schools</i>	PALEY, AUSTIN & PALEY.
" . . . . .	{ <i>New Free Library</i>	BOOTH, CHADWICK & PORTER.
BLACKBURN . . . . .	{ <i>Turkish Baths</i>	J. H. SWAINSON, M.S.A.
WARRINGTON . . . . .	{ <i>The Infirmary</i>	
FARNWORTH near Bolton . . . . .	{ <i>Queen's Theatre</i>	
WESHAM near Preston . . . . .	{ <i>New Church</i>	
COLWYN BAY . . . . .	{ <i>New Business Premises</i>	
WREXHAM . . . . .	{ <i>St. Peter's Church, Rhosrobin</i>	

*New Railway Station Buildings for the London and North Western Railway Company, and for the Great Western Railway Company.*

THE TRUSTEES OF THE LATE

## EDWIN STANLEY CLARK,

(Formerly CLARK & REA, Limited,)

WILDERNESS WORKS, WREXHAM, NORTH WALES,

Manufacturers of Terra-Cotta, Moulded Brickwork, Flooring Tiles, &c.

**MAW & CO. LIMITED**  
**BENTHALL WORKS, JACKFIELD, SHROPSHIRE.**



**TILES**  
 PLAIN AND ORNAMENTAL,  
 for WALLS, HEARTHES, FLOORS &c.  
 EMBOSSED, GLAZED,  
 PRINTED, PAINTED,  
 MOSAIC & ENCAUSTIC.

**MAJOLICA** **MOSAIC & C.**

MAW & CO., LIMITED, will forward on application Pattern Books or Special Designs, with Estimates, for all kinds of Floor and Wall Tiling. Patterns can also be seen and particulars obtained at the Show-rooms of their appointed London Agents—

Messrs. W. B. SIMPSON & SONS, 97 & 99 St. Martin's Lane, W.C.

**TILES. MOSAICS. FAÏENCE.**

HIGHEST CLASS TILES.

**CRAVEN, DUNNILL & CO.,**  
 LIMITED,

**JACKFIELD, R.S.O., SHROPSHIRE.**

SHOWROOMS

**LONDON: 37 MADDOX STREET, REGENT STREET, W.**

**BIRMINGHAM: 174 CORPORATION STREET.**

**MANCHESTER: HARDMAN STREET, DEANSGATE.**

SPECIAL SHAPES.

KEY-BACKED TILES.

**ENAMELS. LUSTRES. WALLS.**

# TWYFORDS, LTD., HANLEY.

Specialities in Enamelled Fire Clay Sinks,  
Wash-tubs, Lavatories, Urinals, &c.

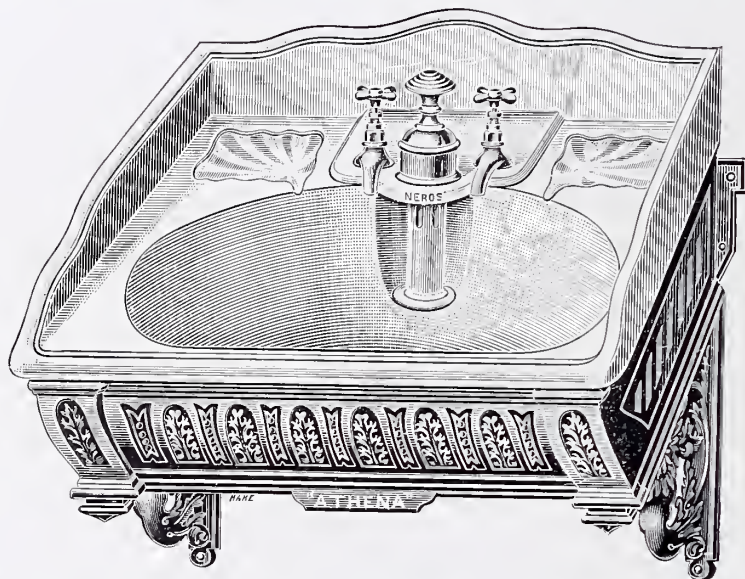

PORCELAIN BATHS IN "CLIFFE VALE" FIRE CLAY.

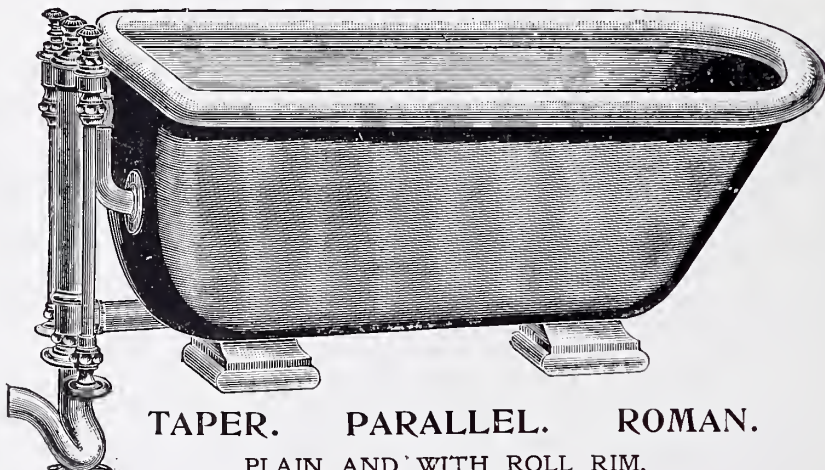

TAPER. PARALLEL. ROMAN.

PLAIN AND WITH ROLL RIM.

Showrooms :

- 16 SOUTHAMPTON ROW, HOLBORN, LONDON, W.C.
- 69 MOSLEY STREET, MANCHESTER.
- 95 BATH STREET, GLASGOW.
- 136 EDMUND STREET, BIRMINGHAM.

◆ ◆  
SPECIAL  
FEATURES.  
  
ECONOMY  
WITH  
ARTISTIC  
EFFECT.  
  
◆ ◆

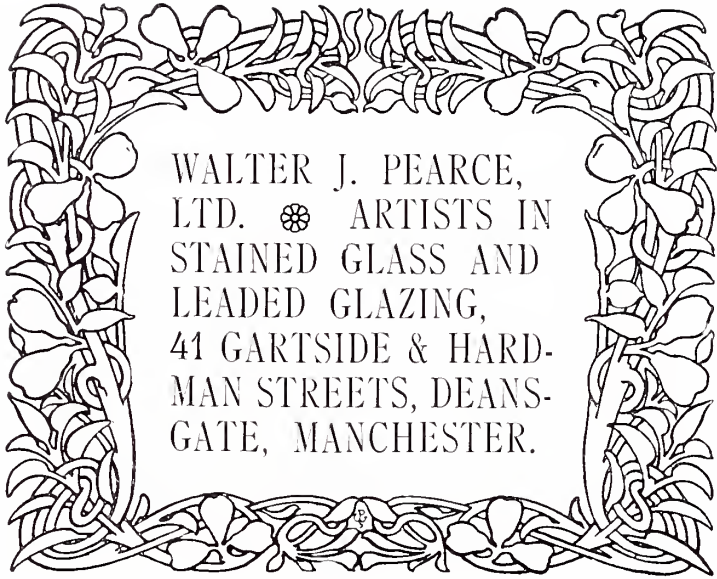

WALTER J. PEARCE,  
LTD. ✿ ARTISTS IN  
STAINED GLASS AND  
LEADED GLAZING,  
41 GARTSIDE & HARD-  
MAN STREETS, DEANS-  
GATE, MANCHESTER.

◆ ◆  
GOOD  
COLOURING.  
  
FINEST  
GLASSES.  
  
BEST  
CRAFTSMANSHIP.  
  
◆ ◆

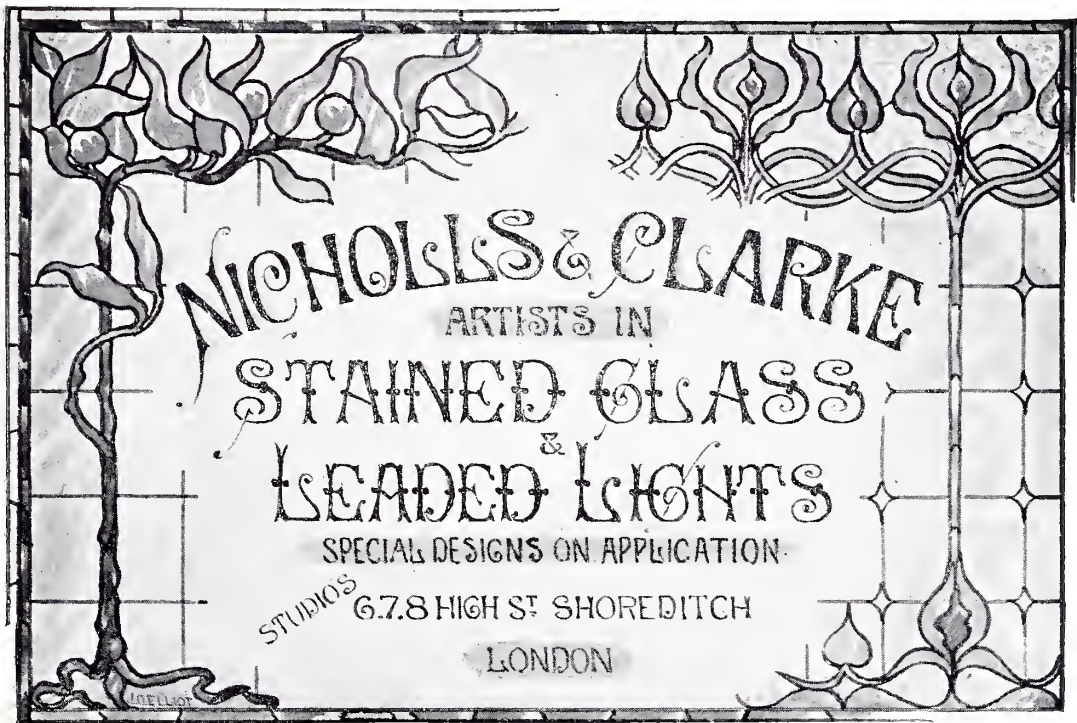

NICHOLLS & CLARKE  
ARTISTS IN  
STAINED GLASS  
&  
LEADED LIGHTS  
SPECIAL DESIGNS ON APPLICATION  
STUDIOS 6.7.8 HIGH ST SHOREDITCH  
LONDON

STAMPED STEEL  
CEILINGS.

*Emdeca* REG.

Sanitary & Artistic  
**METAL DECORATION**  
For Bath-rooms, Kitchens, Lavatories,  
Hospitals, etc. etc.

TELEGRAMS "EMDECA. LONDON"

**97, QUEEN VICTORIA STREET  
LONDON, E.C.**



# ANAGLYPTA

**THE CHEAPEST SUBSTANTIAL WALL DECORATION IN RELIEF.**  
Sanitary, Durable and Beautiful.



ELIZABETHAN FRIEZE, No. 295. 1/6 PER PANEL. 36 INCHES X 9 INCHES.

*Works:* Darwen, Lancashire.

AGENTS for the CONTINENT  
(Germany excepted):

Messrs. HUNTINGTON FRÈRES, Darwen, England.

**N.B.**—Les RELIEFS "ANAGLYPTA" sont les plus ARTISTIQUES et les plus AVANTAGEUSES de toutes les fabrications de RELIEFS et le JURY DE L'EXPOSITION DE PARIS, 1900, reconnaissant leur GRANDE SUPÉRIORITÉ, leur a décerné DEUX MÉDAILLES D'OR.



WILL ARCHITECTS PLEASE TAKE NOTE OF



**SAM DEARDS'**

**34 OLD BROAD STREET, E.C.**

# **SAM DEARDS' Patent Glazing?**

**"Marvellous and Most Extraordinary."**

Guaranteed for 5 Years.

**ABSOLUTELY IMPERISHABLE, WATERTIGHT, AND FREE FROM FRACTURE**

**Steel Bars, Lead-covered, Galvanized, or Enamelled.**

No Nuts, Bolts, or Packing of any kind used. Millions of Feet fixed.

**WORKS: HARLOW, ESSEX.**

25 Miles of Glass fixed on Messrs. Swan and Hunter's (Limited) Shipbuilding Sheds, Newcastle, and though 5 Electric Cranes, weighing 20 tons each, daily work in and on the roofs, not one square has yet shown any sign of fracture by its method of fixing after 2 years' use.

# **'Oxylin' Fibrous Plaster Decorations**

## **H. E. GAZE**

16 Hinde Street,  
MARYLEBONE,  
LONDON, W.



CONTRACTOR TO THE  
CORPORATION OF . . .  
THE CITY OF LONDON.

CORNICES, FRIEZES, OVERDOORS,  
TRUSSES, CAPS, &c.

**Wall Decorations—Fibrous Plaster Slabs.**

**OVER 3,000 NUMBERS FOR SELECTION.**

Drawings submitted and prices given for complete work to Architects' own designs.

**SPECIALITÉ:**

Enriched Cornices, from 8d. per ft., ready for fixing.

# **MASON'S PATENT UNWEARABLE NON-SLIPPING STAIR TREADS**

**THE SAFETY TREAD SYNDICATE, Limited, 15 Barbican, London, E.C.**

USED ON . . .  
THE NEW TOWER BRIDGE,  
THE BLACKWALL TUNNEL,  
BROOKLYN BRIDGE, U.S.A.  
FITTED TO EVERY STEP ON THE  
CENTRAL LONDON RAILWAY.

Contractors to  
H. M. War Office & the Admiralty.

# Witchell & Co., VULCAN HOUSE,

56 LUDGATE HILL, LONDON, E.C.

General . . . . .  
**Art Metal Workers**  
and Manufacturers.

ALTAR RAILS, BALCONIES, BALUSTRADING  
CASEMENTS AND FRAMES.  
Chancel Screens, Hall Screens, Crestings, Grilles.  
PANELS, GATES, RAILINGS, DWARF WALL FENCES,  
LIFT ENCLOSURES, STREET SIGNS.

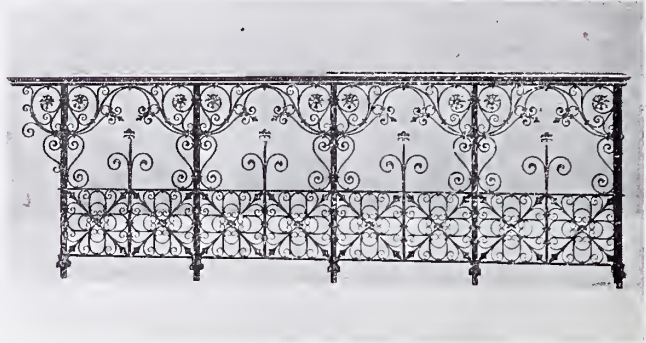

EVERY DESCRIPTION OF  
WROUGHT IRON AND ART METAL WORK FOR PUBLIC AND PRIVATE BUILDINGS.

# HENRY HOPE & SONS. L<sup>D</sup>

55 LIONEL ST.

BIRMINGHAM



**METAL CASEMENTS  
IN IRON STEEL  
& GUNMETAL**

**WAREHOUSE  
SASHES & C.**

PLEASE WRITE FOR ILLUSTRATED CATALOGUES.

THE PATENT MATERIAL FOR  
**Glazing Bricks, Tiles, and Wall Surfaces.**

THE OLD GLAZE SUPERSEDED BY A SUPERIOR AND  
 CHEAPER PROCESS, WHICH CAN BE APPLIED  
 TO BOTH OLD AND NEW BRICK WORK.

Prices especially quoted for  
 Glazing Old and New  
 Brick Work

Orders can now be promptly  
 executed, and Architects' Designs carried  
 out with care and despatch by competent workmen.

**“OPALITE”**

**WM. GRIFFITHS**

(London Concessionaire of Patent Rights of the National Opalite Glazed Brick and  
 Tile Syndicate, Limited),

41 Hamilton House, Bishopsgate St. Without, E.C.



**J. DAYMOND & SON,**  
 Architectural Sculptors,  
 Carvers and Modellers,

7 Edward Street, Vauxhall Bridge Road,

TELEGRAMS:

“DAMOPHILUS, LONDON.”

LONDON, S.W.

**REREDOSSES, PULPITS, SCREENS, FONTS, MONUMENTS, &c.**

*Ornamental Patterns for Metal Castings.*

**Farmer & Brindley,** Sculptors and Carvers;  
 Contractors for every description of Marble Work;  
 Proprietors of the Ancient Quarries in Greece and Egypt  
 of Porphyry, Cipollino, Verde and Rosso; Statuary of  
 the Parthenon of Athens; Largest assortment of Stock  
 in the Kingdom.

63 Westminster Bridge Rd., London, S.E.

**THE LIMMER ASPHALTE PAVING Co., LIMITED.**



FORM OF BLOCK

Telephone No. 862 (Avenue).

Telegrams: “Limmer,” London.

ESTABLISHED 1871.

SOLE PROPRIETORS OF THE **MONTROTIER SEYSSSEL ASPHALTE MINES.**

Bassin de Seyssel, Lovagny (Haute Savoie).

**FOR CARRIAGE-WAYS, FOOTWAYS, FLOORS, ROOFS,  
 LAWN-TENNIS COURTS, &c.**



This Company's Mineral Rock Mastic Asphalt is specified by H.M. Office of Works, the Admiralty, Home Office, and other Government Departments in India, South Africa, &c.

Specially made to withstand both extremes of heat and cold, and supplied in blocks (gritted or ungritted) ready for use; also natural Bitumen for fluxing same. F.O.B. Marseilles or London.

Every information to be obtained at the Company's Offices: 2 MOORGATE STREET, LONDON, E.C.

# Vaus & Crampton, LTD.



## Process Engraving IN All Branches, AND Photo Lithographers.

A Special and Distinct Feature is made in the . . .

REPRODUCTION OF ARCHITECTURAL DESIGNS

. . . To secure Brilliancy and Detail.

OFFICE AND WORKS:

BALDWIN'S GARDENS,  
GRAY'S INN ROAD,  
HOLBORN,  
LONDON, E.C.

CORRESPONDENCE INVITED.  
ESTIMATES PER RETURN.

STUDIOS

(AGAIN ENLARGED):

"HELIOS WORKS,"  
ALTON,  
HANTS.

Telegraphic Addresses: "Cameralist, London," and "Helios Works, Alton."

# L. & C. HARDTMUTH'S KOH-I-NOOR HEXAGON DRAWING PENCIL

Made in fourteen degrees: 6B, 5B, 4B, 3B, 2B, B, HB, F, H, 2H, 3H, 4H, 5H, 6H. In One Dozen Boxes.

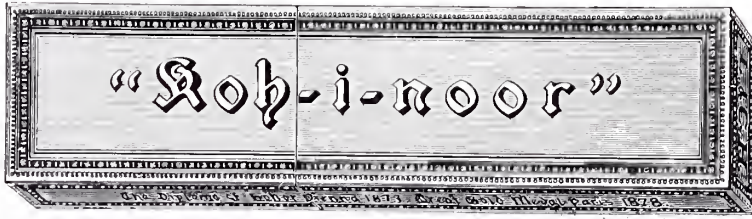

The KOH-I-NOOR LEAD does not smear, is easily erased, and is remarkable for its extreme durability.

## IRON FIRE- ESCAPE STAIR- CASES

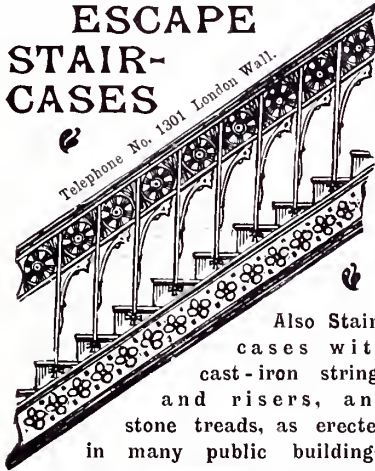

Also Stair-  
cases with  
cast-iron strings  
and risers, and  
stone treads, as erected  
in many public buildings.

**MOORGATE ENGINEERING Co.**  
41 Featherstone St., LONDON, E.C.

## MATERIALES

Y DOCUMENTOS

DE

## ARTE ESPAÑOL

PUBLICADOS POR  
M. F. C., BAJO LA DIRECCIÓN ARTÍSTICA

DE

**MIRA LEROY**

Precio de suscripción en toda España,  
18 pesetas al año.—Año atrasado,  
20 pesetas.

## LIBRERIA DE A. PARERA

Ronda de la Universidad, 12, 1.º—  
BARCELONA.

New Illustrated Catalogues  
of 1000 Subjects, Post  
Free, 4 Stamps.

**ENGRAVINGS**  
**ETCHINGS**  
**SPORTS**

**G. REES,**  
**115. STRAND.**  
(CORNER OF SAVOY STREET)  
**CHEAPEST HOUSE IN LONDON**

From all the most Celebrated  
and  
Eminent Artists.

# BEDFORD LEMERE & CO., Architectural Photographers to the King

The Royal Family; H.M. Office of Works, &c.

The Firm has had very great and varied experience, and is always happy to advise intending clients.

Skilful Operators are sent to all parts of the Country.

PRICE LISTS, ESTIMATES, &c., FREE.

ESTABLISHED  
1860.

**147 STRAND, LONDON, W.C.**

OFFICES:  
FIRST FLOOR.

Gold Medals and Highest Awards at all Great International Exhibitions.

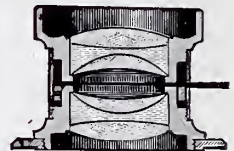
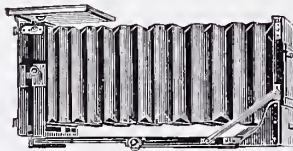

ESTABLISHED 1830.

## R PHOTOGRAPHIC OUTFITS FOR

O  
S  
S

Architects,  
Surveyors,

Engineers,  
Contractors,

Sculptors,  
Decorators,

*And every description of Photographic Work.*

THE MOST USEFUL CAMERAS

fitted with the FINEST LENSES.

More variety than any other Manufacturers in the World.

**CATALOGUES POST FREE.**

**ROSS, Ltd.,** (Manufacturing) Opticians, 111 New Bond Street, London, W., and 31 Cockspur Street, Charing Cross, S.W.

## The London Drawing and Tracing Office,

TELEPHONE, "Holborn, No. 1011."

ESTABLISHED 1883.

TELEGRAMS, "Dividitore, London."

98 GRAY'S INN ROAD, HOLBORN, W.C.

(Adjoining Holborn Town Hall.)

Office Hours—Nine to Six. Saturdays One.

Cheques Crossed, The London, City & Midland Bank, Ltd.

For the PROMPT and EFFICIENT execution of all work usually required by the PROFESSION, such as

WORKING DRAWINGS, TRACINGS, PERSPECTIVES,  
SURVEYS, COMPETITION DRAWINGS, MODELS, DIAGRAMS.

All Kinds of PHOTO-COPIES (or Sun Prints),

Quantities and Specifications LITHOGRAPHED, &c., &c.

Estimates by return of post on receipt of full particulars to—**The Manager: JOHN B. THORP.**

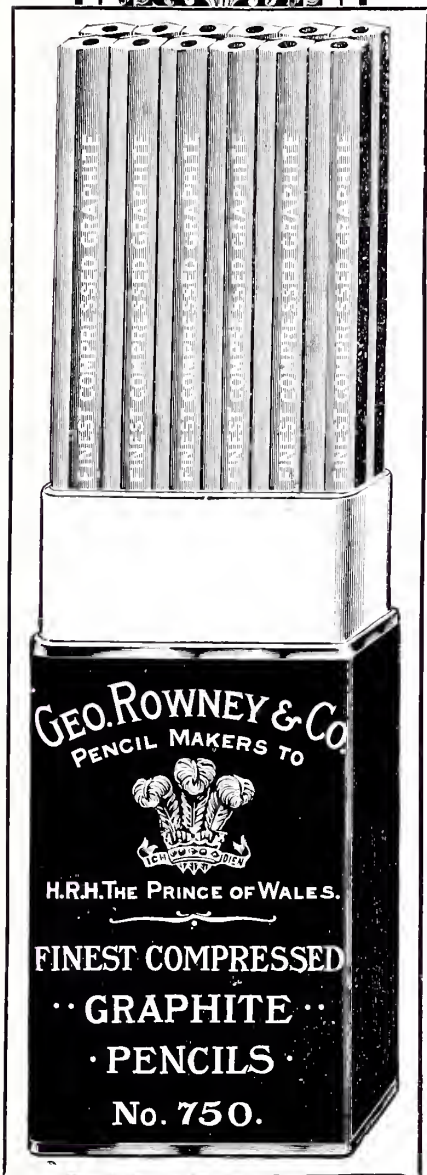

THE PERFECTION  
OF . .  
**DRAWING  
PENCILS**

No. **750**  
**ROWNEY'S**  
Compressed Graphite

HEXAGON SHAPE  
POLISHED YELLOW  
STAMPED IN GOLD  
WORKS SMOOTHLY  
GREAT DURABILITY

Made in the following Ten Degrees:

- |       |            |     |                     |
|-------|------------|-----|---------------------|
| H     | Hard       | HB  | Hard and Black      |
| HH    | Harder     | F   | Firm                |
| HHH   | Very Hard  | B   | Black               |
| HHHH  | Extra Hard | BB  | Softer and Black    |
| HHHHH | Hardest    | BBB | Very Soft and Black |

4 SHILLINGS PER DOZEN.

MANUFACTURED BY . .

**Geo. Rowney & Co.,**  
London, England.



# J. O. GRANT

ELECTRIC BELLS.  
TELEPHONES.

*Electric Light Contractor,*

---

BURGLAR AND  
FIRE ALARMS.

63 QUEEN VICTORIA STREET,  
LONDON, E.C.

---

## “ACADEMY ARCHITECTURE”

Is regularly published twice a year, in June and December, on finest white art paper. Each issue forms a complete Volume of 9 sheets, price 4*s.* 10*d.* in cloth; 4*s.* in paper cover, and may be obtained through any Bookseller or direct from the Publishing Office, on receipt of postal order.

---

The present price of the various volumes is as follows, viz.:

Vols. 1, 2, 3, and 4 are out of print.

Vols. 5, 6 and 7, 1893, 1894 and 1895<sup>I</sup>, bound in cloth, 6*s.* each. Paper cover copies are out of print.

Vols. 8-19, 1895<sup>II</sup>-1901<sup>I</sup>, bound in cloth, 4*s.* 10*d.*; in paper cover, 4*s.* each.

Vol. III., containing vols. 7, 8 and 9, viz., 1895<sup>I&II</sup>, 1896<sup>I</sup>, bound together, in cloth, with gilt back and top, 12*s.* 6*d.*

Vol. IV., containing vols. 10, 11 and 12, viz., 1896<sup>II</sup>, 1897<sup>I&II</sup>, bound together, in cloth, with gilt back and top, 12*s.* 6*d.*

Vol. V., containing vols. 13, 14 and 15, viz., 1898<sup>I&II</sup>, 1899<sup>I</sup>, bound together, in cloth, with gilt back and top, 12*s.* 6*d.*

Vol. VI., containing vols. 16, 17 and 18, viz. 1899<sup>II</sup>, 1900<sup>I&II</sup>, bound together, in cloth, with gilt back and top, 12*s.* 6*d.*

Cases for binding single vol., 6*d.*; for binding 3 vols. together, 1*s.* 6*d.*; if by post 3*d.* extra.



# YOUNG & MARTEN, Ltd.

HYGIENIC  
LAVATORIES.

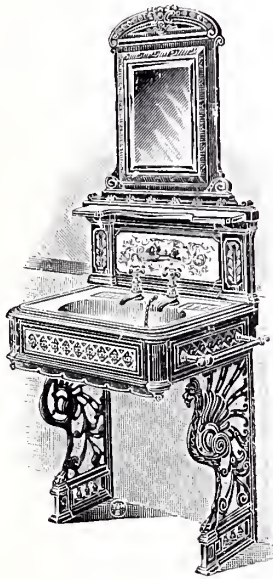

*Supply* —

**STABLE AND HARNESS FITTINGS** (TO PLAN AND SPECIFICATION).

Cast and Wrought Iron Sashes.

**SANITARY GOODS A SPECIALITY.**

Wrought & Cast Iron Gates & Railings.

Kitcheners, Grates, and Chimney Pieces.

Electric and Gas Fittings.

*Ironmongery of Every Description.*

*PLAIN and FANCY GLASS for ALL Purposes.*

**No. 25 TARIFF & LEADING LINES**

(REGISTERED TITLE No. 4452)

**CHEAPEST LOCKING MAN-  
HOLE COVERS IN  
THE MARKET.**

Protected by  
YOUNG & MARTEN'S  
PATENTS.

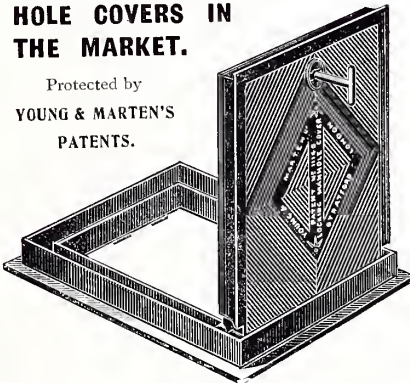

Consisting of 286 Pages, 12 in. by 10 in., 20 in Colours.

**Finest Selection Extant  
of Goods Required**

BY ALL

**INTERESTED IN BUILDING CONSTRUCTION**

Sent Free upon Architects' application.

**GALEDONIAN  
WORKS,**

**STRATFORD, LONDON,  
ENG.**

# As Old as the Pyramids.

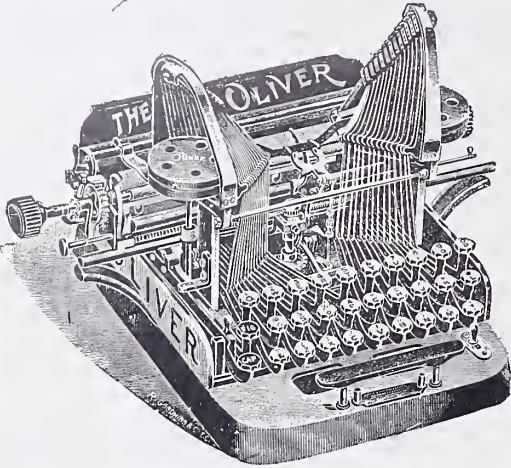

PROBABLY the most important point in the construction of a typewriter is the type-bar itself. In this point most machines fail when put to the test. Many of them have a long single bar of several pieces with the type at the end. Such a bar is uncertain and wobbling in its action, and must strike through a guide of some sort to preserve the alignment of the letters. Furthermore, the type, if struck accidentally against each other, are quite easily thrown off their feet and make a faulty impression. The construction of the **OLIVER** type-bar is radically different and far superior mechanically, although the principles involved are as "old as the hills." The pyramidal or triangular form of construction (the strongest known) is used. The bar is double and the wide base of the triangle forms a bearing upon which the bar turns. There is no uncertainty about this action. No guide necessary to preserve the alignment.

**THE TYPE . . .  
ALWAYS STRIKE ON THEIR FEET.**

\* \* \*

GOLD MEDAL, PARIS, 1900.

**FREE.**—Our Booklet, giving 25 Reasons why you should use THE OLIVER TYPEWRITER, sent gratis to any reader of *Academy Architecture*.

Copying Department:  
75 QUEEN VICTORIA STREET.

The OLIVER TYPEWRITER Co., Ltd.,  
42 Poultry, London, E.C.

## EMPLOYERS' LIABILITY

REDUCED TO ITS LOWEST POINT BY USING

# PALMER'S PATENT (WIRE SUPPORTED) TRAVELLING CRADLE

OVER 1600 FIXINGS.  
NOT ONE ACCIDENT.

Used by the  
London County Council.

Is absolutely the safest and easiest means of reaching all work where staging or ladders are required.

**FIXINGS SHOULD BE INCLUDED IN BUILDING PLANS.**

CONSULTATIONS AND ESTIMATES FREE.

NO INTERFERENCE WITH ROOFS OR PAVEMENT OBSTRUCTION.

CAN BE FIXED ANYWHERE.

HIGHLY COMMENDED BY THE ENTIRE TRADE PRESS.

SKILLED ARTISANS IN ALL TRADES IF REQUIRED.

Telegrams: "Wireway," London.  
Telephone No. 1156 "Hop."

ENQUIRY INVITED FOR SPECIAL OR DIFFICULT STAGING.



Palmer's Travelling Cradle, Ltd., 250 Westminster Bridge Road, S.E.

# WABASH CABINET LETTER FILES

are the rational evolution of filing systems that have been in use in the most progressive business houses the world over for a score of years. They present every feature of the old standard files that has the approval of experience, supplemented by up-to-date time-saving mechanical improvements that commend them to every user. They are employed as patience-sparing, money saving conveniences in every quarter of the globe. . . . .

In the WABASH LETTER FILES correspondence may be easily classified and reference to any one of the thousands of letters may be made quickly.

**CONVENIENT.**—As shown in the accompanying illustration, the Wabash File, when withdrawn from the Cabinet for inspection of contents, drops securely fastened to a convenient reading angle, opens at the side like a book as naturally and as easily.



**CAPACIOUS.**—Each Wabash File will easily accommodate 1,000 papers: the trays are extra wide permitting the filing of note sheets crosswise, and altogether furnishes the most compact and convenient housing of commercial papers.

**ECONOMICAL.**—Wabash Letter Filing Cabinets save—

TIME,  
ENERGY,  
and MONEY.

## WABASH CARD INDEX SYSTEM.

DON'T USE BOOKS to keep records of "items" and "things,"

## USE A SELF-INDEXED CARD

*Very Simple. Very Cheap.*

The Card System is being substituted for book records by all investigating business houses.

SEND FOR CATALOGUE.

# REMINGTON WABASH CO., Ltd.,

100c QUEEN VICTORIA ST.,  
LONDON, E.C.

111 HOPE STREET,  
GLASGOW.

