

INDIAN BASKETRY,

AND

HOW TO MAKE INDIAN AND OTHER BASKETS.

WITH NEARLY 600 ILLUSTRATIONS.

FOURTH EDITION

REVISED AND ENLARGED

By GEORGE WHARTON JAMES

AUTHOR OF

“IN AND AROUND THE GRAND CANYON,” “THE INDIANS OF THE PAINTED
DESERT REGION,” “PRACTICAL BASKET MAKING,” “IN AND OUT OF THE
OLD MISSIONS OF CALIFORNIA,” “THE STORY OF SCRAGGLES,”
“THE WONDERS OF THE COLORADO DESERT,” “WHAT THE
WHITE RACE MAY LEARN FROM THE INDIAN,” “TRAVELER’S
HAND BOOK TO SOUTHERN CALIFORNIA,” “THE
GUIDING LIGHT,” “THROUGH RAMONA’S COUNTRY,”
“LIVING THE RADIANT LIFE,” ETC., ETC.



HENRY MALKAN,
42 Broadway,
New York.
1909.

INDIAN BASKETRY
WITH NEARLY 500 ILLUSTRATIONS
FOURTH EDITION

DECORATIVE ART

THESE PAGES ARE RESPECTFULLY DEDICATED TO

OTIS T. MASON

OF THE SMITHSONIAN INSTITUTION,

WHOSE CONSCIENTIOUS LABORS REVEAL HOW LARGE

A DEBT THE WORLD

OWES TO ABORIGINAL WOMAN.

THE SMITHSONIAN INSTITUTION
WASHINGTON, D. C.
1901

E98
B3J28
1909
Decorative
Art

INDIAN BASKETRY

AND

HOW TO MAKE INDIAN AND OTHER
BASKETS.

M856406

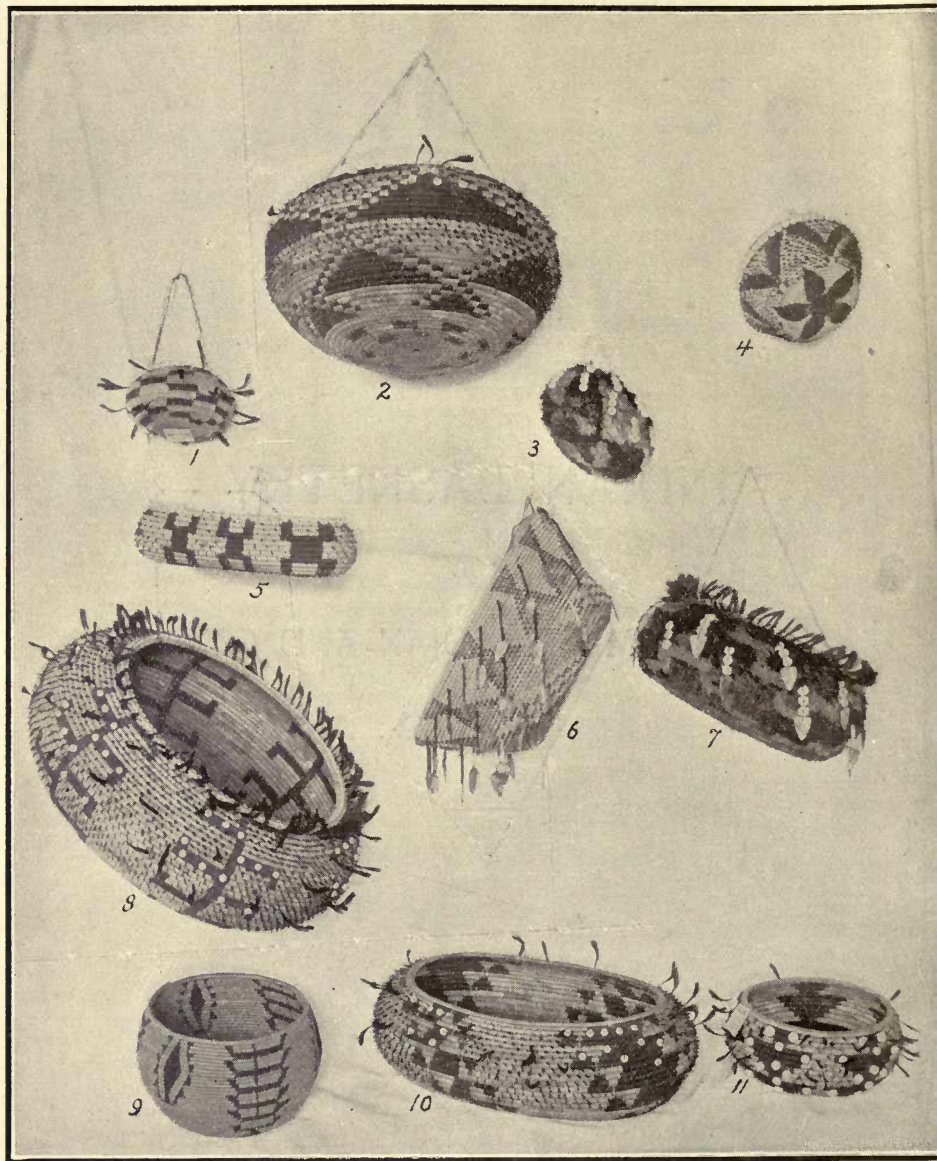

A COLLECTION OF FINE POMA BASKETS.

CONTENTS.

Preface	11
I. Introduction	11
II. Basketry, the Mother of Pottery.....	17
III. Basketry in Indian Legend.....	22
IV. Basketry in Indian Ceremonial.....	33
V. Basket Making People.....	50
VI. Materials Used in Indian Basketry.....	72
VII. Colors in Indian Basketry.....	88
VIII. Weaves or Stitches of Indian Basketry.....	96
IX. Basket Forms and Designs; Their Origin and Relation to Art.....	119
X. Some Uses of Indian Baskets.....	145
XI. Various Indian Baskets.....	169
XII. Symbolism of Indian Basketry.....	187
(a) Symbolism in Basketry Forms.....	191
(b) Development of Symbolism in Basket Designs.....	194
(c) Imitation and Conventionalization.....	197
(d) The Birth and Development of Geometrical Designs.....	201
(e) Diverse Meanings of Designs.....	206
(f) Designs of Animal Origin	208
(g) Designs of Vegetable Origin	212
(h) Designs of Natural Origin	213
(i) Designs of Artifact Origin	215
(j) Baskets With Mixed Designs.....	216
XIII. The Poetry of Indian Basketry.....	218
XIV. Baskets to be Prized.....	224
XV. The Decadence of the Art.....	226
XVI. How the Art may be Preserved.....	229
XVII. Hints to the Collector.....	230
XVIII. Bibliography of Indian Basketry.....	232
Appendix	234
Index	267
How to Make Indian and Other Baskets.....	273



ILLUSTRATIONS.

Fig.	Page.	Fig.	Page
Front, Mono Baskets and Woman with Carrying Basket.....	4	15. Baskets, Coll. of W. D. Campbell.....	21
1. Havasupal With Kathak.....	12	16. Indian Baby Basket.....	22
2. A Poma Basket Maker.....	9	17. Cradle of Nevada Utes.....	22
3. Miss Kate Mabley's Collection..	11	18-19. Hopi Basket and Weave.....	24
4. S. California Baskets.....	14	20. Paiuti Water Bottle.....	24
5. Choctaw Baskets of Cane.....	15	21. Carrying Basket of Hopis.....	25
6. Havasupal Roasting Tray.....	17	22. Hopi Basket of Yucca.....	26
7. Base-mould for Pottery.....	17	23. Apache Basket Bottle.....	28
8-9. Pottery Forms.....	18	24. Poma Conical Basket.....	28
10. Original Method of Making Pottery	18	25. Havasupal Making Basket.....	29
11. Base-mould for Colled Pottery..	19	26. Poma Pounding Acorns.....	30
12. First Form of Vessel	19	27. Sacred Baskets of Navahoes, etc.	32
13. Secondary Form of Vessel.....	20	28. Yokut Baskets (Plimpton Coll.)..	32
14. Finished Vessel.....	20	29. Navaho Sacred Basket.....	34
		30. Circle of Meal.....	35

Fig.	Page.	Fig.	Page.
31.	Antelope Altar	96.	Poma Shi-Bu
32.	Do., Showing Kohonino Basket..	97.	Poma Tsai and Bam-tsu-wu....
33.	Praying at Shrine.....	98-102.	Poma Ornamental Shibū.....
34.	Hopi Basket (Spider Web).....	103.	Yokut, Poma and Eel River Baskets..
35.	Hopi Sacred Plaque.....	104.	Pauma Granary, etc.....
36.	Sprinkling Snakes With Meal... 41	105.	Apache Basket (Plimpton Coll.)
37.	Basket Throwers	106.	Apache Water Bottle.....
38.	Priest Handing Offerings.....	107.	Hopi Weaver
39.	Dance of Basket Bearers.....	108.	Kuch-ye-amp-si, Hopi Weaver..
40.	Struggle for Baskets.....	109.	Inch Weave of Hovi Tray.....
41.	Yolo Ceremonial Basket.....	110.	Basket and Lid from Egypt....
42.	Saboba Basket Maker.....	111.	Square Inch of Fig. 110.....
43.	Haida Weaver.....	112.	Unornamented Oraibi Plaque....
44.	Bottle-neck Basket.....	113.	One Inch of Fig. 112.....
45-46.	Alaska Baskets (Plimpton Coll.)	114.	Oraibi Sacred Meal Tray.....
47.	Washington Weaver.....	115.	Hopi Carrying Basket.....
48.	Mono Weaver	117.	Zuni Carrying Basket
49.	Washington Weaver	118.	Seminole Basket
50.	Ornamental Poma Baskets.....	119.	Washoe Basket
51.	Fine Poma Basket.....	120.	Pima Basket (Plimpton Coll.)....
52.	Yokut Basket (Plimpton Coll.)..	121.	California Basket (do).....
53.	Poma Basket (Plimpton Coll.)....	122.	So'n Cal. Basket, Used as Drum
54.	Cahuilla Basket Maker.....	122a.	Bottle-Neck Basket. (McLeod Collection)
55.	Merced Nolasquez	123.	Southern California Baskets... 119
56.	Dat-so-la-lee (Washoe).....	124.	Pueblo Sleeping Mat.....
57.	Baskets (Burnell Coll.).....	125.	Havasupai Water Bottle.....
58.	Yokut Baskets (McLeod Coll.)..	126.	Yakima Basket
59.	Oraibi Basket Maker.....	127-8-9.	Simple Weaves (One Color)..
60.	Hopi Yucca Basket.....	130.	Herring Bone Effect.....
61.	Hopi Sacred Plaque.....	131.	Elaboration, Herring Bone Effect
62.	Wallapai Basket Maker.....	132.	Peruvian Work Basket.....
63.	Chemehuevi Basket.....	133.	Simple Twined Weave.....
64.	Menomins Weaving Mat.....	134.	Callam Carrying Basket.....
65.	Elm Splints	135-6-7.	Various Surface Effects.....
66.	Club or Mallet	138.	Open Work Tray (Klamath)....
67.	Menomini Kuife	139.	Klamath Carrying Basket.....
68.	Coil of Splints.....	140.	Simple Reticulated Weave.....
69.	Finished Menomini Basket.....	141.	Simple Variations
69a.	Yokut Girl Weavers.....	142.	Further Variation
70.	Cahuillas Collecting Material... 71	143.	Apache Basket With Pendants..
71.	Slipper Form of Baby Cradle... 70	144.	Cal. Basket With Pendants.....
72.	Cahuilla Coiled Baskets, etc.... 73	145-6.	Use of Colored Strands.....
73.	Fine California Baskets.....	147.	Isolated Figures
74.	Portion of the Plimpton Coll... 75	148.	Alternations of Fillets
75.	Apache and Pima Baskets.....	149.	Conventional Human Figures... 131
76-77.	Poma Baskets (Plimpton Coll.)	150.	Base of Coiled Basket.....
78.	Klamath Tray, etc.....	151.	Coiled Northwest Basket.....
79.	Yokut and Poma Baskets (Campbell Coll.).....	152.	Yokut Basket
80.	Yokut Dance and Other Baskets	153.	Pima Basket
81.	Hopi and Havasupai Baskets... 83	154.	Pima Coiled Basket.....
82.	Apache and Pima Bowls, etc.... 84	155.	McCloud Carrying Basket.....
83-84.	Bone Awls	156.	Apache Coiled Basket.....
85.	Oraibi Yucca Basket.....	157.	Oraibi Sacred Tray.....
86.	Yokut Basket	158.	Oraibi Do
87.	Yokut Basket (Plimpton Coll.).. 92	159.	Light Fillets Wrapped.....
88.	Pshu Kan, or Fish Net.....	160.	Klamath Work
89.	Bam-tush Weave.....	161-2.	Ornamental California Baskets
90.	Bam-tush Granary and Shi-Bu Tray.....	163.	Conventional Figures.....
91.	North Coast Basket.....	164.	Figures on Yokut Basket.....
92.	Shu-Set and Ti Weaves.....	165.	Human Figure on Oraibi Tray..
93.	Poma Basket Materials.....	166.	Figure of Bird on Hopi Tray... 142
94.	Baskets in Wilcomb Collection.. 100	167.	Do. on Oraibi Tray.....
95.	Shi-Bu Weaves	167a.	Yokut Woman Carrying Load of Fruit

Fig.		Page.	Fig.		Page.
168.	Tule Weaver Using Sifter.....	144	275.	Yokut Basket with Crosses....	192
169.	Granaries of S. Cal. Indians....	144	276-7-8.	Typical Basket Decorations..	193
170.	Cahuilla, Saboba, etc., Baskets..	145	279-280.	Do.	195
171.	Primitive Fish Weir.....	146	281-282.	Pottery Designs	196
172.	Basket of Thompson Indians.....	147	284.	Pottery Design from Basketry..	198
173.	Poma With Wood Basket.....	148	285-6.	Salish Design	198
174.	Zuni Toy Cradle and Doll.....	149	287.	Hartt's Fret Theory	199
175.	Poma Mother With Child.....	150	288.	Hartt's Scroll Theory	202
176.	Poma Woman With		289.	Scrolls on Pottery	199
	Carrying Basket.....	150	290.	Pottery Scroll on Basketry.....	202
177-8-9.	Hupa Cradle Basket.....	151	291.	Fret of Pottery.....	199
180-1.	Pyramid Lake Ute Cradle.....	151	292.	Havasupal Design	203
182-3-4.	Hopi Wicker Cradles	152	293-4.	Amazon Fret and Zigzag	203
185-6-7.	Slamese Carrying Basket.....	153	295.	Geometrical Spiral on Apache	
188-9.	Carrying Basket of Arikarees..	153		Basket	204
190-1-2.	Choctaw Carrying Basket.....	154	296.	Do. on Pottery	205
193-4-5.	Conical Carrying Basket.....	154	297.	Baskets in Campbell Collection..	207
196-7.	McCloud Do.	155	298.	Salish Basketry	207
198.	Poma Carrying Wood	156	299.	Salish Basketry	208
199.	Hupa Forehead Pad.....	155	300.	Tree and Branch Design.....	208
200-1-2.	Paluti Seed Basket and Wand	156	301.	Mescal Design	208
203.	Washoe Water Bottle	157	302.	Fish and Leaf Design.....	208
204.	Washoe Food Basket.....	157	303.	Worm Track Design.....	208
205-6.	Carrying Nets	158	304.	Da-so-la-le's Masterpiece.....	209
207-8.	Apache Carrying Basket.....	157	305.	Poetic Saboba Design	217
209-10.	Hopi or Zuni Carrying Crate	159	306.	Design of Flying Bats.....	217
211-12.	Diegeno Carrying Basket.....	159	307.	Ramona and Star Basket.....	221
213-14.	Mohave Carrying Basket.....	160	308.	Wainwright Collection.....	221
215.	Congo Carrying Basket.....	161	309.	Fish Teeth Design	234
216.	Zuni Basket Water Bottle.....	161	310.	Earthworm Design	234
217.	Navaho Do.	160	311.	Quail Design	236
218.	Havasupal Boiling Baskets.....	162	312.	Flying Geese Design.....	235
219-20-21.	Manufacture of Spirally		313.	Duck's Wing Design.....	236
	Colled Weaves	162	314.	Millipede Design.....	236
222.	Method of Making Havasupal		315.	Raccoon Design	236
	Water Bottles	163	316.	Grasshopper Design	236
223-4.	Pueblo Carrying Mats.....	163	317.	Eye Design	237
225.	Using Do.	163	318.	Flower Design	237
226.	Hopi House Interior	164	319.	Brake Design	238
227.	Saucer Shaped Basket	165	320.	Brake Design	238
228.	Ornamental Apache Bowl.....	166	321.	Vine Design	238
229-30.	Point Barrow Baskets	167	322.	Pine Cone Design	238
231.	Large Granary	168	323.	Bush Design	239
232.	Klamath Twined Basket.....	169	324.	Feather Design.....	239
233.	Square Inch of Fig. 232.....	170	325.	Feather Design	240
234.	Hochnom Colled Basket.....	171	326.	Feather Design	239
235.	Square Inch of 234.....	170	327.	Feather Design	240
236.	Yokut Basket Bowl.....	171	328.	Arrow Point Design.....	240
237.	Cahuilla Do.	173	329.	Arrow Point Design.....	241
238.	Square Inch of Fig. 237.....	172	330.	Mountains and Clouds Design..	241
239.	Inside View of Fig. 237.....	174	331.	Cahuilla Weaver	242
240.	Cahuilla Basket Bowl.....	174	332.	Pima Weaver	243
241.	Colled Jar (Zuni).....	173	333.	Pima Baskets (Benham Coll.)..	243
242.	Square Inch of Fig. 241.....	175	334.	Apache Baskets (Benham Coll.)	245
243.	Pima Basket Bowl.....	176	335.	Apache Basket (Benham Coll.)	245
244.	Pima Basket (Lightning Sym-		337.	Various Baskets in Benham Coll.	246
	bols)	176	338.	Baskets (mostly Oraibi)	
245.	Do. (Greek Design).....	175		(Benham Coll.)	246
246.	Apache Basket Bowl.....	177	339.	California Baskets	
247.	Garotero Apache Bowl.....	177		(Benham Coll.)	248
248.	Paluti Mush Basket.....	177	340.	Dat-so-la-le	248
249.	Paluti Basket.....	178	342.	Mono Flour Sifters	252
250.	Ute Basket Hat	179	343.	Mono Baskets	253
251.	Square Inch of Fig. 250.....	178	344.	Mono Mush Baskets	252
252.	Paluti Roasting Tray.....	180	345.	Mono Baskets (Rattlesnake	
253.	Paluti Carrying Basket.....	180		Design)	254
254.	Paluti Harvesting Wand.....	181	346.	Hill Collection	256
255.	Makah Basketry.....	181	348.	Aleut Baskets (Frohman Coll.)	258
256-7-8.	Makah Bottle Basket.....	182	349.	Yakutat Baskets (Frohman	
259.	Ciallam BIRD Cage Weave.....	183		Coll.)	260
260.	Ciallam Carrying Basket.....	184	350.	Calif. Baskets (Frohman Coll.)	262
261.	Square Inch of Fig. 260.....	183	351.	Yokut, Kilkitat, Haida and	
262.	Makah Trinket Basket.....	184		Aleut Baskets (Frohman Coll.)	262
263.	Square Inch of Fig. 262.....	185	322.	Potlach Hats (Frohman Coll.)..	262
264.	Angola Carrying Crate.....	185	353.	Kilkitat Weavers	8
265.	Haida Hat	185	354.	Skkomish Baskets (Frohman	
266.	Do.	186		Coll.)	264
267.	Do., Before Painting.....	186	355.	Thompson River Baskets	
268.	Basket Used in Dice Games.....	185		(Frohman Coll.)	264
269.	Do.	223	356.	Baby Baskets	265
270.	Yokut Heart-Shaped Basket.....	188	357.	Various Baskets (Frohman	
271.	Baskets Depicting Human			Coll.)	265
	Figures	188	358.	California Baskets (Frohman	
272.	S. Cal. Baskets.....	190		Coll.)	266
273.	Cahuilla Baskets	190	359.	Various Baskets (Frohman	
274.	Baskets Spolled by Vicious			Coll.)	268
	Imitation	192			

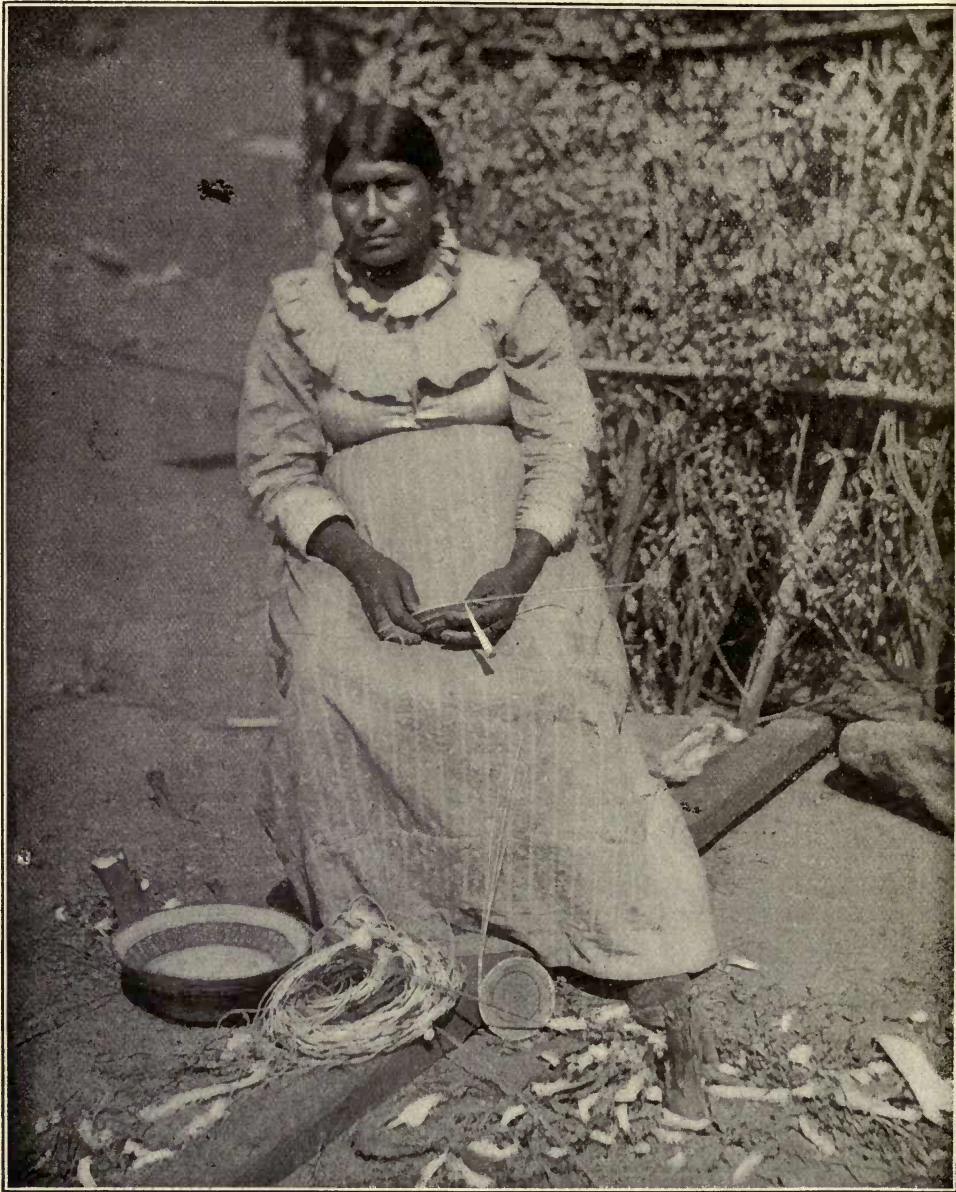

A PAINTI EXPERT AT THE TULE RIVER RESERVATION.

PREFACE.



What would be the civilized man of to-day without the art of weaving—the soft art that surrounds his home with comforts and his life with luxuries? Nay he deems them necessities. Could he do without his woven woollen or cotton underwear, his woven socks, his woven clothing? Where would be his bed linen and blankets, his carpets, his curtains, his portieres? His every day life is so intimately associated with weaving that he has ceased to think about it, and yet it is all owing to the work of primitive, aboriginal woman that he is thus favored. For there is not a weave of any kind, no matter how intricate or involved, that the finest looms of England or America produce to-day under the direction of the highest mechanical genius, that was not handed down to us, not in crude form, but as perfect as we now find it, by our savage ancestry in their basketry and kindred work.

Interest in the arts and industries of our aboriginal tribes has grown so rapidly in recent years, that whereas, twenty years ago, illustrative collections of the products of these arts and industries were confined to the museums of scientific societies, to-day they are to be found in scores of private homes. This popular interest has created a demand for knowledge as to the peoples whose arts these collections illustrate, and of the customs,—social, tribal, medicinal, religious,—in which the products of their arts are used.

One of the most common and useful of the domestic arts of the Amerind* is that of basketry. It is primitive in the extreme, is universal, both as to time and location, and as far as we know has changed comparatively little since the days of its introduction. It touches the Amerind at all points of his life from the cradle to the grave, and its products are used in every function, domestic, social and religious, of his simple civilization.

To give a little of such knowledge as the intelligent collector of Indian baskets desires to possess is the purpose of this unpretentious book.

Its field is limited to the Indians of the South-west, the Pacific States and Alaska. It is an incomplete pioneer in an unoccupied field of popular literature, and later writers will doubtless be able to add much, and correct more. It is the result of twenty years personal observation and study among the Indians of our South-west, much correspondence and questioning of authorities, and the reading and culling from every known source of information. Everything that I could find that seemed reliable has been taxed. Necessarily, no one individual could possibly describe, with accuracy, the basketry of

*This is a new coinage by Major J. W. Powell, of the U. S. Bureau of Ethnology, to designate the North American aborigine.

this extensive territory unless he were prepared to travel over the vast regions of the North-west and South-west, and personally visit each tribe of basket-makers, watch them gather the grasses, collect the dyes, prepare both for use, dye the materials, and go through all the labor of weaving, then study the symbolism of the designs, learn all about the ancient methods of manufacture, and, finally, visit all family, social and ceremonial functions where baskets are used.

Hence, it is evident that such a work must be, as this confessedly is, largely a compilation.

If collectors find it at all helpful or suggestive; if it aids in popularizing knowledge on these interesting products of our aboriginal peoples, and leads to a study of the peoples themselves I shall be more than repaid for the time and labor expended in its production.

For material aid, I wish most cordially to thank Major J. W. Powell, Dr. J. Walter Fewkes and Professor F. W. Hodge, of the U. S. Bureau of Ethnology, and the Hon. S. P. Langley, Professors Otis T. Mason, W. H. Holmes and Dr. Walter Hough, of the Smithsonian Institution, together with Dr. J. W. Hudson, of Ukiah, Cal., and Rev. W. C. Curtis, of Norwalk, Conn.

The engravings of the Government have been placed at my disposal, and many of the detailed descriptions of the baskets are taken verbatim from Professor Mason's papers which appear in the reports of the Smithsonian Institution.

My thanks are also extended to Mr. W. W. Newell, of the American Folk Lore Society, Dr. J. H. Kellogg, Editor of Good Health, Appleton's Popular Science Monthly, and the Traveler, San Francisco, for the use of cuts and especially to F. S. Plimpton, Esq., of San Diego, Cal., who has kindly made it possible for me to illustrate several most interesting specimens of his excellent collection.

GEORGE WHARTON JAMES,

PASADENA, CALIFORNIA.

CHAPTER I.
INTRODUCTION.

A few hundred years ago our own ancestors were "aborigines,"—they wore skins for clothes; wove baskets; lived in wicker and skin huts or in caves; ate nuts, herbs, acorns, roots and depended upon the fortunes of the chase for their meats, just as the Amerind of the present and past generations are doing and have done. Hence, as Indian baskets are woven by human beings, akin to ourselves, and are used by them in a variety of relations of intensely human interest, we are studying humanity under its earliest and simplest phases,—such phases as were probably manifested in our own ancestral history—when we intelligently study Indian Basketry.

The earliest vessels used by mankind undoubtedly were shells, broken gourds or other natural receptacles that presented themselves



A HAIDA INDIAN AND HER BASKET WORK.

opportune to the needs of the aborigine. As his intelligence grew and he moved from place to place, the gourd as a receptacle for water when he crossed the hot and desert regions became a necessary companion. But accidents doubtless would happen to the fragile vessel and then the suggestion of strengthening it by means of fiber nets arose and the first step towards basket-making was taken. It is easy



A YOKUT WEAVER AND HER SON.

to conceive how the breakage of a gourd thus surrounded by a rude sustaining or carrying net led to the independent use of the net after the removal of the broken pieces, and thus nets ultimately would be made for carrying purposes without reference to any other vehicle. Weaving once begun, no matter how rough or crude, improvement was bound to follow, and hence, the origin of the basket.

In Indian basketry we may look and find instruction as to the higher development of our primitive people. There is no question that baskets preceded pottery-making and the close and fine weaving of textures, so the ethnologist finds in "the progressive steps of their manufacture a preparatory training for pottery, weaving and other primitive arts."

Basket-making was a common industry with all the Indians of the American Continent. In the North, baskets were, and still are, made, and we know of their manufacture by the Indians of Carolina, Virginia, Georgia and Louisiana. Baskets have also been found among the remains of the Mound Builders. In the ruins of Southern Colorado and that interesting region of Arizona and New Mexico, some of the prehistoric graves contain so many baskets as to give their occupants the name of "The Basket Makers."

"There are no savages on earth so rude that they have no form of basketry. The birds and beasts are basket-makers, and some fishes construct for themselves little retreats where they may hide. Long before the fire-maker, the potter, or even the cook, came the mothers of the Fates, spinning threads, drawing them out and cutting them off. Coarse basketry or matting is found charred in very ancient sepulchers. With few exceptions women, the wide world over, are the basket-makers, netters and weavers."—Otis T. Mason.

Of the antiquity of baskets there can be little doubt. Col. James Jackson, U. S. A., says:

"Pottery making and basket weaving are as old as the human race. As far back as there are any relics of humanity are found the traces of these industries, supplying no doubt a very positive human need. From the graves of the mound builders, from Etruscan tombs—far beyond the dawn of Roman power—from the ruins of Cyclopean construction, Chaldean antiquities and from Egyptian catacombs come the evidences of their manufacture. Aboriginal occupation of the American continents seems to be as old, if not older, than that of either Europe or Asia, and when we look upon the baskets and pottery gathered here we behold the results of an industry that originated in the very dawn of human existence and has been continued with but little change down to the present time. Our word basket has itself changed but little from its original, the Welsh "basgawd" meaning literally a weaving or putting together of splinters. The ancient Welsh, or Britons, were expert basket makers, and Roman annals tell us that the halls of wealthy Roman citizens were decorated with the beautiful and costly produce of their handiwork. Made from whatever substances were most appropriate or convenient they have been shaped by the needs and decorated by the fancy or superstitions of barbaric or semi-civilized peoples, and have served all purposes from plates to dwelling houses."

"Among primitive arts, basketry also furnishes the most striking illustration of the inventive genius, fertility of resource and almost

incredible patience of the Indian woman. They collected the fuel, gathered the stores of acorns, mesquite and other wild seeds; they dried the grasshoppers for winter use. In times of scarcity they searched every hiding of fat grub or toothsome bulb; or with a tough stick drove the angle worms from their holes and with the addition of a few wild onions and acorn flour converted the mess into an appetizing soup. They made petticoats of tule and other wild grasses for summer use, and winter garments of rabbit and squirrel skins. And



MERCED NOLASQUILY, A PALATINGWA BASKET WEAVER, SOUTHERN CALIFORNIA.

while all these accomplishments added to the market value of the women, it was invariably the most expert in basketry who brought the highest price, viz.: two strings of shell money, or one hundred dollars."—Mrs. Jeanne C. Carr.

Indian basketry is almost entirely the work of Indian women, and, therefore, its study necessarily leads us into the sanctum-sanctorum of feminine Indian life. The thought of the woman, the art development, the acquirement of skill, the appreciation of color, the utilization of crude material for her purposes, the labor of gathering the materials, the objects she had in view in the manufacture of her baskets, the methods she followed to attain those objects, her failures, her successes, her conception of art, her more or less successful attempts to imitate the striking objects of Nature with which she came in contact, the aesthetic qualities of mind that led her to desire to thus reproduce or imitate Nature—all these, and a thousand other things in the Indian woman's life, are discoverable in an intelligent study of Indian basketry.

One has but to study the history of all industrial, as distinguished from military, occupations, to see how honored a position woman has won by her indomitable energy, constant industry and keen wittedness. Those fools of the male sex who sneer at the "uselessness of woman" merely reveal their supernal ignorance of what man owes to woman in the industrial arts and sciences. Her work, from the very earliest ages of human history, has tended towards the health, the comfort, the knowledge and the culture of mankind. She has not been merely the wife, the mother, the nurse of man, but the teacher in many arts which man now proudly and haughtily claims as his own "sphere."

And one of the foremost of these industrial arts is that of weaving—purely a product of woman's wit and skill. As Dr. Otis T. Mason has eloquently written: "A careful study of the homely occupations of savage women is the best guide to their share in creating the aesthetic arts. Whether in the two Americas, or in the heart of Africa, or among the peoples of Oceania, the perpetual astonishment is not the lack of art, but the superabundance of it."

"Call to mind the exquisite sewing of the Eskimo woman with sinew thread and needle of bone, or the wonderful basketry of all the American tribes, the bark work of Polynesia, the loom work of Africa, the pottery of the Pueblos, of Central America and Peru. Compare these with the artistic productions of our present generation of girls and women at their homes. I assure you the comparison is not in favor of the laborers' daughters, but of the daughters and wives of the degraded savage. In painting, dyeing, moulding, modelling, weaving and embroidering, in the origination first of geometric patterns and then of freehand drawing, savage women, primitive women, have won their title to our highest admiration."

Compare the basketry of women with that of men. Go into any basket shop of the modern civilized world and pick up the ugly and homely, though useful, objects called baskets, and place them side by side with the products of the savage woman's art and skill. Every lover of beautiful work, of artistic form, beautiful design and delicate color cannot fail to be struck with the highest admiration at the sight of the latter, while the former are tolerated only for their usefulness.

To the uninitiated a fine Indian basket may possess a few exterior attractions, such as shapely form, delicate color and harmonious design, but anything further he cannot see. On the other hand the initiated sees a work of love; a striving after the ideal; a reverent propitiation of supernatural powers, good or evil; a nation's art expression, a people's inner life of poetry, art, religion; and thus he

comes to a closer knowledge of the people it represents, a deeper sympathy with them; a fuller recognition of the oneness of human life, though under so many and diverse manifestations. Fine baskets, to the older Indian women, were their poems, their paintings, their sculpture, their cathedrals, their music; and the civilized world is just learning the first lessons of the aboriginal melodies and harmonies in these wicker-work masterpieces.

What Victor Hugo strikingly expressed about the cathedrals of Europe when he exclaimed "The book has killed the building!" could be truthfully applied to the Indian in the expression "Civilization has killed the basket." For as the Indian woman finds that she can purchase for a few cents the pans, pots and kettles used by her civilized sister she loses the desire to spend weary days, and even months, in making the baskets, which, in the past, served alone as her domestic utensils. Consequently basket making as a fine art among the aborigines is rapidly dying out. True, there are still many baskets made, and on a recent trip to the High Sierras of California I found a number of first-class basket makers at work, and, more pleasing still, some of the young girls were learning the art. But in almost every case the basket maker of to-day is dominated by a rude commercialism rather than by the desire to make a basket which shall be her best prized household treasure as the highest expression of which she is capable of the art instinct within her. Hence the rage for old baskets. A true collector does not wish a basket made to sell, and as the old baskets were comparatively limited in number, the opportunity to secure them is rapidly passing away, if it has not already disappeared. By this, of course, I do not mean that old baskets may not be purchased. Collections now and then are for sale, which are rich in rare old specimens of the weaver's art; and occasionally, but, now, alas, very occasionally, the indefatigable collector may pick up an ancient basket in some far-away Indian hut.

CHAPTER II.

BASKETRY THE MOTHER OF POTTERY.

That the art of basketry antedates the art of pottery is generally conceded. In an interesting monograph published in the reports of the Bureau of Ethnology, Mr. Cushing urges that pottery was sug-

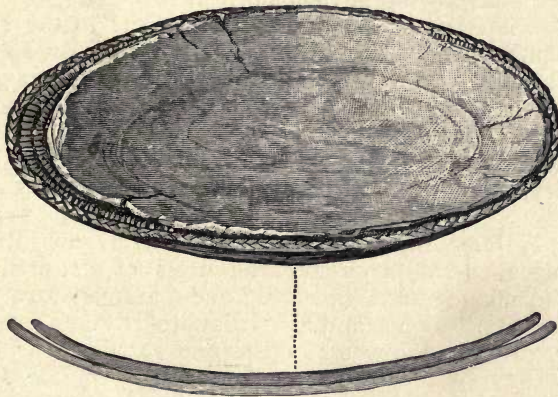

FIG. 6. HAVASUPAI CLAY-LINED ROASTING-TRAY.

gested by the clay lined basketry of the Havasupai Indians in Arizona. In 1887, when he visited them, he found them doing the cooking of their seeds, mush, meat, etc., in wicker baskets lined with sandy clay, and thus describes the method followed:



FIG. 7 BASKET-BOWL AS BASE-MOULD FOR POTTERY.

"A round basket tray, either loosely or closely woven, is evidently coated inside with clay, into which has been kneaded a very large

proportion of sand, to prevent contraction and consequent cracking from drying. This lining of clay is pressed into the basket as closely as possible with hands, and then allowed to dry. See Fig. 6. The tray is thus made ready for use. The seeds or other substances to be parched are placed inside of it, together with a quantity of glowing wood coals. The operator, quickly squatting, grasps the tray at opposite edges, and by a rapid spiral motion up and down, succeeds in keeping the seeds and coals constantly shifting places, and turning over as they dance after one another around and around the tray, meanwhile blowing or puffing the embers with every breath to keep them free from ashes and glowing at their hottest."

A few years later when I made my first visits to the Havasupais I found the same methods still in vogue. It is readily apparent that the constant heating of the clay lining would cause it to grow hard, and instances would occur when it would become detached from the wicker work and a perfect earthen roasting vessel be produced. The occasional production of such a vessel, suitable in all ways and for all uses in cookery, would suggest the manufacture of similar serviceable utensils.

Professor Holmes says: "The clay vessel is an intruder, and usurps the place and appropriates the dress of its predecessor in wicker. The forms illustrated in Figs. 8 and 9 are clay forms, common with South Western Indians, and are undoubtedly taken from basketry shapes as illustrated in the water bottles and carrying baskets, shown elsewhere."

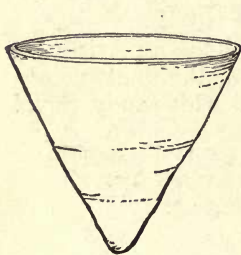

FIG. 8.

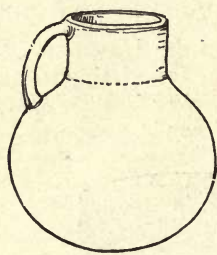

FIG. 9.

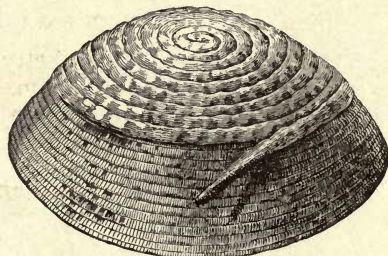

FIG. 10.

That basketry was intimately connected with two distinct methods of pottery-making is proven by the clearest evidence. In the Mississippi Valley, in Arizona, New Mexico and elsewhere in the United States thousands of pieces of pottery have been found which unmistakably show that the soft clay was modelled around the outside or within some basket form which gave the shape of the vessel. In all the museums these specimens of pottery may be found. It will be observed in studying them that they bear far more impressions of basketry and other textile arts than of natural objects, such as gourds, shells, etc. It is also observable that every basketry stitch or pattern known to the aborigines is found in these pottery impressions. Hence the natural inferences that basketry antedates pottery, and that the art of basket-making was in an advanced stage whilst pottery was still in its infancy.

How fascinating the work of the antiquarian and archaeologist. To pick up even the fragments of the pottery of a long past age, brush off the accumulated dirt and read thereupon the relation its manu-

facture bore to a sister art, and then, slowly but surely, to decipher every method followed by primitive artist; to tell how spinner, weaver, net maker worked, and with what materials, and then to discover that every stitch of plain weaving, diaper weaving, twined weaving and coiled weaving known to modern art was used by these ignorant and savage people of the dark ages.

Mr. Cushing thus describes the process of manufacture as he saw it carried on, and as I have seen it again and again, at Zuni, Laguna, Acoma and the Hopi pueblos.

Forming a rope of soft clay, she coiled it upon a center, to form the bottom. Placing it upon an inverted food-basket, bowl-shaped, she pressed the coils of clay closely together, one upon the other (Fig. 10), and as soon as the desired size was attained, loosened the bowl from the basket and thus provided herself with a new utensil. In consequence of the difficulty experienced in removing these bowl-forms from the bottom of the baskets—which had to be done while they were still plastic, to keep them from cracking—they were very shallow. Hence the specimens found among the older ruins and graves are not only corrugated outside, but are also very wide in proportion to their height.



FIG. 11. BASKET BASE MOLD FOR COILED POTTERY.



FIG. 12. FIRST FORM OF THE VESSEL.

The other primitive method followed was one that is still practiced by all the pottery makers of the South-west. It is an imitation of basketry methods; not a moulding upon baskets, but an application of coiled methods of weaving to the manufacture of pottery. Just as the basket weaver wraps one coil upon another, so does the pottery maker take her rope of clay and coil it up as shown in Fig. 11.

By and by the desire for ornamentation of pottery arose, and from this sprang the discovery of the fact that, while the clay was plastic, the exterior of the vessel could be smoothed with a spatula of bone or gourd, no matter what its size, if supported at the bottom in a basket or other mold so that it could be shifted or turned about without direct handling. See Fig. 7.

To smooth such a vessel inside and out required that it have a wide mouth, but, by and by, the potter determined that the mouth must be contracted as much water was spilled in carrying the full olla from the spring or river to the house. She still used the basket as a base for her pottery as shown in Fig. 12, and to this desire for a small mouthed olla Cushing claims we owe the beautiful shape of Fig. 13.

He says: "One of the consequences of all this was that when large they could not be stroked inside, as the shoulders or uttermost upper peripheries of the vessel could not be reached with the hand or scraper through the small openings. The effect of the pressure exerted in smoothing them on the outside, therefore, naturally caused the upper parts to sink down, generating the spheroidal shape of the jar, one of the most beautiful types of the olla ever known to the Pueblos. At Zuni, wishing to have an ancient jar of this form which I had seen, reproduced, I showed a drawing of it to a woman expert in the manufacture of pottery. Without any instructions from me beyond a mere statement of my wishes, she proceeded at once to sprinkle the inside of a basket-bowl with sand, managing the clay in the way above de-



FIG. 13. SECONDARY FORM OF THE VESSEL.

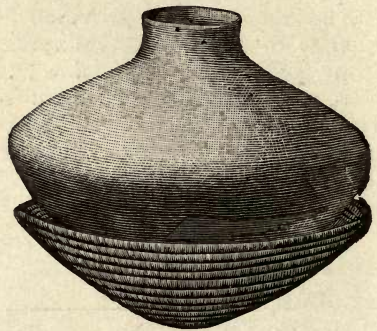

FIG. 14. FINISHED VESSEL, SHOWING CONTRACTIONS IN DRYING.

scribed and continuing the vessel shaping upward by spiral building. She did not at first make the shoulders low or sloping, but rounded or arched them upward and outward. At this I remonstrated, but she gave no heed other than to ejaculate "Wa-na-ni-ana!" which meant "just wait, will you!" When she had finished the rim, she easily caused the shoulders to sink, simply by stroking them—more where uneven than elsewhere—with a wet scraper of gourd until she had exactly reproduced the form of the drawing. She then set the vessel aside in the basket. Within two days it shrank by drying at the rate of about one inch in twelve, leaving the basket far too large. It could hence be removed without the slightest difficulty. (See Fig. 14).



FIG. 18. BASKETS IN THE PRIVATE COLLECTION OF W. D. CAMPBELL, LOS ANGELES, CAL.

CHAPTER III.

BASKETRY IN INDIAN LEGEND.

Considering the important place that basketry holds in the life of the Indian, it is to be expected that much legendary lore of one kind or another would be associated with it. And such is the case. Did one have the time and opportunity, he might accumulate a large volume of such legends. A few must here suffice.

MacMurray thus writes of the Cosmogony of the Yakimas as it was told to him by one of their great war chiefs: "The world was all water, and Saghalee Tyee was above it. He threw up out of the water at shallow places large quantities of mud, and that made the land. He made trees to grow, and he made a man out of a ball of mud

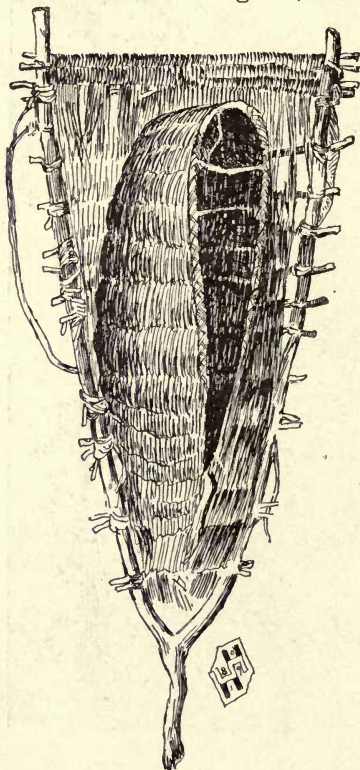

FIG. 16. INDIAN BABY BASKET.
CALIFORNIA TRIBE.
CHRYSLIS PATTERN.

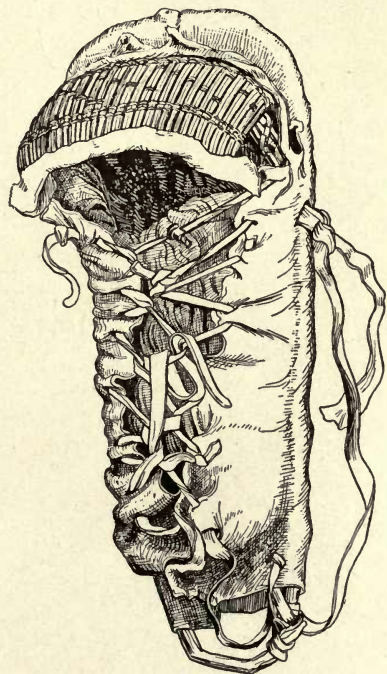

FIG. 17. CRADLE OF NEVADA
UTES, SHOWING CALIFORNIAN
INFLUENCES.

and instructed him in what he should do. When the man grew lonesome, he made a woman as his companion, and taught her to dress skins, and to gather berries, and to make baskets of the bark of roots, which he taught her how to find.

"She was asleep and dreaming of her ignorance of how to please

man, and she prayed to Saghalee Tye to help her. He breathed on her and gave her something that she could not see, or hear, or smell, or touch, and it was preserved in a little basket, and by it all the arts of design and skilled handiwork were imparted to her descendants."

This Yakima chief then, in order that Mrs. MacMurray might be inspired likewise, presented her husband with a very ancient drum-shaped basket, about two and one half inches in diameter, which is now most carefully preserved among other baskets in the Mac Murray home at Princeton, N. J.

According to Washington Matthews the Navahoes have many legends with which baskets are connected.

Here is a description of the first baby baskets ever made. Surely none but a poetic and imaginative people could ever have conceived so wonderful a basket. Their gods of war were born of two women, one fathered by the sun, the other by a waterfall, and when they were born they were placed in baby baskets both alike as follows: The foot-rests and the back battens were made of sunbeam, the hoods of rainbow, the side-strings of sheet lightning, and the lacing strings of zigzag lightning. One child they covered with the black cloud, and the other with the female rain.

Another form of this story says that the boy born first was wrapped in black cloud. A rainbow was used for the hood of his basket and studded with stars. The back of the frame was a parhelion, with the bright spot at its bottom shining at the lowest point. Zigzag lightning was laid in each side and straight lightning down the middle in front. Niltatlol (sunbeams shining on a distant rainstorm) formed the fringe in front where Indians now put strips of buckskin. The carry-straps were sunbeams.

It has often been stated that the Navahoes make no baskets, yet in the light of the following legend it would certainly appear that they were basket-makers from the earliest ages. Doubtless the art has suffered a great decline, and it is true that but few Navaho women now practice it. Yet I have myself seen them at work and while thus occupied have succeeded in photographing them.

This legend is of one of their maidens who made baskets. She was wooed by the Coyote, whose life principle was not in his chest where it would be easy to destroy it, but in the tip of his nose and the end of his tail. The Coyote had slain the Great Wolf but the maiden refused to marry him unless he had first been slain four times and four times had come back to life. Coyote allowed the maid to beat him with a great club until she thought him dead. Then she went to her basket-making. She was engaged in making four baskets at the time, but had not worked long before Coyote came back.

Again she beat him with the club so that his body was hacked into pieces, and again she returned to her basketry, only to find Coyote shortly by her side saying "Twice you have slain me and I have come back to life."

Once again she sought to slay him but failed to kill the vital principle and so she had only succeeded in taking a few stitches in the work when Coyote was back again.

This time she smashed him all to pieces and mixed him with earth and ground him to powder and then scattered the powder in every direction. But, after considerable trouble, Coyote managed to gather

together his scattered corpus and returned to his basket making maiden, who soon thereafter became his wife.

From another legend, however, we learn that it was a family or clan called Dsiltlani, who joined the Navahoes in the early days of the nation's history, who taught their women how to make wicker water-bottles, carrying baskets, etc.

Yeitso, the tallest, fiercest, and most dreadful of the alien gods of the Navaho never travelled without carrying a basket. Yeitso was a singular being, born a monster at a time when the Navaho men and women were living apart. During this period of separation both sexes indulged in evil and vile practices and Yeitso was the fruit of the evil doing of his mother. He was slain by two mythical heroes who took his scalp and broken arrows to their home in his own basket.

The Navahoes have an interesting legend which they connect with the carrying basket, Fig. 18. In the early days of the world's history one of their mythical heroes was seized by a flying monster and carried up to a dangerous ledge on a high mountain in New Mexico. He suc-

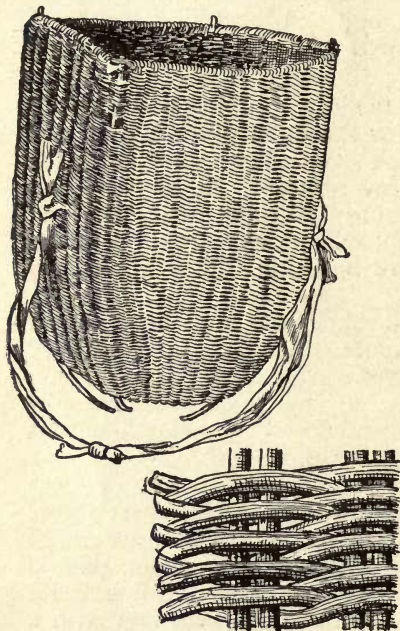

FIGS. 18 AND 19. HOPI BASKET AND METHOD OF WEAWE.



FIG. 20. PAIUTI WATER BOTTLE. THE TUSJEH OF THE NAVAHO.

ceeded in killing the monster and its mate but was unable to get down from his perilous position. Just then he saw the Bat Woman (one of the mythical characters of the Navahoes) walking along the base of the cliff. After a good deal of persuasion she consented to come up and carry him down in her basket, but she required that he should close his eyes before she did so. Before he closed his eyes he saw that the large carrying basket was held upon her back by strings as thin as those of a spider's web. "Grandmother," he said, "I fear to enter your basket; the strings are too thin." "Have no fear," she replied, "I have carried a whole deer in this basket; the strings are strong enough to bear you." Still he hesitated and still she assured him. The fourth time

that he expressed his fear she said: "Fill the basket with stones and you will see that I speak the truth." He did as he was bidden and she danced around with the loaded basket on her back; but the strings did not break, though they twanged like bowstrings. When he entered the basket she bade him keep his eyes shut until they reached the bottom of the cliff, as he must not see how she managed to descend. He shut his eyes and soon felt himself gradually going down; but he heard a strange flapping against the rock, which so excited his curiosity that he opened his eyes. Instantly he began to fall with dangerous rapidity, and the flapping stopped; she struck him with her stick and bade him close his eyes. Again he felt himself slowly descending, and the flapping against the rock began. Three times more he disobeyed her, and the last time they were near the bottom of the cliff, and both fell to the ground unhurt.

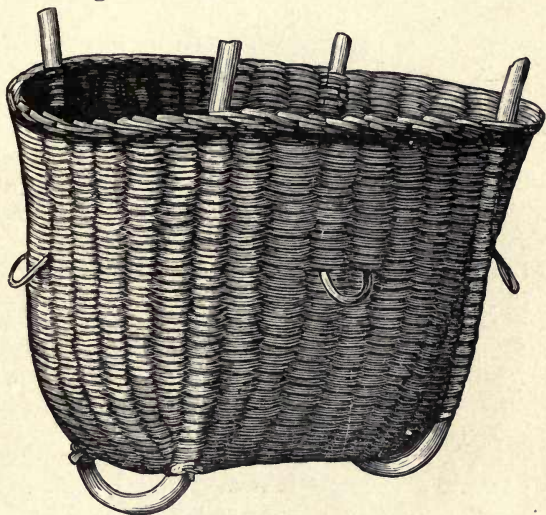

FIG. 21. THE HO-A-PUH OR CARRYING BASKET OF THE HOPIS AND NAVAHOES.

As soon as they reached the ground the hero and the Bat Woman plucked the feathers of the winged monsters and placed them in the basket. Before the hero left the Bat Woman he cautioned her not to pass through two particular regions, one of which was overgrown with weeds and the other with sunflowers. The Bat Woman failed to heed the warning and as she walked along through the sunflowers she heard a rustling behind her, and, turning, saw the feathers changing into birds of strange appearance and varying plumage and all swarming out of her basket. She tried to hold them in, to catch them as they flew out, but all in vain. She laid down her basket and watched, helplessly, her feathers changing into little birds of all kinds, wrens, warblers, titmice and the like, all flying away until her basket was empty. Thus it was that the little birds were created.

In the Chaco Canyon in Northern New Mexico are a number of interesting cliff-dwellings or pueblo houses. In the early days they were inhabited by the Pueblo people. One day a war eagle was seen floating in the sky. The Pueblos much desired the feathers of the eagle, so they watched where the bird alighted. When they found the

nest it was in a cleft on the face of a precipice and inaccessible unless one were lowered in a basket. None of the young men of the Pueblos was willing to risk his life in the attempt and they finally persuaded a poor Navaho, afterwards named Kinniki, to make the effort on their behalf. A great, strong carrying basket was made, somewhat after the style of Fig. 21, and the Navaho got inside it and was lowered to the eagle's nest. He was told to drop the eagles to the ground below, but the Wind whispered to him that the Pueblos were his enemies and he had better not obey their behests. He heeded the warning of the Wind and called out to those above: "Swing the basket so that it may come nearer to the cliff. I cannot reach the nest unless you do." So they caused the basket to swing to and fro and when it touched the cliff the Navaho stepped out leaving the empty basket swinging in the air.

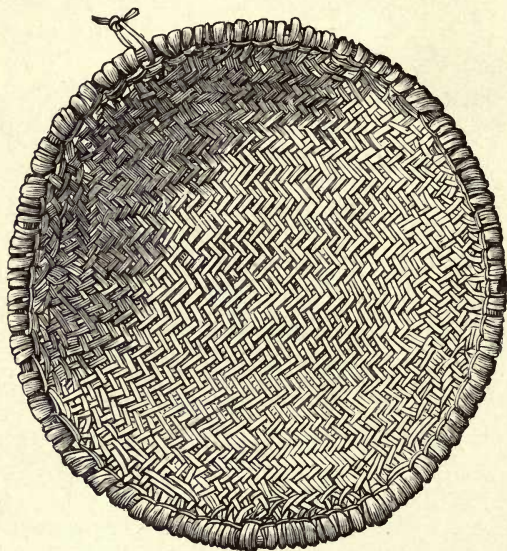

FIG. 22. HOPI BASKET, MADE OF YUCCA.

The Pueblos were very angry when they found out the trick that had been played upon them, and they tried to kill the Navaho by shooting fire arrows to the nest. For four days he stayed here starving, keeping himself warm at night by sleeping between the two young eaglets.

Then the eagles came home and they took him up to the upper world above the sky. He learned all the wonderful songs, prayers, sacrifices and ceremonies of the eagles, which are now practiced by the Navahoes in one of their great rites.

Now he returned to earth, and soon thereafter visited the treacherous people of Kintyel, upon whom he took a singular and appropriate vengeance.

Another typical hero of the Navahoes was Na-ti-nes-thani—He who Teaches Himself. He was a great gambler, and after he had gambled away all his possessions, he left his home for some far away country in the hope of bettering his fortunes.

After wonderful adventures he came to the home of a wicked wizard, who was a cannibal, and whose own daughter was also his wife. This vile creature introduced Natinesthani to his daughter as his son-in-law, for he wished him to stay, so that he might slay and eat him. The wizard insisted upon smoking some of his son-in-law's tobacco, but it sent him into a swoon which seemed so like death that his wife and daughter besought Natinesthani to restore him to life. Four times this occurred, then the wizard determined to get rid of his son-in-law. The former induced his daughter to take a sacred basket filled with mush, together with other food, to her husband, in which he had placed poison next to the a-tha-at-lo or finishing point on the rim. By craft the stranger avoided eating the poison, for the Wind People had warned him of it. When his wife presented the basket to him, she said: "When a stranger visits us we always expect him to eat from the part of the basket where it is finished." He replied: "It is my custom to eat from the edge opposite the point of finish." He thus escaped the poison.

When the young woman told her father he saw that he must try again, so the next day he sent his daughter with a dish of stewed venison and a basket full of mush. But as the young man took it the Wind People warned him that there was poison all around the edge of the basket, so this time he ate freely of the stew, but, when he took the basket of mush he said: "When I eat just as the sun is about to come up, it is my custom to eat only from the middle of the basket." The following day both stew and mush were brought him, but as the Wind People whispered to him and told him that poison was mixed all through the mush, he said to his wife: "I may eat no mush to-day. The sun has already risen, and I have sworn that the sun shall never see me eat mush." On the fourth morning the wicked father-in-law poisoned both stew and mush, but being warned as usual by the Wind People, the young man said to his wife: "I do not eat at all to-day. It is my custom to eat no food one day in every four. This is the day that I must fast."

After such marvellous proofs of power the old man ceased his attempts for awhile; but by and by, he was again filled with desire to slay his son. Many were the ruses that he followed, the ambushes that he planned, the treacheries he concocted, but Natinesthani evaded them all. Finally he succeeded in obtaining charms which altogether destroyed the wizard's power. Then he told the wizard how he had all along known of his nefarious designs, and how he had thwarted them. Fully exposed, the incestuous wizard confessed his wickedness and begged forgiveness and asked his son-in-law to cure him of all his evil. This was done and thus the Feather Chant and Dance were inaugurated which continue to this day as potent ceremonies for the confusion of all the wizards and witches.

In the legends which describe in detail the growth of the Navaho nation, the accession of one gens is thus accounted for: "It happened about this time while some of the Tha 'paha were sojourning at Agala, that they sent two children one night to a spring to get water. The children carried out with them two wicker bottles, see Fig. 20, in somewhat the same fashion as pictured in Fig. 23, but returned with four. "Where did you get these other bottles?" the parents inquired. "We took them away from two little girls whom we met at the spring."

answered the children. "Why did you do this, and who are the girls?" said the elders. "We do not know. They are strangers," said the little ones. The parents at once set out for the spring to find the strange children and restore the stolen bottles to them; but on the way they met the little girls coming toward the Tha 'paha camp, and asked them who they were. The strange children replied: "We belong to a band of wanderers who are encamped on yonder mountain. They sent us two together to find water." "Then we shall give you a name," said the Tha 'paha; "we shall call you To 'baznaazi—Two Come Together for Water." The Tha 'paha brought the little girls to their hut and bade them be seated. "Stay with us," they said.



FIG. 23. APACHE WOMAN CARRYING WATER IN BASKET BOTTLE.



FIG. 24. POMA WOMAN CARRYING LOAD IN CONICAL BASKET.

"You are too weak and little to carry the water so far. We shall send some of our young men to carry it for you." When the young men found the camp of the strangers they invited the latter to visit them. The Tha 'paha welcomed the newcomers as friends, and told them they had already a name for them, To 'baznaazi. Under this name they became united to the Navahoes as a new gens, and they are now closely affiliated with Tha 'paha.

One of the chief legends of the Hopi is that of Tiyo, the mythical snake hero, and with that is intimately associated the "Ho-a-puh," or carrying basket. (Fig. 21.) Tiyo's father lived on a mountain near the junction of the San Juan and Colorado rivers. The youth was thoughtful and studious and was much puzzled to account for the ever

flowing away of the water of the Colorado river. After long reflection he decided to endeavor to solve the mystery. His father helped prepare a dry cottonwood tree, hollow it out and thus make a closed boat in which he could sail down the river to the discovery of its secret. To keep him from starving his mother and sister each gave him a po-o-ta, or basket tray made of yucca, (Fig. 22) heaped up with food.

It was a dangerous trip but he finally reached the end of the journey. Here he descried a small round hole in the ground, and, hearing a sound, he advanced and was saluted with the cordial greeting "Um-pi-tuh, my heart is glad; I have long been expecting you; come down into my house."



FIG. 25. HAVASUPAI MAKING BASKET.

Under the direction of the Spider Woman, Tiyo visited the underworld and learned all the secret songs, prayers, dances and other ceremonials that are now performed by the snake-antelope fraternity. Then they went to the Sun and learned much from him, and after several day's journeyings returned to the Snake Kiva, where the chief taught him many things and then bestowed upon him two maidens. Said he: "Here are two maidens who know the charm which prevents death from the bite of the rattlesnake; take them with you, and one you shall give to your younger brother."

Four days later Spider Woman made a beautiful hoopuh, around

which she fastened a cotton cord, and on the fifth morning she placed Tiyo in it, with a maiden on each side. She then ascended through the hatch and disappeared, but soon a filament descended and attached itself to the cord, and the basket was drawn up to the white clouds, which sailed away to To-ko-na-bi, and there Spider Woman again spun out her filament and lowered the basket to the ground. Tiyo took the maidens to his mother's house, and no stranger saw them for four days, and the two brothers prepared the bridal presents.

Tiyo and his brother and the two Snake maidens thus became the progenitors of the Snake and Antelope Clans of the Hopi, who alone perform the thrilling ceremony which I have elsewhere fully described.*



FIG .26. POMA POUNDING ACORNS IN GRANITE MORTAR WITH BASKET TOP.

The Havasupais of the Havasu Canyon have a legend that they are descended from a daughter of Tochopa, their good god, who, like Tiyo's father, fastened up his offspring in a hollowed-out tree. But in Tochopa's case it was because Hokomata, the bad god, was about to drown the world. After floating about for many days—so long, indeed, that she grew from a girl to a woman—the log settled at a point not far from the junction of the Little Colorado with the main river. Here, when she emerged from the tree, everything was dark and foggy. Soon she felt the desire for maternity, and, as the sun slowly rose for the first time upon the earth and dispelled the dark-

*Scientific American, June 24 and Sept. 9, 1899. Wide World Magazine, Jan. 1900. Outing, June, 1900.

ness and gloom, she determined that he should be the father of her child. The boy was born in due time. Then maternal longings again filling her breast she went and conceived of the waterfall, now known as Mooney Fall in Havasu Canyon. The offspring of this union was a daughter.



FIG. 26A. NAVAHO WATER CARRIERS.

As the children grew she sent the boy over the Kohonino basin to hunt, and taught her daughter to make baskets, she herself having been taught by Tochopa before the drowning of the world.

Thus it is that the Havasupais are good basket makers and excel so many other weavers in the exercise of the art.

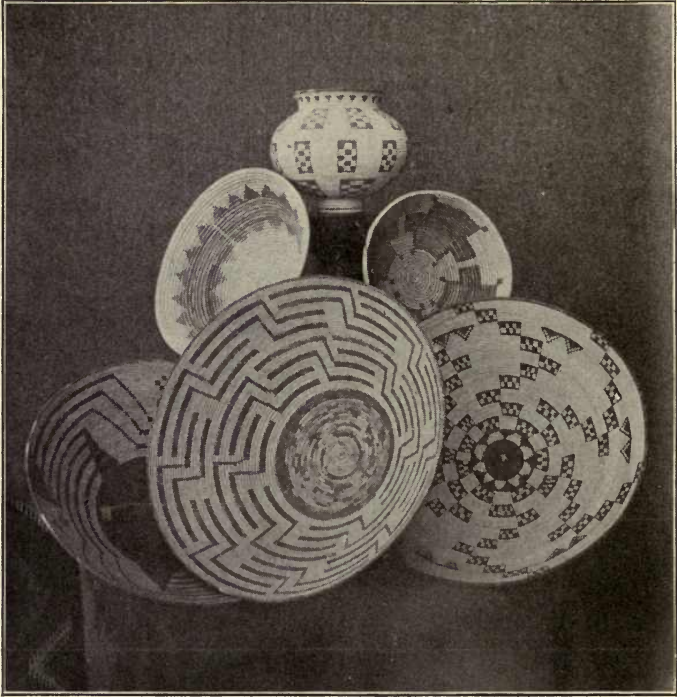

FIG. 27. SACRED BASKETS OF THE NAVAHOES,
PIMAS AND APACHES. (Plimpton Collection.)

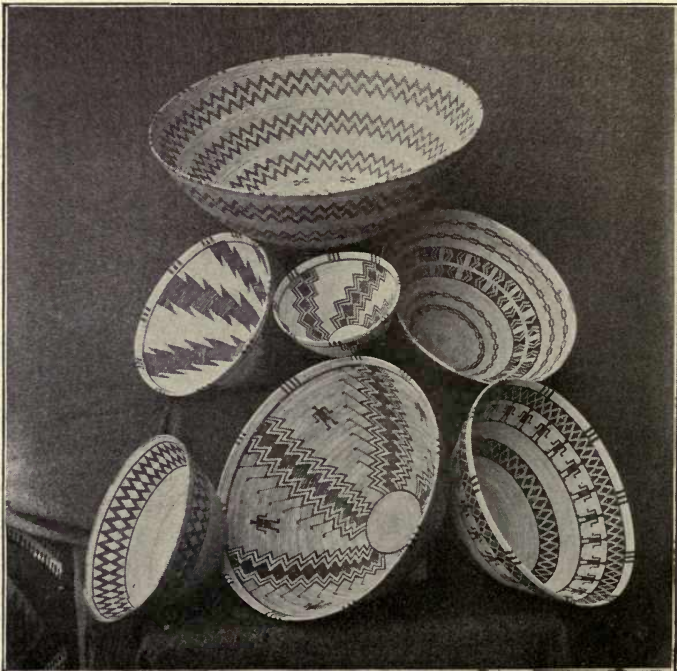

FIG. 28. DANCE AND OTHER BASKETS OF THE
YOKUTS. (Plimpton Collection.)

CHAPTER IV.

BASKETRY IN INDIAN CEREMONIAL.

In many Indian ceremonies baskets play a most important part. If all these were recorded a large volume would be the result. A few of the most important and best known are here briefly given.

In one of the great healing ceremonies and dances of the Navahoes the baskets shown in Figs. 27 and 29 have a distinct place. One or other of these baskets must be used.

To describe this wonderfully weird and singular series of ceremonies in full would take up three-score pages of this unpretentious work, so I must content myself with giving the briefest synopsis, merely showing where the baskets are ceremonially used. The whole series of dances, prayers, songs, etc., are called "Hasjelti Dailjis." They are conducted by one of the leading shamans of the tribe, and only the most wealthy can afford them, for the cost is great, even as high as hundreds, and often two or three thousands, of dollars. For nine days these ceremonies last, the first day being devoted to the building and dedication of a medicine hogan and a sweat house.

Around this sweat house wands of turkey feathers were placed, which were brought hither in one of these sacred baskets; and when the sweating process was over the wands were collected, placed in the basket and removed to the medicine hogan.

On the fourth day two of these baskets figured prominently in the ceremonies. A medicine basket containing amole root and water was placed in front of a circle made of sand and covered with pine boughs. A second basket contained water and a quantity of pine needles sufficiently thick to form a dry surface, and on the top of these needles a number of valuable necklaces of coral, turquoise and silver were placed. A square was formed on the edge of the basket with four of the turkey wands before mentioned. The song priest with rattle led several priests in singing. The invalid sat to the northeast of the circle, a breech cloth his only apparel. During the chanting an attendant made suds by macerating the amole and beating it up and down in the water. The basket remained in position; the man stooped over it, facing north; his position allowed the sunbeams which came through the fire opening to fall upon the suds. When the basket was a mass of white froth the attendant washed the suds from his hands by pouring water from a Paiuti basket water-bottle (Fig. 20) over them, after which the song priest came forward and with corn pollen drew a cross over the suds, which stood firm like the beaten whites of eggs, the arms of the cross pointing to the cardinal points. A circle of the pollen was then made around the edge of the suds." This crossing and circling of the basket of suds with the pollen is supposed to give them additional power in restoring the invalid to health. The invalid now knelt upon the pinion boughs in the center of the same circle. "A handful of the suds was placed on his head. The basket was now placed near to him, and he bathed his head thoroughly; the maker of the suds afterwards assisted him in bathing the entire body with the suds, and pieces of yucca were rubbed upon

the body. The chant continued through the ceremony and closed just as the remainder of the suds was emptied by the attendant over the invalid's head. The song priest collected the four wands from the second basket, and an attendant gathered the necklaces; a second attendant placed the basket before the invalid, who was now sitting in the center of the circle, and the first attendant assisted him in bathing the entire body with this mixture; the body was quite covered with the pine needles, which had become very soft from soaking. The invalid then returned to his former position at the left of the song priest, and the pine needles of the yucca, or amole, together with the sands, were carried out and deposited at the foot of a pinion

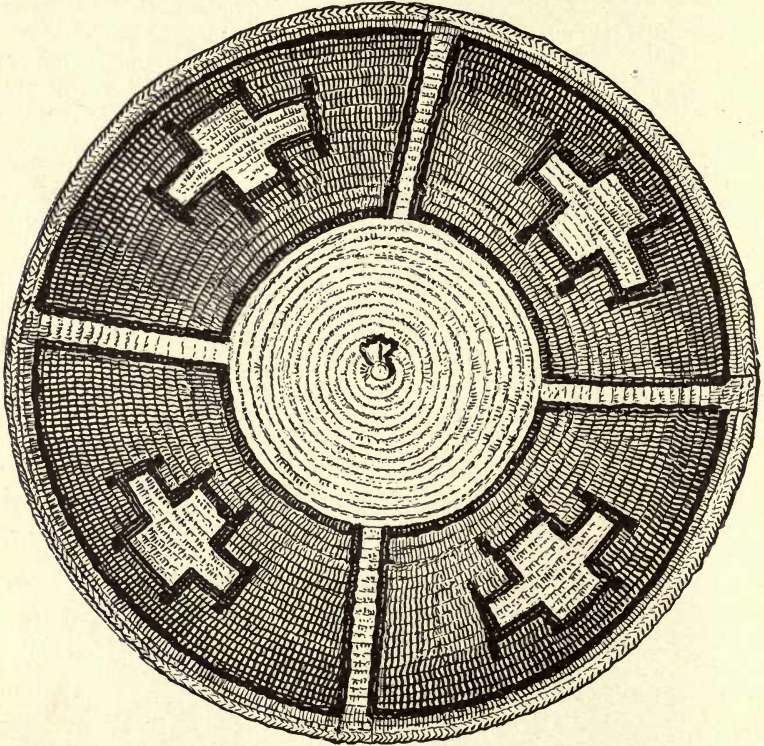

FIG. 29. NAVAHO SACRED BASKET.

tree. The body of the invalid was dried by rubbing with meal." This taking out of the sands, pine needles, etc., used in the ceremony was supposed to take away so much of the disease that had been washed from the invalid.

Later in the day at another most elaborate ceremony baskets filled with food are placed in a circle around a fire in the medicine lodge. One of the priests takes a pinch of food from each basket, and places it in another basket. This is then prayed over, smoked over and thus made a powerful medicine by the song-priest. After the priest has gone through several performances with it, the invalid dips his three first fingers into the mixture, puts them in his mouth, and loudly sucks in the air. This is repeated four times. Then all the

attendants do likewise, with a prayer for rain, good crops, health and riches. This food is afterwards dried by the chief medicine man, made into a powder, and is one of his most potent medicines.

On the sixth day a great sand painting is made in the medicine lodge, and the invalid, as he enters, is required to take the sacred medicine basket, which is now filled with sacred meal, and sprinkle the painting with it. The chief figures of the painting were the goddesses of the rainbow, whose favor it was desired he should gain. Again and again in the ceremonies these sacred baskets are used, and on the ninth day in the concluding dance the invalid takes it full of sacred meal and sprinkles all the dancers. The full description of this wonderful series of ceremonies is found in the Eighth Annual Report of the U. S. Bureau of Ethnology.

If the margin is worn through or torn, the basket is unfit for sacred use. The basket is one of the perquisites of the shaman when the rites are done; but he, in turn, must give it away, and must be careful never to eat out of it. Notwithstanding its sacred uses, food may be served in it by any other person than the shaman who has used it ceremonially.

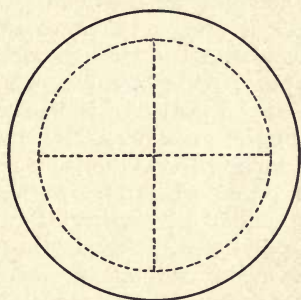

FIG. 30. CIRCLE OF MEAL
IN NAVAHO WEDDING BASKET.

Fig. 29 shows the other form of Navaho sacred basket. It is also made of aromatic sumac, and is used in the rites to hold sacred meal. The crosses are said to represent clouds, heavy with rain, and would indicate that this basketry design may have had its origin in its use during ceremonies intended to bring the rain.

Another important ceremony of the Navahoes in which this basket figures is that of marriage.

A. M. Stephen thus describes the wedding custom: "On the night set for the wedding both families and their friends meet at the hut of the bride's family. Here there are much feasting and singing, and the bride's family make return presents to the bridegroom's people, but not, of course, to the same amount. The women of the bride's family prepare corn meal porridge, which is poured into the basket. The bride's uncle then sprinkles the sacred blue pollen of the larkspur upon the porridge, forming a design as in Fig. 30.

The bride has hitherto been lying beside her mother, concealed under a blanket, on the woman's side of the hogan (hut). After calling to her to come to him, her uncle seats her on the west side of the hut, and the bridegroom sits down before her, with his face toward hers, and the basket of porridge set between them. A gourd

of water is then given to the bride, who pours some of it on the bridegroom's hands while he washes them, and he then performs a like office for her. With the first two fingers of the right hand he then takes a pinch of porridge, just where the line of pollen touches the circle of the east side. He eats this one pinch, and the bride dips with her fingers from the same place. He then takes in succession a pinch from the other places where the lines touch the circle and a final pinch from the center, the bride's fingers following his. The basket of porridge is then passed over to the younger guests, who speedily devour it with merry clamor, a custom analagous to dividing the bride's cake at a wedding. The elder relatives of the couple now give them much good and weighty advice, and the marriage is complete."

In Navaho ceremonies that I have witnessed the custom is somewhat different. The pollen is sprinkled and a pinch taken from each quarter and from the center by the shaman or medicine man and by him breathed upon and thrown to the corresponding cardinal points, N. W. S. E. and here, thus propitiating the powers of all the universe. Then, handing the bowl to the bride and bridegroom, they, in the presence of the assembled guests, begin at the point where the line touches the east, and each take a pinch of the porridge and eat it, the bride going one way and the bridegroom the other, until their fingers meet on the opposite side of the bowl. Then the marriage is complete, and the rest of the porridge is handed to the guests.

Mr. G. H. Pepper, of the American Museum of Natural History, New York, has seen a Navaho wedding ceremony conducted in a different manner from either of these described. On this occasion he learned that a little Indian girl was at the point of death, having been bitten by a rattlesnake while collecting pollen from growing corn. Pollen is the Navaho symbol of fertility, and its use in a marriage ceremony is naturally obvious. Although the child was so dangerously ill, Mr. Pepper says the marriage ceremony went on, regardless of her condition. A small amount of corn meal was taken and slightly moistened and then mixed together. This half dry, half wet meal was then sprinkled in four lines across the empty wedding basket, dividing it into four equal parts. At the end of each line a small ball of the meal was placed, as well as one in the center. This done, all was ready for the ceremony. The bridegroom, who up to this time had been outside the hogan with his friends, now came in and sat down. Then the mother of the bride brought to the groom a wicker or gourd bottle full of water, with which he advanced, and, as the bride held out her hands, he poured the water over while she washed them. This done, the bride took the water bottle and poured water over his hands. Now the couple sat down on the west side of the hogan, and in full view of all present. The bridegroom then took the wedding basket in his hands, holding it with the shipapu opening turned towards the east. Then, taking a small pinch of meal from the end of the line which terminated towards the east, he put it in the bride's mouth. The bride then took a pinch and fed the groom in like manner, after which groom and bride alternately took a pinch, each feeding it to the other, from each of the lines in succession, and finally from the center. This done, the ceremony was completed. In his preoccupation with the sick child Mr. Pepper does not remem-

ber whether the pinches of meal were taken from the lines beginning East and continuing North, West and South or the other way. It will be remembered that elsewhere I have called attention to the fact that as a rule the ceremonial circuit of the Indians of the Southwest is always East, North, West and South, which is describing a circle in the backward way from that generally followed by white men.

Another interesting thing about this Navaho wedding basket it is well to notice, and that is that the finishing off of the last coil of the basketry always comes directly opposite to the Shipapu opening. This is for the purpose of enabling those who use the basket at night to determine where the Shipapu opening is, so that they may hold the basket in the proper ceremonial way, which requires that the Shipapu opening shall always be turned towards the East. This finishing off place on the rim of the basket is called by the Navahoes the a-tha-at-lo.

According to Matthews, the sacred basket used in all these ceremonies has another important function to perform. It is used as a drum. He says: "In none of the ancient Navaho rites is a regular drum or tomtom employed. The inverted basket serves the purpose of one, and the way in which it is used for this simple object is rendered devious and difficult by ceremonious observances."

Then over a page of description is required to tell how the shamans proceed when they "turn down the basket" to make a drum of it at the beginning of the songs, and "turn up the basket" at the close. Everything is done with elaborate ceremony. "There are songs for turning up and turning down the basket, and there are certain words in these songs at which the shaman prepares to turn up the basket by putting his hand under its eastern rim, and other words at which he does the turning. For four nights, when the basket is turned down, the eastern part is laid on the outstretched blanket first, and it is inverted toward the west. On the fifth night it is inverted in the opposite direction. When it is turned up, it is always lifted first at the eastern edge. As it is raised an imaginary something is blown toward the east, in the direction of the smoke-hole of the lodge, and when it is completely turned up hands are waved in the same direction, to drive out the evil influences which the sacred songs have collected and imprisoned under the basket."

Even in the making of this sacred basket many ceremonial requirements must be heeded. In forming the helical coil, the fabricator must always put the butt end of the twig toward the center of the basket and the tip end toward the periphery, in accordance with the ceremonial laws governing the disposition of butts and tips.

This same basket is often called an Apache Medicine Basket. Its use by the Apaches seems somewhat singular, as they themselves are expert basket makers. The explanation of its use by their shamans was given to me by a medicine man as follows: On one occasion a great Navaho shaman was present and assisted his Apache brother in a healing ceremony of great importance. A noted and wealthy personage was very sick, and no expense was spared to restore him to health. The Apache medicine man sent for the Navaho, and among the paraphernalia of the latter was this basket. The ceremonies over, the patient recovered, and when the Apache thanked his Navaho coadjutor and asked for the secret of his power he was

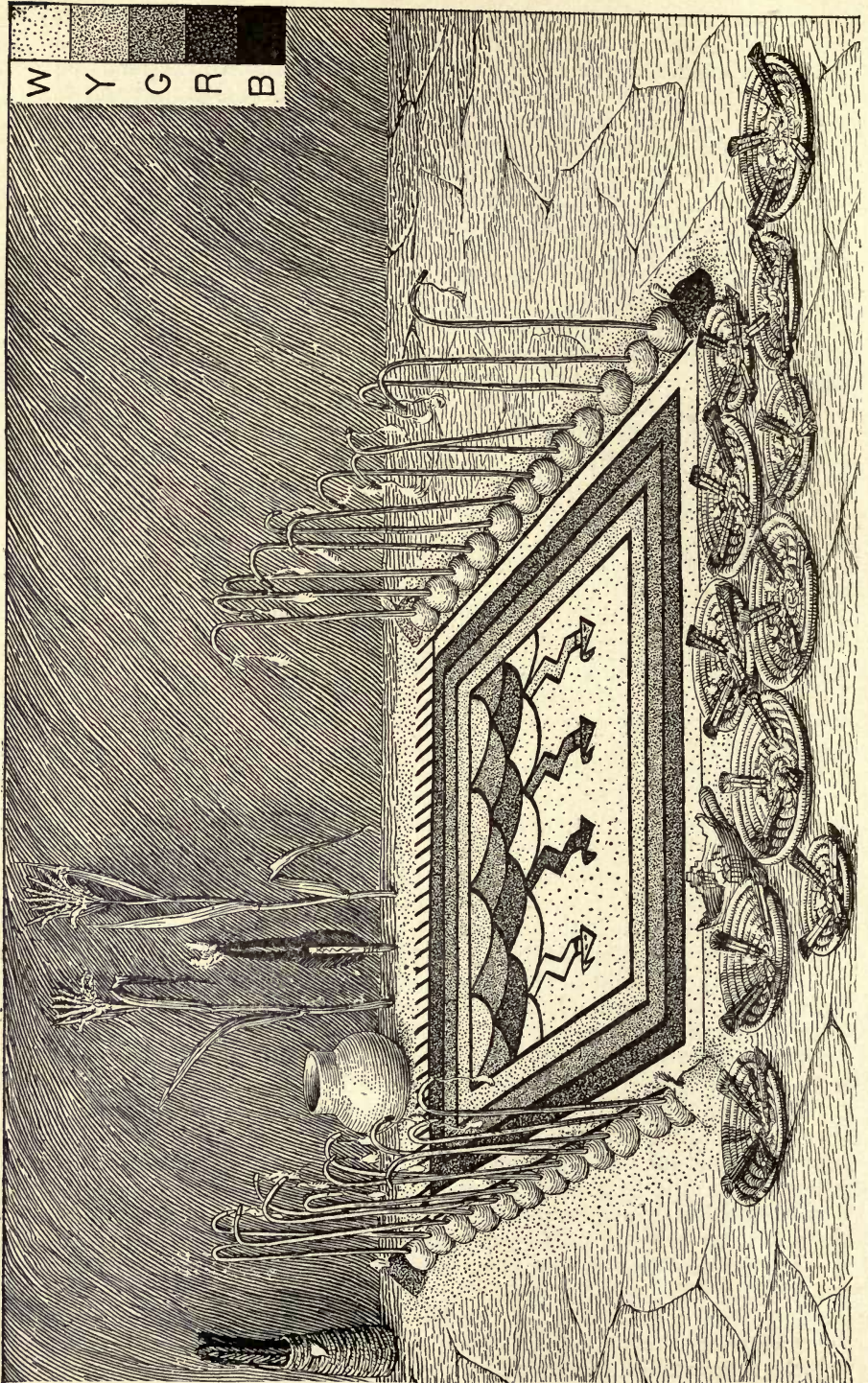

FIG. 31. ANTELOPE ALTAR AT SHIPALUVI SHOWING LIGHTNING AND CLOUD SYMBOLS, AND COIL PLAQUES HOLDING BAHOS.

told, among other things, that the basket was "heap good medicine." From that day to this there are few Apache medicine men who do not count a Paiuti basket as one of the indispensable articles of their craft; for, as I have elsewhere explained, this celebrated basket is seldom made by any other than a Paiuti.

Among many tribes baskets are used for placing food at the graves of the dead. The Hopi believe that departed spirits linger around their own graves, and with a pathetic simplicity, that is as beautiful as it is useless, their mourning friends place offerings of bread and other foods in baskets and bowls, that the dead loved ones may not hunger while they still hover around their earthly remains. Around



FIG. 32. ANTELOPE ALTAR, SHOWING KOHONINO BASKET IN WHICH CHARM LIQUID IS MADE.

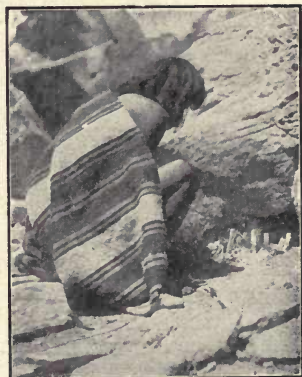

FIG. 33. PRAYING AT THE SHRINE OF THE SPIDER WOMAN.

the Hopi villages, graves are seen where the burials are in clefts of the rocks, which are then filled up with large stones. Upon these are the baskets and crockery bowls in which food is placed for the departed.

The accompanying engraving is of the Antelope Altar at Shipaulvi and shows how the coiled plaques are used for holding the bahos or prayer sticks of the Hopis in their secret ceremonials of the Kiva. These ceremonials are connected with the observance of the Snake Dance, which, as I have elsewhere described, is a prayer for rain. Baskets have no unimportant part to play in various portions of this ceremony.

The Snake Charm Liquid is made in a Havasupai basket, shown in Fig. 32. This is placed in the center of a special altar, made for the purpose. In it are dropped some shells, charms, and a few pieces of crushed nuts and sticks. Then one of the priests, with considerable ritual, pours into the basket from north, west, south, east, up and down (the six cardinal points of the Hopi) liquid from a gourd vessel. By this time all the priests are squatted around the basket, chewing something that one of the older priests had given them. This chewed substance is then placed in the liquid of the basket. Water from gourds on the roof is also put in.

Now all is ready for the preparation of the charm. Each priest holds in his hand the snake whip (a stick to which eagle feathers are attached), while the ceremonial pipe-lighter, after lighting the

sacred pipe, hands it to the chief priest, addressing him in terms of relationship. Smoking it in silence the chief puffs the smoke into the liquid and hands it to his neighbor, who does the like and passes it on. All thus participate in solemn silence.

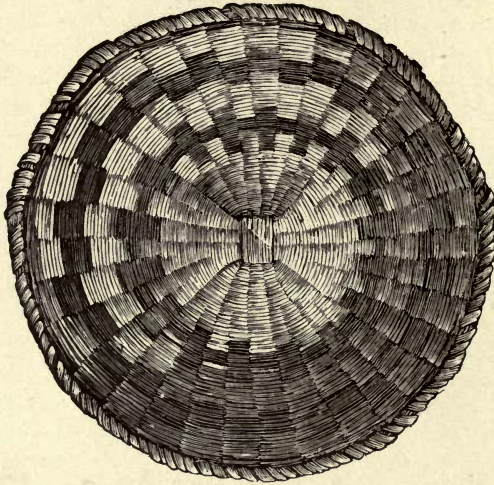

FIG. 34. HOPI BASKET, FROM ORAIBI, WITH SPIDER WEB PATTERN.

Then the chief priest picks up his rattle and begins a prayer which is as fervent as one could desire. Shaking the rattle, all the priests commence to sing a weird song in rapid time, while one of them

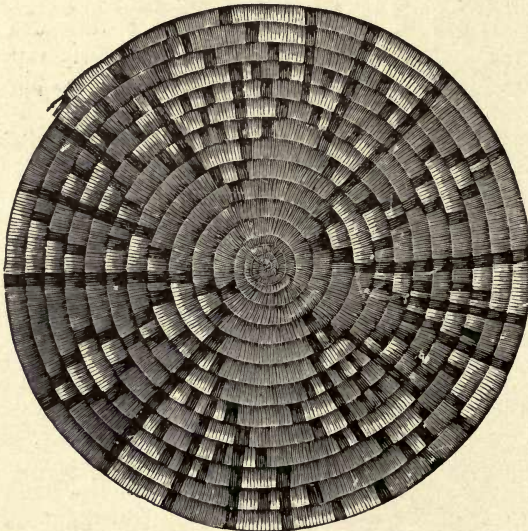

FIG. 35. HOPI SACRED MEAL PLAQUE, MADE OF YUCCA.

holds upright in the middle of the basket a black stick, on the top of which is tied a feather. Moving their snake whips to and fro, they sing four songs, when one of the chiefs picks up all the objects on the altar and places them in the basket.

In a moment the kiva rings with the fierce yells of the Hopi war-cry, while the priest vigorously stirs the mixture in the basket. And the rapid song is sung while the priest stirs and kneads the contents of the basket with his hands. Sacred meal is cast into the mixture, while the song sinks to low tones, and gradually dies away altogether, though the quiet shaking of the rattles and gentle tremor of the snake whips continue for a short time.

A most painful silence follows. The hush is intense, the stillness perfect. It is broken by the prayer of the chief priest, who sprinkles more sacred meal into the mixture. Others do the same. The liquid is again stirred, and then sprinkled to all the cardinal points, and the same is done in the air outside, above the kiva.

Then the stirring priest takes some white earth, and mixing it with the charm liquid, makes white paint, which he rubs upon the breast,



FIG. 36. WOMEN WITH HOPI AND HAVASUPAI BASKETS SPRINKLING SNAKES WITH SACRED MEAL.

back, cheeks, forearms, and legs of the chief priest. All the other priests are then likewise painted.

Now there is nothing whatever in this liquid that can either charm a snake or preserve an Indian from the deadly nature of its bite. Even the Hopis know that all its virtue is communicated in the ceremonies I have so imperfectly and inadequately described. I make this explanation lest my reader assume there is some subtle poison used in this mixture, which, if given to the snakes, stupefies them and renders them unable to do injury.

At a certain place in the nine days' ceremonies of the Snake-Antelope Kivas, which precede the open air Snake Dance, now so well known, another kind of basket is used as shown in Fig. 34. In this the color splints are so arranged in lines radiating from a common centre, and divided by cross lines, as rudely to imitate the spider's web. Among the Cahuillas of Southern California this is purely imitative,

but with the Hopis it has a meaning of profound religious significance. Before rain can descend the clouds must exist. These, according to Hopi mythology, are woven by the spider woman—Ko-kyan-wuh-ti—and, to propitiate her, offerings are ceremonially made at her shrine prior to the dance by the chief priest of the Antelope Fraternity. (See Fig. 33.) Devout women of the tribe also seek to propitiate her by prayers, offerings and other things that will please her, and one of these ways is to weave the spider's web into the basket and present to her bahos—prayer sticks—upon this sacred and personal symbol. The so-called sacred meal trays of the Hopi, whether of willow or yucca, often bear this spider web design.

In the open air dance a score or more of married women and maidens may be seen—the former distinguishable by the hair rolls on each side of the face, and the latter by the big whorls over each ear—holding in their hands baskets or plaques of sacred meal. This meal is reverently sprinkled on dancers and snakes as they pass by, and here and there an old woman may be seen wandering about on the edge of the dance circle ready to sprinkle any specially vicious reptile which might otherwise strike its poisonous fangs into the dancers.

But by far the most important place for the basket in Hopi ceremonial is in the Lalakonti Dance.

This is regularly performed in the five villages of Oraibi, Mashongnavi, Shipaluvu, Shimopavi and Walpi, generally in the month of October. The open-air public dance, as in the case of the Snake Dance, is the concluding performance of nine days of secret ceremonials performed in the underground "kivas" of the organization or sisterhood. The whole ceremony is known under the name of La-la-konti. It is the harvest festival of the Rain Cloud clan, and the basket throwers personify the mythic ancestral mothers of the clan. According to Hopi mythology much importance attaches to the primal maternal ancestors of each clan. Their good gifts—such as the rain, the bountiful harvests, the increase of their flocks and herds—are largely attributed either to the beneficent powers of these maternal ancestors directly exercised on their behalf, or owing to the influence they exert over those who have the powers.

According to Dr. J. Walter Fewkes, the chief ethnologic authority on the Hopi, this ceremony was brought to its present home by various Rain Cloud clans that emigrated from the South. "When their ancestors first came into the Walpi Valley the traditionists of the clan declare the priests who lived on the old site of Walpi knew only a few ceremonies to bring the rain. Their chiefs, they declare, had much greater powers in this direction, for by their magic they could force the gods which control the rain and growth of corn to do their bidding. The Rain Cloud clans, when they arrived at the Hopi mesas, practised a form of the rain cult which was much more highly developed than that of the people which they found living in this region. They were invited to exhibit their powers in this direction, for rain was sorely needed and a famine threatened them. The priests of the Rain Cloud clans accepted the invitation, and, it is said, erected their altars not far from a spring now called Tawapa. After they had sung their songs for some time mist began to form, then violent rains fell and frightful lightning, which alarmed the women of Walpi. The legends state that after this show of power the Rain Cloud clans were



THE BASKET THROWERS, OR LAKONE MANAS



PRIEST HANDING OFFERINGS TO BASKET THROWERS

invited to join the Hopi pueblo, assimilated with the original Hopi, and from that time to the present have always lived with them."

Excavations made by Dr. Fewkes at Homolobi and at the Chevelon ruins (Cakwabaiyaki), about fifteen miles east of Winslow, Arizona, near the main line of the Santa Fe Railway, support the idea above advanced, for large quantities of basketry similar to that still made at Oraibi and on the middle mesa were found, demonstrating that the inhabitants of these villages were expert basket makers. As before noted, no Hopi baskets are made on the first mesa, the chief town of which is Walpi, and yet nowhere is this basket dance celebrated with greater elaboration than at that city, where not a single known woman is a basket maker.

Now to a brief description of the dance.* It is a women's ceremony and the participants may be divided into two groups, the basket bearers (or chorus and dancers) and the basket throwers (lakone manas). The only man participant is a priest called lakone taka. The illustrations, made by Mr. G. L. Rose, of Pasadena, Cal., are of the dance at Oraibi in 1898.

There were about forty basket bearers, consisting of women of all ages—married women, maids and young girls. Each wore an elaborate headdress that has a distinct significance. The chief priestesses led the procession, the girls closing the line as it entered the dance plaza. Each woman carried a flat basket, which she held vertically in both hands by the rim, so that the concave side was outermost. After marching into the plaza, a circle was formed by the women, and all sang in chorus a song, parts of which were not audible. As the song continued the baskets were slowly raised, first to one breast, then to the other, and then brought slowly downward to the level of the hips, in cadence with the songs. At the same time the body was slightly inclined forward, but the feet were not raised from the ground.

In the meantime the basket throwers were going through a separate religious ceremony with the priest, as pictured in the accompanying engravings.

Now the throwers, led by the priest, approached the circle, and soon untied the bundles which they bore on their backs, and took positions within the ring of basket throwers diametrically opposite each other. Each held a basket aloft, making a movement as if to hurl it in the air. She did not cast it, however, but crossed to the opposite side of the ring, exchanging position with the woman facing her. Groups of men outside the ring of basket bearers among the spectators shouted to the basket throwers for the baskets. Finally they threw them, one after another, until none were left, and with wild shouts the lads and men struggled for them, as seen in the engraving.

In these good natured scuffles the basket was often torn to pieces and the clothing of the young men almost torn from their backs.

The women leave the plaza after the baskets are thrown, but the struggle for them often continues for a long time.

The Hopi have two other basket dances, one of which, the Owakulti, is a worn down fragment of the Lalakonti, and the other, the Kohonino Basket Dance, is slightly different. The Kohonino, or

* For fuller description see Dr. Fewkes's interesting accounts in the *American Anthropologist*, April 1892, p. 105, and *The Journal of American Folk Lore*, April-June, 1899, p. 81.

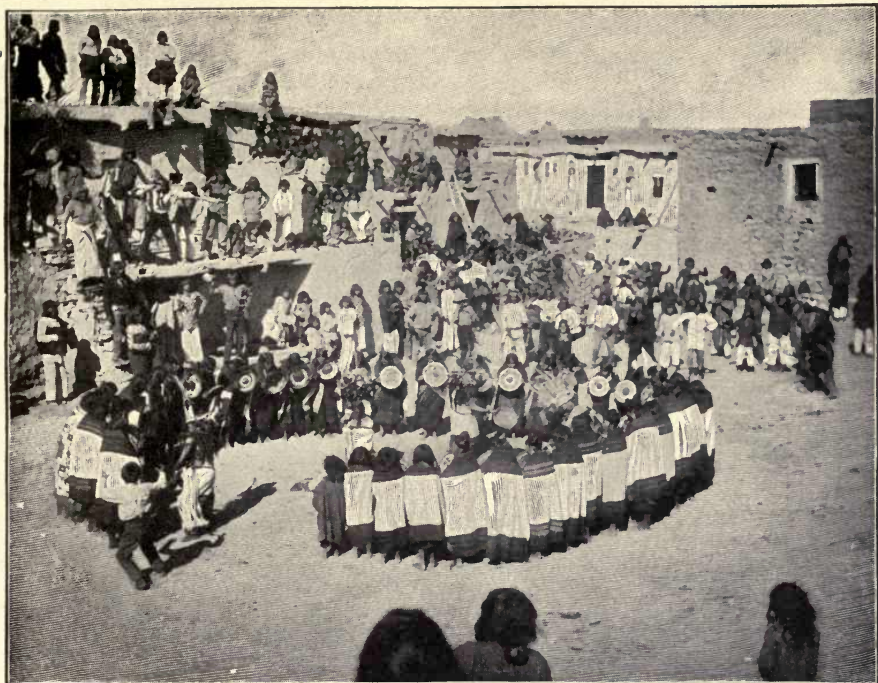

DANCE OF BASKET BEARERS



STRUGGLE FOR BASKETS

Havasupais, of Cataract Canyon, trade largely with the Hopi, and in this dance Havasupai (Kohonino) baskets alone are used. Six maids with elaborate headdresses and five others with simple fillets of yucca on their heads participated in the dance, when it was given as a part of the Mamzrauti ceremony at Walpi, in 1893. The eleven maids, to the beating of the drum, danced before a group of women of the Mamzrau Society, moving the basket in time, but there was no throwing of the baskets as in the Lalakonti.

Allen Seymour, in *The Traveler for September, 1900*, relates how he purchased a fine basket of a Yolo Indian (Northern California). From the photograph (Fig. 41) it can be seen that the stitches are fine and the decoration exquisite. It is small; only eight inches across. About the upper edge are sixty pieces of shell money and the pendants are of abalone. The upper, middle and lowest bands are of the brightest

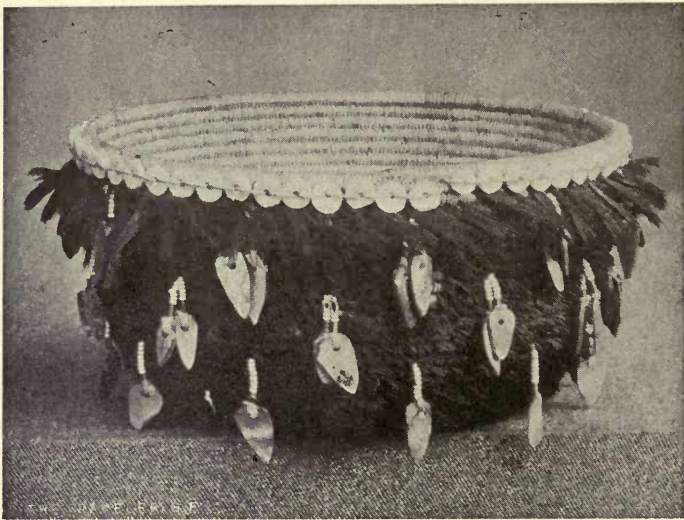

FIG. 41. YOLO INDIAN CEREMONIAL BASKET.

red from the small spot on the male blackbird's wing, and the two intermediate stripes are of bright bronze green from the breast of a small local bird. After he had arranged for its purchase Mr. Seymour thus relates the ceremony of transfer to him: "Soon three or four of the old men of the camp came in and ranged themselves silently around the walls. Then the chief followed. In his left hand was a small, wooden whistle, or 'tolkah,' with a long, red cord attached. In his right hand he held what looked like a broomstick eighteen inches long. This was a rattle, or 'sak-ka-tah,' beautifully made of elder, with the pith removed, and the sides split down to the handle. By a slight, rapid movement of the wrist it produces a sound resembling the warning of a rattlesnake.

"Facing me, in the center of the room, he placed the whistle to his mouth and for several minutes blew a succession of soft, varying notes, accompanied by a continuous rattle. Then, dropping the whistle, he spent some ten minutes in chanting or intoning, always keeping up the rattle. All of this time his face and eyes were cast upward,

with a look of rapt devotion, and an occasional break in his voice almost changing to a sob. I am not able to express the gravity of everyone present. Then he said: 'Two times I give you basket; you no take it. Then you take it.' Twice, with a long, mournful chant and an extra rattle, he advanced the basket, only to withdraw it. The third time his chant and rattle were particularly long and supplicating, and the basket was placed in my hands, and the priest became a common Indian who said 'No more,' and the witnesses silently filed out, leaving me to settle the material part of the transfer with the chief who remained."

A young lady, at the ranch where he stopped, informed him that some time previously she had seen this basket used in one of their ceremonies. "Silently approaching the circle, in which stood the chief and medicine man, she found they were, with much low-toned chanting, passing from hand to hand my basket, filled with some white, powdered substance, of which each partook in turn, after a short petition addressed to the sky. As soon as she was seen, the basket was hastily hidden, and no Indian moved or spoke until she had passed."

As one of the chief and most valuable of the earthly possessions of the women, the basket used to figure prominently in the Feasts of the Dead so common among the Indians of Southern California. These feasts are not always conducted in the same manner, and they are far less frequent now than formerly, yet they generally include a period of general wailing for the dead. Images, representing the dead, are made, and these are placed in positions around a large oval shallow pit, in which a fierce fire is kept burning. Baskets and other valuable or useless property of the deceased are placed near her image. In their frenzy of grief the wailers jump to and fro over the pit, emitting the most horrible yells, and then, when all is ready, the images are thrown into the fire, to be shortly followed by the baskets.

In this way many most valuable and priceless specimens of the weaver's art have been destroyed, and it is doubtless owing to an appeal having been made to the cupidity of the mourners, as well as to their intelligence, that the practice is now so nearly discontinued.

Thomas Hill, the veteran artist of the Yosemite Valley, recently made a sketch of a funeral ceremony in which baskets largely figured. The story he told me, as near as I can recall it, is as follows: "A certain medicine man, who lived not far from Wawona, across the South Fork, was shot and killed by several Indians, because he failed to cure their relatives of grippe. One of the murderers was caught and sentenced to death. He was hung at San Quentin, the California State penitentiary. His widow, who was well off, determined to give him a good entrance to the land of the departed, so she engaged two professional dancers and wailers, or mourners, and a master of ceremonies, and then sent out invitations to all her friends and neighbors to take part in the ceremony.

As they were old friends, Mr. Hill and his daughter were allowed to be present. The usual feasting and wailing were indulged in, but the most interesting and picturesque feature of the affair was a death dance, led by the master of ceremonies, and in which the two professionals outdid themselves. There was a large bonfire, and around this the dancers ranged themselves in a circle. Each dancer had a basket, some of them being exceedingly fine ones—heirlooms that

had been kept hidden from all vulgar eyes for just such an important event. To the low singing of the medicine man—there being no drum—the dance began. Gradually the song increased in power, and as it did so the dance increased in speed, fury and frenzy. The baskets were used in rhythmic movement with the motions of the dancers. Down to the feet, across the hips, before each breast in turn, then



FIG. 27A. THE AUTHOR DESCRIBING THE NAVAHO SACRED BASKET.

above the head. All this time the wailing was kept up, and tears rolled down the cheeks of the "best" mourners. At the height of the dance, at a signal from the leader, all the baskets were thrown into the fire, and, as the last flame from them expired, the dance was brought to a conclusion."

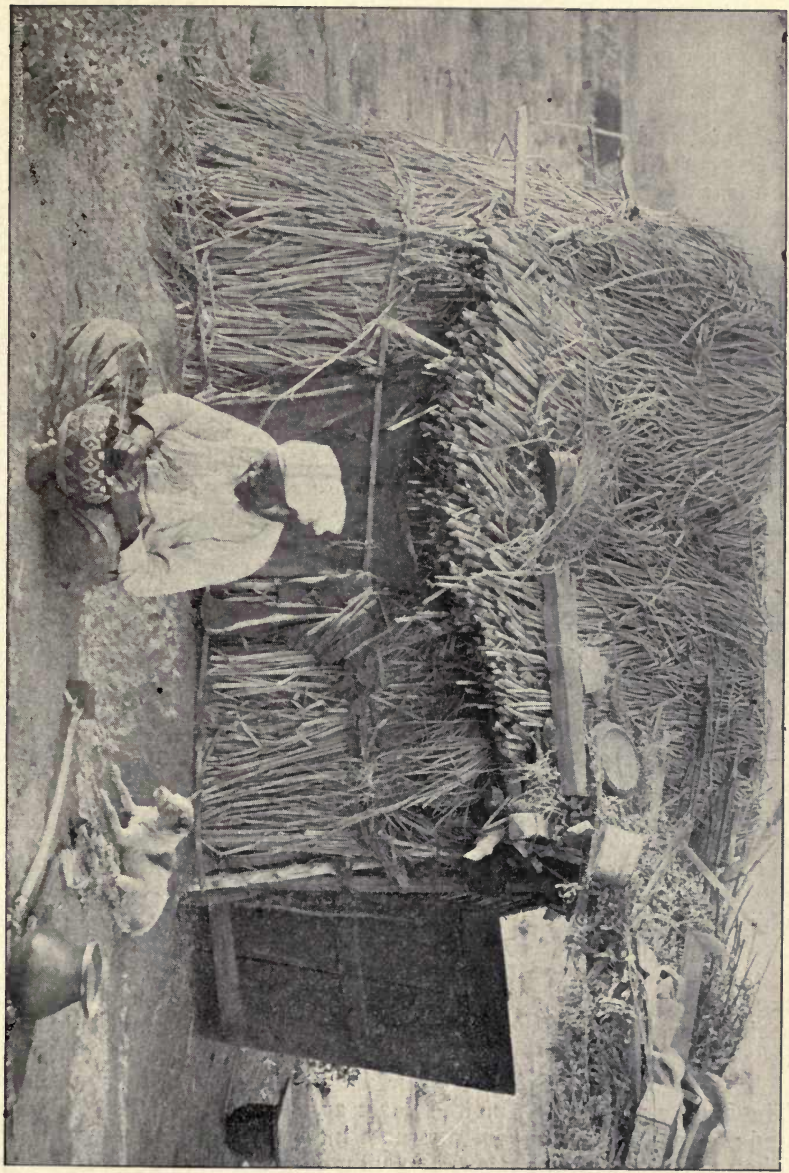

FIG. 42. A SABOBA INDIAN BASKET MAKER, SOUTHERN CALIFORNIA.

CHAPTER V.

BASKET MAKING PEOPLE.

As elsewhere stated, the scope of this book is limited to the basketry of the Southwest, the Pacific Coast and Alaska. It is within these boundaries that the art attained its highest perfection (as far as what is now American territory is concerned) and where it is now most practised in its primitive simplicity.

The following accounts of the basket-making peoples necessarily are brief. They purpose merely to give an idea as to their location, so that the collector may have better clues to work upon for the identification of specimens than the guess-work statements of some dealers. In any good library further information may be gained about the people named.

To visit the Navahoes, Hopi, Havasupais, Wallapais and Cheme-huevis, or the Mission Indians, west of Mt. San Jacinto, in California, the collector should consult the Santa Fe Railway officials as their line runs through the territory occupied by these people. The Mescalero, White Mountain and other Apaches, the Pimas, Papagoes, Maricopas and Mission Indians east of Mt. San Jacinto, are reached by the Sunset Route of the Southern Pacific Railway. The Mid-California Indians, such as Monos, Yokuts, Tulares, etc., are reached by both lines. The Inyos can be found near the line of the Carson and Colorado River, which connects with the Central Route of the S. P. at Reno, Nevada. The Washoes and Paiutis are found around Reno, Carson and Wadsworth on the Central Route of the S. P. Co. The S. P. officials in San Francisco will gladly give information to those interested how they may best reach the Basket Makers of the Northern Pacific States, and the Pacific Coast Steamship Co., in the same city, will give like information about Alaska.

Perhaps the finest and most delicate weaving of the North American Indians is done by the Aleuts of Attu Island, the most westerly point of Alaska. This tiny island is the remotest and most isolated of the possessions of the United States. The homes, or "barabas," of the Aleuts are built of sod, and in these dreary places, which the long winter makes inconceivably dark and desolate they work at their interesting basketry, singing or crooning to themselves to help the weary days pass along. Some of their weaving is shown in Fig. 45.

In Alaska the chief basket-makers are the Tlinkits and Haidas. The former are located on the coast and islands of Southern Alaska, and are regarded as one of the most interesting of the Alaskan tribes. They excel "in all manner of carving in wood, bone, or stone; they shape pipes, rattles and masks with all fantastical forms, from the hardest material. The women are equally skillfull in plaiting baskets. In former times they also made a practice of weaving the long hair of the mountain goat into cloaks and blankets in the most gorgeous colors and patterns."

The Haida people live on Dall and the Prince of Wales Islands, of Alaska, and the Queen Charlotte Islands, of British Columbia.

The Kawaiags, who inhabit Kadiak and its surrounding islands, are also basket-makers, but are not so expert as the Thlinket and Haida women. They excel in embroidery.

The Thompson Indians live in the southern interior of British Columbia, mostly east of the Coast Range, though they penetrate far into the heart of that range. There are three rivers in this territory—the Fraser, the Thompson (which is its principal tributary), and a smaller tributary of the Thompson, the Nicola. In or near the valleys of these rivers the principal villages of the Thompson Indians may be



Haida Woman of Masset Weaving a Basket.
From Popular Science Monthly.

Slide

found. They hunt in the country on either side. They are of the Salishan stock. Basketry is an important industry among them.

Washington has several tribes who engage in basket-making on a small scale. These are the remnants of tribes which formerly used to occupy the whole territory. Among these, in Western Washington, are the Quinaielts. In the far north, on Cape Flattery, are the Makahs, belonging to the Nutka family. Still on the coast further south are the various branches of the great Salish family, often confused by local names that have no ethnological nor geographical significance. These extend south to the region of the Columbia River, where the Tsinuks, commonly known as the Chinooks, are found. Inland, south of Mt.

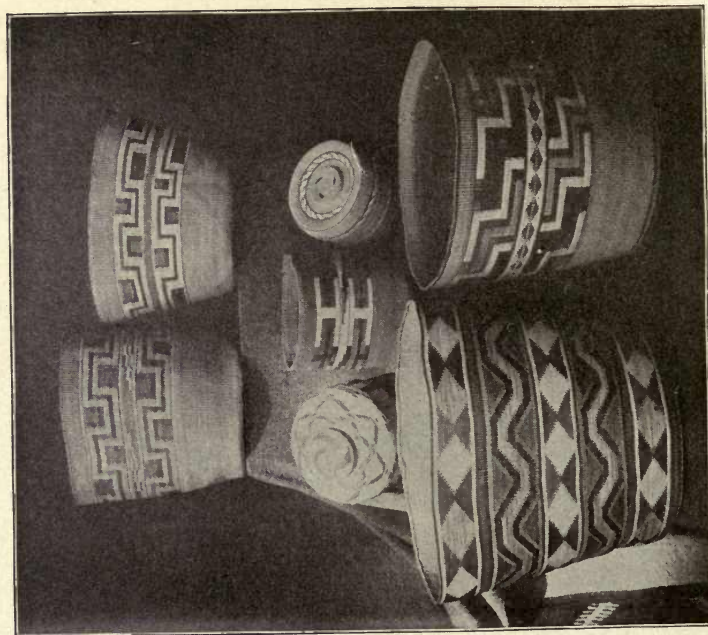

(FROM THE PLIMPTON COLLECTION.)



FIGS. 45 AND 46. VARIOUS ALEUTIAN AND ALASKAN BASKETS.

St. Helen's, are the Klikatats, belonging to the Sahaptin family* and north are the Kowlitz, another tribe of the Salish family. Several tribes occupy the regions along the Puget Sound, mainly, however, belonging to the Salishes. These are the Miskuwallis, Puyullaps, Squaxin and Muckleshoots. The Snohomish and Skohomish peoples occupy the opposing sides of the upper portion of the Sound, and the Skagits and Lummis are to the extreme north. Inland there are the Yakimas, and, on the borders of British Columbia, the Tenaskots.

California has long been known as the home of particularly expert basket weavers. Possibly the finest baskets ever made, with but two or three exceptions, were the work of Gualalas, Yokuts or Pomas. The fertile well-wooded and well-watered western slopes of the majestic Sierra Nevada were long the home of an aboriginal people which, in early days, was so large as to command the astonishment of travelers familiar only with the populations of the cold forests of the Atlantic States or the vast sterile wastes of the interior of the Continent. Stephen Powers estimates that at the beginning of the century there must have been not less than 700,000 Indians in California alone. But, alas! civilization has swept most of them away. Regardless of what the 'carpet knights who wield compiling-pens' in comfortable Eastern or European libraries say, we, who have studied the Indian in his own home, have heard his traditions of the origin of his races and the stories of their decline; have seen the rapid diminution of population in recent years, know full well that it is sadly too true in most cases that "Civilization bestows all its vices and few, if any, of its virtues upon the American Indian."

The California Indian was very different from his warlike brother of the Atlantic Coast and Great Inland Basin. He was the type of quiet, contented, peaceful simplicity. Not that he never went to war, but he preferred to take life easy, enjoy his simple pleasures, engage in his religious dances, destroy his enemies by treacherous assassination rather than by open warfare, and run away with a good looking girl when he was too poor to purchase her. Of the vast and teeming populations of this ideal land but scattered remnants remain.

On the Klamath River are the Yuroks, Karoks and Modoks. The two former are generally called Klamaths. The Karoks (often spelled Cahrocs) are a fine, vigorous people, inhabiting the lower portion of Salmon River, and down the Klamath to a certain canyon a few miles above Waitspeh, where they merge into the Yuroks, who extend along the Klamath River from the mouth of Trinity River to the Pacific. The Indians and white settlers have intermarried so that there is little pure blood among them. About Crescent City a few of the Tolowas still live, a bold, warlike people, hated by the Klamath River Indians, with whom they used to be constantly at war.

On the lower Trinity River are the Hupas, the main reservation being in Hoopa Valley. Powers says of them: "Next after the Karok they are the finest race in all that region. They are the Romans of Northern California in their valor and their wide-reaching dominions;

*The Rev. W. C. Curtis, commenting upon the above statement, says: "I have been of the opinion that their habitat was north of the Columbia and east of the Cascade Mountains, centering in Klickitat and Yakima Counties, and that if there are any 'south of Mt. St. Helen's' they are out of place."



FIG. 47. A WASHINGTON WEAVER.



FIG. 48. A MONO WEAVER.

they are the French in the extended diffusion of their language." At one time their power was potent over many of the neighboring tribes except the Klamaths. Now they are a poor, peaceable and submissive race, whose women are expert basket makers and whose men earn their living whenever and wherever possible by farming, cattle raising, logging and giving general assistance to the whites.

Around Humboldt Bay and Arcata are a few of the Patawats, a black-skinned, pudgy, low-foreheaded race.

On Eel River are a few basket-makers. These are the Viards, or Wiyots, and are closely allied to the Patawats. On the Mattole Creek and Bear River and a part of the Eel River are the Mattoals, and these are the better basket-makers. On the South Fork of the Eel River are a few Flonhos, as the Lolonkuhs are improperly named.



FIG. 49. A WASHINGTON WEAVER

Under the control of the Round Valley United States Indian Agency are all that remain of the Wailakki, Yuki, and Tatu peoples, where among the women a few basket-makers are to be found.

Sixty years or so ago in Mendocino County, at the very source of the Russian River, in Potter Valley, lived a small tribe of Indians known as the Pomos. According to Dr. Hudson they should be called Pomas. "The Kulanapan term for certain of its tribes is Poma, not Pomo. Po, is red or rusty color, ma, earth," and the people say they sprung from a certain red knoll in Potter Valley; hence they are "the people of the red earth."

About thirty years ago they moved to the Ukiah Valley into the midst of civilization, where, however, they have retained their distinctive Indian character and individuality. Their basketry is most exquisite, delicate, rich and beautiful.

There are a few Indians still left of the Yokaia tribe, from which we get the corrupted Ukiah. Yo means "down below," and Kaia is a variation of the Poma Kai, valley." Hence these are the people who live in the valley below the Pomas.

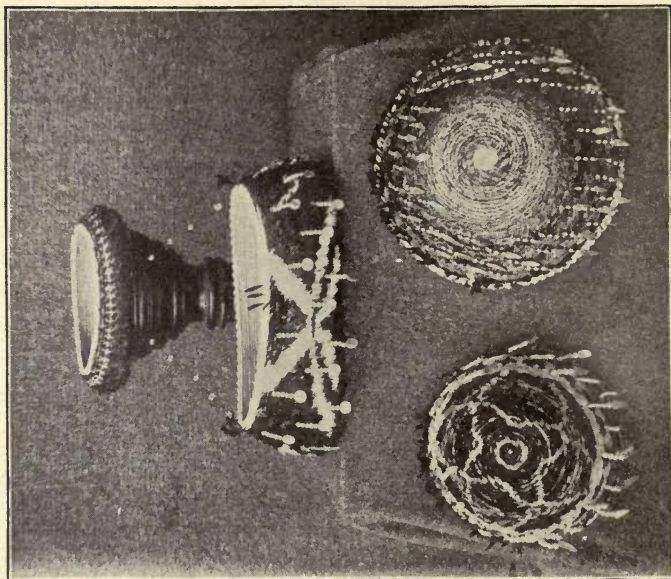

FIG. 50. ORNAMENTAL POMA SHI-BU BASKETS.
PLIMPTON COLLECTION.

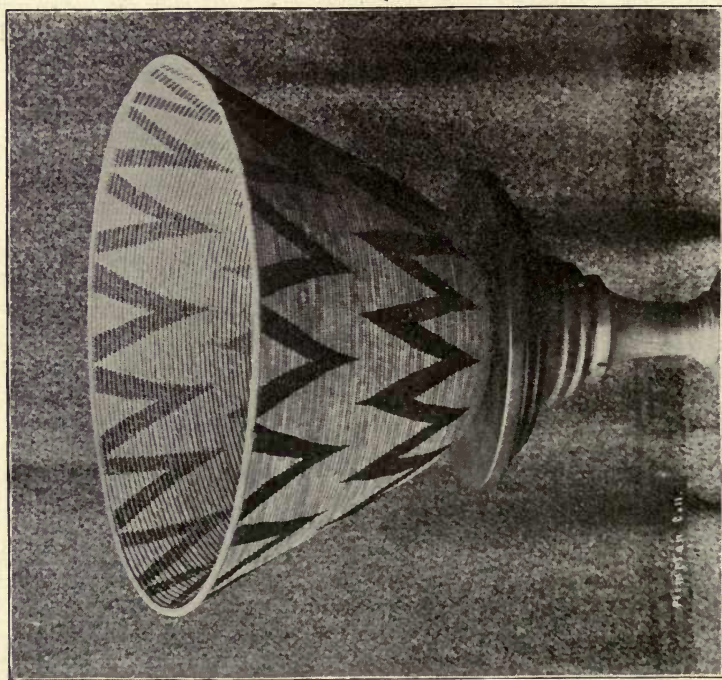

FIG. 51. FINE POMA BASKET OF GREAT AGE.
PLIMPTON COLLECTION.

The Gallinuomers are a branch of the Poma family, and a few of them may be found in the hills near Cloverdale and Healdsburg, and, closely related to them, but living on a small creek which empties into the ocean in the northwest corner of Sonoma County, are the Gualalas. The latter were among the best of the older basket-makers, and happy is that collector who can show a Gualala basket among his treasures.

The Ashochimi, commonly known as the Wappos, were once a powerful people inhabiting the region of the Geysers and Salistoga. Their name, Wappo, the unconquerable, was given to them by the Spaniards after a severe conflict in which the latter were defeated, though led by the redoubtable General M. G. Vallejo. But few are now to be found.

About Clear Lake are a few of the Kabiapeks and Makhelchels, and on the Sacramento a large family named the Patwin, from one branch of which we get the names Napa, Suisin, and (from one of the chiefs) Solano. On the upper Sacramento and upper Trinity still remain the Wintuns, many of which are known as Pitt River Indians. A pitiful few remain of the once fierce Shastika, who hover around the southern foothills of California's majestic giant, to which they have given a name.

Best known because of their sullen and desperate war in the seventies are the Modoks, who live east of Shasta and as far north as the Goose Lake Valley. Their baby and fancy baskets have always been greatly admired.

South of this region, even to the Tehachipi Mountains, are the remains of peoples who are rapidly passing away. They are mainly to be found in the foothills or slopes of the Sierra Nevada, and rejoice in the generic name "Diggers," as applied to them by the miners, cattle-men and ranchers, with whom they come in contact. Most of them dress in civilized costume, though few inhabit any other than the rude "wickiups" of their forefathers. Among them the basket-making habit is speedily dying out as the older women pass away. The proper names of these people are the Maidu, whose home was from the Sacramento to Honey Lake and from Big Chico Creek to Bear River; a little to the south are the Nishinam. But by far the largest nation of California was the Miwok, which occupied the territory from the snow line of the Sierra to the San Joaquin River, and from the Cosumnes to the Fresno, including all the fertile and well-watered valleys of the Mokelumne, the Stanislaus, the Tuolumne, the Merced and the Chowchilla. It is from the fact that they are a "river" people that they get their name.

Here and there small bands of Paiuti, who crossed the Sierras on predatory excursions and finally located, are to be found. They are expert basket-makers. Their chief location is midway between the original home of the Yokut nation, which used to extend from Fresno River to the Tehachipi. Many of the Indians now found in the region of the Tule River reservation, on Kern River, White River and Poso Creek and the Sierras near Walker Pass are Paiutis.

A few Yokuts are still to be found on the San Joaquin and Kings Rivers, the Kaweah and a portion of Tule River, and those at or near old Fort Tejon are the southern branch of this divided people. As basket-makers they excel, and most of the so-called Tulare baskets are either Yokut or Paiuti, generally the former, and none but those

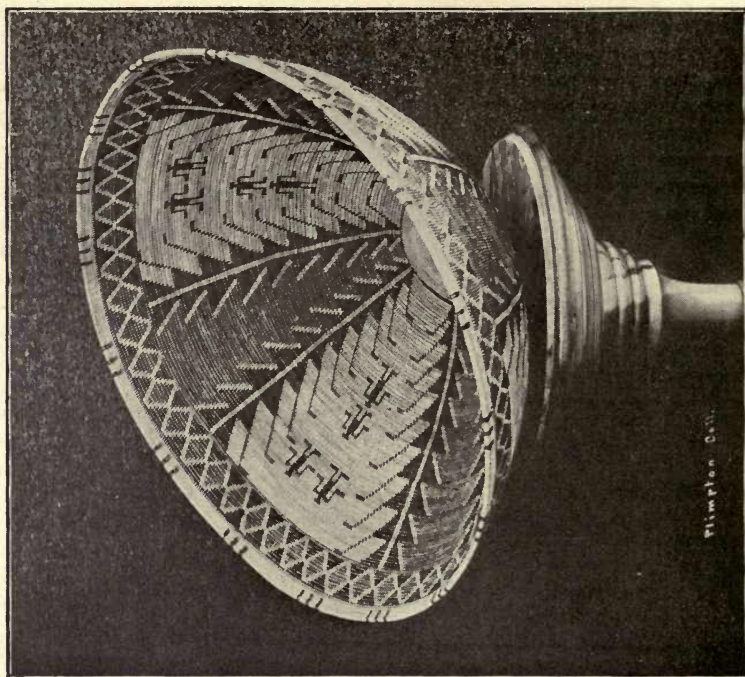

FIG. 52. YOKUT BASKET OF BEAUTIFUL WEAVE AND DESIGN.
PLIMPTON COLLECTION.

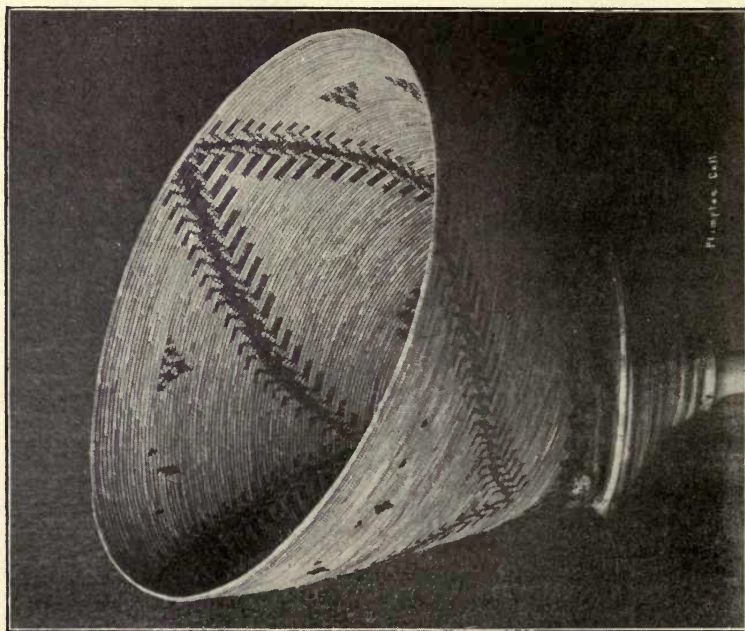

FIG. 53. POMA BASKET IN PLIMPTON COLLECTION.

who purchase on the ground can definitely state which they are. In the private collection of Mr. W. D. Campbell, of Los Angeles, are some fine specimens of Yokut work.

The Yokuts once occupied all the western slope of the Sierra Nevada and the great plains from the Fresno River to Fort Tejon, but owing to conditions it is somewhat interesting to review they were divided into two sections and their identity almost completely lost. The great Sierra Nevada range afforded a complete barrier between the pastoral California and the fierce and nomadic Athapascan tribes that roamed the trackless deserts of Arizona and Nevada. But as the struggle for existence became greater various tribes, as the Paiutis and Apaches, began to seek for and find the mountain passes, and soon succeeded in making incursions into California territory. The result was the wedging apart of the Yokut nation by Nevada Paiutis, who seized Kern River, White River, Poso Creek and Kern Lake. This fact (in addition to one stated on a later page) affords the explanation for the existence of so many Nevada Paiutis in this Southern California region.

Of the Yokuts there were originally many divisions, each having its own name. Of those named by Powers few now remain. The Chuc-chances and Wi-chum-na are still in existence and are basket-makers. I found, in a recent visit to the Tule River reservation, three sub-tribal names not mentioned by Powers, one of which, the Nu-cha-a-wai-i, is the branch of the Yokuts to which the major portion of the reservation Indians claim they belong. The others were the Yo-alman-i and the Yo-er-kal-i. These are the Fort Tejon branches of the Yokuts. To the basket collector these people are most interesting, and it is a source of regret that more has not been done to gather reliable information in regard to their tribal life. It will be a matter of surprise to many to learn that the Yokuts used to have a rattle-snake dance, similar in hideousness (though far less ceremonially complex) to that of the Hopi Indians of Arizona, and this, in a measure, explains the universal prevalence of the rattlesnake design in their basketry.

Few dealers, when disposing of a Kern, Tule, Kaweah or Kings River Indian basket, or one of the celebrated so-called "Tulare" baskets, are aware of the fact that, most probably, they are selling the work of Yokuts or Paiutis. A Yokut basket is supposed to be entirely different from a Tulare, and yet, unless the Tulare happens to be a Paiuti (pardon the Irishism) there is no difference between the two, the Yokut being the tribal or national name, of which the Tulares are but a small section.

Below the Tehachipi, throughout Southern California and in the Coast Valleys between Santa Barbara and Monterey, are all that remain of the once numerous Mission Indians. These, as the name implies, were the tribes who were under the dominion of the Franciscan friars who controlled the Missions of California. The original names and locations of these people are now but a tradition, and they are generally known by some comparatively recently-given local name.

The most populous of these is the San Luis Rey tribe, known as Luisenos. These are found on the Mesa Grande, Potrero, Temecula, Rincon, Los Coyotes, Pauma, and Pala reservations, and at villages at Warner's Ranch, San Luis Rey and San Felipe.



FIG. 54. CAHUILLA BASKET MAKER.
Both photos copyright by George Wharton James.



FIG. 55. MERCED NOLASQUEZ OF AGUA CALIENTE,
MAKING BASKET WITH SPIDER-WEB DESIGN.

The Dieguinos occupy the Capitan Grande, Sycuan, Santa Ysabel, Campo, Cuyapipe, and Morongo reservations, and the Cahuillas, the Agua Caliente, Santa Rosa, Cabazon, Torres, Twenty-nine palms and Cahuilla reservations. At Saboba (near San Jacinto) is a small village where both Luisenos and Cahuillas are to be found, sadly mixed up and intermarried with degenerate Mexicans.

Among all the Mission Indians basket-making is carried on to a greater or lesser extent. The Cahuillas have some of the best basket-makers.

In Nevada there are two tribes who are noteworthy as basket-makers. These are the Paiutis and Washoes. The former is much the larger tribe. Its members are scattered over the greater part of Nevada, and isolated families or kindred tribes are to be found as far south as the northern "rim" of the Grand Canyon, and eastwards as far as the middle of Southern Utah. The town of Winnemucca, on the line of the Central Pacific Railway, is named after the last great chief of the Paiutis. During the early days of American occupancy of Nevada this people gave our government a great deal of trouble on account of their warlike spirit. A constant and annoying war was kept up, until a number of the leaders, with their families, were made prisoners and removed under military surveillance, to old Fort Tejon, in Southern California. Here they remained for awhile, then more than half of them were allowed to escape. They fled to the foothills of the Sierras, east of where Bakersfield and Porterville now are, and, being kindly received by the tribes of the Kern, Tule and Kahweah Rivers settled there, where they and their descendants are still to be found. Later they were joined by the remnant of the prisoners, who were released. As a result, the basketry of this Sierra foothill region varies. The pure Yokut and Paiuti types are to be found, and there is also a mixed product which shows the influence of both styles of weave.

The Washoes are a small remnant of a once powerful tribe that inhabited the eastern slopes of the Sierra Nevada in the region of Reno and Carson City. Washoe City and County, Nevada, take their names from this tribe.

In Arizona and New Mexico the chief basket makers are the Zunis, the Hopituh (commonly known as the Moki), the Mescalero, San Carlos and White Mountain Apaches, the Havasupais, the Pimas and the Maricopas.

Zuni is well known as the home for several years of Lieut. Frank H. Cushing, whose recent death was such a great blow to the science of practical ethnology. It is composed of seven small "cities," the chief one of which is on the banks of the Zuni River, where wonderful and marvelous ceremonials are performed each month. It was to Zuni that Coronado marched from Mexico, 350 years ago, and it was there that Spanish despotism first set down its foot in the heart of what afterwards became United States territory. The weavers here are few and far from expert.

The Hopi occupy seven villages on three Mesas about ten miles apart in Northern Arizona. Strange to say, no basket-makers are found in three of the villages, and of the other four three make one kind of basket and the fourth another kind. In the long, long ago the Hopituh migrated from southern and central Arizona to their present



FIG. 56. DA-SO-LA-LE, WASHOE BASKET MAKER.

homes. They left, in the Red Rock country, several villages which have recently been excavated. In these, large numbers of basket fragments were discovered. Dr. J. Walter Fewkes, the chief authority on the Hopi, says that in his excavations at the Chevelon ruin, about fifteen miles east of Winslow, Arizona, he found much basketry in the graves that had the forms of the plaques still manufactured at Oraibi and on the middle Mesa.

The Mescalero Apaches occupy a reservation in the middle portion of Southern New Mexico. It is an elevated mountainous region of nearly 500,000 acres, with many and various trees, and yet water is so uncertain that little over 500 acres are available for practical farming purposes. Altogether there are about 500 Indians, men, women, and children. The nearest railway station is Las Cruces, on the main line of the Santa Fe, 110 miles away, hence they see very few whites, though the town of Tularosa with several hundred Mexicans, is only 18 miles away. The women of this tribe make a rude basket which will be described later.

The San Carlos and White Mountain Apaches live in Southeastern Arizona. There are in the neighborhood of 4000 to 5000 of them, but the number of basket-makers is comparatively small. These are the people whose very name strikes terror to many hearts, and yet, when reasonably treated, no more intelligent and appreciative Indians are to be found in the country. The basketry of these weavers is remarkably interesting, both for form and design, as all who have seen the beautiful collection in the American Museum of Natural History in New York City will acknowledge.

The Havasupais are a small tribe of not more than 200 men, women, and children, inhabiting one of the side canyons tributary on the South to the Grand Canyon of the Colorado River in Northern Arizona. Their name is poetic and is gained from the chief characteristic of their rocky canyon home. Just above where their village begins a thousand springs of varying sizes burst forth from under the rocks and form a singularly beautiful stream, which they term the "Ha-ha-va-su," "water blue." They are the pai, people, of this blue water. They were named by the Spaniards the Kohonino, and their basketry is occasionally found among other tribes bearing this name. They trade largely with the Hopis and Navahoes and exchange baskets for blankets, ponies, etc. Though their basketry is not of fine weave, the designs are often striking, and a good specimen is eagerly sought after and highly prized.

The Pimas and Maricopas inhabit their reservation in Southern Arizona, not far from Phoenix. These Indians have always been noted for their quiet, peaceful and pastoral character, and they are great basket makers. They live a semi-nomadic life. Their basketry contains some wonderful specimens of Greek and Oriental figures, and in the variations of the Swastika alone they have given the student enough splendid examples to illustrate several volumes.

For a long time it was doubted whether the Navahoes made baskets. This nomadic and interesting tribe occupies a large reservation in the Northeastern part of Arizona, lapping over a little into both New Mexico and Utah. But, as I have shown in the chapter devoted to legendary lore connected with basketry, there is little doubt that they are properly a basket-making people, though the art

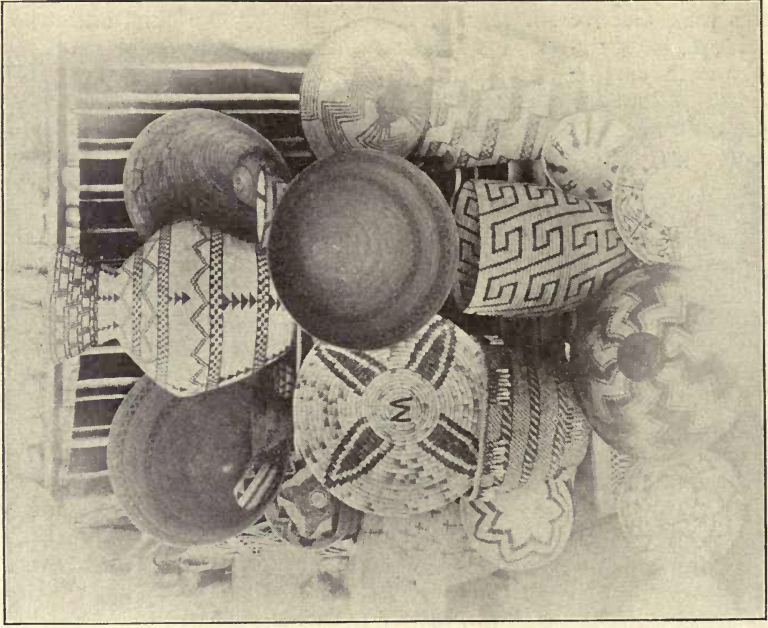

FIG. 57. BASKETS IN THE BURNELL COLLECTION.

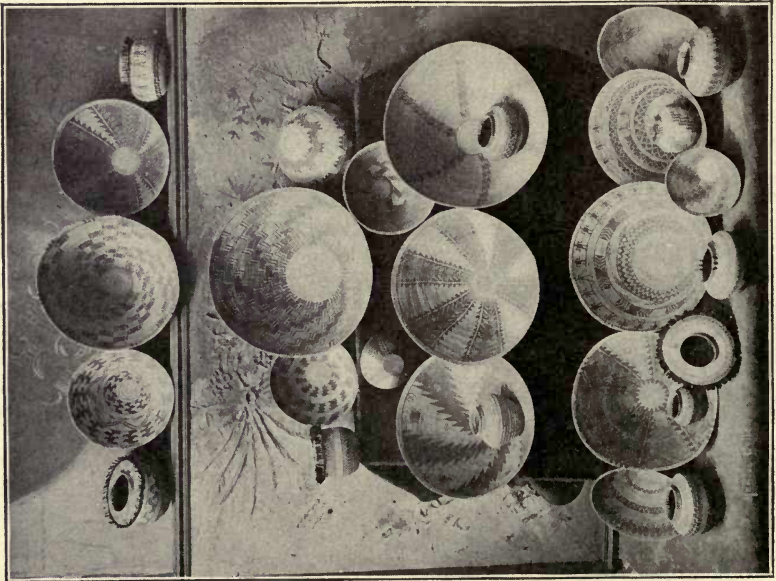

FIG. 58. YOKUT BASKETS IN THE McLEOD COLLECTION



FIG. 59. ORAIBI BASKET MAKER.

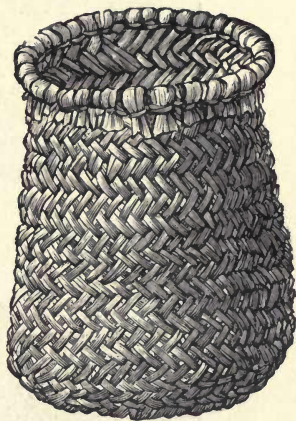

FIG. 60. HOPI YUCCA BASKET.

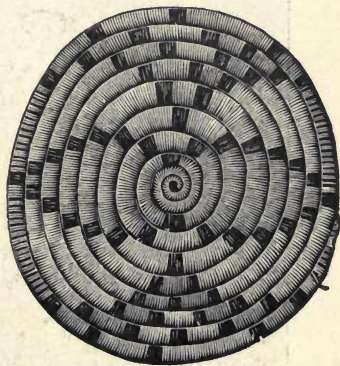

FIG. 61. HOPI SACRED PLAQUE

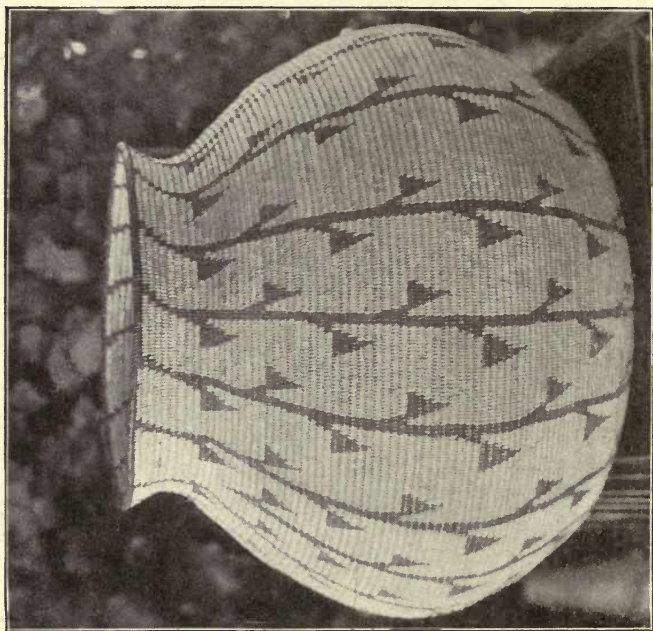

FIG. 63. CHEMEHUEVI BASKET WITH TREE AND
LEAF DESIGN.

Both photographs copyright by George Wharton James.



FIG. 62. WALLAPAI BASKET MAKER

has largely declined amongst them. The reasons for this decline are obvious. Their women find pleasanter, more congenial and more profitable employment in the art of blanket weaving, in which they excel, their work comparing favorably with the highest art productions of the world. They have large flocks of sheep, and it is more to their interest to wash, dye, card, spin and weave the wool, which the sheep bring to their very doors, than spend long and weary days in



FIG. 65.



FIG. 66.



FIG. 69. A FINISHED MENOMINI BASKET.

making the long and weary journeys to gather the various materials needed for basket-making.

Still, there are a few Navaho basket weavers, and genuine specimens purchased from the weavers themselves or satisfactorily authenticated are valuable acquisitions to a collection.

It has also been stated that the Chemehuevis and Wallapais do not make baskets. This is an error. Both tribes make a few baskets, the former being excellent weavers as will be seen from the specimen here shown (Fig. 63).

The Chemehuevis live on a reservation on the California side of the Colorado River not far from the town of Needles, and the Wallapais occupy their reservation adjoining that of the Havasupai on the west.

The Wallapais had almost lost the art when, fortunately for them, Miss Frances S. Calfee was sent among them as a field matron. For over seven years she has worked with them, and from their very name being a reproach and a synonym of debauchery and degradation

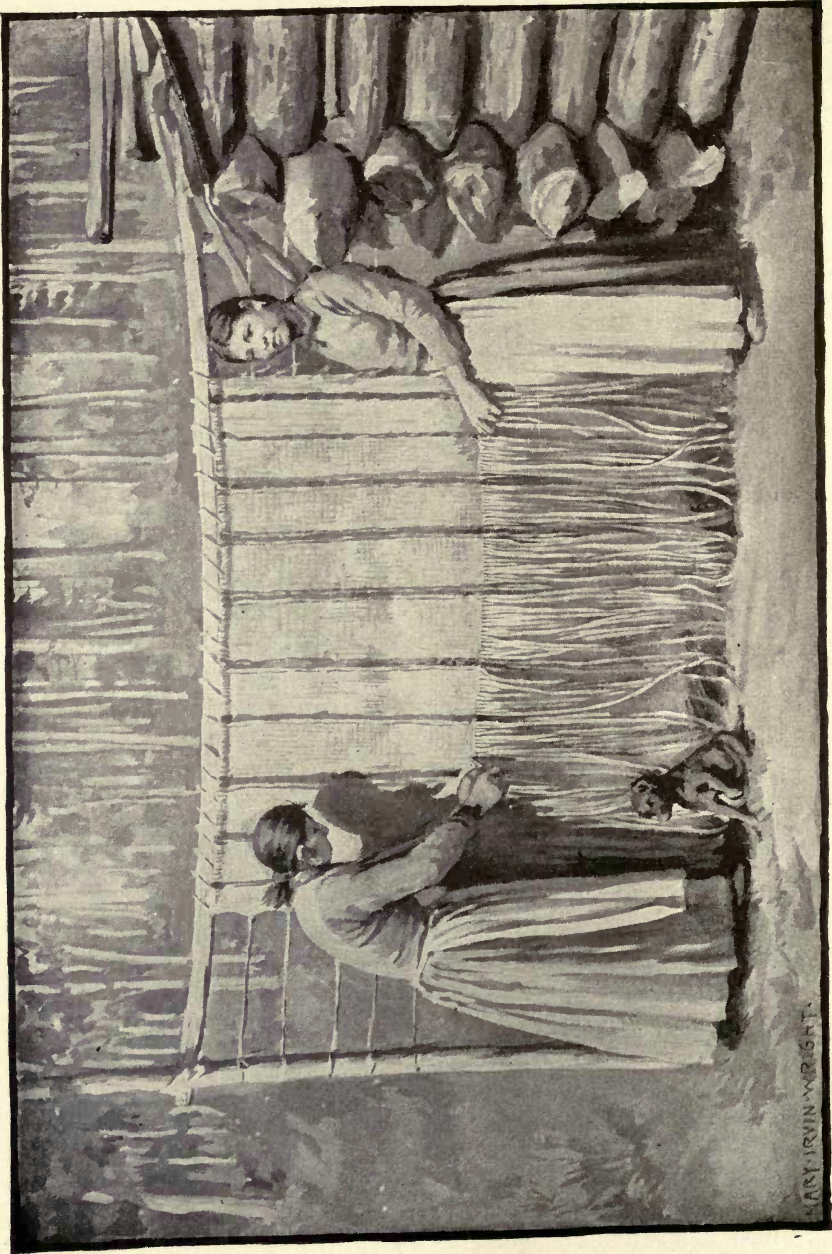

FIG. 64. MENOMINI INDIANS WEAVING A MAT.

they have reached a degree of self-respect that is highly commendable. In her endeavors for their betterment Miss Calfee has reintroduced the art of basket-making, and, recently I secured five specimens of their work that show considerable ability and make it certain that, if the art is cultivated, the Wallapais may soon rank as a great basket-making people.

Located in the Northeastern interior of the State of Wisconsin, on a 360 square mile reservation, are the Menomini Indians. They are mat



MENOMINI KNIFE USED IN MAKING BASKET SPLINTS.

FIG. 67.

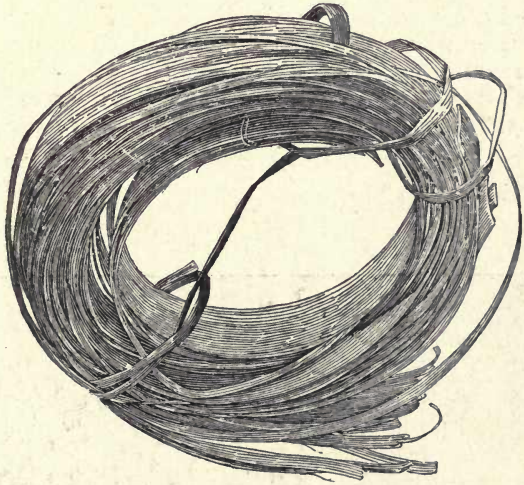

FIG. 68.

weavers and basket makers, and a brief reference to their work and methods is here introduced for comparison with the work of the Indians of the West and Southwest.

Their bark mats are woven as is shown in the accompanying full page engraving from Mary Irvin Wright's painting. They are made from the inner bark of the cedar, cut in strips averaging half an inch in width. Some of the mats are nearly white, others are colored dark red and sometimes black with native vegetal dyes. The decoration is effec-

tively produced in diamond and lozenge patterns, as well as in zigzag lines, both by color and by the weaving of the weft strips, the latter being accomplished by taking up and dropping certain members of the warp strips.

Baskets are made on the same principle of plaiting as is employed for bark mats. The strips are made from black elm, the necessary limbs

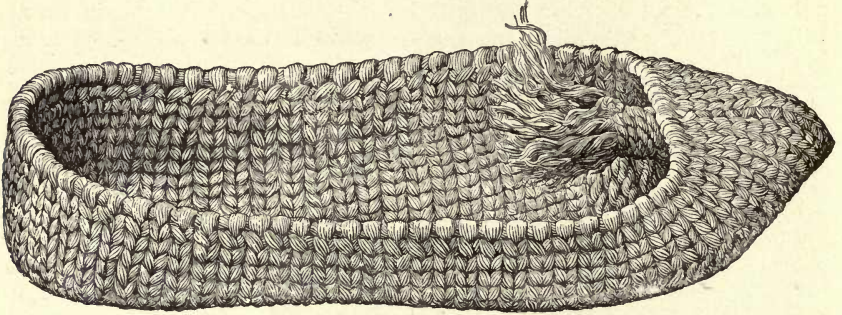

WOVEN SLIPPER FOUND IN SALTPETER CAVE IN KENTUCKY.

being from 3 to 4 inches in diameter (Fig. 65); these are thoroughly hammered with a wooden mallet (Fig. 66) until the individual layers of the branch are detached from the layers immediately beneath. These layers are then cut into thin narrow strips by means of the knife universally used (Fig. 67). The strips are kept in coils (Fig. 68) until ready for use, when they are soaked in water. Fig. 69 illustrates a finished basket.

Cutting is always done away from the hand holding the material to be cut, and toward the body.



FIG. 69a.—YOKUT GIRL WEAVERS.

The club or mallet employed in hammering the elm wood is about 20 inches long and has one end thinner than the other, so as to form a handle.



Cahuilla Indians Collecting Basket Material among the Palms of Palm Cañon.

CHAPTER VI.

MATERIALS USED IN INDIAN BASKETRY.

It would be a most interesting study, had one the time to devote to it, to see how change of environment has affected the basketry of any one tribe or race of people. Take the great Athapascan stock of central Alaska as an illustration. In this—possibly their original habitat—they wove with such materials as came to hand, birchbark, spruce roots, quills and the like. One migration brought some of the stock down into Oregon and Northern California. There they made their ware of hazel twigs, redbud, sweet grass, pine root, fern stalk, etc. Other migrations formed the Apache, the Wallapai and the Havasupai peoples, the first roaming the fierce deserts of Southern Arizona, and Northern Mexico; the second occupying the wastes of the Painted Desert, the depths of Peach Springs and Diamond Creek Canyons, and the pine clad summits and slopes of the Wallapai Mountains; while the third hides in the seclusion of the Canyon of the Havasu (Cataract Canyon), where willows and martynia abound.

Far away to the Northeast another migration brought the great Navaho family, and until recently it was not known whether they made baskets or not, but as I have elsewhere shown we now know that they are basket-makers.

Yet all these people are of one family and blood. Tinne in Alaska, Hupa in Northern California, Apache, Wallapai and Havasupai in Arizona, Navaho in New Mexico, each has a basketry, distinct and individual, and yet all follow somewhat the same family instincts and traits. A close student might possibly be able to determine from their basket work their family relationship, and it could not fail to be both instructive and interesting to trace the changes and modifications in their art compelled by the different environments*.

Dr. Franz Boas, in his concluding chapter of Teit's monograph on the Thompson Indians, makes some interesting observations upon this subject.

Hence it may be stated in general terms that the materials used for the basketry of any particular people is largely determined by that people's environment.

While, primarily, all basketry may be divided into two types, the woven and the sewed, there are a large number of species of each type. These subclasses or species were largely determined by the material the aboriginal weaver found at her hands when the time for weaving came, and the same law of environment shaping results is still seen in nearly all aboriginal work. One of the results of our modern and civilized methods of transportation is to largely do away with the limitations of our own surroundings, by placing in our hands whatever we need, no matter from how great a distance. But the Amerind has

* Since the above was in type Major J. W. Powell has convinced me that the Havasupais and Wallapais belong to the Yuman and not to the Athapascan stock.

not learned to utilize this modern force to any great extent, and where she has it has proven disastrous, as, for instance, where she purchases imported aniline dyes instead of using her own more reliable and beautiful native dyes.

In the chief material, however, the willows, grasses, etc., of which she makes the warp and woof of her basketry she is still subject to this law of environment. Hence, to the intelligent student of basketry, the ware itself becomes a book from which he may read many curious things—and read aright, too,—such as the geographic and physical conditions of the country in which the weaver lived and worked, the nature of the soil, the color of the rocks, the vegetable growths, etc.

This is the key to the diversity of material found in Indian basketry. It explains why the Hopi use yucca and fine grass; the Paiutis a coarse

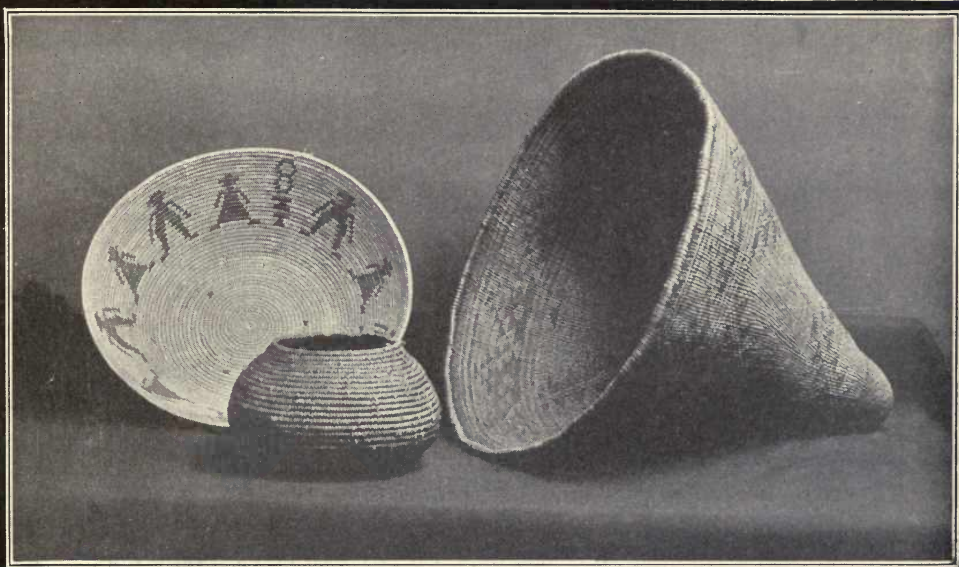

FIG. 72. CAHUILLA COILED BASKETS. McCLOUD RIVER CARRYING BASKET.

fibre; the Havasupais, willows; the Southern California Indians, tule root and squaw weed; the Monos other tender shoots, roots and fibres; the Pomas something different; and the tribes further north the bark of the cedar and the root of the spruce.

On this subject Dr. Mason well writes:—

“There is no work of woman’s fingers that furnishes a better opportunity for the study of techno-geography, or the relationship existing between an industry and the region where it may have been developed, than the textile art. Suppose a certain kind of raw material to abound in any area or country; you may be sure that savage women search it out and develop it in their crude way. Furthermore, the peculiar qualities and idiosyncrasies of each substance suggest and demand a certain treatment. Women of the lowest grade of culture have not been slow in discovering this; so that between them and the natural product

there has been a kind of understanding or co-operation leading to local styles."

"The most simple as well as the most beautiful types come from Siam and the other lands of the bamboo. The basket-maker provides herself with a number of small rods and a quantity of split bamboo of uniform thickness. The rods are coiled like a watch spring, and united firmly by wrapping a splint of bamboo around two rods continuously from the center of the bottom of the basket on to the last stitch on the border. As the work goes on the splint passes between two stitches of the preceding round and over the fundamental rod.

Ware quite as beautiful as that of the far east may be seen in the spruce country of North America, where the fine roots furnish a tough fiber when split.

Now, suppose that the woman in sewing her coil introduced a thin splint or some tough grass between her rods in going around; that would furnish a kind of packing or caulking, which would render the

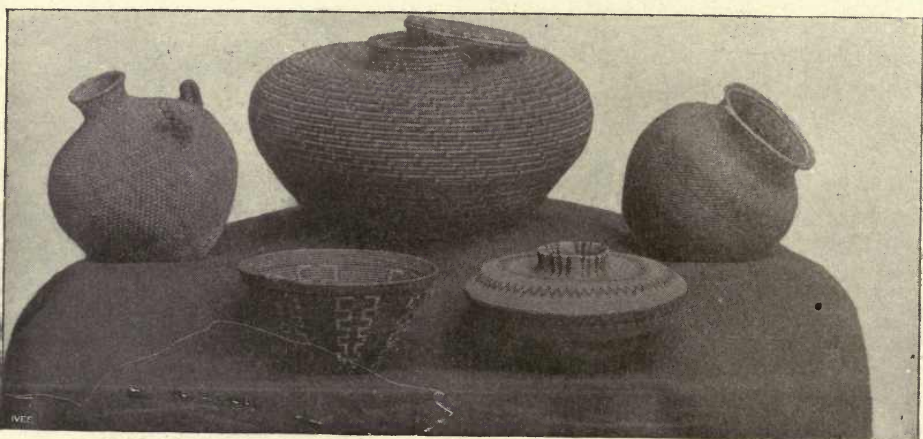

FIG. 73. FINE CALIFORNIA BASKETS.

work water-tight. And that is the case with the Indians of British Columbia and Washington in making the baskets in which they boil their food by means of hot stones.

Going farther south, the fundamental rod becomes a bunch of coarse grass or the split stems of palm or other tropical plant. The sewing in such cases is done with stripped yucca or finely split and dressed splints of osier or rhus, of stems of grass, so nicely and homogeneously dressed as to enable the maker to produce a basket with hundreds of thousands of stitches over the surface which do not show the slightest variation in size.

Great variety is secured in this ware by the material, by the use of colored stitches, and by the introduction of birds' feathers, beads, and other decorative objects into the texture.

In the arctic regions spruce root is the material with which the coil is sewed. In California it is split osier and rhus. In the Hopi Pueblos it is extremely finely divided yucca fibre, while the stems serve for the body of the coil. The tropical regions of both hemispheres abound with palms of many varieties whose leaves when split supply the very best material for the coiled ware.

In Tierra del Fuego, as well as in Japan, the basket-maker produces an attractive variety in the coiled stitch by passing once around the standing part of the sewing splint, then between the coil rods, down, through, back, and over, to repeat the process for each stitch. Of all the varieties there are many subtypes too intricate to mention here. We have all the generic forms."

According to Jackson the Pacific Coast baskets were originally made for carrying and storing water, as well as for the uses already indicated; and hence the lightest, cleanest and most durable materials were selected. These are found in various species of willow, the "chippa" of the Southern Indians, while the fibers of the red bud (*Cercis occidentalis*) served the same purpose in the North, and are equal to those of the palm and bamboo in flexibility and strength. Among grasses used in the woof, the smooth, wiry culms of vilfa and sporobolus were preferred.



FIG. 74. A PORTION OF THE PLIMPTON COLLECTION, SAN DIEGO, CAL.

"In a country where the grasses are tough and pliable, like the sea-island grasses of the Aleutian archipelago, baskets have mostly been constructed from such fibre and are soft and pliable, partaking of the nature of bags. Where the lithe willow, or osier, abounds, both its branch and bark have been used, the larger stems forming the frame and the lighter twigs the filling; these baskets generally stand upright and take the shape of pots, jars and vases, according to their purpose. The fibre of the yucca—the soap plant or Spanish bayonet—and many of the cacti have been used in this manufacture. The keen-sighted Indian women readily find in the mountain valleys and along the water courses the proper material to make into the plastic wands which they so deftly weave into these graceful vessels. They are very skillful at splitting the stems of the willow, the osier, the sauvis, the swamp ash, the vine-maple and other long-fibred quick growing plants, and preserving this material for use when needed. The proper season for gathering the material is when the stalk has just completed its growth

and before the sap hardens into woody substance."

One can almost see and hear the squaw as she makes her way for miles through the sweet woods, before the sap has gone and the pliable fibre has hardened into wood, to the places where she finds the proper material for the plastic bands and grasses which she intends to weave into her baskets. One can follow this woman of bronze as she trudges homeward, bending under her heavy load of pungent twigs and bark and grasses and leaves and roots.

"The long withes split from the rods are rolled up and protected from too much heat or moisture; just before using they are thoroughly soaked in water and woven while wet and soft. This plastic woof is so firmly beaten down that a new basket, of the finer makes, will hold water for some time; to make them permanent water jars, either for

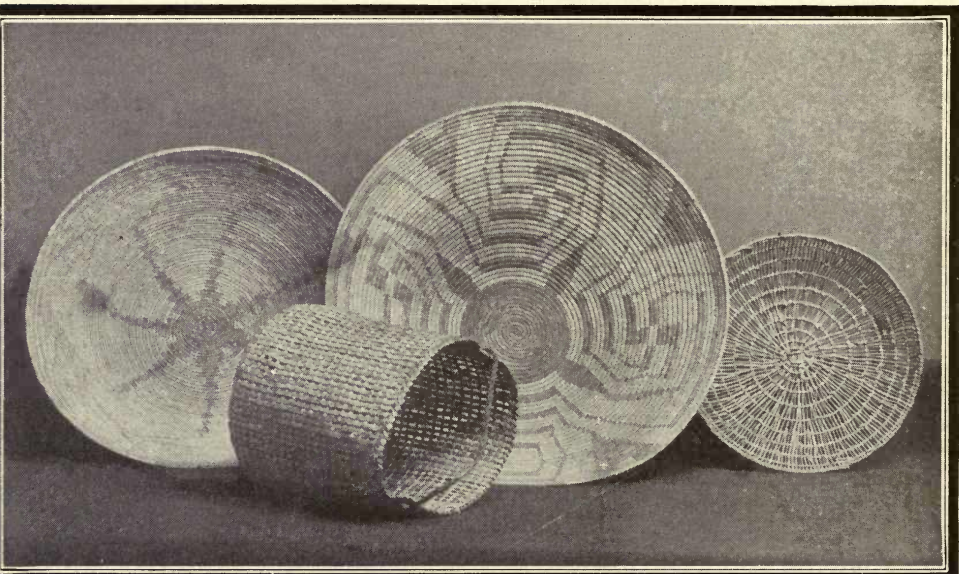

FIG. 75. APACHE AND PIMA COILED BASKETS, SIFTER AND CARRYING BASKET FROM OREGON.

household use or for transporting water on their journeys, the interstices are filled with pitch of fir trees."

In an article on "The Basket of the Klickitat," by Mrs. Velina P. Molson, she thus describes the material used in the manufacture of the baskets of this primitive and interesting people.

"To gather, prepare and manipulate the raw material meant time and arduous labor. The foundation consists of the roots of young spruce and cedar trees; it was macerated and torn into threadlike shreds, and soaked for weeks and months in water to rid it of any superfluous vegetable matter and to render it strong and pliable. The ornamentation is almost all made of *Xerophyllum Tenax*, which is commonly called "squaw's grass." It grows on the east side of the Cascade Mountains, and can only be gathered during the late summer, when the snow has melted and the grass has matured. This grass resembles the plant of garden cultivation, *Yucca Filamentosa*.

"The broad, swordlike leaves are split into the requisite width, and if they are to remain the natural color, an ivory white, they are soaked in water only; but if they are to be dyed they are soaked in mud and charcoal for black, for brown a dye made from the willow bark, and for yellow a longer time in the water.

"Sometimes the bast or inner bark of the cedar tree is dyed black instead of the grass, but it is not so durable owing to its short fibrous texture; or the willow bark itself is used instead of dyeing the grass brown; but the willow looks slightly shriveled, and neither presents the smooth surface as when made of squaw's grass, although only apparent to the practiced eye."

H. K. McArthur in a paper on the Basketry of the Northwest says: "The labor of gathering materials and preparing them, before the work of construction begins, occupies many months, and is most

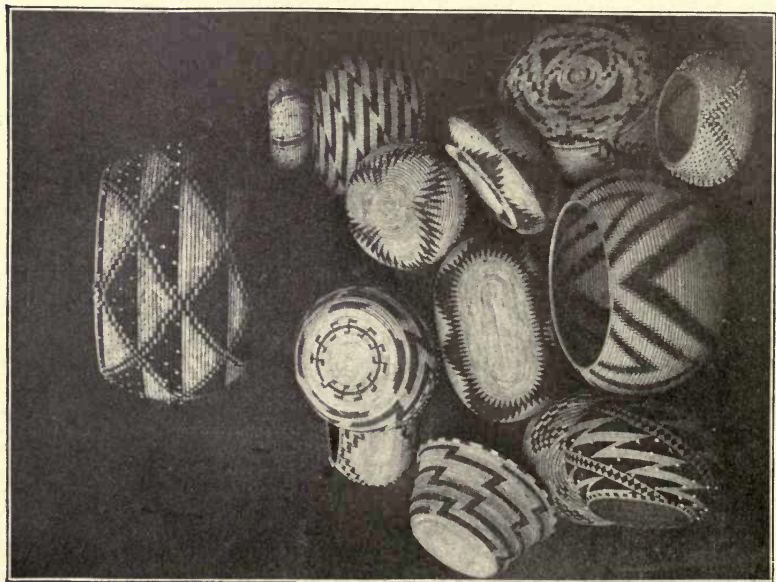
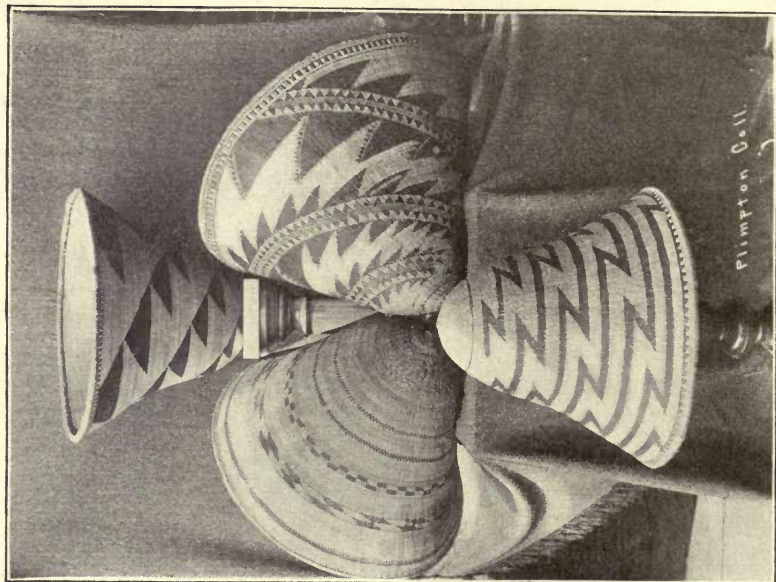

FIG. 78.—KLAMATH TRAY; SKOKOMISH BASKET; IDAHO POUCH OF CEDAR-ROOT AND GRASS; ALASKAN SIDDED BASKETS AND BAG.*

arduous. The weary and toilsome climb to distant mountain tops, for rare and beautiful grasses that only adorn the face of nature in these lofty solitudes; the digging of certain tenacious roots and cutting of twigs, bark and fibre, all of which must be cured, made into proper lengths and macerated to a desired flexibility before being woven into the intricate and enduring beauty of baskets; coaxing from coy Nature her secrets of dyes, whether from peculiarly colored earth, charcoal, extracts of barks or immersion in water.

"Who of those who live in the Willamette valley has not seen some ancient dame trudging home, with dew-bedraggled skirts, with a bundle of hazel sticks on her bent shoulders, after an early expedition to the copse, or, it may be, grasses and roots from a neighboring swamp?

*The Idaho Pouch is undoubtedly of Skokomish make, the row of dogs around the top being one of their well-known designs.



FIGS. 76 AND 77. FINE POMA BASKETS IN THE PLIMPTON COLLECTION.

She is ancient, because in our day, the beautiful art is not taught to the young women; they do not desire to know it, and so the work is relegated to only the aged, who are skillful and learned.

"Summer is the season for this preliminary work. The kindly sun favors these children of Nature, the twigs and grasses are flexible, the barks are easily peeled and are rich in juices, and the store of materials is gathered in.

The baskets of the Cayuses, Umatillas, Nez Percés and Wascos, and others living east of the Cascades, are not stiffly woven, but are made of split corn husks and the wild hemp of the Walla Walla valley.

The Shastas largely use sticks of hazel. The sticks are gathered in great quantities, the best ones from ground denuded by fire of its natural growth of fir and hemlock, where they spring up straight and strong from the rich soil. The teeth play no small part in peeling off the bark.

The fine white grass, used by the Shastas in the manufacture of their baskets is gained from great elevations in the mountains. It is almost like ivory in smoothness and tint. I have found the Indians up as high as the snow line of Mt. Shasta in summer time, gathering this exquisite grass.

The Mendocino county and Hoopa valley Indians make cradles for the infants from the peeled stems of tough young trees and shrubs."

The Tlinkits of Southern Alaska use spruce, roots, split and soaked in water.

The Chilcotin, Lillooet, Lower Thompson Indians, and others that inhabit the Cascade Mountains in the State of Washington, make beautiful coiled basketry of cedar twigs. They use the small trailing roots of the cedar (*Thuja Gigantea*, Nutt). With a tool common with them, called a root digger, they dig up those portions of the root that are about the thickness of a finger, and of the required length, and bury them in the ground to keep them fresh. Before using they are peeled or scraped with a sharp stone or knife and hung up to dry. Then they are split with the bone awl. Those splints that are of equal width and thickness are used for stitching purposes, the others as material for forming the coil. In making the coil the stitch of the upper coil is made to pass through, and thus split, the splint of the lower coil. Work of this kind is practically water-tight. A less durable kind is made by substituting strips of cedar-sap for the cedar root strips of the inner coil.

The chief ornamentation of this basketry is made by hooking in strips of grass and bark with the stitches, so that they cover the latter on the outside only. Teit thus describes the process: "This is done by bringing the piece of grass over the inside of the last stitch, then doubling it back and catching the doubled end with the next stitch. The outsides of some baskets are completely covered in this manner. The grass used is that called *who' itlexin*. It is long, very smooth, and of a glossy yellow-white color. To make it whiter, diatomaceous earth is spread over it and it is then beaten with a flat stick on a mat or skin. The grass is seldom dyed, as the colors are said to fade soon. The Upper Fraser and the Lytton band sometimes use *Elymus triticoides*, Nutt, instead of this grass. The bark used is that of *Prunus demissa*, Walpers, which is either left in its natural light reddish-brown color, or is dyed by burying it in damp earth. By thus keeping it

underground for a short time, it assumes a dark brown color, while when kept longer it becomes quite black."

The Upper Fraser band of Thompson Indians occasionally make baskets nowadays from corn leaves and stalks.

"The Indian women of the temperate belt were intimately acquainted everywhere with the willow, rhus, cedar bark, Indian hemp, bullrushes, cat-tail, vernal and other grasses, and many other kinds of filament; with their colors, and the best way of dyeing them; and, what is most noteworthy in this connection, these cunning savage women knew so well what to do with each kind, and what each kind could and could not do, that every effort to improve their methods has failed."—Mason.

Dr. J. W. Hudson says of the Pomas:

"Collecting and preparing the materials that compose a basket is almost as interesting as the weaving. The most necessary material

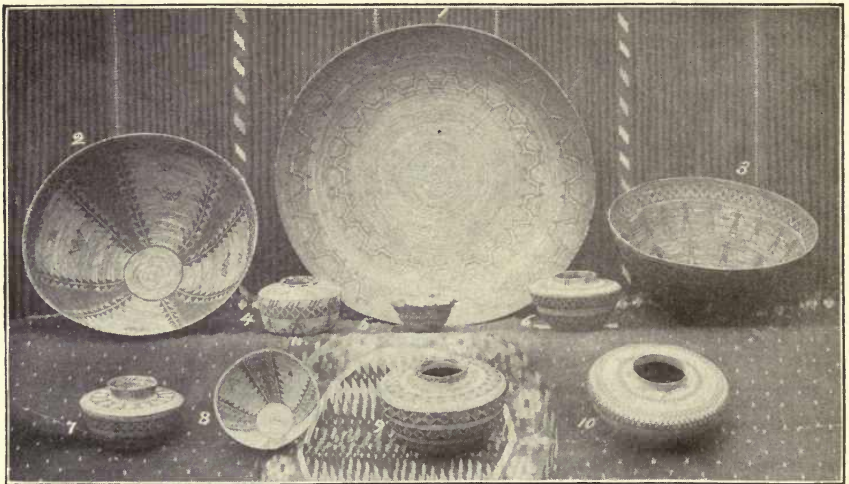

FIG. 79. YOKUT AND POMA BASKETS FROM THE PRIVATE COLLECTION OF W. D. CAMPBELL, LOS ANGELES, CAL.

used is "kah hoom" (water gift), and "kah lall (water son) or willow shoots. Both are in baskets of nearly all sizes or uses. Kah lall gives strength and shape, while the kah hoom knits together the ribs and preserves smoothness in outline. These two plants as their names imply, grow beside or in the shallow edges of nearly all water courses in Mendocino.

The kah hoom is taken from the roots of a California variety of the well known slough grass, "*carex Mendocinoensis*," so abominable to orchardists, and so defiant of his plough and hoe in efforts towards its eradication. The finest kah hoom, because the toughest and most capable of being evenly split, grows in low, sandy bottom land, and necessarily near a running stream.

The Russian River near the small town of Hopland, annually overflows several hundred adjacent acres, and before the thrifty rancher found the true value of this rich alluvium in hop culture the digger from rancherias far and near would come and gather these preferred roots.

During the summer months and even far into the fall, as long as the rising waters would permit, temporary shahs of woven willow and alder shoots were always occupied by transient bands of Indians. Men and women here worked alike; for this occasion the dignity and indolence of the *hombre* were laid aside. Whether he really liked the work, or whether envy of his neighbor's success induces him to assist his wife, it is difficult to say. Armed with a clam shell in one hand and a short stick in the other, he takes a bunch of this grass as a starting point, and lays bare its radiating roots. Selecting the best of these, he grasps the root between the first and second toe, and gently lifts it a little, to indicate its hidden course under the sand to the next bunch. This fact ascertained the clam shell scoops out, while the stick carefully loosens all stones or hardened earth in its path, till soon a little trench some three or four inches deep, uncovers the beginning of this *kah hoom gem*. The work is slow and careful, lest the sharp edge of a rock cut or bruise the tender fibre, whilst in the rear like a ship's rudder the guiding foot and protecting toe keep pace. Perhaps in half an hour, according to the condition of the soil and disposition of the digger, the entire length (four or five feet) of a cream-colored scaly cord about half the size of a pencil is uncovered. This is cut out as long as possible, taken immediately to the river's edge, and stretched out in shallow water. If exposed too long in this state to the warm air it becomes dry and brittle beside increasing the difficulty of removing the outer rough bark. A good day's work for a man is ten *kah hoom*, but a *majella* will often double this amount, not because she is quicker, but because she abjures those little necessities of her liege's noonday hours, the pipe and siesta.

During the night the *gem* becomes thoroughly soaked, and day-break finds the old people of the party hard at work literally and actually with tooth and toe nail, stripping off the bark. This process is fascinating, yet often repulsive, to one seeing it for the first time. She will put one end of the root in her mouth, mumble it around between her gums, till finally the warmth and saliva break up the adhesion and fray the bark loose. This fray is then held with perhaps the only remaining fang in her jaw, and assisted with hands and toes in holding the cord taut, she scrapes it clean. A satisfaction as to the thoroughness of the job is manifested by a grunt, and the ejection from her mouth of accumulated debris. For hours this ancient but willing creature will squat in the broiling sun, for all the world as one pictures an anthropoid ape or other *quadrumana*; either or both feet are in use constantly, as essential to her task as teeth or hands. The *kah hoom* has now reached its second stage in preparing, and is only half of its original size, closely resembling a long, creamy-tinted tendon fresh from the leg or neck of the deer.

When a family starts for home these roots are made into coils and packed in baskets to be carried on the *majella's* backs, be the distance five or twenty-five miles. The procession files out, the *hombres* in front, burdened only with what the females cannot carry; the children follow, close in front of their mothers, while the old ones waddle behind, occasionally reminded of the dangers from a panther to anyone who lags.

A few days later the *kah hoom* is split into flat strings, varying in width from a tenth to a twentieth of an inch, and oftentimes as thin as

an apple peeling. This was formerly accomplished by aid of a bit of sharp obsidian found in the mountains, but now the American case knife is universally known and used. The fibre of this root is very tough, and the grain so even that a tyro can split it from end to end without a knife and cause no flaw. Splittings from two roots make a coil convenient to handle, and this is hung up in the shah ready for the basket maker.

The next important thread is called mil-lay, which is the generic digger term for any dark red bark. Its chief requisites other than color are strength and thinness. The red bud, sumach, and rhus all produce good mil-lay; but the best and rarest specimen is the thin skin of a small deciduous shrub growing high up the mountain side. To learn its habitat, botanical classification, or common English name, if any, has thus far proven an impossibility. Cajolery and patient search have been fruitless; we only know that the shoots or

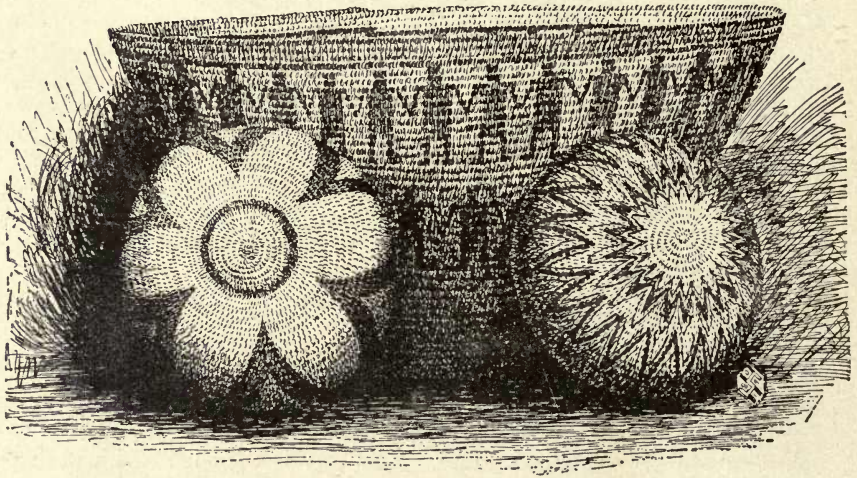

FIG. 80. FINE YOKUT DANCE AND OTHER BASKETS.

twigs are straight, leafless, and never larger than a quarter of an inch in diameter.

Steeped for an hour in hot water, the skin loosens so that a simple incision down its length with the thumb nail is ample to complete what the confined steam underneath had commenced. These woody cylinders being split into desired widths are coiled and hung with the kah hoom.

We have now the two threads necessary in weaving baskets of utility, but there is a third one, called tsu wish, or triplets, because its handsome variety is taken from the trifoliate stems of the maiden hair fern (*Adiantum*). The root of the tule (*scirpus*) furnishes a long tsu wish, but is less esteemed than the fern, being coarser, and the color not quite so black or permanent.

As it is an aquatic plant the hombre must wade after it, his educated toes performing almost the entire process of digging, selecting, and loosening up the root. Its color when first taken out is a dirty brown, but when denuded of its useless bark it is similar in

appearance to the kah hoom, differing in being shorter, and studded with minute lateral rootlets.

Slitting into strings requires its quota of caution, for tsu wish is rather cross-grained and will allow no carelessness. Like the mil-lay and kah hoom, these strings are also coiled and hung up for the basket maker.

Tsu wish, however, is valued more than either of the others, ranking next to the kiah, or wampum.

“One hundred kiah will purchase a small bunch of tsu wish, while this amount is equivalent to five bunches of kah hoom, or six of mil-lay. It is very rarely seen in any but ornamental baskets, or those pertaining to political or religious uses.”

Among the Snohomish Indians the white work is made of grasses that, when dry, are white naturally. “The most common grass used

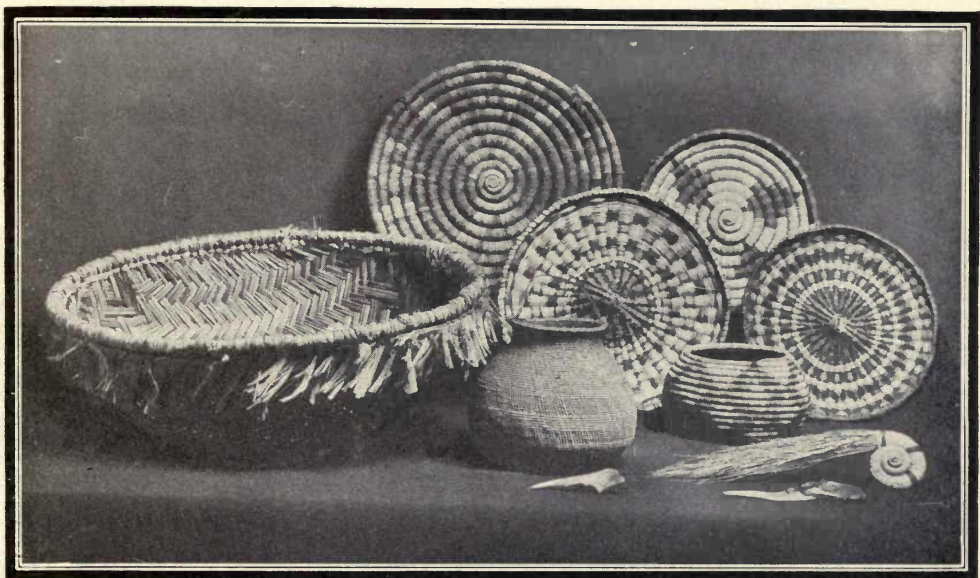

FIG. 81. THREE TYPES OF HOPI BASKETRY. THE CENTER BASKET IN FRONT IS A HADRUYA OF HAVASUPAI WEAWE.

for this purpose is the so-called ‘Mountain Grass,’ found in the neighborhood of the Cascade Mountains; it dries to a creamy white with a sort of a half-gloss upon its surface. For the black shade, succulent roots or grasses are chosen which naturally dye to a black. Sometimes the purplish-black stem of the maiden-hair fern is used in the texture of the work of finer texture. As a rule the simpler the color scheme the more likely it is to be permanent and durable—and, indeed, even beautified by the mellowing of time.

“Further chromatic complexity is secured by the use of juices of various berries and the coloring principles of the commoner indigenous plants.”

Most of the California Indians use the willow—chippa—the long twigs of which are in favor of the world over for this purpose. For the woof the wood of the redbud (*cercis occidentalis*; Indian name,

pad-dit), which is split up with flints or the finger-nails into fine strings, used substantially as thread. The willow twig is passed round and round the basket, the butt of one lapping the tip of the other, while the red-bud strings are sewn over the upper and under the lower.

The Yuroks use willow twigs and pine roots, and, for ornamentation, black rootlets or strips of bark.

On Tule River the Yokuts use for the frame work or warp, not willows, but long stalks of grass (*Sporobolus*); and for the threads on the woof various barks or roots split fine—pine roots for a white color, willow bark for a brown, and some unknown bark for a black.

In Southern California, according to Professor C. F. Holder, "the material differs according to locality. The tule grass (*Juncus robustus*) is commonly employed. This grass is collected and dried,



FIG. 82. APACHE AND PIMA BOWLS, ANCIENT BASKET FROM SIA, PAPAGO MEAL BOWL, UTE WINNOWER, HAVASUPAI WATER BOTTLE.

and what are often thought to be brushes by strangers are merely bunches of this tule prepared for the weavers' use. A tall, thin grass (*Vilfa rigens*) is used as the body of the coil, about which pieces of the juncus are wound. Such of the latter as are intended for ornamentation are dyed black by steeping in water portions of *Sueda diffusa*, and a rich yellowish brown is produced in a like manner from the plants *Dalea Emoryi* and *Dalea Polyadenia*. The bottoms of large baskets are often strengthened by introducing twigs of *Rhus aromatica* or aromatic oak."

Among the Cahuillas the inner grass of the coil is called "su-lim," and is akin to our broom corn in appearance. The coil is made by wrapping with the outer husk of the stalk of the squaw weed and the tule, the former being termed "se-e-let" and the latter "se eel."

The Hopi makes two kinds of plaques and baskets, viz.: The willow and the Yucca or Amole. The former kind is made in the village of Oraibi only, and the latter in the three villages of the middle mesa

of Tusayan. The filling for the coil of the latter style is a grass, which looks somewhat similar to our broom corn, but which bears the name "wu-u-shi." The outer wrapping of the coil is shredded from the Amole—one of the *Yucca* family—and termed by the Hopi "mo-bi."

Mr. F. V. Coville says that the Panamint Indian women of Death Valley, California, make their baskets of the year-old shoots of tough willow (*Salix lasiandra*), the year-old shoots of aromatic sumac (*Rhus trilobata*), the long black horns on the pods of the unicorn plant (*Martynia proboscidea*), and the long red roots of the tree yucca (*Yucca brevifolia*). The first two named give the light wood colors, the third the black color and the fourth the red. The women prepare the willow and the sumac in the same way. The bark is removed from the fresh shoots by biting it loose at the end and tearing it off. The woody portion is scraped to remove bud protuberances and allowed to dry. As these Indians make coiled basketry, the rods just described form the basis of the work. The splints for sewing are prepared as follows: A squaw selects a fresh shoot, breaks off the too slender upper portion, and bites one end so that it starts to split into three nearly equal parts. Holding one of these parts in her teeth and one in either hand, she pulls them apart, guiding the splits with her hand so dexterously that the whole root is divided into three nearly even portions. Taking one of these, by a similar process she splits off the pith and the adjacent less flexible tissue from the inner face and the bark from the outer, leaving a pliant, strong, flat strip of young willow or sumac wood. This serves as a fillet in sewing or whipping the coils of the basket together, or in twined basketry two of them become the weft or filling. The coiled basketry is most carefully made. In the olden times a stout, horny cactus spine from the devil's pincushion (*Echinocactus polycephalus*), set in a head of hard pitch, furnished the needle. When grass stems are carried around inside the coil with the shoot of willow or rhus they form a water-tight packing for the pot baskets. Patterns in red and black are wrought in by means of fillets from the martynia or fern root.

The Pimas and Maricopas use the sisal willow, the squaw weed, the skunk weed, the root of the tule and the martynia or cat's claw, as do also the Paiutis and Havasupais. The shredded leaves of the yucca and amole are often used as the filling material for the inner coils.

"The tools of the basket-maker are of the simplest character—those necessary to the harvesting of the material and those used in manufacture. As baskets are made of wood in one place, of bark in another, and of grass, bast, skins, roots, and so forth, according to locality, the tools for harvesting and preparing the material must vary from tribe to tribe. But the one tool that is never absent is the bone awl or stiletto, which is useful with every type of manufacture, and is ever present in the graves of primitive women."—O. T. Mason.

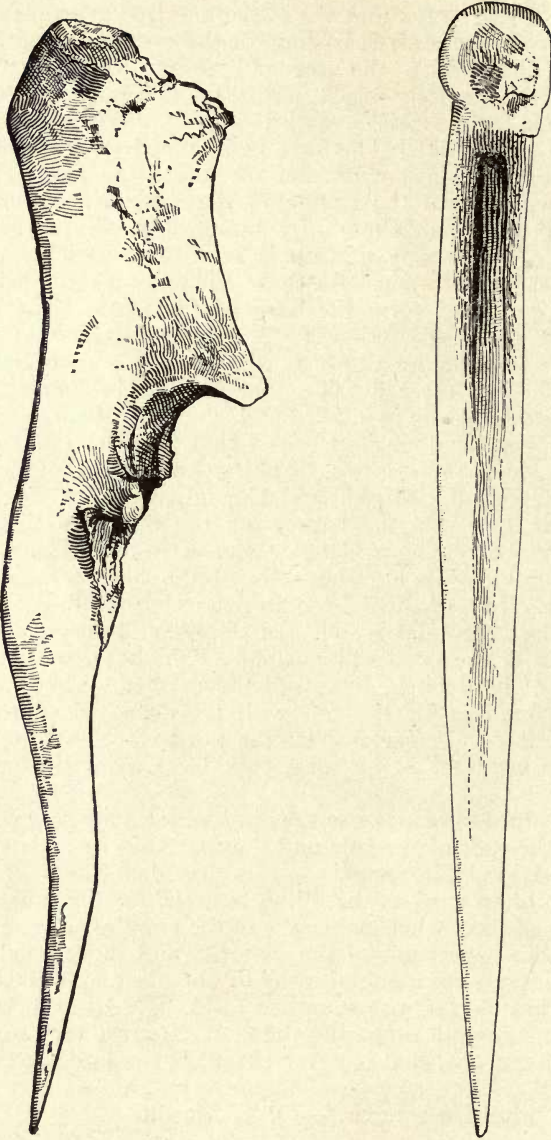

FIGS. 83 AND 84. BONE AWLS USED IN BASKET MAKING.



FIG. 85. ORAJIBI WEAVER MAKING YUCCA BASKET.

CHAPTER VII.

COLORS IN INDIAN BASKETRY.

Some of the oldest known specimens of Indian basketry are the finest weave but without decoration. Hence, as Mrs. Carr writes, "We conclude that, having attained perfection in these respects, the native genius reached out toward surface embellishment for its more adequate expression. What they found to be the only mode of ornamentation which would not interfere with the smoothness and flatness of the surfaces, and hence with the durability of their work, was color. It is precisely at this point that the fine art of basketry has its beginning.

"As the woof or willow coils always covered the more perishable warps of grass stems, the artist was necessarily limited to changes in the woof, and to purely geometric patterns. Every kindergartner knows how infinitely varied these may be, and how every new combination stimulates invention. How far back in the ages the discovery was made that simply by breaking off the plain fillet and introducing a colored piece in its place pictures might be made in basketry we never shall know, but this is certain—the result has proved the capacity of our patient Indian drudge for development along the lines which have made the Japanese so wonderful a people.

"The Indian women were very skillful in the preparation of dyes and mordants, and of the colors used, black, red, and various shades of brown, were permanent. The basket hats in common use were of plain colors, and left to steep in the dyes for months, a quantity of pigeon's dung being used as a fixture."

"Changes of color on the surface are produced by varieties of the fundamental monotonies. The geometric decorations on basketry are variations simply in number and color, the size of the mesh remaining uniform. This part of art evolution was almost exhausted by savage women. Hence one sees on basketry and on soft textiles alike patterns which the modern weaver and the jeweler are never tired of copying, which have become classic, and entered the great world-encompassing stream of art forms, pleasing to the whole species."—Mason.

"Colors in textiles are produced first by the happy mixture of natural materials of different tints. Often the two sides of the leaf will give distinct colors, as in the case of the yuccas (out of which the Hopi women of Arizona make the pretty and substantial meal trays), or the palm leaves abounding in the tropics. The Californian women get a black effect with *martynia* pods, a deep brown with the stem of the maidenhair fern, a bright red in the use of the roots of a yucca. These added to the wood color of different plants produce a pleasing variety. The women of our Pacific coast have found out that burying spruce root and other woody fibres in certain springs or muds produces a chocolate color, and natural dyeing may be found elsewhere. But our primitive folk also know how to make dyes from mineral and vegetable substances and how to fix colors by means of mordants. Until the discovery of the coal-tar dyes—a plague upon them!—the most commonly used colors were those borrowed from the hands of savage women."—Mason.

Of the colors used by the Potawatomes in their basketry Simon Pokagon says: "They are proficient in the production of natural colors that please the eye. Those best skilled in the art educate themselves in this branch of their work by watching the rainbow in the storm and the golden clouds of sunset. In fact no true admirer of the beautiful can look through a well-arranged bazaar of these goods without feeling in his heart that they must have been dipped in the rainbow and washed in the sunshine."

The squaw grass—*Xerophyllum tenax*—of the Klickitats' basketry in its natural color is white. By soaking in water for a certain length of time it becomes yellow, and one of the rich browns is created by soaking in hot water. An extract of willow bark also gives a dark brown, and charcoal, black. Urine as a mordant was almost universal with all Indian peoples, though, as elsewhere stated, pigeon's dung was used by the Southern California Indians for the same purpose. Among the Hopi, Zunis, Acomas and other pueblo Indians of Arizona and New Mexico at the present time the urine is often preserved for this purpose, and many times I have seen it thus used.

The Shastas dye their white grass brown with an extract of alder-bark, and they use their maidenhair fern stem, which is unfading, and of perfect beauty for the blacks of their basketry.

In similar fashion the Havasupais, or Kohoninos, do not dye their willows black, but use, instead of willows, the peeled pod of the *mar-tynia*, which is jet black and, as far as I have seen, fadeless.

The Hopi use plants, blossoms and roots from which they largely distill dyes even to the present day, though most of their modern baskets are degraded by aniline dyes.

Dr. Hudson thus writes of the dyeing processes of the Pomas: "The gem (either the *kah hoom* or *mil lay*) is evenly painted with charcoal paste, placed in the bottom of a pit, much resembling a grave in proportions. Willow ashes are sprinkled over it to a depth of two inches, and the pit finally filled with loose, damp earth. It takes nearly eighty hours for the charcoal, potash, and tannin to complete their chemical action in producing a perfect dye. If taken out too soon the color will be a dark brown, or if allowed to remain several hours too long, the gem will be eaten into and rendered worthless. Successfully done, a glossy black permeates the fibre which is unimpaired by the burial."

With some of the Southern California tribes a wild-bird guano, found in quantities where native roots existed, was and is used. A small pool by the side of a brook is filled with the prepared splints and then covered over with this guano in a moistened condition. A month of soaking produces a light chestnut, and a longer period the darker chestnuts. Wild berries often give a good red.

Among the Cahuillas the only colors used are black, brown, yellow and white. The white, yellow and brown are colors natural to the growth and are neither bleached nor dyed. The black is made by taking a pot full of mud from the sulphur springs that abound on the reservation and boiling it, stirring the mud and water together. As the mud settles the liquid is poured off, and, while hot, is used to color the splints. Two or three "soakings" are necessary to give a fast and perfect color. The brown is the natural color of the tule root. The outer coating is peeled off into splints never longer than ten inches, but generally nearer six or seven. It is a common sight to find "skeins"

of this basket-making material in the four different colors, and now and again one may see the patient woman peeling off the cuticle of the tule root, stripping the skunk weed, boiling the black mud or soaking the skunk weed strips in the black dye.

Native Indian dyes are permanent, and the softening touch of time gives to them a richness, an exquisite harmony in gentle, subtle tone that is delightful to the artistic soul. Some one has well written:

"It is true that the native pigments may be duller and that they do not run through such a lengthy, diverse, and brilliant chromatic gamut as the white man's dyes. But the Indian dyes are permanent, and they are so softened by the mellowing touch of time as to gain with age an exquisite combination of color values altogether inimitable. Who that desires Indian basketry cares for mongrel work? What of a piece of Indian work masquerading in gaudy garments that are not really its own? In the process of crossing, the individuality and the distinctiveness are almost invariably lost and the decorative scheme has degenerated to a degree such as fits it only for the commercial collector of hodge-podge. Most of the Indian basket work that reaches the East is a degenerate product born of the modern commercial spirit, and can never hope to match the purer form of aboriginal days, or even some types yet to be found in the far west—particularly where civilization has touched the red man with a lightsome touch indeed."

The introduction of extraneous substances, such as beads and feathers, belongs to a comparatively late period in the history of the art. In the feather work of the interior tribes we find proof of the delicacy of the native taste; no inharmonious colors are used; and while the splendor of the color seems to have answered every demand, this was often enhanced by contrast. The earlier explorers and discoverers of the Pacific Coast reported the beauty and perfection of this work of the Indian woman. Mr. Stephen Powers describes a fancy work basket "covered entirely with the down of woodpeckers' scalps, among which were a great number of hanging loops of strung beads; and around the rim an upright row of little black quails' plumes gaily nodding." There were eighty plumes, which required the sacrifice of as many quails; and at least a hundred and fifty woodpeckers had been robbed to furnish that royal scarlet nap for the outside.

The bits of shell found on the Poma baskets are of wampum, or ka yah. These are made from the clam shells, *Saxidormis gracilis* and *Cardium corbis*. The shell is divided into roughly rounded disks, approximately the size desired, and then, with rude hand drill, or ka win, bored on one side and then on the other. A string of these is made on a willow shoot and rolled over and over on a sandstone slab, on which marble dust and water are placed. This, to the Poma, has its distinct monetary value, hence to find it on a basket is to see work that a majella has decorated with her wealth.

From the earliest ages color has had definite significance. Mallery says: "The Babylonians represented the Sun and its sphere of motion by gold, the Moon by silver, Saturn by black, Jupiter by orange, Mars by red, Venus by pale yellow, and Mercury by deep blue. Red was anciently and generally connected with divinity and power both priestly and royal. The tabernacle of the Israelites was covered with skins dyed red, and the gods and images of Egypt and Chaldea were of that color, which to this day is the one distinguishing the Roman Pontiff and the cardinals.

"In ancient art each color had a mystic sense or symbolism, and its proper use was an essential consideration. With regard to early Christian art Mrs. Clement furnishes the following account:

"White is worn by the Saviour after his resurrection; by the Virgin in representations of the Assumption; by women as the emblem of chastity; by rich men to indicate humility; and by the judge as the symbol of integrity. It is represented sometimes by silver or the diamond, and its sentiment is purity, virginity, innocence, faith, joy, and light.

"Red, the color of the ruby, speaks of royalty, fire, divine love, the holy spirit, creative power, and heat. In an opposite sense it symbolized blood, war, and hatred. Red and black combined were the colors of Satan, purgatory, and evil spirits. Red and white roses are emblems of love and innocence or love and wisdom, as in the garland of St. Cecilia.

"Blue, that of the sapphire, signified heaven, heavenly love and truth, constancy and fidelity. Christ and the Virgin Mary wear the blue mantle; St. John a blue tunic.

"Green, the emerald, the color of spring, expressed hope and victory.

"Yellow or gold was the emblem of the sun, the goodness of God, marriage and fruitfulness. St. Joseph and St. Peter wear yellow. Yellow has also a bad signification when it has a dirty, dingy hue, such as the usual dress of Judas, and then signifies jealousy, inconstancy and deceit.

"Violet or amethyst signified passion and suffering or love and truth. Penitents, as the Magdalene, wear it. The Madonna wears it after the crucifixion, and Christ after the resurrection.

"Gray is the color of penance, mourning, humility or accused innocence.

"Black with white signified humility, mourning, and purity of life. Alone, it spoke of darkness, wickedness, and death, and belonged to Satan. In pictures of the Temptation Jesus sometimes wears black."

A note in the *American Journal of Psychology*, Vol. 1, November, 1887, p. 190, gives another list substantially as follows: "Yellow, the color of gold and fire, symbolizes reason. Green, the color of vegetable life, symbolizes utility and labor. Red, the color of blood, symbolizes war and love. Blue, the color of the sky, symbolizes spiritual life, duty, religion."

The ceremonial scheme of the Navaho colors symbolic of the cardinal points is as follows: "The eagle plumes were laid to the east, and near by them white corn and white shell; the blue feathers were laid to the south, with blue corn and turquoise; the hawk feathers were laid to the west, with yellow corn and abalone shell; and to the north were laid the whippoorwill feathers, with black beads and corn of all the several colors."

Mooney says that the symbolic color system of the Cherokees is: East—red—success; triumph. North—blue—defeat; trouble. West—black—death. South—white—peace; happiness."

Black is pretty generally the color of death and mourning among the Amerinds, as it is with many civilized races to-day. Red is a sacred color with almost all Indians. It generally symbolizes the blood, the

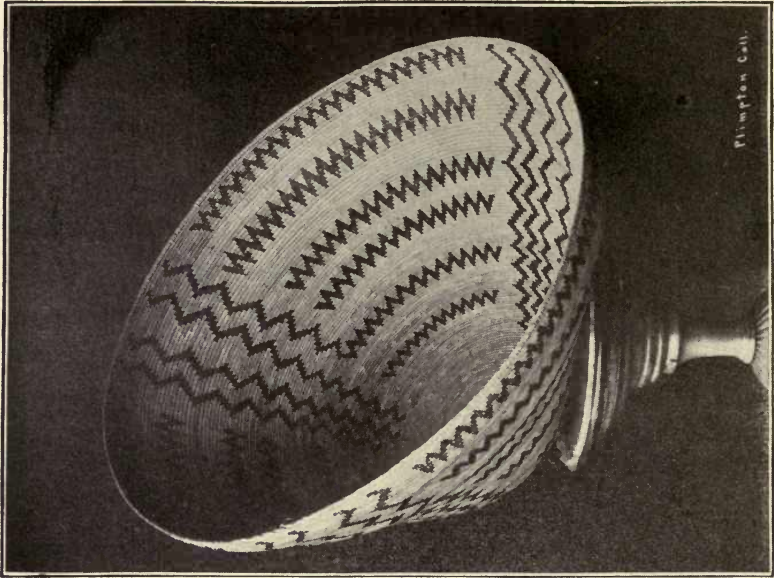

FIG. 87. YOKUT BASKET IN PLIMPTON COLLECTION.

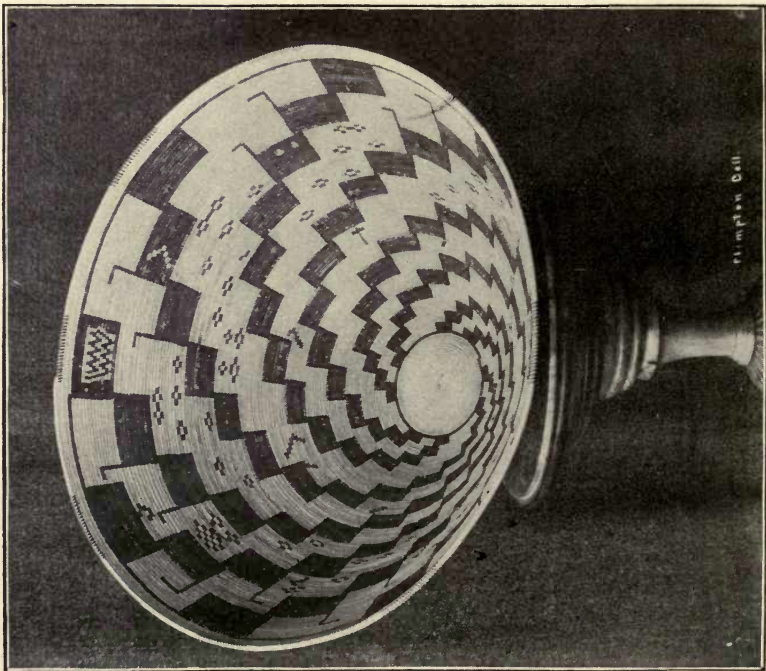

FIG. 86. YOKUT BASKET, WITH BEAUTIFUL COLOR

life, the strength of man, and, therefore, success. This explains its common use on body, face, lance, war-pony, shield, etc., in the dance, and when going on the war-path.

Among the Mayas the four cardinal points are supposed to have been represented by the colors blue, yellow, black and red. Yellow also suggested to them the ripening of fruit, especially their chief product, maize, and was, therefore, a propitious, a good, a sacred color.

Among the Cheyennes the rivers that are supposed to exist in the spirit world are symbolized by colors, as blue and green, etc.

During the Ghost Dance those who were about to perform were always painted in elaborate designs in red, yellow, green and blue. The sacred colors were supposed to sharpen the spiritual vision.

Formerly, among the Menomini Indians colors were made from earth pigments and represented certain degrees of initiation into the Grand Medicine Society. Those who had received but one degree "were allowed and expected to adorn their faces by making a white stripe horizontally across the forehead, and band of white clay of a finger's width, and extending outward as far as the outer angle of each eye. In addition, a spot of green about an inch in diameter was placed upon the middle of the breast." The decorations of the second degree consisted of a fanciful application to the face of red ochre, or vermilion, and one spot of green beneath each eye. The third degree initiate placed a stripe of green so as to extend horizontally outward from the corners of the mouth. The fourth degree was distinguished by its associates painting the chin with green paint.

During the Ghost Dance excitement Major MacMurray visited Smohalla, the leader of a tribe that bears his name. They are of Shahaptian stock and closely akin to the Yakima and Nez Percés. Smohalla's flag illustrates the Indian's ideas in regard to color, and also the symbolism of signs. The flag was rectangular, suggesting a target. In the center of the flag was a round red patch. The field was yellow, representing grass, which is there of a yellow hue in summer. A green border indicated the boundary of the world, the hills being moist and green near their tops. At the top of the flag was a small extension of blue color, with a white star in the center. Smohalla explained: "This is my flag, and it represents the world. God told me to look after my people—all are my people. There are four ways in the world—north and south and east and west. I have been all those ways. This is the center. I live here. The red spot is my heart—everybody can see it. The yellow grass grows everywhere around this place. The green mountains are far away all around the world. There is only water beyond, salt water. The blue (referring to the blue cloth strip) is the sky, and the star is the north star. That star never changes; it is always in the same place. I keep my heart on that star. I never change." The venerated garments used in this dance were of white, red and blue, old and sacred colors.

Among the Yakimas of Washington yellow, white and blue represent the colors of the celestial world; hence these are favorite colors with them. Yellow is also symbolic of the celestial glory; white of the terrestrial light which comes from "Those Above," while blue is the color of the sky, the abode of the gods.

Among the Zunis color has its distinct significance. "Thus the north is designated as yellow, because the light at morning and evening in winter time is yellow, as also is the auroral light. The west is

known as the blue world, not only because of the blue or gray twilight at evening, but also because westward from Zuniland lies the blue Pacific. The south is designated as red, it being the region of summer and of fire, which is red; and for an obvious reason the east is designated white (like dawn light); while the upper region is many-colored, like the sunlight on the clouds, and the lower region black, like the caves and deep springs of the world. Finally, the midmost, so often mentioned in the following outline, is colored of all these colors, because, being representative of this (which is the central world and of which in turn Zuni is the very middle or navel), it contains all the other quarters or regions, or is at least divisible into them. In Zuni, the above—the region of the sky—is symbolized by any and all colors, the below is black. Among the Hopi (Moki) the reverse is the case. With the Hopi the sacred colors of the cardinal points are yellow, green, red and white. On the Antelope altar at Shipauluvi the border, like that of the Walpi altar, was composed of four bands of sand, colored yellow, green, red, and white, respectively, separated by black lines, as in the Antelope sand picture at Walpi. This border inclosed a rectangular field on which were depicted, in different colored sands, the semicircular rainclouds; four yellow, adjacent to the border; three whole and two half semicircles of green; four red, and three whole and two half semicircles in white. All of these were outlined with black

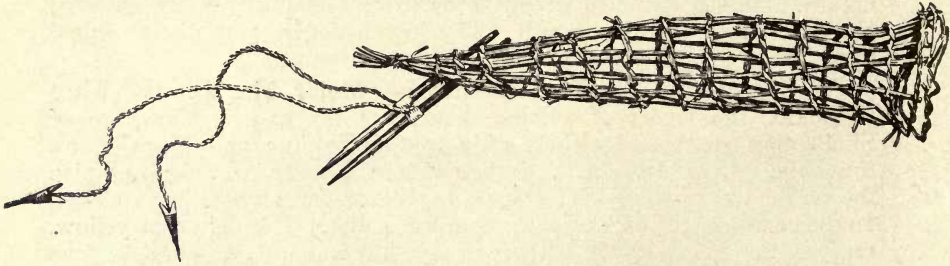

FIG. 88. PSHU-KAN, OR FISH-NET OF POMAS

lines. On the remaining part of the inclosed rectangle, which was covered with white sand, there were four zigzag figures with triangular heads, one yellow, one green, one red, and one white, beginning at the left of the sand picture as one approached it from the ladder. Each of these figures had a single black mark on the neck representing a necklace, and a curved horn on the left side of the head, and was outlined in black.

In order that different colored corn may grow in their fields the priests often take pinches of these different colored sands from their altars and sprinkle them in their corn fields.

The Navahoës, when laying down their sacred corn, follow a certain prescribed order, according to color. The white, being the color of the east, has precedence of all and is laid down first. The blue, the color of the south, comes next, for when we move sunwise (the sacred ceremonial circuit of the Navahoës) south follows immediately after east. Yellow, the color of the west, on the same principle, comes third, and black (in this case mixed) comes fourth. Mixed is properly the coloring of the upper region, and usually follows after black, but it sometimes takes the place of black. These apparently superfluous particulars of laying down the corn have a ceremonial or religious significance.

In placing sacred objects ceremonially in a straight row, the operator proceeds southward from his starting-point, for this approximates the sunwise circuit, and he makes the tip ends point east.

I have not attempted an exhaustive presentation of this interesting subject, but I have sufficiently shown that it is a complex and fascinating one when reasonably understood. One of the difficulties in the way of writing upon such matters is to clear away the rubbish. It is an ungracious task for which enmity and abuse are often the chief returns. Not only must the author satisfy himself of the weight that should be given to that which he reads, and sift out all that seems unreliable, but he must now and again take it upon himself to warn his

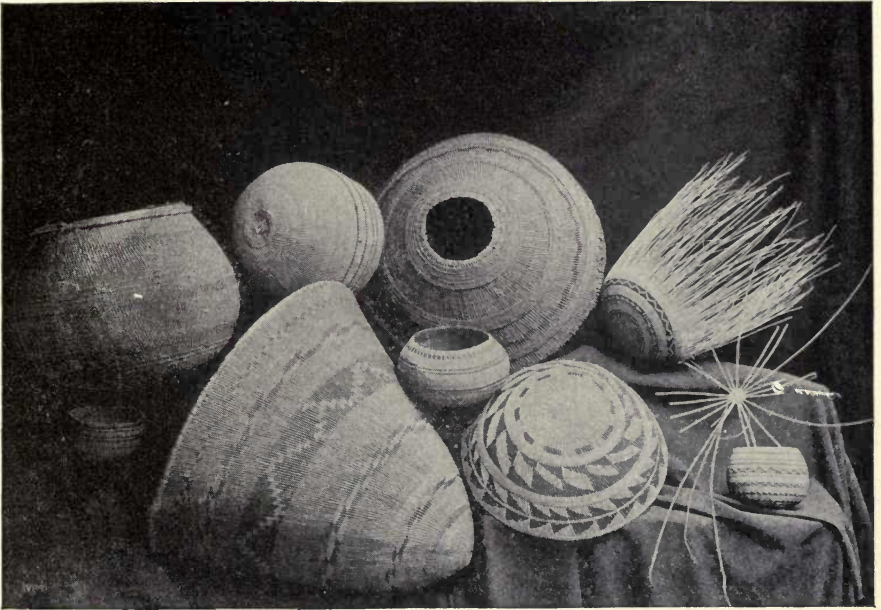

FIG. 89. POMA BAM-TUSH WEAVE

readers against the grossly erroneous statements made by those who pose as experts and authorities. For instance, one author asserts that the "real" Indian hues are "red, white and blue," and that the other colors are accursed. That this statement is an utterly foolish and false one I think I have satisfactorily shown by my quotations from acknowledged authorities, and those who desire to pursue the subject further will find it well discussed in the Tenth Annual Report of the U. S. Bureau of Ethnology.

CHAPTER VIII.

WEAVES OR STITCHES OF INDIAN BASKETRY.

To the casual observer there are but slight differences to be noted in the stitches or methods of weaving followed by different tribes in their basketry. The subject is presented in various phases in preceding or succeeding chapters, but I deem it of sufficient interest and importance to devote a special chapter to its immediate consideration.

How a hasty and ignorant generalizer may draw false conclusions and thus mislead others, when those conclusions are presented in a magazine that is edited by a loudly boastful "expert," is evidenced by the following extract: "With infinite care and patience the Indian woman weaves the flexible twigs of trees, or the stems of reeds and the long grass stalks into a shape so perfect that you wonder at the beauty of it; counting her stitches so carefully that seldom does the decorative pattern fail to join properly. There are, practically, but two kinds of weaving, the horizontal and the upright."

Now compare the latter part of this "expert" statement with the modest declaration of an "amateur," Dr. J. W. Hudson, who has made, according to Dr. Otis T. Mason, "the best scientific collection of basketry known to the writer from any people on the earth." Dr. Hudson states that the Poma of to-day uses nine distinct weaves, and that in old baskets are found five others that are now extinct. Of these latter five he exclaims: "Happy the collector that possesses one of such."

The following descriptions of Poma weaves are written by Dr. Hudson or Dr. Mason:

Pshu-kan. "In this type a number of upright work-rods are held together by pairs of hazel or willow shoots passing around horizontally, as in a winding stairway, and making a half twist in each space as in a wattle hedge or fence, enclosing also a horizontal stem as in the fine "ti" style. In the fish weirs and coarser articles the rough material is used, but in household utensils the willow may be decorticated and even polished. The original material for articles of this kind was hazel, (shu-ba)."—Mason.

"Pshu-kan means fish net, and the weave known by this name was undoubtedly the Pomas' first crude effort toward basketry. The idea was suggested probably to the savage mind in noting the salmon's difficulty in passing through submerged interlacing limbs of some fallen tree. Artificial dams followed, then wiers, then vehicles to facilitate the handling and carrying home of their slippery game, then domestic utensils and houses. To strength, further improvement has added lightness and symmetry, till we find in the present Pshu-kan much to admire. In all but the strongest packing baskets, willow shoots have since superceded alder limbs, and each rib is bound with kah hoom."—Hudson.

2. Pshu-tsin. "This is an obsolete method of binding house rafters, stationary granaries, game fences, etc., with split grape-vine weft by starting at the periphery at intervals and spirally looping each second rib, on and up to the common centre."—Hudson.

3. Bam-tush. "A style of twined weaving called, in the Poma lan-

guage, bam-tush, from bam-tu, a grape-vine, the original material; but this has been discarded for stronger and more polished substances. In the splints used for this style of basketry, the brown bark and the pale yellow interior of the stem afford the basket maker an opportunity for ornamentation. By the term bam-tush is evidently meant the plain twined weaving in which only one warp stem is included in each half-turn of the weft."—Mason.

This style of weave is illustrated in Figs. 89 and 90.

Dr. Hudson thus describes the bam-tush: "Three boms are laid side by side across the centers of a similar bunch at right angles, and the six bound together at their intersection with kah hoom. This done, the two ends of thread select a rib and bind it from above and below, twisting on themselves before grasping the next radiating bom. The process con-



FIG. 90. POMA "BAM-TUSH" GRANARY AND "SHI-PU," TOY.

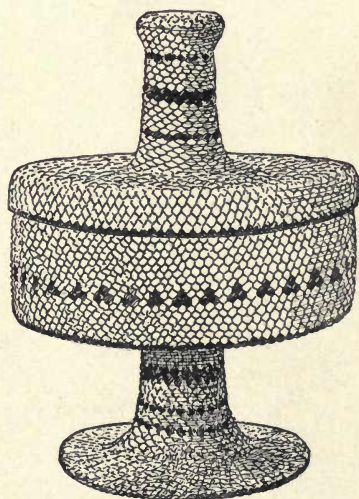

FIG. 91. NORTH COAST BASKET OF VICIOUS FORM.

tinues around in a gradually increasing spiral until spaces require extra ribs. These, sharpened at the end, fit snugly into openings between stitches made with a bone awl. According to the shape desired, boms are inserted or taken out, all ends being carefully covered.

Patterns make their first appearance in this weave, and to accomplish this a change of thread is required, mil-lay being substituted, its smooth side presenting a burnt sienna hue in contrast to the pale lemon of the kah-hoom. We often find rings of shi-tsin, or "ti" stitch, worked in at intervals, increasing in stability and artistic effect, for during and after this period neither of these two qualities are allowed preponderance. In smaller pieces of work, like the pinole mush basket or those designed for cooking utensils, the rim is left raw, but the big cone shapes require a hoop of alder lashed over with fir fibre.

A bam-tush basket is readily recognised by the vertical ribs, each of which is plainly indicated from bottom to top. Closer inspection

finds weight, durability, and a mesh sufficient to retain any seed larger than mustard.

Fig. 91 is here introduced as a striking contrast to the simple and natural forms of the Pomas. This is a Northern Pacific coast basket, and construction and use are sacrificed to a false idea of beauty.

✓Shu-set. "Among the Poma the shu-set is the most highly decorated of this type of weaving. Upon the pieces marked as belonging to this type there are two styles of manipulation. In all cases, however, the twine stitch or mesh passes over two warp strands instead of one, so that the ribbed appearance on the outside has a diagonal effect. This

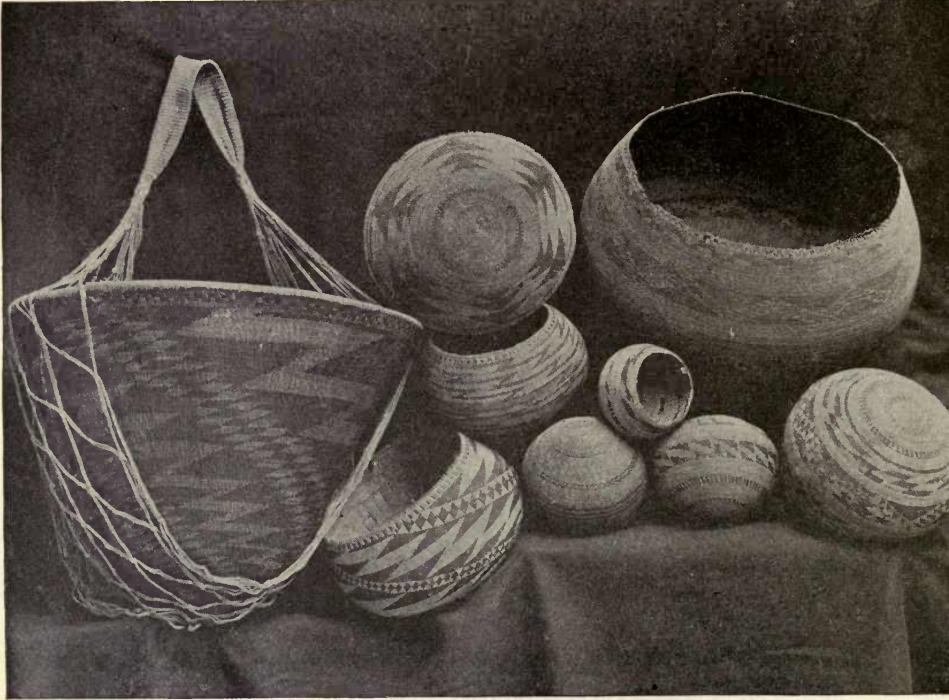

FIG. 92. POMA "SHU-SET" AND "TI" WEAVES.

method is always employed in the Ute basketry and as far south as the Pueblo country." See Fig. 92.

Dr. Hudson thus writes of shu-set: "Beauty seems to have been the incentive in its conception, though baskets of this kind possess no unusual shapes or uses. Their pretensions to the eye lie in a smoothness, a perfection in outline and color, that somehow remind you of a delicately rounded, warm cheek. Not a flaw, discoloration or projection can be found on its surface, for this weave is capable of great possibilities in effective displays. In all other textiles the pattern is woven through, that is, the mil-lay or tsu wish threads invariably keep their colored side away from the rib they cover. The shu set is the only exception of this rule, its interior exhibiting only slight indications of the external color. The reason for this becomes obvious, on seeing

the weaver carry the stitch through without twisting. Shu-sets were not intended for hard usage—in some degree utility has been sacrificed to grace. It is the lightest and most fragile textile made by the Pomas. Preparation consumes much time, for only the toughest, smallest, and most flexible boms are selected,—also unusually thin, even thread. Begun in the same manner as bam tush the change occurs several inches from the center. Instead of wrapping a single bom from each side, the threads cross each other, untwisted in every other space, thus binding two boms in one loop. (Fig. 93 S.) A shu set foundation called sil lick (spider), from its appearance, illustrates the point.

As may be supposed, this weave requires more ribs than the bam tushs, in fact, about twice as many. The mesh is comparatively open, but is serviceable in carrying seeds of clover, tar weed, or wild millet. Ovoid shapes answer as receptacles for sugar, coffee, trinkets, clothing, etc.

As indicated by its shape, the conical is the basket of transpor-

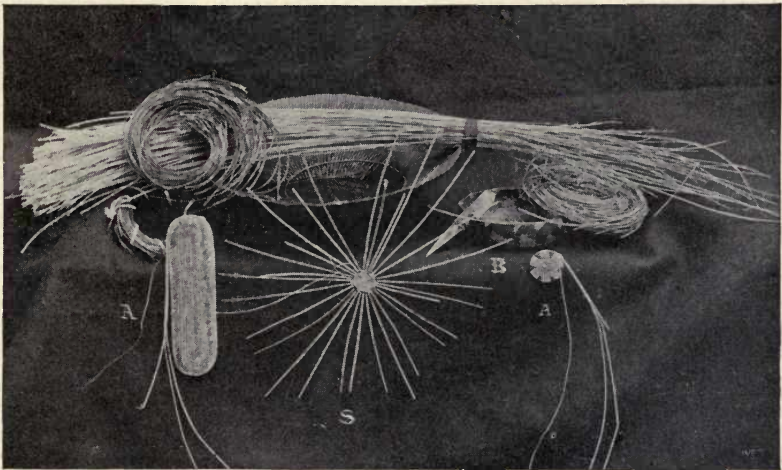

FIG. 93. POMA BASKET MATERIAL AND FOUNDATION.

tation, being held on the back in a net whose head band passes over the carrier's brows. They supply the place in an Indian's needs that a wheelbarrow does in ours, the capacities of each being equal, and if any discrepancy exists, it is not in favor of the wheelbarrow."—Hudson.

Lit. An accessory weave to the shu-set is the Lit, which is "employed to preserve symmetry of outline and harmony of pattern when the pattern requires change of color. It is a distinct method of weave, however, and specimens can be woven entirely by it, though it is rather too delicate and unstable for practical purposes."—Hudson.

Ti. "This is the Poma name for a style of twined weaving in which four elements are employed, namely (a) a set of perpendicular warp-stems, usually of willow (*Salix hindsiana*); (b) a stem of the same material carried around, in the form of a coil, horizontally on the outside of the upright warp-stems; (c) a regular course of twined weaving, with two splints, which at each half turn encloses the upright and horizontal warp-stem. This makes a very solid double basket for domestic

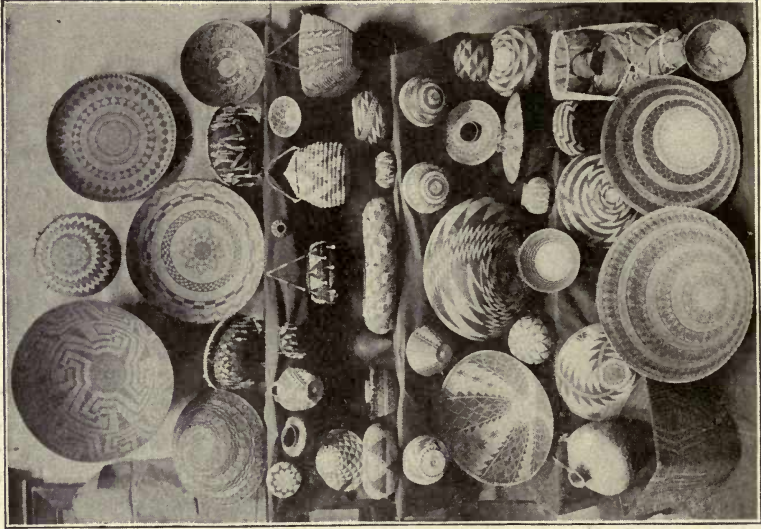

FIG. 94. THOMPSON, KLICKITAT, KAHOOC AND YUROCK, MODOC, POMAN AND ARIZONA BASKETS IN THE WILCOMB COLLECTION, SAN FRANCISCO, CAL.

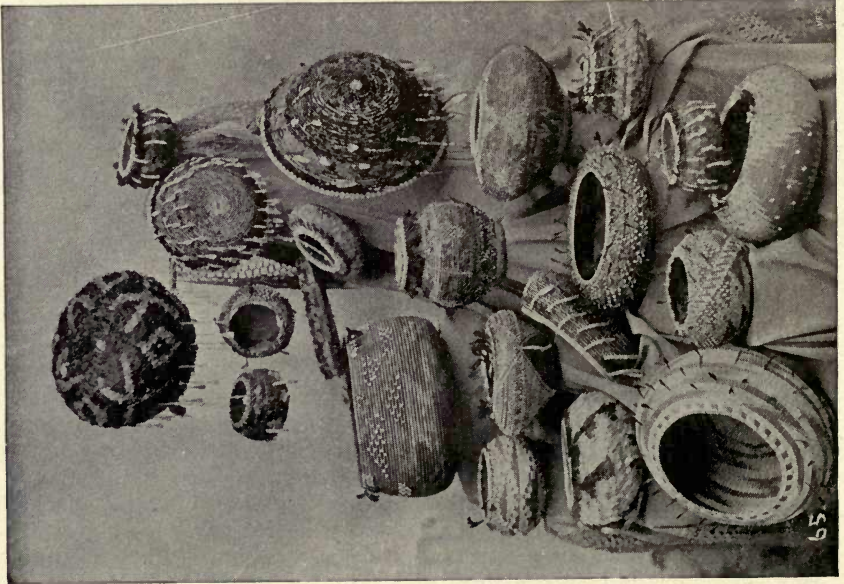

FIG. 95. ORNAMENTED POMA "SHI-BU" WEAVES.

65

purposes. (See Fig. 92 the large basket to the right). On the outside the appearance is that of the shu-set basketry, but the ridges are diagonal; on the inside the appearance is that of the bam-tush or plain twined weaving."—Mason.

The interior of a timpekah is identical in appearance to the ribbed bam tush, but, viewed externally, the intricacies of this most difficult and tedious of useful weaves is made manifest.

The fact is, that a ti is a double basket, consisting of an inner bam tush supplemented with an extra rib externally, which, commencing below at the common center, accompanies and participates in each stitch in ever-increasing spirals to the rim. In making, a ti consumes nearly twice the time and material of any basket yet mentioned, and is esteemed as highly as any in the catalogue. Its qualities are, exceeding durability, with lightness; its uses, cooking mush and pinole, boiling



FIG. 96. POMA "SHI-BU."

water, storing fluids, parching wheat or other grains, and as mortars for pounding out flour. The largest ti in Fig. 92 was over twelve months in constructing, while the larger bam-tush Fig. 90 took less time and care. The spiral rib in a ti necessitates its wrapping being put on a slant, thus giving the pattern an indistinctness to be seen in no other weave.

The Poma meaning of the word "ti" is ponderous, stable, unyielding, and it well describes the strong double-weave of the Pomas where durability is required.

Dah-lah is the Poma word for plate; hence ti dah-lah is a platter of the ti make. It is exhilarating to watch an old crone toast wheat. With bended shoulders and pursed-out lips, she frantically waves a dah-lah at arm's length; the grains and glowing coals dance in unison to her puffs, while, "black in the face," she is "never out of breath till the task is done."—Hudson.

"In addition to these species of twined weaving the following are

employed by the Pomas in bottoms or bands of ornamentation and occasionally in the strands of the basket:

(a) "Three-ply twine, by which is meant the employment of three members or filaments instead of two in the twining. In the process of twisting, when the third of a turn is made, one of the filaments is caught over a warp-stem, at the next third another filament, and at the end of the whole turn the third is caught over, and so on, the process being repeated from round to round. A moment's thought will show that upon the outside two of the strands will always be shown, while on the inside, therefore, will be that of plain twined weaving; but on the outside it will be diagonal, in which each of the stitches passes over two warp-stems and, under the circumstances, are imbricated or overlapping.



FIG. 97. POMA "TSI" AND "BAM-TSU-WU."

(b) Three-ply braid (shi-tsin), used on bottoms and resembling the last-named, save that the filaments are plaited instead of twisted, but alternately they pass one at a time over warp-stems on the inside, and on the outside this is distinguishable from a."—Mason.

Dr. Hudson writes of shi-tsin: "Gathering of acorns necessitated a closer mesh; small seed, still finer, and lastly, the water-tight basket was evolved. In this order the shi-tsin weave followed the pshu kan. But two specimens of this second stage in textile improvement have been discovered during the past four years, both of them so battered out of shape and black with age as to obliterate all vestiges of pattern, if any ever existed. However, their manner of construction yet remains to supply an important link in the evolution of the basket. Willow limbs the size of a pencil form ribs or bones running from rim

down across the bottom and back to the rim again on the opposite side, thus multiplying the bottom's strength while giving it a rough, clumsy appearance. Deer tendon is probably the binding thread used, three ribs being taken in at one wrap.

Such vessels must have answered a variety of uses, from the gathering of nuts and storing the same, or other mah-ha for food, to packing of fuel. This weave has long since been abandoned, except in cases where its use adds extra strength and variety to baskets of different constructions." Later he writes of this weave: "This weave or weft is identical with our three ply braid or plait. It is too cumbersome to be employed alone, but is often found in rings in specimens of other weaves ti (bamtush) as a reinforcement or stiffener of particular parts of the basket, especially on the bottoms or convexities."

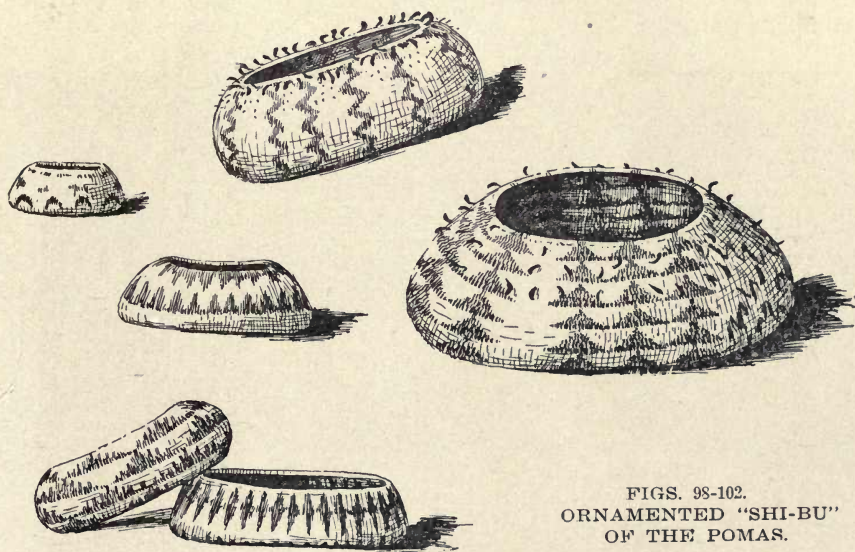

FIGS. 98-102.
ORNAMENTED "SHI-BU"
OF THE POMAS.

He also describes tsa-wain: "This is to braid with a single filament. It is found only in the baby transport cradle, which is always made by men. It is a series of half stitches crossing back and forth, and is efficient for binding the warp firmly."

The coiled style of weave is called Shi-bu by the Pomas and of this there are three distinct types, viz., the Tsai or bam-tca (one rib), the bam-tsu-wu (three ribs) and the shi-lo.

Of these Dr. Hudson thus writes: "I have thus described the various modes of binding together a wooden fabric whose initial ribs, few in number, multiply in proportion to the magnitude of its outline; whose ribs also lie in vertical planes, while their two wrappings incline to a horizontal. Native ingenuity seems to have exhausted itself in this line, and experimenting with coil and spirals was begun. No doubt the outer half of the ti suggested the effort toward departure from orthodox methods. How complete has been the success of those ancient experiments a close study of Fig. 96, will reveal.

Shi bu baskets are made in three ways, each having a mode of procedure peculiar to itself. A specimen of the earliest demonstration of shi-bu practicability can be seen in No. 175, Fig. 96, an unsightly affair, void of all merit but stability and interest to antiquarians. Its composition is a single uninterrupted thread, binding a series of superimposed spirals by piercing the upper edge of the next spiral beneath, this spiral consisting of six fir fibres parallel and in juxtaposition. Pattern is an impossibility, because nearly half the coil is uncovered and the thread itself so coarse that color would provoke ridicule.

Tsai was an improvement. A single bom, uniform in size throughout is so bent on itself as to simulate the coil of a rattlesnake. After the first circle is completed, both boms are enclosed in one wrap, the third bom is bound to the second in the same manner, the stitches passing through and closing interstices between the first and second. Fig. 93 B illustrates stages, and Nos. 55, Fig. 96, 53 and 49, Fig. 97, the complete tsai.



FIG. 103 YOKUT, POMA AND EEL RIVER BASKETS.

Bam tsu wu (triplet boms) is our last; most tedious in construction, most capable of ornamentation, and most prolific in aesthetic effects.

A, A, of Fig. 93, explain in detail the ground plan of the two ordinary shapes. Three boms here form the coil, which is held together and to the next lower coil by a thread envelope catching the loops on top of the adjacent lower coil. Nos. 278, 247, Fig. 96, are fine specimens of unornamented bam tsu wu, while Fig. 95 presents a few choice feathered ones. However, among the latter, No. 65, Fig. 95 is a ti. quite rare, with its quail plumes. The use of feathers is of comparatively recent date, though prevalent at the pioneer's advent. Its era may be safely located after the conception of bam tsu wu, which was doubtless created for this purpose.

As a work of art the shi bu basket deserves all the reputation it has received and more; for untold generations these people have concentrated their ingenuity and energy in perfecting a peculiar fibrous textile,

and the result has been acknowledged by critics to be the peer among curios from all the barbaric nations of the earth. It is marvelous how one family, relegated from birth to one secluded spot, surrounded by rude, unsympathetic nomads, deprived of all resources but those nature created with them, should develop such an art and cherish it. It was not the demand of a necessity, but the pursuit of an ideal."—Hudson.

In 1892 my well informed friend, Mrs. Jeanne C. Carr, wrote: "The finest as well as the largest California baskets are of the coiled variety. The simplicity of their construction is well shown in the illustration



FIG. 104. PAUMA GRANARY, TRINKET BASKETS, WATER BOTTLES AND HAT.

(Fig. 104), which presents the bottom of a very old Indian basket from the Pauma reservation in San Diego County, California. The full size of this basket can be better understood by a glance at Fig. 231. Gregoria Majal, who made it, wove such a granary for each of her three daughters, who are venerable women; yet Gregoria's strength and skill are even now fully competent for work of this quality. This store-house is nine feet and nine inches in circumference, three feet deep, and has only four coils or stitches to the inch of weaving. Fifteen stitches is considered a fine weave, the finest ever seen by the writer had twenty-eight to the inch, and was truly a perfect work of art."

Yet Dr. Hudson says of the Poma weaves: "An ordinary shi bu contains eighteen stitches to the inch, as in Nos. 255 and 71, Fig. 97, but those on either side boast of forty-two to fifty-one within this measure-



FIG. 105. LARGE APACHE BASKET, IN THE PLIMPTON COLLECTION.

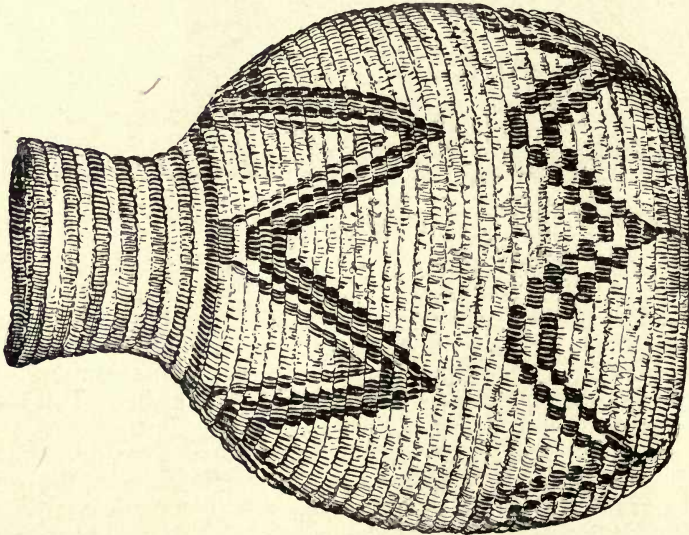

FIG. 106. APACHE WATER BOTTLE.

ment. Their equals will probably never be seen, for their makers are now on the eve of final departure."

Despite this statement, however, there is a California basket in the private collection of Mr. W. D. Campbell, of Los Angeles, which has fifty-three stitches to the inch, a most wonderful and exquisite piece of work.

In Fig. 57 I have marked a basket with the letter M. This is a typical Mescalero Apache coiled basket. In weave coarse and crude, in color neither striking nor harmonious, it represents a low stage of the art. Not until the commercial aspect of basketry presented itself to these people, did they attempt to do much at it, and the result is their efforts are neither skillful nor pleasing.

In the San Carlos and White Mountain Apaches, however, one has an entirely different class of weavers to deal with. Here are experts, proud of the fineness of their work, poetic in the designs they conceive and accomplished in weaving that which they imagine. Their basketry is of the coiled order and made generally of willow or twigs that are much similar. One or more willows serve for the inside of the coil, and willow splints are wrapped around and caught into the coil below. Black and white are the main colors, the body of the basket, of course, always being white and the design worked out with black, which is generally the pod of the *martynia*. The more skillful weavers model their ware in a variety of shapes, so that one can have flat-bottomed bowls, conical bowls, saucers, jars of varied forms, bottles with wide necks, oval trinket baskets and the like. Fig. 105 was made by a White Mountain Apache and is possibly the largest in existence. It is over 40 inches in diameter and 42 inches high, and contains fully a quarter of a million stitches. It took Jattalouisa, its maker, two years to make, and its perfect shape attests her skill and patience. There is nothing distinctive about the design and the chief value of such a basket is in its size and perfect shape, it being a remarkable example of what can be accomplished in this regard. Such baskets were originally used as granaries and may still be found doing similar service. It is in the Plimpton collection, in San Diego, California.

Fig. 106 is a fine specimen of an Apache water bottle. This is much more beautifully and closely woven than the similar work of the Pautis, care being taken to make the basket water tight without covering with gum. The design of this basket is fully explained in the chapter on Symbolism.

The Pautis make three separate and distinct styles of baskets, as well as their "pa-bi-chi," or baby cradle. Their mush bowls are very similar to the work of the Apaches and Cahuillas, yet in weave are slightly different. Aromatic sumac (*Rhus aromatica*, Var. *trilobata*), split to the required width, and colored or white as desired, is used as the wrapping splint. The inner coil is composed of yucca, bast or fiber, two or three or more strips according to the fineness or coarseness desired. The larger the quantity of material inside the thicker and heavier the coil is. The sewing passes over the elements of the coil and through the upper element of the coil below, looping always under the subjacent stitches. The ornamentation is produced by working into the fabric various designs with strips of *martynia* or splints dyed to a dark brown or a reddish brown.

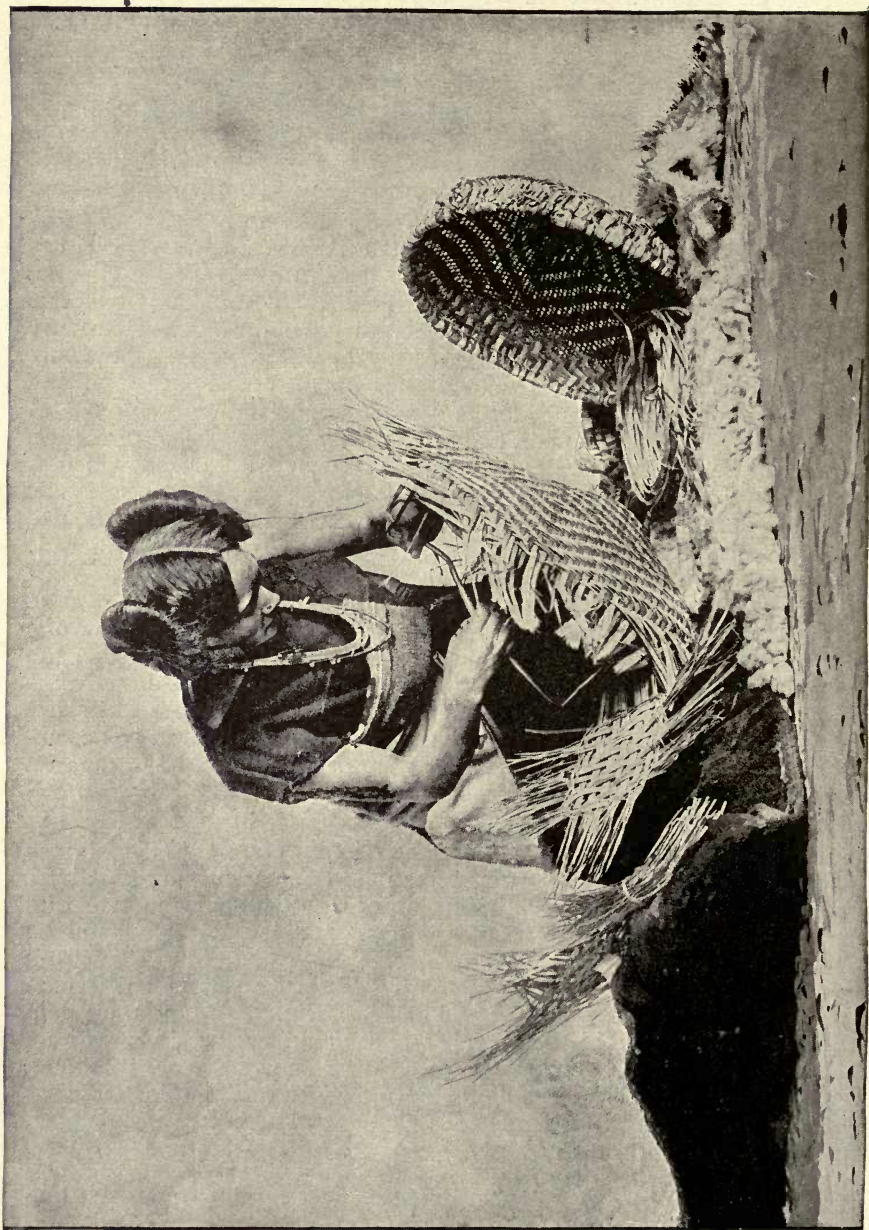

FIG. 107. HOPI WEAVER MAKING YUCCA BASKET. FROM MODEL IN U. S. MUSEUM.

The most noted work in mush bowls of the Paiutis, however, is not known by their name. These bowls are eagerly sought after and are known as "Navaho Wedding Baskets" and "Apache Medicine Baskets." This may be accepted as the highest type of Pauiti weaving found in their original habitat, for by contact with the Yokuts, the Paiutis of California have much improved in artist skill. Fig 29 and



FIG. 108. KUCH-YE-AMP-SI, THE HOPI WEAVER.

the two baskets of the middle row of Fig. 27 represents these bowls. They are woven as above described, but finished on the border in a style peculiar to the Paiutis, Navahoës and Havasupais. No other weavers make this diagonal border whip stitch that I call the "herring bone" finish. It is both a beautiful and appropriate stitch, resembling somewhat the braiding on a whip, and is a distinguished mark of the weave of these three peoples.

This beautiful effect is produced by a single splint. The splint is passed under the sewing of the last coil and then drawn over it and backward. It is then passed under again, upward and forward, just in advance of the starting point. Thus by sewing backward and forward, as one coils a kite string, this braided effect is produced.

Matthews says the Navahoes claim this finishing stitch as peculiarly their own. "These Indians say that the Apaches and other neighboring tribes finish the margins of their baskets with simple circular turns of the investing fibre like that in the rest of the basket. The Navaho basket, they believe, may always be known by the peculiar finish described, and they say that if among other tribes a woman is found who makes the Navaho finish she is of Navaho descent or has learned her art of a Navaho. They account for this by a legend which is perhaps not wholly mythical. In the ancient days a Navaho woman was seated under a juniper tree finishing a basket in the style of the other tribes, as was then the Navaho custom, and while so engaged she was intently thinking if some stronger and more beautiful margin could not be devised. As she thus sat in thought the God Qastceyelci tore from the overhanging juniper tree a small spray and cast it into her basket.

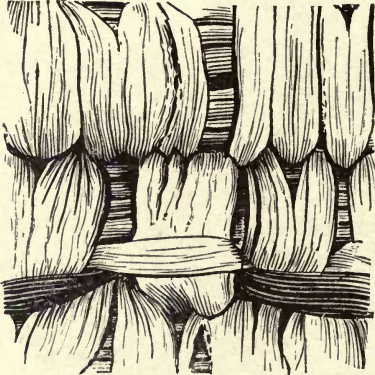

FIG. 109 SHOWING ONE INCH OF THE WEAVE OF HOPI SACRED TRAYS.

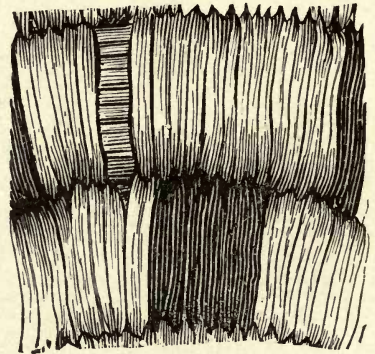

FIG. 111 ONE SQUARE INCH OF FIG. 110.

It immediately occurred to her to imitate in her work the peculiar fold of the juniper leaves and she soon devised a way of doing so. If this margin is worn through or torn in any way the basket is unfit for sacred use. The basket is given to the shaman when the rites are done. He must not keep it, but must give it away, and he must be careful never to eat out of it. Notwithstanding its sacred use, it is no desecration to serve food in it."

The colors are invariably white, black and reddish brown, and the design is interesting. Nearly twenty years ago the favorite wife of the last great chief of the Paiutis, Winnemucca, gave me one of these basket bowls, and told me the meaning of the design. The Paiuti believes in a lower, or underworld that corresponds in its hills and valleys to this upper world. These are represented in this design. It was from this underworld that all the Paiutis came, and from these have sprung all the races of the earth. The means of communication between the lower and upper worlds is called Shipapu, and is likewise represented in the opening. Now, strange to say, the simple-hearted Paiuti

woman sincerely believes that if she closes this representation of shipapu she will render it impossible for any more Paiutis to be born into this upper world. This is the primal significance of the design, and the only one known to its maker. The hole is not made by her, as so many affirm, that the evil spirits (achindi) may be allowed to escape, but it is to her the representation of shipapu which she would not dare knowingly to close up.

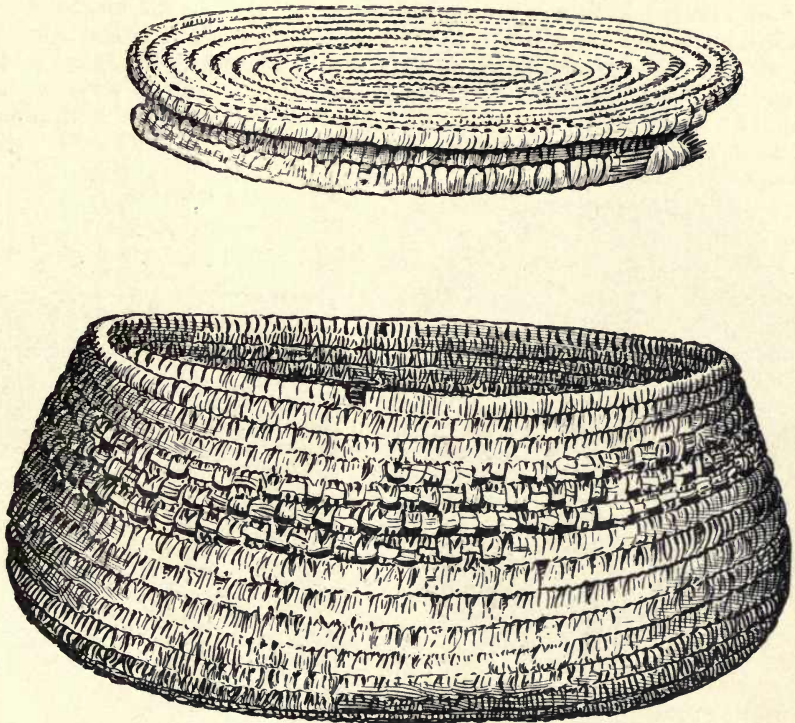

FIG. 110. COILED BASKET AND LID FROM UPPER EGYPT, NUBIA.

There may be, however, some color for the idea of this being an "escape hole" for evil spirits if one considers the remarks of the Navahoes, from whom most of these baskets are obtained. Believing that there are evil spirits in the underworld, and knowing the Paiuti idea represented in the basket, the Navahoes point to the opening and sententiously remark "Achindi! Achindi!" and from this the assumption referred to doubtless has grown.

The common Paiuti carrying baskets and seed roasting trays are coarsely woven. The warp twigs are made to open out and the new ones are added as the basket enlarges. The weft splints are carried around in pairs and twined around two of these warp twigs so as to produce a twilled effect, somewhat after the fashion of the work of the Haidas and Clallams.

Their basket water-bottles, or tus-jeh, as they are called by the Navahoes, are striking specimens of adaptability to environment. Wandering over trackless deserts, often miles away from water, a carrying vessel was needed for the precious element that would withstand more than ordinary risks of breakage. The white man's canteen of zinc is not so well adapted for desert uses as is the Paiuti tusjeh with two horse-hair lugs woven into the side. A thong of buckskin, passed through these and over the saddle fastens it so that it can safely be carried. Should it fall there is no danger of it being broken. Horses may run away, fall, kick and the tusjeh be in the heart of the difficulty and it will withstand all strains and resist all pressures. The shape is almost uniform; rounded at the bottom so that it can easily be rested in the sand, bellying out and retreating to the neck, which is wider at the lip than at the point of junction with the body. It is coated with pinion gum. The weave is very coarse and of the coiled order, with a neat wrap stitch on the rim.

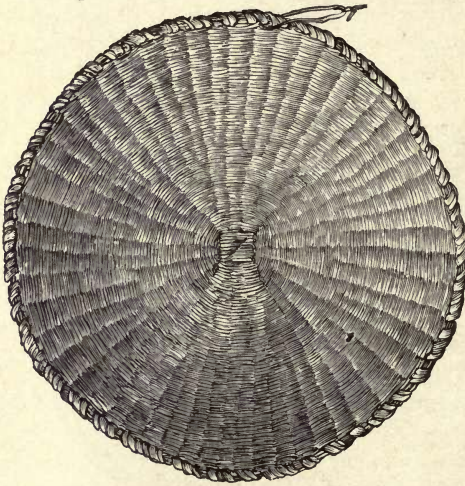

FIG. 112. UNORNAMENTED ORAIBI
PLAQUE OR SACRED MEAL
TRAY.

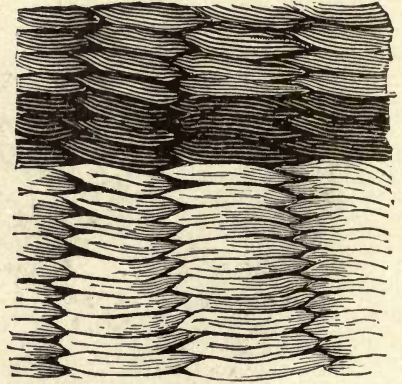

FIG. 113. ONE INCH OF FIG. 112.

The Hopituh, or Moki, are the makers of the sacred meal trays of striking design and coloring that find place in all collections. Of these there are three distinct types (see Fig. 81), the yucca or amole, made at the three villages of the middle mesa, Mashongnavi, Shipauluvi and Shimopavi, the willow, made at Oraibi on the western mesa, and the coarse yucca corn and peach baskets made at all the seven villages (see Figs. 107 and 85).

In Fig. 108 is represented Kuchyeampsi, the finest weaver of the former type among the Hopi, though she is here shown making baskets rather than plaques or trays. The weaving, however, is of exactly the same character. The material of the inner coil is a native grass, called wu-u-shi, something like our broom-corn. The coil is wrapped with splints stripped from the leaves of the amole, or soap-plant, one of the yucca family. (See Fig. 109). These splints are generally about a sixteenth of an inch in width, though for finer work they are made

smaller. The wrapped coil varies from a quarter of an inch to an inch in diameter. As the coil progresses, each stitch or wrap is caught into a stitch of the coil beneath with such uniform exactness, that it has the appearance of a worm closely coiled up. The native colors of the designs were black, brown, yellow, red and the natural white of the yucca, but of late years the aniline dyes have been used with the Indian's fondness for glaring and incongruous results. The designs are

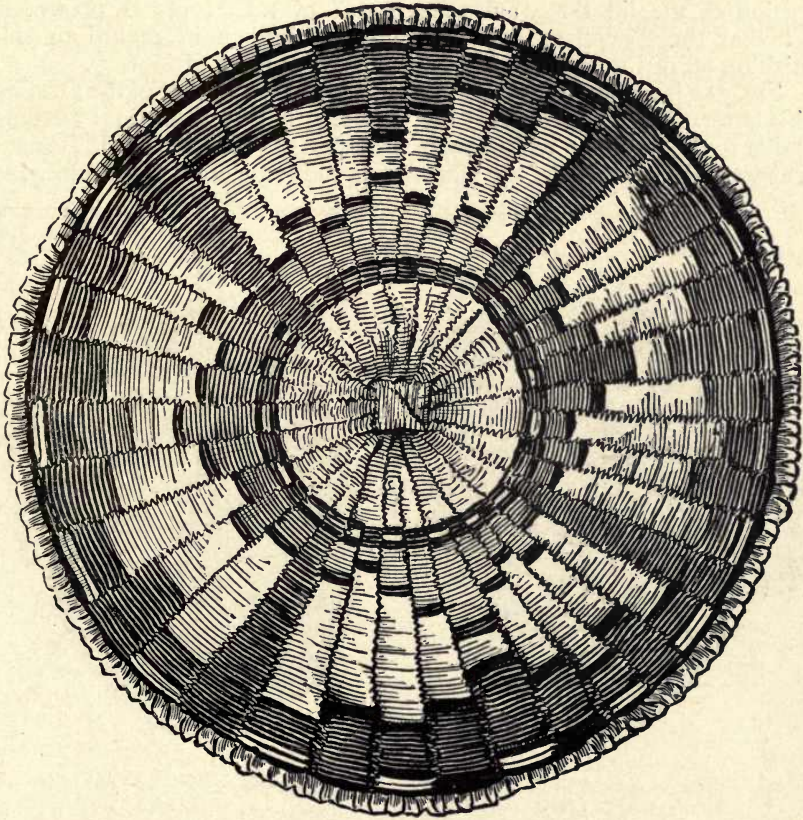

FIG. 114. ORAIBI SACRED MEAL TRAY. SPIDER WEB PATTERN.

multiform, every conceivable pattern being worked out as if from the suggestions of a kaleidoscope.

These trays are used by the Hopi in their various ceremonies for the carrying of the "hoddentin" or sacred meal. Sprinkling of this meal constitutes an important part of all Hopi ritual for the propitiation of the evil powers of nature, for, as I have elsewhere shown the Hopi is the greatest ritualist of the world.

The singular and interesting symbolism of these trays I have elsewhere described.

For comparison with this style of Hopi basketry I have introduced Fig. 110 which represents a coiled basket of upper Egypt, made of

bundles of palm-leaf veins, sewed with strips of palm leaf. The ornamentation is in red and black. A long red or black strip of leaf is laid on the outside of a coil and caught down by alternate stitches. The varying of the number of the stitches caught over or covered by these strips produces a multitude of effects. These baskets are frequently pitched for boats or "Moses' arks."

Fig. 111 represents one square inch of Fig. 110 showing the sewing and stripes of ornamentation.

It will also be noticed in the finishing off of the coil in the lower portion of the lid that the "open gate" of the Hopis is presented. Whether the Egyptians had the same symbolism in regard to this finishing off of the baskets, is an interesting subject of inquiry.

Fig. 112 is a plain unornamented willow-woven basket of the Oraibis. This latter, as far as I know, is the only example of aboriginal weaving similar to the ordinary willow ware basketry of civilization. It is made in exactly the same style, the warp twigs radiating from the center, and

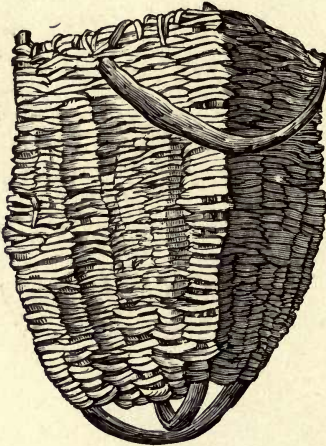

FIG. 115. COARSE WILLOW HOPI CARRYING BASKET.

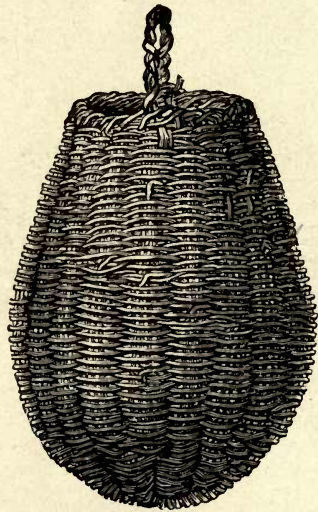

FIG. 116. ZUNI CARRYING BASKET.

the woof twigs passing in and out in the simple weave. The designs found on these trays are often very striking. Though necessarily controlled by the weave stitch, the imaginative and poetic Hopi woman introduces the object she sees, the things she dreams of, the powers she worships and the elements of which she is afraid, by means of different colored twigs, and the results are both interesting and attractive.

Fig. 113 is one square inch, natural size, of Fig. 112, and shows the regular disposition of the weaving.

Fig. 114 is a similarly constructed Oraibi basket, but here a pattern is clearly made by the use of colored twigs. The ornamentation is the "spider-web" pattern elsewhere described.

The Hopis of all the villages weave a very coarse basket of which Fig. 115 is a type. Coarse willow twigs are woven around a warp,

the four corners of which are composed of two strong sticks bent at the bottom as shown in Fig. 115. Between these, other upright twigs are placed, and the wool introduced according to the whim, or, more probably, lazy carelessness of the weaver. Sometimes the stitches are single, then double and even triple, and again, on a higher row of weave, just the reverse. The result is an irregular, uneven and slovenly-looking production, that has no other justification for its existence than its usefulness as a fruit or corn carrying basket.

Most of the Zuni basketry is of a coarse, rude character, with neither form nor ornament to make it attractive. Small round willows, and the stem of the yucca, which attains a long slender growth in this region, are used for this purpose, and most of the women can make baskets of this character. But I do not know a single weaver of the finer baskets in any of the villages of Zuni to-day.

Fig. 116 is a good example of the coarser kind of Zuni handicraft and is used for carrying peaches and such-like fruits, etc., and Fig. 117 is a similar basket used for the same purpose, but of somewhat different shape.

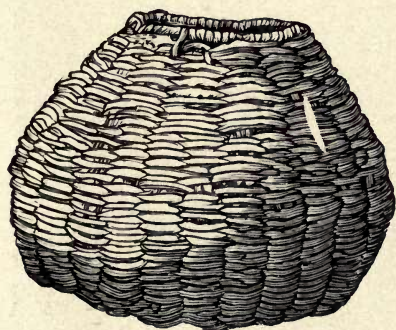

FIG. 117. ZUNI CARRYING BASKET.

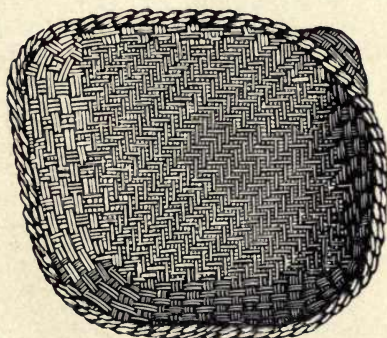

FIG. 118. EFFECTS PRODUCED BY VARYING THE ORDER OF INTERSECTION. SEMINOLE WORK.

The Washoes of Nevada make a basket similar in weave to the Paiutis, and which can be differentiated only in that the colors used are varied, the designs or symbols more diverse and generally the weave more varied, the designs or symbols more diverse and generally the weave is much finer. The "queen" of the Washoe weavers is Dat-so-lalee, a full-blooded Indian, sixty years of age, whose work is wonderful in its shape, symbolization and weave. Fig. 56 shows her, surrounded by her work. Though heavy and plump, her delicacy of touch, artistic skill and poetical conception excite admiration. Her hand is symmetrically perfect, her fingers plump and tapering and her nails beautiful "filberts." She is fully conscious of the sensations and emotions her work arouses in the hearts of connoisseurs. During the past three years she has produced sixteen baskets with sixteen stitches to the inch, three baskets with twenty stitches to the inch; and four baskets with thirty stitches to the inch. Her white splints are made solely of willow. A willow shoot is split from twelve to twenty-four splints, with the teeth and finger nails. The finer the stitch desired the greater the number of

splints from the shoot. Only those portions of the fibre immediately over the pith and under the bark are used. They are all then made of uniform size by scraping with a piece of glass. The warp, or inside of the coil, is generally composed of two thin willows stripped of the bark. For colors the red bark of the mountain birch, and the dark root of a large fern that grows in the foothills of the Sierra are used.

So exquisite is Dat-so-la-le's work that her baskets have brought fabulous prices ranging from \$150 to \$250. Three of her recent creations are valued even much higher. Fig. 119 is one of her masterpieces.

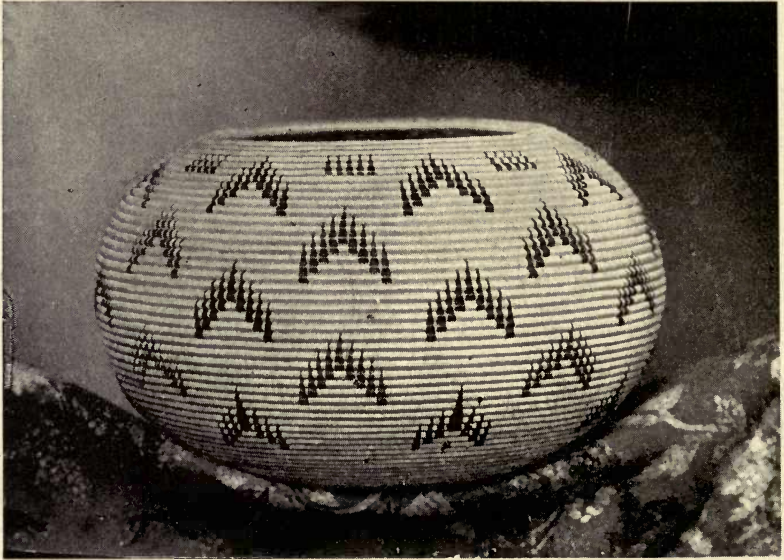

FIG. 119. HIGHLY DECORATED, BEAUTIFULLY WOVEN WASHOE BASKET.

There is little that one can write about to differentiate the finer basketry of the White Mountain and San Carlos Apaches from that other branch of the great Apache family known as the Havasupais, and yet the expert can tell the difference in a moment. The finishing off border stitch of the Havasupais is the herring bone stitch before described as belonging to the basketry of the Paiutis, while that of the Southern Apaches is an ordinary wrapped stitch, a simple coiling around of the splint.

In the coarser work of the Havasupais two other distinct weaves are used, as will be seen later in illustration of their kathaks, or carrying-baskets, and their esuwās or pinion-gum-covered water ollas.

The Pimas and Maricopas make baskets similar to those of the Paiuti, Havasupai and Apache, and yet generally distinguishable. The work is coarser than that of the Havasupai or Apache, and the border stitch is generally of a backward and forward kind of weave peculiar to these people. Their designs are striking and varied, the Greek fret and circular forms of the Swastika being largely represented. Many illustrations of Pima work are found in these pages.

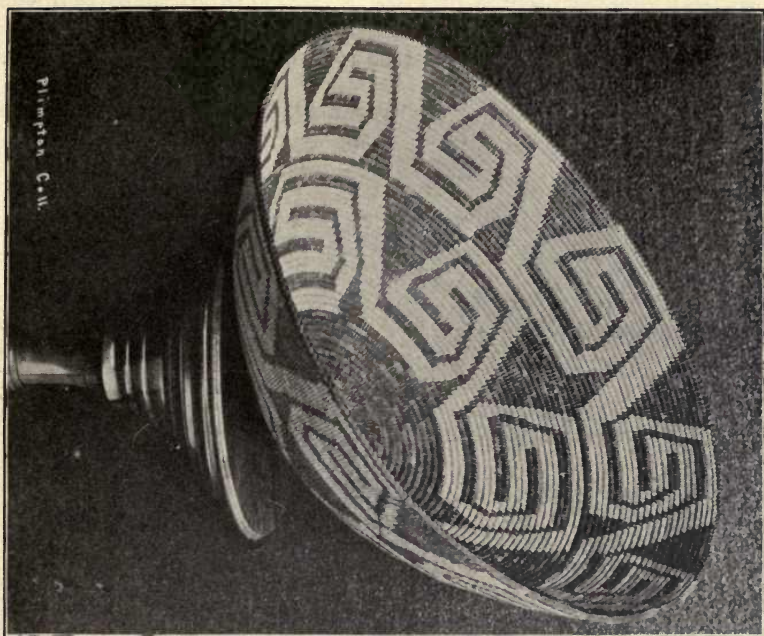

FIG. 120. PIMA BASKET, WITH CONVENTION-ALIZED DESIGN. PLIMPTON COLLECTION.

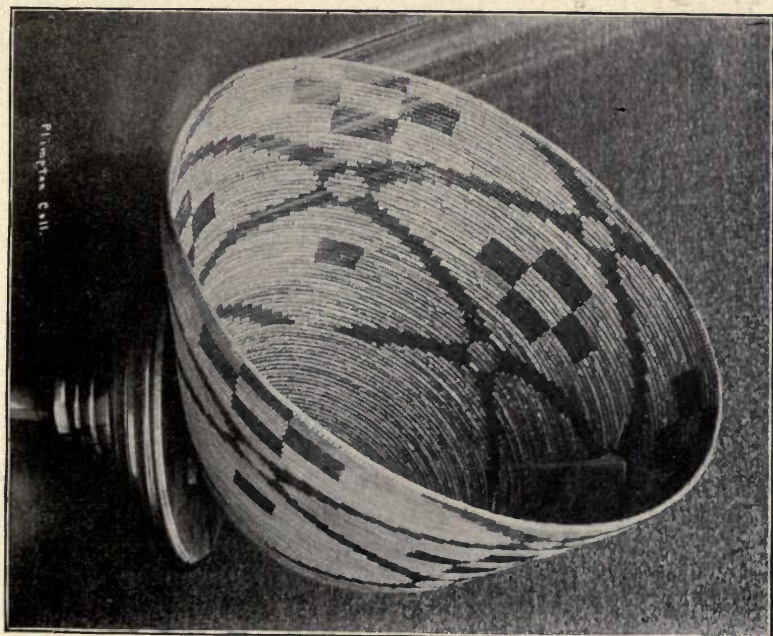

FIG. 121.—MONO COOKING BASKET IN THE PLIMPTON COLLECTION.

In later chapters, where individual specimens of many and varied baskets are shown, the weaves are explained and illustrated and to those chapters the student is referred for further information upon this interesting branch of the subject.

In a letter to the author Professor O. T. Mason suggests that:



FIG. 122. SOUTHERN CALIFORNIA BASKET, USED AS A DRUM.

“For my part, I believe that every type of basketry on the West Coast represents either a tribe or a linguistic family. That the various types get about from one tribe to another by intermarriage and by barter I do not doubt, but one tribe does not learn the art or finesse from the other.”

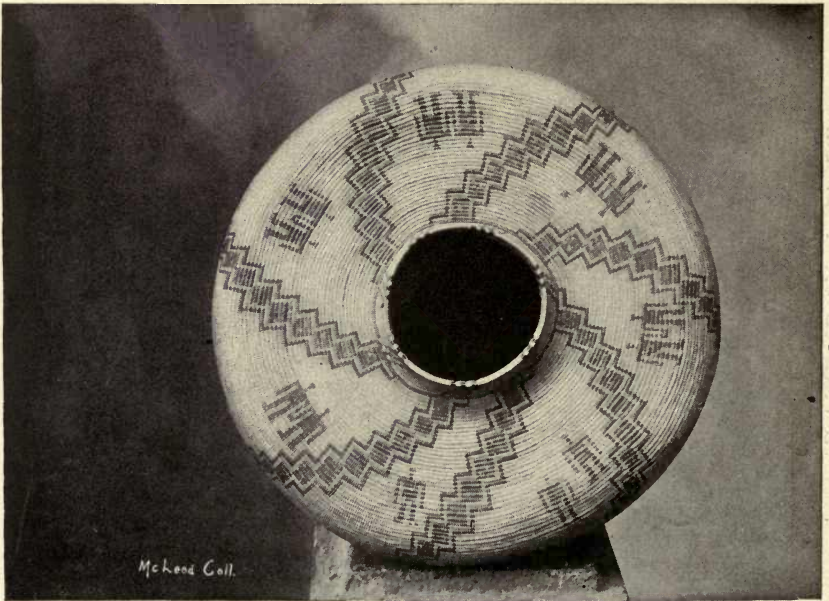
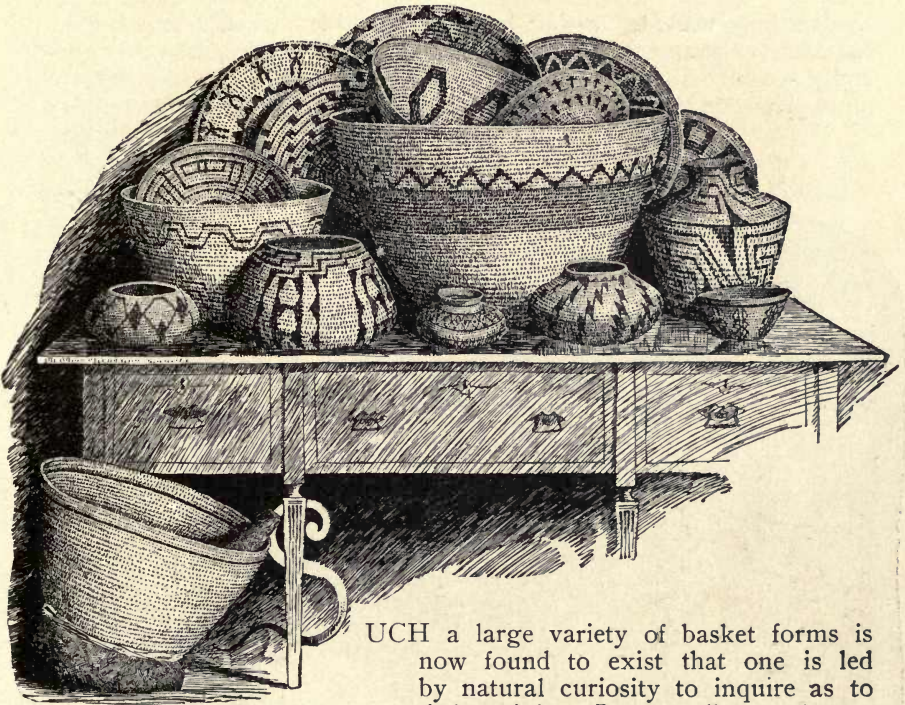

FIG. 122a.—TOP OF A BOTTLE-NECK BASKET IN THE McLEOD COLLECTION.

CHAPTER IX.

BASKET FORMS AND DESIGNS; THEIR ORIGIN AND
RELATION TO ART.

UCH a large variety of basket forms is now found to exist that one is led by natural curiosity to inquire as to their origin. In preceding and succeeding chapters various forms are presented, and some of them discussed in connection with their origin. The great importance of this branch of the subject, however, demands that, even at the risk of repetition, a full chapter be devoted to a discussion as to the origin, uses, and relation to art of the various forms and decorations found thereupon, of the basketry of the regions under consideration. In the main the ideas and illustrations of this chapter are taken bodily from Professor William H. Holmes' admirable monograph entitled "Textile Art in its Relation to the Development of Form and Ornament."

While the advent of the Spaniards undoubtedly checked the free and spontaneous growth of American aboriginal art, there is still enough remains among the basket-making peoples to enable us distinctly to trace their mental methods and reach reasonably accurate conclusions as to the processes of their art development. The processes of manufacture and ornamentation of basketry are doubtless little, if any, changed, since precolumbian times, so that in studying its historic and every day manifestations, we are having the mystic veil drawn aside, in some measure, and taking glimpses of the native life of these people

before the advent of the Spaniards became a disturbing element.

Indian basketry, though in a more circumscribed area than Indian pottery, presents two classes of phenomena of importance in the study of evolution of aesthetic culture. These relate, first, to form, and second, to ornament.

In form there are: 1. Useful shapes, which may or may not be ornamental. 2. Aesthetic shapes, which are ornamental and may be useful.

It is impossible to fix time boundaries and say when a certain form came into existence, or where and how it had its origin. Yet it is generally accepted that, the simpler the form the earlier its use and the more primitive the people who introduced it, while the more complex

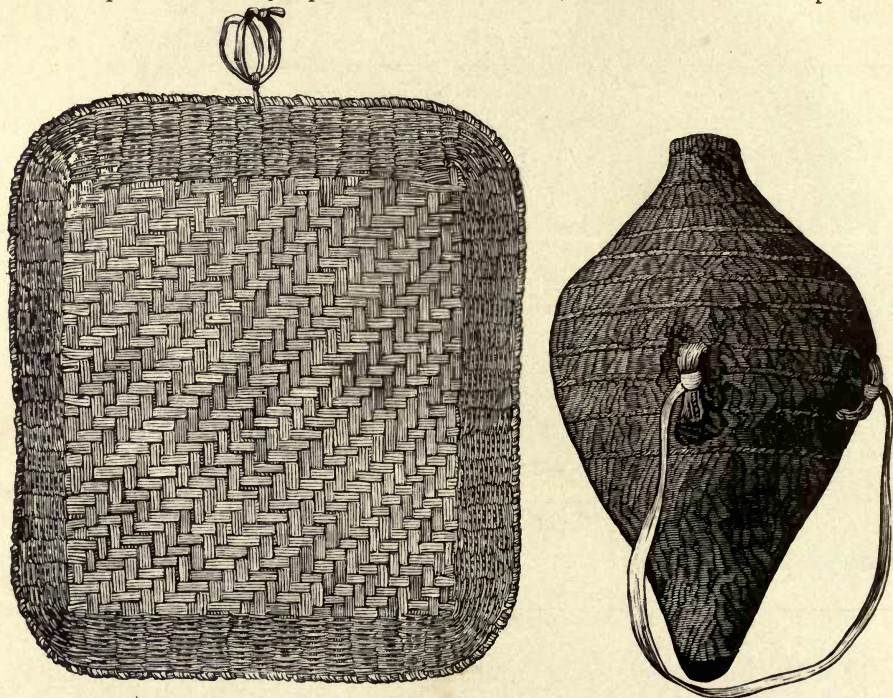

FIG. 124. ^{hopi} PUEBLO INDIAN SLEEPING MAT. Fig. 125. Havasupai Water Bottle.

and specialized forms are the product of the older peoples, more advanced in civilization.

That basketry antedates pottery has already been shown. The subject is ably presented by Lieut. Cushing in his "Pueblo Pottery and Zuni Culture Growth." Canes first and then gourds were used to carry water. Owing to the fragility of the gourd, however, it was difficult of transportation, and, therefore, liable to be productive of great distress to those who relied upon it for carrying their water supply across the desert. To overcome this the gourd was encased in a rude net of fibrous yucca leaves or flexible willow or other splints. I have seen many such ancient water vessels used in Hopi, Navaho, Zuni and other ceremonials.

This was a crude beginning. The water-tight wicker-basket followed, which as Cushing shows, demonstrates by its nomenclature its origin from the gourd.

The strength, durability and consequent reliability in the carrying of water for long distances would soon make baskets common, even though difficult and tedious of manufacture. Pinion gum, mineral asphaltum, pitch or other glutinous substances, being at hand, were readily suggested for the repairing of any leakage.

As before shown baskets were used long before the advent of pottery for cooking purposes, and by the primitive Havasupais are still so used.

In studying basketry from its art side, the subject first presented naturally is that of form. As a piece of basketry, whether crude or artistic is considered, the question immediately arises, from whence did the maker obtain her idea of this form? Undoubtedly to the imitative

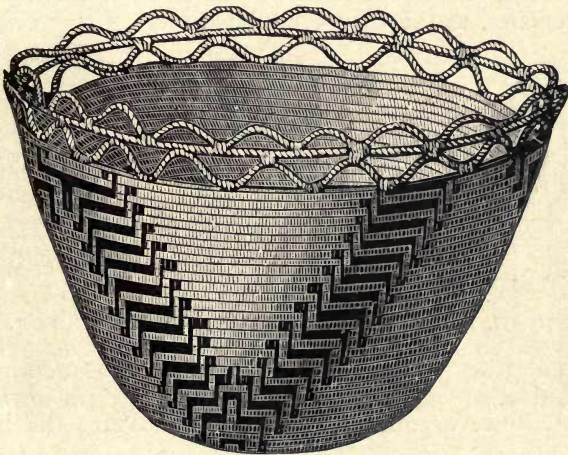

FIG. 126. YAKIMA BASKET, WITH ESTHETIC CHARACTERISTICS OF FORM.

faculty all primitive forms owe their origin, and at the same time it is equally certain that the form must correspond to the function the basket is required to perform. The aesthetic features of form are a later development, brought about by general aesthetic growth and applied to this special industry.

Holmes well says: "In America there is a vast body of primitive, indigenous art having no parallel in the world. Uncontaminated by contact with the complex conditions of civilized art, it offers the best possible facilities for the study of the fundamental principles of aesthetic development."

Rigid objects in textile art (rigid, as opposed to pliable, compare water bottles and water-tight bowl baskets with nets, woven garments, etc.), depend largely for their form upon their adaptability to the usage required of them. This usage Holmes terms "function," and he states that, "while their shape still accords with their functional office, they exhibit attributes of form generally recognized as pleasing to the mind, which are expressed by the terms grace, elegance, symmetry, and the

like. Such attributes are not separable from functional attributes, but originate and exist conjointly with them."

Basketry being one of the earliest of the textile industries manifests, as largely as all primary industries must, the imitative faculty in a high degree. Hence in natural objects are to be sought the form inspirations for primitive basketry.

"Woven mats, such as Fig. 124, in early use by many tribes of men and originating in the attempt to combine leaves, vines and branches for purposes of comfort, are flat because of function, the degree of flatness depending upon the size of filaments and mode of combination; and in outline they are irregular, square, round or oval, as a result of many causes and influences, embracing use, construction, material, models, etc."

In point of contour the plain food basket-bowls so common throughout the South-west, such as are shown in Figs. 12, 13, and many other pages, have somewhat more decided claims upon aesthetic attention than the preceding, as the curves exhibited mark a step of progress in

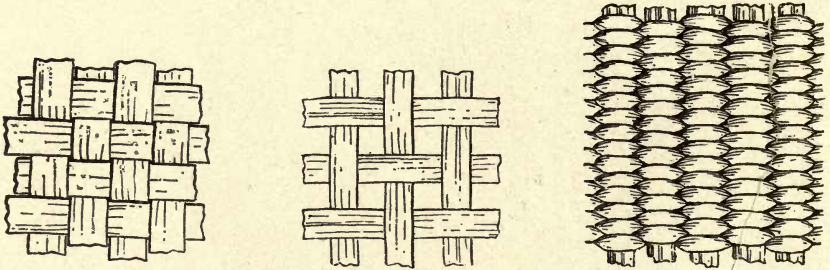

FIGS. 127, 128, 129. SIMPLE WEAVES IN ONE COLOR.

complexity and grace. How much of this is due to intention and how much to technical perfection must remain in doubt. In work so perfect we are wont, however unwarrantably, to recognize the influence of taste.

"A third example, presented in Fig. 125, illustrates an advanced stage in the art of basketry and exhibits a highly specialized shape. The forces and influences concerned in its evolution may be analyzed as follows: A primal origin in function and a final adaptation to a special function, the carrying and storing of water; a contour full to give result to a certain undetermined extent of the aesthetic tendencies of the capacity, narrow above for safety, and pointed below that it may be set in sand; curves kept within certain bounds by the limitations of construction; and a goodly share of variety, symmetry and grace, the result to a certain undetermined extent of the esthetic tendencies of the artist's mind. In regard to the last point there is generally in forms so simple an element of uncertainty; but many examples may be found in which there is positive evidence of the existence of a strong desire on the part of the primitive basket-maker to enhance beauty of form. It will be observed that the textile materials and construction do not lend themselves freely to minuteness in detail or to complexity of outline, especially in those small ways in which beauty is most readily expressed

"Modifications of a decidedly aesthetic character are generally suggested to the primitive mind by some functional, constructive or acci-

dental feature which may with ease be turned in the new direction. In the vessel presented in Fig. 126, the work of Alaskan Indians, the margin is varied by altering the relations of the three marginal turns of the coil, producing a scalloped effect. This is without reference to use, is uncalled for in construction, and hence is, in all probability, the direct result of aesthetic tendencies."

"In the pursuit of this class of enrichment there is occasionally noticeable a tendency to overload the subject with extraneous details. This is not apt to occur, however, in the indigenous practice of an art, but comes more frequently from a loss of equilibrium or balance in motives or desires, caused by untoward exotic influence.

"When, through suggestions derived from contact with civilized art, the savage undertakes to secure all the grace and complexity observed in the works of more cultured peoples, he does so at the expense of construction and adaptability to use. An example of such work is presented in Fig. 91, a weak, useless, and wholly vicious piece of basketry. Other equally meretricious pieces represent goblets,



FIG. 130. DIAGONAL COMBINATION, GIVING HERRING BONE EFFECT.

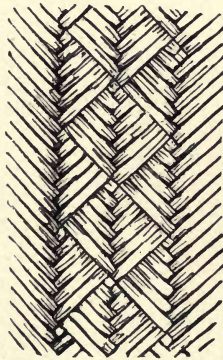

FIG. 131. ELABORATION OF DIAGONAL COMBINATION, GIVING TRIANGULAR FIGURES.

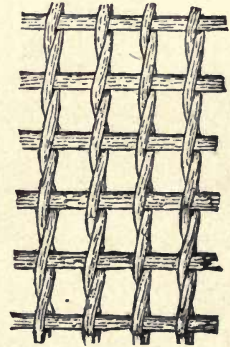

FIG. 133. SIMPLE TWINED WEAVE.

bottles and teapots. They are the work of the Indians of the northwest coast and are executed in the neatest possible manner, bearing evidence of the existence of cultivated taste.

"If, in the making of a vessel, the demands of use are fully satisfied, if construction is perfect of its kind, if materials are uniformly suitable, and if models are not absolutely bad, it follows that the result must necessarily possess in a high degree those very attributes that all agree are pleasing to the eye.

"Form has its relation to ornament in that the contour of the vessel controls its ornament to a large extent, dictating the positions of design and setting its limits; figures are in stripes, zones, rays, circles, ovals or rectangles—according, in no slight measure, to the character of the spaces afforded by details of contour."

Having dealt clearly with the main subject of form as related to art, Professor Holmes thus expatiates upon color and design modifying form and their joint and combined relations to the development of art.

"Color is one of the most constant factors in man's environment, and

it is so strongly and persistently forced upon his attention, so useful as a means of identification and distinction, that it necessarily receives a large share of consideration. It is probably one of the foremost objective agencies in the formation and development of the aesthetic sense.

"Color employed in the art is not related to use, excepting, perhaps, in symbolic and superstitious matters; nor is it of consequence in construction, although it derives importance from the manner in which construction causes it to be manifested to the eye. It finds its chief use in the field of design, in making evident to the eye the figures with which objects of art are embellished."

In enhancing beauty there are phenomena present in the art without man's volition that tend to suggest decorative conceptions and give shape to them. "The latter class of features arise as a necessity of the art, they gradually come into notice and are seized upon by the æsthetic faculty, and under its guidance they assist in the development of a system of ornament of world-wide application."

Figures or patterns of a relievio nature arise during construction

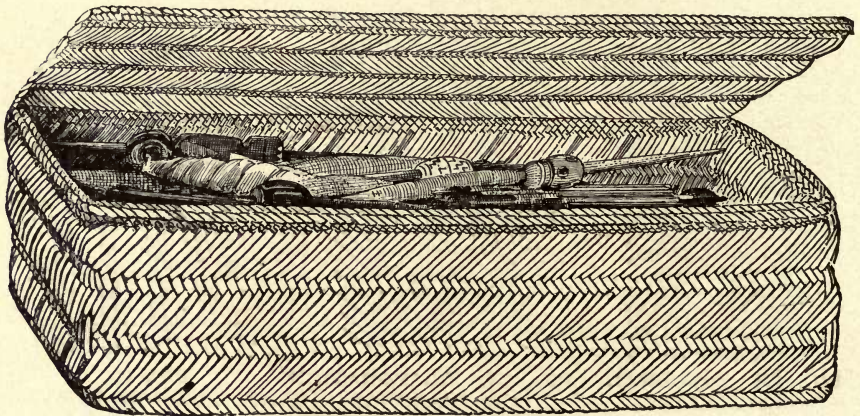

FIG. 132. PERUVIAN WORK BASKET OF REEDS,
WITH STRONGLY RELIEVED RIDGES.

as a result of the intersections and other more complex relations, the bindings, of the warp and woof or of inserted or applied elements. And when color was applied to either warp or woof new conceptions of design would arise entirely independent of the will of the artisan. The very nature of the art is such that once let there be introduced accidentally or otherwise, a new form or twist of weave or stitch, and a splint differing in color from the other splints, new characteristics of appearance in weave and color would be presented regardless of the desire of the artist, or the effect produced upon the eye.

It was the conscious perception of these adventitious effects, the pleasure they gave, and the desire and determination to repeat them that gave the first great impulse towards the rapid development of the aesthetic nature.

"But it is not to be supposed for a moment that the inception of aesthetic notions dates from this association of ideas of beauty with textile characters. Long before textile objects of a high class were made; ideas of an aesthetic nature had been entertained by the mind,

as, for example, in connection with personal adornment. The skin had been painted, pendants placed about the neck, and bright feathers set in the hair to enhance attractiveness, and it is not difficult to conceive of the transfer of such ideas from purely personal associations to the embellishment of articles intimately associated with the person. No matter, however, what the period or manner of the association of such ideas with the textile are, that association may be taken as the datum point in the development of a great system of decoration whose distinguishing characters are the result of the geometric textile construction."

Primitive work was plain in weave, simple and unembellished, and consequently, wholly geometric and extremely monotonous.

As intelligence and skill grew, simple weaves were modified or combined with others, without interfering with perfection of structure or functional uses, and thus a new field opened in the development of decorative tendencies.

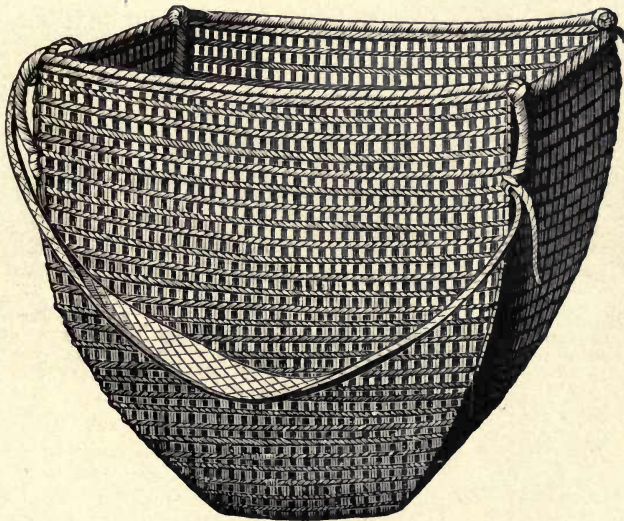

FIG. 134. SURFACE EFFECT OF TWINED LATTICE COMBINATION IN BASKET OF CLALLAM INDIANS OF WASHINGTON.

With the introduction of color and its addition to either simple or complex weaves an added impetus to this development was given. Hence we may broadly classify the ornamentation of basketry into the following divisions:

1. Ornamentation by simple weave in one color.
2. Ornamentation by a combination of simple weaves in one color.
3. Ornamentation by simple weave in a combination of colors.
4. Ornamentation by combination of weaves in a single color or a combination of colors.
5. Ornamentation by extraneous addition.

"In right angled weaving the figures combine in straight lines, which run parallel or cross at uniform distances and angles. In radiate weaving, as in basketry, the radial lines are crossed in an equally formal

manner by concentric lines. In other classes of combination there is an almost equal degree of geometricity.”*

In Figs. 127, 128 and 129 we have the forms of simple weave in one color clearly shown, and Figs. 112 and 21 are types of baskets that accord with this classification.

By changes in the order of intersection, without changing the type of combination, we reach a series of results quite unlike the preceding; so distinct, indeed, that, abstracted from constructive relationships, there would be little suggestion of correlation. In the example given in Fig. 130 the series of filaments interlace, not by passing over and under alternate strands, as in the preceding set of examples, but by extending over and under a number of the opposing series at each step and in such order as to give wide horizontal ridges ribbed diagonally.

This example is from an ancient work basket obtained at Ancon, Peru, and shown in Fig. 132. The surface features are in strong relief, giving a pronounced herring bone effect.

Slight changes in the succession of parts enable the workmen to produce a great variety of decorative patterns, an example of which

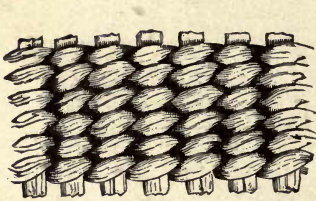

FIG. 135.

Surface effect in impacted work of twined combination.

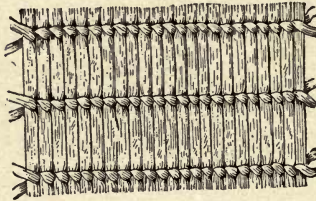

FIG. 136.

Surface effect obtained by placing the warp strands close together and the woof cables far apart.

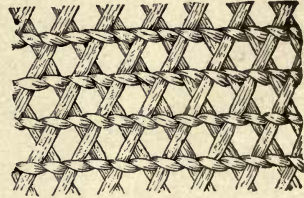

FIG. 137.

Surface effect obtained by crossing the warp series in open twined work.

is shown in Fig. 131. The Hopi mat shown in Fig. 124 is also a good illustration, and another piece, said to be of Seminole workmanship, is given in Fig. 118. These and similar relieved results are fruitful sources of primitive decorative motives. They are employed not only within the art itself, but in many other arts less liberally supplied with suggestions of embellishment.

Taking a second type of combination, we have a family of resultant patterns in the main distinguishable from the preceding.

Fig. 133 illustrates the simplest form of what Dr. O. T. Mason has called the twined combination, a favorite one with many of our native tribes. The strands of the woof series are arranged in twos and in weaving are twisted half around at each intersection, inclosing the opposing fillets. The resulting open work has much the appearance of ordinary netting, and when of pliable materials and distended or strained over an earthen or gourd vessel the pattern exhibited is strikingly suggestive of decoration. The result of this combination upon a lattice foundation of rigid materials is well shown in the large basket

*As the major portion of this chapter is compiled from Holmes's monograph, it will be completed without further quotation marks.

presented in Fig. 134. Other variants of this type are given in the three succeeding figures.

The result seen in Fig. 135 is obtained by impacting the horizontal or twined series of threads. The surface is nearly identical with that of the closely impacted example of the preceding type (Fig. 127). The peculiarities are more marked when colors are used. When the doubled and twisted series of strands are placed far apart and the opposing series are laid side by side a pleasing result is given, as shown in Fig. 136 and in the body of the conical basket illustrated in Fig. 139.

In Fig. 137 we have a peculiar diagonally crossed arrangement of the untwisted series of filaments, giving a lattice work effect.

Fig. 138 serves to show how readily this style of weaving lends itself to the production of decorative modification, especially in the direction of the concentric zonal arrangement so universal in vessel-making arts.

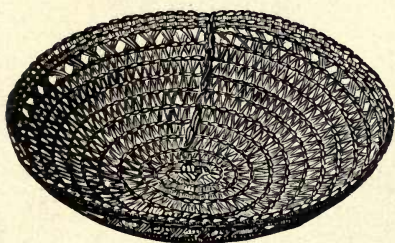

FIG. 138. DECORATIVE EFFECTS PRODUCED BY VARIATIONS IN THE RADIAL OR WARP SERIES IN AN OPEN WORK TRAY. KLAMATH WORK.

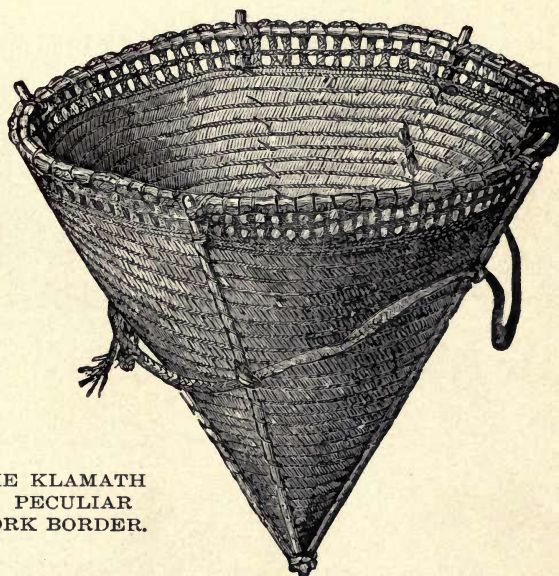

FIG. 139. CONICAL BASKET OF THE KLAMATH INDIANS OF OREGON, SHOWING PECULIAR TWINED EFFECT AND AN OPEN WORK BORDER.

The examples given serve to indicate the unlimited decorative resources possessed by the art without employing any but legitimate constructive elements, and it will be seen that still wider results can be obtained by combining two or more varieties or styles of binding in the construction and embellishment of a single object or in the same piece of fabric. A good, though very simple, illustration of this is shown in the tray or mat presented in Fig. 124. In this case a border, varying from the center portion in appearance, is obtained by changing one series of the filaments from a multiple to a single arrangement.

The conical basket shown in Fig. 139 serves to illustrate the same point. In this case a rudely worked, though effective, border is secured by changing the angle of the upright series near the top and combining them by plaiting, and in such a way as to leave a border of open work.

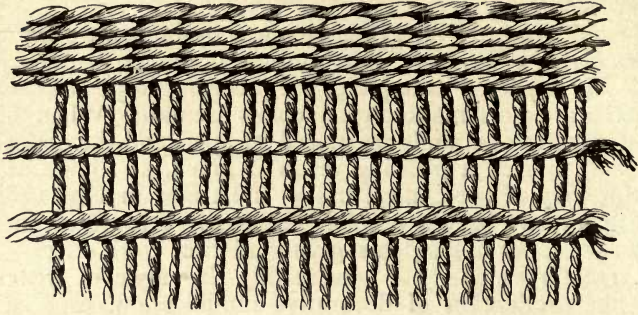

FIG. 140. SIMPLE RETICULATED WEAVE

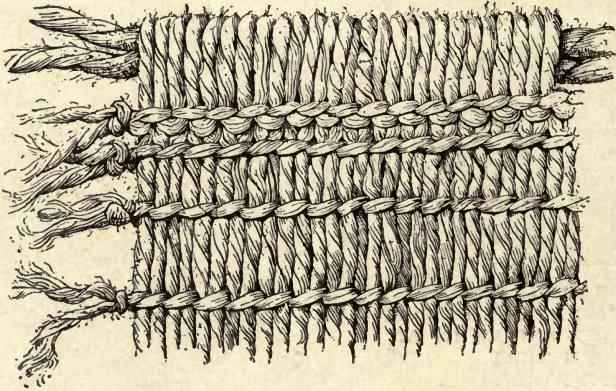

FIG. 141.
PLEASING RESULTS FROM SIMPLE VARIATIONS.

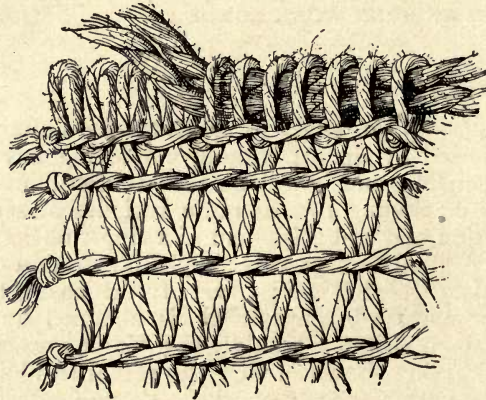

FIG. 142. FURTHER VARIATION.

It may not be out of place here to show three specimens of reticulated weaving bearing somewhat upon this subject. Fig. 140 is a piece of simple reticulated weaving taken from an impression upon an ancient piece of pottery obtained in Tennessee. It will readily be seen that Figs. 141 and 142 are variations, easily made, from the simple form, yet both producing new and pleasing results.

Appended ornaments are not amenable to the geometric laws of fabrication to the extent observed in other classes of ornament. They are, however, attached in ways consistent with the textile system, and are counted and spaced with great care, producing designs of a more or less pronounced geometric character. The work is a kind of embroidery, the parts employed being of the nature of pendants.

These include numberless articles derived from nature and art. It will suffice to present a few examples already at hand.



FIG. 143. APACHE BASKET WITH PENDANT BUCKSKIN STRANDS TIPPED WITH BITS OF TIN.

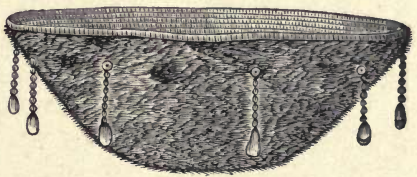

FIG. 144. CALIFORNIA INDIAN BASKET WITH PENDANTS OF BEADS AND BITS OF SHELL.

Fig. 143 illustrates a large, well made basket, the work of the Apache Indians. It serves to indicate the method of employing tassels and clustered pendants, which in this case consist of buckskin strings tipped with conical bits of tin. The checker pattern is in color.

Fig. 144 illustrates the use of other varieties of pendants. A feather decked basket made by the northwest coast Indians is embellished with pendant ornaments consisting of strings of beads tipped with bits of bright shell. Many others of these may be seen in Figs. 50, 95, 98 to 102, 103, &c.

I have already spoken of color in a general way, as to its necessary presence in art. My object now is to indicate the part it takes in textile design, its methods of expression, the processes by which it advances in elaboration, and the part it takes in all geometric decoration.

It will be necessary, in the first place, to examine briefly the normal tendencies of color combination while still under the direct domination of constructive elaboration. In the way of illustration, let us take first a series of filaments, say in the natural color of the material, and pass

through them in the simplest interlaced style a second series having a distinct color. A very simple geometric pattern is produced, as shown in Fig. 145. It is a sort of checker, an emphasized presentation of the relieve pattern shown in Fig. 127, the figures running horizontally, vertically, and diagonally. Had these filaments been accidentally associated in construction, the results might have been the same, but it is unnecessary to indicate in detail the possibilities of adventitious color combinations. So far as they exhibit system at all it is identical with the relieve elaboration.

Assuming that the idea of developing these figures into something more elaborate and striking is already conceived, let us study the processes and tendencies of growth. A very slight degree of ingenuity will enable the workman to vary the relation of the parts, producing a succession of results such, perhaps, as indicated in Fig. 146. In this example we have rows of isolated squares in white which may be turned hither and thither at pleasure, within certain angles, but they result in nothing more than monotonous successions of squares.

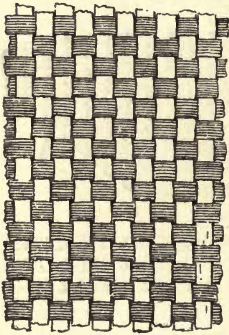

FIG. 145.
PATTERN PRODUCED
BY INTERLACING
STRANDS OF
DIFFERENT COLORS.

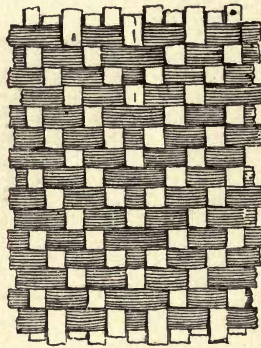

FIG. 146.
PATTERN PRODUCED
BY INTERLACING
STRANDS OF
DIFFERENT COLORS.

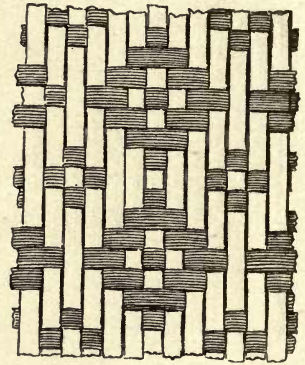

FIG. 147. ISOLATED FIGURES
PRODUCED BY MODIFYING
ORDER OF INTERSECTION.

Additional facility of expression is obtained by employing dark strands in the vertical series also, and large, isolated areas of solid color may be produced by changing the order of intersection, certain of the fillets being carried over two or more of the opposing series and in contiguous spaces at one step, as seen in Fig. 147. With these elementary resources the weaver has very considerable powers of expression, as will be seen in Fig. 148, which is taken from a basket made by South American Indians, and in Fig. 149, where human figures are delineated. The patterns in such cases are all rigidly geometric and exhibit stepped outlines of a pronounced kind. With impacting and increased refinement of fillets the stepped character is in a considerable measure lost sight of and realistic, graphic representation is to a greater extent within the workman's reach. It is probable, however, that the idea of weaving complex ideographic characters would not occur to the primitive mind at a very early date, and a long period of progress would elapse before delineative subjects would be attempted.

For the purpose of looking still more closely into the tendencies of normal textile decorative development I shall present a series of Indian baskets, choosing mainly from the closely woven or impacted varieties because they are so well represented in our collections and at the same time are very generally embellished with designs in color; besides, they are probably among the most simple and primitive textile products known. I have already shown that several types of combination when closely impacted produce very similar surface characters and encourage the same general style of decoration. In nearly all, the color features are confined to one series of fillets—those of the woof—the other the warp, being completely hidden from view. In the preceding series the

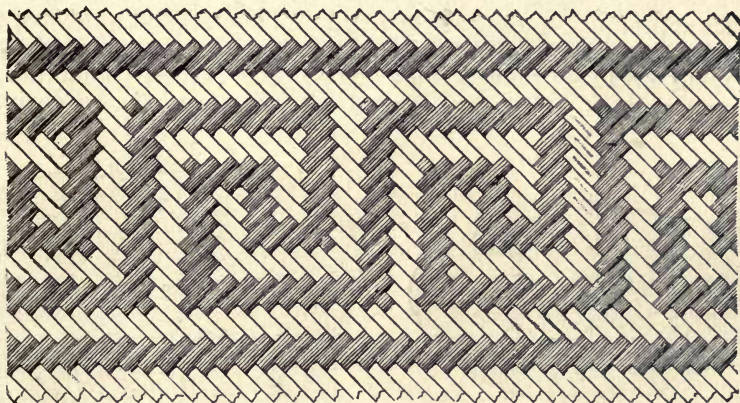

FIG. 148. PATTERN PRODUCED BY SIMPLE ALTERNATIONS OF LIGHT AND DARK FILLETS.

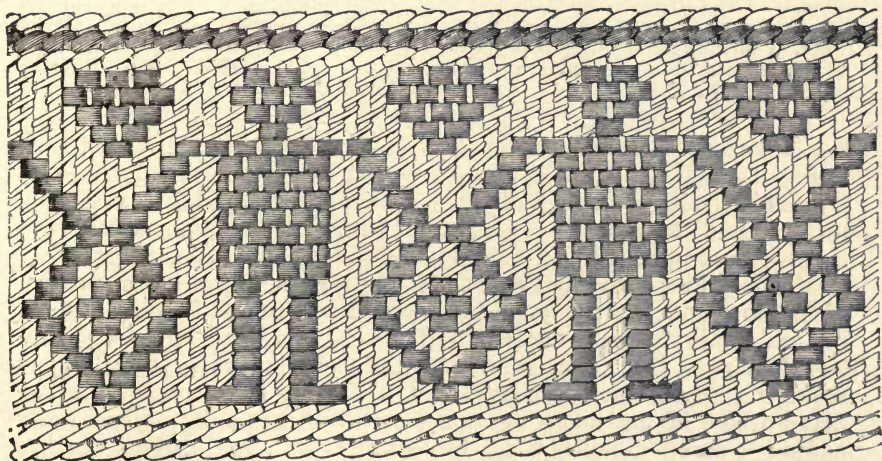

FIG. 149.
CONVENTIONAL HUMAN FIGURES FROM AN ANCIENT PERUVIAN BASKET.

warp and woof were almost equally concerned in the expression of design. Here but one is used, and in consequence there is much freedom of expression, as the artist carries the colored filaments back and forth or inserts new ones at will. Still it will be seen that in doing this he is by no means free; he must follow the straight and narrow pathway laid down by the warp and woof, and, do what he may, he arrives at purely geometric results.

I will now present the examples, which for the sake of uniformity are in all cases of the coiled ware. If a basket is made with no other idea than that of use the surface is apt to be pretty uniform in color, the natural color of the woof fillets. If decoration is desired a colored fillet is introduced, which, for the time, takes the place and does the duty of the ordinary strand. Fig. 150 serves to show the construction and surface appearance of the base of a coil made vessel still quite free from any color decoration. Now, if it is desired to begin a design, the plain wrapping thread is dropped and a colored fillet is inserted and the coiling continues. Carried once around the vessel we have an encircling

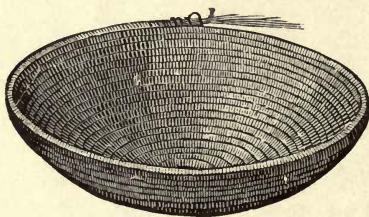

FIG. 150. BASE OF COILED BASKET SHOWING THE METHOD OF BUILDING BY DUAL COILING. The base or warp coil is composed of untwisted fibre, and is formed by adding to the free end as the coiling goes on. The woof, or binding filament, as it is coiled is caught into the upper surface of the preceding turn.



FIG. 151. COILED BASKET WITH SIMPLE GEOMETRIC ORNAMENT. WORK OF THE NORTHWEST COAST INDIANS.

line of dark color corresponding to the lower line of the ornament seen in Fig. 151. If the artist is content with a single line of color he sets the end of the dark thread and takes up the light colored one previously dropped and continues the coiling. If further elaboration is desired it is easily accomplished. In the example given the workman has taken up the dark fillet again and carried it a few times around the next turn of the warp coil; then it has been dropped and the white thread taken up, and again, in turn, another dark thread has been introduced and coiled for a few turns, and so on until four encircling rows of dark alternating rectangles have been produced. Desiring to introduce a meandered design he has taken the upper series of rectangles as bases and adding colored filaments at the proper time has carried oblique lines one to the right and the other to the left, across the six succeeding ridges of the warp coil. The pairs of stepped lines meeting above were joined in rectangles like those below, and the decoration was closed by a border line at the top. The vessel was then completed in

the light colored material. In this ornament all forms are bounded by two classes of lines, vertical and horizontal (or, viewed from below, radial and encircling), the lines of the warp and the woof. Oblique bands of color are made up of series of rectangles, giving stepped out-

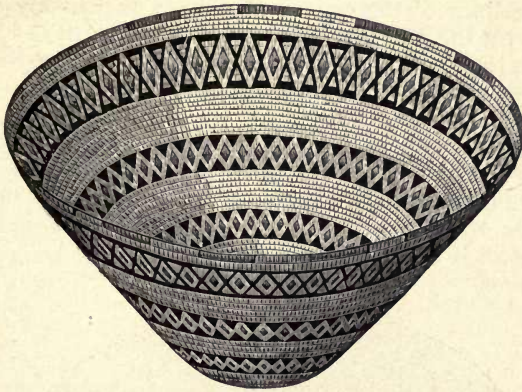

FIG. 152. YOKUT COILED BASKET WITH ENCIRCLING BANDS OF ORNAMENT IN WHITE, RED AND BLACK UPON A YELLOWISH GROUND.

lines. Although these figures are purely geometric, it is not impossible that in their position and grouping they preserve a trace of some imitative conception modified to this shape by the forces of the art. They serve quite as well, however, to illustrate simple mechanical elaboration as if entirely free from suspicion of associated ideas.

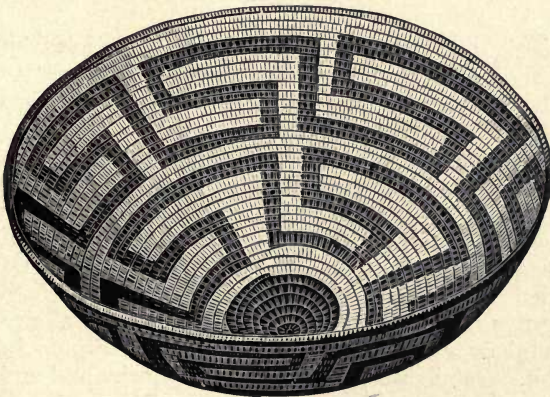

FIG. 153. PIMA COILED BASKET WITH TWO BANDS OF MEANDERED ORNAMENT.

In Fig. 152 I present a superb piece of work executed by the Indians of the Tule River, California. It is woven in the closely impacted, coiled style. The ornament is arranged in horizontal zones and consists of a series of diamond shaped figures in white with red centers and

black frames set side by side. The processes of substitution where changes of color are required are the same as in the preceding case and the forms of figures and the disposition of designs are the same, being governed by the same forces.

Another choice piece, from the Pima Indians of Arizona, is given in Fig. 153. The lines of the ornament adhere exclusively to the directions imposed by the warp and the woof, the stripes of black color ascending with the turns of the fillet for a short distance, then for a time following the horizontal ridges, and again ascending, the complete result being a series of zigzag rays set very close together. These rays take an oblique turn to the left, and the dark figures at the angles, from the necessities of construction, form rows at right angles to these. A few supplementary rays are added toward the margin to fill out the widening spaces. Another striking example of the domination of technique over design is illustrated in Fig. 154.

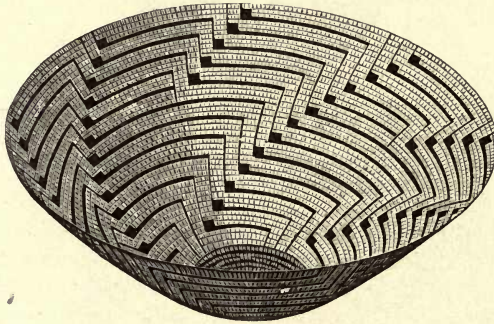

FIG. 154. PIMA COILED BASKET WITH ORNAMENT ARRANGED IN ZIG-ZAG RAYS.

Two strongly marked, fret-like meanders encircle the vessel, the elements of which are ruled exclusively by the warp and woof, by the radiate and the concentric lines of construction. This is the work of the Pima Indians of Arizona.

I shall close the series with a very handsome example of Indian basketry and of basketry ornamentation (Fig. 155). The conical shape is highly pleasing and the design is thoroughly satisfactory and, like all the others, is applied in a way indicative of a refined sense of the decorative requirements of the utensil. The design is wholly geometric, and, although varied in appearance, is composed almost exclusively of dark triangular figures upon a light ground. The general grouping is in three horizontal or encircling bands agreeing with or following the foundation coil. Details are governed by the horizontal and the oblique structure lines. The vertical construction lines have no direct part in the conformation of the design excepting in so far as they impose a stepped character upon all oblique outlines.

Now, as primitive peoples advance from savagery to barbarism there comes a time in the history of all kinds of textile products at which the natural technical progress of decorative elaboration is interfered with by forces from without the art. This occurs when ideas, symbolic or otherwise, come to be associated with the purely geometric figures,

tending to arrest or modify their development, or again, it occurs when the artist seeks to substitute mythologic subjects for the geometric units. This period cannot be always well defined, as the first steps in this direction are so thoroughly subordinated to the textile forces. Between what may be regarded as purely technical, geometric ornament and ornaments recognizably delineative, we find in each group of advanced textile products a series of forms of mixed or uncertain pedigree. These must receive slight attention here.

Fig. 156 represents a large and handsome basket obtained from the Apache. It will be seen that the outline of the figures comprising the principal zone of ornament departs somewhat from the four ruling directions of the textile combination. This was accomplished by increasing the width of the steps in the outlines as the dark rays progressed, resulting in curved outlines of eccentric character. This eccentricity, coupled with the very unusual character of the details at the outer extremities of the figures, leads to the surmise that each part of the design is a conventional representation of some life form, a bird, an insect, or perhaps a man.

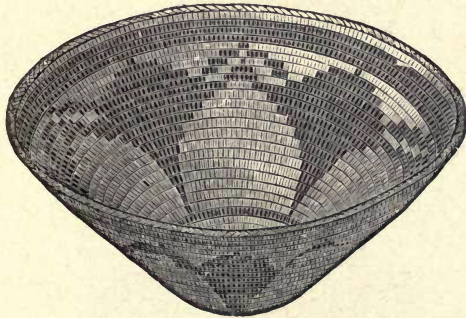

FIG. 156.

APACHE COILED BASKET ORNAMENTED WITH DEVICES PROBABLY VERY HIGHLY CONVENTIONALIZED MYTHOLOGICAL SUBJECTS.

By the free introduction of such elements textile ornament loses its pristine geometric purity and becomes in a measure degraded. In the more advanced stages of Pueblo art the ornament of nearly all the textiles is pervaded by ideographic characters, generally rude suggestions of life forms, borrowed, perhaps, from mythologic art. This is true of much of the coiled basketry of the Hopi Indians. True, many examples occur in which the ancient or indigenous geometric style is preserved, but the majority appear to be more or less modified. In many cases nothing can be learned from a study of the designs themselves, as the particular style of construction is not adapted to realistic expression, and, at best, resemblances to natural forms are very remote. An example is given in Fig. 35. I shall expect, however, when the art of these peoples is better known to learn to what particular mythic concept these mixed or impure geometric devices refer.

The same is true of other varieties of Hopi basketry, notably the common decorated wickerware, two specimens of which are given in Figs. 157 and 158. This ware is of the interlaced style, with radially arranged web filaments. Its geometric characters are easily distinguished from those of the coiled ware. Many examples exhibit purely



FIG. 155. McCLOUD COILED BASKET, WITH GEOMETRIC ORNAMENT COMPOSED OF TRIANGULAR FIGURES.

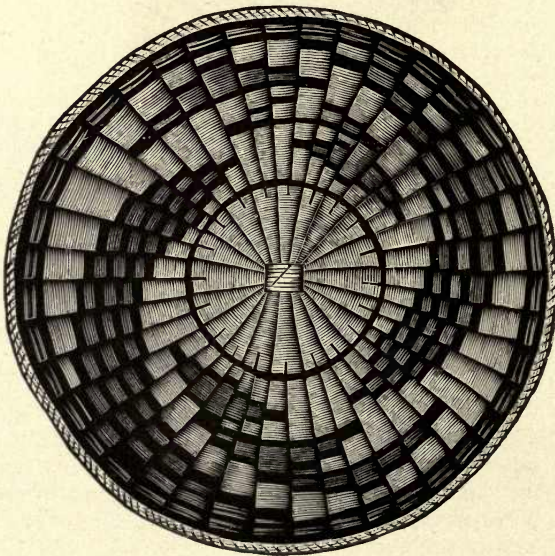

FIG. 157. ORAIBI TRAY OF INTERLACED WICKER WEAVING, SHOWING GEOMETRIC ORNAMENT, PROBABLY MODIFIED BY IDEOGRAPHIC ASSOCIATION.

conventional elaboration, the figures being arranged in rays, zones, checkers, and the like. It is to be expected, however, that the normal ornament of this class of products should be greatly interfered with through attempts to introduce extraneous elements, for the peoples have advanced to a stage of culture at which it is usual to attempt the introduction of mythologic representations into all art.

Non-essential constructive features.—Now, all the varied effects of color and design described in the preceding paragraphs are obtained without seriously modifying the simple necessary construction, without resorting to the multiple extraordinary devices within easy reach. The development and utilization of the latter class of resources must now receive attention. In the preceding examples, when it was desired to begin a figure in color the normal ground filament was dropped out and a colored one set into its place and made to fill its office while it remained; but we find that in many classes of work the colored elements were added to the essential parts, not substituted for them, although they are usually of use in perfecting the fabric by adding to serviceability as

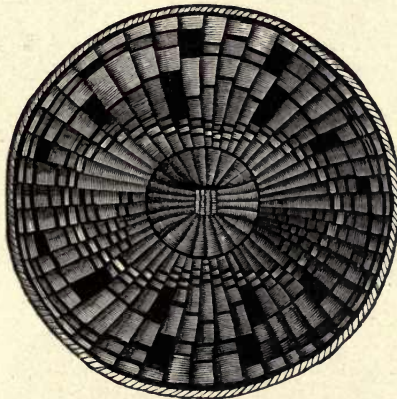

FIG. 158. ORAIBI WICKER BASKET OF INTERLACED STYLE OF WEAVING, SHOWING GEOMETRIC ORNAMENT, PROBABLY MODIFIED BY IDEOGRAPHIC ASSOCIATION.

well as to beauty. This is illustrated, for example, by the doubling of one series or of both warp and woof, by the introduction of pile, by wrapping filaments with strands of other colors, or by twisting in feathers. Savage nations in all parts of the world are acquainted with devices of this class and employ them with great freedom. The effects produced often correspond closely to needle-work, and the materials employed are often identical in both varieties of execution.

The following examples will serve to illustrate my meaning. The effects seen in Fig. 159 are observed in a small hand wallet obtained in Mexico. The fillets employed appear to be wide, flattened straws of varied colors. In order to avoid the monotony of a plain checker certain of the light fillets are wrapped with thin fillets of dark tint in such a way that when woven the dark color appears in small squares placed diagonally with the fundamental checkers. Additional effects are produced by covering certain portions of the filaments with straws of distinct color, all being woven in with the fabric. By other devices

certain parts of the fillets are made to stand out from the surface in sharp points and in ridges, forming geometric figures, either normal or added elements being employed. Another device is shown in Fig. 160. Here a pattern is secured by carrying dark fillets back and forth over the light colored fabric, catching them down at regular intervals during the process of weaving. Again, feathers and other embellishing media are woven in with the roof. Two interesting baskets procured from the Indians of the Northwest coast are shown in Figs. 161 and 162. Feathers of brilliant hues are fixed to and woven in with certain of the woof strands, which are treated, in the execution of patterns, just as are ordinary colored threads, care being taken not to destroy the

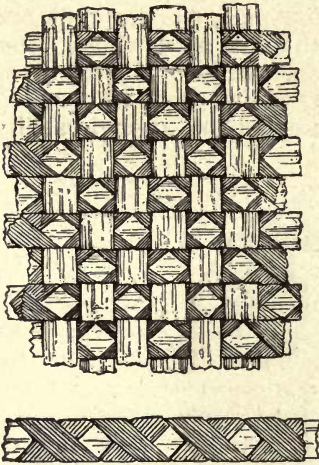

FIG. 159.

Ornament produced by wrapping certain light fillets with darker ones before weaving. Mexican work.

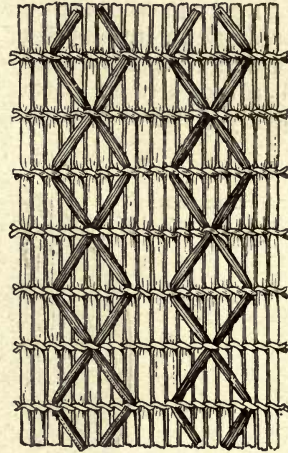

FIG. 160.

Ornamental effect secured by weaving in series of dark fillets, forming a superficial device. Work of the Klamath Indians.

beauty of the feathers in the process. The richly colored feathers lying smoothly in one direction are made to represent various figures necessarily geometric.

At a very early stage of culture most peoples manifest decided artistic tendencies, which are revealed in attempts to depict various devices, life forms, and fancies upon the skin and upon the surfaces of utensils, garments, and other articles and objects. The figures are very often decorative in effect and may be of a trivial nature, but very generally such art is serious and pertains to events or superstitions. The devices employed may be purely conventional or geometric, containing no graphic element whatever; but life forms afford the most natural and satisfactory means of recording, conveying, and symbolizing ideas, and hence preponderate largely.

An illustration is drawn from a fine example of the basketry of the Yokut Indians of California. The two figures of Fig. 163 form part of a spirally radiating band of ornament, which is shown to good advantage in the small cut of the complete basket in Fig. 164. It is of the coiled style of construction. The design is worked in four colors and the effect is quiet and rich. A fuller description of this beautiful basket

will be found accompanying Fig. 236. Remarkably similar to this, is an ancient Peruvian basket, woven from rushes. The base and rim of the basket are woven in the intertwined combination, but in the decorated belt the style is changed to the plain right angled interlacing, for the reason, no doubt, that this combination was better suited to the development of the intended design. Besides the fundamental series of fillets, the weaver resorted to unusual devices in order to secure certain desired results. In the first place the black horizontal series of filaments does not alternate in the simplest way with the brown series,

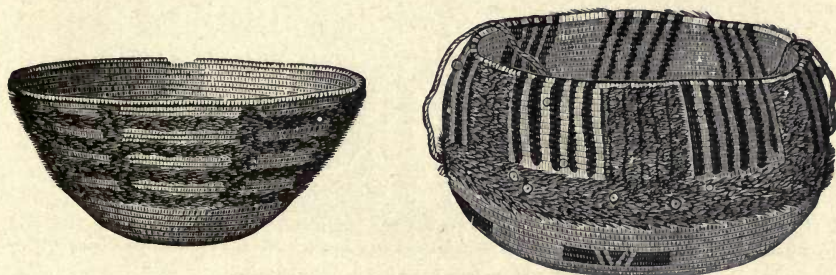

FIGS. 161, 162. FINE CALIFORNIA BASKETRY, ORNAMENTED WITH FEATHER WORK.

but, where a wide space of the dark color is called for, several of the brown strands are passed over at one step, as in the head and body, and in the wider interspaces the dark strands pass under two or more of the opposing strands. In this way broad areas of color are obtained. It will be observed, however, that the construction is weakened by this modification, and that to remedy the defect two additional extra con-

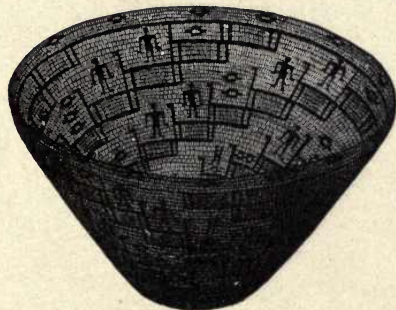

FIG. 164. FIGURES ON A YOKUT BASKET.

structive series of fillets are added. These are of much lighter weight than the main series, that they may not obscure the pattern. Over the dark series they run vertically and over the light obliquely.

It will be seen in Fig. 149 that the result, notwithstanding all this modification of procedure, is still remarkably like that of the preceding examples, the figures corresponding closely in kind and degree of geometricity.

The fact is that in this coarse work refinement of drawing is absolutely unattainable. It appears that the sharply pronounced steps exhibited in the outlines are due to the great width of the fillets used.

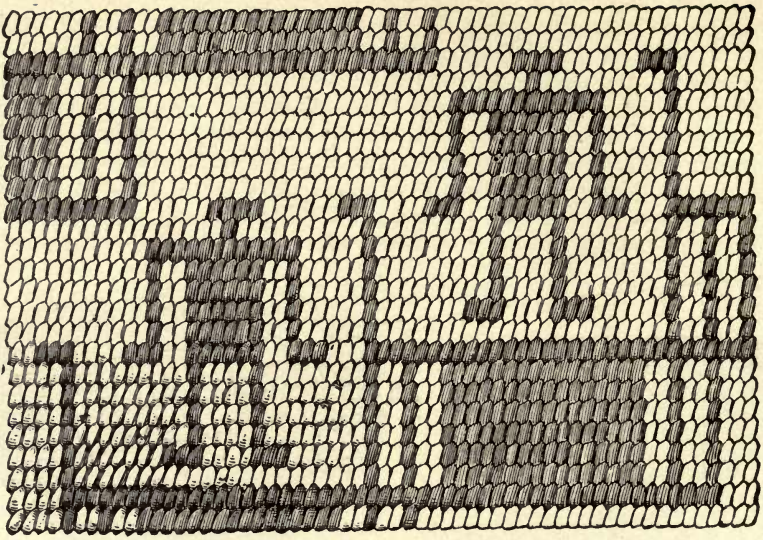

FIG. 163. CONVENTIONAL FIGURES
FROM A CALIFORNIA INDIAN BASKET.

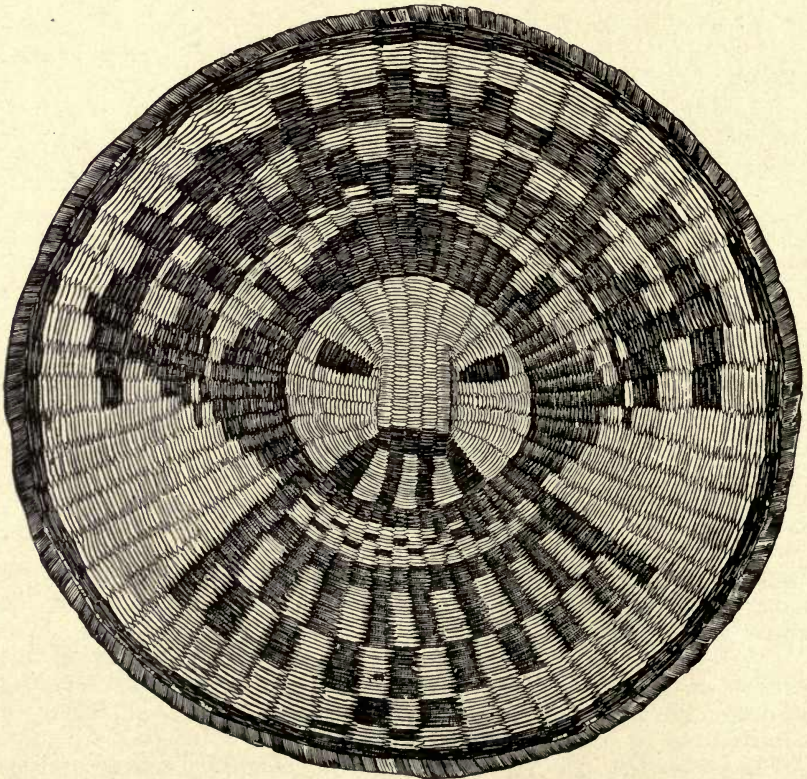

FIG. 165. HUMAN FIGURE MODIFIED BY EXECUTION IN
CONCENTRIC INTERLACED STYLE OF WEAVING.

That the range of results produced by varying styles of weaving and of woven objects may be appreciated, I present some additional examples. Coiled wares, for instance, present decorative phenomena strikingly at variance with those in which there is a rectangular disposition of parts. Instead of the two or more interlacing series of parallel fillets exhibited in the latter style, we have one radiate and one concentric series. The effect of this arrangement upon the introduced human figure is very striking, as this will be seen by reference to Fig. 165 which represents a large tray obtained from the Hopi Indians. The figure probably represents one of the mythologic personages of the Hopi pantheon or some otherwise important priestly functionary, wearing the characteristic head-dress of the ceremony in which the plaque was to be used. The work is executed in wicker, stained in such bright tints as were considered appropriate to the various features of the costume. Referring in detail to the shape and arrangement of the parts of the figure, it is apparent that many of the remarkable features are due to constructive peculiarities. The round face, for example, does not refer to the sun or the moon, but results from the concentric weaving. The oblique eyes have no reference to a Mongolian origin, as they only follow the direction of the ray upon which they are woven, and the head-dress does not refer to the rainbow or the aurora because it is arched, but is arched because the construction forced it into the shape. The proportion of the figure is not so very bad because the Hopi artist did not know better, but because the surface of the tray did not afford room to project the body and limbs.

In the attempt to reproduce bird or other forms of basketry, strange and marvelous results are obtained—strange in their appearance, marvellous in that any artist, however crude, could see in those results any resemblance to the object she desired to portray. Yet it is in this way complex and singular designs of direct symbolic and ideographic meaning have arisen. Professor Holmes illustrates this with the conventional pattern of a Hopi plaque or tray, Fig. 166. He says:

"We have difficulty in recognizing the bird at all, although the conception is identical with the preceding. The positions of the head the legs and the expended wings and tail correspond as closely as possible, but delineation is hampered by technique. The peculiar construction barely permits the presentation of a recognizable life form, and permits it in a particular way, which will be understood by a comparison with the treatment of the human figure in Fig. 165. In that case the interlaced combination gives relieved results, characterized by wide radiating ribs and narrow, inconspicuous, concentric lines, which cross the ribs in long steps. The power of expression lies almost wholly with the concentric series, and detail must in a great measure follow the concentric lines. In the present case (Fig. 166) this is reversed and lines employed in expressing forms are radiate.

"The precise effect of this difference of construction upon a particular feature may be shown by the introduction of another illustration. In Fig. 167 we have a bird woven in a basket of the interlaced style. We see with what ease the long sharp bill and the slender tongue (shown by a red filament between the two dark mandibles) are expressed. In the other case the construction is such that the bill, if extended in the normal direction, is broad and square at the end, and the tongue, instead of lying between the mandibles, must run across the bill, total-

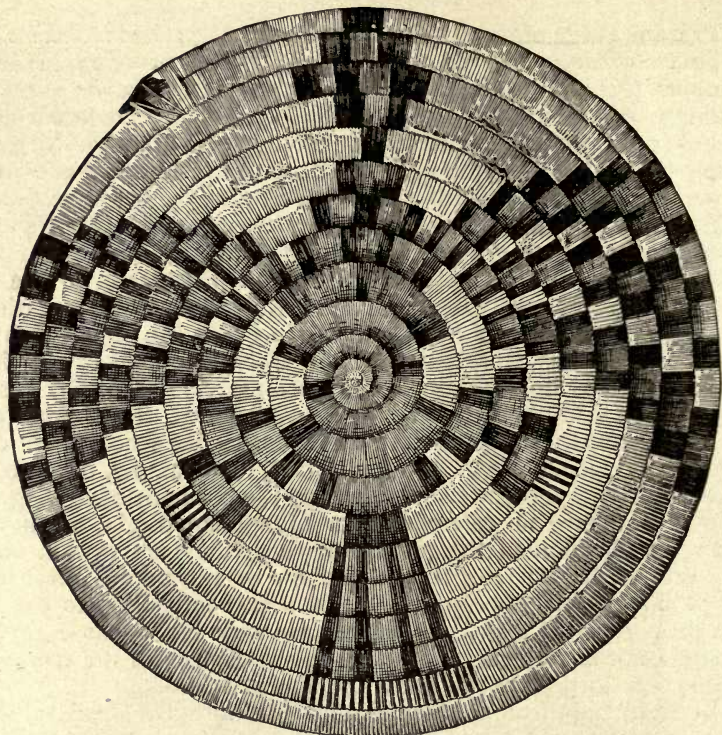

FIG. 166. FIGURE OF A BIRD EXECUTED IN COILED HOPI TRAY, TEXTILE DELINEATION.

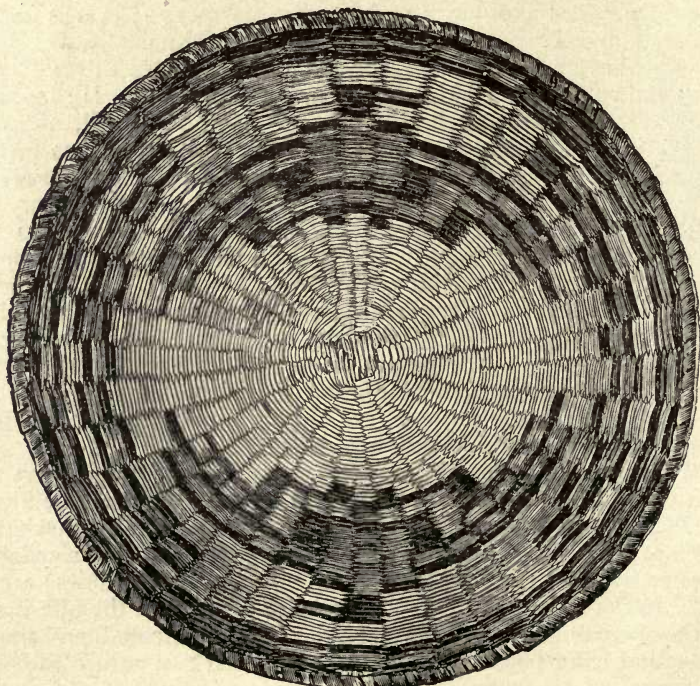

FIG. 167. FIGURE OF A BIRD WOVEN IN INTERLACED WICKER AT ONE SIDE OF THE CENTER.

ly at variance with the truth; in this case the tongue is so represented, the light vertical band seen in the cut being a yellow stripe. It will be seen that the two representations are very unlike each other, not because of difference in the conception and not wholly on account of the style of weaving, but rather because the artist chose to extend one across the whole surface of the utensil and to confine the other to one side of the center.

"It is clear, therefore, from the preceding observations that the convention of woven life forms varies with the kind of weaving, with the shape of the object, with the position upon the object, and with the shape of the space occupied, as well as with the inherited style of treat-



FIG. 167a.—YOKUT WOMAN CARRYING A LOAD OF FRUIT.

ment and with the capacity of the artist concerned. These varied forces and influences unite in the metamorphosis of all the incoming elements of textile embellishment."

As a fitting conclusion to this chapter I commend to my readers the following pregnant utterance:

"The first woman making a change in any natural object for the gratification which it afforded her is the starting point of three evolutions: that of art itself, whether textile, plastic, or musical; of herself in the practice of it, growing out of a mere imitator to be a creator; of the universal or public appreciation of art, of what might be called the racial or the tribal imagination."—Mason.



FIG. 168. TULE RESERVATION WEAVER USING ACORN SIFTER.
Copyright by George Wharton James.

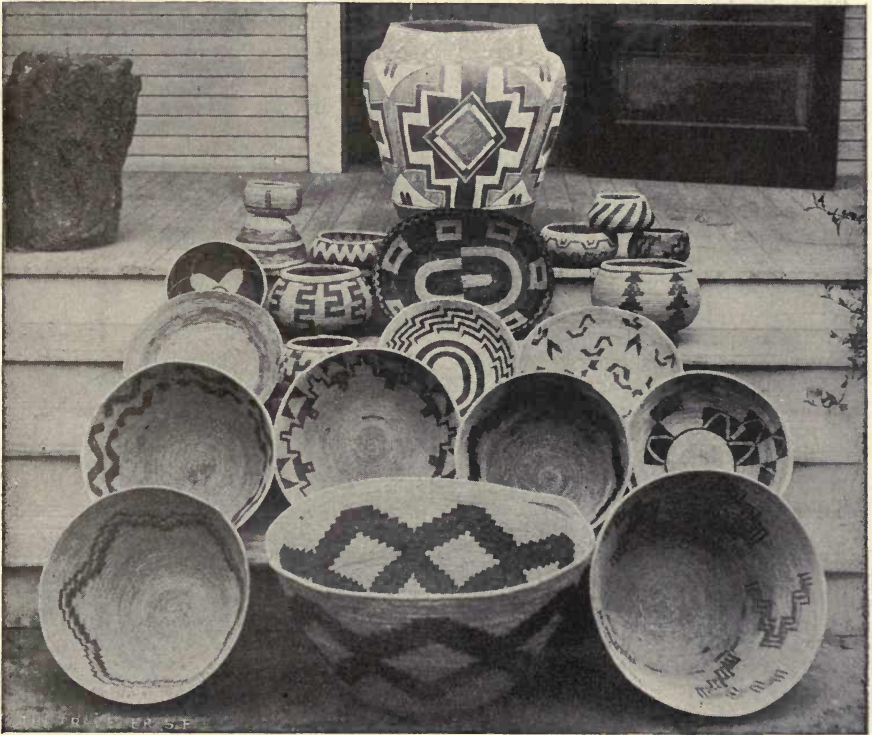

FIG. 169. GRANARIES OF SOUTHERN CALIFORNIA INDIANS.

CHAPTER X.

SOME USES OF INDIAN BASKETS.

Being the chief carrying utensil of the Amerind, the basket, necessarily, has assumed many and varied forms to correspond with the many and varied uses for which it was desired. Hence a multiplicity of forms and uses exist. Among the tribes of Southern California there are bowls, saucers, and flat plaques. Then there are dainty shapes



From *The Traveler*, San Francisco.

FIG. 170. CAHUILLA, SABOBA, ETC., BASKETS IN THE COLLECTION OF GEORGE WHARTON JAMES.

where the sides narrow toward the top and make a graceful form—an enclosed bowl shape, so common with all California tribes. There is even variety in this “enclosed bowl” shape. Some are made flat at the bottom and then narrow towards the top, with almost vertical sloping sides; others are shaped with an almost flat bottom, the sides rounding out and then narrowing towards the top. This gives the latter the shape of a pumpkin with the top cut off. There are ovals almost flat and also with the sides shaped in the two styles of the circular bowls just described.

Another common form is the milk pan, a most convenient and useful shape. Still another is that of the inverted sugar-cone. This is used by many tribes as a hat, over which the band of the "reda" or carrying net, is placed.

A small bowl-shaped basket, without a bottom, is also placed on the top of their "Ka-wa-wohl" (see Fig. 26)—a granite grinding stone or mortar—thus preventing the seeds, grain or acorns from escaping while being ground or pounded. The basket is fastened to the granite by a layer of pinion gum, which sticks the two almost as perfectly as if they had grown together.

In addition to these: "There are the prettily woven nest for the pappoose; the large plaque-shaped basket on which the Indians gamble with dice made of walnut-shells, halved, filled with brea (tar) into which

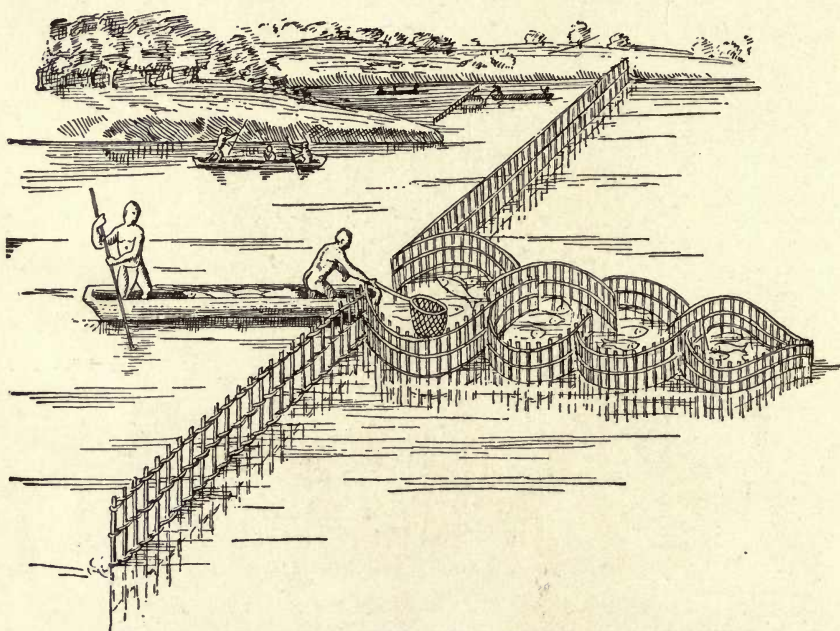

FIG. 171. PRIMITIVE FISH WEIR, MADE OF BASKETRY.

wampum is pressed; the queer conical basket in which burdens are borne on the back; the bottle-necked basket, beloved of connoisseurs; baskets that serve as wardrobes; "pitched" baskets in which water is carried; deep bowl-shaped baskets, in which water is heated for cooking by the throwing in of hot stones; grain sifters, tobacco pouches and many others."

Grace Ellery Channing thus sums up some of the shapes: "Great bell-shaped black and white ones; tall, delicate, vase-like shapes; odd ones like hour-glasses broken abruptly; some small and dainty like a lady's bonbonniere; others flat and like tiny saucers for sweet-breathed violets."

The cradle has its own peculiar shape, and the harvesting wand is unlike anything else the basket makers have produced. The water

bottles of the Desert Indians have their distinctive shape, and the trinket baskets of the Yokut and Poma are entirely different from the yucca floor or sleeping mats of the Pueblos. The kathak of the Havasupai is an improvement upon the wood basket of the Poma, and the exquisite shaped bottle basket of the so-called Mission Indian is a marvelous advance upon the crude willow work of the Hopi.

And all these forms have their motif in the uses to which design or accident led them.

Fig. 171 is a representation, from Hariot, of a fish-weir made of crude basketry and used in prehistoric and later times in Virginia. Slender poles set in the shallow water were held in place by wattling or interlacing of pliable parts.

Teit says the Thompson Indians of British Columbia use their baskets for storage, carrying and other useful purposes. "Large oblong baskets with lids are used for storing food and clothing. Smaller



FIG. 172. CONICAL SHAPED BASKET OF THOMPSON INDIANS.

ones of the same kind serve, for holding sewing materials and trinkets. Their lids slide up and down on a string, which at the same time serves as a handle. Recently the lids have been hinged to the baskets. The most common kind of basket is the conical shape shown in Fig. 172, and is used for carrying. Still another kind which is rounded, or, as the Indian says, nut-shaped, was formerly used for holding water. Round, open baskets served as kettles, the food being boiled by throwing hot stones into it. Such food is generally served in the basket in which it is cooked, and is either supped out of the basket or poured into small bark cups. Still another kind of basket has a flat back, which is made to hang against the post or wall. In shape it is similar to the fish basket used by anglers. Such baskets are used for holding tobacco and pipes, a hole in the center of the lid allowing the pipe-stem to protrude. At one time they were much used for holding bait and fishing tackle, for which reason they were called 'used for bait.' Some Indians



FIG. 173. POMA WITH RUDE WOOD BASKET.

belonging to the Lytton band used the same kind of baskets for saddle-bags."

"Large open baskets made of cedar twigs, of the same shape as those used by the Lower Lillooet and the Coast tribes, were also made by the Lower Thompson Indians. They were used for carrying fish. Very few of them are used at the present day." They are of coarse weave somewhat similar to the crude carrying basket shown in Fig. 173.

It was natural that as soon as basketry became a general art, cradles for the carrying of their babies should be made by the early basket makers. These are of rude willow work. The child is strapped to the main portion of the carrying cradle, and a piece of calico or blanket is thrown over the semi-circular head piece, to protect the child from the fierce rays of the sun. Fig. 174 is one of these cradles, made

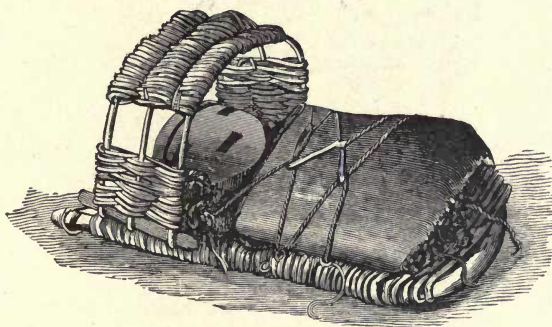

FIG. 174. ZUNI TOY CRADLE AND DOLL.

by a Zuni mother for her child to play with, and a rude, wooden doll may be seen within, strapped exactly as is a child in the real cradle.

In her own poetic fashion Mrs. Carr thus wrote of these baby cradles: "Alone in the forest, or beside some rippling stream, the Indian mother received into her bosom the little brown creature who made her slavery endurable. Its basket nest, cunningly wrought after the fashion of a butterfly's cradle was fastened to a small frame of wicker-work. (Fig. 16.) Taught by the oriole, she lined the nest with down of milk-weed and soft fibres; but prouder or less wary than the bird, she decorated it outwardly with bright feathers and strings of tiny shells. When she travelled the precious basket was strapped to her back, and she never parted with it until the baby died, the empty basket being then hung above its grave. When at home the baby basket was usually fastened to the nearest tree, where, with never a cry, the little bead eyes followed the moving clouds and fluttering leaves into the land of dreams, while the mother moulded her acorn bread in a basket tray, or cooked her dinner in a deep, round basket into which heated stones were thrown to serve the purpose of fuel."

The Modok women make a very pretty baby basket of fine willow work, cylinder shaped, with one half of it cut away, except a few inches at the ends. It is intended to be set up against a tree or carried on the back, hence the infant is lashed perpendicularly in it, with its

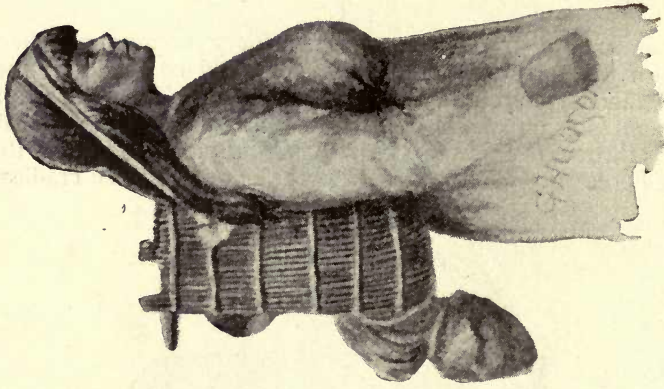

FIG. 175. POMA MOTHER WITH CHILD IN CARRYING CRADLE.

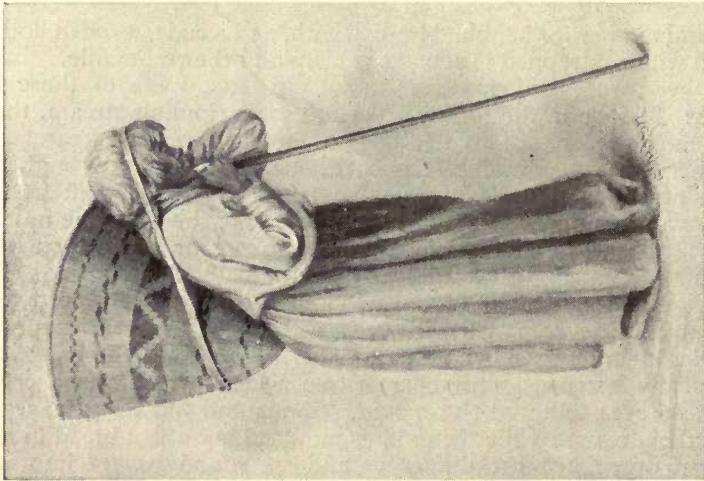
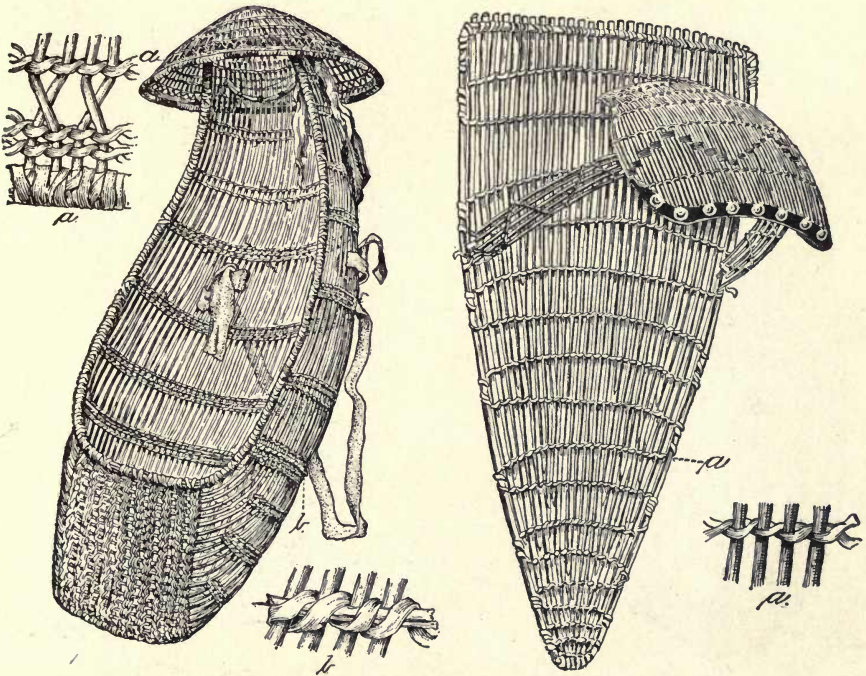

FIG. 176. POMA WOMAN WITH CARRYING BASKET.

feet standing out free at one end and the other end covering its head like a small parasol. In one, this canopy is supported by small standards spirally wrapped with strips of gay-colored calico, with looped and scalloped hangings between. The little fellow is wrapped all around like a mummy, with nothing visible but his head, and some times even that is bandaged back tight so that he may sleep standing. From the manner in which the tender skull is thus bandaged back, it occasionally results that it grows backward and upward at an angle of about forty-five degrees.

The painstaking which the Modok squaw expends on her baby basket is an index to her maternal love. On the other hand, squaws of



FIGS. 177, 178, 179.

FIGS. 180, 181.

HUPA INDIAN CRADLE BASKET. PYRAMID LAKE UTE CRADLE.

other tribes often set their babies in deep conical baskets, leaving them loose and liable to fall out. If such a squaw makes a baby basket it is totally devoid of ornament, and one tribe, the Miwok, contemptuously call it the "dogs' nest." It is among Indians like these that we hear of infanticides.

Figs. 177, 178 and 179 show a cradle basket and methods followed in weaving, of the Hupas of North-Western California. A slipper-shaped open-work basket of osier warp, and twined weaving constitutes the body of the cradle. It is woven as follows: Commencing at the upper end, the small ends of the twigs are held in place one-eighth inch apart by three rows of twined weaving followed by a row in which an extra strengthening twig is whipped or sewed in place. At

intervals of two and a half to three inches rows of twined basketry, every alternate series having one of the strengthening twigs, increasing in thickness downward. The twigs constituting the true bottom of the so-called slipper continue to the end of the square toe and are fastened off, while those that form the sides are ingeniously bent to form the vamp of the slipper. This part of the frame is held together by rows of twined weaving boustrophedon. When two rows of this kind of twining lie quite close, it has the appearance of four ply plaiting, and has been taken for such by the superficial observer. The binding around

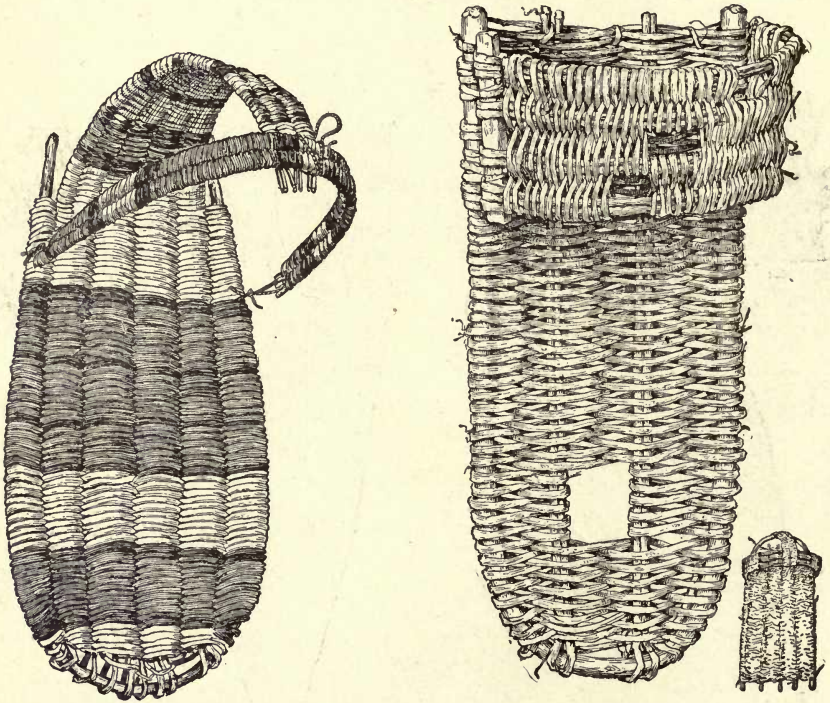

FIG. 182. HOPI WICKER CRADLE WITH AWNING.

FIGS. 183, 184. HOPI WICKER CRADLE WITH AWNING.

the opening of the cradle is formed by a bundle of twigs seized with a strip of tough root. The awning is made of open wicker and twined basketry bound with colored grass.

In the United States National Museum there is a cradle for a new born babe from the McCloud River Indians, of California, belonging to the basket tray type. It is shaped very much like a large grain scoop, or the lower half of a moccasin, and made of twigs, in twined weaving. There are double rows of twining two inches, or such a matter, apart, and nearly all of them are boustrophedon, which gives the appearance of four ply braid.

Figs. 180 and 181 show a Ute cradle from Pyramid Lake, Nevada, with twined weaving, and demonstrates the modifying influences of the nearby California peoples.

Of the cradle baskets of the Paiutis found on the Northern "rim" of the Grand Canyon of the Colorado River, Major J. W. Powell writes as follows: "Mothers carry their babes curiously in baskets. They make a wicker board, by plaiting willows, and sew a buckskin cloth to either edge, and this is filled in the middle, so as to form a sack, closed at the bottom. At the top, they make a wicker shade, like 'my grandmother's sun-bonnet,' and, wrapping the little one in a wild-cat robe, place it in the basket, and this they carry on their backs, strapped over their forehead, and the little brown midgets are ever peering over their mother's shoulders. In camp, they stand the basket against the trunk of a tree, or hang it to a limb."

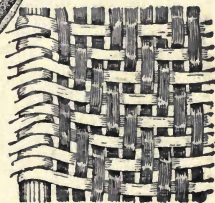
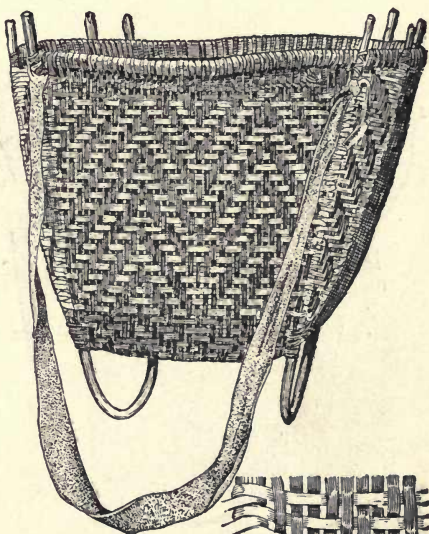
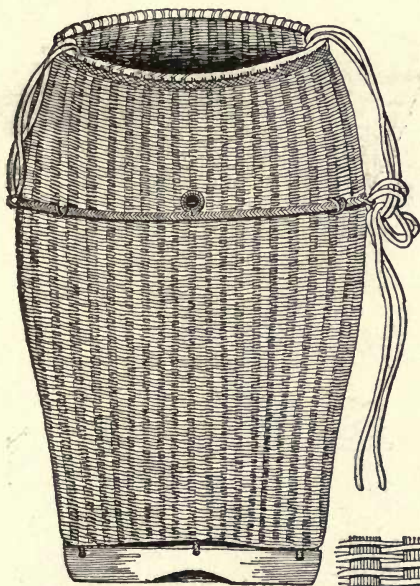

FIGS. 185, 186, 187. SIAMESE WICKER CARRYING BASKETS, BORNE IN PAIRS WITH SHOULDER POLE.

FIGS. 188, 189. CARRYING BASKET OF ARIKARA (CADDON) INDIANS.

Fig. 182 is a Hopi wicker cradle made at Oraibi. The important elements it displays are the floor and the awning. The floor is of the ox-bow type, having the bow at the foot and the loose ends projecting upward as in the Yokaia and other California frames. This cradle frame is covered with wicker of unbarked twigs, four rows on the floor and four on the awning. The warp of the floor is formed of series having two twigs each. There is a great variety in the delicacy, the number of warp strands, and the minor details in the Hopi cradle floors. Indeed, while they are all alike in general marks, there are no two alike in respect to patterns.

The awning is still more varied. Fundamentally it is a band of

wicker basketry longer than the cradle is wide, its ends securely fastened to the frame sides by lashings of yucca fibre or string. Here and there stitches are omitted so as to effect an open work ornamentation. An additional strip frequently passes at right angles from the apex of the awning at the upper edge to the floor of the frame at its upper end, as shown in the diminutive Fig. 184.

Fig. 183 is a cruder and simpler form made by the same people. Both styles are in use at the present time, but Fig. 182 is the type of those most general.

The use of baskets for carrying heavy loads was a natural outcome of their earliest development. However the first basket was made, it would readily be suggested to the most immature and sluggish of minds

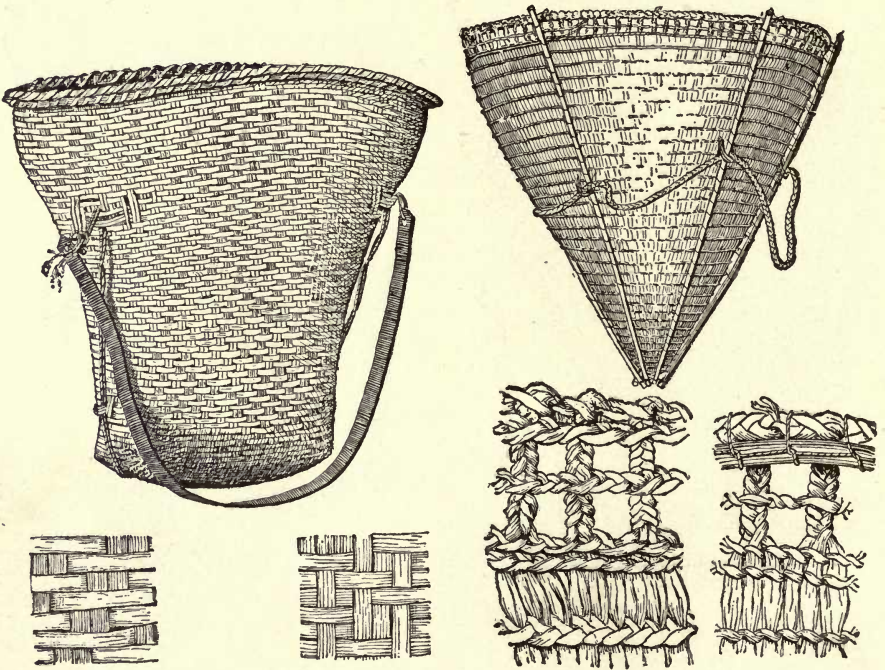

FIGS. 190, 191, 192. CHOCTAW CARRYING BASKET AND VARIATIONS IN WEAVE.

FIGS. 193, 194, 195. CONICAL CARRYING BASKET WITH RODS AND PLAITED HEAD BAND

that a number of small objects could be confined in a large basket and thus carried to and fro with ease. Its use for this purpose is world-wide. Fig. 185 shows a wicker carrying basket, used in the oriental kingdom of Siam. It consists of a pole and two baskets. Each end of the pole pierces a basket from side to side, holes having been provided for this purpose. The material of this structure is split rattan done in wicker work. Cords are provided for packing the load and blocks of wood are attached to the bottom of each basket to protect the weaving. Figs. 186 and 187, at the bottom of the larger engraving, show how the bearer carries the two baskets, and also the simple weave of the wicker work.

Of a style somewhat similar in shape and general construction to carrying baskets of the Hopi and Zunis, though of much finer workmanship is the old carrying basket of the Arikaras, (Fig. 188). These Indians live in Dakota and are of the Panian or Caddoan stock. The basket is quadrilateral, widest on the top and longer than wide. Four bent poles constitute the frame, each one forming the basis of a side or end. The end ones, much like ox-yoke bows, project below the others to form a rest for the basket. At the top the ends of the poles are held in place by means of a loop. The weaving is diagonal in narrow strips of birch and other tough bark, varying in color, and the method of producing the wavy design is revealed in Fig. 189.

Fig. 190 is a form of carrying basket quite common among the Choctaw Indians of Louisiana. It is a hamper holding a bushel or

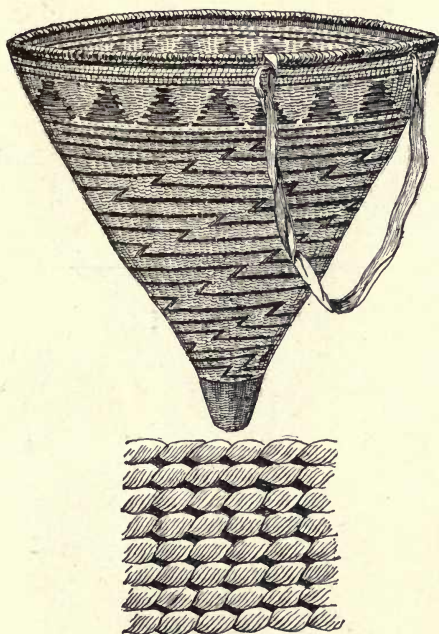

FIGS. 196, 197.

MCCLOUD CONICAL BURDEN BASKET.



FIG. 199.

Forehead Pad Worn by the Hupa (Athapaskan) Indians of California.

more, wider at top than at bottom. It is made of the common cane, split and woven by diagonal weaving, as shown in Figs. 191 and 192, the universal method among the Southern tribes of the United States upon all baskets whatever. The head band of leather is attached to the sides of the basket.

Fig. 193 is a conical carrying basket used by the Clallam Indians at Pyramid Lake, Nevada. It shows how the savage inventor converted the soft wallet of the north into the hard cone of the south. The web of the basket is from rushes united by twine weaving, by braiding, and by the plaiting of a single filament, as shown in Figs. 194 and 195. This soft, open net-work is converted into a light but strong cone by the insertion of a hoop into the top and the fixing of six vertical rods at the

hoop at equal distances, uniting their ends at the bottom of the cone, and sewing them to the texture of the wallet inside.

Fig. 196 is a burden basket used by the McCloud River Indians of Shasta Co., California. In the Clallam basket just noted, the head band encircles the cone about the middle, raising the load high on the back, after the manner of the Oriental water carriers.

The California woman has abundance of rhus, hazel, willow, pine root, and other rigid material and may decorate the surface with different fern stems, straw, and dyed splint. So she makes her baskets in twined weaving, having rigid switches or small stems for her warp. But in this Central California region there is a device of strengthening the texture not sufficiently explained in the drawing. It is, in fact, the union of what has been called the twined stitch, shown in Fig. 197, with the bird-cage stitch.



FIG. 198. POMA MAN CARRYING WOOD IN CONICAL BASKET.

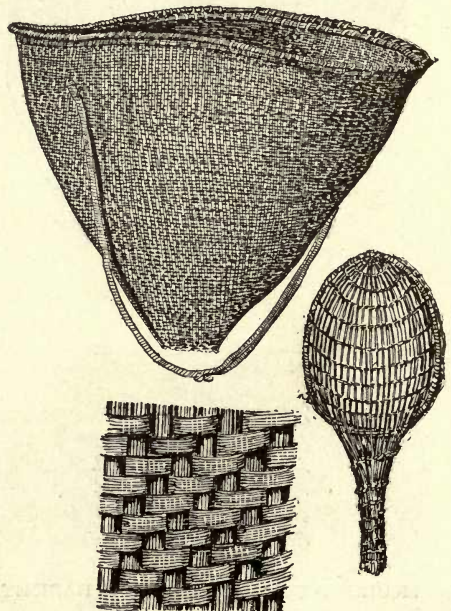

FIGS. 200, 201, 202. PAIUTI SEED BASKET AND GATHERING WAND.

There are three elements: 1. The fundamental or vertical warp of twigs; 2. Across this at right angles a horizontal subsidiary warp of twig carried around in the process of weaving, and, 3, a web or weft of twined weaving uniting the two. Dr. Hudson, whose great knowledge has often been drawn on in these pages, calls attention to the fact that all the northern stitches culminate in the Sacramento Valley and parts adjacent, and that the Yokaian stock are very adept at this composite style of texture. The top of this basket is strengthened by a hoop, to which the carrying band is attached. The bottom is strengthened by close weaving.

The Poma Indians use a conical basket for carrying, held on the back in a sling (Fig. 198), the head band of which passes over the carrier's brow. Dr. Hudson once saw an old woman carry three bushels of potatoes in this manner through rain and mud to her home two miles distant. Greater loads are not unusual to the men, and as a consequent result of such customary labor the Poma Indian is abnormally developed in the dorsal and the anterior cervical muscles, besides having a chest magnificent in proportions. This applies also to the Cahuilla, the Havasupai, Paiuti and other Indians, who, like the Poma are accustomed to carry large burdens on the back with the carrying band over the forehead.

Fig. 199 is an elaborately constructed head band worn by the Natano band of Hupa Indians, Athapascan stock, living on the reservation of the same name (spelled Hoopah, however) in Northern California. It consists of a loosely woven, visor-like pad to fit on the forehead, and is



FIG. 203.
Paiuti Water Bottle
and Food Basket.



FIG. 204.

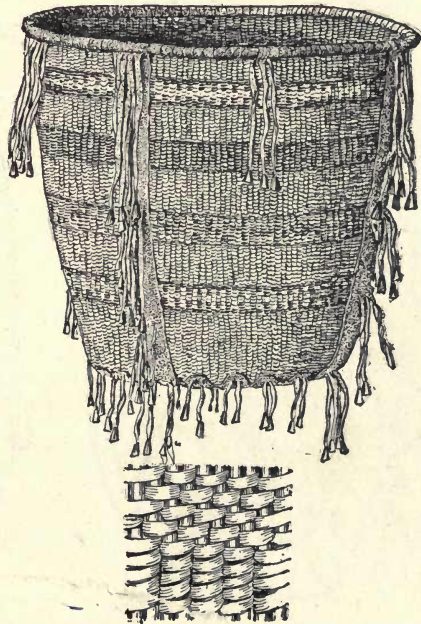

FIGS. 207, 208. APACHE ORNAMENTED CARRYING
BASKET.

held in place by a rope made of the warp of the pad, sewed with twine made from the native hemp. This apparatus is first placed on the head, and then the head band of the load or of the tracking line is worn over it. It must be remembered that the Hupas are the kinfolds of the Carrier Indians of Canada and Alaska.

Figs. 200, 201, 202, are a Paiuti seed basket and gathering wand. The Paiutis are part of the Great Shoshonean family which occupies the territory from the northern border of Mexico to Costa Rica. This, and all similar baskets of the Paiutis are made of split osiers, rhus stems, and the scions of other plants not identified worked into

twined weaving, Fig. 201, leaving a very rough surface on account of the harshness of the material. Once in a while a narrow band of black varies the monotony. But generally the carrying baskets have a uniform hue and texture.

In the days before the advent of the white man the Paiutis and many other kindred peoples were gleaners of all sorts of grass seeds; the women went out with these baskets, stood them on the point behind a bunch of goose foot or other plant, with the fan or wand, Fig. 202, knocked the seeds into the cone until it was full, hung the load on their backs by means of the headband, and carried it home. The contents were winnowed, ground, and cooked by the same industrious women.

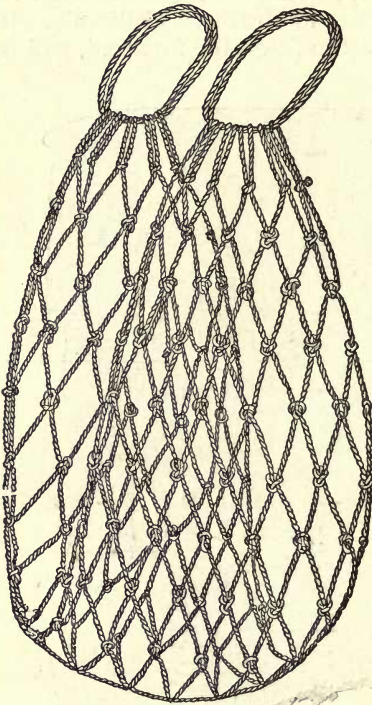

FIG. 205. CARRYING NET MADE OF AGAVE FIBER, USED BY THE TEMECULA INDIANS OF CALIFORNIA.

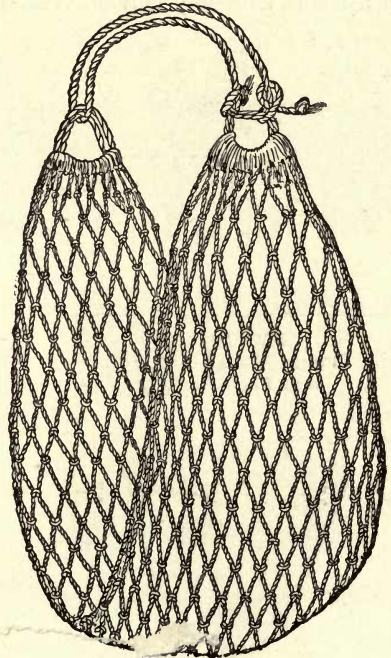

FIG. 206. CARRYING NET OR REDA USED BY THE MISSION INDIANS OF CALIFORNIA.

Even to this day here and there, in isolated regions, one may find the aboriginal women thus collecting seeds. In the mountain valleys near Mount San Jacinto, and on the plateaux surrounding Havasu (Cataract Canyon) where dwell the Havasupais I have often seen this gathering of wild seeds.

Mr. F. V. Coville thus describes the same process: "The Panamint woman, of Death Valley, California, of Shoshonean stock, in harvesting the sand-grass seed (*Oryzopsis membranacea*) carries in one hand a small funnel-shaped basket and in the other a paddle made of wicker

work, resembling a tennis racket. With this she beats the grass panicles over the rim of the basket, causing the seeds to fall inside. When the basket becomes filled she takes it on her back, holding it in place with her two hands brought over her shoulders, or by means of a soft band of buckskin across her forehead."

And he thus describes the gathering of the pine nuts:

"In early autumn the women beat the cones of the pine (*Pinus monophylla*) from the trees, gathered them in baskets, and spread them out to dry. As soon as the cones had cracked, the primitive

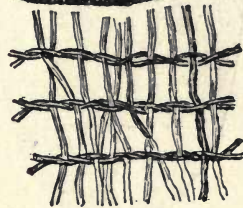
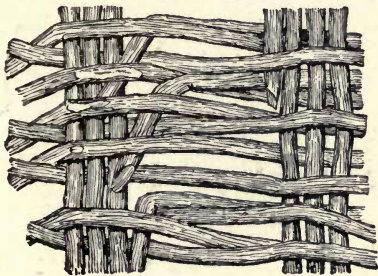
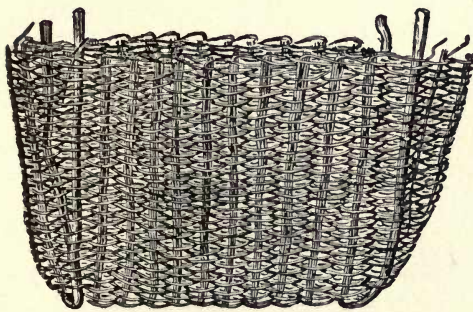

FIGS. 209, 210. HOPI OR ZUNI GATHERING CRATE OR CARRYING BASKET. FIGS. 211, 212. BASKET FOR CARRYING CACTUS (PRICKLY PEARS) USED BY THE DIEGUENOS (YUMAN) INDIANS OF SOUTHERN CALIFORNIA.

harvester beat out the nuts, raked off the cones, and gathered her crop, which she carried on her back to a dry place among the rocks, where she made a cache for her spoils. When she was ready to serve them she put them into a shallow basket with some coals, and shook the mass around until the nuts were roasted. Thus prepared, she had her lord and her little family either shell and munch them without further preparation, or she ground them in a wooden mortar with a stone pestle, to be eaten dry or made into soup. Every other edible seed this practical botanist gathered and roasted in the same way."

Fig. 203 is of a basket bottle made by Painti Indians, who occupy the western edge of Nevada, near to the Eastern foot hills of the Sierra Nevada. Fig. 204 is of a basket bowl made by the same people. Though the former are intended to be covered with pinion gum to

make them waterproof the weavers seem to find delight in working into them various striking and attractive designs, this one having three distinct circles of the conventionalized lightning.

The upper design on Fig. 204 is somewhat unique. It represents the wavy line of mountains and valleys, common with many weavers, but on the summits of the mountains are rain clouds, and reaching down beyond into the valleys are water-courses terminating in lakes.

Figs. 205 and 206 are of redas, or carrying nets, of the Mission Indians of California. The latter is marked Temecula, who are Shoshonean, and the former is of the Cahuilla people who are of Apache stock. Each of these is a strip of open netting with fixed meshes,

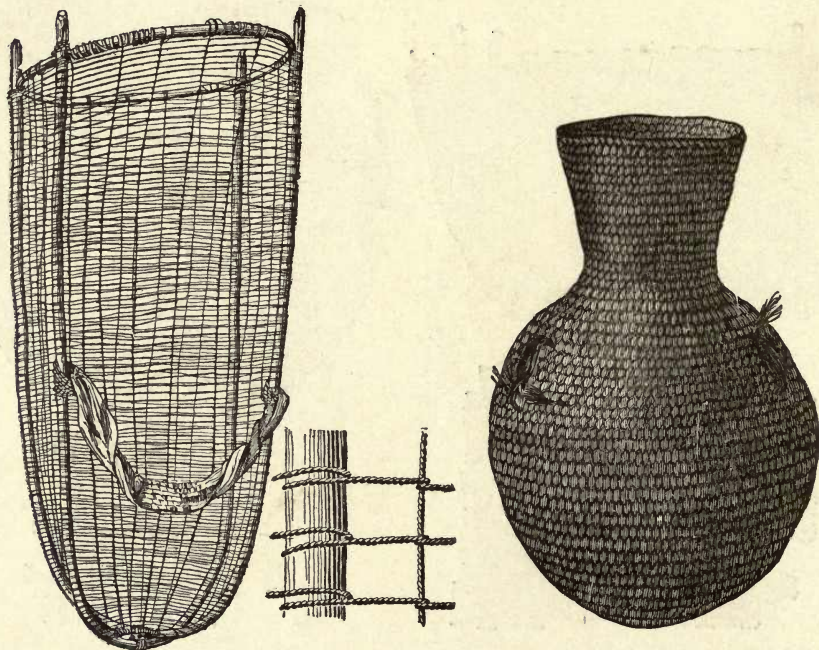

FIGS. 213, 214. CARRYING BASKET, WRAPPED WEAVING, USED BY THE MOHAVE INDIANS OF ARIZONA.

FIG. 217. NAVAHO TUSJEH OR WATER BOTTLE MADE BY THE PAIUTIS.

gathered up at the ends into an eyelet or loop like a hammock, and provided with a carrying rope of the same kind. The nets are of bast fibre, probably *Apocynum*. The knots are sometimes the standard mesh knot, "bowline on a bight," in a nautical phrase, and sometimes square. It is this reda that suggested the net pattern on the rigid baskets woven by the Mission Indians, illustrations of which are given elsewhere.

The Apaches of Arizona make a modified conical basket, handsomely woven and ornamented of which Fig. 207 is a fair example. The material and stitch are precisely those of the Utes, but there are three noticeable features. The basket is oblong, like a northern pack; the surface is decorated by plain colored and checkered bands, and hanging from the top and the bottom are fringes of buckskin, at the

ends of which are the false hoofs of deer and bits of tin rolled up. The small square below, Fig. 208, shows how the variations of stitch produce ornamentation effect.

Fig. 209 is a specimen of crude Hopi or Zuni work and is built upon corner bows and warp of three sticks together; the filling is in wicker and the ends are fastened off very neatly by tucking them in, as is shown by Fig. 210.

Fig. 211 is a basket used for carrying cactus fruit and other coarse substances, and is made by the Dieguenos, Mission Indians, of the villages in San Diego County. As will be seen, it is in twined weaving of the rudest sort, a globose wallet, strikingly similar in shape to the great pottery ollas made and used by the neighboring tribes. The noteworthy character about this basket is the occurrence of twined weaving (which is enlarged in Fig. 212) so far south. On the testimony of the basket collections in the National Museum and elsewhere there does not exist a tribe south of this line that practices it.



FIG. 215.
CONGO CARRYING BASKET.



FIG. 216.
ZUNI BASKET WATER BOTTLE.

Fig. 213 is regarded by Professor O. T. Mason as one of the most interesting specimens of basketry in the world. It is the carrying frame and net of the Mohave Indians, of the Yuman stock, dwelling about the mouth of the Colorado River in Arizona. They live largely upon the mesquite bean, which they gather, pod and all, and grind for bread. Two poles eight feet long bent in the form of an ox-bow and crossing each other at right angles form the ground work. These are held in place by lashing at the bottom and by a hoop at the top. Four or five strong twines of agave fibre pass from the hoop above to the bottom of the framework between each pair of uprights. These and the uprights constitute the warp. The weft is a new type of Indian textile on the Pacific Coast called "wrapped" weaving, and which is fully illustrated in Fig. 214. A single twine is coiled round and round the frame, making meshes into the warp half an inch wide. Every time this weft passes the warp strings or poles, it is simply wrapped once around. The roughness of the agave fibre holds the warp from slipping and

preserves a tolerably uniform mesh. Foster in his "Prehistoric Races" describes the finding of cloth in a mound in Butler County, Ohio, and figures a specimen in which the twines are wrapped in the same manner. The head band is a rag tied to two of the upright sticks. Somewhat similar in weave and material to the rude Hopi work above described is Fig. 215 which is a carrying basket used on the French Congo. In this specimen the common wicker work is used; that is, a rigid warp and a flexible filling.

The kathak, or carrying basket of the Havasupais is well shown in the engraving, Fig. 1. This kathak is woven in the same style as the water bottles of the Havasupais, and from the horse hair loops a broad carrying band of strong raw hide is brought across the forehead. This method of carrying is common with all the Indian tribes of the southwest. It will be noticed that there are two loops or "lugs." The carry-

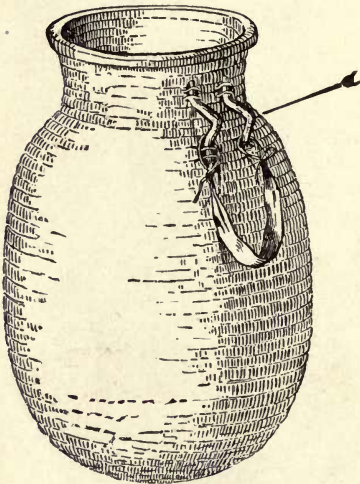
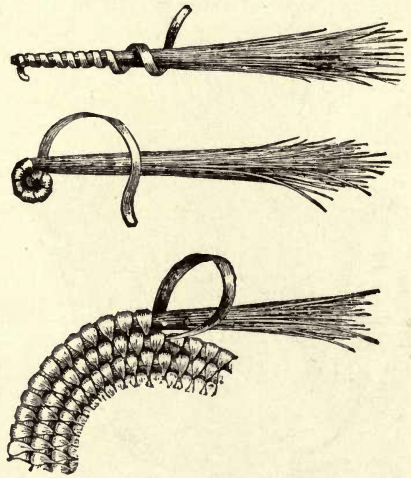

FIG. 218.
HAVASUPAI BOILING BASKET.



FIGS. 219, 220, 221.
MANUFACTURE OF SPIRALLY
COILED WEAVES.

ing band goes from the one on the left around the head to the one on the right, and thus the kathak is held steadily and kept from swinging to and fro as would be the case if but one lug were used.

Most of the Arizona and New Mexico tribes, having to travel over long stretches of almost waterless desert, use water bottles made of basketry. These are manufactured by the Havasupais, Zunis, and the Paiutis of Nevada and Utah. Those of which Fig. 216 is a type are generally made at Zuni. One of the most valued water bottles of my collection is a very old one, made and purchased at Zuni.

Fig. 217 is a water bottle basket, originally labeled by Dr. James Stevens in the National Museum as a Walpi basket. But though purchased at the Hopi village of Walpi this style of basket bottle is made by the Paiutis and by them traded to the Hopi, the Navahoes, and through the latter, to the Apaches. This is the most common form of water bottle found in Arizona. The weave is coarse but firm and strong, and being heavily coated inside and out with piñon gum it is both water tight and durable. I have a large number of these Paiuti

water bottles in my collection, of all sizes, from a pint to three gallons.

What a series of problems confronted the prehistoric woman, when she first began to learn the properties of fire. The roasting of flesh was comparatively easy, but how was she to make water hot, cook the fluid foods she had already learned to make. She invented the boiling

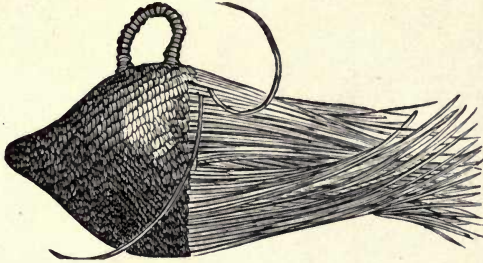
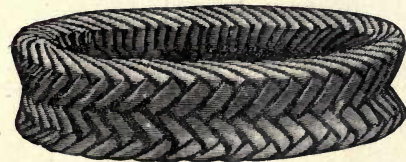

FIG. 222.
Method of Making Havasupal Water Bottles.

basket, into which, after pouring her liquid, uncooked food, she dropped heated rocks, and thus conveyed fire into her pot, instead of her pot to the fire.

Some of the Havasupais still use the boiling basket, and only as late as 1899 I had the pleasure of eating delicious green corn mush



FIGS. 223-224.
PUEBLO INDIAN CARRYING MATS.

FIG. 225.
PUEBLO INDIAN USING
CARRYING MAT.

cooked in this ancient fashion. One of these baskets is shown in Fig. 218. It is bottle shaped, and on its neck two loops are woven, from which depends a rawhide strap handle.

Cushing thus describes the method followed in weaving these baskets, and it is a clear description of most coiled weave. "In the manu-

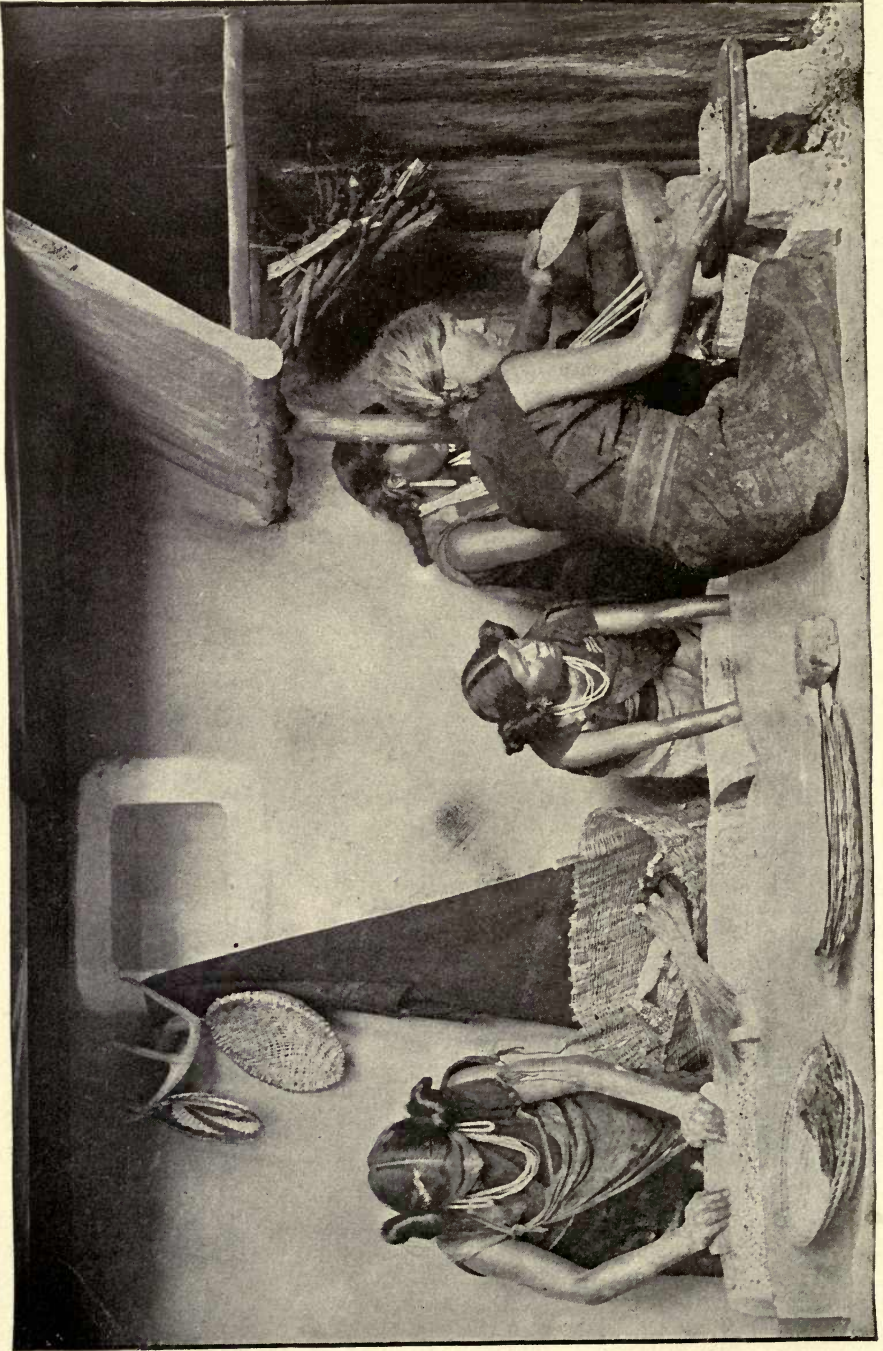

FIG. 236. INTERIOR OF HOPI HOUSE, SHOWING DOMESTIC USES OF BASKETS.

facture of the boiling baskets, which are good examples of the helix or spirally coiled type of basket, the beginning was made at the center of the bottom. A small wisp of fine flexible grass stems or osiers softened in water was first spirally wrapped a little at one end with a flat, limber splint of tough wood, usually willow (see Fig. 219). This wrapped portion was then wound upon itself, the outer coil thus formed (Fig. 220) being firmly fastened as it progressed to the one already made by passing the splint wrapping of the wisp each time it was wound around the latter through some strands of the contiguous inner coil, with the aid of a bodkin. (Fig. 221.) The bottom was rounded upward and the sides were made by coiling the wisp higher and higher, first outward, to produce the bulge of the vessel, then inward, to form the tapering upper part and neck, into which the two little twigs or splint-loops were firmly woven." See (a) Fig. 218.

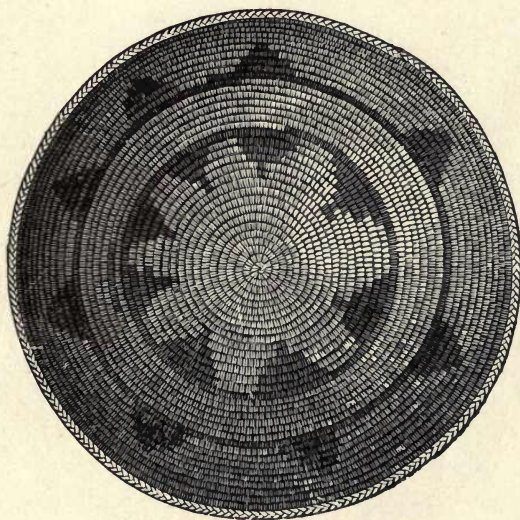

FIG. 227. SAUCER-SHAPED BASKET (UNDOUBTEDLY HAVASUPAI).

Fig 222 shows the style of weave followed by the Havasupais in making their basket water bottles. The warp is of unpeeled and unsplit willows of a thickness to correspond to the size the bottle is intended to be. The woof filaments are sometimes split and sometimes not, and either peeled or unpeeled. As soon as the bottle nears completion in weaving, it is covered with a mixture of red ochre and some slightly oleagineous substance, just as painters "prime" a building they are going to paint, with a coating of a mixture of oil, ochre and white lead. Then it is covered inside and out with pinion gum and thus becomes strong, durable and perfectly water tight. Such bottles last for many years and will endure all kinds of hardships.

An annular mat, used for balancing water ollas and other heavy and convex bottomed vessels on the head, is woven by all the Pueblo peoples from the coarse fibres of the yucca (*yucca baccata*). The fibres are split and plaited as in making a whip. The mats assume different

shapes, the two most comon being shown in Figs. 223 and 224. Just as the Irish milkmaid catches up a kerchief or cloth and by a quirk or two converts it into a ring or crown which she places on her head before setting thereon the brimming pail, so the Pueblo Indian throws upon her head one of these mats before lifting thereupon the heavy food-bowl or heavier water olla. The same ring serves also in keeping the jar upright on the floor of her room. Coronado (1540) wrote to the Viceroy in Mexico: "I send your lordship two rolles which the women in these parts are woont to ware on their heads when they fetch water from their wells, as we used to do in Spain; and one of these Indian women with one of these rolles on her head will carry a pitcher of water, without touching the same, up a lather." The method of using them is illustrated in Fig. 225.

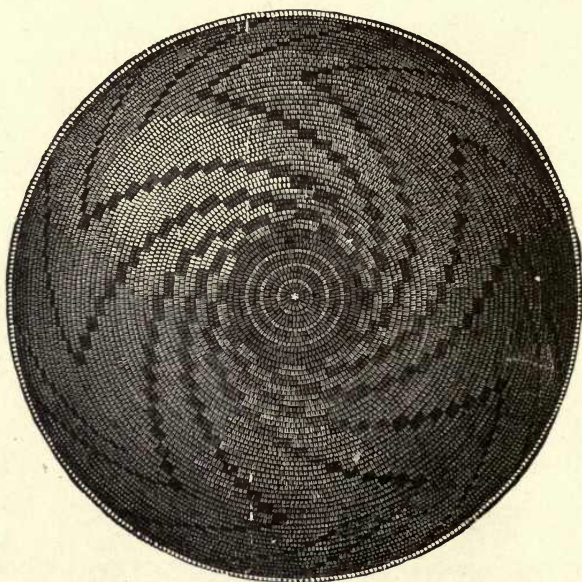

FIG. 228. HANDSOMELY ORNAMENTED APACHE BASKET BOWL.

The flat saucer shaped baskets of the Pimas, Maricopas, Apaches, Havasupais and many others show undoubtedly one of the first of all basketry forms. As the artistic faculty increased in power, practice brought increased dexterity and skill, and some of the baskets made before the decadence of the art, (which began with the advent of the Spaniards) are exquisitely beautiful in the perfection of their weave and truly artistic in their designs.

Figs. 227 and 228 might have been made by any of the people above named, although from the finishing border I incline to the belief that 227 is not an Apache, as suggested by Dr. Stevenson, but either a Paiuti or a Havasupai. The Apache and Pima baskets of finest weave, made to-day, are generally finished off with a fine overwrapping stitch as shown in 228. The plaited stitch as I have before described

of 227 is common to Navahoes, Havasupais and Paiutis. In an examination of scores of Apache baskets, including the fine collection at the Museum of Natural History, and those in the National Museum I have found but one that is not finished off by the overlapping simple coil stitch. And that one though labeled an Apache and obtained on the Apache reservation is unquestionably a Havasupai brought there by trading or capture.

Murdoch found among the Point Barrow Eskimo small work-baskets (aguma, ama, ipiaru, as they call them), of which Figs. 229 and 230 serve as types. The neck of Fig. 229 is of tanned sealskin, $2\frac{1}{2}$ inches long, and has one vertical seam, to the middle of which is sewed the middle of a piece of fine seal thong a foot long, which serves to tie up the mouth. The basket appears to be made of fine twigs or roots

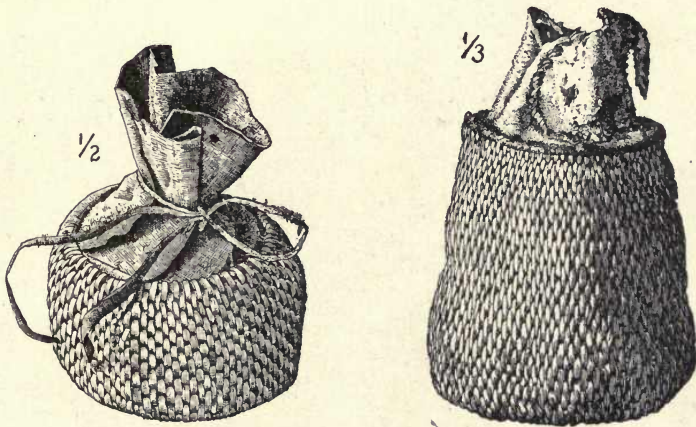

FIGS. 229, 230. BASKETS OF ATHAPASCAN STOCK FOUND AT POINT BARROW.

of the willow, with the bark removed, and is made by winding an osier spirally into the shape of the basket, and wrapping a narrow splint spirally around the two adjacent parts of this, each turn of the splint being separated from the next by a turn of the succeeding tier.

Fig. 230 was obtained from Sidaru, a small Eskimo village near Point Belcher. The weave of both is similar to that of the Apaches, and, as the owner of Fig. 229 said it came from the "great river" of the South, Murdoch concludes that they were made by the Indians of the region between the Koynkuk and Silawik Rivers, who are of the Tinne or Athapascan family, to which, also, the Apaches belong. They undoubtedly reached Point Barrow through channels of trade or barter.

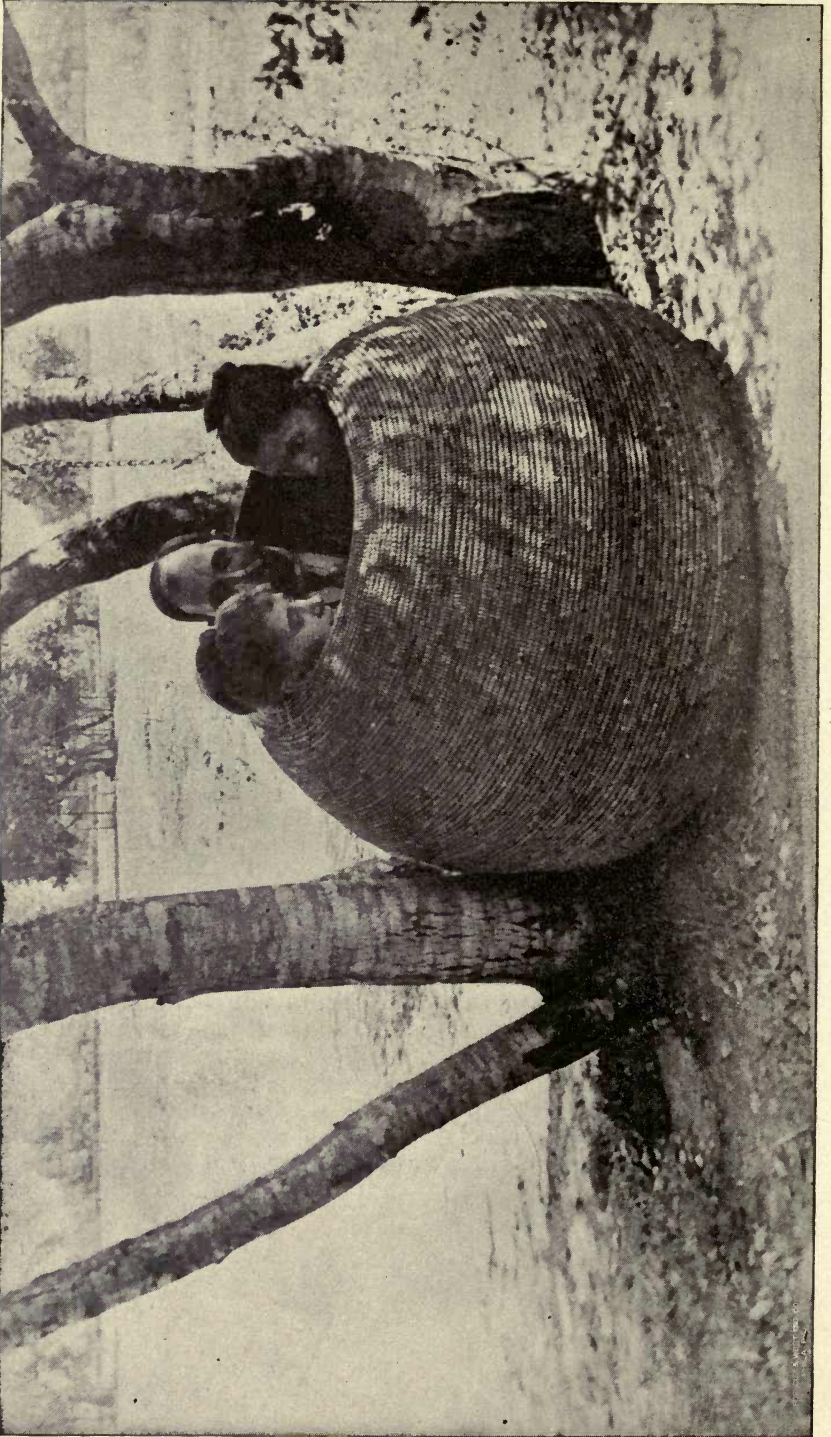

Large Basket in the Collection of Mrs. Jewett, Lamanda Park.

CHAPTER XI.

VARIOUS INDIAN BASKETS.

A strictly rigid adherence to the various heads of the preceding chapters has been impossible, as the subjects are so inseparably connected. But as far as possible I have sought to elucidate each branch of the subject. The following pages illustrate various types and weaves of basket. They will help the collector and student to a fuller knowledge of the work of the different peoples. Many of the descriptions are given verbatim from Professor O. T. Mason's report.

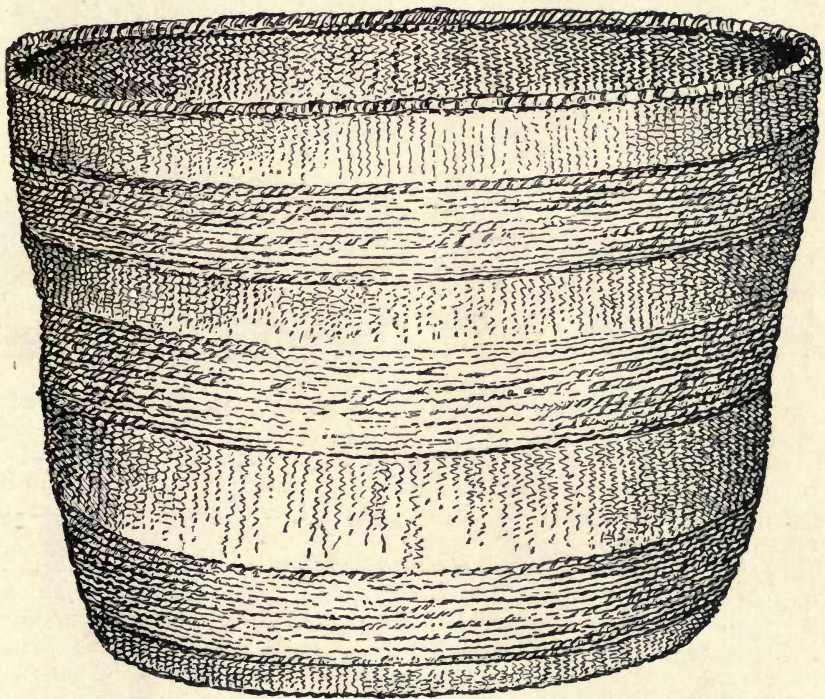

FIG. 232. KLAMATH TWINED BASKET.

Fig. 232 is a twined or plaited flexible basket of the Klamaths, made of rushes and straw. The management of the material is precisely as in wallets made by the Eskimo. The three elevated bands upon the outside are formed by rows of twine set on externally. The border in this case is formed by binding down the warp straws and sewing them fast with traders' twine. By twining a dark and a light colored straw, two dark or two light straws, and by varying the number of these monochrome or dichrome twines, very pleasing effects in endless variety are produced.

Fig. 233 is one square inch of Fig. 232, showing the appearance of the body weaving above and of the ornamental twining below.

Fig. 234 is one of the coiled and whipped baskets of the Hoochnoms, and was collected at Eel River, California, in 1876. It is made of thin strips peeled from one of the roots found in the region. The bottom is started upon a small, flat Turk's-head knot or splint $\frac{3}{8}$ of an inch in diameter, and continued in a plane outward 4 inches in diameter before any ornament is attempted. The coils are $\frac{1}{8}$ inch in cross-section and there are twenty stitches to the inch. There are three pairs of the ornament on the exterior all alike. The harmony of geometric design produced by inverting the triangles on the alternate sides is much more expressive in the specimen where the brown-black ornament is in contrast with the dark wood color of the body.

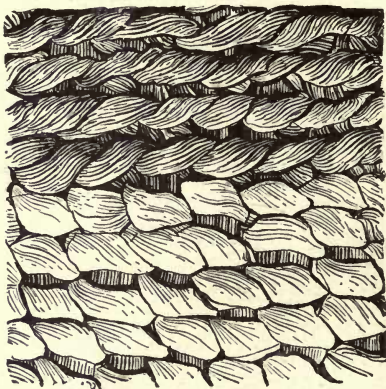

FIG. 233.
ONE SQUARE INCH OF FIG. 222.

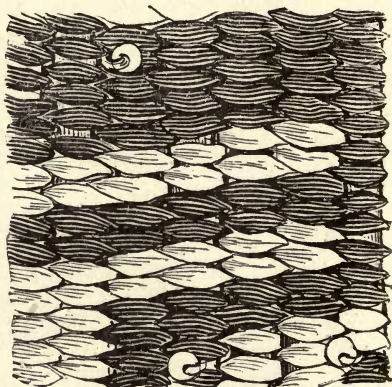

FIG. 235.
ONE SQUARE INCH OF FIG. 234.

Fig. 235 is one square inch of Fig. 234, showing the method of coiling with various colored splints. The weave of this basket and its general appearance is much like Fig. 56, fine, smooth, even and beautiful.

Fig. 236 is the inside of a Yokut bowl, one of the finest baskets in existence. It is a truncated cone, sixteen and a half inches wide and seven and a half inches deep. It was collected by the eminent ethnologist, Stephen Powers, in 1875, in California, and now holds an honored place in the U. S. National Museum. The bottom is plain and flat, bounded by a black line. The body color is that of pine root long exposed; the ornaments are in black, straw color, and brown. To understand this complex figure we must begin at the bottom, where five barred parallelograms surround the black ring, with center of brown, and generally four smaller bars of white and black alternating. By a series of steps or gradines this rectangular ornament is carried up to the dark line just below the rim. The spaces in the body color, at first plain, are occupied afterwards by open crosses, and finally by human figures. These human figures are excellent illustrations of that constraining and restraining power of material and environment so ably discussed by Professor Holmes in an earlier chapter. There are eight coils and eighteen stitches to the inch in this work.

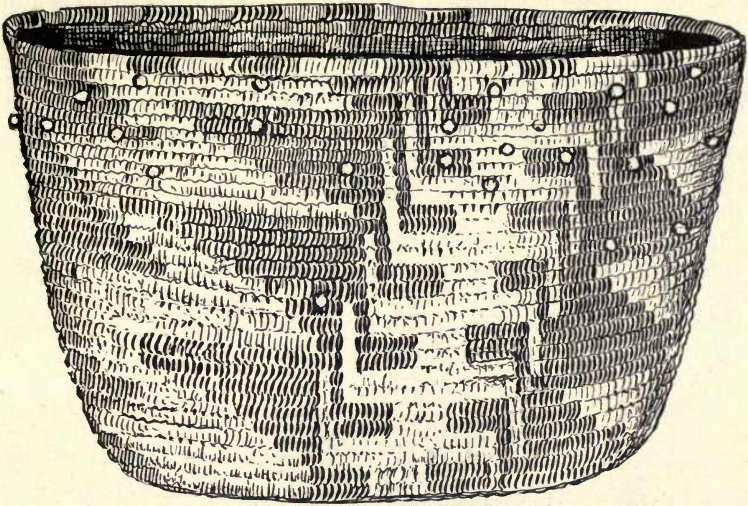

FIG. 234. HOOCHNOM COILED BASKET.
COLLECTED AT EEL RIVER, CALIFORNIA.

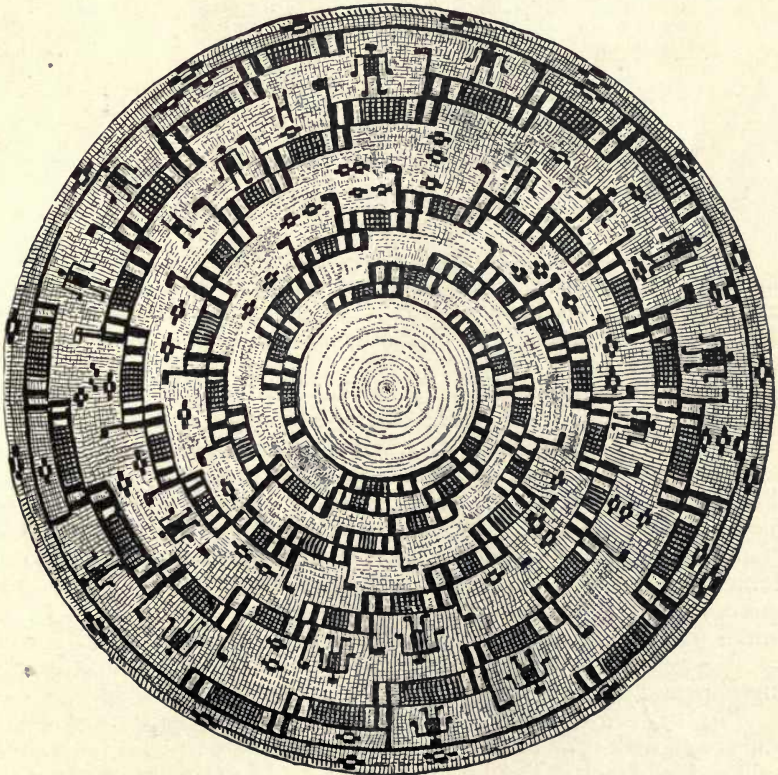

FIG. 236. YOKUT COILED BASKET BOWL.

Fig. 237 is a coiled basket bowl of the Cahuillas. The coil is a bundle of yucca or other fibre, and the sewing is done with splints of reed cane, chestnut and black. The lovely cloudy effects produced by the ingenious use of splints of different natural colors resemble those on the Hopi sacred meal trays. The fastening off is simple coil sewing. The ornamentation is a series of crosses arranged vertically and four series of rhomboids inclosing triangles.

Fig. 238 is one inch of Fig. 237, showing the multiple coil and the method of stitching.

Fig. 239 presents an inside view of Fig. 237. The black line at the bottom, nearly continuous, incloses a circle in uniform unvarnished color. All the body color above this line is of a shining yellow, varying in shade. The disposition of the ornament is better shown in this illustration than the preceding one.



FIG. 238. ONE SQUARE INCH OF FIG. 237.

Fig. 240 is a similarly made basket of the Cahuillas, in which the shading of the body material is, in places, very dark. The methods of making these colored splints is fully explained in the chapter on color. The zig-zag ornaments, an imitative representation of arrow points, are very effective.

Fig. 241 is a jar-shaped coiled basket from the Zuni Indians of New Mexico. This is a very beautiful specimen of coiled ware for this region, in shape, regularity of stitch, and ornamentation in black. It is a common saying among true experts that the pottery-making Indians are not good basket-makers. There is no doubt that this statement is broadly true. Professor Mason suggests that this basket "looks as though it might have come from California." It may have come from the Apaches, for in shape, ornamentation, and, especially in the use of the strip of fibre for "chinking" as seen in Fig. 242, it reminds one of the work of these accomplished basket-makers.

Fig. 242 is a square inch of Fig. 241, showing the use of the chinking fibre and the alternation of white and black stitches.

Fig. 243 is a coiled basket bowl of the Pimas, built on yucca fibre and sewed with rhus or willow. The ornamentation is in red paint and splints dyed black. The border is back and forward sewing to imitate a braid. Its depth is 3 inches.

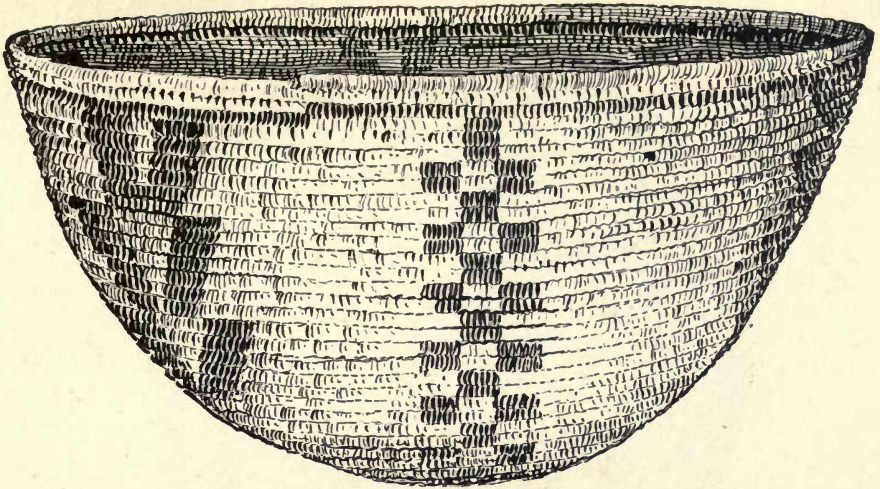

FIG. 237. CAHUILLA BASKET BOWL. SOUTHERN CALIFORNIA.

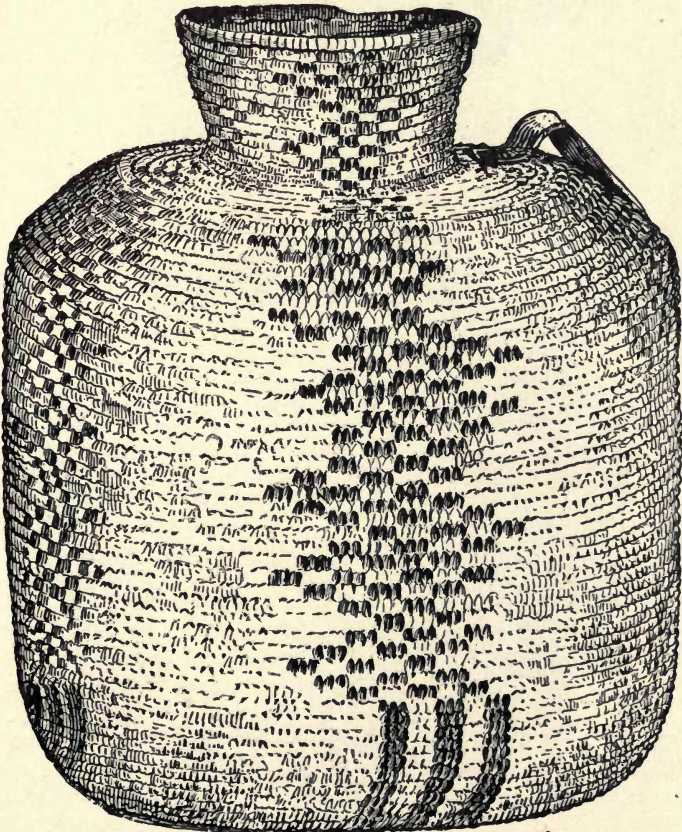

FIG. 241. COILED BASKET JAR SECURED FROM THE ZUNIS, NEW MEXICO.

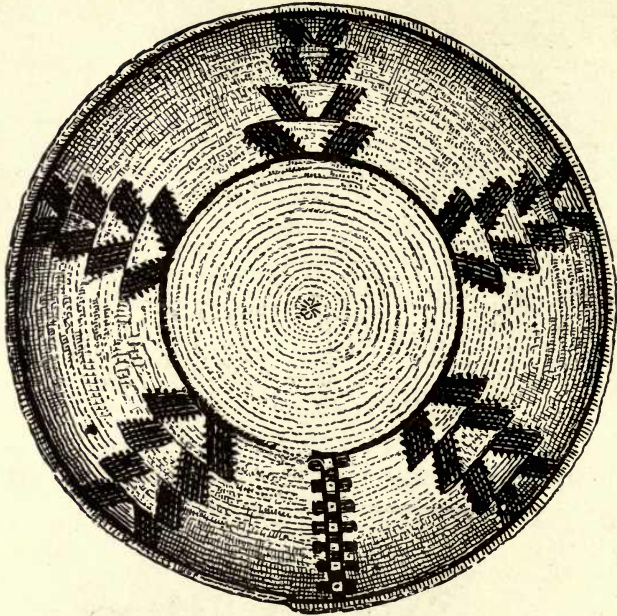

FIG. 239. INSIDE VIEW OF FIG. 237.

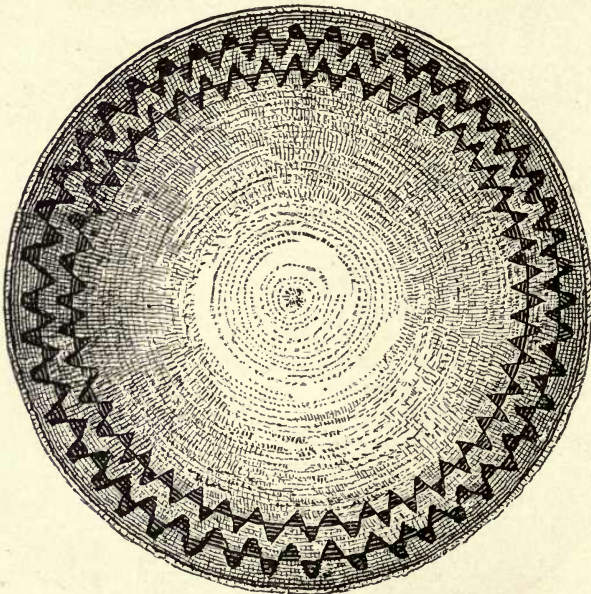

FIG. 240. A CAHULLA BASKET BOWL.
A REPRESENTATION OF ARROW POINTS IN THE DESIGN

Fig. 244 is a coiled basket bowl of the Pimas, made up on a foundation of yucca, the sewing done with splints of willow or pine. The ornamentation is rude, but exceedingly interesting. On showing it to a Pima Shaman he affirmed that it was made by a woman who had visited a family of the Antelope fraternity in one of the Hopi towns, and that this was her attempt to reproduce the male and female lightning symbols of that fraternity. The male symbols have reached and penetrated the earth, represented by the interior dark circle, and have thereby brought the fire of the sun down to the haunts of men.

Fig. 245 is a coiled Pima basket bowl, similar in structure to Fig. 244. The grecque ornament is worked in with tolerable symmetry. The border has the braided appearance before mentioned and quite commonly met with on Pima baskets, given by forward and backward sewing along the border with a single splint. In this instance the stitch passes backward three stitches of the sewing each time. This is ingenious and effective work.

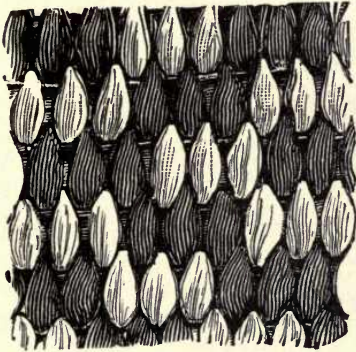

FIG. 242. ONE SQUARE INCH OF FIG. 241.

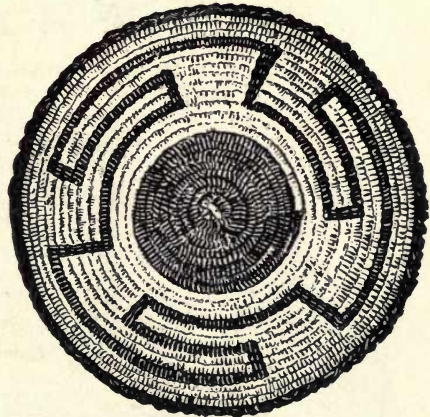

FIG. 245. PIMA BASKET WITH GREEK DESIGN.

Fig. 246 is a coiled bowl of the Apaches, inside view, made upon a single twig. The apparently unsystematic ornament is indeed very regular. Four lines of black sewing of different lengths proceed from the black ring of the center. From the end of all these lines sewing is carried to the left in regular curves. Then the four radiating lines are repeated, and the curved lines, until the border is reached. This is a distinct variant of the Swastika, about which Dr. Wilson has written so learnedly, exhaustively and interestingly. Yet to the Pima woman it was merely a conventionalized representation of a lake with water flowing from it in different directions.

Fig. 247 is an inside view of one of the coiled osier basket bowls of the Garotero Apaches. In every respect of weave and style it resembles Fig. 246. The inclosed triangles alternating with urn patterns constitute the ornamentation. These are conventionalized representations of stone battle hammers and arrow points.

Fig. 248 is a small coiled basket bowl of the Paiutis of Southern Utah and Nevada, made by coiling a splint and thin strip of yucca,

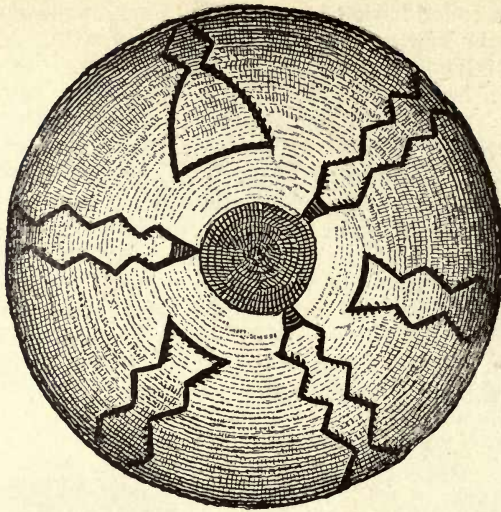

FIG. 244. PIMA BASKET, WITH MALE AND FEMALE LIGHTNING SYMBOLS.

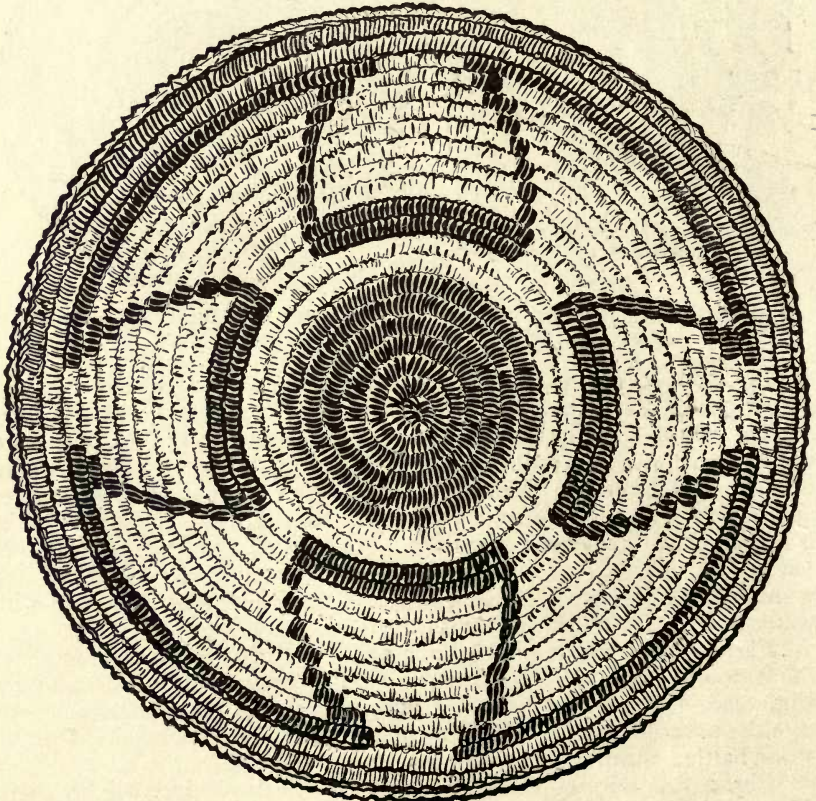

FIG. 243. PIMA COILED BASKET BOWL.

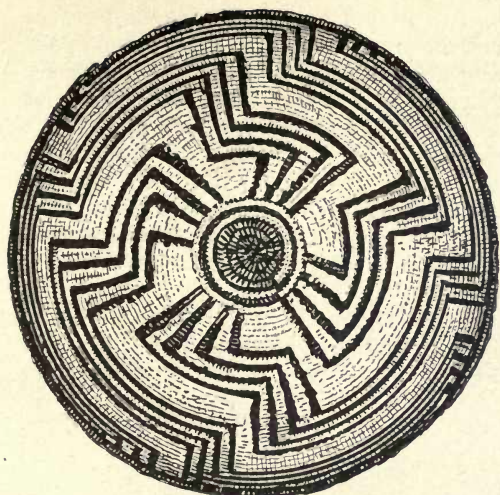

FIG. 246.
APACHE COILED BASKET
BOWL.

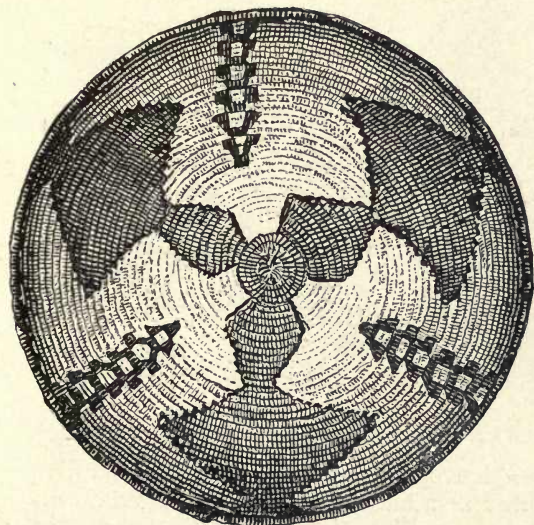

FIG. 247.
BASKET BOWL OF THE
GAROTERO APACHES.

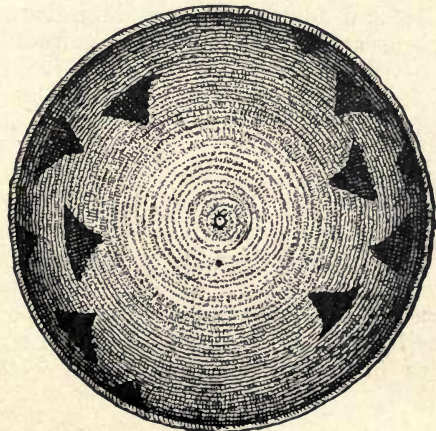

FIG. 248.
PAIUTI COILED MUSH
BASKET.

bast, or osier, and whipping them with split osier. The sewing passes over the two elements of the coil in progress and through the upper element of the coil below, looping always under the subjacent stitches. Ornamentation is produced by working into the fabric triangles with strips of martynia or dyed splints. The work is very regular and the texture water-tight. The design represents butterflies.

Fig. 249 is a similarly woven basket. It is founded upon a wooden plug in the center and coiled by means of an osier and a strip of fibre. Its depth is $2\frac{1}{2}$ inches. The work is neatly done, and there is some resemblance in its ornamentation to Fig. 248, yet the steps represent rain clouds.

These baskets (Figs. 248 and 249) are made in the same style and by the same people—the Paiutis—as the so-called wedding baskets of the Navahoes, or medicine baskets of the Apaches, the ornamentation being the only difference.

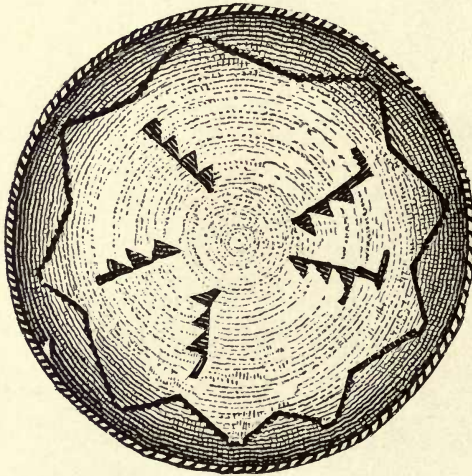

FIG. 249. PAIUTI BASKET.

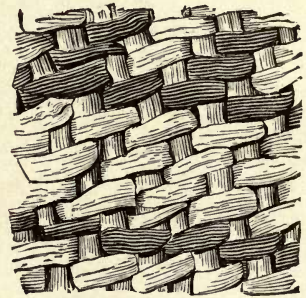

FIG. 251. ONE SQUARE INCH OF FIG. 250.

Fig. 250 is a twined basket hat of the Utes or Paiutis of Southern Utah, used by the women either as a hat or a basket. The California women make hats of a somewhat similar pattern, but much finer. The warp twigs converge at the bottom and additional ones are added as the texture widens. The weft splints are carried around in pairs and twined so as to inclose a pair of vertical twigs, producing a twilled effect something like that of the softer ware of the Haidas and Clallams. The border of this twined basket is very ingeniously made. First, the projecting warp sticks were bent down and whipped with splints to form the body of the rim. Then with two splints the weaver sewed along the upper margin, catching these splints alternately into the warp straws below, giving the work the appearance of a button hole stitch. The ornamentation is produced by means of dyed twigs either alone or combined with those of natural color.

The texture of this hat is coarse and rigid, not because the Utes cannot obtain better material, as has been suggested elsewhere, for, now and again, they make baskets as fine as the ordinary ware of the

Yokuts and Pomas. But they are lazy and indifferent generally, and a coarse hat is as good for their purpose as a finer one.

Fig. 251 is one square inch of Fig. 250, showing the method of weaving and administering the colored splints.

Fig. 252 is a twined roasting tray of the Paiutis. The warp is a lot of osiers spread out like a fan. The weaving begins at the bottom by short curves, and progresses by ever widening curves to the outer margin. The rim is made by a double row of the coiled and whipped work. The whole surface is very rough, as in all common Paiuti work, by reason of not twisting the strands when making the twine. There is little or no attempt at ornamentation on this class of objects.

Fig. 253 is a gathering and carrying basket of the same people. It is woven precisely as the hat, Fig. 250, and the roasting tray, Fig. 252. The splints are very fine, but their refractory nature makes the ware coarse. Ornamentation is produced by external twining and by geometric patterns in dyed splints. One Paiuti woman told me that this design was made long, long ago by her mother, as she sat near

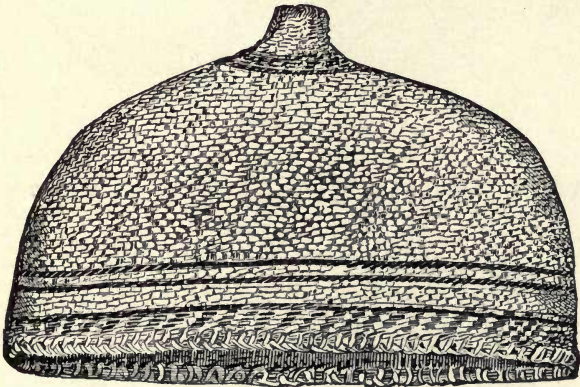

FIG. 250. UTE BASKET HAT.

where her husband was making arrow points, and that the triangles are simply these points arranged together in rows of three. Another woman said the design was of the mesal plant from which they obtain one of their principal articles of diet.

Fig. 254 is a harvesting wand of the Paiutis, made of twigs split or whole, bound with yucca fibre. It is a very coarse piece of work, and yet a necessary and useful article. The seeds are struck with this wand into a carrying basket, or Kathak, Fig. 253, and then taken home to be roasted, ground or stored away for winter use.

Fig. 255 is of varied work of the Makah Indians, of the Nutka stock. While this weave is a very simple and primitive one, it is capable of most delicate treatment, and produces exquisite results. It may be called the "fish-trap" style, as it is undoubtedly the lineal descendant of the rude wicker fish-trap.

Figs. 256-7-8 are of the bottle covered with basket work shown in Fig. 255. The ground work is of bast and the ornamentation of red, yellow and black straws sewed on singly after the Makah fashion.

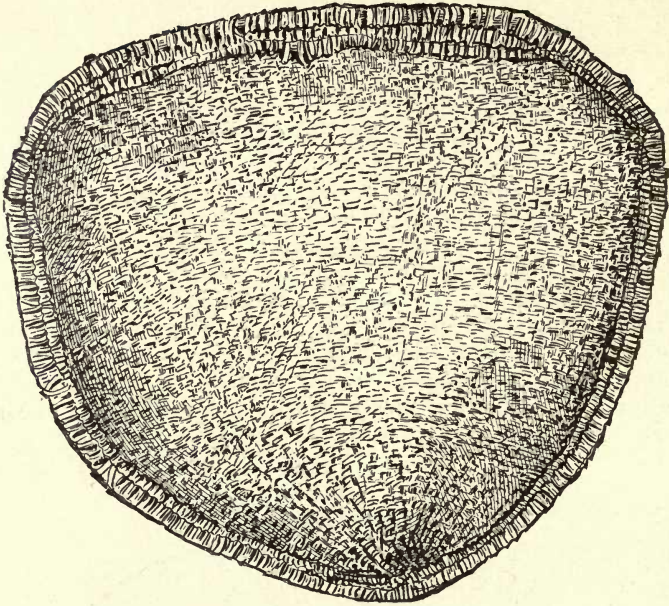

FIG. 252. TWINED ROASTING TRAY OF THE PAUTI IS.

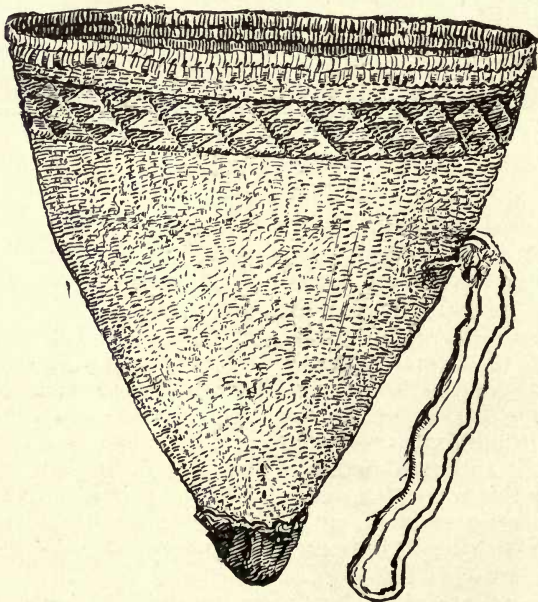

FIG. 253. PAIUTI CARRYING BASKET.

Great numbers of these covered bottles and other fanciful forms are prepared for sale by the Makahs as well as by the Haidas, whose work is similar in external appearance, but not in the method of weaving.

Fig. 257 shows the bottom of Fig. 256, with the radiated warp and the alternation of twined weft with the ordinary in and out weaving.

Fig. 258 is a portion of the side of the bottle, showing the lattice arrangement of the warp, and the twined weft, producing irregular

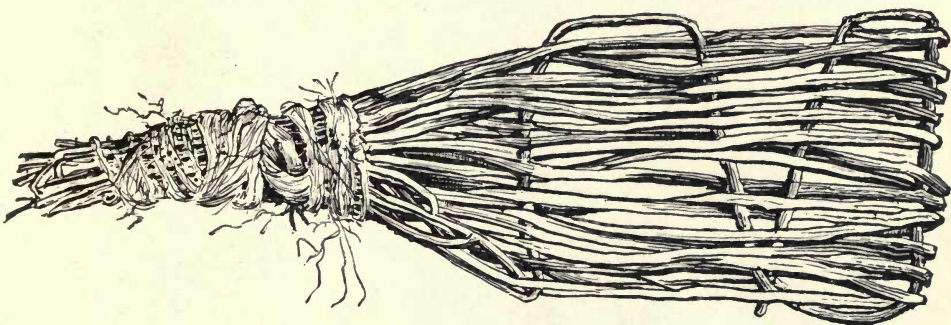

FIG. 254. HARVESTING WAND OF PAIUTIS.

hexagons. This method of producing polygonal meshes, excepting the twined weft, is pursued in great variety and with excellent effect by the Japanese and other oriental peoples.

Fig. 259 is the celebrated "bird-cage" weave of the Makahs. It is a very simple stitch, but exceedingly effective and pretty. It is also used largely by the Clallam Indians of the Salish stock in Washington.



FIG. 255. MAKAH BASKETRY.

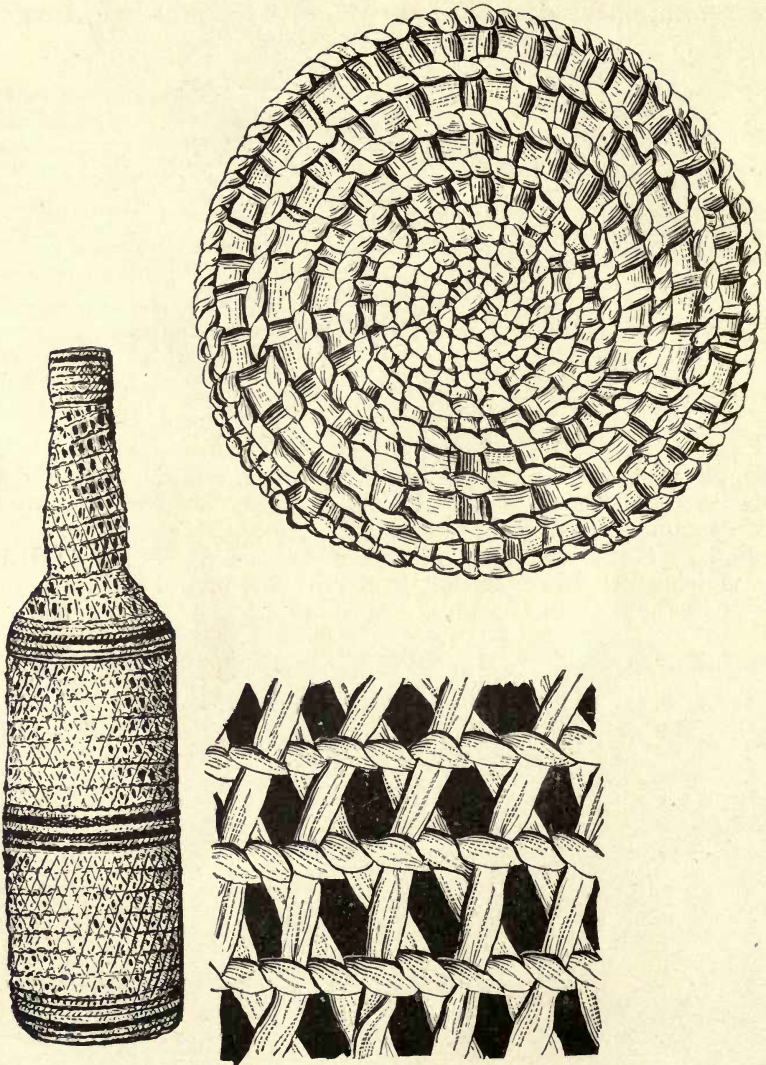

FIGS. 256-7-8. BASKETRY AROUND BOTTLE. MAKAH WEAVE.

Fig. 260 is a carrying basket of this latter people. The framework is a rectangle of large twigs from the corners of which depend four twigs, joining as shown in the figure. To this framework are lashed smaller rods running horizontally and vertically, making a lattice-work with any desirable size of meshes. Finally, spruce-root splints are coiled around the crossings of these lattice-rods. In this particular example the coiling is not continuously around the basket, but on each side separately in boustrophedon, but in the pretty Makah baskets, woven in this style, the coiled thread continues around without break from the beginning to the end of the work. The handles for the attachment of the head-strap are loops of spruce-root cord set on at the corners.

Fig. 261 is one square inch of Fig. 260 and shows the exact disposition of the weave.

Fig. 262 is a fine specimen from the Makahs. It includes the three distinct types, viz.: the plain checker weaving of the Bilhoolas, as shown in Fig. 263, the twined pattern so fully described

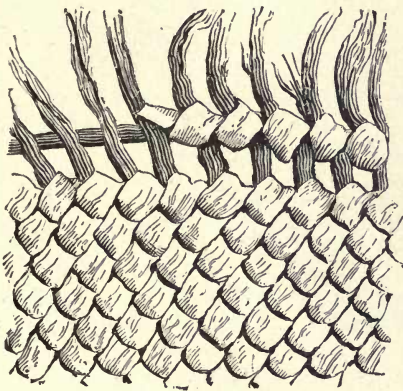

FIG. 259. CLALLAM BIRD CAGE WEAVE.

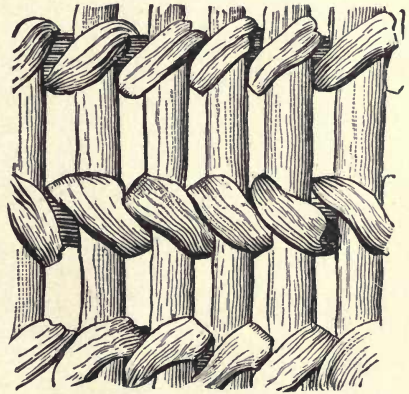

FIG. 261. ONE SQUARE INCH OF FIG. 260.

elsewhere, and also pictured in Fig. 263, and lastly, the bird-cage pattern of the Makahs and Clallams, illustrated in Fig. 249. The ornamentation on this class of baskets, as on the commercial baskets of the Haidas, consists of geometric patterns in black, yellow, drab, reds, blues, etc., colors, many of which are obtained from traders. The straws are dyed and the pattern is alike on both sides.

Interesting as a rude suggestion of this bird-cage basketry pattern is Fig. 264 of a rude carrying or packing basket from Angola, Africa. The bottom is made in form of a mat or head pad. The warp is a series of rods, and the weft is in twined weaving, common in Africa, in Eastern Asia, and in the Pacific States of North America, north of the Pueblo country.

Fig. 265 is a rain hat of twined basketry in spruce-root, from the Haida Indians, reduced to less than one-eighth linear. This is the upper view and shows the method of ornamentation in red and black paint. The device is an epitomized form of a bird, the first step from pictures toward graphic signs. Omitting the red cross on top, the beak, jaws and nostrils are shown above; the eyes at the sides near the top,

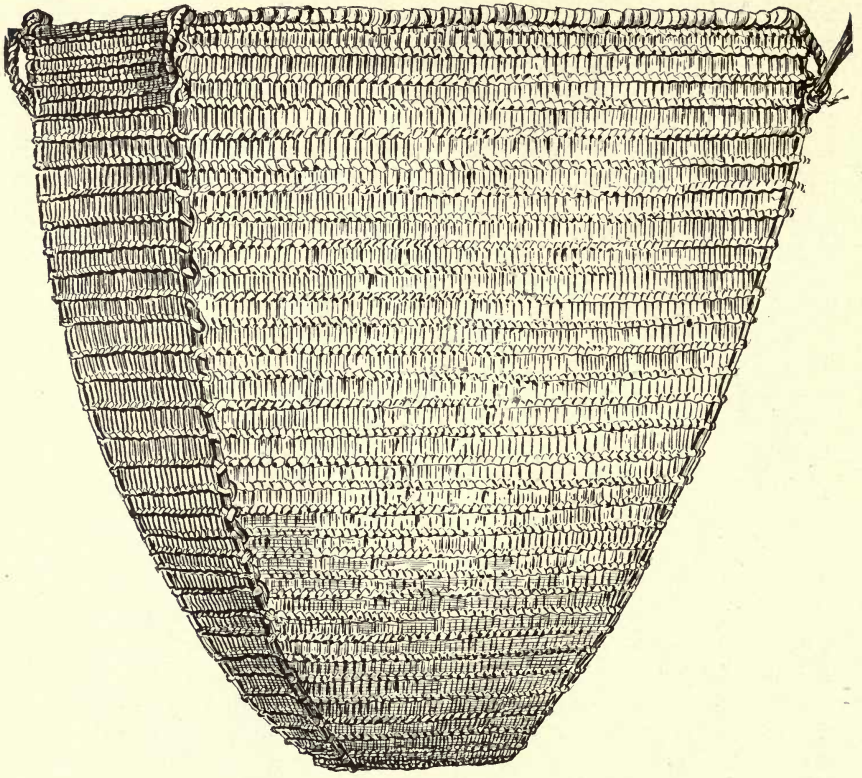

FIG. 260. CLALLAM CARRYING BASKET.

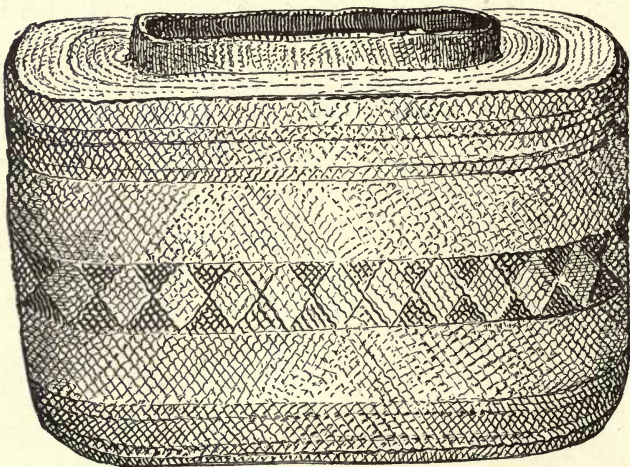

FIG. 262. MAKAH TRINKET BASKET OF FINE WEAVE.

and just behind them the symbol for ears. The wings, feet, and tail, inclosing a human face, are shown on the margin. The Haida, as well as other coast Indians from Cape Flattery to Mount Saint Elias, cover everything of use with totemic devices in painting and carving.

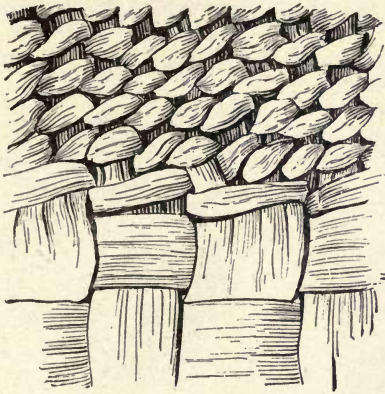

FIG. 263.

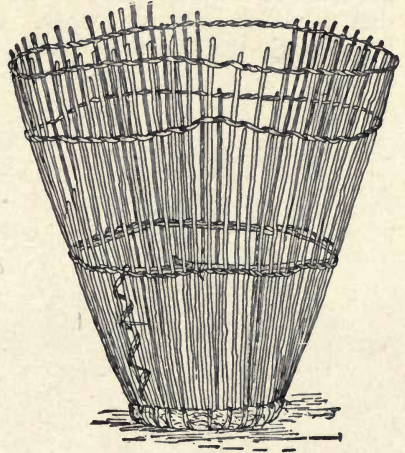

FIG. 264. CARRYING CRATE FROM ANGOLA, AFRICA.

Fig. 266 shows the conical shape of Fig. 265. On the inside a cylindrical band of spruce-root is stitched on so as to make the hat fit the wearer's head. A string passed under the chin is frequently added.

Fig. 267 shows the top of this basket hat before painting, with radiating warp, twined weft, and an external twine on its outer boundary.



FIG. 265. HIGHLY ORNAMENTED HAIDA HAT.

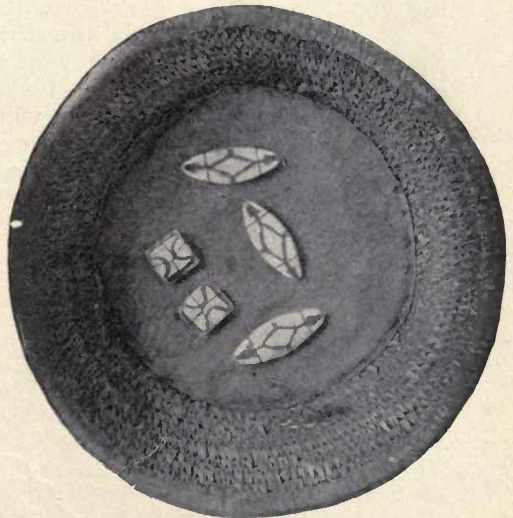

FIG. 268. BASKET. USED IN DICE GAMES.

In the dice games of the Arapaho and other tribes, a basket is an essential implement. The players toss up the dice from the basket, letting them drop again into it, and score points according to the way

the dice turn up in the basket. The first throw by each player is made from the hand instead of from the basket. One hundred points usually count a game, and stakes are wagered on the result as in almost every other Indian contest of skill or chance. Figs. 268-269 are baskets thus used in dice games. The dice are many and various. Among this tribe they are bone or plum stones. Similar baskets and dice are used by all tribes throughout the West and on the Pacific coast.



FIG. 266.

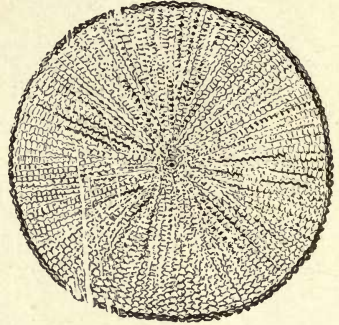

Fig. 267. Haida Hat. Top View Before Painting.

Figs. 104 and 231 are of a large Pauma basket, used as a granary. These immense baskets have long been in use, but few are now to be found. Outside of several Cahuilla homes and at a few other places in Southern California may be seen rude baskets used as acorn store-houses. These are made, however, by twining bunches of willows, in the rudest fashion, and not by any processes of basket weaving, (see Fig. 169).

In Southern California the Indians used to make a basket church. For purposes of worship a circular enclosure was made, tules or willows being woven in basket form somewhat similar to the fences or enclosures found at the village of Saboba to-day. There is still one of these rude basketry churches in use at the Indian village of Santa Ysabel in Southern California.

CHAPTER XII.

SYMBOLISM OF INDIAN BASKETRY.

The recent researches of Fewkes and others have done much to further our knowledge of the symbolism of aboriginal art. Holmes and Cushing long ago demonstrated that there was in this field an almost unlimited fund of unexplored treasure. Little by little we are beginning to reap the harvest of fascinating lore and myth and legend connected with the designs on pottery, basketry, shields, and masks, etc.

As yet basketry symbolism has not had its share of study. In fact, as far as I know, the only articles published upon the subject that have any value are four, one by Dr. Livingstone Farrand, of Columbia University, New York, on the "Basketry Designs of the Salish Indians;" one by Roland B. Dixon in the *American Anthropologist* on "The Basketry Designs of the Maidu Indians," and two by myself, one in the *Traveler of San Francisco, Cal.*, on "Indian Basketry and its Symbolism," and the other in *The Evening Lamp*, of Chicago, entitled "Poems in Baskets."

Hence it will be seen that hitherto there have been but few attempts made to penetrate the reserve of the Indian as to the meaning of her basketry designs. It is not easy work, and there are but few fitted to do it. One may live with an Indian basket maker for years and never even know that she attaches any meaning to the designs she incorporates into her work.

The meaning and symbolism of the designs on baskets is certainly one of the most fascinating and important branches of the study, although there are those who emphatically deny that symbolism has any place in the basketry ornamentation of the Amerind. But these persons certainly know little of either the Indian or his methods of work. To all who know him the Indian is remarkable for his poetic conception and equally so for his intense reticence in regard to his inner thoughts. Imagery, symbolism and the picturing of what he sees are habits of his daily life.

That casual observers often arrive at erroneous conclusions as to this and kindred matters all ethnologists and archaeologists well know. For instance: Not long ago I was visiting a tribe of Indians and called upon a lady physician, who, formerly in the Indian service, had lived with this tribe in the capacities of both teacher and physician. When I asked her if she knew anything of the symbolism of their basketry, she said: "No!" and assured me that they attached no meaning, and had no thoughts connected with the designs they incorporated into their work. At the conclusion of my all too brief researches, when I read over to her what I had learned, she confessed that my discoveries were a revelation to her and that never once had a single Indian spoken to her upon the subject, though she was familiar with their language, was most kindly received by them and always welcomed to their homes.

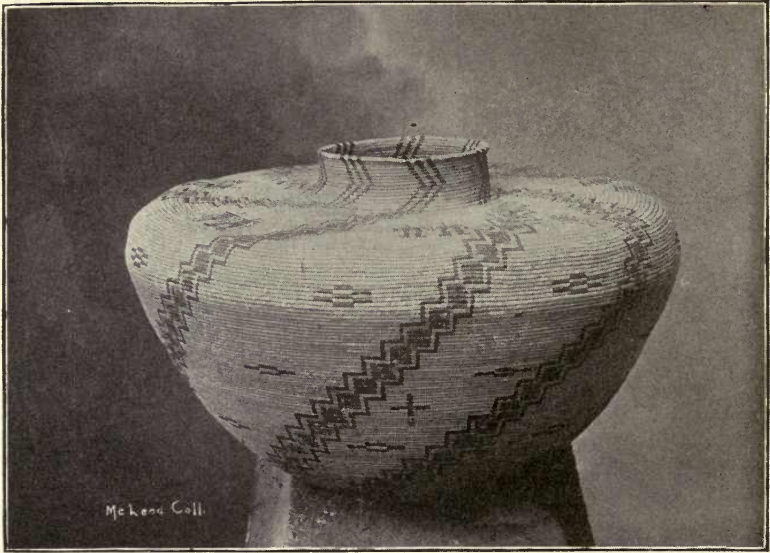

FIG. 270. HEART SHAPED, BOTTLE-NECK BASKET OF THE YOKUTS. McLEOD COLLECTION.

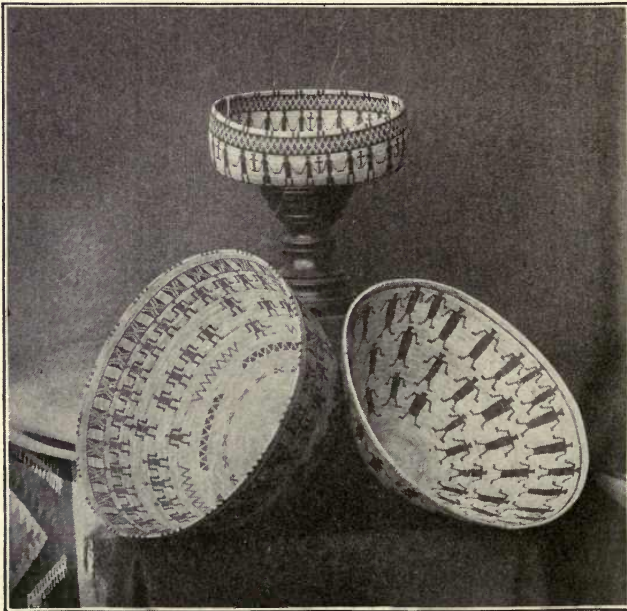

FIG. 271. THREE BASKETS DEPICTING HUMAN FIGURES. PLIMPTON COLLECTION.

On this subject Charles Milton Buchanan writes: "The pattern is run at the fancy of the maker. Sometimes the basket maker will possess her own peculiar designs and patterns, which may be recognized anywhere by her tribesmen familiar with her work, and they serve the purpose of a hall mark, revealing at once the identity of the maker. Many of their patterns involve the Greek fret, pure and simple, as well as countless variations worked upon this self-same theme. Then again the barbaric basket maker will attempt to mimic nature with cherry trees, ferns, star-fish, fir-trees, and a thousand and one objects common to their every day life."

The Rev. W. C. Curtis thus writes me upon this subject, referring particularly to the work of the Klickitats and Wascos: "The ornamentation for the most part—as in all the North-west baskets—is conventional; though I have Klickitat baskets with men and horses pictured upon them, also other baskets which depart from the characteristic design in such a way as to make them unique. In the Wascos, besides the conventional designs, (which possibly originated in the desire to imitate waves, mountains and trees on mountains, caves, etc.,) representations of fish, birds, dogs, foxes (wolves or coyotes), deer, frogs, men and women are prominent. Many of their patterns are purely arbitrary, I think, from the beginning, and true knowledge is not served by trying to read into them meaning which the makers never thought of."

The only reliable method of determining the meaning of a basketry design is to obtain a clear explanation from its maker. And this must be done cautiously. With her habitual reserve and fear of being laughed at by the whites, the Indian woman is exceedingly susceptible to suggestion. If you ask her whether her design does not mean this or that, you may with certainty rely upon what the answer will be before it is given. She will respond with a grunt or word of affirmation, and, at the same time, laugh within herself at the folly of the questioner. For, of course, she is "smart" enough to know that if you make the suggestion that the design means so and so, she will be safe if she accept your suggestion.

If the basket is an old one and the maker be dead, one must be content to receive such explanation as the older members of the tribe can give as to the interpretation of its design. Yet it must not be overlooked that the observations of experienced ethnologists insist that these explanations cannot be relied upon. On this subject Farrand says: "It should be noted that most of the designs show variants, and also that what were originally representations of very dissimilar objects have converged in their evolution until the same figure does duty for both,—conditions which result in uncertainty and difference of opinion among native connoisseurs, and consequently, in the conclusions of the ethnologist. Nevertheless, the great majority of the patterns are well recognized under specific names. There are, of course, geometric designs which, so far as all obtainable information goes, are used simply for the decorative value of their lines and angles; but such patterns are usually of great age, and it is quite possible that their representative meaning is lost in antiquity or has only baffled the diligence of the inquirer. The well-known conservatism of the Indian insures the relative permanence of a design, even when its meaning is not recognized."

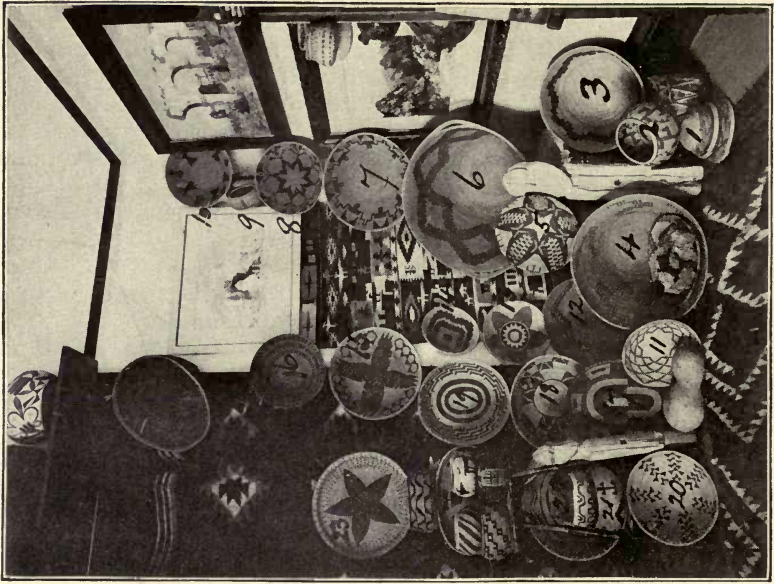

FIG. 272. COLLECTION OF SOUTHERN CALIFORNIA BASKETS MADE BY THE AUTHOR.

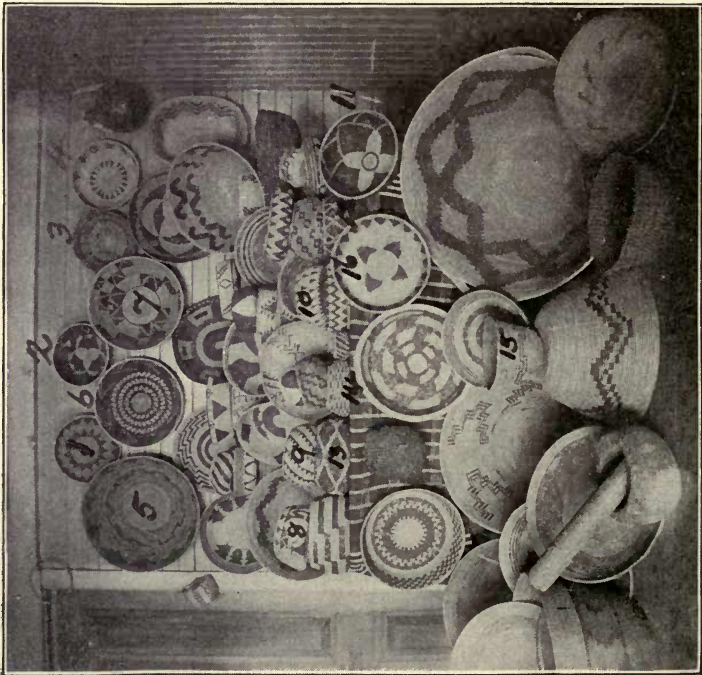

FIG. 273. COLLECTION OF CAHULLA BASKETS MADE BY MRS. N. J. SALSBERY AND THE AUTHOR.

He then goes on to state that a Quinaielt basket bore a certain design, a favorite pattern in the tribe, but not the slightest clue to its meaning could be obtained. Its name signifies "standing in the corners of the house," and refers to the fact that in the old days large baskets with this design stood in the corners for the reception of household odds and ends. All informants agreed as to its great antiquity, as well as to the fact that it had doubtless had a meaning at one time, but no amount of inquiry could discover it.

It is not necessary that, in this chapter, I should discuss the growth of the artistic instinct in the Indian, or attempt to show when and how the ideographic art began. That it now actually exists and is exerted in the ornamentation of baskets, there can be no question, but I must not, for one moment, be supposed to affirm that all ornamentation is distinctly and positively ideographic. In his admirable way, Dr. Hudson, when asked as to where the designs of the Indian come from, responded: "Your answer is found in the dentated oak leaf, the angular twig, the curling waterfall, the serrations of mountain tops, and the fins of fish put into conventional form. No artist wants better models than nature's own. Precision in repetition of pattern is a mystery we cannot solve."

(a) SYMBOLISM IN BASKETRY FORMS.

Not only is there a distinct symbolism in the designs woven into the basket, but in some cases the basket itself is a symbol.

Among the Zuni, certain clay water bottles are made in imitation of the human mammae. The pottery maker clearly recognizes a symbolism in these imitative designs. She speaks of water as the milk of adults. The earth is the mother of men, and with water nourishes her children as the mother nourishes her young with the milk from her own breasts. Cushing says he is inclined to the belief that the aperture of this flat-backed, breast-shaped bottle was originally at the nipple, but, being found to leak when furnished with the aperture so low, this was closed. Then, in his inimitable way, the great ethnologist writes: "A surviving superstition inclines me to this view. When a Zuni woman has completed the me-he-ton nearly to the apex, by the coiling process, and before she has inserted the nozzle, she prepares a little wedge of clay, and, as she closes the apex with it she turns her eyes away. If you ask her why she does this, she will tell you that it is a-ka-ta-ni (fearful) to look at the vessel while closing it at this point; that is, if she look at it during this operation, she will be liable to become barren; or that, if children be born to her, they will die during infancy; or that, she may be stricken with blindness; or those who drink from the vessel will be afflicted with disease and wasting away! My impression is that, reasoning from analogy (which with these people means actual relationship or connection), the Zuni woman supposes that by closing the apex of this artificial mamma she closes the exit-way for the 'source of life;' further, that the woman who closes this exit-way knowingly (in her own sight, that is) voluntarily closes the exit-way for the source of life in her own mammae; further still, that for this reason the privilege of bearing infants may be taken away from her, or at any rate (experience showing the fallacy of this philosophy) she deserves the loss of the sense (sight) which enabled her to knowingly close the exit-way of the source of life."



FIG. 274. BASKETRY SPOILED BY VICIOUS IMITATION.

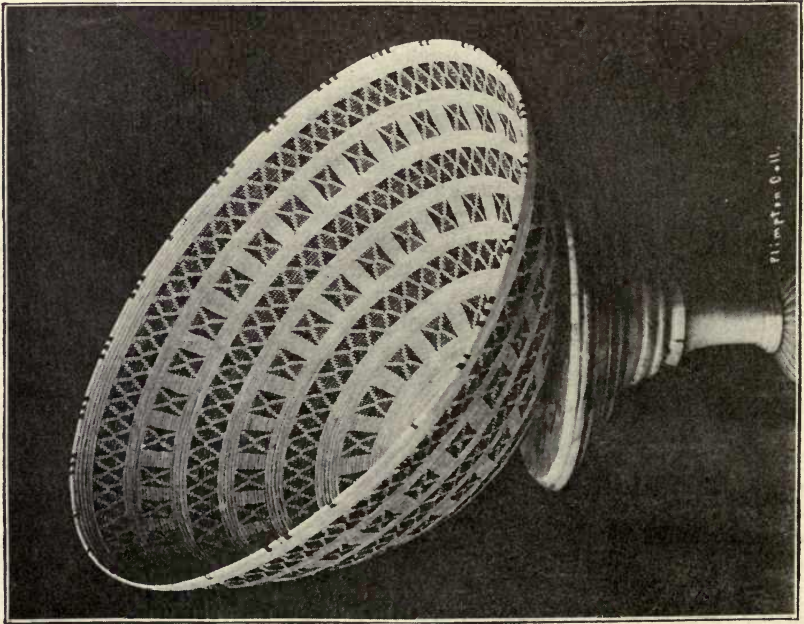

FIG. 275. YOKUT BASKET WITH ST. ANDREW'S CROSS. PLIMPTON COLLECTION.

"The prevalence of the heart shape in the cane baskets of Louisiana is a charming example of Indian symbolism. In their ceremonials baskets were used to hold gifts, and their shape indicated the feeling from which the offering emanated. This is the Indian explanation of the meaning of the shape, but it is interesting to connect it with the realization of animal forms, so strongly marked in the art remains of

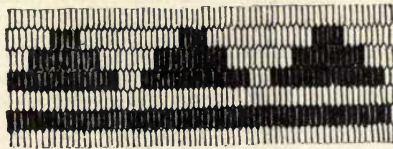

FIG. 276. TYPICAL BASKET DECORATION.

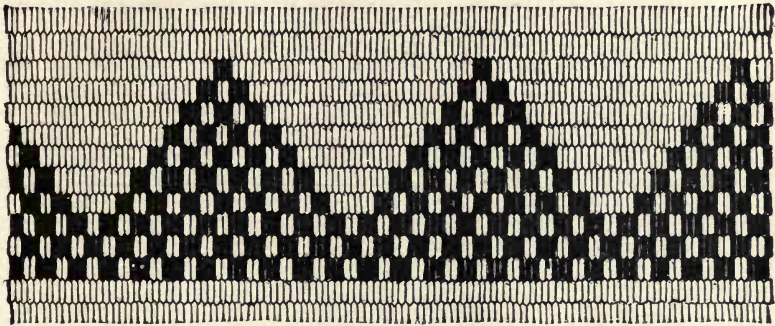

FIG. 277. TYPICAL BASKET DECORATION.

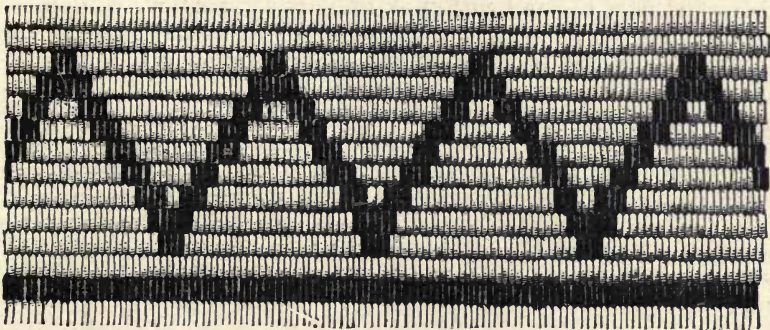

FIG. 278. TYPICAL BASKET DECORATION.

the mound-builders of the middle Mississippi Valley, for it may be some lingering mark of their influence. They represented living forms in a very wonderful way for savages, and though they left only art remains to tell their story, it is one of thrilling interest."—C. S. Coles.

This recognition of a symbolism in the object itself is borne out by Teit in his valuable monograph on the Thompson Indians. He says that lances are often painted with the figure of a skelton. The sym-

bolism as given by the Indians is obvious. Stone war axes represent woodpeckers, the point of the axe to be as powerful in piercing skulls as the beak of the woodpecker the trees.

This symbolism is manifested in the yucca plaques made by the Hopi women of the middle mesa. In accordance with those unwritten laws which are the result of the superstitious fears of the Hopi, singular customs are observed in the "finishing off" of these yucca or amole made baskets and plaques. In those made by marriageable virgins the inner grass is allowed to "flow out," as it were, so that the baskets have an unfinished appearance as shown in the unfinished basket in the weaver's hands, Fig. 108. This is termed the "flowing gate." With married women, capable of bearing children, the ends of the grass are allowed to flow out, but they are cut off about an inch or so from the last stitch of the coil which confines them. This is called the "open gate." In the case of widows and married women, who, for any reason, are incapable of bearing children, the inner grass is "tapered down," and carefully wrapped over with the amole until it is covered and completely finished off. This is called the "closed gate."

It will be obvious that these different methods symbolize the physical condition of the maker of the basket, but the reason for observing these singular customs may not be so obvious. Conversation with several intelligent and friendly Hopis has gradually made clear the thoughts and fears of this superstition. With all the Pueblo people it is a noticeable psychological fact that any fancied resemblance, connection or analogy is taken by them to denote actual relationship and connection. By a process of reasoning, which to us seems as peculiar as it is simple and logical to them, it follows that the virgin basket-maker who closes up the "gate" in finishing the basket renders herself incapable of bearing children. This would mean a life of loneliness and sorrow, for what man would marry a woman incapable of joying his heart with the presence of healthful children? Hence, to preclude the possibility of this dreaded fate, a Hopi virgin is most observant and scrupulously particular to avoid any conscious action, which, by any chance, could be interpreted by the "Powers Above" to denote her willingness to be childless.

The married woman is blessed with children, consequently, while the gate is open, the ends of the grass may be shorter than in the former case, while the barren woman or widow is allowed to "close the gate,"—complete the basket—as with her there is no hope of maternity.

As far as my researches have gone these are the only clear instances I have found in which "form" is a symbol, but I am satisfied that further investigations will produce much interesting material in this branch of the subject.

(b) DEVELOPMENT OF SYMBOLISM IN BASKET DESIGNS.

What were the inciting causes that led the aboriginal woman onwards and upwards from the lower plains of mere utility in her basketry to the hill sides of art, where form, color and pattern display conscious exercise of the art instinct, deliberate thought and plan?

It is possible, as is later argued, that the first steps taken were accidental. In preparing the splints some may have been of a slightly different color from others. When worked into the fabric this difference would be noticed, and, either from curiosity or a desire to imitate, the

original effect produced would be duplicated. Once started, the variations produced by color led the weaver along many paths, all of them novel, interesting and pleasing.

Another decisive step was taken when the primitive weaver consciously desired to produce beauty by uniformity of stitch. To prepare the splints so that they were all of exactly the same width, then to weave them according to perfect measurement—this was excellent art training for eye and hand.

This step, combined with the presumed accidental discovery of color values, led to the most wonderful progress. In seeking to imitate the pleasing effects introduced by color the weaver found it necessary to make some kind of measurements. Her eye might generally be relied upon, but as pleasure in accuracy increased she must find some method of absolutely determining where her color work must come in, and where left out. This made of woman, first, a measurer, and then, a counter. Here was the dawn of mathematics to the aboriginal worker. She learned the value of distance, and the inerrancy of numbers.

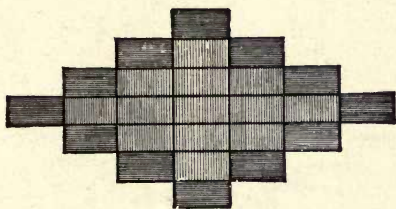

FIG. 279.

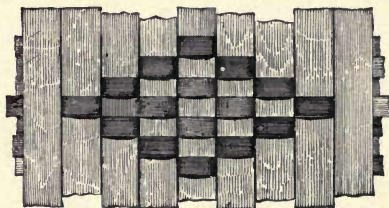

FIG. 280.

The monotony of regular stitches too, taught her further. Each stitch made of splints of uniform size occupies exactly the same area of space; five stitches, five times as much. With these facts clearly in mind she began to alternate her sets of stitches, then to increase or diminish them, and the discovery of geometric figures and designs was the result. Once the geometric door was opened there was no limit to the many and various excursions that could be made. Three white, four brown stitches, *ad lib.*, produced certain effects. Then on the next round the number was reversed; it was four white and three brown. On the following round five white, and two brown, and so on. And from these simple discoveries she gained pyramids, frets, zigzags, squares, triangles, tetragons, stars, polygons, lozenges, octagons, parallelograms, rectangles, and all the rest, together with their wonderful combinations and relationships.

That Cushing fully accepted this accidental discovery of geometrical design is clear. He says: "There can be no doubt that these styles and ways of decoration were developed, along with the weaving of baskets, simply by elaborating on suggestions of the lines and figures unavoidably produced in wicker work of any kind when strands of different colors happened to be employed together." These remarks are illustrated by the diagrams, Figs. 276, 277, 278, which show typical basket decorations thus discovered.

Accidents of color and design having thus (to change the figure) led her into pleasant meadows where scores of beautiful flowers of

simple art awaited her plucking, the aboriginal woman soon began to exercise her own individuality in choosing and planting for herself.

There were certain objects in nature which she wished to copy because they reminded her of certain things; others that were connected with religious worship. At first she imitated these as near as the limitations of her art would allow. Then, as years went on, her successors imitated what she had made, and the design slowly grew away from the original and finally became conventionalized out of all recognition of the object which it was intended to represent.

This was a distinct step forward. It was the birth of ideography or symbolism. Once get the imaginative brain at work, and where was the end? With the Indian there is no end. Her symbolism to-day is wonderful in its profound meaning. There are mythology, religion, worship, poetry and history all woven with busy brain and tireless fingers into baskets which the unversed regard as mere examples of crude and savage workmanship. It is only the things that we love—simple stars though they may be, as Browning puts it—that open their hearts to us, so the learned and the wise have passed by these books of the aborig-

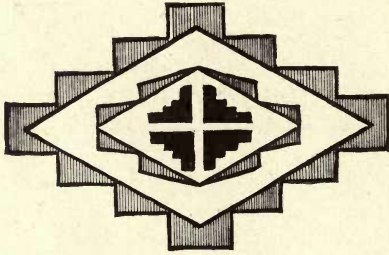

FIG. 281.



FIG. 282.

inal woman and having eyes have seen not, ears have heard not, the sweet sights and sounds that were awaiting the simple and the loving.

To the common people of the dark, middle ages, the cathedrals and public buildings were books in which they read many and wonderful things that only the wise of to-day can discern.

What meant Victor Hugo, when he exclaimed "The book has killed the building?" He merely meant to express his belief in the fact that mankind having become accustomed to the easy reading of print, has forgotten the harder reading of stone—of gargoyle, spire, tower, buttress, sculptured figure and carved object. In those typeless, printless, bookless days man stood by the side of a cathedral and read therein and thereupon most of the useful lessons of life. The spires led his thoughts heavenward, the tower symbolized the church which was to connect earth with the heaven-pointing spires; the buttresses spoke of the strength given to the church; while the carved figures of angels saints, pilgrims, demons and devils taught him that while man was a pilgrim here below, devils and saints, demons and angels fought over, around and within him for mastery. Inside the building the dim light, filtering in through the gorgeous colored windows, taught him the rich beauty of the saintly life, though the calm quietude of the place suggested that it was a life of restful gentleness; ascending incense taught him now his fervent prayers should ever be thus subtly arising from earth to the Throne of Grace, and the sweet songs of the choir and

melodies and harmonies of the organ bade him sing his songs of thankfulness to the divine and beneficent Being who had given him life and health. These and many other thoughts were inspired in the minds and hearts of the beholders by the great buildings of the bookless ages.

Then, too, man had his poetry—the songs of the troubadours, the ballads of the Border, the Epics of Homer and Virgil—to quicken his intellect and stimulate his soul, and in later days the printed page of poem, song and ballad; of stirring eloquence and vivid enthusiasm. He had and has the sculptured marble of great heroes and beautiful imaginations, and these are books to be seen and read of all men.

But the Indian had not, nor has, any of these. Her only temples are the arched aisles of stately trees and those massive mountain and canyon walls built not by human hands; the only sculptured forms she knows are the wild and irregular carvings of erosion and storm.

Hence, to the woman, living largely in the seclusion of the camp; condemned to be a stay-at-home from the earliest years of the race by the very exigencies of the case, her basket-ware, and later, her pottery, became her chief art manifestations, her cathedral, her sculpture, her book, her picture. In them she wrote what civilized peoples transcribed into cathedral, book, picture, and he who would read Indian thought aright must learn to decipher the hieroglyphics of thought written on basketry, just as the antiquarian and archaeologist needed the Rossetta Stone to enable them to read the mysterious inscriptions of the Egyptian obelisks.

But where is the Rossetta Stone of Indian Basketry? Fortunately the writers of these Indian hieroglyphies are not all dead. A few yet remain. Some are still writing, and from what they tell us we are enabled to penetrate some most interesting secrets.

(c) IMITATION AND CONVENTIONALIZATION.

It is impossible to discuss imitation apart from conventionalization. As I have just written, the attempt to imitate naturally produced a conventional design, often far away from the object imitated. Thus conventionalization might be said to be a necessary consequence of imitation. Yet, the first basketry design might have come purely by accident, as Cushing has shown in his "Zuni Culture Growth." The theory is based upon feasible linguistic argument.

In making the stitches with strands of different shades, which, in the earlier days of manufacture, would happen to be used, quaint figures necessarily were produced on the surface of the basketry, by the appearance and disappearance of the discolored splints.

From the haphazard alternations of color doubtless came the first rude suggestions of design, dark and light regularly alternating in bands, and then appearing and disappearing as in Figs. 279 and 280, so that a lozenge shaped series of terraces was produced.

On Zuni pottery these basketry patterns are reproduced as in Figs. 281 and 282, and, that they are veritable basket designs is demonstrated by the name applied to them by the Zuni which is "double splint-stitch-form mark."

From Fig. 284, which shows an unfinished wicker water bottle, it will be seen that the warp strands cross each other in a manner very suggestive to the pottery artist. Indeed, as Cushing states, the name given to this decoration, when seen on pottery, denotes its origin from basketry.

Whether this theory of accidental origin of design be feasible or not, there is no doubt that the exercise of the IMITATIVE faculty was the first important step in the art evolution of the Amerind.

*The Indian is essentially imitative. In the days of his dawning intelligence, living in free and unrestrained contact with nature, his perceptive faculties were aroused and highly developed by the very struggle for existence. He was compelled to watch the animals, in order that he might avoid those that were dangerous and catch those that were good for food; to follow the flying birds that he might know when and where to trap them; the fishes as they spawned and hatched; the insects as they bored and burrowed; the plants and trees as they grew and budded, blossomed and seeded. He became familiar, not

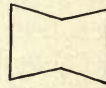
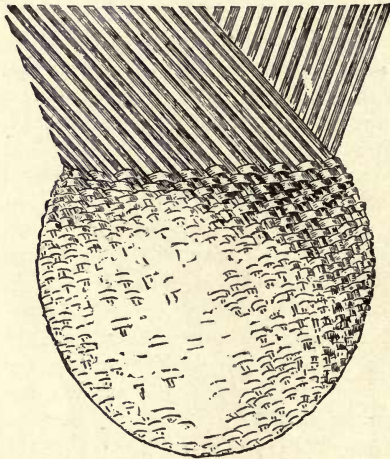

Figs. 285-286. Design on Salish Basket, showing conventionalization.

Fig. 284. Suggestion of design for pottery from basketry.

only with such simple things as the movements of the polar constellations and the retrograde and forward motions of the planets, but also with the less known spiral movements of the whirlwind as they took up the sand of the desert; and the zigzags of the lightning were burned into his consciousness and memory in the fierce storms that, again and again, in darkest night, swept over the exposed area in which he roamed. With the flying of the birds, the graceful movements of the snakes, the peculiar wriggings of the insects, the tracks of insects, reptiles, birds and animals, whether upon the sand, the snow, the mud, or more solid earth he soon became familiar. The rise and fall of the mountains and valleys, the soaring spires and wide spreading branches of the trees, the shadows they cast, and the changes they underwent as the seasons progressed; the scudding or anchored clouds in their infinitude of form and color, the graceful arch of the rainbow, the peculiar formation and dissipation of the fogs, the triumphant lancings of the night by the gorgeous fire weapons of the morning sun, the

*It will be noticed by the critical reader that I vary the sex of the pronoun in writing of the art development of the Amerind. This is not the result of carelessness, but of purpose. I do not wish any reader to assume that because I use only the feminine when speaking of the weaver, I think the male Amerind had no art development.

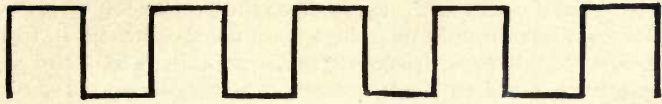

a



b

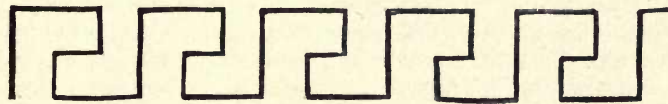

c

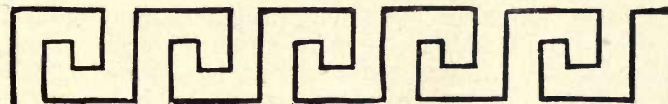

d

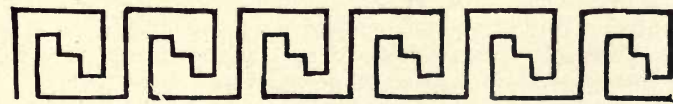

FIG. 287. HARTT'S THEORY OF DEVELOPMENT OF FRET WORK.



FIG. 289. SCROLLS ON PUEBLO INDIAN POTTERY.



FIG. 291. THE FRET OF POTTERY DECORATION, MIDWAY STEP BETWEEN THE FRET OF BASKETRY AND THE SCROLL OF POTTERY.

stately retreat of the day king as each day came to its close, all these and a thousand and one other things in nature, he soon learned to know, in his simple and primitive manner and, when the imitative faculty was once aroused, and the art faculty demanded expression, what more natural than that he should attempt, crudely at first, more perfectly later on, the reproduction of that which he was constantly observing, and which was forcefully impressed upon his plastic mind.

Grosse speaks enthusiastically of this faculty of observation of nature and power of imitation possessed by the aborigine, and he commends the accuracy with which the pictorial representations are made. In course of time, however, this imitative faculty became perverted, owing to a mistaken and perhaps mercenary motive, that white men would prefer to buy basketry that contained designs imitated from something pertaining to themselves rather than the Indian. In Fig. 274 examples are given of this vicious imitation. While in themselves an evidence of the imitative faculty, the baskets are to be condemned for the introduction of purely foreign and inappropriate decorative design.

A design once made it would be comparatively easy to copy it. Yet, in copying, variations would necessarily occur, either by carelessness or volition. And here is the next definite stage of conventionalization. The copyist adds to, or takes from, according to her whim or fancy, and thus the design, still retaining its original significance as imitative, loses its purely imitative character, and becomes, by accretion or elimination, a new design.

Anyone of my readers may easily test this unconscious modification of an imitated object. Mr. Henry Balfour in his work on "Evolution of Art" gives a simple, though perfect, illustration. He made a sketch of a snail crawling over a stick and gave it to a friend to copy. The copy he gave to a third, and so on to twelve persons in turn. The result was a drawing of a bird perched on a limb. The designs of the Indian women on their basketry have undergone a similar transformation or evolution. Dr. Farrand, of Columbia University, elsewhere often quoted, gave me a perfect illustration of this in a conventionalized figure he found on the basketry of the Thompson Indians. He saw the hour-glass object (Fig. 285) and when he asked what it represented was told that it was a bird. But he could see no likeness to a bird in this figure, until he was shown, on an older basket, the key to the highly conventionalized design. This was Fig. 286. Here the head and tail of the bird (although crudely drawn) are clearly discernible. By successive stages, deliberately or carelessly, the head and tail were dropped off, but the remaining portion of the figure still stood, a representation of the bird.

A third stage in conventionalization is taken when the weaver volitionally makes changes, in obedience to the growing aesthetic desire within her and thus completely destroys the identity of the new with the old design.

An illustration of this is found in the Tulare basket (so-called) shown in Fig. 275. Here, each alternate circle of the design is composed of St. Andrew's crosses. I have heard people sapiently discoursing on this cross as an evidence of the Christian influence to which the Indians have been subjected. In this case the weaver to whom I showed the photograph, and who herself was weaving St. Andrew's crosses into

a basket she was then making, promptly replied to my question that it was "rattlesnake." By much questioning and quiet talk I learned the whole secret. If two joined rattlesnake diamonds are split in half a St. Andrew's cross is the result. And though in its new form it bears no resemblance to the snake design, it is still called by that name, and it means exactly the same to her as if it were the original diamond design. For the original diamond-backed rattlesnake designs see Figs. 28, 42, 48, &c.

Last year I purchased a beautiful small basket made by a girl of some eighteen years of age, on the Tule River reservation, on which double diamonds were woven by making the lower borders of the upper row of diamonds form the upper borders of the lower row. This, she said, was her method of representing the rattlesnake, thus affording another instance of mutability of design.

From all that has been said, therefore, it will be apparent to the reader that the author believes that basketry designs, are, or may be, wonderfully diverse in their origin. Some of them are still purely imitative, others are simple conventionalizations, while still others are complex artistic conventionalizations, or conventional designs born of the art instinct.

Nor are these all. As will be shown in a later chapter there are designs that are purely ideographic, that were so contemplated when designed by their makers, and in which the poetry and imagination of the Indian are beautifully enshrined.

(d) THE BIRTH AND DEVELOPMENT OF GEOMETRICAL DESIGNS.

Whence came all the many and diverse geometrical designs found upon Indian basketry? How did they originate? Where? When? By whom invented? Were they brought to this land from some far away foreign shore where art was in a highly developed state? Or, is there some motive power in the human mind, which, working simultaneously in many different regions, evolved the first design from which all others easily followed? I have partially given answer to some of these questionings but the subject is worthy of far more extended treatment than I am now able to give. Yet, it may be that a contribution to this long discussed subject from the standpoint of one of the earliest textile arts known to humanity may be useful in arriving at a satisfactory solution of the problem.

In regard to the development of the Greek fret and the scroll in all their variations, Professor C. F. Hartt, in *Popular Science Monthly*, Vol. 6, p. 226, advances the theory that ornamental designs follow certain well-defined lines of development owing to the structure of the eye, which finds pleasure in the varying recurrence of these forms. He also argues that in the general course of nature decorative forms began with simple elements and developed by systematic methods to complex forms. Take for example the series of designs shown in Fig. 287. The meander a, made up of simple parts would, according to Mr. Hartt, by further elaboration under the supervision of the muscles of the eye, develop into b. This, in time, into c, and so on until the elegant anthemion was achieved. The series shown in Fig. 288 would develop in a similar way, or otherwise would be produced by modification in free-hand copying of the rectilinear series. The processes here

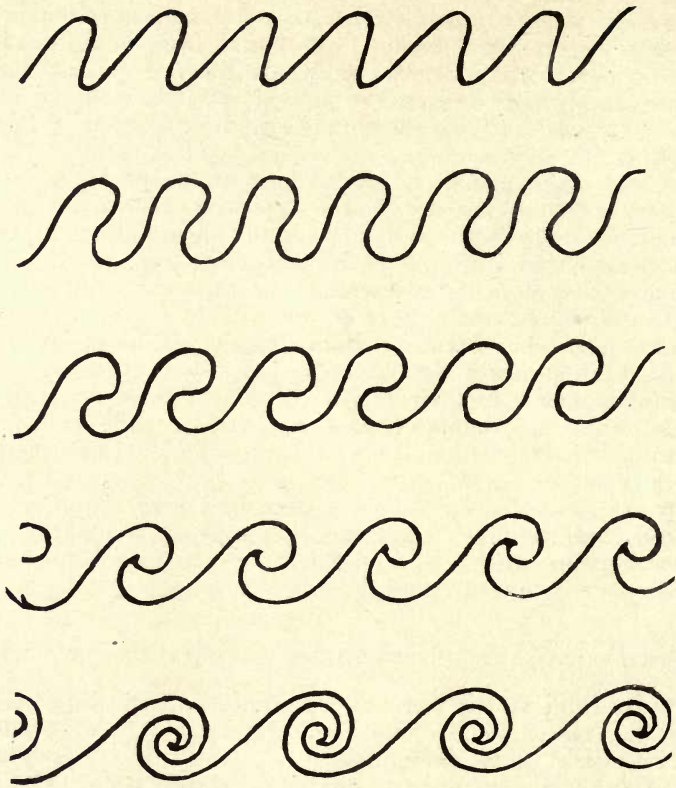

FIG. 288. HARTT'S THEORY OF DEVELOPMENT OF SCROLL WORK.

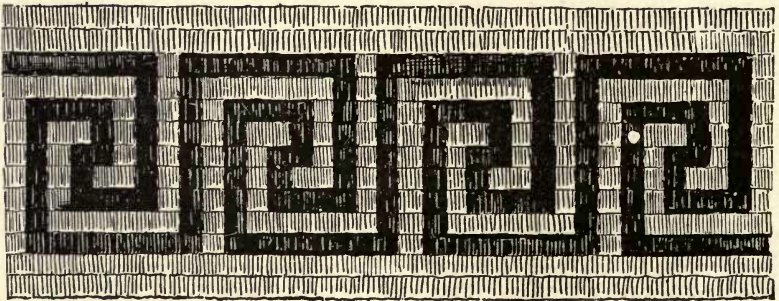

FIG. 290. The Curvilinear Scroll Modified by Basketry Becomes the Rectilinear Fret.

suggested, although to all appearances reasonable enough, should not be passed over without careful scrutiny.

In such a theory Mr. Hartt utterly fails to take into account at its true value the imitative faculty in primitive peoples. This is constantly exercised; always has been from the earliest dawning of art strivings, and is still, even in the present day. The scroll has a natural imitative origin. Cushing calls attention to a fact well known to all Indians of the South Western deserts. "Those who have visited the Southwest and ridden over the wide, barren plains, during late autumn or early spring, have been astonished to find traced on the sand by no visible agency, perfect concentric circles and scrolls or volutes yards long and

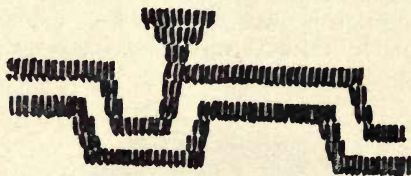
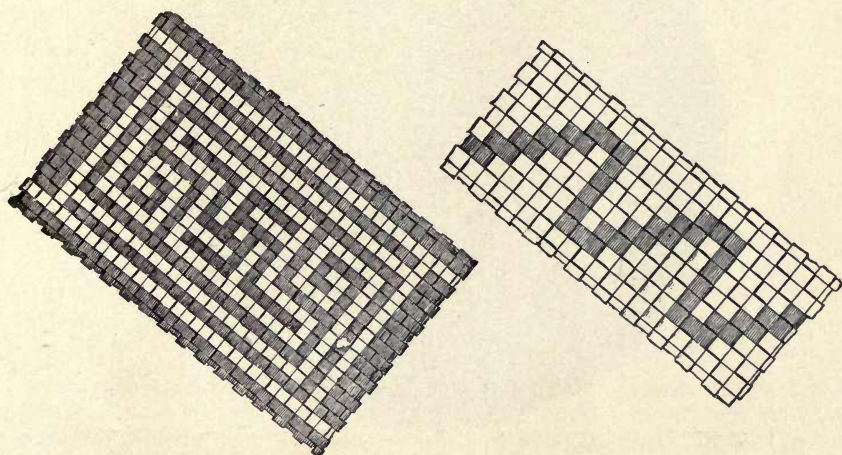

FIG. 292.



FIGS. 293-294. FRET AND MODIFIED ZIG-ZAG FOUND ON BASKETRY FROM THE AMAZON.

as regular as though drawn by a skilled artist. The circles are made by the wind driving partly broken weed-stalks around and around their places of attachment, until the fibres by which they are anchored sever and the stalks are blown away. The volutes are formed by the stem of red-top grass and of a round-topped variety of the "chenopodium," drifted onward by the whirlwind yet around and around their bushy adhesive tops. The Pueblo Indians observing these marks, especially that they are abundant after a wind storm, have wondered at their similarity to the painted scrolls on the pottery of their ancestors." See Fig. 289.

As basketry was undoubtedly an earlier art than pottery, the artist who desired to imitate these strange desert markings, was compelled by the exigences of the case into the use of the fret. As Professor Holmes well says: "The tendency of nearly all woven fabrics is to encourage, even to compel, the use of straight lines in the decorative designs applied. Thus the attempt to use curved lines would lead to stepped or broken lines. The curvilinear scroll coming from some other art would be forced by the constructional character of the fabric into square form, and the rectilinear meander or fret would result, as shown in Fig. 290."

The only criticism upon these words of Professor Holmes's that I would make is that instead of the scroll coming from some other art it was found by the Indian in nature, as Lieut. Cushing has suggested, and that in attempting to imitate it upon her basket, the Indian woman unconsciously designed the fret.

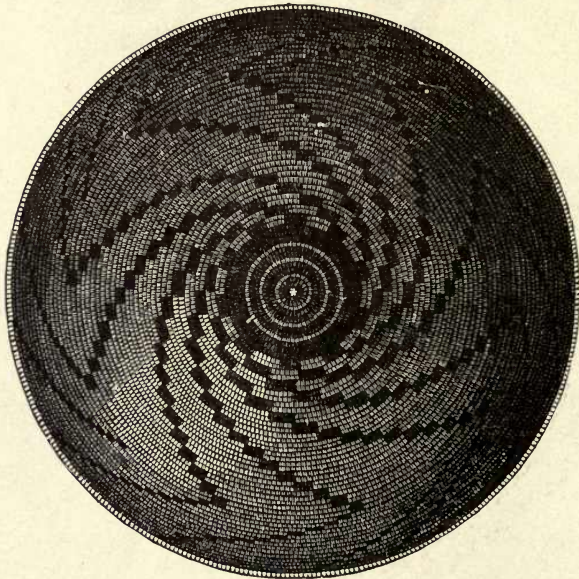

FIG. 295. GEOMETRIC SPIRAL FORM ON APACHE BASKET

Mr. Holmes calls attention, however, to a self-evident proposition in this discussion, viz.: that though the fret of basketry is a necessary result of attempting to compel the scroll into a woven form, the scroll may easily have been evolved from the fret. And Lieut. Cushing argues that the scroll of pottery is the natural evolution—using Fig. 291, the fret of pottery decoration, as a step between—from the fret of basket decoration.

As ideas began to attach to imitative and conventionalized ornaments, the Indians themselves associated the marks on their baskets and pottery with the marks left on the desert, and, as they believe these latter "to be the tracks of the whirlwind which is a god of such distinctive personality that the circling eagle is supposed to be related

to him," these frets and scrolls are introduced as propitiatory offerings.

As recently as August of 1899 I found an example of this among the Havasupais in Cataract Canyon. I purchased a basket from one of my friends and after much persuading she told me that the designs represented the whirlwinds. The general fret design suggests the plateaux and canyons and the inverted pyramids are the whirlwinds as they reach the edges of the plateaux and descend into the canyons. The center design is of a number of small whirlwinds uniting to form one great and powerful one—which brought disaster and death to early members of her family many years ago. See Fig. 292.

That the fret is one of the most ancient of designs is evident from a study of its antiquity and universality. Figs. 293 and 294 are a fret and a modification zigzag found on baskets from the banks of the Amazon.



Fig. 296. Geometric Spiral Form on Pottery, Showing Loss of Accuracy.

As the aesthetic culture of the basket maker slowly evolved, the powers of imitation grew, and the spiral was reproduced even in basketry with an accuracy as wonderful as it is beautiful. In an Apache basket, Fig. 295, this perfect volute is shown, and in reference to Fig. 296 Professor Holmes observes that when the same ornament was copied upon pottery a tendency is observed to depart from symmetry as well as consistency. It is well to note these observations as explaining many similar modifications and variations in design. He says: "It will be seen by reference to the design given in Fig. 296, taken from the upper surface of an ancient vase, that although the spirit of decoration is wonderfully well preserved the idea of the origin of all the rays in the center of the vessel is not kept in view, and that by carelessness in the drawing two of the rays are crowded out and terminate against the side of a neighboring ray. In copying and recopying by free-hand methods, many curious modifications take place in these designs, as, for example, the unconformity which occurs in one place in the example given may occur at a number of places, and there will be a series of in-

dependent sections, a small number only of the bands of devices remaining true rays."

These remarks are especially useful when taken in conjunction with what I have said on the subject of conventionalization of design by carelessness or volition.

In determining the origin of geometric designs I am fully convinced that as far as their appearance on Indian baskets is concerned the exercise of the imitative faculty satisfactorily accounts for them all.

A simple classification of these designs would give four sources of origin, as follows: Animal, Vegetable, Natural and Artificial (or manufactured) objects.

Before presenting examples of these varied designs, however, it is important that the student recognizes at its full value the thought of the next division of this subject.

(e) DIVERSE MEANINGS OF DESIGNS.

It must be borne in mind that the same design may, and often does, mean entirely different things to different weavers. For instance, the zigzag design seen in Figs. 31 and 36 are clearly conventionalized representations of the lightning. But when the same design appears in the basketry of the Pomas, Mr. Plimpton assures me that Dr. Hudson insists it has no reference to lightning but is the conventional method followed by the Pomas of representing a flowing stream.

When a horizontal series of these rather acute-angled zigzags are made they represent mountains and valleys to the Thompson and many other Indians, and a highly conventionalized variant is shown in the line of broken zigzags in the shape of steps, and of steps arranged in ascending terraces, (see Figs. 298-270, &c.)

In the basket held in the hands of Pedro Lucero, Fig. 305, are a number of circles connected with lines. The explanation given of these is that they represent the villages of the Saboba people, connected by ties of blood and friendship. According to Teit the same sign used by the Thompson Indians represents two lakes connected by a river.

The cross, according to Teit, represents to the Thompson Indians the crossing of trails. Among the Yokuts it generally represents a battle, and among the Wallapais and Havasupais it is a phallic sign.

On this subject Dr. Farrand writes of the Salish designs: "Snake designs are widely used, but in many cases are indistinguishable from other similar patterns, and exhibit the confusing process of convergent evolution. The typical snake or snake-track pattern among the Salish Indians generally, is a simple zigzag, vertically arranged, but this often represents lightning as well; and, unless the artist himself is at hand to tell what he had in mind at the making, there is practically never unanimity of opinion among the authorities. Investigation of the significance of color has thus far borne little fruit in this region, though it is not impossible that it may have a determinant value in just such cases as this. The snake zigzag may also be placed horizontally, but in that event is often identical with the mountain pattern representing a mountain chain."

The diamonds of Fig. 302, to the Quinaielts, represent roughly the shape of the flounder. This is a common and well recognized design of that tribe. Yet among the Cahuillas, Rosario Casero showed me the

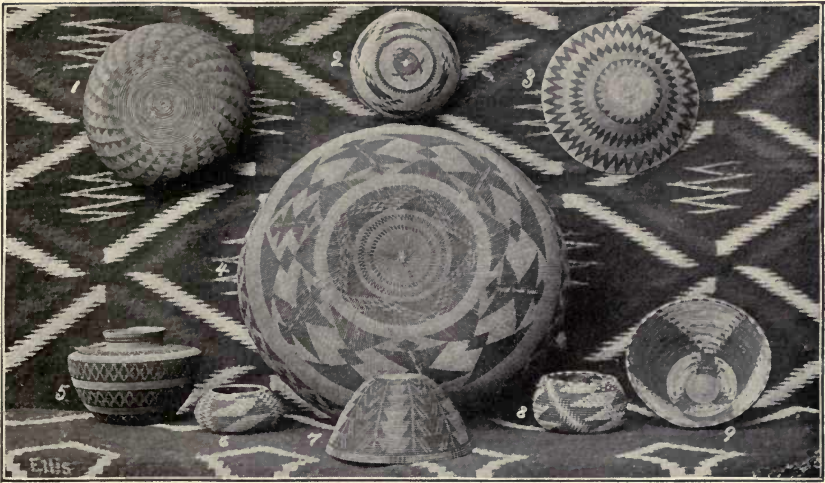

FIG 297. BASKETS OF HIGHLY CONVENTIONALIZED DESIGNS
IN PRIVATE COLLECTION OF W. D. CAMPBELL.



FIG. 298. BASKETS MADE BY SALISH STOCK INDIANS.

same design and said it represented the leaves of the trees that grow by the side of one of their springs.

Among the designs of the Salish Stock (The Thompson Indians) is one exactly the counterpart of Fig. 292 (except for the inverted pyramid). This represents a snake, yet in the Havasupai design represented it means the plateaux and canyons of the region in which they live. The same design is seen around the top of the basket to the right in Fig.

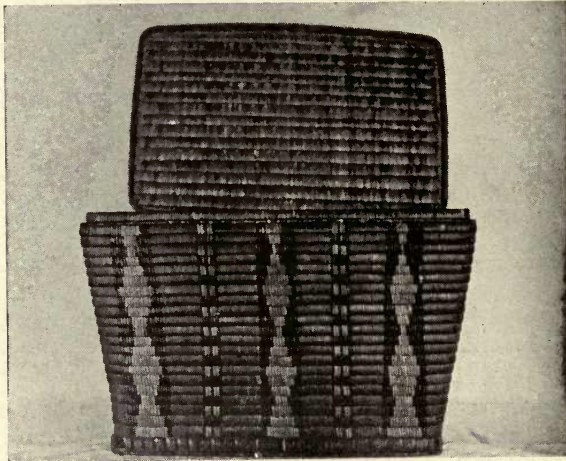

FIG. 299. SALISH BASKETRY.

48. This is made by a Mono, and she herself explained that it was in imitation of the fences of the white man.

(f) DESIGNS OF ANIMAL ORIGIN.

These are numerous, and are found in the work of all the basket makers. First and foremost are the human figures.

Fig. 271 represents three most beautiful and rare baskets in the Plimpton Collection, San Diego, Cal. These interestingly reveal the

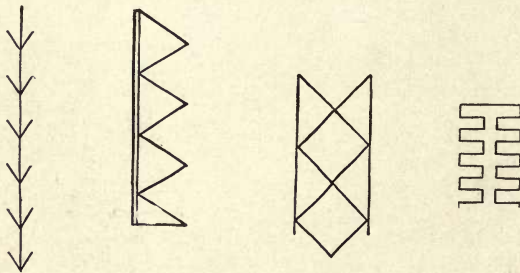

FIGS. 300-301-302-303.

various modes of presenting the human figure. The upper basket, oval in shape, was made by a Wichumna of the Yokut tribe. She was living in one of the upper reaches of King's River in Kern County. Here the figures are those of dancers, holding hands, some wearing feathered

kilts. I showed the photograph of this basket to an intelligent weaver, and she informed me that it represented a "big dance," something the weaver desired to celebrate and keep in memory, as the kilted figures were possibly those of the Shamans, many of whom were present. The crosses were copied from the Pictured Rocks of the locality, and, taken in conjunction with the great dance, the presence of so many kilted Shamans or medicine men, and the explanation given that these crosses represent battles, she assumed that this was a memorial basket made by a woman who witnessed the dances held in honor of certain decisive victories won by her people. Above the dancers is the diamond-back rattlesnake pattern beautifully woven.

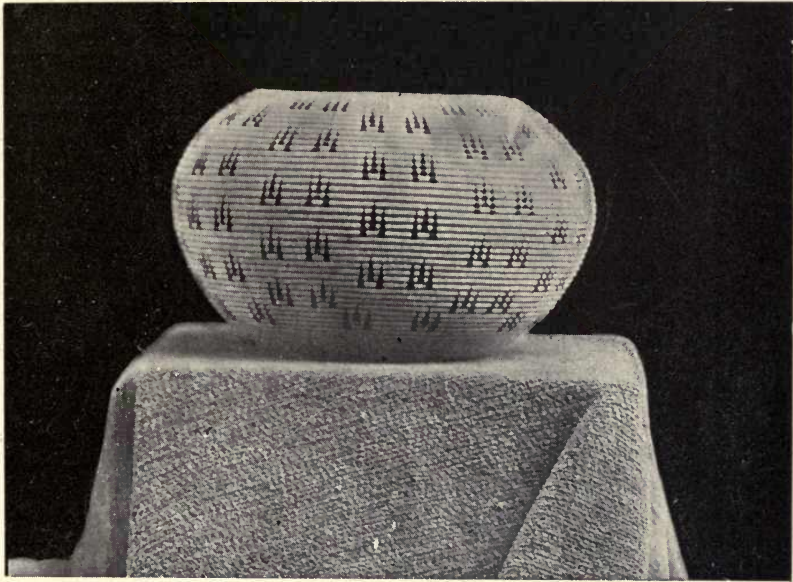

FIG. 304. ONE OF DAT-SO-LA-LEE'S MASTERPIECES.

The basket to the left is by a Tulare weaver, and shows the general method followed by this people to represent the human figure. In the border above are the St. Andrew's crosses before referred to.

The basket to the right is an old Inyo County basket, purchased in Lone Pine from a Paiuti woman by Mr. A. W. De La Cour Carroll, an enthusiastic basketry collector, who has secured some choice specimens. It shows the oldest type of human figure known to these Indians and offers a singular contrast to both the other designs.

The large basket, Fig. 80, is evidently a dance basket, used to represent a circular dance, and may be a Yokut, a California Paiuti, or an Apache. This latter people often make a circular dance basket the design of which represents the Havasupai Thapala or Peach Dance. This is supposed to bring good luck to the maker and her family, as the Thapala Dance is associated in her mind with the abundance of the harvest of the Havasupais when she, as a visitor, was feasted on corn, melons, squash, pumpkins and other good things.

In the chapter on "Basket Forms and Designs and their Relation to Art" is shown a Hopi presentation of the human face (see Fig. 165) and on the Apache basket, Fig. 105, many human figures are woven. In the basket marked No. 10 in Fig. 272, Rosario Casero, the Cahuilla weaver, represents girls using the skipping rope in which the figures are strikingly realistic. Such designs as these are important as they show a high stage of geometrical conventionalization, imposed by the materials used in weaving, and, at the same time, as close an imitation of the originals as the limitations of weaving allowed. This subject has been fully discussed elsewhere.

In two of the baskets of Fig. 28 dancing Shamans are shown.

In the Thompson Indians' designs Farrand shows several most interesting ones of human heads. In all of them the mouth is open, and in one case the teeth are represented. This design is practically shown in Fig. 298, on the lower right basket. It requires some imagination to see, in this highly conventionalized design, which is simply two of the plateaux and canyon design of Fig. 292, placed face to face in a perpendicular, instead of a horizontal position, the representation of a human face and yet that is the explanation given by its weaver. It is well to compare this with the graphic representation on Fig. 265.

In Figs. 28 and 48 hunters are seen in the quail design basket, and in the beautiful Yokut bowl of Fig. 52 are well made human figures. These are similar to the ones found in Figs. 164 and 236 and two of the baskets of Fig. 58. But in Fig. 72 there are decidedly novel presentations of men and women. The men are differentiated from the women by being taller and in the exaggerated form of their "divided" garment, the split of which is made to reach far up beyond the waist, even to the bottom of the chest. The women stand straddling so that their spread-out skirts are made very imposing. In Fig. 79 basket No. 3 has a number of human figures, who stand hand in hand in a circle. These are undoubtedly dancers, and Fig. 149 is a "stitch" representation of similar figures showing how the lines of geometricity are imposed by the splint stitch upon the weave. In Fig. 105 many of the men stand with the left arm upraised and the open palm presented. This is signal, or sign-language for "halt," and is the hunter's sign of success, he having "halted" all the deer that came near him on the occasion of his excursion. Human figures will also be seen on the beautiful McLeod basket, Fig. 270.

Perhaps the most common design in California baskets is that of the diamond-backed rattlesnake. In its simplest and purest form it is well shown in Fig. 48 (the basket to the right) and Fig. 52. Here there can be no mistaking the design. It is also very clear in Fig. 275, the circles alternating with the St. Andrew's crosses, which, as I have before explained, are an evolution from the rattlesnake design. Other manifestations of this design may be seen in Figs. 3, 4, 15, 28, 42, 48, 52, 58, 74, 79, 271, 275, and 297. In Fig. 42 the Saboba weaver called this "rattlesnake," yet it is very much like the design in Fig. 305, which represents the villages of the Saboba people joined together by ties of kinship and amity. Farrand pictures a somewhat similar design, with double lines, however, which represents to the Thompson Indians lakes connected by a river.

Another common California and North Pacific region design is that of the quail. The distinguishing feature of this design is the

plume, which appears something like a rude sketch of a golf club and is invariably shown in vertical square-tipped appendices to parallelograms or triangles, which represent the bodies of the birds. This design is seen in the center bottom basket of Fig. 28 and the basket to the left in Fig. 48; also in Fig. 164. The best representation is in Fig. 52. A highly conventionalized form is shown in Fig. 234, and it is possible that on basket 49, in Fig. 97, is still another highly conventionalized form. In Fig. 234 some of the plumes are placed upside down to correspond with the upright ones opposite. In basket 5, Fig. 297, one of the beautiful baskets of the Campbell collection, an unusual quail design is shown. This is a so-called Tulare basket, and represents large ponds or lakes, near which quail abound. Basket No. 2 of Fig. 79, also in the Campbell collection, shows the quail plumes and a highly conventionalized mountain design, down or through which the water flows.

It is no uncommon thing to find fine baskets ornamented with the plumes themselves, many of them being used in the ornamented shi-bu of the Pomas.

Birds of different kinds, beside the quail, are often represented. The large center basket of Fig. 170, on the bottom row, was made by Felipa Akwakwa, at Cahuilla, and the large diamonds, she said, were flying geese. In Fig. 155 the inverted triangles that run around the upper part are said to be flying geese. In Fig. 81 the upper basket to the right is said to be a flying bird, as is also the highly conventionalized design on Fig. 156. The bottom basket to the right, in Fig. 96, has a design much like the quail designs, but Dixon says he was told by the Maidus that this represents flying geese, though in the design figured by him the appendices are triangular instead of square, as in Fig. 96. Figs. 166 and 167 are bird forms explained by Holmes. Elsewhere, in speaking of the evolution of design I have quoted Farrand. In Figs. 46, 262 and 78 the hour glass bird design is clearly shown. In the large basket of Fig. 297, of Poma weave, No. 4, the central design is a highly conventionalized calyx of a flower, but the main design is of birds, somewhat similar to those pictured by Farrand. Dixon pictures a zig-zag design something like the two shown in Fig. 77 and explains: "It is said to signify the patch of white seen on each side of the bird." It is known as the "duck's wing."

The flying bats of Fig. 306 are readily distinguished.

In Fig. 27 in the Apache basket to the right on the bottom row, and in basket No. 2, Fig. 79, are several butterflies, and in Figs. 53 and 248 are also butterfly wings.

In the Hopi basket, Fig. 61, is a highly conventionalized design which I have been told represents both the dragon fly and the bee.

Clusters of flies are represented in the round basket in the center of Fig. 45, and in Fig. 86. The center design of Fig. 237 is also a fly cluster.

The spider-web design, so important to the Hopi, is shown in their baskets in Figs. 34, 81 and 114, and is also represented in the Apache basket in Fig. 27 (the bottom to the right), and in the Agua Caliente basket in the hands of the weaver, Fig. 55.

In the bottom basket to the right of Fig. 170 and the bottom to the left of Fig. 73 are different representations of the track of certain earth-worms.

In the upper row of the design of the basket to the left in Fig. 78 are several animals, possibly reindeer, and in Fig. 105 both deer and elk are shown.

In Fig. 272 the keen-eyed may see a basket marked 15. This was made at Cahuilla, and represents the four feet and claws of a bear, put in star fashion, with a design on the sides representing the sharp saw teeth of *ursa major*.

Fish are often found represented on the baskets of the North Pacific Coast and Alaska Indians. In Fig. 46 the basket at bottom to the right shows the glisten on the rolling waves, through which fish (represented by the diamonds) are seen to be swimming. See also Fig. 302 and the comments in section e of this same chapter, where the use of the diamond to represent fish is discussed.

I have an interesting Havasupai basket in my own collection, the design of which is much like the horizontal zig-zags seen in Figs. 76 and 196. These zig-zags, however, all start from near the center, and at the beginning of each is a sort of imperfect parallelogram, which is clearly a head. The weaver told me that these were four plumed serpents, and that the basket was used to carry the sacred meal which was sprinkled at a certain shrine, the serpent being the guardian of their water sources.

(g) DESIGNS OF VEGETABLE ORIGIN.

Farrand and Dixon picture few designs of vegetable origin. The former found an acute zig-zag which was said to represent a plant with fern-like leaf, end view. A somewhat similar design is shown in the top basket of Fig. 28. Dixon pictures a flower, brake, vine, pine cone and bush. In Fig. 56 the design on the last basket but one to the right was said to be pine cones piled one above another, but it is a very different design from that pictured by Dixon.

Trees are represented in the singular design of the Alaska basket to the left, on the bottom of Fig. 45, and the seventh basket from the left of Dat-so-la-lee's work, Fig. 56, also represents trees. In Fig. 63 the Chemehuevi weaver represents a tree, stem and leaves, and Fig. 300 is a conventionalized representation, quite common in Southern California, of the twigs shooting out from the trunk of a growing tree. It is generally placed around the basket, instead of perpendicular, as in Fig. 63.

In Fig. 196 the upper circle of the design is of trees. In Fig. 170, on the second row from the bottom, and the second basket from the left, is a basket I bought in Saboba. It was made by Juana Apapos while on a visit to Cahuilla.

The design shows mountain benches and towering peaks, and deep, depressed valleys. A tiny spot of white will be seen in most of these "valleys." These represent the water pools and ponds that accumulate below the ground. Over the valleys are great, overhanging, black, double triangles, and for some time she hesitated before declaring these to be crude representations of the large trees that grow on Mounts San Jacinto and San Gorgonio. With a deprecatory laugh she exclaimed: "I made the first too big and it didn't suit me, but I made all the others like it."

Beautiful flower designs are often found in the basketry of Southern California. In Fig. 80 the design of the basket to the left is of the calyx of a flower, and a similar beautiful design is shown in the fourth basket

from the bottom on the left in Fig. 170. This same basket is seen clearer in Fig. 273, No. 11. The designs on the two baskets at the extreme right and left of Fig. 103 are similar to what Dixon pictures as a flower design. It consists of broad-based triangles, each row from the base to the top containing successively larger triangles.

Dixon also figures a fern design somewhat similar to basket No. 8 in the Campbell collection, Fig. 297. It is the common brake (*Pteris aquilina*), and the points are intended for the pinnae of the ferns, but, he adds, "the meaning of the bars in the central stripe is not yet clear." Accepting the Poma interpretation this design represents the ascending steps of the mountains, and the central stripe is of water flowing down.

In Fig. 170 the second basket from the bottom on the left has a beautiful design worked in brown. Its maker told me it represented the waving leaves of corn, as they were bowed over in the wind. Basket No. 5 in Fig. 272 is an exquisitely worked Agua Caliente, representing the base of the yucca, and Fig. 303 is a common design showing the pointed leaves of this desert denizen.

(h) DESIGNS OF NATURAL ORIGIN.

In the realm of nature, aside from the animal and vegetable kingdoms, the aboriginal artist found the motive for many of her most effective and interesting designs. In the exercise of the imitative faculty she could not fail to be led into imitating those things that most impressed her, hence we find designs of mountains, lightning, rain-clouds, the streams, etc., in great profusion.

Perhaps the most common design of all basketry is the zigzag, both horizontal and perpendicular. As before shown, this may represent lightning, mountains, waves, flowing water or the ripples in the streams, according to the individual taste of the weaver. In Fig. 31, however, we have a solid basis to rest upon, in the antelope altar of the Hopis. Here the zigzags are assuredly of the lightning, connected with the rain clouds. In Fig. 244, also, we have a design said to be the male and female lightning. In Fig. 15 is the bottom of a saucer-shaped basket, just below the Ute seed-wand, on the right, and this is of the conventionalized lightning pattern. In the top basket of Fig. 28 is a design either of lightning or mountain and valleys, and in the basket just below the left is a highly conventionalized pattern, which Dr. Hudson says is the ripples on the water. The Havasupai basket held by the woman in Fig. 36 (the largest basket there) is undoubtedly of the lightning, as both the holder and a Havasupai to whom I submitted it said the same thing. In the basket to the left of the weaver in Fig. 49 is the descending lightning, and this same pattern is seen in Figs. 56, 74, 87, 203 and 204. Zig-zags that are as likely to represent the ascending steps of the mountains as lightning are shown in Figs. 73 and 196. The difficulty of determining between the two is well illustrated in Fig. 106, the interpretation of which I obtained from an Apache.

The upper chevron is the conventionalized lightning pattern. The lower chevron represents the mountains and intervening valleys, and the black line reaching from each valley to the common black circle center, shows how the waters accumulate in the valleys and from thence go to feed the great waters at the center of the earth from which all springs originate. This black line and center cannot be seen in the engraving.

Polym
mer
hand

Fig. 62, however, is certainly of the mountain and valley design, as its Wallapai maker so informed me. The Sacred Navaho Basket, Fig. 27, as I have before explained, represents the mountains and valleys of the upper world and also of the under world. Fig. 227 is an indifferent imitation of this design and means the same thing.

The two top baskets in Fig. 46 represent mountains and valleys, with lakes, and the Washoe design of Fig. 204 is interesting because of its complexity. It shows mountains and valleys, and on the summits of the mountains the inverted pyramids are rain clouds. Reaching down below the valleys are water courses terminating in lakes.

Fig. 51 is a fine Poma basket and the zigzag is that of mountains and valleys, as is also the design of Fig. 188. The Saboba design of Fig. 170 (second basket from left of second row from bottom) has been fully explained.

Perhaps one of the best of the highly conventionalized mountain and valley patterns is shown in the large basket No. 1 of Fig. 79. Here trees are represented growing both on the heights and in the plains. Fig. 151 clearly shows mountains and valleys, and the black patches are pools or lakes of water.

The ascending steps or terraces of the mountains are often shown, however, in an entirely different manner, and Fig. 86 is a type of this design. Here the ascent is gradual, but certain. This design appears in Figs. 48, 164, 236 and 270, and in a modified form in Figs. 28, 52, 92 and others. Some weavers contend that this represents flowing water, and in the case of such designs, as on the basket to the right in Fig. 76 claim that water flowing down the mountain sides is represented. This latter is a common Poma design.

In the top center basket of Fig. 58 is a volute design which represents mountain steps, and this is also said to be the design of the large basket dimly seen to the right in Fig. 57. The center upper basket of Fig. 298 is clearly a mountain step design. From what has here been said it will be seen that only the weaver herself can determine which design represents mountains, and which flowing streams. The large center basket of Fig. 28, the left basket of Fig. 48, the large basket of the second row from the top of Fig. 58, the large shu-set to the left of Fig. 74, the shu-set on the right of Fig. 76, the two to the left of Fig. 92, and the design on the body of Fig. 155 are all said, by some weavers, to represent flowing streams and the sunshine ripples upon the water. On the bottom basket of Fig. 76 and the body of Fig. 196 are rippling streams.

In the Apache and Pima baskets are to be found many and varied manifestations of a design that has undoubtedly the same motive. Dr. Wilson regards this design, in some of its forms, as the Swastika, and there is no doubt as to its likeness to this well-known and world-wide sign or symbol. The constant recurrence of this design in some form or other, so interested me that I made enquiry of a number of weavers, both Apache and Pima, and always with the same result. Water is their greatest desideratum. This design represents the source of the water supply in the great central figure, and the geometrical lines leading out from this central reservoir are the winding and meandering streams. Excellent examples of this design will be found in Figs. 27, 120, 246, 82, 57 and 75, and when I showed a Pima weaver the photo-

graph of Fig. 58 she insisted that the designs of several of those were of the same origin.

The difference between this "water-source" design of the lakes can be seen by comparing the foregoing with Figs. 46, 78, 151 and 204 in all of which lakes are said to be represented.

In the two bottom baskets in Fig. 46 waves are said to be shown. In the one to the left one weaver said the diamonds were flounders, or some other flat fish, and that waves and flounders alternated, but another insisted that the wavy lines were mountains and valleys and the hour-glass design, which makes the diamonds, was of a bird; (see remarks of Farrand's on the bird design, earlier in this chapter).

Rain clouds often appear, but in varied forms. In the sacred Navaho basket, Fig. 29, clouds, heavy with rain, are represented. Fig. 31 shows the rain clouds of the Hopi Antelope Altar. In Fig. 36, the basket of the woman whose head is most bowed shows the Havasupai design for the rain cloud, a kind of terrace, more like a mountain than a cloud. The same design is seen in Fig. 25, and the peculiar geometrical design of Fig. 35 is said to be a Hopi representation of rain clouds. In showing Fig. 120 to one Pima weaver, she claimed that the funnel-shaped figures on the rim are the rain clouds, which send rain to the earth, there to meet the streams that flow from the water source in the interior of the earth.

Connected with rain are the rainbows and these are seen in the second basket from the bottom on the right in Fig. 170. This was made by a Cahuilla woman. The same basket is seen in Fig. 272 and is No. 18.

Stars are not uncommon. In Fig. 57 a Mescalero Apache has made a star in the basket I have marked M, and in Fig. 75 is an Apache star. In several Cahuilla and Agua Caliente baskets the star is seen. See Fig. 272, basket No. 8, and Fig. 307.

In Fig. 119 *Dat-so-la-le* represents the up-darting beams of light of the rising sun, and in Fig. 304 the ascending heat waves, or the light of early morning rising from behind the serrated mountain summits.

(1) DESIGNS OF ARTIFACT ORIGIN.

The most common of designs gained from manufactured objects is that of the arrow point. This is met with in a thousand and one ways. The ingenuity of the weaver seems to have been exercised to the utmost to produce variations upon this single theme. On the top basket of Fig. 27 is a row of arrow points, and they appear in Figs. 56, and the smaller designs of Fig. 247. Fig. 240 is made entirely of arrow points, and basket 16 of Fig. 272 is the same. Baskets Nos. 1, 3, 4, 9 and 10 of Fig. 273 and No. 1 of Fig. 297 are all of arrow point design. Farrand pictures a Salish arrow point design exactly like that seen on Fig. 299.

Of almost as common occurrence is the "reda" or net design. This carrying net was one of the earliest premonitions of basketry, hence it is not strange that it should be frequently incorporated into modern work. In Fig. 15 the basket below the topmost one has this design, as has also the basket in the hands of the weaver, Fig. 47. Two of the baskets of Fig. 49 are net designs, and the one to the right of the weaver is well shown in Fig. 172. In Fig. 121 the net is shown with a

number of articles inside. Baskets No. 11, of Fig. 272, and No. 13, of Fig. 273 are both of this "reda" pattern, the former from Agua Caliente and the latter from Cahuilla.

In Fig. 247 the wife of a warrior wished to represent stone battle axes as well as arrow-points, and Farrand figures one of a somewhat similar motive.

The cross occasionally appears. It may represent a star, a place of battle or slaughter, (either of men or animals), the crossing of trails, or a phallic sign. It will be seen in Figs. 59, 86, 105 and 270.

Twice weavers have told me that they intended to represent fences. The upper design in the basket to the right of Fig. 48, and the two upper and two lower designs, enclosing the St. Andrew's crosses, of the basket to the right in the middle row of Fig. 28 show these representations.

The small basket on the top to the left of Fig. 170 was made by Juana Apapos, at Saboba. She said it represented the time "a great many snows ago, when, here in Saboba, and she was a very little girl, the old men and women came together and sat in a rude circle and there played a game with sticks, which they stuck in the sand within the circle. As they won or lost the sticks changed hands, and some would have many and some few."

The players are represented in the oval at the bottom of the basket and four of the sticks, standing upright, are shown above it, while eight more are at each end and four more at the other side.

(j) BASKETS WITH MIXED DESIGNS.

It is scarcely necessary here to dwell in detail upon the fact that in many baskets the design is complex. There are mountains, valleys, canyons and trees in one, and streams, quail, hunters, trails and butterflies in another. Examples of this complexity in design are seen in Fig. 28, where the rattlesnake design and dancers are found in one basket, and flowing water with ripples, quail plumes and human figures are in another. The baskets in Figs. 46, 48, 52, 53, 57, &c., serve to illustrate further. I am satisfied that, ultimately, it will generally be found that this complexity is not purposeless, or merely imitative, but that these various signs or symbols are placed in juxtaposition for some reason clearly in the mind of the weaver. When we are able to interpret these mixed designs as the weaver herself does we shall be a long step nearer the goal of knowledge which will reveal the Indian to us, not the dumb, unintelligent, unimaginative, unreligious character we have too long regarded him, but as a mentally alert, intelligent, observant, imaginative, poetic and religious being, whose mental operations it is both interesting and instructive to study.



FIG. 305. POETIC DESIGN ON SABOBA BASKET.
Both photos copyright by George Wharton James.



FIG. 306. DESIGN OF FLYING BATS ON CAHUILLA
BASKET.

CHAPTER XIII.

THE POETRY OF INDIAN BASKETRY.

No collector will need to be told of the charm and delight that are to be found in each "fine" basket. One's emotional nature is aroused and quickened again and again, as new beauties are observed in form, color and design.

But the greatest source of delight in basketry, to my mind, is to be found in the, as yet, almost untouched well of symbolism; the poetry, the religion, the superstition woven by the humble Amerind into her basket.

Capt. J. G. Bourke in his "Apache Campaign," speaks of Indians of that tribe who "are happy in the possession of priceless sashes and shirts of buckskin, upon which are emblazoned the signs of the sun, moon, lightning, rainbow, hail, fire, the water-beetle, butterfly, snake, centipede and other powers to which they may appeal for aid in the hour of distress." And he might have added to this that the women, in their basketry, incorporate exactly the same signs for the same purpose. Many of these signs and symbols are to be found in the Apache collection of baskets in the American Museum of Natural History, New York. They were donated to the museum by Mr. Douglas, of the Queen Copper Company, and were collected from the Apaches on the San Carlos Reservation, Arizona, by a trader there.

I have but few illustrations to elucidate this idea, yet these are sufficient to demonstrate the existence of the highest faculties of the soul. These, too, will serve to stimulate others to a true and full interpretation of designs that otherwise have little or no significance. Farrand speaks of certain Thompson designs which represent the dream visions of the weavers. Could we get at a full statement of these visions how instructive and interesting they might be.

It was from the basket held in the hands of Jose Pedro Lucero, Fig. 305, that I gained my first sight into, and delicious draught from, this deep poetic well. Lucero's wife was one of the few basket makers left at Saboba, near San Jacinto, California, and in this basket she wove the legendary history of her people. The story told was as follows: "Before my people came here they lived far, far away in the land that is in the heart of the setting sun. But Siwash, our great god, told Uuyot, the warrior captain of my people, that we must come away from this land and sail away and away in a direction that he would give us. Under Uuyot's orders my people built big boats and then, with Siwash himself leading them, and with Uuyot as captain, they launched them into the ocean and rowed away from the shore. There was no light on the ocean. Everything was covered with a dark fog and it was only by singing as they rowed that the boats were enabled to keep together.

It was still dark and foggy when the boats landed on the shores of this land, and my ancestors groped about in the darkness, wondering why they had been brought hither. Then, suddenly, the heavens opened, and lightnings flashed and thunders roared and the rains fell, and a great earthquake shook all the earth. Indeed, all the elements of earth, ocean and heaven seemed to be mixed up together, and with

terror in their hearts, and silence on their tongues my people stood still awaiting what would happen further. Though no voice had spoken they knew something was going to happen, and they were breathless in their anxiety to know what it was. Then they turned to Uuyot and asked him what the raging of the elements meant. Gently he calmed their fears and bade them be silent and wait. As they waited, a terrible clap of thunder rent the very heavens and the vivid lightning revealed the frightened people huddling together as a pack of sheep. But Uuyot stood alone, brave and fearless, and daring the anger of 'Those Above.' With a loud voice he cried out: 'Wit-i-a-ko!' which signified 'Who's there;' 'What do you want?' There was no response. The heavens were silent! The earth was silent! The ocean was silent! All nature was silent! Then with a voice full of tremulous sadness and loving yearning for his people Uuyot said: 'My children, my own sons and daughters, something is wanted of us by "Those Above." What it is I do not know. Let us gather together and bring "pivat," and with it make the big smoke and then dance and dance until we are told what is required of us.'

So the people brought "pivat"—a native tobacco that grows in Southern California—and Uuyot brought the big ceremonial pipe which he had made out of rock, and he soon made the big smoke and blew the smoke up into the heavens while he urged the people to dance. They danced hour after hour, until they grew tired, and Uuyot smoked all the time, but still he urged them to dance.

Then he called out again to 'Those Above:' 'Witiako!' but could obtain no response. This made him sad and disconsolate, and when the people saw Uuyot sad and disconsolate they became panic-stricken, ceased to dance and clung around him for comfort and protection. But poor Uuyot had none to give. He himself was the saddest and most forsaken of all, and he got up and bade the people leave him alone, as he wished to walk to and fro by himself. Then he made the people smoke and dance, and when they rested they knelt in a circle and prayed. But he walked away by himself, feeling keenly the refusal of 'Those Above' to speak to him. His heart was deeply wounded.

But, as the people prayed and danced and sang, a gentle light came stealing into the sky from the far, far east. Little by little the darkness was driven away. First the light was grey, then yellow, then white, and at last the glittering brilliancy of the sun filled all the land and covered the sky with glory. The sun had arisen for the first time, and in its light and warmth my people knew they had the favor of 'Those Above,' and they were contented and happy.

But when Siwash, the god of earth, looked around and saw everything revealed by the sun, he was discontented, for the earth was bare and level and monotonous and there was nothing to cheer the sight. So he took some of the people and of them he made high mountains, and of some, smaller mountains. Of some he made rivers and creeks and lakes and waterfalls, and of others, coyotes, foxes, deer, antelope, bear, squirrels, porcupines and all the other animals. Then he made out of other people all the different kinds of snakes and reptiles and insects and birds and fishes. Then he wanted trees and plants and flowers, and he turned some of the people into these things. Of every man or woman that he seized he made something according to its value. When he had done he had used up so many people he was

scared. So he set to work and made a new lot of people, some to live here and some to live everywhere. And he gave to each family its own language and tongue and its own place to live, and he told them where to live and the sad distress that would come upon them if they mixed up their tongues by intermarriage. Each family was to live in its own place and while all the different families were to be friends and live as brothers, tied together by kinship, amity and concord, there was to be no mixing of bloods.

Thus were settled the original inhabitants on the coast of Southern California by Siwash, the god of the earth, and under the captaincy of Uuyot."

In the basket the circles representing the villages of the Sabobas are seen, and the link that binds them together. Above this design is the representation of the mountains and valleys in which their villages were located, and peeping over the latter may be seen figures which represent sun, moon, evening and morning star, etc., which assured the simple-hearted Sabobas that "Those Above" had not deserted them.

I once found another basket at Saboba with stitches and cross stitches upon it, making a criss-cross design that seemed as if it could not be imitative, conventionalized, symbolic or ideographic. Yet as I talked with Juana Apapos, its maker, a bright, witty, elderly woman, I was convinced that it had its meaning. For a long time she parried all my questions, with the Indian's dread of being laughed at or derided, but, at length, convinced that I should not ridicule her she said that "over and over again when she was weary and tired, and angered at the subjection of her people to the rude and domineering whites, as she lay down at night, her eyes wandered to the 'long path of gray light in the sky'—the milky way—and she felt she would like to pass away, to die. Then her spirit would walk on this path of light with 'Those Above,' and from thence she could look down upon the white people in the sorrows she hoped would come upon them for their wicked treatment of her people."

The mingled pathos, indignation and anger with which she said these things showed the deep current of feeling which possessed her, though she was living among surroundings of poverty and squalor, and had a physiognomy that, to the general visitor to her village, contained nothing but the low, grovelling, animal, and sensual.

This criss-cross pattern was her method of representing the milky way.

Some years ago I sought to find the meaning of a similar design upon a certain Zuni head-dress, worn in one of their mystic dances. At last, after pledging myself not to laugh at the answer, I was asked what the white man called that "up in the sky, all same sprinkled with white ashes," and when I explained it was "the milky way," I was informed that that was the meaning of the design that had so puzzled me, thus revealing a keen observation of the heavens in Zuni as well as Saboba.

Another most fascinating basket is the one held in the hands of the woman in Fig. 307. It is well known to all who have studied the facts and fictions of "H. H.'s" wonderful novel "Ramona," that the pages that describe the shooting of Alessandro by Jim Farrar are based on fact. Indeed, taking the Indian's side of the story, they are literally



FIG. 307. RAMONA AND HER STAR BASKET.
Copyright by George Wharton James.

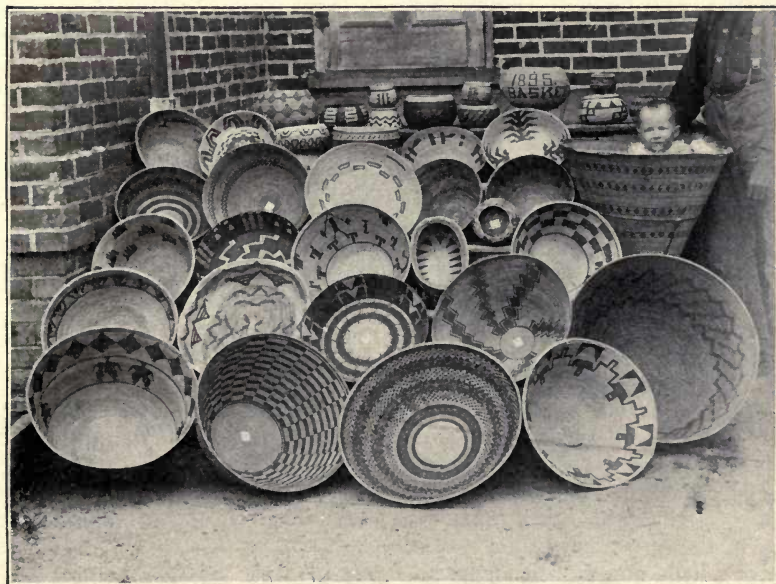

FIG. 308. COLLECTION OF DR. C. C. WAINWRIGHT, SAN JACINTO, CAL.

true. The woman of this part of the story is still living at the village of Cahuilla, in the San Jacinto mountains, where "H. H." located the scene as it transpired in her novel. For some years I have known Ramona, and on several occasions have photographed her. On my last visit to Cahuilla, in the summer of 1900, I purchased several baskets from a weaver, one of which had a large star in the center. When I asked her for an interpretation of this design she said she did not make the basket and therefore knew nothing of the weaver's thought. But though I urged her she refused to tell me who made the basket. That afternoon Ramona came to my wagon to tell into my graphophone the story of the shooting of her husband. While I prepared the machine she looked over the various baskets I had bought, and, suddenly, darting upon this star basket, breathlessly asked me where I had bought her basket. "Your basket, Ramona?" I queried. "How is it yours? I bought it from Rosario." "Ah!" she replied. "It is mine, I make it, then I sell it."

The next day when I went down to her little cabin I took the basket with me, but she would tell me nothing of it until later. Then I learned the interesting story, which was somewhat as follows:

"Sometimes I cannot sleep when I lie down at night. I see again that awful man coming over the hill with his gun in his hand and I hear the shot as he fired at my husband. Then I see him pull his revolver, and hear his vile curses, as he shot again and again at the dead body. And I look up into the sky and my face is wet with tears and I try to think of what the good padre tells me that I shall some day go up there somewhere and be with Juan again. I hope so, for I love the stars, and when I begin to think of being up there my sorrow ceases and I am soon asleep."

"But," I asked, "why did you sell the basket, Ramona? If it gave you comfort, why didn't you keep it?"

"Ah!" she replied, "I wait a long, long time. I want to go many times, but I no go. I stay here. I no want to stav here. I grow tired waiting. Basket say I go, I no go. Basket heap lie. I no like'em, so I sell'em," and with a despairing gesture she threw the basket away from her, as if she had thrown away all hope of ever reaching her poor murdered husband in the region of "the above" which the good priest had endeavored to describe to her. Poor Ramona, she is not the only human being who has grown weary of the battle and conflict of life and longed to depart hence.

The basket into which the old Indian woman is gazing, shown in Fig. 306, is more interesting than at first sight one would suppose. The design represents flying bats. These nocturnal pests had gained access into the sleeping room of the old woman and were "sucking her breath away," so that she would soon die. She made the basket to hold the propitiatory offerings that she intended to give to the powers who controlled the bats, in order that they would heed her prayer, and keep the vermin away from her. With naive simplicity and perfect faith she assured me that since she had made the offerings in this specially designed basket the bats had ceased to trouble her.

Fig. 308 represents a portion of the collection of Dr. C. C. Wainwright, of San Jacinto, Cal. On the large carrying basket, in which the doctor's little son would sit while I was making the photograph, are a number of concentric rings, which diminish in size as the bottom of

the basket is reached, and there give place to a single dot. With touching pathos the maker said she intended that the lessening circles should describe the diminishing power and numbers of her people. Said she: "When my people first came here they were under the direct smile and approval of 'Those Above.' They were a great people and the large circle represents their power and influence at that time. But as the years rolled on the Padres (Spanish missionaries) came and they took away first one, then another of the privileges of my people until they were reduced to this size, and this, and this, (pointing to the diminishing size of the circle). Thus, when the Mexicans drove out the Spaniards, they were too weak to fight with and overcome them; so once again their power was curtailed and this circle represents their diminished grandeur.

Then the Americans came and finished the demoralization begun by the Spaniards, and now this tiny circle represents my people, and soon, alas! very soon, nothing will be required but this dot to represent a once proud and great race that surrounded the earth."



FIG. 269. BASKET USED IN DICE GAMES.

CHAPTER XIV.

BASKETS TO BE PRIZED.

If from what I have written or quoted in the foregoing pages there has not been enough said to show that there are some baskets which have peculiar and distinctive claims, nothing that I can now write will have any effect. It is merely to more fully emphasize what is there written that this chapter finds place.

Broadly it may be said that the baskets most highly prized by intelligent collectors are the older specimens of the work of all the Mission Indians, the Yokuts, Pomas, Klamath, Haida, Salish Stock, Makah and Attu peoples of the Pacific coast, and of the Apaches, Cheme-huevis, Hopi, Havasupais, Pimas and Paiutis in Arizona and thereabouts.

Individual tastes vary, necessarily, but no one can look upon such baskets as those of the Campbell private collection, pictured in Figs. 15, 79 and 297, or those of the Plimpton collection, Figs. 27, 28, 45, 46, 50, 51, 52, 53, 74, 76, 77, 86, 87, 271 and 275, or the Wilcomb collection, Fig. 94, or the one selection from the beautiful McLeod collection, Fig. 270, as well as many others herein pictured, and not see that their makers displayed exquisite taste in shape, com-mate skill in weave, artistic conception in ornamentation, and, if the exact colors could be reproduced, an appreciation of the harmony of colors that few Americans can surpass.

Baskets of this class are prizes, and well selected collections contain specimens of all the weaves thus typified.

Mrs. Carr thus wrote of the charm of old basketry: "Jacinta, one of the last surviving neophytes of Father Junipero Serra's flock, was brought to Pasadena in 1888, with all the materials and implements of basketry, to assist in illustrating it during an Art Loan Exhibition. Passing up the nave of the Library Building, where Navaho blankets and the fine Crittenden Collection of Indian Curiosities from the Gulf of California to Alaska, attracted attention, the dim old eyes of Jacinta fell upon the display of basketry. It was touching to see her interest aroused as she gradually recognized her own work, which she took from the shelves, fondling it with her small brown hands, as a mother would linger over the playthings of a dead child. Whenever the crowd diminished, Jacinta was seen examining her treasures, which were woven early in the century. It is scarcely to be expected that such a collection will ever again be gathered, as since that time the State has been ransacked for baskets in the interest of Eastern and foreign collections and of speculators for their artistic value. There yet remain a few valuable private collections in the possession of owners notably interested in the perpetuation of this beautiful art. There is an indescribable magnetism attaching to them altogether different from any other feminine property. Collectors and dealers find it harder to part with them than with articles of far greater value, and reserve certain favorites for the elect among customers, who are likely to cherish them."

The true passion of the basket collector is made the theme of a charming little story in Scribners for August, 1890, by Grace Ellery Channing-Stetson. It opens "Sixteen in all. Five large ones, two small queer ones, four medium, three with the Greek pattern, the little brown one, and this beauty." Then comes the sting. The proud collector is told that she "has as fine a lot of baskets now as anyone in the valley, saving only old Anita. Ah! if the Senorita could see hers—!" Yes, indeed, hers was three feet high and "fine"—he cast a disdainful glance at the baskets about her—"you have nothing like it, Senorita. But that is not all. Where the pattern goes there are feathers—woodpeckers' feathers woven in, all of the brightest scarlet—oh, far gayer than these!" Or, as the collector's true cavalier described it: "Its majesty would stand, I think, about three feet high. It was very quaintly shaped. It was the finest I have ever seen. There was a beguiling, mellow-brown tone to the whole, which attested its honorable age, and a most seductive pattern climbing about its sides. But there was something more—a gleam of scarlet about it which gave it character."

And the ten interesting pages tell us how, finally, Anita's basket did come into the possession of the ardent and infatuated collector.

Dr. Hudson says: "There are ten graded rules governing a 'basket crank' in estimating the value of a Poma basket. Given in the order of their importance they are: weave, symmetry of outline, of stitch, of thread, delicacy of thread, material, pattern, ornamentation, general effect and size. Size is properly placed last in the list, because a shibu's diameter is seldom greater than fifteen inches. However there is a most rare specimen in a Chicago private collection, which measures nine feet in circumference, and for which was paid \$800." I believe this is now in the Field Columbian Museum.

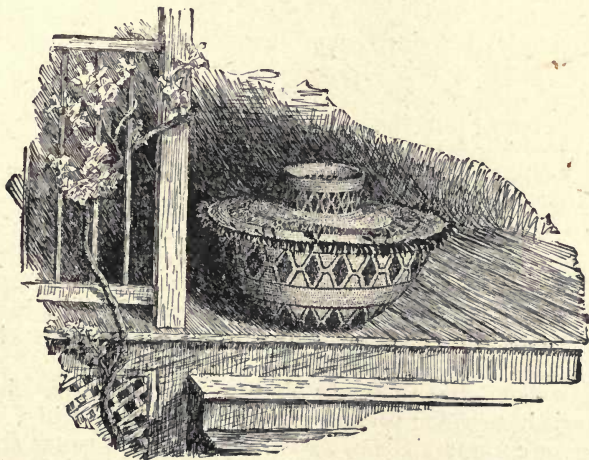

CHAPTER XV.

THE DECADENCE OF THE ART.

What are the causes that have led to the rapid decadence of the art of basketry? There can be but one broad answer, and that is the iconoclastic effect of our civilization upon a simple-hearted people. The Amerind is not far-sighted. His reasoning faculties are not as highly developed as ours. A basket takes weeks, months, to make. It sells for few or many dollars. One dollar will buy several tin, copper, or brass utensils that serve all the practical (or utilitarian) purposes of the baskets, even better than the baskets themselves. Hence the utilitarian forces the aesthetic to the wall; drives it from the field, and the basket disappears.

In the high noon-days of the art, the woman had several distinct motives to urge her to the highest endeavor. The basket was her battle-field. In it she won her triumphs or suffered her defeats. To be the best weaver of her family was the height of her early ambition, to be the head weaver of her tribe, the aim of her mature life, and to be recognized as the leader of leaders of other tribes, the satisfaction of the highest possible life ambition. Then, too, in her ability as a weaver, a keen-sensed woman saw other advantages than the mere gratification of personal, family or tribal ambition. To gain the high approval of others meant an increase of power and influence. To be a good weaver was of practical advantage, just as to be an accomplished piano player, conversationalist or housekeeper, is an advantage to a young lady among civilized peoples. Men, ever and always, whether white or red, are looking for wives, and a wife that can do something better than other women possesses a charm and a power those others do not possess. This law operated forcefully among the simple Amerinds where there were fewer opportunities for the manifestation of power and ability than are possessed by the civilized. To be a good weaver, therefore, meant plenty of suitors, and the woman of many suitors has greater opportunities of choice than she who has few at her feet.

Of course there would always be those who did the best they could in order to gratify the dawning and growing aesthetic sense. These were the true artists; the true preservers of the ideals; the constant setters-up of standards which their less artistic friends eagerly sought to reach, for the more practical advantages I have suggested.

And this was the condition of the art when outside influences began to be felt; first Spanish, then Mexican, Russian, French, English, American, in speedy succession. The over-powering of the esthetic by the utilitarian I have already shown. Side by side with this destructive spirit has grown up another equally demoralizing. That is the spirit of mere commercialism, alas! so prevalent among so-called civilized peoples, and that John Ruskin wrote so powerfully, indignantly, and, at times, pathetically, against. How many men and women in shop and factory, mill and foundry, labor with definite love for their work? Far too few. In cases without end it is merely drudgery; so many hours to get through with somehow, with as little expenditure

of energy as possible. Ten hours work mean, not so much progress in my art to my own and my employer's advantage, but so many dollars and cents. This spirit has begun to possess the Amerind weaver. She no longer does her work fondly and with true love. It matters not what, to her, she uses in her ware so long as she can make something that will sell. Durability, beauty, artistic form, harmony of coloring, following her own ideal fancies, these things mean nothing. The main questions are: "Will it sell?" and "For how much?" As a result we see the wretched aniline dyes desecrating aboriginal work, and tom-fool imitations of white men's designs &c., taking the place of the old worshippings at Nature's shrine.

Indeed, as Dr. Hudson well expresses it: "During the wet season, when food and work are scarce, the majella is forced to weave salable baskets in order to support her family. Her heart is not in this task, but improvidence or gambling has dissipated the earnings of last season. What was once her grandmother's chief delight has now become a labor, for she knows that when her work leaves her hand it contributes another pleasure to the white man, or coin to his pocket. To what extent our artistic world concurs in this belief she little knows.

All (Indian) baskets correctly may be classified under just two heads—baskets made to sell and baskets not made to sell. An expert in this line can detect the difference at ten feet; even a novice will note it on slight inspection. It matters not what weave is employed, the most difficult or the coarsest, whether it be a basket of use or a gaudy toy, old or new, the counterfeit will expose itself to the initiated. Do not believe for a moment that a majella will furnish you goods of as fine a class as she makes for herself. She invariably infers you know nothing of quality, and charges in proportion to the breadth of your ignorance or length of your purse, maybe both. She is no fool; for more than a whole generation she has been a pupil in our school of finance and deception. She has blood in her veins very similar to ours, else her complexion strangely misinterprets. Why not grant her the law-given privilege we have always enjoyed, of taking all she can in safety? However, you may depend upon it, though the price may appear exorbitant, you will get value received, if labor, eye-taxing labor, is taken into consideration.

To a "basket crank" a salable basket possesses no attractions. Inferior material, faulty patterns, spaces between stitches, exposed ends of threads, each and all proclaim carelessness, and when an unsymmetrical outline is added to these, his cup of contempt overflows. Deterioration in basket excellence must be expected in the decadence of their makers. If there is any one cause more responsible than others for this inferiority it is the rapacity of the basket speculators. Four years ago, when the Mendocino Indian basket first made itself known and appreciated by lovers of the unique, a speculator came up from San Francisco to investigate. Within a radius of six miles from Ukiah there lay five rancherias, and it is said by their inhabitants that this man bought, or rather pilfered, two thousand baskets during his brief stay. His ideas of barter were models and marvels of simplicity and effectiveness. Entering a native "shah" he would select whatever could be found to suit his taste, despite the loud protests of the owners, and what could not be purchased at his own price was seized upon as lawful plunder, and a few small coins thrown upon the floor left the

only visible evidence of his unwelcome visit. His depredations extended north as far as Covelo, where fortunately his true merits were recognized and rewarded by the government agent, who promptly kicked him out of the reservation. These raids have been occasionally repeated with rapidly decreasing success. The Indian, after all his treasure has gone, has realized his own simplicity and cowardice.

The lesson has proven severe, mentally as well as financially, for with those rare old family heirlooms the incentive to weave similar ones has disappeared. There are a few specimens in private collections of weaves once well known and much used by the Pomas that have now become obsolete. Of all this mongrel brood there are only seven "majellas" that still emulate the examples of their grandmothers in conscientious, skillful weaving. Work from their hands is altogether a different affair from baskets made to sell, being planned, woven and finished with but one object in view, personal use. These constitute the class referred to, baskets not made to sell, and hard indeed must be her straits before parting with them. A stranger never sees them; even confidence in those she knows and respects must be strong before her treasures are allowed inspection.

Before you lies the subject most interesting to the majellas' mind, and, next to her animate children these beautiful products of care and patient labor are nearest her heart. Hold up this plate-shaped basket in a favorable light; from bottom to rim a sheen of gold and purple is reflected like the plumage of some rare tropical bird. She calls it "doowy pekah," or moon basket. Surely the idea is pretty, and the effect consistent, though the colors may not be artistically correct. The greenish plumes of the summer duck are woven in so closely that no glimpse of the sustaining mesh can be seen, making a soft uniform background for zigzag lines of the more brilliant woodpecker. All is blended like pigment from a deft brush; the rim is encircled with a row of wampum, under whose snowy edges droop the pride of our valley quail. Pendants of strung beads tipped with polished bits of abalone shell complete the effect, and no suggestion is needed by our imagination in finding their originals in the twinkle of stars.

"How many ducks' heads are in this, Guadalupe?"

Nine fingers are extended in answer.

"How many kartot (woodpecker)?"

Both hands are raised thrice and still two fingers more."

In Fig. 69a on page 70 I have introduced a photograph of some girls of the Yokut nation, at the Tule River Reservation, California, whose parents have insisted upon their learning the art. As I have before remarked elsewhere, the young women and girls often refuse to learn, hence the art is rapidly dying out. But the mother of the three girls here shown, when I spoke to her upon the subject, said in effect: "No! I don't want my girls to grow up ignorant of one of the arts that my ancestors learned in the years when the world was young. Too many young girls go wrong because they don't have the right kind of work. Mine shall learn to make baskets as I can. (And she, by the way, is one of the best weavers on the reservation.) These girls hold specimens of their own work, and some of their baskets I now have in my own collection; they show care and a keen appreciation of color and design.

CHAPTER XVI.

HOW THE ART MAY BE PRESERVED.

It would be a calamity to Indians and whites alike if the industrial art of basket making were allowed to die. Intelligent, concentrated effort can save it, and in its salvation a greater good can be done the Indians than by a century's distribution of rations and supplies. Let the Indian know that she must be self-supporting; let her know that every basket made according to her own highest traditions can find a ready market at a reasonable price; let systematic efforts be made to encourage the mothers to teach their daughters, and the daughters to learn from their mothers; teach meddlesome traders, teachers, and missionaries that true art does not consist in substituting gaudy aniline colors for the Indians' own dyes; teach the Indians themselves the worth of their own dyes and methods of work, and then let them receive just compensation for their labor, and the art will be saved.

A friend of mine not long ago asked a lady missionary to the Indians if she encouraged her dusky flock in the work of basket making, and confessed herself almost paralyzed at the answer: "No, indeed! I never encourage them in any except the Christian arts."

And this wise "saver of souls" then expatiated on the saving power of delicate embroidery and such like work as compared with the heathen industry of basket making. The idiotic twaddle and sanctionious nonsense of such people is too foolish for condemnation were it not that, to the undiscerning Indians, they represent the best elements of the white race.

On every reservation; in every school under the control of the government, arrangements should be made instantly to gather together all the old majellas and give them adequate compensation for teaching the young girls all the various branches of the art. The materials used; the proper time to gather them; the best methods of preparing them; the various mineral and vegetable dyes; the best mordants; the various styles of weave; the many and varied shapes; the sources and origins of the wonderful diversity of design; all these things should be taught. Then let intelligent white people study the subject and suggest improved methods of growing, harvesting and preparing the necessary material. Let scientific culture direct new methods of securing the permanent and beautiful colors of the native dyes; and then leave the Indian alone to follow the bent of her own mind, as far as shape, design and symbolism are concerned. It would not be long, were these suggestions carried out, ere there would be a revival of the art; a true renaissance, from which Indian and white would alike profit—profit in more important ways than the merely financial, good though that alone would be.

CHAPTER XVII.

HINTS TO THE COLLECTOR.

In bringing my labors to a close, (which to me at least, have been exceedingly interesting) I shall be pardoned if I give a few more hints which may be useful to collectors in addition to those generally scattered throughout the work.

Experience has long demonstrated that that collector who purchases his baskets from dealers is likely to be misinformed even as to the simplest matters regarding his acquisitions. And this is not to be wondered at. There are few dealers who have either the time, opportunity or desire to personally study the weavers in their own homes. The field occupied by the basket weaver is a large one and it would require a lifetime to thus familiarize one's self with every detail. Hence, all the spirit of commercialism will allow the dealer to do is to gather as much lore as he can from those who collect the baskets for him, and retail it out to his customers with greater or lesser accuracy as his memory or imagination prompts.

One great difficulty that often arises to confuse the young collector is what might be termed the "emigration" of the basket. As I have shown in writing of the so-called "Apache medicine basket," also known as the "Navaho Wedding basket," the basket is made neither by Apache or Navaho, but by Paiuti. It came into the hands of the former by trading. Yet it is often found in good collections labeled: "Made by a Navaho," or "An Apache basket made in Southern Arizona," both of which labels are wrong and misleading. I have also found many Havasupai baskets, which, having been bought from the Hopi (or Moki) were labeled as belonging to and made by the latter people.

Great care, therefore, must be exercised in determining the manufacture of a basket. Let it be known (if necessary) from whom it was purchased, but at the same time, do not let the purchaser make the assumption that because it was purchased from a certain tribe it was therefore made by that tribe.

In the chapter on symbolism I have shown the only true spirit that should possess the collector in gathering information in regard to the designs of desirable baskets. Go always to original sources for information. Don't inject your interpretation into the brain of the weaver, but let her tell you her own idea. This means patience and diplomacy, but the time and energy spent are generally well repaid.

Discourage, wherever possible, the introduction of vicious elements into the art, such as those pictured in Fig. 274. Discourage the use of aniline dyes. The Indians would not use them did they not think white purchasers preferred them. On my last visit to the Havasupais I refused to buy any basket that bore any other than their own native colors. When brought to me I pointed to the strips or patches colored with native dyes and exclaimed "Ha-ni-gi"—good, but gave a frowning and emphatic "Ha-na-to-op-o-gi"—bad—to every intrusion of a foreign color. I know a few such lessons as this would remedy the evil among that people and I should be glad to know of similar dis-

couragement offered elsewhere. Then again, it is well never to purchase a basket that is evidently made for sale only. Where the maker of a basket has a definite use for the work of her hands it means something to her more than a mere money-getting proposition. Something of herself, her life, her thought, is put into that which she expects to use in her home life. Just as that expectant mother who sews upon the diminutive garments that are to clothe the little stranger upon his arrival adds more than mere stitches to the linen and woolen stuff, so does the Indian woman to the basket that is to form part of her household equipment. A trained eye can generally tell, and keen fingers feel, the difference between a basket which has this personal factor connected with it, this sentiment, and the collection of mere coils and stitches which represents a certain number of dollars. In work of the former character the individuality of the maker is more likely to be shown; the mode of thought at the time of making the basket. It is thus that the symbolism of the design has meaning and reality. It reflects the mind and heart of the weaver at the time of its weaving. The result of this is that its decorations are purely Indian. They are not made to please white men; they are the expressions of the Indian women's thought, hence there are no letters or words or numbers or anything that denote a mere anxiety on the part of the maker to catch the eye of the prospective purchaser. This latter spirit means the degradation and ruin of the industry. Hence to the real collector everything that savors of the spirit of destruction of the art is religiously eschewed.

The more the intelligent and conscientious collector studies his baskets the more they will mean to him. Question them and they will tell you many things. As you sit alone with them they will bring up pictures of forest, desert, canyon and village, where humble huts shelter simple and poetic people—people who are as yet “near to Nature's heart.” They will tell you of art and religious aspirations and longings, of a Nation's struggling from the lower to the higher. They will reveal the steps of progress, and the methods followed by our own ancestry as they evolved from savagery to civilization. Thus the student is led to a keener appreciation of the solidarity of mankind, and to a fuller apprehension of that doctrine, which, properly understood and lived, is to be man's salvation, viz.: The universal brotherhood of mankind and the consequent fatherhood of God.

CHAPTER XVIII.

BIBLIOGRAPHY OF INDIAN BASKETRY.

BOOKS.

All the Reports of the U. S. Bureau of Ethnology, Washington, D. C.

All the Reports of the Smithsonian Institution and the U. S. National Museum, especially "Basket-work of the North American Aborigines," by Otis T. Mason, Smith. Inst. Report, 1884. Part 2, pp. 291-306 and plates I to LXIV.

"The Human Beast of Burden," by O. T. Mason, in Report of U. S. National Museum, 1887.

"Primitive Travel and Transportation," by O. T. Mason, Report of U. S. National Museum, 1894.

All the reports of the U. S. Commissioner of Indian Affairs.

"Navaho Legends, by Washington Matthews, American Folk Lore Society.

"The Thompson Indians of British Columbia," by James Teit, Memoirs of the American Museum of Natural History, Vol. 2., part 4.

"Basketry Designs of the Salish Indians," by Livingston Farrand. Ditto, Vol. 2., part 5.

"Woman's Share in Primitive Culture," by Otis T. Mason.

"The Beginnings of Writing," by Walter James Hoffman.

"The Beginnings of Art," by Ernest Grosse.

H. H. Bancroft's Histories.

Journal of American Ethnology and Archaeology, Vol. 4. "The Snake Ceremonials at Walpi," by J. Walter Fewkes.

"Old Missions and Mission Indians of California," by George Wharton James.

"Ramona," by H. H. Jackson.

"A Century of Dishonor," by H. H. Jackson.

"Tribes of California," by Stephen Powers.

JOURNALS, MAGAZINES AND NEWSPAPERS.

Scribner's Magazine, August, 1890. "The Baskets of Anita," by Grace Ellery Channing.

The California Illustrated Magazine, October, 1892. "Among the Basket Makers," by Jeanne C. Carr.

American Anthropologist, October, 1892. "A Study in Butts and Tips," by Washington Matthews.

Overland Monthly, June, 1893. "Pomo Basket Makers," by Dr. J. W. Hudson.

American Anthropologist, October, 1893. "The Navaho," by A. M. Stephen.

American Anthropologist, April, 1894. "The Basket Drum," by Washington Matthews.

Harper's Bazar, September 1, 1894. "Indian Baskets," by Eliza Ruhamah Scidmore.

"The Lost Art of Indian Basketry," by Olive May Percival. *Demo-
rest's Family Magazine*, February, 1897.

Journal of American Folk Lore, April-June, 1899. "Hopi Basket
Dances," by Dr. J. Walter Fewkes.

The Traveler, San Francisco, Cal., August, 1899. "Symbolism
in Indian Basketry," by George Wharton James.

Harper's Bazar, Nov. 11, 1899. "Last Industry of a Passing Race,"
by Ada Woodruff Anderson.

San Francisco Chronicle, December 3, 1899. "The Art of a Passing
Race."

The House Beautiful, February, 1900. "Aboriginal Basketry in
the United States," by Claudia Stuart Coles.

American Anthropologist, April-June, 1900. "Basketry Designs of
the Maidu Indians of California," by Roland B. Dixon.

"The Hudson Collection of Basketry," by Otis T. Mason.

Outing, June, 1900. "The Hopi Snake Dance," by George Whar-
ton James.

"Types of American Basketry," by O. T. Mason. *Scientific Ameri-
can*, N. Y., July 28, 1900.

The Evening Lamp, Chicago, Ill., September 8, 1900. "Poems in
Indian Baskets," by George Wharton James.

The Cosmopolitan, October, 1900. "How Indian Baskets are
Made," by H. M. Carpenter.

Brief reference to Indian Baskets in "Irish Letter" in *Lady's Pic-
torial*, London, Nov. 3, 1900.

The Outlook, January 12, 1901. "Indian Industrial Development,"
by Mrs. F. N. Doubleday.

"The Technique of Amerindian Basketry," by O. T. Mason. Paper
read before the A. A. A. S., Baltimore, Dec. 27., 1900, and printed in
American Anthropologist, January-March, 1901.

The House Beautiful, April, 1901. "Indian Pottery," by George
Wharton James.

Outing, May, 1901. "Indian Basketry," by George Wharton
James.

Good Health, June, 1899. "Industries of the Navahoes and Mokis."

New York Tribune, Sunday, Dec. 9, 1900. "Hopi Basket Dance."

Sunset Magazine, San Francisco, February, 1901. "Among the
Mono Basket-Makers."

Southern Workman, Hampton, Va., August, 1901. "Indian
Basketry."

Sunset Magazine, San Francisco, November, 1901. "With Some
California Basket-Makers."

The Chautauquan, September, 1901. "Indian Basketry in House
Decoration."

Literary Collector, New York, January, 1902. "Ideas in Indian
Baskets."

Ladies' Home Journal, 1902. "The Charmed Indian Baskets."

P. S.—Since this book was written the Second Part of the Seven-
teenth "Annual Report of the Bureau of American Ethnology" has
been received. In it Dr. J. Walter Fewkes has an elaborate and fas-
cinating monograph in which the designs on the ancient pottery of
Tusayan are fully described. The reader interested in Symbolism
will find a rich treat and a fund of new information in this work.

APPENDIX.

The first edition of this book was issued in the latter part of April, 1901. Before September the whole edition was exhausted and a second imperatively called for. I am glad, therefore, to seize the opportunity to add new and interesting material, both in illustrations and descriptions, that has recently become available.

DIXON ON "BASKETRY DESIGNS OF THE MAIDUS"—In the April-June, 1900, number of the *American Anthropologist* there appeared an interesting article by Mr. Roland B. Dixon, entitled: "Basketry Designs of the Maidu Indians of California." These people are before referred to on page 57. By the courtesy of Mr. Dixon and the authorities of the American Museum of Natural History, where

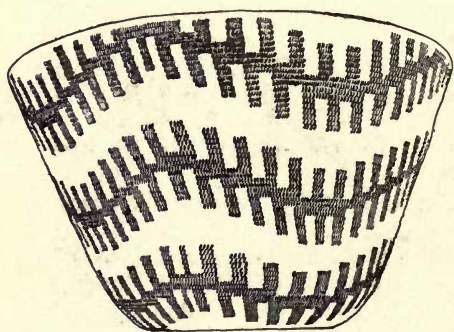

FIG. 309. FISH-TEETH.

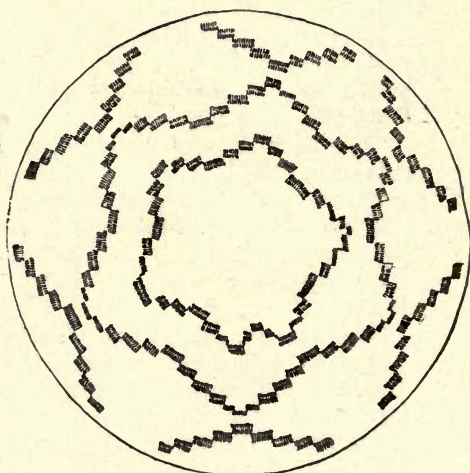

FIG. 310. EARTHWORM.

the baskets enshrining these designs are exhibited, also of Mr. F. W. Hodge, the managing editor of the *Anthropologist*, I am herewith privileged to present to my readers the engravings and descriptions.

Says Mr. Dixon: "In the series of forty baskets nearly two dozen different designs are used. For about twenty of these satisfactory explanations have been obtained up to the present, and these may be divided for convenience of treatment into three classes—animal designs, plant designs, and those representing objects such as arrow-points, mountains, etc.

"One of the simplest and clearest of the many designs belonging to the first group is that known as fish-teeth (figure 309). The execution

of this pattern is rather irregular, and it is somewhat difficult to determine whether it was intended to have the crossbars opposite each other or alternating. Looking at the basket from below, the resemblance to the wide open mouth of a fish is rather striking.

"A little less obvious in its meaning is the earthworm on a basket from the same locality as the last. In this (figure 310) the worm is represented by a succession of parallelograms, linked together by the corners, to form a sinuous chain running around the basket. The separate parallelograms here are said to stand for the segments of the earthworm's body.

"Of very frequent occurrence on baskets from Sacramento valley and the foothills is the design representing the quail (311). In this the characteristic feature is the plume on the quail's head, shown here by the vertical square-tipped appendices to the parallelograms which are meant for the bodies of the birds. The quail-plumes themselves

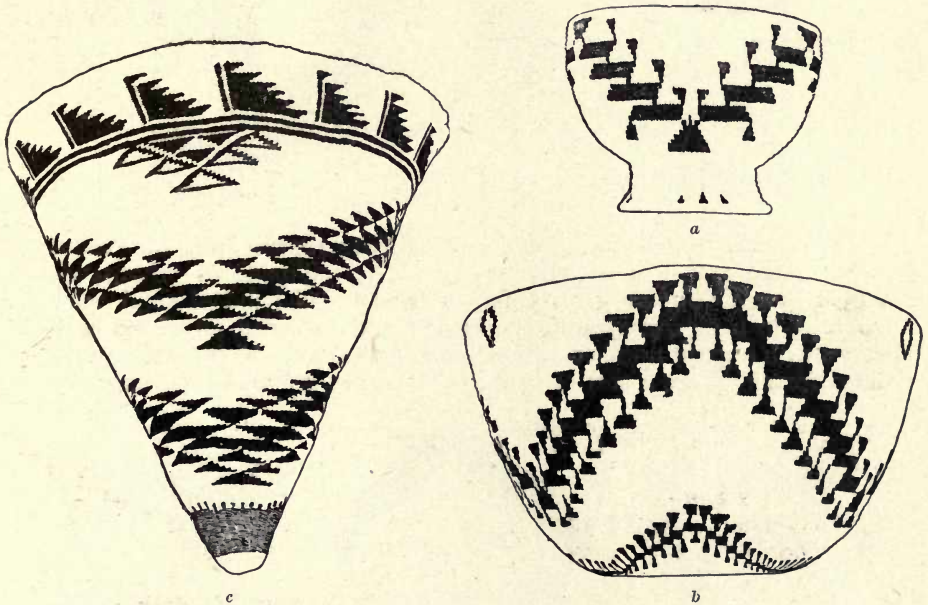

FIG. 312. FLYING GEESE.

are used at times in the decoration of the feather-baskets, being woven in while the basket is being made, and standing out all over when done. The use of the bird's plumes does not, however, seem to have been restricted to baskets which had the quail design.

"Two other designs are representations of birds, the "geese flying" and the "duck's wing." One form of one of these designs (figure 312 c) is apparently meant for a flock of geese in flight, their triangular order being well shown in the arrangement of the points of the design. The other two forms (figure 312 a, b), said also to be "geese flying," are not quite so clear as the first. That numbered 312 b is curiously like the quail pattern already described, except that the appendices are triangular instead of square; it is possible that these

may refer to the feet of the goose seen just as the bird lights (?). The design known as the "duck's wing" (figure 313) is more or less doubtful in its meaning. It is said to signify the patch of white seen on each side of the bird.

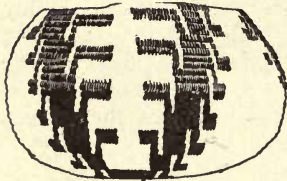

FIG. 311. QUAIL.

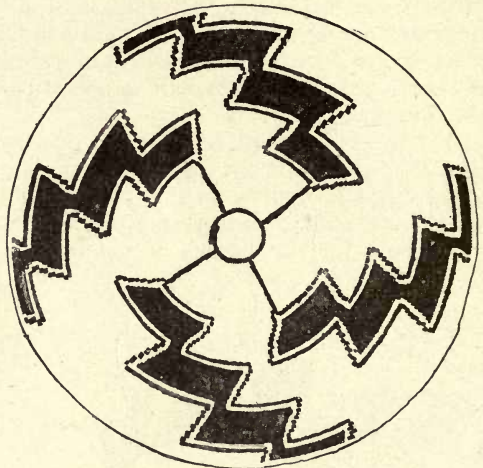

FIG. 313. DUCK'S WING.

"Very clear in their meaning are the designs representing the "thousand-legged worm" and the raccoon. The millipede or "thousand-legged worm" (figure 314) is shown by a broad band of solid color running in a zigzag around the basket and provided all along both edges with a great number of small triangles attached by short narrow lines, forming thus a sort of fringe. These are, as might be supposed,



FIG. 314. MILLIPEDE.

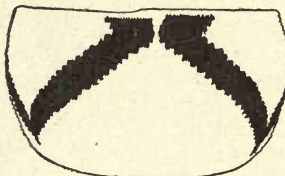

FIG. 315. RACCOON.

FIG. 316. GRASSHOPPER
LEG.

the many feet of the millipede. The characteristic feature of the raccoon design (figure 315) is in the peculiar curve of the band of color which runs around the basket. This is said variously to stand for the stripes of the animal, or for the os penis; in either case the intent of the pattern is clear.

"Rather less realistic than the foregoing designs is the grasshopper pattern, found on a small basket from Genesee (figure 316). This might more properly be called the grasshopper-leg pattern, as this is the part of the insect which is represented. Apparently the longer bars are the legs, and the shorter bars at right angles to the former are the "feet" (?). Classed with the animal designs for convenience is the pattern known as the eye (figure 317). This is represented simply by a hollow rhombus or diamond.

"Turning to the second group of designs, those representing plants, it is evident that here the number of different patterns is considerably less than in the first group. On a number of baskets is found a design of which the only explanation that could be obtained was that it was "just a flower." This design (figure 318) consists of rows of broad-based triangles, each row from the base to the top containing success-

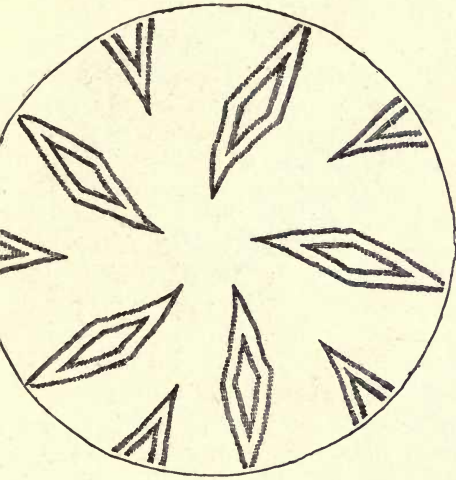

FIG. 317. EYE.

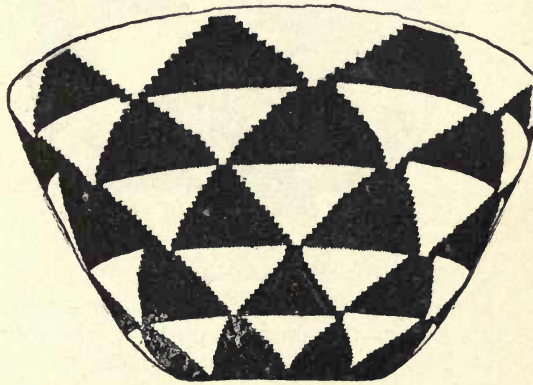

FIG. 318. FLOWER.

ively larger triangles. In the specimen figured the design is not perfectly regular, but the pattern is sometimes made with great regularity, and the triangles arranged in a kind of whorl, giving a curious effect when the basket is seen from below. The triangles here represent the separate petals of the flower.

"The common brake (*Pteris aquilina*) is represented by the design shown in figure 319 from a basket from Mooretown. The points in this are intended for the pinnae of the fern, but the meaning of the bars in the central stripe is not yet clear. Closely resembling this pattern is one from the Konkau (figure 320), but of this I have not been able to obtain a reasonable explanation. Very similar also is the design said to depict the vine (figure 321). In this the spiral character of the pattern as it winds around the basket is the twining of the vine about a pole, while the points are the separate leaves as they stand out on either side.

"One of the most effective plant designs is that of the pine-cone, used by the people of the higher Sierras. In this design (figure 322) the realism is quite marked, the broad, pyramidal form and the horizontally directed points being strikingly like the large and strong-spined cones of the digger and yellow pines. Although the digger pines grow in large numbers on the foot-hills, no specimens of this design were seen except in the higher portions of the mountains. What is apparently the same figure cut in two is represented around the upper edge of the large pack-basket on which the full design is shown.

"Similar to the cone, but differing in that it has a solid center, is the

pattern found on a basket from Big Meadows (figure 323). This is regarded as the representation of a bush, growing high up in the mountains, and apparently rather rare, as I was unable to get a specimen to identify the plant.

"Of the designs representing objects belonging to the third group

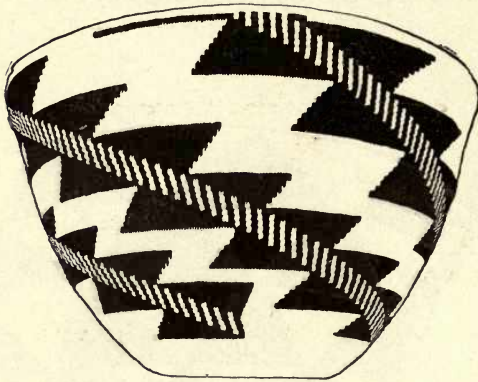

FIG. 319. BRAKE.

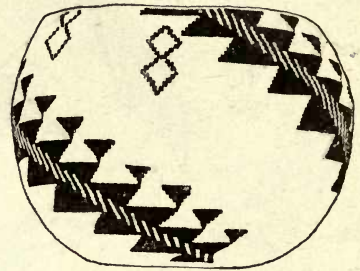

FIG. 320.

into which the different patterns were divided, that of the feather is by far the most important. It seems to occur in several different forms. The simplest of these, perhaps, is shown in figure 324. The

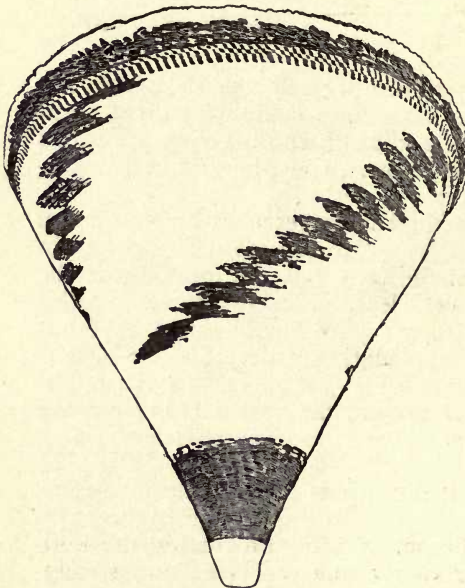

FIG. 321. VINE.

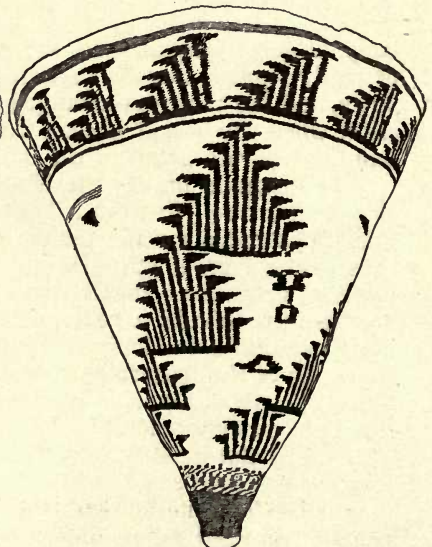

FIG. 322. PINE-CONE.

characteristic feature of the design appears to be the notched or saw-tooth edge, in imitation of an old custom of thus notching the arrowfeathers by burning. In figure 325 the design appears in a slightly different form, the notched "feathers" being arranged in points around the basket. A variation of this design is shown in figure 326, where the interior of the point is filled with a somewhat elaborate

pattern, and again in figure 327, where this interior pattern is different in each point. There is reason to believe that these isolated triangles are meant to represent flint arrow-points, a design which alone is very frequently met. The association of the arrow-point with the

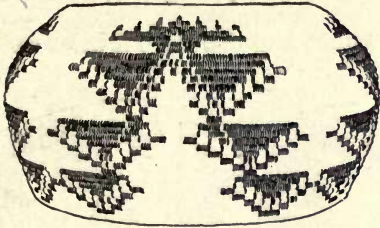

FIG. 323. A BUSH.



FIG. 326. FEATHERS.

arrow-feather would not be an unnatural one, and till further evidence is forthcoming it may be considered that in the designs shown in figures 326 and 327 there is a combination of the feather pattern with the flint arrow-point.

"The flint arrow-point as it occurs alone is seen in figures 328 and

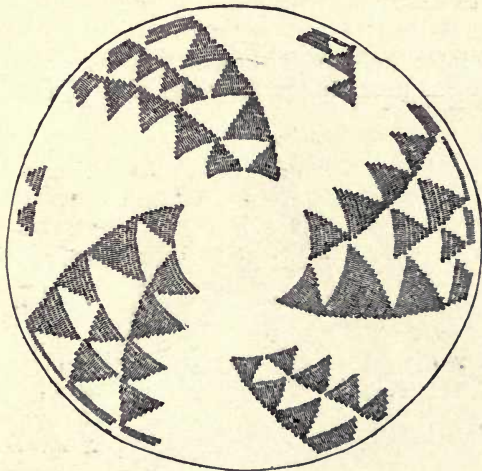

FIG. 324. FEATHERS.

329. The triangles which make up this figure are linked together in a way different from those making the feather designs, and the longer axes of the triangles or rhombuses are vertical instead of horizontal.

"The simple circular band of color surrounding the basket is said to be a path or trail (figure 322). It does not seem to be of very frequent occurrence, and in all the specimens seen is a complete circle, without the gap so common on baskets and pottery from the Southwest, as also among some of the California tribes, of which the Yuki may be taken as an example.

"A rather elaborate composite design representing mountains and clouds (figure 330) is shown on a basket from Big Meadows. Here the mountains are represented as a range in perspective, the short

vertical lines being trees growing on the slopes. Above these mountains, and running all around the upper edge of the basket, is a zigzag line signifying clouds floating over the summits of the mountains."

Mr. Dixon also states that "the knowledge of the designs is almost exclusively confined to the older women, the younger generation knowing only very few."

That this is a fact all close observers know, and therefore it behooves

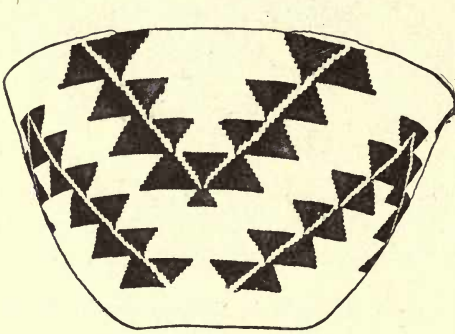

FIG. 325. FEATHERS.

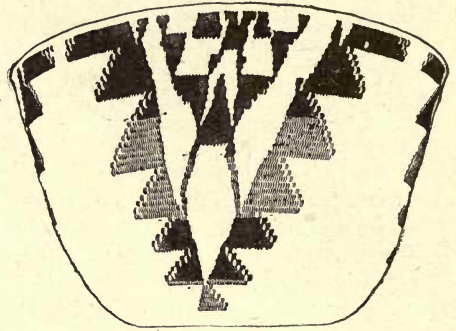

FIG. 327. FEATHERS.

those who are interested to work with greater energy than ever to obtain as speedily as possible the meaning of all existent designs. The



FIG. 328. FLINT ARROWPOINTS.

drive, rush, pressure and materialism of our modern civilized life is rapidly changing the character of the thought of the Indian. In the old days she had opportunity for quiet meditation upon the objects of nature to which her attention was arrested, but now the utilitarian (falsely so-called) and commercial spirit forced upon her afford little time for such cogitation. The new race of Indians, therefore, is growing up as unpoetic, unsentimental and unromantic as their severest censors could wish, and only by the prompt adoption of such methods as I have elsewhere suggested can this evil condition be averted.

FEAR IN DESIGNS—Speaking of the zigzag design of one of his baskets, Mr. A. W. de la Cour Carroll says: "It has been said that the Indians do not imitate in their designs anything that creates fear within them. This is an error. These Indians (the Paiutis and Shoshones) are much afraid both of lightning and snakes, and in the photograph you see the lightning design (so explained to me by its weaver, the widow of the last chief of this district), and I have two or three baskets in which the diamond back rattlesnake and the long black-snake are shown."

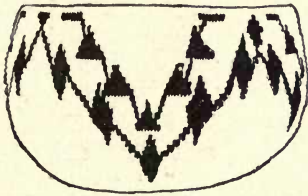

FIG. 329. FLINT ARROWPOINTS.



FIG. 330. MOUNTAINS AND CLOUDS.

SOUTH SEA ISLAND BASKET—In a letter received Sept. 20, 1901, a gentleman writes me: "While in Nantucket this summer I found in an old curiosity shop a basket brought to this country from the South Sea Islands by an old Nantucket captain who died forty years ago. The basket is of the weave and shape of your Fig. 104, page 105. It was ornamented around the edge with white rings (ivory?) like your Fig. 41, page 46, and there are also arrowhead patterns on the side done in these same white rings which were not sewed on, but carried on thread woven into the texture."

CAHUILLA WEAVER—Fig. 331 is a pathetic picture to me. I made it some years ago in Cahuilla. To see this old woman almost helpless, halt, and slowly going blind, and yet anxious to work as long as she is able, is truly piteous, and it contains a lesson of sturdy independence that it would be well for many a white woman to learn. The old women are the only basket makers at Cahuilla, the young women preferring to do less laborious work even though it bring them less money.

BENHAM COLLECTION—Fig. 332 is of a Pima weaver, brought by Mr. J. W. Benham from the reservation in Arizona to the Pan-American Exposition, in Buffalo, N. Y. Here she plied her awl and wove her baskets in front of a tule hut, exactly as she does when in her native Arizona home. Thousands came and watched her dexterous fingers as they wrapped the willow splints around the grass of the inner coil, and saw the design worked in by means of the martynia or cat's claw. Object lessons of this nature are exceedingly valuable. They give opportunity for the gaining of definite and accurate knowledge of the Indian woman's skill, and demonstrate not only how perfectly the figures of designs are mapped out in her active little brain, but how easily she leads her fingers to compel the splints to reproduce that which she mentally imagines. It would be a good thing for art students, whether of the beaux arts, or the textiles, etc., to study a num-



From the Southern Workman.

FIG. 331. A CAHUILLA WEAVER.



FIG. 332. PIMA WEAVER AT PAN-AMERICAN EXPOSITION.



FIG. 333. PIMA BASKETS IN THE BENHAM COLLECTION.

ber of such Indians as this engaged in their art work in their own simple, natural, untrained fashion.

Fig. 333 is of six Pima baskets in the Benham collection. Here the geometrical designs predominate, only the one to the right having human figures. As I have before explained the weavers state that most of these meandering fret, zigzag, swastika and similar motifs have their origin in flowing water.

Fig. 334 is of Apache baskets also in the Benham collection. Here the superiority of the Apache over the Pima weave is very evident. In the two baskets to the right a similar motif is presented in the design to many of the Pimas, viz., a central water reservoir from which streams flow out in various directions.

The center basket is a fine large specimen of a shape dear to the heart of the Apache weaver. It used to be her granary in which she stored acorns, corn, grass or other seeds. It was large and commodious and built for use and wear, consequently combines strength with its utility of form. As the esthetic instinct grew, the decorative principle demanded greater scope in the treatment of the designs, and simple bands gave place to more complicated and expressive symbols.

Fig. 335 is a magnificent specimen of one of these Apache baskets. It stands about four feet high and contains many thousands of stitches. In shape it is almost perfect, and the designs are most striking, though I am unable to give the weaver's interpretation of them. The steps that ascend from the bottom are mountains, and the same design with the two descending lines upon them are mountains upon which the rain is falling. On either side of these the connected diamonds sometimes represent the rattlesnake. The upper band below the net-work design is the conventionalized mountain and valley pattern.

Mr. Benham has called my attention to a method of his own in determining which are Pima and which Apache baskets. He says that in the examination of many hundreds made by these two peoples he has never known the sign to fail, viz., that in the Apache weave there is a ridge in each coil which denotes the presence of three splints of about equal thickness, while the Pima weave lacks this distinguishing mark.

In Fig. 337 are various baskets in the Benham collection. No. 5 is a well made and colored Oraibi (Hopi) sacred meal tray, while No. 6 is a Mashonganavi (Hopi) yucca plaque of star design, most accurately and beautifully worked out.

Fig. 338 is interesting mainly as it shows several striking designs on Oraibi (Hopi) wicker-work plaques. On the left is a distinct representation of a Katchina, one of the totemic, ancestral divinities of the Hopi, to whom much of their worship is addressed. They might be termed "lesser divinities" of this people of many gods, for they do not hold so high a place in their regard as do the gods which personify the powers of nature. Three other of these baskets in Fig. 338 represent the mythical thunder bird, a creature of whom Dr. Fewkes has written most interestingly in his recent monograph on Ancient Hopi Pottery, published in the Reports of the Bureau of Ethnology.

The star design in the Mashonganavi plaque to the right is effective and well worked out.

DAT-SO-LA-LE—Fig. 340 is of Dat-so-la-le (whose name, I am told, is pronounced to rhyme with Charley, emphasis on the "la"), the



FIG. 334. APACHE BASKETS IN THE BENHAM COLLECTION.

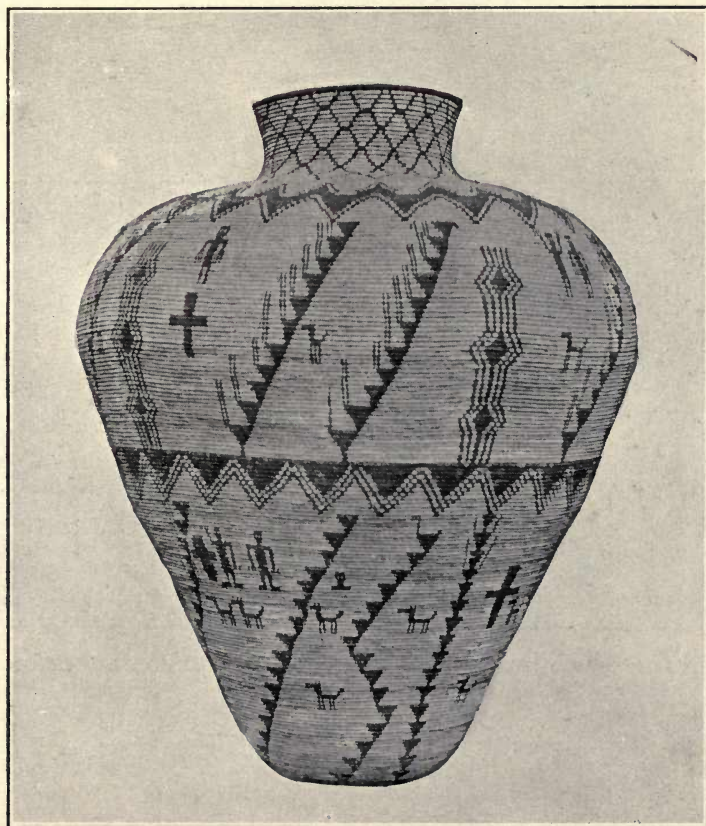

FIG. 335. LARGE APACHE BASKET IN BENHAM COLLECTION.

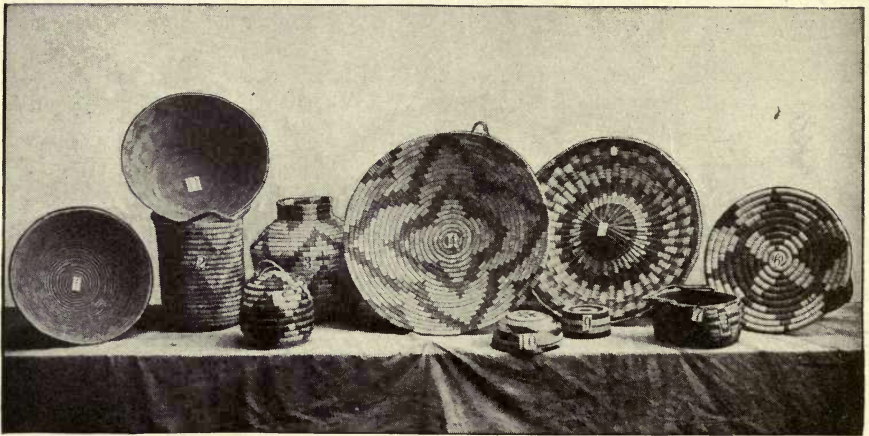

FIG. 337. VARIOUS BASKETS IN THE BENHAM COLLECTION.

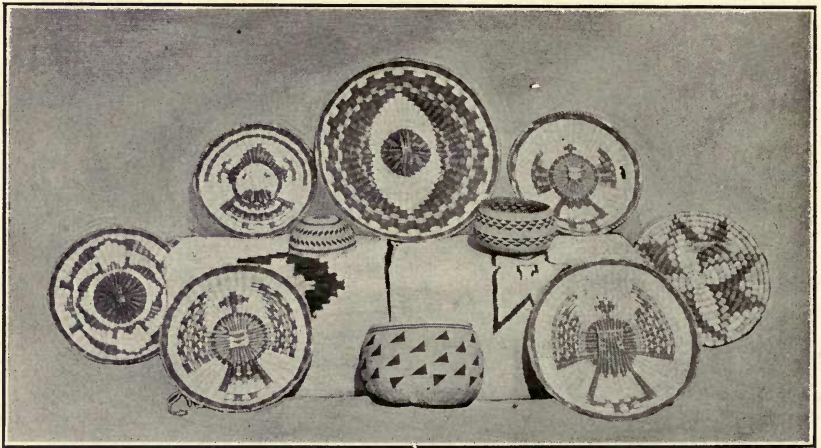

FIG. 338. BASKETS, MOSTLY ORAIBI, IN BENHAM COLLECTION.

Washoe weaver of The Emporium, Carson City, Nevada. She is engaged in the making of her basket, No. 24, a beautiful three-colored specimen, the design of which is purely Indian and beautifully poetic. On the top of the basket the homes of the Indians are represented; in the designs below are four different signs, representing nests and young and old birds flying. The meaning is: "When the birds and their fledgelings leave their nests and fly away the Indians will move to new homes." This basket contains over 50,000 stitches, woven thirty to the inch and occupied six months in the weaving. Of the basket to the right, at her feet, the following legend is given: The "tower"-like part of the design represents certain families and their descendants. The squares or parallelograms, with triangles on each side and darting rays top and bottom, represent certain sacred rites or degrees. Below these are seen four lozenges, which denote four chiefs. Dat-so-la-le explains that there are four chiefs of the Washoes who receive the four "degrees," or pass through the four stages of certain societies, ere they are recognized as of full power or authority, and these four acquire this right of initiation by inheritance, only those descended from former initiates being eligible. This basket contains over 45,000 stitches and is woven 29 to the inch.

KERN COUNTY, CALIFORNIA, WEAVERS—There are a number of fine basket makers in Kern County, California. No attempt, as far as I know, has yet been made to study these people to get at definite knowledge as to their tribal relationships. The baskets they make are of the Yokut type, and I doubt whether there is any real difference in their manufacture, materials or designs. Dr. J. W. Hudson, whose admirable writings about the Pomas have been largely drawn upon in the preceding pages, is now, at the present time of writing (end of September, 1901), gathering baskets and other Indian material from the aborigines of this country for the Field Columbian Museum, and there is reason to hope that he will ere long enlighten our ignorance by one of his luminous and carefully prepared monographs.

MCLEOD COLLECTION—Undoubtedly the best collection of Kern County baskets now in existence is that of Mr. E. L. McLeod, of Bakersfield, Cal. With a keen love of the beautiful, Mr. McLeod has always been attracted by the charms of fine baskets, so, for many years he has been adding to his store. Living in close contact with the Kern County Indians, he has had unusual opportunities for selection and choice, and the result is a collection that is at once the delight, envy and despair of all who see it. To merely catalogue his baskets would be to fill up many pages of this work. A score or more are really typical baskets and ought to have both pictorial and fully written description, and, should the interest in the subject demand a third edition of my modest book, I hope I may be able to secure these for that edition.

One basket, however, of the McLeod collection has already been pictured and described in these pages (see Fig. 270, page 188). Another illustration of the same basket is also presented in Fig. 122a.

This is one of the most interesting baskets I have ever seen. In color it is a rich cream, with the designs worked out in red and black, the whole mellowed by time into that indescribable but so real charm that only expert collectors can fully appreciate. It is 16 inches across and 9 inches high. The neck is 5 inches across. When Mr. McLeod

first heard of it and saw it, it was being used as a water receptacle by its owner on Paiuti Mountain, Kern Co. For four years he visited its owner and endeavored to purchase it without avail. At last, succumbing to the dazzling vision of several handfuls of silver spread temptingly before her, the owner reluctantly parted with it. Before doing so, however, Mr. McLeod learned from her that the basket was made by a Christianized woman early in the last century. The priest had so pictured to her mind the life of Christ and the Apostles that she wove them into her basket. From Fig. 122a it will be seen that on the top there are thirteen human figures depicted, and that ten of these are in pairs, standing side by side. Then one figure is in a division alone,



FIG. 340. DAT-SO-LA-LE, THE WASHOE WEAVER.

while the other two figures are together, one a little below the other. With an ingenuity that is striking in its simplicity and effectiveness the weaver thus placed Judas, the betrayer, in a solitary and separate place, while the beloved disciple, John, is with Christ but not equal to him, being placed a little behind him.

Another interesting basket in Mr. McLeod's collection is a baby cradle, a type in itself. I purchased a similar cradle two years ago at the Tule River Reservation. It is simple and primitive, yet effective. A forked stick is found, with the arms of the fork extending some two or three feet from the fork itself, and gradually widening out. At the

terminus of the two arms the sticks are about a foot and a half apart. Across these divided arms lesser sticks are placed and lashed to each arm. Upon these cross sticks peeled willow shoots are placed, twined around the topmost cross stick, and bound together by twenty-five cross stitches. Thus a rude carrying cradle is formed, which I have never seen elsewhere.

Another basket that its owner prizes highly is a very old and dilapidated looking specimen, that none but the really scientific collector would be more than casually interested in. This is a very ancient specimen excavated from a cave in the Cuyama Valley, which is located between Bakersfield and Santa Barbara, Cal. It is made with tules for warp and a fibrous hemp for woof, and was lined inside and out with asphaltum. It is of the twined weave, with alternate bands where two splints instead of one are twined, as a decorative device. It is 15 inches high. When found it was entirely collapsed and out of shape and was only restored by the exercise of great care. As much barley was put inside as it would hold, and this was then soaked in water. How old the basket is none can tell, for there have been no Indians in the region where it was found for fully fifty years.

Another basket of Mr. McLeod's demonstrates the impossibility of any other than the weaver determining the meaning of the design. It shows a large number of St. Andrew's crosses radiating from the center of the basket. The explanation given by the Monos and Yokuts of the St. Andrew's Cross has already been given, but this weaver said she was imitating the flight of a flock of butterflies that came from the valley to tell her of the arrival of spring. And as the basket is held at a little distance and in the proper light the fidelity of the design to the object depicted is remarkable. There is a deep poetic pathos in this design. The old woman who made it lived about a hundred miles away from Bakersfield, high up in the mountains in the forks of the creeks that go to make the Kern River. After a long weary winter it would seem like a glimpse of a new and beautiful world to have these butterflies come into vision, and, thankful for the joy the sight of them gave to her, the grateful woman thus expressed the inner emotions of her heart. So I see joy, gratitude and thankfulness in this design.

But there is an added pathos in the fact that in August of 1901 a waterspout fell in the mountains above this poor old weaver's solitary hut, and as the torrents dashed down and met at the forks, the frail structure, with its inhabitant, was swept down the canyon, and though Indians and a few whites both searched, the body has never been found. Perhaps she is now enjoying many butterflies, in a land where flood and destruction are unknown. According to a careful estimate made, reckoning from the known dates of events in which she participated, she must have been over 118 years old when the storm waters thus washed out her life.

BRAIDED BORDER STITCH—It will doubtless be recalled what I have said about the "herring-bone" finishing stitch found on Navaho, Paiuti and Havasupai baskets. Mr. McLeod has a basket, bought at Lake Tahoe some years ago and made by a Washoe Indian, that has this same finishing stitch. This opens up the question as to whether the Washoe uses this stitch, and, if so, from whence did she obtain it, or, is it another instance of independent origin? Mr. A. Cohn of The Emporium, Carson City, writes me that there is a

Washoe squaw now living who uses this braided finish. Mr. Benham also informs me that he occasionally purchases a basket from an Apache weaver who makes the same stitch.

It is not at all unlikely that the Navaho tradition of the origin of this stitch locating its first usage with this people is, so far, correct. Accepting this, it would be easy to explain its existence among all the other weavers. The Paiutis on the north, the Apaches on the south and the Havasupais on the west, all have dealings with the Navahoes, and their baskets are found interchangeably among the three tribes. The Washoes and Paiutis are neighbors, in western Nevada, and it is not at all unlikely that some Washoe weaver, visiting her Paiuti sister, learned the art by watching the latter as she continued her work while gossiping with her visitor.

From Mr. McLeod I learn that the Kern County Indians are mainly Yokuts and Paiutis. The presence of these latter Nevada Indians in this region, so far away from their original habitat, has been already fully explained. The Yokuts originally possessed the land. They made a great rendezvous of Fort Tejon, both before and after its occupancy by the whites.

MONACHI WEAVERS—Above Kernville, in Mountain Meadows, are a few Monachis, who are excellent basket weavers. To what tribe these belong I do not know. They may be Shoshones, Monos or Yokuts. Mr. A. W. De la Cour Carroll writes me of the Monachis being formerly on the eastern slopes of the Sierra Nevada. He says "there is scarcely a Monachi left. This tribe used to make the Monachi Valley their summer hunting and fishing ground, but now there is not one family left."

DIFFICULTIES IN COLLECTING—There are some people who funnily imagine that all those who collect baskets from the original weavers are after the type of the scoundrel described by Dr. Hudson on page 227. The following letter may interest some readers and show to others that the Indians are fully alive to the value of their wares. A friend had purchased for me a basket from the wife of the chief of a California tribe. It was as yet unfinished. The price, finished, was to be \$10. One day he received this letter, doubtless dictated by the weaver and written by her son, a lad of some 13 years. I give its original spelling, etc.:

"Dear Sir: I am gone to tell you of about the basket. the basket worth \$15. He is little big. I put 1 inch more I think. I sell the basket \$15.00.

from yours."

My friend refused to pay the \$15, and a few days later another collector came along and gladly took it for \$16. He writes: "You see that it is almost impossible to get a basket unless you stand right over it. The Indians will not set a price until they have finished a basket. Then the fellow who is there and will give the most gets it." This, of course, refers to finely woven baskets, some of which are almost as beautiful as any ever made.

On this subject of "New versus Old" baskets, Mr. Cour Carroll says: "The old baskets are scarcely now to be had, but if of equally fine work I like the new as well, for time will bring the ripe desired tinge."

This suggests that Mr. Cour Carroll has found in his experience, west of the Sierra Nevadas, what I have found among the Yokuts, Pimas, Apaches, Havasupais and Paiutis, viz., that there are still a few weavers who do as good work as ever was done. Few, indeed, these are, yet they do exist, as is further shown by the work of Dat-sola-le.

MONO WEAVERS—In the February number of "Sunset," published in San Francisco, I wrote of some Mono weavers and baskets. Here I found baskets of exquisite shape, color, weave and design, and by kind permission of the Southern Pacific Co., I am privileged to republish both illustrations and descriptions.

"Just below the Yosemite valley, east and south, a nation of aboriginal basket-makers is to be found. One of the counties of California, as well as a noted lake, are named after them—the Monos. Little by little the lands owned by their ancestors have been stolen from them, and now they are driven in every direction higher and higher into the mountains. With an indifference to their rights that is very different from the passionate rebellion of such people as the Apaches, they have allowed themselves to be dispossessed of their homes, and have climbed away further from the white man. Doubtless the reason for this seeming indifference is to be found in the fact that there is plenty more valuable land in the higher Sierras which they can use for their simple pastoral wants.

Not long ago I visited this people with a desire to see what could be learned of them before they entirely disappeared from the ken of white men. Leaving the line of the Southern Pacific at Fresno, I drove up into the heart of the Sierras, past the great flumes and lumber yards at Clovis, where millions of feet of lumber annually are floated down from the mountain heights; past great vineyards; past sites made famous by gold-hunters in the "days of '49"; up, and ever up, until a most beautiful and charming retreat was found in Burr valley. Here, once the home of the Fresno Indians, white men have planted apples, plums, pears, peaches and other fruit trees; acres and acres are sown to grain, and, when I arrived, the clatter of the harvester and the hum of the thresher filled the whole valley with their welcome sounds.

A few miles over the ridge, and the first of the Mono Indian rancherias was found. Perched on the steep sides of a mountain, near a spring, the little cluster of huts was observed as we approached over the ridge. Houses of rude lumber, not much larger than good-sized dry-goods boxes, with here and there a "ramada," or shack of brushwood, formed the dwelling places of these people. The major portion of the inhabitants were gone into the San Joaquin valley to cut peaches and pick grapes, so our investigations here were somewhat limited.

The following day, however, we pushed along over the mountain sides, down into a shut-in valley, and then on and up, over steep and difficult trails until a large settlement was reached. Here we were in the veritable home of the Monos. They are seldom visited, and white people are a rarity. Here we spent several days, watching the Indians at their crude farming, grinding of acorns, preparing the meal, making "bellota," or as they pronounce it, "viota" or acorn bread, peeling the

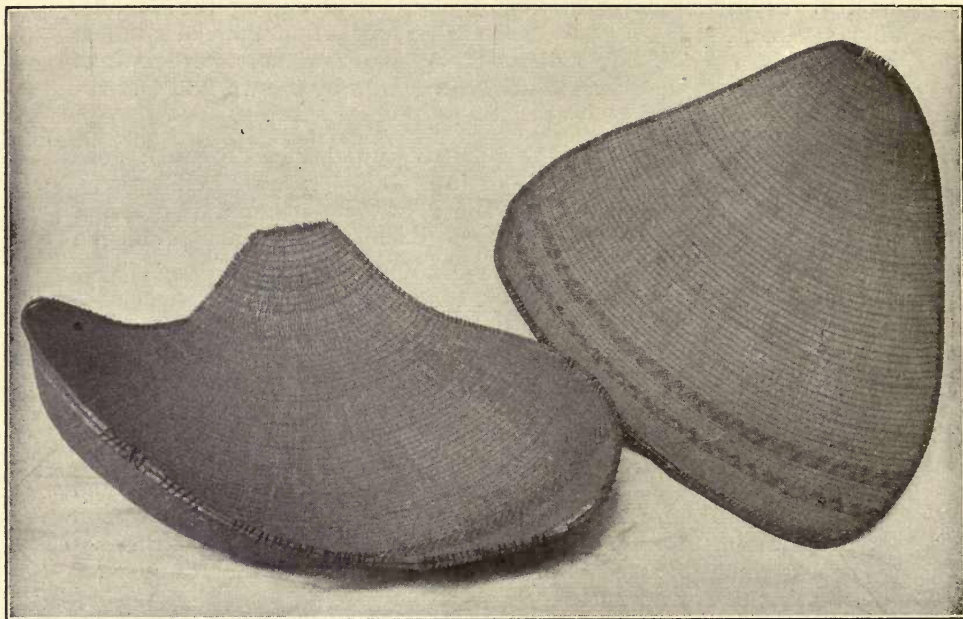

FIG. 342. MONO FLOUR SIFTERS.
In the Collection of George Wharton James.

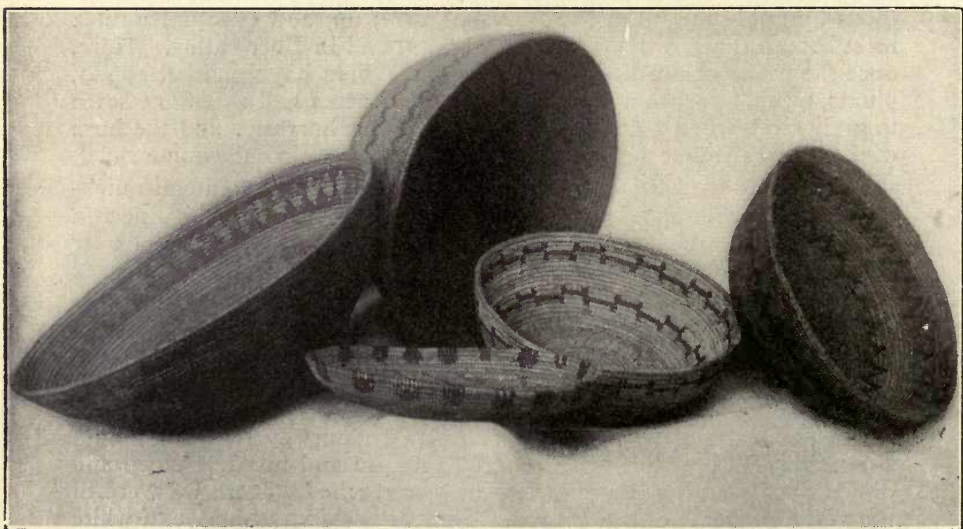

FIG. 344. MONO INDIAN MUSH BASKETS.
(Collection of George Wharton James.)

roots for basket-making, dyeing the strands, and finally making the exquisite basket-work for which they are justly famed.

Watch one of the women at work, pounding acorns. It is not an easy task. The "pounder" is a heavy piece of granite, and the "mortar" is a hole hewn out of a great granite boulder that rests under a tree. The shade is grateful, for the sun is hot and the work arduous. Raising the pestle as high as her arms can reach the woman brings it down with great force upon the acorns until she deems them pounded enough. Then the meal is placed in the sifter, a peculiar shell-shaped



FIG. 343. MONO INDIAN BASKETS.
(Collection of George Wharton James.)

piece of basketry, (see Fig. 342,) and that part of the meal that is not fine enough goes through the pounding process anew.

Now the meal is prepared, but before it can be used for food it must be so treated that the horribly bitter and strong taste will be taken from it. A large bowl-shaped cavity is made in the sand or gravel,

and in this is placed a piece of canvas or cloth of some kind to act as a strainer. The acorn meal is now well mixed with water in which a little lye has been placed. This mixture is then poured into the canvas, and, as the water seeps away, the acorn meal is left in a kind of mushy state, but much nearer to food than it was before. This paste is thrown into baskets, large and beautiful specimens of their labor. When enough moisture has evaporated to permit, the paste is cut up into short strips, placed on canvas, boards, or anything that will answer the purpose, and put out into the sun to dry.

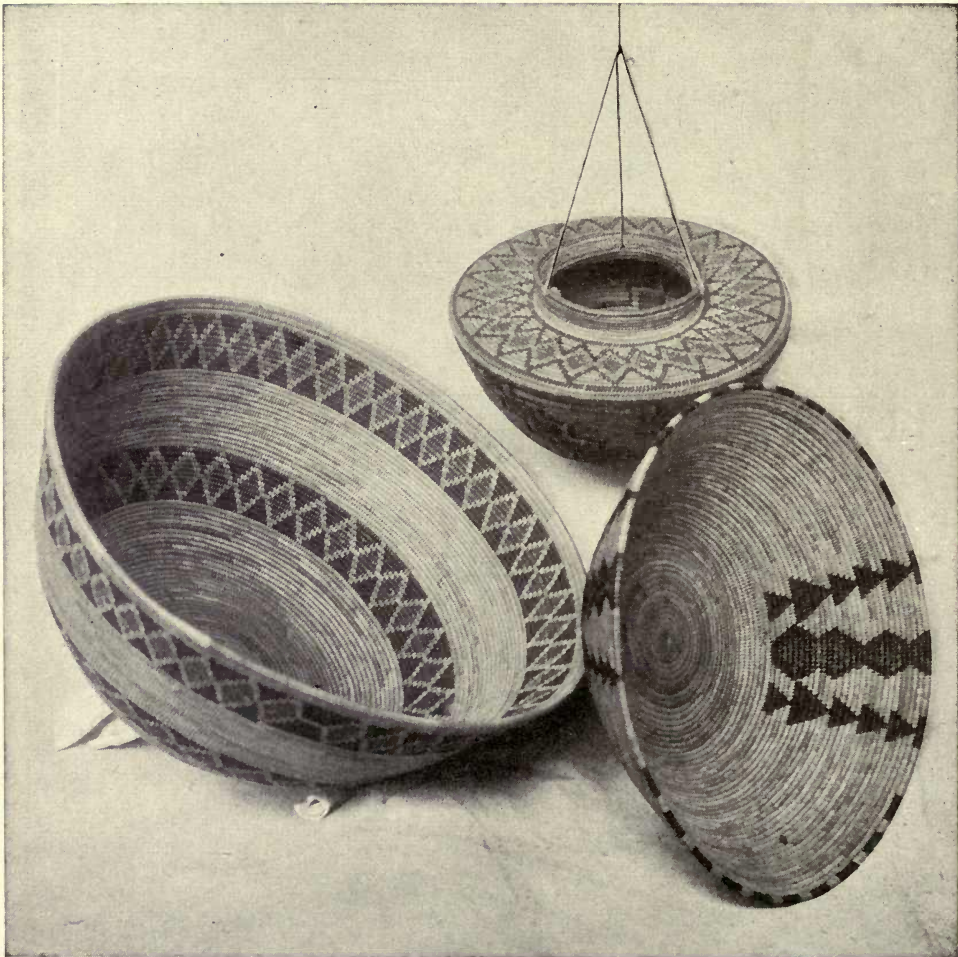

FIG. 35. MONO INDIAN BASKETS OF RATTLESNAKE DESIGN.

One would think by this time it would be ready for use. Not at all. It has to undergo two more processes before it can be eaten. First, it must be pounded again into meal. Then it needs to be cooked. A large fire is made. Into it are cast a large number of good-sized stones. While they are becoming heated, the acorn flour is mixed

with water and well stirred with a peculiar-looking stick, one end of which has been bent to form an oval loop.

You wonder what the loop is for, and your curiosity is soon satisfied; for, with dexterous movements, the woman uses this looped stirring-stick to pick up a red-hot rock from the fire and convey it to the basket where her mixture of acorn meal and water stands. Hissing and sizzling, the rock drops into the basket, and the stick is now used with vigor to stir the liquid. Another and another heated rock is brought, and by this time the thin, watery gruel is changed into a cooked, glutinous, thick mush. This is poured out into another basket, or, after the rocks are taken out, is allowed to remain in the cooking basket, and it is now ready to be eaten, or to undergo further processes. If it is to be made into bread it is again dried, again pounded, and then is mixed with water, as ordinary flour, made into small cakes and baked on heated stones. But to the white man it is a poor and disagreeable substitute for his own wheat bread, although to the Monos it is, perhaps, their staple article of diet.

To gather the acorns and transport them over the steep mountain trails is no easy task, and this is entirely the work of the women. With a large carrying basket, shown in the frontispiece illustration, and the basket to the left in Fig. 343, the patient and hard-working "lady" of the household will carry a load ten or a dozen miles, heavy enough to stagger many a hearty and stout-looking man.

To call this Indian woman a lady seems strange and out of place, I know, does it not? And yet, do you know, the term is absolutely appropriate and true. For, are you aware—and I give John Ruskin as my authority—that a lady is a *laf-dig*—loaf-maker or provider; she who makes the loaves for the household? The Mono woman, therefore, in the original and true sense, is a real lady, and, as such, should be honored and respected.

Few people on looking at one of these women would recognize an artist, a poet, a profound religionist. And yet she is all these. On page 54, fig. 48, the woman from whom I bought four baskets is pictured. The basket she holds is a beautiful creation. The colors of many of these bottle-necked designs are as harmonious and pleasing to the most cultured chromatic taste as the finest dress made under the direction of Worth, and the weaving is as regular and perfect as if done by machinery. In shape, too, it is artistic, symmetrical and perfect. It was made to be a little household treasure basket, and the design is an embodied prayer.

After I had purchased this and the weaver sat looking at it with regretful longing that her necessities were such that she was compelled to part with it for the white man's money, I could imagine her thoughts lifted to Those Above that they would not deem her sacrilegious in selling that which she had intended as a perpetual prayer."

One of the baskets of Fig. 48 is now in the Wanamaker collection and is pictured in the article entitled: "What Baskets Are to the Indian," which appeared in Everybody's Magazine for November, 1901. It will also be observed in the frontispiece of this volume. The design is of the diamond-backed rattlesnake, the commonest of Mono designs, and dancing Shamans, or Medicine Men. The weaver told me that the diamond design is a prayer of propitiation to the powers that control the rattlesnake, which abounds in the region, so that her husband,



Photo by George Wharton James. From the Southern Workman.

FIG. 346. THE HILL COLLECTION.

her children and herself may not be bitten as they wander to and fro in the snake-infested districts.

On the upper basket of the frontispiece several flowing streams are depicted in the zigzags below the rattlesnake pattern, and, standing above each zigzag to the left, is the conventionalized form of the quail plume. This informs the beholder that there are plenty of quail to be found near these streams.

The carrying baskets represent the conventional design for hills and valleys, the steep mountain summits of the "Sierra"—the Saw Teeth—being intended. Another conventional design pictured on the second basket from the right in Fig. 344 represents hills and valleys lower down in the mountains, where valleys are broader and hills not so pointed.

In the basket to the right of Fig. 345 the rattle of the rattlesnake is represented. The small basket in front in Fig. 343 is especially interesting to the collector. The woman from whom I purchased it informed me that it was made by her grandmother, hence it must be very old, possibly a century or more. It represents water flowing down the steep slopes of a mountain, the latter represented by the steps, on which are plenty of quail, represented by the quail plume, one of the common and most beautiful designs of the Sierra Nevadas.

THE HILL COLLECTION—Fig. 346 is a portion of the collection of the daughter of Thomas Hill, the well-known artist of the Yosemite Valley. Here is quite an interesting variety and they add no inconsiderable element of attraction to Mr. Hill's always attractive studio at Wawona. The largest basket, perched high in the corner, is one of the carrying baskets. Its size and capacity can better be understood by glancing at Fig. 167a. I think it is Hudson, elsewhere quoted, who says that if one compares the carrying capacity of the "kathak" with that of the wheelbarrow, everything is in favor of the former. It is, indeed, truly wonderful the great burdens the women will carry in these simple and primitive carriers. The photograph, Fig. 167a, shows a Yokut woman of Tule River Reservation in California, with a load of figs and peaches. The basket is suspended on a broad band of rawhide across the upper forehead. It is such a load as few men would care to carry far, and yet this woman carried it for nearly two miles before she reached her home, and was most obliging and patient when I asked her to kindly allow me to photograph her. And this two miles was not on a level road. It was a steep hill, where no man that I know would have cared to push a wheelbarrow. The lightness combined with strength, too, manifested in the weave of these baskets is remarkable and is well worthy the attention of those who regard the Indian as an incapable.

But to return to Fig. 346. The careful observer will note Hopi plaques of both Mashonganavi and Oraibi weave, dice basket or plaque, baby cradles, hats, trinket baskets, mush bowls, unpitched water bottles, and seed sifters. Most of them are baskets collected in the Sierra Nevada region, and were woven by Yo-ham-i-ties, Monos, Yokuts and Paiutis.

YOKUT AND PIMA NAMES—On the Tule River Reservation the bowl shaped baskets are called Ku-tsou and the bottle necks, Oza. The baskets of these weavers are invariably of natural colors, white,

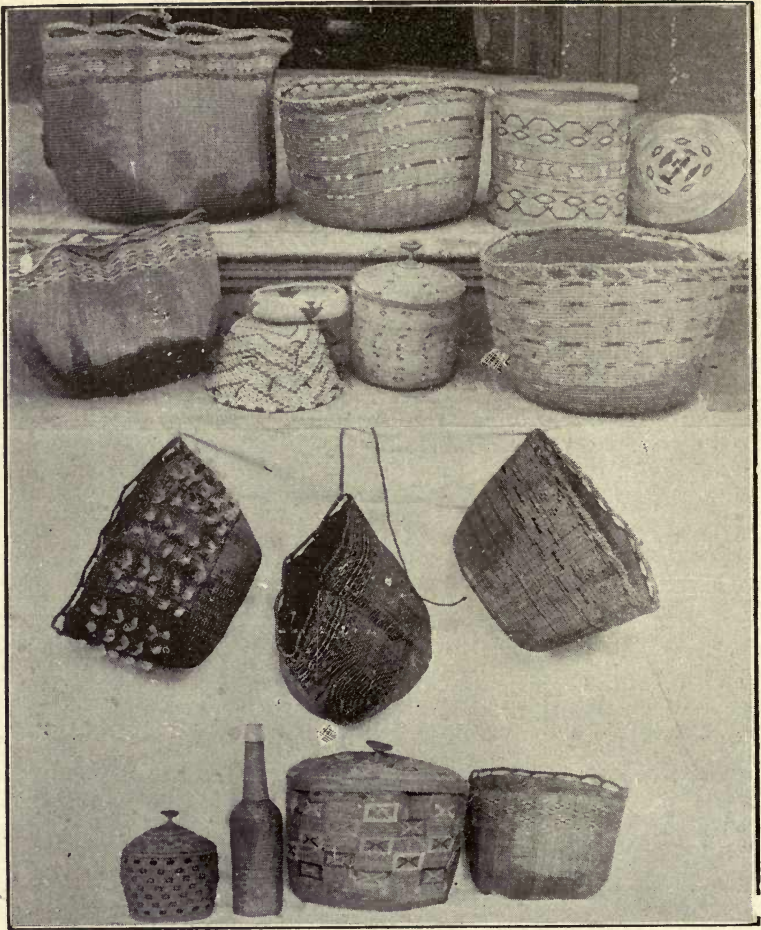

FIG. 348. ALEUT BASKETS IN THE FROHMAN COLLECTION.



FIG. 348A. SALLY BAGS IN FROHMAN COLLECTION.

black and red. The white material—squaw grass, willow and the like—is all termed “ho-put,” while the black, the martynia, is “mo-noch-koot.” The red splints are made by peeling the bark from the roots of the red bud, and are called “annup.”

The Pima name for a bowl basket is “wah,” or almost two syllables, thus “hu-ah.” The “cat-tail” is largely used by these weavers as the material or core of the inner coil.

WATER BOTTLES—A Nevada correspondent writes to me in regard o the shape of the water-bottles, such as pictures in Figs. 203 and 222. Somewhere I have written that this shape undoubtedly originated in a sandy country so that it could be stuck in the sand and be thus kept upright when not being carried. He says: “Our Nevada Indians tell me that it is made in this particular shape so that should it fall it will always “right” itself, thereby saving whole or part of its contents. Water is one of the scarcest things on the Nevada deserts and every drop is esteemed precious. This shape basket is used when traveling. For home use they make a flat-bottomed vessel.”

FROHMAN COLLECTION—Mrs. J. Frohman, of Portland, Ore., is an intelligent collector, especially of the baskets of the Northwest. In her collection are to be found all the varieties, and the accompanying engravings give some idea of the scope of her endeavors. Fig. 348 shows a number of Aleut baskets, and Mrs. Frohman writes as follows:

“The Aleutians are from the Islands of Attu, Kesega, Makushin, the most remote and isolated of our possessions. In these little sea-girt islands, scarcely more than a stepping-stone to Asia, we discover the finest weavers in the world of basketry. The barabas or homes of the Aleuts are sodden huts, for they are literally made of sod. The roof is gay with brilliant flowers during the long days of their brief summer, but in winter it is inconceivably damp and dreary in the interior of the barabas, and it requires many months of scanty light to construct a single basket. Luxuriant grass springs up while the sunshine lingers, and this is gathered, dried and split many times. The finest baskets are perfectly round, having covers, holding about a pint, and others much larger, have no covers, are round and not so fine. The weave of the small ones is so fine as to closely resemble gros grain silk, the number of stitches to the square inch being almost double that of any other Indian basket. No dyes are used and only a little ornamentation of colored silk thread or worsted is deftly introduced. The feather of the eagle is also sometimes interwoven with each stitch. Many of these Indians have died off in the last year and only a few of a once flourishing tribe are left. Measles and whooping cough cleaned out entire villages, and Aleutian Island baskets will soon be a thing of the past.”

In Fig. 349 are seen a large variety of Alaska baskets in the Frohman collection. They are mainly made on Yakutat Island and are of great beauty. The shape is unvaried, being round, rarely flaring, but of many sizes. Spruce roots and grasses in the dull natural green or dyed brown and black were originally used. But the Indian of to-day loves not the labor of securing her own inimitable dyes, but she does love color, so she substitutes the easily-obtained aniline dyes. Hence happy is that present day collector who can find a basket of this type



FIG. 349. ALASKAN BASKETS, MADE ON YAKUTAT ISLAND, IN THE FROHMAN COLLECTION.

in the original lovely old browns over which the genuine connoisseur raves and rhapsodizes.

Many of these baskets are of a small size, convenient for the holding of household or personal treasures, and they are provided with lids. It is a quaint conceit to place pebbles in a most skillfully constructed hiding place within the lid. The rattle of these gives warning to the owner when any one would purloin the treasure.

The three front baskets in Fig. 351 are highly prized specimens in the Frohman collection. The one to the left is a beautiful old Yokut bottle-neck, and the design clearly indicates a dance. The one to the right is of the rattlesnake design, and both are bordered with quail plumes. The center basket is a Klikitat, known to be 75 years old, of perfect weave and design.

Fig. 352 shows several interesting old Haida hats similar to the one described on page 183, and pictured in Figs. 265 and 266. These are Potlatch hats made by the older generations of the Haidas, and were and still are worn in dances. The making of them is now a lost art. The present generation know nothing whatever of making them. Each one is painted with the totemic design which represents the tribe to which the dancer belongs. The two lower ones are Bella Bella Siwash hats, worn by British Columbia Indians.

Fig. 353 represents two Klikitat weavers and a number of their baskets in the Frohman collection. Of this weave and its people Mrs. Frohman sends me the following, which supplements the information given on page 53:

"These rare and beautiful baskets are made by the different tribes belonging to the Shahaptian linguistic stock. The derivation is Salishan. Their habitat was along the waters of the Columbia and its tributaries, from the Cascade Mountains on the west to Bitter Root range on the east, or what is now eastern Washington and Northern Idaho.

"The Klikitats have been styled the 'Iroquois of the Northwest.' They were marauders and robbers. The very word Klikitat means robber.

"Two of their favorite haunts in times gone by were the Cascades and The Dalles or long narrows of the Columbia. They were a constant menace to the trappers and voyagers from the foundation of the Pacific Fur Co. in 1811, and continued to worry the pioneers until they were subdued by the Yakima war of 1856.

"They went down to the ocean on the west, carrying the wild hemp, dried and twisted into neat bundles. This was much sought after by the coast Indians for fish net, and they gladly gave in exchange their wampum or dentalia, a small shell collected in those days at Nutka. The wampum was the money or circulating medium, and Alexander Ross said in 1814 three fathoms of it bought ten beaver skins.

"When the Klikitats procured firearms, bows and arrows were soon out of date and making beautiful arrow heads became a lost art.

"So also when buckets superseded baskets, basket making to them became almost a lost art."

A description of the materials used is found on pages 76, 77.

Now Mrs. Frohman: "After these preliminaries, that ran through weeks and months, were arranged, the weaver seated herself upon the

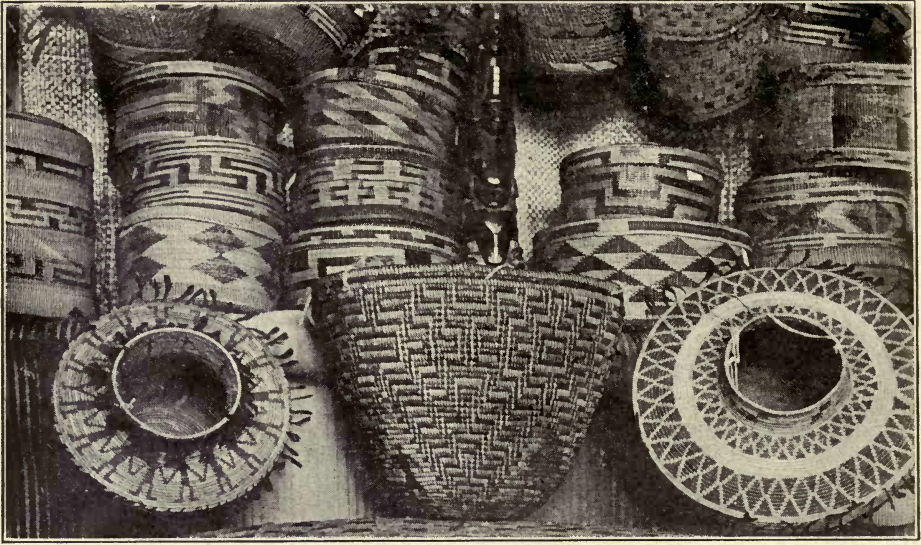
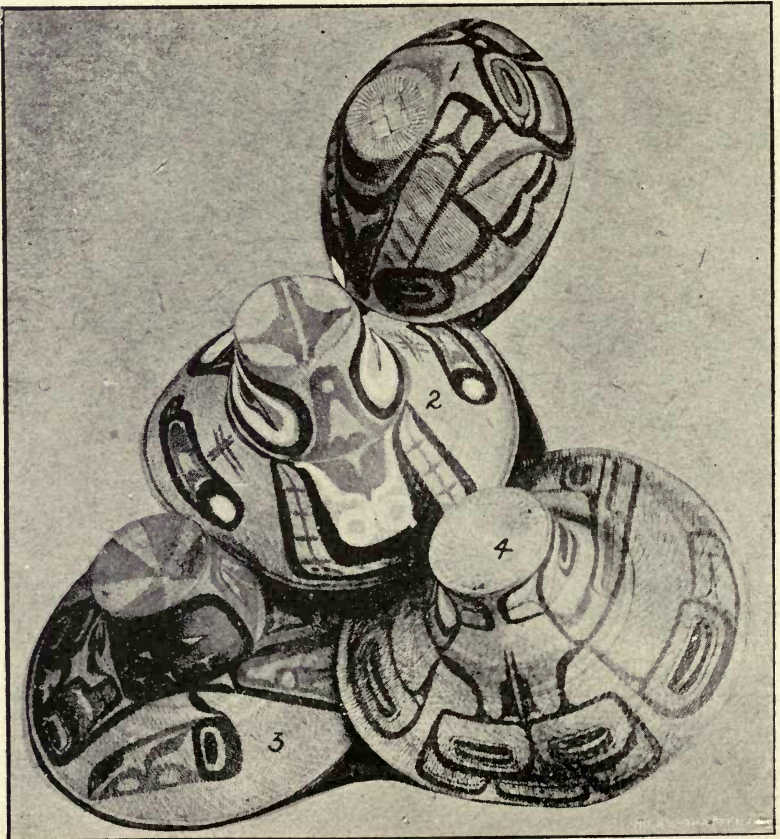

FIG. 351. FINE YOKUT BOTTLE-NECK, KLIKITAT, HAIDA, AND ALEUT BASKETS IN THE FROHMAN COLLECTION.



ground either by a spring or stream and began to work by taking a small bunch of these water-soaked roots which, when tightly compressed, were about the size of a lead pencil. She began at the bottom of a basket by making a coil and tightly lashing it with a soaked thong of spruce root, each time piercing the stitch in the preceding row with the bone awl, threading the spruce through, and tightly drawing it in place. She thus succeeded in making a lockstitch, water tight, so that if it were possible to draw out the coil the basket would still preserve its shape. This coiling and whipping continued with the spruce alone until the bottom was completed, for the ornamentation seldom, if ever, appeared on the bottom. When the last coil of the bottom was made, then the ornamenting or decorating began. A strip of the grass was laid on and lashed in place, then turned back and lashed again, each time being held in place by the all-important spruce thong. This lapping back and forth gave it the name "imbricated." Every time a stitch was made it took the circuits of the spruce whipping to hold it in place, each time following the puncture made by the awl. This renders it exceedingly hard work, one round of a large basket or three of a small one being considered a hard day's labor for an experienced basket maker.

"The figures of the designs are always triangular or angular, never round, in the original shapes, as to the Klikitats the circular figure mean civilization. The baskets are always round and are carried on women's backs by a broad strap passed around the forehead or across the chest. When gathering berries the woman throws them over her shoulder into the basket. The Indians say the berries keep sweeter in these baskets, and as they are water tight there is no loss of juice."

On Clatsop Plains, in Oregon, there resides Mrs. Mabelle, the last of the Clatsop tribe, nearly 100 years old, who still occupies herself in weaving baskets. Says Mrs. Frohman, in speaking of her work: "One cannot fail to be impressed by the rare and skillful combination of beauty and utility in these baskets, and their wonderful adaptability to the Indians' various needs. The dwellers of the North Coast obtain their food from the sea, so the weavers make a loosely woven cedar bark receptacle for their fish, both fresh and dried. The open mesh of the clam-basket, of a coarse grass, permits the sea water to escape as the weary digger trails home across the sands at dawn."

Another of the weaves that is growing rarer as the years go by is that of the Skokomish, barely referred to on page 53. These Washington weavers have gradually decreased in number until now the tribe is almost extinct. A fine specimen in the National Museum is pictured in Fig. 78, and in Fig. 354 are four others in the Frohman collection. On all of these specimens will be noticed what might almost be called the sign manual of the Skokomish, viz., the circle of dogs on the upper part of the basket. No matter what other design is incorporated into their work, this symbol invariably is used at the top. This fact opens up an interesting field for investigation which it is to be hoped some local enthusiast will later explore.

Of the few good Skokomish weavers left, Sarah Curly is said to be the best, and she will work only when the weather is damp and rainy, as she says otherwise her grasses crack and split.

Fig. 355 shows several fine Thompson River baskets, similar to those described on pages 79 and 147. These are interesting specimens, varying in shape and design, but all useful and attractive.

GATHERING INFORMATION—Those who are interested in the preservation of accurate knowledge of Indian baskets and their weavers can do good service in their respective localities by recording such particulars as the following blank calls for, verifying the answers given by one weaver by comparison with those given by others. Only by persistent endeavor can reliable information be obtained. The blank is one prepared and sent out by Professor Mason, of the Smithsonian Institution, to whom lovers of basketry owe so much.

BASKET WORK OF AMERICAN INDIANS.

Tribe....., Location of Tribe.....
 Plant,
 Scientific name
 Common name
 Indian name
 How prepared
 How woven
 Legend.
 Specimen in Collection of

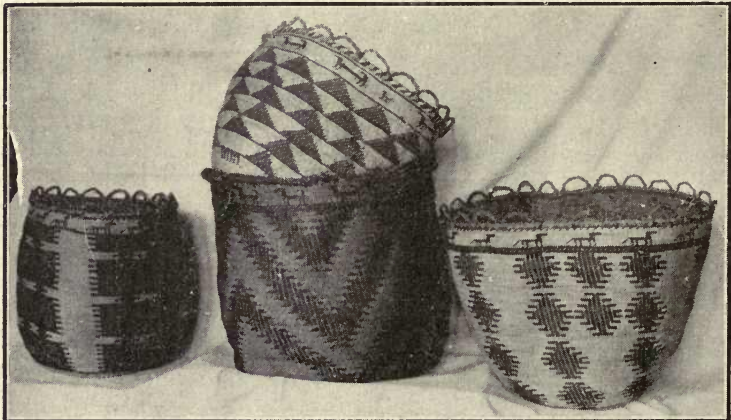

FIG. 354. SKOKOMISH BASKETS IN FROHMAN COLLECTION.

In addition to these particulars I always endeavor to obtain the name, Indian and American, of the weaver, and her photograph where possible, either while weaving the basket or when it is completed. This photograph should always include the material used and the tools, and the actual processes of weaving. For instance, the Hopi weavers invariably place their splints in a blanket full of moist sand, in order to keep them pliable. It adds much to the scientific value of the photograph if this sand blanket is shown.



Then, too, the greatest care should be exercised in obtaining the tribal name of the weaver. The Yokuts have a number of sub-tribal names, and one is apt to get confused, unless he is persistent in questioning and requestioning, directly and indirectly, on this particular.

Under the head of "How Prepared," much valuable information can often be obtained. The gathering of the material as described by Dr. Hudson on pages 80-81; the stripping of the bark, or splitting up of the willow, how done, and a description of the tools used, if any, (see page 85); the dyeing processes for the different colors, especially where native dyes and processes are followed; the materials used in the extraneous decoration of such baskets as the "moon" and "sun" baskets of the Pomas; all these legitimately come under that head.

Then, too, careful attention to the methods of weaving may often reveal interesting facts. I am told that there are three different methods of procuring the "herring-bone" or braided finishing stitch of the Navaho wedding basket. Some use three splints, others two, and still others but one, and yet to the casual observer there is not the slightest perceptible difference in the result.

The importance of gaining the weaver's own interpretation of the legend cannot be too strongly emphasized. A short time ago a friend purchased a beautiful basket and brought it to me in New York. She knew the weaver well, a Cahuilla Indian, the wife of Juan Costello, but had not herself secured the meaning of the design. At her suggestion I wrote to a gentleman, who kindly visited the camp for the purpose of gaining the information. I quote his reply in full as an interesting confirmation of what I have before written: "My questions of the Indians at the time of the receipt of your letter happened to be directed to an old woman at Juan's camp, who, I thought, was the maker. She, who was his mother, told me, through Juan's interpretation, that it was patterned after some rock form on the desert side of the San Jacinto Mountains; it is doubtful if she understood my query or I her answer. To-day I went to the camp and did my best to learn from Juan's wife, by the use of my limited Spanish and the chary use of English of her little girl, more about it, expecting the same information. She drew figures upon the ground of the leaves of what she called 'mescal,' idealized, for they did not have the broad base and point of the plant she referred to. I called her attention to some plants along a road we knew, the Agua Americana, four of which are just now maturing gigantic flower stalks, and this plant was what she meant, and the girl, said her mother, not the grandmother, made the basket you refer to. It is a little odd, isn't it, that they apply the name of the distilled product of the juice, 'pulque,' to the whole plant, but 'mescal' was the name used for it. You can take your choice of the answers obtained, but I think the leaves of what we call the 'Century plant' was the model for her design."

This is undoubtedly the proper interpretation, as "mescal" is the word commonly applied by all the Indians of the Southwest to this plant, also to a food which they prepare from the cooked leaf fibres.

INDEX.

	Page.		Page.
A			
Achindi	111	British Columbia Indians....	51, 53, 147, 263
Acomas	89	Buchanan, Charles M.....	189
Acorn Sifter.....	144	Bullrushes	80
Acorn Storehouses.....	186	Burden Baskets (see Carrying B.).....	
Agave	158	Burnell Collection.....	64
Agua Americana.....	269	Bush Design.....	212
Agua Caliente.....	61, 211, 213	Butterfly Design.....	211, 250
(See Warner's Ranch.)			
Agua Caliente Baskets.....	60, 213, 215, 216	C	
Alaska Indians.....	50, 123	Cabazon	61
Alaska Baskets.....	52, 77, 212	Cactus	75
Aleuts.....	50, 75, 258, 261	Caddoan Indians.....	153, 155
American Anthropologist.....	187, 232, 234	Cahrocs	53, 100
American Museum of Nat. History, 63, 167, 218, 234.		Cahuilla 41, 61, 64, 89, 157, 206, 210, 241, 242, 269.	
Amole (See Yucca).....	84, 85	" Baskets, 60, 71, 73, 145, 172, 173, 174, 190, 211, 212, 215, 216, 217, 222.	
Angola Carrying Basket.....	183, 184	Calfee, Miss Frances S.....	67
Antelope Altar, etc.....	94, 175, 213, 215	California Baskets, 74, 117, 118, 119, 129, 139, 140, 144, 151, 159, 190, 248 et seq.	
Antiquity of Baskets.....	13	Campbell Coll....	21, 59, 80, 107, 207, 211, 213, 224.
Apaches, 50, 59, 61, 63, 72, 107, 110, 116, 135, 160, 166, 172, 175, 213, 214.		Campo	61
Apache Baskets, 32, 76, 85, 106, 129, 135, 157, 166, 173, 177, 204, 209, 211, 214, 244, 245		Cape Flattery.....	51, 185
Apache Medicine Basket.....	37, 109	Capitan Grande.....	61
Apache Designs.....	218	Carr, Mrs. Jeanne C.....	14, 88, 105, 149
Apocynum.....	160	Cardium Corbis.....	90
Arapaho	185	Carex Mendocinoensis.....	80
Arikara.....	153, 155	Carrier Indians.....	157
Arrow Feathers.....	238	Carroll, A. W. De La Cour.....	209, 251
Arrow Points.....	174, 179, 215, 239, 241	Carrying Basket.....	145, 185, 259
Artifact Designs.....	215	" Mats.....	163, 165, 166
Ashochimi	57	" Nets	158
Athaatio	37	Cascade Mtns.....	79, 83
Athapascan.....	59, 72, 157, 167	Cascades	263
Attu Island.....	50, 261	Cat-tail	80
Awl	85	Caulking	74
B			
Baby Cradles.....	23, 146, 149, 150, 151, 265	Cayuses	79
Balfour, Mr. Henry.....	200	Cedar.....	79, 80, 149
Bamboo	74	Century Plant Design.....	269
Bam-tca Weave.....	103	Cercis Occidentalis.....	75, 83
Bam-tsu-wu Weave.....	102, 103, 104	Ceremonials	33
Bam-tush Weave.....	95, 96, 97, 101	Chaco Canyon.....	25
Basketry in Indian Ceremonial.....	33	Channing, Grace Ellery.....	146, 225
" " Legend.....	22	Chemehuevis.....	50, 66, 67, 212
" of the Northwest.....	77	Cherokees	91
" the Mother of Pottery.....	17	Chevannes	93
" the Work of Women.....	14	Chevelon	63
Basket Church.....	186	Chilcotin	79
" Forms.....	119 et seq., 145, 210	Chinooks	51
" Making People.....	50 et seq.	Chippa	75, 83
" Symbolism.....	187 et seq.	Choctaws.....	154, 155
Baskets to be Prized.....	224	Christ and Apostles Basket.....	249
Battle Design.....	216	Chuc-chances.....	59
Bat Woman.....	24	Clallams.....	111, 125, 155-6, 178, 181, 183, 184
Bat Design.....	217, 222	Clam Shells.....	90
Beads	74	Clatsop Weaver.....	266
Bear Design.....	212	Clay Vessels.....	18
Bee Design.....	211	Clement, Mrs.....	91
Bella Bella Stwash Hats.....	263	Cloud Design.....	213, 239
Bellota	255	Cohn, Mr. A.....	250
Benham Coll.....	241 et seq.	Coiled Weaves (see Weaves)	
Bibliography	232	Colles, Mrs. S. C.....	193
Big Meadows.....	238, 239	Collecting	251
Bilhoolas	183	Collector, Hints to.....	230
Bird-cage Weave.....	156, 181	Collections	
Bird Design.....	141, 142, 183, 211, 215	Benham (See)	
Blank to Fill up.....	267	Campbell, W. D. (see)	
Boas, Dr. Franz.....	72	Frohman (See)	
Bolling Baskets.....	162, 163	Hill (See)	
Bottle-neck Baskets.....	189	James, G. W. (see)	
Bourke, Capt. J. G.....	218	Mabley, Miss Kate.....	11
Braided Border Stitch.....	250, 269	McLeod.....	188, 210, 224
Brake Design.....	212, 213, 237	Plimpton, F. S. (see)	
		Salsberry, Mrs. N. J.....	190
		Wainwright, Dr. C. C.....	221
		Wilcomb.....	100, 224

	Page.		Page.
I			
Idaho Baskets.....	77	Martynia.....	72, 85, 107
Ideography.....	196	Mashonganavi.....	42, 112, 244, 247, 269
Imbricated Weave.....	266	Mason, Otis T. 13, 73, 80, 85, 88, 96, 97, 101, 102, 118, 126, 143, 161, 169, 172, 267.	
Imitation.....	192, 197, 198, 213	Matthews, Washington.....	23, 33, 37, 110
Indian Hemp.....	80	Materials Used.....	72 et. seq.
Interlacing Strands.....	130	Mattoals.....	55
Inyo Co.....	209	Mayas.....	93
J			
Jackson, James.....	13, 75	McArthur, H. K.....	77
James, G. W.....	145, 190	McCloud River Baskets, 73, 136, 152, 155, 156	
Japan.....	75	McLeod Collection.....	188, 210, 224, 247 et seq.
Jattalouisa.....	107	Mendocino Co. Indians.....	79, 80
Judas.....	249	Menominis.....	67 et. seq., 93
Juncus.....	84	Mesa Grande.....	59
K			
Kabiapeks.....	57	Mehesey, E., Jr.'s Store.....	277, 278, 279
Kah-hoom.....	80, 83, 89	Mescal Design.....	269
Kah-lal.....	80	Mescalero Apaches.....	50, 61, 63, 107, 215
Karok.....	53, 100	Mexican Work.....	137, 138
Katchina.....	244	Milky Way.....	220
Kathak.....	162, 179, 259	Mil-lay.....	82, 83, 89
Kaulags.....	51	Millipede Design.....	236
Kaweah.....	57, 59	Mission Indians.....	50, 59, 158, 160, 161
Kawawohl.....	146	Miwoks.....	57, 151
Ka-win.....	90	Mobi.....	85
Kern.....	59	Modoks.....	57, 100, 149, 151
Kern Co. Weavers.....	247, 250	Mohaves.....	160, 161
Kern River.....	250	Moki (See Hopi).	
Kernville.....	251	Molson, Mrs. V. P.....	76
Kesega.....	261	Monachi Weavers.....	251
Kiah.....	83	Mo-noch-koot.....	259
King's River.....	59	Monos.....	50, 54, 73, 208, 251, 252 et seq.
Kinniki.....	26	Mooney.....	91
Klamaths.....	53	Mooney Fall.....	31
Baskets.....	77, 127, 138, 169	Mooretown.....	237
Klikitats.....	53, 76, 89, 100, 189, 202, 263, 266	Mordants.....	88, 89
Kohonino (See Havasupai).....	39, 44, 89	Morongo.....	61
Basin.....	31	Mountain Design, 160, 211, 212, 213, 214, 215, 239, 244, 257.	
Ko-kyan-wuh-ti.....	42	Mountain Grass.....	83
Konkau.....	237	Mountain Meadows.....	251
Kowlitz.....	53	Muckleshoots.....	53
Kuchyeampsi.....	109, 112	Murdoch.....	167
Ku-tsou.....	259	Mush Basket.....	97
L			
Lakone Manas.....	43	N	
Lalakonti.....	42 et. seq.	Natano (Hupas).....	157
Lake Design.....	160, 210, 211, 214, 215	National Museum.....	162, 164, 167, 170
Las Cruces.....	63	Natinesthani.....	26
Leaf Design.....	213	Natural Designs.....	213
Legends.....	22 et. seq.	Navahoes, 50, 63, 72, 91, 94, 109, 110, 112, 120, 160, 162, 167.	
Light Ascending Design.....	215	Navahoes Ceremonials.....	33 et. seq., 94
Lightning Design.....	38, 39, 160, 206, 213, 241	Legends.....	23 et. seq.
Lilloet Indians.....	79, 149	Navahoes Sacred Baskets, 32, 33, 34, 214, 215, 250.	
Lit Weave.....	99	Wedding.....	35, 109
Lolonkuhs.....	55	Net Design (See Reda).....	215
Lone Pine.....	209	New vs. Old Baskets.....	251
Los Coyotes.....	59	New York Central Ry. Advt.....	275
Lucero, Pedro.....	206	Nez Perces.....	79, 93
Luisenos.....	59, 61	Nishinam.....	57
Lumms Indians.....	53	Niskwallis.....	53
M			
Machelle, Mrs.....	266	Nolasquez, Merced.....	60
MacMurray.....	22, 93	North Coast Basketry.....	97, 132, 138
Maiden Hair Fern (See Fern).....	82, 83, 212	Nubian Basket.....	111
Maidu.....	57, 187, 211, 234	Nu-cha-a-wai-l.....	59
Majal, Gregoria.....	105	Nutka.....	51, 179
Makahs.....	51, 179, 181, 182, 183, 184	O	
Makhelchels.....	57	Oraibi.....	42, 63, 84, 112, 114, 135
Makushin.....	261	Oraibi Baskets, 65, 87, 112, 113, 114, 136, 137, 140, 142, 152, 153, 244, 246, 259.	
Mallery, G.....	90	Oregon Baskets.....	76
Mamzrau.....	46	Ornamentation.....	125
Maricopas.....	50, 61, 63, 85, 116, 166	Oryzopsis Membr.....	158
		Osier.....	74, 75
		Owakulti.....	44
		Oza.....	259

	Page.		Page.
P			
Pabichi	107	Reda	146, 158, 160, 215, 216
Pad-dit	84	Reindeer Design	212
Painted Desert	72	Redbud	75, 82, 83, 84
Paluti, 50, 57, 59, 61, 72, 85, 107, 109, 110, 111, 112, 115, 116, 153, 156, 157, 158, 160, 162, 167, 175, 177, 178, 179, 180, 181, 209, 210, 234, 241, 246, 250.	249	Red Rock	63
Paluti Mtn., Kern Co., Cal.	249	Reticulated Weave	128
Paluti Water Bottle	33, 112, 160	Rhus	74, 80, 82, 84, 107
Palms	74	Rincon	59
Pan-American Exposition	241	Roasting Tray	180
Panamint Indians	85, 158	Russian River	80
Panian Stock	155	S	
Papago	50, 84	Saboba, 49, 61, 145, 186, 206, 210, 212, 214, 216, 217, 218.	
Patawats	55	Saboba Legends	218
Pattern (See Design)		Salish	51, 83, 181, 187, 198, 206, 207, 208
Patwin	57	" Designs	210 et. seq.
Pauma	59, 105, 186	Salmon River	53
Peach Springs	72	Salsberry, Mrs. N. J.	190
Pendants on Baskets	129	Salix	85, 99
Pepper, G. H.	36	San Carlos Apaches	63, 107, 116
Peruvian Basket	124, 126, 131, 139	San Felipe	59
Phallic Sign	216	San Jacinto Mtn	269
Phoenix	63	San Luis Rey	59
Photographs of Weavers	267	Santa Rosa	61
Pimas, 50, 61, 63, 85, 116, 134, 163, 172, 215, 241, 243, 244, 246, 259.		" Ysabel	61, 186
" Baskets, 32, 76, 84, 117, 133, 164, 175, 176, 214, 215.	212, 237	Sauvis	75
Pine Design	84, 159	Saxidomus Gracilis	90
" Roots, etc.	57	Scirpus	82
Pitt River Indians	212	Scrolls	199
Plant Design	188, 192, 206, 224.	Seymour, Allen	46
Pilgrimage Coll., 32, 52, 56, 75, 78, 92, 106, 117, 183, 192, 206, 224.	187	Seed Baskets	156
Poems in Baskets	167	Seed Wands	156
Point Barrow	167	Se-eel	84
Point Belcher	167	Se-e-let	84
Pokagon, Simon	89	Seminole Baskets	115, 126
Poma, 53, 55, 80, 89, 90, 96, 98, 99, 102, 103, 104, 105, 156, 179, 210.	167	Serpent Design	212
Poma Baskets, 56, 78, 80, 94, 95, 97, 98, 99, 100, 101, 102, 103, 104, 148, 150, 156, 213, 214, 247.	210 et. seq.	Shahaptian	53, 93, 263
Poma Designs	212, 215	Shamans	210
Pond Design	201	Shastas	79, 89
Pop. Sc. Monthly	262	Shaveheads	261
Potlach Hats	59	Shimopavi	42, 112
Potrero	89	Shipapu	37, 110
Pottawattomies	55	Shipauluvi	42, 94, 112
Potter Valley	17, 120	Shoshonean	157, 160, 241
Pottery and Basketry	153	Shi-Bu Weave, 97, 100, 101, 103, 104, 211, 247, 248.	
Powell, J. W.	53, 59, 90, 170	Shi-lo Weave	103
Powers, Stephen	13	Shi-tsin	102
Prehistoric Basket-makers	162	Shu-ba	96
" Races	79	Shu-set Weave	98, 101
Prunus dem.	94, 96	Sia Basket	84
Pshu-kan	237	Siam	74, 154
Pteris Aquilina	135	Siamese Baskets	153
Pueblo Art	163, 165	Sidaru	167
" Carrying Mats	120	Sierra Nevada	53
" Pottery	120	Siwash	218
" Sleeping Mat	120	Slough Grass	80
Puget Sound	53	Skagits	53
Puyullups	53	Skokomish	53, 264, 267
Pyramid Lake Indians	151, 152	Smohalla	93
Q		Snake Dance	30 et. seq., 59
Qastceyelci	110	" Maidens	30
Quail Design	210, 211, 235, 247, 257	Snake (See Rattlesnake)	
Queen Charlotte Islands	51	Snake Design	241
Quinalt.	51, 191, 236	Snahomish	53, 83
R		Soap-weed	75
Raccoon Design	236	Southern Pacific Co.	251
Rainbow Design	215	South Sea Islands	241
Rain Clouds	160, 214, 215	Spanish Bayonet	75
Ramona	220	" Influences	119
Rattlesnake Design, 59, 201, 206, 210, 241, 254, 257, 259, 263.		Spider-web Design	113, 211
		Spider Woman	29, 39
		Sporobulus	75, 84
		Spruce Root	74, 79
		Squaxin	53
		Squaw Grass	76, 77
		Squaw Weed	85

	Page.		Page.
St. Andrew's Cross.....	250	Walpi.....	42, 94, 162
Star Design.....	215, 216, 220	Wampum.....	83, 90
Stevenson, Dr. James.....	162, 166	Wanamaker Collection.....	257
Stiletto.....	85	Wappos.....	57
Stitches (See Weaves).		Warm Springs Indians.....	267
Stream Design.....	213, 214, 215	Warner's Ranch.....	59
Sueda Diffusa.....	84	Wascos.....	79, 189
Sulim.....	84	Washoes, 50 61, 115, 116, 157, 159, 214, 248, 250	250
Sumach.....	82, 85	Washington Weavers.....	54, 55, 79
Sunset Mag.....	251	Water Bottles.....	27, 33, 160, 161, 259
Surface Effects.....	125	(See Tusjen and Havasupai.)	
Swamp Ash.....	75	Water Designs.....	212, 213, 215
Swastika.....	63, 116, 175, 214, 244	Wave Designs.....	212
Sycuan.....	61	Wawona.....	259
Symbolism, 114, 187 et. seq. (See Designs)		Weaves.....	72, 96 et. seq.
T			
Tatus.....	55	Weaves, Bam-Tca.....	103
Tawapa.....	42	" Bam-Tsu-Wu.....	103, 104
Teit.....	72, 79, 147, 193, 206	" Bam-Tush.....	95, 96
Tehachipi.....	57	" Colled.....	132, 162, 163
Tejon, Fort.....	57, 59, 61	" Diagonal.....	123
Temecula.....	59, 158, 160	" Fineness of.....	105, 107, 115
Tenaskots.....	53	" Herring Bone.....	109
Tennessee Pottery.....	129	" Lit.....	99
Tlinkits.....	50, 79	" Pshu-Kan.....	94, 96
Thuja Gigantea.....	79	" Pshu-tsin.....	96
Thompson River Indians, 51, 72, 79, 80, 100, 147, 149, 193, 200, 206, 208, 210, 264, 267.		" Reticulated.....	128
Thunder Bird.....	247	" Shi-bu.....	97, 104
Ti Weave.....	96, 97, 101	" Shi-lo.....	103
Tierra del Fuego.....	75	" Shi-tsin.....	102
Timpekah.....	101	" Shu-set.....	98, 99
Tinne.....	72, 167	" Simple.....	122
Tiyo.....	28	" Ti.....	96, 97, 98, 99
Tochopa.....	31	" Tsal.....	103, 104
Tolowas.....	53	" Twined.....	123
Torres.....	61	" Wrapped.....	161
Trail Design.....	216, 239	Whirlwind Design.....	203, 205
Traveler, The.....	46, 145, 187	White Mtn. Apaches.....	50, 61, 63, 107, 116
Tree Design.....	212	Wi-chum-na.....	59, 208
Trinity River.....	53	Wilcomb Coll.....	100
Tsai Weave.....	102, 103, 104	Willamette Valley.....	77
Tsa-wam Weave.....	103	Willows.....	72, 75, 77, 80, 83, 84, 85, 99
Tsu-wish.....	82, 83	Wilson, Dr.....	175, 214
Tulares.....	50, 209	Winnemucca.....	110
" Baskets.....	57, 59, 200, 209, 211	Wintuns.....	57
Tularosa.....	63	Wiyots.....	55
Tule River Reservation, 57, 59, 84, 133, 144, 201, 228, 249.		Women's Work.....	16
" Root.....	82, 85	Wood Basket.....	148
Tusayan (See Hopi).....	85	Worm Track Design.....	211
Tusjeh.....	112, 160, 259	Wright, Mary Irvin.....	69
Twenty-nine Palms.....	61	Wu-u-shi.....	85, 112
U			
Ukiah.....	55	X	
" ".....	79	Xerophyllum.....	76, 89
Unicorn Plant.....	85	Y	
Uses of Baskets, 121 et. seq., 145 et. seq., 164.		Yakima.....	22, 53, 93, 121, 263
Ute Baskets, 84, 98, 151, 152, 160, 178, 179, 213.		Yakutat Baskets.....	260, 261
Uuyot.....	218	Yeitso.....	24
Valley Designs.....	160, 212, 214, 215	Yo-al-man-i.....	59
Vegetable Design.....	212	Yo-er-kal-i.....	59
Viards.....	56	Yokalas.....	55, 153, 156
Vilfa.....	75, 84	Yokuts, 50, 53, 57, 59, 61, 84, 107, 138, 179, 206, 208, 228, 247, 259, 261, 267.	206, 267
Vine Design.....	212	Yokut Baskets, 32, 58, 59, 61, 64, 80, 82, 92, 133, 139, 170, 171, 188, 192, 209, 210.	92
" Maple.....	75	Yolo Basket.....	46, 47
W			
Wah.....	259	Yosemite.....	47
Wallakki.....	55	Yucca.....	74, 75, 76, 84, 85, 165, 213
Wainwright Coll.....	221	Yuki.....	55, 239
Weitspek.....	53	Yuman.....	159, 161
Wallapai.....	50, 67, 72, 206, 214	Yuroks.....	53, 84, 100
" Baskets.....	66	Z	
		Zunis, 61, 89, 93, 94, 114, 115, 120, 149, 159, 161, 162, 172, 173, 191, 197, 220.	
		Zigzag Design.....	213

SUNSET ROUTE

SAN FRANCISCO  NEW ORLEANS

OCEAN

..TO..

GULF.

TWO VESTIBULED TRAINS

EACH WAY DAILY.

..HEAVY RAILS..

AND

OILED AND DENTLESS TRACK.

COMFORT - Within.

VARIETY - Without.

MISSIONS, ORCHARDS, MIRAGES, AZTEC RUINS, FRONTIER FORTS,
COTTON FIELDS, RICE FIELDS, SUGAR PLANTATIONS, AND

100 Miles Beside the Sea

a

Continuous Change of Scene.

Folders of Agents.

SOUTHERN PACIFIC

HOW TO MAKE INDIAN AND OTHER BASKETS.

SECOND EDITION.

By GEORGE WHARTON JAMES

AUTHOR OF
INDIAN BASKETRY,
THE GRAND CANYON OF THE COLORADO RIVER IN ARIZONA,
THE INDIANS OF THE PAINTED DESERT REGION,
TRAVELERS' HANDBOOK TO SOUTHERN CALIFORNIA,
ETC., ETC.

1904

Printed expressly by the author,
GEORGE WHARTON JAMES,
Pasadena, California.

By **GEORGE WHARTON JAMES.**

**IN AND AROUND THE GRAND CANYON OF THE
COLORADO RIVER IN ARIZONA.**

THIRD EDITION. 346 PAGES. CLOTH. 8VO.
ONE HUNDRED ILLUSTRATIONS.

\$2.50 NET. POSTAGE 30c EXTRA.

THE INDIANS OF THE PAINTED DESERT REGION.

SECOND EDITION. 268 PAGES. CLOTH. 8VO.
SEVENTY ILLUSTRATIONS

\$2.00 NET. POSTAGE 25c. EXTRA.

INDIAN BASKETRY.

THIRD EDITION. OVER 400 PAGES. UPWARDS
OF 600 ILLUSTRATIONS. CLOTH. 8VO.

\$2.50 NET. POSTAGE 25c. EXTRA.

HOW TO MAKE INDIAN AND OTHER BASKETS.

SECOND EDITION. 140 PAGES. CLOTH. 8VO.
220 ILLUSTRATIONS.

\$1.00 NET. POSTAGE 12c. EXTRA.

**THE OLD MISSIONS AND MISSION INDIANS OF
CALIFORNIA.**

FIRST EDITION EXHAUSTED.
SECOND EDITION NOW IN PREPARATION

**TRAVELERS HAND BOOK TO SOUTHERN
CALIFORNIA. ISSUED ANNUALLY.**

SECOND EDITION. CLOTH. 16MO. FOR THE POCKET.
400 PAGES. MANY ILLUSTRATIONS.

75c. POSTAGE 10c EXTRA.

Dedication.

TO MY FATHER

JOHN JAMES

ONCE A BASKET MAKER

"A WORKMAN THAT NEEDED NOT TO BE ASHAMED"

WHO, THOUGH DEAD, YET LIVETH

IN MANY REMEMBRANCES OF HIS NOBLE

AND STRENUOUS LIFE EVER UNSELFISHLY

AIMED TOWARDS THE HIGHEST GOOD

OF OTHERS.

ALSO TO

JOHN PHILIP SHERIDAN NELIGH,

ONE OF THE FIRST

IF NOT

THE FIRST

TEACHER OF BASKETRY

IN THE PUBLIC SCHOOLS

OF THE UNITED STATES

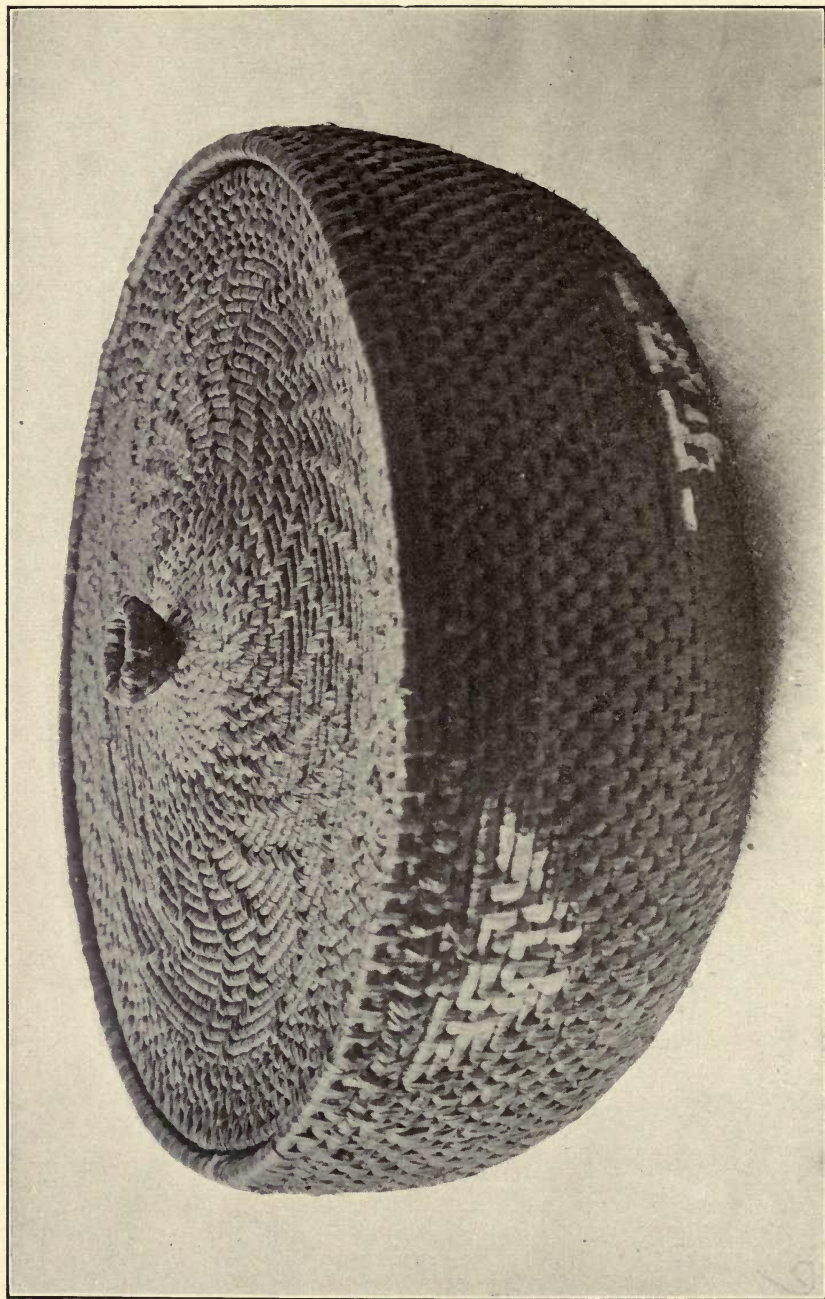

FIG. 1. APPLE GREEN BASKET, DESIGNED AND MADE BY ALICE DAVIS, DEERFIELD, MASS.

HOW TO MAKE INDIAN AND OTHER BASKETS.

INTRODUCTION.

Just now the making of Indian and other baskets is a fad. Like all other fads it will have its day and then die. But unlike many fads there is something in the making of baskets that will keep the art alive, when those who practised it merely as a fad have forgotten that they ever were interested in it.

It is singularly appropriate that I, the son of my father, should write a treatise on basket making. The earliest remembrances of my life are connected with that art, as my father was a basket maker, not simply a trader in baskets, but personally a skilled workman himself. My oldest brother, too, learned the art and was a good workman.

Well do I remember, as a child, a season when coal was dear and scarce, as during the recent Eastern coal strike. My father, always a man of originality, rose at once to meet the occasion, and made a mixture of coal dust and the thick ends or "nubbins" cut from the ends of new splints or "weavers" introduced into the coarse kinds of baskets.

We used the old-fashioned English grates, and after a fire of coals was well alight my father would take a coal scuttle full of this mixture which he called "backing," and throw it up on the top of the fire and well back into the throat of the chimney. In half an hour or less it would be a bed of fire, throwing its grateful heat into the cold room and cheering all who came within its influence.

Two of his workmen were father and son, named Fields. The young man was "Lige," and into my youthful ears he used to pour his tales of woe at the hardships of a basket-maker's life. In the making of some of the larger and coarser baskets the bottoms, after being started, were pinned through the center with a large steel bodkin to a heavy flat board, and, treading on the work itself the weavers were woven in, the worker bending down almost double over the work. When I bent over for a few minutes my childish back seemed to be broken, and when I asked Lige how he could endure it for hours at a time his solemn asseveration was that "he'd had his backbone taken out," or he never could do it.

After I came to the United States the work of the Paiuti Indians soon arrested my attention, and I began the studies which culminated two years ago in the publication of my "Indian Basketry."

Now that the work of Basket Making is being taken up in earnest, I wish to do my share in helping it along by making a book of helpful instructions and hints that will be worthy the dignity of the subject.

It has been my purpose in arranging the following pages to introduce all the stitches, practically usable, from the simplest to the most complex. The earlier lessons, of course, are for children, but it will do

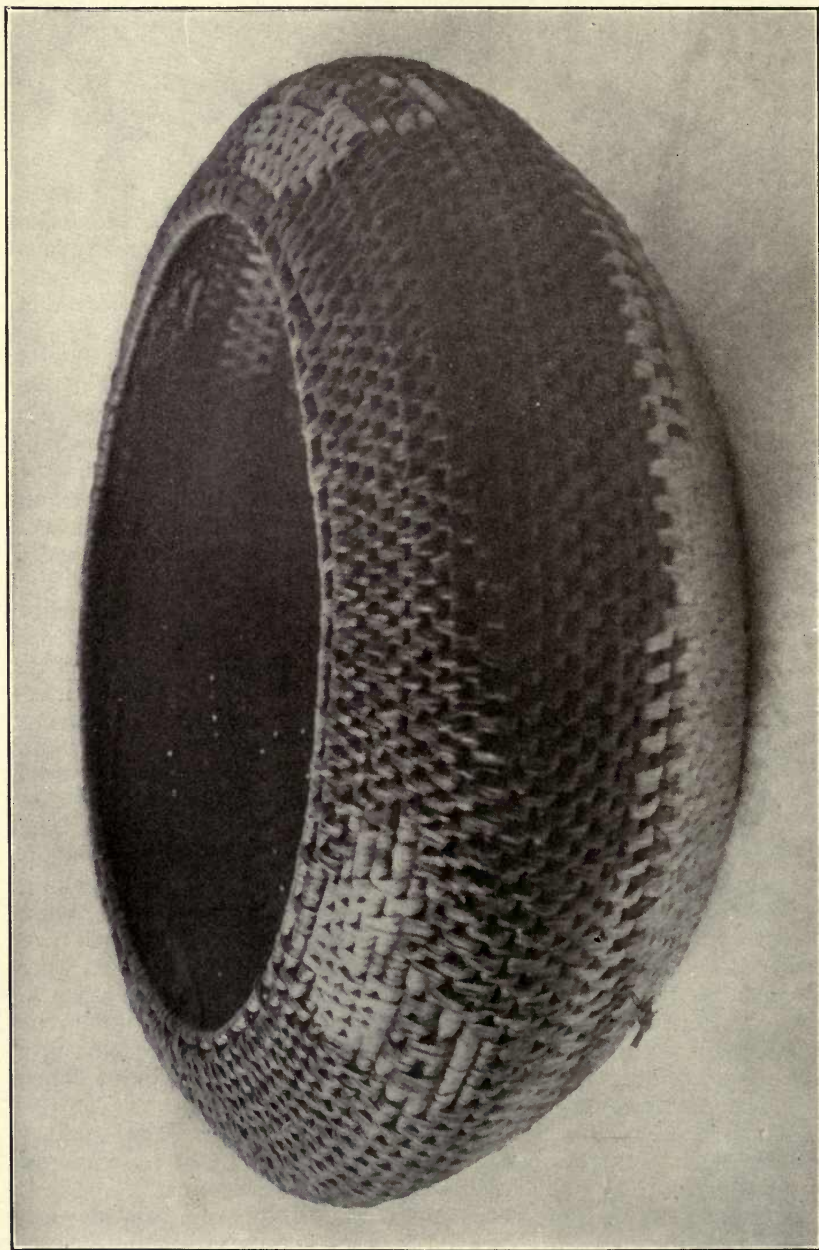

FIG. 2. THE MOUSE BASKET, DESIGNED AND MADE BY E. JANE HAWKES, DEERFIELD, MASS.

no harm to adults to do the work here outlined. The skill and dexterity thus gained will be exceedingly useful in the later work.

A variety of materials has been introduced purposely, to show what may be done and to stimulate to personal investigation and experiment. Teachers should encourage their pupils to try every possible material. Thus invention is stimulated, and not only may valuable discoveries be the result, but individual thought and expression are secured.

Let me at the outset say that the divisions of the subject are purely arbitrary. It does not necessarily follow that the coil weave is harder than the mat weave because the latter comes first in the book. It was necessary to make some divisions, and these were thought the best for the purpose in view.

In this work I have tried to suggest to the teacher how to make the subject more interesting to her pupils. Put human interest into any subject and it enlivens it. A pile of rocks means little to an unimaginary child, but tell that same child that this pile was once a castle, peopled by lords and ladies, who lived in stirring times; who achieved things; who went forth to war with all pomp and ceremony, and returned flushed with victory or sad and despondent through defeat; that it was a place where children were born, educated, married and died; where lovers, true and false, walked and plighted their troth; indeed, where all the events that go to make up life transpired, and the lifeless pile is transformed into a palpable living entity, or, at least, into an object from which imagination may conjure countless fascinating and interesting pictures.

It is this thought that should animate every teacher and worker in basketry. In going out to choose materials let the children feel as the Indian felt; let them select as the Indian did. Teach them the value of failure. That failure means endeavor, and endeavor persisted in is never failure. That the Indian had to learn everything in that way. She had no other teacher than experience, and that knowledge gained by experience is sure and certain, while what we read or are told may be inaccurate or positively false.

Let the child experiment in the drying, dyeing, and general preparation of the material; let him make his own selections; let him determine what is best adapted for this basket and for that. Stimulate his inventiveness in the use of materials, and dyes, and their preparation and in the shape, design, and weave of his baskets. Show him that all progress comes that way. Let him know that while he is doing this experimenting he is following exactly the plan of Edison, and Gray, and Bell, and Lowe, and others of our great inventors who have given us telephones, telegraphs, electric cars, water gas, and the thousand and one things that mean our progressive civilization.

For material for these pages I have ransacked everything I could find. Where possible, I have given full credit for everything borrowed. If I have failed to do so I gladly apologize and in later editions will make the necessary acknowledgements or corrections if some kind reader will call my attention to them.

Especially do I wish to thank Mr. John Sheridan Neligh, director of the Industrial School of Columbus, Ga., and, as far as I can learn, one of the first, if not the first, teacher of basketry in the schools of the

United States, for original suggestions, baskets to photograph, and help given in a variety of ways. And these thanks also include his helpful wife.

My grateful acknowledgements are also tendered to Miss Annie



FIG. 3. CORN HUSK POPPY BASKET, DESIGNED
AND MADE BY MARGARET C. WHITING,
DEERFIELD, MASS.

Firth, from whose "Cane Basket Work" I have bodily taken much valuable material. I hope in return Miss Firth will find as much in my suggestions that she can avail herself of for English readers. If she can, I assure her she is most heartily welcome.

Miss Mary White's "How to Make Baskets" has also been drawn from.

Miss M. B. Hyde, of Teachers' College, Columbia University, has been most generous in her helpfulness. For all the photographs of

work made by the students at the college and the major part of the chapter on dyes I am indebted to her, and the practical character of her work will prove a boon to all my readers.

In these lessons I have begun with the simplest materials and work. The purpose is to give to the solitary student every advantage for self training and to every teacher suggestions which will aid in her work with children. To any person the exercises will be helpful.

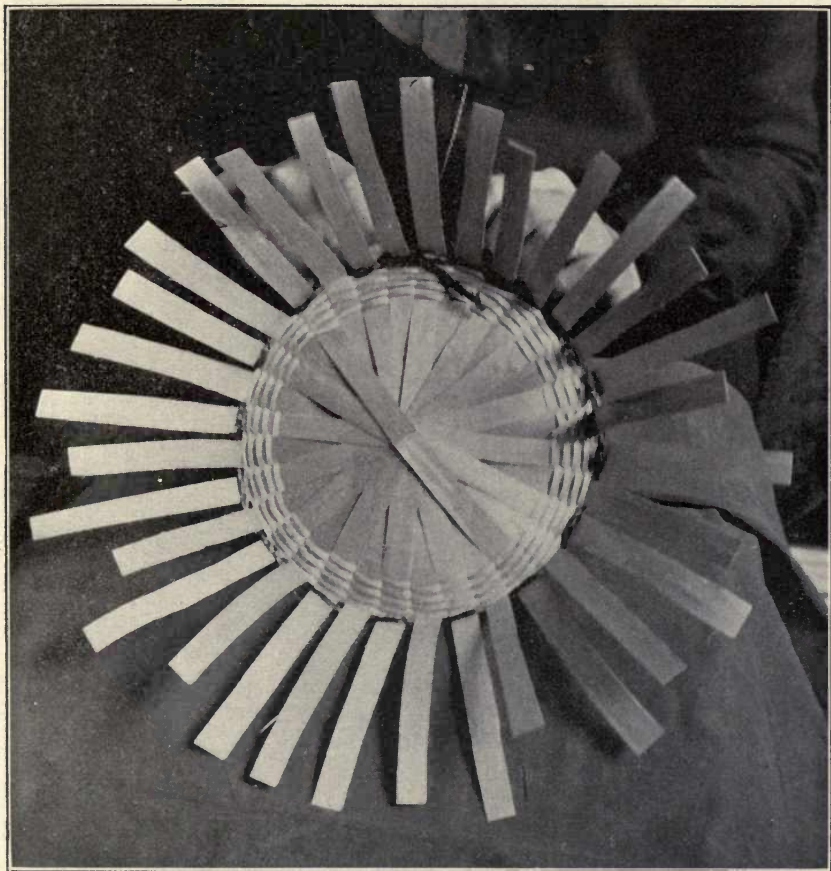

FIG. 143. SPOKES TURNED UP FOR SIDES.

There are five simple methods of work, all of which it is well to understand. These are distinguished by the following names: I. The mat. II. The plait. III. The net. IV. The coil. V. The web. While in some regards these five methods overlap each other, I have deemed it best to discuss each one separately.

The two chapters respectively on The Choice and the Preparation of Materials may be skipped or not as the reader desires.

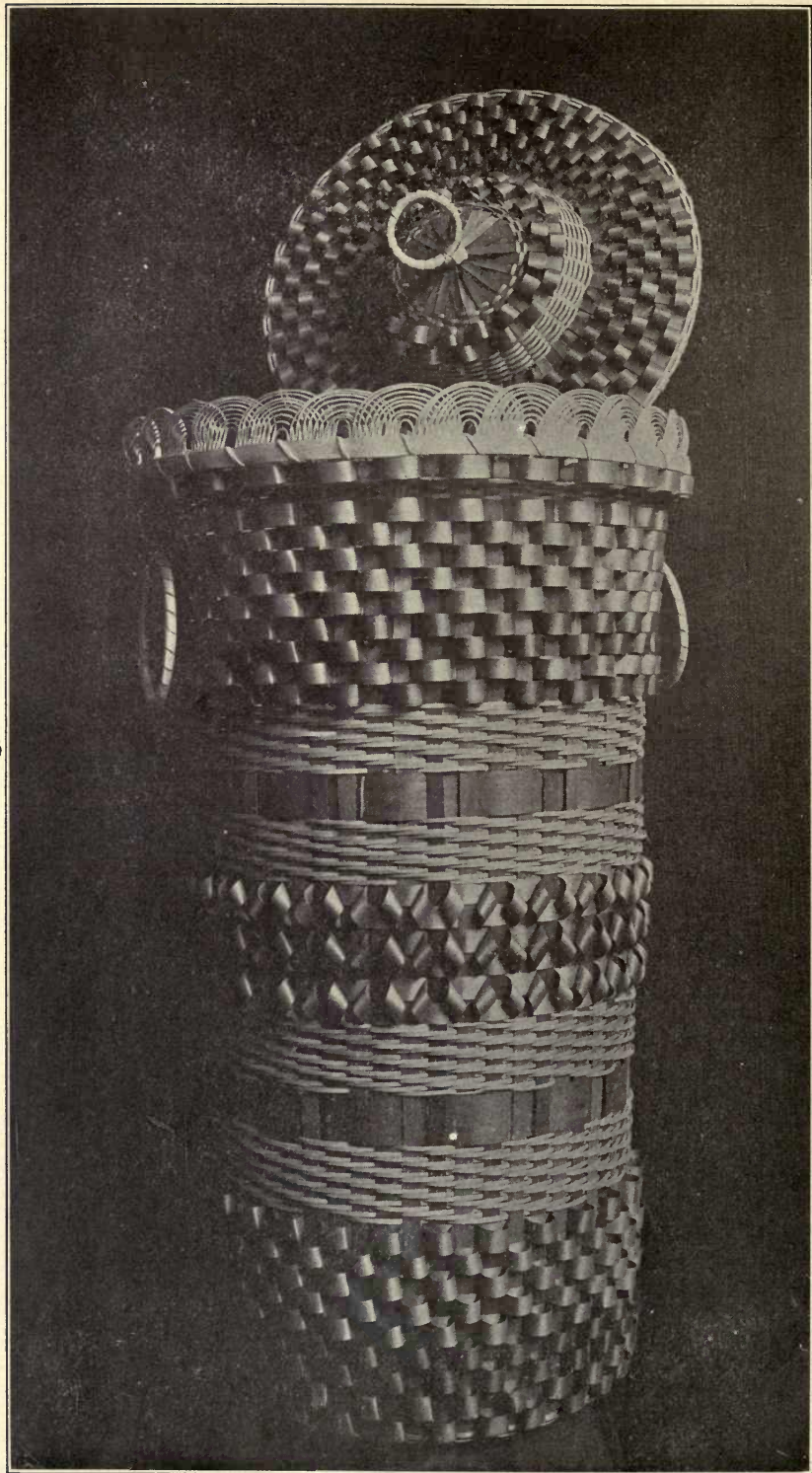

FIG. 4. FANCY SPLINT BASKET.

Courtesy Hyde Exploring Expedition, New York.

CHAPTER II.

THE SPIRIT IN WHICH BASKET MAKING SHOULD BE
APPROACHED.

Browning well wrote:

“Not on the vulgar mass called work
Must judgement pass.”

There is more in life than the mere outward expressions of it we call “work,” and in the work of basket-making much will depend upon the motive, the spirit, in which it is approached and done. The true imitator of Indian work—or, perhaps, it would be better to say, the true worker desirous of emulating Indian work—must approach it in the true Indian spirit and this I have endeavored to describe in my larger book on Indian Basketry. Suffice it to say here that the basket to the uncontaminated Indian meant a work of art, in which hope, aspiration, desire, love, religion, poetry, national pride, mythology, were all more or less interwoven. Hence the work was approached in a spirit as far removed from that of mere commercialism, passing whim or fancy, as it was from that of levity, carelessness, or indifference.

There was an earnestness of purpose, a conscientiousness of endeavor in the gathering of the materials, their preparation, their harmoniousness, and then in the shape, the design, the weave, the tout ensemble, that made basket-making to the old Indians almost an act of religion.

It was a perfect exemplification of the idea suggested by the good poet Herbert, I believe, who said something of the sublimity of the right sweeping out of a room.

Now all this is the veriest nonsense to the person who is merely making baskets for “the money there is in it,” or “because it is quite the rage,” and such people had better read no further. But to the emotion-full, sentient, poetic of my readers the ideas given will clearly illuminate what follows. The attitude of mind and heart in the basket-maker clearly should be: If the poor uncivilized Indian thus felt when she approached her work, should not I, the product of a higher civilization, at least feel as much?

If she sought to present the highest she saw in Nature in the most perfect fashion, should not I also seek to do the same?

An affirmative answer then compels a study of Indian Basketry forms, designs, colors and weaves. This will produce a growing love for them. From this the natural process will be a reference of the Indian work to their original source, viz., Nature herself. And in Nature the true inspiration will be found. The Indian's forms are natural; her designs are natural; her colors are natural; her weaves are natural; with all the perfection added of conscientious art.

This at once eliminates the hideous and grotesque in shape, design, color and weave. There are no fanciful forms, impossible designs, glaring, inharmonious colors, inadequate weaves. Simplicity

is the keynote, and upon this the triad and gamut naturally are built. Diversity without end, variety illimitable, effects incalculable, yet all based upon natural simplicity.

Begin then by training yourself, your children, your pupils, to love the simple in nature. Learn to imitate in form, design and color the

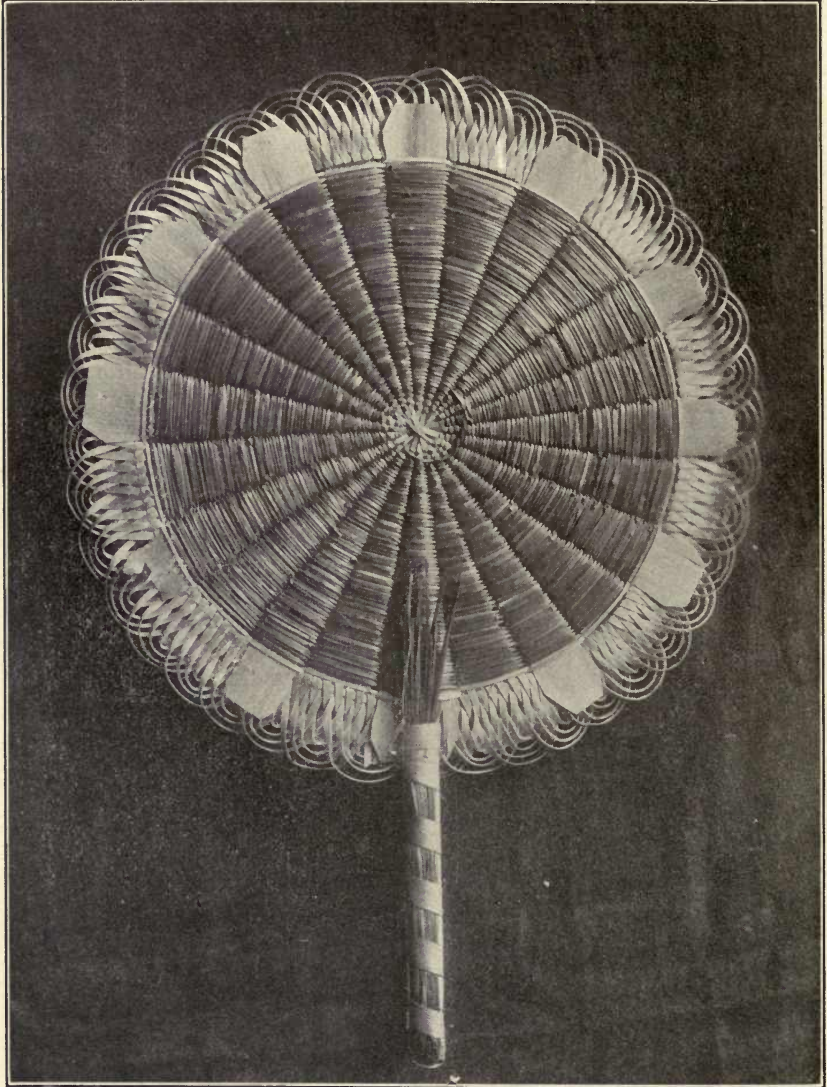

FIG. 5. SPLINT AND SWEET GRASS FAN.
Courtesy Hyde Exploring Expedition, New York.

simple things. Banish the hideous, the grotesque, the unnaturally complex from your line of observation, and your work will gradually take upon itself the character, the grace, the dignity, the power that come from purity and simplicity.

Elsewhere, too, I have shown the marvellous personality of the basket. How that each one has a significance in shape, design and color all its own. This personality cannot be deciphered by reading from elements as in hieroglyphics, but can be learned only from the weaver's own lips. In your work endeavor to follow this Indian idea. Make your basket the exponent of something within yourself, then the shape, the design, the colors will all mean something more to you than what merely shows on the outside. You can thus make the basket your poem, your sculpture, your painting, your cathedral, as the Indian

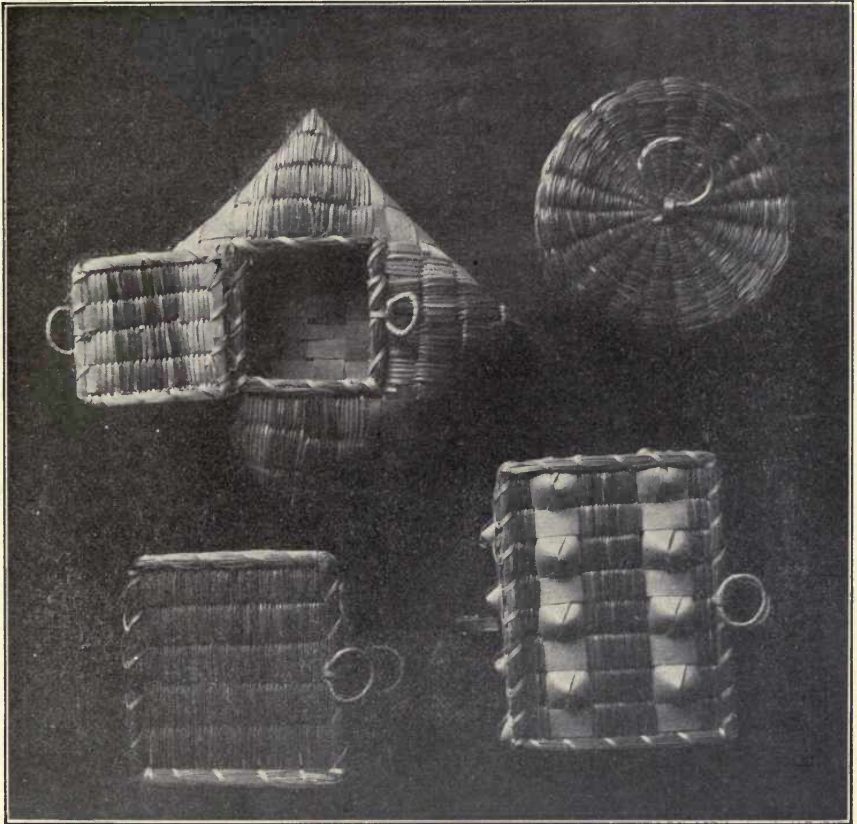

FIG. 6. BASKETS OF SPLINT AND SWEET GRASS.
Courtesy Hyde Exploring Expedition, New York.

has done. Thus work and worker are both ennobled and there are given to the world more things of beauty to be "joys forever," and whose "loveliness will increase and never pass into nothingness."

The pleasure of such achievements as this who can tell, and the moral uplift as desire and endeavor are crystalized into actuality, who can estimate?

Thus the basket becomes a factor in moral and spiritual development, as well as a useful aid in training towards manual dexterity and skill.

CHAPTER III.

CHOICE OF MATERIALS.

Here, as elsewhere, the method of the Indian is the best to follow, if one would get the real value out of basket making. Though trade and barter were common with the primitive Indians, it was not to trade that the weaver looked for her basket-making materials. She had no store to which she could go and purchase cane, raffia or willow ready dyed and done up in bundles to her hand. She must find the materials in her own environment. So with eyes a-down, senses alert, she set

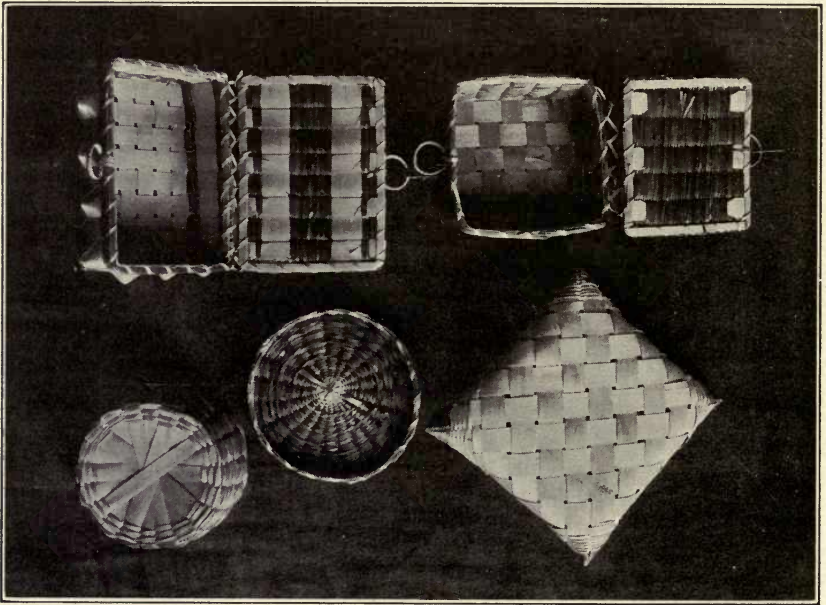

FIG. 7. BASES OF BASKETS SHOWN IN FIG. 6.
Courtesy Hyde Exploring Expedition, New York.

forth to seek for splints, filling and dye. The Hopi found the willow, the yucca and a desert grass called wu-u-shi. The Mono found the willow, the red bud, the squaw-grass, the root of the tule, the martynia. The Haida found the cedar bark and spruce root; the Poma slough root, sweet grass, maiden hair fern stem. Thus each locality yielded to its weavers the materials required for the exercise of their art. Now while it is not essential that white weavers of baskets should closely confine themselves to material they personally gather, some of the chief benefits that should accrue from basket-making are lost if they do not largely do so. The powers of observation are stimulated, knowledge of local materials gained, and, where the art is used

to help the poor commercially, hitherto useless material is converted into a financial benefit, which is a new and direct gain to the community.

There are few really useless things under the sun, and the history of all commercial growth is largely the detailing of how the useless was converted into the useful by invention, imagination and skill. This principle should be applied to this art.

In some instances there can be but little question that the location of materials for the pursuit of the art of basket weaving has deter-

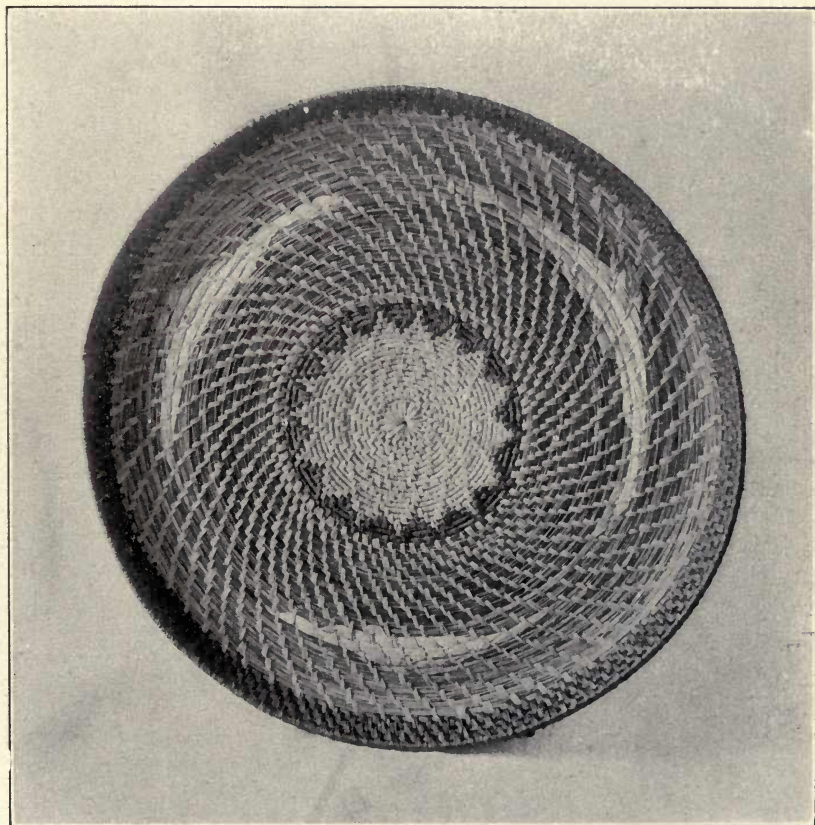

FIG. 8. SWALE GRASS TRAY, DESIGNED AND MADE BY GERTRUDE ASHLEY, DEERFIELD, MASS.

mined the settlement of a tribe of people. The Chemehuevis, for instance, have a tradition which clearly points in a measure in that direction. We know that among civilized races habitat is largely determined by commercialism. The miner locates in the desert, canyon or mountain camp because there he finds the precious metal. The cattleman lives near the range where his cattle roam; the foundryman near the foundry which employs him; the clerk near the store in which he is engaged.

So the Indian woman's voice was naturally raised in favor of a location where her basket-making material was easiest obtained.

This hint can be made interesting by teachers of the art, in stimulating the imagination of the child. It can also be used to excellent



FIG. 9. THE RED BIRD BASKET, DESIGNED AND MADE BY MADELINE Y. WYNNE, DEERFIELD, MASS.

advantage in field trips. It gives a zest and purpose to a ramble to feel there is an object in view.

“On this trip let us imagine ourselves Indian women and Indian children going out to hunt grasses or other material for basket-making. We will do this for several weeks, and then as the result of our explorations we will decide where we, as Indians, should pitch our permanent camp.”

Put such a thought as this into the mind of child or adult and it gives added pleasure to outdoor rambling.

Then the incalculable benefit in the necessary stimulation of the powers of observation that will come from such trips should not be overlooked. This, the highest faculty in true education, should ever be kept in exercise. He is a benefactor in the highest, fullest sense who trains another to habits of observation.

Experimentation follows observation in this field. For, when one thinks that he has found a material that is suitable either for weaver, filling or dye, it must be tested.

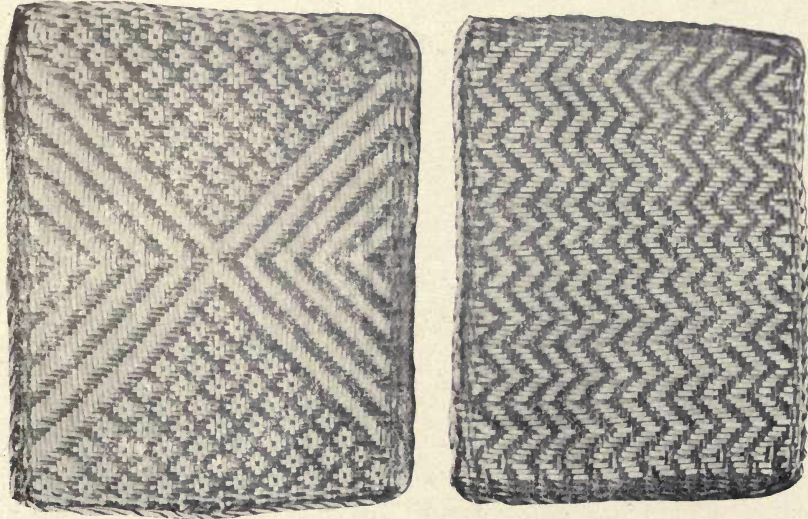

FIGS. 10 AND 11. CHETEMACHE MATS.
Courtesy Hyde Exploring Expedition, New York.

Selection of the best next follows, and thus both senses and brain are healthfully exercised and stimulated.

And this is not merely good for a child. Many a nervous, dyspeptic, broken-down adult would find new life and health in doing what I have here suggested. Out of doors! Out of doors! Into God's pure air, sunlight and odors. There is His chemical laboratory where health, vigor, power are hourly being manufactured. Get out into the fullness of it. Breathe in it; drink it in; absorb it in. Fill up lungs, blood, nerves and brain with pure life and health, throw physics to the dogs, send melancholia and depression to the devil, defy the demon of dyspepsia and come back into the world of men and women conscious of strength and power to do what you will.

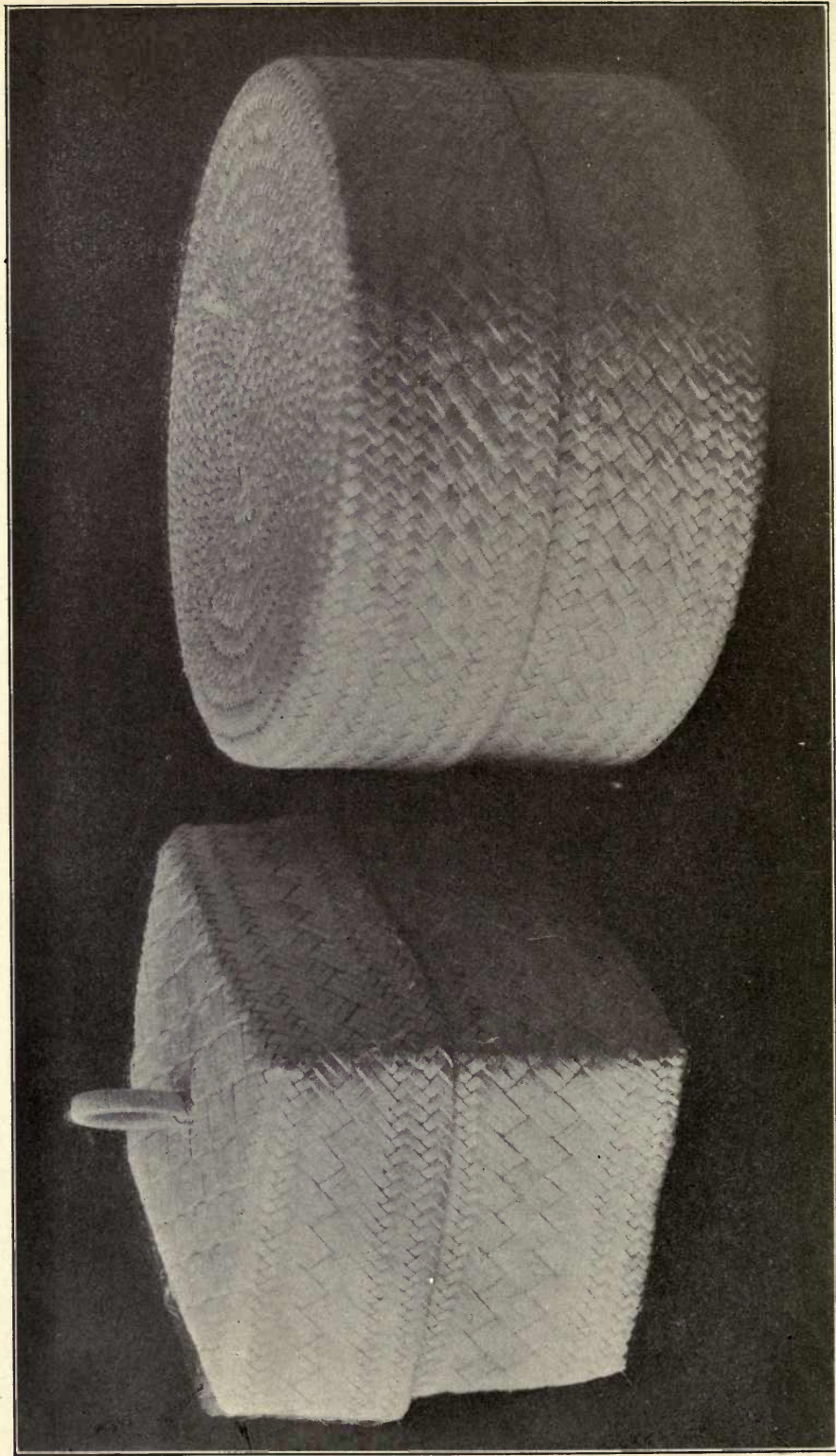

FIG. 12. DEERFIELD PLAIN STRAW BASKETS.

CHAPTER IV.

THE PREPARATION OF MATERIALS.

Personal experimentation should be the keynote in the mind of every adult who seeks to gain the greatest good from basket-making. "I will know for myself! I will experiment and test and find out everything that can be found out as to the resources of my neighborhood that can be utilized in this work." With all our scientific knowledge we cannot improve upon the methods and results of the Indians, except, perhaps, in the matter of speed. Their dyes are unfading; their colors perfectly beautiful, appropriate and harmonious; their material as perfect as it can be made. In "Indian Basketry," pages 72 to 85, I gathered together much information as to materials used by the Indians, and methods of preparation. In that chapter the student will find many suggestions that may aid her in utilizing the material of her own section. One thing, however, she may be sure of, viz., that wherever an Indian has been over the ground, in the work of that Indian will be found the very best basket-making material of that region. The Indian's judgment may be relied upon, even though her methods may be bettered. For her selection is the result, possibly, of centuries of practical experience and therefore, at the outset it will be well to see, if you have any Indian workers in your locality, what they have been in the habit of using in their basketry work. If it be true, as most of us firmly believe, that he is a benefactor who makes two blades of grass grow where but one grew before, it is equally true that he is a benefactor who finds a use for that which has hitherto been deemed useless. To teach others how a useless weed may be converted into a commercial commodity is to create wealth, and among the poor and needy, wealth means added comfort and happiness. By following the suggestions given in this chapter every teacher may enlarge the sphere and scope of her benefactions. The following list makes no pretention to completeness. It is merely suggestive, and to stimulate the weaver to find out what she can use from her own locality. When any new material, not named here, is found I shall be obliged if a sample be sent to me, to Pasadena, California, with its local and Indian name, its habitat, habit or growth, quantity, how prepared and any further particulars that may be of interest.

It must not be supposed that familiarity with and skill in the use of one material can be transferred at will to some other material. Each material demands personal study and use. One who has learned how to use willows cannot immediately work in reed or rattan, and yucca strands need very different handling from squaw grass or pine needles. In this diversity the true student will find pleasure. The overcoming of difficulties exercises the faculty of invention.

Care should be taken, and a caution given to children, to avoid the grasses with saw-toothed or other sharp edges. One may be cut sev-

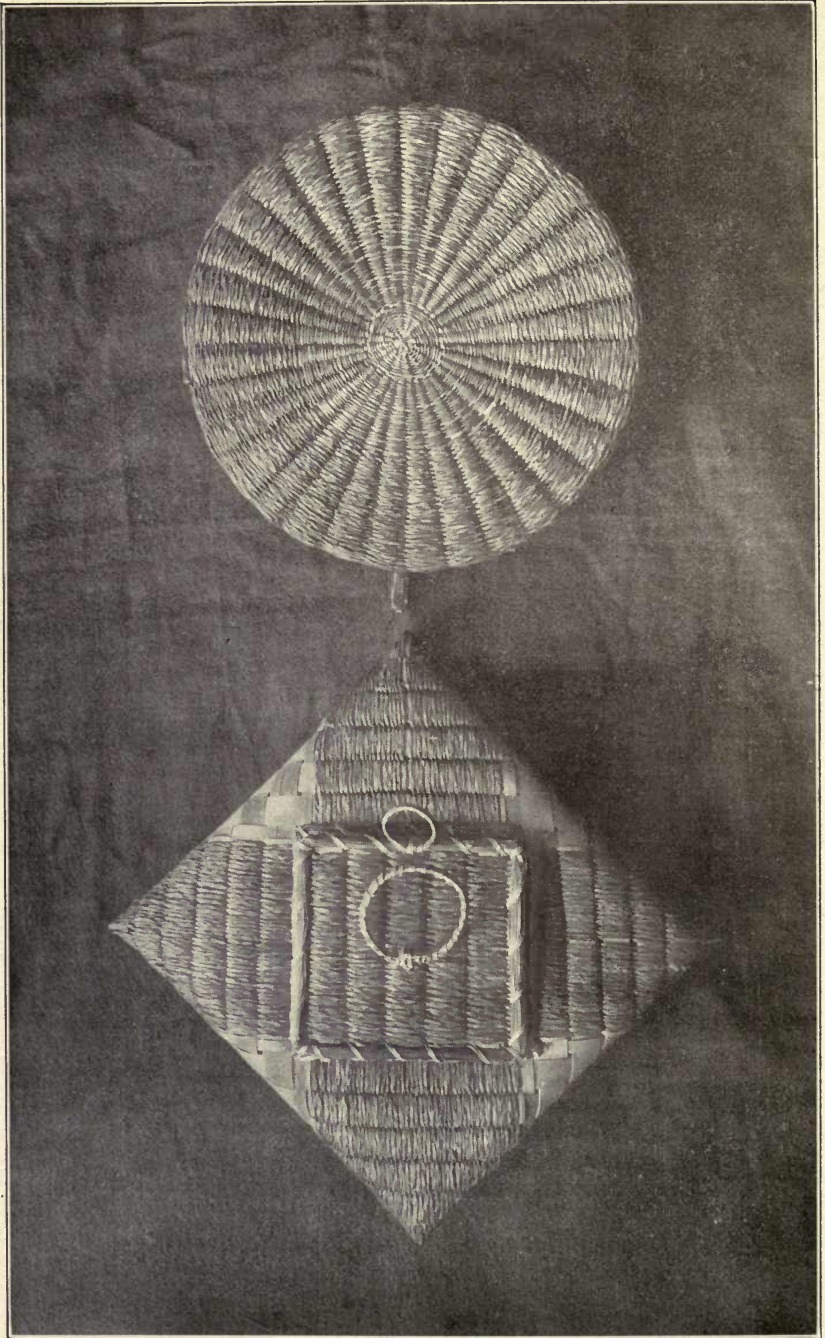

FIG. 13. SPLINT AND SWEET GRASS BASKETS.
Courtesy Hyde Exploring Expedition, New York.

erely if careless in handling such grasses, and there are plenty of other materials without using these that may do injury.

COCKLE-BUR. The much-despised and hated cockle-bur may be used as a stimulant of the child's imagination in the beginning of his work. These burs can be found anywhere, and when the children have gathered them they can be shown in one lesson how that, by sticking them together, a form can be created. Then it is well to leave them to their own imagination, allowing them to create any shape they may desire.

RAFFIA is ideal weaving material for the untrained fingers of beginners or the weak fingers of children. It is soft and flexible and easily handled. As strength and digital dexterity increase stronger materials can be used, especially as they afford so much greater opportunity for the exercise of skill and artistic effort.

Raffia is the native name given to a Madagascar palm of the tribe *Lepidocaryeae*, a type of the sub-tribe *Raphieae*. It has a long leaf, over 50 feet in length, and thus the tree is often from 60 to 70 feet high to the tips of the leaves. The material purchased from the seed stores is the epidermis of the leaf stripped on both sides. The leaf itself is very brittle, and would be useless for this work, but the fibre stripped from its outside is tough and pliable. It is tied in long hanks, and was originally shipped to France and England to be used mainly as florists' twine, for tying up fruit trees and other gardening purposes. With their native economy the French, and then the Germans, began to use it in connection with cane and reed in the manufacture of small baskets, and when the revival of the art of basketry reached England, the workers there at once perceived its adaptability and seized upon it as an excellent and ideal weaving material for beginners. Its long strands are from one and a half to two feet in length, and it is thus much preferable to the shorter splints of the Indian. For, to the teacher who has a large number of children to direct, it is a comparatively easy task to see that each pupil has her needlefull of raffia, whereas in the use of the shorter splints of the Indian much time would be occupied and patience exhausted in rethreading or reinserting these short and soon used up lengths.

RATTAN is one of the most popular of basket-making materials because it is long, light, tough, flexible and fissile. The recent awakening to the importance of basketry has brought rattan into marked prominence. It is a palm of the genus *Calamus*, mainly found in the East Indies. Sometimes it attains the astounding length of 500 feet, climbing the tallest trees, falling in festoons, and again ascending, and seldom exceeding an inch in thickness. The rattan of China and Japan is of the genus *Raphis*, and is known as ground-rattan. It grows erect in dense tufts.

Prepared for commerce rattan is stripped of its leaves and bark, and is put up into bundles of round cane or flat strips, numbered from 1 to 15. No. 1, being the finest, is the most expensive. Nos. 2, 3, and 4 are common sizes, Nos. 5 and 6 being used for the coarser work.

The **BAMBOO** holds an important place in the list of basket-making materials. It grows in all warm countries, though the *Bambusa*, the chief type, is found only in Southern and Eastern Asia. It is an arborescent grass, growing to the height of 20, 50 and even 120

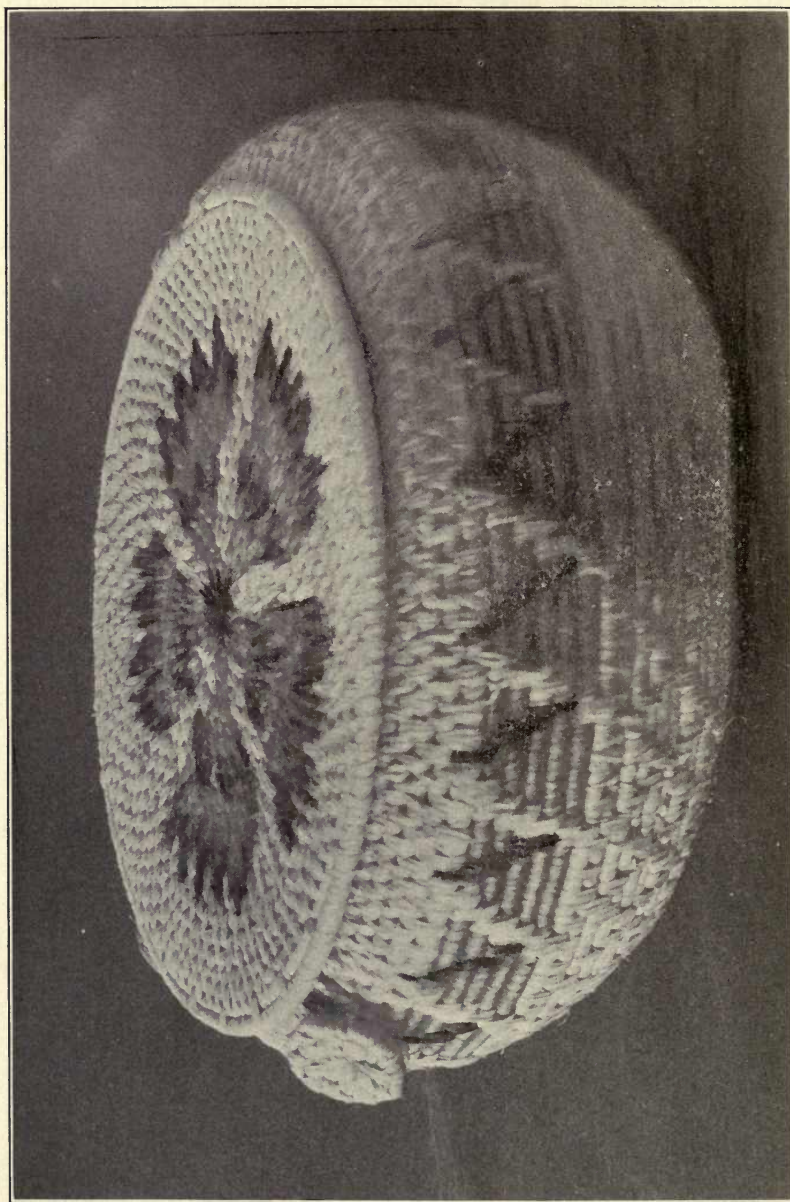

FIG. 14. PICOTIE PINK BASKET, DESIGNED AND MADE BY MARGARET MILLER, DEERFIELD, MASS.

feet, with a diameter, in the larger species, of from 4 to 8 inches. Both leaves and stems are used in basketry work, though rattan is more common in America for general purposes.

The PALM family affords much material for basketry, as has already been shown, one species alone, the Bamboo-palm, *Raffia vinifera*, giving the raffia now so largely used.

The leaves of the palmetto (*Sabal palmetto*), a tree growing from 20 to 35 feet high, and of the dwarf palmetto (*S. adansonii*), are peeled and make excellent material for wrapping splints, and also for splints for the mat weave work herein described.

Good splints are made from the BUCK-EYE (*Aesculus*), several kinds of which are well adapted to this purpose, the wood being white, soft, spongy and easily worked.

The wood splints of commerce are purchased in long, wide strips. To prepare these for basket work two cutting implements are used, elsewhere pictured. The broad strip is placed inside the grooves of the "slicer," which has three or more tiny but sharp knives protruding from its base. As the splint is drawn through the cutter, it is cut into the desired width, the knives being set by gauge and screw.

Where no cutter is to be had the strips may be made with scissors, but this is a slow and laborious task.

The BULLRUSH (*Scirpus*) of different species may be largely used in basketry. The special kind (*S. lacustris*), whose tall, smooth, bluish-green, round stems are seen projecting above the water in lakes, ponds, pools and rivers, dries well and is excellent for many purposes. In California the *Scirpus Tatora* is called tule, and the root of this has a cuticle of a rich, brown color, which is used by the Cahuilla Indians as wrapping splint for their coiled ware.

A grass that can be used is SENECA-GRASS, sometimes also known as holy-grass and vanilla-grass.

The ingenious teacher will find many ways of using CORN HUSKS, even as the Indians do, though, of course, nothing durable can be expected from such perishable material.

SWEET GRASS is largely used in some parts of the United States and Canada for the making of simple and pretty baskets. It is properly *Zostera*, a type of a tribe of aquatic plants which grow immersed in shallow bogs and other waters. A chapter is devoted to sweet grass weaving.

In the South there grows in vast quantities the LONG MOSS, (*Tillandsia usneoides*) whose dense pendulous tufts drape the trees. This moss is largely used for the stuffing of mattresses, and can be used for filling for the inner coil of baskets.

BROOM CORN (*Sorghum Vulgare*) also makes excellent filling for the inner coil, and is much cleaner and better than the moss.

LONG PINE NEEDLES. From Virginia to Texas there grows along the coast a pine which has spiculae or needles from ten to twelve inches in length. These needles dry easily and are well adapted either for material for the inner coil of coiled baskets, or as unwrapped coils sewed together as illustrated elsewhere, and even for weavers.

Pine needles, longer or shorter, are found throughout the whole country and children should be encouraged to do the best they can with such as they can find. The Southern variety referred to above



FIG. 15. SPLINT BASKETS.
Courtesy Hyde Exploring Expedition, New York.

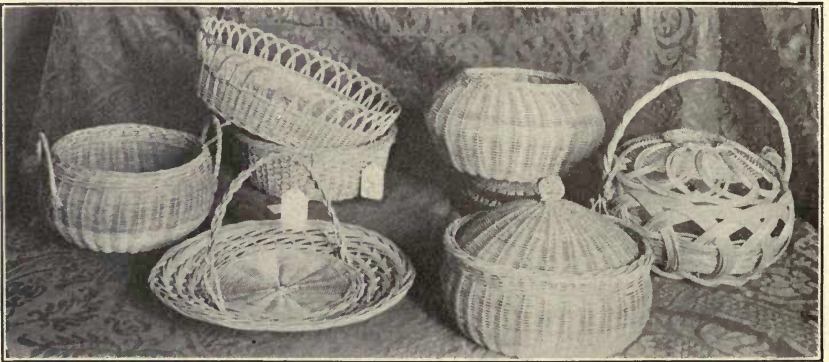

FIG. 16. REED BASKETS MADE AT DEERFIELD,
MASS.

is the long-leaved pine (*pinus palustris*), and is generally known as the Georgia pine.

Arrangements have been made for the gathering of abundant quantities of these long pine needles and a sample bunch will be sent by mail free on receipt of twenty-five cents.

The MARTYNIA is a plant capable of cultivation in any part of the country. A small package of seeds can be purchased for twenty-five cents, which will grow enough for a small class. An effort is being made by The Basket Fraternity to secure these seeds for sale. It must be gathered when the pod is at its blackest. Gathered too soon it is greenish; too late, the black is rusty and poor. When

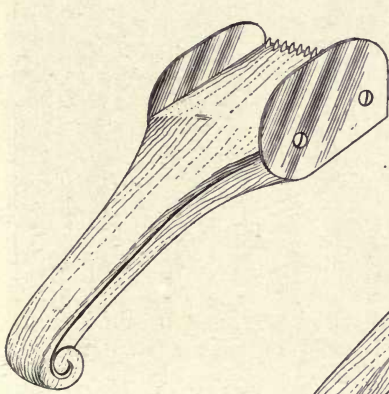

FIG. 17. WEAVER
SPLINT CUTTER.

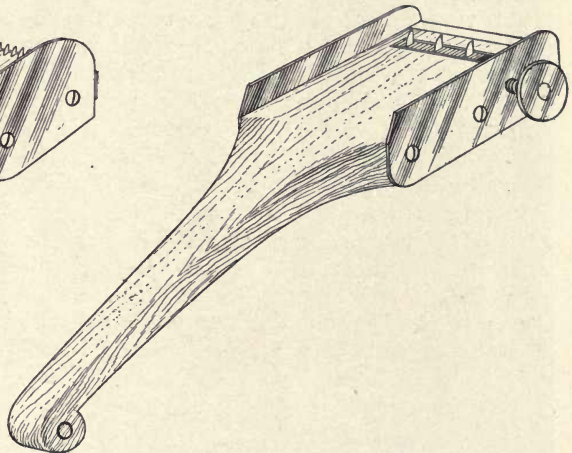

FIG. 18. FOUNDATION SPLINT CUTTER.

picked at the right time the black is perfect, and all the designs of the Pima, Apache and Havasupai baskets are worked out with it.

In Australia and New Zealand grows the pimelea, a slender branching shrub with tough, stringy bark. This bark is prepared and the fibre used for textile purposes.

All lovers of the fine basketry of Northern California know the rich black wrapping splint of the twined basketry. This is the stem of the *Adiantum pedatum*, the MAIDEN HAIR FERN.

There are some pliant species of SMILAX (*S. Pseudo*—China), known as bull-brier, which are used in basket-making.

The fibre of the cocoanut, called COIR, could be so prepared as to make a fairly good wrapping splint for coiled work.

The SILK GRASS of British Honduras, which is the same as the pita of Central America, is a valuable fiber produced principally from the *Bromelia Sylvestris*, a kind of wild pineapple, though the name pita is given indiscriminately to the fibre obtained from the

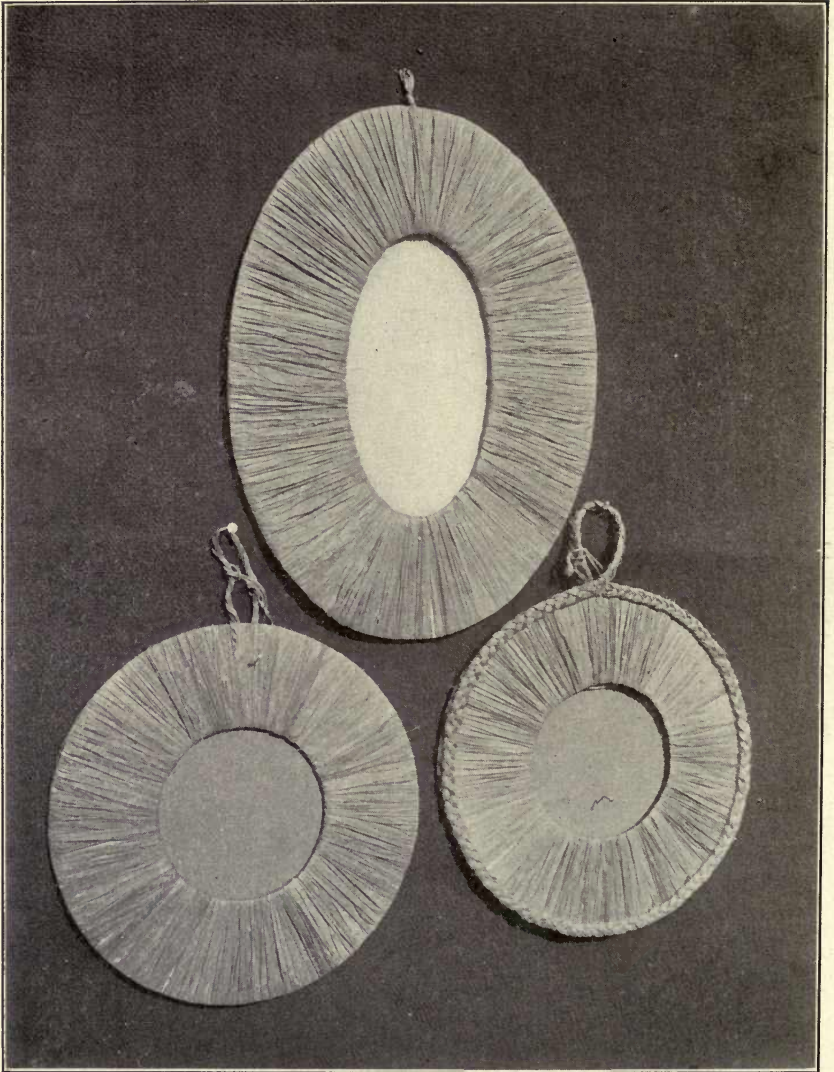

FIG. 25. RAFFIA BOUND PICTURE FRAMES.
Work of Students, Teachers' College, New York.

various species of Agave. This is also known as henequen, or sisal hemp, and is largely used for making ship's cables, as it resists dampness better than the simple hemp.

There are two or three species of WILLOW that are largely cultivated for basket-making. In Europe the Almond-leaved willow (*Salix Amygdalina*) and especially the Golden Willow or osier (*S. Vitellina*) are used for this purpose. Most of the coarse basketry of England is made from this latter species, and the finer work is made by splitting the willow into splints and using them for wrapping, as do the California and other Indians.

Somehow the words "Sisal Willow" have come into use in basketry. I am free to confess I do not know what the Sisal Willow

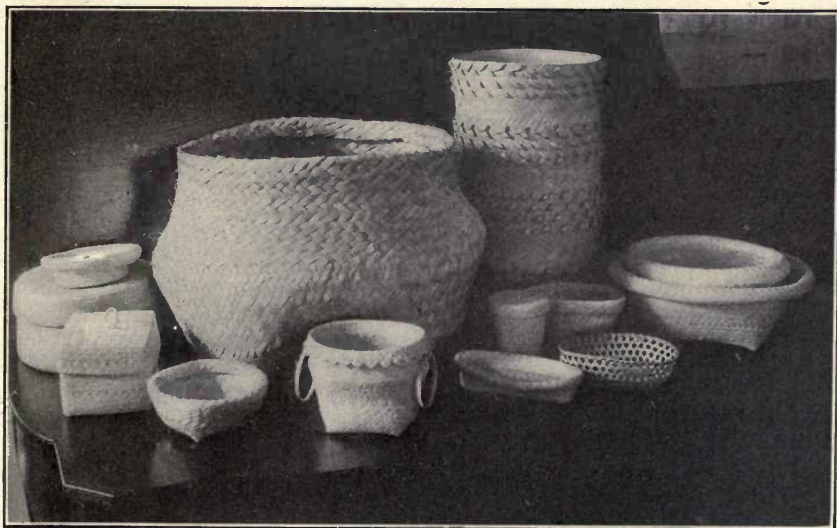

FIG. 160. DEERFIELD STRAW BASKETS.

is and shall be glad to be enlightened. The Century Dictionary gives Sisal grass and Sisal hemp, which is the fibre of the agave ixtli or henequen, but I can find no reference to Sisal Willow.

Mat splints, especially when made of palmetto or similar material, are made more pliable by slight soaking and then running between the thumb and dull edge of shears.

Other materials will be found referred to in later pages showing the infinite variety the ingenious teacher may utilize.

In their preparation most of the common grasses will dry if put in a warm but shady place, and kept turned over every day. A little experience will soon demonstrate the best method of "curing."

CHAPTER V.

DYES: HOW TO MAKE AND USE THEM.

At the outset let it be understood fully that this is not presented as anything more than a chapter of suggestion and hints. Explicit directions in so subtle and elusive a matter as dyeing is not to be expected in a book of this character.

In the first place, second, third and every other place, fix firmly and forever in your minds that aniline dyes are "anathema" to all true basketry lovers. They are the "accursed things" which bring sorrow into the camp of the faithful. Do not touch them. Discourage their use in others.

Vegetable dyes are softer in tone, more harmonious, more permanent, and better in accord with basketry work. The loud trumpet notes of aniline color do not suit such soft and flexible work as basketry. Never until the white man of no artistic taste perverted and led astray the Indian with aniline dyes did he make mistakes in color. Hence to get the true conception of color one has but to study the old baskets. And who that has done this has not felt the charm and delight of sweet, tender, exquisite melodies; of soft, delicate, restful harmonies in these masterpieces—nay mistresspieces—of ancient work?

In this chapter I desire to stimulate each thoughtful and earnest student to the endeavor to reach what these wild weavers reached. We know somewhat of their methods, and they cannot be improved upon. In "Indian Basketry" I have said something about them, and the chapter on colors is well worth another reading in connection with these hints. Also, if you have in some long forgotten closet a copy of your great-grandmother's old recipe book, get it out, and, ten to one you will find wonderfully suggestive helps there, reminding you of the days when your ancestors spent many hours over the dye pot or tub. To learn to dye well is a liberal education in many things. So begin with determination and courage. Remember that experience will widen your horizon and enlarge your capacities. Thus a valuable and interesting discovery may be made. Miss White tells of "one basket-maker who found in the purple iris a dye almost as deep as its own blossoms. The faded flowers are full of the purple liquid, and, when they are rubbed on rattan, color it a beautiful shade which is quite as fast as most dyes."

Hence, experiment in every way. If you are preparing a red, and happen to have some other dye at hand, mix in a little of it, and test the result. Just as an artist experiments in color on his palette board and thus finds what he wants, so may you.

As a rule all materials and dyes need a mordant. This is to "fix" the dye. In "Indian Basketry" I tell of some Indian mordants. Alum is a good ordinary mordant and can be had, cheaply, anywhere. As a general principle, however, chemistry teaches that where you have an acid dye it is well to have an alkali mordant, and when an alkali dye an acid mordant. Experiment will soon teach the value of this.

Miss White suggests the use of a solution of three ounces of alum dissolved in a quart of water. Miss Hyde prefers much less, preferably about four ounces to two gallons of water.

When the alum is well dissolved place the liquid in a small tub and soak the material to be dyed in it for fully two hours. This allows the fibre of the raffia or rattan to take up the mordant, and thus prepares for the permanent fixing of the dye—a thing much to be desired.

In the making of dye here are a few hints as to material. **YELLOW.**—Gather St. John's wort (*hypericum perforatum*), the stems, leaves and flowers, which can be found growing everywhere on the roadside. This gives a light yellow that is very pleasing.

Saffron can be bought from the druggists, and is easy to handle. This gives a bright yellow.

Onion skins give a dull yellow that is very satisfactory.

GREEN.—Indigo, to be purchased of any druggist, gives the color for blue, but it must be confessed it is difficult to handle without experience. Miss Hyde found Chase's Recipe Book give her help. Learners will find that indigo will not dissolve in water. Sulphuric acid will dissolve it, but the acid will rot the material to be dyed. So before the materials are immersed, the acid must be neutralized by the addition of soda. The sulphuric acid is poured on the indigo, drop by drop, and stirred vigorously, causing the liquid to foam in an alarming manner. There is nothing to fear, however. As soon as the indigo is dissolved fully, add water and put in soda until it stops foaming. Be sure to keep your hands out of this mixture. Use a stick to stir it with. It is well to make plenty of this mixture, which keep stirring often. This allows the soda to completely neutralize the sulphuric acid, and the dye can be used with safety, diluting with water when used.

RED.—Cochineal, though animal, is suggested for a dark, deep red. Combined with cream of tartar it gives a bright red.

Madder gives a dull red. This can be bought from the druggists in powder form; in the South it can be found growing in the fields, and the root is the part to use.

Cranberries give a dull red, and beets a color similar but more satisfactory. The poke berry gives a purple red. You will not care to handle the poke berries as they stain the hands.

ORANGE.—Dragon's blood gives a pleasing orange. The powder can be bought from any druggist. Do not buy it in stick form, as water will not readily dissolve the stick, and alcohol must be used for the purpose. The powder is easier to handle.

The powder of Blood Root gives a deep yellow.

BROWN and PURPLE.—Logwood extract gives a fine brown, and combined with ammonia a good purple.

Butternut bark, though not as strong as logwood gives satisfactory results if an extra quantity is used. Walnut and hickory nut shells can also be used with good results. The bark of the maple and pine both give nice shades of brown, and one will find great pleasure in experimenting with bark from different trees.

TAN.—Sumac leaves and stems give a good tan, while the fruit gives a reddish or what might better be termed a light or pink tan. But this dye is never strong even though a large quantity of the leaves are used.

TIME TO COLLECT MATERIALS.—Experience has demonstrated that the best time to collect these materials is in October or November, when the seeds and fruit are ripe and the sap is well down in the trunks of the trees. Even in this work one is liable to stumble upon many interesting facts. For instance, one teacher had her scholars gather walnut shucks for dyeing purposes, and they secured a delicious shade of green. Three or four weeks later they again wished some green dye, and went and gathered more walnut shucks. This time their green dye came out "brown," and the disappointed children were unable at first to comprehend the reason for the change. It does not need much suggesting to show how that to an intelligent teacher this practically prepared the hearts and minds of her pupils for a valuable lesson in natural history. The green coloring matter had gone; new matter or changed matter was in its place. Thus observation and interest are stimulated—the first elements of all true education.

TO MAKE THE DYES.—For a dye pot a good enamel kettle is as serviceable as anything. All the materials are to be boiled. A general proportion to be observed is two ounces to one gallon of water. This gives a fairly strong dye. It can be diluted, if necessary, and if found not strong enough can either be boiled down or more material used.

In using beets, put in about five or six large beets to a gallon of water. If these do not produce the desired color, put in more.

Cranberries, use about one pound to a gallon of water.

Butternut bark, walnut shucks, sumac, poke berries, onion skins, etc., all that can be held in both hands; a little more will do no harm.

All of the above will generally give their color with a half hour's good boiling. On the other hand, cochineal needs fully two hours to produce good results.

TO DYE THE MATERIAL.—First mordant as before described. Be sure and strain the dye, as if there is any sediment it is liable to arrest the work of the dye and give irregular color effects.

In every case the dye must be boiling when the material is immersed. Let it remain in the liquid from 15 to 20 minutes. If this is not enough (as experience will soon demonstrate), let it remain longer. Keep turning the material over and over, always using a wooden stick for the purpose, so that the color evenly reaches all the parts.

The following is from the pen of Miss Margaret C. Whiting, of the Pocumtuck Basket Society of Deerfield, Mass., a society whose work in fine basketry other pages of this book will well testify to. In an early bulletin of the Basket Fraternity I hope to publish a full and detailed account of Deerfield and its work.

"Basket workers, who work in raffia, have only lately begun to realize the necessity of natural dyes in order to produce good and lasting color combinations in their designs, and it is a fundamental need, and no craftsman will continue long to rest satisfied with seeing his design developed in the loud and vulgar colors that raffia dyed in chemical or aniline dyes produce. In itself raffia is a material that is capable of taking on soft and harmonious colors, or of becoming an offence to the eye. It is fortunate that many individual basket makers, or groups of workers, are following the example of Deerfield, in either doing their own dyeing in indigo, fustic, madder and copperas, or employing someone who has skill and time to do it for them. By

these means the old-fashioned processes of hand-dyeing are being revived, and far-reaching effects may quite reasonably be hoped for from the individual dyers who are thus being encouraged. Such an one is Mrs. Miller, of Brooklyn, whose "Colonial Dyes" of over a dozen shades and tones of reds, browns, yellows, greens and blues done in small vats prepared by old rules of tried permanence, are so pleasing to the eye, tried by the garish modern colors that it is impossible to believe the future will consent to accept. Quite recently a modest sale, for a charity, of baskets made by a group of amateur but skillful basket-makers in a suburban town belonging to Greater New York, from Mrs. Miller's colors proved the charm possible to

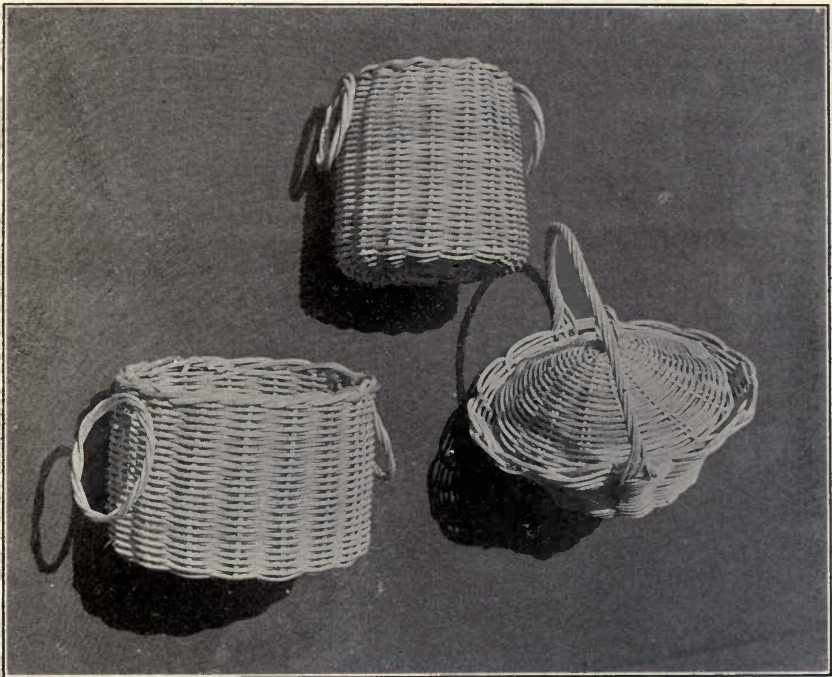

FIG. 135. SIMPLE WEB BASKETS OF RATTAN.
Work of Students, Teachers' College, New York.

obtain from the color harmonies of vegetable dyes. The basket with a holly design, that which was decorated with a stiff row of tulips, another that bore trees, whose maker whimsically proclaimed to grow in "the vale of cedars," and still another developed in orange and black with a barbaric design in white beads, all show the inspiration harmonious colors give to the designer, how their mere possession gives suggestion of patterns and combinations to the eye of a skillful basket-maker, which her own desire to produce turns to admirable account. The much lamented decay of good design and of excellence in ornamental work has been largely helped by the manufactured dyes; how great an influence toward the tasteless and tawdry has been wrought by the invention of aniline colors, who can say?"

CHAPTER VI.

TOOLS AND TERMS USED.

The student should be provided with the following tools: A needle (about a No. 19 tapestry needle is good to begin with); strong scissors; an awl about four inches long; a small hammer; a yard measure and foot rule; a sharp knife; a pair of small, flat pliers or pincers; a narrow piece of heavy, flat iron or steel that can be used as a hammer between the spokes of a basket. This should be about five or six inches long and two inches broad, indeed an old rasp file will answer the purpose very well. Rubber thimble and finger caps are useful, when these members are tender.

Cutters for preparing wood splints are used by the Eastern Indians. Miss Marie Toxuse, employed by the Hyde Exploring Expe-

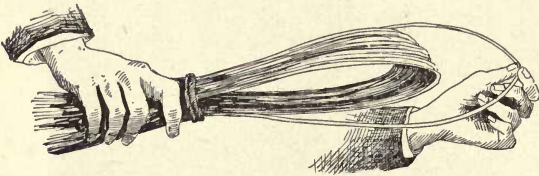

FIG. 19. A SPLINT.

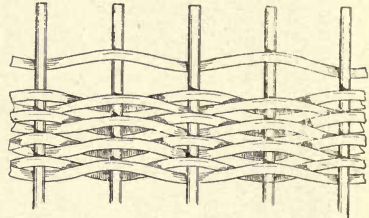

FIG. 20. SINGLE WEAVING.

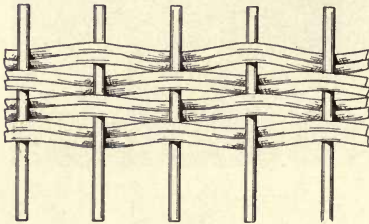

FIG. 21. DOUBLE WEAVING.

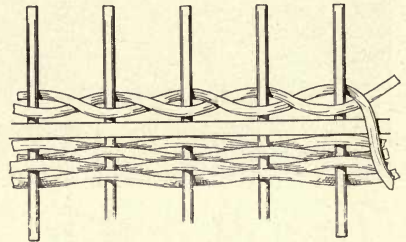

FIG. 22. PAIRING.

dition, 26 West 23rd street, New York, kindly permitted me to have the accompanying engravings made from her two cutters. Fig. 18 is adjustable, and can be set by means of the thumb screw and the brass fillers to cut the splints from an eighth of an inch to an inch in width.

Fig. 17 consists of a number of knives set at the proper distance apart for the making of splints for weavers.

In both these cutters the broad splint is inserted, pressed upon the knives, and then rapidly pulled. With a pair of scissors the resulting splints are cut to the required length.

A splint, or weaver, or strand is the name given to the strip or

piece of material used for wrapping. The fingers in Fig. 19 hold a splint.

The warp splints are the ribs, the bones, the framework, the spokes, the foundation upon which the basket is built up.

The woof splints are the weavers which are wrapped, or twined, or worked in various ways in and out of the warp splints.

SINGLE WEAVING.—This is shown in Fig. 20. The weaver is placed behind one spoke or foundation rod, and before the next, thus alternating. It is to pack tightly together this kind of weaving that the flat piece of iron referred to in the list of tools is so useful.

DOUBLE WEAVING.—This is where two weavers are used instead of one, see Fig. 21.

PAIRING.—This is where two weavers are used, but one is placed before, the other behind the same spoke, as in Fig. 22. Then as the

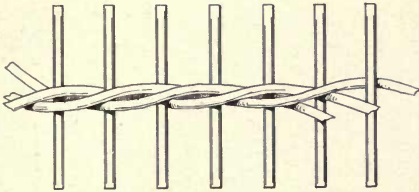

FIG. 23. TRIPLE WEAVE.

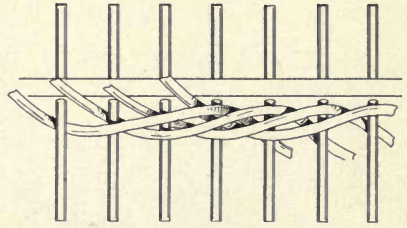

FIG. 24. ROPE TWIST.

weavers are taken on to the next spoke twist them so that the lower weaver takes the place of the upper.

TRIPLE TWIST.—This is clearly shown in Fig. 23. Three weavers are placed behind three consecutive spokes, then each weaver is brought in succession before two spokes and behind one, being laid at the same time on the top of the weavers that preceded it. This weave is used where a break or dividing line in a basket is desired, either for beauty or strength. It is also used as a border finishing weave.

ROPE TWIST.—This is a variation of the triple weave, though four or more weavers may be used, see Fig. 24. For starting, four weavers are placed behind four consecutive spokes, and if one or more weavers have already been used, they must be included in the four to make up this twist. Each in its transit to the back of the fourth spoke must be laid on the top of the other three weavers.

CHAPTER VII.

HOW TO BEGIN.

One of the first and most important results to be attained is the familiarizing the student (be he child or adult) with the materials to be used. Hence the wisdom of following out all the suggestions here given, even though the immediate results are not the ones you individually are seeking. The greater the variety of materials used, the more readily does one see the possibilities and limitations of each.

Miss Hyde suggests: "One may combine bristol board with

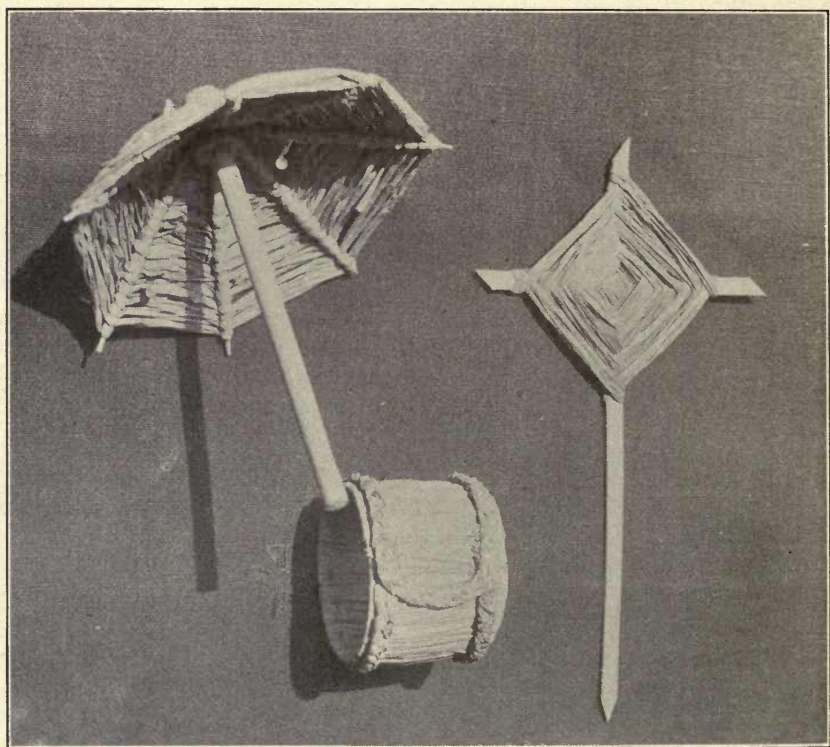

FIG. 26. RAFFIA WRAPPED ARTICLES.
Work of Students, Teachers' College, New York.

raffia to advantage in teaching little children—illustrating the use of two materials of different degrees of flexibility." In all the following exercises it is well to dampen the raffia several hours before using.

PICTURE FRAMES.—Cut a 6-inch square from bristol board and from this cut a circle, the radius being three inches. Cut an inner

circle with radius 1 1-4 inches, giving a diameter of 2 1-2 inches. This opening allows for a small picture. Then wrap the board with raffia in its native color, or dyed, as preferred. A simple loop may be made of the raffia with which to hang up the frame.

In the making of these picture frames cultivate a sense of proportion. The frame must not be too large for the picture it is to hold; nor too small.

Then, too, let the child feel that this frame is to enshrine a picture that means something to him. It is not simply a frame for any kind

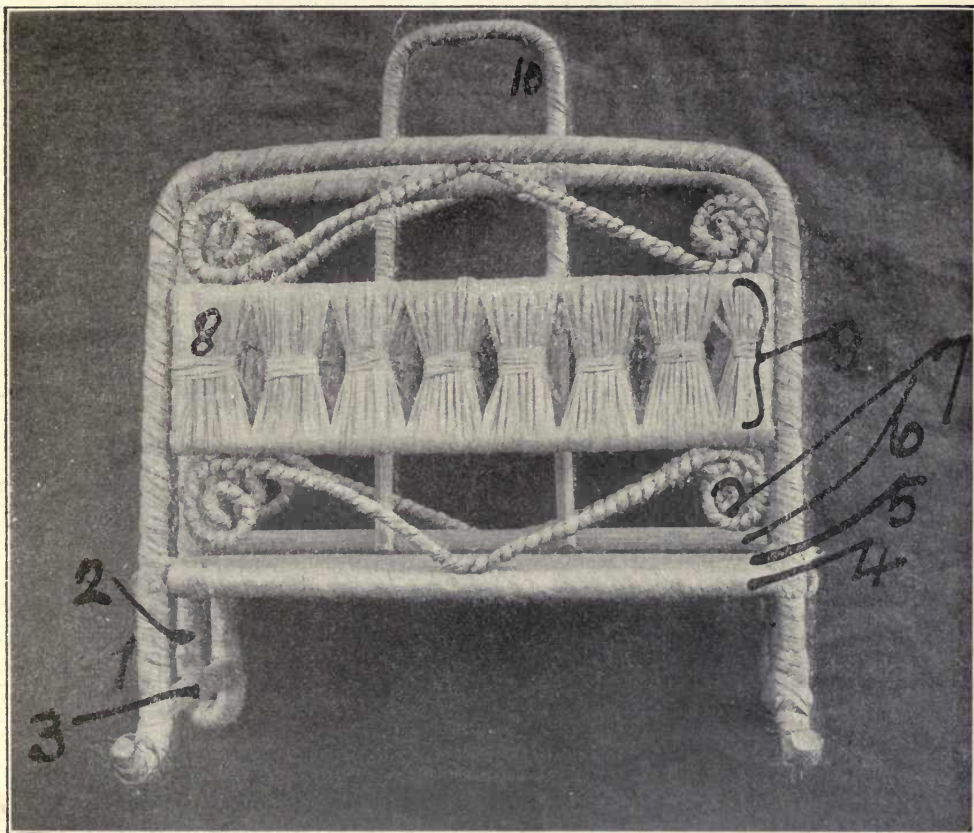

FIG. 28. MAGAZINE HOLDER OF WRAPPED RAFFIA.

of a picture, or merely "a frame anyhow," but it is a frame especially made for a picture of papa or mamma, or the baby, or some beloved friend or scene. Thus the heart of the child, as well as its mind and fingers are engaged in the work. This is the prime element in all work we designate "artistic."

Other interesting possibilities in this use of materials are suggested in Fig. 26. Here are a book mark, a napkin-ring, and a toy umbrella, all made of wrapped raffia. For the book-mark any kind of splint may

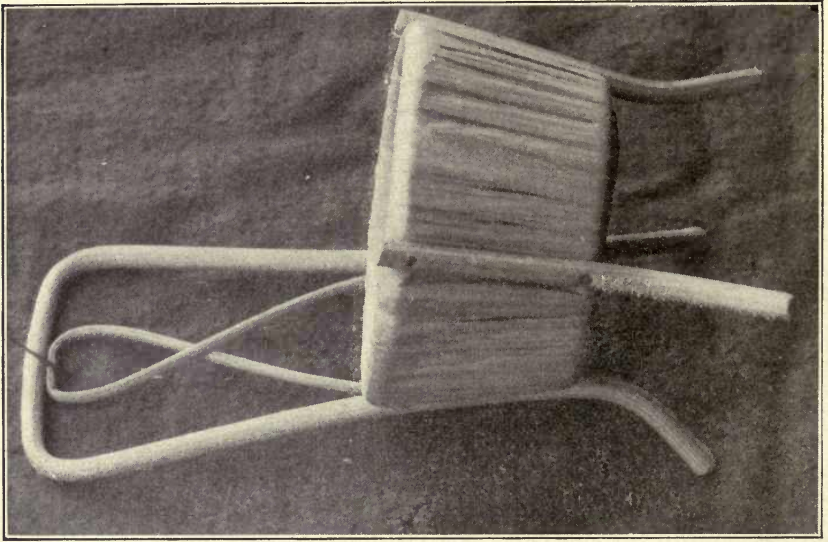

FIG. 27. TOY CHAIR OF WRAPPED RAFFIA.

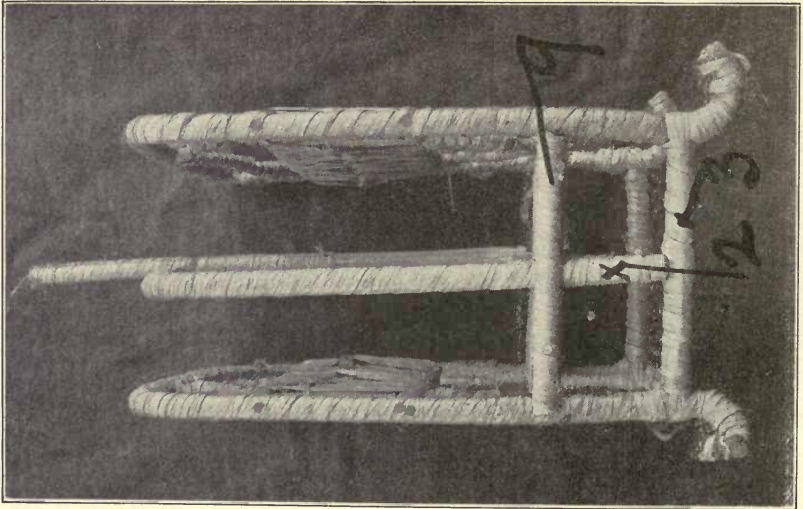

FIG. 29. END VIEW, MAGAZINE HOLDER.

be used. Then raffia is wrapped from one spoke to another, as clearly shown in the engraving. The napkin-ring is made by wrapping the raffia around a splint or card-board base, circled into ring form, and then edged with plaited raffia, sewed on. For the umbrella take a piece of No. 4 rattan. Glue a piece of cork upon one end. Into this make small holes and glue therein seven lengths of No. 1 or No. 2 rattan. Then begin to wrap with raffia, giving one twist around each spoke and going on to the next one. This mode of wrapped weaving was long ago used by the Mohave Indians in the making of their carrying baskets, as shown in *Indian Basketry*, page 160, and later in the chapter on Indian Stitches.

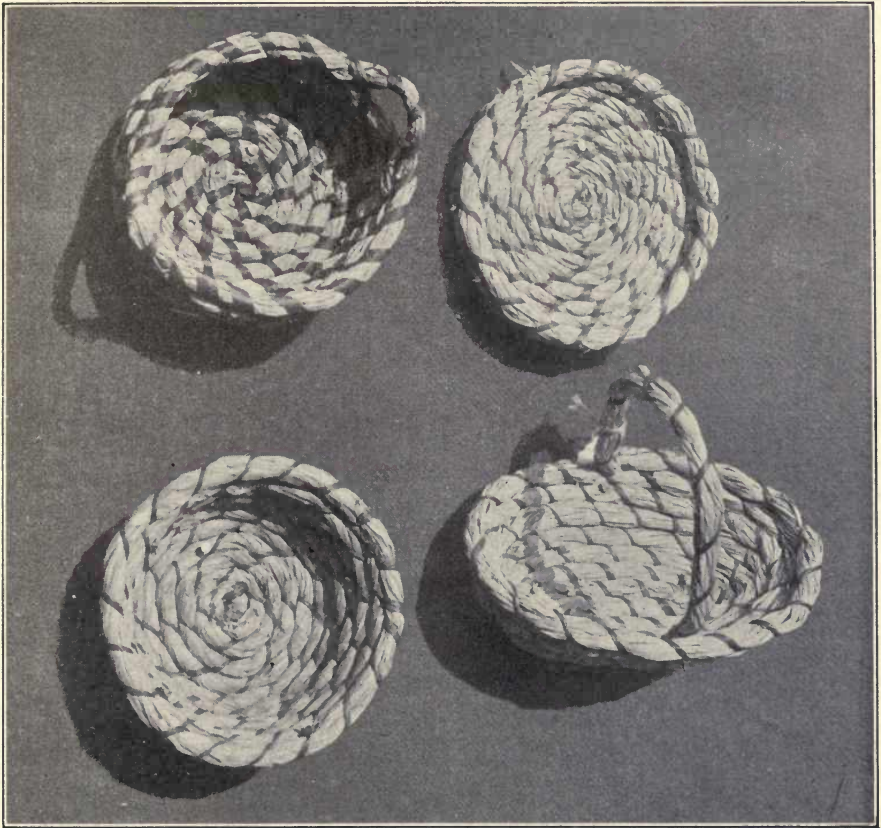

FIG. 30. SIMPLE COILED BASKETS.
Work of Students, Teachers' College, New York.

A SIMPLE BASKET FOR CHILDREN.—The coiling of natural colored raffia and wrapping with a strand of dyed material is an easy method for children. Take a sufficient number of strands of raffia to make 1-4 inch coil and wrap with a strand of colored raffia leaving distances of 1-2 inch between wraps. Coil and sew back and forth holding the coil to the left, and the stitches should not be noticed. To finish let the coil gradually diminish.

CHAPTER VIII.

THE MAT WEAVE.

While mat weaving uses the warp and woof in exactly the same manner as they are used in what I have termed the web weaving, the material is so different in character, and needs such different handling, that it is deemed wise to differentiate and give two separate sets of lessons in their use. The earliest stages of this form of weaving all kindergarten teachers are more or less familiar with.

MATERIALS REQUIRED.—A number of splints of equal width of paper, wood (such as ash, oak, etc.), palmetto, etc. A bucket or bowl of water, knife, scissors, awl or piercer.

CHECKERBOARD.—Take a number of splints of equal length and width. Place ten or a dozen side by side. This makes the warp.

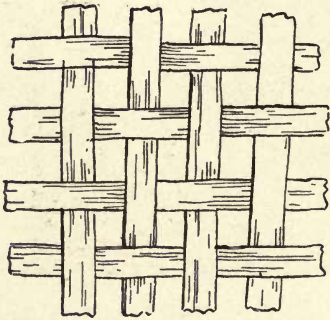

FIG. 31. SIMPLE MAT WEAVE, OPEN.

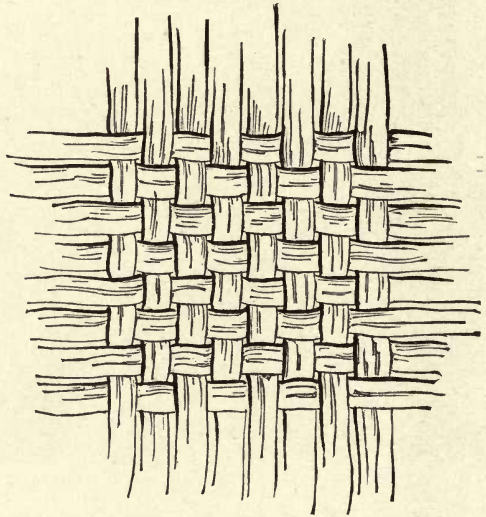

FIG. 32. SIMPLE MAT WEAVE, CLOSED.

These two cuts by courtesy of the U. S. National Museum.

Then take same number and weave them, one at a time, over and under the warp at right angles. This simple checkerwork is the basis for good work later on.

Figs. 31 and 32 clearly show the simplest forms of this kind of work. After a little practice in this with coarse splints, let the pupil undertake the making of a table mat of any suitable material similar to Fig. 33. It will be seen that the splints are fine. When it is the size desired, sew the edges tight with white thread, and then unravel or split the splints as shown in the illustration.

It is well to gain accuracy and speed in the manipulation of mat splints, and good exercise will be had by imitating Figs. 34, 35, 36

with weavers of two colors. These weaves can be utilized in the making of many beautiful baskets later on.

MAT FOUNDATION WORK.—Fold all the splints lengthwise. Take the two long ones, place them side by side, right and left, with ends reversed. (See Fig. 37.) Take a short splint, open it and fold around long splint to the right, thrusting splints through the long splint to the left. Pull tight. The next short splint fold around long

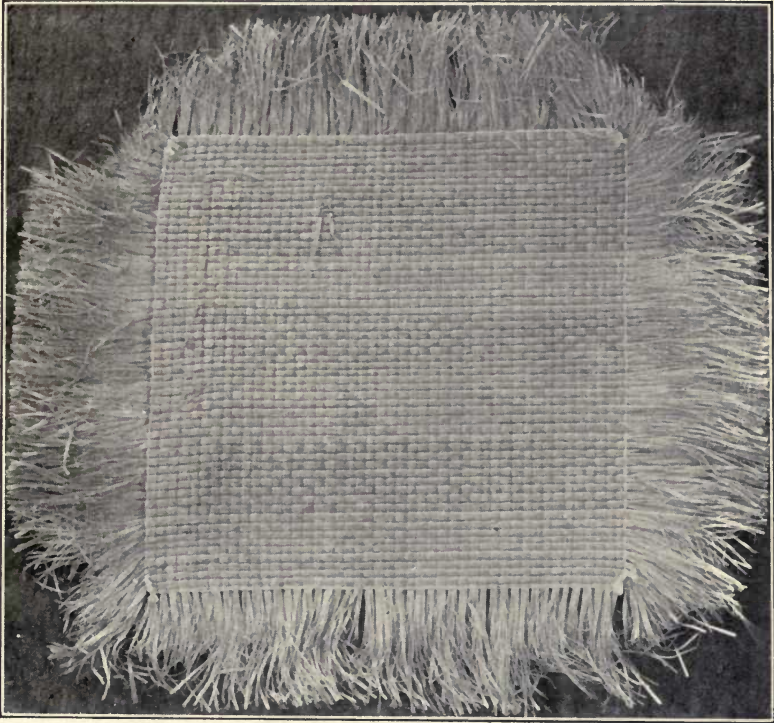

FIG. 33. TABLE MAT. SIMPLE MAT WEAVE.

splint to left and through long splint to right. So on alternating, with as many splints as desired. Pull tight.

FOLDING EXERCISE.—The accordion fold. Take two weavers of equal width, holding them with ends at right angles, or fold one long splint as shown in A, Fig. 38. Fold the perpendicular splint up over the horizontal one, then the horizontal over the perpendicular, retaining them at right angles. Back and forth the folds then go (See C) in the following order: down, from left to right; up, from right to left; and so on, taking care that each fold is absolutely even. The result is the accordion fold (B, Fig. 38.)

In Figs. 10, 11, 39 and 40 are seen four beautiful specimens of

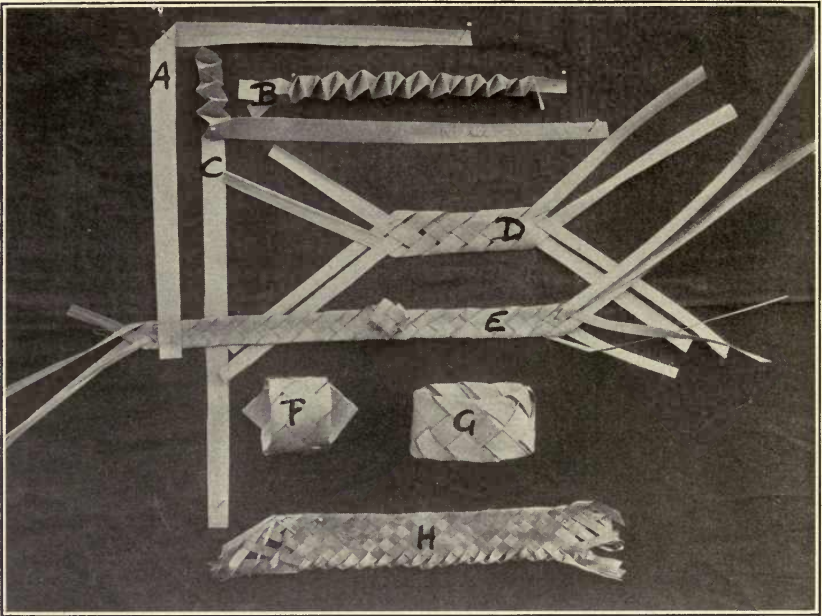
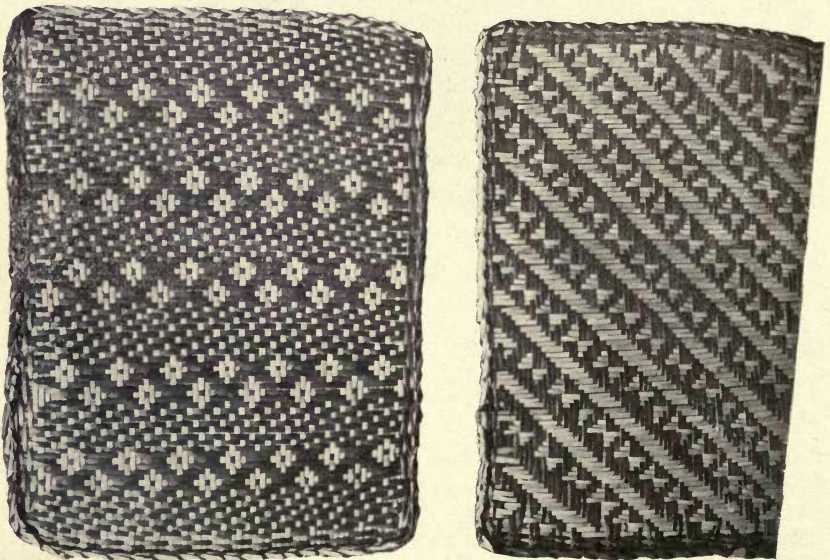

FIG. 38. ACCORDEON PLAIT, DIAGONAL MAT WEAVE, ETC.



FIGS. 39 AND 40. CHETEMACHE MATS.
Courtesy Hyde Exploring Expedition, New York.

Chetemache weave. This tribe of Indians lives on Avery Island, La., and makes beautiful baskets of a variety of shapes, using splints of palmetto.

Their dyes are evidently vegetable and the exquisite color effects produced are worthy of imitation. The colors are a dull Indian red

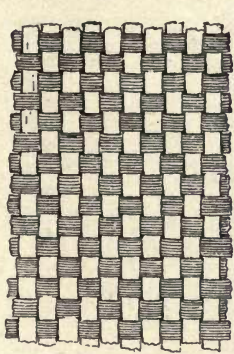

FIG. 34.
PATTERN PRODUCED
BY INTERLACING
STRANDS OF
DIFFERENT COLORS.



FIG. 35.
PATTERN PRODUCED
BY INTERLACING
STRANDS OF
DIFFERENT COLORS.

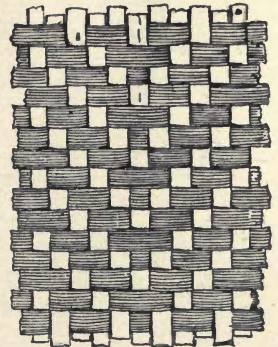

FIG. 36.
ISOLATED FIGURES
PRODUCED BY MODI-
FYING ORDER OF
INTERSECTION.

These three cuts by the courtesy of the U. S. National Museum.

and black, with the natural greenish-gray of the palmetto. In these mats, the designs are worked out with different colors. The design is easily followed and the learner will find it excellent practice to endeavor to imitate, and later on, conjure up designs from her own imagination. The binding is simple. A flat splint is laid lengthwise

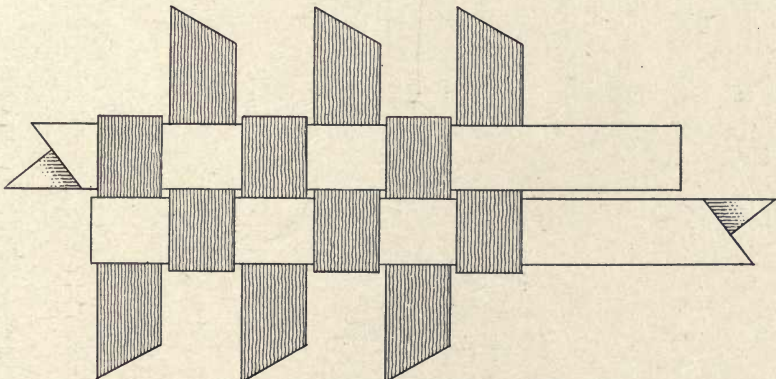

FIG. 37. MAT FOUNDATION WORK.

on the upper edge of the mat, and then sewed on with a fine weaver as seen in the illustration.

DIAGONAL MAT WEAVE.—Take four long splints. Lay two horizontally and two vertically, under and over as if going to make ordinary square mat weave, holding in left hand. Take top splint, oblique or diagonal, fold backwards, bringing edge parallel with the right edge of the perpendicular splint. Change work to right hand,

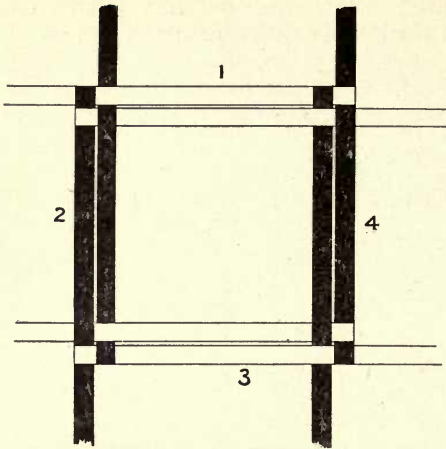

FIG. 41. SPLINT PICTURE FRAME FOUNDATION.

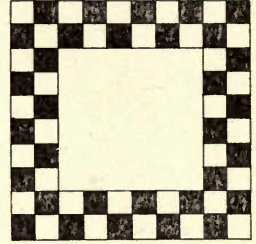

FIG. 42. SPLINT PICTURE FRAME.

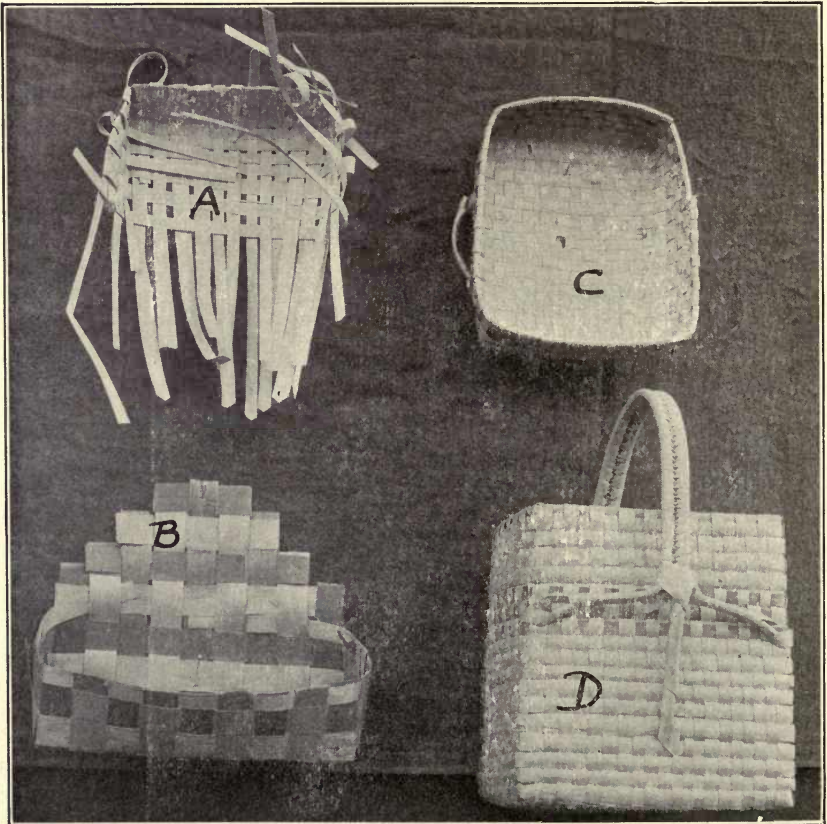

FIG. 43. SPLINT MAT WEAVE BASKETS.

fold left splint obliquely, making its upper edge lie parallel with the bottom horizontal splint. This crosses right perpendicular splint. Pass under first folded splint. There are now two perpendicular sets of splints, and two horizontal, one set to the right, one set to the left. Work held in left hand, fold upper horizontal downwards as before. Then left perpendicular folded horizontally as before. Hold now obliquely and press edges towards center to keep the work evenly, and proceed, folding as directed, as long as required. (See D, Fig. 38.)

NAPKIN RING.—A napkin ring can be made from this strip of diagonal weaving, tucking in the edges. (G, Fig. 38.)

Another form of napkin ring may be made by leaving a little longer ends to the diagonally woven strip, bringing them together and then proceeding to unite them with the ordinary flat mat weave, tucking in the edges as per the illustration, (F, Fig. 38.)

A beautiful variation of the lower edge of the weaving of a diagonal band is shown in H, Fig. 38. Here, instead of obliquely folding and creasing the splint, it is merely twisted in a curve back to the place it would have had if folded and creased. A little practice will make the weaver perfectly conversant with this pretty variation.

Cornucopias, boxes, covers, etc., in great variety of shapes and sizes, may be made upon these principles, one of which is illustrated in B, Fig. 43.

PICTURE FRAME.—Material required: eight long splints of one or various colors; necessary number of short splints.

Prepare foundation as described for Fig. 37. Open up as Fig. 41. Then insert small splints and fill up the vacant spaces marked 1, 2, 3, 4 on Fig. 41. Trim off loose edges and the result is Fig. 42, which can have cardboard or leather back glued or sewed upon it, with ring hanger, or easel.

The question of basket size can always be determined with a little study. In mat weaving the width of splint must be considered. Then there are practically five sides, viz., bottom, two ends, two sides. These sizes determined it is easy to cut splints the required length, taking care, however, to allow two inches or so for turning in (tucking in) at the edges.

It should never be forgotten that good work of any kind can be done only with splints of perfectly even width. These even widths can best be made with the cutter shown in Fig. 18.

In Fig. 43 is shown how this square mat weave may be utilized. The bottom of A is of mat foundation (simple checkerboard). When the corners are turned up, the woof splints of the sides can be continued around the corners and used as the woof splints of the ends. Where the splints meet they can be tucked in, thus strengthening the parts. A little practice soon enables one to do this "tucking in" or "doubling" skilfully.

Fig. 43, C, is the lid for D. It is made same as A. When the cover is deep enough the upright or warp splints are turned over and tucked in. A fastener for the cover to the handle of the basket D is easily made by taking a long splint, folding it around the fourth warp splint from either end, then wrapping one of the folds with the other in an oblique wrap, and binding it to the fourth warp splint from the other end.

The basket D is made in the same way as its cover C, except that it is deeper. To produce the narrowing together towards the top the warp splints should be made to taper a little.

The handle is made as follows: Take two pieces of rattan, cane, willow, or palmetto, the thickness desired and the length the handle is required to be. For weavers use long mat splints well soaked. Hold foundation canes in thumb and forefinger of left hand with weavers under one and over the other. Then wrap around left foundation



FIG. 44. MARKET AND OTHER BASKETS.
Work of Students, Teachers' College, New York.

splint, up between the two, over and around right foundation splint back between the two, down and around left splint, and so on, alternating over and under.

A little practice will soon teach how to affix to basket, taking care always to overwrap or tuck in all ends.

Figs. 44 and 45 show a variety of small models of baskets made by the students at Teachers' College. Excite the interest of children in forms of baskets in actual use, and then urge them to imitate or reproduce in miniature. The result will be an interesting collection, showing market baskets, clothes baskets, grocers' baskets, cotton

baskets, hampers, etc. All these are simple and need no detailed instructions further than those already given. The children will readily overcome the problems involved. Here adaptability to purpose, to use, can well be exemplified and important lessons given, which will readily suggest themselves to the teacher, such as: How each basket is used; how carried; what it is to carry; whether carried by one or two persons; locality used, etc. Show how environment influences everything and that the use of different baskets in different localities for the same purpose is the result of different growths, different methods of work, etc.

CANING CHAIRS.—To cane chairs is not a difficult art, yet



FIG. 45. MARKET AND OTHER BASKETS.
Work of Students, Teachers' College, New York.

is practically useful, and has a decided value in teaching the handling of splints. It legitimately comes under the head of mat weaving.

To practice, purchase from a kindergarten supply house a small, square frame, in which holes an inch apart are bored. Buy or make pegs to fit these holes. Cane is coarse, medium, fine, and fine fine. It must be soaked in water before using. Hold the frame on the lap top uppermost. Count the holes, top and bottom, and pull a piece of fine cane up through the center bottom hole, and down through center top hole, leaving an end two and one-half inches long. Put peg into both of these holes to keep cane in place. Now bring long end of cane, at bottom row, up through next hole on the right, keeping

it flat. Peg it. Take cane now to corresponding hole on top row. Peg; continue this lacing process until right side of frame is reached, taking care not to pull the cane tight. Now start to the left of the center and lace as on the right, but towards the left side of frame. This done, the frame will be filled with lines of vertical splints. Now put in the horizontal splints in exactly the same way, working from center to right and center to left. The frame is now a network of squares.

Now, starting from lower left-hand corner, run a splint to the up-

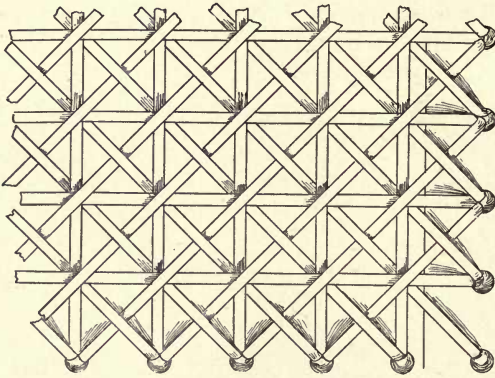

FIG. 46. CANING A CHAIR.



FIG. 47. CANE TIE.

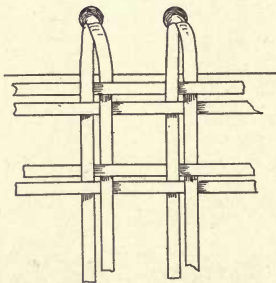

FIG. 48. CANING A CHAIR.

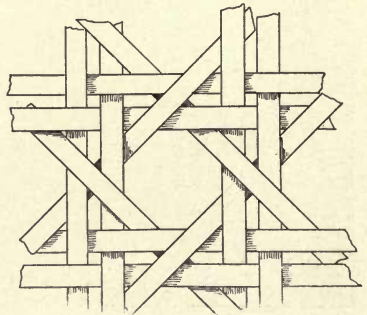

FIG. 49. WEAVE OF CHAIR CANE.

per right-hand corner and continue these diagonal lines exactly the same as the vertical ones, working first to the right, then to the left. At the fourth row from the center, however, actual weaving must begin. The splint must be taken under a cross, over a single splint, under a cross, over single. (See Fig. 46).

This diagonal weaving must be done in the two ways, viz., from the lower left corner to the upper right, and from the lower right to the upper left.

For a binding stitch over the holes, take a splint of binding cane, wide enough to cover the holes of the edge, inserting one end down through the hole at one corner. A splint of fine cane is now brought

up through every other hole, across the binding and back again through the same hole, thus couching it. In finishing off the ends, which should always be on the under side of the frame, bring the loose end to the nearest loop. Pass it underneath the loop, draw tight, then once again, creasing firmly, without any attempt to tie. This will be found to hold securely. (See Fig. 47.)

Everyone is familiar with the octagonal meshed weave of the ordinary cane-seated chair. While doing the work endeavor to have one of these as a pattern close at hand. The explanations that follow will then be perfectly simple. The one thing of importance to remember is that the first row of splints must be put on loosely, for there are six rows of splints and the later woven rows tighten up to the others.

Sit on a small stool or hassock and tilt the chair forward upon your lap. Find the center as before described. Put in the splints vertically and horizontally. Now follow these by putting in another set vertically on top of the first ones and through the same holes. The fourth row is horizontally put in and must be woven as follows: over one upper vertical, under lower vertical, at the same time pulling the upper vertical to the right, and going over or under as the case may require, as shown in Fig. 48. Now begin the diagonal weaving from lower left corner to upper right corner. These go under and over the horizontal pairs and vertical pairs as shown in Fig. 49. In many chairs there are little problems in the corners that the good sense of the weaver will easily solve if he is careful to have a due regard for proportion.

When the diagonal weaving is completed, finish off with the binding as before described.

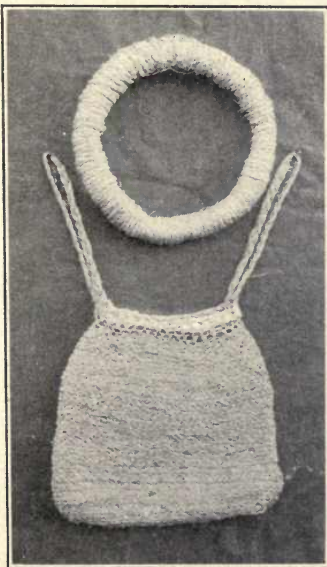

FIG. 52. HOOP AND SCHOOL BAG OF PLAITED RAFFIA.

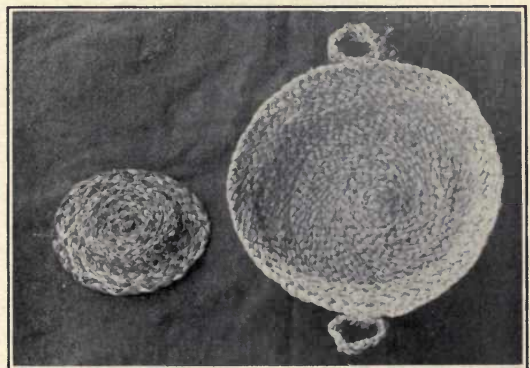

FIG. 53. DOLL'S HAT AND TRAY OF PLAITED RAFFIA.

CHAPTER IX.

THE PLAIT OR BRAID.

Every schoolboy and girl is more or less familiar with the simple forms of plaiting. To gain digital dexterity it is well to introduce it into a Course of Basketry. First of all, let the child practice on simple plaiting with strands of raffia, beginning first with coarse and later using finer material. To facilitate this place a screw hook in the wainscoting or on the under side of the work table, on which the raffia can be placed while plaiting. A little practical experience will soon demonstrate how much raffia must be used to obtain a plait of any given size. When a length of raffia is about to give out, lengthen it by splicing, not by tying, thus avoiding knots. It is not necessary to plait the entire length needed before beginning to use the plait. Alternate plaiting and sewing give variety.

To give purpose to the work, stimulate interest by showing how these plaits can be utilized. In the center of Fig. 50 is the beginning of a small mat. In this the plaits are coiled flat, with the edges outermost and sewed as the coil grows. Above it are two wall pockets, one with, and the other without, a handle. Below it to the left is one of another shape. In these three the plaits are flat and sewed edge to edge with a large darning needle, using for thread a fine strand of raffia. Sew on one side only, and see that it is closely and evenly done. To the right and below is a band made by sewing the plaits together. Under the direction of the teacher this can easily be converted into a harness, for the boy's own use in playing horses. The saddle girth above is of braided sisal hemp expressly for that purpose. Fig. 51 is composed entirely of plaited belts, made of corset lacings. These laces can be dyed so as to give design in the plait. A little experimentation will soon show that the design depends entirely upon how the colored lace is placed at the beginning of the plait. The rings are ordinary brass rings, covered with the lace, and the bottom belt shows that the ends are utilized for tying.

Both boys and girls can be much interested in this plaiting if the articles made are converted into playthings, or something useful, for their own personal use. Belts, bag-handles, toy harness and the like are easily made from this plaited work.

Fig. 52 shows a hoop of plaited raffia, used by boys and girls in one of their out-door games, and below is a school-bag, used for carrying books, etc.

Fig. 53 shows a small doll's hat, and a tray, both made of plaited raffia. All the articles of Figs. 50, 52 and 53 were made by small children at Mr. Neligh's school in Columbus, Ga.

Figs. 54 and 55 are composed of model hats made by the students at Teachers' College, Columbia University, New York. They are all of braided raffia, sewed with the edges outermost.

In the making of these hats seek to draw out the individuality of

each child or student. Let one make a continental hat, another a colonial, still another a Puritan. A Southern girl will naturally try a sombrero, whilst a girl from the Dutch regions of Pennsylvania will make a Dutch farmer's hat. Others will try the Panama, the Coolie, the Chinese, the outing hat, the policeman's helmet, the poke bonnet, etc. In army hats of different nations are a score of suggestive shapes, while in the hats of the peasantry of the world a host more

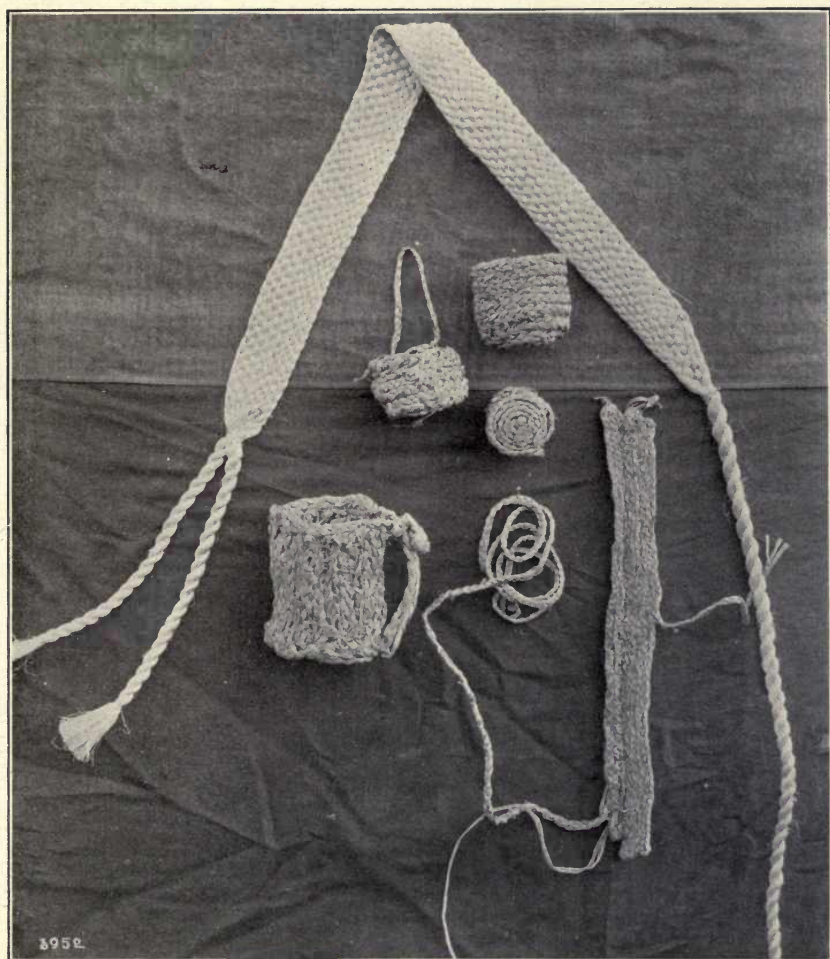

FIG. 50. ARTICLES OF PLAITED RAFFIA, ETC.

of excellent suggestions may be found. To add interest to the work let the child know something of the wearer of these different kinds of hats. Here come in opportunities for fascinating little chats on history, geography, social and domestic customs, the reasons that used to exist for the different kinds of headgear used in the various regiments of the same army, etc.

Then, too, native taste may be exercised and called into existence in the choice of a modern outing hat. "If you make a modern hat, make such an one as you would personally like to wear." This demands personality, individuality, the conscious exercise of choice. Then try to make a hat that would suit some friend. Remember that a good milliner in choosing a hat studies the shape of the face and head, the color of the hair, the form, etc., of the wearer. Thus she is able to produce a hat that will harmonize with the individuality of the wearer.

Figs. 56 and 57 are various baskets of plaited raffia made by the students of Teachers' College. Various colors are used and pretty

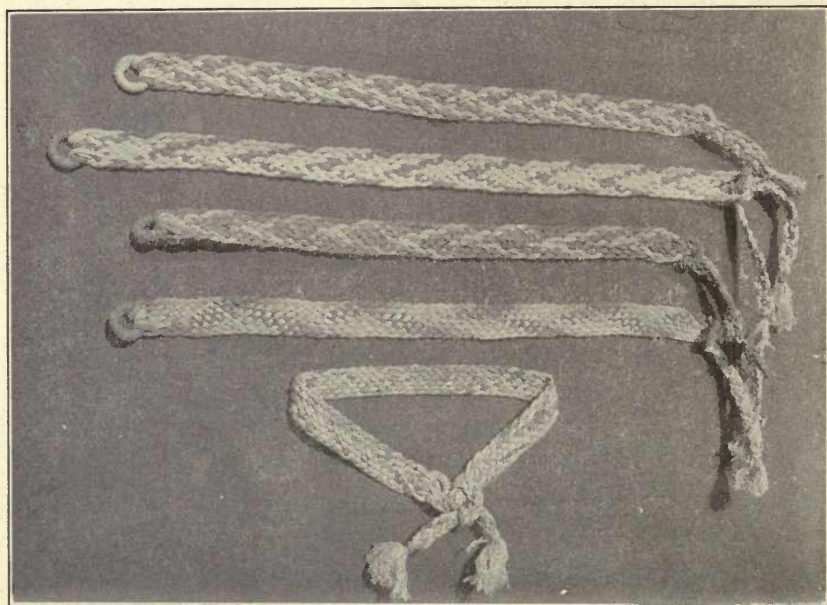

FIG. 51. PLAITED BELTS.
Work of Students, Teachers' College, New York.

effects produced. Firmness of weave, solidity of the basket as a whole, neatness in sewing the plaits together, harmony of color where it is used, and good shape are all sought after.

Five-stranded plaits of raffia often come in very useful, and the manner of making is clearly shown in Fig. 58.

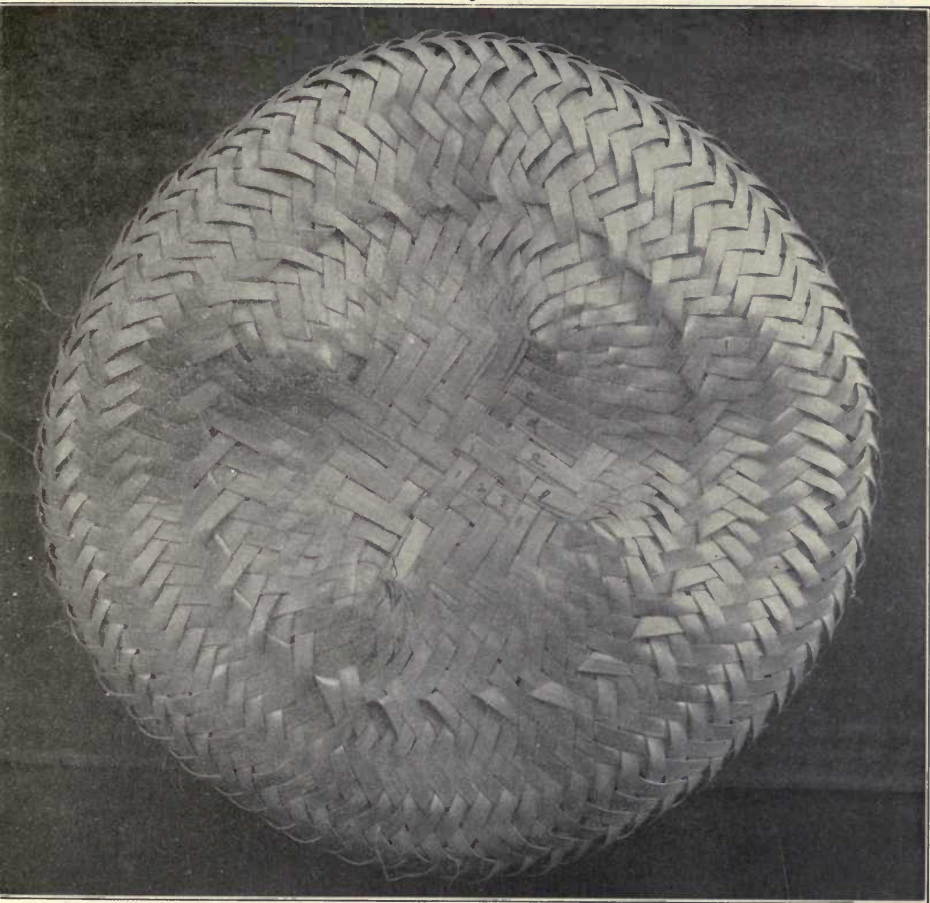

FIG. 50a. BOTTOM OF DEERFIELD BASKET.

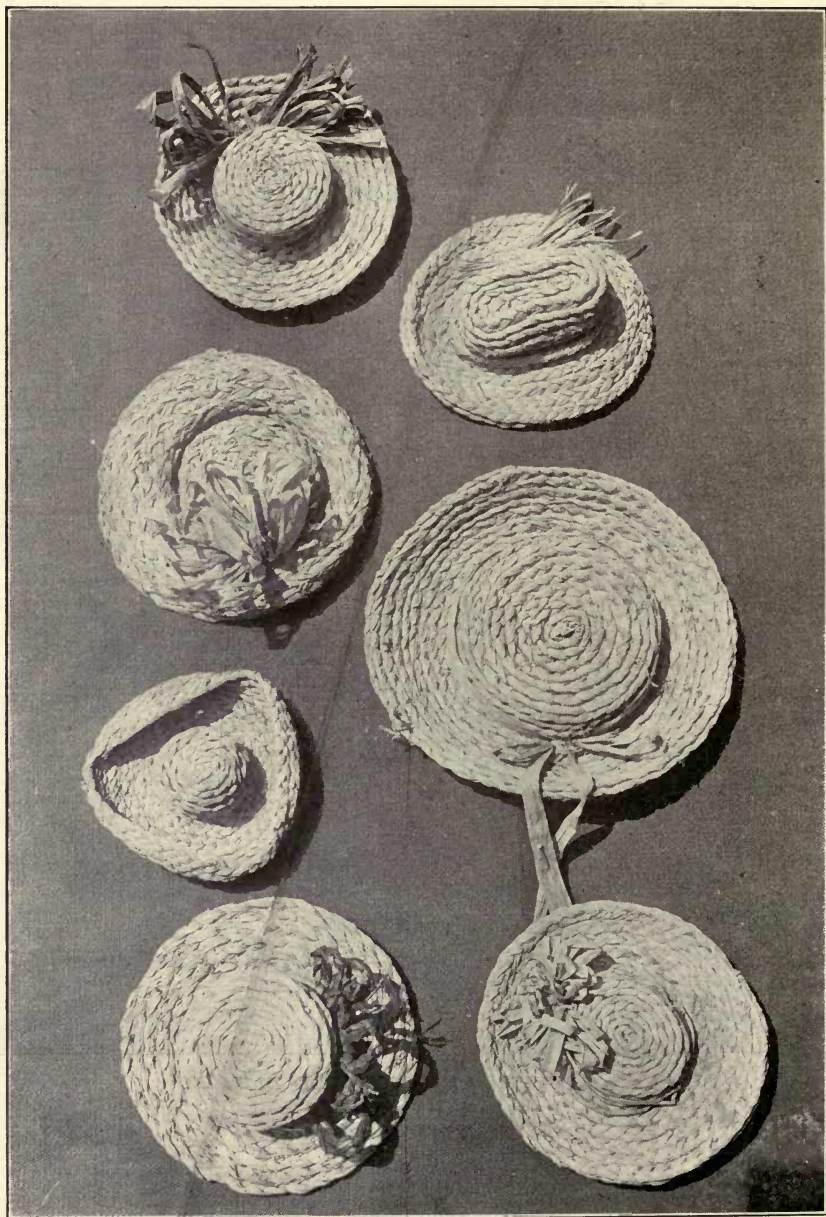

FIG. 54. PLAITED RAFFIA HATS.
Work of Students, Teachers' College, New York.

CHAPTER X.

THE NET.

From page 158, "Indian Basketry," it will be seen that carrying nets were and are made by the Mission Indians of California. The Pimas have a carrying basket in which the net is used.

Various materials can be used in this work. Twisted hemp, rushes, braided raffia, yucca fibre, etc. Even unbraided raffia may be used. It should be slightly dampened for several hours before using.

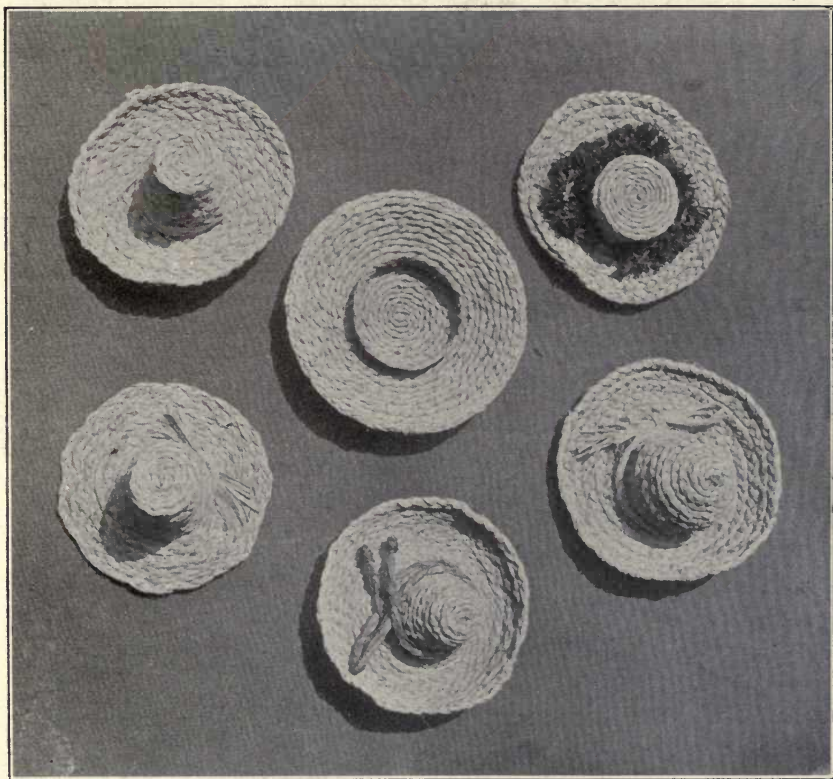

FIG. 55. PLAITED RAFFIA HATS.
Work of Students, Teachers' College, New York.

For a netted work or handkerchief-bag, as shown in A, Fig. 61, secure twelve strands raffia of two colors and a stick about a yard long and one and one-half inches wide. Hold the stick in any easy position so that a strand of raffia may be doubled and tied around the

stick, as shown in Fig. 59. Draw the knot tight. Put on the rest of the strands in like manner. Separate to about an inch apart, then knot each strand at about the distance of an inch with the nearest strand of the next pair. Make even meshes all the way across. Continue this all the way down for five or six rows, narrowing the meshes

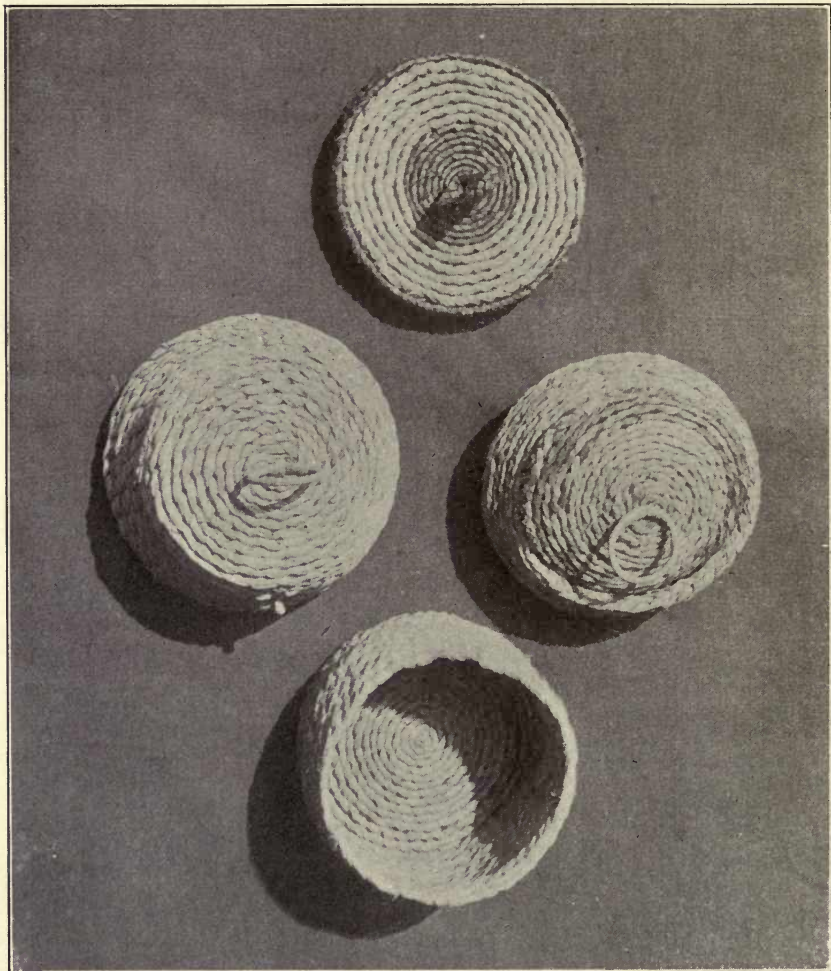

FIG. 56. BASKETS OF PLAITED RAFFIA.
Work of Students, Teachers' College, New York.

towards the bottom. Then slip the knots from the stick, and proceed to close up the bag by knotting the loose sides together.

At the bottom the whole of the strands are gathered together and tied with a single or braided strand. The ends are then cut evenly, a length of plaited raffia put through the upper mesh and tied, and the bag is complete.

A pretty effect is caused by loosely braiding the strands of two bottom rows of meshes before knotting them.

Another style of bag is made by keeping the meshes of equal size all the way to the bottom, then joining the two sides at the bottom, by matching the knots and meshes together and then knitting two strands from the front and two from the back together for the finishing row. The ends can then be cut and the bag is complete.

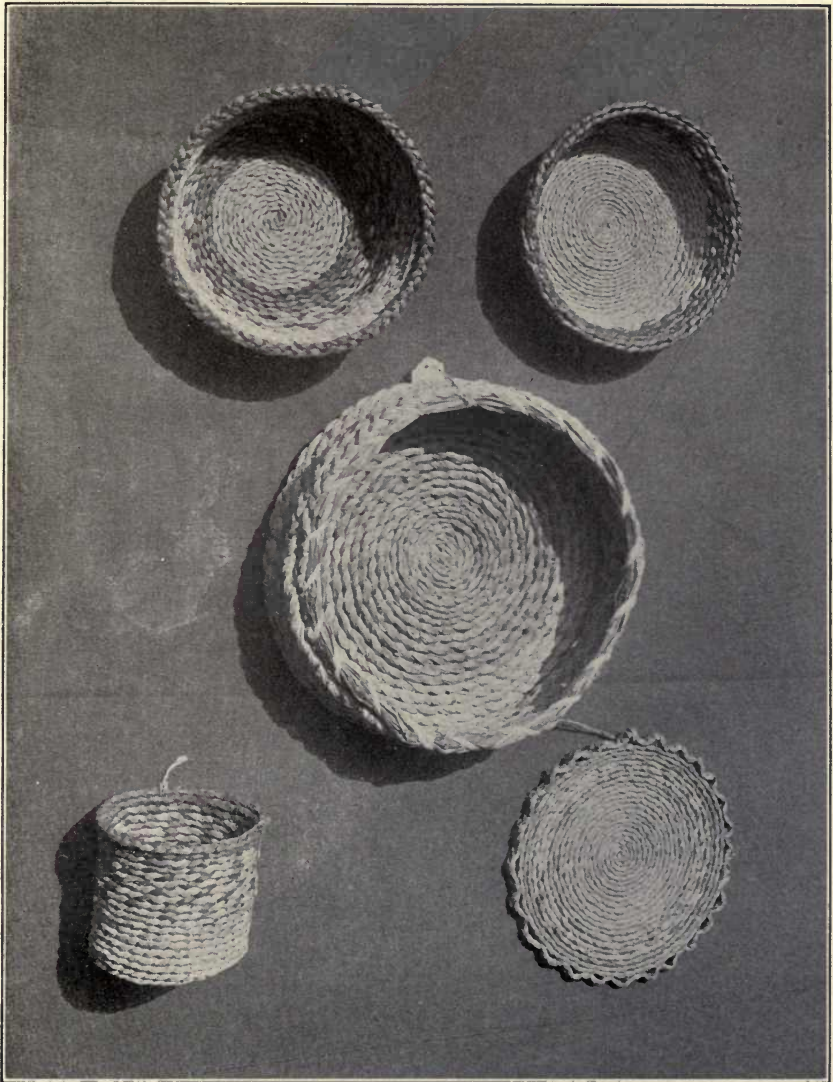

FIG. 57. BASKETS OF PLAITED RAFFIA.
Work of Students, Teachers' College, New York.

If tassels are desired they may be made of raffia and sewed on. When the bag is lined with silk or turkey red cotton it is a pretty and serviceable article.

A twine bag may be made in the same manner as A, Fig. 61, except that the meshes must be much smaller, and the number of strands

limited to the size of the ball of twine. With a tassel on the bottom, and tied tightly on the top, the twine allowed to come through one of the meshes, it can be suspended wherever needed.

In netting with raffia or other materials an infinite variety of articles may be made, and all different, as suggested in B, C and D,

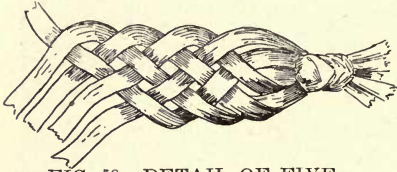

FIG. 58. DETAIL OF FIVE STRAND PLAIT.

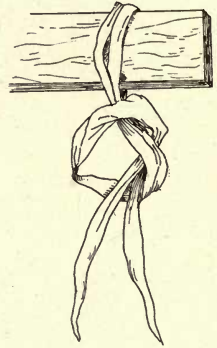

FIG. 59. STITCH AND KNOT OF RAFFIA.

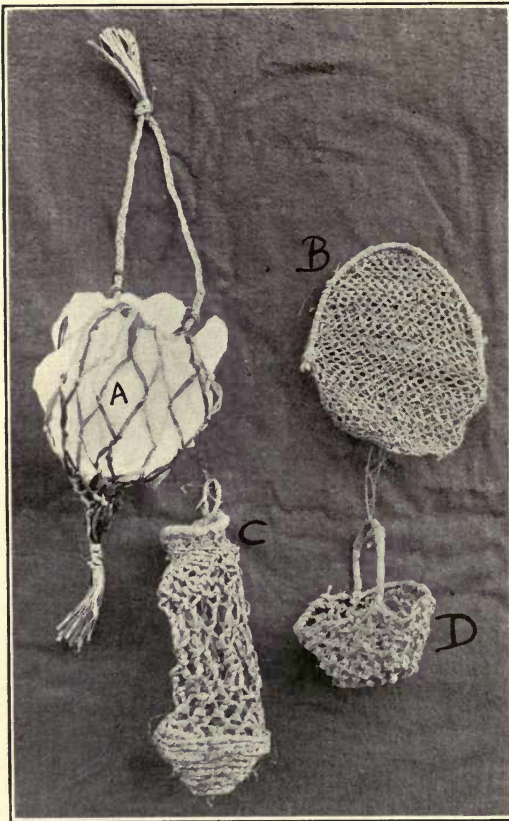

FIG. 61. NETTED BAGS OF RAFFIA, ETC.

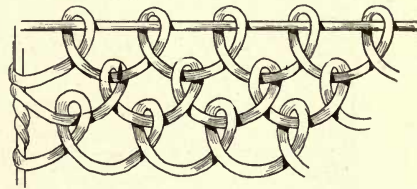

FIG. 60. SINGLE NET MESH.

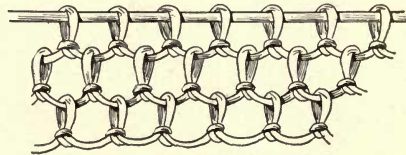

FIG. 62. NET MESH.

Fig. 61. B is a small netted purse of raffia of fine mesh, using the single net stitch of Fig. 60.

C is netting the same as described in the work-bag A, but has a bottom and top of coiled and sewed plaited raffia.

D is a pretty little basket made of a fibre brought from Puerto

Rico. It is composed entirely of fancy stitches, knotted or fastened as required. These fancy stitches give wonderful variety to basket work and can be introduced here and there as taste and skill dictate. These may be imitated from any book of fancy needlework, similar to Figs. 62 to 66, for which I am indebted to the "Priscilla Needlework

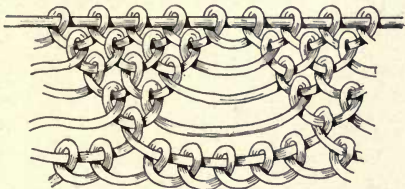

FIG. 63. NET MESH.

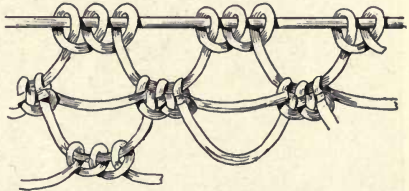

FIG. 64. NET MESH.

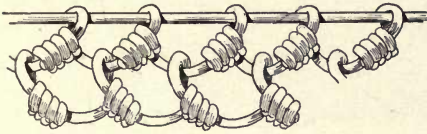

FIG. 65. NET MESH.

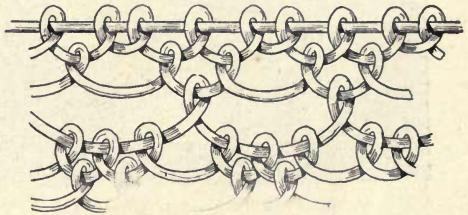

FIG. 66. NET MESH.

Book for 1903." Any of these may be imitated in raffia, yucca fiber, etc.

A pretty napkin-ring can be made by taking ten curtain rings about an inch in diameter and covering them with the buttonhole stitch shown in Figs. 67 and 68. Raffia or any fibre may be used. When all the rings are covered, overlap them, and then join by passing a ribbon or five-strand plait of raffia (see Fig. 58) an inch wide, through, then under and over, as shown in Fig. 69. The size of rings may be varied to suit the size of napkin.

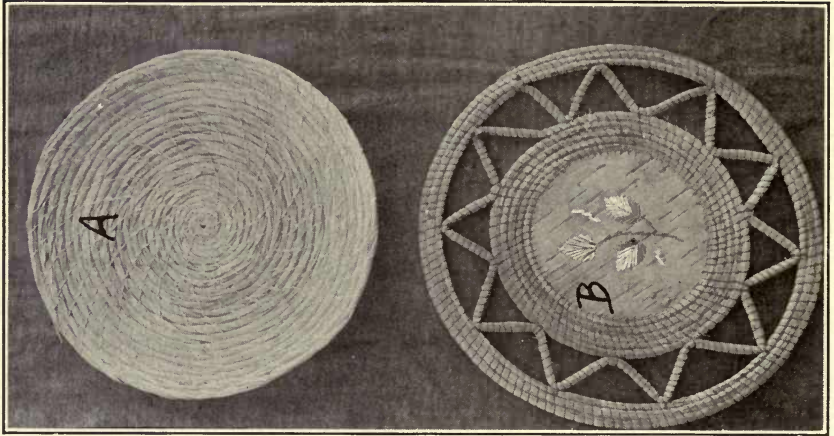
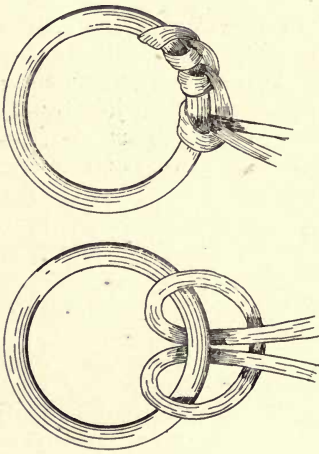

FIG. 70. SIMPLE COILED WEAVE AND VARIATION.



FIGS. 67 AND 68. BUTTON HOLE STITCH ON RING.

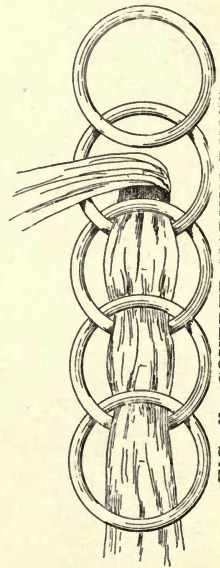

FIG. 69. COVERED NAPKIN RINGS.

CHAPTER XI.

THE COIL WEAVE.

The coil is one of the favorite weaves of the best basket makers in the world, viz., the Indians of the American West and Southwest. It is simple and yet capable of large variation, and, when performed by an artist, is exquisitely beautiful. As Professor Mason has well written:

“Coiled basketry in point of size presents the greatest extremes. There are specimens delicately made that will pass through a lady’s finger ring, and others as large as a flour barrel; some specimens have stitching material one-half inch wide, as in the Pima granaries, and in others the root material is shredded so fine that nearly 100 stitches are made within an inch of space. In form, the coiled ware may be perfectly flat, as in a table mat, or built up into the most exquisite jar shape, in design, the upright stitches lend themselves to the greatest variety of intricate patterns.”

The simplest form of coiled work is shown in Fig. 70. The material of the coil may be almost anything capable of being coiled, such as grass, sweet grass, corn husks, straw, raffia, broom corn, shredded cat-tail, split willows, etc. The plain mat of Fig. 70 is of raffia, while the fancy one is of sweet grass, with a center of cedar-bark. Taking a length of the coil material, it is tightly wrapped with thread, twine, raffia, or whatever is to be used for sewing. A strong tapestry needle is needed for the sewing. The coil is then begun, the stitches being taken just past the preceding one, as the work progresses. This gives the even and beautiful spiral effect.

The variation of B, Fig. 70, will be easily mastered. The center may be birch bark (ornamented, as this is, with colored quills), or of leather. The first grass coil is sewed to its outer edge. The zig-zag is introduced and the mat then completed with three rounds of coil.

Great care should be exercised in putting in new material to replenish the coil. Upon this depends the evenness of the work.

Fig. 71 is of coiled trays made by the students of Teachers’ College. Of these Miss Hyde writes and thus instructs how to make:

They are made of hemp, combined with grasses, sedges, rushes, etc., gathered in the immediate neighborhood of New York. Let the children go out and gather their own material for these simple trays. Dye the hemp and take an amount equivalent to three-eighth inch coil; wrap for a distance of three-fourths of an inch, allowing spaces of one inch between wraps; then fasten and sew, each time inserting the needle with point toward you between every wrap, thus giving a radiation from the center as the work progresses. To finish allow the coil to diminish gradually and make a secure fastening.

Fig. 72 is of a group of mats and baskets made of long pine needles. They are pretty and useful, and made with comparative ease. D is an oval mat, made exactly as the mat in Fig. 36, except that an oval center was first made by bending a strong and thick needle to the

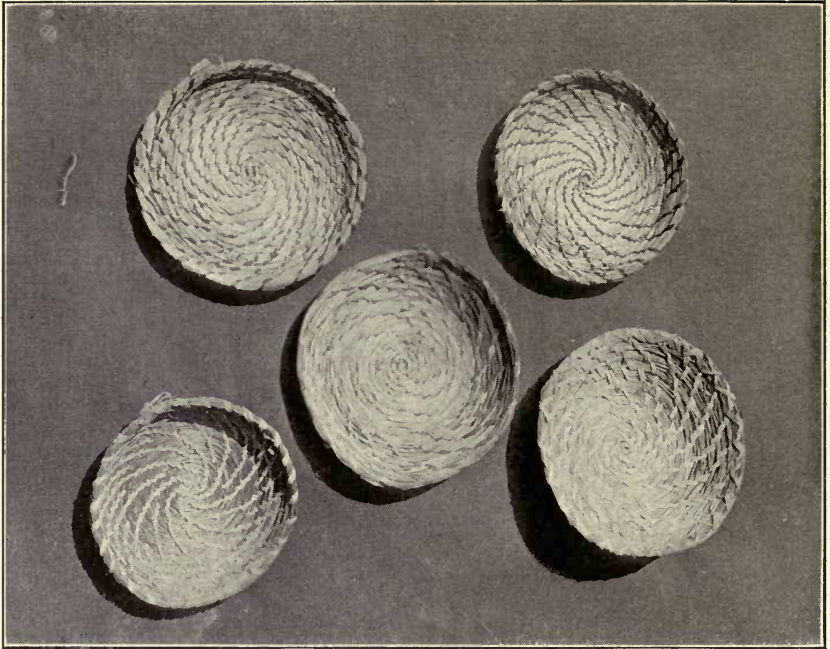

FIG. 71. SIMPLE COILED TRAYS.
Work of Students, Teachers' College, New York.

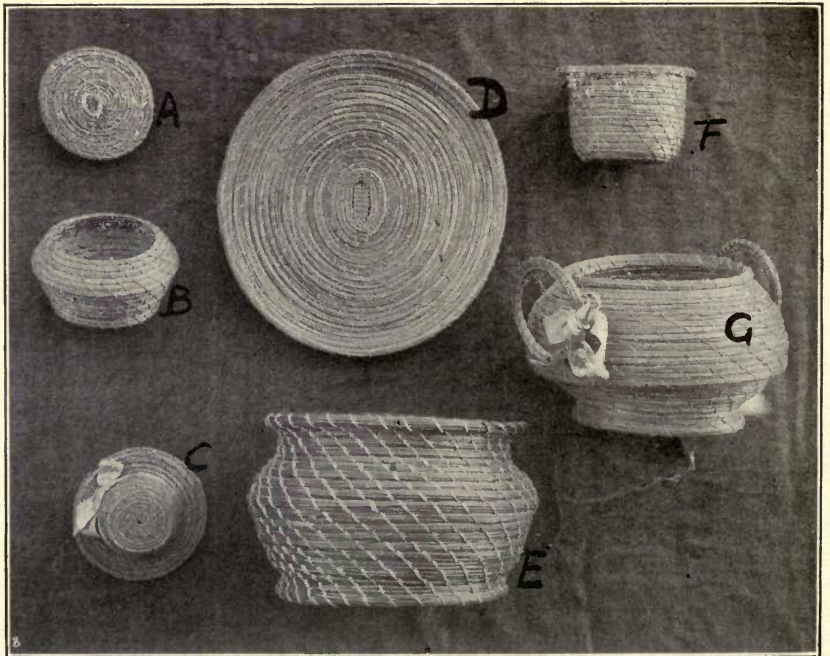

FIG. 72. PINE NEEDLE COILED BASKETS.

shape required. This was then filled up with darned work, and used as the basis. It makes an excellent tray for the toilet table, or a mat for the dinner table.

C is a "cute little hat," circular in shape, decked off with a piece of ribbon. The top is an inch and a half in diameter, the height two and a quarter inches, the width of brim three-quarters of an inch, the diameter of bottom, including brim, three and one-eighth inches.

E and G, Fig. 72, are dissimilar in shape, yet made in the same way. Each has a base of two coils, sewed on after the basket was elsewhere finished. The handles of G are each of two circular coils, two and a half inches in diameter, and sewed to the sides. F is smaller and the two upper coils are made oval so as to afford two slight protuberances which act as handles. B is a dainty little basket, to which A is the lid. It is two and a quarter inches across at the bottom, and the lid is flanged and fits snug.

When these long pine needles baskets are known they will become wonderfully popular in a short time.

In the making of all these baskets stimulate the student to stability

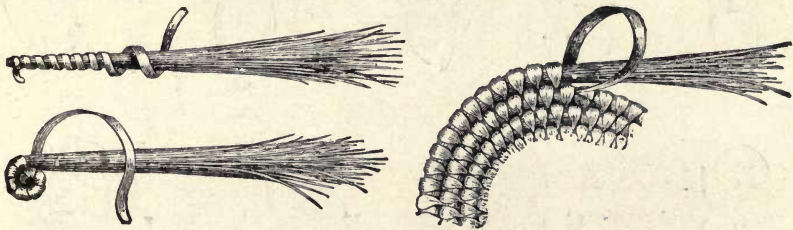

FIGS. 73, 74, 75. MANUFACTURE OF SPIRALLY COILED WEAVES.

Courtesy of the U. S. Bureau of Ethnology.

and firmness. A basket must sit firmly on the table and be tightly woven. No "wobbly" bottom, and no slovenly work in the sides will be tolerated. Here are two important things to be attained.

Figs. 73, 74, 75 clearly show the Indian method of making the simple coiled weave. I quote Lieut. Cushing's description: "In the manufacture of the Havasupai boiling baskets, which are good examples of the helix or spirally coiled type of basket, the beginning was made at the center of the bottom. A small wisp of fine flexible grass stems or osiers softened in water was first spirally wrapped a little at one end with a flat, limber splint of tough wood, usually willow. (Fig. 73.) This wrapped portion was then wound upon itself, the outer coil thus formed (Fig. 74) being firmly fastened as it progressed to the one already made by passing the splint wrapping of the wisp each time it was wound around the latter through some strands of the contiguous inner coil, with the aid of a bodkin. (Fig. 75.) The bottom was rounded upward and the sides were made by coiling the wisp higher and higher, first outward, to produce the bulge of the vessel, then inward, to form the tapering upper part and neck, into which the two little twigs or splint-loops were firmly woven."

This subject will be found more fully discussed in the chapter on

Indian Stitches; and in my book on Indian Basketry. Scores of exquisite baskets made by this stitch are pictured.

As Professor Mason has shown in his bulletin, there are nine different varieties of coiled basketry which he analyzes and describes as follows:

"The foundation may be (1) a single stem or rod; (2) a stem with a thin welt laid on top of it; (3) two or more stems over one another; (4) two stems laid side by side, with a welt; (5) three stems in triangular position; (6) a bundle of splints or small stems; (7) a bundle of grass or small shreds.

The stitches pass around the foundation in progress (1) interlocking, but not inclosing the foundation underneath; (2) under one rod

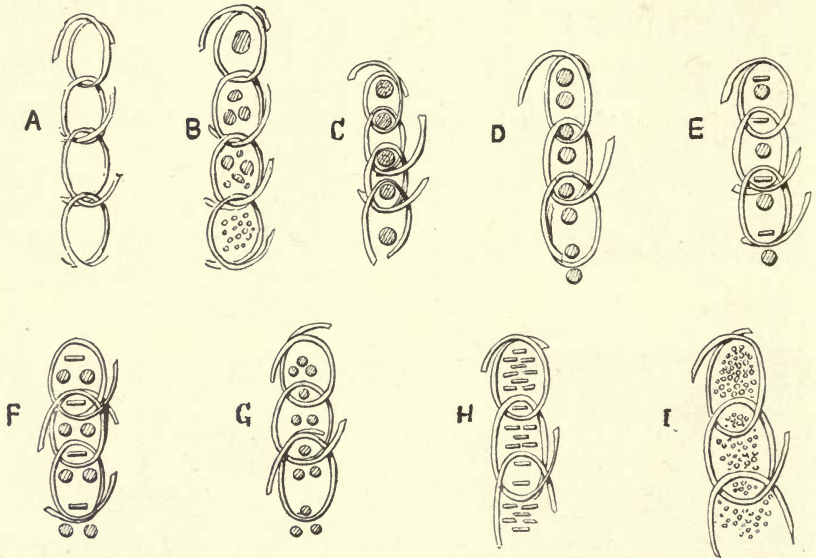

FIG. 76. CROSS SECTIONS OF VARIETIES IN COILED BASKETRY.

Courtesy of the U. S. National Museum.

of the coil beneath, however many there may be; (3) under a welt of the coil beneath; (4) through splints or other foundation, in some cases systematically splitting the sewing material underneath. With these explanations it is possible to make the following nine varieties of coiled basketry, matting, or bagging:

- A. Coiled work without foundation.
- B. Simple interlocking coils.
- C. Single-rod foundation.
- D. Double-stem coil, two rod foundation.
- E. Packing inclosed, rod and welt foundation.
- F. Packing inclosed, two rod and splint foundation.
- G. One rod inclosed, three-rod foundation.
- H. Splint foundation.
- I. Grass-coil foundation.
- K. Fuegian coiled basketry.

These will now be taken up systematically and illustrated (fig. 76).

A. COILED WORK WITHOUT FOUNDATION.—Specimens of this class have been already mentioned. The sewing material is babiche or fine rawhide thong in the cold north, or string of some sort farther south. In the Mackenzie Basin will be found the former, and in the tropical and subtropical areas the latter. If a plain, spiral spring be coiled or hooked into one underneath, the simplest form of the open coiled work will result. An improvement of this is effected

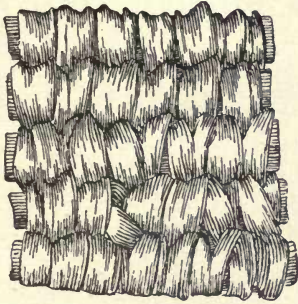

FIG. 77. DETAIL OF INTERLOCKING STITCHES.

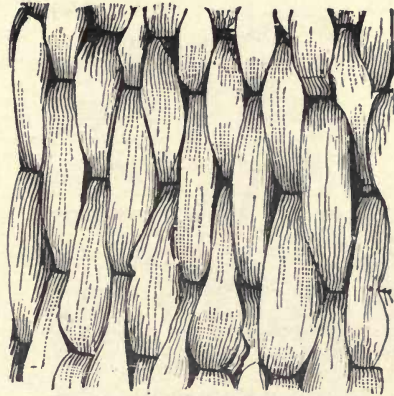

FIG. 78. DETAIL OF SINGLE-ROD COIL IN BASKETRY.

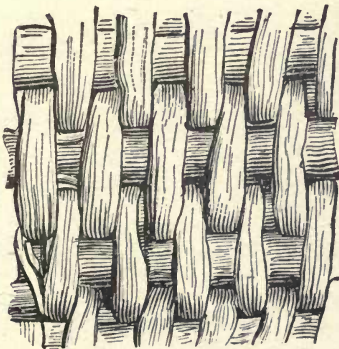

FIG. 79. FOUNDATION OF TWO RODS, VERTICAL.

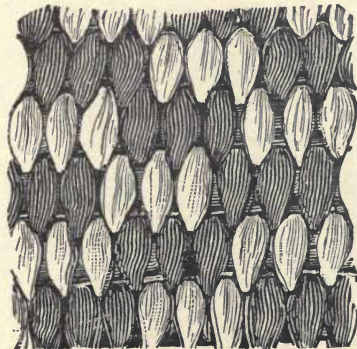

FIG. 80. ROD AND WELT COILED WORK.

The above four cuts by courtesy of the U. S. National Museum.

when the moving thread in passing upward after interlocking is twined one or more times about its standing part (Fig. 76A.)

B. Simple interlocking coils.—Coiled work in which there may be any sort of foundation, but the stitches merely interlock without catching under the rods or splints or grass beneath. This form easily passes into those in which the stitch takes one or more elements of the foundation, but in a thorough ethnological study small differences can not be overlooked (fig. 76 B). Fig. 77 represents this style of workmanship on a coiled basket in grass stems from Alaska, collected by Lucien M. Turner. The straws for sewing merely interlock without gathering the grass roll.

C. Single-rod foundation.—In rattan basketry and Pacific coast ware, called by Dr. J. W. Hudson Tsai in the Poma language, the foundation is a single stem, uniform in diameter. The stitch passes around the stem in progress and is caught under the one of the preceding coil, as in fig. 76 C. In a collection of Siamese basketry in the U. S. National Museum the specimens are all made after this fashion; the foundation is the stem of the plant in its natural state, and the sewing is with splints of the same material, having the glistening surface outward. As

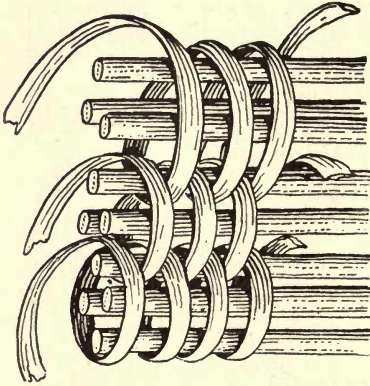

FIG. 81. FOUNDATION OF THREE RODS.



FIG. 82. FOUNDATION OF SPLINTS.

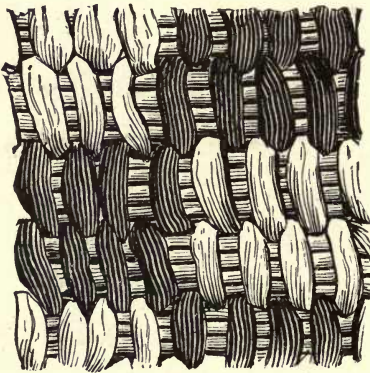

FIG. 83. INTERLOCKING COILS, STRAW FOUNDATION.



FIG. 84. OPEN COIL, INCLOSING PART OF FOUNDATION.

The above four cuts by courtesy of the U. S. National Museum.

this is somewhat unyielding, it is difficult to crowd the stitches together, and so the foundation is visible between.

In America single-rod basketry is widely spread. Along the Pacific coast it is found in northern Alaska and as far south as the borders of Mexico. The Poma Indians use it in some of their finest work. The roots of plants and soft stems of willow, rhus, and the like are used for the sewing, and being soaked thoroughly can be crowded together so as to entirely conceal the foundation (fig. 78).

D. Two-rod foundation.—One rod in this style lies on top of the other; the stitches pass over two rods in progress and under the upper

one of the pair below, so that each stitch incloses three stems in a vertical series. A little attention to fig. 76 D will demonstrate that the alternate rod or the upper rod in each pair will be inclosed in two series of stitches, while the other or lower rod will pass along freely in the middle of one series of stitches and show on the outer side. Examples of this two-rod foundation are to be seen among the Athapascan tribes of Alaska, among the Poma Indians of the Pacific coast, and among the Apache of Arizona. An interesting or specialized variety of this type is seen among the Mescaleros of New Mexico, who use the two-rod foundation, but instead of passing the stitch around the upper rod of the coil below, simply interlock the stitches so that neither

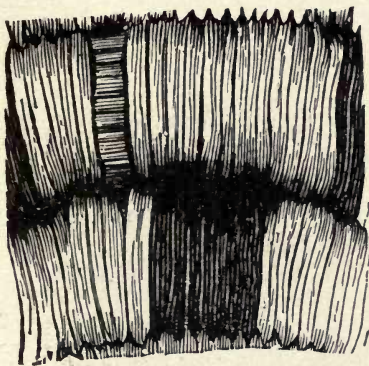
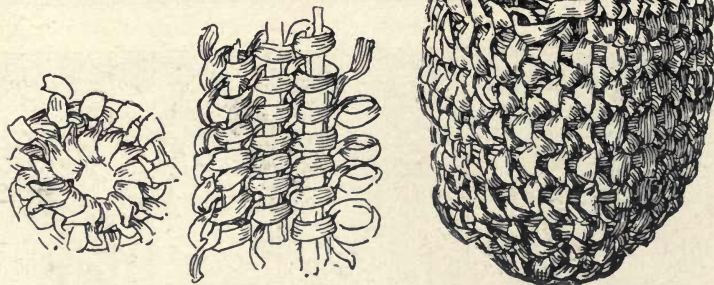

FIG. 85. INTERLOCKING COILS, SHRED FOUNDATION.



FIGS. 86, 87 AND 88. FUEGIAN COILED BASKET AND DETAILS.

By courtesy of the U. S. National Museum.

one of the two rods is closed twice. This Apache ware is sewed with yucca fiber and the brown stems of other plants, producing a brilliant effect, and the result of the special technic is a flat surface like that of pottery (fig. 79). The U. S. National Museum possesses a single piece of precisely the same technic from the kindred of the Apache on the lower Yukon.

E. Rod and welt foundation.—In this kind of basketry the single-rod foundation is overlaid by a strip or splint of tough fiber, sometimes the same as that with which the sewing is done; at others a strip of leaf or bast. The stitches pass over the rod and strip which are on top down under the welt only of the coil below, the stitches interlocking. The strip of tough fiber between the two rods which

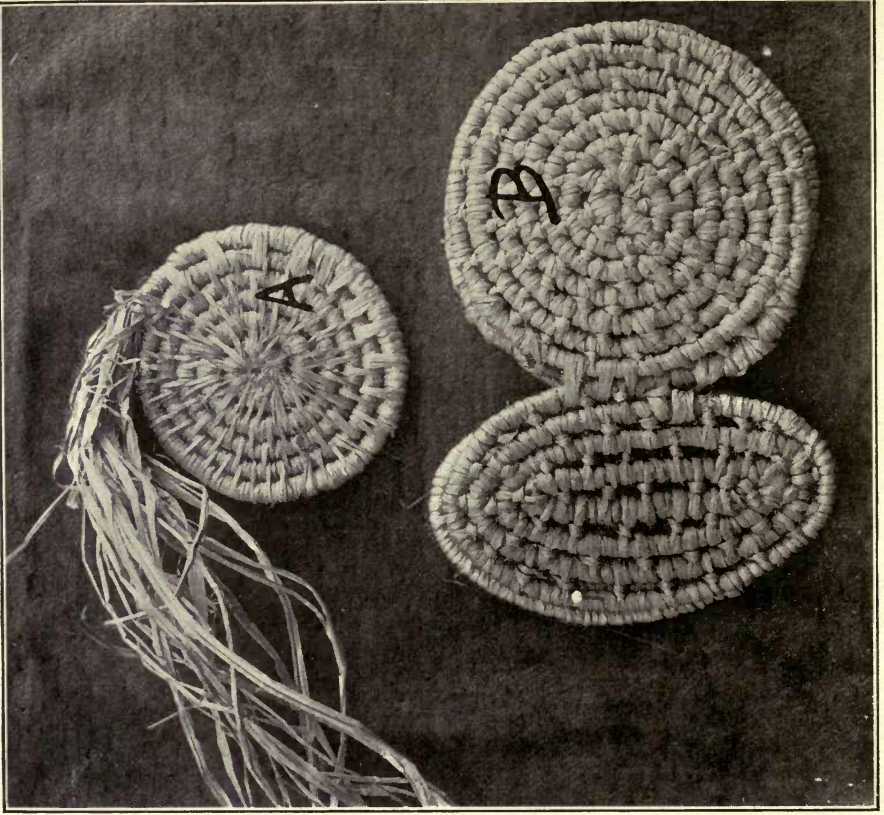

FIG. 89. COILED RAFFIA BASKETS.

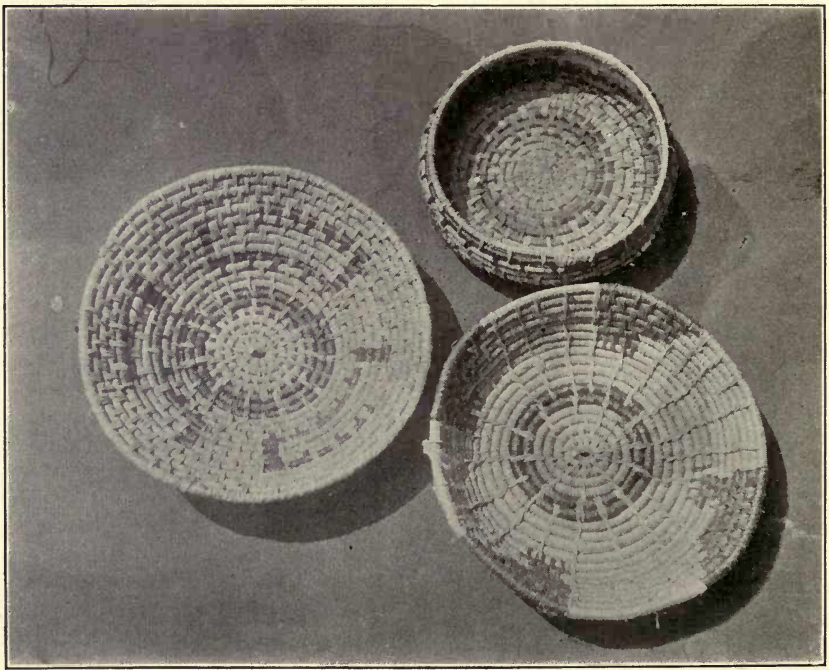

FIG. 91. COILED RAFFIA BASKETS.

serves for a welt has a double purpose—strengthening the fabric and chinking the space between the rods (fig. 76 E and fig. 80). This style of coil work is seen on old Zuni basket-jars and on California examples. The type of foundation passes easily into forms (fig. 76) C, D, and F.

F. Two rod and splint foundation.—In this style the foundation is made thicker and stronger by laying two rods side by side and a splint or welt on top to make the joint perfectly tight. The surface will be corrugated. Tribes practicing this style of coiling generally have fine material and some of the best ware is so made up.

G. Three-rod foundation.—This is the type of foundation called by Dr. J. W. Hudson *bam-tsu-wu*. Among the Poma and other tribes in the western part of the United States the most delicate pieces of basketry are in this style. Dr. Hudson calls them the “jewels of coiled basketry.” Surfaces are beautifully corrugated, and patterns of the most elaborate character can be wrought on them. The technic is as follows: Three or four small uniform willow stems serve for the foundation, as shown in fig. 81; also in cross section in fig. 76 G. The sewing, which may be in splints of willow, black or white *carex* root, or *cercis* stem, passes around the three stems constituting the coil, under the upper one of the bundle below, the stitches interlocking. In some examples this upper rod is replaced by a thin strip of material serving for a welt (see fig. 76 F). In the California area the materials for basketry are of the finest quality. The willow stems and *carex* root are susceptible of division into delicate filaments. Sewing done with these is most compact, and when the stitches are pressed closely together the foundation does not appear. On the surface of the *bam-tsu-wu* basketry the Poma weaver adds pretty bits of bird feathers and delicate pieces of shell. The basket represents the wealth of the maker, and the gift of one of these to a friend is considered to be the highest compliment.

H. Splint-foundation.—In basketry of this type the foundation consists of a number of longer or shorter splints massed together and sewed, the stitches passing under one or more of the splints in the coil beneath (fig. 82). In the Poma language it is called *chilo*, but it has no standing in that tribe. In the Great Interior Basin, where the pliant material of the California tribes is wanting, only the outer and younger portion of the stem will do for sewing. The interior parts in such examples are made up into the foundation (fig. 76 H). Such ware is rude when the sewing passes carelessly through the stitches below, in others the splitting is designed and beautiful. In the *Kliki-tat* basketry the pieces of spruce or cedar root not used for sewing material are also worked into the foundation.

I. Grass-coil basketry.—The foundation is a bunch of grass or rush stems, of small midribs from palm leaves, or shredded yucca. The effect in all such ware is good, for the reason that the maker has perfect control of her material. Excellent examples of this kind are to be seen in the southwestern portions of the United States, among the pueblos and missions, and in northern Africa. The sewing may be done with split stems of hard wood, willow, rhus, and the like, or, as in the case of the Mission baskets in southern California, of the stems of rushes (*Juncus acutus*), or stiff grass (*Epicampes rigidum*). (See fig. 83 and the cross section given in fig. 76 I). In the larger granary baskets of the Pima a bundle of straws furnishes the foundation,

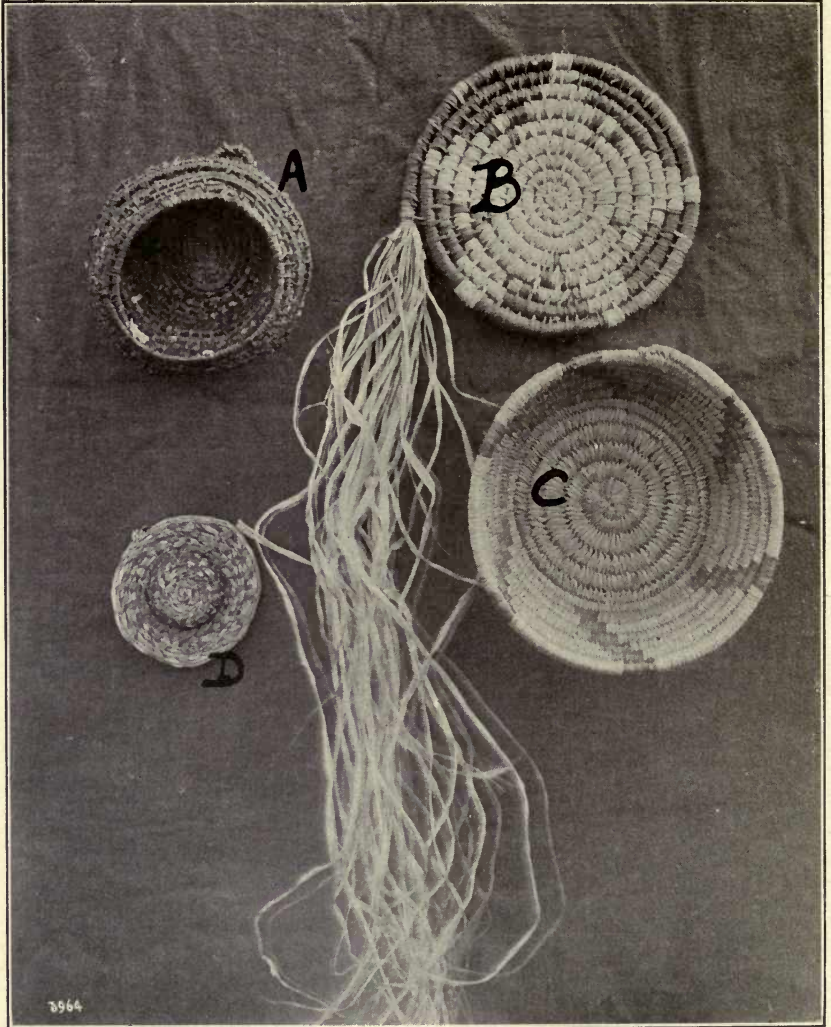

FIG. 90. COILED RAFFIA BASKETS.

while the sewing is done with broad strips of tough bark, as in fig. 84. In the Fuegian coiled basketry, of which a figure is given, the sewing is done with rushes, but instead of being in the ordinary over-and-over stitch it consists of a series of half hitches or buttonhole stitches (fig. 86).

Among the basketry belonging to the grass-coil foundation type are the Hopi plaques, built upon a thick bundle of the woody stems of the yuccas, which furnish also the sewing material from the split leaf (fig. 85). If this be examined in comparison with a style of basketry found in Egypt and in northern Africa as far as the Barbary states, great similarity will be noticed in the size of the coil, the color of the sewing material, the patterns, and the stitches. The suggestion is here made that this particular form of workmanship may be due to acculturation, inasmuch as this type of basketry is confined in America to the Hopi pueblos, which were brought very early in contact with Spaniards and African slaves.

K. Fuegian coiled basketry.—In this ware the foundation is slight, consisting of one or more rushes; the sewing is in buttonhole stitch or half-hitches, with rush stems interlocking. The resemblance of this to Asiatic types on the Pacific is most striking (fig. 86)."

The student can utilize almost all of these methods in one kind of work or another, and, when time permits, it is well to experiment in the various styles with the home materials.

In fig. 89, two different methods of coiled basketry are shown. Here, after the center has been begun, the new part of the coil is wrapped for a certain number of stitches, then it is sewed to the preceding coil, as in A. In B, the same method is followed, with the addition of a cross stitch over the stitch which binds the two coils together. The Indians of Kern County occasionally use the former of these stitches, and my friend, Mr. E. L. McLeod, has some beautiful specimens of the weaver's art done in this, what he calls, lazy stitch. It is so-called by him because each stitch is not bound to the preceding coil as in all their finer work.

B. fig. 90 is another specimen, made by a ten year old boy, of the coiled lazy stitch. A, is a work-basket of the same stitch. The bottom is two and a half inches in diameter. The diameter increases up to five inches, and is then decreased until it is 3 1-2 inches at the top.

C. fig. 90 is the next step in coiled basketry. We have now reached, what we might term, the pure coiled work of the Indian. Though made of raffia, many people looking at the photograph, might easily mistake this for a genuine Indian basket, though, of course, no one but the merest tyro could be deceived if he held the basket in his hands.

Most of the celebrated baskets of the Pocumtuck Society, of Deerfield, Mass., are made in the stitch shown in Fig. 89. I have pleasure herewith in presenting a description of the baskets illustrated and the work of this Society by Miss Margaret C. Whiting, which will be read with interest and profit.

"The baskets produced at Deerfield, Mass., show the fundamental traits of sound workmanship and an intelligent use of material, which the other crafts of that little village display; and their example has been a source of encouragement to the production of the good work

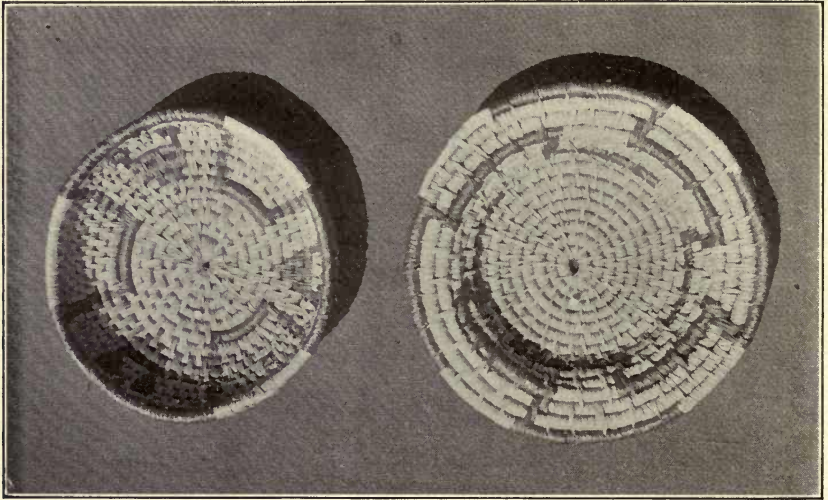

FIG. 92. COILED RAFFIA BASKETS.
Work of Students, Teachers' College, New York.

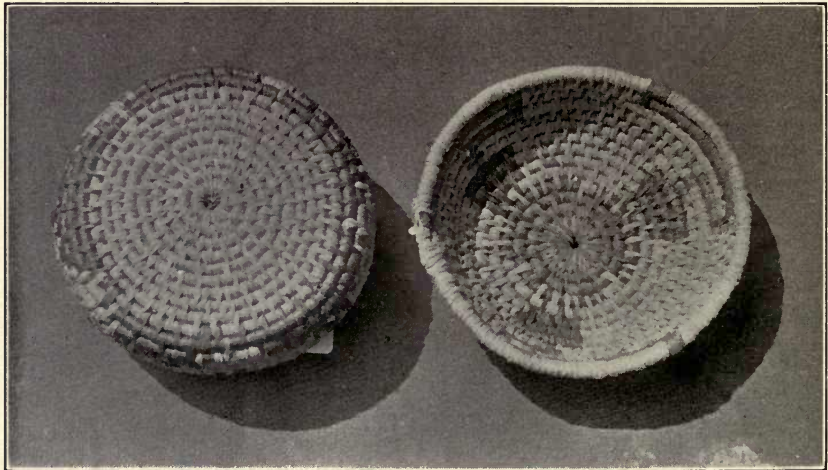

FIG. 93. COILED RAFFIA BASKETS.
Work of Students, Teachers' College, New York.

now being done by other groups of village workers in basketry in different localities. In the matter of color the Deerfield workers in raffia have, probably, been of chief public service, for from the first their baskets have owed a good part of their reputation to the natural dyes they employ. With indigo, madder, fustic, copperas and logwood these craftswomen have uttered their convincing protest against the crude and vicious color discords of the chemical dyes, and with the varying shades and tones their old-fashioned dyes offer they produce harmonies the public is quick to value. The Pocumtuck Basket Society, as the raffia workers have named themselves, after the long-gone earliest inhabitants of their valley, have wisely recognized that the Indian, like all masters in art, may not be imitated by those whose taste is sophisticated and minds trained to other and different standards of beauty, and have frankly refused to use designs or color combinations that belong to the red man's choice. In their designs they prefer to work out the themes and harmonies of Nature; a butterfly, a flower, an animal or even a landscape may serve for suggestion, and the way it is translated into the medium of raffia furnishes the problem for the individual craftswoman to solve for herself. One large basket woven of the natural colored raffia for a ground color bears two landscape designs for its decoration; on one swelling side is seen a group of trees in dull rich greens against a blue sky, a house in red with windows and doors in black and a lighter green foreground; on the opposite occurs exactly the same landscape all dark in blues and greens, the house in black and and the upper edge of the roof and trees just touched with the pink reflections from a big pink moon that rises in the pale sky; it is almost needless to say this is named "Night and Day." Only a bold designer could carry out with success so simple yet complicated a scheme. Another covered basket by the same worker is made with a useful handle that holds fast the lid on double braided cords; it is developed in blues with a row of red birds solemnly hopping about its circumference (see Fig. 9). A different temperament has chosen a blackberry for a motive of form and decoration, the seeds being divided on the black surface by dull green lines while the cover with its brown stem for a handle rising from the green calyx, is all black with a row of large dull black beads pointing the edge of the lid. Turn up the basket and one will find, worked with a much finer stitch, a beautifully drawn black-berry flower in white raffia in the black bottom. This charming surprise, slyly prepared for the observant, serves a useful purpose, for it lightens the dark interior of the basket. One craftswoman decorates her carefully shaped basket with a nice drawing of white mice on a dull olive background (Fig. 2); another chooses the piccotee pink for chief decoration upon the cover of her shallow bowl, the flower is worked out in red and black upon a white background with a conventional border in the same colors upon the side of the basket (Fig. 14). An individual preference is shown in one worker's use of the swale grasses grown in the meadows about Deerfield (see Fig. 8). She combines their varying lines with colored raffia in large card trays and plaques. Or another weaver produces her effects from the use of color and exquisite stitches in a basket all done in greens, with much thought given to the perfection of form. The beauty that lies in the natural corn husk when laid smooth in large

surfaces is shown in still another basket of a large cylindrical form done in shaded indigo blues for background to four poppy stalks, each rising from two spreading gray-green leaves, and bearing big blossoms worked from the many-hued pinks of the crepe-like husks (see Fig. 3).

In choice of shapes the Pocumtuck basket makers cling to the strictly useful and simple forms; a bowl must stand firm on a bottom sufficiently large to sustain it, a cover must fit, a handle must be strong or the jury of society will not give its approval. The stitch chiefly

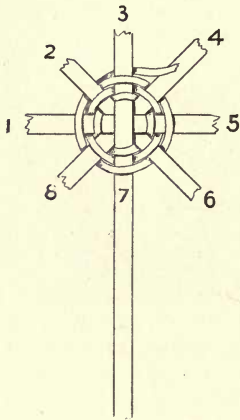

FIG. 94. BOOK MARK OF SPLINT AND WEB WEAVE.

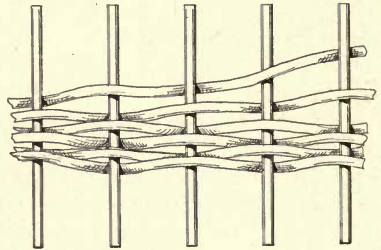

FIG. 95. WEAVING ON EVEN SPOKES.

employed is that which has been dubbed "lazy stitch," and consists of one smooth turn about the coil and a stitch down into the space on the row beneath; the coil is formed of split or whole reeds, different sizes being chosen to fit the desired effect, and sometimes varied from large to small in the development of a single basket. Wrapped spaces are introduced but are not allowed to interfere with structural strength."

Figs. 91, 92, 93 are all of coiled raffia baskets made by the students at Teachers' College. Here variety in shape and design were worked out, each weaver seeking to produce the best possible effect.

CHAPTER XII.

THE WEB WEAVE.

We now come to the most common of all of the basket weaving of civilization, the web. Yet this differs from the checkerwork of the mat weaving only in the fact that the warp elements are rigid and the woof is the pliable material. The result is a series of ridges on the surface. Indeed the division into mat and web weaving is purely arbitrary. Figs. 20, 21, 22, 23 and 24 show the simple stitches.

BOOK MARKS.—A pretty little book-mark may be made with wooden splints, palmetto, rattan or other material for the foundation and with a long weaver of raffia. One long and three short flat splints are required. Place these as shown in Fig. 94. Tuck the end of the raffia weaver under between 8 and 1. Weave over 1, under 2, over 3, under 4, over 5, under 6, over 7, then under 8 and 1, over two

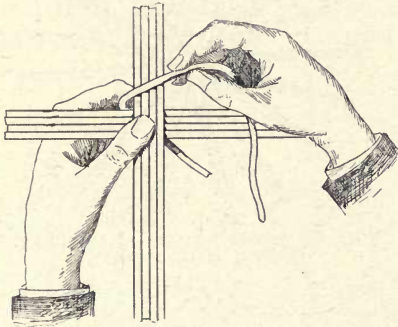

FIG. 96. HOLDING SPOKES AND STARTING WEAVER.

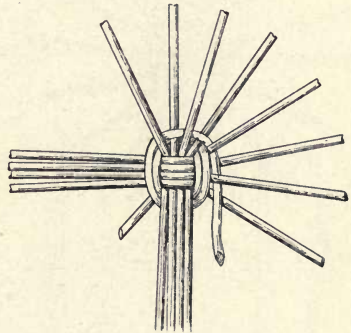

FIG. 97. DIVIDING INTO SINGLE SPOKES.

etc. Next round pass under two, one ahead of the first round, and so on, until five or six rounds have been woven. Tuck the end of the weaver into the part woven so as to hide and firmly fasten it, and when tips of spokes are cut into points a book mark is ready for use.

The following exercises will all be useful for later work.

ODD AND EVEN NUMBER OF SPOKES.—It must never be forgotten that proper web weaving can never be done with an even number of spokes and a single weaver. To have the woof of one over and one under, uniformly, throughout, there must be an odd number of spokes. The odd spoke may be used in starting, or can be inserted later. A little practice will soon teach the better way to the student. Where, however, it is essential to use an even number of spokes for the warp, the effect of a single weaver can be obtained by using two weavers, both starting together, one before and the other behind the same spoke, as shown in Fig. 95. A little care at first will soon render one expert in thus using two weavers.

MAT OR BOTTOM FOR ROUND BASKET.—Take eight

spokes of No. 4 rattan, 14 to 16 inches long, one spoke, 8 or 9 inches long, and a weaver of No. 2 rattan. Hold the eight long spokes as shown in Fig. 96. Then weave under the four to the right, over the four at bottom, under the four at left, and so on, making two complete rounds. When the weaver has been placed across each side of the top set of spokes, separate the spokes as shown in Fig. 97 and begin to weave behind and before each spoke separately. This separation must be done with great care and evenness, as strength and beauty both depend upon the way this is done. Weave one row, and it will be found that the weaver comes behind the same spoke with which we began in the first row. This would spoil the looks of the basket, so the odd spoke is now inserted as shown in Fig. 98. Sharpen one end and thrust it into the center, underneath. Then turn over and continue

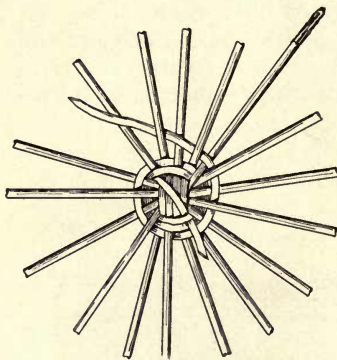

FIG. 98. INSERTING ODD SPOKE.

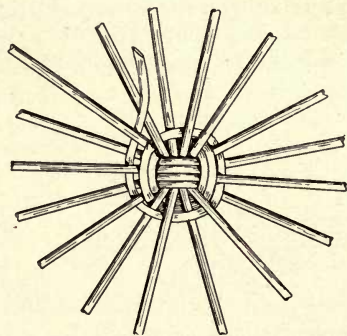

FIG. 99. RIGHT SIDE OF CENTER WITH ODD SPOKE.

to weave as shown in Fig. 99 until the mat or base is the size required. If it is desired to make a mat of this, finish the last row by binding it as overcasting is done. After placing the weaver under one side and over another, it is passed under the last row of weaving just before it reaches the next spoke. Then pass it around that spoke, in front of the next, under the last row of weaving before next spoke, and so on until the whole edge is bound. Now cut spokes to a point and of even length. Soak ends for a few minutes. Then push spoke No. 1 down beside No. 2, leaving an open curve as shown in Fig. 100. Run the spoke down as far as possible, the further the better, as strength is thus added, and the appearance of the basket improved.

OPEN BORDER NO. 2. Another simple border is made, as shown in Figs. 101 and 102, allowing from 1 1-2 inches to 5 or 6, according to taste, for the loop.

In making these borders remember always to soak, for ten or fifteen minutes, the splints to be bent. Then be absolutely accurate in making everything even, as the beauty of every edge depends upon its evenness. It is well to soak a border after it is made, so as to readily allow its being bent into perfect shape. It will then dry as left.

STARTING NEW WEAVER. It will often be necessary, as a

weaver runs out, to start a new one. Leave the end of the last weaver behind a spoke, with about three-quarters of an inch to spare. Cross this with an equal length of the new weaver. (See Fig. 103). Then

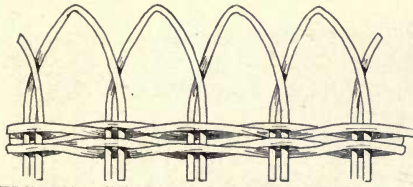

FIG. 100. SIMPLE OPEN BORDER.

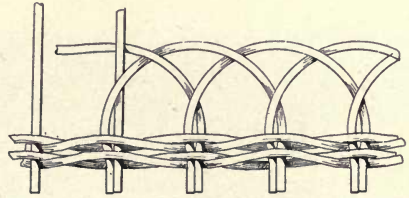

FIG. 101. DETAIL OF OPEN BORDER NO. 2.

proceed. When the basket is completed and dry the unnecessary ends may be cut off.

SPLICING.—If it is desired to hide the point of new with old weaver, the two may be spliced as shown in Fig. 104.

Mr. Neligh informs me that he has found it to be excellent practice to have his pupils make the web weave with raffia. In Fig. 105 are

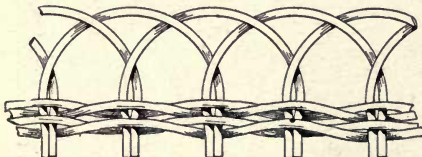

FIG. 102. OPEN BORDER NO. 2.

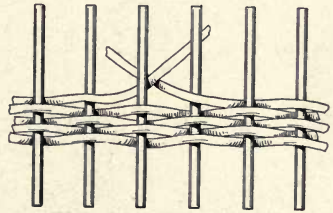

FIG. 103. STARTING NEW WEAVER.

shown some specimens of the work of his pupils. Pins are firmly fastened into a board, the shape the object is to be. The warp strands of raffia are then tightly tied around these pins, and the woof strands then woven as in other work. One may use a needle or not as he de-

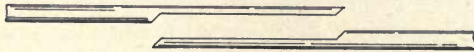

FIG. 104. SPLICING WEAVERS.

sires. When the weaving is done the edges are sown together to make the object desired.

SIMPLE BASKETS. The student is now ready to make simple

baskets of the web weave. Use the mat in Fig. 106 as an example. Begin the mat as described in Figs. 96, 97, 98, and 99, finishing off with border as desired.

The basket below the mat is begun in exactly the same way, but after about an inch of the mat is woven draw the weaver tighter. This

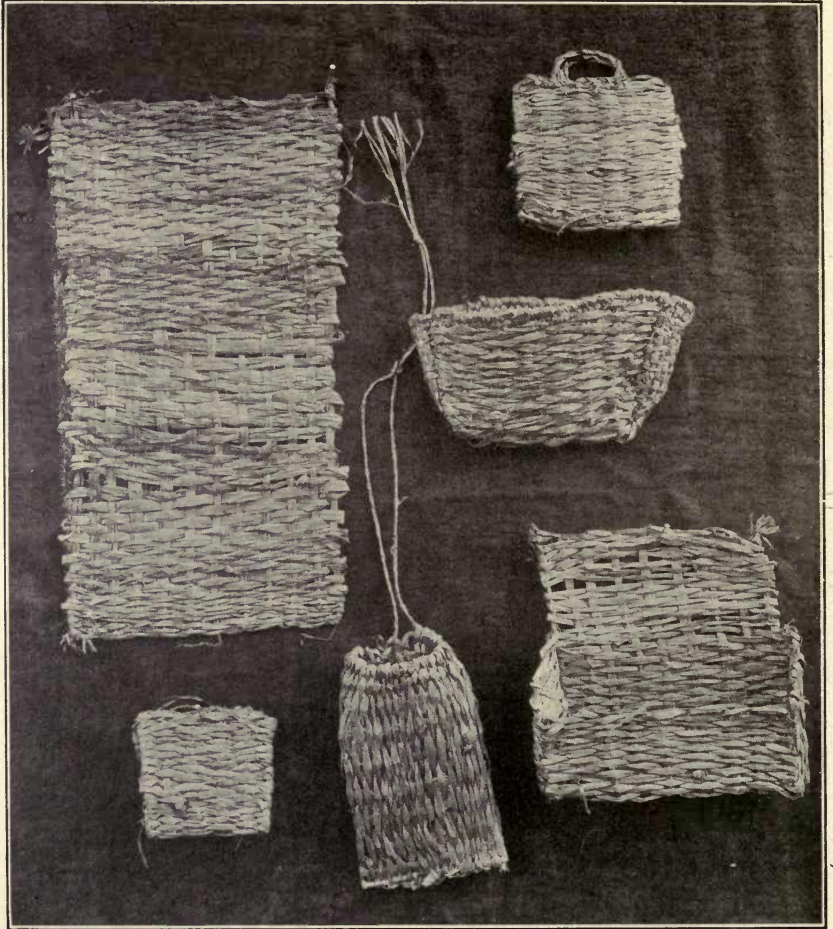

FIG. 105. WEB WEAVING WITH RAFFIA.

slightly curves up the spokes and gives the bowl shape desired. As soon as the basket is as large as required it must be finished off with closed border No. 1, which will be described in the next chapter.

CHAPTER XIII.

INSERTION AND BORDERS.

Before proceeding further with the chapter on Web-Weaving it is well to gain a full knowledge of insertion and borders. These descriptions are taken from Miss Firth's "Cane Basket Work." "In making open borders where it is necessary to run one spoke down

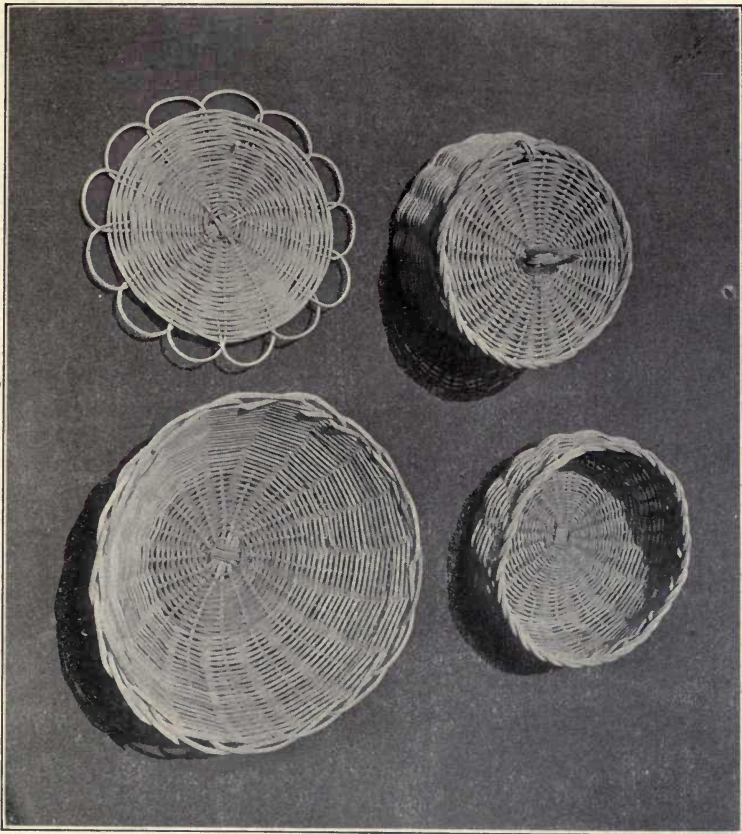

FIG. 106. SIMPLE RATTAN BASKETS, WEB WEAVE.
Work of Students, Teachers' College, New York.

beside another, the awl must be first inserted to open a passage for the extra spoke, and care must be taken to have a smooth end, or the weaving will be pulled out of place. It is also important to have each spoke double the length of the height of the basket, allowing the extra length necessary for the loop at the top. For convenience

spoke may be cut half an inch beyond the length required for the sides, and extra spokes, a little more than double that length, inserted when the weaving is finished. This will give the appearance of three spokes, and if well varnished will not be likely to get out of place. The extra half-inch must not be cut off the first spoke till the others have been inserted.

"As the extra length necessary for each border is given with the directions for working it, one can be easily substituted for another according to taste."

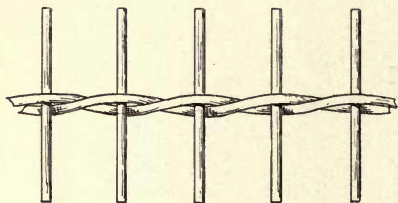

FIG. 107. DETAIL OF INSERTION.

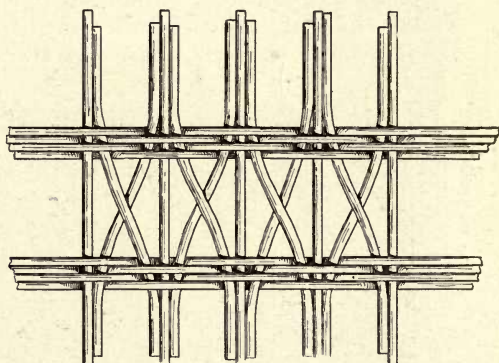

FIG. 108. INSERTION.

Pretty effects are caused by insertion, the details of which will readily be comprehended from Figs. 107 and 108. The spokes of the trellis work of the insertion are finer than the foundation. "This can be used with any border but looks well with open border, Fig. 102. The fine starting on the right hand side of a coarse spoke, crossing the open space to the next on the right, following it inside

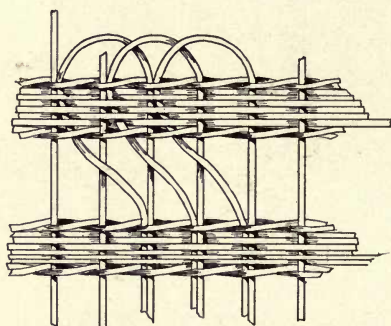

FIG. 109. OPEN BORDER NO. 3.

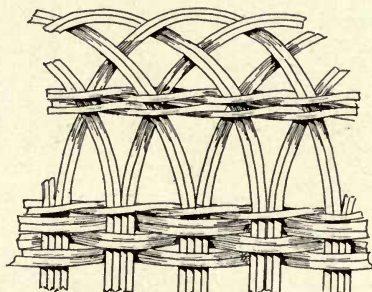

FIG. 110. OPEN BORDER NO. 4.

the bend till the open space is again reached, where it crosses to the left-hand side of the same spoke from which it started."

OPEN BORDER NO. 3.—"This is only another variation of the same principle, the spokes being cut about 3 inches longer than double the height needed for the sides of the basket. At about 2 inches from the top weave one row of pairing and fasten off ends. An

inch farther up start another row of pairing, add three rows of single weaving, and finish with another row of pairing. Proceed as for Open Border No. 2 as far as to the insertion, but instead of inserting the spoke in hand beside the same spoke as in the upper part, miss one, and slip it down beside the next. This border needs careful manipu-

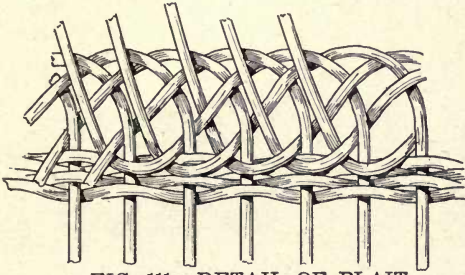

FIG. 111. DETAIL OF PLAIT.

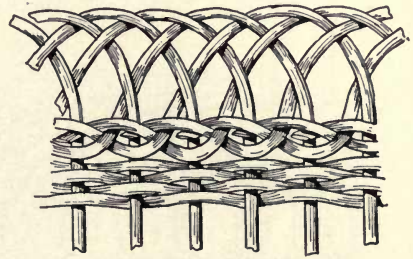

FIG. 112. PLAIT.

lation to keep the spokes in place. It can be varied according to size of basket and taste of worker."

OPEN BORDER NO. 4.—"This border necessitates double spokes, on which two rows of pairing are worked at any desired distance. See Fig. 110. The upper part is done on the same principle as Open Border No. 5."

SINGLE PLAIT.—Each spoke is brought up behind the next, the last being gathered under the first, as shown in Fig. 111. For the next row this movement is reversed, each spoke being passed down behind the next, the last threaded under the first. When the

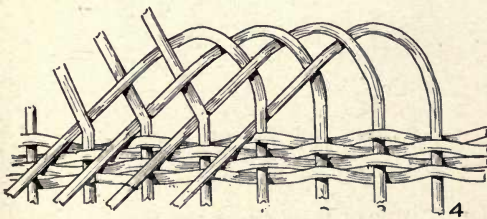

FIG. 113. OPEN BORDER NO. 5.

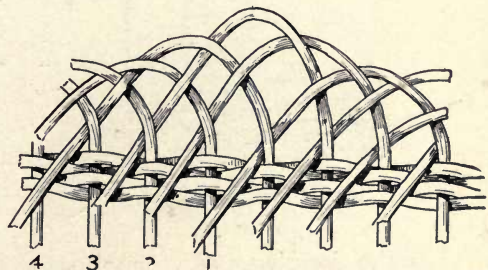

FIG. 114. DETAIL OF LAST THREE SPOKES

work is thoroughly dry, the protruding ends must be cut off as closely as practicable. See Fig. 112.

DOUBLE PLAIT.—Insert an extra short spoke beside each of those already in use, and proceed with the two spokes together as in single plait.

OPEN BORDER NO. 5.—"Take spoke No. 1, and at about 1 1/2 inches beyond the edge of the basket bend it downwards, passing it behind No. 2, before No. 3 and behind No. 4, leaving the end at the front

of the basket to form the plait, as just described. Take spoke No. 2, and working on the same principle bring it down behind No. 3, before No. 4, and behind No. 5, again leaving the end at the front of the basket. Proceed in this way till all the spokes are down but three (Fig. 113). Take the first of these, bring it down behind the second and before the third. In order to keep the pattern, this must now be threaded from behind under the spoke first used, and spoken of

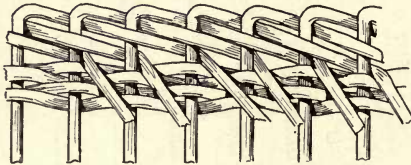

FIG. 115. CLOSED BORDER NO. 1.

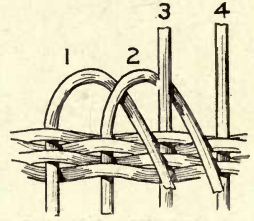

FIG. 116. DETAIL OF BORDER NO. 2.

as spoke No. 1. Two upright spokes are still left. Take the first of these, bring it behind the second and thread it before and behind the two spokes first used. One upright spoke is still left, which must be threaded behind and before and behind the three spokes first used, and will complete the pattern. Finish with plait already described. See Figs. 111 and 112. Length of spokes needed for border—10 inches.

CLOSED BORDER NO. 1.—“This is the same border and worked

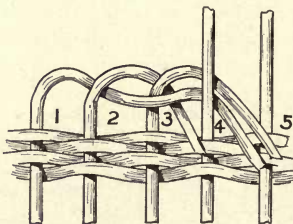

FIG. 117. DETAIL OF CLOSED BORDER NO. 2.

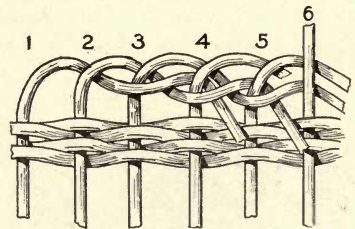

FIG. 118. DETAIL OF CLOSED BORDER NO. 2.

in the same way as Open Border No. 5, the difference being that in this case all the spokes are drawn tightly down except the first three, which are left open to leave room for threading the last three through them. The plait will not be necessary. Length of spokes needed for border—6 inches.”

CLOSED BORDER NO. 2.—“See that all the spokes are the same length, and proceed as follows: Lay spoke No. 1 behind spoke No. 2, leaving enough room under it for the insertion of an ordinary slate pencil, in order to have space when necessary for threading through the ends of the last spokes at the finishing of the border. Lay spoke No. 2 behind No. 3 (Fig. 116). Pick up No. 1, place it before No. 3 and behind No. 4. Take No. 3 (which is still up-

right) bringing it down beside No. 1 and behind No. 4 (Fig. 117), making one "pair" of ends turned down. The canes forming these "pairs" must each in turn be kept side by side (the longer of the two being to the right) and held perfectly flat under the thumb till the next "pair" is down. Pick up No. 2, bring it before No. 4 and behind No. 5. Take No. 4 (which is still upright), and bring it beside No. 2

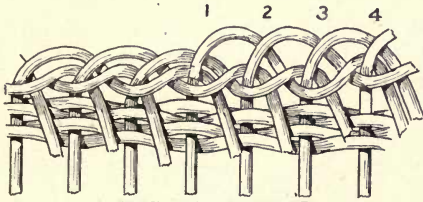

FIG. 119. DETAIL OF CLOSED BORDER NO. 2.

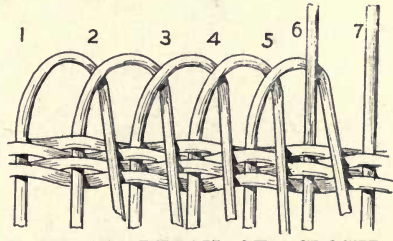

FIG. 120. DETAIL OF CLOSED BORDER NO. 3.

and behind No. 5. This will make a second "pair of ends." The longest of the first pair must now be brought before No. 5 (which is still upright) and behind No. 6 (Fig. 118), No. 5 being brought down beside it as before. The shortest of each pair in turn is left to be cut off at the front when the work is finished, or to be threaded through to the inside and cut off there, making the edge still more substantial. Proceed on this principle till all the upright spokes but one have been brought down, and if correctly worked, there will

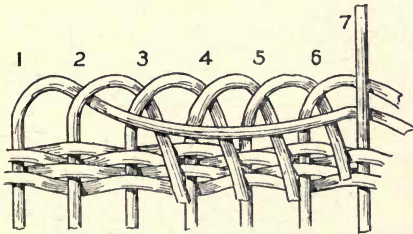

FIG. 121. DETAIL OF CLOSED BORDER NO. 3.

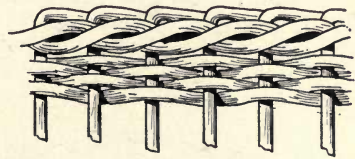

FIG. 122. CLOSED BORDER NO. 3.

always be two pairs of ends after the first pair is started, but never more than two. Take the longer of the first pair, and slip it behind and under spoke No. 1, the last upright spoke still left being brought down beside it in the usual way, and passed under the same spoke. Two pairs of ends will still be left. Take the longest of the first pair, lay it in front of and beside spoke No. 1 (the spoke first used, and which may be marked by a piece of cotton till the worker becomes familiar with the border), bringing it out to the front under spoke No. 2. Take the longest end of the last pair, bring it in front of and beside spoke No. 2, passing it under No. 3 and the spoke in

front of it. Each spoke must be brought to the front immediately above the weaving. Length of spokes needed—8 inches."

CLOSED BORDER NO. 3.—"Before attempting this border, the worker will do well to work out No. 2, until familiar with its principles, which are much the same. No. 2 is the simplest of this class; No. 3 as large as would be needed for any ordinary basket;

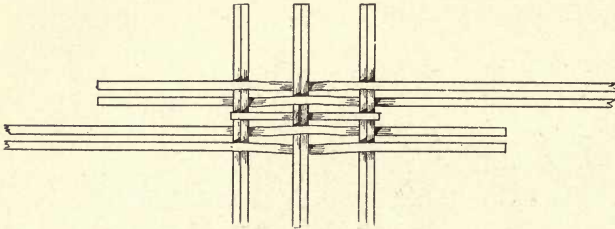

FIG. 123. DETAIL OF OVAL BASE.

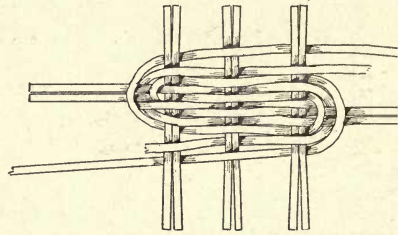

FIG. 124. DETAIL OF OVAL BASE.

but the same kind of border may be worked with three, or four, or more, spokes as easily as with two or five, always remembering that the number of single spokes turned down at the first determines the number of pairs, and that these must never vary till not one upright spoke is left. In Border No. 3 five spokes are at first turned down, and after the pairs are started there will always be five to work from till the end is reached.

"Lay spoke No. 1 behind No. 2; No. 2 behind No. 3; No. 3 behind



FIG. 125. SPLIT SPOKE FOR ROUND BASE.

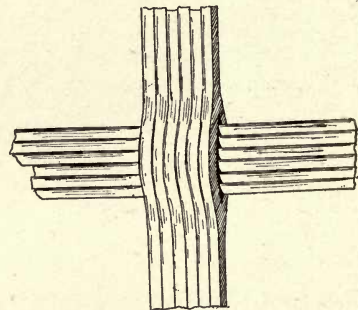

FIG. 126. SPOKES THREADED FOR ROUND BASE.

No. 4; No. 4 behind No. 5; No. 5 behind No. 6 (Fig. 120). Pick up No. 1 and lay it behind No. 7, bringing No. 6 (which is still upright) down beside it (Fig. 121). Pick up No. 2, lay it down behind No. 8, bringing No. 7 (which is still upright) down beside it. Proceed thus till all the spokes are down but one. Take the longest spoke of the first of the five pairs left, bringing it behind and under spoke No. 1, the last upright spoke being brought down beside it.

Five pairs are still left. Take the longest of the first pair, bringing it beside and in front of spoke No. 1 and under spoke No. 2. Take the longest of the first of the four pairs left, bringing it beside and in front of spoke No. 2 and under spoke No. 3. In threading through these ends, it must be remembered that the short spokes come out immediately above the weaving and under the roll of spokes which forms the edge. Take the longest of the first of the three pairs left, bringing it beside and in front of spoke No. 3, and under spoke No.

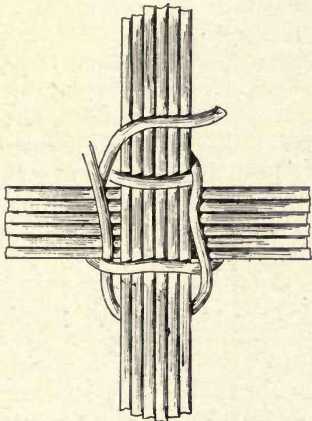

FIG. 127. WEAVING OF ROUND BASE WITH TWO WEAVERS.

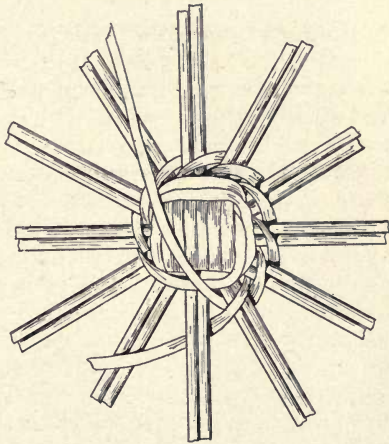

FIG. 128. ROUND BASE WITH SPOKES IN PAIRS.

4. Take the longest of the first of the two pairs left, bringing it beside and in front of spoke No. 4 and under spoke No. 5. Take the long spoke still left, bringing it beside and in front of spoke No. 5 and under spoke No. 6. If the two spokes which lie together have been kept lying flat on the edge of the weaving, the border will look even and handsome (Fig. 122). Length of spokes required—10 inches.

CHAPTER XIV.

MORE ABOUT BASES.

In her books Miss Firth gives several methods of making bases.

OVAL BASE. A simple oval base may be made as follows. Take 4 lengths, No. 4 rattan, 24 inches long, 6 lengths, No. 4, 6 inches long and one length, 3 inches long. Place the six short pieces for the width and the long pieces as shown in Fig. 123. The two lower spokes must be placed on the table, and the short ones placed across them in pairs, at intervals of an inch. The lower of these two spokes must be UNDER the center pair, and OVER the pair at each end. The upper spoke must be the reverse of the lower, the short piece being placed above that in the same order as the lower spoke. When the base is finished it will be seen that this short piece forms a middle around which the four spokes are woven. The other two long spokes must be placed in a position exactly reverse to the two first, as in Fig. 124. They must then be pressed closely together, the left hand holding them firmly in their place, while the right weaves with the inside spoke of the two which first used, passing it over the two short ends of the second pair of long spokes, and under and over and under the three short pairs. The outside spoke must follow, but in reverse order. The second pair of long spokes must be treated in exactly the same way as the first.

ROUND BASE WITH DOUBLE WEAVERS. Take 12 spokes of No. 4 rattan, six inches long, and a long weaver of No. 1 rattan. In six of the twelve spokes, make a split in the center about an inch long as shown Fig. 125. Then thread the six unsplit spokes through the split ones. (Fig. 126). Keep flat and cross exactly in center. Take weaver, double it, leaving one end several inches longer than the other. Slip loop of weaver over six of the split spokes, bringing under part of weaver over, and top part under the next six spokes (Fig. 127). Repeat this as described with Fig. 95 until three rounds are made. Be sure that the under weaver is always brought to the top before the top one is taken underneath, to prevent the weavers getting twisted. Now separate spokes into sets of two, (Fig. 128), pulling the spokes well apart to allow room for the weavers to be well pushed down. Then pair around the double spokes for three rounds, after which separate each spoke and pair as in Fig. 129.

ROUND BASE WITH SINGLE WEAVER. A round base with a single instead of a double weaver may be made by the insertion of an extra spoke after the dividing of the spokes begins.

OBLONG OVAL BASE. Take 13 spokes of No. 4 rattan, 5 inches long, and 5 spokes of No. 4 rattan, 12 inches long. Split the 13 spokes in center as before described, and thread them on the 5 spokes as shown in Fig. 130. Put the odd spoke in center of the five. Then allowing half an inch between the spokes, place them as shown in Fig.

130, but with two spokes together at each end. Double the weaver and place the loop over the double side spokes. Take the underneath part of the weaver and weave down the side, then go back and take upper part of weaver and weave beside it, counting double spokes at end as one spoke.

Weave holding the base flat on the table, and always from left to right. To do the end take up the base in the left hand, grasping the weavers where they pass the double side spokes. Take the weaver from underneath and bring tightly across the five long spokes, place behind the double side spokes, then put the base flat on the table and weave down the side. Go back, taking up the base again, and take the top weaver behind the five spokes, lay down the base, then weave down the side. Repeat this until you have two weavers crossing the five spokes top and bottom and on either side. Divide the five spokes into 2-1-2. (See Fig. 131). Pair around these, but still weave down the side. When both ends have been divided in this way, take each spoke singly, beginning with the double side spokes,

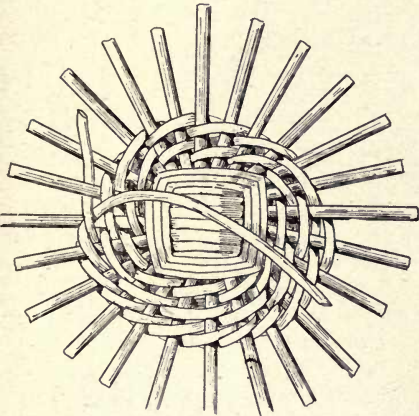

FIG. 129. ROUND BASE WITH SPOKES SEPARATED.

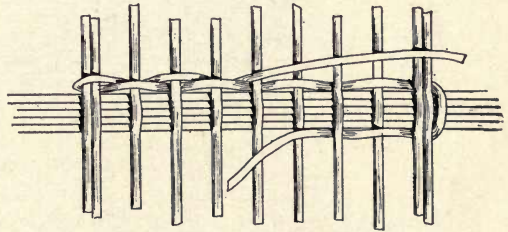

FIG. 130. COMMENCING OBLONG OVAL BASE.

and pair around each of the nine spokes at either end, but still only weave down the sides.

When both ends are done, continue weaving straight round with first one weaver and then the other, but not pairing.

While doing the base, draw the weaver firmly towards the right, and when doing the ends bring the weaver firmly down between the spokes, which must be drawn as far apart as possible to admit of this being done efficiently. In a well-made base the weaving is always drawn down so firmly that the spokes cannot be seen in between.

To get the oval bases of the size required, first take the measurement across the basket. If this is 4 1-2 inches, and the length is to be 8 inches, the spokes across would have to be placed within a distance of 6 inches, measuring from each lot of double spokes at the end.

The reason of this is, that enough space must be left at either end to allow 2 inches of weaving, as in a base 4 1-2 inches across there would be 2 inches of weaving on either side, allowing one-half inch for the five spokes down the center.

If this rule is followed, the right size can always be counted on, and in the lids of oval baskets it is particularly necessary that the size should be assured before starting.

OVAL BASE. Another method of making an oval base is to take six 5-inch spokes, four 7-inch spokes and one 4-inch spoke, all of No. 4 rattan, with three weavers of No. 2 rattan. Split the six five inch spokes as described in Fig. 125. Thread them on the four seven-inch and the one four-inch spokes, the short one in the center, leaving about half an inch between each of the six. The six spokes are held horizontally, and the five are vertical. Start a weaver, back of the vertical spokes and lying along the uppermost horizontal spoke, with the end toward the right. Bring it around in front of the vertical spokes (above the upper horizontal one), then back and down diagonally to the left, coming out below the upper horizontal spoke. Here it is

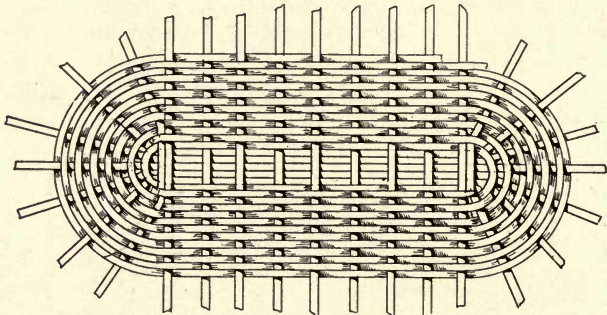

FIG. 131. OBLONG OVAL BASE.

brought around in front of the vertical group, back and up diagonally to the left of the vertical spokes and above the first horizontal one. It is then brought diagonally down in front of the vertical spokes, to the right of them and just above the second horizontal spoke. Next it crosses diagonally down and back of the vertical spokes, to the left of them and below the second horizontal spoke, where it is brought over the vertical ones, back and up diagonally to the left of the vertical spokes, and just above the second horizontal one as shown in Fig. 132. The same process binds the other four horizontal spokes; making an ornamental cross effect over each one, on the inside of the basket as seen in Fig. 133. After all six horizontal spokes have been bound, the spokes are separated and the weaving begins, and is continued until the size desired is attained.

BASE OF TWINED WEAVING WITH INSERTED CORNERS. A base of fine rattan or raffia twined basket, having a peculiar way of inserting the spokes at each of the four corners, is shown in Fig. 134. The rubber bands holding three groups of spokes make it more convenient for the maker to manipulate the numerous spokes, as each time around a spoke is inserted at its proper place. When a group is twined with two strands of raffia the rubber band is slipped off the next group and snapped around the set of spokes just finished and so on. Any number of spokes may be inserted according to the size of the base desired.

Take 12 spokes No. 1 rattan 10 inches long, 4 short strands raffia

in red, natural and green, and add spokes of rattan and weavers of raffia as desired.

Before beginning the work see that the rattan is well soaked in warm water. In fact this basket should be frequently placed under water and the twinings pushed closely toward the center. If the work is tightly done it may be made practically water tight.

Cross five spokes at right angles to five other spokes and placing a raffia strand across the laid spokes, diagonally bring the strand underneath to the beginning of the diagonal crossing where it is securely twisted. Now cross over to another angle and let one of the halves of raffia pass underneath and the other across the top spokes to the opposite corner diagonally—twisting again. This gives a cross of raffia over the grouped spokes.

Now begin to twine the two strands of raffia from the outside in

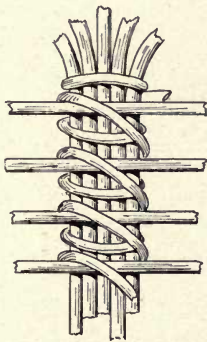

FIG. 132. DETAIL OF CENTER OF OVAL BASE.

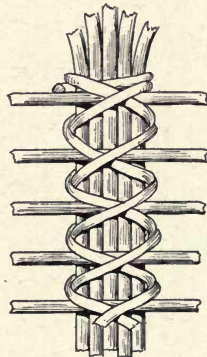

FIG. 133. DETAIL OF CENTER OF OVAL BASE.

toward the center, over one, under one, carefully impacking each stitch as the twist is made. Fig. 135 Page 126 of "Indian Basketry" shows method of this twined effect.

Weave around three or four times with uncolored raffia and then bending one of the extra spokes of rattan in half lay it snugly at the bend in the angle of the crossed spokes. It thus makes two new spokes. Twine the raffia over each of the two new spokes and snap a rubber band over the first group of six. Care must be exercised so that the crossed spokes always lie flat until the base is well started. When the twining crosses to the next angle another spoke is bent in half and again fastened to its place. This group is now securely held with another rubber band and thus continue with the remaining spokes, letting the raffia continue for a stitch or two beyond a corner before changing to a differently colored strand.

Looping the colored raffia over a spoke and separating each end, begin to twine with both colored and uncolored until a corner is reached; now drop and clip the raffia not needed and twine in the corner spoke with the colored raffia. Twine around as many times as this colored raffia lasts.

As the work increases extra spokes must be inserted, and these are cut the length of the angle where they are to be placed. When

the base is the desired diameter stop adding spokes and gather three of the grouped spokes into one and then shape the basket as desired.

Any shaped basket may be formed from this base, four sided, round or flat. Finish off by folding down the ends of the spokes and add a coil of three or four rattans the length of the circumference of the open-

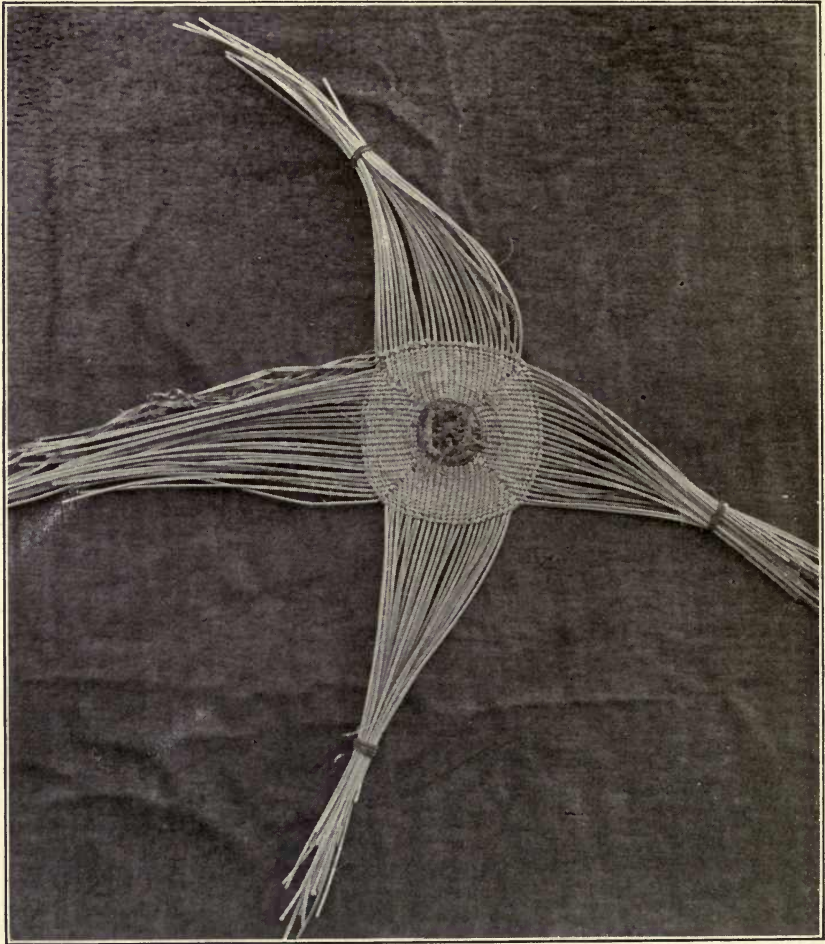

FIG. 134. BASE OF TWINED WEAVING WITH INSERTED CORNERS.

ing and with the raffia sew over and over edge, all the way around, securely fastening the ends by hiding them under three or four of the twined stitches.

This basket is closely allied to the Alaskan baskets, but is unique in its method of enlarging. For these directions I am indebted to Mrs. John P. S. Neligh, of the Industrial School, Columbus, Ga.

CHAPTER XV.

WEB WEAVING CONTINUED.

We now return to the making of baskets by the web weave. The two baskets on the right of Fig. 106 are now to be described. For the upper one take eight spokes of No. 4 rattan 14 inches long, and weavers of No. 2 rattan. Start the base as described in either Fig. 96 or Fig. 125. Make the base the size desired, then turn up the foundation spokes, weave the sides and finish off with one of the closed borders.

The lid is made in exactly the same way as the base, finishing the border with the rope twist.

The bottom basket to the right is made in the same manner.

Fig. 135 is of more simple web weave baskets made by the students at Teachers College. The one to the left and the upper one are both made of No. 2 rattan for both spokes and weaver. Begin the base as already described. Turn up foundation spokes for the sides, weave as high as desired and finish off with closed border No. 2.

The covered basket with the handle is equally easy to make. Begin as before described, turn up, as soon as base is as large as required, taking care that the angle of the sides is evenly preserved. Finish with simple closed border. Make the lid in like fashion. The handle is of three long strands of rattan, doubled and twisted while pliable.

A pretty basket is shown in Fig. 136. For the base take six spokes of No. 2 rattan, about two and a half inches long. Make base as described in Figs. 96 or 125. When woven up to the end of spokes take 15 pieces of finer rattan, and thrust into base by the side of the spokes, inserting the extra ones so as to have all the spokes as near equidistant as possible. Now soak for a few minutes. When pliable bend up for sides, weave plait of straw or any other material either made or purchased until the sides are as high as desired.

Then proceed to make closed border No. 1 as described in Fig. 115. The lid is made in same way as base or using both splint and plait for weavers. To fasten lid and basket together take piece of finest rattan, loop through lid and border of basket, then twist, making an open loop for handle about an inch across. Then thread one end of handle splint through basket and lid one way and the other way. Where they meet tuck in ends and basket is complete.

WEB WOVEN BIRD NEST. Take 24 spokes of No. 2 rattan for foundation. Make base, drawing weavers tightly, so that bottom is convex. When about 6 inches across, turn up foundation spokes for sides, and proceed to weave as before, drawing weavers tight so that the sides close in towards the top. When the side is about an inch and a half high cut short two of the spokes and turn in as for a closed border. Then continue to weave, leaving open space where these spokes were, turning the weaver back around the spoke on each side of the open space. Weave up in this way for about an inch and a quarter, then bridge the space by bending the two end spokes

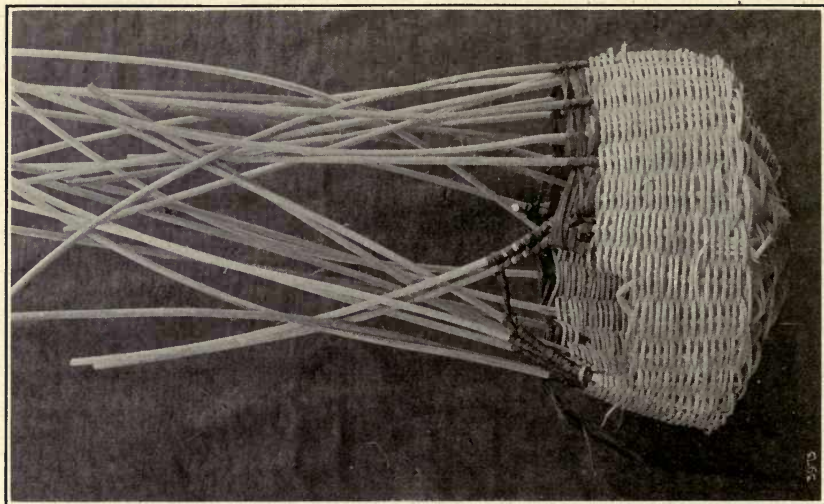

FIG. 137. WEB WOVEN BIRD NEST.

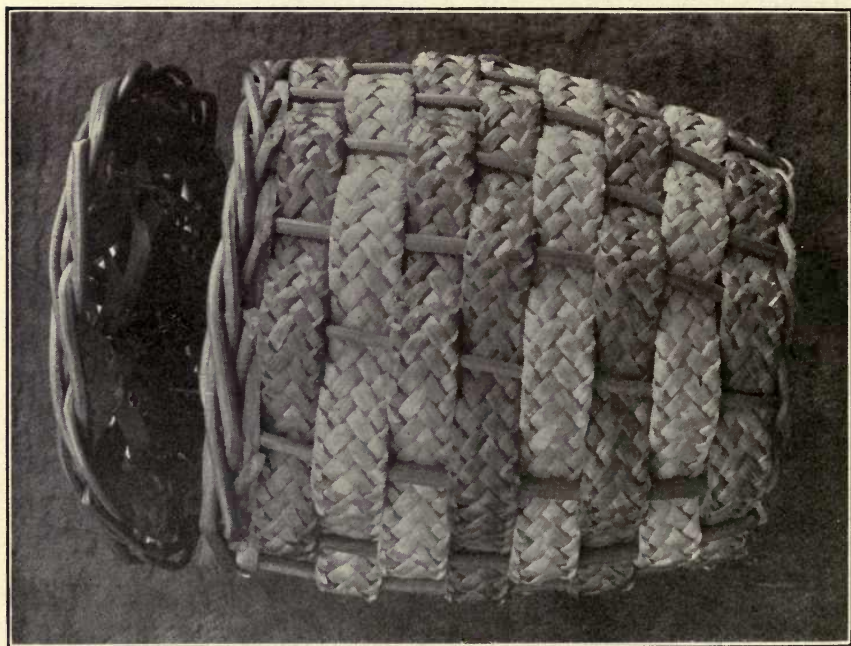

FIG. 136. RATTAN BASKET WITH PLAITED STRAW FOR WEAVER.

over the space. Now rapidly draw the top together, working in two of the spokes instead of one, until it is impossible to weave higher. Leave the ends of the spokes irregular so as to let the top of the nest appear like a bundle of twigs. Place in a tree, and do not be surprised if the following nesting time a pair of birds takes possession.

BASKET WITH FANCY BASE. Fig. 138 shows an unfinished basket from which, however, the student may gain a few ideas. In making the photograph I failed to notice that it was somewhat out of shape. The base is made as any ordinary mat, inserting new spokes as desired, until it is about 8 inches in diameter, woven so tightly that the bottom is convex. Now insert double spokes for fancy base and weave about an inch and a quarter finishing it by any form of closed border desired.

Now use fancy plaited straw as a weaver for the sides and weave as high as desired, say five inches. Finish with a simple border as shown to the left, or as desired.

Fig. 139 shows two small wood splint baskets of a type much sold in Europe. The foundation spokes may be of palmetto, wood splints or rattan, and twelve, fourteen or sixteen in number. A. Fig. 139 shows the arrangement of the base. First lay the spokes star shape as shown. Then sew around edges with a piece of thread to hold them in place. Bend spokes up for sides, taking care to do it evenly. If an even number of spokes is kept, the weaving must proceed as described with Fig. 95. If an extra odd spoke is introduced a single weaver will do.

When the basket is as high as desired turn down and tuck on the inside of basket all the spokes. Then wrap with a broader splint, like overcasting, thus making a secure binding.

The handle is formed by thrusting a piece of rattan the size desired, with a wide splint above it, down to the base, through the weaving, and then wrapping as described for the binding, taking care to tuck the ends in as far as possible. Some prefer to make the handle before binding the top, using a weaver long enough to wrap both handle and top. This adds strength and gives fewer ends to care for.

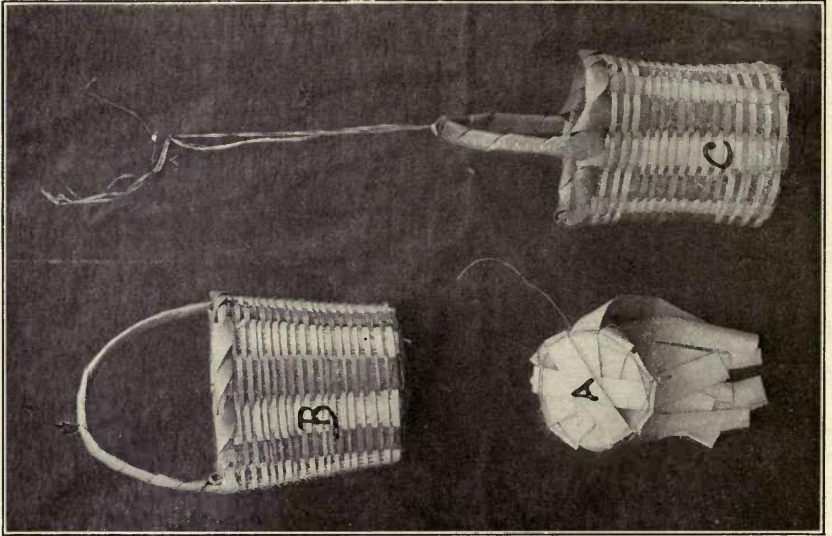

FIG. 139. SPLINT WEB WEAVE.

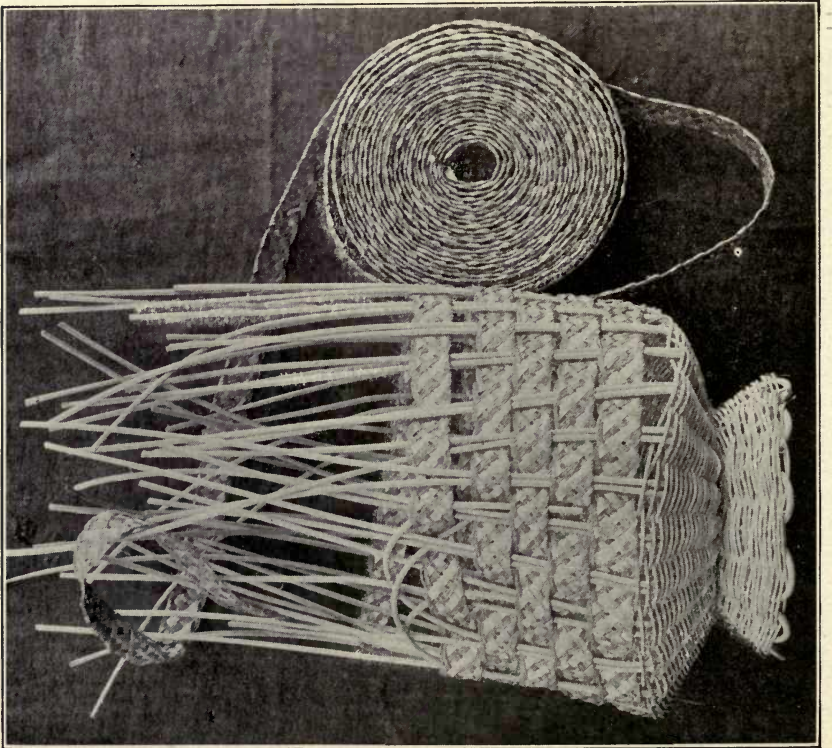

FIG. 138. BASKET WITH FANCY BASE.

CHAPTER XVI.

SPLINT AND SWEET GRASS BASKETS.

These are most popular baskets, hence it is deemed appropriate to give full particulars as to the methods of weaving a variety of those generally preferred. The photographs were all made from the assortment of the Hyde Exploring Expedition, 26 West 23rd Street, New York, where Miss Marie Toxuse, an Abenaki Indian, is engaged as weaver and teacher.

In these descriptions it will be seen that the mat, plait, twined and web weave are all utilized. Most of the baskets are easy to make and any ordinary student can make them from the descriptions given.

In starting the base of a splint basket place a small board, on which the work is to be done, on the lap. Then, one by one, place the splints in order as shown in Fig. 140, taking care that they are equidistant and regular at the edges.

Now, take the weaver in the right hand, and, thrusting the end between two of the spokes, hold it firmly with the left hand (see Fig. 141), while with the right the weaver is worked in and out of the spokes, pulling it as tightly as possible. Exercise great care in keeping the spokes firmly pressed upon the board, or they will be pulled out of place.

As soon as the weaver has been taken around once it will be necessary (in order to have the weaver go under the spokes in the second round, over which it went in the first round), to take the weaver over two spokes as shown in Fig. 142. This must be done, each time round. When as many rounds are woven as necessary, take each spoke and bend it up to form the foundation for the sides, when it will appear as Fig. 143, and is now ready for the weaving of the sides.

SPLINT BASKETS.—Fig. 15 contains five articles made solely of splints, except the book mark. This is composed of one spoke, ten inches long, and seven others about 2 1-2 inches long. All the small spokes are cut so as to be very narrow in the center and widen out towards the edge. They are placed across each other in a circle, held firmly, and bound with three or four rows of simple web weaving. Then using twined weaving the spokes are covered as much as required. The stitch is finished off by tying the sweet grass. The ends of the spokes may be cut as desired, either rounded, pointed or V shaped.

For the napkin ring take one wood splint 7-8-inch wide, and two 3-8-inch wide. Then take a narrow wood splint weaver and web weave the three splints together, twining the weaver around the edges and returning from side to side. Cut the broad splints the length required, and, as the weaving continues, bend into the ring form, tuck in the edges of the foundation splints and complete the weaving. Now take a 7-8-inch wide colored splint, and thread on the



FIG. 141. INSERTING WEAVER IN SPLINT BASE.

outside of the ring, under three and over two, making a bow by lacing back and forth and tucking in the end. The spiral ornamentation for the edges is made by taking a 3-8-inch wide splint, colored, thrusting it under one of the weavers, then wrapping around the spiral shape, missing one weaver, drawing under the next, twisting again, missing a weaver, and twisting again over the next and so on.

The diagonal mat weave basket in the left corner is made as is the one described elsewhere. Two colors of splints are used and the handles are of plaited sweet grass, sewed with strong thread to the sides.

The square basket is simple mat weave for the bottom, and web weave for the sides and top, the edges being strengthened by turning in the foundation spokes, then binding strong splints around the rims.

For the hand basket take one splint 5-8-inch wide and two 1-2-inch wide, and about 3 feet long. Then 15 splints about 26 inches long and 1-2-inch wide. Make of these a mat foundation, putting the three splints lengthwise and the 15 across at right angles. Now turn up for sides and web weave with splints any size smaller than 1-8-inch. When within three and a half inches of the top, web weave with four rows of splints (or rather, two double rows), the splints to be 6-8 of an inch wide. Curl a third splint into each double row as described immediately for Fig. 4. Then finish with one row of narrow splint, strengthen the rim inside with stout splint, and outside with sweet grass and bind with a narrow splint. The handles are of splints 1-8-inch wide twisted with narrower splint and tied to the edge of the basket.

CLOTHES HAMPER OF SPLINTS.—Fig. 4 is a large fancy basket of splints, made by Abenaki Indians of Pierreville, Canada, and presented to Mr. T. F. Barnes, editor "The Papoose," New York City. It is 2 feet 9 inches in height, 1 foot 8 inches in diameter at the top and four or five inches less at the bottom. The base is of extra strong wood splints, arranged as Fig. 140, and the side splints are also extra strong. The first nine rows of weaving on the sides are of doubled splints, 3-4 of an inch wide. The under of these two splints is woven under one and over one of the side spokes as in all ordinary weaving, but the upper splint, in taking the "over" stitch, instead of being pulled tight, is left looped. The arrangement of the loops is such that the loops of the second row come over the spokes of the row beneath. Thus the loops alternate in the rows.

Following this set of nine rows of looped stitches is a belt of weave made with ordinary white splints, about 1-8-inch wide, under two and over two. The next belt is of one splint, colored, nearly an inch and a half wide. Then another belt of narrow white splints. Now a belt of six splints of three colors, two of green, two red, two purple. (I am not commending the color scheme, which is simply hideous, in thus particularizing the colors.) In each of these three pairs of rows, three splints are used instead of two. The use of the extra third splint is to get the "curl" shown in the design. In inserting the weavers put in two for the bottom row and follow with one in the row above, so that it alternates with the lower one over the foundation spokes. When the upper weaver of the lower row comes from under the spoke, curl it back and up under the next spoke in the row above. Now curl it down and under the next spoke in the bot-

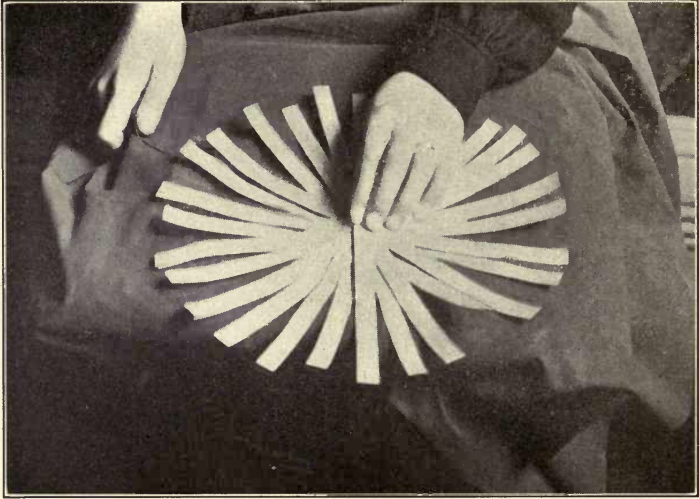

F.G. 140. BEGINNING BASE OF SPLINT BASKET.
Courtesy Hyde Exploring Expedition, New York.

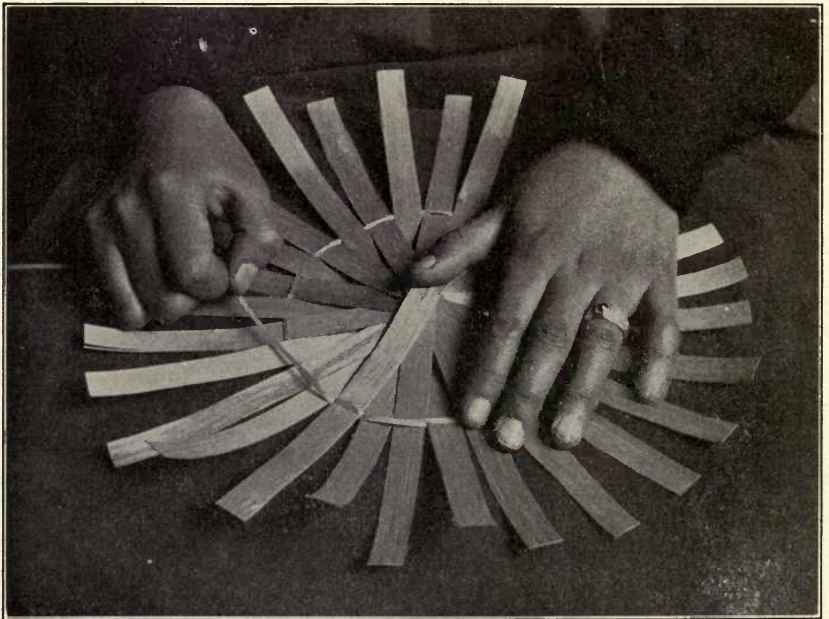

FIG. 142 JUMPING TWO SPOKES.

tom row, and so on until the complete round is made. Each pair of rows is woven in like manner.

This belt of "curled" weave is followed by weaving belts above it, similar to those below it, as shown by the design. At the top, four rows of plain simple weaving gives firmness. Then the spoke splints are bent at right angles and six or seven rows of weaving taken upon this portion, which thus forms a kind of shelf or rim. The foundation splints are now turned upright again and a row of the "loop" weave with inch-wide splints made, after which it is finished off with three strong splints inside and one colored one outside, wrapped around and bound on with small white splints. The finishing border is of these same splints wound under and over and looped as will clearly be seen in the design.

The lid is composed (as is the base) of splints that broaden as they reach the periphery. Two or three rows of narrow weavers fix the spokes in position. Two rows of loop weave and then the spokes are curved down, and eleven or twelve rows of narrow splint weave taken. Then the splints are bent out and split, each splint thus forming two. One single row of plain weave with a wide splint and five of loop weave, followed with three narrow splint weave, and the spokes are turned under, and, when the handle is wrapped on the top, the lid is complete.

SWEET GRASS FAN.—Fig. 5 is a sweet grass and splint foundation fan. The splints are cut so as to be very narrow in the center and widen rapidly towards the edge. This can readily be seen by looking at the fan in Fig. 5. Place the splints crossed for the center, as the simple splints of Fig. 140. Then with a single strand weave under and over for five or six rows. Now take two strands and use the "twined" weave or pairing, as described in Figs. 22 and 134. The sweet grass must be dampened and pressed closely into position as each row is woven. When within an inch of the edge weave two or three rows with plain white narrow splint. Now trim the foundation spokes as shown in Fig. 5, and, taking narrow splint weavers loop the border, fastening it to the last row of splint weave, which has been well anchored by fastening it below. For a handle, take a stout wooden splint, loop, and tuck well under the sweet grass down one of the foundation spokes. Upon this place lengths of sweet grass. Then wrap tightly as shown in Fig. 5, fastening off the end by tightly wrapping and tucking in.

SPLINT AND SWEET GRASS BASKETS.—In Fig. 6 four baskets of splints and sweet grass are shown. In the bottom one to the left the base is composed of simple mat foundation, five splints each way. These are turned up for the sides and twined weaving of sweet grass composes the woof. When the desired height is attained, the spokes are turned down and tucked in. Then the rim is strengthened inside with a colored splint, and outside with a row of sweet grass, both of which are bound on with a narrow splint as is clearly seen in the engraving. The lid is made of five broad and two narrow splints, the latter at the sides. On these are woven twined rows of sweet grass, and the edges bound as is the rim of the basket. The former is affixed to the latter by lacing the binding of the basket to that of the lid. A small wrapped loop is affixed to both basket and lid.

The only difference between the basket at the bottom to the

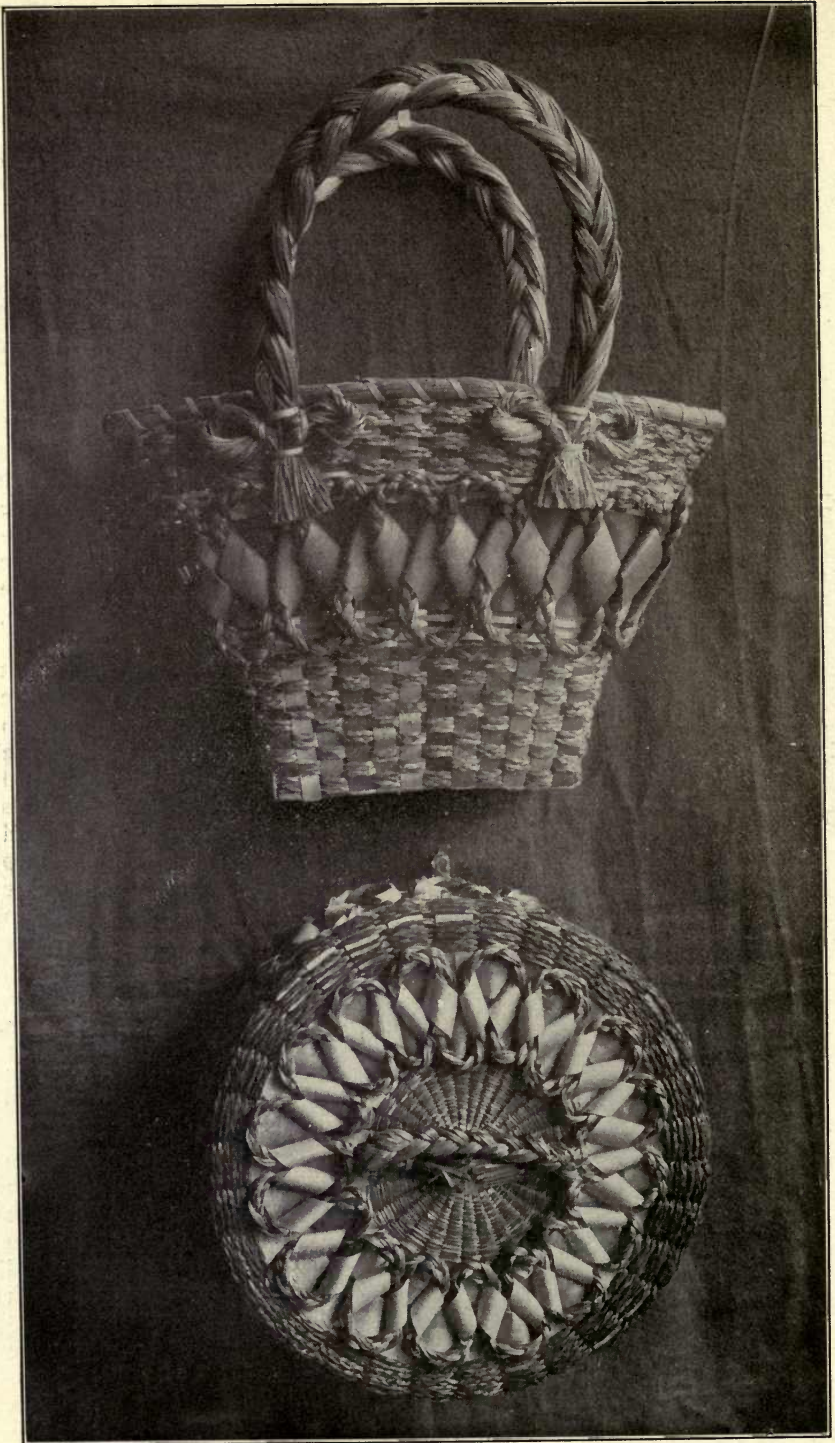

FIG. 144. BASKETS OF SPLINT AND SWEET GRASS.
Courtesy Hyde Exploring Expedition, New York.

right and the one just described is that after a few rows of sweet grass are twined into the sides one wide and two narrow splints are introduced. The wide splint is woven, one under, one over, as in all ordinary web weaving. But the two small splints—which together are about 1-8 of an inch wider than the broad splint on which they rest—are crossed from bottom to top under every other spoke, forming a little nipple or elevation between the spokes. Then more twined sweet grass completes the sides, which are bound as before described. The lid is made in like manner.

The round basket of Fig. 6 is composed of even splints about half-an-inch wide and laid as shown in Fig. 140.

Three or four rows of simple web weave at the outer edge of the base tighten the spokes. They are then turned up for the sides and

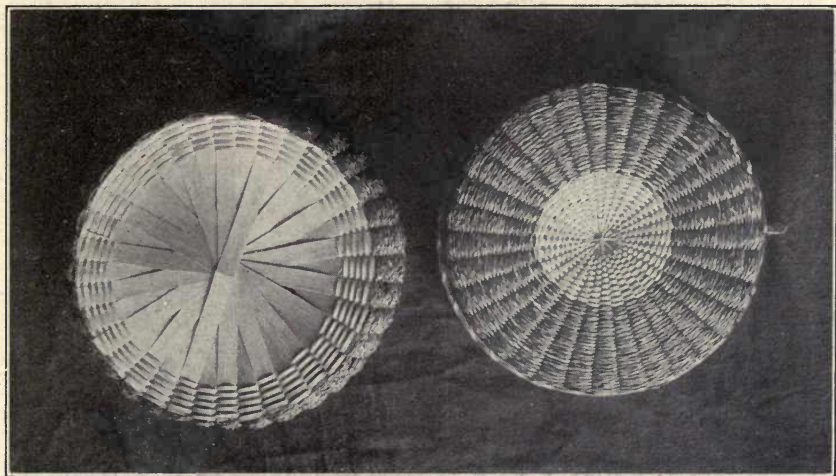

FIG. 145. SPLINT AND PLAITED SWEET GRASS BASKETS.
Courtesy Hyde Exploring Expedition, New York.

sweet grass twined in up to the top. Then the spokes are turned in, and the rim strengthened with other splints and bound with a narrow splint.

The lid, however, is made quite differently. For this the spokes must be very narrow in the center and broaden towards the edges. They are then woven with twined sweet grass until the lid is the size of the basket, or a trifle larger. The spokes are now turned down, and the twining continued until the flange of the cover is as deep as required. The spokes are then turned in, the edge strengthened by a suitable splint and bound as before. The handle is fastened to a loop which is held secure by being taken under the sweet grass of the under side of the lid in several places.

The method of making the handkerchief basket in Fig. 6 will be described in a later Bulletin of the Basket Fraternity.

Fig. 7 shows the bases and lids of the baskets of Fig. 6, and a study of them will make the foregoing instructions much more clear.

The carrying basket of Fig. 144 is of mat weave and web weave,

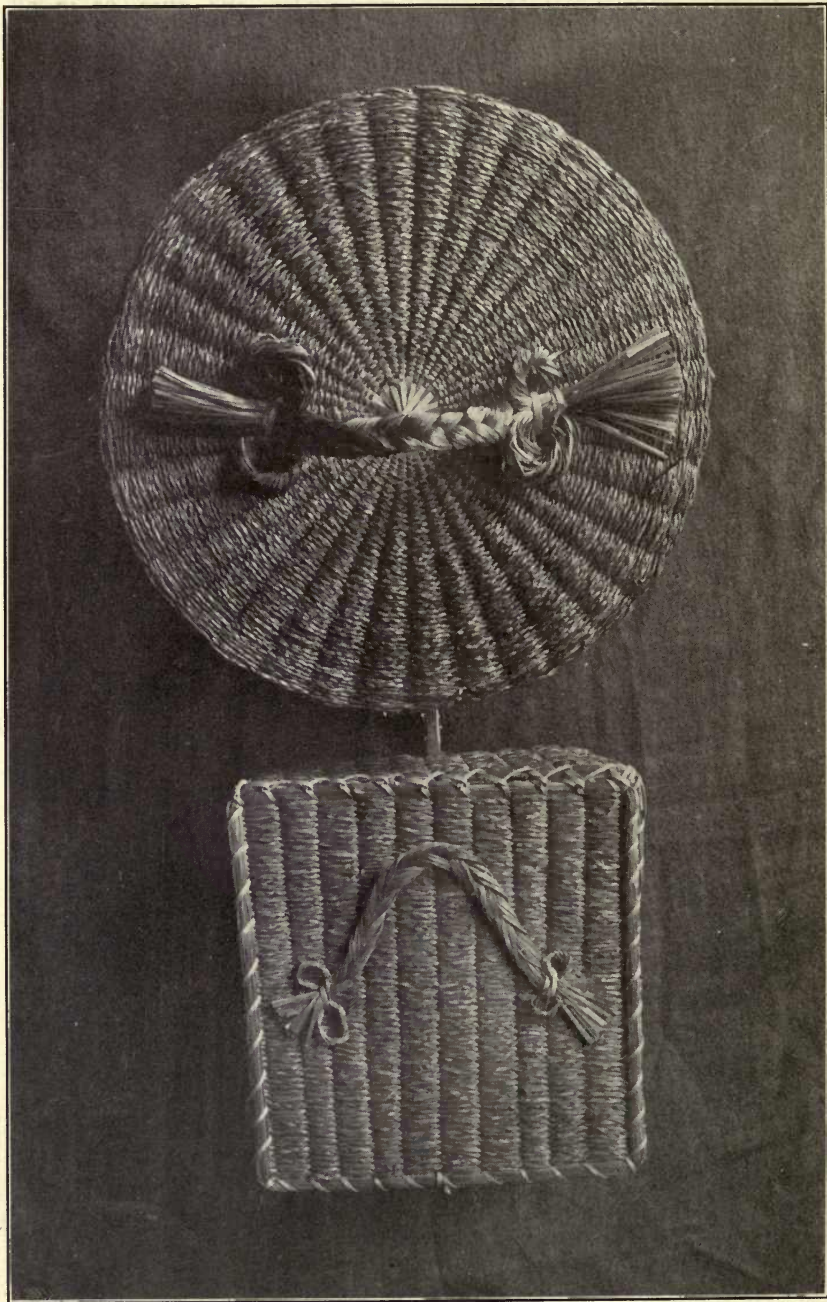

FIG. 146. SPLINT AND PLAITED SWEET GRASS BASKETS.
Courtesy Hyde Exploring Expedition, New York.

using plaited sweet grass, plain splints, and the curl weave to give ornamentation. Take four splints about 23 inches long, and 3-8 of an inch wide. Cross these in simple mat weave with twelve similar splints, 18 inches long. Turn these up for ends and sides. First hold together with one row of simple splint weave. Then take two plaits of thickly plaited sweet grass and proceed to web weave. Now we take three weavers an inch wide and a long plait of extra thick plaited grass. Make two rows of ordinary web weave with two of these wide splints. Loop the plait and bind to the side by twisting or curling the third wood splint around the plait, under a foundation splint, over the plait, under the upper part of the next foundation splint, and so on alternating the wrapping of the curled splint around the foundation splints exposed by the upper and lower of the two broad weavers. Now continue the weaving of the sides with six rows of plain web weave and six rows of double plaited sweet grass as before. Turn down and tuck in the foundation spokes, strengthen the edges or rim with a stout splint inside and sweet grass outside, and then bind with narrow splint. The handle is composed of a heavy triple plait of sweet grass, fastened to the sides with an ordinary wood splint, the ends being looped as shown in the figure.

The work basket of Fig. 144 is made essentially in the same manner. The base, however, is formed as shown in Fig. 140. The edges of the base are made tight with four or five rows of simple splint web weave. The spokes are then turned up for the sides. Weave five rows of finely plaited sweet grass; two of narrow splint. Then two 1 1-4-inch wide splints, with the third for the curling and wrapping around the plait of sweet grass as described in the carrying basket. This is followed with a splint 5-8-inch wide, web woven, the rim being strengthened and bound with wood splints.

The lid requires the splints narrow in the center and widening out to the edges. When the spokes are in place, fasten by six or eight rows of ordinary web weaving with sweet grass. Then twine weave sweet grass for an inch and a quarter, after which introduce the broad splints, the thick plaited sweet grass and the curl as on the sides. Then complete the top of the lid with six or eight rows of web weave, using thickly plaited sweet grass for weaver. When the lid is the right size to fit the basket, turn the spokes down, and complete the weave with the plaited sweet grass until the flange is the size desired. Then strengthen and bind the edge as before described.

In Fig. 13 the top basket is a very pretty creation in plaited sweet grass. In both top and bottom the foundation spokes are narrow in the center widening towards the edge. They are first woven in web weave with narrow wood splint for about ten rows, then completed with plaited sweet grass, the edge of the lid being turned down, woven with plaited sweet grass, strengthened and bound as before described.

In the basket itself, after the turning up of the sides, the weaving for about an inch is composed of plaited sweet grass. Then three 1-4-inch splints are woven, web weave, and the rim strengthened and bound with simple wood splints.

The diagonal handkerchief basket is composed of diagonal mat weave, the corners being turned over and doubled and then twined with plaited sweet grass. The lid is of simple twined plaited sweet grass, made as the lid described in Fig. 6.

Fig. 145 shows the top and bottom or a basket and lid of a splint and plaited sweet grass basket. The base is formed as shown in Fig. 140, the edges being woven with nine or ten rows of splint web weave. The foundation spokes are then turned up for the sides, and the weaving done with twined weave, using plaited sweet grass for weaver. Strengthen the edge and bind as elsewhere described.

For the lid the splints must be narrow in the center and widening towards the edge. After laying out the spokes the first inch or

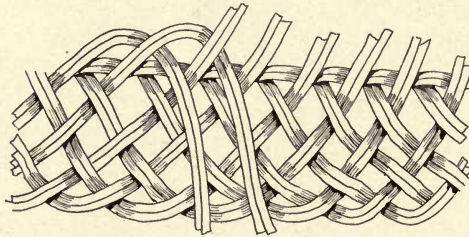

FIG. 147. MADEIRA BORDER NO. 2.

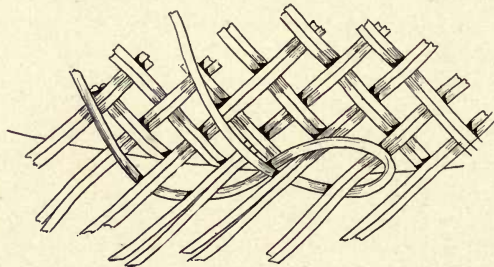

FIG. 148. MADEIRA BORDER NO. 2.
PAIRING FOR PLAIT.

so may be simple web woven with narrow splints or plain sweet grass. Then twine weave with plaited sweet grass, until the lid is the right size, turn down the foundation spokes, finish the weave until the flange is of the desired size, then strengthen edge and finish off.

In Fig. 146 the square basket is made of mat foundation, using 1-2-inch wide splints. Turn up for the sides and twine weave with plaited sweet grass. Strengthen the rim with stout splint inside and sweet grass outside and bind with narrow splint.

The lid is made as the one in Fig. 6 and laced on as there described. The handle is of heavy plaited sweet grass.

The round basket has a base as described in Fig. 140 six or seven rows of simple web weaving with narrow wood splint holding it firmly together. Turn up sides and twine weave with plaited sweet grass. When within an inch of top web weave with 3-4-inch wide wood splint, then strengthen and bind rim as elsewhere described. The lid is made as the round lid of Fig. 6.

CHAPTER XVII.

FANCY BORDERS.

MADEIRA BORDER NO. 1.—Allow four inches for this border. It is very simple, and suitable for violet baskets and small candy-baskets of various kinds.

“To make it, the spokes should all be double, as it has a much prettier effect when they are so. It is not necessary, however, to have the spokes double throughout the basket, which may be worked in the ordinary way with single spokes, allowing the four inches for the border, and then, when the weaving is finished, inserting beside each spoke an extra one of six inches, the extra length being pushed into the basket.

“Treat all the double spokes as one, and now take one lot of double spokes behind the next lot, in front of the next, and leave the ends on the outside of the basket.

“Repeat this round, drawing all the spokes closely down except the first, which must be left a little loose, as the last spokes are threaded through to complete the border.

“When the last two lots of double spokes are reached, proceed in the same way—behind one, in front of one—only, the first spoke, after being taken behind one, is threaded over the next spoke which is turned down, and the last is inserted first behind and then in front of the next two spokes already turned down.

To finish, the ends are all cut off neatly, the further side of the spoke against which they rest.”

MADEIRA BORDER NO. 2.—Allow spokes of eight inches for this border, and use double spokes of No. 4 rattan or triple ones of No. 1.

For the sake of brevity, although many spokes may be used, they will be treated as one in the descriptions.

Be careful not to draw the first spokes down close to begin with; they must be left open, so that when you come to the finish you have room for inserting the last spokes.

“Take one spoke behind one, in front of one, behind one, in front of one, and leave the end on the outside of the basket (Fig. 147).

“Repeat this round, threading the last spokes through the spokes already turned down, on the same principle as for the preceding border; only in this there will be more to thread through. Do not draw the spokes down too closely, as the border should be about one inch in depth.

“When this first part is done, turn the basket upside down to do the plait around the edge. Take one spoke in a close curve behind the next and bring the end down against the border (Fig. 148).

“It is necessary to keep this plait very close to the basket, so as each spoke is brought round the next it should be held firmly in its place by the left hand, and the hold should be shifted round as each

spoke is used. Finish by threading the last spoke through the loop of the first.

"Now go round again, curving one spoke beneath the next in the same way, only now the spokes curve round to make the other side of plait. When the last spoke has been threaded through the loop of the first, the plait is finished, and the ends must be cut off neatly. Care should be taken in doing this that the ends of the spokes are left long enough to go over the next spoke."

MADEIRA BORDER NO. 3.—Materials required—"Allow 8 inches for this border, and use three spokes of No. 2 rattan together. Depth of border without plait, 1 1-2 inches.

Take one spoke behind two, in front of two, behind two, in front of one, leaving the end outside the basket. Repeat this round until only seven upright spokes remain.

"The first of these, after going behind and in front of the next six in the usual way, will be the first to be taken behind the first spoke turned down, the others following in their course.

"Do the plait in the same way as for "Madeira Border No. 2."

MADEIRA BORDER NO. 4.—Allow spokes of 14 inches, and use No. 1 rattan. Use three spokes together. Depth of border without plait, three inches.

This is a very light and graceful border. It must not be spread out, therefore it is necessary to keep the spokes straight to the top, and then to bend them to interlace with other spokes.

Great care is needed to keep a nice straight edge round the top of the border. If uneven the effect of the basket is quite spoilt.

Take one spoke behind three spokes, in front of two, behind two, in front of two and behind one, leaving the end outside for the plait.

Repeat this round, measuring occasionally to keep the border of the correct depth.

Finish off with the plait as described for the preceding borders. This border is worked on the outside of the basket."

MADEIRA BORDER NO. 5.—Allow spokes of 16 inches and use No. 4 rattan, two spokes together.

"Take one spoke behind three spokes, in front of three, behind three, in front of two, behind one, in front of one, leaving the end outside.

If the edge of the border, behind three and in front of three; if kept close together it has the effect of a double ridge or twist.

Finish off on the same principle as for the preceding borders, and plait the ends.

This border is worked on the inside."

CYCLE BORDER.—Allow spokes of six inches. This border is called the "Cycle," as it is used on the cycle baskets; but it is very useful on many other kinds, principally those which have lids, as it is flat outside and the ends are all cut off neatly inside.

"Take one spoke in front of two spokes, behind one, in front of two, and push the end well down inside.

This is finished on the same principle as the "Madeira Borders," the last spokes being threaded through the turned-down spokes in their order. Thus, when only five upright spokes are left, the first of these will be taken in front of two, behind one, and then, to pass

in front of two again, it will be taken in front of the last upright spoke and the first one turned down, and through the loop of this it must be threaded to the inside; all the other spokes will then be threaded through in their places.

In starting this border, the first spoke must not be drawn close down to the weaving, but room should be left for the end spokes to be threaded through. After the first two spokes have been used,

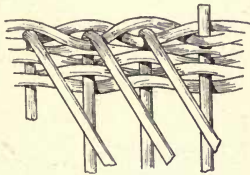

FIG. 149. COMMENCING
FLAT PLAIT BORDER.

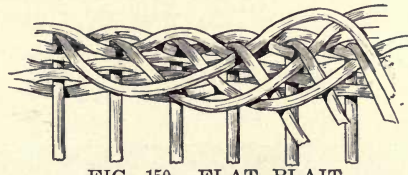

FIG. 150. FLAT PLAIT
BORDER—SECOND
POSITION OF SPOKES.

draw the border down as firmly as possible, as the closer the spokes come together the handsomer the border will look when finished.

When a pupil is efficient in this border six inches for spokes will be sufficient."

FLAT PLAIT BORDER.—Use for this No. 6 or 7 rattan. Allow spokes 13 inches long, but they must not be more than 1-2 inch apart.

"Turn down three spokes sharply to the outside of the basket (Fig. 149). Hold the second and third in the left hand, and with the right

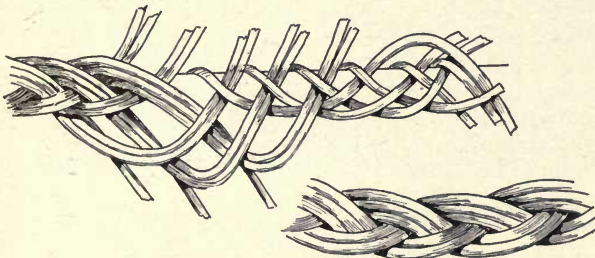

FIG. 151. FLAT PLAIT IN PROGRESS,
WITH PORTION OF FINISHED BORDER.



FIG. 152. FLAT PLAIT
BORDER FINISHED.

hand bring No. 1 spoke in a curve over the other two, and place it between the first two upright spokes; bring down the first upright spoke beside it. Repeat this with the second and third spokes; then there will be three spokes inside and two spokes outside. Take the first from inside, and bring it down beside the third spoke outside (Fig. 150). Be careful in doing this not to draw the spoke too tightly from the outside.

Now proceed to plait as follows: Take the first spoke from outside, place between the next two upright spokes, bring the first spoke from inside between the same upright spokes to outside, then draw the first upright spoke down beside it.

When the double spokes are reached they must be used together

as one spoke both inside and outside the basket; and when the triple spokes are reached the two longer ones must be used together as one, leaving the short spoke to be cut off afterwards. When the last upright spoke has been turned down there will be two lots of double spokes inside and three lots of triple spokes outside."

Take three twos out of the three threes, and pass them under the three that were first turned down.

This brings five lots of double spokes to the inside of the basket (see Fig. 151). Take first two lots and thread through as shown in Fig. 151. Then take the longer one of these, and, first threading it just through the first single spoke, that it may lie flat beside that,

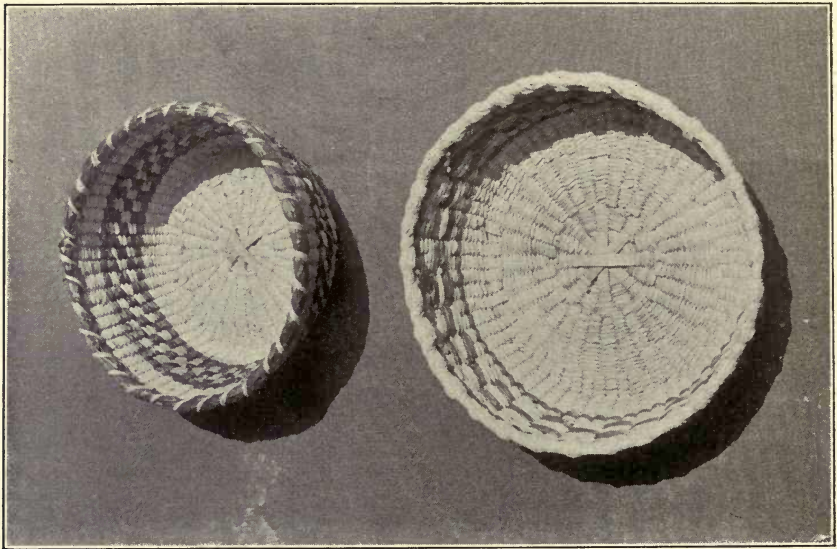

FIG. 153. SPLINT AND TWINED BASKETS.
Work of Students, Teachers' College, New York.

follow the course of the first single spoke under the black spoke to where it passes through to the outside of the basket, thus making it double like the others.

There are four other double spokes, and these must all be treated in the same way as the first double spoke.

In finishing this border the principle is to make all the single spokes used in starting double to agree with the rest of the border. To do this the longer one of each of the double spokes inside the basket is used to follow out their course.

Take the first double spokes from the inside and thread through the place shown in Fig. 151. Now take the longer of these and thread one up through the single spoke, so that it may lie flat beside that; then follow its course under single spoke No. 3 and then to the outside.

The other four double spokes must be used in the same way to finish the border (which is shown complete in Fig. 152).

CHAPTER XVIII.

A FEW BASKETS.

SPLINT AND TWINED BASKETS.—In Fig. 153 are two neatly made baskets, in which additional spokes are added for base and sides when needed. Start the base as described in Fig. 140. Pair or twine weave with raffia six or eight rounds, then insert new spokes and continue the twined weaving until base is size desired. Bend up spokes and proceed with the twined weaving, introducing bands of color according to taste. Bind the top with natural or colored raffia as shown.

In Figs. 154 and 155 are shown a rush, silk-lined, Kensington collar basket, a raffia collar box and a splint basket.

THE KENSINGTON BASKET. A, Fig. 154. This is made of rush or tule, though the long leaved pine may be used. Procure six yards of double twining material, raffia is good, and six bunches of tule or rush 14 or 15 inches in length and 21 single lengths to the bunch. Tie these securely at the middle and then tie together flat radiating from a center. See A, Fig. 155. Take a twining weaver and about an inch from the center proceed to twine over six or seven until a flat circle is formed by bringing the twining around to the place of beginning. Now taking care to twine around three only, make a larger circle an inch from the first twined circle. Continue to twine a second time round to make the base firm and flat. Now having secured a firm base it is desired to shape the side of basket. About an inch from the outside circle, twine around three rays until you come around to the place of beginning. See that this twining is equidistant from the base, and that the wall slants outward from edge of base.

An inch above this, twine around the groups of three all the way round to the last place of beginning, first letting a group cross over another group, under, and to the left. This gives a fancy effect and affords a place for decorating with ribbon as seen in the plate.

Above this about the same spaced width a final twining is made. An extra twining or three strand twisting over a coil gives additional strength to the edge.

The short ends of the rays are finished bending a first group of three over a group to the left under the next group. And so on in succession until the edge is finished.

Then line with fancy silk or other material.

Examples of this twined weave are shown in Figs. 133, 136, 137, Indian Basketry, and in Figs. 156 and 157 herewith.

COLLAR BOX.—Fig. 154B.—To make this knotted stitch basket take a length of No. 7 flat rattan. Form a loop, at one end, the desired diameter or oval of the basket. Tie together with weaver of raffia. Then begin the knot stitch, spirally coiling the flat rat-

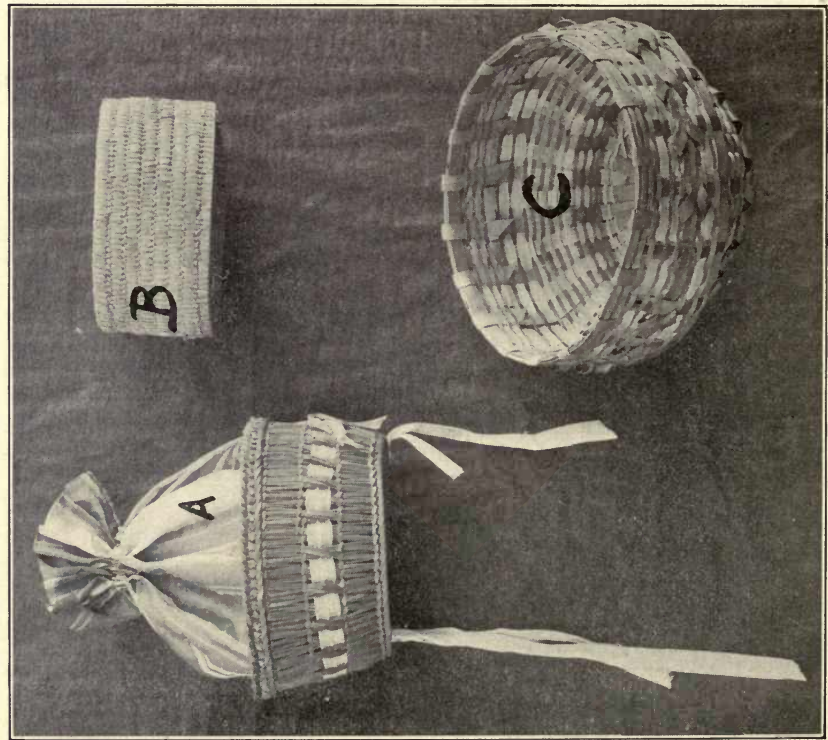

FIG. 154. COLLAR BASKETS OF RUSH, RAFFIA AND SPLINT.

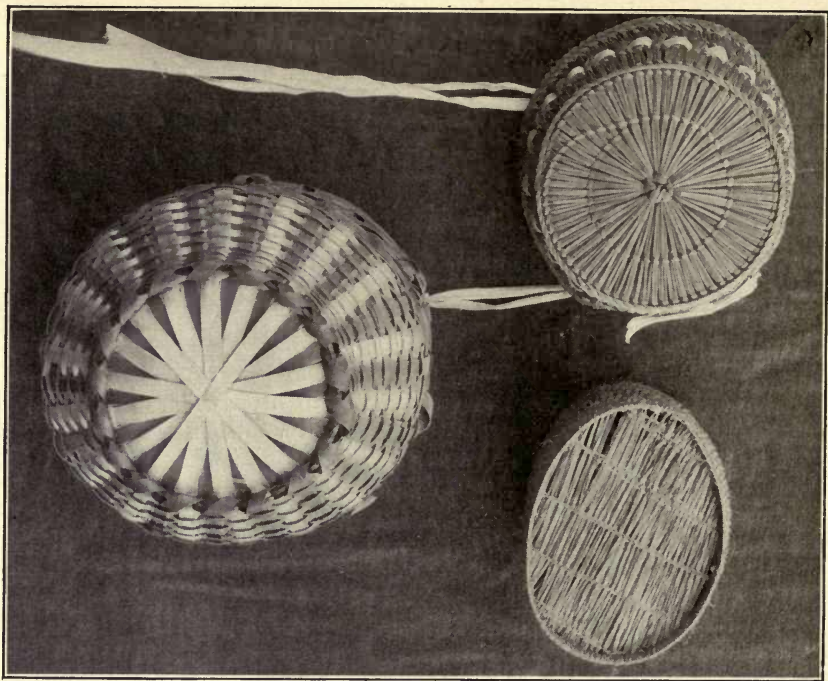

FIG. 155. BASES OF FIG. 154.

tan as the weaving progresses. Bring the edges of the rattan as close together as possible. Take the raffia over two bands of the rattan.

Then make a "button-hole" stitch and, over two again, then the button-hole loop again, knotting carefully and tightly. When once round see that the next stitch goes between the stitches already on the first part of the work. Continue sewing until all of cane is used and finish with double button-hole stitch. The bottom is made by stringing web strands from end to end and holding them in place by woof strands placed an inch apart. Overcast the two woof strands together to hold them taut.

The cover to the box is a button-holed band of flat rattan with a woven top made by stringing web strands of raffia one way and weaving closely across the web with raffia.

THE ASH SPLINT BASKET. Fig. 154C.—Take eight yards narrow splint, green and white; four yards 1-4-inch green splint; 18 3-8-inch wide splints, 20 inches long and two yards 3-8-inch white splint.

Make base as shown in Fig. 140, fastening spokes in place with raffia or fine splint.

Then make another base same size as the first and place it above the first, letting the rays of the lower mat come between the rays of the upper mat. Twine the two together with a stout strip of ash splint very narrow. Now take two of the 1-8-inch weavers (a green and a white), and, securing the ends, weave over one, under one, filling a wall one inch high. Spread the spokes of the basket on a flat surface, bottom up, and weave in more of the narrow splint for about one and a half inches. Now carefully secure the ends of the weavers. Take up the basket and place it before you right side up. Bend all the spokes upward from the salver-like rim. (The splints should always be moist when bending is done). Take a wide length of ash the same width as spoke and weave in over one under one for the beginning of final wall. Use three broad bands in this way and then finish off with six rows of two colored twining. The final weaver to be a broad length of splint.

Fold over the outer spokes and tuck under twinings on the inside to keep them in place. Cut off the alternate rays even with top of basket.

Ornament with narrower bands of colored splint by overlaying the broad bands.

The two-toned effect shown in the plate was made by running green spokes on the upper base before twining.

The ornamental banding is made by slipping the colored ray back of and over weave and slipping the end again in place along its underlying spoke. See Fig. 154.

The edging rim around the bottom is an over and over weaving around the edge of the base two times round, with a fourth inch strap of darker splint.

After cutting away the holding bands of raffia or cord and modeling the basket may be considered finished. But if used for sewing a lining of silk may add to its value.

DIAGONAL MAT BASKETRY.—In an earlier chapter this branch of weaving was fully presented. A very common and useful

pair of objects which may as well be home woven as bought are pictured in Fig. 158. These are

WRISTLETS OR CUFF PROTECTORS.—These may be made of tule, of palmetto or any flat and reasonably firm material. Proceed as in ordinary diagonal weave. The top border is made with a double fold.

On page 65 "Indian Basketry," Fig. 60 is a Hopi Yucca Basket made on this diagonal mat weave, as is also the large basket to the left on page 83. Fig. 107, page 108, shows a Hopi weaver at work on this weave.

On page 120 "Indian Basketry," Fig. 124, is shown a Pueblo Indian mat. Using this as a pattern a little care will enable the student to make one similar to it. The main portion is of simple mat construction over two and under two. Then about twenty rows of web weaving, the outer edge being bound, completes the mat.

TOY CHAIR.—On an earlier page (Fig. 27), a toy chair is pic-

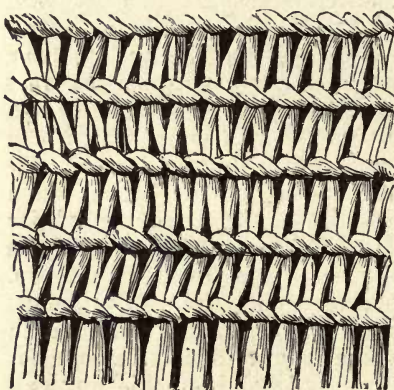

FIG. 156. SURFACE EFFECTS OF TWINED OPEN WORK.

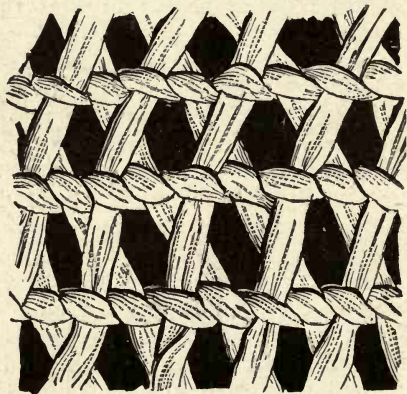

FIG. 157. CROSSED WARP TWINED WEAVING.

tured. This dainty and pretty little toy, which is also a useful adjunct to a toilet table as a ring holder, can easily be made with a little patience. Materials are, two lengths of No. 4 rattan for front legs, $2\frac{1}{2}$ inches long. Rear legs and back are made from one piece, about 13 inches long, soaked and bent into desired shape. Insertion for back is piece of No. 1 rattan, $6\frac{3}{4}$ inches long.

Make two rings, one $2\frac{1}{2}$ inches in diameter, the other 2 inches. Cut four pieces of rattan, same size, and nail the two rings together. It should not be forgotten that in making the rings the joints should be spliced perfectly, as shown in Fig. 104. Now wrap the two rings with raffia (Fig. 27). Tack legs and back to the rings. The bottom is made of a ring, cross-wrapped with raffia so as to fit perfectly, and then tacked or sewed in.

THE MAGAZINE HOLDER, Figs. 28 and 29, is made as follows: Detail of Magazine Holder—1. Main frame 22 inches long, 2 pieces; 2. Center frame, one piece, 20 inches long; 3. Bottom brace for main and center frames, two pieces, $2\frac{3}{4}$ inches long; 4. Bottom brace for side frame, two pieces, $6\frac{5}{8}$ inches long; 5. Wooden base, made from

old box lid, 7 inches long, 3 inches broad. In the middle of each end saw out a hole large enough to allow center frame to rest snugly within. 6. Bottom brace for center frame, one piece, $6\frac{5}{8}$ inches long; 7. Wire scroll, wrapped with twisted raffia, four pieces; 8. Ornamented frame for main frame, made as follows: Take two pieces of rattan $6\frac{5}{8}$ long and two pieces $1\frac{3}{4}$ inches long. Tack the long pieces to the ends of the short pieces and thus make a frame—make two of these. Then wrap them with strands of raffia, tying them in the center,

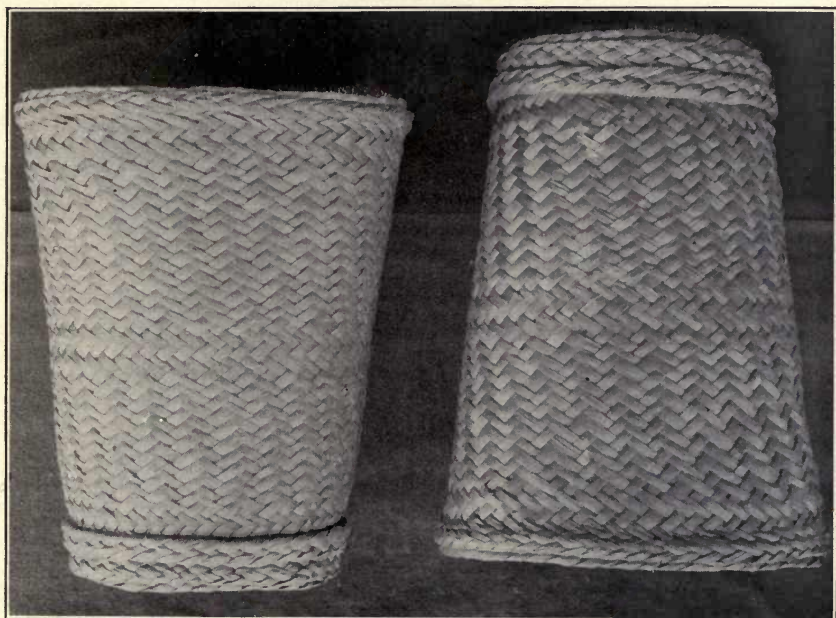

FIG. 158. WRISTLETS OR CUFF PROTECTORS.

as shown. 9. Brace for ends, two pieces, split thick cane or rattan, $3\frac{1}{4}$ inches long. 10. Handle, one piece, No. 5 rattan, 14 inches long.

Thoroughly soak Nos. 1, 2. Bend into shape required. Then wrap with wide raffia, Nos. 1, 2, 4, 9 and 10.

To put together. Tack 6 to 5; tack the ends of 10 to 6; put 2 into end holes of 5, with ends below wood an inch and a quarter. Tack at holes to 5. Tack 10 to points where they cross 2. Tack 8 to 1, for both sides, also 4 to 1. Tack 4 to 5. Tack 9 to 5. Tack 3 to 1 and 2, then wrap with raffia, binding 3 at both ends to 1. The wire scrolls may now be sewed in with raffia, or tacked through the raffia to the rattan or wood of the frame. This latter method, however, is not wise, as the tack soon pulls out from the raffia. It is better sewed.

FLUTED FLOWER BASKET—Get 14 pieces of No. 8 rattan, 6 inches long; 56 of No. 2 green rattan, 21 inches long; 56 of No. 2 green rattan, 19 inches; 32 of No. 2 green rattan, 16 inches; 112 of No. 2 green rattan, 15 inches; 2 pieces No. 16, 48 inches.

With the fourteen pieces No. 8 rattan make an ordinary round base with an even number of spokes measuring 5 inches across.

Cut off the ends of the spokes and insert the fifty-six spokes of No. 2 green rattan, 21 inches, placing one spoke on either side of the one spoke in base. Turn the spokes upright. Now do three rows of triple twist with No. 2 white cane. Then twenty-nine rows of plain weaving.

Now insert the fifty-six spokes of 19 inches, placing two beside each two, and pushing them right down to the base of the basket (Fig.



FIG. 159. BASKETS FROM THE PHILIPPINES.

164). Pair round once, dividing all the spokes into twos, excepting four lots of four spokes, which remain undivided.

These four spokes are at equal distances round the basket. Take the center spoke of each group of seven in the base, and you will get the right spokes at the side.

Between each of these lots of four spokes there will be twelve double spokes. The four spokes must be left upright, but the twelve

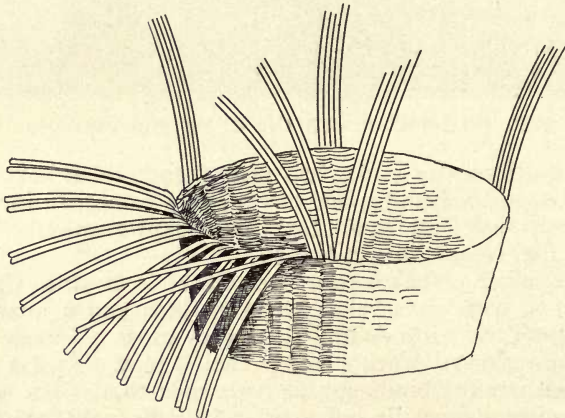

FIG. 164. SECTION OF FLUTED FLOWER BASKET. TURNING DOWN SPOKES.

must be bent down to the outside of the basket to form the curve, pressing them down most sharply in the center of each twelve (Fig. 165). When this has been done do nine rows of plain weaving.

Border—Insert the thirty-two spokes of 16 inches, placing two beside the next lots of two spokes on either side of the four undivided spokes, so that each curve has four lots of double spokes added to it.

Pair round once to divide into twos, still keeping the central side spokes undivided. Do eight rows of weaving. Insert the 112 spokes

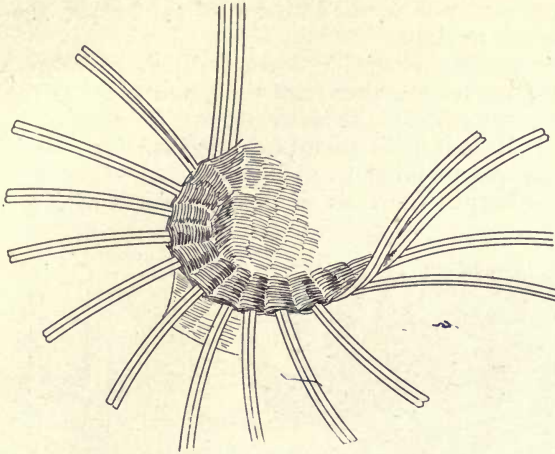

FIG. 165. SECTION OF FLUTED FLOWER BASKET. CURVE PARTLY WORKED.

of green rattan, placing two beside each two round the basket. Pair round once, dividing all the spokes into two, in readiness for the

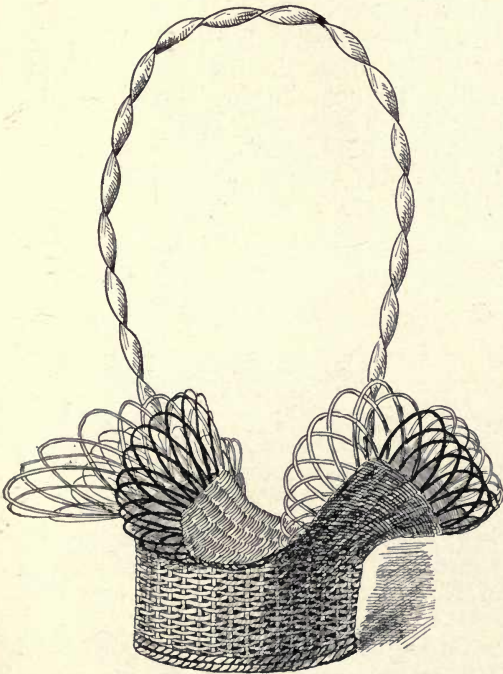

FIG. 166. FLUTED FLOWER BASKET.

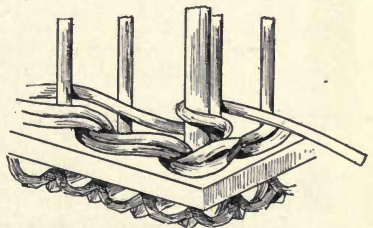

FIG. 167. STARTING SQUARE WORK BASKET. TURNING WEAVER ROUND CORNER SPOKES.

border, the depth of which is $3\frac{1}{2}$ inches. (All the pairs of spokes are used together as one, and for the sake of brevity will be spoken of as

one.) Take one piece in front of three spokes, behind two, in front of two, behind one, in front of one, and leave behind. Repeat this round. This border is worked on top of the basket, the spokes being curved from left to right.

Now turn the basket upside down and pair round once, taking two lots of double spokes together each time, and keeping the row of pairing even with the edge of the weaving.

When this is done plait round as described for "Madeira Borders," using four spokes together to plait with.

Handle—Sharpen the ends of the two pieces of No. 16 rattan and

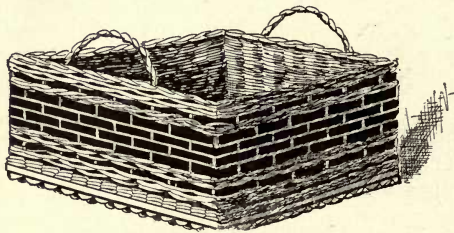

FIG. 168. SQUARE WORK BASKET, WOOD BASE.

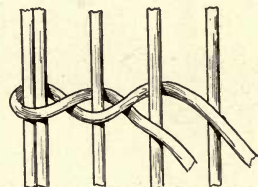

FIG. 169. STARTING LID OF SQUARE BASKET.

push two ends down beside one lot of four spokes on the inside of the basket. Twist the two pieces of rattan round each other, and push the ends into the basket at the opposite side.

Take two pieces of No. 2 rattan, thread both ends from inside round the handle cane just below the border, draw the four ends to equal lengths and twist round the handle to the opposite side; thread through to the outside two pieces on either side of the handle cane, cross these, and weave a short way round the basket (Fig. 166).

SQUARE WORK BASKET WITH WOODEN BASE—Materials Required—A square wooden base, $7\frac{1}{2}$ inches across. Forty-four

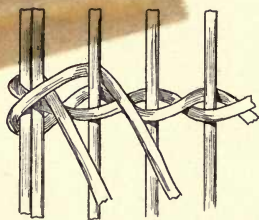

FIG. 170. TURNING WEAVER AROUND LAST SPOKE.



FIG. 171. DETAIL OF TWISTED HANDLE.

spokes of No. 6 rattan, 13 inches; nineteen spokes of No. 6 rattan, 16 inches; four spokes of No. 13 rattan, 4 inches; two pieces of No. 13 rattan, 12 inches; one piece of No. 13 rattan, 7 inches; twenty-nine spokes, 16 inches, for the lid.

Insert the forty-four spokes through the holes in the wooden base, leaving $2\frac{1}{2}$ inches below.

Do the border in front of one, behind one, in front of one, leaving end inside. All this must be worked underneath the wooden base. In doing this, start the border when about six spokes have been inserted, and then continue the work round, putting in a few spokes at a time.

Turn the base up, and place the long spokes into position.

Do three rows of triple twist, and then place a piece of No. 13 rattan (4 inches), in each corner, beside the corner spoke. The two must be used together as one. Do four rows of single weaving.

When the round weave goes behind the double corner spokes it must be taken round them again; but when the weave comes on the outside, this is not necessary (Figs. 167 and 168).

Do one row of flat colored rattan. (This cannot be twisted round corners.) Do two rows of plain weaving; one row of triple twist; six rows of flat colored rattan; one row of triple twist; two rows of plain weaving; one row of flat colored; and four rows of single weaving.

Border—"Cycle" Border. In front of two spokes, behind one, in front of one, leaving end inside.

With the ends do the plait in the same way as explained for "Madeira Borders."

To make this basket of a good shape it is necessary to keep an equal distance between each spoke; the corner spokes should be pulled outwards, while those on either side are pushed in.

The piece of No. 13 rattan at each corner must be cut evenly with the weaving before the border is done.

The two pieces of No. 13 rattan (12 inches) can now be inserted for handles.

Sharpen the ends and push them into the basket beside the fourth spokes (counting from either end) and at the second row of triple twist. Take a piece of No. 2 cane, thread round the handle cane just below the triple twist, place a piece of flat colored cane over the top of the handle, and then twist the ends of the No. 2 cane round it, with spaces of about $\frac{1}{2}$ inch between each twist. To finish, thread the ends through to the inside, cross them, and weave a few inches on either side.

Lid—Twenty-nine spokes, 16 inches.

If correctly worked this basket should measure 8 inches across; the lid, therefore, will be $7\frac{1}{2}$ inches, as it fits inside the basket, resting on the plaited border there (it is shown in Fig. 168).

Allowing $\frac{1}{2}$ inch on either side for the border round it, this brings the measurement of the center square of lid to $6\frac{1}{2}$ inches.

Take two spokes of 16 inches and place flat on the table together; fold a strand of No. 2 cane and put the loop over the spokes $4\frac{1}{2}$ inches from the nearest ends (Fig. 24).

Place another spoke flat on the table about $\frac{1}{2}$ inch further on and pair round. Continue to place the spokes and pair them, keeping them in their places with the left hand, until a piece is done measuring $6\frac{1}{2}$ inches (fifteen spokes), the last spokes being double (Fig. 25).

Turn this over from right to left, so that when flat on the table the weaving will continue from the left hand side, and the shorter end of the spokes will still point towards the work.

Take the two weaves round the double spokes at the end, one going under and the other over, and then do another row of pairing, keeping it in a straight line. When the other end is reached turn it over as before, and, leaving one weave out (leave an end of about 1 inch), bring the other back, and weave across the spokes; turn it over and

weave back again. Every second row of weaving must be taken twice round the double spokes at the ends.

When two outside rows of plain weaving have been done (counting in the ordinary way the number of times one weaver crosses the same spoke), the first side spoke must be woven in.

Take a spoke of 16 inches and, leaving an end of $4\frac{1}{2}$ inches, weave down in place of the weaver; then take the weaver over or under the spoke and weave down the side.

Do two rows of single weaving with one piece of flat cane, leaving about $\frac{1}{2}$ inch over at either end. Insert one spoke by weaving it in in the ordinary way; four rows of weaving, one spoke; repeat; one piece flat green; two rows weaving; one spoke; four plain weaving; one spoke; four weaving, one spoke; two weaving, one flat; two weaving, one spoke; four weaving, one spoke; four weaving, one spoke; two weaving, one flat, one spoke; four weaving, one spoke, one flat; two weaving, one spoke; two weaving, two pairing.

Now weave in a spoke at either side next to the pairing, then do two rows of pairing round the lid, catching in the ends of the flat cane with the spokes to which they are nearest, and dividing the double spokes at each corner. This pairing must be kept as close as possible to the weaving, or the lid will have a very untidy appearance.

Border—In front of two, behind one, in front of one.

Handle (on top)—One piece of No. 13 rattan, 7 inches.

Get the center of the lid, and with a piece of wire secure one end of the rattan against the third and fourth spokes, counting from the side.

Bend the rattan in a half-circle, and secure the other end in the same manner on the opposite side. Place a piece of colored rattan over the top of it, and twist the strand of No. 2 rattan round it in the same way as the side handles; sew the lid on with flat cane at the back, and in front just in the center and directly under the border of the basket, form a loop by threading a weaver around a few rows of the weaving; take the ends inside the basket, cross them, and weave each end a short way round the basket. Bind the loop with flat cane, make another loop to catch over the first; bind this also with fine flat cane, and a short piece of No. 13 rattan tied to the side of the basket, to slip through the under loop, will fasten it securely.

BASKET WITH TWISTED HANDLE HAVING INTER-LACED ENDS—Miss White thus describes the method of making this basket. Materials for Basket—Eight 20-inch spokes of No. 4 rattan, one 11-inch of No. 4 rattan, six weavers of No. 2 rattan. For handle, one length No. 4 rattan.

A bottom is woven $3\frac{3}{4}$ inches in diameter, on eight and a half 20-inch spokes, which are then thoroughly wet and bent upward with a slight flare. When two weavers have been used, the spokes are flared more decidedly, and when two more have been woven in this way, the spokes are drawn in while using the remaining two weavers. The edge is then bound off and finished with the simple border described in the directions for a basket with a twisted handle in the first part of the chapter.

Handle—A length of No. 4 rattan which has been soaked until pliable is cut into four pieces and then separated into pairs. These are bent into loops at about ten inches from one end of each and

knotted in this way. The loops are held firmly where the short end of each comes against the long end (making sure that the short ends are on the same sides of the loops), one in each hand of the worker, who passes one loop through the other, bringing the ends of the loop through which it passed over it, which makes the loop uppermost on one end of the knot and on the other the ends, see Fig. 171. The short ends are now crossed one under a long end and one over (as shown in Fig. 171), and brought together. The long ends are also brought together making a knot like Fig. 172. This knot is placed about half way between the top and bottom of the basket, with the long ends turning up.

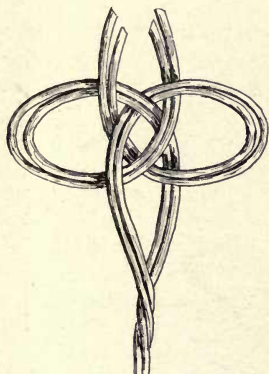

FIG. 172. DETAIL OF TWISTED HANDLE.

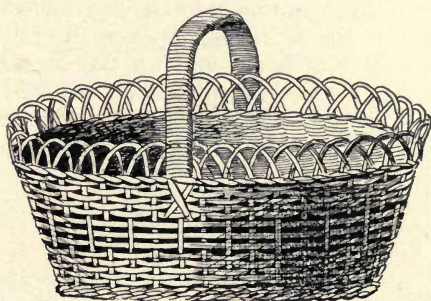

FIG. 173. OBLONG CARRYING BASKET.

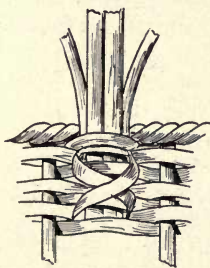

FIG. 174. COMMENCING HANDLE OF KEY BASKET.

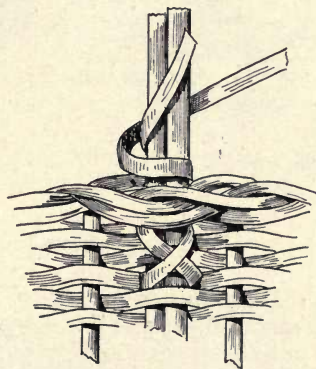

FIG. 175. BINDING HANDLE OF KEY BASKET COMMENCING.

The short ends are finished off by weaving one to the right over and under several spokes and the other to the left. The long ends are twisted together for about twelve inches, and are then made into another knot copied from the first one, for, although the process cannot be the same, it is so simple that one can easily follow its coils. This knot is placed on the opposite side of the basket from the first one and attached in the same way.

OBLONG CARRYING BASKET—Materials required—five spokes of No. 8 rattan, 18 inches; nineteen spokes of No. 8 rattan, 7 inches; fifty spokes of No. 8 rattan, 18½ inches; weave with Nos. 1, 3 and 40 flat.

Make an ordinary base, nineteen spokes across five, measuring 16 by 6 inches. Use No. 2 rattan. Insert the fifty side spokes, putting one on either side of the five long spokes at each end.

Turn up and do three rows of twist No. 3 rattan; thirteen rows of plain weaving; eight rows of flat rattan (colored) and round rattan alternately; twelve rows of plain weaving; one row of pairing.

Border—"Loop," 2 inches high. See Fig. 102.

Handle—Length of handle according to taste. Put on in the same way as described for the "Key Basket," the result being shown in Fig. 173.

KEY BASKET—Materials required—Spokes of No. 3 rattan, colored and white. Oblong wooden base. Thirty-six spokes of No. 3 rattan, 11 inches. Two pieces of No. 13 rattan, 16 inches. Weave with No. 1 rattan, colored, and forty flat.

Put the thirty-six spokes through the holes in the wooden base, leaving 3 inches below for the foot, and tie the longer ends together. Round the foot do four rows of plain weaving and border, behind one, in front of one; leave the end inside to be cut off afterwards.

Now turn the basket up and do two rows of triple twist and twenty-

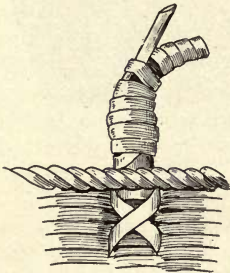

FIG. 176. BINDING HANDLE OF KEY BASKET FINISHING.

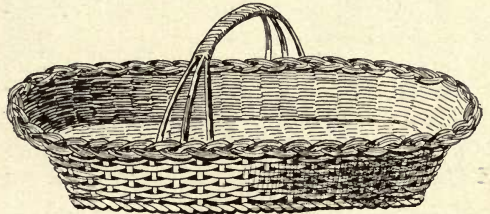

FIG. 177. SHALLOW OVAL BASKET.

two rows of weaving, using one white and one colored weaver alternately.

In making this basket great care is necessary to get it a nice shape with a sharp angle at each corner. In order to do this keep the corner spoke pulled outward and press the one on either side well in.

Also be careful to keep an even distance between each spoke. If this is not done, and the spokes are drawn together in some parts, or allowed to get wider in others, the basket will become uneven, and the shape will be spoilt.

Handle—Insert the two pieces of No. 13 rattan, one piece on either side of the center spoke in the side (as shown in Fig. 174), carry over the basket, and insert in the same way on the opposite side.

Get a long strand of No. 40 flat rattan, and begin by threading one end from the inside to the outside beside the handle cane and just beneath the border. Pull the end out until it is long enough to be carried on top of the handle to the opposite side and 4 inches over.

Cross it on the outside (as in Fig. 175), take it over the handles to the opposite side, and repeat the cross on the outside; leave the end sticking up against the handle cane.

Now with the long end of rattan bind neatly round the handle and flat rattan together, keeping one round of rattan just meeting the next, and winding tightly.

When the handle has been bound round as close to the border as it can be, cut the flat rattan, leaving an end of 3 inches.

Without unwinding any of the rattan, loosen it by twisting it round in the opposite way to that in which it was wound. When loose enough for about six rings up, push the end up and pull out between the rings (Fig. 176). Twist the rattan back again, and pull the end of it until quite tight; then cut off neatly.

SHALLOW OVAL BASKET—Materials required—Willow spokes the thickness of a slate pencil. Rattan may be substituted. Of

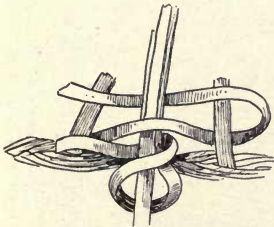

FIG. 178. INSIDE VIEW.
STARTING HANDLE
OF OVAL BASKET.

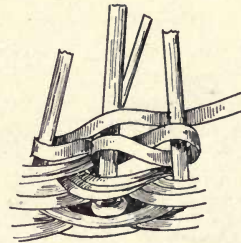

FIG. 179. OUTSIDE VIEW.

these take five of 19 inches, thirteen of 13 inches and fourteen of $4\frac{1}{2}$ inches long. Then ninety-four of No. 7 rattan, 19 inches, three of No. 16 rattan, 30 inches. Weave with 3, 4, 6, 16 and 40 flat rattan.

Split the thirteen willows in the center and thread onto the five of 19 inches. Weave like an ordinary oval base until twenty rows of weaving with No. 3 rattan have been done.

Add the fourteen spokes, seven at either end, placing one beside each of the five long spokes and the first of the double side spokes.

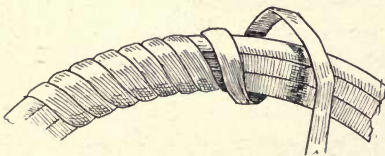

FIG. 180. BINDING HANDLE
OF OVAL BASKET.



FIG. 181. FINISHING HANDLE
OF OVAL BASKET.

Now do two rows of triple twist to divide the spokes with No. 4 rattan, and continue weaving until the base measures 18 by 12 inches.

Cut off the ends of the spokes, and insert the ninety-four spokes of No. 7 rattan, one on either side of each spoke, except the center one at each side. Turn up sharply and do two rows of triple twist, taking each spoke singly. Do seven rows of single weaving; three rows (straight round) of flat rattan; and six rows of weaving.

Border—"Flat Plait." See Figs. 149 to 152.

Handle—Place one piece of No. 16 rattan down beside the center side spoke and one piece beside the first spoke on either side; repeat on the opposite side. Thread a piece of No. 40 flat round the center handle rattan from the inside just below the border.

Leave one end several inches long, and with the other weave to

and fro between the three spokes until eighteen rows cross the center one (Figs. 178 and 179). In doing this the short end must be caught in beside one of the handle canes.

Now continue to bind over the top of the handle (Fig. 180), taking



FIG. 182. FINISHING
OFF THE FLAT
RATTAN IN BINDING
A HANDLE.

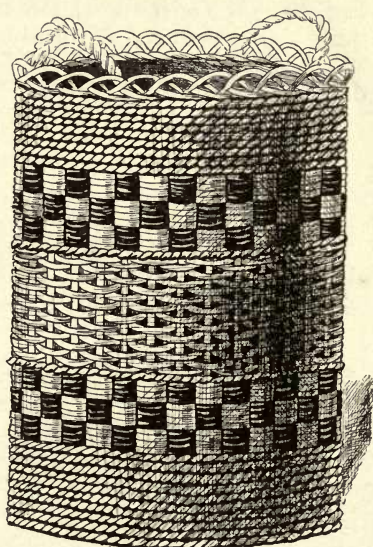

FIG. 183. WASTE PAPER BASKET

all three canes together until within 6 inches of the border, when the weaving is continued as in Fig. 181.

When the border is reached, the end of the flat rattan must be

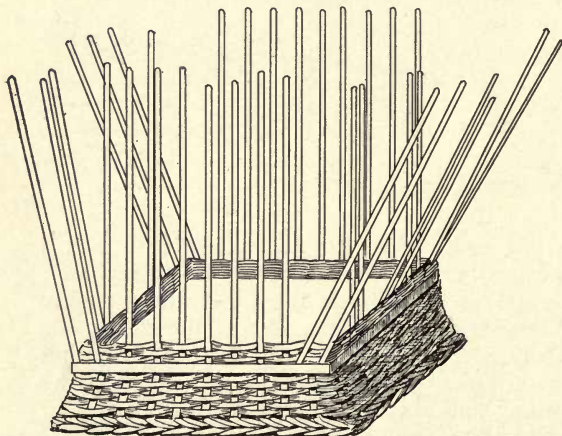

FIG. 184. SQUARE BASKET. WEAVING SIDES.

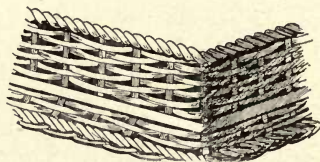

FIG. 185. SECTION SQUARE
BASKET WITH
STRAIGHT CORNER.

threaded round the center handle rattan just beneath it, and the end pushed up against one of the canes and then cut off (Fig. 182).

Fig. 176 shows how the handle ought to look when finished.

WASTE PAPER BASKET—Materials required—Twelve spokes

of No. 13 rattan, 12 inches; forty-eight spokes No. 7, 27 inches. Weave with Nos. 0, 1 and 2 rattan.

Weave the base in the ordinary way (see Figs. 125 to 129), until it is 9 inches across. Then insert the forty-eight spokes as usual, and turn them up; after so doing weave ten rows of triple twist and six rounds of two colors to make the check pattern (Fig. 183). Work until you have three checks: one row of triple twist; twenty-two rows of plain weaving; one round of triple twist. Now do your check pattern again—ten rounds of triple twist. Finish with plaited border (Fig. 183).

The handles can be put on at discretion.

SQUARE WORK BASKET WITH WOODEN BASE—Materials Required—One board for base, 6 inches square; 38 spokes of No. 6 rattan, 16 inches, 2 spokes No. 6, 10 inches; 2 spokes of No. 6, 6 inches. For handle, 22 inches No. 16 rattan.

Insert the handle in holes made for it in the wooden base, and at

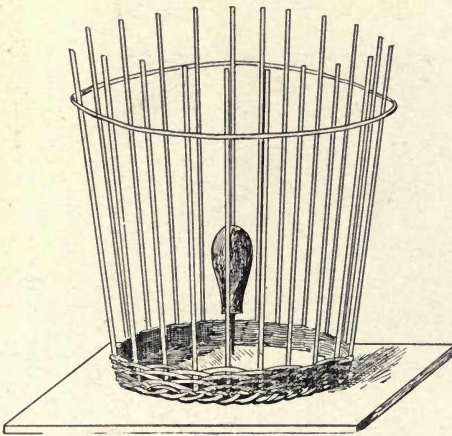

FIG. 187. METHOD OF HOLDING BASKET WHEN WEAVING SIDES.

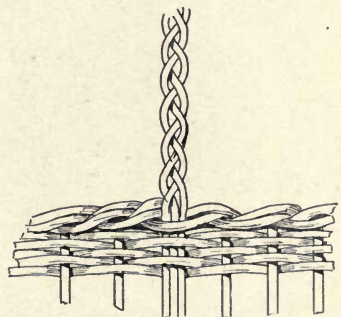

FIG. 186. PLAITED HANDLE.

1½ inches from each end make a sharp bend. Insert spokes for sides in wooden base, leaving 6 inches below the wood. Above the wooden base weave one row of rope twist, counting the handles as spokes. For this 4 lengths of No. 1 rattan, two of 36 inches (to be cut off when the twist is finished) and two longer, will be needed. Start the weavers on a side of the base which has not a handle through it. The two longest are carried on for a row of pairing, after which turn the base upside down and finish the foot before proceeding with the sides. Weave singly (see Fig. 20) with two weavers, the number of spokes being even, taking each weaver three times around, six times in all. The handle must be still counted as a spoke. Bend spokes outward and continue weaving for eight more double rows, sloping the foot to taste. Insert a short spoke close beside handle to be used in its stead for weaving the border. Finish with Closed Border No. 2.

Now turn the basket right side up, weave singly, see Fig 184, for half an inch, insert new weaver of dyed raffia or rattan and weave one inch, then another half inch or inch in natural color. Put a ten-inch

spoke close to each side of the handle, to be used in its stead in weaving border, and finish with Closed Border No. 2 or Open Border No. 2 according to taste. If for a workbasket, line with silk to taste.

PLAITED HANDLE.—A handle that is very easy to make is shown in Fig. 186. Where this handle is desired one of the spokes must be left long enough to form the handle. When the sides of the basket are woven insert two other spokes, one on each side of this long spoke, and plait as shown. These may all be doubled, if preferred, making a three-plait with two spokes instead of one. On finishing the plait the ends must all be pointed and thrust as far down to the base on the other side of the basket as possible, plenty of rattan being left for this purpose.

METHOD OF HOLDING BASKET WHEN WEAVING SIDES.—Fig. 187 clearly shows the base finished, the spokes twined up and all ready for the sides. Now place the basket on smooth board, thrust a small awl through the base into the board. The awl thus acts as a pivot on which the basket may be moved while the side weaving progresses.



FIG. 187a. KLIKITAT BASKET IN FROHMAN COLLECTION.

CHAPTER XIX.

FINISHING OFF A BASKET.

In all raffia work care should be taken to cut off loose ends as the weaver progresses with her work. In rattan, splint, willow and other ware small fibers will split off from the work, and these can be either singed off or rubbed off with fine sandpaper. In singeing be careful not to scorch the basket.

While the work is damp it can easily be twisted into shape, hence, before it is allowed to dry, one should correct all irregularities. See if the shape is as it should be; especially examine the loops of the border



FIG. 188. YAKUTAT GOOD LUCK RATTLE BASKETS, IN FROHMAN COLLECTION.

and see that they are all of the same size; make the bottom flat and the lid to fit. Things of this nature seem small, yet upon them often depends the difference between a poor and a good basket.

Dyeing, I think, should always be done before the basket is made—while the materials are still unformed. Only in this way can designs be worked out. If, however, the weaver desires baskets of one color, it may be as well to dye the completed work. If so, follow the methods suggested in the chapter on dyes.

Those who desire to varnish or polish their baskets may find recipes in Miss White's "How to Make Baskets."

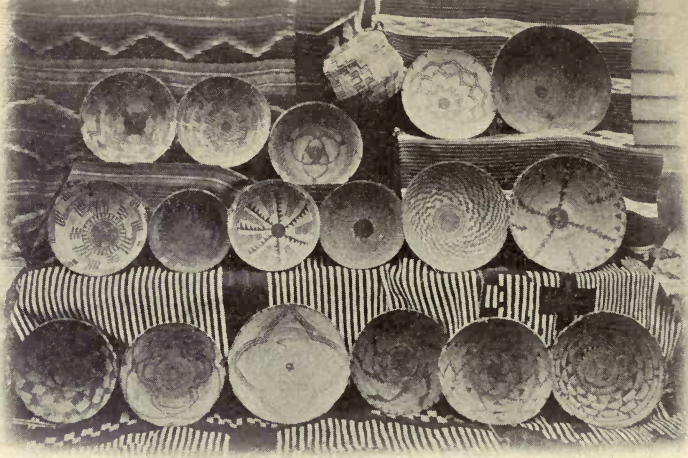

FIG 189. OLD COILED BASKETRY IN THE COLLECTION OF H. E. SARGENT, JR.



FIG. 190. WHITE MOUNTAIN APACHE BASKETS IN THE COLLECTION OF H. E. SARGENT, JR.

CHAPTER XX.

HOW TO MAKE INDIAN BASKETS.

It is well for all students of basketry to learn how the Indian has produced the wonderful results that make her basket work so famous. At the very outset we are confronted by the magnitude of the subject. Even in the mechanical work the Indian showed a fertility of invention and a skill in execution little short of marvellous, hence in this chapter nothing but practical hints can be given, which, however, will suffice to start the earnest student upon the true pathway. Of the poetry and religion woven into Indian baskets I can here say nothing. In my larger book I have fully discussed this phase of the subject, and he who

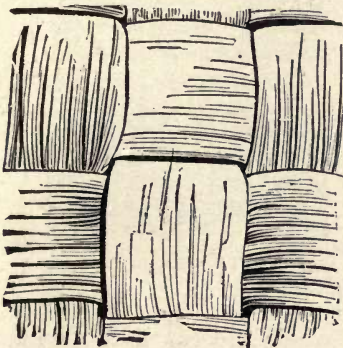

FIG. 191. COARSE CHECKERWORK OR MAT WEAVE.

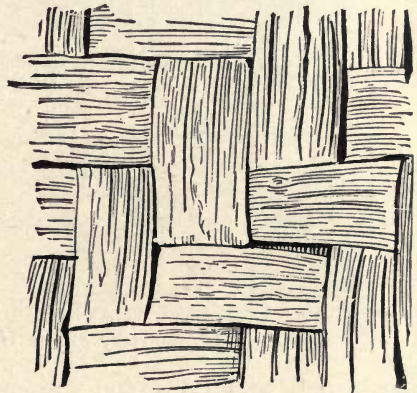

FIG. 192. TWILLED WEAVING.

By courtesy of the U. S. National Museum.

would work intelligently cannot do better than "read, mark and inwardly digest" what is there written.

In what follows I have done little more than quote what that distinguished savant and sweet-spirited gentleman, Professor Otis T. Mason, Curator of the Division of Ethnology of the United States National Museum, has written in his "Directions for Collectors of American Basketry."

CHECKERWORK BASKETRY.—This is practically the mat weave of the preceding pages. Many North Pacific Coast as well as Atlantic Coast and Canadian Indians use this weave. Splints of every imaginable kind of material are used for this work, and the warp is the same as the weft. Indeed it is practically impossible to tell the one from the other (see Fig. 191).

TWILLED BASKETRY.—A variation of the mat weave is that which Professor Mason calls by this name. The fundamental technic of this work is in passing each strand of the woof over two or more warp strands, thus producing a twilled effect as seen in Figs. 192 and 193.

"The North Americans of antiquity were very skillful in administering the twilled technic. From examples reproduced by W. H. Holmes it will be seen that in the ancient weaving of the Mississippi Valley, in its southern portions, the weft would not pass over the same number of warp elements that it passed under. On the specimen shown (Fig. 194) the weft goes over one and under three, or the opposite, each time and each way." The Fijians make remarkable baskets by combinations of this weave. In this country the Chetamaches show marvellous ingenuity in the working out of designs in this weave by varying the laying of the splints and the use of different colors. Scores of designs may be made by the curious, but it is doubtful if one can be invented that these Indians have not long known. (See Figs. 10, 11, 39 and 40).

The ordinary WICKER WORK web basketry of civilization is Indian work, the finest specimens being the plaques of the Hopis,

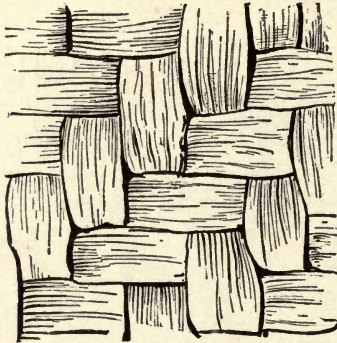

FIG. 193. TWILLED WEAVING.

By courtesy of the U. S. National Museum.

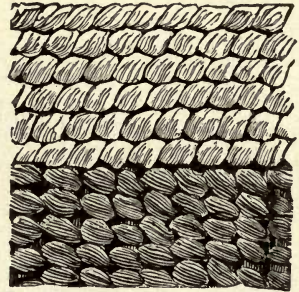

FIG. 197. TWINED WEAVING IN TWO COLORS.

made only at Oraibi, and specimens of which are found in "Indian Basketry," Figs. 165 and 167.

WRAPPED WEFT.—This type of weaving was employed by the Mound Builders of the Mississippi Valley, and is still used by the Mohaves. A rigid hoop is sustained by four uprights, all rigidly affixed at the bottom. The warp extends from the top to the bottom, firmly fastened to the hoop at the top and the rigid members at the bottom. The weft, of twine or yucca fiber, is fastened to one of the rigid uprights and then wrapped once around each wrap element, continuing in a coil until the top is reached. The process is clearly shown in Figs. 195 and 196.

TWINED WEAVING.—This is the most intricate and elegant of all woven work. Professor Mason thus writes of the varieties of twined weaving as follows:

"Twined work has a set of warp rods or rigid elements, as in wickerwork; but the weft elements are commonly administered in pairs, though in three-ply twining and in braid twining three weft elements are employed. In passing from warp to warp these elements are twisted in half-turns on each other so as to form a two-ply or three-ply twine or braid. According to the relation of these weft elements to one another and to the warp, different structures result as follows:

1. Plain twined weaving, over single warps.

2. Diagonal twined weaving or twill, over two or more warps.
 3. Wrapped twined weaving, or bird-cage twine, in which one weft element remains rigid and the other is wrapped about the cross-ings.
 4. Latticed twined weaving, tee or Hudson stitch, twined work around vertical warps crossed by horizontal weft element.
 5. Three-ply twined weaving and braiding in several styles."
1. PLAIN TWINED WEAVING—This primitive mode of weav-

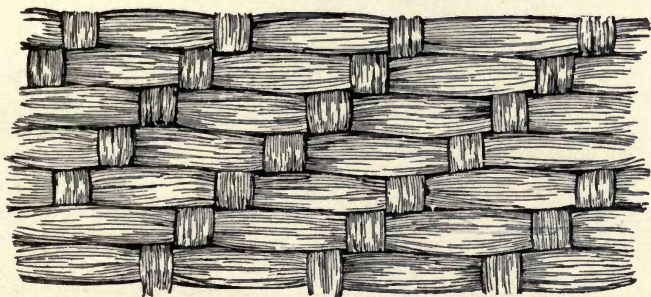

FIG. 194. TWILLED WEAVING PRESSED ON ANCIENT POTTERY OF ALABAMA.

By courtesy of the U. S. National Museum.

ing requires a set of warp elements arranged parallel to each other. Two splints or weavers compose the woof and they are twisted with a half turn around each warp stem. The Aleut and Haida baskets in Fig. 198 are made in this weave, which is clearly shown in Fig. 197. Other examples will be found illustrated in "Indian Basketry."

2. DIAGONAL TWINED WEAVING.—The only difference between this style and the plain is in the manner the woof weavers cross the warp strands. "The technic consists in passing over two or



FIG. 195. WRAPPED WEAVING OF THE MOHAVES.

Figs. 195 and 196 by courtesy of the U. S. National Museum.

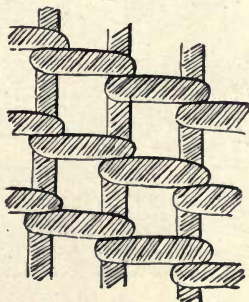

FIG. 196. WRAPPED WEAVING FROM A MOUND IN OHIO.

more warp elements at each half turn; there must be an odd number of warps, for in the rest round the same pairs of warps are not included in the half turns. The ridges, therefore, on the outside, are not vertical as in plain twined weaving, but pass diagonally over the surface." (See Fig. 199).

The esuwas, or water bottles, of the Havasupais are made in this style, (see Fig. 222 Indian Basketry), and many of the fine baskets of the Pomas are also made in a similar manner.

Fig. 200 "shows how, by varying the color of the weft splints and

changing from diagonal to plain weaving, the artist is enabled to control absolutely the figure on the surface."

3. WRAPPED TWINED WEAVING.—In this weave one ele-



FIG. 198. APACHE, KLIKITAT, ALEUT AND HAIDA BASKETS IN THE FROHMAN COLLECTION.

ment of the twine is passed horizontally along the upright warp stem, generally on the inside, while the other is wrapped around it and the upright warp, as seen in Fig. 201. The variation of one row of stitches

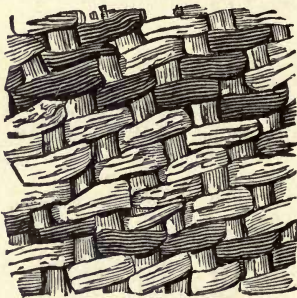

FIG. 199. DIAGONAL TWINED WEAVING.

Figs. 199 and 200 by courtesy of U. S. National Museum.

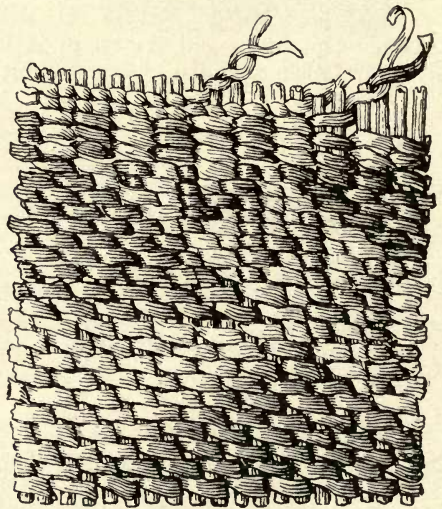

FIG. 200. VARIETY OF TWINED WORK OUTSIDE.

inclining to the right and the other to the left is caused by the weaver's wrapping from above or below. When the rows of these stitches are forced closely upon one another the effect is as in Fig. 202, which is the

exact method followed by the Neah Bay weavers. (For example, see Fig. 255 Indian Basketry).

Fig. 203 "shows a square inch of the inside of a basket, with plain twined weaving in the two rows at the top; plain twined weaving in which each turn passes over two warp rods in four rows just below.

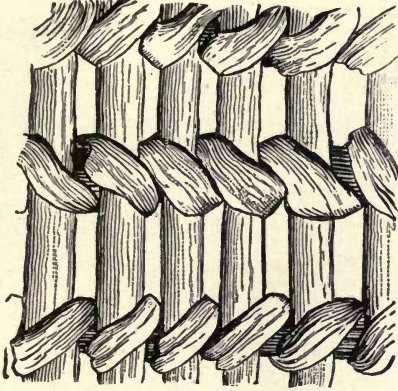

FIG. 201. WRAPPED TWINED WEAVING.

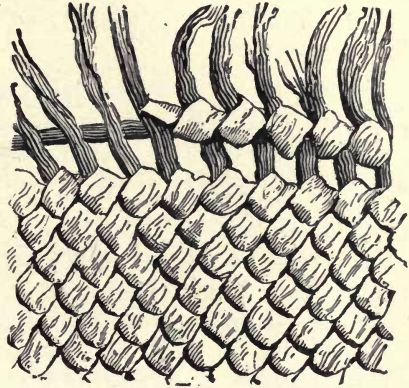

FIG. 202. NEAH BAY WEAVING, WRAPPED, TWINED.

In the middle of the figure, at the right side, it will be seen how the wrapped or Neah Bay twined work appears on the inside, and in the lower right-hand corner is the inside view of diagonal twined weaving. In the exquisite piece from which this drawing was made, the skillful woman has combined four styles of two-ply twined weaving. On the

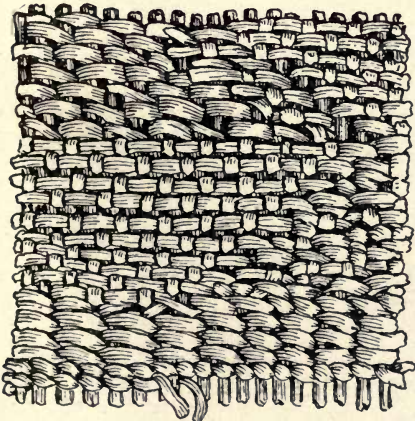

FIG. 203. TWINED WEAVING, INSIDE.

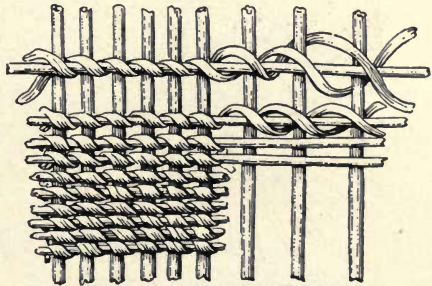

FIG. 205. THE TI WEAVE OF THE POMAS.

The above four cuts by the courtesy of the U. S. National Museum.

outside of the basket these various methods stand for delicate patterns in color." (See Fig. 200).

4. LATTICE TWINED WEAVING. It is believed that this form of weave is confined to the Pomos. It is described in "Indian Basketry," page 99, under the name of the Ti Weave. "The ti (pro-

nounced tee) twined weaving consists of four elements—(a) the upright warp of rods, (b) a horizontal warp crossing these at right angles, and (c, d) a regular plain twined weaving of two elements, holding the warps firmly together. (See Fig. 205). Baskets made in this fashion are very rigid and strong, and frequently the hoppers of mills for grinding acorns, and also water-tight jars are thus constructed."

5. THREE-PLY TWINED WEAVING.—"Three-ply twined

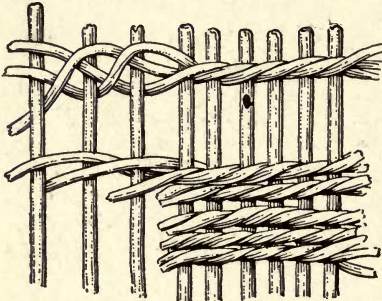

FIG. 206. THREE-PLY BRAID AND TWINED WORK, OUTSIDE.

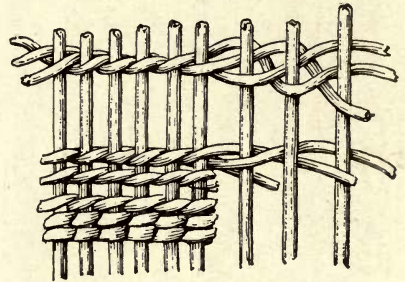
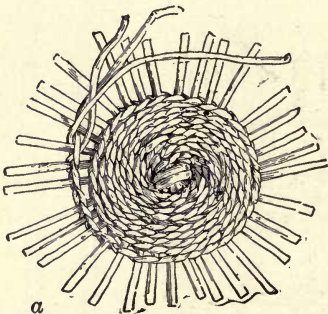

FIG. 207. DITTO, INSIDE.

weaving is the use of three weft splints and other kinds of weft elements instead of two, and there are four ways of administering the weft, viz.: a. Three-ply twine. b. Three-ply braid. c. Three-ply, false embroidery, Tlinkit. d. Frapped, Skokomish.

(a) THREE-PLY TWINE (Figs. 206 and 207).—In this technic the basket weaver holds in her hand three weft elements of any of the kinds mentioned. In twisting these three, each one of the strands, as



a
FIG. 208. THREE-PLY BRAID, OUTSIDE.

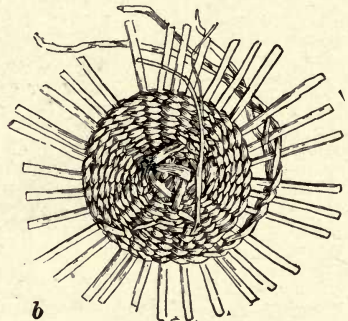

b
FIG. 209. DITTO, INSIDE.

The above four cuts by the courtesy of the U. S. National Museum.

it passes inward, is carried behind the warp stem adjoining; so that in a whole revolution the three weft elements have in turn passed behind three warp elements. After that the process is repeated. By referring to the lower halves of Figs. 206 and 207 the outside and the inside of this technic will be made plain.

On the outside there is the appearance of a two-ply string laid along the warp stems, while on the inside the texture looks like plain twined weaving. The reason for this is apparent, since in every-third

of a revolution one element passes behind the warp and two remain in front.

(b) **THREE-PLY BRAID.**—In three-ply braid the weft elements are held in the hand in the same fashion, but instead of being twined simply they are plaited or braided, and as each element passes under one and over the other of the remaining two elements, it is carried



FIG. 20. THREE-PLY AND PLAIN TWINED WORK.

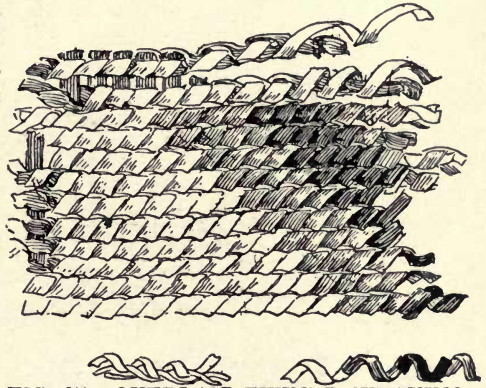

FIG. 21. OVERLAID TWINED WEAVING.

inside a warp stem. This process is better understood by examining the upper parts of Figs. 206 and 207 and 208 and 209. On the surface, when the work is driven home, it is impossible to discriminate between three-ply twine and three-ply braid. The three-ply braid is found at the starting of all Poma twined baskets, no matter how the rest is built up.

Fig. 210 shows a square inch from the surface of a Hopi twined jar.

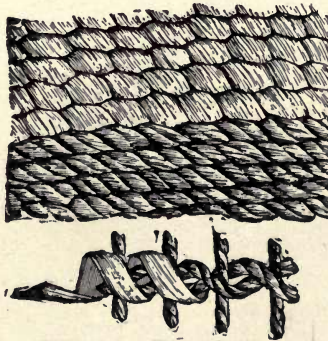

FIG. 22. FRAPPED TWINED WORK.

Figs. 210, 211 and 212 by courtesy of the U. S. National Museum.

The lower part is in plain twined weaving; the upper part is in three-ply twine."

(c) **THREE-PLY, FALSE EMBROIDERY.**—“In Tlinkit basketry the body is worked in spruce root, which is exceedingly tough. The ornamentation in which mythological symbols are concealed consists of a species of false embroidery in which the figures appear on the outside of the basket but not on the inside. In the needlework of the civilized

woman the laying of this third element would be called embroidery, but the Indian woman twines it into the textile while the process of basket making is going on; that is, when each of the weft elements passes between two warp rods outward, the colored or overlaid element

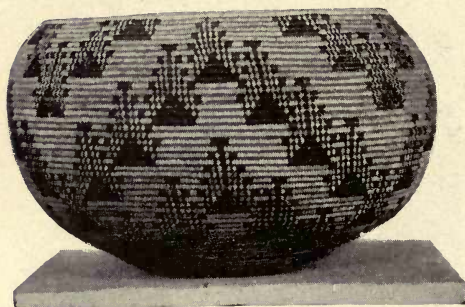

FIG. 215. WASHOE BASKET
IN FROHMAN COLLECTION.

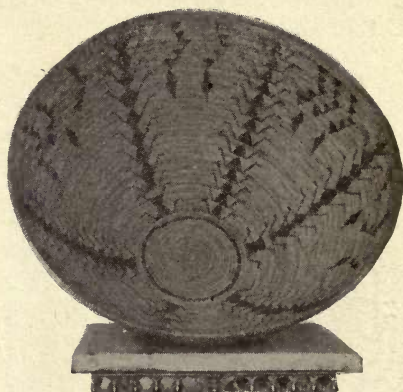

FIG. 216. YOKUT BASKET
IN FROHMAN COLLECTION.

is wrapped around it once. Straws of different colors are employed (Fig. 211).

(d) FRAPPED BASKETRY, Skokomish type.—An interesting modification of this Tlinkit form of overlaying or false embroidery occurs occasionally among the Poma Indians under the name of bog or bag, and it is fully explained and illustrated by James Teit in his Memoir on the Thompson River Indians. In this Thompson River



FIG. 217. YOKUT BASKET
IN FROHMAN COLLECTION.

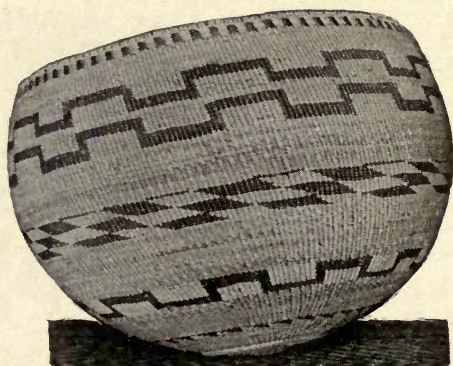

FIG. 218. POMO BAM TUSH WEAVE
IN FROHMAN COLLECTION.

example the twine or weft element is three-ply. Two of them are spun from native hemp or milkweed, and form the regular twined two-ply weaving. Around this twine the third element is wrapped or served, passing about the other two and between the warp elements, and then the whole is pressed down close to the former rows of weaving. On

the outside of this bag the wrapping is diagonal, but on the inside the turns are perpendicular. The fastening off is coarsely done, leaving the surface extremely rough. I am indebted to Dr. Franz Boas for the

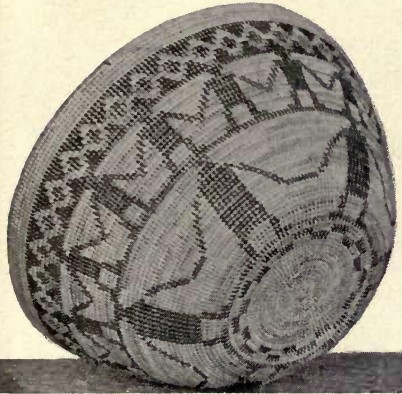

FIG. 219. YOKUT DANCE BASKET IN FROHMAN COLLECTION.

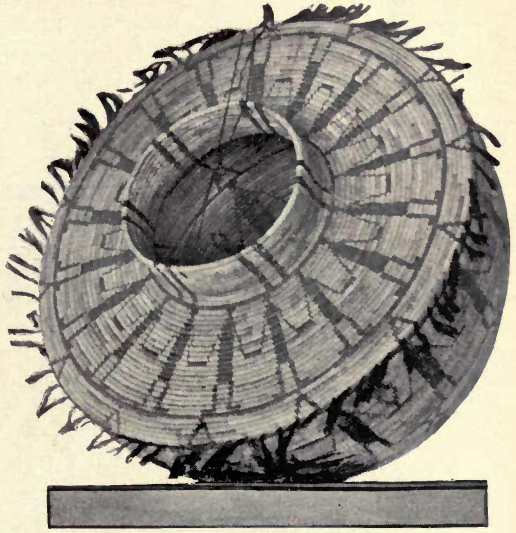

FIG. 220. DECORATED YOKUT BOTTLE-NECK IN FROHMAN COLLECTION.

use of Mr. Teit's figure. This combination is extremely interesting. The author says that it "seems to have been acquired recently through intercourse with the Shahaptins." A little attention to the stitches will

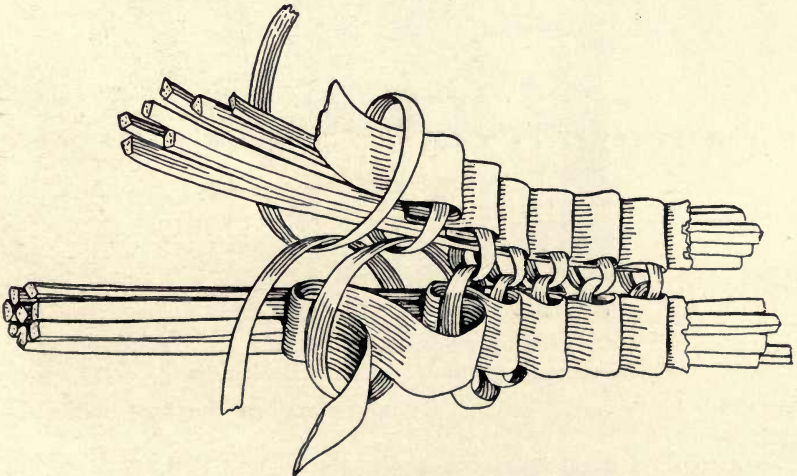

FIG. 221. KLIKITAT IMBRICATED WORK.

By courtesy of the U. S. National Museum.

show that the bags and the motives on them are clearly Nez Perces or Shahaptian, but the wrapping of corn husk outside the twine are not done in Nez Perces fashion, but after the style of the Makah Indians of Cape Flattery, who are Wakashan (Fig. 212)."

Of Coiled Basketry I have already quoted Professor Mason's clear analysis. The following pictures show a variety of specimens of coiled work, largely from the Frohman collection, Portland, Ore.

Fig. 189 shows some beautiful specimens of old coiled work gathered by Mr. A. E. Sargent, Jr., in Arizona and New Mexico. They are all Apache baskets, the weave of which is described in "Indian Basketry." Fig. 190 is of new White Mountain Apache baskets in

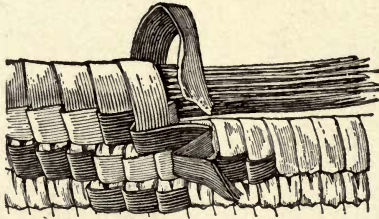

FIG. 222. IMBRICATED BASKETRY
WORK OF THOMPSON
RIVER INDIANS.
AFTER JAMES TEIT.

By courtesy of the U. S. National Museum.

Mr. Sargent's collection. The whole five are most beautiful specimens, with striking designs.

Fig. 215 is a Washoe basket in the Frohman collection. The weave is of the coiled variety, and the design is similar to that of Maidu pine cone design. (Fig. 322 Indian Basketry).

Figs. 216 and 217 are Yokut baskets of good shape, weave and de-

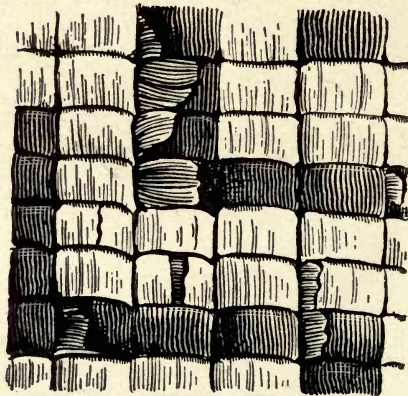

FIG. 223. IMBRICATED COILED
WORK, CALLED KLIKITAT.

By courtesy of the U. S. National Museum.

sign. The latter has a circle of dancers and of the rattlesnake diamonds.

Fig. 218 is a good specimen of the Bam Tush Poma weave, fully explained on page 96, "Indian Basketry."

Figs. 219 and 220 are both fine Yokut baskets, the latter being a bottle neck, with a circle of dancers on the flange, and with quail plumes as an additional decoration on the rim.

KLIKITAT BASKETRY.—As a frontispiece in "Indian Basketry" are seen two Klikitat basket weavers at work. Their materials are,

for the foundation, cedar or spruce root, while the sewing is done with the outer and tough portion of the root. In Fig. 221 the detail of this imbricated method of weave is shown. Strips of cherry bark, cedar bast and grass stems, dyed with Oregon grape, are added as ornament. "The strip of colored bark or grass is laid down and caught under a passing stitch; before another stitch is taken this one is bent forward to cover the last stitch, doubled on itself so as to be underneath the next stitch, and so with each one it is bent backward and forward so that the sewing is entirely concealed, forming a sort of "knife plaiting." In some of the finer old baskets in the National Museum, collected

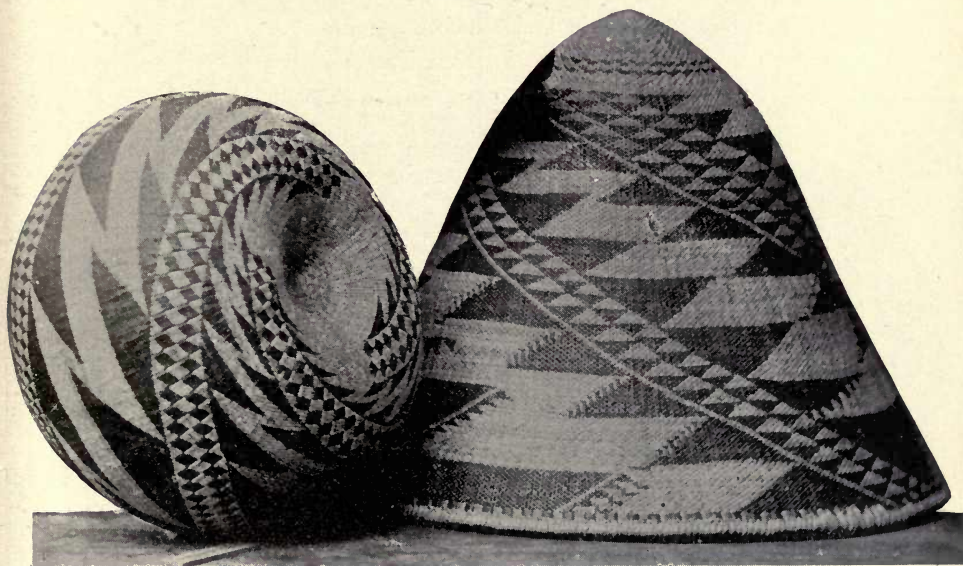

FIG. 224. POMA-SHU-SET WEAVE BOWL AND BURDEN BASKET IN FROHMAN COLLECTION.

sixty years ago, the entire surface is covered with work of this kind, the strips not being over an eighth of an inch wide. Mr. James Teit describes and illustrates this type of weaving among the Thompson River Indians of British Columbia, who are Salishan. The body of the basket is in the root of *Thuja gigantea*, and the ornamentation in strips of *Elymus triticoides* and *Prunus demissa* (Fig. 222).

Imbrication is one of the most restricted of technical processes. Eells says that some women in every tribe on Puget Sound could produce the stitch, and he names the Puyallups, Twanas, Snohomish, Clallam, Makah, Skagit, Cowlitz, Chehalis, Nisqualli, and Squaxon. It is understood that here it is a modern acquirement. It is the native art of the Klikitat, Yakima, and Spokanes, all of whom are of the Shahap-tian family. The Thompson River Indians, who are Salishan, have long known the art."

CHAPTER XXI.

BIBLIOGRAPHY.

- Firth, Annie,
 Cane Basket Work, First Series.
 Cane Basket Work, Second Series.
 L. Upcott Gill, 170 Strand, London.
- James, George Wharton,
 Indian Basketry.
 Henry Malkan, New York.
- The Indians of the Painted Desert Region.
 Little, Brown & Co., Boston, Mass.
- Knapp, Eliz. Sanborn,
 Raphia and Reed Weaving.
 Milton Bradley Co., Springfield, Mass.

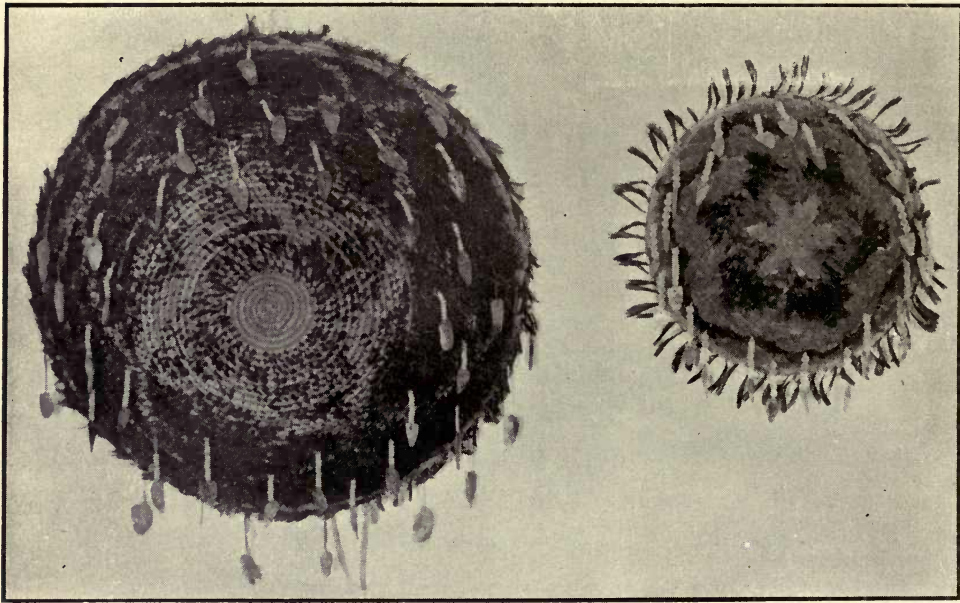
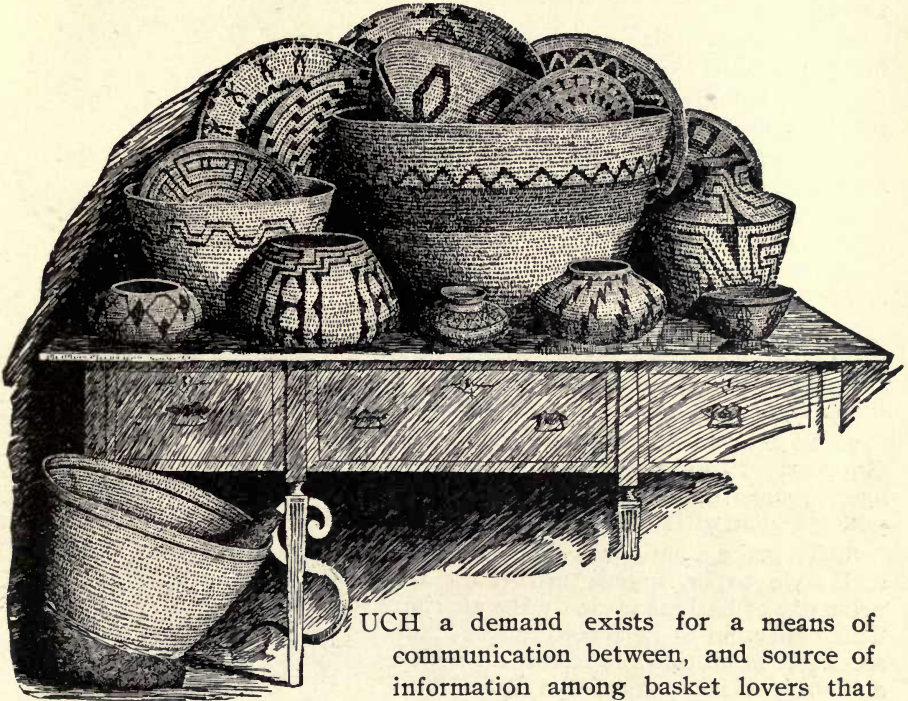

FIG. 225. DECORATED SHI-BU, THE SUN BASKETS OF THE POMAS IN FROHMAN COLLECTION

- Mason, O. T.,
 Directions for Collectors of American Basketry.
 Part P, Bulletin of the U. S. Nat. Museum, No. 39.
- Purdy, Carl,
 Pomo Indian Baskets and Their Makers.
 Los Angeles, Calif., 1902.
- Stearns, Martha Watrous,
 A School Without Books.
 Review and Herald Pub. Co., Battle Creek, Mich.
- White, Mary.
 How to Make Baskets.
 Doubleday, Page & Co., New York.

THE BASKET FRATERNITY.



MUCH a demand exists for a means of communication between, and source of information among basket lovers that THE BASKET FRATERNITY has been organized by George Wharton James.

It has a large charter membership from its start. The charter roll will remain open until the end of 1903.

Its only conditions for membership are that you are interested in Indian or other baskets, and send your Fraternity fee of one dollar.

Do you want a loan collection of fine Indian Baskets in your town or village?

Then join The Basket Fraternity and get nineteen others to do so, and the collection will be sent to you without charge.

Do you want a lecture on Indian Basketry?

Read page 4 and you will see how it may be had.

THE BASKET FRATERNITY is a society of basket lovers, organized for the purpose of bringing together those who have felt the charm and fascination of Indian basketry.

ITS OBJECTS ARE:

1. To form a means of communication between basket lovers throughout the world.

2. To collect reliable and accurate knowledge of Indian weavers' methods and work.

3. To photograph aboriginal weavers and make a collection of said photographs.

4. To seek in every way to revive the art and prevent its dying out among the Indians.

5. To discourage among the Indians the modern commercial methods, which encourage the making of baskets merely for sale, foster the use of aniline dyes, alien designs, hastily prepared materials and crude workmanship.

6. To encourage the opposite of the spirit referred to above: to seek to retain the love for good and artistic work; to banish aniline dyes, and restore the use of native dyes, native shapes and designs, carefully prepared materials and artistic work.

7. To seek to influence the Indian department of the United States Government to earnestly endeavor to work to this end among all the agents, superintendents and teachers in its service, and to require all young Indian girls to learn the art as part of their school training.

8. To make a national collection of typical baskets of every weave and style to be found throughout the world, but especially and primarily of baskets made by the aboriginal tribes of North America. This collection to be placed in some suitable location where it will be accessible at all times to basket lovers, and especially for the pleasure and study of members of this fraternity.

9. To organize a "traveling library" of veritable typical Indian baskets and send these as required to members of the fraternity for study and exhibition. Such a collection of basketry is already made, and is ready for its travels on call from those entitled to it. ●

10. To arrange for the gathering and distribution of Indian materials for basket weaving which shall be sold to members of the fraternity at as near cost as possible.

11. To prepare a set of stereopticon slides, with accompanying lecture, which will be loaned on payment of a small fee to any member of the fraternity. To prepare such slides also for sale.

12. To distribute among its members photographs or engravings of fine and typical baskets of all makes, and of representative Indian weavers.

13. To disseminate information among its members relating to the art and the objects of the fraternity.

14. To secure the ends aimed at in Sections 12 and 13, to prepare, and issue quarterly an illustrated bulletin of general or specific interest to basketry lovers and collectors and to send this bulletin, when issued, free to all members of the fraternity.

15. To arrange for lectures on Indian basketry when and where possible, either to members of the fraternity or to outsiders desirous of knowing of its work; to organize classes for the teaching of basketry, and to enlarge the circle of those who know and love good basketry work.

16. To promote the organization of classes for the teaching of basketry in orphan asylums, prisons, poor houses, insane asylums and other eleemosinary establishments in order that easy and simple employment may be found for the unfortunate which will help relieve the harmful monotony of their lives.

17. To set in motion all possible machinery for the creating of markets for baskets so made, as well as the baskets made by the Indians, in order that their makers may derive as much financial benefit as possible from their labors.

The fraternity fee is \$1.00 per year, payable on application. Entrance may be made at any time during the year. In return for this fee the members of the fraternity are assured that they will receive:

1. The four bulletins, issued quarterly, referred to in Section 14.

The first of these is a beautifully illustrated hand-book entitled "How to Make Indian and Other Baskets," by George Wharton James, author of "Indian Basketry," and originator of The Basket Fraternity.

The second is in preparation and will be entitled "Living Indian Weavers." It will comprise fully twenty portraits of typical Indian weavers, with descriptive accounts of their work. It will be issued April 1.

The third bulletin will be entitled "Typical Indian Basket Shapes," and will contain not less than twenty plates of exquisitely shaped Indian baskets. It will be issued July 1.

The fourth bulletin will be entitled "Typical Indian Designs," and will contain fully twenty illustrations of baskets of superior design. It will be issued October 1.

2. Whenever twenty members of the fraternity, living in one town or section, unite in asking for the loan of an Indian basketry collection, it will be sent to them on guarantee of its safety and the payment of freight charges both ways.

Forms of application for such a loan will be sent on request.

3. Whenever fifty members of the fraternity petition for a lecturer, and will guarantee a small fee and necessary expenses, one will be sent, in order to further the work of the fraternity.

The headquarters of The Basket Fraternity is Pasadena, California, where the nucleus of the national collection and the "traveling libraries" of Indian baskets are located.

Address all communications and make all P. O. Orders payable to

THE BASKET FRATERNITY,

STATION A,

PASADENA, CALIFORNIA.

Forms of application for membership will be sent on request. The first bulletin will be forwarded as early as possible after receipt of the fraternity fee of one dollar.

INDEX.



Chap. I. Introduction	5
II. The Spirit in which Basket-Making should be Approached...	10
III. Choice of Material.....	14
IV. The Preparation of Materials.....	18
V. Dyes; How to Make and Use Them.....	28
VI. Tools and Terms.....	32
VII. How to Begin.....	34
VIII. The Mat Weave.....	37
IX. The Plait or Braid.....	48
X. The Net Weave.....	52
XI. The Coil Weave.....	58
XII. The Web Weave.....	73
XIII. Insertion and Borders.....	77
XIV. More about Bases.....	84
XV. Web Weaving Continued.....	89
XVI. Splint and Sweet Grass Baskets.....	93
XVII. Fancy Borders.....	103
XVIII. A Few Baskets.....	107
XIX. Finishing the Basket.....	123
XX. How to Make Indian Baskets.....	125
XXI. Bibliography	136

ILLUSTRATIONS.

Fig.	Page.	Fig.	Page.
1.	4	61.	58
2.	6	62.	58
3.	8	63.	58
4.	10	70.	58
5.	12		
6.	13	71.	60
7.	14	72.	60
8.	15	73.	61
9.	16	74.	61
10.	17	75.	61
11.	17	76.	62
12.	18		
13.	20	77.	63
14.	22	78.	63
15.	24	79.	63
16.	24	80.	63
17.	25	81.	64
18.	25	82.	64
19.	32	83.	64
20.	32		
21.	32	84.	64
22.	32		
23.	33	85.	65
24.	33		
25.	26	86-87-88.	65
26.	34		
27.	36	89.	66
28.	35	90.	68
29.	36	91.	66
30.	37	92.	70
31.	38	93.	70
32.	38		
33.	39	94.	72
34.	41	95.	72
35.	41	96.	73
36.	41	97.	73
37.	41	98.	74
38.	40	99.	74
39.	40		
40.	40	100.	75
41.	42	101.	75
42.	42	102.	75
43.	42	103.	75
44.	42	104.	75
45.	45	105.	76
46.	46	106.	77
47.	46		
48.	46	107.	78
49.	46	108.	78
50.	49	109.	78
50a.	51	110.	78
51.	50	111.	79
52.	47	112.	79
53.	47	113.	79
54.	52	114.	79
55.	53	115.	80
56.	54	116.	80
57.	55	117.	80
58.	56	118.	80
59.	56	119.	81
60.	56	120.	81
61.	56		
62.	56	Detail of Closed Border No. 3.....	81
63.	57		
64.	57	Closed Border No. 3.....	81
65.	57	Detail of Oval Base.....	82
66.	57	Detail of Oval Base.....	82
		Split Spoke for Round Base.....	82
		Spokes Threaded for Round Base.....	82
		Weaving of Round Base with Two Weavers.....	83
		Round Base with Spokes in Pairs.....	83
		Round Base with Spokes Separated.....	85
		Commencing Oblong Oval Base.....	85

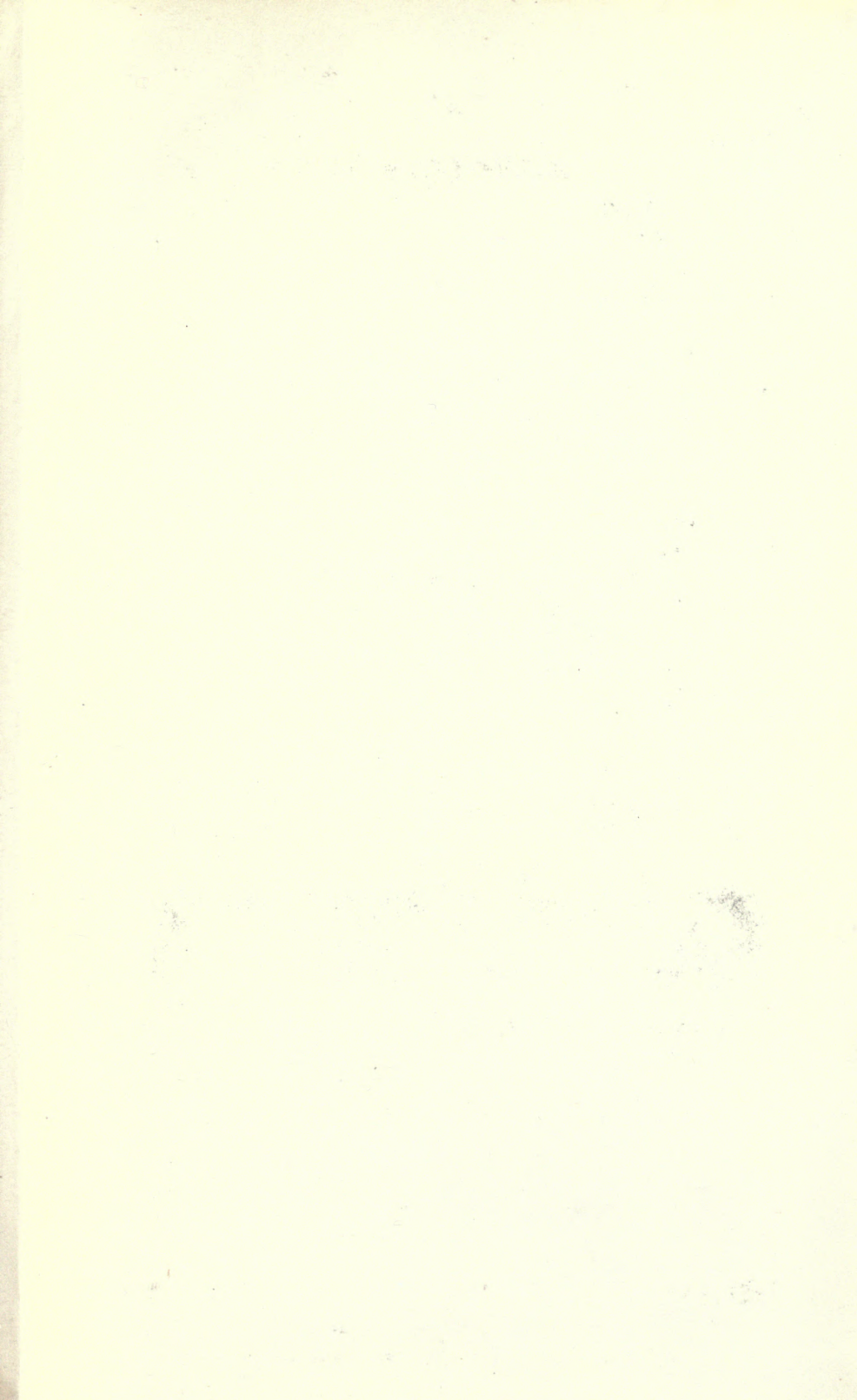

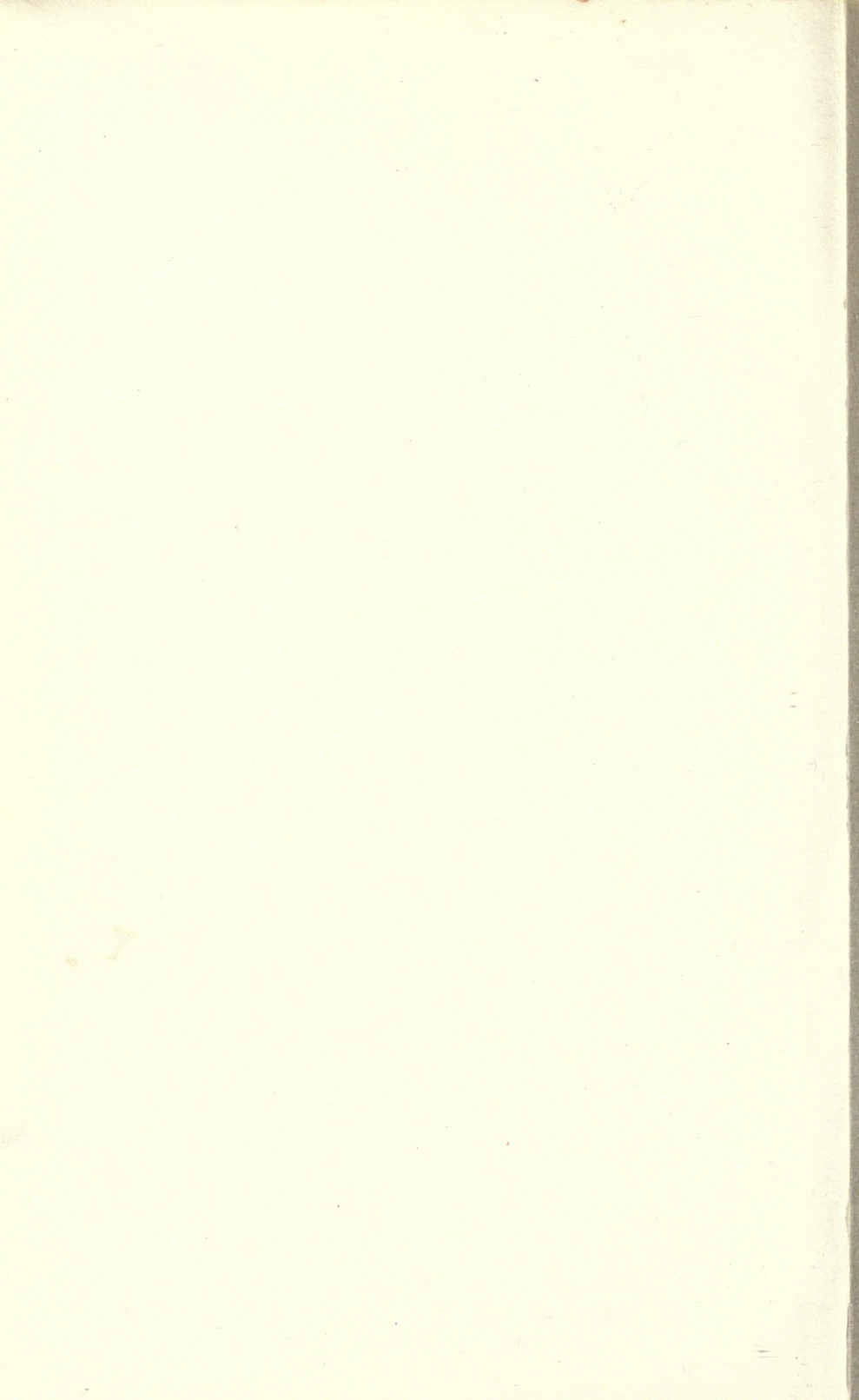

TWC

RETURN ENVIRONMENTAL DESIGN LIBRARY
TO → 210 Wurster Hall 642-4818

LOAN PERIOD 1	2	3
QUARTER		
4	5	6

ALL BOOKS MAY BE RECALLED AFTER 7 DAYS
Return books early if they are not being used

DUE AS STAMPED BELOW

DEC 04 1982		
RECEIVED		
MAR 21 1986		
MAR 17 '86 12 PM		
ENVI DES		

UNIVERSITY OF CALIFORNIA, BERKELEY
FORM NO. DD13, 74m, 3/78 BERKELEY, CA 94720

©s

U.C. BERKELEY LIBRARIES

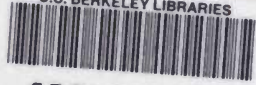

C034836835

