DECLASSIFIED E.O. 12065 SECTION 3-402/NNDG NO. 715 013

GHQ/SCAP Records (RG 331, National Archives and Records Service)

Description of contents

(1) Box no. 2904

(2) Folder title/number: (7)
Tango Seiki K.K. - Amino Factory

(3) Date: July 1946 - May 1951

(4) Subject:

Classification	Type of record
9230, 9621	a, c, e

(5) Item description and comment:
i) Kyoto
ii) Includes Contents List

(6) Reproduction: (Yes) No

(7) Film no. Sheet no.

(Compiled by *National Diet Library*)

DECLASSIFIED E.O. 12065 SECTION 3-402/NNDG NO. 715 013

Tango Seiki KK, Amino Factory 22-30

No.	Date	From	To	Subject
1	5 Jan 1947	Tango Seiki	103rd MG	Monthly Production Report
2	8 Jul 1946	103rd MG	Amino Factory	Permission for operation
3	24 May	Amino Factory	I Corps	Application for Operation of Report on Industrial Facilities
4	13 Jul	103 MG Maizuru	103 MG Kyoto	Recommendation for Reconversion of Amino Factory of Seiki
5		KMGT		Reparations Check Sheet
6	1 May 51			Movement and Authorized Use of Reparations Equipment

DECLASSIFIED E.O. 12065 SECTION 3-402/NNDG NO. 715 013

M1-1d

22-30

Memorandum for: Record

Subject: Movement and Authorized Use of Reparations Equipment

Date: 1 May 1951

Movement of following 4 items of equipment from Kotobuki Industry Co., Ltd. Jujo Main plant 2 items, Tango Seiki Co., Ltd. Amino Plant 2 items to Watanabe Doki Seisakusho, 15 Tsukiyomi-cho Nishi Nanajo, Shimokyo-ku, Kyoto city, Kyoto Pref for authorized use was approvedby GHQ, SCAP memorandum for Japanese Government Reparations Agency, 16 April 1951.

22-36-584
22-36-315
22-30-2
22-30-5

DECLASSIFIED E.O. 12065 SECTION 3-402/NNDG NO. 715 013

30

Reports Control
Symbol NG-P

Reparations Check Sheet

Aircraft ~~Engines~~

(Cross out one)

1. Name Tango Seiki Co. Ltd., Amino Plant Code # 22 - 30

2. Prefecture: Kyoto Year Built 1943

3. Reparations Status.

(a) Listed by SCAPIN No. 1139

(b) Deleted by SCAPIN No.

(c) Rec. for Deletion

(d) Rec. for Addition
(Not yet Listed)

4. Products.

	Items	Percent
Prewar:	None	0
During War:	Vertical stabilizers and Rudders.	100 %
Post War:	Articles (every day civilian)	70 %
	Farm implements	10 %
	Foot lockers for Occup. Forces and cooking utensils	20 %

5. Year War Production Began? 1944

6. Is Plant Now in Operation? Yes

7. Size of Company:

	No. Machines	No. of Employees
Prewar:	None	None
During War:	103	291
Post War:	179	90

5

DECLASSIFIED E.O. 12065 SECTION 3-402/NNDG NO. 715 013

8. Condition of Plant None % Percent Damaged.

9. Remarks: This factory was investigated on July 12, 1946 and placed on reparations in compliance with OD - 5. The farm implements and cooking utensils which are produced by this plant supply the populace of Amino and the surounding vicinity.

Signed Enos. L. Commons Jr., Capt. USAF

Economics Division Officer

This is No 11 of 28 reviews to be submitted

DECLASSIFIED E.O. 12065 SECTION 3-402/NNDG NO. 713 013

30

103 MILITARY GOVERNMENT COMPANY
MAIZURU DETACHMENT
APO 713

13 July 1946

SUBJECT : Recommendation For Reconversion of Amino Factory of Seiki

TO : C.O. Kyoto Detachment, 103rd Mil. Gov't. Co. APO 713

1. Investigation on 12 July 1946 show that subject plant definetely manufactured aeroplane parts for Kawanishi Aeroplane Industry Company Ltd. during the war, thereby placing it under the same category as its former parent company listed as OD-5.

2. Details of the attached application were itemized and thoroughly checked. The only changes noted in the application is the president and the manager in charge of the plant. Nizo Matsumot, who is mentioned in the application is now succeeded by Eichi Takino, new president and manager.

3. It is believed that this plant will play an important part for the future economy of Japan by manufacturing farming tools and household utensils for immediate use by the people of Amino and vicinity. They are also making good use of their surplus metal sheets in manufacturing foot-lockers for the occupational forces. It is also believed that subject company will satisfactorily maintain reparations machinery in its charge.

4. This office recommends that subject plant be permitted to operate in cognizance with application and in maintaining OD-5 machinery.

Paul Mizue
PAUL MIZUE
cpl Inf

4'

DECLASSIFIED E.O. 12065 SECTION 3-402/NNDG NO. 713 013

103RD MILITARY GOVERNMENT CO.
KYOTO OFFICE
APO 713 (Kyoto, Honshu)

29 June 1946

SUBJECT: Application for reconversion of Amino Factory of Tango Seiki Co. Ltd.

TO : Co, 103rd Mil Govt Co, APO 713 (Maizuru, Honshu)

1. Subject factory submitted attached application to our Hq., 1 June 46, From observation of information contained on attached application, this Hq. believes that subject plant might come under par. 2i, OD No. 5.

2. In reference to par. 4 f of attached application for reconversion, the following data is forwarded for your reference. Kawanishi Aeroplane Ind. Co. Ltd. is listed on Ind. 2 OD No. 5.

3. It is desired, that your Hq. make and investigation of subject plant and report your investigations results to this Hq. along with forwarded applications.

HAROLD C SHEFFIELD
Major, QMC
SMGO

42

DECLASSIFIED E.O. 12065 SECTION 3-402/NNDG NO. 715013

Serial No. of Report

APPLICATION FOR OPERATION OF
REPORT ON INDUSTRIAL FACILITIES

TO: I Corps Headquarters.

THRU: Kyoto Prefectural Government

Name and Address of Reporting Unit

No.256, Amino-ku, Amino-cho,
Takenogun, Kyoto Prefecture.

Nizo Matsumoto.

Dated May 24, 1946.

1. Name of Facility: Amino Factory of Tango Seiki Co. Ltd.,

2. Location: No.256, Amino-ku, Amino-cho, Takenogun, Kyoto Prefecture.

3. Name of Presedent or Manager: Nizo Matsumoto.

4. History:

a. Date of construction: November 8, 1943.

b. Date of first operation: July 1, 1944.

c. 1935-1941 production: None

d. Present capitalization in yen: ¥2,000,000

e. Changes made in capital structure since 1935:

At first 1,000,000 yen was paid up on November 5, 1943.
In the second time 1,000,000 yen (The residue of the first opitaliztion) was paid up on January 10, 1945.

f. Name and address of parent company:

Akashi Chassis Factory of Kawanishi Aeroplane Industrial Co. Ltd., at wartime.

2. Location: No.256, Amino-ku, Amino-cho, Takenogun, Kyoto Prefecture.

3. Name of Presedent or Manager: Nizo Matsumoto.

4. History:

a. Date of construction: November 8, 1943.

b. Date of first operation: July 1, 1944.

c. 1935-1941 production: None

d. Present capitalization in yen: ¥2,000,000

e. Changes made in capital structure since 1935:

At first 1,000,000 yen was paid up on November 5, 1943.
In the second time 1,000,000 yen (The residue of the first cpitaliztion) was paid up on January 10, 1945.

f. Name and address of parent company:

Akashi Chassis Factory of Kawanishi Aeroplane Industrial Co. Ltd., at wartime.

No.100, Kanigasaka Akashi city, Hyogo Prefecture.

g. Number of share outstanding: 20,000

h. Number of stock holders (Give names of those owing 10% or more of total):

The head director of Tango Texitle control association.

Seiichi Koga.

i. Fund received from Government (Bounties, subsidies etc.,)

Not received.

j. On reverse side give outline sketch of plant lay out with approximate dimensions.

31

DECLASSIFIED E.O. 12065 SECTION 3-402/NNDG NO. 715013

5. Description:

a. Principal products

1. Wartime: Tailplanes (Vertical balancing plane's direction rudders)

2. At present: The Lunch-boxes The Spoons for cooking

The Pottery spoons

Footlocker for I corps

3. 1946-47 : The Lunch-boxes The Spoonfor cooking

The pottery spoons The Footlocker for I corps

Farm instrument (Weeding machine and Hoe etc.)

b. Capacity

1. Wartime: Tailplanes Vertical balancing 60 monthly

direction-rudders 60 "

2. At present:

The Lunch-boxes	4,000	"
The Spoons for cooking	25,000	"
The Pottery spoons	30,000	"
Foot locker for I Corps	1,000	"

3. 1946-47 (with unrestricted accesoto materials)

The Lunch-boxes	7,000	monthly
The spoons for cooking	30,000	"
The pottery spoons	30,000	"
Foot locker for I Corps	1,500	"
Farm instrument (Weeding machines and hoes)	1,500	"

DECLASSIFIED E.O. 12065 SECTION 3-402/NNDG NO. 715013

b. Capacity

1. Wartime: Tailplanes Vertical balancing 60 monthly

direction-rudders 60 "

2. At present:

The Lunch-boxes	4,000	"
The Spoons for cooking	25,000	"
The Pottery spoons	30,000	"
Foot locker for I Corps	1,000	"

3. 1946-47 (with unrestricted accesoto materials)

The Lunch-boxes	7,000	monthly
The spoons for cooking	30,000	"
The pottery spoons	30,000	"
Foot locker for I Corps	1,500	"
Farm instrument (Weeding machines and hoes)	1,500	"

c. Number of Employees:

1. Wartime: 291

2. At present: 60

3. 1946-47: 80 (At maximum capacity)

6. Machinery and Equipment in Plant (Give type, size, use, and maker's name. Note if this is an application for conversion of a war factory to peace time production, describe proposed changes on reverse side)

DECLASSIFIED E.O. 12065 SECTION 3-402/NNDG NO. 715013

Description and Give type	Quantity	size	use	maker's name
Crank press machine	1	100 tons	in use	unknown
Press machine	1	80 tons	"	unknown
"	1	50 tons	"	Showa press Industry
"	2	40 tons	"	unknown
Crank press machine	2	30 tons	"	"
"	4	25 tons	"	"
"	2	20 tons	"	"
"	1	50 tons	"	"
"	1	40 tons	"	"
"	2	10 tons	"	"
Crank punch	1	10 tons	"	"
Shearing machine	1	50 inches	"	"
"	1	40 inches	"	"
Hand Shearing Machine	3		"	"
Shaper	1	24 inches	"	Takimoto factory
Lathe (English type)	3	6 feet	"	Nakamura factory
" (")	2	5 feet	"	Unknown
" (American type)	4	5 feet	"	"
" (English type)	1	4 feet	"	"
" (American type)	1	4 feet	"	"
"	1	8 feet	"	"
"	1	3 feet	"	"
Lathe for fine work	1	3 feet	"	"

DECLASSIFIED E.O. 12065 SECTION 3-402/NNDG NO. 715013

Shearing machine	1	50 inches	"	"
"	1	40 inches	"	"
Hand Shearing Machine	3		"	"
Shaper	1	24 inches	"	Takimoto factory
Lathe (English type)	3	6 feet	"	Nakamura factory
" (")	2	5 feet	"	Unknown
" (American type)	4	5 feet	"	"
" (English type)	1	4 feet	"	"
" (American type)	1	4 feet	"	"
"	1	8 feet	"	"
"	1	3 feet	"	"
Lathe for fine work	1	3 feet	"	"
Belt hammer	1	8 inches	"	"
Speed hammer	1	6 inches	"	Yamakawa press factory
Milling machine(horizontal)	2		"	Unknown
" (vertical)	1		"	"
Bending machine	1	60 inches	"	"
Roller	1	42 inches	"	"
Electric welding machine	1	14 KVA	"	Tokyo Dengensha
Gas welding machine	1		"	Unknown
Compresser (vertical)	1	20 H.P.	"	MCHY Co.
"	1	1½ H.P.	"	Iwata Shokai.

DECLASSIFIED E.O. 12065 SECTION 3-402/NNDG NO. 713013

Description and Give type	Quantity	size	use	maker's name
Electric furnace	1	75 KW	in use	Shimazu factory
"	2	2 KW	"	"
Sawing machine	2		"	Unknown
Tool & cutter grinder	1		"	"
Drilling machine	1	18"	"	"
"	1	12"	"	"
"	1	9"	"	"
Electric desk Drilling	4	½ H.P.	"	"
"	4	¼ H.P.	"	"
Grinder	3	¼ H.P.	"	"
Both side grinder	1		"	"
Electric motor	1	20 H.P.	"	"
"	1	10 H.P.	"	Yasukawa factory
"	3	7.5 H.P.	"	Unknown
"	2	5 H.P.	"	Mitsubishi factory
"	5	3 H.P.	"	Unknown
"	4	2 H.P.	"	"
"	1	1.5 H.P.	"	"
"	4	1 H.P.	"	"
"	2	½ H.P.	"	"
Standard plane	1	12"x12"	"	"
"	1	12"x15"	"	"
"	1	12"x18"	"	"

DECLASSIFIED E.O. 12065 SECTION 3-402/NNDG NO. 715013

Both side grinder	1		"	"
Electric motor	1	20 H.P.	"	"
"	1	10 H.P.	"	Yasukawa factory
"	3	7.5 H.P.	"	Unknown
"	2	5 H.P.	"	Mitsubishi factory
"	3	3 H.P.	"	Unknown
"	4	2 H.P.	"	"
"	1	1.5 H.P.	"	"
"	4	1 H.P.	"	"
"	2	½ H.P.	"	"
Standard plane	1	12"x12"	"	"
"	1	12"x15"	"	"
"	1	12"x18"	"	"
"	1	14"x16"	"	"
"	1	18"x18"	"	"
"	1	~~24x~~18"x24"		"
"	1	24"x24"	"	"
"	1	3 shakux6shaku	"	"
"	1	4 shakux8shaku	"	"
"	1	10"x12"	"	"
"	1	14"x18"	"	"

DECLASSIFIED E.O. 12065 SECTION 3-402/NNDG NO. 715013

7. Present stocks of raw materials, supplies and unfinished goods.

Aluminuim : about 10 tons

8. Present stocks of finished goods.

Nothing

9. Present stocks of Fuel.

Coke: about 2 tons

10. Machinery Equipment needed for maximum production.

1946-47
The present machinery equipment will do.

11. Raw materials supplies needed monthly

a. For present capacity

5 tons of aluminium plate or 12 tons of sheet iron monthly

b. For maximum (5b3 above)

8 tons of aluminium plate or 18 tons of sheet iron monthly)

12. Fuel needed (monthly. Do not include present stocks)

Coke about 1 ton monthly.

13. Additional personal needed (not locally available)

None. There is no need to employ the special skills in future.

14. Price (Give current selling prices in yen of principal products)

Description	Unit	Price
a lunch-box	1 box	5 yen 98 sen
a spoon for cooking	1 ~~piece~~ spoon	1 yen 62 sen
a pottery spoon	1 ~~piece~~ spoon	67 sen
a foot locker for I Corps	1 ~~piece~~ footlocker	100 yen

15. Remarks (Include here any factors hampering production not already mentioned and any recomendations you consider necessary)

DECLASSIFIED E.O. 12065 SECTION 3-402/NNDG NO. 713013

a. For present capacity

5 tons of aluminium plate or 12 tons of sheet iron monthly

b. For maximum (5b3 above)

8 tons of aluminium plate or 18 tons of sheet iron monthly)

12. Fuel needed (monthly. Do not include present stocks)

Coke about 1 ton monthly.

13. Additional personal needed (not locally available)

None. There is no need to employ the special skills in future.

14. Price (Give current selling prices in yen of principal products)

Description	Unit	Price
a lunch-box	1 box	5 yen 98 sen
a spoon for cooking	1 ~~piece~~ spoon	1 yen 62 sen
a pottery spoon	1 ~~piece~~ spoon	67 sen
a foot locker for I Corps	1 ~~piece~~ footlocker	100 yen

15. Remarks (Include here any factors hampering production not already mentioned and any recomendations you consider necessary)

The present machnery equipment and the number of employees are sufficient, but it is difficult to get the materials.

16. I certify that the information contained herein istrue to the best of my knowledge and belief.

Signed: Nizo Matsumoto

Title: The President of Tango Seiki Co. Ltd.

DECLASSIFIED E.O. 12065 SECTION 3-402/NNDG NO. 715013

17. Action by Occupation Forces.

The factory described in this application has been inspected and the following action:

a. Ordered to remain closed Yes, No,

b. Ordered to cease operations immediately Yes, No,

c. Authorized to produce at the following rate:

Items to be manufactured, Monthly Quantity

Signature of Authorizing Office.

Designation of Authorizing Unit.

DECLASSIFIED E.O. 12065 SECTION 3-402/NNDG NO. 713015

DECLASSIFIED E.O. 12065 SECTION 3-402/NNDG NO. 715 013

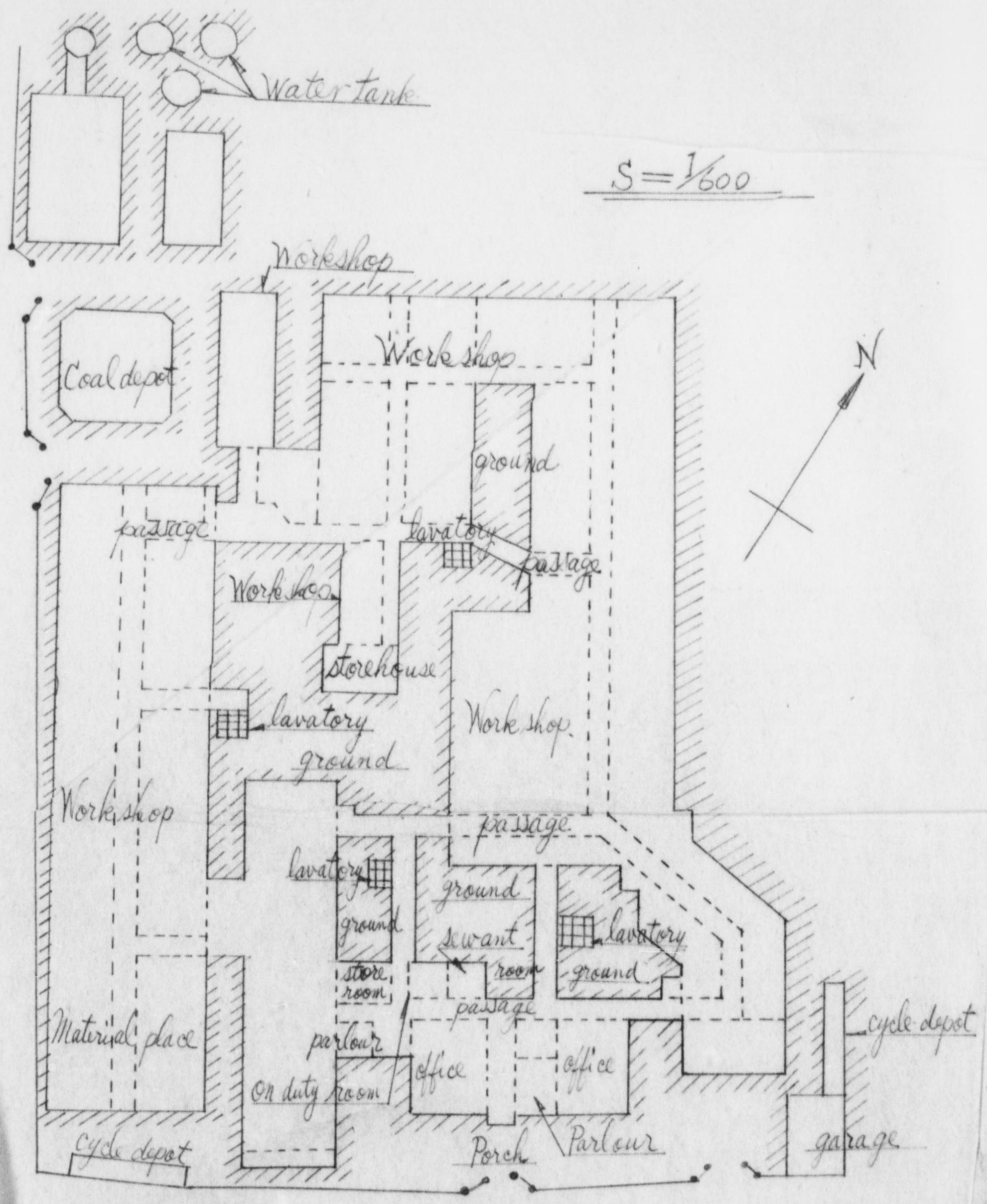

37

DECLASSIFIED E.O. 12065 SECTION 3-402/NNDG NO. 715 013

103RD MILITARY GOVERNMENT CO.
KYOTO OFFICE
APO 713 (Kyoto, Honshu)

File 103k-110

8 July 1946

SUBJECT: Permission for operation

TO : Amino Factory of the Asahi Kiko K.K.
(Name and Address of Firm)

Amino Town, Takeno-gun, Kyoto-fu.

1. a. In accord with paragraph 3, b, Directive Number Three (3) from the Supreme Commander to the Imperial Japanese Government, dated 22 Sep 45, the Amino Factory of the Asahi Kiko K.K.
(Name of Firm)

is permitted to immediately start production of See attached list
(Name of Items)

b. Maximum production currently authorized is

See attached list

2. The acquisition of material, parts and sub-assemblies as well as the disposition of finished products, and the establishment of sales prices will be in accord with the regulations of the Imperial Japanese Government.

3. Until otherwise directed by this headquarters, a monthly report in English of each item, by name, type and quantity produced by each factory, sub-contractor subsidiary within this factory's control will be delivered to the 103rd Mil Govt Office by the fifteenth (15) day of the following month.

4. It is understood that this permit for reconversion is issued subject to any and all directives affecting reconversion, ultimate disposition or otherwise, which have been issued or may hereafter be issued by the Supreme Commander for the Allied Powers or by this headquarters.

By order of Lieutenant Colonel HYLAND:

Harold C. Sheffield

HAROLD C. SHEFFIELD
Major, QMC
Res & Ind Officer

Info Copy to:

SCAP (Attn: ESS)	(1)
SCAP (Attn: G-2)	(1)
CG Eighth Army (Attn: Mil Govt)	(1)
CG I Corps (Attn: Mil Govt)	(1)
Kyoto Liaison Office	(1)
Governor of Kyoto Prefecture	(1)
103rd Mil Govt Co.	(2)

9

DECLASSIFIED E.O. 12065 SECTION 3-402/NNDG NO. 715 013

Permit No. 103k-110

	Maximum Monthly Production
Machinery works for weaving	5 Mach.
Refinning rice machinery	20 "
Hatchet	1,000
Axe	200
Spade	1,000
Hoe	1,000
Sickle	1,500

Nothing follows

2

DECLASSIFIED E.O. 12065 SECTION 3-402/NNDG NO. 715 013

MONTHLY PRODUCTION REPORT
December. 1946.

To: Commanding Officer.
103rd Military Government.
Thru: Kyoto Liaisonoffice.
Name and address of reporting unit.
Amino Factory of the Tango Seiki Co: Ltd.
Amino_cho. Takano-gun Kyoto Prefecture.
Date: January 5. 1947.

1. Permission No:
IG-410.

2. Productient:

Descripton:	Quantity:	Value:
PD No. KNGC-260B		
Foot Lockers	800	¥ 20.000.00
Farm implement	500	¥ 12.000.00
Bicycle chain case	15.000	¥ 33.000.00
Bicycle handle bell holder	10.000	¥ 15.000.00
Bicycle lamp rack	6.000	¥ 3.600.00
PD.No.OPA Form I		
Roller skate	2.000	¥ 2.400.00

3. Material Consumed:

Descripton:	Quantity	Value:
Sheet iron	823kg	¥ 9.876.00

4. Fuel Consumed:

Cokes	1.200kg	¥ 2.600.00

5. ElectricPower Consumed:
~~8.84~~ 10.300kw

6. Operation Date:
29 days

7. Number of Employees:
112(41 of which are women)

Signed: Keiichi Tatino
Title: President of Tango Seiki Co. Ltd.

DECLASSIFIED E.O. 12065 SECTION 3-402/NNDG NO. 775 013

MONTHLY PRODUCTION REPORT
November. 1948.

To: Commanding Officer.
103rd Military Government.
Thru: Kyoto LiaisonOffice.
Name and address of reporting unit:
Amino Factory of the Tango Seiki Co. Ltd.
Amino-cho. Takano-gun.Kyoto Prefecture.
Date: December 5. 1948

1. Permission No:
IG-410.

2. Productient:

Descripton:	Quantity:		Value:
Foot Lockers	800	¥	163.200.00
Cloth Lockers	100	¥	35.000.00
Farm implement	500	¥	20.000.00
Bicycle chain case	15.000	¥	33.000.00
Bicycle handle bell holder	8.000	¥	12.000.00
Bicycle lamp rack	1.000	¥	600.00

3. Material Consumed:

Descripton:	Quantity		Value:
Duralumin	1.500kg	¥	37.500.00
Sheet iron	1.022kg	¥	12.264.00
Aluminium	7kg	¥	175.00
Brass	1.4kg	¥	36.40

4. Fuel Consumed:

Cokes	1.200kg	¥	2.600.00

5. Electric Power Consumed:
8.846kw

6. Operation Date:
28 days

7. Number of Employees:
112 (41 of which are women)

Signed: Eiichi Tarino
Title: President of Tango Seiki Co. Ltd.

DECLASSIFIED E.O. 12065 SECTION 3-402/NNDG NO. 775 013

MONTHLY PRODUCTION REPORT

October. 1946

To: Commanding Officer,
103rd Military Government.
Thru: Kyoto Liaison Office.
Name and address of reporting unit:
Amino FACTORY of the Tango Seiki Co. Ltd.,
Amino-cho, Takeno-gun, Kyoto Prefecture.
Date;November, 1946

1. Permission No.;
Ig-410

2. Productiont:

Descripton:	Quantity:	Value:
Foot Lockers	70	Y 19,000.00
Cloth Lockers	300	" 105,000.00
Bicycle Chain Case	10,000	" 22,000.00
Hoes	500	" 20,000.00

3. Materiai Consumed:

Description:	Quantity:	Value:
Duralumin	1,100kg	Y 28200.00
Sheetiron	823kg	"6,230.00

4. Fuel Consumed:

Cokes	1,200kg	Y 2,400.00

5, Electric Power Consumed:
8,600kg.

6. Operation Days:
26days

7. Number of Employees:
111 (41of which are women)

Signed: Eiichi Takino
Title: President of Tango Seiki Co. Ltd.

DECLASSIFIED E.O. 12065 SECTION 3-402/NNDG NO. 775 013

OCT 7 1946

MONTHLY PRODUCTION REPORT

September. 1946

To: Commanding Officer,

103rd Military Government.

Thru: Kyoto Liaison Office.

Name and address of reporting unit:

Amino Factory of the Tango Seiki Co. Ltd.,

Amino-cho, Takeno-gun, Kyoto Prefecture.

Date; October 5, 1946

I. Permission No.:

IG- 410

2.Productiont:

Descripton:	Quantity:	Value:
Foot Lockers	100	¥ 19,000.00
Cloth Lockers	300	" 105,000.00
Lunch boxes(large)	5,000	" 29,000.00
Bread-bakers	700	" 77,000.00
Hoes	500	" 20,000.00

3. Material Consumed:

Description:	Quantity:	Value:
Duralumin	1,440kg	¥ 32,400.00
Sheetiron	679kg	" 5,433.00

4. Fuel Consumed:

Cokes	1,300kg.	¥ 1,126.60

5. Electric Power Consumed:

5,110kwh.

-continued-

DECLASSIFIED E.O. 12065 SECTION 3-402/NNDG NO. 715 013

OCT 7 1946

-continued-

6. Operation Days:

27 days

7. Number of Employees:

84 (34 of which are women)

Signed: Eiichi Takino.

Title: President of Tango Seiki Co. Ltd.

DECLASSIFIED E.O. 12065 SECTION 3-402/NNDG NO. 113013

MONTHLY PRODUCTION REPORT

August, 1946.

To: Commanding Officer,

103rd Military Government.

Thru: Kyoto Liaison Office.

Name and address of reporting unit:

Amino Factory of the Tango Seiki Co. Ltd.,

Amino-cho, Takeno-gun, Kyoto Prefecture.

Date: September 5, 1946.

1. Permission No.:

IG - 410.

2. Production:

Description:	Quantity:	Value:
Foot lockers	100	¥ 19,000.00
Lunch boxes (large)	5,000	" 29,000.00
" " (small)	2,000	" 8,000.00
Hoes	412	" 16,480.00
Weeding machines	100	" 9,200.00
Bread-bakers	1,000	" 153,000.00

3. Material Consumed:

Description:	Quantity:	Value:
Duralumin	2,880 kg.	¥ 65,088.00

Amino-cho, Takeno-gun, Kyoto Prefecture.

Date: September 5, 1946.

1. Permission No.:

IG - 410.

2. Production:

Description:	Quantity:	Value:
Foot lockers	100	¥ 19,000.00
Lunch boxes (large)	5,000	" 29,000.00
" " (small)	2,000	" 8,000.00
Hoes	412	" 16,480.00
Weeding machines	100	" 9,200.00
Bread-bakers	1,000	" 153,000.00

3. Material Consumed:

Description:	Quantity:	Value:
Duralumin	2,880 kg.	¥ 65,088.00
Sheet iron	1,283 "	" 6,415.00
Sheet zinc	924 "	" 7,392.00
Wood	30 koku	" 9,000.00

- continued -

DECLASSIFIED E.O. 12065 SECTION 3-402/NNDG NO. 715013

DECLASSIFIED E.O. 12065 SECTION 3-402/NNDG NO. 713 013

- continued -

4. Fuel Consumed:

Coke	1,300 kg.	¥ 1,126.60

5. Electric Power Consumed:

5,110 KWH.

6. Operation Days:

22 days

7. Number of Employees:

80 (26 of which are women)

Signed: Eiichi Takino.

Title: president of The Tango Seiki Co. Ltd.

DECLASSIFIED E.O. 12065 SECTION 3-402/NNDG NO. 115013

FACTORY INFORMATION

1. Name of Company
   A. Present Name — Tango Seiki Co. Ltd.
   B. Former Name — "
2. Name of Plant
   A. Present Name — Amino Factory
   B. Former Name — "
3. Location of Company and Plant.
   A. Location of Company — No. 256, Amino-ku, Amino-cho, Takenogun, Kyoto Prefecture.
   B. Location of Plant — "
4. Representatives of Company and Plant.
   A. Rep. of company — Eiichi Takino.
   B. Rep. of Plant — "
5. Date Incorporated and Commenced Operation of Company and Plant
   A. Date-Incorporated-Company
   B. Date commenced Operation-Plant. — July 1, 1944
6. History of Plant.
   (1) Date of construction: November 8, 1943.
   (2) Date of first operation: July 1, 1944.
   (3) 1935-1941 production: None
   (4) Present capitalization in yen: ¥2,000,000
   (5) Changes made in capital structure since 1935:
   At first 1,000,000 yen was paid up on November 5, 1943.
   In the second time 1,000,000 yen (The residue of the first [illegible]) was paid up on January 10, 1945

A. Present Name. Amino Factory

B. Former Name "

3. Location of Company and Plant.

A. Location of Company No. 256, Amino-ku, Amino-cho, Takenogun, Kyoto Prefecture.

B. Location of Plant "

4. Representatives of Company and Plant.

A. Rep. of company Eiichi Takino.

B. Rep. of Plant "

5. Date Incorporated and Commenced Operation of Company and Plant

A. Date-Incorporated-Company

B. Date commenced Operation-Plant. July 1, 1944

6. History of Plant.

(1) Date of construction: November 8, 1943.

(2) Date of first operation: July 1, 1944.

(3) 1935-1941 production: None

(4) Present capitalization in yen: ¥2,000,000

(5) Changes made in capital structure since 1935:

At first 1,000,000 yen was paid up on November 5, 1943. In the second time 1,000,000 yen (The residue of the first capitalization) was paid up on January 10, 1945.

(6) Name and address of parent company:

Akashi Chassis Factory of Kawasaki Aeroplane Industrial Co. Ltd., at wartime.

No. 100, Kazusaka Akasi city, Hyogo Prefecture.

(7) Number of shares outstanding: 20,000

(8) Fund received from Goverment: Not received.

7. Area abd Floor Space of Plant

A. Area: 3251.91 tubo

B. Floor Space: 1624.34 tubo

8. Yearly Production from 1934 to 1936: None

DECLASSIFIED E.O. 12065 SECTION 3-402/NNDG NO. 715013

B. Rep. of Plant Ichi Sakino.

5. Date Incorporated and Commenced Operation of Company and Plant

A. Date - Incorporated - Company

B. Date commenced Operation - Plant. July 1, 1944

6. History of Plant.

(1) Date of construction: November 8, 1943.

(2) Date of first operation: July 1, 1944.

(3) 1935 - 1941 production: None

(4) Present capitalization in yen: ¥2,000,000

(5) Changes made in capital structure since 1935:

At first 1,000,000 yen was paid up on November 5, 1943. In the second time 1,000,000 yen (The residue of the first capitalization) was paid up on January 10, 1945.

(6) Name and address of parent company:

Akashi Chassis Factory of Kawasaki Aeroplane Industrial Co. Ltd., at wartime.

No. 100, Kazusaka Akasi city, Hyogo Prefecture.

(7) Number of shares outstanding: 20,000

(8) Fund received from Goverment: Not received.

7. Area and Floor Space of Plant

A. Area: 3251.91 tubo

B. Floor Space: 1624.34 tubo

8. Yearly Production from 1934 to 1936: None

9. Yearly Production from 1937 to 1945: None

DECLASSIFIED E.O. 12065 SECTION 3-402/NNDG NO. 715013

DECLASSIFIED E.O. 12065 SECTION 3-402/NNDG NO. 113 013

10. Past-war Production

A. Date and Authorities Permitted to reconvert to produce Civilian Commodities: September 22, 1945 Kyoto Mil. Gov't team.

B. Items and Quantity produced after grant of permission (List all)

DESCROPTION OF ITEMS. PRODUCED	QUANTITY	AMOUNT ¥ VALUE	REMARKS
Foot locker	4070	1,091,500	
Farm instrument	62494	169,651.30	
Daily necessaries	110227	1,115451.40	
~~Title~~ Total	176791	2,376,602.70	

C. Production Object in the Future (Monthly)

ITEMS PRODUCED.	QUANTITY	REMARKS
Daily necessaries	50,000	
Farm instrument	15,000	
Automobil-parts	30,000	

D. Attach copies of Procurement Demands: None

11. Outline of Reparations Machinery and Equipment.

A. Total Number of Machines and Equipment Inventoried. 119

B. Classification of Machinery & Equipment

	AMOUNT
	119
CLASS I	51
CLASS II	64
CLASS III	4

C. Number of Machines and Equip Number Inventoried and Number Necessary for Continuing

Farm instrument	62494	169,651.30
Daily necessaries	110227	1,115451.40
~~Title~~ Total	176791	2,376,602.70

C. Production Object in the Future (Monthly)

ITEMS PRODUCED.	QUANTITY	REMARKS
Daily necessaries	50,000	
Farm instrument	15,000	
Automobil-parts	30,000	

D. Attach copies of Procurement Demands: None

11. Outline of Reparations Machinery and Equipment.

A. Total Number of Machines and Equipment Inventoried. 119

B. Classification of Machinery & Equipment

	AMOUNT
CLASS I	51
CLASS II	64
CLASS III	4
	119

C. Number of Machines and Equip
Number Inventoried and Number Necessary for Continuing Cilian Production

DESCRIPTION	NUMBER	NECESSARY NO.	REMARKS
119	119	102	102

D. Attach Complete List of Machinery and Equip.

CLASSIFICATION	NAME OF MACH	TOTAL	REQUIRES	CODE NO OF REQ NO.	NO OF MACH OPER AT PRESENT.
	Lathe	13.	12.	18.19.20.21.23.24. 25.26.27.28.40.45.	12
	Drilling Machine	10.	10.	15. 16. 33. 43. 114EX — 119EX	10
	Milling Machine	3.	3.	14. 17. 44.	3.

Miscelaneous Metal

DECLASSIFIED E.O. 12065 SECTION 3-402/NNDG NO. 713013

DECLASSIFIED E.O. 12065 SECTION 3-402/NNDG NO. 113 013

[illegible]	30,000
Farm instrument	15,000
Automobil-parts	30,000

D. Attach copies of Procurement Demands: None

11. Outline of Reparations Machinery and Equipment.

A. Total Number of Machines and Equipment Inventoried. 119.

B. Classification of Machinery & Equipment

	AMOUNT
	119
CLASS I	51
CLASS II	64
CLASS III	4

C. Number of Machines and Equip
Number Inventoried and Number Necessary for Continuing Civilian Production

DESCRIPTION	NUMBER	NECESSARY NO.	REMARKS
119	119	102	102

D. Attach Complete List of Machinery and Equip.

CLASSIFICATION	NAME OF MACH	TOTAL	REQUIRES	CODE NO OF REQ NO.	NO OF MACH OPER AT PRESENT.
	Lathe	13.	12.	18.19.20.21.23.24. 25.26.27.28.40.45.	12
	Drilling Machine	10.	10.	15. 16. 33. 43. 114EX — 119EX	10
	Milling Machine	3.	3.	14. 17. 44.	3.
	Miscelaneous Metal Working Equipment.	1	~~2~~ 0	~~22~~ 0	0.
	Rivetting Machine			0.	

CLASSIFICATION NAME OF MACH	TOTAL	REQUIRES	CODE NO OF REQ NO	NO OF MACH OPER AT PRESENT.
Miscelaneous machin Tools. Shaper.	1	1.	22.	1
Cut off and sawing machine	2.	2.	31. 36.	2
Motor.	2	2	54. 55.	2
Miscelaneous metal working equipment. Heat treating furnace	3.	3.	46. 50. 51	3.
Shearing Machin	6	4	4. 48. 49. 104EX	4.
Mechanical Press	16	15	6. 7. 8. 9. 10. 11. 12. 13. 105EX — 111EX.	15.
Portable metal working machine. Portable Rivetters. Pneumatic.	30	20	84 — 103.	20
Portable drill.	18	18	56 — 73.	18.
Bending Machine	3	3	5. 35. 112EX.	3
Welding Machine	3	2	29. 30	2
Grinding machine	3	3	34. 37. 53	3.
Miscelaneous machine - Shrinking machine	1	0	0	0
Compressors and Dray Vacuum Pumps. Reciprocating.	2	2.	47. 52.	2.
Forging Machinery. Hammers.	1	1	113EX	1.
Grinding machine. Universal tool and cutter grinder.	1	1	32	1
TOTAL	119	102.		102.

DECLASSIFIED E.O. 12065 SECTION 3-402/NNDG NO. 715013

Shearing Machine	6	4	4. 48. 47. 104EX.	4.
Mechanical Press	16	15	6. 7. 8. 9. 10. 11. 12. 13. 105EX — 111EX.	15.
Portable metal working machine.				
Portable Rivetters. Pneumatic.	30	20	84 — 103.	20
Portable drill.	18	18	56 — 73.	18.
Bending Machine	3	3	5. 35. 112EX.	3
Welding Machine	3	2	29. 30	2
Grinding machine	3	3	34. 37. 53	3.
Miscelaneous machine - Shrinking machine	1	0	0	0
Compressers and Dray Vacuum Pumps. Reciprocating.	2	2.	47. 52.	2.
Forging Machinery.				
Hammers.	1	1	113EX	1.
grinding machine.				
Universal tool and cutter grinder.	1	1	32	1
TOTAL	119	102.		102.

12. General Conditions concerning Maintenance of Reparations Machinery and Equipment.

A. Machines of Class 1 & 2 un-operated. 16.

B. Machines of Class 3 un-operated. 7

C Operating Machines 102

D. Machines dispersed and lent None

E. Protecting Forces: Reparation machines are well cared for every two months.

13. Purchasers of Products.

A Export

DECLASSIFIED E.O. 12065 SECTION 3-402/NNDG NO. 113013

Welding machine	3	2	29. 30	2
Grinding machine	3	3	34. 37. 53	3.
Miscelaneous machine -Shrinking machine	1	0	0	0
Compressers and Dray Vacuum Pumps. Reciprocating.	2	2.	47. 52.	2.
Forging machinery. Hammers.	1	1	113 EX	1.
Grinding machine. Universal tool and cutter grinder.	1	1	32	1
TOTAL	119	102.		102.

12. General Conditions concerning Maintenance of Reparations Machinery and Equipment.

A. Machines of Class 1 & 2 un-operated. 16.
B. Machines of Class 3 un-operated. 7
C Operating Machines 102
D. Machines dispersed and lent None
E. Protecting Forces: Reparation machines are well cared for every two months.

13. Purchasers of Products.

A. Export 0 %
B. Markets in Japan 100 %
C. Occupation Forces 0 %

DECLASSIFIED E.O. 12065 SECTION 3-402/NNDG NO. 715013

14. Condition of Operation

A. No of Employees

	Administrative-Technical-Laborers	Others	Total.
Male	56		
Female	27		
Total	81		

B. Condition of Production.

For want of electricity, and, to make matters worse, has no materials to secure, producing can not help reducing.

DECLASSIFIED E.O. 12065 SECTION 3-402/NNDG NO. 775013

30

FACTORY INFORMAION

Tango Seiki Co. Ltd.

DECLASSIFIED E.O. 12065 SECTION 3-402/NNDG NO. 113015