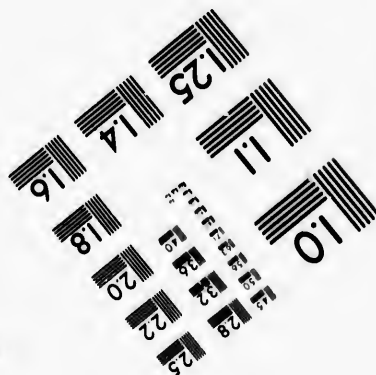
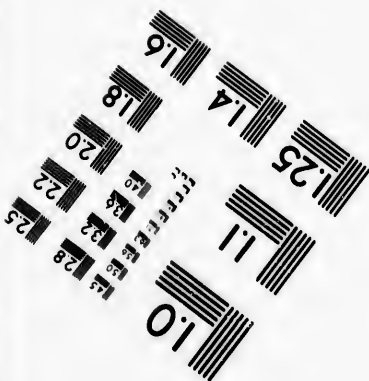
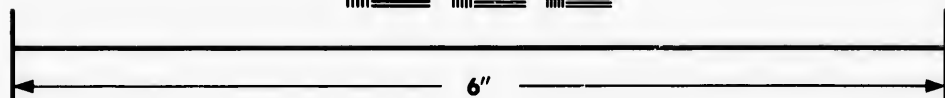
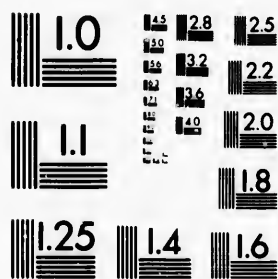

**IMAGE EVALUATION
TEST TARGET (MT-3)**



**Photographic
Sciences
Corporation**

23 WEST MAIN STREET
WEBSTER, N.Y. 14580
(716) 872-4503

Canadian





**CIHM/ICMH
Microfiche
Series.**

**CIHM/ICMH
Collection de
microfiches.**



Canadian Institute for Historical Microreproductions / Institut canadien de microreproductions historiques

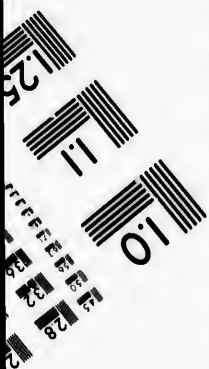

© 1982

Technical and Bibliographic Notes/Notes techniques et bibliographiques

The Institute has attempted to obtain the best original copy available for filming. Features of this copy which may be bibliographically unique, which may alter any of the images in the reproduction, or which may significantly change the usual method of filming, are checked below.

L'Institut a microfilmé le meilleur exemplaire qu'il lui a été possible de se procurer. Les détails de cet exemplaire qui sont peut-être uniques du point de vue bibliographique, qui peuvent modifier une image reproduite, ou qui peuvent exiger une modification dans la méthode normale de filmage sont indiqués ci-dessous.

- | | |
|---|---|
| <input type="checkbox"/> Coloured covers/
Couverture de couleur | <input type="checkbox"/> Coloured pages/
Pages de couleur |
| <input type="checkbox"/> Covers damaged/
Couverture endommagée | <input type="checkbox"/> Pages damaged/
Pages endommagées |
| <input type="checkbox"/> Covers restored and/or laminated/
Couverture restaurée et/ou pelliculée | <input type="checkbox"/> Pages restored and/or laminated/
Pages restaurées et/ou pelliculées |
| <input type="checkbox"/> Cover title missing/
Le titre de couverture manque | <input checked="" type="checkbox"/> Pages discoloured, stained or foxed/
Pages décolorées, tachetées ou piquées |
| <input type="checkbox"/> Coloured maps/
Cartes géographiques en couleur | <input type="checkbox"/> Pages detached/
Pages détachées |
| <input type="checkbox"/> Coloured ink (i.e. other than blue or black)/
Encre de couleur (i.e. autre que bleue ou noire) | <input checked="" type="checkbox"/> Showthrough/
Transparence |
| <input type="checkbox"/> Coloured plates and/or illustrations/
Planches et/ou illustrations en couleur | <input type="checkbox"/> Quality of print varies/
Qualité inégale de l'impression |
| <input checked="" type="checkbox"/> Bound with other material/
Relié avec d'autres documents | <input type="checkbox"/> Includes supplementary material/
Comprend du matériel supplémentaire |
| <input type="checkbox"/> Tight binding may cause shadows or distortion along interior margin/
La reliure serrée peut causer de l'ombre ou de la distortion le long de la marge intérieure | <input type="checkbox"/> Only edition available/
Seule édition disponible |
| <input type="checkbox"/> Blank leaves added during restoration may appear within the text. Whenever possible, these have been omitted from filming/
Il se peut que certaines pages blanches ajoutées lors d'une restauration apparaissent dans le texte, mais, lorsque cela était possible, ces pages n'ont pas été filmées. | <input type="checkbox"/> Pages wholly or partially obscured by errata slips, tissues, etc., have been refilmed to ensure the best possible image/
Les pages totalement ou partiellement obscurcies par un feuillet d'errata, une pelure, etc., ont été filmées à nouveau de façon à obtenir la meilleure image possible. |
| <input type="checkbox"/> Additional comments:/
Commentaires supplémentaires: | |

This item is filmed at the reduction ratio checked below/
Ce document est filmé au taux de réduction indiqué ci-dessous.

10X	14X	18X	22X	26X	30X
<input type="checkbox"/>	<input type="checkbox"/>	<input checked="" type="checkbox"/>	<input type="checkbox"/>	<input type="checkbox"/>	<input type="checkbox"/>
12X	16X	20X	24X	28X	32X

The copy fi
to the gene

The images
possible co
of the origi
filming con

Original co
beginning v
the last pag
sion, or the
other origin
first page v
sion, and e
or illustrate

The last rec
shall conta
TINUED"),
whichever a

Maps, plate
different re
entirely incl
beginning in
right and to
required. Th
method:

The copy filmed here has been reproduced thanks to the generosity of:

Library of the Public
Archives of Canada

The images appearing here are the best quality possible considering the condition and legibility of the original copy and in keeping with the filming contract specifications.

Original copies in printed paper covers are filmed beginning with the front cover and ending on the last page with a printed or illustrated impression, or the back cover when appropriate. All other original copies are filmed beginning on the first page with a printed or illustrated impression, and ending on the last page with a printed or illustrated impression.

The last recorded frame on each microfiche shall contain the symbol → (meaning "CONTINUED"), or the symbol ▼ (meaning "END"), whichever applies.

Maps, plates, charts, etc., may be filmed at different reduction ratios. Those too large to be entirely included in one exposure are filmed beginning in the upper left hand corner, left to right and top to bottom, as many frames as required. The following diagrams illustrate the method:

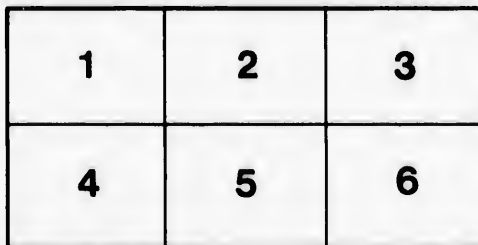
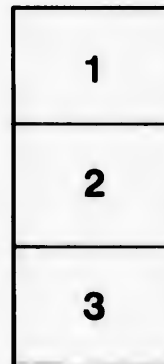

L'exemplaire filmé fut reproduit grâce à la générosité de:

La bibliothèque des Archives
publiques du Canada

Les images suivantes ont été reproduites avec le plus grand soin, compte tenu de la condition et de la netteté de l'exemplaire filmé, et en conformité avec les conditions du contrat de filmage.

Les exemplaires originaux dont la couverture en papier est imprimée sont filmés en commençant par le premier plat et en terminant soit par la dernière page qui comporte une empreinte d'impression ou d'illustration, soit par le second plat, selon le cas. Tous les autres exemplaires originaux sont filmés en commençant par la première page qui comporte une empreinte d'impression ou d'illustration et en terminant par la dernière page qui comporte une telle empreinte.

Un des symboles suivants apparaîtra sur la dernière image de chaque microfiche, selon le cas: le symbole → signifie "A SUIVRE", le symbole ▼ signifie "FIN".

Les cartes, planches, tableaux, etc., peuvent être filmés à des taux de réduction différents. Lorsque le document est trop grand pour être reproduit en un seul cliché, il est filmé à partir de l'angle supérieur gauche, de gauche à droite, et de haut en bas, en prenant le nombre d'images nécessaire. Les diagrammes suivants illustrent la méthode.

emplaire
r. Les détails
uniques du
uvent modifier
nt exiger une
ale de filmage

ed/
ées

oxed/
u piquées

el/
entaire

red by errata
efilmed to
/lement
ts, une pelure,
de façon à
ible.

0X

32X

BEL
And the N

S
But whic

BESI
The Univ
Eclipse
Sun ;
Age
ti

A CO

Prof

AN
ALMANACK,

FOR THE YEAR OF OUR LORD

1828;

BEING BISSEXTILE OR LEAP YEAR,

And the Ninth Year of the Reign of His Most Gracious Majesty

KING GEORGE IV.

CALCULATED FOR THE MERIDIAN OF

SAINT JOHN, N. B.

But which will serve for any part of the Province.

Containing,

BESIDES VARIOUS OTHER USEFUL ARTICLES,

The Universal Calendar; Feasts and Fasts of the Church;
Eclipses of the Luminaries; Rising and Setting of the
Sun; Rising and Setting of the Moon; the Moon's
Age; the Moon's Place; the Sun's Declina-
tion; Time of High Water; List of Pro-
vincial Officers; Sitting of Courts;

A CORRECT LIST OF THE MILITIA OFFICERS

IN THE

Province of New-Brunswick,

&c. &c. &c.

SAINT JOHN:

PRINTED AND SOLD BY HENRY CHUBB,
MARKET SQUARE.

ECLIPSES IN THE YEAR 1828.

THERE will be two Eclipses this year; both of the Sun, in the following order:

1st. The first will be on the 14th day of April, at 4 hours 39 minutes in the morning; consequently invisible to us. Moon's latitude, $8\frac{1}{2}'$ North; Sun's longitude, Os. $24^{\circ} 23\frac{1}{4}'$. This Eclipse will be visible, central on the Meridian, and slightly annular, at 4 hours 45 minutes in the morning, in the Red Sea or Arabian Gulf, and at Suakem on its west coast, Jidda on its east coast, and at such other places on both coasts as lie in and near lat. $18^{\circ} 26' N$.

2d. The second will be on the 8th day of October, at 7 hours 39 minutes in the evening: of course invisible here. Moon's latitude, $6\frac{1}{2}'$ south; Sun's longitude, 6s. $15^{\circ} 40\frac{1}{4}'$. In the South Pacific Ocean, at and near the New-Hebrides and the Friendly Islands, or in and near latitude $13^{\circ} 7\frac{1}{2}'$ south, this eclipse will be visible, central on the Meridian, and brightly annular, at 7h. 44m. evening.

Morning and Evening Stars for 1828.

The Planet *Venus* (♀) will be Evening Star till July 28th; thence Morning Star to the end of the year. *Jupiter* (♃) will be Morning Star till April 29th; thence Evening Star till November 17th; thence Morning Star to the end of the year. *Mars* (♂) will be Morning Star till June 30th; thence Evening Star to the end of the year. *Saturn* (♄) will be Morning Star till January 7th; thence Evening Star till July 16th, and Morning Star to the end of the year.

THE PLANETS AND THEIR RELATIONS.

- | | | |
|---|---------------------|---------------------|
| \odot The Sun. | ♀ Venus. | ♃ Jupiter. |
| $(\text{○} \bullet \text{○})$ The Moon. | \oplus The Earth. | ♄ Saturn |
| ☿ Mercury. | ♂ Mars. | ♁ George |
| ♁ A Planet's Ascending Node. | | |
| ♁ The Descending Node. | | |
| ♁ Conjunction, or Planets situate in the same longitude | | |
| ♁ Quadrature, or Planets situate in longitudes differing three signs from each other. | | |
| ♁ Opposition, or Planets situate in opposite longitude or differing six signs from each other. | | |
| ♁ Trine happens when one Planet stands from another four signs, or 120 degrees; which make the third part of the ecliptic. | | |
| * Sextile is the sixth part of the ecliptic; viz. the signs which make 60 degrees. | | |

♈ Aries, hea
♉ Taurus, ne
♊ Gemini, ar
♋ Cancer, br

Dominical Lett
Golden Numb
Epact

Septuagesima
Quinquagesima
Sunday.....
Ash Wednesday
Mid Lent Sunday
Palm Sunday....
Easter Day.....

1st January, N
2d ...
13th March, Sai
23d April, Saint
29th May, King
24th June, Sain
19th July, King
12th August, K.

Days of arrival

The Mails for H
verpool, Mir
Montreal, depar
ters for those p
day.
h. Mails from t
Mails for Kingst
patched on SA
be Mails from
States, arrive o
TURDAY, at 4 p
the Mails from N
DAY, and depar

of the Sun, in the
at 4 hours 39 mi-
us. Moon's lati-
This Eclipse will
htly annular, at 4
a or Arabian Gulf,
east coast, and at
ear lat. 18° 26' N.
ober, at 7 hours 39
e. Moon's latitude,
the South Pacific
Friendly Islands, or
will be visible, cer-
h. 44 m. evening.

or 1828.
ll July 28th; thence
(♃) will be Morning
ll November 17th;
Mars (♂) will be
g Star to the end of
January 7th; these
o the end of the year.

RELATIONS.
♃ Jupiter.
♄ Saturn
♁ George

ne same longitud
longitudes diff
er.
pposite longitud
ch other.
ands from anot
; which make o
ecliptic; viz. t

SIGNS OF THE ZODIAC.

♈ Aries, head.	♌ Leo, heart.	♎ Sagittarius, thighs.
♉ Taurus, neck.	♍ Virgo, belly.	♏ Capricornus, knees.
♊ Gemini, arms.	♐ Libra, reins.	♑ Aquarius, legs.
♋ Cancer, breast.	♏ Scorpio, secrets.	♒ Pisces, feet.

Chronological Cycles.

Dominical Letters.....	FE	Solar Cycle.....	17
Golden Number.....	5	Roman Indiction	1
Epact	14	Julian Period.....	6541

Moveable Feasts.

Septuagesima Sunday, Feb 3	Low Sunday.....	April 13	
Quinquagesima or Shrove Sunday.....	Rogation Sunday.....	May 11	
Ash Wednesday.....	Feb 17	Ascension Day.....	May 15
Mid Lent Sunday.....	Feb 20	Whit Sunday.....	May 25
Palms Sunday.....	March 16	Trinity Sunday.....	June 1
Easter Day.....	March 30	Advent Sunday.....	Nov. 30
	April 6		

Holidays at the Public Offices.

1st January, New-Year's Day	29th September, Michaelmas
2d ...	11th October
17th March, Saint Patrick	30th November, Saint Andrew
23d April, Saint George	25th December, Christmas Day
29th May, King Charles	26th ... } Christmas
24th June, Saint John	27th ... } Holidays
19th July, King's Coronation	Ash Wednesday, Good Friday,
12th August, K. Geo. IV. born	Easter Monday, Easter Tuesday

MAILS.

Days of arrival and departure at and from St. John.

The Mails for Halifax, Cumberland, Sussex Vale, Dorchester, Liverpool, Miramichi, Bay de Chaleur, Fredericton, Quebec, and Montreal, depart on WEDNESDAY, at one o'clock, P. M.-- Letters for those places, must be in the Post-Office by noon on that day.

The Mails from the above places arrive on SATURDAY at 2 P. M.

Mails for Kingston, Gage Town, and Fredericton, are also dispatched on SATURDAY at 3 P. M. and arrive on TUESDAY at noon.

The Mails from Saint Andrews, Saint Stephens, and the United States, arrive on FRIDAY at ten o'clock, A. M. and depart on SATURDAY, at 4 P. M.

The Mails from Nova Scotia, by the Digby Packet, arrive on FRIDAY, and depart at noon on SATURDAY.

S I G N A L S

*Made at Partridge Island, and repeated at the Tower, in Carleton,
on the approach of Vessels to this Harbour.*

- One Ball close, for one square rigged vessel,
- One Ball half hoisted, for two ditto,
- Two Balls close, for three ditto,
- Two Balls separated, for four ditto,
- A Pendant of any colour for five ditto,
- A ditto under a Ball for six ditto,
- A ditto over a Ball half hoisted for seven ditto,
- A ditto under two Balls close, for eight ditto,
- A ditto between two Balls separate for nine, ditto,
- A flag of any colour, for ten or more ditto,

[The above are hoisted at the East or West yard arm, according to the quarter the vessels first appear in, with the addition of a Ball at the centre of the yard until the *Rig* of the vessel can be made out, when one or more of the following descriptive colours will be hoisted at the mast head:]

- An Union Jack for a Flag Ship, with or without a squadron.
 - Ditto with a red pendant over, for a two decker.
 - Ditto with blue pendant over, for a Frigate.
 - Ditto with a white ditto ditto, for a small armed vessel.
 - A blue pendant for a Merchant Ship.
 - A red ditto for a Merchant Brig.
 - A white ditto for a topsail schooner or sloop.
 - A flag blue and white horizontally, a neutral fleet.
 - A pendant white and blue, a neutral man of war.
 - A blue flag, a neutral merchant ship.
 - A flag, red, white and blue, an enemy's fleet.
 - A pendant, red, white and blue, an enemy's man of war.
 - A red flag, an enemy's merchant vessel.
 - An Union Jack, over Neutral or Enemy's signals, the vessel is detained, or a prize.
 - A white flag over any signal, vessel bears a flag of truce.
 - A red flag pierced white, for the Digby Packet.
 - A ball at the mast-head, vessel is on shore or in distress:—
 - ☞ Should immediate aid be necessary guns to be fired.
- In thick weather, a gun will be fired at Partridge Island, in answer to each gun heard at sea.——When a vessel requires a Pilot, her descriptive pendant will be shown at a yard arm, instead of a ball.

Time of going through the Falls.

THE Falls are level (or still water) at about three hours and a half on the Flood, and at about two hours and a half on the Ebb, which makes it passable four times in twenty-four hours, about ten or fifteen minutes each time.——No other rule can be given, as much depends on the floods in the River Saint John, and the time of high water or full sea, which is often hastened by winds, and in proportion to the height of them.

Days.	Sea.
	0
1	23
2	23
3	22
4	22
5	22
6	22
7	22
8	22
9	22
10	22
11	21
12	21
13	21
14	21
15	21
16	21
17	20
18	20
19	20
20	20
21	20
22	19
23	19
24	19
25	19
26	18
27	18
28	18
29	18
30	17
31	17

**TABLE OF THE
SUN'S DECLINATION,
FOR THE YEAR
1828.**

[Carefully corrected from Norri's Epitome.]

Days.	Jan.		Feb.		March.		April.		May.		June.	
	South.	South.	South.	North.	North.	North.	North.	North.	North.	North.	North.	North.
1	23	5	17	18	7	28	4	39	15	10	22	6
2	23	0	17	1	7	5	5	2	15	28	22	14
3	22	55	16	44	6	42	5	25	15	46	22	21
4	22	49	16	26	6	19	5	48	16	3	22	23
5	22	42	16	8	5	56	6	11	16	20	22	35
6	22	36	15	50	5	33	6	24	16	37	22	41
7	22	29	15	32	5	9	6	56	16	54	22	47
8	22	21	15	13	4	46	7	19	17	10	22	53
9	22	13	14	54	4	22	7	41	17	26	23	58
10	22	5	14	35	3	59	8	3	17	42	23	3
11	21	56	14	15	3	36	8	25	17	57	23	7
12	21	46	13	56	3	12	8	47	18	13	23	11
13	21	37	13	35	2	48	9	9	18	28	23	14
14	21	26	13	15	2	25	9	31	18	42	23	18
15	21	16	12	54	2	1	9	52	18	56	23	20
16	21	5	12	34	1	37	10	13	19	9	23	23
17	20	54	12	13	1	14	10	34	19	23	23	24
18	20	42	11	52	0	50	10	55	19	36	23	26
19	20	30	11	31	0	26	11	16	19	49	23	27
20	20	17	11	10	0	28	11	37	20	2	23	28
21	20	4	10	48	0	21	11	57	20	14	23	28
22	19	51	10	26	0	45	12	17	20	26	23	28
23	19	37	10	5	1	9	12	37	20	38	23	27
24	19	23	9	43	1	32	12	57	20	49	23	26
25	19	9	9	20	1	56	13	17	21	0	23	25
26	18	54	8	58	2	19	13	36	21	10	23	23
27	18	39	8	36	2	43	13	55	21	20	23	20
28	18	23	8	13	3	6	14	14	21	30	23	18
29	18	8	7	51	3	30	14	32	21	40	23	15
30	17	51			3	53	14	52	21	49	23	11
31	17	35			4	16			21	47		

**TABLE OF THE
SUN'S DECLINATION,
FOR THE YEAR 1828,
(CONTINUED.)**

Days.	July.		Aug.		Sept.		Oct.		Nov.		Dec.	
	North.		North.		North.		South.		South.		South.	
	°	'	°	'	°	'	°	'	°	'	°	'
1	23	7	18	0	8	18	3	17	14	32	21	52
2	23	3	17	45	7	51	3	40	14	51	22	1
3	22	58	17	29	7	29	4	4	15	10	22	10
4	22	53	17	12	7	7	4	27	15	28	22	18
5	22	42	16	56	6	44	4	50	15	46	22	26
6	22	42	16	40	6	22	5	13	16	4	22	33
7	22	36	16	23	6	0	5	36	16	22	22	40
8	22	29	16	6	5	37	5	59	16	40	22	46
9	22	22	15	49	5	14	6	22	16	57	22	52
10	22	14	15	31	4	52	6	45	17	14	22	58
11	22	7	15	14	4	29	7	7	17	31	23	3
12	21	58	14	56	4	6	7	30	17	47	23	7
13	21	50	14	37	3	48	7	53	18	3	23	11
14	21	41	14	19	3	20	8	15	18	19	23	15
15	21	32	14	0	2	57	8	37	18	34	23	18
16	21	22	13	41	2	34	8	59	18	49	23	21
17	21	12	13	22	2	10	9	22	19	4	23	23
18	21	1	13	3	1	47	9	43	19	18	23	25
19	20	51	12	43	1	24	10	5	19	33	23	26
20	20	39	12	24	1	0	10	27	19	46	23	27
21	20	28	12	4	0	37	10	48	20	0	23	28
22	20	16	11	43	9	14N	11	10	20	13	23	28
23	20	4	11	23	0	10S	11	31	20	25	23	27
24	19	52	11	3	0	38	11	52	20	37	23	26
25	19	39	10	42	0	57	12	13	20	49	23	25
26	19	26	10	21	1	20	12	33	21	1	23	23
27	19	12	10	0	1	44	12	54	21	12	23	20
28	18	58	9	39	2	7	13	14	21	23	23	17
29	18	44	9	18	2	30	13	34	21	33	23	14
30	18	30	8	56	2	54	13	55	21	43	23	10
31	18	15	8	34			14	13			23	6

W
An
Ma
An

● P
○ I
○ M
D F
● F

D. M.	D. W.	
1	Tu	Circu
2	We	Moon
3	Th	
4	Fri	♂ & ♀
5	Sat	Alioth
6	SU	Epiph
7	Mo	
8	Tu	Lucia
9	We	
10	Th	7*8 so
11	Fri	
12	Sat	♂ rise
13	SU	1st Su
14	Mo	
15	Tu	Alioth
16	We	
17	Th	
18	Fri	Prisca.
19	Sat	♂ & ♀
20	SU	2d Sun
21	Mo	Agnes.
22	Tu	Vincen
23	We	♂ rises
24	Th	Sir. so.
25	Fri	Conver
26	Sat	
27	SU	3d Sun.
28	Mo	Alioth
29	Tu	King G
30	We	K. Cha
31	Th	K. Geo

JANUARY HATH XXXI DAYS. 1828

THE NEW YEAR.

WHERE is the past?—with HIM who mark'd its deeds!
 Another year begins its course sublime.
 Man's heart beats high with hope;—and earthly bliss,
 And proud ambition urge their votaries on,

- Full Moon, 2d, at 17 minutes after 1, morning.
- ☾ Last Quarter 10th, at 36 minutes after 2, morning.
- New Moon 16th, at 45 minutes after 7, evening.
- ☽ First Quarter 23d, at 6 minutes after 4, evening.
- Full Moon 31st, at 25 minutes after 8, evening.

ov	Dec.		
outh.	South.		
	o	'	'
4	32	21	52
4	51	22	1
5	10	22	10
5	29	22	18
5	46	22	26
6	4	22	33
6	22	22	40
6	40	22	46
6	57	22	52
7	14	22	58
17	31	23	3
17	47	23	7
18	3	23	11
18	19	23	15
18	34	23	18
8	49	23	21
9	4	23	23
9	18	23	25
9	33	23	26
9	46	23	27
0	0	23	28
0	13	23	28
0	25	23	27
0	37	23	26
0	49	23	25
1	1	23	23
1	12	23	20
1	23	23	17
1	33	23	14
1	43	23	10
	23		6

D. M.	D. W.	CALENDAR, &c.	☾	● R.	○	○	High water
			R. & s. h. m. h.	& set. h. m.	age d.	pla	
1	Tu	Circumcision.	7 38 5	6 48 14	14	☽	11 1
2	We	Moon apogee. <i>clear and</i>	7 38 5	Rises. ●	15	☽	11 48
3	Th	<i>pleasant for the season.</i>	7 37 5	6 14 16	16	☽	Morn
4	Fri	♁ ♃ ♀, ♁ 3½ s.	7 37 5	7 19 17	17	Ω	0 34
5	Sat	Alioth so. 5h. 45m. morn. <i>very</i>	7 36 5	8 12 18	18	Ω	1 20
6	SU	Epiphany. <i>cold.</i>	7 36 5	9 10 19	19	♁	2 4
7	Mo		7 35 5	10 10 20	20	♁	2 48
8	Tu	Lucian. <i>changeable</i>	7 35 5	11 12 21	21	♁	3 33
9	We		7 34 5	Morn	22	♁	4 18
10	Th	7*s so. 8h. 11m.	7 33 5	0 14 14	14	☾	5 3
11	Fri	<i>with snow.</i>	7 32 5	1 20 24	24	♁	5 51
12	Sat	♁ rises 2h. 20m. morn.	7 32 5	2 28 25	25	♁	6 43
13	SU	1st Sunday after Epiphany.	7 31 5	3 39 26	26	♁	7 38
14	Mo	<i>hard frosts.</i>	7 30 5	4 38 27	27	♁	8 36
15	Tu	Alioth so. 5h. 1m. morn.	7 29 5	5 38 28	28	♁	9 37
16	We		7 28 5	Sets. ○	29	♁	10 38
17	Th	<i>weather moderates</i>	7 27 5	5 55 1	1	☽	11 40
18	Fri	Prisca. High tides.	7 26 5	7 11 2	2	☽	ev 39
19	Sat	♁ ♃ ☽ [☽ en. ☽ 7h. 17m. ev.	7 25 5	8 25 3	3	☽	1 35
20	SU	2d Sunday after Epiph. Fabian.	7 24 5	9 36 4	4	☽	2 28
21	Mo	Agnes. <i>a snow storm</i>	7 23 5	10 45 5	5	☽	3 19
22	Tu	Vincent. <i>may be expected</i>	7 22 5	11 50 6	6	☽	4 8
23	We	♁ rises 1h. 21m. morn. <i>about</i>	7 21 5	Morn	7	☽	4 55
24	Th	Sir. so. 10h. 11m. <i>this time.</i>	7 20 5	0 53 8	8	☽	5 42
25	Fri	Conversion of Saint Paul.	7 18 5	1 53 9	9	☽	6 28
26	Sat	<i>fair.</i>	7 17 5	2 49 10	10	☽	7 15
27	SU	3d Sun. af. Ep. Duke of Sussex b.	7 16 5	3 41 11	11	☽	8 2
28	Mo	Alioth so. 4h. 46m. m. morn.	7 15 5	4 30 12	12	☽	8 48
29	Tu	King Geo. IV. ac. 1820. Moon ap	7 14 5	5 14 13	13	☽	9 34
30	We	K. Charles 1st Martyr. <i>cold and</i>	7 13 5	5 52 14	14	☽	10 19
31	Th	K. Geo. IV. proclaimed. <i>stormy.</i>	7 12 5	Rises. ●	15	Ω	11 5

1828 FEBRUARY LEATH XXIX DAYS.

To many a splendid scene, and deed of fame.
 For man forgets that death—fell enemy!
 Hath found an entrance to this citadel
 Of mortal life!—How many, now on earth,
 The busy and the fair'd—the man of wealth—
 The child of pleasure—ere the year shall close,
 Will lay their heads in dust!—Who are the victims
 Destined this year to fall before the foe?
 What daring hand shall draw the impervious
 Which hides the future from man's seeking?

☾ Last Quarter 8th, at 16 minutes after 3, evening.

☉ New Moon 15th, at 6 minutes after 6, morning.

☽ First Quarter 22d, at 59 minutes after 9, morning.

D. M.	D. W.	CALENDAR, &c.	☾ R. & S.			☉ R. & S.			Age	Pla	High water
			h.	m.	h.	h.	m.	d.			
1	Fri	♀ se. 7h. 14m.	7	10	5	5	56	16	Ω	11 51	
2	Sat	Pur. V. Mary. <i>changeable</i>	7	9	5	6	56	17	☾	Morn	
3	SU	Septuagesima Sunday. Blas. <i>with</i>	7	8	5	7	55	18	☾	0 36	
4	Mo	<i>snow.</i>	7	6	5	8	57	19	☾	1 20	
5	Tu	Agatha.	7	5	5	10	0	20	☽	2 6	
6	We	7*s so. 6h. 19m. <i>clear and</i>	7	4	5	11	7	21	☽	2 52	
7	Th	½ so. 9h. 40m. <i>cold.</i>	7	3	5	Morn	22	☾	3 41.		
8	Fri	Reg. so. 0h. 36m. morning.	7	2	5	0	8	☾	☾	4 32	
9	Sat	Low tides. <i>stormy and</i>	7	0	5	1	13	24	☽	5 24	
10	SU	Sexagesima Sunday. <i>cloudy.</i>	6	59	6	2	16	25	☽	6 19	
11	Mo	Alioth sc. 3h. 10m. morning.	6	57	6	3	18	26	☽	7 17	
12	Tu	<i>falling weather.</i>	6	55	6	4	14	27	☽	8 16	
13	We	Moon perigee.	6	54	6	5	4	28	☽	9 15	
14	Th	Valentine. <i>cold.</i>	6	53	6	5	48	29	☽	10 13	
15	Fri		6	51	6	Sets.	0	☽	☽	11 12.	
16	Sat	High tides. Sir. s. 8h 39m	6	50	6	7	4	1	☽	ev. 7	
17	SU	Quinquagesima Sunday.	6	49	6	8	20	2	☽	1 1	
18	Mo	☽ rises 1h 42m. <i>a storm</i>	6	47	6	9	28	3	☽	1 53	
19	Tu	Shrove Tuesday. <i>may be</i>	6	46	6	10	36	4	☽	2 44	
20	We	Ash Wednesday. <i>expected.</i>	6	44	6	11	40	5	☽	3 35	
21	Th	☽ rises 1h 37m morn.	6	43	6	Morn	6	8	☽	4 25	
22	Fri	<i>High winds</i>	6	42	6	0	38	☽	☽	5 13	
23	Sat	<i>and perhaps rain.</i>	6	40	6	1	33	8	☽	6 0	
24	SU	1st Sunday in Lent. St. Matthias	6	39	6	2	23	9	☽	6 47	
25	Mo	Alioth s. 8h 16m morn. <i>variable</i>	6	37	6	3	9	10	☽	7 34	
26	Tu	<i>to the</i>	6	35	6	3	50	11	☽	8 19	
27	We	<i>end of the</i>	6	34	6	4	28	12	☽	9 4	
28	Th	☽ sta ♀ sets 8h 25m	6	32	6	5	1	13	☽	9 48	
29	Fri	Cas. so 8h 35m <i>month.</i>	6	30	6	5	32	14	☽	10 32	

D. M.	D. W.	St.
1	Sat	St.
2	SU	2d
3	Mu	☽
4	Tu	
5	We	
6	Th	
7	Fri	Per
8	Sat	♀ s
9	SU	3d S
10	Mo	Alio
11	Tu	
12	We	Greg
13	Th	Moo
14	Fri	☽ sta
15	Sat	☽ rises
16	SU	4th S
17	Mo	St. P
18	Tu	Edwa
19	We	Aliot
20	Th	☽ en.
21	Fri	Bene
22	Sat	
23	SU	5th S
24	Mo	Moon
25	Tu	Annu
26	We	Low t
27	Th	Siri se
28	Fri	Regul
29	Sat	Alioth
30	SU	6th Su
31	Mo	☽ stat.

No voice of heaven, or earth, reveals the names
 Of thousands, entering now the shades of death ;
 Blind to the gath'ring gloom :—enough to know,
 Death will *this* year arrest the steps of man,
 And crush his proud designs—his towering hopes.

- Full Moon 1st, at 14 minutes after 2, evening.
- ☾ Last Quarter 9th, at 39 minutes after 0, morning.
- New Moon 15th, 59 minutes after 4, evening.
- ☽ First Quarter 23d, 23 minutes after 5, morning.
- Full Moon 31st, 39 minutes after 5, morning.

3, evening.
 , morning.
 9, morning.

● R. & set. h. m.	○ age d.	○ pla	High water h. m.
5 56	16	Ω	11 51
6 56	17	♊	Morn
7 55	18	♋	0 36
8 57	19	♌	1 20
10 0	20	♍	2 6
11 7	21	♎	2 52
Morn	22	♏	3 41
0 8	23	♐	4 32
1 13	24	♑	5 24
2 16	25	♒	6 19
3 18	26	♓	7 17
4 14	27	♈	8 16
5 4	28	♉	9 15
5 48	29	♊	10 13
Sets.	30	♋	11 12
7 4	1	♌	ev. 7
8 20	2	♍	1 1
9 23	3	♎	1 53
10 36	4	♏	2 44
11 40	5	♐	3 35
Morn	6	♑	4 25
0 38	7	♒	5 13
1 33	8	♓	6 0
2 23	9	♈	6 47
3 9	10	♉	7 34
3 50	11	♊	8 19
4 28	12	♋	9 4
5 1	13	♌	9 48
5 32	14	♍	10 32

D. M.	D. W.	CALENDAR, &c.	☽ R. & s. h. m.	● u. & set. h. m.	○ age d.	○ pla	High water h. m.
1	Sat	St. David. ♀ gr. elong.	6 29	6 rises.	●	♊	11 13
2	SU	2d Sunday in Lent. Chad.	6 27	6 6 51	16	♋	Morn
3	Mu	♃ rises 10h. 50m. Snow	6 26	6 7 54	17	♌	0 4
4	Tu	or rain.	6 25	6 8 59	18	♍	0 51
5	We		6 23	6 10 3	18	♎	1 39
6	Th		6 22	6 11 8	20	♏	2 30
7	Fri	Perpetua. ♀ 8h 47m	6 20	6 Morn	21	♐	3 23
8	Sat	♀ stat. Spica rises 8h 36m Clear	6 19	6 0 11	22	♑	4 19
9	SU	3d Sunday in Lent. and fair.	6 17	6 1 11	22	♒	5 14
10	Mo	Alioth south 11h 24m morn.	6 16	6 2 8	24	♓	6 11
11	Tu	frosty with	6 14	6 3 0	25	♈	7 9
12	We	Gregory Martyr.	6 13	6 3 46	26	♉	8 6
13	Th	Moon perigee. ♃ rises 4h 5m m.	6 11	6 4 27	27	♊	9 1
14	Fri	♃ stat. Snow.	6 9	6 5 4	28	♋	9 55
15	Sat	♃ rises 1h 13m morn.	6 8	6 Sets.	○	♌	10 47
16	SU	4th Sunday in Lent. mild for the	6 6	6 7 12	1	♍	11 41
17	Mo	St. Patrick. season.	6 5	6 8 21	2	♎	ev 33
18	Tu	Edward King of West Saxons.	6 3	6 9 27	3	♏	1 25
19	We	Alioth south 0h 5 1m morn.	6 1	6 10 30	4	♐	2 17
20	Th	☽ en. ♃ 10h 8m morn. blustering	6 0	6 11 29	5	♑	3 8
21	Fri	Benedict. weather.	5 58	7 Morn	6	♒	3 59
22	Sat		5 57	7 0 21	7	♓	4 49
23	SU	5th Sun. in Lent. ♃ sets 2h 26m	5 55	7 1 10	8	♈	5 36
24	Mo	Moon apogee. a severe	5 54	7 1 54	9	♉	6 23
25	Tu	Annun. of B. V. Mary.	5 52	7 2 33	10	♊	7 8
26	We	Low tides. ♀ sets 9h 39m	5 50	7 3 8	11	♋	7 52
27	Th	Siri sets 11h 7m rain storm	5 49	7 3 39	12	♌	8 36
28	Fri	Regul south 9h 28m may be	5 47	7 4 9	13	♍	9 20
29	Sat	Alioth south 0h 15m morn.	5 46	7 4 42	14	♎	10 4
30	SU	6th Sun. in Lent. Palm Sunday.	5 44	7 5 7	15	♏	10 49
31	Mo	♀ stat. looked for.	5 43	7 rises	●	♐	11 33

*This very year the hand of death will raise
The curtain of futurity, and give
The immortal spirit to eternity!*

INGRATITUDE.—No vice is more shameful than ingratitude. Nature itself abhors this disgraceful crime. The ungrateful are ever ready to receive the benefactions of others, but never reflect on their obligations to make return.

- ☾ Last Quarter 7th, at 27 minutes after 7, morning.
- New Moon 14th, at 39 minutes after 4, morning.
- ☽ First Quarter 22d, at 29 minutes after 0, morning.
- Full Moon 29th, at 5 minutes after 6, evening.

D. M.	D. W.	CALENDAR, &c.	☺		● R.		○	☾	High water	
			R. h.	s. m.	& h.	set. m.	age d.	pla	h.	m.
1	Tu	☾ in Ω <i>high winds</i>	5	41	7	9	1	17	☽	Morn
2	We	♀ sets 9h 59m <i>and rain.</i>	5	40	7	9	7	18	☽	0 29
3	Th	Richard Bp. of Chich. ☽☼	5	38	7	10	11	19	☽	1 23
4	Fr	Good Friday. St. Ambrose.	5	37	7	11	15	20	♀	2 18
5	Sa	<i>cold and</i>	5	35	7	Morn	21	☽	♀	3 16
6	SU	Easter Day. <i>stormy.</i>	5	34	7	0	13	22	☽	4 15
7	Mo	Easter Monday.	5	33	7	1	5	☾	☽	5 11
8	Tu	Easter Tuesday. <i>fair.</i>	5	31	7	1	52	24	☽	6 7
9	We		5	30	7	2	33	25	☽	7 1
10	Th	Alioth south 10h 28m	5	28	7	3	9	26	☽	7 54
11	Fri	Rather high tides.	5	27	7	3	45	27	☽	8 46
12	Sat	<i>Changeable</i>	5	25	7	4	18	28	☽	9 36
13	SU	1st Sunday after Easter. L. Sun.	5	23	7	4	50	29	☽	10 26
14	Mo	<i>with rain.</i>	5	22	7	Sets.	☾	☽	☽	11 18
15	Tu	♀ greatest elong.	5	20	7	8	21	1	☽	ev 9
16	We	B's eyes sets 9h 55m.	5	19	7	9	22	2	☽	1 1
17	Th	<i>clear and</i>	5	17	7	10	19	3	☽	1 53
18	Fri	<i>pleasant</i>	5	16	7	11	9	4	☽	2 44
19	Sat	Alphege. ☽ en. 8 <i>weather for the</i>	5	15	7	11	56	5	☽	3 34
20	SU	2d Sun. af. Eas. ☽ 0h 49m <i>season.</i>	5	13	7	Morn	6	☽	☽	4 23
21	Mo	Moon apogee.	5	12	7	0	37	7	☽	5 11
22	Tu	☽☼ <i>rain.</i>	5	11	7	1	14	☽	☽	5 55
23	We	St. George. King Geo. IV. b.d.k.	5	9	7	1	46	9	☽	6 39
24	Th	Quite low tides.	5	8	7	2	17	10	☽	7 22
25	Fri	St. Mark. Duchess Glouc. born.	5	7	7	2	46	11	☽	8 6
26	Sat	Pro. se. 11h 38m <i>fair</i>	5	5	7	3	14	12	☽	8 50
27	SU	3d Sunday after Easter.	5	4	7	3	42	13	☽	9 36
28	Mo	♂ rises 11h 59m	5	3	7	4	14	14	☽	10 24
29	Tu	♂ ☽ <i>moderate</i>	5	1	7	Rises.	●	☽	☽	11 17
30	We	<i>weather.</i>	4	59	9	9	5	16	☽	Morn

All men are c
When reason
Unmindful of
To some dece
T

- ☾ Last
- New
- ☽ First
- Full

D. M.	D. W.	
1	Th	St. Ph
2	Fri	Moon
3	Sa	Invent
4	SU	4th Su
5	Mo	Alioth
6	Tu	St. Jo
7	We	
8	Th	
9	Fri	Low ti
10	Sat	
11	SU	5th Su
12	Mo	♂ south
13	Tu	
14	We	
15	Th	Ascens
16	Fri	
17	Sat	Alioth
18	SU	Sunday
19	Mo	Dunsta
20	Tu	
21	We	♂ rises
22	Th	Princes
23	Fri	♀ sup. &
24	Sa	Reg. se
25	SU	Whit S
26	Mo	Whit M
27	Tu	Whit Tu
28	We	
29	Th	King Cl
30	Fri	♂ stat.
31	Sat	Moon p

THE DREAMS OF LIFE.

All men are dreamers from the hour,
When reason first exerts its power;
Unmindful of its bitter sting,
To some deceiving hope we cling—
That hope's a dream!

The brazen trumpet's clangour gives,
The joy on which the warrior lives.
And at his injured country's call,
He leaves his home, his friends, his all,
For glory's dream!

- ☾ Last Quarter 6th, at 53 minutes after 0, evening.
- ☾ New Moon 13th, at 11 minutes after 5, evening.
- ☽ First Quarter 21st, at 32 minutes after 6, evening.
- ☾ Full Moon 29th, at 38 minutes after 3, morning.

e. Nature itself
dy to receive the
o make return.

orning.
orning.
orning.
ng.

R. set.	High water
m. d.	h. m.
1 17	Morn
7 18	0 29
17 19	1 23
15 20	2 18
21 21	3 16
18 22	4 15
5 23	5 11
52 24	6 7
33 25	7 1
9 26	7 54
45 27	8 46
18 28	9 36
50 29	10 26
11 30	11 18
21 1 8	ev 9
22 2 8	1 1
19 3 11	1 53
9 4 11	2 44
56 5 11	3 34
Morn 6 11	4 23
37 7 11	5 11
14 8 11	5 55
46 9 11	6 39
2 17 10 11	7 22
2 46 11 11	8 6
3 14 12 11	8 50
3 42 13 11	9 36
4 14 14 11	10 24
Rises. 5 16 11 11	11 17
8 5 16 11	Morn

D. M.	D. W.	CALENDAR, &c.	☺	☉ R.	☾	☽	High water
			r. & s.	& set.	set.	pla	h. m.
			h. m. h.	h m.	d.		
1	Th	St. Philip and St. James.	4 58 8	9 11	17	f	0 13
2	Fri	Moon perigee. <i>fair.</i>	4 57 8	10 12	18	f	1 12
3	Sa	Invention of the Cross.	4 56 8	11 9	19	h	2 12
4	SU	4th Sunday after Easter.	4 55 8	11 57	20	h	3 11
5	Mo	Alioth south, 9h 54m.	4 53 8	Morn	21	w	4 10
6	Tu	St. John Evangelist.	4 52 8	0 38	22	w	5 7
7	We	<i>growing</i>	4 51 8	1 17	23	x	6 0
8	Th	<i>showers.</i>	4 50 8	1 51	24	x	6 50
9	Fri	Low tides.	4 49 8	2 24	25	x	7 40
10	Sat	<i>wind.</i>	4 47 8	2 55	26	y	8 28
11	SU	5th Sunday after Easter.	4 46 8	3 28	27	y	9 17
12	Mo	2. south 11h 5m <i>rather cool</i>	4 45 8	4 2	28	g	10 5
13	Tu	<i>and</i>	4 44 8	Sets.	29	g	10 54
14	We	<i>variable.</i>	4 43 8	8 11	30	h	11 45
15	Th	Ascensiou Day. Holy Thursday.	4 42 8	9 4	31	h	12 36
16	Fri		4 41 8	9 53	3	h	1 27
17	Sat	Alioth south 9h 7m <i>pleasant.</i>	4 40 8	10 37	4	h	2 17
18	SU	Sunday after Ascension.	4 39 8	11 14	5	h	3 5
19	Mo	Dunstan. <i>and</i>	4 38 8	11 47	6	h	3 51
20	Tu	<i>agreeable</i>	4 37 8	Morn	7	h	4 37
21	We	☽ rises 11h 47m	4 36 8	0 19	8	h	5 22
22	Th	Princess Hom. b. ☽ rises 10h 52m	4 35 8	0 48	9	h	6 4
23	Fri	☽ sup. ☽ ☺ <i>weather.</i>	4 34 8	1 16	10	h	6 47
24	Sa	Reg. sets 0h 49m.	4 33 8	1 48	11	h	7 32
25	SU	Whit Sunday. <i>showery.</i>	4 32 8	2 13	12	h	8 18
26	Mo	Whit Monday. Aug. 1st Archbish.	4 31 8	2 44	13	h	9 7
27	Tu	Whit Tuesday. Ven Bedc. [op Cant.	4 30 8	3 19	14	h	10 0
28	We		4 29 8	4 1	15	h	10 55
29	Th	King Charles II. restored. <i>clear.</i>	4 29 8	Rises. ☉	16	f	11 55
30	Fri	☽ stat.	4 28 8	8 57	17	f	Morn
31	Sat	Moon perigee. <i>changeable.</i>	4 27 8	9 51	18	h	0 56

The lover hangs on some bright eye,
And dreams of bliss in every sigh!
But brightest eyes are deep in guile,
And he who trusts their fickle smile,
Trusts in a dream!

And there are those who build their
joys,
On proud ambitions gilded toys,

Who fain would climb th' craggy height
Whose pow'r displays its splendid light,
But dreaming fall!

Whilst others midst the giddy throng
Of pleasure's victims sweep along;
Till feelings damp'd and satiate hearts,
Too worn to feel when bliss departs,—
Prove all a dream!

- ☾ Last Quarter 4th, at 23 minutes after 6, evening.
- New Moon 12th, at 33 minutes after 6, morning.
- ☽ First Quarter 20th, at 13 minutes after 10, morning.
- Full Moon 27th, at 4 minutes after 11, morning.

D. M.	D. W.	CALENDAR, &c.	☽		☾		☉		☿		High water	
			a. h.	s. m.	& h.	set. m.	pl. d.	pl. d.	h.	m.	h.	m.
1	SU	Trinity Sunday. Nicomede.	4	26	8	10	36	19	☽	☽	1	53
2	Mo	♀ 10h 51m. warm	4	26	8	11	17	20	☽	☽	2	56
3	Tu	with agreeable showers.	4	25	8	11	52	21	☽	☽	3	53
4	We		4	25	8	Morn	☾	☽	☽	☽	4	46
5	Th	Boniface. Duke of Cum. born.	4	24	8	0	26	23	☽	☽	5	37
6	Fri	Low tides. fair.	4	23	8	0	53	24	☽	☽	6	25
7	Sat	♂ south 9h 10m	4	23	8	1	29	25	☽	☽	7	13
8	SU	1st Sunday after Trinity.	4	23	8	2	0	26	☽	☽	8	0
9	Mo	Spica so. 8h 4m thunder showers.	4	22	8	2	35	27	☽	☽	8	48
10	Tu	heat.	4	22	8	3	13	28	☽	☽	9	36
11	We	St. Barnabas.	4	21	8	3	54	29	☽	☽	10	24
12	Th	Alioth south 7h 21m fine growing	4	21	8	Sets.	☽	☽	☽	☽	11	15
13	Fri	Ant. so. 10h 50m ♀ ☽ weather.	4	21	8	8	29	1	☽	☽	ev	4
14	Sat	warm.	4	21	8	9	9	2	☽	☽	0	53
15	SU	2d Sunday after Trinity.	4	20	8	9	45	3	☽	☽	1	40
16	Mo	Great Eclipse, 1806. Moon ap.	4	20	8	10	17	4	☽	☽	2	26
17	Tu	St. Alban. cloudy	4	20	8	10	45	5	☽	☽	3	11
18	We	Battle of Waterloo, 1815. with	4	20	8	11	14	6	☽	☽	3	55
19	Th	♂ rises 9h 1m showers.	4	20	8	11	41	7	☽	☽	4	38
20	Fri	Trans. Ed. K. of W. Saxony. Reg.	4	20	8	Morn	☽	☽	☽	☽	5	21
21	Sat	☽ en ☽ 7h 29m morn. [so. 10h 55m]	4	20	8	0	8	9	☽	☽	6	5
22	SU	3d Sunday after Trinity.	4	20	8	0	39	10	☽	☽	6	52
23	Mo	fine and pleasant.	4	20	8	1	10	11	☽	☽	7	41
24	Tu	Nativity of St. John Baptist.	4	20	8	1	47	12	☽	☽	8	34
25	We	Thunder.	4	20	8	2	29	13	☽	☽	9	31
26	Th		4	20	8	3	22	14	☽	☽	10	31
27	Fri	♂ gr. elong. ♀ sets 8h 40m	4	20	8	Rises.	☽	☽	☽	☽	11	33
28	Sat	Alioth south 6h 15m. Moon per.	4	21	8	3	23	16	☽	☽	Morn	
29	SU	4th Sun. after Trinity. St. Peter.	4	21	8	9	8	17	☽	☽	0	35
30	Mo	♂ ☽ High Tides. very warm.	4	21	8	9	47	18	☽	☽	1	35

And when
Death's m
We find, v
E'en life at

Tim

- ☾ L
- N
- ☽ F
- F

D. M.	D. W.	
1	Tu	☽ ap
2	We	Visit
3	Th	
4	Fri	Tran
5	Sat	
6	SU	5th S
7	Mo	Low
8	Tu	
9	We	♂ rise
10	Th	♀ stat
11	Fri	
12	Sat	Middl
13	SU	6th Su
14	Mo	Moon
15	Tu	
16	We	
17	Th	♂ *
18	Fri	Alio so
19	Sat	King C
20	SU	7th Su
21	Mo	Low ti
22	Tu	Magdal
23	We	☽ ☽
24	Th	☽ inf. ☽
25	Fri	St. Jam
26	Sat	St. Ann
27	SU	8th Sur
28	Mo	♀ inf. ☽
29	Tu	High T
30	We	
31	Th	Alio sou

And when that chilly call of fear,
 Death's mandate hurtles in the ear,
 We find, would we retrace the past,
 E'en life at best, now fading fast,
 Is all a dream!

A Wild-Dutch Puzzle.
 The rew asar at, for wan tofs ta irs
 Ca med own ar ope—tog ot opra yers.
An answer is requested.

Time is the boat that is carrying us into the ocean of eternity.

- ☾ Last Quarter 4th, at 22 minutes after 1, morning.
- New Moon 11th, at 50 minutes after 8, evening.
- ☽ First Quarter 19th, at 24 minutes after 11, evening.
- Full Moon 26th, at 40 minutes after 5, evening.

...th' craggy height
 ...its splendid light,
 ...eaming fall!

...t the giddy throng
 ...ms sweep along;
 ...d and satiate hearts,
 ...hen bliss departs,—
 ...all a dream!

...evening.
 ...morning.
 ...0, morning.
 ...morning.

R.	S.	Age	Pla	High water
h. m.	h. m.	d.		h. m.
10 36	19	19	☾	1 58
11 17	20	20	☾	2 56
11 52	21	21	☾	3 53
Morn	☾	☾	☾	4 46
0 26	23	23	☾	5 37
0 58	24	24	☾	6 25
1 29	25	25	☾	7 13
2 0	26	26	☾	8 0
2 35	27	27	☾	8 48
3 13	28	28	☾	9 36
3 54	29	29	☾	10 24
Sets.	○	○	☾	11 15
8 29	1	25	☾	ev 4
9 9	2	25	☾	0 58
9 45	3	25	☾	1 40
10 17	4	25	☾	2 26
10 45	5	25	☾	3 11
11 14	6	25	☾	3 55
11 41	7	25	☾	4 38
Morn	☾	☾	☾	5 21
0 8	9	25	☾	6 5
0 39	10	25	☾	6 52
1 10	11	25	☾	7 41
1 47	12	25	☾	8 34
2 29	13	25	☾	9 31
3 22	14	25	☾	10 31
Rises.	●	☾	☾	11 33
8 23	16	25	☾	Morn
9 8	17	25	☾	0 35
9 47	18	25	☾	1 35

D. M.	D. W.	CALENDAR, &c.	R. & S.	R. & S.	Age	Pla	High water
			h. m. h.	h. m.	d.		h. m.
1	Tu	☾ apogee. ♀ stat.	4 22 8	10 22 19	19	☾	2 32
2	We	Visitation of Blessed Virgin Mary.	4 22 8	10 55 20	20	☾	3 26
3	Th	<i>rain.</i>	4 22 8	11 26 21	21	☾	4 18
4	Fri	Trans. of St. Martin. ☽ ☾	4 23 8	11 59	☾	☾	5 7
5	Sat		4 23 8	Morn 23	23	☾	5 55
6	SU	5th Sunday after Trinity. ♀ stat.	4 24 8	0 33 24	24	☾	6 42
7	Mo	Low tides. ♀ se. 8h 5km <i>fair.</i>	4 24 8	1 8 25	25	☾	7 30
8	Tu		4 25 8	1 49 26	26	☾	8 18
9	We	☽ rises 8h 22m <i>hot</i>	4 25 8	2 33 27	27	☾	9 6
10	Th	♀ stat. <i>weather</i>	4 26 8	3 22 28	28	☾	9 54
11	Fri	<i>about this time.</i>	4 27 8	Sets. ○	28	☾	10 40
12	Sat	Middle Tides.	4 27 8	7 42 1	29	☾	11 28
13	SU	6th Sunday after Trinity. ☽ ☾ ☾	4 28 8	8 15 2	30	☾	ev 15
14	Mo	Moon apogee. [☾ ☾	4 29 8	8 45 3	31	☾	1 0
15	Tu	<i>look now for</i>	4 30 8	9 14 4	1	☾	1 44
16	We	<i>good haying</i>	4 30 8	9 40 5	2	☾	2 28
17	Th	☽ * ☽ * ♀ ♀ sets 11h 40m.	4 31 8	10 6 6	3	☾	3 11
18	Fri	Alio so. 4h 56m morn. <i>weather.</i>	4 32 8	10 35 7	4	☾	3 56
19	Sat	King George IV. crowned, 1821.	4 33 8	11 5	5	☾	4 43
20	SU	7th Sunday after Trin. Margaret.	4 34 8	11 41 9	6	☾	5 30
21	Mo	Low tides. ☽ so. <i>cloudy and</i>	4 35 8	Morn 10	7	☾	6 20
22	Tu	Magdalen. ☽ an. ☾ 6h 23 min.	4 26 8	0 20 11	8	☾	7 13
23	We	☽ ☽ ☽ <i>cool at this</i>	4 37 8	1 5 12	9	☾	8 10
24	Th	☽ inf. ☽ ☽ <i>time..</i>	4 38 8	2 0 13	10	☾	9 10
25	Fri	St. James. <i>Dog days begin.</i>	4 39 8	3 4 14	11	☾	10 10
26	Sat	St. Anne. Moon perigee.	4 40 8	Rises. ●	12	☾	11 12
27	SU	8th Sun. af. Trinity. ☽ ri. 3h 54m	4 41 8	7 38 16	13	☾	Morn
28	Mo	♀ inf. ♀ (morn. ♀ ☽ ♀)	4 42 8	8 16 17	14	☾	0 12
29	Tu	High Tides.	4 43 8	8 51 18	15	☾	1 10
30	We		4 44 8	9 25 19	16	☾	2 5
31	Th	Alio south 4h 4m morning.	4 45 8	9 59 20	17	☾	2 58

THE FRUITFUL TREE.

Behold yonder tree which hangs over the river,
Whose waters refresh both the branches and root,
It bends as if gratitude hailed the great Giver;
Its leaves shall not fade, and in season there's fruit.

- ☾ Last Quarter 2d, at 59 minutes after 10, morning.
- New Moon 10th, at 3 minutes after 0h, evening.
- ☽ First Quarter 18th, at 7 minutes after 10, morning.
- Full Moon 25th, at 49 minutes after 0h, morning.
- ☾ Last Quarter 31st, at 59 minutes after 11, evening.

D. M.	D. W.	CALENDAR, &c.	☺		● R.		○		High water	
			R. & s.	& set.	age	pla	h.	m.		
			h.	m.	h.	m.	d.		h.	m.
1	Fri	Lammas Day. <i>Thunder</i>	4	46	8	10	32	21	☽	3 50
2	Sat	♀ rises 4h 30m morn.	4	48	8	11	9	☾	8	4 41
3	SU	9th Sunday after Trinity.	4	49	8	11	48	23	☽	5 30
4	Mo	Low Tides. <i>showers</i>	4	50	8	Morn	24	☽	6 18	
5	Tu	<i>about this time.</i>	4	51	8	0	31	25	☽	7 7
6	We	Transfiguration of our Lord.	4	53	8	1	18	26	☽	7 54
7	Th	Name of Jesus. <i>fair</i>	4	54	8	2	9	27	☽	8 42
8	Fri	Alio south 3h 43m morn.	4	55	8	3	2	28	☽	9 28
9	Sat	<i>and agreeable</i>	4	56	8	3	53	29	☽	10 13
10	SU	10th Sun. af. Trin. St. Lawrence.	4	57	8	Sets.	○	☽	10 58	
11	Mo	Lyra south 9h 4m. <i>weather.</i>	4	58	8	7	18	1	☽	11 43
12	Tu	K. Geo. IV. born. ♀ gr. elong.	5	0	7	7	47	2	☽	ev 27
13	We	Middla Tides. ♂ so 10h 34m	5	1	7	8	14	3	☽	1 11
14	Th	<i>Very warm</i>	5	3	7	8	4i	4	☽	1 56
15	Fri	<i>about</i>	5	4	7	9	11	5	☽	2 41
16	Sat	<i>this time.</i>	5	5	7	9	43	6	☽	3 29
17	SU	11th Sunday after Trinity.	5	7	7	10	19	7	☽	4 19
18	Mo	♀ stat. ♂ sets 0h 57m morn.	5	8	7	11	3	☽	5 10	
19	Tu	<i>changeable</i>	5	9	7	11	51	9	☽	6 3
20	We	Low Tides. <i>with showers.</i>	5	11	7	Morn	10	☽	7 0	
21	Th	D. of Clar. b. B's eye ri. 11h 13m	5	12	7	0	49	11	☽	7 58
22	Fri	Alio south 2h 41m morning.	5	13	7	1	55	12	☽	8 57
23	Sat	☺ enters ☽ 0h 57m morn.	5	15	7	3	6	13	☽	9 56
24	SU	12th Sun. af. Trinity. St. Barth.	5	16	7	4	21	14	☽	10 53
25	Mo	Ant sets 10h 10m. <i>Cloudy</i>	5	17	7	Rises.	●	☽	11 51	
26	Tu	<i>at this</i>	5	19	7	7	26	16	☽	Morn
27	We	<i>time.</i>	5	20	7	8	1	17	☽	0 47
28	Th	St. Augustine.	5	22	7	8	35	18	☽	1 41
29	Fri	St. John Baptist beheaded.	5	23	7	9	13	19	☽	2 34
30	Sat	Sirius ris. 3h 8m morn. <i>clear and</i>	5	25	7	9	51	20	☽	3 27
31	SU	13th Sunday after Trinity. <i>fine.</i>	5	26	7	10	34	☽	☽	4 19

D. M.	D. W.	
1	Mo	Giles
2	Tu	London
3	We	
4	Th	Lyra
5	Fri	Dog
6	Sat	♀ sup
7	SU	14th
8	Mo	Nat. I
9	Tu	
10	We	Ali. se
11	Th	Mid. 7
12	Fri	☽ sets
13	Sat	
14	SU	15th S
15	Mo	
16	Tu	
17	We	Lambe
18	Th	Low T
19	Fri	Alio so
20	Sat	♀ ☽
21	SU	16th Su
22	Mo	☺ enter
23	Tu	
24	We	♂ rises
25	Th	Quite h
26	Fri	St. Cyp
27	Sat	Alio sou
28	SU	17th Sur
29	Mo	St. Mich
30	Tu	St. Jero

SEPTEMBER HATH XXX DAYS. 1828

No lightning shall blast it, no thunder shall shake,
 No worm at the root shall destroy its fair pride;
 Its leaves a cool shadow in summer shall make,
 And its roots shall rejoice in the calm flowing tide.

Like this tree is the christian: his solid foundation
 No tempest shall tear—no whirlwind shall shock;
 'Mid the ebbing of joy, or the flow of vexation,
 Unmov'd he abides, for he's fixed on a rock.

- New Moon 9th, at 54 minutes after 3, morning.
- ☽ First Quarter 16th, at 47 minutes after 6, evening.
- Full Moon 23d, at 33 minutes after 9, morning.
- ☾ Last Quarter 30th, at 28 minutes after 4, evening.

R. set.	age	pla	High water
. m. d.			h. m.
0 32	21	♀	3 50
1 9	20	♁	4 41
1 48	23	♁	5 30
Morn	24	♁	6 18
0 31	25	♁	7 7
1 18	26	♁	7 54
2 9	27	♁	8 42
3 2	28	♁	9 28
3 58	29	♁	10 13
Sets.	30	♁	10 58
7 18	1	♁	11 43
7 47	2	♁	ev 27
8 14	3	♁	1 11
8 41	4	♁	1 56
9 11	5	♁	2 41
9 43	6	♁	3 29
10 19	7	♁	4 19
11 3	8	♁	5 10
11 51	9	♀	6 3
Morn	10	♀	7 0
0 49	11	♁	7 58
1 55	12	♁	8 57
3 6	13	☁	9 56
4 21	14	☁	10 53
Rises.	15	☁	11 51
7 26	16	☁	Morn
8 1	17	♀	0 47
8 35	18	♀	1 41
9 13	19	♁	2 34
9 51	20	♁	3 27
10 34	21	♁	4 19

D. M.	D. W.	CALENDAR, &c.	R. & s. h. m. h.	● R. & s. h. m. h.	age d.	pla	High water h. m.
1	Mo	Giles. ♀ rises 2h 23m morn.	5 28 7	11 21	22	♁	5 9
2	Tu	London Burnt, 1666. O. S.	5 30 7	Morn	23	♁	5 57
3	We	Fair weather.	5 31 7	0 11	24	♁	6 45
4	Th	Lyra south 7h 36m	5 33 7	1 3	25	♁	7 32
5	Fri	Dog days end.	5 34 7	1 59	26	♁	8 18
6	Sat	♁ sup. variable.	5 35 7	2 56	27	♁	9 2
7	Su	14th Sun. after Trin. Enurches.	5 36 7	3 53	28	♁	9 46
8	Mo	Nat. B. V. Mary. ♁ sou 8h 59m	5 38 7	4 52	29	♁	10 23
9	Tu		5 39 7	Sets.	30	♁	11 13
10	We	Ali. sets 1h 32m	5 41 7	6 53	1	♁	11 58
11	Th	Mid. Tides. showers.	5 42 7	7 23	2	♁	ev 44
12	Fri	♁ sets 8h 17min.	5 44 7	7 54	3	♁	1 31
13	Sat		5 45 7	8 29	4	♁	2 20
14	SU	15th Sunday after Trin. H. Cross.	5 47 7	9 9	5	♁	3 12
15	Mo	fine weather.	5 49 7	9 56	6	♁	4 6
16	Tu		5 50 7	10 49	7	♁	5 2
17	We	Lambert.	5 52 7	11 49	8	♁	5 58
18	Th	Low Tides. ♁ sets 1h 29m.	5 53 7	Morn	9	♁	6 55
19	Fri	Alio south 1h more. fair	5 55 7	0 56	10	☁	7 52
20	Sat	♀ □ ♁ and cool.	5 56 7	2 8	11	☁	8 43
21	SU	16th Sun. after Trin. St. Matthew.	5 58 7	3 21	12	☁	9 43
22	Mo	☁ enters ♁ 9h 41m evening.	5 59 7	4 37	13	☁	10 37
23	Tu	moist weather.	6 1 6	Rises.	14	♁	11 33
24	We	♁ rises 0h 49m morn.	6 2 6	6 39	15	♀	Morn
25	Th	Quite high tides.	6 4 6	7 16	16	♁	0 27
26	Fri	St. Cyprian. mild for the	6 6 6	7 54	17	♁	1 21
27	Sat	Alio south 0h 31m morn.	6 7 6	8 67	18	♁	2 15
28	SU	17th Sunday after Trinity.	6 9 6	9 23	19	♁	3 8
29	Mo	St. Michael. Queen of W. born.	6 10 6	10 12	20	♁	4 1
30	Tu	St. Jerome. L. Tides. season.	6 12 6	11 5	21	♁	4 25

AUTUMN EVENING.

Behold the western evening light !
It melts in deep'ning gloom ;
So calmly christians sink away,
Descending to the tomb.

The winds breathe low—the withering
Scarce whispers from the tree ! [leaf
So gently flows the parting breath.
When good men cease to be.

New Moon 8th, at 39 minutes after 7, evening.
First Quarter 16th, at 8 minutes after 2, morning.
Full Moon 22d, at 33 minutes after 8, evening.
Last Quarter, 30th, 55 minutes after 11, morning.

D. M.	D. W.	CALENDAR, &c.	☉ R. & s. h. m. h.	☽ & set. h. m.	☾ age d.	☽ pla	High water h. m.
1	We	Remigius. <i>rain at</i>	6 13 6	11 59	22	☽	5 41
2	Th	Low Tides. <i>this time.</i>	6 15 6	Morn	23	☽	6 26
3	Fri		6 17 6	0 56	24	☽	7 11
4	Sat	♀ rises 2h-19m morn.	6 18 6	1 54	25	☽	7 55
5	SU	18th Sunday after Trinity.	6 20 6	2 52	26	☽	8 38
6	Mo	Faith. Arct. sets 8h 44m.	6 21 6	3 51	27	☽	9 21
7	Tu	<i>clear and</i>	6 23 6	4 51	28	☽	10 4
8	We	<i>mild.</i>	6 24 6	Sets.	☉	☽	10 47
9	Th	St. Deny's. <i>fair and</i>	6 25 6	6 4	1	☽	11 34
10	Fri	Middle Tides. ♀ sets 6h 50m.	6 26 6	6 39	2	☽	ev 24
11	Sa	ti. ♂ south 6h 50m. <i>cool.</i>	6 28 6	7 17	3	☽	1 15
12	SU	19th Sunday after Trinity.	6 29 6	8 2	4	♀	2 9
13	Mo	Trans. of K. Edward the Confes.	6 31 6	8 53	5	♀	3 4
14	Tu	<i>slight frosts</i>	6 33 6	9 50	6	♂	4 1
15	We	<i>at this</i>	6 34 6	10 54	7	♂	4 59
16	Th		6 36 6	Morn	☽	♂	5 54
17	Fri	Etheldra. ♀ rises 11h 31m.	6 38 6	0 2	9	☽	6 49
18	Sat	St. Luke. Low Tides. <i>time.</i>	6 39 6	1 12	10	☽	7 42
19	SU	20th Sunday after Trinity.	6 41 6	2 25	11	☽	8 35
20	Mo	<i>rather cool.</i>	6 42 6	3 39	12	☽	9 26
21	Tu		6 43 6	4 49	13	☽	10 18
22	We	High Tides. <i>fair</i>	6 45 6	Rises.	☉	☽	11 11
23	Th	☉ enters ♀ 5h 53m ev. ♂ gr. elon.	6 46 6	5 54	15	☽	Morn
24	Fri	ti. ♂ sets 11h 8m. <i>and</i>	6 48 6	6 35	16	☽	0 5
25	Sat	Crispin. <i>pleasant</i>	6 49 6	7 20	17	☽	0 59
26	SU	21st Sunday after Trinity. <i>wind</i>	6 50 6	8 19	18	☽	1 53
27	Mo	♂ ☉ <i>and rain.</i>	6 52 6	8 59	19	☽	2 45
28	Tu	St. Simon and St. Jude.	6 53 6	9 55	20	☽	3 36
29	We		6 54 6	10 50	21	☽	4 26
30	Th	Bull's eye south 2h 8m. morn.	6 56 6	11 47	☾	☽	5 13
31	Fri	Moon apogee. low tides. <i>moderate.</i>	6 57 6	Morn	☽	☽	5 57

How beau
The cri
'Tis like t
To mou
How mild
The sun
'Tis like th
When lo

D. M.	D. W.	
1	Sat	All
2	SU	22d
3	Mo	Prs.
4	Tu	
5	We	Pow
6	Th	Leon
7	Fri	♀ set
8	Sat	Prs. A
9	SU	23d
10	Mo	High
11	Tu	St. M
12	We	Regu
13	Th	Britiu
14	Fri	
15	Sat	Machu
16	SU	24th S
17	Mo	Hugh
18	Tu	
19	We	Alio sc
20	Th	Edmun
21	Fri	
22	Sat	Cecilia.
23	SU	25th Su
24	Mo	
25	Tu	Catheri
26	We	Ly. sets
27	Th	Alio sou
28	Fri	Moon ap
29	Sat	Quite lo
30	SU	Advent

YS.

low—the withering
from the tree ! [leaf
e parting breath
cease to be.

evening.
morning.
evening.
morning.

R.	set.	age	pla	High water
h. m.	d.	d.		h. m.
11 59	22	☾		5 41
Morn	23	☾		6 26
0 56	24	☾		7 11
1 54	25	☾		7 55
2 52	26	☾		8 38
3 51	27	☾		9 21
4 51	28	☾		10 4
Sets.	☉			10 47
6 4	1	☾		11 34
6 39	2	☾		ev 24
7 17	3	☾		1 15
8 2	4	☾		2 9
8 53	5	☾		3 4
9 50	6	☾		4 1
10 54	7	☾		4 59
Morn	☽			5 54
0 2	9	☾		6 49
1 12	10	☾		7 42
2 25	11	☾		8 35
3 39	12	☾		9 26
4 49	13	☾		10 18
Rises.	☉			11 11
5 54	15	☾		Morn
6 35	16	☾		0 5
7 20	17	☾		0 59
8 8	18	☾		1 53
8 59	19	☾		2 45
9 55	20	☾		3 36
10 50	21	☾		4 26
11 47	☾			5 13
Morn	23	☾		5 57

NOVEMBER HATH XXX DAYS. 1828

How beautiful on all the hills
The crimson light is shed !
'Tis like the peace the christian gives
To mourners round his bed.

And now above the dews of night
The yellow star appears !
So faith springs in the hearts of those
Whose eyes are bathed in tears.

How mildly on the wand'ring cloud
The sun-set beam is cast !
'Tis like the memory left behind,
When lov'd ones breathe their last.

But soon the morning's happier light
Its glories shall restore ;
And eyelids that are seal'd in death
Shall wake to close no more.

New Moon 7th, at 25 minutes after 10, morning.
First Quarter 14th, at 9 minutes after 9, morning.
Full Moon 21st, at 1 minute after 10, morning.
Last Quarter, 29th, at 5 minutes after 9, morning.

D. M.	D. W.	CALENDAR, &c.	R. & s.	& set.	age	pla	High water
			h. m. h.	h. m.	d.		h. m.
1	Sat	All Saints. ☿ sets 10h 8m. fair.	6 59	6	0 44	24	☾ 6 40
2	SU	22d Sun. af. Trin. All Souls. ☽ sta.	7 0	5	1 43	25	☾ 7 22
3	Mo	Prs. Sophia born. ♀ ri. 3h 6m m.	7 2	5	2 42	26	☾ 8 5
4	Tu	changcable and	7 3	5	3 43	27	☾ 8 48
5	We	Powder Plot, 1605. perhaps rain.	7 4	5	4 44	28	☾ 9 32
6	Th	Leonard. Siri rises 10h 53m.	7 6	5	5 47	29	☾ 10 18
7	Fri	☿ sets 5h 19m cold.	7 7	5	Sets	☉	☾ 11 8
8	Sat	Prs. Aug. Soph. b. Alio so. 4h 49m	7 8	5	6 1	1	☽ ev 2
9	SU	23d Sunday after Trinity. high	7 9	5	6 50	2	☽ 0 58
10	Mo	High Tides. ♀ ☿ ♀ winds.	7 10	5	7 46	3	☽ 1 56
11	Tu	St. Martin.	7 12	5	8 49	4	☽ 2 54
12	We	Regu. rises 11h 52m. pleasant	7 13	5	9 54	5	☽ 3 51
13	Th	Britius. weather.	7 14	5	11 4	6	☽ 4 48
14	Fri		7 15	5	Morn	☽	☽ 5 40
15	Sat	Machutus. ♀ stat. ☿ sets 11h 2m.	7 16	5	0 14	8	☽ 6 31
16	SU	24th Sunday after Trinity. expect	7 17	5	1 24	9	☽ 7 22
17	Mo	Hugh Bishop of Lincoln. ☿ ☽ ☼ a snow storm.	7 19	5	2 35	10	☽ 8 11
18	Tu		7 20	5	3 44	11	☽ 9 1
19	We	Alio south 9h 4m.	7 21	5	4 53	12	☽ 9 52
20	Th	Edmund K. and Martyr. fair.	7 22	5	5 59	13	☽ 10 43
21	Fri		7 23	5	Rises. ☉	☽	☽ 11 36
22	Sat	Cecilia. ☼ centers ♀ 2h 16m mor.	7 24	5	5 55	15	☽ Morn
23	SU	25th Sunday af. Trin. St. Clem.	7 25	5	6 45	16	☽ 0 28
24	Mo	frequent	7 26	5	7 38	17	☽ 1 20
25	Tu	Catherine. changes.	7 27	5	8 35	18	☽ 2 11
26	We	Ly. sets 11h 48m	7 28	5	9 31	19	☽ 2 59
27	Th	Alio south 8h 30m.	7 29	5	10 28	20	☽ 3 46
28	Fri	Moon apogee. ♀ rises 8h 45min.	7 30	5	11 27	21	☽ 4 31
29	Sat	Quite low tides.	7 31	5	Morn	☽	☽ 5 15
30	SU	Advent Sunday. St. Andrew.	7 32	5	0 23	23	☽ 5 56

1828 DECEMBER HATH XXXI DAYS.

Reader, another year has gone to mingle with a past eternity, but it has left a record of your conduct to the court of heaven. There it will meet you, when the last trump shall summon you to judgment. Will it testify to your shame or to your joy? You are one year nearer death; but are you one year nearer heaven? Have you done as you would be done by, avoided known sins, improved all your time, and been charitable to the poor? Have you loved Christ more than the world, and your neighbour as yourself?

New Moon 6th, at 35 minutes after 11, evening.
 First Quarter 13th, at 0 minutes after 5, evening.
 Full Moon 21st, at 49 minutes after 1, morning.
 Last Quarter 29th, at 2 minutes after 6, morning.

D. M.	D. W.	CALENDAR, &c.	☉		● R.		☾		High water
			r. & s.	& set.	age	pla	h. m.		
			h. m. h.	h. m.	d.				
1	Mo	♄ gr. elongation.	7 32 5	1 32	24	♌	6 38		
2	Tu	<i>look for</i>	7 33 5	2 22	25	♌	7 20		
3	We	<i>snow.</i>	7 34 5	3 23	26	♌	8 5		
4	Th		7 35 5	4 27	27	♍	8 53		
5	Fri		7 35 5	5 31	28	♍	9 43		
6	Sat	Nicholas.	7 36 5	<i>Sets.</i>	○	♎	10 36		
7	SU	2d Sunday in Advent.	7 36 5	5 26	1	♎	11 34		
8	Mo	<i>clear and</i>	7 37 5	6 26	2	♏	ev 33		
9	Tu	<i>cold.</i>	7 37 5	7 34	3	♏	1 33		
10	We	♄ & ♀	7 38 5	8 44	4	♏	2 31		
11	Th	Alio south 7h 29m. <i>hard</i>	7 38 5	9 55	5	♏	3 27		
12	Fri	<i>frosts.</i>	7 39 5	11 6	6	♐	4 21		
13	Sat	Lucy. ♃ rises 7h 36m.	7 39 5	<i>Morn</i>	♎	♐	5 13		
14	SU	3d Sunday in Advent. <i>snow or</i>	7 39 5	0 17	8	♑	6 2		
15	Mo	<i>rain may be</i>	7 40 5	1 25	9	♑	6 50		
16	Tu	<i>expected.</i>	7 40 5	2 32	10	♑	7 39		
17	We		7 40 5	3 38	11	♑	8 28		
18	Th	Regulus rises 9h 17m.	7 40 5	4 41	12	♑	9 18		
19	Fri	<i>moderate for the</i>	7 40 5	5 41	13	♑	10 8		
20	Sat	<i>season.</i>	7 40 5	6 37	14	♑	10 57		
21	SU	4th Sunday in Advent. St. Thos.	7 40 5	<i>Rises.</i>	●	♑	11 49		
22	Mo		7 40 5	6 11	16	♑	<i>Morn</i>		
23	Tu	<i>snow</i>	7 40 5	7 7	17	♑	0 37		
24	We		7 40 5	8 5	18	♑	1 25		
25	Th	Christmas Day.	7 40 5	9 2	19	♑	2 11		
26	Fri	St. Stephen.	7 40 5	9 59	20	♑	2 55		
27	Sat	St. John.	7 40 5	10 57	21	♑	3 38		
28	SU	1st Sun. af. Christmas Innocents.	7 39 5	11 56	22	♑	4 21		
29	Mo	♃ rises 4h 59m. morn. <i>blustering</i>	7 39 5	<i>Morn</i>	♑	♑	5 4		
30	Tu	♃ sets 6h 9m morn.	7 39 5	0 54	24	♑	5 46		
31	We	Silvester. <i>weather.</i>	7 38 5	1 56	25	♑	6 31		

His Exc
Lieut

Hon.

W
X
Ve
Thomas W
Charles J.
William F.
Hon. Tho
Hon. Sam
George P.
F. P. Robin

County
John R.
Charles S
John War
Robert Pa

County
Edward B.
Philip Palm
William Cr
Robert Sc

King's C
Charles Fre
John Humb

YS.

ty, but it has left
it will meet you,
Will it testify to
; but are you one
done by, avoided
to the poor? Have
as yourself?

vening.
evening.
orning.
morning.

R.	Age	pla	High
set.	d.		water
h. m.			h. m.
1	32	24	6 38
2	22	25	7 20
3	23	26	8 5
4	27	27	8 53
5	31	28	9 43
<i>Sets.</i>	○	♀	10 36
5	26	1	11 34
6	26	2	ev 33
7	34	3	1 33
8	44	4	2 31
9	55	5	3 27
11	6	6	4 21
<i>Morn</i>	⊕	⊗	5 13
0	17	8	6 2
1	25	9	6 50
2	32	10	7 39
3	38	11	8 29
4	41	12	8 18
5	41	13	10 8
6	37	14	10 57
<i>Rises.</i>	●	⊕	11 49
6	11	16	<i>Morn</i>
7	7	17	0 37
8	5	18	1 25
9	2	19	2 11
9	59	20	2 55
10	57	21	3 39
11	56	22	4 21
<i>Morn</i>	⊕	⊗	5 4
0	54	24	5 46
1	56	25	6 31

Province of New-Brunswick.

His Excellency Major-General Sir HOWARD DOUGLAS, Bart.
Lieutenant-Governor and Commander-in-Chief, &c. &c. &c.

HIS MAJESTY'S COUNCIL.

Hon. John Saunders, <i>President.</i> Lord Bishop of Nova-Scotia. John Coffin, John M. Bliss, John Robinson, William Black,	Hon. Samuel D. Street, George Shore, William Botsford, Thomas Baillie, Ward Chipman, Samuel Proudfoot Hurd.
--	--

Officers of the Legislative Council.

William F. Odell, Esquire, *Clerk.*
 Xenophon Jouett, Esquire, *Sergeant at Arms and Usher of the Black Rod.*
 Venerable Archdeacon Best, *Chaplain.*

Principal Officers of Government.

Thomas Wetmore, Esquire, *Attorney-General,*
 Charles J. Peters, Esquire, *Solicitor-General.*
 William F. Odell, Esq. *Secretary, Register and Clerk of the Council.*
 Hon. Thomas Baillie, *Commissioner of Crown Lands.*
 Hon. Samuel Proudfoot Hurd, *Surveyor-General.*
 George P. Bliss, Esquire, *Receiver-General.*
 F. P. Robinson, Esquire, *Acting Auditor General.*

HOUSE OF ASSEMBLY.

....., Esquire, *Speaker.*

<p style="text-align: center;"><i>County of Saint John.</i></p> John R. Partelow, Charles Simonds, John Ward, <i>Jour.</i> Robert Parker,	<p style="text-align: center;"><i>County of Charlotte.</i></p> Colin Campbell, Thomas Wyer, Hugh M'Kay, Patrick Clinch,
<p style="text-align: center;"><i>County of Westmorland.</i></p> Edward B. Chandler, Philip Palmer, William Crane, Robert Scott,	<p style="text-align: center;"><i>County of York.</i></p> William Taylor, John Allen, John Dow, R. Ketchum,
<p style="text-align: center;"><i>King's County.</i></p> Charles Freeze, John Humbert,	<p style="text-align: center;"><i>County of Sunbury.</i></p> George Hayward, T. O. Miles,

Queen's County.
Harry Peters, }
C. Harrison, } *Esquires,*

County of Kent.
John W. Weldon, *Esquire,*

County of Northumberland.
Alexander Rankin, }
Richard Simonds, } *Esquires.*

County of Gloucester.
Hugh Munro, *Esquire.*

City of Saint John.

Hugh Johnston, junior, }
Gregory Van Horne, } *Esquires.*

Officers of the House of Assembly.

Charles P. Wetmore, *Esquire, Clerk,*
Henry G. Clopper, *Esquire, Sergeant at Arms,*
Reverend James Somerville, *Chaplain.*

Court of Chancery.

His Excellency the Lieutenant-Governor, or the Commander-in-Chief for the time being, *Chancellor.*

The Chief Justice, and }
The Judges of the Supreme Court, } *Assessors of the Court.*
William F. Odell, *Esquire, Clerk of the Crown in Chancery.*
Neville Parker, } *Esquires, Masters.*
George F. Street, }
Daniel Ludlow Robinson, *Esquire, Register.*

—000—

The Court of Governor and Council for hearing and determining Causes relating to Marriages and Divorce.

His Excellency the Lieutenant-Governor and the Honourable His Majesty's Council.

Henry G. Clopper, *Esquire, Clerk,*

TERMS :—*The first Tuesday in February and July.*

—000—

Supreme Court of Judicature.

Honorable John Saunders, *Chief Justice.*

John M. Bliss, }
William Botsford, } *Justices.*
Ward Chipman, }

Charles S. Putnam, *Esquire, Clerk of the Crown.*

Hon. George Shore, *Clerk of the Pleas.*

John T. Murray, *Esquire, Clerk of the Circuits; and Clerk of the Crown on the Circuits.*

TERMS :—*The first Tuesdays in February and May, and the second Tuesdays in July and October.*

Coun

FREDE
F. Odell,
son, Geo
SAINT
Parker,
Kinnear,
Robert F.
Robertson

SAINT A

and Franc

MIRAMI

William E

DORCHE

James Stev

MONCTO

NON-RESI

and Alexan

SAINT ST

Esquires.

GAGE TO

RICHIBUC

KINGSTON

HAMPTON

SUNBURY

Wm. F. Odell
Charles J. Pe
Harris Hatch
Thomas H. P
Alexander T
Wm. Tyng P
Colin Campb
Samuel D. St
Robert Parke
James Barber
John T. Murr
William B. Kir

Court of Vice-Admiralty.

Charles J. Peters, Esquire, *Judge and Commissary*,
George F. Street, Esquire, *Advocate-General*,
William Tyng Peters, Esquire, *Registrar and Scribe*,
Thomas M. Hazen, Esquire, *Marshal*.



Counsellors and Attornies practising in the Province.

FREDERICTON:—Thomas Wetmore, Hon. Samuel D. Street, Wm. F. Odell, George F. Street, George P. Bliss, Daniel Ludlow Robinson, George J. Dibblee, and Charles S. Putnam, Esquires.

SAINT JOHN:—Charles J. Peters, William Tyng Peters, Robert Parker, Henry Swymmer, John Thomas Murray, William Boyd Kinnear, Neville Parker, James Peters, junior, Francis A. Kinnear, Robert F. Hazen, A. K. Smedes Wetmore, Le Baron Hazen, Robert Robertson, junior, and Horatio N. H. Lugin, Esquires.

SAINT ANDREWS:—Harris Hatch, Alfred L. Street, James Barber, and Francis E. Putnam, Esquires.

MIRAMICHI:—Thomas H. Peters, John Ambrose S. Street, William End, John Lobban, and William Carman, jun. Esquires.

DORCHESTER:—Edward B. Chandler, Peter Stubs, junior, and James Stewart, Esquires.

MONCTON:—William Wiley, Esquire.

NON-RESIDENTS PRACTISING IN WESTMORLAND:—James S. Morse, and Alexander Steward, Esquires.

SAINT STEPHENS:—George Stillman Hill, and Robert S. Mowat, Esquires.

GAGE TOWN:—Charles P. Wetmore, Esquire.

RICHIBUCTO:—John W. Weldon, and L. C. Moore, Esquires.

KINGSTON:—William Simpson, Esquire.

HAMPTON:—William Wright, Esquire.

SUNBURY:—George W. Cleary, Esquire.



Public Notaries.

Wm. F. Odell, Esq. Public Notary in the Province of New-Brunswick.

Charles J. Peters, Esq. ditto in the City of Saint John.

Harris Hatch, Esq. ditto in the Province.

Thomas H. Peters, Esq. ditto in Northumberland.

Alexander Taylor, Esq. ditto ditto.

Wm. Tyng Peters, Esq. ditto in the City Saint John.

Colin Campbell, Esq. ditto in Charlotte.

Samuel D. Street, Esq. ditto in the Province.

Robert Parker, Esq. ditto ditto.

James Barber, Esq. ditto in the Town of Saint Andrews.

John T. Murray, Esq. ditto in the City of Saint John.

William B. Kinnear, Esq. ditto ditto.

John A. S. Street, Esq. Public Notary in the Province.
 Neville Parker, Esq. ditto ditto.
 H. N. H. Lugin, Esq. ditto in the City and County of Saint John.
 Charles S. Putnam, Esq. ditto in the Province.
 Daniel L. Robinson, Esq. ditto ditto.
 James Peters, jr. Esq. ditto in the City of Saint John.
 Henry Swymmer, Esq. ditto in the Province,
 G. W. Cleary, Esq. ditto, ditto,
 Francis A. Kinnear, Esq. Public Notary in the Province.
 Alfred L. Street, Esq. ditto ditto.
 A. K. S. Wetmore, Esq. ditto ditto.
 C. R. Hatheway, Esq. ditto ditto.
 James Wilson, Esq. ditto in Saint George.
 Sylvester C. Hewes, Esq. ditto in Northumberland.
 John W. Weldon, Esq. ditto ditto.
 Robert F. Hazen, Esq. ditto in the Province.
 Le Baron Hazen, Esq. ditto ditto.
 William Wright, Esq. ditto ditto.
 Wm. Carman, Jun. Esq. ditto ditto.
 Peter Stubs, Jun. Esq. ditto ditto.
 F. E. Putnam, Esq. ditto ditto.



Court for the Probate of Wills, and granting Administrations.

William F. Odell, Esquire, Register for the Province.

Surrogates and Registers.

Hon. Samuel D. Street, Surrogate, York,

A. K. S. Wetmore, Esq. Surrogate,	} Saint John.
Charles Drury, Esq. Deputy Register,	
Edward B Chandler, Esq. Surrogate,	} Westmor-
Marmaduke L Backhouse, Esq. Deputy Register,	
Harris Hatch, Esq. Surrogate,	} Charlotte.
Colin Campbell, jun. Esq. Deputy Register,	
Henry Nase, Esq. Surrogate,	} King's County.
Ditto Deputy Register,	
N. H. De Veber, Esq. Surrogate,	} Queen's County.
Valentine H. Peters, Esq. Deputy Register,	
John Hazen, junior, Esq. Surrogate,	} Sunbury.
N. Hubbard, Esq. Deputy Register,	
Thomas H. Peters, Esq. Surrogate,	} Northumberland.
Ambrose S. Street, Esq. Deputy Register,	
Launcelot C. Moore, Esquire, Surrogate,	} Kent.
George Pagan, Esquire, Deputy Register,	
William End, Esquire, Surrogate,	} Gloucester.
Hugh Munro, Esquire, Deputy Register,	

James B
William
William
David W

Alexander
T. P. Ma

C
Jo
C.

Edgew
Joseph B
Thomas A

Honorable
Benjamin
T
David W.
S

Henry G
Beverley

HIS MAJESTY'S CUSTOMS.

Port of Saint John.

Henry Wright, Esquire, Collector,
H. Bowyer Smith, Esquire, Comptroller,
J. C. Kelly, Esquire, Waiter and Searcher,
Charles Drury, jun. Esquire, Waiter and Searcher,
William Plant, Esquire, Tide Surveyor and Admeasurer
of Ships and Vessels.

SUB-COLLECTORS.

John Wright, Esquire, Miramichi,
William Hannington, Esquire, Chediac,
Perry Dumaresq, Esquire, Saint Peters,
James Sayre, Esquire, Dorchester,
Benjamin M. Goldsmith, Esq. Richibucto,

James Bennett, Esq. Provincial Tide Surveyor at Saint John,
William Ball, ditto ditto ditto,
William Payne, ditto ditto at Fredericton,
David W. Jack, Esquire, ditto ditto at St. Andrews.

Warehouse Department.

Alexander Grant, Esquire, Warehouse Keeper at Saint John.
T. P. Marter, Esquire, Locker at ditto,

Port of Saint Andrews.

Colin Campbell, Esquire, Collector,
John Dunn, Esquire, Comptroller,
C. J. Briscoe, Esquire, Surveyor and Searcher.

Edgeworth, Esq. sub-Collector at West-Isles and Campo Bello.
Joseph Baxter, Provincial Tide waiter at ditto.
Thomas Armstrong, Esq. Sub-Collector at Saint Stephens.

PROVINCIAL REVENUE.

Honorable John Robinson, Treasurer,
Benjamin C. Chaloner, Esq. Gauger of Dutiable Articles and
Tide Surveyor, at Saint John.
David W. Jack, Esquire, Gauge of Dutiable Articles and Tide
Surveyor at St. Andrews.

DEPUTY TREASURERS.

Henry G. Clopper, Esquire, York County,
Beverley Robinson, Esquire, Charlotte County,

Thomas H. Peters, Esquire, Miramichi,
 John Keillor, Esquire, Westmorland,
 John W. Weldon, Esquire, Richibucto,
 William Hannington, Esquire. Chediac,
 Perry Dumaresq, Esquire, at Saint Peters,
 Adam Gerard, Esquire, Restigouche.

College of New-Brunswick, at Fredericton.

His Excellency the Lieutenant-Governor, *Governor*,
 The Honorable the Chief Justice, The Secretary,
 The Attorney-General, and the Solicitor-General,
 WITH... Hon. John M. Bliss, Hon. William Black, } *Trustees.*
 Samuel D. Street, William Rotsford,
 Rev. Raper Miller, F. Robinson, Esq. and }
 Peter Fraser, Esquire,
 George F. Street, Esquire, *Treasurer and Clerk.*
 Rev. James Somerville, A. M. *President.*

Public Grammar School in the City of Saint John.

The Rector of Saint John, *President*,
 The Mayor,
 The Recorder,
 The Hon. William Black,
 The Hon. Ward Chipman, } *DIRECTORS.*
 Charles J. Peters, }
 Henry Wright, } *Esquires.*
 Thomas Paddock, }
 Rev. J. W. D Gray,
 Robert Parker, Esquire, *Treasurer and Clerk.*
 Mr. James Paterson, *Master*,
 Mr. Cogswell, *Assistant.*

Public Grammar School in Saint Andrews.

Reverend Jerome Alley, *President.*
 Colin Campbell, D. W. Jack, } *Esquires, Directors.*
 Thomas Wyer, Dr. Frye, }
 Reverend John Cassell, *Master.*

The Governor and Trustees of the Madras School in New-Brunswick.

The Lieutenant-Governor or Commander-in-Chief of the Province
 for the time being.
 The Lord Bishop of the Diocese, The Chief Justice,
 The Members of His Majesty's Council, (not being Judges of
 The Speaker of the House of Assembly, [the Supreme Court,]
 The Judge of the Admiralty,
 The Mayor and Recorder of Saint John,

The
 The
 Rev
 Hen
 Rev
 Rob

Saint
 Pa
 Pres
 Supe
 Direc

Th
 Ch
 Joh
 Ale
 Mes

Beverl
 Mrs. J
 Committe
 D D Morris
 Hatch, Han

Saint Joh

His
 Ho
 Wi
 Eze
 Rev

Terms of a
 ally...Recom
 The D

Saint Andre

The Ecclesiastical Commissary of the Province,
The Rector and Church Wardens of Trinity Church in St John,

TOGETHER WITH

Reverend George Burns, D. D.
Henry Wright, and William Scovil, Esquires,
Reverend Frederick Coster, *Secretary*,
Robert F. Hazen, Esquire, *Treasurer*.

Saint John Church of England Sunday School Society.

Patron.....His Excellency the Lieutenant-Governor.

President.....The Rector of Saint John,

Superintendent and Secretary.....The Curate of Saint John,

Directors.....The Church Wardens.

The Saint John Sunday School Union Society.

Charles Simonds, Esquire, *President*,

John M. Wilnot, Esquire, *Vice-President*,

Alexander M'Leod, Esquire, *Treasurer*,

Messrs. John M'Millan & Campbell Gibb, *Joint Secretaries*.

Saint Andrews Sunday School Society.

Beverley Robinson, Esquire, *Superintendent of the Boys*,

Mrs. Jack, ditto *of the Girls*,

Committee.....J M'Kean, D W Jack, P Smith, T Sime, J Rodgers,
D D Morrison, M S Hannah, W Jack, Mary Curry, Elizabeth
Hatch, Hannah Putnam, Elizabeth Hawkins, and Eliza Wyer.

*Saint John District Committee of the Society for Pro-
moting Christian Knowledge.*

His Excellency the Lieutenant-Governor, *Patron*,

Honorable William Black, *President*,

William Scovil, Esquire, *Vice-President*,

Ezekiel Barlow, Esquire, *Treasurer*.

Rev. William Gray, *secretary*.

Terms of admission.....One guinea donation and one guinea annu-
ally.....Recommendation from a member of the society

☞ The Depository of Books and Tracts in the store of Messrs
G and W C Sears.

*Saint Andrews District Committee of the Society for Pro-
moting Christian Knowledge.*

Rev Jerome Alley, *President*,

Harris Hatch, Esquire, *secretary*,

David W Jack, Esquire, *Treasurer*

New-Brunswick Auxiliary Bible Society.

His Excellency the Lieutenant-Governor, Patron,
John M Wilmot, Esquire, President,
Charles J Peters,
Hugh Johnston, senior, }
John Ferguson, } Esquires, Vice-Presidents,
William B Kinnear, }
James Simonds, senior, }
Alexander M'Leod, Esquire, Treasurer,
Mr. James Paterson, Rector of the Grammar school, secretary.

BRANCH SOCIETIES.

Saint Stephen..... Reverend Duncan M'Coll, President,
Thomas Armstrong, Esquire, Vice-President,
Aaron Upton, Treasurer,
David A Rose, Secretary,
Waterborough..... Justus Earle, Esquire, President,
John Robertson, Vice-President

Saint John Ladies' Bible Association.

Mrs. Parker, President,
Mrs. Ferguson, Treasurer,
Miss Wiggins, secretary.

Charlotte County Auxiliary Bible Society.

Colin Campbell, Esquire, President,
Colin Campbell, jun. Christopher Scott, } Esquires,
Peter Stubs, J. Wilson, and T. Wyer, } Vice-Presidents,
Beverley Robinson, Esquire, Treasurer,
Reverend Alexander M'Lean, secretary,
Depositories..... Campbell & M'Kean.

Saint Andrews Ladies' Association.

Mrs. Dunn, President,
Mrs. B. Robinson, Treasurer,
Mrs. Putnam, secretary.

*Saint George and Pennfield Branch of the Charlotte
County Auxiliary Bible Society.*

Colonel Hugh MacKay, President,
Moses Vernon, Esquire, Vice-President,
Philo Seelye, Esquire, Treasurer,
Tyler P. Shaw, Esquire, secretary,

Saint George and Pennfield Ladies' Bible Association.

Mrs. Dominicus Millikin, Treasurer,
Mrs. Abraham Wetmore, secretary.

Indian and

Saint P

Re
W
Mr
e } Deposit

Provincia

His Excellen

Honorable
Honorable

Thomas W
Reverend J
William F.
The Revere

Saint John.....
Fredericton.
Saint Andre

Provincial M

Ho
Th
Joh
R.
Wil
Joh

The Frederic

Miss Odell,

Indian and Deer Island branch of the Charlotte County Bible Society.
James Chaffey, Esquire, Treasurer,
....., secretary.

Saint Patrick Branch of the Charlotte County Bible Society.
Peter McCallum, Esquire, Treasurer,
Mr. Thomas Olivart, secretary,

Saint John Religious Tract Society.
Rev. George Burns, D. D. President,
William B. Kinnear, Esquire, Vice-President,
Mr. Stephen Sinnott, secretary and Treasurer.
c 5 Depository the store of John C. Waterberry, Esquire.

Provincial Vaccine Establishment of New-Brunswick.

CENTRAL STATION—SAINT JOHN.

His Excellency the Lieutenant-Governor, and His Majesty's Council, Patrons of the Institution.

Honorable John Robinson, Mayor, }
Honorable William Black, } Directors of the Institution.

COMMITTEE.

Thomas Wetmore, Esquire, Attorney-General, }
Reverend James Somerville, } Fredericton.
William F. Odell, }

The Reverend Jerome Alley, *Saint Andrews.*

VACCINATING SURGEONS.

Saint John..... John Boyd, Esquire, M. D.

Fredericton..... The Medical Officer in charge of the Troops,

Saint Andrews..... The Medical Officer in charge of the Troops.

Provincial Marine Hospital for the Relief of Sick and Disabled Seamen.

Honorable William Black, }
Thomas Heaviside, Esquire, }
John Ward, junior, Esquire, } Commissioners.
R. M. Jarvis, Esquire, }
William Scovil, Esquire, }
John Boyd, Esquire, M. D. *Physician and Surgeon.*

The Fredericton Society for the Encouragement of Good and Honest Female Servants.

Lady DOUGLAS, Patroness,
Mrs. Saunders, }
Mrs. Hailes, } Directors.
Mrs. Odell, }

Miss Odell, Treasurer, Miss Douglas, secretary.

BANK OF NEW-BRUNSWICK.

Honorable John Robinson, *President*,

DIRECTORS.

Hon. William Black,	} Esquires. {	Thomas Millidge,
Hon. Ward Chipman,		Solomon Nichols,
R. W. Crookshank,		Robert Parker,
Henry Gilbert,		William Scovil,
Hugh Johnston, senr.		Zalmon Wheeler,
Nehemiah Merritt,		Stephen Wiggins.
H. H. Carmichael, Esquire, Cashier,		
Robert Parker, Esquire, Solicitor.		

CHARLOTTE COUNTY BANK.

Colin Campbell, Esquire, (Collector) *President*.

DIRECTORS.

C. J. Briscoe,	} Esquires. {	John M'Allister,
James Douglas,		John M'Masters,
John Dunn,		John Wilson,
Harris Hatch,		Thomas Wyer,
Peter Stubs,		Esquire, <i>Cashier</i> .

CITY OF SAINT JOHN SAVINGS' BANK.

His Excellency the Lieutenant-Governor, *Patron*.

The Honorable John Robinson, *President*,

Honorable William Black,	} Vice-Presidents.
“ Judge Chipman,	

Hugh Johnston, jun. Esq.

The Bank of New-Brunswick, *Treasurer*.

Thomas Heaviside, Esquire, *Cashier and Register*.

FREDERICTON SAVINGS' BANK.

His Excellency the Lieutenant-Governor, *Patron*,

His Honor the Chief Justice, *President*,

Peter Fraser, Esquire, *Vice-President*,

James Taylor, sen. Esquire, *Treasurer*,

Henry G. Clopper, Esquire, *secretary*.

John F. Taylor, *Cashier and Register*.

CHARLOTTE COUNTY SAVINGS' BANK.

John Dunn, Esquire, *President*,

Mr. J. Snell, *Secretary and Treasurer*.

Commissioners for Buoys and Beacons in Charlotte County.

Colin Campbell, Thomas Wyer, and John Wilson, Esquires.

*Ditto for the Bay and Harbour of Richibucto:—*Samuel M'Kean,

John Jardine, and Benjamin M. Goldsmith, Esquires.

SAIN

Thom
Craver
Rober
Thom
David
Hugh

NEW-

His
His H
The H
The H
The H
Richar
The H
Peter I
Harry
Peter S
Jededia

Saint

His
Th
Ch
Ge
Ale

York C

T
R
H
D

King's C

Re
Da
Joh
Jan
All

SAINT JOHN MARINE INSURANCE COMPANY.

John Ward, junior, Esquire *President*,

Thomas Barlow,	} Directors.	{	Thomas Merritt,
Craven Calverley,			Thomas Millidge,
Robert W. Crookshank,			John R Partelow,
Thomas T. Hanford,			George D Robinson,
David Hatfield,			Zalmon Wheeler,
Hugh Johnston, junior,			Stephen Wiggins,
			Thomas Heavside, Esquire, <i>Secretary</i> ,
			William B Kinnear, Esquire, <i>Solicitor</i> .

NEW-BRUNSWICK AGRICULTURAL AND EMIGRANT SOCIETY.

His Excellency the Lieutenant-Governor, Patron,

His Honor the Chief Justice, President,	
The Honorable Judge Botsford, and	} Vice-Presidents,
The Honorable Thomas Baillie,	
The Honorable Samuel D Street, Treasurer,	
Richard Simonds, Esquire, Provincial secretary,	
The Honorable Judge Chipman,	} Members of the Central Committee
Peter Fraser, Esquire,	
Harry Peters, Esquire,	
Peter Stubs, Esquire,	
Jedediah Slason, Esquire,	

Saint John Agricultural and Emigrant Society.

His Worship the Mayor, President,	
The Honorable Ward Chipman,	} Vice-Presidents,
Charles Simonds, Esquire,	
George D Robinson, Esquire, Treasurer,	
Alexander Wedderburn, Esquire, secretary	

York County Agricultural and Emigrant Society.

Thomas Wetmore, Esquire, President,	
Richard Ketchum, Esquire, Vice-President,	
Henry Smith, Esquire, Treasurer,	
Daniel Ludlow Robinson, Esquire, secretary.	

King's County Agricultural and Emigrant Society.

Reverend Oliver Arnold, President,	
David B Wetmore,	} Esquires,
John C Vail,	
James Raymond, Treasurer,	} Vice-Presidents,
Alleyn C Evanson, Esquire, secretary	

CK.

illidge,
Nichols,
arker,
Scovil,
Wheeler,
Wiggins.

BANK.

Allister,
Masters,
son,
Wyer,

GS' BANK.

sidents.

er.
d Register.

BANK.

, Patron,
nt,

GS' BANK.

Charlotte County.
Wilson, Esquires.
—Samuel M'Kean,
h, Esquires.

Charlotte County Agricultural and Emigrant Society.

John Dunn, Esquire, President,
Christopher Scott, } Esquires,
John Campbell, } Vice-Presidents,
Peter Stubs, Esquire, secretary,
David W Jack, Esquire, Treasurer.

Northumberland Agricultural and Emigrant Society.

Thomas Horsfield Peters, Esquire, President,
James Gilmour, } Esquires,
William Abrams, } Vice-Presidents,
Alexander Rankin, Esquire, Treasurer,
J A Street, Esquire, secretary.

Westmorland Agricultural and Emigrant Society.

The Honorable Judge Botsford, President,
William Crane, } Esquires,
John Chapman, } Vice-Presidents,
John Keillor, Esquire, Treasurer,
Edward B Chandler, Esquire, secretary.

ST. ANDREWS CHAMBER OF COMMERCE.

Christopher Scott, Esquire, Chairman,
John Campbell, Esquire, Deputy Chairman,
Thomas Wyer, }
Colin Campbell, jun } Esquires, Committee,
J Allanshaw, }
John Wilson, }
John M'Master, }
Alexander Strachan, junior, secretary and Treasurer.

MIRAMICHI CHAMBER OF COMMERCE.

William Abrams, Esquire, President,
James Gilmour, } Esquires,
Joseph Cunard, } Vice-Presidents,
Alexander Rankin, Esquire, Treasurer,
John M Johnson, Esquire, secretary.
James Abbott, }
William Joplin, } Esquires, } Ronald Davidson,
John T Willoston, } Committee, } Adam D Sheriff,
Richard Blackstock, } Isaac Paley,

Fredericton Society of SAINT ANDREW.

Peter Fraser, Esquire, President,
George N. Smith, Esquire, Vice-President,
Mr. John Simpson, secretary,
Mr. Thomas R. Robertson, Treasurer.

Cha
Gec
Jam
Tho
Will

CLE

The Right
by

The Rev.

Rev. B
Rev. V
Rev. F

FREDERICTON UNION LIBRARY.

Honorable Thomas Baillie, President,
Charles S. Putnam, and } Esquires,
Richard Simonds, } Vice-Presidents,
George N. Smith, Esquire, secretary,
William Wilmot, Esquire, Treasurer,
Mr. Allen L. Wilmot, Librarian.

FREDERICTON UNION FIRE CLUB.

Thomas R Robertson, President,
John A Beckwith, Vice-President,
John F Taylor, secretary.

Fire Wardens in Fredericton.

William F Odell,	} Esquires,	{	George F Street,
Henry Smith,			Mark Needham,
Hon. George Shore,			and
Jedediah Slason,			John Harding,
George Minchin,			

Registered Firemen in Fredericton.

William Bailey, Engineer,
Matthew Brannen, Captain,

Charles Brannen,	John Risteen,	Jas. W. Hennigar,
George Turner,	Philip Brannen,	William S. Estey,
James Biggs,	John Bain,	Jedediah Carville,
Thomas Bowden,	John Blair,	Robert Gibson,
William Turner,	George M ^c Beath,	John Russell.

Fire Wardens in Saint Andrews.

John Campbell,	} Esquires,	{	David W Jack,
Colin Campbell, jun			Ephraim Willard,
James Barber,			Beverley Robinson,
Harris Hatch,			John Wilson,

CLERGY OF THE ESTABLISHED CHURCH.

The Right Reverend JOHN, Lord Bishop of Nova-Scotia, exercising
by His Majesty's Letters Patent, Episcopal Jurisdiction
over the Province.

The Rev. George Best, Archdeacon, and Ecclesiastical Commissary.

Rev. B. G. Gray, Rector of Saint John,
Rev. William Gray, Assistant Missionary at Saint John,
Rev. Frederick Coster, Rector of Carleton,

Venerable Archdeacon Best, Rector of Fredericton,
 Rev. G. M'Cawley, Assistant at ditto,
 Rev. Abraham Wood, Rector of Waterborough,
 Rev. Jerome Alley, Rector of Saint Andrews,
 Rev. Skeffington Thompson, L. L. D. Rector of Saint Stephens,
 Rev. James Somerville, Missionary for Douglas, &c.
 Rev. Raper Milner, Rector of Maugerville,
 (*Vacant.*) Rector of Woodstock,
 Rev. Samuel R. Clarke, Rector of Gagetown,
 Rev. Oliver Arnold, Rector of Sussex,
 Rev. Elias Scovil, Rector of Kingston,
 Rev. Christopher Milner, Rector of Sackville,
 Rev. James Cookson, Rector of Hampton,
 Rev. Gilbert L. Wiggins, Rector of Westfield and Greenwich,
 Rev. Samuel Bacon, Rector of Miramichi,
 Rev. Samuel Thompson, Rector of St. George,
 (*Vacant.*) Rector of Grand Manan,
 Rev. John Burnyeat, Itinerant Missionary for the vacant Districts
 of the Province,
 Rev. Addington D. Parker, Minister at Queensbury and Prince
 William.



Established Church of Scotland.

Saint John.....Rev. George Burns, D. D. [onal Assistant:
 Rev. James Donald, Evening Lecturer and occasi-
 St. Andrews.....Rev. Alexander M'Lean.



ROMAN CATHOLIC CLERGY.

Saint John.....The Rev. Messrs. MacMahon and Commins.
 Fredericton.....Rev. Mr. M'Sweeny. Miramichi.....Rev. Mr. Dol-
 lard. Arichat.....Rev Mr Blanchette. Memramcook.....Rev Mr
 Gauvreau. Chediac.....Rev Mr Gagnon.



*Primitive (or Church of England) Wesleyan Methodist
 Missionary,*

Mr. Richard Fobinson,
 Assistant ditto.....Mr. William Parrott.



Wesleyan Missionaries in the New-Brunswick District.

Saint John.....Rev R Williams. Fredericton.....Rev J B Strong.
 Westmorland.....Rev William Temple. Sheffield.....Rev Albert
 Desbrisay. Saint Stephens.....Rev Duncan M'Coll: Sussex Vale.....
 Rev Michael Pickle. Saint Davids.....Rev William Smithson.
 Annapolis.....Rev Sampson Busby. Digby.....Rev Wm Murray.

Fre
 ters
 throp
 Franc
 James
 vid Ja
 Rev Cl
 nish, R

Reve
 surer ;
 gell, Sa
 Garrison
 Frederic
 bury ; Ja
 liam ; an

Commiss

Archb
 Richard K
 and James

David Bu
 Esquires.

Rufus Sm
 Hannington.

William
 Doak and J

Hugh Mac
 liam Ross, Ja
 P. M'Callum,

Henry Nae
 John C. Vail,

Baptist Ministers in New-Brunswick.

Fredericton, Rev David Harris.....Waterbury, Rev John Masters.....Saint John, Rev Joseph Crandall.....Prince William, Rev Lathrop Hammond.....Wakefield, Rev Gilbert Spurr.....Norton, Rev Francis Pickle.....Miramichi, Rev James Tozer.....Hillsborough, Rev James Wallace.....Hopewell, Rev N Cleveland.....Cardigan, Rev David James.....Saint Martins, Rev Joseph Henderson.....Wickham, Rev Charles Lewis.....Dorchester, Rev William Sears.....Rushagoshish, Rev John Lauders.

Baptist Missionary Board.

Reverend Joseph Crandall, Chairman; John M Wilnot, Treasurer; James Holman, secretary; Henry Blakslee, Thomas Pettin-gell, Samuel Kinsman, Jacob Ring, Joshua Bunting, and George A Garrison, Saint John; Francis Pickle, Norton; David Harris, Fredericton; William Sears, Dorchester; John Masters, Water-bury; James Tozer, Miramichi; Lathrop Hammond, Prince Wil-liam; and Gilbert Spurr, Wakefield.



Commissioners for solemnizing Marriage, in the several Counties.

County of York.

Archibald McLean, John Allen, Jacob Elligood, Daniel Morehouse, Richard Ketchum, George Morehouse, Josiah Brown, John Robinson and James Harrison, Esquires.

County of Sunbury.

David Burpe, Thomas O. Miles, John Hazen and Stephen Peabody, Esquires.

County of Westmorland.

Rufus Smith, John Keillor, William Crane, William Scott, William Hannington, William Chapman and Bill Chappel, Esquires.

County of Northumberland.

William Abrams, Alexander Goodfellow, Donald McKay, Robert Doak and John Campbell, Esquires.

County of Charlotte.

Hugh MacKay, John Campbell, David Owen, Tristram Moore, Wil-liam Ross, James Allanshaw, James Chaffey, William Buck Cripps and P. McCallum, Esquires.

King's County.

Henry Nase, David B. Wetmore, William McLeod, Henry A. Scovil, John C. Vail, Joshua Upham, Isaac Perry and James Brittain, Esquires.

Queen's County.

Samuel Scovil, Harry Peters, John Colwell, Stephen Golding, William Foshay, Thomas Underhill, Thomas T. Hewlett, John Earle and John Humphrey, Esquires.

City and County of Saint John,

Gerhardus C. Carman, John Jordan and James Moran, Esquires.

County of Kent.

John Wheaton, John Jardine, John Bowser and William Hannington, junior, Esquires.

County of Gloucester.

Hugh Munro, Perry Dumaresq, Robert Ferguson, John Young and James Blackhall, Esquires.

SUPERVISORS OF GREAT ROADS.

Honorable William Botsford,	} Esquires.	John Wesley Weldon,
Nathaniel H. De Veber,		Richard Simonds,
Colin Campbell,		Edward G. N. Scovil,
James A. MacLauchlan,		Robert Doak,
Thomas Wyer,		William Hannington, and
William Joplin,		John Young,

ESTABLISHMENT OF THE SURVEYOR GENERAL'S OFFICE, AT FREDERICTON.

The Hon. Samuel P. Hurd, Surveyor General.

George Nelson Smith, Esq. Deputy for the Province, and Chief Draughtsman,
Mark Scully, Esq. second Draughtsman,
Mr. S. White, Clerk and Office Keeper.

Office hours, from ten till three o'clock, daily.

DEPUTY SURVEYORS.

County of York.....James A. MacLauchlan; George West;
Mark Scully; Andrew Blair;
Northumberland.....James Davidson; Beverly R. Jouett;
William J. Layton;
Westmorland.....Philip Palmer; Ebenezer Cutler;
Charles D. M'Carthy; Samuel S. Wilmot;
Daniel Hannington;
Saint John.....Robert C. Minnette; Robert Foulis;
Anthony Lockwood, jun.; Charles Whitney;
King's County.....William Barberie; Joseph Barns;
Queen's County.....John M'Donald;
Charlotte County.....Colin Campbell; Calvin L. Hatheway;
C. R. Hatheway; H. M. G. Garden.

John
Pete
Tho
John A
ter Clem
Henry S
binson, J
Jedediah
Brown, J
Hammond
Esquires,
Edward
Henry C
Peace, and
Henry C
William
George W
Richard
sioners for
Henry S
ron, Thos. C

Samuel
Rufus
John K
Benjam
Samuel G
Easterbrook
William Cra
Scott, Philip
Smith, Bill C
Harman Tru
ram) and W
William P.
Edward B.
the Peace, an
James Hug
Marmaduke
Samuel Ga
William Wile
sioners for tak
the Justices o
in the same.
John Carey

County of York.

John Allen, }
Peter Fraser, } Justices of the Inferior Court
Thomas C. Lee, } of Common Pleas.

John Allen, Peter Fraser, Thomas C Lee, Archibald M'Lean, Peter Clements, John Bedell, Jacob Ellegood, Daniel Morehouse, Henry Smith, Richard Ketchum, James Upham, Frederick P Robinson, James A M'Lauchlan, Thomas Emerson, Thomas Jones, Jedediah Slason, George Minchin, George Morehouse, Josiah Brown, John Robinson, John Dibblee, James Harrison, Simon Hammond, Jacob Allen, (*of the Quorum,*) and Samuel Kearney, Esquires, *Justices of the Peace.*

Edward W Miller, Esquire, High Sheriff,

Henry G Clopper, Esquire, Keeper of the Rolls and Clerk of the Peace, and Inferior Court of Common Pleas,

Henry G Clopper, Esquire, Register of Deeds and Wills,

William Taylor, John Bedell, junior, Hilkiah Kearney, and George West, Esquires, Coroners,

Richard Ketchum, and Daniel Morehouse, Esquires, Commissioners for taking Affidavits in the Supreme Court.

Henry Smith, Wm. Taylor, Asa Coy, John B Payne, Jas. Cameron, Thos. C Everitt, and George W Potter, Licensed Auctioneers.

County of Westmorland.

Samuel Gay, }
Rufus Smith, } Esquires, Justices of the Inferior Court
John Keillor, } of Common Pleas.
Benjamin Wilson, }

Samuel Gay, Rufus Smith, John Keillor, Titus Knapp, James Easterbrooks, Andrew Wheldon, Edward Dixon, John Chapman, William Crane, junior, William Hannington, James Sayre, William Scott, Philip Palmer, Christopher Milner, Malcolm Wilmot, John Smith, Bill Chappel, Humphrey Gilbert, Marmaduke L Backhouse, Harman Trueman, Amos E. Botsford, Lewis Trites, (*of the Quorum*) and William Chapman, Esquires, *Justices of the Peace.*

William P. Sayre, Esquire, High Sheriff,

Edward B. Chandler, Esquire, Keeper of the Rolls and Clerk of the Peace, and Inferior Court of Common Pleas,

James Hughson, and Harrison G. Kinnear, Esquires, Coroners.

Marmaduke L. Backhouse, Esquire, Register of Deeds and Wills.

Samuel Gay, Rufus Smith, John Keillor, Edward B. Chandler, William Wiley, Peter Stubs, and James Stewart, Esquires, Commissioners for taking Affidavits to be read in the Supreme Court; and the Justices of the Common Pleas, Commissioners for taking Bail in the same.

John Carey and Thomas Trenholm, Licensed Auctioneers.

County of Charlotte.

Hugh M'Kay,
John Campbell,
Colin Campbell,
Peter Stubs,
Thomas Wyer, } Esquires, Justices of the Inferior Court
of Common Pleas.

Hugh M'Kay, John Campbell, Colin Campbell, Peter Stubs, Thomas Wyer, David Owen, Daniel M'Master, Peter M'Callum, Thomas Armstrong, Moses Vernon, William Frankland, William Ross, Rev. Jerome Alley, John Wilson, Tristram Moore, Patrick Clinch, William Buck Cripps, Charles R Hatheway, James Allanshaw, Beverley Robinson, Aaron Upton, (*of the Quorum*) and David Mowat, Esquires, *Justices of the Peace*.

Elisha Andrews, Esquire, High Sheriff,

Harris Hatch, Esquire, Keeper of the Rolls and Clerk of the Peace, and Inferior Court of Common Pleas.

Donald M'Lauchlin, Esquire, Coroner,

Harris Hatch, Esquire, Register of Deeds and Wills,

Moses Vernon and Thomas Armstrong, Esquires, Commissioners for taking Bail in the Court of Common Pleas,

The Justices of the Pleas, together with Charles R Hatheway, Joseph N Clarke, Harris Hatch, A L Street, James Barber, George S Hill, and R S Mowat, Esquires, Commissioners for taking Affidavits in the Supreme Court.—The Justices of the Pleas, together with Joseph N Clarke, and Charles R Hatheway, Esquires, Commissioners for taking Bail in the Supreme Court.

Colin Campbell, junior, Peter Stubs, Thomas Armstrong Charles R Hatheway, David Wyer, and Jas Abbot, Licensed Auctioneers.

County of Sunbury.

David Burpe,
Thomas O. Miles,
John Hazen, jun } Esquires, Justices of the Inferior Court
of Common Pleas.

Elijah Miles, David Burpe, Thomas O Miles, John Hazen, junior, Isaac Hubbard, John Hazen, Clapman Smith, Stephen Peabody, Charles F Street, Cushi Hatheway, (*of the Quorum*) and Nathaniel Hubbard, Esquires, *Justices of the Peace*.

John Hazen, junior, Esquire, High Sheriff,

Hon Samuel D Street, Keeper of the Rolls and Clerk of the Peace, and Inferior Court of Common Pleas,

Solomon Perley, and William Hazen, Esquires, Coroners,

Nathaniel Hubbard, Esquire, Register of Deeds and Wills,

Isaac Hubbard, Elijah Miles, and David Burpe, Esquires, Commissioners for taking Bail in the Supreme Court,

Hon Samuel D Street, Isaac Hubbard, Elijah Miles, David Burpe, and George W Cleary, Esquires, Commissioners for taking Affidavits in the Supreme Court.

Alex
John
Wm.
Alexand
John T.
Goodfellow
ley Perley,
(*Quorum*) a
Richard
Thomas
Peace and
J. Wri
J. A. Str
Hugh M
ers for takin
Robert F
Ostle, John
sioners for t
William D
James Wri
Thomas C. A
ander M'Kea

Henry N
Oliver A
David B.
Henry Nase
um, Rulof Ru
Benjamin B C
Alley C. Eva
iam, Ebenezer
and John Hun
Walter Bate
William Tyr
the Peace, and
Henry Nase,
Frost, Esquire
Ninyon Chal
Hon John C
taking Bail in
il, William W
for taking Affid
Caleb Wetm
Licensed Aucti

County of Northumberland.

Alexander Davidson, }
John Fraser, } Esquires, Justices of the Inferior Court
Wm. Abrams, } of Common Pleas.

Alexander Davidson, John Fraser, William Abrams, John Clark,
John T. Williston, James Abbott, William Joplin, Alexander
Goodfellow, John Wright, Lewis Henry, Christopher Clarke, Dud-
ley Perley, John Nesmith, Donald M'Kay, Robert Doak, (*of the
Quorum*) and John Campbell, Esquires, *Justices of the Peace*.

Richard Samuel Clarke, Esquire High Sheriff.

Thomas H. Peters, Esquire, Keeper of the Rolls and Clerk of
Peace and Inferior Court of Common Pleas.

J. Wright, John Anderson, and J. M. Johnson, Esqrs. Coroners.

J. A. Street, Esquire, Register of Deeds and Wills.

Hugh Munro, and Alexander Davidson, Esquires, Commission-
ers for taking Bail in the Supreme Court.

Robert Ferguson, Perry Dumaresq, Samuel M'Kaen, Thomas
Ostle, John Wheaton, and Thomas H. Peters, Esquires, Commis-
sioners for taking Affidavits in the Supreme Court.

William Davidson, Richard Samuel Clarke, Patrick Henderson,
James Wright, John M. Wathen, John Bell, James Davidson,
Thomas C. Allan, John M. Johnson, Patrick Brannen, and Alex-
ander M'Kean, Esquires, Licenced Auctioneers.

King's County.

Henry Nase, }
Oliver Arnold, } Esquires, Justices of the Inferior
David B. Wetmore, } Court of Common Pleas.

Henry Nase, Oliver Arnold, David B. Wetmore, Thomas Ketch-
um, Rufus Rulofson, John Smith, James Brittain, Gould Pickett,
Benjamin B Crawford, Henry A Scovil, John C Vail, Isaac Perry,
Alcyn C. Evanson, William M'Leod, John Barberie, Joshua Up-
ham, Ebenezer Smith, Azor Hoyt, Isaac Haviland, (*of the Quorum*)
and John Humbert, Esquires, *Justices of the Peace*.

Walter Bates, Esquire, High Sheriff,

William Tyng Peters, Esquire, Keeper of the Rolls and Clerk of
the Peace, and Inferior Court of Common Pleas,

Henry Nase, David B Wetmore, George N Arnold, and William
Frost, Esquires, Coroners,

Ninyon Chaloner, Esquire, Register of Deeds and Wills,

Hon John Coffin, and Elias Scovil, Esquires, Commissioners for
taking Bail in the Supreme Court; Hon John Coffin, Elias Sco-
vil, William Wright, and Wm Simpson, Esquires, Commissioners
for taking Affidavits in the same.

Caleb Wetmore, Simon Baxter, John Sheck, and William Frost,
Licenced Auctioneers.

Queen's County.

Valentine H Peters, } Esquires, Justices of the Inferior
 Samuel Scovil, } Court of Common Pleas.
 Harry Peters, }

Valentine H Peters, Samuel Scovil, Harry Peters, John Colwell,
 John Golding, Richard Yeamans, Abiathar Camp, Stephen Gold-
 ing, William Foshay, Thomas Underhill, Thomas T Hewlett, John
 Earle, John Yeamans, John Humphrey, (*of the Quorum*) and
 Charles Harrison, Esquires, *Justices of the Peace*.

Nathaniel Hubbard De Veber, Esquire, High Sheriff,
 George P. Bliss, Esquire, Keeper of the Rolls and Clerk of the
 Peace and Inferior Court of Common Pleas,
 Thomas Gilbert, John Earle, and Thomas T Hewlett, Esquires,
 Coroners,

Valentine H Peters, Esquire, Register of Deeds and wills.
 Valentine H Peters, and Samuel Scovil, Esquires, Commissioners
 for taking Bail and Affidavits in the supreme Court.
 Nathaniel Hubbard De Veber, Esquire, Licensed Auctioneer.

City and County of Saint John.

The Mayor and } Justices of the Mayor's Court.
 Recorder, }

Honorable John Robinson, Robert Parker, Benjamin L. Peters,
 Daniel Ansley, Thomas Harding, Robert Robertson, George Pond,
 and David Henderson, *Justices of the Peace, and of the Quorum*.

William Black, James Simonds, Thomas Menzies, John Brun-
 dage, Hugh Johnston, John Ward, William Scovil, James Peters,
 Thomas Millidge, Ralph M. Jarvis, Lewis Bliss, Lauchlan Donald-
 son, Charles Simonds, G. C. Carman, Zalmon Wheeler, John Jordan,
 Thomas Heaviside, Peter Duffis, George H. Hazen, Allan
 Otty, George Anderson, John Brown, junior, and James Moran,
 Esquires, *Justices of the Peace*.

James White, Esquire, *High Sheriff*.
 James Peters, junior, Esquire, *Clerk of the Peace, &c.*
 Alexander M'Leod, Esquire, *Coroner*,
 Thomas Sancton, Esquire, *County Treasurer*,
 Charles Drury, Esquire, *Register of Deeds and Wills*.
 Hon. John Robinson, and Robert Parker, Esquire, *Commissioners*
for taking Bail in the Supreme Court.

Hon. John Robinson, Charles J. Peters, William Tyng Peters,
 Robert Parker, William B. Kinnear, John Thomas Murray, Neville
 Parker, James Peters, junior, Henry Swymmer, A. K. S. Wetmore,
 Francis A. Kinnear, Robert F. Hazen, Le Baron Hazen, Robert
 Robertson, junior, and H. N. H. Lugrin, Esquires, *Commissioners*
for taking Affidavits to be read in the Supreme Court.

John W
 Samuel
 George
 John W
 son, Thom
 ton, (*of th
 the Peace*.
 Thomas
 John W
 the Peace
 Silvester
 George
 Launcelc

Hugh Mu
 Perry Du
 Robert F
 Hugh Mu
 James Blac
 Ferguson, W
 (*of the Quor*
 William
 William
 John And
 Hugh Mu
 William I

TERMS:.....
 day in
 King's C
 Charlott
 Westmo
 Northun
 Sunbury
 Queen's

County of Kent.

John Wheaton, Samuel M'Kean, George Pagan, } Esquires, Justices of the Inferior Court of Common Pleas.

John Wheaton, Samuel M'Kean, George Pagan, George Thompson, Thomas Ostle, John Jardine, John Bowser, William Hannington, (*of the Quorum,*) and Thomas Powell, Esquires, *Justices of the Peace.*

Thomas Lansdowne, Esquire, *High Sheriff.*

John Wesley Weldon, Esquire, *Keeper of the Rolls and Clerk of the Peace and Inferior Court of Common Pleas.*

Silvester C. Hewes, Esquire, *Coroner.*

George Pagan, Esquire, *Register of Deeds and Wills.*

Launcelot C. Moore, Esquire, *Surrogate.*

County of Gloucester.

Hugh Munro, Perry Dumaresq, Robert Ferguson, } Esquires, Justices of the Inferior Court of Common Pleas.

Hugh Munro, Perry Dumaresq, Robert Ferguson, John Miller, James Blackhall, Thomas N. De Blois, Hugh Montgomery, Adam Ferguson, William Flemming, Benjamin Davidson, John Young, (*of the Quorum,*) and Henry Adams, Esquires, *Justices of the Peace.*

William Carman, Esquire, *High Sheriff.*

William End, Esquire, *Keeper of the Rolls, and Clerk of the Peace and Inferior Court of Common Pleas.*

John Anderson, Esquire, *Coroner.*

Hugh Munro, Esquire, *Register of Deeds and Wills.*

William End, Esquire, *Surrogate.*

COURTS OF NISI PRIUS.

TERMS:—For the City and County of Saint John—second Tuesday in January, and the fourth Tuesday in August.

King's County—The fourth Tuesday in July.

Charlotte County—The second Tuesday in August.

Westmorland—The second Tuesday in September.

Northumberland—The fourth Tuesday in September.

Sunbury—The fourth Tuesday in October.

Queen's County—The first Tuesday next after the fourth Tuesday in October.

*The Terms of the Sittings of the Court of General Sessions
and Inferior Court of Common Pleas.*

- St. John*—Third Tuesday in March, and first Tuesday in June, September and December.
- York*—Second Tuesday in January and June—*Additional Terms of the Common Pleas*—third Tuesday in March, and second Tuesday in October.
- Westmorland*—Third Tuesday in June, and second Tuesday in December. *Additional Terms of the Common Pleas*—first Tuesday in April and September
- Charlotte*—Second Tuesday in April, and third Tuesday in September—*Additional Terms of the Common Pleas*—second Tuesday in July and December.
- King's County*—First Tuesday in March and July—*Additional Terms of the Common Pleas*—first Tuesday in May and November.
- Queen's County*—Fourth Tuesday in January and June—*Additional Terms of the Common Pleas*—fourth Tuesday in April and October.
- Sunbury*—Third Tuesday in January and June—*Additional Terms of the Common Pleas*—fourth Tuesday in March and the third Tuesday in October.
- Northumberland*—First Tuesday in March and August—*Additional Terms of the Common Pleas*—first Tuesday in June and November.
- Kent*—Third Tuesdays in January and June—*Additional Terms of the Common Pleas*—first Tuesday in April and September.
- Gloucester*—Second Tuesday in January and June—*Additional Terms of the Common Pleas*—second Tuesday in April and October.

FRENCH CALENDAR,

An English wit, disgusted with the *mamby-pamby* style of the French Calendar, has given the following ludicrous translation of their months:

Autumn—WHEEZY, SNEEZY, FREEZY.

Winter—SLIPPY, DRIPPY, NIPPY.

Spring—SHOWERY. FLOWERY, BOWERY.

Summer—HOPPY, CROPPY, POPPY.

IN TA

UNDE

Captai
Lieute
Liente

William
C. A. C
J. Irvine

F. C
Lieu

J. E

Capt
Mr.
Mr.

Venc
Reve
Reve

Lieutena

Lieut.-C

General Sessions
leas.

Tuesday in June,

Additional Terms—
March, and second

Tuesday in De-
ceas—first Tues-

Tuesday in Sep-
n Pleas—second

July.....Additional
ay in May and

June.....Addition-
uesday in April

Additional Terms
n March and the

August.....Additional
day in June and

Additional Terms of
and September.

June.....Additional
uesday in April

by-pamby style
ollowing ludi-

ZY.

VERY.

Staff of the Army,

IN THE PROVINCE OF NEW-BRUNSWICK,

UNDER THE COMMAND OF HIS EXCELLENCY MAJOR-GENERAL

SIR HOWARD DOUGLAS, BART.

Captain Charles Douglas, (3d Foot Guards,) Aid-de-Camp.
Lieutenant R. U. Howe, (81st Foot,) Extra Aid-de-Camp.
Lieutenant J. Gallagher, (H. P. 98th Foot,) Town-Major.

COMMISSARIAT DEPARTMENT.

William H. Robinson, Esquire, Assistant Commissary General.
C. A. Clarke, } Esq's. Deputy Assistant Commissary Generals.
J. Irvine. }

ORDNANCE DEPARTMENT.

F. C. Frith, Esquire, Deputy Ordnance Storekeeper.
Lieutenant Samuel Huyghue, Clerk.

BARRACK DEPARTMENT.

J. E. Woolford, Esquire, Assistant Barrack Master.

ROYAL ENGINEER DEPARTMENT.

Captain George Graydon, Commanding.
Mr. Lionel Anderson, Clerk.
Mr. Henry Hennigar, Overseer of Works.

CHAPLAINS.

Venerable Archdeacon Best,.....Fredericton.
Reverend Benjamin G. Gray,.....Saint John.
Reverend Jerome Alley,.....Saint Andrews.

GARRISONS—FREDERICTON.

Lieutenant-Colonel Creagh, 81st Regiment.....Commandant.

SAINT JOHN.

Lieut.-Col. Love, (H. P. 52d Light Infantry,) Commandant.

SAINT ANDREWS.

Lieutenant Stokes, R. A.....Commandant.

OFFICERS OF CORPS SERVING IN NEW-BRUNSWICK.

ROYAL ARTILLERY.

Captain R. C. Molesworth, Commanding.
Lieutenant Slade.
Lieutenant Stokes, R. A.



81ST REGIMENT.

<i>Colonel.</i>	W. H. L. Brooke,	H. S. Jones,
Sir James Kempt, G.	<i>Lieutenants.</i>	Q. Huyland,
C. B. & G. C. H.	George Smith,	H. D. Visme,
Lieutenant-General.	J. A. Lutman,	T. Gravatt,
<i>Lieutenant-Colonel.</i>	E. T. Thomson,	C. N. Thomes,
Andrew Creagh.	H. Dixon,	----- Peters,
<i>Majors.</i>	C. Oakley,	<i>Paymaster.</i>
J. M. Wardrop,	J. Brown,	A. Thomson,
C. F. McLean,	R. U. Howe,	<i>Adjutant.</i>
<i>Captains.</i>	A. Splaine,	A. McDonald.
R. Cole,	H. M. Blaydes,	<i>Quartermaster.</i>
J. Duvall,	L. A. Spearman,	J. Roberts,
K. Montgomery,	G.F. DeRottenburgh,	<i>Surgeon.</i>
E. Scoones,	<i>Ensigns.</i>	S. Holmes, M. D.
D. Duval,	William Dyer,	<i>Assistant Surgeons.</i>
W. Hall,	J. B. Creagh,	J. Ewing,
R. H. Wilcocks,	J. U. Jeffrey,	John Bell,
G. V. Creagh,	A. McDonald, <i>Adjt.</i>	

Staff of the Militia,

His Excellency Major-General Sir HOWARD DOUGLAS, Bart.
Commander-in-Chief.

Lieut.-Colonel J. F. Love, } Inspecting Field Officers
Lieut.-Colonel John Allen, }
Honorable George Shore, Adjutant-General,
Major Hugh Johnston, Quarter-Master-General.

York County Militia.

First Battalion.	Alexander McLean, 20 July, 19
<i>Lieutenant-Colonel.</i>	James Miles, 2 April, 22
John Allen, 21st May, 1824	M. Needham, (Rifle) 14 June, 24
<i>Major.</i>	James Taylor, 14 June, do
G. Minchin, (Art) 25 May, 1824	Matthew Brannen, 14 do do
<i>Captains.</i>	G. K. Lugin, (Afr) 14 do do
William Curry, 1 January, 1815	T.R. Wetmore, (Ajt) 11 Sept. 26
John B. Payne, 19 do. 18	George P. Bliss, (Art) 10

Ezekiel Sloc
George Gar
S. Cameron,
D. L. Robins
Peter Fisher
William Bai
J. Slason, (R
W. M'Beath
George W. B
R. Dibble, (A
Jas. Holbroo

Oliver Bradle
Bartlett Rain
John M'Gibb
John F. Tayl
James Slood,
Thomas L. L
A
T.R. Wetmor
Quar
William Rob
S
Thomas Eme

Second

Richard Ketc
C
John Dibblee
Thomas G. C
Samuel Kearn
Arthur B. W
George More
Josiah Brown
William Dobb
James Ketchu
Thomas Philli
Lieut
Jabez Squires,
Charles Raym
John Dickens
Arthur Nichol
Benjamin Griff
Rufus Payson,
John Kearney
James Dingee
Chs. M'Laugh

RUNSWICK.

3.

Jones,
W. Land,
W. Misme,
W. Watt,
W. Homes,
W. Peters,
W. Paymaster.
W. mson,
W. Adjutant.
W. Donald.
W. Quartermaster.
W. erts,
W. Surgeon.
W. mes, M. D.
W. stant Surgeons.
W. ing,
W. Bell,

W. Douglas, Bart.

Officers

W. an, 20 July, 19
W. 2 April, 22
W. (fle) 14 June, 24
W. 14 June, do
W. en, 14 do do
W. (fr) 14 do do
W. (jt) 11 Sept. 26
W. (rt) 10

Lieutenants.

Ezekiel Sloat, 27th March, 1822
George Garden, 3d May, do.
S. Cameron, 30th Nov. 22
D. L. Robinson, 30th do do
Peter Fisher, 30th do do
William Bailley, 14 July, 24
J. Slason, (Rifle) 25 May, do
W. M'Beath, (Rifle) 25 do do
George W. Hartt, 14 June, do
R. Dibble, (Art.) 9 Jan. 26
Jas. Holbrook, (Art.) 10 Sept. 27

Ensigns.

Oliver Bradley, 20 July, 1819
Bartlett Rainsford, 30 Nov. 22
John M'Gibbon, 30 do do
John F. Taylor, 14 June, 24
James Sloat, 14 do do
Thomas L. Langen, 14 do do

Adjutant.

T.R. Wetmore, Cap. 11 Sept. 26
William Roberts.

Surgeon.

Thomas Emerson, 20 July, 19

Second Battalion.

Major.

Richard Ketchum, 2 April, 1813

Captains.

John Dibblee, 9 March 16
Thomas G. Cunliffe, 8 April, 19
Samuel Kearney, 8 do do
Arthur B. Walsh, 25 June, 21
George Morehouse, 6 May, 22
Josiah Browne, 14 June 24
William Dibblee, 4 April, 25
James Ketchum, 5 do do
Thomas Phillips, 9 June, 23

Lieutenants.

Jabez Squires, 8 April, 1819
Charles Raymond, 14 June, 24
John Dickenson, 4th April, 25
Arthur Nicholson, 5 do. do
Benjamin Griffith, 6 do do
Rufus Payson, 7 do do
John Kearney, 8 do do
James Dingee, 9 do do
Chs. M'Laughlan, 10 Sept. 27

Ensigns.

Thomas Corey, 8th April, 1819
Elisha Cunliffe, 14th June 24
Henry Dibblee, 4th April, 25
Robert Hannah, 6th April, do
Peter Dickenson, 7th do do
Edward Turner, 8th do do
Nathaniel Stickney, 9th do do
Wm. M'Donald, 10th Sept. 27
Adam B. Sharp, 11th do do

Adjutant.

H. Moorehouse, capt. 14 June 24
Quartermaster,
Chs. Peobody, Lt. 23d Sept. 26

Third Battalion.

Lieutenant-Colonel.

John Allen, 21st May, 1824

Major.

Simon Hammand, 14th June, do

Captains.

Wm. Davidson, 9th March, 1816
Abraham Yearxa, 19th Jan. 18
Jabez Lockwood, 25th June, 21
V. Harding, 19th August, 22
L. R. Coombes, 14th June, 24
F. Morehouse, 15th do do

Lieutenants.

George Long, 9th Jan. 1818
William C. Joslin, 25th June, 21
James Hartley, 26th June, do
Daniel Hallett, 1st June, 23
Joseph Sloat, 3d June, do
John Grant, 4th do do
John Barker, 14th do 24
Jacob Allan, 15th do do

Ensigns.

Thomas Jones, 25th June, 1821
William Kitchen, 1st do 23
George Clements, 2d do do
Henry Cronkito, 3d do do
Enoch Dow, 5th do do
Judah Hammond, 14th do 1824
Witter Davidson, 15th do do
John Haggerman, 16th do do

Adjutant.

A. Campbell, (cap.) 16 do do

Surgeon.

Wm. Caverhill, 16th April 1826

Quartermaster.
Sol. Parent, (cap.) 1st June, 23

Fourth Battalion.

Major.
Peter Fraser, 27th April, 1824

Captains.
Peter Lizotte, 1st Dec. 1824

Anthony Bellefleur, 2d do do

Firman Thibodeau, 3d do do

Francis Violette, 4th do do

Simon Hebert, 4th July 1827

Lieutenants.
German Cere, 1st Dec. 1824

Xavier Cere, 2d do do

Raphael Michaud, 3d do do

Leon Bellefleur, 4th do do

J. Bapt. Martin, 5th do do

Ensigns.
Joseph Cere, 1st Dec. 1824

Joseph Hebert, 2d do do

J. B. Daigle, 3d do do

Benaventure Lizotte, 4th do do

Donomique Violette, 5th do do

Adjutant.
Francis Rice, (Lt.) 1st Dec. 1824

Quartermaster.
J. B. Souci, 1st December 1824

Saint John City Militia.

First Battalion.

Colonel.
His Excellency Major-General
Sir Howard Douglas, Baronet,
Lieutenant-Governor & Com-
mander-in-Chief of the Pro-
vince of New-Brunswick.

Lieutenant-Colonel.
C. Drury, (Staff) 25th Oct. 1824

Major.
Benjamin L. Peters, 25th do do.

Captains.
Lewis Burns, 23d August, 1821

John Kinnear, 8th Sept. do.

G. D. Robinson, (Aj) 18 Apr. 22

James Kirk, 22d August 25

William Scoullar, 22d do do

T. Leavitt, (Af.) 22d do do

Tho. Barlow, (Art.) 9th Jan. 27

R. W. Crookshank, (rf) 26 Mrh. do

Daniel Jordan, 27th March, do

Thomas Nisbet, 3d July, do

Ezekiel Barlow, 4th do do

John Smyth, 5th do do

First Lieutenants.
Joe Brand, 8th Sept. 1821

Michael Hennigar, 22d Aug. 25

T. L. Nicholson, 22d Aug. 25

Edward L. Jarvis, 9th Jan. 27

Charles Drury, 9th do do

T. M' Mackin, (Rifle) 26 Mar. do

William Merritt, 27th March, do

Noah Disbrow, 3d July, do

Second Lieutenants.
D. J. Merritt, 19th Sept. 1824

Edward J. Budd, 20th do do

A. M' Grotty, 22d August, 25

C. Longstrouth, (Af) 22d do do

H. T. Partelow, do do do

William Y. Theal, 9th Jan. 27

H. N. H. Lugin, 9th do do

W. O. Smith, (rif) 26th March 27

S. James, (rifle) 26th do do

Daniel Smith, 27th do do

John Robertson, 28th do do

Wm. Hutchinson, 3d July, do

Paymaster.
W. Bowman, (capt.) 5 Dec. 1824

Adjutant.
G. D. Robinson, (cap.) 26 Mr. 27

Quartermaster.
James Hendericks, 23d Aug. 21

Surgeon.
J. Boyd, M. D. 16th Sept. 1823

Enrolling Officer.
J. O. Betts, (capt.) 3d July, 1827

Second

Charles War

Hugh Flaher

R. W. Crooks

Thomas Smit

Gregory Van

Thomas Mer

Thomas San

Stephen Smit

R. C. Minnet

James T. Har

James Reed,

J. V. Thurga

Gilbert De B

Lie

Andrew Crook

isaac Ketchu

James Clarke

Wm. Vaughn

Thomas Reed

Benj. Stanton

Francis Leavitt

Wm. Leavitt,

Reg

Lieuten

Charles Simon

A.

George Ander

A. Wedderburn

Ca

James Moran,

William G. Co

Jehiel Partelov

C. L. Hatheway

John Jordan,

Alexander Ho

George Matthe

Wm Eagles, (S

G Clowes Carr

Daniel Vaughn

Archibald Men

E. Strange, (S

2d do do
 ud, 3d do do
 r, 4th do do
 n, 5th do do
 igns.
 1st Dec. 1824
 2d do. do
 3d do do
 izotte, 4th do do
 olette, 5th do do
 utant.
 Lt.) 1st Dec. 1824
 rmaster.
 t December 1824
 gar, 22d Aug. 25
 n, 22d Aug. 25
 is, 9th Jan. 27
 9th do do
 (Rifle) 26 Mar. do
 t, 27th March, do
 3d July, do
 Lieutenants.
 19th Sept. 1824
 d, 20th do do
 22d August, 25
 , (Af) 22d do do
 v, do do
 eal, 9th Jan. 27
 in, 9th do. do
 (if) 26th March 27
) 26th do do
 27th do do
 n, 28th do do
 n, 3d July, do
 aster.
 pt.) 5 Dec. 1824
 utant.
 (cap.) 26 Mr. 27
 rmaster.
 ks, 23d Aug. 21
 geon.
 16th Sept. 1823
 g Officer.
 t.) 3d July, 1827

Second Battalion.

Major.
 Charles Ward, 5 Dec 1824
Captains.
 Hugh Flaherty, (Adj) 23 Aug 21
 R.W. Crookshank, (S F) 5 Sep 21
 Thomas Smith, 5 do 21
 Gregory Vanhorne, 5 do 21
 Thomas Merritt, 1 July 22
 Thomas Sandall, 25 Nov 22
 Stephen Smith, 25 Aug 23
 R. C. Minnettc, 25 do 23
 James T. Hanford, 5 Dec 24
 James Reed, (S F) 23 Sep 26
 J. V. Thurgar (Rifle) 23 do 26
 Gilbert De Blois, 20 Aug 27
Lieutenants.
 Andrew Crookshank, 5 Sep 1821
 Isaac Ketchum, 5 do 21
 James Clarke, 5 do 21
 Wm. Vaughan, }
 Thomas Reed, }
 Benj. Stanton, } (S F) 5 Sep 21
 Francis Leavitt, }
 Wm. Leavitt, }

T. B. Millidge, (rifle) 17 Sep 29
 G. W. Cleary, (ditto) 2 April 22
 W. C. Sears, 5 Dec 24
 C. J. Peters, 22 Aug 25
 William Mullin, 22 do 25
 R B D King, 23 Sep 26
 W H Street, 23 do 26
 Nicholas J. Brown, 23 do 26
 George A. Nagle, (SF) 23 do 26
 William P. Scott, (do) 23 do 26
 Hiram Smith, 20 Aug 27
 James W Street, 21 do 27
 Jacob R Sneden, 22 do 27
Ensigns.
 Charles Tisdale, 22 do 25
 John Wishart, 23 Sep 26
Paymaster.
 Isaac L. Bedell, (Cap) 20 do 27
Adjutant.
 Hugh Flaherty, (Cap) 25 do 21
Quarter-Master.
 Henry Chubb, 11 Sep 21
Surgeon.
 James Cook, 20 Aug 1827

Regiment Saint John County Militia.

Lieutenant-Colonel.
 Charles Simonds, 29 Mar 1825
Majors.
 George Anderson, 27 April 1824
 A. Wedderburn, (D L I) 1 July 26
Captains.
 James Moran, 23 Aug 1821
 William G. Cody, 23 ditto,
 Jehiel Partelow, 31 ditto,
 CL Hatheway, (Adj) 11 Sep 21
 John Jordan, 3 June 22
 Alexander Howard, 1 July 22
 George Matthew, 17 Sep 22
 Wm Eagles, (S Fen) 10 May 24
 G Clowes Carman, 21 June 24
 Daniel Vaughan, 22 ditto 24
 Archibald Menzies, 3 Aug 24
 E. Strange, (S F) 29 March 25

Samuel Dalton, 5 April 25
 Charles Raymond, 6 ditto 25
 Robert Payne, 17 May 25
 William Craft, 11 June 27
 Samuel Nevers, 17 Sept 27
 John Cunnard, 17 ditto 27
Lieutenants.
 John Howard, 23 Aug 1821
 Thomas Bean, 31 do
 Ephraim Sentell, 3 June 22
 Abraham Bradshaw, 1 July do
 I. Flewelling, (Sea F) 10 May 24
 John Brundage, 21 June do
 John Fownes, 23 do
 J. Ponsford, }
 W. Drake, } (SF) 29 Mch 25
 J. Stackhouse, }
 John Travis, 4 April 26

Daniel Ansley,	5 April	25	Henry Anthony,	22 Sep	21
William Cratt,	8 do		Richard Carman,	22 June	24
Lewis Carvel,	9 do		James Swim,	20 July	24
James Ketchum,	10 do		W G Cody, jun.	6 April	25
John Cunningham,	11 do		Samuel Belyea,	7 do	
George Clarke,	11 do		C Morris Whooten,	8 do	
Thomas Clarke,	12 do		John Menzies,	11 June	27
James Payne,	13 do		Thomas Cunard,	17 sept	27
Israel Merritt,	17 sept	27	<i>Pay-Master.</i>		
John Eagles, (S F)	18 do		J R Partelow, (Cap)	24 Nov.	1826
George Eagles, (do)	19 do		<i>Adjutant.</i>		
Barnes Travis,	20 do		C L Hatheway, (Cap)	21 June	24
<i>Ensigns.</i>			<i>Quarter-Master.</i>		
George M'Lean,	23 Aug	21	Thomas P. Williams,	24 May	24

◀000▶

Sunbury County Militia.

<i>Major.</i>			Whitehead Barker,	10 Sep	27
Thomas O Miles,	25 May	24	N Hubbard,	11 Do	
<i>CAPTAINS.</i>			G H N Harding,	12 Do	
T V W Clowes,	27 June	15	<i>Ensigns.</i>		
James Tilley,	25 April	20	Henry Loder,	25 Aug	1823
George Hayward,	3 Aug	24	George Miles,	3 do	24
Asa Upton,	3 do	24	Charles Hazen,	3 do	
John Dow,	3 do	24	Jeremiah Smith,	21 sept	24
William Hoyt,	1 Oct	25	John Mercereau,	1 Oct.	25
Calvin Camp,	10 Sep	27	Ammon S Hubble,	10 sept.	27
F A DeVeber,	11 do	27	Moses Coburn,	11 ditto,	
<i>Lieutenants.</i>			Wm. Estabrooks,	12 ditto.	
David Burpe,	25 Aug	1823	<i>Adjutant.</i>		
Edward A Miles,	3 Aug	24	John Hazen, (Capt.)	25 Aug	1823
John Brown,	3 ditto,		<i>Quarter-Master.</i>		
George Nevers,	3 ditto,		Z. B. Brown,	29 March	1825
Jeremiah Tracey,	1 Oct	25	<i>Surgeon.</i>		
			Cushi Hatheway,	22 Oct	1810

◀000▶

Charlotte County Militia.

<i>First Battalion.</i>		W. H. Mowatt,	27th May,	22
<i>Colonel.</i>		Wm. Garnett,	27th do	do
Hugh M'Kay,	1st Nov. 1793	F. S. Frink,	1st June	23
<i>Lieutenant Colonel.</i>		William Porter,	2d do	do
Colin Campbell,	24th May 1824	Aaron Upton,	3d do	do
<i>Major.</i>		James Brown,	1st June,	24
David Mowatt,	5th Dec. 1824	David Wyer,	5th Dec.	24
<i>Captains.</i>		James Boyd,	5th do	do
N. Marks,	27th Aug, 1821			

Alex. Stra
Samuel Co
T. Armstre
Rt. Lindsa
Jacob Lib
Jacob You

George H
Alexander
Joseph Co
George W
William T
J. Artherto
James Mu
Benjamin
Peter Stub
Hill M'Al
A. Clendin
John Roger
George Wa
James Fri
A. Campbe
Seco
Wm. Whit
John Porter
G. F. Camp
John Mowa
J. H. Whicl
J. Maxwell
W. Armstro
John Stubs,

jas. Buchan
Timothy C
George Por
Caleb Bartl
Edward Wi
Samuel Hit
William Hi
Josephus M
Thomas Co
Robert Hu
Joseph Wa
John Wilso

Robert Mo
Qu
James Barb

y, 22 Sep 21
 an, 22 June 24
 20 July 24
 n. 6 April 25
 7 do
 oten, 8 do
 11 June 27
 d, 17 sept 27
Master.
 Cap) 24 Nov. 1826
 utant.
 (Cap) 21 June 24
 er-Master.
 Williams, 24 May 24

 ker, 10 Sep 27
 11 Do
 g, 12 Do
Ensigns.
 25 Aug 1823
 3 do 24
 3 do
 h, 21 sept 24
 au, 1 Oct. 25
 obble, 10 sept. 27
 11 ditto,
 ks, 12 ditto.
 utant.
 Capt.) 25 Aug 1823
 r-Master.
 29 March 1825
 rgeon.
 ay, 22 Oct 1810

 27th May, 22
 27th do do
 1st June 23
 2d do do
 3d do do
 1st June, 24
 5th Dec. 24
 5th do do

Alex. Strachan, 5th do do
 Samuel Connick, 5th do do
 T. Armstrong, (art) 26th Mar. 27
 Rt. Lindsay, (rifle) 27th do do
 Jacob Libby, 28th do do
 Jacob Young, 29th do do
Lieutenants.

George Hunter, 2d June 1823
 Alexander Grant, 4th do do
 Joseph Connick, 6th do do
 George Walton, 7th do do
 William Thompson, 9th do do
 J. Artherton, (rifle) 5th Dec. 24
 James Muir, 5th do do
 Benjamin Bradford, 5th do do
 Peter Stubs, 26th March 27
 Hill McAllister, 27th do do
 A. Clendinnin, 28th do do
 John Rogers, 29th do do
 George Walton, 30th do do
 James Frink (ar.) 31st do do
 A. Campbell (rif.) 1st April, do
Second Lieutenants.

Wm. Whitlock, 27th May 1822
 John Porter, 1st June 24
 G. F. Campbell (rifle) 5th Dec. 24
 John Mowatt, 5th do do
 J. H. Whitlock (rifle) 5th do do
 J. Maxwell (art) 26th March 27
 W. Armstrong (rifle) 27th do do
 John Stubs, 28th do do
Ensigns.

Jas. Buchanan, 1st June 1823
 Timothy Crocker, 2d do do
 George Porter, 3d do do
 Caleb Bartlett, 5th Dec. 24
 Edward Wilson, 12th Sept. 25
 Samuel Hitchings, 29th Mar. 27
 William Hill, 30th do do
 Josephus Moore, 31st do do
 Thomas Connick, 1st April do
 Robert Hutchinson, 2d do do
 Joseph Walton, 3d do do

Pay Master.
 John Wilson, (capt) 22d Sep. 25
Adjutant.
 Robert Mowatt (capt)
Quartermaster.
 James Barber, 27th May 1827

Second Battalion.

Lieutenant-Colonel.

Thomas Wyer, 22d June 1824
Major.

John McMaster, 5th Dec. 1824
Captains.

M. McFarlane, 24th July 1812
 Patrick Clinch, 1st April 21
 Neil Morrison, 1st do do
 Jediah Califf, 1st June do
 Hugh McLeod, 27th May 22
 Henry Seelye, 27th do do
 James Pratt, 22d July 23
 Samuel McFarlane, 5th Dec. 24

Lieutenants.

Peter Clinch, 30th Nov. 1822
 E. Waddington, 22d July 1823
 H. Matthewson, 10th May 24
 Samuel Wallace, 5th Dec. do
 Thomas Turner, 5th do do
 A. Wetmore, 13th June 25
 Patrick Morrain, 15th do do
 T. H. Carman, 26th March 27

Ensigns.

Geo. McKenzie, 5th Dec. 1824
 Arch. McCallum, 5th do do
 Duncan McFarlane 5th do do
 James Vernon, 13th June do
 William McKenzie, 13th do do
 John Linton, 26th March 27
 John Clinch, 27th do do

Paymaster.

Peter Stubs, (capt.) 12 June 26
Adjutant.

Wm. Flaherty, (cap.) 13th Ju. 25
Quartermaster.

Rufus Clinch, 26th March 27

Third Battalion.

Lieutenant-Colonel.

Harris Hatch, 13th Feb. 1826
Major.

C. R. Hatheway, 6th March 1826
Captains.

John Chaffey, 1st Dec. 1819
 Joel Ingersoll, 1st June 22
 Wm. Hatch, (Adj) 30th Nov. 22
 William Franklin, 30th do do

John Leeman,	9th June 23	William Burke,	30th Nov. do
James Wilson,	22d July 23	F. M'Kenny,	5th Dec. 24
Josiah Haney,	12th June 26	William Ferris,	12th June 26
William M'Lean,	13th do do	John Leonard,	13th do do
<i>Lieutenants.</i>		James Brown,	14th do do
Daniel Leeman,	27th May 1822	William Curvey,	15th do do
Joseph Thomas,	28th do do	<i>Paymaster.</i>	
J. E. Hatheway,	9th June 23	C. Guay, (capt)	12th June 1823
John Appleby,	12th do 26	<i>Adjutant.</i>	
John Lord,	13th do do	W. Hatch, (capt)	30th Nov 1826
James M. Parker,	14th do do	<i>Quartermaster.</i>	
Benj. M'Kenny.	15th do do	Richard Ferris,	30th Nov. 1822
<i>Ensigns.</i>			
Samuel Ingersoll,	1st June 1822		

Charlotte County Cavalry.

<i>Captain.</i>		<i>Cornet.</i>	
C. J. Briscoe,	5th Sept 1825	Thomas Watson,	12th do do
<i>Lieutenant.</i>		<i>Quartermaster.</i>	
James Thompson,	12th do do	James Albee,	12th do do

Westmorland County Militia.

First Battalion.

<i>Major.</i>	
Robert Scott,	2 April, 1822
<i>Captains.</i>	
William Chapman,	20 Nov 1822
Solomon Trites,	21 do
James Lewis,	22 do
Thomas Milne,	23 do
Robert Scott, jun	25 Aug 23
Thomas E Smith,	11 June 26
William Smith,	12 do
Martin Wortmen,	13 do
<i>Lieutenants.</i>	
James Chapman,	20 Nov 1822
Matthew Summers,	21 do
Saml Underwood,	23 do
Jacob Gesner,	12 June 26
John Crandle,	13 do
Albert Smith,	14 do
Robert Stiles,	15 do
James Beatty,	16 do
<i>Ensigns.</i>	
William Welling,	21 Nov 1822
William Bateman,	12 June 26

John Scott,	13 June 26
Henry Stover,	14 do
Alexander Cane,	15 do
Enoch Stiles,	16 do
Sylvanus Babinot,	17 do
John Jones,	18 do
<i>Paymaster.</i>	
J. Robinsen, (Cap)	12 June 1826
<i>Adjutant.</i>	
James Kelly, (Cap)	23 July 1823
<i>Quartermaster.</i>	
John Charters, (En)	20 Nov 1822

Second Battalion.

<i>Lieut.-Colonel.</i>	
Wm. B. Botsford,	20 May 1824
<i>Captains.</i>	
Henry Chapman,	16 Nov 1811
Richard Bowser,	5 Jan 15
Bill Chappel,	22 July 23
D Chapman, (Adj)	22 do
John Harris,	22 do
Oliver Barnes,	22 do
A E Botsford,	16 sep 28

Obadiah
Charles
M M
George
Mansfield
Ephraim

William
George
Wm Bu
James B
Thos L
Saml Ea
James E
William
Reuben
Joseph V
John An

Benjamin
Henry C
Thomas
John Ra
John Dov
Charles B
John Cha
Ralph Car
Geoffry T
Thomas K
Robert C
William D

D Chapma

Fir

Alex. M'D

Alexander
James M'D
Jacob Mer
George Tay
Alexander
James Gil
oderlck M
John Joseph

30th Nov. do
 5th Dec. 24
 12th June 26
 13th do do
 14th do do
 15th do do

Quartermaster.
 12th June 1823

Adjutant.
 (t) 30th Nov 1826

Quartermaster.
 30th Nov. 1822

Quartermaster.
 n, 12th do do
 12th do do

a.
 13 June 26
 14 do
 ce, 15 do
 16 do
 ot, 17 do
 18 do

Quartermaster.
 ap) 12 June 1826

Adjutant.
 ap) 23 July 1823

Quartermaster.
 En) 20 Nov 1822

Battalion.
 Colonel.
 d, 20 May 1824

Captains.
 , 16 Nov 1811
 5 Jan 15
 22 July 23
 dj) 22 do
 22 do
 22 do
 16 sep 28

Obadiah Ayer, 10 May 24
 Charles D Smith, 10 do
 M M'Eacharan, 4 April 26
 George Oulton, 5 do
 Mansfield Cornwall, 6 do
 Ephraim Allen, 7 do

Lieutenants.
 William Raworth, 22 July 23
 George L Kinnear, 22 do
 Wm Burnham, 22 do
 James Barnes, 10 May 24
 Thos Lawerston, 10 do
 Saml Easterbrooks, 10 do
 James Evans, 10 do
 William P Sayre, 10 do
 Reuben Taylor, 4 April 26
 Joseph Wells, 5 do
 John Anderson, 6 do

Ensigns.
 Benjamin Charters, 22 July 23
 Henry Chapman, 10 May 24
 Thomas Ayer, do
 John Raworth, do
 John Downing, do
 Charles Botsford, 4 April 26
 John Chapman, 5 do
 Ralph Carter, 6 do
 Geoffry Trerholm, 7 do
 Thomas Keillor, 8 do
 Robert Chapman, 9 do
 William Dixon, 10 do

Adjutant.
 D Chapman, (capt) 4 April 26

Quartermaster.
 James Sayre, jun. 22 July 23

Surgeon.
 Rufus Smith, 1 June 1810

Assistant Surgeon.
 M Backhonse, 22 July 23

Third Battalion.

Major.
 Philip Palmer, 27 April 1824

Captains.
 James Wallace, 24 Nov 1822
 Samuel Clarke, 26 do
 Thomas Pearson, 27 do
 Newton Wells, 23 do
 William Wilmot, 29 do
 John Smith, 30 do

Lieutenants.
 James M'Latchey, 24 Nov 1822
 John M'Latchey, 25 do
 Ezra Stiles, 27 do
 George Turner, 22 Aug 25
 William M'Almon, do
 Duncan Read, 30 April 27

Ensigns.
 Daniel Cameron, 24 Nov 1822
 George Steeves, 25 do
 Elias Peck, 27 do
 Hugh T M'Almon, 22 Aug 25
 Joseph Turner, 30 April 27

Adjutant.
 J. Starritt, (capt) 27 April 24

Quartermaster.
 George Rogers, 22 Aug 25



Northumberland County Militia.

First Battalion.

Major.
 Alex. M'Donald, 20 Aug 1823

Captains.
 Alexander Fraser, 1 June 22
 James M'Donald, 2 do
 Jacob Mercereau, 3 do
 George Taylor, 4 do
 Alexander Russell, 5 do
 James Gilmour, 7 do
 Frederick M'Leod, 8 do
 John Joseph, 9 do

Lieutenants.
 William Hamilton, 10 do
 John Clark, 11 do
 Alexander Loggie, 12 do
 Lewis Henry, 4 April 26
 Dudley Perley, 5 do
 Alex Goodfellow, 6 do

Lieutenants.
 Ronald M'Donald, 2 June 1822
 Donald M'Lean, 3 do
 Finlay Morrison, 5 do
 William Gray, 6 do
 William Joplin, 7 do

John Campbell,	8	do	Benj B Goldsmith,	13 Feb	26
John Henderson,	11	do	John Bowser,	15	do
Alex Henderson,	4 April	26	William Wilson,	16	do
Andrew Hay,	5	do	Jonathan Cail,	17	do
John T Willeston,	6	do	Colin Rankin,	18	do
Martin Cranny,	7	do	Donald Rankin,	19	do
Lewis Robichaud,	8	do	Robert Long,	20	do
William Carman,	9	do	Peter Campbell,	21	do
John M Johnson,	10	do	Solomon Powell,	4 April	
John Fraser,	11	do	Samuel Girvan,	24 Nov	
Ward M'Donald,	12	do	J W Weldon, (q m)	do	

Ensigns.

John Osbaldston,	1 June	1922
Alex Davidson,	2	do
Alexander Morrison,	7	do
James Hierlihy,	8	do
Andrew Clark,	4 April	26
Peter Morrison,	5	do
Christopher Clarke,	6	do
Isaac Paley,	7	do
Wm Taylor,	8	do
John Stewart,	9	do
Donald Fraser,	10	do
David Shaw,	11	do

Adjutant.

Donald M'Donald,	9 June	23
------------------	--------	----

Quartermaster.

James Davidson,	9 June	23
-----------------	--------	----

Surgeon.

Alexander Stewart,	9 June	23
--------------------	--------	----

Second Battalion.

Major.

Jacob Kollock,	1 Oct	1909
----------------	-------	------

Captains.

Thomas Powell,	2 Nov	1812
John Wheten,	25 Aug	21
David M'Almon,	do	
Angus M'Intosh,	do	
George Pagan,	do	
Samuel M'Kean, (adjt)	do	
William Bowser,	10 May	24
Robert Jardine,	21 Feb	26
S C Hewes,	24 Nov.	26
John P Ford,	25	do

Lieutenants.

D. Robichaud,	10 Mar	1810
Alex M'Kean,	25 Aug	21
James Long,	do.	

William Brait,	25	do
Charles Surret,	26	do

Ensigns.

James Pine,	2 Nov	1812
Wm Hannington,	10 May	24
Archibald Frew,	15	do
Israel Hicks,	16	do
John M'Grigor,	17	do
John Saunders,	18	do
Joseph Muzeroll,	19	do
Richard Bell,	24 Nov	26
Robert Powell,	25	do
William Roach,	26	do
William Harper,	27	do
Talang Bushea,	28	do

Adjutant.

S M'Kean, (capt)	25 Aug	21
------------------	--------	----

Quartermaster.

J. W. Weldon, (Lt)	24 Nov	26
--------------------	--------	----

Surgeon.

Robert Masterson,	13 Feb	26
-------------------	--------	----

Third Battalion.

Major.

Robert Ferguson,	6 June	1821
------------------	--------	------

Captains.

Michael Landry,	13 April	21
John Miller, (Rifle)	9 June	23
John Anderson,	11 Oct	
William Drysdale	14 June	24
John Shea,	15	do
James Lee,	12 July	
John Young,	13	do
Harvey Adams,	11	do 25
Augustin Landry,	12	do
John Adams,	13	do
John Douglas,	26	do
David M'Intosh,	27	do

William
Murdo
Adam
J. M'P

James
John
James
Robert
Wm G
Marcel
Wm C
James
Charles
Murray
Robt C
Wm Yo
Robt F
John M
Alexr C
Peter C

William
Augustin
Robert C
John Ed
Urban L
George S
William
David D
Daniel R

J M'Pher

Fo

Alexr. D

John Ast
John Pri
Alexande
Charles
Wm. Abr
Jared Be
Elijah Fo
John Fra
James At
Abel Pon
David Cr

mith, 13 Feb 26
 do 15 do
 do 16 do
 do 17 do
 do 18 do
 do 19 do
 do 20 do
 do 21 do
 4 April
 24 Nov
 do
 do 25 do
 do 26 do
 signs.
 2 Nov 1812
 on, 10 May 24
 w, 15 do
 do 16 do
 do 17 do
 do 18 do
 do 19 do
 24 Nov 26
 do 25 do
 do 26 do
 do 27 do
 do 28 do
 utant.
 pt) 25 Aug 21
 ermaster.
 (Lt) 24 Nov 26
 rgeon.
 son, 13 Feb 26
 Battalion.
 ajor.
 on, 6 June 1821
 ptains,
 ry, 13 April 21
 Rifle) 9 June 23
 do 11 Oct
 ale 14 June 24
 do 15 do
 do 12 July
 do 13 do
 do 11 do 25
 ry, 12 do
 do 13 do
 do 26 do
 do 27 do

William Miller, 10 do 26
 Murdoch Campbell, 11 do
 Adam Ferguson, 26 Jan 27
 J. M'Pherson, (adj) 27 do
Lieutenants.
 James Munro, 12 July 1823
 John Gennie, 13 do
 James Spence, 14 do
 Robert Hixon, 12 do 24
 Wm Gray, 13 do
 Marcell Martin, 11 do 25
 Wm Craig, 13 do
 James Flemming, 14 do
 Charles Commeau, 15 do
 Murray Newton, 8 do 26
 Robt Clyde, (Rifle) 9 Jan 27
 Wm Young, (Rifle) do.
 Robt Ferguson, jr 26 do
 John Montgomery, 27 do
 Alexr Campbell, 28 do
 Peter Campbell, 29 do
Ensigns.
 William Munro, 12 July 24
 Augustin Louiser, 11 do 25
 Robert Connacher, 13 do
 John Edgar, 10 do 26
 Urban Landry, 11 do
 George Sivret, 12 do
 William M'Kenzie, 27 Jan. 27
 David Duncan, 28 do
 Daniel Racarty, 29 do

Adjutant.
 J M'Pherson, (cap) 11 Oct 23
 Fourth Battalion.
Major.
 Alexr. Davidson, 4 Jan 22
Captains.
 John Astle, 20 Aug 13
 John Price, 21 ditto
 Alexander Fraser, 19 Aug 22
 Charles M'Donald, 20 do
 Wm. Abrams [S F] 21 do
 Jared Betts, 22 do
 Elijah Fowler, 23 do
 John Fraser, 1 June 23
 James Abbott, 9 May 24
 Abel Pond, 10 do
 David Croker, 11 do

James D. Fraser, 12 do
 William Loch, 25 April 25
 Donald M'Kay, 26 do
 Richd. M'Laughlin, 27 do
 Ronald Davidson, 11 June 27
 John Donald, 12 do
 Peter Stewart, 13 do
Lieutenants.
 David Tozer, 2 June 23
 William Fiddes, 9 May 24
 George M'Intosh, 10 do
 Thomas Smith 11 do
 Abraham Meores, 12 do
 Aaron Hovey, 13 do
 Simeon Elder, 25 April 25
 James Moore, 26 do
 Nathan Ritchie, 28 do
 Gilbert Henderson, 29 do
 Archibald Duncan, 30 do
 William A. Moore, 1 May
 William End, 11 June
 Edward M'Quillan, 12 do
 Henry B. Allison, 13 do
 Robert Henderson, 14 do
Ensigns.
 William Saunders, 19 Aug 22
 Donald M'Tavish, 20 do
 Jared Tozer, 9 May 24
 Robert Wasson, 10 do
 Moses Hovey, 11 do
 Jacob Hovey, 12 do
 Thomas Newcomb, 13 do
 Andrew Young, 29 April 25
 Phineas Davidson, 30 do
 John Sutter, 1 May
 George Kerr, 2 do
 Patrick Brannan, 11 June 27
 Thomas Underhill, 12 do
 James Gillan, 13 do
 Charles Coughlan, 14 do
 Thomas Coughlan, 15 do
 John Simpson, 16 do
Adjutant.
 Wm Harley, (cap) 19 Aug 22
Quartermaster.
 John Henry, 1 June 23
Surgeon.
 James Petrie, 9 May 24

King's County Militia.

First Battalion.

Major.
 David B. Wetmore, 2 Apr 1822

Captains.
 Jarvis Worden, 1 Feb 1810
 William M'Leod, 27 May 22
 Philip Dann, do
 Stephen Crawford, do
 John Prince, do
 Justus S. Wetmore, do
 Ezekiel Flewelling, 10 May 24
 Caleb Flewelling, 28 April 27
 Philip Nase, 29 do
 Benj. B. Crawford, 30 do

Lieutenants.
 Wm. J. Flewelling, 27 May 1822
 Jeremiah Mabee, do
 Thomas Bostwick, do
 Zebulon Jones, do
 William Dickson, do
 John Smith, 10 May 24
 Abraham Prince, 20 July
 Thomas Flewelling, 28 April 27
 Andrew Hamm, 29 do
 Joseph Lyon, 30 do

Ensigns.
 Joseph Flewelling, 27 May 1822
 Peter M'Kenzie, do
 Samuel Gorum, do
 Anderson Worden, do.
 James Prince, 10 do. 24
 Henry Belyea, do.
 Andrew Hennigar, 20 July 24
 James Williams, 28 April 27
 Gabriel Worden, 29 do
 James Reid, 30 do

Adjutant.
 David Wetmore, (cap) 1 May 27

Second Battalion.

Major.
 John C. Vail, 24 Nov 1826

Captains.
 Arthur M'Arthur, 11 Oct 23
 Samuel Freeze, do do
 Oliver Barbarie, 24 Nov 26
 John Cogle, 25 do

John M'Arthur, 26 do
 Samuel Goslin, 27 do
 James Ryan, 28 do

Lieutenants.
 Samuel M'Kully, 11 Oct 1823
 John Blair, 25 Aug do
 William Hallet, 24 Nov 26
 William Barbarie, 25 do
 Daniel Sheck, 26 do
 Abraham Johnston, 27 do
 O. B. Cogle, 28 do
 R. M'Monagle, sup. 25 Aug 23

Ensigns.
 Samuel Cleveland, 11 Oct 1823
 Charles Stockton, do do
 John M'Lean, 24 Nov 26
 Morris Frazee, 25 do
 George Dunfield, 26 do
 Isaac Parlee, 27 do
 Joshua Gidney, 28 do
 Peter Snider, 29 do

Pay-master.
 John Marten, 6 Mar 1826

Adjutant.
 John Barbarie, (capt.) 25 Aug 1823

Quartermaster.
 James Hoyt, 11 Oct 1823

Third Battalion.

Major.
 Thomas Arnold, 25 Aug 1823

Captains.
 Caleb Wetmore, 2 June 12
 Elijah Baxter, 28 ditto 20
 James Hughson, 25 Aug 23
 Joshua Upham, 25 do
 Aleyn C Evenson, 25 do
 John Davis, 10 May 24
 John Humbert, 5 Sept. 25

Lieutenants.
 William Gibb, 25 Aug 1823
 William Rulofson, 10 May 24
 Ebenezer Smith, 10 do
 Sam. Fairweather, 10 do

Ensigns.
 John M'Donald, 25 Aug 1823

James
 William
 Ashto
 Samuel
 Samuel

Harry

William

Stephen
 Nathani
 Thomas
 Thomas
 R. Gold
 Stephen
 Absolum
 Daniel S
 Henry Ly
 James Co

Andrew C
 Robert S
 Charles S
 Marcus P
 Robert S
 John Bely
 James Col
 Henry Bat
 William W
 Henry Sha

Richard H
 Richard C
 Robert Dir
 Bradford H
 Caleb Merr
 Thomas G
 Stephen C
 John Glass
 James Gra
 Martin Ric

James Wetmore, 25 do
 William Frost, 10 May, 24
 Ashton Ketchum, do do
 Samuel White, do do
 Samuel Sprague, do do

Philo Marven, do do
Adjutant.
 Abel English, (capt.) 25 Aug 1823
Quartermaster.
 Azor Hoyt, 5 Sept 1823

Queen's County Militia.

First Battalion.

Lieutenant-Colonel.

Harry Peters, 20 June 1825

Major.

William Foshay, 20 Aug 1827

Captains.

Stephen Golding, 1 June 1823

Nathaniel Vail, 2 do

Thomas Gilbert, 5 do

Thomas Hewlett, 6 do

R. Golding, (Adj.) 25 May 24

Stephen Smith, 20 June 25

Absolum Smith, 20 Aug 27

Daniel Smith, 24 ditto

Henry Lyons, 22 ditto

James Corbett, 23 ditto

Lieutenants.

Andrew Gunter, 2d June 1823

Robert Smith, 7 do

Charles Smith, 20 July, 24

Marcus Peters, 20 June 25

Robert Smith, jun. 21 ditto

John Belyea, 22 ditto

James Colwell, 20 Aug 27

Henry Babbitt, 21 ditto

William Wilson, 22 ditto

Henry Sharp, 23 ditto

Ensigns.

Richard Hewlett, 1 June 1823

Richard Currie, jun. 8 ditto

Robert Dingee, 20 July 24

Bradford Hewlett, 20 June 25

Caleb Merritt, 21 ditto

Thomas Golding, 22 ditto

Stephen Currie, 20 Aug 27

John Glass, 21 do

James Graham, 22 do

Martin Ricard, 23 do

Adjutant.

R. Golding, (capt.) 27 April 1824

Quartermaster.

Elijah Smith, 16 June 1816

Second Battalion.

Major.

Charles P. Wetmore, 20 Aug 1827

Captains.

Peters Yeomans, 20 Aug 1807

Gilbert Currie, 3 June 23

Daniel Keith, 4 do

John Earle, 7 do

John M'Lean, 8 do

Anthony Flowers, 10 do

John Seacord, 20 Aug 27

John M'Allister, 21 do

Lieutenants.

Andrew Barton, 1 June 1805

Thomas Belyea, 6 June 23

John Humphrey, 9 do

Joshua Calkins, 10 do

Lapchlan M'Lean, 11 do

Charles L. Corey, 20 Aug 27

Vincent White, 21 do

James M'Donald, 22 do

Ensigns.

Arthur Branscombe, 20 Aug 1807

Alex. M'Donald, 4 June 23

Thomas Corey, 7 do

Ezekiel Stone, 9 do

David Stilwell, 10 do

Amos Corey, 20 Aug. 27

John Shearer, 21 do

Adjutant.

J. M'Donald, (capt.) 20 Aug. 1827

Quarter-Master.

David Palmer, do do do

OFFICERS OF HIS MAJESTY'S SHIPS,

On the North American Station.

Sir CHARLES OGLE, Bt. Rear Admiral of the Red, Commander-in-Chief of His Majesty's Ships and Vessels employed, and to be employed, at Halifax, or the Coast of North America, &c. &c. &c.

HUSSAR, 46—Rear Admiral Sir Charles Ogle, Bt. Edward Boxer, Esq. Captain. Commander, Sir Rich. Grant, Kt. Secretary, Richard Haig, Esq. Lieutenants, Philip Gostling; Andrew Smith, Robert G. Welch and W. Barwell, F. L. 1st Lieuts. Marines, William Haig and W. L. Dawes. Master, John Jones. Surgeon, W. Donnelly, M. D. Chaplain, Rev. H. Jones. Purser, Arch. Petrie.

ALLIGATOR, 28.—William Pitt Canning, Esq. Captain. Lieutenants, J. J. F. Newell, John Townshend, R. G. Jeffreys. 1st Lieutenant Marines, R. L. Hornbrook. Master, Alexander Smith. Surgeon, C. A. Browning, M. D. Assistant Wm. Bothwell. Purser, Robert L. Horniman.

ORESTES, 18.—Wm. Jones, Esq. Com. Lieut. William Dickey. Master, G. P. Hoffmeister, (acting.) Surgeon, William Anderson. Assistant, Charles D. Henderson. Purser, Thomas Nisbett.

RINGDOVE, 18.—Charles English, Esq. Comman. Lieuts. George Brown and James V. Baker. Master, Thomas Warwick. Surgeon, Henry Kelsall, (acting.) Assistant Surgeon, Thomas Johnston. Purser, William Bowden.

CONTEST, 12—Lieutenant Edward Flaggenborg. Master, A. W. Baxter. Assistant Surgeon, James Smeaton.

MANLY, 10.—Lieut. Wm. Field. Master, Isaac Mowla. Assistant Surgeon, James M'Allister.

Al
Benj
Dan
Thor
Robe
Geor
David

Will
Joseph
Edw
Willi
Partolo
Robert
M'Elvey
combe,
Eben
Wm. Fe

Samu
Beattie,
Mr. T
Mr. Ja

Danie
James
Ezekie
vitt Esqu

Captai
Captai
His W
Capt. T

Charle
Thomu
junior, Es

S SHIPS,

on.

he Red, Com-
ps and Vessels
Malifax, or the

Charles Ogle, Bt.
nder, Sir Rich.
Esq. Lieuten-
Robert G. Welch
rines, William
Jones. Sur-
Rev. H. Jones.

Canning, Esq.
John Towns-
Marines, R. L.
Surgeon, C.
othwell. Pur-

Com. Lieut.
eister, (acting.)
t, Charles D.

Esq. Comman-
ker. Master,
elsall, (acting.)
Purser, Willi-

Flaggenborg.
urgeon, James

Master, Isaac
ister.

CITY OF SAINT JOHN.

Honorable JOHN ROBINSON, Mayor,
ROBERT PARKER, Esquire, Recorder.

ALDERMEN.	ASSISTANTS.	WARDS.
Benjamin L. Peters,	} Mr. Daniel Smith, James O. Betts, David Mather, Bartholomew Coxeter, James F. Lilly, John Ring,	King's.
Daniel Ansley,		Queen's.
Thomas Harding,		Duke's.
Robert Robertson,		Sidney's.
George Bond,		Guy's.
David Henderson,		Brook's.
John R. Partelow, Esquire, Treasurer or Chamberlain.		
James Peters, junior, Esquire, Common Clerk.		
Mr. Joshua Bunting, High Constable.		
William Fearerbey, Benjamin Herrington, Ebenezer Herrington, Joseph M'Pherson, and Robert M'Elvey, <i>Marshals</i> .		
Edward Lane, <i>Marshal at Carleton</i> .		
William Fearerbey, Rowland Bunting, James Stevenson, Richard Partelow, John M'Arthur, Lawrence Moore, Lawrence Stivers, Robert W. Nowlan, Joseph M'Pherson, James Morrison, Robert M'Elvey, Andrew Rose, James White, James Clarke, Andrew New- combe, Jacob Henry, and Edward Lane, <i>Constables</i> .		
Ebenezer Herrington, Benjamin Herrington, Rowland Bunting, Wm. Fearerbey, Lawrence Stivers, and R.W. Nowlan, <i>Hog Reaves</i> .		
Samuel Bulyea, Donald Munn, Daniel Dykeman and Thomas Beattie, <i>Hog Reavers at Carleton</i> .		
Mr. Thomas Baldwin, Collector of Taxes.		
Mr. Jacob Vail, ditto at Carleton.		
Daniel Ansley, and Angus M'Kenzie, Esqrs. Overseers of Poor.		
James O. Betts, Esquire, Keeper of the Alms House.		
Ezekiel Barlow, Hugh Johnston, John Ward, and William Lea- vitt Esquires, Port Wardens.		
Captain George Matthew, Harbour Master.		
Captain Thomas Robson, Deputy ditto.		
His Worship the Mayor, Collector of Anchorage.		
Capt. Thomas Robson, Collector of Wharfage at the Break water.		
Charles Drury, Esquire, Post-Master.		
Thomas Barlow, William Leavitt, Daniel Scovil, and John Ward junior, Esquires, Assessors of Taxes.		

George Sears, John Robertson, and James Keator, Assessors of Nightly Watch Tax.

Thomas Reed, A'raham Maybee, John Reed, John Leavitt, John Mills, John Wightman, James Reed, Smith Thomas, John S. Anthony, Benjamin Dalton, George Thomas, Alexander Mills, John Woodley, Thomas Mills, and Francis Leavitt, Branch Pilots.

John Boyd, M. D. and Henry Cook, Esquire, Visiting Surgeons.

Messrs. Crookshank & Walker, Kerr & Ratchford, John Cox, Samuel Stephen, George D. Robinson, John V. Thurgar, Nicholson and Vernon, William H. Roach, and John Kinnear, Licenced Auctioneers.

James Price, David Fisher, Alexander M'Grotty, Thomas Trafton, Jacob Snider, Joseph Fairweather, John M. Campbell, Stephen Crow, George Bond, and Samuel Skinner, Surveyors of Lumber.

William Whelpley, Henry M'Adam, and William Barlow, Inspectors of Lathwood, Staves, Hoop Poles, &c.

William Barlow, Henry M'Adam, and S. W. Whelpley, Cullers of Dried Fish.

Anthony Lockwood, junior, City Surveyor.

Rev. Frederick Coster, Josiah Wetmore, and Samuel Strange, Trustees of Schools.

Benjamin Chaloner, Esquire, City Gauger.

Levi Lockhart, Pound Keeper; Donald Munn, do. at Carleton.

Levi Lockhart, Fence Viewer.

Joshua Bunting, Looker after Nuisances.

Robert James, Inspector of Cord Wood.

John Masten, Inspector of Cord Wood, Lath Wood, Staves and Bark, for the North Slip.

Seth Seely, Collector of Slippage and Wharfage at the Public Slips, and Measurer of Grain and Coals.

Seth Seely and Daniel Smith, Weighers of Hay.

PARISH OF PORTLAND.

John C. Waterberry, Henry Gilbert, and Charles Simonds, Esqrs. Overseers of Poor.

J. C. Waterberry, and P. Lambert, Esqrs. Assessors of Taxes.

John Scott, Joseph Fowler, and J. Lodge, Collectors of Taxes.

John Lodge, James Stevenson, James Burley, William Ellison, James Sellars, John Scott, George S. Carvell, William Robinson, John Furlong, and William Clucus, Constables.

Ephraim
Shanklin
Creighton
John
John Seely
John
son, Poul
Charles
D. Smith
John
Thomas
dan, Jere
milton, S

Isaac C
Isaac C
John H
John H
Wm. Til
Wm. Til
Rev. Fre
Trustees of
John Co

Ebenezer
Stephen
Assessors of T
Joseph B
Hezekiah
Philip Bla
Daniel V
James Mo
Henry S.

SA

Hon
Hono
Robe
Rev.
Mr. A

Libr

or, Assessors of

John Leavitt,
Thomas, John S.
Alexander Mills,
Branch Pilots.

iting Surgeons.
rd, John Cox,
Thurgar, Nichol-
nnear, Licenced

y, Thomas Traf-
mpbell, Stephen
ors of Lumber.

iam Barlow, In-

Whelpley, Cullers

Samuel Strange,

do. at Carleton.

ood, Staves and

ge at the Public

Simonds, Esqrs.

ors of Taxes.
ors of Taxes.
William Ellison,
iam Robinson,

Ephraim Sentell, James M'Gregor, Thomas M'Paddin, Samuel Shanklin, James Grundy, James Anderson, John Niles, Nugent Creighton, and Jehiel Partelow, Fence Viewers.

John Lodge, James Stevenson, John Johnston, William Ellison, John Scott, and William Robinson, Hog Reves.

John Lodge, James Burley, Michael Campbell, and William Ellison, Pound Keepers.

Charles Simonds, and John Godard, Esqrs. Trustees of Schools.

D. Smith, Town Clerk, and Inspector of Weights and Measures.

John Cunnard, William H. Travis, John Travis, Lewis Carvell, Thomas M'Mackin, Samuel Dalton, John Jordan, jnr. Francis Jordan, Jeremiah Gove, James Payne, John Payne, and Robert Hamilton, Surveyors of Lumber.

PARISH OF LANCASTER.

Isaac Clarke, A. Menzies, and John Brundage, Overseers of Poor.

Isaac Clarke, A. Menzies, and John Brundage, Assessors of Taxes.

John Harding, Collector of Taxes.

John Harding, Joseph Boggs, and Archibald Cooper, Constables.

Wm. Tilton, George Vaughan, and Charles Joice, Fence Viewers.

Wm. Tilton, and John Harding, Pound Keepers.

Rev. Frederick Coster, Isaac Clarke, and Archibald Menzies, Trustees of Schools.

John Cochrane, Town Clerk and Overseer of the Fisheries.

PARISH OF SAINT MARTINS.

Ebenezer Vaughan, and William Bradshaw, jr. Overseers of Poor.

Stephen Mosher, David Vaughan, and Ebenezer Vaughan, Assessors of Taxes.

Joseph Brown, and Edward Mosher, Collector of Taxes.

Hezekiah Delong, and Edward Mosher, Constables.

Philip Black, and Daniel Brown, Fence Viewers.

Daniel Vaughan, Pound Keeper.

James Moran, J. Brown, and Isaac Bradshaw, Trustees of Schools.

Henry S. Powers, Town Clerk.

SAINT JOHN SOCIETY LIBRARY.

Honorable John Robinson, President,
Honorable Ward Chipman, Vice-President,
Robert Parker, and James White, Esquires, Committee,
Rev. Frederick Coster, Secretary and Treasurer,
Mr. Anthony R. Truro, Librarian.

☞ Library hours—from 12 to 1 o'clock, every day.

ECLECTIC LIBRARY.

Thomas Barlow, Esq. President,
George D. Robinson, Esq. Vice-President,
Mr. Samuel Stephen, Secretary and Treasurer.
Mr. J. W. Boyd, Librarian.

Library hours—from three till four on Wednesdays and Saturdays.

CHAMBER OF COMMERCE.

Thomas Millidge, Esq. President,
John R. Partelow, Esq. Vice President.

COMMITTEE.

R. W. Crookshank, }
John Ward, jun. } Esquires. } Zalmon Wheeler,
Thomas Barlow, } } Thomas Heaviside,
Mr. James Robertson, Jun. Secretary. } Charles Simonds,

Saint George's Society.

Thomas Millidge, Esquire, President,
Henry Halsall, Esquire, Vice-President,
John M. Wilmot, Esquire, Treasurer,
James T. Hanford, Esquire, Secretary.

Saint Andrew's Society.

Robert W. Crookshank, Esquire, President,
John Boyd, Esquire, M. D. Vice-President,
Mr. James Robertson, Sen. Treasurer,
Mr. George Murray, Secretary.

Saint Patrick's Society.

Lieutenant-Colonel Drury, President,
Captain Richard E. Armstrong, Vice-President,
Mr. James M'Cleery, Secretary,
Mr. James Stewart, Assistant Secretary.

FIREWARDENS,

On the Eastern side of the Harbour :

Charles J. Peters, Esquire,	Thomas Heaviside, Esquire,
Thomas Barlow, Esquire,	Robert Parker, Esquire,
John M. Wilmot, Esquire,	Thomas Sandall, Esquire,
Daniel Ansley, Esquire,	Gregory Van Horne, Esquire,
Noah Disbrow, Esquire,	Robert Robertson, Esquire,
John Ward, junior, Esquire,	William Tyng Peters, Esquire,
Thomas Harding, Esquire,	Mr. William Leavitt,
Lauchlan Donaldson, Esquire,	Mr. Ambrose S. Perkins, and
John R. Partelow, Esquire,	Mr. Daniel Smith.

REC

James
William
Thomas
Stephen
James

nuel J
ary M
ry P
omas
n Haw
i. Wh

m. W
m. H
ames C
ames L
ames C
l. Wat
lster M

uben
nuel
er D
phen
in M
in M

Tristram Ring,
Samuel Strange,
James F. Lilly, and
James Ketchum,

} Firewardens, on the western side
of the Harbour.

REGISTERED FIREMEN IN SAINT JOHN.

David Waterberry, Esquire, Chief Engineer:
Mr. George Waterberry, Assistant Engineer.

ENGINE No. 1.

Samuel Mason, Foreman,
William Godsoe, Assistant Foreman,

James Miller,	Lewis Fairweather,	Oliver Bailey,
William Fraser,	Samuel Skinner,	John Bassett,
Thomas Miller,	Gabriel Strang,	John Adams,
Stephen D. Durant,	John Hume,	John Eagles,
James Nisbet,		

ENGINE No. 2.

William Barlow, Foreman,
William Bailey, Assistant Forman.

Samuel Jordan,	Thomas Calvert,	George Colston,
Henry M'Addam,	David Logan,	Richard Duff,
Henry Porter,	Chs. Hardenbrook,	John Carter,
Thomas Barlow,	Joseph Burns,	Richard Pitt,
John Hawks,	Stephen Trecarten,	William Scribner
John Whelpley, jnr.	Richard Nowlan,	John Grant.

ENGINE No. 3.

Stephen Gerow, Foreman,
Christopher Lockhart, Assistant Foreman,

John W. Emslie,	James Wood,	Robert Morecraft,
John Hewitson,	Jas. E. M'Donald,	Isaac Vanwart,
James Campbell,	George M'Auley,	James Gerow,
James M'Glashan,	James M'Auley,	William Vanwart,
James Goodwin,	Charles Kay,	William Beers,
David Waterberry, junr	David S. Marshall,	George Thomson.
John M'Laren,		

ENGINE No. 4.

Isaac Gerow, Foreman.
John Dibblee, Assistant Foreman,

John Watts,	Daniel Jones,	Thomas Durgan,
Samuel Gillies,	George Spencer,	Robert Westcoat,
John Dibblee,	John Smith,	Grant M'Kenzie,
Stephen Smith,	Chas. S. Thomas,	James Boyer,
John M'Naughton,	Solomon Knight,	Thomas M'Cray,
John M'Alpine,	J. Vradenburgh,	Thomas Dickson.

UB.

t,
President,
ary.

B.

er,

ND LODGE OF

and Master.

and Master.

uty Grand Mas-

wick.

ict Deputy G.

s, N. B.

and Warden.

r G. Warden.

Chaplain.

Treasurer.

ecretary.

acon.

eacon.

er.

rovincial Grand

AND.

irst Tuesday in

Monday in do.

COTIA.

y in the month.

esday ditto.

y ditto.

- No 11, St. George's, at Cornwallis, 1st Monday ditto.
- No 19, St. George's, at Maugerville, N. B. 2d Tues. do.
- No 21, Sion, at Sussex Vale, N. B.
- No 22, Solomon, at Fredericton, N. B. 1st Tuesday after full moon.
- No 25, Annapolis Royal, at Annapolis Royal, second Tuesday in the month.
- No 26, St. John's, at Charlotte-Town, Prince Edward Island, 2d Tuesday do.
- No 28, Harmony, at Sydney, C. B. 1st Wednesday do.
- No 29, St. John's, at St. John, N. B. 1st Tuesday ditto.
- No 31, Midian, at Kingston, N. B. 2d do. do.
- No 34, Orphan's Friend, at St. Stephens, N. B. second Wednesday after every full moon.
- No 35, New Caledonia, at Pictou, 2d Tues. in the mth.
- No 36, Newport, at Newport, 1 Tues. af. every f. moon.
- No 37, Eastern Star, at St. Andrews, N. B. every Wednesday before full moon.
- No 38, Union, at St. John, N. B. every Tues. in the mth.
- No 39, Royal Standard, at Halifax, 2d Tuesday ditto,
- No 40, Musquodobit, at Musquodobit, every Tuesday before the full moon.
- No 43, St. Lawrence, at Richibucto, N. B. 1st do. mth.
- No 44, Unity, at Lunenburg.
- No 45, Fort Edward, at Windsor, 2d Monday ditto.
- No 46, Morning Star, at Woodstock, N. B. Tuesday before full moon.
- No 47, Moira, at Rawdon, Monday before ditto,
- No 48, Colchester Union, at Truro, 1st Tues. in mth.
- No 49, Concord, at Barrington, 1st Monday ditto.
- No 40, Golden Rule, at Hopewell, N. B. 1st Wednesday after full moon.
- No 51, Cumberland Harmony, at Amherst, 1st Thursday in the month.
- No 52, Albion, at St. John, N. B. 1st Monday ditto.
- No 53, Royal Albion, Travelling Warrant, 1st Battalion Rifle Brigade, 3d Tuesday in the month.
- No. 54, Oxfordshire Light Infantry, Travelling Warrant 52d Regiment, 1st Thursday in the month.

NAMES AND AGES OF THE SOVEREIGNS OF EUROPE
JANUARY 1828.

		Age.	Born.	Succeeded to their Thrones.
England,	George IV.	66	1762	1820
France,	Charles X.	71	1757	1820
Austria,	Francis II.	60	1763	1792
Russia,	Nicholas I.	32	1796	1825
Prussia.	{ Frederick, } { William III. }	53	1770	1797
Spain,	Ferdinand, VII.	44	1782	1808
Portugal,	Maria de Gloria,	9	1819	1826
Sweden, and	{ Chs. John }	64	1764	1813
Norway,	{ Bernadote. }			
Denmark,	Frederick VI.	60	1768	1808
Netherlands.	{ Wm. Freder- } { rick Aug. }	56	1772	
Sardinia,	{ Chas. Felix }	65	1763	1821
	{ Joseph, }			
Sicily and Naples,	Francis I.	51	1777	1824
Rome,	Leo XII.	68	1760	<i>elected</i> 1823
Turkey,	Mahmoud II.	43	1785	1808
Saxony,	Fred. Aug. IV.	78	1750	1763
Bavaria,	Lewis Charles,	42	1786	
Hanover,	George IV.	66	1762	
Witttemberg,	Fred. Wm. Chas.	75	1781	1816
Hesse Cassel,	William Elector,	51	1777	1821

Brothers of His Majesty George IV.

Duke of		Ages.	Born.	Appointed Dukes
York,	Frederick,*	64	1763	Nov. 27, 1784
Clarence,	William Henry,	63	1765	May 16, 1789
Cumberland,	Ernest Aug.	57	1771	April 23, 1799
Sussex,	Augustus Fred.	55	1773	Jan. 27, 1773
Cambridge,	Adolph. Fred.	54	1774	Nov. 27, 1801

* Deceased, 1827.

The present King of France, has but one son living, late Duc d'Angouleme, now Dauphin of France.

Louis Antonie,	53	1775	has no issue.
Charles late Duc de Berri,	Age. 42	Born. 1778	killed by an assas-
sin, 1820. His issue are			
Louise Marie Terese,	9	1819	
Henry Charles Ferdinand,	8	1820	
Duc de Bordeau.			

First Lord
Lord Cha
President
Lord Priv
Secretarie
of State,
Under Sec
Colo
Chancellor
Master Ge
President o
Chancellor
Treasurer o
dent of t
Secretary a
Master of t
Surveyor o

Abbreviated
disette,
It is the

THE field
mon garden
it does not
apt to rot if
It has one
peatedly of
cattle, and i
is much inju
Its culture
place of all
pecially in th
This root
tacked by no
prepares the
in Germany
that the root
planted, but
treated precis
stand eightee

EUROPE

Succeeded to their Thrones.

1820
1820
1792
1825

1797

1803
1826

1813

1808

1821

1824

elected 1823

1808

1763

1816

1821

V.

Appointed Dukes

27, 1784
16, 1789
23, 1799
27, 1773
27, 1801

duc d'Angouleme,

issue.

by an assas-

THE KING'S MINISTERS,

First Lord of the Treasury,.....Lord Goderich.
 Lord Chancellor,.....Lord Lyndhurst.
 President of the Council,Duke of Portland.
 Lord Privy Seal,.....Earl of Carlisle.
 Secretaries } Home Department,.....Marquis of Lansdown.
 of State, } Foreign,.....Lord Dudley & Ward.
 } Colonies and War,.....Mr. Huskisson.
 Under Secretary of State for the }
 Colonial Department, }Hon. Edward Stanley.
 Chancellor of the Exchequer,.....Rt. Hon J. C. Herries.
 Master General of the Ordnance,.....Marquis of Anglesea.
 President of the Board of Control,.....Mr. C. W. Wynn,
 Chancellor of the Duchy of Lancaster,.....Lord Bexley.
 Treasurer of the Navy and Presi- }
 dent of the Board of Trade, }Mr. C. Grant.
 Secretary at War,.....Lord Palmerston.
 Master of the Mint,.....Mr. Tierney.
 Surveyor of the Woods and Forests,.....Mr. S. Bourne.

Agricultural.

MANGEL WURTZEL.

Abbreviated translation of the Abbe Rosier's remarks on the " Racine disette," [root of scarcity] or Bete rave champetre [field beet.] It is the Beta albissima of Linnæus.

THE field beet, somewhat hardier and less sweet than the common garden beet, grows like that chiefly above ground, into which it does not penetrate more than half its whole length. It would be apt to rot if you should cover it with soil.

It has one valuable property, and that is, that you may strip it repeatedly of its leaves, and thus furnish a most abundant forage for cattle, and it will rather thrive upon it, while the common beet is much injured by such treatment.

Its culture is easy—its advantages numerous. It will supply the place of all other food for cattle. It succeeds in all soils, and especially in those which are humid or light.

This root is very little affected by changes of weather. It is attacked by no insect—drought affects but little its vegetation. It prepares the ground extremely well for other crops. It is known in Germany by the name of mangel wurtzel. Rosier recommends that the root of scarcity should be sown in beds, and then transplanted, but this expense is not necessary. It may be sown and treated precisely like the common beet, except that they ought to stand eighteen inches asunder, those that are left to grow.

The more the land is manured and cultivated, the better the plants. In ordinary land, with common culture, they will weigh 5 or 6 pounds a piece, and the leaves can only be stripped four or five times in a season. In good land they often weigh nine or ten pounds, and are stripped eight or nine times. In a light, sandy, but well manured soil, they sometimes weigh fourteen and even sixteen pounds each!

The first crop of leaves in France is taken off in the latter end of June, or the beginning of July. In this country, probably the latter time would be preferable. The lower leaves, those which incline towards the ground, are those which are taken away, and care must be taken to preserve the top leaves or the crown of the plant. The leaves may be taken off every fifteen days after the first gathering.—Oxen, cows, and sheep devour them greedily, and fatten readily upon them. All domestic poultry eat them readily when chopped fine and mixed with grain. Horses will feed upon them very well, mixed with chopped straw.—Hogs also fatten upon them.

REMARKS.

Cows fed upon them solely, give a greater quantity of milk and cream, and of better quality for the first fifteen days, after which they grow too fat and the milk lessens. The food of cows must, therefore be varied. Oxen and sheep fatten very well upon them. Cows should have grass in the proportion of one third to the beet leaves, or every third day they should be turned to grass. In this mode their milk will be excellent. The trouble of gathering the leaves will be less than that of any other green fodder. It may be done by children, while men are required to cut other green food for cattle. It is the surest crop, since the plant will stand the largest droughts. He adds, that the leaves make an excellent vegetable for the food of man, but as in our country we have such an abundance of green vegetables, this may be deemed of small consideration.

The roots are gathered and treated like those of the common beet. The skin is very tender, and care should be taken to handle them so as they may not be wounded, as they will, in t'at case, not keep so well.

In order to preserve the seed in purity, care must be taken to change the ground in which the seed beets are planted.

The seed can be preserved after it is gathered three or four years without injury.

In giving these roots to cattle for food, they are first washed and then cut up into pieces about the size of a nut.

It is always best to accompany them when given to horned cattle with clover, or other hay or straw, and if the hay or straw has been previously cut fine, it will be preferable.

If horses are fed with this root, with a proportion of hay or cut straw, (half of each,) they will be fat, vigorous, and healthy. If they are worked severely, a little oats or corn may be added. It is thus

they are fr
meadows d
Hogs fed
mixed with
boiled pota

As to the
portion of
day upon e
four pound
milk as in s

Oxen fed
of hay for d
the roots al

Any pers
how many c
plant is cul

The Abbe
1. Men c
able and he

2. No ins
riety of seas

3. The lea
species of d
Turnips and
insects, wher

4. The roo
turnips are o

5. In some
are very stiff

6. The mil
fed on this pl

This forage
almost all the
tle never get
raised with su
large breeds d

To th

SIR—I was
the subject of
own experien
sier's statemen
The product I
the purposes f
table which I h
mers to furnish
and nourishing

the better the
they will weigh 5
fed four or five
nine or ten
light, sandy, but
and even sixteen

the latter end of
probably the lat-
those which in-
away, and care
own of the plant.
After the first ga-
dily, and fatten
readily when
eed upon them
tten upon them.

quantity of milk and
days, after which
d of cows must,
well upon them.
third to the beet
o grass. In this
of gathering the
lder. It may be
other green food
ill stand the lar-
excellent vege
ve have such an
ed of small con-

the common beet
to handle them
at case, not keep

must be taken to
ated.

ree or four years

first washed and

to horned cattle
straw has been

n of hay or cut
ealthy. If they
ded. It is thus

they are treated in Germany, where this root stands in the stead of meadows or grass lands, and whose excellent horses are well known.

Hogs fed upon them raw, after they have been cut, up fine and mixed with milk or other drink, fatten upon them as well as upon boiled potatoes, by which the fuel and trouble of boiling are saved.

As to the quantity given to animals, much will depend on the proportion of other fodder which you allow them. Cows fed twice a day upon eighteen pounds of these roots at each time together, with four pounds of hay or chopped straw, will give as much and as good milk as in summer, and they will be kept in the best possible state.

Oxen fed with forty weight of these roots per day, with ten pounds of hay for one month, and after that with fifty weight per day of the roots alone, will be fat enough for sale in two months more.

Any person disposed, may, from the facts above stated, calculate how many cattle will be supported by a single acre on which this plant is cultivated. Its benefits are indisputable.

The Abbe concludes with this summary :

1. Men can eat this vegetable throughout the year. It is agreeable and healthy.

2. No insect whatever attacks it. It suffers little from the variety of seasons.

3. The leaves of this plant form alone an excellent food for every species of domestic quadruped during four months in the year.—Turnips and other vegetables are besides liable to be destroyed by insects, whereas this beet is not.

4. The roots can be preserved eight months in a sound state, while turnips are of little value after March.

5. In some soils turnips will not grow, particularly in those that are very stiff or strong.—The root of scarcity grows every where.

6. The milk of cows fed on turnips has a bad taste. That of those fed on this plant is excellent, as is also the butter made from it.

This forage or green fodder comes also at the hot seasons, when almost all the green food is scarce and not to be procured.—Cattle never get tired of it. In many parts of Germany, where it is raised with success, they prefer it to every thing else to fatten those large breeds of cattle which they export annually to France.

To the Editor of the New-England Farmer.

SIR—I was gratified on perceiving in your paper an extract on the subject of mangel wurtzel, or the root of scarcity. From my own experience I am satisfied of the correctness of the Abbe Rosier's statement respecting its easy cultivation and superior value. The product I have found not only greater, but of better quality for the purposes for which I have used it, than that of any other vegetable which I have ever cultivated. It should be the object of farmers to furnish winter food for their milch cows, both succulent and nourishing. In these respects the mangel wurtzel and sugar

beet excel. I mention both, as I give the preference to the latter, as of richer quality, and as it retains its virtues to a later period in the spring, when food of this kind is the most important. It is less productive, but the difference is fully compensated.

The last season I appropriated nearly half an acre of my nursery ground to these vegetables. The rows of trees are five feet asunder. One half of the spaces between them was planted in a single row with the mangel wurtzel, and the other with the sugar beet. The leaves afforded an abundance of most valuable food for my cows and swine, and seemed not to be lessened by the drought. I culled only the full grown and pendant leaves, which afforded four bushels per day through the season. As my cows had been some time in milk, a part of the nutriment in winter was necessarily converted into flesh. They were allowed three pecks each at two feedings, night and mornings. Most of my swine were kept entirely on this root, previously boiled, mashed and salted. Two breeding sows were restored to high flesh entirely on this food. On this spot of ground I raised 325 bushels of roots so well packed as to weigh 65 pounds each—amounting to 21125 pounds. No other vegetable would have produced half this amount with the same expense and labour. If the land had been wholly cultivated with these roots, the produce would probably have been doubled.

Respectfully yours,

O. FISKE.

SUGAR FROM BEETS.

The bulletin of the society in France for encouraging national industry, for July last, contains the following interesting intelligence:—The perseverance of M. Chaptal, the president, in his efforts to encourage the manufacture of sugar from beets, has completely succeeded—and it is expected that France will soon be able to produce sufficient of this article for her own consumption. It is asserted, in the most positive manner, that sugar from beets and sugar from canes are precisely the same substances. It is acknowledged that the cultivation of beets is very beneficial to land in preparing it for a wheat crop, and after the saccharine matter is extracted, the root is excellent food for cattle. Besides the produce of sugar, the manufacturer obtains also molasses, which gives a considerable quantity of brandy—and in the manufacture great numbers of workmen find employment in the dull months of the year. Marshal the Duke of Ragusa, presented at the last exhibition, many fine loaves

of sugar
Cresvel o
about 25
an excell
all who w
from ten
molasses.
with beet
per acre.
fied the fa
it may be

By Richa

Lettuce.—
ground, for
sows a bed f
be sowed in
ed for some
out, other ro

Radishes s
should be in
mulched wit
them while g

Onions.—T
made very sh
in lightly len
worked with
will be up ve

Hoe them
without injur
season. The
continue to g
not be pulled
ver produce s

Onions sho
monstrated th
same beds ma

Beets and C
of an inch dec
but sixteen in
The ground p

ence to the latter,
to a later period in
important. It is less
ed.
cre of my nursery
e five feet asunder.
d in a single row
sugar beet. The
food for my cows
drought. I culled
orded four bushels
een some time in
essarily converted
n at two feedings,
ept entirely on this
Two breeding sows
. On this spot of
ked as to weigh 65
No other vegetable
e same expense and
d with these roots,
l.

O. FISKE.

TS.

for encouraging
ns the following
nce of M. Chap-
urage the manu-
tely succeeded—
n be able to pro-
wn consumption.
ner, that sugar
recisely the same
he cultivation of
ng it for a wheat
s extracted, the
es the produce of
molasses, which
—and in the ma-
ind employment
al the Duke of
many fine loaves

of sugar made at the factory in Chastellon. A Mr. Cresvel owns a factory at Arras, where he made in 1822, about 280,000 pounds of sugar from this vegetable, by an excellent process, which he communicates freely to all who wish to be informed on the subject. He obtains from ten parts of beets, five parts of sugar, and four of molasses. One *hectare* (two and a half acres,) planted with beet, gave him 3000 pounds of sugar, or 1200 lbs. per acre. M. de Beaujen, of Bellor, Orne, has simplified the fabrication of this sugar in such a manner, that it may be made in common families.



KITCHEN GARDEN.

By Richard Treat, the oldest Gardener at the Shaker Village, in New-Lebanon, N. Y.

Lettuce.—It should be sown as early as it can be raked into the ground, for it cannot be injured by early frosts. Dr. Hammond sows a bed for early lettuce, late in the preceding fall. It ought to be sowed in rows sixteen inches apart, between vacant rows intended for some other plant. For as the lettuce will soon be pulled out, other rows of vegetables may occupy the whole bed.

Radishes should be sown in drills, eight inches apart. The beds should be made with horse manure fresh from the stables, well mulched with good garden mould. Often loosen the soil about them while growing and keep out the weeds.

Onions.—They should be sowed in drills sixteen inches apart made very shallow, not exceeding half an inch in depth, and raked in lightly lengthwise of the drills. The beds having been well worked with thorough rotted manure at least five inches deep; they will be up very uniformly in about fourteen days.

Hoe them as soon as they are up sufficiently to be hoed carefully without injury. Let them be hoed six or seven times during the season. The tops will fall about the 10th of August, but they will continue to grow until the first week in September. They must not be pulled until the tops become dry; being biennial, onions never produce seed until the second year.

Onions should be sown on the same beds; for experience has demonstrated that the crops become better, after being raised on the same beds many years in succession.

Beets and Carrots.—They should be sown in drills three-fourths of an inch deep, and twenty inches apart—if carrots are in drills but sixteen inches apart and half an inch deep, it is about as well. The ground prepared and the seed raked in as for onions.

Garden Beans should be planted about the middle of May, half an inch deep, in rows. The rows for bush beans should be three feet apart, with the hills in a row two and a half feet from each other. The rows for pole beans should be four feet apart, and the hills in a row three feet from each other.

They should be hoed three times before the flowering time; but must never be hoed when wet with dew or rain.

Melons, Cucumbers, and Squashes.—They should be planted about the middle of May; cucumbers for pickling may be planted about the middle of the following month.—The hills may be three or four feet apart. The ground should be as well prepared as for onions, and they must be hoed three times before the time for vines to run. Afterwards pull out the weeds.

GREEN VEGETABLES FOR MANURE.

[Recommended by the Editor of the N. E. Farmer.]

No good farmer or gardener will permit (when he can well avoid it) weeds, nor indeed any other vegetable or animal matter to dry or rot above ground. In hoeing corn, it is better to bury the weeds as you proceed, than to leave them on the top of the ground. In gardening, when you have collected a mass of weeds, throw over them a sufficient quantity of soil to keep them from the air, and to absorb the products of their decomposition. Make small heaps of weeds in balks or alleys, and in a short time they will give you beds of compost manure.—Green ferns (brakes) are recommended by Mr. Knight and others as very useful for this purpose, as they contain more fertilizing substance, or food for plants, than most vegetables. Mr. Knight says, “any given quantity of vegetable matter can, generally, be employed in its recent and organized state with much more advantage than when it has been decomposed, and no inconsiderable portion of its component parts has been dissipated and lost during the progress of the putriferous fermentation.”—But the best use which can be made of brakes, generally speaking, is to give them to swine.

PLOUGHING IN GREEN CROPS.

[Extract of a letter from Zebias Stebbins, Esquire of Springfield, to S. W. Pomeroy, Esquire, of Brighton.]

“I have been in the habit, for three years past, of ploughing my land deep, about the 20th of June, and sowing half a bushel of buckwheat to the acre; and about the 20th of August turned the crop completely in;

and in a
rye, and
thereby.
soil, abo
acre, wi
buckwhe

They s
are to gr
sowed in
The grou
fore they
They s
is on, on
They n
their free
there hap
When the
be set out
far. If th

To prev
and add fo
it well, an
gentleman
never faile

Perhaps
that the bo
cream to r
butter mac
arising fro
—the boili
hour—this
a female fr
herself of i

middle of May, half
ans should be three
half feet from each
feet apart, and the

flowering time; but

ould be planted about
ay be planted about
may be three or four
pared as for onions,
ime for vines to run.

MANURE.

E. Farmer.]

en he can well avoid
nimal matter to dry.
er to bury the weeds
of the ground. In
f weeds, throw over
from the air, and to
Make small heaps of
ey will give you beds
e recommended by
urpose, as they con-
ts, than most vegeta-
of vegetable matter
organized state with
decomposed, and no
has been dissipated
e fermentation."—
generally speaking.

CROPS.

*Squire of Spring-
Brighton.]*

e years past, of
h of June, and
the acre; and
p completely in;

and in about 14 or 15 days after, have sown wheat or
rye, and have found my crops very much benefitted
thereby. The last season we took from a poor, birchen
soil, about 23 bushels of good white Virginia wheat per
acre, with no other manure than the ploughing in of
buckwheat as above."



CABBAGES.

They should be transplanted into the beds where they
are to grow about the 20th of May, they having been
sowed in a small bed for plants about a month previous.
The ground ought to be well mellowed and manured, be-
fore they are transplanted.

They should be hoed in the morning, when the dew
is on, once each week, until they begin to head.

They must not be pulled up until there is danger of
their freezing too fast in the ground to be got up. If
there happens an early snow, it will not injure them.
When they are removed from the garden, they should
be set out again, in a trench dug in the bottom of a cel-
lar. If the cellar is pretty cool, it will be the better.

SMUT WHEAT.

To prevent wheat from smutting, wash the seed well,
and add four quarts of slacked lime to each bushel—stir
it well, and let it stand in this situation three days. The
gentleman who communicated the above, says he has
never failed of complete success.

BOILING MILK.

Perhaps it is not so generally known as it ought to be
that the boiling of milk before it is set away for the
cream to rise, will completely divest it, and of course the
butter made therefrom, of the very unpleasant flavour
arising from the cows having fed upon garlicky pastures
—the boiling ought to be continued for at least half an
hour—this dairy secret if it be one, I have learnt from
a female friend, who has been in the habit of availing
herself of it for some years past.

Useful Receipts, &c.

Preserving Grain.—A discovery of considerable importance has been announced, with regard to preserving grain. To preserve rye, and secure it from insects and rats, nothing more is necessary than not to fan it after it is threshed, and to stow it in the granaries mixed with the chaff. In this state, it has been kept more than three years, without experiencing the smallest alteration, and even without the necessity of being turned to preserve it from humidity and fermentation. The experiment has not yet been made with wheat and other kinds of grain, and they may probably be preserved in chaff with equal advantage.—*New-England Farmer.*

Potatoes food for Horses.—To every three hundred pounds of potatoes, washed and steamed, is added half a pint of salt, and occasionally a small portion of sulphur: this quantity will more than supply a horse kept constantly at work for six days. Horses thus fed, will perform with the greatest ease, all the common labor of a farm, without hay or oats.—*ib.*

To keep Winter Apples.—Take ground plaster of Paris, put a laying of ground plaster into a barrel, then place the apples in a laying into the barrel so that they do not touch, then a laying of plaster, then a laying of apples, until the barrel is full. By this method, the apples are preserved from dampness and air, and may be kept a year.

For inflamed sore eyes.—White vitriol, one drachm, acid elixir of vitriol, twenty drops, and boiling water, one pint: put the white vitriol into water, and when nearly cold, add the drops, and afterwards add one large table spoonful of brandy or very old rum. If the above should be found too strong, weaken each quantity drawn off with more or less rose water.

To take ink spots out of cloth or linen.—Wet immediately the place with lemon or sorrel juice, or with white soap diluted with vinegar.

HENS will, it is said, be sure to furnish an extra quantity of eggs, if you deal to each a gill of oats per day.

To m
gallon o
black p
pepper,
and sim
sin, thro
and bot
add, aft
spoonfu

To m
tallow, a
of beesw
gether,

Cure
pint of
poured d
speedily

Coveri
been adop
use. A d
of the lar
then laid
make a d
shingles c
for a grea

For the
commend
a gill of w
dered, and
the fourth
from four

To pres
a conveni
four feet c
taken up,
the trench
and cover
thus be pr
they are w

cc.

considerable im-
ard to preserving
from insects and
t to fan it after it
aries mixed with
t more than three
st alteration, and
ned to preserve it
e experiment has
er kinds of grain,
a chaff with equal

ry three hundred
ed, is added half
ortion of sulphur:
rse kept constant-
fed, will perform
a labor of a farm,

nd plaster of Pa-
barrel, then place
o that they do not
laying of apples,
d, the apples are
ay be kept a year.
ol, one drachm,
boiling water, one
and when nearly
d one large table
the above should
ty drawn off with

—Wet immedi-
ce, or with white

n an extra quan-
oats per day.

To make Tomato Ketchup.—For half a gallon, take a gallon of skinned tomatoes, 4 table spoonfuls of salt, 4 of black pepper, half a spoonful of allspice, 8 pods of red pepper, 3 table spoonfuls of mustard; grind them finely and simmer them slowly in sharp vinegar, in a pewter basin, three or four hours, strain it through a wire sieve, and bottle it closely. Those who like the article, may add, after the ingredients are somewhat cool, two table spoonfuls of the juice of garlic.

To make durable Candles.—To ten ounces of mutton tallow, add a quarter of an ounce of camphor, 4 ounces of beeswax and two ounces of alum; melt them all together, and make your candles.

Cure for oxen strained by over-drawing.—About half a pint of common soap, stirred up with a quart of milk, poured down the throat of the animal, will, we are told, speedily effect a cure.

Covering for Roofs.—A new substitute for slates has been adopted in England, and introduced extensively into use. A quantity of lime is slacked in tar, in which sheets of the largest and thickest brown paper are dipped, and then laid on in the manner of slating. This is said to make a durable covering, answering every purpose of shingles or slates, and will effectually resist the weather for a great number of years.

For the Whooping Cough.—The following has been recommended:—Dissolve a scruple of the salt of tartar in a gill of water, add ten grains of cochineal finely powdered, and sweeten with brown sugar. Give to an infant the fourth part of a table spoonful four times a day, and from four upwards a spoonful may be taken.

To preserve Potatoes from the Frost.—If you have not a convenient store place for them, dig a trench three or four feet deep, into which they are to be laid as they are taken up, and then covered with the earth taken out of the trench, raised up in the middle like the roof of a house, and covered with straw to carry off the rain.—They will thus be preserved from the frost, and can be taken up as they are wanted.

CHARADES

They do not roam

Around my
When i
To vier
And
An art
The
For in
It al
My th

A
T

1871
1872
1873

PUBLIC ARCHIVES OF CANADA.

THE

DELANCEY—ROBINSON

COLLECTION.

Nought to prevent,
I rest content,
You'll find it ere to-morrow.

Come, let us rejoice, merry boys, at
his fall, [us all!
For egad had he lived, he had buried

, &c.

do not read

COLLECTION.

rejoice, merry boys, at
[us all!
he lived, he had buried

