



1901

Frank

THIS B
THE N

you 68
150

Frank A. Kimball

THIS BOOK IS THE PROPERTY OF
THE NATIONAL CITY PUBLIC LIBRARY

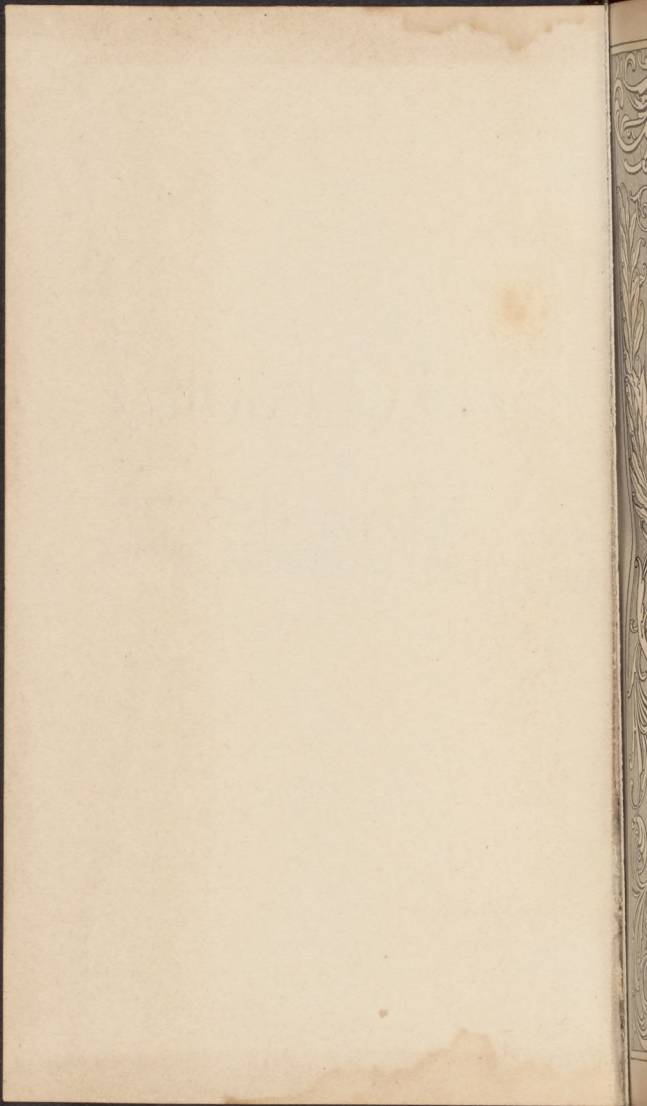

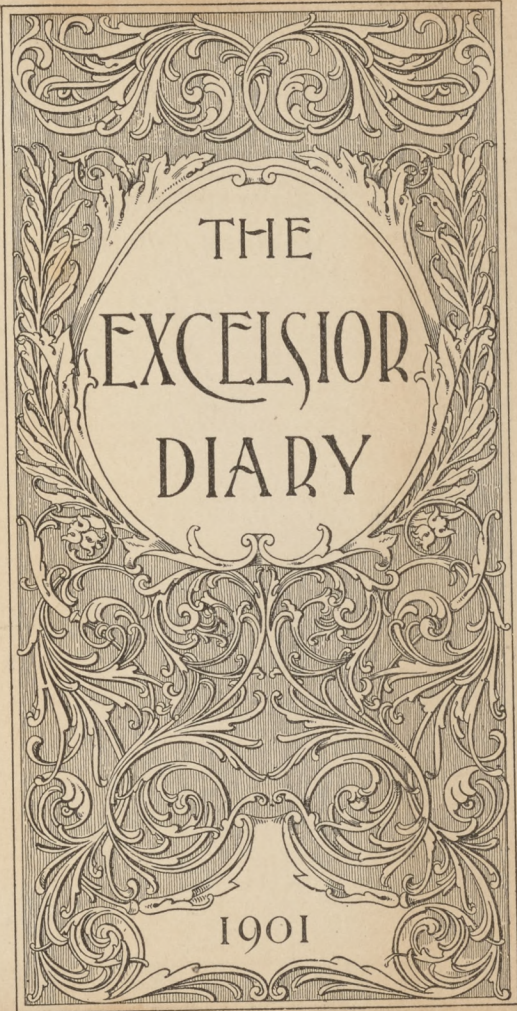

THE
EXCELSIOR
DIARY

1901

Routes of Travel

*Modes of Conveyance, Distances and Rates of Fare
from San Francisco.*

ABBREVIATIONS.

- *—Southern Pacific Company, foot of Market Street.
- X—Southern Pacific Co. (Coast Division), Third and Townsend Streets.
- * N. G.—Southern Pacific Company, Narrow Gauge, foot of Market Street.
- C. & C.—Carson & Colorado Railroad.
- C. & L.—Colusa & Lake Railroad.
- C. & N.—California & Nevada Railroad.
- E. & E.—Eel River & Eureka Railroad.
- E. & P.—Eureka & Palisade Railroad.
- L. A. T. R.—Los Angeles Terminal Railroad.
- m.—Miles.
- N. C.—Nevada County Narrow Gauge Railroad.
- N. P.—Northern Pacific Railroad.
- N. P. C.—Northern Pacific Coast Railroad.
- O. P.—Oregon Pacific Railroad.
- O. C. & E.—Oregon Central and Eastern Railroad.
- O. R. N.—Oregon Railway and Navigation Co.
- P. C.—Pacific Coast Steamship Co.
- P. C. Ry.—Pacific Coast Railway.
- p.—Population. Where no figures are given population is under 50.
- R. G. W.—Rio Grande Western Railroad.
- S. C.—Southern California Railroad.
- S. F. & N. P.—San Francisco & North Pacific Railroad.
- U. P.—Union Pacific Railway & Branches.
- V. & T.—Virginia & Truckee Railroad.

Routes of Travel

- ÆTNA HOT SPRINGS**, Napa Co., Cal.—* to St. Helena, 64 m., stage, 16 m., fare, \$4.05.
- ALAMEDA**, Alameda Co., Cal., p. 11,165.—* 9 m., or * N. G., 10 m., fare, 10 cents.
- ALBANY**, Linn Co., Oregon, p. 7,000.—* 692 m., fare, \$24.85, \$20 and \$15, or P. C. to Portland, 653 m., fare, \$12 and \$8, * 79 m., fare, \$3.25, or P. C. to Yaquina, 450 m., fare, \$10 and \$7, O. C. & E., 83 m., fare, \$3.35.
- ASHLAND**, Jackson Co., Oregon, p. 2,600.—* 430 m., fare, \$14.35.
- ASTORIA**, Clatsop Co., Oregon, p. 8,384.—P. C., 555 m., fare, \$12; and \$8, or * to Portland, 772 m., fare, \$25, \$20 and \$15, Steamer, 100 m., fare, \$1.
- BIG TREES**, Calaveras Co., Cal.—* to Milton, 121 m., stage via Murphys, 49 m., round trip, \$18, or * to Valley Springs, stage, 49 m., round trip, \$21.10.
- BIG TREES**, Mariposa Co., Cal.—* to Raymond, 199 m., stage, 40 m., or via Milton, fare, \$12.
- BIG TREES**, Santa Cruz Co., Cal., p. 250.—* N. G., 74 m., fare, \$2.55. Sunday excursion, \$3, Saturday to Monday, \$5.
- BODIE**, Mono Co., Cal., p. 600.—* to Reno, 244 m., V. & T. and C. & C. to Hawthorne, 141 m., stage, 38 m., fare, \$25.30.
- BOISE CITY**, Ada Co., Idaho, p. 9,000.—P. C. to Portland, 653 m., O. R. N. & U. P., 506 m., fare, \$36.15 and \$28.65, or via Ogden.
- CALISTOGA**, Napa Co., Cal., p. 1,400.—* 73 m., fare, \$2.30, excursion Friday to Tuesday, \$3.50.
- CARSON**, Ormsby Co., Nevada, p. 4,227.—* to Reno, 244 m., V. & T., 31 m., fare, \$12.05.
- CHICO**, Butte Co., Cal., p. 5,500.—* 186 m., fare, \$5.90 and \$5.40.
- CLOVERDALE**, Sonoma Co., Cal., p. 1,500.—S. F. & N. P., 85 m., fare, \$3. Saturday to Monday, \$4.50; excursion Sunday, \$3.
- COLFAX**, Placer Co., Cal., p. 670.—* 144 m., fare, \$5.05 and \$4.55.
- COLUSA**, Colusa Co., Cal., p. 2,500.—* to Colusa Junction, 130 m., C. & L., 10 m., fare, \$5.20 and \$4.75, or Steamer.

Routes of Travel

CORVALLIS, Benton Co., Oregon, p. 2,000.—* to Portland, 746 m., fare, \$25, or P. C. to Portland, 653 m., fare, \$12 and \$8, * 97 m., fare, \$3.85, or P. C. to Yaquina Bay, 450 m., fare, \$10 and \$7; O. C. & E., 72 m., fare, \$2.90.

DALLES, Wasco Co., Oregon, p. 5,000.—* to Portland, 746 m., fare, \$25, \$20 and \$15 or P. C. to Portland, 653 m., fare, \$12 and \$8; O. R. N., 88 m., fare, \$3.44, or Steamer, 110 m., fare, \$3.30.

DAWSON CITY (N. W. T.) British Colony.—P. C. to Dyea, 1,700 m., fare \$37 and \$21 and overland, 550 m., or P. C. to St. Michaels, 2,500 m., boat, 1,700 m., fare, \$200.

DAYTON, Yamhill Co., Oregon, p. 368.—P. C. to Portland, 653 m., fare, \$12 and \$8, * 32 m., fare, \$1.15, or * to Portland, or via Yaquina.

DIXON, Salano Co., Cal., p. 1,430.—* 68 m., fare, \$2.45, \$2.10 and \$1.50.

DOUGLAS, Alaska, p. 1,000.—P. C. to Seattle, 804 m., P. C., 887 m., fare, \$32 and \$18.

DUNCAN MILLS, Sonoma Co., Cal., p. 300.—N. P. C., 79 m., fare, \$2.25; round trip, \$3.40.

EAST OAKLAND, Alameda Co., Cal., p. 9,500.—* 9 m., fare, 10 cents.

EUGENE CITY, Lane Co., Oregon, p. 5,000.—* 623 m., fare, \$23.10, or via Yaquina Bay.

EUREKA, Humboldt Co., Cal., p. 5,000.—S. F. & N. P. to Ukiah, 113 m., stage to Burnells, 155 m., E. & E., 23 m., fare, \$15, or P. C., 232 m., fare, \$10, and \$5.

EUREKA, Eureka Co., Nevada, p. 4,207.—* to Palisade, 525 m., E. & P., 90 m., fare, \$32.10.

FOREST GROVE, Washington Co., Oregon, p. 1,000.—P. C. to Portland, 653 m., fare, \$12 and \$8, * 26 m., fare, \$1.05, or via Yaquina.

FRESNO, Fresno Co., Cal., p. 10,818.—* 207 m., fare, \$5.90; limited, \$3.75, or Steamer to Stockton, 127 m., Valley R. R., 125 m., fare, \$3.75.

GEYSER SPRINGS, Sonoma Co., Cal.—* to Calistoga, 73 m., stage, 26 m., or S. F. & N. P. to Cloverdale, 84 m., stage, 16 m., fare, round trip, \$8.50; fare, round trip, going one route and returning the other, \$12.50.

Routes of Travel

- GILROY, Santa Clara Co., Cal., p. 2 537.—X, 80 m., fare, \$2.20; excursion, Sunday, \$2.75; Saturday to Monday, \$3.50.
- GILROY HOT SPRINGS, Santa Clara Co., Cal.—X to Gilroy, 80 m., stage, 14 m., fare, \$3.70; round trip, \$7.40.
- GOSHEN JUNCTION, Tulare Co., Cal.—* 241 m., fare, \$6.90; Limited, \$4.65.
- GRASS VALLEY, Nevada Co., Cal., p. 9,000.—* to Colfax, 144 m., N. C., 17 m., fare, \$6.
- HEALDSBURG, Sonoma Co., Cal., p. 2,427.—S. F. & N. P., 66 m., fare, \$2.25; Saturday to Monday, \$3.40; Sunday excursion, \$2.25.
- IDAHO CITY, Boise Co., Idaho, p. 8,000.—P. C. to Portland, 653 m., O. R. N. and U. P. to Boise City, 506 m., fare, \$36.15 and \$28.85; stage, 36 m., fare, \$5.
- INDEPENDENCE, Polk Co., Oregon, p. 1,100.—P. C. to Portland, 653 m., fare, \$12 and \$8; * 76 m., fare, \$3.05.
- JUNCTION CITY (Lancaster), Lane Co., Oregon, p. 800.—* 662 m., fare, \$23.60, \$20 and \$16.50; Rebate draft tickets, \$14.45 and \$9.45.
- JUNEAU, Alaska, p. 1253.—P. C. to Seattle, 804 m., P. C. 861 m., fare, \$32 and \$18.
- LA GRANDE, Union Co., Oregon, p. 4,000.—* to Portland, 746 m., fare, \$25; O. R. N., 305 m., fare, \$12.20, or P. C. to Portland, 653 m., fare, \$12 and \$8.
- LAKE TAHOE (bounded by Placer and El Dorado counties, Cal., and Washoe, Ormsby and Douglas counties, Nev.), Cal.—* to Truckee, 209 m., fare, \$8.30; stage, 14 m., fare, \$2, round trip, \$16, or via Reno, Nev., round trip, \$20.
- LEWISTON, Nez Perce Co., Idaho, p. 6,000.—P. C. to Portland, 730 m., O. R. N. to Riparia, 301 m., fare, \$27.95 and \$20.45; Steamer, 77 m., fare, \$3.25.
- LOS ANGELES, Los Angeles Co., Cal., p. 103,079.—* 482 m., fare, \$15, \$13 and \$12, or P. C. to Port Los Angeles, 372 m., fare, \$10 and \$7, and L. A. T. R., 21 m., fare, 35 cents, or P. C. to Redondo, 397 m., fare \$10 and \$7; S. C., 23 m.; fare, 35 cents.
- MARYSVILLE, Yuba Co., Cal., p. 6,000.—* 125 m., fare, \$4.60, \$4.10 and \$3.75, or Steamer.

Routes of Travel

- MENLO PARK, San Mateo Co., Cal., p. 400.—X. 32 m., fare, \$0.95; Sunday excursion, \$1.25; Saturday to Monday, \$1.50; Theatre train, \$1.
- MONTEREY, Monterey Co., Cal., p. 2,005.—X, 125 m., fare, \$3; Sunday excursion, \$3., Saturday to Monday, \$4, or P. C., 93 m., fare, \$3 and \$2.50.
- NAPA, Napa Co., Cal., p. 5,000.—* 46 m., fare, \$1.50, Excursion, \$2.50, or by river steamer.
- NEVADA, Nevada Co., Cal., p. 5,000.—* to Colfax, 144 m., fare, \$5.05; N. C., 22 m., fare, \$2.25.
- NOME, Alaska.—P. C., direct 2,610 m.; or via Seattle, 3,132 m., fare, \$100 and \$75.
- OAKLAND, Alameda Co., Cal., p. 6,000.—* 8 m., fare, 10 cents, or * N. G., fare, 10 cents, or Creek Route, fare, 5 cents.
- OLYMPIA, Thurston Co., Washington, p. 4,716.—P. C. to Tacoma, 850 m., fare, \$15 and \$8; N. P., 34 m., fare, \$1.70, or via Portland.
- PASO ROBLES, San Luis Obispo Co., Cal., p. 829.—X, 216 m., fare, \$6.20.
- PASADENA, Los Angeles Co., Cal., p. 12,000.—* to Los Angeles and L. A. T. R., 492 m., fare, \$15.25. \$13.25 and \$12.25, or * 493 m., fare, \$15.25, \$13.25 and \$12.25.
- PENDLETON, Umatilla Co., Oregon, p. 3,500.—* to Portland, 746 m., fare, \$25; O. R. N., 231 m., fare, \$9.22, or P. C. to Portland.
- PESCADERO, San Mateo Co., Cal., p. 984.—X to San Mateo, 21 m., stage daily except Sunday, 32 m., fare, \$2.10, or X to Redwood, 29 m., stage daily except Sunday, 34 m., fare, \$2.60; round trip, \$4.70. or X to Santa Cruz, fare, \$2.80, stage, 36 m., fare, \$2.50.
- PETALUMA, Sonoma Co., Cal., p. 5,000.—S. F. & N. P., 36 m., fare, \$1; excursion Sunday, \$1; Saturday to Monday, \$1.50, or Steamer 50 cents.
- PORTLAND, Multnomah Co., Oregon, p. 75,000.—* 771 m., fare, \$25, \$20 and \$15, time, 37 hours, or P. C., 653 m., fare, \$12 and \$8, time, 60 hours.
- PORT TOWNSEND, Jefferson Co., Wash., p. 4,558.—P. C., 785 m., fare, \$15 and \$8.
- REDLANDS, San Bernardino Co., Cal., p. 4,500.—* 548 m., fare, \$17.05, \$15.05 and \$14.05, or P. C. to Redondo and S. C., 88 m., fare, \$14.40 and \$10.55.

Routes of Travel

- RENO**, Washoe Co., Nevada, p. 6,000.—* 244 m., fare, \$10.05.
- RIVERSIDE**, Riverside Co., Cal., p. 8,000.—* to Colton and S. C., 546 m., fare, \$16.75, \$14.75 and \$13.75. or P. C. to Redondo and S. C., fare, \$13.75 and \$10.25.
- ROSEBURG**, Douglas Co., Oregon, p. 2,406.—* 574 m., fare, \$20.10 and \$15.
- SACRAMENTO**, Sacramento Co., Cal., p. 36,000.—* via Benicia, 90 m. (via Niles, 140 m.), fare, \$3.30; limited, \$2.50; second class, \$1.50, on 4 p. m. train only, or Steamer, 120 m., fare, \$1.50.
- SALEM**, Marion Co., Oregon, p. 13,000.—* 694 m., fare, \$25, \$20 and \$16.50, or P. C. to Portland, 653 m., fare, \$12 and \$8; * 52 m., fare, \$2.15, or Steamer, 70 m., or P. C. to Yaquina.
- SALINAS**, Monterey Co., Cal., p. 4,000.—X, 118 m., fare, \$3.25, or P. C. to Moss Landing.
- SALT LAKE CITY**, Salt Lake Co., Utah, p. 50,000.—* to Ogden, 833 m., R. G. W., 36 m., or U. P., 37 m., fare, \$36.50 and \$26.50.
- SANTA ROSA**, Sonoma Co., Cal., p. 8,000.—S. F. & N. P., 51 m., fare, \$1.50. round trip, Saturday to Monday, \$2.25, excursion Sunday, \$1.50, or * 75 m., fare, \$2.25 and \$1.50.
- SAN BERNARDINO**, San Bernardino Co., Cal., p. 8,000.—* 546 m., fare, \$16.75, \$14.75 and \$13.75, or P. C. to Redondo and S. C., fare, \$14.10 and \$10.60.
- SAN DIEGO**, San Diego Co., Cal., p. 20,000.—* to Los Angeles, 482 m., S. C., 126 m., fare, \$20, \$18 and \$17, or P. C., 482 m., fare, \$12.50 and \$9.
- SAN JOSE**, Santa Clara Co., Cal., p. 25,000.—* N. G., or * 48 m., or X, 50 m., fare, \$1.25; excursion Sundays, \$1.75; Saturday to Monday, \$2. Theatre train, \$1.75 or Steamer to Alviso 35 m., Bus. 10 m., fare, 65 cents.
- SAN RAFAEL**, Marin Co., Cal., p. 4,000.—N. P. C., 18 m., or S. F. & N. P., 18 m., fare, 35 cents; round trip, 50 cents.
- SAN LUIS OBISPO**, San Luis Obispo Co., Cal., p. 4,000.—X, 253 m., fare, \$7.65 or P. C. to Port Harford, 201 m., P. C. Ry., 10 m., fare, \$6.50 and \$5.

Routes of Travel

- SANTA MONICO**, Los Angeles Co., Cal., p. 3,000.—* 502 m., fare, \$15.35, \$13.35 and \$12.35, or P. C. to Port Los Angeles, fare, \$10 and \$7, S. P., 3 m., fare, 10 cents.
- SAN MATEO**, San Mateo Co., Cal., p. 1,500.—X, 21 m., fare, 60 cents; excursion Sundays, 75 cents; Saturday to Monday, \$1. Theatre train, 75 cents.
- SANTA BARBARA**, Santa Barbara Co., Cal., p. 7,000 —P. C., 288 m., fare, \$8 and \$6, or * 529 m., fare, \$15, \$13 and \$12. Distance by stage to Los Olivos, 45 m., fare, \$3.50.
- SANTA CLARA**, Santa Clara Co., Cal., p. 2,891.—X, 47m., fare, \$1.25, excursion Sunday, \$1.75, Saturday to Monday, \$2., Theatre train, \$1.75, or * N. G., 44 m., fare, \$1.25, excursion Sunday, \$1.75, or Steamer via Alviso, fare 50 cents.
- SANTA CRUZ**, Santa Cruz Co., Cal., p., 10,000.—* N. G., 81 m., or X, 121 m., fare, \$2.80, excursion Sunday, \$3. Friday to Tuesday, \$4.50, or P. C., direct, 70 m., fare, \$2.50 and \$2.
- SEATTLE**, King Co., Wash., p. 60,000.—P. C., 804 m., fare, \$15 and \$8, or P. C. to Portland, 653 m., fare, \$15 and \$7.50, or * to Portland, 746 m., fare, \$25, \$20 and \$16.50; N. P., 183 m., fare, \$7.25.
- SIERRA MADRE**, Los Angeles Co., Cal.—* to San Gabriel, 491 m., stage, 4 m., fare, \$15.70, \$13.70 and \$12.70.
- SITKA**, Alaska, p. 1190.—P. C. to Seattle, 804 m.; P. C., 1049 m., fare, \$42 and \$24.
- SKAGUAY**, Alaska, p. 5,000.—P. C. to Seattle, 804 m.; P. C., 958 m., fare, \$37 and \$22.
- SODA SPRINGS**, Placer Co., Cal.—* 192 m., fare, \$7.45 and \$6.95.
- SPOKANE**, Spokane Co., Wash., p. 30,000.—P. C. to Tacoma, 826 m., fare, \$15 and \$8; N. P., 398 m., fare, \$16.65, or via Portland.
- STOCKTON**, San Joaquin Co., Cal., p. 20,000.—* 92 m., fare, \$2.50 and \$1.50, or Steamer, 127m., fare, 50 cents.
- ST. HELENA**, Napa Co., Cal., p. 2,123.—* 64 m., fare, \$2.05, Saturday to Tuesday excursion, \$3.00.
- ST. MICHAELS**, Alaska, p. 500.—P. C., 2,500 m., fare, \$100, \$80 and \$90, \$65.

Routes of Travel

- TACOMA, Pierce Co., Wash., p. 36,006.—P. C., 826 m., fare, \$15 and \$8 or P. C. to Portland, 653 m., fare, \$15 and \$7.50, or * to Portland, 746 m., fare, \$25, \$20 and \$16.50; N. P., 145 m., fare, \$6.25.
- TAHOE CITY (Lake Tahoe), Placer Co., Cal., p. 200 — * to Truckee, 209 m., stage, 14 m., fare, \$10.35; round trip, \$13.50; return via Carson and Reno, fare, \$17.50.
- TAMALPAIS, Marin Co., Cal.—N. P. C., 14 m., fare, 35 cents; round trip, 50 cents.
- UMATILLA JUNCTION, Umatilla Co., Oregon, p. 319. —* to Portland, 746 m., O. R. N. 186 m., fare, \$32.46, or P. C. to Portland.
- VACAVILLE, Solano Co., Cal., p. 1,000.—* 65 m., fare, \$2.30 and \$2.05.
- VANCOUVER, Clark Co., Wash., p. 3,545.—P. C. to Portland, 730 m., fare, \$15 and \$7.50; Steamer, 18 m., fare, 25 cents.
- VALLEJO, Solano Co., Cal., p. 6,343.—* to Vallejo Junction, 29 m., ferryboat, 2 m., fare, \$1, excursion Sunday, \$1, Friday to Tuesday, \$1.50, or Steamer.
- VICTORIA (Victoria District), British Colony, p. 20,500. —P. C., 750 m., fare, \$15 and \$8.
- VIRGINIA CITY, Storey Co., Nevada, p. 10,917.—* to Reno, 244 m., V. & T., 52 m., fare, \$12.05.
- WALLA WALLA, Walla Walla Co., Wash., p. 8,000.—P. C. to Portland, 653 m., fare, \$15 and \$8; O. R. N., 245 m., fare, \$9.16.
- WALNUT CREEK, Contra Costa Co., Cal., p. 400.—* via Avon, 49 m., fare, \$1.50, or * to Emerys, C. & N. to Bryant, 31 m., stage, 7 m.
- WHITE SULPHUR SPRINGS, Napa Co., Cal.—* to St. Helena, 64 m., fare, \$2.05; stage, 2 m., fare, 25 cents.
- WRANGEL, Alaska, p. 500.—P. C. to Seattle, 804 m., P. C., 751 m., fare, \$29 and \$16.
- YALE (Yale District), British Colony, p. 1,300.—P. C. to Victoria, fare, \$15 and \$8, Steamer, and C. P., 938 m., fare, \$8.10.
- YOSEMITE, Mariposo Co., Cal., p. 200.—* to Raymond, 199 m., stage, via Wawona, 68 m., fare, \$32; round trip, \$38, or * to Milton, 133 m., stage, 90 m., round trip, \$25, or via Calaveras Big Trees, stage, 150 m., round trip, \$32.50, or via Jamestown and stage, 60 m.

Theatre Guide

Pleasure Resorts and Places of Interest, General Information for Strangers, etc., in and about San Francisco.

Alhambra Theatre—Corner of Eddy and Jones Streets.

Columbia Theatre—Powell and Market Streets.

Chutes (The)—Haight Street, between Clayton and Cole.

California Theatre—Bush Street, above Kearney.

The Alcazar Theatre—O'Farrell Street, between Stockton and Powell.

Grand Opera House—Mission near Third.

Orpheum—O'Farrell Street, between Stockton and Powell. Variety and Specialty.

Olympia—Corner of Mason and Eddy Streets.

Park Theatre—Grove Street, between Van Ness and Polk.

Chinese Theatre—814 Washington Street, between Dupont and Stockton Streets. Performances every evening by full Chinese Company. Admission, 50 cents. Private Boxes, \$3.

Chinatown—District west of Kearney and North of California Streets. Population, about 30,000. Can be safely visited by ladies, with escort, in daytime, but for a night visit to Joss Houses, Opium Joints, Gambling Dens, etc., a guide is necessary.

Tivoli Opera House—Eddy Street, near Baldwin Hotel. Grand Operatic Performance every evening. Grand Orchestra and Chorus. Admission, 25 cents. Extra to reserve.

Ingliside Race Track—Admission, \$1.00. Take Southern Pacific trains at Fourth and Townsend Streets Depot, leaving at 1.15 p. m.; or take Mission Street Electric Line direct to track.

Glen Park (The Mission Zoo)—Take San Mateo Electric, Valencia, Mission, and Sutter Street cars.

Telegraph Hill—Take Montgomery and North Beach Street cars to base of hill. Elevation, 294 feet. Fine view of the City, the Bay, the Golden Gate, the shipping and surrounding country.

San Francisco Board of Trade—Union Block, 202 Market Street.

Places of Interest

Golden Gate Park—Contains over 1,000 acres; extends from Baker Street to the Pacific Ocean, $3\frac{1}{2}$ miles. Military Band plays Saturday and Sunday afternoons; children's playhouse, conservatory, gymnasium, deer park, etc., good views, drives, promenades and choice landscape gardening. Reached by Market Street Cable Railway, via Haight, Hayes or McAllister Street, from Ferries, or Geary Street Cable Road from corner Kearney and Geary Streets, and via Powell or California Street Cable Roads, or Omnibus Cable lines. Fare, 5 cents.

Sutro Heights Cliff House and Seal Rocks—Point Lobos, 6 miles from City Hall. A magnificent drive over a perfect road leading through Golden Gate Park, or can be reached by Market Street Cable R. R., Haight, Hayes or McAllister Street Division, transferring at Haight Street Terminus to H Street Electric cars direct to Ocean Beach, near Cliff House. Distance from Oakland Ferry, about 8 miles; time, 55 minutes; fare, 5 cents; also reached by California or Powell Street Cable and Ferries and Cliff House R. R. along the Cliffs to Sutro Heights and Ocean Beach, also by Sutter Street and Sutro Electric R. R. through Richmond to Sutro Heights, Sutro Baths, Cliff House and Ocean Beach.

Sutro Baths—Open from 7 A. M. to 11 P. M. Concert every afternoon and evening. Admission, adults, 10 cents, children, 5 cents. Bath tickets 15 cents extra.

San Francisco Chamber of Commerce—Merchants' Exchange, California Street.

San Francisco Stock Exchange—Pine Street, between Montgomery and Sansome.

Merchants' Exchange—California Street, between Montgomery and Sansome.

United States Mint—Fifth and Mission Streets. Visitors admitted from 9 A. M. to 12 noon, except Saturday or Sunday.

United States Land Office—Located at 610 Commercial Street.

State Boards of Viticulture—101 Sansome Street; **Horticulture**, 220 Sutter Street; **Agriculture**, Sacramento City; **Trade and Exhibit of Products**, New Ferry Building foot of Market Street.

Academy of Science—Located on Market Street, above Fourth.

Places of Interest

California State Mining Bureau—Ferry Building, foot of Market Street. This institution has the largest and most valuable collection of ores, minerals, fossils and Indian relics in the United States.

Mission Dolores—Founded 1776; 16th and Dolores Streets. Reached by Valencia Street Division of Market Street Cable Railway, and Howard Street Cable Railway.

Alcatraz Island and Angel Island—Permission to visit these may be secured at Army Headquarters, Phelan Building. Steamer *General McDowell* visits them daily.

Presidio Barracks—Take Union Street Cable cars to Presidio; or California Street line and transfer at Hyde and Union Streets to Presidio cars; or Powell Street cars and transfer at Mason and Jackson Streets. Band plays daily, except Thursday and Saturday, at 2 p. m.

Libraries—The People's Free Library, New City Hall; The Mechanics' Library, Van Ness Ave. and Golden Gate; The Odd Fellows' Library, Market and Seventh Streets; The Geographical Society of the Pacific, 513 Post Street; The San Francisco Art Association, 430 Pine Street; The Mercantile Library, Van Ness Avenue and Golden Gate; The Pioneer's Library, 26 Fourth Street.

Mark Hopkins' Institute of Art—Corner of California and Mason Streets. A magnificent mansion erected by the late Mark Hopkins at the estimated cost of \$1,000,000, donated by Edward F. Searles to the State University for use of San Francisco Art Association, contains Picture Galleries, Sculptures, Bronzes, and other rare and valuable works of art. Open from 9 A. M. to 5 P. M. week days. Entrance fee, 25 cents. Free day, first Friday in each month. California street cars pass the door; Powell street cars within one block.

Eastern Railway Lines—The offices of all Agents of Eastern Railroads represented in San Francisco are on Montgomery, Market and New Montgomery Streets, in close proximity to Palace, Grand and Occidental Hotels.

Places of Interest

POST OFFICE AND CUSTOM HOUSE—Located on Washington Street, between Sansome and Battery.

BANKS—All the leading banks are on Montgomery, Sansome, California and Sutter Streets.

EXPRESS OFFICES—Wells, Fargo & Co., Corner Second and Mission Streets.

PACIFIC POSTAL TELEGRAPH—Main Office, 534 Market Street.

WESTERN UNION TELEGRAPH—Main Office, N. E. corner Montgomery and Pine Streets.

STREET CAR FARES—The fare on all Street Car Lines, Horse, Cable and Electric, is 5 cents.

Key to Tide Tables.

NOTE.—The tables of tides for San Francisco, San Pedro, Port Townsend and Astoria are obtained from the United States Coast and Geodetic Survey. These tides are extremely irregular, both as regards interval and height.

The two tides may occur either during the same morning or during the same afternoon. 0 h. 00 m. is midnight and 12 h. 00 m. is noon. An A. M. tide in the P. M. column is marked a; a P. M. tide in the A. M. column is marked p. To change "Pacific Standard Time" to San Francisco "Local Time," subtract 10 minutes. For San Pedro, add 7 minutes. For Port Townsend, subtract 11 minutes. For Astoria, subtract 15 minutes. The height is reckoned from the level of average lower low waters, for which the soundings are given on the coast and geodetic survey charts. These predicted times are all in "Pacific Standard Time," eight hours slower than Greenwich time. The large tide is distinguished by the letter l, and the asterisk (*) denotes that both tides are of the same height.

High Tides

AT SAN FRANCISCO.

JANUARY.

D	First	Second	D	First	Second
1	7 51 l	10 00	17	8 26 l	10 49
2	8 41 l	10 51	18	9 10 l	11 28
3	9 31 l	11 40	19	9 56
4	10 21	20	0 04	10 41al
5	0 24	11 08al	21	0 40	11 30al
6	1 05	11 45al	22	1 14	12 21 l
7	1 46	12 40 l	23	1 49	1 15 *
8	2 26	1 31 *	24	2 25 l	2 14
9	3 04 l	2 25	25	3 05 l	3 20
10	3 40 l	3 25	26	3 50 l	4 39
11	4 18 l	4 33	27	4 38 l	6 09
12	4 58 l	5 43	28	5 37 l	7 34
13	5 39 l	7 02	29	6 31 l	8 49
14	6 20 l	8 15	30	7 31 l	9 48
15	7 00 l	9 15	31	8 31 l	10 37
16	7 43 l	10 06			

FEBRUARY.

D	First	Second	D	First	Second
1	9 25 l	11 20	17	9 47 l	11 21
2	10 16 l	11 58	18	10 39 l	11 59
3	11 03	19	11 29
4	0 34	11 50al	20	0 29	12 20 l
5	1 09	12 31 *	21	1 04 l	1 15
6	1 40 l	1 16	22	1 41 l	2 15
7	2 12 l	2 04	23	2 21 l	3 23
8	2 43 l	2 55	24	3 10 l	4 40
9	3 15 l	3 53	25	4 00 l	6 01
10	3 50 l	5 06	26	5 01 l	7 21
11	4 27 l	6 30	27	6 10 l	8 30
12	5 14 l	7 40	28	7 21 l	9 21
13	6 09 l	8 42			
14	7 03 l	9 30			
15	8 00 l	10 11			
16	8 55 l	10 47			

MARCH.

D	First	Second	D	First	Second
1	8 23 l	10 08	17	8 42 l	10 00
2	9 20 l	10 45	18	9 40 *	10 32
3	10 11 l	11 21	19	10 35	11 08 l
4	11 00 *	11 53	20	11 29	11 41 l
5	11 45	21	. . .	12 24 .
6	0 20 l	12 25	22	0 21 l	1 20
7	0 50 l	1 07	23	1 00 l	2 20
8	1 17 l	1 52	24	1 45 l	3 25
9	1 42 l	2 41	25	2 34 l	4 36
10	2 06 l	3 38	26	3 29 l	5 49
11	2 43 l	4 45	27	4 37 l	6 59
12	3 26 l	5 57	28	5 51 l	7 56
13	4 19 l	7 03	29	7 04 l	8 45
14	5 21 l	8 00	30	8 13	9 27 l
15	6 34 l	8 43	31	9 11	10 03 l
16	7 40 l	9 23			

APRIL.

D	First	Second	D	First	Second
1	10 05	10 38 l	17	10 34	10 25 l
2	10 54	11 07 l	18	11 39	11 05 l
3	11 39	11 34 l	19	12 27 p	11 41 l
4	12 24 p	11 59 l	20	. . .	1 24
5	. . .	1 06	21	0 27 l	2 21
6	0 20 l	1 50	22	1 15 l	3 20
7	0 44 l	2 38	23	2 15 l	4 22
8	1 16 l	3 30	24	3 08 l	5 25
9	1 50 l	4 24	25	4 16 *	6 21
10	2 36 l	5 24	26	5 31	7 14 l
11	3 36 l	6 18	27	6 47	7 56 l
12	4 50	7 07 l	28	8 00	8 39 l
13	6 10	7 49 l	29	9 03	9 16 l
14	7 25	8 30 l	30	10 00	9 50 l
15	8 31	9 10 l			
16	9 35	9 45 l			

MAY.

D	First	Second	D	First	Second
1	10 49	10 20 l	17	11 31	10 30 l
2	11 34	10 44 l	18	22 26 p	11 14 l
3	12 16 p	11 09 l	19	. . .	1 20
4	1 00 p	11 33 l	20	0 00 l	2 14
5	. . .	1 45	21	0 53 l	3 06
6	0 04 l	2 30	22	1 50 l	4 00
7	0 35 l	3 15	23	2 50 l	4 50
8	1 15 l	4 00	24	3 59	5 38 l
9	2 05 l	4 47	25	5 11	6 24 l
10	3 10	5 34 l	26	6 29	7 09 l
11	4 28	6 17 l	27	7 40	7 51 l
12	5 51	7 00 l	28	8 44	8 27 l
13	7 10	7 40 l	29	9 42	9 00 l
14	8 25	8 23 l	30	10 36	9 33 l
15	9 33	9 04 l	31	11 20	10 00 l
16	10 36	9 46 l			

JUNE.

D	First	Second	D	First	Second
1	12 05 p	10 29 l	17	1 09 p	11 45 l
2	12 48 p	10 59 l	18	. . .	1 54
3	1 30 p	11 34 l	19	0 39 l	2 40
4	. . .	2 10	20	1 34 l	3 25
5	0 16 l	2 49	21	2 34	4 06 l
6	1 00 l	3 27	22	3 34	4 50 l
7	1 55 *	4 09	23	4 46	5 34 l
8	3 00	4 49 l	24	6 00	6 18 l
9	4 16	5 30 l	25	7 13	7 00 l
10	5 43	6 14 l	26	8 22	7 41 l
11	7 01	7 00 l	27	9 25	8 15 l
12	8 24	7 46 l	28	10 18	8 49 l
13	9 30	8 30 l	29	11 02	9 21 l
14	10 34	9 18 l	30	11 44	10 00 l
15	11 29	10 06 l			
16	12 19 p	10 55 l			

High Tides

AT SAN FRANCISCO.

JULY.

D	First	Second	D	First	Second
1	12 24 p	10 37 l	17	.	1 20
2	1 00 p	11 21 l	18	0 27 l	2 03
3	.	1 37	19	1 18	2 41 l
4	0 08 l	2 11	20	2 14	3 20 l
5	1 00 l	2 46	21	3 12	4 00 l
6	1 55	3 22 l	22	4 16	4 40 l
7	3 00	4 01 l	23	5 26	5 21 l
8	4 11	4 44 l	24	6 43	6 03 l
9	5 30	5 34 l	25	7 56	6 48 l
10	7 01	6 23 l	26	9 00	7 33 l
11	8 21	7 16 l	27	9 51	8 16 l
12	9 29	8 09 l	28	10 31	9 00 l
13	10 26	9 03 l	29	11 10	9 43 l
14	11 16	9 55 l	30	11 45	10 29 l
15	12 00	10 48 l	31	12 19 p	11 16 l
16	12 42 p	11 35 l			

AUGUST.

D	First	Second	D	First	Second
1	.	12 51	17	1 06	1 52 l
2	0 05 l	1 24	18	1 54	2 27 l
3	0 56	1 59 l	19	2 49	3 02 l
4	1 50	2 36 l	20	3 50	3 37 l
5	2 52	3 16 l	21	5 00	4 18 l
6	4 07	4 06 l	22	6 14	5 02 l
7	5 34	4 58 l	23	7 26	5 57 l
8	6 58	5 54 l	24	8 24	6 51 l
9	8 14	6 57 l	25	9 11	7 47 l
10	9 18	7 57 l	26	9 50	8 40 l
11	10 06	8 59 l	27	10 27	9 31 l
12	10 51	9 51 l	28	11 00	10 20 l
13	11 28	10 42 l	29	11 30	11 10 l
14	12 08 p	11 31 l	30	12 00	
15	.	12 46	31	0 01	12 35 *
16	0 20	1 19 l			

SEPTEMBER.

D	First	Second	D	First	Second
1	0 56	1 10 l	17	2 40	1 56 l
2	1 56	1 52 l	18	3 35	2 36 l
3	2 59	2 38 l	19	4 39	3 10 l
4	4 11	3 28 l	20	5 46	4 05 l
5	5 29	4 26 l	21	6 48	5 09 l
6	6 48	5 34 l	22	7 40	6 18 l
7	7 56	6 43 l	23	8 20	7 24 l
8	8 51	7 54 l	24	8 58	8 24 l
9	9 36	8 56 l	25	9 32	9 22 l
10	10 19	9 51 l	26	10 06	10 16 *
11	10 55	10 41 *	27	10 39 l	11 09
12	11 27 l	11 29	28	11 13	.
13	11 59	.	29	0 03	11 50al
14	0 15	12 30 l	30	0 58	12 30 l
15	1 00	1 00 l			
16	1 50	1 29 l			

OCTOBER.

D	First	Second	D	First	Second
1	1 59	1 14 l	17	3 21	1 32 l
2	3 01	2 01 l	18	4 16	2 19 l
3	4 09	3 00 l	19	5 09	3 16 l
4	5 19	4 04 l	20	6 01	4 28 *
5	6 27	5 16 l	21	6 45 l	5 49 *
6	7 25	6 35 *	22	7 26 l	7 01 *
7	8 15 l	7 46	23	8 04 l	8 11
8	8 56 l	8 50	24	8 41 l	9 13
9	9 36 l	9 47	25	9 18 l	10 12
10	10 10 l	10 39	26	9 54 l	11 10
11	10 41 l	11 29	27	10 35	.
12	11 12	.	28	0 06	11 14al
13	0 11	11 40al	29	1 00	11 56al
14	0 58	12 04 l	30	1 56	12 45 l
15	1 44	12 30 l	31	2 56	1 36 l
16	2 30	1 01 l			

NOVEMBER.

D	First	Second	D	First	Second
1	3 56	2 36 l	17	4 27	2 45 *
2	4 55	3 46 l	18	5 11 l	3 59
3	5 51 l	5 02	19	5 51 l	5 25
4	6 44 l	6 23	20	6 34 l	6 46
5	7 30 l	7 40	21	7 14 l	8 00
6	8 14 l	8 44	22	7 56 l	9 10
7	8 51 l	9 43	23	8 36 l	10 11
8	9 28 l	10 35	24	9 19 l	11 10
9	10 00 l	11 21	25	10 04	.
10	10 29	.	26	0 03	10 45al
11	0 06	10 53al	27	0 55	11 32al
12	0 50	11 20al	28	1 48	12 25 l
13	1 35	11 46al	29	2 39	1 19 l
14	2 18	12 20 l	30	3 30	2 20 l
15	3 02	12 56 l			
16	3 46	1 41 l			

DECEMBER.

D	First	Second	D	First	Second
1	4 21 l	3 30	17	4 21 l	3 44
2	5 10 l	4 44	18	5 00 l	5 05
3	5 56 l	6 04	19	5 41 l	6 30
4	6 45 l	7 20	20	6 28 l	7 55
5	7 30 l	8 30	21	7 15 l	9 07
6	8 10 l	9 30	22	8 02 l	10 10
7	8 47 l	10 25	23	8 50 l	11 02
8	9 21 l	11 12	24	9 40 l	12 56 *
9	9 50 l	11 57	25	10 35 *	.
10	10 19	.	26	0 41	11 21al
11	0 36	10 49al	27	1 28	12 11 l
12	1 16	11 21al	28	2 11	1 06
13	1 54	12 00 l	29	2 56 l	2 06
14	2 31	12 41 l	30	3 35 l	3 10
15	3 06	1 31 l	31	4 21 l	4 19
16	3 41 l	2 31			

High Tides

AT SAN PEDRO.

JANUARY.

D	First	Second	D	First	Second
1	6 02 1	7 38	17	6 40 1	8 24
2	6 50 1	8 25	18	7 23 1	8 57
3	7 34 1	9 07	19	8 05 1	9 29
4	8 19 1	9 48	20	8 48 1	10 04
5	9 02 1	10 26	21	9 29 1	10 37
6	9 40 1	11 03	22	10 12 1	11 14
7	10 23 1	11 40	23	10 58 1	11 52
8	11 05		24	11 50	
9	0 19 * 11 45 a		25	0 34 1	12 54
10	0 57 1	12 30	26	1 25 1	2 12
11	1 40 1	1 29	27	2 26 1	3 56
12	2 30 1	3 00	28	3 37 1	5 36
13	3 26 1	4 50	29	4 48 1	6 49
14	4 20 1	6 18	30	5 50 1	7 38
15	5 10 1	7 10	31	6 44 1	8 17
16	5 57 1	7 49			

FEBRUARY.

D	First	Second	D	First	Second
1	7 30 1	8 52	17	7 56 1	8 55
2	8 12 1	9 24	18	8 40 1	9 28
3	8 55 1	9 55	19	9 23 1	10 02
4	9 34 1	10 30	20	10 07 1	10 36
5	10 09 1	10 54	21	10 54	11 14 1
6	10 42 1	11 20	22	11 45	11 56 1
7	11 18	11 48 1	23		12 47
8	11 57		24	0 46 1	2 10
9	0 20 1	12 42	25	1 48 1	3 54
10	0 57 1	1 58	26	3 07 1	5 40
11	1 44 1	4 12	27	4 30 1	6 42
12	2 57 1	6 11	28	5 40 1	7 24
13	4 18 1	6 55			
14	5 26 1	7 26			
15	6 19 1	7 55			
16	7 10 1	8 24			

MARCH.

D	First	Second	D	First	Second
1	6 39 1	7 54	17	6 55 1	7 45
2	7 24 1	8 24	18	7 43 1	8 17
3	8 08 1	8 52	19	8 29 *	8 50
4	8 45 1	9 17	20	9 14	9 27 1
5	9 20 1	9 44	21	10 00	10 04 1
6	9 53	10 07 1	22	10 49	10 43 1
7	10 25	10 32 1	23	11 44	11 26 1
8	10 57	10 56 1	24		12 49
9	11 33	11 21 1	25	0 16 1	2 13
10	12 15 p	11 50 1	26	1 19 1	3 56
11		1 23	27	2 40 1	5 20
12	0 32 1	3 43	28	4 10 1	6 12
13	1 43 1	5 34	29	5 26 1	6 50
14	3 26 1	6 17	30	6 28 1	7 21
15	4 56 1	6 44	31	7 16	7 49 1
16	6 02 1	7 14			

APRIL.

D	First	Second	D	First	Second
1	7 55	8 14 1	17	8 16	8 15 1
2	8 32	8 39 1	18	9 04	8 54 1
3	9 04	9 02 1	19	9 53	9 34 1
4	9 38	9 26 1	20	10 45	10 16 1
5	10 12	9 49 1	21	11 42	11 02 1
6	10 46	10 12 1	22	12 49 p	11 55 1
7	11 26	10 39 1	23		2 06
8	12 14 p	11 07 1	24	0 58 1	3 29
9	1 24 p	11 49 1	25	2 20 1	4 39
10		3 05	26	3 48	5 29 1
11	0 56 1	4 30	27	5 06	6 04 1
12	2 47 1	5 17	28	6 08	6 36 1
13	4 26	5 52 1	29	6 57	7 05 1
14	5 39	6 26 1	30	7 37	7 32 1
15	6 37	7 00 1			
16	7 27	7 36 1			

MAY.

D	First	Second	D	First	Second
1	8 14	7 55 1	17	8 58	8 27 1
2	8 52	8 23 1	18	9 49	9 10 1
3	9 27	8 55 1	19	10 42	9 56 1
4	10 05	9 16 1	20	11 36	10 42 1
5	10 44	9 42 1	21	12 35 p	11 35 1
6	11 29	10 14 1	22		1 39
7	12 17 p	10 45 1	23	0 35 1	2 44
8	1 16 p	11 34 1	24	1 48 1	3 44
9		2 22	25	3 07	4 30 1
10	0 41 1	3 23	26	4 28	5 14 1
11	2 14	4 13 1	27	5 37	5 52 1
12	3 54	4 58 1	28	6 33	6 24 1
13	5 14	5 40 1	29	7 19	6 52 1
14	6 18	6 22 1	30	8 02	7 20 1
15	7 14	7 02 1	31	8 42	7 49 1
16	8 07	7 42 1			

JUNE.

D	First	Second	D	First	Second
1	9 20	8 26 1	17	10 28	9 40 1
2	9 58	8 54 1	18	11 15	10 28 1
3	10 37	9 26 1	19	12 03 p	11 16 1
4	11 19	10 04 1	20		12 53
5	12 02 p	10 44 1	21	0 08 1	1 42
6	12 47 p	11 32 1	22	1 06	2 32 1
7		1 35	23	2 16	3 24 1
8	0 34 1	2 27	24	3 35	4 14 1
9	1 54	3 19 1	25	4 58	5 00 1
10	3 27	4 11 1	26	6 07	5 39 1
11	4 54	5 02 1	27	7 04	6 14 1
12	6 06	5 50 1	28	7 49	6 50 1
13	7 08	6 35 1	29	8 28	7 23 1
14	8 02	7 21 1	30	9 04	8 04 1
15	8 52	8 06 1			
16	9 40	8 53 1			

High Tides

AT SAN PEDRO.

JULY.

D	First	Second	D	First	Second
1	9 40	8 41 1	17	10 43	10 14 1
2	10 15	9 19 1	18	11 21	10 55 1
3	10 51	10 00 1	19	12 00	11 39 1
4	11 30	10 43 1	20	.	12 39
5	12 07 p	11 32 1	21	0 27	1 24 1
6	.	12 50	22	1 26	2 10 1
7	0 29	1 36 1	23	2 45	3 04 1
8	1 40	2 30 1	24	4 26	4 02 1
9	3 12	3 29 1	25	5 57	4 54 1
10	4 46	4 29 1	26	6 57	5 41 1
11	6 04	5 26 1	27	7 36	6 24 1
12	7 09	6 20 1	28	8 08	7 06 1
13	8 00	7 09 1	29	8 39	7 50 1
14	8 44	7 56 1	30	9 09	8 31 1
15	9 25	8 42 1	31	9 42	9 11 1
16	10 04	9 28 1			

AUGUST.

D	First	Second	D	First	Second
1	10 14	9 54 1	17	11 04 1	11 17
2	10 48	10 40 1	18	11 34 1	11 55
3	11 24	11 27 1	19	.	12 08
4	.	12 02	20	0 45	12 48 1
5	0 25	12 49 1	21	2 00	1 36 1
6	1 35	1 47 1	22	3 57	2 45 1
7	3 11	2 54 1	23	6 00	4 00 1
8	4 54	4 07 1	24	6 40	5 08 1
9	6 14	5 14 1	25	7 08	6 02 1
10	7 07	6 13 1	26	7 34	6 52 1
11	7 48	7 04 1	27	8 02	7 38 1
12	8 24	7 50 1	28	8 31	8 20 1
13	8 58	8 34 1	29	9 02	9 02 1
14	9 30	9 17 1	30	9 35	9 45 1
15	10 02	9 56 1	31	10 06	10 29 *
16	10 34	10 34 1			

SEPTEMBER.

D	First	Second	D	First	Second
1	10 48 1	11 20	17	11 08	.
2	11 28	.	18	0 16	11 37al
3	0 19	12 13 1	19	1 30	12 17 1
4	1 38	1 11 1	20	3 50	1 25 1
5	3 20	2 26 1	21	5 30	3 12 1
6	5 02	3 50 1	22	6 01	4 40 1
7	6 08	5 06 1	23	6 26	5 44 1
8	6 52	6 09 1	24	6 52	6 35 1
9	7 26	7 00 1	25	7 21	7 22 1
10	7 56	7 46 1	26	7 50	8 06 1
11	8 24	8 28 1	27	8 24	8 51 *
12	8 54	9 04 1	28	8 58 1	9 37
13	9 21 1	9 39	29	9 35 1	10 24
14	9 50 1	10 13	30	10 13 1	11 18
15	10 14 1	10 50			
16	10 42 1	11 29			

OCTOBER.

D	First	Second	D	First	Second
1	10 56	.	17	0 04	10 50al
2	0 21	11 45al	18	1 09	11 26al
3	1 41	12 47 1	19	2 50	12 22 1
4	3 20	2 04 1	20	4 16	2 10 1
5	4 47	3 34 1	21	4 59	4 00 1
6	5 44	4 57 1	22	5 31 1	5 15
7	6 22	6 02 1	23	6 04 1	6 14
8	6 54	6 54 1	24	6 35 1	7 04
9	7 24 1	7 37	25	7 10 1	7 54
10	7 50 1	8 14	26	7 48 1	8 42
11	8 16 1	8 50	27	8 27 1	9 30
12	8 42 1	9 24	28	9 07 1	10 20
13	9 09 1	10 00	29	9 48 1	11 15
14	9 34 1	10 37	30	10 33	.
15	9 59 1	11 17	31	0 17	11 25al
16	10 22	.			

NOVEMBER.

D	First	Second	D	First	Second
1	1 32	12 25 1	17	1 47	12 05 1
2	2 50	1 42 1	18	2 49	1 29 1
3	4 04	3 12 1	19	3 44 1	3 14
4	4 58 1	4 35	20	4 31 1	4 42
5	5 37 1	5 44	21	5 15 1	5 55
6	6 13 1	6 40	22	5 57 1	6 52
7	6 45 1	7 22	23	6 37 1	7 45
8	7 14 1	8 02	24	7 19 1	8 35
9	7 41 1	8 38	25	8 02 1	9 24
10	8 06 1	9 15	26	8 47 1	10 14
11	8 34 1	9 52	27	9 32 1	11 05
12	9 04 1	10 30	28	10 18 1	0 00
13	9 31 1	11 10	29	11 09	.
14	9 58 1	11 56	30	1 00	12 05
15	10 31	.			
16	0 46	11 10al			

DECEMBER.

D	First	Second	D	First	Second
1	2 02	1 11 1	17	1 46 1	1 04
2	3 04 1	2 31	18	2 37 1	2 38
3	3 58 1	3 59	19	3 34 1	4 18
4	4 49 1	5 15	20	4 31 1	5 40
5	5 33 1	6 20	21	5 23 1	6 47
6	6 10 1	7 11	22	6 13 1	7 43
7	6 44 1	7 55	23	7 01 1	8 33
8	7 12 1	8 36	24	7 48 1	9 18
9	7 40 1	9 10	25	8 32 1	10 04
10	8 12 1	9 46	26	9 20 1	10 48
11	8 45 1	10 19	27	10 07 1	11 32
12	9 15 1	10 57	28	10 54	.
13	9 49 1	11 34	29	0 18	11 43al
14	10 25	.	30	1 05 1	12 39
15	0 12	11 07al	31	1 54 1	1 45
16	0 55	11 50al			

High Tides

AT ASTORIA, OREGON.

JANUARY.

D	First	Second	D	First	Second
1	9 23	10 56	17	10 12	11 40
2	10 24	11 54	18	11 00	.
3	11 17	.	19	0 24	11 48al
4	0 41	12 16	20	1 04	12 32
5	1 24	12 54	21	1 42	1 17
6	2 00	1 36	22	2 21	2 04
7	2 42	2 17	23	2 58	2 50
8	3 18	2 56	24	3 36	3 42
9	3 52	3 38	25	4 18	4 38
10	4 26	4 26	26	5 06	5 45
11	5 08	5 17	27	5 59	7 04
12	5 50	6 20	28	7 01	8 25
13	6 35	7 35	29	8 06	9 44
14	7 23	8 51	30	9 14	10 45
15	8 24	9 57	31	10 11	11 40
16	9 18	10 54			

FEBRUARY.

D	First	Second	D	First	Second
1	11 08	.	17	11 32	.
2	0 24	11 58al	18	0 34	12 20
3	1 06	12 44	19	1 10	1 06
4	1 40	1 24	20	1 47	1 54
5	2 12	2 02	21	2 25	2 47
6	2 44	2 38	22	3 04	3 32
7	3 14	3 14	23	3 47	4 26
8	3 41	3 52	24	4 32	5 34
9	4 14	4 37	25	5 28	6 48
10	4 48	5 34	26	6 31	8 10
11	5 31	6 44	27	7 46	9 25
12	6 26	8 04	28	8 56	10 27
13	7 28	9 18			
14	8 36	10 20			
15	9 44	11 10			
16	10 39	11 54			

MARCH.

D	First	Second	D	First	Second
1	10 02	11 17	17	10 21	11 14
2	11 03	11 57	18	11 17	11 54
3	11 50	.	19	.	12 06
4	0 34	12 34	20	0 35	12 54*
5	1 08	1 14	21	1 12	1 42
6	1 38	1 47	22	1 55	2 32
7	2 08	2 20	23	2 32	3 21
8	2 32	2 54	24	3 18	4 18
9	3 00	3 30	25	4 05	5 23
10	3 31	4 12	26	5 00	6 34
11	4 03	5 04	27	6 04	7 48
12	4 44	6 00	28	7 22	8 57
13	5 36	7 18	29	8 44	9 54
14	6 47	8 36	30	9 50	10 40
15	8 03	9 40	31	10 47	11 24
16	9 16	10 31			

APRIL.

D	First	Second	D	First	Second
1	11 35	11 58	17	11 52	11 58
2	.	12 18	18	.	12 42
3	0 30	12 54	19	0 40	1 31
4	1 02	1 32	20	1 24	2 22
5	1 30	2 05	21	2 05	3 14
6	1 54	2 38	22	2 48	4 06
7	2 18	3 17	23	3 40	5 06
8	2 52	3 57	24	4 36	6 08
9	3 28	4 42	25	5 43	7 14
10	4 08	5 38	26	7 00	8 14
11	5 05	6 46	27	8 18	9 16
12	6 12	7 54	28	9 25	9 57
13	7 34	8 54	29	10 24	10 38
14	8 54	9 44	30	11 08	11 14
15	10 01	10 28			
16	10 58	11 18			

MAY.

D	First	Second	D	First	Second
1	11 54	11 54	17	.	12 34
2	.	12 36	18	0 12	1 24
3	0 24	1 14	19	1 00	2 14
4	0 52	1 51	20	1 44	3 02
5	1 08	2 27	21	2 30	3 55
6	1 51	3 18	22	3 20	4 44
7	2 24	3 45	23	4 14	5 37
8	3 01	4 28	24	5 18	6 32
9	3 50	5 22	25	6 30	7 25
10	4 42	6 17	26	7 40	8 16
11	5 52	7 14	27	8 50	9 06
12	7 10	8 08	28	9 48	9 50
13	8 32	9 00	29	10 44	10 32
14	9 40	9 50	30	11 34	11 08
15	10 44	10 40	31	12 15	11 47
16	11 38	11 25			

JUNE.

D	First	Second	D	First	Second
1	.	12 57	17	0 40	2 00
2	0 18	1 37	18	1 28	2 47
3	0 54	2 15	19	2 14	3 34
4	1 27	2 52	20	3 00	4 14
5	2 06	3 30	21	3 52	4 56
6	2 48	4 12	22	4 46	5 47
7	3 36*	4 56	23	5 48	6 34
8	4 34	5 44	24	6 54	7 22
9	5 38	6 36	25	8 04	8 10
10	6 54	7 28	26	9 12	9 02
11	8 12	8 24	27	10 12	9 47
12	9 25	9 18	28	11 05	10 32
13	10 31	10 08	29	11 50	11 14
14	11 30	11 02	30	12 35p	11 54
15	12 24p	11 51			
16	.	1 14			

High Tides

AT ASTORIA, OREGON.

JULY.

D	First	Second	D	First	Second
1	. . .	1 14	17	1 17 1	2 24
2	0 34 1	1 54	18	2 02 1	3 04
3	1 12 1	2 30	19	2 42	3 38 1
4	1 54 1	3 06	20	3 27	4 14 1
5	2 37 1	3 44	21	4 14	4 52 1
6	3 26	4 24 1	22	5 06	5 37 1
7	4 24	5 12 1	23	6 08	6 18 1
8	5 25	5 56 1	24	7 18	7 11 1
9	6 37	6 52 1	25	8 30	8 05 1
10	7 58	7 52 1	26	9 37	9 02 1
11	9 14	8 52 1	27	10 34	9 54 1
12	10 22	9 52 1	28	11 24	10 45 1
13	11 24	10 45 1	29	12 06 p	11 32 1
14	12 15 p	11 42 1	30	. . .	12 47
15	. . .	1 00	31	0 17 1	1 24
16	0 32 1	1 44			

AUGUST.

D	First	Second	D	First	Second
1	1 00 1	1 58	17	2 26	2 58 1
2	1 42 1	2 37	18	3 05	3 28 1
3	2 28	3 12 1	19	3 44	4 00 1
4	3 18	3 52 1	20	4 30	4 36 1
5	4 11	4 35 1	21	5 24	5 18 1
6	5 14	5 26 1	22	6 30	6 18 1
7	6 28	6 24 1	23	7 48	7 14 1
8	7 48	7 28 1	24	9 00	8 20 1
9	9 08	8 38 1	25	9 58	9 24 1
10	10 14	9 41 1	26	10 47	10 20 1
11	11 12	10 40 1	27	11 30	11 14 1
12	11 57	11 34 1	28	. . .	12 08
13	. . .	12 38	29	0 00 1	12 45
14	0 25 1	1 17	30	0 46 *	1 22
15	1 07 1	1 52	31	1 31	2 00 1
16	1 48 *	2 26			

SEPTEMBER.

D	First	Second	D	First	Second
1	2 18	2 40 1	17	3 21	3 12 1
2	3 08	3 17 1	18	4 02	3 47 1
3	4 00	4 06 1	19	4 54	4 26 1
4	5 03	4 55 1	20	5 46	5 17 1
5	6 16	5 56 1	21	7 00	6 25 1
6	7 35	7 10 1	22	8 14	7 41 1
7	8 52	8 25 1	23	9 16	8 58 1
8	9 54	9 34 1	24	10 06	9 59 1
9	10 47	10 38 1	25	10 50	10 54 1
10	11 31	11 28 1	26	11 30	11 44 *
11	. . .	12 08	27	. . .	12 10
12	0 14	12 46 1	28	0 31	12 47 1
13	0 56	1 18 1	29	1 20	1 24 1
14	1 31	1 48 1	30	2 08	2 06 1
15	2 08	2 14 1			
16	2 45	2 44 1			

OCTOBER.

D	First	Second	D	First	Second
1	2 57	2 48 1	17	3 44	3 08 1
2	3 51	3 34 1	18	4 26	3 48 1
3	4 54	4 32 1	19	5 21	4 37 1
4	6 06	5 34 1	20	6 24	5 44 1
5	7 20	6 54 1	21	7 28	7 04 *
6	8 26	8 10 1	22	8 26 1	8 26
7	9 25 1	9 25	23	9 18 1	9 37
8	10 15 1	10 25	24	10 02 1	10 37
9	10 58 1	11 17	25	10 52 1	11 28
10	11 36 1	11 59	26	11 32	. . .
11	. . .	12 10	27	0 18	12 12 1
12	0 38	12 42 1	28	1 10	12 54 1
13	1 18	1 12 1	29	1 57	1 38 1
14	1 55	1 37 1	30	2 47	2 24 1
15	2 28	2 04 1	31	3 42	3 12 1
16	3 07	2 35 1			

NOVEMBER.

D	First	Second	D	First	Second
1	4 38	4 06 1	17	4 54	4 16 1
2	5 42	5 14 1	18	5 47 1	5 18
3	6 46 1	6 31	19	6 44 1	6 36
4	7 47 1	7 48	20	7 38 1	7 58
5	8 41 1	9 00	21	8 32 1	9 15
6	9 34 1	10 03	22	9 22 1	10 17
7	10 15 1	10 55	23	10 12 1	11 15
8	10 57 1	11 42	24	11 00	. . .
9	11 35	. . .	25	0 08	11 47al
10	0 24	12 08 1	26	1 00	12 30 1
11	1 02	12 36 1	27	1 48	1 18 1
12	1 42	1 05 1	28	2 38	2 04 1
13	2 18	1 36 1	29	3 27	2 54 1
14	2 58	2 06 1	30	4 16	3 50 1
15	3 26	2 44 1			
16	4 08	3 24 1			

DECEMBER.

D	First	Second	D	First	Second
1	5 08 1	4 48	17	5 10 1	5 03
2	6 04 1	5 58	18	5 58 1	6 12
3	7 00 1	7 18	19	6 52 1	7 32
4	7 52 1	8 27	20	7 47 1	8 54
5	8 46 1	9 34	21	8 46 1	10 04
6	9 34 1	10 30	22	9 42 1	11 05
7	10 16 1	11 22	23	10 37	. . .
8	10 58	. . .	24	0 00	11 27al
9	0 06	11 36al	25	0 52	12 18 1
10	0 48	12 08 1	26	1 37	1 06 1
11	1 27	12 40 1	27	2 22	1 52 1
12	2 04	1 14 1	28	3 05	2 40 1
13	2 37	1 51 1	29	3 50 1	3 28
14	3 10	2 28 1	30	4 30 1	4 24
15	3 47	3 12 1	31	5 17 1	5 22
16	4 25 1	4 02			

High Tides

AT PORT TOWNSEND, WASH.

JANUARY.

D	First	Second	D	First	Second
1	2 30	11 49a	17	3 43	11 25 a
2	3 30	12 35	18	4 14	12 21
3	4 15	1 24	19	4 39	1 27
4	4 45	2 15	20	5 03	2 36
5	5 31	3 06	21	5 30	3 41
6	6 02	4 00	22	6 05	4 45
7	6 32	4 56	23	6 31	5 55
8	7 00	5 58	24	7 01	6 59
9	7 30	6 56	25	7 38	8 10
10	8 00	8 05	26	8 14	9 36
11	8 30	9 20	27	8 56	11 18
12	9 00	10 55	28	9 45	
13	9 30		29	1 09	10 31a
14	0 54	10 04a	30	2 23	11 25a
15	2 17	10 25a	31	3 16	12 24
16	3 06	10 50a			

FEBRUARY.

D	First	Second	D	First	Second
1	3 58	1 27	17	3 47	1 56
2	4 31	2 32	18	4 16	3 00
3	5 01	3 23	19	4 41	4 00
4	5 28	4 20	20	5 11	5 00
5	5 50	5 08	21	5 42	6 00
6	6 15	6 00	22	6 10	7 04
7	6 41	6 51	23	6 55	8 14
8	7 05	7 48	24	7 37	9 31
9	7 33	8 50	25	8 21	11 06
10	8 00	10 10	26	9 10	
11	8 31	11 49	27	0 41	10 10a
12	8 51		28	1 50	11 21a
13	1 24	9 11a			
14	2 17	10 00 a			
15	2 54	11 21 a			
16	3 21	12 44			

MARCH.

D	First	Second	D	First	Second
1	2 39	12 39	17	2 10	1 06
2	3 17	1 46	18	2 41	2 09
3	3 50	2 45	19	3 11	3 10
4	4 16	3 36	20	3 44	4 09
5	4 38	4 26	21	4 17*	5 07
6	5 01	5 12	22	4 54	6 05
7	5 24	6 00	23	5 35	7 06
8	5 46	6 45	24	6 11	8 10
9	6 13	7 35	25	6 53	9 20
10	6 37	8 30	26	7 41	10 38
11	6 56	9 29	27	8 41	11 53
12	7 13	10 35	28	10 00	
13	7 36	11 46	29	0 55	11 31 a
14	8 26		30	1 41	12 57
15	0 49	10 00 a	31	2 16	2 06
16	1 34	11 41 a			

APRIL.

D	First	Second	D	First	Second
1	2 48	3 01	17	2 08	3 23
2	3 16	3 51	18	2 47	4 20
3	3 39	4 34	19	3 29	5 16
4	4 01	5 16	20	4 03	6 10
5	4 27	5 58	21	4 43	7 08
6	4 48	6 39	22	5 24	8 06
7	5 01	7 24	23	6 13	9 01
8	5 15	8 10	24	7 12	10 00
9	5 28	9 00	25	8 25	10 56
10	5 51	9 53	26	9 56	11 48
11	6 45	10 45	27	11 38	
12	8 30	11 35	28	0 33	1 11
13	10 20		29	1 08	2 19
14	0 19	12 00	30	1 40	3 14
15	0 55	1 16			
16	1 30	2 21			

MAY.

D	First	Second	D	First	Second
1	2 05	4 00	17	1 53	4 36
2	2 40	4 44	18	2 34*	5 29
3	3 00	5 25	19	3 14	6 15
4	3 16	6 01	20	4 00	7 05
5	3 24	6 36	21	4 50	7 50
6	3 26	7 16	22	5 48	8 36
7	3 46	7 56	23	7 00	9 20
8	4 27	8 34	24	8 15	10 03
9	5 17	9 18	25	9 48	10 46
10	6 56	10 00	26	11 33	11 24
11	8 49	10 39	27	1 06 p	11 55
12	10 30	11 14	28		2 19
13	12 03 p	11 54	29	0 25	3 19
14		1 29	30	1 00	4 06
15	0 31	2 39	31	1 26	4 46
16	1 18	3 40			

JUNE.

D	First	Second	D	First	Second
1	1 40	5 24	17	2 43	6 10
2	1 43	5 59	18	3 44	6 45
3	1 53	6 25	19	4 39	7 21
4	2 27	6 56	20	5 42	7 58
5	3 16	7 30	21	6 55	8 35
6	4 33	8 07	22	8 09	9 11
7	6 01	8 40	23	9 30	9 45
8	7 31	9 14	24	11 07	10 20
9	9 00	9 50	25	12 54 p	10 48
10	10 35	10 25	26	1 15 p	11 25
11	12 15 p	11 00	27	3 15 p	11 53
12	1 46 p	11 48	28		3 58
13		3 00	29	0 07	4 35
14	0 35	3 55	30	0 24	5 04
15	1 09	4 43			
16	1 54	5 26			

High Tides

AT PORT TOWNSEND, WASH.

JULY.						AUGUST.					
D	First	Second	D	First	Second	D	First	Second	D	First	Second
1	0 54	5 32 1	17	3 43	6 13 1	1	3 29	5 37 1	17	5 47	6 24 1
2	1 48	5 56 1	18	4 44	6 43 1	2	4 33	6 06 1	18	6 41	6 51 1
3	2 54	6 25 1	19	5 45	7 11 1	3	5 36	6 38 1	19	7 40	7 21 1
4	4 03	6 58 1	20	6 48	7 46 1	4	6 40	7 10 1	20	8 38	7 51 1
5	5 16	7 29 1	21	7 53	8 15 1	5	7 48	7 46 1	21	9 57	8 26 1
6	6 30	7 58 1	22	9 06	8 46 1	6	9 07	8 28 1	22	11 25	8 55 1
7	7 43	8 31 1	23	10 33	9 18 1	7	10 36	9 10 1	23	12 55 p	9 20 1
8	9 07	9 03 1	24	12 20 p	9 56 1	8	12 20 p	9 59 1	24	1 50 p	10 06
9	10 38	9 41 1	25	1 50 p	10 26 1	9	1 46 p	10 50 1	25	2 29 p	11 23
10	12 24 p	10 28 1	26	2 49 p	10 48 1	10	2 44 p	11 51 1	26	.	2 58
11	2 00 p	11 10 1	27	3 28 p	11 17 *	11	.	3 26 p	27	0 40	3 20 1
12	3 04 p	11 55 1	28	.	4 00	12	0 59	4 05 1	28	1 46	3 47 1
13	.	3 52	29	0 10	4 23 1	13	2 03	4 35 1	29	2 50	4 15 1
14	0 46 1	4 32	30	1 19	4 46 1	14	3 04	5 00 1	30	3 42	4 43 1
15	1 44 *	5 09	31	2 26	5 11 1	15	4 00	5 26 1	31	4 39	5 12 1
16	2 44	5 41 1				16	4 54	5 53 1			

SEPTEMBER.						OCTOBER.					
D	First	Second	D	First	Second	D	First	Second	D	First	Second
1	5 39	5 48 1	17	7 27	6 20 1	1	6 41 1	5 32	17	7 58 1	4 55
2	6 42	6 24 1	18	8 20 1	6 44	2	7 46 1	6 16	18	8 46 1	5 15
3	7 49	7 06 1	19	9 20 1	7 05	3	8 51 1	7 04	19	9 35 1	6 06
4	9 02	7 48 1	20	10 21 1	7 24	4	10 03 1	8 09	20	10 27 1	8 16
5	10 27	8 38 1	21	11 25 1	8 21	5	11 12 1	9 28	21	11 10 1	10 09
6	12 00	9 38 1	22	12 21 p	10 00	6	12 15 p	11 01	22	11 50 1	11 48
7	1 13 p	10 50	23	1 03 p	11 35	7	.	1 04	23	.	12 26
8	.	2 03	24	.	1 39	8	0 31	1 42 1	24	1 06	12 59 1
9	0 10	2 45 1	25	0 56	2 09 1	9	1 50	2 16 1	25	2 08	1 34 1
10	1 24	3 13 1	26	1 55	2 39 1	10	2 48	2 46 1	26	3 08	2 15 1
11	2 23	3 41 1	27	2 54	3 09 1	11	3 39	3 10 1	27	4 08	2 51 1
12	3 19	4 10 1	28	3 50	3 42 1	12	4 21	3 35 1	28	4 53 1	3 25
13	4 10	4 33 1	29	4 47 1	4 20	13	5 09	4 05 *	29	5 50 1	4 05
14	5 00	5 00 1	30	5 47 1	4 58	14	5 50 1	4 26	30	6 43 1	4 43
15	5 47	5 26 1				15	6 32 1	4 42	31	7 39 1	5 32
16	6 36	5 55 1				16	7 15 1	4 50			

NOVEMBER.						DECEMBER.					
D	First	Second	D	First	Second	D	First	Second	D	First	Second
1	8 35 1	6 34	17	8 56 1	6 28	1	8 50 1	7 43	17	8 45 1	8 30
2	9 30 1	7 51	18	9 34 1	8 26	2	9 36 1	9 15	18	9 19 1	10 01
3	10 26 1	9 22	19	10 10 1	10 10	3	10 18 1	11 01	19	9 53 1	11 45
4	11 17 1	11 05	20	10 46 1	11 46	4	11 00	.	20	10 30	.
5	12 00	.	21	11 24	.	5	0 43	11 36 a	21	1 24	11 15 a
6	0 50	12 40 1	22	1 13	12 00 1	6	2 05	12 10 1	22	2 39	11 55 a
7	2 00	1 16 1	23	2 25	12 46 1	7	3 08	12 44 1	23	3 36	12 39 1
8	3 03	1 44 1	24	3 24	1 19 1	8	3 53	1 21 1	24	4 24	1 23 1
9	3 55	2 15 1	25	4 18	1 53 1	9	4 40	1 37 *	25	5 04	2 15 1
10	4 39	2 43 1	26	5 07	2 37 *	10	5 16 1	1 50	26	5 45 1	3 13
11	5 16 1	3 00	27	5 54 1	3 22	11	5 48 1	1 58	27	6 20 1	4 14
12	5 55 1	3 10	28	6 40 1	4 15	12	6 15 1	2 25	28	6 55 1	5 18
13	6 28 1	3 11	29	7 23 1	5 13	13	6 43 1	3 13	29	7 30 1	6 25
14	7 01 1	3 25	30	8 09 1	6 23	14	7 10 1	4 20	30	8 06 1	7 37
15	7 38 1	3 54				15	7 41 1	5 37	31	8 46 1	8 56
16	8 17 1	4 41				16	8 16 1	7 06			

ECLIPSES.

In the year 1900 there were three eclipses of the Moon, as follows:—
 I. A Total Eclipse of the Moon on August 28, 1900, visible in the United States except in the extreme West.
 II. A Partial Eclipse of the Moon on September 16, 1900, visible in the United States except in the extreme West.
 III. An Annular Eclipse of the Moon on October 4, 1900, visible in the United States except in the extreme West.

MORNING PLANETS.—
 Venus, from July 1 to August 10.
 Mars, from August 10 to September 10.
 Jupiter, from August 10 to September 10.
 Uranus, from August 10 to September 10.

PLANE TABLES.—
 Mercury, from November 1 to December 1.
 Venus, from November 1 to December 1.
 Mars, from November 1 to December 1.
 Jupiter, from November 1 to December 1.
 Uranus, from November 1 to December 1.

MOON'S PHASES.—
 New Moon, from November 1 to December 1.
 First Quarter, from November 1 to December 1.
 Full Moon, from November 1 to December 1.
 Last Quarter, from November 1 to December 1.

CHRONOLOGICAL TABLE.—
 January 1, 1900.
 February 1, 1900.
 March 1, 1900.
 April 1, 1900.
 May 1, 1900.
 June 1, 1900.
 July 1, 1900.
 August 1, 1900.
 September 1, 1900.
 October 1, 1900.
 November 1, 1900.
 December 1, 1900.

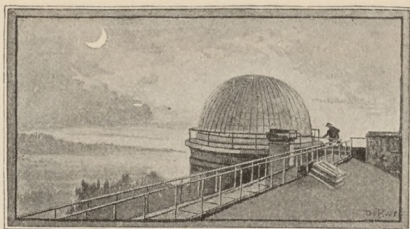

ECLIPSES, 1901.

In the year 1901 there will be two Eclipses of the Sun and one of the Moon, as follows:

I. A Total Eclipse of the Sun, May 18, invisible in the United States except in the Philippine Islands.

II. A Partial Eclipse of the Moon, Oct. 27, invisible in the United States except in Alaska, Hawaiian Islands and Philippine Islands.

III. An Annular Eclipse of the Sun, Nov. 11, invisible in the United States except in the Philippine Islands.

MORNING STARS.

(*Inferior Planets*)—MERCURY, until Jan. 14 and from March 7 to May 14, July 13 to Aug. 27 and after Nov. 4. VENUS, until April 30. (*Superior Planets*)—*West of Sun*—MARS, until Feb. 22. JUPITER, until June 30. SATURN, until July 5. URANUS, until June 6, and after Dec. 4.

EVENING STARS.

(*Inferior Planets*)—MERCURY, from Jan. 21 to March 7, May 14 to July 13, and Aug. 27 to Nov. 4. VENUS, after April 30. (*Superior Planets*)—*East of Sun*—MARS, after Feb. 22. JUPITER, after June 30. SATURN, after July 5. URANUS, from June 6 to Dec. 4.

PLANETS BRIGHTEST.

MERCURY, Feb. 14-18, *setting shortly after the sun*; also Nov. 18-22, *rising shortly before the sun*. VENUS, not this year, but she will be bright at the close of the year. MARS, Feb. 22. JUPITER, June 30. SATURN, July 5. URANUS, June 6, and NEPTUNE, Dec. 22.

MOVABLE FEASTS.

Septuagesima Sun... Feb.	3	Good Friday	Apr. 5
Sexagesima " " "	10	Easter Sunday	" 7
Quinquagesima " " "	17	Low Sunday	" 14
Shrove Tuesday	" 19	Rogation Sunday	May 12
Ash Wednesday	" 20	Ascension Thursday	" 16
Quadragesima Sun... "	24	Whit-Sunday (Pent.)	" 26
Mid-Lent " " Mar.	17	Trinity "	June 2
Passion Sunday	" 24	Corpus Christi	" 6
Palm Sunday	" 31	Advent Sunday	Dec. 1

CHRONOLOGICAL CYCLES.

Dominical Letter	F	Roman Indiction	14
Epact	10	Julian Period	6614
Lunar Cycle (Gold. No.)	2	Dionysian Period	230
Solar Cycle	6	Jewish Lunar Cycle	18

Twentieth Century begins January 1, 1901.

Mohammedan Era, year 1310, begins April 20.

Jewish Era, year 5662, begins at Sunset, September 13.





* JANUARY * 1901 *

MOON'S PHASES.	East. Time.	Cent. Time.	West. Time.
Full Moon... 4 D.	7 h. 13 m.	6 h. 13 m.	5 h. 13 m.
Last Quarter 12 D.	3 h. 38 m.	2 h. 38 m.	1 h. 38 m.
New Moon... 20 D.	9 h. 36 m.	8 h. 36 m.	7 h. 36 m.
First Quarter. 27 D.	4 h. 52 m.	3 h. 52 m.	2 h. 52 m.

New-York City,
Phila., Conn., New Jersey,
Penn., O., Ind., and Ill.

Boston, New England,
New-York, Mich., Wis.,
Iowa, and Oregon.

MEAN TIME.			STAN. TIME.	D. OF MO.	D. OF WK.	MEAN TIME.			STAN. TIME.
Sun rises	Sun sets	Moon sets	H. W. N. Y. Gov. Is.			Sun rises	Sun sets	Moon sets	H. W. Boston. N. Y.
7 25	4 43	3 50	4 37	1	Tu.	7 30	4 38	3 54	7 44
7 25	4 44	4 56	5 34	2	W.	7 30	4 39	5 1	8 43
7 25	4 45	5 57	6 27	3	Th.	7 30	4 40	6 2	9 38
7 25	4 46	rises	7 16	4	Fr.	7 30	4 41	rises	10 29
7 25	4 47	5 53	8 6	5	Sa.	7 30	4 42	5 50	11 21
7 25	4 48	6 56	8 54	6	S.	7 29	4 43	6 53	ev. 8
7 25	4 49	7 56	9 35	7	M.	7 29	4 44	7 54	54
7 24	4 50	8 58	10 15	8	Tu.	7 29	4 45	8 57	1 41
7 24	4 51	9 55	10 55	9	W.	7 29	4 46	9 55	2 25
7 24	4 52	10 53	11 35	10	Th.	7 29	4 47	10 54	3 10
7 24	4 53	11 52	ev. 11	11	Fr.	7 29	4 48	11 54	3 56
7 23	4 54	morn.	51	12	Sa.	7 28	4 50	morn.	4 44
7 23	4 55	49	1 37	13	S.	7 28	4 51	52	5 34
7 23	4 56	1 46	2 28	14	M.	7 28	4 52	1 49	6 25
7 22	4 57	2 46	3 32	15	Tu.	7 27	4 53	2 50	7 19
7 22	4 59	3 42	4 37	16	W.	7 27	4 54	3 47	8 11
7 21	5 0	4 39	5 33	17	Th.	7 26	4 55	4 44	9 0
7 21	5 1	5 31	6 26	18	Fr.	7 26	4 56	5 36	9 48
7 21	5 2	6 17	7 12	19	Sa.	7 25	4 58	6 22	10 36
7 20	5 3	sets	8 0	20	S.	7 24	4 59	sets	11 23
7 19	5 4	6 39	8 46	21	M.	7 24	5 0	6 37	morn.
7 18	5 5	7 50	9 35	22	Tu.	7 23	5 1	7 49	7
7 17	5 7	9 0	10 26	23	W.	7 22	5 3	9 0	55
7 17	5 8	10 11	11 14	24	Th.	7 22	5 4	10 12	1 42
7 16	5 9	11 21	morn.	25	Fr.	7 21	5 5	11 23	2 34
7 16	5 10	morn.	8	26	Sa.	7 20	5 6	morn.	3 26
7 15	5 11	32	1 10	27	S.	7 19	5 8	35	4 24
7 14	5 13	1 39	2 14	28	M.	7 18	5 9	1 43	5 21
7 13	5 14	2 46	3 18	29	Tu.	7 17	5 10	2 50	6 24
7 12	5 15	3 47	4 22	30	W.	7 16	5 12	3 52	7 26
7 12	5 16	4 43	5 11	31	Th.	7 15	5 13	4 48	8 26

Heavy figures, 12 noon to 12 midnight.



* FEBRUARY * 1901 *

MOON'S PHASES.	East. Time.	Cent. Time.	West. Time.
Full Moon ... 3 D.	10 h. 30 m.	9 h. 30 m.	8 h. 30 m.
Last Quarter 11 D.	1 h. 12 m.	0 h. 12 m.	11 h. 12 m.
New Moon...18 D.	9 h. 45 m.	8 h. 45 m.	7 h. 45 m.
First Quarter.25 D.	1 h. 38 m.	0 h. 38 m.	11 h. 38 m.

New-York City,
Phila., Conn., New Jersey,
Penn., O., Ind., and Ill.

Boston, New England,
New-York, Mich., Wis.,
Iowa, and Oregon.

MEAN TIME.	STAN. TIME.			D. OF MO.	D. OF WK.	MEAN TIME.			STAN. TIME.	
	Sun rises	Sun sets	Moon sets			H. W. N. Y. Gov. Is.	Sun rises	Sun sets	Moon sets	H. W. Boston. N. Yard.
7 11	5 18	5 30	6 13	1	Fr.	7 14	5 14	5 34	9 23	
7 10	5 19	6 11	7 2	2	Sa.	7 13	5 15	6 15	10 14	
7 9	5 20	rises	7 47	3	S.	7 12	5 16	rises	11 4	
7 7	5 21	6 45	8 28	4	M.	7 11	5 18	6 44	11 50	
7 6	5 22	7 44	9 8	5	Tu.	7 10	5 19	7 44	ev. 32	
7 5	5 23	8 42	9 44	6	W.	7 9	5 21	8 43	1 14	
7 4	5 25	9 40	10 20	7	Th.	7 8	5 22	9 41	1 54	
7 3	5 26	10 38	10 48	8	Fr.	7 7	5 23	10 40	2 35	
7 2	5 27	11 34	11 22	9	Sa.	7 5	5 24	11 37	3 15	
7 1	5 28	morn.	12 0	10	S.	7 4	5 25	morn.	3 59	
7 0	5 30	32	ev. 43	11	M.	7 2	5 26	36	4 47	
6 58	5 31	1 29	1 37	12	Tu.	7 1	5 28	1 34	5 38	
6 57	5 32	2 25	2 39	13	W.	7 0	5 29	2 30	6 34	
6 56	5 34	3 17	3 54	14	Th.	6 59	5 30	3 22	7 31	
6 55	5 35	4 7	5 4	15	Fr.	6 57	5 32	4 11	8 28	
6 53	5 36	4 50	6 3	16	Sa.	6 56	5 33	4 54	9 18	
6 52	5 37	5 31	6 54	17	S.	6 54	5 35	5 34	10 8	
6 51	5 39	6 9	7 40	18	M.	6 53	5 36	6 11	10 57	
6 49	5 40	sets	8 25	19	Tu.	6 52	5 38	sets	11 44	
6 48	5 41	7 55	9 14	20	W.	6 50	5 39	7 56	morn.	
6 46	5 43	9 10	10 0	21	Th.	6 48	5 40	9 11	31	
6 45	5 44	10 21	10 52	22	Fr.	6 47	5 42	10 24	1 20	
6 44	5 45	11 32	11 46	23	Sa.	6 45	5 43	11 36	2 12	
6 42	5 46	morn.	morn.	24	S.	6 44	5 45	morn.	3 5	
6 41	5 48	39	47	25	M.	6 42	5 46	43	4 0	
6 39	5 49	1 42	1 52	26	Tu.	6 41	5 47	1 47	5 1	
6 38	5 50	2 39	3 0	27	W.	6 39	5 49	2 43	6 4	
6 37	5 51	3 27	4 3	28	Th.	6 38	5 50	3 31	7 8	





* MARCH * 1901 *

MOON'S PHASES.	East. Time.	Cent. Time.	West. Time.
Full Moon... 5 D.	3 h. 4 m.	2 h. 4 m.	1 h. 4 m.
Last Quarter 13 D.	8 h. 6 m.	7 h. 6 m.	6 h. 6 m.
New Moon... 20 D.	7 h. 53 m.	6 h. 53 m.	5 h. 53 m.
First Quarter. 26 D.	11 h. 39 m.	10 h. 39 m.	9 h. 39 m.

New-York City, Phila., Conn., New Jersey, Penn., O., Ind., and Ill.				D. OF MO.	D. OF WK.	Boston, New England, New-York, Mich., Wis., Iowa, and Oregon.			
MEAN TIME.			STAN. TIME.			MEAN TIME.			STAN. TIME.
Sun rises	Sun sets	Moon sets	H. W. N. Y. Gov. Is.			Sun rises	Sun sets	Moon sets	H. W. Boston. N. Yard.
6 35	5 53	4 11	5 0	1	Fr.	6 36	5 51	4 14	8 9
6 34	5 53	4 48	5 54	2	Sa.	6 35	5 52	4 51	9 6
6 32	5 54	5 20	6 42	3	S.	6 33	5 53	5 22	9 58
6 30	5 55	5 50	7 25	4	M.	6 31	5 54	5 51	10 45
6 29	5 56	rises	8 4	5	Tu.	6 30	5 55	rises	11 28
6 27	5 57	7 29	8 38	6	W.	6 28	5 56	7 30	ev. 10
6 25	5 58	8 28	9 12	7	Th.	6 26	5 57	8 30	46
6 24	5 59	9 25	9 44	8	Fr.	6 25	5 58	9 28	1 24
6 22	6 0	10 22	10 12	9	Sa.	6 23	5 59	10 26	2 1
6 21	6 1	11 19	10 44	10	S.	6 21	6 0	11 23	2 41
6 19	6 2	morn.	11 24	11	M.	6 20	6 2	morn.	3 24
6 17	6 3	15	ev. 8	12	Tu.	6 18	6 3	19	4 11
6 16	6 4	1 6	1 3	13	W.	6 16	6 4	1 10	5 3
6 14	6 5	1 55	2 8	14	Th.	6 14	6 5	2 0	5 58
6 12	6 6	2 42	3 27	15	Fr.	6 13	6 6	2 46	6 56
6 11	6 8	3 22	4 38	16	Sa.	6 11	6 7	3 25	7 54
6 9	6 9	4 1	5 35	17	S.	6 9	6 9	4 4	8 48
6 7	6 10	4 37	6 28	18	M.	6 7	6 10	4 38	9 41
6 6	6 11	5 12	7 17	19	Tu.	6 6	6 11	5 12	10 32
6 4	6 12	sets	8 4	20	W.	6 4	6 12	sets	11 21
6 2	6 13	7 58	8 53	21	Th.	6 2	6 13	8 1	morn.
6 1	6 14	9 13	9 41	22	Fr.	6 0	6 14	9 16	8
5 59	6 15	10 25	10 34	23	Sa.	5 59	6 15	10 30	58
5 58	6 16	11 31	11 26	24	S.	5 57	6 16	11 35	1 50
5 56	6 17	morn.	morn.	25	M.	5 55	6 17	morn.	2 44
5 54	6 18	32	25	26	Tu.	5 53	6 18	36	3 40
5 52	6 19	1 24	1 30	27	W.	5 52	6 19	1 29	4 40
5 51	6 20	2 10	2 37	28	Th.	5 50	6 20	2 14	5 44
5 49	6 21	2 47	3 43	29	Fr.	5 48	6 21	2 51	6 48
5 47	6 22	3 22	4 41	30	Sa.	5 46	6 22	3 24	7 50
5 45	6 23	3 52	5 32	31	S.	5 44	6 23	3 53	8 48



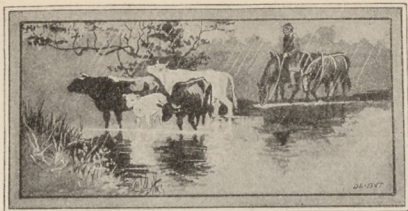

* APRIL * 1901 *

MOON'S PHASES.	East. Time.	Cent. Time.	West. Time.
Full Moon... 3 D.	8 h. 20 m.	7 h. 20 m.	6 h. 20 m.
Last Quarter 11 D.	10 h. 57 m.	9 h. 57 m.	8 h. 57 m.
New Moon... 18 D.	4 h. 37 m.	3 h. 37 m.	2 h. 37 m.
First Quarter. 25 D.	11 h. 15 m.	10 h. 15 m.	9 h. 15 m.

New-York City,
Phila., Conn., New Jersey,
Penn., O., Ind., and Ill.

Boston, New England,
New-York, Mich., Wis.,
Iowa, and Oregon.

MEAN TIME.			STAN. TIME.	D. OF MO.	D. OF WK.	MEAN TIME.			STAN. TIME.
Sun rises	Sun sets	Moon sets	H. W. N. Y. Gov. Is.			Sun rises	Sun sets	Moon sets	H. W. Boston, N. Y. Yard.
5 44	6 24	4 15	6 16	1	M.	5 43	6 25	4 14	9 37
5 42	6 26	4 47	6 56	2	Tu.	5 41	6 27	4 47	10 22
5 41	6 27	rises	7 34	3	W.	5 40	6 28	rises	11 4
5 39	6 28	7 17	8 8	4	Th.	5 38	6 29	7 19	11 41
5 37	6 29	8 15	8 40	5	Fr.	5 36	6 30	8 18	ev. 17
5 36	6 30	9 11	9 10	6	Sa.	5 35	6 31	9 15	54
5 34	6 31	10 7	9 42	7	S.	5 33	6 32	10 12	1 31
5 33	6 32	10 59	10 16	8	M.	5 31	6 33	11 4	2 11
5 31	6 33	11 49	10 58	9	Tu.	5 30	6 34	11 54	2 53
5 30	6 34	morn.	11 46	10	W.	5 28	6 36	morn.	3 40
5 28	6 35	34	ev. 44	11	Th.	5 26	6 37	39	4 32
5 26	6 36	1 16	1 52	12	Fr.	5 25	6 38	1 20	5 28
5 25	6 37	1 55	3 0	13	Sa.	5 23	6 39	1 58	6 25
5 24	6 38	2 31	4 12	14	S.	5 21	6 40	2 33	7 23
5 22	6 39	3 6	5 8	15	M.	5 20	6 41	3 7	8 18
5 20	6 40	3 40	6 4	16	Tu.	5 18	6 42	3 40	9 12
5 19	6 41	4 16	6 52	17	W.	5 16	6 43	4 14	10 6
5 17	6 42	4 54	7 42	18	Th.	5 15	6 45	4 51	10 56
5 16	6 43	sets	8 31	19	Fr.	5 13	6 46	sets	11 46
5 14	6 44	9 11	9 22	20	Sa.	5 12	6 47	9 15	morn.
5 13	6 45	10 16	10 12	21	S.	5 10	6 48	10 21	38
5 11	6 46	11 15	11 6	22	M.	5 9	6 49	11 19	1 28
5 10	6 47	morn.	morn.	23	Tu.	5 7	6 50	morn.	2 21
5 8	6 48	5	3 24	24	W.	5 6	6 51	10	3 17
5 7	6 49	47	1 6	25	Th.	5 4	6 52	50	4 16
5 6	6 50	1 23	2 11	26	Fr.	5 3	6 53	1 26	5 19
5 4	6 51	1 54	3 12	27	Sa.	5 1	6 55	1 56	6 24
5 3	6 52	2 24	4 11	28	S.	5 0	6 56	2 25	7 24
5 2	6 53	2 51	5 3	29	M.	4 58	6 57	2 51	8 20
5 0	6 55	3 18	5 46	30	Tu.	4 57	6 58	3 17	9 8



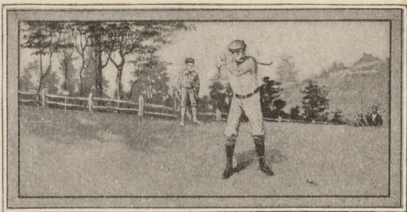

* MAY * 1901 *

MOON'S PHASES.	East. Time.	Cent. Time.	West. Time.
Full Moon... 3 D.	1 h. 19 m.	0 h. 19 m.	11 h. 19 m.
Last Quarter 11 D.	9 h. 38 m.	8 h. 38 m.	7 h. 38 m.
New Moon... 18 D.	0 h. 37 m.	11 h. 37(17)	10 h. 37(17)
First Quarter. 25 D.	0 h. 39 m.	11 h. 39(24)	10 h. 39(24)

New-York City,
Phila., Conn., New Jersey,
Penn., O., Ind., and Ill.

Boston, New England,
New-York, Mich., Wis.,
Iowa, and Oregon.

MEAN TIME.			STAN. TIME.	D. OF MO.	D. OF WK.	MEAN TIME.			STAN. TIME.
Sun rises	Sun sets	Moon sets	H. W. N. Y. Gov. Is.			Sun rises	Sun sets	Moon sets	H. W. Boston. N. Yard.
4 59	6 56	3 45	6 28	1	W.	4 56	7 0	3 43	9 54
4 58	6 57	4 15	7 3	2	Th.	4 54	7 1	4 12	10 33
4 56	6 58	rises	7 37	3	Fr.	4 53	7 2	rises	11 12
4 55	6 59	8 1	8 12	4	Sa.	4 52	7 3	8 5	11 47
4 54	7 0	8 56	8 42	5	S.	4 51	7 4	9 0	ev. 25
4 53	7 1	9 45	9 16	6	M.	4 49	7 5	9 50	1 4
4 52	7 2	10 33	9 57	7	Tu.	4 48	7 6	10 38	1 44
4 51	7 3	11 17	10 41	8	W.	4 47	7 7	11 21	2 28
4 49	7 4	11 54	11 31	9	Th.	4 46	7 8	11 57	3 12
4 48	7 5	morn.	ev. 28	10	Fr.	4 44	7 9	morn.	4 7
4 47	7 6	30	1 34	11	Sa.	4 43	7 10	33	5 3
4 46	7 7	1 4	2 40	12	S.	4 42	7 11	1 5	6 0
4 45	7 8	1 36	3 46	13	M.	4 41	7 12	1 37	6 57
4 44	7 9	2 9	4 44	14	Tu.	4 40	7 13	2 9	7 54
4 43	7 10	2 45	5 38	15	W.	4 39	7 14	2 43	8 48
4 42	7 11	3 25	6 31	16	Th.	4 38	7 15	3 22	9 43
4 41	7 12	4 9	7 24	17	Fr.	4 37	7 16	4 5	10 34
4 40	7 13	sets	8 14	18	Sa.	4 36	7 17	sets	11 27
4 39	7 14	8 58	9 4	19	S.	4 35	7 18	9 3	morn.
4 39	7 15	9 54	9 55	20	M.	4 34	7 19	9 58	17
4 38	7 16	10 41	10 45	21	Tu.	4 33	7 20	10 45	1 10
4 37	7 17	11 20	11 41	22	W.	4 32	7 21	11 23	2 3
4 36	7 18	11 56	morn.	23	Th.	4 31	7 22	11 58	2 56
4 35	7 19	morn.	36	24	Fr.	4 31	7 23	morn.	3 53
4 35	7 20	25	1 34	25	Sa.	4 30	7 24	27	4 51
4 34	7 20	54	2 34	26	S.	4 29	7 25	55	5 51
4 34	7 21	1 20	3 31	27	M.	4 29	7 26	1 20	6 50
4 33	7 22	1 50	4 22	28	Tu.	4 28	7 27	1 48	7 46
4 32	7 23	2 17	5 8	29	W.	4 27	7 28	2 15	8 35
4 32	7 23	2 49	5 53	30	Th.	4 27	7 28	2 46	9 18
4 31	7 24	3 22	6 31	31	Fr.	4 26	7 29	3 18	10 1





* JUNE * 1901 *

MOON'S PHASES.	East. Time.	Cent. Time.	West. Time.
Full Moon ... 2 D.	4 h. 52 m.	3 h. 52 m.	2 h. 52 m.
Last Quarter. 9 D.	5 h. 0 m.	4 h. 0 m.	3 h. 0 m.
New Moon...16 D.	8 h. 33 m.	7 h. 33 m.	6 h. 33 m.
First Quarter. 23 D.	3 h. 59 m.	2 h. 59 m.	1 h. 59 m.

New-York City, Phila., Conn., New Jersey, Penn., O., Ind., and Ill. Boston, New England, New-York, Mich., Wis., Iowa, and Oregon.

MEAN TIME.			STAN. TIME.	D. OF NO.	D. OF WK.	MEAN TIME.			STAN. TIME.
Sun rises	Sun sets	Moon sets	H. W. N. Y. Gov. Is.			Sun rises	Sun sets	Moon sets	H. W. Boston. N. Yard.
4 31	7 24	4 2	7 10	1	Sa.	4 25	7 30	3 57	10 40
4 30	7 25	rises	7 45	2	S.	4 25	7 30	rises	11 18
4 30	7 26	8 32	8 21	3	M.	4 25	7 31	8 36	11 56
4 30	7 26	9 15	9 0	4	Tu.	4 24	7 32	9 20	ev. 36
4 29	7 27	9 55	9 40	5	W.	4 24	7 32	9 58	1 18
4 29	7 28	10 33	10 28	6	Th.	4 24	7 33	10 36	2 6
4 29	7 28	11 6	11 18	7	Fr.	4 23	7 33	11 7	2 53
4 29	7 29	11 37	ev. 14	8	Sa.	4 23	7 34	11 38	3 44
4 28	7 30	morn.	1 15	9	S.	4 23	7 35	morn.	4 38
4 28	7 30	10	2 17	10	M.	4 23	7 36	9	5 35
4 28	7 31	43	3 21	11	Tu.	4 22	7 36	42	6 34
4 28	7 31	1 19	4 20	12	W.	4 22	7 37	1 17	7 29
4 28	7 32	1 59	5 20	13	Th.	4 22	7 37	1 56	8 26
4 28	7 32	2 46	6 14	14	Fr.	4 22	7 38	2 41	9 21
4 28	7 32	3 40	7 6	15	Sa.	4 22	7 38	3 36	10 17
4 28	7 33	sets	7 57	16	S.	4 22	7 38	sets	11 10
4 28	7 33	8 31	8 47	17	M.	4 22	7 39	8 36	morn.
4 28	7 33	9 15	9 35	18	Tu.	4 22	7 39	9 19	1
4 28	7 34	9 55	10 24	19	W.	4 22	7 39	9 56	5 1
4 29	7 34	10 26	11 12	20	Th.	4 23	7 40	10 27	1 4 1/2
4 29	7 34	10 54	12 0	21	Fr.	4 23	7 40	10 55	2 3 1/2
4 29	7 34	11 23	morn.	22	Sa.	4 23	7 40	11 23	3 2 1/2
4 29	7 34	11 51	48	23	S.	4 23	7 40	11 50	4 1 1/2
4 29	7 34	morn.	1 41	24	M.	4 23	7 40	morn.	5 1 1/2
4 30	7 35	19	2 33	25	Tu.	4 24	7 41	17	6 7
4 30	7 35	50	3 26	26	W.	4 24	7 41	47	7 2
4 30	7 35	1 23	4 20	27	Th.	4 24	7 41	1 19	7 5 1/2
4 31	7 35	1 58	5 10	28	Fr.	4 25	7 40	1 54	8 40
4 31	7 35	2 40	5 56	29	Sa.	4 25	7 40	2 36	9 24
4 32	7 35	3 30	6 42	30	S.	4 26	7 40	3 25	10 6





* JULY * 1901 *

MOON'S PHASES.	East. Time.	Cent. Time.	West. Time.
Full Moon... 1 D.	6 h. 17 m.	5 h. 17 m.	4 h. 17 m.
Last Quarter... 8 D.	10 h. 20 m.	9 h. 20 m.	8 h. 20 m.
New Moon... 15 D.	5 h. 10 m.	4 h. 10 m.	3 h. 10 m.
First Quarter... 23 D.	8 h. 58 m.	7 h. 58 m.	6 h. 58 m.
Full Moon... 31 D.	5 h. 33 m.	4 h. 33 m.	3 h. 33 m.

New-York City,
Phila., Conn., New Jersey,
Penn., O., Ind., and Ill.

Boston, New England,
New-York, Mich., Wis.,
Iowa, and Oregon.

MEAN TIME.			STAN. TIME.	D. OF MO.	D. OF WK.	MEAN TIME.			STAN. TIME.
Sun rises	Sun sets	Moon rises	H. W. N. Y. Gov. Is.			Sun rises	Sun sets	Moon rises	H. W. Boston, N. York.
4 32	7 35	7 13	7 18	1	M.	4 26	7 40	7 18	10 47
4 32	7 35	7 55	8 1	2	Tu.	4 26	7 40	7 59	11 29
4 33	7 34	8 34	8 41	3	W.	4 27	7 40	8 38	ev. 12
4 33	7 34	9 9	9 25	4	Th.	4 28	7 40	9 11	50
4 34	7 34	9 41	10 13	5	Fr.	4 29	7 39	9 43	1 43
4 35	7 34	10 12	11 2	6	Sa.	4 29	7 39	10 12	2 30
4 35	7 33	10 46	11 56	7	S.	4 30	7 39	10 45	3 21
4 36	7 33	11 20	ev. 52	8	M.	4 30	7 38	11 18	4 15
4 37	7 33	11 57	1 54	9	Tu.	4 31	7 38	11 54	5 12
4 37	7 32	morn.	2 57	10	W.	4 32	7 38	morn.	6 10
4 38	7 32	41	4 2	11	Th.	4 33	7 37	37	7 10
4 39	7 31	1 29	5 1	12	Fr.	4 33	7 37	1 25	8 8
4 39	7 31	2 25	5 55	13	Sa.	4 34	7 36	2 20	9 5
4 40	7 30	3 25	6 52	14	S.	4 35	7 36	3 21	10 0
4 41	7 30	4 29	7 42	15	M.	4 36	7 35	4 24	10 54
4 42	7 29	sets	8 28	16	Tu.	4 37	7 34	sets	11 44
4 43	7 29	8 23	9 14	17	W.	4 37	7 34	8 25	morn.
4 44	7 28	8 54	9 58	18	Th.	4 38	7 33	8 55	31
4 44	7 27	9 23	10 38	19	Fr.	4 39	7 32	9 23	1 19
4 45	7 26	9 53	11 20	20	Sa.	4 40	7 31	9 52	2 6
4 46	7 26	10 21	12 0	21	S.	4 41	7 30	10 19	2 52
4 47	7 25	10 50	morn.	22	M.	4 42	7 30	10 48	3 40
4 48	7 24	11 21	38	23	Tu.	4 43	7 29	11 18	4 28
4 48	7 23	11 58	1 27	24	W.	4 44	7 28	11 54	5 19
4 49	7 23	morn.	2 18	25	Th.	4 45	7 27	morn.	6 11
4 50	7 22	36	3 16	26	Fr.	4 46	7 26	32	7 5
4 51	7 21	1 22	4 22	27	Sa.	4 47	7 25	1 17	7 56
4 52	7 20	2 12	5 17	28	S.	4 48	7 24	2 8	8 45
4 53	7 19	3 8	6 8	29	M.	4 49	7 23	3 3	9 32
4 54	7 18	4 10	6 56	30	Tu.	4 50	7 22	4 6	10 17
4 55	7 17	5 13	7 40	31	W.	4 51	7 21	5 10	11 1





* **AUGUST** * 1901 *

MOON'S PHASES.	East. Time.	Cent. Time.	West. Time.
Last Quarter. 7 D.	3 h. 2 m.	2 h. 2 m.	1 h. 2 m.
New Moon...14 D.	3 h. 27 m.	2 h. 27 m.	1 h. 27 m.
First Quarter. 22 D.	2 h. 52 m.	1 h. 52 m.	0 h. 52 m.
Full Moon ...29 D.	3 h. 21 m.	2 h. 21 m.	1 h. 21 m.

New-York City,
Phila., Conn., New Jersey,
Penn., O., Ind., and Ill.

Boston, New England,
New-York, Mich., Wis.,
Iowa, and Oregon.

MEAN TIME.				STAN. TIME.	D. OF MO.	D. OF WK.	MEAN TIME.				STAN. TIME.
Sun rises	Sun sets	Moon rises	Moon sets	H. W. N. Y. Gov. Is.			Sun rises	Sun sets	Moon rises	Moon sets	H. W. Boston. N. Yarl.
4 56	7 16	7 43	8 24	1	Th.	4 52	7 20	7 44	11 47		
4 57	7 14	8 16	9 8	2	Fr.	4 53	7 18	8 16	ev. 31		
4 58	7 13	8 49	9 54	3	Sa.	4 54	7 17	8 48	1 18		
4 59	7 12	9 23	10 43	4	S.	4 55	7 16	9 22	2 6		
5 0	7 11	10 0	11 35	5	M.	4 56	7 15	9 57	2 57		
5 1	7 10	10 40	ev. 30	6	Tu.	4 57	7 14	10 37	3 51		
5 2	7 9	11 26	1 33	7	W.	4 58	7 12	11 22	4 50		
5 3	7 7	morn.	2 38	8	Th.	4 59	7 11	morn.	5 48		
5 4	7 6	18	3 44	9	Fr.	5 0	7 10	14	6 50		
5 5	7 5	1 16	4 47	10	Sa.	5 1	7 8	1 12	7 52		
5 6	7 4	2 17	5 43	11	S.	5 2	7 7	2 13	8 50		
5 7	7 2	3 20	6 35	12	M.	5 3	7 6	3 16	9 46		
5 8	7 1	4 26	7 24	13	Tu.	5 4	7 4	4 23	10 37		
5 9	7 0	sets	8 10	14	W.	5 5	7 3	sets	11 26		
5 10	6 58	7 24	8 53	15	Th.	5 6	7 1	7 25	morn.		
5 11	6 57	7 54	9 28	16	Fr.	5 7	7 0	7 54	12		
5 12	6 55	8 22	10 6	17	Sa.	5 8	6 58	8 21	56		
5 13	6 54	8 51	10 40	18	S.	5 10	6 57	8 49	1 38		
5 14	6 53	9 22	11 14	19	M.	5 11	6 55	9 19	2 20		
5 15	6 51	9 57	11 52	20	Tu.	5 12	6 54	9 53	3 2		
5 16	6 50	10 34	morn.	21	W.	5 13	6 52	10 29	3 47		
5 17	6 48	11 14	33	22	Th.	5 14	6 51	11 10	4 35		
5 17	6 47	morn.	1 18	23	Fr.	5 15	6 49	11 58	5 27		
5 18	6 45	2	2 22	24	Sa.	5 16	6 48	morn.	6 18		
5 19	6 44	56	3 34	25	S.	5 17	6 46	51	7 14		
5 20	6 42	1 53	4 44	26	M.	5 18	6 44	1 49	8 7		
5 21	6 41	2 55	5 41	27	Tu.	5 19	6 43	2 52	8 57		
5 22	6 39	4 3	6 30	28	W.	5 20	6 41	4 0	9 46		
5 23	6 37	rises	7 16	29	Th.	5 21	6 39	rises	10 33		
5 24	6 36	6 46	8 0	30	Fr.	5 22	6 38	6 45	11 18		
5 25	6 34	7 23	8 46	31	Sa.	5 23	6 36	7 22	ev. 6		





* SEPTEMBER * 1901 *

MOON'S PHASES.	East. Time.	Cent. Time.	West. Time.
Last Quarter. 5 D.	8 h. 27 m.	7 h. 27 m.	6 h. 27 m.
New Moon...12 D.	4 h. 18 m.	3 h. 18 m.	2 h. 18 m.
First Quarter.20 D.	8 h. 33 m.	7 h. 33 m.	6 h. 33 m.
Full Moon...28 D.	0 h. 35 m.	11 h. 35 (27)	10 h. 35 (27)

New-York City, Phila.,Conn.,New Jersey, Penn.,O., Ind., and Ill.				D. OF MO.	D. OF WK.	Boston, New England, New-York, Mich., Wis., Iowa, and Oregon.			
MEAN TIME.			STAN. TIME.			MEAN TIME.			STAN. TIME.
Sun rises	Sun sets	Moon rises	H. W. N. Y. Gov. Is.			Sun rises	Sun sets	Moon rises	H. W. Boston, N. York.
5 26	6 33	8 2	9 34	1	S.	5 24	6 35	8 0	ev. 52
5 27	6 31	8 41	10 21	2	M.	5 26	6 33	8 37	1 44
5 28	6 29	9 26	11 14	3	Tu.	5 27	6 31	9 22	2 36
5 29	6 28	10 16	cv. 10	4	W.	5 28	6 29	10 11	3 30
5 30	6 26	11 11	1 14	5	Th.	5 29	6 28	11 7	4 28
5 31	6 25	morn.	2 22	6	Fr.	5 30	6 26	morn.	5 30
5 32	6 23	10	3 27	7	Sa.	5 31	6 24	6	6 34
5 33	6 21	1 12	4 30	8	S.	5 32	6 22	1 8	7 36
5 34	6 20	2 15	5 26	9	M.	5 33	6 21	2 12	8 16
5 35	6 18	3 19	6 17	10	Tu.	5 34	6 19	3 16	9 13
5 36	6 16	4 21	7 4	11	W.	5 35	6 17	4 19	10 4
5 37	6 15	5 21	7 44	12	Th.	5 36	6 15	5 21	10 48
5 38	6 13	sets	8 22	13	Fr.	5 37	6 14	sets	11 30
5 39	6 11	6 54	9 0	14	Sa.	5 38	6 12	6 52	morn.
5 40	6 9	7 24	9 32	15	S.	5 39	6 10	7 21	9
5 41	6 8	7 56	10 2	16	M.	5 40	6 8	7 53	47
5 42	6 6	8 31	10 34	17	Tu.	5 41	6 7	8 27	1 27
5 43	6 4	9 12	11 10	18	W.	5 43	6 5	9 7	2 6
5 44	6 3	9 56	11 53	19	Th.	5 44	6 3	9 52	2 48
5 45	6 1	10 47	morn.	20	Fr.	5 45	6 1	10 42	3 32
5 46	5 59	11 41	42	21	Sa.	5 46	6 0	11 36	4 18
5 47	5 58	morn.	1 44	22	S.	5 47	5 58	morn.	5 13
5 48	5 56	40	3 0	23	M.	5 48	5 56	36	6 5
5 49	5 55	1 43	4 11	24	Tu.	5 49	5 54	1 40	7 3
5 50	5 53	2 48	5 11	25	W.	5 50	5 53	2 46	7 56
5 51	5 52	3 57	6 4	26	Th.	5 51	5 51	3 56	8 50
5 52	5 50	5 6	6 52	27	Fr.	5 52	5 49	5 6	9 40
5 53	5 48	rises	7 39	28	Sa.	5 53	5 47	rises	10 30
5 54	5 46	6 36	8 24	29	S.	5 54	5 46	6 33	11 18
5 54	5 44	7 21	9 12	30	Mo.	5 56	5 44	7 18	ev. 7



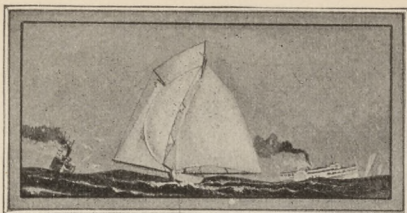

* OCTOBER * 1901 *

MOON'S PHASES.	East. Time.	Cent. Time.	West. Time.
Last Quarter. 4 D.	3 h. 52 m.	2 h. 52 m.	1 h. 52 m.
New Moon...12 D.	8 h. 11 m.	7 h. 11 m.	6 h. 11 m.
First Quarter. 20 D.	0 h. 57 m.	11 h. 57 m.	10 h. 57 m.
Full Moon...27 D.	10 h. 6 m.	9 h. 6 m.	8 h. 6 m.

New-York City, Phila., Conn., New Jersey, Penn., O., Ind., and Ill. Boston, New England, New-York, Mich., Wis., Iowa, and Oregon.

MEAN TIME.		STAN. TIME.	D. OF MO.		D. OF WK.	MEAN TIME.		STAN. TIME.
Sun rises	Sun sets	Moon rises	H. W. N. Y. Gov. Is.			Sun rises	Sun sets	Moon rises
5 56	5 43	8 11	10	1	Tu.	5 57	5 42	8 7
5 57	5 41	9 5	10 54	2	W.	5 58	5 40	9 1
5 58	5 39	10 6	11 52	3	Th.	5 59	5 39	10 2
5 59	5 38	11 7	ev. 56	4	Fr.	6 0	5 37	11 3
6 0	5 36	morn.	2 4	5	Sa.	6 1	5 35	morn.
6 1	5 35	10	3 7	6	S.	6 2	5 33	7
6 2	5 33	1 12	4 11	7	M.	6 3	5 32	1 9
6 3	5 31	2 13	5 6	8	Tu.	6 4	5 30	2 11
6 4	5 30	3 15	5 56	9	W.	6 5	5 28	3 14
6 5	5 28	4 15	6 37	10	Th.	6 7	5 27	4 16
6 6	5 27	4 59	7 18	11	Fr.	6 8	5 25	4 58
6 7	5 25	6 9	7 55	12	Sa.	6 9	5 23	6 11
6 8	5 23	sets	8 20	13	S.	6 10	5 22	sets
6 10	5 22	6 31	9 2	14	M.	6 11	5 20	6 27
6 11	5 20	7 9	9 33	15	Tu.	6 13	5 19	7 5
6 12	5 19	7 53	10 5	16	W.	6 14	5 17	7 48
6 13	5 17	8 41	10 43	17	Th.	6 15	5 15	8 36
6 14	5 16	9 32	11 27	18	Fr.	6 16	5 14	9 27
6 15	5 14	10 27	morn.	19	Sa.	6 17	5 12	10 24
6 16	5 13	11 28	18	20	S.	6 18	5 11	11 25
6 18	5 12	morn.	1 22	21	M.	6 20	5 9	morn.
6 19	5 10	29	2 32	22	Tu.	6 21	5 8	27
6 20	5 9	1 34	3 38	23	W.	6 22	5 6	1 33
6 21	5 7	2 42	4 40	24	Th.	6 23	5 5	2 41
6 22	5 6	3 50	5 34	25	Fr.	6 24	5 3	3 51
6 23	5 4	5 3	6 24	26	Sa.	6 26	5 2	5 5
6 24	5 3	rises	7 16	27	S.	6 27	5 1	rises
6 26	5 2	5 58	8 3	28	M.	6 28	4 59	5 54
6 27	5 1	6 54	8 52	29	Tu.	6 29	4 57	6 50
6 28	4 59	7 54	9 44	30	W.	6 31	4 57	7 49
6 29	4 58	8 58	10 37	31	Th.	6 32	4 55	8 53





* NOVEMBER * 1901 *

MOON'S PHASES.	East. Time.	Cent. Time.	West. Time.
Last Quarter. 3 D.	2 h. 24 m.	1 h. 24 m.	0 h. 24 m.
New Moon... 11 D.	2 h. 34 m.	1 h. 34 m.	0 h. 34 m.
First Quarter. 19 D.	3 h. 23 m.	2 h. 23 m.	1 h. 23 m.
Full Moon... 25 D.	8 h. 17 m.	7 h. 17 m.	6 h. 17 m.

New-York City,
Phila., Conn., New Jersey,
Penn., O., Ind., and Ill.

Boston, New England,
New-York, Mich., Wis.,
Iowa, and Oregon.

MEAN TIME.			STAN. TIME.	D. OF MO.	D. OF W.K.	MEAN TIME.			STAN. TIME.
Sun rises	Sun sets	Moon rises	H. W. N. Y. Gov. Is.			Sun rises	Sun sets	Moon rises	H. W. Boston. N. Yard
6 30	4 57	10 2	11 34	1	Fr.	6 33	4 54	9 58	2 48
6 31	4 56	11 4	ev. 34	2	Sa.	6 34	4 53	11 1	3 47
6 32	4 54	morn.	1 37	3	M.	6 36	4 51	morn.	4 48
6 34	4 53	8	2 41	4	S.	6 37	4 50	6	5 54
6 35	4 52	1 7	3 42	5	Tu.	6 38	4 49	1 6	7 0
6 36	4 51	2 6	4 37	6	W.	6 39	4 48	2 5	7 57
6 37	4 50	3 5	5 26	7	Th.	6 41	4 47	3 6	8 50
6 38	4 49	4 3	6 10	8	Fr.	6 42	4 45	4 4	9 38
6 40	4 48	5 0	6 51	9	Sa.	6 43	4 44	5 3	10 20
6 41	4 47	5 56	7 26	10	S.	6 44	4 43	5 59	11 0
6 42	4 46	sets	8 1	11	M.	6 46	4 42	sets	11 37
6 43	4 45	5 50	8 34	12	Tu.	6 47	4 41	5 46	morn.
6 44	4 44	6 36	9 6	13	W.	6 48	4 40	6 32	11
6 46	4 43	7 26	9 44	14	Th.	6 49	4 39	7 22	55
6 47	4 42	8 20	10 24	15	Fr.	6 51	4 39	8 16	1 30
6 48	4 41	9 20	11 10	16	Sa.	6 52	4 38	9 16	2 11
6 49	4 40	10 18	morn.	17	S.	6 53	4 37	10 15	2 56
6 50	4 39	11 20	3	18	M.	6 54	4 36	11 19	3 47
6 51	4 39	morn.	1 2	19	Tu.	6 56	4 35	morn.	4 38
6 53	4 38	44	2 6	20	W.	6 57	4 34	43	5 34
6 54	4 38	1 33	3 12	21	Th.	6 58	4 34	1 34	6 30
6 55	4 37	2 38	4 12	22	Fr.	6 59	4 33	2 40	7 26
6 56	4 36	3 49	5 7	23	Sa.	7 0	4 32	3 51	8 21
6 57	4 36	5 1	6 1	24	S.	7 2	4 32	5 4	9 14
6 58	4 35	6 15	6 54	25	M.	7 3	4 31	6 19	10 8
6 59	4 35	rises	7 46	26	Tu.	7 4	4 31	rises	11 0
7 0	4 35	6 37	8 37	27	W.	7 5	4 30	6 33	11 51
7 2	4 34	7 44	9 26	28	Th.	7 6	4 30	7 40	ev. 42
7 3	4 34	8 50	10 21	29	Fr.	7 7	4 30	8 47	1 34
7 4	4 34	9 56	11 24	30	Sa.	7 8	4 29	9 53	2 28



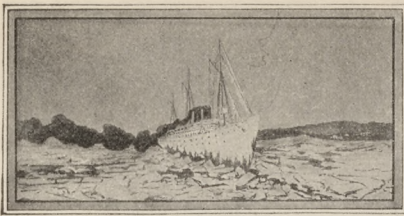

* DECEMBER * 1901 *

MOON'S PHASES.	East. Time.	Cent. Time.	West. Time
Last Quarter . 2 D.	4 h. 49 m.	3 h. 49 m.	2 h. 49 m.
New Moon... 10 D.	9 h. 53 m.	8 h. 53 m.	7 h. 53 m.
First Quarter. 18 D.	3 h. 35 m.	2 h. 35 m.	1 h. 35 m.
Full Moon ... 25 D.	7 h. 16 m.	6 h. 16 m.	5 h. 16 m.

New-York City,
Phila., Conn., New Jersey,
Penn., O., Ind., and Ill.

Boston, New England,
New-York, Mich., Wis.,
Iowa, and Oregon.

MEAN TIME.			STAN. TIME.	D. OF MO.	D. OF WK.	MEAN TIME.			STAN. TIME.
Sun rises	Sun sets	Moon rises	H. W. N. Y. Gov. Is.			Sun rises	Sun sets	Moon rises	H. W. Boston N. Yard
7 5	4 34	10 59	ev. 10	1	S.	7 10	4 29	10 57	3 25
7 6	4 33	11 59	1 6	2	M.	7 11	4 29	11 59	4 24
7 7	4 33	morn.	2 6	3	Tu.	7 12	4 28	morn.	5 25
7 8	4 33	57	3 4	4	W.	7 13	4 28	58	6 26
7 9	4 32	1 56	4 0	5	Th.	7 14	4 28	1 57	7 26
7 10	4 32	2 54	4 52	6	Fr.	7 15	4 28	2 56	8 21
7 11	4 32	3 50	5 37	7	Sa.	7 16	4 28	3 53	9 10
7 12	4 32	4 46	6 20	8	S.	7 17	4 28	4 50	9 54
7 13	4 32	5 41	7 0	9	M.	7 17	4 28	5 46	10 30
7 14	4 32	6 34	7 36	10	Tu.	7 18	4 28	6 39	11 8
7 15	4 32	sets	8 10	11	W.	7 19	4 28	sets	11 44
7 15	4 32	6 17	8 46	12	Th.	7 20	4 28	6 13	morn.
7 16	4 33	7 12	9 24	13	Fr.	7 21	4 28	7 9	24
7 16	4 33	8 12	10 6	14	Sa.	7 22	4 28	8 9	1 4
7 17	4 33	9 13	10 53	15	S.	7 22	4 29	9 11	1 46
7 18	4 33	10 15	11 44	16	M.	7 23	4 29	10 14	2 31
7 18	4 33	11 19	morn.	17	Tu.	7 24	4 29	11 18	3 20
7 19	4 34	morn.	38	18	W.	7 24	4 29	morn.	4 11
7 20	4 34	23	1 42	19	Th.	7 25	4 30	24	5 5
7 20	4 35	1 30	2 43	20	Fr.	7 26	4 30	1 32	6 3
7 21	4 35	2 40	3 45	21	Sa.	7 26	4 31	2 42	7 0
7 21	4 36	3 49	4 45	22	S.	7 26	4 31	3 53	7 57
7 22	4 37	5 0	5 44	23	M.	7 27	4 32	5 4	8 54
7 22	4 37	6 8	6 37	24	Tu.	7 27	4 32	6 12	9 50
7 23	4 38	rises	7 31	25	W.	7 28	4 33	rises	10 44
7 23	4 39	6 29	8 22	26	Th.	7 28	4 33	6 25	11 34
7 23	4 39	7 36	9 11	27	Fr.	7 28	4 34	7 33	cv. 26
7 23	4 40	8 42	10 0	28	Sa.	7 29	4 35	8 40	1 17
7 24	4 40	9 47	10 50	29	S.	7 29	4 36	9 46	2 7
7 24	4 41	10 47	11 37	30	M.	7 29	4 37	10 47	3 0
7 24	4 42	11 46	ev. 27	31	Tu.	7 30	4 37	11 49	3 55



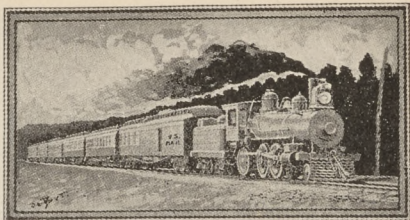

DOMESTIC POSTAGE.

FIRST CLASS.—Letters and all written matter, whether sealed or unsealed, and all other matter sealed, nailed, sewed, tied, or fastened in any manner, so that it cannot be easily examined, **two cents per ounce** or fraction thereof. A "Special Delivery" ten-cent stamp, when attached to a letter in addition to the lawful postage, shall entitle the letter to immediate delivery at, or within one mile of, any post-office. Postal cards, one cent each; with paid reply, two cents each.

SECOND CLASS.—All regular newspapers, magazines, and other periodicals issued at intervals not exceeding three months; the postage is **one cent for each four ounces**, payable by postage stamps.

THIRD CLASS.—Embraces **printed books**, pamphlets, circulars, engravings, lithographs, proof-sheets and manuscript accompanying the same, and all matter of the same general character, and not having the character of personal correspondence. Circulars produced by hektograph or similar process, or by electric pen, are rated as third class. The limit of weight for mail matter of the third class is four pounds, except in the case of single books exceeding that weight. The rate of postage on mail matter of the third class is **one cent for each two ounces** or fraction thereof.

FOURTH CLASS.—All mailable matter, not included in the three preceding classes, which is so prepared for mailing as to be easily taken from the wrapper and examined. Rate, **one cent per ounce** or fraction thereof, except seeds, roots, cuttings, bulbs, plants, and scions, which are **one cent per two ounces**. Limit of weight, 4 lbs. Full prepayment compulsory. Liquids, and other like injurious matter, not admitted, except under conditions which may be learned at any post-office.

Direct your mail matter to a post-office, writing the name of the *State* plainly; and if to a city, add the street and number or post-office box of the person addressed. Matter not addressed to a post-office cannot be forwarded. Write or print your name and address, and the contents, if a package, upon the upper left-hand corner of all mail matter. This will insure its return if unpaid. If erroneously addressed and paid letter rates, it will be returned free; and if mailed at other than letter rates, a notice will be sent informing you of postage required for return. If a letter, it will be returned free. Register all valuable letters and packages. **Registry fee, eight cents**, which, with the postage, must be fully prepaid.

FEES CHARGED FOR MONEY-ORDERS.—For Money-Orders in denominations of \$100 or less, the following fees are charged: For orders for sums not exceeding \$2.50, 3 cents; \$2.50 to \$5, 5 cents; \$5 to \$10, 8 cents; \$10 to \$20, 10 cents; \$20 to \$30, 12 cents; \$30 to \$40, 15 cents; \$40 to \$50, 18 cents; \$50 to \$60, 20 cents; \$60 to \$75, 25 cents; \$75 to \$100, 30 cents.

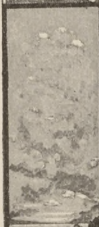



FOREIGN POSTAGE.

To all Foreign Countries (except Canada and Mexico):
 On Letters, **five cents for each half ounce** or fraction thereof—prepayment optional. Double rates are collected on delivery of unpaid or short-paid letters.

On newspapers, books, pamphlets, photographs, sheet music, maps, engravings, and similar printed matter, **one cent for each two ounces** or fraction thereof. Limit, 4 lbs. 6 ozs.

To CANADA (including Nova Scotia, New Brunswick, Manitoba, and Prince Edward Island): **LETTERS, two cents for each ounce** or fraction thereof; Books, Circulars, and similar printed matter, **one cent for each two ounces** or fraction thereof; **SECOND CLASS MATTER** same as in the United States; **SAMPLES, one cent per two ounces**; **MERCHANDISE, one cent per ounce**. Packages must not exceed 4 lbs. in weight—prepayment compulsory. No sealed packages other than letters in their usual and ordinary form may be sent by mail to Canada.

To MEXICO: Letters, Postal Cards, and printed matter, same rates as in the United States. **SAMPLES, one cent per two ounces**; **MERCHANDISE** other than Samples can only be sent by Parcel Post. No sealed packages other than letters in their usual and ordinary form may be sent by mail to Mexico.

To PHILIPPINES, GUAM and PORTO RICO, same rates as in the United States.

LIMITS OF SIZE AND WEIGHT: Packages of samples of merchandise to all countries must not exceed 12 ozs., nor measure more than 12 inches in length, 8 in breadth, and 4 in depth; and packages of printed matter must not exceed 4 lbs. 6 ozs.

INTERNATIONAL OR FOREIGN MONEY-ORDER FEES.

On Money Orders payable in foreign countries the following fees are charged:

For Orders for sums of \$10 or less	10 cents.
Over \$10 and not exceeding \$20	20 cents.
Over 20 and not exceeding 30	30 cents.
Over 30 and not exceeding 40	40 cents.
Over 40 and not exceeding 50	50 cents.
Over 50 and not exceeding 60	60 cents.
Over 60 and not exceeding 70	70 cents.
Over 70 and not exceeding 80	80 cents.
Over 80 and not exceeding 90	90 cents.
Over 90 and not exceeding 100	\$1.00.



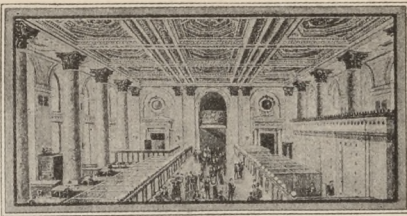

••• INTEREST TABLES. •••

4 0/0	\$1	\$2	\$3	\$4	\$5	\$6	\$7	\$8	\$9	\$10	\$100	\$1000
4 DAY	0	0	0	0	0	0	0	0	0	0	5	45
8 "	0	0	0	0	0	0	0	0	1	1	9	89
12 "	0	0	0	0	0	1	1	1	1	2	14	1.34
16 "	0	0	0	0	1	1	1	2	2	2	18	1.78
20 "	0	0	0	1	1	2	2	2	2	2	22	2.22
24 "	0	0	1	1	2	2	2	2	3	3	27	2.67
28 "	0	0	1	1	2	2	2	3	3	3	31	3.11
1 MO.	0	0	1	2	2	2	3	3	3	4	34	3.34
2 "	0	2	2	3	4	4	5	6	6	7	67	6.67
3 "	1	2	3	4	5	6	7	8	9	10	1.00	10.00
6 "	2	4	6	8	10	12	14	16	18	20	2.00	20.00
1 YR.	4	8	12	16	20	24	28	32	36	40	4.00	40.00

5 0/0	\$1	\$2	\$3	\$4	\$5	\$6	\$7	\$8	\$9	\$10	\$100	\$1000
4 DAY	0	0	0	0	0	0	0	0	0	0	6	56
8 "	0	0	0	0	0	0	0	1	1	1	11	1.11
12 "	0	0	0	0	1	1	1	2	2	2	17	1.67
16 "	0	0	0	1	1	2	2	2	2	2	22	2.22
20 "	0	0	1	1	2	2	2	2	3	3	28	2.74
24 "	0	0	1	2	2	2	3	3	3	4	34	3.34
28 "	0	1	1	2	2	3	3	3	4	4	39	3.84
1 MO.	0	1	2	2	2	3	3	4	4	4	42	4.17
2 "	1	2	3	4	4	5	6	7	8	9	84	8.34
3 "	2	3	4	5	6	7	9	10	11	13	1.25	12.50
4 "	2	4	5	6	9	10	12	14	15	17	1.67	16.67
5 "	2	4	7	9	11	13	15	17	19	21	2.09	20.84
6 "	3	5	8	10	13	15	18	20	23	25	2.50	25.00
1 YR.	5	10	15	20	25	30	35	40	45	50	5.00	50.00

6 0/0	\$1	\$2	\$3	\$4	\$5	\$6	\$7	\$8	\$9	\$10	\$100	\$1000
4 DAY	0	0	0	0	0	0	0	1	1	1	7	67
8 "	0	0	0	1	1	1	1	1	1	1	13	1.33
12 "	0	0	1	1	1	1	1	2	2	2	20	2.00
16 "	0	1	1	1	1	2	2	2	2	3	27	2.67
1 MO.	1	1	2	2	3	3	4	4	5	5	50	5.00
2 "	1	2	3	4	5	6	7	8	9	10	1.00	10.00
3 "	2	3	5	6	8	9	11	12	14	15	1.50	15.00
6 "	3	6	9	12	15	18	21	24	27	30	3.00	30.00
1 YR.	6	12	18	24	30	36	42	48	54	60	6.00	60.00



TABLE OF WAGES BY THE WEEK
 One hour, Two hours, Three hours, Four hours, Five hours, Six hours, Eight hours, Nine hours, Ten hours, Eleven hours, Twelve hours, Thirteen hours, Fourteen hours, Fifteen hours, Sixteen hours, Seventeen hours, Eighteen hours, Nineteen hours, Twenty hours, Twenty-one hours, Twenty-two hours, Twenty-three hours, Twenty-four hours, Twenty-five hours, Twenty-six hours, Twenty-seven hours, Twenty-eight hours, Twenty-nine hours, Thirty hours, Thirty-one hours, Thirty-two hours, Thirty-three hours, Thirty-four hours, Thirty-five hours, Thirty-six hours, Thirty-seven hours, Thirty-eight hours, Thirty-nine hours, Forty hours, Forty-one hours, Forty-two hours, Forty-three hours, Forty-four hours, Forty-five hours, Forty-six hours, Forty-seven hours, Forty-eight hours, Forty-nine hours, Fifty hours, Fifty-one hours, Fifty-two hours, Fifty-three hours, Fifty-four hours, Fifty-five hours, Fifty-six hours, Fifty-seven hours, Fifty-eight hours, Fifty-nine hours, Sixty hours, Sixty-one hours, Sixty-two hours, Sixty-three hours, Sixty-four hours, Sixty-five hours, Sixty-six hours, Sixty-seven hours, Sixty-eight hours, Sixty-nine hours, Seventy hours, Seventy-one hours, Seventy-two hours, Seventy-three hours, Seventy-four hours, Seventy-five hours, Seventy-six hours, Seventy-seven hours, Seventy-eight hours, Seventy-nine hours, Eighty hours, Eighty-one hours, Eighty-two hours, Eighty-three hours, Eighty-four hours, Eighty-five hours, Eighty-six hours, Eighty-seven hours, Eighty-eight hours, Eighty-nine hours, Ninety hours, Ninety-one hours, Ninety-two hours, Ninety-three hours, Ninety-four hours, Ninety-five hours, Ninety-six hours, Ninety-seven hours, Ninety-eight hours, Ninety-nine hours, One hundred hours.

TABLE OF WAGES BY THE WEEK.

Wages	Half hour.	One hour.	Two hours.	Four hours.	Five hours.	Six hours.	Eight hours.	Nine hours.	One day.	Two days.	Three days.	Four days.	Five days.	6 d.
\$3	.02 1/2	.05	.10	.20	.25	.30	.40	.45	.50	1.00	1.50	2.00	2.50	3
4	.03 1/3	.06 2/3	.13 1/3	.26 2/3	.33 1/3	.40	.53 1/3	.60	.66 2/3	1.33 1/3	2.00	2.66 2/3	3.33 1/3	4
5	.04 1/6	.08 1/3	.16 2/3	.33 1/3	.41 2/3	.50	.66 2/3	.75	.83 1/3	1.66 2/3	2.50	3.33 1/3	4.16 2/3	5
6	.05	.10	.20	.40	.50	.60	.80	.90	1.00	2.00	3.00	4.00	5.00	6
7	.05 5/8	.11 1/4	.23 1/2	.46 1/4	.58 1/2	.70	.93 1/2	1.05	1.16 2/3	2.33 1/3	3.50	4.66 2/3	5.83 1/2	7
8	.06 2/3	.13 1/3	.26 2/3	.53 1/3	.66 2/3	.80	1.06 2/3	1.20	1.33 1/3	2.66 2/3	4.00	5.33 1/3	6.66 2/3	8
9	.07 1/2	.15	.30	.60	.75	.90	1.20	1.35	1.50	3.00	4.50	6.00	7.50	9
10	.08 1/3	.16 2/3	.33 1/3	.66 2/3	.83 1/3	1.00	1.33 1/3	1.50	1.66 2/3	3.33 1/3	5.00	6.66 2/3	8.33 1/3	10
11	.09 1/6	.18 1/3	.36 2/3	.73 1/3	.91 2/3	1.10	1.46 2/3	1.65	1.83 1/3	3.66 2/3	5.50	7.33 1/3	9.16 2/3	11
12	.10	.20	.40	.80	1.00	1.20	1.60	1.80	2.00	4.00	6.00	8.00	10.00	12
13	.10 5/8	.21 1/4	.43 1/2	.86 1/2	1.08 1/2	1.30	1.73 1/2	1.95	2.16 2/3	4.33 1/3	6.50	8.66 2/3	10.83 1/2	13
14	.11 2/3	.23 1/3	.46 2/3	.93 1/3	1.16 2/3	1.40	1.86 2/3	2.10	2.33 1/3	4.66 2/3	7.00	9.33 1/3	11.66 2/3	14
15	.12 1/2	.25	.50	1.00	1.25	1.50	2.00	2.25	2.50	5.00	7.50	10.00	12.50	15
16	.13 1/3	.26 2/3	.53 1/3	1.06 2/3	1.33 1/3	1.60	2.13 1/3	2.40	2.66 2/3	5.33 1/3	8.00	10.66 2/3	13.33 1/3	16
17	.14 1/6	.28 1/3	.56 2/3	1.13 1/3	1.41 2/3	1.70	2.26 2/3	2.55	2.83 1/3	5.66 2/3	8.50	11.33 1/3	14.16 2/3	17
18	.15	.30	.60	1.20	1.50	1.80	2.40	2.70	3.00	6.00	9.00	12.00	15.00	18
19	.15 5/8	.31 1/4	.63 1/2	1.26 1/2	1.58 1/2	1.90	2.53 1/2	2.85	3.16 2/3	6.33 1/3	9.50	12.66 2/3	15.83 1/2	19
20	.16 2/3	.33 1/3	.66 2/3	1.33 1/3	1.66 2/3	2.00	2.66 2/3	3.00	3.33 1/3	6.66 2/3	10.00	13.33 1/3	16.66 2/3	20
24	.20	.40	.80	1.60	2.00	2.40	3.20	3.60	4.00	8.00	12.00	16.00	20.00	24

This Table is based upon the usual calculation of 10 hours to a day.





PRINCIPAL COUNTRIES OF THE WORLD.

COUNTRY.	Square Miles.	Popula- tion.	Capital.
British Empire.....	12,208,506	378,046,973	London.
Chinese Empire.....	4,468,750	303,214,960	Pekin.
Russian Empire.....	8,457,289	108,787,244	St. Peters'g.
United States.....	3,602,990	62,622,250	Washington.
German Empire.....	211,108	49,421,064	Berlin.
Austria-Hungary.....	201,591	41,827,700	Vienna.
Japan.....	147,669	39,607,234	Tokio.
France.....	204,177	38,218,903	Paris.
G't Britain and Ireland	121,230	37,740,569	London.
Turkey.....	1,652,533	33,559,787	Consta'nople.
Italy.....	110,665	29,699,785	Rome.
Spain.....	196,173	17,550,216	Madrid.
Brazil.....	3,219,000	14,000,000	R. de Janeiro.
Mexico.....	751,700	11,632,924	Mexico.
Philippines.....	143,000	8,000,000	Manila.
Persia.....	636,000	7,653,600	Teheran.
Egypt.....	400,000	6,817,265	Cairo.
Morocco.....	314,000	6,500,000	Morocco.
Belgium.....	11,373	6,030,043	Brussels.
Siam.....	280,550	5,700,000	Bangkok.
Roumania.....	46,314	5,376,000	Bucharest.
Canada.....	3,456,690	4,833,239	Ottawa.
Portugal.....	34,038	4,708,178	Lisbon.
Abyssinia.....	189,000	4,500,000	Magdala.
Sweden.....	167,477	4,500,000	Stockholm.
Holland (Netherlands)	12,680	4,450,870	The Hague.
Argentine Republic...	1,095,013	4,200,000	BuenosAyres.
Colombia.....	331,420	4,000,000	Bogota.
Norway.....	125,590	3,000,000	Christiania.
Peru.....	405,040	2,970,000	Lima.
Switzerland.....	15,981	2,933,334	Berne.
Chili.....	256,860	2,665,926	Santiago.
Bolivia.....	472,000	2,300,000	La Paz.
Greece.....	24,977	2,187,208	Athens.
Denmark.....	14,780	2,172,205	Copenhagen.
Venezuela.....	566,159	2,121,988	Caracas.
Servia.....	18,757	2,096,043	Belgrade.
Cuba.....	43,220	1,521,684	Havana.
Guatemala.....	46,774	1,427,116	N. Guatemala.
Ecuador.....	144,000	1,146,000	Quito.
Liberia.....	14,000	1,050,000	Morrovia.
Porto Rico.....	3,550	784,709	San Juan.
Uruguay.....	72,112	700,000	Montevideo.
San Salvador.....	7,228	651,130	San Salvador.
Hayti.....	29,830	550,000	P't au Prince.
Paraguay.....	145,000	476,000	Asuncion.
Honduras.....	42,658	431,917	Tegucigalpa.
Nicaragua.....	51,660	400,000	Nicaragua.
Costa Rica.....	19,985	213,785	San Jose.
Hawaii.....	6,587	86,647	Honolulu.



STATE
STATES AND TERRITORIES
Alabama...
Alaska...
Arizona...
Arkansas...
California...
Colorado...
Connecticut...
Delaware...
Florida...
Georgia...
Hain...
Hawaii...
Illinois...
Indiana...
Iowa...
Kansas...
Kentucky...
Louisiana...
Maine...
Maryland...
Massachusetts...
Michigan...
Minnesota...
Mississippi...
Missouri...
Montana...
Nebraska...
Nevada...
New Hampshire...
New Jersey...
New York...
North Carolina...
North Dakota...
Ohio...
Oregon...
Pennsylvania...
Rhode Island...
South Carolina...
South Dakota...
Tennessee...
Texas...
Vermont...
Virginia...
Washington...
West Virginia...
Wisconsin...
Wyoming...
Yukon...
Zulu...
Alabama...
Alaska...
Arizona...
Arkansas...
California...
Colorado...
Connecticut...
Delaware...
Florida...
Georgia...
Hain...
Hawaii...
Illinois...
Indiana...
Iowa...
Kansas...
Kentucky...
Louisiana...
Maine...
Maryland...
Massachusetts...
Michigan...
Minnesota...
Mississippi...
Missouri...
Montana...
Nebraska...
Nevada...
New Hampshire...
New Jersey...
New York...
North Carolina...
North Dakota...
Ohio...
Oregon...
Pennsylvania...
Rhode Island...
South Carolina...
South Dakota...
Tennessee...
Texas...
Vermont...
Virginia...
Washington...
West Virginia...
Wisconsin...
Wyoming...
Yukon...
Zulu...



STATES AND TERRITORIES.

STATES AND TERRITORIES.	Square Miles.	When Settled.	Admitted.	Est. Pop. in 1899.	Elect' Vote.
Alabama.....	52,250	1711	1819	1,800,000	11
Arkansas	53,850	1685	1836	1,500,000	8
California	158,360	1768	1850	1,408,130	9
Colorado	103,925	1806	1876	492,500	4
Connecticut	4,990	1635	1789	875,000	6
Delaware.....	2,050	1638	1787	175,000	3
Florida	58,680	1565	1845	500,000	4
Georgia	59,475	1733	1789	2,100,000	13
Idaho	84,800	1860	1890	190,000	3
Illinois	56,650	1682	1818	5,750,000	24
Indiana	36,350	1702	1816	2,900,000	15
Iowa	56,025	1788	1837	2,185,000	13
Kansas	82,080	1719	1861	1,389,777	10
Kentucky	40,400	1787	1792	2,200,000	13
Louisiana	48,720	1699	1812	1,250,000	8
Maine	33,040	1635	1820	700,000	6
Maryland	12,210	1634	1789	1,620,500	8
Massachusetts...	8,315	1620	1789	2,773,758	15
Michigan	58,915	1670	1837	2,250,000	14
Minnesota	83,365	1819	1858	1,800,000	9
Mississippi	46,810	1716	1817	1,625,000	9
Missouri	69,415	1764	1821	3,250,000	17
Montana	146,080	1860	1889	250,000	3
Nebraska	77,510	1854	1867	1,275,000	8
Nevada	110,700	1848	1864	50,000	3
New Hampshire..	9,305	1623	1789	402,250	4
New Jersey	7,815	1620	1789	1,950,000	10
New-York	49,170	1614	1789	7,000,000	36
North Carolina ..	52,250	1650	1789	2,000,000	11
North Dakota ..	68,645	1889	235,000	3
Ohio	41,060	1788	1802	4,794,816	23
Oregon	96,030	1811	1859	480,000	4
Pennsylvania ...	45,215	1638	1789	6,026,414	32
Rhode Island ...	1,250	1636	1790	420,386	4
South Carolina ..	30,570	1690	1789	1,300,000	9
South Dakota ...	79,800	1889	400,000	4
Tennessee	42,050	1750	1796	2,000,000	12
Texas	265,780	1685	1845	3,400,000	15
Vermont	9,565	1724	1791	344,000	4
Virginia	42,450	1607	1789	1,775,000	12
Washington	69,180	1845	1889	425,000	4
West Virginia ...	24,780	1607	1863	1,005,000	6
Wisconsin	56,040	1669	1847	2,138,000	12
Wyoming	97,890	1869	1890	86,000	3
Utah	84,970	1847	1896	275,000	3
Alaska Ter.....	561,409	1741	40,000
Arizona	113,020	1582	100,000
Indian	64,609	1834	150,000
New Mexico	122,580	1582	282,900
Oklahoma	39,450	333,000



ES OF

Capital.

London.
Pekin.
St. Peter's g.
Washington.
Berlin.
Vienna.
Tokio.
Paris.
London.
Constantinople.
Rome.
Madrid.
R. de Janeiro.
Mexico.
Manila.
Tehran.
Am.
Moscow.
Brussels.
Bangkok.
Bucharest.
Ottawa.
Lisbon.
Magdala.
Stockholm.
The Hague.
Buenos Ayres.
Bogota.
Christiana.
Lima.
Berne.
Santiago.
La Paz.
Athens.
Copenhagen.
Cancas.
Belgrade.
Havana.
N. Guatemala.
Quito.
Manarini.
San Juan.
Montevideo.
San Salvador.
Pt au Prince.
Assuon.
Tegucigalpa.
Nicaragua.
San Jose.
Honolulu.



VALUE OF FOREIGN COINS.

DENOMINATION.	COUNTRY.	Equivalent U. S. Money.
Alfonso	Spain	\$4.80.
Boliviano	Bolivia69.8
Bolivar	Venezuela14.
Crown	Nor'y, Swed'n, Den'k.	.26.8
Dollar	British America.....	1.00.
"	Liberia	1.00.
"	Mexico75.8
"	Sandwich Islands.....	1.00.
"	Spain94.
Drachma.....	Greece19.3
Florin	Austria.....	.34.5
"	Netherlands40.2
Franc	France, Belg., Switz..	.19.3
Half Imperial.....	Russia	3.97.
20 Kroner.....	Nor'y, Swed'n, Den'k.	5.25.
Lira	Italy19.3
Mahhub of 20 piasters	Tripoli62.9
Mark	German Empire23.8
Milreis of 1000 reis	Brazil54.6
"	Portugal	1.08.
Peseta of 100 centimes	Spain19.3
Peso	Chili91.2
"	Cuba92.6
"	Ecuador69.8
"	U. S. of Colombia69.8
Piaster.....	Egypt04.9
"	Turkey04.4
Pound Sterling (Sover'gn)	England	4.87.
Rouble of 100 copecks	Russia55.8
Rupee of 16 annas	India33.2
Shilling	England24.
Sol	Peru69.8
Thaler (3 marks)	Germany70.
Yen.....	Japan75.2

Explanation of the Currencies of the various Countries.

AUSTRIA AND RUSSIA.—The Paper Currencies are continually subject to important fluctuations.

In **FRANCE, BELGIUM, SWITZERLAND, AND ITALY**, 1 franc = 100 centimes. **GERMANY**, 1 mark = 100 pfennig. **HOLLAND**, 1 florin or gulden = 100 cents. **NORWAY, SWEDEN, AND DENMARK**, 1 kroner = 100 öre. **UNITED STATES**, 1 dollar = 100 cents. **Spain**, 1 peseta = 100 centavos. **AUSTRIA**, 1 florin = 100 kreuzer. **PORTUGAL**, 1 milreis = 1000 reis. **GREECE**, 1 drachma = 100 leptas. **TURKEY**, 1 piaster = 40 paras. **RUSSIA**, 1 rouble = 100 copecks.

Italian notes and silver are not current in France, Belgium, and Switzerland, but the silver of these countries passes current in Italy.



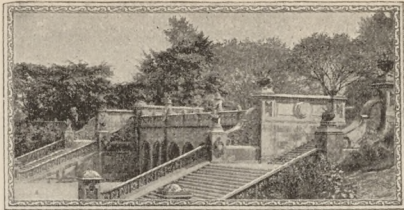

PLACES OF INTEREST IN NEW YORK.

AMERICAN MUSEUM OF NATURAL HISTORY, between Eighth and Ninth Avenues, 77th and 81st Streets.—Open free every day except Monday and Tuesday, when there is an admission fee of 25 cents. Contains a fine collection of mounted birds, animals, fishes, insects, &c.

BATTERY PARK, at the southern end of the island.—Contains 21 acres, beautifully laid out. A wide promenade extends along the sea wall, from which a fine view of the harbor may be obtained. Named from the battery erected here by the Dutch settlers. The British army embarked here Nov. 25, 1783, when evacuating New York at the close of the Revolution.

BROOKLYN BRIDGE, connects the Borough of Manhattan with the Borough of Brooklyn.—Construction begun June 3, 1870. Opened May 24, 1883. Total length, 5989 ft., width, 89 ft.; height of towers, 278 ft.; height of center above high water, 135 ft.; cost, \$15,000,000. Foot passengers free; bridge car fare 3c., 2 tickets, 5c.; or from any part of Brooklyn Borough to Manhattan, direct, via Elevated or trolley cars, fare 5c.

CASTLE GARDEN, Battery Park.—New York Aquarium. Formerly used for great public meetings and receptions. Admittance to the Aquarium is free; hours from 10 A. M. to 4 P. M.; open daily excepting on Mondays and Tuesdays.

CENTRAL PARK, between Fifth and Eighth Avenues, 59th and 110th Streets.—2½ miles long and ½ mile wide. Contains 860 acres. It has twelve grand entrances, contains 28 miles of walks, 10 miles of carriage roads, and 5 miles of bridle paths. More than 10,000,000 people visit the park annually.

CITY HALL, City Hall Park.—Built of marble in 1803. The Governor's room contains the portraits of all the Governors of New York State, the chair and desk at which Washington wrote his first message to Congress, and many other relics.

CUSTOM HOUSE, Wall Street, Cor. of William.—A granite edifice, the portico of which is supported by a number of columns 38 feet high, 4½ feet in diameter, each cut from a single stone. All vessels arriving at and leaving this port must report to the Government officials here.

GEN. GRANT'S TOMB, in Riverside Park at 123d Street, overlooking the Hudson River. Erected by popular subscription at a cost of nearly \$600,000 and dedicated April 27, 1897, with imposing ceremonies. It can be reached by the Sixth Avenue Elevated road to 125th Street, thence by cable cars.

HIGH BRIDGE, Harlem River at 175th Street.—A stone structure conveying the water of the Croton aqueduct across the Harlem River, at a height of 100 feet; length, 1400 feet.

METROPOLITAN MUSEUM OF ART, in Central Park, near Fifth Avenue and 82d Street.—Open free every day except Monday and Tuesday, when an admission fee of 25 cents is charged. Contains a large and rich collection of some of the best examples of the old masters and modern painters, and a fine gallery of marble statuary.



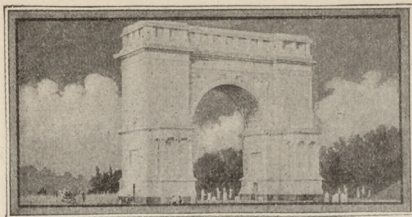

PLACES OF INTEREST IN NEW YORK.

OBELISK, in Central Park, near Metropolitan Museum, Fifth Avenue and 82d Street.—Erected in Egypt about 3500 years ago. It is cut from one solid block of granite, 70 feet high and weighing 40,000 pounds. It is covered with hieroglyphics illustrating the deeds and titles of the King of Egypt at that time. Presented by the Khedive, Ismail Pasha, to the city of New York. Brought here by Lieut. Goringe, U. S. N., in a vessel specially fitted up for the purpose. The entire cost of transportation and erecting was defrayed by the late William H. Vanderbilt.

POST OFFICE, Broadway and Park Row.—Costing \$7,000,000. There are sixteen branch offices.

STATUE OF LIBERTY, on Liberty (formerly Bedloe's) Island. Modeled by the French sculptor Bartholdi, and presented by France to the United States. The statue is of copper-bronze, 151 feet high; mounted on a stone pedestal 154 feet high, making the extreme height 305 feet. It may be reached by boat from the Barge Office at the Battery.

SUB-TREASURY, Wall Street, Cor. of Nassau.—Built of white granite on the site of old Federal Hall, where Washington was inaugurated. The original building, erected in 1700, was used for the City Hall. The first Congress under the National Constitution met here, March 4th, 1789, when the name was changed to Federal Hall. Afterwards used as the State Capitol, and then the present building was erected and used many years as the Custom House; now occupied for the storage of gold and silver coin, etc. The walls are five and six feet thick, and the roof is of solid stone four feet thick. It is guarded day and night by a force of twenty-five men. On the steps now stands a statue of Washington, the pedestal containing the very stone on which he stood when taking the oath, on April 30th, 1789.

ST. PATRICK'S CATHEDRAL, Fifth Avenue, 50th and 51st Streets.—The most imposing church edifice in the United States, costing over \$2,000,000. It is 300 feet long, 140 feet wide, and 108 feet high. The twin spires on either side of the front gable rise to a height of 328 feet. The rich stained glass in its 70 windows was made in France and cost \$100,000. The main altar, 40 feet high, is made of Italian marble inlaid with rare gems. The organ is one of the largest in the city. The Cathedral is open daily.

ST. PAUL'S CHURCH, Broadway, Cor. Vesey Street.—Erected in 1764. A chapel of Trinity Church. Was attended by Washington, and his pew still remains, marked with his initials.

TRINITY CHURCH, Broadway, head of Wall Street.—The richest parish in the United States, its annual income reaching \$500,000. Was founded in 1697. The church was burned in 1776, rebuilt in 1788, and the present house was completed in 1846. It was designed by the famous American architect Upjohn, and required seven years to build. The steeple is 284 feet high.





VALUABLE INFORMATION FOR BUSINESS MEN.

DEMAND NOTES are payable on presentation, without grace, and bear legal interest after a demand has been made, if not so written. An endorser on a demand note is holden only for a limited time, variable in different States.

A **NEGOTIABLE NOTE** must be made payable either to bearer, or be properly endorsed by the person to whose order it is made. If the endorser wishes to avoid responsibility, he can endorse "without recourse."

A **JOINT NOTE** is one signed by two or more persons, who can each become liable for the whole amount.

NO GRACE is allowed in the majority of States on time notes after the time for payment expires. If not paid when due, the endorser, if any, should be legally notified to be holden.

NOTES FALLING DUE ON SUNDAY, or on a legal holiday, must be paid the day following as a rule.

ALTERING A NOTE in any manner, by the holder, makes it void.

NOTES GIVEN BY MINORS are void.

THE MAKER OF A NOTE that is lost or stolen is not released from payment if the amount and consideration can be proven.

NOTES OBTAINED BY FRAUD, or given by intoxicated persons, cannot be collected.

AN ENDORSER has a right of action against all whose names were previously on a note endorsed by him.

A **BILL OF EXCHANGE OR DRAFT** is an order drawn by one person or firm upon another, payable either at sight or at a stated future time.

A note dated on Sunday is void. An endorser of a note is exempt from liability if not served with notice of its dishonor within 24 hours of its non-payment. Notes bear interest only when so stated. Principals are responsible for their agents. Each individual in partnership is responsible for the whole amount of the debts of the firm. Ignorance of the law excuses no one. It is a fraud to conceal a fraud. It is illegal to compound a felony. The law compels no one to do impossibilities. An agreement without a consideration is void. Signatures in lead pencil are good in law. A receipt for money is not legally conclusive. The acts of one partner bind all the others. Contracts made on Sunday cannot be enforced. A contract with a minor is void. A contract made with a lunatic is void. Written contracts concerning land must be under seal.

DEPOSITS OF MONEY in a bank placed to the credit of depositors are always subject to their check for full amount due.



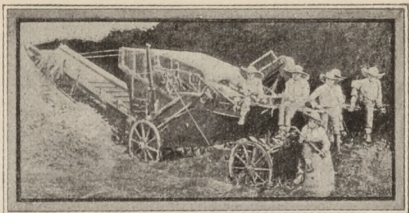

WEIGHTS AND MEASURES.

MEASURES OF WEIGHT.—*Avoirdupois*: 1 pound equals 7000 grains; 16 drams, 1 ounce; 16 ounces, 1 pound; 112 pounds, 1 hundredweight; 20 hundredweight, 1 ton. *Troy*: 1 pound equals 5760 grains; 24 grains, 1 pennyweight; 20 pennyweights, 1 ounce; 12 ounces, 1 pound. *Apothecaries'*: 1 pound equals 5760 grains; 20 grains, 1 scruple; 3 scruples, 1 dram; 8 drams, 1 ounce; 12 ounces, 1 pound. *Metric*: 1 kilogramme equals 1000 grammes, equals 2.2 Avoirdupois pounds.

MEASURES OF LENGTH.—*Customary*: 12 inches equal 1 foot; 16½ feet, 1 rod; 40 rods, 1 furlong; 8 furlongs, 1 statute mile; 1 statute mile, 5280 feet or 1760 yards; 1 marine league, 3 nautical miles; 1 fathom, 6 feet; 1 nautical mile equals 6080.2 feet. *Metric*: 1000 millimetres equal 1 metre; 1000 metres, 1 kilometre; 1 metre equals 39.37 inches.

SURFACE OR SQUARE MEASURE.—*Customary*: 144 square inches equal 1 square foot; 9 square feet, 1 square yard; 30.25 square yards, 1 square rod; 40 square rods, 1 square rood; 4 square roods, 1 acre; 640 acres, 1 square mile; 1 acre equals 208.7 feet square. *Metric*: 1 square metre equals 10.764 square feet; 100 square metres equal 1 are; 1 hectare equals 100 ares, or 2.471 acres.

SOLID OR CUBIC MEASURE.—*Customary*: 1728 cubic inches equal 1 cubic foot; 27 cubic feet, 1 cubic yard; 40 cubic feet of round timber, 1 ton; 50 cubic feet of hewn timber, 1 ton; 128 cubic feet of wood (4 feet by 4 feet by 8 feet), 1 cord; 24.75 cubic feet of stone, 1 perch—usually 16½ feet by 1½ feet by 1 foot, but varies greatly. *Metric*: 1000 cubic centimetres equal 1 litre; 1 litre equals 1.0567 quarts.

LIQUID MEASURE.—English gallon equals 277.274 cubic inches, or 1.20032 U. S. gallons; 4 gallons, 1 pint; 2 pints, 1 quart; 4 quarts, 1 gallon.

DRY MEASURE.—1 bushel equals 2150.42 cubic inches; 2 pints, 1 quart; 4 quarts, 1 gallon; 2 gallons, 1 peck; 4 pecks, 1 bushel. *Metric*: 10 millilitres equal 1 centilitre; 10 centilitres, 1 decilitre; 10 decilitres, 1 litre; 1 litre, 0.908 dry quart.

POUNDS PER BUSHEL.—The weight per bushel of different articles differs in different States. Revised Statutes of the U. S., Sec. 2919: "For the purpose of estimating the duties on importations of grain, the number of bushels shall be ascertained by weight instead of by measuring; and 60 pounds of wheat, 56 pounds of corn, 56 pounds of barley, 32 pounds of oats, 60 pounds of peas, and 40 pounds of buckwheat, avoirdupois weight, shall respectively be estimated as a bushel."

CAPACITY OF BOXES.

25 in. sq.,	11.66 in. deep=	Approx.	1 wine barrel.
20 " "	9.10 " "	" "	1 wine half barrel.
17 " x 14 in.	9.00 " "	" "	1 bushel.
10 " x 12 " "	9.00 " "	" "	½ "
8 " sq.,	8.40 " "	" "	1 peck.
8 " "	4.20 " "	" "	1 gal. (dry measure).
7 " diam.,	6.00 " "	" "	1 gal. (liquid measure).

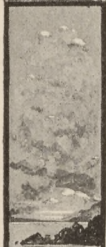

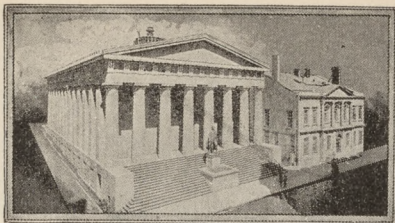

REVENUE STAMPS.

Bank Checks	\$0.02	Agreement of Sale of Merchandise	\$0.01
Bankers—for first \$25,000 of capital.....	50.00	Telephone Messages, 15c. or more.....	.01
For each \$1,000 in excess of \$25,000	2.00	Bond, indemnifying50
Brokers	50.00	Surety Bond.....	.50
Pawnbrokers.....	20.00	Telegram01
Commercial Brokers.....	20.00	Custom House—Entry value \$100, 25c.; \$500 Over \$500.....	1.00
Custom House Brokers.....	10.00	Entry for withdrawal.....	.50
Theatres, Museums and Concert Halls in cities, popu'n 25,000	100.00	Stocks on sales or transfers, per \$10002
Circus.....	100.00	Money Orders—Foreign Telegraph—per \$100.....	.04
Public Exhibitions.....	10.00	Foreign Letters of Credit—per \$10004
Bowling Alleys, ea. alley	5.00	Drafts payable on sight.....	.02
Billiard Rooms, ea. table	5.00	Drafts payable on time, per \$100 or fraction.....	.02
Bill of Exchange (foreign) for each \$100 or fraction (not in sets)..	.04	Protest of Notes25
In sets, for each bill of set, for each \$100..	.02	Lease—One year.....	.25
Bill of Exchange (inland) for ea. \$100 or fraction02	Three years.....	.50
Promissory Note.....	.02	Over three years.....	1.00
Draft.....	.02	Power of Attorney..	.25
Certificate of Deposit, drawing int., per \$10002	Proxy for Voting10
Not drawing interest02	Warehouse Receipt.....	.25
Government Money Or's02	Parlor Car Seat01
Bonds—issued by companies, per \$10005	Sleeping Car Berth.....	.01
Foreign, per \$100.....	.05	Tobacco—per pound.....	.12
Deed of real estate for each \$500, or less, above \$100, or fraction of \$50050	Tea—per pound10
Mortgage on real or personal estate, first \$1,000 exempt. First, \$1,500 or less, above \$1,00025		
For each \$500 or fraction in excess of \$1,500.....	.25		
Assignment of Mortgage—same taxes as on mortgage.			
Assignment of Lease—same taxes as on lease.			
Mixed Flour—upon the person or company engaged in business, per annum	12.00		
On each barrel, 4c.; ½ bbl., 2c.; ¼ bbl., 1c.; ⅛ bbl.0½		
Beer and other fermented liquors, per barrel	2.00		
Cigars— not more than 3 lbs. per 1,000, per thousand.....	1.00		
Weighting more than 3 lbs. per 1,000, per thousand.....	3.60		
Cigarettes— more than 3 lbs. per 1,000, per thousand.....	3.60		
Weighting less than 3 lbs. per 1,000, per thousand.....	1.50		
Insurance—Life, for each \$100 or fraction08		
Industrial, 40 per cent. of the first weekly premium.			
Fire, Accident, Inland Marine, Steam-Boiler, etc., ½ of 1 per ct. on each \$1.00 of premium or fraction.			
Assignment of Policy of Ins.— same tax as original Policy.			



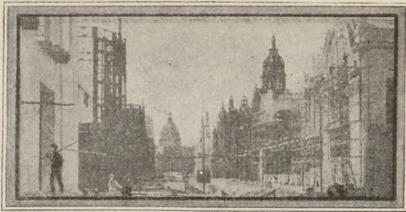

FACTS FOR BUILDERS.

BRICKS REQUIRED TO CONSTRUCT ANY BUILDING.
(Reckoning 7 Bricks to each Superficial Foot.)

SUPERFICIAL FEET OF WALL.	NUMBER OF BRICKS TO THICKNESS OF					
	4 IN.	8 IN.	12 IN.	16 IN.	20 IN.	24 IN.
1.....	7	15	23	30	38	45
2.....	15	30	45	60	75	90
3.....	23	45	68	90	113	135
4.....	30	60	90	120	150	180
5.....	38	75	113	150	188	225
6.....	45	90	135	180	225	270
7.....	53	105	158	210	263	315
8.....	60	120	180	240	300	360
9.....	68	135	203	270	338	405
10.....	75	150	225	300	375	450

COST OF TIN ROOFING PER SQUARE AND SQUARE FOOT.

The first column contains the price, per box, of tin; the second column shows the cost of tin per square (100 square feet) of surface; and the third column shows the cost of tin per square foot of surface.

Flat Seam Roofing — Cost with 14x20 tin.

\$4.25.....	\$2.21.....	\$0.0221	\$6.25.....	\$3.25.....	\$0.0325
4.50.....	2.34.....	.0234	6.50.....	3.38.....	.0338
4.75.....	2.47.....	.0247	6.75.....	3.51.....	.0351
5.00.....	2.60.....	.0260	7.00.....	3.64.....	.0364
5.25.....	2.73.....	.0273	7.25.....	3.77.....	.0377
5.50.....	2.86.....	.0286	7.50.....	3.90.....	.0390
5.75.....	2.99.....	.0299	7.75.....	4.03.....	.0403
6.00.....	3.12.....	.0312	8.00.....	4.17.....	.0417

1000 shingles, laid 4 inches to the weather, will cover 100 square feet of surface, and 5 pounds of shingle nails will fasten them on.

One fifth more siding and flooring is needed than the number of square feet of surface to be covered, because of the lap in the siding and matching.

1000 laths will cover 70 yards of surface, and 11 pounds of lath-nails will nail them on. Eight bushels of good lime, 16 bushels of sand, and 1 bushel of hair will make enough good mortar to plaster 100 square yards.

A cord of stone, 3 bushels of lime, and a cubic yard of sand will lay 100 cubic feet of wall.

Five courses of brick will lay 1 foot in height on a chimney; 6 bricks in a course will make a flue 4x12 inches; and 8 bricks in a course will make a flue 8x16 inches.

Cement 1 bushel and sand 2 bushels will cover $3\frac{1}{2}$ square yards 1 inch thick, $4\frac{1}{2}$ square yards $\frac{3}{4}$ inch thick, $6\frac{3}{4}$ square yards $\frac{1}{2}$ inch thick. 1 bushel of cement and 1 of sand will cover $2\frac{1}{2}$ square yards 1 inch thick, 3 square yards $\frac{3}{4}$ inch thick, and $4\frac{1}{2}$ square yards $\frac{1}{2}$ inch thick.





TO TELL TIME OF TIDE.

The time of high water at the places following may be found approximately for each day by adding or subtracting from the time of high water at New-York the hours and minutes annexed.

	H. M.		H. M.
Albany, N. Y.....	+ 9.39	New Haven, Conn...	+ 3.1
Annapolis, Md.....	+ 8.57	New London, Conn...	+ 1.22
Asbury Park, N. J....	- 0.37	Newport, R. I.....	- 0.22
Atlantic City, N. J....	- 0.29	Norfolk, Va.....	+ 0.56
Baltimore, Md.....	+10.52	Norwich, Conn.....	+ 2.5
Bar Harbor, Me.....	+ 2.50	Ocean Grove, N. J...	- 0.37
Beaufort, S. C.....	- 0.9	Old P. Comfort, Va...	+ 0.37
Block Island, R. I....	- 0.34	Philadelphia, Pa....	+ 5.37
Boston, Mass.....	+ 3.22	Plymouth, Mass....	+ 3.12
Bridgeport, Conn....	+ 3.4	Point Lookout, Md..	+ 4.49
Bristol, R. I.....	- 0.12	Portland, Me.....	+ 3.10
Cape May, N. J.....	+ 0.12	Portsmouth, N. H....	+ 3.16
Charleston, S. C.....	- 0.43	Poughkeepsie, N. Y.	+ 4.27
Coney Island, N. Y...	- 0.20	Providence, R. I....	+ 0.7
Eastport, Me.....	+ 3.1	Richmond, Va.....	+ 8.47
Fernandina, Fla.....	- 0.19	Rockaway, N. Y....	- 0.28
Gloucester, Mass....	+ 2.57	Rockland, Me.....	+ 2.55
Isle of Shoals.....	+ 3.11	Rockport, Mass....	+ 2.50
Jacksonville, Fla....	+ 0.36	Salem, Mass.....	+ 3.5
Key West, Fla.....	+ 0.55	Sandy Hook, N. J....	- 0.32
League Island, Pa....	+ 5.12	Savannah, Ga.....	+ 0.20
Long Branch, N. J....	- 0.38	Smithville, N. C....	- 0.51
Marblehead, Mass...	+ 3.4	Vineyard Haven, Mass	+ 3.35
Nahant, Mass.....	+ 3.2	Washington, D. C....	+11.54
Nantucket, Mass....	+ 4.31	Watch Hill, R. I....	+ 0.53
New Bedford, Mass...	+ 0.10	West Point, N. Y....	+ 2.55
Newburyport, Mass..	+ 3.29	Wilmington, N. C...	+ 0.59

EXAMPLE.—To ascertain at what hour it will be high tide at Sandy Hook on the 1st of July, find first the time of high water at New-York under that date, and then subtract 32 minutes, as found in above table opposite Sandy Hook; the result is the time of high water required.

WEATHER SIGNALS.

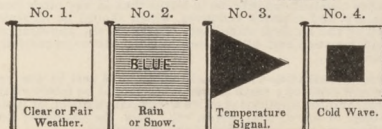

When black triangular flag is placed above white or blue flag it indicates warmer; when placed below, colder weather.

For example—3, 1, 2 indicates warmer, fair weather, followed by rain or snow.





HELP IN CASE OF ACCIDENTS

DROWNING.—1. Loosen clothing, if any. 2. Empty lungs of water by laying body on its stomach, and lifting it by the middle so that the head hangs down. Jerk the body a few times. 3. Pull tongue forward, using handkerchief, or pin with string, if necessary. 4. Imitate motion of respiration by alternately compressing and expanding the lower ribs, about twenty times a minute. Alternately raising and lowering the arms from the sides up above the head will stimulate the action of the lungs. Let it be done gently but persistently. 5. Apply warmth and friction to extremities. 6. By holding tongue forward, closing the nostrils, and pressing the "Adam's apple" back (so as to close entrance to stomach), direct inflation may be tried. Take a deep breath and breathe it forcibly into the mouth of patient, compress the chest to expel the air, and repeat the operation. 7. **DON'T GIVE UP!** People have been saved after HOURS of patient, vigorous effort. 8. When breathing begins, get patient into a warm bed, give WARM drinks, or spirits in teaspoonfuls, fresh air, and quiet.

SUNSTROKE.—There are two important indications for treatment—reduction of temperature and the use of stimulants. The patient should first be removed to a cooler spot if possible, or at least where shade can be secured. The treatment should be begun at once. The clothing about the neck and body must be either loosened or removed. Cold is particularly indicated in cases where there is great heat of the body, and delirium and convulsive movements are present. This means of reducing the temperature may be applied in the shape of cracked ice about the head and spine, or the use of cold water. If the heat of the body is very great, it may be necessary to wrap the patient in sheets wet with cold water. If there is, besides the great heat, evidence of serious depression, stimulants must be used while the cold is being applied.

BURNS AND SCALDS.—Cover with cooking soda, and lay wet cloths over it. Whites of eggs and olive oil. Olive oil or linseed oil, plain, or mixed with chalk or whiting. Sweet or olive oil and lime-water. Shock, which is always present in severe burns, requires the administration of stimulants. Pain is more constant and intense in burns than in any other form of injury, and requires sedatives, which should be administered by the medical attendant. Later on the appearances of inflammation and other complications are to be carefully watched for.

HEMORRHAGE.—The usual treatment is rest in the recumbent position; small pieces of ice should be freely swallowed, and the application of ice wrapped in a towel, or in an ice-bag, or snow, cold water, etc., over the stomach; hot applications may be applied to the extremities.

FIRE IN A BUILDING.—Crawl on the floor. The clearest air is the lowest in the room. Cover head with woolen wrap, wet if possible. Cut holes for the eyes. *Don't get excited.*



Wea:

TUES. JAN. 1, 1901.

Ther.

IDENTS

... a Empty
... and lifting it
... jett the body
... commercial, or
... sion of respira-
... ating the lower
... edly rising and
... the head will
... the dose propi-
... tition in ab-
... losing the sus-
... (so as to close
... re trial. Take a
... much of po-
... and reject the
... have been used
... has been using
... ARK think, a

indications for
the use of simo-
... could you
... second. The
... thing about the
... removal. Old
... re is great for
... movement as
... erest use may be
... head and que-
... e body is very
... at in most re-
... heat, evens
... and while the

... soda and
... Oil. Olive oil
... ting. Sweet
... ways present
... tration. But
... any other
... ll be admini-
... e apparatus
... to be careful

... est in the
... the freely
... tions, or in the
... stomach; in

The clearest
wollen wrap
get carried

**BLANK PAGES
SKIPPED**

**BLANK PAGES
SKIPPED**

Wea.

SUN. MAR. 31, 1901

Ther.

Wea.

Was

don

Wpt

at l

on t

on

Ca

but

Cal

has

and

no

In

but

wou

get

cas

Pai

Wea.

MON. APR. 1, 1901

Ther.

Was able to drop my self
 alone this morning - but
 kept very quiet in A.M.

At 1 P.M. went to San Diego
 on N.C. & C. and returned
 on my wheel -

Called to see Mrs. D. Jennings
 but she was not in town.

Called on Dr. Scudder and
 had my eyes examined
 and the right eye lens cor-
 rected.

Tried to get a suit of clothes
 but could not find what I
 wanted.

Got Mr. C. E. Fors's check
 cashed 50.⁰⁰/₁₀₀

Paid for diary 1.⁰⁰/₁₀₀

Wea.

TUES. APR. 2, 1901

Ther.

At home all of A.M.
In San Diego in P.M.
and tried to find G. K. Phillips
but did not succeed.

At Mrs Dr Jennings and
got some medicine -

for my eyes and head
Bought 30 feet of chain 1.50
Helped Maria repair her
wheel in veg. She stays to-
night -

Sister made a lot of calls
today -

Mr & Mrs Aylworth and
Miss Scott started for Or-
egon today -

Butcher

.50

Wea.

WED. APR. 3, 1901.

Ther.

At the Olive nursery and hired Richard Betts to irrigate the place at 1.50 per day for two days. He had trouble with the engine and did nothing in am.

Maria staid last night and till one P.M. today - then wheeled home -

Went to San Diego on 1 P.M. train - at Court House and collected for Mrs. E. M. Bacon 7 of school money #30,00

At G. K. Phillips' office and he informed me that he would guarantee to have a perfect title made to the Verde Antique Marble quarry without delay - and told me to go ahead with my negotiations

Attended Lodge - 7 am. in w. Paid F. P. Ruel (Treasurer) Lodge funds #76,50

Wea. THUR. APR. 4, 1901 Ther.

Getting things ready to take down the remainder of the old wharf.

Harry Bates is to help do it tomorrow. He and Capt. Billy will help him take the raft from the beach to the end of the mole - and he will stay with us tonight after he gets the raft out.

Stamps .50
Got a lot of marble spawls from the marble yard and have them all ready to send by mail tomorrow morning addressed to F. Rotherhooper.

Silver City, N.M.

Mrs. P. D. Vaughan here in P.M. also Ed Kilham also a representative of the San Diego Tribune.

Rowlocks for boat .30

My head has been better today than any day since the Fair.

Wea.

FRI. APR. 5, 1901

Ther.

Trying to get ready to take
down the remainder of the
but have not got my raft
afloat but shall try and
do so before midnight. to-
night -

Harry Bells dancing
attendance on the tide
and helped me a little in
shooting a canal. Through
which to float the raft -
into the Bay -

Mr Stang fixed the chain
to tie the raft -

Harry Bells stays here tonight

Wea.

SAT. APR. 6, 1901

Ther.

Flouted the raft before eleven
 11 o'clock last night - Harry
 Betts with me -

We have fooled the whole
 day away - and accomplished
 nothing - Harry went home
 before noon -

Sam Chase went with me
 for water - to Georges - and
 came back via Jo Sherman's
 and brought the little
 cultivator to Mr. Stangs
 shop to be repaired -

Then we went out to the
 beach and got a piece of
 12x12 timber 8 feet long -

Paid Dick Betts for partly
 irrigating the Olver nursery
 on The Hill 2 1/2 days 3.75 -
 Wheat for chickens .20

Wea.

SUN. APR. 7, 1901

Ther.

At Masonic Hall and
wrote up part of my records
Attended the Episcopal
Church - with Sister + Mr +
Mrs Charles Bell. 25

And after Church we
rode to the cemetery and
carried flowers to Mother's
and Jim's graves. Then rode
up Sweetwater Valley +
home at 5:45. Had a most
enjoyable ride.

Maria + Stella called
just a few minutes. They
had been up to Winnie
Egleston's with some of Stella's
belongings.

Wea.

MON. APR. 8, 1901

Ther.

Harry Betts came down
to help get off the boat, and
go out after timbers, but
the tide did not serve - so
we went up to Carrus Sacres
to dig up olive cuttings, but
found the ground too hard
then went up to the olive patch
and killed some till noon
- Home at dinner - got Foms
loose and went up and
cultivated the olive patch
- worked $2\frac{1}{2}$ hours in P.M.
and nearly two hours in
A.M.

Two long letters from
Geo E. Stevens -

Maria wheeled home
tonight and will have no
more fruit packing till
next Thursday -

Wea.

TUES. APR. 9, 1907

Ther.

In Sunday on 8 AM. train
and bought a bicycle - a
Rambler - of Arthur Small
paid in cash. 20.⁰⁰
and am to pay May 1st 15.⁰⁰
No. of Bicycle 49252 35.⁰⁰

At Dr. Jennings and got
some medicine for
my degging -

Took a bottle of Olive oil
from Dr. Jennings and
am to filter it and then
advise her either to sell
160 cases at 5.⁰⁰ per. case
or to filter it -

Stamps .50
at go Sherman place
and cut all the weeds
in Orange patch -

"Sister" and I called to
see Jan and the children
in ev.

Wea.

WED. APR. 10, 1901

Ther.

At the olive patch and
got nearly ready to irrigate
and have worked a good
deal too hard - and my
head has gone all wrong
so I did not dare to carry
a lighted lamp till I had
laid down an hour or
more -

"Sister" went to Chula Vista
with Tom Chase and will
stay with Maria tonight

Could not stand to put on my clothes, but got them on at last -

"Sister" rode home with Charlie Johnson -

I went to San Diego on the 8 AM train - in answer to a telephone message from A. C. Mouser - who rec'd to me a letter from London containing an offer of fifty thousand dollars for the Verde Antique Quarry - but we must first deposit one thousand dollars in Bank to pay expenses of Export from London to the Quarry and return - of which one half is to be returned if they do not buy the quarry - and if they do buy it the whole sum is to be returned to us. Mr. Phillips authorized Mr. A. C. Mouser to make an offer of \$5,000 - for the quarry they to pay their own export's expenses - and to receive 10% commission -
- Maria stays tonight.

At work killing scale on the
olive trees till 9³⁰ then took
Mr. Wallers horse and Gus
helped me furrow out the ol-
ive patch ready to irrigate -
In P.M. tried to start the
engine but it just would
not go - so went into the
Scale killing business - and
came home at 5 o'clock -
Maria Staid with us last
night - and wheeled home
tonight - although I had en-
gaged Uncle Tom's team
for Sister to take her home.
No more work till Mr. Barnes
Linds for her -

Weat

SAT. APR. 13, 1901

Ther

At The olive patch before 7
oclock and worked with Mr.
Walker till 9³⁰ but could not
start the engine - so gave it up.
and killed black seal all the
remainder of the day - and am
very tired tonight -

#

Wea.

SUN. APR. 14, 1901

Ther.

At Masonic Hall and wrote
up my records - in AM.
Read a little and wrote a little
In evg. Frank Reed and fam-
ily called -



Wea.

MON. APR. 15, 1901

Ther.

At the Olver patch but could not make the engine turn a revolution - I so killed bugs all day -

Recd draft from S. P. Ry Co - for eighteen dollars 18.⁰⁰ in payment for two cases of Giffords Olive oil - one case I had already delivered.

Maria stays tonight -

My head has been very bad all day - could only keep from falling by holding on to one tree till I could reach another -

Wea. TUES. APR. 16, 1901 Ther.

At the Olive patch but
could not start the engine
so killed bugs till noon
In P.M. helped make a
new battery of Caustic
Potash to take the place of
the new one made yester-
day out of Caustic Soda
which was worthless -
Worked on the engine till
4 o'clock before it would
go - then I run it till 6 -
and came via W.C.K.
of whom I borrowed the
History of New Hampshire
Mrs. Smith in, this
109-

Maria stays tonight

Wea.

WED. APR. 17, 1901

Ther.

At the olive patch and
run the engine till ten ¹⁰/₁₀
o'clock when the "wig wag"
parted, and I took it to
Frank P. Ruds and had it
soldered together and got
back at one o'clock, and
found the belt so loose that
it would not run the pump
so Mr. Walker helped me
shorten the belt when it
went all right but we did
not get started to pump till
2:30 o'clock -
worked till 6:00 and came
home -

Have had no headache or
dizzy spells today -

Bought a hog at F. P. Ruds .50

Tom Chase and The Chil-
dren here in w/ - also
Sam Williamson -

Maria wheeled home this
morning -

Wea. THUR. APR. 18, 1901 Ther.

at the Olive patch and
started the engine a little
past six o'clock and run
it till six o'clock P.M.

and have worked like a
dog all day and am too
tired for any use -

"Sister" and Maria came
up to see me in P.M. and
brought me a lunch
from Mrs. Walkers -

Wrote notices for a special
meeting of the Lodge on
Sunday 4/21, at 8:30 P.M.
to rehearse the 3^d degree -

Maria stays tonight -

At The Olive Palace till 4 P.M.
and finished as well as could
In eve, attended a banquet given
in by the "Sons of the American
Revolution" - at Obatos In -
at the invitation of - Frank P. Kelly
in San Diego -

Never was more disappointed
in my life - it did not in
any way meet my anticipa-
tions - neither as a feast
or from a social or liter-
ary function -

Home at a little past
midnight

Paid for stabling of horse .50.

Read till about two
o'clock before I got sleepy -

and will quit -

Maria and Winnie whuled
to San Diego and on her re-
turn (Maria) she whuled
Loma - The 44th Anniversary
of our (Sarah Currier & Frank a Dim-
ball) marriage at Herinles N.H.
who have been happier than we
have in all the wide world?

Wea.

SAT. APR. 20, 1901

Ther.

Wharfed to San Diego in
A.M. and bought a Hat .85
Better .30

This P.M. sawed a little wood
went down to the old wharf to
see if my apt was safe and
found it all right.

Bought a Case of Gifford's
best Olive Oil to

James Horstough Jr. Esq.
for which I paid Mark Knapp
nine dollars - and on
which .10 and 1/2 per cent.
commissions -

Wea.

SUN. APR. 21, 1901

Ther

At home all of AM and
till 2 P.M. Then went to Mason-
ic Hall and with the officers
rehearsed the 3^d degree - but it
was not up to the mark -

Wrote 8 letters at home and
two at the Hall -

14.200
17.14
14.214

Also 3 + 4 = 7
Total

Received in Masons Hat
and had to tomorrow 1/2
Referring Collector
Masons class tonight
My record has been quite high
of today -
of past. The W. W. W. W. W.
and the G. G. G. G. G. G. G.
are over about this -

Wea.

MON, APR. 22, 1901

Ther.

At the Olive patch all
of am.

On Sand Day in P.M. on
one o'clock train and
whiled home at 3 o'clock
Signed receipt for my check
in payment for Superintending
the 7th Annual Fair of the Sun
Days Agricultural Association
.44 days 12,500
Also E+ purse bill 1714
Total 14214

Carried in Maras hat
and had it trimmed .75
Repairing Cultivator .25

Maria Slays tonight.

My head has been quite diz-
zy today.

Rev. Mr. Whitemore
and Rev. Childs called to
see me about Olive -

Wea.

TUES. APR. 23, 1901

Ther.

At the Olive Patch and cultivated it with Mr Walkers horse - all alone. took me from 8. till 12 AM on the cars to San Diego at 1 P.M. to see G. K. Phillips - and had to wait nearly two hours for him to come to the office; he showed me the power of Attorney to sell all the Marble properties of Green Marble Company - made to Mrs. G. K. Phillips - and signed by its President. F. W. Kuey - and its Secretary - Geo. K. Phillips - but it made no claim to having been ordered by resolution of the Board of Directors and consequently is of no legal value - nor is any map of the property filed - nor is there any seal of the Company attached - so the instrument is of no consequence whatever

Called Southern Pacific Com	
pany Check	18 ⁰⁰
Was Fair Ass ⁿ checks	142 ¹⁴
Candy	100 ¹⁴
	357

At the olive patch killing
bugs all day -

Ed Killham came out to
see about having plat of
10 acre lot No 3. 1/4 Sec. 153

made - so I ordered one of
Fred Copeland. to be mailed
to Mr Killham. Sunday.

Maria has headache to-
night - so I wheeled to Chulu
Villa for her - she stays
tonight -

Mr Smith here till past
9 o'clock - "Sister" 1.10

Maria paid for her

Lat trimming 1.75

18.00
1.40
1.00

Wea.

THUR. APR. 25, 1901

Ther.

At the Olive patch killing
bugs all day - and am too
tired for any use -
With "Sister" at a y.m.c.a.
entertainment at Congrega-
tional Church in evg - 20
Maria stays tonight

Wea.

FRI. APR. 26, 1901

Ther.

At the Olver patch all day
killing bugs -

Px. Pruning shears & small .50

Maria went home today but
I wheeled with her over the
marsh and half way up the
hill -

Wea.

SAT. APR. 27, 1901

Ther.

At the Olver patch all of AM.
Killing bugs -

In San Diego in PM on my
whirl - via - Capt. Gregory's
place - to see where W. D.
Carlton used to live - I
could easily identify the
place -

Called on Parish's Mossholder
and told them all about it
and that Capt. Gregory could
also identify the place -

Was too late to meet the
Board of Directors of the San
Diego County Agricultural
Association - all the busi-
ness having been settled be-
fore noon -

Called to see Dr Jennings
and Dr. Stead - and by
his advise I called on Dr
Clarey - Oculist -

Got Maria's Hat and paid
Eight dollars for it 8.00

At Vany Lanes .45

Attended meeting of School
Trustees. No quorum -

At the Hall and sent out notices, to visitors to attend. 3^d degree meeting Wednesday May 1.

Mrs. called, on his way down to Chula Vista to see Maria - sent her hat by him -

Dr. Mead and Sam Williamson called this P.M. Attended meeting of Board of School Trustees adjourned from yesterday there being no quorum present -

Wea.

MON. APR. 29, 1901

Ther.

At the Olive patch and pruned
trees all of Apr.

Had Fred Copeland's horse
and Shirley to lead him
and cultivated the Olives

Paid Shirley (for Tom) 50

Farrow marker for irrigation
ditch making. .75

Am too tired for any
use.

Maria stays with us to-
night.

Wea.

TUES. APR. 30, 1901

Ther.

At the Olive patch all day - pruning the nursery trees -

Eel. Killham came out to see us today - and I agreed to straighten out the tangle to the title to $\frac{1}{2}$ Block of land in 10 acres Lot 3. Dr. H. H. - 153 -

Maria whaled home to night -

Raining at 7³⁰ to night -

Wea.

WED. MAY 1, 1901

Ther.

At home part of A.M.
Pouring drive trees at the
Patch - till the rain drove
me home at 4³⁰ P.M.

Attended Lodge in evg -
Herbert Arnold Gerald
was examined as to his
proficiency in the Lecture
of the F.A. degree - and
was subsequently raised
to the Sublime degree of
Master Mason -

Did not get home till mid-
night -

Butcher	.35
Butter	.40

Wea.

THUR. MAY 2, 1901

Ther.

at the olive patch all
day pruning and was
too tired to eat sup-
per -

Sister 1.30

Mare a stays tonight -
Mr. Smith here in evening -

38.

40.

Wea.

FRI. MAY 3, 1901

Ther.

Helped "Lester" split wood till 10 - then at the olive patch and pruned olive trees till 11 - then whaled to Warrens, Olive orchard at Chula Vista - to see what arrangement if any I would make and take care of his olive orchard and pay all expense of water &c - then home at 12:15

Had Uncle Tom's horse and Shirley and furrowed the olive patch for irrigating - home at 4:30

Whaled to Chula Vista to Mr. Johnsons and got Marius clothes so she could go to a party tonight - at Sea Juance - Shirley worked $1\frac{20}{60}$ hour

Wea.

SAT. MAY 4, 1901

Ther.

On the Olive patch irriga
 ting and have done the
 hardest days work of the year
 Did not get the engine started
 till past eight o'clock and
 run it till 5:50 -

What arrangement -
 would be made
 one of the other
 and they will be
 water to - the
 at 12:15
 These have been
 one of the
 the Olive patch
 time -
 What to
 to the
 Machine
 could go to a
 at the
 Chipping

Wea.

SUN. MAY 5, 1901

Ther.

At Masonic Hall till 12³⁰
writing notices and the Re-
cords of the last three meetings
Warren here - Also Prof.
H. J. Baldwin -
Uncle Tom faintly here
in evg -

Wea.

MON. MAY 6, 1901

Ther

At the Olive patch all day - pruning in A.M., because the engine would not go - and irrigating in P.M. because it did go and finished at 6 P.M.

Sent my Biennial dues to American Palaeontological Society Washington D.C. to the Secretary W^m A Taylor 2, ⁰⁰/₁₀₀ P.O. Money order -
Maria stays tonight

Wea.

TUES. MAY 7, 1901

Ther.

Pruning at the Olive
patch in A.M.

In San Diego in P.M. called
on G. K. Phillips - Prof. Bold-

win + deputy Foreman -
also on Judges Teeter + Stout
and did errands for
Millie Bueen -

Paid balance due on my
Bicycle - to Arthur Small 1.50

Stamps .50

Maria stays tonight

Wea.

WED. MAY 8, 1901

Ther.

Wheeled to Chula Vista and did an errand for Maria then tried to find a lot of Olive trees which I sold, to be planted on the Mrs. Cook place, but did not find them - then wheeled to Dr. Sullivan's to see if I could buy the oil mill property back again. Mrs. Sullivan said I should have the property for two thousand $\$2,000^{00}$ dollars, at any time and the orchard property for six thousand $\$6,000^{00}$ dollars. - Mrs. Sullivan gave me an order on Mr. Posito for the delivery of the key to the oil mill. - At the mill I found that Posito had stolen $\$300^{00}$ three or four hundred dollars worth of my property. - In P.M. at the Olive patch and pruned trees till 5:30. Paid water rent, to May 31 - 3^{50} . Maria went home tonight.

Wea.

THUR. MAY 9, 1901

Ther.

At the Oliver patch prunning
ing all little while -
Swept and cleaned out
the Oliver mill ready to
show it to Rev. Whittmore
[R.E.] - who came about
3 o'clock - when we went to
the mill and examined
it thoroughly - said he would
talk with me more about
it -

to explain to Rev. Whittmore

Wea.

FRI. MAY 10, 1901

Ther.

Rode to Chale Vista with
W.C. 76 - and looked over
his olive orchard - and
started to furrow it out for
irrigating but the marker
did not work well - got home
before noon -

Had Uncle Tom's horse
(and Shifty) to lead him
and furrowed out

Go Shummon
place ready to irrigate it -

Wea.

SAT. MAY 11, 1901

Ther.

At J. Sherman place & began to irrigate the orange trees - and have worked like a dog all day - and am too tired for any use
Recd. a very discouraging letter from Ed. Kilham - he was just starting for Boston Mass -

In ev. whirled up to Warrens and visited with all the Teachers of our schools - got home at 10.50

Wea.

SUN. MAY 12, 1901

Ther.

Helped "Sister" wash in A.M.

Mr. Colwell of Colwell +
Amesbury of Fisher ville
N. H. called to see me -
staid about two hours -

In P.M. at Mr. Woodbury's
and with him went to The
High School Building and
made plans for improve-
ments in the building -
also wrote Recommendation
for Miss Helen S. Harwood
our Assistant to the Prin-
cipal - Also wrote a letter
to the State University in
regard to accrediting our
High School -

Maria came up &
brought her guitar -
Very cold tonight -

Wea.

MON. MAY 13, 1901

Ther.

at go Therman's irrigating
all day and am too tired
for any use

Maud stays tonight -
hus - came down this
evg and staid till 9⁴⁵
and seemed glad to see us

Wea. TUES. MAY 14, 1901 Ther.

At 90 Sherman place in
AM irrigating - also part of
PM.

Cultivated the olive patch
Shirley Copeland and "Don"
helped me + paid him .75
this being the 3^d time that
I have not paid him -

Wea.

WED. MAY 15, 1901

Ther.

At G. Sherman place and
finished irrigating at 4 P.M.

At R.R. station to meet Henry
and Carrie Coffin but they
did not come on the train

Hot water bag 1.35

At Vaughans & groceries 1.00

" Groceries & bread & cake . 15

J.R. Palmer Notary fees

Society Sons of the Revolution 50

Maria stays tonight -

Wea.

THUR. MAY 16, 1901

Ther.

Killing scale on the olive
trees all day.

At R.R. Station at 6²⁵ to

Met Henry & Carrie Coffin
but they did not come

Hair cut 25

Paid Harry Betts 50

to balance a/c.

Maria here tonight

Wea.

FRI. MAY 17, 1901

Ther.

At the Olive patch killing
Scale bugs - in A.M. & part of
P.M. on returning from
Chula Vista where I went
to get Charlie Johnson to cul-
tivate the 40 Sherman place

At the RR Station and met
Henry & Carrie Coffin - &
They walked to the house - &
I returned to the Station
and wheeled their trunk to
our house -

Mama stays with Florence
Elliott tonight -

Weat

SAT, MAY 18, 1901

Ther.

At home in A.M. at the
olive patch in P.M. -

Maria whizzed home at
5 P.M.

Warren here in A.M.

5 Gals. Kerosene 1.75-

Henry has been here at
home all day -

Wea.

SUN. MAY 19, 1901

Ther.

Wheeled to Chula Vista
to see Geo L. Yensaurin and
found him much better
Called at Charlie John-
sons and got him to repair
a puncture in my wheel
Maria sent "some things
to Sister"

Henry Coffin went to San
Diego at 11 P.M. & returned
at 5²⁰ - Carrie sick with
a cold and has not been
out of her room today.

Wea.

MON. MAY 20, 1901

Ther.

Charley Johnson came up from Chula Vista and cultivated the orange trees at Jo Sherman place I took him an hour and a half nearly.

Then went to the olive patch and killed bugs till noon

At W.C. H² request I wheeled up to Fred Suborns to see if he had any money to loan said he thought he could get what I wanted for Warren in two days about 750⁰⁰ or 1000⁰⁰ dollars. I came back and met Warren & reported success -

Went to the Bay and tied up a 12x12 timber and two piles - then went to the olive patch and killed bugs till night.

Lindie Donohoe + Mr Misner here this P.M.

Reading Eben Holden in evg. Maria here tonight

Wea.

TUES. MAY 21, 1901

Ther.

At the Olive Patch all day -

Paid J. N. Palmer 13.⁰⁰

interest on Margaret

Cuivius note Apr #650.⁰⁰

Crackers.¹⁰ Bread²⁵ & apples⁵ :40

Collected out of W. H. Coffin
on the same in Boston at
1889
and paid to W. H. Coffin

Wea

WED. MAY 22, 1901

Ther.

At the Olive patch all of
Am.

Hunting money for Warren
all of P.M. but without success
At San Diego on 1 P.M. train
Pr Boots 2.00

Collected rent of W. T. Bowen
on ten acres in Hostons at
Mission. 16.89
and paid it to W. H. Coffin

Wea.

THUR. MAY 23, 1901

Ther.

At Mr Griffiths and got a lot
 of sweet Potato plants and
 packed them in a box and
 shipped them to Charles Bacon
 Ramona - via N. P. Ry and
 Ramona Stage line.
 Paid for plants & box .65

At J. R. Palmers office and
 arranged to borrow \$500.⁰⁰
 for W. C. H. and phoned
 him to bring his abstract of
 title down on the 1. P. M. train
 which he did and we went
 to Mr. Palmers office to see that
 the papers were all right - but the
 abstract stopped at 1890 and
 of course was 'no good' till brot.
 down to date. So I took it to Mr.
 Samborn and he will have it done
 by tomorrow noon - Then went
 back to the office and no steps
 had been taken to show the security
 so I hired a team and had Warren
 go to Chula Vista with the loan - and
 the deal was finished - I paid 1.00

At home in AM. sailing
 a block of marble by hand
 In PM. Rev. Mr. Whittmore
 came to see me about
 the Olive mill. Made him
 a price of seven thousand dol-
 lars. on lot -

Stems given him
 About 55 pounds of olives to gal. oil
 About 70 per cent Virgin oil

" 20 " 1st Pressing

" 10 " 3rd Pressing

" 7 cents per gallon for pickling
 olives -

" Sixty cents per gal for
 pickled olives -

" 20 tons of olives can be
 crushed in a 24 hour day

" 6 men to run the mill
 during the making of oil

Oil season from Oct 10 to Apr. 20

He thinks I could retain about
 3 or 4 tenths of the plant -

My salary 2000⁰⁰ per year

Price of Olives - I have paid only
 Sixty dollars per ton -

A cold raw day, much wind

At Dr. Palmers and learned that the man who was to loan Warren the 500 dollars - had backed down from the loan entirely -

At Sanborns and learned that he had a chance in defeating the loan -

At Warrens - and agreed to go to San Diego in P.M. and see if another loan could not be effected -

Borrowed of Carrie & Coffin for Warren	160 ⁰⁰
of Hattie A Johnson	200 ⁰⁰
of myself	140 ⁰⁰
In all	500 ⁰⁰

And let Warren have it to pay his taxes and some other little bills -

Wheeled home after going to Hellers with Dr Sullivan and got a bottle of Olive oil to examine -

At Chambers and left abstract of Warrens 20 acres in Chula Vista -

At Masonic Hall and notified the Lodge of stated meeting. May 29-

Writing to Harvey C Stiles

In P.M. with Henry + Carrie L. Coffin + "Sister" and rode to the Terrace - to Hortons Expedition - to Chula Vista - + home at 4:45

In ev. Mr + Mrs. Bell here also. Frank P. Reed and family -

[Faint, illegible handwriting, likely bleed-through from the reverse side of the page.]

Wea.

MON. MAY 27, 1901

Ther.

At the old wharf and
Sawed up a 12x12 - 26 ft long
also two piles - in lengths of
3 + 4 feet - also another 12x12
10 feet long - and got Tom Chase
to help me haul them home
It was awful heavy work for
one man to take them from
the beach and put them up on
the RR track and I am
too tired for any use - could
not eat a mouthful of supper
Clint - + Laura Kimball here
in eve - till past 9 o'clock

At Warrens before 6 A.M.
and got deed from Bank of
National City to Florence L
Elliott and made a copy
of it to Carrie L. Coffin -
and Florence came to J.R.
Palmer's office and executed
it and I wheeled to the Re-
corders office and filed it
for record

Paied Recorders fee	.90
Stamps	1.00
Paied Mr. Burke for diary	1.00
	<hr/>
	2.90

Warren executed a note
for Two hundred 500^{00}
dollars. which when paid to
Carrie L. Coffin. she will re-
convey the two lots named
in the deed - i. lots 13 & 14 in
T4 Sec. 150 = 20 acres - to the or-
der of W.C.K. -

Have not felt like work today - as
I worked too hard yesterday
Henry, Carrie & "Sister" rode out in
P.M. and Henry & I rode to G. Shermans
and got a basket of oranges -

Wea.

WED. MAY 29, 1901

Ther.

At work all day cleaning
our double Larnes and
oiling them - Maud helped
me a little while in P.M.

Harpisoid .20

Castile soap .10

Hair worked like a tiger
all day -

Attended Lodge in evg -
and got home before 9:30

Wea.

THUR. MAY 30, 1901

Ther.

At six o'clock went up to Mr. Bells and helped him hitch up his double team and drove down here and I filled my harrows to the horses - and drove to Sweetwater - just above Bonita and had lunch under the willows - and at 8³⁰ returned - The party consisted of W. H. Coffin and wife - "Sister" + J. Maria + Sinnie - we had a nice time -

In evg. Gus. Kumball come down and drove to San Diego - taking Sinnie home and Maria to come back with him -

Wea.

FRI. MAY 31, 1901

Ther.

In San Diego at 8 AM. to
see about printing pro-
grams for High School Com-
mencement. At,

Sawing wood part of the P.M.
at the High School Building
and met Mr. Evans and
consulted about Programs
then came down to his
house and consulted with
his daughter.

While in San Diego called
on G. K. Phillips and learned
of a new proposition from
Frank W. Keeney in regard
to marble quarry -

Wea.

SAT. JUNE 1, 1901

Ther.

At Mr. Bells and got his
horses in Am.

Charlie Johnson brought
up his surry - and in
P.M. Sister - Henry and
Garric took a ride -

I sawd wood more than
half the day -

Wea.

SUN. JUNE 2, 1901

Ther.

Misty in the morning so
we could not go to Sweetwater
but in P.M. Henry, Carrie,
"Sister" and I rode to Chula
Vista - called at M. Smiths
at at Mr. Johnsons and
brought Maria home
with us - stopped an hour
or two at Georges -

In ev. Mr. Smith &
Nelson Chaffin called
and staid till most
9 o'clock - Maria played
an hour most an hour -

Got the horses all ready but did not ride out in am. Whirled up to Mr Haines, to see if I could get his Surrey pole - but he was not at home -

With "ester" Carrie & Mrs Bull went to the Cemetery and repaired Mother's Carrero grave which had fallen in considerably -

Henry went to Coronado Maria came home sick at noon - from the post office house

Attended a Mass Meeting of the citizens of National City - called by the President of the Board of City Trustees of National City - to see what action should be taken in regard to opening all the Streets and Avenues of National City which were vacated by the Board of Supervisors of San Diego. # of County in Jan 1881 -

Wea.

TUES. JUNE 4, 1901

Ther.

Wheeled to Mr. Haines and got the loan of his Surry pole. Then came home and got Uncle Tom's horse and drove up and got it - fitted it to the Surry - and got the horses all ready and started for University Heights - spread our lunch on the porch of a vacant house and had a splendid time eating it -

Drove all around and saw most of the nice places & started for home - called to see Mrs. Thomas - not at home. Our party consisted of Sister + I., Harry + Carrie Coffin

Home at 5 o'clock.

6 Cans Lily cream	55
50# Wheat	70
	<hr/>

Maia has not been out today. Harry Walsh here this evg. to apply to the Relief Committee. 7+ a.m. told him I would telephone our W.M. in the morning in relation to his needs.

Wea.

WED. JUNE 5, 1901

Ther.

At High School + Grammar
 School I and got all the
 date for programs and
 after dinner rode to San
 Diego with Mrs. Ava Evans
 and Mrs.

and finished the order
 for printing Commu-
 nent programs at
 Garret Fry + Smiths
 then a lunch home
 Base Key 105

Wea.

THUR. JUNE 6, 1901

Ther

Drove to South San Diego - and
through Chula Vista - and
Home - Called at J. M. Johnson's
Home at 11.40

At High School Building
and at Mr. Woodbury and
got the number of the next
commencement exerci-
ses - The Fifth - of our High
School

Cake ¹⁰ Cheese ¹⁵ .25

Sister - Carrie & Henry mak-
ing calls in P.M. -
Carrie & Henry with us to ride
this A.M.

Wea.

FRI. JUNE 7, 1901

Ther.

At work at home all of A.M.
At Election of School Trustees
of National District and was
Elected Trustee for three (3)
years - 128 votes cast of which
I received 124 - and Mr.
Burlingame received 124
four other candidates recd.
one or two votes each - Election
was held from 3 to 7 o'clock

Carrie and Henry went to
Point Loma Light House +
had lunch. And on the way
back - they stopped at the
Theosophical Buildings - +
had a delightful time -
Maria has gone to a dance
with Gus. at N. of P. Hall

Wea.

SAT. JUNE 8, 1901

Ther.

Carrie Henry "Sister" and I
rode to South San Diego and
home via Mr. Johnsons -
- "Sister" with me in San
Diego in P.M. to see proof of
High School program.
Mae .10

Took Carrie & Henry
up to see the land on
the Terrace - which Mr.
Hale wishes to exchange
for Henry's ten acres
in Horton's Ex Mission -
Alice Smith here to see
Carrie & Henry in P.M.

Saura & Gas Kimball here
in evg -

Drove to Chula Vista and
brought Maria home af-
ter five o'clock -

Played 3 games of Crokinole
in evg -

Weal

MON. JUNE 10, 1901

Ther.

Carri and Henry started
for San Francisco at 8 A.M.
I visited the Kindergarten
- Miss Elliotts - Miss Annie's
Miss Williams Mrs Pattons
and the High School.

Carried up Miss Annie's
Programs - printed at the
Record office -

Bale of Hay

1.00

Wea.

TUES. JUNE 11, 1901

Ther.

At the olive patch killing
Scale - all day -
At Prof Evans' house in
evg. and heard Miss Wood
Read her essay - Pessimism
and Pessimists -
House expense 1.00
Called at Mr. Woodbury
and left his bills - which
Mrs. Palmer gave me -

Wea.

WED. JUNE 12, 1901

Ther.

Visited all the schools in
National District - Mr. Burd-
lingame with me -

Gus - Mr. Patterson and
Winnie E. J. Eaton here in the
evening and Maria also -

Wea.

THUR. JUNE 13, 1901

Ther.

At the cemetery and repaired
the mound at Mother's grave
in A.M.

At N. of P. Hall to assist in
preparing it for the gradua-
ting exercises of National City
High School - but found there
was not much to do, so left
a little sweat over to Masonic
Hall and did a little work.
then home - and took Mr-
Bills horses home -

In evg. attended Commence-
ment Exercises of National
High School - and presented
the diplomas to the graduating
Class - made a short speech
in advance of presentation
& as President of the Board
of Trustees of the District -

1901 The

Wea.

FRI. JUNE 14, 1901

Ther.

At the Olive patch all day
after sitting Whittlesys sta-
ble "to rights"

Attended the graduation
exercise of the 8th grade of
National City schools - Miss
Sadie Armes Teacher - at
K of P. Hall - which was jammed
full -

[Faint, illegible handwriting]

[Faint handwriting on the left edge of the page]

Wea.

SAT. JUNE 15, 1901

Ther.

Attended meeting of Board
of Trustees of National School
District - Hall of Am.

At Olive Street in the
Killing Scale -

Fred Colquhoun came
down from Los Angeles
yesterday and was in
here at noon and this

evening Maria wheeled home
after supper.

Stamps -

.50

Wea.

SUN. JUNE 16, 1901

Ther.

Cleaned up the yard and
the new house - before
breakfast -

Wrote A. B. Hatch Miss and
John E. Bond - + Carrie and
Henry Coffin -

at P. O. at 2:30

With "Sister" at Trunk Road
in log -

Weat

MON. JUNE 17, 1901

Ther.

Helped "Estatu" all of A.M.
except white & wheeled up
to go Sherman place.

Mrs Johnson moved out
of the house and Tom
Chase took her trunks
to 917 Tenth St. - between D & E
streets.

at Olver patch all of P.M.

Killing bugs -

Am sawful tired tonight -

-Cutting oranges and have
all picked but one or two
trees.

In P.M. Carried a box
of fin ones to Mr. Heller in
San Diego

Attended a great R.R. meeting
at Chamber of Commerce
in San Diego - at which a
set of a hen of Resolutions were
passed - and an executive
Committee was elected to
carry the Resolutions into
effect - The Com^{tee} are G. W.
Marston - W. S. Grant -

Jennings - L. L. Boone
John E. Beal - Furgerson
+ Holt of Imperial -

Another folks railroad
Not a single member of the
Committee is fitted for
the immediate work outlined
in the Resolutions - Grant is
in New York - Beal is going on
a months vacation Furgerson
+ Holt are in Imperial - Jennings is
Stump. Boone a Lawyer. ^{S. S. Zimmerman} Marston is a

Wea.

WED. JUNE 19, 1901

Ther.

Clearing oranges all day

all finished but in two

Mr. M. Conner's boat
of fine ones to Mr. Heller in

of our boys
attended a great R. meeting
at Chamber's of Commerce

in our boys - but which a
at a large of Resolutions was
paper - and our respective

Committee was elected to
copy the Resolutions into
effect - the Com. on R. W.

Monetary - W. H. Hunt -
January - J. E. Brown
John E. Deal - Ferguson

lots of papers -
another for the business
not a single member of the

Committee is fitted for
the vigorous work outlined
in the Resolutions - Hunt is

our only - Deal is going on
a month's vacation Ferguson is
+ Hunt in hospital - Ferguson is

2.7
Hunt is a
Ferguson is a

Wea. THUR. JUNE 20, 1901 Ther.

Clearing oranges all day -

Clearing oranges all day -
Place in Mr.
Whinnier + Maria went to town
Digo in Mr.
Mr. ... or all called in to see
Mrs. ...
Costal
Boxes for oranges
Crosby
Boxes 22 - Maria 22

25
25
10
20

Wea.

FRI JUNE 21, 1901

Ther.

Helped "Lester" wash in A.M. 15

Clearing oranges at Joshmann's place in P.M.

Winnie + Maria went to San Diego in P.M.

In evg. we all called in to see Fred Capulando's folks -

Cool oil	75
Boxes for oranges	25
Crackers	10
Beans 25 - Maria 25	50

1901 The

Wea.

SAT. JUNE 22, 1901

Ther.

in A.M.
of Thomas

rent to son

in the

Cleaning oranges all day
and got awful tired
Maria went home this mor-
ning-

[Faint, illegible handwriting, likely bleed-through from the reverse side of the page]

Wea.

SUN. JUNE 23, 1901

Ther.

At Masonic Hall and wrote
up the Records.

At Frank S. Woodbury's
and appointed a meeting
of School Trustees for
tomorrow morning at 7³⁰
"Sister" arrived all of a m.
and is very tired this p.m.

Wea.

MON. JUNE 24, 1901

Ther.

Held an informal meeting of Board of Trustees of National School district at 7²⁶ to 9³⁰ A.M. Prof. Evans and Mr. Burlington were present -

Clearing crays till three P.M. then came home to meet Mrs. Nixty and Mrs. Sullivan - and I agreed to filter 30 gals of Mir oil for them - and am to buy all materials for bottling and packing and render them the bill for everything including labor -

Mara came home this morning -

10 orange boxes 1.55

Paid to Charlie Capland -

6 Spools thread .30

At the train with Sister
+ Maria to see Mrs. Han-
cock off for the East -

At F. S. Woodbury's - to con-
fer in regard to forming a
Union High School - and ap-
pointed a meeting at High
School building - Friday
28th - time at 2 P.M. Sharp
to meet Trustees of Bonitee
Chula Vista and Ocean
View -

Cleaning oranges till noon
and till 7³⁰ P.M. then
with F. S. Woodbury - and
called on Mrs. Allen - Miss
Schulenberg - + Mrs. Hays - to
learn the amount of tuition
they had paid for their chil-
dren - in our High School -

Made good progress in our
negotiations -

Called on Ma Stokes and
asked him to meet with us
at the High School building
on Friday - Millie Bacon
here this evening -

Wea.

WED. JUNE 26, 1901

Ther.

At Jo Sherman place cleaning
oranges most all day -

Attended Lodge F. & M. in
evg - and passed - John Barton
Shoock to the degree of Fellow
Craft -

Did not get home till 11.³⁰

#

Wea. THUR. JUNE 27, 1901 Ther.

Helped Mrs. Bacon off
for home in the morning
then at 10 Sherman place
and helped Winnie Egliston
pack eleven boxes of splendid
oranges - and paid her
a box of oranges for the work

Charles Johnson hauled
them to Hellers in San
Diego.

Paid Charles Bell 2.50
for use of his horses while
Mr + Mrs Coffin were
here -

Wee.

FRI. JUNE 28, 1901

Ther.

Dr Sullivan bought a brogs
had lock for me to put on
the front door of the oil mill
and I put it on -

Wheeled to San Diego and
had my saddle repaired
and wheeled home at 1. P.M.

Called to see Lennie and
her new watch presented
by the 4th of July Committee

Called to see G. K Phillips
not at his office

At Chamber of Commerce
and left two large oranges

one of them measured
on largest cir circumference

19 1/2 inches on smallest
circumference 15 1/2 inches

Attended meeting of Trustees
of National, Ocean View, Establa

Vista & Bonita School dis-
tricts. to see if a Union High
school district could be
organized. and decided it

cannot be done -

Sister & I carried Maria
home at 7.20

Wea.

SAT. JUNE 29, 1901

Ther

At Jo Sherman place and
finished cutting all the
weeds.

Sent a box of oranges to Jan
by Mr. Williams.

Mr. Williams helped me
shut off the domestic water
from Jo's house

At work in P.M. at the oil mill
clearing it out moving pile-
ing tables & racks -

Getting in bottles and taking
them out of the cases -

Do Sullivan 5 hours

" pail freight 25

Wea.

SUN JUNE 30, 1901

Ther.

At Masonic Hall and wrote
4 letters and also wrote up
the Lodge Records.

Went up to Georges, to see
a lot of 1 1/2 inch iron pipe
which Millie Bacon wants
for her ranch - and will take
it at 57 pice cents per foot.

Rode to Chula Vista to
see Charlie Johnsons Olive
trees and offered him thirty
dollars for the fruit on them
or forty dollars - if he will
head them in under my
direction - and am to give
him one hundred choice
olive trees for the fruit on
the 14 trees - he will take
my trees that are not bearing
fruit.

Wea.

MON. JULY 1, 1901

Ther.

Washing funnels for oil
fitting all of am. in P.M.
scalded and wiped them
Ninty two in all -
Got a lot of sand for washing
bottles.

Washed the funnels to oil
mill - got a wash tub and
carried water to fill it and
began to wash bottles and
am too tired for any use

Dr. Sullivan Dr

All day till 5⁴⁰ P.M.

1, 1901

Wea.

TUES. JULY 2, 1901

Ther.

Washing bottles in Am -
and part of P.M. Then
folded printing paper
till night -

Paid Mr. Lovell 2.00

1 month 1 qt milk -

wheat .15

[Faint, illegible handwriting, possibly bleed-through from the reverse side of the page]

Wea.

WED. JULY 3, 1901

Ther.

Put the bottles out in the sun.

Whailed to San Diego to get a better book.

Paid for letter book 1.00

Towing lumber ashore 50

↳ to Shirley Copeland 7

Stamps .50

At Frank S. Woodbury and wrote a letter of recommendation for Mrs. Johnson - ass^t teacher in our High School -
Had a headache tonight.

Wea.

THUR. JULY 4, 1901

Ther.

At home all day looking
up old Railroad papers
and am too tired for
any use and my head
aches.

Mama came home
from San Diego at 5²⁰
hus here all the evg - till
putty late -

Wea.

FRI. JULY 5, 1901

Ther.

Rigun to filter Mrs. Sulli-
van's olive oil and got out
about 150 bottles (quarts) -

Found the oil in very bad
condition - full of sediment
and water -

Crackers, bread & butter, 60

1901

Wea.

SAT. JULY 6, 1901

Ther.

Finished filtering Mrs. Sullivan's oil and charged her 3/4 day

Attended organization of Board of Trustees of National School district and was elected President of the Board and Frank S. Woodbury, Clerk.

Board tickets 25

"Dinner" 8 days with Mrs. Seal this week - while Mr. Seal goes to the Water Commission in San Diego.

Maria went to San Diego on the 4 o'clock train.

Wea.

SUN. JULY 7, 1901

Ther.

At Masonic Hall and
sent Pastors to members
of the Lodge of special meet-
ing next Wednesday evg.
for rehearsal of 3^d degree.

Maria rode home with
Mr. Bains.

Gus. came down and brot.
a pair of immense black-
berrys - for Maria of course
Frank Reed and family in
this evg. till about 9 o'clock -
Florence Elliott here most
of P.M.

Headache all day -

Wea.

MON. JULY 8, 1901

Ther.

Finished Mrs. Sullivan
oil - ready to cork the bottles
in A.M.

At the Olver patch and
started the engine and
pumped 3/4 of an hour
then attended an ad-
journing meeting of Bd-
of Trustees of Maternal
School district -

Marie went to Sam
Deigo with Gas -

Landed Marie	2.00
Paid	2.00
Paid 7/10	<u>4.00</u>

Wea.

TUES. JULY 9, 1901

Ther.

Migrating the Deer patch
 all day and am too
 tired for any use and
 my head has been
 bad all day -

8.00
 2.00
 4.00

9, 1901

Wea.

WED. JULY 10, 1901

Ther.

Irrigating till 1³⁰ when
 the engine died on me
 and I came home &
 went out to the Bay and
 rafted ashore a 12+12-28
 two braces and three piles.

Attended Lodge in wq.
 rehearsal of 3^d degree - did
 not get home till 10⁵⁷ -
 bought a bouquet from
 Gus.

My head has troubled
 me a good deal today -

at the Oliver patch - Mr. Walker had tried to start the engine but it would not go, so he turned it over to me to make it go - and I did - make it go - but it took me about two hours and then I run it 8 1/4 hours - At Frank S. Woodburys - to see what wood he had used from Miss. Crabtree - none -
Ate dinner at James at his summer retreat -
- My head has been a good deal better today -

11, 1901

Wea:

FRI, JULY 12, 1901

Ther:

Irrigating over patch all day till six P.M. and am too tired to sit still or stand still -

Mr. Smith called in evg. Gus. came down to see Maria and staid till past ten o'clock -

My head has pained me some today -

Wea.

SAT JULY 13, 1901

Ther.

Shirley Copeland helped
me furrow out for irri-
gating at G. Sherman place
and I turned the water into
the flume at 9³⁰ and did
not shut it off till 5⁴⁵

Paid Shirley .30

Maria whiled home
in middle of afternoon
mending puncture in
bike tyre (Mudgett) .20

Wea.

SUN. JULY 14, 1901

Ther.

At Masonic Hall and
wrote 50. Postal cards no-
tifying my members and oth-
ers of 3^d degree meeting -
next Wednesday evg -

Wrote Ch. E. T. Blackmer &
enclosed Warrant for \$15.⁵⁰
to pay our portion of Expenses
of Grand Master at laying
the corner stone of Public Li-
brary - I think the bill is a steal

Turned on the water
at J. Sherman place at 10
A.M. and I run till
5³⁰ -

Attended a meeting of
School Trustees at High
School Building - and
elected Myron Eggleston
Janitor for the School
year.

Wrote at the Hall this morn-
ing. I began to feel a strange
numb, prickling sensation
in my left arm, mostly
from elbow to palm of my hand -

Irrigating all day at
 go Skurman place -
 and am too tired for
 any use

Headache all day

Wrote Mr. E. L. ...
 to pay one ...
 of ...
 the ...
 I think the bill is a ...
 government ...
 at ...
 ...

82

attended a meeting of
 school trustees at High
 school building and
 checked ...
 minutes for the school

While at Mr. Hall's ...
 ...
 ...
 ...

Wea.

TUES. JULY 16, 1901

Ther.

Cultivated the olive
patch with Shirley and
old Don -

Run the water all day
on to Sherman place -

Warren and Esther Ver-
ity here this evening -

Head a little better today #

Wea.

WED. JULY 17, 1901

Ther.

Finished irrigating at
Jo Sherman place -
Wheeled to Sam Dye,
and bought two bottles
of Peanut Butter .50
Did not get done irrigating
till past six P.M.

Attempted Lodge in evg -
and Raised,

John Barton Gook to
the Sublime degree of
Master Mason -

17, 1901

Wea. THUR. JULY 18, 1901 Ther.

Have done everything to-
day - but mainly worked
on the oil in the oil mill
for Mrs. Sullivan -
Sponge for cleaning bottles 25

[Faint, mostly illegible handwriting, possibly bleed-through from the reverse side of the page.]

At Olive patch and cul-
tivated it all over -

Shirley + "Dan" 50
which pays for last time
cultivating.

Went to Chula Vista
and directed Charley
Johnson how to prune
the olive trees which if so
pruned I am to pay him
forty dollars for the olives
on the trees this year and
if not so pruned - and he
does it as he and Dan
Thompson decide is best
for the trees - then I am
to pay thirty dollars for
the olives -

Sister and I went to W.C.
N^o 2 in evg. it being his
72nd Birth day - stayed till
10³⁰

Mr. Woodbury + Mr. Burdine
School Trustees met me at
W.C. N^o 2 and elected Anna Living-
ston teacher. Maria stepped
home at 6 P.M.

Wea.

SAT. JULY 20, 1901

Ther.

Was so tired that I did not wake up this morning till 6³⁰.

Maria wheeled up this morning - was here at 6⁴⁵ and brought us a pair of figs the first we have had this year -

Worked at home all of AM. Wheeled to P.C. and bought a P.O. money payable to The C. M. Kelley & Co Columbus Ohio for 4.⁴⁰
L. D. M. M. aprons >

In San Diego on 1 P.M. train and got two Coats and 3 undershirts. at "The Lion" clothing store - am to return them on Monday and make my selection of Suits.

Groceries at Bayhans .70

Walnuts at C.D. & D. .65

Washing at Samuels .40

At Coronado with "Sister"

Maria + Gus - Fare .70

Did not get home till midnight

Charlie Johnson paid me 4.²⁵

Lemon paper - box oranges 2.⁵⁰

Did not go to bed last night till
 about one o'clock - but was up
 this morning at 4³⁰ - but did
 not call "Sister" and Maria
 till 8 o'clock -

Have been at home all day -
 slept from about 11 till near
 2³⁰ -

Maria wheeled home this
 morning -

[Faint, illegible handwriting, possibly bleed-through from the reverse side of the page]

Wea.

MON. JULY 22, 1901

Ther.

In San Diego on my wheel
and bought a suit of clothes
at the "Lion" 11.90
Hat 1.00
12.90

Wheeled to San Diego
in ev and attended
a meeting of the Railroad
Committee and made
a "cold water" speech and
was Roasted by Col. Furgas-
son - but I came out on
top - wheeled home before
dawn o'clock -

Wea. TUES. JULY 23, 1901 Ther.

In San Diego on 8 A.M.
train. returned at 9¹⁰
Wringer & uha rubber roller
at Mathes 1.94
Spring tooth for W. & K.
cultivator & tolls .55

Warrens man (or boy)
went over and cultivated
Jo Sherman's place -
Spent 3 hours on W. & K.
Cultivator
Maria came home
tonight -

Wea. THUR. JULY 25, 1901 Ther.

Charles Johnson Dr
To 50 Olive trees 20.00
in part payment for his
crop of Olives on 14 trees
He helped dig them
Sawing wood at home
in P.M. and am too tired
for any use
Vegetables re - .55

25, 1901

Wea.

FRI JULY 26, 1901

Ther.

Charles Johnson hauled a load of wood from the old wharf.

Maria whaled up to George with me and we picked 4-10 pound lard pails full of dewberries in about an hour - got home at noon

Sawing wood in P.M.

28
25

Maria & George
picked berries
at home

Wea.

SAT. JULY 27, 1901

Ther.

Sawing wood more
 than half of the day
 Helped "Sister" and Maria
 the other half -
 "Sister" with me and
 carried Maria home
 after supper - had Uncle
 Tom's horse and buggy
 15 Boxes berries 1.75
 Sugar .50

Maria Dr
 Dewberries - Gas 50
 Sugar 50

27, 1901

Weal.

SUN. JULY 28, 1901

Ther.

Helped "Sister" do up the
 work and then we put
 up ten yars. of blackberries
 I whiled up to the Olive
 patch to count the trees but
 found it too big a job -

[Faint, illegible handwriting, possibly bleed-through from the reverse side of the page]

Wea.

MON. JULY 29, 1901

Ther.

at work on the wood all day except white & whined to Chula Vista to see Mr. Whittier about olive trees - he will take 250 or 400 trees - Charles & Nell Kimball called this P.M. also Jimmie Donohoe and Mr. Misner - her best man.

Maria came this noon and packed onions in P.M.

29, 1901

Wea.

TUES. JULY 30, 1901

Ther.

In San Diego at 8 am
called at Chamber of Com-
merce - on E. W. Morse on
D. C. Road - on A. C. Mouser
on G. K. Phillips on RR
matters -

Hair cut	55
Fare	10
Groceries	<u>75</u>

Cutting & splitting wood
in P.M.

Wea.

WED. JULY 31, 1901

Ther.

Finished splitting the
wood and got it all into
the shed -

In evg^g attended Lodge
Wm Ziegler was elected a
member of our Lodge -

Paid for 15 boxes barrels .75
Butter 25

31, 1901

Wea. THUR. AUG. 1, 1901 Ther.

At the Olive patch and dug 17 trees for Mr. Walker and he is to dig 18 more in all 35 - at 20 cents each 7.00

In P.M. clearing up the wood yard -

Vegetables .25

[Faint, illegible handwriting]

Wea.

FRI. AUG. 2, 1901

Ther.

Have worked very little today
have had a good deal of
jeon -

"Sister" and Maria in San
Digo this P.M.

Looked up a copy of M. L.

Slocum -

from 1888, to date and
have written him in
relation thereto -

Maria went home on
the train tonight -

Wea.

SAT. AUG. 3, 1901

Ther.

At the Olive patch with
Miss Myrtle Johnson and
took 4 photo's of the Olive
trees - to send to Harvey C.
Stiles - Corning Calif.

In San Diego in P.M.
to attend meeting of R.M.
Committee. Stayed till
after 6. P.M. then walked
home -

Pr drawers

.50

Maria + Gus at Coro-
nado Beach this w.

At Masonic Hall and
wrote up the records in A.M.
and in P.M. wrote 26 letters
notifying members of the amt.
of their dues.

Maria whetted home this
morning -

Mrs E M. Bacon and
Shirley came this eve-
ning for hours in Mr.
Whittlesey's barn -

50.

Maria & I went to the
Masonic Hall this eve.

Wea.

MON. AUG. 5, 1901

Ther.

In San Diego at 8 A.M.
with Mrs. E. M. Bacon
to assist her in getting her
School warrant cashed

Wheeled home at 10³⁰

Box envelopes⁵⁰ pens¹⁰ - .60

Sister, Maria Shirley
drove up to George's in A.M.

Packed up Millie's wagon
all ready for her to return
early tomorrow morning

Wea.

TUES. AUG. 6, 1901

Ther.

At work all day cleaning
and oiling harness for
our trip to the mountains
Harnes oil & tucks 10

Have worked like a dog all
day -

hus. came down to see
us. and staid till 11
o'clock -

3. 6, 1901

Wea.

WED. AUG. 7, 1901

Ther.

Finished the harness & carried a part of it to Mr. Wheeler to be repaired -

Paid him 75

Telegram to G. E. Stevens 85

Answer to telegram to G. E. S. 75

Stamps 50

Let Mr. Walters and got his horse "Dick" to use while he is gone to the desert. Maria whaled home tonight.

N.H.O

Getting ready to start for ...

Wea.

THUR. AUG. 8, 1901

Ther.

Had to soap the karnifs
all over - I got too much oil
into it -

at Myrtle Johnsons and
got pictures of my Olive
nursery paid in .90

Crackers, chuse granose

burley, hay, coconut - 1.00

undershirt 50

Hat 25

Dispepsia tablets 1.00

In Sand Digo in P.M.

+ bot a whip .75

"Sistir" and Maria

went with me -

4.40

Getting ready to start
for Ramand tomorrow
morning -

**BLANK PAGES
SKIPPED**

**BLANK PAGES
SKIPPED**

Wea.

MON. SEPT. 23, 1901

Ther.

Left Los Angeles at 8⁴⁵
 and arrived at home
 at 2¹⁰ P.M., safe and sound
 found "sister" all right
 and Maria as well
 Fare from Los Angeles 4⁰⁰
 Papers¹⁰ - fare to National .10
 Breakfast in Los Angeles 20
 Hotel bill " " 1.00

Met Fred Copeland at
 Santa Fe depot -
 also met Mr. S. D. Thacher
 of Kansas City - introduced
 by Geo E. Stearns

T. 23, 1901

Wea. TUES. SEPT. 24, 1901 Ther.

In San Diego to see G. K. Phillips about sale of quarry no satisfaction.
 at Judge McDonalds to see him about his ranch at Oceanside - he will take me to see it.

hs at
 at
 a
 all
 as
 Angeles
 National
 Angeles

land at
 t
 (S)
 -
 and

Wea.

WED. SEPT. 25, 1901

Ther.

Have not done much
today - went up to George's
Mr. Walker's office
at 90 Sherman's part
of the time -
attended Lodge in evg.

Papers - fare to ...
Baltimore in ...
Hotel Bill " " 1.00

Met Fred Copeland at
Dante's depot

also met Mrs. S. D. Thacker
of Kansas City - introduced
by Geo. L. Sherman

Wea. THUR. SEPT. 26, 1901 Ther.

At Sherman place and
got ready to irrigate the
range trees. Flume set
and complete —

Boy to help me .10
Milk Capt. Lovell in full 2.00

Wea.

FRI. SEPT. 27, 1901

Ther.

Wongatung at J. Sherman
place - Fall day -

Had a chill this eve - but
it was soon over -

Bromo Quinine .25

Eagle milk .35

T. 27, 1901

Wea.

SAT. SEPT. 28, 1901

Ther.

All day irrigating at Jo. Shur-
 man place. and have
 been pretty miserable
 from taking 4 or 5 doses
 of Bromo Decime - The usu-
 al results followed me but
 my tons have almost
 quit aching -

*Wrote to Mrs. Shurman
 - please + love + etc.*

Wea.

SUN. SEPT. 29, 1901

Ther.

At Jo Sherman place
and turned on the irri-
gation water at 10 A.M. and
let it run till 4 P.M.

Attended session of School
Trustees and did all the
business down to date

Writing to Geo E. Stevens.
Quite cool + cloudy -

Wea.

MON. SEPT. 30, 1901

Ther.

Organizing at ~~the~~ ~~same~~ place
in Am. and also at R.R. National
City consulting with C.B. Whittier
in regard to Bank matters.
Recd. Phon from Judge M^r Don-
ald to take the 1³⁵ train from
Sandigo for Vista station on the
Escondido branch of S.P. Ry. where
a team would meet me and
take me to Edge Hill ranch &
that I should examine the
ranch and report - Whine its
value &c -

Left National at 12¹⁵ whined
to Sandigo - left my wheel at
"Smalls" and took the 1³⁵ train
for Vista where I arrived at
about 5⁰⁰ but no team met
me - so stayed with W.J. Strickler
all night

Catch sandy 1.0
Round trip to Escondido 2.50

Thursday Oct 3-

Wea.

~~Thurs.~~ OCT. 1, 1901

Ther.

At work at home in Am -
In Sunday in P.M. to see
Judge of Wade McDonald
in relation to Edge Hill
ranch - advised him of
my examination of the
place and he is to submit
a proposition for its sale - in
writing -

Called on A. J. Menden in
relation to assessment
work on Verde Antiqua
Marble quarry - he will
let me know about it -

groceries 80

Paid Harriet a Johnson
One Hundred dollars - of
the two hundred dollars
borrowed of her for my
Mexico trip - 100.⁰⁰

Wea.

WED. OCT. 2, 1901

Ther.

My cold better this morn-
ing - Helped "Sister" in A.M.
and part of P.M. then at
Jo Sherman place and fini-
shed irrigating the orange trees
then at Georges - and told
Gus to come down tonight
Carrie Coffin came this
ev - unannounced -
Gus here this ev -

Wea.

Tuesday!

THUR. OCT. 3, 1901

Ther.

At Kila Station - Up at 5 A.M.
and was driven - by Mr Stricklers
man - all over Edge Hill ranch
and returned in season
for the 8.⁵⁵ train for Sandigo
when I arrived at 12.4⁵ - got my
wheel at Smalls - and wheeled
home.

Helped "Sister" part of P.M. Then
went to go Shuman place
and irrigated till night.

Wea.

FRI. OCT. 4, 1901

Ther.

Have been at home
most all day - except
while getting a load of
water from G.L. 76⁵
Sack flour - Vaughan's - 1.10

Carrie Coffin rode up to
Georges with me -

Mr. W.C. Smith here in
the day - to get an option on
1st & Verde Annapolis Road.
107 -

Wea.

SAT. OCT. 5, 1901

Ther.

In San Diego and saw G. K. Philips about giving an option on Verde Canyon Marble Quarry to C. W. Smith of Los Angeles. He agreed to do so and that B. Z. Matlock would sign it. Drew the money on Mr. W.

J. Stivers draft	150. ⁰⁰
deposit on 1800 olive trees	
Paid Casey boy	.10
for helping me get file ashore	
at J. Sturmann place and	
worked part of P.M.	

Wea.

SUN. OCT. 6, 1901

Ther.

At Masonic Hall and
wrote up my records.

Home at 1 P.M.

At P.O. at 2⁰⁰ then at J.
Sherman place and turned
the water out to the lemon & orange
tree North of the house.

W. C. K. and Gas. and
Mr. Bell. here in P.M.

Tom Chase here in evg -

Read option on Verde Antigua
marble quarry from G. B. H.
Phillips and E. S. Matot. in
favor of W. C. Smith 160 days
at 80,000 dollars and one
fifth interest reserved.

Delivered the option to Mr
W. C. Smith.

At Jo Sherman place
and sprayed all the orange
trees in A.M.

Attended Miss Livingston's
school - 7th + 8th grades in
P.M. till 3 o'clock -

Helped Mr. Woodbury hang
a closet door - and a certain

Warrens man (Wester) and
team cultivated the or-
ange trees at Jo Sherman
place after 3³⁰ P.M. and got
done at 4³⁰ -

Groceries 1.95

Washing .30

Mrs. Hattie Drake - sister to
Mrs. Carrie L. Coffin arrived
by S.C. Ry. this eve - I met
her + Carrie at the station

Hattie + Gas come last eve
and she staid all night
worked in packing boxes all
day and went home tonight

Ther.

Wea. TUES. OCT. 8, 1901

Ther.

Had Uncle Tom's horse
and wagon and brought
Mrs. Drake's trunk and val-
ise from the Station. Then
hailed a load of wood from
the beach -

at work on Mrs. Verity's. Olive
oil till six o'clock nearly
Warren here and ate din-
ner - with us today -
Letter this evg. from Geo-
E. Stevens -

Wea.

WED. OCT. 9, 1901

Ther.

Bought material for oil ca-
ses for Mrs. Sullivan 2.25
Delivering materials 25
Nails 10
2.60

Cleaned all the bottles
of oil ready to label - worked
 $\frac{3}{4}$ of the day like a nigger -

Carrie + her sister. went to
To Jolla today had a splen-
did day. and enjoyed it -

Wea.

THUR. OCT. 10, 1901

Ther.

at work making oil cases
for Mrs. Sullivan all day
till most sunset o'clock -

Carrie and her sister
have been to the Hinder fac-
tory today - had as good
or a better time than yester-
day - Am too tired for any
use tonight -

In San Diego in Am. to do errands and business for Millie. See Letter Book page 131-2 -

Paper	1.20
Paid Dr Sullivan's bill at F. W. Brauns	12.50
Sister	50
Caps for Dr Sullivan	63

Worked all of P.M. on boxes for Dr. Sullivan + Then whaled over to the old olive orchard to see him

Wea.

SAT. OCT. 12, 1901

Ther.

Packing Mrs. Verity's oil

Anna Bell worked 5
Hours putting on labels
and I paid her .50

Wiped 3 times - labeled
Capped, wrapped, and put
into tall covers - fourteen
dozen + five bottles of oil
then packed it cases
and labeled the cases
all with my labels.

Sent one case to L. Angell
Fargo, North Dakota
by Samuel F. Brute - freight
Am too tired for any more.

Wea.

SUN. OCT. 13, 1901

Ther.

At home all day us-
cept at P.O. at 2³⁰
Book of Stamps 50

Have had headache
all day -

Warren here in P.M.,

Wea.

MON. OCT. 14, 1901

Ther.

At the olive patch and examined every tree to find any scale insect and only found a few on three trees -

At Chula Vista where the olives which I bought of Charles Johnson -

Brought home a pair of figs - from Maria -

Stamps to pay F. W. Braun. 57

Mr Smith here this evg.

In San Diego all day - on
account of a letter received from

Geo. M. R. Lule

Philipsburg
(Centre) Pa

Wired Mr. R. Lule as follows

What do you understand
the net price to be to us
Bonds will be forwarded
immediately - Answer

Frank A. Kimball

Bullin. (Miller)

.99

Wea.

WED. OCT. 16, 1901

Ther.

In San Diego on C.S. Ry - 10
 and staid at Phillip's office
 till noon - but got no an-
 swer to my wire to Geo. M.
 Rhule.

At home in P.M. writing to
 Geo E. Stevens, Kansas City
 and to Harry C. Stiles
 Corning, Calif

Sister 91

"Sister" Carrie + Hattie at
 George's in P.M. - with uncle
 Jones home -

Charles and Nell here
 in the way
 Corrie + Hattie have been
 to Governor's today

Butter
 12

Now, did not go till about
 midnight
 - Mother's sleep tonight -

Sawing and splitting wood
all of AM.

In San Diego in P.M. and
presented my bill against the
Tribune Company for my safe
amount \$40.⁰⁰

Mr McMillain said the
bill should be paid but
before settling it - he would
consult Mr. Helion and
would advise me by letter

at G. H. Phillips office
at A. C. Mousers office
Home before 5 o'clock -

Charles and Nell here
in the log.

Carrie & Mattie have been
to Coronado today -

Butter	.65
Cheese	.15

Gus. did not go till about
midnight

Maria stays tonight -

1901

Wea.

FRI. OCT. 18, 1901

Ther.

Look "Sister" Carrie + Mrs
 Dotsa to ride in Am. + P.M.
 Looked Carrie's land all
 over - also the land Mr. Hale
 deserves to it change with
 her -

Paid Mr. Bell for horses	.50
Feed	.25
Stamps	.50

Jane + the children in this
 coz -
 Maria went home
 this P.M. -

Wea.

SAT. OCT. 19, 1901

Ther.

At work at home in
A.M. Carried some
things up to the Jo. Sherman
cottage - for sister -

Was living 100

In Sandugo in P.M.

and got Gen Sedgwick to
plot the R.R. surveys on to
a County map

Repairing wheel 25

Gas + Laura here in
evening -

Carrie + Hattie in San
Dugo all day -

Wea.

SUN. OCT. 20, 1901

Ther.

At home in A.M.

With "Sister" Carrie & Mrs
Duke at Mrs. Melissa Mor-
rills at lunch -

At F. S. Woodburys to talk
over school matters -

Some way I am awful
tired tonight and my
head feels awful bad -

Wea.

MON. OCT. 21, 1901

Ther.

With Carrie L Coffin & Mrs
Hattie Drake on the excursion
to Mexico - back to Olmsted
to lunch. prepared by "Sister"
Hun on the 2 P.M. train to
Sweetwater dam - and re-
turned at 4 P.M.

Fare 1.00

Mess. Elliott & Miss Living-
ston & W. C. H. here in the
evg. till 9.45.

Recd. a paper on Diseases of
the deer - from H. P. Bates.

Wea.

TUES. OCT. 22, 1901

Ther.

In San Diego all day and have made one bond with Geo M. Rhule agreeing to convey the Verde Antique marble quarry and the other four marble locations to Geo M. Rhule for one hundred forty two thousand and five hundred 142,500⁰⁰ dollars. This is a private bond for the cash price and four (4) months time is allowed him in which to sell the property for two hundred and fifty thousand 250,000 dollars. The difference between the two bonds is to cover all commissions and expenses of whatever name or kind.

Phillips & Matot have duplicate bonds. duplicates to be sent to Geo M. Rhule tomorrow and I have duplicates -

Loaned to G. K. Phillips — 0.50.

Lunch .15

At R. N. Committee rooms. and met Frank Hilton.

Geo & Laura here this evg -

Wea.

WED. OCT. 23, 1901

Ther.

At the olve nursery
in am.

At home in P.M.

Attended Lodge in evg -
Had a long talk with Gus
Kimball after Lodge

Washing	.40
Coffee	.40
	<u>.80</u>

Wea. THUR. OCT. 24, 1901 Ther.

Attended funeral of
Dr. Smith at 10 am.

At home in P.M. making
a ladder to take to
Jo Sherman place.

Warren here in reg. till
most 10 o'clock -

Bread

Wea.

FRI. OCT. 25, 1901

Ther.

Finished my ladder
and made over a step-
ladder in Am -

In San Diego in P.M.,
at A. C. Mousers office
to see if he had made ar-
rangements with Mr.
Wad Lum to do assessment
work on the Verde Antiquary
marble quarry - he had
not -

Carrie & Coffin and Mrs
Drake left on the 8 Am
train for Los Angeles -

Mr. Smith here in w.g.
Agnes, Shirley & Follie - Cope-
Kamil here in w.g. -

Wea.

SAT. OCT. 26, 1901

Ther.

3 light Showers today
 Attended meeting of the Board
 of School Trustees of National
 School District - and were in
 session from 7³⁰ till 11³⁰ AM.
 Prof. Evans was with us most
 of the time.

At J. Sherman Cottages and
 took measures for repairs

At home in P.M. - cleaned
 the chicken houses and
 piled up all the manure
 back of the yard.

W.C.K. here in P.M. -

Crackers, codfish & potatoes .60

Received a letter and check
 from Mrs. Willie Spencer Sullivan
 in payment for cash paid out
 on putting up oil Oct - \$1.25
 also received a letter from
 Mrs. M. E. Jennings Verity - thank
 ing me for the pains taken
 in putting up the oil -

Wea.

SUN. OCT. 27, 1901

Ther.

Quite a heavy shower last night - or rather during the latter part of the night

At Masonic Hall and sent out about 60 notices for special meeting of the Lodge for Wednesday evg - 30 -

To confer 1st degree on Mr. John Alexander Fleming - Also wrote up the records -

Quo + Hatter here in P.M. an hour or two -

Jan over this evg -

Have written 7 sheets to Geo. E. Stevens. Kansas City - see Letter book - pages - 174 - 80 -

Ther.

Wea.

MON. OCT. 28, 1901

Ther.

Helped "Sister" most all
 day - washing -
 Carried ladder + corner
 boards + tools up to gookermanus
 with Uncle Tom -

Stamps 49

Attended a meeting of
 School Trustees and Mr
 Evans - at Miss Livingston's
 room - 16th St - at 4 P.M.
 till 5 -

Excursions 60

Lumber for Joe's House 1.25

Gas here this week -

Showers. last night & this morning.

Helped "Ester" part of AM
Then went to see Mr. Bond
and obtained absolute con-
trol of the 16th St. school Play
ground for National District
so as to be able to drive away
about half a dozen hood-
lums who are trying to injure
the schools. Then called on
Mrs. Jonkin and tried to
induce her to keep her son
Hayden Jonkin away from
the 16th St. School premises.
She said she would do all
she could to keep him away
but did not expect to see and
and that if he did not obey
her that we (Board of Trustees)
might do anything the law
would permit us to do. but she
said she did not believe there is
any law to touch him.

Repairing oil stove. in P.M. work 10

Nails 10

Marice went home this forenoon.

Wea.

WED, OCT. 30, 1901

Ther.

At work at Jo Sherman
cottage all day -

Cleaned out gutters, repaired
existing swept-deck - got up
all the lumber for corners
+c -

1 Gal. mixed Paint 1.60

Tried to mix the paint
but could not so will
return it to Frank Reed -

At Masonic Hall and helped
confer the 1st degree of masonry
on John Alexander Fleming -
Maria stays tonight -

Reed. rent of Rev^d Farnworth 10.00

Wea.

THUR. OCT. 31, 1901

Ther

Painting crecting at No.
Sherman Cottage and
spadly fitted the roof cur-
me boards.

Engaged 3 cords of Acetyf-
tud wood of Gus Kimball
at 80¢ per cord to be de-
livered at 10. + 16 St. School
houses -

"Sister" and Jane visited
Myp. Liongystons school
today. (all of P.M. 7 and
found it exceedingly dis-
orderly.

Gus, is there this ev. to
see his "best girl" Maria

Wea.

FRI. NOV. 1, 1901

Ther.

Painting at Jo. Shermans
Took the roof angle corner
boards all apart and cal-
sided them to Mr. McKeays bench
and curved them and put
them together again.

Am very tired tonight.

Wea.

SAT. NOV. 2, 1901

Ther.

Painting cresting and roof
single boards in A.M.

Boiled them all right -

In P.M. at the Olive patch
and picked about 5 gallons
of olives from nursery trees

"Sister" went to Chula Vista
and brought Maria home
so to be ready to take an
early start for the Light
House - tomorrow mor-
ning -

5.9 gals. - Coal oil

.75

Wea.

SUN. NOV. 3, 1901

Ther.

Up at 4¹⁰ and got up for
good at 5²⁰ and got break-
fast - "Sister" died - and Ma-
ria was all ready to start
for the Light house when Gus
came for her - at 6³⁵

Attended a Chinese Mason-
ic funeral at 3th + J. St -
San Diego - This P.M. from
1³⁰ to 4 o'clock - Frank P.
Reed - S. K. Williamson
and A. H. Matthiessen with
me -

Gus + Maria returned
from the Light house before
5 P.M. and - went to Chula
Vista -

Wea.

MON. NOV. 4, 1901

Ther.

Finished picking the
Olives in the nursery
in am.

In P.M. began to put the
boxes together at the Stat
tack Building

Expenses .70

Wea.

TUES. NOV. 5, 1901

Ther.

All day putting the buggy
together -

Rode up to see Gas. at 5
o'clock -

[Faint, illegible handwriting]

[Faint, illegible handwriting]

100
100
200

Wea.

WED. Nov. 6, 1901

Ther.

Getting ready for Margaret + Minnie - in AM
 In San Diego in PM to see Mr. Wood Lane about satisfactory judgement on foreclosure of mortgage and reconveyance of Marble quarry - and he offers to clear up the whole business for 300⁰⁰ or or before the 14th inst.

Margaret Carrier and Minnie Todd came this way -

Bale of Hay	90
140 th Wheat	<u>160</u>
	250

Wea.

THUR. NOV. 7, 1901

Ther.

At J. N. Palmers and
Fred H. Jernborns to get a
loan of 450.⁰⁰ on a part
or all of S¹/₂ of S¹/₂ of 14 Sec -
106 - with only partial
success - and in P.M.
on same ground to see
Mr. Sholl - with no suc-
cess -
Attended Miss Liv-
ingstons school with Mr.
Woodbury -

Paid City taxes as fol-
lows -

Wea.

FRI. NOV. 8, 1901

Ther.

at work at go Sherman
place in Am.

In Sunday in P.M. to
see D. & R. about a loan
to Jay. Wadham - he would
not do it - so called on
E. Swayne - for same job at
Vandal he thinks he can do
it.

Paid John Fleming 30.00
to take up - Mrs E. M. Saeens
not in favor of Mrs Woodson

at R.R. Committee office
and then to see Geo W. Mauston
and was with him till
most 5 o'clock.

Was here this way -
Maria went home at 5 P.M.

Ther.

Wea.

SAT. NOV. 9, 1901

Ther.

At home in A.M. at work
 getting wood and timber at
 the - secured my raft and
 chained it to the railroad
 track.

In P.M. picked Olivos at
 Charlie Johnsons - Chulo
 Vista - and did not get
 home till long after dark
 only got 97 min gallons -

Paid a boy for helping me get
 the raft .10

Paid - Shoemaker for work
 on Marys harness .50

Had dinner at Maria's

ran
 to
 work
 on
 type
 do
 360
 ems
 add
 re
 cast
 ill

SP

Wed.

SUN. NOV. 16, 1901

Ther.

At Home all day -

Margaret + Minnie at
church in P.M.

Rained a little last night
and some little showers to-
day -

Mr. Smith here in evg.

Monday 11/11 Cont'd
at Tribune office and
agreed to settle for the
Fire proof safe sold to
the Tribune Co. - three (3)
years ago - for forty (40)
dollars to be paid in
advertising - for thirty
(30) dollars cash -
The agent said he had
no doubt - it would be done

Went to Chula Vista
and saw Mr. P. B. Smith
in regard to a loan of 4500⁰⁰
on S¹/₂ of S¹/₂ of Quarter Section
N^o 106 of National Ranch. he
said he would make the
loan provided the title was
clear - and would go to Mr.
E. J. Swayne's office in San Diego
tomorrow - P.M. and at-
tend the matter -

Called on Mr. Sanborn for a
certificate of title - and he
said he would make it if I
would bring him Tax receipts
- State and County and City
So Paid City tax 6.00
State & County 10.50
and gave him the 16.50
receipts.

Borrowed S. D. L. & T. abstract
and had it sent from their
office to Mr. Sanborn's office
and received his certificate
of title - In San Diego and report-
ed to Mr. E. J. Swayne - that Mr.
Smith would make the loan.

At home all of A.M. except
a little while at work at
Jo Sherman place -

In San Diego at 1 P.M. on
N. C. & O. Ry. .70

At J. E. Wadhams and told
him I could pay Two hun-
dred dollars tomorrow - on
the Verde Antique marble
deal - and would pay the
remainder - One hundred
dollars in a few days -

He said he would accept
the two hundred dollars
and would make deed to
the property - and satisfac-
tion of judgement on the
payment of one hundred
dollars to the Bank where
he would deposit deed and
satisfaction in escrow till
December 1st 1901 - to this I agreed
Paid Marcus tax on 5 acres 3.⁰⁰
which she paid to me -

Destroyed deed made to P. B. Smith
and note for 450.⁰⁰ made by Harriet
a Johnson - She went home tonight

Wea.

THUR. NOV. 14, 1901

Ther.

at Sherman place
part of am.

In San Diego in P.M. and
Paid J. E. Wadhams \$200.00
and took deed to property
attached and sold as be-
ing my property - and to which
I had no title and to remove
the cloud on the property I
submitted to being Black
mailed. In addition to the
deed I took an order of satis-
faction of all judgments
against myself and the
property - all of said papers
to be deposited in First Na-
tional Bank of San Diego with
the agreement that I pay
one hundred dollars to the
Bank when the papers will be
delivered to me - on or before
December 1st next.

Prof. Bros. loaned the Jim Curran
place for one year for \$100.00
to be paid quarterly in ad-
vance. and they paid \$5.00

Wea.

FRI. NOV. 15, 1901

Thet.

Hunting wood on the beach
in am. and helping "Sisti's"
In P.M. sawed off 3-12+12 Sticks
of timber and got them up out
of the way of the tide and all
ready to haul home tomor-
row morning

Bought of M. F. Heller one
hundred pounds of sugar
and recd. it by N.E. & O. Ry -

Recd deed to 6 1/4 acres of
land from Carried Coffin
to Bank of Eau Claire - and
notified the Bank it was
ready for delivery -

Wea.

SAT. NOV. 16, 1901

Ther.

Mr. Bell came and hauled
a load of timber from old
wharf. Mr. Piper helped
load the wagon - paid .60

In P.M. traveled to Chula
Vista and picked about 5
gallons of olives -

Took two saws to Mr. Morn
to be filed -

Wea.

SUN. NOV. 17, 1901

Ther.

At home all day except
a wheel ride to see Z. B. Barnes
& Gus Kimball - and to write
postal cards to members of
South West Lodge No. 283 F. A. M.
for stated meeting next Wed-
nesday evg -

Mrs. Donohoe of Duluth here
on 9³⁰ train and stayed
till 4 P.M. train -

Gus & Maria here in P.M.
and had Chickew Dinners
with us - they staid till
7 o'clock - and wheeled home.

Weat Mon. Nov 18, 1901 Ther.

At home attending to the
olive peddling - also in
San Diego and gave price
of Olive Mill machinery

Cal. Robbins

Tee	.30
Molasses	15
Angel cake	10
	<u>55</u>

Wea

TUES. NOV. 19, 1901

Ther.

at work at home and
whirled to Mr Walkers
here when I could have
the engine to pump water
to irrigate the olive nursery
and have it at any time -

In P.M. with Fred Copeland
surveying the $S\frac{1}{2}$ of $S\frac{1}{2}$ of
20. Sec. No. 106 - did not
get through -

Wea.

WED. Nov. 20, 1901 .

Ther.

With Fred Populand
and finished surveying
the $5\frac{1}{2}$ of $5\frac{1}{2}$ of 24. Sec. 1066
in am. his bill is 2.00

In P.M. moved SWr from
dining room to kitchen
and it was hard work.

Attended Lodge in evg.

Wea.

THUR. NOV. 21, 1901

Ther.

At work at home all day
 repairing roof - and
 putting up stove pipe
 for kitchen - and
 stove and pipe for dining
 room -

Butter	.65
Shut of tin	.10
Stove pipe	.90

Attended a meeting
 of citizens - at W. S. Hides -
 to discuss the removal
 of all the R. R. Shops from
 National City to San
 Diego -

I was elected Chairman
 also was elected on the
 committee to prepare
 a letter to President
 Pepler of Santa Fe Ry. on
 the subject of Removal of
 shops - H. A. Geranick
 and C. B. Whittlesby are
 the other members of Com^t
 A. B. Kimball began work
 in G. & T. packing house -

Wea.

FRI. NOV. 22, 1901

Ther.

At home in AM -
at the olive patch in
PM, but could not run
the engine - as the gasoline
tank leaked so that I
had to take it to Frank Reeds
to have it repaired paid .10

Mr. and Mrs. Quackbush
of Whatcom - Washington - here
Call of PM - 2 till 4 o'clock -

At the Olver patch and
organ pumping water
and worked till 5 P.M.

Then met Mr. Bond and
gave him a bill of artisan
work tools + timber and
cable. and he agrees to
settle it on Monday at 5¹⁵
P.M.

A. B. Whittlesby and H. A.
Grawald here till past
10 o'clock formulating a
petition to the Santa Fe
R.R. President and Directors
to build their permanent
shops and works at National
City. Adjourned to meet
here on Monday w/ Nov 25

Groceries

45

Mrs. Victor here at supper
and left on 7³⁰ train.

At Masonic Hall and
 wrote up my records in A.M.
 Rode to Chula Vista
 with Frank P. Rud. and
 called at M. L. Wards and
 consulted with him in re-
 gard to the plan of a Masonic
 History for our Lodge.

Rode to the Chula Vista oil
 well. Could get no infor-
 mation from the men at
 work blocks in thing.

42

Mr. Victor Lee at supper
 and left on 7:00 train.

Wea.

MON. Nov. 25, 1901

Ther.

In San Diego at 8 A.M. on
C.S. Ry - .10

at Tax collectors and
paid mortgage tax of
Margaret Currier 16.58
Stamps .60

At Oliver's place P.M.
and run the engine

In evg. Whitesey and
Jerauld here on R.R. Com-
mittee business - staid
till 10 o'clock -

At L & J. Co. office at 5¹⁵
P.M. by appointment of Mr.
Boal - to make final settle-
ment of our a/c's - but he
could not do so - as Mr -
Savage was away at Ocean
side - so am to meet him
at 5¹⁵ tomorrow evg -

Wea.

TUES. NOV. 26, 1901

Ther.

At the Olver place all day - pumping water for irrigation -

Had a headache all day -
Met Mr. Koul at 2 P.M. of
pier - but he could not
settle till tomorrow when
he would send me or rather
bring me a check for the
amount of my bill which
we agreed should be sixty
five dollars 65.00
And also that Mr. Hornbeck
should settle the R.R. bill
at same time

Wea.

WED. NOV. 27, 1901

Ther.

At the Olwe patch pump-
ing. Belt broke at noon
and we did not get it
mended till past 3 o'clock.
Am awful tired tonight

Mr. Broul sent me a
check for nineteen dol-
lars and some cents and
a bill for about forty seven
dollars - and 1st voucher
showing the transaction
which I would not sign
and returned them to
him -

Mr. Hornbeck sent his
check for 34.20
with voucher which
I signed -

Wea.

THUR. NOV. 28, 1901

Ther.

at the olive patch and finished irrigating the olives at about 5 o'clock. "Sister" and I had our

Thanksgiving alone with "none to molest or make afraid" -

Mrs. G. H. Hancock and Bob Wiley were married this evg. at six o'clock - Frank and Jane were invited and went to the wedding - left the children with us -

Wea.

FRI. NOV. 29, 1901

Ther.

At home in A.M. helping
"Sister"

In San Diego in P.M.

At 1st National Bank and
deposited Fifty dollars
to Credit of J.E. Wadhams 50.⁰⁰
and delivered the deposit
slip to - Mr. Furd in Mr. Wood-
Lams office -

Washing

.50

Wea.

SAT. Nov. 30, 1901

Ther.

Worked at home till ten
o'clock then wheeled to
Chula Vista and picked
ten or twelve gallons of olives
and wheeled home from
Mr. Johnsons in 16 minutes

50.

Working

Wea.F

SUN. DEC. 1, 1901

Ther.

Rode up to Georgia to see
Lrus about John Fleming
being ready for his 2^d
digo -

At Lodge room and
wrote notices for special
meeting for Friday evg
2^d dig -

Wea.

MON. DEC. 2, 1901

Ther.

In San Diego and paid
the last fifty dollars
which clears the Wadham
Judgement against the Verde
Andesque Marble quarry
my half - which Messrs
McWadham conveyed to
Walter J. Henderson 50.⁰⁰

Picking olives in Skule
Vista in P.M. did not
get home till dark

"Sisti" and Maria in
San Diego this P.M. with
Uncle Lomo here -

Wea.

TUES. DEC. 3, 1901

Ther.

Packing olives in Chula
Viste - till 1 P.M. then at
home and got a case of
olive oil all ready to send
to by freight

Geo J. Locker

Lewis, Kansas

also half a case to send

to

A. J. Ferguson

Wayne

Nebraska

by Ex. pres -

Attended a meeting of
Citizens to hear Report -
of Com^{tee} to prepare a letter
to the San Antonio Ry Co -
Report was adopted and
the committee ordered
to have it type written and
circulated for signatures
Sold 2. gals olives .95

At work on the olives in
A.M.

Sawing wood in P.M.

Put 2 pounds of lye onto 24
gallons of olives at 11 A.M.
and have changed the
lye from the bottom to
the top a good many times
during the day -

Paid Notary fee for Frank P.
Reed to acknowledge a
deed to 40 acres of land
at Encinitas to the Bank
of National City .50

Gas. here this evg -

In San Diego on the 7³⁰ train
 at Hairins and Wares of
 Jice. and closed all my
 matters with the Bank
 of National City and took
 up notes which with the
 interest due amounted to
 about 35,000⁰⁰ dollars

This closes another
 Chapter

at Chula Vista and
 picked about 8 gallons
 of olives in P.M.,
 sawd wood and atten-
 ded to the olives after I
 came from San Diego this
 morning - fore 10

Wea.

FRI. DEC. 6, 1901

Ther.

Worked on olives - at wharf
and got rope chain and
two locks.

Loaned to

Capt Torrell

36 fut chain and a big
brap tack -

Sawing & splitting wood

W. B. Vaughan & Co

To 7 1/2 gallons olives 4.20

Wea.

SAT. DEC. 7, 1901

Ther.

At work on the olivis a part
of A.M. - Then at Masonic
Hall making out my an-
nual report as Secretary
- did not get throy - till
most noon - and in P.M.
wrote 17 letters to delinquent
members - for dues -

Called on Truette Woodbury
and agreed to have a meet-
ing at Prof. Coars house
Sunday evg - at 6³⁰ - and
so notified the Prof^d

Stamps for Lodge	.59
Nails	.5
Fright on meat & lard	.15

Wea.

SUN. DEC. 8, 1901

Ther.

In San Diego at 7⁵⁰ A.M.
to get figures on Photographs
for our Masonic Album
did not get home till 12³⁰

At Masonic Hall at 2 P.M.
and observed the 3^d. degree
Lum at 4 P.M.

At 6³⁰ at Prof. Evans and
met him and Mr. F. S. Wood
Creech & Mr. Burlingame
and consulted in regard
to 7+8 grad school - and in-
structed - Mr Woodbury
home at 7⁴⁵

Pack my trunk and
prep to start for the quarry
tomorrow morning -

Otto Baird goes to quarry
with me at same pay as
two years ago viz 4 or 5 dol-
lars and all expenses

Box Promonium	25-
Coast plaster	10

Wea.

MON. DEC. 9, 1901

Ther.

Left home for Victor and
the Verde Antique Mar-
ble Quarry - at 8. Am.
with Otto Baird

Two round trip tickets to
San Bernardino 17.40

Sausages + lunch (Hardy) 2.60

3rd Coffee⁴⁵ - 6 cans cream⁵⁵ 1.00

2 bars soap .10

20 towels bread .85

Plates + cups - .65

3/4 gal. olives .45

4 lunches .60

2 Round trip tickets
San Berdo to Victor 8.40

Baggage checked ~~under~~ 2.00
32.25

Staid at San Berdo - about
8 hours - Called to see the
Victors + had supper - then
called on Capt Parker -
Gin on board cars at
9.50

Box Promo Lumber .25

Recording - Wadhams
dud + "satisfaction" 2.10

Wea.

TUES. DEC. 10, 1901

Ther.

Started from Victor at
8:30 A.M. after loading
our camp equipage -
provisions water &c -
Mr. Richardson's team
four horses - took us
- Mr. Baird - Young - Hardy
myself and "Eddie"
and arrived at the Verde
Antique marble quarry
at 1:30 P.M. got dinner
made camp - fed the
horses - unloaded wood
water, provisions - beds &c
and went out on the quar-
ry and laid out the plan
for work and got to bed
before nine o'clock -

Wea.

WED. DEC. 11, 1901

Ther.

Stripping quarry all day - Baird, York, myself and Hardy (Cook) and have moved an immense amount of rock and earth - from a big ledge West of the blacksmith shop -

Wea.

THUR. DEC. 12, 1901

Ther.

Thermometer 48° -

Stripping quarry all day
and have moved hun-
dreds of tons of rock and
earth - and am too
tired to sit up or go to bed.

Wea.

FRI. DEC. 13, 1901

Ther.

Thermometer 22°

Stripping Quarry all day
and hair done two men's
work - Bard - Young -
Myself - Hardy & Cook

Wea.

SAT. DEC. 14, 1901

Ther.

Worked on the Quarry all day. Baird, Young, myself, and Hardy Leok, and have done an awful big days work. Stripping the ledge West of blacksmith shop - too tired for any use -

Wea.

SUN. DEC. 15, 1901

Ther.

Worked getting samples of marble from the Quarry till about ten o'clock. Then packed up everything and left the Quarry at 2:10 P.M. and packed up two pieces of yellow marble and brought them to Victor where we arrived at about 7 o'clock P.M.

Paid John Turner	10.92
" Richardson	11.00
" Young	18.00
" Hardy	18.00
" Baird	22.50
" my time fuel	22.50
" Pat. Loyke	2.00
	<u>104.92</u>

Wea.

MON. DEC. 16, 1901

Ther.

Left Victor at 6 A.M.
 train two hours late and
 arrived at National City
 at 2 o'clock P.M. too tired
 to sit up -

Fare	10
Hair cut	85

Circle Antiqu with C. Dr	
Round trip Ticket	870
Olto Baird	500
Hotel bill	225-

Stamps	.50
--------	-----

Wea.

TUES. DEC. 17, 1901

Ther.

Unpacking all my traps
from the quarry in A.M.

In San Diego in P.M. to see
A.C. Moulder about making
proof of labor on Quarry - Also
to see about selling two
cultivators to Geo W. Beck.

Millie Bacon here tonight
also Maria

Wea.

WED. DEC. 18, 1901

Ther.

In San Diego on my
wheel.

Bought a Harmonica
for Shirley Bacon and
left it with Linnie Don-
ohor - for Millie to take
paid "Littie" ⁵⁰ Maria ⁵⁰ 1.00

Attended School Trus-
tees convention at Cham-
ber of Commerce

Sold disc Harrow to
Geo Beck for 5.00

Recd. of Mr. Findley 50.00
by hand of A. C. Mouser
to pay for working as-
sessment on Verde Antique
marble quarry -

Wea.

THUR. DEC. 19, 1901

Ther.

At Jo. Sherman place
in A.M. irrigating the
roses - and the orange
lemon tree -

Sawing wood in P.M.

Saw Williamson Frank
Red and Mr. Priser
here in eve -

Wea.

FRI. DEC. 20, 1901

Ther.

At work at home in
the morning -

At 10 A.M. attended the
funeral of Miss Esther Verity
at W. C. Kimball's house
- "Sister" with - rode to the
Cemetery with Mr. Hall

In P.M. at J. Sherman
place - then home and
worked on the wood pile.

Wheeled up to Prof. Evans
on school bus trip -

Saw Williamson
and Frank Reed here
in way -

Car fare

.10

Wea.

SAT. DEC. 21, 1901

Ther.

In San Diego on Iron busi-
ness for F. P. Reed and
S. K. Williamson and
did a lot of work - home
before 3. P.M. and was
so tired I could do nothing
else -

At Phillips office and
met F. W. Hickey - and
had a scrap & wordy
with him -

Paid F. P. Reed 50.00
on a/c of S. W. Dodge
No 283 - he being
Treasurer -

Paid Vaughan (potatoes) 2.00

Wea.

SUN. DEC. 22, 1901

Ther.

At Masonic Hall and
completed my Secretary's
Report so far as I could
do so.

Also wrote notices for
special meeting for next
Friday evg, when we will
confer the 3^d degree on
John Alexander Fleming

at Frank Woodburn's and
with him at the High
school building and talked
over school matters -

Met a few Master Masons
at the Hall in P.M., but
did no work -

Wea.

TUES. DEC. 24, 1901

Ther.

In San Diego all of AM, on
business for D K Williamson
Frank Reed + myself

At A.C. Munders office and
executed proof of Labor on Verde
Antique Marble Quarry.

Met Mr. Neely on iron propo-
sition, and arranged for
correspondence as soon
as Mr. Gordon returned
and made his report.

At Prof. Evans in P.M.
Worked around the house
a little before dark.

In eve attended the
Methodist + Congregational
Christmas festival -
with "Sister"

Wea.

WED. DEC. 25, 1901

Ther.

Christmas day - so went
to Masonic Hall and did
a little writing -

Then at High School building
at Mt School Trustees - it
being understood that to-
day is the 24th instead of 25 -
Accepted the verbal resig-
nation of Miss Livingston
- Teacher in 7th + 8th Grade
(made to Prof Evans and
repeated to the Board of
Trustees -

After finishing their busi-
ness - Mc-Donald was
elected teacher to fill the va-
cancy made by resignation
of Miss Livingston - at a sal-
ary of \$65, sixty five dollars per
month for the remainder of the
school year -

Wea.

THUR. DEC. 26, 1901

Ther.

At Chula Vista picking
Olives all day - about 12 gals

Prudie Brown here in AM

Sam Williamson & Frank

Rud here this evg -

Wea.

FRI. DEC. 27, 1901

Ther.

At Chula Vista and
Picked Olivers part of the
day - began at 8³⁰ and
worked till 1¹⁵ - then at home -
Lorne -

at Masonic Hall at two
and rehearsed the 3rd degree
Grand Lecturer Edwards
Supervised the work - we
did not get through till 5
o'clock -

At 7 o'clock at the Hall
again and conferred the
3rd degree of Masonry on
John Alexander Fleming
Grand Lecturer Edwards
acting as W.M.

Did not get through till
past 10 - then sat down
to a banquet till 11 - then
home

The hardest wind storm
in many years -

Charley Johnson brought
 about 18 gallons of oil
 - started a new barrel
 with about 28 gallons -
 In Sandigo in P.M. to
 see Mr. Nealey or Mr.
 Gordon on Iron matters
 - for S.H. Williamson
 & F.P. Reed - will probably
 get final report on Monday

Mrs Hyal paid m 3.90
 for cement -

Paid Frank Reed 4.00

Stamps 60

Blocking brush 10

Hester Keimbull ad

drop 10 10 Market St

Oakland -

P.O. Money order 100
 for Recording "Proof of Labor"

Wea.

SUN. DEC. 29, 1901

Ther.

At Masonic Hall and
wrote up the Records
took till 2 P.M.

Mr. Copeland returned
to Los Angeles on 1³⁵
train

Wea.

MON. DEC. 30, 1901

Ther.

At Jo Sherman place
at work on eaves trough
and cleaning up around
the house.

Prudie Brown and her
mother. & Mrs. Wary
here in P.M.

Mr. Johnson came
and took Prudie down
to see Myrtle.

Gas. here to see Maria
Staid till 9.00 -

Bread, cake + doughnuts 20
Butcher 75

Wea.

TUES DEC. 31, 1901

Ther.

At Jo. Sherman place
and painted the
inside of the saws
trough - after clean-
ing it of all dust and
dirt -

Pump repaired 1.50
5 gals. Coal oil 85

Saw Sugar Saw 2.00

Wednesday

January 1, 1902

Read till most mid-
night. When the steam
whistles, bells and guns told
us the old year was dead
and the new year was born

Maria, Myrtle + Gus did
not get home from the dance
till 1:20 - and after that
almost no sleep -

At Jo Sherman house and
worked till noon -

At home in P.M. except I
whirled to Chula Vista
with Maria -

"Sisti" and I all alone
the whole way.

Mr. + Mrs. Harris and
children called to see us
in P.M. -

Charles called this P.M.

ADDRESSES

Thursday Jan 2, 1902

At 14 Sec. 126. and took
measure of the house
then at Go Sherman house
and rented it to Mr Ham
phrey. at ten 10 dollars
per month - and the
family moved into the
house - Dues 10.00

Stirley Copeland helped
me furrow out for irrigat-
ing. The Go Sherman place
they went over to George's +
got 3 kys of water - Then home

Friday Jan 3, 1902

at Go Sherman place
and got ready to irrigate
and turned on the water
at noon -

Bot. Winthrop also John and
his son Guy. from Seattle
here to see us.

Broom for Joe's house 1.30
Bald two bottles olive oil 1.80
Gas here this week

MEMORANDA

Saturday, Jan'y 4, 1902

Irrigating at J. Shermans
in A.M. In Son Days in P.M.
and got Bicycle repaired - 50

Stamps 49
Bakery - 20

Home at 3²⁶ and irrigated
till 5¹⁵.

Maria here this P.M.
on the bed - and stays
tonight -

Sunday, Jan'y 5, 1902
At Masonic Hall and
wrote up the Lodge Records
did not get through till
just one o'clock -

Charlie Johnson came
for Maria early this mor-
ning -

Gas. here a little while
Frank Rudo fairly here all
of way till near 9 o'clock -

Tom Chase and family
here part of way -

MEMORANDA

Monday, Jan 6, 1902.

at Jo Sherman place
at 6 A.M. and turned
on the water, then came
back to breakfast.

Sold 8 gals. olives to - Mr.
Vaughan
Old Soldier Dr

To 1 qt olives	20
" " " (previously)	20
" 3 bottles olive oil	150

see Jan 11 -
Rolls .05

Tuesday, Jan 7, 1902

at Jo Sherman place at
6 A.M. and turned on
the water and have kept
it running all day.

visited Prof. Evans - High-
school in A.M. - also Miss
Ligo's 3+4^{1/2} grade - and in
P.M. visited Miss Williams
5+8^{1/2} grade & Miss Pattons
Latin class - so have put in
the day - sister 40

MEMORANDUM

Wednesday, Jan 8, 1902

Collecting bricks from my old brick yard all day and have only got about 3,000.

Was here tonight with Maria -

Thursday, Jan 9, 1902
At work in the old brick yard all day - and am sick with a bad throat tonight.

Friday, Jan 10, 1902
Doctor'd my throat all of last night - with Olive Oil inside and outside and a hot water bottle at my throat all night - also took 4 Bromo Quinin tablets - and was a good better - so that I have worked all day in the brick yard. Otho Baird helped me all day - Mr. Van Dusep hauled away all of my brick in

MEMORANDA

Saturday Jan 11, 02

Date

In San Diego in AM
 Called on A. C. Mouser but
 he was in Los Angeles -
 Also on G. K. Phillips -
 Got Maria's check cashed at
 Merchants National BK 25.29

Moving at Joshua's
 place at 7 PM.

Borrowed 2 cans of
 Mrs. Walker.

Paid water rent 2.55
 to Jan 31, 1902.

Soldier. Bottle Olive oil 50

Sunday Jan 12, 1902

at Masonic Hall in
 AM.

Mr. Woodbury came
 to get me to write a recom-
 mendation for Mr. Browns-
 comb, which I did.

Monday Jan 13, 1902

NOTES AND BALLS
Date _____ Time _____
Irriating at Gosherman
place in AM.

In San Diego in P.M. to
meet Mr Woodward at Mr.
A. Mousers Office - and
offered to sell to his clients
all the marble now lying
on the Verde Antique marble
yard for 2,500⁰⁰ - which he
declined in a very pompous
manner - after asking me
to fix any price I chose to
fix - whether it be between
1 thousand, twelve thousand
eight thousand; one thou-
sland or two dollars and
a half - and he would sub-
mit to his buyers - but he would
not do it -

At Phillips Office and learned
what he knew of Mr Woodward
he was hostile -

Tuesday Jan 14, 1902

Irriating - sawing wood &
Williamson + Frank Red here 109
Gosherman's Marina till 9³⁰ "

RECEIVABLE
Wednesday Jan'y 15, 1902
No. Splitting wood - work
at Joshua Mans in A.M.
at work on Masonic His-
tory in P.M. & evg.

Thursday Jan'y 16, 02
In San Diego in P.M.
back at 4:30 - and hair
worked on my Masonic
History all of P.M.
at Prof Evans in evg -
In evg wrote Prospectus
for Minas Viejas Sugar
and Fruit Co.

Friday Jan'y 17, 1902
Sawing wood splitting wood
part of the day and on Masonic
History -

Saturday Jan'y 18, 1902
In San Diego to see Geo. H.
Phillips. At Masonic Hall
and did some writing - sent
out Postal Cards for Stated
meeting - next Wednesday -
at Prof Evans in evg -

Sunday July 19, 1902
At Masonic Hall till past
noon.

Called on Prof Evans and
learned that he had se-
cured Mr. Stetson to
take the place of Mr Mc
Donald as teacher in 7th +
8th Grade.

Monday July 20, 1902
In Sanding to see Mr
C. A. Mouser about a pro-
position to sell all the
marble on the V. A. M.
yard - did not reach a
conclusion -

Called on G. K. Phillips on
same business. waited a
long time but he did not
make his appearance so
left word with Chas. P. Jones
to tell Mr. Phillips to write
out the whole proposition
and send it to me try to
at P. O. at 7³⁰ to get the letter
but it did not come
Ballou 10

1902
DURDAY JANUARY 24 1902

At the olive patch in
A.M. and counted up
2600. trees 5 feet and over
high.

At Chula Vista and
picked olives in P.M.

Yesterday, H.C. Stiles
came to see me and
went picking me went back
to San Diego and on the way
met him - so returned
to San Diego and met
him at the telephone office
Borrow of W.S. Hill 2.50

Wednesday Jan. 23 1902
At work on the Masonic
History -

Rain began to fall about
8 o'clock A.M. a nice
shower -

Attended Lodge in evg -
did not get home till
past 10 o'clock -

CASH ACCOUNT—JANUARY 23, 02
Thursday January 23, 02
at ^{Revised} Anna Vista and
picked about 20 gals. olives
Laundry bill .35

Sent W. M. Hardy 7:00
to Victor, W F & Co. M-O-

Friday Jan. 24, 1902
Raining -
Visited M. Stilson and
Miss Elliotts schools all
of P.M. till 4:45 o'clock -
Worked all of A.M. clean-
my wheel and oiling the
spokes - got it loaded
with clay mud till it is
clogged so the wheels
would slide -
Bakery .05

Saturday Jan. 25, 02
Showers last night and this
morning -
Mariea let a stitch down in
her shoulder - so it had to
be bandaged up - at midday
but is better this morning -

Contd

Saturday Jan. 25. 1902

CASH ACCOUNT—JANUARY

R.R. Morrison here
from 9³⁰ train till most
4 o'clock P.M.

Ed Humphrey paid 10.00
amt of Joshua's cottage
till Feb. 2. 1902 on Martha
Maria stays here tonight

Sunday Jan. 26. 1902

My 70th birth day -
Was born in Controverok
N. H. Jan. 26. 1832.

Arrived in San Francisco
1861 -

Arrived in San Diego & Old
Iron 1868.

and have lived in National
City from that date to the
present -

At meeting of Trustees of
National School District
at q. a. m. 7. 5 Woodbury Clerk
Mr. Burdine not present -

At Masonic Hall and wrote
60 Postal Cards for Special meet-
ing of S. W. Lodge to install Officers
of the Lodge. F. P. Reed here in evg -

Monday Jan 27, 1902

CASH ACCOUNT - FEBRUARY

In Sam Day on Masonic History work and made all arrangements with Garret Fry + Smith, also arranged with Stephens for photos - Collected all facts in regard to Copyright -

Repairing end Profs 75
Charge S.W. Lodge -
Fare 10

at Chula Vista and got 3 boxes olives -
Paid Charles Hardy 260
Charge V.A. Marble Co

Tuesday, Jan 28, 1902

Rainy - so worked on the History all day -

Sam Williamson here in evg - also Frank Bud -

Geo + Maria here - Gustill 10 o'clock - Barbara 05

Wednesday, Jan 29, 1902

Rained a good deal last night rain and hail this AM
McKiney Henry Shaws and Sauter boys

Wednesday Jan'y 29. 1902

Cont'd CASH ACCOUNT—FEBRUARY

Attended special meeting
of South West Lodge No
283. Called for installation
of officers. Martin Luther
Ward Master. Oliver Clar-
ence Noyes S.W. Charles Chris-
topher Van Deripen J.W. F. P. Reed
Treasurer. Frank Augustus
Kimball (This mess'g. Begorray
Secretary. William Eggleston
Marshall. Charles Clinton Gil-
ford S.D. Henry Arnold, Grand
J.D. Jerry O'Connell Steward
John Barton Gook " "
Niles Peter Rowland & the
Walter J. Henderson and
E. C. Gilford were not pres-
ent to be installed. Chaplain
& Senior Deacon respectively.
District Deputy G. J. Blackmer
was present and spoke at the
banquet. Samuel King Will-
iamson. P. M. installed the
officers
Did not get home till mid-
night.

Thursday Jan 30, 1902

CASH ACCOUNT - MARCH
Lee - and the ground frozen
and hydrants ^{Recd} ^{Paid} soled with
ice - pond and fuddles near-
ly covered with ice -

Have worked just as hard as
I could all day so to be ready
to dig olive trees when the or-
der comes -

Engaged Otto Baird to help
me - also Thomas Walker's
Horses -

Paid Mr Hills Clerk the \$50
borrowed a few days ago -

Spread about 25 gallons of ol-
ive in Shattuck Building this

W3 -

Maria whiled up to Mother
Kimballs this P.M.

Loaned to Frank P. Reed my
draft of Title Page of our¹

Masonic History

cls. - The page relating to such
members connection with
masonry -

Also the legend on page facing
such photographs - all of my
own design -

Friday Jan 31, 1902

CASH ACCOUNT - MARCH

In Sand Diego and got 8 large
packing Cases. ^{Received} to pack chairs ^{Paid}
in

Had Mr Walker's team and
Otto Baird to drive it - after
dinner got a load of sea grass.
- Paid for boxes 2.00

Saturday Feb 1, 1902

Otto Baird + Mr Bell helped
me dig bus all day except
time wasted in trying to
row Mr. Whillsey's block
of land.

Paid Charles Bell 1.50
" Otto Baird .150
and owe him for yesterday
" nails .15

Sunday Feb 2, 1902 -

At Masonic Hall and wrote
up records did not get home
till 11 P.M.

Stamps .49
Mr Smith in this way -
Jan also + Tom + Tolly -
A little rain this P.M.

Monday Feb 3, 1902
at the old patch breaking
up ^{Received} ^{Panel} horse manure packing cases

nails \$5. Spade & unpaired \$5
Mr. Crane called Mr.
Whittlesup block which
Charlie Kimbell sawed
Borrowed two sacks barley of
Clint Kimbell.

At a party at E A Hornbecks
in veg. till 10 o'clock -

Tuesday Feb 4, 1902
Digging trees and pruning
other ready to pack.
and am too tired for
anything -

Ordered two sacks barley
of Bidwell. to pay Clint.
Marica awful sick last
night - but better today
Oiler \$1.15

Wednesday Feb 5, 1902
Mr Harrison began work
helping me dig olive trees
am to pay him 1.50 per day
Have worked awful hard today
mill file .50

Thursday Feb 6, 1902

Mr Harrison digging olive trees

CASH ACCOUNT—APRIL

with ^{Received} me - too tired to go home
at noon so had dinner at
Mrs. Walkers

Sister and Maria rode up
to Georges and got a keg water.

Friday Feb 7, 1902

With Mr Harrison digging
trees all day - and then
too tired to go to bed.

Dan Williamson & Frank
Reed here till 9³⁰

Maria went home this
P.M.

Saturday Feb 8, 1902

Digging & pruning olive trees
also Mr Harrison same

Paid Mr Harrison 4 days 6.00

Sunday Feb 9, 1902

At Masonia Hall and wrote up
my books - at the library and
exchanged books -

At bakery 10

Box Copiers 50

60

Monday Feb: 10 - 1902

Packing olive trees for
W. J. Stover - ^{Received} Corning ^{Paid} Calif
Mr Harrison at work
also Mr Mc Kay -
Am too tired for any use -

Tuesday Feb 11, 1902

Pruning olive trees for
packing -
Mr Harrison all day
and Mr. Mc Kay in P.M.
am awful tired tonight

Wednesday 2/12, 1902.

Mr Harrison at work on
olive trees with me all
day -
Mr. Humphrey paid out 1.90

Thursday 13, 1902, Feb.

at work on the olives all day
with Mr. Mc Kay and Mr
Harrison.

Mr. Ball drew 4 boxes of trees
to D. C. Ry Station -

Frank Ried Nails & box lumber 1.00

Friday Feb 14 - 1902

Mr. McRoy Mr Harrison
CASH ACCOUNT - MAY

Received and myself at work on
the Olir trees all day -
Nails 10

Sent to Parley Mill \$26

by Mr. Ball - gaerhin

#300 to pay it with

Myrtle, & Moria at a dance
with Gus -

Saturday Feb 15, 1902

Finished packing Mr Stovers

3000 trees & also 607

1/2 to 3/4 inch trees for W. N. Wood-

son. and 144 small ones -

Paid Mr. Harrison 9.00

in full for 6 days work -

Paid J. C. Ball .75

Sunday Feb 16, 1902

at masonic Hall and wrote

a long letter to Frank J. Thompson

Fargo. N. D.

Also Fred N. Loring Honolulu H. I.

Did not get thru yet at the Hall

till 3. P.M.

3 stamps

49

Monday Feb 17, 1902

CASH ACCOUNT—JUNE
Mr. Ball hauled four boxes
Oliver trees to Station ^{Received} and ^{Paid} him
for hauling two loads trees 3.00
Paid Mr. Harrison helping .85
Paid Clint. "sampling" .85

Wheeled to San Diego at
11 am. to see Bud and Burt
about the land of Hattie A
Johnson in T.V. Sect. 106 -
and agreed to pay ten dollars
for certificate of title -
Home at two - then at
Oliver nursery and made
Oliver Cellys till night -
Mr. Smith here in evg -
also Jan + Hazel -

Shipped one box Oliver trees to
W N Woodson - Coming Calif
and 3 boxes to W J Stone "
and sent R R receipts -

Tuesday Feb 18, 1902

Trimming cuttings all day
Bakery 30
Altogether have made
Cuttings 1.825

1902
Wednesday Feb 19, 1902

CASH ACCOUNT - JUNE
Finishing Cuttings
Received - made Paid 1650

Mr. Hardy (Wm Mycumb
to see me this AM
about the suany -
Attended Lodge in evg"
rode up with F.P. Reed
and S.H. Williamson

Thursday Feb 20, 1902

Mr Hardy went to San
Diego at 7⁵⁰ on N.C. & O. Ry -
at work on oliv cuttings
from 9 AM. to 5³⁰ and have
made - 1600

Gas here this evg -

Friday Feb 21, 1902

Making Cuttings 1300
And have them all
packed in sea moss -

Maria went home before
noon - too tired for any
use -

Saturday 2/22, 1902

Finished Oliv cutting in AM.

For S.D. in P.M. attended meeting of
Sons of American Revolution -

Saturday, Feb Cont'd

Rain lost night - Fare to SD .10

Received

Paid

Sunday, Feb 23, 1902

At Masonic Hall all of A.M.
and wrote up Records -

Very chilly all day -
Gus and Harriet riding all
day - shall be surprised if
she is not sick or worse -

Monday, Feb. 24 - 1902

Repairing wrong part of A.M.
Then at Olv's patch and
finished caring for my
Olv's cuttings - home at
12²⁶

Sawing and splitting wood
in P.M.

Attended meeting of Board of
School Trustees in evg - at
High School Building - only
J. S. Woodbury & myself there
Crockers — .10

Tuesday, Feb 25 - 1902

At home sawing wood and
writing letters & showering all
day. Maria here tonight

Wednesday Feb 26, 1902

In San Diego at 8 am called
on R. R. Morrison ^{CASH ACCOUNT - JULY} took lunch
with him ^{Received}. Called on Jas Wad-
ham - not at home. Called
at Abstract Office and learned
that I must get a Quit Claim deed
to S^c of S^c of 1/4 sec. 106 from L +
J. Co. b/c for my title would be
perfect to 36 acres of the 40 - +
that Ralph Granger - technical-
ly had a title to a 1/10 interest
in the 40 acres -

Looked up paper for our Masonic
History -

Returned at 2 P.M. and called
on E. A. Hornbeck Ass^t. Treas. of S. D. L.
Co. and requested a Quit Claim
deed as above - he said you make
the deed you want and I will
send it to Boston and advise the
officers to sign it - so I sent to
C. W. McKee L. atty of Abstract Co.
as requested by Mr. Hornbeck -
at 7 P.M. and consulted about
paper for History -

And wire from G. E. Stevens
Maria here tonight

Fares	20
Spool cotton (red)	.55

Thursday Feb 27, 1902

At Chula Vista at 9:30^{AM} and
picked olives till 5:30^{PM} and
had about 25 gallons -

Maria had no work today but
did not go home till 5:40^{PM} train

Paid freight on marble 5.05

Stamps .10

Raining. This evg. began
before 7 o'clock -

Friday Feb 28, 1902

At Chula Vista picking
olives and have picked about
thirty gallons - .30

and am too tired for any use

March 1, Saturday 1902

In San Diego at 8 AM I made
an appointment to meet
J. C. Washburn on Tuesday
at 8:30 AM.

Recd. Int. Claim deed from

W. C. McKee and gave it to
E. A. Hornbeck to be sent to

Boston for Execution S² of S² of

1/4 Sec 106, National Ranch

Stamps + fare 1.00

.60

Picked olives in P.M. gallons 15⁰⁰
at Chula Vista -

☐ Sunday March 2, 1902

CASH ACCOUNT AUGUST

Rainy, most of the day
Tom Fuquay brought 8 boxes
of all sizes of olives from
Margaret - which I spread
on the floor in the Shottuck
building.

Maria & Gus rode up from
Chula Vista with Charlie
Johnson and he brought
me six boxes olives
Gus stays this evening -

Monday March 3, 1902

Picking olives at Chula Vista
Did not begin till 9³⁰ but I
picked more than 25
gallons, did not get home
till 6³⁰

Maria - not at work today
Notable to work -

Tuesday March 4, 1902

In banding on train at 8 A.M. and
put in Wadham and left my
letter book and Judge Springers
memoir to my claim against
The Santa Fe Railway Co and
am to meet Mr. W. next Tuesday

Tuesday 3/4, 1902 Cont'd

Returned from Don my wheel
and went to Chula Vista &
finished picking olives and
have about one hundred gal² 100

Wednesday 3/5 - 1902
Picking oranges all day at
Jo Sherman's place.

Thursday 3/6, 1902
Rain more than an hour
this morning 5³⁶ to near
7 o'clock - 26 inch.

At Masonic Hall with
F. P. Reed. Harry Bell took
a photograph of it -

At Jo Sherman's and
cleaned oranges till 5⁵⁰
P.M. -

Maice & Gus at the Chula
Vista Yacht Club party at
K of P. Hall

Wels, Chaffin came home
from the East this eve -

Friday 3/7, 1902
Helped Jo Spisto set his gasoline
engine... then at Jo Sherman's all day

Friday 3/7, Cont'd 1902

Paid interest on Margaret Curriers

CASH ACCOUNT - SEPTEMBER
note #6507 to J.R. Palmer #1300

Paid ^{received} B.B. Johnstone Paid 2.60

Paid J.B. McKay 7.50

Gas here till late

Paid F.P. Reed 20.00

Saturday 3/8, 1902

Completed the bottom of the eastern fitter at J. Sherman's

Paid for cement .25

Paid Otto Baird 3.00

Cleaning oranges

Vauclain Dr

2 Boxes oranges

Cr. Mateo Vitce 15

Candy (paid for) # 25.

Paid Maria 250.00

Sunday 3/9, 1902

At home in A.M. had a

good sleep. In P.M. with

Mr. Foster and son of Cor-

ning California who came

to learn all about Mexico

and of Minas Viegas in particular

They will go to Mexico with

me - when I am ready to

go - rode to Swatwater dam with

them - they staid with me till 6 P.M.

Monday 3/10, 1902.

Have worked ^{with ACCOUNT BOOKER} awful hard all day and have all of my olives and ^{Received} margarits - ^{Paid} hauled over to the oil mill paid Ball .50
"Sister" rode to San Diego with Myrtle Johnson -

Tuesday 3/11, 1902

Have put all of my Santa Fe R.R. matters into J. E. Washburn & A. B. Hotchkiss hands to procure. was at J. E. Washburn's office in Am.

Went to San Diego on the train and whined home and Lar thrown all the balance of the day away dancing at Stindman at the oil mill -

Gus here tonight with Maria Bakery 10

Watered my olive cuttings at olive patch -

Wednesday 3/12, 1902

Have fooled this day all away at the oil mill and have done nothing - was at Jo Sherman place a little while -

Stamps - 50
Recd for oranges. Winnie 50

Thursday 3/13, 1902

Another ^{CASH RECEIVED} ^{PAID} ^{OCTOBER} entire day fooled
away at the oil mill -

Met Mr + Mrs John F Jones
of Concord N. H.
on cars at L. S. Office
Maria sick last night
and this A.M. she was
in the packing house in P.M.

Friday 3/14, 1902

At the oil mill again
most of the - cleaned oranges
a little while at Jo Shermans

Saturday 3/15 - 1902

At Jo Shermans part of the day
In P.M. with Mrs Patrick
showing them houses and
rented them Jo Sherman
colony at ten dollars per
month - Then cleaned or-
anges till night -

Sunday 3/16 - 1902

At Masonic Hall in A.M. and
at Jo Shermans with Sister till noon
J. F. Jones wife here in P.M. from
Concord N. H. Maria kept

SUMMARY

	Received	Paid
Cash on hand Jan. 1		
JANUARY		
FEBRUARY		
MARCH		
APRIL		
MAY		
JUNE		
JULY		
AUGUST		
SEPTEMBER		
OCTOBER		
NOVEMBER		
DECEMBER	—	—
Total	—	—
Balance to new account		

1902
 JAN. 5 12 10 2
 FEB. 10 2
 MARCH. 1 2 3
 APRIL. 1 2 2
 MAY. 1 10 25
 JUNE. 1 8 15 22 29
 SUNDAY.
 MONDAY.

