

## **Historic, archived document**

Do not assume content reflects current scientific knowledge, policies, or practices.





GRANT

1924

LIBRARY

RECORDED  
MAR 24 1924

# EARL FERRIS NURSERY

## HAMPTON, IOWA

*Evergreen Specialists  
and Growers of Other High  
Grade Nursery Stock*



**Buy Direct  
Save Half**

*Earl Ferris*



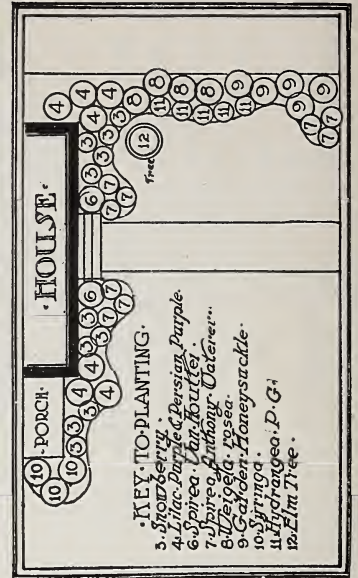

### Landscape Plan No. 1

**KEY TO PLANTING:**

(3)	11	Snowberry	1-2 yr. Size	\$1.10	3-4 yr. Size	\$5.50
(4)	7	Lilac—Purple and Persian Purple		3.50		4.20
(6)	2	Spirea Van Houttei		.70		2.00
(7)	9	Spirea Anthony Waterer		3.60		7.20
(8)	4	Weigela Rosea		3.00		4.00
(9)	5	Garden Honeysuckle		1.75		2.25
(10)	3	Syringa		1.05		1.50
(11)	5	Hydrangea P. G.		3.00		7.00
(12)	1	Elm Tree	6-7 ft.	.75	10-12 ft.	1.50
			Totals—	\$18.45		\$35.15
				\$17.50		\$33.75

### Ferris' Special Landscape Bargain

If the low hedge of Amoor River Privet, shown in the foreground, is desired, send \$10.00 additional for 50 of these beautiful hedge plants.

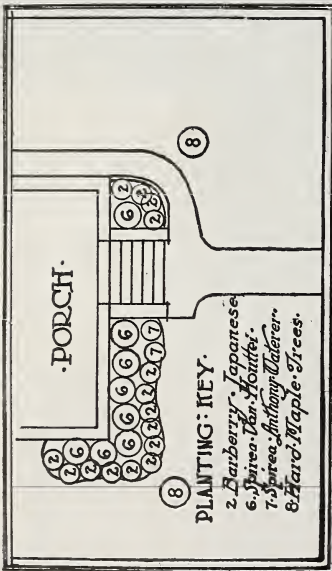

### Landscape Plan No. 2

<b>KEY TO PLANTING:</b>		1-2 yr. Size	3-4 yr. Size	
(2)	15	Barberry—Japanese	\$3.00	\$10.50
(6)	8	Spirea Van Houttei	2.00	6.00
(7)	2	Spirea Anthony Waterer	1.00	2.00
(8)	2	Hard Maple Trees	4.00	8.00
		6-7 ft.	10-12 ft.	
		Totals—	\$10.00	\$26.50

**Our Special Low Bargain Price** ..... \$ 9.25 ..... \$25.00



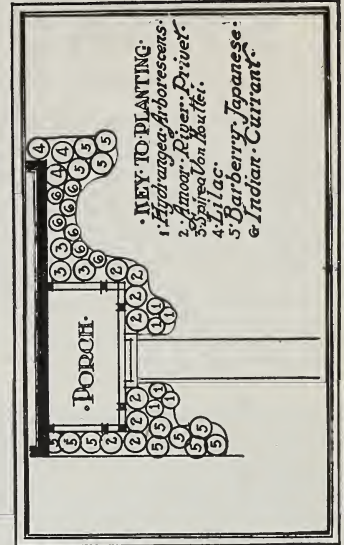

### Landscape Plan No. 3

**KEY TO PLANTING:**

(1)	6	<i>Hydrangea Arborescens</i>	.....	1-2 yr.	3-4 yr.
(2)	8	<i>Amor River Privet</i>	.....	Size	Size
(3)	3	<i>Spirea Van Houttei</i>	.....	\$2.40	\$3.00
(4)	3	Lilac	.....	2.00	2.80
(5)	13	Barberry—Japanese	.....	1.05	3.00
(6)	7	Indian Currant	.....	1.80	3.00
			.....	2.60	9.10
			.....	.70	3.50
				Totals—\$10.55	\$24.40

**Cut-Rate Landscape Offer** ..... \$ 9.75                      \$23.00

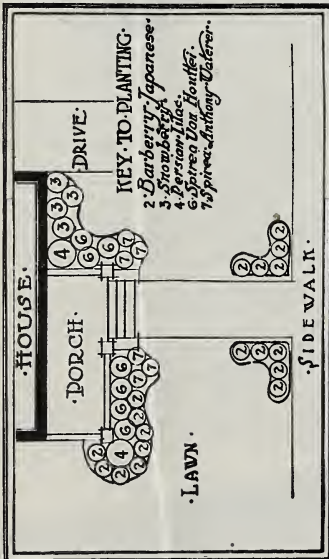

### Landscape Plan No. 4

**KEY TO PLANTING:**

(2)	18	Barberry—Japanese	.....	1-2 yr.	3-4 yr.
(3)	4	Snowberry	.....	Size	Size
(4)	2	Persian Lilac	.....	\$3.60	\$12.60
(6)	7	Spirea Van Houttei	.....	1.00	2.40
(7)	6	Spirea Anthony Waterer	.....	1.20	2.00
			.....	1.75	5.25
			.....	2.40	4.80
				Totals—\$9.95	\$27.05

**Special Bargain Offer** ..... \$ 9.15                      \$25.50



# FERRIS TREES SINCE 1869

## Fifty-two Happy and Hard-working Years Producing Nursery Stock

Let's turn back the calendar a moment to the year 1869, a memorable year with us, as it marks the beginning of the Ferris Nursery. It was small at first, covering less than an acre, but my father, S. W. Ferris, was a born nurseryman, and as the reputation of his trees and plants spread over the countryside more and more customers came to him.

Again and again the nursery grounds were enlarged to take care of growing needs until now it comprises 240 acres of the finest land in Iowa and is one of the best known nurseries in the country. Hundreds of thousands of customers buy Ferris stock yearly.

Fifty-two years ago my father started in to make every customer a permanent one, and when I took over the business and all its responsibilities, this same goal was firmly rooted in my mind. This has meant years of deep study and labor in producing and shipping nursery stock—some of it hard-earned experience, but as it has all gone towards the betterment of the nursery business and living conditions, I do not feel that they have been wasted years.

It has also been the source of real pleasure to me, not only because of my inborn and natural delight in growing things, but also in the happiness that others are securing from my trees and plants. I wish I had the time to take you through the many kind letters of praise and appreciation that my father received in the early years of the Ferris Nursery, and that have been pouring in by the thousands year after year.

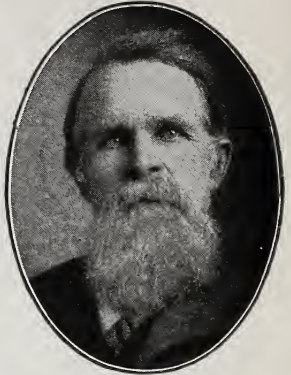

THE FOUNDER  
S. W. Ferris.

## The Ferris Plan of Yesterday, Today and Tomorrow

So in this 52nd year of the Ferris Nursery existence, I am carrying out my father's principles of square dealing and fair prices, just as I expect my own son, S. W. Ferris, Jr., to continue them when he in time shall inherit the Nursery.

This policy requires that every customer shall receive best quality and lowest price.

Best quality means fair and square in every respect. Hardy northern Iowa-grown fruits, shrubs, and shade trees, and evergreens that have been root-pruned and transplanted—the kind that we guarantee to grow.

Lowest price means that every dollar you send me shall get a full return in value. No jobbers to eat up part of your dollar, no salesmen to take a big slice in commissions, no fancy methods of any kind that don't add a whit to the value of the stock but do add to the price you pay for it.

Now let's get back for a minute to the question of quality. I want to tell you what that means and why I'm in a better position to give it to you than anyone else.

In the first place, I deal direct with you.

There is no one to tell you what to do. I can raise and ship these trees the way they ought to be raised and shipped, the way I've learned to do it through long years of association with my father and through my own practical experience.

So I begin at the nursery. Instead of planting my trees in rows 18 inches apart and trying to make a showing with height, I plant them in rows three and a half feet apart so that they get room to develop a real root system, something that can take hold and grow and make a bushy, compact top that is much more beautiful and effective.

But I don't let it go at that. Two, three, and sometimes four times I take these young trees out of the soil, prune the roots and put them back again. You wonder why I do this? It's to keep the long tap root trimmed off and let the root tendency of the tree go to making large numbers of small fibrous roots.

This mass of fibrous roots is the supporting power to the tree, and you can realize the importance of fostering them

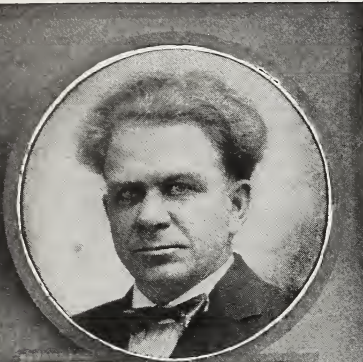

EARL FERRIS.



Ferris Norway Spruce  
Planted in 1872.



300,000 Three Times Root-Pruned White Pine.



FERRIS III  
S. W. FERRIS, Jr.



White Pine 8 Years After Planting.



# Why I Built Up the Only Successful Exclusive Mail Order Nursery in the U. S.

Twenty-five years ago we had a gang of agents on the road selling nursery stock. We paid these agents, as other nurseries now do, fifty per cent on each order sold, and I soon learned that an agent, in order to get this fifty per cent, was sorely tempted to exaggerate to the customer and to lie to us, and that we were having constant difficulty in trying to live up to the extravagant claims made by these salesmen.

The majority of these men that we or any other nursery could get to go out on the road selling nursery stock were irresponsible and ignorant, their sole interest being in the fifty per cent commission. They oftentimes advised wrong varieties of stock for certain localities, as they knew nothing of the habits and growth of the trees or plants. To sum it up, they simply collected their commission and wasted not only the customer's money, but his time and effort in producing a fruit crop or an evergreen grove.

To give better service to our customers, we discharged all of our agents, and started the method of direct selling and shipping. Advice as to proper variety to plant, the planting and the method of cultivation comes direct from a grower who has had years of experience.

If you were going to buy thoroughbred cattle or hogs, would you not go to the stock breeder who had had years of experience rather than to the agent who was selling stock on a commission? This same care should be exercised in the purchasing of nursery stock.

## I Have No Agents or Middlemen —You Deal Direct with Ferris

I'm having that statement put in big, bold type because it is important that everyone read it.

Every year there come back to me stories of unscrupulous men who represent themselves as connected with the Ferris Nurseries.

These men are very few, thank goodness, but you know it doesn't take many flies to cause trouble. They are business pirates trading on the reputation of a concern that enjoys a public confidence they can never earn. Such men are a disgrace to the nursery profession, and I'm making it my business to show them up at every opportunity.

An agent of this kind goes to a farmer with a bookful of pretty pictures and attempts to sell to him. Frequently he runs into one of my customers, who tells him that he buys nothing but Ferris stock. A real business man would then withdraw, but this doesn't feaze these weasels. They have an assortment of bare-faced falsehoods as stock in trade and use the one they think has the best chance of fooling the customer. These falsehoods are:

1. I am a Ferris agent.
2. If you must have Ferris stock I can get it for you.
3. Ferris buys all his stock from us.

These stories and any similar stories are absolutely without foundation. The next time any man tells you anything of this kind remember he is insulting you by under-rating your intelligence. Tell him from me that, in the words of the Scripture, "The truth is not in him."

Listen! I have no agents, peddlers, or selling organization of any kind. The only way you can buy Ferris evergreens or nursery stock is by sending your order to me at Hampton. The goods will then be shipped to you direct with an absolute guarantee.

The Ferris Nursery has been in business fifty-two years, and I don't propose to have its reputation wrecked by a lot of loose-mouthed prevaricators. You'll be doing me a big favor if you'll report to me the next person who represents himself as being connected in any way with this Nursery.

### FERRIS NURSERY STOCK THE BEST THAT CAN BE BOUGHT

Spring Valley, Minn.,  
Earl Ferris Nursery Co., Hampton, Iowa.

Gentlemen:—Please send me price list.  
I bought some trees and plants of  
you last year and they were  
the best I ever bought.  
George W. Barr.



Norway Spruce three times root-pruned and transplanted, the kind that Ferris guarantees to grow.



1,000 Evergreens in Each Row.



White Pine three times root-pruned and transplanted, grown in the Ferris Nursery.



300,000 Ferris Norway Spruce.



EVERGREENS

ORNAMENTALS

EARL FERRIS

FRUITS



NURSERY CO.

PERENNIALS



## Why the Ferris Line Includes General Nursery Stock

What is it that gives the master stroke of comfort and beauty to a home—an evergreen windbreak, a fruit orchard and small fruit garden, a clump here and there of attractive shrubs and ornamental evergreens to bring out the setting of your home and buildings, and shade trees to give their shady comfort and beauty during the warm summer months.

Since the beginning of the Ferris Nursery I have been able to supply my customers with strong, hardy, northern-grown fruit stock and ornamental trees and plants—stock that has been bred up from the best strains and given the same scientific treatment as my evergreens.

It has been my desire with this nursery stock to keep the Ferris name on the same high pedestal of respect as in the growing and handling of my evergreens. No matter whether it is evergreens, fruit trees, strawberries, shrubs, or other stock that my customer desires, it must be superior quality, as it is for his future use and profit.

Like the evergreens, this department of my Nursery has expanded enormously each year. We specialize in all the varieties of trees and plants that we list in this catalogue—grow them true to name and in a manner to insure the most healthy root system and strong, sturdy top.

## Fruit Trees Grown in Northern Iowa---Always Hardy

My fruit trees are all two and three year old—strong, straight trees, grown in our northern climate, which insures their hardiness. Strawberry plants and other small fruits have been among my favorites since my first acre patch, and receive careful attention to make them the best fruiters for my customers.

With much approval I have noted the greatly increasing demand for shrubs and ornamental stock the past few years. This means that the planter of nursery stock is a permanent citizen, not a transient, but eager to make his home more beautiful and satisfy-

ing to his family and community, and from our sales in this line it is very evident that he has found the same Ferris Quality that he finds in our evergreens. All transplanted trees and shrubs, with good roots, and well-formed tops—they make an immediate showing.

You can buy this Ferris nursery stock with the same confidence that your father and grandfather have bought it. And that's saying all that can be said. It is the strongest way I know of saying that Ferris stock is absolutely without a superior anywhere in the world.

## I Save You 50 Per Cent

In spite of the strong guarantee printed on the opposite page, my prices are not high. On the contrary, they are lower than you can get anywhere else. I save you 50 per cent on nursery stock and can prove it if you will compare grade for grade with the offerings of nurseries selling by the agent-wholesaler-jobber method.

It would be strange if I didn't have a cheaper price, when I have lopped off all the figureheads that pile up expense without doing

you a bit of good. A lot of agents claim they can meet my price. They simply can't do it because their method of doing business has too many needless expenses.

You can save fully 50 per cent when you buy from Ferris, and get a watertight guarantee besides.

## Terms of Sale

All goods purchased from this catalogue are sold under the guarantee given on opposite page. **NO ORDER ACCEPTED FOR LESS THAN \$1.00.**

On orders up to and including \$5.00, we require cash with order. On orders amounting to more than \$5.00, either all cash with order, or, if customer prefers, one-fourth cash with order, balance C. O. D. We prefer all cash with order for the reason that we can give our customers better service on straight cash orders. There is a good deal of red tape attached to C. O. D. shipments, and during our rush packing season, when we are working nearly 24 hours out of the day, trying to give good service to our customers, C. O. D. shipments are bound to be delayed a little.

If nursery stock is ordered by parcel post and no money included for postal charges, we will send the trees or plants as directed, if possible, with postage C. O. D., but if the size or weight of the bundle is outside of the parcel post limit, or contains nursery stock difficult to handle by parcel post, we reserve the right to change the routing to express. We desire very much to comply with our customers' wishes, and will do so wherever possible.

Orders are booked as they are received. Shipments are not made until proper time to plant, unless otherwise requested.

Five trees of one variety are sold at the ten rate; 50 at the 100 rate; 500 at the 1,000 rate, unless otherwise stated. Less than five of one variety at the each rate.



# The Plain Truth About Ferris Low Prices

## Why I Can Give You Better Stock and Still Save You Money

You've got to consider three things when you come to buy trees. These three things are: Quality, price, business record of the firm.

Sometimes you'll find reliable firms that sell nursery stock of unquestioned quality but because they sell through wholesalers or agents, or do not sell in large quantities, they cannot quote the right price.

Again there are others who seem to think that price is the only argument. They send out smooth-tongued agents to sell from pretty pictures. When you get the stock it isn't true to name and isn't anything like what you thought you were buying. They are the fellows who make so many farmers down on all nurseries.

However, these shysters are happily few in number. Most nurserymen are honest and the fact that I am able to give you better value is due to my different method of handling the business.

I sell direct and in tremendous quantities. The big Ferris 240-acre Nursery turns out so much nursery stock every year that the selling expense of my direct method amounts to very little per customer. I've cut out all the dead wood. No wholesalers, jobbers or agents nicking a piece off of every dollar you send in.



The old-fashioned way of buying nursery stock—through "Tree Peddlers" from picture books—at fancy prices.

### The Ferris Guarantee

I guarantee that Ferris stock will reach the purchaser alive and in growing condition, and will replace free of charge any that does not upon receiving your express or freight receipt with written statement from the agent, showing loss or damage. This does not apply to Parcels Post packages.

Any tree or plant that dies the first growing season, I will replace at a cost of one-half the regular catalog price, customer to make a written report and have his order for replace in our hands before October 10, following date of purchase.

I guarantee to every Ferris customer, stock that is true to name, and absolutely as represented. Any Ferris stock proven not to be will be replaced free of charge or the purchase price refunded. I cannot be held liable for any damages other than herein named.

**EARL FERRIS.**

### You Don't Pay Other People's Bills

Then again I have one policy for all—strictly cash. You know when a nursery sells on credit there are always some who won't or can't pay and the honest buyer has to make up for the losses on these fellows. So the price has to be boosted high enough to make the payers shoulder the burden of those who don't pay. I don't think that's fair, do you?

I ask everybody to pay cash. Don't make any difference whether you're a renter or a millionaire. There are no favored customers. All get the same square deal and no part of the money you spend with Ferris is used for collecting bad debts.

Everything is shipped direct and I am personally responsible for the quality of the stock shipped you, whether it's evergreens, fruit trees, ornamental shrubs or anything else. If everything isn't exactly as represented you get your money back without the sign of an argument. That's the Ferris way of doing business. It's part of the policy that has kept us growing for fifty-one years.

I want you to remember when you're reading through this book that this catalogue is my personal representative and you can take every word of it just the same as though I were in your house talking to you personally.



Save Half of Your Dollar by Buying Your Nursery Stock Direct of Ferris.

### Your Success with Nursery Stock Depends on How and Where You Buy It

You know when you take a tree out of the soil it's like a fish out of water—will live for a while but if kept out of its element too long you'll find it dead as a doornail.

That's why so much of the nursery stock sold in the old-fashioned roundabout style fails to grow. The nursery-wholesaler-agent route is too long. Too many cooks spoil the pudding. Lots of times the trees were all right when they were taken out of the nursery row but they were too long in reaching the customer.

Often the trees or plants are taken out of the nursery row and held until enough orders are received to make a carload to the same locality. Then when the car arrives at its destination the nursery stock is piled on the depot platform awaiting the purchaser's arrival. Exposed to the sun and wind for days and sometimes weeks, it is no wonder that by the time the customer gets his nursery stock a lot of it is dead. The real wonder is that any of it is living.

Now, I do things differently. Each order is a separate order, and receives individual attention. Within two hours from the time the trees or plants are dug from the nursery rows your shipment is packed and on the way to you, and you are notified when to expect it. There is no waiting for your neighbor's orders, and holding them all for one shipment. Your order is simply your own, and has no connection with orders from your neighbors and friends.



The Ferris way of ordering good trees direct from a reliable grower, backed by a Guarantee.



# Live Trees, Well Planted Make Satisfied Customers Let Me Help You Succeed



With Me in One of My Seed Beds, Containing Nine Million Seedling Evergreens.

When you set out evergreens, fruit trees, shrubs or shade trees, put them well into the ground. Set them at least four to six inches deeper than they were in the nursery. Make a heavy mudpuddle, dip the roots of each tree in this so that several pounds of mud will cling to the roots, plant in your trench or hole, pack the dirt very firmly around each tree, but leave about an inch of loose dirt at the top. We put special emphasis on packing the dirt firmly around the roots, as a tree properly planted cannot be pulled up without spoiling it.

Cultivate your young trees just as soon as you get them set out, and keep on cultivating during their growing season. Evergreens do most of their growing during May, June and July, and that's when they need cultivation. We advise planters who cannot cultivate their evergreens well and often to mulch them heavily with well-rotted straw or sawdust immediately after planting. This holds the moisture around the roots of the tree and keeps the weeds down.

In localities of extreme cold, such as Northern Minnesota and the Dakotas, it is advisable to mulch the trees in the row early in the Fall after they have been kept well cultivated throughout the Summer. Leave mulch between the trees through the following season and thoroughly cultivate between the rows.

Regardless of locality, see to it that your young grove is securely fenced just as soon as planted. There is nothing more injurious to young evergreens than livestock in the same yard to trample them down.



Inspecting a Block of Norway Spruce in My Nursery with My Two Girls.

## My Correct Instructions for Handling Evergreens

A few simple rules should always be observed in the handling of your evergreens from the time they are received at your station until you plant them.

Do not unpack the trees until you are ready to set them out. The roots of an evergreen must not be exposed to the sun or wind for an instant. However, plant immediately if possible. This is extremely important. It is important in regard to any trees but much more so with evergreens than with fruit trees.

It is sometimes possible to revive a fruit tree even when the roots are quite dry, by soaking the roots with water and keeping the tree in a cool, damp place for a few days before planting. This cannot be done with an evergreen. Once the pitch dries and hardens no amount of effort and soaking will revive the tree. It is hopelessly dead.

The fact that evergreens do require so much more careful handling constitutes another reason why the customer should buy his trees of skilled evergreen growers—specialists who know by long experience not only how to grow the best of evergreens but how to prepare them for shipment to insure their arriving in good growing condition.

Ferris evergreens, fruit trees, shrubs, etc., are guaranteed to reach you alive and in condition to grow. Remember that.

## I Advise the Following Distances

The distance apart that evergreens should be planted depends very much on the number of rows used. We advise 5 feet apart in a single row, 8 feet apart each way in two rows, 12 feet apart each way in three rows; but the ideal windbreak is a four or five row windbreak planted 14 feet apart in the row and the rows 20 feet apart. The space between the rows can be used for potatoes, corn or any vegetable.

## Planting Instructions for Other Trees and Plants

For care of apple trees, strawberry plants, raspberry and blackberry plants, you will find instructions under their own departments. Shade trees require any ordinary soil, deep and firm planting, the same as evergreens. Flowering shrubs and bulbs also do well in ordinary soil, and given a little care to see that they are firmly planted and surface cultivated, are bound to succeed. Vines, especially the Clematis, require very rich soil, mounded about the plants, and plenty of moisture during bloom.

Grapes should be planted deeply, from 6 to 8 feet apart, south slope where possible. Any good garden soil will grow Currants and Gooseberries, but an occasional dressing of manure will increase productiveness and size of berry. For worms, spray with hellebore or lead arsenate. Plant asparagus 6 inches apart, in rows 3 1/2 feet apart, and set the plants about 3 inches deep. Use fertilizer generously when planting. Cultivate well and often.



The best trees that grow in the ground are none too good for Ferris Customers. The tree that I am holding was taken from the above block of Norway Spruce, and is a fair sample of our three times transplanted and three times root-pruned Evergreens, of which we have the largest stock in the United States.





## Hardy Shade and Ornamental Trees

There is a growing tendency among the people to make home beautiful, and the judicious use of shade and ornamental trees goes a long way toward attaining this. The up-to-date farmer, as well as the owner of city and suburban property, realizes that a well-kept lawn, nice shade trees and good windbreaks add not only to the beauty of the place, but to the cash value as well.

In planting, one should have some definite object in view. It is not advisable to plant hit or miss whatever happens to be handiest or perhaps cheapest. Rather make a careful selection of the trees that will group well together, and give a pleasant view to the landscape. If you do not know just how to do this, send us a sketch of your place, and about how much you wish to expend. We may be able to help you in this matter.

### European Mountain Ash

A very pretty tree with abundant clusters of large orange berries in autumn. It is known and highly esteemed as one of the most beautiful trees that grow. A vigorous grower, and will add much to the beauty of your home.

Each  
 6 to 8 ft., transplanted .....\$1.50



Carolina Poplar.

### Carolina Poplar

Takes front rank among the best of poplars; it is one of the most rapid growers among shade trees. Its branches spread just enough to give it a symmetrical appearance. It has advantages over other shade trees because it will grow on any kind of soil, swampy or muck, light or heavy. Its roots penetrate the hardest soil, it withstands all hardships and thrives in places where others fail to live. It is easily started and gives shade in a short time after planting. Its leaves are large and stay green till quite late in the fall.

	Each	10	100	500
4 to 5 ft. ....	\$0.25	\$2.00	\$12.50	\$50.00
5 to 6 ft. ....	.35	2.50	20.00	100.00
3 to 8 ft. ....	.50	4.00	35.00	125.00
8 to 10 ft. ....	.75	5.00	40.00	175.00
10 to 12 ft. ....	1.00	8.00	60.00	250.00

### Soft Maple

Commonly called Silver Maple on account of their attractive green leaves with silvery white facing. Trees are rounded in form, graceful in growth, and will make a beautiful tree when properly pruned. Very rapid growing tree and attains great height. Our Soft Maple in the nursery are beauties, well-shaped and have splendid roots.

	Each	10	100
5 to 7 ft., transplanted .....	\$1.00	\$7.00	\$50.00

### Wier's Cut-Leaved Maple

A beautiful tree of graceful, half drooping habits. Leaves finely cut and luxuriant. One of the best of the ornamental trees.

	Each	10
5 to 6 ft. ....	\$1.00	\$7.00

### Catalpa Speciosa

The most valuable tree known when planted for commercial purposes. A thick, rough-barked tree of soft, white wood. The wood is extensively used for fence posts, railroad ties and telegraph poles. The value of the plantations of this wood in Kansas is estimated by the United States Department of Forestry to be from \$300 to \$400 per acre. We have an extra fine lot of these trees suitable for shade trees, parks, etc. They are beauties in every sense of the word.

	Each
6 ft., transplanted .....	\$1.00



### Catalpa Bungei - Umbrella Catalpa

A very striking tree for formal planting. The low spreading head is about six feet from the ground, flat and rather roof-shaped, leaves large and dense, and deep green in color. One or two of these Catalpa Bungei, planted as specimens in front of the home give that formal touch that can be attained in no other way. They require no trimming and are very hardy. (See cut page 39). Each \$2.00  
Two-year heads .....

### Basswood - American Linden

This is one of our strong-growing native trees, and one of the most desirable trees we have for shade purposes. It grows rapidly to immense size and forms a round, compact top; this, with its broad green leaves, makes a dense shade. Each 10 \$10.00  
6 to 7 ft. .... \$1.50

### Black Walnut

This species is a common and stately forest tree in the Middle and Western States; grows from forty to sixty feet high, has an open, spreading head, and is rapid in growth; produces large crops of nuts with rough, hard shell, containing rich, oily kernels of fine flavor. It is hardy, and succeeds best on a rich, deep, moist soil. Odd corners on the farm may be utilized to advantage by planting nut trees, which are a source of both pleasure and profit to the owner. Each 10 100  
5 to 6 ft., transplanted ..... \$1.00 \$9.00 \$75.00  
6 to 8 ft., transplanted ..... 2.00 15.00 125.00

### Hard Maple - Sugar

Upright, round top, more dense than any other Maple; foliage turns to yellow and bright red in autumn. For grace of form, beauty of foliage and grateful shade no tree can excel it. It is also very profitable commercially in the maple sugar production to those who plant it in quantity.

Each 10  
6 to 7 ft., transplanted ..... \$2.50 \$20.00  
10 to 12 ft., transplanted ..... 5.00 40.00

### Norway Maple

Of spreading, rounded form; foliage large, dark green—a rich and majestic shade tree. It is a rapid growing tree and thrives along city streets where others are often killed out by smoke, drought, etc.

Each 10  
7 to 8 ft., transplanted ..... \$3.00 \$25.00  
10 to 12 ft., transplanted ..... 5.00 50.00

### Elm

The noble, spreading, drooping tree of our woods. One of the grandest park or shade trees. A magnificent, stately tree, easily distinguished by its wide, weeping top and pendulous branchlets. One of the most noble and graceful trees where a tall, spreading tree is desired. For seedlings, see Forest Tree Seedlings.

Each 10 100  
6 to 7 ft., transplanted ..... \$0.75 \$5.00 \$40.00  
8 to 10 ft., transplanted ..... 1.00 8.00 45.00  
10 to 12 ft., transplanted ..... 1.50 12.00 100.00

### Hackberry

One of our very best native shade trees, resembling the Elm, but with rougher bark, long pointed leaves, and rather pyramidal in growth. It is very hardy, grows rapidly—deserving of more attention around our beautiful homes.

Each 10  
6 ft., transplanted ..... \$0.75 \$6.50

### Pin Oak - Quercus Palustris

This majestic type of the oaks is the easiest to transplant, adapting itself to the different soils and local conditions better than other varieties, and is also the fastest growing Oak. It has the deep green, waxed leaf, characteristic of the Oak, artistically chiselled, turning in the fall to a beautiful scarlet. Plant them for yourself and the future generations, as the Oaks are becoming scarce. Each \$2.00  
5 to 6 ft. ....

### Green Ash - Fraxinus Viridis

A very good, rapid growing shade tree. Foliage is extremely verdant, turning to yellows and browns in the fall. Valuable commercially for its medium hard wood.

Each 10  
5 to 7 ft. .... \$0.80 \$7.00



Hard or Sugar Maple.

### Honey Locust

A large, handsome tree with fine foliage and sharp thorns. It is especially fine for screens and large hedges, as it grows very rapidly. Early in the summer green blossoms appear, followed by pods 6 to 10 inches long. One of the hardiest of our native trees, and will thrive anywhere.

Each 10 100  
4 to 5 ft. .... \$0.40 \$3.00 \$25.00  
6 to 8 ft. .... .60 4.50 35.00  
8 to 10 ft. .... .80 7.00 45.00

## Weeping Trees

### Camperdown Weeping Elm

A very hardy and thrifty Weeping tree, with grafted head. Branches often extend horizontally several feet before drooping, making a large and handsome head.

Each \$3.00  
5 to 6 ft. ....

### Wisconsin Weeping Willow

A beautiful tree with straggling, weeping branches. Makes a fine tree for the lawn or background, and grows very rapidly.

Each 10  
6 to 7 ft. .... \$0.75 \$6.00

## Forest Tree Seedlings

We have only a limited quantity of Forest Tree Seedlings this season—you will find them scarce everywhere. We would advise you to order early and be sure of getting your wants filled. Our seedlings are a fine lot, well-rooted, one-year-old, just the right size for good results. Choice of Catalpa, Elm, Mulberry, Soft Maple and Ash.

Strong, 1 to 2 feet, 100 for \$2.50; 500 for \$10.00; 1,000 for \$15.00; 200 at 500 rate; 600 at 1,000 rate. If desired by parcel post, add 20c per 100.

### Western Yellow Willow

For windbreaks. We consider this willow by far the best for Western planters. Have a fine lot of one-year, average about two feet high.

100 for \$5.00; 500 for \$15.00; 1,000 for \$25.00; 200 at 500 rate; 600 at 1,000 rate. If desired by parcel post, add 50c per 100.



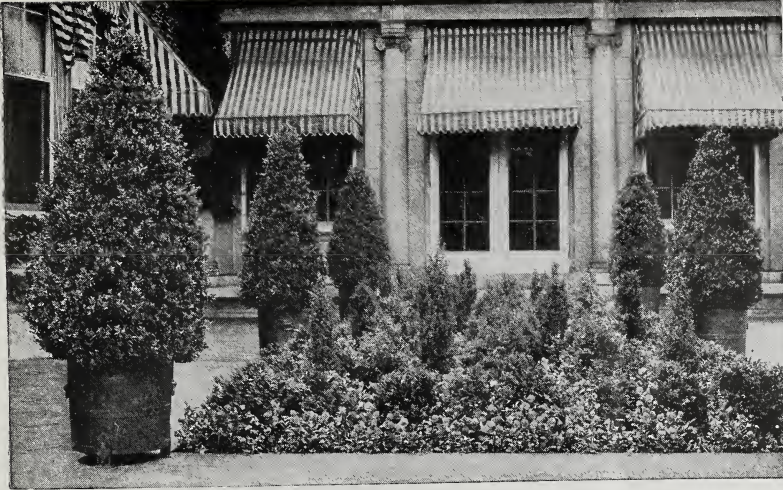

## The Many Uses For Evergreens Around City and Town Homes

There was a time when a few flowers and a few shrubs that bloomed or remained green a few short weeks during the summer were sufficient to answer all needs for home improvement. That was before people gave it much thought and before they came to realize how much a few dollars, invested in an assortment to which careful thought and consideration had been given, really made their home grounds worth hundreds of dollars more, and how the addition of Ornamental Evergreens, like the Golden Arbor-vitae and the Colorado Blue Spruce, transformed the bleak winter appearance of the home grounds into the golden brown, silvery green profusion of color created by the two above-named varieties.

Their popularity has grown by leaps and bounds and today no planting for home improvement is considered complete without the use of a few of these hardy varieties of Evergreens, which, in keeping with their name, retain their wonderful color winter and summer.

Don't overlook some of them on your next order, and when you see their pleasing effect on your home grounds you will wonder why you never ordered them before.

The Swedish Junipers in the above cut, planted in tubs in front of the entrance give a touch of formality to the home that would be impossible to obtain in any other way. Besides being imposing, they are very beautiful upon close inspection, with their finely chiseled foliage of soft green color. For tub planting they are supreme, and give a year-around breath of spring and summer to the home grounds.

There usually is a bare or unsightly corner around any home that can be transformed into perhaps the most attractive spot to the observer. Hemlocks, the prince of graceful habits in evergreen growing, seem made for just such purposes. They are broad, with magnificent fern-like foliage that arises in dense growth from the very ground up to a dainty pinnacle of fluffy light green. The picture at the right can describe a little of their transforming qualities, as they hide a very unattractive object.

We seldom, or never think of increasing the valuation of our private garages. Yet, in the illustration given at the lower right-hand corner is an instance of an American Arbor-vitae planting that increased the appearance of the garage more than \$2,000.00. The cost of the garage at the outset was \$500.00, and the far-sighted owner planted \$500.00 worth of Arbor-vitae and Evergreens on both sides of the driveway, with the result given in the photograph. Besides the actual money-valuation, consider what it is worth for you and your family to live amid such beautiful surroundings. Hardy in growth, easy to keep sheared, with magnificent dark green foliage, the Arbor-vitae is superior to any other evergreen for hedges.

There was a brickyard in a certain locality built on a small hill, and with its ugly bare walls loomed up for miles around. It was looked upon rather as a menace to the surrounding community, as one of the main traveled roads made a beautiful swerve around this hill. Someone, after a little thought and study, planted evergreens on this hill, large growing varieties back away from the road with the dwarf sorts intermingled along the foot of the hill. This hill is now one of the most attractive spots along this highway, and is looked forward to by tourists or always remembered by those who have had the opportunity of driving by.

The cut below is the hill from one direction.

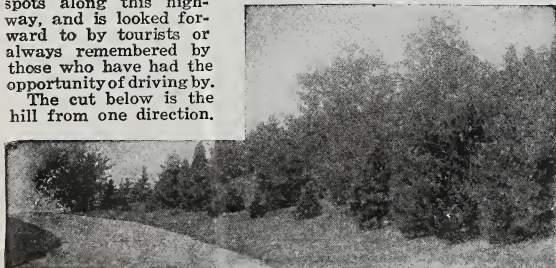
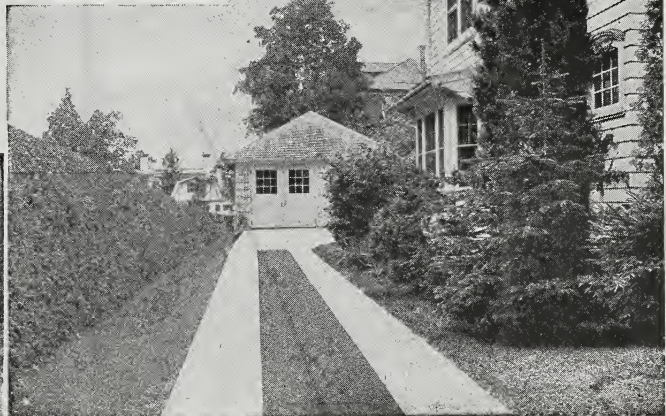



# Landscape Service to Ferris Customers

The Home Beautiful movement has traveled far and wide, into every nook and corner of our country; to have the home landscape beautified with shrubs and trees, is the desire of everyone. It is a well known fact that the home ties are closer and more permanent where the home is attractive, both inside and out. Do not think that your home must be large and spacious to carry out this work, for the most modest cottage can be transformed into a veritable bower of spring loveliness that will last through the seasons.

## The Farm Home an Ideal Place for Landscaping

It is the opinion of most folks that city and town homes "dress up" more attractively than the farmstead. However, this is a wrong idea, for I have seen a great many homes in the country that could not be surpassed for picturesque beauty. There were spacious lawns of velvety sod, the corners rounded out with masses of shrubs and perennials, shade trees and ornamental evergreens to afford shady protection and finish, and last but not least, a windbreak of evergreens to frame the picture and give it a solid background.

The farm home shown on the outside front cover was improved with Ferris' shrubs and trees at a small expense, and is one of the sightly places in that particular community. Analyzing it, you will find a two-row windbreak of evergreens, with Scotch Pine used on the outside and Norway Spruce on the inside row. Then, the low, informal hedge along one side of the driveway and thence to the house is of Barberry Thunbergii, with the corners emphasized by two Pyramidal Arbor-Vitae, while the shrubby planting close to the foundation of the house and in front of the silo shuts off sharp corners and unsightly places, and gives a wealth of foliage, berries and flowers from early spring to winter. The total planting did not exceed \$40.00, and now the owner and his family are so attached to the place that they say they would not sell at any price.

## Landscape Plans In This Catalogue Can Fit Many Homes

Your dwelling may not have the same outline, nor will the dimensions be the same, but the planting will work out exceedingly well by taking a group or shrub out here and using it in some more needy spot, keeping in mind that the taller growing varieties must be used in the background and the dwarf sorts in the foreground.

## Personal Landscape Service

We have many customers who desire a plan made to fit their conditions exactly, and we are glad to render them this service where possible. However, there is considerable study and work involved with these personal plans, and to help cover this extra expense, we make a charge of from \$2.00 to \$10.00 for them—\$2.00 for the simple planting, and for extensive plantings, \$10.00. A rough sketch of the house and grounds must be sent in, giving dimensions and directions, and a snapshot of the place is also a great help. Then, if the trees and shrubs given in the estimate are purchased of our Nursery and amount to \$15.00 or more, the \$2.00 for the landscape plan may be applied on the order as a due bill.

## No Planting Plans Made After April 1st.

Our shipping season is in full sway by April 1st, and because we want to give every customer the best possible service, we cannot take the time to make personal planting plans during that busy time. The shipping season for nursery stock is, of necessity, a short one. We have a great many thousand customers to ship to, and to handle this large volume of business properly, we spend sometimes nearly twenty-four hours of the day endeavoring to get shipments off promptly and in good shape. Accordingly, we have had to make this ruling not to furnish sketches and drawings after April 1st, so be sure to send your applications for planting plans in early.

## A LANDSCAPE PLANTING FOR LESS THAN \$50.00, AND NOTE THE TRANSFORMATION.

The owner of this beautiful home in Northern Iowa is justly proud of it, and is the recipient of praise and envious admiration from his neighbors and friends. The shrubs and trees originally cost less than \$50.00, but they have added several hundred dollars to the valuation of this property. By transforming the bleak appearance of a home with flowering shrubs and ornamentals not only places it among the most attractive of your community, but also increases its worth much more than you realize.



A Ferris Planting Around the Home of Mr. Earl Elliott, Hampton, Iowa.





Norway Spruce on Farms Belonging to Mr. Eugene Mallory of This City.

## Norway Spruce

Of all the large list of varieties of this class of conifers, the Norway Spruce is perhaps the most popular, best known, and most widely planted. It makes a large, fine looking tree, is the most rapid grower of the Spruces, thrives in a great variety of soils, hardy everywhere, stands close planting and severe pruning, and for this reason is used more than any other tree for windbreaks and shelter belts. Hedges 25 years old can be trimmed down to a height of six feet, whereas the natural growth would be about 50 to 60 feet. It is naturally of a pyramidal symmetrical growth, branching to the ground. As single specimens or grouped on the lawn they are unapproachable, but especially valuable for windbreaks. Foliage dark green; needles short and stiff.

This evergreen each year receives more attention by planters. Its strong, vigorous nature, coupled with singular beauty in form and foliage, gives a very plain clue to its popularity. For landscape purposes, it is probably the most generally used of all the Spruces and many things may be said for it in this connection. But it is as a means of effectual protection against high winds that the Spruce has become most generally known, due to the compact form of its growth. The boughs arrange themselves on the central trunk and do not die out at the bottom as the tree grows. Planted at the proper distance, a few years finds the

branches interlacing so thoroughly that the hedge becomes as impenetrable a barrier to the wind as any stone wall could be.

We cannot recommend the Norway Spruce too highly for Iowa, Minnesota, Illinois, and all Eastern States. We have the largest stock of Norway Spruce in the United States and can make special prices on carload shipments.

	Each	10	100	1000
10 to 12 in., three-year-old seedlings . . .			\$6.00	\$50.00
18 to 24 in., twice transplanted and twice root-pruned . . . . .	\$0.35	\$3.00	25.00	220.00
2 to 3 ft., three times transplanted and three times root-pruned . . . . .	.75	7.00	40.00	375.00
3 to 4 ft., four times transplanted and four times root-pruned . . . . .	.50	7.50	60.00	550.00

**EXTRA HEAVY SPECIMENS;** all having been four times transplanted and four times root-pruned, grown in rows four feet apart, and four feet apart in the row. Beauties, just the thing for ornamental planting, or big heavy fellows to fill in an old windbreak. If desired balled and burlapped, add 60 cents per tree.

	Each	10
4 to 5 ft. . . . .	\$ 5.00	\$35.00
5 to 6 ft. . . . .	6.00	45.00
6 to 8 ft. . . . .	8.00	60.00
8 to 10 ft. . . . .	12.00	90.00



Sam Blain Norway Spruce Windbreak.

The above Norway Spruce were four feet high when we sold them for \$65.00. In twelve years they added over \$5,000.00 to the value of this farm. Could you spend \$65.00 to better advantage?



## The Majestic White Pine

This magnificent tree is very often called the "King of the Pines," not only for its grandeur in height, color and symmetry, but for its absolute hardiness and general adaptability that aid in making it one of America's foremost trees.

On account of its rapid growth and ease in planting, the White Pine has become the most popular tree for shelter belts and windbreaks. It grows thick and compact, is thoroughly hardy, stands extreme heat or cold, and will always be one of the best and most popular evergreens for windbreak or ornamental planting. The foliage is a light even green, blending harmoniously with the landscape, while the needles are long and soft. Plant the White Pine in windbreak formation and Mother Nature will build you the mightiest barricade against winter's chilling blast that is possible. Plant a group around your dwelling and it will afford you coolness and beauty in summer.

The White Pine is a native of Minnesota, Iowa and Wisconsin, and is by far the best all around evergreen of the pine family for planting in these states and all Eastern States. It is not well adapted to the western characteristics and soil, and on account of the Federal Quarantine, we cannot ship White Pine into North Dakota, South Dakota, Nebraska, Kansas, Oklahoma, Texas and states west of this line. On orders from this district for White Pine, we reserve the right to substitute the Scotch Pine.



White Pine.

As a commercial tree, the White Pine is supreme. A large number of the valuable timber tracts are White Pine, and they are used extensively by the government and private owners in reforestry work.

You are invited to come to Hampton and see the largest and best stock of White Pine in the United States. We obtained our seed in Northern Minnesota from one of the finest White Pine forests in the world. For this reason, we can guarantee our White Pine to be of our own growing, absolutely free from disease—a beautiful lot of specimen trees.



We got \$40.00 for this White Pine Windbreak when we sold it. The owner said he got over \$2,000 for it when he sold the farm.

	Each	10	100	1000
18 to 24 in., twice transplanted and twice root-pruned .....	\$0.35	\$3.00	\$25.00	\$220.00
2 to 3 ft., three times transplanted and three times root-pruned .....	.75	7.00	40.00	375.00
3 to 4 ft., four times transplanted and four times root-pruned .....	.80	7.50	60.00	550.00

**EXTRA HEAVY SPECIMENS**, all having been four or more times transplanted and root-pruned, grown in rows four feet apart and four feet apart in the row. Beauties, just the thing for ornamental planting, or big heavy fellows to fill in an old windbreak. If desired balled and burlapped, add 60c per tree.

	Each	10	100
4 to 5 ft. ....	\$2.00	\$15.00	\$100.00
5 to 6 ft. ....	2.25	17.50	125.00

## Scotch Pine

The Scotch Pine is a rapid grower, thrives well on poor soil, is especially adapted for Nebraska, North and South Dakota—in fact, will do well in any of our Western States. It is easily handled, grows a little faster than the White Pine, but will not live as long. It is one of the best all-round evergreens to withstand extreme exposure and rough usage generally. Our experience has been that it will stand more trampling by live stock, when planted in and around feed lots and farm yards, than any of the more ornamental evergreens.

Vigorous in growth, with slender, dark green needles, it makes a quick and attractive windbreak. As a nursery tree it is very attractive, and under our system of transplanting and root-pruning, develops a splendid root system. We have sold hundreds of windbreaks throughout our territory of this grand hardy tree that were planted directly in the tough June grass sod and given no more care whatever, and in spite of the unfavorable conditions the trees are today making an extraordinary good showing where most any other evergreen would not even have made a start. If anyone is compelled to start an evergreen grove in an unfavorable soil or locality, he will do well to choose the Scotch Pine.

	Each	10	100	1,000
12 to 18 in., twice transplanted and twice root-pruned .....	\$0.25	\$2.00	\$18.00	\$150.00
18 to 24 in., twice transplanted and twice root-pruned .....	.50	4.00	25.00	200.00
2 to 3 ft., three times transplanted and three times root-pruned .....	.75	7.00	45.00	400.00
3 to 4 ft., four times transplanted and four times root-pruned .....	.80	7.50	55.00	500.00



## Western White Spruce

The White Spruce is a native of North America, and is by far the best spruce there is for planting west of the Missouri River. The time will come at no distant date when the prairies of Nebraska, Montana, and the Dakotas will be well protected with White Spruce windbreaks. At the present time there are many of these windbreaks in these states that are succeeding far beyond expectation. The Western White Spruce resembles the Norway Spruce very closely in appearance and form, having the short stiff needles, but foliage has a more silvery tinge than that of the Norway. It is a rapid grower, compact and upright, and of great longevity. Trees over fifty years old remain well branched at bottom, retain their pyramidal form, and annually make a good upright growth. We do not consider it as good a tree for Iowa, but much better for Nebraska and the Dakotas than the Norway Spruce. Also makes a beautiful specimen tree for landscape work.

	Each	10	100
2 to 3 ft., three times transplanted and three times root-pruned .....	\$0.75	\$7.00	\$55.00
3 to 4 ft., four times transplanted and four times root-pruned .....	.80	7.50	60.00
<b>EXTRA HEAVY SPECIMENS</b> , all having been four or more times transplanted and root-pruned, grown in rows four feet apart and four feet apart in the row. Beauties, just the thing for ornamental planting, or big heavy fellows to fill in an old windbreak. If desired balled and burlapped, add 60c per tree.			
	Each	10	
4 to 5 ft. ....	\$5.00	\$40.00	
5 to 6 ft. ....	8 00	75.00	



White Spruce.



## Black Hill Spruce

The Black Hill Spruce is a form of the White Spruce, a native of the Black Hill country of South Dakota. It resembles its parent, the White Spruce, very much, but is a much slower grower and a little more compact. Under favorable conditions it rivals the Blue Spruce in color.

The Horticulture Department at Ames, and in fact the eminent horticulturists of Nebraska and Dakota recommend the Black Hill Spruce above all other evergreens for Missouri Valley planting. There is a strip of land on both sides of the Missouri River where the Black Hill Spruce seems to do better than any other evergreen, and there in their native soil they grow more rapidly than they do in other sections.

The Black Hill Spruce I have for next spring are, without question, the best lot in the United States, grown with plenty of room, heavy, symmetrical tops, and the best root system I ever saw on trees.

	Each	10	100
2 to 3 ft., four times transplanted and four times root-pruned .....	\$1.25	\$10.00	\$85.00
3 to 3½ ft., four times transplanted and four times root-pruned .....	1.50	12.00	100.00

Black Hill Spruce.

## Arbor-Vitae - White Cedar

Without doubt the best tree for hedge purposes that grows, both on account of its beautiful foliage and the fact that it bears shearing better than any other variety. Compact in appearance, dark green in color, with graceful, fern-like branches. It does well in any locality; one of the hardiest. The Arbor-vitae is a flat-leaved evergreen, so commonly used for hedges. It can be sheared down to two feet, and a hedge properly cared for will last for fifty years. For hedges plant 18 inches apart.

It is also very desirable for the inside row to an evergreen wind-break, as it never loses its lower branches. For specimen planting, either sheared or untrimmed, it is very attractive.

It is impossible to recommend a better evergreen to plant in low wet ground where it seems impossible to grow other varieties than the Arbor-vitae. In the low, swampy regions of Wisconsin it is found growing in its wild state. Utilize your un-used, wet patches of land with Arbor-vitae and you will reap rich profits from their cedar posts, which by the way are liable to remain high in price for many years to come.

	Each	10	100
1 ft., twice transplanted and twice root-pruned .....	\$0.50	\$4.50	\$40.00
3 to 4 ft. <b>Specimens</b> , four times transplanted and four times root-pruned .....	2.00		
4 to 5 ft. <b>Specimens</b> , four times transplanted and four times root-pruned .....	2.50		

These Specimen Arbor-Vitae have been sheared, and you can get them in almost any shape desired. They are a beautiful lot, extra well rooted, heavy, bushy trees.



Arbor-Vitae (White Cedar).

See how close they grow to the ground. The inside row of every windbreak should be American Arbor-Vitae. Most people think that the Arbor-Vitae is fit only for hedges and do not realize that all the White Cedar telephone poles are obtained from this wonderful tree.



**Red Cedar - Juniperus Virginiana**

This beautiful variety of the Juniper is very hardy, thrives well on any soil, and will grow on a rocky hillside where it would be impossible to grow any other tree. Tapering and symmetrical in form; bronze foliage in fall and early winter—very ornamental. My Red Cedar is the hardy northern variety, the seed having been collected from the Platte River district of Nebraska, and will not winter-kill as the southern varieties do. On account of the demand for this beautiful dark green Juniper, orders should be placed early, as my supply is limited.

The Red Cedar is especially recommended to the Kansas planter. In this section of prevailing hot winds and dry atmosphere the Red Cedar thrives the best of all evergreens. Through the Experimental Station of the Kansas Agricultural College we have shipped a great many Red Cedars into Kansas and from all reports they have been very successful.

With the possible exception of the Arbor-Vitae, there is no evergreen that will stand shearing as well as the Red Cedar. For formal effects it can be trimmed in almost any desired shape, or in its natural form if added to a group of other evergreens will add a touch of graceful beauty.

**BEAUTIFYING CEMETERIES** is a nation-wide effort. Evergreens are more often used in these plantings than any other trees, on account of their landscape beauty the year around. There is a good deal of grief in plantings of this kind, as the trees are set in the sod where they can be given little or no cultivation. Last spring we put out a great many large plantings of this kind, and the following letter will give you a fair average of results obtained.

Earl Ferris Nursery Co., Hull, Iowa.  
Hampton, Iowa. Oct. 6, 1921.

Dear Sirs:—I bought from you, Feb. 15, 1921, 140 Pyramidal Arbor-Vitae for our Cemetery, which arrived in good shape. Our loss is three trees, June was very dry and hot and first part of July also. We cultivated them good, and all feel proud of them.

Yours truly,  
**FRED H. KRUSE.**



Red Cedar.

Each 10  
3 to 4 ft. Sheared Specimens, four times transplanted and four times root-pruned .....\$3.00 \$25.00

**Jack Pine**

The Jack Pine or Yellow Pine, is the most rapid grower of all the evergreens. In fact, it will make a windbreak as quick as a Willow. It does well on any and all soils from the rich, black Iowa and Nebraska loam to the scant foliage is a light, rather yellowish-green, needles moderately long and stiff. When planted alone it is not a beautiful tree, but it does make a good, quick, rough windbreak, and is very easy to transplant. Our trees are extremely well rooted, having been grown with plenty of room and transplanted many times. Have you a



50,000 Jack Pine in Our Nursery.

and barren soil of the Nebraska plain. Our trees are extremely well rooted, having been grown with plenty of room and transplanted many times. Have you a place that you desire to sell, and want a quick windbreak at a small cost? If so, plant Jack Pine. It will not make as permanent a windbreak as the White Pine or the Spruces, but it is the fastest grower of them all and will bring quick returns on your investment.

Each	10	100	1000
18 to 24 in., twice transplanted and twice root-pruned	\$0.50	\$4.50	\$30.00 \$250.00

**Ponderosa Pine**

One of the very best well known evergreens. Its strong massive branches give it an air of sturdiness, making it a favorite for ornamental planting. The foliage is remarkably beautiful, being richer and darker green than any of the other Pines. On account of its absolute hardiness, it is extremely valuable for windbreaks in the northern and western states. The needles of the Ponderosa Pine are very long, and of a dark rich green. Its expansive, broad beauty even in old age entitles it to high rank in landscape planting.

Each	10	100
18 to 24 in., twice transplanted and twice root-pruned	\$0.50	\$4.50 \$35.00
7 to 8 ft. Extra Heavy, Select Specimens	10.00	

**SURELY WE COULD NOT ASK FOR A BETTER ADVERTISER**

Alta, Iowa.  
Earl Ferris, Hampton, Iowa.  
Dear Sir:—I am your best advertiser in this vicinity. Four years ago I bought from you 100 Norway Spruce and 96 grew the first year. I also got about 30 fruit trees; all grew but one and now I have as good a windbreak and as nice an orchard as anyone could wish to see. Strangers stop and ask where I bought my trees.  
**FRANK W. WILSON.**





No. 1, Pyramidal Arbor-Vitae. No. 2, Juniperus Canadensis. No. 3, Colorado Spruce. No. 4, Colorado Blue Spruce. No. 5, American Arbor-Vitae. No. 6, Concolor Fir.

The above is a beautiful illustration of Evergreens used in group planting; the taller Evergreens in the background with the Dwarf Juniperus Canadensis in the front. Note the splendid combination of color.

## My Favorite List of Hardy Ornamental Evergreens

EXTRA GOOD ROOT SYSTEM, HAVING BEEN AT LEAST THREE TIMES TRANSPLANTED AND THREE TIMES ROOT-PRUNED

### Concolor Fir

The Concolor comes from the Rocky Mountains, and many consider that it exceeds the Colorado Blue Spruce in ornamental value. Often called the "Silver Fir" on account of its shimmering foliage, which varies in color from light green to deep blue and is long, soft, and graceful. Being a comparatively rapid grower, it soon matures into a tall, broad specimen of magnificent beauty. It is by far the most successful of the Firs. Perfectly hardy even in the most exposed situations, reaching at maturity a height of from 60 to 80 feet. They never lose their lower branches and grow more compact and shapely each season.

	Each	10
3 to 4 ft. ....	\$3.00	\$25.00

### Balsam Fir

The Balsam Fir is a tall, pyramidal, straight-growing tree, foliage of dark, glossy green, needles short and stiff, and it is one of the best known hardy evergreens of the Northwest. It is one of the hand-somest evergreens for specimen planting. The Balsam Fir's one fault is that it seldom lives to be over thirty years old, and where a Fir is desired in a permanent location, we would advise the Concolor or Douglas Fir for this reason.

	Each	10
5 to 6 ft. ....	\$3.50	\$30.00

### Douglas Fir

A magnificent tree from the Rocky Mountains, foliage and form somewhat characteristic of both the spruce and fir trees, acquiring all the beauty of each. It is a strong, upright grower, reaching a height of 50 to 60 feet, retaining its lower branches close to the ground in extreme old age. Foliage is of soft green color, branches long and graceful. It is very hardy, and can be planted successfully in any part of the United States.

	Each	10
3 to 4 ft. ....	\$2.00	\$15.00
4 to 5 ft. ....	2.50	20.00

### Hemlock - Weeping Spruce

A beautiful tree of graceful habit and unequalled for ornamental planting. One of the best for lawn or park planting, but on account of the enormous demand the last few years, it has become quite scarce. Attractive at all seasons, especially in spring and summer when the delicate light green soft, fern-like growth comes forth. See illustration on page 11.

	Each	10
3 to 4 ft. ....	\$4.00	\$35.00
4 to 5 ft. ....	7.00	65.00

### Pyramidal Arbor-vitae

This beautiful tree grows close and compact, and the foliage is of a bright green at all seasons. It is one of the very best ornamental trees we have, as it combines all the good points of the Arbor-Vitae, and has many features distinctly its own. It requires no shearing or trimming, developing naturally into a perfect pyramidal form. For lawn or cemetery planting it is one of the most popular.

	Each	10	100
2 to 2½ ft. ....	\$2.00	\$17.50	\$160.00
2½ to 3 ft. ....	3.00	22.50	200.00
3 to 3½ ft. Extra good specimens.....	4.00	35.00	300.00

### Golden Arbor-vitae

A distinct, compact, hardy Cedar of broad and bushy growth, with long, slender branchlets and golden yellow foliage. Used extensively with other evergreens in group plantings for the rich and harmonious contrast.

	Each	10
2 to 2½ ft. ....	\$3.00	\$25.00

### Globosa Arbor-vitae

A new variety that is very handsome. In shape it is absolutely round or globular, very dense in growth, and does not require shearing. It does not grow over four or five feet tall; foliage is deep, dark green, it's little branches being of unusual delicacy. Be sure to order one or more of these beautiful and attractive species and I will guarantee that it will please you. This attractive dwarf evergreen is not as hardy as some, and should be planted in protected places.

	Each	10
1 ft. ....	\$1.50	\$12.50
2 ft. ....	3.00	25.00

### Colorado Spruce

Some of our most beautiful Colorado Spruce are too dark in color to be called Shiners. These trees are perfect specimens, but a little more green in color than the Colorado Blue. They are perfect in shape, being of pyramidal habit and compact growth; one of the best trees for landscape. A great many of these Colorado Spruce as they grow older will acquire a blue color, and after they have been planted for ten or twelve years will develop into beautiful Blue specimens.

	Each	10	100
2 to 3 ft. ....	\$2.00	\$18.00	\$150.00
3 to 4 ft. ....	3.00	24.00	200.00

### Colorado Blue Spruce - Shiners

Nature has produced a myriad of beautiful trees for Mother Earth, but last of all she must have made the Colorado Blue Spruce as a crowning glory of them all. Into this wonderful ornamental tree has been combined a silvery blue luster, perfection in form and symmetry, and hardy characteristics that make it adaptable to nearly all climates. Can be used very effectively as a specimen, in groups by itself, or in groups with other evergreens, where it can be planted in the foreground and show its truly wonderful coloring and form. Needles rather short and stiff.

In the spring of the year the Colorado Blue Spruce are off-color, and if transplanted will not regain their blue color until they start to make a good growth. For this reason we mark all of our Colorado Blue Spruce during the summer and they can be relied upon to be genuine Blues after they once overcome the shock of transplanting. My trees are select specimens.

	Each	10	100
2 to 2½ ft. ....	\$4.00	\$35.00	\$300.00
2½ to 3 ft. ....	6.00	50.00	400.00
3 to 4 ft. ....	10.00	80.00	700.00





### Koster's Blue Spruce

A selected species of the Colorado Blue Spruce with grafted tops, retaining its silvery-blue sheen the year round. Thickly studded with well-formed branches, tapering beautifully to the top and magnificent in its rich blue coloring, it has been called by many the "height of perfection in evergreen culture."  
 3 ft. four times transplanted and four times root-pruned, \$15.00 each; two for \$25.00.  
 3½ ft., four times transplanted and four times root-pruned, \$20.00 each; two for \$35.00.

### Trailing Juniper - Juniperus Sabina

Absolutely hardy anywhere. It is one of the best Junipers of them all for general planting. It trails upon the ground, and its delicate, fern-like branches often cover a space of ground 10 to 12 feet in diameter. It is very attractive when planted in borders before taller evergreens. All of our trees have been three or four times transplanted.  
 24 to 36 in., branches, averaging 3 to 4 ft. Each 10  
 across the top, extra well-shaped .....\$3.00 \$25.00

### Swedish Juniper

This magnificent tree is the best of all the upright Junipers, being very hardy, and growing well in any locality. It resembles the Irish Juniper, but is a much better tree. From the standpoint of beauty, form and hardiness, it is pre-eminently the leader among the upright Junipers. Slender, but tall, with numerous closely pressed, upright branches; foliage short with gray green coloring. Gives striking effects when used as a decorative tree. My stock is extra well rooted with good tops of uniform shape and color. See illustration, page 11.

	Each	10	100
18 to 24 in., three times transplanted and three times root-pruned .....	\$1.50	\$12.00	\$100.00
2 to 2½ ft., four times transplanted and four times root-pruned .....	1.75	14.50	125.00
3 to 3½ ft., four times transplanted and four times root-pruned .....	6.00	50.00	

### Juniperus Canadensis

A beautiful dwarf Juniper, very good for foundation planting or is often used very effectively in shrub plantings. Dense in its growth, with graceful, fern-like branches.  
 Each 10  
 12 to 18 in. high, 2 to 2½ ft. across top, four times transplanted and four times root-pruned .....\$4.00 \$30.00



Colorado Blue Spruce.



No. 1—Juniperus Canadensis. No. 2—Norway Spruce. No. 3—Golden Arbor-Vitae. No. 4—Black Hill Spruce. No. 5—Bechtel's Flowering Crab. No. 6—Spirea Van Houttei. No. 7—Crimson Rambler.

### Retinispora Plumosa

An exceedingly handsome small evergreen from Japan, with a feathery, light green foliage, more beautiful than any fern. It is truly a sensational triumph in horticulture. A genuine treat in store for anyone who plants this little beauty. Not hardy in exposed places. 12-18 in., four times transplanted and four times root-pruned, \$2.00 each; \$15.00 per 10.

### Retinispora Plumosa Aurea

Like the preceding, a plant of great beauty; foliage soft, plume-like, golden yellow; close and compact habit. Not hardy in exposed places. 12-18 in., four times transplanted, four times root-pruned, \$2.00 each; \$15.00 per 10.



# Peonies

A noble flower and hardy as the oak. Its vigorous habit and healthy growth, free from all diseases and insects, are important arguments in favor of its cultivation. The foliage is rich and glossy and of a beautiful deep green color, thus rendering the plants very ornamental even when out of flower.

The old-fashioned common "pineys" in our grandmother's garden can still be furnished in the common red, white, and pink colors, but these have been eclipsed by the wonderfully improved sorts introduced in recent years. They are the "Queen of the Spring Flowers," valuable for planting in groups, through the perennials or for shrubby borders. No other flower is so well adapted for large, showy bouquets; their brilliant colors will make a dark corner bright and a gloomy heart happy.

The requirements of peonies are so simple, a good rich soil, an open, sunny position, and a liberal supply of water during their growing season being sufficient to give an abundant wealth of flowers. They are well adapted to the climate of our most northern states. They grow well in almost any soil, although the flowers will be finer and the colors brighter if planted in a deep, rich loam.

Don't be disappointed if the blooms the first year after planting are not up to expectations. Many of the finest double varieties will bloom single or semi-double the first year and will not always attain full perfection until the third year after transplanting.

75c each, 3 or more at 65c each; 10 for \$6.00. If desired by parcel post, add 5c each for packing and postage.

**AGIDA.** Bright red, gay and showy; very free flowering.

Mid-season.

**BARON JAS. DE ROTHSCHILD.** Pale lilac rose with cream white collar petals. Mid-season.

**BOULE DE NEIGE.** White with sulphur center, inner petals margined with carmine. Dainty and beautiful. Mid-season.

**DUCHESS DE NEMOURS.** Beautiful sulphur white blooms, fading to pure white, beautiful in bud and a good cut flower sort. Early.

**DUCHESS D'ORLEANS.** Deep showy pink, with violet tints on center petals. Mid-season to late.

**FULGIDA.** Bright magenta red. Very free bloomer, semi-double. Fine for landscape effects. Rather late.

**G L O R Y O F B O S K O O P .**

Pure white. Mid-season.

**INSIGNIS.** Light pink. Mid-season.

**LA MARTINE.** Soft lilac rose or shell pink, with darker center, outer petals fading to white. Fragrant; free bloomer; mid-season. A beautiful sort.

**TRIOMPHE DU NORD.** Very large, medium, compact, bomb type. Color of this excellent variety is light solferino red with silvery reflex. Very fragrant.

**L'ECLATANTE.** Dazzling crimson. Strong growing; mid-season. A very fine sort.

**LOUIS VAN HOUTTE.** Bright red, semi-double. Free bloomer, on strong, upright stems. Late.

**MARIE LEMOINE.** Large, silvery white, on strong stems of medium height. Very late. A fine variety.

**M L L E . L E O N I E C A L O T .** Medium size; clear soft salmon flesh, with occasional carmine on top of petals. Very sweet. Late.

**QUEEN VICTORIA.** Large, compact bloom, with broad outer petals; opens bluish white, shading to pure white. Center petals marked red. Medium early; a fine cut flower sort.

**ROSEA ELEGANS.** Fine soft pink. Mid-season.

**RUBRA TRIOMPHANS.** Large, semi-double, dark purplish crimson; petals large, very sweet. Strong, healthy grower. Early mid-season.

**FESTIVA MAXIMA.** Enormous, very full shell-formed. Bloom is often seven to eight inches in diameter on strong 3 1/4 foot stems; color snow white, shading to delicate creamy white at base of petals, with an occasional clear purple on edges of center petals; very fragrant. Undoubtedly the finest early white peony in existence.



Duchesse D'Orleans, pink; Festiva Maxima, white; Louis Van Houtte, red.





### **Ideal Rose Collection**

- |                        |                      |
|------------------------|----------------------|
| 1. Premier             | 6. Ophelia           |
| 2. Mrs. Aaron Ward     | 7. Ulrich Brunner    |
| 3. Frau Karl Druschki  | 8. La France         |
| 4. Alexander Hill Gray | 9. Gruss an Tepplitz |
| 5. Caroline Testout    | 10. The Bride        |

(For description see opposite page.)

Regular Catalogue price, \$7.00.  
Special Bargain Offer to Ferris Customers

**\$4.85**

All Ten Roses parcel post prepaid.



# Hardy Roses

Long before history began the Rose was loved, as now, for its beauty and fragrance. No home is truly a home without at least a few of these charming plants. Our Roses are strong plants, grown out-of-doors, well rooted and in every way desirable. They love a clay sub-soil, and an open, airy situation. All Roses in this climate are benefited by being laid down and covered in winter. To counteract any damage to the leaves by worms or spiders, use a strong tea made from tobacco leaves. Plant a few of our extra strong, field-grown roses. They are all two-year-old, extra well rooted, and must not be confused with the tender, one-year greenhouse cuttings put out by most seed houses.

## Rambler and Climbing Roses

Strong, field grown roses, two-years-old, 35 cents each; 3 for \$1.00; 10 or more at 30c each. If desired by parcel post add 5c each to cover packing and postage.

**CRIMSON RAMBLER.** Nothing equals this as an all round hardy garden rose, on account of its brilliant color, profusion of bloom and length of time the flowers last. It may be used as a climber, or can be grown in large bush form. It blooms in large clusters 50 to 100 flowers, covering the foliage its entire length with a solid mass of the most beautiful, perfectly-shaped miniature crimson blossoms. Blooms last of June.

**DOROTHY PERKINS.** This is a splendid new shell pink climbing rose. It is of the same strong habit as the Crimson Rambler and the flowers are borne in clusters of thirty and forty and sometimes fifty or sixty. The flowers are large for a rose of this class, very double and sweetly scented. One of the most delightful spots we have ever seen was a summer cottage completely covered with the Dorothy Perkins rose.

**WHITE PERKINS.** Closely resembles its parent, the Dorothy Perkins, except that it has pure white flowers.

**EXCELSA (Red Dorothy Perkins).** Fine crimson scarlet. Flowers are borne in large clusters. Vigorous grower, good healthy foliage; one of the best climbing roses.

**PRAIRIE QUEEN.** Bright, rosy red, large compact and globular flowers; blooms in clusters; good strong grower.

**SEVEN SISTERS.** Fine, free bloomer, bright scarlet. One of the best old-fashioned sorts. Flowers in clusters.

**TAUSENDSCHOEN (Thousand Beauties).** A very profuse bloomer, beginning in June and continuing until the last of July. A lovely shade of soft pink when opening, changing to carmine later. Blooms in clusters and shows different shades at the same time, the older blooms of a deep pink shading to the light shell pink of the newest buds, which characteristic gave it its name of Thousand Beauties. A strong and vigorous grower.

## Select Climbers

### THE TWO FINEST EVER PRODUCED

**SPECIAL INTRODUCTORY OFFER**—On these two finest climbing roses in existence, Paul's Scarlet Climber and Rose of Fairfield. Hardy, field-grown, two-year plants, \$1.00 each; 3 for \$2.50. If desired by parcel post, add 5c each to cover packing and postage.

**PAUL'S SCARLET CLIMBER**—Called by most growers as the "Reddest Rose That Grows." It verifies its name in its intense scarlet colorings, never fading out in the hot rays of the sun, as other ramblers do, but holding the vivid brilliant red from the first peep of the bud until the petals fall. Blossoms are nearly once again as large as the Crimson Rambler, semi-double, and stand on the bush in good condition for an unusually long time. Hardy and a very vigorous grower. No other rose will give the same effect, and it is essential in every modern garden.

**ROSE OF FAIRFIELD.** An unusual new climbing rose of striking features. A rich shade of red, a trifle darker than the Crimson Rambler, with the perfect shaped, double, miniature blossoms borne in large clusters in the same manner. Contrary to all other Climbers, however, as this plant puts on new growth, each new shoot is covered with new clusters of buds, making a delightful continuation of bloom from June until Fall. As the growing season advances, the new shoots and gay blossoms increase in brilliancy and size. A truly "Everblooming Crimson Rambler."

Earl Ferris Nursery Co., Hampton, Iowa. Delphi, Indiana.  
Gentlemen: The plants that I received from you last spring are satisfactory in every manner. The Asparagus Roots were much beyond my expectation and now I have a very nice bed. The Rambler Rose bushes were exceedingly good and have made a growth this summer from eight to ten feet, and I feel assured of a very gorgeous bloom next spring.  
I am surely more than pleased with the success that I have had with the plants supplied by you, and in the future, Ferris will supply my wants.  
C. G. WOODRUFF.

## Hybrid Perpetual and Tea Roses

Strong, field grown roses, two-years-old. 70c each; 3 for \$1.75; 10 for \$5.00. If desired by parcel post, add 5c each to cover packing and postage.

**GENERAL JACQUEMINOT.** This might be called the rose for the millions, for it is still a universal favorite. Of a bright carmine scarlet, exceedingly rich and velvety.

**MADAME PLANTIER.** This is by far the best hardy white rose grown, although it blooms but once a year and that in June. We have at our Nursery a Madame Plantier rose bush that is over 30 years old and still blooming profusely each season. It is one of the best for cemetery and landscape planting, having large clusters of beautiful, good sized creamy white flowers.

**ULRICH BRUNNER.** A very vigorous and hardy perpetual bloomer, with rich crimson-scarlet flowers. Always use generously in rose plantings. Very fragrant.

**FRAU KARL DRUSCHKI.** A new white rose of great beauty. Flowers are large, of perfect form and snow white. Free and perpetual bloomer, and vigorous in its growth.

**PAUL NEYRON.** Deep rose color; good foliage; by far the largest variety in cultivation; one of the best.

**MAGNA CHARTA.** A very beautiful rose, especially admired for its color, which is a handsome bright pink with splashes of carmine. Large and vigorous grower.

**PRINCE CAMILLE DE ROHAN.** Very dark, velvety crimson; large, moderately full, handsome. One of the very best dark roses.

**LA FRANCE.** A Hybrid Tea Monthly Rose, blooming almost constantly during the summer. Its delicate colorings cannot be surpassed—a delicate silvery rose changing to silvery pink, and with its deliciously sweet fragrance ranks among the foremost of all roses. To safeguard its being winter-killed, the La France should be taken up in the late fall and potted, then placed in the cellar until the ground opens up again in the spring. This should be done with all Hybrid Teas.

**GRUSS AN TEPLITZ.** A brilliant crimson rose changing to a fiery red. One of the freest bloomers of them all, and hardy. Every rose lover should have one in his garden.

**ALEXANDER HILL GRAY.** A tea rose of remarkable beauty. Large and globular, with a beautiful deep lemon color; very fragrant.

**CAROLINE TESTOUT.** A rich satiny rose, shading to a clear red in the center. Hardy and a free bloomer.

**OPHELIA.** A delicate salmon-flesh color with touches of rose makes this one of the most delightful roses of them all. Very popular.

## ROSE SPECIALTIES

Strong, field grown roses, two-years-old.

**MRS. AARON WARD.** On account of its quaint coloring, few roses enjoy such popularity as does this remarkable variety. In no other rose will you find such a rich golden orange gradually shading outward to a creamy yellow—see cut on the opposite page. Buds are beautifully formed. Because of the great demand for this exquisite rose it has become very scarce. Rose lovers are bound to want the Ward rose in their garden collection, but it will be necessary for them to order at once, as our supply is very limited. While they last we can offer them to our customers at the special price of \$1.00 each.

**THE BRIDE.** An exquisite white rose, often faintly blushed. Buds and flowers very large and well formed. Everyone wants at least one beautiful, large, everblooming white rose in their collection, and although this variety is very scarce, we cannot recommend it too highly for its perfect form and color. Special offer, \$1.00 each.

**PREMIER.** One of the finest of the new everblooming roses. It is a seedling of the Ophelia and Russell roses, having the general characteristics of the American Beauty. Throughout the blooming period it holds a rich shade of rose-pink, shading to a deep rose toward the center. Lovely both in the bud and open flower, it has become one of the very choice roses. Special offer to Ferris customers, \$1.00 each.



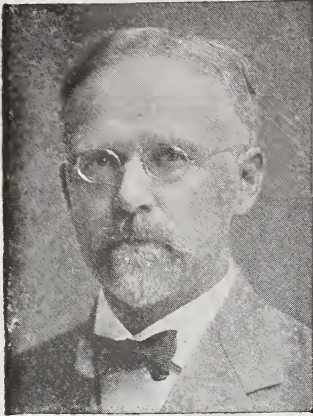

**PROF. N. E. HANSEN.**

Prof. N. E. Hansen, of the South Dakota Experiment Station, Brookings, S. Dak., a famous horticulturist, who has done for these northern states what Luther Burbank has done for California.

# Prof. Hansen's Hybrid Cherry-Plums

Remarkable new fruits that were originated by Prof. Hansen of the South Dakota Experiment Station, and have proved to be among the best, if not the best, of the plums. Each year has so increased their popularity through their true worth and merits that orders come clamoring in for them from early to late in the season.

These plums are larger than the ordinary varieties, with a rich flavor as good or better than the apricot. Trees are very hardy, and well adapted to our Northern States. One of the chief characteristics of these Cherry Plums is their youthful bearing, young trees often bearing fruit the year after planting. On account of their superiority in every respect, you cannot afford to do without them.

Our stock is limited to a few thousand each of these plums and we advise you to order at once. The descriptions given below were sent to us by Prof. Hansen and can be absolutely relied upon with the following exceptions, that the Hansen's Hybrids produce considerably larger fruit here in Iowa than they do in South Dakota, that they are hardy everywhere, and we have seen them bear abundantly in the nursery row the first year after planting. Do not cheat yourself and family by overlooking them.

No. 1, average 4 to 5 ft. .... \$1.00    10    100    \$9.00    \$80.00

## Hanska

The female parent is a seedling of our wild Northwestern plum (*Prunus Americana*); the male parent is the very large, firm-fleshed, fragrant, apricot plum of China (*Prunus Simoni*), and popular in orchards of California. The Hanska fruited first in 1906 and 1907 on two and three year old trees in nursery row. In fruit the Hanska closely resembles its Chinese parent in form, color, fragrance, quality and firmness of flesh. Exhibited at the South Dakota State Fair three years in succession, the fruit of this variety has been much admired for its beautiful color which is bright red with heavy blue bloom, firm yellow flesh, good quality and rich fragrance; fruit in 1909 was one and one-half to one and nine-sixteenths inches in diameter. When cooked the strong apricot flavor is brought out to perfection, entirely unlike any native plum. The flat shape also distinguishes it from all the other hardy plums grown in the Northwest.

## Opata

The excellent quality of the Opata makes it worthy of wide popularity for table and culinary use. Female parent, the Dakota sand cherry; male parent, the Gold Plum, a very large hybrid Japanese

variety originated by Luther Burbank and for which three thousand dollars was paid when first introduced. Opata is a plum tree in habit, of vigorous growth, and forms fruit buds freely on one-year-old shoots in nursery; foliage large and glossy. Fruit one and three-sixteenths inches in diameter, dark purplish red with blue bloom; weight one-half ounce, flesh green, firm; flavor very pleasant, combining the sprightly acid of the sand cherry with the rich sweetness of the Gold Plum. Excellent for eating out of hand. The thin skin can be chewed and eaten, as it is entirely free from acidity. Pit very small—season extremely early.

## Sapa

One year trees sent out in the spring of 1908 bore freely in 1909 in many places. Specimens of the Sapa grown in Minnesota took first prize as a seedling plum at the Minnesota State Fair in 1909. In 1909 our best Sapas at Brookings were one and three-eighths inches in diameter, weight five-eighths ounces, on one-year-old trees set the preceding year and bearing a heavy crop. The rich purple color of the skin is dulled at first by being overspread with a thin gray, which disappears as the fruit attains full ripeness. Season extremely early.

## Waneta

The Waneta is unquestionably Prof. Hansen's masterpiece in Plums. His description is, "My belief is that in this variety I have combined the best points of the native and Japanese Plum. It is the largest of 10,000 seedlings. In size it is two inches in diameter and weighs two ounces. The female parent is the apple plum, a large Japanese variety. The male parent is the Terry, the largest of the native varieties. We regard this as the most promising Plum that has been offered to our planters since the settlement of the country. All the reports coming in from those who have tried it describe the Waneta as bearing early and producing the largest fruit that has been raised in their locality."

## Native Plums

Native Plums are hardy, produce large crops, mostly of early and medium-sized highly-colored fruit. They seem to thrive in the most unfavorable locations of soil and climate. When planting this type, several varieties should be planted in the same orchard so the blossoms will fertilize properly. Each 10 100  
Average 4 to 5 ft. .... \$0.60 \$5.00 \$40.00

**DE SOTO.** Fine for eating or canning. Tree a moderate grower; bears young and profusely; hardy throughout the North. Is best planted on moist, rich ground and the fruit thinned. Use this variety for fertilizing. Season medium.

**FOREST GARDEN.** A strong growing tree; needs a little attention to keep in shape to avoid splitting and breaking of limbs. A profuse bearer and perfectly hardy; nearly round, mottled red and yellow; rich and sweet. Season medium.

**HAMMER.** Large, oblong, light red, of fine quality, profusely fruitful; fine for canning or market. Season late.

**HAWKEYE.** Large; color light mottled red; plum of superior quality. Firm; carries well to market. Tree hardy and thrifty; annual bearer. A splendid fertilizer. Season late.

**WILD GOOSE.** A very popular fruit. Tree vigorous, upright grower; fruit medium to large; rich golden yellow, shaded with red; flesh yellow and juicy; flavor rich and good. Early.

**WOLF.** Fruit large, a perfect freestone. Quality fine; superb for cooking and for serving fresh with sugar. Tree a good grower and hardy. Season medium.

**WYANT.** Large, conical-shaped plum, dark red color; thick skin; peels readily; flesh firm; freestone, and of excellent quality. Native of Iowa and hardy. Season medium.



Grow Your Own Hanska Plums and Have a Picture as Beautiful as This, and a Crop of Fruit of Remarkable Value.



# Hardy Cherries

**Not a Case of You Can Afford Them, But a Case of You Cannot Afford to Be Without Them**

The Cherry is one of the most ornamental of our fruit trees, which, with its delicious and refreshing fruits, makes it very desirable for planting near the dwelling where beauty and shade as well as fruit is desired.

Each year the Cherry tree is being planted more and more in all sections of the country. So far the increased production has not been able to anywhere near take care of the demand. The fruit, as all planters know, is delicious, either eaten out of the hand or canned. For commercial purposes, plant a cherry orchard, because there is, perhaps no fruit always so much in demand and always bringing good prices.

Nor is your home garden complete without a few Cherry trees. Easy to plant, it will thrive on any kind of soil, but a wet one, and they are infected with fewer diseases and insects than any other fruit trees. It is not necessary to spray the cherry tree, although, of course, spraying will benefit the tree. The San Jose scale never bothers sour cherry trees.

Our Cherry trees are hardy, vigorous and frost-resistant, easily grown wherever the apple succeeds, and are late bloomers. Few fruit trees will bear such an abundant amount of luscious fruit year after year with as little attention and expense.

	Each	10	100
Select, No. 1, average 4 to 4½ ft. ....	\$1.00	\$9.00	\$75.00

**EARLY RICHMOND.** Everywhere the most popular. Tree strong, thrifty grower, making a large, symmetrical head. Fruit medium size, dark red and juicy; acid flavor and especially valuable for cooking purposes; tree an early and abundant bearer.



Montmorency Cherries.

**MONTMORENCY.** A beautiful, large, red, rich, acid cherry; much larger and firmer than Early Richmond, and a week or ten days later in ripening. Being extraordinarily prolific and very hardy, it can be recommended as a variety of great value. Valuable for canning and preserving. The Montmorency Cherry is in great favor wherever cherries are grown. The tree is a strong, upright grower. There is always a heavy demand for this variety.

# Pears

While we are too far north to grow the Pear with any great success, for our customers who reside in localities where it is well acclimated we have a limited number of hardy pear trees. They are strong, well developed trees, best and most popular varieties. The high prices which the Pear commands on the market will repay one to give the tree the high cultivation necessary to secure the best results. Pears prefer a strong loam, but succeed well in a great variety of soils, and upon any land that will produce a good crop of vegetables, grain, etc.

	Each	10
Select, 4 to 5 ft. ....	\$0.75	\$7.00

**BARTLETT.** Large yellow pear; fine flavor. Very popular.

**CLAPP'S FAVORITE.** Light yellow with brown dots; fruit large, good flavor.

**DUCHESS.** One of the largest, and best. Greenish yellow with russet spots.

**KIEFFER.** This is the well known canning pear, hardy, prolific; fruit large, and yellow in color with touches of carmine.

**SECKEL.** A small variety but of excellent quality. Very productive.

# Peaches

Few fruits enjoy a greater popularity than Peaches. With delicious flavor they combine attractive appearance, and the uses to which this fruit may be put are so many that there are never enough on hand for all. This applies especially to small communities in which farmers and fruit growers can establish a thriving business without serious effort.

Our climate is too cold for a good production of Peaches. However, we have a limited stock of healthy, well-grown trees of the best fruiting varieties for our customers who have the good fortune to live in a climate where this delicious fruit can be produced successfully. Not hardy in northern latitudes. To produce the best Peaches, the ground should be kept clean and mellow, the trees should be pruned yearly, and carefully sprayed.

	Each	10
Select, 4 to 5 ft. ....	\$0.65	\$5.00

**ALEXANDER.** An early peach, hardy, and of very good quality. Freestone.

**CRAWFORD'S EARLY.** Excellent quality. Fruit large; yellow with red blush. Freestone.

**CRAWFORD'S LATE.** Large variety. Flesh yellow and of good quality. Freestone.

**CROSBY.** Medium in size, bright yellow with streaks of red. Very hardy, good quality and a prolific bearer.

**ELBERTA.** One of the best market sorts. Large and very productive.



Kieffer Pear.

### TEN APPLE TREES ALL GREW, AND WANTS MORE FERRIS TREES.

Earl Ferris Nursery Co., Hampton, Iowa. Atwater, Minn., Sept. 27, 1921.

Dear Sirs: Yours of Sept. 21 received, and am pleased to say that all of the ten apple trees ordered from you grew and came through all right, although we had a very dry summer here. We shall try and set out more of your trees again next spring, and also want to set out a grove of your evergreens.

Very truly yours, AUGUST PETERSEN, Lone Pine Farm.







# An Apple a Day Will Keep the Doctor Away

Delicious Apple.



How many of us know, and can realize, that there has been an alarming decrease in apple trees during the last decade? Yet, United States reports show that today there are more than 23 per cent fewer bearing apple trees than there were in 1910. Are we going to allow ourselves to come to the time when it will be almost impossible to get them at any price?

For a good many generations the apple has been foremost in popularity in the fruit line, and why should it not be, with its attractive colorings, its excellent eating qualities, and its good-health characteristics. You owe it to yourself, to your family, and to the world as a whole, to utilize some of your ground for apple production. If all of us would plant this bare spot here, or that waste patch there with apple trees we would soon have the decrease entirely obliterated, and would start on a remarkable increase in apple production.

## Planting Directions

Apple trees should be planted from 25 to 40 feet apart. You will produce more apples if you plant them in the hexagonal method, that is, alternating the trees in the second, fourth, sixth rows, etc. In setting your trees, follow the same transplanting directions that are given for evergreens, with the exception that fruit trees of any kind should never be mulched. Mice will make nests in the mulching and ruin your trees. To produce healthy, well-developed fruit, you should spray your trees at least three times, with Bordeaux Mixture, which you can secure at any drug store. First, they should be sprayed in the Cluster Bud Stage, when the buds show pink but have not opened up; second, when 95 per cent of the petals have fallen; third, three weeks after the second spray.

## Late Winter Apples

Our Apple Trees have three-year root and two-year top; average size, depending on variety, 4 to 6 ft. They are an extra good lot of hardy northern Iowa grown trees that will give satisfaction .....\$0.60 \$5.50 \$50.00

## Delicious

"Delicious" in every sense of the word, it has held the world record as a perfect apple. The fruit is large, rather elongated, and with its rich crimson coloring and extraordinary flavor commands the highest prices and is the market favorite. Known and distinguished everywhere by the five little knobs on the blossom end which are often light yellow, blending perfectly with its crimson beauty. It is very productive after it comes into bearing, the tree of free, open growth and very hardy. Well-known scientists and the best horticulturists of the country, as well as the apple-eating public consider it the apex of apple production during the past twenty years. Good keeper and shipper.

The Delicious apple was originated in Iowa by an Iowa farmer, and the original tree, now cared for by the Horticultural Department of the Iowa State College, is still very healthy and productive. Our Hardy, Northern Iowa Grown Delicious are hardy, thrifty trees and the fruit is unsurpassed.

Earl Ferris, Danvers, Ill.  
Hampton, Iowa.

Dear Sir:—I must say that some of my two year fruit trees I got from you are blooming this year. They are sure fine trees and hope I can get another Ferris orchard. They are the best trees I ever bought. I remain as ever your customer and friend. Yours truly,

MR. CHARLES SERPETTE.

**MALINDA.** Moderately hardy, free from blight, a thrifty spreading crab-like grower, very hardy but heavy bearer when it attains age. Fruit medium size, when fully ripe of a beautiful yellow, frequently blushed, what is called the sheep nose shape; mild acid, nearly sweet, very much liked by most people in the spring when it becomes mellow and fully ripe. This is one of our most reliable winter apples, and one that can be greatly improved by proper pruning. Season, October to April.

**STAYMAN.** (Stayman's Winesap.) Originated by the late Dr. J. Stayman, of Leavenworth, Kansas. Dr. Stayman said 'years' ago in referring to it, "There will come a time when all will want it." It is dark, rich red, with rather indistinct striping. This apple is not only larger than the old Winesap, but it is even juicier. The tree is very productive and a drought resister.

**NORTHWESTERN GREENING.** Fruit large, greenish yellow, firm and fine grained. Tree is very hardy, a thrifty, upright grower; an early and productive bearer. Good keeper, and best for cooking.

**TALMAN SWEET.** A very large sweet apple of fine flavor. Fruit creamy-yellow, sometimes blushed on sunny side. Tree vigorous and hardy, very productive. For a sweet apple, it is the universal favorite.

**BEN DAVIS.** Tree thrifty, upright grower of almost perfect shape. Fruit large and round, sometimes variable in form; surface smooth, often polished yellow; covered and splashed bright red; flesh white, tender and juicy; flavor is sub-acid, not rich; quality only good; best for market and cooking. November to Spring.



Grimes Golden Apple.



Winesap Apples.

## Late Winter Apples - Continued

**SALOME.** One of the best. Red, medium size, keeps better than Northwestern Greening.

**BALDWIN.** A large, dark red apple; sub-acid, good flavor. Productive and profitable. November to March.

**ARKANSAS BLACK.** Vigorous, upright grower. Fruit medium to large, beautiful dark color, almost black. Flesh is yellowish, slightly sub-acid, crisp and of fine flavor. One of the best apples for cooking purposes. January to March.

**McINTOSH.** Large, deep crimson and beautiful. Tree is hardy and vigorous. Flesh pure white, crisp and very tender. A good regular bearer. November to January.

**FAMEUSE.** (Snow Apple.) This is a well known apple, medium in size, color deep crimson. The pure white flesh contrasts beautifully with its deep, rich color. Productive. November.

**GANO.** (Black Ben Davis.) Fruit is bright red on yellow ground with no stripes; large and oblong in shape, surface smooth and polished. Tree healthy, vigorous; prolific bearer. January to April.

**GRIMES GOLDEN.** This is one of the most popular apples in cultivation. Tree strong, thrifty grower. Fruit medium to large, cylindrical in shape; regular surface, yellow veined, russeted; flesh yellow, firm, very fine grained, juicy, flavor sub-acid; quality rich. For dessert, cooking and market. November to December.

**ROMAN STEM.** One of the finest of the late keepers. Fruit medium in size, and of a greenish yellow color. Excellent as a cooking apple, and also very fine as a fresh fruit with its rich, almost pear-like flavor. Flesh is tender and juicy. December to spring.

## Fall and Early Winter Apples

**WINTERBURN.** The hardiest apple known, blights but little, a thrifty grower, very early and abundant bearer. Fruit large, handsomely striped, excellent for cooking, but rather sour and somewhat astringent for eating. Not a good market variety, but of great value on account of its rugged iron-clad nature, which fits it for planting even up in Manitoba. Season, September to November.

**IOWA BEAUTY.** A seedling of Golden Russet. Tree a strong, vigorous grower, very hardy. Fruit nearly white, splashed and striped with red. Season, September and October.

**PATTEN'S GREENING.** Very hardy, free from blight, vigorous, spreading grower, bears early and abundantly. Fruit large, yellow. Good eating and cooking apple. Originated in Northern Iowa. Will "get there" with a crop of fruit if any kind can.

**WINESAP.** One of the best little apples grown; red. A fine eating apple. One of the best for baking. Shape is round, conical, sometimes obscurely flattened. Flesh yellowish, firm, crisp, with a rich, sub-acid or rather acid flavor. Keeps through winter.



Stayman's Winesap Apple.

**IOWA BLUSH.** A rather small, but beautiful apple with its red blush suffusing a greenish yellow background. Well known for its excellent tart flavor. November to January.

**JONATHAN.** Too much cannot be said of this fine winter apple. Fruit is very attractive with its bright red skin, quality of the finest, flavor of the best. Flesh is tender and very crisp, very juicy, with a smooth and glossy skin that makes it a good seller everywhere. Tree vigorous in growth. An old-time favorite with all apple growers. November until April.

**MAIDEN BLUSH.** A large apple of smooth skin and beautiful colorings. Reddish tinge on light yellow skin; flesh white, tender and of fine quality. August to October.

**WOLF RIVER.** A very large variety, splashed and streaked with red; flesh white and coarse, juicy, mild sub-acid.

**WEALTHY.** Medium size, round in shape; skin smooth, oily, light yellow almost entirely covered with dark red; flesh white, fine, juicy and sub-acid; one of the best and finest apples grown. Tree vigorous, extremely hardy; one of the iron clad: very early, abundant bearer.

Earl Ferris 416 Cedar St.  
Nursery Co., Boone, Iowa.  
Hampton, Iowa.

Gentlemen:—Our stock last year was set out under the personal supervision of Prof. Harrington (horticulture) of Ames College, who pronounced the 50 Jonathan as fine as any he had ever seen. We expect to give you another order when we are sure of what we can use.

Yours truly,  
CHAS. W. CLEGG.



## Summer Apples

**LIVELAND.** This apple was originated in Russia. One of the standards for the home orchard. Fruit is medium to large; splashed and shaded with red; flesh stained with red; fine, tender, juicy; flavor sub-acid, and keeps well. A very beautiful apple, and keeps well for an early fruit. Season, August.

**YELLOW TRANSPARENT.** The tree is a hardy, upright grower, a regular and early bearer; fruit is medium size. Color a rich, transparent yellow, with a warm, faint blush on the sunny side; flesh is melting, juicy, sub-acid. This Russian variety is especially adapted for a cold climate. The trees bear very young.

**DUCHESS OF OLDENBURG.** An old-time favorite that is very popular even now. A nearly perfect round apple, beautiful with its streaks of red and yellow. Flesh tender, juicy, and pleasant. Tree a vigorous grower, early and abundant bearer.

**EARLY HARVEST.** Tree healthy; vigorous and a good bearer. Fruit medium size, somewhat flattened in shape; skin smooth, and a clear, waxy yellow, rarely blushed; flesh tender, juicy, acid to sub-acid; flavor good.

**RED JUNE.** Medium size, skin red; flesh white, tender, juicy, sub-acid; an abundant bearer. Tree an upright grower.

**RED ASTRACHAN.** Very productive, fruit of good size; dark red. In fact, it is the best early red apple for the northern climate. Tree an upright grower; vigorous, hardy, and productive.



Wealthy Apple.

## Crab Apples

**HYSLOP.** Tree a moderate grower, making a beautiful-shaped, thrifty tree; bears young; fruit large, nearly round, slightly flattened at the ends; skin smooth, color dark rich red on yellow ground; flavor very good, but doesn't keep well, gets mealy. Its high color commands a fancy market price.

**TRANSCENDENT.** A large, beautiful tree, and a very strong grower; an early and abundant bearer: fruit large and round; skin smooth, rich yellow shaded with red. Flesh firm and crisp, yellowish, fine grained and very juicy, acid. August and September.

**WHITNEY.** Tree a thrifty, upright grower; fruit large, skin smooth, striped and splashed with carmine; flesh firm, juicy, of pleasant flavor. One of the very best Crab Apples, and very popular for pickles. Its crab parentage is shown in the health and vigor of the tree. Fruit in size and quality equal to many apples. August.

**EARLY STRAWBERRY.** Hardy; a thrifty, spreading grower; early and heavy bearer. Fruit size of Transcendent, highly colored, ripens about September 1st. Of tender, delicious quality, too perishable for market but a fine little eating apple and just the thing for sweet pickles.



Duchess of Oldenburg Apple.



Yellow Transparent Apple.



## Grapes

The grape is the most healthful of all fruits, and is most highly esteemed for its many and varied uses. Grapes can be grown by any one who has a garden or yard, and a little time to give to it. The vines can be trained up the side of a building, or a garden fence or over an arbor, but the more profitable way is to grow them over a wire trellis.

**Pruning.** Annual and careful pruning is essential to the production of good grapes. If the roots are called upon to support too much wood, they cannot bring to maturity a fine crop of fruit. By proper pruning you concentrate the vigor of a vine into a smaller number of canes and clusters, which it can perfect. The pruning should be done from November to March, while the vines are entirely dormant and before the sap starts.

### Black Grapes

Select, No. 1, two-year, very heavy rooted; 20c each; 10 for \$1.50; 100 for \$13.50; 200 or more at \$12.50 per hundred. If desired by parcel post, add 10c to the 10 rate, 25c to the 100 rate.

**CONCORD.** One of the most popular and reliable varieties we possess; bunch large, compact; berry large, round, almost black, with blue bloom; juicy and very sweet.

**MOORE'S EARLY.** A large grape of good quality; ripens about two weeks earlier than the Concord; good grower; makes a good yield; very valuable as an early grape.

**WORDEN.** Seedling of the Concord, which it greatly resembles in appearance, but the berries are larger, and the flavor generally considered better. The fruit ripens several days earlier.

### Red and White Grapes

Strong, select, two-year plants, 35c each; 10 for \$2.50; 100 for \$18.00. If desired by parcel post, add 10c to the 10 rate, 25c to the 100 rate.

**AGAWAM.** Bunch large; berry large and round, reddish brown in color; tender, juicy, and of excellent flavor. Very vigorous and productive. Vine hardy.

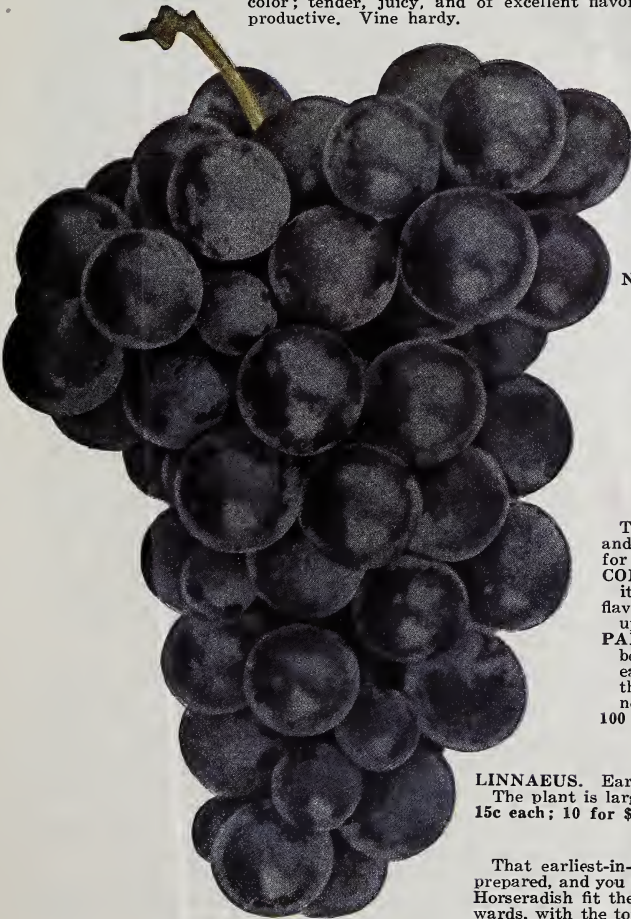

Concord Grapes.



Agawam Grapes.

**DELAWARE.** One of the best of the red grapes; bunch small and compact. Berry small and round, of a light red color. Flesh tender and juicy, exceedingly rich and sweet. An excellent table grape and commands high market prices.

**NIAGARA.** The hardiest white grape grown. Bunches large with good sized berries; pale yellow in color. Flavor sweet and pleasant. Skin thin, but tough.

## Garden Roots

### Asparagus

That very early fresh vegetable, universally admired for its rich flavor and abundant yield. A good bed well cared for will supply the planter for his own table use and bring good returns on what he markets.

**CONOVER'S COLOSSAL.** This variety is much superior in size and quality to any of the old common sorts, being remarkably tender and fine-flavored. The large green shoots, one to two inches in diameter, are sent up thickly from the crowns, making it a very profitable variety.

**PALMETTO.** Until recently we believed that Conover's Colossal was the best sort known, but we are now forced to concede that the Palmetto is earlier and a better yielder and more even and regular in its growth, and that it will eventually supersede the old favorite. It has been tested both north and south, and has proven entirely successful in every instance.

100 for \$2.50; 1,000 for \$10.00.

### Rhubarb

**LINNAEUS.** Early, very tender, and has a mild sub-acid flavor, not "stringy" or tough. The plant is large, and for pies or other culinary purposes it is the housewife's favorite. 15c each; 10 for \$1.00; 100 for \$6.00.

### Horseradish

That earliest-in-the-spring fresh relish. Compare the freshly grated with the already prepared, and you will have a little space in your garden for your own plants. In planting Horseradish fit the soil the same as for strawberries, and plant the cuttings top downwards, with the top of the cutting about one inch below the surface of the soil. Cultivate the same as any garden crop. In about two weeks the leaves will show above the surface. 20c each; 10 for \$1.25.





# Ferris First-Quality Strawberries

Strawberries will succeed in any soil that is adapted to ordinary farm or garden crops and with good care will produce a most abundant crop of what we consider the finest of small fruit.

The soil should be thoroughly plowed or spaded at a good depth, well drained and enriched. Dunlap and other spring bearing plants should be set in rows 3 feet apart and 18 inches apart in the row. Planted in this arrangement, it will take 2,420 plants for one-fourth acre, 4,840 plants for one-half acre, 9,680

plants for one acre, etc. Improved Progressive plants should be planted in rows 3 feet apart and 1 foot apart in the row, which would use 14,520 plants to the acre.

To produce fine large fruit, keep in hills, pinch runners off as soon as they appear. The ground must be kept clean and well cultivated. The blossoms on the Progressive should be cut off until the last of July.

As soon as the ground is frozen to the depth of one inch, cover with clean straw, leaves or wild hay, but be very careful not to cover with tame hay as it would seed the ground and spoil your bed. Remove cover and place between the rows as soon as it quits freezing in the spring. Fertilize heavily with any well-rotted manure or artificial fertilizer.

## Spring Bearing Varieties

50 for 75c; 100 for \$1.00; 500 for \$4.50; 1,000 for \$8.00. If desired by parcel post, add 10c per hundred to cover cost of postage, packing and trimming.

**DUNLAP.** Of pronounced Warfield type. It is a favorite wherever it has been tried. Begins to ripen soon after the earliest sorts and continues until near the end of the season. Fruit is large, conical in form, color deep rich red, flesh red and has a sprightly flavor. One of the best commercial sorts and largely planted everywhere. The plant is almost perfect in its way. We have several times called attention to its toughness and ability to endure hardships. With us it has always proven very productive. The fruit is generally large, is conical in form, regular, never mis-shapen, bright, or slightly dark red, very glossy, firm, a splendid keeper and shipper, most excellent in quality and one of the best canning berries we have ever known. Its season is second early and it bears a long time. There is no known variety that is so universally popular nor one that is so extensively grown as the Senator Dunlap. Some one has said that it was the safest variety for the new beginner, as it would bear fruit in spite of neglect and ill treatment, and while this may be true in a degree, it is also true that it will well repay the most careful culture.

**DR. BURRILL, The Famous \$1,000,000 Strawberry.** You have all heard of this famous, much advertised, one million dollar strawberry. The plants are being sold at fabulous prices by the originator and tree agents throughout the United States. It is a wonderful strawberry; a very vigorous grower; long rooted, drouth resisting plant; a little later than the Dunlap; fruit very large, dark red, fancy and delicious berries. It stands shipping better than other varieties, and we are very glad, indeed, to be able to offer genuine, true-to-name, Dr. Burrill plants at the same price as the Dunlap.

**WARFIELD.** An old favorite with fruit growers, one of the best berries grown. Fruit resembles the Dunlap very much, is medium in size, dark red, and of a very rich flavor. Will hold its shape extremely well in shipping, and for table and canning use it is unsurpassed.

**BEDERWOOD.** A remarkably early variety of strawberry, very prolific, and continues to bear perfect berries until late in the strawberry season. Fruit is rather round, medium sized, light red, and has an excellent flavor.

Dunlap Strawberries.



# Ferris Improved Progressive Strawberries

THE DELICACY PAR-EXCELLENCE FOR SUMMER MONTHS—  
NOTHING LIKE IT ON EARTH BEFORE



Price of Improved Progressive, 50 for \$1.25; 100 for \$2.00; 500 or more at \$1.75 per hundred. If desired by parcel post, add 10c per hundred to cover cost of postage, packing and trimming.

Right out there in your back yard is a space as big as the kitchen floor, or bigger, that ought to be planted to Ferris Everbearing Strawberries this minute. Of course, every man who is approached on the subject says, "O, yes, I expect to have a strawberry bed some of these times."

Now listen. If I only had it in my power I would have every one of my readers take a walk with me through my nursery during the months of August, September, and October, clear up to Frost and see the red, ripe, delicious, mouth-watering strawberries that we gather every day from our plot of Everbearers.

Suppose you had a patch of Everbearing strawberries at your home. Just at the time when the spring garden stuff is exhausted, you would have your first strawberry treat. What a joy to the tired housewife to have such a delicacy to serve to "company" dinner! Imagine it. Strawberries in the summer or fall of the year. Hear the "Ohs" and the "Ahs" of the company as they first catch a glimpse of the dishes of ripe, juicy, cream-covered strawberries.

I tell you that the satisfaction of just that one meal would pay the cost of a bed of Everbearers in your back yard. It's a fact that you can enjoy the fruit when other people have long forgotten the taste. Then why don't you send in your order today? Let me book it before my stock of plants is exhausted.

#### HISTORY OF FERRIS EVERBEARING STRAWBERRY.

I developed my Improved Everbearing Progressive Strawberry from the original Progressive Everbearing that was discovered by a Grundy County farmer. So this berry is strictly an Iowa product.

#### FEATURES OF THE IMPROVED PROGRESSIVE.

They are larger than the older type, combining this large size with the rich color and delicious taste of the best standard varieties.

#### WHEN DO THEY BEAR?

Ferris Everbearing Strawberries, if planted in April, will begin bearing in August. My Everbearing berries begin to bear some-

times as early as July when planted in April. I have personally picked 136 berries from one plant in August, and once got four quarts of berries from 15 plants at one picking.

The second season the Progressive Improved will start bearing about two weeks earlier than the Dunlap, making them the first strawberries of the season. They will then stop bearing for a while and then have a heavy crop in the fall which is continuous from July until frost.

#### WHY PLANT IMPROVED EVERBEARING STRAWBERRIES.

Because they are very hardy and very prolific.

Because the berries have a very high market value.

Because although early frost may nip them, the plant will in a few weeks begin bearing again just as if nothing had happened.

Because they are not an experiment, but a sure bearer every year, if climatic conditions are at all favorable for the growth of any plant.

Because the berries are ripe and ready for the table when there is a dearth of other fruits. "Between hay and grass," you might say.

Because you can have a patch of Everbearers with the least labor and expense of anything you can plant.

Because the Ferris Improved Progressive has longer roots and for this reason will withstand drouth better than any other plant.

Because Ferris offers you a Guaranteed Everbearing Strawberry. Read further.

#### WHAT I WILL DO.

I will cheerfully refund the purchase price of every Everbearing strawberry plant you may buy of me, at any time within one year of date of purchase, if the plants I ship do not bear quantities of fine large, delicious berries during the summer and fall months. This guarantee is given of course, with the understanding that there is no serious drouth and that you will follow the few simple directions I give in regard to the care of the plants.





# Raspberries

The Raspberry needs no introduction—for many years it has enjoyed great popularity throughout the country. For fresh fruit they cannot be excelled, and the jams and jellies made from this delicious berry are in every home. A bed will not only give you pleasure, but also profit as they command high market prices and are always in demand. They are easily cultivated, and with a little care are one of the most profitable of the small fruits.

Any good soil will do for raspberries, but a light, loamy one is preferable. Take care in setting the Black Raspberries that you do not get them too deep. They start from the tip and are easily smothered when planted deep. Plant shallow in rows from five to six feet apart, leaving one to two feet between the plants. Do not cultivate deeply, as the roots are just below the surface of the ground. Mulch heavy with straw early in June, which will conserve the moisture around them and make the last picking as good as the first. The wood which fruited this year should be cut out after the last picking and burned up. Trim back the ends of the canes about one-third early in the spring of each year. If liable to winter-kill bend the canes over to almost horizontal position and partly cover with earth, removing same in early spring. Between the rows of an orchard is the ideal place for raspberries.

## Black Raspberries

**CUMBERLAND.** The largest Black Raspberry known, fruit frequently seven-eighths to fifteen-sixteenths of an inch in diameter. Its immense size, firmness, and great productiveness entitles it to first consideration; unusually strong grower, throwing up stout, stocky canes; perfectly hardy. By far the most profitable Black Raspberry grown for both home and market use.

**GREGG.** This is a large, late, blue-black berry. Produces heavy growing canes that branch out sparingly; hardy; berries firm and fine quality. Ripens late.

**KANSAS.** A seedling originated at Lawrence, Kansas. Berries very large, jet black, and of the very best quality. It stands the trying climate of Iowa.

**PLUM FARMER.** A profitable market variety, as the fruit matures almost all at one time. Medium large in size, jet black, and of excellent quality. Very attractive when picked. Cane vigorous and stocky in growth.

12 for 65c; 25 for \$1.20; 100 for \$4.50; 1,000 for \$35.00. If desired by parcel post, add 10c for 12, 15c for 25, or 20c per hundred, to cover cost of packing and postage.

## Red Raspberries - Common Varieties

**ST. REGIS EVERBEARING.** Raspberries for four months, and raspberries the first season. The St. Regis Raspberry is of iron-clad hardihood. The canes stand severest cold uninjured.

Its foliage never suffers by sunburn or scald. The cane growth is not impaired by the heat or drought of summer. It is the earliest of all red raspberries and wonderfully prolific, the first main crop being far greater than that of most other varieties of red raspberries. Berries are medium sized, bright crimson, and of surpassing quality. Texture is firm and excellent for shipping purposes on this account. A favorite as a shipper and a fine canner.

**CUTHBERT.** Canes tall, vigorous and very productive; berries large, conical, rich crimson color, best quality, good shipper. The canes are very thrifty growers, upright in shape, light yellow in color and generally quite hardy.

**KING.** An early ripening berry, bright scarlet in color, of good size. Excellent quality, and the canes very productive. Always in great demand in the market.

12 for 65c; 25 for \$1.20; 100 for \$4.50; 1,000 for \$35.00. If desired by parcel post, add 10c for 12, 15c for 25, or 20c per hundred, to cover cost of packing and postage.



St. Regis Raspberries.

Nearly \$1.00 Per Square Foot on First Crop. Second Crop Will be at Least \$2.00 Per Square Foot.

Wellburg, Iowa,

Dear Sir:—I will answer your letter in which you asked me to send a report of my nursery stock purchased from you.

I did not purchase any nursery stock from you last year save 50 Cumberland Black Raspberry plants. The growing season as you have stated has been a good one, and the plants have made an excellent growth this year, and will be able to bear quite a few berries next year although they will not bear as many as they will the second year.

In the spring of the year 1918 I set out a few of your black raspberry plants, but I planted them into a square lot while I should have set them out in a row, but I did not have the room. This summer I picked a little more than \$10 worth of berries from this small patch, it being only 12 feet square.

This year that patch has thrown up canes that are still stockier than the ones last year, so there is a good chance of having a better crop than this year if everything goes along well. Here is a booster for the Black Raspberry and for Ferris Nursery Stock—Thank you.

JOHN DE NEUL



Plum Farmer Raspberries.



## Two New Wonderful Raspberries Latham Red and Columbian Purple

A reliable nurseryman is naturally conservative in offering new things to his customers until he has given them a thorough trial. Now, after several years of rigid inspection and try-outs, we cannot say enough of these two wonderful varieties to our customers. They are the height of perfection in quality, hardiness, size and productiveness, and our only regret is that we do not have many times the number of plants that we have to offer, as they will nowhere near go round. We cannot urge you too strongly to order your wants early, as there is an enormous demand for these two extraordinary raspberries.

### What Distinguished Horticulturists Say of the Latham Red Raspberry

Mr. R. S. Herrick, formerly of the Horticulture Department of the Iowa State College, now Secretary of the Iowa State Horticulture Society, and one of the foremost Horticulturists of the United States, says, "The Latham is a superior raspberry in every way to the other red sorts and should be planted in every garden."

Prof. N. E. Hansen, the horticultural wizard of Brookings, S. Dak., says, "The hardiest red raspberry of them all for the northern climate."

Prof. T. J. Maney, chief of the Pomology Section of the Iowa State College, says, "The quality of the Latham Red Raspberry is excellent."

Prof. C. V. Holsinger, Extension Professor of Horticulture, Iowa State College, says, "In my judgment, the Latham is the most valuable red sort yet introduced."

Iowa State College records show that in 1920 two rows of Latham Raspberries, 110 feet long, located in the trial grounds, produced 250 quarts. This is more than double the yield of that of any one of a dozen of the leading varieties grown under similar conditions.

The Great Plains Section of the American Society for Horticulture Science, after attending the memorial program in honor of the original Delicious apple tree the past summer made a wonderful horticulture tour through the State of Iowa. This trip brought the delegation to our Nursery here at Hampton, and among them were some of the greatest horticulturists of Canada, Dakota, Minnesota and Iowa. The above are a few of the remarks that were passed by this eminent group of men while viewing a bed of our Latham Red Raspberries. It was on July 17th that they were here and there were still a great many berries on our Latham plants at that time.



Columbian Purple Raspberries.

### Columbian Purple

12 for \$1.25; 25 for \$2.00; 100 for \$6.00. If desired by parcel post, add 10c for 12, 15c for 25, and 20c for 100, to cover the cost of packing and postage.

The cut on this page will give you a little idea of the remarkably large size and color of the Columbian Raspberry. Often an inch in diameter, with rich, juicy pulp of a most desirable flavor, making it a delicious table berry, and its dark reddish purple color makes it wonderfully attractive. Just the thing for the home garden as it is the greatest of them all for canning, pies, and is also a good shipper. They are propagated from tips, have no suckers, and are very hardy, succeeding wherever the red sorts do well. Vines are of remarkable vigor and productiveness; the berries adhere firmly to the stem and will dry on the bush if not picked. As a commercial berry, who knows better about this than the great fruit growers and the fruit canning factories throughout the fruit section. Equally with the Latham Red Raspberry, it is considered the finest and most profitable of them all.

### Latham Red Raspberry

12 for \$1.75; 25 for \$3.25; 100 for \$12.00. If desired by parcel post, add 10c for 12, 15c for 25, and 20c for 100, to cover the cost of packing and postage.

The Latham Red Raspberry, or Minnesota No. 4 as it is sometimes called, was originated at the Minnesota State Breeding Farm, and is by far the finest red raspberry introduced in the Middle West. First of all it is extraordinarily large in size, larger than any other red raspberry, and when ripe is a beautiful bright red color. It also excels all other varieties in its extreme hardiness and productiveness.

It is not considered an everbearer, but the season of ripening is very long, extending over a month and sometimes a month and a half, and the crop is a very heavy one. One planter tells us that he has already produced \$1,800 worth of fruit per acre from his planting. It is an unusually vigorous, upright grower, and a strong plant producer. Canes are thornless, dark red; foliage heavy and dark green. The quality of the fruit is extremely good, being above that of the standard red raspberries. Berries ripen evenly and hold well on the vine. The attractiveness of the berry, its firmness, quality and productivity make it especially desirable for home or commercial use.

Prof. C. V. Holsinger, Extension Professor of Horticulture of the Iowa State College, Ames, Iowa, says, "I only hope you will be able to grow plants enough to put this berry in the hands of as many people as possible." We are doing our best, but of course we are not going to be able to supply all of our customers this year, and can only urge strongly the placing of early orders for this wonderful new red raspberry, as the supply all over the United States will nowhere near take care of the demand.



Latham Red Raspberries.



## Blackberries

The growing of this very delicious and healthful fruit is attended with so little trouble and expense that every garden, however small, should have at least fifty plants. For cooking purposes they are unsurpassed—blackberry jam cannot be beaten—and will yield a dark wine of excellent quality.

They require well drained land and do best when confined to narrow, continuous rows and are well mulched under the bushes. Keep the ground light and clean by cultivation, and fertilize annually for best fruiting results. To avoid a too strong growth and straggling habit, the ends of the shoots must be occasionally pinched in during the growing season, thereby encouraging the plants to form dwarf bushes, making it easier to work among them, and at the same time causing the plants to produce a larger crop and finer berries.

25 for \$1.50; 100 for \$5.00; 200 or more at \$4.50 per 100. If desired by parcel post, add 15c to the 25 rate, and 25c to the 100 rate, to cover the cost of packing and postage.

**EARLY HARVEST.** This is one of the earliest Blackberries, but needs winter protection. Fruit medium size, quality good, and prolific bearer.

**RATHBUN.** This new Blackberry has been tested over a wide area and is said to surpass any Blackberry on the market. Berries large, jet black and of very fine quality. Ripens early.

**SNYDER.** The standard early Blackberry for the north country. The canes are healthy, hardy and very productive. It is an upright grower, stiff and abundantly able to hold up the enormous crop of fruit. The berries are medium to large in size, round in shape, very firm and of good quality when well ripened. The canes are reddish in color and extremely hardy. The Snyder is to blackberries what the Cuthbert and Cumberland are to raspberries and the Dunlap to Strawberries, the most universally grown.

**STONE'S HARDY.** Claimed to be even harder than Snyder. A vigorous grower; berries glossy black and of good flavor. About eight days later than Snyder.



Snyder Blackberries.

## Currants

Is there a garden spot complete without a few of these profitable and hardy plants, or a fruit cellar perfect without its currant jelly, preserves and wine?

Easily planted, cared for, and any insect growth may be easily checked by early use of hellebore. 12 for \$2.00; 25 for \$3.50. If desired by parcel post, add 10c to the dozen rate and 15c to the 25 rate to cover the cost of packing and postage.

**CHERRY.** Largest of all currants; berries sometimes one-half inch in diameter; bunches short; plant very vigorous and productive when grown on good soil and cultivated.

**FAY'S PROLIFIC.** For size, beauty, and productiveness, the most remarkable red currant ever grown. The berry is fully equal to the Cherry currant, while the flavor is much superior. The cluster is double the length on an average, and the fruit hangs on well, never dropping.

**LONDON MARKET.** A newer variety of the red currants, but where it has been well tried out it is regarded as the greatest market variety of them all. Plant is a strong grower, extremely vigorous, with perfect foliage, which it retains until very late in the season. Fruit is very large, bright red, and is borne in enormous crops. For either home or market use, London Market will please you.

**WHITE GRAPE.** Very large, yellowish-white, sweet or very mild sub-acid; excellent for table. The most productive of the white sorts.

## Gooseberries

One of the most profitable of all small fruits, as they are entirely hardy, easy to plant and care for, and will bring big returns. What you cannot use for your early summer pies and preserves are easily marketed and bring in big returns. 30c each; 12 for \$2.75; 25 for \$5.00. If desired by parcel post, add 5c to the each rate; 10c to the dozen rate and 15c to the 25 rate to cover the cost of packing and postage.

**DOWNING.** Fruit very large; flesh whitish-green, soft, juicy, and good; plant vigorous and prolific; one of the best. A favorite for family use, and is also a good market berry.

**HOUGHTON.** The old well known sort; pale red, sweet, and good. It is rather small, but a productive, healthy and very reliable gooseberry.



Houghton Gooseberries.



Fay's Prolific Currants.





## Hardy Climbing Vines

Ornamentals of this class are so hardy and beautiful that they deserve greater attention than they receive. No artist can produce pictures equal to the wealth of beauty displayed by the elegant Wistaria, the graceful Honeysuckle, or the charming and magnificent Clematis when in the glory of full bloom, and there is nothing in art that will in any way compare with the gorgeous hues of the Ampelopsis after it assumes its brilliant autumn tints.

Nothing lends such a pleasing effect to wall or veranda as the judicious use of vines. The hardy vine is best adapted for covering an unsightly wall or for furnishing shade and ornament to verandas. With the advent of spring the tendrils are given new life, and as the season advances they soon become a glorious veil of vernal verdure. Hardy vines practically take care of themselves after once established, and are much more desirable and less trouble than annual or tender varieties.

### Ampelopsis Veitchii - Boston Ivy

Leaves small and ivy-like in form. By overlapping each other they form a dense sheet of green. The plant requires a little protection the first winter until it is established. Foliage has brilliant orange and red coloring in autumn. Best for clinging to a smooth brick wall. 75c each; 10 for \$5.00.

### American Ivy - Virginia Creeper

A very rapid growing vine covered with large, heavy leaves, affording shade; of great beauty when changing to scarlet in autumn. The best climber to grow over porches, rocks or tree stumps. One of the most hardy. 75c each; 10 for \$5.00.



Clematis Jackmanii.

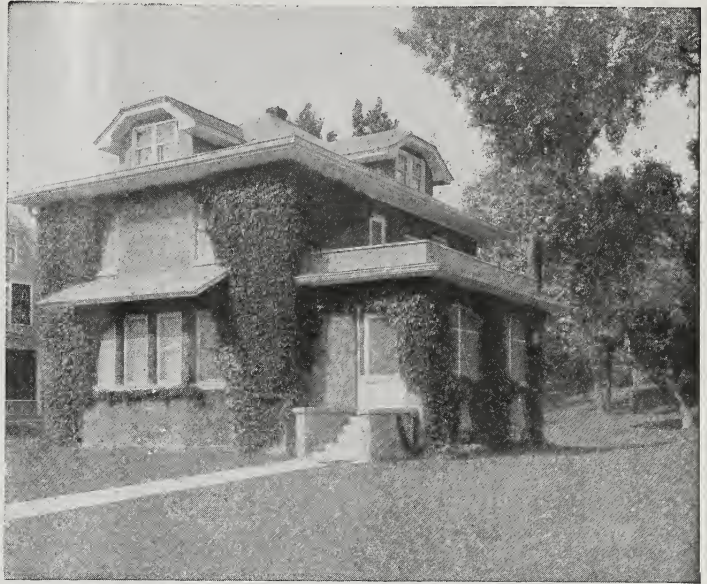

Ampelopsis Engelmannii.

### Ampelopsis Engelmannii - Engelmann's Ivy

A rapid growing vine of the Virginia Creeper family, but having characteristics of its own. Leaves are smaller and many more of them than those of the Creeper. Foliage of a deep green which changes to a beautiful scarlet in the fall. This vine will cling to rough brick, pebble-dash or stone, and is very good for breaking the monotony of a bare brick building. The hardiest of all vines. The above picture shows Ampelopsis Engelmannii growing on the home of Ross Rogers, Clear Lake, Iowa, and is much admired by all Clear Lake visitors. 75c each; 10 for \$5.00.

### Honeysuckle Vine - Trumpet Vine

Splendid climber, vigorous, hardy, with clusters of large, trumpet-shaped scarlet flowers in August. 75c each; 10 for \$5.

### Chinese Wistaria

One of the most rapid growing of all the climbing vines. It grows from 15 to 20 feet in a season. Has long, pendulous clusters of pale blue flowers in May or June, and sometimes in Autumn. 75c each; 10 for \$5.00.

### Bittersweet

A charming native climber, with bright glossy foliage, and especially admired for its gay and artistic orange berries which are borne in long clusters. Sprays of these bright fruits can be broken or cut off and used in charming winter bouquets or other indoor decorations, and will last for a long time. \$1.00 each; 10 for \$8.00.

### Clematis

Of all the vines used for either shade or decoration, none can compare with the Clematis in its many and varied forms. As a climber for the veranda, a screen for fences, for pillars along garden walks, for training on walls or arbors, in masses on rock work, it has no rival among strong growing blossoming plants.

**ANDRE.** Flowers large, of a beautiful, bright velvety red; very free flowering and continuous bloomer. \$1.00 each; 10 for \$9.00.

**HENRYI.** Fine bloomer, flowers large, of a beautiful creamy white, consisting generally of from six to eight petals. June to October. \$1.00 each; 10 for \$9.00.

**JACKMANII.** A very profuse blooming variety with flowers from four to six inches in diameter, of an intense violet purple color, borne in continuous masses on the summer shoots. The very best sort for general planting. \$1.00 each; 10 for \$9.00.

**PANICULATA.** A great novelty. One of the most desirable, useful and beautiful of hardy garden vines; a luxuriant grower, profuse bloomer with fine foliage. Flowers white, of medium size, very pretty and fragrant, produced in the greatest profusion in late summer. 50c each; 10 for \$4.00.





Planting of "America" Gladioli.

## Gladioli

Gladioli are universally known and loved for their magnificent flowers, which are of the richest colors—some delicate and softly shaded, others of the brightest hues. Flowers are borne in a long cluster on a tall, stately stem, with a sharp-pointed shiny green leaf that harmonizes beautifully with its general form and tone. There is nothing richer or more companionable than a bowl filled with these wonderful flowers.

To obtain a succession of bloom, they should be planted every two weeks, from the first of April to the beginning of June. They will then produce a succession of bloom from July until November. Plant in good, dry, sandy loam. Dig the row or bed from eight to ten inches deep, then rake it thoroughly before planting your bulbs; if stable dressing is used it should be spaded in when the bed is first dug over. Hen dressing can be used, giving first class results, if applied properly but it must be put in at the bottom of drill or bed, then covered with fully an inch of soil before the bulbs are planted. The bulbs after being planted should then be covered from four to six inches deep; just as soon as they show their heads through the ground they should be cultivated. If this is continued once a week till they commence to flower, one will be sure of first class results.

In autumn, when the leaves turn yellow, the bulb is sufficiently ripe to take up. After taking up, they should be sun-dried for a day or two, then put in a dry cellar and kept from frost.

Assorted, 12 for 75c; 50 for \$2.00. Prices on named varieties—6 for 50c; 25 for \$1.50; 50 for \$2.50. If desired by parcel post, add 10c for 12; 15c for 25; 20c for 50 bulbs.

**LE MARECHAL FOCH.** Extra large flowers of an exquisite, delicate pink. The biggest prize winner of all the pinks.

**HELEN FRANKLIN.** A wonderful, new, white Gladiolus; immense flowers. Violet stripe on lower petals.

**PRINCE OF WALES.** Salmon, with yellow blotch. One of the popular new varieties.

**MARY FENNELL.** Beautiful light lavender flowers, with yellow throat.

**PRINCE HENRY.** One of the finest yellows.

**CRACKER JACK.** Large flowers of rich velvety-red; throat spotted yellow and dark maroon.

**PRESIDENT TAFT.** A large, robust growing pink.

**INDEPENDENCE.** The best light red in the market under name. Strong, upright grower, clean foliage, large cherry flower of perfect shape, marked with white and maroon in throat. Fine by artificial light.

**MRS. FRANCIS KING.** Long spike of immense flowers, light scarlet shaded salmon. Spike often branched.

**BLUE HYBRID.** A gorgeous shade of purple, shading deeper toward the center, with fine white pencil markings.

**AMERICA.** A delicate soft flesh-pink Gladiolus that resembles the orchid in make-up and coloring. A strong grower, and one of the best for cutting.

## Dahlias

Flowers of beautiful, showy colors that reach their perfection in late fall, and for this reason are essential in every garden, after other varieties have faded and gone. We can furnish them in a delightful mixed sort, containing all of the most beautiful colors, such as red, yellow, pink, etc., and the bulbs are extra good. These bulbs should always be dug in the fall before the ground freezes and stored in an ordinary cellar where they will not freeze.

Mixed Collections, 12 for \$1.25; 25 for \$2.00. If desired by parcel post, add 10c for 12 bulbs; 15c for 25 bulbs.



## Hardy Herbaceous Perennials

These can be used to best advantage in groups and beds on the lawn, as borders for drives, walks, or in front of shrubbery and in the garden. Some of the taller growing sorts may be planted in among the shrubbery, with good effect. Most of the perennials can be planted in the spring or fall. Soil should be kept well fertilized. A light covering of coarse, strawy manure or something that will not pack is beneficial in winter.

### Phlox

The gay and saucy flower of our grandmothers' gardens and becoming more popular every year, especially with the advent of landscape gardening. They are very hardy, and will grow in any kind of soil; with a little cultivation and care they will last many years.

For border planting, there is nothing to equal the Phlox. Their brilliant blossoms are borne in great profusion and retain their superb colorings for some time, giving color and finish to a mass planting of shrubs and brightening up the duller places. They are so well known that they need little description. We can furnish either in extra good, mixed collections, or the finest named varieties given below.

Mixed lots: 6 for \$1.25; 12 for \$2.25. Named varieties: 6 for \$1.80; 12 for \$3.00. If desired by parcel post, add 10c for 6, 15c for 12 Phlox, to cover cost of packing and postage.

**RYNSTROM.** A lively shade of rose pink.

**BRIDESMAID.** White with large crimson center.

**R. P. STRUTHERS.** Cherry red, suffused salmon.

**LOTHAIR.** Deep crimson.

**MRS. CHARLES DOOR.** A beautiful shade of lavender.

### Iris - German

The "Fleur de Lis" of France, and well-beloved favorite in every old-time garden. Although capable of establishment in every kind of soil, they attain greater perfection of growth and flowering in a damp or marshy situation. Their exquisite colorings and the artistic growth of both plant and flower make them desirable in every garden. In groups along paths and walks or as a border they are excellent, and their delightful fragrance adds a great deal to their charm. Every home should possess a number of these rare flowers. The planter can choose from following named varieties, or we can furnish an extra good mixed sort.

Mixed lots: 35c each; 10 for \$2.50. Named varieties: 50c each; 10 for \$3.50. If desired by parcel post, add 5c for one, 15c for 10 Iris, to cover cost of packing and postage.

**CELESTE.** Pale azure blue.

**CHERON.** Standards lilac mauve; falls violet, veined white.

**DARIUS.** Standards, lemon yellow; falls, yellow, slightly veined.

**HER MAJESTY.** Standards bright lavender-rose; falls crimson over white, giving a slightly striped effect.

**MADAME CHEREAU.** Pure white, prettily frilled and penciled with light clear blue. One of the best of the taller sorts.

**QUEEN OF MAY.** A lovely rose lilac, almost pink. Beautiful.

**ORIENTALIS, BLUE.** Flowers a beautiful shade of dark blue.



Phlox.

### Golden Glow

One of the finest of all perennials; strong, vigorous grower, producing beautiful double golden yellow flowers in greatest profusion.

50c each; 10 for \$3.00.

### Yucca

Among hardy ornamental foliage and flowering plants, this can be classed at the head of the list. Its broad, sword-like foliage and tall-branched spikes of large, fragrant, drooping, creamy white flowers make it an effective plant for all positions. 5 to 6 feet high when fully grown.

50c each; 10 for 3.00.



Yucca.



Iris Madame Chereau.



## Hedges

A living fence—one made of plants, attractive with their green leaves, formal trained or arched branches, colored foliage or bright berries is surely more pleasing than the still, rigid, mechanical effect obtained by the similar use of wood or metal. A beautiful hedge adds the delicate touch of privacy to a home that is hard to establish in any other way.

A lawn hedge is permanent—once planted, only occasional pruning or shearing is required. It is better practice in pruning to round the top than to shear perfectly flat at top, as this gives the bottom and side branches an opportunity to reach the sunlight and air necessary for full development of the hedge at its base and near the ground line.

There is nothing quite so effective for the boundaries of a lot, roadway or lawn as a hedge. It grows more beautiful each year, requires little care, and the first cost is its only cost.

If you desire a border or division line, use Thunberg's Barberry, Privet, Honeysuckle, Spirea Van Houttei, or an evergreen hedge and keep it well trimmed.

If you desire your hedge for a screen, high-growing varieties should be used, and for this we recommend Norway Spruce, White Spruce, Red Cedar or Arbor-vitae.

Very small city lots can be made wonderfully attractive;

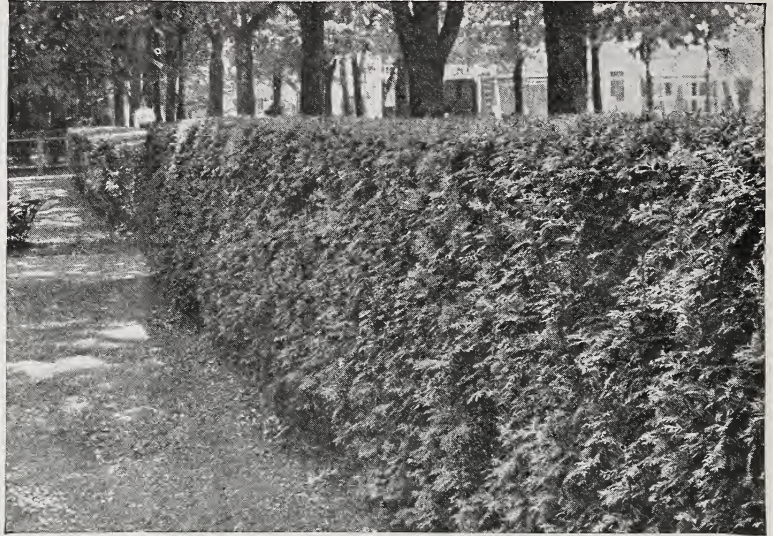

American Arbor-vitae Hedge.

large lawns get their setting and division, farms their fences and general neat appearance all from hedges, which in addition add greatly to the money value of the property.

## Deciduous Hedges

### Thunberg's Barberry - Japanese Guaranteed to be Free from Rust

There has been much said about the rust on the barberry and many people have been prejudiced against the *Berberis Thunbergii* from the fact that the common barberry is subject to rust. We will guarantee that the *Berberis Thunbergii* is not subject to rust and that it will pass inspection in any state.

A beautiful plant with drooping branches, spoon-shaped leaves, foliage is a brilliant green in summer with branches of a lighter shade. From early autumn until early winter the leaves are of a rich crimson and the branches are loaded with scarlet berries. Even in winter it is very attractive, as the berries stay on and the closely interwoven branches are thickly set with spines and never grow bare. We cannot recommend this hardy Barberry too highly for hedge planting. Barberry should be planted 18 inches apart and should not be trimmed. 12 to 18 in., heavy, two-year, 50 for \$10.00; 100 for \$18.00. 2 to 3 ft., select, very heavy, \$1.00 each; 10 for \$7.00; 100 for \$60.00.

### Snowball

(For full description, see Ornamental Shrubs.)

A hedge of Snowball bushes is very attractive and perfectly hardy. They should be planted 2½ feet apart. (See page 42 for prices.)



Thunberg's Barberry.

### Privet, Amoor River North

(*Ligustrum amurense*)

The hardiest Russian Privet. Light green leaves, upright growth; the only privet for hedge planting in northern latitudes. We find it much superior to any other variety. Is not subject to blight and is by far the best of the privet for hedge planting. When properly sheared will give a very formal effect. They retain their green leaves until late in the fall. Select, No. 1, 2 to 3 ft., 50c each; 10 for \$3.50; 100 for \$25.00.

### Spirea Van Houttei

(For full description, see Ornamental Shrubs.)

This hardy Spirea makes a beautiful border where a low hedge is desired. It is hardy and easily transplanted. Plant two feet apart. (See page 41 for prices.)

### Tartarian Honeysuckle

The Tartarian Honeysuckle is perfectly hardy and makes a very beautiful hedge. It can be trimmed to any height desired, and also may be used as a screen as it will grow to a height of 12 feet when not trimmed. For full description see Ornamental Shrubs. Can furnish either Pink or White, or part of each, at the same price. We advise planting 18 inches apart. (See page 42 for prices.)

## Evergreen Hedges

### American Arbor-vitae

See full description under Evergreens. On account of its beautiful foliage, ease in transplanting and the fact that it bears shearing better than any other variety, we consider it the best evergreen for hedge purposes. (See page 15 for prices.)

### Norway Spruce

The Norway Spruce is a very fast grower, and where a quick hedge or high screen is desired it will prove very satisfactory. It is hardy and will do well on a great variety of soils. One of the most beautiful hedges in the United States is to be found on the Campus of the University of Ohio, entirely of Norway Spruce. We advise the two foot size, and they should be planted either 18 inches or two feet apart. (See page 13 for prices.)

### Red Cedar

See full description under Evergreens. On account of its hardness, beautiful coloring and foliage, it cannot be recommended too highly for hedges in some sections. (See page 16 for prices.)



EVERGREENS

ORNAMENTALS

EARL FERRIS

FRUITS



NURSERY CO.

PERENNIALS

# State of Iowa Appoints Ferris

To Supply the Requirements and Supervise Planting of the Largest Job of Landscaping and Beautifying Ever Undertaken by the State.

Read the following letters from O. W. Crowley, Engineer, and L. Earl Foglesong, Landscape Architect, the two experts representing the state of Iowa on the Capitol extension.

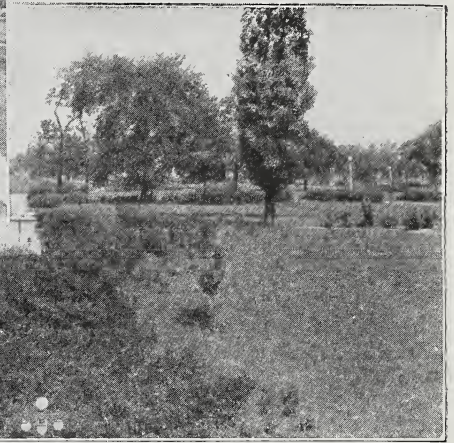

## \$5,000,000.00

### Iowa Capitol Extension and Improvement Project Nearing Completion.

When it comes to nursery stock, anything that grows, Trees, Shrubs, Plants, Evergreens, Perennials, Fruits and Flowers, either for commercial purposes or for decorative use, the Ferris Nursery Co., owing to their extensive operations, their enormous growing facilities, can furnish anything that might be desired.

No order is too small. No order is too big, and regardless of the size, the Ferris Policy of Highest Quality at lowest prices always prevails.

The pictures above are only small sections of two different views of the immense tract of land occupied by the Iowa State Capitol at Des Moines.

In beautifying and landscaping this big tract of over 100 acres, almost \$250,000.00 was expended for landscaping and planting.

Thousands upon thousands of trees of all varieties, shrubs, evergreens, flowers, etc., were utilized, practically every species and variety gathered from all parts of the country and suitable for this climate were utilized in this project, and when everything is in bloom, the many colors, the numerous shades of green, and in the center of it all the majestic, imposing architecture of the Capitol Building itself with its beautiful contour topped off by a Dome of pure gold, it is indeed a sight of rarest beauty, a wondrous sight that is pleasing to the eyes of all who are so fortunate as to have the opportunity to gaze upon it.

The huge undertaking was delegated to me, and when I see the results of these many months of work, I am indeed proud, that I had the honor to be identified with this project and more than pleased with the manner in which the stock that I furnished passed the closest inspection of the state's own experts who required and demanded only the best. It's a living, constantly growing advertisement, that personifies the high quality of the nursery stock produced in the Ferris Nursery—the kind that is supplied to all Ferris customers—the kind that has made this Nursery famous.

### Park Commissioners, County Supervisors, Municipal Officers and Superintendents of Large Estates Write to Me

No matter where you live, or what you want, regardless of size of your beautifying or landscaping project, or what kind or variety of trees you want—write to me, giving specifications and I will gladly quote you special prices—direct from my Nursery to you. Last year we handled and shipped trees of all varieties from Canada to the Gulf, and a letter recently received from a Park Commissioner of the city of Duluth who says:

"Trees received from you are the best any of us ever saw" is the best evidence as to why The Earl Ferris Nursery Co. is famous. Not only Highest Quality, but Right Prices is our Slogan.

Prices are based on best quality and I unhesitatingly predict that they will be considerably under any that you get elsewhere.

In addition, I gladly offer my services and experience in helping to make the proper selections according to territories and accommodation for planting, together with special planting instructions. (See page 12 for particulars.)

EARL FERRIS.

#### TESTIMONIALS FROM STATE OFFICIALS

The planting material supplied by your Nursery was true to name, up to grade, and very satisfactory in quality. L. EARL FOGLESONG, Landscape Architect.

Since planting, the trees and shrubs furnished by you have made the Iowa Capitol grounds the most beautiful in the United States. O. W. CROWLEY, Engineer.





- |                         |  |   |   |
|-------------------------|--|---|---|
| 1-10 Spirea Van Houttei | 2-3 Snowberry<br>3 Indian Currant<br>4 Barberry                  | 3-1 Colorado Blue Spruce<br>Shiner<br>1 Colorado Spruce (green) | 4-2 Pink Tartarian<br>suckle Honey-<br>1 White Tartarian<br>suckle Honey-<br>1 Golden Elder |
| 5-4 Hydrangea P. G.     | 6-4 Syringa<br>4 Golden Elder<br>3 Snowberry<br>1 Indian Currant | 7-2 Indian Currant<br>2 Snowberry                               | 8-1 Indian Currant<br>1 Snowberry   |
|                         | 9-3 Barberry   | 10-3 Purple Lilac<br>1 White Lilac<br>2 Elm trees (unnumbered)  |   |

## Agents Ask \$500.00 for a Planting Like the Above. My Price for the Exact Duplicate, \$24.00

This shrubbery seems just made for this home. We agree with you that the scene is an interesting and charming one, and it has been the addition of these shrubs and trees at a surprisingly low cost that has brought out the real beauty of the place and made it one of the most beautiful homes in the community.

The tall, graceful Spirea Van Houttei are planted around the side and corner of the porch.

In the planting along the foundation of the house, the taller varieties are used in the background. These include Honeysuckle, Golden Elder and Syringa, with the dwarf varieties used rather irregularly in the foreground. They include Snowberry, Barberry and Indian Currant. The shrubs should not be allowed to obstruct the view from the windows and can easily be trimmed back.

The mass planting along the steps takes rather a triangular form, with the two Hydrangea P. G. on each side of the walk used as the apex.

The clump of Lilacs (10) gives a touch of old-fashioned beauty and fragrance. There is an Elm tree planted on each side of the house. They are rather young trees, but it will not take them long to grow into majestic, spreading trees that will give a good deal of comfort during the hot, summer days.

You will want these shrubs and trees for your home—it will bring you and your family greater enjoyment in living, and also to your neighbor and the passerby. We, too, want to help you all we can with your home beautifying efforts, and will make the following special rates on this planting:

The entire list of shrubs and trees given above, in small, one-year grade, but nevertheless strong, well-rooted stock that will take three or four years to make a good showing, we will furnish for .....\$24.00

If you want immediate showing you may have the entire list of stock in our heavy, three-year shrubs and the large grade trees for .....\$48.50

**FREE**

**BAILEY'S LANDSCAPE BOOK, WHICH GIVES MANY VALUABLE SUGGESTIONS FOR BEAUTIFYING CITY PROPERTY. WRITE FOR IT IF INTERESTED.**





- 1—2 Golden Elder
- 2 Pink Tartarian Honey-suckle
- 1 White Tartarian Honey-suckle

- 2—2 Hydrangea Arborescens
- 1 Snowberry
- 3—60 Amoor River North Privet
- 4—2 Indian Currant
- 2 Snowberry

- 5—3 Spirea Van Houttei
- 1 Weigela Rosea
- 2 Golden Elder
- 6—2 Tree Hydrangea
- 7—4 Barberry Thunbergii

- 8—2 Catalpa Bungei
- 9—1 Hydrangea P. G.
- 2 Ampelopsis Veitchii (unnumbered)
- 1 Elm (unnumbered)

## \$25.00 Spent With Ferris Adds \$1,500.00 to The Value of Homes Like This

A Ferris planting of shrubs and trees that brings out the good architectural features of the house, and not only relieves the bareness and monotony of the entire surroundings but provides a beautiful blending of colors in flowers and foliage throughout the entire growing season.

In the shrubbery planting next to the porch, the taller growing varieties: Golden Elder, Honeysuckle, Spirea and Weigela, are used in the background with the low border shrubs in the foreground. Should these taller sorts grow up above the porch and obstruct the view in any way, they can easily be trimmed back. The brilliant yellow foliage of the Golden Elder softens the general tone of this mass planting. The low shrubs in the foreground include the Snowberry, Hydrangea Arborescens, Indian Currant, and Barberry.

### UTAH CUSTOMER HAS PERFECT STAND AND WANTS MORE FERRIS STOCK

Dear Sir:—

Spring City, Utah.  
Sept. 19, 1923.

In regard to my trees and plants I received from you last spring, will say that the Progressive Everbearers, Dunlap and Dr. Burrill plants are a perfect stand. I believe every plant lived. The trees also are all alive and growing fine. I do not believe it would be possible to raise a more perfect stand. I followed your instructions in planting. You sure treat your customers square and I expect to send an order for more trees and plants for 1924 planting. Will close, wishing you success.

HORACE LARSEN.

The two Tree Hydrangeas, one on each side of the porch and a little to the front of the mass planting, mean a wealth of bloom all during the fall, while the other shrubs will provide a variety of bloom from early spring till late fall.

The low, well trimmed Privet hedge is exactly suited to this type of home, the corners and entrance emphasized by trimming the plants a little larger. Plants are set 1½ feet apart.

To add a touch of formality to this rather informal setting, there could be nothing better used than the two Catalpa Bungei, one on each side of the walk to the street.

Do not overlook (9), the Bush Hydrangea P. G., and also the Elm tree in the background, one of our grandest shade trees. The two Ampelopsis Veitchii (vines) should be used for the porch pillars as they furnish those fascinating small leaves that cling so tightly to a brick surface and have such brilliant colorings.

To our friends who have homes similar to this and are desirous of making them much more beautiful with this landscape planting, we are making the following special, low offers:

The complete planting of shrubs and trees in our one-year grade, strong, well rooted stock, but will take three or four years to make a good showing.....\$25.00

Or, if you desire an immediate showing, we will furnish you with the entire planting in our three-year plants, bushy tops, well-rooted stock, trees in the large size, for .....\$50.00





Hydrangea Arborescens.

## Hardy Ornamental Shrubs

The planting of ornamental shrubs is very largely on the increase, and this is as it should be, for with a good selection the lawn can always be beautiful. They are mostly of medium size, enabling one to plant a great variety on a small plat, and the most wonderful assortment of foliage from the darkest green and purple to light orange and silver tints, which in addition to the great variety in the blossoms, all unite to keep up a never failing interest. We have selected the very best for our climate.

These plants are absolutely hardy, and once planted, last indefinitely, increasing in size and beauty year after year. For cold climates where hardy plants are needed they stand without an equal. Planted in clumps, masses or used for hedges, screens or for filling unsightly corners, they make a glorious show.

There is no home or farm in the whole country which cannot be improved in appearance and enhanced in value by the planting of appropriate shrubs and plants. The selection of these should be in keeping with the surroundings, and the general symmetrical effect that it is desired to produce, and after due consideration, and not indiscriminately from any stock at hand.

**FORSYTHIA. Golden Bell.** Planters watch for their first golden-yellow blossoms the same as we do for the first robin. These beautiful bell-shaped flowers are borne in great profusion the earliest of any in the spring, and make a striking contrast on the bare landscape. Foliage is a bright green, turning to a dull bronze shade in the fall months.

	Each	10
No. 1, field grown plants .....	\$0.50	\$4.50

**HYDRANGEA PANICULATA GRANDIFLORA.** One of the most magnificent shrubs for landscape purposes of them all. Flowers are borne in large globe-shaped panicles, white in color, becoming tinged with a delicate pink at the first frost and last for weeks after opening up. This plant is absolutely hardy, grows in any soil, and blooms the same year it is set out. Very attractive in either beds or masses. (See cut page 42.)

	Each	10
No. 1, field grown .....	\$1.00	\$ 6.00
Extra large size .....		1.75

**TREE HYDRANGEA P. G.** The same as Hydrangea Paniculata Grandiflora, but grown on stems three to five feet high. Most attractive and desirable, making a very picturesque specimen shrub for the lawn, and especially beautiful when covered with the immense panicles of bloom.

	Each	10
With well shaped heads .....	\$2.00	\$15.00

**HYDRANGEA ARBORESCENS.** A variety of the Hydrangea deserving more attention. Immense pure white panicles of bloom, rather flat in shape, open in June and last until August. Foliage bright green, and very finely finished. This magnificent, hardy shrub should have a place around every American home, and is especially desirable in mass planting.

	Each	10
No. 1, field grown plants .....	\$0.80	\$ 5.00



Forsythia—Golden Bell.



**SPIREA VAN HOUTTEL** (Bridal Wreath.) Graceful, with long, drooping sprays, thickly studded with handsome pure white flowers, hence its popular name of "Bridal Wreath." This is the finest and probably the most beautiful of the Spireas. In May and June the arching branches are covered with little white flowers. The foliage is very beautiful, having dark green leaves, incised borders, pale bluish green beneath and persisting until late autumn. Spirea has been much used for making wreaths and garlands. The shrub grows to six feet, is hardy and much planted for borders and single specimens. Also especially good for a fancy hedge and screen. This Spirea is very prominent in mass plantings, placed usually in the background on account of its height and thickly studded flowers.



Foundation Planting, Showing Spirea Van Houttei in Corner and Dwarf Deutzia in Front of Porch.

	Each	10	50
One-year, field-grown plants..	\$.035	\$2.50	\$10.00
No. 1, two-yr.-old, field-grown..	.50	3.50	15.00
Extra large specimens, 4-yr. size	1.00	7.50	35.00

**SPIREA ANTHONY WATERER.** This variety of the Spirea is used most effectively in garden or mass planting, its crimson flowers and variegated foliage making a beautiful contrast with other shrubs. Hardy, rather dwarfish in growth, flowers lasting several weeks.

	Each	10	50
2-yr., No. 1 plants, average 1 ft.	\$.050	\$4.00	\$15.00
3-yr., heavy specimens .....	1.00	8.00	



**SPIREA BILLIARDIL.** Flowers of this beautiful shrub are a delicate pink and are excellent in border and mass planting. An upright grower, medium in height. Be sure to include a few of this Spirea in your border planting. Each 10 Strong plants, 3 to 4 ft., 4-yr. size.....\$1.00 \$8.00

**SYRINGA or MOCK ORANGE.** A tall, vigorous and hardy bush. In May it bears profuse white flowers resembling orange blossoms. These shrubs are very valuable for backgrounds, screens, grouping or specimen plants. The beautiful white flowers are fine for cutting, and are also deliciously fragrant. They not only make a grand display at the flowering period, but they continue to please with their attractive foliage. (See cut page 43.) Each 10 No. 1, field-grown, 3 to 4 ft. ....\$0.50 \$3.50

**SYRINGA LEMOINEI.** Somewhat similar to the Mock Orange, not quite as tall. Flowers are semi-double and very fragrant. A refined and graceful shrub used in group plantings. Each 10 2-year, sturdy plants .....\$0.75 \$5.00

**SNOWBERRY, Racemosus.** Inconspicuous, rose-colored flowers in June and July, followed by large, clustered, milk white fruits which remain far into winter. The combination of pink flowers and white berries on the same twig is charming. Compact in form, with numerous slender, twiggy branches. Can be used in either small group or in large mass and border plantings. Your landscape effect will be incomplete without a few of these artistic shrubs. Each 10 50 1-year, 12 to 18 in.....\$0.25 \$1.00 \$4.00 3-year, large ..... .60 5.00

**INDIAN CURRANT, Vulgaris.** Similar to the Snowberry except that its fruits are red and that the smaller red berries cluster in thick ropes along the weighted-down stems. The foliage is distinct in its fineness, and with the Snowberry is very valuable for border planting. Rather dwarf in form, growing from 2 to 4 feet high, and should be used in the fore part of mass and border plantings. Each 10 50 1-year, 12 to 18 in. ....\$0.25 \$1.00 \$4.00 3-year, large ..... .60 5.00

Earl Ferris Nursery Co., Valparaiso, Indiana.  
Hampton, Iowa. Jan. 21, 1922.

Dear Sirs:

Would you please send me a catalogue and price list as I want to order a few more shrubs and plants this spring. The Spirea Van Houttei that I got of you last spring all grew very nicely and are the nicest bushes that I have seen any place in town, considering the age. Thanking you very kindly, I am

Yours respectfully,  
**FRANK WANDERS.**





White Lilac, with Iris in Foreground.

**PINK TARTARIAN HONEYSUCKLE.** A very popular honeysuckle, perfectly hardy, an upright bush form, growing to a height of 8 to 10 feet. Here in Northern Iowa it is covered with beautiful pink flowers on Decoration Day, which contrasts beautifully with its bright green foliage, but its chief claim is its wealth of orange and red berries, which literally cover the plant in summer and autumn, making a most glorious show. We have found it adaptable to almost any soil, will grow with little or no care, and for this reason is very desirable for cemeteries and landscape work. Every home should have a clump of Pink and White Tartarian Honeysuckle.

Each 10  
Extra large, 3-year size .....\$0.75 \$5.00

**WHITE TARTARIAN HONEYSUCKLE.** Description the same as above except that the blossoms are pure white. Like the Pink, it bears great clusters of brilliant red berries in late summer.

Each 10  
Extra large, 3-year size .....\$0.75 \$5.00

**GARDEN HONEYSUCKLE.** (*Lonicera Bella Albida.*) A handsome shrub, strong and upright in growth. Its attractive white flowers, in large fragrant clusters, are followed by a great profusion of scarlet berries that last for two months.

Each 10  
Field-grown, 3-year plants .....\$0.50 \$4.50

**JAPAN HONEYSUCKLE.** (*Lonicera Morrowii.*) A very valuable landscape shrub with its wealth of crimson berries in July and August, lasting for some time. White flowers early in the season. Its growth is upright, reaching a height of from 4 to 6 feet. With its brilliant berries, it is like the finishing stroke of a brush to a canvas.

Each 10  
Extra large plants.....\$1.00 \$8.00

**LILAC.** The Lilac appears to best advantage when massed in groups, and only a few varieties of but one or two colors. You may make any number of groups of the different colors; they are easily transplanted in either fall or spring. This is one of the best known flowering shrubs and is deserving of its wide popularity. Universally loved for its old associations, pleasing fragrance, and delicate coloring. So well known that it needs no description.

**Purple.** The familiar species of all fine old gardens, with dense panicles of lilac flowers, and the most fragrant Lilac of them all.

**White.** Pure white in color; very fragrant flowers. The White Lilac shown in the accompanying cut is much larger than the average one.

**Persian Purple.** A fine old species with slender branches and narrow leaves; it seldom grows more than three to five feet high. Its pale lilac flowers are very fragrant, borne in large, loose panicles. Very graceful.

Each 10  
Large size, choice of Purple,  
White, or Persian Purple....\$1.00 \$6.00



White Tartarian Honeysuckle.



**FLOWERING ALMOND.** Pink and white varieties. These beautiful shrubs are desirable and scarce. Hardy. They are splendid garden subjects, and should have a prominent place in all shrubbery plantings.

Each 10  
Choice, Pink and White..\$1.00 \$9.00

**FLOWERING CRAB, BECHTEL'S.** One of the very best dwarf ornamental trees, and is exceptionally fine for specimen planting. The delicate pink blossoms are borne in great profusion from the middle to the last of May, and from a distance look like small roses. The blossoms are delightfully fragrant. Hardy.

Each 10  
3-year, strong, field grown plants .....\$1.50 \$10.00

**SNOWBALL, COMMON.** (*Viburnum Opulus Sterile.*) One of our best known shrubs, hardly needing a description. It is very hardy, with handsome showy flowers that appear in numerous compact balls in the spring. Long used for cemetery planting, and as specimen plants in the home garden the Snowball has few rivals. Also very effective when used in mass plantings.

Each 10  
Well-rooted, field-grown .....\$0.75 \$5.50  
Extra large, 4 years ..... 1.00 7.50



*Hydrangea Paniculata Grandiflora.* (See page 40).

**ENGLISH WAYFARING TREE.** (*Viburnum Lantana.*) You will find this a very beautiful and hardy shrub for your landscape work. Not as well known as the Snowball, but deserving of more attention. Its large, downy leaves and broad, flat clusters of white flowers seem to fit into the landscape as if made expressly for that purpose. Adapted to almost any soil.  
Each 10  
2-year shrubs .....\$1.00 \$8.00

**WEIGELA FLORIBUNDA.** A June blooming Weigela, similar to Weigela Rosea except that the flowers are smaller and of a distinct crimson. A very beautiful shrub, rather a tall-growing sort, and a very profuse bloomer.  
Each 10  
3-year, large .....\$1.00 \$9.00

**WEIGELA ROSEA.** An elegant shrub, with fine, rose-colored flowers, introduced from China by Mr. Fortune and considered one of the finest plants he has discovered. Has numerous spreading branches. Leaves are dark green, smooth except on the midrib and veins. The flowers are large, showy, and produced in great panicles. Erect, compact growth. Blossoms in June.  
Each 10  
3-year, large .....\$1.00 \$9.00

**ROSA RUGOSA.** A Japanese rose shrub, invaluable in the border plantings. Very hardy, growing from 3 to 4 feet in height, and are very striking with their fine foliage, brilliant flowers, and later their ornamental fruit. Bloom is very lasting, and comes at a time when few shrubs are flowering.  
Each 10  
No. 1, field-grown plants.....\$1.00 \$7.50

**TAMARISK.** (*Tamarix gallica.*) Distinctive and attractive in its delicate feathery foliage and light pink flowers borne in loose sprays.  
Each 10  
Three-year size .....\$0.75 \$6.00

**ACER GINNALI.** A dwarf shrubby tree with beautiful leaves, finely cut, noted particularly for their magnificent fall coloring. Can be used to advantage as a specimen, or when planted with other shrubs makes a wonderful contrast in the fall with the scarlet leaves. Every planting should have one or more of them.

Each 10  
2-year, transplanted .....\$1.00 \$8.00



Syringa—Philadelphus or Mock Orange.





**GOLDEN ELDER.** A rapid growing shrub, easily gaining a height of from 10 to 12 feet when untrimmed. Foliage has a golden yellow tinge that makes a rich contrast when planted with other shrubs in borders or groups. This bush blooms with large, white, flat-shaped heads, the red purplish berries coming in late summer.

Each 10  
 No. 1, field-grown plants .....\$1.00 \$7.50  
 Extra large, 4-year plants ..... 1.25 9.50

**SIBERIAN PEA TREE.** (Caragana.) Dwarf tree in form, with bright green bark and attractive foliage, bearing a profusion of bright yellow, pea-shaped flowers in May.

Each 10  
 No. 1, field-grown .....\$0.50 \$4.50

**RED BRANCHED DOGWOOD.** Shrubbery borders now-a-days are scarcely complete without a generous use of these showy plants. Will grow to a great height and in tangled masses when untrimmed. The bush is a contrast in itself with its yellowish white flowers, bright red stems, and cream-white fruit. Foliage assumes soft autumn hues.

Each 10  
 3-year, heavy .....\$0.75 \$5.00

**RUSSIAN OLIVE.** A very large shrub or small tree, with greyish-green foliage, unobtrusive yellow flowers and small ornamental fruits of varying shades. This is a distinctive variety in its artistic, finely cut and singularly colored foliage, and should be used more extensively in landscape work, especially in combination with other shrubs where a contrast is desired. In addition, the Russian Olive makes one of the finest hedges of them all in the Northwest where the winters are extremely severe.

Each 10  
 Extra large, heavy plants, 4-yr. size, 4 to 5 ft....\$1.50 \$10.00

**DWARF DEUTZIA.** A semi-hardy, low growing plant, very graceful and refined looking with its pure white flowers borne in small racemes.

Each 10  
 Field-grown, good .....\$1.00 \$9.00

**HIGH BUSH CRANBERRY.** A sturdy, vigorous bush, with soft white flowers that resemble the Snowball very much. This ornamental shrub is very beautiful in the fall of the year when it is loaded with clusters of orange red berries that are retained until late in the winter. When turning from the yellow to red, these berries are used by many house-wives for jelly, and it has a delicious flavor; then, a few days later when they are a good red color, they make lovely jam and butter.

Each 10  
 3-year, strong plants .....\$1.00 \$8.50

**SUMAC, Staghorn.** A native shrub deserving of much wider planting. Foliage is deep lustrous green in the summer followed by brilliant fall colorings of scarlet and orange. Grows to great height, and on this account should be used largely in the background of mass plantings.

Each 10  
 No. 1, field-grown plants .....\$1.00 \$9.00

**SUMAC, Fragrant.** A dwarf growing shrub with beautiful foliage that has a delightful fragrance. Good in foreground of mass plantings.

Each 10  
 No. 1, field-grown plants .....\$1.00 \$9.00

**Why Pay \$2.50 per Tree When You Can Buy 12 Trees of Ferris for \$3.95**

Cochrane, Wisconsin,  
 Sept. 25, 1922.

Dear Mr. Ferris:  
 Your letter of recent date received, and with reference to the success of trees which were planted last spring, I will say that I received 12 Apple trees, every one of which are growing nicely, and are strong, healthy looking trees.

Another thing I would like to mention is the wonderful offer which you have given your customers. The trees I am referring to were of different varieties, and I received them in fine shape, for only \$3.95. This surely was a gift, comparing it to the price of other companies, as some sell for \$2.50 per tree. I expect to send in another order next spring. Thanking you for past favors, I am  
 Yours truly,  
 HENRY T. KRUSE.

Have you lots along a lake or in a new addition that you wish to improve with shade tree and shrub planting? To plantings of this kind we give special attention and advice, as the soil and growing conditions along a lake are not adaptable to all varieties of trees and plants. Below we are giving you the results of one of these plantings, as the planter himself has given them to us. Upon our advice Mr. Chalstrom planted the Carolina Poplar and Elm on his lots. Improvements of this kind are very profitable to the owner. His letter reads:

Mr. Earl Ferris, Spirit Lake, Iowa.  
 Hampton, Iowa. Oct. 12, 1921.

Dear Sir:—I assure you that the trees I purchased of you last spring were O. K. I planted over 500 out, and of these one died. (This customer put out 250 Elm, 8 to 10 feet high, and 262 Carolina Poplar, 8 to 10 feet high.) I think this is good for the season we had this year.

The Poplars which were planted on lower ground have grown five feet; the Elms about 2½ to 3 feet.

The man joining me on the east is planning on opening up a beach and if he does will need about 500 to 700 trees. I will recommend him to you for trees. I think my trees ought to strike him right.

Yours sincerely,  
 O. F. CHALSTROM.



Beautiful Effects are Obtained by the Use of Evergreens and Other Trees and Shrubs in Combination with Flowering Plants.



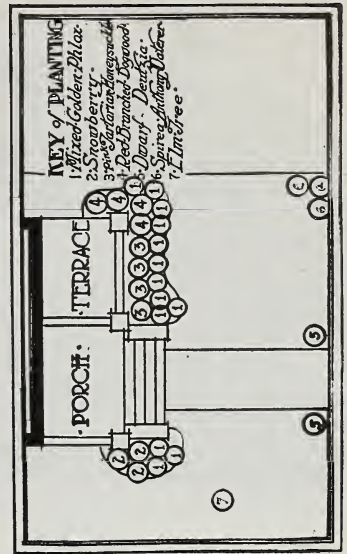

### Landscape Plan No. 5

**KEY TO PLANTING:**

(1)	15	Mixed Garden Phlox (One size only)	1-2 yr. Size	3-4 yr. Size
(2)	3	Snowberry	\$.30	\$3.00
(3)	4	Pink Tartarian Honeysuckle	.75	1.80
(4)	4	Red Branched Dogwood	2.00	3.00
(5)	2	Dwarf Deutzia	1.80	3.00
(6)	2	Spirea Anthony Waterer	1.30	2.00
(7)	3	Elm Tree	1.50	3.00
			6-7 ft. .75	10-12 ft. 1.50

Totals—\$11.10      \$17.30

**Special Low Price to Ferris Customers.....\$10.00      \$16.00**

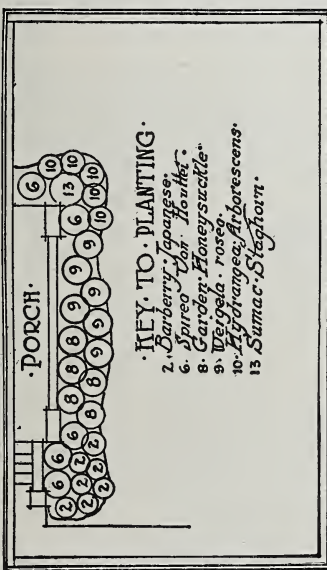

### Landscape Plan No. 6

**KEY TO PLANTING:**

(2)	7	Barberry—Japanese	1-2 yr. Size	3-4 yr. Size
(6)	5	Spirea Van Houttei	\$.140	\$4.90
(8)	8	Garden Honeysuckle	1.25	3.75
(9)	6	Weigela Rosea	2.80	3.60
(10)	5	Hydrangea Arborescens	3.60	5.40
(13)	1	Sumac—Staghorn	1.75	2.50
			.75	1.00

Totals—\$11.55      \$21.15

**Our Special Landscape Bargain Offer.....\$10.50      \$20.00**



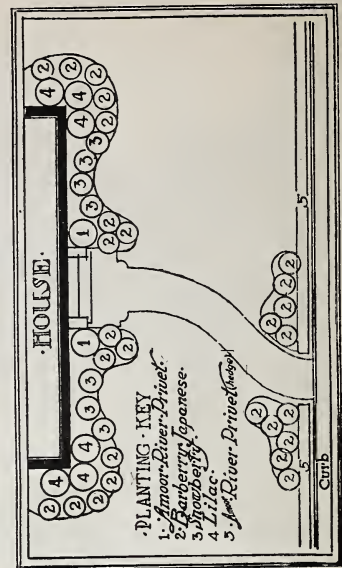

### Landscape Plan No. 7

KEY TO PLANTING:		1-2 yr.	3-4 yr.
(1)	(2)	Size	Size
2	Amoor River Privet	\$0.70	\$ 1.00
27	Barberry—Japanese	5.40	18.90
7	Snowberry	.70	3.50
6	Lilac	3.00	3.60
50	Amoor River Privet (Hedge)	10.00	12.50
		Regular catalogue price—\$19.80	\$39.50

**Special Landscape Bargain Price** .....\$18.75      \$37.50

A Ferris planting that increases the simple charm and "hominess" many times, and softens the severe lines of architecture.

## INDEX

Acer Ginnali	43	Juniper	16-18
Almond, Flowering	43	Landscape Plans	2, 3, 38, 39, 45, 46, 48
Apples	24, 25, 26	Landscape Service	12
Arbor Vitae	15-17	Lilac	42
Ash	9-10	Maple	10
Asparagus	27	Oak	10
Barberry	36	Peaches	23
Basswood	10	Pears	23
Bittersweet	33	Peonies	19
Blackberries	32	Phlox	35
Camperdown Weeping Elm	10	Pine	14-18
Catalpa	9-10	Plums, Hansen's Hybrid	22
Cedar	15-17	Plums, Native	22
Cherries	23	Poplar	9
Clematis	33	Privet	36
Crab Apples	26	Raspberries	30-31
Crab, Flowering	43	Retinispora	18
Cranberry, H. B.	44	Rhubarb	27
Currants	32	Rosa Rugosa	43
Dahlia	34	Roses	20-21
Deutzia	44	Russian Olive	44
Dogwood	44	Shade Trees	9-10
Elm	10	Shrubs	40-44
Evergreens	13-18	Siberian Pea Tree	44
Elder, Golden	44	Snowball	43
Fir	16-17	Snowberry	41
Forest Tree Seedlings	10	Spiraea	41
Forsythia	40	Spruce	13-18
Fruits	22-32	Strawberries	28-29
Gladioli	34	Sumac	44
Golden Glow	35	Syringa	41
Gooseberries	32	Tamarisk	43
Grapes	27	Terms of Sale	6
Hackberry	10	Transplanting Directions	8
Hedges	36	Vines	33
Honeysuckle, Bush	42	Walnut	10
Honeysuckle, Vine	33	Wayfaring Tree	43
Horseradish	27	Weeping Trees	10
Hydrangea	40	Weigela	43
Indian Currant	41	Willows	10
Iris	35	Wistaria	33
		Yuca	35





12 EASTON PLACE NEW YORK

10 BAYARD PLACE NEW YORK

100 BROADWAY NEW YORK



## CHAPIN SAVINGS BANK

CAPITAL AND SURPLUS \$20,000.00

CHAPIN, IOWA

To Whom It May Concern:

Jan. 10, 1923

Mr. Earl Ferris, who is a stockholder in our bank is financially reliable and we believe that ninety per cent of the patrons of this bank are satisfied customers of his nursery

In the territory tributary to this bank there are hundreds of evergreen windbreaks all of which came from his nursery

*P. H. Crawford*  
President.

## BRADFORD SAVINGS BANK

CAPITAL AND SURPLUS \$25,000

EARL FERRIS Vice-President

T. W. PURCELL, President  
W. L. LUKE, Cashier

BRADFORD, IOWA

Feb. 1, 1923



To Whom It May Concern:

The Earl Ferris Nursery Company is one of the oldest and most highly esteemed institutions in Northern Iowa. It first became famous many years ago through its founder, Mr. S. W. Ferris, who established the business fifty-one years ago. Mr. Earl Ferris, a son and present proprietor of the business, is known far and wide as the "Evergreen Specialist."

This bank, of which Mr. Earl Ferris is vice-President, is glad to recommend both the man and the word either printed or spoken that comes from the Ferris Nursery Company. Its business, gained through the practice of fair and honest principles and expert knowledge of nursery stock, is world wide and the orders it ships out each season taxes the capacity of the express companies on three railroads.

Mr. Ferris is responsible financially and can and will make Good every promise made to the public.

Yours very truly,

*W. L. Luke*  
Cashier.

W.L.L.

## HAMPTON SAVINGS BANK

CAPITAL \$50,000

FARM LOANS A SPECIALTY

HAMPTON, IOWA

Jan. 18, 1923

To Whom It May Concern:-

We have personal knowledge of the Earl Ferris Nursery Company and can recommend it to anyone wanting first-class nursery stock at reasonable prices. The company's rule of selling direct to the consumer, instead of through jobbers or middlemen, is making it many friends

This nursery was started fifty-one years ago by S. W. Ferris, whose reputation as a nurseryman and whose honesty and integrity was the very highest. His son, Earl Ferris, present proprietor of the business, has spent his entire life thus far in acquiring expert knowledge in his line and today enjoys a patronage that extends from ocean to ocean

Mr. Earl Ferris stands very high in the community both morally and financially. He is one of our foremost citizens, and we consider his big nursery one of Iowa's biggest enterprises

Mr. Ferris is the largest stockholder in this bank and one of our Directors. His word is as good as his bond. He is possessed of many acres of Franklin County real estate, also considerable personal property, such as stocks, bonds and other securities. He is abundantly able financially to carry out any contract or promise that he may make.

Very sincerely

*W. H. Haase*  
Cashier

1200 CLOCK PASSEY

F. L. SIBERTS, VICE PRESIDENT

W. H. THOMPSON, CASHIER

## FARMERS STATE BANK

CAPITAL \$25,000

DIRECTORS  
D. W. CLOCK, E. A. WICKS, F. L. SIBERTS, D. W. HILD, LEONARD CLAWSON, JOHN LEWMAN, J. W. CLOCK, W. H. THOMPSON, L. C. WHEELER

To Whom It May Concern:-

Geneva, Iowa

Jan. 5, 1923

To those who may contemplate dealing with the Earl Ferris Nursery Company I can think of nothing more convincing to say than that practically all the Evergreen Windbreaks and orchards of this vicinity, and some of them are fully forty years old, came from the Ferris Nursery

Personally, I was raised back of a Ferris windbreak as my father has purchased trees from the Ferris Nursery for a good many years.

No man will be misled by taking the word of the Ferris man can buy better nursery stock, and we don't believe that any by the Ferris Nursery, and might little at as low a price as he can. of the Ferris Nursery Company. We know that its patronage extends all over America, and that it is increasing every year. Mr. Earl Ferris, proprietor of the Earl Ferris Nursery Company, is abundantly able financially to carry out any promises he may make.

Very sincerely,

*W. H. Thompson*  
Cashier



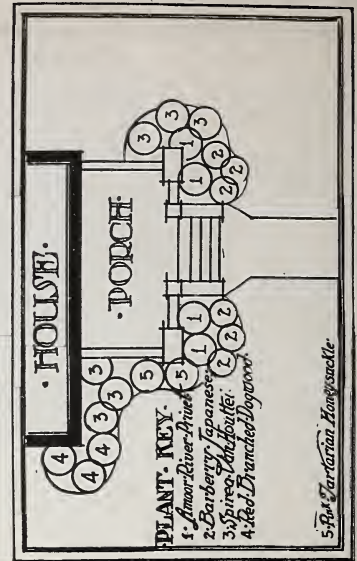

**To Introduce Landscape Planting in Every Locality and Promote the Nation-wide Interest in Beautifying Home Property—We are Glad to Offer These Two Exceptional Bargains to Ferris Customers**

### Landscape Plan No. 8

**KEY TO PLANTING:**

- |                          |                                  |
|--------------------------|----------------------------------|
| (1) 4 Amoor River Privet | (4) 3 Red Branched Dogwood       |
| (2) 6 Barberry—Japanese  | (5) 2 Pink Tartarian Honeysuckle |
| (3) 6 Spirea Van Houttei |                                  |

This wonderful planting of flowering shrubs, all hardy, field grown, two-year-old, sent to you, parcel post prepaid, for the amazingly low price of \$5.50.

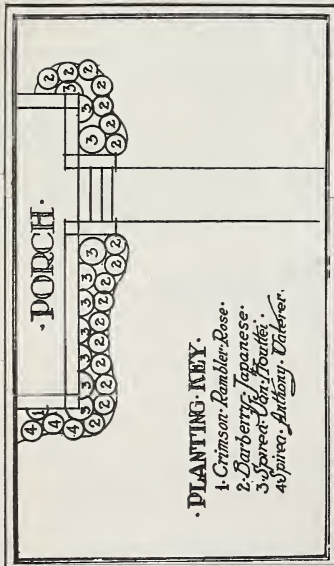

### Landscape Plan No. 9

**KEY TO PLANTING:**

- |                            |                              |
|----------------------------|------------------------------|
| (1) 1 Crimson Rambler Rose | (3) 10 Spirea Van Houttei    |
| (2) 17 Barberry—Japanese   | (4) 3 Spirea Anthony Waterer |

Two-year, well rooted flowering shrubs that will increase the beauty of your home a thousand-fold—and think of it, the entire collection will be sent anywhere in the United States, parcel post prepaid, for \$7.00.