

004

MS

BASIC: Ltr, Gifu Mil Govt Team, subj: "Application for Partial Exemption of Reparations Machinery," dtd 6 Dec 1946.

established in 1938, and indirectly became integrated in the war effort. The machines in the plant are of a nature that render them desirable for reparations selection.

3. The application is forwarded to your headquarters for review and such consideration as may be necessary.

FOR THE COMMANDING GENERAL:

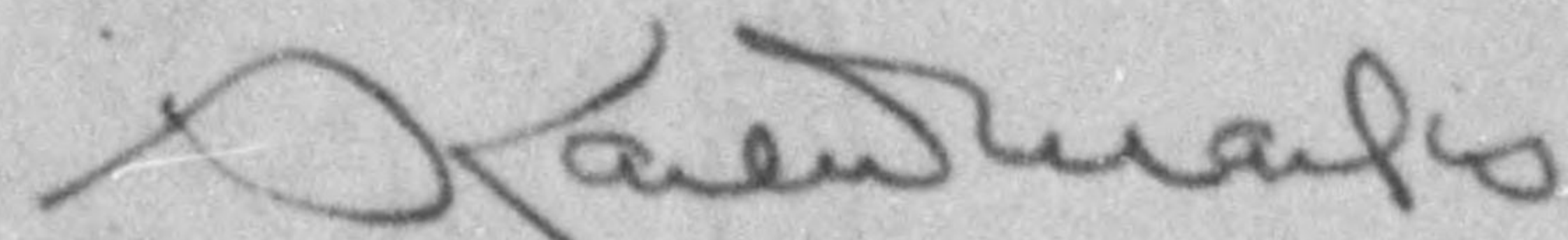

KARL W. MARKS
LT COL, AGO
ASST AGO

3 Incls:

1. Reparations Check Sheet (quad)
2. Attached Application (quin)
3. Petitions to SMGO, Gifu Pref (quin)

775 013

Ltr, Gifu Mil Govt Team, subj: "Application for Partial Exemption
Reparations Machinery", dtd 6 December 1946.

GHQ. AFPAC
38 76
24 DEC 1946
AGO RECORDS

AG 004.04 (MG-En) 3rd Ind.

Headquarters Eighth Army, APO 343

23 DEC 1946

TO: Supreme Commander for the Allied Powers, APO 500
(ATTEN: Reparations Branch, ESS/IN)

Forwarded for consideration in view of the fact that the
Tamagawa plant of Gifu Kosakuki Seizosho was selected on the
basis of reducing the machine tool capacity considered surplus to
the minimum peacetime requirement of Japanese economy.

FOR THE COMMANDING GENERAL:

8

R. Schaefer
R. SCHAEFER
Lt. Col., AGD.
Asst. Adjutant General.

RECEIVED
G. O. DEPT. OF DEFENSE

Incls:
1⁴ 2⁴ 2⁵ 3⁵ w/d

AG 387.6 (6 Dec 46) ESS/IN 4th Ind

GENERAL HEADQUARTERS, SUPREME COMMANDER FOR THE ALLIED
POWERS, APO 500, 5 February 1947

TO: Commanding General, Eighth Army, APO 343

1. The recommendation contained in paragraph 3 of the
basic communication is approved.

2. The Tamagawa plant was established in 1938 and pro-
duced machine tools until the end of the war. No new infor-
mation is presented by the present petition which warrants

775 013

m h

BASIC: Ltr, Gifu Mil Govt Team, APO 25, dated 6 December 1946, file AG 004, subject: Application for Partial Exemption of Reparations Machinery, to CG, I Corps.

1520

a change in the original listing of the Tamagawa plant for reparations removal.

BY COMMAND OF GENERAL MacARTHUR:

3 Incls
n/c

A J Rehe
A J REHE
Major, AGD
Asst Adj Gen

775 013

Ltr, Hq Gifu Mil Govt Team, subj: "Application for Partial Exemption of
Reparations Machinery", dtd 6 Dec 46.

AG 004.04 (MG-Em) 5th Ind.

17 FEB 1947

Headquarters Eighth Army, APO 343

TO: Commanding General, I Corps, APO 301

Attention is invited to the 4th indorsement.

BY COMMAND OF LIEUTENANT GENERAL EICHELBERGER:

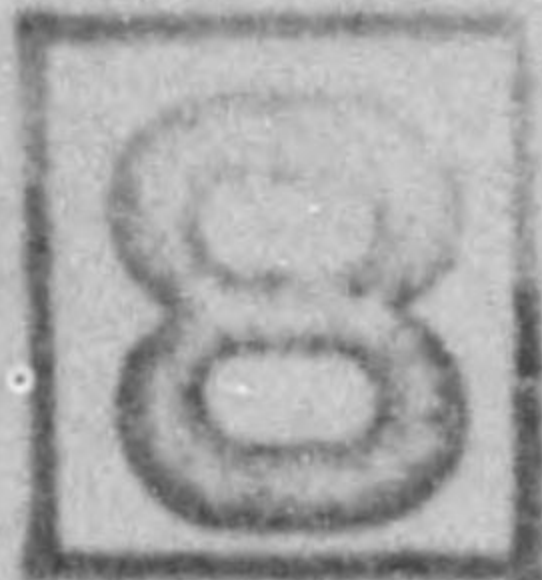

R. Schaffer
R. SCHAFER
Lt. Col., AGD.
Asst. Adjutant General.

13-MG
HQ. I CORPS
AG 004

Incls:
(n/c)

AG 004 - BA 6th Ind

EHN/md

Hq I Corps, APO 301, 13 FEB 1947

TO: CO, Tokai-Hokuriku Mil Govt Region, APO 710.

1. Your attention is directed to 4th indorsement.
2. Application of the Gifu Kosakuki Seizosho K.K. (09-22) for partial exemption of reparations equipment has been denied.

BY COMMAND OF MAJOR GENERAL WOODRUFF:

HBJay
H. B. JAY
MAJOR, AGD.
ASST. ADJ. GEN.

3 Incls:
n/c

34732

12967

775 013

BASIC: Ltr, Hq Gifu Mil Govt Team, subj: "Application for
Partial Exemption of Reparations Machinery", dtd 6 Dec 46

7th Ind

GMM/ss

Hq Tokai-Hokuriku Mil Govt Region, APO 710, 15 Feb 47

TO: CO, Gifu Mil Govt Team, APO 25

Your attention is directed to the 4th indorsement.

BY ORDER OF COLONEL BURNELL:

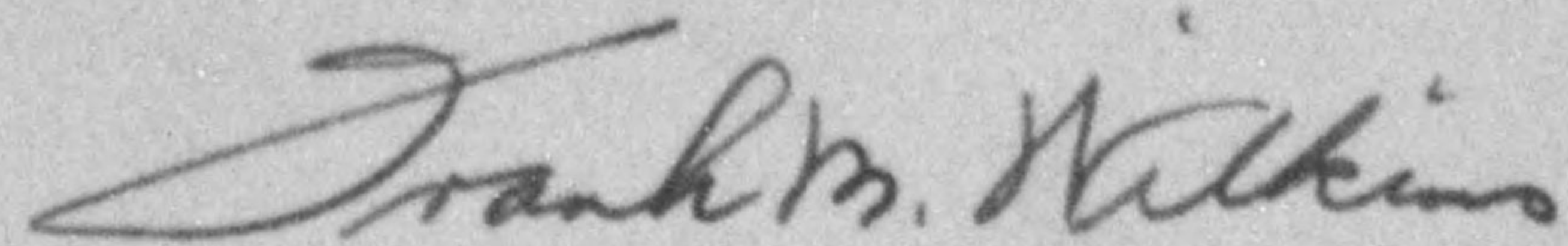

FRANK M. WILKINS
Maj FA
Adjutant

3 Incls:
n/c

775 013

FORM RCI-6

GIFU
MILITARY GOVERNMENT TEAM
APO 25 (Gifu, Honshu)

Date 29 November 1946

REPARATIONS CHECK SHEET

1. Company: Gifu Kosakuki Seizosho Co.
 2. Plant: Same as above. 3. Code Number: 09-22
 4. Address: 1791 Rokujo, Gifu City
 5. Year Construction Completed: 1938
 6. Number of Machines Suitable for Reparatons: 98
 7. Principal Pre-1941 Products:

<u>Product</u>	<u>Approximate % of Production</u>
Lathe (Kelugar) 60 sets yearly	100%

8. Principal 1941-1945 Products:

<u>Product</u>	<u>Approximate % of Production</u>
War type lathe - 180 sets (Total five yr. Production)	39.1%
Kelugar lathe - 50 sets (Total five yr. Production)	49.8%
Change gear box (Airplane Propeller) (Total five yr. Production)	<u>11.1%</u>
	100 %

9. Originally organized for munitions or Aircraft production?
Yes No
 10. Converted for Munitions or Aircraft Production through Major Changes in
 Volume or Character of Equipment?
Yes No
 11. Remarks:

Signed Francis X. Mascola
 FRANCIS X. MASCOLA
 Industry Officer

Inclosure #1.

-1-

APPLICATION FOR RELEASE FROM
THE CUSTODY PLANT

To; Gifu Military Government Team,
thru; Governor of Gifu Prefecture.

From: K.K. Gifu Kosakuki Seizosho.
(The Gifu Machine Tools Mfg.
Co. Ltd.)
No.1,791-1, Rokujyo, Gifu city.

Oct, 21st, 1946.

A. Name of company: Kabushiki Kaisha Gifu Kosakuki Seizosho.
(The Gifu Machine Tools Mfg. Co., Ltd.)

B. Name of plant: -do-

C. Location of company and plant:

a. Location of company: No.1,791, Rokujyo, Gifu city.

b. Location of plant: -do-

D. Date incorporated and commenced operation:

a. Date incorporated: March 14, 1938.

b. Date commenced operation: -do-

e. History of plant:

1930: Commenced the management of plant at Osaka for the purpose of manufacturing tools and repairing machines.

1938: Removed machineries in the above plant from Osaka to Gifu in order to meet the demands of Gifu city to bring up its industrial level, and besides the repair of general machines which is most demanded in Gifu district at that time, researched in order to manufacture small type lathes.

1941: Commenced the manufacture of high speed minute lathe, and at the same time made hobbing of automobile's gear.

Incl #2'

-2-

1944: Due to the directive of War Munition Ministry, obliged to convert for the manufacture of simplex lathe, but before changing to the regular production ordered to reconvert in March 1945, and began to manufacture parts of aircraft, but in course of manufacture of their parts the war came to an end, accordingly ceased the operation.

1945: In Oct, commenced the repair of burnt machines (chiefly wood working machines) due to the ardent request of plants in this city and its environs, and also began to manufacture wood working machines needed for lumbers which are used by occupation forces and rehabilitation residences, and at the same time made the hobbing of mission gear which is most shortage among the parts of automobile, and came to the present time.

F. 1934-1936 annual production (name of products and its quantities):

<u>Year</u>	<u>Name of product</u>	<u>Quantity</u>
1934	Hand operating drilling machine	2,400 sets (at Osaka)
"	Vice	3,000 " (")
1935	Chuck for lathe	300 p'cs (")
"	Vice	3,000 sets (")
"	Chuck for drilling machine	1,200 P'cs (")
1936	Repair of general machines	60 sets (")
"	Vice	2,500 " (")
"	Chuck for drilling machine	4,000 p'cs (")

G. 1937-1945 annual production (name of products and its quantities) :

<u>Year</u>	<u>Name of product</u>	<u>Quantity</u>
1938	Chuck for lathe	300 p'cs
	Repair of general machines	120 sets
1939	Lathe 4'6"	30 "
"	Repair of general machines	150 "
1940	Lathe 4'6"	30 "
"	Gear for automobile	5,000 p'cs

-3-

1941	Lathe, high speed minute gear for automobile	10sets 10,000 p'cs
1942	Lathe, high speed minute gear for automobile	24 sets 12,000 p'cs
1943	Lathe, high speed minute gear for automobile	35 sets 12,000 p'cs
1944	Lathe, Simplex	90 sets
1945	Lathe, Simplex	45 " (include unfinished goods)
"	Special change gear box of propeller	180 " (")

H. Name of products and quantities after the war:

a. Name of products and monthly quantities after the permission for conversion to the peacetime production:

Wood working machine	per month	10sets
part of automobile (Mission gear)	"	200 p'cs
Repair of general machines	"	10 sets

b. Future plan of production:

Wood working machine	per annum	360 sets
part of automobile (Mission gear)	"	2,400 p'cs
Repair of general machines		120 sets

i. General description of equipments:

a. Grand total:

94 sets (as separate sheet attached)

b. Machineries needed for the peacetime production after the war:

44 sets (as separate sheet attached)

c. Machineries & equipments which became unnecessary due to the conversion to the peacetime production after the war:

50 sets (as separate sheet attached)

-4-

J. Ratio of monthly quantities by principal products in our plant for the national production quantities:

<u>Name of product</u>	<u>Quantities in whole nation (per month)</u>	<u>Quantities in our plant (per month)</u>	<u>Ratio</u>
Wood working machine		10 sets	
Part of automobile		200 sets	
Repair of general machines		10 sets	

K. reasons why need the remaining of plant:

1. Gifu city and its environs were mostly burnt down by the war calamity, and its rehabilitation is an urgent problem. our company fortunately escaped from war damage, accordingly we earnestly desire to contribute for the reconstruction of Gifu city with our equipments and techniques.
2. Hitherto the mechanical industrial facilities were scarce in this district, moreover the majority of them was destroyed by the war calamity, accordingly if the equipments of our plant which were only left, is removed away as reparations, there will be a lot of obstacle for the rehabilitation of this district.
3. This district is rich in wood production, accordingly. wood working machines manufactured in our company are much demanded for sawing of lumber used for occupation forces and rehabilitation.
4. Wood working machines partly, are overflowing in the markets, but conscientious goods are very scarce. Machines manufactured in our company are exquisite, because they were applied with the equipments and techniques of manufacturing machine tools, and we believe that they are indispensable in the industrial fields.
5. All employees ardently wish to continue works and earnestly desire for the exception from the reparation plant.

Signed: _____

Title: President

Separate Sheet

General Description of Equipments:

a. Grand total: 94 sets

Details:

<u>Name of machinery</u>	<u>Quantity</u>
Lathe	39 sets
Planing machine	1 "
Shaping machine	3 "
Slotting machine	2 "
Drilling machine	9 "
Milling machine	8 "
Boring machine	1 "
Hobbing machine	8 "
Circular grinding machine	3 "
Internal grinding machine	1 "
Broaching machine	1 "
Spring hammer	1 "
Hack saw machine	3 "
Tool grinding machine	3 "
Double head grinding machine	3 "
Tooth rounder	2 "
Press	2 "
Trolley block	a complete set
Tester and testing machine	a complete set
Heat treatment apparatus	a complete set
Motor	1 sets

b. Machineries needed for the peacetime production after the war:

Details:

<u>Name of machinery</u>	<u>Quantity</u>
Lathe	15 sets
Planing machine	1 "
Shaping machine	3 "
Slotting machine	1 "
Drilling machine	4 "
Milling machine	4 "
Boring machine	1 "

2

-2-

Hobbing machine	3sets
Circular grinding machine	1 "
Internal grinding machine	1 "
Spring hammer	1 "
Hack-saw machine	2 "
Tool grinding machine	2 "
Double head grinding machine	3 "
Tooth rounder	1 "
Motor	1 "

c. Machineries & equipments which became unnecessary due to the conversion to the peacetime production after the war:

Details:

<u>Name of machinery</u>	<u>Quantity</u>
Lathe	24 sets
Slotting machine	1 "
Drilling machine	5 "
Milling machine	4 "
Hobbing machine	5 "
Circular grinding machine	2 "
Broaching machine	1 "
Hack-saw machine	1 "
Tool grinding machine	1 "
Tooth rounder	1 "
Press	2 "
Trolley block	a complete set
Tester and testing machine	a complete set
Heat treatment apparatus	a complete set

Letter attached to the application

To: Lt. Col. Littleton,
Gifu Mil. Gov't. Team.

K.K. Gifu Kosakuki Seizosho (The Gifu Machine Tools Mfg. Co., Ltd.) had been established in March, 1938, and since then it has contributed for the development and promotion of mechanical industrial circle in Gifu prefecture, namely, it enlightened the various plants in this prefecture and made them improve their mechanical facilities, and also set up the technician's training institute annexed to the plant and trained many young mechanical workers and sent out them to the mechanical industrial circle, and so on.

In 1940, this company researched and finished the minute lathe by themselves without any military or official support, and this minute lathe got a good reputation in the mechanical industrial circle, and the existence of Gifu mechanical industrial circle was recognized broadly due to it.

In 1944, due to the increased pressure for the civilian production, this company obliged to convert to the manufacture of war munitions, but with the war's termination commenced the manufacture of wood working machines and wood sawing machines which were indispensable for the rehabilitation of post wartime.

Wood sawing machines and wood working machines are very important, because this prefecture is one of the principal wood producing districts in Japan, and also they must be exported in future as returned goods, moreover, on the way of post war economical reconstruction in order to effect a highest capacity with a minimum equipment, it is required to apply an excellent equipment and technique, accordingly we designated this company as most suitable plant, and recommended it to the National Wood Working Machine's Association, and now we intend to elevate it as the superior wood working machines mfg. plant in this prefecture, and to make it one help for the rehabilitation of the peacetime production in this prefecture.

As this company has special function in this prefecture, whether this company remain or not, much concerns in the prosperity of the peacetime production, accordingly I petition for the exception of this plant from reparations.

The Gifu Chamber of Commerce
and Industry.

ZENKICHI KUWABARA

President.

Incl. #3

LETTER ATTACHED TO THE APPLICATION

To: Lt. Col. Littleton,
Gifu Mil. Gov't Team.

In 1938, the Mayor Matsue's days, in accordance with the municipal request to promote the industry in Gifu city, K.K. Gifu Kosakuki Seizoaho (The Gifu Machine Tools Mfg. Co., Ltd.) was completed under municipal support, by which the purchasing of its land and the construction of its building etc, were carried out.

Since the establishment of this company, it engaged devotedly in the manufacturing of civilian machines in and about the Gifu city, and strove to elevate the function of its machinery and equipment, and also endeavoured to improve its manufactures, Especially I admit that this company contributed to the betterment and improvement of machine tools, which are the mother of various machines.

During the war time this company manufactured the munition by the military order, but after the War's termination it undertook the revival and repair of various kinds of machine damaged by the war calamity, and helped their reconstruction by speedy working.

Since 1932, YASUICHI KODAMA, now the president of this company had been aiding the mechanical industry in Gifu city, and promoted its development. By his relation to the city, this company was established under the municipal support. Now our city, which lost a majority of the facilities due to the war calamity, must speedily reconstruct the peace-time industry, and in order to achieve this purpose and to obtain good results, I wish to make use of their technics and equipment. This is the essential purpose of this company.

Accordingly I hereby beg your honour for the exception of this plant from the reparation plant, because this plant is indispensable for the stability of our citizen's life.

KITARO SHIRAIISHI

Acting Mayor of Gifu city.

LETTER ATTACHED TO THE APPLICATION

October 21st, 1946.

to: Lt. Col. Littleton,
Gifu Mil. Gov't. Team.

K.K. Gifu Kosakuki Seizosho (The Gifu Machine Tools Mfg. Co. Ltd.) is a member of our association, and at present is manufacturing wood working machines, but this time it has been named to the reparation plant. The same plant originally had been manufacturing machine tools, but with the war's termination it has converted to the manufacture of wood working machines applying its equipments and techniques.

Our association is much expecting its manufactures, and in case its machineries are taken away as reparations, it will become imposible to manufacture the wood working machines, and also there will be obstacles for the rehabilitation works.

We hereby earnestly request you will give special consideration for the removal of its machineries.

The National Wood Working Machine's
Association.

Kinichiro Tanaka

Chief of Chukyo Sub-division.

775 013

October , 1946.

Petition for the exception from
reparation plants

From: All Employees of K.K.
Gifu Kosakuki Seisoshu.
(Gifu Machine Tools
Mfg. Co., Ltd.)

PETITION

Oct. , 1946.

To: Lt. Col. Littleton,
107th Mil. Gov't. Co. H.Q.

We, the employees of K.K. Gifu Kosakuki Seizosho (the Gifu Machine Tools Mfg. Co. Ltd) hereby wish to present a petition to your honour with reference to the matter that the above factory where we are engaged in, have been listed in the reparation plants this time, and we earnestly desire that you will give us special favour in consideration of the eager attitude of all employees.

Our factory is located inconveniently, but taking advantage of its location, we escaped from the war calamity, and at present are continuing operation without any damage to the machineries, buildings and other equipments. We feel a great pleasure of that we can work for the reconstruction of peaceful Japan, and we are encouraging so as to revive this feeling upon our works.

We were working without having least expectation of that our factory, name of which was unawared not only in Japan but even in Gifu district, would be named to reparation plant as one of the leading plants in Japan, therefore, when we found the name of our factory in the list of reparation plants announced this time, we, all employees were much shocked thinking that our works and eager attitude will come to nothing, but on the other hand we felt some pride as the employees working in the important plant as to designated by the Allied Powers, and we fell into the confused feeling. Nevertheless, at the 1st and 2nd inspection by the officers of Military Government, it was ordered that untill the further directive the work, manufacture of machines and operation of machineries, may be continued on as hitherto, and at present we are continuing work believing the speech of the president that all employees should make efforts for the production without creating unrest. For the operation of factory, immediately after the war's termination the company's officials studied about what to do after conversion, and as a result they determined to manufacture wood working machines with reference to the rehabilitation of residences which are most urgently required under the situation since war calamity, and also to manufacture parts of automobiles' engine which are very shortage in Japan at present after getting permission from the Allied Powers, and for these manufacture they decided to make use of all the technique of

-2-

manufacturing the machine tools to the new production. Accordingly we, the employees thought that how our works contribute to the promotion of rehabilitation and the relief of communication, and also thought that it is our responsibility working in undamaged plant to perform all orders from general customers, though we are sometimes ordered to make a difficult processing or to deliver good within the earliest period because the majority of plants in Gifu City were burnt down and our factory is equipped with excellent machineries being not paralleled with those of other plants, and now we are delivering goods exhibiting the highest capacity of our machineries.

The relation between labour and capital is especially in good harmonization, because in our factory many employees have been trained in our company for long years, and we have never occurred the problem relating the treatment, because the company usually amended the treatment preceding to the employee's demand. The management Council was established by the members of committee designated from the employees, and the operation of business was carried out by the resolution of committee. Sports were encouraged and entertainment meeting were held as the healthy recreation. As a result the relation between the company and employees is in excellent condition.

Under the present circumstances when many plants have been closed down by the directives since the war's termination, or have lost their facilities by the air-raid, in case our factory is taken up as reparations, we consider that there will be a lot of obstacles not only in this prefecture but also in this country, and at the same time all employees will be obliged to loss hopes and stability of life at once.

We, all employes hereby wish to present a petition to your honour electing representatives, and beg you will give full consideration of our factory's present situation and our difficult circumstance, and petition you will exempt our factory from the reparation plants so as that we can work on for the reconstruction of new Japan at the present condition.

-3-

All employees of
K.K. Gifu Kosakuki Seisoshu,
(Gifu Machine Tools Mfg. Co., Ltd)
No.1, 1791, Rokujo, Gifu City.

Representative of the above.

Akio Takada

Akio Takada

Shigeyoshi Wariyama

Shigeyoshi Wariyama

Yoshio Matsushita

Yoshio Matsushita

Etsuo Ichihashi

Etsuo Ichihashi

Kisaku Kawamura

Kisaku Kawamura

Saburo Sugiyama

Saburo Sugiyama

Sachiko Kotani

Sachiko Kotani

Kaoru Nakajima

Kaoru Nakajima

775 013

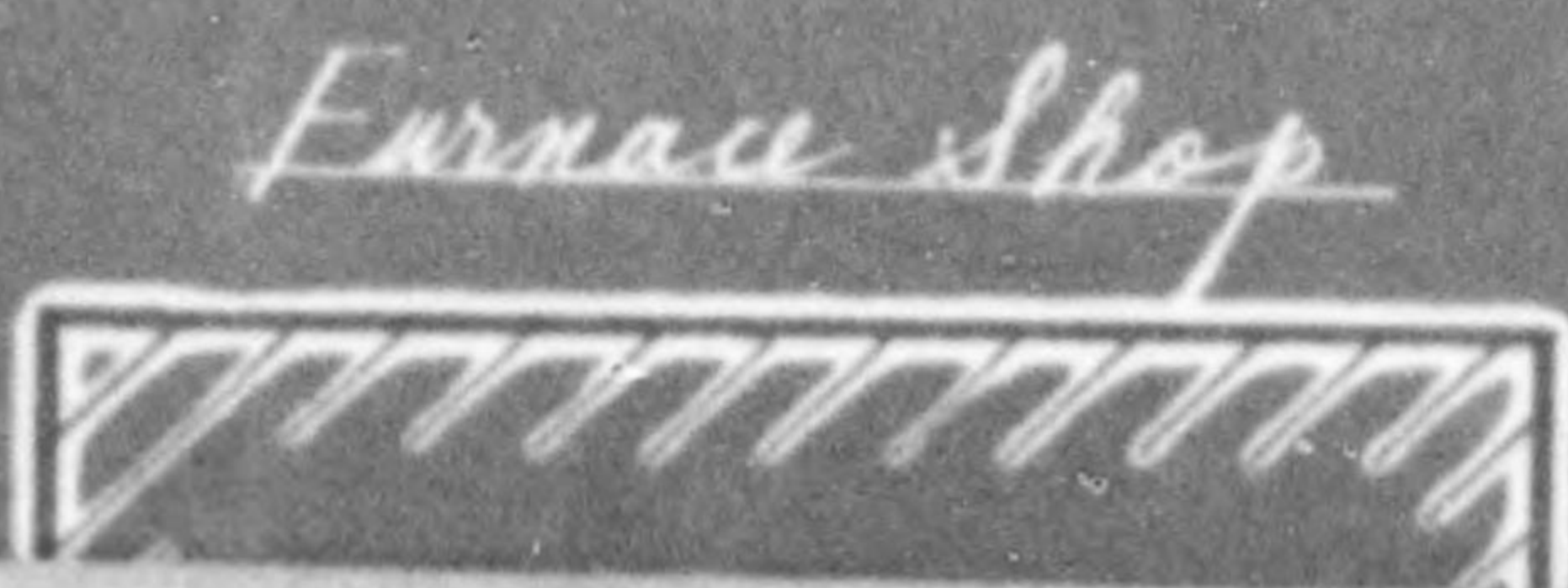
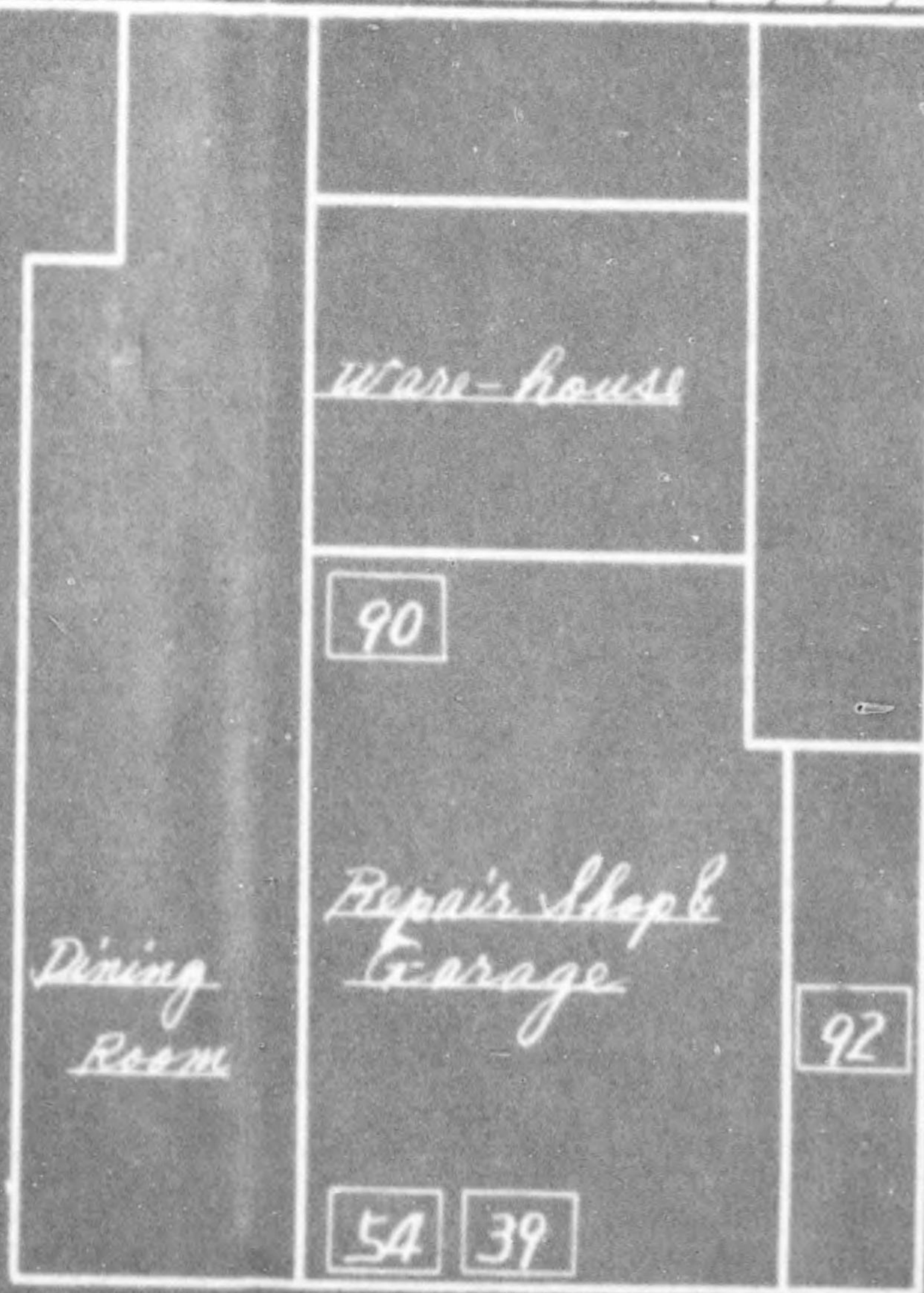
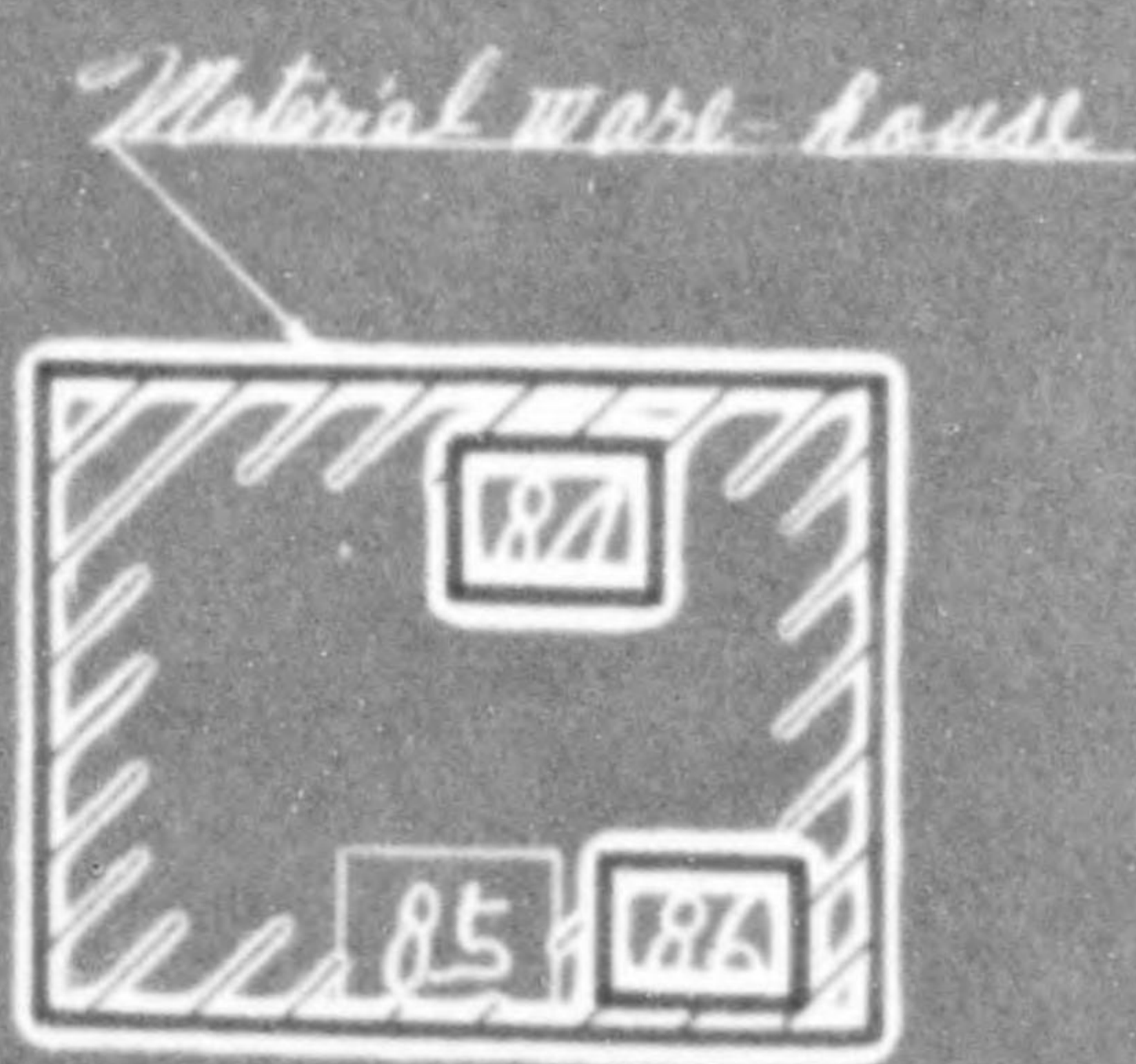
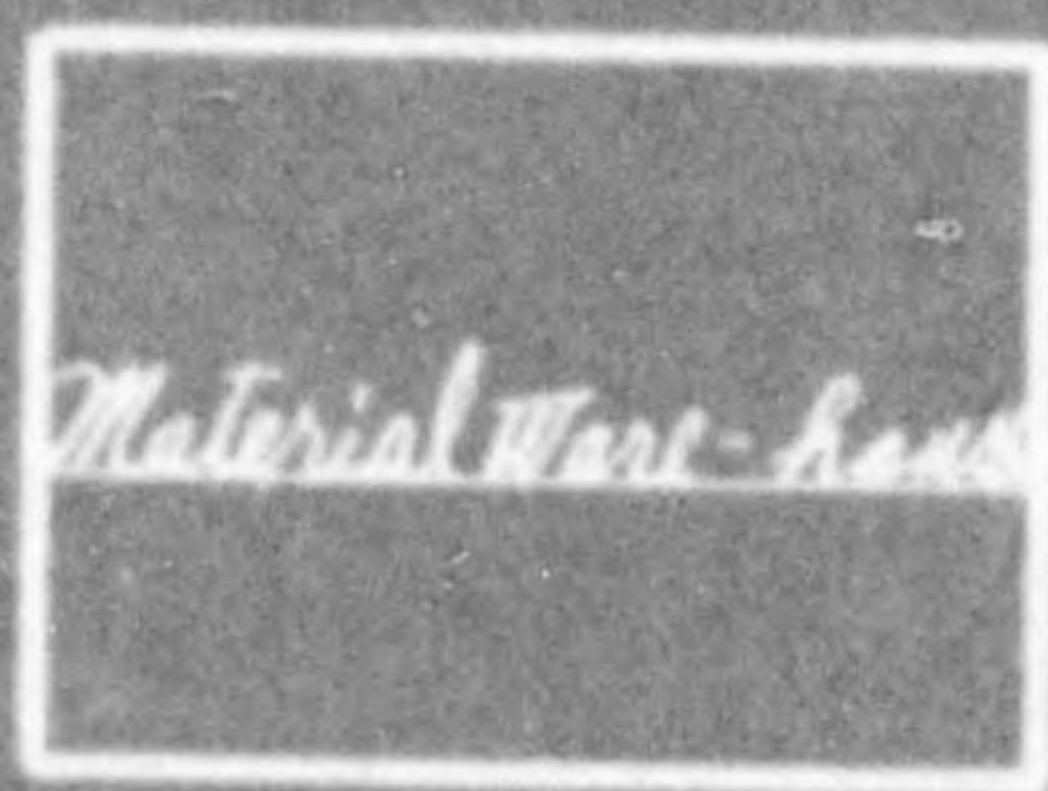
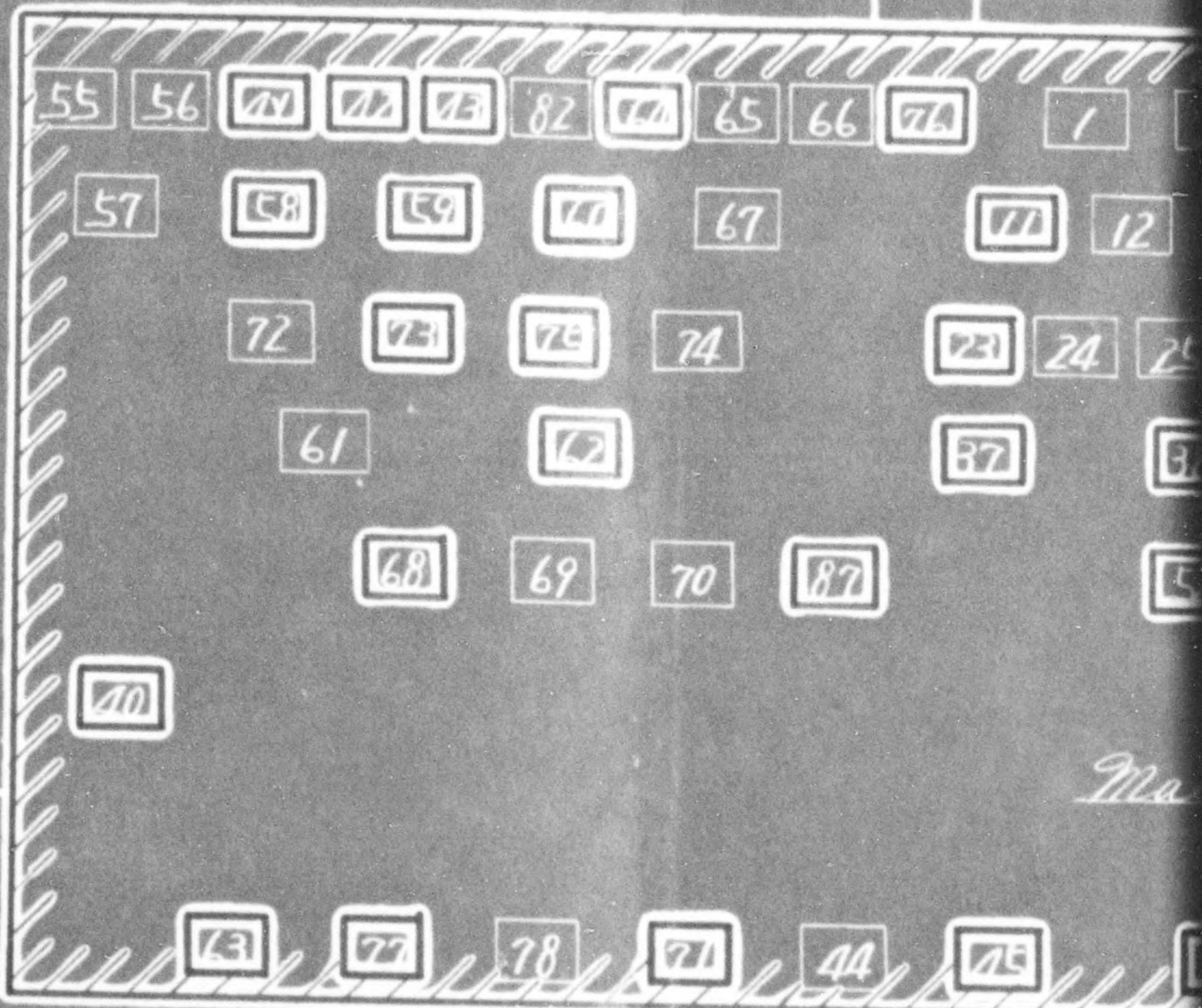
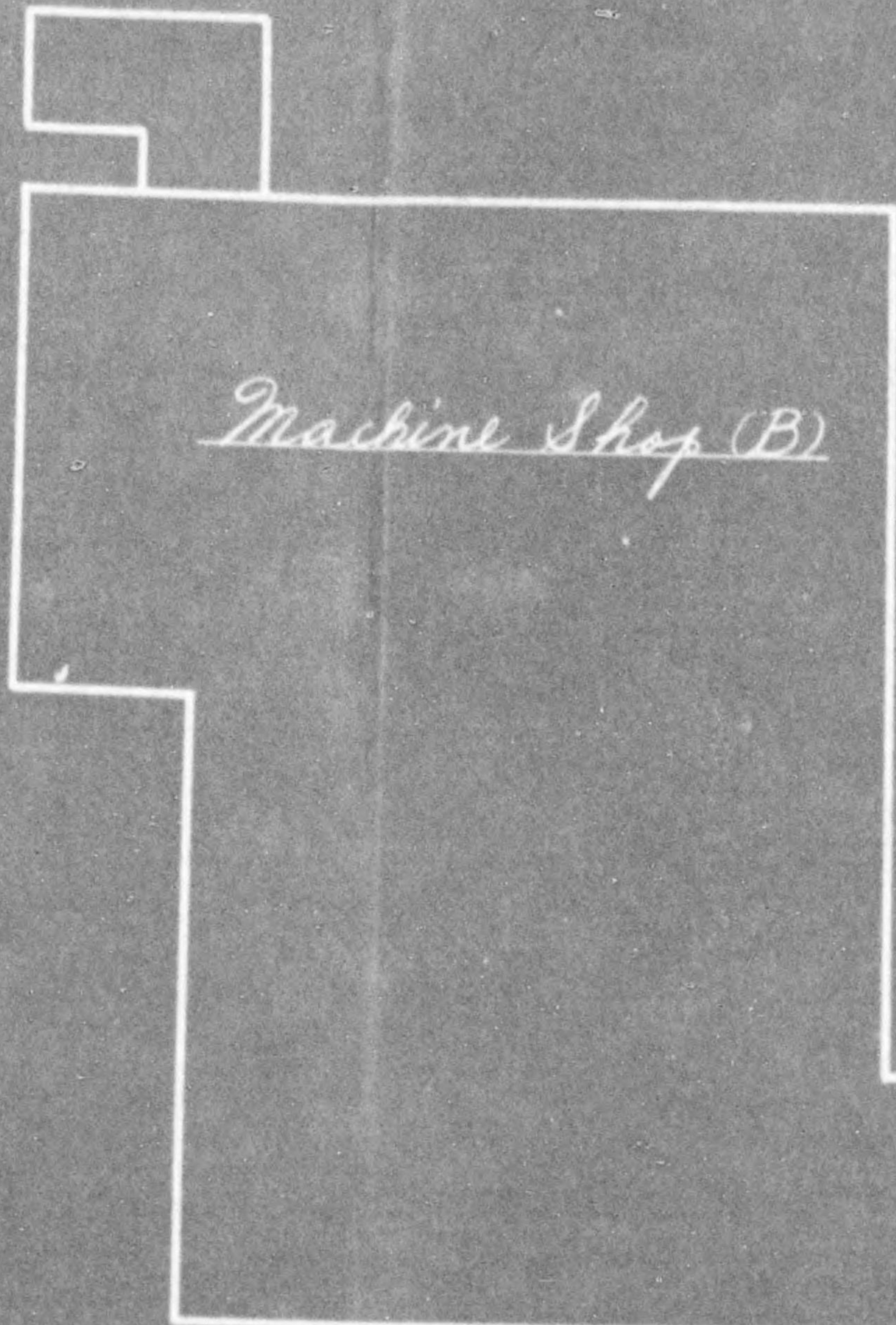

775 013

Road

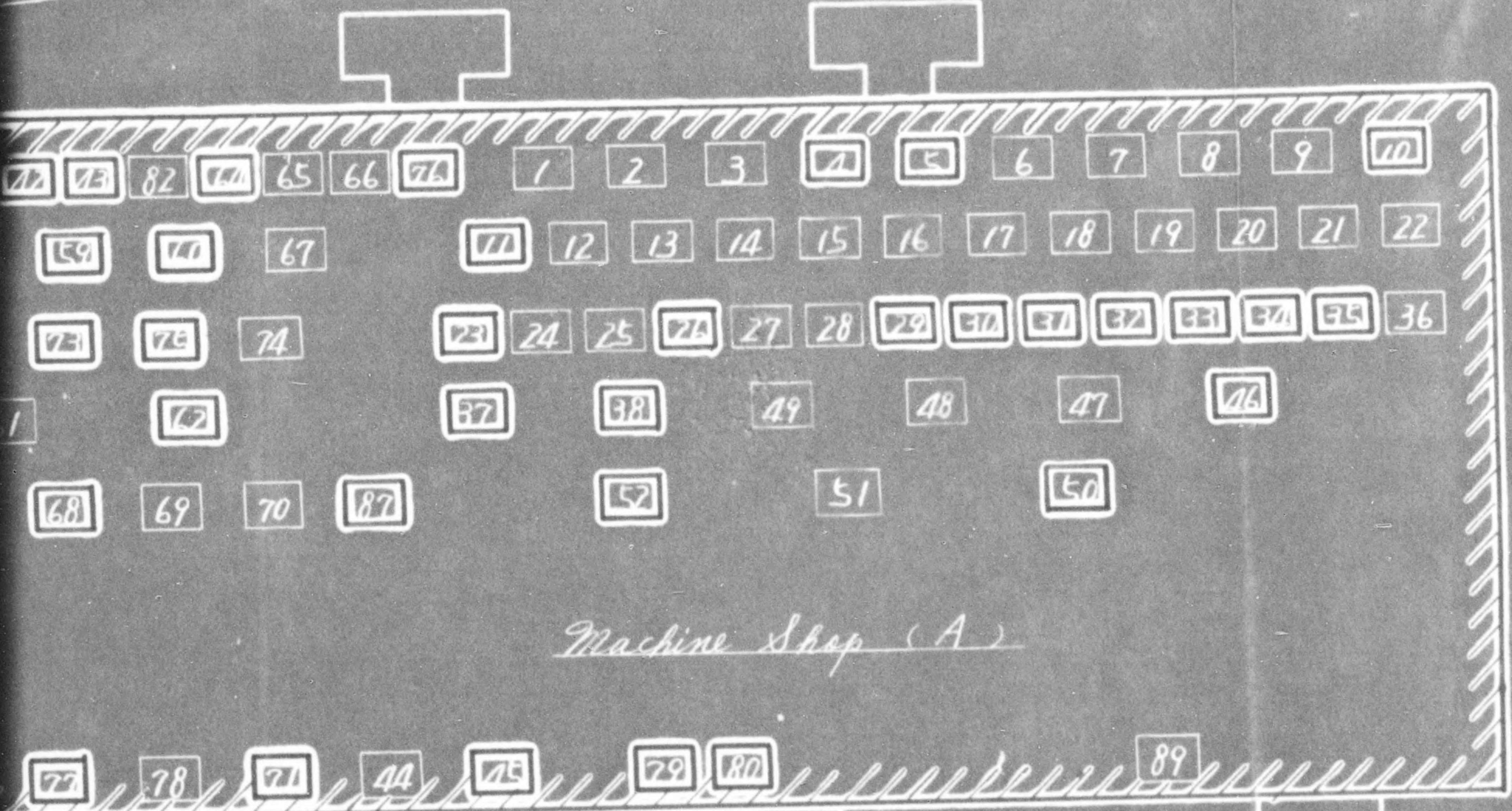

Machine Shop (A)

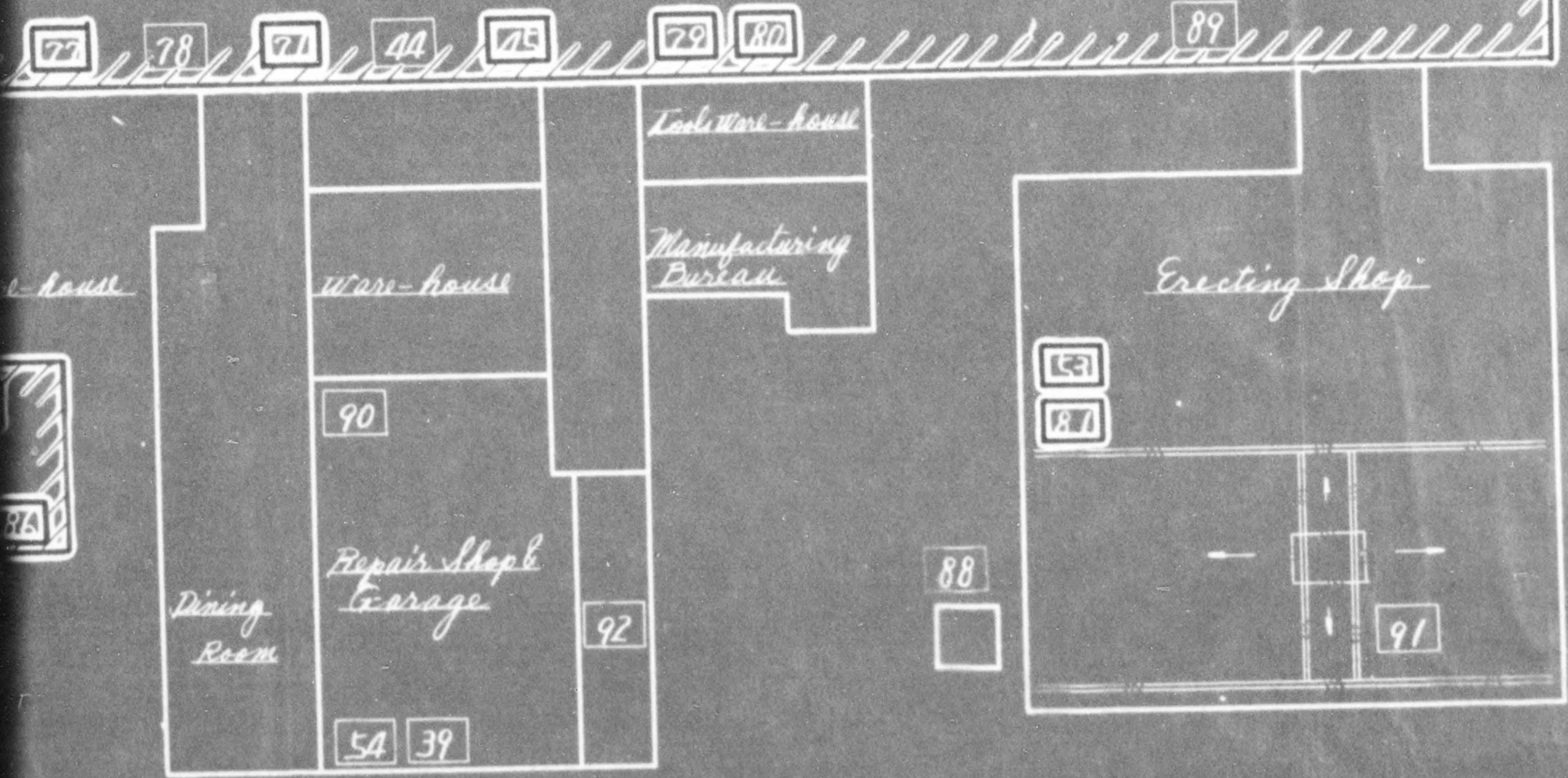

775 013

Road

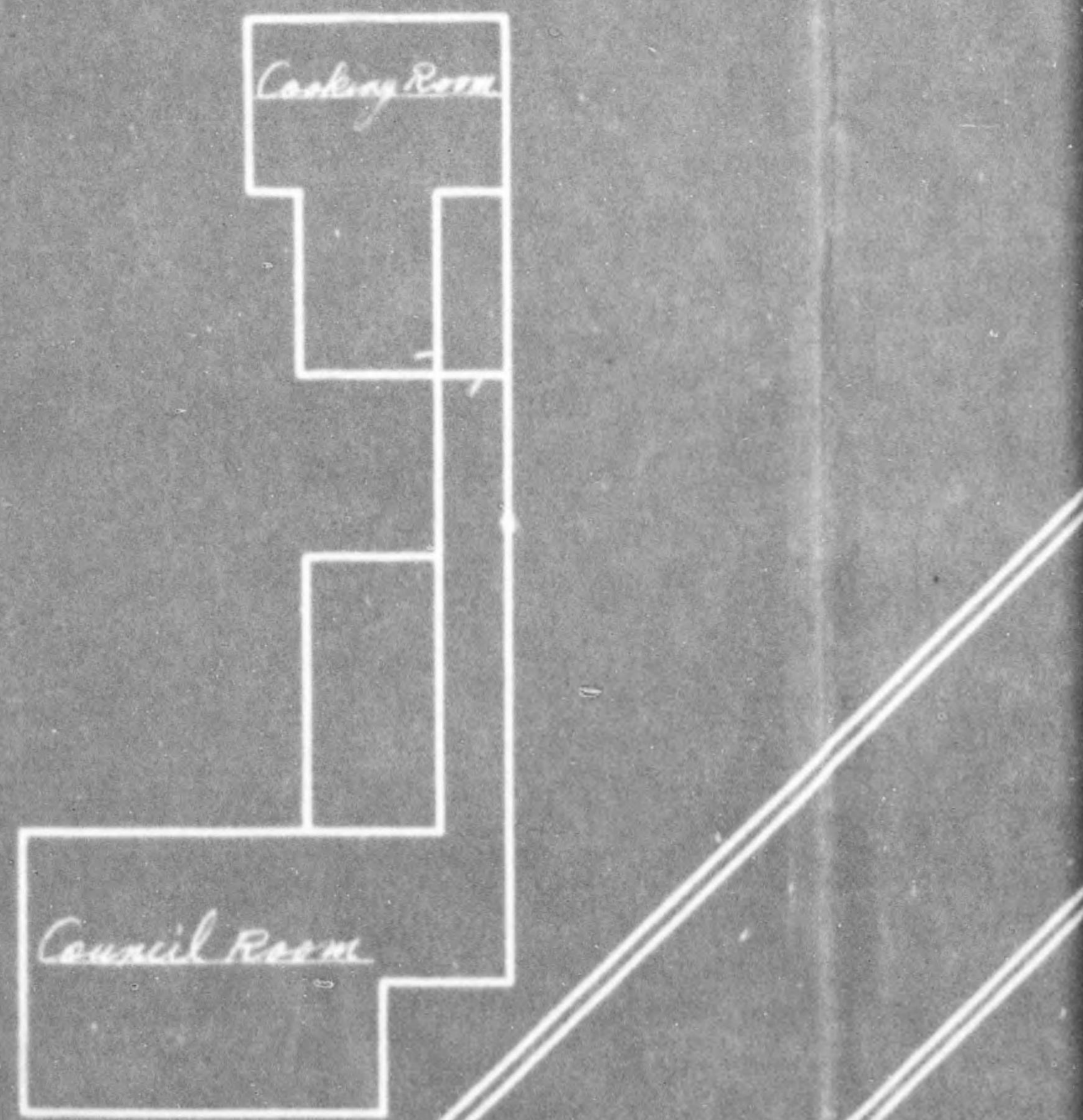
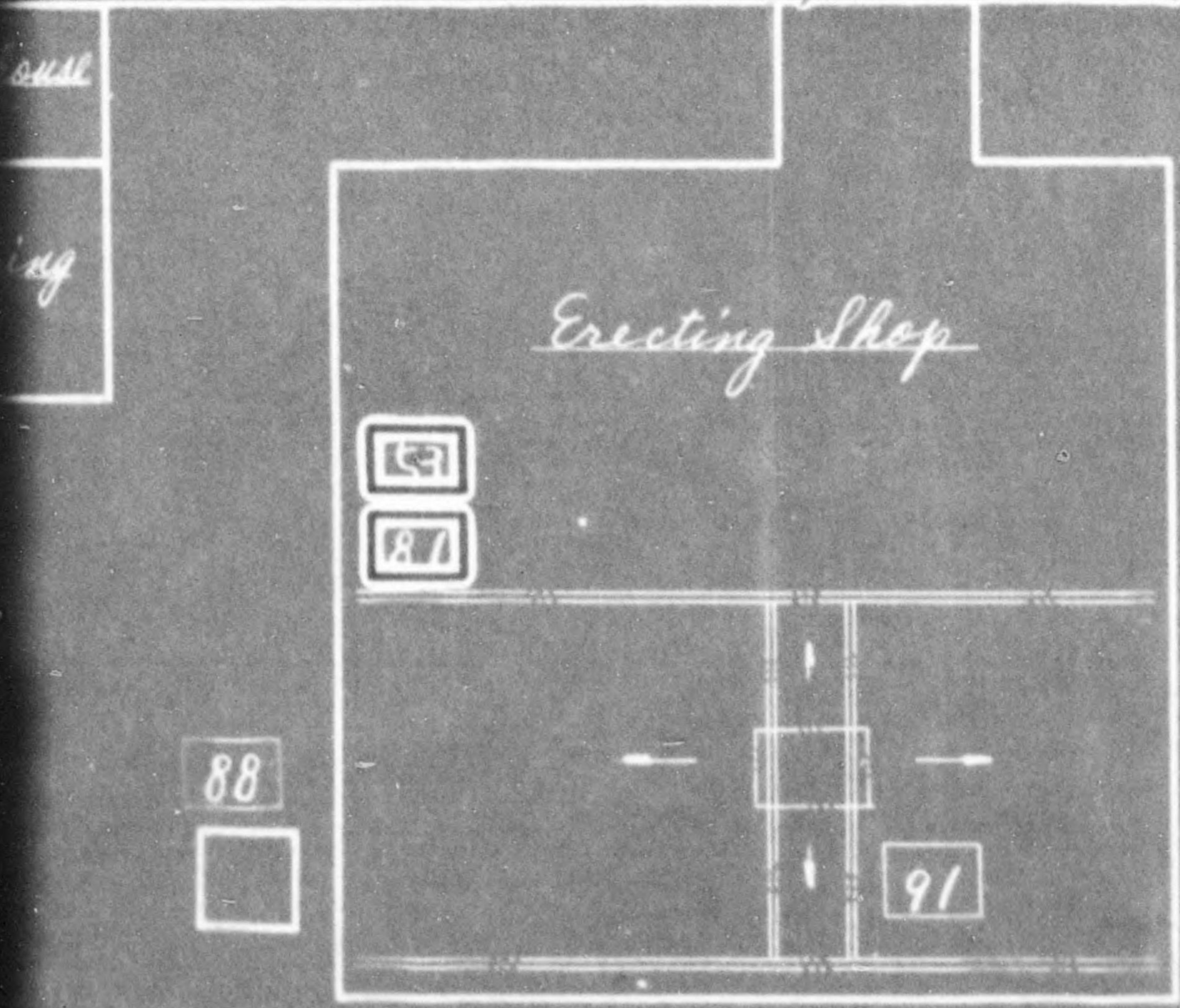
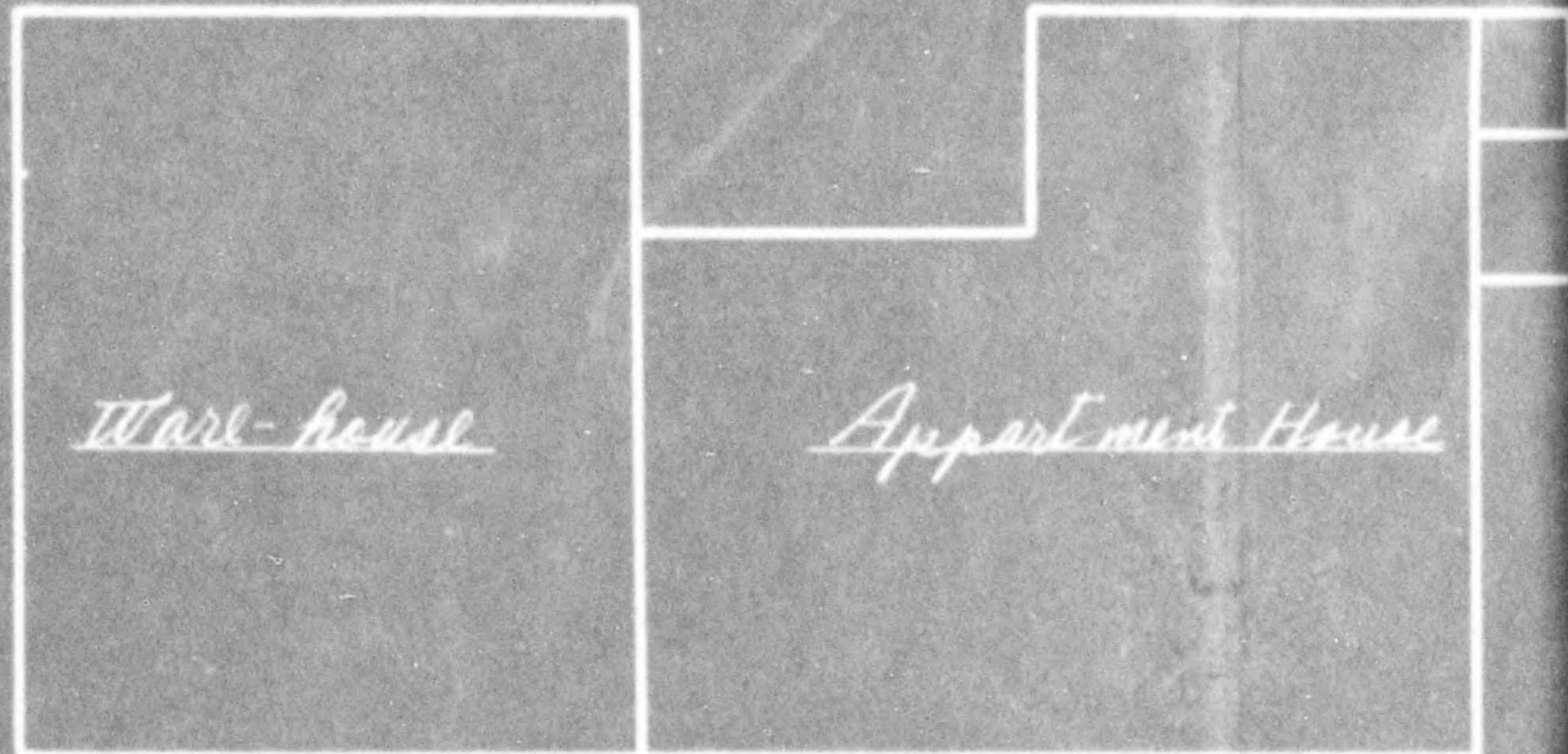
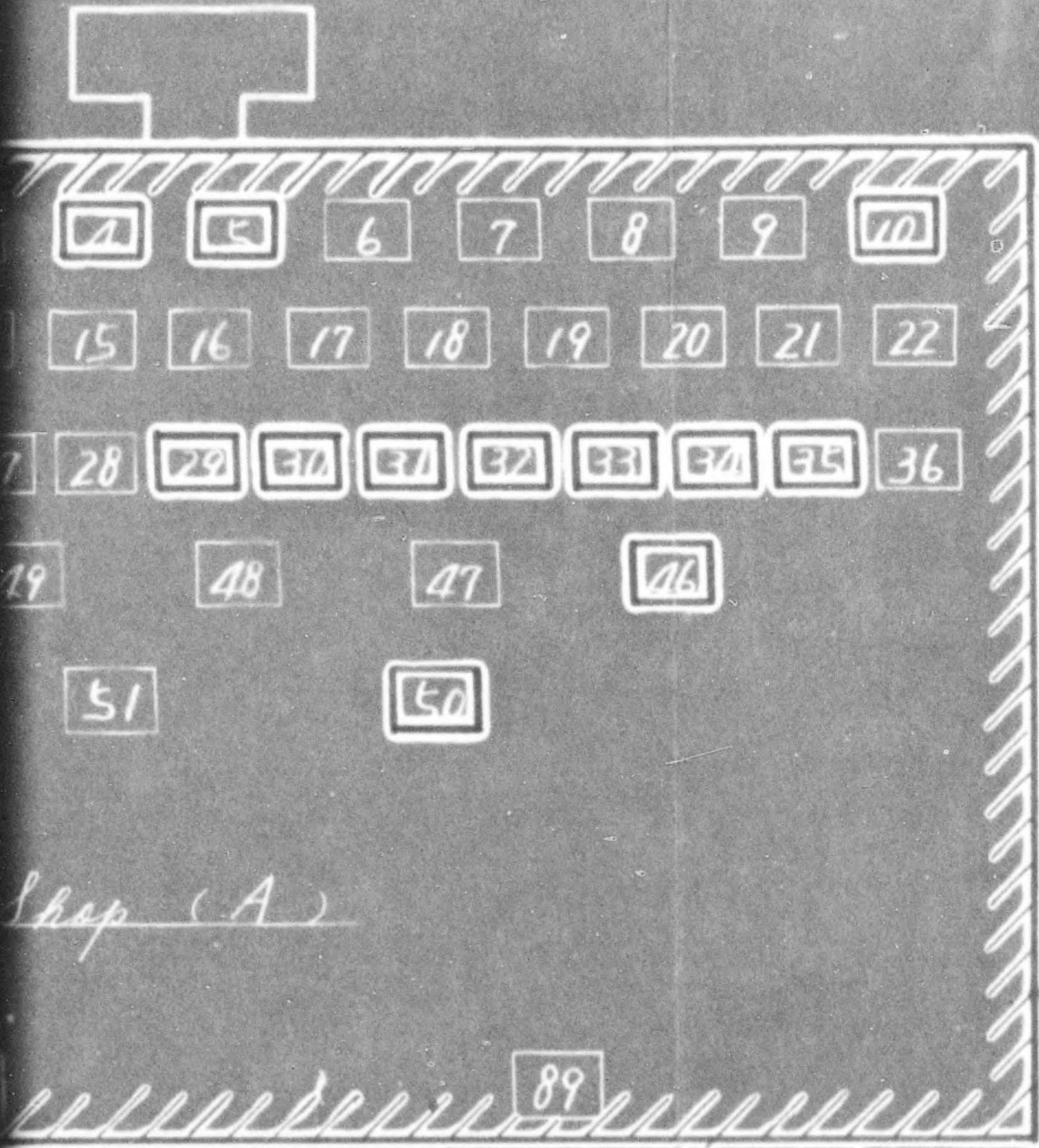

775 013

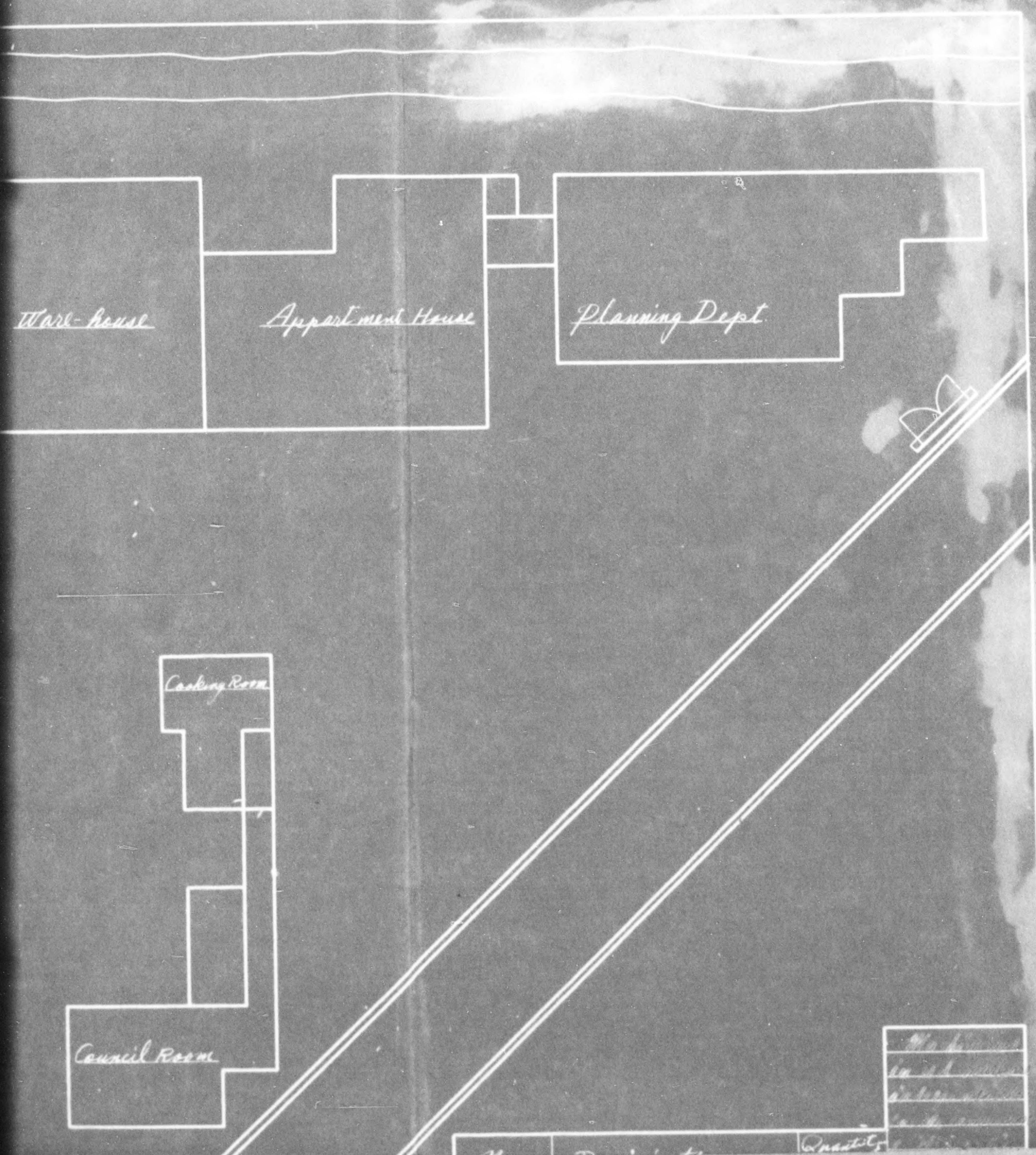

775 013

Material Warehouse

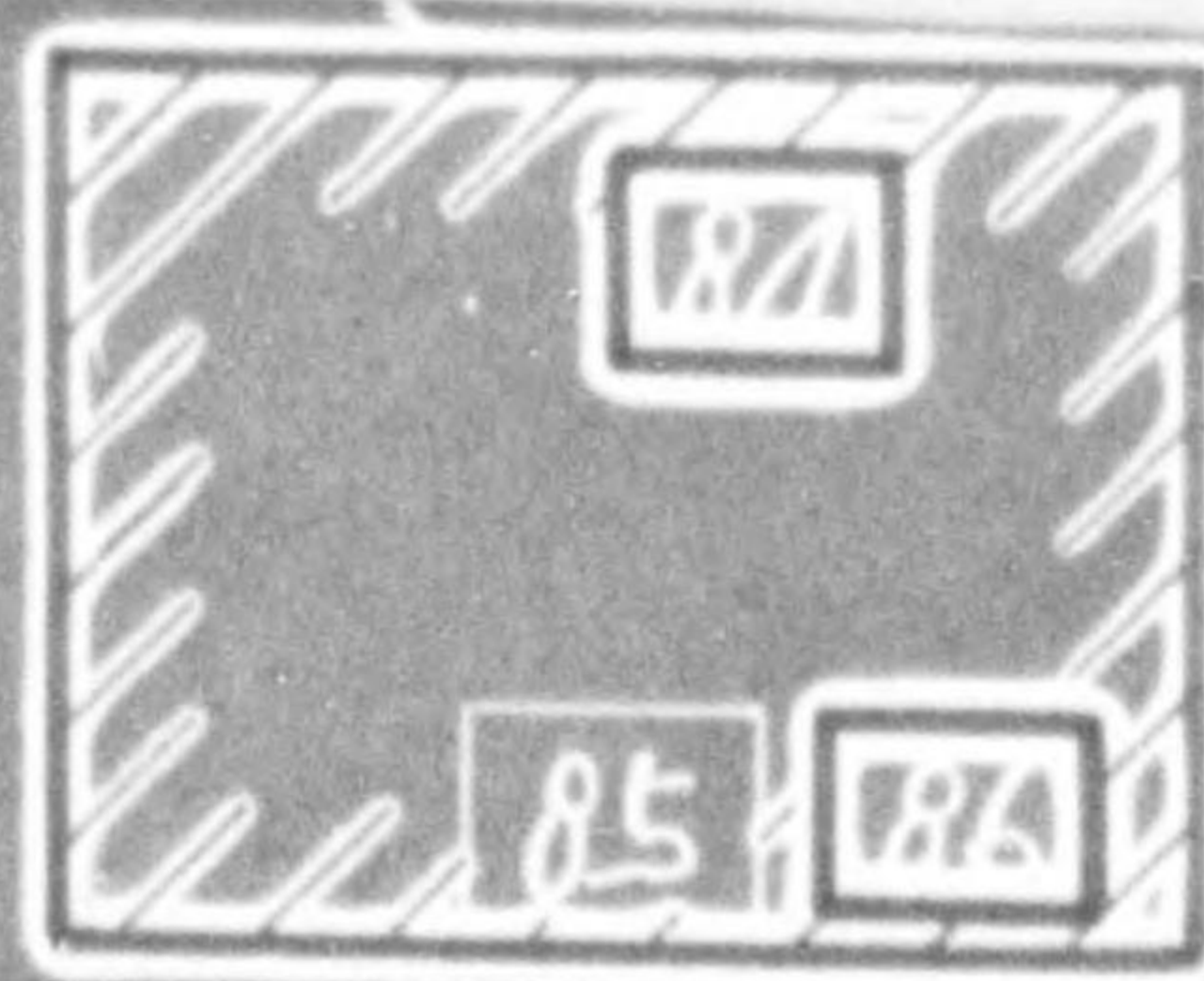

90

Dining Room

Repair Shop & Garage

92

Furnace Shop

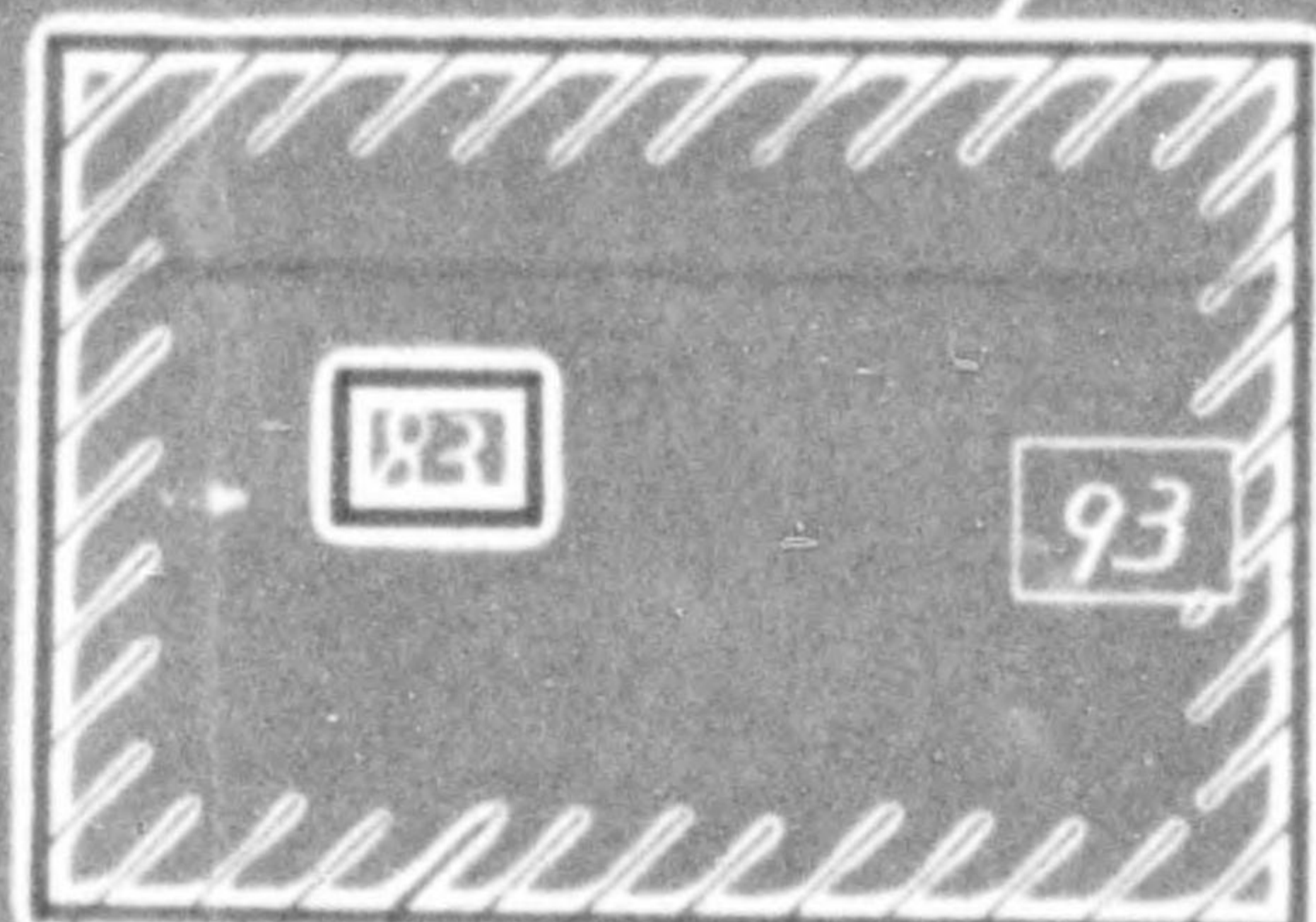

54

39

Pond

Fire Pump Room

Water closet

Cycle

775 013

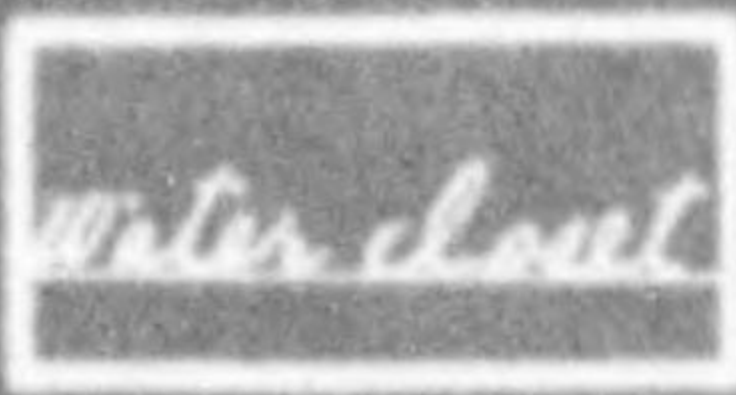
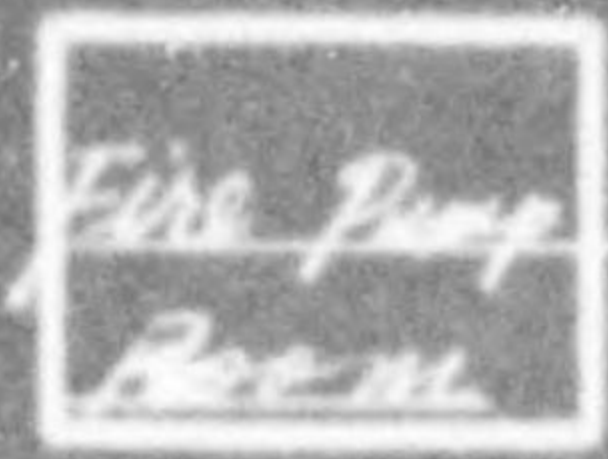
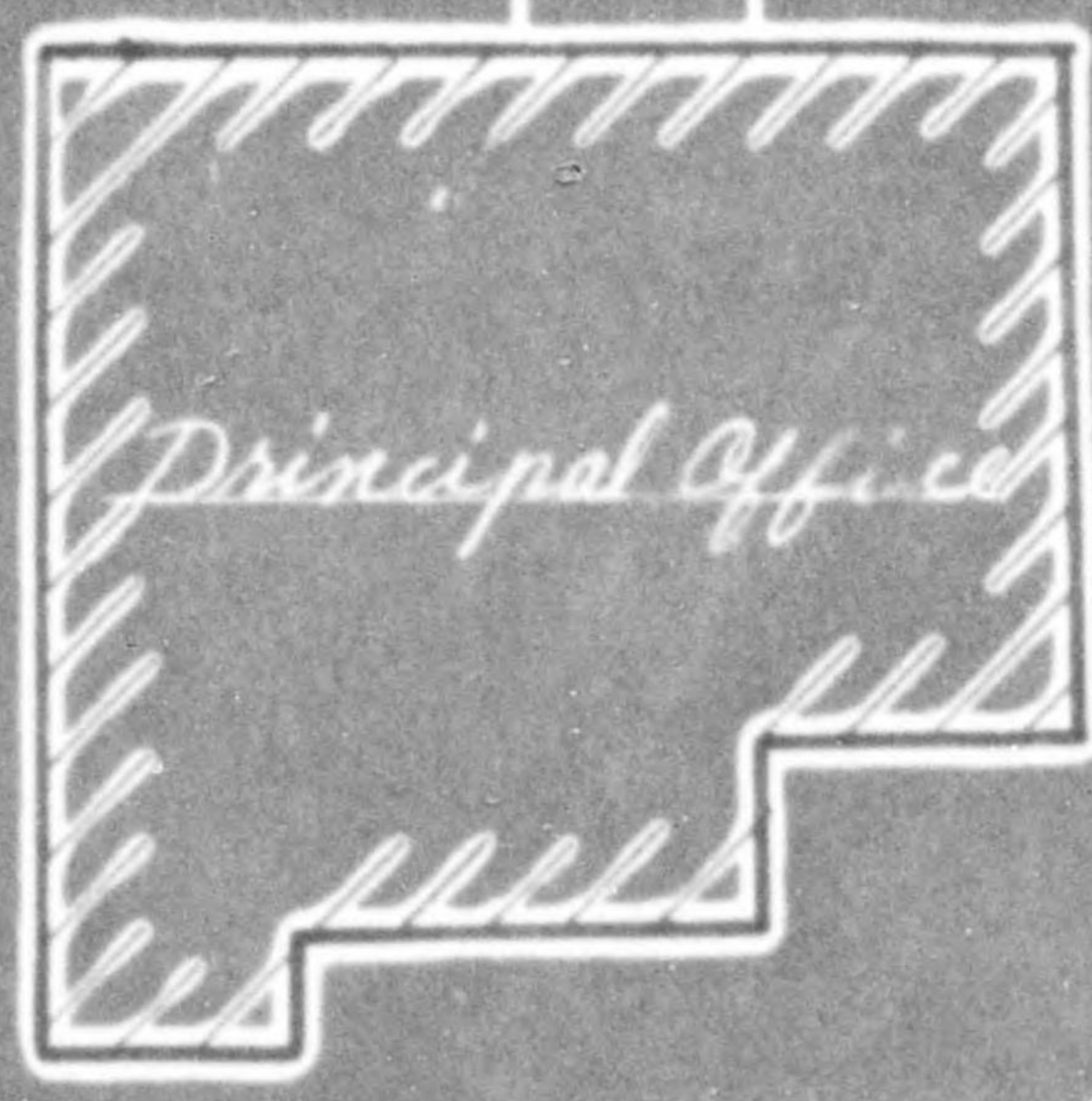
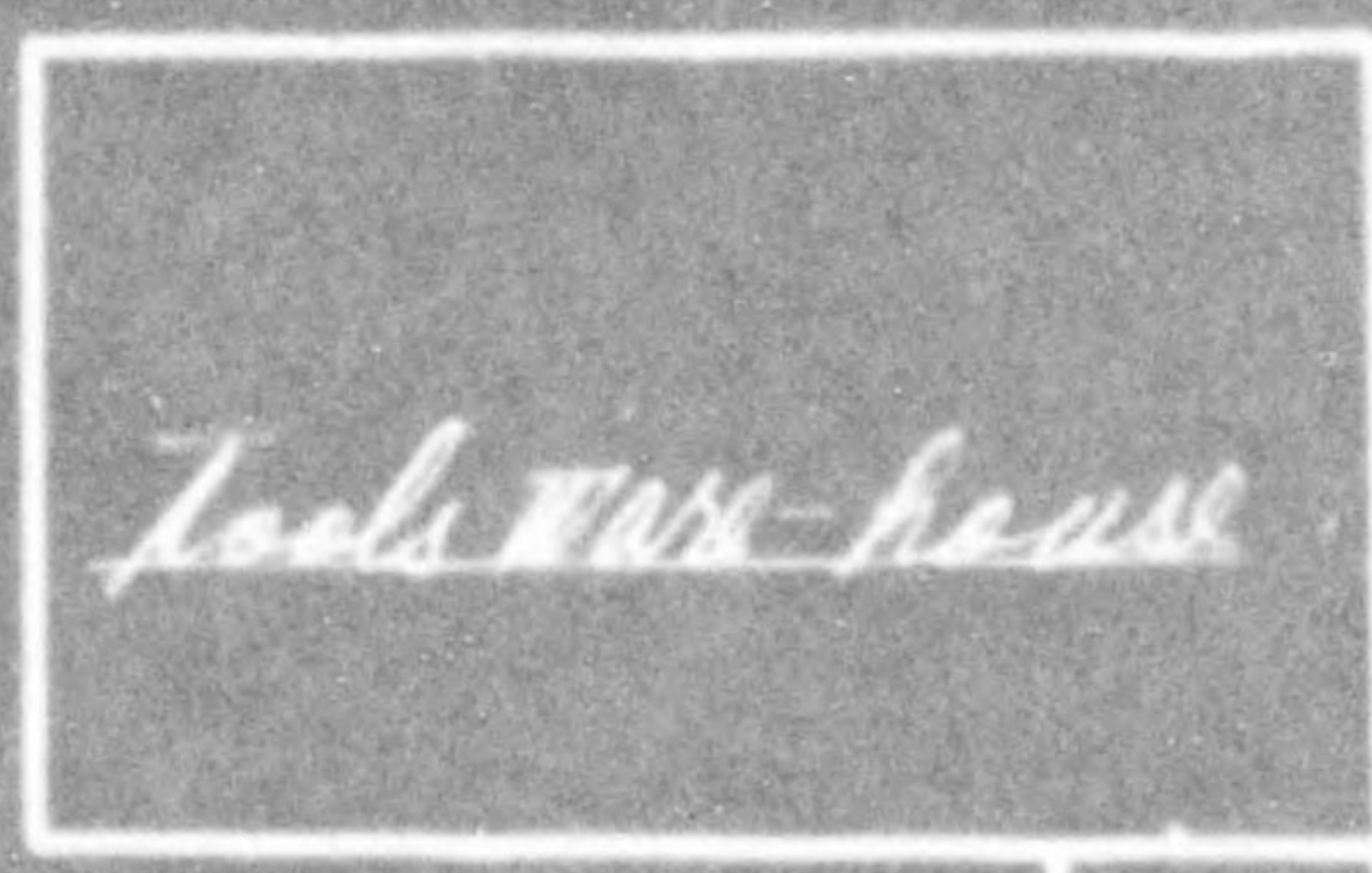
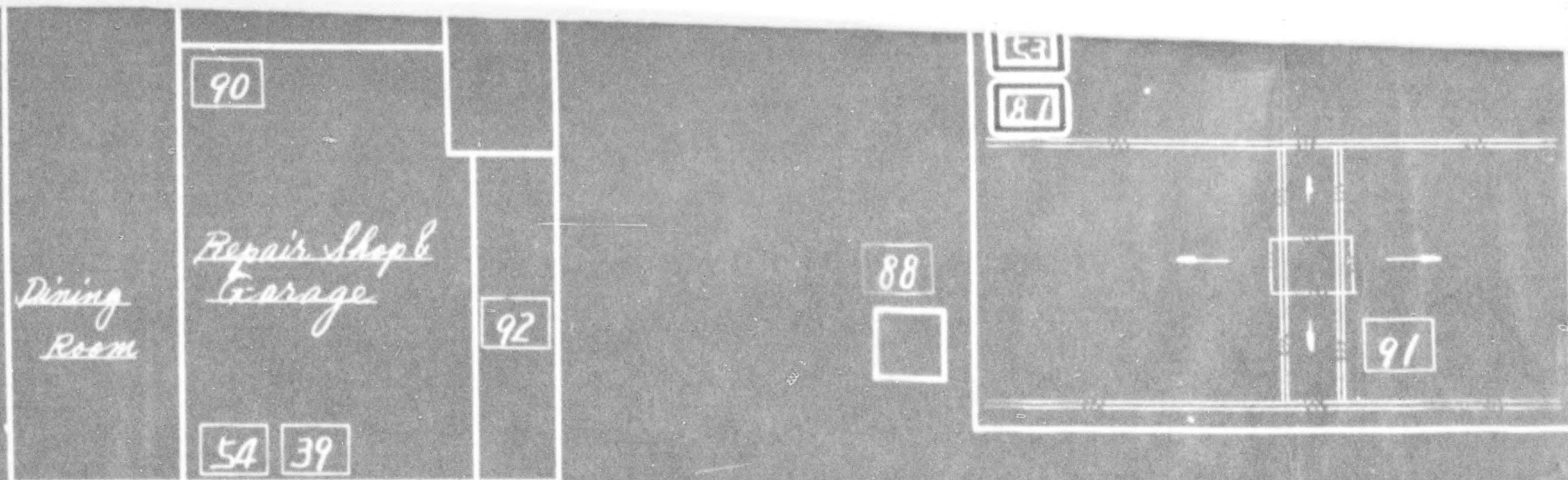

Gifu Kosaku

775 013

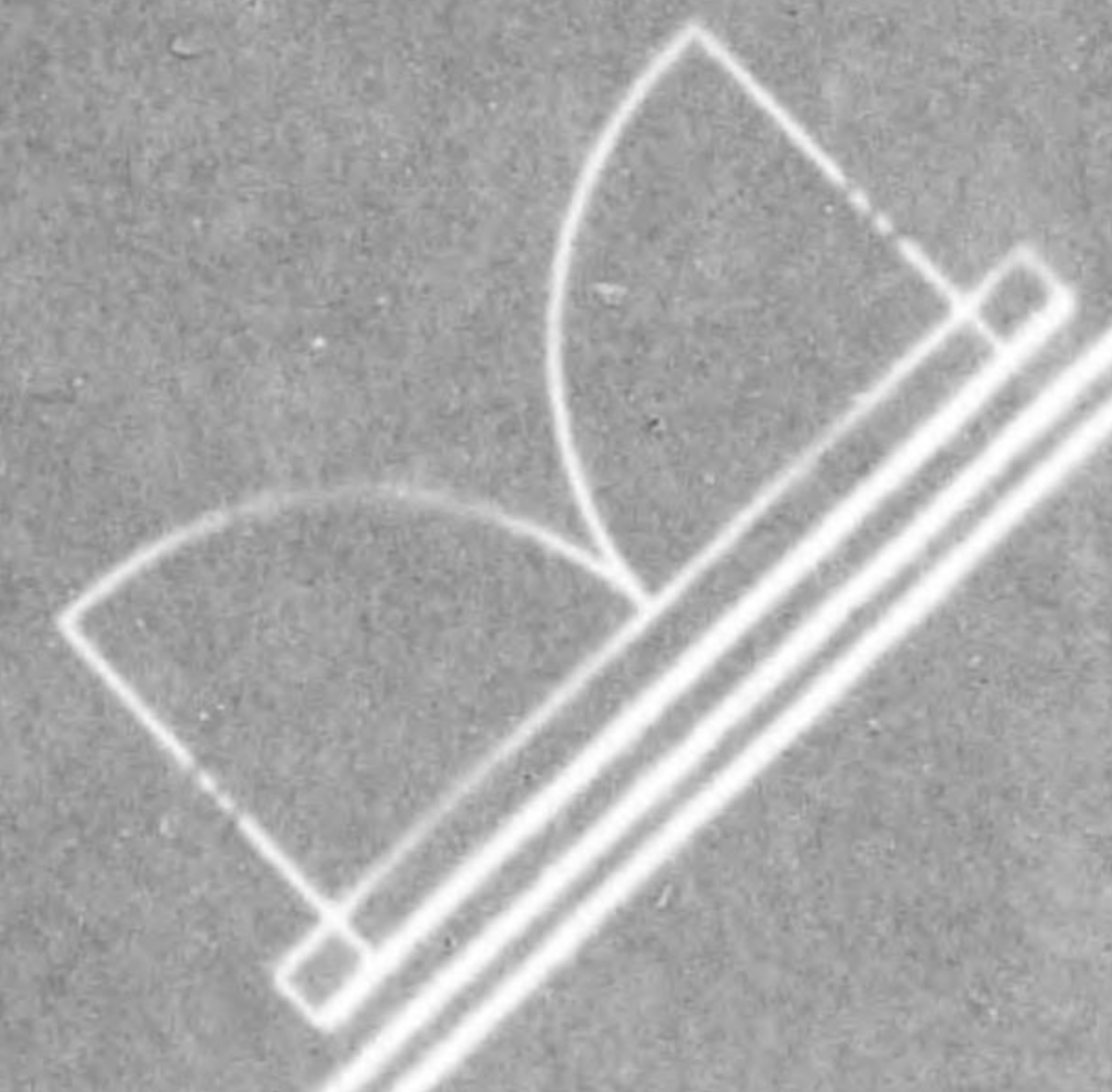
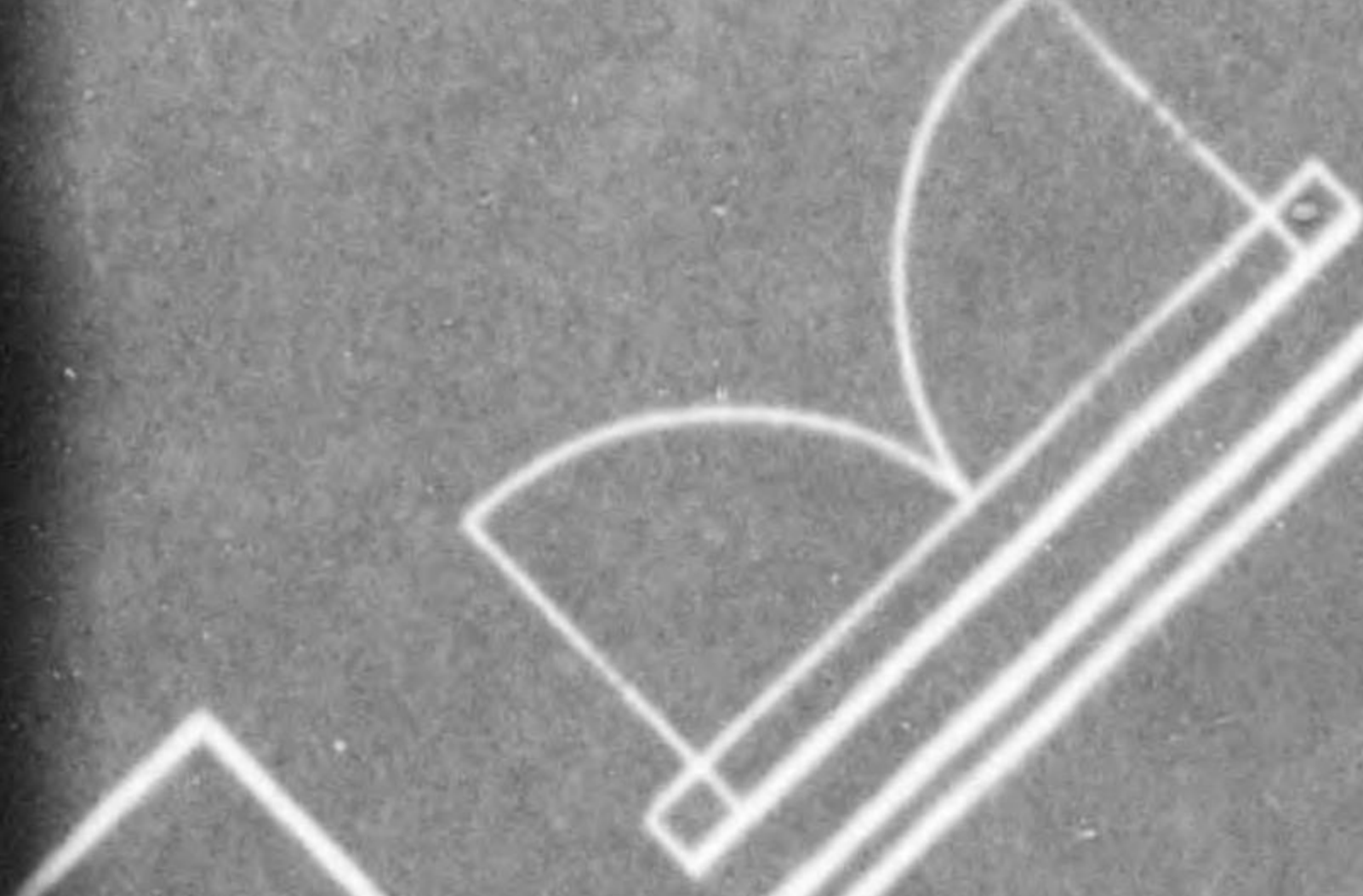
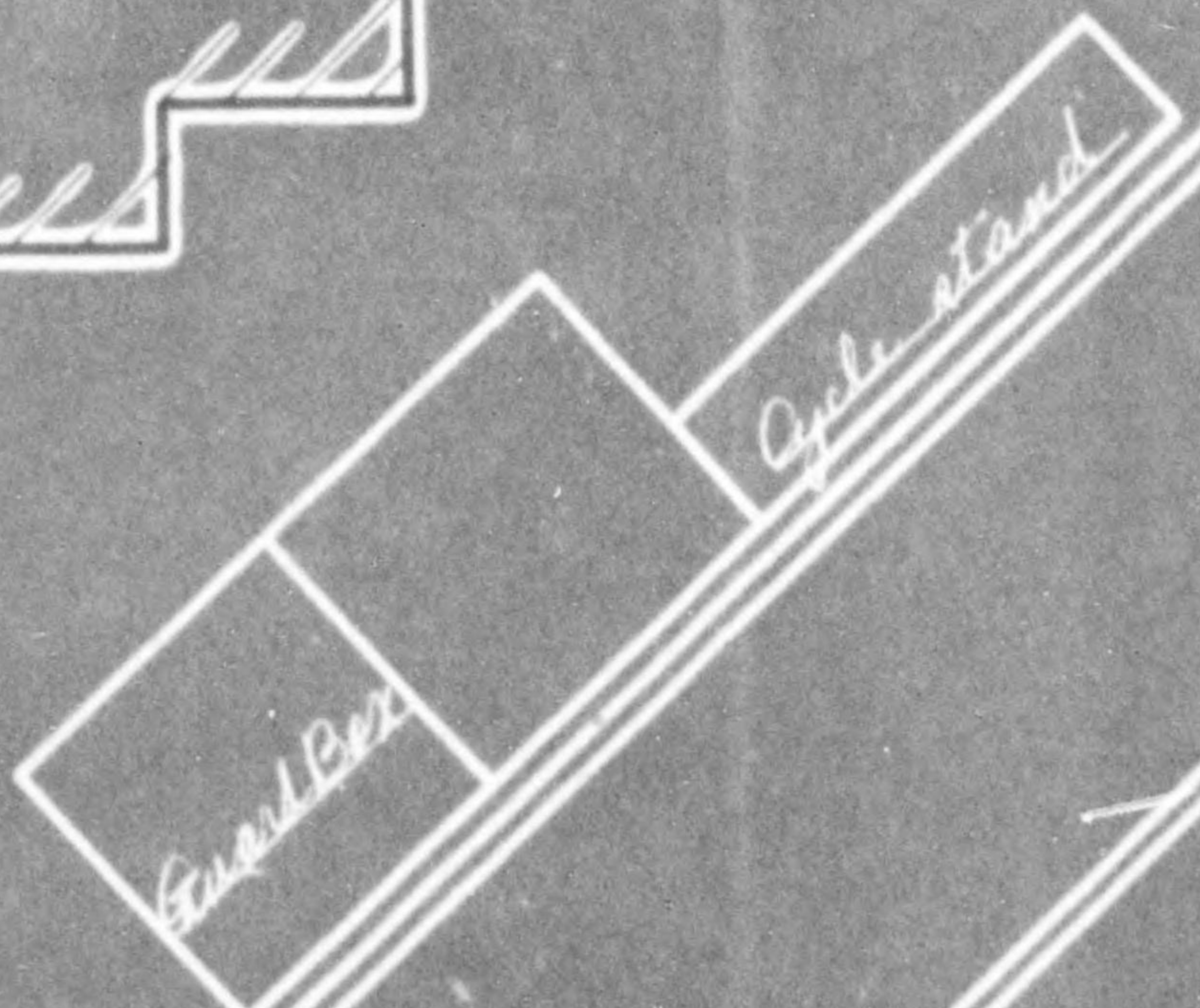
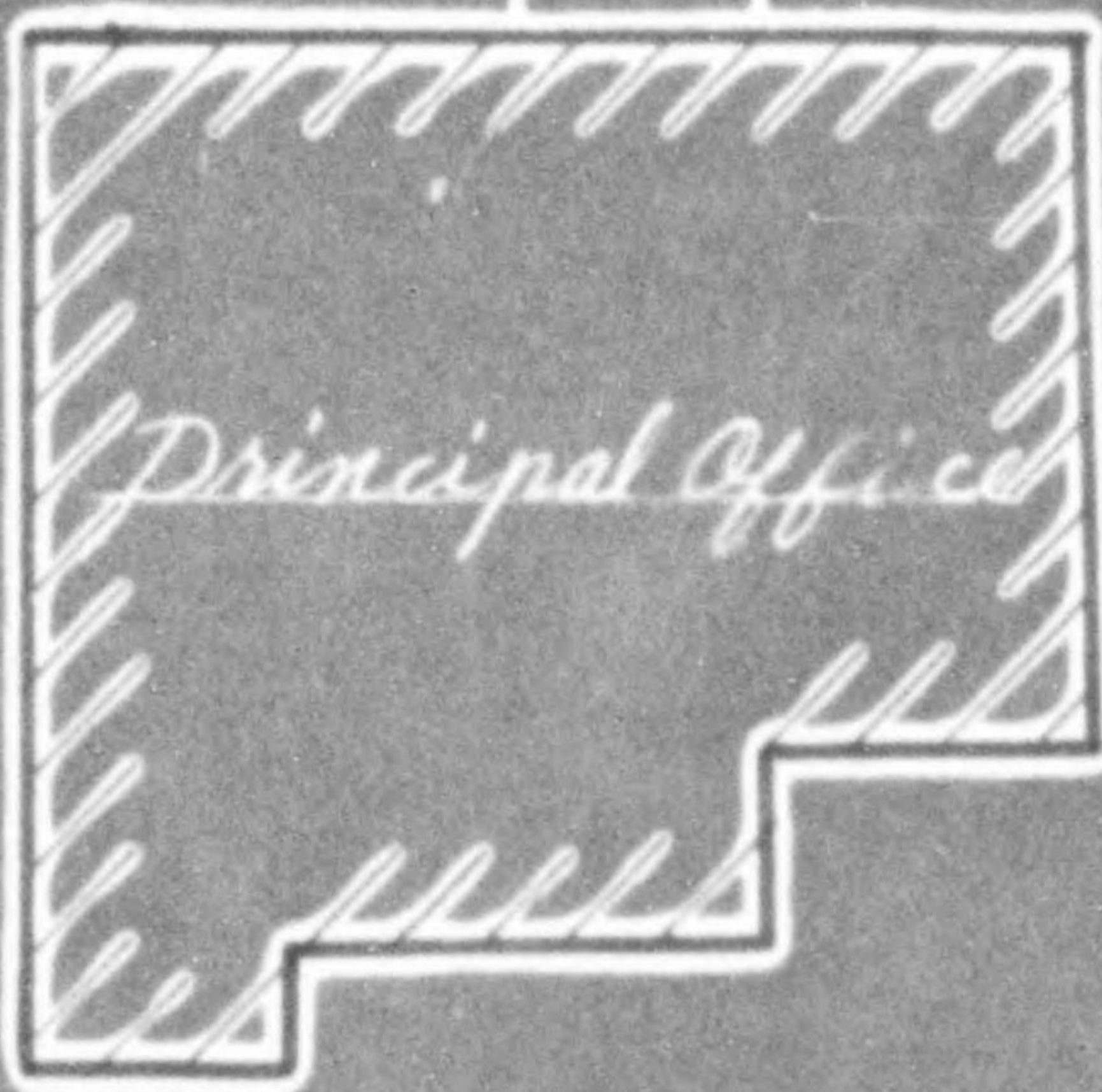
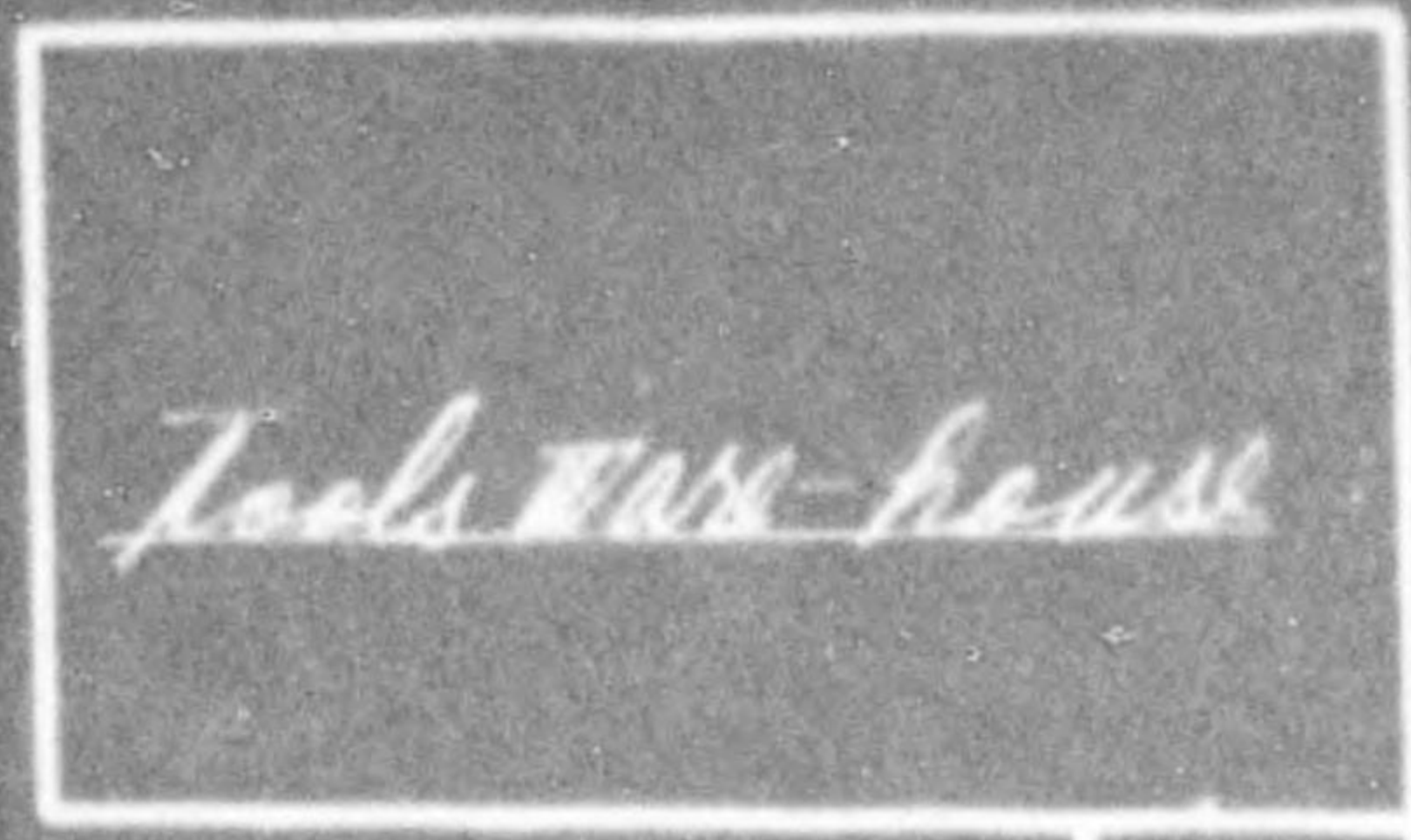
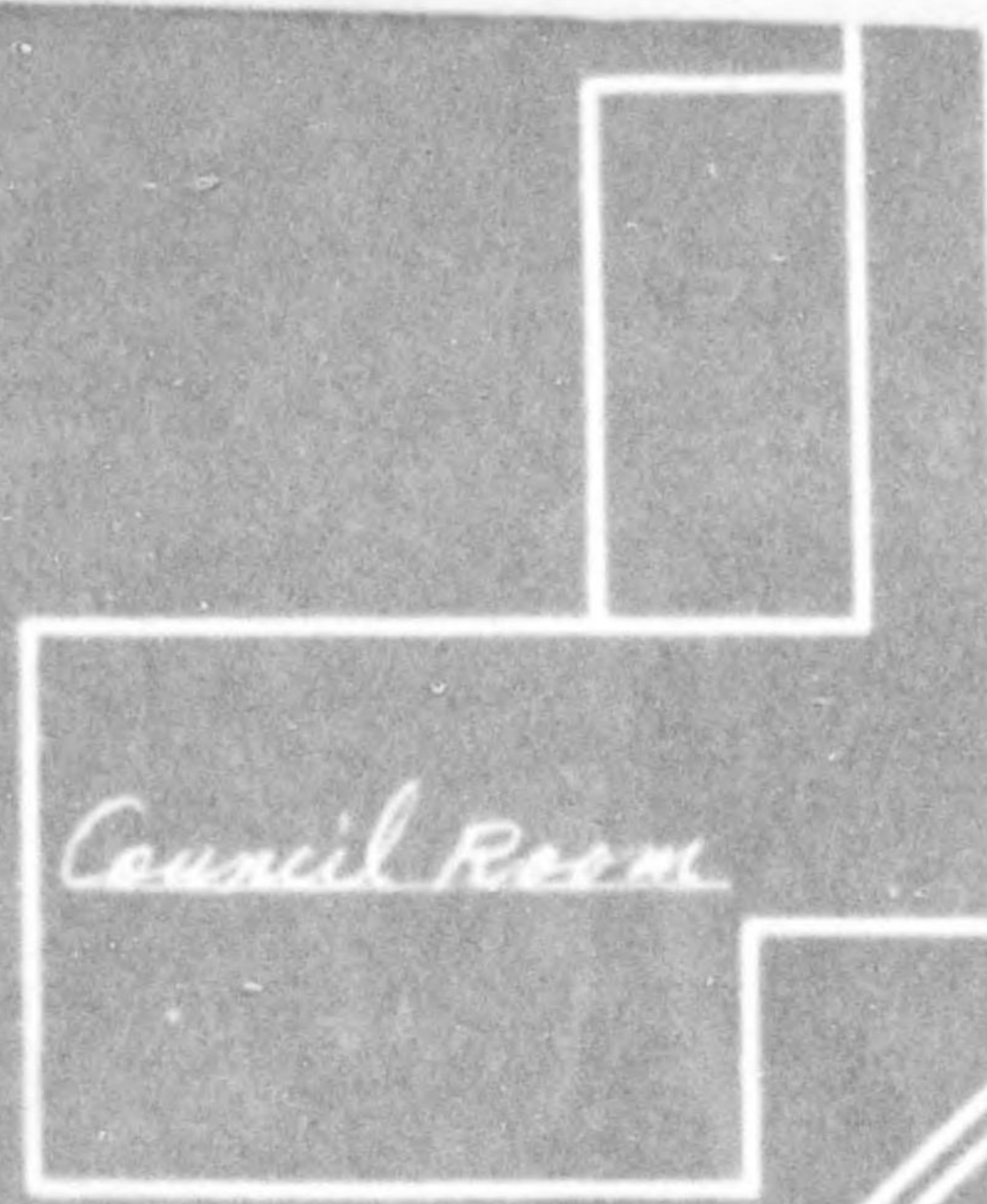
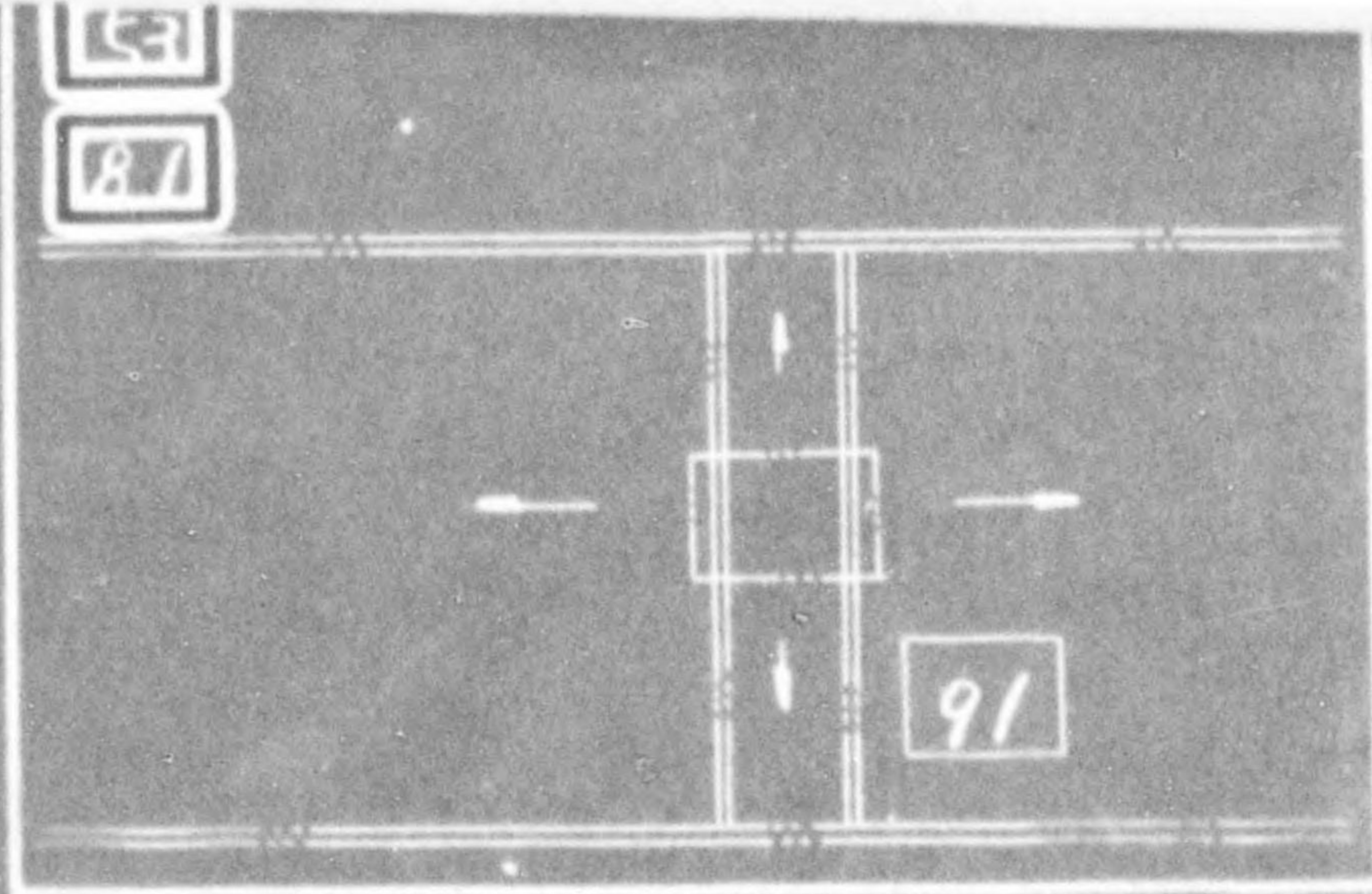

Highway



Gifu Kosakuki Seisakusho Co. Ltd

Oct. 15 d

775 013



No.	Description	Quantity (set)	Quantity in use
1 ~ 39	Lathe	39	15
40	Planing machine	1	0
41 ~ 43	Shaping "	3	3
44 ~ 45	Slotting "	2	0
46 ~ 54	Drilling "	9	4
55 ~ 62	Milling "	8	4
63	Boring "	1	0
64 ~ 71	Hobbing "	8	3
72 ~ 74	Circular grinding machine	3	0
75	Internal " "	1	0
76 ~ 78	Tool " "	3	2
79 ~ 81	Double head grinder	3	3
82	Broaching machine	1	0
83	Spring hammer	1	0
84 ~ 86	Hack saw machine	3	2
87 ~ 88	Tooth rounder	2	0
89 ~ 90	Press	2	0
91	Trolley block	1	0
92	Tester & testing machine	1	0
93	Heat treatment apparatus	1	0
	Motor	1	0

i Seizosho Co. Ltd
Oct. 15th

Handwritten notes in the top right corner of the table area, including the words 'Machines' and 'in use'.

Handwritten notes at the bottom of the table area, including the words 'plants' and 'equipment'.

775 013

GIFU
MILITARY GOVERNMENT TEAM
APO 25 (Gifu, Honshu)

YHM/jo

6 December 1946

SUBJECT: Application for Partial Exemption of Reparations Machinery
THRU : Commanding Officer, Tokai-Hokuriku Mil Govt Region, APO 710
TO : Commanding General, I Corps, APO 301
(Attn: Military Government Section)

1. The Gifu Kosakuki Seisoshu Co., 1791 Hokujo, Gifu City has been inspected and reviewed for possible partial exemption. It is the opinion of this headquarters, that this plant is capable of the production figures as specified in their enclosed application. The wood working machines (wood planners) produced are class one machines, management is well informed on production processes, and machine tool manufacturing methods. This establishment employs 114 experienced machine tool workers.

2. The following is an aggregate for our recommendation:

a. The Gifu Kosakuki Seisoshu Co. was incorporated and commenced operation in 1938. Plants constructed after 1937 cannot be considered essential to civilian economy.

b. Other non-reparations facilities are available. Alternate sources have been found in this area, wood planners and automobile replacement parts (transmission gears) are in sufficient numbers for such industrial facilities in this Prefecture.

c. The interim reparations program was designed to remove certain types of equipment and productive units from Japan, that are obviously in excess of requirements. This selection within the machine tool industry was correctly selected, and as such considered surplus in its entirety to a minimum Japanese peacetime economy.

3. In view of the above mentioned and the facts contained in the attached check sheet, this headquarters recommends that this plant remain on the reparations list and further recommends disapproval of the enclosed application for partial exemption.

EDWARD L. LITTLETON
Lt. Col., CG
SMGO

3 Incls:

- ①
1. Reparations Check Sheet.
 2. Attached Application.
 3. 4 Petitions to SMGO, Gifu Prefecture.

775 013

Sils

GIFU
MILITARY GOVERNMENT TEAM
APO 35 (Gifu, Honshu)

YIM/Jo

7 November 1946

SUBJECT: Permit to Continue Operation

THRU : The Japanese Liaison Committee, Gifu
(Attn: Comm & Ind Section, Mr. Kondo)

TO : Gifu Kosakuki Seizosho Co.
1791 Rokujo, Gifu City

1. You are hereby authorized to continue operation. The Gifu Kosakuki Seizosho Company is not permitted to expand on its present extent of operation. No further expansion of this company will be permitted.

2. This company is employing a total of 114 men and women. In order to prevent the problem of employment that would arise if this plant were shut down, this headquarters has granted such continued operation. However the company is reminded that they are to anticipate the loss of the present equipment, as soon as it is required for reparations.

EDWARD L. LITTLETON
Lt. Col., CE
SMGO

⑧

PRODUCTION REPORT

File No. _____

Of the: (Name of Industry) **Gifu Kosakuki Seizosho**

Covering: Date; From Oct. 1st to Oct. 31st 1946

Location of Factory: **1791 Rokujio Gifu City**

Reconversion Permit No: _____ Granted By: _____ Date: _____

Type of Industry: **Manufacturing of wood working machines, parts of automobile and repairing of general machines.**

PRODUCTS	DERIVATIVES (If chem Ind- or other)	QUANTITY				REMARKS
		Tons	Pieces	Sq or Cu Feet	Units	
		or other measure used				
Wood working machine					21 sets	
Parts of automobile					177 "	
Repair of agricultural machinery Parts					247 "	

I the undersigned, as _____ (Pos) do hereby certify that the above as filled out is true and correct to the best of my knowledge and do accordingly affix my signature.

Position: President

775 013

aw files

BASIC: Ltr, Hq Gifu Mil Govt Team, APO 25, dtd 17 Oct 46
Subj: "Application for Reconversion"

Gifu Kasekate
GNM/ss

3rd Ind

Hq Tokai-Hokuriku Mil Govt Region, APO 710, 28 Oct 46

TO: CO, Gifu Mil Govt Team, APO 25

For compliance with 2nd Ind.

BY ORDER OF COLONEL BURNELL:

ROY G. LUMPKINS
1st Lt, INF
Actg Adjutant

1 Incl:
n/c

775 013

BASIC: Ltr, Hq Gifu Mil Govt Team, APO 25, dtd 17 Oct 46,
 Subj: "Application for Reconversion"

1st Ind

GNM/ss

Hq Tokai-Hokuriku Mil Govt Region, APO 710, 21 Oct 46

TO: CG, I Corps, APO 301

Forwarded with reference to par 1 (d) section III OD 5/5
 Hq Eighth Army dated 24 Sept 46.

FOR THE COMMANDING OFFICER:

ROY G. LUMPKINS
 1st Lt, INF
 Actg Adjutant

Incl:
 n/c
 1 copy w/d

AG 004 - BA

2nd Ind.

EHN/ks

Hq I Corps, APO 301,

24 OCT 1946

TO: CO, Tokai-Hokuriku Mil Govt Region, APO 710

1. It is noted in paragraph 5c of the application that the Gifu Kosakuki Seizosho Co., is employing at the present time, a total of 114 men. In order to prevent the problems of employment that would arise if this plant were shut down, continued operation is authorized.

2. The Gifu Kosakuki Seizosho Co., will not be permitted to expand on its present extent of operation. No further expansion of this company will be permitted. You are directed to inform the company to anticipate loss of the present equipment, as soon as it is required for reparations.

BY COMMAND OF MAJOR GENERAL WOODRUFF:

KARL W. MARKS
 LT COL AGD
 Asst Gen

1 Incl:
 Application (quad)

461684

775 013

GIFU
MILITARY GOVERNMENT TEAM
APO 25 (Gifu, Honshu)

FIM/jo

17 October 1946

SUBJECT: Application for Reconversion

THRU : Commanding Officer, Tokai-Hokuriku Mil Govt Region,
Hq & Hq Detachment, APO 710

TO : Commanding General, I Corps, APO 301
(Attn: Military Government Section)

1. The Gifu Kosakuki Seisoshu Co. Ltd. was inspected in compliance with letter dated 4 September 1946, Additional Reparations Plants (SCAPIN-1133)

2. This plant at the present time is producing in excess to essential requirements of the Japanese Economy. Insofar as possible production in these factories should be arranged so that shut down, when necessary for reparations removal, will have the minimum disruptive effect on the overall economy.

- a. The proposed production is not essential.
- b. Other non-reparations facilities are available.
- c. Products will not be used by the occupation.

3. This headquarters recommends disapproval in view of above mentioned facts and the information pertaining to Directive Number (SCAPIN-1133) file AG 387.6 dated 13 August 1946, "Reparations Selections within the Machine Tool Industry."

EDWARD L. LITTLETON
Lt. Col., CG
SMGO

Incl:
5 Copies of Application

9

1624
21796

Monthly Products of September

To: The Gifu Military Gov't.

Thru: The Gifu Pref. Gov't.

From: Gifu Kosakuki Seijosho Co. Ltd.

No 1791 Rokujio Gifu city.

11th Oct. 1946

Description	Quantity	Value in yen
Wood working machine	14 sets	107,315
Parts of Automobile	373	13,293
Repair of agricultural machinery parts	379	17,800
Repair of food products machinery	5	5,350
Repair of others, not classified before	17	56,911
Total	788	200,669

Signed



Title

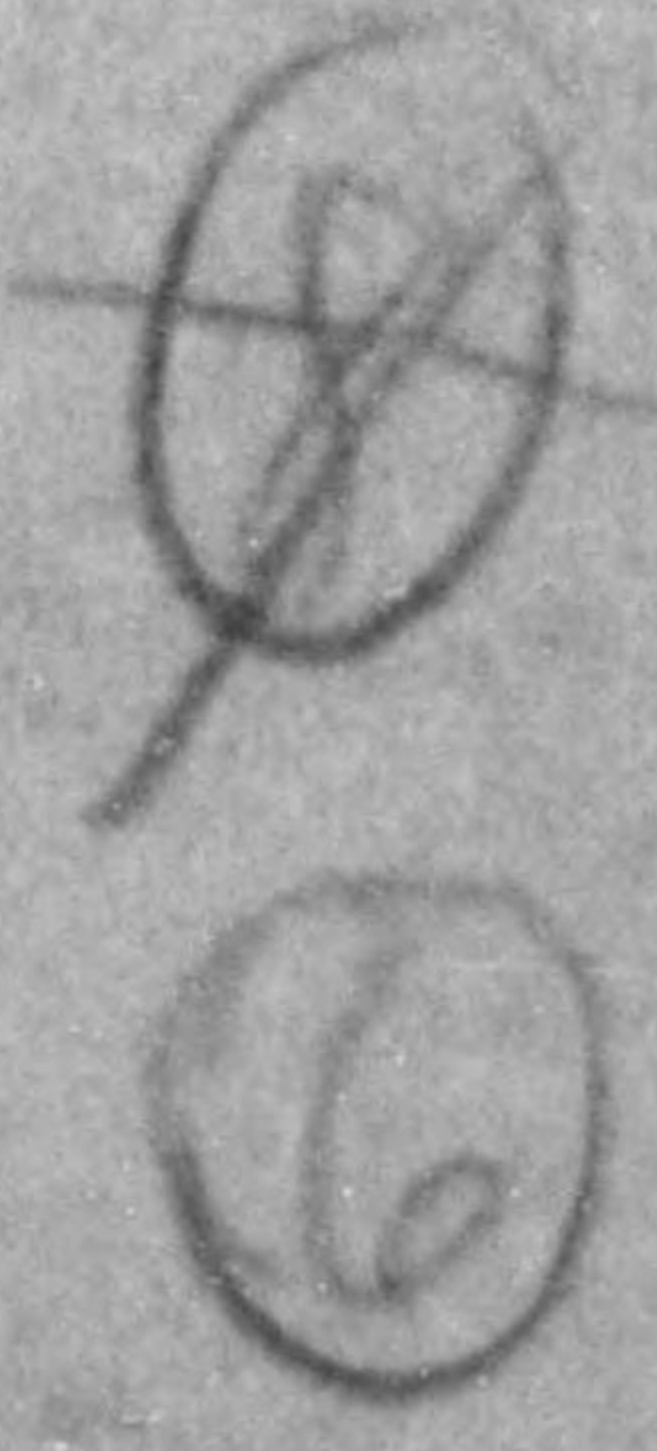
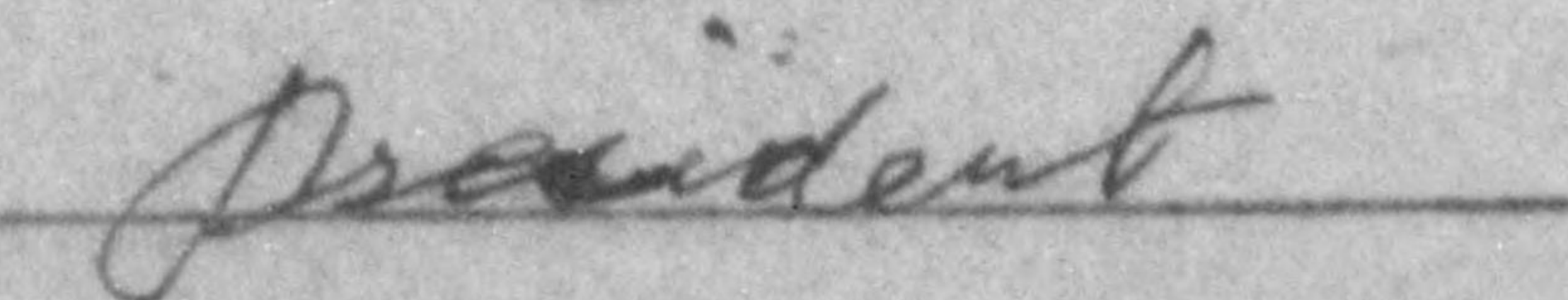

775 013

GIFU
MILITARY GOVERNMENT TEAM
APO 25 (Gifu, Honshu)

5 October 1946

SUBJECT: OI 1/2 Report Gifu Kosakki Mfg. Co.

TO : Commanding Officer, Tokai-Hokuriku Mil Govt Region,
APO 710 (Nagoya, Honshu)
Attn: Res, Comm and Ind Officer

1. References:

- a. Paragraph "3c" of OI 1/2, HQ I Corps, dated 20 July 1946.
- b. SCAPIN 1133 dated 13 August 1946.

2. The Gifu Kosakki Mfg. Co. was inspected 25 September 1946.

- a. The machinery in the plant is generally in good condition.
- b. Proper protective measures to preserve the equipment have been taken.
- c. The management has complied with the provisions of OI 1/2.

3. This Machine Tool Plant has been permitted to operate, to complete the units for which major component parts already are manufactured. In view of the facts contained in the attached check sheet, it is recommended that this plant remain on the reparations list.

EDWARD L. LITTLETON
Lt. Col., CE
SMGOIncl: L.
Check Sheet (5 copies)

~~3~~
~~4~~
5

775 013

File
in

BASIC: Ltr, Hq Gifu Mil Govt Team, APO 25, dtd 5 Oct 46
 Subject: "OI 1/2 Report Gifu Kosakki Mfg. Co."

1st Ind

GNM/ss

Hq Tokai- Hokuriku Mil Govt Region, APO 710, 9 Oct 46

TO: CG, I Corps, APO 301

1. Forwarded.
2. In the absence of definite criteria no recommendation is made from this headquarters.

FOR THE COMMANDING OFFICER:

Incl: 1
 n/c
 1 copy w/d

LEE A. McDONALD
 Capt, AUS
 Adjutant

AG 004 - BA

2nd Ind

EHN/mth

Hq I Corps, APO 301, 15 OCT 1946

TO: CO, Tokai-Hokuriku Mil Govt Region, APO 710

1. Information supplied in basic communication indicates this plant is properly listed as a machine tool plant subject to reparations. This headquarters will not recommend to higher headquarters at this time that this plant be removed from the reparations list.

2. This headquarters approves the action taken by your headquarters indicated in paragraph 3, basic communication.

BY COMMAND OF MAJOR GENERAL WOODRUFF:

H. B. TAYLOR
 MAJOR, A.S.D.
 ASST. ADJ. GEN.

1 Incl:
 Check Sheet (dup)

4/1057

775 013

BASIC: Ltr, Hq Gifu Mil Govt Team, APO 25, dtd 5 Oct 46,
Subj: "OI 1/2 Report Gifu Kosakki Mfg. Co."

3rd Ind

GNM/ss

Hq Tokai-Hokuriku Mil Govt Region, APO 710, 17 Oct 46

TO: CO, Gifu Mil Govt Team, APO 25

Incl: 1
n/c

R. G. L.

775 013

File

GIFU
MILITARY GOVERNMENT TEAM
APO 25 (Gifu, H. Honu)

FORM 1 -2
(200)

2 October 1946

REPARATIONS CHECK SHEET

vj m

1. Company: Gifu Kosakuki Mfg. Co.
2. Plant: Same as above
3. Code Number:
4. Address: 1791 Rokujo, Gifu City
5. Year Construction Completed: 1933
6. Number of Machines Suitable for Reparatons: 98
7. Principal Pre-1941 Products:

<u>Product</u>	<u>Approximate % of Production</u>
Lathe (Kelugar) 60 sets yearly	100%

8. Principal 1941-1945 Products:

<u>Product</u>	<u>Approximate % of Production</u>
War type lathe - 180 sets (Total five yr. Production)	39.1%
Kelugar lathe - 50 sets (Total five yr. Production)	49.8%
Change gear Box (Airplane Propeller) (Total five yr. Production)	11.1%
	<u>100%</u>

9. Originally organized for Munitions or Aircraft Production?
Yes No
10. Converted for Munitions or Aircraft Production through major change in Volume or Character of Equipment?
Yes No

Signed _____
FRANCIS X. MASCOLA
Industry Officer

4

775 013

GIFU
MILITARY GOVERNMENT TEAM
APO 25 (Gifu, Honshu)

FXM/jeo

24 September 1946

SUBJECT: Manufacture of New Items

TO : Chief of Commerce and Industry Section, Gifu Ken

1. Following procedure is followed whenever recommending a company be permitted to manufacture new items in addition to those which are listed on original permit:

- a. Production reports of the items listed on the present permit brought up to date.
- b. A list of items now being requested to be added.
- c. A letter from the Japanese Liaison Office certifying that the new items are necessary for Japanese economy.

2. Reference 1b above, Gifu Kosakkuki Mfg. Co., requests permission to transfer a section of their plant, to the repairing and overhauling of pressing and sharing machines.

EDWARD L. LITTLETON
Lt. Col., CE
SMGO

(3)

775 013

51024

STATEMENT OF JAPANESE INDUSTRIES DESIRING TO RESUME OPERATION

Date 15 Feb 1946

1. Name of firm Gifu Kosakuki Mfg. Co.
2. Official Address (Main Office) 1791 Rokujo Gifu City
3. Address of Factory Same as above.
4. Date incorporated or commenced operation March 1938
5. Employment: Pre-war _____ war 85 Post war _____
6. Names of items manufactured before war Lathe
7. Names of items mfg' during war Lathe, change gear box of Propellers
8. What commodities will be manufacture? Machines, Public works
Machines.
Machines for lumber production, furniture machines.
9. The present machinery, tools and equipment in the factory will be used, without modification or conversion in any way in the production of civilian goods
Yes -
10. The above information is acknowledged to be true and correct. I am authorized to sign for the above company.

Name of applicant: Y. Kodama
Relationship to company making application President

This Office has no objection to the above firm proceeding with their work.

William L. Turnbull
William L. Turnbull
Capt. Inf.
Mil. Gov. Officer

775 013

Statement of Japanese War Industries Desiring
To Reconvert or To Resume Operation.

Date _____

1. Name of firm, Gifu Kosakuki Manufacturing Co.
2. Official address (main office), 1791 Rokujo Gifu City.
3. Address of factory, 1791 Rokujo Gifu City.
4. Date incorporated or commenced operation, March 16th 1938.
5. Name of items manufactured during war, Lathe. Special change-gear box of propellers.
6. What commodities will be manufactured, Wood working machine. General machine for repairing use.
7. The present machinery, tools & equipment in the factory can be used, without modification or conversion in any way in the production of civilian goods?
 Yes, No,
8. The above information is acknowledged to be true & correct. I am authorized to sign for the above company.

Name of applicant

H. Adama

Relationship to company making application,

H. Adama

Application for the Permission of Conversion of
the essential consumers commodities

Name, Gifu Kōsakuki Manufacturing co.
 Capital, ¥ 1,200,000.00
 Ownership, Yasuiehi, Kodama (President)
 Nippon Kōgaku Kōgyo co.
 Okamoto Chūzōsho co. Tel. 971
 Relation to the government, None
 Date of foundation, March 14th 1933
 Location, 1791 Rokujo Gifu City
 General description of Machinery & plant, Total Area..... 210,000sq.ft.
 Floor space.... 50,000sq.ft.
 Machinery 150 sets
 Present property pig-iron-20tons
 (Private enterprise) Steel...5 tons
 Number of employees, 55
 Production before the war, Lathe...60sets (Yearly production)
 Production during the war, { Lathe...180sets (total)
 { Specialist change-gear box of
 { propellers....180sets (")
 Future plan of production, Article..... { Wood working machine
 { (Monthly Production) { 15sets. General Machine
 { (For repairing use 5sets
 Material in need... { pig-iron-10^{tons}
 (monthly production) { Steel-1ton
 Beginning of manufacture, October 1945.

Gifu Kōsakuki Mfg. Co.

President



775 013

- 1 -

Serial No. of Report

APPLICATION FOR CONVERSION OF
REPORT ON INDUSTRIAL FACILITIES

TO : The Gifu Military Govt.

THRU: The Gifu Pref Govt.

From: Gifu Kosakuki Seizosho Co. Ltd

No 1791 Hokajio Gifu City.

24th Sept. 1946
Date

1. Name of factory Gifu Kosakuki Seizosho Co. Ltd
2. Location No 1791 Hokajio Gifu City.
3. Name of president or manager Yasui chi Kodama President.
4. History

- a. Date of construction March 14th 1938 ✓
- b. Date of first operation Above Co.
- c. 1935-1941 Production (Annual value in Yen, quantities of Principal Products by units or weights,

1935	_____	
1936	_____	
1937	_____	
1938	4 28,597	lathe chuck
1939	4 275,250	lathe
1940	4 216,780	"
1941	4 154,583	"



②
Incl 1'

1624
21/1/46

d. Present capitalization in Yen ¥ 1,200,000

e. Changes made in capital structure since 1935

180,000	1938	(U)
700,000	1939	(U)
1,200,000	1944	(U)

f. Name and address of parent company No parent

g. Number of shares outstanding 24,000 share

h. number of stockholders (give name of those owing 10% or more of total)

Y. Kodama.

H. Araki. (Nihon Kogyo Co. Ltd.)

i. funds received from Government (bounties, subsidies, etc.)

None

j. On reverse side give outline sketch of plant with approximate dimensions

5. Description - Iron works

a. Principal products

1. War-time. Lathe.

Special change-gear box of propeller.

Handwritten notes:
 1. Lathe
 2. Special change-gear box of propeller
 3. Iron works
 4. War-time
 5. Principal products
 6. Description - Iron works

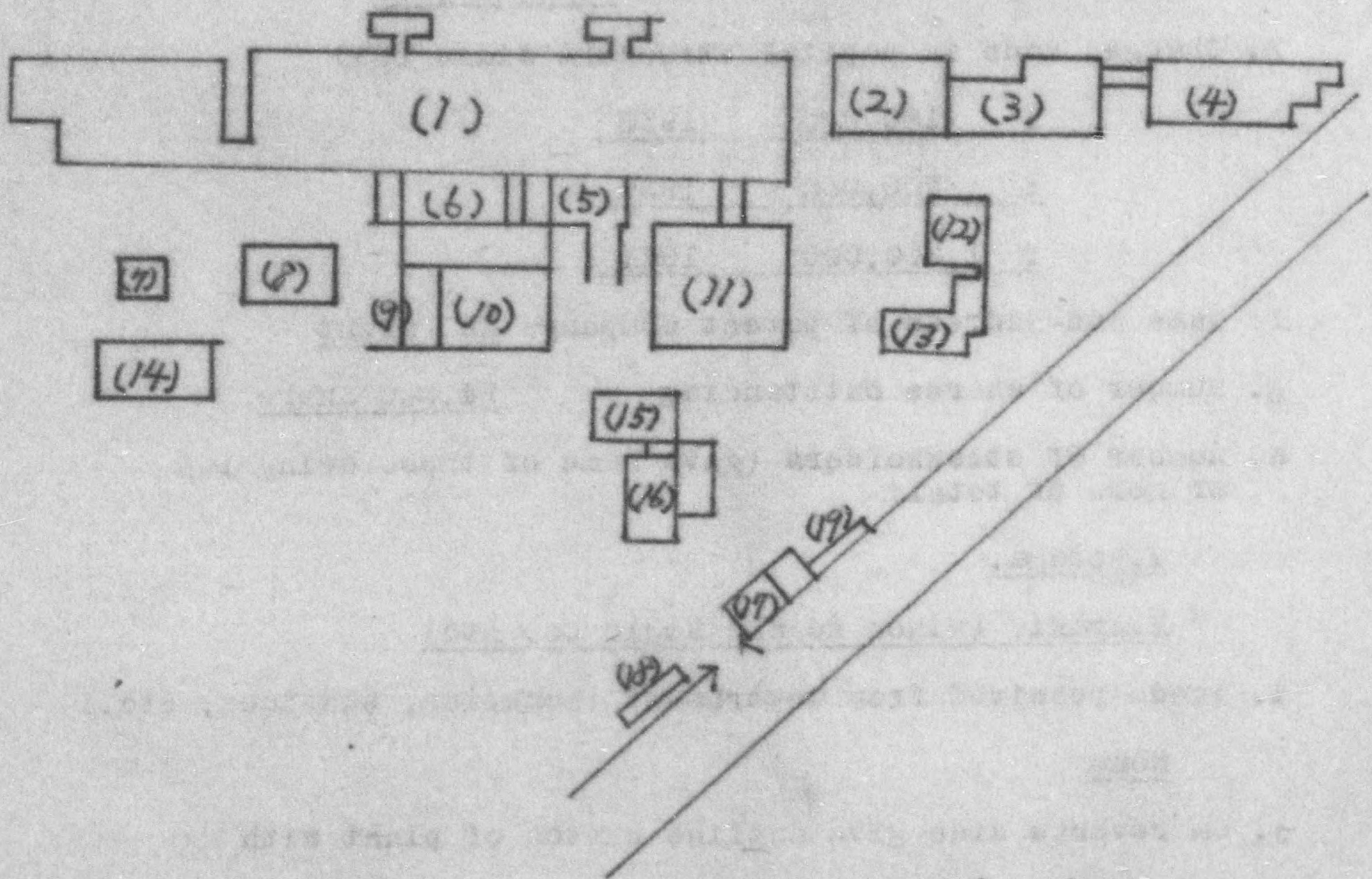

- | | |
|--------------------------|-----------------------|
| (1) machine shop. | (11) Electric shop |
| (2) Ware-house | (12) Coating-room |
| (3) apartment house | (13) Council-room |
| (4) planning Dept. | (14) Furnace shop |
| (5) manufacturing Bureau | (15) Tools Ware-house |
| (6) Ware-house | (16) Principal office |
| (7) Material Ware-house | (17) Guard Box |
| (8) " | (18) cycle-stand |
| (9) Dining-room | (19) " |
| (10) garage | |

- 3 -

2. At present Wood working machinesParts of AutomobileRepair of general machines

3. Planned for 1946-47

Wood working machines 360 sets (Yearly)Parts of Automobile (mission gear) 2,400 sets (")Repair of general machines 120 sets (")

b. Capacity

1. Wartime Lathe 240 setsChange-Gear box of propellers 840 sets2. At Present Wood working machines 360 setsParts of Automobile (mission gear) 2,400 setsRepair of general machines 120 sets

3. 1946-47 (With unrestricted access to materials)

Wood working machines 600 sets (Yearly)Parts of Automobile 3,000 sets (")Repair of general machines 120 sets (")

c. Number of Employees

1. Wartime 439 men
2. At Present 114 men
3. 1946-47 (At maxiam capacity) 200 men

6. Machinery & Equipment in plant (Give size, use, and maker's name.)

Note: if this is an application for conversion of a war factory to peacetime proouction describe proposed-changes on the reverse side.

Description	Quantity (set)	Condition			
Lathe	3	Kelga type 7feet. for parts of automobile.	Own made		
"	1	American type 4feet.	"		
"	7	" 6feet. for wood working machine	Setc. Wakayama		
"	6	" 4.6feet.	"		Own made
"	13	English type 6feet. for wood working machine (4)	Takahashi and etc		
			for parts of automobile (11)		
"	3	" 8feet. for wood working machine.	Setc Okusa		
"	1	" 10feet.	"		Osaka
"	1	American type 10feet.	"		Tuyaki
Planing machine	2	Turret 4feet.	"		Hori
Planing machine	1	10feet.	"		Hirose
Shaping "	3	20inch	"		Laito
Slotting "	2				(1) Asano
					for parts of automobile (1)
Drilling "	1	Radial 40inch. for wood working machine.			Hirose
"	1	Vertical 30inch.	"		Tanaka
"	1	" 22inch.	"		Hayashi

Drilling	1	Vertical 18inch. for wood working machine.	Matuoka
"	1	" 14inch.	Ogawa
"	4	Bench	(1) for parts of automobile (2) Inagaki for prepare (4)
Drilling machine	6	Plain No.2 For wood working machine	Sinohara
"	1	" No.2	" "
"	1	Vertical No.2	Imaizumi
Boring "	1	"	Tuzuki
Hodding "	8	"	(1) Harber for parts of automobile (3) Coolman for prepare (2) and etc
Circular grinding "	2	36inch. for parts of automobile.	Takahashi
"	1	24inch. for wood working machine	Sinohara
Internal "	1	for parts of automobile.	Mikuro Takahashi
Broaching "	1	"	"
Spring Hammer	1	for wood working machine.	Takeguchi
Hack-saw machine	3	"	(2) for parts of automobile (1) Sano
Tool grinding machine	3	for wood working machine	(1) Ogawa for parts of automobile (2)
Double-head "	3	for wood working machine	(2) for parts of automobile (1)
Tooth rounder	2	"	"
Press	2		
Trolley Block	1		
Tester & testing machine	1		
Heat treatment apparatus	1		
Moter	59		

7. Present stocks of raw Materials, Supplies and Unfinished Goods

<u>Description</u>	<u>Quantity</u>	<u>Condition</u>
Steel	20tons	
Special steel	2tons	
Forged steel	20tons	
Cast Iron	50tons	
Lathe	10sets	Parts
Wood planer forband	10sets	"
Wood planer Automatic	5sets	"
Hand Carrege	2sets	"
Parts of Automobile	500pieces	"

8. Present stocks of Finiahed Goods

<u>Description</u>	<u>Quantity</u>	<u>Condition</u>
Lathe	5sets	Finished
Hand planer	5sets	"

9. Present stocks of Fuel

<u>Description</u>	<u>Quantity</u>
Not instock	

10. Additional machinery and Equipment needed for maximum Production 1946-47

<u>Description</u>	<u>Quantity</u>
Planing machine	3
Shaping machine	2

11. Raw materials and supplies required (monthly)

a. For present capacity (5b2 above)

<u>Description</u>	<u>Quantity</u>	
Steel	6 tons	(monthly)
Cast Iron	15 tons	(")

b. For Maximum (5b3 above)

<u>Description</u>	<u>Quantity</u>	
Steel	10 tons	(monthly)
Cast Iron	24 tons	(")

12. Fuel required (Monthly) (Do not include present stocks)

<u>Description</u>	<u>Quantity</u>	
Coal	2 tons	(monthly)
Coke	2 tons	(")

13. Additional Personnel required (not locally available)

<u>Special skills</u>	<u>Number</u>
Need not	

14. Prices (Give current selling prices in yen of principal products)

<u>Description</u>	<u>Unit</u>	<u>Price</u>
Wood planer For Hand	1	9,500
" " Automatic	1	15,000
Hand Carriage	1	20,000
Parts of Automobile		
Crank gear	1	65.60
Thrust gear	1	110.40
Main drive gear	1	185.00
Counter gear	1	211.00
King pin	1	16.50

775 013

- 6 -

15. Remarks (Include here any Factors hampering Production not already mentioned and any recommendations You consider necessary)

Not smoothly supply of the materials.

Not smooth circulation of the money.

16. Certification by applicant

I certify that the information contained herein true to the best of my knowledge and belief.

Signed K. Kadama

Title President

17. Action by Occupation Forces

The factory described in this application has been inspected and the following action taken:

a. Ordered to remain closed Yes NO

b. Ordered to cease operations immediately Yes NO

Plant has been permitted to complete units for which major component parts already are manufactured - (SCAPIN - 1133)

Francis J. Gussard
Industry Officer
Lynn MA

775 013

- 7 -

c. Authorized to produce at the following rate:

<u>Item to be manufactured</u>	<u>Monthly quantity</u>
--------------------------------	-------------------------

Signature of Authorizing Officer.

Designation of Authorizing Unit.

775 013

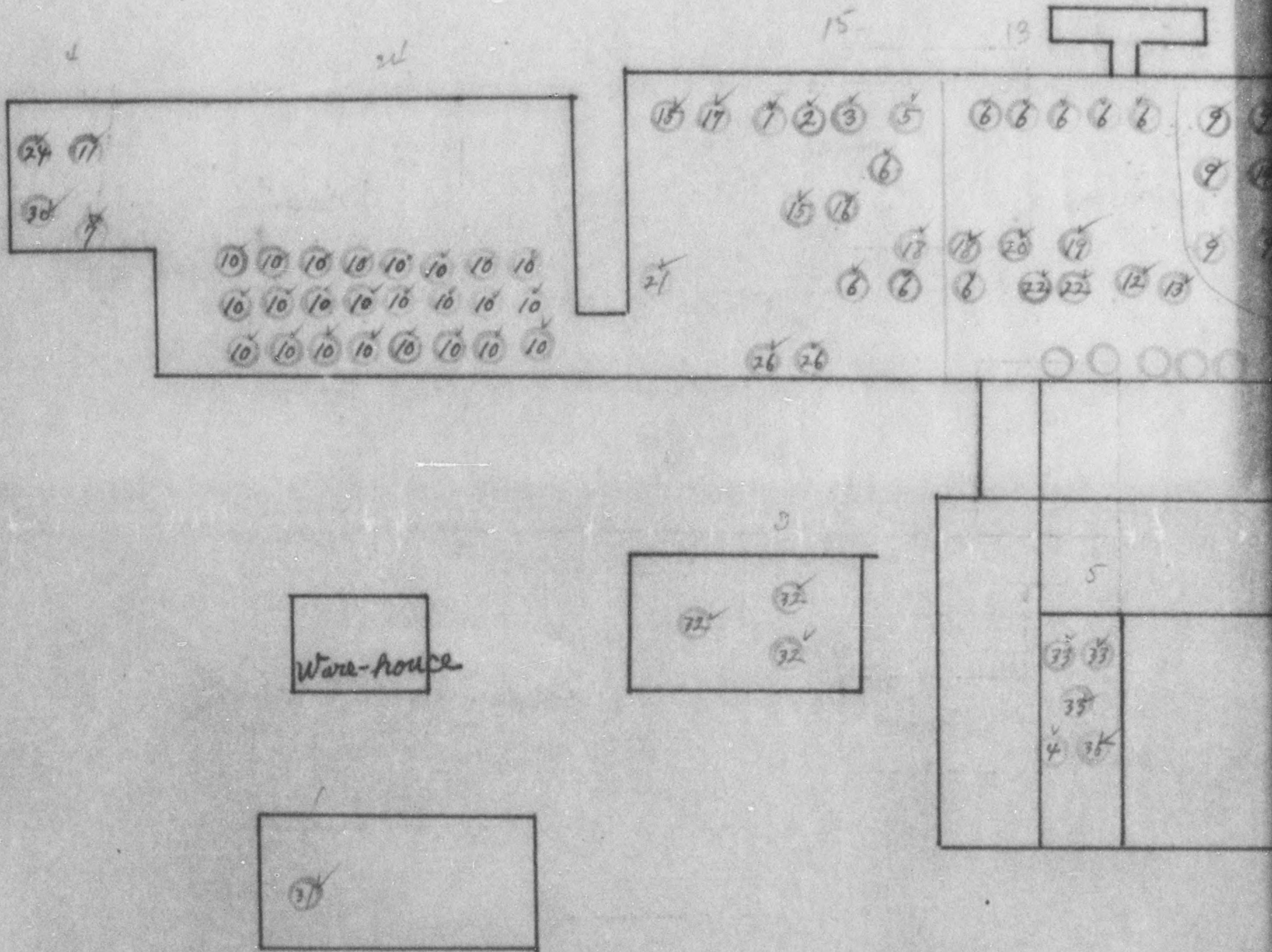

Description	Type and Size	Date and
1. Shaper	English 20in.	Uncertain Saito.
2. "	American 20in.	" Wakayas
3. "	24in.	" Horiki

775 013

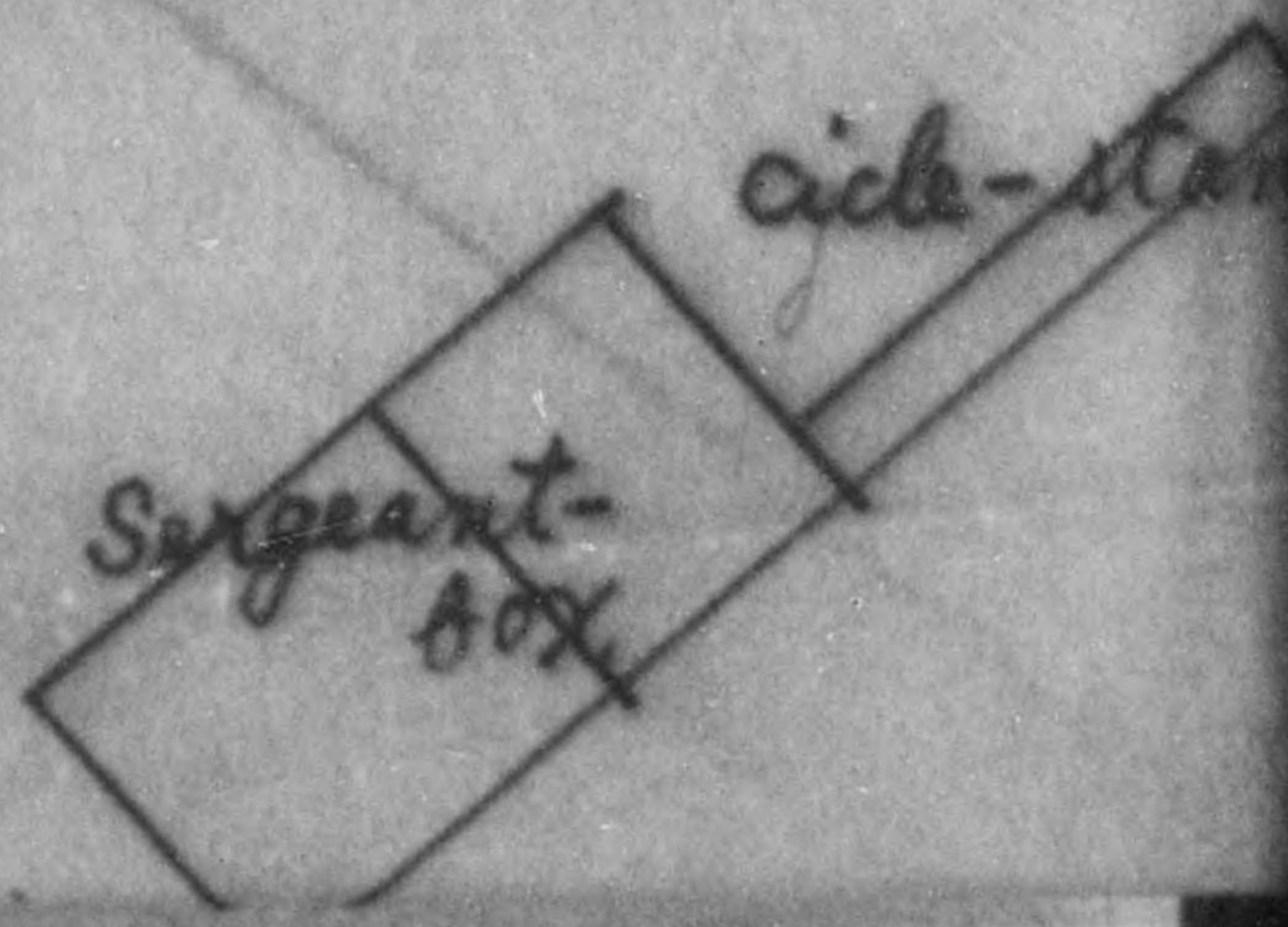
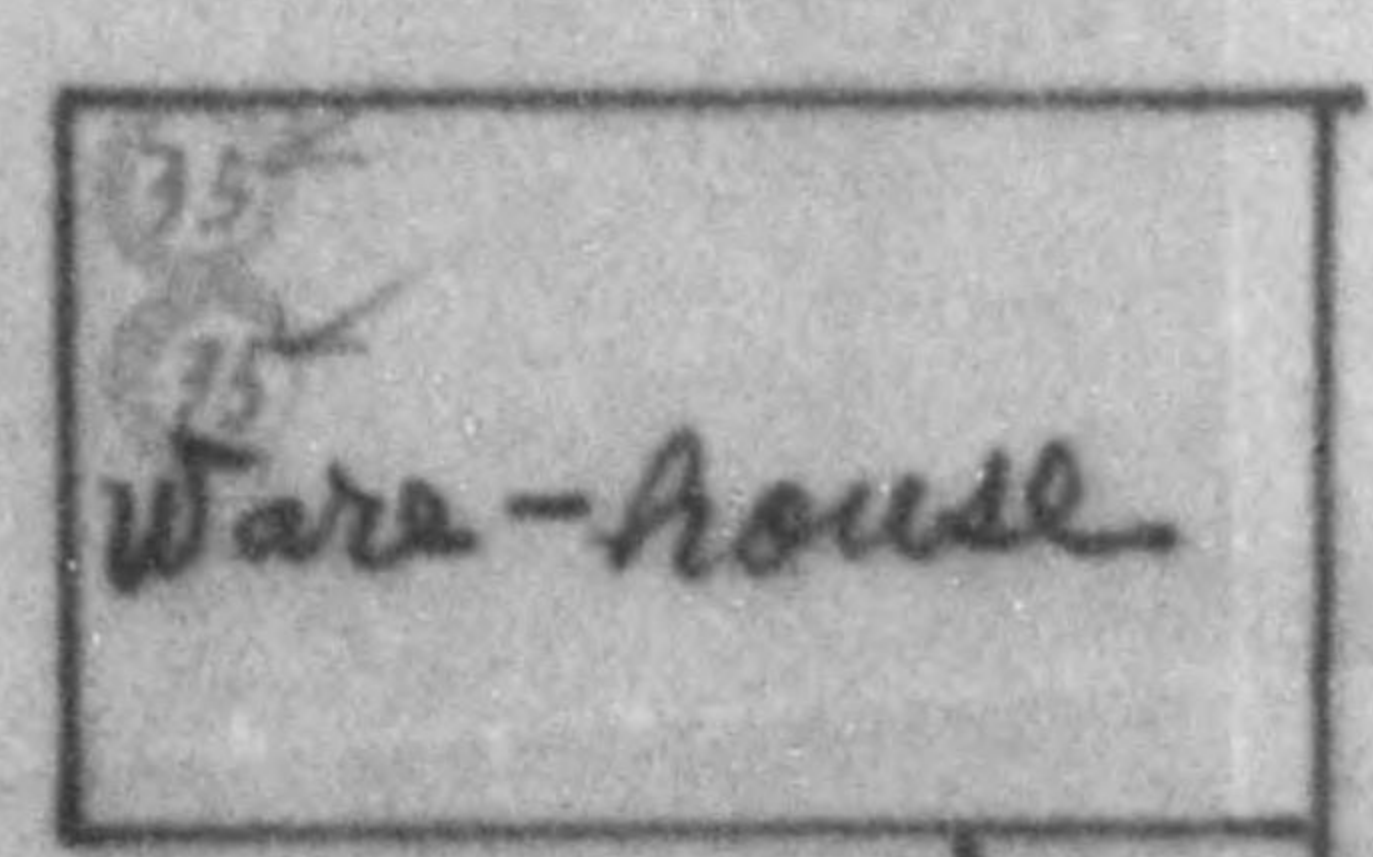
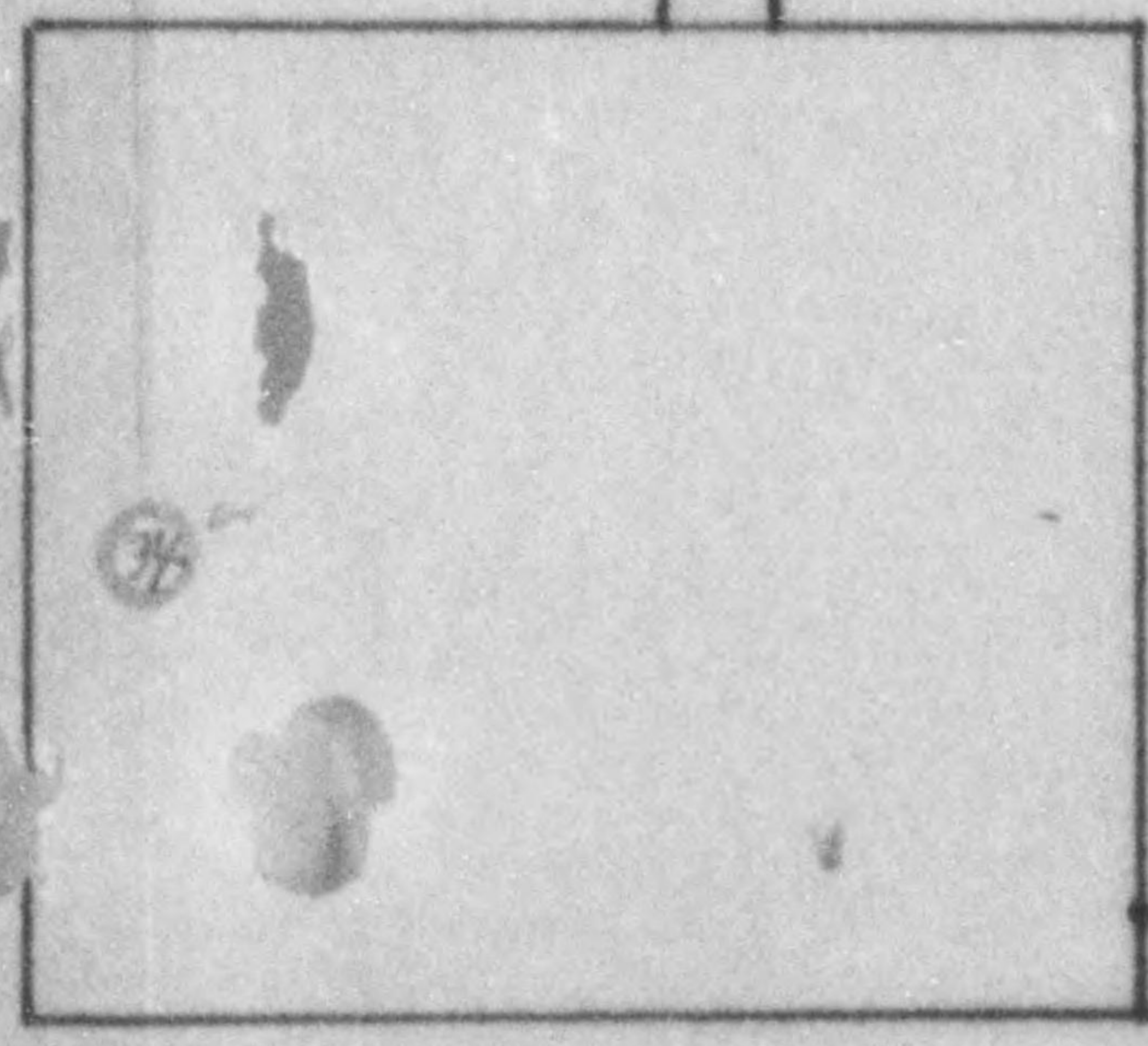
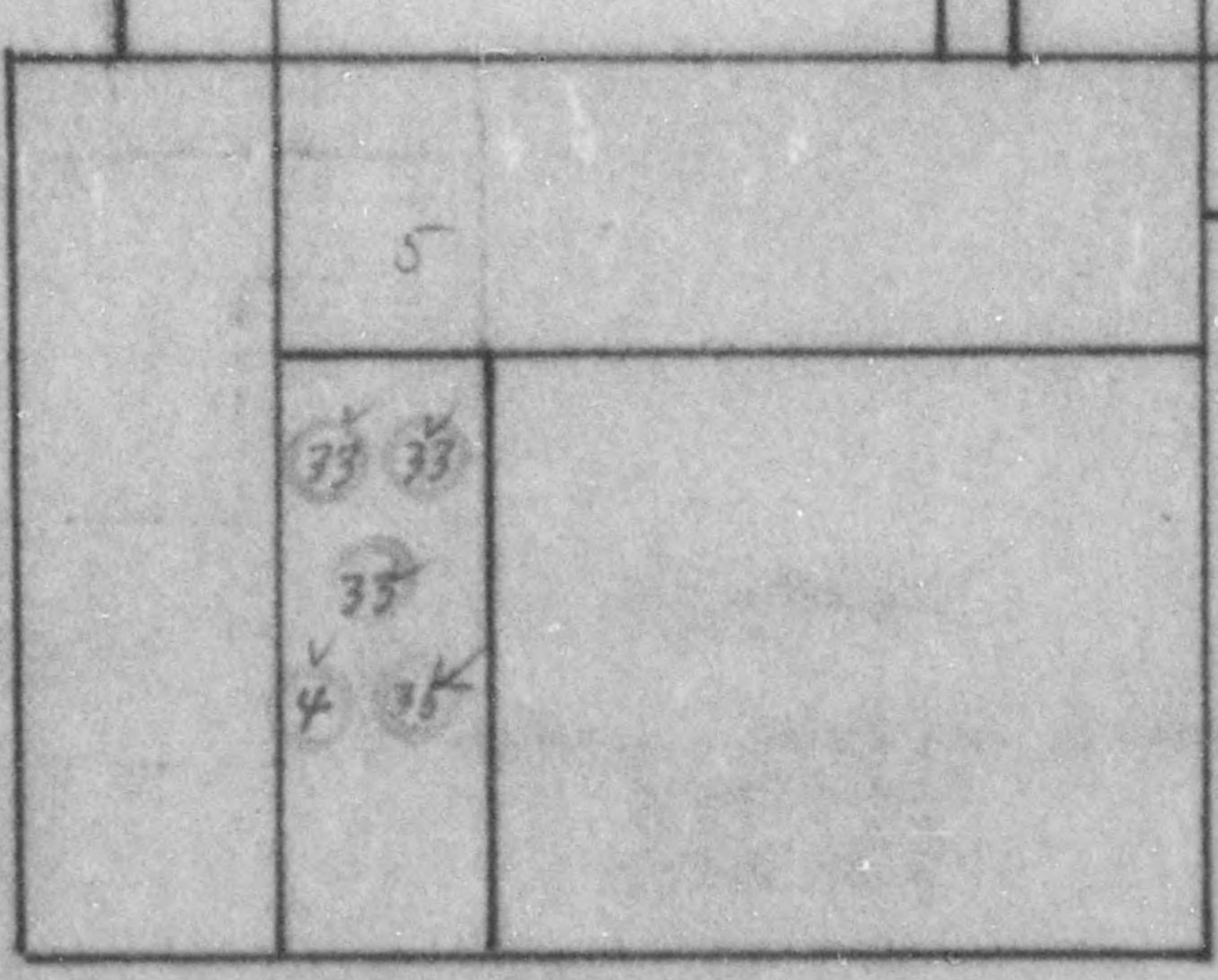
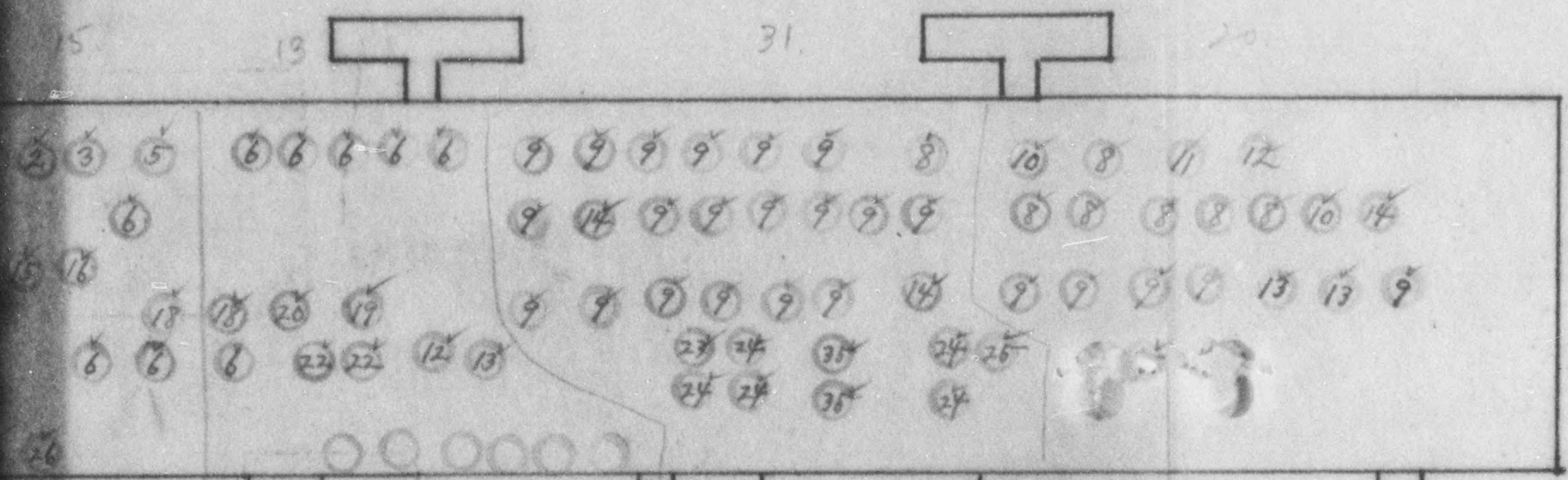

Type and Size	Date and Maker
ah	20in. Uncertain Saito.
can	20in. " Wakayama.
	24in. " Horikiri.

775 013

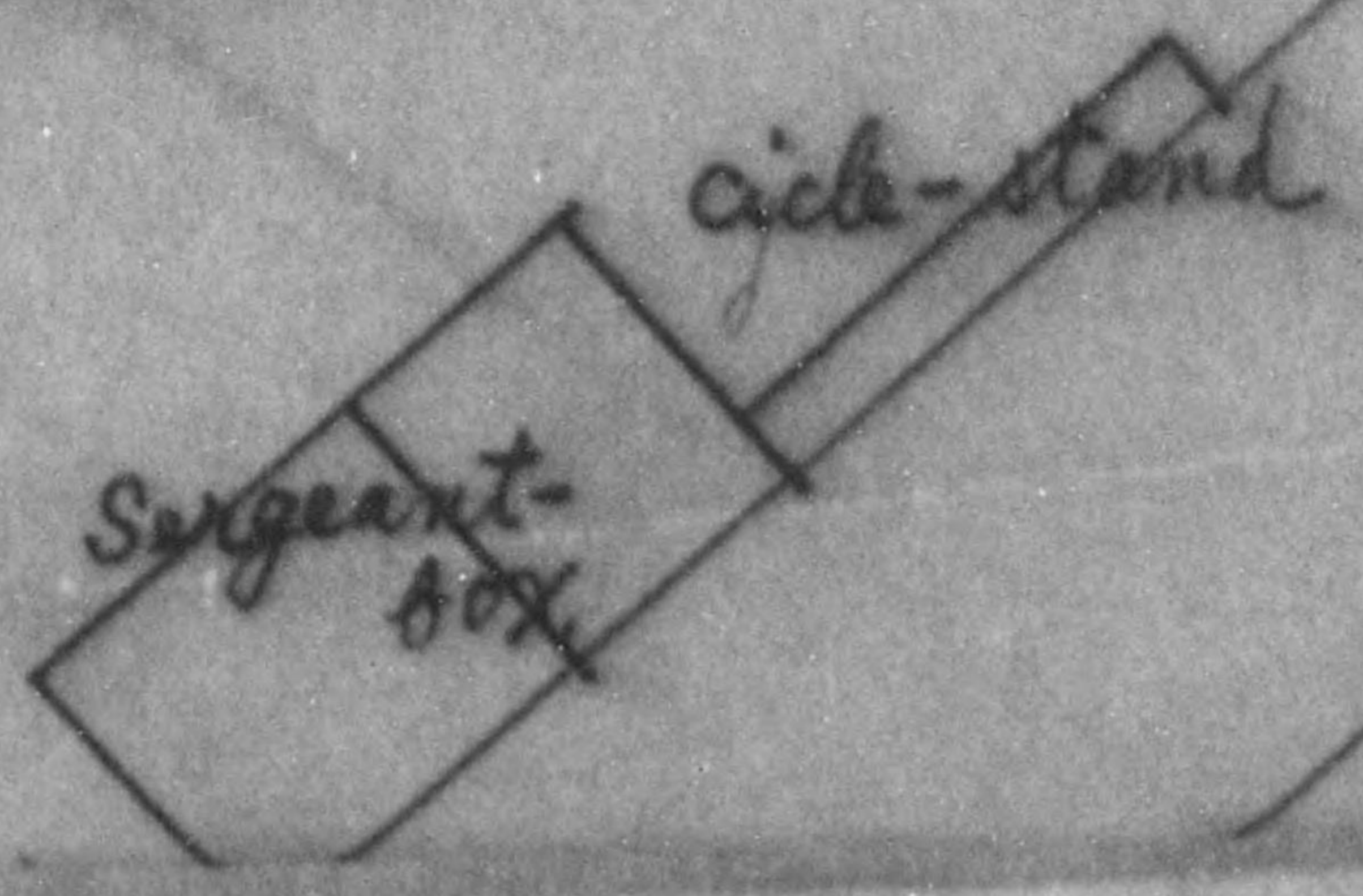
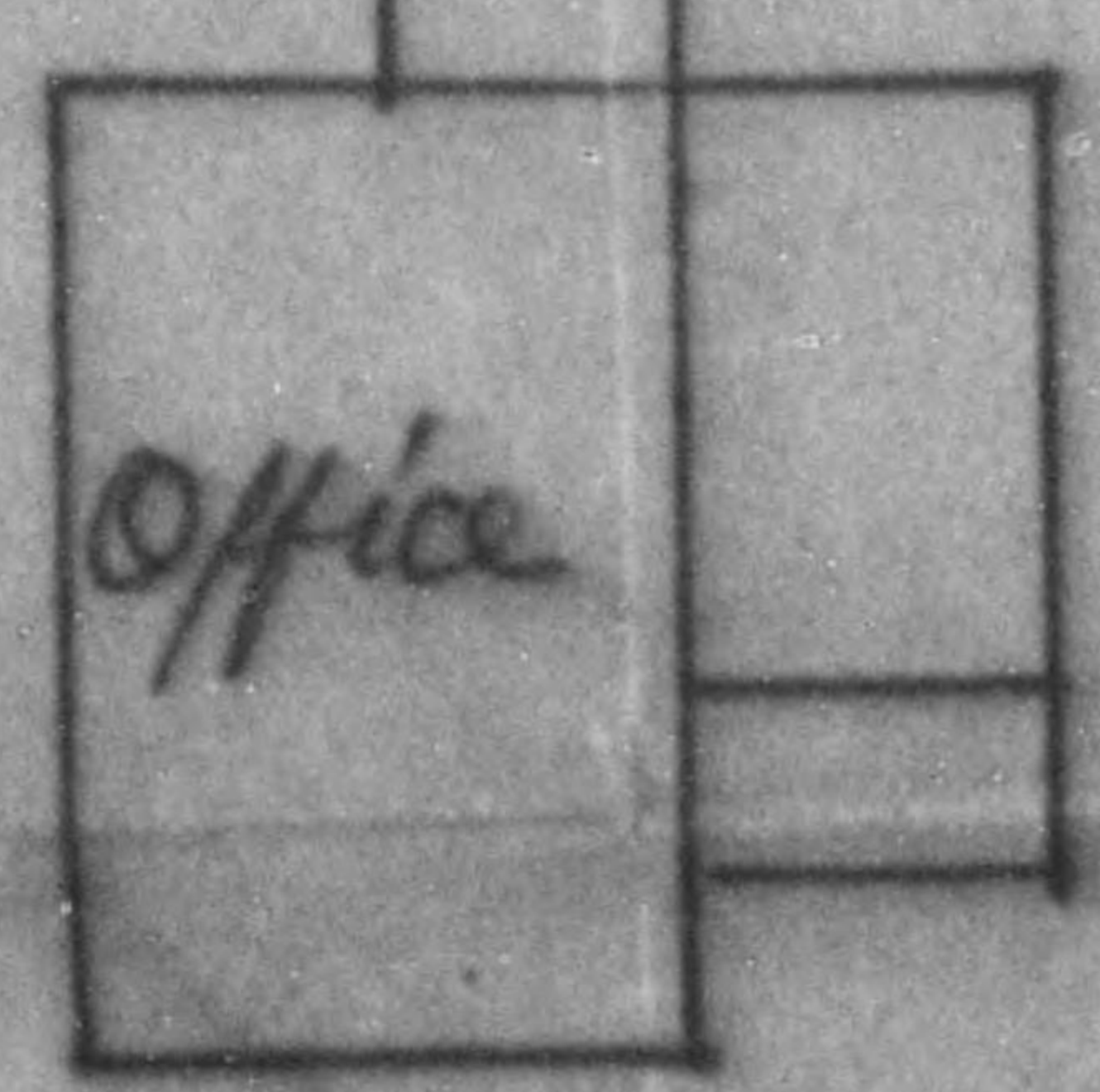
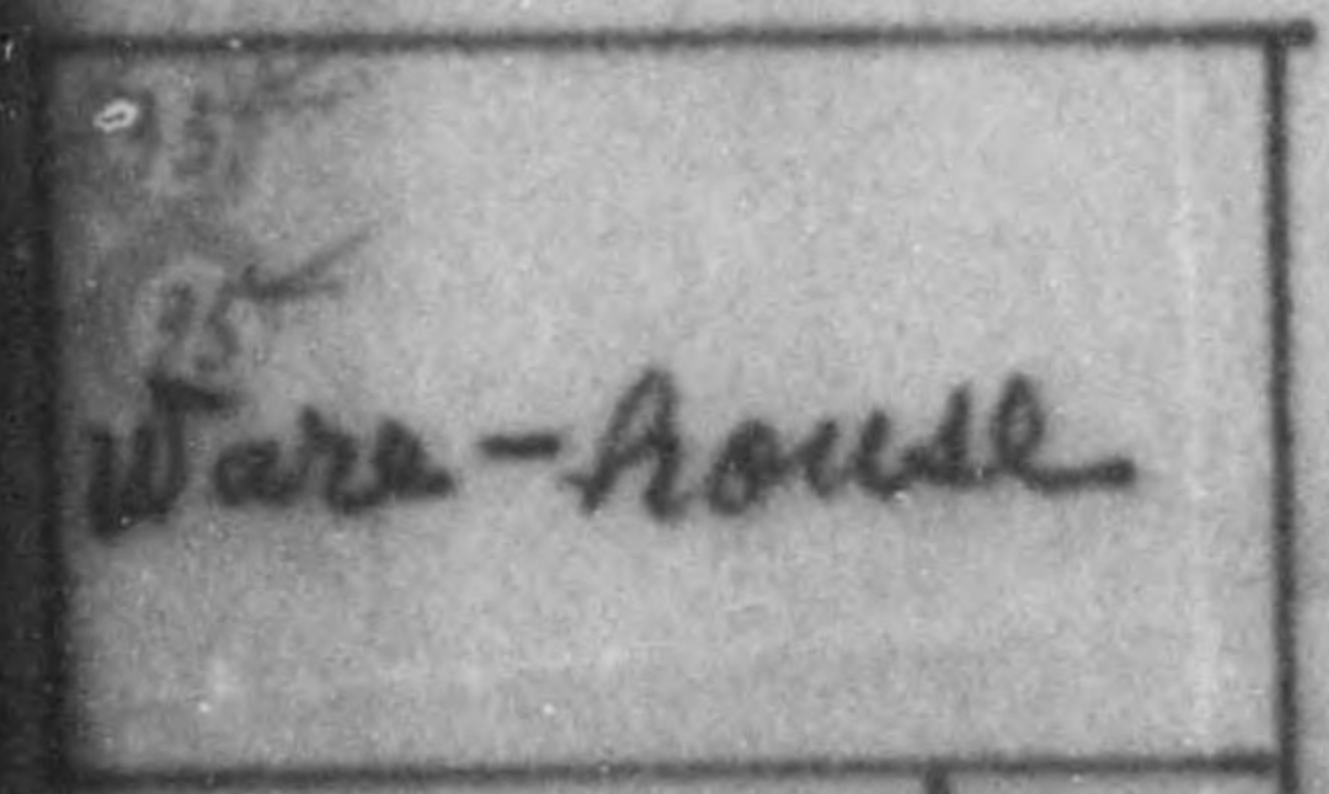
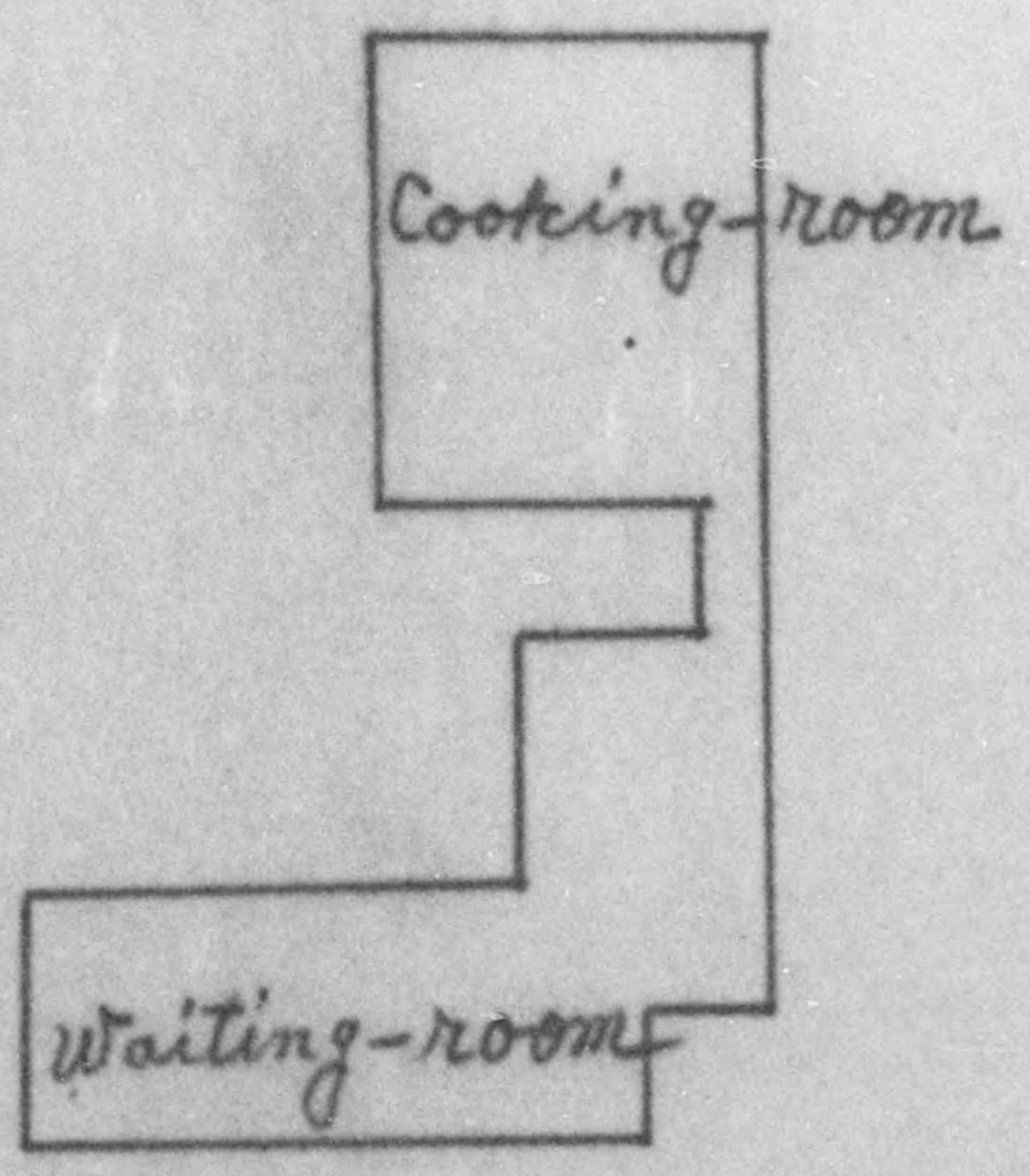
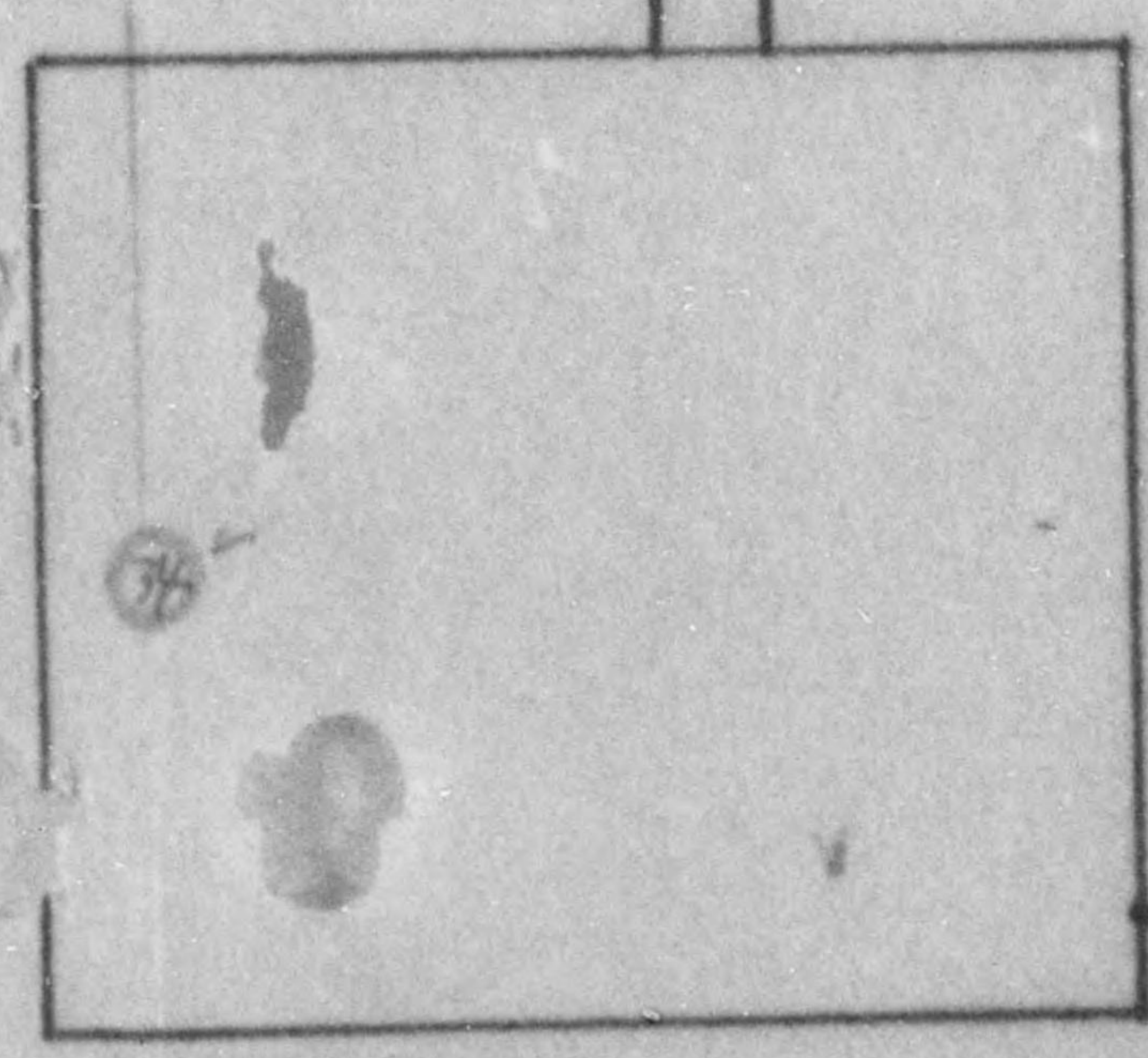
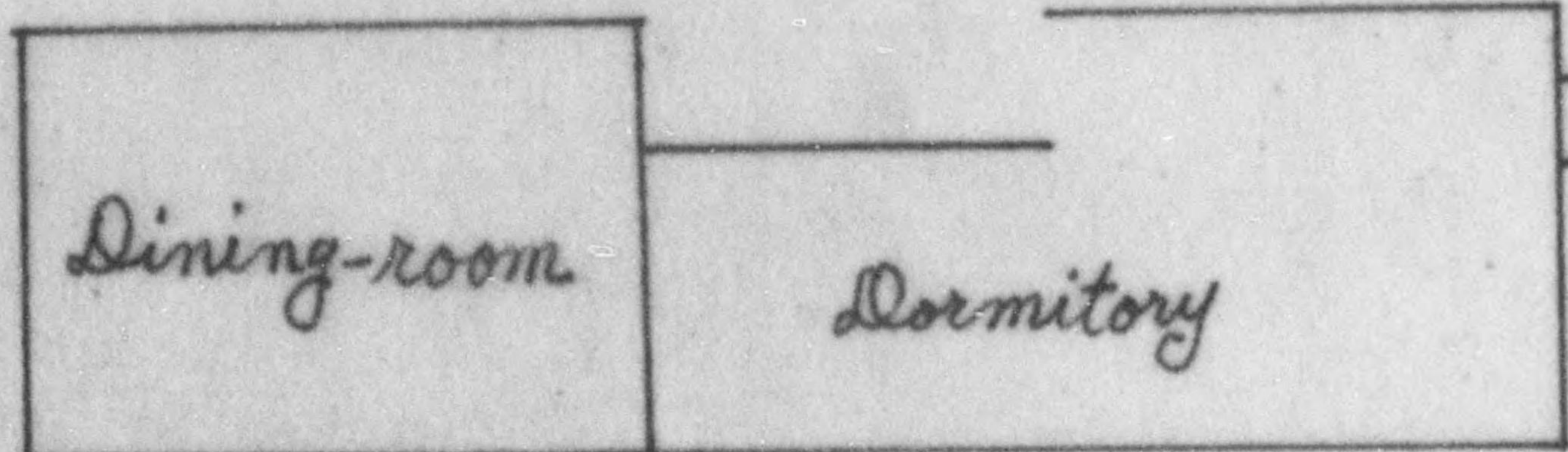
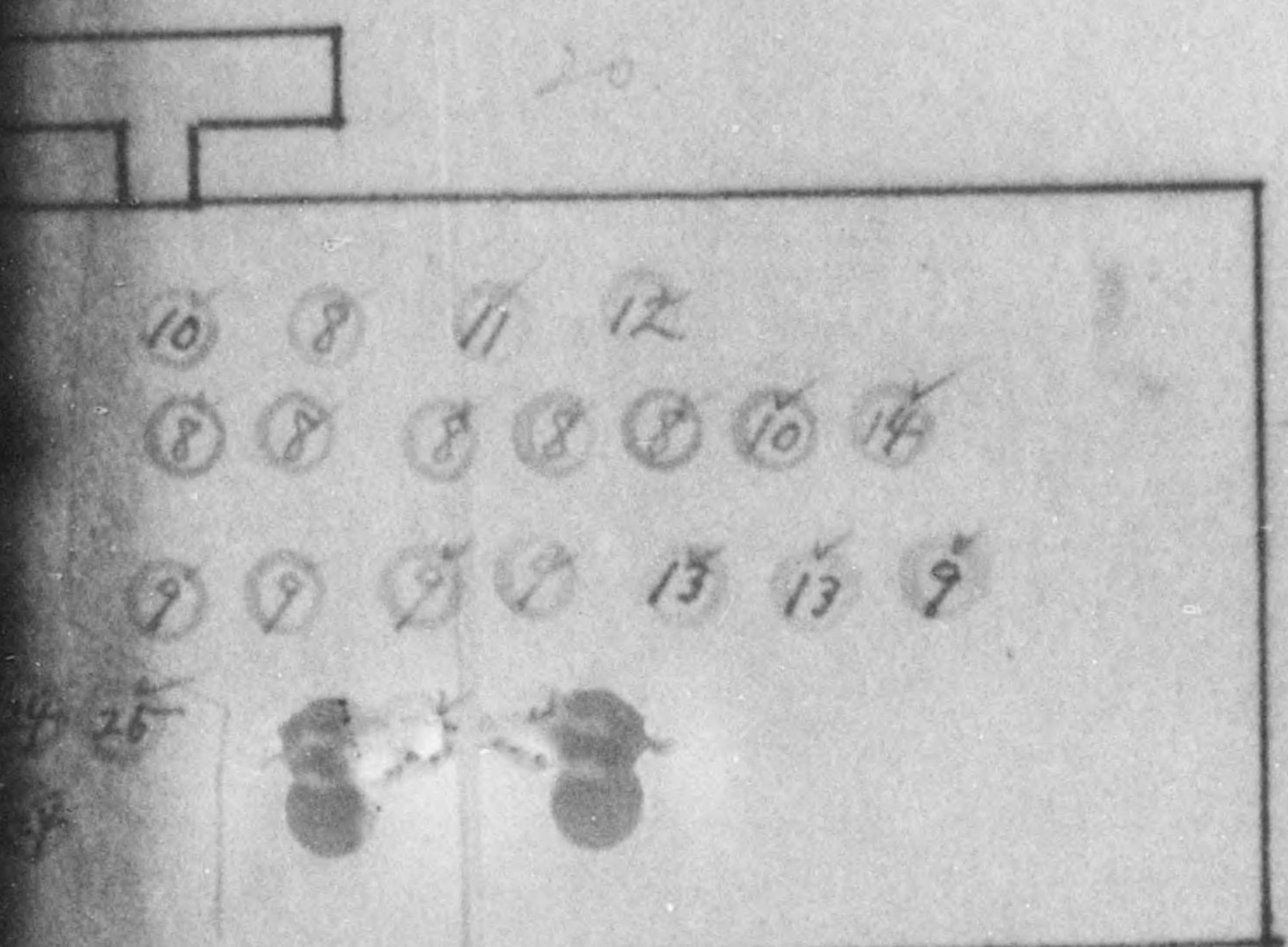

775 013

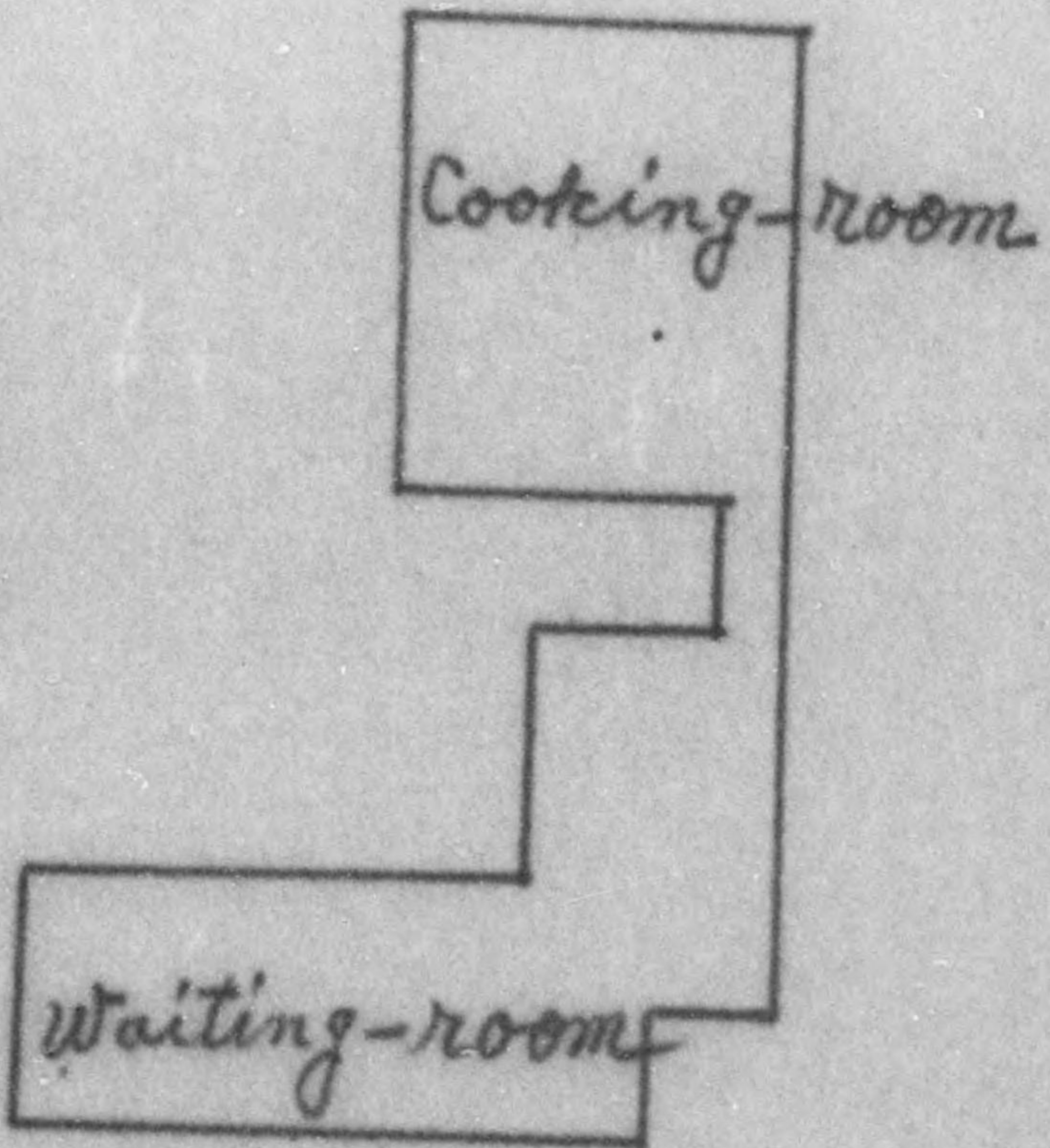
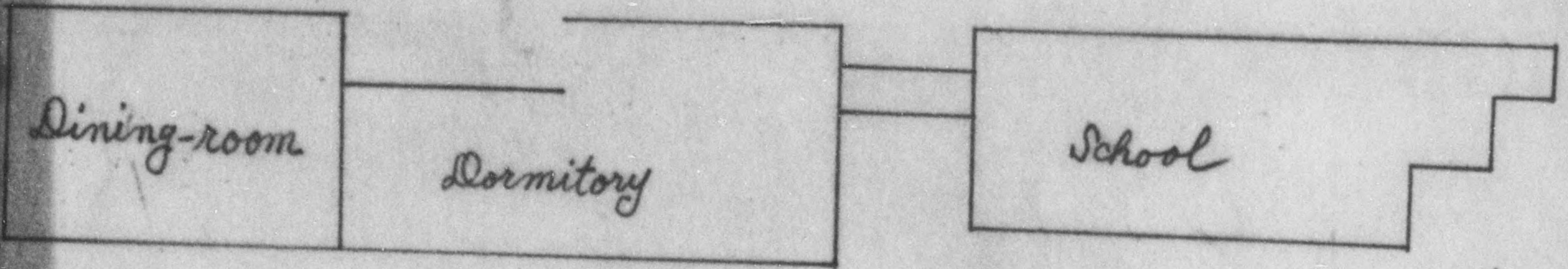

44
 24
 15
 13
 31
 20
 1
 5
 3
 1
 2

 119
 6

 125

and

	Description	Type and Size	Date and Manufacturer
1	1. Shaper	English 20in.	Uncertain Saito.
1	2. "	American 20in.	" Wakayama
1	3. "	24in.	" Horikiri
1	4. "	22in.	" Shimizu
1	5. Broach	1,000m.m.	" Takaha.
9	6. Hobbing Machine	American & etc.	" Babber Coal
1	7. Lathe	American 3ft.	" Tujuki.
7	8. "	" 4.6ft.	" Own Maid & c
24	9. "	" 6ft.	" Ogaki & etc.
26	10. "	English 4ft.	1,945 Own Maid.
2	11. Turret Lathe	" "	Uncertain Hori.
2	12. Lathe	" 10ft.	" Osaka.
3	13. "	" 7ft.	1,944 Own Maid.
83	14. "	" 8ft.	Uncertain Okuma &
34	15. Milling Machine	No.2.	" Yamazaki
1	16. "	No.1.	" Shinohar
1	17. Vertical spindle milling machine		" Imaizumi
2	18. Universal Grinding machine	36in.	" Takahash
1	19. Grinding machine	24in.	" Shinohar
1	20. Cylindrical grinding machine		" "
1	21. Planing machine	10ft.	" Hirano.
2	22. Tooth rounder	10in.	" Akimoku.
1	23. Three-axes drilling machine	21in.	" Tokyo-ko
6	24. Vertical drilling machine	14in-22in.	" Ogawa &
1	25. Radial drilling machine	30in.	" Tanaka.
2	26. Boring machine	2 1/2 in.	" Takahash
	27. Slotter	400m.m.	" Kawanish
	28. Tooth lap	50m.m.	1,944 Own maid.
	29. Press	100k.	Uncertain.
1	30. "	500k.	" "
1	31. Spring hammer	500k.	" takagaki
3	32. Hach-saw machine	16in.	" Hodogaya
3	33. Tool grinding machine		" Babber Coal
1	34. Drilling machine	10in.	" "
5	35. Bench drilling machine		" Gohogawa

119
6
125

775 013



Type and Size	Date and Maker
English 20in.	Uncertain Saito.
American 20in.	" Wakayama.
24in.	" Horikiri.
22in.	" Shimizu.
1,000m.m.	" Takaha.
American & etc.	" Babber Coalman & etc.
American 3ft.	" Tujuki.
" 4.6ft.	" Own Maid & etc.
" 8ft.	" Ogaki & etc.
English 4ft.	1,945 Own Maid.
" "	Uncertain Hori.
" 10ft.	" Osaka.
" 7ft.	1,944 Own Maid.
" 8ft.	Uncertain Okuma & etc.
No.2.	" Yamazaki.
No.1.	" Shinohara.
nine 36in.	" Imazumi.
24in.	" Takahashi.
	" Shinohara.
	" "
10ft.	" Hirano.
10in.	" Akimoku.
21in.	" Tokyo-kosaku.
14in-22in.	" Ogawa & etc.
30in.	" Tanaka.
2 1/2 in.	" Takahashi.
400m.m.	" Kawanishi.
50m.m.	1,944 Own maid.
100k.	Uncertain.
500k.	"
500k.	" takagaki.
16in.	" Hodogaya.
	" Babber Coalman & etc.
10in.	"
	" Gohogawa.

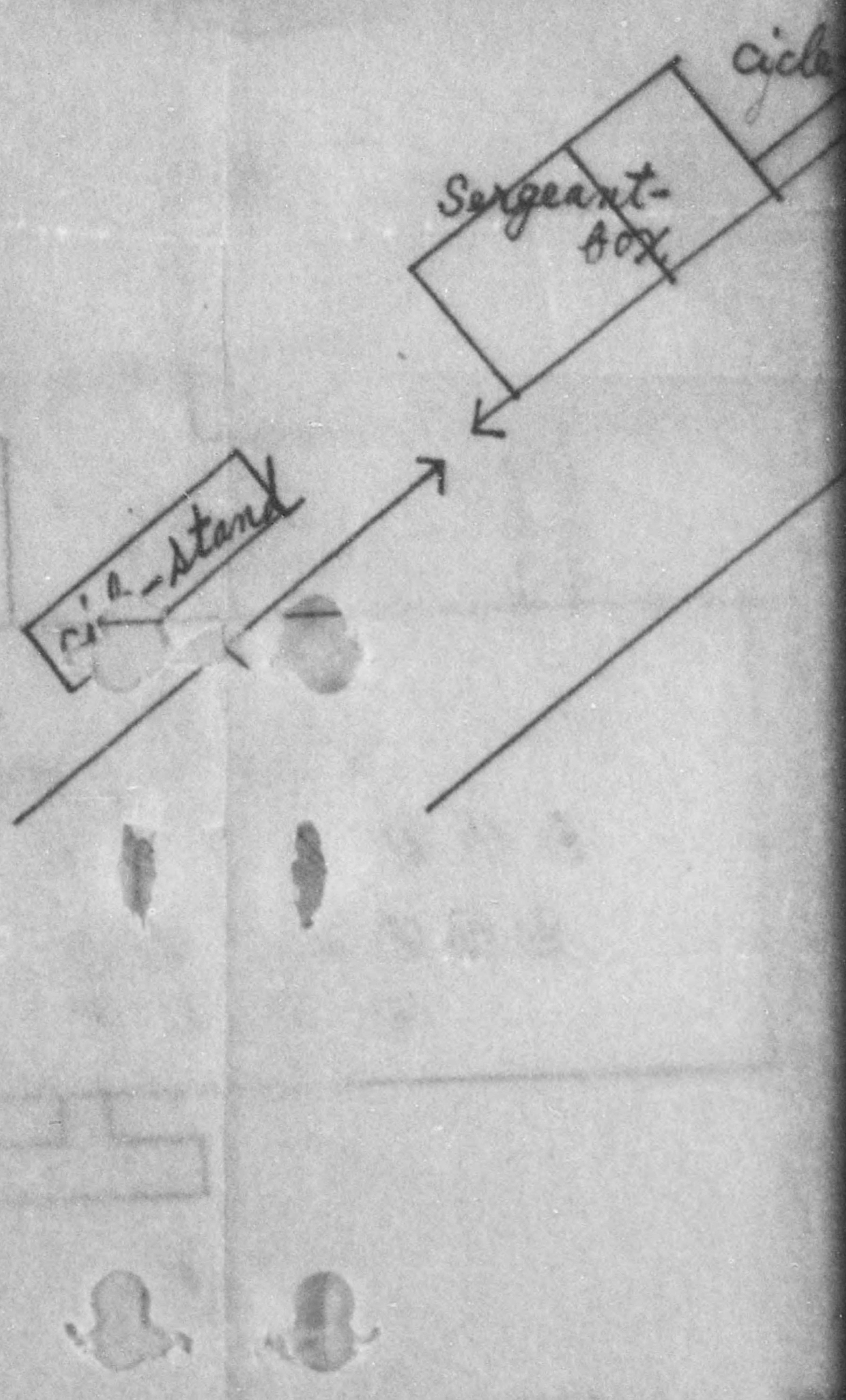

775 013

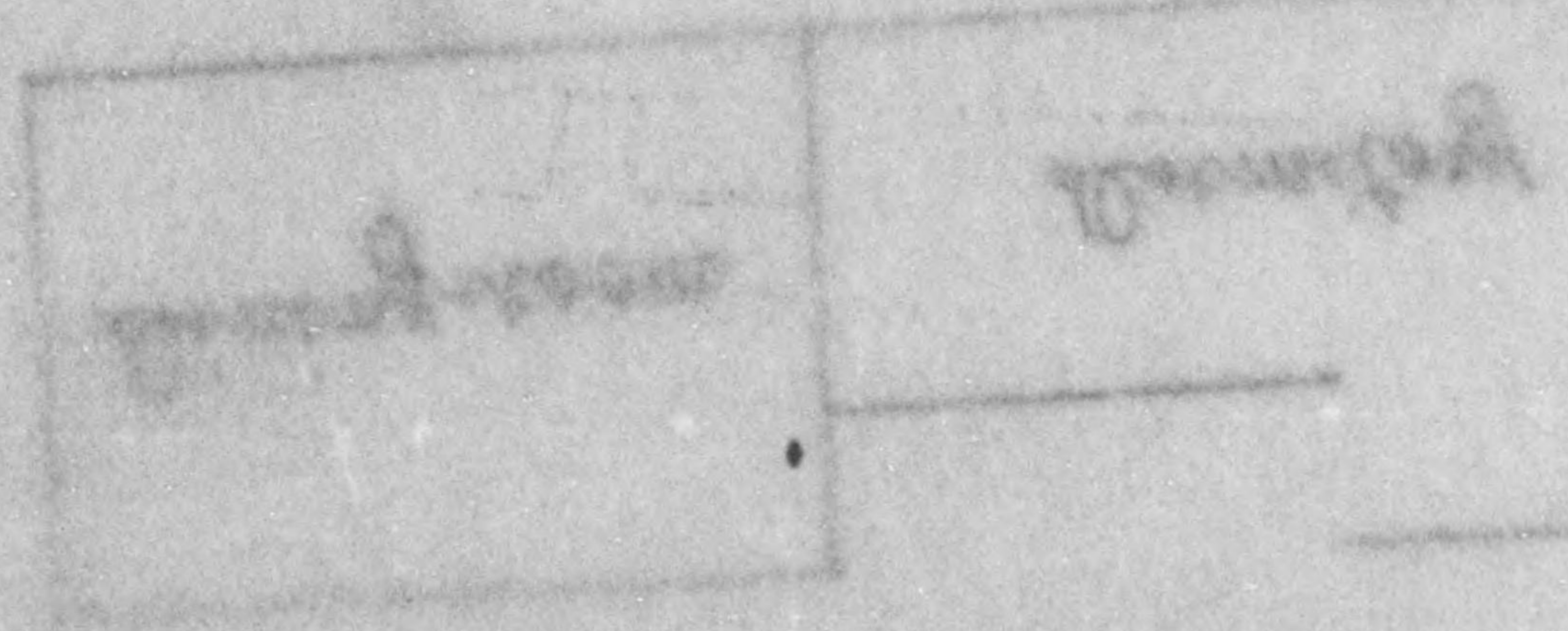
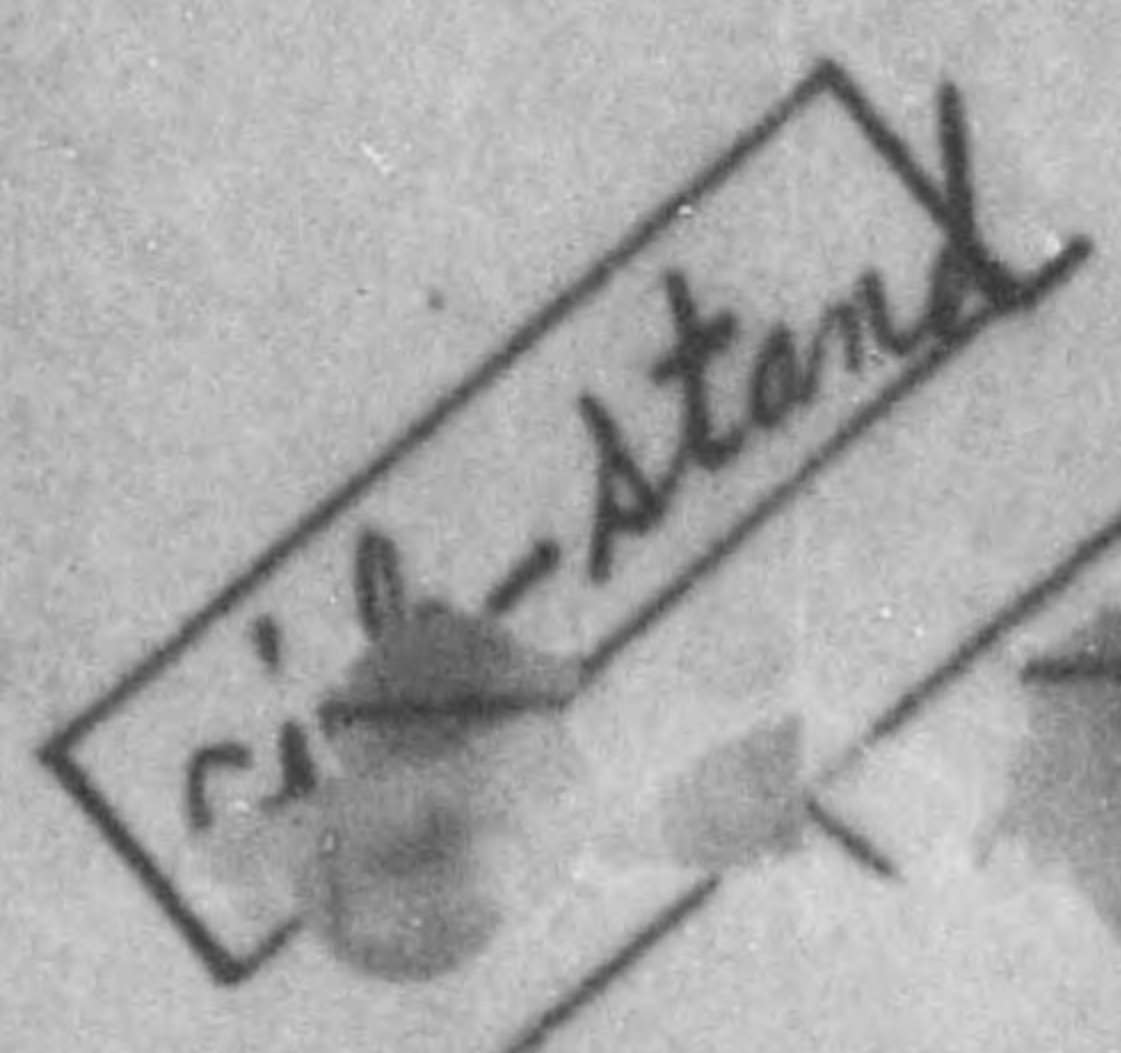

775 013

5

3

1

2

119

6

125

and

