

Bowford Alley

N^o 74

50f N^o 70

N^o 79

Church

Street

Chalmers's Alley

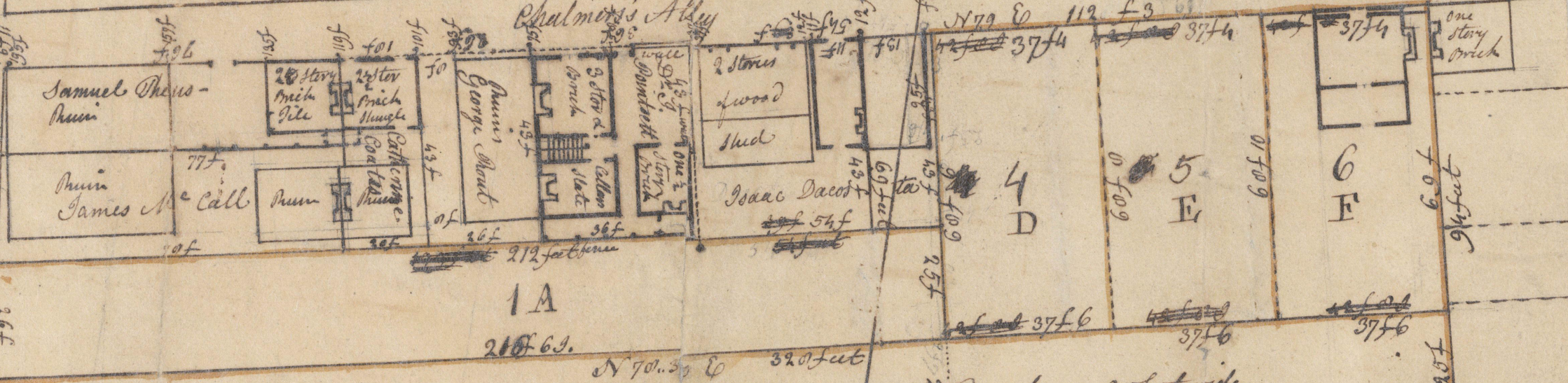

1A

210 f. 6 in.

N^o 70. 50

320 feet

Navigault

67f 332 feet
Brick wall

Lot belonging to James Gregory

Ann Savage

James Hinchey

William Spruce

Scale 30 feet per Inch

1223-01