

AB
4
1897
1877
5415

ANNALS
OF
MUSKEGON
COUNTY MICH.

F. W. BEERS & CO.

R
912.774
B392

R
912.774
B392
cop. 3

Edna L. Smith.

County Atlas
OF
MUSKINGON
MICHIGAN.

UNDER THE SURVEYS AND RECORDS
FROM RECENT AND ACTUAL SUPERINTENDENCE

OF
revised
(F. W. BEERS)

Published by

F. W. BEERS & CO.

36 VESEY STREET

NEW YORK.

1877

Engraved by
L. E. Neuman
36 Vesey St. N.Y.

Printed by
Charles Hart
36 Vesey St. N.Y.

WITHDRAWN

from

HACKLEY PUBLIC
LIBRARY
• MUSKEGON, MICH.

R

912.774

B352

cop. 3

TABLE OF CONTENTS.

TOWNSHIPS.

	PAGE		PAGE
BLUE LAKE.....	37-38 ✓	LAKESIDE.....	43-44 ✓
CASNOVIA.....	91 ✓	MUSKEGON.....	43-44 ✓
CEDAR CREEK.....	42 ✓	MONTAGUE.....	19 ✓
DALTON.....	40 ✓	MOORLAND.....	90 ✓
EGELSTON.....	89 ✓	NORTON.....	93 ✓
FRUITLAND.....	36 ✓	RAVENNA.....	97 ✓
FRUITPORT.....	94-95 ✓	WHITEHALL.....	19 ✓
HOLTON.....	37-38 ✓	WHITE RIVER.....	18 ✓
LAKETON.....	43-44 ✓		

CITIES AND TOWNS.

CITIES and TOWNS.	Townships in which Located.	CITIES and TOWNS.	Townships in which Located.
ALMER.....	Egeleston..... 87	MONTGOMERY.....	Casnovia..... 87
BLUFFTON.....	Lakeside..... 82-83	MONTAGUE.....	Montague..... 21-22
CASNOVIA.....	Casnovia..... 92	MAPLE GROVE.....	Montague..... 25-26
CANADA CORNERS.....	Casnovia..... 92	MEAR'S MILL.....	Fruitland..... 41
COUNTY LINE STA., (Bailey P. O.).....	Casnovia..... 92	NORTH MUSKEGON.....	Muskegon and Laketon..... 78-79
DALTON.....	Dalton..... 41	RAVENNA.....	Ravenna..... 98
FRUITPORT.....	Fruitport..... 96	TWIN LAKES.....	Dalton..... 41
GREEN, KELLEY & CO.'S MILLS.....	Fruitland..... 39	TRENT.....	Casnovia..... 87
HOLTON.....	Holton..... 39	TRENT STA.....	Casnovia..... 87
LAKE HARBOR.....	Norton..... 83	WHITEHALL.....	Whitehall..... 28 to 34
LAKESIDE.....	Lakeside and Muskegon..... 86-87	WHITE RIVER.....	White River..... 18
MUSKEGON CITY..... 46 to 75		

MISCELLANEOUS.

	PAGE		PAGE
Map of the World.....	6-7	Population of Cities and Villages in Michigan.....	16
Map of the United States.....	10-11	Post Offices in Muskegon County.....	16
Map of Michigan.....	14	Practical Description of Sectional Lands.....	4
Map of N. W. Michigan and Lake Michigan.....	15	Time and Distance Table.....	16
Map (outline) of Muskegon Co.....	17	Table of Distances for Muskegon County.....	4
Census and Statistics of United States.....	13	Explanation for Atlas.....	4
Agricultural and Miscellaneous Statistics, Muskegon County, Mich.....	13	United States, when, where and by whom settled.....	16
Population, Muskegon County, by Townships.....	13	Principal Governments of the World.....	16
Population of State of Michigan, by Counties.....	16	Business Notices.....	111 to 114

EXPLANATIONS FOR THIS ATLAS.

- :O:—
- Rail Roads in operation.** DETROIT AND BAY CITY R. R.
- Proposed Rail Roads.** PROPOSED R. R.
- Public Roads.**
- Rivers.** FLINT RIVER
- Farm Lines.**
- Section Lines.**
- Quarter Section Lines.**
- Township Lines.**
- School District Lines.**
- Style of Figures used to denote section numbers** **35**
- Style of Figures used to denote areas of farms** **175^a**
- Distances on roads from one Branch or Cross Road to another.** 203

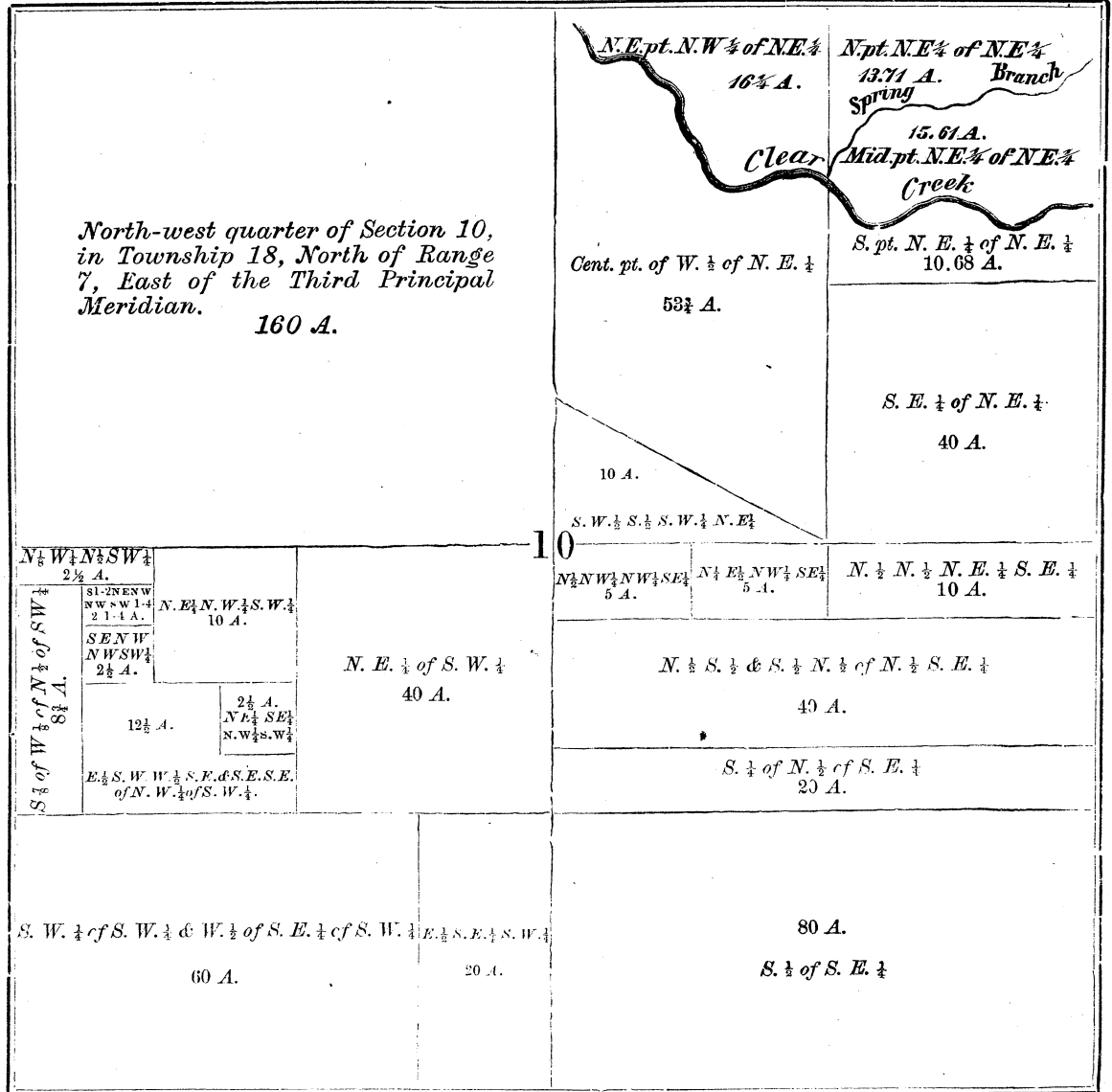
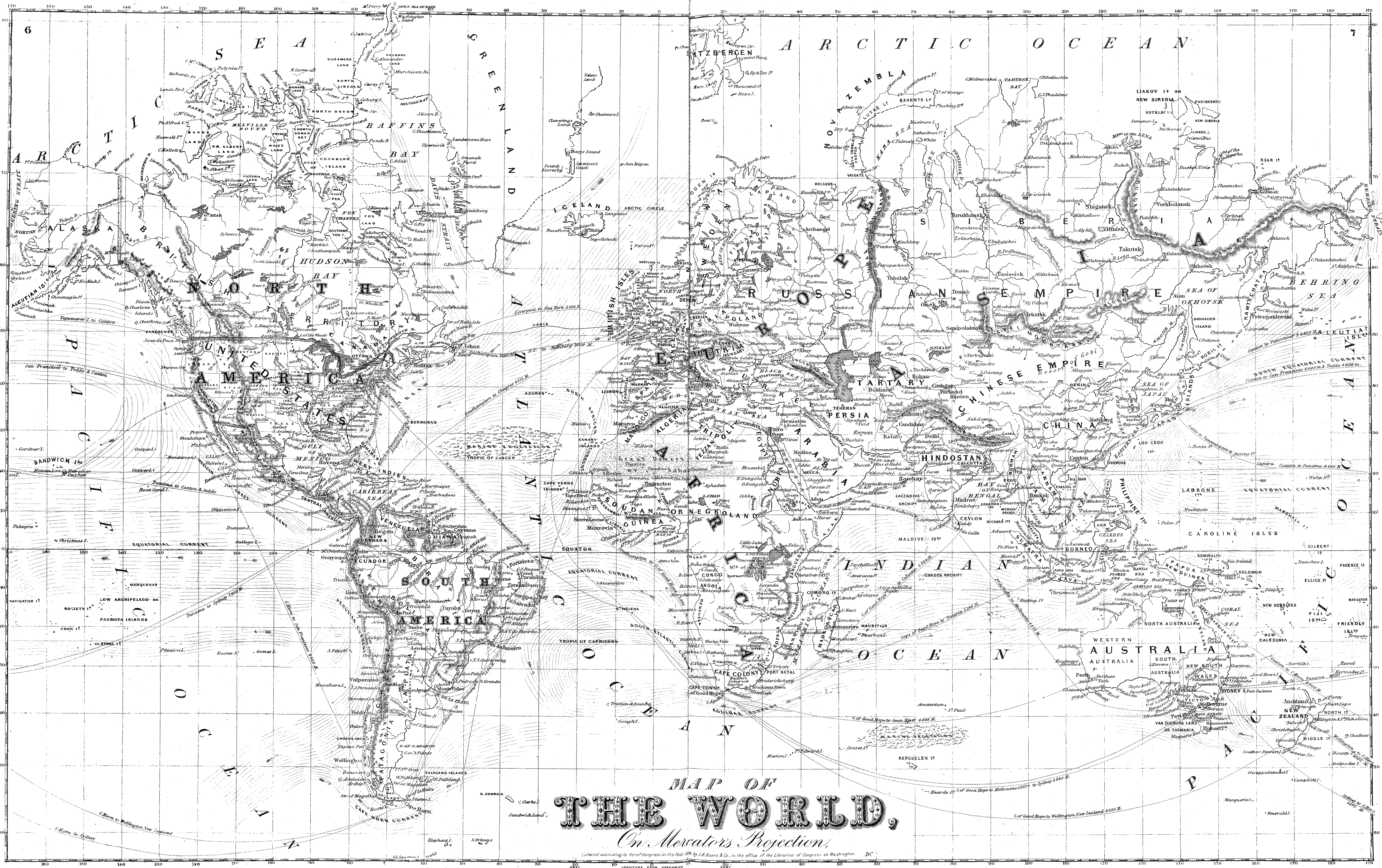

Table of Air-Line Distances,
FOR
Muskegon County,
Michigan.

Almer	0	Black Lake P. O.	6.3	Bluffton P. O.	6.1	Califf's Station	8.3	Canada Corners	23.7	Casnovia	2.9	County Line Station, (Bailey P. O.)	23.0	Dalton P. O.	22.4	Fruitport	13.6	Holton P. O.	19.8	Lakeside	17.2	Laketon, (Port Sherman)	2.7	Lake Harbor	4.9	Maple Grove	16.2	Montague	17.0	Moon P. O. (Trent Station)	29.2	Muskegon	21.9	Ravenna	15.0	Redsville	13.2	Six Corners P. O.	29.6	Trent P. O.	9.5	Twin Lakes P. O.	18.6	Whitehall	4.1	White River	19.5
Black Lake P. O.	6.3	Bluffton P. O.	6.1	Califf's Station	8.3	Canada Corners	23.7	Casnovia	2.9	County Line Station, (Bailey P. O.)	23.0	Dalton P. O.	22.4	Fruitport	13.6	Holton P. O.	19.8	Lakeside	17.2	Laketon, (Port Sherman)	2.7	Lake Harbor	4.9	Maple Grove	16.2	Montague	17.0	Moon P. O. (Trent Station)	29.2	Muskegon	21.9	Ravenna	15.0	Redsville	13.2	Six Corners P. O.	29.6	Trent P. O.	9.5	Twin Lakes P. O.	18.6	Whitehall	4.1	White River	19.5		
Bluffton P. O.	11.3	Califf's Station	11.7	Canada Corners	12.4	Casnovia	15.4	County Line Station, (Bailey P. O.)	15.0	Dalton P. O.	10.5	Fruitport	6.6	Holton P. O.	13.5	Lakeside	9.6	Laketon, (Port Sherman)	12.2	Lake Harbor	10.0	Maple Grove	18.2	Montague	18.7	Moon P. O. (Trent Station)	14.5	Muskegon	7.7	Ravenna	8.0	Redsville	8.4	Six Corners P. O.	11.1	Trent P. O.	11.3	Twin Lakes P. O.	10.5	Whitehall	17.8	White River	19.9				
Califf's Station	11.7	Canada Corners	12.4	Casnovia	15.4	County Line Station, (Bailey P. O.)	15.0	Dalton P. O.	10.5	Fruitport	6.6	Holton P. O.	13.5	Lakeside	9.6	Laketon, (Port Sherman)	12.2	Lake Harbor	10.0	Maple Grove	18.2	Montague	18.7	Moon P. O. (Trent Station)	14.5	Muskegon	7.7	Ravenna	8.0	Redsville	8.4	Six Corners P. O.	11.1	Trent P. O.	11.3	Twin Lakes P. O.	10.5	Whitehall	17.8	White River	19.9						
Canada Corners	12.4	Casnovia	15.4	County Line Station, (Bailey P. O.)	15.0	Dalton P. O.	10.5	Fruitport	6.6	Holton P. O.	13.5	Lakeside	9.6	Laketon, (Port Sherman)	12.2	Lake Harbor	10.0	Maple Grove	18.2	Montague	18.7	Moon P. O. (Trent Station)	14.5	Muskegon	7.7	Ravenna	8.0	Redsville	8.4	Six Corners P. O.	11.1	Trent P. O.	11.3	Twin Lakes P. O.	10.5	Whitehall	17.8	White River	19.9								
Casnovia	15.4	County Line Station, (Bailey P. O.)	15.0	Dalton P. O.	10.5	Fruitport	6.6	Holton P. O.	13.5	Lakeside	9.6	Laketon, (Port Sherman)	12.2	Lake Harbor	10.0	Maple Grove	18.2	Montague	18.7	Moon P. O. (Trent Station)	14.5	Muskegon	7.7	Ravenna	8.0	Redsville	8.4	Six Corners P. O.	11.1	Trent P. O.	11.3	Twin Lakes P. O.	10.5	Whitehall	17.8	White River	19.9										
County Line Station, (Bailey P. O.)	15.0	Dalton P. O.	10.5	Fruitport	6.6	Holton P. O.	13.5	Lakeside	9.6	Laketon, (Port Sherman)	12.2	Lake Harbor	10.0	Maple Grove	18.2	Montague	18.7	Moon P. O. (Trent Station)	14.5	Muskegon	7.7	Ravenna	8.0	Redsville	8.4	Six Corners P. O.	11.1	Trent P. O.	11.3	Twin Lakes P. O.	10.5	Whitehall	17.8	White River	19.9												
Dalton P. O.	10.5	Fruitport	6.6	Holton P. O.	13.5	Lakeside	9.6	Laketon, (Port Sherman)	12.2	Lake Harbor	10.0	Maple Grove	18.2	Montague	18.7	Moon P. O. (Trent Station)	14.5	Muskegon	7.7	Ravenna	8.0	Redsville	8.4	Six Corners P. O.	11.1	Trent P. O.	11.3	Twin Lakes P. O.	10.5	Whitehall	17.8	White River	19.9														
Fruitport	6.6	Holton P. O.	13.5	Lakeside	9.6	Laketon, (Port Sherman)	12.2	Lake Harbor	10.0	Maple Grove	18.2	Montague	18.7	Moon P. O. (Trent Station)	14.5	Muskegon	7.7	Ravenna	8.0	Redsville	8.4	Six Corners P. O.	11.1	Trent P. O.	11.3	Twin Lakes P. O.	10.5	Whitehall	17.8	White River	19.9																
Holton P. O.	13.5	Lakeside	9.6	Laketon, (Port Sherman)	12.2	Lake Harbor	10.0	Maple Grove	18.2	Montague	18.7	Moon P. O. (Trent Station)	14.5	Muskegon	7.7	Ravenna	8.0	Redsville	8.4	Six Corners P. O.	11.1	Trent P. O.	11.3	Twin Lakes P. O.	10.5	Whitehall	17.8	White River	19.9																		
Lakeside	9.6	Laketon, (Port Sherman)	12.2	Lake Harbor	10.0	Maple Grove	18.2	Montague	18.7	Moon P. O. (Trent Station)	14.5	Muskegon	7.7	Ravenna	8.0	Redsville	8.4	Six Corners P. O.	11.1	Trent P. O.	11.3	Twin Lakes P. O.	10.5	Whitehall	17.8	White River	19.9																				
Laketon, (Port Sherman)	12.2	Lake Harbor	10.0	Maple Grove	18.2	Montague	18.7	Moon P. O. (Trent Station)	14.5	Muskegon	7.7	Ravenna	8.0	Redsville	8.4	Six Corners P. O.	11.1	Trent P. O.	11.3	Twin Lakes P. O.	10.5	Whitehall	17.8	White River	19.9																						
Lake Harbor	10.0	Maple Grove	18.2	Montague	18.7	Moon P. O. (Trent Station)	14.5	Muskegon	7.7	Ravenna	8.0	Redsville	8.4	Six Corners P. O.	11.1	Trent P. O.	11.3	Twin Lakes P. O.	10.5	Whitehall	17.8	White River	19.9																								
Maple Grove	18.2	Montague	18.7	Moon P. O. (Trent Station)	14.5	Muskegon	7.7	Ravenna	8.0	Redsville	8.4	Six Corners P. O.	11.1	Trent P. O.	11.3	Twin Lakes P. O.	10.5	Whitehall	17.8	White River	19.9																										
Montague	18.7	Moon P. O. (Trent Station)	14.5	Muskegon	7.7	Ravenna	8.0	Redsville	8.4	Six Corners P. O.	11.1	Trent P. O.	11.3	Twin Lakes P. O.	10.5	Whitehall	17.8	White River	19.9																												
Moon P. O. (Trent Station)	14.5	Muskegon	7.7	Ravenna	8.0	Redsville	8.4	Six Corners P. O.	11.1	Trent P. O.	11.3	Twin Lakes P. O.	10.5	Whitehall	17.8	White River	19.9																														
Muskegon	7.7	Ravenna	8.0	Redsville	8.4	Six Corners P. O.	11.1	Trent P. O.	11.3	Twin Lakes P. O.	10.5	Whitehall	17.8	White River	19.9																																
Ravenna	8.0	Redsville	8.4	Six Corners P. O.	11.1	Trent P. O.	11.3	Twin Lakes P. O.	10.5	Whitehall	17.8	White River	19.9																																		
Redsville	8.4	Six Corners P. O.	11.1	Trent P. O.	11.3	Twin Lakes P. O.	10.5	Whitehall	17.8	White River	19.9																																				
Six Corners P. O.	11.1	Trent P. O.	11.3	Twin Lakes P. O.	10.5	Whitehall	17.8	White River	19.9																																						
Trent P. O.	11.3	Twin Lakes P. O.	10.5	Whitehall	17.8	White River	19.9																																								
Twin Lakes P. O.	10.5	Whitehall	17.8	White River	19.9																																										
Whitehall	17.8	White River	19.9																																												
White River P. O.	19.9																																														



MAP OF
THE WORLD,
On Mercator's Projection.

Entered according to Act of Congress in the year 1874 by J.B. Beers & Co., in the office of the Librarian of Congress at Washington, D.C.



MAP OF THE UNITED STATES
1877

UNITED STATES STATISTICS, Etc., 1870.

Table with columns: PRESENT STATE GOVERNMENTS, AREA, POPULATION, AGRICULTURAL PRODUCTS, ETC. Rows include states like Alabama, Arkansas, California, etc., with data on area, population, and agricultural products.

Table with columns: TERRITORIES, CAPITALS, SQ. MILES, POP. IN 1870, TERRITORIES, CAPITALS, SQ. MILES, POP. IN 1870, TERRITORIES, CAPITALS, SQ. MILES, POP. IN 1870, TOTAL STATISTICS OF UNITED STATES.

Agricultural and Miscellaneous Statistics of Muskegon County, Michigan, compiled expressly for this work from the Records of the State Department of Michigan.

Large table with columns: TOWNSHIPS AND CITIES, Taxable Lands, Land owned by Individuals and Companies, Improved Land, Land Exempt from Taxation, Value of Land, Wheat on the Ground, Wheat Harvested, Corn Harvested, Apples, Peaches, Plums and Cherries, Vineyards, Raspberry Bushes, Strawberry Vines, Currant and Gooseberry Bushes, Melons and Garden Vegetables, Horses one year old and over, Mules, Work Oxen, Milk Cows, Neat Cattle one year old and over, Swine over six months old, Sheep over six months old, Wool Sheared, Pork Marketed, Cheese Made, Butter Made, No. of Farms, No. of Acres in Farm, Average No. of Acres in Farms.

POPULATION OF MUSKEGON COUNTY.

Table with columns: Year of Organization, COUNTIES AND CITIES, Total Population, Males - Whole Number, Females - Whole Number, Males Aged 21 Years and Over, Females Aged 18 Years and Over, Children Under 10 Years of Age, CONJUGAL CONDITION BY TOTALS, AND BY SEX, AND AGE IN PERIODS OF YEARS, BLIND, DEAF AND DUMB INSANE AND IDIOTIC PERSONS.



MICHIGAN

SCALE OF MILES.
0 5 10 20 30

EXPLANATIONS.

- Rail Roads
- Common Roads
- Canals
- State Capital * LANSING.
- County Towns • MASON.
- Townships • Palmyra.
- Villages P.O. &c. o Lockport.

87 86 85 84 83

LONGITUDE WEST FROM GREENWICH

45 44 43 42

LONGITUDE WEST FROM WASHINGTON

14

13

12

11

10

9

8

7

6

5

4

3

2

1

0

1

2

3

4

5

6

7

8

9

10

11

12

13

14

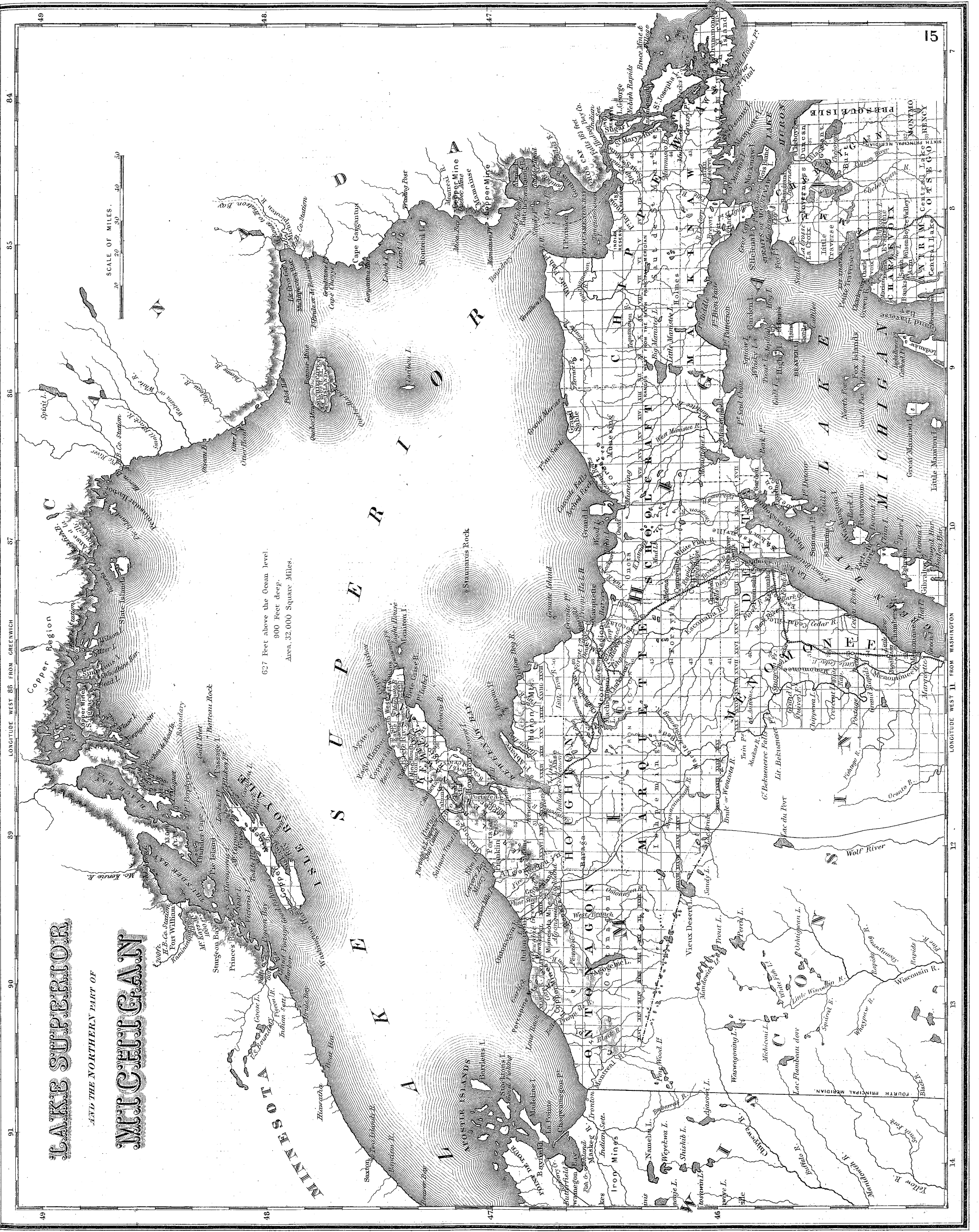

91 90 89 88 87 86 85 84

SCALE OF MILES
10 20 30 40

627 Feet above the Ocean level.
900 Feet deep.
Area 32,000 Square Miles.

LAKE SUPERIOR

AND THE NORTHERN PART OF

MICHIGAN

49 48 47 46

15 14 13 12 11 10 9 8 7

LONGITUDE WEST 88 FROM GREENWICH

LONGITUDE WEST 11 FROM WASHINGTON

POPULATION BY COUNTIES—1800-1874.

Table with columns for COUNTIES, AGGREGATE (1874, 1870, 1860, 1850, 1840, 1830, 1820, 1810), No. of acres of land assessed in 1876, and Aggregate of real & pers'l estate as eq'd by state & rd by eq'n 1876.

THE UNITED STATES,

WHEN, WHERE, AND BY WHOM SETTLED.

Table with columns for YEAR OF SETTLEMENT, STATES, AREA IN SQUARE MILES, WHERE SETTLED, and BY WHOM.

POST OFFICES IN

Muskegon County, Mich

TIME AND DISTANCE TABLE.

Showing the Difference in Time and number of Miles between New York and Washington, and the Principal Cities in the Country.

Table with columns for MILES from N. YORK, TIME AT 12 (NOON) IN NEW YORK, CITIES, TIME AT 12 (NOON) IN WASHINGTON, and MILES from WASH'N.

- List of locations: Almer, Bailey, Bluffton, Black Lake Sta., Casnovia, Dalton Sta., Fruitland, Holten, Lake-side, Lake Harbor, Muskegon, Montague, Maple Grove, Moon, North Muskegon, Ravenna, Slocums Grove, Six Corners, Twin Lakes, Trent, White River, Whitehall.

POPULATION

OF SOME OF THE

PRINCIPAL VILLAGES OF MICHIGAN,

For 1874.

Population of the Cities of Michigan for 1874.

Table with columns for YEAR OF INCORPORATION, CITIES, COUNTIES IN WHICH LOCATED, and Total.

Table with columns for VILLAGE, COUNTY, POP., VILLAGE, COUNTY, POP.

PRINCIPAL GOVERNMENTS OF THE WORLD.

Table with columns for NAME OF COUNTRY, NAME OF RULER, TITLE, and FORM OF GOVERNMENT.

Note:—In the preceding table whenever a Village is located in a Township of the same name, the figures given indicate the total population of the Township.

PLAN OF MUSKEGON COUNTY MICHIGAN.

SCALE 2 1/2 MILES TO THE INCH.

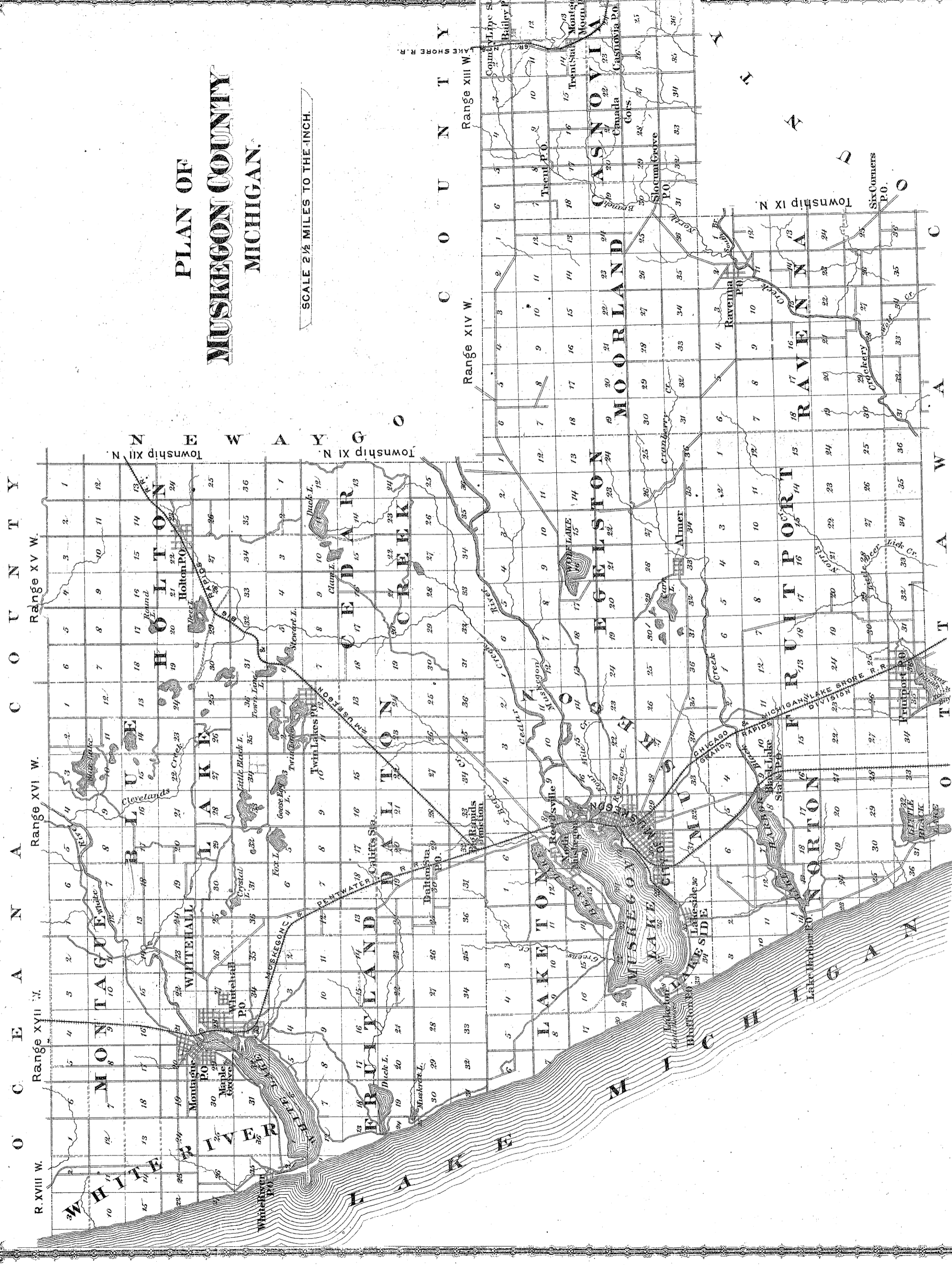

SCALE 1 1/4 INCHES TO THE MILE

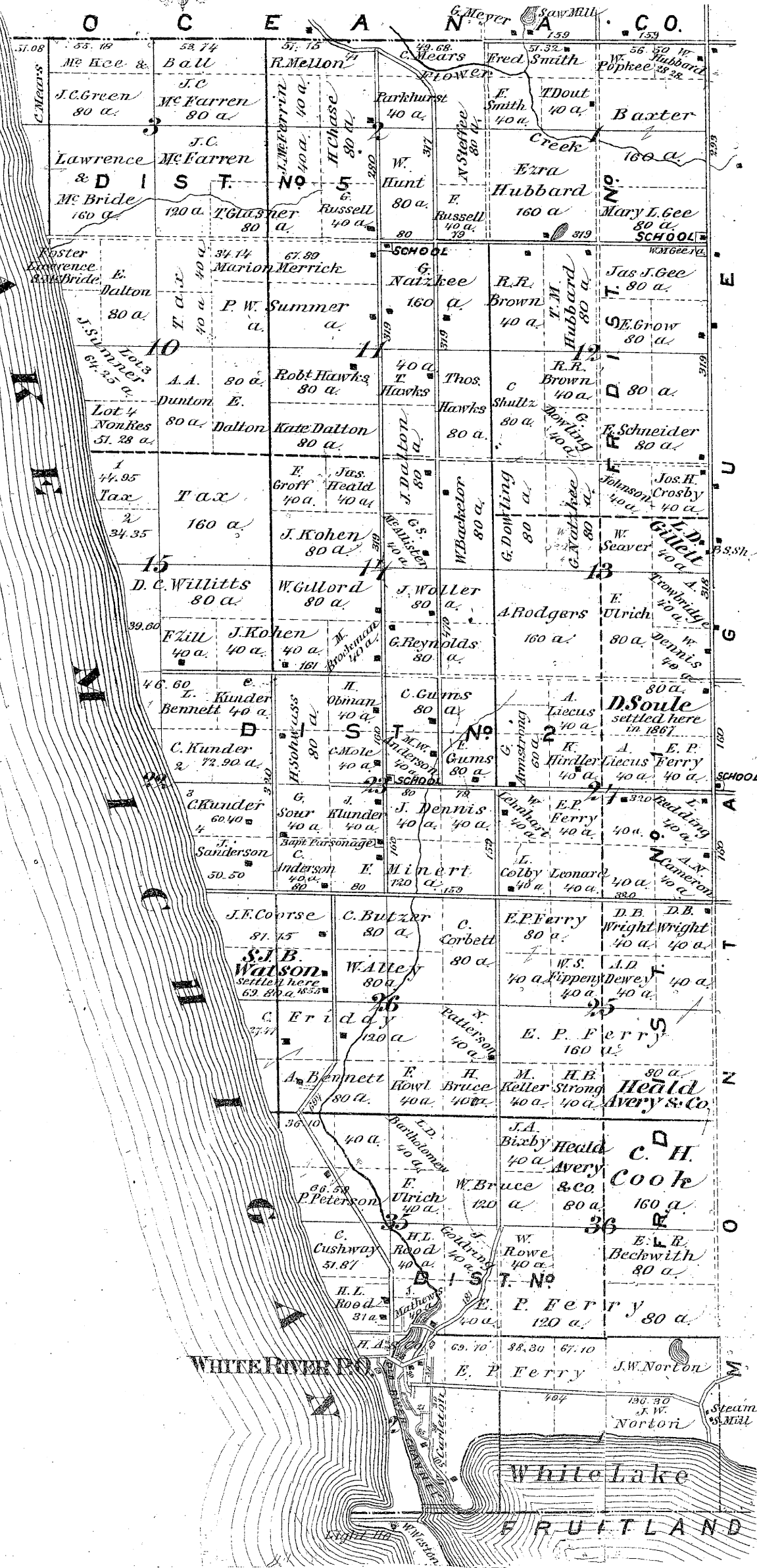

WHITE RIVER P.O.

WHITE RIVER TWP.

Scale 45 Rods to the inch

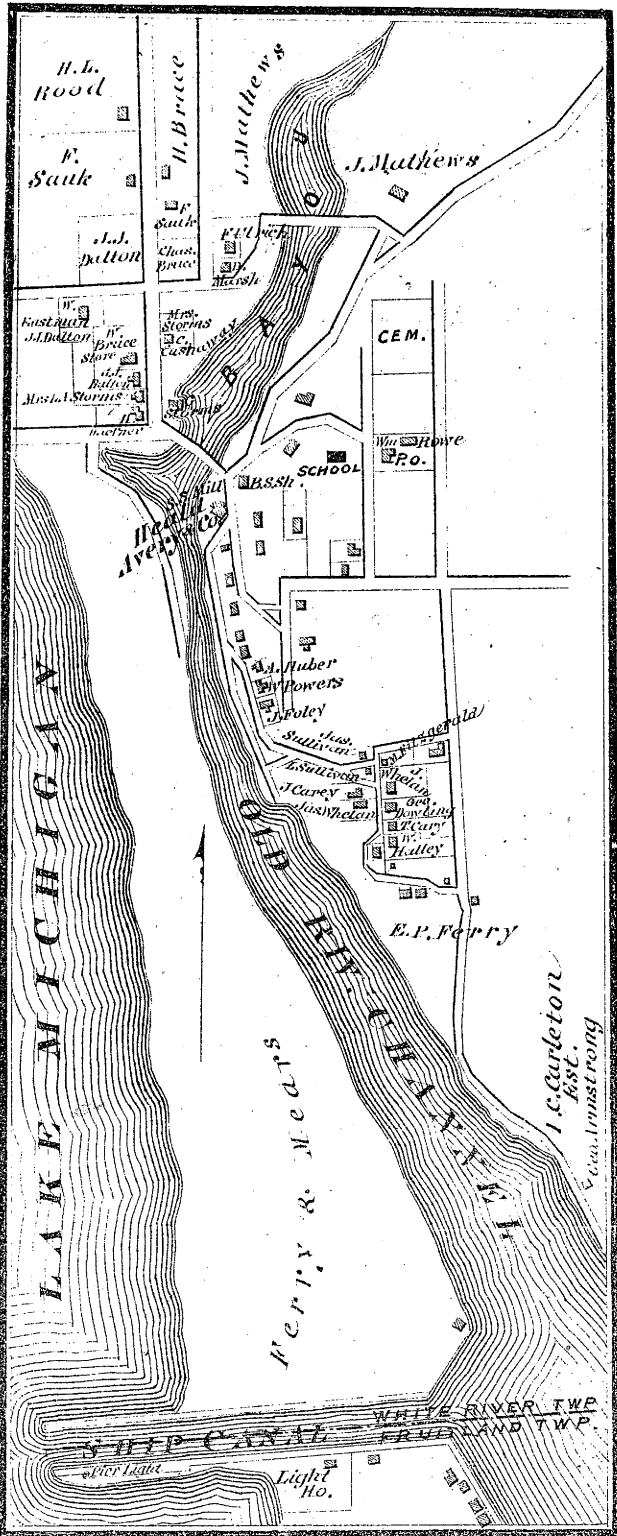

SCALE 2 INCHES TO THE MILE

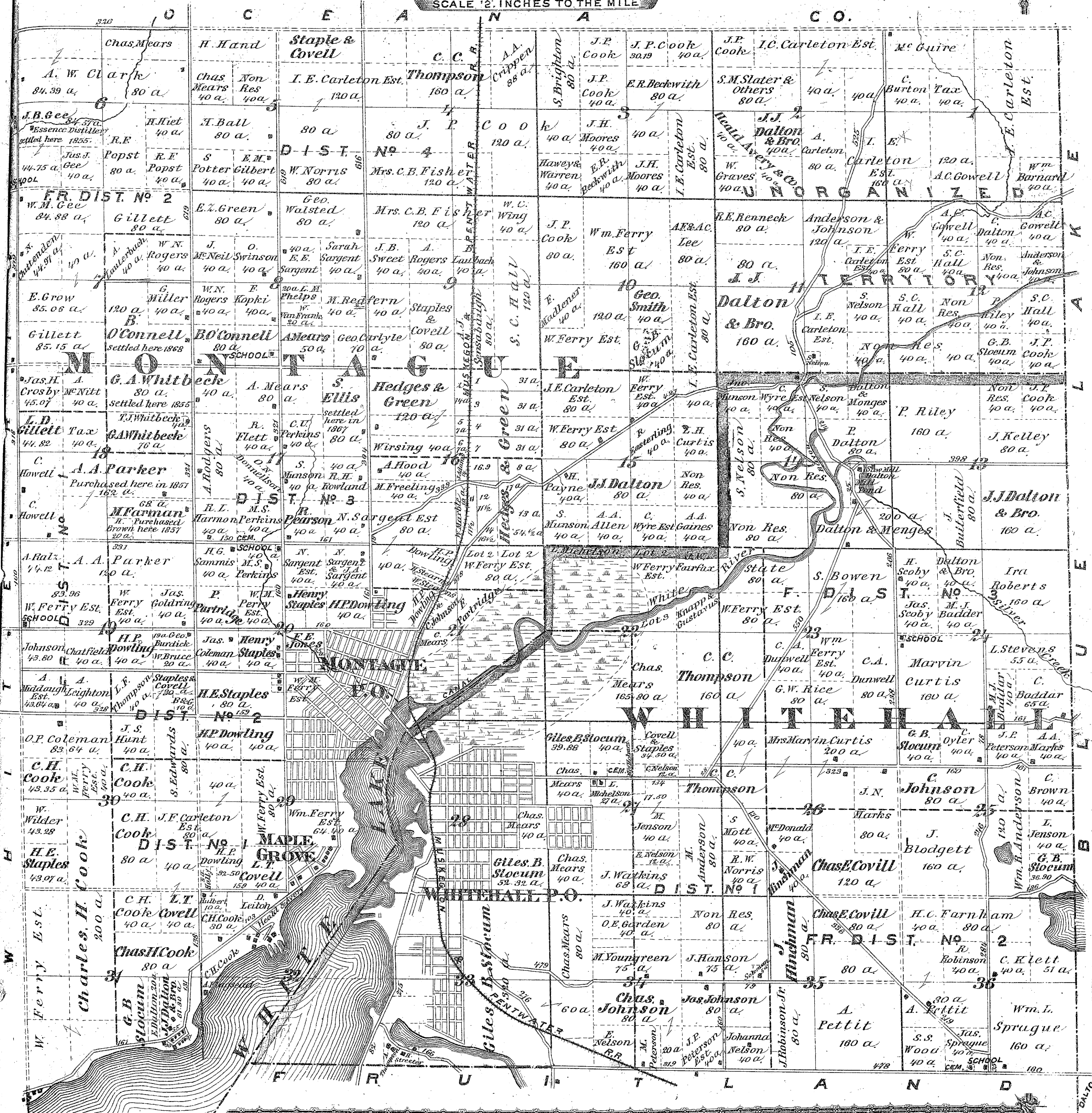

H. P. Dowling

1	2	3	4	5	6	7	8	9	10	11	12
13	14	15	16	17	18	19	20	21	22	23	24
25	26	27	28	29	30	31	32	33	34	35	36
37	38	39	40	41	42	43	44	45	46	47	48
49	50	51	52	53	54	55	56	57	58	59	60
61	62	63	64	65	66	67	68	69	70	71	72
73	74	75	76	77	78	79	80	81	82	83	84
85	86	87	88	89	90	91	92	93	94	95	96
97	98	99	100	101	102	103	104	105	106	107	108
109	110	111	112	113	114	115	116	117	118	119	120

MONTAGUE

Scale 40 Feet to the inch

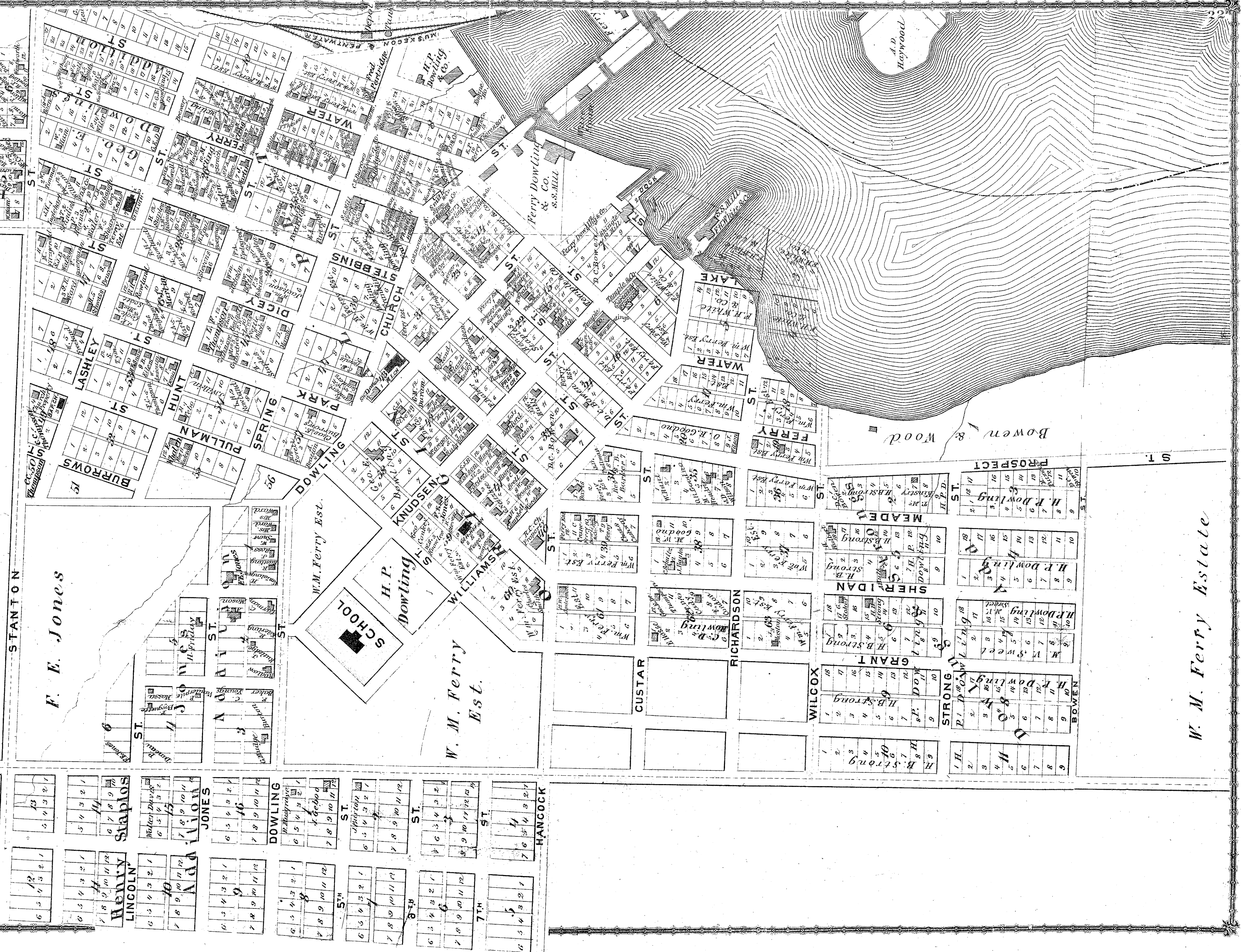

1	2	3	4	5	6	7	8	9	10	11	12
13	14	15	16	17	18	19	20	21	22	23	24
25	26	27	28	29	30	31	32	33	34	35	36
37	38	39	40	41	42	43	44	45	46	47	48
49	50	51	52	53	54	55	56	57	58	59	60
61	62	63	64	65	66	67	68	69	70	71	72
73	74	75	76	77	78	79	80	81	82	83	84
85	86	87	88	89	90	91	92	93	94	95	96
97	98	99	100	101	102	103	104	105	106	107	108
109	110	111	112	113	114	115	116	117	118	119	120

W. M. Ferry Estate

Bowen & Wood

A. D. Haywood



MAPLE GROVE

Scale 40 Rods to the Inch

L. T. Covell

40 AC.

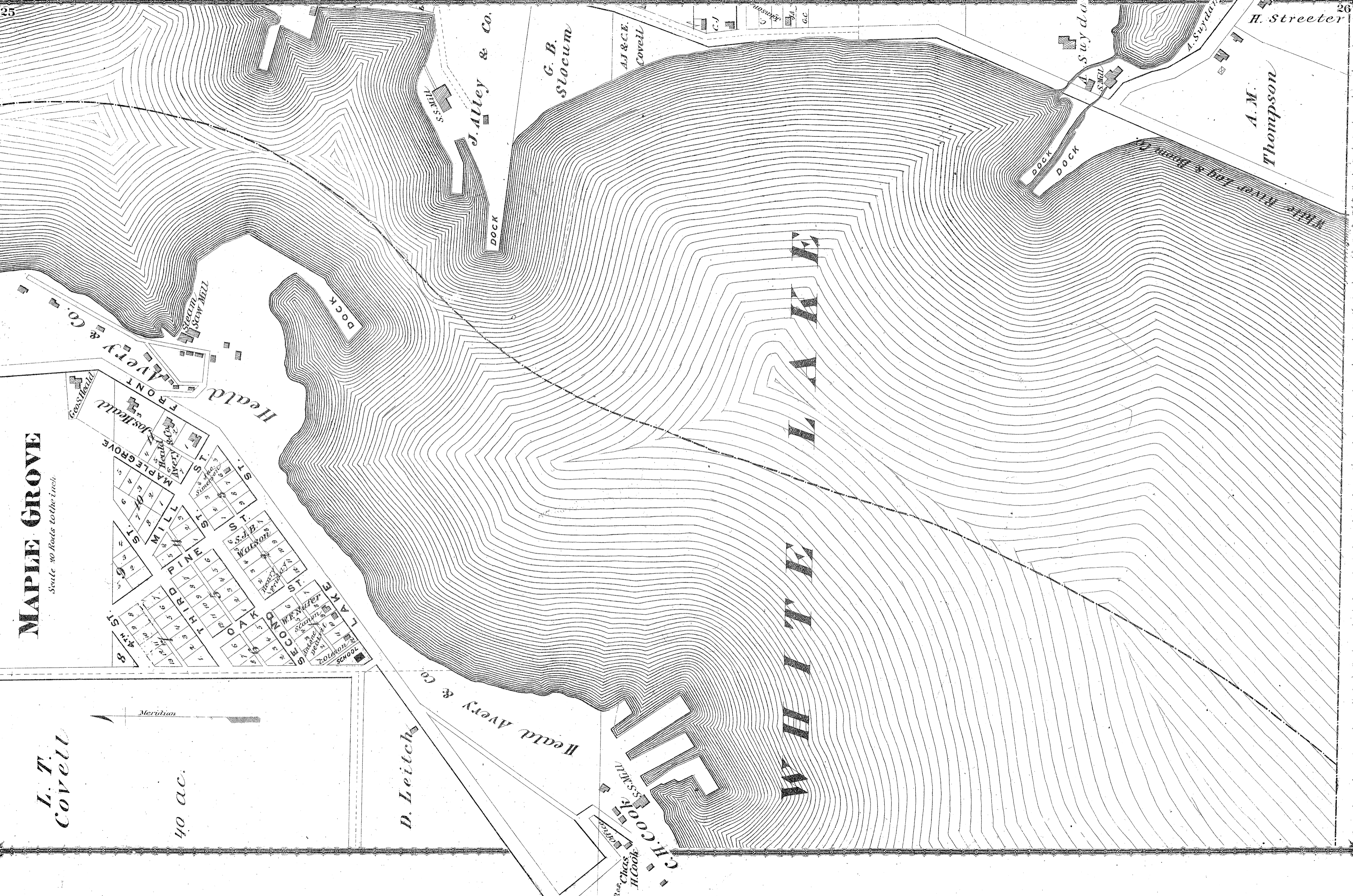

Heald Avery & Co.

MAPLE GROVE
MILL
PINE
OAK
CROCOD
LAWRENCE
ST. B. WATSON
ST. J. B. WATSON

D. Leitch
Heald Avery & Co.

J. Alley & Co.

G. B. Stocum

CH. COOK
Rev. Chas. H. Cook

WHITE RIVER

DOCK DOCK

A. S. WYDANE

A. S. WYDANE

H. Streeter

A. M. Thompson

White River Log & Boom Co.

PART OF
WHITEHALL

Scale 20 Rods to the inch

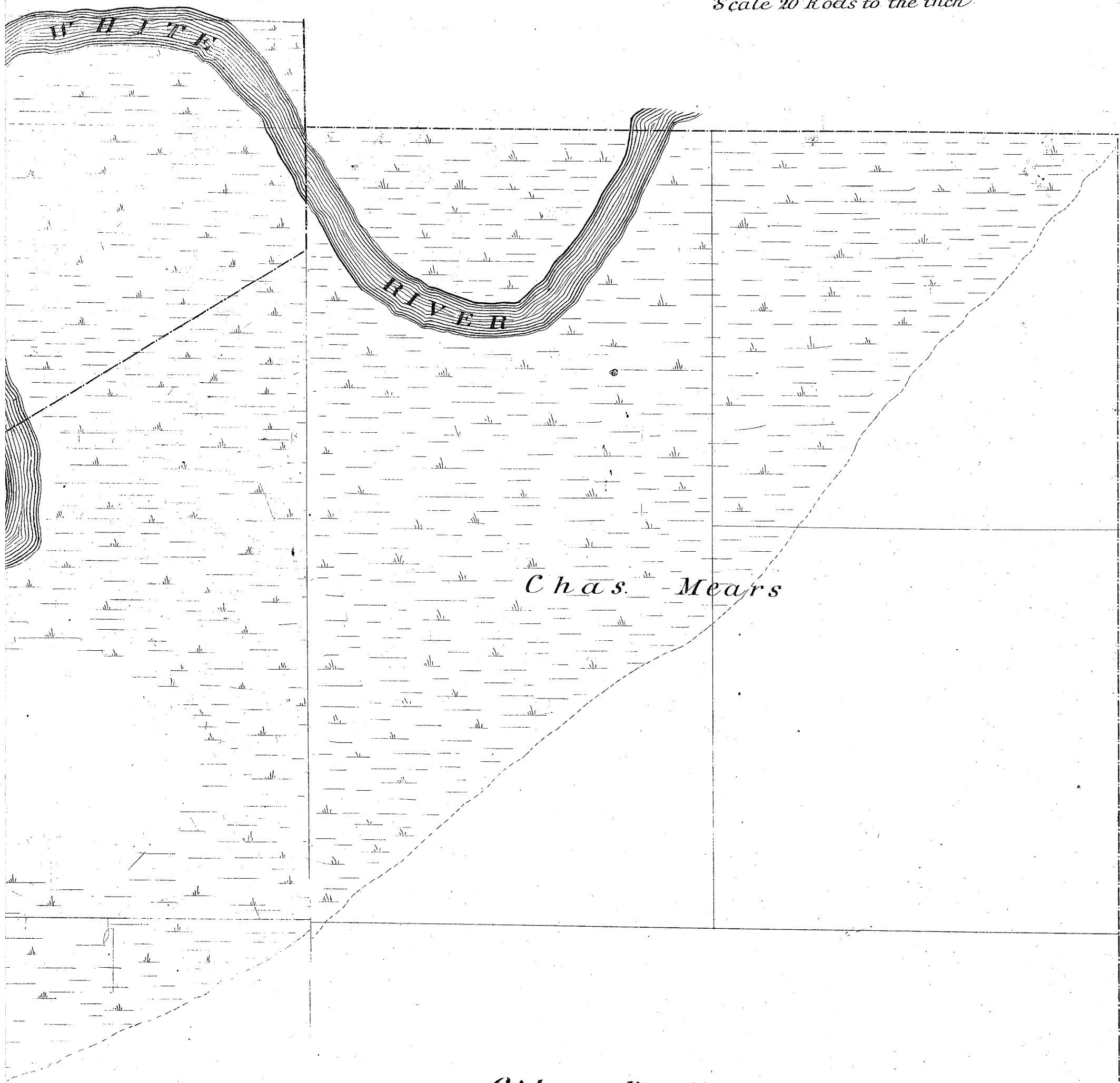

Chas. Mears

Giles B. Slocum

Slocum

19.88ac.

PART OF WHITEHALL

Scale 20 Rods to the inch

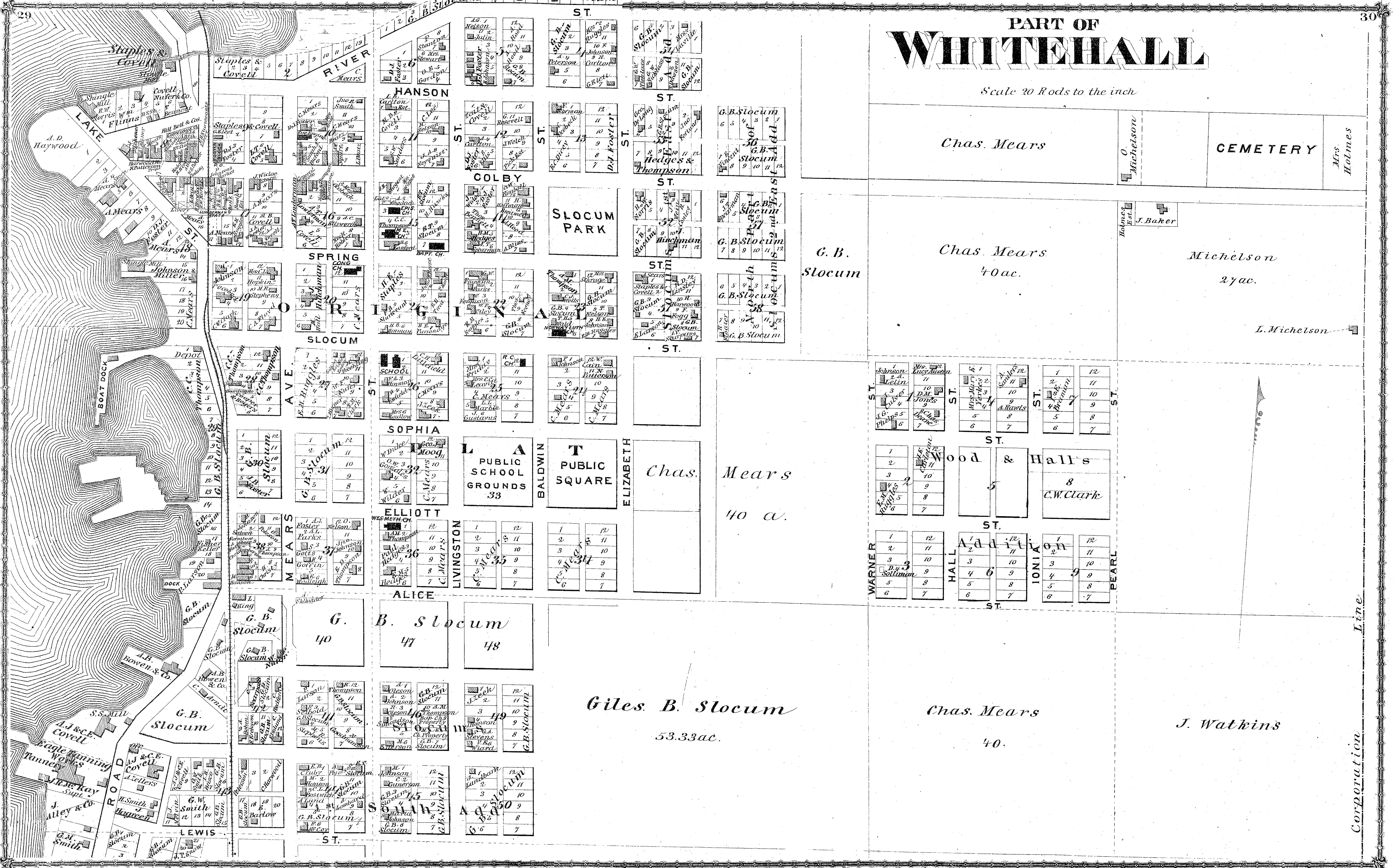

Chas. Mears

CEMETERY

Mrs. Holmes

G. B. Slocum

Chas. Mears
40 ac.

Michelson
27 ac.

L. Michelson

Chas. Mears
40 a.

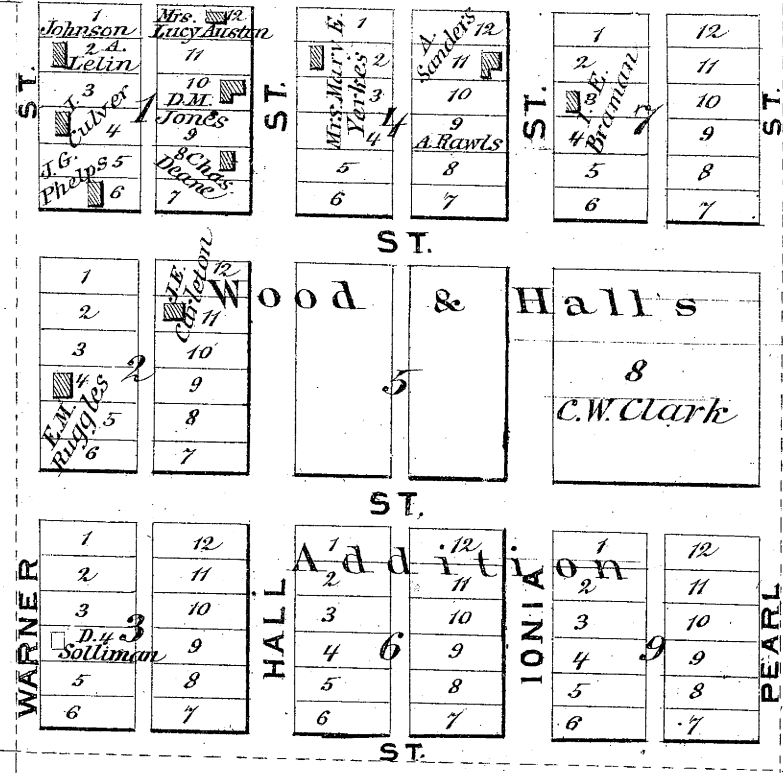

Chas. Mears
40.

J. Watkins

Giles. B. Slocum
53.33 ac.

Corporation Line

10 1/2 a.
W. Stearns

31 H. P.
Dowling

PART OF WHITEHALL

Scale 20 Rods to the inch

2	H. P. Dowling
1	
8	Wardworth
12	

1	26	27
2	25	28
3	24	29
4	23	30
5	22	31
6	21	32
7	20	33
8	19	34
9	18	35
10	17	36
11	16	37
12	15	38
13	14	39
14	13	40
15	12	41
16	11	42
17	10	43
18	9	44
19	8	45
20	7	46
21	6	47
22	5	48
23	4	49
24	3	50
25	2	51
26	1	52

1	16
2	15
3	14
4	13
5	12
6	11
7	10
8	9

16	15
14	13
12	11
10	9

H. P. Dowling & Co.

ridge

White River Log & Boom Co.
C.D. Dowling, Supt & Treas.
White River Log & Boom Co.
Ferry Dowling & Co. office
Staples & Covell
S.S. Mill

5	6	7	8	9	10	11	12	13	14	15	16	17	18	19	20
J. C. Moore					J. C. Moore	J. B. Anderson	J. B. Anderson	J. B. Anderson	J. B. Anderson	J. B. Anderson	J. B. Anderson	J. B. Anderson	J. B. Anderson	J. B. Anderson	J. B. Anderson
															G. B. Slocum

G.

PART OF WHITEHALL

Scale 20 Rods to the inch

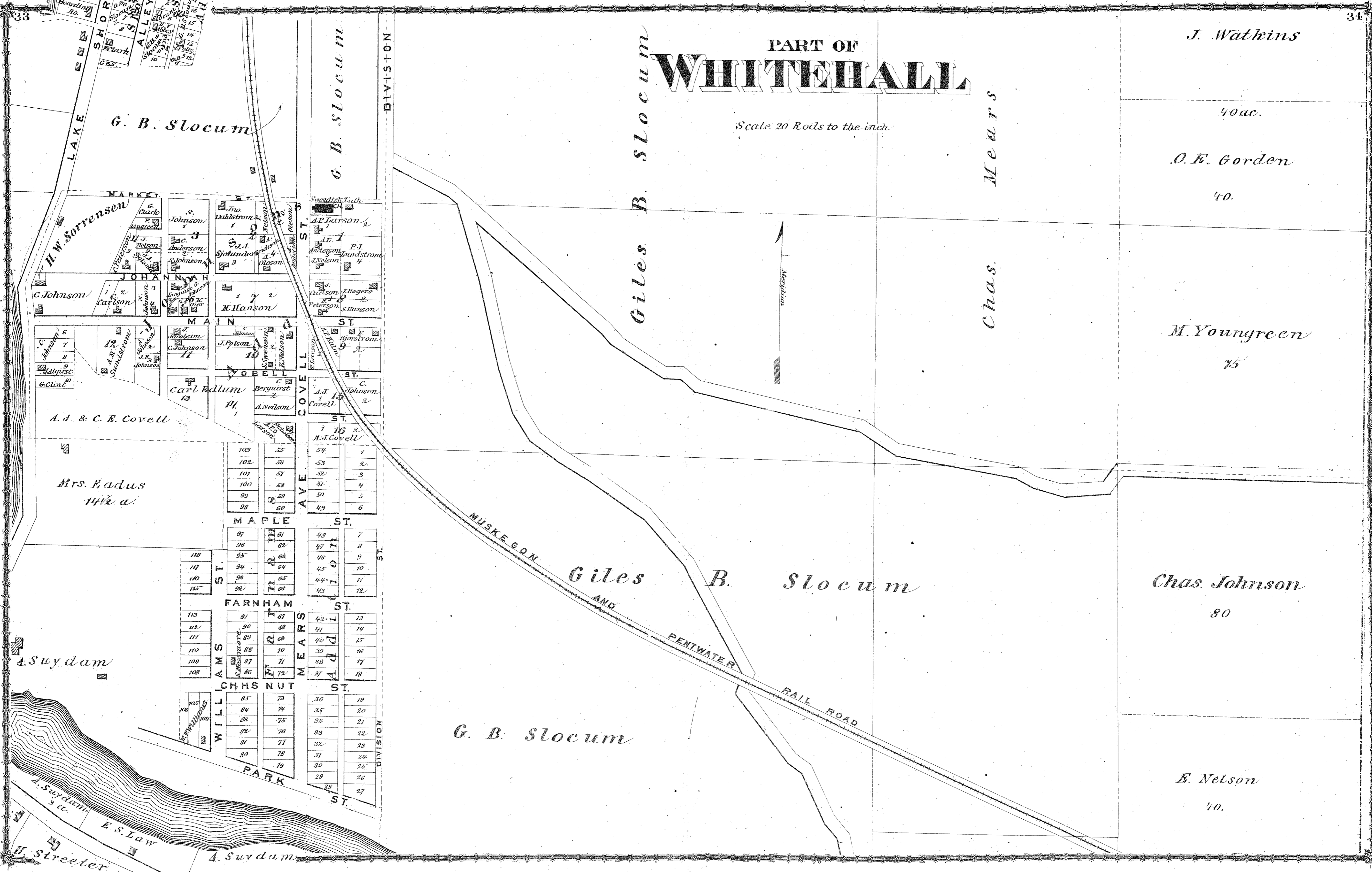

J. Watkins

40 ac.

O. E. Gordon

40.

M. Younggreen

75

Chas. Johnson

80

E. Nelson

40.

G. B. Slocum

G. B. Slocum

Giles B. Slocum

Mears

Chas.

Giles B. Slocum

G. B. Slocum

MARKET ST.	
1	2
3	4
5	6
7	8
9	10
11	12
13	14
15	16
17	18
19	20
21	22
23	24
25	26
27	28
29	30
31	32
33	34
35	36
37	38
39	40
41	42
43	44
45	46
47	48
49	50
51	52
53	54
55	56
57	58
59	60
61	62
63	64
65	66
67	68
69	70
71	72
73	74
75	76
77	78
79	80
81	82
83	84
85	86
87	88
89	90
91	92
93	94
95	96
97	98
99	100
101	102
103	104
105	106
107	108
109	110
111	112
113	114
115	116
117	118
119	120
121	122
123	124
125	126
127	128
129	130
131	132
133	134
135	136
137	138
139	140
141	142
143	144
145	146
147	148
149	150
151	152
153	154
155	156
157	158
159	160
161	162
163	164
165	166
167	168
169	170
171	172
173	174
175	176
177	178
179	180
181	182
183	184
185	186
187	188
189	190
191	192
193	194
195	196
197	198
199	200
201	202
203	204
205	206
207	208
209	210
211	212
213	214
215	216
217	218
219	220
221	222
223	224
225	226
227	228
229	230
231	232
233	234
235	236
237	238
239	240
241	242
243	244
245	246
247	248
249	250
251	252
253	254
255	256
257	258
259	260
261	262
263	264
265	266
267	268
269	270
271	272
273	274
275	276
277	278
279	280
281	282
283	284
285	286
287	288
289	290
291	292
293	294
295	296
297	298
299	300
301	302
303	304
305	306
307	308
309	310
311	312
313	314
315	316
317	318
319	320
321	322
323	324
325	326
327	328
329	330
331	332
333	334
335	336
337	338
339	340
341	342
343	344
345	346
347	348
349	350
351	352
353	354
355	356
357	358
359	360
361	362
363	364
365	366
367	368
369	370
371	372
373	374
375	376
377	378
379	380
381	382
383	384
385	386
387	388
389	390
391	392
393	394
395	396
397	398
399	400
401	402
403	404
405	406
407	408
409	410
411	412
413	414
415	416
417	418
419	420
421	422
423	424
425	426
427	428
429	430
431	432
433	434
435	436
437	438
439	440
441	442
443	444
445	446
447	448
449	450
451	452
453	454
455	456
457	458
459	460
461	462
463	464
465	466
467	468
469	470
471	472
473	474
475	476
477	478
479	480
481	482
483	484
485	486
487	488
489	490
491	492
493	494
495	496
497	498
499	500

A. J. & C. E. Covell

Mrs. Eadus
14 1/2 a.

A. Suydam

A. Suydam
3 a.

E. S. Law

H. Streeter

A. Suydam

A. M. Thompson

FRUITLAND

TOWNSHIP XI RANGES XVIII & XVII
WEST

SCALE 1 3/4 INCHES TO THE MILE

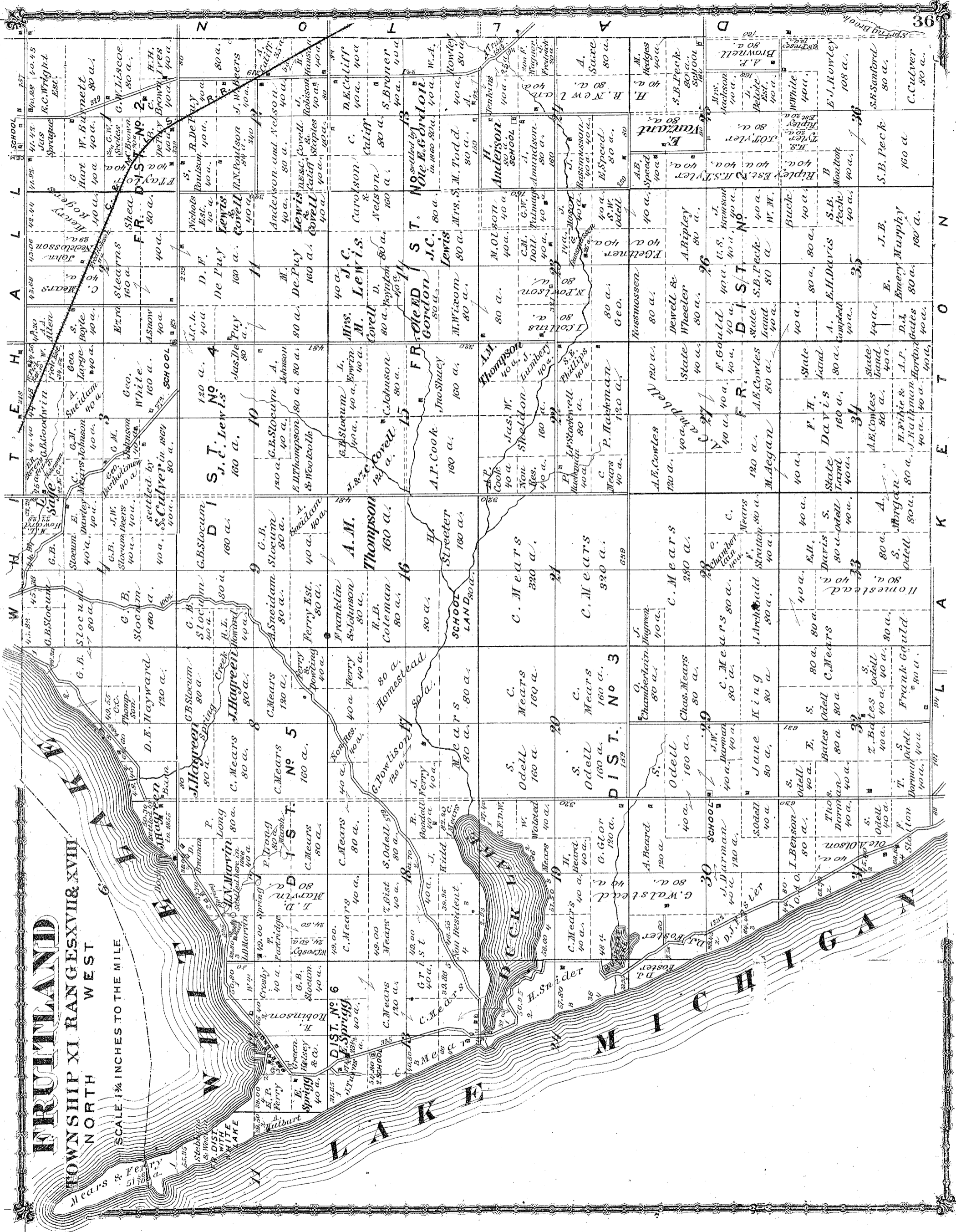

SCHOOL

SCHOOL

SCHOOL

SCHOOL

SCHOOL

SCHOOL

SCHOOL

SCHOOL

SCHOOL

SCHOOL

SCHOOL

SCHOOL

SCHOOL

SCHOOL

TOWNSHIP XII NORTH

BLUE LAKE & HOLTON

RANGES XV & XVI WEST.

SCALE 1 1/4 INCHES TO THE MILE

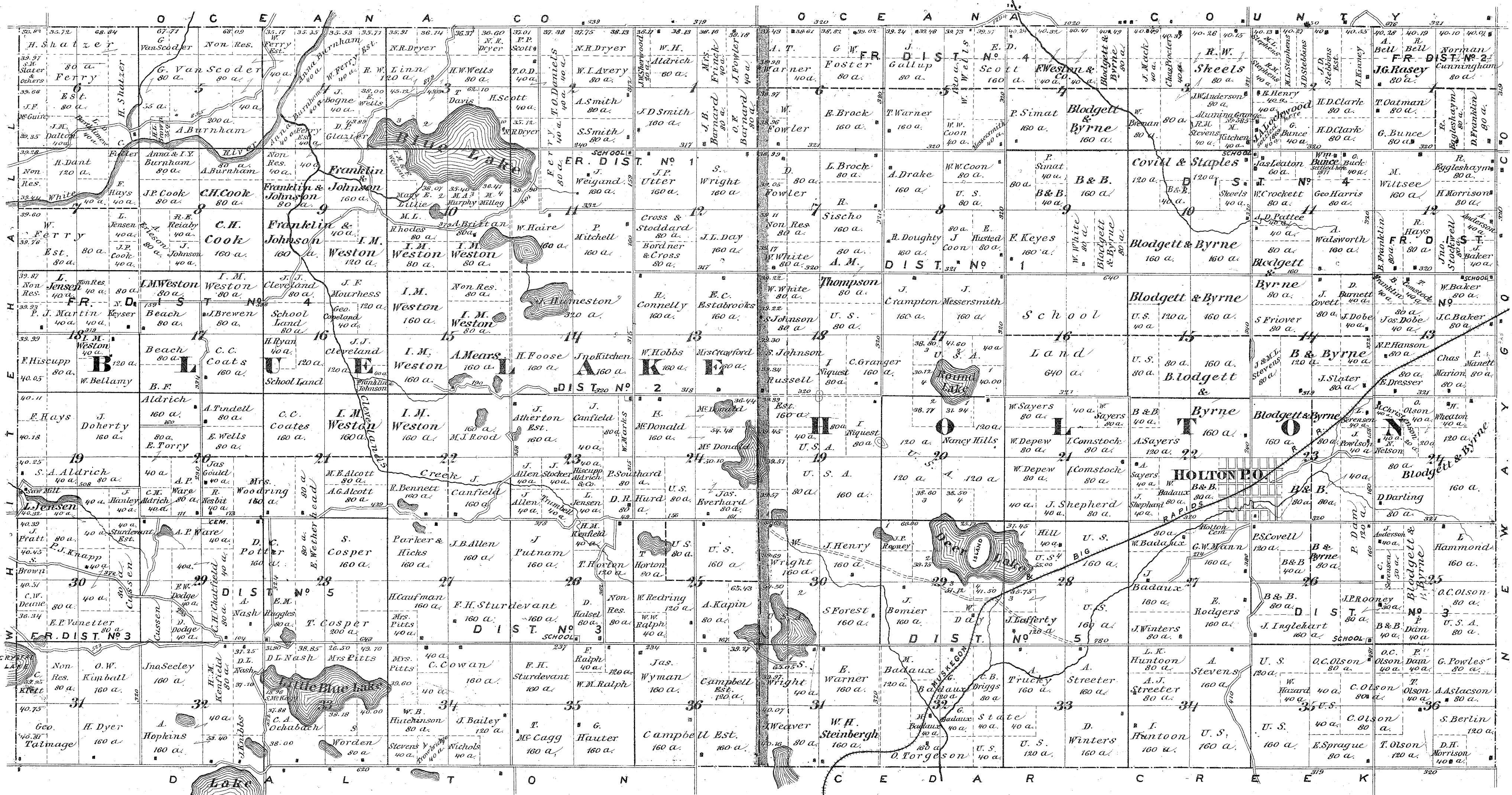

GREENKELSEY & CO'S MILL

FRUITLAND TWP.

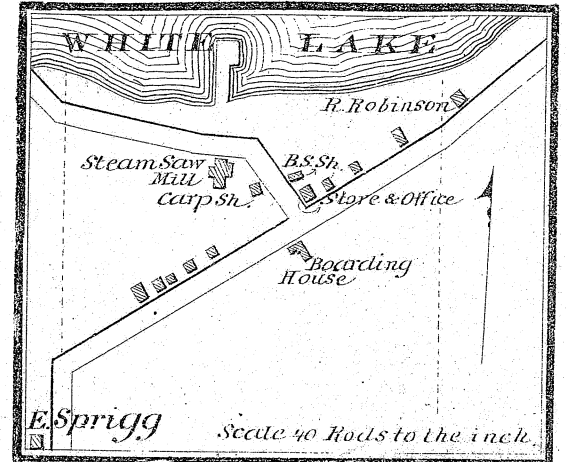

HOLTON

HOLTON TWP.
Scale 20 Rods to the inch



TOWNSHIP II NORTH

DALTON

RANGE XVI WEST.

SCALE 1/4 INCHES TO THE MILE

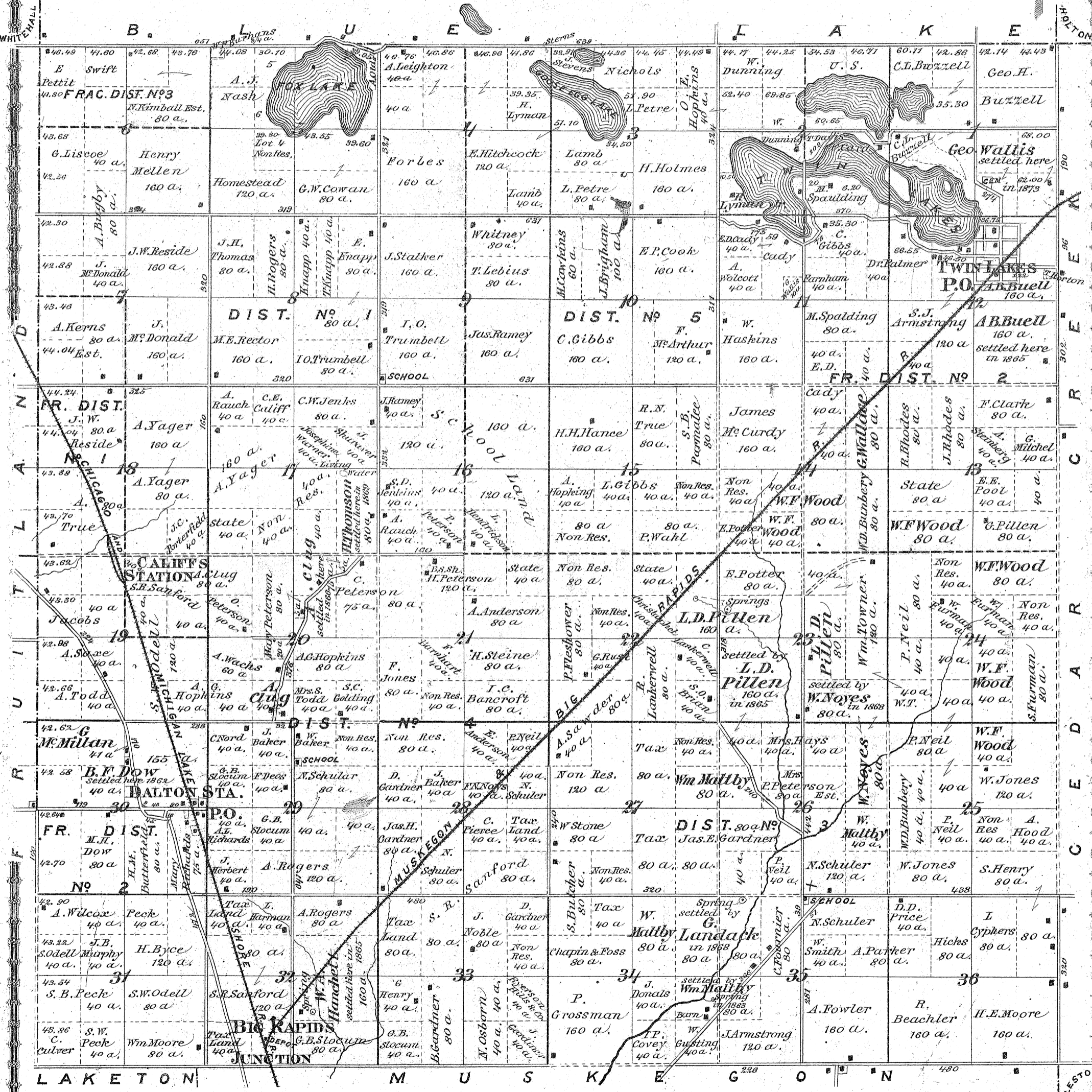

LAKETON MUSKOGON EGGLESTON

TWIN LAKES

DALTON TWP

Scale 20 Rods to the inch

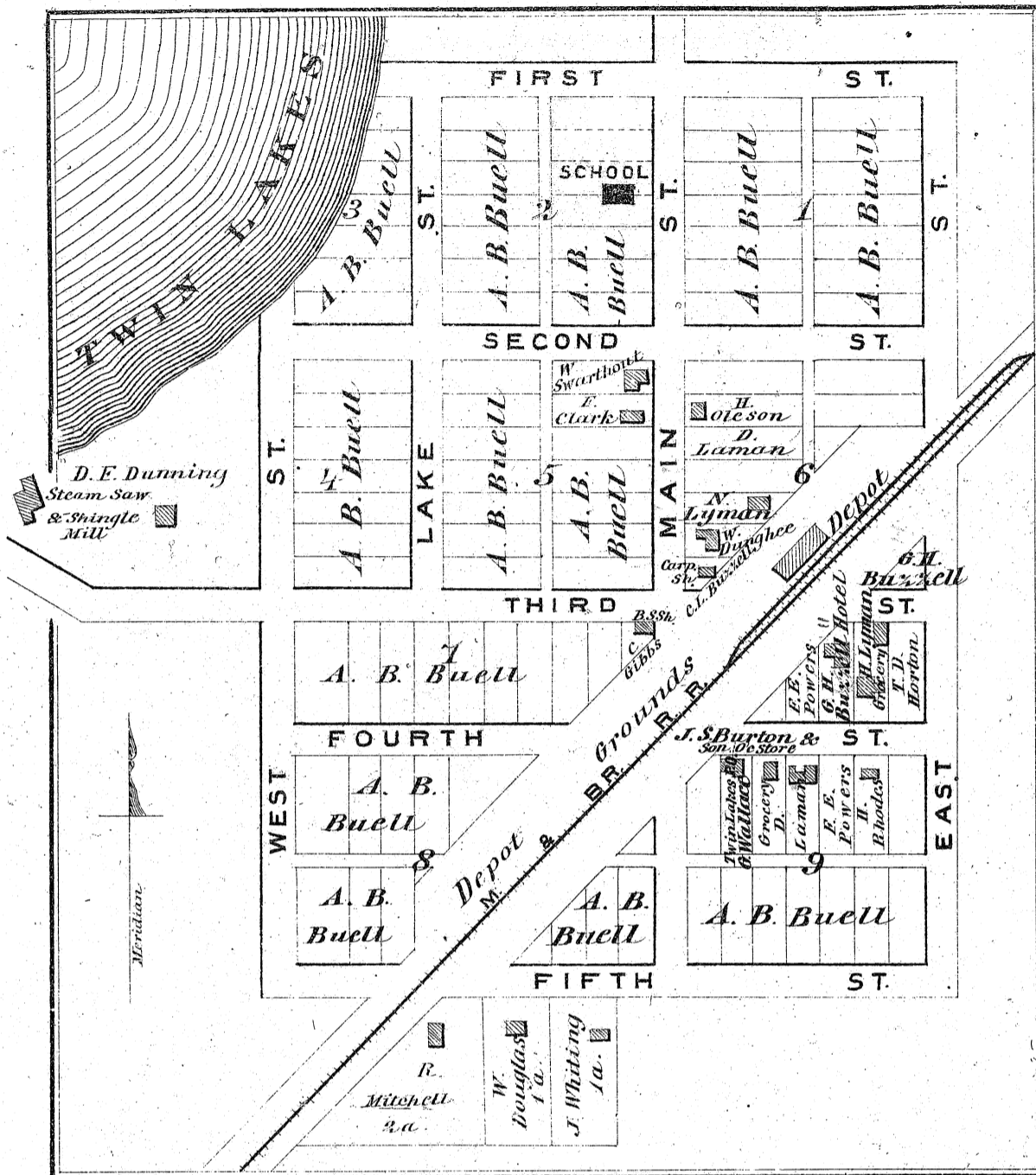

DALTON

DALTON TWP

Scale 20 Rods to the inch

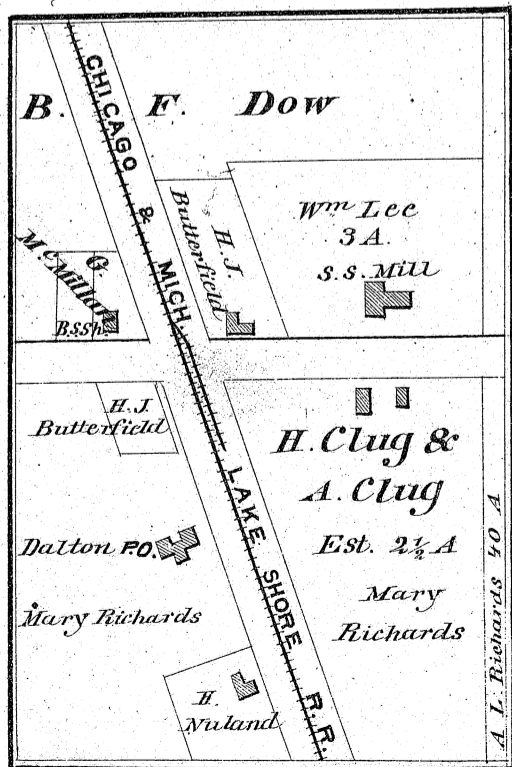

MEARS MILL

FRUITLAND TWP

Scale 20 Rods to the inch

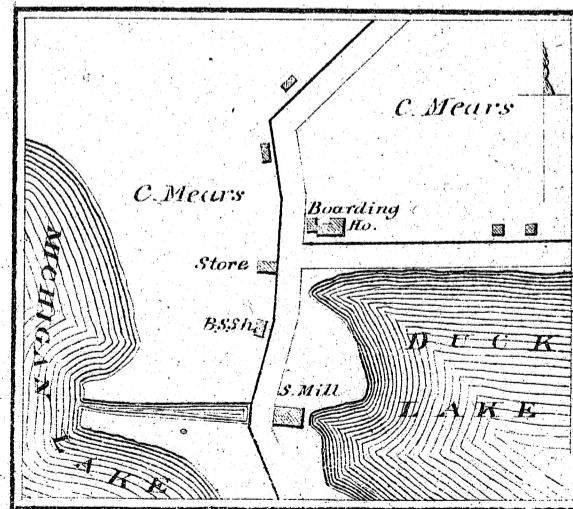

TOWNSHIP XI
NORTH

CEDAR CREEK

RANGE XV
WEST

SCALE 1 3/4 INCHES TO THE MILE

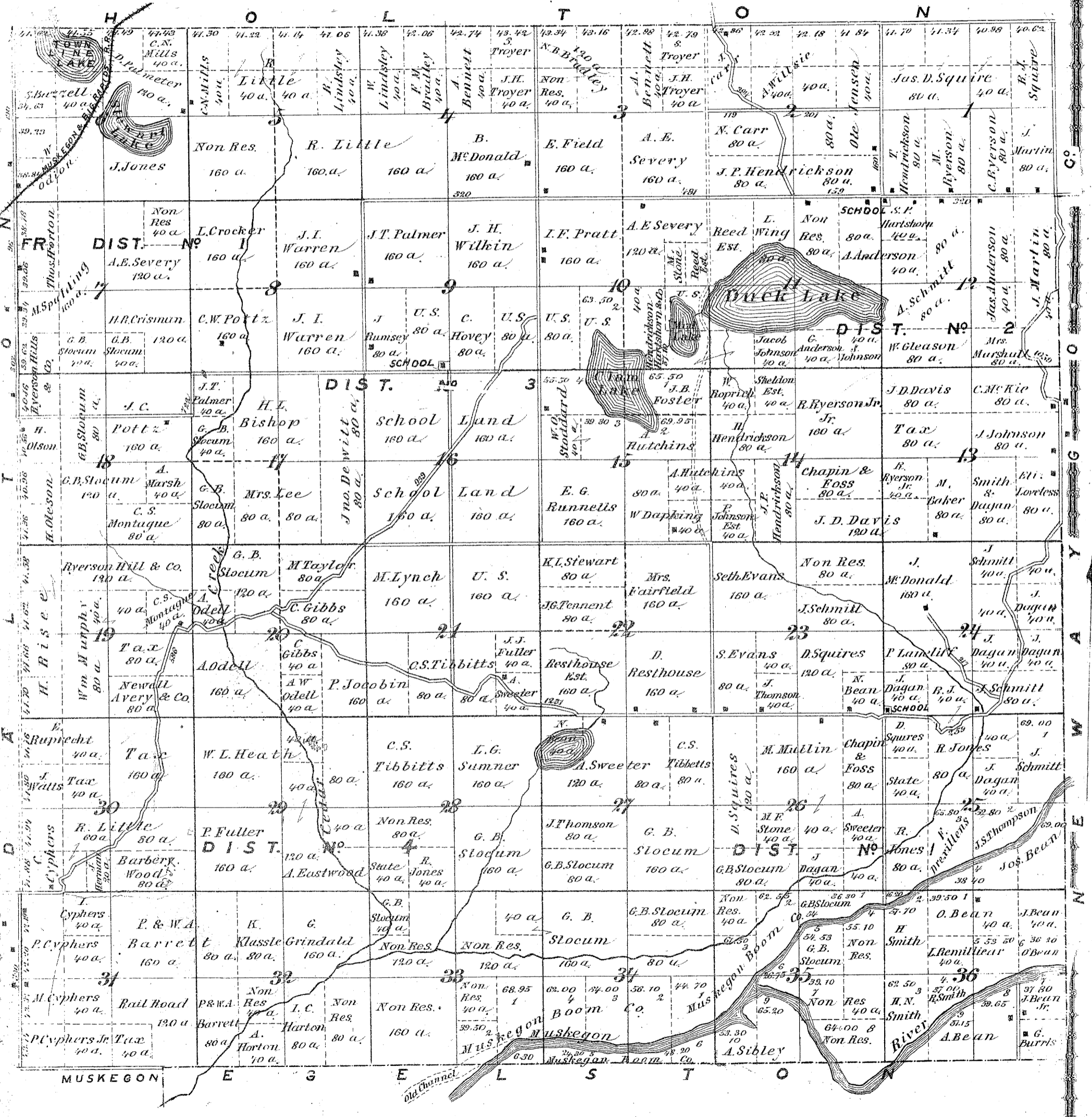

SCALE 2 INCHES TO THE MILE

BIG RAPIDS

JUNCTION A

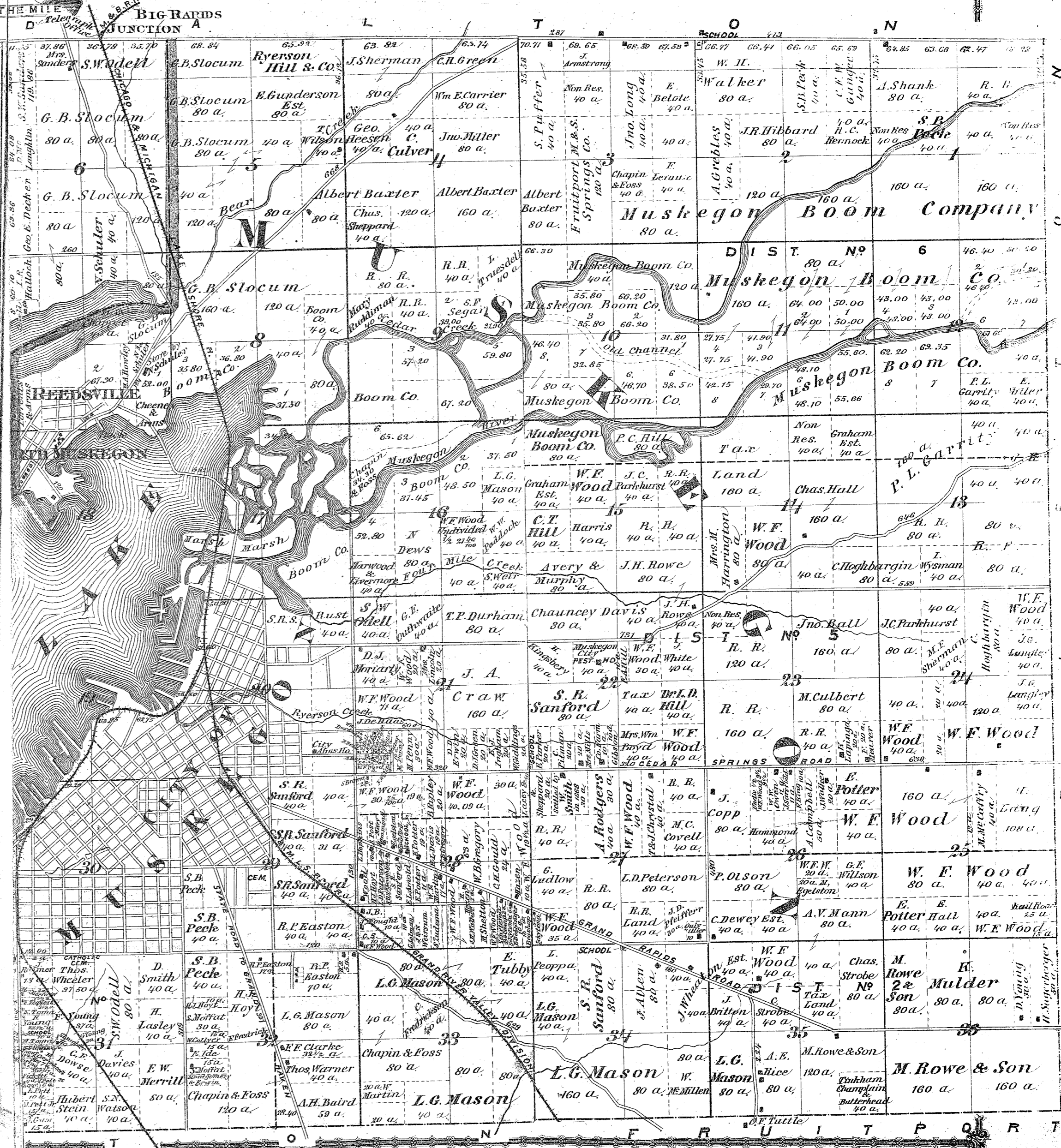
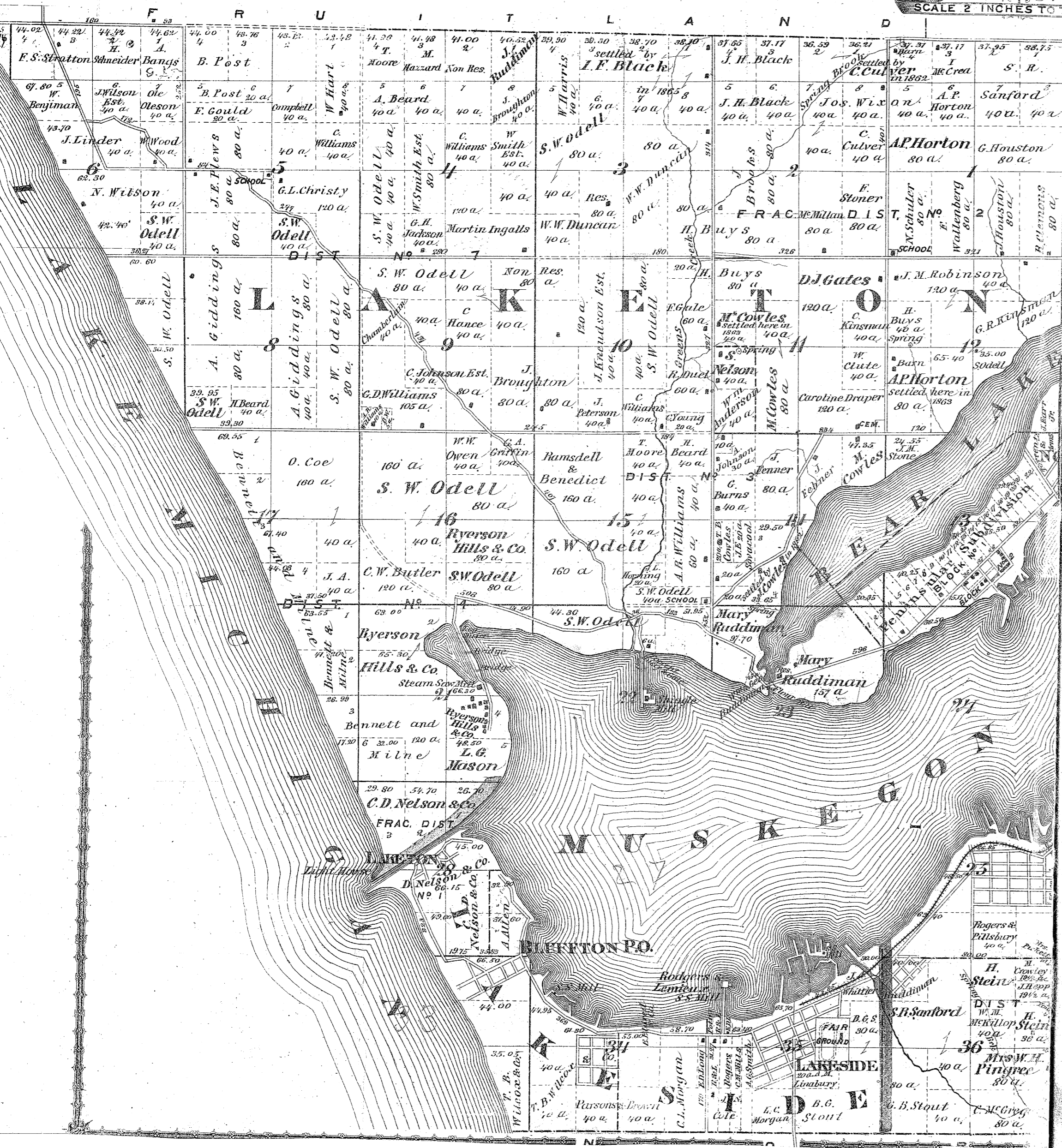
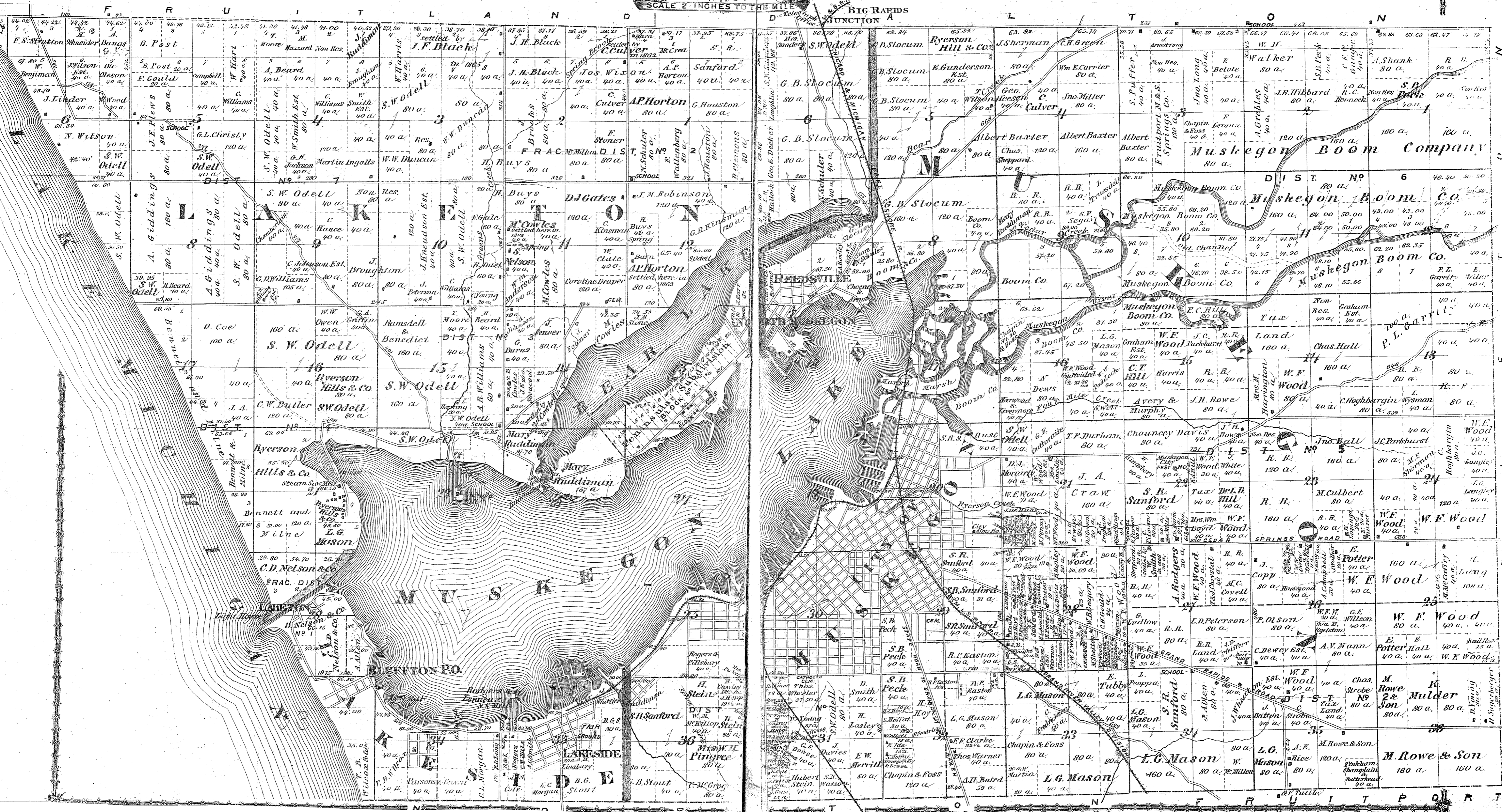

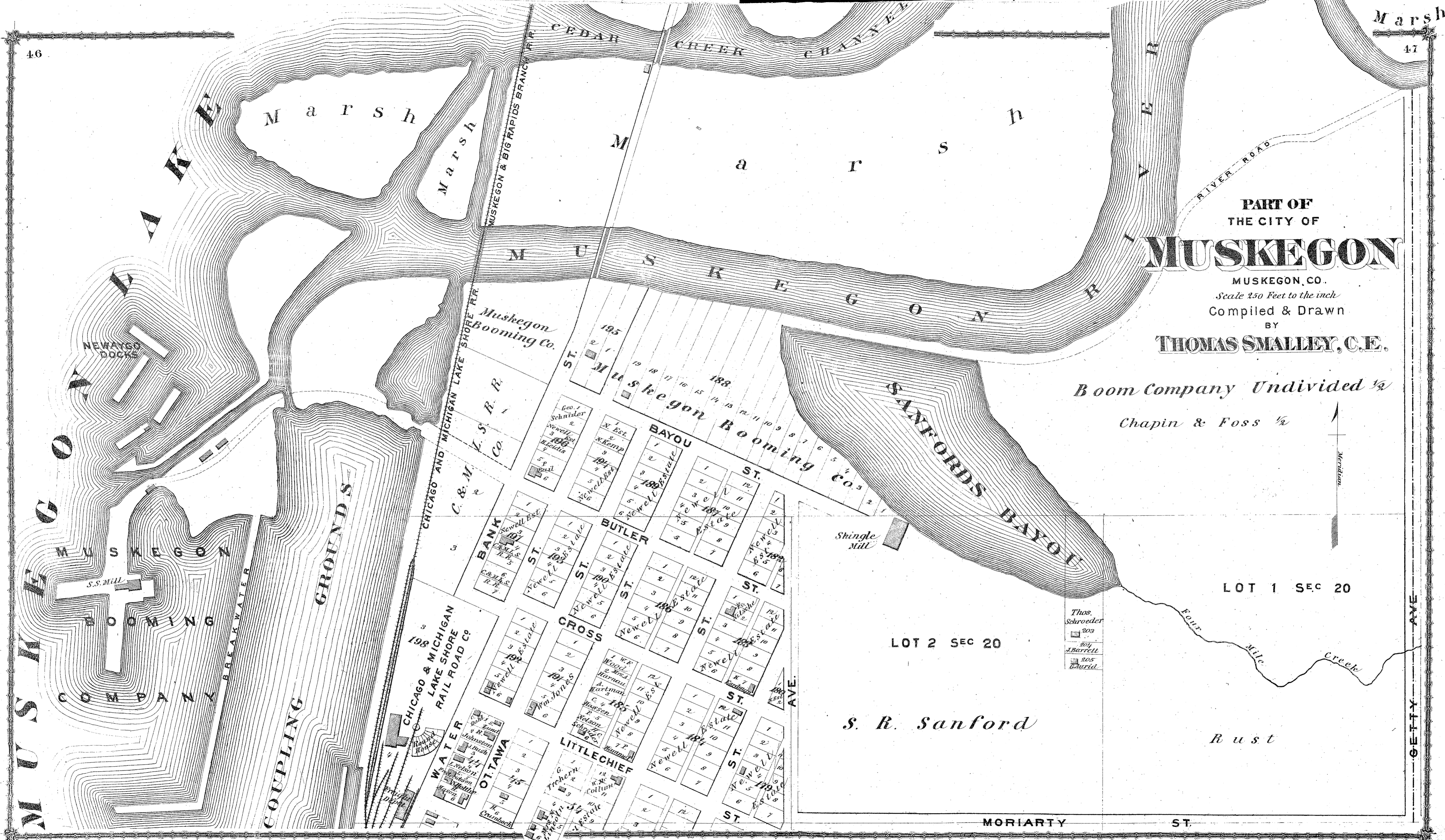

PART OF
THE CITY OF
MUSKEGON

MUSKEGON, CO.
Scale 250 Feet to the inch
Compiled & Drawn
BY

THOMAS SMALLEY, C.E.

Boom Company Undivided 1/2
Chapin & Foss 1/2

LOT 1 SEC 20

LOT 2 SEC 20

S. R. Sanford

Rust

MORRIARTY ST.

GETTY AVE.

MUSKEGON

MUSKEGON CO

Scale 1/200 Feet to the inch

Compiled & Drawn

BY

THOMAS SMALLEY, C.E.

Booming Company's Dock
Wilson & Boyce
C. Davis & Co.

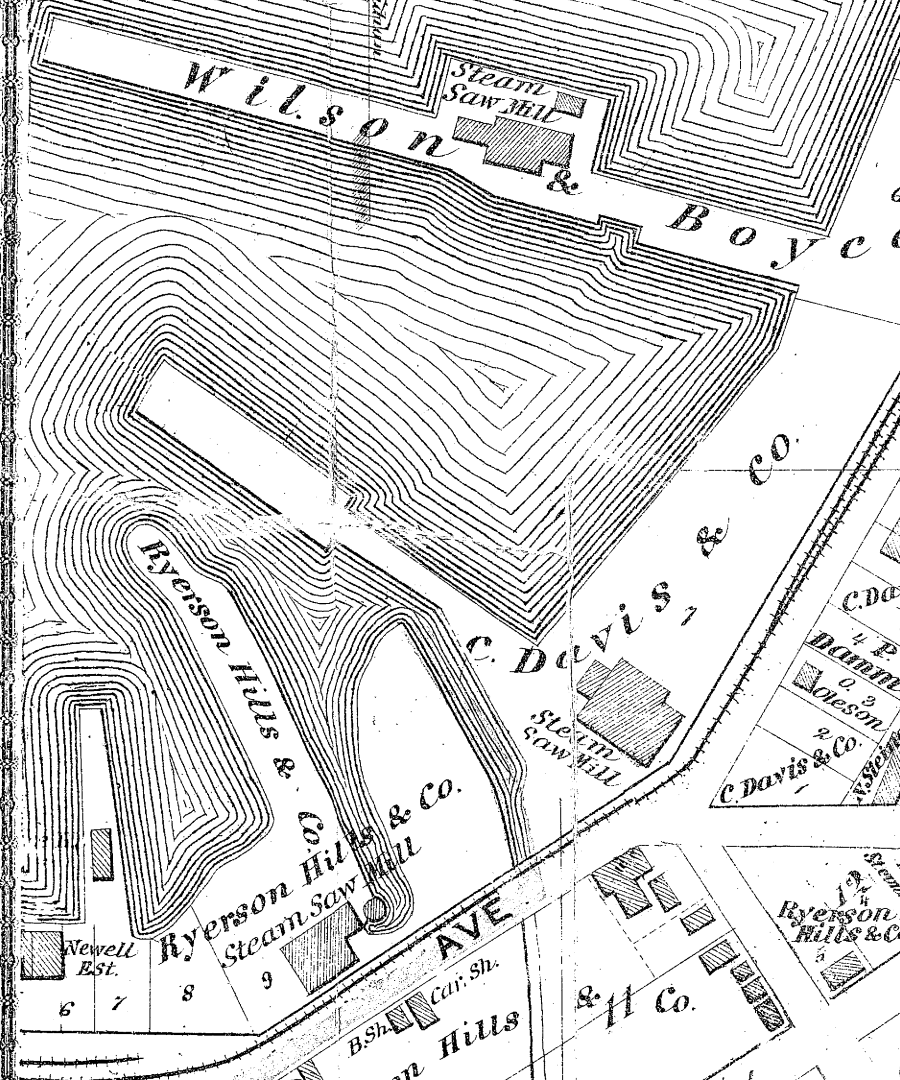

Muskegon Booming Co.
Ship Yard

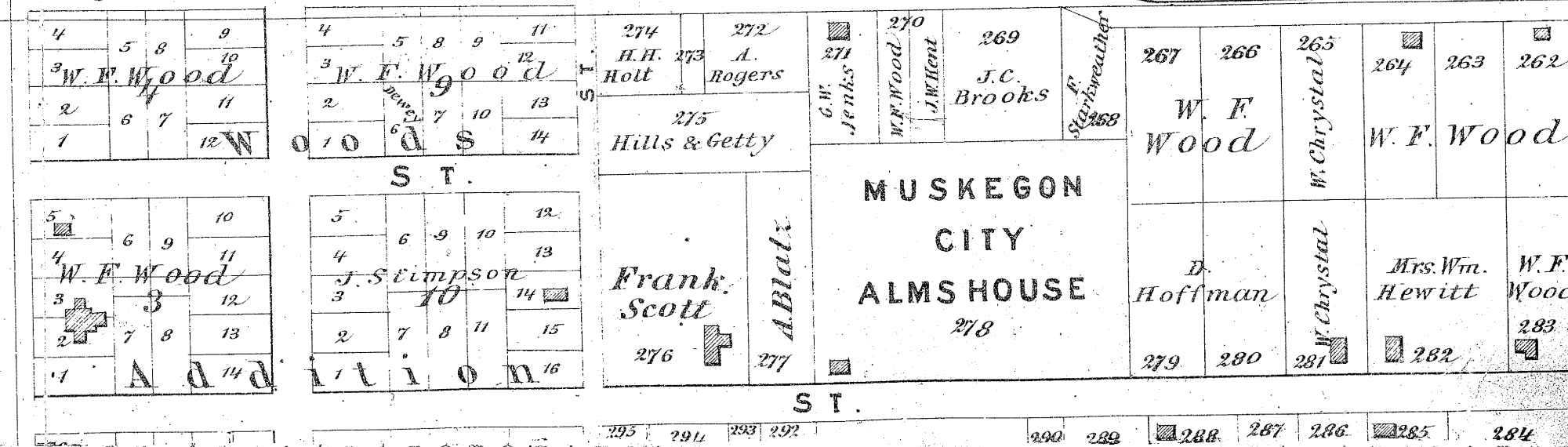
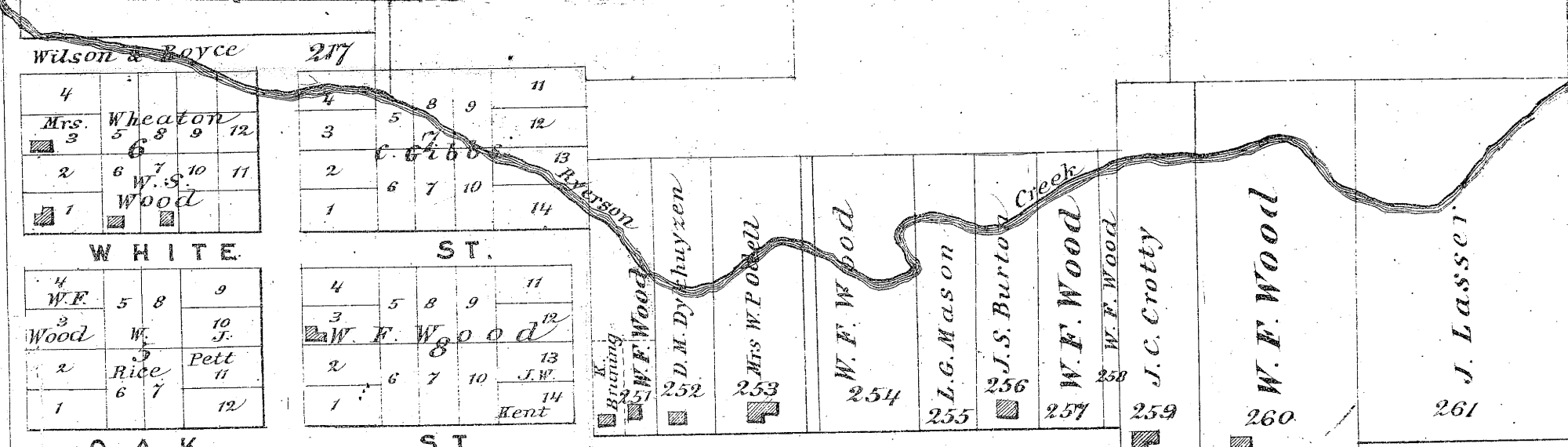
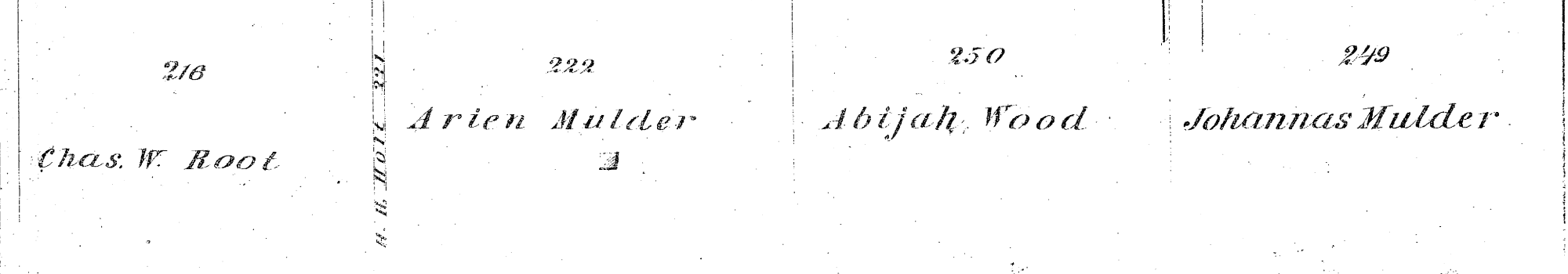
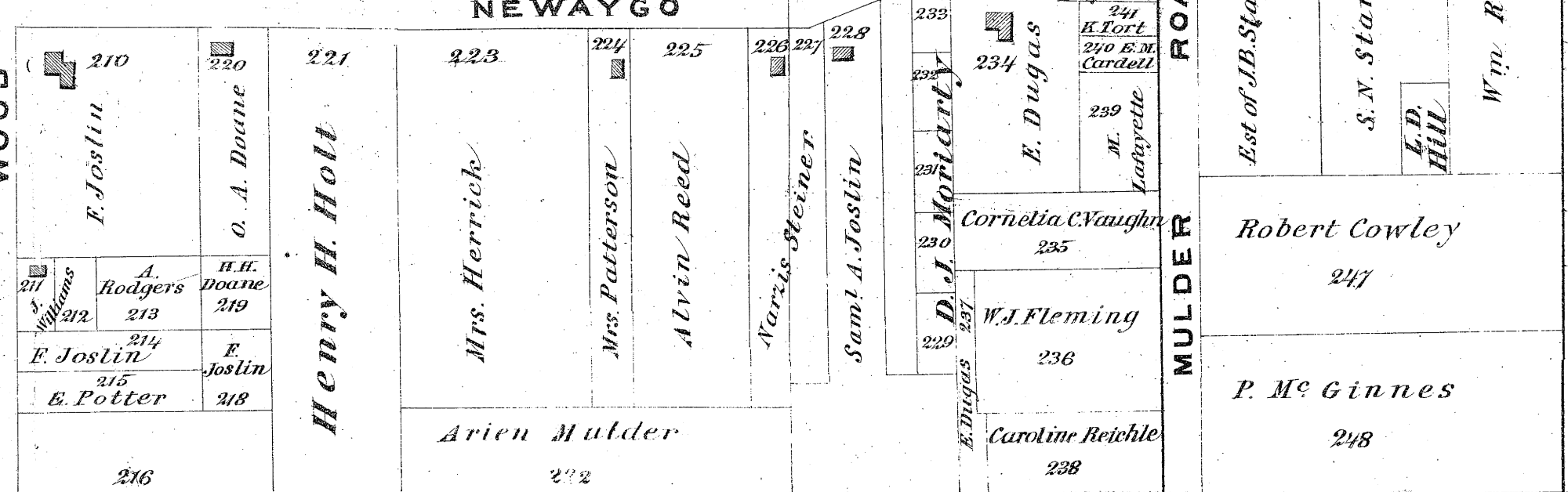
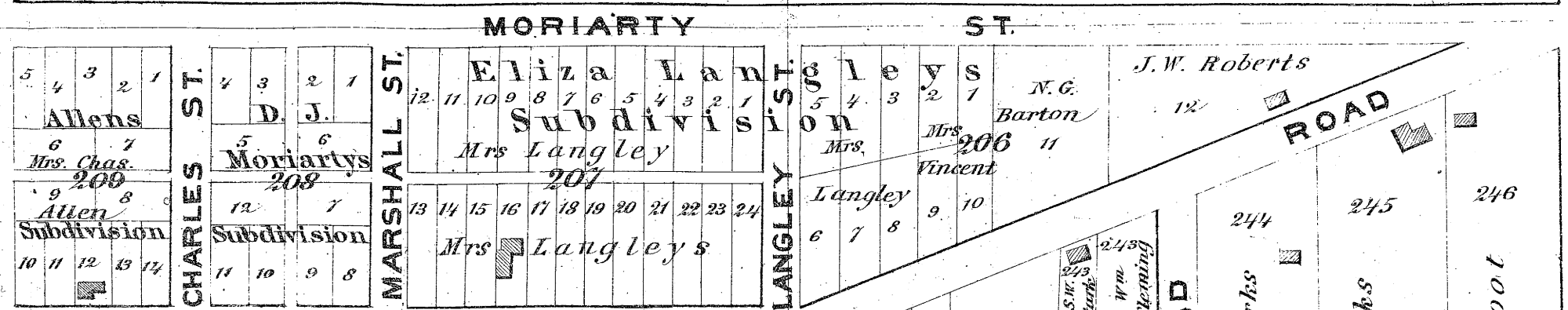

D. J. Moriarty's Farm
John Hall

PART OF
THE CITY OF

MUSKEGON

MUSKEGON, CO.

Scale 150 Feet to the inch

Compiled & Drawn

BY

THOMAS SMALLY, C.E.

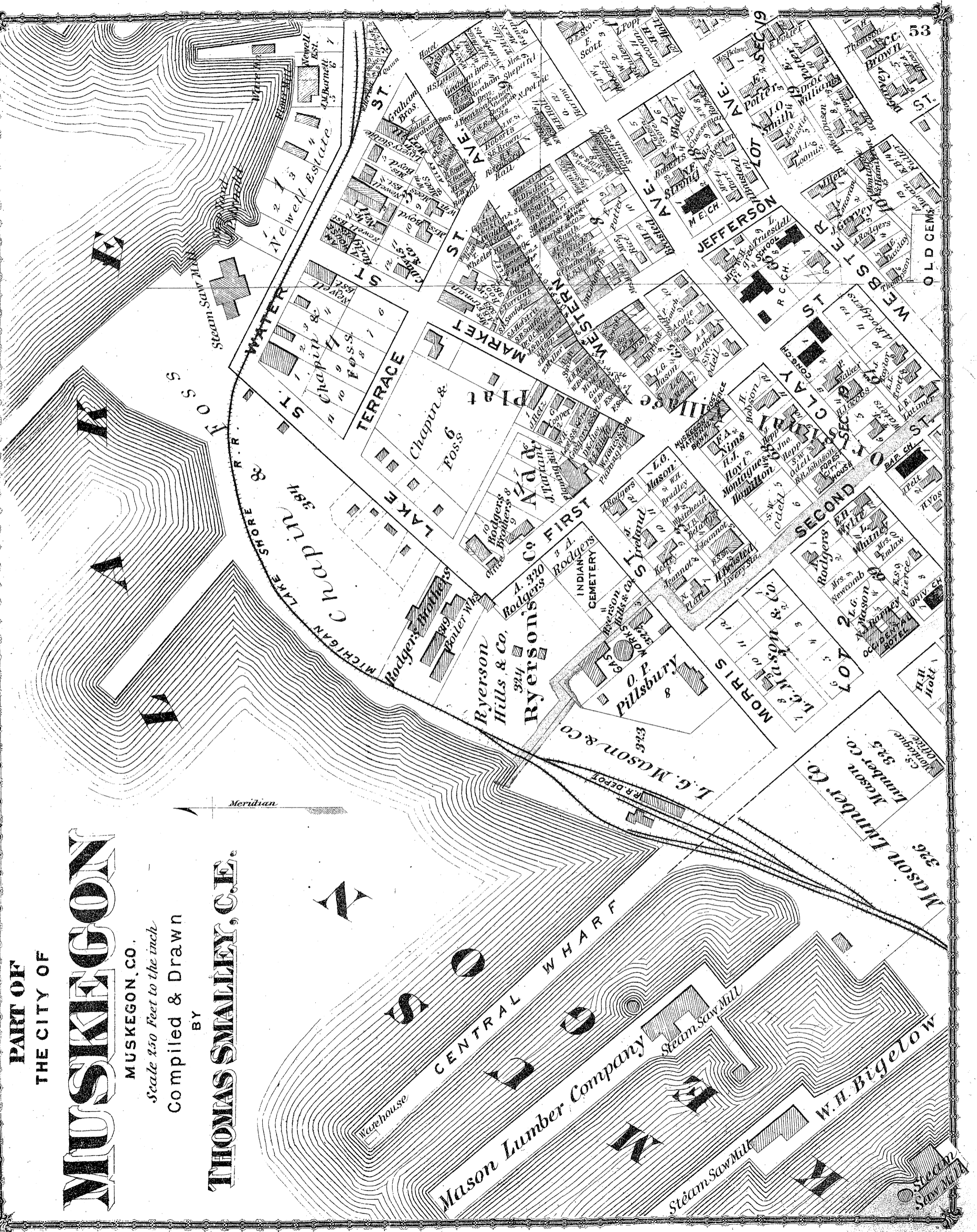



FIRST WARD

S. R. Sanford
28 ¹⁵/₁₀₀ ac

7 ¹⁰/₁₀₀ ac
S. R. Sanford

S. R. Sanford
40 ac

MUSKEGON

MUSKEGON, CO.
Scale 250 Feet to the inch
Compiled & Drawn

BY
THOMAS SMALLEY, C.E.

318

A. Boyd
H. Stedman

Muskegon

PART OF
THE CITY OF
MUSKEGON

MUSKEGON CO.
Scale 250 Feet to the inch
Compiled & Drawn
BY

THOMAS SMALLEY, C.E.

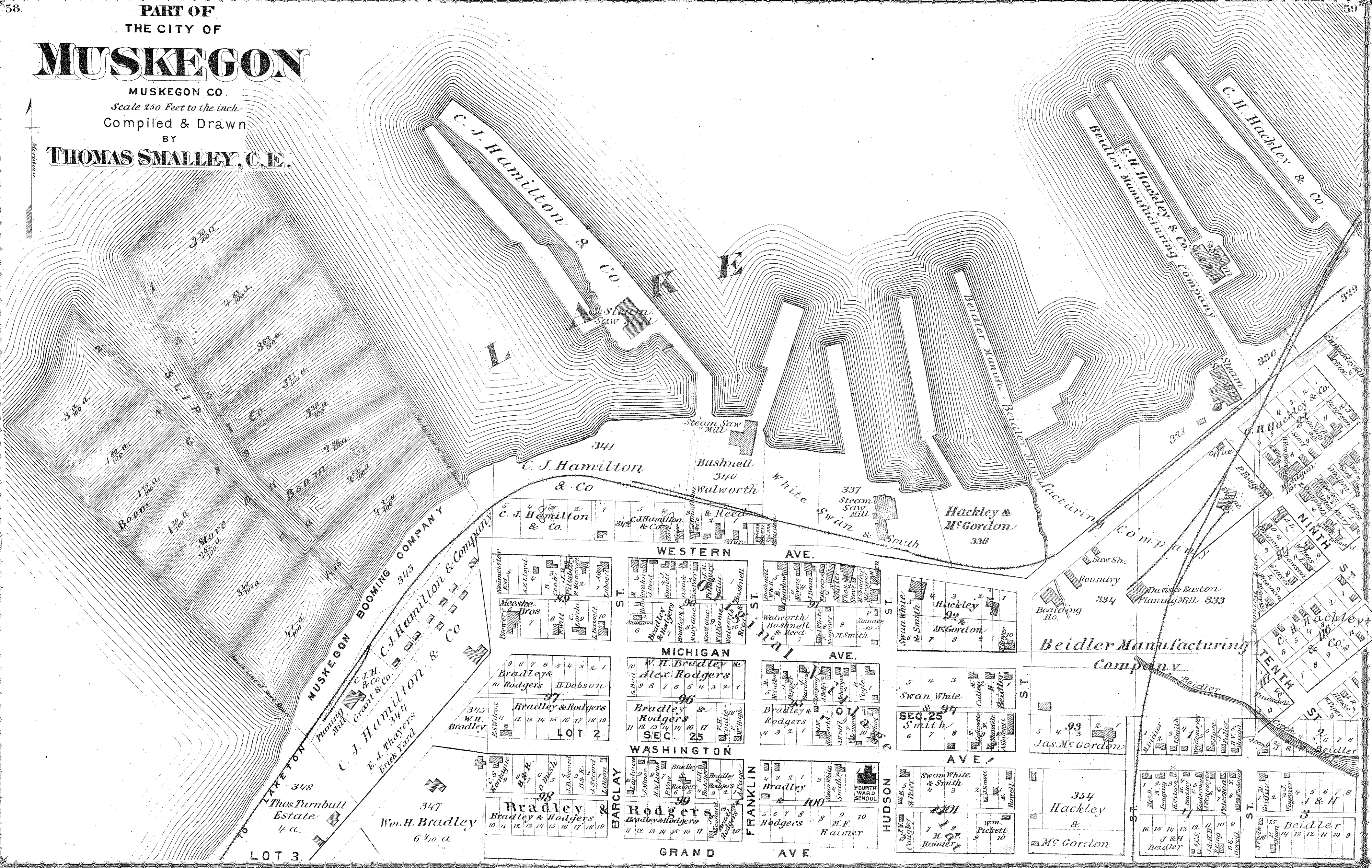

C. J. Hamilton & Co.

Beidler Manufacturing Company

C. H. Hackley & Co.

C. J. Hamilton & Co.

Hackley & McGordon

MUSKEGON BOOMING COMPANY

Beidler Manufacturing Company

Thos. Turnbull Estate

Wm. H. Bradley

Bradley & Rodgers

Rodgers

Bradley

Swan White & Smith

Hackley & McGordon

Jas. McGordon

J & H

Beidler

Meestre Bros

Bradley & Rodgers

Walworth Bushnell & Reed

Hackley & McGordon

Bradley & Rodgers

Bradley & Rodgers

Bradley & Rodgers

Swan White & Smith

Bradley & Rodgers

Rodgers

Bradley

Swan White & Smith

Jas. McGordon

Beidler

Beidler

Bradley & Rodgers

Rodgers

Bradley

Swan White & Smith

Hackley & McGordon

Beidler

Beidler

Bradley & Rodgers

Rodgers

Bradley

Swan White & Smith

Jas. McGordon

Beidler

Beidler

Bradley & Rodgers

Bradley & Rodgers

Bradley & Rodgers

Swan White & Smith

Jas. McGordon

Beidler

Beidler

Meestre Bros

Bradley & Rodgers

Walworth Bushnell & Reed

Hackley & McGordon

Meestre Bros

Bradley & Rodgers

Walworth Bushnell & Reed

Hackley & McGordon

C. J. Hamilton & Co.

C. J. Hamilton & Co.

Walworth Bushnell & Reed

Hackley & McGordon

C. J. Hamilton & Co.

C. J. Hamilton & Co.

Walworth Bushnell & Reed

Hackley & McGordon

C. J. Hamilton & Co.

C. J. Hamilton & Co.

Walworth Bushnell & Reed

Hackley & McGordon

C. J. Hamilton & Co.

C. J. Hamilton & Co.

Walworth Bushnell & Reed

Hackley & McGordon

C. J. Hamilton & Co.

C. J. Hamilton & Co.

Walworth Bushnell & Reed

Hackley & McGordon

C. J. Hamilton & Co.

C. J. Hamilton & Co.

Walworth Bushnell & Reed

Hackley & McGordon

C. J. Hamilton & Co.

C. J. Hamilton & Co.

Walworth Bushnell & Reed

Hackley & McGordon

C. J. Hamilton & Co.

C. J. Hamilton & Co.

Walworth Bushnell & Reed

Hackley & McGordon

C. J. Hamilton & Co.

C. J. Hamilton & Co.

Walworth Bushnell & Reed

Hackley & McGordon

C. J. Hamilton & Co.

C. J. Hamilton & Co.

Walworth Bushnell & Reed

Hackley & McGordon

C. J. Hamilton & Co.

C. J. Hamilton & Co.

Walworth Bushnell & Reed

Hackley & McGordon

C. J. Hamilton & Co.

C. J. Hamilton & Co.

Walworth Bushnell & Reed

Hackley & McGordon

C. J. Hamilton & Co.

C. J. Hamilton & Co.

Walworth Bushnell & Reed

Hackley & McGordon

C. J. Hamilton & Co.

C. J. Hamilton & Co.

Walworth Bushnell & Reed

Hackley & McGordon

C. J. Hamilton & Co.

C. J. Hamilton & Co.

Walworth Bushnell & Reed

Hackley & McGordon

PART OF
THE CITY OF

MUSKEGON

MUSKEGON CO.

Scale 150 Feet to the inch
Compiled & Drawn
BY

THOMAS SMALLEY, C.E.

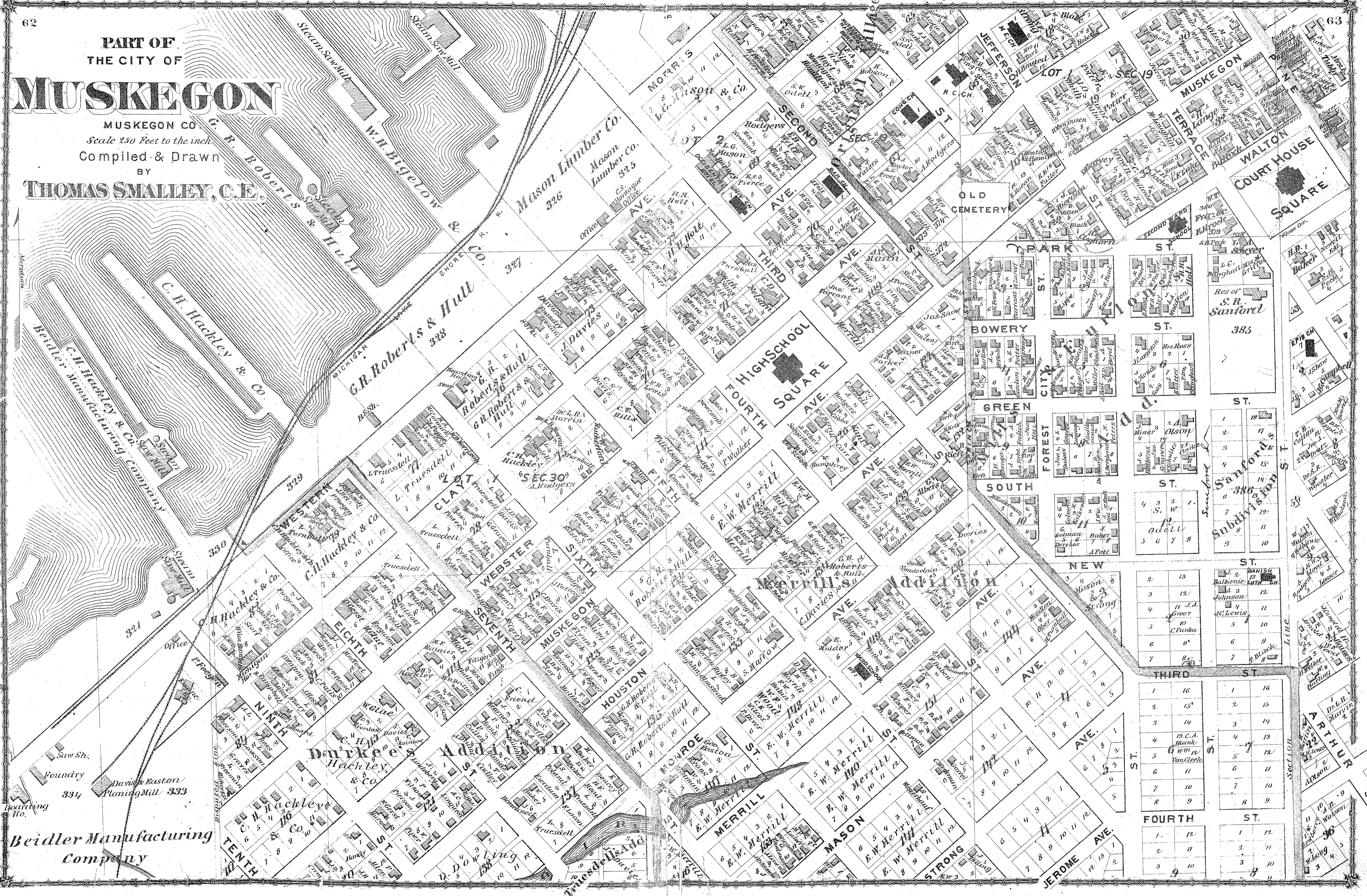

Beidler Manufacturing
Company

Davis & Easton
Planing Mill 333

Foundry 334

Saw Sh.

Office

Office

Office

Office

Office

Office

Office

Office

Office

Office

Office

Office

Office

Office

Office

Office

Office

Office

Office

Office

Office

Office

Office

Office

Office

Office

PART OF
THE CITY OF
MUSKEGON
MUSKEGON CO.
Scale 250 Feet to the inch
Compiled & Drawn
BY
THOMAS SMALLEY, C.E.

LAKESIDE TWP.
MUSKEGON

Ruddiman

S. R. Sanford

Hubert Stein

Michael Crowley

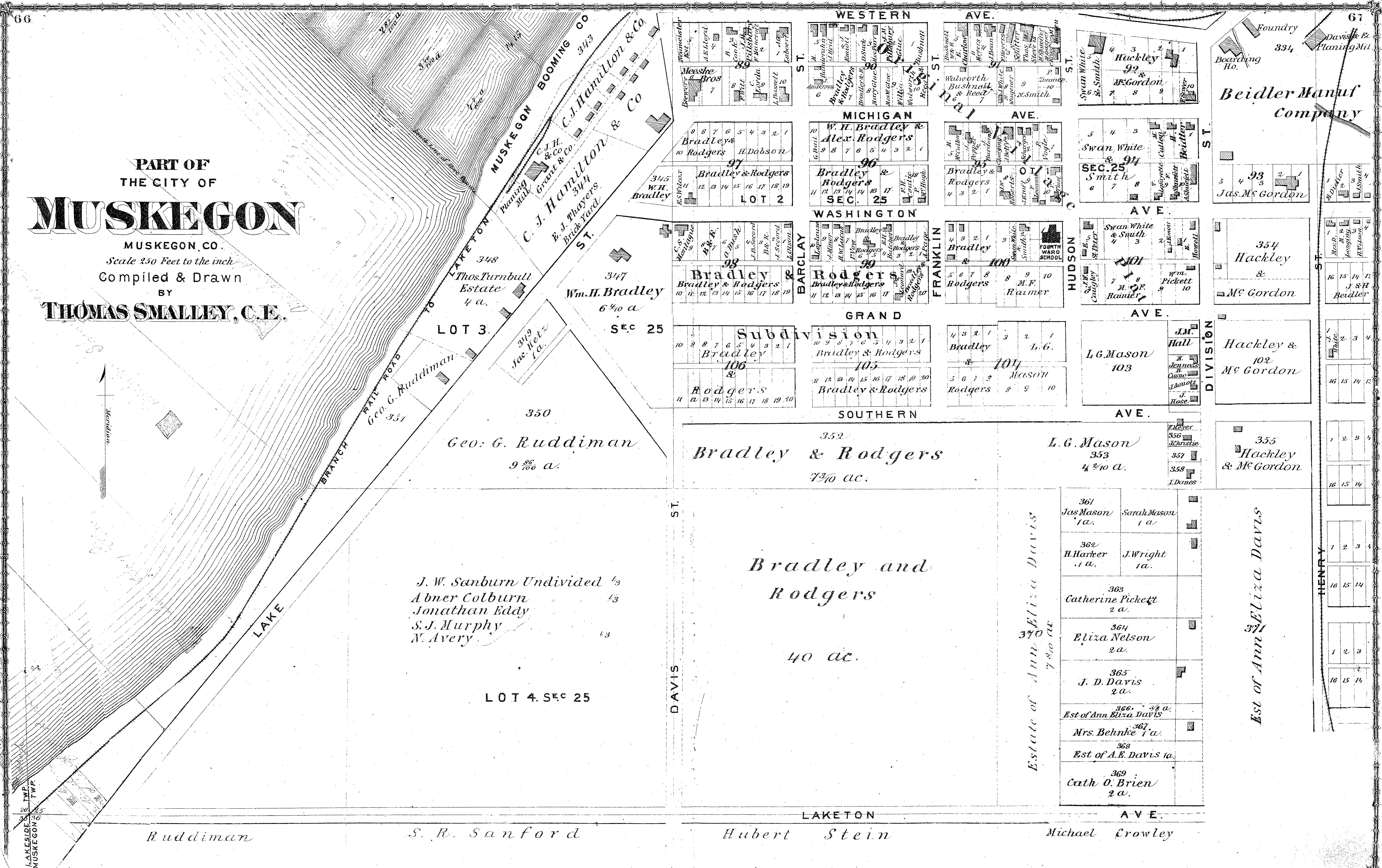

Beidler Manuf
Company

354
Hackley
&
Mc Gordon

Hackley &
102
Mc Gordon

355
Hackley
& Mc Gordon

Bradley and
Rodgers
40 ac.

Estate of Ann Eliza Davis
7.810 ac

Est of Ann Eliza Davis
371

352
Bradley & Rodgers
73 1/10 ac.

L.G. Mason
353
4 2/10 a.

350
Geo. G. Ruddiman
9 86/100 a.

J. W. Sanburn Undivided 1/3
Abner Colburn 1/3
Jonathan Eddy 1/3
S. J. Murphy 1/3
N. Avery 1/3

LOT 4, SEC 25

DAVIS ST.

HENRY ST.

ST.

ST.

ST.

ST.

ST.

ST.

LAKETON

AVE.

MUSKEGON

PART OF THE CITY OF MUSKEGON, CO
Scale 250 Feet to the inch
Compiled & Drawn BY

THOMAS SMALLEY, C.E.

Durke's Hackley

Addition

MONROE

MERRILL

MASON

STRONG

JEROME AVE.

FOURTH ST.

DIOD

ARTHUR

71

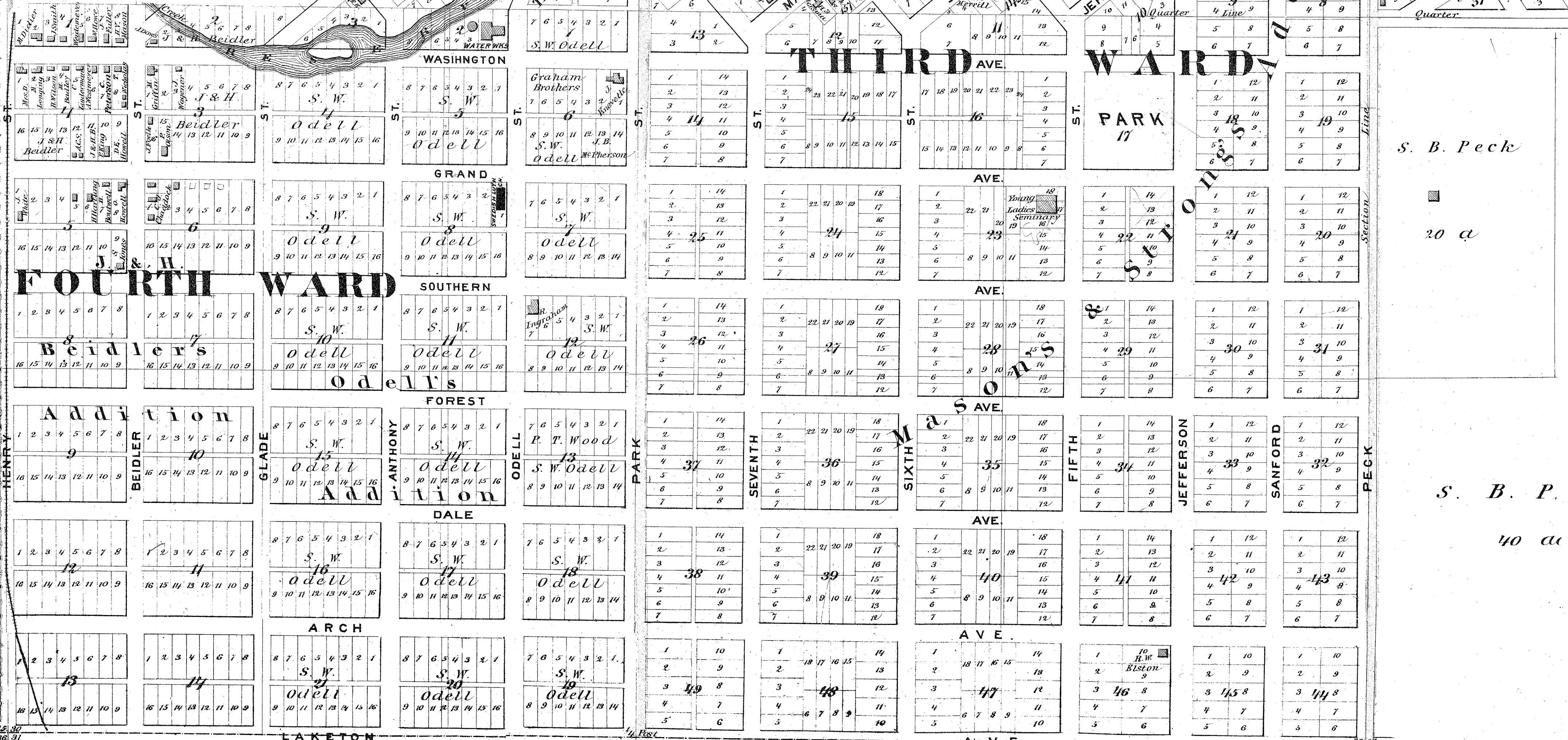

S. B. Peck

20 a

S. B. P.

40 a

CATHOLIC CEMETERY

LAKETON

AVE.

30, 29, 37, 32

115, 112

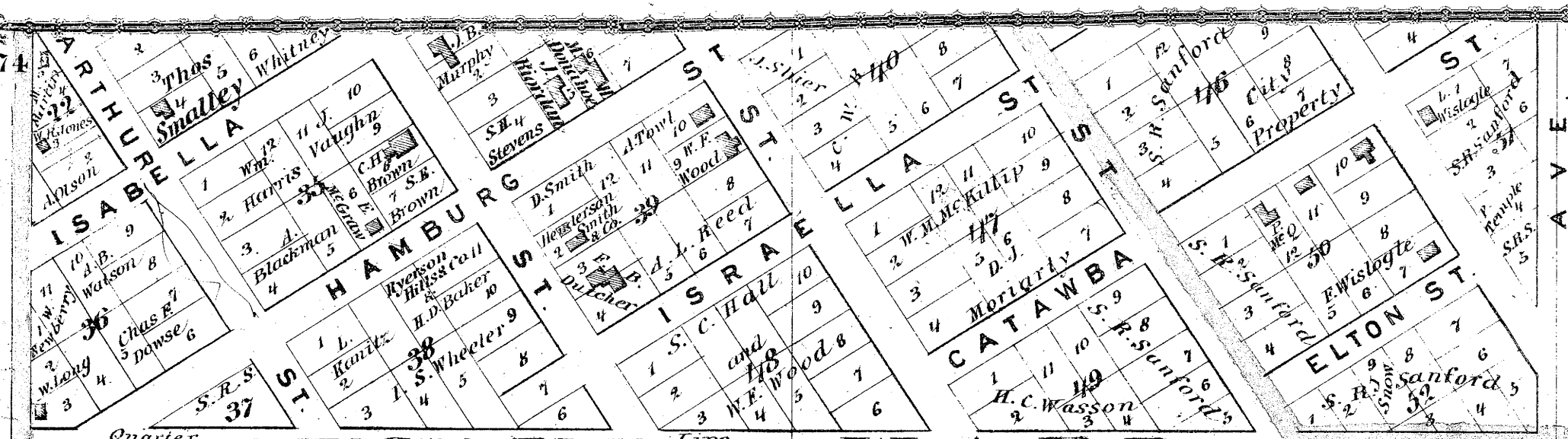

PART OF
THE CITY OF
MUSKEGON
MUSKEGON CO.
Scale 250 Feet to the inch
Compiled & Drawn
BY
THOMAS SMALLEY, C.E.



SECOND WARD

S. B. Peck
20 a

Jno. A. Peck
20 a

J. B. Murphy
4 ²³/₁₀₀ a

M. A. Hopper
4 ⁵⁰/₁₀₀ a

A. T. Loomis
3
3 ⁶⁶/₁₀₀ a

Dennis Smith
14

Dennis Smith
5
6 ⁸⁷/₁₀₀ a

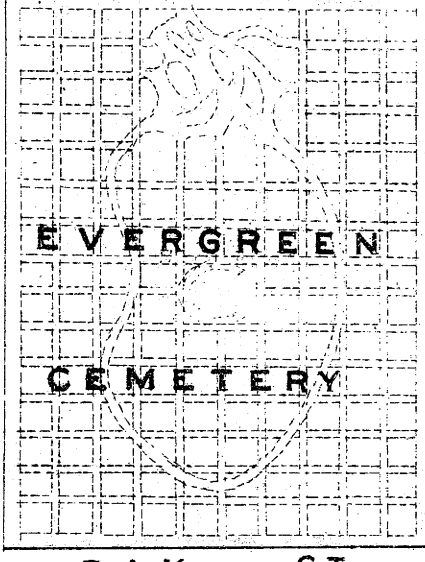

S. R. Sanford
40 a

S. R. Sanford
40 ac

S. B. Peck
40 ac

A. J. Loomis
2 ⁹⁰/₁₀₀ a

S. B. Peck
9
1 ⁹⁰/₁₀₀ a

Dennis Smith
10
5 ⁵⁵/₁₀₀ a

Wm. Moulton
6
8 ⁶⁶/₁₀₀ a

C. Davis & Co.
7
8 ⁶⁶/₁₀₀ a

G. H. Cook
11
10 a

R. P. Easton's
Subdivision

52 51 50 49 48 47 46 45

37 38 39 40 41 42 43 44

5 a
P. Bereman

5 a
M. Fought

W. F. Wood

2 ¹²/₁₀₀ a
A. C. Stenholz

10 a
L. H. Hens

PECK

G E E T Y

WOOD

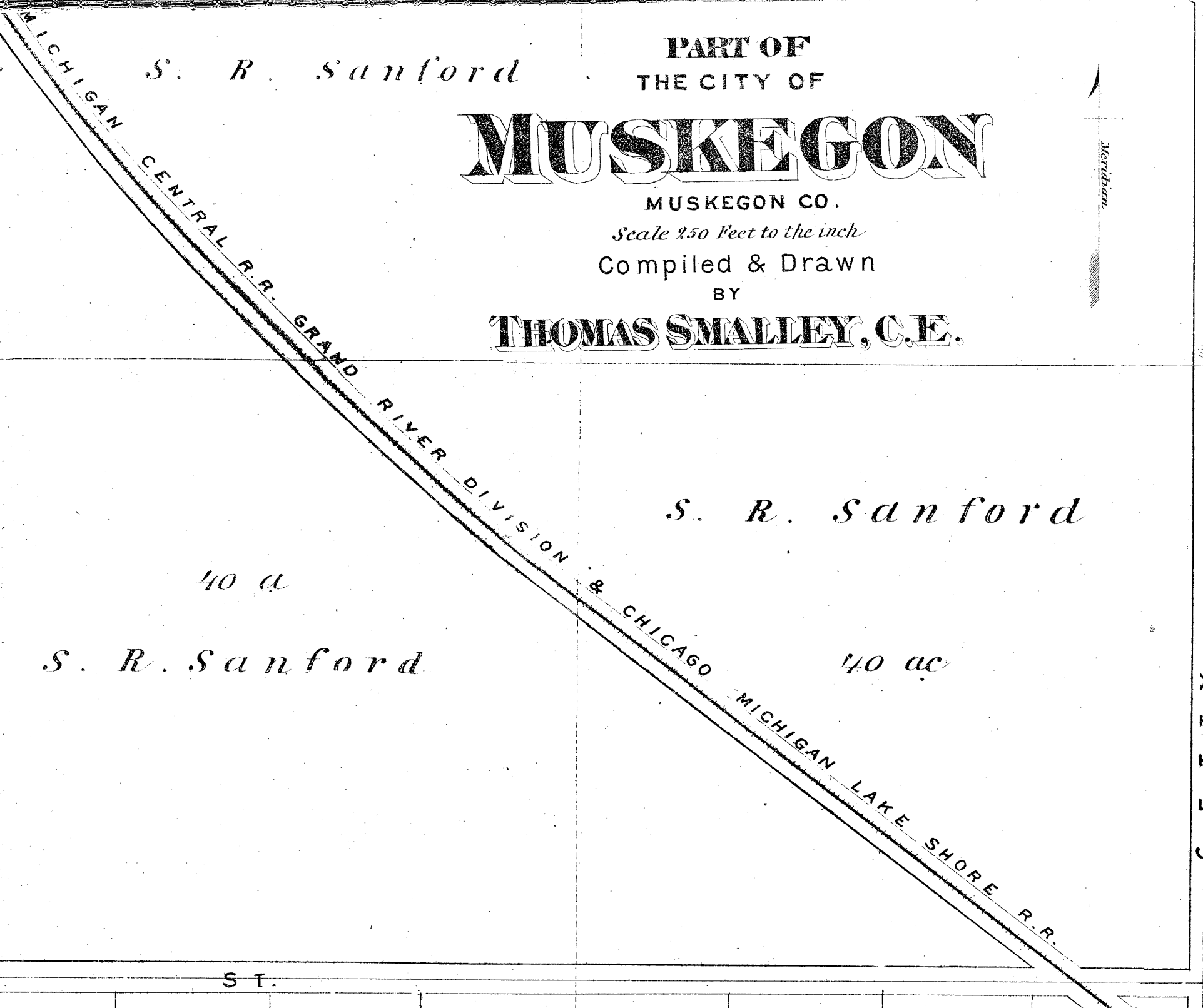

NORTH MUSKEGON

LAKETON & MUSKEGON TWP'S

Scale 30 Rods to the inch

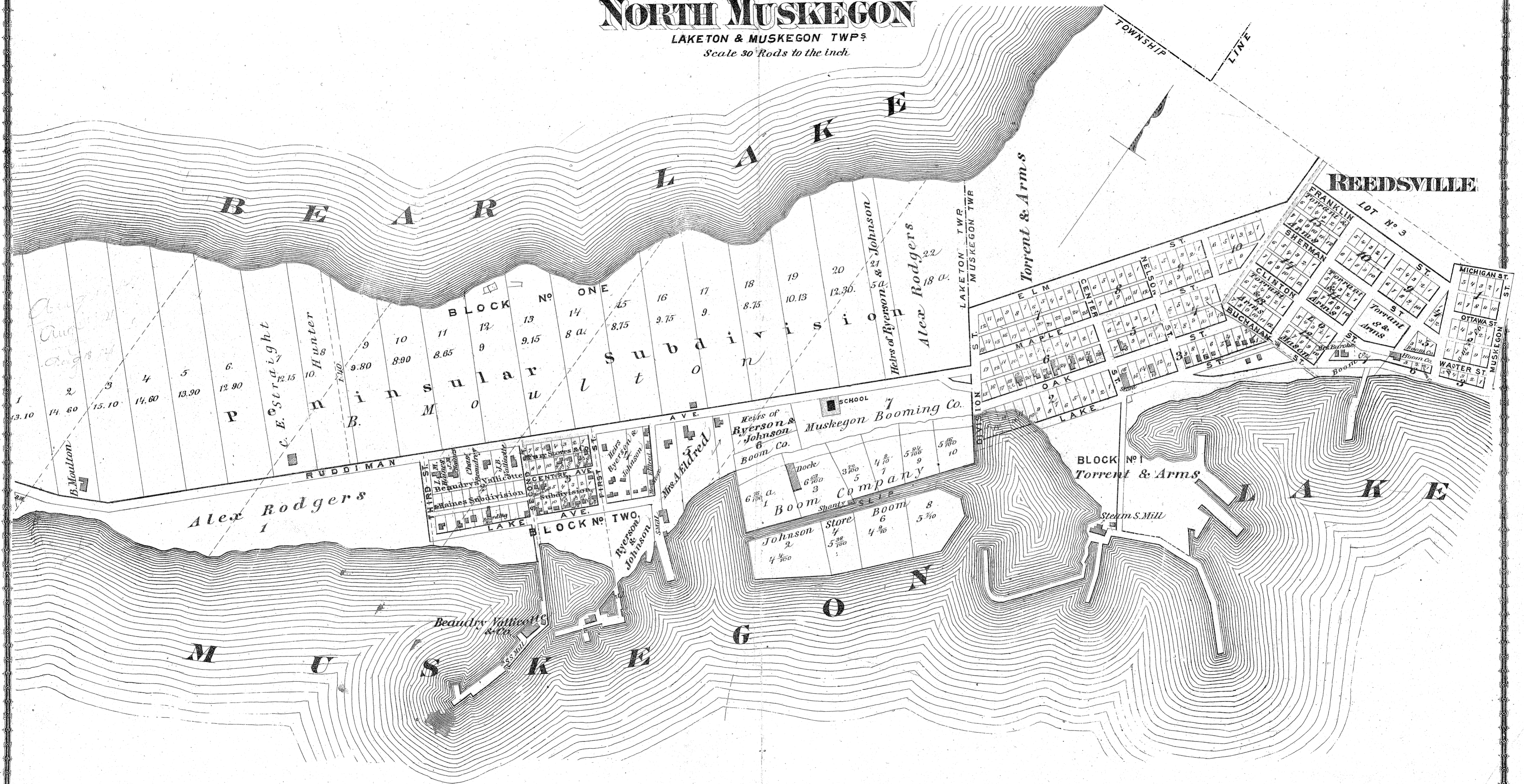

Aug 1884
Aug 1884

Alex Rodgers
 1

BLOCK NO ONE
 1 2 3 4 5 6 7 8 9 10 11 12 13 14 15 16 17 18 19 20
 13.10 14.60 15.10 14.60 13.90 12.90
 9.80 8.90 8.65 8 a. 8.75 9.75 9. 8.75 10.13 12.30
 8 a. 8.75 9.75 9. 8.75 10.13 12.30

Beaudry's Subdivision
 1 2 3 4 5 6 7 8 9 10
 6 7/100 a. 6 3/100 3 7/100 4 7/100 5 9/100 5 7/100 10
 Johnson Store Boom 8
 2 4 5 6 8
 4 7/100 5 28/100 4 7/100 5 7/100

REEDSVILLE
 FRANKLIN LOT No 3
 SHERMAN
 CLINTON
 BUCHANAN
 MICHIGAN ST.
 OTTAWA ST.
 WATER ST.
 MUSKEGON

BLOCK NO 1
 Torrent & Arms

Steam S. Mill

BLUFFTON

LAKESIDE TWP
Scale 30 Roads to the inch

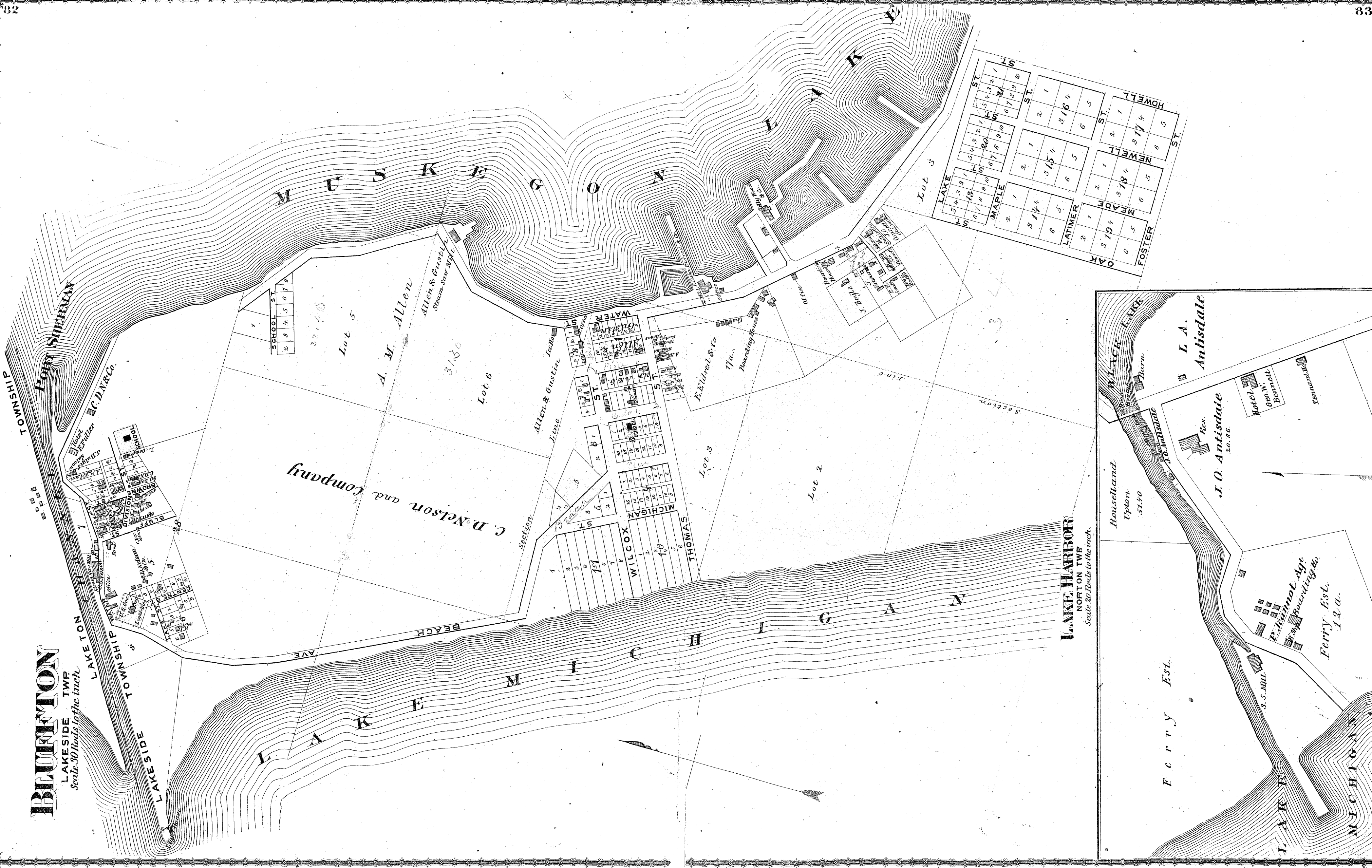

C. D. Nelson and Company

A. M. Allen
Allen & Gustin
Steam Saw Mill

LAKE HARBOR
NORTON TWP
Scale 20 Roads to the inch.

J. O. Antisdale
Res.
20.86

I. A. Antisdale

P. Kennel Agt.
Boarding Ho.
Ferry Est.
12 a.

Hotel
Geo. W. Bennett

Tenant Ho.

Ferry Est.

Rouselland
Upton
51.50

LOT 3	
LAKE ST.	1 2 3 4 5 6 7
MAPLE ST.	1 2 3 4 5 6 7
OAK ST.	1 2 3 4 5 6 7
MEAD ST.	1 2 3 4 5 6 7
NEWELL ST.	1 2 3 4 5 6 7
HOWELL ST.	1 2 3 4 5 6 7

LOT 3	
WILCOX ST.	1 2 3 4 5 6 7 8 9 10 11 12 13 14 15 16 17 18 19 20 21 22 23 24 25 26 27 28 29 30 31 32 33 34 35 36 37 38 39 40 41 42 43 44 45 46 47 48 49 50 51 52 53 54 55 56 57 58 59 60 61 62 63 64 65 66 67 68 69 70 71 72 73 74 75 76 77 78 79 80 81 82 83 84 85 86 87 88 89 90 91 92 93 94 95 96 97 98 99 100
MICHIGAN ST.	1 2 3 4 5 6 7 8 9 10 11 12 13 14 15 16 17 18 19 20 21 22 23 24 25 26 27 28 29 30 31 32 33 34 35 36 37 38 39 40 41 42 43 44 45 46 47 48 49 50 51 52 53 54 55 56 57 58 59 60 61 62 63 64 65 66 67 68 69 70 71 72 73 74 75 76 77 78 79 80 81 82 83 84 85 86 87 88 89 90 91 92 93 94 95 96 97 98 99 100
THOMAS ST.	1 2 3 4 5 6 7 8 9 10 11 12 13 14 15 16 17 18 19 20 21 22 23 24 25 26 27 28 29 30 31 32 33 34 35 36 37 38 39 40 41 42 43 44 45 46 47 48 49 50 51 52 53 54 55 56 57 58 59 60 61 62 63 64 65 66 67 68 69 70 71 72 73 74 75 76 77 78 79 80 81 82 83 84 85 86 87 88 89 90 91 92 93 94 95 96 97 98 99 100

LAKESIDE & MUSKEGON T.P.S.
Scale 20 Rods to the inch

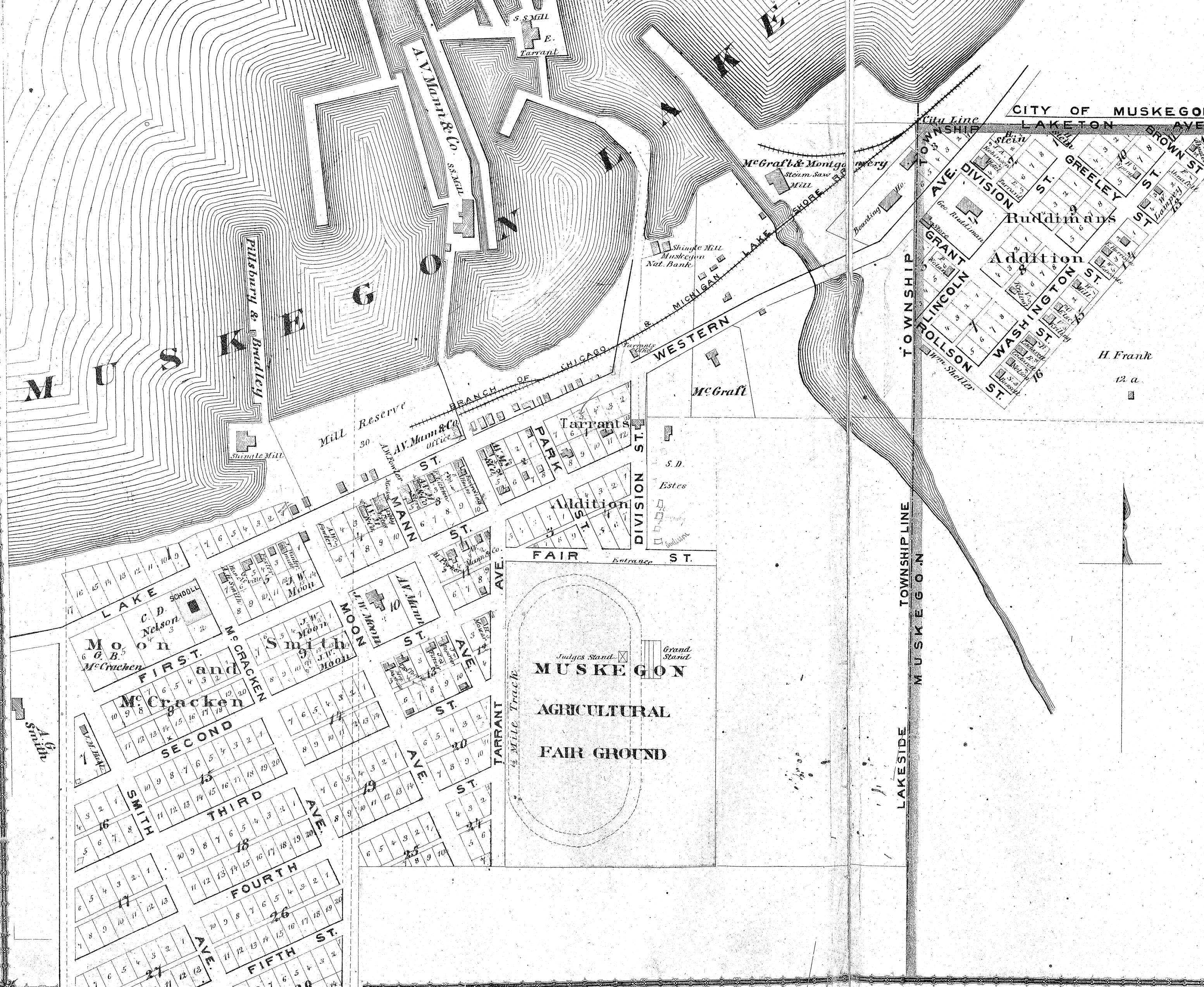

CASNOVIA TWP.
Scale 30 Rods to the inch

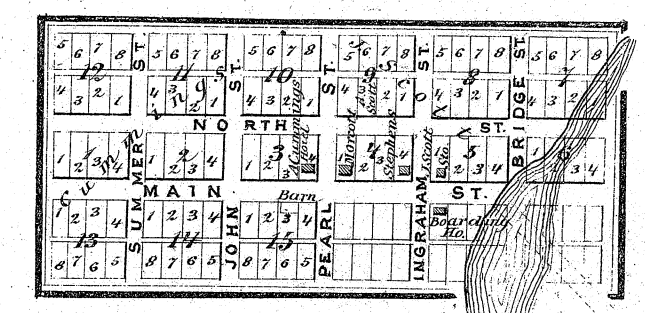
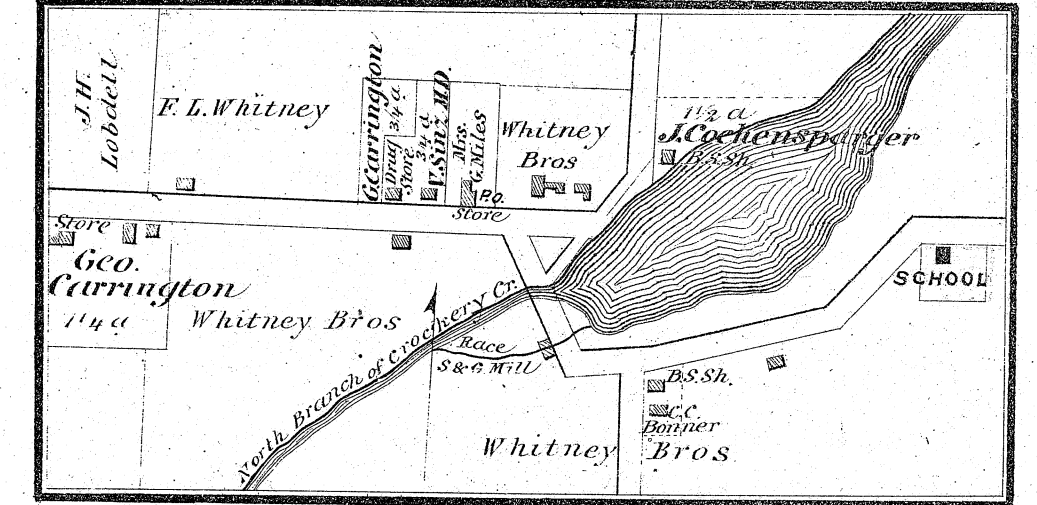
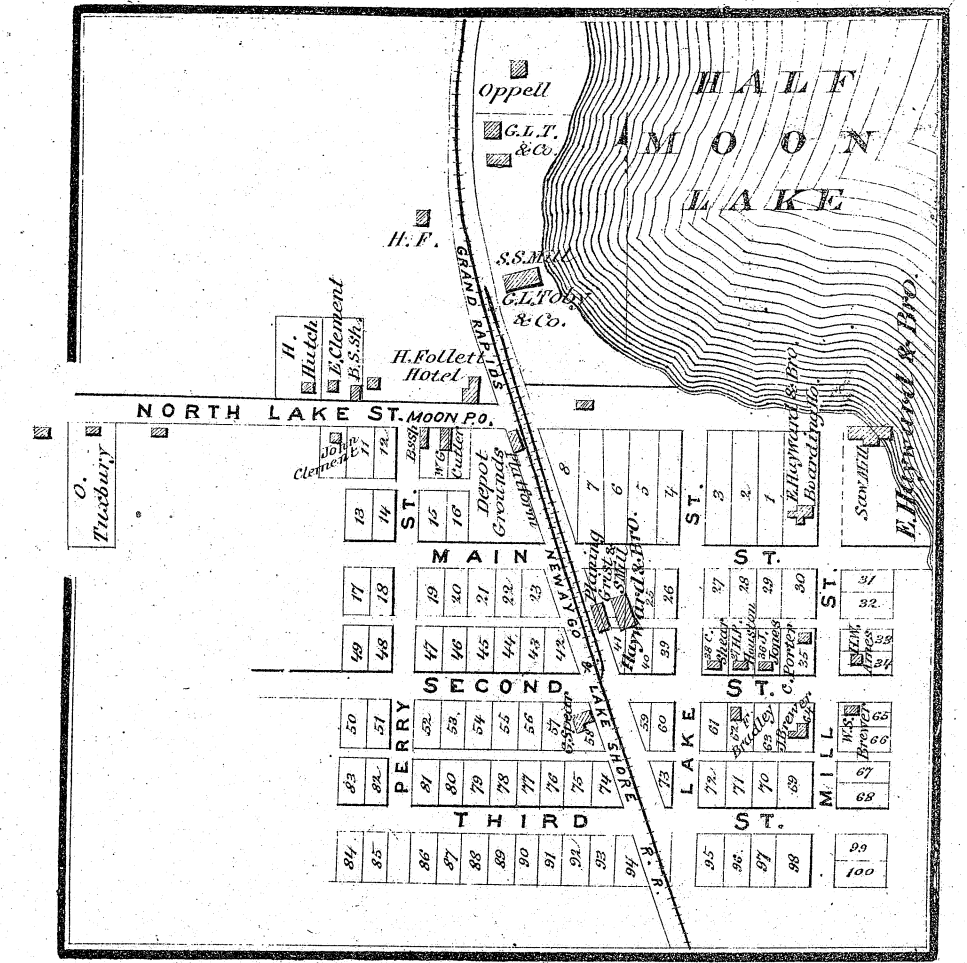

TOWNSHIP X NORTH

EGELSTON

RANGE XV WEST.

SCALE 1/4 INCHES TO THE MILE

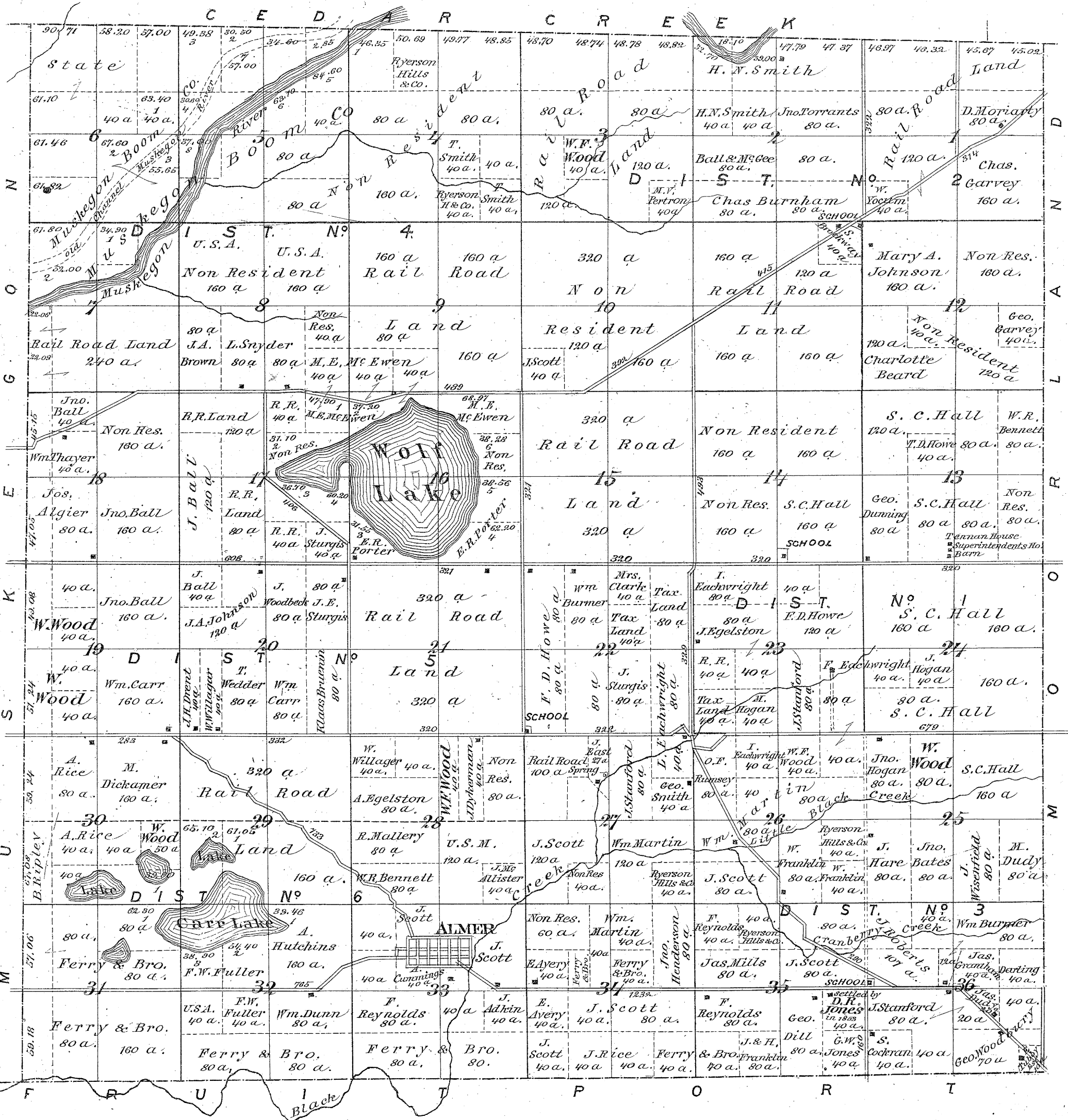

TOWNSHIP X NORTH

MOORLAND

RANGE XIV WEST.

SCALE 1/4 INCHES TO THE MILE

N E W A Y G O

43.23	43.94	43.46	42.98	42.28	42.00	41.52	41.04	39.89	38.38	36.87	35.36	33.54	33.52	32.94	63.67	62.08	58.53	55.94
J. E. Chidister			J. J. Chidister			S. C. Chidister		Non Resident					D. W. Squire		W. F. Wood	Merrill & Mills	D. W. Squire	
40.71	40.71	40.71	40.71	40.71	40.71	40.71	40.71	40.71	40.71	40.71	40.71	40.71	40.71	40.71	40.71	40.71	40.71	40.71
Jas.		J. F. C.	J. J. Chidister			Z E D									W. F. Wood			
40.72	40.72	40.72	40.72	40.72	40.72	40.72	40.72	40.72	40.72	40.72	40.72	40.72	40.72	40.72	40.72	40.72	40.72	40.72
Anscomb			J. F. Chidister			Ryerson Hill & Co									Merrill & Mills	W. F. Wood		
40.68	40.68	40.68	40.68	40.68	40.68	40.68	40.68	40.68	40.68	40.68	40.68	40.68	40.68	40.68	40.68	40.68	40.68	40.68
R. R.		R. R.	J. Ball			State		G. E. Outhwaite							Wood Est.	R. R.	S. Beckwith	
40.56	40.56	40.56	40.56	40.56	40.56	40.56	40.56	40.56	40.56	40.56	40.56	40.56	40.56	40.56	40.56	40.56	40.56	40.56
R. R.		R. R.	P. McCabb			Hackley &									W. F. Wood			
40.46	40.46	40.46	40.46	40.46	40.46	40.46	40.46	40.46	40.46	40.46	40.46	40.46	40.46	40.46	40.46	40.46	40.46	40.46
R. R.		R. R.	T. Mills			McGorden									Wood Est.	Wood Est.	S. A. Slater	
40.36	40.36	40.36	40.36	40.36	40.36	40.36	40.36	40.36	40.36	40.36	40.36	40.36	40.36	40.36	40.36	40.36	40.36	40.36
Hall			D. Rice			W. F. Wood									Wood Est.	Wood Est.	settled by R. Robinson	
40.30	40.30	40.30	40.30	40.30	40.30	40.30	40.30	40.30	40.30	40.30	40.30	40.30	40.30	40.30	40.30	40.30	40.30	40.30
H. A. L.			W. F. Wood			W. F. Wood									Wood Est.	Wood Est.	H. Bowen	
40.20	40.20	40.20	40.20	40.20	40.20	40.20	40.20	40.20	40.20	40.20	40.20	40.20	40.20	40.20	40.20	40.20	40.20	40.20
H. A. L.			W. F. Wood			W. F. Wood									Wood Est.	Wood Est.	W. M. Robinson	
40.10	40.10	40.10	40.10	40.10	40.10	40.10	40.10	40.10	40.10	40.10	40.10	40.10	40.10	40.10	40.10	40.10	40.10	40.10
S. C. Hall			Non Res.			W. F. Wood									Wood Est.	Wood Est.	A. Bowen	
40.00	40.00	40.00	40.00	40.00	40.00	40.00	40.00	40.00	40.00	40.00	40.00	40.00	40.00	40.00	40.00	40.00	40.00	40.00
S. C. Hall			W. F. Wood			W. F. Wood									Wood Est.	Wood Est.	settled by Spring L. Dow	
39.90	39.90	39.90	39.90	39.90	39.90	39.90	39.90	39.90	39.90	39.90	39.90	39.90	39.90	39.90	39.90	39.90	39.90	39.90
S. C. Hall			E. D. Howe			W. G. Fielder									Wood	Wood	Giles B. Slocum	
39.80	39.80	39.80	39.80	39.80	39.80	39.80	39.80	39.80	39.80	39.80	39.80	39.80	39.80	39.80	39.80	39.80	39.80	39.80
S. C. Hall			W. F. Wood			W. F. Wood									Wood	Wood	Giles B. Slocum	
39.70	39.70	39.70	39.70	39.70	39.70	39.70	39.70	39.70	39.70	39.70	39.70	39.70	39.70	39.70	39.70	39.70	39.70	39.70
S. C. Hall			W. F. Wood			Wm Carr									Wood	Wood	Giles B. Slocum	
39.60	39.60	39.60	39.60	39.60	39.60	39.60	39.60	39.60	39.60	39.60	39.60	39.60	39.60	39.60	39.60	39.60	39.60	39.60
S. C. Hall			W. F. Wood			W. F. Wood									Wood	Wood	Giles B. Slocum	
39.50	39.50	39.50	39.50	39.50	39.50	39.50	39.50	39.50	39.50	39.50	39.50	39.50	39.50	39.50	39.50	39.50	39.50	39.50
S. C. Hall			W. F. Wood			W. F. Wood									Wood	Wood	Giles B. Slocum	
39.40	39.40	39.40	39.40	39.40	39.40	39.40	39.40	39.40	39.40	39.40	39.40	39.40	39.40	39.40	39.40	39.40	39.40	39.40
S. C. Hall			W. F. Wood			W. F. Wood									Wood	Wood	Giles B. Slocum	
39.30	39.30	39.30	39.30	39.30	39.30	39.30	39.30	39.30	39.30	39.30	39.30	39.30	39.30	39.30	39.30	39.30	39.30	39.30
S. C. Hall			W. F. Wood			W. F. Wood									Wood	Wood	Giles B. Slocum	
39.20	39.20	39.20	39.20	39.20	39.20	39.20	39.20	39.20	39.20	39.20	39.20	39.20	39.20	39.20	39.20	39.20	39.20	39.20
S. C. Hall			W. F. Wood			W. F. Wood									Wood	Wood	Giles B. Slocum	
39.10	39.10	39.10	39.10	39.10	39.10	39.10	39.10	39.10	39.10	39.10	39.10	39.10	39.10	39.10	39.10	39.10	39.10	39.10
S. C. Hall			W. F. Wood			W. F. Wood									Wood	Wood	Giles B. Slocum	
39.00	39.00	39.00	39.00	39.00	39.00	39.00	39.00	39.00	39.00	39.00	39.00	39.00	39.00	39.00	39.00	39.00	39.00	39.00
S. C. Hall			W. F. Wood			W. F. Wood									Wood	Wood	Giles B. Slocum	

R A V E N N A

SLOCUMS CREEK P.O.

North Branch Creeks OTTAWA CO.

TOWNSHIP X NORTH

CASNOVIA

RANGE XIII WEST.

SCALE 1/4 INCHES TO THE MILE

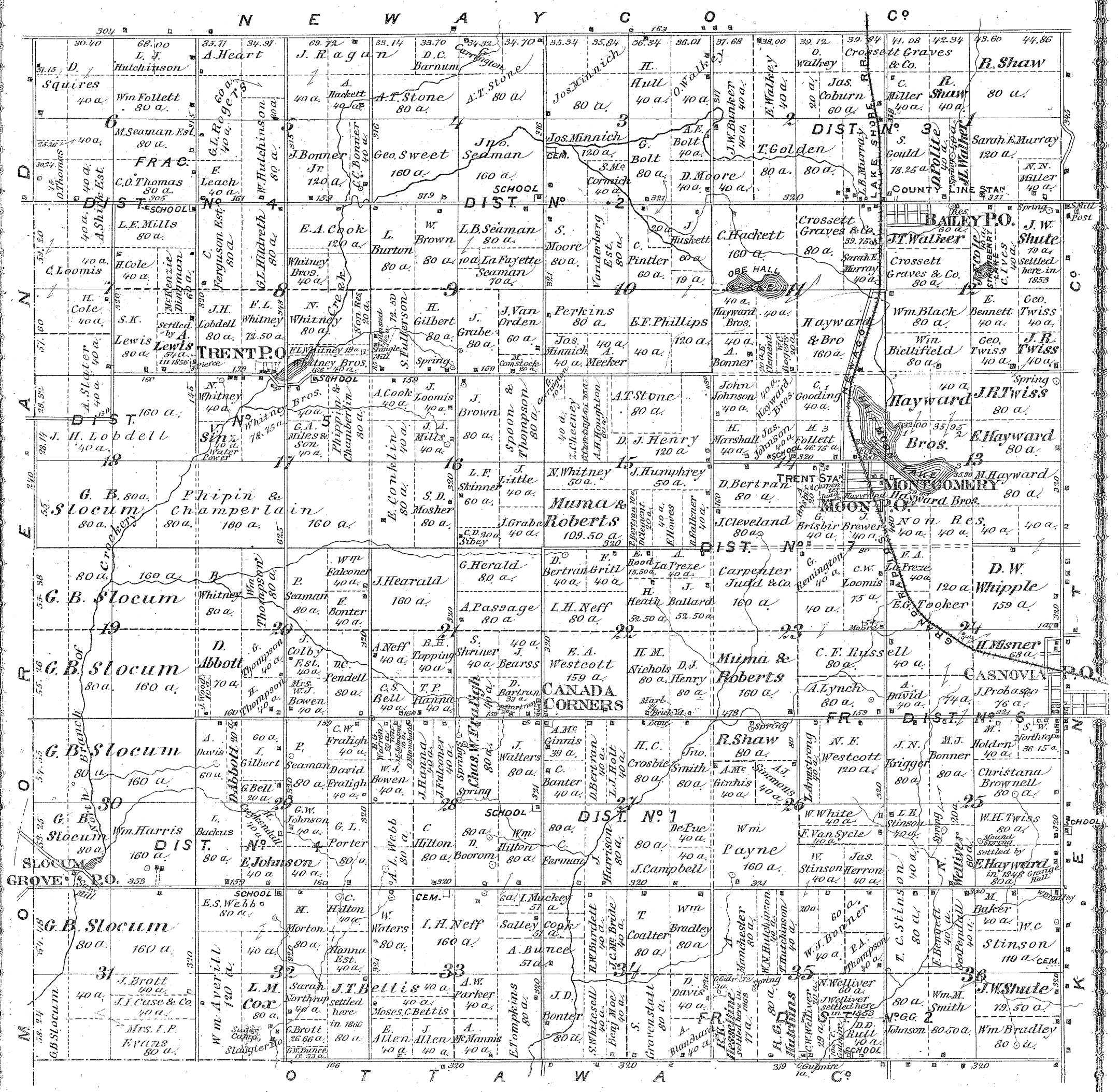

D. W. Whipple

John Turbury 1a

Mrs. Crotty 12
E. Bateur 11
5 10
4 9
5 8
6 7
B.C. Misner

H.M. Add
1 12
2 11
3 10
4 9

7 6 5
Snathelan
Depot
H. S. Hicks
Misner

RAIL ROAD ST.

J. Probasco

Wm. Hylar 5a
Barn
Hotel

ATHERTON ST.

Pump Factory
H.M. Add
C.E. & S. Hoon
P.O. D. Probasco
H. 7
A. P. Scott
W. Forbs
Martha
Anna Twiss

MURRAY LANE

4
Murray
W. Forbs
W. Johnson
Hopping
Hopping

WATERLOO ST.

E.M. Henteg
M.A. Ch. Parsonage
Bonnor
Bradley
Hamilton
M.L. Squier
Hamilton
Lindley
Dr. C.E. Koon

S.W. Northrop

Saw Mill
Bagley and Van Patten 5a.

B. Fulkerson

R. Hammond
1/2 a.

Elevator
W.E. Pease
Weigh House

Wm. Hylar 5a.

Barn

Hotel

Grand St.

PEARL ST.

WASHINGTON ST.

ST.

ST.

ST.

ST.

ST.

ST.

ST.

ST.

ST.

ST.

ST.

ST.

ST.

ST.

ST.

ST.

ST.

ST.

ST.

ST.

ST.

ST.

ST.

ST.

ST.

ST.

ST.

ST.

ST.

ST.

ST.

ST.

ST.

ST.

ST.

ST.

ST.

ST.

ST.

ST.

ST.

CASNOVIA

CASVIAN TWP
Scale 20 Rods to the inch

CANADA CORNERS

CASNOVIA TWP
Scale 20 Rods to the inch

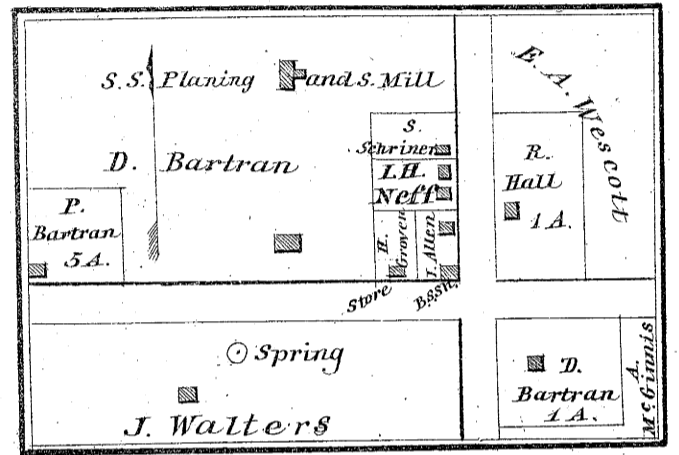

COUNTY LINE STAN

BAILEY P.O.

CASNOVIA TWP
Scale 20 Rods to the inch

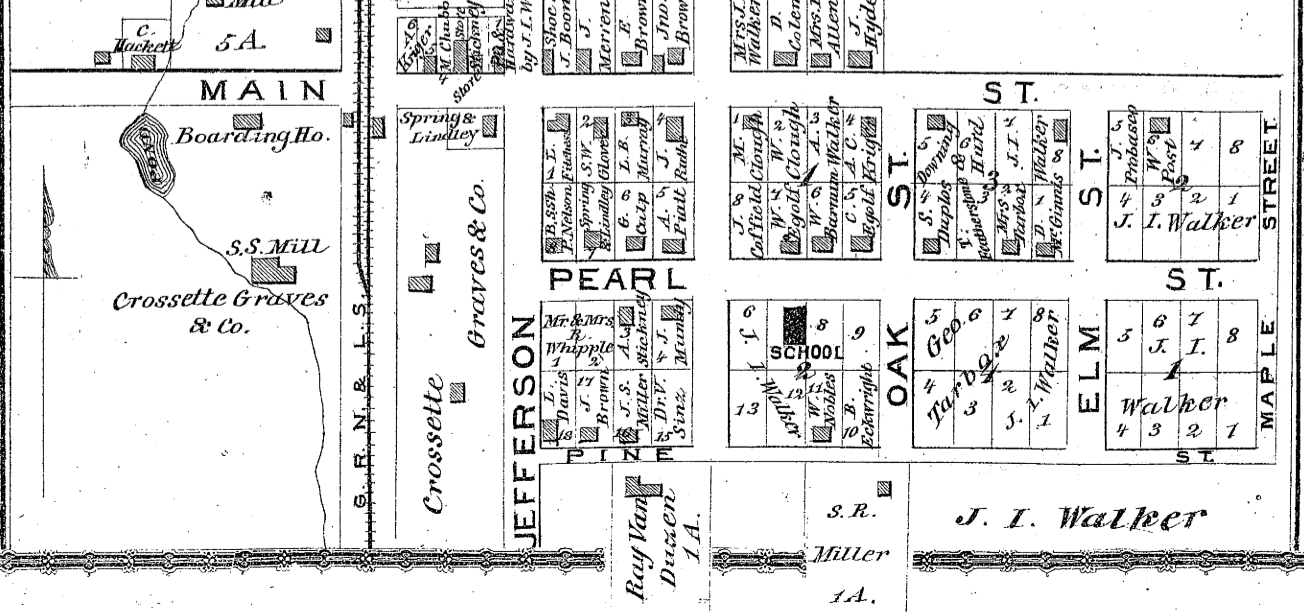

TOWNSHIP IX NORTH

NORTON

RANGES XVI & XVII WEST.

SCALE 1/4 INCHES TO THE MILE

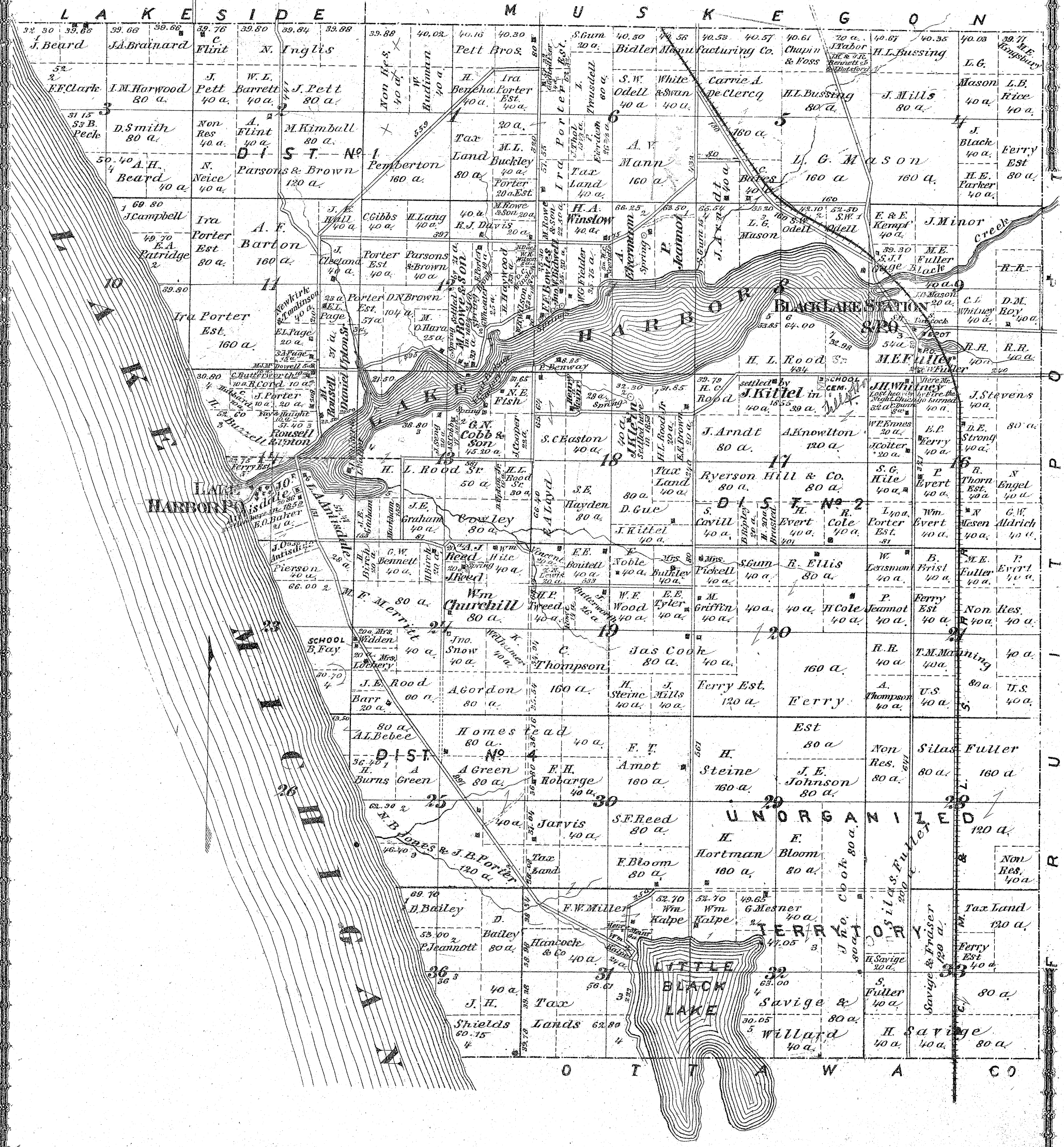

TOWNSHIP IX NORTH
FRUITPORT
 RANGES XV & XVI WEST.
 SCALE 1 1/4 INCHES TO THE MILE

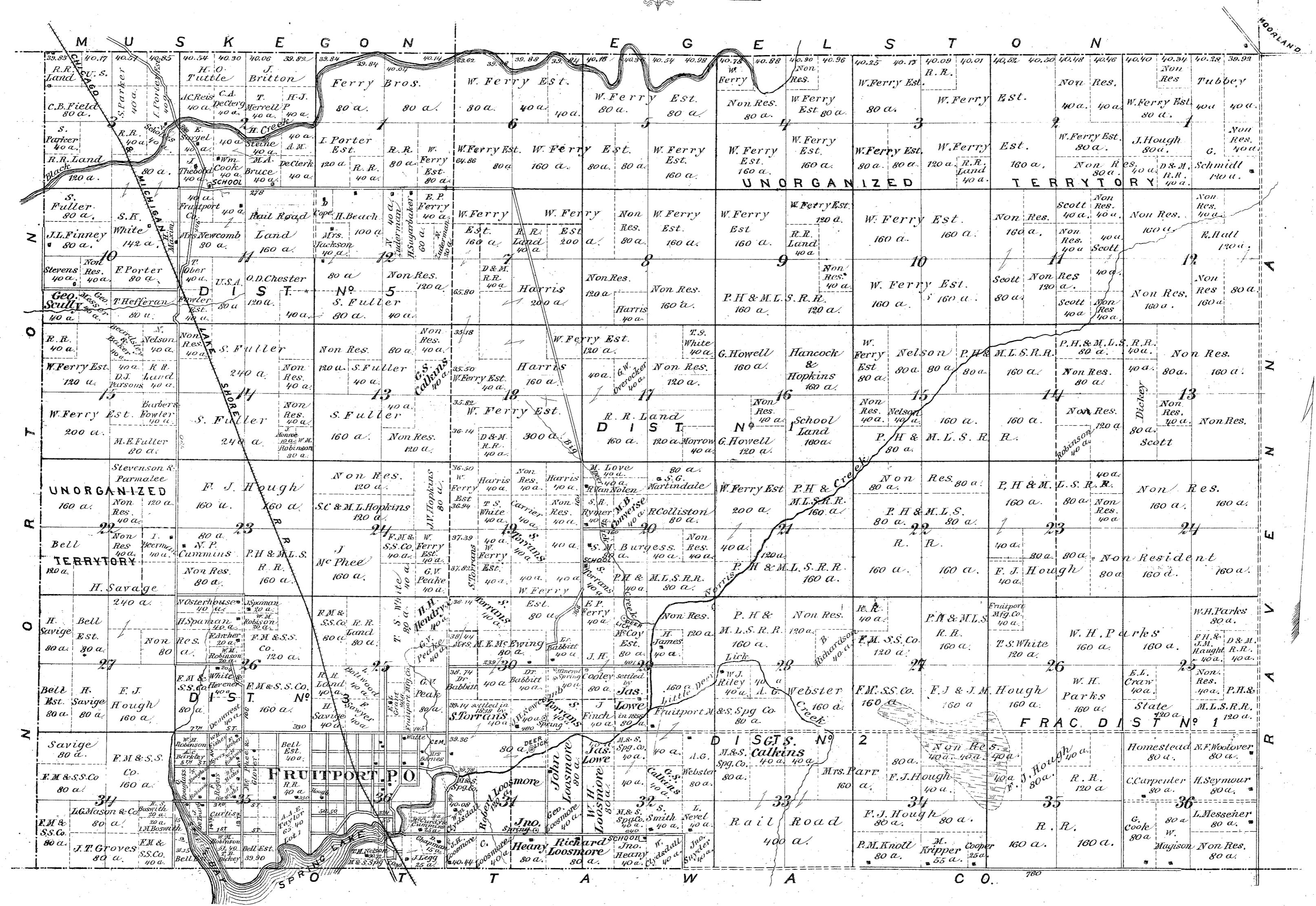

FRUITPORT

FRUITPORT TWP

Scale 40 Rods to the inch

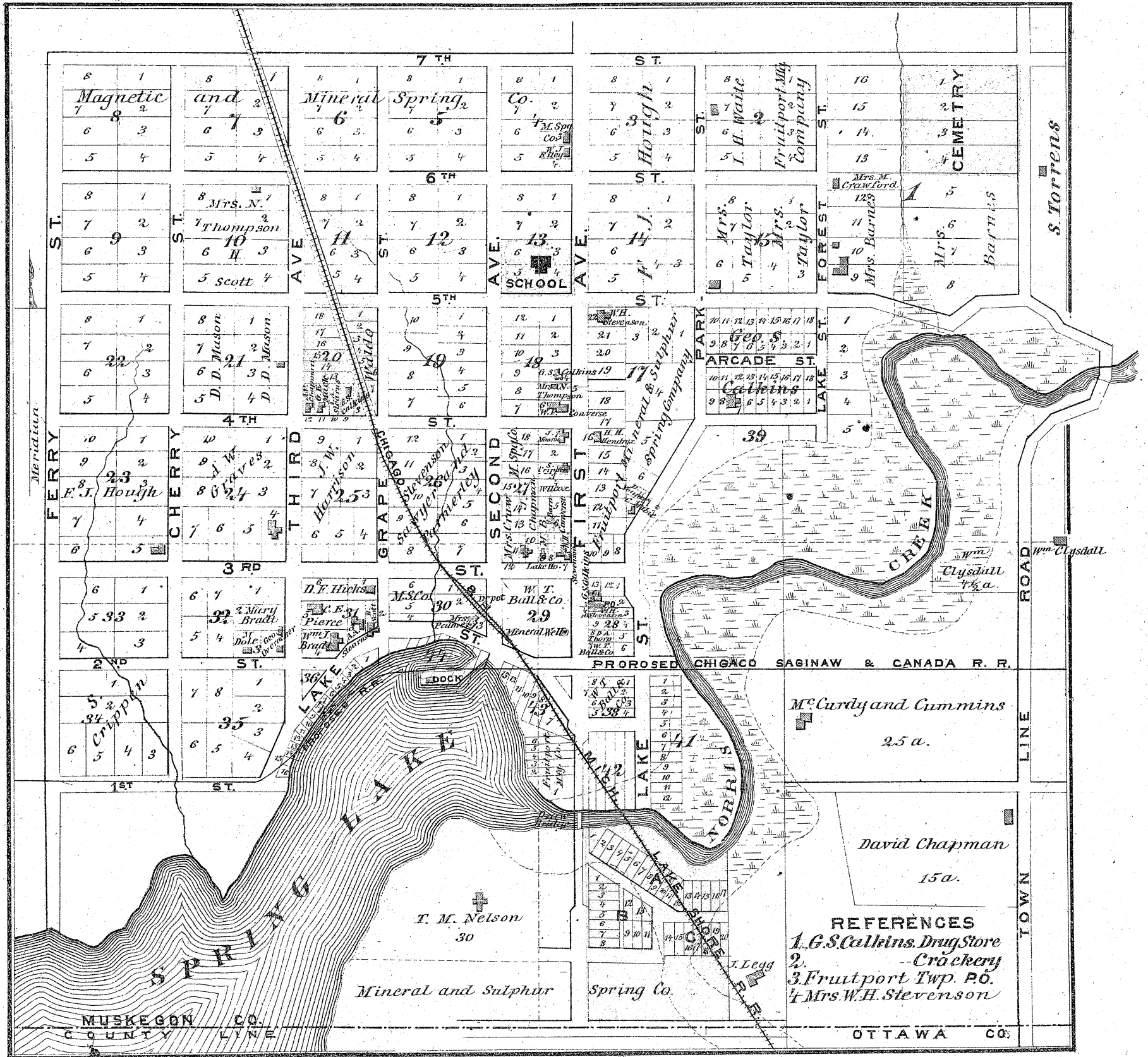

TOWNSHIP IX NORTH

RAVENNA

RANGE XIV WEST.

SCALE 1/4 INCHES TO THE MILE

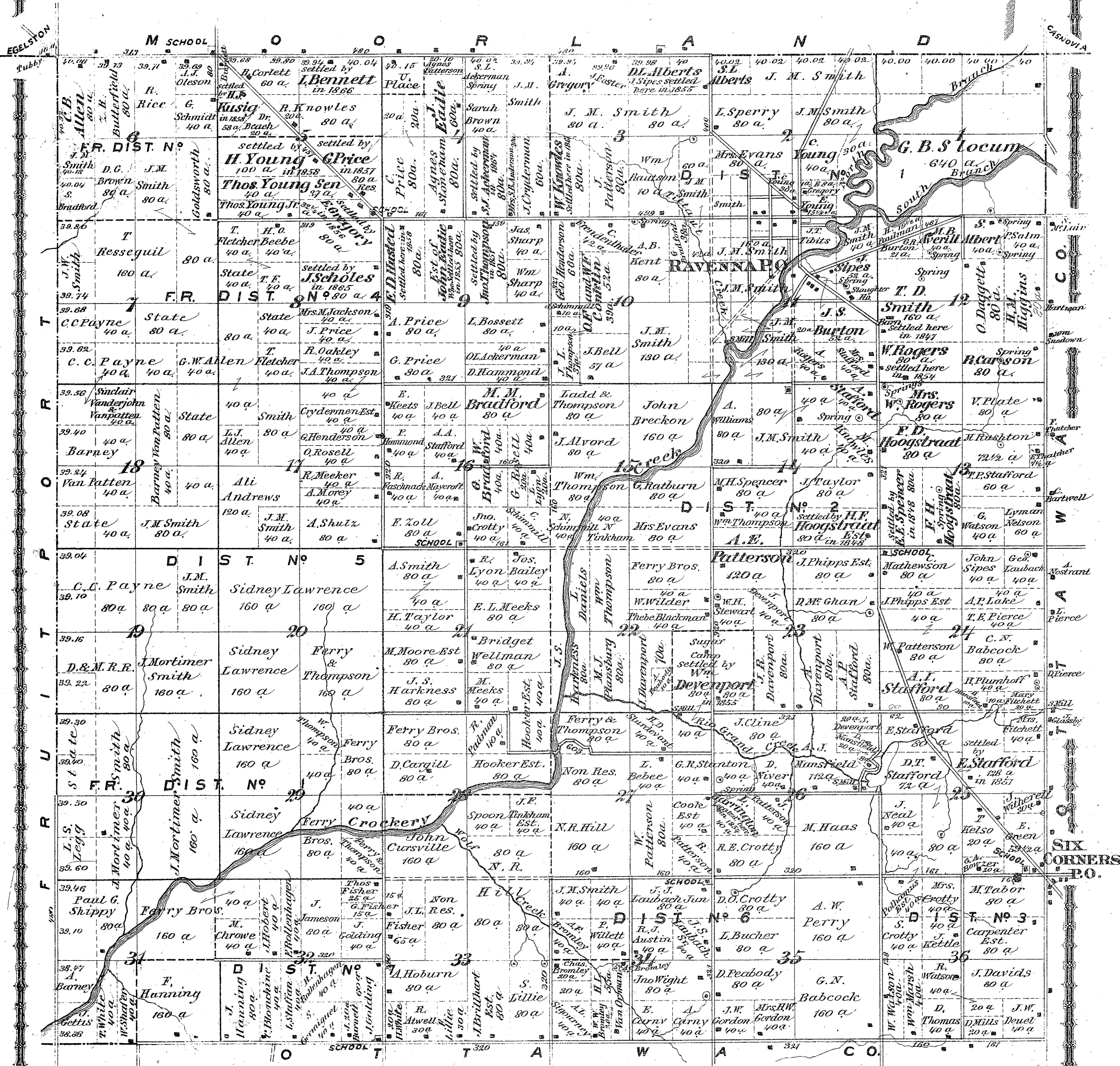

SIX CORNERS P.O.

RAVENNA

RAVENNA TWP

Scale 20 Rods to the inch.

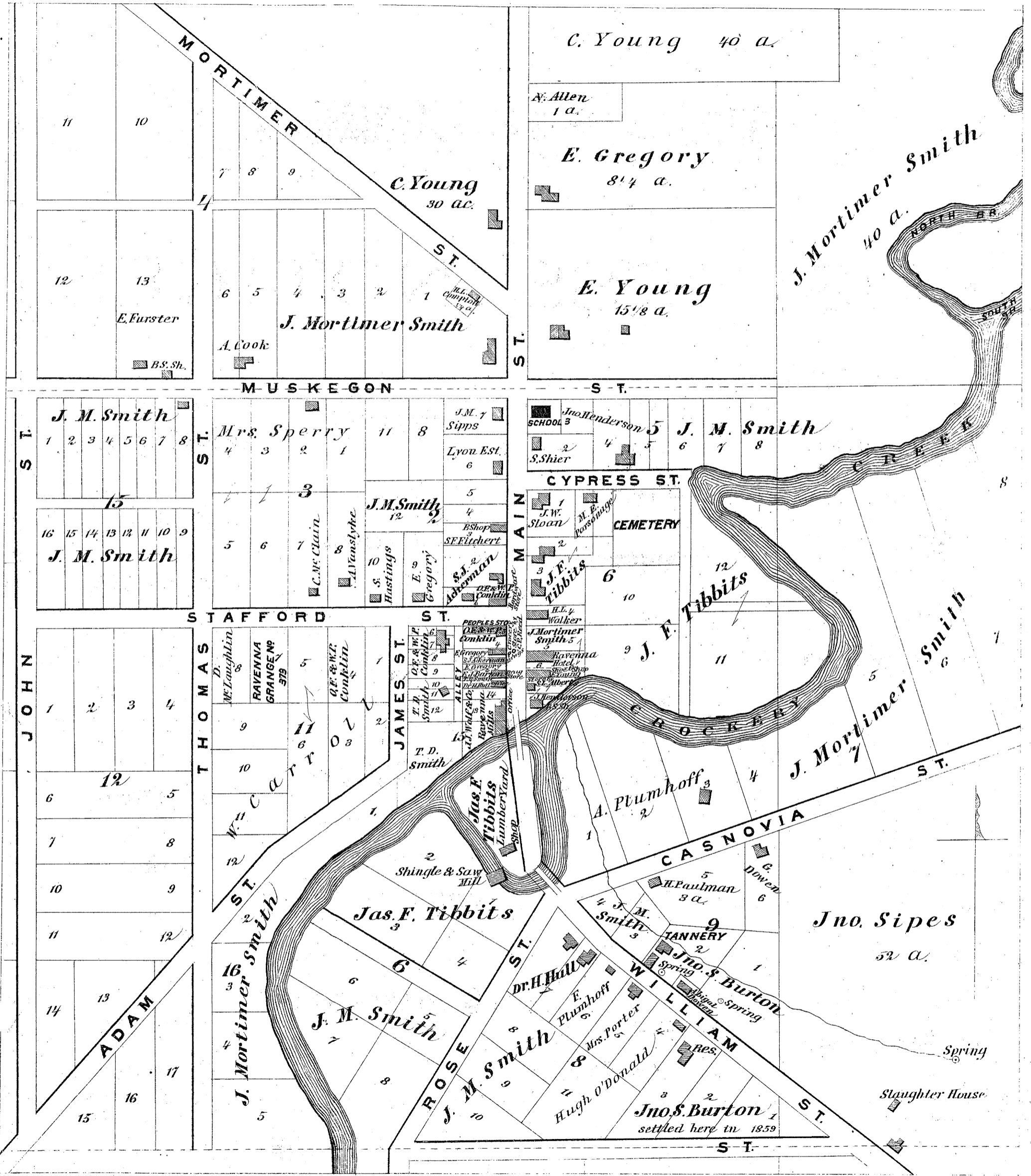

Missing
page

Missing
page

Missing
page

Missing
page

Missing
page

Missing
page

Missing
page

Missing
page

Missing
page

Missing
page

Missing
page

Missing
page

MUSKEGON COUNTY

BUSINESS NOTICES.

Township of Blue Lake.

Jensen L. Manufr and Dealer in Lumber and Shingles, sec 19

Township of Casnovia

Abbott David. Manufr of Hard and Soft Wood Lumber, Shingles, &c., at Siocum's Grove. Depot, at Casnovia. Bills filled at short notice. Also, genl Farmer, sec 29

Bettis J. T. Genl Farmer, sec 22

Cole J. F. Small Fruit grower and Gardener. Also, Deputy Sheriff, sec 12

Cox L. M. Genl Farmer and Dealer in Stock, sec 32

Fraligh C. W. Genl Farmer, making Leicester Sheep growing a specialty

Hutchins Rollin G. Genl Farmer and Supervisor, sec 35

Hesseltine R. K. Genl Farmer, sec 35

Johnson C. W. Genl Farmer, sec 29

Lewis A. Genl Farmer, sec 7

Muma A. Genl Farmer. Also, Dealer in Pine Lumber and Shingles. Res, Canada Corners. Farm on sec 23

Nichols H. M. Genl Farmer, sec 22

Polite Emery. Genl Farmer, sec 1

Roberts H. S. Genl Farmer. Also, Dealer in Pine Lumber and Shingles. Res, Canada Corners. Farm on sec 23

Shaw Robert. Genl Farmer. Also, Stone, Brick and Plaster Mason, sec 21

Shute John W. Genl Farmer. Also, Carpenter and Joiner, sec 36

Twiss John R. Genl Farmer, sec 12

Welliver Nelson. Genl Farmer, sec 25

Walker J. I. Genl Dealer in all kinds of Hardware and Agricultural Implements. Also, Propr of Village Plat of Bailey

Casnovia.

Merchants

Ayres A. C. Dealer in Dry Goods, Groceries, Boots, Shoes, Crockery, Glass-ware, Yankee Notions, &c

Pease Wm. E. Dealer Dry Goods, Groceries, Provisions Clothing, Hats and Caps. Cash paid for all kinds of Grain and Wool

Squier L. M. Genl Dealer in Merchandise

Topping R. H. Propr of Casnovia Store. Genl Dealer in Dry Goods, Boots and Shoes, Groceries, Crockery, Stationery, Fancy Goods, &c

Physician

Koon Chancy E. Physician and Surgeon

Miscellaneous

Misner H. Genl Farmer. Farm in sec 24, Casnovia township

Whipple D. W. Genl Farmer. Also, Carpenter and Joiner, and Millwright. Farm in sec 24

Montgomery.

Hayward E. & Bro. Manufrs of all kinds of Lumber. Planing, Matching, &c. Also, Propr of Grist Mill

Trent.

Carrington Geo. Dealer in Dry Goods, Groceries, Provisions, Crockery, Boots, Shoes, Hats, Caps, &c

Sinz V. Propr of Drug Store, and Physician and Surgeon. I have a good water power on sec 17, convenient to Timber of all kinds, and a good country, which I offer for a term of years to any party wishing to commence a manufacturing business

Bailey.

Walker Jos. I. Genl Dealer in all kinds of Hardware and Agricultural Implements. Also, Propr of Village Plot

Township of

Dalton

Buell H. A. Carpenter and Builder. Also Farmer, Sec. 12

Clug A. General Farmer. Sec 20

Dow B. F. Genl Farmer and Grain Grower, sec 30

Hachett Will. A. General Farmer and Fruit Grower. Also, Carpenter and Joiner, sec 32

Landack Mary & George. Engaged in general Farming sec 35

Lyman Henry. General Farmer, making a specialty of Raising Fowls. Sec 2

Maltby Wm. General Farmer, sec 34

McMillan George. General Blacksmith, Dalton Station Also, General Farmer, sec 30

Noyes William. General Farmer, sec 23

Pillen Lorenzo. " " sec 17

Thomson Hans. " " sec 1

Wallis Geo. ge. " " sec 1

Twin Lakes.

Buzzell George H. Propr of Hotel

Burton J. S. & Son. Dealers in Dry Goods, Groceries and general Mdse

Buell A. B. Carpenter and Builder, also, Farmer, sec 12

Township of

Egelston.

Jones David R. Genl Farmer, sec 35

Township of

Fruitland.

Anderson Halver. Genl Farmer. Also, Head Sawyer, sec 24

Culver John F. Genl Farmer and Lumberman. Also, township Clerk, sec 3

Gordon Ole E. Genl Farmer; making Stock growing a specialty, sec 13

Harreen Joseph. Genl Farmer and Fruit grower, sec 6

Marvin H. N. Genl Farmer and Fruit Grower, sec 7

Sprigg Ebenezer. Genl Farmer and Head Sawyer, sec 12, T. 11, R. 18

Sage L. Genl Farmer; making Fruit growing a specialty, sec 3

Vanzant Erastus. Genl Farmer, sec 25

Township of Fruitport.

Heany John. Genl Farmer. Also, Lumberman, sec 3

Lowe James. Genl Farmer, sec 29

Loosmore John. Genl Farmer, sec 31

Torrens Samuel. Genl Farmer, sec 31

Fruitport.

Converse M. B. Propr of Lake Hotel, and Supervisor of township

Culkins G. S. Dealer in Choice Family Groceries, Drugs, Medicines, Varnishes, Dye Stuffs, Paints, Oils, Glass and Fancy Articles, Carbon Oil Lamps and Chimneys, Perfumery, Brushes, &c., No. 14 First ave

Hendryx H. H. Genl Farmer. Res in Village

Mack Geo. E. Mechanic

Township of Holton.

Holton.

Hotels

Armstrong House. Near Depot, James Armstrong, Propr. Good Barn in connection

Holton House. R. W. Skeels, Propr

Merchants

Blodgett & Byrne. Dealers in genl Merchandise

Glade John. Dealer in Dry Goods, Notions, Groceries, Hats, Caps, Boots, Shoes, Hardware, Tinware, Crockery, Furniture, Feed, Flour, &c

Manufacturers

Allen George E. Manufr of Wagons, Buggies, Sleighs and Cutters. Repairing of all kinds done. Also, Genl Blacksmith

Blodgett & Byrne. Manufrs and Dealers in Lumber, Timber, Lath and Shingles. Standard A. 1, 18 inch Shingles a specialty. D. A. Blodgett, Hensly, Thomas Byrne, Holton

Cassady Isaac. Manufr of Wagons, Buggies, Sleighs, &c. Also, genl Blacksmith

Miscellaneous

Bunce Wm. General Farmer. Also, Supervisor of township, sec 11

Lockwood J. A. Engaged in General Farming, sec 2

Raey John G. Genl Farmer. Also, Teacher, sec 1

Steinbergh W. H. Lumberman. Also, Engineer, sec 31

Skeels R. W. Lumberman, Holton Village

Township of

Laketon.

Anderson William..Genl Farmer, secs 11 and 14
Black Isaac F..Genl Farmer and Fruit grower, sec 3
Culver Chas..Genl Farmer and Fruit grower, sec 2
Cowles Joel..Genl Farmer, sec 14
Cowles Melvin..Genl Farmer, sec 14
Gates Dan J..Genl Farmer; making small Fruit growing a specialty, sec 11
Horton A. P..Genl Farmer and Fruit grower. Also, Supervisor, sec 12
Nelson Swen..Genl Farmer, sec 11
Ruddiman J. C..Prop of Grist Mill, sec 23. Also, Dealer in Flour, Feed, &c. With H. C. Buck & Co., Water st., Muskegon, Mich
Ruddiman John..Genl Farmer, Fruit grower and Gardener, sec 23

Township of

Muskegon.

Hall John..Supervisor of township of Muskegon sec 21
Stein Hubert..Genl Farmer, and Treasurer of Muskegon township, sec 36, Dist No 1
Schuler N..Dealer in Groceries and Provisions, Flour Feed, Clothing, Boots, Shoes, Rail Road Ties, Square Timber, Shingles, Shingle Bolts, Hemlock Bark, etc. etc., North side Muskegon Lake, sec 7
Smith William..Dairyman. Furnishing Milk for the City of Muskegon. Also, small Fruit grower, sec 27
Wilson E. D..Genl Farmer. Also, Dairyman and Milk Dealer, Dist No 1, sec 36
Young Frank..Farmer and grower of small Fruit. Came to Muskegon City in 1847, sec 31

Muskegon
City.

Attorneys

Baker J..Attorney at Law, Western ave
Campbell J. G..Attorney at Law, Western ave
Cook F. W..Attorney at Law, Western ave
Chamberlin C. C..Attorney at Law, Western ave
DeLong N..Attorney at Law, Office in Landreth block
Griswold A. D..Attorney at Law, Office in Gustin's block
Holt H. H..Attorney at Law, Western ave
Jamison J. E..Attorney at Law, Western ave
McDonald R. J..Attorney at Law, Office in Landreth block
Potter E..Attorney at Law, Western ave
Smith, Nims & Erwin..Attorneys at Law, Office over Muskegon Nat. Bank
Slater & Campbell..Attorneys at Law, Office, Refenburg's block, cor Western ave. and Terrace st

Banks

Lumberman's National Bank..
Muskegon National Bank..

Books and Stationery

Baker H. D..Dealer in Books, Stationery, &c., Western ave
Dewey P. S..Dealer in Books, Stationery and Picture Frames, Office 211 Pine st
Bolza & Reynolds..Dealers in Books, Stationery, Wall Paper &c., Western ave

Boots and Shoes

Sawyer L. A..Manufr of and Dealer in Custom and Ready-made Boots and Shoes, Leather and Findings, Pine st
Waldron L. A..Manufr of and Dealer in Boots and Shoes, Buck Gloves, Hosiery, &c., 68 Western ave

Bakery

Bidwell J. W..Baker and Confectioner, with S. D. Murray
Duyser B..Prop of Union Bakery. Dealer in Bread, Cakes, Pies, Crackers, Candies, &c., cor Pine and Walton st
Lake & Albers..Propers of Bakery, cor Terrace and Walton st

Brewers

Meeske Brothers..Proprietors of City Brewery, 112 Michigan ave

Barber Shop

Casser Joseph..Prop of Barber Shop and Bath Rooms, cor Western ave, and Terrace st

County Officers

McLaughlin David..County Clerk
Mornarty D. J..City Recorder and Clerk of Water Board
Smalley Thos..County Surveyor
Wylie E. H..Judge of Probate

Capitalist

Landreth J. H..Capitalist

Clergymen

Hill J. F..Pastor of Baptist Church
Rievers Henry..Pastor of Roman Catholic Church

Clothiers

Pick I..Star Clothing House. Dealer in Ready-made Clothing, Gents' Furnishing Goods, Hats, Caps, Trunks, Valises, Satchels, &c. Also, Cigars and Tobacco, Roberts block, Western ave
Thibout I. P..Merchant Tailor. Manufr of Clothing. Clothing cut and made in the most approved style. Satisfaction guaranteed, Pine st

Carriage Manufacturers

Henderson & Smith..Manufs of Carriages, Wagons, Sleighs, Cutters, &c., cor of Clay ave, and Terrace st

Commission Merchants

Glue Wm..Wholesale and Retail Grocer, and Commission Merchant, 103 Western ave, and 184 Webster ave, cor 8th st
Miner A. B..Auction and Commission Merchant, 106 Western ave

Carpenters and Builders

Arnold J. P..Ship Carpenter. Yard, opp. American House
Ripley B..Carpenter and Joiner. Buildings moved, raised and repaired. Will raise snaken vessels on short notice. Res, cor Webster ave and 4th st
Stevens Brothers..Builders and Rooters. Sell Glass, Doors, Sash and Roofing. Shop, opposite Boom Co, Once, Pine st

Cigars and Tobacco

Jiroch Francis..Manufr of Choice Cigars. Wholesale and Retail Dealer in all kinds of Plug and Fine Cut Tobacco, Pipes and Snuff, 78 Western ave

Dry Goods

Donahoe & Riordan..Dealers in Staple and Fancy Dry Goods, Landreth block, Western ave

Druggists

Brundage C. L. & Son.. Wholesale and Retail Dealers in Drugs, Patent Medicines, Pure Liquors, Paints, Oils, Fancy Goods, Perfumery, &c., 53 Western ave
Kent J. W..Dealer in Drugs, &c., Pine st

Editors and Publishers

Curtis O. B..Editor of the Chronicle, Jefferson st
Embarras C. S..Editor and Publisher of Lake Side Register. Job Printer, 36 Western ave
Weller J..Editor and Publisher of the News and Reporter, Terrace st

Furniture

Hetz Jacob & Co..Manufs of and Dealers in Furniture Carpets, Upholstered Goods, Queensware, Table Cutlery and Lamps. Also, Undertakers, 91 Western ave
Montgomery J. E. & Co..Manufs of and Dealers in Furniture and Upholstered Goods, and Funeral Furnishings, Bank block

Flour and Feed

Bronson John..Dealer in Flour, Feed, Hay, Grain, &c., 45 Western ave
Peterson C..Dealer in Flour, Feed, Hay and Grain, Pine st
Ruddiman J. C..Dealer in Flour, Feed, &c. Store and Ware House on Water st., Mill on sec. 33, Laketon twp

Founders and Manufacturers

Davies Joshua..Prop of Foundry, Western ave
Jones Wm..Prop of Planing Mill. Manufr of Sash, Doors, Blinds, &c, cor First and Market sts
Kanitz Louis..Manufr of and Dealer in Lime and Brick. Fresh Burnt Lime, Stucco Water Lime, Hair, &c. Office on Jefferson st
Rogers Brothers..Manufs of Stationary and Marine Steam Engines. Iron and Brass Casting. Saw Mill Machinery in general. Also, sole Manufs of E. Torrent's Patent Log Canter, and the Muskegon Patent Spiked Roller Eder, First st
Smith S. F..Prop of Saw Works. Saw Repairing a specialty. Saws Gummed and Hammered in a superior manner, at the following rates: all sizes to 20 inches, per inch diameter, 8 cents; 20 to 30 ten cents; 30 to 40, fifteen cents; 40 to 50, twenty cents; 50 to 60, twenty-five cents; 60 to 70, thirty cents. Re-toothing, 25 per cent. extra. All work promptly executed, Western ave
Turnbull Luke..Manufr of and Dealer in Boilers, Smoke Stacks, and Sheet Iron work of all descriptions, Western ave

Gas Company

Muskegon Gas Light Co..

Gas Fitters

Cowley T. C..Foreman for H. C. Cowley. Practical Plumber, Gas and Steam Fitter. All work warranted and done at shortest notice. Estimates furnished. Under Fleming's Parlor Shoe Store, Western ave
Hartley M. & Co..Plumbers, Gas and Steam Fitters. Also, a general stock of Hydrants, Bath Tubs, Water Closets, Plumbers Earthen Ware, Lead Pipe, Street Washers, Sewer Pipe, &c. All Jobbing work promptly attended to. Shop in Basement of Merrill's Block, Western ave

Grocers

Booth & Brown..Dealers in Groceries and Provisions, Earthen, Glass and Wooden Ware, Notions, &c, cor Terrace and Walton sts
Fowler A. W..Dealer in Groceries and Provisions, cor Lake st and Mann ave, Lakeside
Grossmann Peter..Dealer in Groceries, Tobacco, Cigars, Wines and Liquors, cor Sumner and Ottawa sts
Glue Wm..Wholesale and Retail Grocer, 103 Western ave, and 184 Webster ave
Garvey J. & D..Dealers in Choice Groceries, Provisions and general Produce, 21 and 94 Western ave
Hofstra S. A..Dealer in Choice Teas, Groceries and Provisions. A large assortment of Native and Foreign Fruits in cans. Family supplies of all descriptions kept constantly on hand. Also, Prop of Hofstra House, Western ave
Kent J. W..Dealer in Groceries
Olson A..Wholesale and Retail Dealer in Groceries and Provisions, 46 Western ave
Towl Albert..General Dealer in Groceries, Western ave
Roberts G. R. & Hull..Dealers in Groceries and Provisions, Western ave

General Dealers

Albers G..Dealer in Groceries, Provisions, Crockery, Glassware and Notions, 3rd st
Blake David..Dealer in Groceries, Provisions, Flour, Crockery, Glassware, Notions, &c., Terrace st
Borgman B..Genl Dealer in Dry Goods, Hats, Caps, Groceries, Provisions, Crockery, Glassware, Notions, Flour and Feed, cor Myrtle and Spring sts
Hall J. M..Dealer in Dry Goods, Groceries, Provisions, Flour, Notions, &c., Western ave
Kieft R..Genl Dealer in Groceries, Provisions, Flour, Feed, Crockery, Glassware and Notions, cor 3d and Pine sts
Pillbury J. M..Genl Dealer in Dry Goods, Groceries, Provisions, Flour, Feed, Notions, &c., Western ave
Smith Capt. Wm..Dealer in Dry Goods, Groceries, Hats, Caps, Boots and Shoes, Crockery, Glassware, &c., cor Myrtle and Spring sts

Hotels

Barney N. A..Prop of Occidental Hotel, Western ave
Damm Peter..Prop of Hotel Denmark, Ottawa st
Johnson R. R..Prop of Forest City House, cor Western ave and Second st. Also, Foreman of Chronicle Printing Office
Simons J. H..Prop of Washington House, Western ave
Steiner N..Prop of Steiner House, cor Eastern ave and Ottawa st
Van Bambus H..Prop of the Michigan House, cor Clay ave and 9th st
Williams John..Prop of European Hotel, opposite C. and M. L. S. Depot

Hardware

Mather E. B..Dealer in Hardware, Western ave

Harness

Ireland J..Manufr of and Dealer in Harness, Saddles and Horse Clothing, 82 Western ave
Krebs Otto..Manufr of and Dealer in Harness, Saddles Collars, Brides, Whips, Robes, Blankets, Brushes Combs, Trunks, Valises, &c. Repairing neatly done, on short notice, Western ave

Hack and Buss Line

Morse & Sharp..Propers of City Omnibus. Hack and Buggage Line, bet Western and Clay ave

Insurance

Douglas L. H..Insurance Agent, Western ave
Haines H. J..Genl Insurance Agent. Fire, Life, Accident and Marine. Represents best companies doing business in Michigan, both Foreign and Domestic, solicits a portion of your business, Western ave
Smith A. G..Insurance Agt

Ice Dealer

Neil Wm..Prop of Ice House. Dealer in Ice and Wood, Water st

Jewelers

Grebles A..Jeweler, Tubby's block, Pine st
Mueller Rudolph..Dealer in Watches, Clocks, Jewelry, Silver and Plated Ware, Spectacles, &c. Fine Watch repairing a specialty, Western ave

Lumber Manufacturers and Dealers

Bigelow W. H. & Co..Lumber Manufs, Western ave
Beidler Manuff Co..Manufs of Lumber, Lath and Pickets, Western ave
Beaudry, Valliott & Co..Lumber Manufs, North side of Lake
Davis C. & Co..Manufs of Lumber, Water st
Hamilton C. J. & Co..Manufs of Lumber, Lath and Pickets, Western ave
Hackley C. H. & Co..Manufs of Lumber, Lath and Pickets, Western ave
Lemieux J. B. T..Prop of Saw Mill. Manufr of Lumber, Lath and Pickets
Mason L. G. & Co..Manufs of Lumber. Office, Western ave
Mason Lumber Co..Manufs of and Dealers in Lumber Western ave
McGraft & Montgomery..Manufs of and Dealers in Lumber, Lath, Timber and Lumber of all grades constantly on hand. We cross pile all of our Lumber. Can ship by rail or water, Western ave
Mann A. V. & Co..Manufs of and Dealers in Lumber, Lath and Timber of all grades constantly on hand. We ship either by rail or water, Lakeside
Nelson C. D. & Co..Manufs of and Dealers in Lumber, Lath Shingles, Pickets, &c., Mill st, Lakeside
Pillsbury O. P. & Co..Manufs of Lumber. Office, with C. J. Hamilton & Co
Rodgers Alex. & Co..Manufs of Lumber, Western ave
Ryerson, Hills & Co..Manufs of and Dealers in Lumber, Lath, &c., Mills, Yard and Office, cor Western ave and Water st
Rutherford Wm..Manufr of and Dealer in Lumber and Lath. Res, cor 5th and Webster ave
Roberts G. R. & Hull..Lumber Manufs, Office, Western ave
Sanford S. R..Lumber and Shingle Dealer, Res Peck st
Torrent & Arms..Manufs of Lumber, Lath, &c., north side of Lake
Wilson & Boce..Manufs of and Dealers in Lumber and Lath, Office, Terrace st

Liveries

Brasted Henry..Prop of Livery Stable. Good Horses and Carriages at reasonable rates, Stable, near Occidental Hotel
Merrill Thomas..Prop of Livery and Boarding Stable, on Water st

Muskegon Boom Co.

Smith I. O..President, Office on Terrace st

Musical Instruments

Owen W. W..Dealer in Musical Instruments, 81 Western ave

Meat Markets

DeHaas John..Prop of Meat Market, 15 Pine st
Lake & Albers..Propers of Meat Market, cor of Terrace and Walton sts
Leibby & Estes..Propers of Meat Market, cor Lake st and Mann ave
Poppe L..Propers of Meat Market, 319 Western ave

Miller

Ruddiman J. C..With H. C. Buck & Co., Dealers in Flour, Feed, &c. Store and Ware House on Water st

Physicians

Hill L. D..Allopathy, Physician and Surgeon. Office in Merrill's block, up stairs
Morrison W. B..Physician and Surgeon. Office in Mison block
Marvin L. R..Homeopathic Physician and Surgeon, Res Clay st
Williams O. C..Physician and Surgeon. Office, 92 Western ave

Photographer

Strong N. F..Prop of Photograph Gallery, 62 Western st

Paints and Oils

Smith H. B..Dealer in Paints, Oils and Painters supplies generally, Pine st

Real Estate

Odell S. W..Dealer in Real Estate
Owen W. W..Dealer in Real Estate, Western ave
Sanford S. R..Dealer in Real Estate, Peck st
Thayer E. W..Dealer in Real Estate, Office under Muskegon National Bank
Wood W. F..Dealer in Real Estate, Pine st

Sewing Machines

Waldron L. A..Agent for the Howe Sewing Machines, best in use, 68 Western ave
Dewey P. S..Agent for Victor Sewing Machine, Office 211 Pine st

Saloons

Charlow Edward..Propr of Boarding House and Saloon cor Western ave and Franklin st
 Foegen Peter..Propr of Saloon, cor Clay ave and 9th st
 Gerst D..Propr of Store and Saloon, cor Clay ave and 8th st
 Grossmann Peter..Dealer in Wine, Liquor, &c., cor Ottawa and Summer sts
 Hamen M..Propr of Boarding House and Saloon, cor Western ave and Hudson st
 Johnson H. W..Propr of Saloon, cor 7th st and Western ave
 Neumeister G..Propr of Saloon, Pine st
 Reinecke Wm..Dealer in Wines, Liquors, Tobacco, Cigars, &c., Myrtle st
 Scott Frank..Propr of Saloon, Western ave

Water Works

Cavanaugh James..Superintendent. Office, in Landreth block, Western ave
 Cleghorn Hugh..Engineer at Water Works

Wood Dealers

Lansiff Peter..Propr of Wood Yard, cor Hartford and Pine sts
 Lange Hermann..Dealer in Wood and Coal, Res cor Muskegon ave and Terrace st

Miscellaneous

Bullock A. A..Resident, cor Terrace and Walton sts
 Bradford J. N..Supervisor of 1st Ward, Amity st
 Eimer Frank..Book-keeper for Ryerson, Hills & Co. Res. Delaware st
 Graham Bros..Residents, Res cor Amity and Fork sts
 Hurd Wesley..Res. cor Clay ave and 4th st
 Haltho N..City Constable, Water st
 Hall John..Supervisor Muskegon twp
 Jackson J. H..Millwright, Res, 10 Walton st
 Lusk C..Resident, Laketown
 McLaughlin Wm..Village Constable, cor Muskegon and Terrace st
 Merrill E. W..Resident, 3d st
 Peake Geo. F..Business Manager for Bushard, Walworth & Reed. Also, Lumberman, Webster ave
 Rifenburg H. V..Business Manager for E. Eldred & Co. Res. cor Webster ave and Terrace st
 Ronning C..Justice of the Peace. Especial attention paid to making collections in Germany, Western ave
 Smith A. G..Resident
 Schwegler Geo..City Marshal
 Stein Hubert..Resident Muskegon twp
 Tubby Mrs. E..Resident, Pine st cor Walton st
 Whitney L..Post-master, Res on Clay ave

Township of
Montague.

Manufacturers

Cook C. H..Manufacturer and Wholesale Dealer in Lumber, Residence and Mills, sec 32. P. O. Montague
 Dalton J. J. & Bro..Manufrs of and Dealers in Lumber Res and Mill, sec 31
 Heald Avery & Co..Manufrs and Dealers in Lumber, Mills at Maple Grove and White River. P. O. Montague

Miscellaneous

Ellis Seth..Genl Farmer. A specialty of Hay and Stock, sec 17
 Farman Moody..Genl Farmer. Also, Notary Public, sec 18
 Gee J. B..Genl Farmer. Settled in Michigan in 1834 and in this County in 1853, sec 6
 Leitch D..Resident, sec 32
 O'Connell B..Genl Farmer. Making a specialty of Wheat and Hay, sec 7
 Pearson Robert..Genl Farmer. Also, Brick Mason, sec 17
 Phelps L. M..Genl Farmer, sec 8
 Parker Annah A..Genl Farmer. Making a specialty of Fruit, sec 18
 Whitbeck Gerard A..General Farmer, sec 17

Montague.

Dry Goods, &c

Mason Brothers..Genl Dealers in Dry Goods, Groceries, Carpets, Boots, Shoes, &c
 Lasley S. H. & Co..Dealers in genl Merchandise

Drugs and Medicines

Ripley L. G..Druggist and Apothecary. All goods warranted genuine. Prescriptions carefully prepared at all hours, day and night

Editors and Publishers

The Lumberman..Published every Saturday morning, by the Lumberman Co. Otis Colwell, Editor

Furniture

Thompson L. F. & Co..Dealers in Furniture and Stationery

Groceries

Downey & Whalen..Genl Dealers in Groceries, Boots, Shoes, &c

Hardware

Hedges O. M. & Co..(Successors to O. R. Goodno.) Agents for Perry & Co.'s celebrated Parlor and Cook Stoves. Also, Dealers in genl Hardware and Mill supplies

Hotel

Franklin House..M. Dodge & Son, Props. Has splendid Sample Rooms for Commercial Men, and is a first-class Hotel

Insurance

Duram Geo. M..Agent. Insurance. Standard Companies,—time tried,—fire tested, and no losses unpaid. Carrying the largest number of risks of any agent here. Also, the best Sewing Machine in the world,—“the Singer.” Also, the Esty Organs, pronounced by the best Musicians, to be superior to all others. Also, Standard Pianos,—Chickering, Bradbury, Haynes Bros. and Whitney. Also, Agent for the Buckeye Reaper and Mower, will furnish repairs, new parts, general information. All orders that you may favor me with, will be highly appreciated and promptly attended to. Office, in Post Office Block

Justice

McCoy F..Justice of the Peace. Also, Carpenter and Builder

Livery and Sale Stable

Partridge Bros..Props of the Montague Livery, Feed and Sale Stable, Spring street, near Depot. Are prepared to furnish first-class Turnouts on short notice, and at reasonable rates. Teaming and Express business promptly attended to

Lime

McCoughey J. S..Dealer in Lime, Water Lime, Plaster Cement, Stucco, &c. Also, Contractor and Builder

Manufacturers

Temple & Co..Manufrs of the Phillips First Quality Curtain Rolls, Slats and Map Mountings
 Young J. M..Manuf of and Dealer in Wagons, Carriages, Buggies and Sleighs. Particular attention paid to repairing. Horse Shoeing made a great specialty, Spring street

Miscellaneous

Dowling C. D..Superintendent and Treasurer of the White River Log and Booming Co

Markets

Smith Charles & Co..Dealers in Fresh and Salted Meats, Poultry, &c
 Sorrenson & Hood..Dealers in all kinds of Fresh and Salt Meats

Pile Driving

Martin James..Propr of Steam Pile Driver. Is prepared at all times to do any jobs entrusted to him, with despatch, and in a satisfactory manner. Mr. Martin has always on hand a quantity of Piles, which will be furnished at reasonable rates. Also, Dealer in Cedar Posts, &c

Real Estate

Dowling Henry P..Real Estate Agent. Real Estate bought, sold and exchanged. Valuable lands for sale. Pine land, Fruit land, Farming lands, Business lots, &c. Address, H. P. Dowling, Montague, Mich

Saloons and Restaurants

Cling M..Propr of Beer Hall and Restaurant
 Schmidt E. G..Propr of Boarding House and Saloon, cor Brady and Water sts

Township of

Moerland.

Averill Daniel..Genl Farmer, sec 35
 Bower J. A..Genl Farmer, sec 31
 Bowen Anson..Genl Farmer, sec 13
 Beckwith S..Genl Farmer, sec 1
 Chadwick Charles D..Genl Farmer, sec 27
 Deering James..Genl Farmer. Also, Carpenter and Joiner, sec 34
 Fish John..Genl Farmer, sec 35
 Hancock Wheeler..Genl Farmer: making Hay and Stock growing a specialty, sec 22
 Knowles Lafayette..Genl Farmer, sec 31
 Mulder William..Genl Farmer. Settled in Muskegon City in 1853, sec 32
 Mills James..Genl Farmer, Hay and Grain a specialty, sec 31
 Robinson Robert..Genl Farmer, sec 12
 Tibbitts George W..Genl Farmer, sec 28

Township of

Norton.

Has justly acquired the reputation of a Fruit growing Township. The geographical situation of this township is worthy of a more extended notice than this space will allow. Located four miles from Muskegon City, and eight miles from Grand Haven, by water; with Lake Michigan on the south west and west. Lake Harbor extends nearly across the township, from east to west; deep and clear, with slightly elevated banks forming splendid location for all kinds of Fruit that can be grown in Michigan. The Lake is inexhaustibly supplied with Fish, having an open channel into Lake Michigan. A daily boat takes the Fruit to the great markets during the Fruit season. The soil is peculiarly adapted to Fruit growing, being stronger than most of the Michigan Lake Shore land, and of such a nature as to be easily worked when either wet or dry, retaining moisture better than pure sand, and never baking like clay. The health of this country is undisputed, and is destined to be a vicinity much sought for by the invalid who looks for fresh, pure lake breezes. Fine Bathing, and splendid Fishing, with plenty of fresh Fruits. The Lake is bordered with fine flowing springs of pure, clear Water. The vicinity of LAKE HARBOR is also supplied with a Fruit Package Factory, (a necessary adjunct of a Fruit country) There is already about 200 acres of small Fruit in bearing, which furnished for market during the season of 1876, about 3000 bushels of Fruit; one days shipping amounting to 636 bushels. Here is a splendid opportunity for men of moderate means to begin Fruit growing in a healthy climate and a good community, with all the advantages of old Fruit growing districts
 Antisdale J. O..Extensively engaged in Fruit growing and Prop of Dock at the mouth of Lake Harbor, sec 14
 Bidwell John W..Fruit grower, sec 7
 Bowles F. F..Grower of all kinds of Fruit. Also, Millwright. Mr. Bowles settled where the City of Muskegon now stands, in 1854, sec 7
 Cobb G. N. & Son..Manufrs of all kinds of Fruit Packages, sec 13
 Churchill Wm..Engaged in Fruit growing of all kinds, sec 24
 Ekermann August..Engaged in all kinds of Fruit growing, sec 7
 Fuller D. W..Dealer in Lumber, Wood, Ties and Hemlock Bark, sec 9
 Jeannot Peter..Foreman and agent for Ferry & Son, at Lake Harbor. Also, Post-master, sec 14
 Kittel J..Grower of all kinds of small Fruits, &c., sec 17
 Klein John..Mr. Klein has 100 acres of land with 40 acres improved. Soil, all hard wood Timber, well watered by spring and well. Soil, rich loam; 300 Apple Trees, small Peach Orchard, and all kinds of small Fruit; markets good, country healthy. Property is offered for sale at reasonable rates, sec 18
 Meins Henri..Genl Farmer and Fruit grower, sec 18
 Rowe M. & Son..Growers of all kinds of Fruit adapted to this climate. Also, owners of Steam-r Emma, plying between Grand Haven and Lake Harbor, during the Fruit season, sec 12
 Rousell M..Engaged in Fruit growing of all kinds. Horse-railish prepared to order, and orders filled on short notice, sec 14
 Reed A. J..Grower of all kinds of Fruit, sec 24
 Scully George..Manuf of Essential Oils, sec 9
 Upton Daniel & Son..Engaged in Fruit growing of the various varieties, sec 14
 Whitney J. H..Grower of all kinds of Fruit and Vegetables, sec 16
 Winslow O. C..Head Sawyer for Mason Lumber Co., sec 7
 Winslow H. A..Engaged in Fruit growing and Apiarist, sec 7

Township of

Ravenna.

Averill M. B..Genl Farmer, sec 12
 Allen Geo. W..Genl Farmer, sec 6
 Albert Solomon..Genl Farmer, sec 12
 Bennett Lewis..Genl Farmer, sec 5
 Bradford G. W..Farmer. Also, Dentist, sec 16
 Bradford M. M..Genl Farmer, sec 16
 Carson Robert..Genl Farmer, sec 12
 Devenport Wm..Genl Farmer and Manuf of Lumber, sec 22, 23 and 27
 Eadie James..Genl Farmer, sec 4
 Eadie Peter..Genl Farmer, sec 9
 Freudenthaler Ch..Genl Farmer, sec 10
 Husted E. D..Genl Farmer, sec 9
 Hoogstraat F. D..Genl Farmer. Settled in this Co. in 1855, sec 13
 Hoogstraat F. H..Genl Farmer, sec 13
 Hoogstraat J. H..Genl Farmer, sec 14
 Harrington Lyman..Genl Farmer, sec 26
 Knowles M..Genl Farmer, sec 14
 Knowles Willard..Genl Farmer, sec 3
 Kusig Herman J..Genl Farmer, sec 5
 Laubach J. S..Genl Farmer. Also, Justice, sec 34
 Patter-on A. E..Genl Farmer, sec 23
 Price Geo..Genl Farmer. Also, Dealer in Stock, sec 5
 Rogers Wm..Genl Farmer, sec 12
 Stafford E..Genl Farmer. Also, township Treasurer, sec 25
 Spencer Ezra E..Genl Farmer, sec 13
 Stafford Albert..Genl Farmer, sec 14
 Scholtes Joseph..Genl Farmer, sec 5
 Thompson James A..Genl Farmer, sec 9
 Withersall Joel..Genl Farmer, sec 25
 Young C..Genl Farmer, sec 2
 Young J..Genl Farmer, sec 5
 Young T..Genl Farmer, sec 5

Ravenna.

Boots and Shoes

Young E..Manuf of and Dealer in Boots and Shoes. Custom Work of all kinds done neatly and with dispatch

Merchants, Manufacturers and Dealers

Alberts S. L..Genl Dealer in Dry Goods, Groceries, Hats, Caps, Yankee Notions, &c Highest market price paid for all kinds of country Produce
 Ackerman Sanford J..Dealer in Valuable Family Medicines, Including Hostetter's Celebrated Stomach Bitters, together with many other articles too numerous to mention, all of which will be sold at the lowest price for cash. We invite those wishing articles in our line, to call, as we feel assured that we can make it to their interest to purchase from us
 Burton E. J..Dealer in Drugs and Medicines
 Conklin O. F. & W. P..Dealers in all classes of genl Merchandise, Dry Goods, Notions, Clothing, Fancy Goods, Hardware, Stoneware, Agricultural Tools, Crockery, Groceries, Teas, Coffees, Spices, Boots and Shoes, Hats and Caps, Gloves, Hosiery, Furniture Mirrors, &c. &c. We exchange goods for Farm Produce, at the highest market rates
 Tibbitts Jas. F..Manuf of all kinds of Planed and Rough Lumber, Shingles, &c

Millers

Reed C. P. & Co..Props of Ravenna Mills. Manufrs of and Dealers in Flour, &c
 Olson A..With C. P. Reed & Co., Millers. Feed, also, genl Custom Mill

Physician and Surgeon

Hull Henry..Physician and Surgeon

Miscellaneous

Burton J. S. & Sons..Engaged in Farming, at Ravenna village, and Mercantile Business at Twin Lake
 Gregory Edmund..Gardener and Small Fruit grower
 Smith Thos. D..Farmer. Also, Insurance Agent and Conveyancer
 Smith J. Mortimer..Dealer in Real Estate and Farmer. Res. Grand Rapids. Office, with T. D. Smith
 Sipes John..Genl Farmer. Engaged in the Butchering business, sec 11
 Young C..Genl Farmer, sec 2

Township of

Whitehall.**Whitehall.****Attorney**

Scroggs D. G. Attorney and Counsellor at Law

Bank

Lumberman's State Bank..Wm. Weston, President,
F. Blackmarr, Cashier

Dry Goods, &c

Linderman A. T. (Successor to D. P. Glazier,) cor Colby
st and Mears ave. Dealer in Dry Goods, Carpets,
Boots and Shoes, (Custom made) Groceries,
Crockery, Grain, Flour, Pork, Beef, Lard, Smoked
Meats, Country Produce, &c
Mears Albert..Dealer in genl Merchandise, Lumber,
Shingles, Ties, &c

Drugs and Medicines

Wheeler J. A. (M D)..Wholesale and Retail Dealer
in Drugs and Medicines, Fancy and Toilet Artic-
les, Sponges, Brushes, Perfumery, &c. Physi-
cians Prescriptions carefully compounded, and
orders answered with care and despatch. The
public will find our stock of Medicines complete.
warranted genuine and of the best quality, Colby
street

Editor and Publisher

Nearpass C. P..Editor and Propr of the Whitehall
Farmer. Commercial, Book and Job Printer.
Rooms, 6 and 8 Slocum's Block

Furniture

Moog & Thompson..Manufrs and Dealers in all kinds
of Furniture and Upholstery Goods. Repairing
done to order. Also, Undertakers

Groceries

Covell M. B. & Co..Genl Dealers in Groceries and
Provisions

Hotel

Harwood House..N. Patterson, Propr. Free Buss to
and from all trains

Inspector

Nufer Wm. F..Deputy Lumber Inspector. Office, over
Lumberman's State Bank

Livery and Sale Stable

Sturtvant F. H..Propr of Livery Stable, opposite the
Foster Block. First-class Rigs furnished at rea-
sonable rates

Manufacturers

Alley J. & Co..Manufacturers and Dealers in Pine
Lumber, Long Timber, Lath, Shingles, Pickets,
&c. Long Timber and Shingles Manufactured
and Delivered on board the cars at Aleyton,
Newago County. Orders solicited and will
receive prompt attention
Covell A. J. & C. E..Manufacturers of and Dealers in
Pine Lumber, Lath, Pickets, &c. Also, Dealers
in Pine Lands
Covell, Nufer & Co..Manufacturers of Shingles, Lum-
ber, Lath, Pickets, &c
Eagle Tanning Works..Manufacturers of Leather.
J. R. McKay, Supt., Whitehall S. M. McConnell
Sec., 163 Kinzie street, Chicago
Franklin & Johnson..Manufrs and Dealers in Lumber,
Shingles, &c
Flinn Wm..Manufr of Wagons, Buggies, Sleighs, &c.
Also, genl Blacksmith. Horse-shoeing a special-
ty River and genl work promptly attended to
Hill, Bell & Co..Manufrs of Wagons, Carriages, Sleighs
Cutters, &c. Also, genl Blacksmiths. Horse-
shoeing a specialty
Staples & Covell..Manufrs of and Dealers in Lumber

Merchant Tailors

Bratz Louis..Manufr and Jobber in Clothing. Gents'
Furnishing Goods, Hats, Caps, Boots, Shoes,
Notions, Collars, Valises, Trunks, &c., Colby st.
Particular attention paid to Custom work
Widoe John..Merchant Tailor. Dealer in Ready-made
Clothing. Hats, Caps, Gents' Furnishing Goods,
&c. Also, is paying the Highest Market price in
Cash for Furs and Pelts, at the Whitehall Cloth-
ing House

Markets

Hedges & Co..Dealers in all kinds of Meats
Johnson Dallas..Butcher and Dealer in all kinds of
Meats

Real Estate

Slocum Giles B. & Elliott T..Loans and Real Estate.
Lumber and Shingles. Offices, Trenton, White-
hall, Grand Rapids and Slocum's Grove
Thompson C. C..Dealer in Real Estate. Office in Fos-
ter Block

Undertakers

Moog & Thompson .Undertakers. Dealers in Coffins
and Caskets

Miscellaneous

Chilleen O..Pastor of the Sweedish Lutheran Church
Foster D. J..Res
Hedges R. M..Res
Hedges Paul I..Post-master
Hinchman J..Res
Smith Geo. M..Res

White River

Gillett L. D..Engaged in genl Farming. Also, genl
Blacksmith, sec 13
Leitch D..Superintendent, Heald & Avery's Mill,
White River Village
Soule David..Genl Farmer, sec 24
Watson S. J. B..Genl Farmer. Mr. Watson has held
the office of Supervisor, 13 years, School Director,
14 years, and Justice of the Peace, 20 years, sec
26

