DECLASSIFIED E.O. 12065 SECTION 3-402/NNDG NO. 775013

SEIKI KOGYO K.K.

WORKS

SCALE 1/850

GARAGE

NING

PLATING SHOP

DECLASSIFIED E.O. 12065 SECTION 3-402/NNDG NO. 775013

perfect fence.

MEDICAL OFFICE

WATER SUPPLY ROOM

BOILER ROOM

AIRCONDI
RO

DINING ROOM

DORMITORY

FORGING SHO

AUTOMOBILE SHOP

DECLASSIFIED E.O. 12065 SECTION 3-402/NNDG NO. 775013

TRANSFORMER HOUSE

MEDICAL OFFICE

SUPPLY

BOILER ROOM

AIRCONDITIONING ROOM

DINING ROOM

FORGING SHOP

MACHINE SHO

STORE

AUTOMOBILE SHOP

DECLASSIFIED E.O. 12065 SECTION 3-402/NNDG NO. 775013

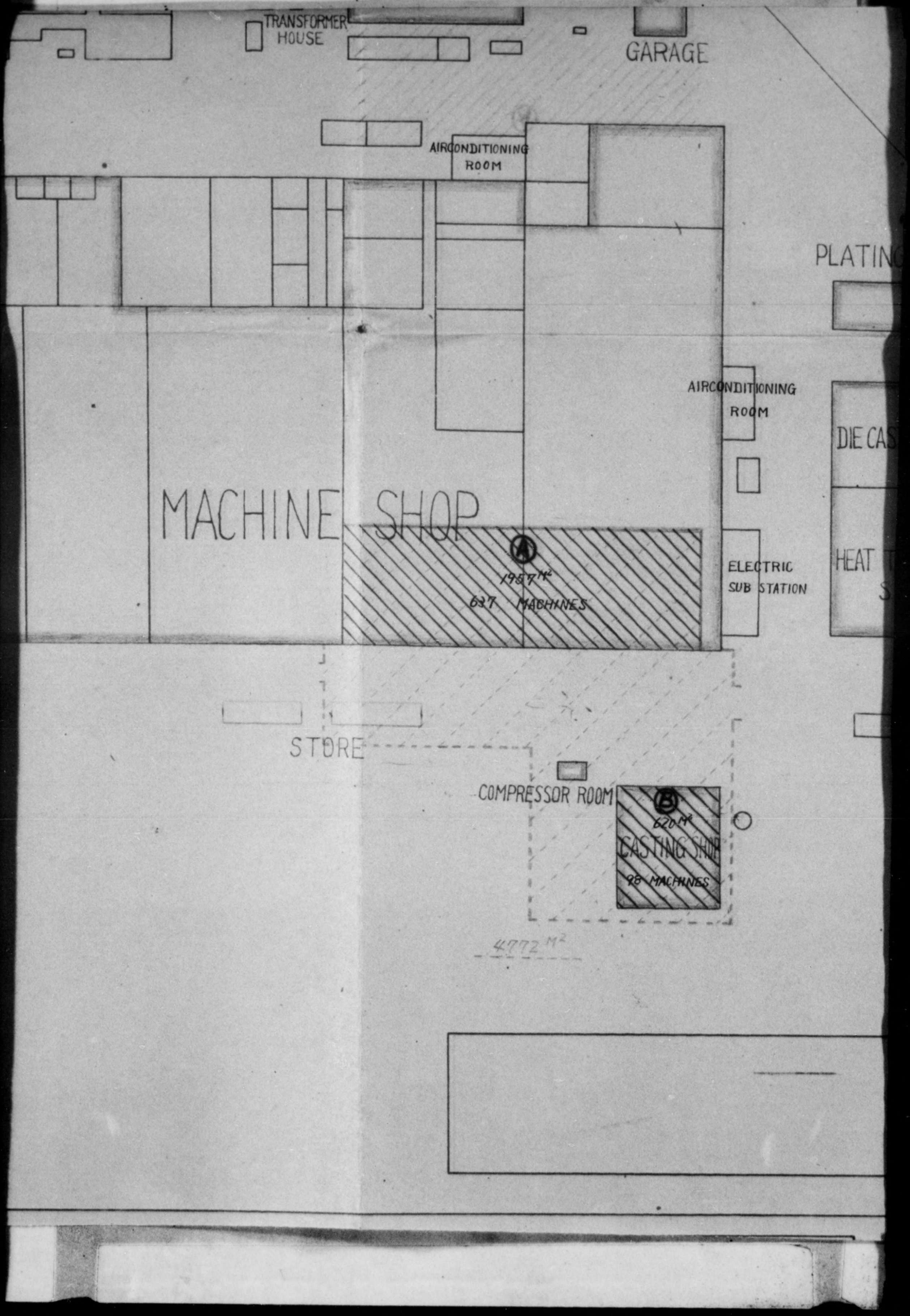

DECLASSIFIED E.O. 12065 SECTION 3-402/NNDG NO. 775013

ORMER
SE

GARAGE

AIRCONDITIONING
ROOM

PLATING SHOP

AIRCONDITIONING
ROOM

DIE CASTING SHOP

E SHOP

A

1957 M²

627 MACHINES

ELECTRIC
SUB STATION

HEAT TREATMENT
SHOP

TORE

COMPRESSOR ROOM

B

620 M²

CASTING SHOP

98 MACHINES

4772 M²

DECLASSIFIED E.O. 12065 SECTION 3-402/NNDG NO. 775013

April 25, 1949.

TO: Headquarters Shiga Military Government Team
(Thru Shiga Pref. Gov't)

FROM: Mitsui Seiki Kogyo K.K., Seta Works (35-1)
No.1234, Ohe, Seta-cho, Kurita-gun,
Shiga-ken.

SUBJECT: Application for releasing land and buildings not required for custody and control of reparation machines.

Sirs;

We sincerely thank you for your kind consideration upon our application dated Mar. 25, 1949 regarding the exemption from reparations of the electric sub-station, air conditioning, boiler and water supply equipments in our plant.

We fully recognize that it is the absolute decree imposed upon us to keep the reparation machines (735 units) under perfect custody and control.

As previously reported, we have closed down the operation of our plant after Mar. 31, 1949. We, therefore, submitted an application for removing and assembling the reparation machines to two sections of the plant buildings in order to effect more efficient custody and control, for which your approval was granted on April 14, 1949. So we started the removing work in accordance with your instruction, and the work is duly progressing in our best care.

After the removal of the reparation machines we pledge that we will fulfil the responsibility of keeping them in perfect custody and control without fail. Therefore we wish to ask you for releasing the land and buildings (as illustrated on the attached drawing) which will become unnecessary for the custody and control of the reparation machines as a result of removal.

As we previously applied (dated April 1, 1949) we wish to sell the plant to Toyo Rayon K.K., who was the original owner, if we are favored with your permission.

DECLASSIFIED E.O. 12065 SECTION 3-402/NNDG NO. 775013

Toyo Rayon K.K. desires to utilize this plant again as a spinning mill as before. The GHQ Textile Division and Ministry of Commerce and Industry instruct them to rehabilitate their staple fibre spinning urgently and they planned at first to reconstruct and utilize their closed rayon mill in Nagoya as a spinning mill. But viewing from various points, for instance as our plant has all of the necessary equipments, it is easily reconverted with little repair and a short length of time, for its prospective development, etc., they earnestly desire to change the plan and utilize our plant as soon as possible.

We wish to ask for your kind consideration upon this matter and the permission for releasing land and buildings may be granted at your earliest convenience from the point of view that the reconversion of our plant to the textile industry will contribute to the economical recovery of Japan.

Yours truly,

H. Nakagami

H. Nakagami,
Custodian,
MITSUI SEIKI KOGYO K.K.,
SETA WORKS.

DECLASSIFIED E.O. 12065 SECTION 3-402/NNDG NO. 775013

April 25, 1949.

TO: Headquarters Shiga Military Government Team
(Thru Shiga Pref. Gov't)

FROM: Mitsui Seiki Kogyo K.K., Seta Works (35-1)
No.1234, Oho, Seta-cho, Kurita-gun,
Shiga-ken.

SUBJECT: Application for releasing land and buildings not required for custody and control of reparation machines.

Sirs:

We sincerely thank you for your kind consideration upon our application dated Mar. 25, 1949 regarding the exemption from reparations of the electric sub-station, air conditioning, boiler and water supply equipments in our plant.

We fully recognize that it is the absolute decree imposed upon us to keep the reparation machines (735 units) under perfect custody and control.

As previously reported, we have closed down the operation of our plant after Mar. 31, 1949. We, therefore, submitted an application for removing and assembling the reparation machines to two sections of the plant buildings in order to effect more efficient custody and control, for which your approval was granted on April 14, 1949. So we started the removing work in accordance with your instruction, and the work is duly progressing in our best care.

After the removal of the reparation machines we pledge that we will fulfil the responsibility of keeping them in perfect custody and control without fail. Therefore we wish to ask you for releasing the land and buildings (as illustrated on the attached drawing) which will become unnecessary for the custody and control of the reparation machines as a result of removal.

As we previously applied (dated April 1, 1949) we wish to sell the plant to Toyo Rayon K.K., who was the original owner, if we are favored with your permission.

DECLASSIFIED E.O. 12065 SECTION 3-402/NNDG NO. 775013

Toyo Rayon K.K. desires to utilize this plant again as a spinning mill as before. The GHQ Textile Division and Ministry of Commerce and Industry instruct them to rehabilitate their staple fibre spinning urgently and they planned at first to reconstruct and utilize their closed rayon mill in Nagoya as a spinning mill. But viewing from various points, for instance as our plant has all of the necessary equipments, it is easily reconverted with little repair and a short length of time, for its prospective development, etc., they earnestly desire to change the plan and utilize our plant as soon as possible.

We wish to ask for your kind consideration upon this matter and the permission for releasing land and buildings may be granted at your earliest convenience from the point of view that the reconversion of our plant to the textile industry will contribute to the economical recovery of Japan.

Yours truly,

H. Nakagami

H. Nakagami,
Custodian,
MITSUI SEIKI KOGYO K.K.,
SETA WORKS.

DECLASSIFIED E.O. 12065 SECTION 3-402/NNDG NO. 775013

HEADQUARTERS
SHIGA MILITARY GOVERNMENT TEAM
APO 25, Unit 3, (Otsu, Honshu)

611

387.6

14 April 1949

SUBJECT: Release of Reparation Equipment

THRU: Kinki Mil Govt Region, APO 25

TO: Supreme Commander Allied Powers, GHQ, APO 500

1. Forwarded herewith is application of Mitsui Seiki Kogyo KK Seta Works (35-1), for the exemption from reparations of certain machines.

2. The equipment included in this request has never been inventoried for reparations, inasmuch as prior Economic Officer did not consider that it came within the scope of O.D. 5 1946. Not until the visit of Gordon T. Yamada, REP GHQ SCAP 13 November 1948 was the decision of the local Mil Govt Team questioned. Following the instructions of Mr. Yamada, inventory sheets covering twenty-five (25) items of the sub-station were forwarded to SCAP.

3. It is requested that a review of the items listed in the request for exemption from reparations be made. Consideration should include the following:

a. The plant was established in 1937 by Toyo Rayon KK for spinning and weaving. Although 50,000 spindles were the maximum in operation, the plant was designed for an eventual 100,000 spindle capacity.

b. Likewise the boilers, air conditioning and water supply equipment were installed for spinning.

c. The plant was purchased in 1943 by Mitsui Seiki Kogyo KK, including the above mentioned items of equipment, and converted to machinery manufacture. The actual use of the installed equipment during the war was very small for sub-station and water supply systems, and nil for the air conditioning equipment.

4. At the present time Mitsui Seiki is closing down operation of its Seta works, and has the opportunity to sell the plant back to Toyo Rayon to be used again in spinning and weaving. Unless the sub-station, water system and air conditioning system can be exempted from reparation, the plant is of little value for spinning and weaving.

3890

DECLASSIFIED E.O. 12065 SECTION 3-402/NNDG NO. 775013

387.6
Subject: Release of Reparation Equipment 14 Apr 1949

5. It is recommended that the listed equipment be exempted from reparations on the basis, that although it was present in the plant, it did not contribute to the war effort. The conversion of this plant to the textile industry will contribute to the economic recovery of Japan.

6 Incls
As Indicated

E. D. LUCAS
Lt Col, CAV
Commanding

DECLASSIFIED E.O. 12065 SECTION 3-402/NNDG NO. 775013

004 1st Ind JCG/meb
14 April 1949
Subj: Release of Reparation Equipment

Hq Kinki Mil Govt Region, APO 25 19 April 1949

To: Commanding General, I Corps, APO 301

1. Reference, paragraph 1e, Operational Directive No. 21, Headquarters Eighth Army, 30 March 1948.

2921 2. Equipment listed in inclosure 1 to basic communication was established in 1937 for spinning and weaving. When the plant was taken over in 1943 by a war making company, the electrical sub-station was only one-third used. The boilers were used only for cooking and bathing purposes. Likewise, the water supply plant and the air conditioning apparatus were not used in making war materials.

3. This headquarters concurs with the recommendation made in paragraph 5 of the basic communication in that it is felt that the equipment listed does not come under the provisions of Operational Directive No. 21.

FOR THE COMMANDING OFFICER:

6 Incls:
n/c

GEORGE MINARIK
Capt, CE
Adjutant

7988 AG 004 - BA 2nd Ind EHN/mo

Hq I Corps, APO 301, APR 27 1949

TO: CG, Eighth Army, APO 343

1. This headquarters concurs in the recommendation contained in paragraph 5, of the 1st indorsement. It is believed the equipment listed in the inclosure does not qualify for reparation.

2. Recommend release.

FOR THE COMMANDING GENERAL:

RECORDED HQ I CORPS

A. SEIPEL
Lt Col, AGD
Asst Adj General

6 Incls:
n/c

BA11713

DECLASSIFIED E.O. 12065 SECTION 3-402/NNDG NO. 775013

MAY 17 1949
GHQ SCAP
MAY 18 1949
AGO RECORDS

AGMGEM 386.3 3rd Ind
SUBJECT: Release of Reparation Equipment (14 Apr 1949)

Headquarters Eighth Army, APO 343

TO: Supreme Commander for the Allied Powers, APO 500
(Attn: ESS/IN)

1. The petition being forwarded herewith points out that the equipment for which exemption is requested was originally installed to meet the requirements for textile production and its capacity far exceeds that needed after conversion of the plant to war production. Therefore most of the equipment was used only to a small fraction of its capacity and can be classed as having retained its identity as textile equipment. The equipment is really part of the fixed installation, originally designed and built for textile production, consequently it is subject to release from reparations custody.

2. In the interest of rehabilitating the textile industry which is considered of major importance, it is recommended that the equipment indicated on inclosure 1 be released from reparation custody.

8

FOR THE COMMANDING GENERAL:

6 Incls:
n/c

J. A. O'BRIEN
CWO USA
Asst. Adj. Gen.

DECLASSIFIED E.O. 12065 SECTION 3-402/NNDG NO. 775013

Ltr, Hqs Shiga Mil Gov't Team, APO 25, Unit 3, (Otsu, Honshu), file 387.6, subj: Release of Reparation Equipment, 14 Apr 49

6819

AG 387.6(14 Apr 49)ESS/IND 4th Ind

GENERAL HEADQUARTERS, SUPREME COMMANDER FOR THE ALLIED POWERS, APO 500,
2 August 1949

TO: Commanding General, Eighth Army, APO 343

1. The exemption from reparations claims of 18 pieces of air conditioning apparatus listed on inclosure 1 to basic communication is approved as they were not used directly or indirectly in the production of aircraft parts.

2. The balance of the equipment should be inventoried for reparations. Temporary authorized use of this equipment by Mitsui Seiki K.K. or successor is approved.

BY COMMAND OF GENERAL MacARTHUR:

A J REHE
Major, AGD
Asst Adj Gen

6 Incls
n/c

AGMGEM 386.3 5th Ind AUG 4 1949

741

Headquarters Eighth Army, APO 343

8

TO: Commanding General, I Corps, APO 301

CA

6 Incls:
n/c

J. A. O'B.

RECORDED - G

BH 1722

DECLASSIFIED E.O. 12065 SECTION 3-402/NNDG NO. 775013

April 8th 1949

TO : Shiga Military Government Team.

FROM : Chief of Commerce & Industry Section, Shiga Ken.

SUBJECT : Report for suspending the operation of the reparation plant.

We receipt the report with the suspension of the opration from Mitsui Seiki Kogyo K.K. Seta Factory and we submit to you this report as annexed papers.

R. Kitagawa

RIKIO KITAGAWA

Chief of Com. and Ind. Section,
Shiga Ken.

DECLASSIFIED E.O. 12065 SECTION 3-402/NNDG NO. 775013

April 1, 1949.

TO: Headquarters Shiga Military Government Team
(Thru Shiga Pref. Gov'nt)

FROM: Mitsui Seiki Kogyo K.K., Seta Works (35-1)

SUBJECT: Application for moving reparation machines to effect more efficient custody and control, for reducing the area under custody and for releasing the land and buildings.

Sirs;

Our plant was originally established as a staple fibre spinning mill by Toyo Rayon K.K. in 1937. We purchased it from Toyo Rayon K.K. in 1943 and manufactured air craft parts during the war with the machine tools purchased from others.

After the war we have manufactured precision measuring machine, measuring tools, rolling stock parts, etc., by getting the conversion permission in December, 1945. The plant was designated for reparation in January, 1946 (O.D.-8) and the number of reparation machines claimed are 735 units.

Meanwhile, we were forced to suspend the operation of the plant after March 31, 1949 on account of intense difficulties in management of business since last year.

As aforesaid, our plant was established as a staple fibre spinning mill and buildings and installations necessary for a spinning mill remains unchanged as they were, except machines for spinning and weaving.

As for these spinning mill installations, i.e. electric sub-station, air conditioning, boiler and water supply equipment, we have asked for your kind consideration to be recognized as "X" equipment.

Such being the status, if the reparation machines, which we have kept in custody and partly used heretofore, were assembled adequately in the plant building and kept in perfect custody and control, the plant might be fully utilized as a spinning mill as it was.

DECLASSIFIED E.O. 12065 SECTION 3-402/NNDG NO. 775013

On the other hand Toyo Rayon K.K. is necessitated to establish a spinning mill urgently in accordance with the instruction for rehabilitating the staple fibre spinning mill, which is one of the most important matter for the economical recovery of Japan. As they are earnestly desiring to contribute to the recovery of economy and export of Japan through the staple fibre spinning as soon as possible by utilizing this plant, we have deliberated with them and agreed upon selling the plant to Toyo Rayon K.K., if we were fortunately granted permission of your Headquarters.

Therefore we wish to move reparation machines to effect more efficient custody and control and consequently reduce the area under custody, as per attached drawing, through your permission and instruction so that we may fulfill the responsibility for perfect custody and control. So we would ask for your kind consideration for releasing the land and buildings not required for the custody and control of the reparation machines of our plant.

In regard to this matter, GHQ Textile Division, Ministry of Commerce and Industry, and Shiga Prefectural Government are upholding our plan viewing from the point of recovering industry and promoting export of Japan.

It is the problem, after all, that a nice and most useful spinning mill, which was converted to a munition plant during the war, is required to be utilized again for the original purpose by the former owner who established the plant. We deem this is the natural course for rehabilitating the Japanese industry to the pre-war status and the real recovery of Japanese economy and industry, for which the United State of America is kindly helping, will be attained by this way.

We wish to ask for your kind consideration upon the aforesaid state of things and we earnestly desire that this plant will be fully utilized as a spinning mill.

Yours truly,

S. Yamanaka

S. Yamanaka,
Managing Director,
MITSUI SHOJI TOYO K.K.

DECLASSIFIED E.O. 12065 SECTION 3-402/NNDG NO. 775013

MITSUI SEIKI KOGYO KAISHA, LTD.

April 1, 1949.

TO: Headquarters Shiga Military Government Team
(Thru Shiga Pref. Gov'nt)

FROM: Mitsui Seiki Kogyo K.K., Seta Works (35-1)

SUBJECT: Application for moving reparation machines to effect more efficient custody and control, for reducing the area under custody and for releasing the land and buildings.

Sirs;

Our plant was originally established as a staple fibre spinning mill by Toyo Rayon K.K. in 1937. We purchased it from Toyo Rayon K.K. in 1943 and manufactured air craft parts during the war with the machine tools purchased from others.

After the war we have manufactured precision measuring machine, measuring tools, rolling stock parts, etc., by getting the conversion permission in December, 1945. The plant was designated for reparation in January, 1946 (O.D.-5) and the number of reparation machines claimed are 735 units.

Meanwhile, we were forced to suspend the operation of the plant after March 31, 1949 on account of intense difficulties in management of business since last year.

As aforesaid, our plant was established as a staple fibre spinning mill and buildings and installations necessary for a spinning mill remains unchanged as they were, except machines for spinning and weaving.

As for these spinning mill installations, i.e. electric sub-station, air conditioning, boiler and water supply equipment, we have asked for your kind consideration to be recognized as "EX" equipment.

Such being the status, if the reparation machines, which we have kept in custody and partly used heretofore, were assembled adequately in the plant building and kept in perfect custody and control, the plant might be fully utilized as a spinning mill as it was.

Incl 2

DECLASSIFIED E.O. 12065 SECTION 3-402/NNDG NO. 775013

On the other hand Toyo Rayon K.K. is necessitated to establish a spinning mill urgently in accordance with the instruction for rehabilitating the staple fibre spinning mill, which is one of the most important matter for the economical recovery of Japan. As they are earnestly desiring to contribute to the recovery of economy and export of Japan through the staple fibre spinning as soon as possible by utilizing this plant, we have deliberated with them and agreed upon selling the plant to Toyo Rayon K.K., if we were fortunately granted permission of your Headquarters.

Therefore we wish to move reparation machines to effect more efficient custody and control and consequently reduce the area under custody, as per attached drawing, through your permission and instruction so that we may fulfill the responsibility for perfect custody and control. So we would ask for your kind consideration for releasing the land and buildings not required for the custody and control of the reparation machines of our plant.

In regard to this matter, GHQ Textile Division, Ministry of Commerce and Industry, and Shiga Prefectural Government are upholding our plan viewing from the point of recovering industry and promoting export of Japan.

It is the problem, after all, that a nice and most useful spinning mill, which was converted to a munition plant during the war, is required to be utilized again for the original purpose by the former owner who established the plant. We deem this is the natural course for rehabilitating the Japanese industry to the pre-war status and the real recovery of Japanese economy and industry, for which the United State of America is kindly helping, will be attained by this way.

We wish to ask for your kind consideration upon the aforesaid state of things and we earnestly desire that this plant will be fully utilized as a spinning mill.

Yours truly,

S. Yamanaka

S. Yamanaka,
Managing Director,
MITSUI SEIKI KOGYO K.K.

DECLASSIFIED E.O. 12065 SECTION 3-402/NNDG NO. 775013

March 31, 1949.

TO: Headquarters Shiga Military Government Team
(Thru Shiga Pref. Gov't)

FROM: Mitsui Seiki Kogyo K.K., Seta Works (35-1)

SUBJECT: Report for suspending the operation of the reparation plant.

Sirs;

Please be informed that we will suspend the operation of the plant after March 31, 1949 for the reasons mentioned below.

Our plant was designated for reparations on Jan. 20, 1946 (O.D.-5) and has manufactured precision measuring machine, measuring tools, diecast, rolling stock parts and automobile parts under the conversion permission as follows:

A. Dec. 1, 1945 MG-167 ---------- by 6th Army
B. June 24,1946 MG-167(revised)-- by 1 Corps.

Our company has three (3) plants i.e. Tokyo Plant in Tokyo, Okegawa Plant in Saitama-Ken and Seta Plant in Shiga-Ken. However, as the company has been beset with financial embarrassment since last year, they have decided to suspend the operation of Seta Plant, under the agreement with the labor union, for the purpose of recovering the business of the company. And out of 490 employees of Seta Plant 420 persons will resign and some of the remaining 70 persons will be transfered to our Okegawa Plant and the others will remain for the maintenance of the reparation machines.

We wish to ask for your instruction and permission, later, regarding the way of custody and control of reparation machines, and for releasing the land and buildings which will become unnecessary as the result of assembling and arrangement of the reparation machines.

Yours truly,

C. Ishikawa
for H. Komori,
Custodian,
Mitsui Seiki Kogyo K.K.,
Seta Works.

DECLASSIFIED E.O. 12065 SECTION 3-402/NNDG NO. 775013

MITSUI SEIKI KOGYO KAISHA, LTD.

March 31, 1949.

TO: Headquarters Shiga Military Government Team
(Thru Shiga Pref. Gov't)

FROM: Mitsui Seiki Kogyo K.K., Seta Works (35-1)

SUBJECT: Report for suspending the operation of the reparation plant.

Sirs;

Please be informed that we will suspend the operation of the plant after March 31, 1949 for the reasons mentioned below.

Our plant was designated for reparations on Jan. 20, 1946 (O.D.-5) and has manufactured precision measuring machine, measuring tools, diecast, rolling stock parts and automobile parts under the conversion permission as follows:

A. Dec. 1, 1945 MG-167 ---------- by 6th Army
B. June 24,1946 MG-167(revised)-- by 1 Corps.

Our company has three (3) plants i.e. Tokyo Plant in Tokyo, Okegawa Plant in Saitama-Ken and Seta Plant in Shiga-Ken. However, as the company has been beset with financial embarrassment since last year, they have decided to suspend the operation of Seta Plant, under the agreement with the labor union, for the purpose of recovering the business of the company. And out of 490 employees of Seta Plant 420 persons will resign and some of the remaining 70 persons will be transfered to our Okegawa Plant and the others will remain for the maintenance of the reparation machines.

We wish to ask for your instruction and permission, later, regarding the way of custody and control of reparation machines, and for releasing the land and buildings which will become unnecessary as the result of assembling and arrangement of the reparation machines.

Yours truly,

T. Ishikawa
for H. Komori,
Custodian,
Mitsui Seiki Kogyo K.K.,
Seta Works.

Encl #3

DECLASSIFIED E.O. 12065 SECTION 3-402/NNDG NO. 775013

COPY

SDB/RR/tt

Headquarters
Gifu M.G. Team
APO 25, unit 2 (Gifu Honshu)

004

26 March 1949

Subject: Release of one Building From Reparations Costody and Control.

THRU : Commerce and Industry Section,
Gifu Prefectural Government

TO : Toyo Bearing Mfg. Co., Ltd.
Komano, Shiroyama-mura, Kaizu-gun

1. Reference: Tyoyo Beari ng Mfg. co., Ltd., letter, subject: Petition for Reparation Exemption of Reparation Building," dated 18 March 1949.

2. Building No.4 and the land on which it is located (88sq.meters) no longer being necessary for the housing of reparations equipment, is hereby released from reparations custody and control.

3. This document releasing the building will be filed with the previously issued documents releasing area under reparations custody.

FOR THE COMMANDING OFFICER:

SIDONY T. MIXON
Major, Infantry
Ajustant

DECLASSIFIED E.O. 12065 SECTION 3-402/NNDG NO. 775013

MITSUI SEIKI KOGYO KAISHA, LTD.

March 25, 1949.

TO: Headquarters Shiga Military Government Team.
(Thru Shiga Pref. Government).

FROM: Mitsui Seiki Kogyo K.K., Seta Works (35-1)
No.1234, Ohe, Seta-Cho, Kurita-Gun, Shiga-Ken.

SUBJECT: The Application for Recognition of Electric Sub-station, Boiler, Water Supply and Air Conditioning Installation as "EX" Equipments.

The Electric Sub-station, Boiler, Water Supply and Air Conditioning Installation of our plant were established as the spinning mill equipments (capacity: 100,000 spindles) by Toyo Rayon K.K. in 1937, and they all had a large capacity.

We bought all of these together with the plant-building, but as such vast spinning mill equipments were unnecessary for the machinery industry, the actual application of them during the war was unquestionably very little as shown below.

1. Electric Sub-station.

Although this is a large installation with the capacity of 3,000 K.W., the electricity consumed by us during the war was not more than 340 K.W. at the maximum peak load, including supply for the boarding house. (Please refer to Certificate of Kansai Electric Supply Company). As to the application of the facilities, only two of the seven transformers were actually used, and this shows only one third of the equipments were really utilized for the work.

2. Boilers.

We have two boilers, Babcock Type and Takuma Type, but as steam is quite unnecessary for the machinery works, we used these boilers only for a very short part of the war time for cooking and bathing purposes, and soon gave up using it because of the shortage of coal. As for the steam drain returning valves, we left it quite untouched.

3. Water Supply Installation.

This consists of a Centrifugal Pumps with Motors, Water Filter Tanks and the transformers belonging to them. As water is not used in the machinery works, it was only for drinking, cooking, bathing and the like that we made use of these facilities. Moreover, though their water-supplying capacity was 70,000 koku per day, the quantity used in the wartime was only about 1,000 koku per day.

Encl #1

DECLASSIFIED E.O. 12065 SECTION 3-402/NNDG NO. 775013

4. Air-conditioning Apparatus.

They are Carrier Blowers, Root's Blowers, Variable Motors, Transformers and Centrifugal Pumps. As these are all special equipments for the spinning mill and quite useless for our industry, we did not make any use of them at all.

Our plant was designated for reparation in January, 1946. But for the abovementioned reasons, these equipments have been recognized as "EX" by Shiga Military Government Team.

However, after the inspection of Mr. Yamada, REP Section, G.H.Q., the Electric Sub-station was pointed out to be inventoried for reparation claim. As this was, we believe, due to our insufficient explanation of the real state of things, we would ask you to reconsider the foregoing facts and recognize all of these facilities, as "EX" equipments.

Thanking you in anticipate for your kind consideration,

Yours truly,

S. Yamanaka

S. Yamanaka,
Managing Director,
MITSUI SEIKI KOGYO K.K.

DECLASSIFIED E.O. 12065 SECTION 3-402/NNDG NO. 775013

"EX" EQUIPMENTS

Plant Code No.35-1 MITSUI SEIKI KOGYO K.K., SETA WORKS

Number	Name of Machine	Type of Machine
1) Electric Sub-Station		
35-1-1269(214)	Electric Generator	5KW D.C.
" 1270(215)	Switch Gear Box	3PH, HMS-83, 3500V.100A.
" 1271(216)	Static Condenser	3PH, CODCP, 3300V. 50KVA.
" 1272(217)	Transformer	20KVA 3450V. 110-220V.
" 1273(318)	"	" " "
" 1274(219)	"	" " "
" 1275(220)	"	15KVA " "
" 1276(221)	"	" " "
" 1277(222)	"	75KVA " 220-440V.
" 1278(223)	"	" " "
" 1279(224)	"	" " "
" 1280(225)	"	100KVA " 110-220V.
" 1281(226)	"	" " "
" 1282(227)	"	500KVA " 220-440V.
" 1283(228)	"	" " "
" 1284(229)	"	" " "
" 1285(230)	"	" " "
" 1286(231)	"	" " "
" 1287(232)	"	" " "
" 1288(233)	"	" " "
" 1289(234)	Centrifugal Pump	W/ ½ HP.SLS, W.H.35ft.
" 1290(235)	Switch Board	Receiving panel,vertical
" 1291(236)	"	Feeder panel, H.V. "
" 1292(237)	"	-"- L.V. "
" 1293(238)	"	For D.C. Generator, "
Total 25		
2) Boiler		
35-1-1061(6)	Boiler	Babcock, Max. pres.12.3kg/sq.cm. Heating area 373 sq.m.
" 1062(7)	"	Takuma ML-110,M.P.7.4kg/sq.cm.
" 1097(42)	Centrifugal Pump	19HP Bore dia. 100mm.
" 1098(43)	Piston Pump	W.H. 300ft. pres.4kg/sq.cm.
" 1110(55)	Steam Drain Returning valve	MAKITA Type
" 1111(56)	"	"
" 1112(57)	"	"
Total 7		
3) Water Supply Installation		
35-1-1074(19)	Transformer	50KVA 3450V 220-440V.
" 1075(20)	"	" " "
" 1076(21)	"	" " "
" 1077(22)	"	3 KVA " 105-210V.
" 1078(23)	"	10KVA 3450V(P) 220-440V.
" 1079(24)	"	" " "
" 1080(25)	"	" " "
" 1081(26)	"	" " "
" 1087(32)	Centrifugal Pump	40HP Capacity 280cu.m./min.
" 1088(33)	"	3HP W.H. 25M,270 l./min
" 1089(34)	"	" " "
" 1090(35)	"	7.5HP " 12M,1600L./min.
" 1091(36)	"	2HP " 35M, 270L./min.

DECLASSIFIED E.O. 12065 SECTION 3-402/NNDG NO. 775013

35-1-1092(37)	Centrifugal Pump	40HP W.H. 35M. 200 cu.m./min.
" 1093(38)	"	110HP " 230ft. 1000 gal/min,
" 1094(39)	"	20HP " 35M. 100 cu.m./hr.
" 1095(40)	"	10HP " 15M. 1250 L./min.
" 1096(41)	"	15HP " 400ft. 6 cu.ft./min.
" 1099(44)	"	1HP " 20ft. 8 cu.ft./min.
" 1100(45)	"	" " "
" 1104(49)	"	2HP W.H. 12m. 270 L./min.
" 1105(50)	"	" " 7m. 0.54 cu.m/min.
" 1106(51)	"	" " " "
" 1108(53)	Water recreating filter tank	Dia. 1.45m. Length 35m.
" 1109(54)	"	" 2m. " 2m.

Total 25

4) Air Conditioning Apparatus

35-1-1056(1)	Motor	20HP 3 PH, Shibaura TKK-AB
" 1057(2)	"	83.5HP 3PH, TDKS-843EB
" 1058(3)	"	29.2HP " TDKS-514/4GK
" 1059(4)	"	" " "
" 1063(8)	Root's Blower	Capacity 533 cu.ft/min. No.6
" 1064(9)	"	" 809 " No.6
" 1065(10)	Carrier Blower	" 1135 cu.m/min. No.3
" 1066(11)	"	" " No.3
" 1067(12)	"	" 4070 cu.m/min. No.7
" 1082(27)	Transformer	50KVA 3450V(P) 220/440V.
" 1083(28)	"	" " "
" 1084(29)	"	20KVA " 110/220V.
" 1085(30)	"	" " "
" 1086(31)	Centrifugal Pump	10HP Water head 95 ft.
" 1101(46)	"	35HP " " 1151cu.ft/min.
" 1102(47)	"	" " " "
" 1103(48)	"	30HP " 15M. 5 cu.m/min.
" 1107(52)	"	10HP " " 95ft. 32.1cu.ft/min.

Total 18

Grand Total 75

DECLASSIFIED E.O. 12065 SECTION 3-402/NNDG NO. 775013

O K

MITSUI SEIKI KOGYO KAISHA, LTD.

KANSAI ELECTRIC SUPPLY COMPANY, LTD.,
SHIGA BRANCH.

COPY

CERTIFICATE OF ELECTRIC POWER CONSUMPTION

March 14, 1949.

1.	Name of Factory	Mitsui Seiki Kogyo K.K., Seta Works.
2.	Location	No.1234, Ohe, Seta-Cho, Kurita-Gun, Shiga-Ken.
3.	Capacity of Sub-station	3,000 K.W.
4.	Contract of Electric Power Supply (From Aug., 1943 to Aug., 1945.)	690 K.W.
5.	Peak Consumption during the period from Aug., 1943 to Aug., 1945.	340 K.W. (Covering whole factory both for power and, light. Refer to attached specification.
6.	Date of Peak Consumption	July 8, 1945.

We certify that the above statements are true and correct.

H. Tsuji (Signed)
Manager,
Kansai Electric Supply Co.,Ltd.,
Shiga Branch.

DECLASSIFIED E.O. 12065 SECTION 3-402/NNDG NO. 775013

1

1949. 9. 24 (林)

賠償機械一覧表

場所	移動前機械台数	移動及追加台数	現機械台数	T.O.U. U機械台数
A Room (A-1)	332	南冷房＝一台移動	331	0
〃 (A-2)	309	+・109台追加(1949.9.1)	418	0
B Room (旧鋳物)	94	+2台追加 −南冷房1台移動	95	3
C Room (変電所)	25	追加 0	25	25
D Room (ボイラー)	0	・7台追加(1949.9.1)	7	7
E Room (ポンプ室)	0	・25台追加(仝上)	25	25
F Room (南冷房)	0	・2台据付	2	2
食堂	0	・2台追加	2	2
塵芥焼却室	0	・1台追加	1	1
消防ポンプ室	0	・2台追加	2	2
電話室	0	・1台追加	1	1
合計	760台	追加台数 149台 移動 〃 2台	909台	68台

T.O.U 機械一覧表

場所	T.O.U 台数	賠償指定月日	T.O.U 機械許可月日	備考 (Reparation ok)
変電所	25	1948.11.30	1949. 6. 13	SH-423 (25台)
ボイラー室	7	1949. 9. 1	1949. 6. 13	SH-495 (122台)
~~ポンプ~~ 室	25	1949. 9. 1	1949. 6. 13	SH-495 (122台)
食堂	2	1949. 9. 1	1949. 9. 12	SH-495 (122台)
南冷房	2	1946. 1. 20	1949. 9. 2	OD-5 (2台)
塵芥焼却室	1	1949. 9. 1	1949. 9. 12	SH-495 (122台)
消防ポンプ室	2	1949. 9. 1	1949. 9. 12	SH-495 (122台)
B Room	2 ~~2~~ 3	1949. 9. 1	1949. 9. 12	SH-496 (27台)
〃	1	1946. 1. 20	1949. 9. 12	OD-5
事務所	1	1949. 9. 1	1949. 9. 12	SH-496 (~~27~~ 122台)
合計	68台			

DECLASSIFIED E.O. 12065 SECTION 3-402/NNDG NO. 775013

SCAP 27

EX. 43

List of "EX" Machines

March 16, 1949.

Plant Code No. 35-1 MITSUI SEIKI KOGYO K.K., SETA WORKS

Number	Name of Machine	Type of Machine	Estimated Class	Remarks
35-1-1056(1)	EX Motor	20HP 3PH, Shibaura TKK-AB	1	Refer to remarks at the end (A)
" 1057(2)	EX "	83.5HP 3PH, TDK8-843EB	1	" (A)
" 1058(3)	EX "	29.2HP " TDK8-514/4CK	1	" (A)
" 1059(4)	EX "	" " "	1	" (A)
" 1060(5)	Generator	1.5KW D.C. Aidensha Type TA	1	Transfered from our Numazu Works in Feb. 1946 w/ 320 m/c. Part of Gilding plant. For 35-1-78 EX. Exempted by Lt.Col.Lucus.
" 1061(6)	Rep Boiler Rep	Babcock, Max.Pres.12.3kg/sq.cm. Heating area 373sq.m.	1 2	Refer to remarks (B)
" 1062(7)	Rep " Rep	Takuma ML-110, M.P.7.4kg/sq.cm. H.A.73sq.m.	1 2	" (B)
" 1063(8)	EX Root's Blower	Capacity 533 cu.ft/min. No.6	1	" (A)
" 1064(9)	EX "	" 809 " No.6	1	" (A)
" 1065(10)	EX Carrier Blower	" 1135 cu.m/min. No.3	1	" (A)
" 1066(11)	EX "	" " No.3	1	" (A)
" 1067(12)	EX "	" 4070 cu.m/min. No.7	1	" (A)
" 1068(13)	EX Air Compressor	20HP Horizontal type	1	Transfered from our Okegawa Works in March 1947.
" 1069(14)	EX Buffing Lathe EX	Upright, Buffing shaft 650mm	1	Our own made in March 1947. Designer Niki.
" 1070(15)	EX Electric Furnace	2KW Max.temp. 300 Degree C	1	Transfered from Okegawa Works in Sept. 1947.
" 1071(16)	EX Thread Grinder EX	Center D. 450mm, Swing 123MM VSW-B	1	Purchased in Oct. 1946. Proof No.1
" 1072(17)	EX Wire Straightening Machine EX	L700 x H800 x W550, Horiuchi	1	Purchased in Dec. 1947. Proof No.2
" 1073(18)	EX Needle Grinding Machine. EX	L 1M x H 1M x W 1M, "	1	Purchased in Feb. 1948. Proof No.3
1074(19)	Rep Transformer Rep	50KVA 3450V 220/440V	1	Refer to remarks (B)
1075(20)	" Rep	" " "	1	" (B)
1076(21)	" Rep	" " "	1	" (B)
		3 KVA " 105/210V	1	" (B)

	" 1061(6 Rep Boiler Rep	Babcock, Max.Pres.12.3kg/sq.cm. Heating area 373sq.m.		1		Refer to remarks (B)
	" 1062(7 Rep " Rep	Takuma ML-110, M.P.7.4kg/sq.cm. H.A.73sq.m.		1		" (B)
	" 1063(8 EX Root's Blower	Capacity 533 cu.ft/min.	No.6	1		" (A)
	" 1064(9 EX "	" 809 "	No.6	1		" (A)
	" 1065(10 EX Carrier Blower	" 1135 cu.m/min.	No.3	1		" (A)
	" 1066(11 EX "	" "	No.3	1		" (A)
	" 1067(12 EX "	" 4070 cu.m/min.	No.7	1		" (A)
	" 1068(13 EX Air Compressor	20HP Horizontal type		1		Transfered from our Okegawa Works in March 1947.
	" 1069(14 EX Buffing Lathe EX	Upright, Buffing shaft 650mm		1		Our own made in March 1947. Designer Niki.
	" 1070(15 EX Electric Furnace	2KW Max.temp. 300 Degree C		1		Transfered from Okegawa Works in Sept. 1947.
	" 1071(16 EX Thread Grinder EX	Center D. 450mm, Swing 123MM VSK-B		1		Purchased in Oct. 1946. Proof No.1
	" 1072(17 EX Wire Straightening Machine	EX L700 x H800 x W550, Horiuchi		1		Purchased in Dec. 1947. Proof No.2
	" 1073(18 EX Needle Grinding Machine.	EX L 1M x H 1M x W 1M, "		1		Purchased in Feb. 1948.
	1074(19 Rep Transformer Rep	50KVA 3450V 220/440V		1		Refer to remarks (B)
	1075(20 " Rep	" " "		1		" (B)
	1076(21 " Rep	" " "		1		" (B)
	1077(22 " Rep	3 KVA " 105/210V		1		" (B)
	1078(23 " Rep	15 KVA 3450V(P) 220/440V		1		" (B)
	1079(24 " Rep	" " "		1		" (B)
	1080(25 " Rep	" " "		1		" (B)
	1081(26 " Rep	" " "		1		" (B)
	" 1082(27 EX "	50KVA " "		1		" (B)
	" 1083(28 EX "	" " "		1		" (B)
	" 1084(29 EX "	20KVA " 110/220V		1		" (B)
	" 1085(30 EX "	" " "		1		" (B)
	" 1086(31 EX Centrifugal Pump	10HP Water head 95 ft. capacity 32.1 cu.ft/min.		1		" (A)
	" 1087(32 Rep	40HP Capacity 280 cu.m./min.		2		" (A)
	" 1088(33 Rep	3HP W.H. 25M, 270 l./min		1		" (B)
	" 1089(34 Rep	" " "		1		" (B)
	" 1090(35 Rep	7.5HP W.H. 12M, 1600 L./min.		1		" (B)
	" 1091(36 Rep	2HP " 35M, 270 L./min.		1		" (B)
	" 1092(37 Rep	40HP " " 200 cu.m./min.		1		" (B)
	" 1093(38 Rep	110HP " 230ft. 1000 gal/min.		1		" (B)
	" 1094(39 Rep	20HP " 35M. 100 cu.m./hr.		1		" (B)
	" 1095(40 Rep	10HP " 15M. 1250 L./min.		1	S.270	" (B)
	" 1096(41 Rep	15HP " 400ft. 6cu.ft/min.		2		" (B)
	" 1097(42 Rep	19HP Bore dia 100mm		2	"	" (B)
	" 1098(43 Rep					

DECLASSIFIED E.O. 12065 SECTION 3-402/NNDG NO. 775013

	" 1069(14	Shifting Lathe	Upright, sifting shaft 65mm	1		Our own make in March 1947. Designer Niki.
	" 1070(15	Electric Furnace	2KW Max.temp. 300 Degree C	1		Transfered from Okegawa Works in Sept. 1947.
	" 1071(16	Thread Grinder	Center D. 450mm, Swing 123MM V6K-B	1		Purchased in Oct. 1946. Proof No.1
	" 1072(17	Wire Straightening Machine	L700 x H800 x W550, Horiuchi	1		Purchased in Dec. 1947. Proof No.2
	" 1073(18	Needle Grinding Machine.	L 1M x H 1M x W 1M, "	1		Purchased in Feb. 1948. Proof No.2
	1074(19	Transformer	50KVA 3450V 220/440V	1		Refer to remarks (B)
	1075(20	"	" " "	1		" (B)
	1076(21	"	" " "	1		" (B)
	1077(22	"	3 KVA " 105/210V	1		" (B)
	1078(23	"	15KVA 3450V(P) 220/440V	1		" (B)
	1079(24	"	" " "	1		" (B)
	1080(25	"	" " "	1		" (B)
	1081(26	"	" " "	1		" (B)
	" 1082(27	"	50KVA " "	1		" (B)
	" 1083(28	"	" " "	1		" (B)
	" 1084(29	"	20KVA " 110/220V	1		" (B)
	" 1085(30	"	" " "	1		" (B)
	" 1086(31	Centrifugal Pump	10HP Water head 95 ft. capacity 32.1 cu.ft/min.	1		" (A)
	" 1087(32	"	40HP Capacity 280 cu.m./min.	2		" (A)
	" 1088(33	"	3HP W.H. 25M, 270 l./min	1		" (B)
	" 1089(34	"	" " "	1		" (B)
	" 1090(35	"	7.5HP W.H. 12M, 1600 L./min.	1		" (B)
	" 1091(36	"	2HP " 35M, 270 L./min.	1		" (B)
	" 1092(37	"	40HP " " 200 cu.m./min.	1		" (B)
	" 1093(38	"	110HP " 230ft. 1000 gal/min.	1		" (B)
	" 1094(39	"	20HP " 35M. 100 cu.m./hr.	1		" (B)
	" 1095(40	"	10HP " 15M. 1250 L./min.	1 S.270		" (B)
	" 1096(41	"	15HP " 400ft. 6cu.ft/min.	2		" (B)
	" 1097(42	"	19HP Bore dia 100mm	2 "		" (B)
	" 1098(43	Piston Pump	W.H. 300ft. pres. 4kg/sq.cm.	2 "		" (B)
	" 1099(44	Centrifugal Pump	1HP W.H. 20ft. 8 cu.ft/min.	1		" (B)
	" 1100(45	"	" " "	1 S.270		" (B)
	" 1101(46	"	35HP W.H. 25ft. 115cu.ft/min.	1		" (A)
	" 1102(47	"	" " "	1		" (A)
	" 1103(48	"	30HP W.H. 15m. 5cu.m/min.	1		" (A)
	" 1104(49	"	2 HP " 12m. 270 L./min	1		" (B)
	" 1105(50	"	" " 7m. 0.54 cu.m/min.	1		" (B)
	" 1106(51	"	" " " "	1		" (B)
	" 1107(52	"	10HP " 95ft. 32.1cu.ft/min.	1		" (A)

27 inventry

DECLASSIFIED E.O. 12065 SECTION 3-402/NNDG NO. 775013

35-1-1108(53 Rep	Water recreating filter tank	Dia. 1.45m. Length 35m.	1	Refer to remarks	(B)
" 1109(54 Rep	"	Dia. 2m. " 2m.	1	"	(B)
" 1110(55 Rep	Steam drain returning valve Rep		1	"	(A)
" 1111(56 Rep	" Rep		1	"	(A)
" 1112(57 Rep	" Rep		1	"	(A)
" 1113(58 EX Rep	Gasoline-engine	25HP 350gal/min. Morita	2	"	(B)
" 1114(59 EX Rep		" " Suzuki	1	"	(B)
" 1115(60 EX Rep	Coke burning furnace	Sanki A Type, 1 cu.m.	3	"	(B)
" 1116(61 EX Rep	Coke cleaning machine	1 koku/hr 5HP	1	"	(B)
" 1117(62 EX Rep	Coke storing tank	10 koku	1	"	(B)
" 1118(63 EX Rep	Automatic telephone exchange equipment	Complete set	1	"	(B)
✓" 1119(64 EX	Buffing lathe EX	Upright, Buffing shaft 1m.	2	Our own make in March, 1947. Designer Niki.	
✓" 1120(65 EX	" EX	" " 600mm.	2	-"-	
" 1121(66 SCAP	Motor truck	26.3HP Toyoda	1	✓ Transfered from Numazu Works in Sept. 1946 w/320 m/c.	
✓" 1122(67 EX	Motor bus EX	" "	2	Purchased in March, 1947 Proof No.3	
" 1123(68 EX	Auto-tricycle	6.8 HP Mitsui Seiki	1	✓ Transfered from Okegawa Works in Aug. 1947.	
✓" 1124(69 EX	Hand press EX	Motor driven, Nanno	1	Purchased in April, 1948. Proof No.4.	
" 1125(70 SCAP	"	"	2	✓ Transfered from Numazu Works in Feb. 1946 w/ 320 m/c.	
✓" 1126(71 EX	" EX	Hand type, Nanno	1	Purchased in July, 1947. Proof No.6	
✓" 1127(72 EX	" EX	"	1	-"- Proof No.7	
✓" 1128(73 EX	" Ex	Hand type	1	Purchased in March 1948 Proof No.5	
✓" 1129(74 EX	" EX	" , Mukai	1	-"- Proof No.5	
" 1130(75 SCAP	Tool grinder	W/ ½HP motor	1	✓ Transfered from Numazu Works in Feb.1946 w/ 320 m/c which have been released afterward.	
✓" 1131(76 EX	Needle jerking EX machine		1	Our own make in Oct.1948	

DECLASSIFIED E.O. 12065 SECTION 3-402/NNDG NO. 775013

	1120(65	"	EX	" " 600mm.	2	Designer Miki.
"	1121(66	Motor truck		26.3HP Toyoda	1	-"- Transfered from Numazu Works in Sept. 1946 w/320m/c.
	1122(67	Motor bus	EX	" "	2	Purchased in March,1947 Proof No.3
"	1123(68	Auto-tricycle		6.8 HP Mitsui Seiki	1	Transfered from Okegawa Works in Aug. 1947.
	1124(69	Hand press	EX	Motor driven, Nanno	1	Purchased in April,1948. Proof No.4.
"	1125(70	"		"	2	Transfered from Numazu Works in Feb. 1946 w/ 320 m/c.
	1126(71	"	EX	Hand type, Nanno	1	Purchased in July,1947. Proof No.6
	1127(72	"	EX	"	1	-"- Proof No.7
	1128(73	"	Ex	Hand type	1	Purchased in March 1948 Proof No.5
	1129(74	"	EX	" , Mukai	1	-"- Proof No.5
"	1130(75	Tool grinder		W/ ½HP motor	1	Transfered from Numazu Works in Feb.1946 w/ 320 m/c which have been released afterward.
	1131(76	Needle lapping machine	EX		1	Our own made in Oct.1948 Designer - Suzuki.
	1132(77	Needle bending machine	Hand type	EX	1	Our own made in Jan.1947 Designer - Suzuki.
	1133(78	"	EX	"		-"-
	1134(79	"	EX	"	1	-"-
	1135(80	"	EX	"	1	-"-
	1136(81	Tumbling machine	EX	Piston type	1	Our own made in June 1948 Designer - Suzuki.
	1137(82	Lapping machine	EX	Rolling type	1	-"-
	1138(83	Needle tester	EX		1	-"-
	1139(84	Tumbling machine	Ex	Case type	1	Our own made in Oct.1948 Designer - Suzuki.
	1140(85	"	EX	"	1	-"-
	1141(86	"	"	"	1	-"-
	1142(87	"	"	"	1	-"-
	1143(88	"	"	"	1	-"-
	1144(89	"	"	"	1	-"-
	1145(90	"	"	"	1	-"-
	1146(91	"	"	"	1	-"-
	1147(92	"	"	"	1	-"-
	1148(93	"	"	"	1	-"-
	1149(94	"	"	"	1	-"-
	1150(95	"	"	"	1	-"-

DECLASSIFIED E.O. 12065 SECTION 3-402/NNDG NO. 775013

DECLASSIFIED E.O. 12065 SECTION 3-402/NNDG NO. 775013

√ " 1128(73√EX	"	EX	Hand type	1	Purchased in March 1948 Proof No.5
√ " 1129(74√EX	"	EX	" , Mukai	1	-"- Proof No.5
" 1130(75√SCA	Tool grinder		W/ ½HP motor	1	Transfered from Numazu Works in Feb.1946 w/ 320 m/c which have been released afterward.
√ " 1131(76√EX	Needle lapping machine	EX		1	Our own made in Oct.1948 Designer - Suzuki.
√ " 1132(77√EX	Needle bending machine		Hand type EX	1	Our own made in Jan.1947 Designer - Suzuki.
√ " 1133(78√EX	"	EX	"		-"-
√ " 1134(79√EX	"	EX	"	1	-"-
√ " 1135(80√EX	"	EX	"	1	-"-
√ " 1136(81√EX	Tumbling machine	EX	Piston type	1	Our own made in June 1948 Designer - Suzuki.
√ " 1137(82√EX	Lapping machine	EX	Rolling type	1	-"-
√ " 1138(83√EX	Needle tester	EX		1	-"-
√ " 1139(84√EX	Tumbling machine	EX	Case type	1	Our own made in Oct.1948 Designer - Suzuki.
√ " 1140(85√EX	"	EX	"	1	-"-
√ " 1141(86√EX	"	"	"	1	-"-
√ " 1142(87√EX	"	"	"	1	-"-
√ " 1143(88√EX	"	"	"	1	-"-
√ " 1144(89√EX	"	"	"	1	-"-
√ " 1145(90√EX	"	"	"	1	-"-
√ " 1146(91√EX	"	"	"	1	-"-
√ " 1147(92√EX	"	"	"	1	-"-
√ " 1148(93√EX	"	"	"	1	-"-
√ " 1149(94√EX	"	"	"	1	-"-
√ " 1150(95)√EX	"	"	"	1	-"-
√ " 1151(96√EX	"	"	"	1	-"-
√ " 1152(97√EX	"	"	"	1	-"-
√ " 1153(98√EX	"	"	"	1	-"-
√ " 1154(99√EX	Speedmeter tester	"	W/ variable motor (1-0.325HP)	1	Our own made in Nov. 1947 Designer - Kono.
√ " 1155(100√EX	"	EX	" (1 HP NK)	1	-"-
" 1156(101√Rp	Motor		3 HP 3 PH	1	Refer to remarks (C)
" 1157(102√Rp	"		" " " 1 KH	1	-"-
" 1158(103√Rp	"		" " " "	1	-"-
" 1159(104√Rp	"		" " " "	1	-"-

DECLASSIFIED E.O. 12065 SECTION 3-402/NNDG NO. 775013

35-1-1160(105)	Motor	1/2 HP 3PH	IK-AB	1	Refer to remarks (C)
" 1161(106)	"	1/4 " "	EFO-K	1	-"-
" 1162(107)	"	1/2 " "	1KH	1	-"-
" 1163(108)	"	" "	"	1	-"-
" 1164(109)	"	" "	"	1	-"-
" 1165(110)	"	" "	"	1	-"-
" 1166(111)	"	" "	"	1	-"-
" 1167(112)	"	" "	"	1	-"-
" 1168(113)	"	" "	"	1	-"-
" 1169(114)	"	" "	"	1	-"-
" 1170(115)	"	" "	"	1	-"-
" 1171(116)	"	" "	"	1	-"-
" 1172(117)	"	" "	"	1	-"-
" 1173(118)	"	" "	"	1	-"-
" 1174(119)	"	" "	"	1	-"-
" 1175(120)	"	" "	"	1	-"-
" 1176(121)	"	" "	"	1	-"-
" 1177(122)	Hydraulic Tester	40 Kgs/cm^2 w/ 2HP motor		1	Transfered from Numazu Works in Feb. 1946 w/ 320 m/c.
" 1178(123)	Motor	1/4 HP Single		1	Refer to remarks (C)
" 1179(124)	"	" "		1	-"-
" 1180(125)	"	1/2 HP 3 PH		1	-"-
" 1181(126)	"	" "		1	-"-
" 1182(127)	"	" "		1	-"-
" 1183(128)	"	" "		1	-"-
" 1184(129)	"	" "		1	-"-
" 1185(130)	"	" "		1	-"-
" 1186(131)	Lapping Machine			1	Transfered from Numazu Works in Feb. 1946 w/ 320 m/c.
1 1187(132)	"			1	-"-
" 1188(133) EX	Spinning Pump Tester EA			1	Our own made in April 1946 Designer - Kono.
" 1189(134)	Motor	1/2 HP 3 PH 1 KH		1	Refer to remarks (C)
" 1190(135)	"	" " "		1	-"-
" 1191(136)	"	1 HP " 3H		1	-"-
" 1192(137)	Tool Grinder	W/ 1 HP Motor		1	Transfered from Numazu Works in Feb. 1946 w/ 320 m/c which have been released afterward.
" 1193(138)	"	" " "		1	-"-
" 1194(139)	Chain Block	2 Ton Mikawa		1	-"-
" 1195(140)	Motor	3HP 3PH Denyusha		1	Refer to remarks (C)
" 1196(141)	"	1/4HP " Hitachi		1	-"-

"	1179(124)	"	" "	1	-"-
"	1180(125)	"	1/2 HP 3 PH	1	-"-
"	1181(126)	"	" "	1	-"-
"	1182(127)	"	" "	1	-"-
"	1183(128)	"	" "	1	-"-
"	1184(129)	"	" "	1	-"-
"	1185(130)	"	" "	1	-"-
"	1186(131)	Lapping Machine		1	Transfered from Numazu Works in Feb. 1946 w/ 320 m/c.
1	1187(132)	"		1	-"-
"	1188(133) EX	Spinning Pump Tester EA		1	Our own made in April 1948 Designer - Kono.
"	1189(134)	Motor	1/2 HP 3 PH 1 YH	1	Refer to remarks (C)
"	1190(135)	"	" " "	1	-"-
"	1191(136)	"	1 HP " SH	1	-"-
"	1192(137)	Tool Grinder	W/ 1 HP Motor	1	Transfered from Numazu Works in Feb. 1946 w/ 320 m/c which have been released afterward.
"	1193(138)	"	" " "	1	-"-
"	1194(139)	Chain Block	2 Ton Mikawa	1	-"-
"	1195(140)	Motor	3HP 3PH Denyusha	1	Refer to remarks (C)
"	1196(141)	"	1/4HP " Hitachi	1	-"-
"	1197(142)	"	" "	1	-"-
"	1198(143)	"	1/2HP " IK	1	-"-
"	1199(144)	"	" " "	1	-"-
"	1200(145)	Electric Drill	" Portable	1	Transfered from Numazu Works in Feb. 1946 w/ 320 m/c which have been released afterward.
"	1201(146)	Chain Block	3 Ton, Hoist	1	Transfered from Numazu Works in Feb. 1946 w/ 320 m/c, for Planer 35-1-295 MK.
"	1202(147)	Hoist	W/ 2HP Motor	2	Transfered from Numazu Works in Feb. 1946 w/ 320 m/c which have been released afterward.
"	1203(148)	Electric Drill	1 HP Portable	1	-"-
"	1204(149)	Motor	3 HP 3 PH Meiden	2	Refer to remarks (C)
"	1205(150)	"	1/2" " IK	1	-"-
"	1206(151)	"	" " "	1	-"-
"	1207(152)	"	" " MK	1	-"-
"	1208(153)	"	" " IKH	1	-"-
"	1209(154)	"	1 HP " IK	1	-"-
"	1210(155)	"	" " "	1	-"-
"	1211(156)	Internal Grinder	W/ ½ motor, Yokoi	1	Transfered from Numazu Works in Feb. 1946 w/ 320 m/c, as attachment for the Lathe

DECLASSIFIED E.O. 12065 SECTION 3-402/NNDG NO. 775013

DECLASSIFIED E.O. 12065 SECTION 3-402/NNDG NO. 775013

" 1195(140 Rep Motor	3HP 3PH [illegible]			
" 1196(141 Rep "	1/4HP " Hitachi	1	-"-	
" 1197(142 Rep "	" "	1	-"-	
" 1198(143 Rep "	1/2HP " IK	1	-"-	
" 1199(144 Rep "	" " "	1	-"-	
" 1200(145 SCAP Electric Drill	" Portable	1	✓ Transfered from Numazu Works in Feb. 1946 w/ 320 m/c which have been released afterward.	
" 1201(146 SCAP Chain Block	3 Ton, Hoist	1	✓ Transfered from Numazu Works in Feb. 1946 w/ 320 m/c, for Planer 35-1-295 EX.	
" 1202(147 SCAP Hoist	W/ 2HP Motor	2	✓ Transfered from Numazu Works in Feb. 1946 w/ 320 m/c which have been released afterward.	
" 1203(148 SCAP Electric Drill	1 HP Portable	1	-"-	
" 1204(149 Rep Motor	3 HP 3 PH Meiden	2	Refer to remarks (C)	
" 1205(150 Rep "	1/2" " IK	1	-"-	
" 1206(151 Rep "	" " "	1	-"-	
" 1207(152 Rep "	" " MK	1	-"-	
" 1208(153 Rep "	" " IKH	1	-"-	
" 1209(154 Rep "	1 HP " IK	1	-"-	
" 1210(155 Rep "	" " "	1	-"-	
" 1211(156 SCAP Internal Grinder	W/½ motor, Yokoi	1	✓ Transfered from Numazu Works in Feb. 1946 w/ 320 m/c, as attachment for the Lathe 35-1-360 EX.	
" 1212(157 SCAP Chain Block	2 Ton Yale	1	✓ Transfered from Numazu Works in Feb. 1946 w/ 320 m/c which have been released afterward.	
" 1213(158 SCAP "	1 Ton	1	✓ -"-	
" 1214(159 SCAP Electric Charger		1	✓ -"-	

35-1-1215(160	Motor	1 HP, 3 PH		1	Refer to remarks.(C)
" 1216(161	"	"		1	-"-
" 1217(162	"	"	" , Shibaura	1	-"-
" 1218(163	Transformer	5 KVA B 220V 30-220V		1	Transfered from Numazu Works in Feb. 1946 w/ 320 m/c, as attachment for electric furnace 35-1-371 EX.
" 1219(164	"	5 KVA	-"-	2	Transfered from Numazu Works in Feb. 1946 w/ 320 m/c, as attachment for electric furnace 35-1-372 EX.
" 1220(165	Motor	1/2 HP T	Dengyosha	1	Refer to remarks (C)
" 1221(166	"	"	3PH IVH	1	-"-
" 1222(167	Lapping Machine	Takachiho		1	Transfered from Numazu Works in Feb. 1946 w/ 320 m/c which have been released afterward.
" 1223(168	Tool Grinder	1 HP	KP5 Portable	1	-"-
" 1224(169	Motor	1/2 HP	Kamei	1	Refer to remarks (C)
" 1225(170	"	1 HP 3 PH	MK	1	-"-
" 1226(171	"	" "	MT-T	1	-"-
" 1227(172	"	" "	600 Shibata	1	-"-
" 1228(173	"	" "	CE-C-87	1	-"-
" 1229(174	"	" "	"	1	-"-
" 1230(175	"	2 HP "	IK-AC	1	-"-
" 1231(176	"	1/2 HP "	IKH-EBBK	1	-"-
" 1232(177	Chain Block	3 Ton	Asahi	1	Transfered from Numazu Works in Feb. 1946 w/ 320 m/c which have been released afterward.
" 1233(178	"	1 "	Wrich		-"-
" 1234(179	Motor	1 HP 3 PH	MT-1	1	Refer to remarks (C)
" 1235(180	Acetiren Gas Tank EX	400 x 850 x 3	Iwata	1	Purchased in Sept. 1948 Proof No.8
" 1236(181	Motor	3 HP 3 PH	EF-K	1	Refer to remarks (C)
" 1237(182	"	" "	IK-AC	1	-"-
" 1238(183	"	" "	"	1	-"-
" 1239(184	"	2 HP "	AB	1	-"-
" 1240(185	"	1/2 " "	IKH-EBKK	1	-"-
" 1241(186	"	3 " "	IK-AC	1	-"-
" 1242(187	Tool Grinder	1 HP		1	Transfered from Numazu Works in Feb. 1946 w/ 320 m/c which have been released afterward.
" 1243(188		10 Kg/cm²		1	-"-

DECLASSIFIED E.O. 12065 SECTION 3-402/NNDG NO. 775013

"	1227(172	Rep	"	" "	MT-T	1	-"-
"	1228(173	Rep	"	" "	600 Shibata	1	-"-
"	1229(174	Rep	"	" "	CE-G-87	1	-"-
"	1230(175	Rep	"	" "	"	1	-"-
"	1231(176	Rep	"	2 HP "	IK-AC	1	-"-
"	1232(177	Scrap	Chain Block	3 Ton	Asahi	1	-"-
							Transfered from Numazu Works in Feb. 1946 w/ 320 m/c which have been released afterward.
"	1233(178	Scrap	"	1 "	Wrich		-"-
"	1234(179	Rep	Motor	1 HP 3 PH	MT-1	1	Refer to remarks (C)
"	1235(180	Ex	Acetiren Gas Tank	Ex 400 x 800 x 3	Iwata	1	Purchased in Sept. 1948 Proof No.8
"	1236(181	Rep	Motor	3 HP 3 PH	EF-K	1	Refer to remarks (C)
"	1237(182	Rep	"	" "	IK-AC	1	-"-
"	1238(183	Rep	"	" "	"	1	-"-
"	1239(184	Rep	"	2 HP "	AB	1	-"-
"	1240(185	Rep	"	½ " "	IKH-EBBK	1	-"-
"	1241(186	Rep	"	3 " "	IK-AC	1	-"-
"	1242(187	Scrap	Tool Grinder	1 HP		1	-"-
							Transfered from Numazu Works in Feb. 1946 w/ 320 m/c which have been released afterward.
"	1243(188	Scrap	Hydraulic Tester	30 Kgs/cm^2		1	-"-
"	1244(189	Rep	Motor	1 HP, Variable	Nishima	1	Refer to remarks (C)
"	1245(190	Rep	"	" "	Teikoku	1	-"-
"	1246(191	Rep	"	1/4HP Single	EFP-K8	1	-"-
"	1247(192	Rep	"	" 3PH	TMY-E	1	-"-
"	1248(193	Rep	"	" "	"	1	-"-
"	1249(194	Rep	"	" "	"	1	-"-
"	1250(195	Rep	"	" "	"	1	-"-
"	1251(196	Rep	"	" "	SK-6	1	-"-
"	1252(197	Rep	"	1 HP "	CE-G87	1	-"-
"	1253(198	Rep	"	" "	MP	1	-"-
"	1254(199	Rep	"	2 HP "	EDQP	1	-"-
"	1255(200	Rep	"	" "	Mitsubishi	1	-"-
"	1256(201	Rep	"	" "	Vertical Kyokuto	1	-"-
"	1257(202	Rep	"	" "	"	1	-"-
"	1258(203	Rep	"	" "	"	1	-"-
"	1259(204	Rep	"	" "	"	1	-"-
"	1260(205	Rep	"	" "	"	1	-"-
"	1261(206	Rep	"	3 HP "	MT-0	1	-"-
"	1262(207	Rep	"	" "	IK-AB	1	-"-
"	1263(208	Rep	"	" "	"	1	-"-
"	1264(209	Scrap	Chain Block	1.2 Ton	Mikawa	1	-"-
							Transfered from Numazu Works in Feb. 1946 w/ 320 m/c which have been released afterward.
"	1266(210	Ex	Oil Furnace	Ex w/ 5HP Motor		1	Purchased in Jan. 1948. Proof No.9
"	1266(211	Ex	Tumbling Machine	Ex Case type		1	Our own made in Mar. 1949

DECLASSIFIED E.O. 12065 SECTION 3-402/NNDG NO. 775013

"	1236(181	Motor	3 HP	3 PH	EF-K	1	Refer to remarks (C)
"	1237(182	"	"	"	IK-AC	1	-"-
"	1238(183	"	"	"	"	1	-"-
"	1239(184	"	2 HP	"	AB	1	-"-
"	1240(185	"	2 "	"	IKH-EBKK	1	-"-
"	1241(186	"	3 "	"	IK-AC	1	-"-
"	1242(187	Tool Grinder	1 HP			1	✓ Transfered from Numazu Works in Feb. 1946 w/ 320 m/c which have been released afterward.
"	1243(188	Hydraulic Tester	30 Kgs/cm^2			1	-"-
"	1244(189	Motor	1 HP, Variable		Mishima	1	Refer to remarks (C)
"	1245(190	"	"	"	Teikoku	1	-"-
"	1246(191	"	1/4HP	Single	EFP-K9	1	-"-
"	1247(192	"	"	3PH	TMY-E	1	-"-
"	1248(193	"	"	"	"	1	-"-
"	1249(194	"	"	"	"	1	-"-
"	1250(195	"	"	"	SK-6	1	-"-
"	1251(196	"	1 HP	"	CT-G87	1	-"-
"	1252(197	"	"	"	MP	1	-"-
"	1253(198	"	2 HP	"	EDQE	1	-"-
"	1254(199	"	"	"	Mitsubishi	1	-"-
"	1255(200	"	"	"	Vertical Kyokuto	1	-"-
"	1256(201	"	"	"	"	1	-"-
"	1257(202	"	"	"	"	1	-"-
"	1258(203	"	"	"	"	1	-"-
"	1259(204	"	"	"	"	1	-"-
"	1260(205	"	3 HP	"	MT-C	1	-"-
"	1261(206	"	"	"	IK-AB	1	-"-
"	1262(207	"	"	"	"	1	-"-
"	1263(208	"	"	"	"	1	-"-
"	1264(209	Chain Block	1/2 Ton		Mikawa	1	✓ Transfered from Numazu Works in Feb. 1946 w/ 320 m/c which have been released afterward.
"	1266(210	Oil Furnace	EX		w/ 5HP Motor	1	Purchased in Jan. 1948. Proof No.9
"	1266(211	Tumbling Mechine	EX		Case type	1	Our own made in Mar. 1949 Designer - Suzuki.
"	1267(212	"	EX		-"-	1	-"-
"	1268(213	"	EX		-"-	1	-"-

DECLASSIFIED E.O. 12065 SECTION 3-402/NNDG NO. 775013

35-1-1269(214)	Electric Generator	5KW D.C.		1	- 25 items from No.1269 (214) to No.1293(238) are electric sub-station equipment, for which explanation is made in the remarks(D) at the end.
" 1270(215)	Switch Gear Box	3PH, HMS-83, 3500V. 100A.		1	
" 1271(216)	Static Condenser	3PH, CODCP, 3300V. 50KVA.		1	
" 1272(217)	Transformer	20KVA 3450V. 110-220V.		1	
" 1273(218)	"	" " " "		1	
" 1274(219)	"	" " " "		1	
" 1275(220)	"	15 " " "		1	
" 1276(221)	"	" " " "		1	
" 1277(222)	"	75 " "	220-440V.	1	
" 1278(223)	"	" " "	"	1	
" 1279(224)	"	" " "	"	1	
" 1280(225)	"	100 " "	110-220V.	1	
" 1281(226)	"	" " "	"	1	
" 1282(227)	"	500 " "	220-440V.	1	
" 1283(228)	"	" " "	"	1	
" 1284(229)	"	" " "	"	1	
" 1285(230)	"	" " "	"	1	
" 1286(231)	"	" " "	"	1	
" 1287(232)	"	" " "	"	1	
" 1288(233)	"	" " "	"	1	
" 1289(234)	Centrifugal Pump	W/ ½HP. SLT, W.H. 35 ft.		1	
" 1290(235)	Switch Board	Receiving panel, vertical		1	
" 1291(236)	"	Feeder panel, H.V.	"	1	
" 1292(237)	"	-"- L.V.	"	1	
" 1293(238)	"	For D.C. Generator,	"	2	

Total 238

2

REMARKS: (A) - Those are spinning mill installations bought from Toyo Rayon K.K. en block with buildings and have never been used during the war.

(B) - Those are spinning mill installations bought from Toyo Rayon K.K. together with buildings and were used as welfare facilities but never for production during the war.

On account of the aforesaid reason, those of (A) and (B) were exempted in accordance with the indication of the military government officer in August, 1946, when the inventory was made.

(C) - Those motors under 5 H.P. and not attached to machines were released in accordance with the SCAP Instruction in April, 1947.

DECLASSIFIED E.O. 12065 SECTION 3-402/NNDG NO. 775013

Total 238

REMARKS: (A) - Those are spinning mill installations bought from Toyo Rayon K.K. en block with buildings and have never been used during the war.

(B) - Those are spinning mill installations bought from Toyo Rayon K.K. together with buildings and were used as welfare facilities but never for production during the war.

On account of the aforesaid reason, those of (A) and (B) were exempted in accordance with the indication of the military government officer in August, 1946, when the inventory was made.

(C) - Those motors under 5 H.P. and not attached to machines were released in accordance with the SCAP Instruction in April, 1947.

(D) - The electric sub-station, which was originally established as a spinning mill installation, has such a large capacity as 3,000 K.W.

We bought this equipment from Toyo Rayon K.K. in 1943 with buildings and other installations of this plant. Although this equipment has such a large capacity, the electric power that we consumed during the war was 540 K.W. at the maximum peak load - as per attached certificate (copy) of Kansai Electric Supply Co. - and the proportion we have actually used of this equipment is no more than one third.

Therefore, we believe that this equipment ought to be "EX" as was recognized until last November by Shiga Military Government Team and same with other spinning mill installation in this list - such as boiler, carrier blower, root's blower, etc.

I CERTIFY THAT ABOVE IS TRUE AND ACCURATE TO THE BEST OF MY KNOWLEDGE AND BELIEF.

H. Komori

H. Komori,
Custodian,
Mitsui Seiki Kogyo K.K.,
Seta Works.

三井精機工業株式會社瀬田工場
工場長 小森彦三

DECLASSIFIED E.O. 12065 SECTION 3-402/NNDG NO. 775013

DECLASSIFIED E.O. 12065 SECTION 3-402/NNDG NO. 775013

COPY

KANSAI ELECTRIC SUPPLY COMPANY, LTD.,
SHIGA BRANCH.

CERTIFICATE OF ELECTRIC POWER CONSUMPTION

March 14, 1949

1.	Name of Factory	Mitsui Seiki Kogyo K.K., Seta Works.
2.	Location	No.1234, Ohe, Seta-Cho, Kurita-Gun, Shiga-Ken.
3.	Capacity of Sub-station	3,000 K.W.
4.	Contract of Electric Power Supply (From Aug., 1943 to Aug., 1945)	690 K.W.
5.	Peak Consumption during the period from Aug., 1943 to Aug., 1945.	340 K.W. (Covering whole factory both for power and light. Refer to attached specification.
6.	Date of Peak Consumption	July 8, 1945.

We certify that the above statements are true and correct.

H. Tsuji (Signed)
Manager,
Kansai Electric Supply Co.,Ltd.,
Shiga Branch.

DECLASSIFIED E.O. 12065 SECTION 3-402/NNDG NO. 775013

COPY

(Proof No.1)

Sheet No.07644

RECEIPT July 12, 1946.

To Messrs. Mitsui Seiki Kogyo K.K., Seta Works.

MITSUI BUSSAN K.K., NAGOYA BRANCH, Nishi-Dori, Hirokoji, Nakamura-Ku, Nagoya.

Received the sum of ¥60,850.00 as the party advance payment of under mentioned article.

Thread Grinder VSK-B 1 unit

-NOTHING FOLLOWS-

(Proof No.2)

Sheet No.00147

RECEIPT March 7, 1947.

To Messrs. Mitsui Seiki Kogyo K.K., Seta Works.

HORIUCHI MACHINE CO., No.37, 2-Chome, Showa-Dori, Sakai-Shi.

Received the sum of ¥19,250.00 as the party advance payment of contract with under mentioned article.

(1) Wire Straightening Machine 1 unit
(2) Needle Grinding Machine 1 "

-NOTHING FOLLOWS-

(Proof No.3)

Sheet No.67-3

RECEIPT May 1, 1947.

To Messrs. Mitsui Seiki Kogyo K.K., Seta Works.

FUJI AUTOMOBILE CO., LTD., Per Pro., Yoshizo Hatake Karasumaru, Shichijiyo.

(Proof No.6)

DELIVERY NOTE July 19, 1948.

To Messrs. Mitsui Seiki Kogyo K.K., Seta Works.

TANAKA MACHINE TOOL CO., No.40, 6-chome, Tani-Machi, Minamiku, Osaka-Shi.

Please acknowledge and accept the delivery of undermentioned article.

Name of Article	Quantity	Amount
Nanno's Hand Press No.25	1	3,700.-

-NOTHING FOLLOWS-

(Proof No.7)

DELIVERY NOTE August 22, 1948

To Messrs. Mitsui Seiki Kogyo K.K., Seta Works.

TANAKA MACHINE TOOL CO., No.40, 6-chome, Tani-Machi, Minami-Ku, Osaka-Shi.

Please acknowledge and accept the delivery of under mentioned article.

Name of article	Quantity	Amount
Nanno's Hand Press No.25	1	3,700.-

-NOTHING FOLLOWS-

(Proof No.8)

DELIVERY NOTE Sept. 18, 1948

To Messrs. Mitsui Seiki Kogyo K.K., Seta Works.

IWAYA SANGYO CO., LTD.,

March 7, 1947.

To Messrs. Mitsui Seiki Kogyo K.K., Seta Works.

HORIUCHI MACHINE CO.,
No.37, 2-Chome, Showa-Dori, Sakai-Shi.

Received the sum of ¥19,250.00 as the party advance payment of contract with under mentioned article.

(1) Wire Straightening Machine 1 unit
(2) Needle Grinding Machine 1 "

-NOTHING FOLLOWS-

(Proof No.3)

Sheet No.67-3

RECEIPT

May 1, 1947.

To Messrs. Mitsui Seiki Kogyo K.K., Seta Works.

FUJI AUTOMOBILE CO., LTD.,
Per Pro., Yoshizo Hatake
Karasumaru, Shichijyo,
Shimokyo-Ku, Kyoto-Shi.

Received the sum of Yen One Hundred and Thirty Thousand (¥130,000.-) as the party payment for the Motor Bus.

-NOTHING FOLLOWS-

(Proof No.4)

B I L L April 14, 1948.

To Messrs. Mitsui Seiki Kogyo K.K., Seta Works.

KINKI MACHINERY & TOOL CO., LTD., Horikawa,
Shichijyo-Dori,
Shimokyo-Ku, Kyoto-Shi.

Name of Article	Quantity	Amount
Hand Press	1 Unit	¥2,400.00

-NOTHING FOLLOWS-

DELIVERY NOTE August 22, 1948

To Messrs. Mitsui Seiki Kogyo K.K., Seta Works.

TANAKA MACHINE TOOL CO.,
No.40, 6-Chome,
Tani-Machi, Minami-Ku,
Osaka-Shi.

Please acknowledge and accept the delivery of under mentioned article.

Name of article	Quantity	Amount
Nanno's Hand Press No.25	1	3,700.-

-NOTHING FOLLOWS-

(Proof No.8)

DELIVERY NOTE Sept. 18, 1948

To Messrs. Mitsui Seiki Kogyo K.K., Seta Works.

IWAYA BANGYO CO., LTD.,
2-Chome, Honmachi,
Higashi-Ku, Osaka-Shi.

Please acknowledge and accept the delivery of under mentioned article.

Name of Article	Size	Quantity	Amount
Acetilen Gas Tank	BK	1	15,000.00

-NOTHING FOLLOWS-

(Proof No.9)

DELIVERY NOTE Jan. 1, 1948

To Messrs. Mitsui Seiki Kogyo K.K., Seta Works.

NANIWA MANUFACTURING WORKS,
8-Chome, Oimazato, Yitano-Cho, Higashinari-Ku,
Osaka-Shi.

Please acknowledge and accept the delivery of

DECLASSIFIED E.O. 12065 SECTION 3-402/NNDG NO. 775013

(Proof No.3)

Sheet No.67-3

RECEIPT

May 1, 1947.

To Messrs. Mitsui Seiki Kogyo K.K., Seta Works.

FUJI AUTOMOBILE CO., LTD.,
Per Pro., Yoshizo Hatake
Karasumaru, Shichijyo,
Shimokyo-Ku, Kyoto-Shi.

Received the sum of Yen One Hundred and Thirty Thousand (¥130,000.-) as the party payment for the Motor Bus.

-NOTHING FOLLOWS-

(Proof No.4)

B I L L April 14, 1948.

To Messrs. Mitsui Seiki Kogyo K.K., Seta Works.

KINKI MACHINERY & TOOL
CO., LTD., Horikawa,
Shichijyo-Dori,
Shimokyo-Ku, Kyoto-Shi.

Name of Article	Quantity	Amount
Hand Press	1 Unit	¥2,400.00

-NOTHING FOLLOWS-

(Proof No.5)

RECEIPT March 18, 1948.

To Messrs. Mitsui Seiki Kogyo K.K., Seta Works.

KINKI MACHINERY & TOOL CO.,
Horikawa, Shichijo-Dori,
Shimokyo-Ku, Kyoto-Shi.

Received the sum of ¥5,000.00 as the payment of under mentioned article.

Hand Press 2 sets.

-NOTHING FOLLOWS-

(Proof No.8)

DELIVERY NOTE Sept. 18, 1948

To Messrs. Mitsui Seiki Kogyo K.K., Seta Works.

INAYA BANGYO CO., LTD.,
2-Chome, Honmachi,
Higashi-Ku, Osaka-Shi.

Please acknowledge and accept the delivery of under mentioned article.

Name of Article	Size	Quantity	Amount
Acetilen Gas Tank	BK	1	15,000.00

-NOTHING FOLLOWS-

(Proof No.9)

DELIVERY NOTE Jan. 1, 1948

To Messrs. Mitsui Seiki Kogyo K.K., Seta Works.

NANIWA MANUFACTURING WORKS,
5-Chome, Simazato, Kitano-
Cho, Higashinari-Ku,
Osaka-Shi.

Please acknowledge and accept the delivery of under mentioned article.

Name of Article	Quantity
Oil Furnace, completed	1 set

-NOTHING FOLLOWS-

DECLASSIFIED E.O. 12065 SECTION 3-402/NNDG NO. 775013

DECLASSIFIED E.O. 12065 SECTION 3-402/NNDG NO. 775013

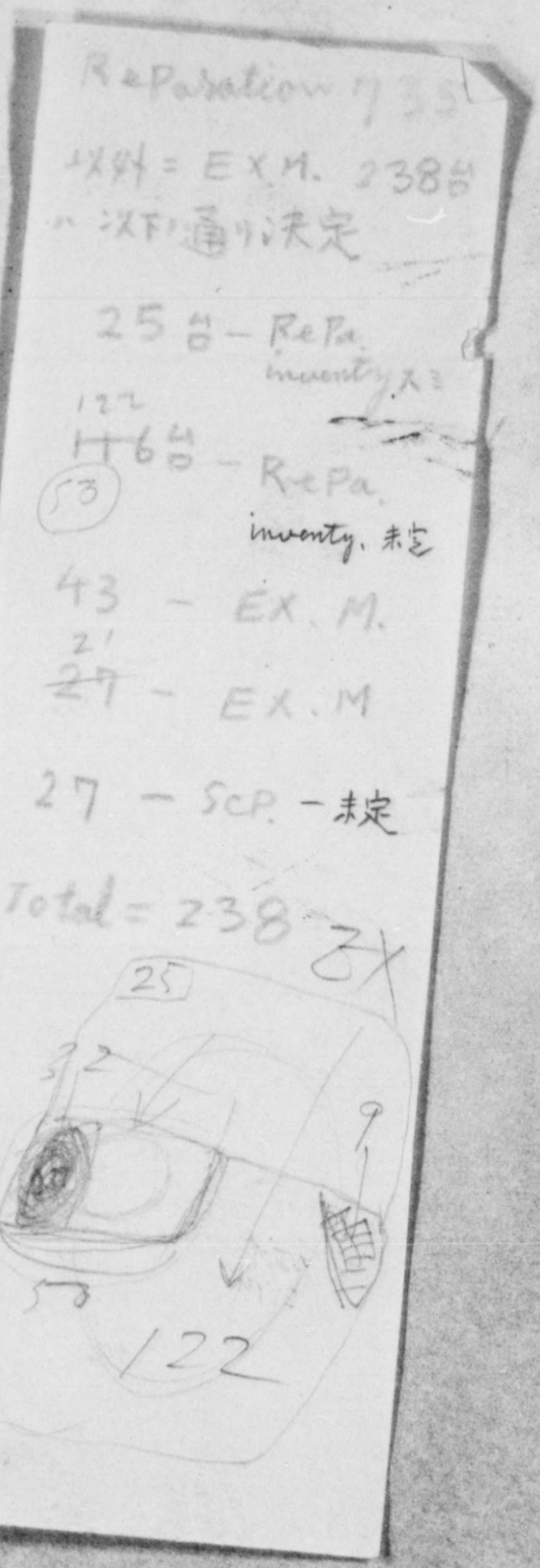

V mark = 43 EX.

List of "EX" Machines

March 25, 1949.

Plant Code No. 55-1

MITSUI SEIKI KOGYO K.K., SETA WORKS

Number	Name of Machine	Type of Machine	Estimated Class	Remarks
Re. 55-1-1060(5) (1287)	Generator	1.5KW D.C. Aidensha Type TA	1 Ex	Transfered from our Numazu Works in Feb. 1946 w/ 320 m/c. Part of gilding plant. For 55-1-78 EX. Exempted by Lt.Col.Lucus.
EX 1068(13) (1288)	Air Compressor	20HP horizontal type	1 Ex	Transfered from our Okegawa Works in March 1947.
EX 1069(14) (1289)	Buffing Lathe.	Upright, Buffing shaft 650mm	1 ✓	Our own made in March 1947. Designer Niki.
EX 1070(15) (1290)	Electric furnace	2KW Max.temp. 300 Degree C	1 Ex	Transfered from Okegawa Works in Sept. 1947.
EX 1071(16) (1291)	Thread Grinder	Center D. 450mm, Swing 123MM VSK-B	1 ✓	Purchased in Oct. 1946. Proof No.1
EX 1072(17) (1292)	Wire Streightening Machine	L 700 x H800 x W650, Moriuchi	1 ✓	Purchased in Dec. 1947. Proof No.2
EX 1073(18) (1293)	Needle Grinding Machine	L 1M x H 1M x W 1M. "	1 ✓	Purchased in Feb. 1948. Proof No.2
ToU Re. 1113(58)	Fire-engine	25HP 350gal/min. Morita	2 Ex	Refer to remarks (A) B
ToU Re. 1114(59)	"	" " Suzuki	1 Ex	" (A) "
ToU Re. 1115(60)	Dust burning furnace	Sanki A Type, 1 cu.m.	3 Ex	" (A) "
ToU Re. 1116(61)	Rice cleaning machine	1 koku/hr 5HP	1 Ex	" (A)
ToU Re. 1117(62)	Rice storing tank	10 koku	1 EX	" (A)
ToU Re. 1118(63)	Automatic telephone exchange equipment	Complete set	1 Ex	" (A) B
EX 1119(64)	Buffing lathe	Upright, Buffing shaft 1m	2 ✓	Our own made in March, 1947. Designer Niki.
EX 1120(65)	"	" " 600mm.	2 ✓	-"-
ToU Re. 1121(66)	Motor truck	26.3HP Toyoda	1 Ex	Transfered from Numazu Works in Sept. 1946 with 320 machine which have been released afterward.
EX 1122(67)	Motor Bus	" "	2 ✓	Purchased in March, 1947 Proof No.3

DECLASSIFIED E.O. 12065 SECTION 3-402/NNDG NO. 775013

		Compressor	20HP Horizontal type	1 Ex	Transfered from our Okegawa Works in March 1947.
	EX 1069(14)	Buffing Lathe.	Upright, Buffing shaft 650mm	1	Our own made in March 1947. Designer Niki.
	EX 1070(15)	Electric furnace	2KW max.temp. 300 Degree C	1 Ex	Transfered from Okegawa Works in Sept. 1947.
	EX 1071(16)	Thread Grinder	Center D. 450mm, Swing 123MM WSK-B	1	Purchased in Oct. 1946. Proof No.1
	EX 1072(17)	Wire Straightening Machine	L 700 x H800 x W550, Horiuchi	1	Purchased in Dec. 1947. Proof No.2
	EX 1073(18)	Needle Grinding Machine	L 1M x H 1M x W 1M. "	1	Purchased in Feb. 1948. Proof No.2
ToU	Re.1113(58)	Fire-engine	25HP 350gal/min. Morita	2 Ex	Refer to remarks (A) B
ToU	Re.1114(59)	"	" " Suzuki	1 Ex	" (A) "
ToU	Re.1115(60)	Dust burning furnace	Sanki A Type, 1 cu.m.	3 Ex	" (A) "
ToU	Re.1116(61)	Rice cleaning machine	1 koku/hr 5HP	1 Ex	" (A)
ToU	Re.1117(62)	Rice storing tank	10 koku	1 Ex	" (A)
ToU	Re.1118(63)	Automatic telephone exchange equipment	Complete set	1 Ex	" (A) B
	EX 1119(64)	Buffing lathe	Upright, Buffing shaft 1m	2	Our own made in March, 1947. Designer Niki.
	EX 1120(65)	"	" " 600mm.	2	-"-
ToU	Re.1121(66)	Motor truck	26.3HP Toyoda	1 Ex	Transfered from Numazu Works in Sept. 1946 with 320 machine which have been released afterward.
	EX 1122(67)	Motor Bus	" "	2	Purchased in March, 1947 Proof No.3
	EX 1123(68)	Auto-tricycle	6.8 HP Mitsui Seiki	1 Ex	Transfered from Okegawa Works in Aug. 1947.
	EX 1124(69)	Hand press	Motor driven, Nanno	1	Purchased in April,1948 Proof No.4
	Re.1125(70)	"	"	2 Ex	Transfered from Numazu Works in Feb. 1946 with 320 m/c which have been released afterward.
	EX 1126(71)	"	Hand type, Nanno	1	Purchased in July, 1947. Proof No.6
	EX 1127(72)	"	"	1	-"- Proof No.7
	EX 1128(73)	"	Hand type.	1	Purchased in March 1948. Proof No.5
	EX 1129(74)	"	" , Mukai	1	-"- Proof No.5
	Re.1130(75)	Tool grinder	W/ ½HP motor	1 Ex	Transfered from Numazu Works in Feb. 1946 with 320 m/c which have been released afterward.
	EX 1131(76)	Needle lapping machine		1	Our own made in Oct. 1948 Designer - Suzuki.
	EX 1132(77)	Needle bending m/c	Hand type	1	Our own made in Jan. 1947 Designer - Suzuki.
	EX 1133(78)	"	"	1	-"-
	EX 1134(79)	"	"	1	-"-
	EX 1135(80)	"	"	1	-"-

DECLASSIFIED E.O. 12065 SECTION 3-402/NNDG NO. 775013

	EX 1120(65)	"	"	2	Designer Miki.
ToU	Re.1121(66)	Motor truck	26.3HP Toyoda	1 EX	Transfered from Numazu Works in Sept. 1946 with 320 machine which have been released afterward.
	EX 1122(67)	Motor Bus	" "	2	Purchased in March, 1947 Proof No.3
	EX 1123(68)	Auto-tricycle	6.8 HP Mitsui Seiki	1 EX	Transfered from Okegawa Works in Aug. 1947.
	EX 1124(69)	Hand press	Motor driven, Nanno	1	Purchased in April, 1948 Proof No.4
	Re.1125(70)	"	"	2 EX	Transfered from Numazu Works in Feb. 1946 with 320 m/c which have been released afterward.
	EX 1126(71)	"	Hand type, Nanno	1	Purchased in July 1947. Proof No.6
	EX 1127(72)	"	"	1	-"- Proof No.7
	EX 1128(73)	"	Hand type.	1	Purchased in March 1948.
	EX 1129(74)	"	" , Mukai	1	-"- Proof No.5
	Re.1130(75)	Tool grinder	W/ ½HP motor	1 EX	Transfered from Numazu Works in Feb. 1946 with 320 m/c which have been released afterward.
	EX 1131(76)	Needle lapping machine		1	Our own made in Oct. 1948 Designer - Suzuki.
	EX 1132(77)	Needle bending m/c	Hand type	1	Our own made in Jan. 1947 Designer - Suzuki.
	EX 1133(78)	"	"	1	-"-
	EX 1134(79)	"	"	1	-"-
	EX 1135(80)	"	"	1	-"-
	EX 1136(81)	Tumbling machine	Piston type	1	Our own made in June 1948 Designer - Suzuki.
	EX 1137(82)	Lapping machine	Rolling type	1	-"-
	EX 1138(83)	Needle tester		1	-"-
	EX 1139(84)	Tumbling machine	Case type	1	Our own made in Oct. 1948 Designer - Suzuki.
	EX 1140(85)	"	"	1	-"-
	EX 1141(86)	"	"	1	-"-
	EX 1142(87)	"	"	1	-"-
	EX 1143(88)	"	"	1	-"-
	EX 1144(89)	"	"	1	-"-
	EX 1145(90)	"	"	1	-"-
	EX 1146(91)	"	"	1	-"-
	EX 1147(92)	"	"	1	-"-
	EX 1148(93)	"	"	1	-"-

DECLASSIFIED E.O. 12065 SECTION 3-402/NNDG NO. 775013

EX 35-1-1149(94)	Tumbling machine	Case type		1	Our own made in Oct. 1948 Designer - Suzuki.
EX.1150(95)	"	"		1	-"-
EX.1151(96)	"	"		1	-"-
EX.1152(97)	"	"		1	-"-
EX.1153(98)	"	"		1	-"-
EX.1154(99)	Speedometer tester	W/ variable motor	(1-0.325HP)	1	Our own made in Nov. 1947 Designer - Kono.
EX.1155(100)	"	"	(1 HP NK)	1	-"-
Re.1156(101)	Motor	3 HP 3 PH		1Re.	Refer to remarks (B)
Re.1157(102)	"	½ " "	1 KH	1Re	-"-
Re.1158(103)	"	" " "	"	1Re	-"-
Re.1159(104)	"	" " "	"	1Re	-"-
Re.1160(105)	"	¼ " "	IK-AB	1Re	-"-
Re.1161(106)	"	¼ " "	EFO-K	1Re	-"-
Re.1162(107)	"	½ " "	1KH	1Re	-"-
Re.1163(108)	"	" " "	"	1Re	-"-
Re.1164(109)	"	" " "	"	1Re	-"-
Re.1165(110)	"	" " "	"	1Re	-"-
Re.1166(111)	"	" " "	"	1Re	-"-
Re.1167(112)	"	" " "	"	1Re	-"-
Re.1168(113)	"	" " "	"	1Re	-"-
Re.1169(114)	"	" " "	"	1Re	-"-
Re.1170(115)	"	" " "	"	1Re	-"-
Re.1171(116)	"	" " "	"	1Re	-"-
Re.1172(117)	"	" " "	"	1Re	-"-
Re.1173(118)	"	" " "	"	1Re	-"-
Re.1174(119)	"	" " "	"	1Re	-"-
Re.1175(120)	"	" " "	"	1Re	-"-
Re.1176(121)	"	" " "	"	1Re	-"-
Re.1177(122)	Hydraulic Tester	40 Kgs/cm^2 w/ 2HP motor		1Ex	Transfered from Numazu Works in Feb. 1946 with 320 m/c which have been released afterward.
Re.1178(123)	Motor	1/4 HP Single		1Re	Refer to remarks (B)
Re.1179(124)	"	" "		1Re	-"-
Re.1180(125)	"	½ 3 PH		1Re	-"-
Re.1181(126)	"	" "		1Re	-"-
Re.1182(127)	"	" "		1Re	-"-
Re.1183(128)	"	" "		1Re	-"-
Re.1184(129)	"	" "		1Re	-"-
Re.1185(130)	"	" "		1Re	-"-
Re.1186(131)	Lapping machine			1Ex	Transfered from Numazu Works in Feb. 1946 with 320 m/c which have been released afterward.

DECLASSIFIED E.O. 12065 SECTION 3-402/NNDG NO. 775013

Re.1169(114)	"	" " " "	1	Re -"-
Re.1170(115)	"	" " " "	1	Re -"-
Re.1171(116)	"	" " " "	1	Re -"-
Re.1172(117)	"	" " " "	1	Re -"-
Re.1173(118)	"	" " " "	1	Re -"-
Re.1174(119)	"	" " " "	1	Re -"-
Re.1175(120)	"	" " " "	1	Re -"-
Re.1176(121)	"	" " " "	1	Re -"-
Re.1177(122)	Hydraulic Tester	40 Kgs/cm^2 w/ 2HP motor	1	Ex Transfered from Numazu Works in Feb. 1946 with 320 m/c which have been released afterward.
Re.1178(123)	Motor	1/4 HP Single	1	Re Refer to remarks (B)
Re.1179(124)	"	" "	1	Re -"-
Re.1180(125)	"	3 PH	1	Re -"-
Re.1181(126)	"	" "	1	Re -"-
Re.1182(127)	"	" "	1	Re -"-
Re.1183(128)	"	" "	1	Re -"-
Re.1184(129)	"	" "	1	Re -"-
Re.1185(130)	"	" "	1	Re -"-
Re.1186(131)	Lapping machine		1	Ex Transfered from Numazu Works in Feb. 1946 with 320 m/c which have been released afterward.
Re.1187(132)	"		1	Ex -"-
EX 1188(133)	Spinning Pump Tester		1	V Our own made in April 1948 Designer - Komo.
Re.1189(134)	Motor	1/2 HP 3 PH 1 KH	1	Re Refer to remarks (B)
Re.1190(135)	"	" " "	1	Re -"-
Re.1191(136)	"	1 " " SH	1	Re -"-
Re.1192(137)	Tool Grinder	W/ 1 HP Motor	1	Ex Transfered from Numazu Works in Feb. 1946 with 320 m/c which have been released afterward.
Re.1193(138)	"	" " " "	1	Ex -"-
Re.1194(139)	Chain Block	2 Ton Mikawa	1	Ex -"-
Re.1195(140)	Motor	3 HP 3 PH Denyusha	1	Re Refer to remarks (B)
Re.1196(141)	"	1/4HP " Hitachi	1	Re -"-
Re.1197(142)	"	" "	1	Re -"-
Re.1198(143)	"	1/2HP " IK	1	Re -"-
Re.1199(144)	"	" " "	1	Re -"-
Re.1200(145)	Electric Drill	" Portable	1	Ex Transfered from Numazu Works in Feb. 1946 with 320 m/c which have been released afterward.
Re.1201(146)	Chain Block	3 Ton. Hoist	1	Ex Transfered from Numazu Works in Feb. 1946 with 320 m/c, for Planer 36-1-295 EX.
Re.1202(147)	Hoist	W/ 2HP Motor	2	Ex Transfered from Numazu Works in Feb. 1946 with 320 m/c which have been released afterward.
Re.1203(148)	Electric Drill	1 HP Portable	1	Ex -"-
			2	Re Refer to remarks (B)

DECLASSIFIED E.O. 12065 SECTION 3-402/NNDG NO. 775013

Re.1185(130)	"	"	"	1 Re "
Re.1186(131)	Lapping machine			1 Ex Transfered from Numazu Works in Feb. 1946 with 320 m/c which have been released afterward.
Re.1187(132)	"			1 Ex "
EX 1188(133)	Spinning Pump Tester			1 V Our own make in April 1948 Designer - Komo.
Re.1189(134)	Motor	½ HP 3 PH 1 KH		1 Re Refer to remarks (B)
Re.1190(135)	"	" " "		1 Re "
Re.1191(136)	"	1 " " SH		1 Re "
Re.1192(137)	Tool Grinder	W/ 1 HP Motor		1 Ex Transfered from Numazu Works in Feb. 1946 with 320 m/c which have been released afterward.
Re.1193(138)	"	" " " "		1 Ex "
Re.1194(139)	Chain Block	2 Ton Mikawa		1 Ex "
Re.1195(140)	Motor	3 HP 3 PH Denyusha		1 Re Refer to remarks (B)
Re.1196(141)	"	1/4HP " Hitachi		1 Re "
Re.1197(142)	"	" "		1 Re "
Re.1198(143)	"	1/2HP " IK		1 Re "
Re.1199(144)	"	" " "		1 Re "
Re.1200(145)	Electric Drill	" Portable		1 Ex Transfered from Numazu Works in Feb. 1946 with 320 m/c which have been released afterward.
Re.1201(146)	Chain Block	3 Ton, Hoist		1 Ex Transfered from Numazu Works in Feb. 1946 with 320 m/c, for Planer 38-1-295 EX.
Re.1202(147)	Hoist	W/ 2HP Motor		2 Ex Transfered from Numazu Works in Feb. 1946 with 320 m/c which have been released afterward.
Re.1203(148)	Electric Drill	1 HP Portable		1 Ex "
Re.1204(149)	Motor	3 HP 3 PH Meiden		2 Re Refer to remarks (B)
Re.1205(150)	"	½ " " IK		1 Re "
Re.1206(151)	"	" " " "		1 Re "
Re.1207(152)	"	" " " MK		1 Re "
Re.1208(153)	"	" " " IKH		1 Re "
Re.1209(154)	"	1 " " IK		1 Re "
Re.1210(155)	"	" " " "		1 Re "

DECLASSIFIED E.O. 12065 SECTION 3-402/NNDG NO. 775013

Re.35-1-1211(156)	Internal Grinder	W/½ motor, Yokoi		1EX	Transfered from Numazu Works in Feb. 1946 with 320 m/c, as attachment for the Lathe 35-1-360 EX.
Re." -1212(157)	Chain Block	2 Ton Yale		1 EX	Transfered from Numazu Works in Feb. 1946 with 320 m/c which have been released afterward.
Re.1213(158)	"	1 Ton		1 EX	-"-
ToU Re.1214(159)	Electric Charger			1 EX	-"-
Re.1215(160)	Motor	1 HP, 3 PH		1 Re	Refer to remarks (B)
Re.1216(161)	"	½ "		1 Re	-"-
Re.1217(162)	"	" " ,	Shibaura	1 Re	-"-
Re.1218(163)	Transformer	5 KVA B 220V 30-220V		1 EX	Transfered from Numazu Works in Feb. 1946 with 320 m/c, as attachment for electric furnace 35-1-371 EX.
Re.1219(164)	"	5 "	-"-	2 EX	Transfered from Numazu Works in Feb. 1946 with 320 m/c, as attachment for electric furnace 35-1-372 EX.
Re.1220(165)	Motor	½ HP T	Dengyosha	1 Re	Refer to remarks (B)
Re.1221(166)	"	" 3PH	IKH	1 Re	-"-
Re.1222(167)	Lapping Machine	Takachiho		1 EX	Transfered from Numazu Works in Feb. 1946 with 320 m/c which have been released afterward.
Re.1223(168)	Tool Grinder	1 HP KP5	Portable	1 EX	-"-
Re.1224(169)	Motor	½ HP	Kamei	1 Re	Refer to remarks (B)
Re.1225(170)	"	1 HP 3 PH	MK	1 Re	-"-
Re.1226(171)	"	" "	MT-T	1 Re	-"-
Re.1227(172)	"	" "	600 Shibaura	1 Re	-"-
Re.1228(173)	"	" "	CE-G-87	1 Re	-"-
Re.1229(174)	"	" "	"	1 Re	-"-
Re.1230(175)	"	2 HP "	IK-AC	1 Re	-"-
Re.1231(176)	"	½ HP "	IKH-EBBK	1 Re	-"-
Re.1232(177)	Chain Block	3 Ton	Asahi	1 EX	Transfered from Numazu Works in Feb. 1946 with 320 m/c which have been released afterward.
Re.1233(178)	"	1 "	Wrich	1 EX	-"-

DECLASSIFIED E.O. 12065 SECTION 3-402/NNDG NO. 775013

Re.1227(172)	"	"	"	1 Re	-"-
Re.1228(173)	"	"	CE-G-87	1 Re	-"-
Re.1229(174)	"	"	"	1 Re	-"-
Re.1230(175)	"	2 HP "	IK-AC	1 Re	-"-
Re.1231(176)	"	½ HP "	IKH-EBBK	1 Re	-"-
Re.1232(177)	Chain Block	3 Ton	Asahi	1 Ex	Transfered from Numazu Works in Feb. 1946 with 320 m/c which have been released afterward.
Re.1233(178)	"	1 "	Wrich	1 Ex	-"-
Re.1234(179)	Motor	1 HP 3 PH	ET-1	1 Re	Refer to remarks (B)
EX.1235(180)	Acetiren Gas Tank	400 x 850 x 3	Iwata	1 V	Purchased in Sept. 1948 Proof No.8
Re.1236(181)	Motor	3 HP 3 PH	EF-K	1 Re	Refer to remarks (B)
Re.1237(182)	"	" "	IK-AC	1 Re	-"-
Re.1238(183)	"	" "	"	1 Re	-"-
Re.1239(184)	"	2 HP "	AB	1 Re	-"-
Re.1240(185)	"	½ " "	IKH-EBKK	1 Re	-"-
Re.1241(186)	"	3 " "	IK-AC	1 Re	-"-
Re.1242(187)	Tool Grinder	1 HP		1 Ex	Transfered from Numazu Works in Feb. 1946 with 320 m/c which have been released afterward.
Re.1243(188)	Hydraulic Tester	30 Kgs/cm^2		1 Ex	-"-
Re.1244(189)	Motor	1 HP, Variable	Mishima	1 Re	Refer to remarks (B)
Re.1245(190)	"	" " "	Teikoku	1 Re	-"-
Re.1246(191)	"	1/4HP Single	EFP-KS	1 Re	-"-
Re.1247(192)	"	3 PH	TMK-E	1 Re	-"-
Re.1248(193)	"	"	"	1 Re	-"-
Re.1249(194)	"	"	"	1 Re	-"-
Re.1250(195)	"	"	TK-6	1 Re	-"-
Re.1251(196)	"	1 HP "	CE-G87	1 Re	-"-
Re.1252(197)	"	" "	NF	1 Re	-"-
Re.1253(198)	"	2 HP "	EDQR	1 Re	-"-
Re.1254(199)	"	" "	Mitsubishi	1 Re	-"-
Re.1255(200)	"	" "	Vertical Kyokuto	1 Re	-"-
Re.1256(201)	"	" "	" "	1 Re	-"-
Re.1257(202)	"	" "	" "	1 Re	-"-
Re.1258(203)	"	" "	" "	1 Re	-"-
Re.1259(204)	"	" "	" "	1 Re	-"-
Re.1260(205)	"	3 HP "	MT-G	1 Re	-"-
Re.1261(206)	"	" "	IK-AB	1 Re	-"-
Re.1262(207)	"	" "	"	1 Re	-"-
Re.1263(208)	"	" "	"	1 Re	-"-

DECLASSIFIED E.O. 12065 SECTION 3-402/NNDG NO. 775013

DECLASSIFIED E.O. 12065 SECTION 3-402/NNDG NO. 775013

Re. 35-1-1264(209)	Chain Block	1/2 Ton Mikawa	1 EX	Transfered from Numazu Works in Feb. 1946 with 320 m/c which have been released afterward.
EX.1265(210)	Oil Furnace	W/ 5HP Motor	1	Purchased in Jan. 1948. Proof No.9
EX.1266(211)	Tumbling Machine	Case type	1	Our own made in Mar. 1949 Designer - Suzuki.
EX.1267(212)	"	-"-	1	-"-
EX.1268(213)	"	-"-	1	-"-

Total 163

21台EXノ内

163-43-3=117 Repa. Re Partition 84. I II III 83 1. EX 36. I II III 31. 4. 1.

EX EX

REMARKS: (A) - Those are spinning mill installations bought from Toyo Rayon K.K. together with buildings and were used as welfare facilities but never for production during the war.

(B) - Those motors under 5 H.P. and not attached to machines were released in accordance with the SCAP Instruction in April, 1947.

Reparation
117+25
+7
149- 計 Repa.

I CERTIFY THAT ABOVE IS TRUE AND ACCURATE TO THE BEST OF MY KNOWLEDGE AND BELIEF.

H. Nakagami

H. Nakagami,
Custodian,
Mitsui Seiki Kogyo K.K.,
Seta Works.

三井精機工業株式會社瀬田臨時事務所

所長 中神秀夫

DECLASSIFIED E.O. 12065 SECTION 3-402/NNDG NO. 775013

(Proof No.1) COPY

Sheet No.67644

RECEIPT July 12, 1946.

To Messrs. Mitsui Seiki Kogyo K.K., Seta Works.

MITSUI BUSSAN K.K., NAGOYA
BRANCH, Nishi-Dori,
Hirokoji, Nakamura-Ku,
Nagoya.

Received the sum of ¥60,850.00 as the party advance payment of under mentioned article.

Thread Grinder VSK-B 1 unit

-NOTHING FOLLOWS-

(Proof No.2)

Sheet No.00147

RECEIPT March 7, 1947.

To Messrs. Mitsui Seiki Kogyo K.K., Seta Works.

HORIUCHI MACHINE CO.,
No.37, 2-Chome, Showa-
Dori, Sakai-Shi.

Received the sum of ¥19,250.00 as the party advance payment of contract with under mentioned article.

(1) Wire Straightening Machine 1 unit
(2) Needle Grinding Machine 1 "

-NOTHING FOLLOWS-

(Proof No.3)

Sheet No.67-3

RECEIPT May 1, 1947.

To Messrs. Mitsui Seiki Kogyo K.K., Seta Works.

FUJI AUTOMOBILE CO., LTD.,
Per Pro., Yoshizo Hatake

(Proof No.6)

Proof No.6 DELIVERY NOTE July 19, 1948.

To Messrs. Mitsui Seiki Kogyo K.K., Seta Works.

TANAKA MACHINE TOOL CO.,
No.40, 6-chome,
Tani-Machi, Minamiku,
Osaka-Shi.

Please acknowledge and accept the delivery of undermentioned article.

Name of Article	Quantity	Amount
Nanno's Hand Press No.25	1	3,700.-

-NOTHING FOLLOWS-

(Proof No.7)

DELIVERY NOTE August 22, 1948

To Messrs. Mitsui Seiki Kogyo K.K., Seta Works.

TANAKA MACHINE TOOL CO.,
No.40, 6-chome,
Tani-Machi, Minami-Ku,
Osaka-Shi.

Please acknowledge and account the delivery of under mentioned article.

Name of article	Quantity	Amount
Nanno's Hand Press No.25	1	3,700.-

-NOTHING FOLLOWS-

(Proof No.8)

DELIVERY NOTE Sept. 18, 1948

To Messrs. Mitsui Seiki Kogyo K.K., Seta Works.

(Proof No.3)

Sheet No.67-3

RECEIPT May 1, 1947.

To Messrs. Mitsui Seiki Kogyo K.K., Seta Works.

FUJI AUTOMOBILE CO., LTD.,
Per Pro., Yoshizo Hatake
Karasumaru, Shichijyo,
Shimokyo-Ku, Kyoto-Shi.

Received the sum of Yen One Hundred and Thirty Thousand (¥130,000.-) as the party payment for the Motor Bus.

-NOTHING FOLLOWS-

(Proof No.4)

B I L L April 14, 1948.

To Messrs. Mitsui Seiki Kogyo K.K., Seta Works.

KINKI MACHINERY & TOOL
CO., LTD., Horikawa,
Shichijyo-Dori,
Shimokyo-Ku, Kyoto-Shi.

Name of Article	Quantity	Amount
Hand Press	1 Unit	¥2,400.00

-NOTHING FOLLOWS-

(Proof No.5)

RECEIPT March 18, 1948.

To Messrs. Mitsui Seiki Kogyo K.K., Seta Works.

KINKI MACHINERY & TOOL CO.,
Horikawa, Shichijo-Dori,
Shimokyo-Ku, Kyoto-Shi.

Received the sum of ¥5,000.00 as the payment of under mentioned article.

Hand Press 2 sets.

-NOTHING FOLLOWS-

-NOTHING FOLLOWS-

(Proof No.8)

DELIVERY NOTE Sept. 18, 1948

To Messrs. Mitsui Seiki Kogyo K.K., Seta Works.

IWAYA SANGYO CO., LTD.,
2-Chome, Honmachi,
Higashi-Ku, Osaka-Shi.

Please acknowledge and accept the delivery of under mentioned article.

Name of Article	Size	Quantity	Amount
Acetilen Gas Tank	8K	1	15,000.00

-NOTHING FOLLOWS-

(Proof No.9)

DELIVERY NOTE Jan. 1, 1948

To Messrs. Mitsui Seiki Kogyo K.K., Seta Works.

NAKIZA MANUFACTURING WORKS,
5-Chome, Oimazato, Yitano-
Cho, Higashinari-Ku,
Osaka-Shi.

Please acknowledge and accept the delivery of under mentioned article.

Name of Article	Quantity
Oil Furnace, completed	1 set

-NOTHING FOLLOWS-

DECLASSIFIED E.O. 12065 SECTION 3-402/NNDG NO. 775013

DECLASSIFIED E.O. 12065 SECTION 3-402/NNDG NO. 775013

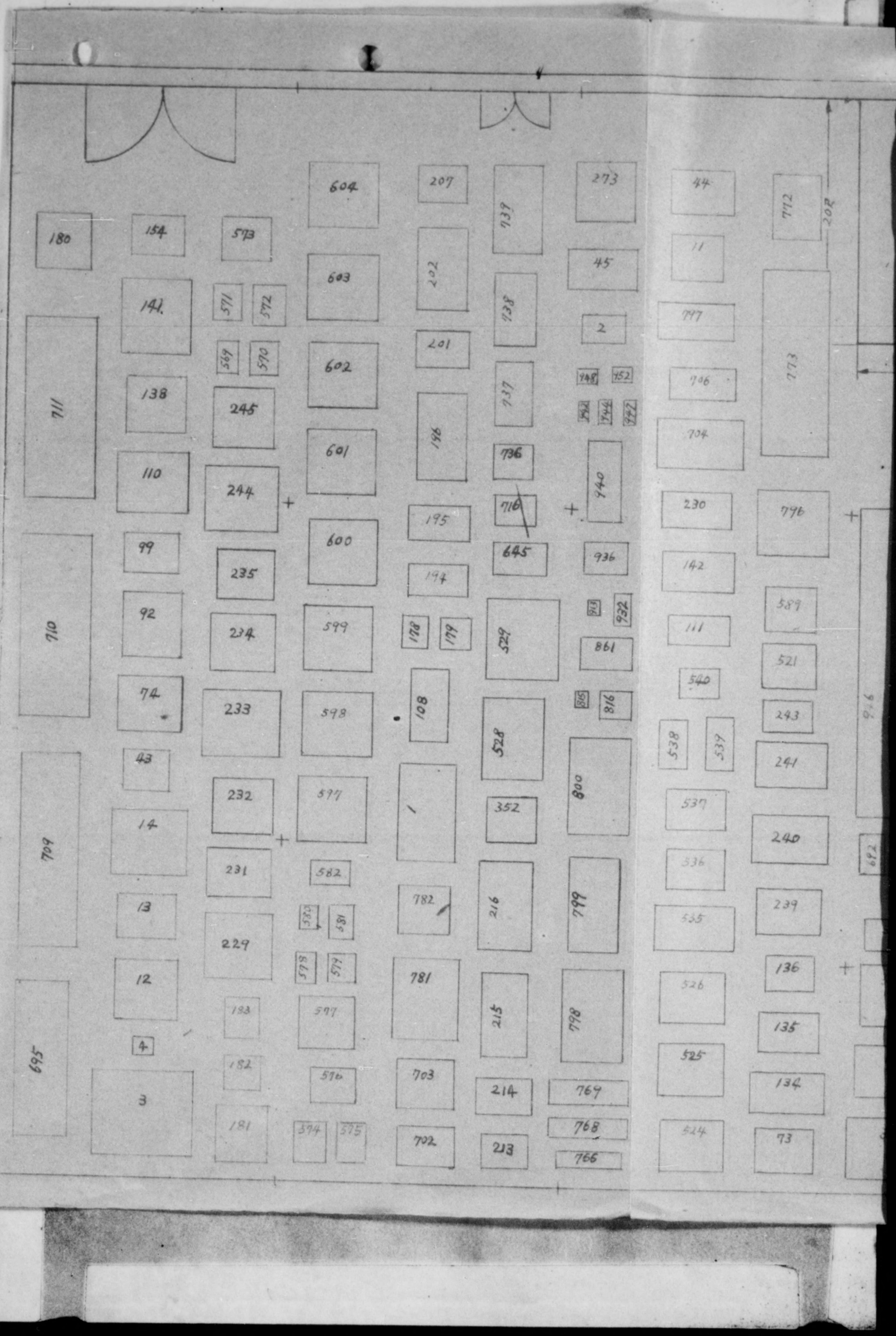

DECLASSIFIED E.O. 12065 SECTION 3-402/NNDG NO. 775013

PLAN OF ASSEMBLING SEPARATION MACHI

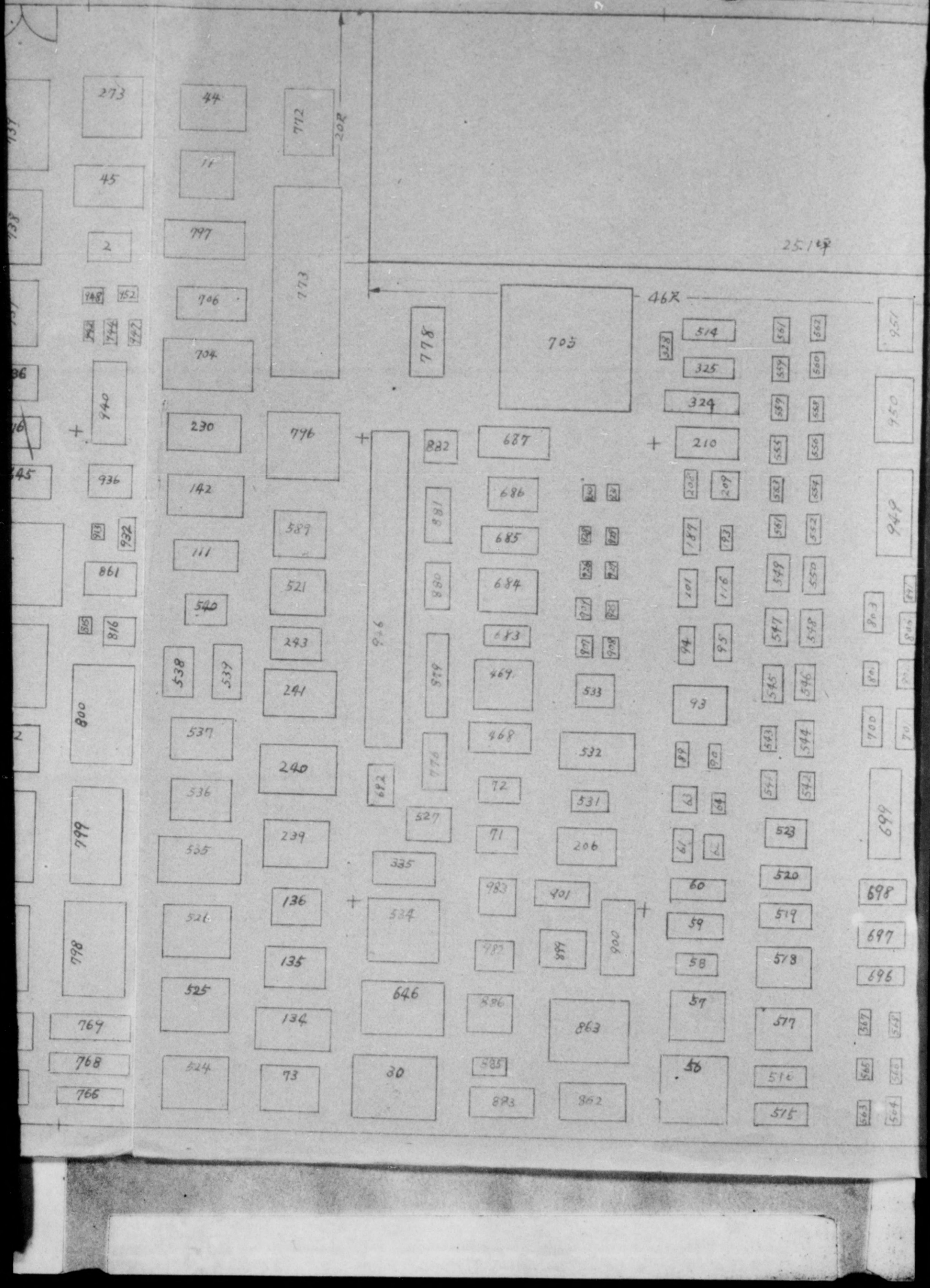

DECLASSIFIED E.O. 12065 SECTION 3-402/NNDG NO. 775013

ING SEPARATION MACHINES. 637 MACHINES. BUILDING (A)

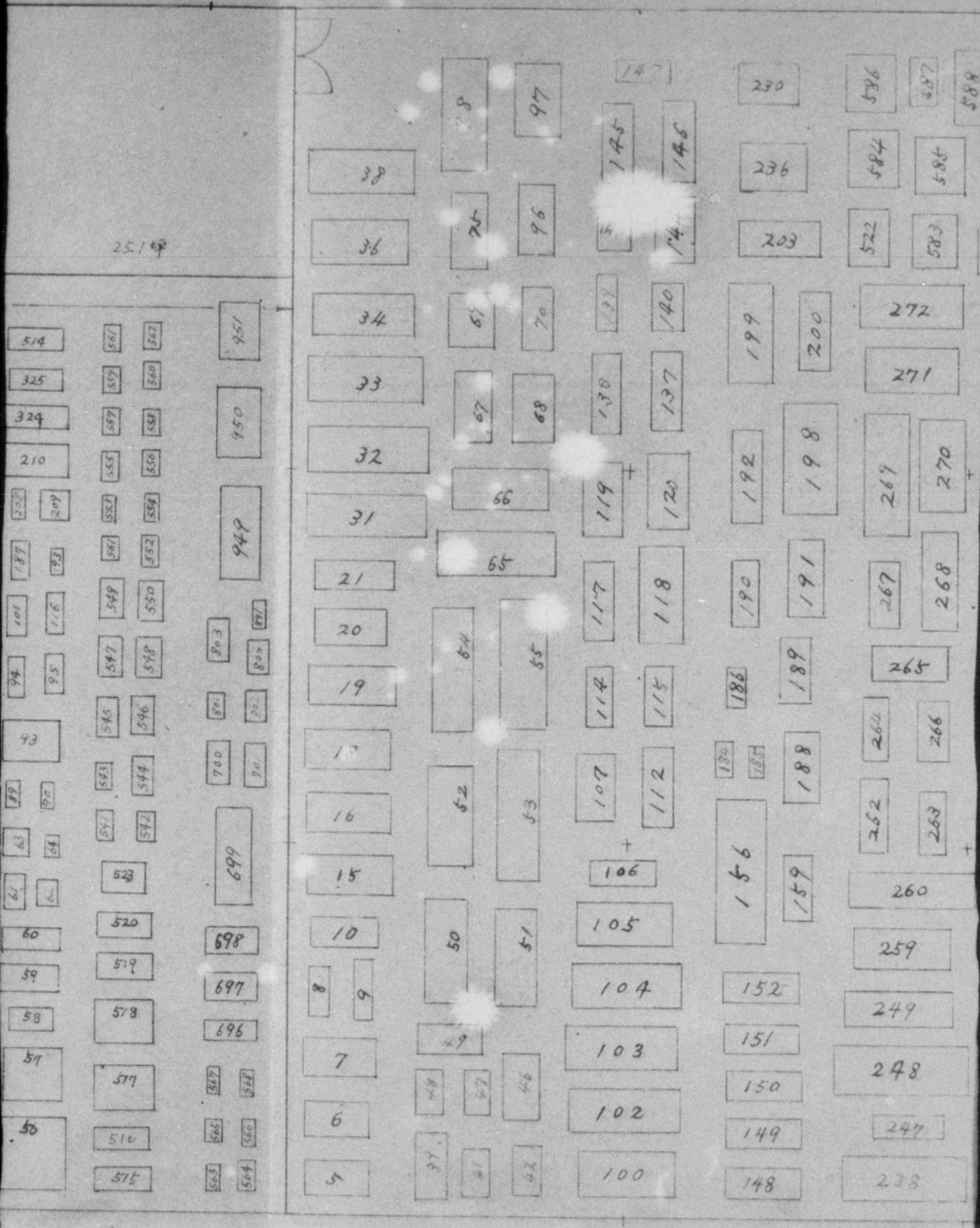

DECLASSIFIED E.O. 12065 SECTION 3-402/NNDG NO. 775013

INES BUILDING (A) 1919

97 96 70 68 66 65 55 53 51 46 42
145 146 140 137 120 118 115 112 106 105 104 103 102 100
14 14 14

DECLASSIFIED E.O. 12065 SECTION 3-402/NNDG NO. 775013

DECLASSIFIED E.O. 12065 SECTION 3-402/NNDG NO. 775013

PLAN OF ASSEMBLING REPARATION MACHINES. 98 MACHINES

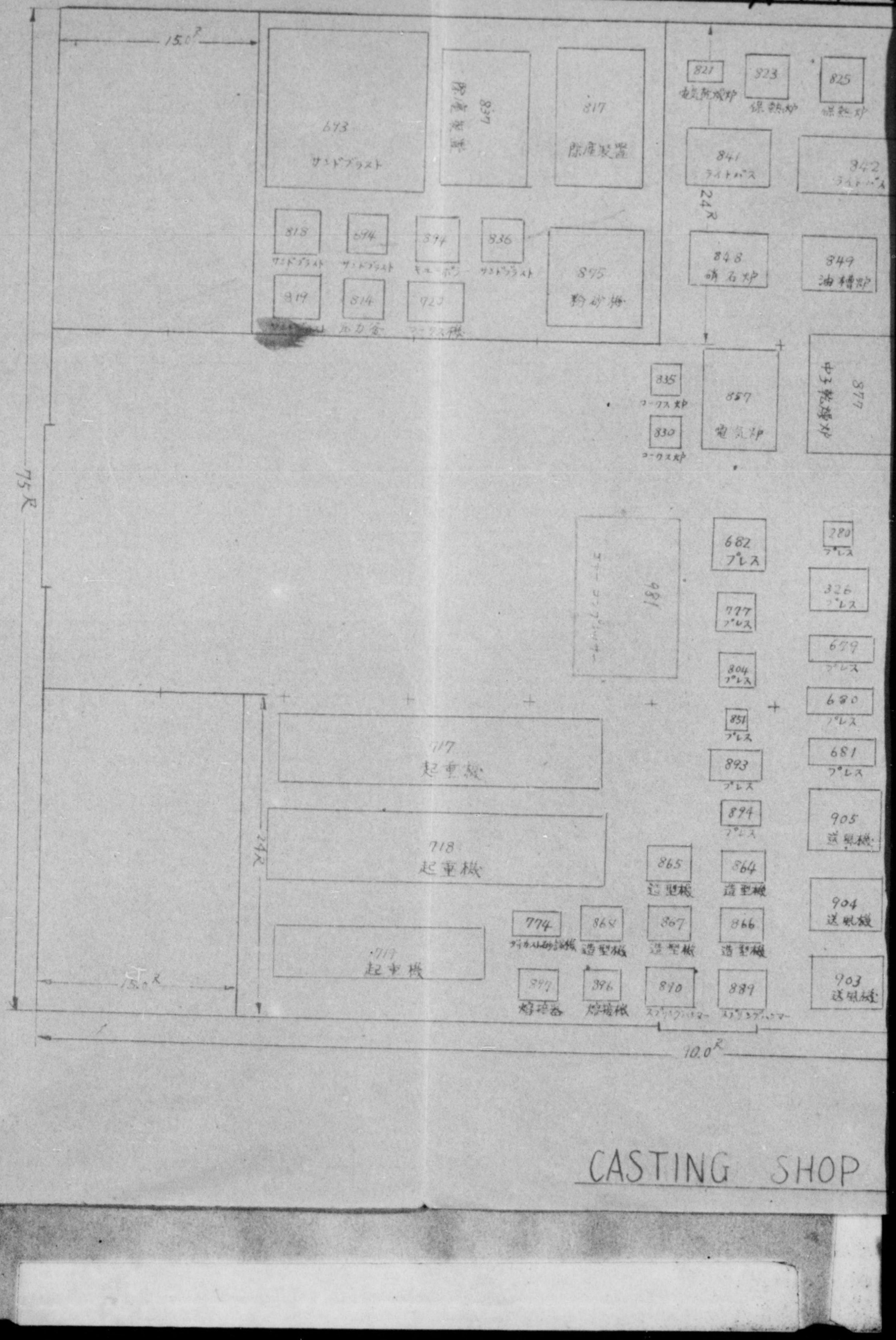

CASTING SHOP

DECLASSIFIED E.O. 12065 SECTION 3-402/NNDG NO. 775013

REPARATION MACHINES 98 MACHINES BUILDING Ⓑ

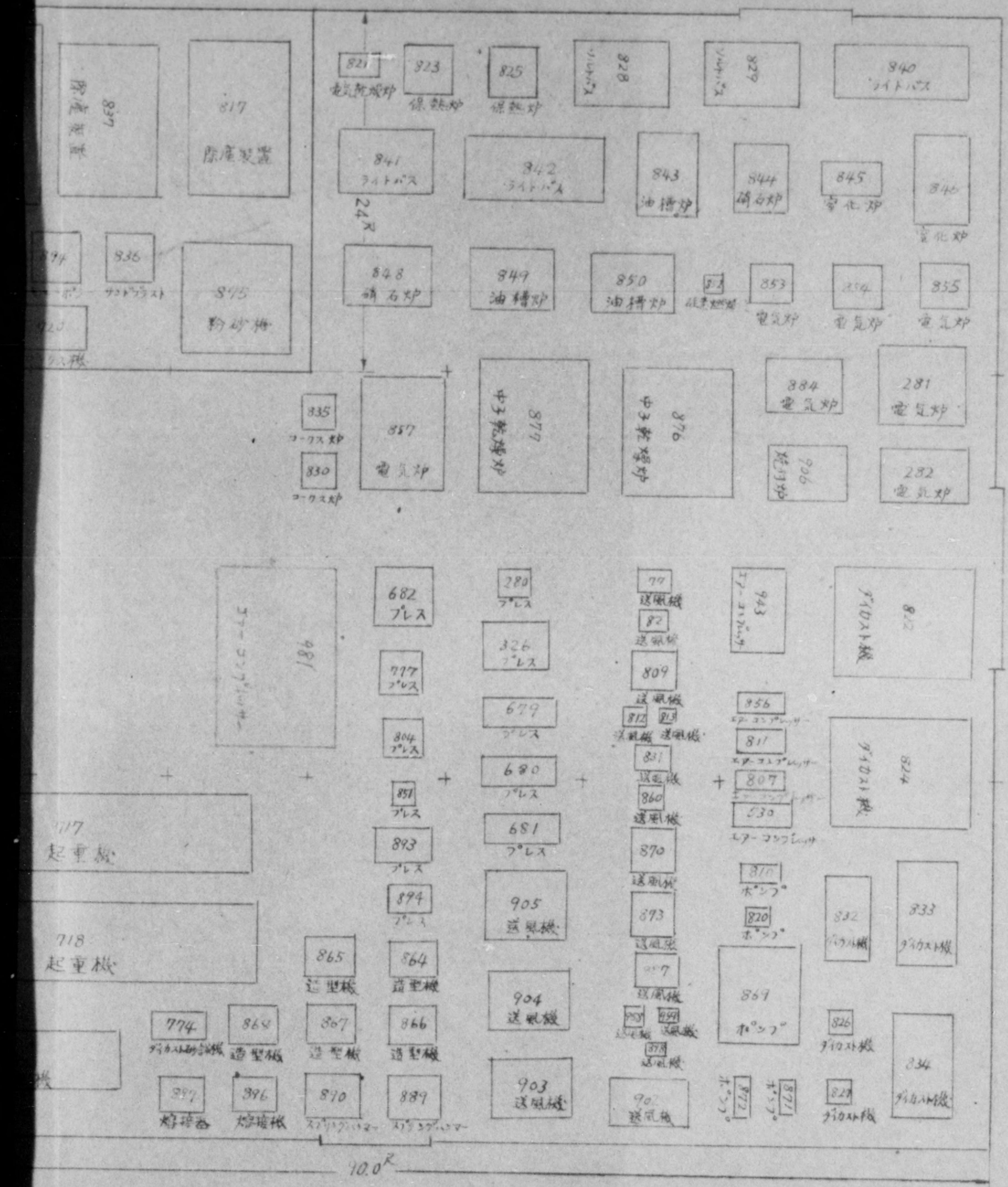

CASTING SHOP 1/100

DECLASSIFIED E.O. 12065 SECTION 3-402/NNDG NO. 775013

To: Headquarters Shiga Civil Affairs Team.

Thru: Shiga Prefectural Government.

From: Mitsui Seiki Kogyo K.K., Seta Works (35-1)

Subject: Report on removal of released machine and "EX" machine.

Sirs;

Please be informed that, as we have closed down the operation of our plant after last March, some of Released Machines (released from reparation on Feb. 20, 1948) and "EX" machines (exempted from reparation on May 5, 1949) were transfered to our sister plant or sold off to others as follows;

1. Among 320 released machines

a. Transfered to our Okegawa Plant (Saitama-Ken)	143 units
b. Sold off to others	68
Total removed	211 units
c. Remaining 109 units are now under custody in our plant.	

2. Among 43 "EX" machines

a. Transfered to our Okegawa Plant (Saitama-Ken)	7 units
b. Sold off to others	10
Total removed	17 units
c. Remaining 26 units are now under custody in our plant.	

Enclosed herewith please find the detailed list of removed machines.

Yours truly,

H. Nakagami

H. Nakagami,
Custodian,
MITSUI SEIKI KOGYO K.K.,
Seta Works.

DECLASSIFIED E.O. 12065 SECTION 3-402/NNDG NO. 775013

LIST OF RELEASED MACHINES REMOVED

Plant Code No. 35-1 MITSUI SEIKI KOGYO K.K., SETA WORKS

(1) Released 320 Machines (February 20, 1948)

Inventory No.	Name of Machine	Type	Removed To		Remarks
			Address	Name	
35-1-224 EX	Lathe	Screw Cutting No.4	Okegawa-cho, Kita-adachi-Gun, Saitama-Ken.	Mitsui Seiki Kogyo K.K., Okegawa Works	Transfered to our sister plant.
228 EX	"	Screw Cutting No.2	"	"	"
274 EX	"	6 feet	"	"	"
278 EX	"	8 "	"	"	"
302 EX	"	Bench	"	"	"
303 EX	"	"	"	"	"
304 EX	"	"	"	"	"
306 EX	"	"	"	"	"
307 EX	"	"	"	"	"
308 EX	"	"	"	"	"
310 EX	"	"	"	"	"
312 EX	"	"	"	"	"
313 EX	"	"	"	"	"
314 EX	"	"	"	"	"
316 EX	"	"	"	"	"
342 EX	"	"	"	"	"
349 EX	"	"	"	"	"
354 EX	"	"	"	"	"
360 EX	"	4 feet	"	"	"
361 EX	"	"	"	"	"
384 EX	"	6 feet	"	"	"
391 EX	"	Bench	"	"	"
400 EX	"	4 feet	"	"	"
405 EX	"	"	"	"	"
416 EX	"	"	"	"	"
419 EX	"	"	"	"	"
420 EX	"	"	"	"	"
427 EX	"	Screw Cutting No.2	"	"	"
428 EX	"	"	"	"	"
432 EX	"	Bench	"	"	"
446 EX	"	4 feet	"	"	"
121 EX	Milling Machine	Universal	"	"	"
122 EX	"	"	"	"	"
131 EX	"	"	"	"	"
257 EX	"	Thread	"	"	"
367 EX	"	Universal	"	"	"
368 EX	"	Horizontal	"	"	"
369 EX	"	"	"	"	"
377 EX	"	"	"	"	"

DECLASSIFIED E.O. 12065 SECTION 3-402/NNDG NO. 775013

437 EX	Milling Machine	Universal	"	"	"
440 EX	"	Vertical	"	"	"
123 EX	Grinding Machine	Cylindrical	"	"	"
222 EX	"	Tool	"	"	"
251 EX	"	Profile	"	"	"
252 EX	"	Internal	"	"	"
253 EX	"	Cylindrical	"	"	"
374 EX	"	Surface	"	"	"
375 EX	"	"	"	"	"
376 EX	"	"	"	"	"
403 EX	"	Cylindrical	"	"	"
408 EX	"	"	"	"	"
430 EX	"	"	"	"	"
434 EX	"	Surface	"	"	"
644 EX	"	Tool	"	"	"
911 EX	"	"	"	"	"
922 EX	"	"	"	"	"
923 EX	"	"	"	"	"
934 EX	"	"	"	"	"
86 EX	Drilling Machine	Upright	"	"	"
87 EX	"	"	"	"	"
91 EX	"	"	"	"	"
211 EX	"	4 Spindle	"	"	"
212 EX	"	"	"	"	"
217 EX	"	Bench	"	"	"
218 EX	"	"	"	"	"
220 EX	"	Upright	"	"	"
338 EX	"	Bench	"	"	"
343 EX	"	"	"	"	"
344 EX	"	"	"	"	"
346 EX	"	"	"	"	"
348 EX	"	"	"	"	"
414 EX	"	"	"	"	"
204 EX	Shaper	16 inch	"	"	"
205 EX	"	24 "	"	"	"
292 EX	"	20 "	"	"	"
380 EX	"	16 "	"	"	"
381 EX	"	24 "	"	"	"
385 EX	"	16 "	"	"	"
386 EX	"	" "	"	"	"
290 EX	Slotter	24 "	"	"	"
355 EX	Hobbing Machine	H-102	"	"	"
356 EX	"	Micron type	"	"	"
358 EX	"	"	"	"	"
450 EX	Lapping Machine	4 joint	"	"	"
451 EX	"	Vertical	"	"	"
453 EX	"	"	"	"	"
457 EX	"	"	"	"	"
438 EX	Boring Machine	Horizontal	"	"	"
467 EX	Cut Off Machine	Hack saw	"	"	"
470 EX	"	"	"	"	"
471 EX	"	"	"	"	"
688 EX	"	"	"	"	"

DECLASSIFIED E.O. 12065 SECTION 3-402/NNDG NO. 775013

330 EX	Engraving Machine	Micron type	"	"	"
332 EX	"	"	"	"	"
334 EX	"	"	"	"	"
336 EX	"	"	"	"	"
423 EX	Thread Rolling Machine	1 A	"	"	"
79 EX	Fan- Centrifugal	W/ 3 HP Motor	"	"	"
371 EX	Electric Furnace	5.6 KW	"	"	"
372 EX	"	"	"	"	"
382 EX	Press	Hand type	"	"	"
472 EX	Electric Furnace	3 KW	"	"	"
775 EX	Air-Compressor	W/ ½ HP Motor	"	"	"
847 EX	Electric Furnace	55 KW	"	"	"
895 EX	Press	Hand type	"	"	"
84 EX	Motor	5 HP	"	"	"
449 EX	Optominimeter	Bench type	"	"	"
458 EX	"	"	"	"	"
459 EX	"	"	"	"	"
465 EX	"	"	"	"	"
466 EX	"	"	"	"	"
501 EX	"	"	"	"	"
502 EX	"	"	"	"	"
503 EX	"	"	"	"	"
504 EX	"	"	"	"	"
461 EX	Optimeter	"	"	"	"
462 EX	"	"	"	"	"
463 EX	"	"	"	"	"
479 EX	"	"	"	"	"
498 EX	"	"	"	"	"
499 EX	"	"	"	"	"
464 EX	Electric Micrometer	"	"	"	"
478 EX	"	"	"	"	"
473 EX	Interference Comparater	Koster's type	"	"	"
474 EX	Ultra Optimeter	Bench type	"	"	"
475 EX	"	"	"	"	"
476 EX	"	"	"	"	"
477 EX	Linear Dividing Machine	"	"	"	"
480 EX	Gear Testing Machine	II type	"	"	"
487 EX	"	I "	"	"	"
481 EX	Surface Testing Machine	Bench type	"	"	"

DECLASSIFIED E.O. 12065 SECTION 3-402/NNDG NO. 775013

482 EX	Spherometer	Bench type	"	"	"
483 EX	Universal Measuring Machine	"	"	"	"
484 EX	Spectrometer	"	"	"	"
489 EX	Angle Dekker	"	"	"	"
490 EX	"	"	"	"	"
494 EX	Balance	Precision Chemical	"	"	"
495 EX	Toolmaker's Microscope	Bench type	"	"	"
496 EX	"	II type	"	"	"
497 EX	"	"	"	"	"
508 EX	Auto-Collimeter	Bench type	"	"	"
510 EX	Ultra Micrometer	"	"	"	"
513 EX	Hardness Tester	Shore's type	"	"	"

Total 143 Transfered to our Okegawa Plant.

227 EX	Lathe	Screw Cutting No.4	Zeze-honmachi, Otsu-Shi.	Toyo Seiki K.K.	Sold off.
396 EX	"	5 feet	"	"	"
399 EX	"	4 "	"	"	"
402 EX	"	4.5 "	"	"	"
413 EX	"	4 "	"	"	"
418 EX	"	5 "	"	"	"
317 EX	"	Bench	"	"	"
318 EX	"	"	"	"	"
426 EX	"	"	"	"	"
130 EX	Milling Machine	Horizontal	"	"	"
388 EX	"	"	"	"	"
442 EX	"	Universal	"	"	"
221 EX	Grinding Machine	Cutter	"	"	"
373 EX	"	Surface	"	"	"
407 EX	"	Cylindrical	"	"	"
429 EX	"	"	"	"	"
921 EX	"	Tool	"	"	"
88 EX	Drilling Machine	Bench	"	"	"
954 EX	"	"	"	"	"
387 EX	Shaper	24 inch	"	"	"
689 EX	Cut off Machine	Hack Saw	"	"	"
331 EX	Engraving Machine	Floor type	"	"	"
333 EX	"	Bench type	"	"	"
448 EX	Optominimeter	"	"	"	"

Sub Total 24

DECLASSIFIED E.O. 12065 SECTION 3-402/NNDG NO. 775013

300	EX	Lathe	Bench	Seta-Cho, Kurita-Gun, Shiga-Ken.	Sanko Needle K.K.	Sold off.
315	EX	"	"	"	"	"
433	EX	Grinding Machine	Surface	"	"	"
337	EX	Drilling Machine	Bench	"	"	"
454	EX	Lapping Machine	Vertical	"	"	"
456	EX	"	"	"	"	"
500	EX	Optominimeter	Bench type	"	"	"
915	EX	Press	Hand type	"	"	"
		Sub Total 8				
168	EX	Lathe	6 feet	Ishiyama, Otsu-Shi.	Toyo Rayon K.K.	Sold off.
364	EX	"	" "	"	"	"
422	EX	Grinding Machine	Cylinarical	"	"	"
392	EX	Drilling Machine	4 spindle	"	"	"
455	EX	Lapping Machine	Vertical	"	"	"
157	EX	Lathe	6 feet	Seta-cho, Kurita-Gun, Shiga-Ken.	"	"
406	EX	"	4.5 "	"	"	"
329	EX	Drilling Machine	Bench	"	"	"
		Sub Total 8				
297	EX	Lathe	Bench	Ishiyama, Otsu-Shi.	Niinuma Seiki K.K.	Sold off.
415	EX	"	4 feet	"	"	"
957	EX	Drilling Machine	Bench	"	"	"
78	EX	Fan - Centrifugal	w/ 3 H.P. motor	Zeze-Honmachi, Otsu-Shi.	Otsu Plating Works	"
938	EX	Generator	w/10 H.P. motor	"	"	"
452	EX	Lapping Machine	Vertical	Tamano-Shi, Okayama-Ken.	Mitsui Ship Yard Co.	"
124	EX	Grinding Machine	Surface	Kitayama-Cho, Tennozi-Ku, Osaka-Shi.	Matsumori Shoten.	"
444	EX	Centering Machine	Floor type	"	"	"
445	EX	"	"	"	"	"
127	EX	Milling Machine	Horizontal	Kiwata-Cho, Kita-Ku, Osaka-Shi.	Fuji Seiki Works.	"
275	EX	Lathe	6 feet	"	"	"
293	EX	Shaper	16 inch	"	"	"
128	EX	Milling Machine	Horizontal	Morimoto-Mura, Kawakita-Gun, Ishikawa-Ken.	Ishikawa Works	"
291	EX	Shaper	24 inch	"	"	"
163	EX	Lathe	4 feet	Echigawa-cho, Shiga-Ken.	Echigawa Works	"

DECLASSIFIED E.O. 12065 SECTION 3-402/NNDG NO. 775013

171 EX	Lathe	6 feet	Katata-cho, Otsu-Shi.	Ozawa Works	"
277 EX	"	"	"	"	"
287 EX	"	4.5 feet	"	"	"
225 EX	"	Screw Cutting No.4	Saiwai-cho, Naniwa-Ku, Osaka-Shi.	Sakano Shoten	"
431 EX	Grinding Machine	Thread	"	"	"
401 EX	Lathe	4 feet	Nakanoshima, Kitaku, Osaka-Shi.	Toyo Otis Elevator Co.	"
254 EX	Hobbing Machine	Floor type	Kamitoba, Shimokyo-Ku, Kyoto-Shi.	Kashifuji Works	"
255 EX	Jig Boring Machine	No.4	Funayama-Cho, Nagahama-Shi, Shiga-Ken.	Yamaoka Nainenki K.K.	"
340 EX	Lathe	Bench	Ushikubo-Cho, Toyokawa-Shi, Aichi-Ken.	Nakagami Shoten.	"
417 EX	"	4 feet	Echigawa-cho, Shiga-Ken.	Echigawa Works	"
357 EX	Hobbing Machine	Micron type	Neyagawa-cho, Kita-Kawachi-Gun, Osaka-Fu.	Osaka Meter K.K.	"
359 EX	"	Floor type	"	"	"
365 EX	Lathe	4 feet	Inari-cho, Fushimi-Ku, Kyoto-Shi.	Mino Works	"

Sub Total 28

Total 68 Sold off.

Grand Total 211 Removed.

DECLASSIFIED E.O. 12065 SECTION 3-402/NNDG NO. 775013

(2) "EX" 43 Machines (May 5, 1949)

No. of Machine	Name of Machine	Type	Removed to Address	Removed to Name	Remarks
35-1-1119-EX	Buffing Lathe	Upright	Okegawa-cho, Kita-adachi-Gun, Saitama-Ken.	Mitsui Seiki Kogyo K.K., Okegawa Works.	Transfered to our sister plant.
1120 EX	"	"	"	"	"
1138 EX	Needle Tester	Bench type	"	"	"
1145 EX	Tumbling Machine	Case type	"	"	"
1265 EX	Oil Furnace	w/ 5 HP Motor	"	"	"
1289 EX	Buffing Lathe	Upright	"	"	"
1291 EX	Grinding Machine	Thread	"	"	"
1126 EX	Press	Hand type	Seta-cho, Kurita-Gun, Shiga-Ken.	Sanko Needle K.K.	Sold off.
1127 EX	"	"	"	"	"
1131 EX	Needle Lapping Machine	Bench type	"	"	"
1132 EX	Needle Bending Machine	Hand type	"	"	"
1133 EX	"	"	"	"	"
1134 EX	"	"	"	"	"
1135 EX	"	"	"	"	"
1235 EX	Acetiren Gas Tank		Seta-cho, Kurita-Gun, Shiga-Ken.	Toyo Rayon K.K.	"
1267 EX	Tumbling	Case type	Seta-cho, Kurita-Gun, Shiga-Ken.	Niroku Works	"
1268 EX	"	"	"	"	"

Total 17

DECLASSIFIED E.O. 12065 SECTION 3-402/NNDG NO. 775013

KANSAI ELECTRIC SUPPLY COMPANY, LTD.,
SHIGA BRANCH.

CERTIFICATE OF ELECTRIC POWER CONSUMPTION

March 14, 1949.

1.	Name of Factory	Mitsui Seiki Kogyo K.K., Seta Works.
2.	Location	No.1234, Ohe, Seta-Cho, Kurita-Gun, Shiga-Ken.
3.	Capacity of Sub-station	3,000 K.W.
4.	Contract of Electric Power Supply (From Aug., 1943 to Aug., 1945)	690 K.W.
5.	Peak Consumption during the period from Aug., 1943 to Aug., 1945.	340 K.W. (Covering whole factory both for power and light. Refer to attached specification.
6.	Date of Peak Consumption	July 8, 1945.

We certify that the above statements are true and correct.

H. Tsuji
Manager,
Kansai Electric Supply Co.,Ltd.,
Shiga Branch.

DECLASSIFIED E.O. 12065 SECTION 3-402/NNDG NO. 775013

SPECIFICATION OF ELECTRIC POWER CONSUMPTION

MITSUI SEIKI KOGYO K.K., SETA WORKS.

Year	Month	Quantity consumed per month	Peak in each month	
	Aug.	50,740	260	
1943	Sept.	36,830 K.W.H.	180 K.W.	
	Oct.	42,030	140	
	Nov.	46,020	180	
	Dec.	49,020	200	
1944	Jan.	49,890	200	
	Feb.	46,560	140	
	Mar.	51,050	180	
	Apr.	43,890	200	
	May	52,870	180	
	June	51,840	180	
	July	56,810	140	
	Aug.	60,710	210	
	Sept.	49,240	160	
	Oct.	66,100	200	
	Nov.	67,610	260	
	Dec.	72,680	270	
1945	Jan.	58,630	240	
	Feb.	56,410	240	
	Mar.	70,800	300	
	Apr.	63,790	260	
	May	73,000	260	
	June	87,640	330	June 25th
	July	86,670	340	July 8th
	Aug.	43,580	240	

The above figures cover the whole consumption for power and light of the factory including the attached dormitory.

DECLASSIFIED E.O. 12065 SECTION 3-402/NNDG NO. 775013

COPY

February 26, 1949.

TO: Head Quarters Shiga Military Government Team
(Thru Shiga Pref. Government)

FROM: Mitsui Seiki Kogyo K.K., Seta Works. (35-1)
No.1234, Oho, Seta-cho, Kurita-gun,
Shiga-ken.

SUBJECT: Application for getting back the inventoried electric Sub-Station to "EX" Equipments.

The electric sub-station of our plant was originally the spinning mill installation established by Toyo Rayon K.K. in 1937 and has a large capacity of 3,000 K.W.

Since our company bought the plant from Toyo Rayon K.K. in 1943, we have used a part of the electric sub-station. After the war our plant has been designated for reparation in 1946, but the electric sub-station was recognized by your Head Quarters as "EX" equipment and exempted from reparation claim.

Meanwhile, after Mr. Yamada, REP Section, G.H.Q. inspected our plant last November, this equipment has been inventoried for reparation claim from the date of Dec. 10, 1948.

However, although this equipment has the capacity of 3,000 K.V., as mentioned above, the largest amperage of electric power that our plant consumed during the war was less than 400 K.W. at the maximum and only about one third of the equipment was actually used as described on the attached list of the equipment.

In spite of the fact as mentioned above, this equipment has been inventoried for reparation claim chiefly due to our insufficient explanation to G.H.Q. inspector.

In view of the foregoing reason, we wish to ask your kind consideration on putting back this inventoried electric sub-station to "EX" equipment.

By the way, please be informed that we have explained these facts to Mr. Roller, REP Section, G.H.Q., and asked to postpone a while to take up the inventory sheets.

Thanking in anticipation for your deep consideration upon this matter.

Yours truly,

H. Komori,
MANAGER,
MITSUI SEIKI KOGYO K.K.,

DECLASSIFIED E.O. 12065 SECTION 3-402/NNDG NO. 775013

ELECTRIC SUB-STATION EQUIPMENTS

INVENTORIED IN Dec. 10, 1948

PLANT CODE NO. 35-1 MITSUI SEIKI KOGYO K.K., BETA WORKS

Inventory Number	Name of Machine	Type of Machine	Class	Remarks
35-1				
1056	Electric Generator	5KW D.C.	1	
1057	Switch Gear Box	3PH, HMS-83, 3500V. 100A.	1	
1058	Static Condenser	3PH, CODCF, 3300V. 50KVA.	1	
1059	Transformer	20KVA 3450V. 110-220V.	1	Used during the war.
1060	-"-	20KVA " "	1	-"-
1061	-"-	" " "	1	
1062	-"-	15 " "	1	-"-
1063	-"-	" " "	1	-"-
1064	-"-	75 " 220-440V.	1	
1065	-"-	" " "	1	
1066	-"-	" " "	1	
1067	-"-	100 " 110-220V.	1	-"-
1068	-"-	" " "	1	-"-
1069	-"-	500 " 220-440V.	1	-"-
1070	-"-	" " "	1	-"-
1071	-"-	" " "	1	
1072	-"-	" " "	1	
1073	-"-	" " "	1	
1074	-"-	" " "	1	
1075	-"-	" " "	1	
1076	Centrifugal Pump	W/ ½HP, SLS, W.H. 35 ft.	1	
1077	Switch Board	Receiving panel, vertical	1	Used during the war,
1078	-"-	Feeder panel, H.V. vertical	1	Partly used during the war
1079	-"-	-"- L.V. "	1	-"-
1080	-"-	For D.C. Generator, "	2	

Total 25

DECLASSIFIED E.O. 12065 SECTION 3-402/NNDG NO. 775013

Plant file

LRH

Feb 9th 1949

To : Shiga Military Government Team.

From : Chief of Com. and Ind. Section, Shiga Ken.

Subject : Additional Application to convert a Designated Reparation Plant.

Regarding as above subject we receipt the application as annexed papers from Mitsui Seiki Kogyo K.K. Seta Factory by Mr. Ludis's inspection beforeday.

Therefore we send the application to G.H.Q. through Ministry of Com. & Ind.

And hereby we submit to you two copy of the application to certify this.

R Kitagawa

RIKIO KITAGAWA

Chief of Com. and Ind. Sect.,
Shiga Ken.

DECLASSIFIED E.O. 12065 SECTION 3-402/NNDG NO. 775013

Additional Application to Convert a Designated Reparation Plant

February 5, 1949

To : General Head Quarters,
Supreme Commander for Allied Powers

From : Mitsui Seiki Kogyo K.K., Seta Works, (Code No.35-1)
No.1234, Oho, Seta-cho, Kurita-gun,
Shiga-ken.

1) Name of plant: Mitsui Seiki Kogyo K.K., Seta Works.

2) Location of Plant: No.1234, Oho, Seta-cho, Kurita-gun, Shiga-ken.

3) Name of product planned:

A. Textile machine parts.

1. Needle & parts of warp knitting loom.
2. Rayon spinning pump (Manufacturing & Repairing).

B. Automatic Lathe for watch parts.

Length - 0.800 M, Width - 0.560 M, Height - 1.135 M,
Weight - 300 Kgs, Motor Driven 1 HP,
Cutting Capacity - 0.5 - 7 m.m. dia.

4) Experience of the production:

The mechanical engineers of this works are in an attempt to manufacture the items applied as mentioned above by means of operating the present unique machines and equipment with their skilled faculty on this opportunity as they enjoyed high reputation in their products of excellent tools such as precision thread cutting lathe, cutter relieving lathe or other precision machineries that they had manufactured at Tokyo works before they moved here.

5) 1939 - 1945 production:

1943 (beginning Sept.)	Aircraft parts	730 pcs.	¥1,412,000.-
1944	-"-	2,194 "	4,236,000.-
1945 (up to August)	-"-	1,460 "	2,824,000.-
Total		4,384 pcs.	¥8,472,000.-

DECLASSIFIED E.O. 12065 SECTION 3-402/NNDG NO. 775013

6) Scale of production planned by months for period on this a

	1st 3 month	2nd 3 month	after 6 months
A. Textile machine parts			
Needle and parts of warp knitting loom	70,000 pcs.	100,000 pcs.	300,000 pcs.
Spinning pump for rayon machine	300 units	500 units	700 units
B. Automatic lathe for watch parts	3 units	5 units	5 units

7) Period of desired permission: 7 years for each item.

8) Plan and location to continue the production after reparations removal:

This works can continue the production at the present location in utilizing 320 units of principal machines and equipment as basic facilities that had been released from the reparation and we are holding now, and by means of supplementing some wanted machines and equipment additionally even though 760 units of the present designated machines and equipment for reparation would be removed.

9) Scale of proposed changes in physical facilities:

No change will be made in physical facilities as it is planned that the production of the applied items will be operated in the way of using the present machines and equipment principally or our own ones which will be manufactured by ourselves, and by obtaining new ones from others as the provision of some wanted ones.

10) Intended expense for conversion:

No funds are required particularly except about ¥100,000.00 that is the cost of our own machines and equipment that will be manufactured by ourselves as well as that of purchasing new ones from others.

11) Name or location to which products are to be delivered:

A. Textile machine parts.

Needle and parts of warp knitting loom	- Our Okegawa works (Saitama-ken) and warp knitting manufacturers.
Rayon spinning pump	- Toyo Rayon K.K. (Shiga-ken) and other rayon manufacturers.
B. Automatic lathe for watch parts.	- Fuji Watch Mf'g Co. (Shizuoka-shi) and other watch manufacturers.

DECLASSIFIED E.O. 12065 SECTION 3-402/NNDG NO. 775013

Remarks: We are now manufacturing precision measuring machine measuring tools, rolling stock parts, automobile parts and diecasting products under the conversion permit (as per the attached copy) granted by the Allied Powers.

However, we beg to hereby submit you our application for the permission by relating the following reasons as we are desirous to manufacture the above mentioned new items which are greatly demanded in our industrial spheres at present.

A) Textile machine parts.

1. Needle and parts of warp knitting loom.
As it has been very difficult to manufacture needles of warp knitting loom in the phase of material and also technically weaving warp knitting fabric which are very important export item of our country, perfect products have not been manufactured yet in our country. We are, therefore, very desirous to contribute to the development of our export industry by manufacturing the aforesaid needles and specific parts at this plant which are available to the warp knitting loom, and also to meet the general demands as our Okegawa plant (Saitama-ken) are manufacturing the warp knitting looms.

2. Rayon spinning pump.
This production and repairing is the biggest obstruction in the way of recovery of rayon industry. But, being desired by Toyo Rayon Company as well as various others, we would wish to accomplish this difficult works perfectly as there are few excellent makers of this type.

B) Automatic lathe for watch parts.

Precision machine tools with capacity of automatic mass-production of such precision parts as precision screws, pins and others, are indispensable for manufacturing watches which are very important industry either for export or domestic demands in Japan. But, there are few makers who are capable to manufacture precision machine of this kind in our country. We are, therefore, strongly desired by watch makers to manufacture and supply this item, believing our excellent technical works and experience for the past many years. As the Commercial and Industrial Ministry also recommends us to realize this plan, we wish to contribute to the rehabilitation of our industry by means of completing this work.

H. Komori

H. Komori, Manager,
MITSUI SEIKI KOGYO K.K.,
SETA WORKS.

DECLASSIFIED E.O. 12065 SECTION 3-402/NNDG NO. 775013

COPY

HEADQUARTERS I CORPS
APO 301 (Kyoto, Honshu)

Ref: MG - 167 (REVISED)

AG 004 - BA

SUBJECT: Permit for Reconversion from War Production and for Resumption of Production of Essential Civilian Commodities.

TO: Mitsui Seiki Kogyo Kabushiki Kaisha, Seta Works.

1234, Ohe, Seta-machi, Kurita-gun, Shiga-ken.

1. a. In accord with paragraph 3, b, Directive Number Three (3) from the Supreme Commander to the Imperial Japanese Government, dated 22 September 1945, the Mitsui Seiki Kogyo K.K., Seta Works. is permitted to immediately start production of a. Precise measuring equipment. b. Watches. c. Clocks. d. Die casting. e. Headlights for rolling stock. f. Sewing machine parts. g. Automobile parts. h. Printing machines. i. Repairing of automobiles. (NOTHING FOLLOWS)

b. Maximum production currently authorized is a,b,c,d,- as previously authorized e. 500 f. 450 g. 1,000 h. 20 i.10

2. The acquisition of material, parts and sub-assemblies as well as the disposition of finished products, and the establishment of sales prices will be in accord with the regulations of the Imperial Japanese Government.

3. Until otherwise directed by this headquarters, a monthly report in English of each item, by name, type and quantity produced by each factory, sub-contractor subsidiary within this factory's control will be delivered to this office by the Fifteenth (15) day of the following month.

4. It is understood that this permit for reconversion is issued subject to any and all directives affecting reconversion, ultimate disposition or otherwise, which have been issued or may hereafter be issued by the Supreme Commander for the Allied Powers or by this headquarters.

BY COMMAND OF MAJOR GENERAL WOODRUFF:

(Sgd.)

PAUL OBD
Colonel, AGD,
Adjustant General

Info copy to:
SCAP (Attn: ESS) (1) (w/incl)
SCAP (Attn: G-2) (1) (w/incl)
CG Eighth Army (1) (w/ incl)
(Attn: Mil Govt)
CO 107th MG Hq Company (1)
Kyoto Liaison Office (1)
Governor of Prefecture concerned(1)

DECLASSIFIED E.O. 12065 SECTION 3-402/NNDG NO. 775013

COPY

Additional Application to Convert
a Designated Reparation Plant

February 5, 1949

To : General Head Quarters,
Supreme Commander for Allied Powers

From : Mitsui Seiki Kogyo K.K., Seta Works, (Code No.35-1)
No.1234, Oaz, Seta-cho, Kurita-gun,
Shiga-ken.

1) Name of plant: Mitsui Seiki Kogyo K.K., Seta Works.

2) Location of Plant: No.1234, Oaz, Seta-cho, Kurita-gun, Shiga-ken.

3) Name of product planned:

A. Textile machine parts.

1. Heddle & parts of warp knitting loom.
2. Rayon spinning pump (Manufacturing & Repairing).

B. Automatic Lathe for watch parts.

Length - 0.800 M, Width - 0.860 M, Height - 1.135 M,
Weight - 300 Kgs, Motor Driven 1 HP,
Cutting Capacity - 0.5 - 7 m.m. dia.

4) Experience of the production:

The mechanical engineers of this works are in an attempt to manufacture the items applied as mentioned above by means of operating the present unique machines and equipment with their skilled faculty on this opportunity as they enjoyed high reputation in their products of excellent tools such as precision turret cutting lathe, cutter relieving lathe or other precision machineries that they had manufactured at Tokyo works before they moved here.

5) 1939 - 1945 production:

1943 (beginning Sept.)	Aircraft parts	780 pcs.	¥1,412,000.-
1944	-"-	2,194 "	4,236,000.-
1945 (up to August)	-"-	1,460 "	8,824,000.-
Total		4,384 pcs.	28,472,000.-

DECLASSIFIED E.O. 12065 SECTION 3-402/NNDG NO. 775013

6) Scale of production planned by months for period on this application:

	1st 3 month	2nd 3 month	after 6 months
A. Textile machine parts			
Needle and parts of warp knitting loom	70,000 pcs.	100,000 pcs.	300,000 pcs.
Spinning pump for rayon machine	300 units	500 units	700 units
B. Automatic lathe for watch parts	3 units	6 units	5 units

7) Period of desired permission: 7 years for each item.

8) Plan and location to continue the production after reparations removal:

This works can continue the production at the present location in utilizing 320 units of principal machines and equipment as basic facilities that had been released from the reparation and we are holding now, and by means of supplementing some wanted machines and equipment additionally even though 760 units of the present designated machines and equipment for reparation would be removed.

9) Scale of proposed changes in physical facilities:

No change will be made in physical facilities as it is planned that the production of the applied items will be operated in the way of using the present machines and equipment principally or our own ones which will be manufactured by ourselves, and by obtaining new ones from others as the provision of some wanted ones.

10) Intended expense for conversion:

No funds are required particularly except about ¥100,000.- that is the cost of our own machines and equipment that will be manufactured by ourselves as well as that of purchasing new ones from others.

11) Name or location to which products are to be delivered:

A. Textile machine parts.	
Needle and parts of warp knitting loom	- our Okegawa works (Saitama-ken) and warp knitting manufacturers.
Rayon spinning pump	- Toyo Rayon K.K. (Shiga-ken) and other rayon manufacturers.
B. Automatic lathe for watch parts.	- Suji Watch Mf'g Co. (Shizuoka-shi) and other watch manufacturers.

DECLASSIFIED E.O. 12065 SECTION 3-402/NNDG NO. 775013

Remarks: We are now manufacturing precision measuring machine, measuring tools, rolling stock parts, automobile parts and diecasting products under the conversion permit (as per the attached copy) granted by the Allied Powers.

However, we beg to hereby submit you our application for the permission by relating the following reasons as we are desirous to manufacture the above mentioned new items which are greatly demanded in our industrial spheres at present.

A) Textile machine parts.

1. Needle and parts of warp knitting loom.
As it has been very difficult to manufacture needles of warp knitting loom in the phase of material and also technically weaving warp knitting fabric which are very important export item of our country, perfect products have not been manufactured yet in our country. We are, therefore, very desirous to contribute to the development of our export industry by manufacturing the aforesaid needles and specific parts at this plant which are available to the warp knitting loom, and also to meet the general demands as our Okegawa plant (Saitama-ken) are manufacturing the warp knitting looms.

2. Rayon spinning pump.
This production and repairing is the biggest obstruction in the way of recovery of rayon industry. But being desired by Toyo Rayon Company as well as various others, we would wish to accomplish this difficult works perfectly as there are few excellent makers of this type.

B) Automatic lathe for watch parts.

Precision machine tools with capacity of automatic mass-production of such precision parts as precision screws, pins and others, are indispensable for manufacturing watches which are very important industry either for export or domestic demands in Japan. But, there are few makers who are capable to manufacture precision machine of this kind in our country. We are, therefore, strongly desired by watch makers to manufacture and supply this item, believing our excellent technical works and experience for the past many years. As the Commercial and Industrial Ministry also recommends us to realize this plan, we wish to contribute to the rehabilitation of our industry by means of completing this work.

H. Komori

H. Komori, Manager
MITSUI SEIKI KOGYO K.K.,
TOKYO JAPAN.

DECLASSIFIED E.O. 12065 SECTION 3-402/NNDG NO. 775013

COPY

HEADQUARTERS I CORPS
APO 301 (Kyoto, Honshu)

Ref: MG - 167 (REVISED)

AG 004 - BA

SUBJECT: Permit for Reconversion from War Production and for Resumption of Production of Essential Civilian Commodities.

TO: Mitsui Seiki Kogyo Kabushiki Kaisha, Seta Works.

1604, Oaze, Seta-machi, Yurite-gun, Shiga-ken.

1. a. In accord with paragraph 3, b, Directive Number Three (3) from the Supreme Commander to the Imperial Japanese Government, dated 22 September 1945, the Mitsui Seiki Kogyo K.K., Seta Works, is permitted to immediately start production of a. Precise measuring equipment. b. Watches. c. Clocks. d. Die casting. e. Headlights for rolling stock. f. Sewing machine parts. g. Automobile parts. h. Printing machines. i. Repairing of automobiles. (NOTHING FOLLOWS)

b. Maximum production currently authorized is a,b,c,d,- as previously authorized e. 500 f. 450 g. 1,000 h. 20 i.10

2. The acquisition of material, parts and sub-assemblies as well as the disposition of finished products, and the establishment of sales prices will be in accord with the regulations of the Imperial Japanese Government.

3. Until otherwise directed by this headquarters, a monthly report in English of each item, by name, type and quantity produced by each factory, sub-contractor subsidiary within this factory's control will be delivered to this office by the fifteenth (15) day of the following month.

4. It is understood that this permit for reconversion is issued subject to any and all directives affecting reconversion, ultimate disposition or otherwise, which have been issued or may hereafter be issued by the Supreme Commander for the Allied Powers or by this headquarters.

BY COMMAND OF MAJOR GENERAL MUDGETT:

(Illegible)

PAUL SIBERT
Colonel, AGD,
Adjutant General

Info copy to:
CINCAFPAC (Attn: G-2) (1) (w/incl)
COMGEN (Attn: G-2) (1) (w/incl)
CG Eighth Army (1) (w incl)
(Attn: Mil Govt)
CO 107th MG Hq Company (1)
Kyoto Liaison Office (1)
Governor of Prefecture concerned (1)

18 Feb 53 訂正

List of "EX" Machines

February 7, 1949.

Plant Code No. 35-1 MITSUI SEIKI KOGYO K.K., SETA WORKS

Number	Name of Machine	Type of Machine	Estimated Class	Remarks
1	Motor	20HP 3PH, Shibaura TKK-AB	1	Refer to remarks at the end (A)
2	"	83.5HP 3PH, TDKS-843EB	1	" (A)
3	"	29.2HP 3PH, TDKS-514/4GK	1	" (A)
4	"	" " , "	1	" (A)
5	Generator	15 KW D.C Aidensha Type TA Part of plating plant exempt 35-1-78 Brush holder	1	Transfered from our Numazu Works in Feb. 1946
6	Boiler	Babcock & Wilcocks, Max.Pres. 12.3kg/sq.cm. Heating area 373sq.m.	1	Refer to remarks at the end (B)
7	"	Takuma ML-110, M.P.7.4kg/sq.cm. H.A.73sq.m.	1	" (B)
8	Root's Blower	Capacity 533 cu.ft/min. No.6	1	" (A)
9	"	" 809 " No.6	1	" (A)
10	Carrier Blower	" 1135 cu.m/min. No.3	1	" (A)
11	"	" " No.3	1	" (A)
12	"	" 4070 cu.m/min. No.7	1	" (A)
13	Air Compressor	20HP Horizontal type	1	Transfered from our Okegawa Works in March 1947
14	Buffing Lathe	Upright, Buffing shaft 650mm	1	Our own made in March 1947 Designer Niki.
15	Electric Furnace	2KW Max.temp. 300 Degree C	1	Transfered from

DECLASSIFIED E.O. 12065 SECTION 3-402/NNDG NO. 775013

8	Root's Blower	Capacity 533 cu.ft/min.	No.6	1	" (A)
9	"	" 809 "	No.6	1	" (A)
10	Carrier Blower	" 1135 cu.m/min.	No.3	1	" (A)
11	"	" "	No.3	1	" (A)
12	"	" 4070 cu.m/min.	No.7	1	" (A)
13	Air Compressor	20HP Horizontal type		1	Transfered from our Okegawa Works in March 1947
14	Buffing Lathe	Upright, Buffing shaft 650mm		1	Our own made in March 1947 Designer Niki.
15	Electric Furnace	2KW Max.temp. 300 Degree C		1	Transfered from Okegawa Works in Sept, 1947
16	Thread Grinder	Center distance 450mm Swing 123mm VSK-B		1	Purchased in Oct, 1946, Proof No.1
17	Wire Straightening Machine	L700 x H800 x W550 Horiuchi		1	Purchased in Dec, 1947, Proof No.2
18	Needle Grinding Machine	L 1M x H 1M x W 1M Horiuchi		1	Purchased in Feb, 1948, Proof No.2
19	Transformer	50KVA 3450V 220/440V		1	Refer to remarks at the end (B)
20	"	" " "		1	" (B)
21	"	" " "		1	" (B)
22	"	3 KVA " 105/210V		1	" (B)
23	"	10KVA 3450V(P) 220/440V		1	" (B)
24	"	" " "		1	" (B)
25	"	" " "		1	" (B)
26	"	" " "		1	" (B)
27	"	50KVA " "		1	" (B)
28	"	" " "		1	" (B)
29	"	20KVA " 110/220V		1	" (B)
30	"	" " "		1	" (B)
31	Centrifugal Pump	10HP Water head 95ft Capacity 32.1 cu.ft/min.		1	" (A)

DECLASSIFIED E.O. 12065 SECTION 3-402/NNDG NO. 775013

32	Centrifugal Pump	40HP Capacity 280 cu.m./min.	1	Refer to remarks at the end (A)
33	"	3HP W.H. 25M, 270 liters/min.	1	" (B)
34	"	" " "	1	" (B)
35	"	7.5HP " 12M, 1600 L./min.	1	" (B)
36	"	2HP " 35M, 270 L./min.	1	" (B)
37	"	40HP " " 200 cu.m./min.	1	" (B)
38	"	110HP " 230ft. 1000 gal/min.	1	" (B)
39	"	20HP " 35M. 100 cu.m./hr.	1	" (B)
40	"	10HP " 15M. 1250 L./min.	1	" (B)
41	"	15HP " 400ft. 6cu.ft/min.	1	" (B)
42	"	19HP Bore dia 100mm	1	" (B)
43	Piston Pump	W.H. 300 ft. pres. 4 kg/sq.cm	1	" (B)
44	Centrifugal Pump	1HP W.H. 20ft. 8 cu.ft/min.	1	" (B)
45	"	" " "	~~1~~ 2	" (B)
46	"	35HP W.H. 95ft. 115 cu.ft/min.	1	" (A)
47	"	" " "	1	" (A)
48	"	30HP W.H. 15m. 5 cu.m/min.	1	" (A)
49	"	2 HP " 12m, 270 L./min.	1	" (B)
50	"	2 HP " 7m. 0.54 cu.m/min.	1	" (B)
51	"	" " "	1	" (B)
52	"	10HP " 95ft. 32.1 cu.ft/min.	1	" (A)
53	Water recreating filter tank	Dia. 1.45m. Length 35m.	1	" (B)
54	"	Dia. 2m. Length 2m.	1	" (B)
55	Steam drain returning valve		1	" (A)
56	"		1	" (A)
57	"		1	" (A)
58	Fire-engine	25HP 350gallon/min. Morita	2	" (B)
59	"	" " Suzuki	1	" (B)
60	Dust burning furnace	Sanki A Type Capacity 1cu.m.	3	" (B)
61	Rice cleaning machine	1 koku/hr 5HP	1	" (B)
62	Rice storing tank	10 koku	1	" (B)
63	Automatic telephone exchange equipment	Complete set	1	" (B)

DECLASSIFIED E.O. 12065 SECTION 3-402/NNDG NO. 775013

52	"	10HP " 95ft. 32.1 cu.ft/min.		1	"	(A)
53	Water recreating filter tank	Dia. 1.45m. Length 35m.		1	"	(B)
54	"	Dia. 2m. Length 2m.		1	"	(B)
55	Steam drain returning valve			1	"	(A)
56	"			1	"	(A)
57	"			1	"	(A)
58	Fire-engine	25HP 350gallon/min.	Morita	2	"	(B)
59	"	" "	Suzuki	1	"	(B)
60	Dust burning furnace	Sanki A Type Capacity 1cu.m.		3	"	(B)
61	Rice cleaning machine	1 koku/hr 5HP		1	"	(B)
62	Rice storing tank	10 koku		1	"	(B)
63	Automatic telephone exchange equipment	Complete set		1	"	(B)
64	Buffing lathe	Upright, Buffing shaft 1m.		2	Our own made in March, 1947 Designer Niki	
65	"	" "	600mm.	2	-"-	
66	Motor truck	26.3HP Toyoda		1	Transfered from Numazu Works in Sept, 1946	not investigated as reparation OK SWNCC
67	Motor bus	" "		2	Purchased in March, 1947 Proof No.3	verified
68	Auto-tricycle	6.8 HP Mitsui Seiki		1	Transfered from Okegawa Works in August 1947.	OK SWNCC
69	Hand Press	Motor driven, Nanno		1	Purchased in April, 1948, Proof No.4	verified
70	"	"		2	Transfered from Numazu Works in Feb. 1946	OK SWNCC
71	"	Hand type, Nanno		1	Purchased in July 1947, Proof No.6	verified
72	"	"		1	-"- Proof No.7	verified

Ex. machines of new application (1st)

DECLASSIFIED E.O. 12065 SECTION 3-402/NNDG NO. 775013

73	Hand Press	Hand type	1	Purchased in March 1948 Proof No.5 verified
74	"	" , Mukai	1	Purchased in March 1948 Proof No.5 verified
75	Tool Grinder	With 1/2HP motor TRANSFERED WITH 353-438 Lathe	1	Transfered from Numazu Works in Feb. 1946
76	Needle Lapping Machine		1	Our own made in Oct. 1948 Designer - Suzuki.
77	Needle Bending Machine	Hand type	1	Our own made in Jan. 1947 Designer - Suzuki.
78	"	"	1	-"-
79	"	"	1	-"-
80	"	"	1	-"-
81	Tumbling Machine	Piston type	1	Our own made in June 1948 Designer - Suzuki.
82	Lapping Machine	Rolling type	1	-"-
83	Needle Tester		1	-"-
84	Tumbling Machine	Case type	1	Our own made in Oct. 1948 Designer - Suzuki.
85	"	"	1	-"-
86	"	"	1	-"-
87	"	"	1	-"-
88	"	"	1	-"-
89	"	"	1	-"-
90	"	"	1	-"-
91	"	"	1	-"-
92	"	"	1	-"-
93	"	"	1	-"-
94	"	"	1	-"-
95	"	"	1	-"-
96	"	"	1	-"-
97	"	"	1	-"-
98	"	"	1	-"-
99	Speedmeter Tester	W/ variable motor (1-0.325HP)	1	Our own made in Nov. 1947 Designer - Kono.

DECLASSIFIED E.O. 12065 SECTION 3-402/NNDG NO. 775013

89	"	"	1	-"-
90	"	"	1	-"-
91	"	"	1	-"-
92	"	"	1	-"-
93	"	"	1	-"-
94	"	"	1	-"-
95	"	"	1	-"-
96	"	"	1	-"-
97	"	"	1	-"-
98	"	"	1	-"-
99	Speedmeter Tester	W/ variable motor (1-0.325HP)	1	Our own made in Nov. 1947 Designer - Kono.
100	"	" (1 HP NK)	1	-"-
101	Motor	3 HP 3 PH	1	Refer to remarks at the end (C)
102	"	1/2 " " 1 KH	1	-"-
103	"	" " "	1	-"-
104	"	" " "	1	-"-
105	"	1/2 HP " IK-AB	1	-"-
106	"	1/4 HP " EFO-K	1	-"-
107	"	1/2 HP " 1KH	1	-"-
108	"	" " "	1	-"-
109	"	" " "	1	-"-
110	"	" " "	1	-"-
111	"	" " "	1	-"-
112	"	" " "	1	-"-
113	"	" " "	1	-"-
114	"	" " "	1	-"-
115	"	" " "	1	-"-
116	"	" " "	1	-"-
117	"	" " "	1	-"-
118	"	" " "	1	-"-
119	"	" " "	1	-"-

DECLASSIFIED E.O. 12065 SECTION 3-402/NNDG NO. 775013

120	Motor	1/2 HP 3 PH 1KH	1	Refer to remarks at the end (C)
121	"	" " " "	1	-"-
122	Hydraulic Tester	40 Kgs/cm^2 w/ 2HP motor	1	Transfered from Numazu Works in Feb. 1946
123	Motor	1/4 HP Single	1	Refer to remarks at the end (C)
124	"	" "	1	-"-
125	"	1/2 HP 3 PH	1	-"-
126	"	" "	1	-"-
127	"	" "	1	-"-
128	"	" "	1	-"-
129	"	" "	1	-"-
130	"	" "	1	-"-
131	Lapping Machine		1	Transfered from Numazu Works in Feb. 1946
132	"		1	-"-
133	Spinning Pump Tester		1	Our own made in April 1948 Designer - Kono.
134	Motor	1/2 HP 3 PH 1 KH	1	Refer to remarks at the end (C)
135	"	" " " "	1	-"-
136	"	1 HP " SH	1	-"-
137	Tool Grinder	W/ 1 HP motor TRANSFERED WITH 353-438 Lathes	1	Transfered from Numazu Works in Feb. 1946
138	"	" " 353-438 Lathes	1	-"-
139	Chain Block	2 Ton Mikawa	1	-"-
140	Motor	3 HP 3 PH Denyusha	1	Refer to remarks at the end (C)
141	"	1/4 " " Hitachi	1	-"-
142	"	1/4 " "	1	-"-
143	"	1/2 " " IK	1	-"-
144	"	1/2 " " "	1	-"-
145	Electric Drill	1/2 " Portable TRANS WITH 320 M/C	1	Transfered from Numazu Works in Feb. 1946

C10

DECLASSIFIED E.O. 12065 SECTION 3-402/NNDG NO. 775013

					end (C)
135	"	" " " "		1	-"-
136	"	1 HP " SH		1	-"-
137	Tool Grinder	W/ 1 HP motor TRANSFERED WITH 353-438 Lathe		1	Transfered from Numazu Works in Feb. 1946
138	"	" " " 353-438 Lathe		1	-"-
139	Chain Block	2 Ton Mikawa		1	-"-
140	Motor	3 HP 3 PH Denyusha		1	Refer to remarks at the end (C)
141	"	1/4 " " Hitachi		1	-"-
142	"	1/4 " "		1	-"-
143	"	1/2 " " IK		1	-"-
144	"	1/2 " " "		1	-"-
145	Electric Drill	1/2 " Portable TRANS WITH 320 M/C		1	Transfered from Numazu Works in Feb. 1946
146	Chain Block	3 Ton Hoist	TRANS WITH 295	1	-"-
147	Hoist	W/ 2 HP Motor		2	-"-
148	Electric Drill	1 HP Portable TRANS WITH 320 M/C		1	-"-
149	Motor	3 HP 3 PH Meiden		2	Refer to remarks at the end (C)
150	"	1/2 HP 3 PH IK		1	-"-
151	"	" " "		1	-"-
152	"	" " MK		1	-"-
153	"	" " IKH		1	-"-
154	"	1 HP " IK		1	-"-
155	"	" " " "		1	-"-
156	Internal Grinder	w/1/2 motor, Yokoi TRANS WITH 320 M/C		1	Transfered from Numazu Works in Feb. 1946
157	Chain Block	2 Ton Yale " " "		1	-"-
158	"	1 Ton " " "		1	-"-
159	Electric Charger			1	-"-
160	Motor	1 HP, 3 PH		1	Refer to remarks at the end (C)
161	"	1/2 HP		1	-"-
162	"	1/7 HP, 3 PH		1	-"-

DECLASSIFIED E.O. 12065 SECTION 3-402/NNDG NO. 775013

163	Transformer	5 KVA B 220V 30-220 V } TRANSFERED WITH 371 372 of 320 M/C	1	Transfered from Numazu Works in Feb. 1946
164	"		2	-"-
165	Motor	1/2 HP T Dengyosha	1	Refer to remarks at the end (C)
166	"	-" " 3 PH IKH	1	-"-
167	Lapping Machine	Takachiho TRANSFERED WITH 320 M/C	1	Transfered from Numazu Works in Feb. 1946
168	Tool Grinder	1 HP KP5 Portable TRANSFERED WITH 320 M/C	1	-"-
169	Motor	1/2 HP Kamei	1	Refer to remarks at the end (C)
170	"	1 HP 3 PH MK	1	-"-
171	"	1 " 3 " MT-T	1	-"-
172	"	1 " 3 " 600 Shibata	1	-"-
173	"	1 " 3 " CE-G-87	1	-"-
174	"	1 " " "	1	-"-
175	"	2 " " IK-AC	1	-"-
176	"	1/2 " " IKH-EBBK	1	-"-
177	Chain Block	3 Ton Asahi } TRANSFERED WITH 320 M/C	1	Transfered from Numazu Works in Feb. 1946.
178	"	1 " Wrich	1	-"-
179	Motor	1 HP 3 PH MT-1	1	Refer to remarks at the end (C)
180	Acetiren Gas Tank	400 x 850 x 3 Iwata	1	Purchased in Sept. 1948 Proof No. 8 verified
181	Motor	3 HP 3 PH EF-K	1	Refer to remarks at the end (C)
182	"	3 " " " IK-AC	1	-"-
183	"	3 " " " "	1	-"-
184	"	2 " " " AB	1	-"-
185	"	1/2 " " " IKH-EBKK	1	-"-
186	"	3 " " " IK-AC	1	-"-
187	Tool Grinder	1 HP TRANSFERED WITH 320 M/C	1	Transfered from Numazu Works in Feb. 1946
188	Hydraulic Tester	30 Kgs/cm^2	1	-"-
189	Motor	1 HP. Variable Mishima	1	Refer to remarks at the end (C)
190	"	" " Teikoku	1	-"-
191	"	1/4 HP Single EFP-K8	1	-"-
192	"	" " 3 PH TMK-E	1	-"-
193	"	" " " " "	1	-"-
194	"	" " " " "	1	-"-
195	"	" " " " SK-6	1	-"-
196	"	1 " " " CE-G87	1	-"-
197	"	" " " " NF	1	-"-
198	"	2 " " " EDQZ	1	-"-
199	"	" " " " Mitsubishi	1	-"-
200	"	" " " " Vertical Kyokuto	1	-"-
201	"	" " " " " "	1	-"-
202	"	" " " " " "	1	-"-
203	"	" " " " " "	1	-"-
204	"	" " " " " "	1	-"-
205	"	3 " " " MT-0	1	-"-

DECLASSIFIED E.O. 12065 SECTION 3-402/NNDG NO. 775013

186	"	3 " " " IK-AC		1	
187	Tool Grinder	1 HP	TRANSFERED WITH 320 m/c	1	Transfered from Numazu Works in Feb. 1946
188	Hydraulic Tester	30 Kgs/cm^2		1	-"-
189	Motor	1 HP. Variable	Mishima	1	Refer to remarks at the end (C)
190	"	" "	Teikoku	1	-"-
191	"	1/4 HP Single	EFP-K8	1	-"-
192	"	" " 3 PH	TMK-E	1	-"-
193	"	" " " "	"	1	-"-
194	"	" " " "	"	1	-"-
195	"	" " " "	SK-6	1	-"-
196	"	1 " " "	CE-G87	1	-"-
197	"	" " " "	NF	1	-"-
198	"	2 " " "	EDQZ	1	-"-
199	"	" " " "	Mitsubishi	1	-"-
200	"	" " " "	Vertical Kyokuto	1	-"-
201	"	" " " "	" "	1	-"-
202	"	" " " "	" "	1	-"-
203	"	" " " "	" "	1	-"-
204	"	" " " "	" "	1	-"-
205	"	3 " " "	MT-0	1	-"-
206	"	3 " " "	IK-AB	1	-"-
207	"	3 " " "	"	1	-"-
208	"	3 " " "	"	1	-"-
209	Chain Block	1/2 Ton	Mikawa TRANS WITH 320 m/c	1	Transfered from Numazu Works in Feb. 1946
	Total 209				

REMARKS:

(A) -----Those are spinning mill installations bought from Toyo Rayon K.K. en block with buildings and have never been used during the war.

(B) -----Those are spinning mill installations bought from Toyo Rayon K.K. together with buildings and were used as wellfare facilities but never for production during the war.

On account of the aforesaid reason, those of (A) and (B) were exempted in accordance with the indication of the military government officer in August, 1946, when the inventory was made.

(C) -----Those motors under 5 H.P. and not attached to machines were released in accordance with the SCAP Instruction in April, 1947.

I CERTIFY THAT ABOVE IS TRUE AND ACCURATE TO THE BEST OF MY KNOWLEDGE AND BELIEF.

DECLASSIFIED E.O. 12065 SECTION 3-402/NNDG NO. 775013

DECLASSIFIED E.O. 12065 SECTION 3-402/NNDG NO. 775013

(Proof No.1)

Sheet No.07644

RECEIPT

COPY

July 12, 1946.

To Messrs. Mitsui Seiki Kogyo K.K.,
Seta Works.

MITSUI BUSSAN K.K.,
NAGOYA BRANCH,
26, 2-chome, Nishi-
Dori, Hirokoji,
Nakamura-Ku, Nagoya.

Received the sum of ¥60,850.00 as the party advance payment of under mentioned article.

Thread Grinder VSK-B 1 unit.

-NOTHING FOLLOWS- verified HHD

(Proof No.2)

Sheet No.00147

RECEIPT

March 7th, 1947.

To Messrs. Mitsui Seiki Kogyo K.K.,
Seta Works.

HORIUCHI MACHINE CO.,
No.37, 2-Chome, Showa-
Dori, Sakai-Shi.

Received the sum of ¥19,250.00 as the party advance payment of contract with under mentioned article.

(1) Wire Straightening Machine 1 unit
(2) Needle Grinding Machine 1 " verified HHD

-NOTHING FOLLOWS-

(Proof No.5)

RECEIPT

March 18th, 1948.

To Messrs. Mitsui Seiki Kogyo K.K.,
Seta Works.

KINKI MACHINERY & TOOL CO.,
LTD.,
Horikawa, Shizhijo-Dori,
Shimokyo-Ku, Kyoto-Shi.

Received the sum of ¥5,000.00 as the payment of under mentioned article.

Hand Press 2 sets. verified HHD

-NOTHING FOLLOWS-

(Proof No.6)

DELIVERY NOTE

July 19th, 1948.

To Messrs. Mitsui Seiki Kogyo K.K.,
Seta Works.

TANAKA MACHINE TOOL CO.,
No.40, 6-Chome, Tani-
Machi, Minamiku,
Osaka-Shi.

verified HHD

Please acknowledge and accept the delivery of undermentioned article.

Name of Article	Quantity	Amount
Nanno's Hand Press No.25	1	3,700.-

-NOTHING FOLLOWS-

DECLASSIFIED E.O. 12065 SECTION 3-402/NNDG NO. 775013

(Proof No.3)

Sheet No.67-3

R E C E I P T

May 1 th, 1947.

To Messrs. Mitsui Seiki Kogyo K.K.,
Seta Works.

FUJI AUTOMOBILE CO.,Ltd.,
Karasumaru-Dori,
Shichijyo, Shimokyo-Ku,
Kyoto-Shi.
Per Pro.,Yoshizo Hatake

Received the sum of Yen One Hundred and Thirty Thousand (¥130,000.-) as the party payment for the Motor Bus.

- NOTHING FOLLOWS -

verified HH

(Proof No.4)

B I L L

April 14th, 1948.

To Messrs. Mitsui Seiki Kogyo K.K.,
Seta Works.

KINKI MACHINERY & TOOL COMPANY, LTD.,
Horikawa, Shichijo-Dori, Shimokyo-Ku,
Kyoto-Shi.

Name of article	Quantity	Amount
Hand Press	1 Unit	¥2,400.00

verified HH

COPY

(Proof No.7)

DELIVERY NOTE

August 22nd, 1948.

To Messrs. Mitsui Seiki Kogyo K.K.,
Seta Works.

TANAKA MACHINE TOOL CO.,
No.40, 6-chome, Tani-Machi, Minami-Ku,
Osaka-Shi.

Please acknowledge and accept the delivery of under mentioned article.

verified HH

Name of article	Quantity	Amount
Nanno's Hand Press No.25	1 set	3,700.-

-NOTHING FOLLOWS-

(Proof No.8)

DELIVERY NOTE

Sept. 18, 1948

To
Messrs. Mitsui Seiki Kogyo K.K.,
Seta Works.

verified HH

IWAYA SANGYO CO.,LTD.,
No.11, 2-Chome,
Honmachi, Higashi-Ku,
Osaka-Shi.

Please acknowledge and accept the delivery of undermentioned article.

Name of Article	Size	Quantity	Amount
Acetilen Gas Tank	8K	1	15,000.00

-NOTHING FOLLOWS-

DECLASSIFIED E.O. 12065 SECTION 3-402/NNDG NO. 775013

file with Rep Batters 4/1

Feb. 3 1949

To : Shiga Military Government Team.

From : Chief of Com. and Ind. Section, Shiga Ken.

Subject : Report of Reparation Factory's Custody.

According to Mr. R Ludis's inspection of reparation factory on 1st Feb,, Cap. Dunham ordered us forward plan. We submit the plan as annexed papers.

R. Kitagawa

R. KITAGAWA

Chief of Com. and Ind. Sect.
Shiga Ken.

DECLASSIFIED E.O. 12065 SECTION 3-402/NNDG NO. 775013

1. We ordered prohibitation of Non-Authorized products at once on Mitsui Seiki Kogyo K.K. Seta factory that the factory had not conversion.

2. The factory will submit the application for conversion regarding with new products- Watch Lathe , Automatic Delicate Machine, Textile Machine, etc..

3. We ordered perfect maintenance with reparation machines on the factory.

4. Other all reparation factory in Shiga Ken, will submit the application with own proof on "U" and "EX" machine.
will be completed by 15 Oct.