



Class 7159

Book 76566

Smith's Force Press

NOTABLE
MEN
OF

PITTSBURGH
AND
VICINITY.



COMMERCE.

INDUSTRY.

FINANCE.



1901



F159
P6S66



1001

PREFACE.



IRON, steel, glass and "soft" coal, produced almost without limit; thousands of general industrial establishments, and that Pittsburgh is the "Workshop of the World" is admitted. Railway and river transportation, perfected and extended, place the world in touch with this great throbbing, pulsating "World's Workshop." Third on the "Roll of Honor," in national banking, with ten financial institutions whose "surplus and undivided profits exceed their capital"—ranked only by New York and Philadelphia—and the fact is emphasized that this is indeed the "Workshop of the World."

And so the story might go on without limit.

The purpose of this volume, however, is to present in compact form, the features of the men of TO-DAY who are worthy of note in their respective walks of life; men of the present generation foremost in directing affairs in the Mercantile, Financial, Political, Industrial, Educational and Social World, as it applies on such a stupendous scale to this wonderful city and vicinity.

And not merely the familiar faces of to-day, but also the fathers—the founders of this wonderful prosperity—the men who laid the corner-stone of Pittsburgh's greatness, which now encompasses almost the whole of Western Pennsylvania.

The portraits are exact reproductions from life, and have a value beyond those engraved by hand. They appear in groups under different classifications, and have been so arranged as to take the reader from page to page with constantly increasing interest.

Wherever possible the names in full are given, and the two lines of biography reflect the most exacting work of the compiler. Often it would be easier to write a page of ordinary biography than to try to indicate a man's career in two lines, for, as Shakespeare puts it,

“One man in his time plays many parts.”

But the chief value of the work lies in the fact that the author has crowded into compact handsome library form, the faces of sixteen hundred of the leading and prominent men of Pittsburgh and vicinity, together with sufficient biography to indicate the lines of business in which they have been successful, notwithstanding, “in time one man plays many parts.”

While more than a year was devoted to the details of compilation, much valuable time was saved by the author's personal acquaintance with, or knowledge of, many of the men whose portraits grace the pages of the volume. The work is not complete or perfect, but the faces of the few prominent men absent are those who, charmed with the proposition to give them a volume of such remarkable value, nevertheless shrank from the publicity of a place in the portrait gallery.

To perpetuate the memories of the men who founded and the men who to-day represent all that stands for prosperity in Pittsburgh; memories that cling to the author after contact with a majority of them, either as a newspaper representative or in a business capacity extending from a period in the sixties, is the main object of the author; and it is hoped the volume will be received in the same spirit.

PERCIFER FRAZER SMITH.

INDEX TO PORTRAITS.

A.

Aaron, Charles I.	Page 256
Aaron, Louis I.	256
Aaron, Marcus.	256
Abbott, William L.	66
Abel, August Frederick	171
✓ Ablett, Job	149
Acheson, Hon. Ernest F.	166
Acheson, Hon. Marcus W.	26
Acheson, Jr. Marcus Wilson	281
Adams, S. Jarvis	187
Ahlers, Henry	403
Aiken, Jr., David	235
Aiken, Thomas	172
Albertson, George Henry.	402
Alexander, George H.	252
Alexander, John W.	102
Allison, D. D., Rev. James	169
Allyn, A. M. George W.	300
Alrich, John C.	368
Alston, Archibald	74
Alston, David M.	291
Ammon, August	350
Anderson, Charles A.	245
Anderson, George Holmes	403
Anderson, M. D. J. Hartley	398
Anderson, John Miller	92
Anderson, John Wesley	195
Anderson, Thomas	120
Anderson, William	161
Anderson, William C.	275
Andrews, Samuel	96
Andrews, Upson A.	204
Anshutz, Alfred P.	141
Anthony, George Henry	133
Arbuthnot, Charles	381
Armstrong, Andrew D.	98
Armstrong, Frank	209
Armstrong, Henry Warner.	336
Armstrong, James T.	211
Armstrong, John Burton	311
Armstrong, John Henry	337
Armstrong, Thomas Morton	241
Arrott, James W.	75
Arundel, Rev. Alfred	328
Asdale, M. D., W. J.	304
Ash, J. Emerson	378
Ashworth, Daniel	111
Atcheson, John F.	213
Aten, Thomas Greenlee	336
Aufderheide, John H.	348
Aull, William F.	332

B.

Babcock, E. V.	Page 367
Babcock, F. R.	367
Backoien, John G.	343
Bailey, Henry John	370
Bailey, John D.	76
Bailey, Madison	216
Bair, M. D., George Elmer	301
Bair, Henry Clay.	237
Baker, Edward E.	251
Baldwin, Frank Elmore	410
Baldwin, William Ashbridge	128
Baggaley, Ralph	78
Balgh, James	290
Balgh, Roland Armstrong	284
Bancker, William Gerard	169
Barbour, Jr., John Baxter	385
Barchfeld, M. D., Andrew J.	416
Barker, Joseph	89
Barnes, Thomas	201
Barnes, William H.	113
Barr, Albert J.	162
Barr, James P.	162
Barrett, George B.	242
Bassett, Charles W.	103
Batchelor, Charles W.	59
Bates, Edwin P.	115
Bayne, Thomas M.	25
Beach, Gaylord M.	130
Beatty, Henry Bruce	151
Beatty, John Kerr	151
Beck, John Andrew	375
Beech, Daniel	56
Beech, John P.	45
Behen, Dennis Al.	279
Bell, David Bates	356
Bell, John A.	385
Bell, Winifred Scott	413
Benham, William Monroe	293
Bennett, J. G.	246
Beutner, Victor	407
Beuz, John	141
Berg, P. T.	178
Bergstresser, James Calvin	166
Berry, George A.	41
Bidwell, Howard Ensign	197
Bieler, Julius	45
Bigelow, Edward Manning	92
Bigelow, Thomas S.	261
Bigger, Matthew	152
Biggert, Florence C.	345
Biggett, James C.	352

INDEX.

Biggert, John	Page 112	Brown, William Henry	Page 207
Bindley, Edwin	51	Brownson, James Irwin	289
Bindley, John	232	Bruce, D. D., Rev. Robert	232
Bixler, Albert George	313	Brunot, Felix R.	195
Black, David P.	70	Brunt, W. Hamilton	54
Black, James Braden	31	Brush, Jared M.	87
Black, John Wesley	165	Bryce, Frank Gordon	217
Blackburn, Oliver A.	203	Bryce, James	223
Blackburn, William Wallace	174	Bryce, James McDonald	218
Blackmore, James	87	Bryce, Robert D.	223
Blair, David	388	Buchanan, Harris	265
Blair, George W.	218	Buchanan, James I.	51
Blair, Reed Fairman	201	Buchanan, James Todd	170
Blair, William Robinson	27	Buente, Charles F.	404
Blakeley, William A.	297	Buffington, Hon. Joseph	26
Blickle, H. R.	137	Bughman, Henry Clay	41
Bole, John Clark.	201	Bunton, Isaac N.	202
Bonebrake, P. A.	125	Burchfield, Albert P.	380
Bonneville, E. E.	253	Burchfield, Ira M.	349
Bope, H. P.	177	Burchfield, William M.	349
Bosworth, Giles B.	214	Burgoyne, Arthur G.	157
Boyle, D. D., L.L.D., Rev. Thomas N.	325	Burgwin, Augustus Phillips	128
Brace, Clinton Howard	258	Burgwin, George C.	298
Brace, Napoleon Collins	258	Burgwin, Hill	269
Brackenridge, Henry M.	220	Burke, James Francis	399
Brackenridge, Hon. Henry Marie	25	Burleigh, Clarence	91
Brackenridge, Hon. Hugh Henry	33	Burleigh, M. D., W. T.	309
Bradley, Alexander	48	Bush, Very Rev. E. A.	330
Bradley, Charles Henderson	226	Butz, Edward M.	364
Bradley, John	100	Byers, Alexander M.	191
Bragdon, John C.	240	Byrne, Patrick C.	317
Brainard, Ira Fitch	47		
Brand, Rev. P.	328	C.	
Brashear, John A.	357	Cain, William H.	384
Breck, Edward Yates.	264	Callery, James	135
Bredin, Hon. James	84	Callery, James Dawson	42
Breed, Rev. David A.	320	Callow, Alexander Purviance	97
Breen, James W.	167	Campbell, James John	177
Brennan, William J.	285	Campbell, Joseph C.	318
Brettholle, Frank	250	Capen, Arthur Byron	244
Brickell, David Z.	221	Card, William W.	139
Brickell, William B.	221	Carhart, Daniel	358
Brierley, Robert	53	Carlin, John H.	239
Bright, John Graham	143	Carnahan, Jay W.	384
Brigham, Charles David	161	Carnahan, Robert B.	280
Brock, Cyrus C.	282	Carnahan, T. D.	264
Brockenbrough, Lawrence Rush	117	Carnahan, William E.	233
Brockett, Harry Boobyer	106	Carnegie, Andrew	173
Bronson, Charles Hopkins	131	Carnegie, Thomas Morrison	375
Brown, Adam Mercer	85	Carothers, James	74
Brown, Frederick Gilbert	355	Carr, William A.	69
Brown, James	97	Carter, Charles Davis	104
Brown, James W.	185	Case, Albert C.	402
Brown, D. D., Rev. John G.	329	Cassidy, William Henry	185
Brown, John Richard	352	Cavanaugh, John R.	340
Brown, Joseph Stewart	348	Chalfant, George A.	186
Brown, Louis	154	Challener, William A.	265
Brown, Hon. Marshall	80	Chambers, Alexander	223
Brown, Samuel S.	202	Chantler, Thomas Drummond	262
Brown, Thomas Stephen	285		
Brown, W. Harry	207		

INDEX.

Chaplin, William W.	Page 73	Creese, Samuel	Page 366
Cheeseman, D. D., Rev. Charles Payson	319	Cromlish, William Leighton	121
Chessrown, M. D., A. V.	305	Cronemeyer, William Christian	196
Chester, Thomas	150	Crump, Stephen S.	55
Chislett, John	405	Crumrine, Boyd	289
Christian, William Reis	59	Crumrine, Ernest Ethelbert	289
Church, Samuel Harden	122	Culbertson, John D.	190
Church, William F.	389	Cunningham, Charles R.	109
Clapp, Charles Edwin	181	Cunningham, D. O.	224
Clark, James A.	99	Cunningham, John Teaze	355
Clark, James Murdoch	271	Cunningham, S. Woodward	292
Clark, Robert D.	236	Cushing, William Channing	125
Clark, William L.	342		
Clarke, Charles John	112	D.	
Clarke, Thomas S.	112	Dalzell, John	24
Clause, William Lewis	225	Dalzell, John H.	315
Clementson, M. D., William A.	310	Dalzell, J. Willis	315
Clemson, D. M.	175	Dalzell, Louis W.	376
Clifford, M. D., Charles Henry	301	Dalzell, William Sage	282
Clifford, M. D., Joseph Beachley	312	Dannals, Pier	276
Close, Frederick J.	251	Darley, William Watson	244
Cohen, Hon. Josiah	390	Darr, George Washington	75
Cole, Charles L.	23	Daub, Emil D.	407
Cole, Elmer E.	346	Daub, John	376
Cole, Samuel Fraser	129	Daub, Theodore George	376
Collord, James	193	Davidson, George	64
Collier, Hon. Frederick H.	80	Davidson, George S.	143
Collingwood, David F.	347	Davidson, Robert James	70
Collingwood, William	347	Davis, Carleton Charles	48
Collins, James W.	201	Davis, John Mitchell	77
Collins, William A.	160	Davis, L. L.	299
Colton, Charles	46	Day, George W. C.	117
Colvin, Joseph Truman	108	Day, Thomas P.	65
Colvin, Joseph T.	385	Dean, Charles Frederick	47
Conant, James W.	40	Dean, M. D., Edward Williams	310
Connelly, Jr., William Cavin.	162	Dean, Franklin Augustus	401
Connelly, Clifford B.	362	DeArmit, William Piper	206
Conner, Samuel P.	101	Demmler, Louis F.	199
Conner, William Andrew	227	Demmler, John Henry	199
Conrad, Oscar A.	237	Denlinger, James S.	150
Conrad, William Raphael	177	Denlinger, William H.	150
Conroy, John M.	222	Denniston, Joseph F.	90
Cooke, Oliver Ritchie	269	Denniston, William Hamilton	333
Corbett, John H.	39	Denny, Ebenezer	90
Corey, William Ellis	175	Denny, Hon. Harmar	24
Cork, Hugh	331	Denny, Harmar D.	341
Cote, M. D., Marcellin	395	Dermitt, Edward Heazelton	354
Coulter, A. C.	338	Des Isles, Ph.D., C. M.	358
Cowan, Rev. Edward P.	321	Devenny, James L.	342
Cox, John F.	278	Dewhurst, James B.	373
Cox, William Henry	288	De Wolf, Levi	247
Coyle, Reed B.	335	Dick, Peter	341
Coyle, Jr., Robert J.	335	Dickie, S. A.	342
Coyle, William Lemon	368	Dickson, William Brown	174
Craft, Charles C.	344	Didier, Paul	119
Craig, Edwin Staunton	266	Diehl, Aaron Hayden	405
Craig, John S.	393	Diehl, William J.	85
Cramp, William M.	106	Dillon, James K.	127
Crawford, George William	57	Dilworth, George W.	375
Crawford, James Stoner	283		
Crawford, Walter Graham	277		

INDEX.

Dilworth, Harrison Parry	Page 208
Dilworth, Robert	98
Dilworth, William P.	350
Dimling, John	54
Dinan, Andrew A.	63
Dinger, H. F.	197
Dinker, William A.	266
Dinkey, Alva C.	180
Donaldson, Samuel Bigger	277
Donnell, James J.	46
Donnelly, Charles	313
Donner, William H.	186
Doty, Hon. Lucien W.	34
Doubleday, Harry Mather	228
Douglas, Elisha Peairs	269
Doul, Emile	133
Drape, James W.	334
Dravo, John Fleming	66
Dreyfuss, Barney	40
Driver, Charles M.	172
Duff, Alfred William	271
Duff, John Boyd	292
Duff, L. B.	412
Duffy, Charles R.	248
Duffell, William H.	119
Dunbar, William Kuhn	212
Duncan, George Rodgers	50
Duncan, Henry Shepard	189
Duncan, M. D., J. L.	307
Dunkle, Henry O.	119
Dunlap, H. W.	198
Dunlap, John	196
Dunlevy, John Beck	254
Dunn, M. D., James Crerar	398
Duss, John Samuel	106
Dysart, James Crawford	209

E.

Eachel, Charles	149
Earnest, George M.	391
East, William J.	363
Eaton, John	154
Eaton, M. D., Percival James	412
Ecker, Henry P.	104
Eckert, Albert Henry	347
Edwards, Frederick William	101
Egley, Charles A.	129
Eichbaum, Joseph	65
Eisenbeis, George W.	52
Elkins, George W.	402
Elliott, Robert C.	90
Elphinstone, George	273
Elterich, M. D., Theodore J.	397
Elwood, R. D.	379
Ely, M. D., John W.	311
Engelmohr, Henry F.	252
Erikson, Edward E.	406
Erny, Joseph Frank	42
Errett, Russell	25
Evans, James	Page 64
Evans, Hon. John Albert	82
Evans, Joseph H.	148
Evans, Rawdon	131
Evans, Thomas	219
Evans, Thomas D.	363
Evans, William D.	283
Evans, William R.	157
Everson, William H.	191
Evert, L. L. M., Henry Charles	296
Ewing, James C.	334
Ewing, John K.	334
Ewing, D. D., Rev. R. B.	323
Ewing, Robert M.	296
Ewing, Hon. Thomas	83
Eyler, P. Byerly	355
Fagan, C. A.	297
Falkenstein, John George Frederick	184
Farley, James Perry	127
Farrell, John	369
Fenderich, Charles R.	49
Ferguson, E. M.	46
Ferguson, John Scott	263
Ferguson, Robert Gracey	329
Finley, George	337
Finley, John B.	45
Finney, Robert	118
Fisher, Henry W.	361
Fisher, John C.	75
Fisher, Valentine Franklin	109
Fitzgerald, Charles	142
Fitzpatrick, Thomas J.	40
Flaccus, Charles L.	222
Flaccus, William	243
Flannery, James J.	318
Fleishman, S. L.	354
Fleming, M. D., Andrew	302
Flinn, George H.	170
Flinn, Hon. William	35
Foerster, A. M.	104
Foerster, Emil	102
Ford, Elias Allen	124
Ford, Emory Low	221
Ford, Henry Jones	163
Ford, Henry P.	85
Ford, William R.	56
Ford, William Wallace	281
Foster, M. D., David Gilmore	393
Foster, J. Heron	155
Foster, Morrison	213
Foster, Stephen C.	103
Foster, M. D., Walter Ross	303
Foster, Sr., William Barclay	340
Foster, Jr., William B.	113
Foster, William G.	107
Foster, M. D., William S.	416
France, Arthur L.	61

INDEX.

France, William Page 61
 Frank, Isaac William 239
 Fraser, Alfred Russell 394
 Fraser, John D. 44
 Frauenheim, Edward John 140
 Frazier, Hon. Robert S. 80
 Frederick, John H. 126
 French, Aaron 138
 French, Philo N. 138
 Friend, John Herron 208
 Fullerton, James M. 318
 Fullerton, John 257
 Fullerton, John Reynolds 258
 Fulton, Andrew 86
 Fulton, George Henry 55

G.

Galbraith, James M. 298
 Galbraith, William May 294
 Galey, John H. 145
 Gamble, H. D. 27
 Garber, George H. 314
 Gardiner, M. D., Francis G. 304
 Gardner, William Franklin 347
 Garland, Robert 235
 Garry, John Joseph 400
 Gay, R. Nelson 391
 Gayley, James 177
 Gazzam, Henry P. 237
 Gearing, William C. 94
 George, Robert Alexander 334
 George, William Dickson 415
 Gerdes, F. W. 233
 Gerwig, Nicholas Jacob Henry 236
 Geyer, Stephen H. 264
 Gibson, William 116
 Gibson, William G. 413
 Gilfillan, George A. 111
 Gilfillan, Hon. John 36
 Gill, Samuel Ekin 204
 Gillespie, R. G. 395
 Gillespie, Thomas A. 170
 Gittings, Joseph H. 106
 Gladden, M. D., George 312
 Gloninger, J. Ledlie 70
 Goddard, George E. 242
 Godfrey, Edward 358
 Goehring, Harry L. 294
 Goehring, John M. 292
 Goff, Homer Pershing 200
 Goff, Milton B. 360
 Golder, Gottlieb 416
 Golder, William J. 108
 Goodman, Edward Harris 136
 Goodnough, Charles Walter 226
 Gordon, George B. 283
 Gordon, Joseph H. 349
 Gordon, William N. 379
 Gorman, George J. 41

Gosser, George W. Page 92
 Gourley, Henry I. 86
 Grafton, William McCollough 126
 Graham, John C. 288
 Graham, Walter Lowry 288
 Graham, William H. 24
 Gray, James C. 298
 Gray, William Kyle 392
 Grazier, John M. 257
 Greer, Hon. John Morgan 390
 Grier, Samuel C. 219
 Grier, D. D., Rev. James A. 322
 Grier, James A. 29
 Greer, W. P. 252
 Griggs, Jeremiah Brooks 109
 Grimes, James F. 341
 Grimes, M. D., Joseph Broders 307
 Grove, Edward Myers 139
 Griscom, George S. 120
 Gross, M. D., A. H. 303
 Guenther, Karl Frederick William 405
 Guffey, James M. 144
 Guffey, Wesley S. 144
 Gulick, Richard Morrison 405
 Gusky, Jacob M. 247
 Guthrie, George W. 284
 Guthrie, John Brandon 88
 Gwinner, Frederick 71

H.

Halcomb, Charles Herbert 181
 Hall, George McClelland 367
 Hall, Robert Calvin 76
 Hall, Jr., William M. 271
 Hallam, John William 366
 Hamfeldt, George K. 178
 Hamilton, James 187
 Hamilton, John 196
 Hamilton, A. M., Ph.D., Samuel 361
 Hamilton, Samuel 105
 Hamilton, T. J. 366
 Hamilton, William D. 393
 Hammer, M. D., Robert B. 312
 Hampton, John H. 283
 Hammond, James H. 185
 Hammond, Samuel F. 139
 Hauna, Charles N. 381
 Harbison, Samuel P. 372
 Hare, D. Dallas 345
 Harper, Major Albert M. 39
 Harper, John 62
 Harper, John Arumah 238
 Harper, Samuel 264
 Harris, Oliver C. 390
 Harrison, William E. 31
 Harrold, Simon 36
 Hastings, Joseph 171
 Haslage, William 375
 Haslage, William C. 375

INDEX.

Jenkins, Jr., Robert Page 211
 Jennings, Edward H. 47
 Jennings, John G. 145
 Jennings, Richard M. 146
 Jennings, William Kennon 276
 Jewkes, Joseph 200
 Johns, Clarence M. 102
 Johns, Jr., Henry 251
 Johnson, James 136
 Johnson, Sullivan 373
 Johnston, Jr., Charles M. 237
 Johnston, George W. C. 134
 Johnston, Marshall 268
 Johnston, Richard H. 296
 Johnston, William 396
 Jones, David G. 214
 Jones, James 214
 Jones, John H. 215
 Jones, Harry P. 215
 Jones, M. D., Matthew Oliver 308
 Jones, Nathan 368
 Jones, Nathan Dudley 149
 Jones, Thomas P. 215
 Jones, R. M. 339
 Jones, William I. 215
 Jones, William J. 59
 Jones, M. D., William W. 308
 Jordan, William Louis Joseph 331
 Judd, Frank A. 391
 Jutte, August 211
 Jutte, William Charles 210

K.

Kaercher, Albert J. 250
 Kahle, B. T. 231
 Kane, Patrick 248
 Kaufmann, Henry 248
 Kaufman, J. G. 169
 Kay, James I. 273
 Keck, Charles Clifford 402
 Keeler, James Edward 357
 Keeling, Joseph 72
 Keenan, John Barclay 290
 Keenan, Jr., Thomas J. 159
 Keenan, Sr., Thomas Johnston 165
 Keil, Jacob Theodore 147
 Keith, Alfred Horton 194
 Kennedy, David Stewart 179
 Kennedy, Delmont J. 213
 Kennedy, Fred H. 131
 Kennedy, Hugh 183
 Kennedy, Hon. John M. 81
 Kennedy, Julian 110
 Kennedy, Reid 72
 Kennedy, Thomas W. 394
 Kennedy, Walter 110
 Kennedy, William Maxwell 71
 Kenny, Anthony H. 400
 Kenny, Charles B. 286

Kerin, Thomas Lawrence Page 268
 Kerr, D. D., Rev. John 321
 Kerr, Jr., John 259
 Kerr, Robert J. 364
 Kerns, Milton 409
 Kier, Samuel Martin 144
 Kier, William Lyon 372
 Kiernan, Edmund E. 286
 Kimes, G. B. 168
 Kimball, Frank Anderson 94
 King, Alexander 218
 King, Byron W. 360
 King, M. D., C. B. 306
 King, George Ludwig 371
 King, M. D., James 300
 King, Josiah 163
 King, Thomas M. 118
 King, William Campbell 217
 Kingsley, Frank A. 349
 Kinnear, James Wesley 291
 Kintner, S. M. 358
 Kirk, Arthur 234
 Kirk, David 146
 Kirk, David M. 197
 Kirk, J. L. 119
 Kirtland, Alfred Potter 111
 Kirkpatrick, John C. 195
 Kirkpatrick, Hon. John M. 83
 Kirsch, Christian 251
 Kleber, Augustus 103
 Kleber, Henry 105
 Klingler, H. Julius 378
 Klumpp, Frank J. 93
 Kneeland, Edward 239
 Knight, Charles Bennett 410
 Knight, William Philip 57
 Knorr, William L. 377
 Knox, D. D., Rev. Edward Joseph 325
 Knox, George Beale 147
 Knox, Philander Chase 22
 Koch, John Julius 128
 Koenig, M. D., Adolph 166
 Kopp, Nicholas 220
 Kornblum, Joseph 254
 Kountz, Sr., William J. 132
 Kountz, Jr., William J. 169
 Kratz, George W. 361
 Kratzer, William Nathan 188
 Kress, F. J. 240
 Kubler, Louis 68
 Kuhn, William Rittenhouse 377

L.

Laird, William M. 384
 Lambie, John S. 275
 Lambing, L. L. D., Rev. Andrew A. 330
 Landis, Harry Milton 58
 Lang, Charles P. 98
 Langfitt, Joseph A. 281

INDEX.

Merrick, Charles M. Page 67
 Merriman, J. F. 387
 Metcalf, Orlando 280
 Messer, Edward 377
 Mesta, George 192
 Miles, D. D., Rev. Joseph W. 326
 Miller, Charles Martin 364
 Miller, Clyde 96
 Miller, David A. 290
 Miller, David Martin 28
 Miller, George W. 100
 Miller, Humphries 74
 Miller, Jacob Henry 285
 Miller, M. D., James Augustine 301
 Miller, John D. 64
 Miller, Mortimer C. 296
 Miller, M. D., Oliver L. 309
 Miller, D. D., Rev. Robert Johnson 168
 Miller, M. D., Wm. Newlon 310
 Miller, W. Wallace 381
 Milligan, M. D., John D. 308
 Milliken, George Vandergrift 238
 Mills, James 162
 Mitchell, Allen Gilmore 114
 Mitchell, Curtis Stanton 152
 Mitchell, Howard Walton 293
 Moffat, D. D., Rev. James D. 329
 Montooth, Charles C. 275
 Montooth, Edward Alexander 270
 Moore, Harry 56
 Moore, Joseph Henderson 389
 Moore, Samuel Ellis 142
 Moore, Winfield Scott 205
 Moorhead, Hon. James Kennedy 25
 Moorhead, John 191
 Moorhead, Jr., John 191
 Moorhead, Maxwell K. 112
 Moreland, Thomas B. 317
 Moren, Hugh 202
 Moren, John 203
 Morgan, A. S. M. 388
 Morgan, Truman Spencer 166
 Morris, Joseph G. 258
 Morris, Walter 346
 Morrison, John W. 32
 Motheral, Theodore A. 349
 Mould, Henry Shelly 394
 Moulds, Samuel Henry 219
 Moulds, William 220
 Muehlbronner, Hon. Charles Arthur 35
 Mueller, F. W. 140
 Mulert, Justus 62
 Mullen, Thomas 93
 Muller, George Frederick 165
 Munhall, John 146
 Munhall, M. 57
 Munhall, William 146
 Munn, James Johnston 404
 Munro, Robert 411
 Munroe, Robert 244
 Murdoch, Hugh Jamison 163

Murdoch, James Bleakley Page 316
 Murdoch, William Bruce 316
 Murphy, John A. 263
 Murray, George Piersol 84
 Murray, Grant S. 370
 Murray, J. Frank 210
 Murray, J. Weidman 188
 Murray, Magnus M. 89
 Murray, M. D., Robert James 49
 Murray, William Webster 99
 Murtland, John Arthur 332
 Mustin, William Irwin 73
 Myers, Charles Henry 180
 Myers, Ernest H. 41
 Myers, Henry Milton 183
 Myler, John A. 56
 Myler, William Albert 369

Mc.

McAbee, E. B. 400
 McAuley, James 54
 McBride, Archibald 267
 McBride, W. W. 168
 McCabe, D. T. 124
 McCague, George Emmett 178
 McCallin, William 86
 McCann, David Strachan 285
 McCandless, M. D., Josiah Guy. 302
 McCandless, Stephen C. 260
 McCandless, Hon. Wilson 26
 McCarrell, M. D., James Rankin 309
 McCarthy, Charles Clifford 132
 McCarty, Robert E. 129
 McCarthy, William C. 87
 McCausland, William Clifton 174
 McCleave, Johns 260
 McClelland, James H. 30
 McClelland, M. D., James H. 300
 McClelland, W. H. 212
 McClenahan, D. D., Rev. David A 322
 McClintock, Jonas R. 89
 McClintock, Oliver 248
 McCloy, A. W. 108
 McClung, Hon. S. A. 81
 McClung, William Howard 299
 McClure, Alexander 366
 McClure, Thomas G. 198
 McClure, George W. 374
 McClurg, John. 353
 McCollum, James P. 362
 McConnell, Hon. Alexander D. 34
 McConnell, M. D., Hiram Smith 311
 McConway, William 138
 McCormick, John James 134
 McCormick, John Shoenerger 193
 McCormick, John Vandergrift 135

INDEX.

McCoy, Daniel B.	Page 120
McCrea, James	122
McCready, M. D., Robert J.	412
McCrary, D. D., Rev. J. T.	323
McCune, John Fluke	335
McCutcheon, James.	193
McCutcheon, John L.	267
McDonald, A. Fleming.	353
McDonald, John E.	206
McDonald, J. Sharp	356
McDonald, Jr., Robert	62
McDowell, J. C.	144
McElveen, Hugh	252
McGeary, M. D., George H.	310
McGill, D. D., Rev. David F.	324
McGill, William Dallas	345
McGirr, Frank C.	279
McGonnigle, Robert D.	188
McGrew, A. M., Robert Liggett	360
McGunnegle, David Kennedy	101
McHwaine, Alexander	141
McIlvaine, Hon. John Addison	37
McJunkin, Hon. Ebenezer	84
McKaig, Thomas Beale	206
McKallip, L. S.	379
McKay, James	188
McKean, James S.	69
McKee, Charles H.	296
McKee, Frederick	224
McKee, S.	224
McKee, Samuel H.	72
McKee, Thomas	224
McKee, D. D., Rev. William Ralston	324
McKelvy, J. Erastus	282
McKelvy, John H.	230
McKenna, Bernard	55
McKenna, Charles F.	274
McKenna, Edward J.	291
McKennon, M. D., Thomas M. T.	302
McKenna, Hon. William W.	26
McKibben, Col. Chambers	38
McKinley, William C.	84
McKinney, J. P.	393
McKinney, Robert	339
McKinney, William J.	147
McKinney, W. S.	235
McKnight, Charles	51
McKnight, Robert J.	349
McKnight, Hon. Robert	24
McKnight, T. H. B.	123
McLaughlin, James Alexander	98
McLean, Benjamin N.	246
McLeod, John	175
McMillan, Andrew Webster	96
McMillan, D. D., Ph. D., Rev. W. H.	324
McMorran, George D.	43
McNaugher, D. D., Rev. John	322
McNeil, Thomas	234
McQuitty, Andrew J.	101
McVay, C. B.	69
McWhinney, Hon. Robert	35

N.

Neal, Alfred H.	Page 200
Neale, George F.	225
Neeb, John N.	158
Neeb, Louis	158
Neeb, William	158
Neep, Alexander McMillen	282
Negley, Daniel Charles	351
Negley, Edward C.	93
Negley, Maj. Gen. James Scott	38
Negley, William B.	272
Neely, Frank Tannehill	371
Nesbit, John Woods	29
Nevin, John Irwin	155
Nevin, Joseph T.	156
Nevin, Robert P.	150
Nevin, Theodore W.	156
Nevin, Wilfred	156
Neyman, M. D., A. M.	308
Nichols, Henry	140
Nieman, Herman H.	65
Niles, Alfred Jerome	262
Nimick, William Albert	135
Nimick, W. Howard	60
Nobbs, Frank De Hass	153
Noble, Thomas Alexander	294
Natt, George B.	200
Nuttall, Daniel E.	350

O.

Ober, John Peter	140
O'Donnell, Simon	132
Oehmler, Jr. R.	355
Oesterling, F. J.	363
Oehmler, R. C.	345
Ogden, Ph. D., James Gordon	359
O'Hara, Gen. James	344
Oliver, David B.	165
Oliver, George Tener	187
Oliver, Henry	182
Oliver, Henry W.	173
Oliver, Sr., H. W.	243
Oliver, James B.	192
O'Neil, Edward	353
O'Neil, William W.	209
Orr, Charles Prentiss	295
Orr, William Meade	237
Orr, Robert Almer	63
Osburn, Frank C.	272
Ostermaier, Robert	91
Over, Hon. James Watson	82
Overholt, Abram Carpenter	232
Overholt, Benjamin Franklin	210
Overholt, Ralph	31

INDEX.

P.

Packer, Gibson D. Page 270
 Paden, George Milliken 48
 Painter, George Edward 183
 Palmer, John Cecil 154
 Palmer, John Henry 335
 Pargny, Eugene W. 184
 Parker, Herbert Gill 404
 Parsons, Alfred John 50
 Pascault, C. O'D. 133
 Patterson, Alexander Hill 49
 Patterson, Frank K. 351
 Patterson, Frederick W. 415
 Patterson, Isaac Newton 292
 Patterson, John Pollock 289
 Patterson, Peter 190
 Patterson, P. C. 190
 Patterson, Rody 100
 Patterson, Thomas 278
 Patterson, William Joshua 242
 Patterson, William J. 348
 Paul, Henry Sheaf 136
 Paul, Jacob Wheeler 137
 Paull, Joseph Rogers 387
 Peacock, Alexander Rolland 175
 Pears, Harry P. 65
 Pearson, Maj. Gen. Alfred L. 38
 Pershing, Israel C. 360
 Petty, John Ormsby 286
 Petty, Robert B. 263
 Pew, Joseph Newton 151
 Pfeil, Philip M. 171
 Pfischner, Edward B. W. 392
 Phelan, James 403
 Phelan, Bishop R. 330
 Phillips, John M. 199
 Phillips, John 396
 Phillips, Ormsby 97
 Phillips, Robert B. 342
 Phillips, Samuel W. 203
 Phillips, William 115
 Phipps, Lawrence Cowle 173
 Pickersgill, Jr., William 52
 Pitcairn, Robert 113
 Pitcairn, Thomas C. 293
 Pittock, John W. 155
 Plummer, Lewis M. 261
 Pollock, Anthony Wenzel 42
 Pope, Frank Buckley 371
 Porter, Charles 205
 Porter, Jacob 165
 Porter, Thomas Marcus 109
 Porter, Hon. William David 34
 Potter, George Latimer 116
 Potter, Hon. William P. 33
 Powell, Charles F. 30
 Prenter, Martin 239
 Preston, Henry M. 231
 Prugh, Edwin N. 225

Q.

Quay, Hon. M. S. Page 23
 Queen, Emmet 145

R.

Rafferty, Bernard 408
 Rahe, George A. 170
 Ralston, John H. 343
 Ramsey, Jr., Joseph 401
 Ramsey, William 158
 Ramsey, W. W. 61
 Rankin, John Irwin 137
 Rasner, Abraham 197
 Rea, Sr., Charles 199
 Rea, Jr., Henry 314
 Realf, Col. Richard 161
 Reamer, William D. 391
 Reed, Hon. James H. 401
 Reed, Nelson P. 163
 Reeves, Johu 387
 Reid, D. D., Rev. William J. 164
 Reighard, D. P. 78
 Reilly, John C. 66
 Reineke, Henry 229
 Remington, Edward Pym 167
 Renner, John W. 122
 Reno, Marshall H. 290
 Rex, M. D., Thomas A. 302
 Reymer, Jacob S. 68
 Reymer, James Crothers 238
 Reymer, Philip D. 374
 Reynolds, R. B. 121
 Rhodes, Charles R. 245
 Rhodes, Joshua 189
 Richardson, Oliver S. 270
 Richardson, Walter William 151
 Riddle, George Dewhurst 269
 Riddle, D. D., LL. D., Rev. Matthew B. 320
 Riley, James 253
 Rinehart, Frank Atwood 227
 Rinehart, William 257
 Ripley, Daniel C. 217
 Ripple, Benjamin Franklin 333
 Riter, Thomas B. 408
 Robb, Charles William 263
 Robb, Frank Firth 113
 Robbins, Hon. Edward E. 37
 Roberts, Thomas P. 110
 Roberts, William Milnor 28
 Robertson, O. P. 297
 Robinson, David 63
 Robinson, Jr., General William 77
 Robinson, J. Franklin 77
 Robinson, John G. 130
 Robinson, D. D., Rev. Thomas Hastings 320
 Robinson, D. D., L. L. D., Rev. William J. 323

INDEX.

Rodd, Thomas	Page 123	Scull, Spencer F.	Page 127
Rodgers, Hon. Elliott	81	Scully, Cornelius	338
Rodgers, J. H.	172	Scully, John Sullivan	58
Rodgers, J. Norwood	170	Seaman, Joseph Sidney	194
Rodgers, Joseph Felix	368	Seibert, Peter William	60
Rodgers, William B.	204	Seif, William H.	159
Rodgers, William B.	309	Seiple, Ernest H.	67
Roe, John A.	415	Severance, Samuel	193
Roese, J. Adam	167	Seymour, Samuel Lansing	114
Rook, Alexander W.	155	Shafer, Hon. John Douglas	81
Roseburg, William	58	Shafer, Noah W.	266
Rosenbaum, Max	382	Shaffer, Charles B.	400
Ross, Henry Alexander	201	Shaffer, Theodore J.	196
Ross, Hon. James	37	Shaler, Harry Gibson	228
Rott, Louis	408	Shallenberger, W. S.	22
Rovnianek, P. V.	409	Sharpe, J. B.	382
Rowand, Jr., Archibald Hamilton	295	Shannon, Philip Martin	147
Rowand, Thomas Arthur	204	Sharples, William J.	376
Rowe, Wallace H.	182	Shaw, Dickson C.	373
Rumette, John	55	Shaw, Rev. S. J.	324
Russell, Ogden	57	Shaw, Wilson A.	62
Rynearson, Edward	410	Shea, C. Bernard	380
S.			
Sailor, Adin Louis	316	Shea, Joseph Bernard	380
Sample, Thomas G.	32	Sheedy, Rev. Morgan M.	331
Samson, Harry Gilmore	317	Sheets, Christian H.	31
Samson, Hudson	317	Shepard, Stephen Adams	371
Sanderson, John F.	288	Sheppard, Thomas H.	382
Sands, D. D., Rev. James D.	167	Shepperd, D. D., Rev. George Carter	327
Sankey, Frederick Boyd	128	Shidle, Geter Crosby	60
Sankey, Thomas Henry	383	Shidle, Harry Benton	52
Sankey, William Edward	372	Shields, James MacLean	267
Sauer, F. C.	413	Shields, James Walker	209
Scaife, Charles Cook	236	Shinkle, C. H.	107
Scaife, William B.	236	Shiras, Sr., George	344
Scaidrett, Richard Brown	279	Shiras, Jr., Hon. George	22
Schaefer, Christian Frederick	43	Shiras, III., George	265
Scheive, A. H.	374	Shriver, V. L. P.	372
Schell, Jr., William P.	267	Siebeneck, Joseph George	160
Schenck, Samuel Torrey	129	Siebert, John	365
Schenley, Edward W. H.	314	Siedle, Reinhold	255
Schiller, William Bacon	189	Siedle, William Reineman	255
Schluederberg, George W.	205	Simons, James E.	205
Schneider, Charles	388	Simpson, D. D., Bishop Matthew	325
Schoepf, William Kesley	142	Simpson, A. B., M. D., Frank Farrow	306
Schoyer, Alfred McGill	125	Sipe, Samuel F.	249
Schoyer, Jr., Solomon	277	Slack, William H.	104
Schuchman, Frederick	245	Slagle, Hon. Jacob F.	82
Schwab, Charles M.	173	Slocum, Charles V.	396
Schwab, Joseph E.	174	Smail, Edward James	280
Schwartz, James Ernest	139	Smith, Albert York	281
Scott, James	180	Smith, C. B. M.	278
Scott, Hon. John	23	Smith, D. D., LL. D., Rev. Charles W.	164
Scott, Thomas	124	Smith, Edward Day	117
Scott, William	297	Smith, Frank Biddle	186
Scovel, D. D., Rev. Sylvester F.	321	Smith, Harvey Havelock	108
Scull, Charles O.	116	Smith, James A.	118
Scull, Edward B.	273	Smith, J. N.	362
		Smith, Lee Stewart	254
		Smith, Col. Norman M.	39
		Smith, Percy Frazer	416
		Smith, Richard Lessnet	414

INDEX.

Smith, Robert S. Page 44
 Smith, W. Linford 254
 Smith, William W. 67
 Smythe, Horace Edward 143
 Snee, John A. 148
 Snively, James Ross 346
 Solomon, Kaskel 247
 Sorg, J. Henry 338
 Spangler, Henry A. 388
 Speer, Alexander 232
 Speer, M. D., James Ramsey 302
 Speer, James P. 52
 Speer, Joseph T. 232
 Speer, William W. 54
 Spiker, Henry A. 250
 Spindler, Alvin C. 276
 Splane, Joshua George 337
 Sponsler, William H. 272
 Sprague, William 93
 Sproull, Theophilus 72
 Squires, Burton Roscoe 259
 Squires, H. G. 369
 Stadtfeld, Joseph 284
 Stanton, Edwin M. 22
 Stanton, William A. 233
 Stanton, D. D., Ph. D., Rev. William A. 327
 Steck, Amos 333
 Steck, Edward Milton 211
 Steel, John Frenont 55
 Steel, Thomas 90
 Steele, Frederick Hall 142
 Steel, Hon. John B. 37
 Steen, James T. 363
 Steinmyer, Augustus 245
 Steinman, J. P. 249
 Steinmyer, William 346
 Stengel, George Henry 284
 Stephenson, John G. 381
 Sterrett, James Ralston 399
 Sterrett, Hon. James Patterson 33
 Sterrett, M. D., John Kennedy 397
 Stevenson, William 107
 Stevenson, W. M. 362
 Stewart, D. G. 68
 Stewart, Frank E. 383
 Stewart, H. S. A. 78
 Stewart, M. D., John McMaster 311
 Stewart, Robert Ekin 287
 Stewart, William 79
 Stewart, William Galbraith 276
 Stieren, M. D., Edward 309
 Stifel, Charles F. 240
 Stolzenbach, C. H. 171
 Stone, Governor William A. 32
 Stoner, Frank R. 274
 Stoney, Jr., Robert J. 73
 Stowe, Hon. Edwin Henry 80
 Succop, A. E. 51
 Succop, Charles E. 95
 Sutton, M. D., R. S. 304
 Suydam, Moses Bedell 231
 Swartzwelder, Marshall 262

T

Taylor, Charles Loar Page 246
 Taylor, Edward B. 123
 Taylor, Edward James 205
 Taylor, John Wilson 61
 Taylor, Samuel A. 406
 Taylor, Wm. G. 327
 Taylor, William Nelson 179
 Temple, William Chase 244
 Texter, H. F. 367
 Thaw, Benjamin 216
 Thaw, William 122
 Theis, Charles P. 203
 Theis, George W. 202
 Thomas, M. D., J. D. 304
 Thompson, John 389
 Thompson, Robert 382
 Thompson, Col. William E. 39
 Thorn, Thomas Holmes 30
 Tiddy, Arthur W. 121
 Tiers, Clarence P. 53
 Tilley, J. Frank 407
 Tillinghast, J. J. 352
 Tobin, Very Rev. Francis L. 330
 Toole, S. J. 95
 Torley, John James 138
 Torley, Jr., J. J. 135
 Torrance, Sr., Francis 332
 Torrance, Francis John 369
 Torrence, David R. 91
 Townley, Robert Lewis 356
 Townsend, Charles C. 183
 Trautman, Jacob 386
 Troutman, J. H. 389
 Truby, W. R. 152
 Tunstall, William 245
 Turner, A. M. 411

U.

Unger, John S. 179
 Urling, M. D., George A. 306
 Utley, Edward H. 118

V.

Vaill, Edward B. 295
 Vance, William John 153
 Vandergrift, J. J. 145
 Vandergrift, S. H. 240
 Vaughn, Bert Clifford 130
 Velte, William 233
 Verner, Murry Adolphus 78
 Verner, James 394
 Voegtly, Adolph N. 43
 Vogeley, Edward G. 148
 Von Bonnhorst George M. 392
 Von Bonnhorst, Sidney F. 29
 Von Bonnhorst, William E. 42
 Voskamp, B. H. 374

CLASSIFIED INDEX.

	Page
AMUSEMENT MANAGERS	40
ARCHITECTS AND BUILDERS	363
ARTISTS	102
ATTORNEYS AT LAW	260-299, 399
BANKERS AND BANK OFFICERS	41-68
BANKERS, BROKERS, ETC.	385-389
BOOTS AND SHOES	384
BREWING COMPANIES	140-141
BRICK—MANUFACTURERS OF	372
BROKERS	73-77
CAPITALISTS	78-79
CHINA AND GLASS	256
CITY AND COUNTY OFFICERS	392
CLERGYMEN	319-331
COAL AND COKE—MANUFACTURERS OF	202-216
COMMISSION AND GRAIN MERCHANTS	378-379
CONFECTIONERS	377
CONTRACTORS AND BUILDERS	364-366
COPPER, TIN, ETC.—MANUFACTURERS OF	196-199
COUNTY JUDICIARY	80-83
COUNTY JUDICIARY AND OFFICERS	84, 390-391
COUNTY OFFICERS	99-101
DENTAL SUPPLIES—MANUFACTURERS OF	254
DRY GOODS—WHOLESALE AND RETAIL	380-383
EDUCATIONAL	357-362
FIRE INSURANCE	345-351
FLORISTS, ETC.	316
FOOD PRODUCTS—MANUFACTURERS OF	313-314
FUNERAL DIRECTORS, ETC.	317-318
GENERAL CONTRACTING FIRMS, ETC.	170-172
GLASS—MANUFACTURERS OF	217-225
GROCERS—WHOLESALE AND RETAIL	373-376
HEAT AND LIGHT COMPANIES	151-153
HOTELS	253
IRON AND STEEL—MANUFACTURERS OF	173-195
IRON AND STEEL—MERCHANTS AND BROKERS	200-201
JEWELERS—WHOLESALE AND RETAIL	255
JUDGES OF THE UNITED STATES COURTS	26
LARD OIL—MANUFACTURERS OF	315
LAUNDRIES, ETC.	258
LIFE INSURANCE—MANAGERS OF	352-356
LUMBER AND BUILDERS' SUPPLIES	367-368

CLASSIFIED INDEX.

	Page
MANAGERS OF PUBLIC INSTITUTIONS	109
MANUFACTURERS—MISCELLANEOUS	226-245, 393-399
MAYORS OF PITTSBURGH	85-89
MECHANICAL AND CIVIL ENGINEERS, ETC.	110-111
MEMBERS OF CONGRESS	24-25
MERCANTILE REPRESENTATIVES	246-252
MILITARY REPRESENTATIVES	38-39
MISCELLANEOUS	400-416
MUSIC AND MUSICIANS	103-106
NEWSPAPER PROPRIETORS, EDITORS, ETC.	155-169
OFFICERS OF MUNICIPAL GOVERNMENT—ALLEGHENY	97-98
OFFICERS OF MUNICIPAL GOVERNMENT—PITTSBURGH	90-96
OFFICERS OF THE UNITED STATES COURTS	27-28
OIL AND NATURAL GAS PRODUCERS	144-150
OIL WELL SUPPLIES, ETC.—MANUFACTURERS OF	154
PHYSICIANS AND SURGEONS	300-312, 397-398
PLUMBERS' AND BUILDERS' SUPPLIES—MANUFACTURERS OF	369-371
PRINTERS, STATIONERS, ETC.	107-108
RAILROAD AND TRANSPORTATION COMPANIES	113-135
RAILROAD SUPPLIES—MANUFACTURERS OF	136-139
REAL ESTATE, ETC.	332-344
REPRESENTATIVES OF THE COMMONWEALTH	32
REPRESENTATIVES OF THE UNITED STATES	22-23
STATE LEGISLATURE	35-36
STATE LEGISLATURE AND JUDICIARY	37
SUPREME COURT OF PENNSYLVANIA	33
SUPERIOR AND OTHER COURTS	34
TOBACCO—MANUFACTURERS OF	257
TRANSPORTATION MANAGERS	112
TRACTION REPRESENTATIVES	142-14
TRUST COMPANIES, ETC.	69-72
UNITED STATES OFFICERS	29-31
WAGONS—MANUFACTURERS OF	259



THE FOUNDER OF PITTSBURGH.

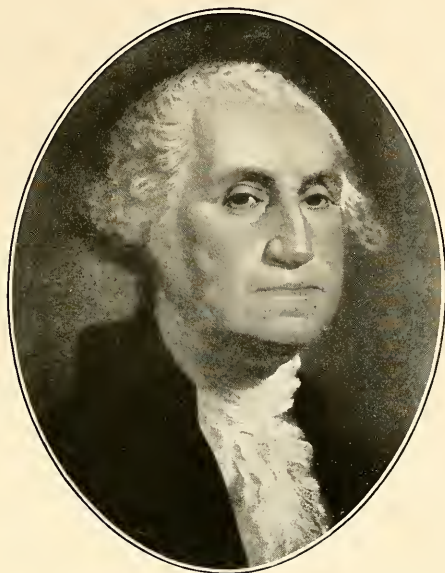

GEORGE WASHINGTON.

“As I got down before the canoe, I spent some time in viewing the rivers, and the land in the fork, which I think extremely well situated for a fort, as it has absolute command of both rivers. The land at the point is twenty-five feet above the common surface of the water ; and a considerable bottom of flat, well timbered land all around is very convenient for building. The rivers are each a quarter of a mile or more across, and run here very nearly at right angles ; Allegheny bearing north-east, and Monongahela south-east. The former of these two is a very rapid and swift running water, the other deep and still, without any perceptible fall.”

[FROM GEORGE WASHINGTON'S REPORT TO GOVERNOR DINWIDDIE, NOV. 23, 1753.]

REPRESENTATIVES OF THE UNITED STATES.



GEORGE SHIRAS, JR.

ASSOCIATE JUSTICE OF THE SUPREME COURT OF
THE UNITED STATES.

PHILANDER CHASE KNOX

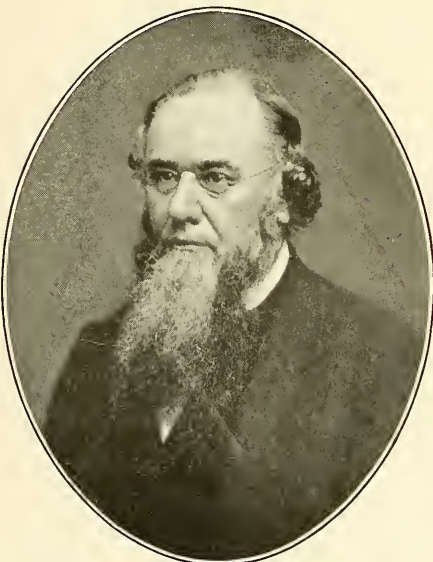
ATTORNEY GENERAL OF THE
UNITED STATES.

EDWIN M. STANTON*

SECRETARY OF WAR
PRESIDENT LINCOLN'S CABINET.

W. S. SHALLENBERGER

SECOND ASSISTANT POSTMASTER GENERAL OF THE
UNITED STATES.

*DECEASED.

REPRESENTATIVES OF THE UNITED STATES.



M. S. QUAY
UNITED STATES SENATOR
PENNSYLVANIA.

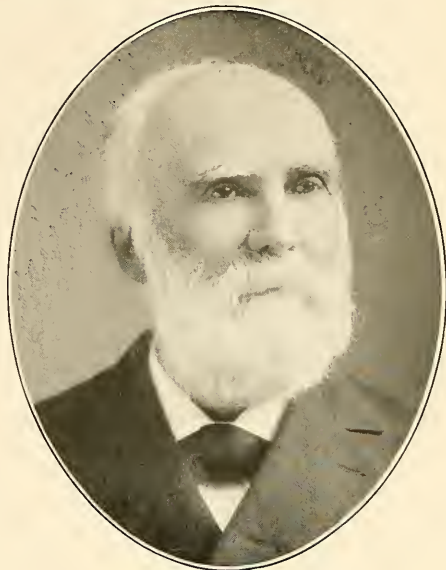

JOHN SCOTT*
UNITED STATES SENATOR 1869-1875; GENERAL COUNSEL
PENNSYLVANIA LINES WEST OF PITTSBURGH.



JOHN G. A. LEISHMAN
UNITED STATES MINISTER TO TURKEY; FORMERLY
PRESIDENT CARNEGIE STEEL COMPANY.



CHARLES L. COLE
CONSUL GENERAL OF THE UNITED STATES
DRESDEN, SAXONY.

MEMBERS OF CONGRESS.

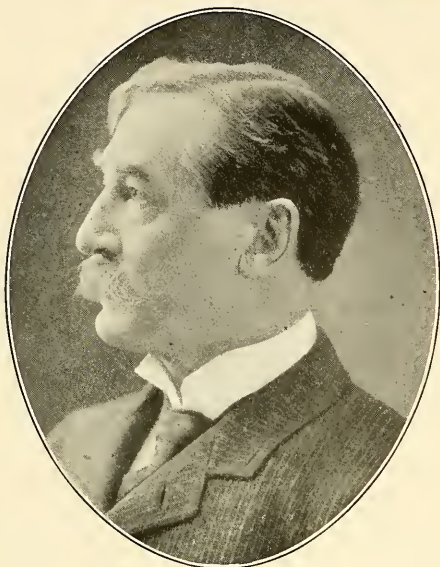
**JOHN DALZELL**

LAWYER; MEMBER OF CONGRESS
PENNSYLVANIA.

**WILLIAM H. GRAHAM**

MEMBER OF CONGRESS
PENNSYLVANIA.

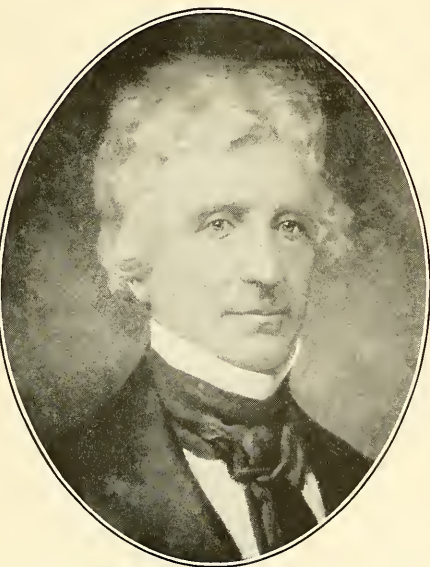
**HARMAR DENNY***

MEMBER OF CONGRESS
1829-1837.

**ROBERT MCKNIGHT***

MEMBER OF CONGRESS
1859-1863.

MEMBERS OF CONGRESS.



RUSSELL ERRETT*
MEMBER OF CONGRESS;
JOURNALIST.



THOMAS M. BAYNE*
MEMBER OF CONGRESS;
PITTSBURGH PRESS 1884-1889.

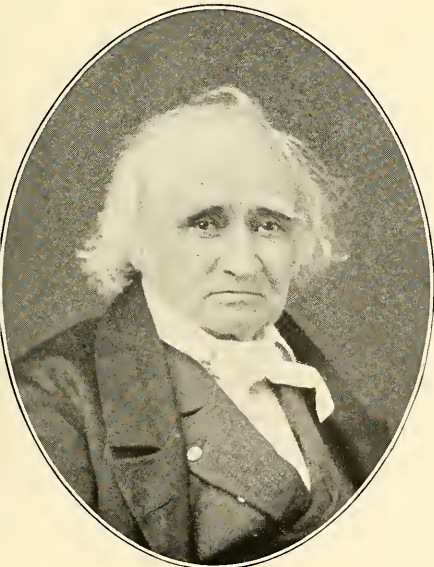

HENRY MARIE BRACKENRIDGE*
MEMBER OF CONGRESS;
UNITED STATES DISTRICT JUDGE IN FLORIDA.

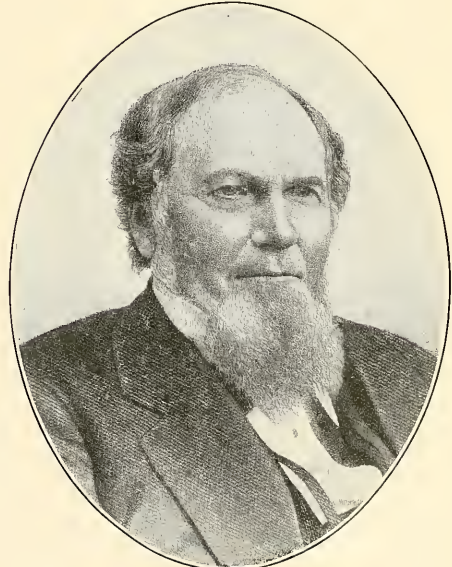

JAMES KENNEDY MOORHEAD*
MEMBER OF CONGRESS
PENNSYLVANIA.

JUDGES OF THE UNITED STATES COURTS.

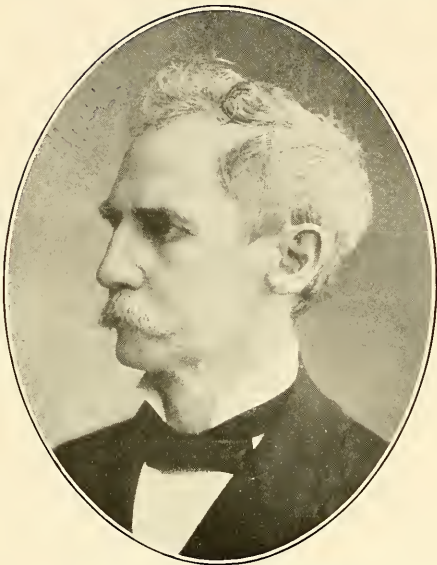

MARCUS W. ACHESON

JUDGE OF THE UNITED STATES CIRCUIT COURT OF PENNSYLVANIA.

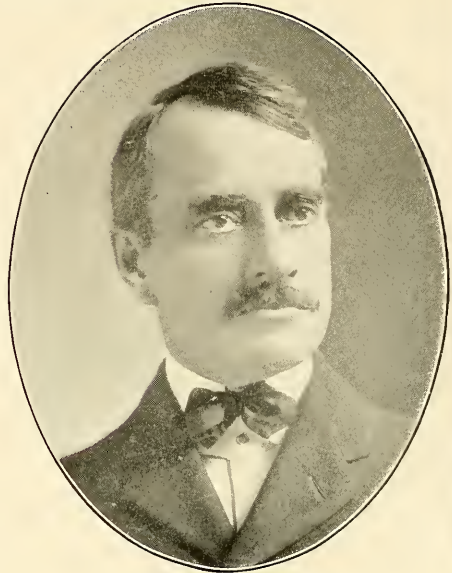

JOSEPH BUFFINGTON

JUDGE OF THE UNITED STATES DISTRICT COURT FOR THE WESTERN DISTRICT OF PENNSYLVANIA.

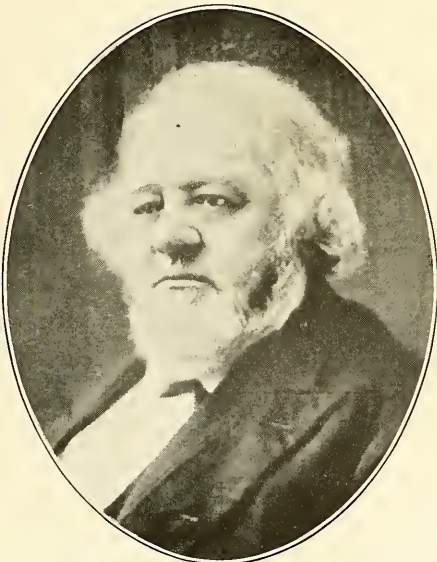

WILLIAM W. MCKENNAN*

JUDGE OF THE UNITED STATES CIRCUIT COURT OF PENNSYLVANIA.



WILSON McCANDLESS*

JUDGE OF THE UNITED STATES DISTRICT COURT FOR THE WESTERN DISTRICT OF PENNA. 1859-1876.

OFFICERS OF THE UNITED STATES COURTS.

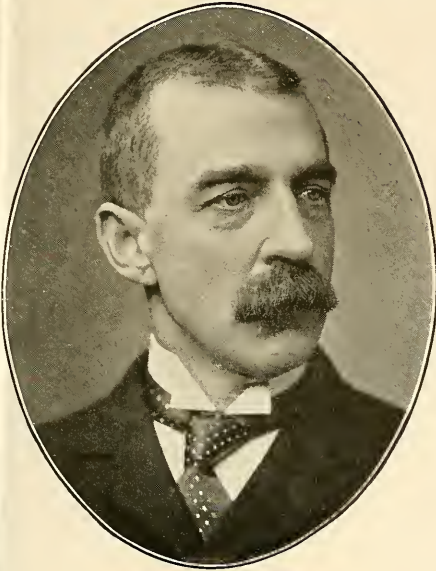

WILLIAM ROBINSON BLAIR

ATTORNEY AT LAW;
REFEREE IN BANKRUPTCY.



W. T. LINDSEY

CLERK OF THE UNITED STATES DISTRICT COURT
WESTERN DISTRICT OF PENNSYLVANIA.



H. D. GAMBLE

ATTORNEY AT LAW; CLERK OF THE UNITED STATES
CIRCUIT COURT.



FREDERICK CHURCHILL LEONARD

UNITED STATES MARSHAL
MIDDLE DISTRICT, PENNSYLVANIA.

OFFICERS OF THE UNITED STATES COURTS.

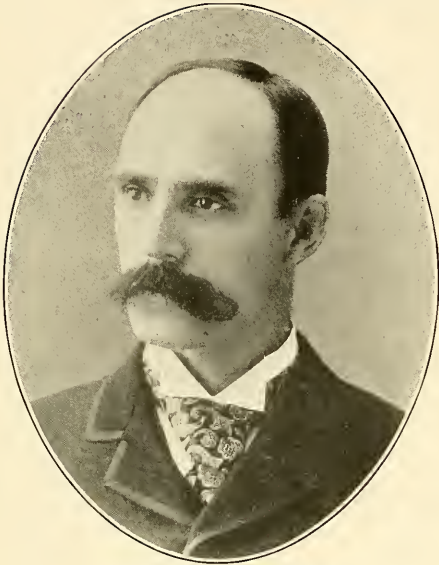

DANIEL B. HEINER

UNITED STATES DISTRICT ATTORNEY
WESTERN DISTRICT OF PENNSYLVANIA.

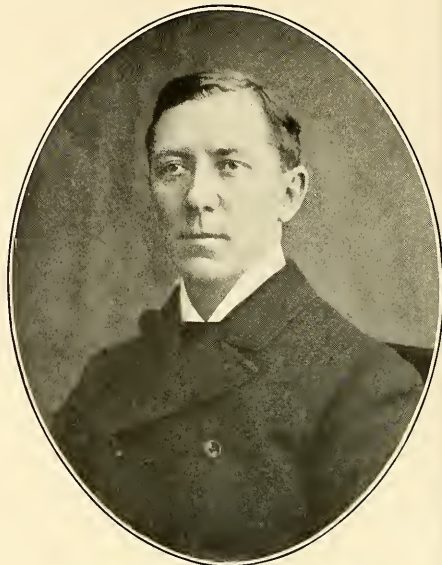

DAVID MARTIN MILLER

ASSISTANT UNITED STATES DISTRICT ATTORNEY
WESTERN DISTRICT OF PENNSYLVANIA.

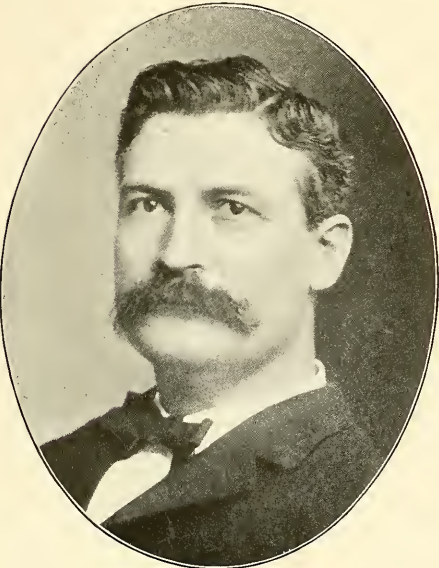

J. N. LANGHAM

ASSISTANT UNITED STATES DISTRICT ATTORNEY
WESTERN DISTRICT OF PENNSYLVANIA.

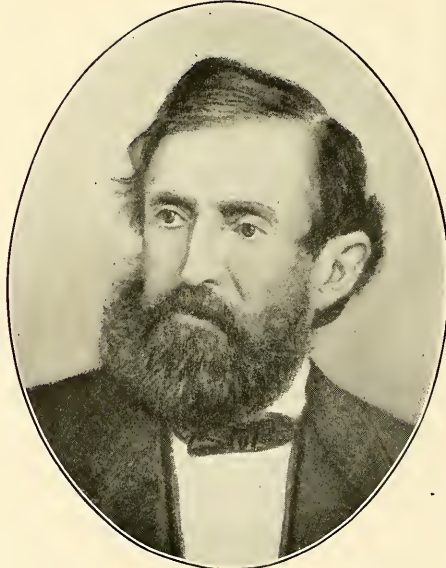

WILLIAM MILNOR ROBERTS*

CIVIL ENGINEER; UNITED STATES ENGINEER OHIO
AND MONONGAHELA RIVERS.

UNITED STATES OFFICERS.



GEORGE L. HOLLIDAY
POSTMASTER OF
PITTSBURGH.

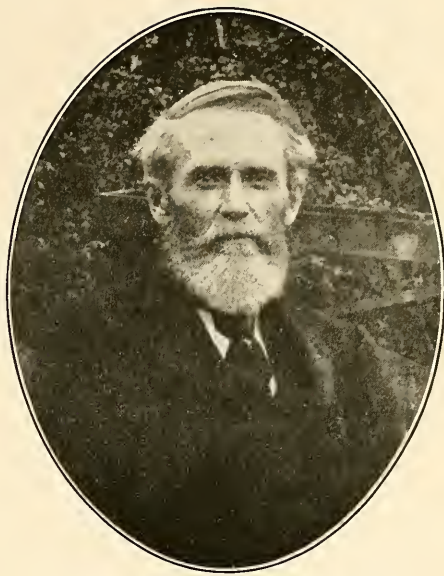

SIDNEY F. VON BONNHORST*
POSTMASTER PRESIDENT LINCOLN'S
ADMINISTRATION.

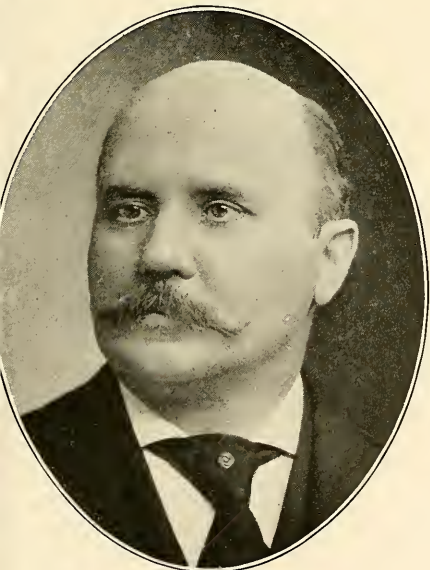

JAMES A. GRIER
POSTMASTER OF
ALLEGHENY.



JOHN WOODS NESBIT
UNITED STATES PENSION
AGENT.

UNITED STATES OFFICERS.

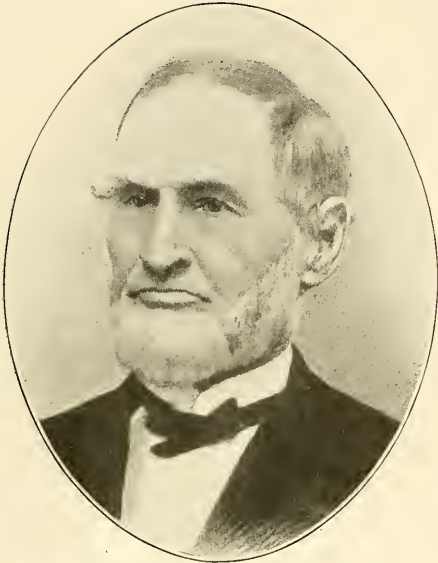

JAMES H. MCCLELLAND*
EX-POSTMASTER, PITTSBURGH;
ARCHITECT AND BUILDER.



CHARLES F. POWELL
MAJOR CORPS OF ENGINEERS UNITED STATES ARMY
PITTSBURGH.



GEORGE ALFRED HOLLIDAY, M. D.
ASSISTANT POSTMASTER
PITTSBURGH.

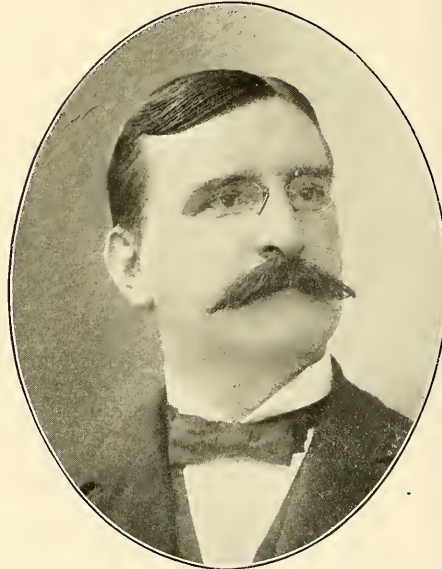

THOMAS HOLMES THORN
CASHIER
PITTSBURGH POSTOFFICE.

UNITED STATES OFFICERS.



CHRISTIAN H. SHEETS

POSTMASTER
BRADDOCK, PA.

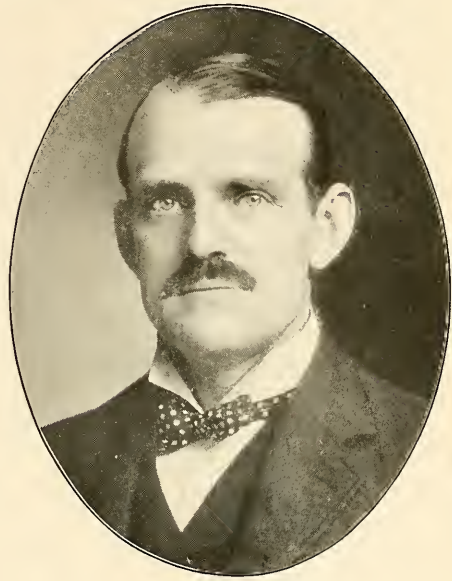

R. A. FULTON LYON

POSTMASTER, GREENSBURG, PA.
1898-1902.

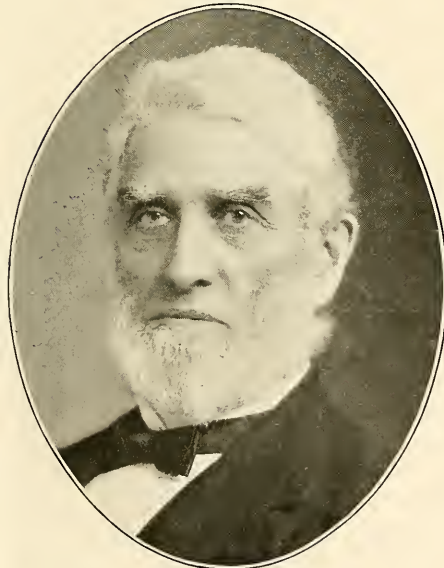

WILLIAM E. HARRISON

POSTMASTER
MCKEESPORT, PA.



JAMES BRADEN BLACK

POSTMASTER; OIL OPERATOR
BUTLER, PA.

REPRESENTATIVES OF THE COMMONWEALTH.



WILLIAM A. STONE
GOVERNOR OF THE STATE OF
PENNSYLVANIA.

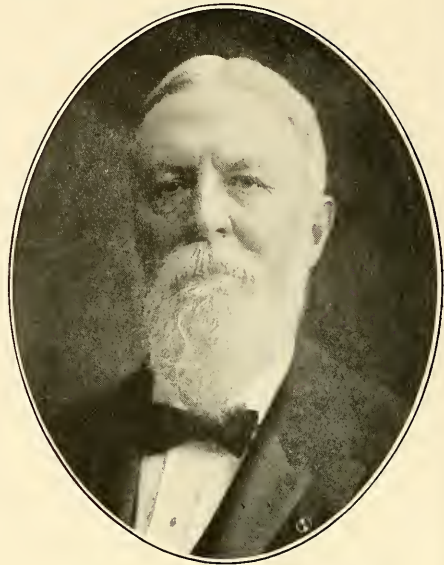

EDWARD SMITH WRIGHT
EX-WARDEN WESTERN PENITENTIARY OF
PENNSYLVANIA.



JOHN W. MORRISON
DEPUTY COMMISSIONER OF BANKING OF
PENNSYLVANIA.



THOMAS G. SAMPLE
SUPERINTENDENT OF PUBLIC PRINTING OF
PENNSYLVANIA.

SUPREME COURT OF PENNSYLVANIA.



WILLIAM P. POTTER
JUDGE OF THE SUPREME COURT OF
PENNSYLVANIA

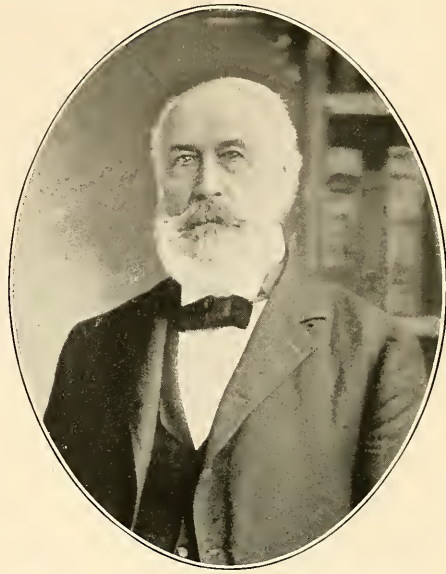

JAMES PATTERSON STERRETT*
CHIEF JUSTICE OF THE SUPREME
COURT OF PENNSYLVANIA.

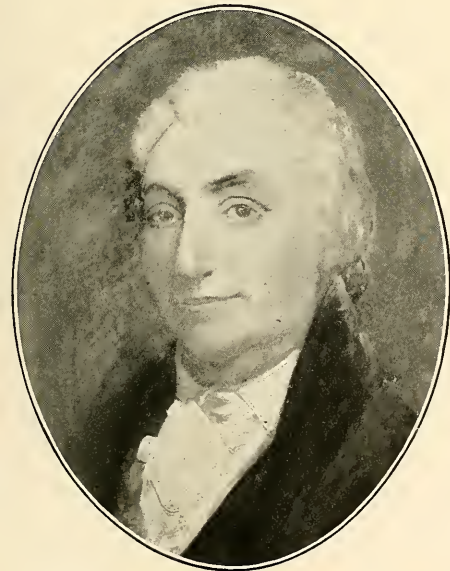

HUGH HENRY BRACKENRIDGE*
JUDGE OF THE SUPREME COURT OF
PENNSYLVANIA 1799-1816.

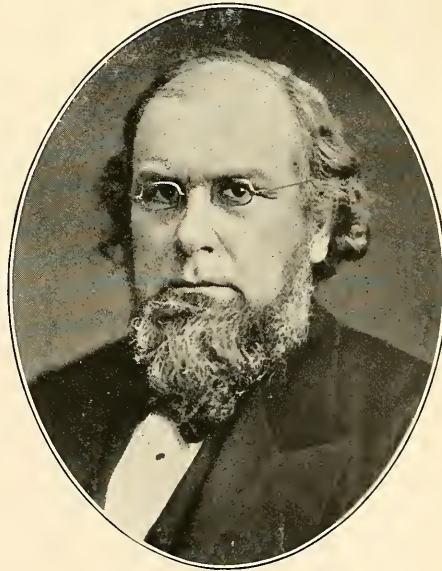

HENRY WARREN WILLIAMS*
JUDGE OF THE SUPREME COURT OF PENNSYLVANIA
1869-1877.

SUPERIOR AND OTHER COURTS OF PENNSYLVANIA

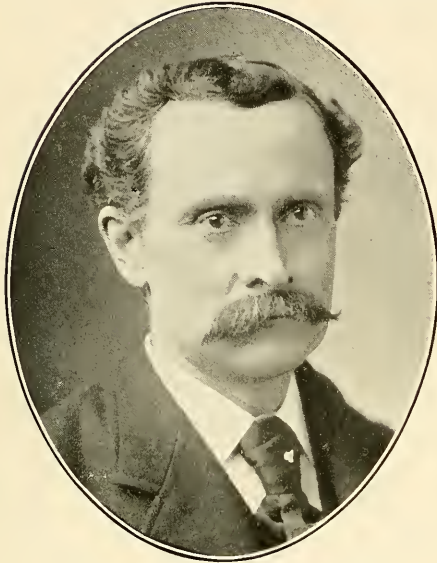

WILLIAM DAVID PORTER
JUDGE OF THE SUPERIOR COURT OF
PENNSYLVANIA.



JOHN J. WICKHAM*
JUDGE OF THE SUPERIOR COURT OF
PENNSYLVANIA.

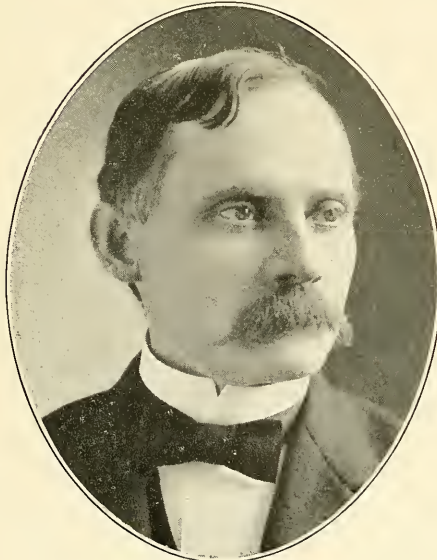

LUCIEN W. DOTY
PRESIDENT JUDGE OF THE COURT OF COMMON PLEAS
OF WESTMORELAND COUNTY.

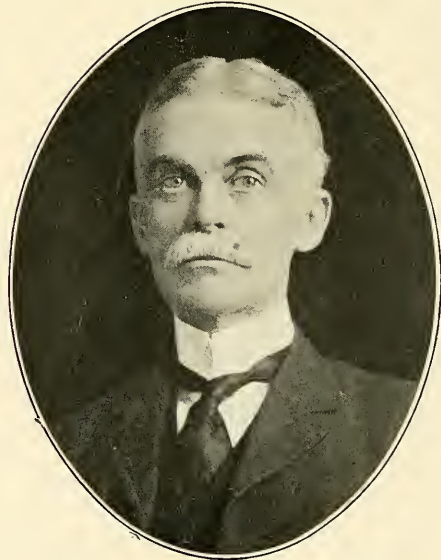

ALEXANDER D. McCONNELL
JUDGE OF THE COURT OF COMMON PLEAS OF
WESTMORELAND COUNTY.

STATE LEGISLATURE.



CHRISTOPHER LYMAN MAGEE*

STATE SENATOR; PROPRIETOR TIMES; BANKER AND CAPITALIST.



WILLIAM FLINN

STATE SENATOR; CHAIRMAN BOOTH & FLINN, LIM.
BANKER AND CAPITALIST.



CHARLES ARTHUR MUEHLBRONNER

STATE SENATOR; PROPRIETOR IRON CITY
PRODUCE COMPANY.



ROBERT McWHINNEY

REPRESENTATIVE SIXTH
LEGISLATIVE DIST.

STATE LEGISLATURE.

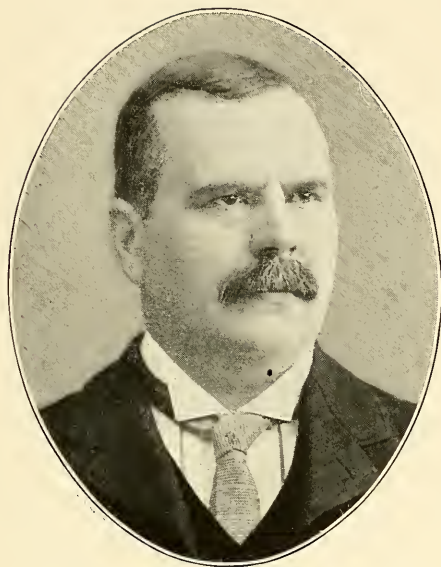

WILLIAM THOMAS MARSHALL,

SPEAKER OF THE HOUSE OF REPRESENTATIVES
PENNSYLVANIA.

JOHN GILFILLAN*

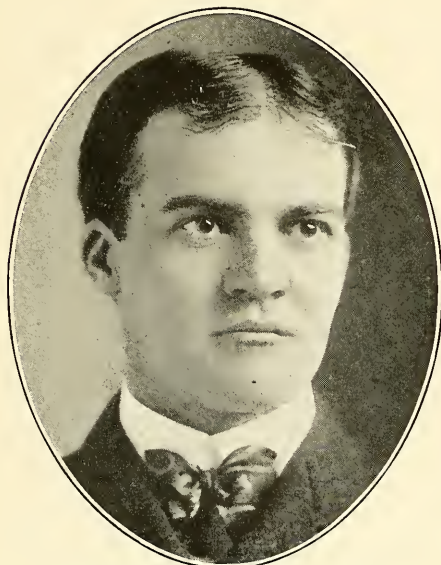
STATE SENATOR FORTY-FIFTH DISTRICT
1876-1880.

GEORGE MECHLIN HOSACK

ATTORNEY; CHAIRMAN WAYS AND MEANS COMMITTEE
HOUSE OF REPRESENTATIVES 1899-1901.

SIMON HARROLD

EX-MEMBER OF THE LEGISLATURE
BEAVER, PA.

STATE LEGISLATURE AND JUDICIARY.

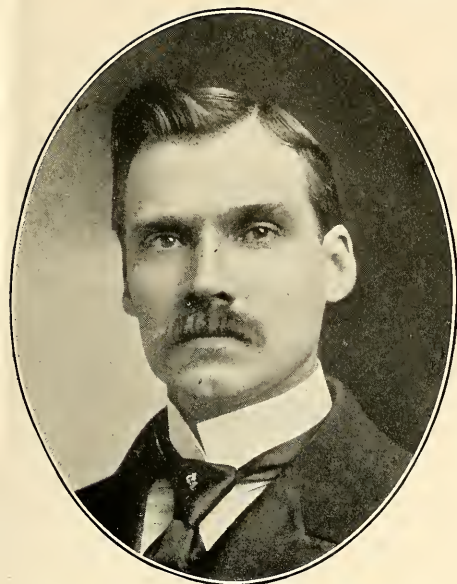

EDWARD EVERETT ROBBINS

STATE SENATOR PA. 1889-1898; MEMBER FIFTY-FIFTH CONGRESS; ATTORNEY; GREENSBURG.



JOHN ADDISON McILVAINE

PRESIDENT JUDGE OF THE COURT OF COMMON PLEAS OF WASHINGTON COUNTY.

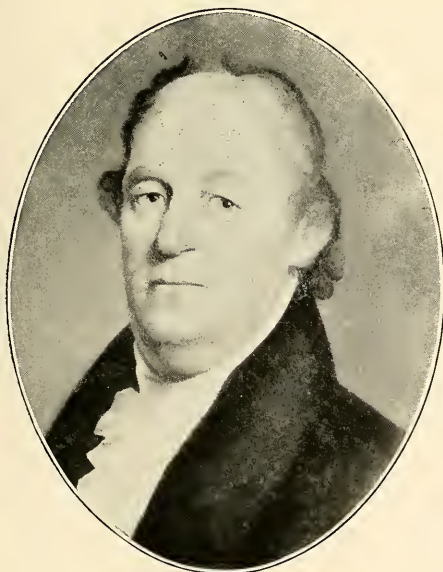

JAMES ROSS*

UNITED STATES SENATOR
1794-1803.

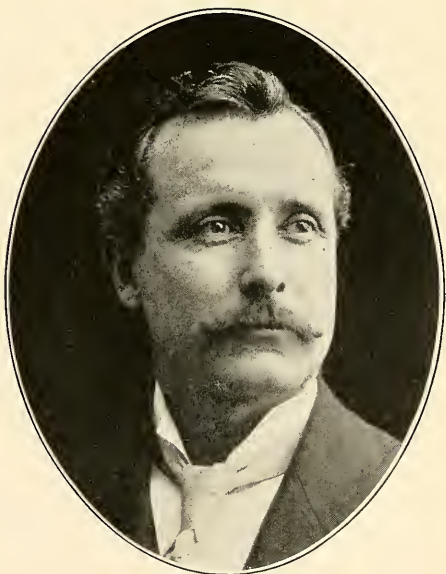

JOHN B. STEEL,

PRESIDENT JUDGE OF THE ORPHANS COURT OF WESTMORELAND COUNTY.

MILITARY REPRESENTATIVES.



GENERAL ALEXANDER HAYS*

3D DIV. 2D ARMY CORPS U. S. A.
*WILDERNESS MAY 5, 1864



COL. CHAMBERS MCKIBBEN

SECRETARY AND TREASURER
DUQUESNE CLUB.



MAJ. GEN. JAMES SCOTT NEGLEY*

VETERAN
OF TWO WARS



ALFRED L. PEARSON

BVT. MAJ. GEN. U. S. V. 1865
ATTORNEY AT LAW.

MILITARY REPRESENTATIVES.



NORMAN M. SMITH

COL. 15TH REGT. N. G. P. 1884-1898
COL. U. S. VOLS.

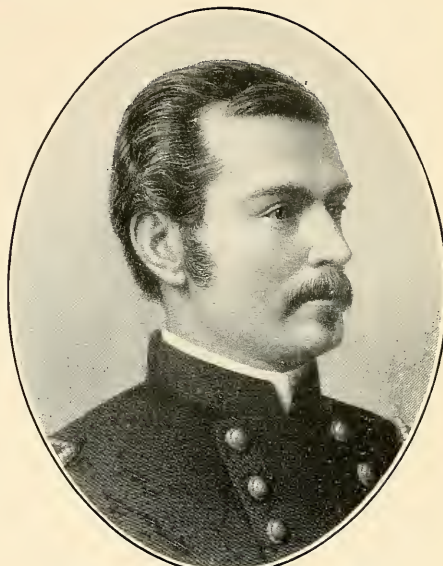

MAJ. ALBERT M. HARPER*

LIEUT. IN THE
U. S. A.



WILLIAM EMERY THOMPSON

COL. 14TH REGT. INF. N. G. P.
COUNTY CONTROLLER.



JOHN HENRY CORBETT

LIEUT. COL. 14TH REGT. INF. N. G. P.
CLERK TO COUNTY CONTROLLER.

AMUSEMENT MANAGERS, ETC.



T. J. FITZPATRICK

GENERAL MANAGER WESTERN PENNSYLVANIA
EXPOSITION SOCIETY.



HARRY W. WILLIAMS

MANAGER DUQUESNE THEATER AND ACADEMY OF
MUSIC.



JAMES WALLACE CONANT

MANAGER
DUQUESNE GARDEN.

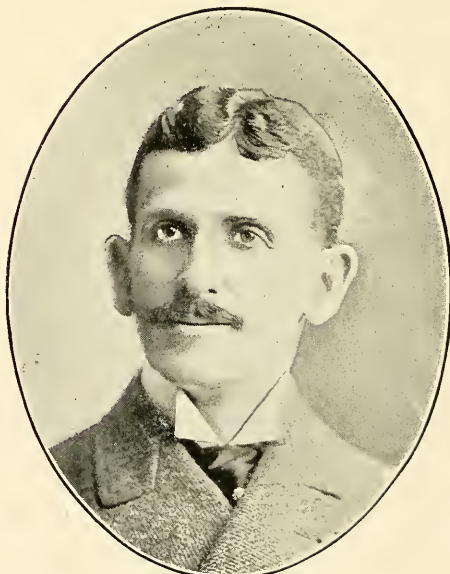

BARNEY DREYFUSS

PRESIDENT OF THE PITTSBURGH ATHLETIC
COMPANY.

BANKERS AND BANK OFFICERS.

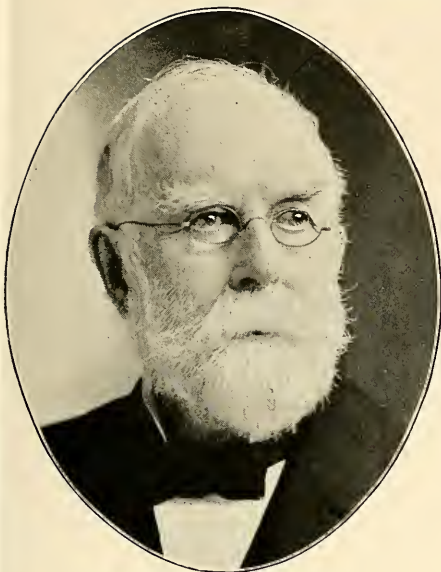

GEORGE A. BERRY

BANKER; PRESIDENT OF THE PITTSBURGH CLEARING HOUSE ASSOCIATION.

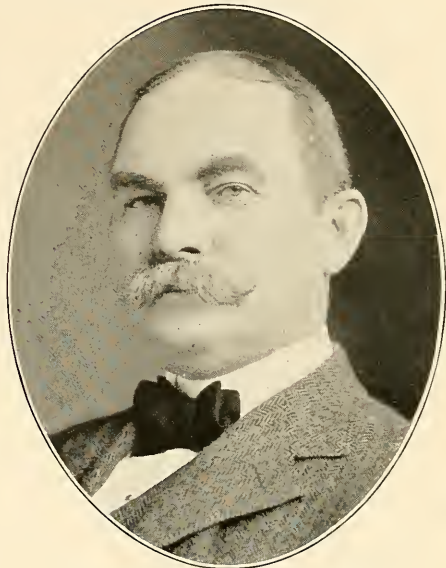

HENRY CLAY BUGHMAN

PRESIDENT CITIZENS NAT. BANK; TRUSTEE ESTATE JAMES H. HAYS, DECEASED.

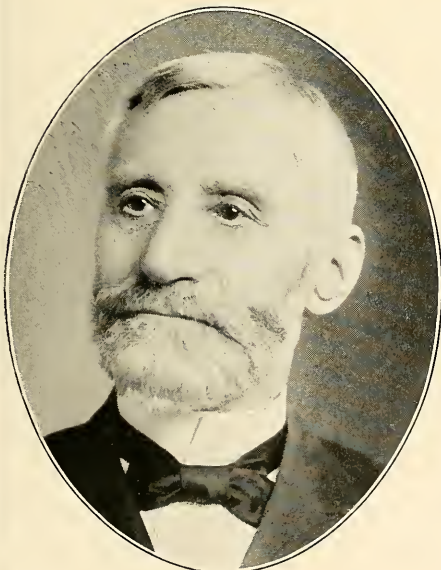

ERNEST H. MYERS

PRESIDENT GERMAN NAT. BANK; E. H. MYERS] & CO. PORK AND BEEF PACKERS.



GEORGE J. GORMAN

PRESIDENT OF THE MECHANICS NATIONAL BANK PITTSBURGH.

BANKERS AND BANK OFFICERS.

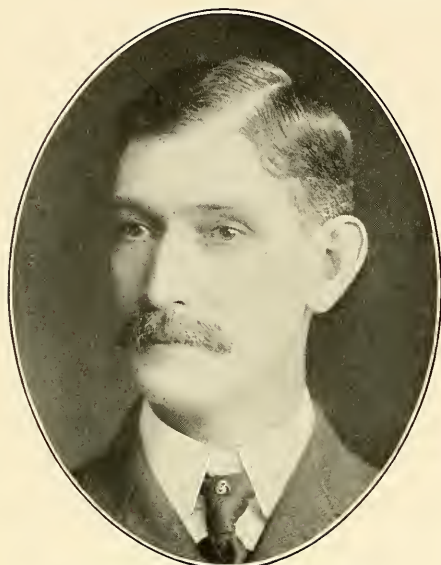
**JAMES DAWSON CALLERY**

PRESIDENT CITY TRUST COMPANY, UNITED TRACTION
COMPANY AND OTHER CORPORATIONS.

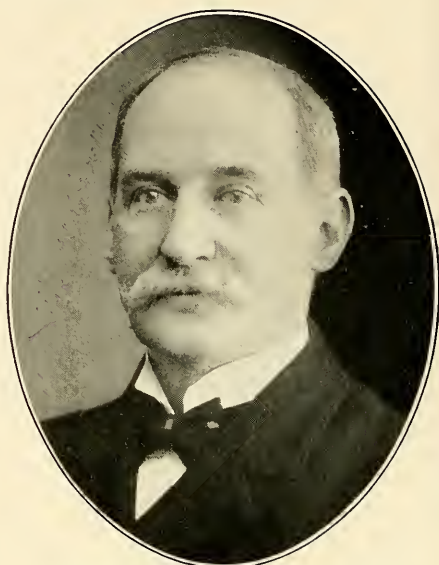
**ANTHONY WENZEL POLLOCK**

PRESIDENT DOLLAR SAVINGS BANK
PITTSBURGH.

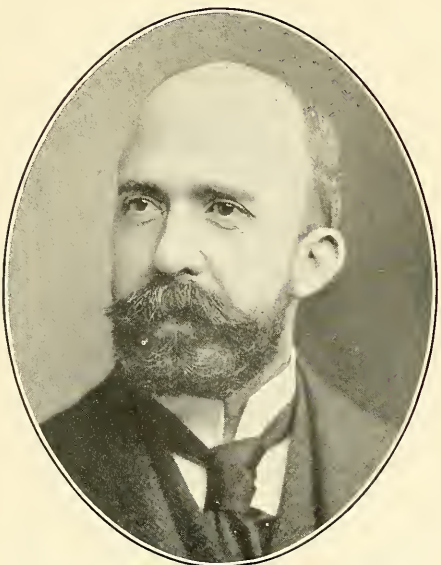
**WILLIAM E. von BONNHORST**

CASHIER OF THE MARINE
NATIONAL BANK.

**JOSEPH FRANK ERNY**

CASHIER GERMAN SAVINGS AND DEPOSIT BANK
PITTSBURGH.

BANKERS AND BANK OFFICERS.

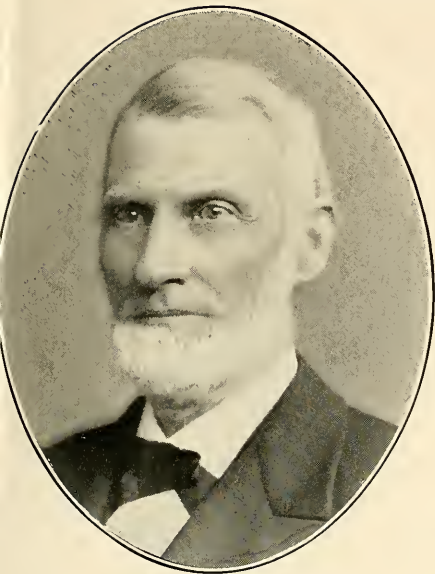

JAMES HERDMAN*

PRESIDENT DOLLAR SAVINGS BANK
PITTSBURGH.



GEORGE D. McMORRAN

MANAGER OF THE MERCANTILE TRUST COMPANY
PITTSBURGH.



ADOLPH N. VOEGTLY

CASHIER OF THE REAL ESTATE SAVINGS BANK
PITTSBURGH.



CHRISTIAN FREDERICK SCHAEFER

CASHIER OF THE U. S. NATIONAL BANK
PITTSBURGH.

BANKERS AND BANK OFFICERS.



ROBERT S. SMITH

PRESIDENT UNION NATIONAL BANK
PITTSBURGH.



D. McK. LLOYD

PRESIDENT PEOPLES SAVINGS BANK
PITTSBURGH.



JOHN D. FRASER

CASHIER MONONGAHELA NATIONAL BANK
PITTSBURGH.



HARRY CORNELIUS WETTENGEL

CASHIER WESTERN SAVINGS AND
DEPOSIT BANK.

BANKERS AND BANK OFFICERS.



JOHN B. FINLEY

PRES. FIFTH NAT. BANK AND MONON. RIVER CON.
COAL AND COKE COMPANY.



JOHN P. BEECH*

BANKER, FIRST NATIONAL OF BIRMINGHAM
PITTSBURGH.

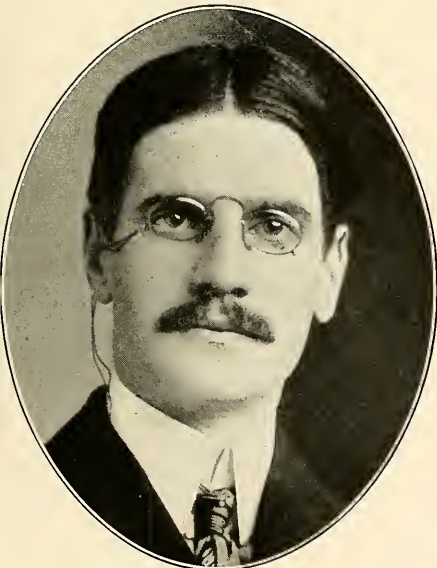

DAVID CRAWFORD WILLS

TELLER OF THE MECHANICS NATIONAL BANK
PITTSBURGH.

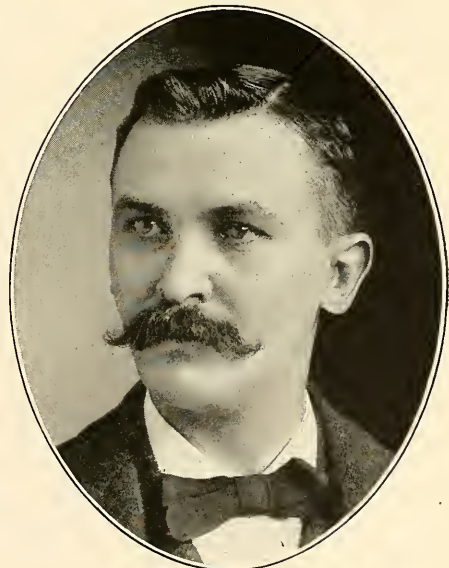

JULIUS BIELER

PRESIDENT THIRD NAT. BANK; ASSISTANT TREASURER
CRUCIBLE STEEL COMPANY.

BANKERS AND BANK OFFICERS.

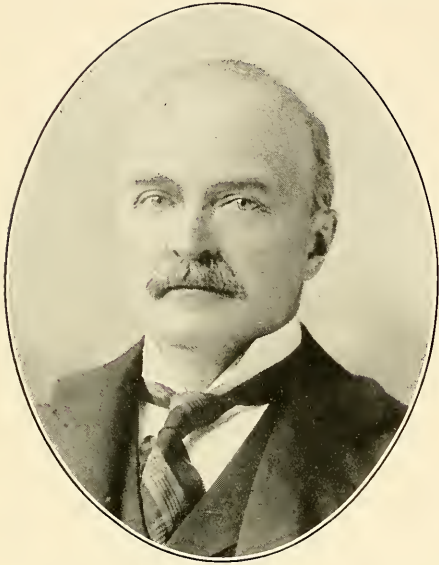

JAMES J. DONNELL
PRESIDENT BANK OF
PITTSBURGH.

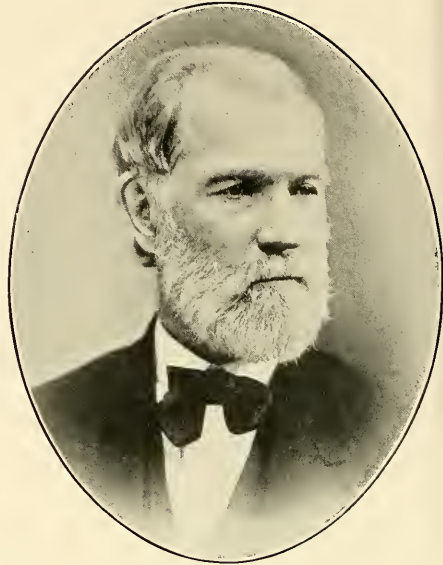

CHARLES COLTON*
TREASURER OF THE DOLLAR SAVINGS BANK
PITTSBURGH.



E. M. FERGUSON
PRESIDENT MERCHANTS AND MANUFACTURERS
NATIONAL BANK.

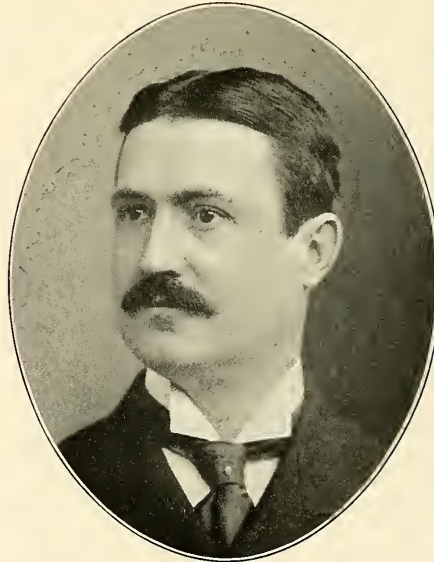

J. DENNISTON LYON
BANKER, N. HOLMES & SONS
PITTSBURGH.

BANKERS AND BANK OFFICERS.

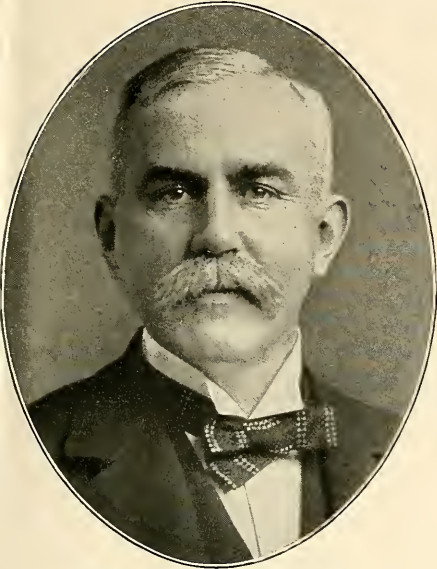

EDWARD H. JENNINGS

PRESIDENT OF THE COLUMBIA NATIONAL BANK
PITTSBURGH.

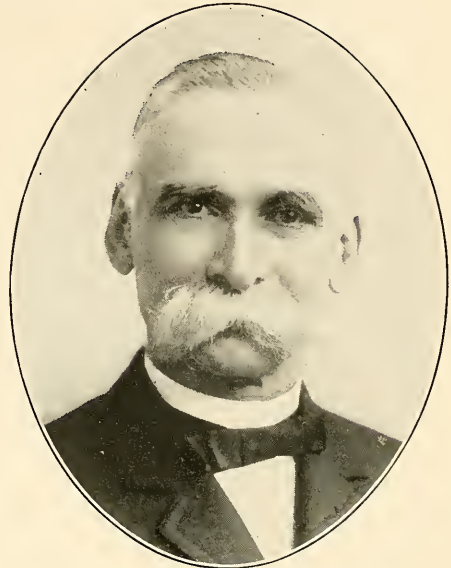

IRA FITCH BRAINARD

PRESIDENT OF THE LIBERTY NATIONAL BANK
PITTSBURGH.

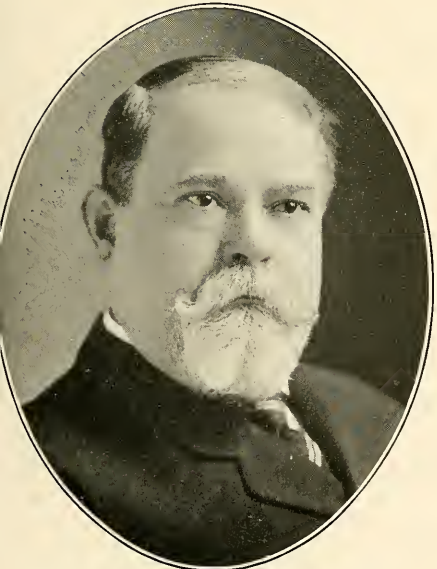

CHARLES FREDERICK DEAN

CASHIER UNION NATIONAL BANK
PITTSBURGH.

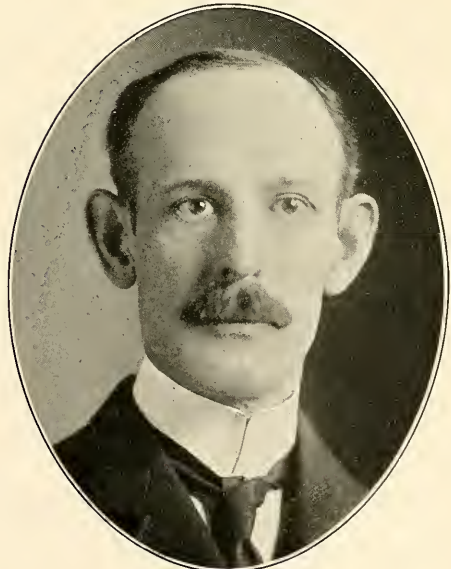

OGDEN RUSSELL

CASHIER OF THE THIRD NATIONAL BANK
PITTSBURGH.

BANKERS AND BANK OFFICERS.

**GEORGE FRANCIS WRIGHT**

PRESIDENT OF THE IRON CITY
NATIONAL BANK.

**ALEXANDER BRADLEY***

PRESIDENT OF THE TRADESMEN'S NATIONAL BANK
PITTSBURGH.

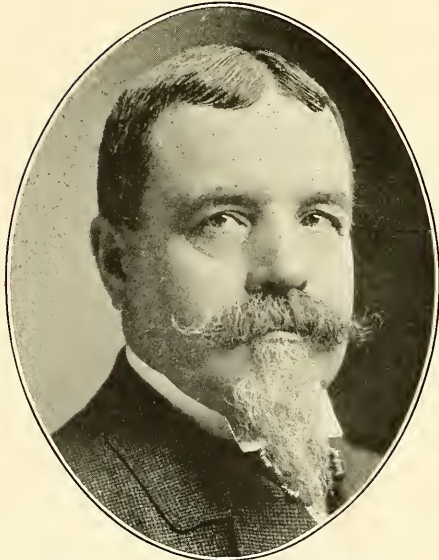
**CARLETON CHARLES DAVIS**

CASHIER OF THE TRADERS AND MECHANICS BANK
PITTSBURGH.

**GEORGE MILLIKEN PADEN**

ASSISTANT CASHIER OF THE UNION NATIONAL BANK
PITTSBURGH.

BANKERS AND BANK OFFICERS.



CHARLES R. FENDERICH

PRESIDENT OF THE REAL ESTATE SAVINGS BANK
PITTSBURGH.



HENRY HAYS WOODS

CASHIER OF THE LIBERTY NATIONAL BANK
PITTSBURGH.



ROBERT JAMES MURRAY

PRESIDENT FIRST NATIONAL BANK, SEWICKLEY
PHYSICIAN.



ALEXANDER HILL PATTERSON

CASHIER DUQUESNE NATIONAL BANK
PITTSBURGH.

BANKERS AND BANK OFFICERS.



CHARLES LOCKHART

PRESIDENT PITTSBURGH NATIONAL BANK OF
COMMERCE.

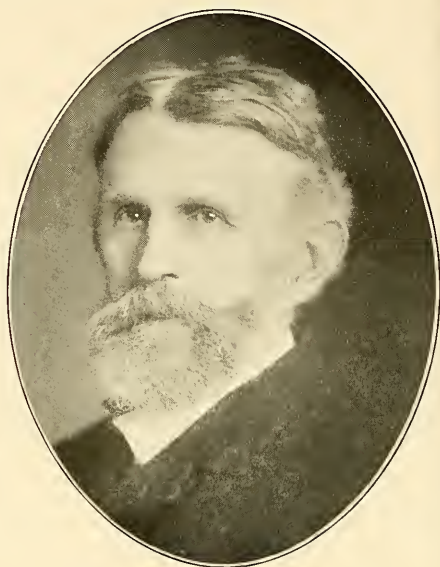

E. P. YOUNG

VICE PRESIDENT OF THE FIRST NATIONAL BANK
SEWICKLEY.

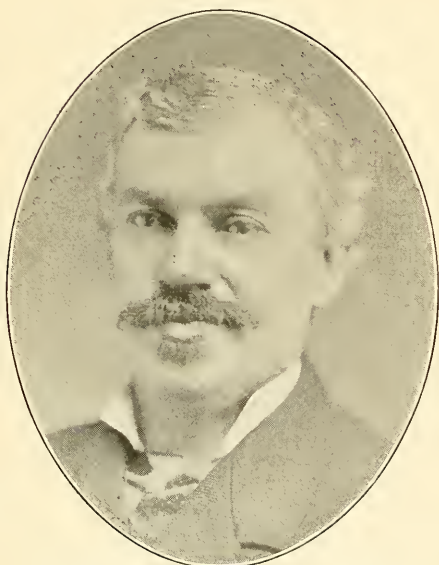

GEORGE RODGERS DUNCAN*

CASHIER IRON CITY NAT. BANK
PITTSBURGH.



ALFRED JOHN PARSONS*

TELLER DOLLAR SAVINGS BANK
PITTSBURGH.

BANKERS AND BANK OFFICERS.

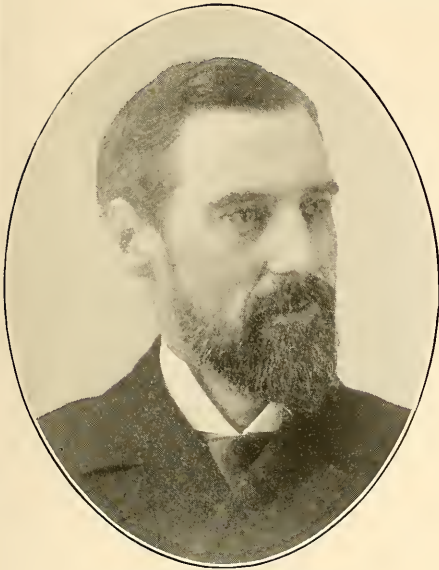

JAMES I. BUCHANAN

VICE PRESIDENT PITTSBURGH TRUST COMPANY, AND
DIRECTOR KEYSTONE BANK.



CHARLES MCKNIGHT

PRESIDENT NATIONAL BANK OF WESTERN
PENNSYLVANIA.



EDWIN BINDLEY

PRESIDENT DUQUESNE NATIONAL BANK
PITTSBURGH.



A. F. SUCCOP

PRESIDENT GERMANIA SAVINGS BANK AND GERMAN
FIRE INSURANCE COMPANY.

BANKERS AND BANK OFFICERS.



JAMES P. SPEER

PRESIDENT OF THE FREEHOLD BANK
PITTSBURGH.

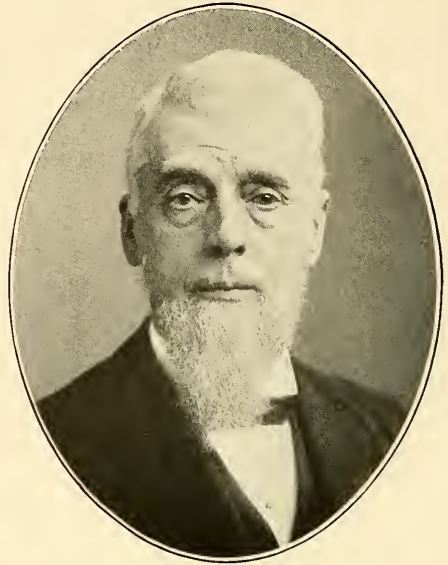

WILLIAM PICKERSGILL, JR.*

MERCHANT; FOUNDER AND FIRST PRESIDENT OF THE
U. S. NATIONAL BANK.

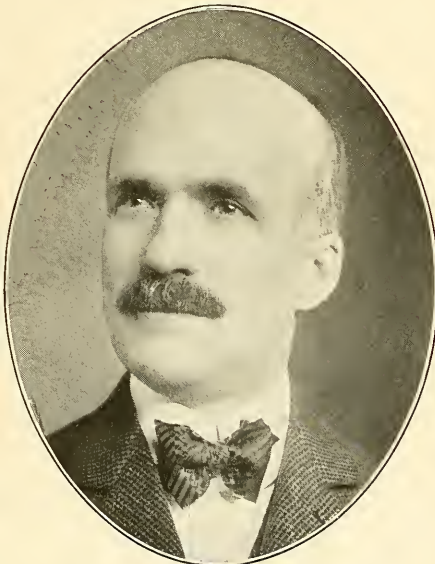

GEORGE W. EISENBEIS

CASHIER OF THE FEDERAL NATIONAL BANK
PITTSBURGH.

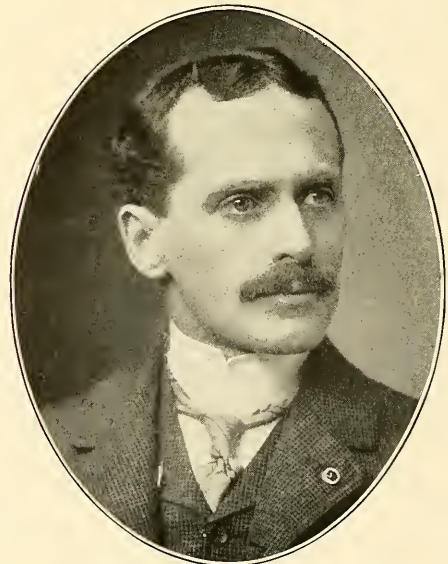

HARRY BENTON SHIDLE

PAYING TELLER OF THE LINCOLN NATIONAL BANK
PITTSBURGH.

BANKERS AND BANK OFFICERS.



JOSEPH WALTON*

PRESIDENT OF THE FARMERS DEPOSIT NATIONAL BANK; LEADING COAL OPERATOR.



ROBERT W. MACKEY*

STATE TREASURER 1873;
ALLEGHENY NATIONAL BANK.



CLARENCE P. TIERS

VICE PRESIDENT OF THE METROPOLITAN NATIONAL BANK.



ROBERT BRIERLY

VICE PRESIDENT OF THE HOMESTEAD NATIONAL BANK.

BANKERS AND BANK OFFICERS.



W. W. SPEER*

PRESIDENT OF THE DOLLAR SAVINGS BANK;
SPEER FLOW WORKS.

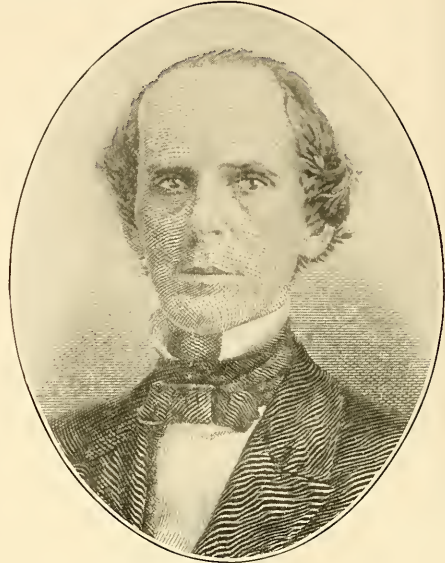

JAMES MCAULEY*

PRESIDENT OF THE IRON CITY NATIONAL BANK
PITTSBURGH.



W. HAMILTON BRUNT

ASSISTANT CASHIER OF THE COLUMBIA NATIONAL
BANK.



JOHN DIMLING

PRESIDENT OF THE WESTERN SAVINGS AND
DEPOSIT BANK.

BANKERS AND BANK OFFICERS.

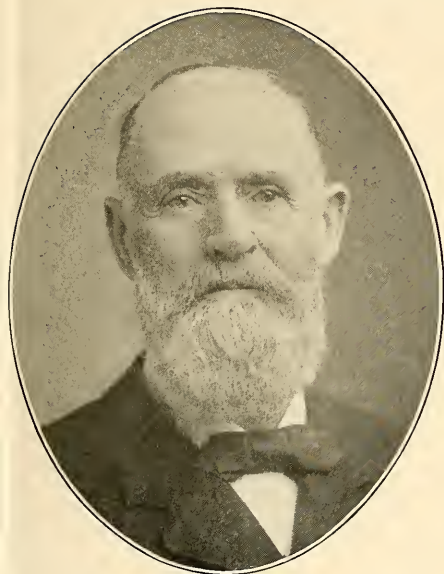

STEPHEN S. CRUMP

DIRECTOR TRADESMENS NATIONAL BANK; MINER
AND SHIPPER OF COAL.



JOHN FREMONT STEEL

CASHIER OF THE FREEHOLD BANK
PITTSBURGH.



JOHN RUNNETTE

PRESIDENT OF THE METROPOLITAN NATIONAL BANK
PITTSBURGH.

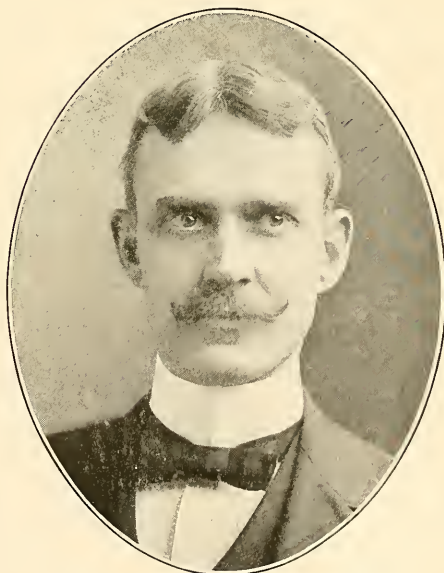

GEORGE HENRY FULTON

CASHIER OF THE FOURTH NATIONAL BANK
PITTSBURGH.

BANKERS AND BANK OFFICERS.

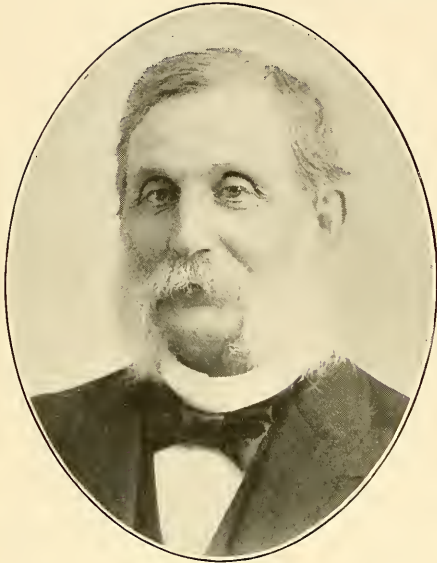
**JOHN A. MYLER**

PRESIDENT OF THE NATIONS BANK FOR SAVINGS
ALLEGHENY; ALLEGHENY TRUST CO.

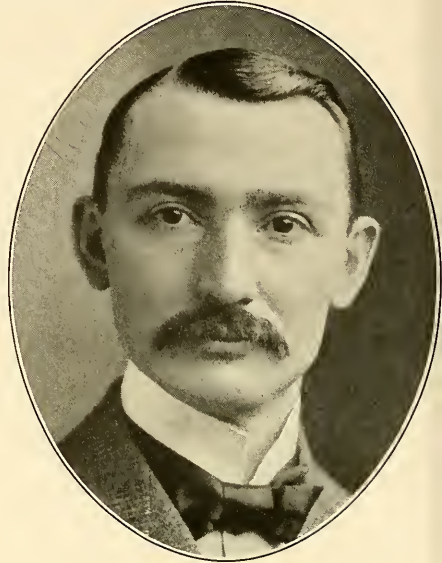
**DANIEL BEECH**

CASHIER OF THE FIRST NATIONAL BANK
OF BIRMINGHAM.

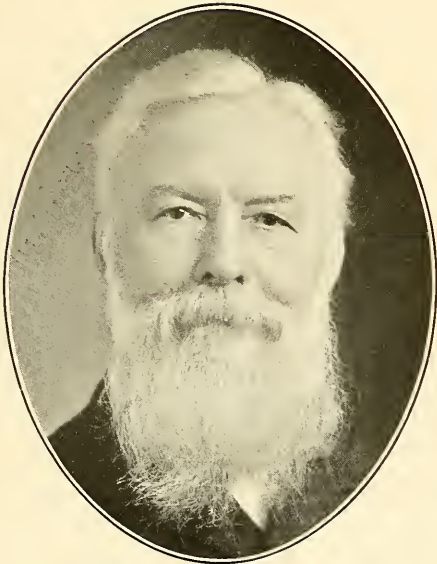
**WILLIAM R. FORD***

DIRECTOR OF THE FOURTH NATIONAL BANK
PITTSBURGH.

**HARRY MOORE**

PRESIDENT OF THE HILL TOP BANK
SOUTH SIDE.

BANKERS AND BANK OFFICERS.



WILLIAM HILL,

PRESIDENT OF THE FIRST NATIONAL BANK
CARNEGIE.



M. MUNHALL,

VICE PRESIDENT OF THE DUQUESNE
NATIONAL BANK.

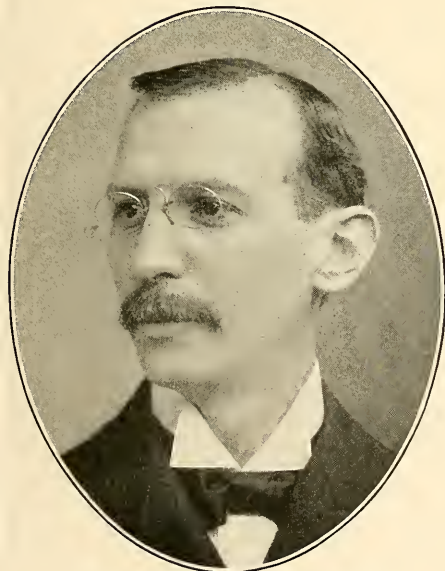

WILLIAM PHILIP KNIGHT

CASHIER OF THE FIFTH
NATIONAL BANK.

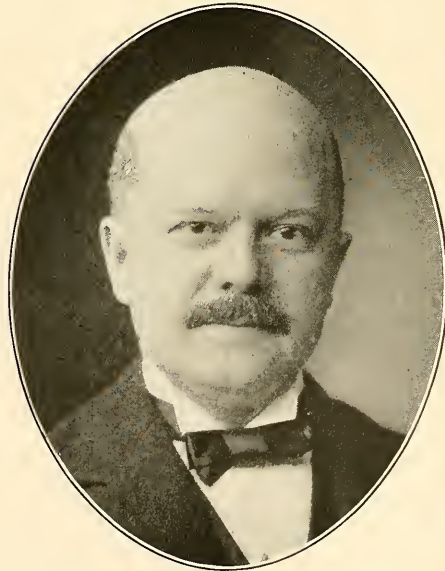

GEORGE WILLIAM CRAWFORD

CASHIER OF THE DIAMOND
NATIONAL BANK.

BANKERS AND BANK OFFICERS.

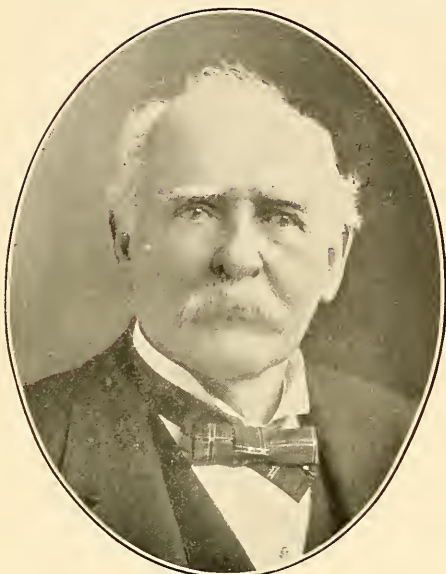

WILLIAM ROSEBURG
VICE PRESIDENT BANK OF PITTSBURGH
N. A.

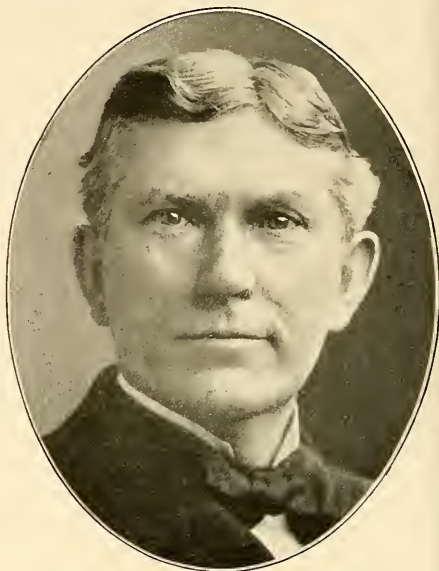

JOHN SULLIVAN SCULLY
VICE PRESIDENT OF THE DIAMOND NATIONAL BANK
PITTSBURGH.

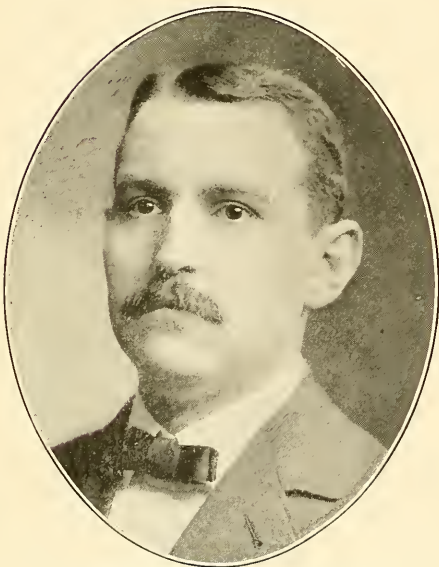

HARRY HAMILTON LANDIS
CASHIER OF THE TRADESMEN NATIONAL BANK
PITTSBURGH.



PETER HERMES
DIRECTOR OF THE WESTERN SAVINGS AND
DEPOSIT BANK.

BANKERS AND BANK OFFICERS.

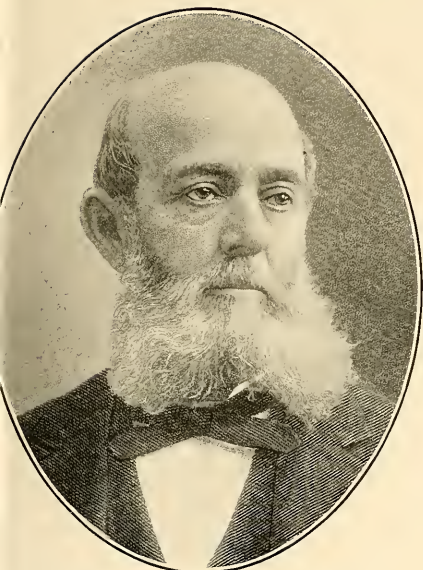

CHARLES W. BATCHELOR*
VICE PRESIDENT OF THE KEYSTONE BANK
PITTSBURGH.



WILLIAM REIS CHRISTIAN
CASHIER OF THE LINCOLN
NATIONAL BANK.



THOMAS HENRY LEWIS
CASHIER OF THE ANCHOR SAVINGS BANK
PITTSBURGH.



WILLIAM J. JONES
SECRETARY AND TREASURER OF THE
PITTSBURGH BANK FOR SAVINGS.

BANKERS AND BANK OFFICERS.



W. HOWARD NIMICK

VICE PRESIDENT OF THE KEYSTONE BANK
PITTSBURGH.

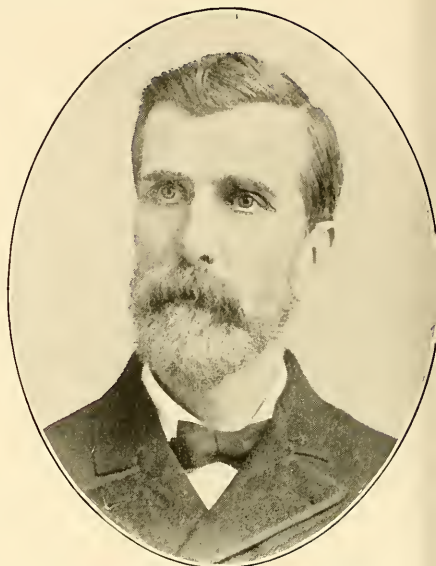

GETER CROSBY SHIDLE*

MERCHANT AND BANKER
PITTSBURGH.

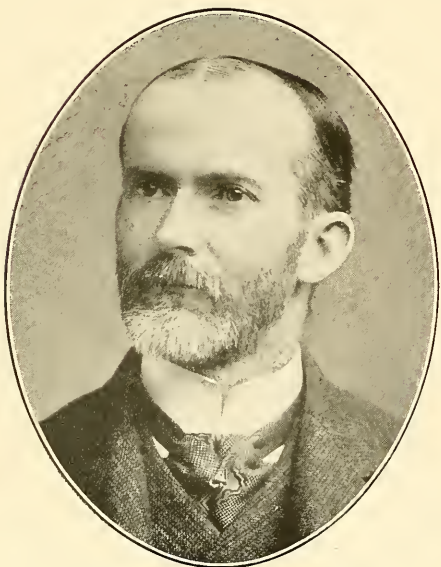

ROBERT WARDROP

VICE PRESIDENT AND CASHIER OF THE
PEOPLES NATIONAL BANK.



PETER WILLIAM SEIBERT

DIRECTOR GERMAN NATIONAL BANK; CHIEF CLERK
COUNTY COMMISSIONERS.

BANKERS AND BANK OFFICERS.

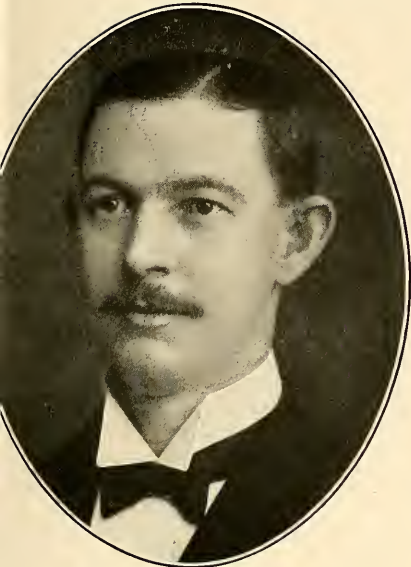

W. W. RAMSEY

CASHIER OF THE GERMAN NATIONAL BANK
PITTSBURGH.



JOHN WILSON TAYLOR

TREASURER OF THE CITY TRUST COMPANY
PITTSBURGH.



WILLIAM FRANCE*

WM. FRANCE & SON, AND DIRECTOR MARINE
NATIONAL BANK.



ARTHUR L. FRANCE

WM. FRANCE & SON, AND DIRECTOR OF THE
IRON CITY NATIONAL BANK.

BANKERS AND BANK OFFICERS.



JOHN HARPER, Sr.
EX-PRESIDENT OF THE BANK OF
PITTSBURGH.

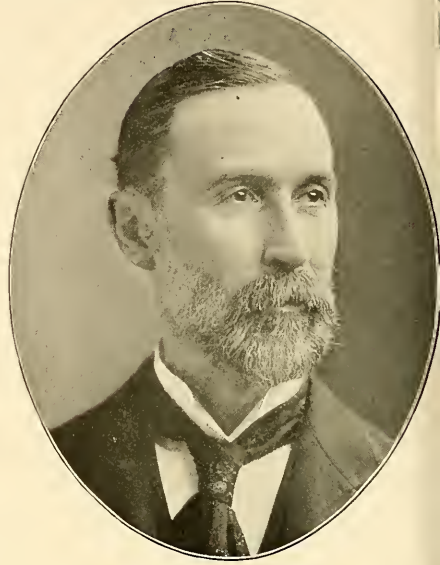

WILSON A. SHAW
CASHIER MERCHANTS AND MANUFACTURERS
NATIONAL BANK.

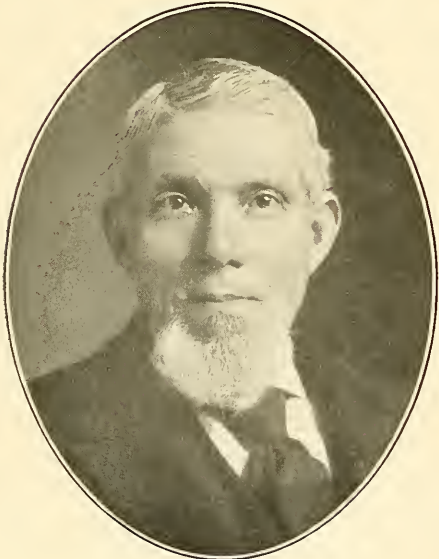

ROBERT McDONALD, Jr.
VICE PRESIDENT IRON AND GLASS DOLLAR SAVINGS
BANK, SOUTH SIDE.



JUSTUS MULERT
DIRECTOR OF THE FEDERAL NATIONAL BANK;
DUQUESNE BREWING COMPANY.

BANKERS AND BANK OFFICERS.

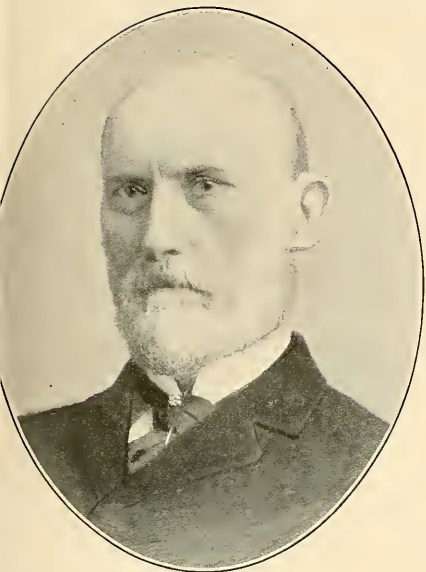

DAVID ROBINSON*

ROBINSON BROS., BANKERS AND BROKERS
PITTSBURGH.

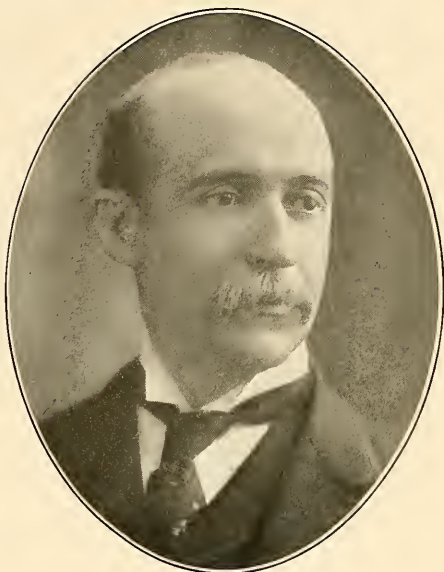

ROBERT ALMER ORR

ROBINSON & ORR, BANKERS AND BROKERS
PITTSBURGH.

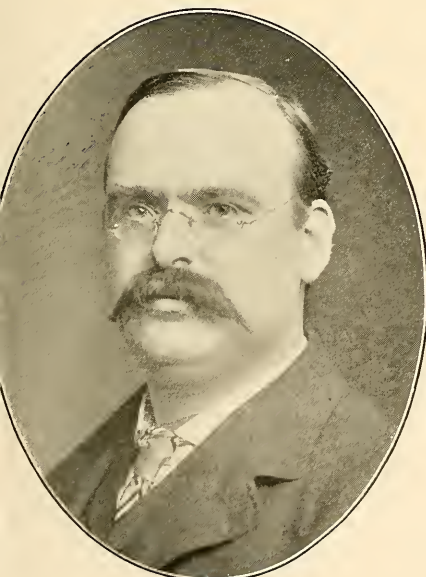

GEORGE ZEUGER

DIRECTOR OF THE ALLEGHENY VALLEY BANK
PITTSBURGH.



ANDREW A. DINAN

ALLEGHENY VALLEY BANK
PITTSBURGH.

BANKERS AND BANK OFFICERS.



JAMES EVANS

PRESIDENT OF THE NATIONAL BANK OF
MCKEESPORT.

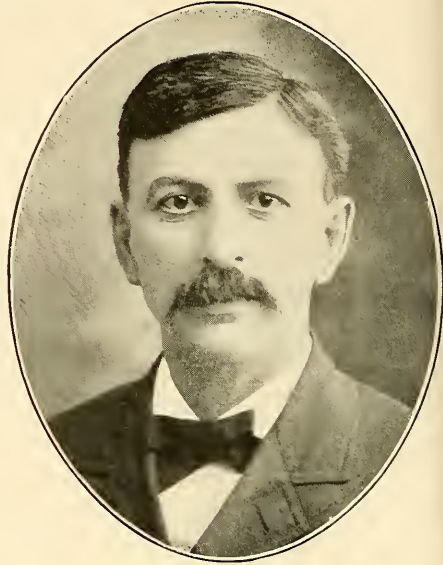

JOHN D. MILLER

PRESIDENT MERCHANTS AND FARMERS NATIONAL
BANK, GREENSBURG, PA.

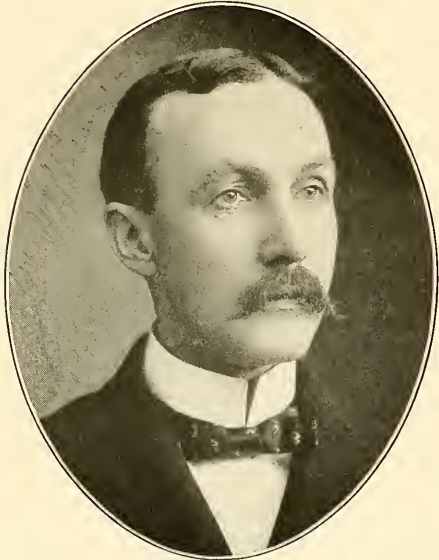

GEORGE DAVIDSON

CASHIER NATIONAL BANK, NEW BRIGHTON; MANAGER
BEAVER CO. CLEARING HOUSE ASS'N.

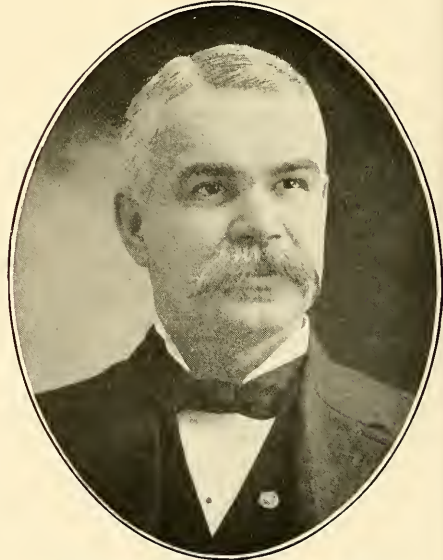

WILLIAM AUGUSTUS HUFF

BANKER; SECRETARY AND TREASURER SAFE DEPOSIT
AND TRUST CO., GREENSBURG.

BANKERS AND BANK OFFICERS.

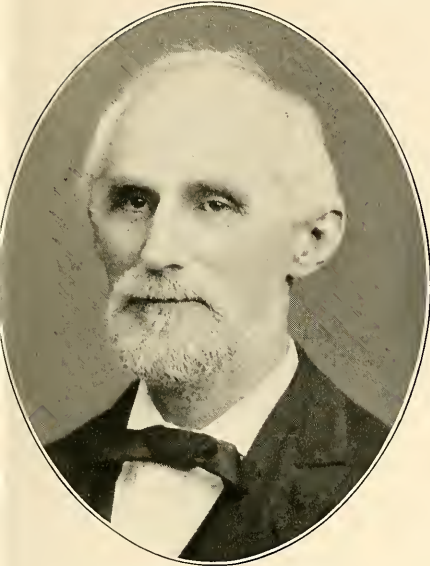

JOSEPH EICHBAUM*

DIRECTOR OF THE LINCOLN NATIONAL BANK ;
JOSEPH EICHBAUM & CO.

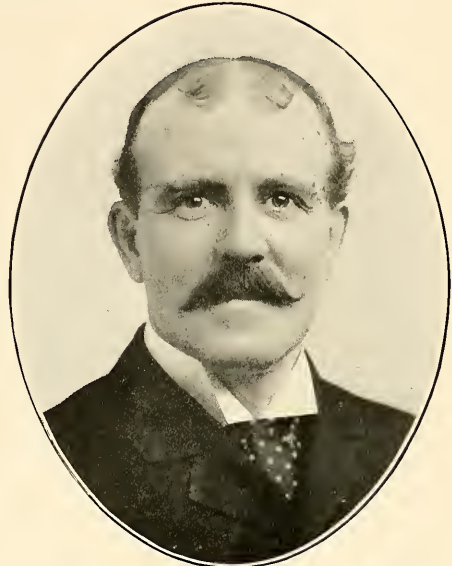

THOMAS P. DAY*

VICE PRESIDENT AND CASHIER OF THE
PEOPLES NATIONAL BANK.

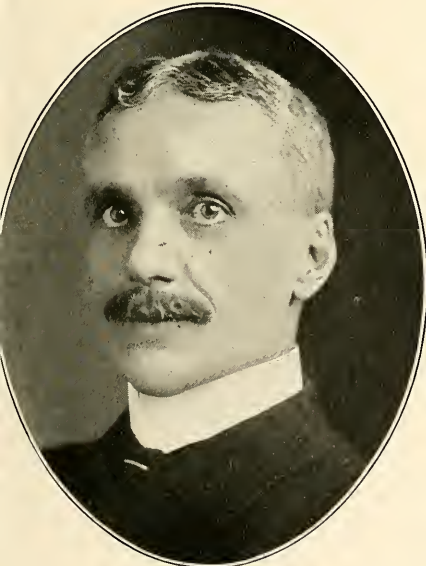

H. P. PEARS

DIRECTOR DUQUESNE NATIONAL BANK ; WM. G.
JOHNSTON & CO., PRINTERS, ETC.



H. H. NIEMANN

DIRECTOR GERMANIA SAVINGS BANK
PITTSBURGH.

BANKERS AND BANK OFFICERS.

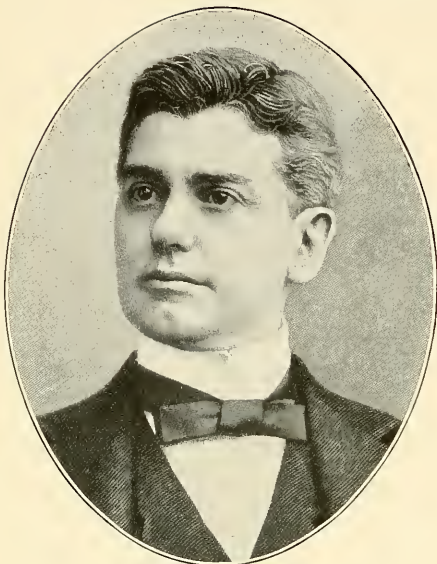

W. L. ABBOTT

DIRECTOR OF THE NATIONAL BANK
OF COMMERCE.

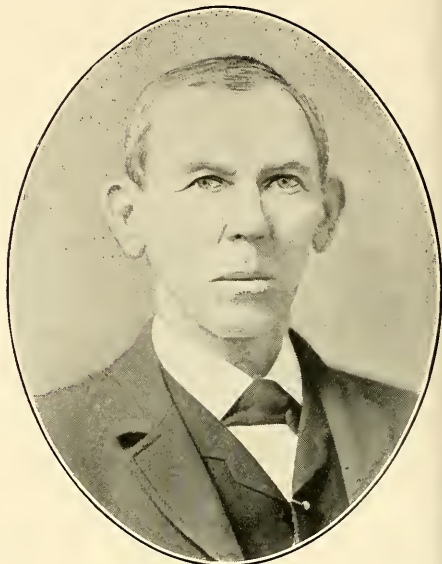

JOHN F. DRAVO

TRADESMENS NATIONAL BANK; FATHER OF
FREE NAVIGATION.

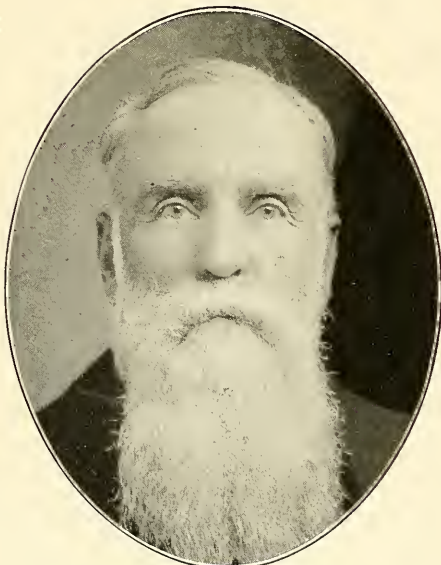

ADDISON LYSLE

DIRECTOR UNION NATIONAL BANK; PREST. LYSLE
RIVER COAL CO. 1850-1900.

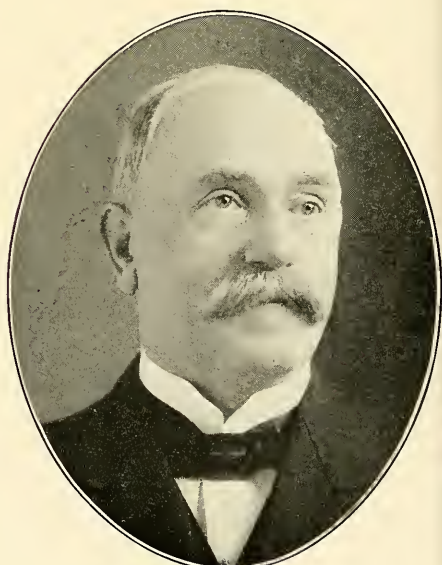

JOHN C. REILLY

CITY TRUST CO., PITTSBURGH; PRESIDENT
CITY INSURANCE CO.

BANKERS AND BANK OFFICERS.

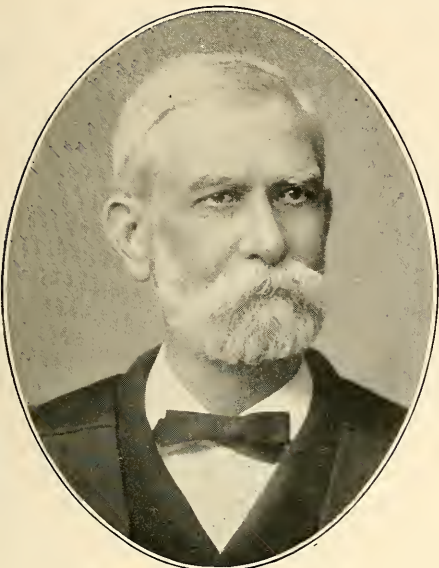

W. W. SMITH

BANKER AND RECTOR OF TRINITY HALL
WASHINGTON, PA.

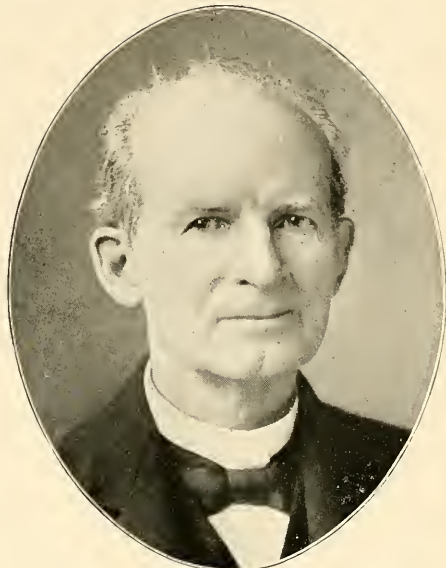

HENRY JOSEPH LYNCH

VICE PRESIDENT OF THE DOLLAR SAVINGS BANK;
DRY GOODS.



ERNEST HARTMAN SEIPLE

CASHIER OF THE UNION NATIONAL BANK
NEW BRIGHTON.

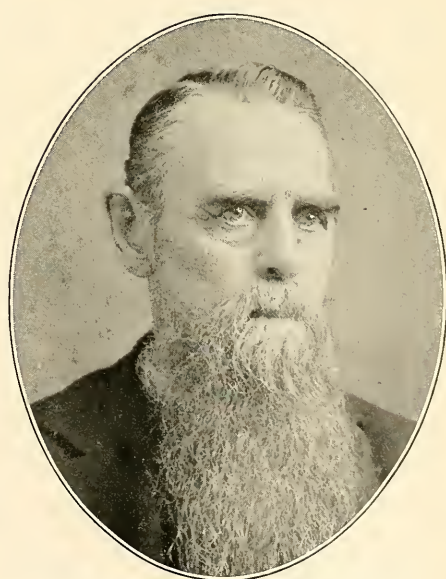

CHARLES MORRISON MERRICK

PRESIDENT UNION NATIONAL BANK
NEW BRIGHTON.

BANKERS AND BANK OFFICERS.

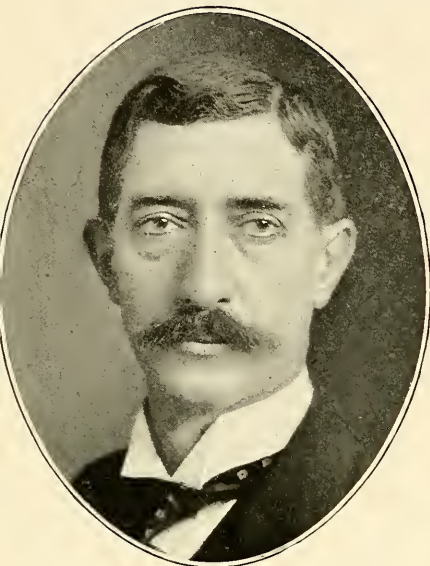
**DURBIN HORNE**

DIRECTOR OF THE UNION NATIONAL BANK ;
JOSEPH HORNE CO.

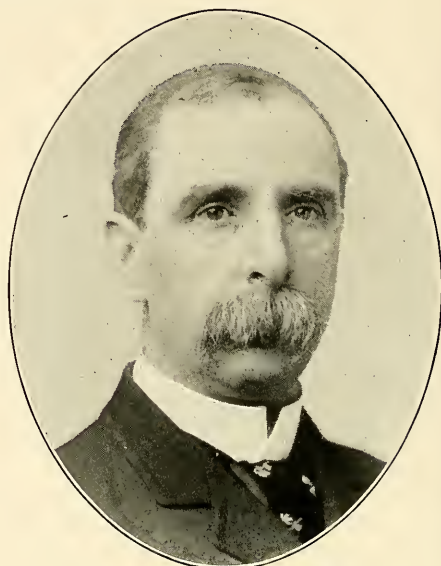
**D. G. STEWART**

BANK DIRECTOR ; GRAIN ELEVATOR AND
COMMISSION DEALER.

**LOUIS KUBLER**

DIRECTOR OF THE HILL TOP BANK ;
DRY GOODS.

**JACOB S. REYMER**

DIRECTOR COMMERCIAL NATIONAL BANK ;
REYMER BROS. CO.

TRUST COMPANIES, ETC.



C. B. McVAY

PRESIDENT OF THE PITTSBURGH TRUST
COMPANY.



CHARLES H. HAYS

SECRETARY AND TREASURER PITTSBURGH
TRUST COMPANY.



JAMES S. MCKEAN*

PRESIDENT OF THE UNION TRUST
COMPANY.

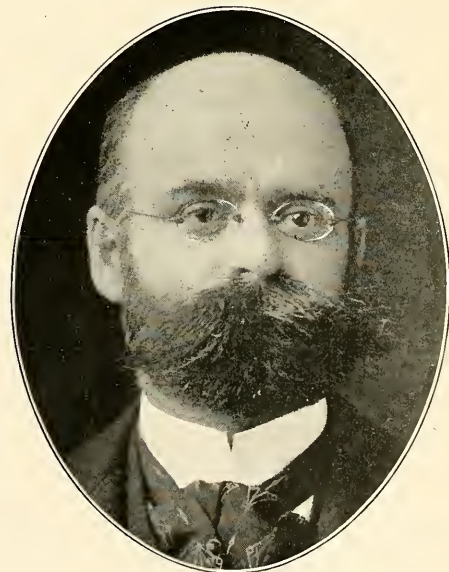

WILLIAM ALLISON CARR

TREASURER OF THE UNION
TRUST COMPANY.

TRUST COMPANIES, ETC.

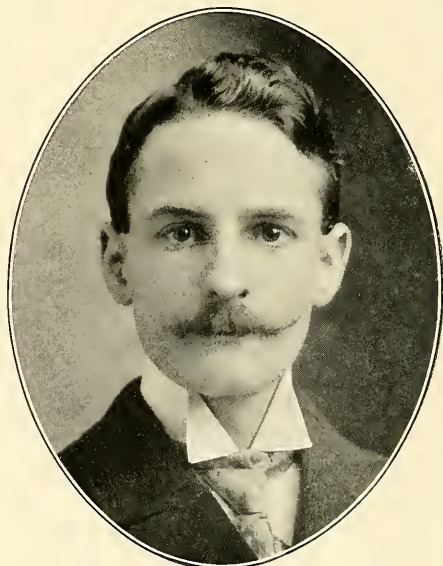
**JOHN A. IRWIN**SECRETARY AND TREASURER AMERICAN
TRUST COMPANY.**DAVID P. BLACK**PRESIDENT OF THE REAL ESTATE TRUST
COMPANY.**J. LEDLIE GLONINGER**TREASURER OF THE REAL ESTATE TRUST
COMPANY.**ROBERT JAMES DAVIDSON**SECRETARY OF THE REAL ESTATE TRUST
COMPANY.

TRUST COMPANIES, ETC.

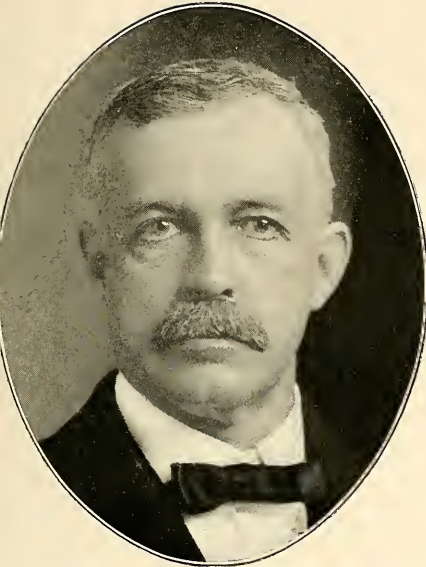

WILLIAM MAXWELL KENNEDY
VICE PRESIDENT AND GEN'L MANAGER
PENNSYLVANIA TRUST CO.



WILLIAM C. LOWRIE
SECRETARY AND TREASURER OF THE
PENNSYLVANIA TRUST CO.

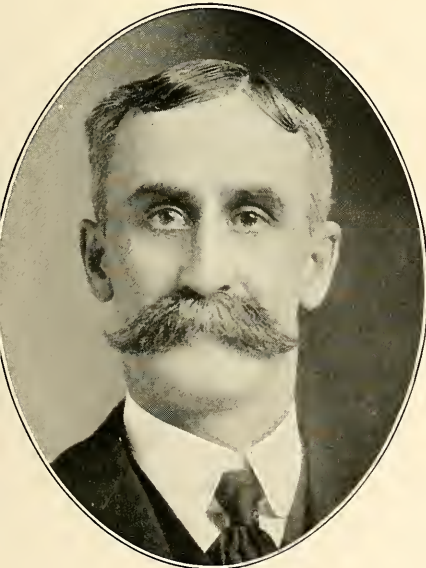

W. T. HOWE
SECRETARY AND TREASURER THE SAFE DEPOSIT
AND TRUST COMPANY



FREDERICK GWINNER
PRESIDENT ENTERPRISE NAT. BANK, ALLEGHENY,
CONTRACTOR.

TRUST COMPANIES, ETC.

**THEOPHILUS SPROULL**

PRESIDENT OF THE EQUITABLE TRUST
COMPANY.

**JOSEPH KEELING**

V. P. VALLEY TRUST CO.; DIR. IRON & GLASS DOLLAR
SAVINGS BANK AND MERCANTILE TRUST CO.

**REID KENNEDY**

PRESIDENT MONONGAHELA TRUST COMPANY
HOMESTEAD.

**SAMUEL H. MCKEE**

PRESIDENT GUARANTY TITLE AND TRUST
COMPANY.

BROKERS.



GEORGE BURTON HILL*
OF GEORGE B. HILL & CO., STOCK AND BOND
BROKERS.



ROBERT JOHNSTON STONEY, JR.
VICE PRES. STOCK EXCHANGE; DIR. ANCHOR SAVINGS
BANK, PGH., AND FIRST NAT. BANK OF ALL'Y.

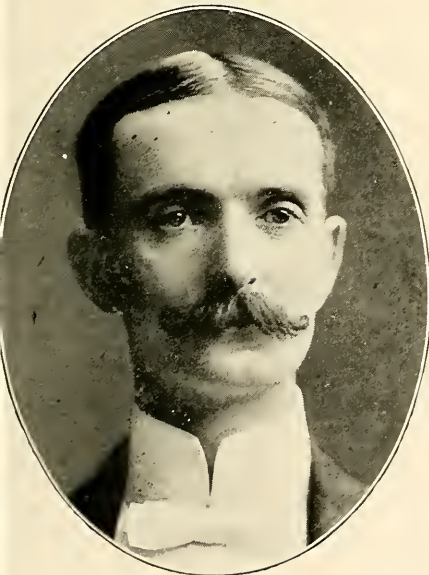

WILLIAM IRWIN MUSTIN
DEALER IN STOCKS AND BONDS; PRESIDENT
PITTSBURGH STOCK EXCHANGE.



WILLIAM WILSON CHAPLIN
SECRETARY THE PITTSBURGH
STOCK EXCHANGE.

BROKERS.

**HUMPHRIES MILLER**

BROKER IN STOCKS AND BONDS
ETC.

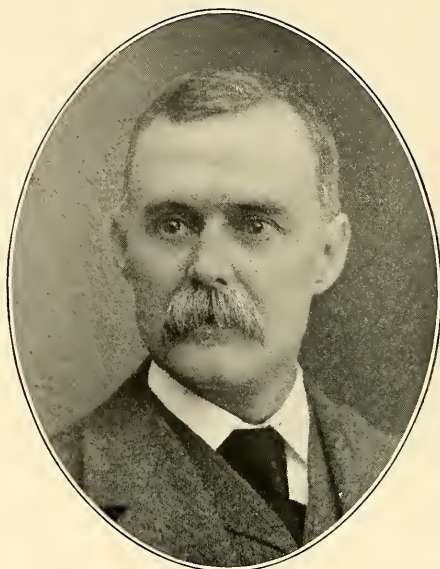
**JAMES CAROTHERS**

STOCK AND BOND BROKER
ETC.

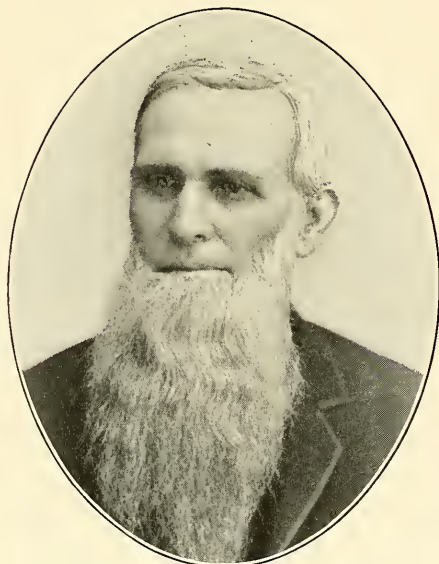
**ARCHIBALD ALSTON**

TRUSTEE DOLLAR SAVINGS FUND AND TRUST CO. AND
V. F. SECOND NAT. BANK, ALLEGHENY.

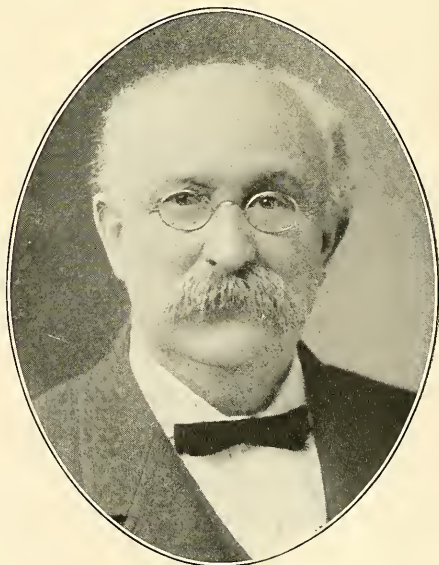
**HENRY M. LONG**

STOCK AND BOND BROKER; EX-SPEAKER HOUSE OF
REPRESENTATIVES, PENNSYLVANIA.

BROKERS.

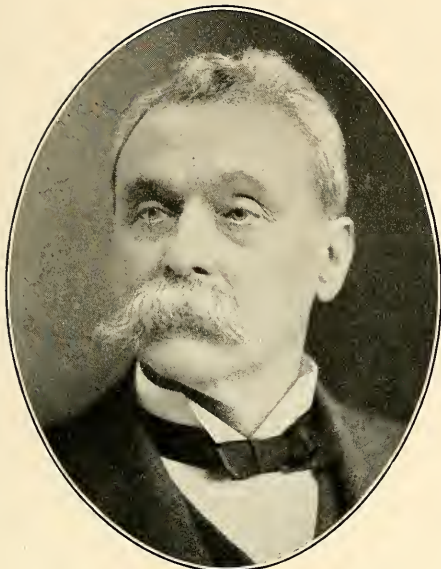

JAMES WEST ARROTT

DIRECTOR OF THE NATIONAL BANK OF COMMERCE;
STANDARD SANITARY MFG. CO.



ALBERT C. WETTENGEL

BROKER IN STOCKS AND LOCAL SECURITIES AND REAL
ESTATE; DIRECTOR DIAMOND NATIONAL BANK.



GEORGE WASHINGTON DARR

DARR & MOORE, BANKERS AND BROKERS; MEMBER
PITTSBURGH AND NEW YORK STOCK EXCHANGES.



JOHN C. FISHER

MEMBER PITTSBURGH STOCK EXCHANGE;
DIRECTOR FORT PITT NATURAL GAS COMPANY.

BROKERS.



JOHN PHILIP MAHAN

DIRECTOR OF THE UNITED STATES NATIONAL BANK;
FIRE AND MARINE INSURANCE.

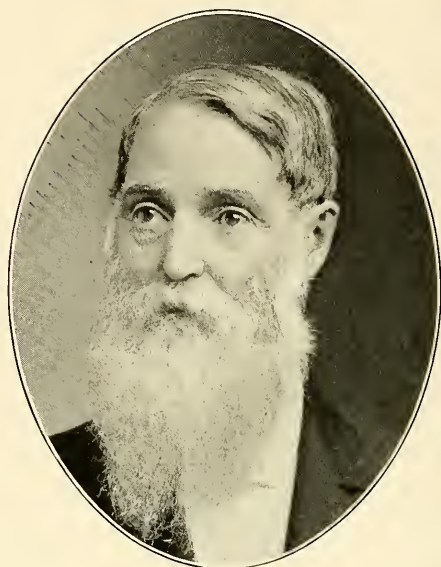

JOHN D. BAILEY

MEMBER PITTSBURGH STOCK EXCHANGE;
BROKER AND AUCTIONEER.

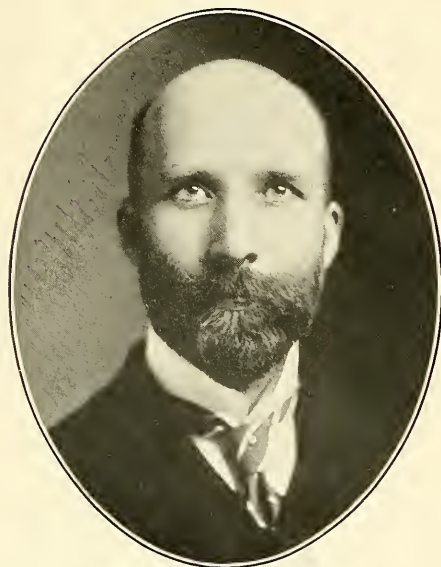

ROBERT CALVIN HALL

INVESTMENT BROKER;
MEMBER PITTSBURGH STOCK EXCHANGE.

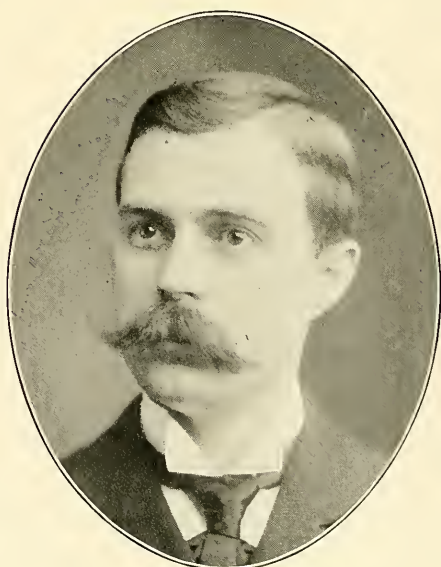

ALVIN E. MASTEN

OF A. E. MASTEN & COMPANY
STOCKS AND BONDS.

BROKERS.



J. FRANKLIN ROBISON

ROBISON & ORR
BROKERS IN IRON AND STEEL.



ANDREW JOHNSTON LAWRENCE

STOCK BROKER
ETC.

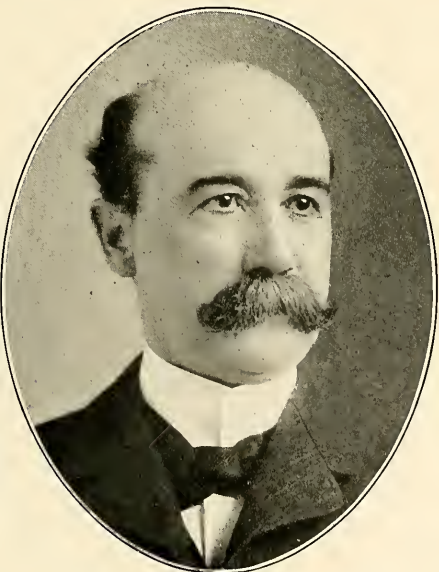

JOHN MITCHELL DAVIS

STEAMBOAT AND MACHINERY BROKER
ETC.



WILLIAM ROBISON, JR.*

PRESIDENT OF THE EXCHANGE NATIONAL BANK;
FOUNDER OF ALLEGHENY CITY.

CAPITALISTS.

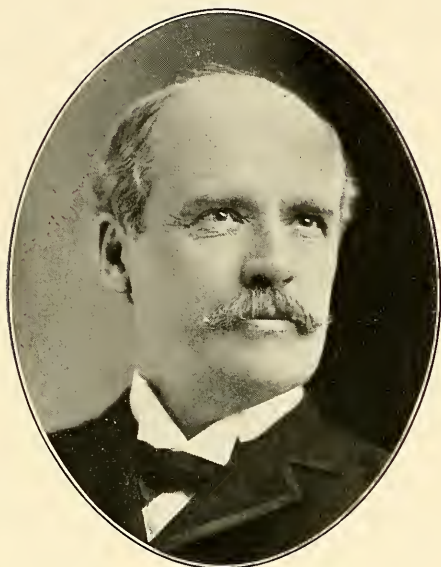
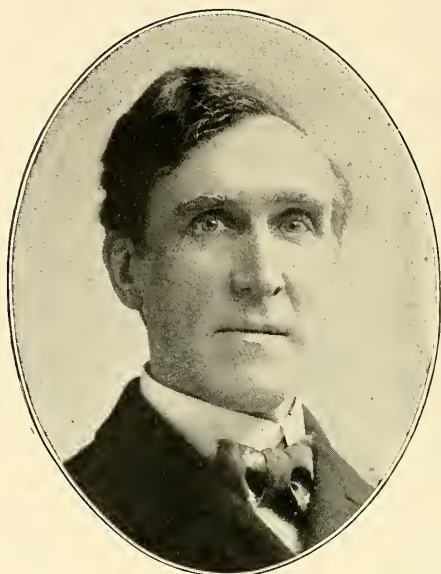
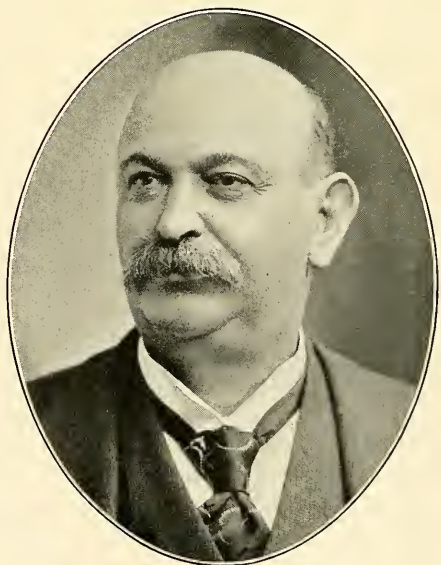
**H. S. A. STEWART**REAL ESTATE
PGH.**RALPH BAGGALEY**MANUFACTURING AND MINING
CAPITALIST.**MURRY ADOLPHUS VERNER**CAPITALIST
PGH.**D. P. REIGHARD**CAPITALIST
PGH.

CAPITALISTS.

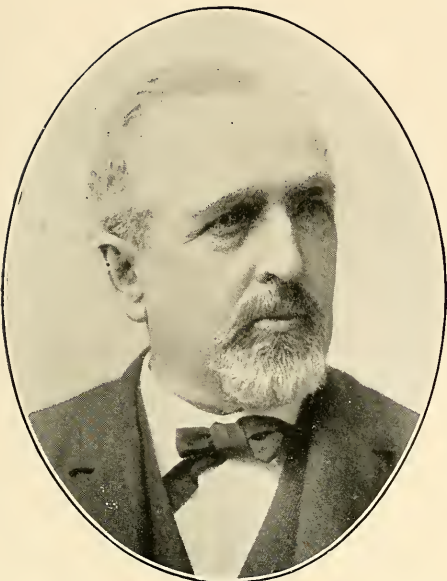

WILLIAM STEWART



DANIEL HENRY WALLACE

REAL ESTATE AND CAPITALIST; DIRECTOR FORT PITT
NATIONAL BANK.



JOHN MACCLURG HAYS

REAL ESTATE AND INVESTMENTS
PITTSBURGH.



FREDERICK LINKE

CAPITALIST; DIRECTOR PITTSBURGH PRINTING
COMPANY.

THE COUNTY JUDICIARY.

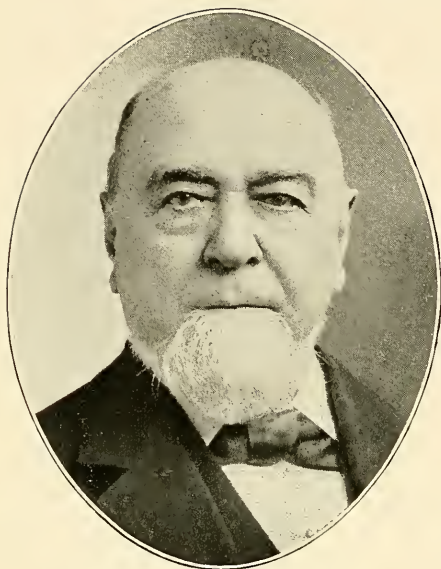

EDWIN HENRY STOWE

PRESIDENT JUDGE OF THE COURT OF COMMON PLEAS
NO. 1.



FREDERICK H. COLLIER

JUDGE OF THE COURT OF COMMON PLEAS
NO. 1.



MARSHALL BROWN

JUDGE OF THE COURT OF COMMON PLEAS
NO. 1.

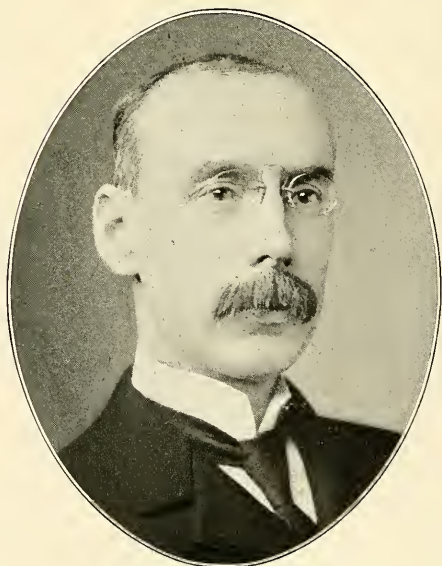

ROBERT S. FRAZER

PRESIDENT JUDGE OF THE COURT OF COMMON PLEAS
NO. 2.

THE COUNTY JUDICIARY.

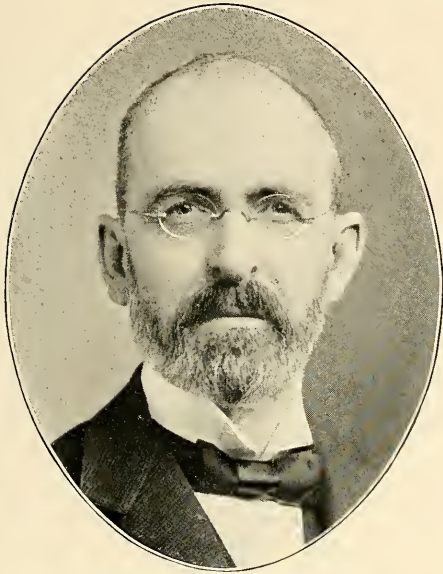

JOHN DOUGLAS SHAFER

JUDGE OF THE COURT OF COMMON PLEAS
No. 2.



ELLIOTT RODGERS

JUDGE OF THE COURT OF COMMON PLEAS
No. 2.

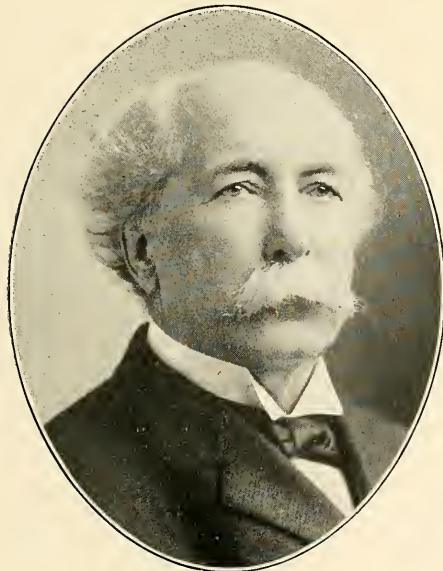

JOHN M. KENNEDY

PRESIDENT JUDGE OF THE COURT OF COMMON PLEAS
No. 3.

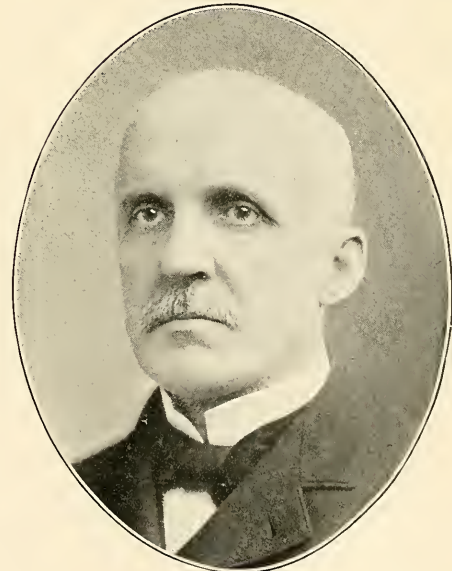

S. A. McCLUNG

JUDGE OF THE COURT OF COMMON PLEAS
No. 3.

THE COUNTY, JUDICIARY.

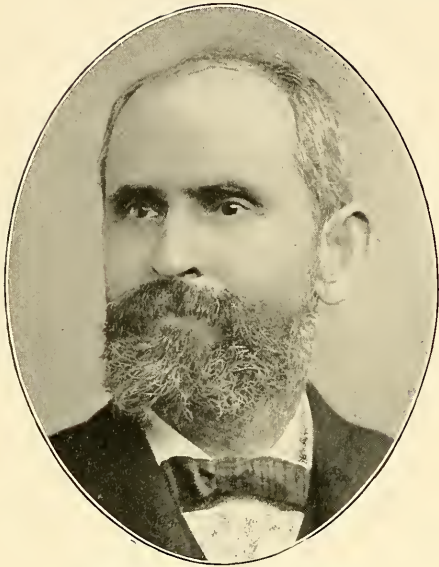

JOHN ALBERT EVANS

JUDGE OF THE COURT OF COMMON PLEAS
NO. 3.

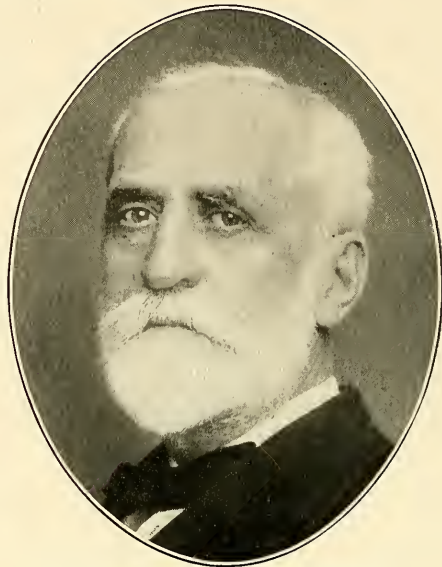

WILLIAM GEORGE HAWKINS, JR.

PRESIDENT JUDGE OF THE
ORPHANS COURT.

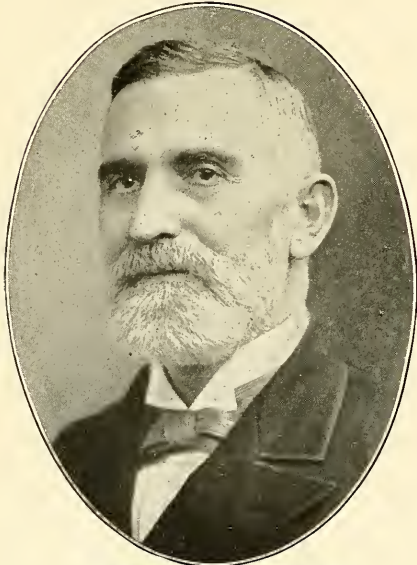

JAMES WATSON OVER

ASSOCIATE JUDGE OF THE
ORPHANS COURT.



JACOB F. SLAGLE*

JUDGE OF THE COURT OF COMMON PLEAS
NO. 1.

THE COUNTY JUDICIARY.

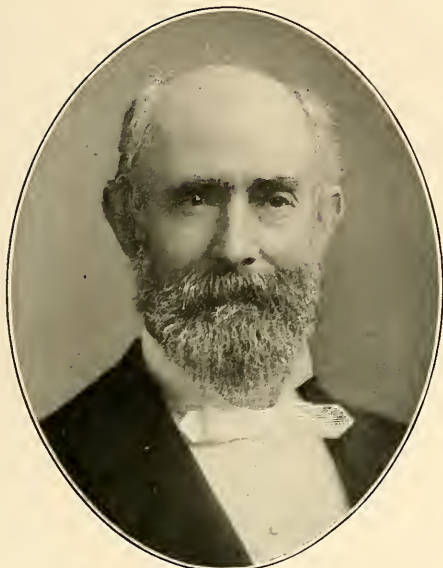

J. W. F. WHITE*

PRESIDENT JUDGE OF THE COURT OF COMMON PLEAS
No. 2 1897.



THOMAS EWING*

PRESIDENT JUDGE OF THE DISTRICT COURT 1873;
PRESIDENT JUDGE COURT OF COMMON PLEAS NO. 2 1874-97.

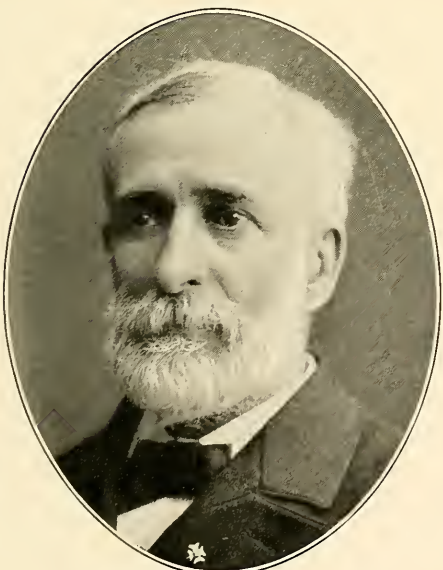

CHRISTOPHER MAGEE

JUDGE OF THE COURT OF COMMON PLEAS NO. 2
1885-1897.



JOHN M. KIRKPATRICK*

ASSOCIATE JUDGE OF THE DISTRICT COURT
1868.

THE COUNTY JUDICIARY, ETC.

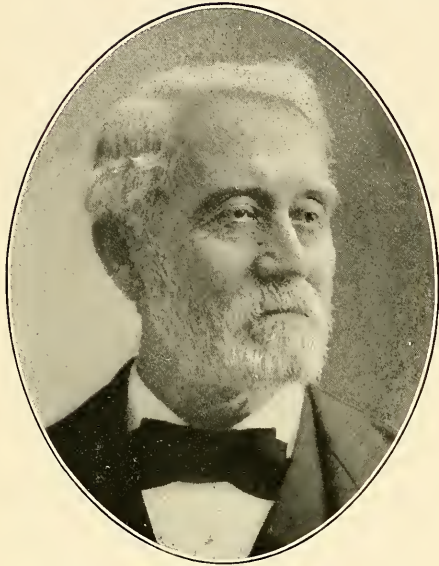

JAMES BREDIN

LAW JUDGE 17TH JUDICIAL DISTRICT
1875-1885.

GEORGE PIERSOL MURRAY

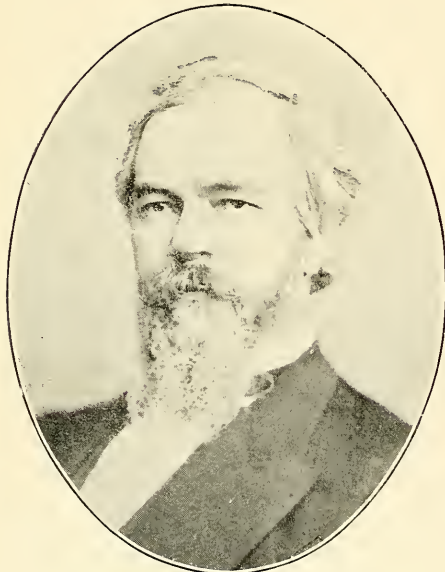
ATTORNEY AT LAW;
SOLICITOR ALLEGHENY COUNTY.

EBENEZER McJUNKIN

JUDGE OF THE 17TH JUDICIAL DISTRICT 1875-1885;
42D AND 43D CONGRESS.

WILLIAM C. MCKINLEY

SHERIFF OF ALLEGHENY
COUNTY.

MAYORS OF PITTSBURGH.

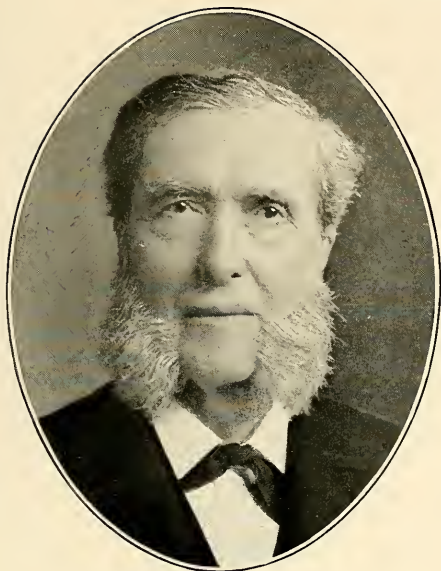

ADAM M. BROWN

FIRST RECORDER OF THE CITY OF
PITTSBURGH.



WILLIAM J. DIEHL

LAST MAYOR OF THE CITY OF PITTSBURGH
1899-1901.



HENRY P. FORD

MAYOR OF THE CITY OF PITTSBURGH
1896-1899.



BERNARD MCKENNA

MAYOR OF THE CITY OF PITTSBURGH
1893-1896.

MAYORS OF PITTSBURGH.

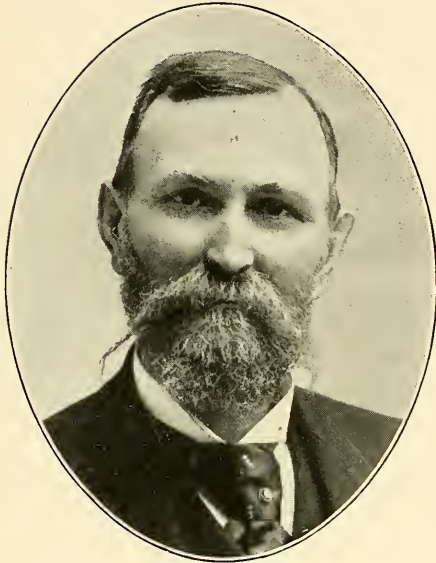

HENRY I. GOURLEY*

MAYOR OF THE CITY OF PITTSBURGH
1890-1893.



WILLIAM McCALLIN

MAYOR OF THE CITY OF PITTSBURGH
1887-1890.

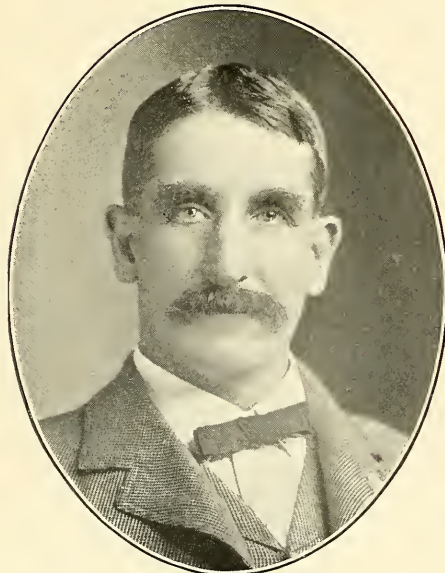

ANDREW FULTON

MAYOR OF THE CITY OF PITTSBURGH 1884-1887
SUPT. DEPT. OF PUBLIC HIGHWAYS AND SEWERS



ROBERT W. LYON

MAYOR OF THE CITY OF PITTSBURGH
1881-1884.

MAYORS OF PITTSBURGH



ROBERT LIDDELL*

MAYOR OF THE CITY OF PITTSBURGH
1878-1881.



WILLIAM C. MCCARTHY*

MAYOR OF THE CITY OF PITTSBURGH 1866-1868.
1875-1878.



JAMES BLACKMORE*

MAYOR OF THE CITY OF PITTSBURGH
1868. 1872-1875.

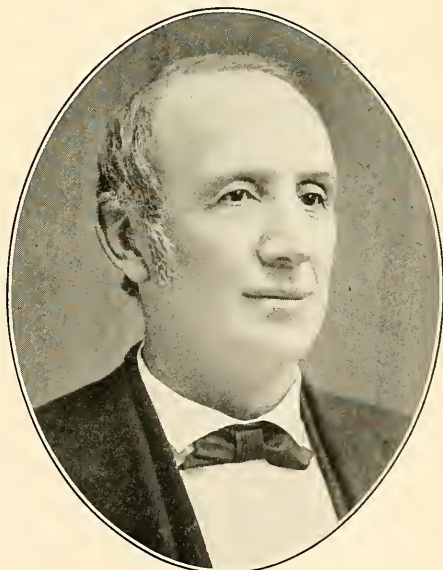

JARED M. BRUSH*

MAYOR OF THE CITY OF PITTSBURGH
1869-1872.

MAYORS OF PITTSBURGH.



JAMES LOWRY, JR.*

MAYOR OF THE CITY OF PITTSBURGH
1864-1866.

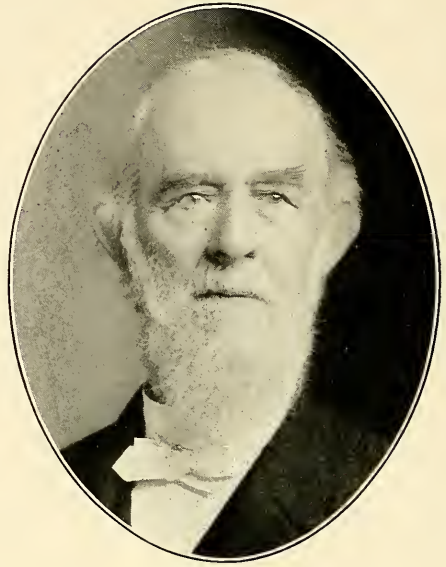

GEORGE WILSON

MAYOR OF THE CITY OF PITTSBURGH 1860-1862 ;
PRESIDENT HUMANE SOCIETY.



HENRY AUGUSTUS WEAVER*

MAYOR OF PITTSBURGH 1857-60; FIRST INT. REVENUE
COLLECTOR APPOINTED BY PREST. LINCOLN.

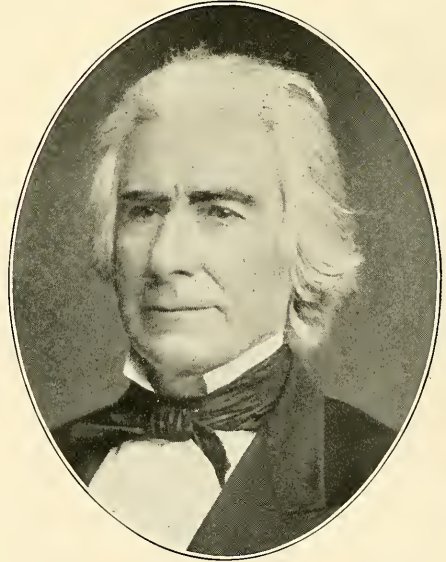

JOHN BRANDON GUTHRIE*

MAYOR OF PITTSBURGH
1851-1853.

MAYORS OF PITTSBURGH.



JOSEPH BARKER*
MAYOR OF THE CITY OF PITTSBURGH
1850.



WILLIAM JORDAN HOWARD*
MAYOR OF PITTSBURGH
1845.

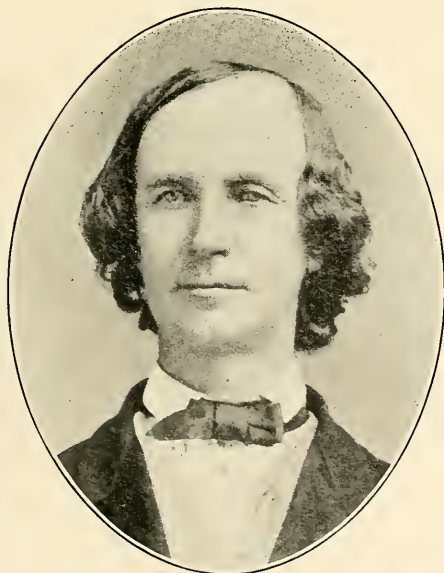

JONAS R. McCLINTOCK*
MAYOR OF PITTSBURGH
1836-1838.



MAGNUS M. MURRAY*
MAYOR OF PITTSBURGH
1828-1830-1831.

OFFICERS OF MUNICIPAL GOVERNMENT, ETC.—PITTSBURGH.

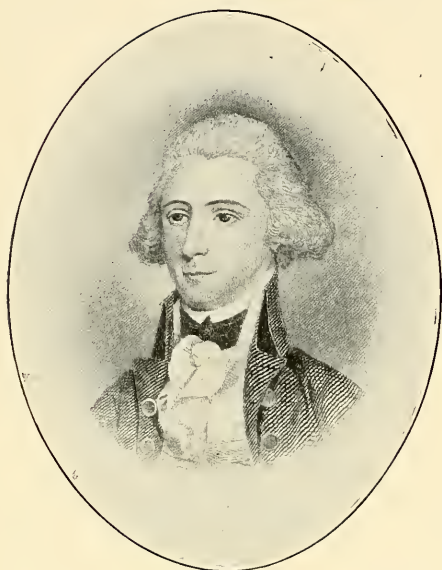
**EBENEZER DENNY***

FIRST MAYOR OF THE CITY OF PITTSBURGH
1816-1818.

**THOMAS STEEL***

FATHER OF CONSOLIDATION; PRES. SELECT COUNCILS;
CITY CONTROLLER; COLLECTOR OF PORT.

**JOSEPH F. DENNISTON***

TREASURER OF THE CITY
OF PITTSBURGH.

**R. C. ELLIOTT***

DIRECTOR OF DEPARTMENT OF PUBLIC CHARITIES
1887-1893.

OFFICERS OF MUNICIPAL GOVERNMENT, ETC.—PITTSBURGH.



JOSEPH E. LEWIS
CITY CONTROLLER
PITTSBURGH.



DAVID R. TORRENCE
CITY TREASURER
PITTSBURGH.



CLARENCE BURLEIGH
ATTORNEY AT LAW;
EX-CITY SOLICITOR.



ROBERT OSTERMAIER
EX-COLLECTOR OF DELINQUENT TAXES; SECY. REP.
CITY EX. COM.; DIR. METROPOLITAN NAT. BANK.

OFFICERS OF MUNICIPAL GOVERNMENT, ETC.—PITTSBURGH.



EDWARD MANNING BIGELOW

CHIEF OF THE DEPARTMENT OF PUBLIC WORKS ;
CIVIL ENGINEER.



GEORGE W. GOSSER

ASSESSOR CITY OF
PITTSBURGH.



JOHN MILLER ANDERSON

EX-CHIEF OF THE DEPT. OF PUBLIC CHARITIES ;
EX-TREASURER ALLEGHENY CO.

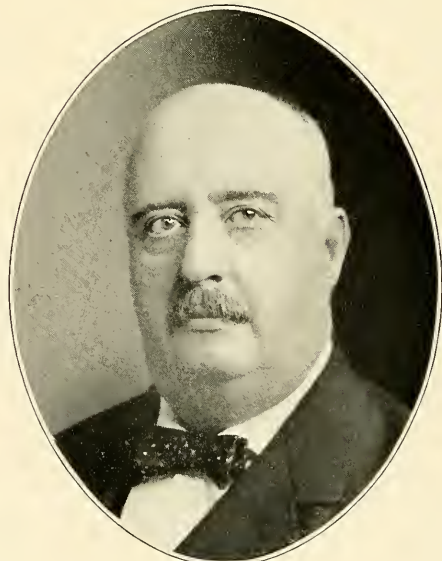

GEORGE W. WILSON

EX-DIRECTOR OF THE DEPARTMENT OF
PUBLIC WORKS.

OFFICERS OF MUNICIPAL GOVERNMENT, ETC.—PITTSBURGH.



FRANK J. KLUMPP
EX-CITY ASSESSOR
PITTSBURGH.



THOMAS MULLEN
ASSESSOR CITY OF
PITTSBURGH.



WILLIAM SPRAGUE
ASSESSOR CITY OF
PITTSBURGH.



EDWARD C. NEGLEY
POLICE MAGISTRATE OF THE EAST END
PITTSBURGH.

OFFICERS OF MUNICIPAL GOVERNMENT, ETC.—PITTSBURGH.



MORRIS WILLIAM MEAD
SUPERINTENDENT BUREAU OF ELECTRICITY
PITTSBURGH.



WILLIAM C. GEARING
ASST. CITY CLERK
PITTSBURGH.

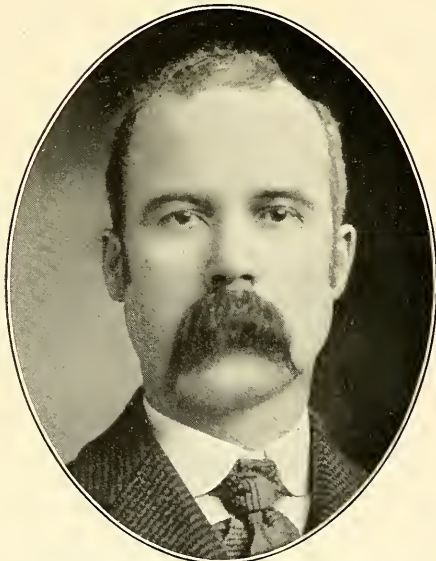

FRANK ANDERSON KIMBALL
CITY AUDITOR ;
CERTIFIED PUBLIC ACCOUNTANT.



JOHN CORLESS HENRY
CHIEF CLERK TO CITY RECORDER ; VICE PRESIDENT OF
REPUBLICAN LEAGUE CLUBS OF PENNA.

OFFICERS OF MUNICIPAL GOVERNMENT, ETC.—PITTSBURGH.



WILLIAM CHARLES WRIGHT, JR.
CLERK TO CITY RECORDER
PITTSBURGH.



JAMES HORNER
BURGESS OF BOROUGH OF WILKINSBURG
PENNSYLVANIA.



CHARLES E. SUCCOP
ALDERMAN; SECRETARY OF THE DUQUESNE
BREWING COMPANY.



S. J. TOOLE
ALDERMAN OF THE FIRST WARD
PITTSBURGH.

OFFICERS OF MUNICIPAL GOVERNMENT, ETC.—PITTSBURGH.



SAMUEL ANDREWS

SUPERINTENDENT OF THE PUBLIC SCHOOLS
PITTSBURGH.

ANDREW WEBSTER McMULLEN

JUSTICE OF THE PEACE
CARNEGIE.

CLYDE MILLER

BURGESS OF THE BOROUGH OF
HOMESTEAD.

GEORGE J. LUCKEY

SUPERINTENDENT OF THE PUBLIC SCHOOLS
PITTSBURGH 1868-1899.

OFFICERS OF MUNICIPAL GOVERNMENT, ETC.—ALLEGHENY.

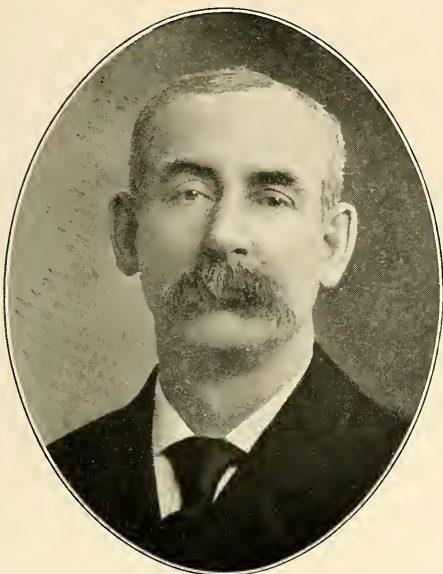

JAMES G. WYMAN
LAST MAYOR OF THE CITY OF
ALLEGHENY.

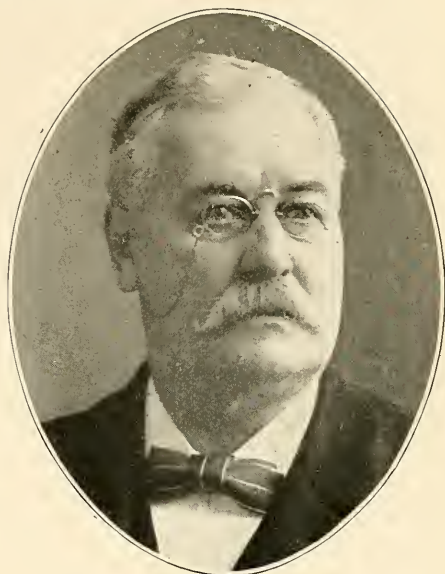

JAMES BROWN
COMPTROLLER OF THE CITY OF
ALLEGHENY.

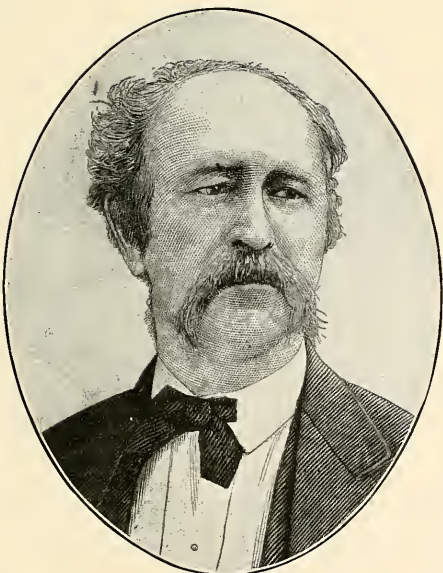

ALEXANDER PURVIANCE CALLOW*
MAYOR OF ALLEGHENY
1869-1874.

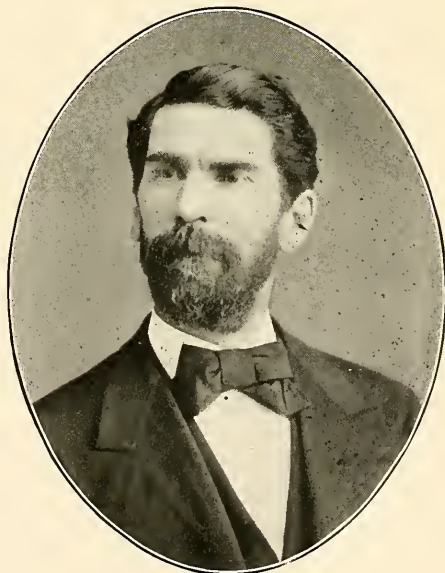

ORMSBY PHILLIPS*
MAYOR OF ALLEGHENY 1874-1877; INSPECTOR
WESTERN PENITENTIARY 1867-1884.

OFFICERS OF MUNICIPAL GOVERNMENT, ETC.—ALLEGHENY.



JAMES ALEXANDER McLAUGHLIN
SUPERINTENDENT BUREAU OF HEALTH
ALLEGHENY.



ROBERT DILWORTH
CLERK OF COUNCILS
ALLEGHENY.



CHARLES P. LANG
ATTORNEY AT LAW; CITY SOLICITOR
ALLEGHENY.

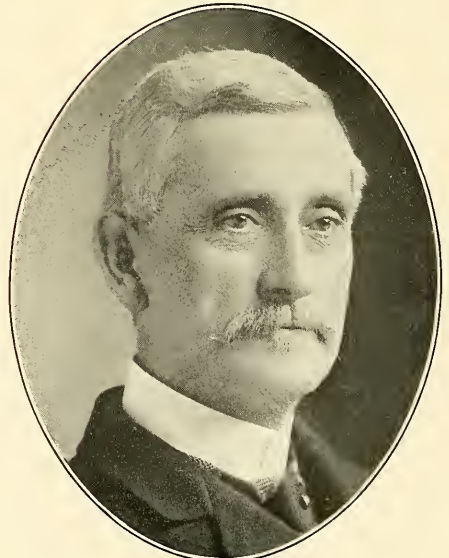

ANDREW D. ARMSTRONG
CHIEF ASSESSOR
OF THE CITY OF ALLEGHENY.

COUNTY OFFICERS, ETC.



JOHN CARSON MERCER

PRESIDENT OF THE BOARD OF COUNTY
COMMISSIONERS.



WILLIAM WEBSTER MURRAY

COMMISSIONER OF ALLEGHENY
COUNTY.

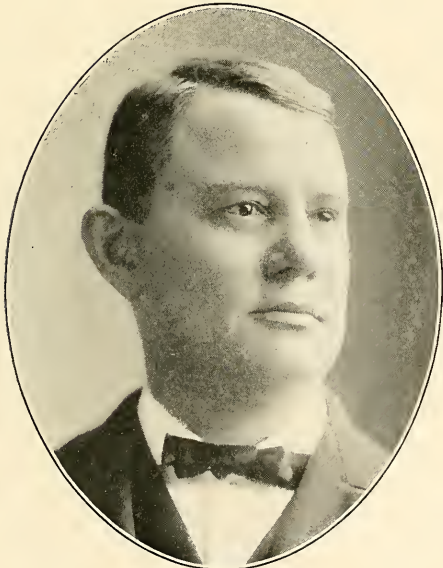

JAMES A. CLARK

COMMISSIONER OF ALLEGHENY
COUNTY.

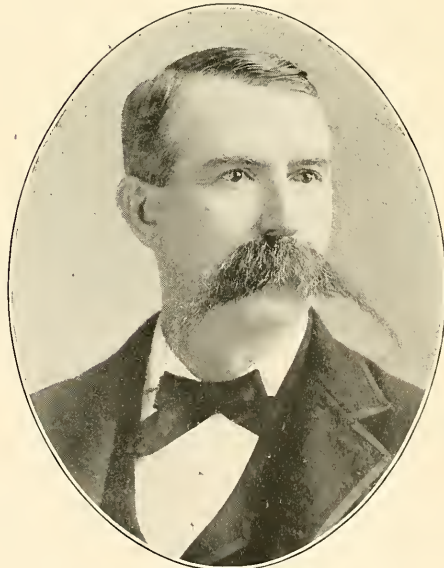

ROBERT E. MERCER*

COMMISSIONER OF ALLEGHENY COUNTY
1873-1894.

COUNTY OFFICERS, ETC.

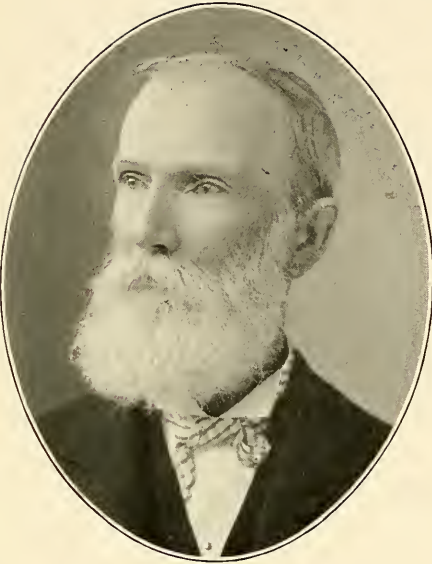

JOHN WAY, JR.

PRESIDENT BOARD OF MANAGERS ALLEGHENY
COUNTY WORKHOUSE.



GEORGE W. MILLER

CLERK OF COURTS
ALLEGHENY COUNTY.

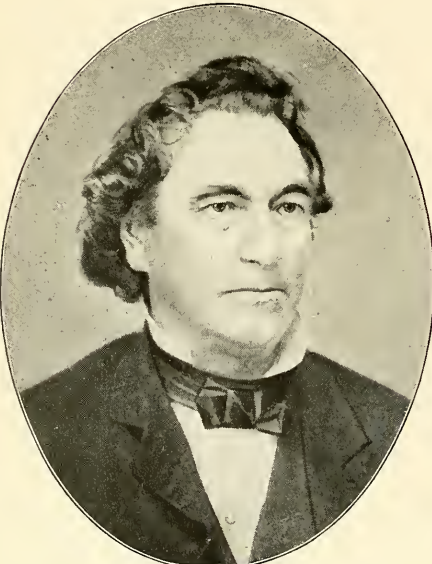

RODY PATTERSON*

SHERIFF OF THE COUNTY OF ALLEGHENY
1855.



JOHN BRADLEY

EX-PROTHONOTARY; CLERK PROTHONOTARY'S
OFFICE.

COUNTY OFFICERS, ETC.



FREDERICK WILLIAM EDWARDS
REGISTER OF WILLS AND EX-OFFICIO CLERK OF THE
ORPHANS COURT.

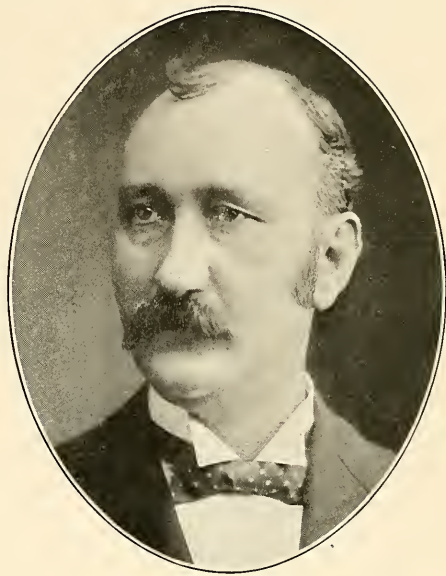

ANDREW J. McQUITTY
PROTHONOTARY OF THE COUNTY OF
ALLEGHENY.



DAVID KENNEDY MCGUNNEGLE
CHIEF CLERK, OFFICE CLERK
OF COURTS.



SAMUEL P. CONNER
COUNTY DELINQUENT TAX COLLECTOR
PITTSBURGH.

ARTISTS.



JOHN W. ALEXANDER
LEADING AMERICAN ARTIST
PITTSBURGH.



C. S. REINHART
ARTIST
PITTSBURGH.

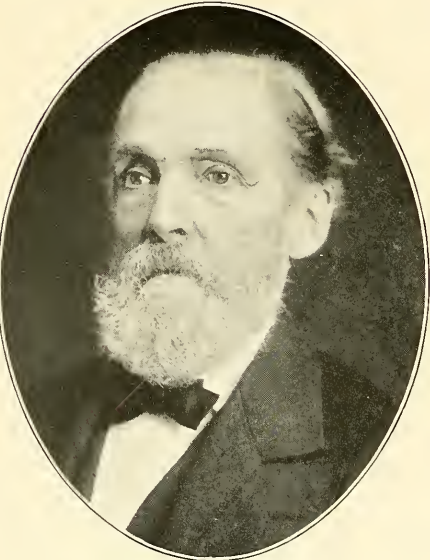

EMIL FOERSTER
ARTIST
PITTSBURGH.



CLARENCE MARSHALL JOHNS
ARTIST;
PAINTER OF "TUBAL CAIN," ETC.

MUSIC AND MUSICIANS.



STEPHEN C. FOSTER*

MUSICAL COMPOSER; AUTHOR OF "OLD FOLKS AT HOME," ETC.



CHARLES CHAUNCEY MELLOR

C. C. MELLOR CO.
MUSICAL INSTRUMENT DEALERS.

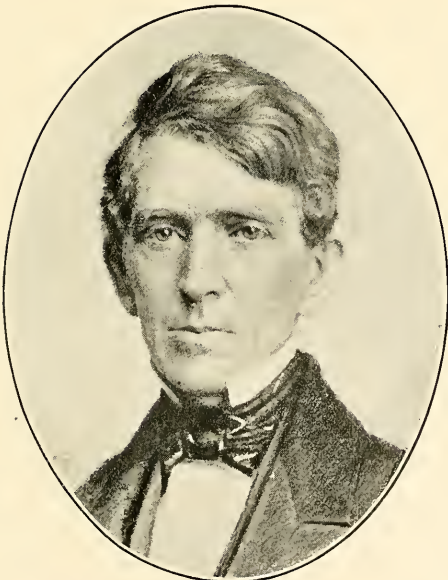

JOHN H. MELLOR*

FOUNDER OF THE MELLOR MUSIC HOUSE 1831;
ORGANIST TRIN. EPIS. CHURCH 1831-1858.

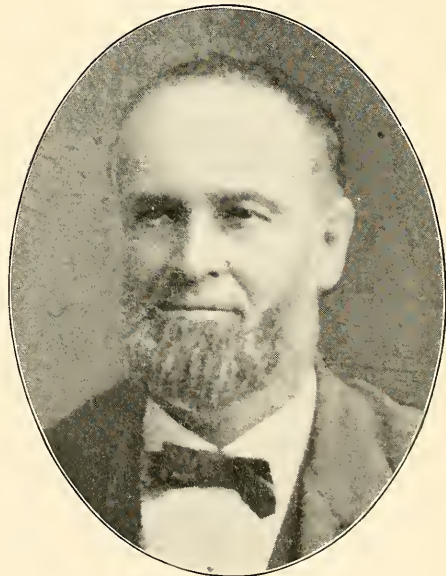

AUGUSTUS KLEBER*

MUSIC MERCHANT; DIRECTOR THIRD NAT. BANK
AND GERMANIA SAVINGS BANK.

MUSIC AND MUSICIANS.



A. M. FOERSTER

COMPOSER AND TEACHER OF MUSIC
PITTSBURGH.



HENRY P. ECKER

H. P. ECKER & CO., LIM.; CITY ORGANIST, ALLEGHENY
OFFICIAL ORGANIST BRADDOCK AND HOMESTEAD.

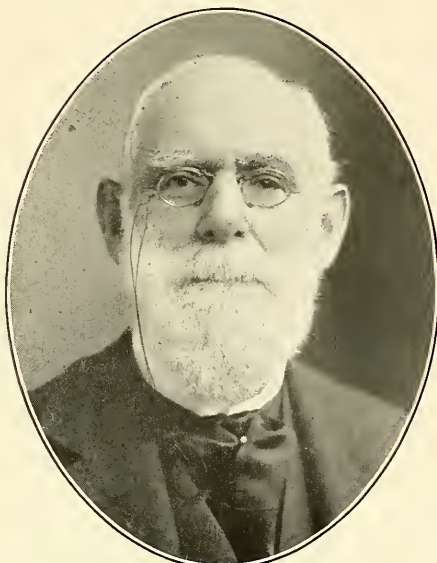

WILLIAM H. SLACK*

PROFESSOR OF MUSIC; MEMBER OF THE
ALLEGHENY QUARTETTE.

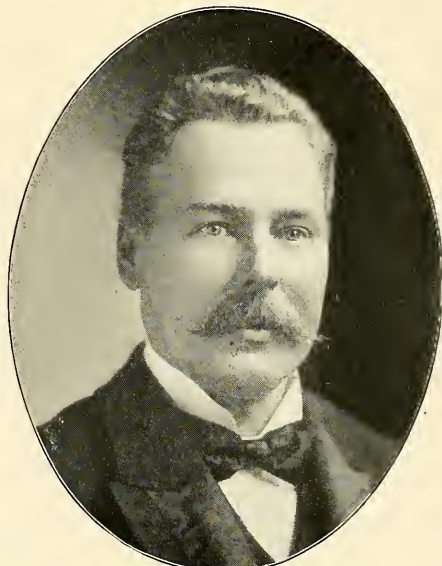

CHARLES DAVIS CARTER

PRESIDENT AND MUSICAL DIRECTOR OF THE CARTER
CONSERVATORY OF MUSICAL ART.

MUSIC AND MUSICIANS.



VICTOR HERBERT

MUSICIAN AND COMPOSER ; LEADER
PITTSBURGH ORCHESTRA.



GEORGE HENRY WILSON

FIRST MANAGER PITTSBURGH ORCHESTRA AND
CARNEGIE MUSIC HALL.



HENRY KLEBER*

PIONEER MUSIC MERCHANT AND COMPOSER
PITTSBURGH.



SAMUEL HAMILTON

PIANO MERCHANT AND MANUFACTURER ;
OWNER HAMILTON BUILDING.

MUSIC AND MUSICIANS.



JOHN SAMUEL DUSS

MUSICAL CONDUCTOR; PREST. BOARD OF ELDERS AND
TRUSTEE HARMONY SOCIETY AT ECONOMY, PA.

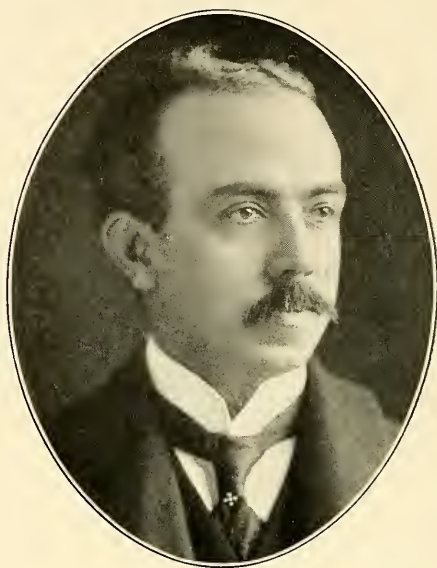

HARRY BOOBYER BROCKETT

TENOR SOLOIST; VOICE
CULTURE.



JOSEPH H. GITTINGS

MUSIC TEACHER
PITTSBURGH.



WILLIAM M. CRAMP

DEALER IN PIANOS
AND ORGANS.

PRINTERS, STATIONERS, ETC.



WILLIAM STEVENSON*

STEVENSON & FOSTER CO., PRINTERS AND STATIONERS.



WILLIAM G. FOSTER

STEVENSON & FOSTER CO., PRINTERS AND STATIONERS.



WILLIAM S. HAVEN*

PRINTER, STATIONER AND BLANK BOOK MANUFACTURER.



C. H. SHINKLE

MYERS-SHINKLE CO., PRINTERS AND STATIONERS.

PRINTERS, STATIONERS, ETC.



HARVEY HAVELOCK SMITH
PRESIDENT MACKENZIE DAVIS
LITHOGRAPH CO.



W. J. GOLDER
GENERAL MANAGER OF THE PITTSBURGH
PRINTING CO.



JOSEPH TRUEMAN COLVIN
JOS. T. COLVIN & CO., PRINTING
ALLEGHENY.

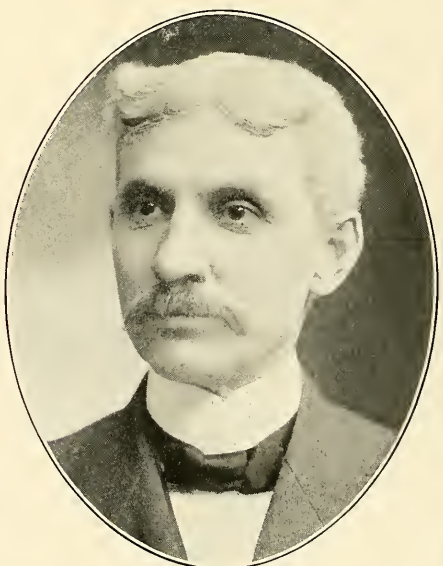

A. W. McCLOY
STATIONERY AND BLANK BOOKS
PITTSBURGH.

MANAGERS PUBLIC INSTITUTIONS.



JEREMIAH BROOKS GRIGGS

GEN. SEC'Y Y. M. C. A.
PITTSBURGH.



CHARLES R. CUNNINGHAM

SUPERINTENDENT CARNEGIE INSTITUTE AND
CARNEGIE LIBRARY.

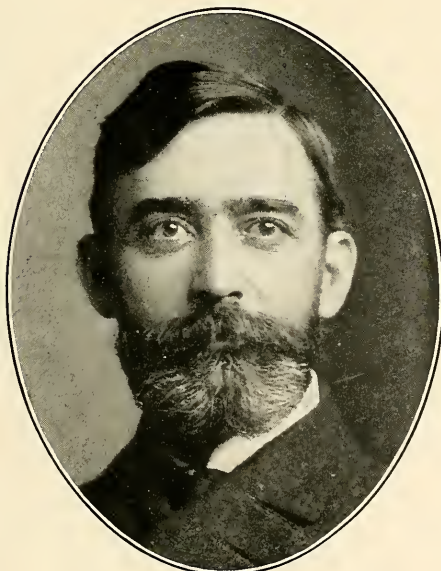

THOMAS MARCUS PORTER

SUPERINTENDENT OF THE WESTERN PENNSYLVANIA
HUMANE SOCIETY.



VALENTINE FRANKLIN FISHER

SUPERINTENDENT OF THE ANTI-CRUELTY SOCIETIES
OF WESTERN PENNSYLVANIA.

MECHANICAL AND CIVIL ENGINEERS, ETC.

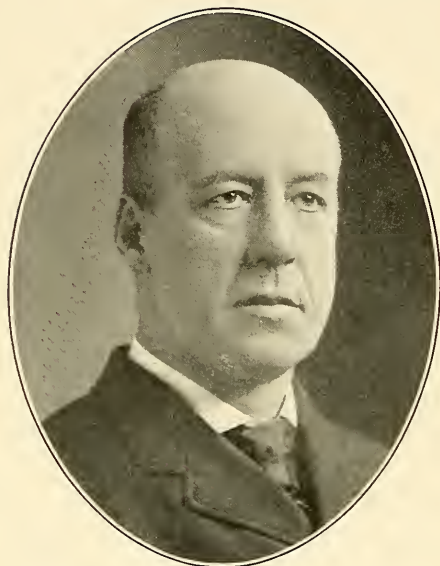

JULIAN KENNEDY
MECHANICAL ENGINEER
PITTSBURGH.



WALTER KENNEDY
MECHANICAL ENGINEER
PITTSBURGH.

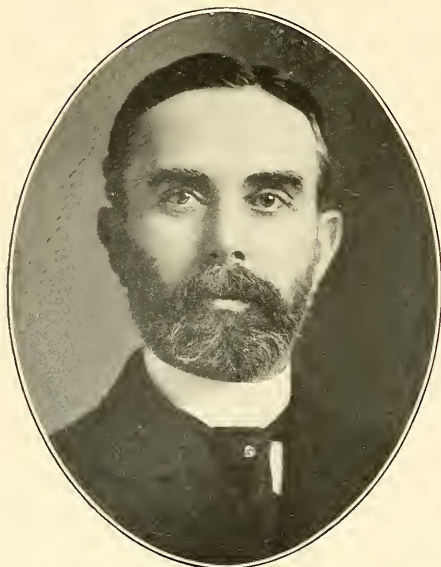

WM. GLYDE WILKINS
CIVIL ENGINEER
PITTSBURGH.

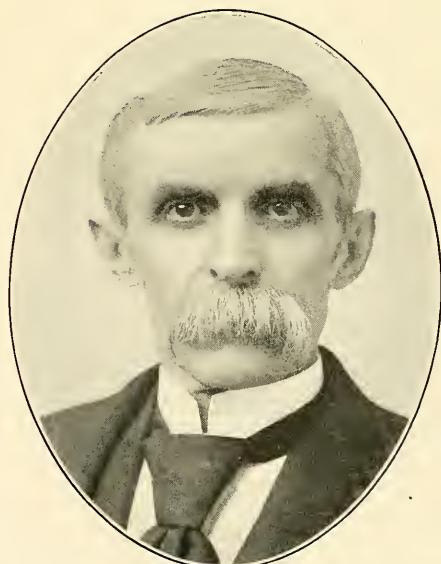

THOMAS PASCHALL ROBERTS
CIVIL ENGINEER
PITTSBURGH.

MECHANICAL AND CIVIL ENGINEERS, ETC.



ALFRED POTTER KIRTLAND
CIVIL ENGINEER
PITTSBURGH.



DANIEL ASHWORTH
CONSULTING
MECHANICAL ENGINEER.



GEORGE A. GILFILLAN
CIVIL AND CONSULTING
ENGINEER.



CHARLES J. HILLARD
MECHANICAL ENGINEER
PITTSBURGH.

TRANSPORTATION MANAGERS.



THOMAS S. CLARKE*

FOUNDER OF CLARKE & THAW TRANSPORTATION
COMPANY.

CHARLES JOHN CLARKE*

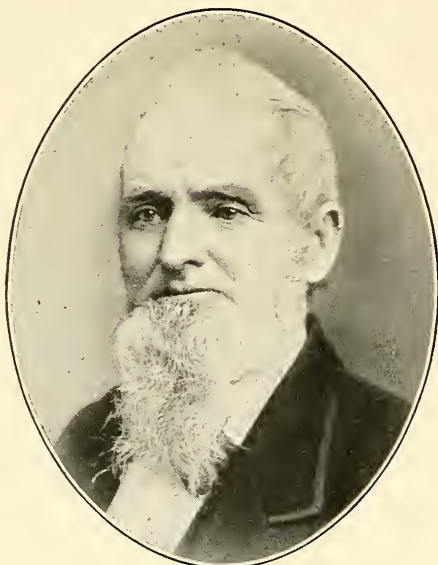
OF CLARKE & CO.
TRANSPORTATION AGENTS.

JOHN BIGGERT*

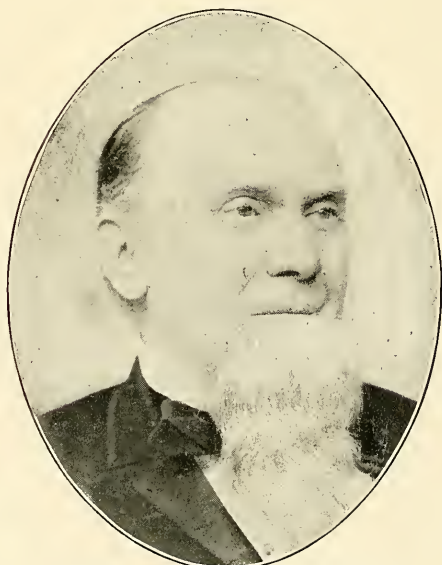
STEAMBOAT OWNER
PITTSBURGH.

MAXWELL K. MOORHEAD*

PRESIDENT MONONGAHELA NAVIGATION COMPANY;
IRON MANUFACTURER.

RAILROAD AND TRANSPORTATION COMPANIES.



ROBERT PITCAIRN

SUPERINTENDENT AND GENERAL AGENT OF THE
PENNSYLVANIA RAILROAD.



WILLIAM B. FOSTER, JR.*

VICE PRESIDENT OF THE PENNSYLVANIA RAILROAD
1850-1860.



W. H. BARNES

PENNSYLVANIA RAILROAD CO. AND PENNSYLVANIA
LINES WEST OF PITTSBURGH.



FRANK FIRTH ROBB

SUPERINTENDENT WEST PENN DIVISION
PENNSYLVANIA RAILROAD.

RAILROAD AND TRANSPORTATION COMPANIES.



DAVID MILNE WATT*
SPECIAL AGENT OF THE PENNSYLVANIA
RAILROAD.



ALLEN GILMORE MITCHELL,
SUPERINTENDENT OF THE MONONGABELA DIVISION
PENNSYLVANIA RAILROAD.



SAMUEL LANSING SEYMOUR
DIVISION FREIGHT AGENT OF THE
PENNSYLVANIA RAILROAD.



THOMAS E. WATT
DIVISION PASSENGER AGENT OF THE
PENNSYLVANIA RAILROAD.

RAILROAD AND TRANSPORTATION COMPANIES.



EDWIN ELMER ZIEGLER

FREIGHT AGENT
PENNSYLVANIA RAILROAD.

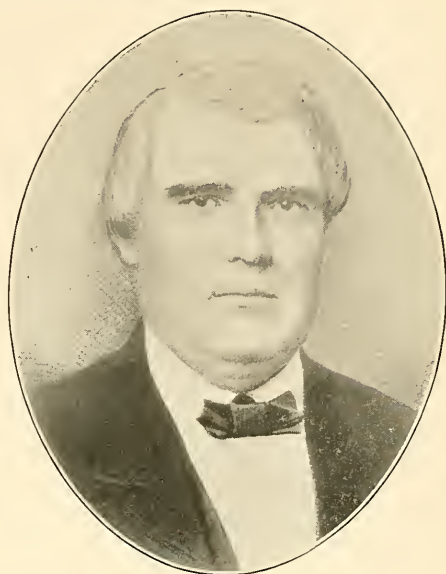

WILLIAM PHILLIPS*

PRESIDENT OF THE ALLEGHENY VALLEY
RAILROAD.



EDWIN P. BATES

DIVISION FREIGHT AGENT B. & A. V. R. R. DIVISION
PENNSYLVANIA RAILROAD.



HARRISON DENNING MASON

PURCHASING AGENT OF THE B. & A. V. R. R. DIVISION
PENNSYLVANIA RAILROAD.

RAILROAD AND TRANSPORTATION COMPANIES.

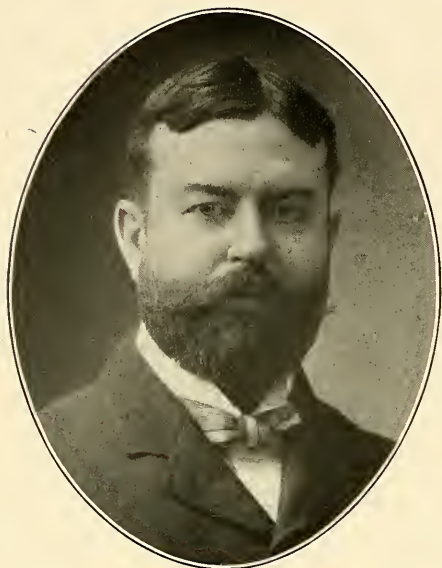

LEONOR FRESNEL LOREE
PRESIDENT OF THE
BALTIMORE & OHIO RAILROAD CO.



GEORGE LATIMER POTTER
GENERAL MANAGER
BALTIMORE & OHIO RAILROAD CO.



WILLIAM GIBSON
GENERAL SUPERINTENDENT OF TRANSPORTATION
BALTIMORE & OHIO RAILROAD CO.



CHARLES O. SCULL
EX-GENERAL PASSENGER AGENT OF THE
BALTIMORE & OHIO RAILROAD CO.

RAILROAD AND TRANSPORTATION COMPANIES.

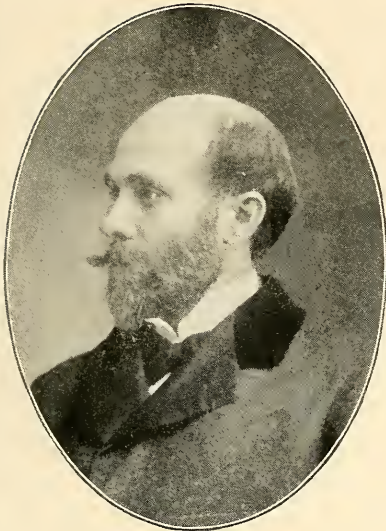

EDWARD DAY SMITH

DIVISION PASSENGER AGENT OF THE
BALTIMORE & OHIO RAILROAD.



H. M. MATTHEWS

FREIGHT AGENT BALTIMORE & OHIO RAILROAD
PITTSBURGH, PA.

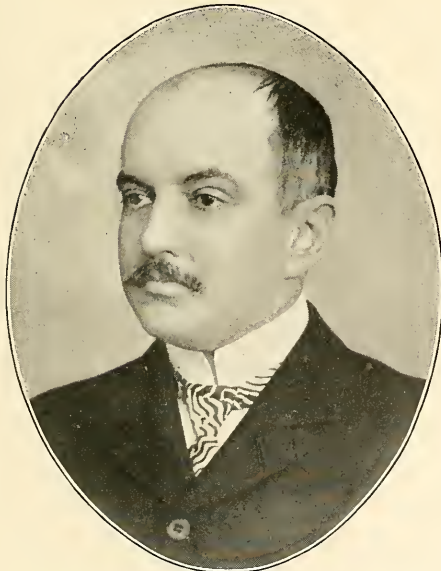

LAWRENCE RUSH BROCKENBROUGH

GEN'L FREIGHT AGENT BALTIMORE & OHIO
RAILROAD.



GEORGE W. C. DAY

CHIEF TRAIN DISPATCHER BALTIMORE & OHIO
RAILROAD.

RAILROAD AND TRANSPORTATION COMPANIES.

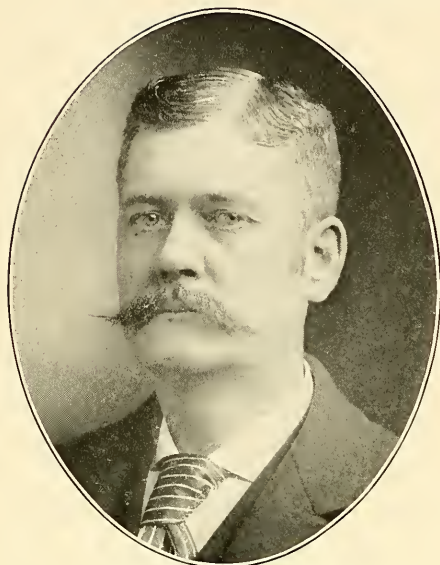
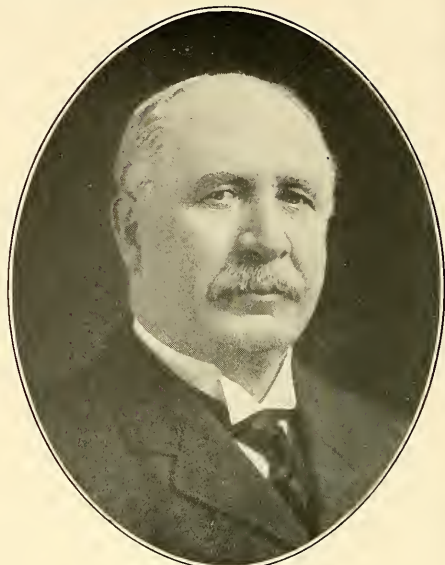
**EDWARD H. UTLEY**GENERAL MANAGER BESSEMER & LAKE ERIE
RAILROAD.**THOMAS M. KING**EX-PRESIDENT PITTSBURGH & WESTERN RAILWAY AND
PITTSBURGH JUNCTION RAILROAD.**JAMES ALEXANDER SMITH**SECRETARY AND AUDITOR OF THE PITTSBURGH
JUNCTION RAILROAD.**ROBERT FINNEY**GENERAL SUPERINTENDENT PITTSBURGH &
WESTERN RAILWAY.

RAILROAD AND TRANSPORTATION COMPANIES.



WILLIAM HENRY DUFFELL
TREASURER OF THE PITTSBURGH & WESTERN
RAILWAY.

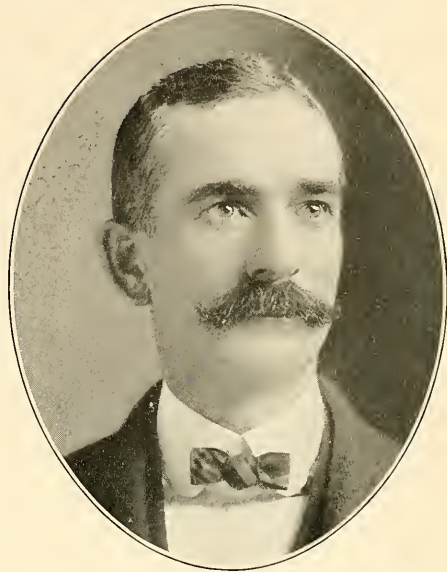

HENRY OLIVER DUNKLE
SUPERINTENDENT OF THE PITTSBURGH & WESTERN
RAILWAY.



PAUL DIDIER
ASSISTANT CHIEF ENGINEER PITTSBURGH & WESTERN
RAILWAY.



J. L. KIRK
AUDITOR PITTSBURGH & WESTERN
RAILWAY.

RAILROAD AND TRANSPORTATION COMPANIES.



GEORGE S. GRISCOM
FORMER RAILROAD OFFICIAL
PITTSBURGH.



DANIEL B. MCCOY
SUPERINTENDENT HUDSON-PUTNAM DIVISION
N. Y. C. & H. R. R.



FRANK TAYLOR HYNDMAN
MASTER MECHANIC PITTSBURGH & WESTERN
RAILWAY.

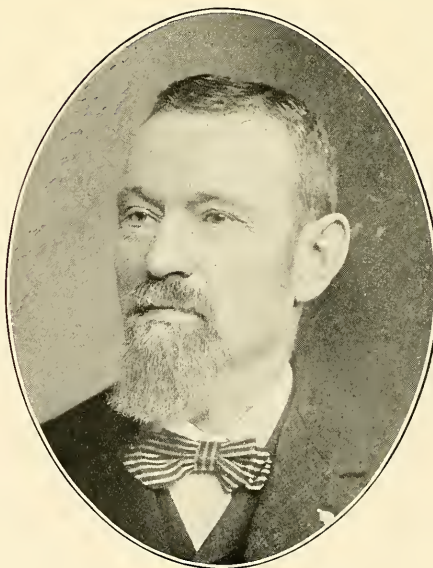

THOMAS ANDERSON
MASTER CAR BUILDER PITTSBURGH & WESTERN
RAILWAY.

RAILROAD AND TRANSPORTATION COMPANIES.

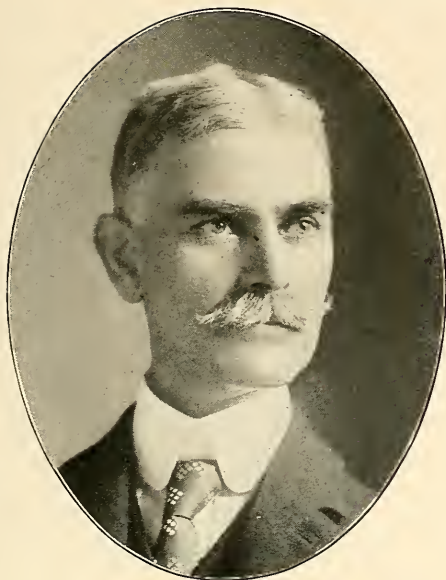

C. W. BASSETT

GENERAL PASSENGER AGENT PITTSBURGH & WESTERN RAILWAY.

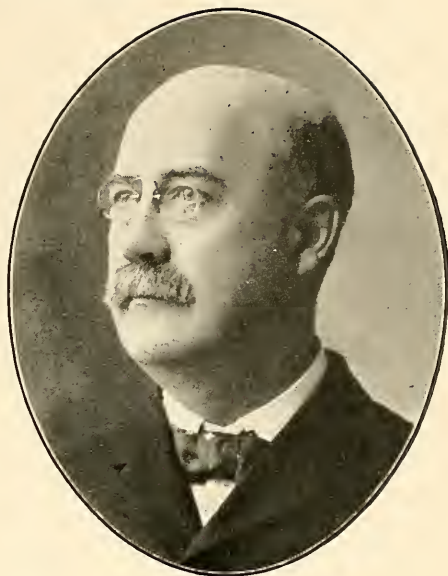

WILLIAM LEIGHTON CROMLISH

GENERAL FREIGHT AGENT PITTSBURGH & WESTERN RAILWAY.



ARTHUR W. TIDDY

CITY PASSENGER AGENT BALTIMORE & OHIO RAILROAD, PITTSBURGH.



R. B. REYNOLDS

SUPERINTENDENT OF THE NORTHERN DIVISION PITTSBURGH & WESTERN RAILWAY.

RAILROAD AND TRANSPORTATION COMPANIES.

**JAMES MCCREA**

FIRST VICE PRESIDENT PENNSYLVANIA LINES
WEST OF PITTSBURGH.

**WILLIAM THAW***

VICE PRESIDENT PENNSYLVANIA LINES
WEST OF PITTSBURGH.

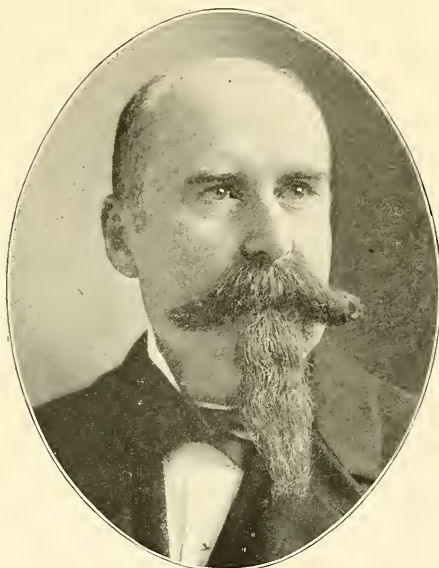
**JOHN W. RENNER**

COMPTROLLER OF THE PENNSYLVANIA LINES
WEST OF PITTSBURGH.

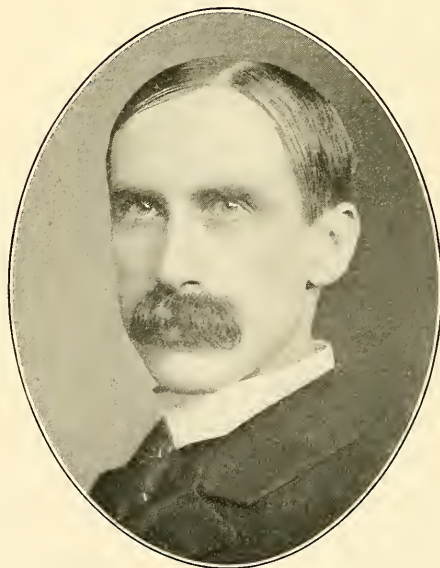
**SAM'L HARDEN CHURCH**

ASSISTANT SECRETARY PENNSYLVANIA LINES WEST OF
PITTSBURGH; AUTHOR; HISTORIAN.

RAILROAD AND TRANSPORTATION COMPANIES.



THOMAS RODD

CHIEF ENGINEER PENNSYLVANIA LINES
WEST OF PITTSBURGH.



EDWARD B. TAYLOR

GEN. SUPT. OF TRANSPORTATION PENNSYLVANIA
LINES WEST OF PITTSBURGH.



T. H. B. MCKNIGHT

TREASURER OF THE PENNSYLVANIA LINES
WEST OF PITTSBURGH.



CHARLES WATTS

GENERAL SUPERINTENDENT PENNSYLVANIA LINES
WEST OF PITTSBURGH.

RAILROAD AND TRANSPORTATION COMPANIES.

**D. T. McCABE**

FREIGHT TRAFFIC MANAGER PENNSYLVANIA LINES
WEST OF PITTSBURGH.

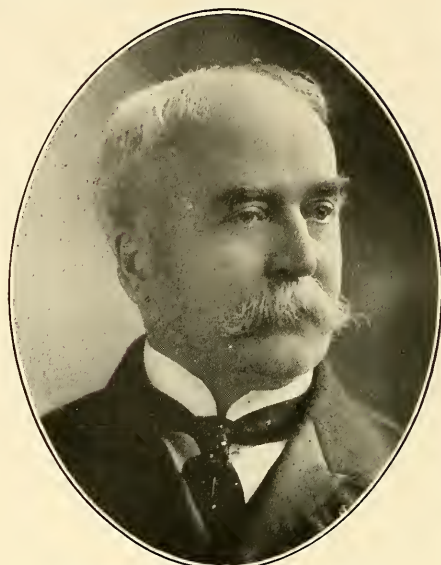
**SIDNEY BYRON LIGGETT**

SECRETARY OF THE PENNSYLVANIA LINES
WEST OF PITTSBURGH.

**ELIAS ALLEN FORD**

GENERAL PASSENGER AGENT PENNSYLVANIA LINES
WEST OF PITTSBURGH.

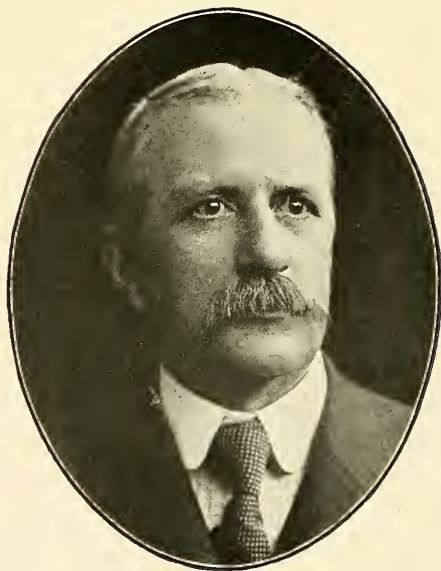
**THOMAS SCOTT**

MANAGER PITTSBURGH CAR SERVICE
ASSOCIATION.

RAILROAD AND TRANSPORTATION COMPANIES.

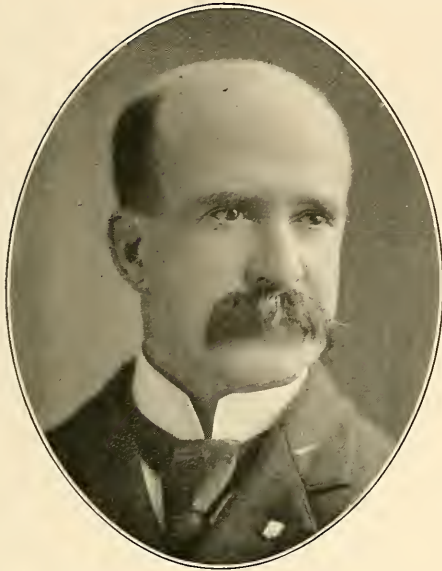

ALFRED MCGILL SCHOYER

SUPERINTENDENT OF THE PENNSYLVANIA LINES
WEST OF PITTSBURGH.



WILLIAM CHANNING CUSHING

SUPT. PITTSBURGH DIVISION
P. C. C. & ST. L. RY.



HENRY ORVILLE HUKILL

PURCHASING AGENT OF THE PENNSYLVANIA LINES
WEST OF PITTSBURGH.



P. A. BONEBRAKE

SUPERINTENDENT LOGANSPOBT DIVISION
P. C. C. & ST. L. RY.

RAILROAD AND TRANSPORTATION COMPANIES.



JAMES MEANS

DIVISION FREIGHT AGENT PENNSYLVANIA LINES
WEST OF PITTSBURGH.



WILLIAM McCOLLOUGH GRAFTON

SIGNAL ENGINEER PENNSYLVANIA LINES
WEST OF PITTSBURGH.

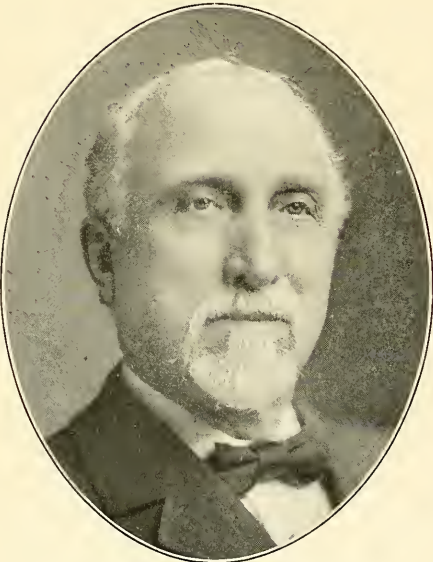

JOHN P. HENDERSON

ASSISTANT TREASURER PENNSYLVANIA LINES
WEST OF PITTSBURGH.



JOHN H. FREDERICK

CASHIER OF THE PENNSYLVANIA LINES
WEST OF PITTSBURGH.

RAILROAD AND TRANSPORTATION COMPANIES.



JOHN MERCER LYON

AUDITOR FREIGHT RECEIPTS PENNSYLVANIA LINES
WEST OF PITTSBURGH.

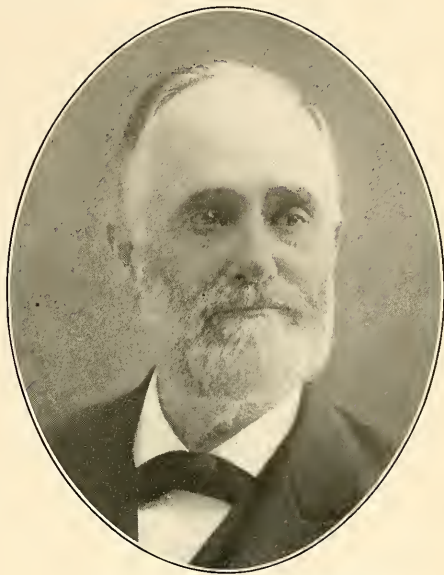

JAMES PERRY FARLEY*

AUDITOR PASSENGER RECEIPTS PENNSYLVANIA LINES
WEST OF PITTSBURGH.



JAMES K. DILLON

DISTRICT PASSENGER AGENT PENNSYLVANIA LINES
WEST OF PITTSBURGH.

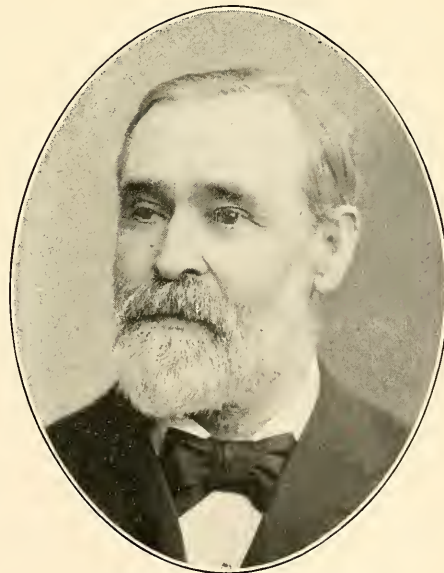

SPENCER F. SCULL*

EX-GENERAL PASSENGER AGENT PENNSYLVANIA LINES
WEST OF PITTSBURGH.

RAILROAD AND TRANSPORTATION COMPANIES.



WILLIAM ASHBRIDGE BALDWIN
PRESIDENT CLEVELAND & MARIETTA
RAILROAD.



JOHN JULIUS KOCH
FREIGHT AGENT EASTERN DIV. PENNSYLVANIA LINES
WEST OF PITTSBURGH.



AUGUSTUS PHILLIPS BURGWIN
ASSISTANT COUNSEL PENNSYLVANIA LINES WEST OF
PITTSBURGH.



FREDERICK BOYD SANKEY
TRAVELING PASSENGER AGENT PENNSYLVANIA LINES
WEST OF PITTSBURGH.

RAILROAD AND TRANSPORTATION COMPANIES

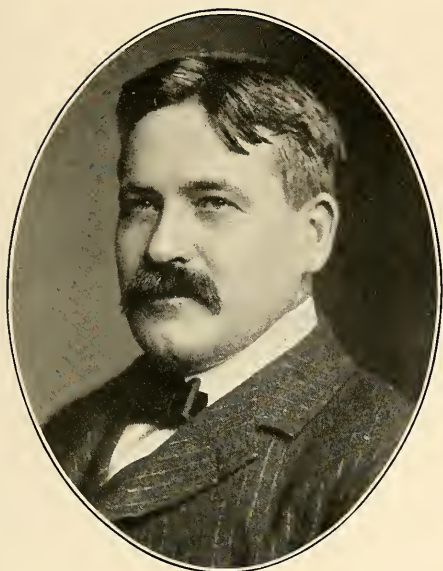

ROBERT E. McCARTY
TRAIN MASTER
P. C. C. & ST. L. RY.



SAMUEL FRASER COLE
STATION MASTER PENN'A LINES WEST OF PITTSBURGH,
ALLEGHENY; PRES. ALLEGHENY EXPRESS CO.



SAMUEL TORREY SCHENCK
COMMERCIAL FRT. AGT. PHILADELPHIA & READING
RAILROAD.



CHARLES A. EGLY
COMMERCIAL AGENT QUEEN & CRESCENT
RAILROAD.

RAILROAD AND TRANSPORTATION COMPANIES.



JAMES BUCHANAN YOHE

GEN'L SUPERINTENDENT
P. & L. E. R. R.

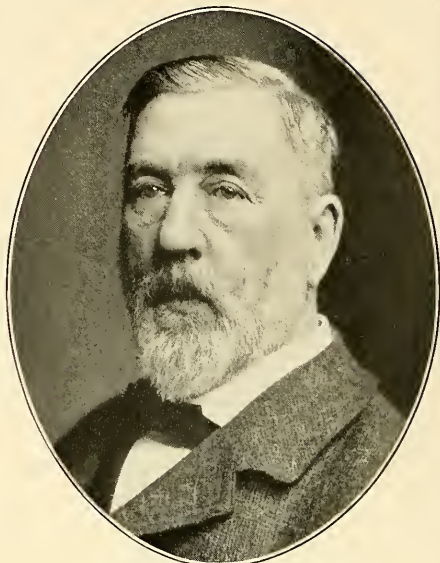

GAYLORD M. BEACH

SPECIAL AGENT
P. & L. E. RAILROAD.



BERT. CLIFFORD VAUGHN

ASS'T TO THE VICE PRESIDENT
P. & L. E. R. R.

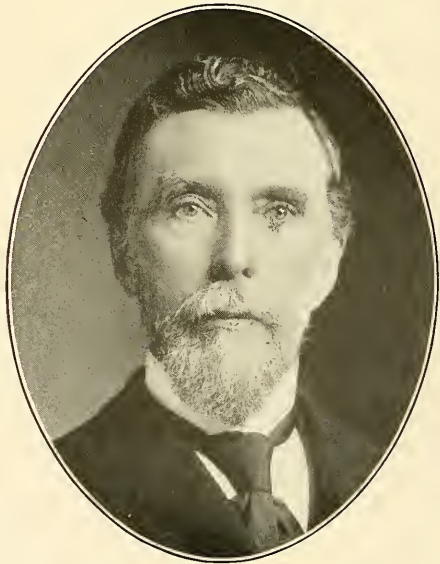

JOHN G. ROBINSON

TREASURER
P. & L. E. R. R.

RAILROAD AND TRANSPORTATION COMPANIES.

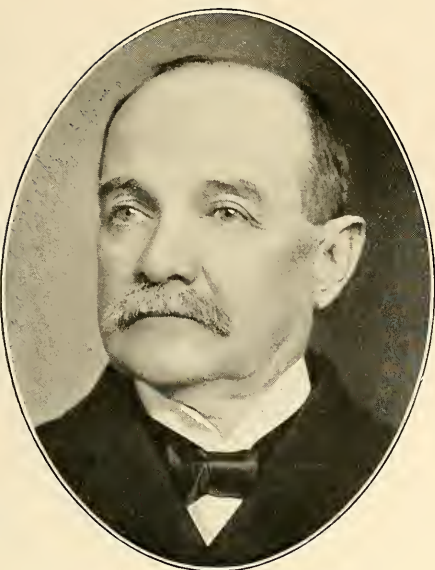

FRED. H. KENNEDY
FREIGHT AGENT
P. & L. E. RAILROAD.



CHARLES HOPKINS BRONSON
AUDITOR
P. & L. E. RAILROAD.



RAWDON EVANS
PURCHASING AGENT P. & L. E.
RAILROAD.



SAMUEL PAISLEY WOODSIDE
GEN'L FREIGHT DEPARTMENT
ERIE RAILWAY.

RAILROAD AND TRANSPORTATION COMPANIES.



CHARLES CLIFFORD MCCARTHY

COMMERCIAL FREIGHT AGENT
MISSOURI PACIFIC R. R.



SIMON O'DONNELL,

GENERAL MANAGER PITTSBURGH CENTRAL
STOCK YARDS.

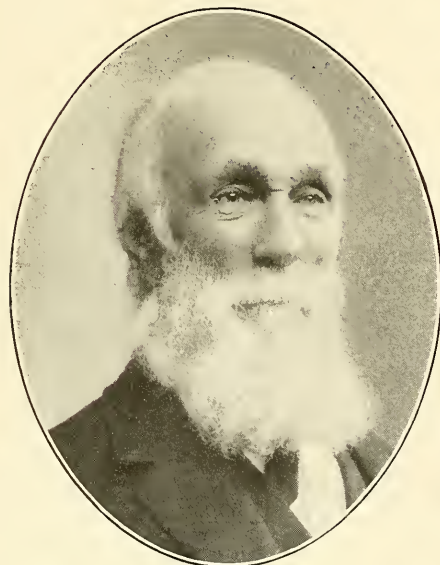

WILLIAM J. KOUNTZ

STEAMBOAT OWNER; STREET RAILWAY PRESIDENT;
BANKER.



IRVIN LAWRENCE HUGHES

GENERAL AGENT
AMERICAN EXPRESS COMPANY

RAILROAD AND TRANSPORTATION COMPANIES.

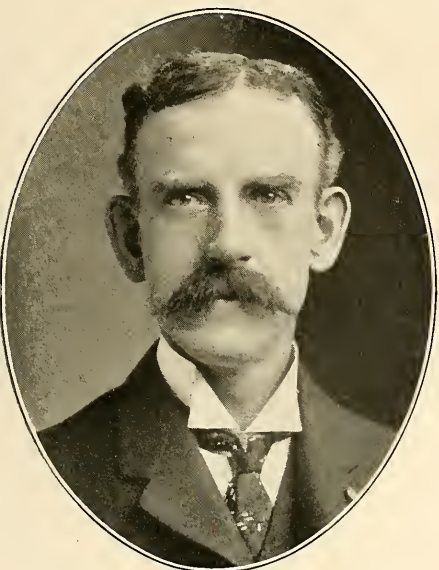

GEORGE HENRY ANTHONY

GENERAL AGENT
WISCONSIN CENTRAL RAILWAY.



JOHN FRANKLIN LENT

COMMERCIAL AGENT OF THE PERE MARQUETTE
RAILROAD.

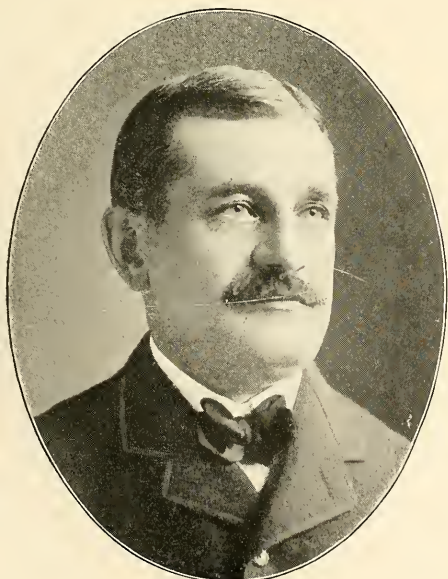

EMILE DOUL

COMMERCIAL AGENT ILLINOIS CENTRAL
RAILROAD.



COLUMBUS O'DONNELL PASCAULT

DIVISION PASSENGER AGENT
B. R. & P. R. R.

RAILROAD AND TRANSPORTATION COMPANIES.

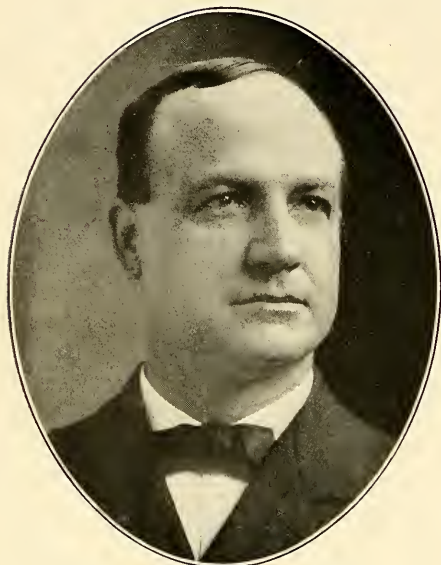

CHARLES H. HINER

GENERAL AGENT
ADAMS EXPRESS COMPANY.

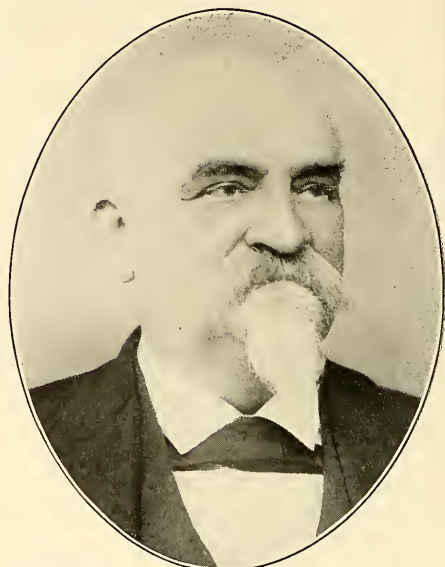

JOHN JAMES McCORMICK*

STEAMSHIP, RAILROAD EXCHANGE AND TOURIST
AGENT.

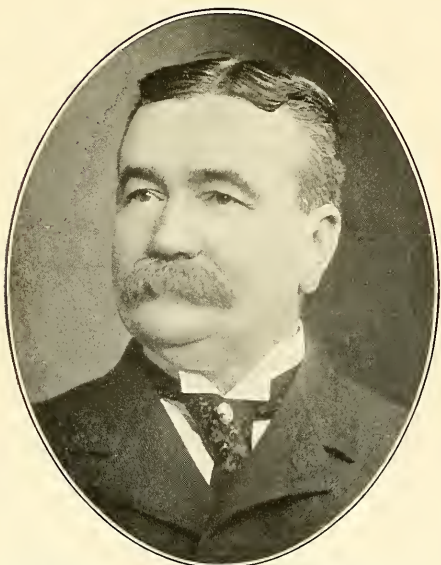

JAMES ALEXANDER HENDERSON

PRES. AND GEN'L MANAGER PITTSBURGH & CINCINNATI
PACKET LINE.

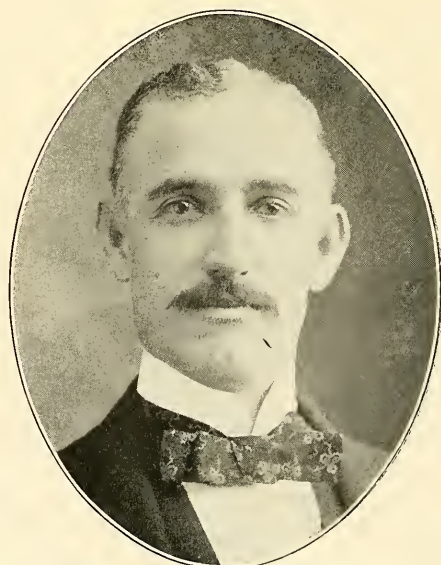

GEORGE W. C. JOHNSTON

GRAIN ELEVATOR, STORAGE WAREHOUSE, RIVER AND
RAIL TRANSFER, P & C. PACKET LINE.

RAILROAD AND TRANSPORTATION COMPANIES.



JAMES CALLERY*

PRESIDENT PITTSBURGH & WESTERN RAILWAY CO.;
CAPITALIST.



WILLIAM ALBERT NIMICK

PRESIDENT PITTSBURGH TRANSFER COMPANY; DIRECTOR
DIAMOND NATIONAL BANK.



J. J. TORLEY, JR.

THE MCCONWAY & TORLEY
COMPANY.



JOHN VANDERGRIFT MCCORMICK

SUCCESSOR TO J. J. MCCORMICK, STEAMSHIP, RAILROAD
EXCHANGE AND TOURIST AGENT.

MANUFACTURERS OF RAILROAD SUPPLIES.

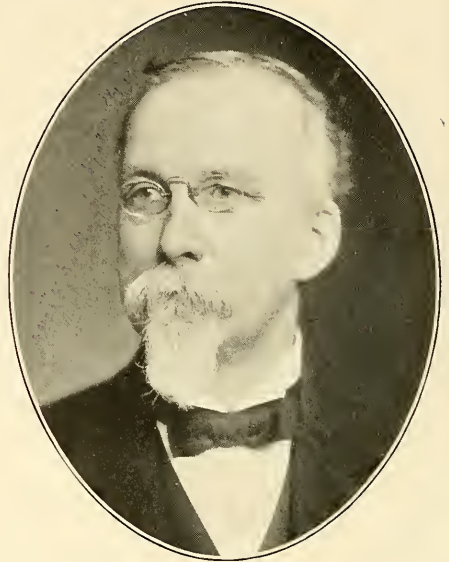

EDWARD HARRIS GOODMAN

VICE PRESIDENT AND GENERAL MANAGER UNION
SWITCH & SIGNAL CO.

JAMES JOHNSON

SEC'Y AND TREAS. UNION SWITCH & SIGNAL
COMPANY.

DAVID B. LITTLE

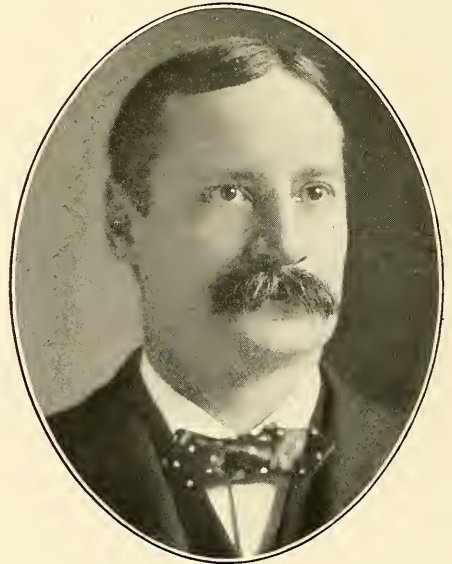
PURCHASING AGENT UNION SWITCH & SIGNAL
COMPANY.

HENRY SHEAF PAUL

PRESIDENT
OF VERONA TOOL WORKS.

MANUFACTURERS OF RAILROAD SUPPLIES.



JACOB WHEELER PAUL

VERONA TOOL
WORKS.



JOHN IRWIN RANKIN

STORE KEEPER WESTINGHOUSE AIR BRAKE
COMPANY.



ROBERT JAMES WILSON

SECRETARY WILSON-SNYDER MANUFACTURING
COMPANY



H. R. BLICKLE

SEC'Y AND CHIEF ENGINEER FORT PITT BRIDGE
WORKS.

MANUFACTURERS OF RAILROAD SUPPLIES.

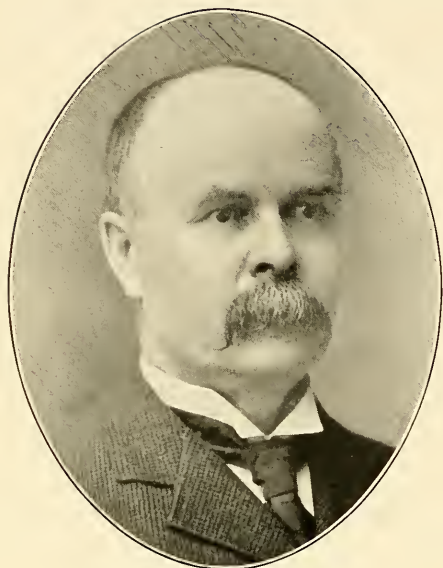

WILLIAM McCONWAY

THE McCONWAY & TORLEY COMPANY; JANNEY CAR
COUPLERS.

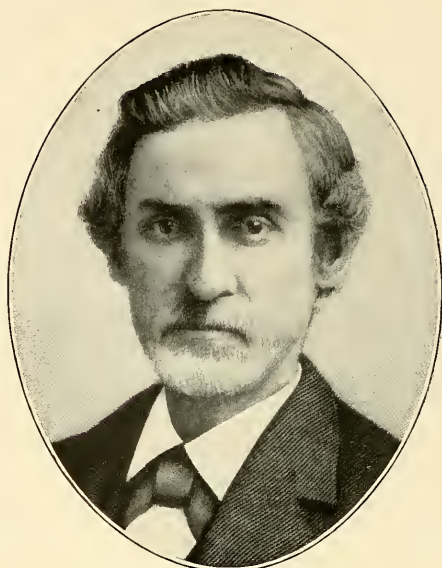

JOHN JAMES TORLEY*

THE McCONWAY & TORLEY COMPANY; JANNEY CAR
COUPLERS.

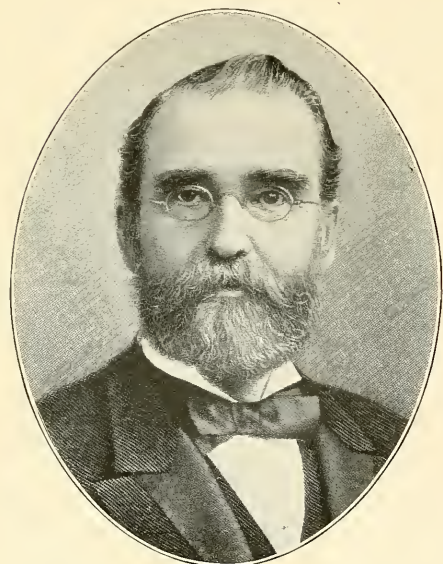

AARON FRENCH

FOUNDER OF THE A. FRENCH SPRING
COMPANY.



PHILO N. FRENCH

VICE PRESIDENT OF THE A. FRENCH SPRING
COMPANY.

MANUFACTURERS OF RAILROAD SUPPLIES.

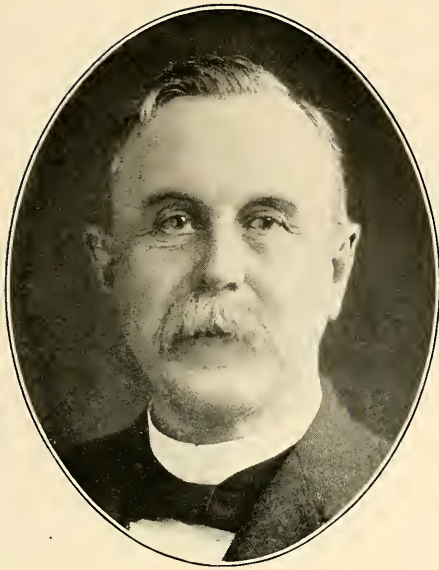

WILLIAM W. CARD
SEC'Y OF THE WESTINGHOUSE AIR BRAKE
COMPANY.

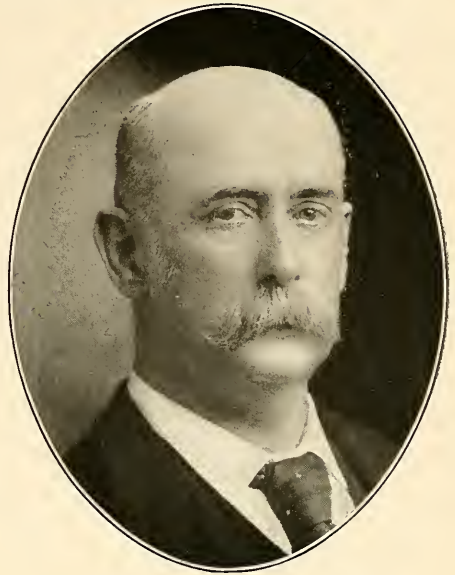

JAMES ERNEST SCHWARTZ*
PRESIDENT OF THE PENNSYLVANIA LEAD COMPANY AND
PENNSYLVANIA SMELTING COMPANY.



EDWARD MYERS GROVE
TREASURER OF THE MCCONWAY & TORLEY
COMPANY.



SAMUEL F. HAMMOND
SEC'Y AND TREAS. PENNSYLVANIA ELECTRICAL AND
RAILWAY SUPPLY CO.

BREWING COMPANIES, ETC.



F. W. MUELLER

PRESIDENT OF THE PITTSBURGH BREWING COMPANY.



EDWARD JOHN FRAUENHEIM

VICE PRESIDENT PITTSBURGH BREWING CO.; PRESIDENT IRON CITY SANITARY MANUFACTURING CO.



JOHN PETER OBER

TREASURER OF THE PITTSBURGH BREWING COMPANY.

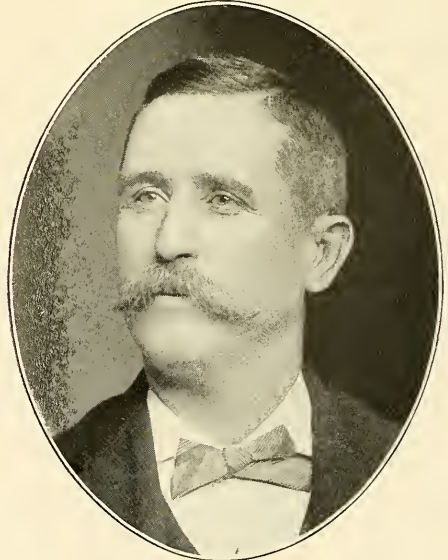

HENRY NICHOLS

SUPERINTENDENT OF THE STRAUB BREWERY; DIRECTOR STATE BANK.

BREWING COMPANIES, ETC.



JOHN BENZ

PRESIDENT DUQUESNE BREWING
COMPANY.



ANTON LUTZ

PRESIDENT D. LUTZ'S SON BREWING COMPANY
ALLEGHENY, PA.



A. P. ANSHUTZ

MERCHANT
PITTSBURGH



ALEXANDER McILWAINE

AUCTIONEER, ETC.
PITTSBURGH.

TRACTION REPRESENTATIVES, ETC.



WILLIAM KESLEY SCHOEFF

VICE PRES. AND GENERAL MANAGER CONSOLIDATED
TRACTION COMPANY.

SAMUEL ELLIS MOORE

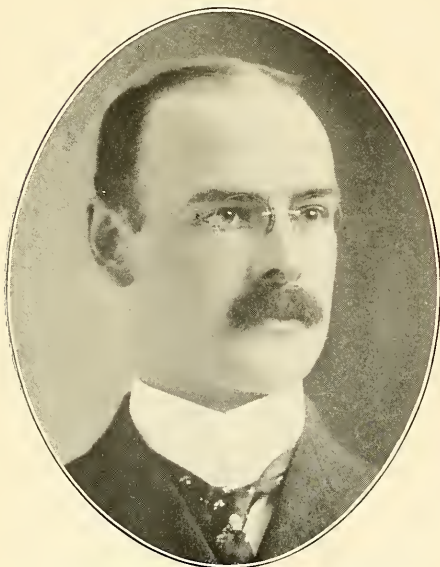
COMPTROLLER OF THE CONSOLIDATED TRACTION
COMPANY.

FREDERICK HALL STEELE

SECRETARY OF THE CONSOLIDATED TRACTION
COMPANY.

CHARLES FITZGERALD

GENERAL SUPERINTENDENT OF THE CONSOLIDATED
TRACTION COMPANY.

TRACTION REPRESENTATIVES, ETC.

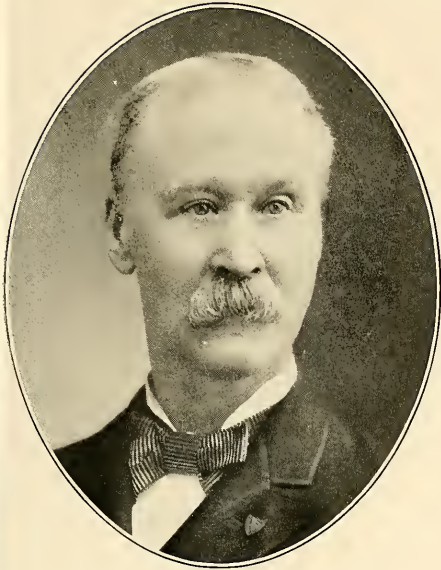

JOHN GRAHAM BRIGHT

SECRETARY OF THE CITIZENS TRACTION
COMPANY.



GEORGE S. DAVISON

SECRETARY AND GENERAL MANAGER MONONGAHELA
STREET RAILWAY COMPANY.

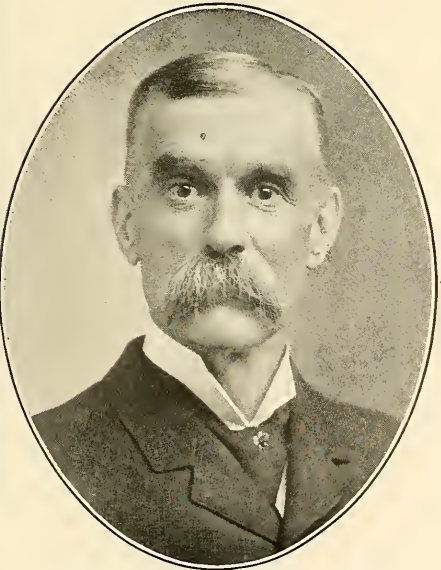

SAMUEL JAMES MACFARREN

TRACTION ENGINEER; PRESIDENT OF THE POTOMAC
STEEL COMPANY.



HORACE EDWARD SMYTHE

PRESIDENT OF THE S. R. SMYTHE CONSTRUCTION CO.
ENGINEERS AND CONTRACTORS.

OIL AND NATURAL GAS PRODUCERS.



SAMUEL MARTIN KIER*

PIONEER IN DEVELOPMENT OF PETROLEUM OIL;
FIRE BRICK MANUFACTURER.

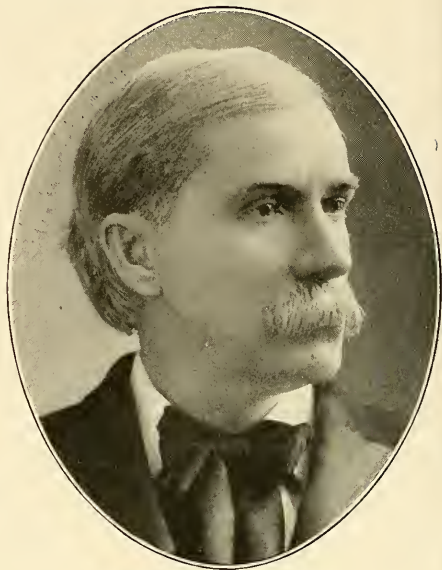

JAMES M. GUFFEY

PRODUCER OF PETROLEUM AND NATURAL GAS; GOLD,
SILVER AND BITUMINOUS COAL MINING.



J. C. MCDOWELL

GENERAL MANAGER OF THE JAMES M. GUFFEY
PETROLEUM COMPANY, TEXAS.

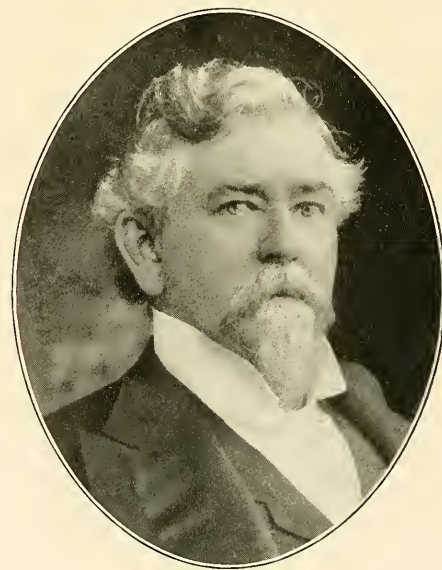

WESLEY S. GUFFEY

PRODUCER OF PETROLEUM AND NATURAL
GAS.

OIL AND NATURAL GAS PRODUCERS.



J. J. VANDERGRIFT*

OIL OPERATOR ;
PRESIDENT OF THE KEYSTONE BANK.

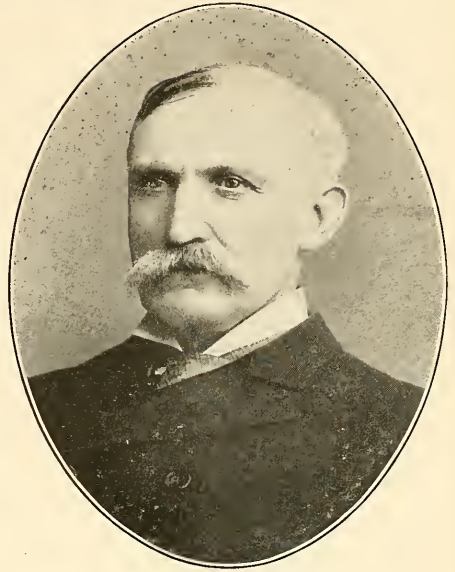

JOHN H. GALEY

PIONEER
OIL PRODUCER.

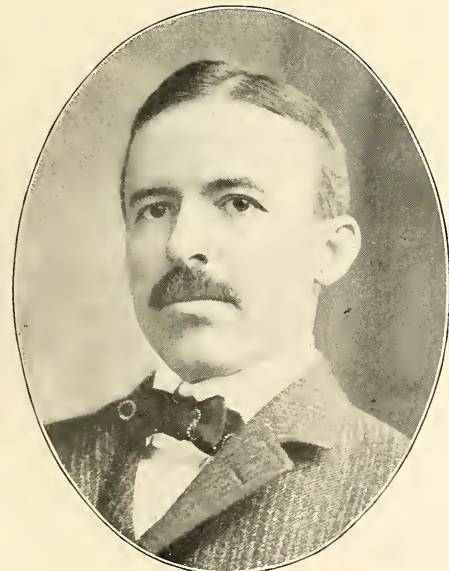

EMMET QUEEN

GUFFEY & QUEEN, PRODUCERS OF PETROLEUM
AND GAS.



JOHN G. JENNINGS

PRODUCER OF PETROLEUM ; PRESIDENT FARMERS AND
PRODUCERS NAT'L BANK, SCIO, OHIO.

OIL AND NATURAL GAS PRODUCERS.



DAVID KIRK

PRESIDENT MCCALMONT OIL CO. AND AMERICAN
OIL DEVELOPMENT COMPANY.

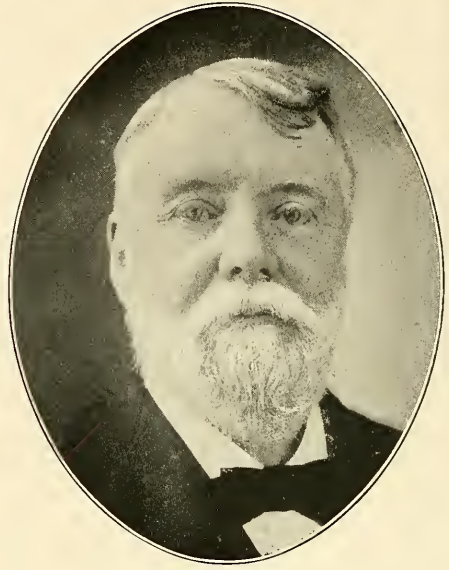

JOHN MUNHALL

OIL AND COAL PRODUCER; DIRECTOR DUQUESNE
NATIONAL BANK.



WILLIAM MUNHALL

OIL PRODUCER AND OF MUNHALL BROS., COAL;
DIRECTOR DUQUESNE NAT'L BANK.



RICHARD M. JENNINGS

OF R. H. JENNINGS & BROS., PRES. THE KANAWHA OIL CO.
OIL PRODUCERS.

OIL AND NATURAL GAS PRODUCERS.



PHILIP MARTIN SHANNON

[OIL PRODUCER; PRESIDENT AND GENERAL MANAGER
PENNSYLVANIA OIL & GAS CO.

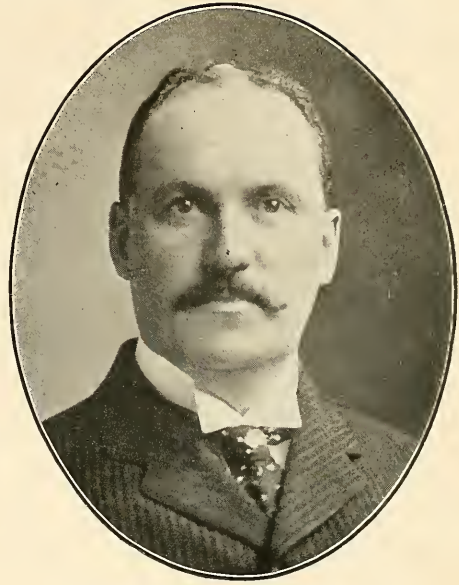

GEORGE BEALE KNOX

MANAGER OF THE ATLANTIC REFINING CO.
PITTSBURGH.



JACOB THEODORE KEIL

MINING AND
OIL.



WILLIAM JOHN MCKINNEY

TREAS. OF MCKINNEY OIL CO.
BRADDOCK.

OIL AND NATURAL GAS PRODUCERS.



GEORGE LETSCHE
ATLANTIC REFINING COMPANY
PITTSBURGH.



JOHN ALFRED SNEE
OIL AND GAS PRODUCER
PITTSBURGH.



EDWARD G. VOGLEY
OF VOGLEY BROS., OIL
DEALERS.

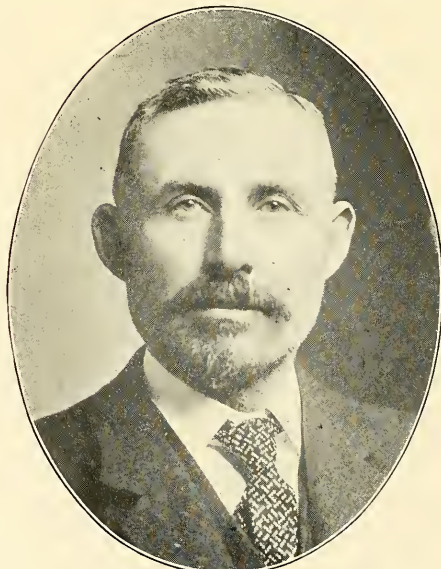

JOSEPH H. EVANS
SECRETARY DEVONIAN OIL CO.; DIRECTOR BEAVER
NATIONAL BANK.

OIL AND NATURAL GAS PRODUCERS.

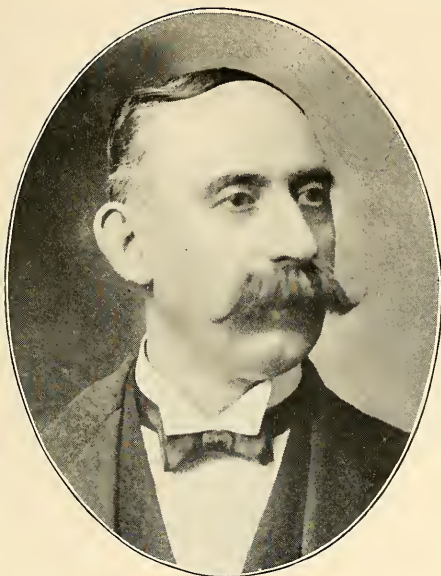

CHARLES EACHEL
OIL PRODUCER, ETC.
BEAVER, PA.



NATHAN DUDLEY JONES
OIL
AND MINING.



LEWIS IRWIN
OIL REFINER
CAPITALIST.

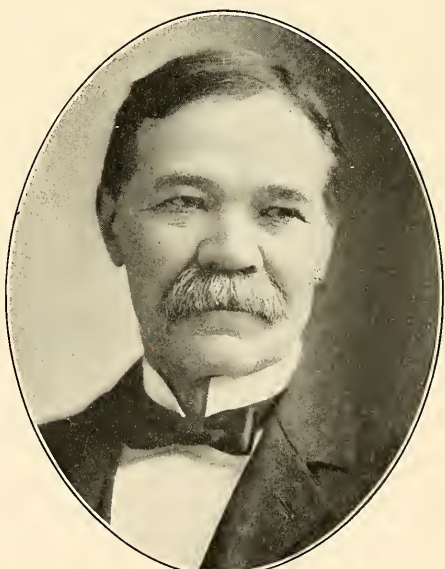

JOB ABLETT
MANAGER LUBRICATING DEPARTMENT ATLANTIC
REFINING CO.

OIL AND NATURAL GAS PRODUCERS.

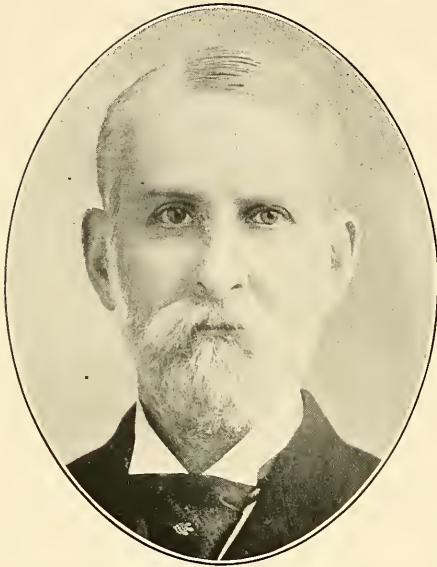

HENRY HOLDSHIP

HOLDSHIP & IRWIN, OIL PRODUCERS AND REFINERS.

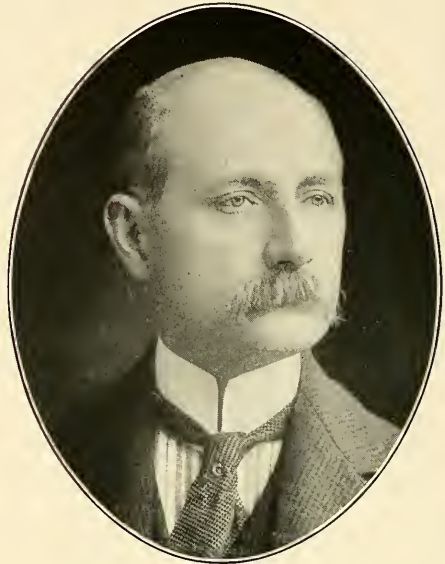

THOMAS CHESTER

AGENT
NATIONAL TRANSIT CO.

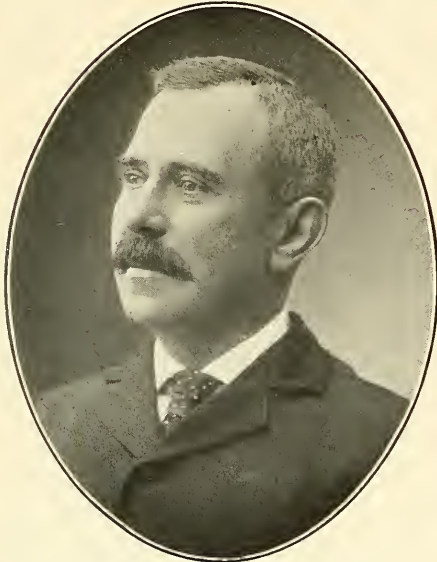

WILLIAM H. DENLINGER

PRESIDENT DENLINGER BROS.
OIL CO.

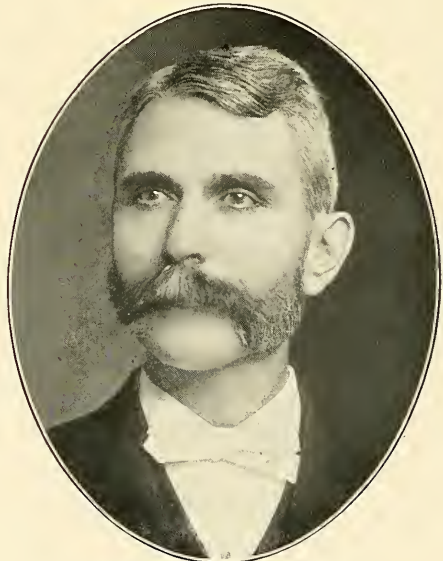

JAMES S. DENLINGER

SECRETARY AND TREASURER DENLINGER BROS.
OIL CO.

HEAT AND LIGHT COMPANIES, ETC.

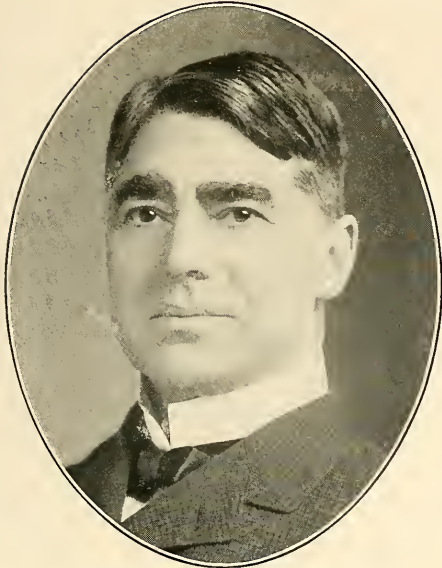

JOSEPH NEWTON PEW

PRES. PEOPLES NATURAL GAS CO.; V. P. TRADESMENS
NATIONAL BANK.

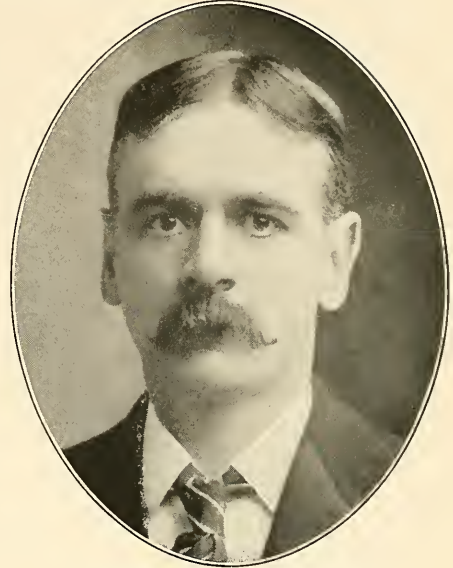

HENRY BRUCE BEATTY

FIRST V. P. & GEN. MANAGER THE MANUFACTURERS
LIGHT AND HEAT CO.

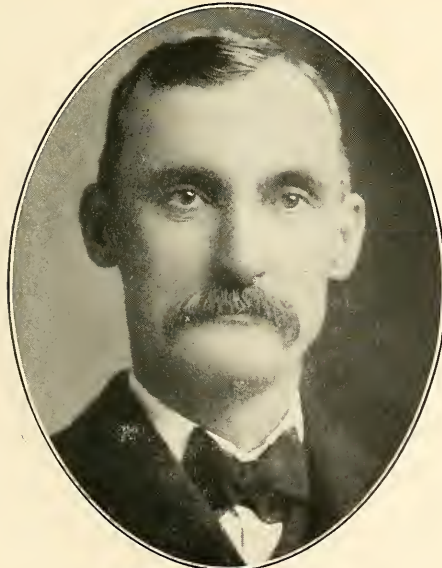

JOHN KERR BEATTY

SUPERINTENDENT OF THE PHILADELPHIA
COMPANY.

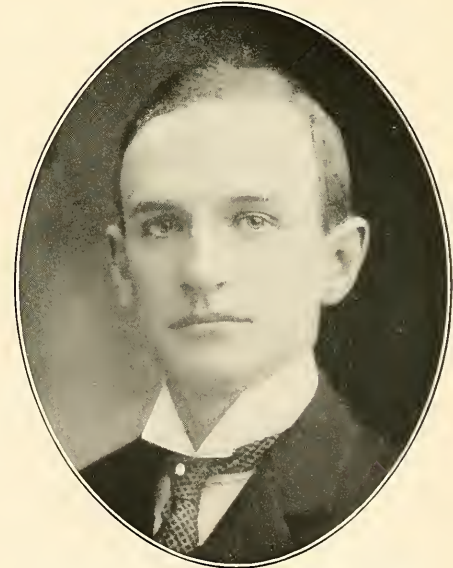

WALTER WILLIAM RICHARDSON

DIVISION SUPERINTENDENT PHILADELPHIA
COMPANY.

HEAT AND LIGHT COMPANIES, ETC.

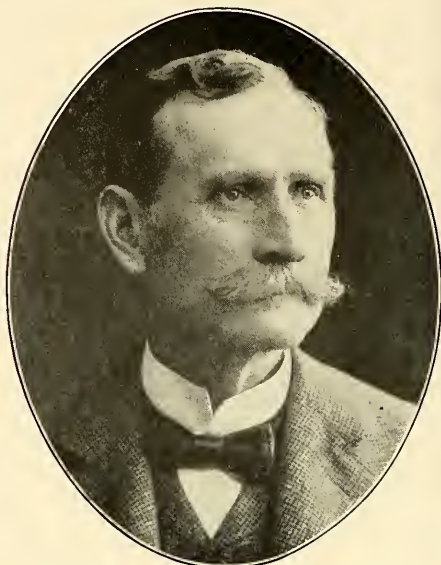

MATTHEW BIGGER

GENERAL CONTRACTING AGENT PHILADELPHIA
COMPANY.

WILLIAM REYNOLDS TRUBY

LAND AGENT PHILADELPHIA
COMPANY.

CURTIS STANTON MITCHELL

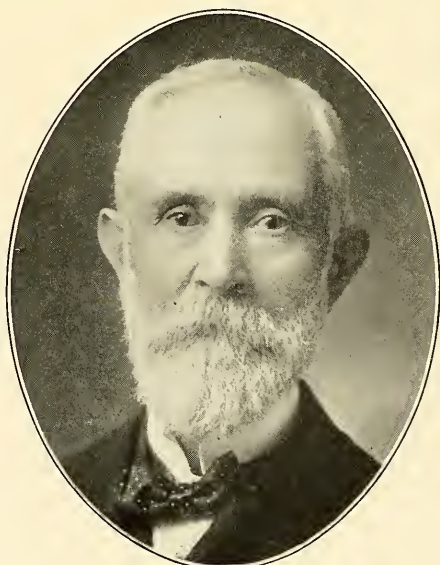
AUDITOR PHILADELPHIA COMPANY AND AFFILIATED
CORPORATIONS.

JOHN YOUNG

SUPT. OF ALLEGHENY HEATING CO. AND ALLEGHENY
ILLUMINATING CO.

HEAT AND LIGHT COMPANIES, ETC.



FRANK DEHAAS NOBBS

GENERAL CONTRACTING AGENT ALLEGHENY HEATING CO.
AND ALLEGHENY ILLUMINATING CO.



GEORGE HEARD

PRESIDENT OF THE NATURAL GAS COMPANY
OF WEST VIRGINIA.

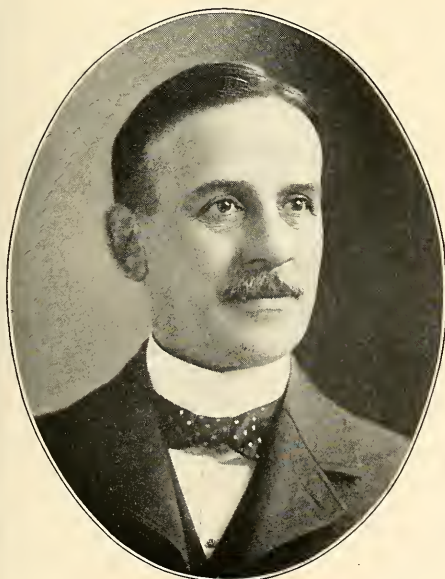

HARRY WINTHROP HOLMES

MANAGER
WELSBACH COMPANY.



WILLIAM JOHN VANCE

SECRETARY MONONGAHELA LIGHT AND POWER
COMPANY.

MANUFACTURERS OIL WELL SUPPLIES, ETC.

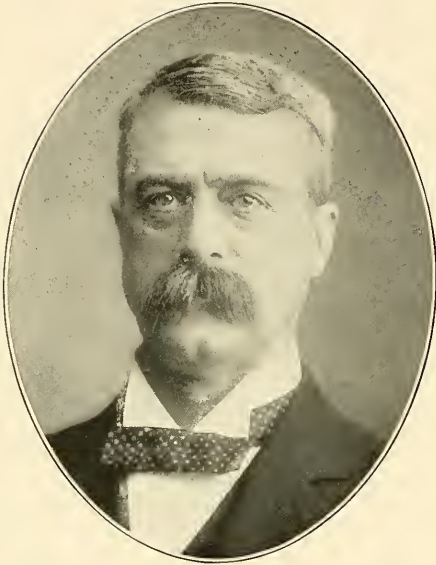

JOHN EATON
PRESIDENT OF THE OIL WELL SUPPLY
COMPANY.



JOHN CECIL PALMER
SECRETARY OF THE OIL WELL SUPPLY
COMPANY.



LOUIS BROWN
TREASURER OF THE OIL WELL SUPPLY
COMPANY.

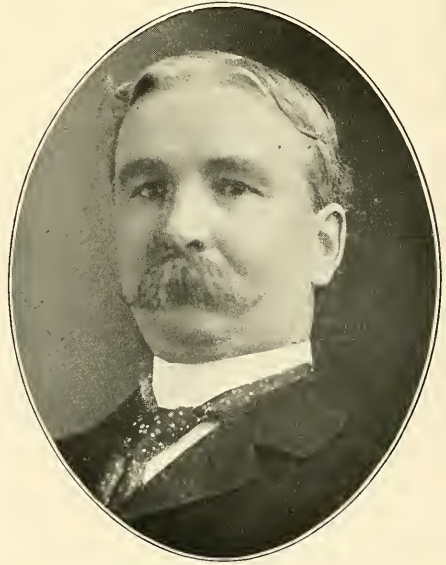

VALENTINE Q. HICKMAN
MANUFACTURER AND DEALER IN PIPE MACHINERY
ETC.

NEWSPAPER PROPRIETORS, EDITORS, ETC.

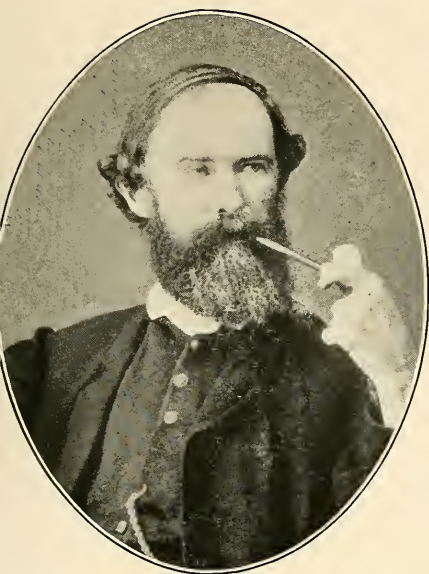

J. HERON FOSTER*
FOUNDER OF THE PITTSBURGH
DISPATCH.

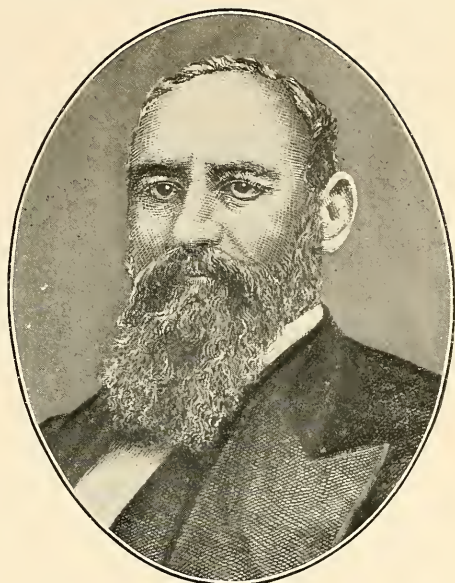

ALEXANDER W. ROOK*
O'NEILL & ROOK, PUBLISHERS OF THE PITTSBURGH
DISPATCH.



JOHN W. PITTOCK*
FOUNDER OF THE PITTSBURGH
LEADER.



JOHN IRWIN NEVIN*
EDITOR OF
THE PITTSBURGH LEADER.

NEWSPAPER PROPRIETORS, EDITORS, ETC.

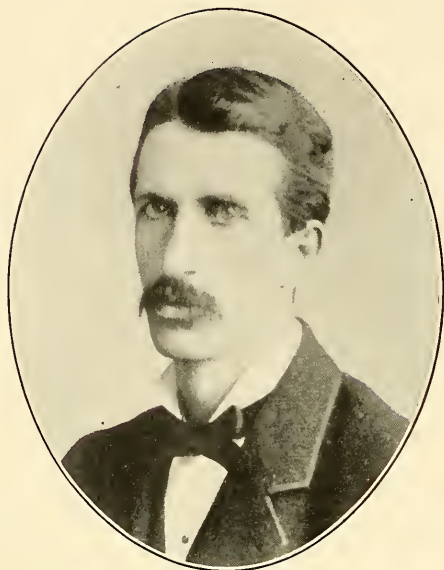

WILFRED H. NEVIN*
BUSINESS MANAGER OF THE PITTSBURGH
LEADER.



THEODORE W. NEVIN
EDITOR OF
THE PITTSBURGH LEADER.



JOSEPH T. NEVIN
BUSINESS MANAGER OF THE PITTSBURGH
LEADER.



JOHN N. HAZLETT
CITY EDITOR OF THE PITTSBURGH
LEADER.

NEWSPAPER PROPRIETORS, EDITORS, ETC.



LOUIS HIRSCH

BUSINESS MANAGER OF THE VOLKSBLATT AND
FREIHEITS-FREUND.



ISAAC E. HIRSCH

MAX SCHAMBERG STEAMSHIP AGENCY; VOLKSBLATT
AND FREIHEITS-FREUND.

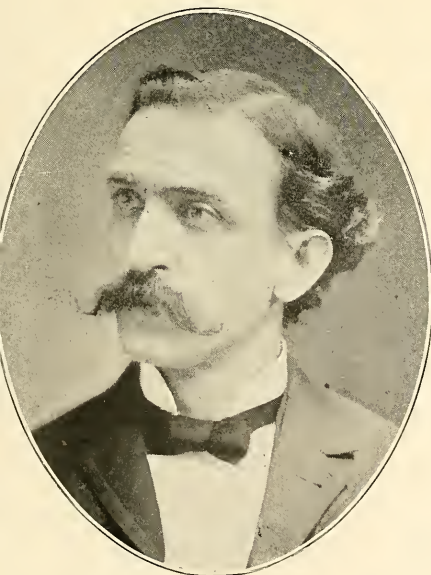

ARTHUR G. BURGOYNE

EDITOR AND AUTHOR; PITTSBURGH
LEADER.



WILLIAM R. EVANS

CASHIER OF THE PITTSBURGH
LEADER.

NEWSPAPER PROPRIETORS, EDITORS, ETC.



WILLIAM NEEB*
FOUNDER OF
THE FREIHEITS-FREUND.

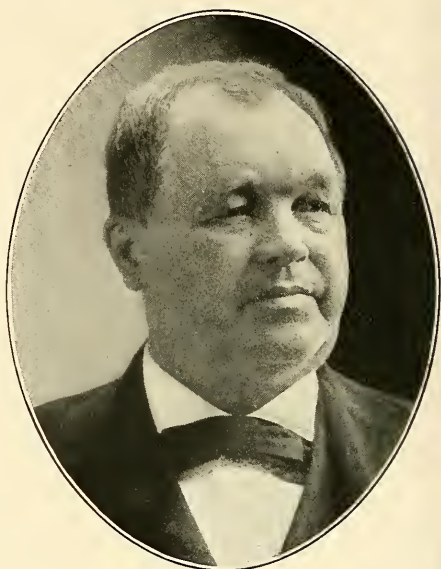

JOHN LOUIS NEEB*
FOUNDER OF
THE FREIHEITS-FREUND.



JOHN N. NEEB*
EDITOR FREIHEITS-FREUND; STATE
SENATOR.

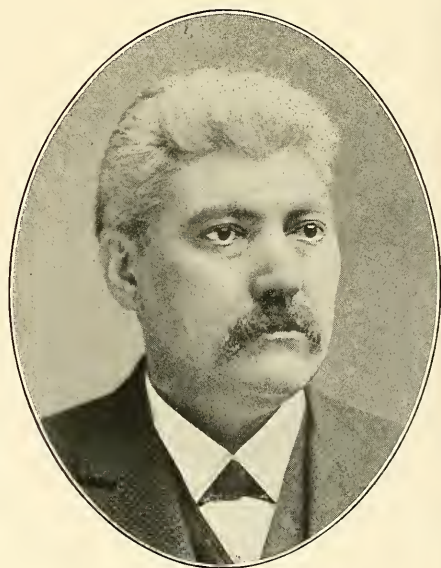

WILLIAM RAMSEY
VETERAN NEWSPAPER WRITER; *EX-PRESIDENT PRESS
CLUB.

NEWSPAPER PROPRIETORS, EDITORS, ETC.

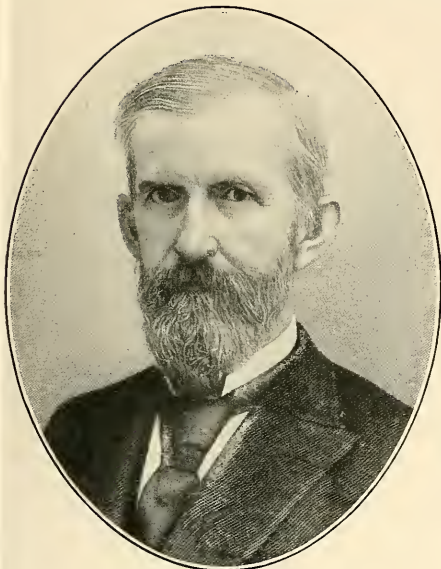

ROBERT P. NEVIN

FOUNDER PITTSBURGH TIMES; LEADER PUBLISHING COMPANY.

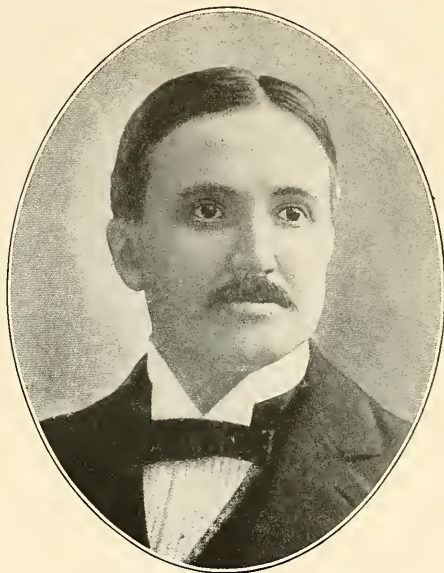

WILLIAM HENRY SEIF

PRESIDENT AND MANAGER THE PITTSBURGH TIMES.

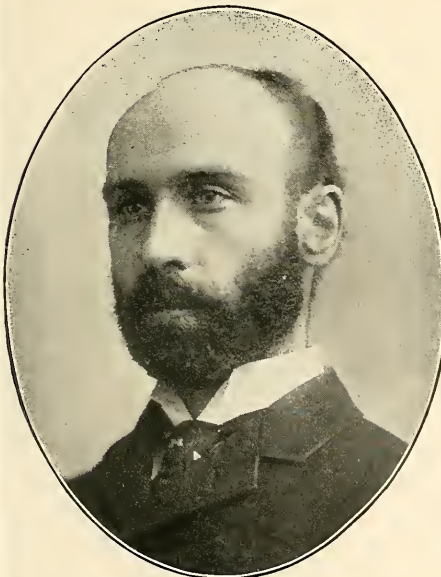

THOMAS J. KEENAN, JR.

FOUNDER PITTSBURGH PRESS; INTERNATIONAL LEAGUE PRESS CLUBS AND PUB. ASS'N.



CHARLES WILSON HOUSTON

PROPRIETOR PITTSBURGH PRESS 1884-1901.

NEWSPAPER PROPRIETORS, EDITORS, ETC.



JOSEPH GEORGE SIEBENECK
 PROPRIETOR CHRONICLE; CHRONICLE
 TELEGRAPH.

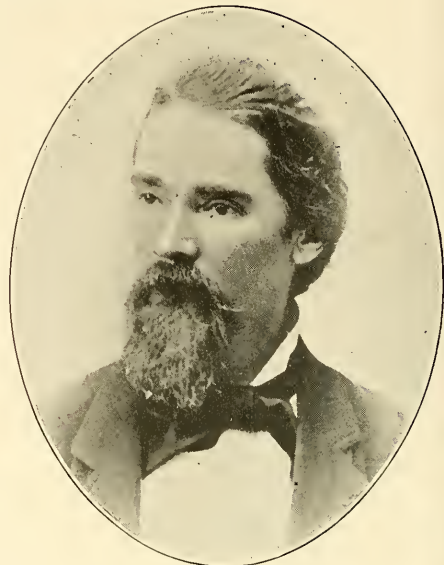

WILLIAM A. COLLINS*
 SIEBENECK & COLLINS, PITTSBURGH
 CHRONICLE.

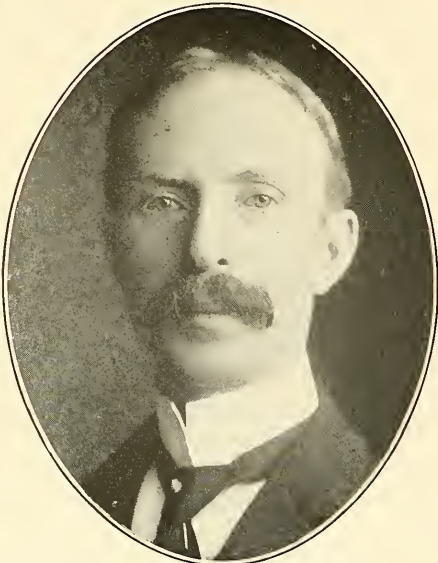

OLIVER S. HERSHMAN
 PUBLISHER OF
 THE PITTSBURGH PRESS.



DAVID LOWRY
 EDITOR AND AUTHOR
 PITTSBURGH.

NEWSPAPER PROPRIETORS, EDITORS, ETC.

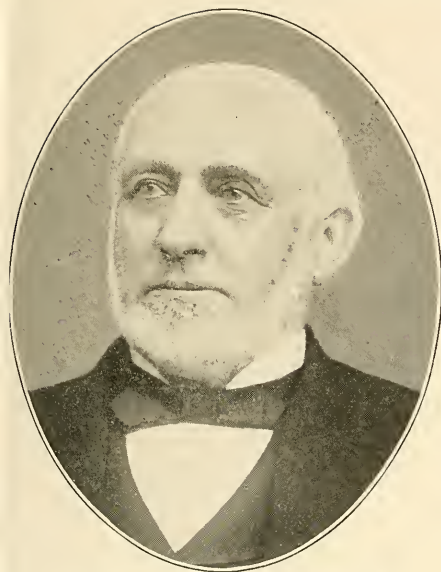

CHARLES DAVID BRIGHAM*
EDITOR
OF THE PITTSBURGH COMMERCIAL.



RICHARD REALF*
EDITOR AND POET; AUTHOR "HYMN OF
PITTSBURGH."

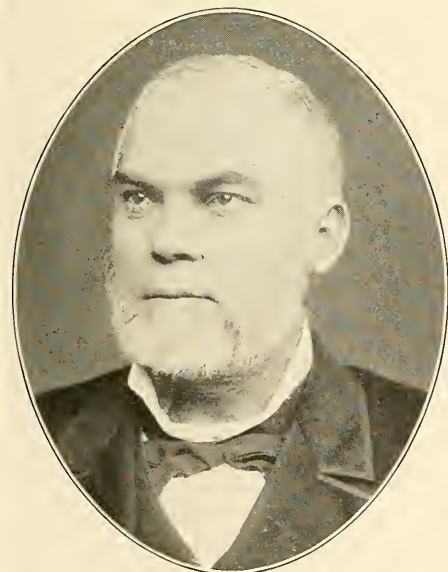

WILLIAM ANDERSON
COMMERCIAL AND COMMERCIAL GAZETTE EDITORIAL
STAFF.



THOMAS PALMER HOUSTON*
PROPRIETOR PITTSBURGH GAZETTE
1866-1875.

NEWSPAPER PROPRIETORS, EDITORS, ETC.

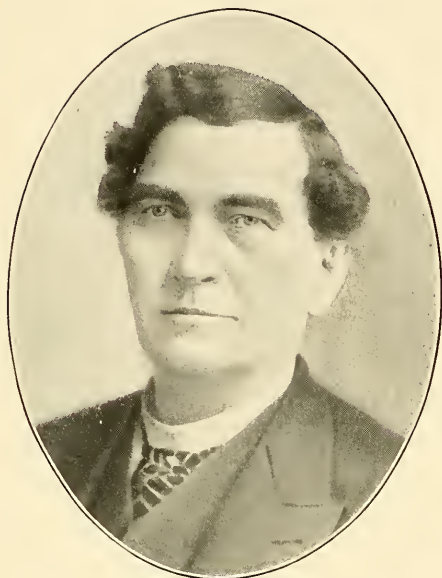

JAMES P. BARR*

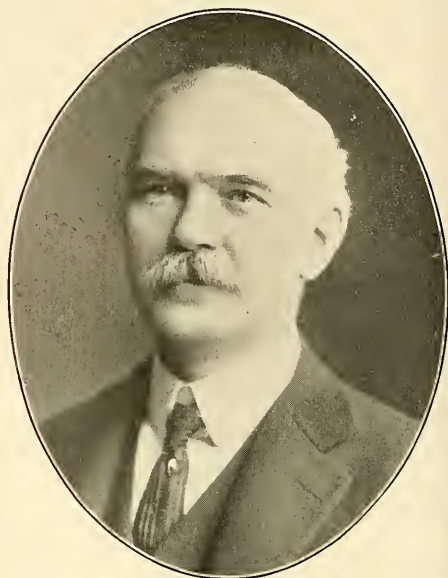
PROPRIETOR OF THE PITTSBURGH POST
1857-1886.

ALBERT J. BARR

PRESIDENT OF THE POST PUBLISHING COMPANY
PITTSBURGH.

WILLIAM CAVIN CONNELLY, JR.

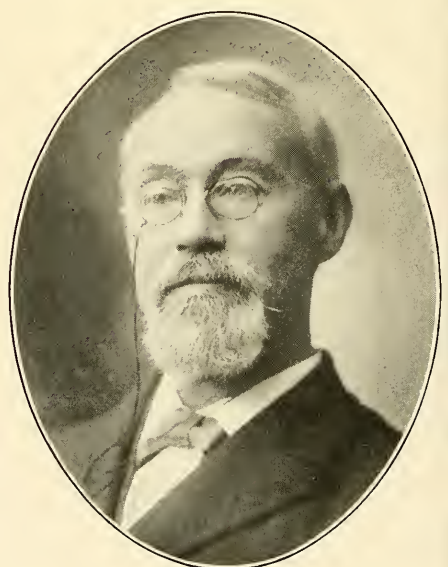
MANAGER ASSOCIATED PRESS
PITTSBURGH.

JAMES MILLS

EDITOR OF THE PITTSBURGH
POST.

NEWSPAPER PROPRIETORS, EDITORS, ETC.



NELSON P. REED*

NELSON P. REED & CO., COMMERCIAL GAZETTE
PUBLISHING COMPANY.

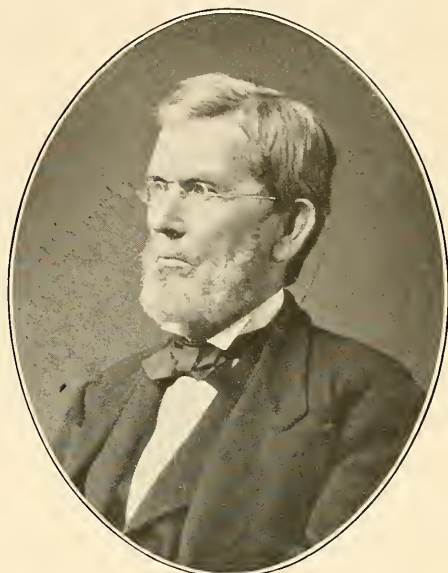

JOSIAH KING*

COMMERCIAL GAZETTE; COTTON MANUFACTURER;
WHOLESALE GROCER.



HUGH JAMISON MURDOCH

PROPRIETOR OF THE UNITED PRESBYTERIAN;
MURDOCH, KERR & CO., PRINTERS.



HENRY JONES FORD

EDITOR OF THE PITTSBURGH CHRONICLE
TELEGRAPH.

NEWSPAPER PROPRIETORS, EDITORS, ETC.



REV. CHARLES W. SMITH, D. D., LL. D.
EDITOR OF THE
PITTSBURGH CHRISTIAN ADVOCATE.

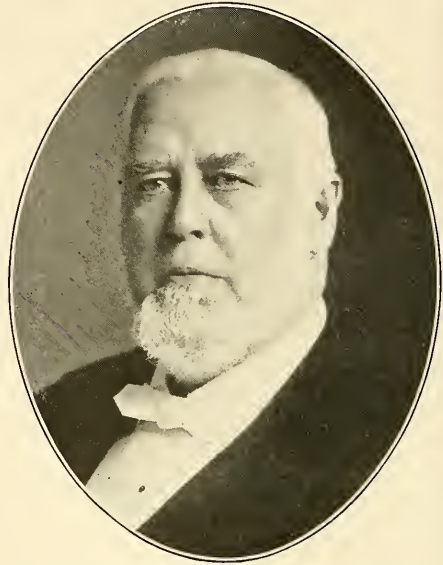

WILLIAM J. REID, D. D.
EDITOR OF THE UNITED PRESBYTERIAN; PASTOR OF
THE FIRST U. P. CHURCH.



W. M. LORENZ
PROPRIETOR OF THE AMERICAN
MANUFACTURER.



JOSEPH DAME WEEKS*
EDITOR OF THE AMERICAN MANUFACTURER; SEC'Y
OF THE WESTERN IRON ASS'N.

NEWSPAPER PROPRIETORS, EDITORS, ETC.



JOHN WESLEY BLACK*

FOUNDER AND PROPRIETOR OF THE PITTSBURGH BULLETIN.



GEORGE FREDERICK MULLER

EDITOR OF THE PITTSBURGH BULLETIN.

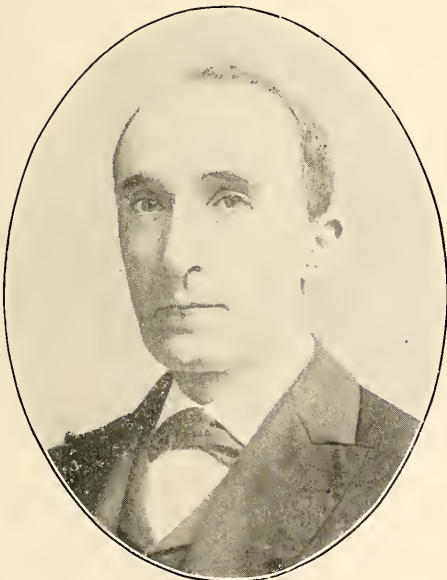

JACOB PORTER

EDITOR AND PROPRIETOR CATHOLIC 1847-1889;
DIRECTOR FOURTH NATIONAL BANK 1879—



THOMAS JOHNSTUN KEENAN, SR.*

FOUNDER PITTSBURGH LEGAL JOURNAL;
PROTHONOTARY SUPREME COURT.

NEWSPAPER PROPRIETORS, EDITORS, ETC.

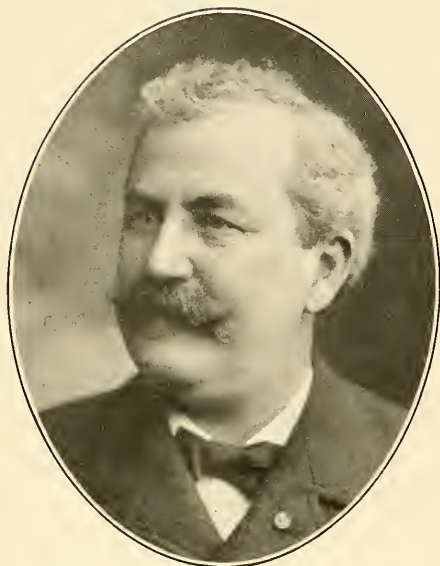

JAMES CALVIN BERGSTRESSER

PUBLISHER INSURANCE
WORLD.

TRUMAN SPENCER MORGAN

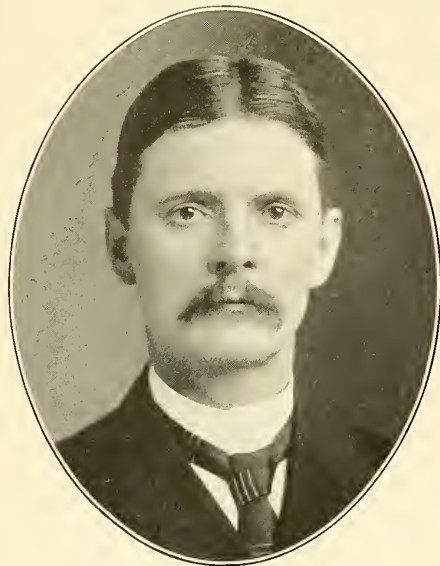
EDITOR AND PROPRIETOR OF THE JOURNAL OF
BUILDING.

ADOLPH KOENIG, M. D.

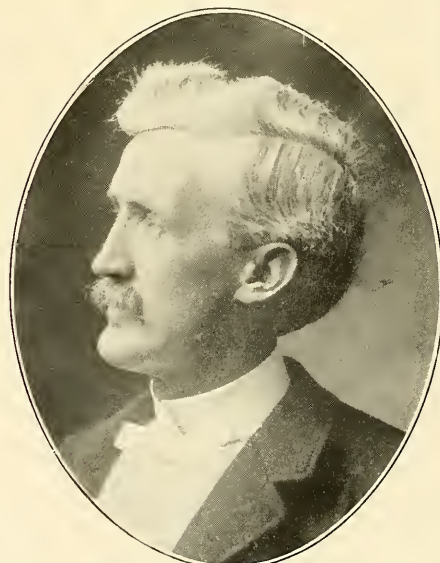
EDITOR OF THE PENNSYLVANIA MEDICAL
JOURNAL.

ERNEST F. ACHESON

EDITOR; MEMBER OF
CONGRESS.

NEWSPAPER PROPRIETORS, EDITORS, ETC.

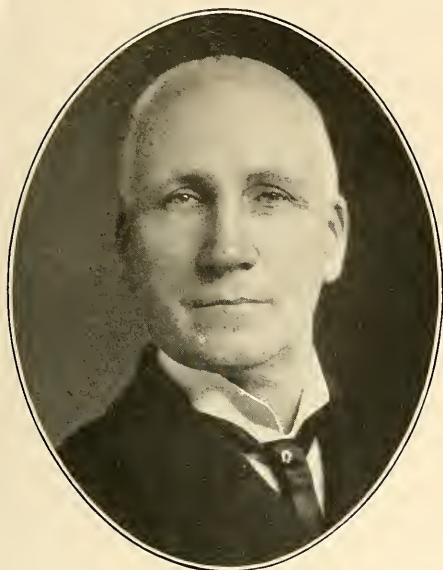

JAMES W. BREEN
AUTHOR OF "IF;"
JOURNALIST.

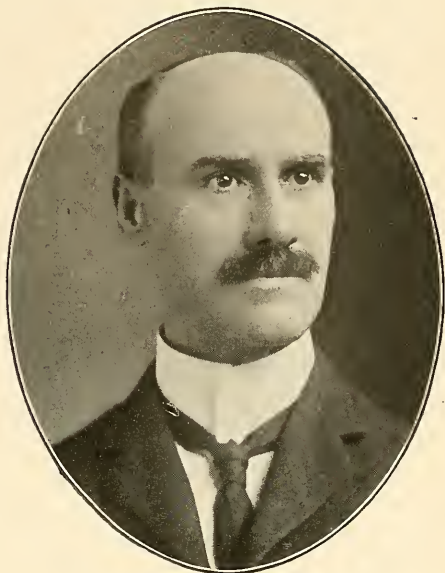

JAMES D. SANDS, D. D.
PRES. AND GENERAL MANAGER UNITED PRESBYTERIAN
BOARD OF PUBLICATION.



J. ADAM ROSE
GENERAL MANAGER OF THE PITTSBURGH NEWSPAPER
UNION.

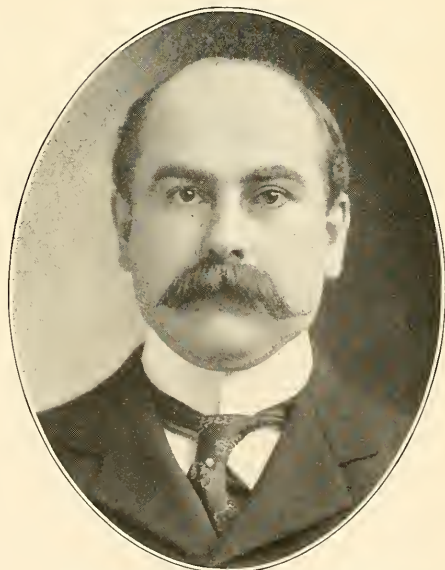

EDWARD PYM REMINGTON
NEWSPAPER ADVERTISING
PITTSBURGH.

NEWSPAPER PROPRIETORS, EDITORS, ETC.



CHARLES J. JAEGLÉ
PUBLISHER
PITTSBURGH OBSERVER.



W. W. McBRIDE
MANUFACTURER AND DEALER IN
PAPER.

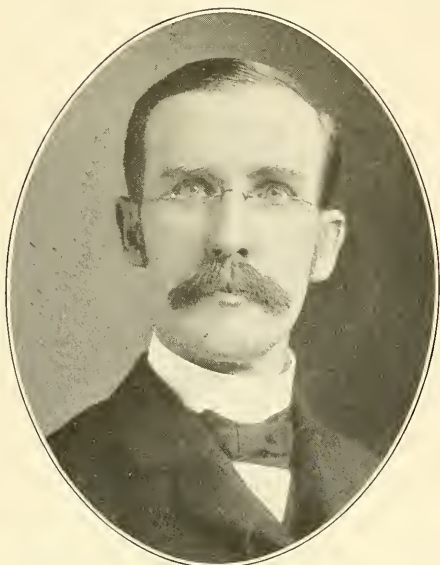

ROBERT JOHNSON MILLER, D. D.
EDITOR OF THE PERIODICALS PUBLISHED BY THE U. P.
BOARD.



G. B. KIMES
PUBLISHER OF THE NATIONAL GLASS
BUDGET.

NEWSPAPER PROPRIETORS, EDITORS, ETC.



WILLIAM GERARD BANCKER
MANAGER OF THE
PITTSBURGH NEWS COMPANY.



WILLIAM J. KOUNTZ, JR.*
AUTHOR OF "BILLY BAXTER'S BOOKS;"
MANUFACTURER.



J. G. KAUFMANN
MANAGER OF THE COMMONER AND GLASS
WORKER.



JAMES ALLISON, D. D.*
EDITOR OF THE
PRESBYTERIAN BANNER.

GENERAL CONTRACTING FIRMS, ETC.



GEORGE H. FLINN
SECRETARY AND TREASURER
BOOTH & FLINN, LIM.



J. NORWOOD RODGERS
SAND AND GRAVEL
PITTSBURGH.



GEORGE A. RAHE
MANAGER FOR JOSEPH RAHE
HEAVY TEAMING.



THOMAS A. GILLESPIE
CONTRACTOR; PRESIDENT
T. A. GILLESPIE CO.

GENERAL CONTRACTING FIRMS, ETC.



PHILIP M. PFEIL
PRESIDENT OF THE IRON CITY
SAND COMPANY.



C. H. STOLZENBACH
SECRETARY AND TREASURER OF THE
IRON CITY SAND COMPANY.



JOSEPH HASTINGS
GENERAL CONTRACTOR;
STREET PAVING.



AUGUST FREDERICK ABEL
GENERAL CONTRACTOR;
RAILROAD AND RIVER WORK.

GENERAL CONTRACTING FIRMS, ETC.



CHARLES M. DRIVER
BRIDGE MASONRY AND GENERAL
CONTRACTOR.



JAMES HUNTER
CEMENT MANUFACTURER; EX-PRESIDENT COMMON
COUNCILS, ALLEGHENY.



THOMAS AIKEN*
CONTRACTOR AND BUILDER
PITTSBURGH.

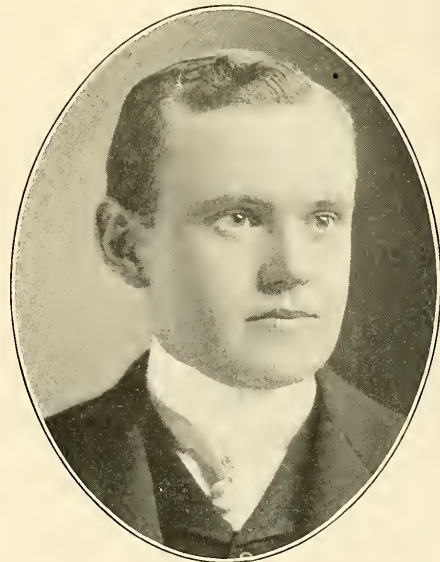

J. H. RODGERS
COAL
SAND, GRAVEL.

IRON AND STEEL.



ANDREW CARNEGIE
FOUNDER OF THE
CARNEGIE STEEL INDUSTRIES.



HENRY W. OLIVER
IRON AND STEEL MANUFACTURER; REAL ESTATE;
CAPITALIST.



LAWRENCE COWLE PHIPPS
EX-FIRST VICE PRESIDENT OF THE CARNEGIE COMPANY;
EX-TREASURER CARNEGIE STEEL COMPANY.



CHARLES M. SCHWAB
PRESIDENT OF THE UNITED STATES STEEL
COMPANY.

IRON AND STEEL.



JOSEPH E. SCHWAB

ASSISTANT TO THE PRESIDENT UNITED STATES
STEEL COMPANY.

WILLIAM WALLACE BLACKBURN

SECRETARY OF THE
CARNEGIE STEEL COMPANY.

WILLIAM CLIFTON McCAUSLAND

TREASURER OF THE
CARNEGIE STEEL COMPANY.

WILLIAM BROWN DICKSON

ASSISTANT TO THE PRESIDENT CARNEGIE STEEL
COMPANY.

IRON AND STEEL.

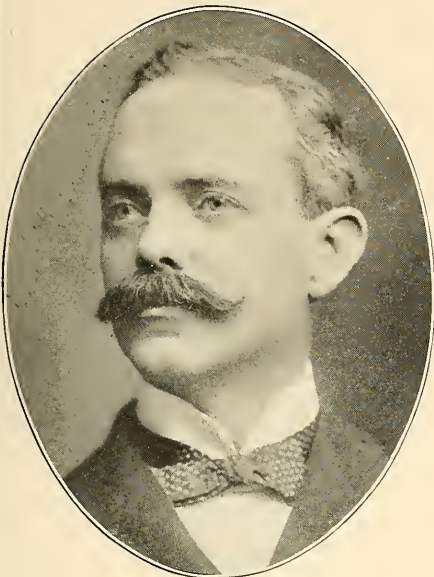

JOHN McLEOD

ASSISTANT TO THE PRESIDENT CARNEGIE STEEL COMPANY.



ALEXANDER ROLLAND PEACOCK

EX-FIRST VICE PRESIDENT CARNEGIE STEEL COMPANY.



WILLIAM ELLIS COREY

PRESIDENT OF THE CARNEGIE STEEL COMPANY.

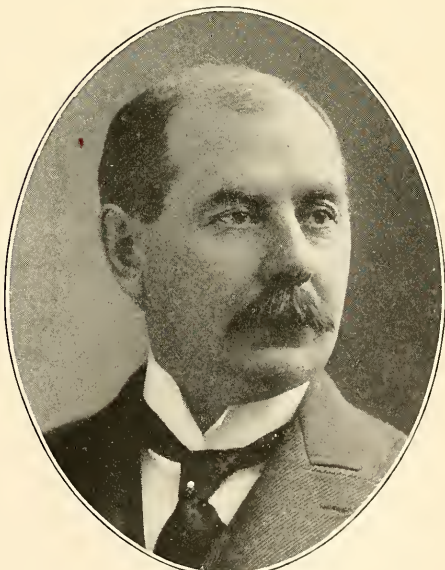

D. M. CLEMSON

MANAGING DIRECTOR CARNEGIE STEEL COMPANY.

IRON AND STEEL.

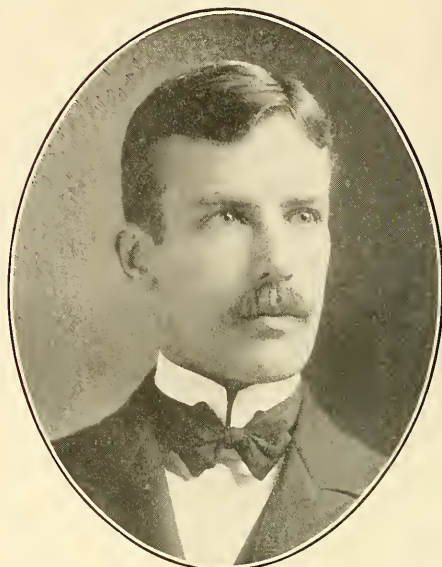

HOMER J. LINDSEY

ASSISTANT TO THE FIRST VICE PRESIDENT CARNEGIE
STEEL COMPANY.

S. S. WALES

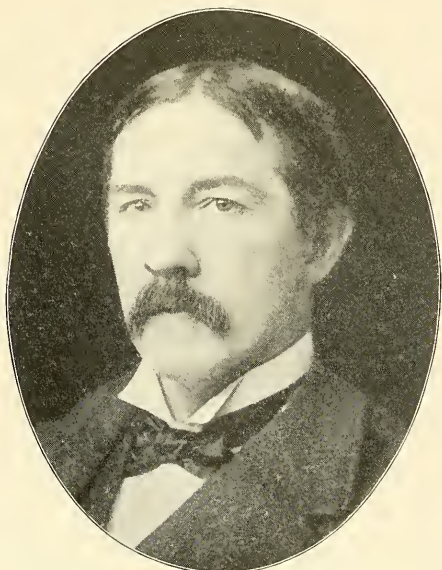
SUPERINTENDENT ELECTRICAL DEPARTMENT
HOMESTEAD STEEL WORKS.

WILLIAM ENSIGN LINCOLN

VICE PRESIDENT H. K. PORTER CO., MANUFACTURERS
OF LOCOMOTIVES.

WILLIS E. MARTIN

TREASURER H. K. PORTER CO., MANUFACTURERS
OF LOCOMOTIVES.

IRON AND STEEL.

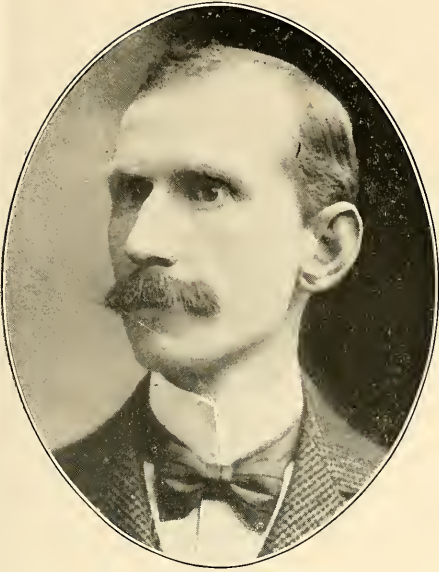

JAMES JOHN CAMPBELL
ASSISTANT SECRETARY AND AUDITOR OF THE
CARNEGIE STEEL CO.

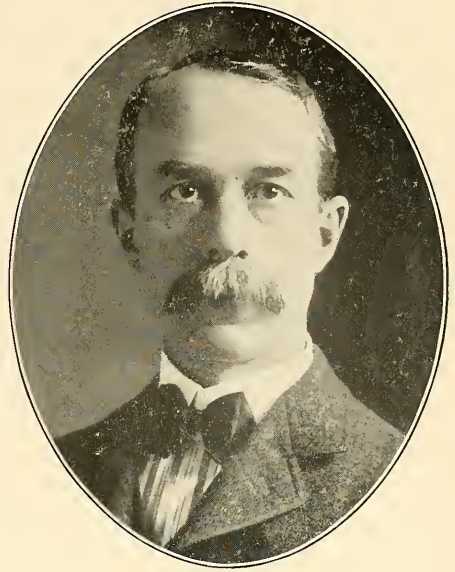

WILLIAM RAPHAEL CONRAD
ASSISTANT TREASURER OF THE
CARNEGIE STEEL CO.



H. P. BOPE
ASSISTANT GENERAL SALES AGENT
CARNEGIE STEEL CO.

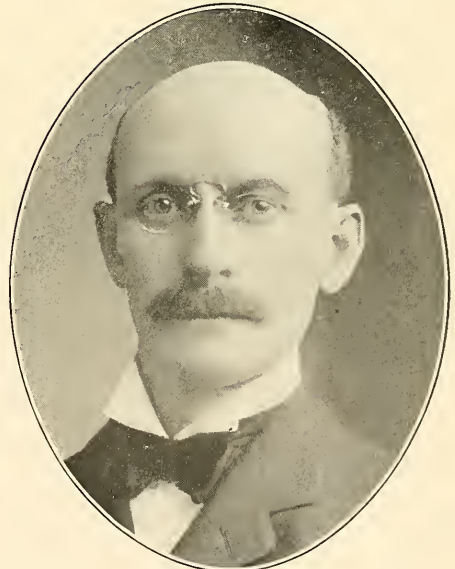

JAMES GAYLEY
MANAGING DIRECTOR OF THE
CARNEGIE STEEL CO.

IRON AND STEEL.

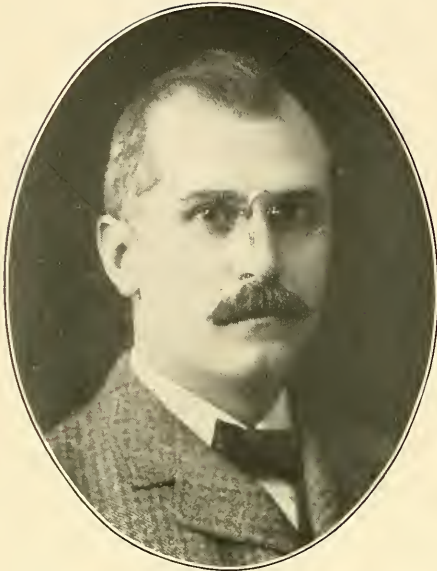

GEORGE EMMETT McCAGUE

TRAFFIC MANAGER OF THE
CARNEGIE STEEL CO.

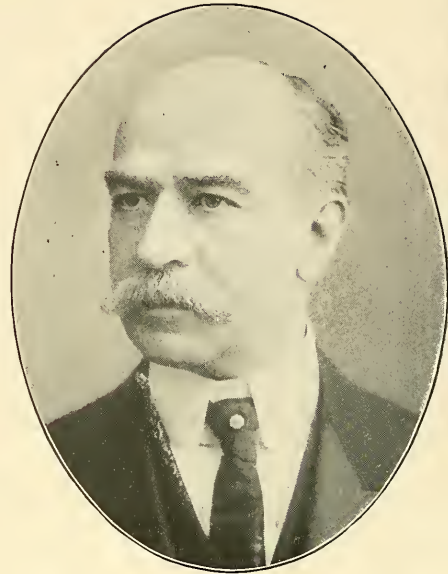

F. J. HEARNE

FIRST VICE PRESIDENT OF THE
NATIONAL TUBE CO.

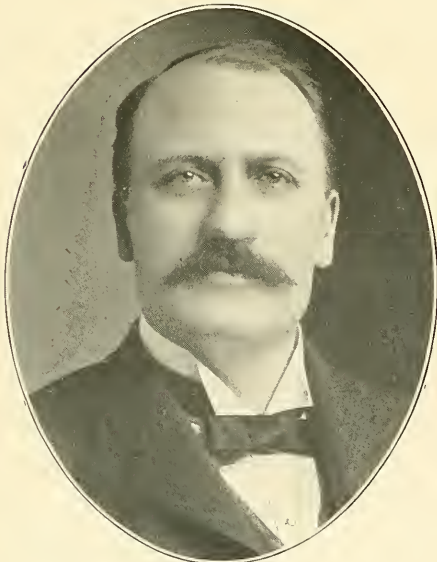

P. T. BERG

MECHANICAL ENGINEER HOMESTEAD
STEEL WORKS.



GEORGE K. HAMFELDT

SUPERINTENDENT OF THE CARRIE FURNACES
CARNEGIE STEEL CO.

IRON AND STEEL.



WILLIAM WHIGHAM
SUPERINTENDENT HOWARD AXLE WORKS
CARNEGIE STEEL CO.

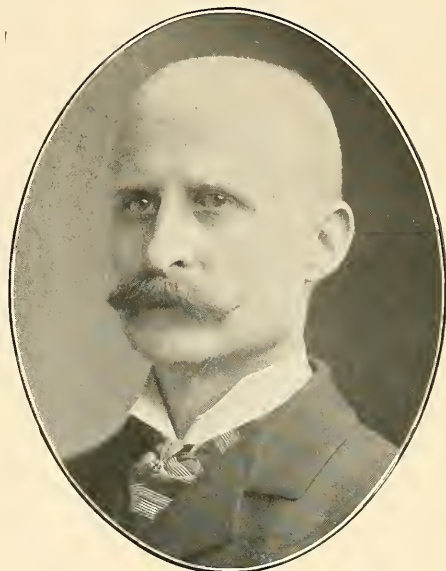

WILLIAM NELSON TAYLOR
VICE CHAIRMAN SCOTSDALE IRON & STEEL CO., LTD.
CARNEGIE STEEL CO.

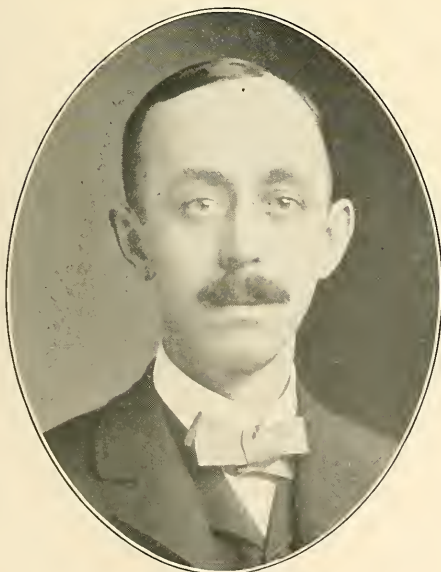

JOHN S. UNGER
SUPERINTENDENT ARMOR PLATE DEPARTMENT
CARNEGIE STEEL CO.



DAVID STEWART KENNEDY
SUPERINTENDENT OF THE STRUCTURAL MILLS
CARNEGIE STEEL CO.

IRON AND STEEL.

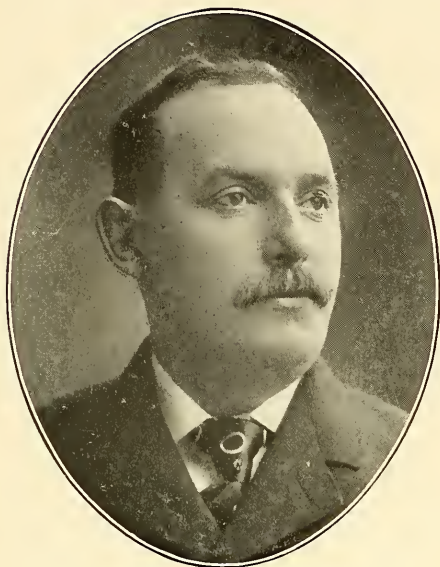

CHARLES HENRY MYERS

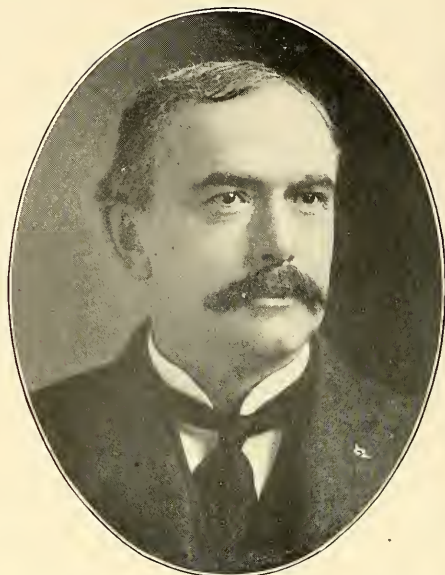
PRESIDENT H. M. MYERS CO.
BEAVER FALLS.

AZOR R. HUNT

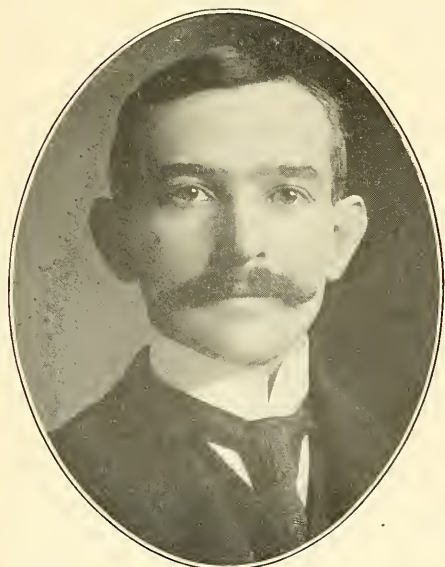
GEN. SUPT. DUQUESNE STEEL WORKS AND DUQUESNE
FURNACES CARNEGIE STEEL CO.

ALVA C. DINKEY

SUPERINTENDENT HOMESTEAD STEEL WORKS
CARNEGIE STEEL CO.

JAMES SCOTT

SUPERINTENDENT LUCY FURNACES
CARNEGIE STEEL CO.

IRON AND STEEL.



CHARLES HERBERT HALCOMB
PRESIDENT CRUCIBLE STEEL CO.
OF AMERICA.

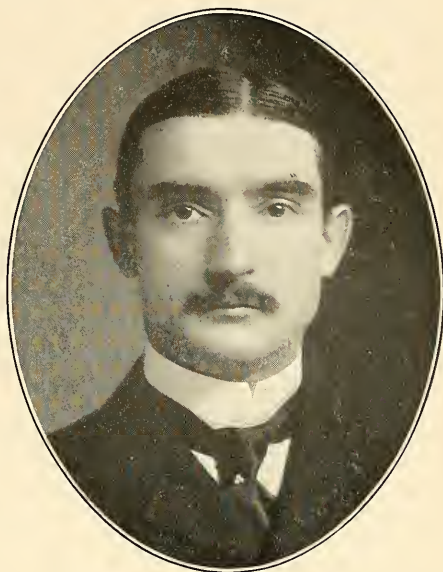

CHARLES EDWIN CLAPP
VICE PRESIDENT OF THE CRUCIBLE STEEL CO.
OF AMERICA.

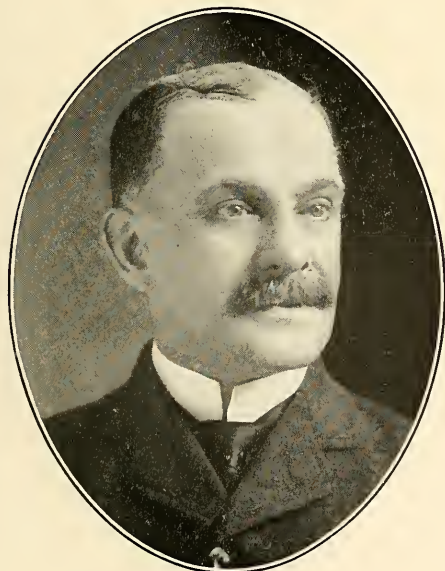

JOHN GEORGE LITTLE
GENERAL FREIGHT AGENT CRUCIBLE STEEL CO.
OF AMERICA.

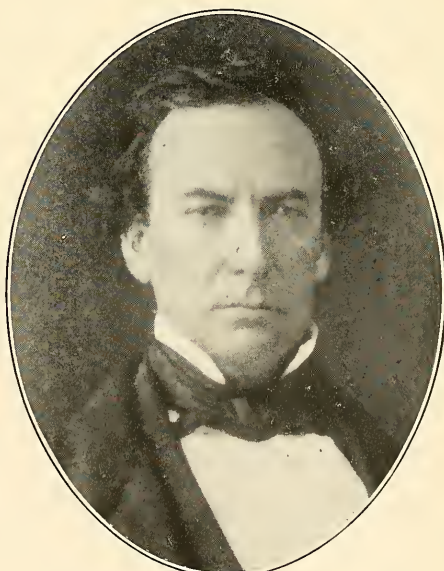

WM. M. LYON*
LYON, SHORE & CO., IRON
MANUFACTURERS.

IRON AND STEEL.



WALLACE H. ROWE

EX-MANAGER PITTSBURGH DISTRICT AMERICAN
STEEL & WIRE CO.

HENRY OLIVER

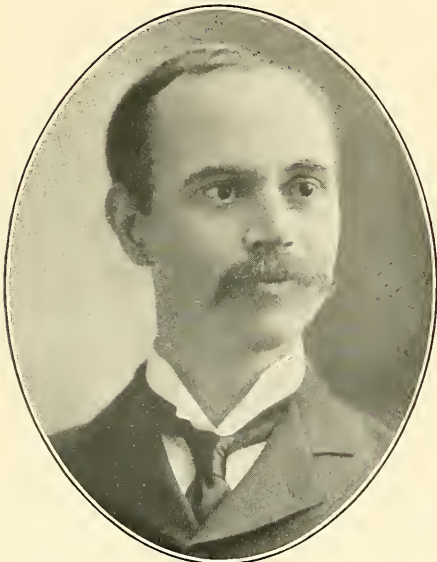
SUPERINTENDENT SHOENBERGER WORKS
AMERICAN STEEL & WIRE CO.

WILLIAM L. HIRSCH

SALES AGENT SHOENBERGER WORKS
AMERICAN STEEL & WIRE CO.

EDWIN M. S. YOUNG

SECRETARY AND TREASURER OF THE
SUPERIOR STEEL CO.

IRON AND STEEL.

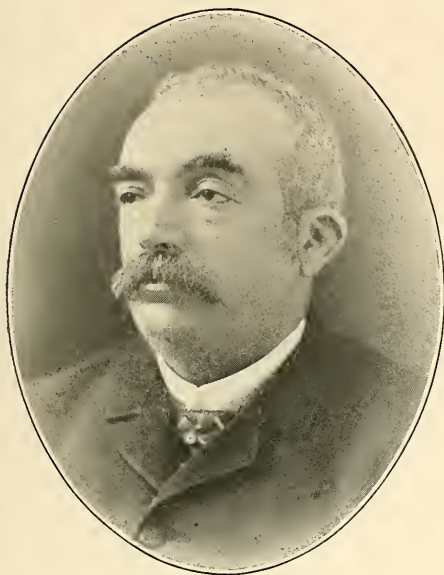

HENRY MILTON MYERS

FOUNDER H. M. MYERS SHOVEL MANUFACTORY
BEAVER FALLS.

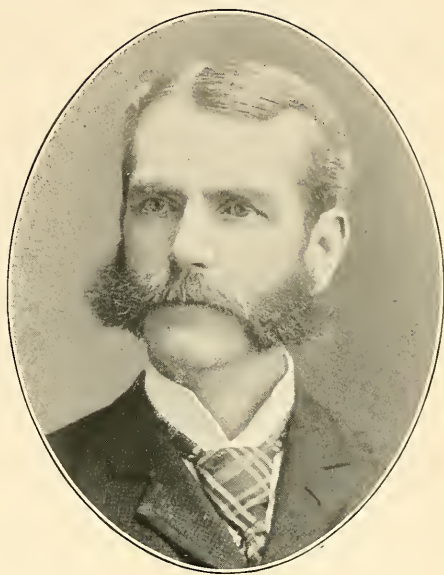

CHARLES C. TOWNSEND

MANUFACTURER
NEW BRIGHTON, PA.



HUGH KENNEDY

MANAGER OF THE FURNACE DEPARTMENT
AMERICAN STEEL HOOP CO.



GEORGE EDWARD PAINTER

DIRECTOR
AMERICAN STEEL HOOP CO.

IRON AND STEEL.



EUGENE W. PARGNY
GENERAL MANAGER
AMERICAN SHEET STEEL CO.



JOHN GEORGE FRED. FALKENSTEIN
PAYMASTER DEWEES WOOD DEPARTMENT
AMERICAN SHEET STEEL CO.



JOHN JARRETT
AMERICAN SHEET STEEL COMPANY
PITTSBURGH.

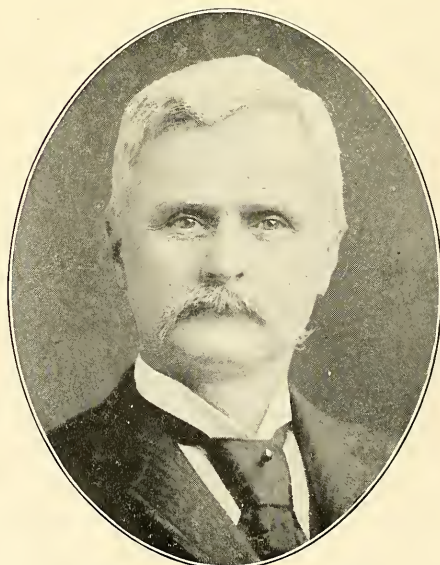

WILLIAM J. LEWIS
MANUFACTURER
LEWIS BLOCK, PITTSBURGH.

IRON AND STEEL.



JAMES W. BROWN

STEEL MANUFACTURER; DIRECTOR EXCHANGE
NATIONAL BANK.



DAVID B. OLIVER

OLIVER IRON AND STEEL WORKS
ALLEGHENY.



JAMES H. HAMMOND

PRESIDENT
SUPERIOR STEEL CO.

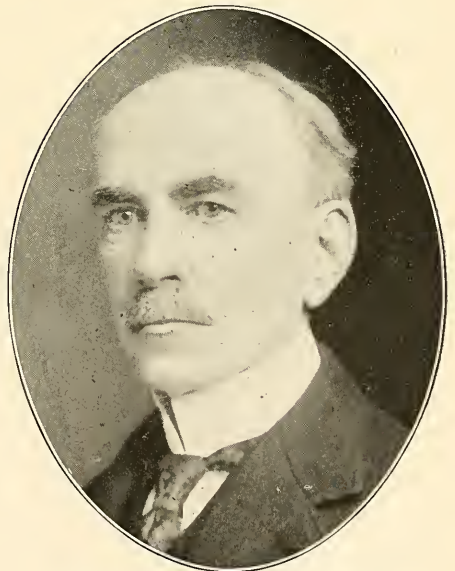

WILLIAM HENRY CASSIDY

TREASURER OF OLIVER & SNYDER
STEEL CO.

IRON AND STEEL.



GEORGE A. CHALFANT
PRESIDENT OF THE SPANG-CHALFANT CO., INC.
PITTSBURGH.

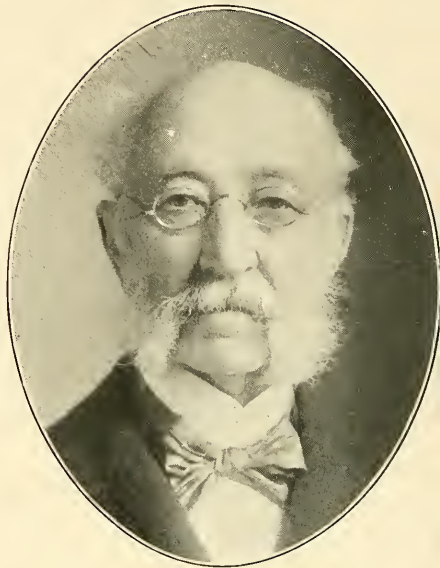

PHILIP H. LAUFMAN
PIONEER IRON AND STEEL
MANUFACTURER.

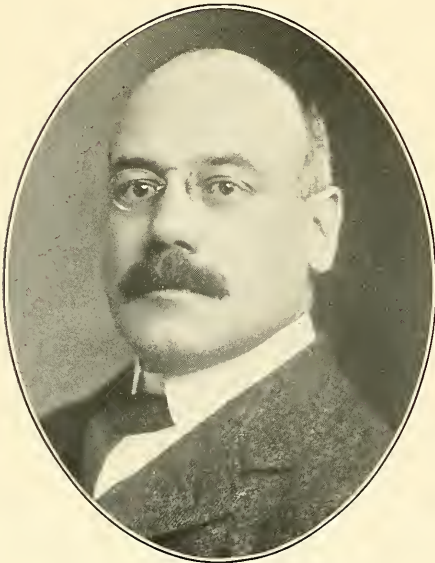

FRANK BIDDLE SMITH
PRESIDENT OF THE LA BELLE STEEL WORKS
ALLEGHENY.



WILLIAM H. DONNER
PRESIDENT UNION STEEL
COMPANY.

IRON AND STEEL.



GEORGE TENER OLIVER
MANUFACTURER AND NEWSPAPER OWNER
PITTSBURGH.

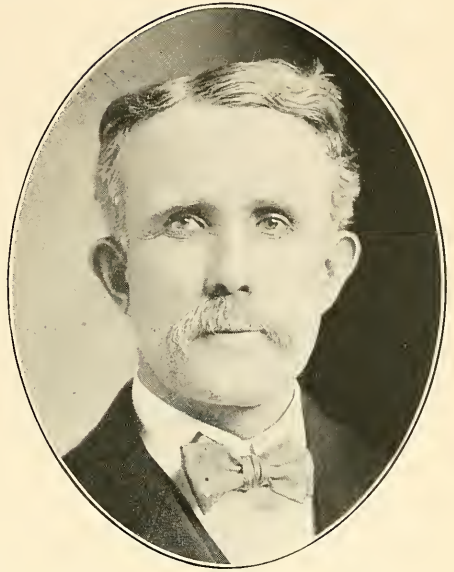

GEORGE ALEXANDER HOGG
PRESIDENT OF TOTTEN & HOGG IRON AND STEEL
FOUNDRY COMPANY.

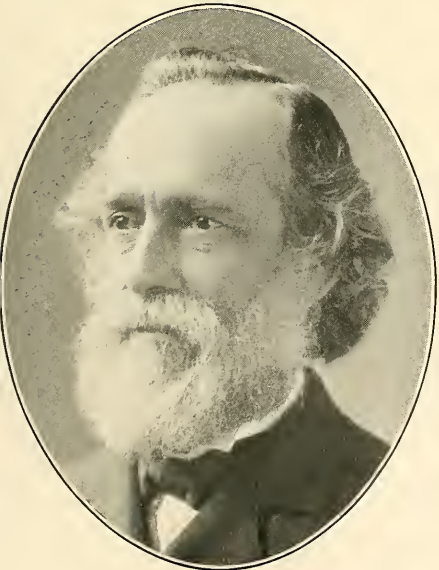

S. JARVIS ADAMS
RETIRED IRON MANUFACTURER
PITTSBURGH.



JAMES HAMILTON
SUPERINTENDENT LINDSAY & MCCUTCHEON
STAR IRON WORKS.

IRON AND STEEL.

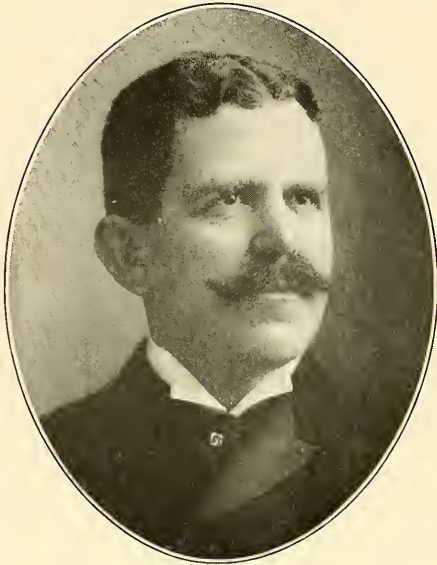

J. WEIDMAN MURRAY
 MANAGER
 THE EDWARD P. ALLIS CO.

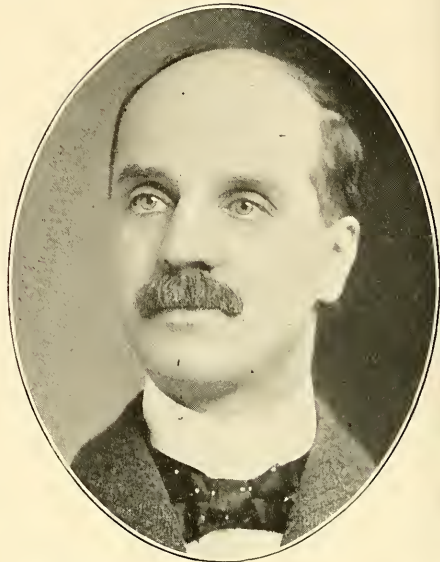

WILLIAM NATHAN KRATZER
 STRUCTURAL AND ORNAMENTAL
 IRON WORK.



ROBERT D. MCGONNIGLE
 ATLANTIC TUBE CO.; EX-TREASURER OF THE
 ALLEGHENY COUNTY LIGHT CO.

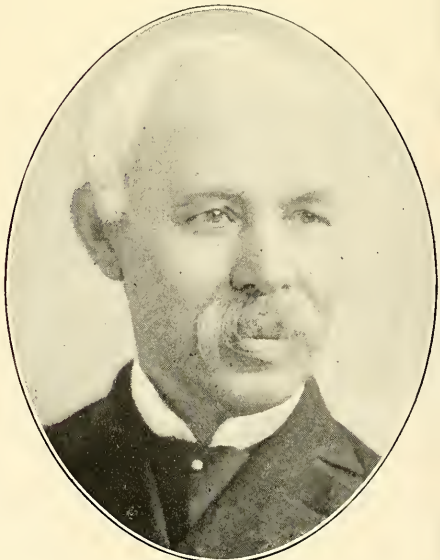

JAMES MCKAY
 IRON CITY CHAIN WORKS
 PITTSBURGH.

IRON AND STEEL.



JOSHUA RHODES

EX-PRESIDENT NATIONAL TUBE CO.; PRESIDENT
CONSOLIDATED TRACTION CO.



WM. BACON SCHILLER

ASSISTANT FIRST VICE PRESIDENT OF THE
NATIONAL TUBE CO.



WILLIAM H. LATSHAW

THIRD VICE PRESIDENT
NATIONAL TUBE CO.



HENRY SHEPARD DUNCAN

VICE PRESIDENT CANONSBURG
IRON AND STEEL CO.

IRON AND STEEL.



P. C. PATTERSON
MECHANICAL ENGINEER
NATIONAL TUBE CO.

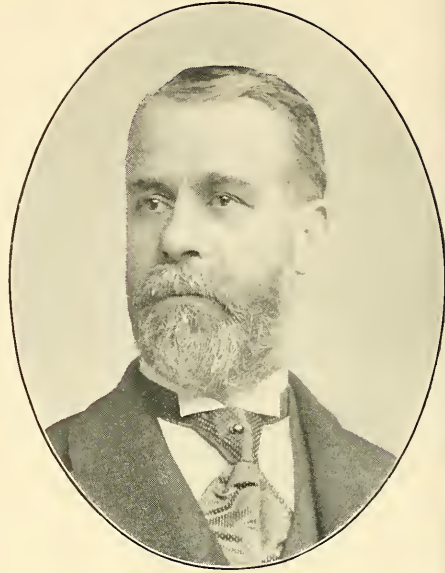

PETER PATTERSON
CONSULTING ENGINEER
NATIONAL TUBE CO.

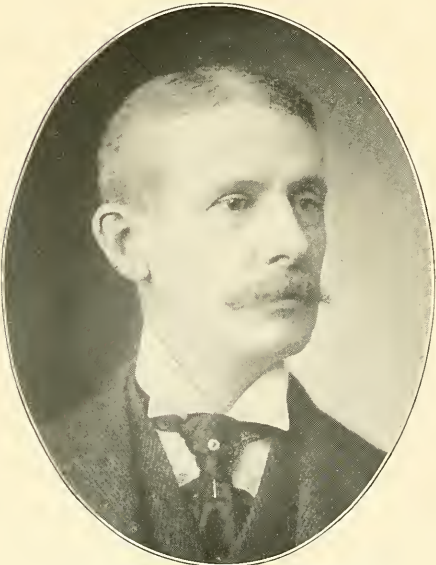

JOHN DICKSON CULBERTSON
THIRD VICE PRESIDENT, SECRETARY AND TREASURER
NATIONAL TUBE CO.



JOHN M. PHILLIPS
PRESIDENT PHILLIPS MINE AND MILL
SUPPLY COMPANY.

IRON AND STEEL.



JOHN MOORHEAD, Jr.

PRESIDENT MOORHEAD BRO. & CO., INCORPORATED;
DIRECTOR EXCHANGE NATIONAL BANK.

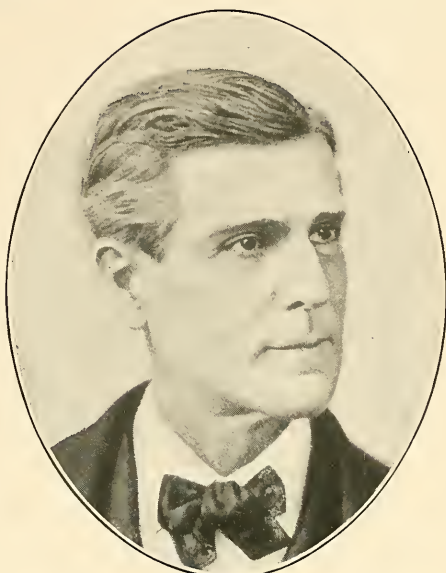

JOHN MOORHEAD*

IRON MERCHANT
PITTSBURGH.



ALEXANDER M. BYERS*

IRON MANUFACTURER
AND BANKER.



WILLIAM H. EVERSON*

IRON MANUFACTURER
ESTABLISHED 1837.

IRON AND STEEL.



JAMES B. OLIVER
IRON AND STEEL MANUFACTURER
PITTSBURGH.

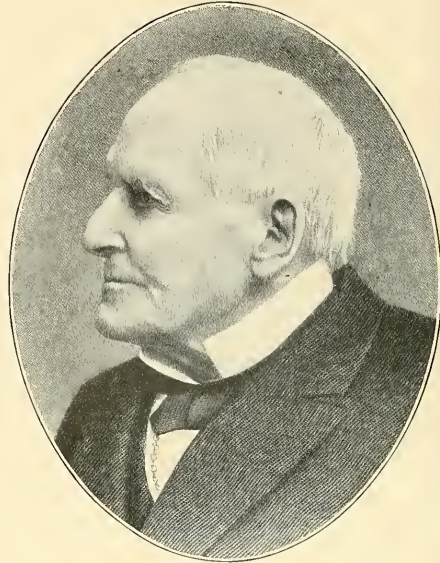

C. ZUG
FOUNDER OF C. ZUG & CO.
IRON MANUFACTURERS.

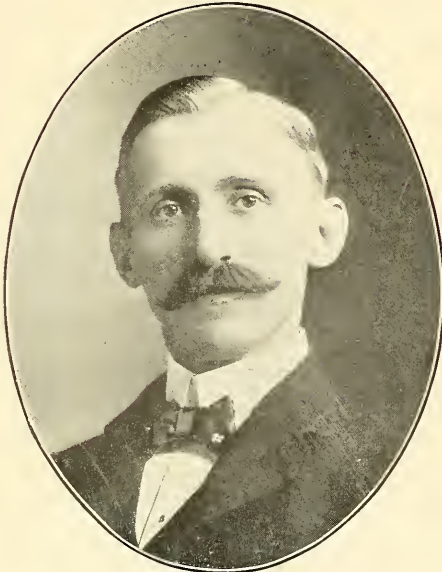

GEORGE MESTA
PRESIDENT MESTA MACHINE CO.; PRESIDENT
AMERICAN INGOT MOLD CO.

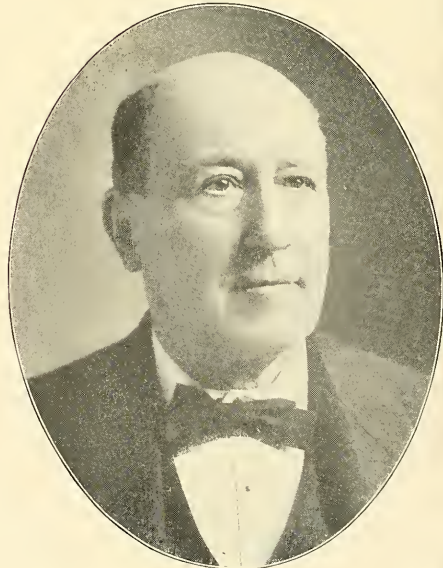

CHAS. HENRY ZUG
IRON AND STEEL MANUFACTURER
PITTSBURGH.

IRON AND STEEL.



JAMES McCUTCHEON*

LINDSAY & McCUTCHEON, IRON MANUFACTURERS
PITTSBURGH.



JOHN SHOENBERGER McCORMICK

PRESIDENT OF THE J. S. McCORMICK
COMPANY.



JAMES COLLORD*

IRON MERCHANT
PITTSBURGH.

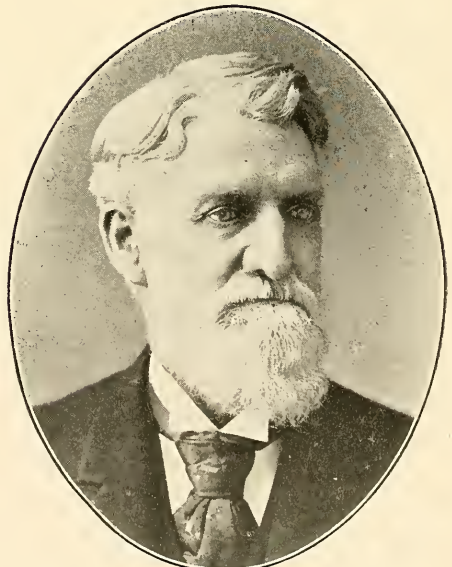

SAMUEL SEVERANCE*

IRON MANUFACTURER
ETC.

IRON AND STEEL.



JOSEPH SIDNEY SEAMAN
PRESIDENT OF PHENIX
ROLL WORKS.

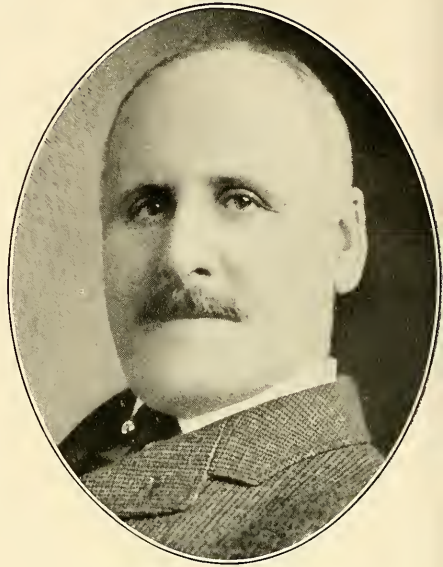

S. H. WADDELL
SECRETARY OF THE UNION STEEL
COMPANY.



FRANCIS THOMAS FLETCHER LOVEJOY
IRON AND STEEL
PITTSBURGH.

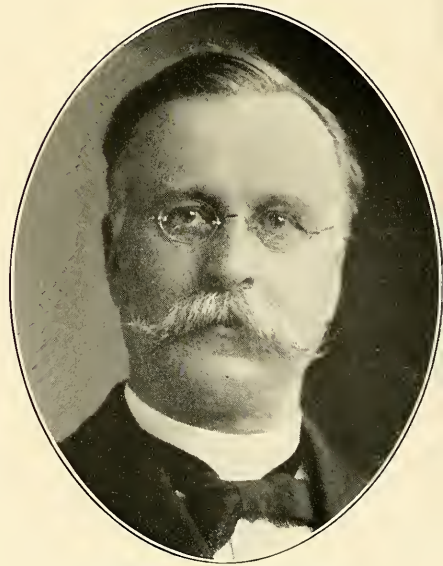

ALFRED HORTON KEITH
GENERAL AGENT OF THE
CARBON STEEL CO.

IRON AND STEEL.



JAMES HEMPHILL*
PRESIDENT
MACKINTOSH, HEMPHILL & CO.



FELIX R. BRUNOT*
SINGER, NIMICK & CO.
STEEL.

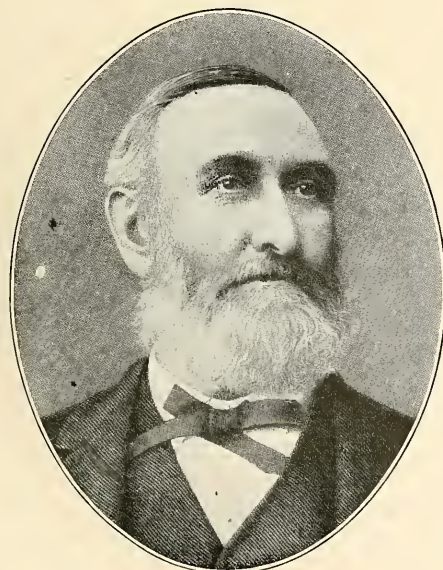

JOHN C. KIRKPATRICK*
MANUFACTURER OF
SHEET IRON.



JOHN WESLEY ANDERSON
GENERAL SUPERINTENDENT
CARBON STEEL CO.

COPPER, TIN, ETC.



JOHN DUNLAP*
IMPORTER OF TIN PLATE AND
JAPAN WARE.

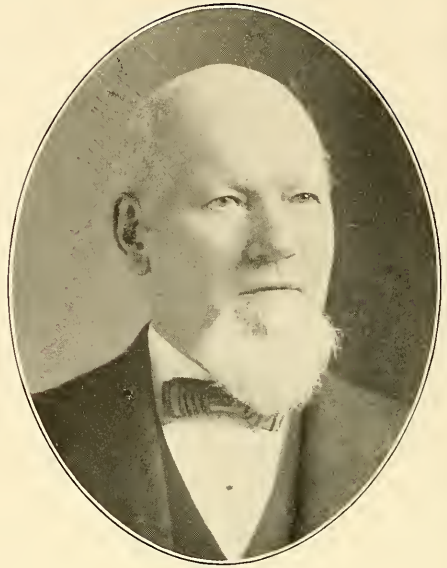

JOHN HAMILTON
MANUFACTURER OF TIN PLATE
ETC.



WILLIAM CHRISTIAN CRONMEYER
AGENT AMERICAN TIN PLATE CO.;
EX-PREST. U. S. IRON AND TIN PLATE MFG. CO.



THEODORE J. SHAFFER
PRESIDENT OF THE AMALGAMATED ASSOCIATION OF
IRON, STEEL AND TIN WORKERS.

COPPER, TIN, ETC.



ABRAHAM RASNER

PRESIDENT RASNER & DINGER CO., MANUFACTURERS
ARCHITECTURAL SHEET METAL WORK.

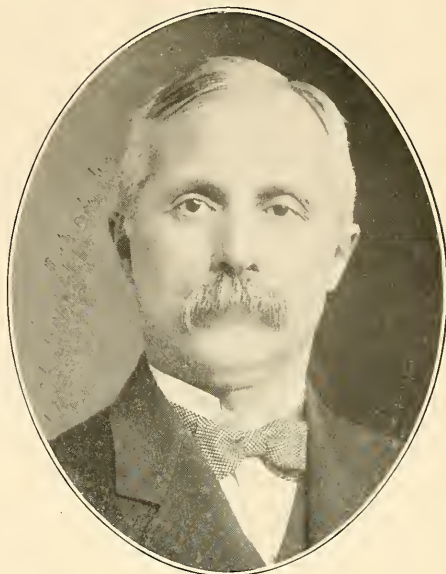

H. F. DINGER

TREASURER RASNER & DINGER CO., MANUFACTURERS
ARCHITECTURAL SHEET METAL WORK.



HOWARD ENSIGN BIDWELL

E. I. DUPONT DE NEMOURS & CO.
POWDER AND EXPLOSIVES.



DAVID M. KIRK

TREASURER ARTHUR KIRK & SON CO.
POWDER.

COPPER, TIN, ETC.

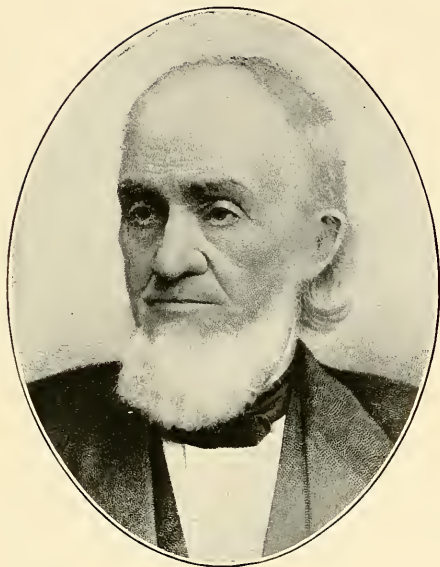

CURTIS G. HUSSEY
MANUFACTURER OF COPPER, STEEL, ETC.
PITTSBURGH.

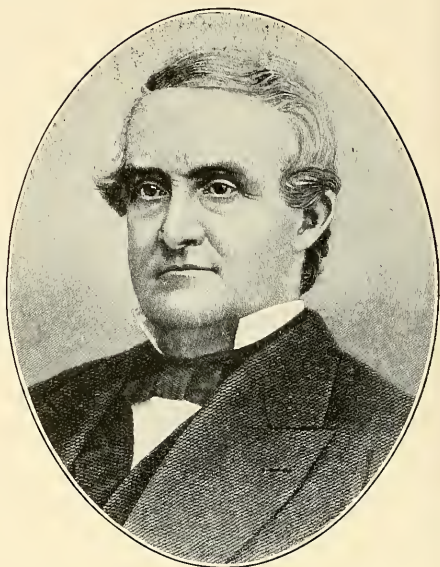

THOMAS M. HOWE
HUSSEY, HOWE & CO.
COPPER, STEEL, ETC.

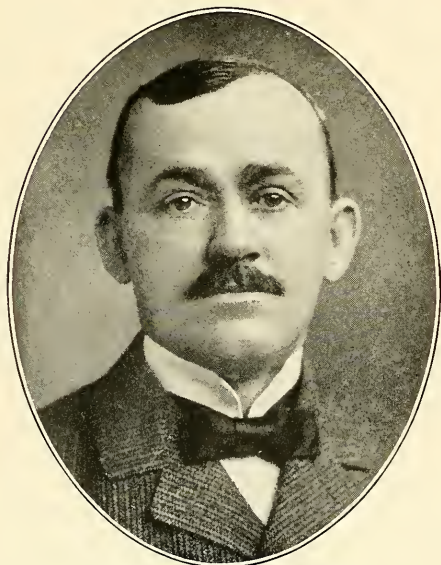

THOMAS G. McCLURE
MANUFACTURER OF
TIN PLATE, METALS, ETC.

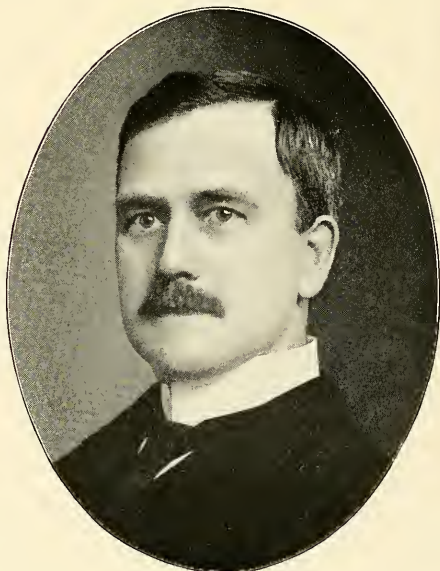

H. W. DUNLAP
MERCHANDISE
BROKER.

COPPER, TIN, ETC.

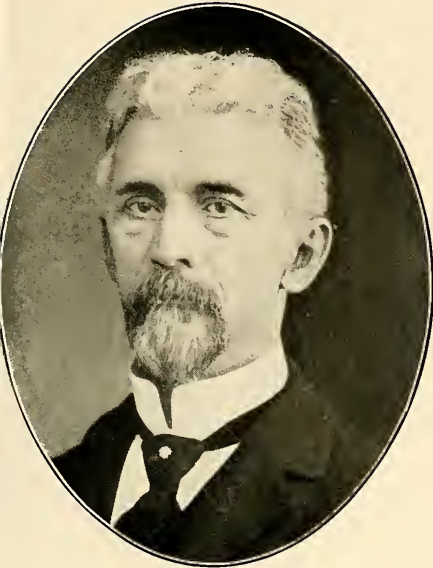

LOUIS F. DEMMLER
DEMMLER BROS., TINNERS' SUPPLIES
PITTSBURGH.

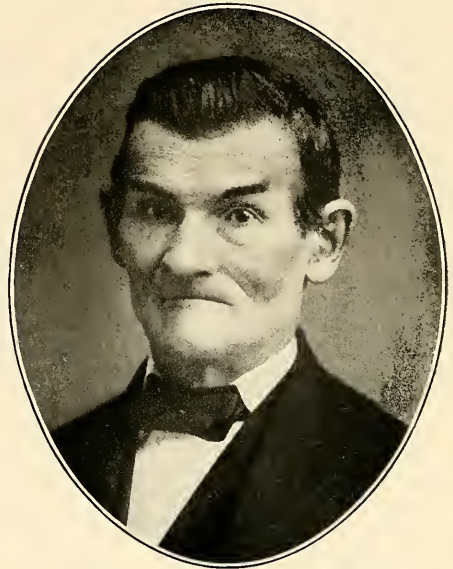

JOHN HENRY DEMMLER
FOUNDER OF DEMMLER BROS.
TINNERS' SUPPLIES.



CHARLES REA, SR.
ROBINSON, REA & CO.
FOUNDERS.

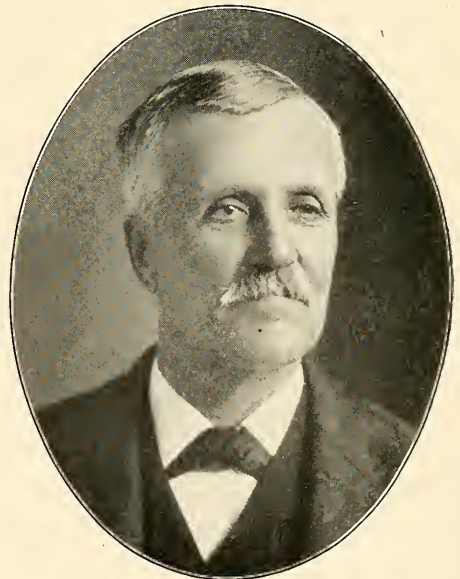

IRA FRANKLIN MANSFIELD
CANNEL COAL; FRUITS
BEAVER, PA

MERCHANTS AND BROKERS.—IRON AND STEEL.



GEORGE B. NUTT
IRON AND STEEL
PITTSBURGH.



ALFRED H. NEAL
NEAL BROS., IRON AND STEEL
BROKERS.



JOSEPH JEWKES
STEEL RAILS
PITTSBURGH.

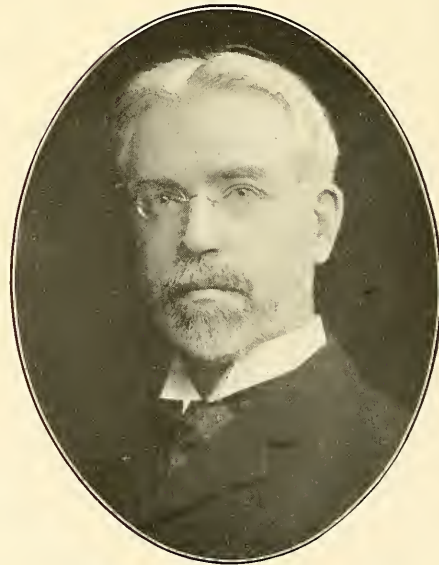

HOMER PERSHING GOFF
GOFF, HORNER & CO.
DEALERS IN IRON AND ST

MERCHANTS AND BROKERS.—IRON AND STEEL.



THOMAS BARNES*

FOUNDER OF
THE BARNES SAFE & LOCK CO.



JOHN CLARK BOLE

IRON AND STEEL
PITTSBURGH.



HENRY ALEXANDER ROSS

IRON AND STEEL
PITTSBURGH.



REED FAIRMEN BLAIR

IRON AND STEEL MERCHANT ;
PITTSBURGH.

COAL AND COKE.

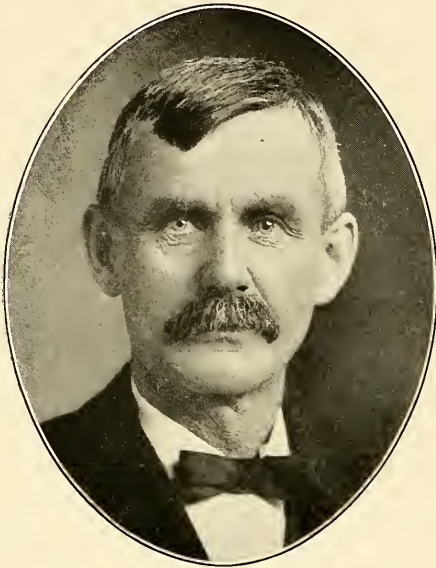

HUGH MOREN

COAL PRODUCER; DIRECTOR MONONGAHELA RIVER
CONSOLIDATED COAL & COKE CO.



GEORGE W. THEIS

SECRETARY OF THE MONONGAHELA RIVER
CONSOLIDATED COAL & COKE CO.

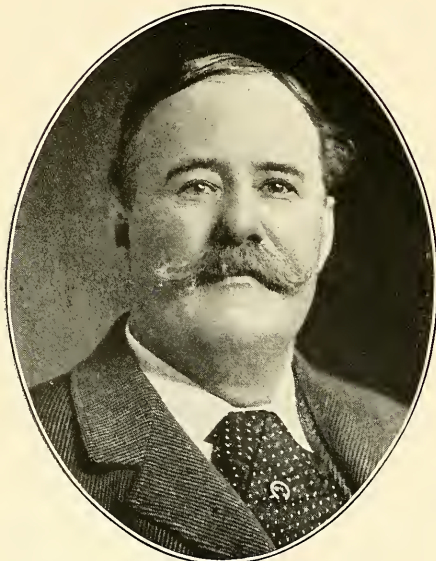

SAMUEL S. BROWN

MASTER OF TRANSPORTATION MONONGAHELA RIVER
CONSOLIDATED COAL & COKE CO.

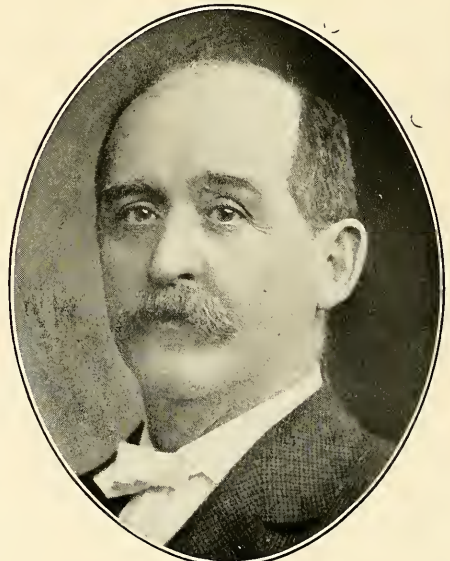

ISAAC N. BUNTON

SUPERINTENDENT LAND DEPARTMENT MONONGAHELA
RIVER CONSOLIDATED COAL & COKE CO.

COAL AND COKE.

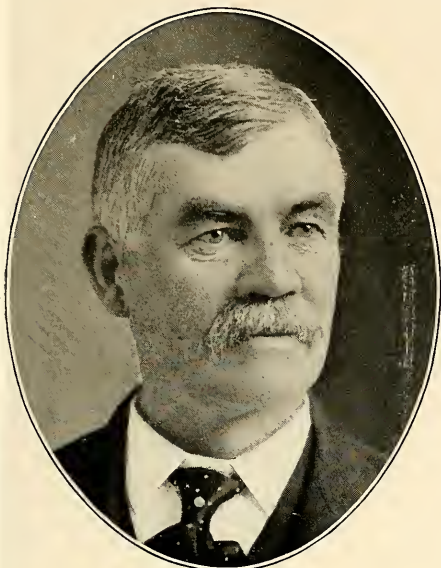

JOHN MOREN

COAL PRODUCER; GEN. MGR. FRT. DEPT. MONONGAHELA RIVER CONSOLIDATED COAL & COKE CO.



SAMUEL W. PHILLIPS

SUPERINTENDENT OF DOCKS MONONGAHELA RIVER CONSOLIDATED COAL & COKE CO.



CHARLES P. THEIS

PAYMASTER MONONGAHELA RIVER CONSOLIDATED COAL & COKE CO.

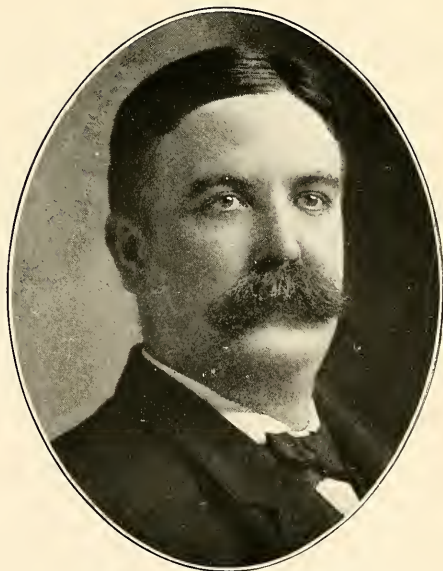

OLIVER A. BLACKBURN

WITH MONONGAHELA RIVER CONSOLIDATED COAL & COKE CO.

COAL AND COKE.

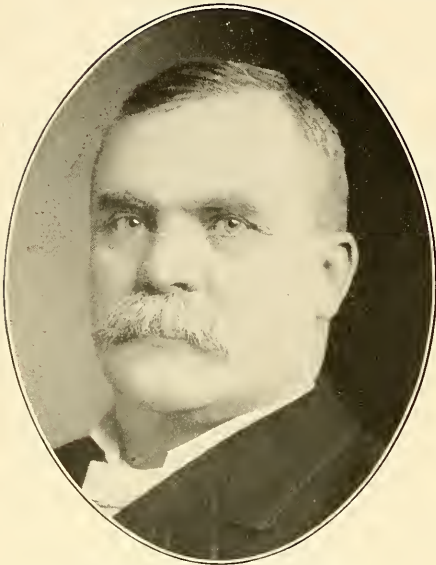

WILLIAM B. RODGERS
COAL MERCHANT;
BOAT OWNER.



THOMAS ARTHUR ROWAND
AUDITOR MONONGAHELA RIVER CONSOLIDATED
COAL & COKE CO.



UPSON A. ANDREWS
TREASURER
PITTSBURGH COAL COMPANY.



SAMUEL EKIN GILL
PRESIDENT PARRAL & DURANGO R. R. CO.; SECRETARY
AND TREASURER HIDALGO MINING CO.

COAL AND COKE.

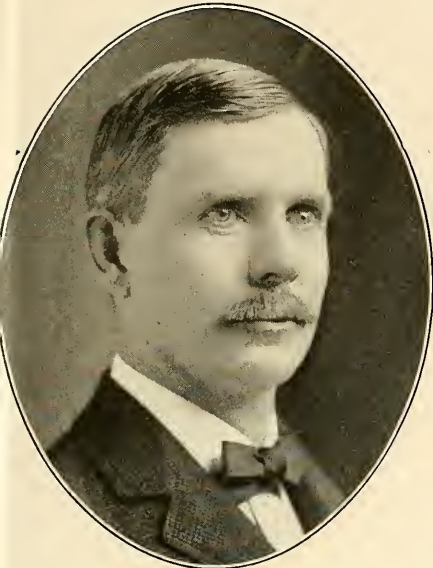

CHARLES PORTER

SUPERINTENDENT OF TRANSPORTATION
PITTSBURGH COAL COMPANY.



EDWARD JAMES TAYLOR

CHIEF ENGINEER
PITTSBURGH COAL COMPANY.

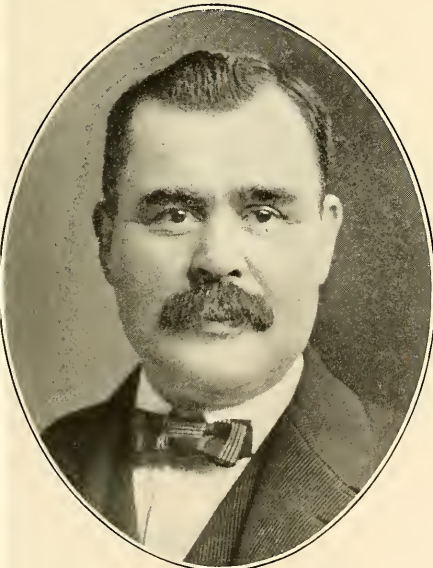

JAMES E. SIMONS

SUPERINTENDENT ROLLING STOCK AND MACHINERY
PITTSBURGH COAL COMPANY.

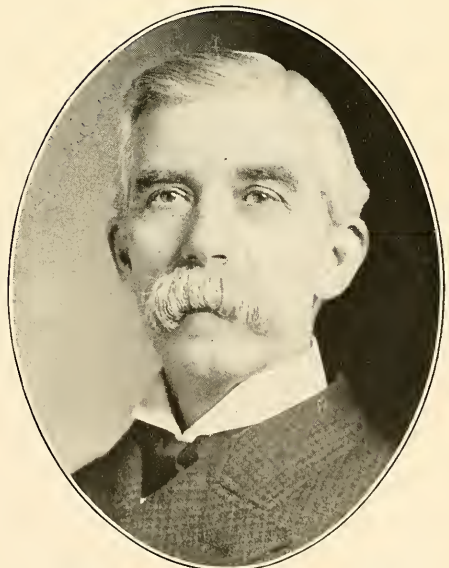

GEORGE W. SCHLUEDERBERG

GENERAL SUPERINTENDENT OF MINES
PITTSBURGH COAL COMPANY.

COAL AND COKE.

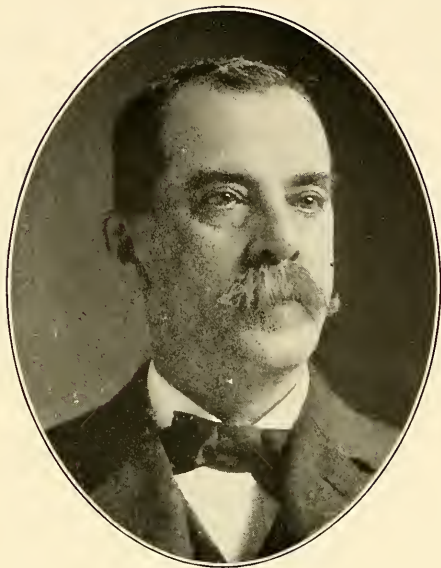

JOHN E. McDONALD

COAL AND OIL; TREASURER PITTSBURGH COAL
COMPANY'S EMPLOYEES' ASSOCIATION.



WILLIAM A. DINKER

PURCHASING AGENT
PITTSBURGH COAL COMPANY.

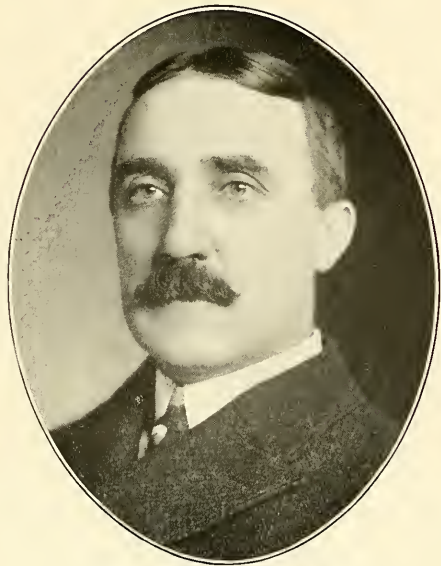

THOMAS BEALE MCKAIG

SECRETARY AND TREASURER TRADE DOLLAR
CONSOLIDATED MINING CO.



WILLIAM PIPER DEARMIT

EX-PRESIDENT OF THE NEW YORK & CLEVELAND GAS
COAL COMPANY; EMPIRE COAL COMPANY.

COAL AND COKE.



W. HARRY BROWN

MINER AND SHIPPER OF PITTSBURGH COAL AND
MANUFACTURER OF CONNELLSVILLE COKE.



WILLIAM HENRY BROWN*

PIONEER COAL
OPERATOR.

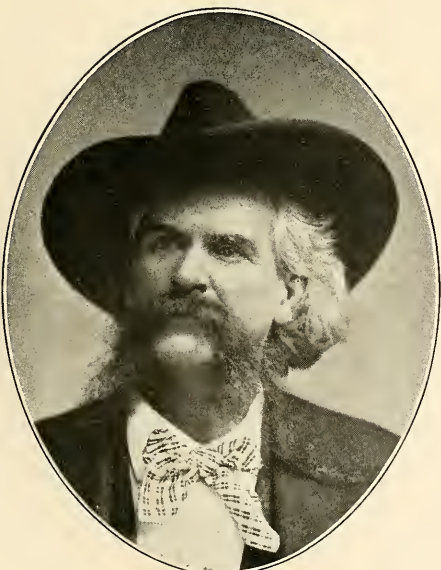

HENRY BLAKE HAYS*

TRUSTEE JAMES H. HAYS ESTATE (COAL);
CAPT. CO. M., 6TH U. S. CAVALRY.

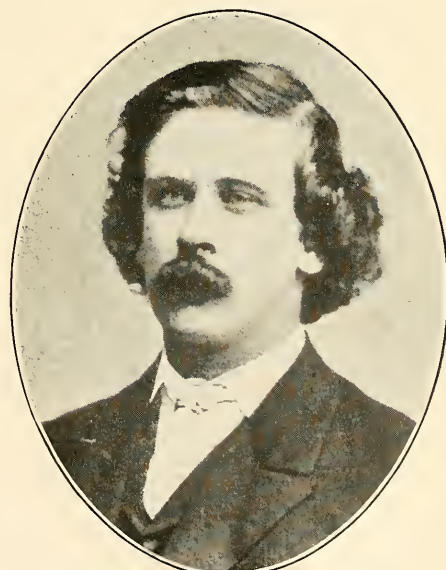

JAMES HARDEN HAYS, JR.*

COAL OPERATOR
MONONGAHELA VALLEY.

COAL AND COKE.

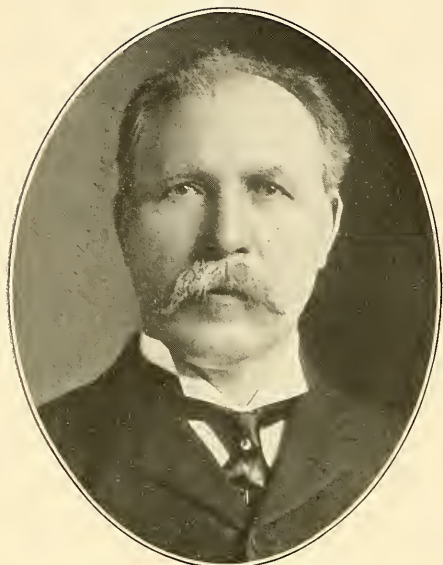

FRANK ARMSTRONG

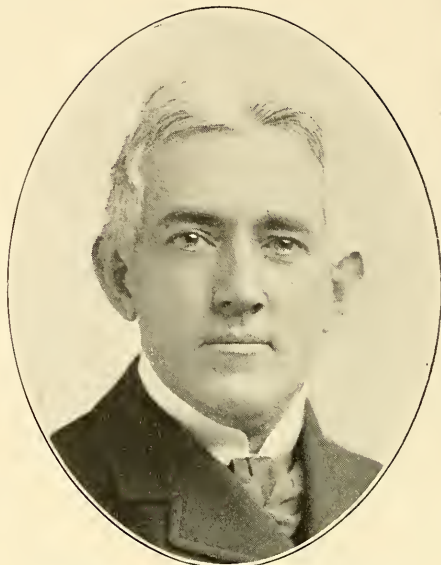
COAL MERCHANT
PITTSBURGH.

HARRISON PARRY DILWORTH

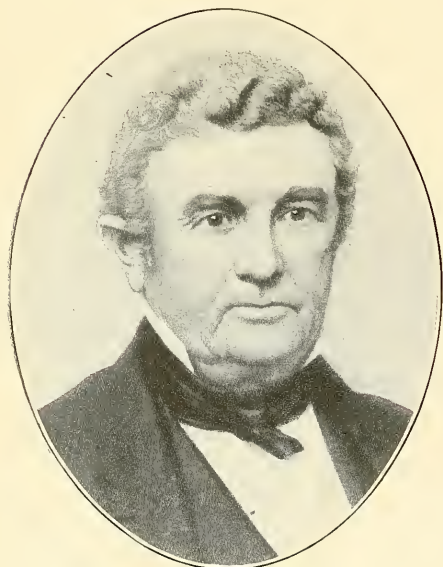
PRESIDENT OF THE
DILWORTH COAL COMPANY.

JOHN HERRON*

PIONEER PRODUCER OF MINERSVILLE
COAL.

JOHN HERRON FRIEND

TREASURER PENN MANOR
SHAFT CO.

COAL AND COKE.



JOHN S. HAYS*
COAL OPERATOR
PITTSBURGH.

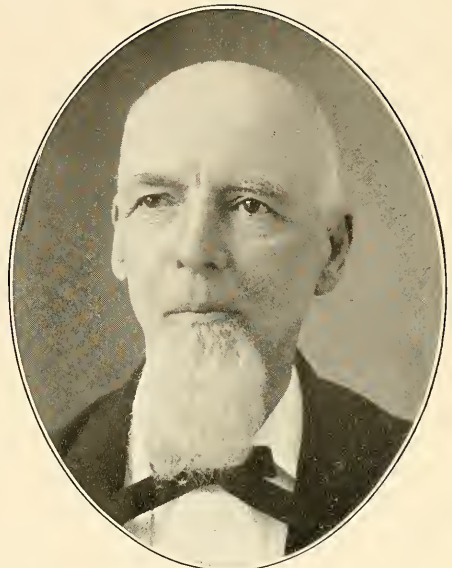

WILLIAM W. O'NEIL,
COAL OPERATOR;
PRESIDENT MARINE NATIONAL BANK.

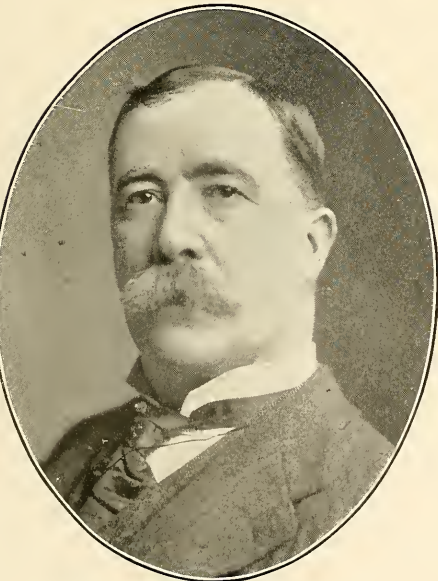

JAMES WALKER SHIELDS
PRESIDENT OF THE OSCEOLA COAL COMPANY;
YOUGHIOGHENY GAS COAL.

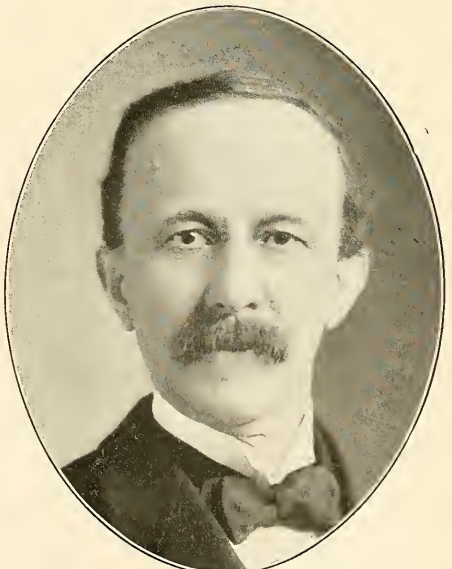

JAMES CRAWFORD DYSART
PRESIDENT FEDERAL SUPPLY COMPANY; ORGANIZER
PITTSBURGH COAL COMPANY.

COAL AND COKE.

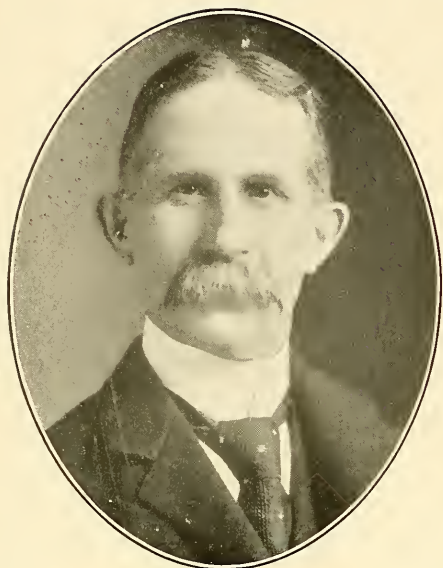

BENJAMIN FRANKLIN OVERHOLT
PRESIDENT
DONOHUE COAL AND COKE CO.

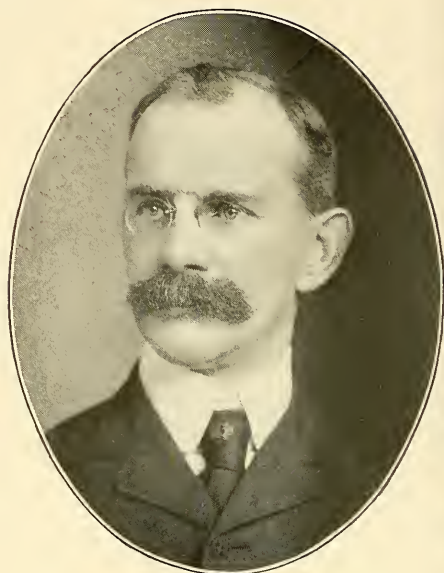

ROBERT BURNS MACKINTOSH
PRESIDENT AMYVILLE-YOUGHIOGHENY GAS COAL CO.
INCORPORATED.



J. FRANK MURRAY
CEMENT AND COAL;
BUILDERS' SUPPLIES.

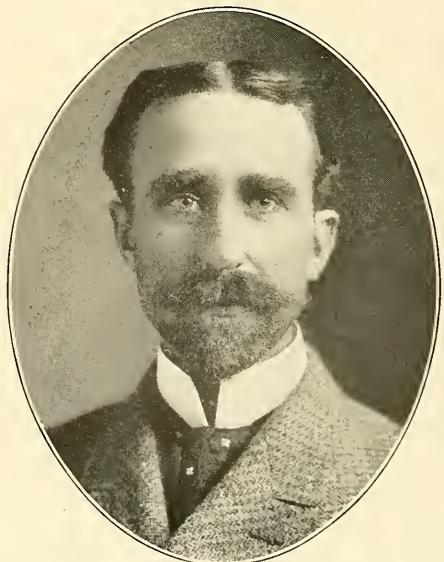

WILLIAM CHARLES JUTTE
C. JUTTE & CO., COAL PRODUCERS
AND STEAMBOAT OWNERS.

COAL AND COKE.

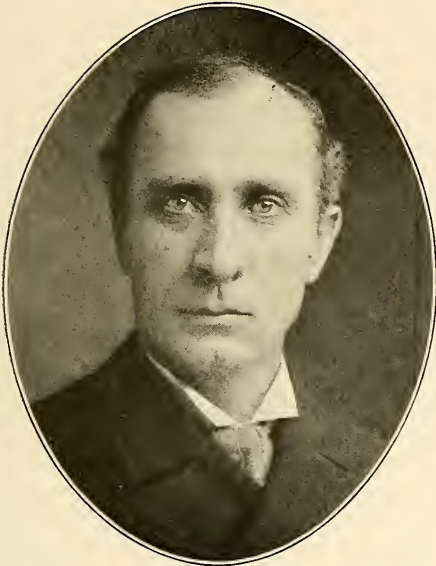

AUGUST JUTTE

PRODUCER AND SHIPPER OF COAL ON THE
OHIO AND MISSISSIPPI RIVERS.



JAMES T. ARMSTRONG

PRESIDENT AND TREASURER OF THE
MANSFIELD COAL & COKE CO.



EDWARD MILTON STECK

PRESIDENT PITTSBURGH & BALTIMORE COAL CO.;
WESTMORELAND GAS COAL.



ROBERT JENKINS, JR.

MINER AND SHIPPER OF COAL; DIRECTOR
DUQUESNE NATIONAL BANK.

COAL AND COKE.

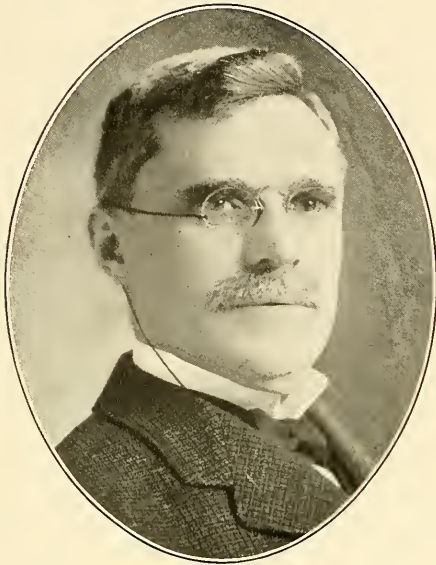

THOMAS LYNCH

PRESIDENT OF THE H. C. FRICK COKE COMPANY.

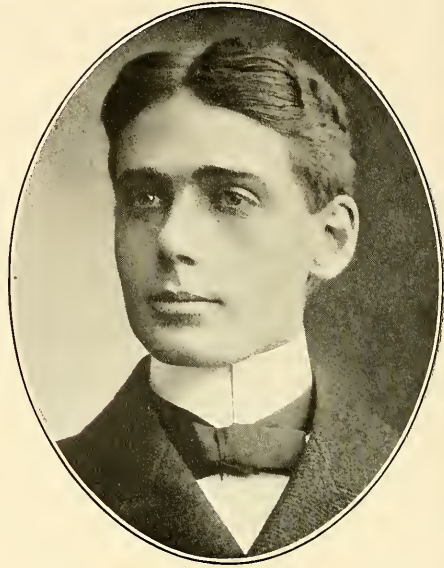

WILLIAM KUHN DUNBAR

TREASURER BELLA COAL COMPANY.

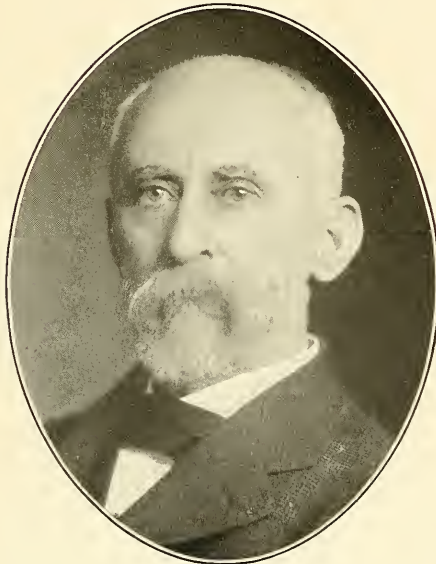

W. H. McCLELLAND

SECRETARY AND TREASURER PENN GAS COAL COMPANY.

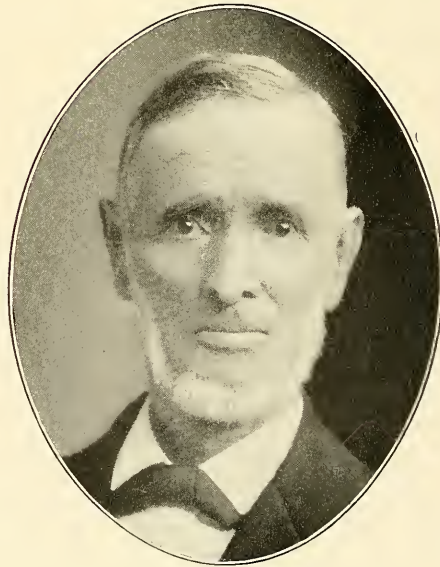

ROBERT JENKINS

RETIRED OPERATOR AND SHIPPER OF COAL.

COAL AND COKE.

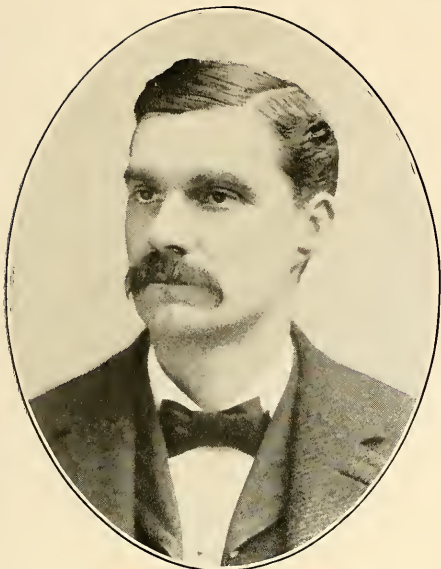

WILLIAM G. LEE

SECRETARY AND TREASURER LEE & HAMILTON
COAL AND COKE COMPANY.



MORRISON FOSTER

MINER AND SHIPPER
OF COAL.



DELMONT J. KENNEDY

COAL, ETC.; BUILDERS'
SUPPLIES.

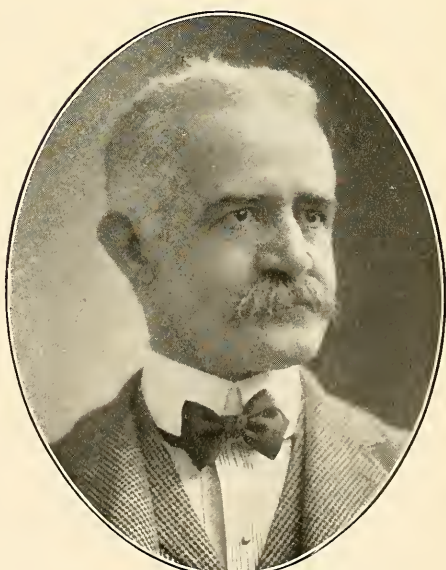

JOHN F. ATCHESON

PRESIDENT SHAW COAL
COMPANY.

COAL AND COKE.



JAMES JONES

CHAIRMAN OF THE BOARD OF DIRECTORS
PITTSBURGH & BUFFALO COMPANY.



DAVID G. JONES

PRESIDENT PITTSBURGH & BUFFALO
COMPANY.



WILLIAM CLARKE MAGEE

VICE PRESIDENT OF THE H. C. FRICK COKE
COMPANY.

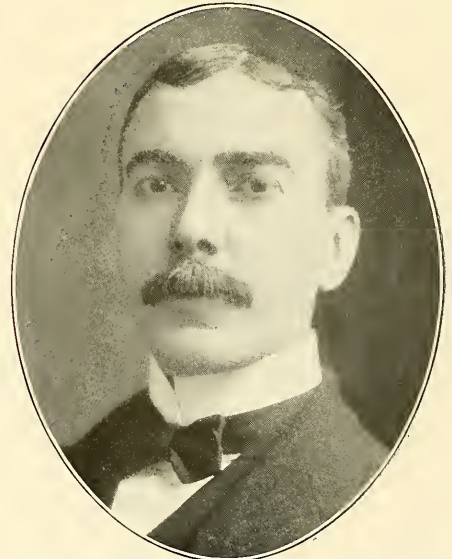

GILES B. BOSWORTH

TREASURER OF THE H. C. FRICK COKE
COMPANY.

COAL AND COKE.



THOMAS P. JONES

VICE PRESIDENT PITTSBURGH & BUFFALO
COMPANY.



WILLIAM I. JONES

SECRETARY PITTSBURGH & BUFFALO
COMPANY.



JOHN H. JONES

TREASURER AND GEN. MGR. PITTSBURGH & BUFFALO
COMPANY.



HARRY P. JONES

MANAGER PITTSBURGH & BUFFALO
COMPANY.

COAL AND COKE.



BENJAMIN THAW

PRESIDENT OF THE HECLA COKE
COMPANY.



WILLIAM Y. HUMPHREYS

PRESIDENT BRISSEMER COKE
COMPANY.

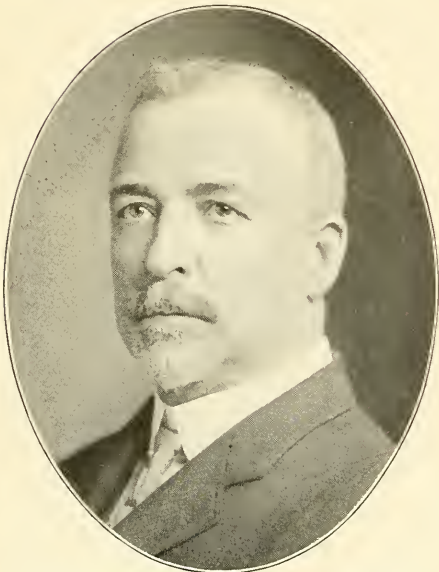

NATHAN PATTERSON HYNDMAN

SALES AGENT WASHINGTON COAL & COKE
COMPANY.

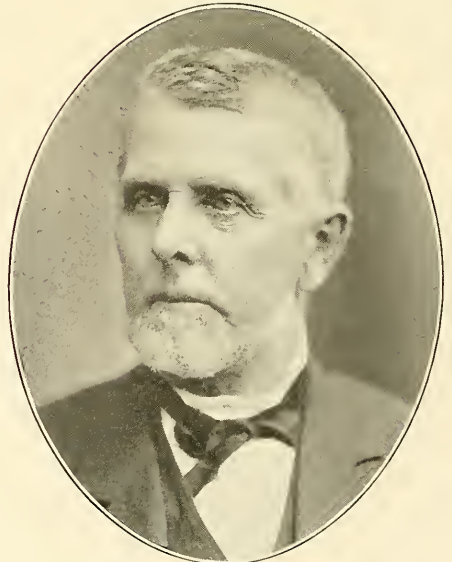

MADISON BAILEY

WHOLESALE COAL MERCHANT ; VICE PRESIDENT
CENTRAL BANK.

GLASS MANUFACTURERS.



DANIEL C. RIPLEY

PRESIDENT OF THE UNITED STATES GLASS
COMPANY.

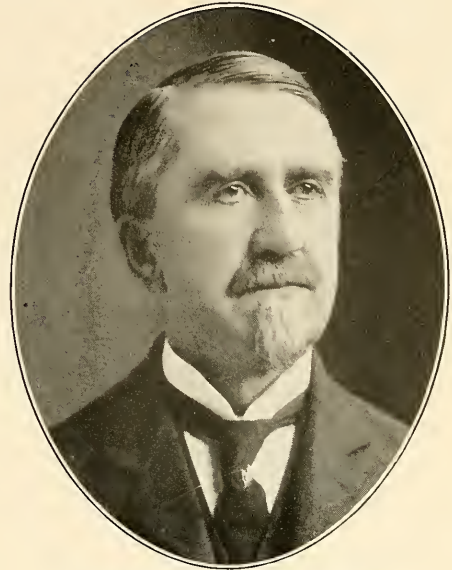

WILLIAM CAMPBELL KING

TREASURER OF THE UNITED STATES GLASS
COMPANY.



FRANK GORDON BRYCE

MANAGER OF THE LONDON, ENGLAND, OFFICE OF THE
UNITED STATES GLASS COMPANY.



JOHN B. HIGBEE

BRYCE, HIGBEE & CO., GLASS
MANUFACTURERS.

GLASS MANUFACTURERS.



ALEXANDER KING*
IMPORTER OF SODA ASH
ETC.

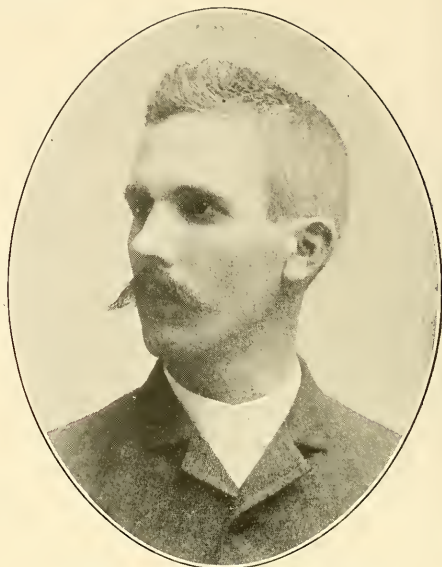

JAMES McDONALD BRYCE
BRYCE BROS. CO.
GLASS MANUFACTURERS.



AUGUSTUS H. HEISEY
PRES. A. H. HEISEY CO., INC.; PITTSBURGH CLAY POT
COMPANY AND GLASS ASSOCIATION.



GEORGE W. BLAIR
DITHRIDGE & CO.
GLASS MANUFACTURERS.

GLASS MANUFACTURERS.



GEORGE A. MACBETH

PRESIDENT OF THE MACBETH-EVANS GLASS
COMPANY.



SAMUEL C. GRIER

PRESIDENT OF COLUMBIA PLATE GLASS
COMPANY.



THOMAS EVANS

SECRETARY OF THE MACBETH-EVANS GLASS
COMPANY.

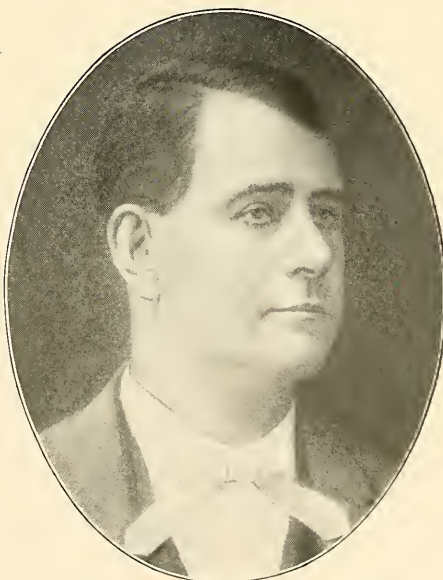

SAMUEL HENRY MOULDS

MANAGER ROCHESTER
TUMBLER WORKS.

GLASS MANUFACTURERS.

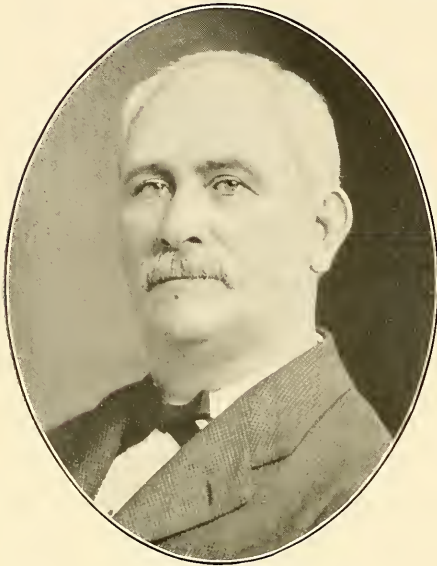

WILLIAM MOULDS

GENERAL MANAGER OF THE ROCHESTER
TUMBLER WORKS.



HENRY M. BRACKENRIDGE

PRESIDENT TARENTUM GLASS COMPANY; PRESIDENT
JAMES H. BAKER MANUFACTURING COMPANY.



FRANK G. WALLACE

PRES. KOPP LAMP AND GLASS COMPANY; VICE PRES.
PITTSBURGH LAMP AND BRASS COMPANY.



NICHOLAS KOPP

VICE PRESIDENT AND SUPERINTENDENT
KOPP LAMP AND GLASS COMPANY.

GLASS MANUFACTURERS.

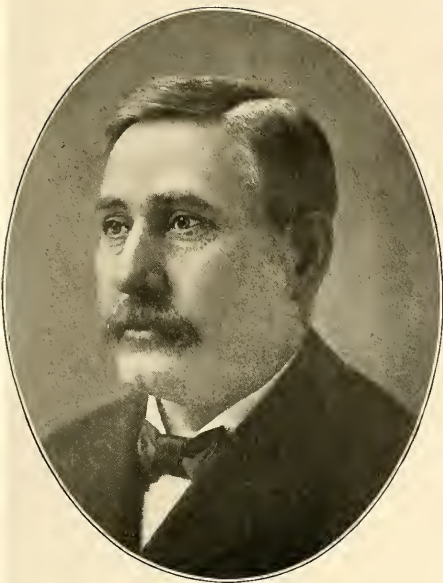

EMORY LOW FORD*
PLATE GLASS
MANUFACTURER.

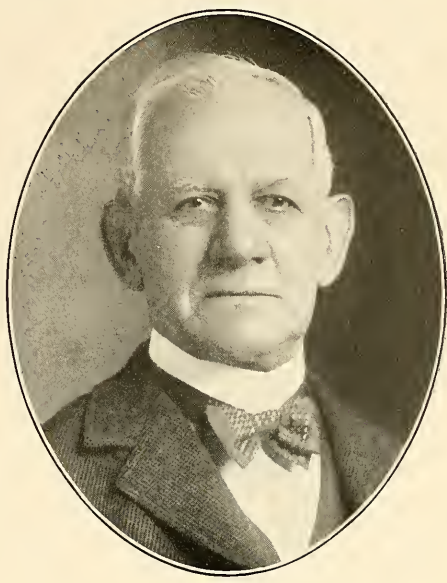

D. Z. BRICKELL
VICE PRESIDENT AND TREASURER CHAMBERS & MCKEE
GLASS COMPANY.



WILLIAM B. BRICKELL*
GLASS AND IRON
MANUFACTURER.



WILLIAM LOEFFLER
PRES. R. C. SCHMERTZ GLASS CO. AND VICE PRES. AND
PURCHASING AGENT AMERICAN WINDOW GLASS CO.

GLASS MANUFACTURERS.



THOMAS WIGHTMAN
GLASS MANUFACTURER
PITTSBURGH.



WILLIAM C. LILLEY
WM. MCCULLY & CO.
GLASS MANUFACTURERS.

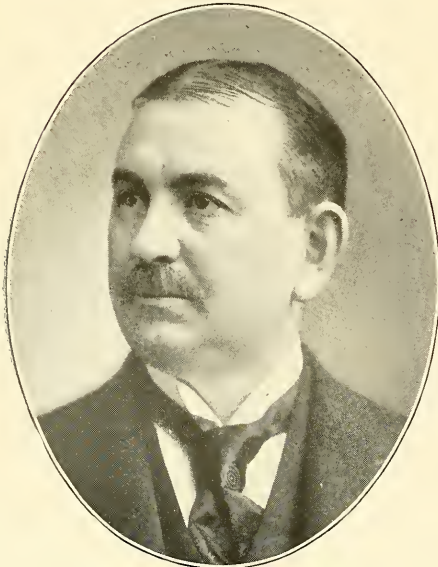

CHARLES L. FLACCUS
FOUNDER OF C. L. FLACCUS
GLASS COMPANY.

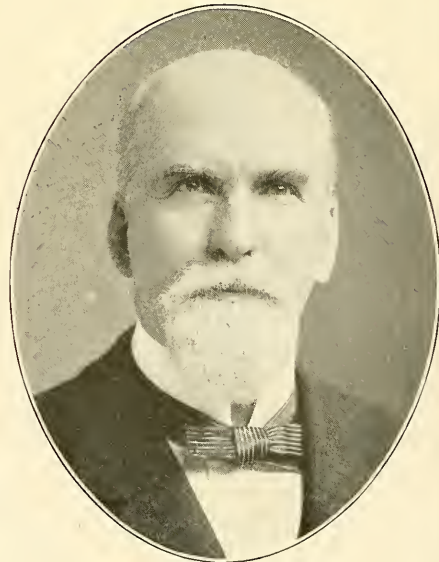

JOHN M. CONROY
OF CONROY, PRUGH & CO., MANUFACTURERS MIRRORS;
SEC. AND TREAS. COLUMBIA PLATE GLASS CO.

GLASS MANUFACTURERS.

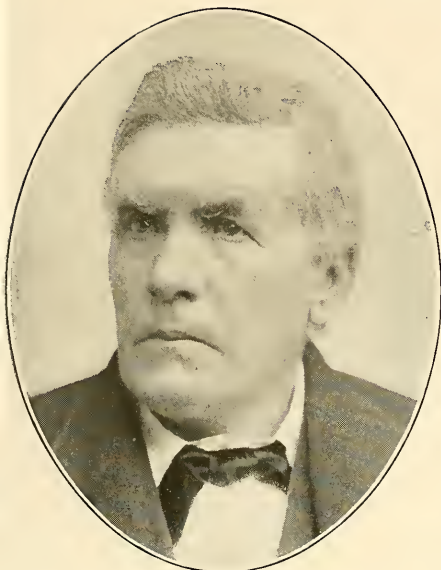

JAMES BRYCE*

FOUNDER OF BRYCE, WALKER & CO.
GLASS MANUFACTURERS.

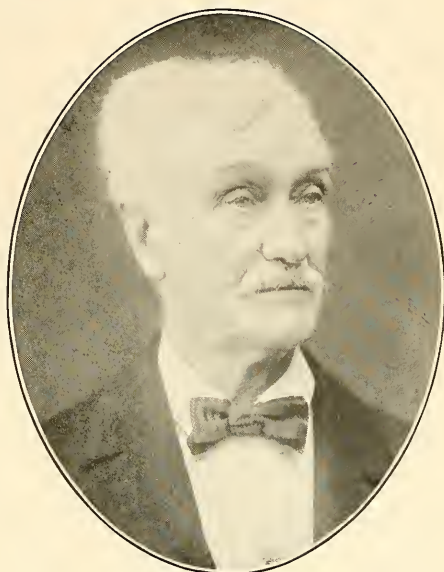

ROBERT D. BRYCE

BRYCE, WALKER & CO. AND BRYCE BROS.
GLASS MANUFACTURERS.

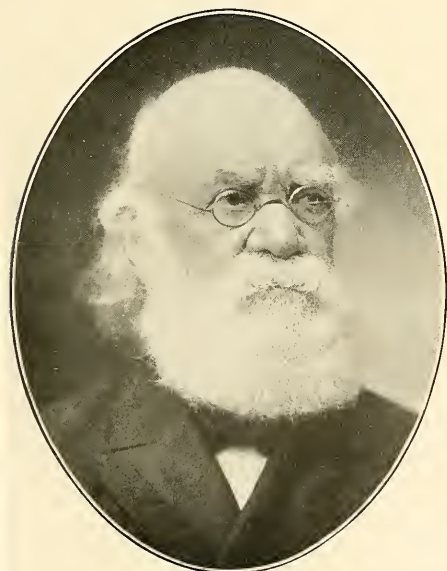

JAMES B. LYON

GLASS
MANUFACTURER.

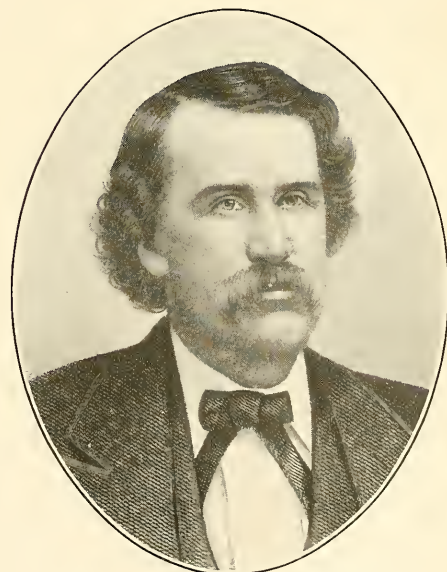

ALEXANDER CHAMBERS*

WINDOW GLASS
MANUFACTURER.

GLASS MANUFACTURERS.

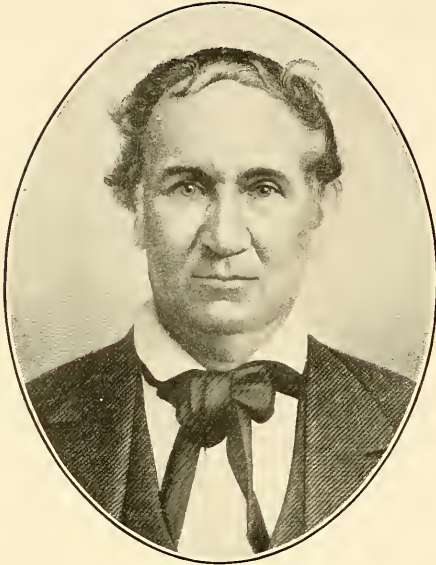

THOMAS MCKEE*
GLASS MANUFACTURER
PITTSBURGH.

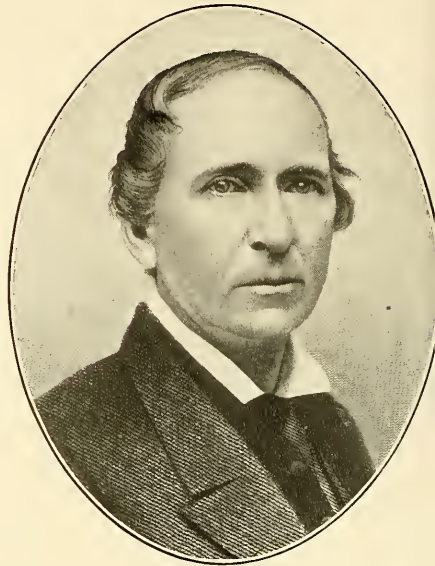

S. MCKEE*
GLASS MANUFACTURER
PITTSBURGH.



FREDERICK MCKEE*
FOUNDER OF MCKEE BROS., FLINT GLASS
MANUFACTURERS.



D. O. CUNNINGHAM
GLASS MANUFACTURER; DIRECTOR OF THE
MANUFACTURERS BANK.

GLASS MANUFACTURERS.

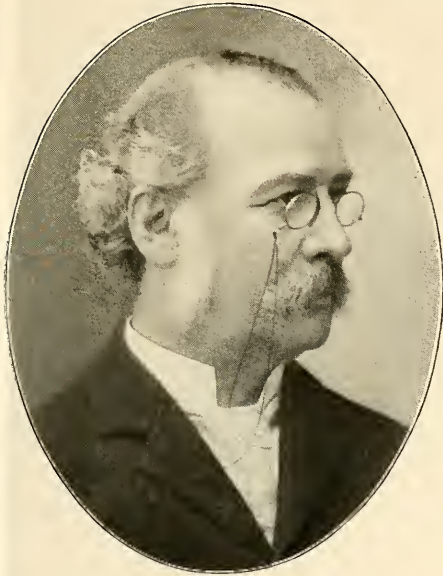

GEORGE F. NEALE

VICE PRES. AND GEN. MGR. STANDARD PLATE GLASS COMPANY, BUTLER, PA.

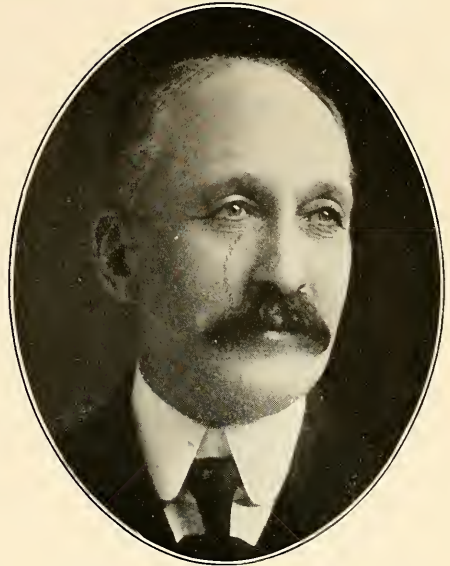

WILLIAM FLEMING WILSON

SECRETARY ALLEGHENY PLATE GLASS COMPANY;
DIRECTOR LINCOLN NATIONAL BANK.



WILLIAM LEWIS CLAUSE

PRESIDENT COLUMBIA CHEMICAL COMPANY; GENERAL SALES AGENT PITTSBURGH PLATE GLASS COMPANY.



EDWIN N. PRUGH

CONROY, PRUGH & CO., MIRROR MANUFACTURERS.

MANUFACTURERS.—MISCELLANEOUS.



CHARLES HENDERSON BRADLEY
 PITTSBURGH STOVE AND RANGE COMPANY; DIRECTOR
 TRADESMENS NATIONAL BANK.



CHARLES WALTER GOODNOUGH
 SALES MANAGER PITTSBURGH STOVE
 AND RANGE COMPANY.

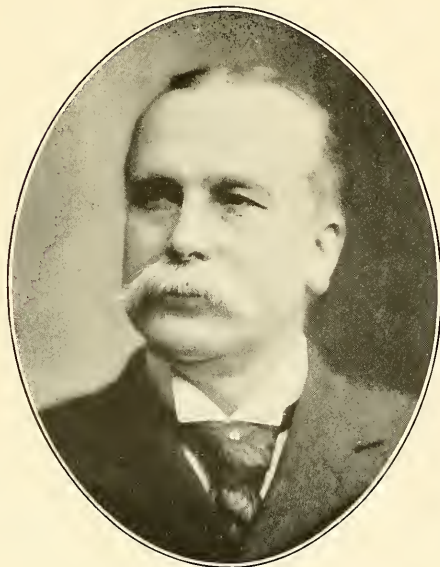

DAVID F. HENRY
 PRESIDENT NATIONAL FIRE PROOFING COMPANY;
 HOTEL HENRY.

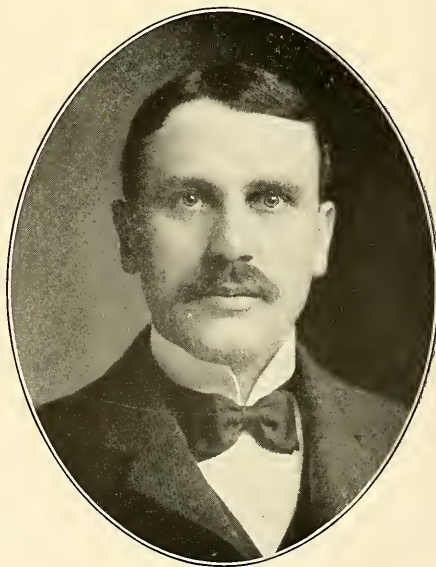

WILLIAM D. HENRY
 SECRETARY AND GENERAL MANAGER OF THE
 NATIONAL FIRE PROOFING COMPANY.

MANUFACTURERS.—MISCELLANEOUS.

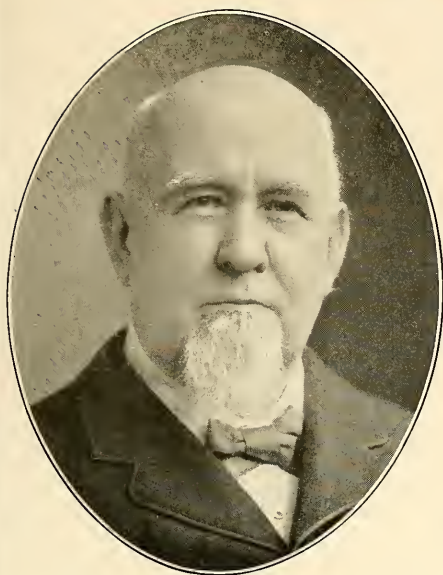

MARK WALTON WATSON

PRESIDENT STANDARD UNDERGROUND CABLE CO. AND
EXCHANGE NATIONAL BANK.



JOSEPH WILLIAM MARSH

VICE PRESIDENT AND GENERAL MANAGER OF THE
STANDARD UNDERGROUND CABLE CO.

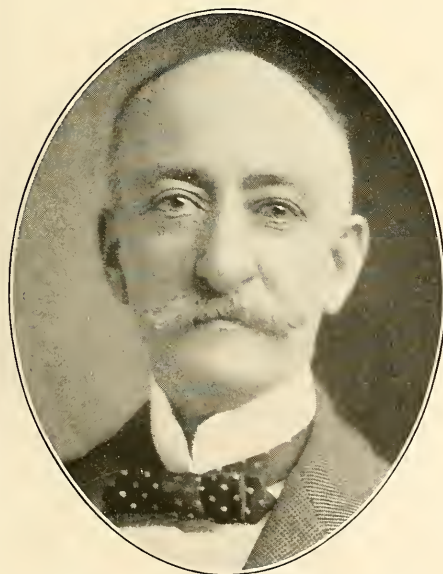

FRANK ATWOOD RINEHART

SECRETARY AND TREASURER OF THE STANDARD
UNDERGROUND CABLE COMPANY.

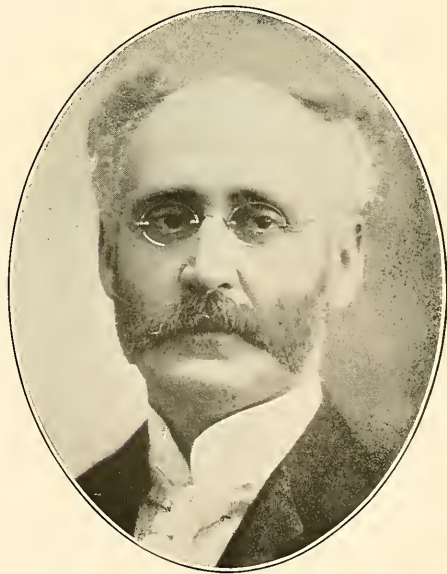

WILLIAM ANDREW CONNER

GENERAL SUPERINTENDENT OF THE STANDARD
UNDERGROUND CABLE COMPANY.

MANUFACTURERS.—MISCELLANEOUS.



HARRY MATHER DOUBLEDAY
DOUBLEDAY-HILL ELECTRIC
COMPANY.



CHARLES PHILIP HILL
DOUBLEDAY-HILL ELECTRIC
COMPANY.



GEORGE BROWN HILL
DOUBLEDAY-HILL ELECTRIC
COMPANY.

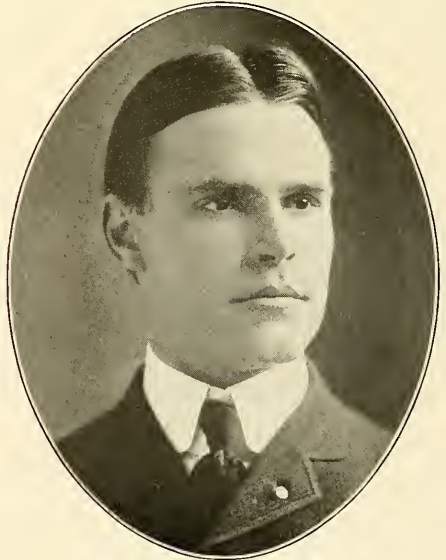

HARRY GIBSON SHALER
DOUBLEDAY-HILL ELECTRIC
COMPANY.

MANUFACTURERS.—MISCELLANEOUS.

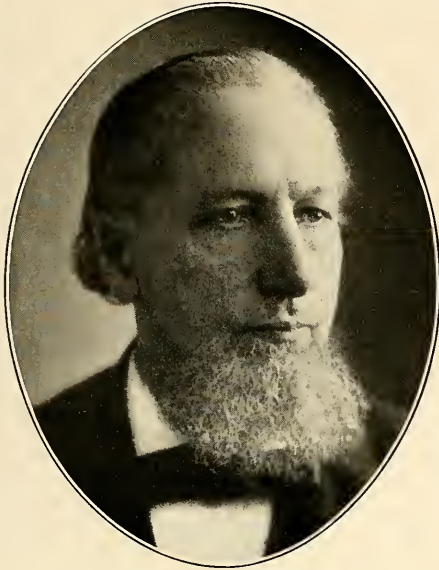

HENRY REINEKE

PRES. REINEKE-WILSON COMPANY, GAS APPLIANCES
AND WATER WELL SUPPLIES.



JOSEPH LAUTNER

JOSEPH LAUTNER HARDWARE COMPANY
ALLEGHENY.



ROWLAND STEWART WILSON

SEC. AND TREAS. REINEKE WILSON COMPANY, GAS
APPLIANCES AND WATER WELL SUPPLIES.



E. T. LIPPERT

E. T. LIPPERT & CO., PENN SAW WORKS
MILLVALE.

MANUFACTURERS.—MISCELLANEOUS.



CHARLES FREDERICK WELLS

VICE PRESIDENT NATIONAL LEAD AND OIL COMPANY
OF PENNSYLVANIA.

JOHN H. MCKELVY*

ARMSTRONG-MCKELVY LEAD AND OIL COMPANY
PITTSBURGH.

J. C. HECKMAN

PRESIDENT OF THE PITTSBURGH
IRON PAINT COMPANY.

WILLIAM MEADE ORR

VICE PRESIDENT STERLING VARNISH COMPANY;
MGR. BARRETT MANUFACTURING COMPANY.

MANUFACTURERS.—MISCELLANEOUS.



MOSES BEDELL SUYDAM

FOUNDER OF M. B. SUYDAM & CO., PAINTS, OILS
AND VARNISHES.

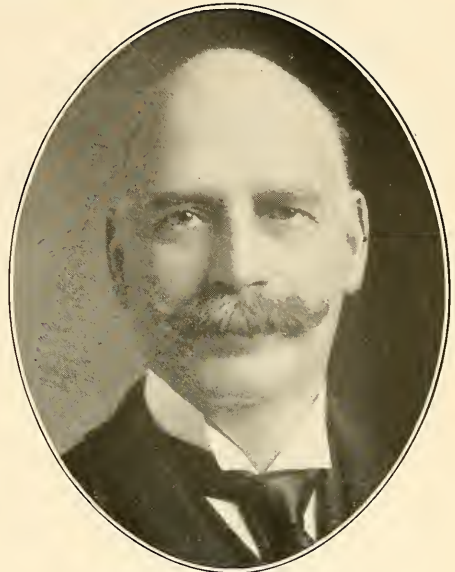

HENRY M. PRESTON

SECRETARY NATIONAL LEAD AND OIL COMPANY
OF PENNSYLVANIA.



JOHN S. B. MERCER

PAINTER;
DIRECTOR OF THE WILKINSBURG BANK.



B. F. KAHLE

MANAGER OF THE WATERBURY
ROPE COMPANY.

MANUFACTURERS.—MISCELLANEOUS.



JOHN BINDLEY

PRESIDENT BINDLEY HARDWARE COMPANY AND
CHAMBER OF COMMERCE.

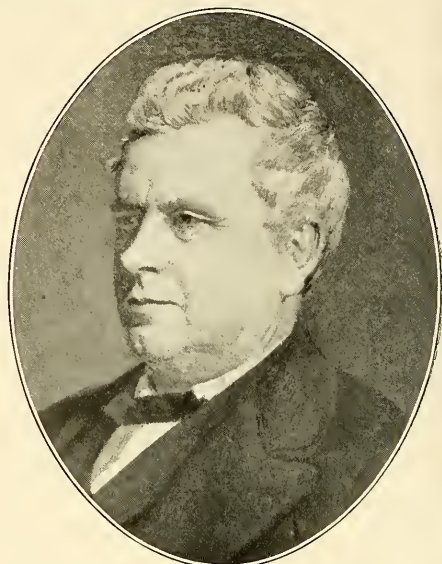

ALEXANDER SPEER*

FOUNDER OF THE GLOBE
FLOW WORKS.

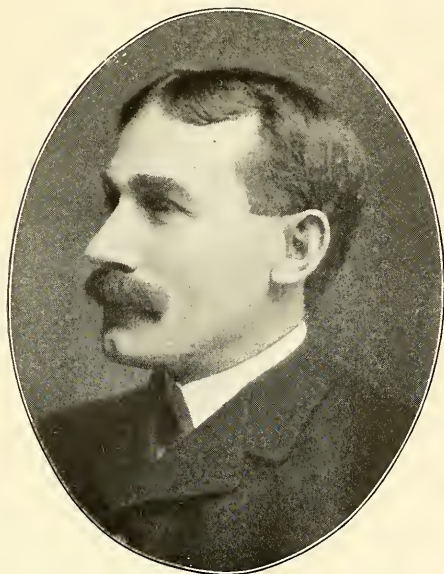

ABRAM CARPENTER OVERHOLT

UNITED STATES CAST IRON PIPE
AND FOUNDRY COMPANY.



JOSEPH T. SPEER

GLOBE FLOW WORKS
PITTSBURGH.

MANUFACTURERS.—MISCELLANEOUS.

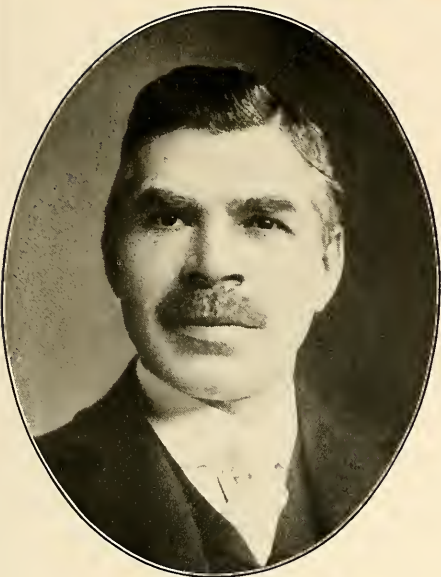

WILLIAM VELTE

PRESIDENT OF THE VELTE FOUNDRY AND
MACHINE COMPANY.

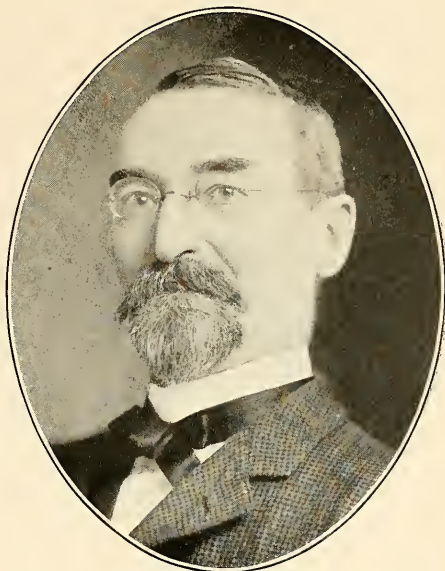

F. W. GERDES

PRESIDENT OF THE HALL STEAM PUMP
COMPANY.

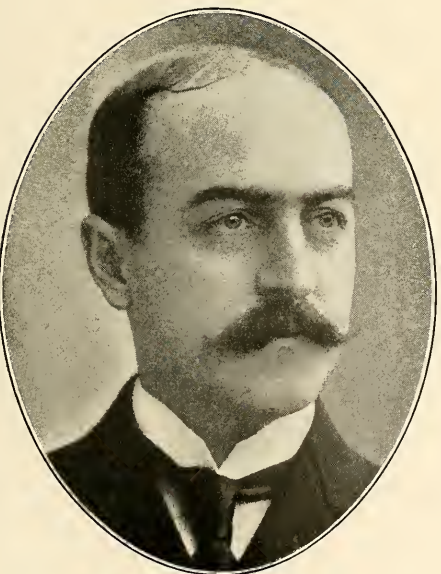

WILLIAM A. STANTON

TREASURER FAYETTE MANUFACTURING
COMPANY.



WILLIAM E. CARNAHAN

NATIONAL CASKET
COMPANY.

MANUFACTURERS.—MISCELLANEOUS.

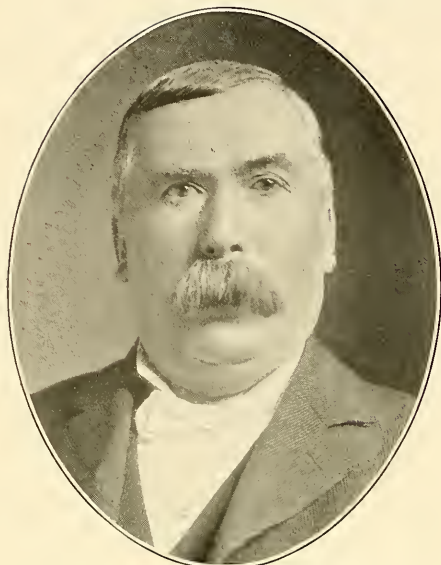

THOMAS McNEIL

PRESIDENT OF JAMES McNEIL & BROS.
COMPANY.



ARTHUR KIRK

PRESIDENT ARTHUR KIRK & SON COMPANY
POWDER.



WILLIAM WILLETT

PRESIDENT AND ART DIRECTOR WILLETT GLASS
AND DECORATING COMPANY.

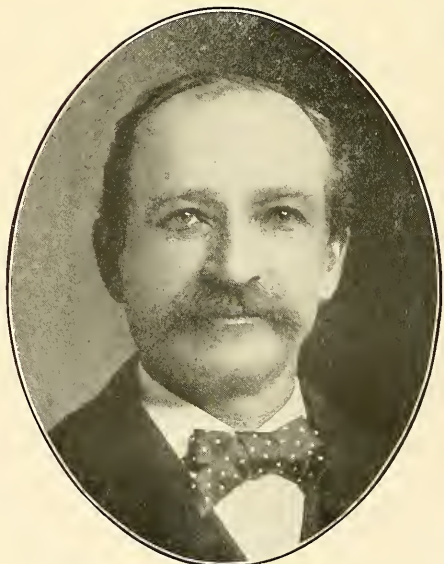

SAMUEL SWAN MARSHALL

MANUFACTURER OF ART
STAINED GLASS.

MANUFACTURERS.—MISCELLANEOUS.

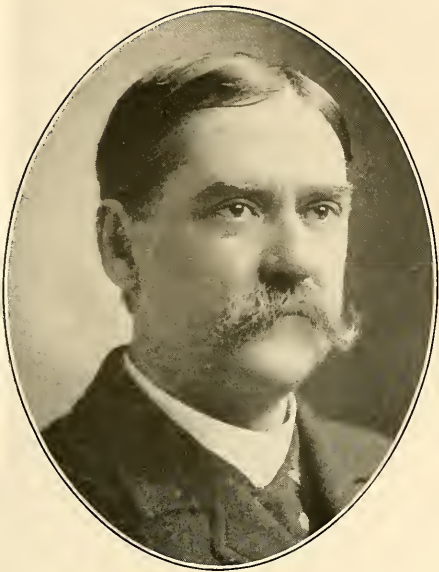

W. S. MCKINNEY
MANUFACTURER
PITTSBURGH.



DAVID AIKEN, JR.
MANUFACTURER
SLATE AND SLATE MANTELS, ETC.



ROBERT GARLAND
TREASURER GARLAND CHAIN COMPANY AND
SAFETY ARMORITE CONDUIT COMPANY.



THOMAS WALKER
MANUFACTURER OF ENAMELED WARE
BRADDOCK.

MANUFACTURERS.—MISCELLANEOUS.



WILLIAM B. SCAIFE*
TANK MANUFACTURER
PITTSBURGH.

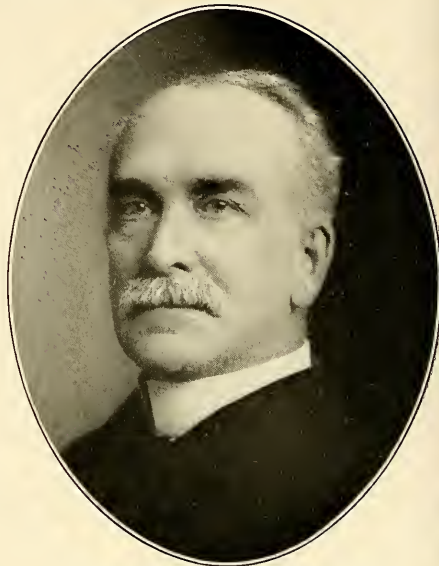

CHARLES COOK SCAIFE
WM. B. SCAIFE & SONS
TANK MANUFACTURERS.

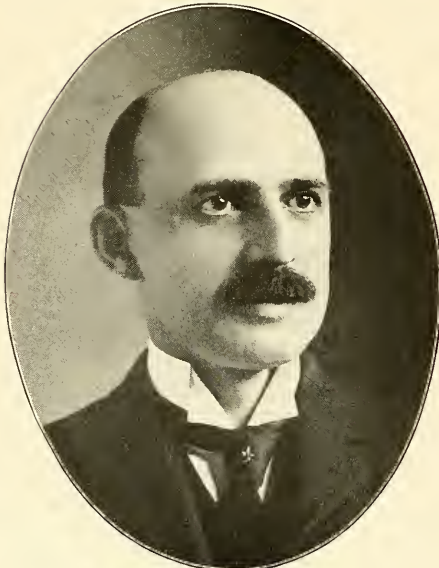

ROBERT D. CLARK
MANAGER OF THE AMERICAN TYPE FOUNDRY
COMPANY.

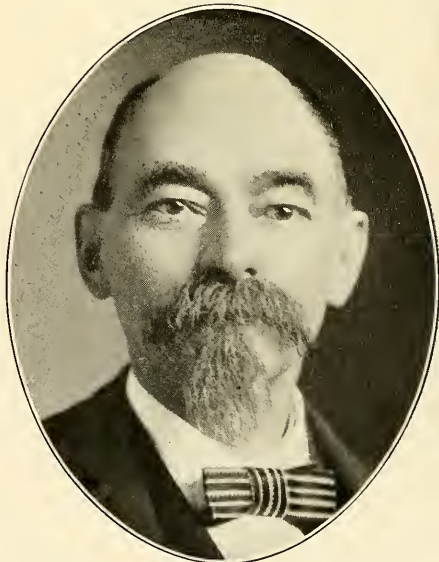

NICHOLAS JACOB H. GERWIG
H. GERWIG & SONS;
PRESIDENT BENTLEY & GERWIG, LIM.

MANUFACTURERS.—MISCELLANEOUS.

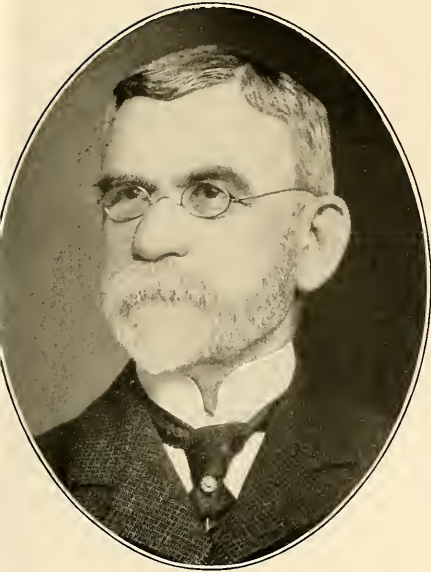

HENRY CLAY BAIR

PRESIDENT BAIR & GAZZAM MANUFACTURING COMPANY.

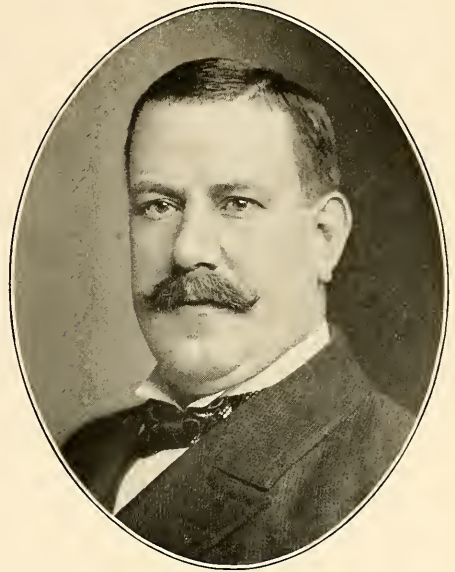

HENRY P. GAZZAM

SECRETARY BAIR & GAZZAM MANUFACTURING COMPANY.

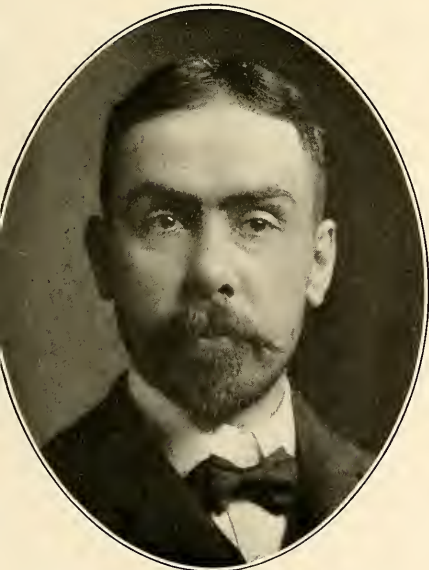

CHARLES M. JOHNSTON, JR.

TREASURER BAIR & GAZZAM MANUFACTURING COMPANY.



OSCAR A. CONRAD

GENERAL MANAGER KINZER & JONES MANUFACTURING COMPANY.

MANUFACTURERS.—MISCELLANEOUS.

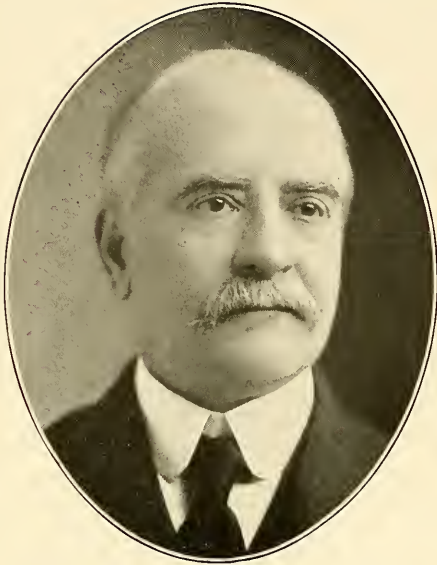
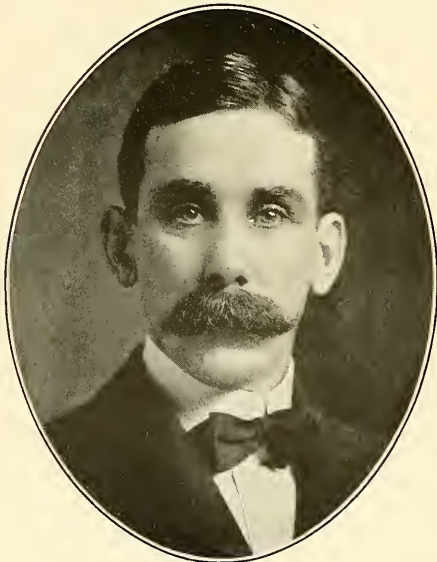
**JOHN ARUNAH HARPER**SECRETARY AND TREASURER OF THE OPALITE
TILE COMPANY.**JAMES CROTHERS REYMER**VICE PRESIDENT PITTSBURGH MANUFACTURING
COMPANY.**GEORGE VANDERGRIFT MILLIKEN**SECRETARY AND TREASURER PITTSBURGH
MANUFACTURING COMPANY.**FRANK MILLER LOWRY**PRESIDENT MANUFACTURERS AND PRODUCERS
SUPPLY COMPANY.

MANUFACTURERS.—MISCELLANEOUS.



ISAAC WILLIAM FRANK
PRESIDENT OF THE FRANK-KNEELAND
MACHINE COMPANY.

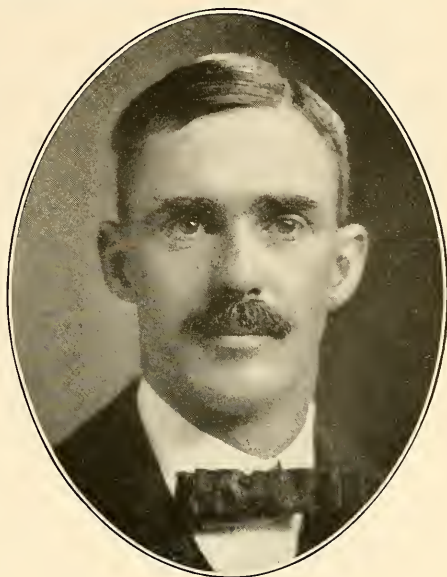

EDWARD KNEELAND
SECRETARY AND TREASURER FRANK-KNEELAND
MACHINE COMPANY.

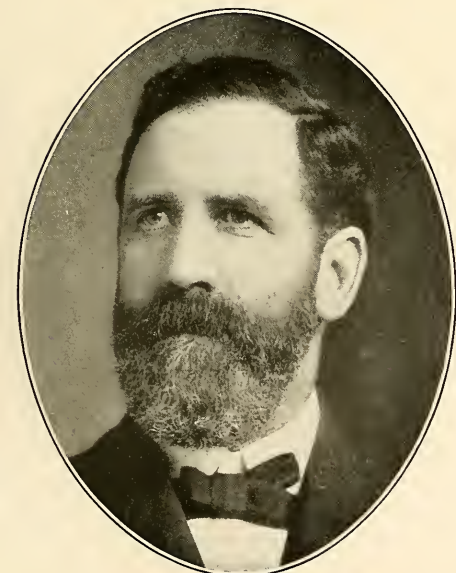

MARTIN PRENTER
SECRETARY AND GENERAL MANAGER OF THE
MONONGAHELA WATER COMPANY.

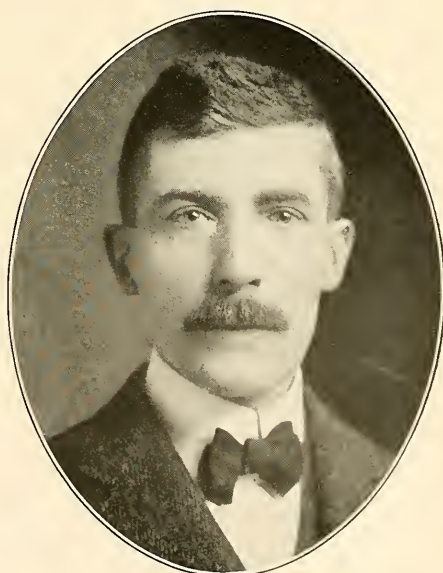

JOHN H. CARLIN
MACHINERY
MANUFACTURER.

MANUFACTURERS.—MISCELLANEOUS.

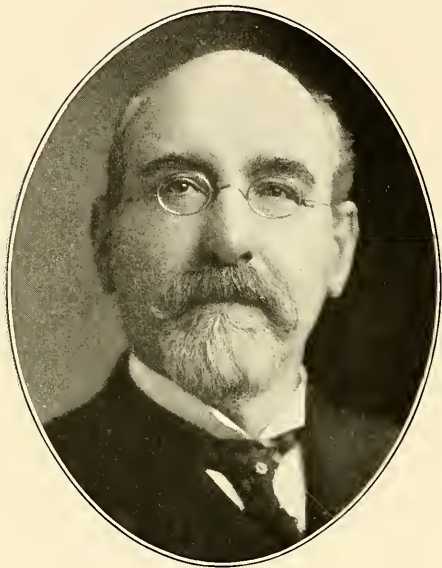

CHARLES F. STIFEL
KIEFER & STIFEL
TANNERS.

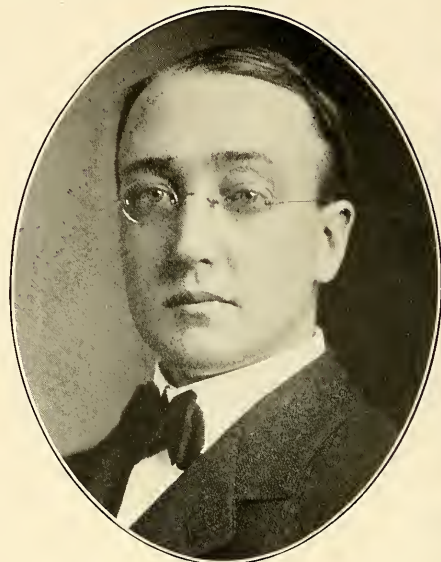

S. H. VANDERGRIFT
MANUFACTURER;
DUQUESNE SHOE COMPANY.



F. J. KRESS
MANAGER OF THE F. J. KRESS BOX
COMPANY.



JOHN C. BRAGDON
PHOTO AND WOOD
ENGRAVING.

MANUFACTURERS.—MISCELLANEOUS.

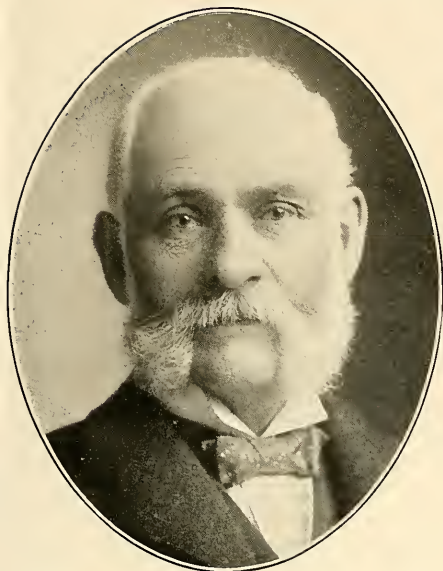

THOMAS MORTON ARMSTRONG

PRESIDENT ARMSTRONG CORK
COMPANY.



WILLIAM FULTON MELHUIH

SECRETARY AND TREASURER OF THE CONSOLIDATED
ICE COMPANY.



JOHN H. WILSON

WILSON & GORMAN, SOAP MANUFACTURERS;
DIRECTOR UNION NATIONAL BANK.



ALBERT JOHNSON LOGAN

A. J. LOGAN & CO., UPHOLSTERERS; COL. 17TH REGT.
NATIONAL GUARD PENNSYLVANIA.

MANUFACTURERS.—MISCELLANEOUS.



WILLIAM JOSHUA PATTERSON

HEYL & PATTERSON, MFRS. OF ELEVATING AND CONVEYING MACHINERY; CONTRACTING ENGINEERS.

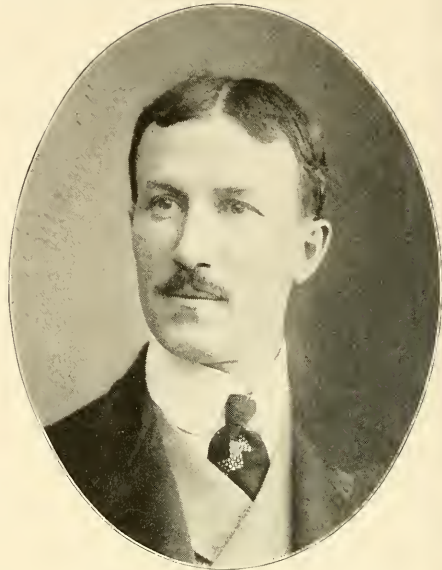

EDMUND WENDELL HEYL

HEYL & PATTERSON, MFRS. OF ELEVATING AND CONVEYING MACHINERY; CONTRACTING ENGINEERS.

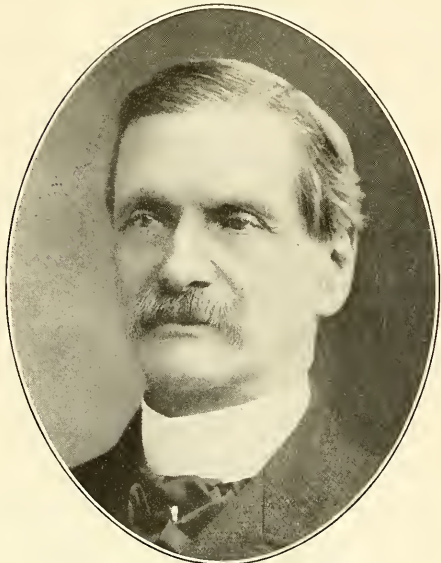

GEORGE B. BARRETT

GEORGE B. BARRETT & CO., MANUFACTURING JEWELERS.



GEORGE E. GODDARD

GODDARD, HILL & CO., MANUFACTURING JEWELERS.

MANUFACTURERS.—MISCELLANEOUS.



H. W. OLIVER, SR.*
HARNESS AND LEATHER
MANUFACTURER.



WILLIAM FLACCUS
PRESIDENT OF THE WM. FLACCUS OAK LEATHER
COMPANY.

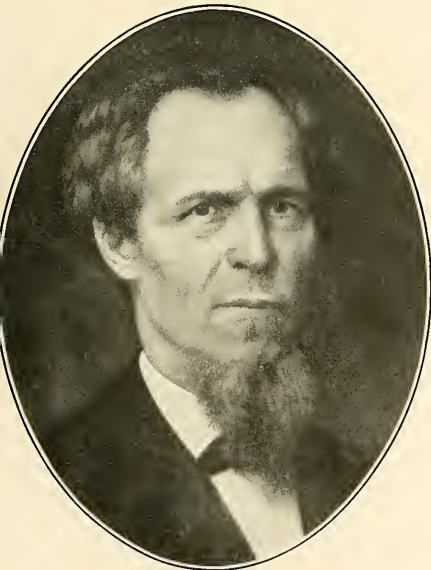

AUGUSTUS STEINMYER*
LEATHER DEALER, ETC.
PITTSBURGH.



HENRY WILHELM
MANUFACTURER OF CURLED HAIR
GLUE, ETC.

MANUFACTURERS.—MISCELLANEOUS.



WILLIAM CHASE TEMPLE

GENERAL MANAGER CAHALL SALES DEPARTMENT;
BOILERS.



WILLIAM WATSON DARLEY

MANAGER PITTSBURGH DISTRICT CAHALL SALES DEPT.;
BOILERS.



ARTHUR BYRON CAPEN

MANAGER THE BABCOCK-WILCOX
COMPANY.

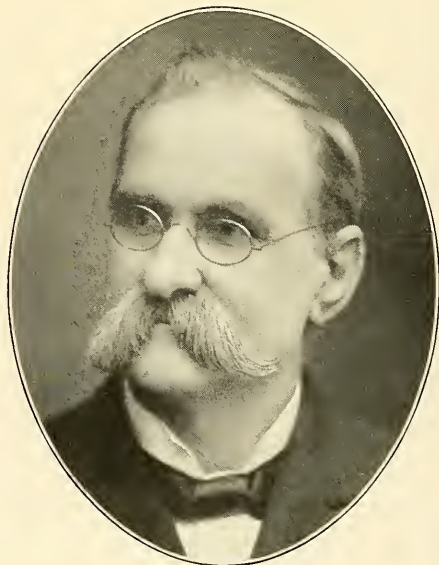

ROBERT MUNROE

R. MUNROE & SON, WEST POINT
BOILER WORKS.

MANUFACTURERS.—MISCELLANEOUS.



CHARLES A. ANDERSON

TREASURER PITTSBURGH VALVE, FOUNDRY AND
CONSTRUCTION COMPANY.



CHARLES R. RHODES

AUDITOR PITTSBURGH VALVE, FOUNDRY AND
CONSTRUCTION COMPANY.



FREDERICK SCHUCHMAN

PRESIDENT HOMESTEAD VALVE MANUFACTURING
COMPANY.



WILLIAM TUNSTALL

SECRETARY HOMESTEAD VALVE MANUFACTURING
COMPANY.

MERCANTILE REPRESENTATIVES.



J. G. BENNETT
J. G. BENNETT & CO.
MERCHANTS.

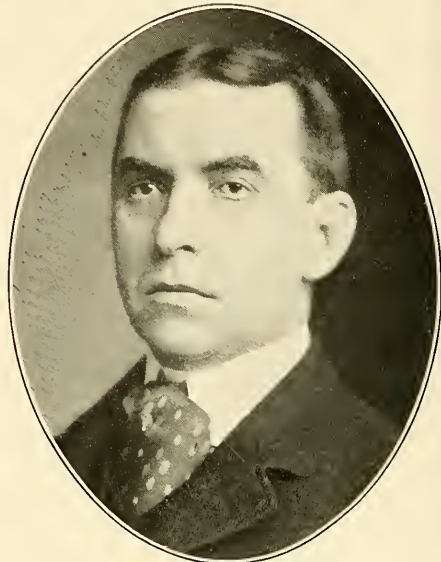

WILLIAM LYONS, JR.
J. G. BENNETT & CO.
MERCHANTS.

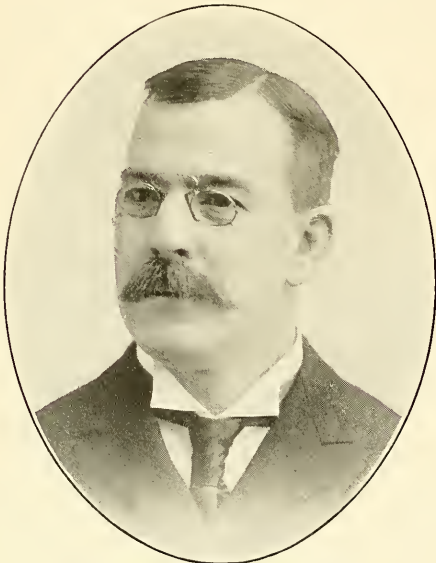

BENJAMIN N. McLEAN
J. G. BENNETT & CO.
MERCHANTS.

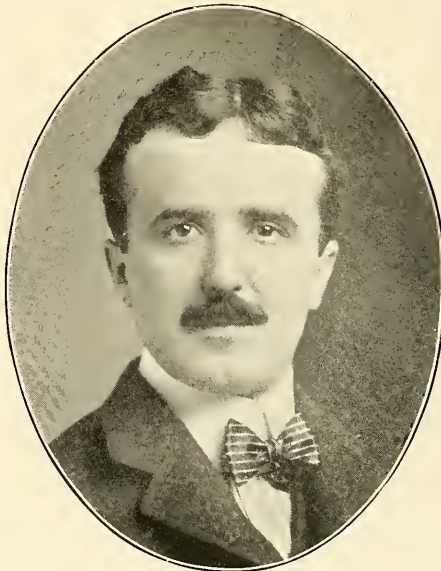

CHARLES LOAR TAYLOR
FINANCIAL MANAGER J. G. BENNETT & CO.
MERCHANTS.

MERCANTILE REPRESENTATIVES.



JACOB M. GUSKY*
FOUNDER GUSKY'S DEPARTMENT
STORE.



LEVI DE WOLF
GENERAL MANAGER J. M. GUSKY'S
DEPARTMENT STORE.



KASKEL SOLOMON
SOLOMON & RUBEN, DEPARTMENT
STORE.



ARTHUR BENJAMIN WIGLEY
MANAGER OF R. G. DUN & CO.
THE MERCANTILE AGENCY.

MERCANTILE REPRESENTATIVES.



OLIVER MCCLINTOCK

PRESIDENT OF THE OLIVER MCCLINTOCK
COMPANY.

CHARLES DUFFY

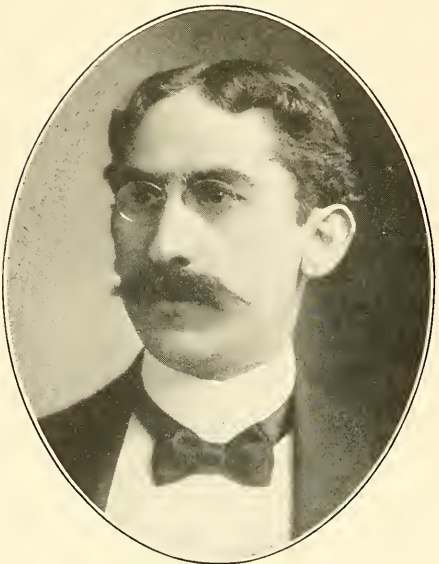
MERCHANT
BUTLER, PA.

HENRY KAUFMANN

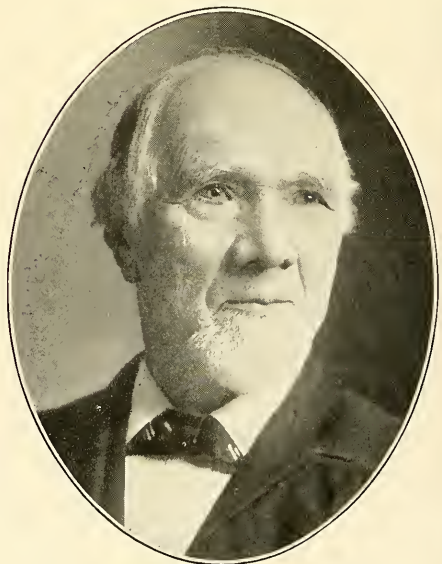
KAUFMANN BROS.
DEPARTMENT STORE.

PATRICK KANE

RETIRED MERCHANT; DIRECTOR CITY TRUST
COMPANY.

MERCANTILE REPRESENTATIVES.



P. J. LOUGHNEY
IMPORTER OF
TAILORS' TRIMMINGS.



SAMUEL F. SIPE
IMPORTER OF
DIAMONDS.

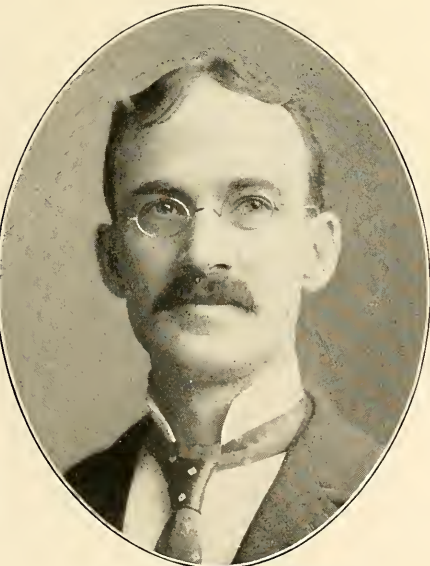

JAMES H. MATTHEWS
JAMES H. MATTHEWS & CO., STAMP AND STENCIL
MANUFACTURERS.



J. P. STEINMAN
JEWELER AND
OPTICIAN.

MERCANTILE REPRESENTATIVES.



CHARLES L. WALTHER

WHOLESALE DRUGGIST
PITTSBURGH.



ALBERT J. KAERCHER

KAERCHER DRUG COMPANY
ALLEGHENY.



HENRY A. SPILKER

DRUGGIST; DIRECTOR OF THE ALLEGHENY
VALLEY BANK.

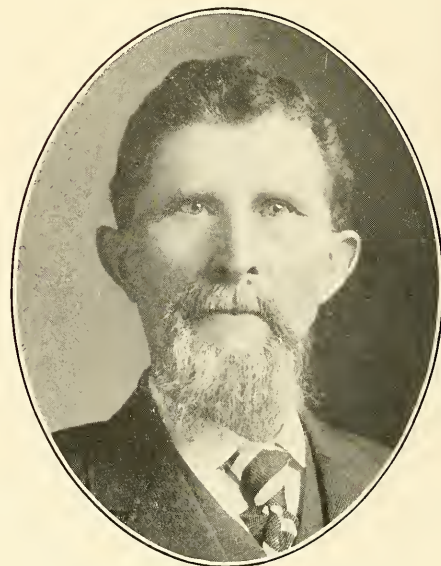

FRANK C. BRETTHOLE

MERCHANT; DIRECTOR FIRST NATIONAL BANK
CARNEGIE.

MERCANTILE REPRESENTATIVES.



HENRY JOHNS
DAULER, CLOSE & JOHNS
FURNITURE DEALERS.

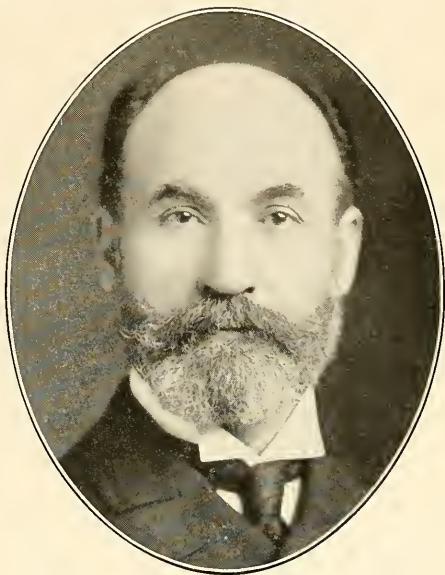

FREDERICK J. CLOSE
DAULER, CLOSE & JOHNS
FURNITURE DEALERS.



EDWARD E. BAKER
CHAIRMAN ALEXANDER, BAKER & CO.
LIMITED.



CHRISTIAN KIRSCH
SECRETARY ALEXANDER, BAKER & CO.
LIMITED.

MERCANTILE REPRESENTATIVES.

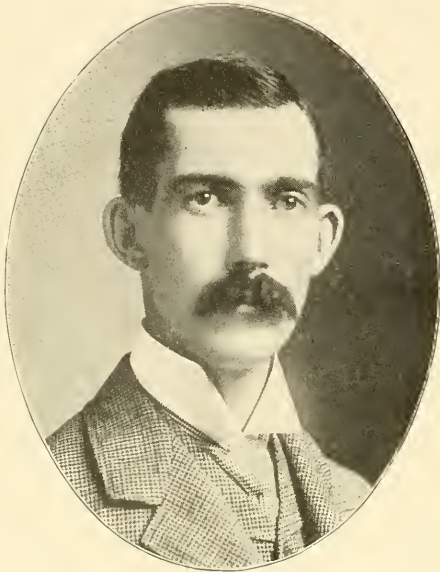

GEORGE H. ALEXANDER

TREASURER ALEXANDER, BAKER & CO.
LIMITED.

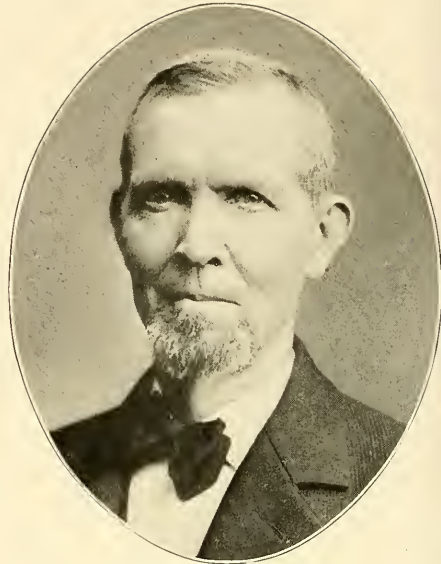

HUGH McELVEEN

McELVEEN FURNITURE
COMPANY.

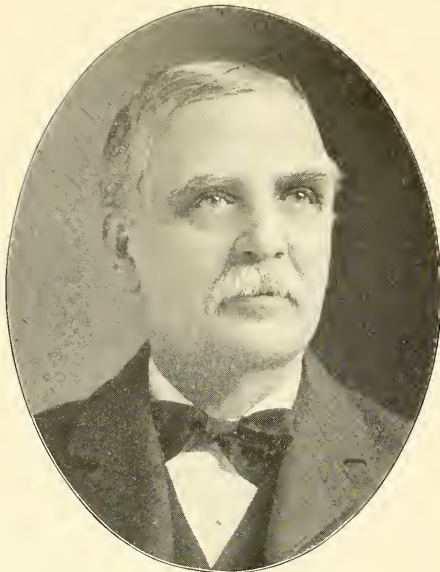

W. P. GREER

CHINA AND GLASS MERCHANT
PITTSBURGH.



HENRY F. ENGELMOOR

FURNITURE AND CARPETS
SOUTH SIDE.

HOTELS.



WILLIAM WITHEROW
PROPRIETOR
HOTEL DUQUESNE.



JAMES RILEY
PROPRIETOR
HOTEL SCHENLEY.



E. E. BONNEVILLE
MANAGER
HOTEL HENRY.



JOHN LEE
PROPRIETOR UNION STATION RESTAURANT
PENNSYLVANIA RAILROAD.

MANUFACTURERS.—DENTAL SUPPLIES, ETC.

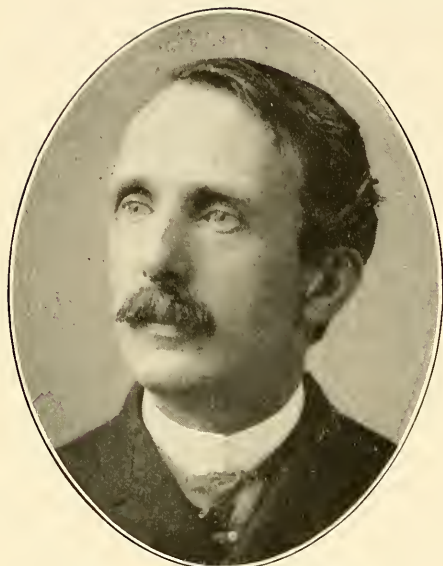

LEE STEWART SMITH

DEALER IN DENTAL
SUPPLIES.

JOHN BECK DUNLEVY

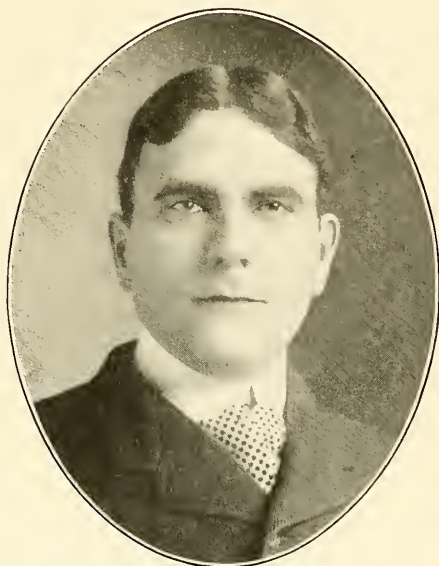
GOLD BEATER
PITTSBURGH.

W. LINFORD SMITH

LEE S. SMITH & SON
DENTAL SUPPLIES.

J. KORNBUM

OPTICAL SPECIALIST
PITTSBURGH.

JEWELERS.—WHOLESALE AND RETAIL.



OTTO HEEREN

HEEREN BROS. & CO., MANUFACTURING JEWELERS
AND IMPORTERS.



REINHOLD SIEDLE

FOUNDER OF R. SIEDLE & SONS
JEWELERS.



ROBERT G. LAUGHLIN

JEWELER
PITTSBURGH.

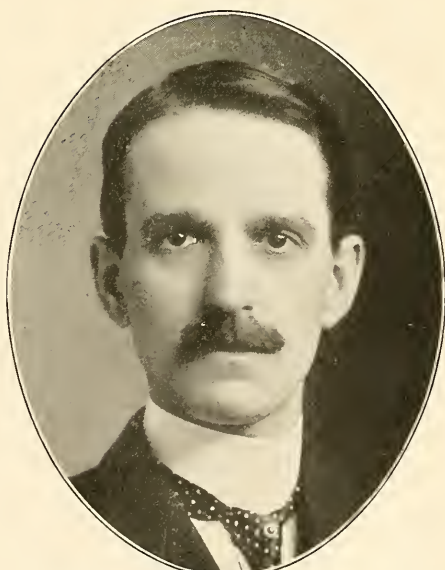

WILLIAM REINEMAN SIEDLE*

OF R. SIEDLE & SONS
JEWELERS.

CHINA AND GLASS.



LOUIS I. AARON

PRESIDENT OF THE HOMER LAUGHLIN CHINA
COMPANY.



CHARLES I. AARON

VICE PRESIDENT OF THE HOMER LAUGHLIN CHINA
COMPANY.

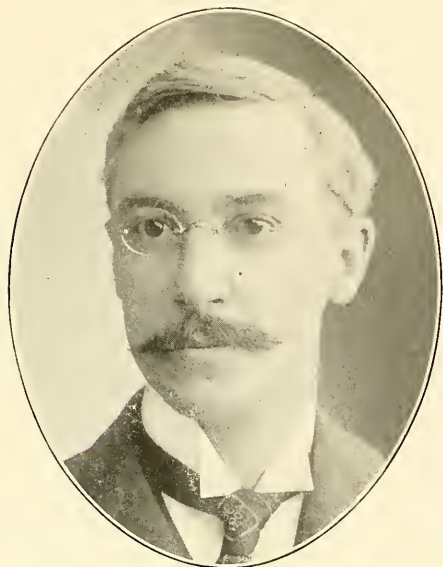

WILLIAM EDWIN WELLS

SECRETARY AND TREASURER THE HOMER LAUGHLIN
CHINA COMPANY.



MARCUS AARON

OF L. I. AARON & CO., THE HOMER LAUGHLIN
CHINA COMPANY.

MANUFACTURERS.—TOBACCO, ETC.



C. M. LOGUE

PRESIDENT COLLINS CIGAR COMPANY; LOGUE BROS.
FIRE INSURANCE, ETC.

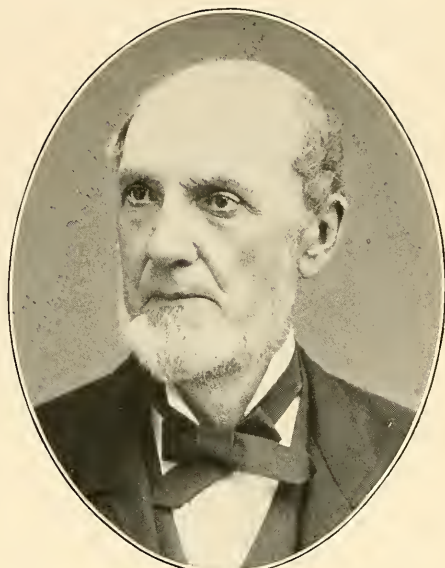

JOHN FULLERTON*

TOBACCO
MERCHANT.

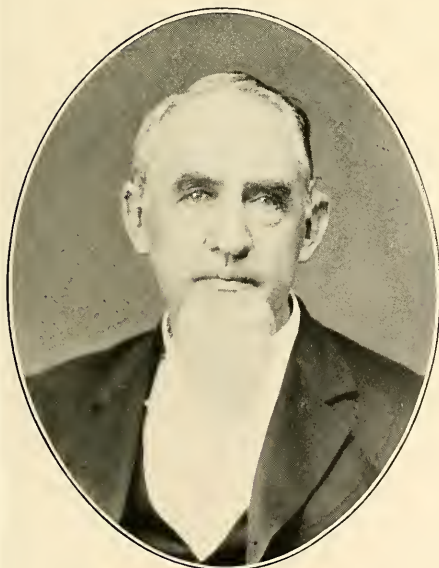

JOHN M. GRAZIER

TOBACCONIST AND
MANUFACTURER.

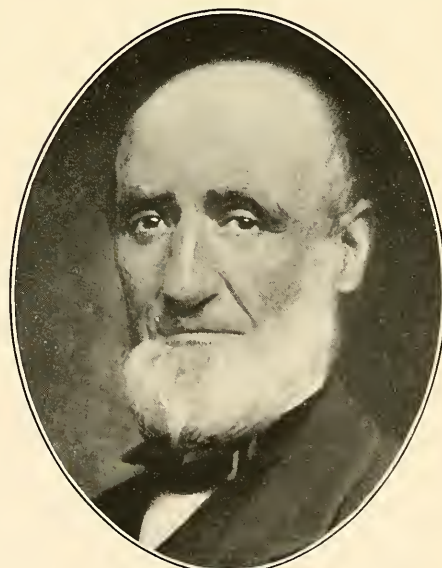

W. D. RINEHART*

FOUNDER OF THE RINEHART TOBACCO
FACTORY.

LAUNDRYMEN, ETC.



CLINTON HOWARD BRACE
LAUNDRYMAN
PITTSBURGH.

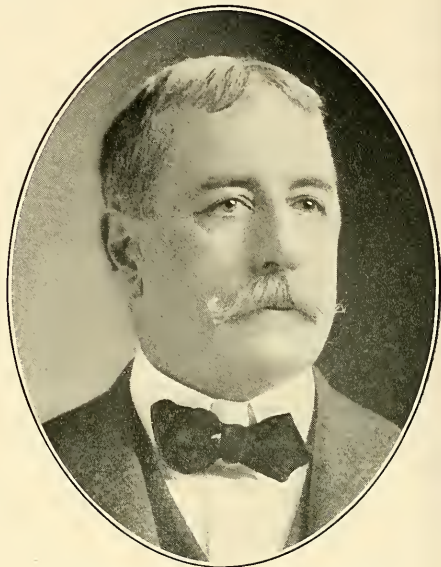

NAPOLEON COLLINS BRACE
LAUNDRYMAN
PITTSBURGH.

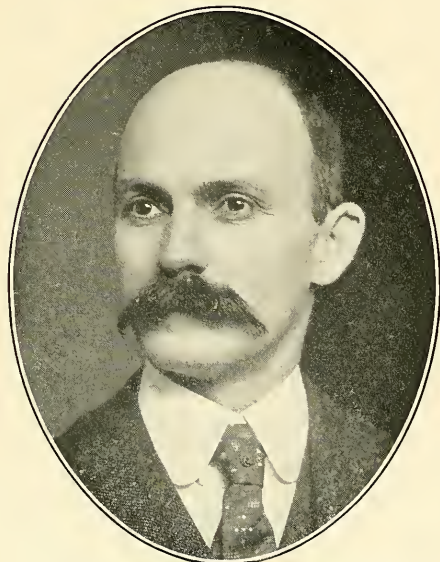

JOHN REYNOLDS FULLERTON
TREASURER AND GENERAL MANAGER
KEYSTONE LAUNDRY COMPANY.



JOSEPH G. MORRIS
PHOTOGRAPHER
PITTSBURGH.

MANUFACTURERS.—WAGONS, ETC.



JAMES G. WEIR*

FOUNDER JAMES G. WEIR & SON
WAGON MANUFACTURERS.

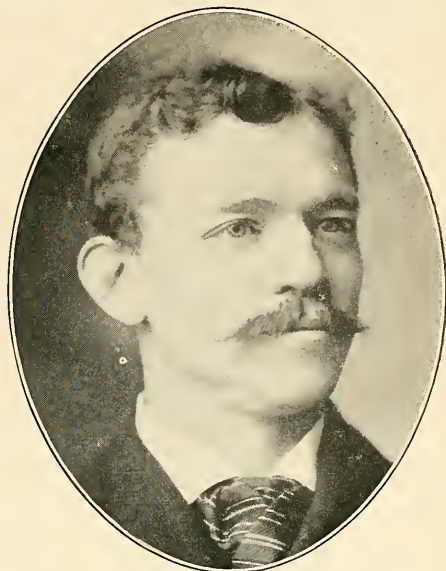

GEORGE S. WEIR

JAMES G. WEIR & SON, WAGON
MANUFACTURERS.

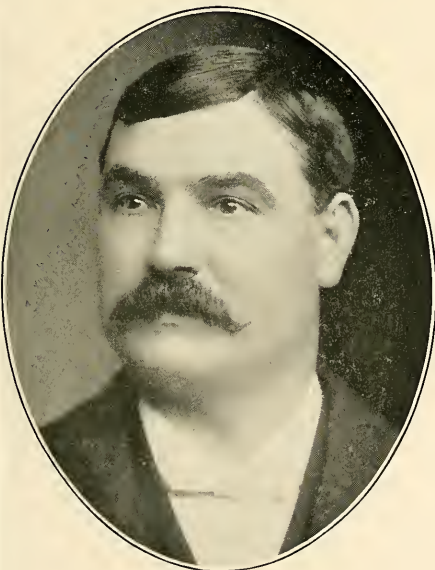

JOHN KERR, JR.

WAGON MANUFACTURER; DIRECTOR OF THE
HOMESTEAD NATIONAL BANK.



BURTON ROSCOE SQUIRES

SQUIRES CARRIAGE COMPANY
PITTSBURGH.

ATTORNEYS AT LAW.



DAVID THOMPSON WATSON
WATSON & McCLEAVE
ATTORNEYS AT LAW.

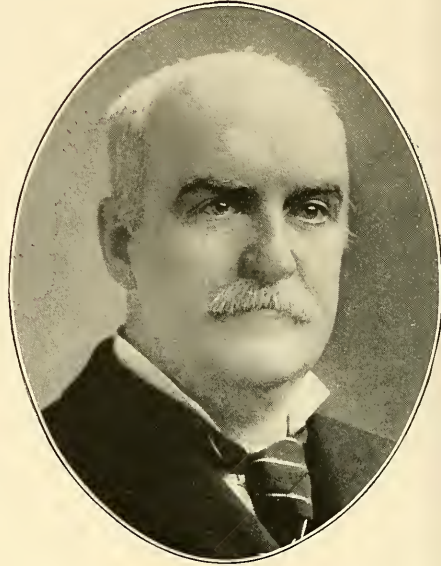

STEPHEN C. McCANDLESS
ATTORNEY AT LAW
PITTSBURGH.

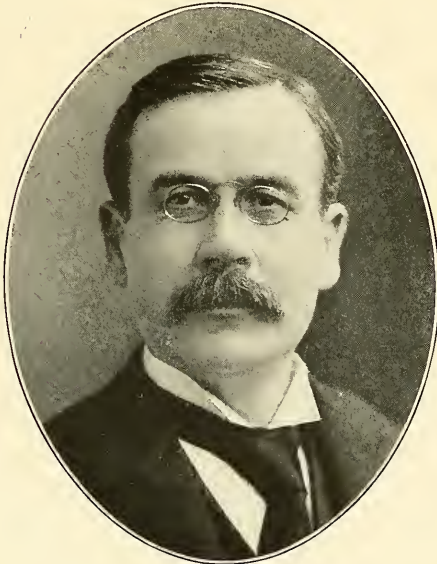

JOHNS McCLEAVE
WATSON & McCLEAVE
ATTORNEYS AT LAW.



CHRISTOPHER MAGEE, JR.
ATTORNEY AT LAW
PITTSBURGH.

ATTORNEYS AT LAW.

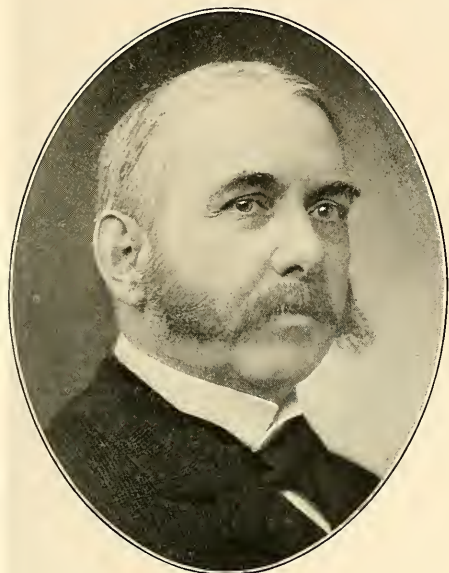

THOMAS S. BIGELOW

ATTORNEY AT LAW
PITTSBURGH.

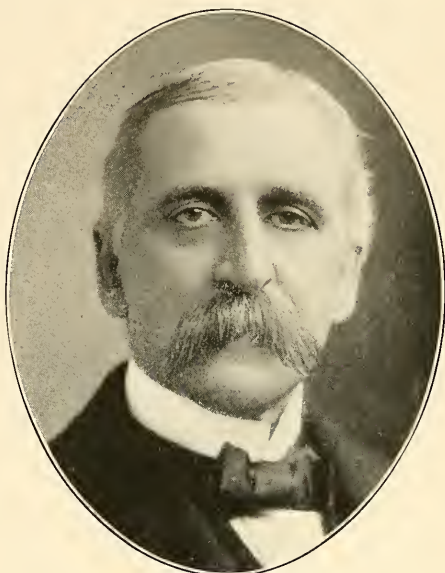

LEWIS M. PLUMMER

ATTORNEY AT LAW
PITTSBURGH.

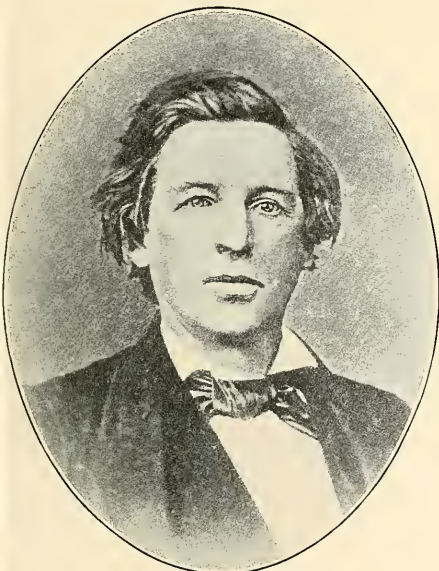

ROBERT WOODS*

ATTORNEY AT LAW
PITTSBURGH.

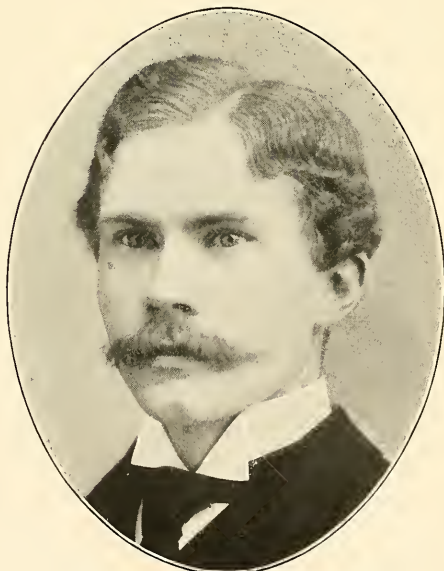

JESSE THOMAS LAZEAR

OF LAZEAR & ORR
ATTORNEYS AT LAW.

ATTORNEYS AT LAW.



MARSHALL SWARTZWELDER*
ATTORNEY AT LAW
PITTSBURGH.

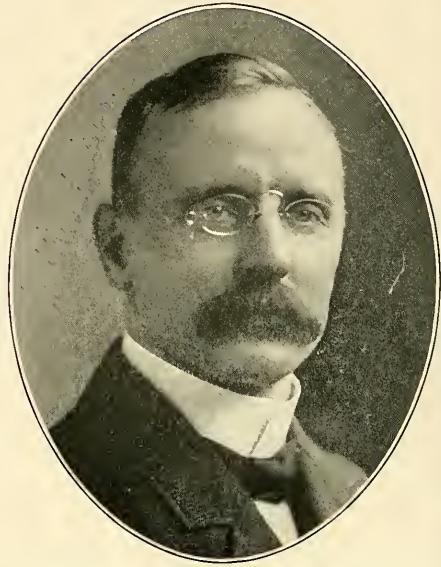

THOMAS DRUMMOND CHANTLER
OF CHANTLER, MCGILL & CUNNINGHAM
ATTORNEYS AT LAW.



ALFRED JEROME NILES
ATTORNEY AT LAW;
ASSISTANT CITY ATTORNEY 1895.

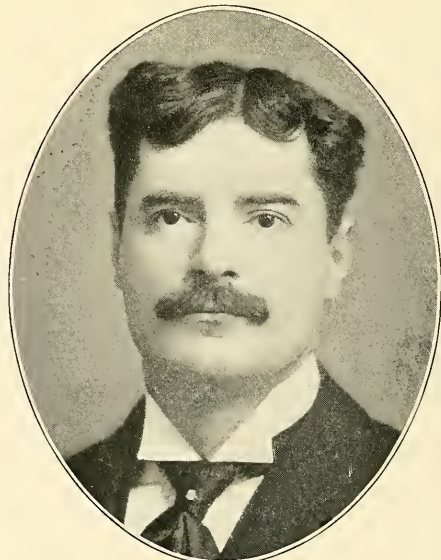

JOHN H. HENDERSON
ATTORNEY AT LAW;
MEMBER HOUSE OF REPRESENTATIVES OF PENNA.

ATTORNEYS AT LAW.



CHARLES WILLIAM ROBB*

ATTORNEY AT LAW
PITTSBURGH.



JOHN SCOTT FERGUSON

OF J. S. & E. G. FERGUSON
ATTORNEYS AT LAW.



ROBERT B. PETTY

ATTORNEY AT LAW
PITTSBURGH.



JOHN A. MURPHY

ATTORNEY AT LAW
PITTSBURGH.

ATTORNEYS AT LAW.

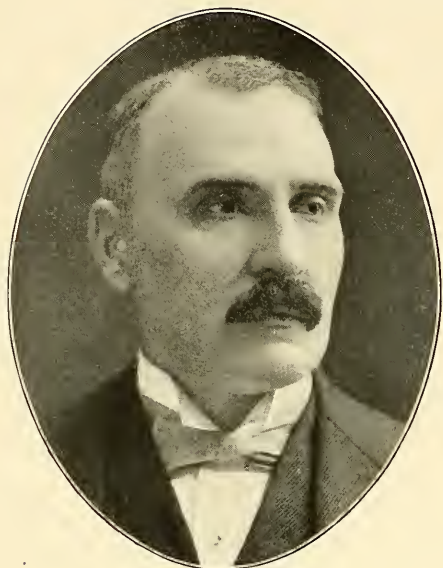

T. D. CARNAHAN
ATTORNEY AT LAW
PITTSBURGH.



STEPHEN H. GEYER*
ATTORNEY AT LAW
PITTSBURGH.



EDWARD YALES BRECK
BRECK & VAILL
ATTORNEYS AT LAW.

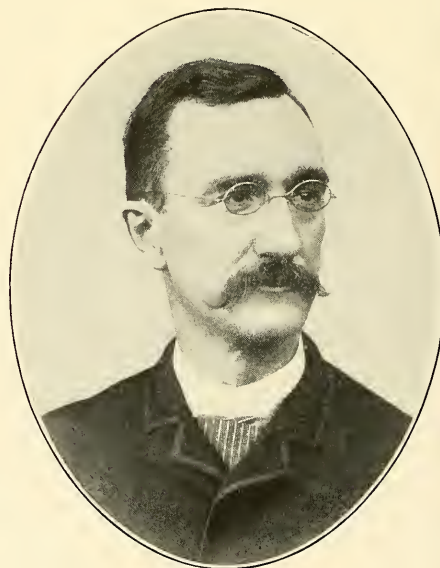

SAMUEL HARPER*
ATTORNEY AT LAW;
REGISTER IN BANKRUPTCY.

ATTORNEYS AT LAW.



GEORGE SHIRAS III.

SHIRAS & DICKEY
ATTORNEYS AT LAW.



WILLIAM A. CHALLENGER

ATTORNEY AT LAW
PITTSBURGH.

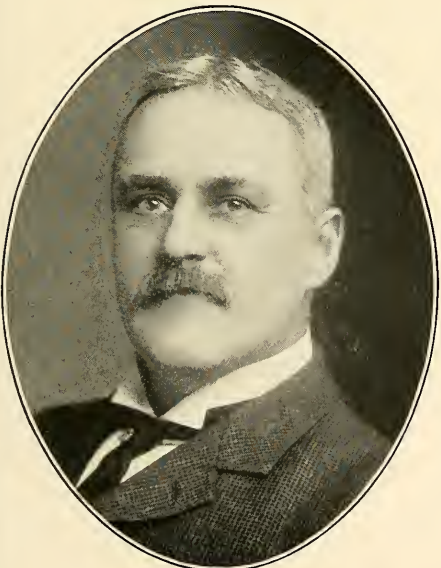

HARRIS BUCHANAN

ATTORNEY AT LAW; SECRETARY AND TREASURER OF
THE NATURAL GAS COMPANY OF WEST VIRGINIA.

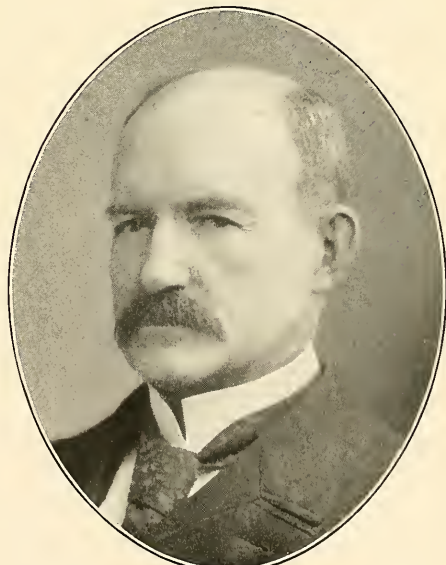

HARVEY HENDERSON

ATTORNEY AT LAW
PITTSBURGH.

ATTORNEYS AT LAW.

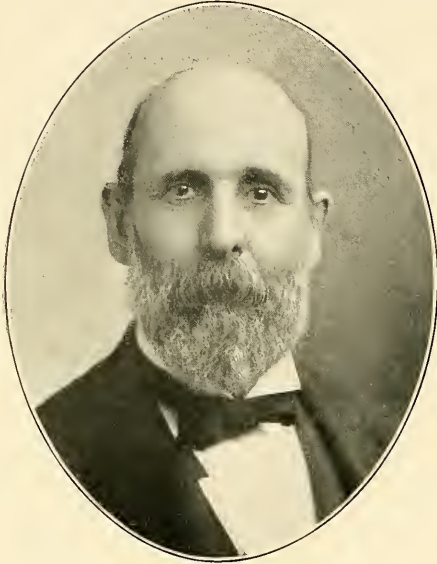

NOAH W. SHAFER
ATTORNEY AT LAW
PITTSBURGH.



RICHARD H. JOHNSTON*
ATTORNEY AT LAW; DISTRICT ATTORNEY
OF THE COUNTY.



EDWIN STAUNTON CRAIG
ATTORNEY AT LAW
PITTSBURGH.

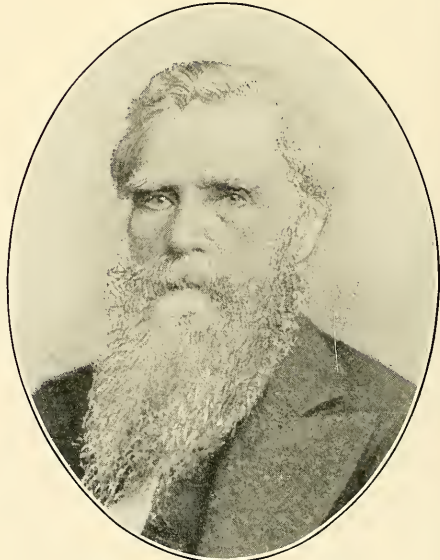

THOMAS MACCONNELL*
ATTORNEY AT LAW
PITTSBURGH.

ATTORNEYS AT LAW.

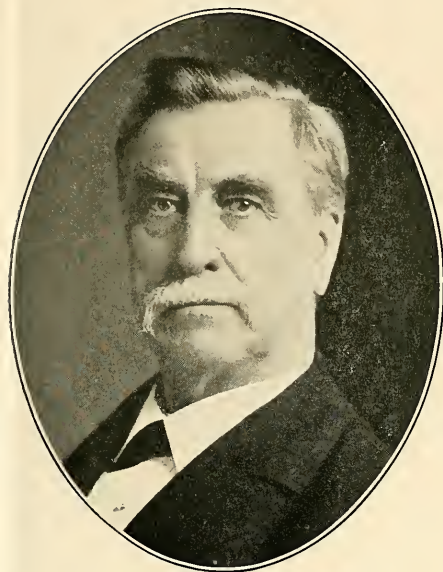

ARCHIBALD McBRIDE*
ATTORNEY AT LAW
PITTSBURGH.



WILLIAM P. SCHELL, JR.
ATTORNEY AT LAW
PITTSBURGH.

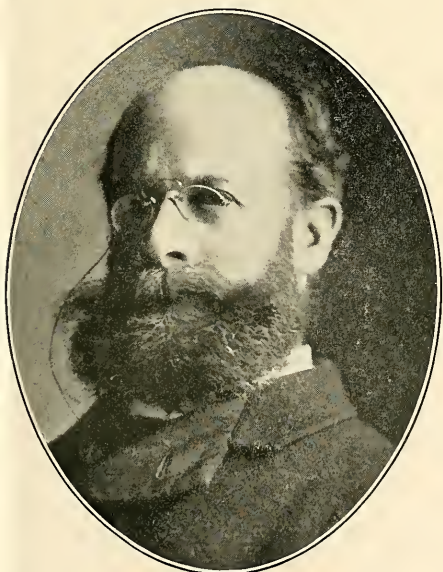

JOHN L. McCUTCHEON
ATTORNEY AT LAW
PITTSBURGH.



JAMES MACLEAN SHIELDS
ATTORNEY AT LAW
PITTSBURGH.

ATTORNEYS AT LAW.

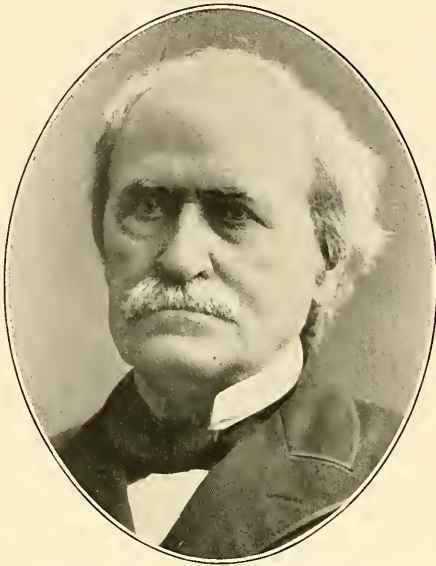

THOMAS MERCER MARSHALL,*
ATTORNEY AT LAW
PITTSBURGH.



THOMAS C. LAZEAR
LAZEAR & ORR
ATTORNEYS AT LAW.

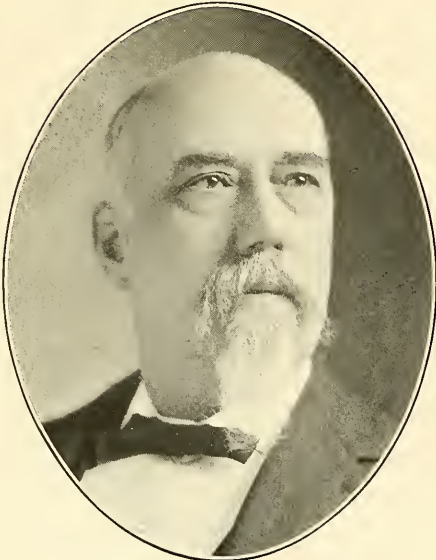

MARSHALL JOHNSTON
ATTORNEY AT LAW
PITTSBURGH.



THOMAS LAWRENCE KERIN
ATTORNEY AT LAW
PITTSBURGH.

ATTORNEYS AT LAW.

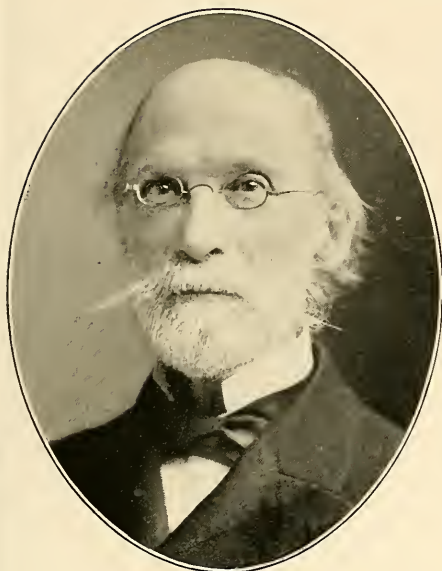

HILL, BURGWIN*
H. & G. C. BURGWIN
ATTORNEYS AT LAW.

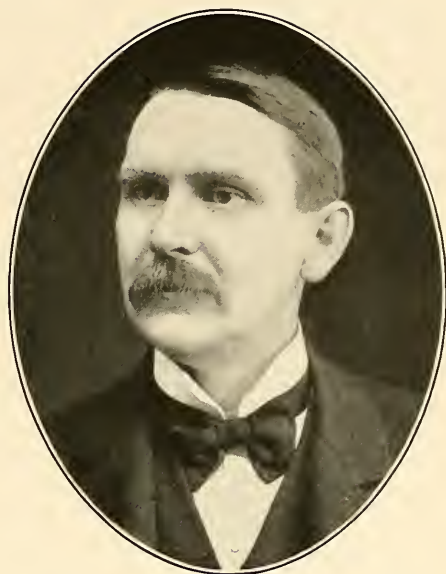

OLIVER RITCHEY COOKE
ATTORNEY AT LAW
PITTSBURGH.



GEORGE DEWHURST RIDDLE
ATTORNEY AT LAW
PITTSBURGH.



ELISHA PEAIRS DOUGLASS
ATTORNEY AT LAW
PITTSBURGH.

ATTORNEYS AT LAW.



EDWARD ALEXANDER MONTTOOTH
ATTORNEY AT LAW; DISTRICT ATTORNEY
1874-1877.

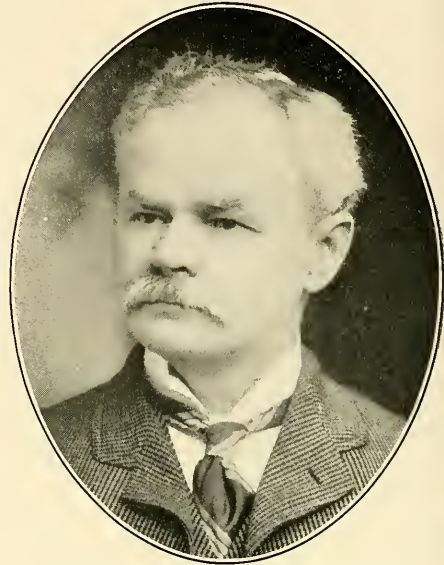

JAMES TODD BUCHANAN
ATTORNEY AT LAW
PITTSBURGH.

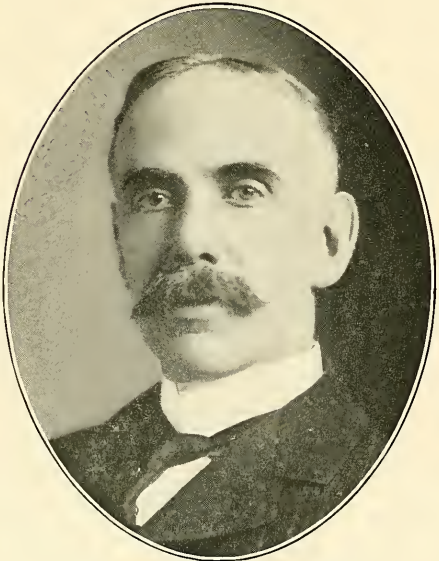

OLIVER S. RICHARDSON
ATTORNEY AT LAW
PITTSBURGH.



GIBSON D. PACKER
ATTORNEY AT LAW
PITTSBURGH.

ATTORNEYS AT LAW.

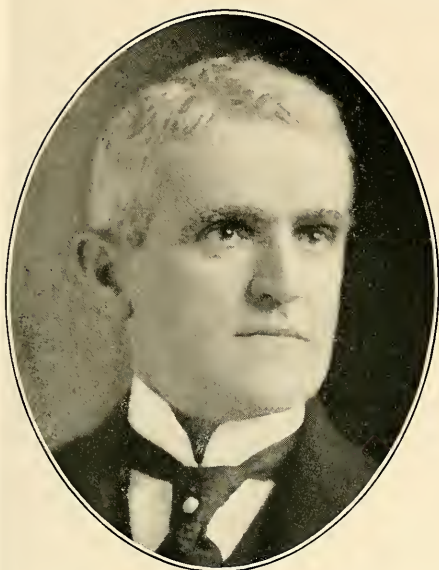

GEORGE C. WILSON

ATTORNEY AT LAW
PITTSBURGH.



ALFRED WILLIAM DUFF

ATTORNEY AT LAW; PRESIDENT FIRST NATIONAL
BANK, WILKINSBURG.



WILLIAM M. HALL, JR.

ATTORNEY AT LAW
PITTSBURGH.



JAMES MURDOCH CLARK

ATTORNEY AT LAW
PITTSBURGH.

ATTORNEYS AT LAW.

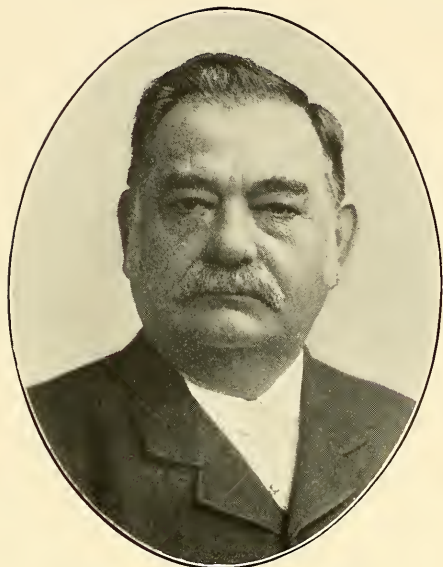

WILLIAM B. NEGLEY*

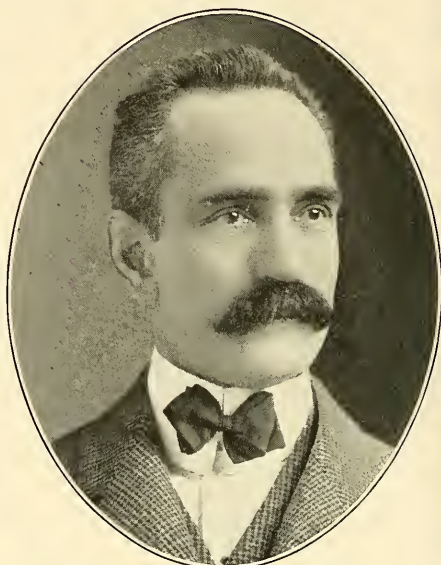
BRUCE & NEGLEY
ATTORNEYS AT LAW.

FRANK C. OSBURN

ATTORNEY AT LAW
PITTSBURGH.

WILLIAM HENRY SPONSLER

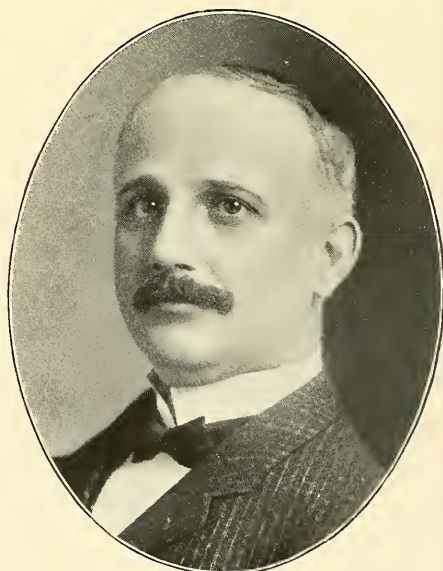
ATTORNEY AT LAW;
MEMBER PENNSYLVANIA LEGISLATURE, 1883-1887.

CARL CALEB LEE

ATTORNEY AT LAW
PITTSBURGH.

ATTORNEYS AT LAW.



GEORGE ELPHINSTONE

ATTORNEY AT LAW
PITTSBURGH.

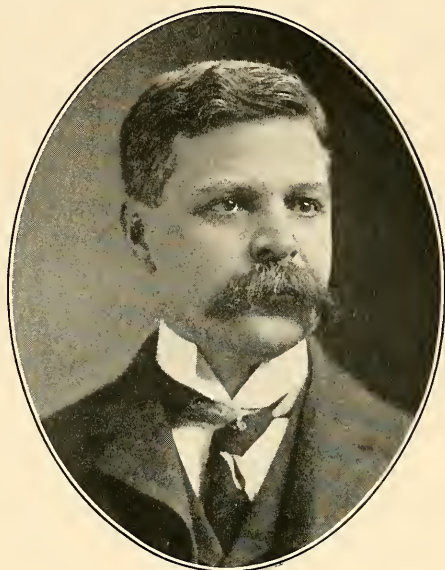

EDWARD B. SCULL

ATTORNEY AT LAW
PITTSBURGH.

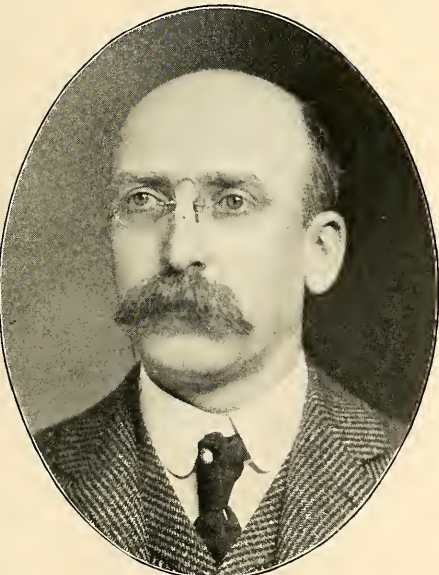

JAMES I. KAY

KAY & TOTTEN, LAWYERS; PATENT AND
TRADE MARK PRACTICE.



JOHN DICKSON WATSON

ATTORNEY AT LAW
PITTSBURGH.

ATTORNEYS AT LAW.

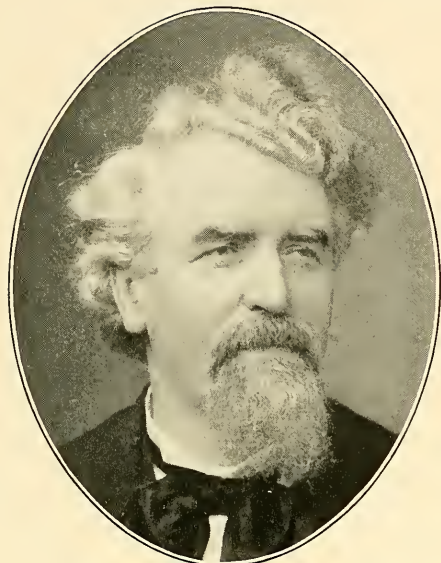

CHARLES F. MCKENNA

C. F. & E. J. MCKENNA
ATTORNEYS AT LAW.



ADDISON MURRAY IMBRIE

COUNSELLOR AT LAW
PITTSBURGH.

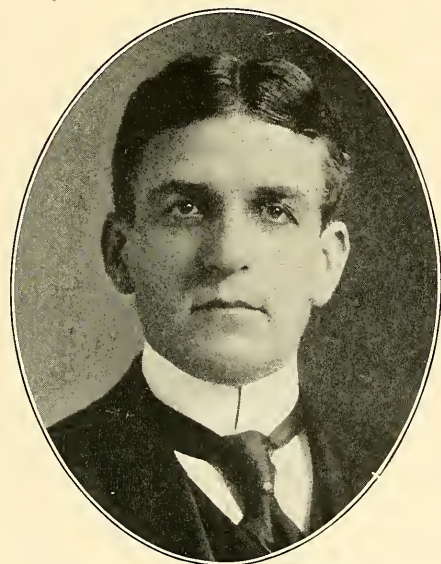

WILLIAM FREDERICK WISE

WM. F. & CHARLES S. WISE
ATTORNEYS AT LAW.

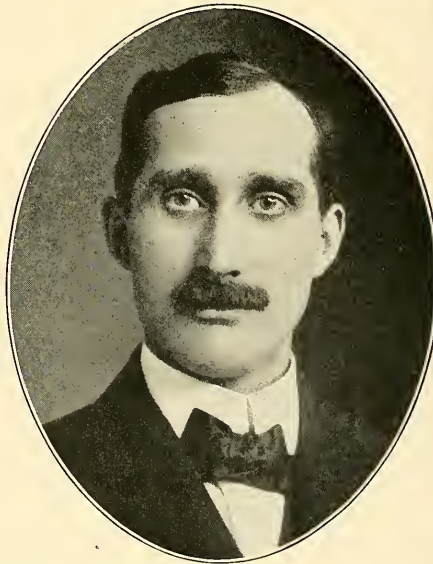

FRANK R. STONER

ATTORNEY AT LAW; VICE PRESIDENT SEWICKLEY
VALLEY TRUST COMPANY.

ATTORNEYS AT LAW.



JOHN S. LAMBIE

ATTORNEY AT LAW; PRESIDENT OF
SELECT COUNCIL.



WILLIAM C. ANDERSON

ATTORNEY AT LAW
PITTSBURGH.

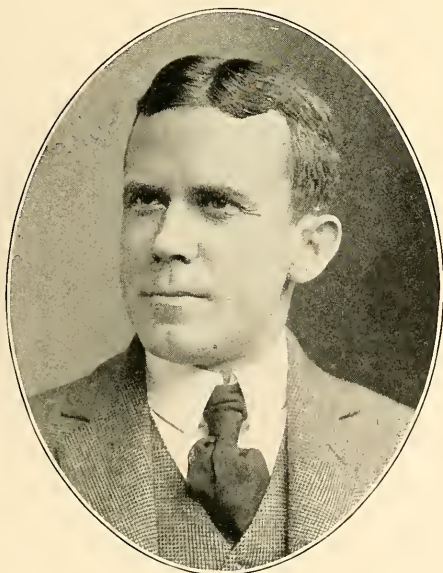

JOHN MARRON

MARRON & MCGIRR
ATTORNEYS AT LAW.



CHARLES C. MONTTOOTH*

ATTORNEY AT LAW
PITTSBURGH.

ATTORNEYS AT LAW.

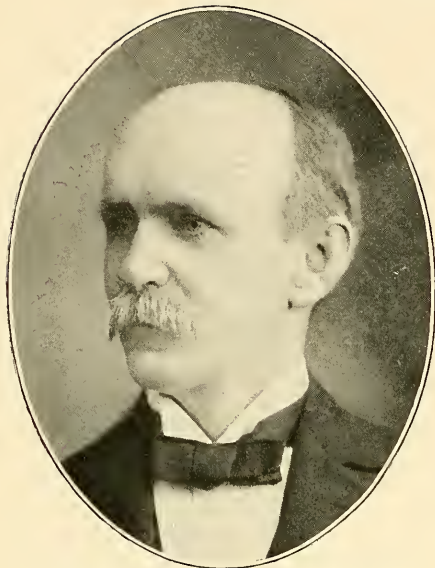

WILLIAM KENNON JENNINGS

ATTORNEY AT LAW
PITTSBURGH.

ALVIN C. SPINDLER

SPINDLER & KIERNAN
ATTORNEYS AT LAW.

PIER DANNELS

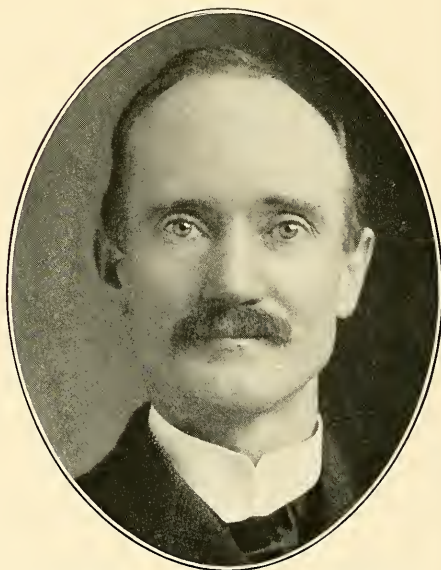
ATTORNEY AT LAW
PITTSBURGH.

WILLIAM GALBRAITH STEWART

BROWN & STEWART
ATTORNEYS AT LAW.

ATTORNEYS AT LAW.

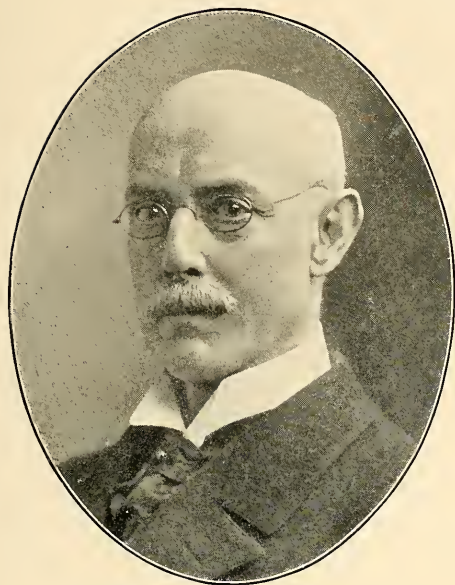

SOLOMON SCHOVER, JR.
COUNSELLOR AT LAW; PRESIDENT OF THE COUNCIL
OF SWISSVALE.

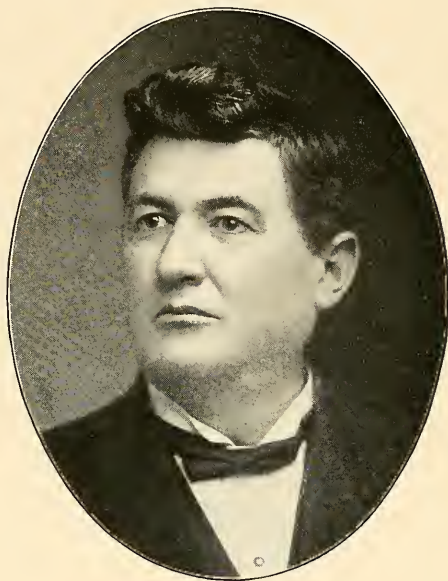

SAMUEL BIGGER DONALDSON
ATTORNEY AT LAW
PITTSBURGH.



WALTER GRAHAM CRAWFORD
ATTORNEY AT LAW
PITTSBURGH.



JOHN P. HUNTER
ATTORNEY AT LAW
PITTSBURGH.

ATTORNEYS AT LAW.



THOMAS PATTERSON

ATTORNEY AT LAW
PITTSBURGH.

A. V. D. WATTERSON, LL. D.

WATTERSON & REID
ATTORNEYS AT LAW.

JOHN F. COX

ATTORNEY AT LAW
PITTSBURGH.

C. B. M. SMITH*

ATTORNEY AT LAW;
CITY SOLICITOR 1845-1846.

ATTORNEYS AT LAW.

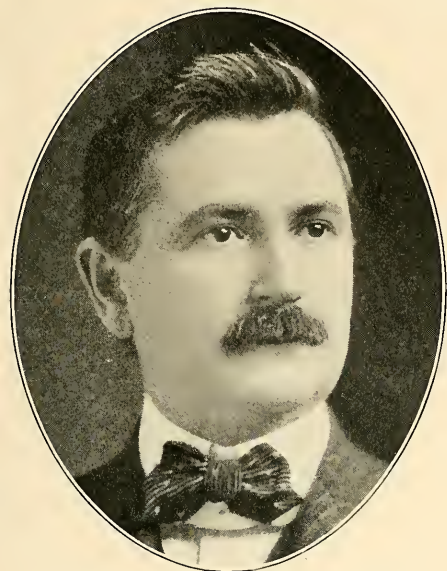

RICHARD BROWN SCANDRETT

ATTORNEY AT LAW
PITTSBURGH.



DENIS AL. BEHEN

ATTORNEY AT LAW
PITTSBURGH.

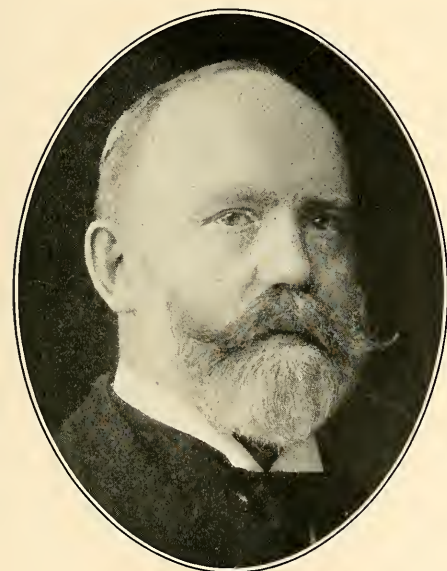

FRANK C. MCGIRR

MARRON & MCGIRR
ATTORNEYS AT LAW.

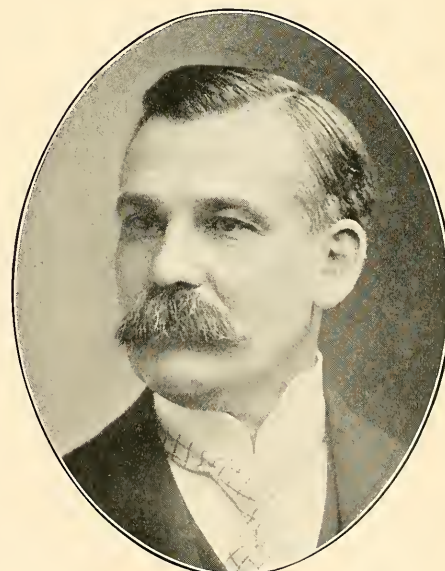

FRANKLIN P. IAMS

ATTORNEY AT LAW
PITTSBURGH.

ATTORNEYS AT LAW.

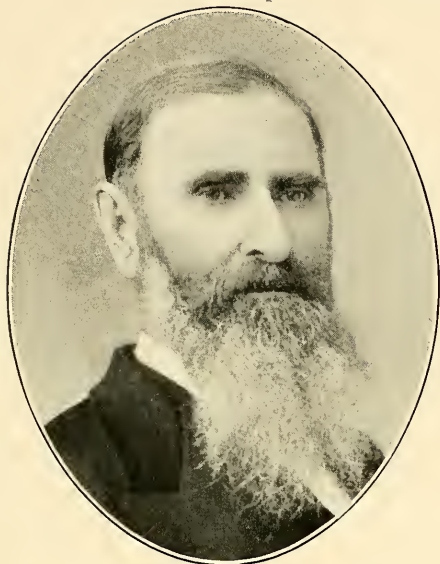

ROBERT B. CARNAHAN*

ATTORNEY AT LAW;
UNITED STATES DISTRICT ATTORNEY 1861-1890.



EDWARD JAMES SMAIL,

ATTORNEY AT LAW
PITTSBURGH.



EDWARD FLORENCE HAYS

HAYS & NOBLE
ATTORNEYS AT LAW.

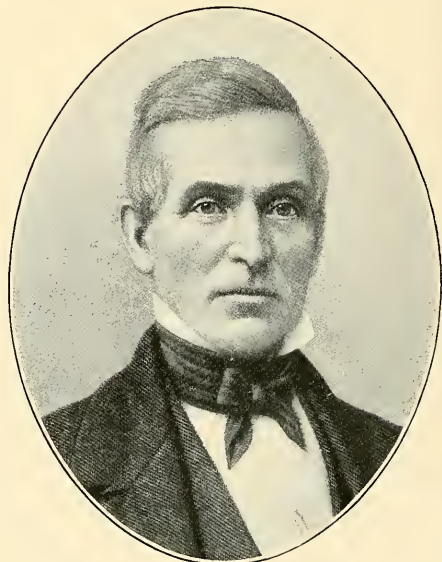

ORLANDO METCALF*

ATTORNEY AT LAW
PITTSBURGH.

ATTORNEYS AT LAW.



JOSEPH A. LANGFITT
ATTORNEY AT LAW; PRESIDENT OF THE
FEDERAL NATIONAL BANK.



WILLIAM WALLACE FORD
ATTORNEY AT LAW
PITTSBURGH.



ALBERT YORK SMITH
ATTORNEY AT LAW
PITTSBURGH.

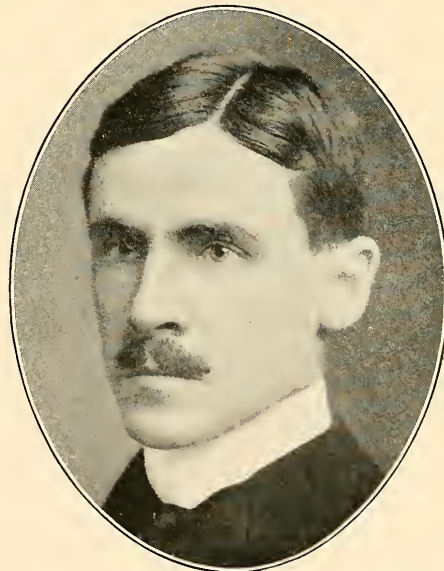

MARCUS WILSON ACHESON, JR.
ATTORNEY AT LAW
PITTSBURGH.

ATTORNEYS AT LAW.

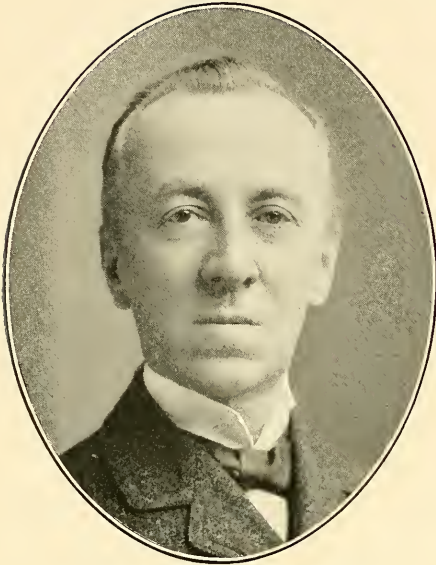
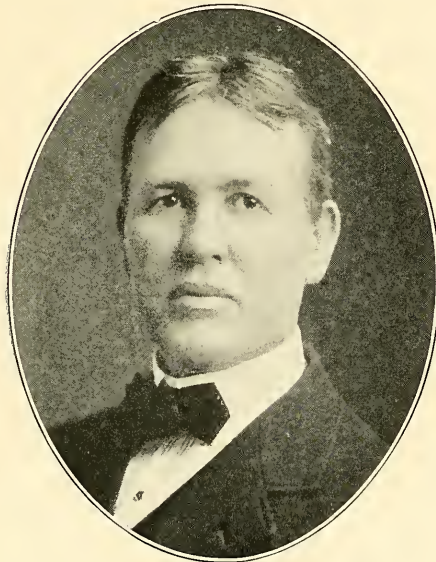
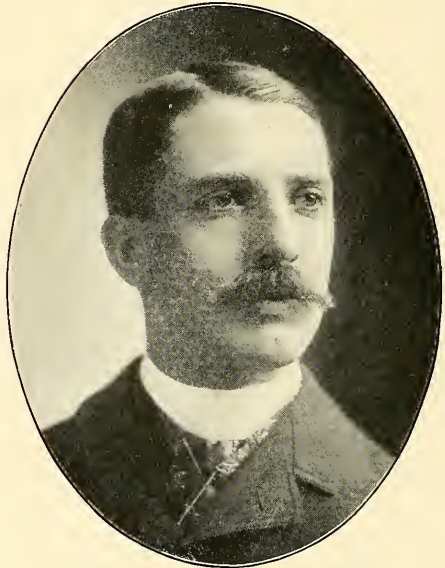
**J. ERASTUS MCKELVY**ATTORNEY AT LAW
PITTSBURGH.**ALEXANDER McMILLEN NEEPER**ATTORNEY AT LAW
PITTSBURGH.**CYRUS C. BROCK**ATTORNEY AT LAW
PITTSBURGH.**WILLIAM SAGE DALZELL**ATTORNEY AT LAW
PITTSBURGH.

ATTORNEYS AT LAW.



JOHN H. HAMPTON*

HAMPTON & DALZELL
ATTORNEYS AT LAW.

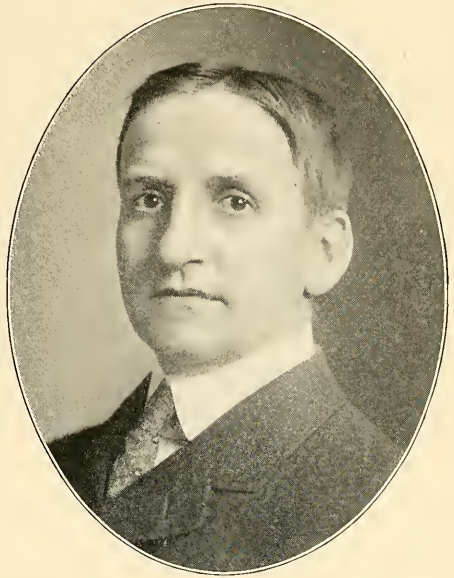

WILLIAM D. EVANS

ATTORNEY AT LAW
PITTSBURGH.



GEORGE B. GORDON

DALZELL, SCOTT & GORDON
ATTORNEYS AT LAW.

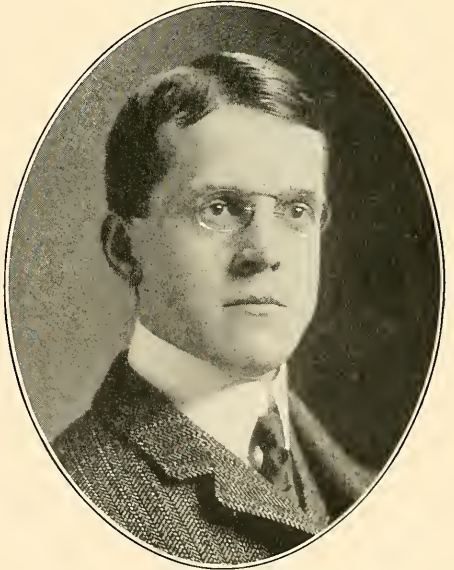

JAMES STONER CRAWFORD

ATTORNEY AT LAW
PITTSBURGH.

ATTORNEYS AT LAW.

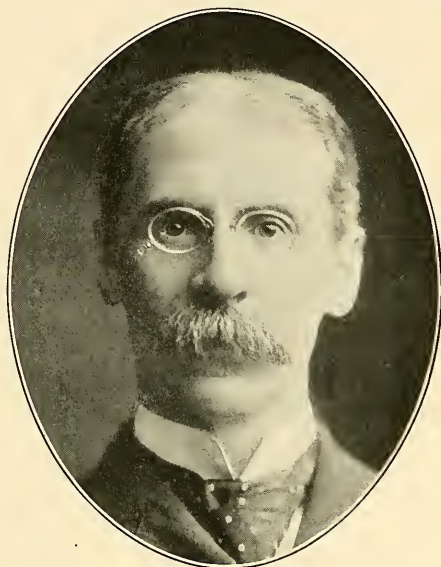

GEORGE W. GUTHRIE
ATTORNEY AT LAW
PITTSBURGH.

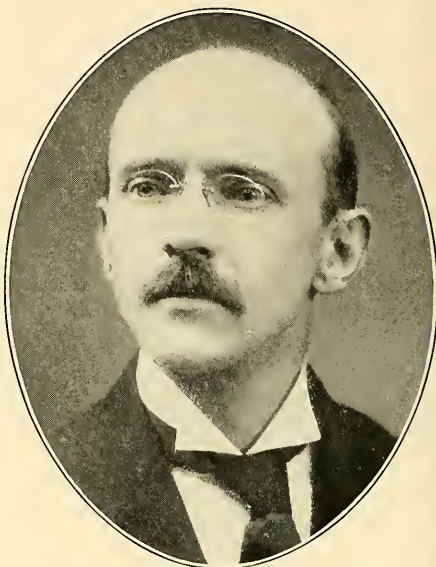

GEORGE HENRY STENDEL,
ATTORNEY AT LAW
PITTSBURGH.

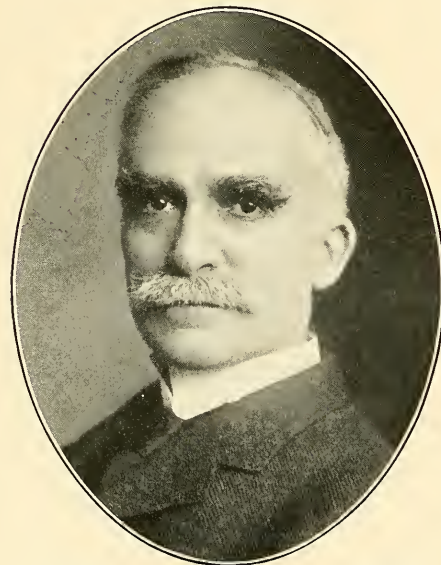

ROWLAND ARMSTRONG BALPH
R. A. & JAMES BALPH
ATTORNEYS AT LAW.



JOSEPH STADTFELD
ATTORNEY AT LAW
PITTSBURGH.

ATTORNEYS AT LAW.



THOMAS STEPHEN BROWN

BROWN & STEWART
ATTORNEYS AT LAW.



DAVID STRACHAN McCANN

ATTORNEY AT LAW
PITTSBURGH.

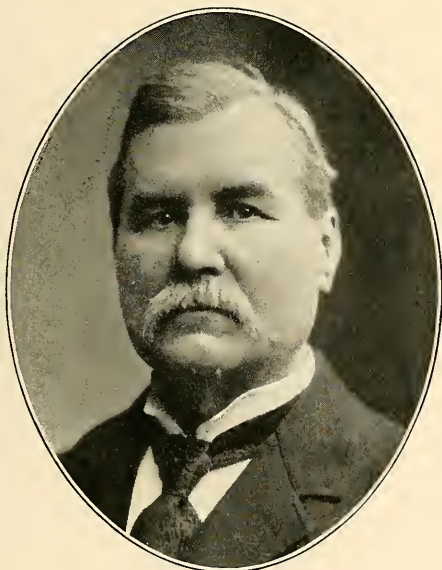

JACOB HENRY MILLER*

MILLER & McBRIDE, ATTORNEYS AT LAW;
DISTRICT ATTORNEY 1859-1863.



WILLIAM JAMES BRENNAN

ATTORNEY AT LAW
PITTSBURGH.

ATTORNEYS AT LAW.

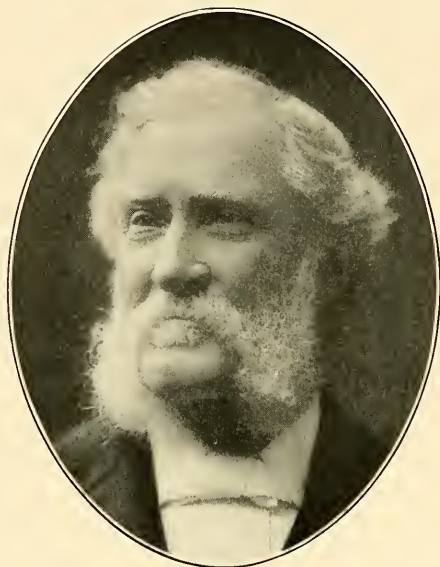
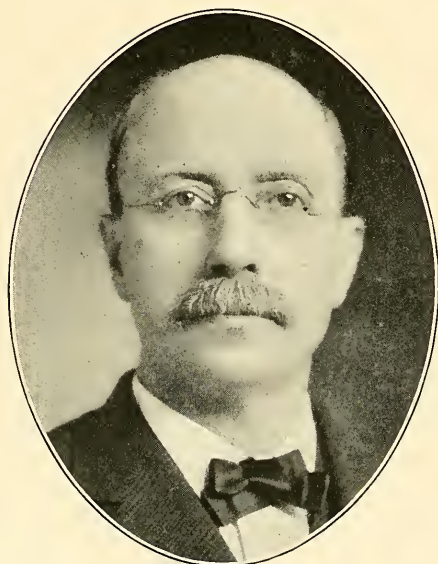
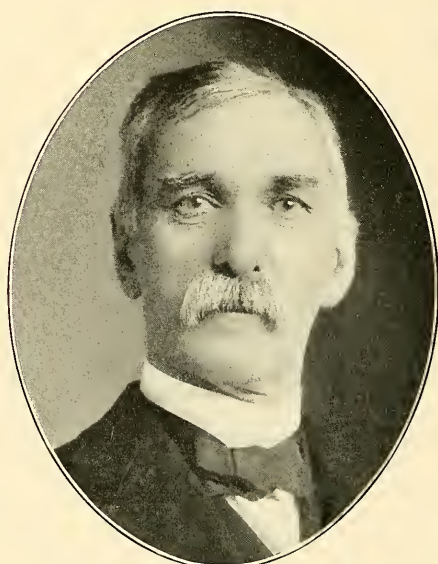
**CHARLES B. KENNY**ATTORNEY AT LAW
PITTSBURGH.**EDMUND E. KIERNAN**SPINDLER & KIERNAN
ATTORNEYS AT LAW.**JOHN ORMSBY PETTY**ATTORNEY AT LAW
PITTSBURGH.**JAMES HARVEY WHITE**ATTORNEY AT LAW
PITTSBURGH.

ATTORNEYS AT LAW.



SAMUEL SMILEY MEHARD

ATTORNEY AT LAW; JUDGE OF THE THIRTY-FIFTH
JUDICIAL DISTRICT 1883-1895.

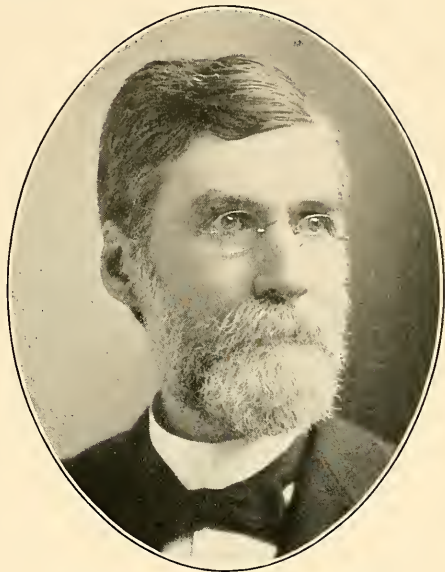

ROBERT EKIN STEWART

ATTORNEY AT LAW
PITTSBURGH.



JOHN C. HAYMAKER

ATTORNEY AT LAW; DISTRICT ATTORNEY
ALLEGHENY COUNTY.



RICHARD HENRY JACKSON

JACKSON & LANG
ATTORNEYS AT LAW.

ATTORNEYS AT LAW.



JOHN F. SANDERSON

ATTORNEY AT LAW; DEPUTY ATTORNEY GENERAL
PENNSYLVANIA 1887-1890.

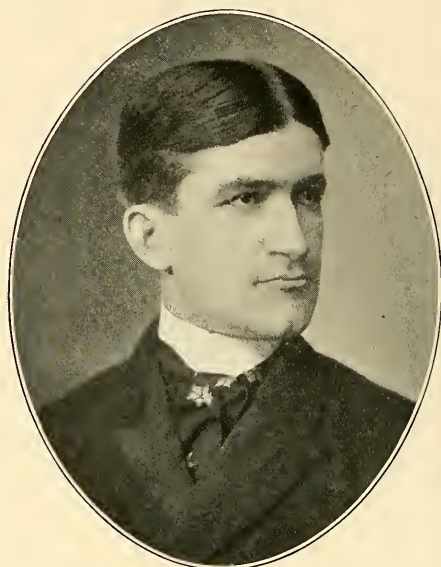

WILLIAM HENRY COX

ATTORNEY AT LAW
BEAVER FALLS, PA.

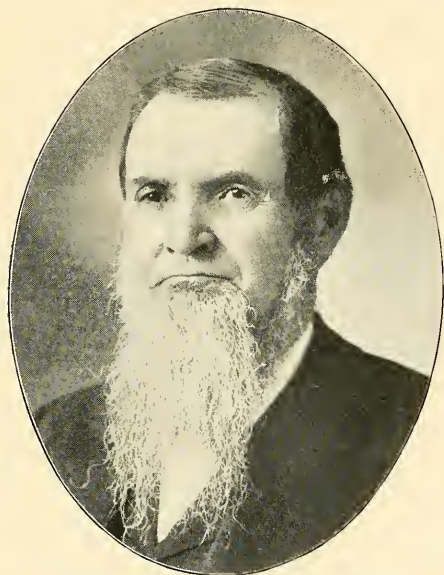

WALTER LOWRY GRAHAM*

ATTORNEY AT LAW
BUTLER, PA.

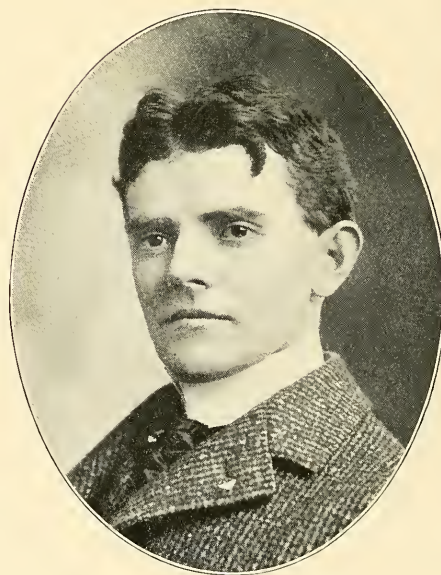

JOHN C. GRAHAM

ATTORNEY AT LAW
BUTLER, PA.

ATTORNEYS AT LAW.

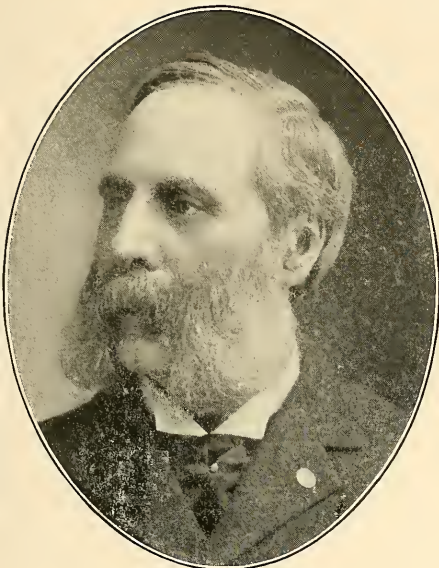

BOYD CRUMRINE

ATTORNEY AT LAW; REPORTER SUPREME COURT
1887-1892.

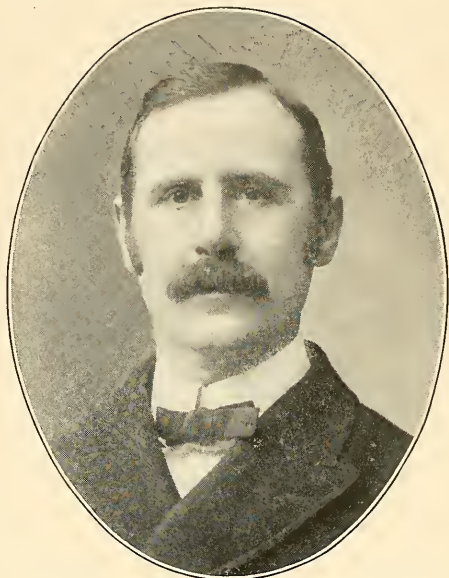

ERNEST ETHELBERT CRUMRINE

BOYD & E. E. CRUMRINE, ATTORNEYS AT LAW
WASHINGTON, PA.

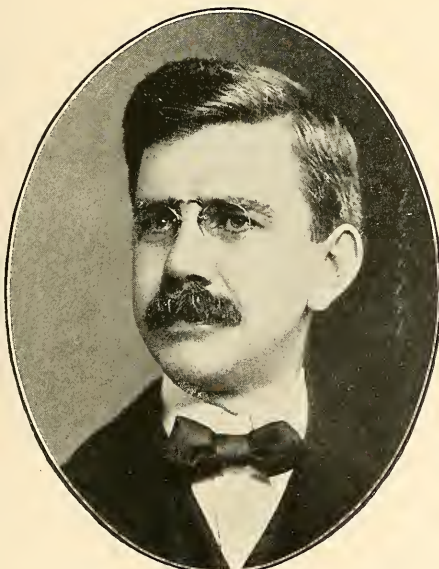

JOHN POLLOCK PATTERSON

ATTORNEY AT LAW
WASHINGTON, PA.

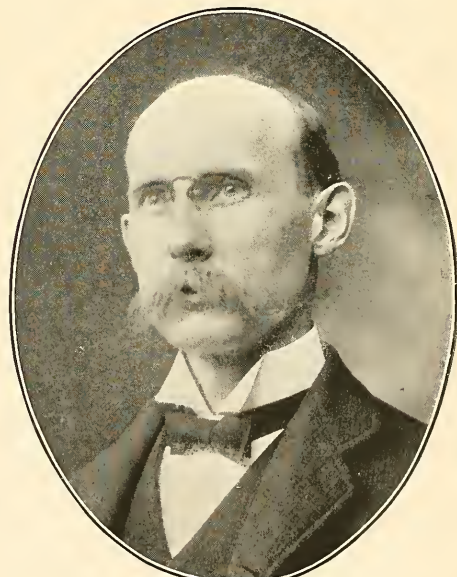

JAMES IRWIN BROWNSON

ATTORNEY AT LAW; PRES. FARMERS AND MECHANICS
NATIONAL BANK, WASHINGTON, PA.

ATTORNEYS AT LAW.

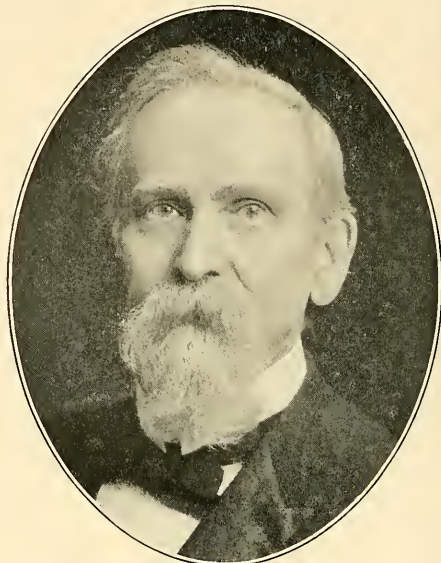
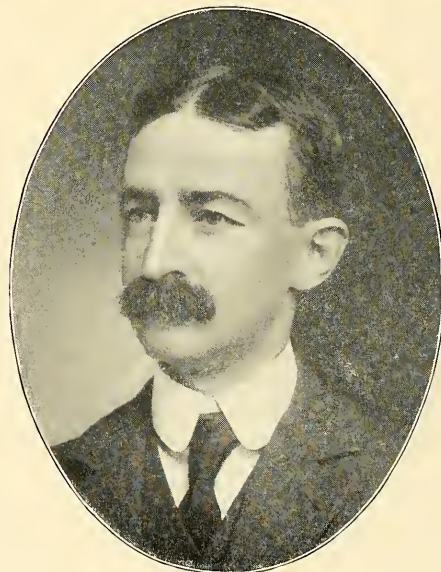
**JOHN BARCLAY KEENAN**ATTORNEY AT LAW
GREENSBURG, PA.**JOHN LATTA**LIEUT. GOVERNOR PENNSYLVANIA 1875-1879;
ATTORNEY AT LAW.**MARSHALL H. RENO**PROFESSIONAL
STENOGRAPHER.**DAVID A. MILLER**ATTORNEY AT LAW
GREENSBURG, PA.

ATTORNEYS AT LAW.



EDWARD J. MCKENNA

C. F. & E. J. MCKENNA
ATTORNEYS AT LAW.

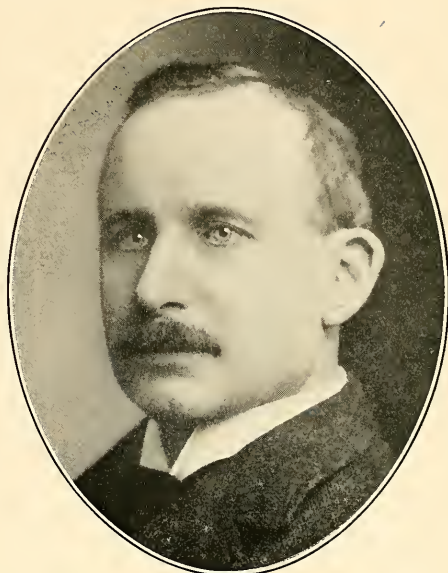

JAMES WESLEY KINNEAR

ATTORNEY AT LAW
PITTSBURGH.

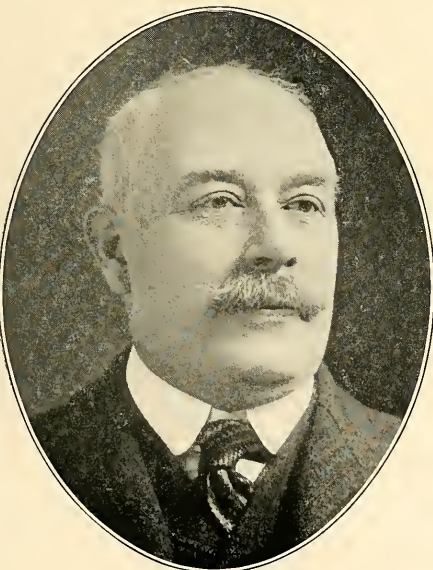

JAMES W. COLLINS

ATTORNEY AT LAW; DIRECTOR DOLLAR SAVINGS
FUND AND TRUST CO., ALLEGHENY.

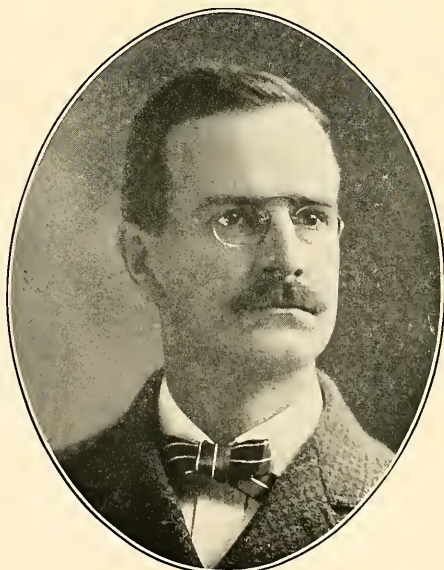

DAVID M. ALSTON

ATTORNEY AT LAW; TRUSTEE DOLLAR SAVINGS
FUND AND TRUST CO., ALLEGHENY.

ATTORNEYS AT LAW.

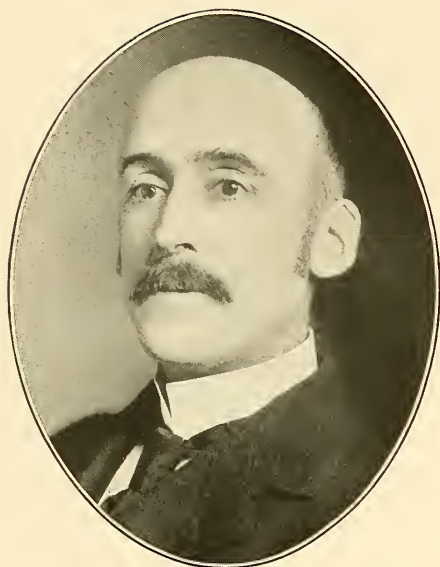

S. WOODWARD CUNNINGHAM
CHANTLER, MCGILL & CUNNINGHAM
ATTORNEYS AT LAW.

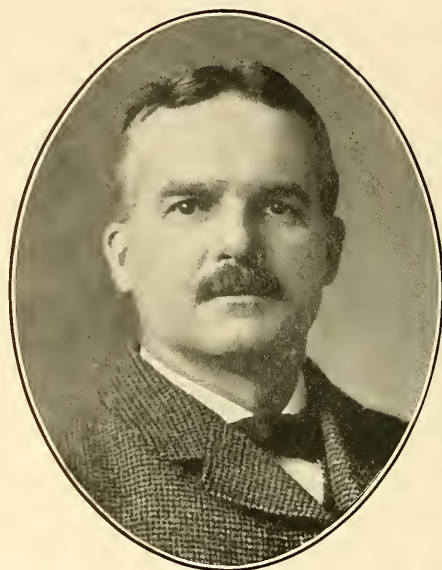

JOHN BOYD DUFF
ATTORNEY AT LAW
PITTSBURGH.

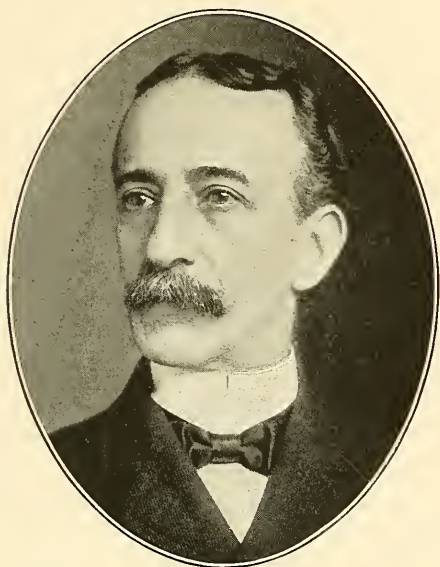

ISAAC NEWTON PATTERSON
ATTORNEY AT LAW
PITTSBURGH.



JOHN M. GOEHRING
ATTORNEY AT LAW; PRESIDENT OF ALLEGHENY
COMMON COUNCIL 1899.

ATTORNEYS AT LAW.



HOWARD WALTON MITCHELL
LYON, MCKEE & MITCHELL
LAWYERS.



THOMAS C. PITCAIRN
ATTORNEY AT LAW
PITTSBURGH.



WILLIAM MONROE BENHAM
ATTORNEY AT LAW
PITTSBURGH.



NATHAN S. WILLIAMS
ATTORNEY AT LAW
PITTSBURGH.

ATTORNEYS AT LAW.

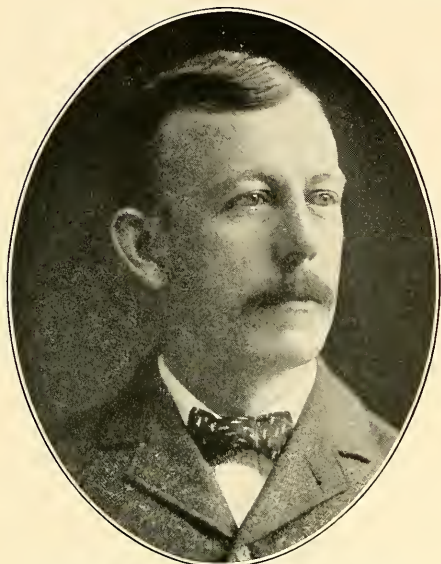

THOMAS ALEXANDER NOBLE

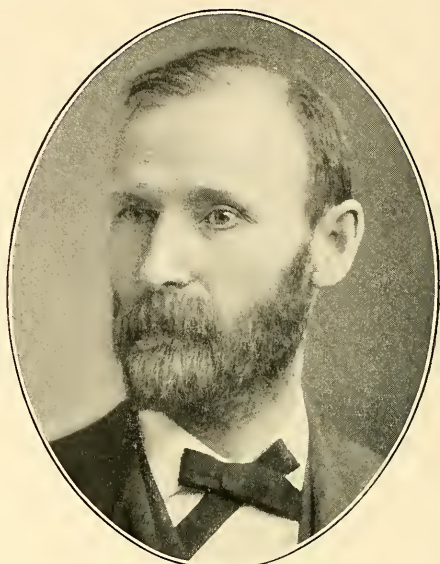
HAYS & NOBLE
ATTORNEYS AT LAW.

THOMAS HERRIOTT

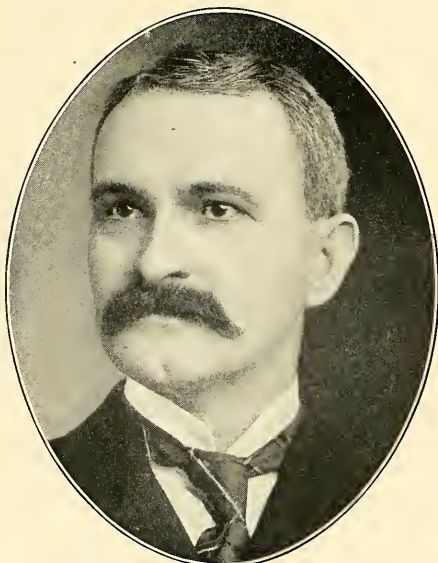
ATTORNEY AT LAW
PITTSBURGH.

WILLIAM MAY GALBRAITH

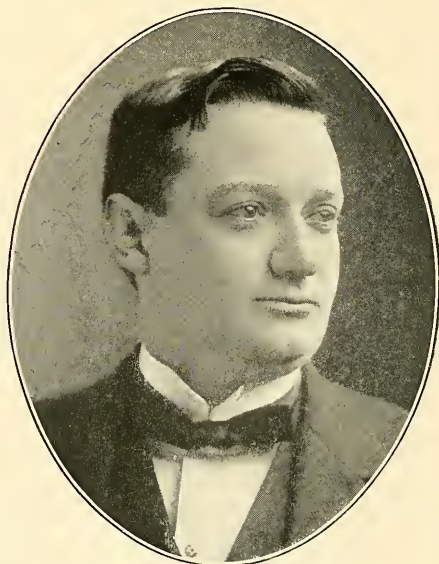
DAVIS & GALBRAITH
ATTORNEYS AT LAW.

HARRY L. GOEHRING

GOEHRING & GOEHRING
ATTORNEYS AT LAW.

ATTORNEYS AT LAW.



CHARLES PRENTISS ORR

LAZEAR & ORR
ATTORNEYS AT LAW.



WINFIELD SCOTT MOORE

ATTORNEY AT LAW
PITTSBURGH.



ARCHIBALD HAMILTON ROWAND, JR.

ATTORNEY AT LAW;
COMPANY K FIRST WEST VIRGINIA CAVALRY.



EDWARD B. VAILL

BRECK & VAILL
ATTORNEYS AT LAW.

ATTORNEYS AT LAW.

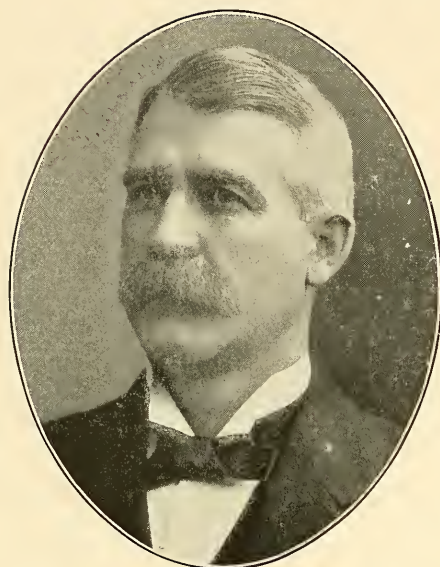

CHARLES H. MCKEE
LYON, MCKEE & MITCHELL
ATTORNEYS AT LAW.



MORTIMER C. MILLER
ATTORNEY AT LAW
PITTSBURGH.



HENRY CHARLES EVERT, LL. M.
H. C. EVERT & CO.
PATENT ATTORNEYS.



ROBERT M. EWING
ATTORNEY AT LAW
PITTSBURGH.

ATTORNEYS AT LAW.



WILLIAM SCOTT
DALZELL, SCOTT & GORDON
ATTORNEYS AT LAW.



W. A. BLAKELEY
ATTORNEY AT LAW
PITTSBURGH.

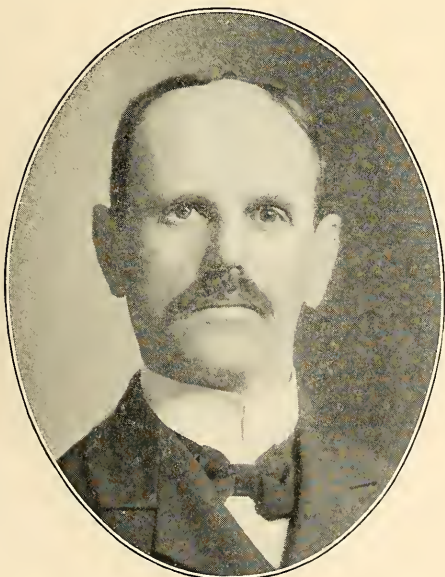

O. P. ROBERTSON
ATTORNEY AT LAW
PITTSBURGH.

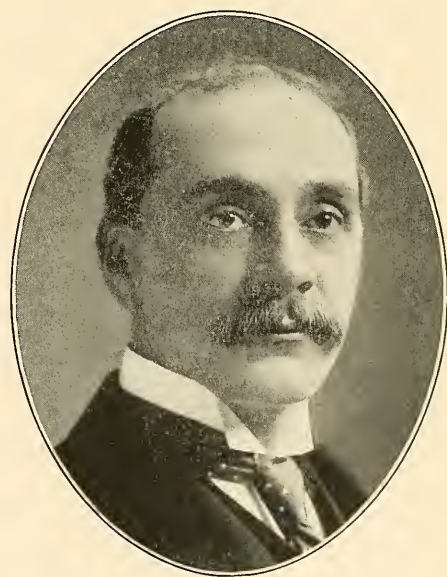

C. A. FAGAN
ATTORNEY AT LAW
PITTSBURGH.

ATTORNEYS AT LAW.

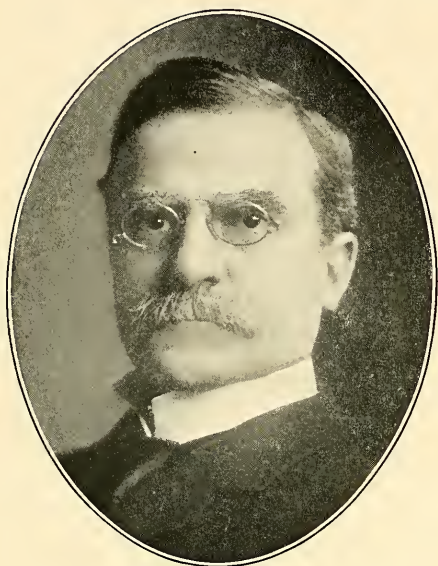

JAMES BALPH
R. & J. BALPH
LAWYERS.

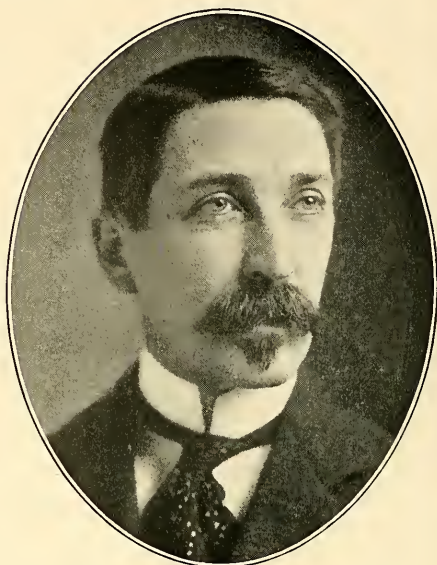

GEORGE C. BURGWIN
ATTORNEY AT LAW
PITTSBURGH.

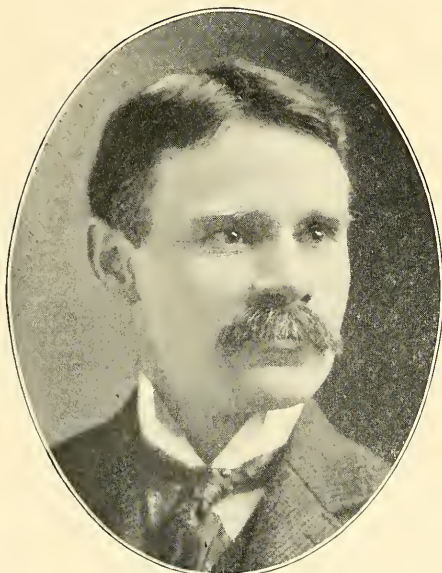

JAMES C. GRAY
ATTORNEY AT LAW
PITTSBURGH.

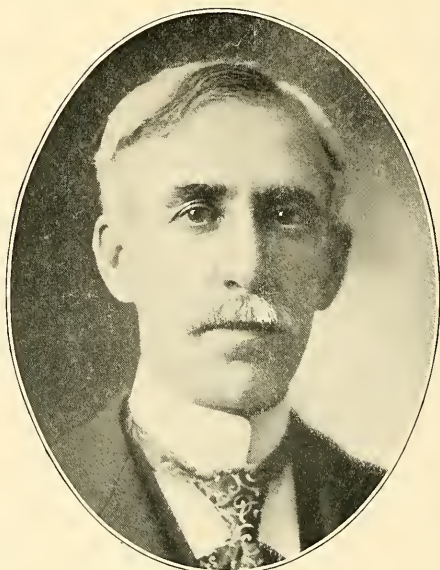

JAMES M. GALBRAITH
ATTORNEY AT LAW
BUTLER, PA.

ATTORNEYS AT LAW.

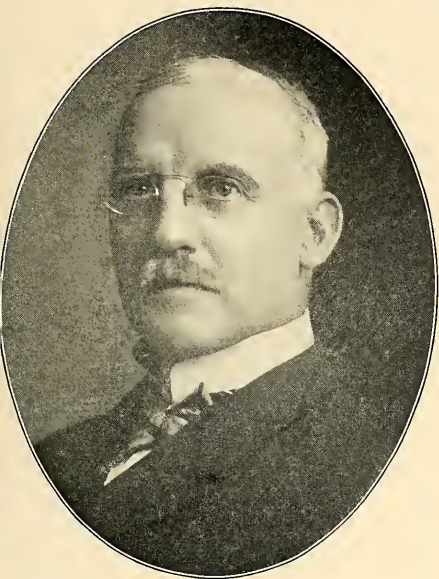

WILLIAM HOWARD McCLUNG
ATTORNEY AT LAW
PITTSBURGH.

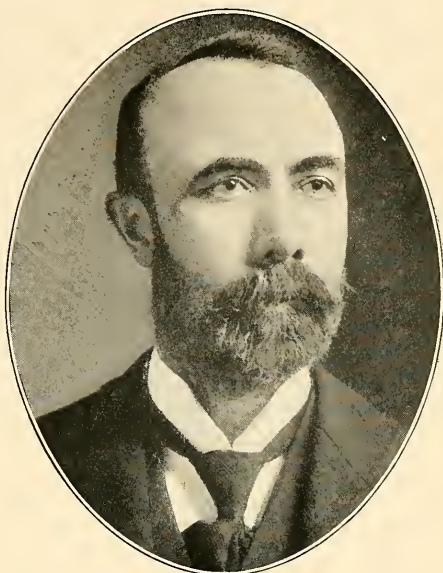

L. L. DAVIS
ATTORNEY AT LAW
PITTSBURGH.

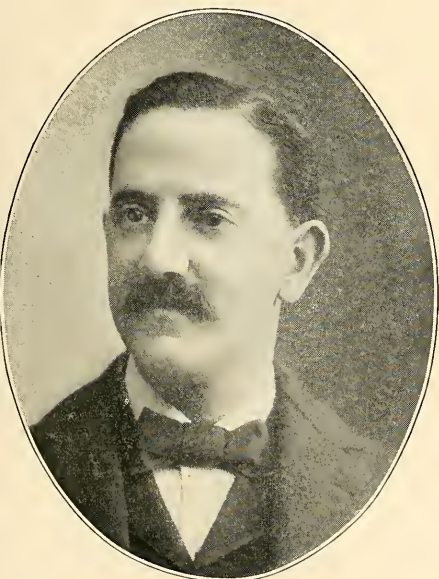

A. LEO WEIL,
WEIL & THORP
ATTORNEYS AT LAW.

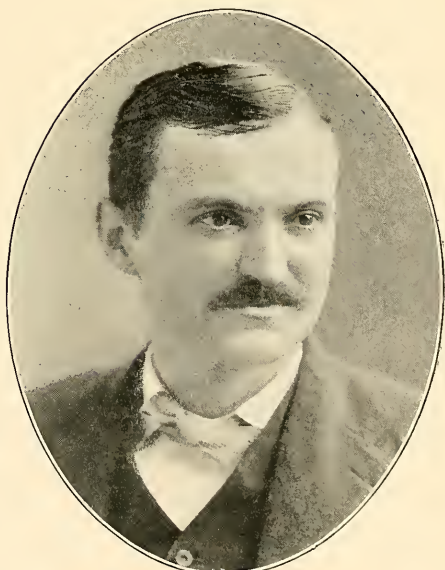

FREDERICK M. MAGEE*
ATTORNEY AT LAW
PITTSBURGH.

PHYSICIANS AND SURGEONS.



JAMES H. MCCLELLAND
SURGEON HOMOEOPATHIC
HOSPITAL.

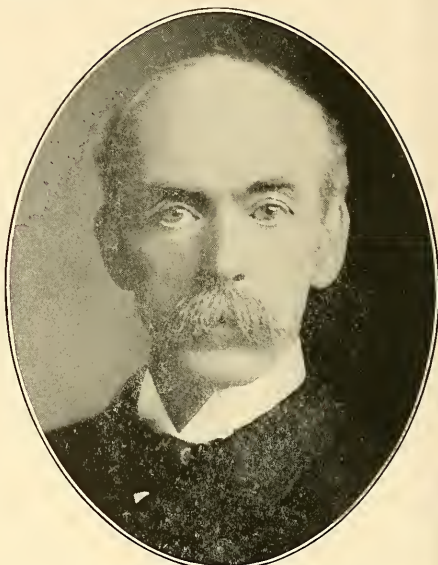

JAMES AUBREY LIPPINCOTT
OPHTHALMIC AND AURAL SURGEON TO ALLEGHENY
GENERAL HOSPITAL.

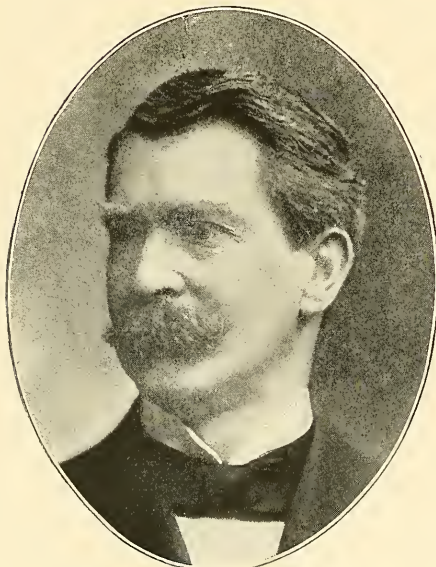

GEORGE W. ALLYN, A. M.
OPHTHALMIC AND AURAL
SURGEON.

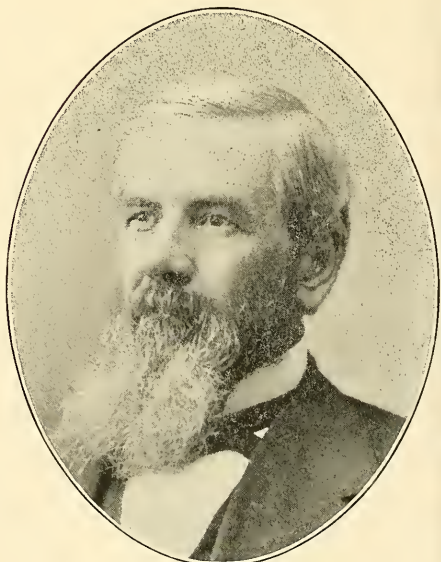

JAMES KING*
SURGEON OF THE STATE OF PENNSYLVANIA
1861-1865.

PHYSICIANS AND SURGEONS.



CHEVALIER Q. JACKSON

PHYSICIAN AND
SURGEON.



GEORGE ELMER BAIR

PHYSICIAN
BRADDOCK.



JAMES AUGUSTINE MILLER

PHYSICIAN AND SURGEON
BRADDOCK.



CHARLES HENRY CLIFFORD

SURGEON TO THE CARNEGIE STEEL COMPANY AND
CARRIE FURNACES, BRADDOCK.

PHYSICIANS AND SURGEONS.

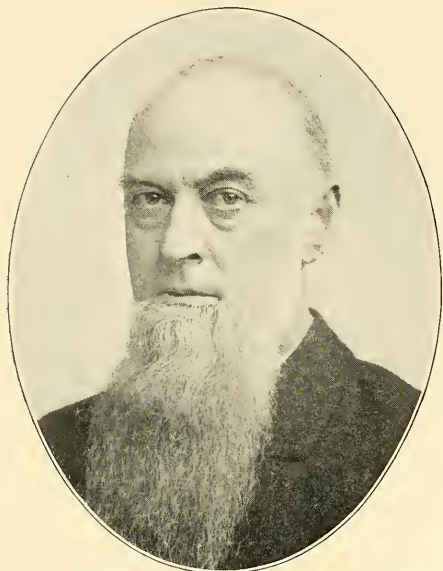

JOSIAH GUY McCANDLESS

PHYSICIAN AND
SURGEON.



ANDREW FLEMING*

PHYSICIAN
PITTSBURGH.



THOMAS M. T. MCKENNON, M. D.

PROFESSOR OF NERVOUS AND MENTAL DISEASES
WESTERN PENNSYLVANIA MEDICAL COLLEGE.

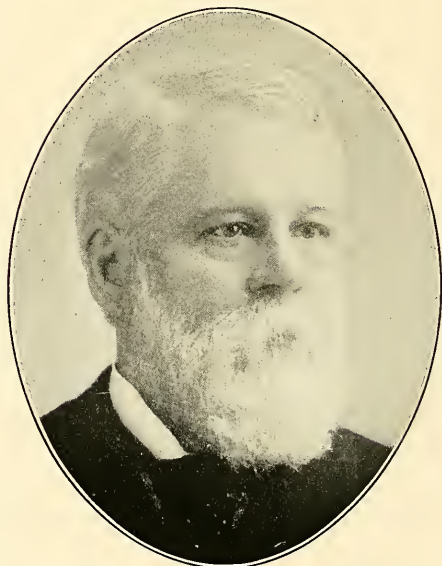

THOMAS A. REX

PHYSICIAN AND
SURGEON.

PHYSICIANS AND SURGEONS.

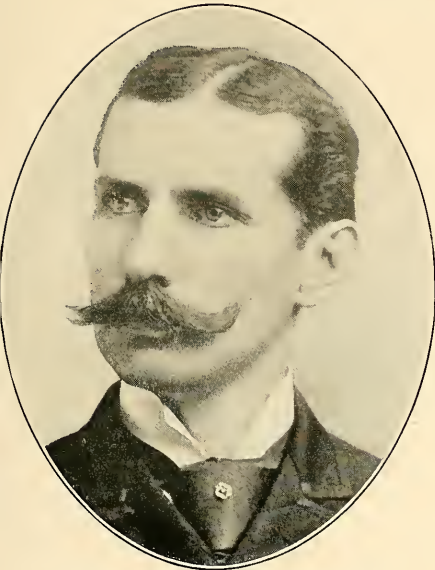

DAVID GILMORE FOSTER*

PHYSICIAN AND SURGEON
CRAFTON.



WALTER ROSS FOSTER

SURGEON P. C. C. & ST. L. R. R. AND SOUTHERN
TRACTION COMPANY, CRAFTON.



JAMES RAMSEY SPEER,* M. D.

ONE OF THE FOUNDERS OF
ALLEGHENY CEMETERY.



A. H. GROSS,* M. D.

PRESIDENT OF
SELECT COUNCIL.

PHYSICIANS AND SURGEONS.

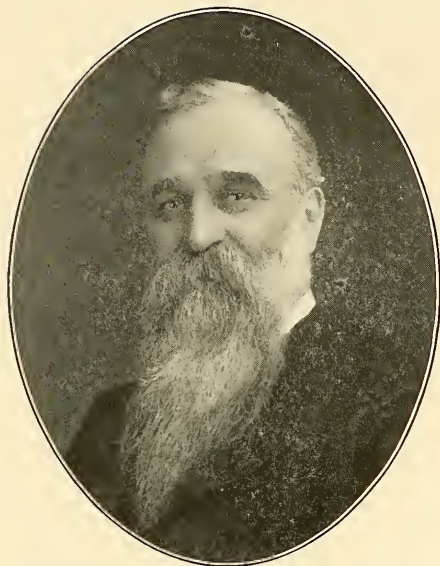
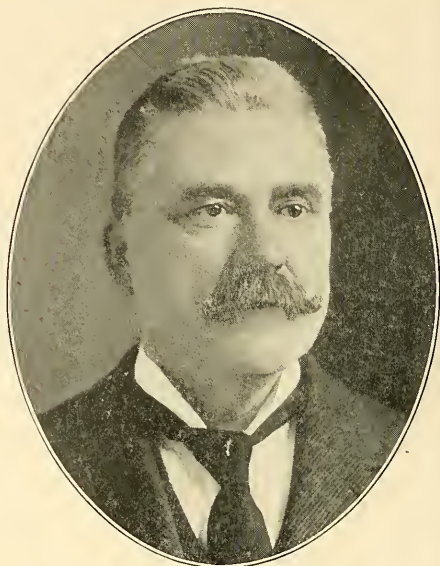
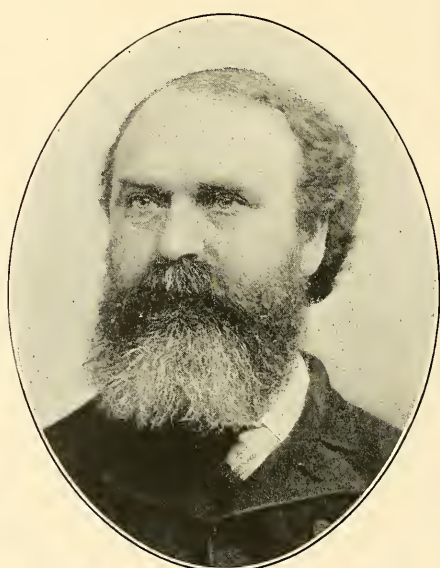
**W. J. ASDALE, M. D.**SECRETARY WESTERN PENNSYLVANIA MEDICAL
COLLEGE.**FRANCIS G. GARDINER**PHYSICIAN AND SURGEON; PRESIDENT OF ALLEGHENY
VALLEY BANK OF PITTSBURGH.**J. D. THOMAS**PHYSICIAN AND
SURGEON.**R. S. SUTTON**PHYSICIAN AND
SURGEON.

PHYSICIANS AND SURGEONS.

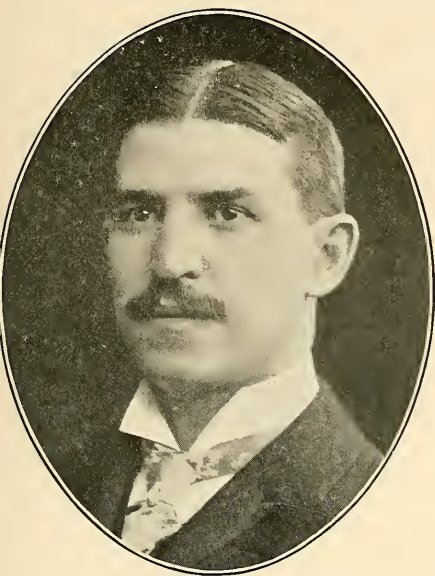

EDWARD B. HECKEL, A. M., M. D.
LECTURER ON DISEASES OF THE EYE AND EAR
WESTERN PENNSYLVANIA MEDICAL COLLEGE.



A. V. CHESSROWN, M. D.
MEDICAL STAFF PASSAVANT HOSPITAL;
SURGEON ALLEGHENY CO. JAIL.



MARCELLIN COTE,* M. D.
FOUNDER OF
THE OLD HOMOEOPATHIC HOSPITAL.



SHIRLS B. JACKSON
PHYSICIAN AND SURGEON
PITTSBURGH.

PHYSICIANS AND SURGEONS.



C. B. KING*
PHYSICIAN AND
SURGEON.



EDWARD B. HAWORTH, M. D.
SURGEON TO WESTERN PENNSYLVANIA
HOSPITAL.

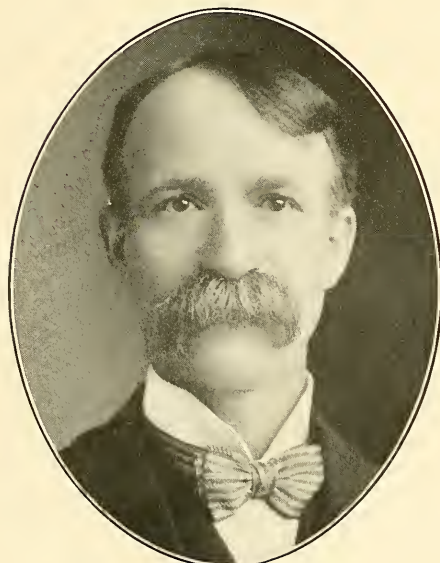

GEORGE A. URLING
PHYSICIAN AND
SURGEON.



FRANK FARROW SIMPSON, A. B., M. D.
ASSISTANT GYNECOLOGIST TO
MERCY HOSPITAL.

PHYSICIANS AND SURGEONS.



HERMAN W. HECKELMAN

OPHTHALMIC AND AURAL SURGEON TO WEST PENN
HOSPITAL.



SAMUEL HOLMAN

PHYSICIAN AND
SURGEON.



J. L. DUNCAN

PHYSICIAN AND
SURGEON.



JOSEPH BRODERS GRIMES

PHYSICIAN AND
SURGEON.

PHYSICIANS AND SURGEONS.



JOHN D. MILLIGAN, M. D.

SURGEON
PITTSBURGH & LAKE ERIE RAILROAD COMPANY.

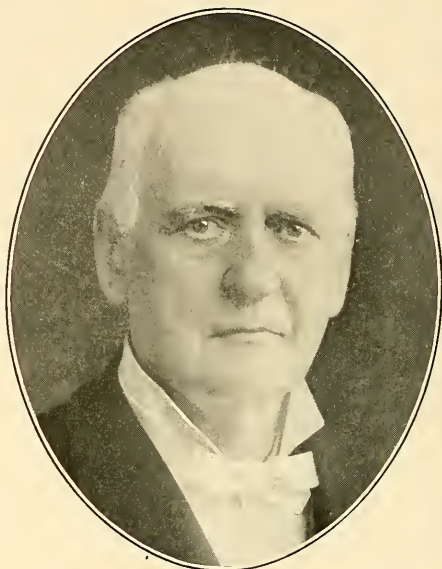

MATTHEW OLIVER JONES

PHYSICIAN AND
SURGEON.

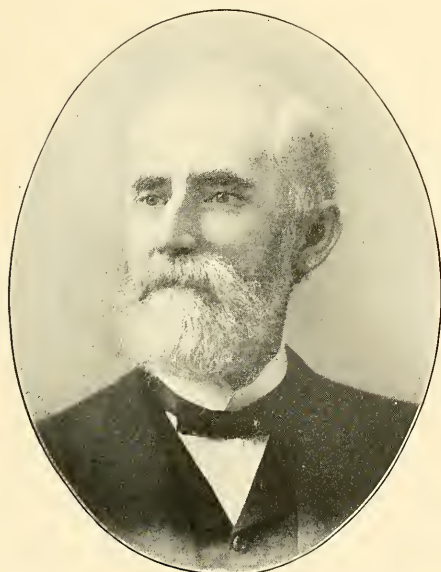

A. M. NEYMAN

PHYSICIAN AND SURGEON
BUTLER, PA.



WILLIAM W. JONES

PHYSICIAN
ALLEGHENY.

PHYSICIANS AND SURGEONS.



W. T. BURLEIGH
PHYSICIAN AND SURGEON
PITTSBURGH.

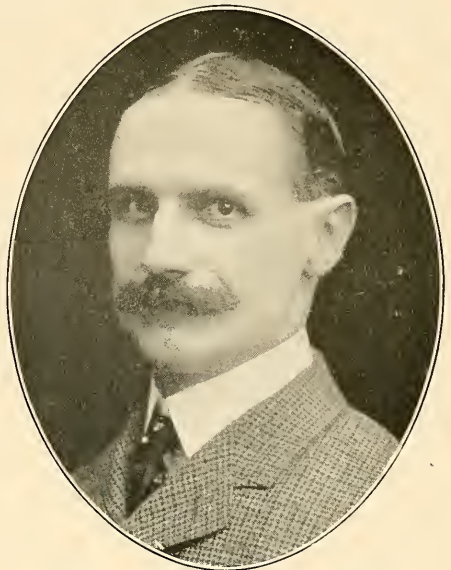

JAMES RANKIN MCCARRELL
PHYSICIAN
ALLEGHENY.

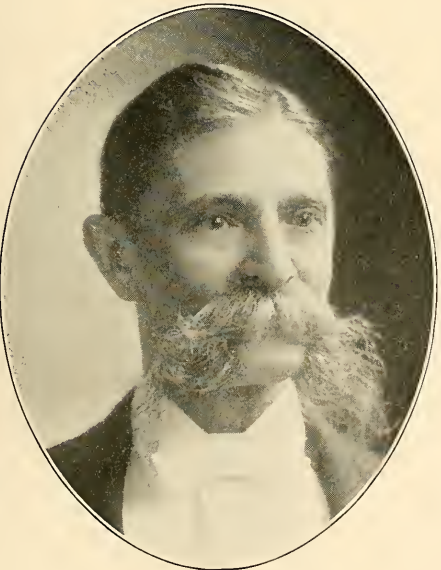

OLIVER L. MILLER
PHYSICIAN AND SURGEON
ALLEGHENY.

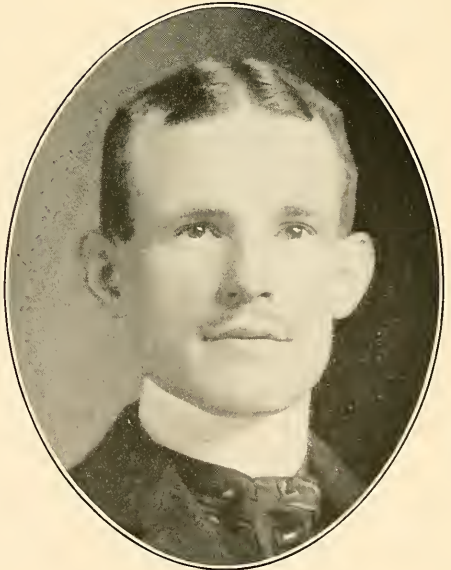

EDWARD STIEREN
EYE SURGEON MCKEES ROCKS HOSPITAL AND
WESTERN PENNSYLVANIA MEDICAL COLLEGE.

PHYSICIANS AND SURGEONS.

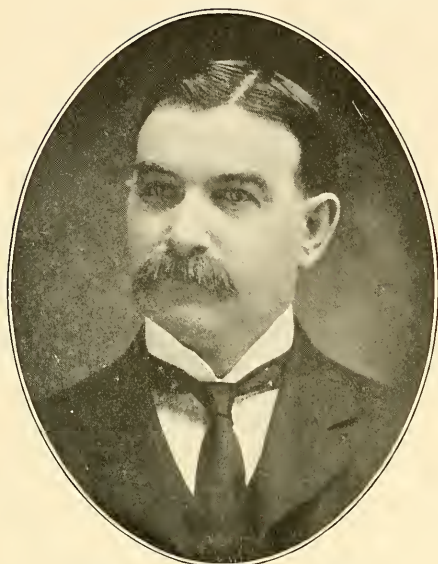

GEORGE H. McGEARY

PHYSICIAN AND SURGEON
BRADDOCK.

EDWARD WILLIAMS DEAN

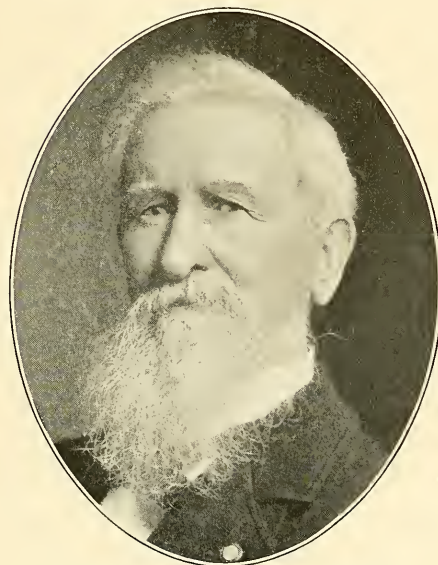
PHYSICIAN
BRADDOCK.

WILLIAM NEWLON MILLER

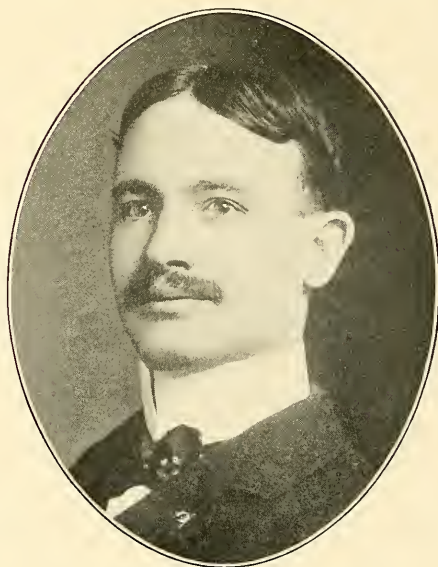
PHYSICIAN AND SURGEON
PITTSBURGH.

WILLIAM A. CLEMENTSON

PHYSICIAN
BRADDOCK.

PHYSICIANS AND SURGEONS.

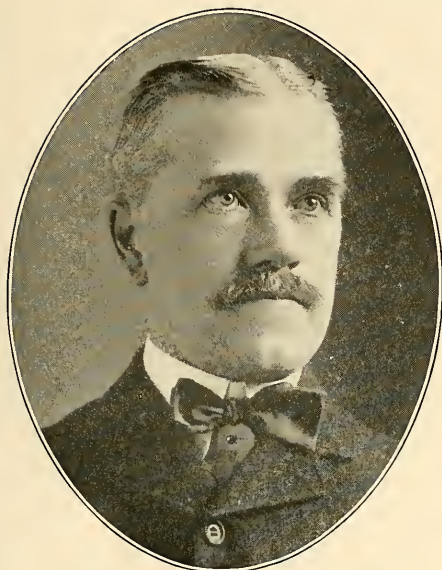

HIRAM SMITH McCONNEL

PHYSICIAN; SEC. AND TREAS. STATE MEDICAL EXAMINING BOARD; PRESIDENT SCHOOL BOARD, NEW BRIGHTON.

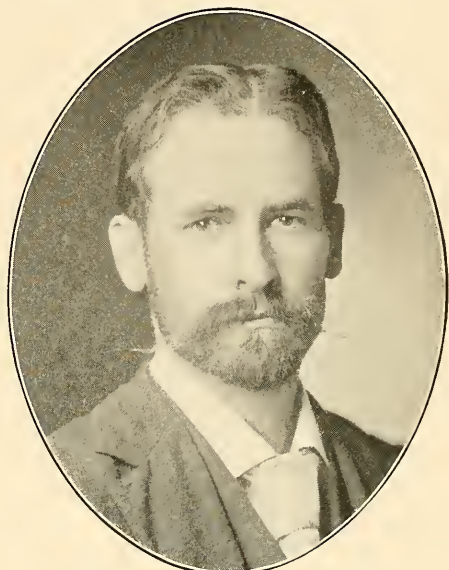

JOHN BURTON ARMSTRONG

PHYSICIAN AND SURGEON; GENITO-URINARY SURGEON BEAVER COUNTY GENERAL HOSPITAL.



JOHN W. ELY

PHYSICIAN AND SURGEON WHEELING AND WASHINGTON.



JOHN McMASTER STEWART

PHYSICIAN HOMESTEAD.

PHYSICIANS AND SURGEONS.



GEORGE GLADDEN*
PHYSICIAN AND SURGEON
HOMESTEAD.



ROBERT B. HAMMER
PHYSICIAN AND SURGEON
GREENSBURG.



EDWARD GREGG HUSLER
PHYSICIAN AND SURGEON
CARNEGIE.



JOSEPH BEACHLEY CLIFFORD
PHYSICIAN AND SURGEON
MCKESPORT.

MANUFACTURERS.—FOOD PRODUCTS.

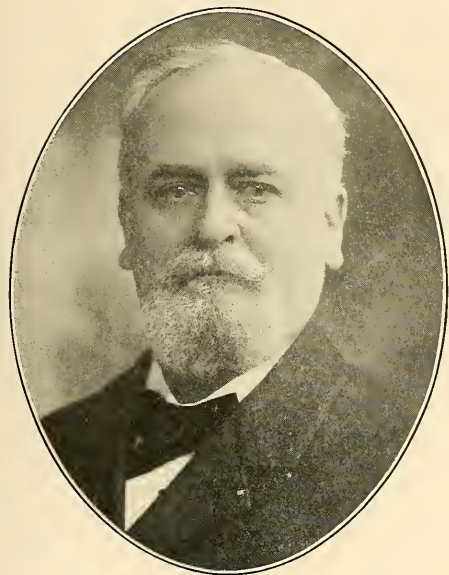

SYLVESTER S. MARVIN

FOUNDER MARVIN BAKERY; MEMBER BOARD OF DIRECTORS NATIONAL BISCUIT CO.

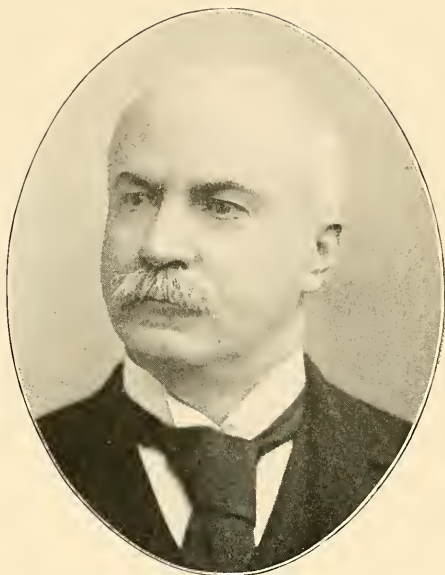

CHARLES DONNELLY

PRESIDENT OF THE PITTSBURGH MILLING COMPANY.

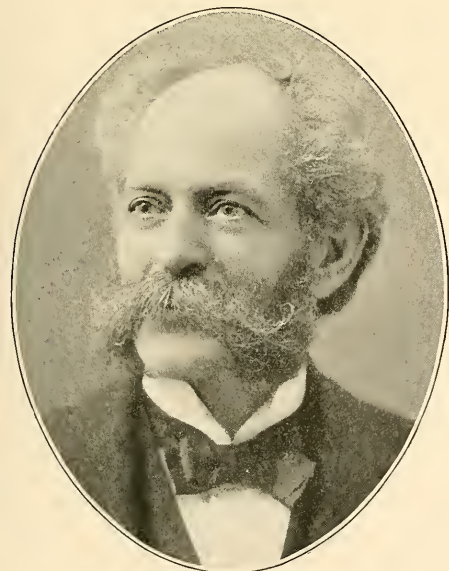

HENRY J. HEINZ

PRESIDENT H. J. HEINZ COMPANY.

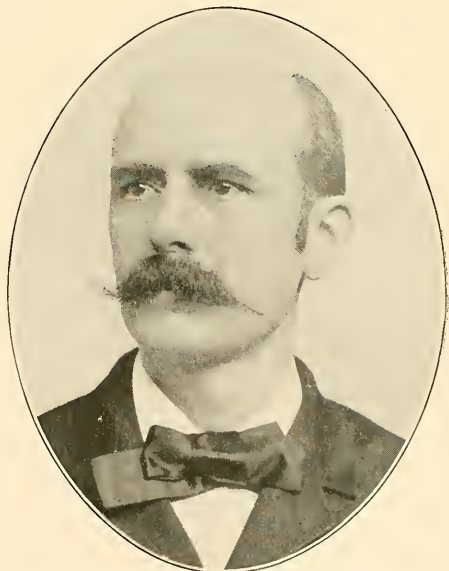

ALBERT GEORGE BIXLER

MANAGER MARVIN BAKERY, NATIONAL BISCUIT COMPANY.

MANUFACTURERS.—FOOD PRODUCTS.

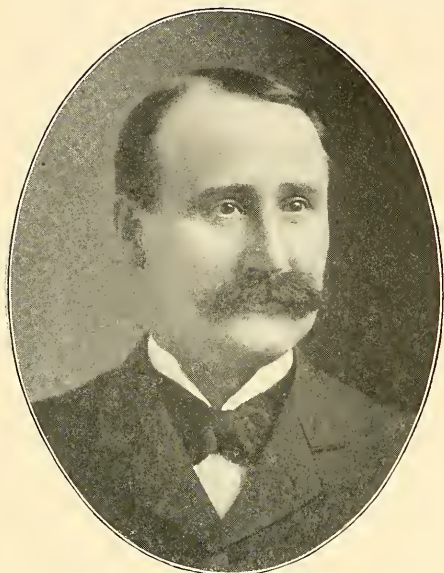

ROBERT BOYD WARD
PRESIDENT WARD-MACKEY COMPANY
BAKERY.



GEORGE S. WARD
VICE PRESIDENT AND SECRETARY WARD-MACKEY CO.
BAKERY.



HENRY REA, JR.
REA & CO.
PORK PACKERS.



GEORGE H. GARBER
TREASURER REA & CO.
PORK PACKERS.

LARD OIL MANUFACTURERS, ETC.



J. WILLIS DALZELL*
JAMES DALZELL & SON CO., LARD OIL
MANUFACTURERS.



JOHN H. DALZELL*
JAMES DALZELL & SON CO., LARD OIL
MANUFACTURERS.

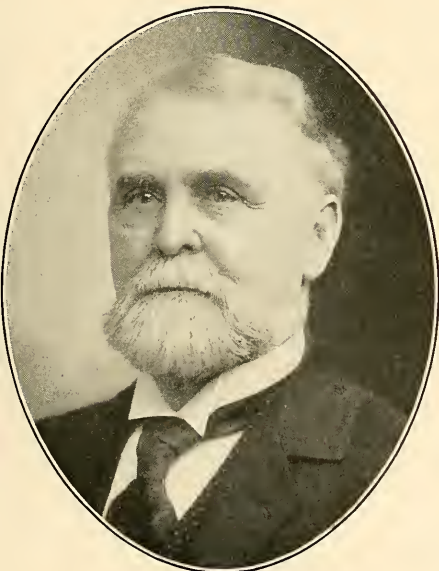

JOHN E. HURFORD
MANAGER PENNSYLVANIA SALT MANUFACTURING
COMPANY.



JOHN FRANCIS HOWLEY
SECRETARY AND TREASURER PITTSBURGH PROVISION
AND PACKING COMPANY.

FLORISTS, ETC.

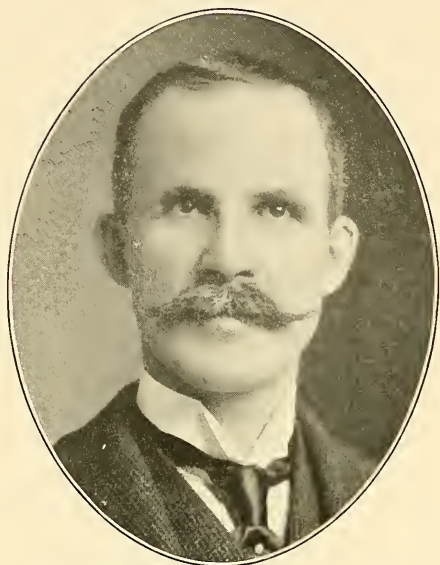

JAMES BLEAKLEY MURDOCH

J. B. MURDOCH & CO.
FLORISTS.



WM. BRUCE MURDOCH

J. B. MURDOCH & CO.
FLORISTS.



ADIN LOUIS SAILOR

PRESIDENT DUFF MANUFACTURING COMPANY
MERCHANT TAILOR.



DANIEL E. HORIGAN

CAMPBELL & HORIGAN
MONUMENTAL WORK.

FUNERAL DIRECTORS, ETC.

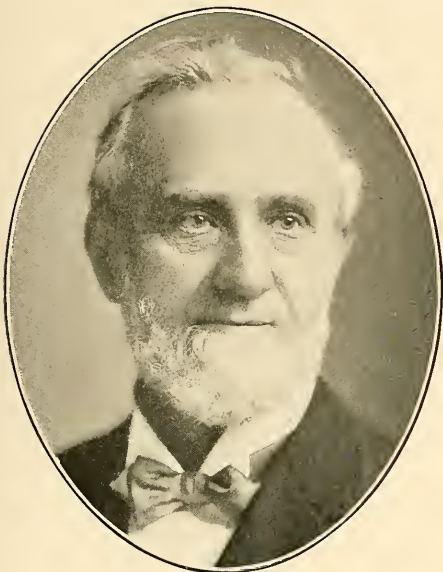

HUDSON SAMSON
FUNERAL DIRECTOR
PITTSBURGH.



HARRY GILMORE SAMSON
FUNERAL DIRECTOR
PITTSBURGH.

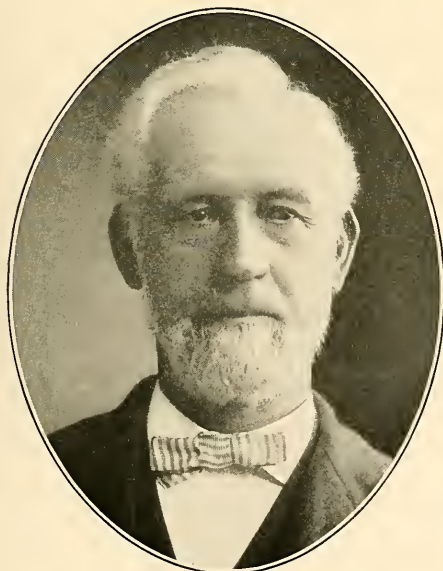

THOMAS B. MORELAND
FUNERAL DIRECTOR; DIRECTOR OF THE LIBERTY
NATIONAL BANK.



PATRICK C. BYRNE
UNDERTAKING AND LIVERY; DIRECTOR OF THE
METROPOLITAN NATIONAL BANK.

FUNERAL DIRECTORS, ETC.



JAMES J. FLANNERY
FUNERAL DIRECTOR
PITTSBURGH.

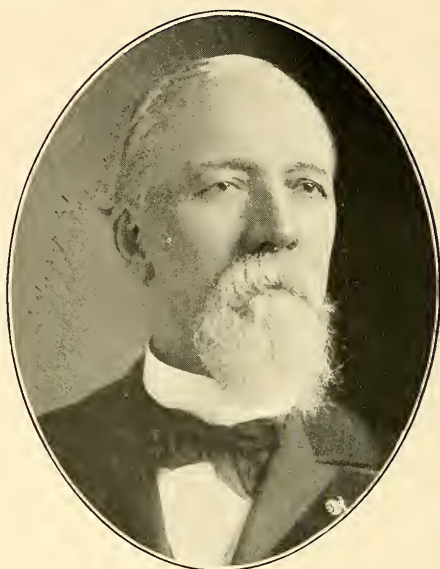

JAMES LOWRIE
FUNERAL DIRECTOR
ALLEGHENY.

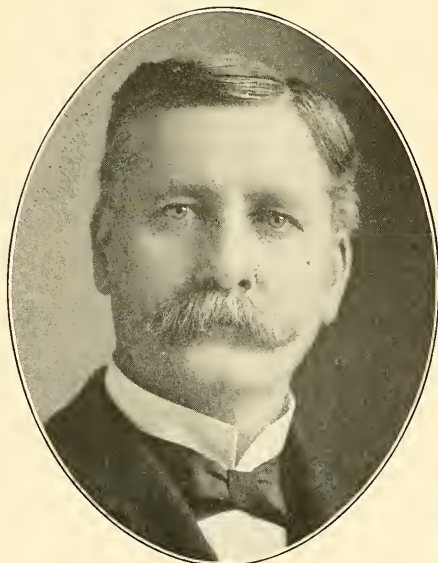

JOSEPH C. CAMPBELL,*
CAMPBELL & HORIZAN
MONUMENTAL WORK.



JAMES M. FULLERTON
FUNERAL DIRECTOR
PITTSBURGH.

CLERGYMEN.



FRANCIS HERRON,* D. D.
FIRST PRESBYTERIAN CHURCH
1811-1850.

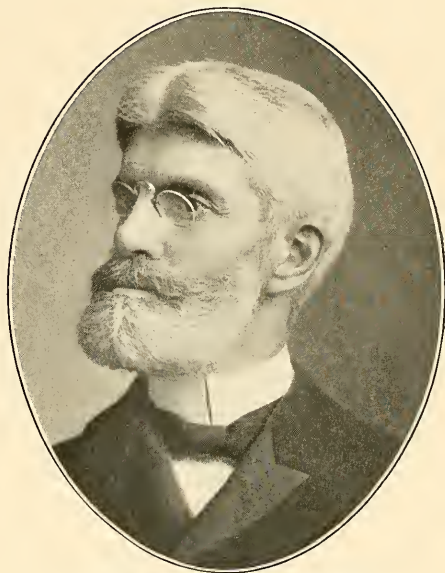

RICHARD SILL HOLMES
SHADYSIDE PRESBYTERIAN
CHURCH.



CHARLES PAYSON CHEESEMAN, D. D.
HIGHLAND PRESBYTERIAN
CHURCH.

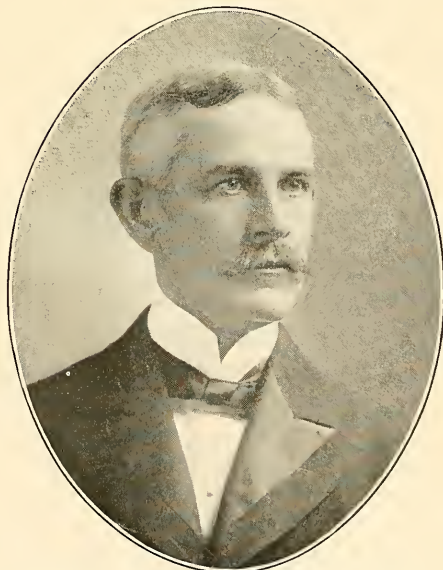

HENRY DRENNAN LINDSAY, D. D.
NORTH PRESBYTERIAN CHURCH
ALLEGHENY.

CLERGYMEN.



MATTHEW B. RIDDLE, D. D., LL. D.
 PROFESSOR NEW TESTAMENT EXEGESIS
 WESTERN THEOLOGICAL SEMINARY.



REV. DAVID A. BREED
 PROFESSOR OF SACRED RHETORIC AND ELOCUTION
 WESTERN THEOLOGICAL SEMINARY.

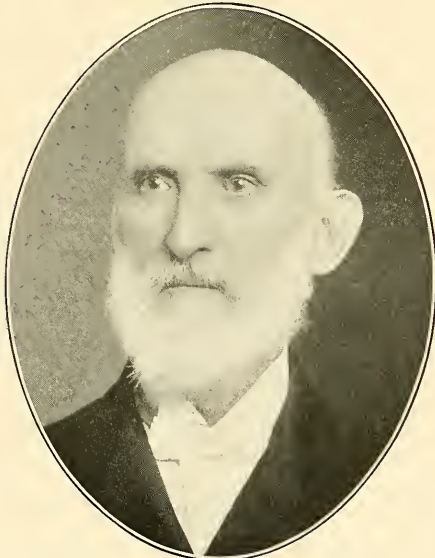

THOMAS HASTINGS ROBINSON, D. D.
 PRES. OF FACULTY AND REUNION; PROFESSOR OF
 PASTORAL THEOLOGY, ETC., WEST. THEOLOG. SEMINARY.

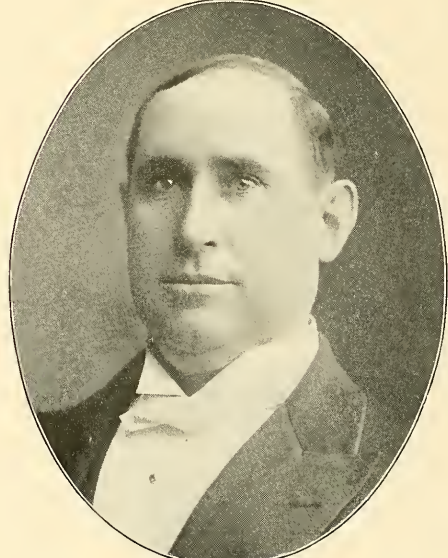

ELLIOTT S. WHITE, PH. D.
 METHODIST EPISCOPAL CHURCH
 BUTLER, PA.

CLERGYMEN.

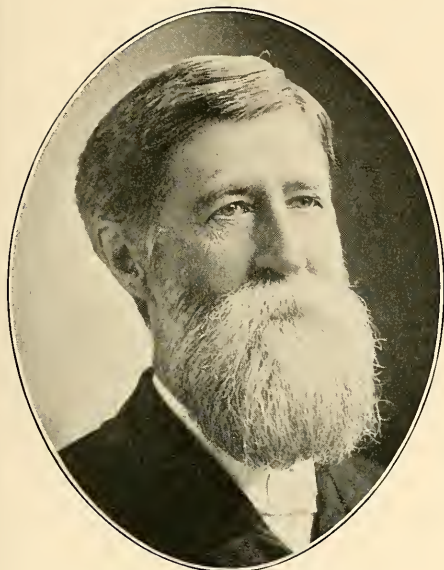

EDWARD P. COWAN

COR. SEC. OF PRESBYTERIAN BOARD OF MISSIONS
TO THE FREEDMEN.



SYLVESTER F. SCOVEL, D. D.

FIRST PRESBYTERIAN CHURCH 1866-1883; PRESIDENT
WOOSTER, OHIO, UNIVERSITY.

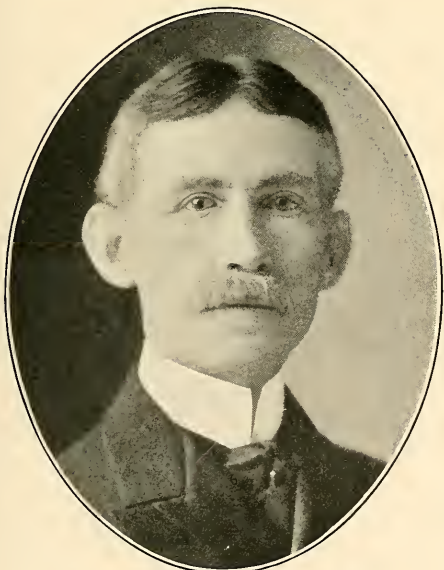

JOHN N. MACGONIGLE

PRESBYTERIAN CHURCH, ST. AUGUSTINE
FLORIDA.

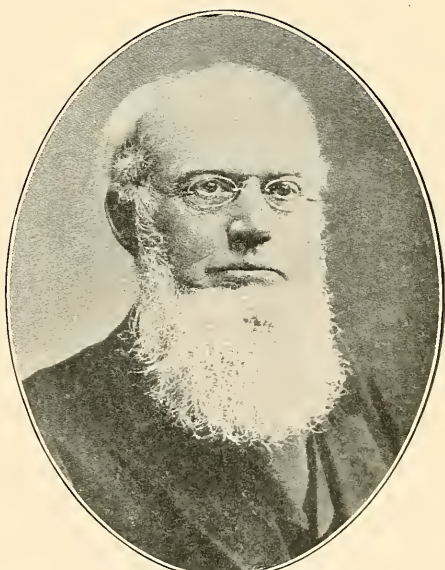

JOHN KERR,* D. D.

PRESBYTERIAN
CHURCH.

CLERGYMEN.

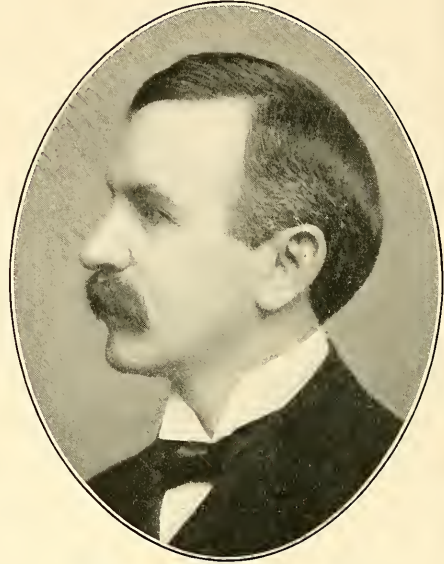

JAMES A. GRIER

PRESIDENT ALLEGHENY UNITED PRESBYTERIAN
THEOLOGICAL SEMINARY.

JOHN McNAUGHER, D. D.

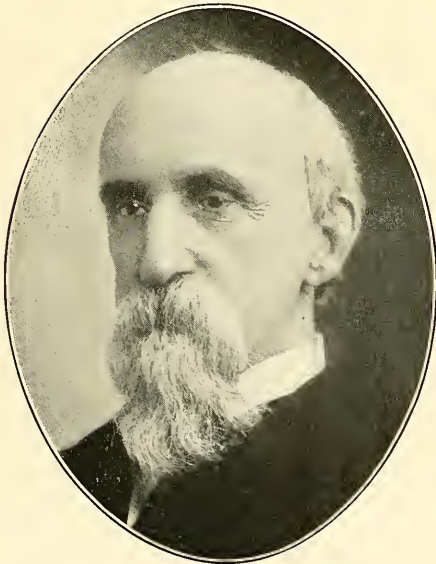
PROFESSOR ALLEGHENY UNITED PRESBYTERIAN
THEOLOGICAL SEMINARY.

JOHN A. WILSON, D. D.

PROFESSOR ALLEGHENY UNITED PRESBYTERIAN
THEOLOGICAL SEMINARY.

DAVID A. McCLENAHAN, D. D.

PROFESSOR ALLEGHENY UNITED PRESBYTERIAN
THEOLOGICAL SEMINARY.

CLERGYMEN.

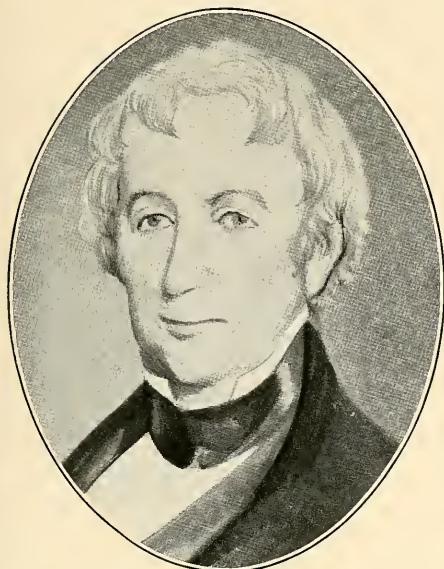

ROBERT BRUCE,* D. D.

FIRST UNITED PRESBYTERIAN CHURCH, PITTSBURGH
1846.



J. T. MCCRORY, D. D.

THIRD UNITED PRESBYTERIAN CHURCH
PITTSBURGH.

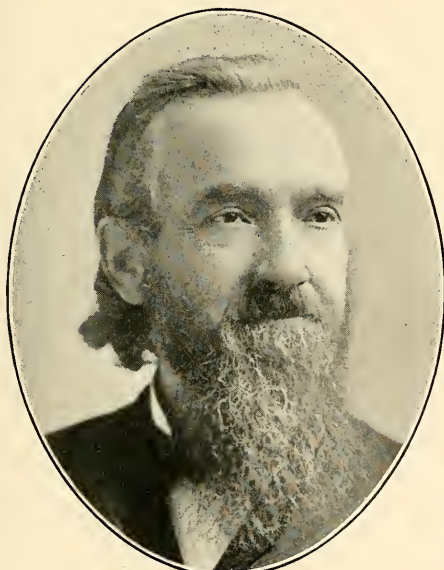

R. B. EWING,* D. D.

SIXTH UNITED PRESBYTERIAN CHURCH
PITTSBURGH.

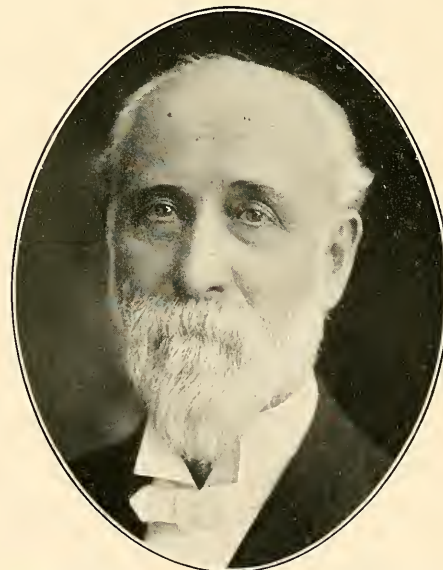

WILLIAM J. ROBINSON,* D. D., LL. D.

FIRST UNITED PRESBYTERIAN CHURCH
ALLEGHENY, 1873-1899.

CLERGYMEN.



DAVID F. MCGILL, D. D.
SIXTH UNITED PRESBYTERIAN CHURCH
ALLEGHENY.

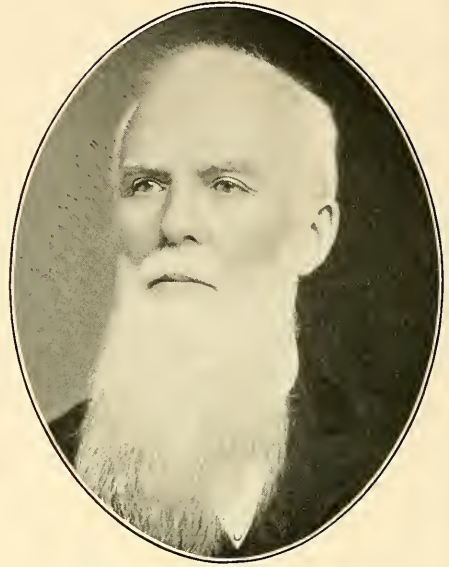

W. H. McMILLAN, D. D., PH. D.
SECOND UNITED PRESBYTERIAN CHURCH
ALLEGHENY.

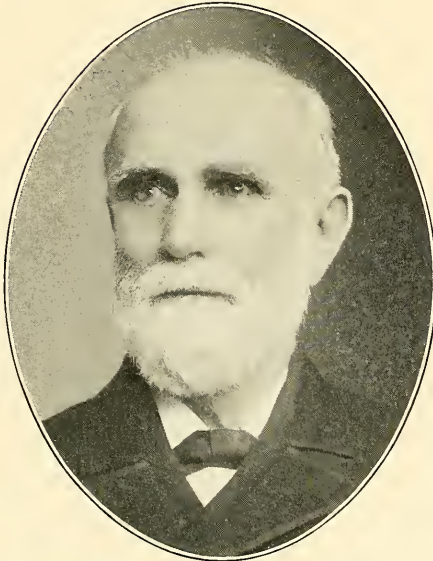

WILLIAM RALSTON MCKEE, D. D.
UNITED PRESBYTERIAN CHURCH
BEAVER, PA.

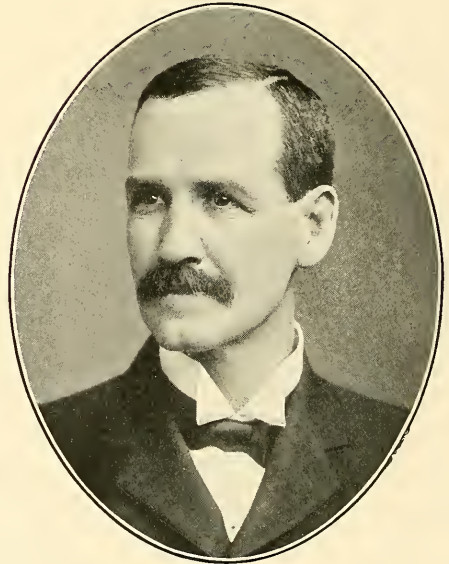

S. J. SHAW
UNITED PRESBYTERIAN CHURCH
SAN DIEGO, CAL.

CLERGYMEN.

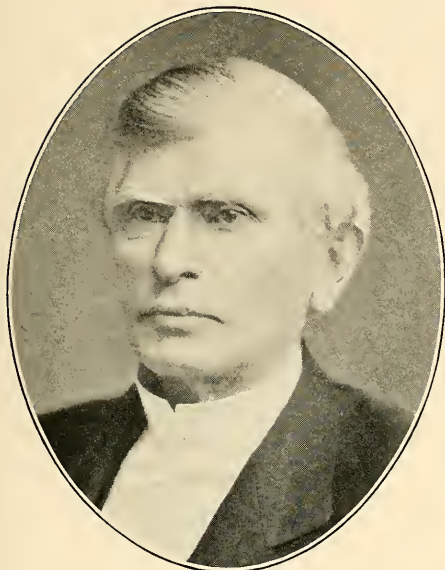

MATTHEW SIMPSON,* D. D.
BISHOP OF THE METHODIST EPISCOPAL
CHURCH.

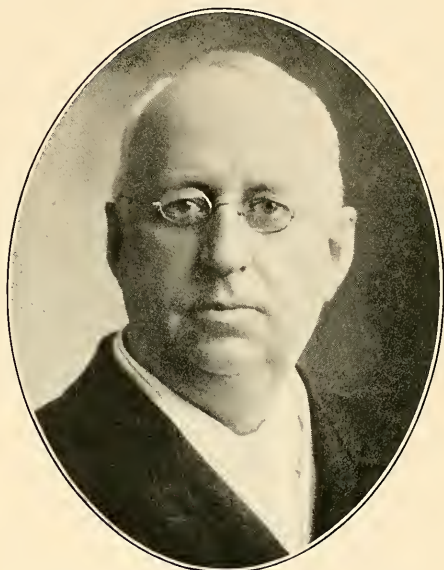

THOMAS N. BOYLE, D. D., LL. D.
PRESIDING ELDER METHODIST EPISCOPAL
CHURCH.

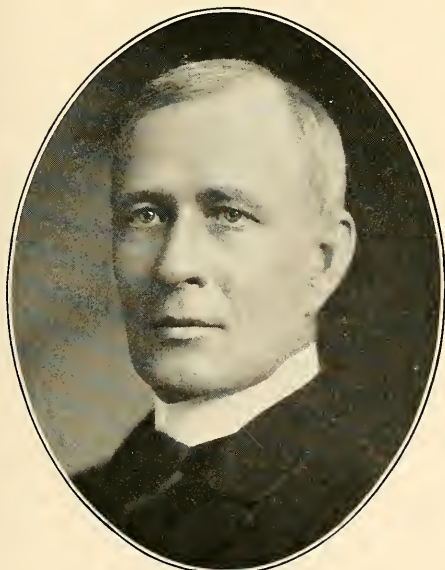

EDWARD JOSEPH KNOX, D. D.
PRESIDING ELDER ALLEGHENY DISTRICT, PITTSBURGH
CONFERENCE, METHODIST EPISCOPAL CHURCH.



T. J. LEAK, D. D.
OAKLAND METHODIST EPISCOPAL
CHURCH.

CLERGYMEN.

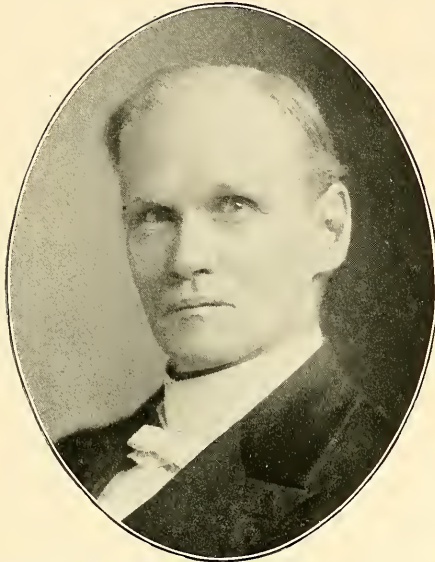

EZRA MORGAN WOOD, D. D., LL. D.
FIFTH AVENUE METHODIST EPISCOPAL
CHURCH.

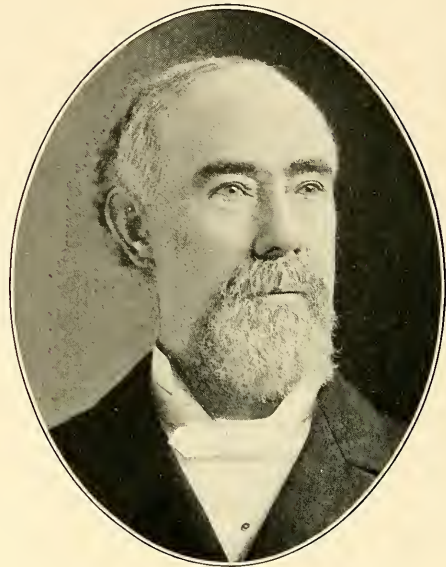

JOSEPH W. MILES, D. D.
SOUTH AVENUE METHODIST EPISCOPAL CHURCH
WILKINSBURG.



DANIEL MATTHAET
GERMAN METHODIST EPISCOPAL CHURCH, ALLEGHENY;
TRUSTEE NAST THEOLOGICAL SEMINARY.

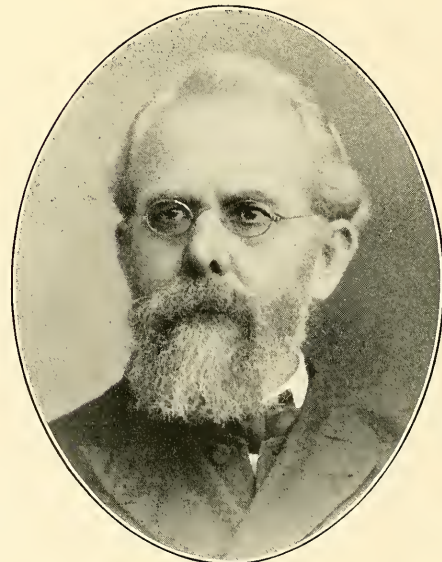

JOSEPH HORNER, D. D.
MANAGER METHODIST EPISCOPAL BOOK
DEPOSITORY.

CLERGYMEN.

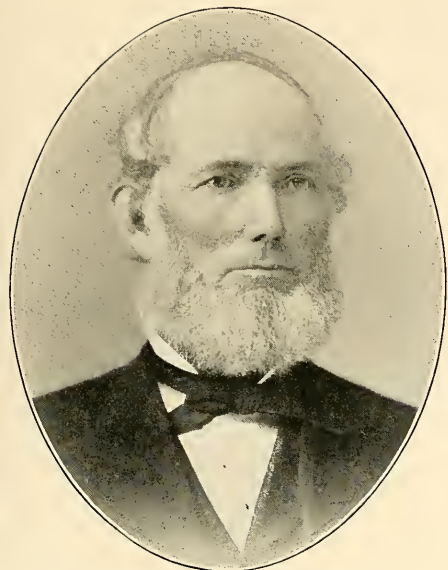

WILLIAM G. TAYLOR
AN EDUCATOR AND MINISTER
BEAVER, PA.



GEORGE CARTER SHEPPERD, D. D.
METHODIST PROTESTANT CHURCH
WASHINGTON, PA.



WILLIAM A. STANTON, D. D., PH. D.
SHADY AVENUE BAPTIST CHURCH; AUTHOR; STATE
CHAPLAIN SONS OF AMERICAN REVOLUTION.

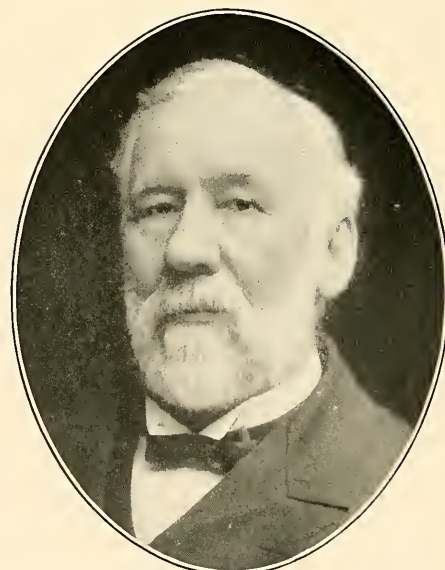

BENJAMIN F. WOODBURN, D. D.
SANDUSKY STREET BAPTIST CHURCH; PRESIDENT
ALLEGHENY GENERAL HOSPITAL.

CLERGYMEN.



RT. REV. CORTLANDT WHITEHEAD

BISHOP OF PITTSBURGH, PROTESTANT
EPISCOPAL CHURCH.



ALFRED ARUNDEL

RECTOR TRINITY PROTESTANT EPISCOPAL
CHURCH.



HENRY BERNARD HEMMETER

ST. ANDREW'S EVANGELICAL LUTHERAN CHURCH;
PRES. BOARD OF PUB. SYNOD OF MO. AND OTHER STATES.



P. BRAND

ST. PAUL'S EVAN. LUTHERAN CHURCH, ALLEGHENY;
VICE PRES. LUTHERAN CHURCH, SYNOD OF MISSOURI.

CLERGYMEN.



ROBERT GRACEY FERGUSON
PRESIDENT WESTMINSTER COLLEGE
NEW WILMINGTON.



J. LEONARD LEVY
RABBI
CONGREGATION RODEPH SHALOM.



REV. JAMES D. MOFFATT
PRESIDENT WASHINGTON AND JEFFERSON
COLLEGE.

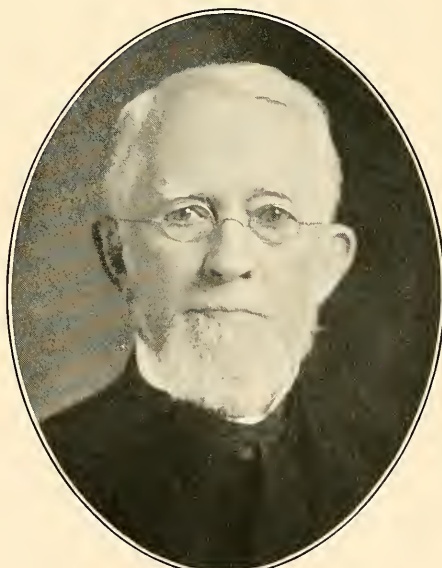

JOHN G. BROWN, D. D.
PRESIDENT DEAF AND DUMB INSTITUTE AND OF
INSTITUTE FOR EDUCATION OF THE BLIND.

CLERGYMEN.



R. PHELAN
BISHOP OF
PITTSBURGH.

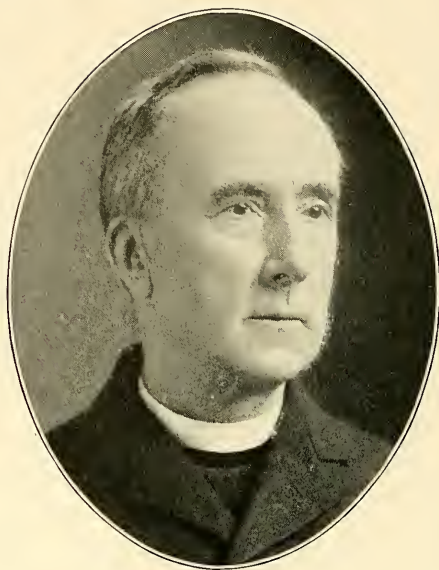

VERY REV. FRANCIS L. TOBIN
VICAR GENERAL
PITTSBURGH.

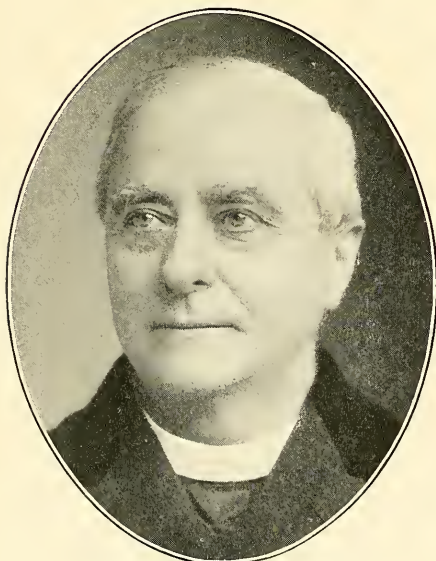

VERY REV. E. A. BUSH
VICAR GENERAL AND RECTOR ST. PETER'S
ALLEGHENY.



ANDREW A. LAMBING, LL. D.
RECTOR OF ST. JAMES' R. C. CHURCH, WILKINSBURG;
PRESIDENT HISTORICAL SOCIETY OF WEST. PENNA.

CLERGYMEN.



MORGAN M. SHEEDY
CATHOLIC CLERGYMAN
AND WRITER.



WILLIAM LOUIS JOSEPH JORDAN
ST. FRANCIS' CHURCH
HOMESTEAD.

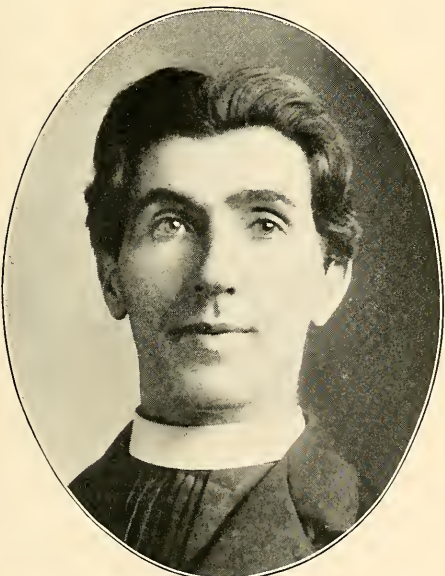

REV. M. LYNCH
ST. PAUL'S R. C. ORPHAN
ASYLUM.



HUGH CORK
SUPERINTENDENT STATE SABBATH SCHOOL
ASSOCIATION.

REAL ESTATE, ETC.

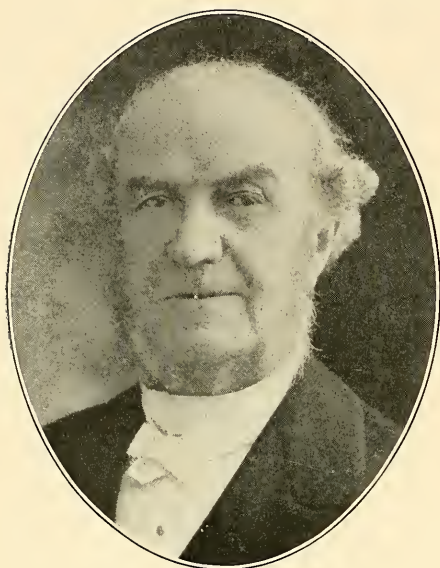

WILLIAM A. HERRON*

W. A. HERRON & SONS, REAL ESTATE;
AGENTS SCHENLEY ESTATE.

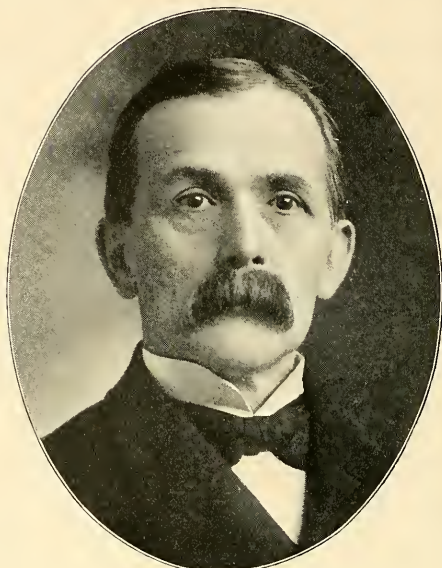

WILLIAM F. AULL

GENERAL AGENT
DENNY ESTATE.



JOHN ARTHUR MURTLAND

MANAGER MURLAND
ESTATE.

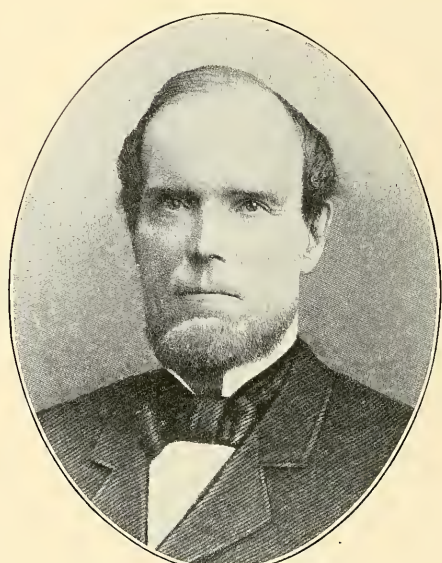

FRANCIS TORRANCE, SR.*

REAL ESTATE, BROKER, ETC.
PITTSBURGH.

REAL ESTATE, ETC.

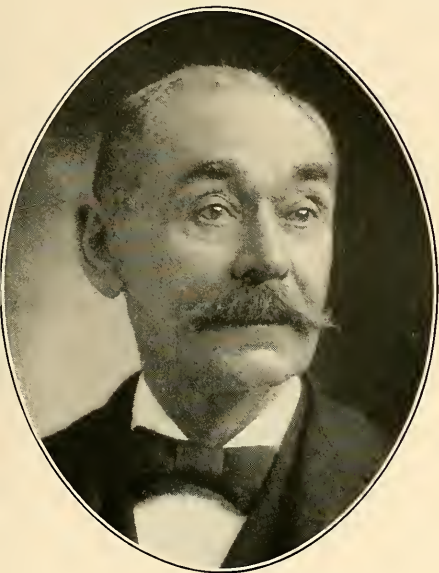

DANIEL WENKE
REAL ESTATE AND
OIL PRODUCER.



AMOS STECK
REAL ESTATE
PITTSBURGH.

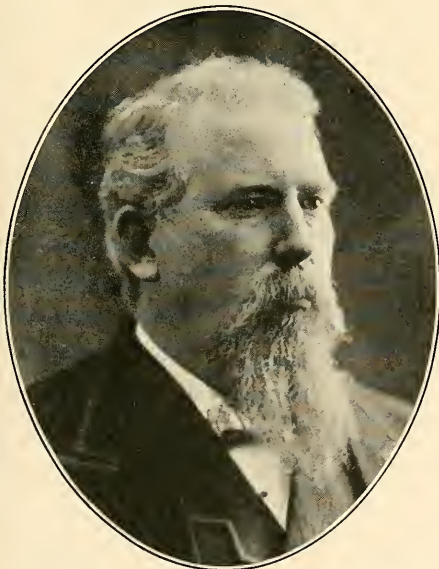

WILLIAM HAMILTON DENNISTON
DENNISTON & RIPPLE
REAL ESTATE AND INSURANCE.



BENJAMIN FRANKLIN RIPPLE
DENNISTON & RIPPLE
REAL ESTATE AND INSURANCE.

REAL ESTATE, ETC.



JOHN K. EWING

JOHN K. EWING & CO., REAL ESTATE;
PRESIDENT CHARLES MUNSON BELTING COMPANY.



JAMES C. EWING

JOHN K. EWING & CO., REAL ESTATE;
TREASURER CHARLES MUNSON BELTING COMPANY.



ROBERT ALEXANDER GEORGE

OF GEORGE BROS.
REAL ESTATE AND INSURANCE.



JAMES W. DRAPE

REAL ESTATE
MORTGAGES, ETC.

REAL ESTATE, ETC.



REED B. COYLE
REED B. COYLE & CO.
REAL ESTATE.



ROBERT J. COYLE, JR.
REED B. COYLE & CO.
REAL ESTATE.



JOHN HENRY PALMER
REED B. COYLE & CO.
REAL ESTATE.



JOHN FLUKE McCUNE
REAL ESTATE AND INSURANCE
BRADDOCK.

REAL ESTATE, ETC.

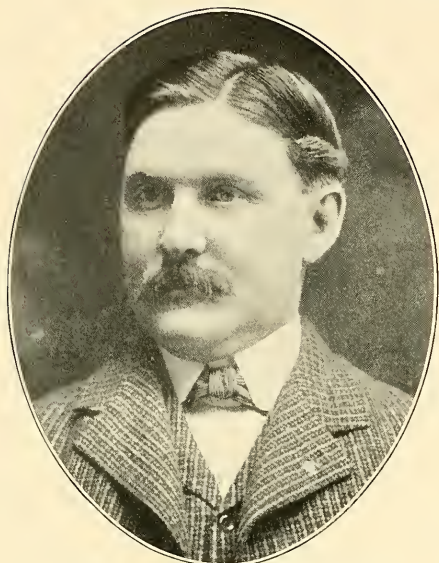
**THOMAS GREENLEE ATEN**

REAL ESTATE AND INSURANCE
BRADDOCK.

**LEWIS FRANCIS HOLTZMAN**

REAL ESTATE AND FIRE INSURANCE; PRESIDENT OF
COUNCIL, BRADDOCK.

**JOSEPH LOUGHREY**

REAL ESTATE OWNER;
MANUFACTURER HARNESS, ETC.

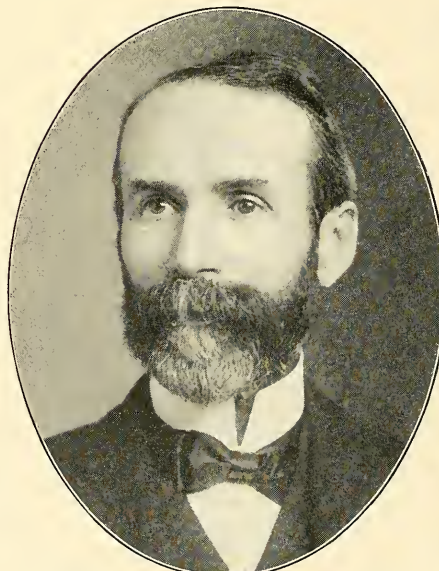
**HENRY WARNER ARMSTRONG**

REAL ESTATE AND INSURANCE;
BURGESS BEN AVON BOROUG.

REAL ESTATE, ETC.



GEORGE FINLEY
REAL ESTATE
PITTSBURGH.

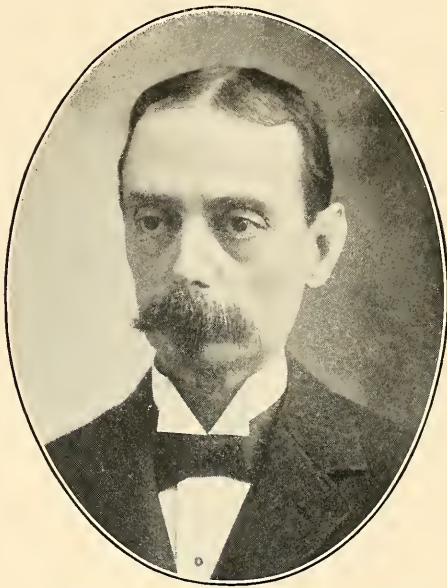

AMERICUS VESPUCIUS HOLMES
REAL ESTATE; TRUSTEE OF
DOLLAR SAVINGS BANK.

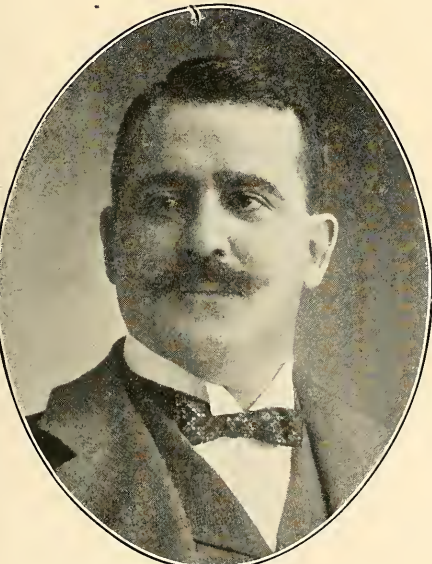

JOSHUA GEORGE SPLANE
REAL ESTATE AND OILS; NATIONAL TRANSIT
COMPANY.



JOHN HENRY ARMSTRONG
REAL ESTATE AND INSURANCE BROKER;
DIRECTOR STATE BANK.

REAL ESTATE, ETC.

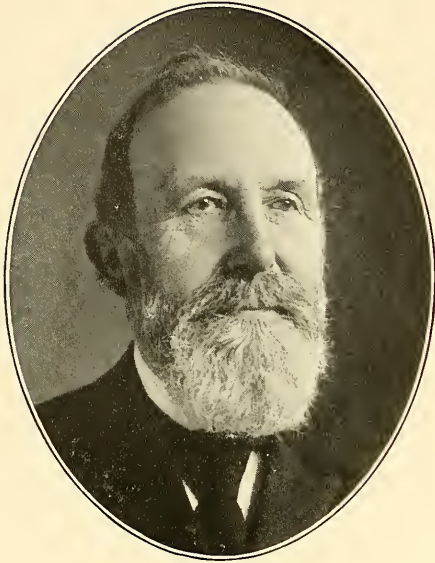

J. HENRY SORG
OF SORG & HENNING, REAL ESTATE AND
INSURANCE.

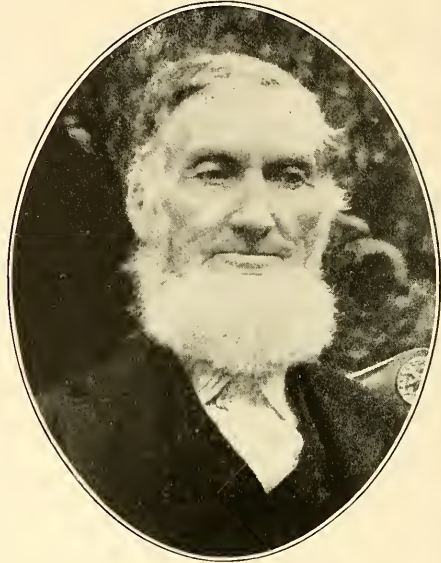

CORNELIUS SCULLY*
REAL ESTATE; FARMER
CHARTIERS TOWNSHIP.



A. C. COULTER
REAL ESTATE;
AUCTIONEER.

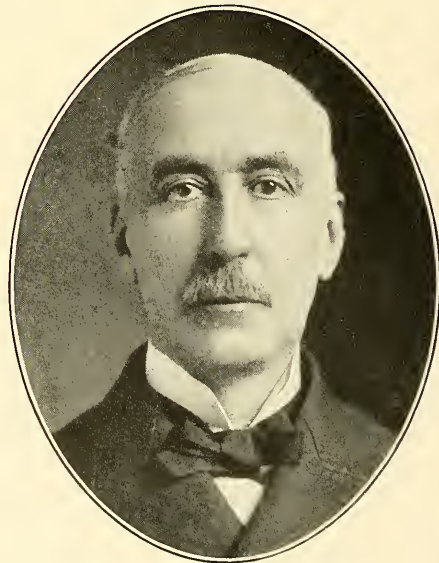

JAMES LEE MARSHALL
HENRY A. WEAVER & CO.
REAL ESTATE AND MORTGAGES.

REAL ESTATE, ETC.



ISAAC R. WHITTAKER

REAL ESTATE; DIRECTOR OF CITY INSURANCE
COMPANY.



ALEXANDER LEGGATE*

A. LEGGATE & SON, REAL ESTATE AND
INSURANCE.

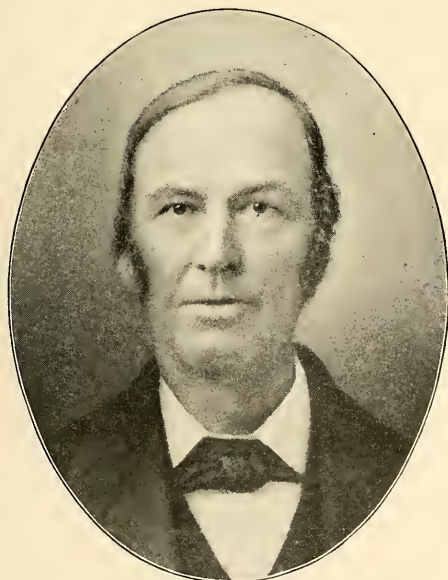

ROBERT MCKINNEY

REAL ESTATE;
FARMER.

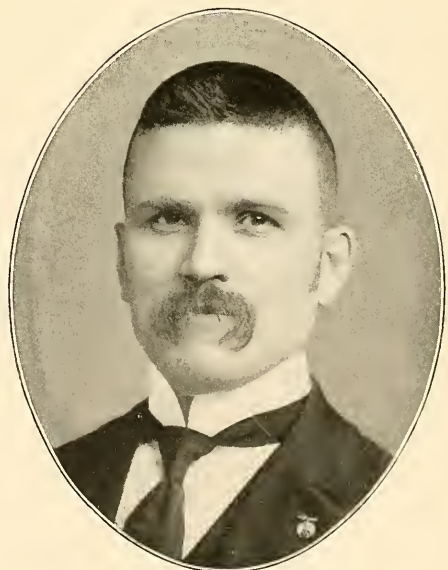

R. M. JONES

REAL ESTATE
PITTSBURGH.

REAL ESTATE, ETC.

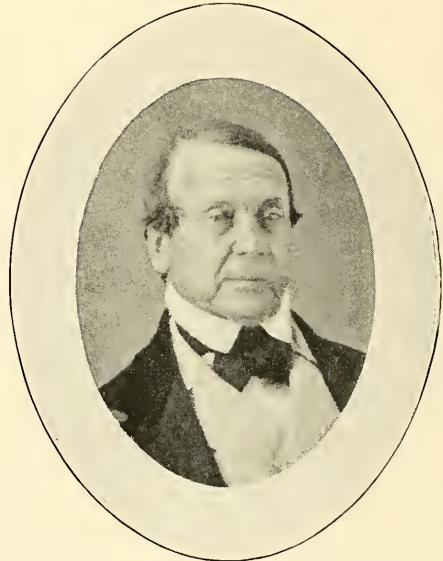
**JOHN R. CAVANAUGH**CAVANAUGH & CO., REAL ESTATE AND
INVESTMENT BROKERS.**IRA M. BURCHFIELD**REAL ESTATE AND
INVESTMENTS.**WILLIAM M. BURCHFIELD**REAL ESTATE AND
INVESTMENTS.**WILLIAM BARCLAY FOSTER, SR.***FOUNDER OF LAWRENCEVILLE;
TWICE MAJOR OF ALLEGHENY.

REAL ESTATE, ETC.

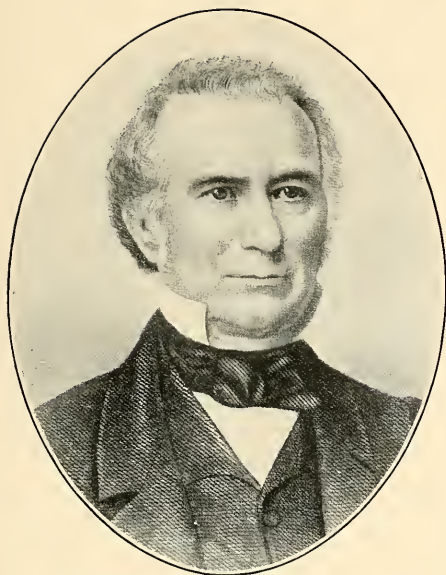

GEORGE W. JACKSON*

REAL ESTATE OWNER; PRESIDENT WESTERN
INSURANCE COMPANY.



PETER DICK

PRESIDENT LIFE PROTECTIVE SAVINGS AND LOAN
ASSOCIATION.

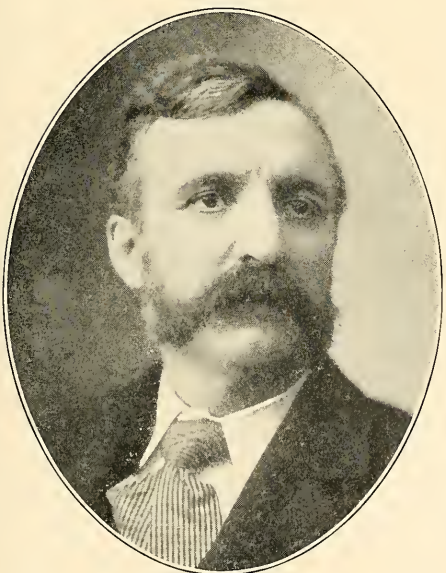

JAMES F. GRIMES

TREAS. AND GEN. MGR. KNOXVILLE LAND IMPROVEMENT
COMPANY; PRES. CHARTIERS VALLEY WATER CO.



HARMAR D. DENNY

REAL ESTATE
PITTSBURGH.

REAL ESTATE, ETC.

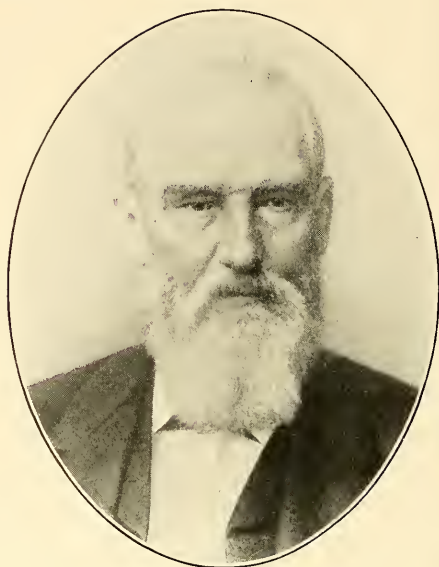

WILLIAM L. CLARK

INSURANCE DEPARTMENT REAL ESTATE
TRUST COMPANY.

ROBERT B. PHILLIPS*

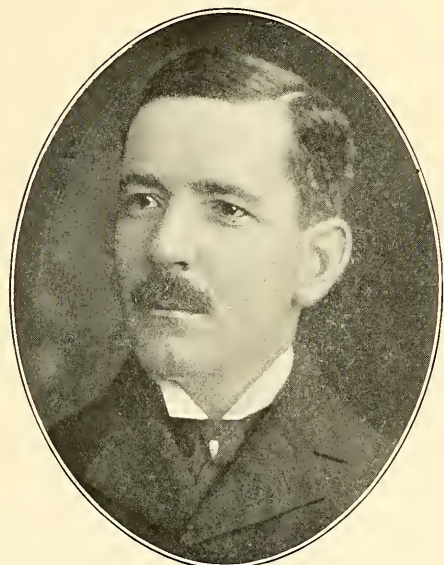
REAL ESTATE
TWENTY-SECOND WARD.

JAMES L. DEVENNY

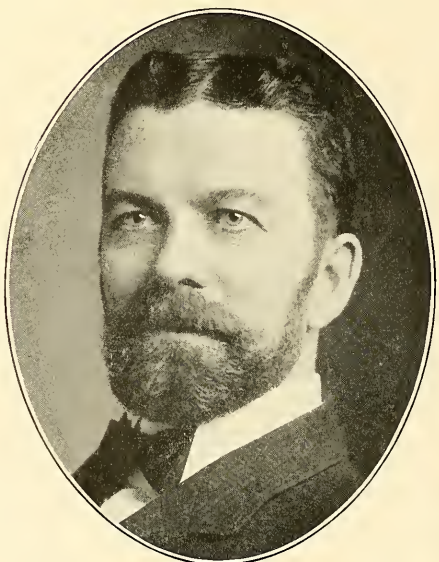
DEVENNY BROS., REAL ESTATE
MCKEESPORT.

S. A. DICKIE

S. A. DICKIE & CO., REAL ESTATE
BALDWIN.

REAL ESTATE, ETC.

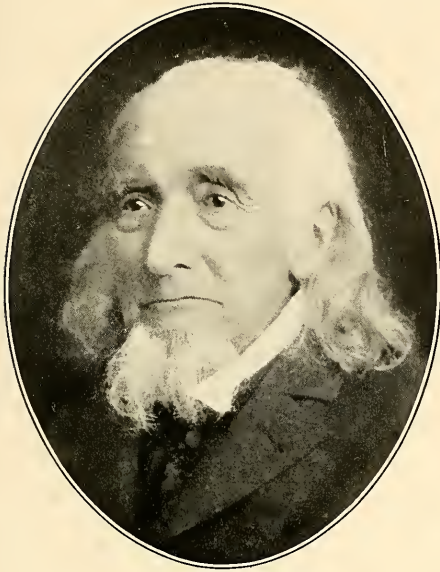

JACOB HENRICI*

FOUNDER OF THE HARMONY SOCIETY
AT ECONOMY.



JOHN McCLURG*

CAPITALIST ;
SOUTH SIDE REAL ESTATE OWNER.

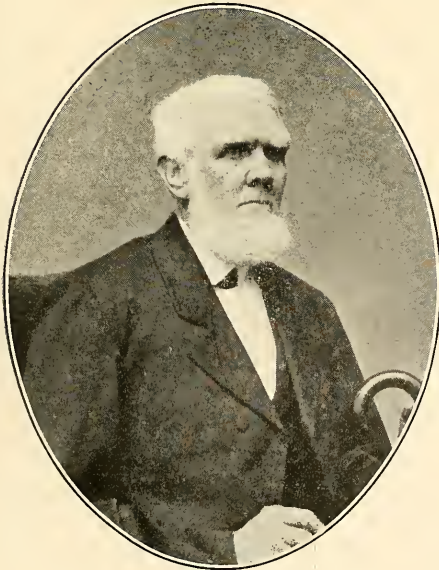

JOHN H. RALSTON*

MERCHANT
PITTSBURGH.



JOHN G. BACKOFEN

MERCHANT
PITTSBURGH.

REAL ESTATE, ETC.

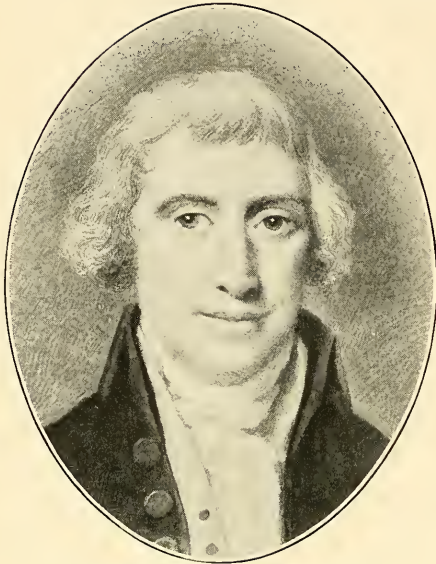

GENERAL JAMES O'HARA*
FOUNDER OF
THE SCHENLEY AND DENNY ESTATES.



EDWARD W. H. SCHENLEY*
SCHENLEY ESTATE
PITTSBURGH.

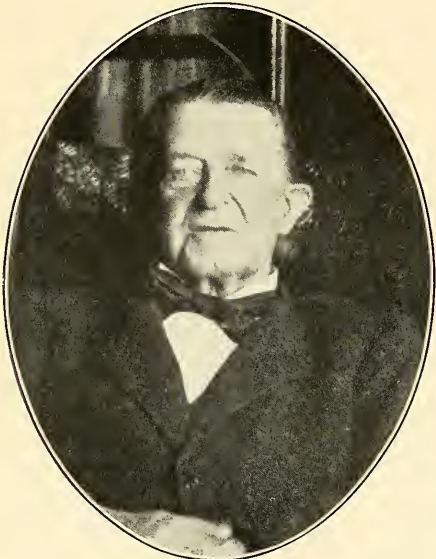

GEORGE SHIRAS, SR.
MERCHANT
PITTSBURGH.

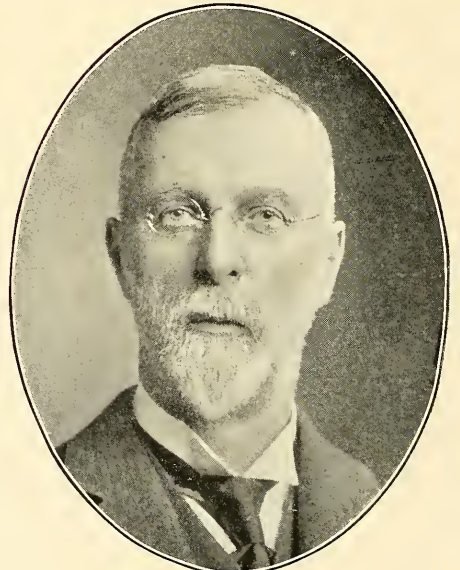

CHARLES C. CRAFT
REAL ESTATE;
FIRST BURGESS OF CRAFTON, PA.

FIRE INSURANCE.

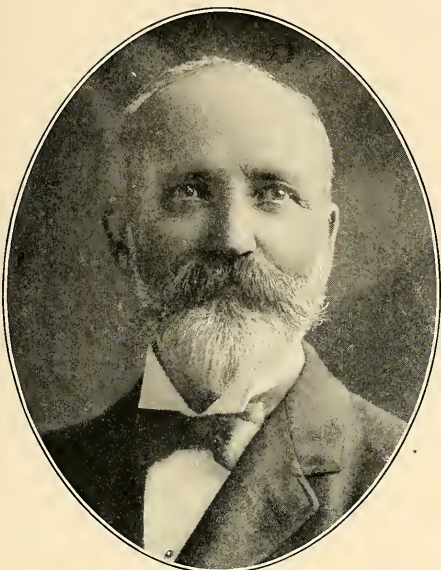

FLORENCE C. BIGGERT*

SECRETARY BOARD OF FIRE UNDERWRITERS AND
FIRE MARSHAL.



WILLIAM DALLAS MCGILL

SECRETARY UNDERWRITERS
ASSOCIATION.



WILLIAM PERRY HERBERT

VICE PRESIDENT AND TREASURER OF THE WESTERN
INSURANCE COMPANY.



D. DALLAS HARE

SECRETARY OF THE WESTERN
INSURANCE COMPANY.

FIRE INSURANCE.

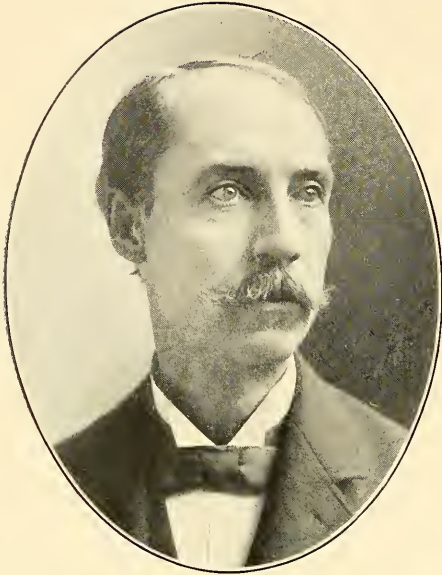
**WILLIAM STEINMYER**

PRESIDENT ALLEMANNIA FIRE INSURANCE
COMPANY.

**JAMES ROSS SNIVELY**

PRESIDENT OF THE CITIZENS INSURANCE
COMPANY.

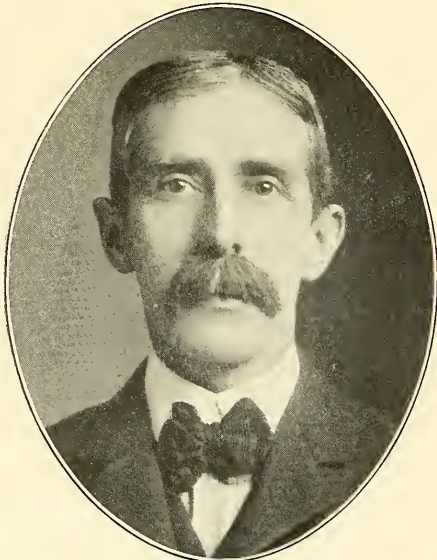
**ELMER E. COLE**

SECRETARY NATIONAL UNION FIRE INSURANCE
COMPANY.

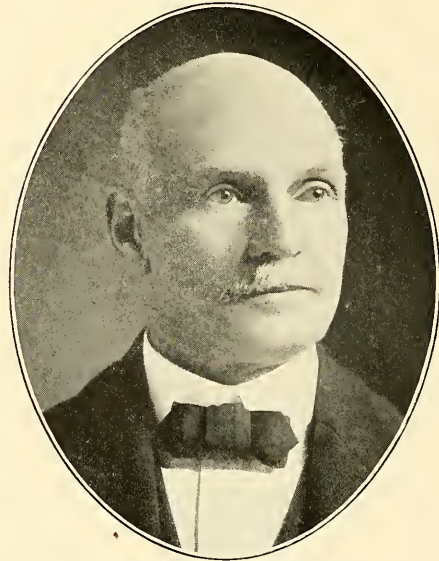
**WALTER MORRIS**

SECRETARY ARMENIA INSURANCE
COMPANY.

FIRE INSURANCE.

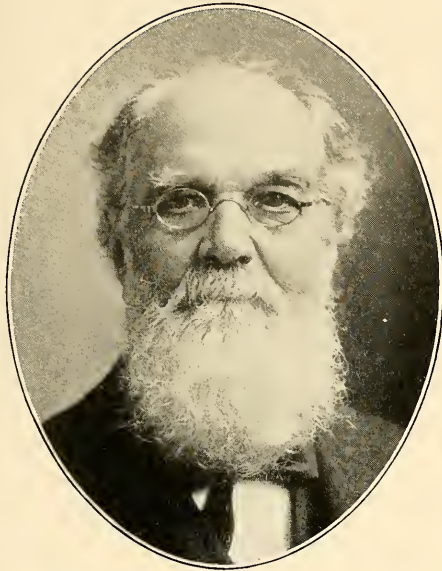

WILLIAM COLLINGWOOD
FIRE INSURANCE
PITTSBURGH.



DAVID F. COLLINGWOOD
FIRE AND CASUALTY
INSURANCE.



ALBERT HENRY ECKERT
SECRETARY AND TREASURER GERMAN FIRE
INSURANCE COMPANY.

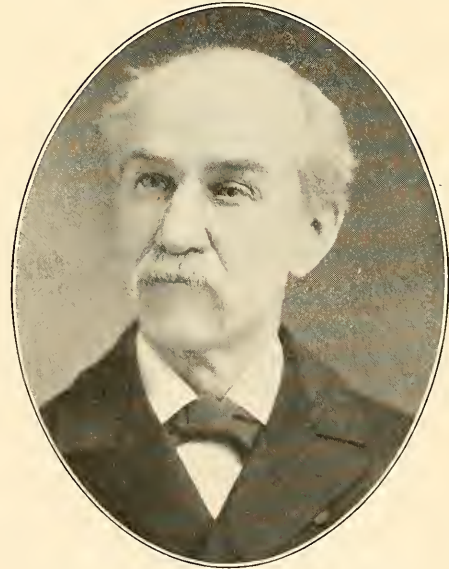

WILLIAM FRANKLIN GARDNER
SECRETARY AND TREASURER PEOPLES
INSURANCE COMPANY.

FIRE INSURANCE.

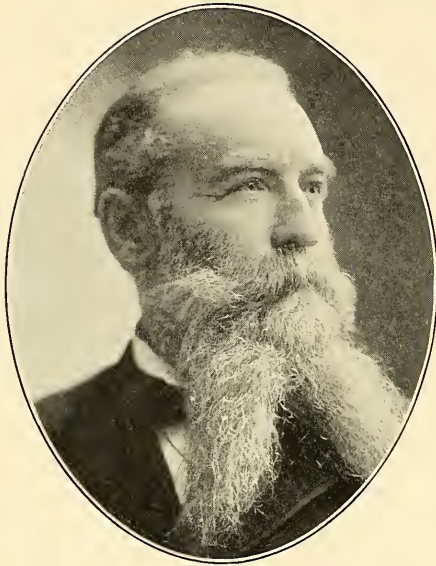

R. C. OEHMLER
FIRE INSURANCE
PITTSBURGH.



JOSEPH STEWART BROWN
MANAGER HOME INSURANCE COMPANY; PRESIDENT
DUQUESNE REDUCTION COMPANY.



JOHN H. AUFDERHEIDE
VICE PRES. AND GEN. AGT. GERMAN AMERICAN INS.
COMPANY; VICE PRES. FIFTH AVENUE BANK.

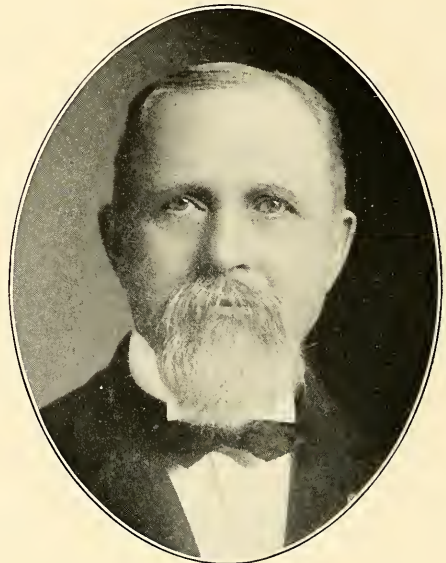

WILLIAM J. PATTERSON
SECRETARY GERMAN AMERICAN
INSURANCE COMPANY.

FIRE INSURANCE.

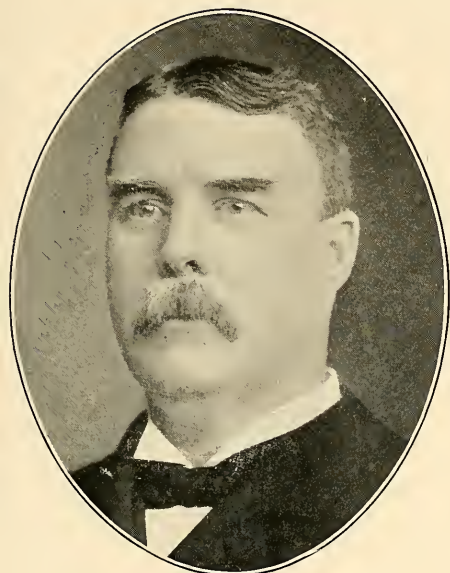

FRANK A. KINGSLEY
PRESIDENT PITTSBURGH INSURANCE
COMPANY.

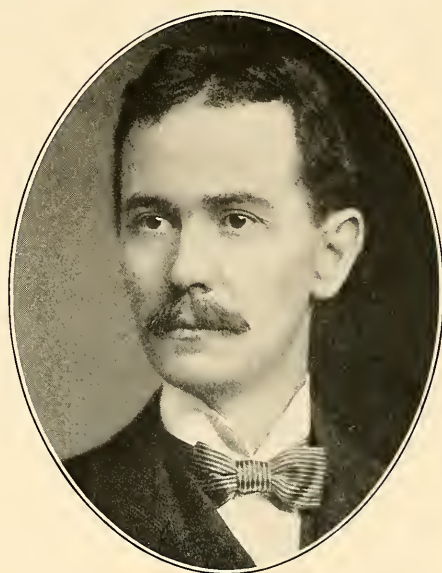

ROBERT J. MCKNIGHT
SECRETARY PITTSBURGH INSURANCE
COMPANY.



JOSEPH H. GORDON
SPECIAL AGENT PITTSBURGH INSURANCE
COMPANY.



THEODORE A. MOTHERAL
MOTHERAL & LEA
FIRE INSURANCE AND SURETY BONDS.

FIRE INSURANCE.



AUGUST AMMON
OF AMMON & LITTLE
INSURANCE.

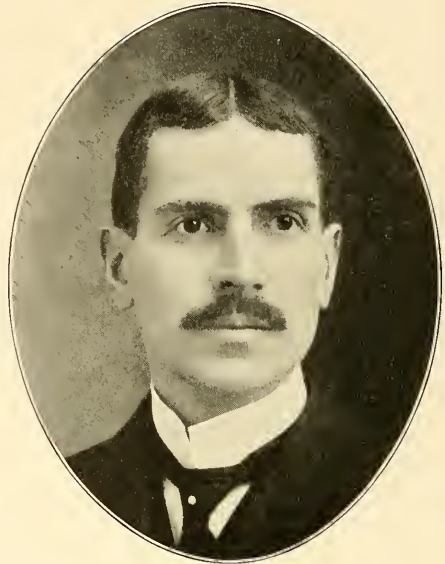

JAMES LITTLE
OF AMMON & LITTLE
INSURANCE.

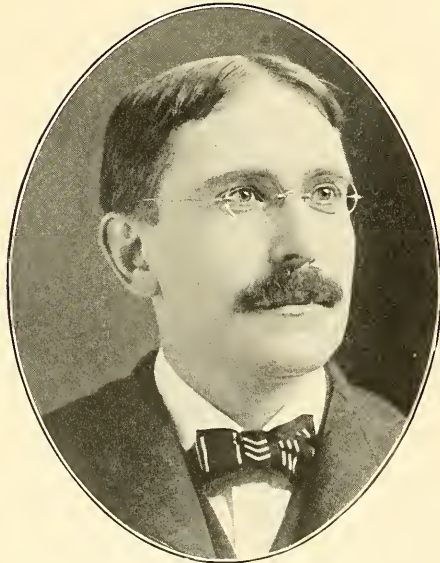

WILLIAM ANDREW ZAHN
FIRE, LIFE AND ACCIDENT
INSURANCE.

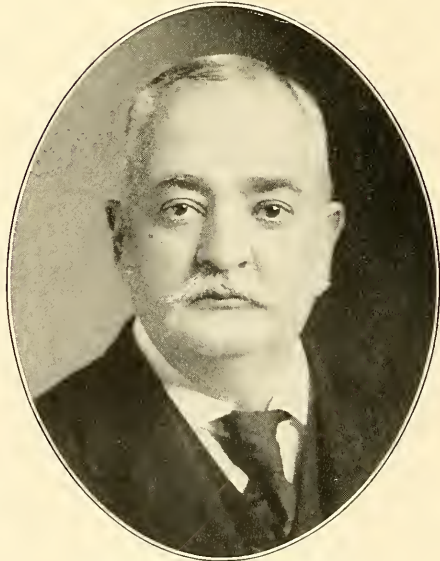

WILLIAM P. DILWORTH
DILWORTH & FOWLER
INSURANCE.

FIRE INSURANCE.



DANIEL CHARLES NEGLEY
NEGLEY & FLANEGIN
INSURANCE UNDERWRITERS.

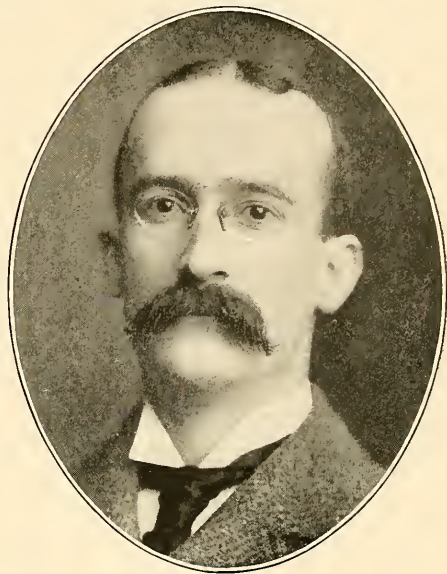

ROBERT A. LEA
MOTHERAL & LEA
FIRE INSURANCE AND SURETY BONDS.



H. A. LOGUE
LOGUE BROS., FIRE INSURANCE, ETC.
PITTSBURGH.



FRANK K. PATTERSON
SPECIAL AGENT AND ADJUSTER ROYAL INSURANCE
COMPANY.

LIFE INSURANCE MANAGERS, ETC.

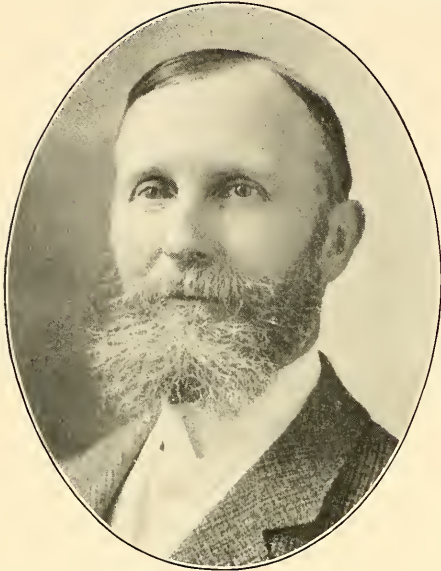

FRANCIS T. LUSK*

STATE AGENT MUTUAL BENEFIT LIFE INSURANCE COMPANY.



JOHN RICHARD BROWN

OF BROWN & TILLINGHAST, STATE AGENTS MUTUAL BENEFIT LIFE INSURANCE COMPANY.

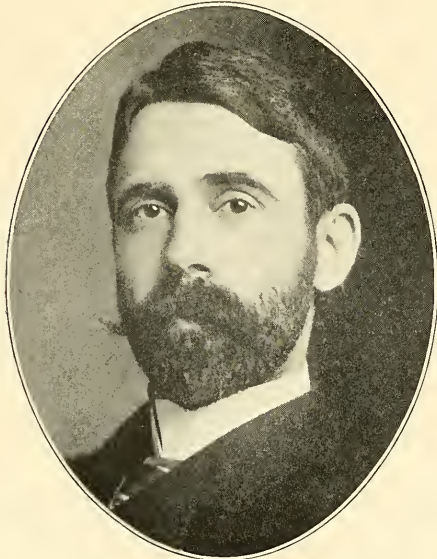

J. J. TILLINGHAST

OF BROWN & TILLINGHAST, STATE AGENTS MUTUAL BENEFIT LIFE INSURANCE COMPANY.



JAMES C. BIGGERT

GENERAL AGENT PENNSYLVANIA MUTUAL LIFE INSURANCE COMPANY OF PHILADELPHIA.

LIFE INSURANCE MANAGERS, ETC.

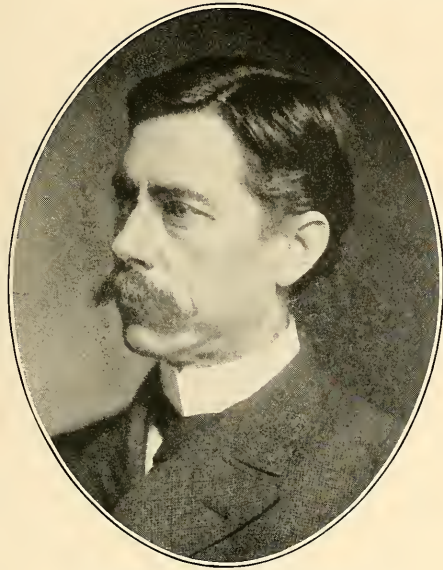

WICKLIFFE CAMPBELL LYNE

MANAGER NATIONAL LIFE INSURANCE COMPANY ;
DIRECTOR FIRST NATIONAL BANK, WILKINSBURG.

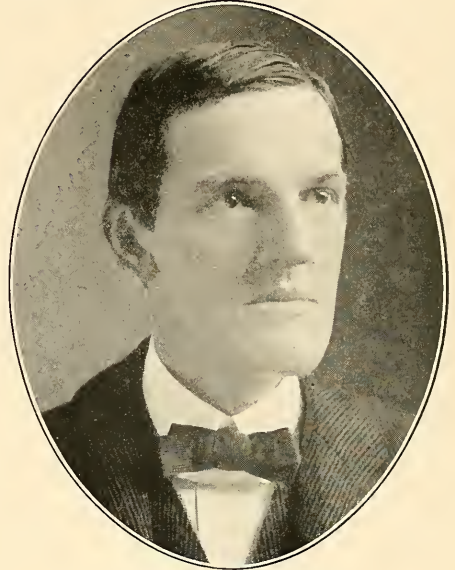

EDWARD O'NEIL

GENERAL AGENT NATIONAL LIFE INSURANCE COMPANY
OF VERMONT.



WILLIAM M. WOOD

MGR. THE UNITED STATES LIFE INSURANCE COMPANY ;
SEC. PITTSBURGH LIFE UNDERWRITERS ASSO'N.

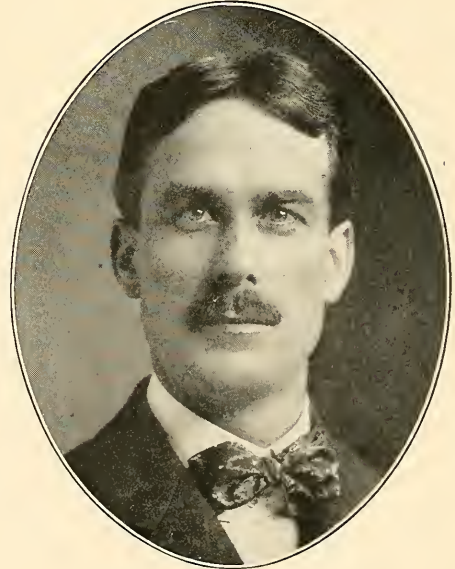

A. FLEMING McDONALD

MANAGER MUTUAL LIFE INSURANCE COMPANY
OF NEW YORK.

LIFE INSURANCE MANAGERS, ETC.

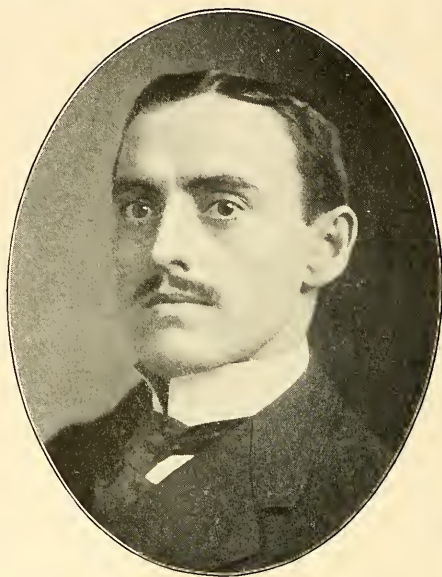
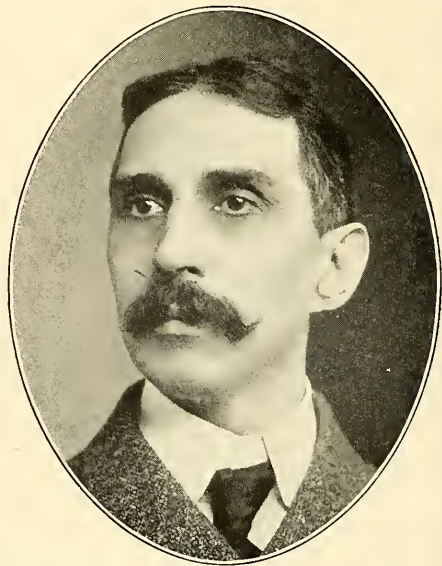
**STETSON LEACH**GENERAL AGENT NORTHWESTERN MUTUAL LIFE
INSURANCE COMPANY.**WALTER SCOTT HUNTLEY**AGENCY DIRECTOR NEW YORK LIFE INSURANCE
COMPANY.**S. L. FLEISHMAN**GENERAL AGENT NEW YORK LIFE
INSURANCE COMPANY.**EDWARD HEAZELTON DERMITT**MANAGER NEW ENGLAND MUTUAL LIFE
INSURANCE COMPANY.

LIFE INSURANCE MANAGERS, ETC.

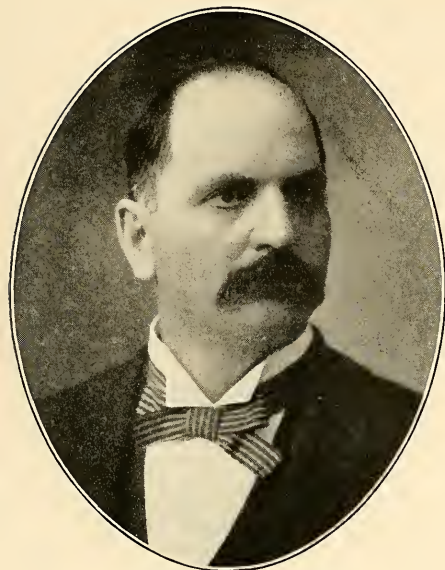

F. GILBERT BROWN

MANAGER AETNA LIFE INSURANCE COMPANY
(LIFE DEPARTMENT).



P. BYERLY EYLER

MANAGER AND ADJUSTER AETNA LIFE INSURANCE CO.
(ACCIDENT DEPARTMENT).

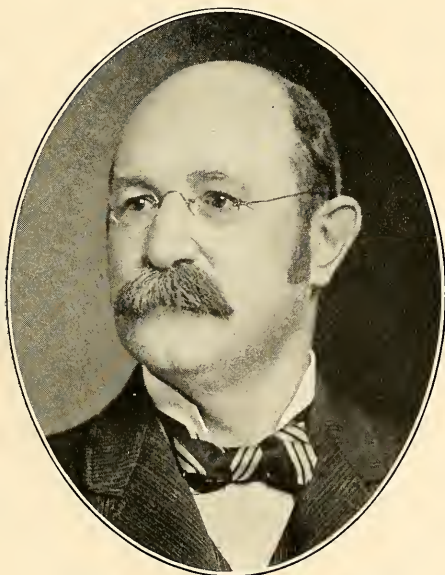

JOHN TEAZE CUNNINGHAM

MANAGER MUTUAL RESERVE FUND
LIFE ASSOCIATION.

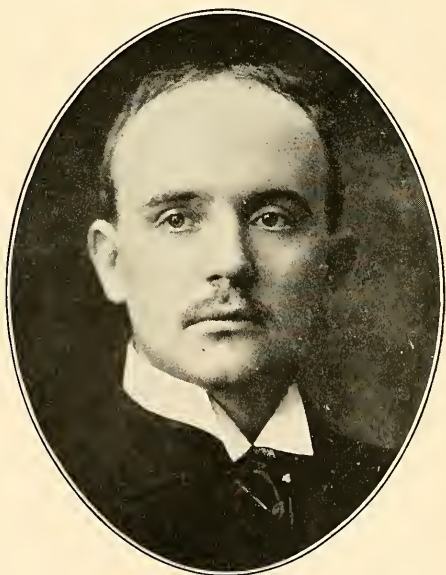

R. OEHMLER, JR.

MANAGER THE GERMANIA LIFE INSURANCE COMPANY
NEW YORK.

LIFE INSURANCE MANAGERS, ETC.



JAMES ACHESON WILSON
SUPT. METROPOLITAN LIFE INSURANCE COMPANY
NEW YORK.



ROBERT LEWIS TOWNLEY
MANAGER FIDELITY MUTUAL LIFE INSURANCE
COMPANY.



J. SHARP McDONALD
MANAGER UNION MUTUAL LIFE INSURANCE
COMPANY.

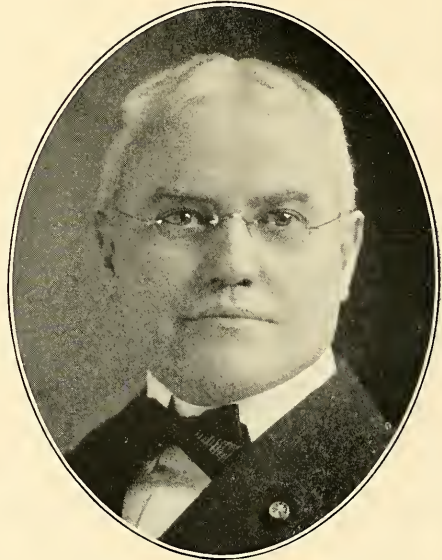

DAVID BATES BELL
DISTRICT MANAGER TRAVELERS INSURANCE
COMPANY.

EDUCATIONAL.



JOHN A. BRASHEAR

CHANCELLOR WESTERN UNIVERSITY; MANUFACTURER
OF ASTRONOMICAL AND PHYSICAL INSTRUMENTS.



WM. J. HOLLAND, PH. D., D. D., LL. D.

LATE CHANCELLOR WESTERN UNIVERSITY OF PENNA.;
DIRECTOR OF THE CARNEGIE MUSEUM.

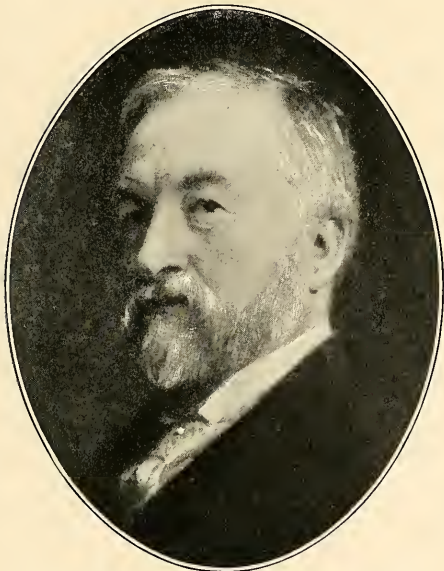

SAMUEL PIERPOINT LANGLEY

FORMER DIRECTOR ALLEGHENY OBSERVATORY;
SECRETARY SMITHSONIAN INSTITUTE.



JAMES EDWARD KEELER*

DIRECTOR OF ALLEGHENY
OBSERVATORY.

EDUCATIONAL.

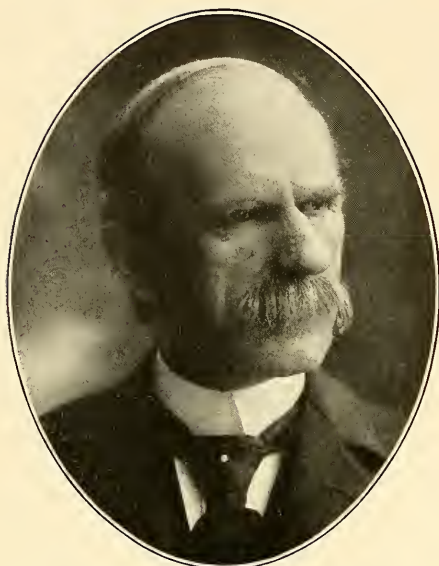

DANIEL CARHART

PROF. OF CIVIL ENGINEERING AND DEAN OF ENGINEERING FACULTY WESTERN UNIVERSITY OF PENNA.

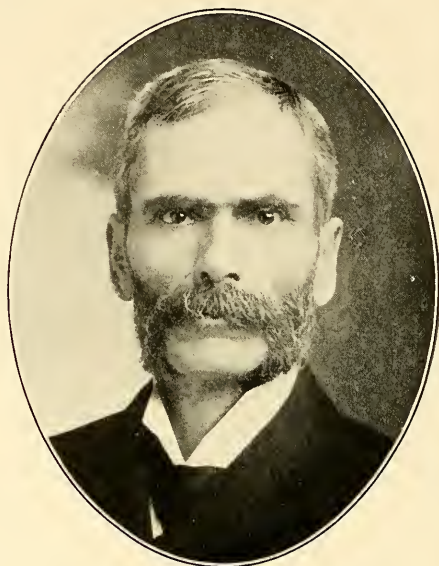

C. M. DES ISLES, PH. D

PROFESSOR LATIN, WESTERN UNIVERSITY.



S. M. KINTNER

PROFESSOR
WESTERN UNIVERSITY.

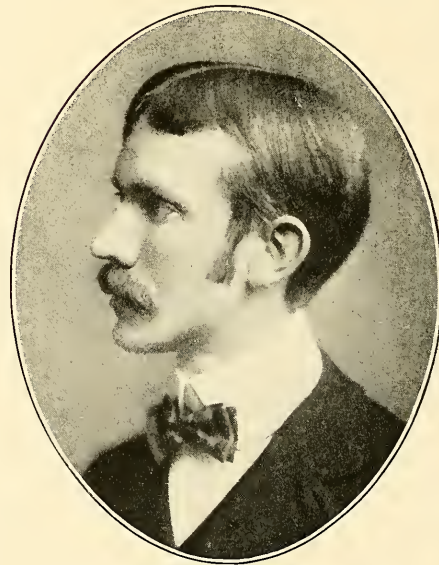

EDWARD GODFREY

INSTRUCTOR IN ENGINEERING DEPARTMENT,
WESTERN UNIVERSITY.

EDUCATIONAL.

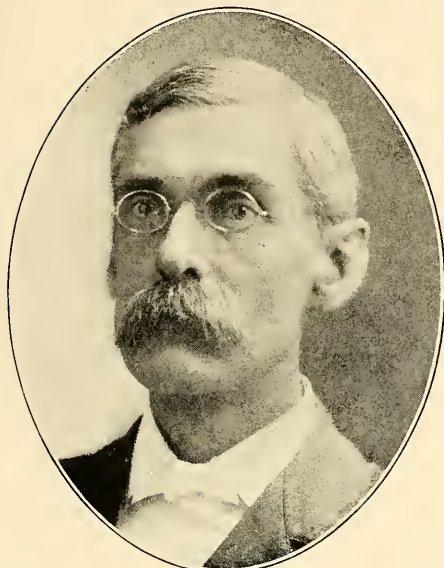

C. B. WOOD
PRINCIPAL
PITTSBURGH HIGH SCHOOL.

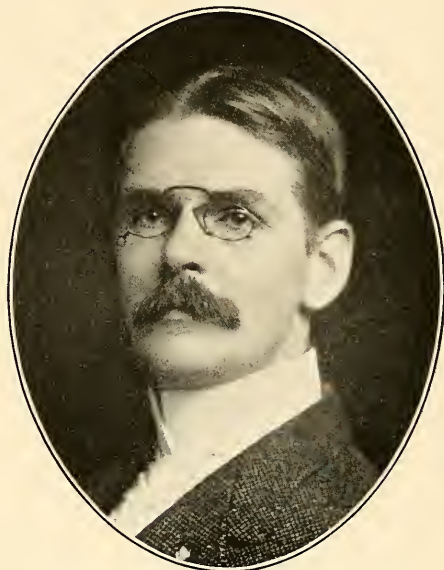

JAMES GORDON OGDEN, PH. D.
PROFESSOR OF PHYSICS AND CHEMISTRY
PITTSBURGH HIGH SCHOOL.

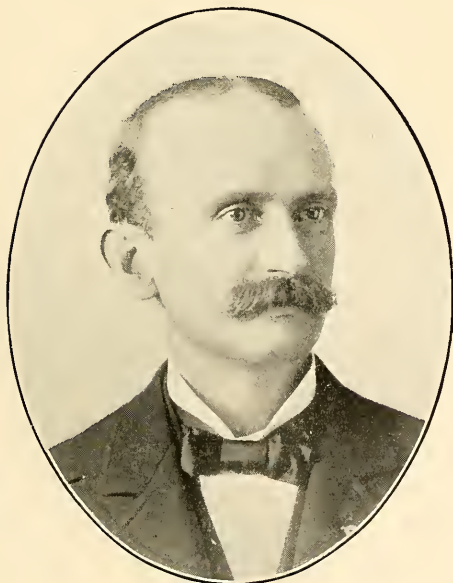

DANIEL E. NUTTALL
VOICE CULTURE
PITTSBURGH.



A. S. HUNTER, PH. D.
AUTHOR AND PROFESSOR OF ENGLISH LITERATURE
AND ETHICS, WESTERN UNIVERSITY.

EDUCATIONAL.



MILTON B. GOFF*
 CHANCELLOR
 WESTERN UNIVERSITY.



ROBERT LIGGETT MCGREW, A. M.
 WESTERN UNIVERSITY
 ALLEGHENY.



BYRON W. KING
 PRESIDENT OF
 KING'S SCHOOL OF ORATORY.



ISRAEL C. PERSHING, D. D.
 PRESIDENT PITTSBURGH FEMALE COLLEGE
 1860-1886.

EDUCATIONAL.

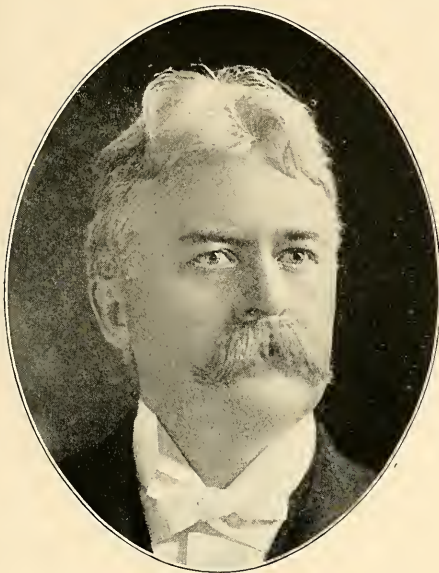

J. WARREN LYTLE
PRESIDENT AND FOUNDER OF THE
PITTSBURGH ACADEMY.

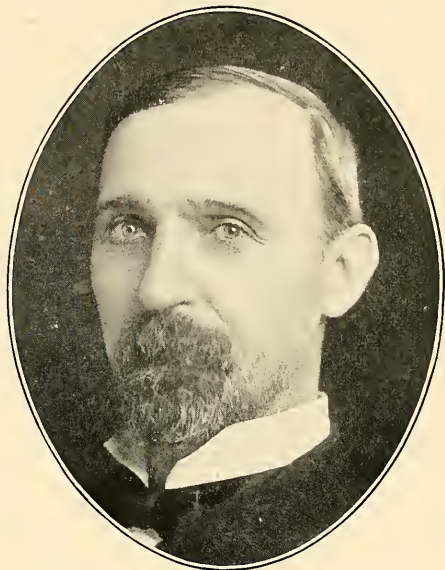

SAMUEL HAMILTON, A. M., PH. D.
SUPERINTENDENT SCHOOLS OF ALLEGHENY COUNTY;
DIRECTOR STATE BANK.

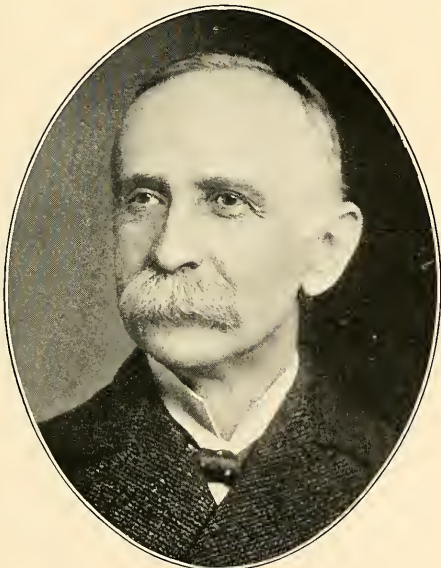

GEORGE W. KRATZ
PRINCIPAL FRANKLIN SCHOOL; PRESIDENT PITTSBURGH
PRINCIPALS ASSOCIATION.



HENRY W. FISHER
PRINCIPAL WASHINGTON SCHOOLS
SEVENTEENTH WARD, PITTSBURGH.

EDUCATIONAL.

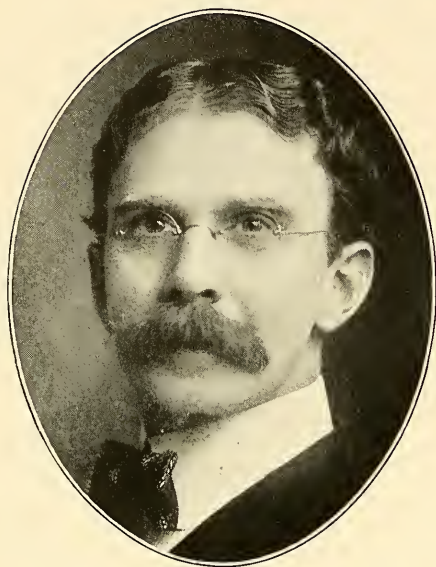

CLIFFORD B. CONNELLY
SUPERINTENDENT INDUSTRIAL SCHOOLS
ALLEGHENY.

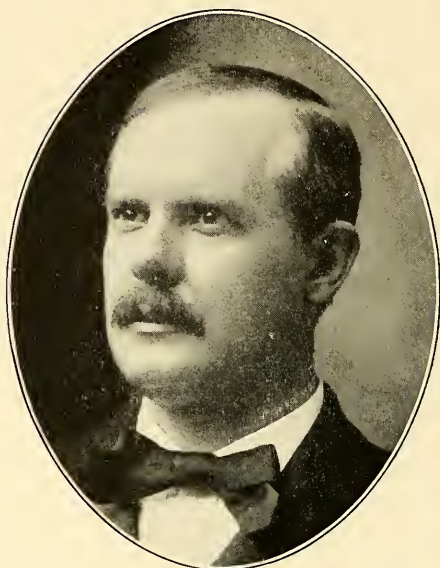

W. M. STEVENSON
LIBRARIAN CARNEGIE LIBRARY
ALLEGHENY.

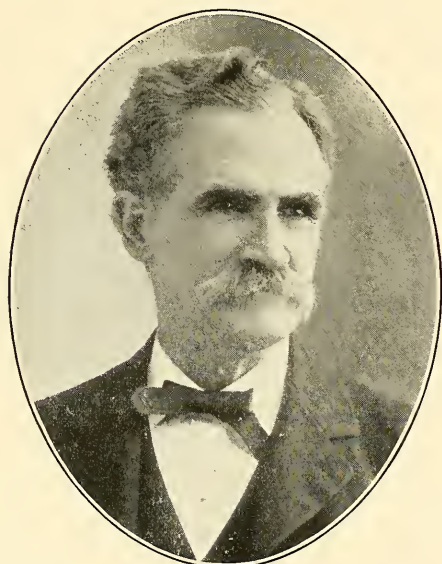

J. N. SMITH
PRINCIPAL SIXTH WARD PUBLIC SCHOOLS
ALLEGHENY.

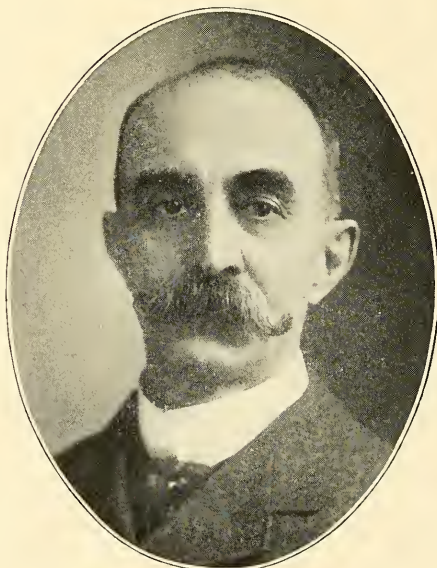

JAMES P. McCOLLUM
MUSIC CONDUCTOR AND
SINGING TEACHER.

ARCHITECTS AND BUILDERS.

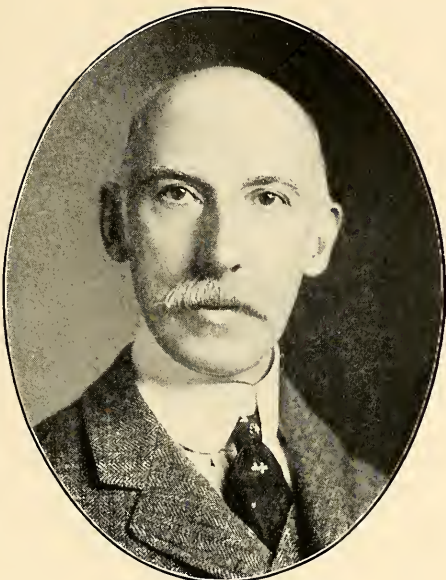

JAMES T. STEEN
ARCHITECT
PITTSBURGH.



THOMAS D. EVANS
ARCHITECT; EX-PRESIDENT PITTSBURGH CHAPTER
AMERICAN INSTITUTE OF ARCHITECTS.



F. J. OESTERLING
ARCHITECT
PITTSBURGH.



WILLIAM J. EAST
ARCHITECT
PITTSBURGH.

CONTRACTORS AND BUILDERS.



CHARLES MARTIN MILLER

WM. MILLER & SONS
CONTRACTORS AND BUILDERS.

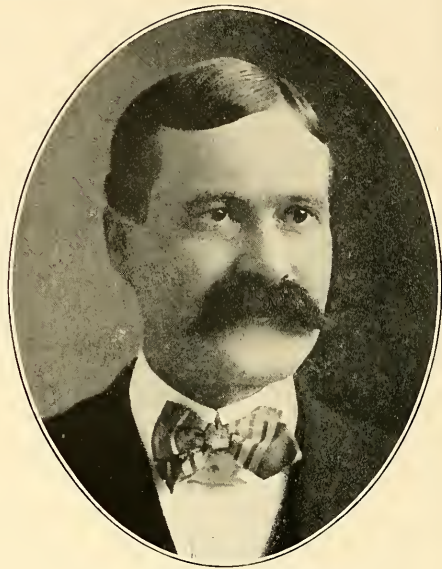

GEORGE P. MACKINTOSH

GEORGE P. MACKINTOSH & CO., LTD.
CONTRACTORS AND BUILDERS.



ROBERT J. KERR

CONTRACTOR AND BUILDER
PITTSBURGH.



EDWARD M. BUTZ

OF E. M. BUTZ & CO., ARCHITECTS AND
ENGINEERS.

CONTRACTORS AND BUILDERS.

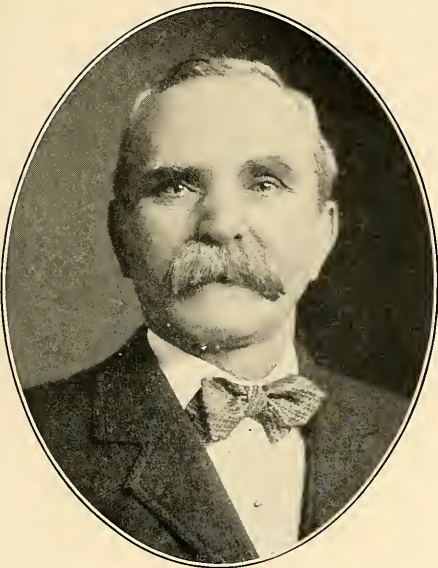

JOHN SIEBERT

CONTRACTOR AND BUILDER AND
LUMBER DEALER.



SAMUEL WILSON*

FOUNDER OF A. & S. WILSON, CONTRACTORS;
DIRECTOR UNION NATIONAL BANK.

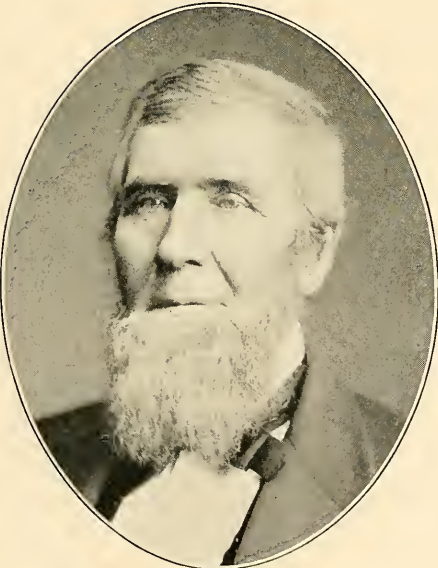

ALEXANDER WILSON*

FOUNDER OF A. & S. WILSON
CONTRACTORS.

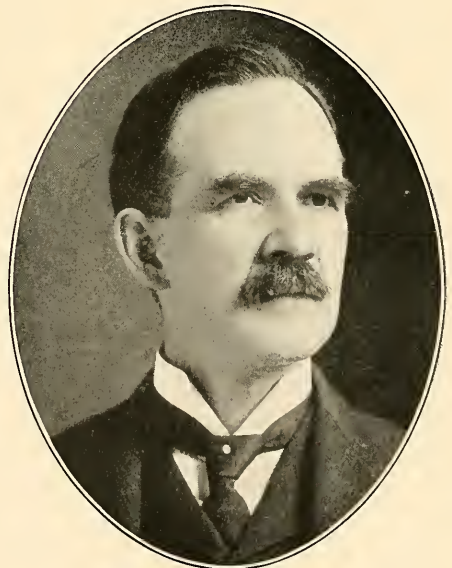

ADAM WILSON

A. & S. WILSON, CONTRACTORS;
DIRECTOR UNION NATIONAL BANK.

CONTRACTORS AND BUILDERS.

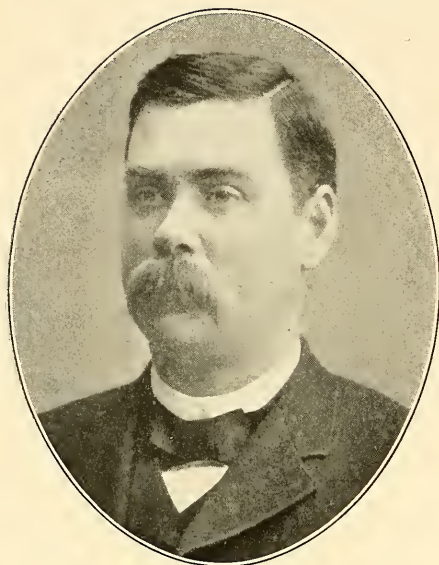

SAMUEL CREESE
CONTRACTOR AND BUILDER
BEAVER FALLS.

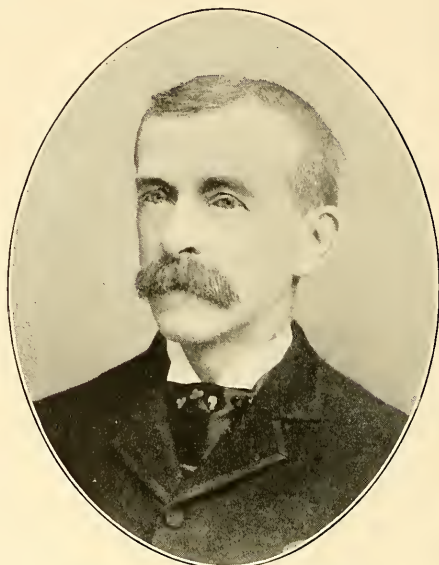

ALEXANDER McCLURE
MANUFACTURER OF LUMBER
AND TIMBER.

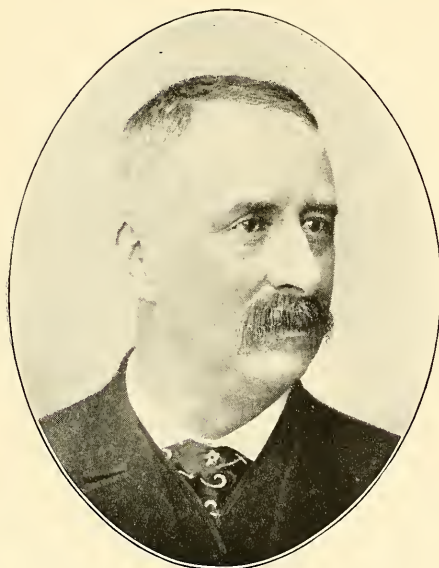

T. J. HAMILTON
CONTRACTOR AND BUILDER
PITTSBURGH.



JOHN WILLIAM HALLAM
CONTRACTOR; EX-COUNTY TREASURER
WASHINGTON, PA.

LUMBER AND BUILDERS' SUPPLIES.



E. V. BABCOCK

E. V. BABCOCK & CO., WHOLESALE LUMBER
MERCHANTS.



F. R. BABCOCK

E. V. BABCOCK & CO., WHOLESALE LUMBER
MERCHANTS.

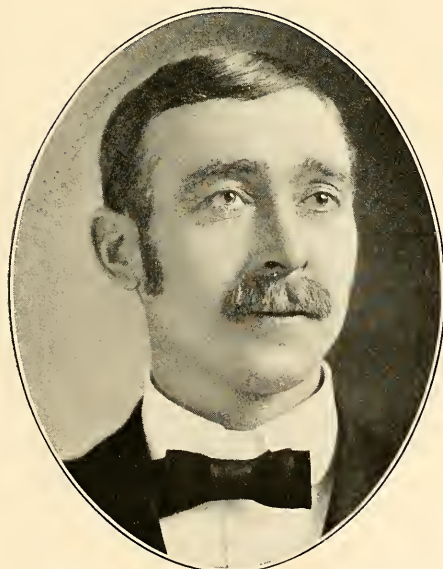

GEORGE McCLELLAND HALL

WHOLESALE LUMBER AND PLANING MILL
HOMESTEAD, PA.



H. F. TEXTER

PRESIDENT BRUSHTON LUMBER
COMPANY.

LUMBER AND BUILDERS' SUPPLIES.

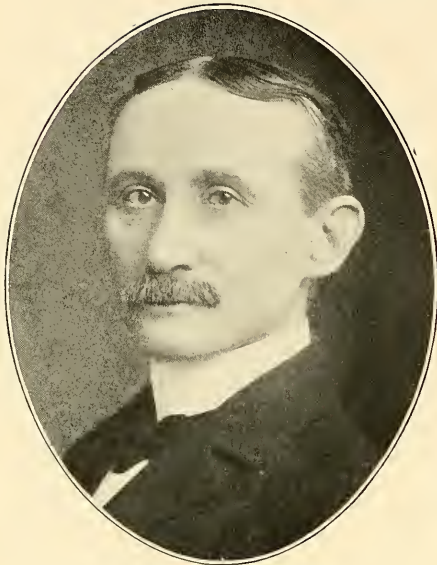

NATHAN JONES

SECRETARY IRON CITY PLANING MILL AND
LUMBER COMPANY.



WILLIAM LEMON COYLE

COYLE & MUNN
LUMBER DEALERS.

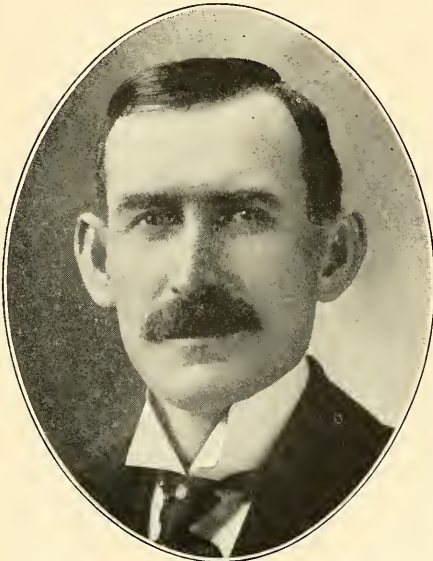

JOSEPH FELIX RODGERS

PRESIDENT AND TREASURER BRADDOCK LUMBER
COMPANY.

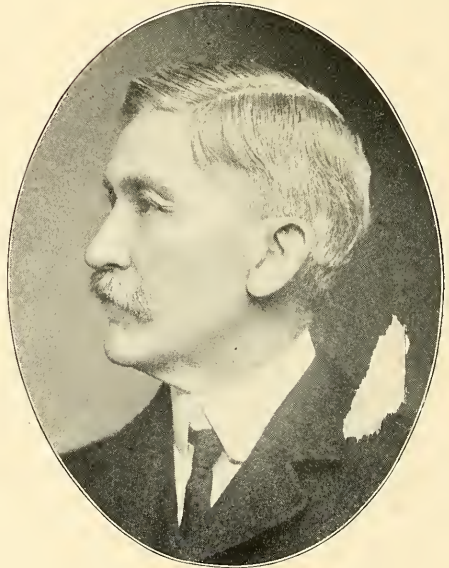

JOHN C. ALRICH

PRESIDENT STAR ENCAUSTIC TILE
COMPANY.

MANUFACTURERS — PLUMBERS' AND BUILDERS' SUPPLIES.

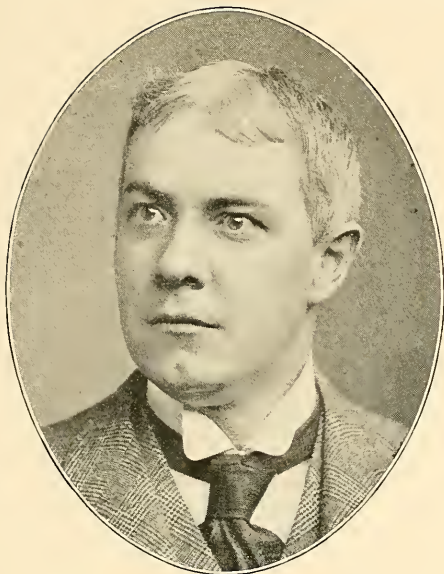

FRANCES JOHN TORRANCE
FIRST VICE PRESIDENT STANDARD SANITARY
MANUFACTURING COMPANY.



WILLIAM ALBERT MYLER
SECRETARY STANDARD SANITARY MANUFACTURING
COMPANY.



JOHN FARRELL
PRESIDENT BAILEY-FARRELL MANUFACTURING
COMPANY.

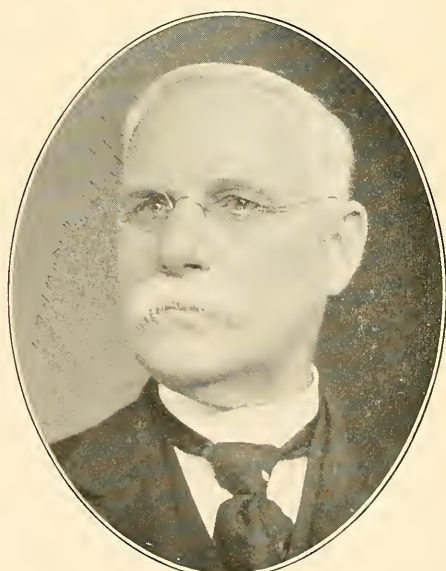

H. G. SQUIRES
HARDWARE AND BUILDERS' SUPPLIES
EAST END.

MANUFACTURERS.—PLUMBERS' AND BUILDERS' SUPPLIES.

**HENRY JOHN BAILEY**TREASURER BAILEY-FARRRELL MANUFACTURING
COMPANY.**JAMES MARTIN YOUNG**PRESIDENT FORT PITT SUPPLY
COMPANY.**GEORGE W. YOUNG**VICE PRESIDENT FORT PITT SUPPLY
COMPANY.**GRANT S. MURRAY**BUILDERS' SUPPLIES
COAL, ETC.

MANUFACTURERS.—PLUMBERS' AND BUILDERS' SUPPLIES.



STEPHEN ADAMS SHEPARD
TREASURER FORT PITT SUPPLY
COMPANY.



FRANK TANNEHILL NEELY
SECRETARY FORT PITT SUPPLY
COMPANY.



GEORGE LUDWIG KING
SECRETARY AND TREASURER THE KING MANUFACTURING
COMPANY, LTD.



FRANK BUCKLEY POPE
GENERAL SALES AGENT
SAVAGE FIRE BRICK WORKS.

MANUFACTURERS OF BRICK.



WILLIAM LYON KIER
PRESIDENT OF THE KIER FIRE BRICK
COMPANY.

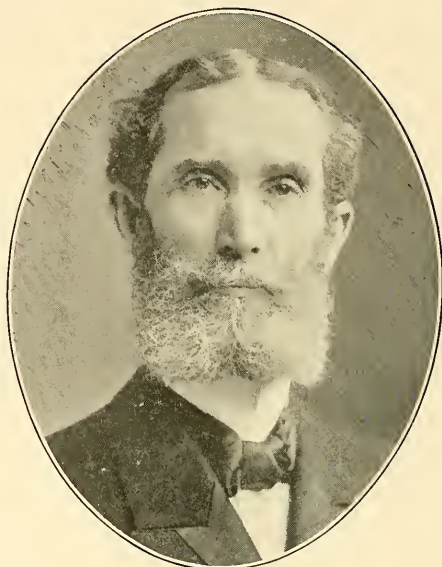

SAMUEL, P. HARBISON
HARBISON-WALKER COMPANY, FIRE BRICK
MANUFACTURERS.

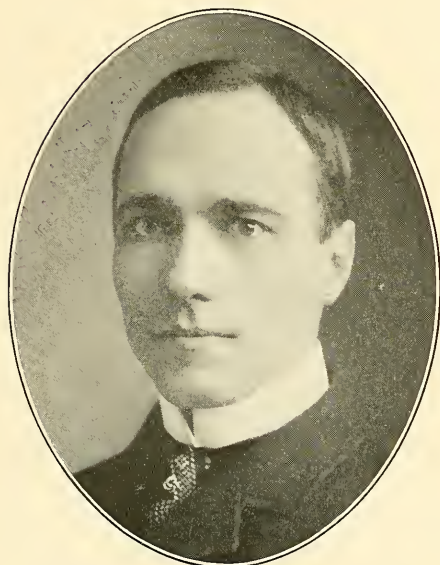

V. L. P. SHRIVER
GENERAL AGENT UNION MINING COMPANY AND
MT. SAVAGE FIRE BRICK COMPANY.

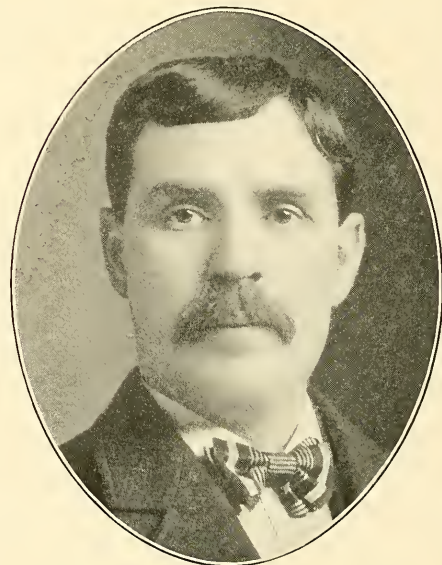

WILLIAM EDWARD SANKEY
BRICK MANUFACTURER; MANAGER WESTERN PENNA.
BRICK COMPANY.

GROCCRS.—WHOLESALE AND RETAIL.

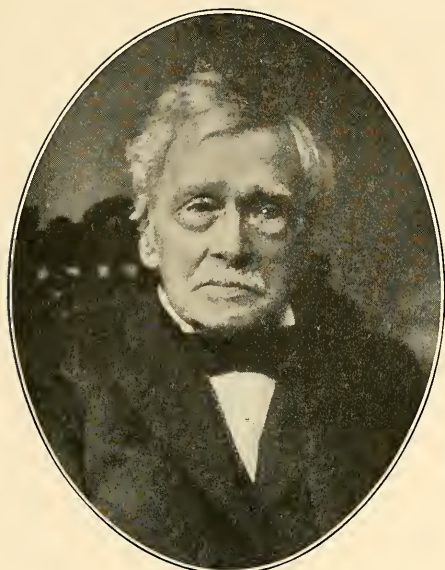

JEHU HAWORTH*

HAWORTH & DEWHURST
WHOLESALE GROCERS.



JAMES B. DEWHURST*

HAWORTH & DEWHURST
WHOLESALE GROCERS.



SULLIVAN JOHNSON

JOHNSON, EARLE, MCCLEERY-MYERS
WHOLESALE GROCERS.

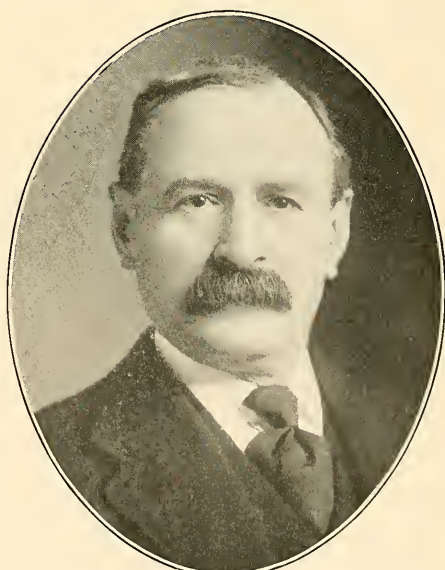

DICKSON C. SHAW

CURRY & SHAW
WHOLESALE GROCERS.

GROCERS.—WHOLESALE AND RETAIL.

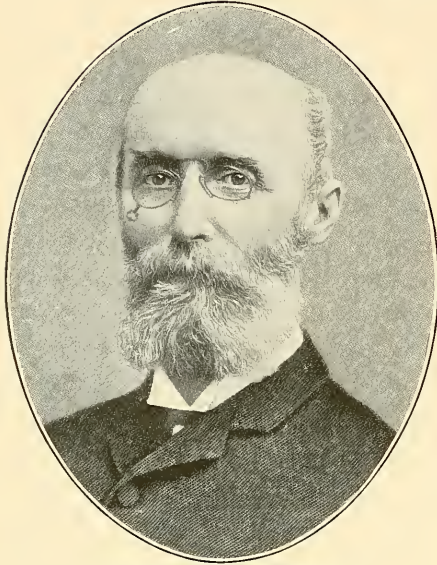

PHILIP D. REYMER*

REYMER BROS.
WHOLESALE GROCERS.



AUGUST HENRY SCHEIVE

B. H. VOSKAMP & SONS
WHOLESALE GROCERS.



B. H. VOSKAMP

B. H. VOSKAMP & SONS
WHOLESALE GROCERS.

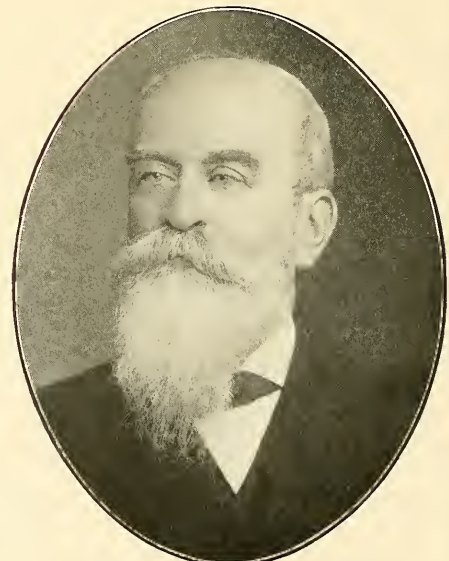

GEORGE W. McCLURE

MERCHANDISE
BROKER.

GROCCERS.—WHOLESALE AND RETAIL.



GEORGE W. DILWORTH*

DILWORTH BROS.
WHOLESALE GROCERS.



JOHN ANDREW BECK

SALT AND CHEMICAL
MANUFACTURER.

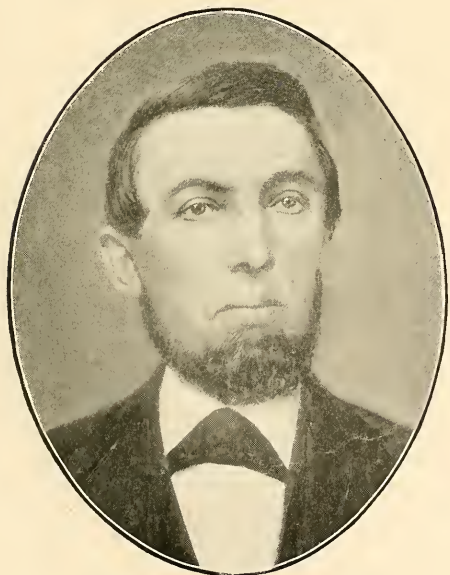

WILLIAM HASLAGE

RETAIL GROCER
PITTSBURGH.



WILLIAM C. HASLAGE

RETAIL GROCER
PITTSBURGH.

GROCERS.—WHOLESALE AND RETAIL.



JOHN DAUB
RETIRED RETAIL GROCER
PITTSBURGH.



THEODORE GEORGE DAUB
JOHN DAUB'S SONS
GROCERS.



WILLIAM JAMES SHARPLES*
RETAIL GROCER
MCKEESPORT.

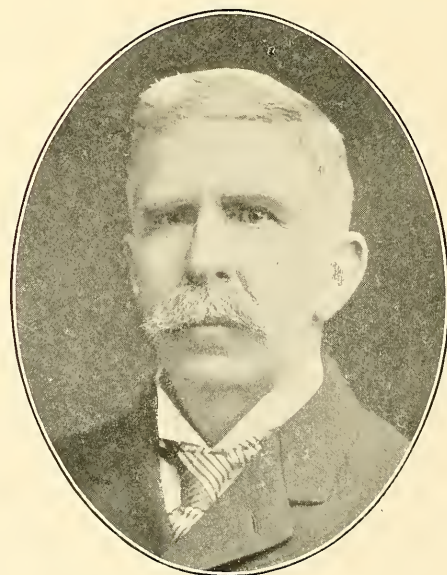

LOUIS W. DALZELL
PRESIDENT JAMES DALZELL & SON CO.
LARD OIL MANUFACTURERS.

CONFECTIONERS, ETC.



LORENZO T. YODER
CANDY MANUFACTURER
PITTSBURGH.

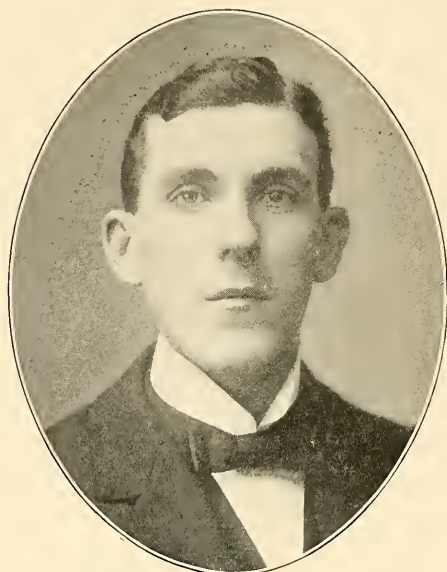

EDWARD MESSER
PRESIDENT NATIONAL JOBBERS CONFECTIONERS
ASSOCIATION.

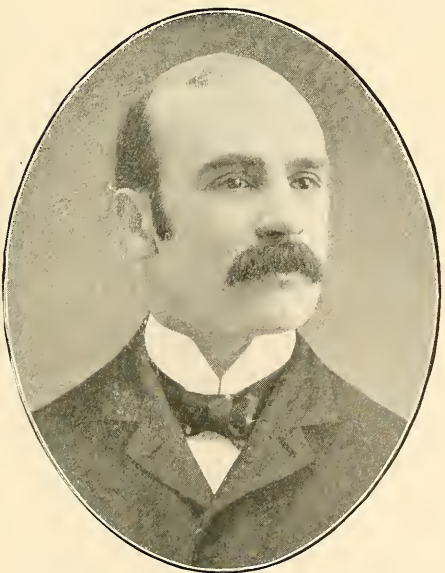

WILLIAM RITTENHOUSE KUHN
CONFECTIONER AND CATERER
PITTSBURGH.

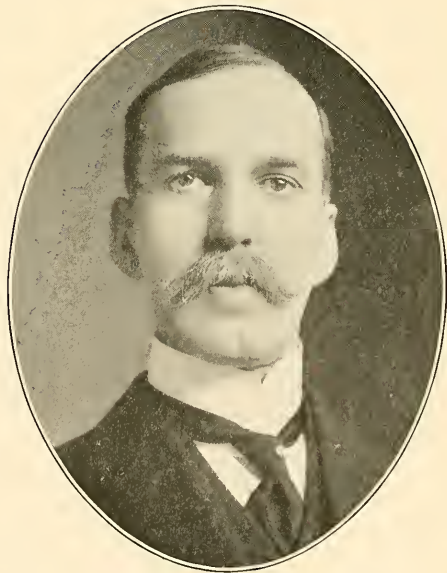

WILLIAM L. KNORR
BAKER'S AND CONFECTIONER'S SUPPLIES
PITTSBURGH.

COMMISSION AND GRAIN MERCHANTS.

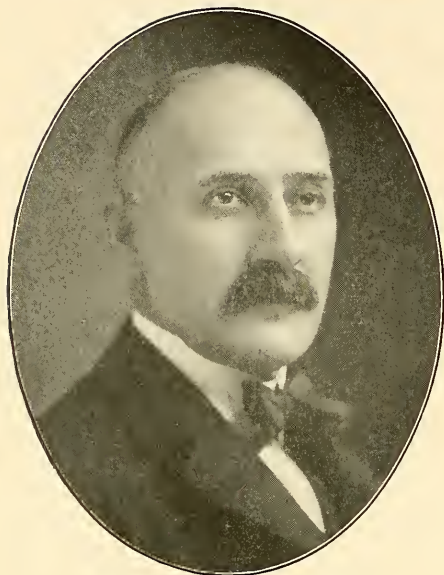

JOHN EMERSON ASH

ASH & BALDWIN

PRESIDENT PITTSBURGH MERCHANTS FRUIT EXCHANGE.



WILLIAM HARRY WILLIAMS

WHOLESALE COMMISSION
MERCHANT.

JOSEPH J. WILSON

PRESIDENT WILSON PRODUCE
COMPANY.

H. JULIUS KLINGLER

FOUNDER OF H. J. KLINGLER & CO.; MERCHANT,
MILLER AND SHIPPER, BUTLER, PA.

COMMISSION AND GRAIN MERCHANTS.



LABANNA SYLVESTER MCKALLIP

L. S. MCKALLIP & CO.
COAL, CEMENT AND SEWER PIPE.

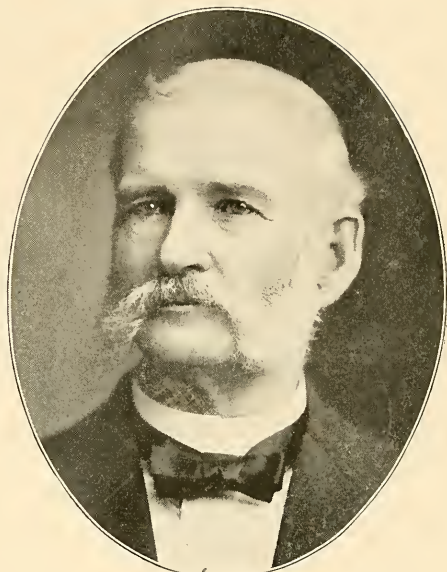

ROBERT D. ELWOOD

R. D. ELWOOD & CO.
GRAIN, HAY AND FEED.



WILLIAM N. GORDON

GRAIN, HAY AND FEED
PITTSBURGH.



WILLIAM HERB

HERB BROS. & MARTIN, GRAIN, HAY
AND FEED.

DRY GOODS.—WHOLESALE AND RETAIL.



JOSEPH HORNE*

FOUNDER JOS. HORNE & CO.; DRY GOODS
COMPANY.

C. BERNARD SHEA*

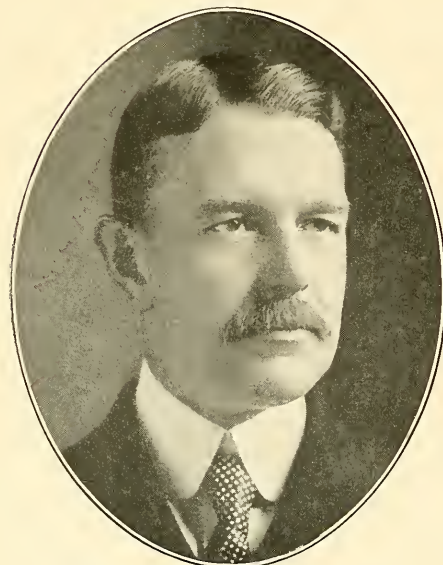
JOS. HORNE & CO.; PITTSBURGH DRY GOODS
COMPANY.

JOSEPH BERNARD SHEA

PRESIDENT OF THE PITTSBURGH DRY GOODS
COMPANY.

ALBERT P. BURCHFIELD

JOSEPH HORNE COMPANY
DRY GOODS.

DRY GOODS,—WHOLESALE AND RETAIL.



JOHN G. STEPHENSON
PRESIDENT ARBUTHNOT, STEPHENSON
COMPANY.

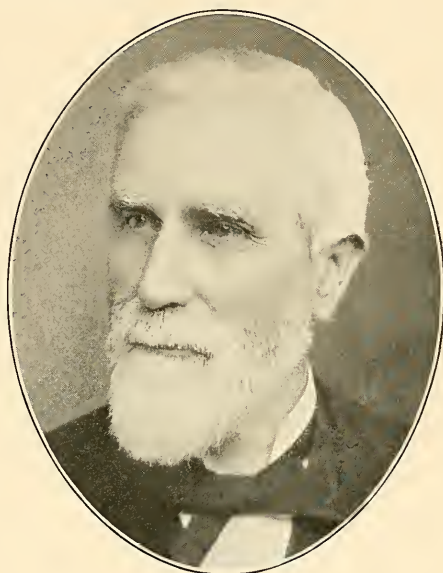

CHARLES ARBUTHNOT*
FOUNDER ARBUTHNOT, STEPHENSON
COMPANY.



CHARLES N. HANNA
VICE PRESIDENT ARBUTHNOT, STEPHENSON
COMPANY.



W. WALLACE MILLER
SECOND VICE PRESIDENT ARBUTHNOT, STEPHENSON
COMPANY.

DRY GOODS.—WHOLESALE AND RETAIL.

**THOMAS H. SHEPPARD**SECRETARY AND TREASURER ARBUTHNOT,
STEPHENSON COMPANY.**MAX ROSENBAUM**M. ROSENBAUM & CO.
FANCY DRY GOODS, ETC.**J. B. SHARPE**DIRECTOR ARBUTHNOT, STEPHENSON
COMPANY.**ROBERT THOMPSON**DIRECTOR ARBUTHNOT, STEPHENSON
COMPANY.

DRY GOODS.—WHOLESALE AND RETAIL.

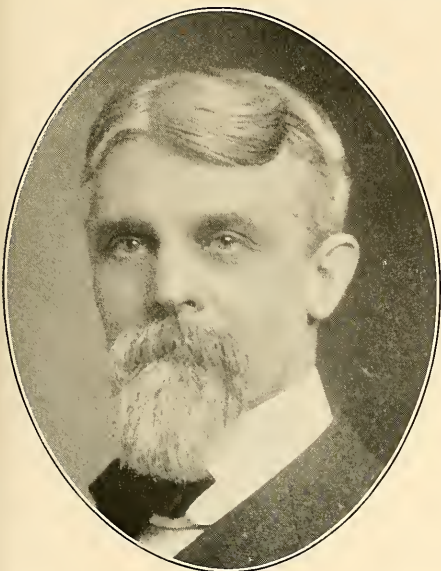

ALBERT A. HORNE
PRESIDENT HORNE, STEWART COMPANY
DRY GOODS.



ISAAC J. JENKINS
VICE PRESIDENT HORNE, STEWART COMPANY
DRY GOODS.



FRANK E. STEWART
SECRETARY AND TREASURER HORNE, STEWART CO.
DRY GOODS.



THOMAS HENRY SANKEY
SANKEY BROTHERS
BRICK MANUFACTURERS.

BOOTS AND SHOES.

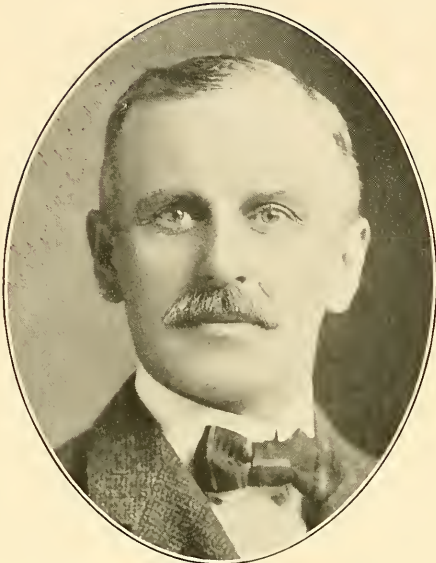

WILLIAM M. LAIRD

PRESIDENT OF THE W. M. LAIRD COMPANY
RETAIL SHOES.

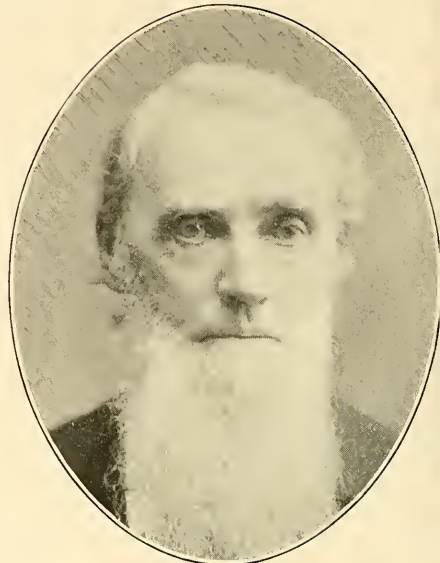

JAY W. CARNAHAN*

BOOTS AND SHOES
PITTSBURGH.

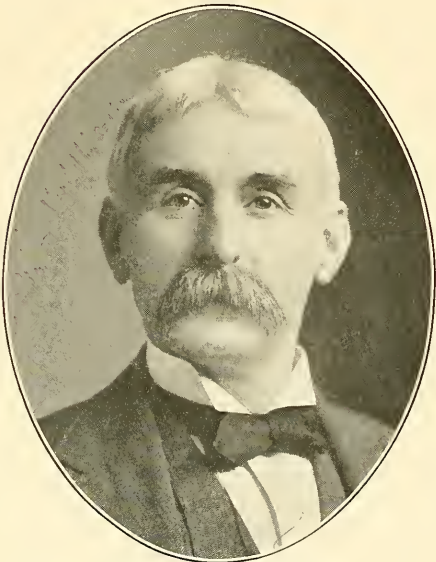

WILLIAM H. CAIN

GENERAL DEALER IN MEN'S, WOMEN'S, MISSES'
AND CHILDREN'S SHOES.



MOSES HIMMELRICH

HIMMELRICH'S SHOE HOUSE
PITTSBURGH.

BANKERS, BROKERS, ETC.

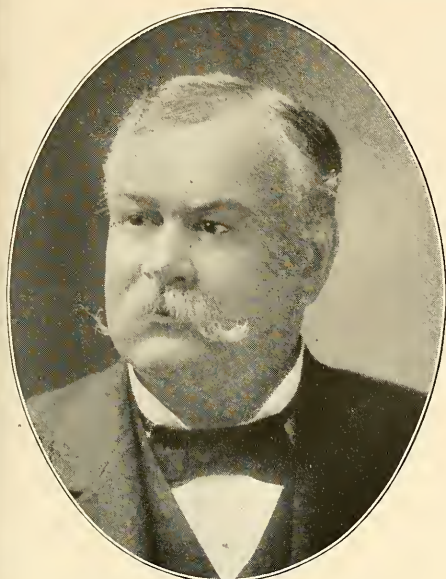

GEORGE FRANKLIN HUFF

CAPITALIST; BANKER; COAL AND R. R. OPERATOR;
EX-STATE SENATOR AND EX-CONGRESSMAN, GREENSBURG.

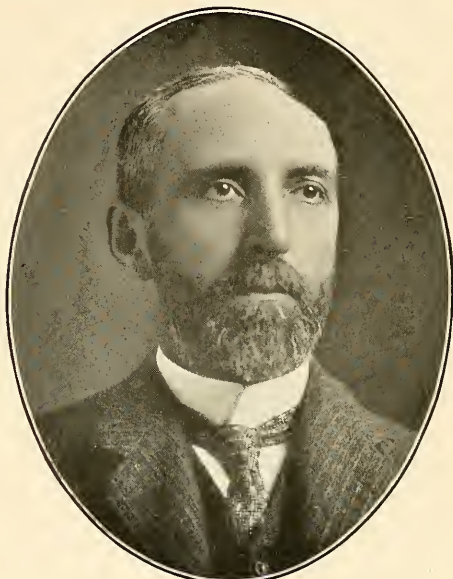

JOHN A. BELL

VICE PRESIDENT OF THE FREEHOLD BANK
EX-COUNTY TREASURER.

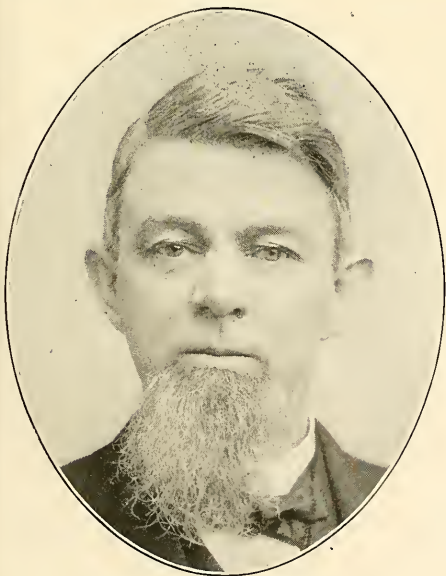

JOSEPH T. COLVIN*

PRESIDENT TRADESMENS NATIONAL BANK
PITTSBURGH.



JOHN BAXTER BARBOUR, JR.

STOCK AND BOND BROKER;
TREASURER PITTSBURGH STOCK EXCHANGE.

BANKERS, BROKERS, ETC.



JACOB TRAUTMAN
TREASURER FIRST NATIONAL BANK
HOMESTEAD.



HARRY A. MARLIN
BROKER IN STOCKS AND BONDS
MARLIN & CO., INC.



JOHN H. MELLOR
CASHIER OF THE FIRST NATIONAL BANK
ROCHESTER.



JOHN V. JENKINS
BROKER
PITTSBURGH.

BANKERS, BROKERS, ETC.

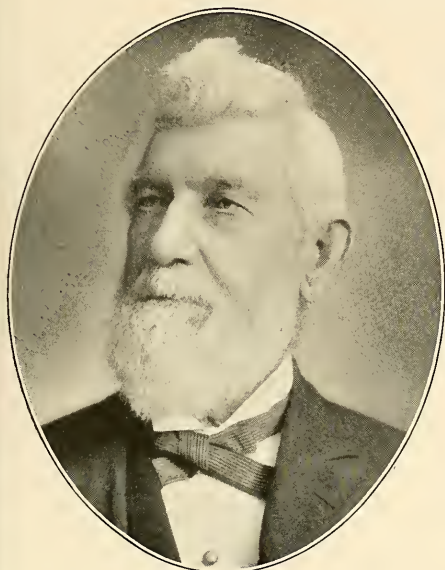

JOHN REEVES
PRESIDENT FIRST NATIONAL BANK
BEAVER FALLS.



JAMES FREDERICK MERRIMAN
VICE PRESIDENT BANKING HOUSE OF JOHN REEVES & CO.
BEAVER FALLS.



SAMUEL R. WILSON
DIRECTOR UNITED STATES AND MARINE NATIONAL BANKS;
COAL OPERATOR.



JOSEPH ROGERS PAULL
CASHIER OF THE CITY DEPOSIT BANK
PITTSBURGH.

BANKERS, BROKERS, ETC.

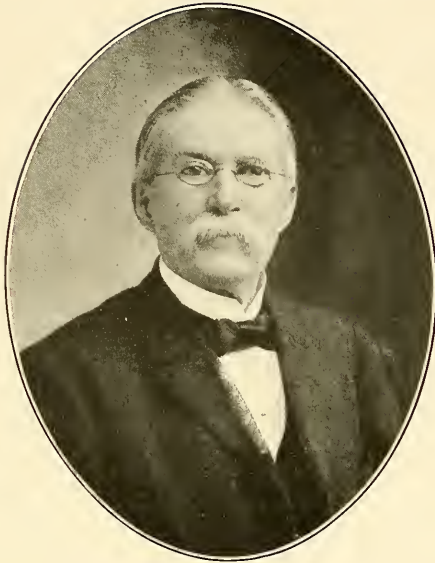

A. S. M. MORGAN
PRESIDENT OF THE NATIONAL BANK OF
WESTERN PENNSYLVANIA.

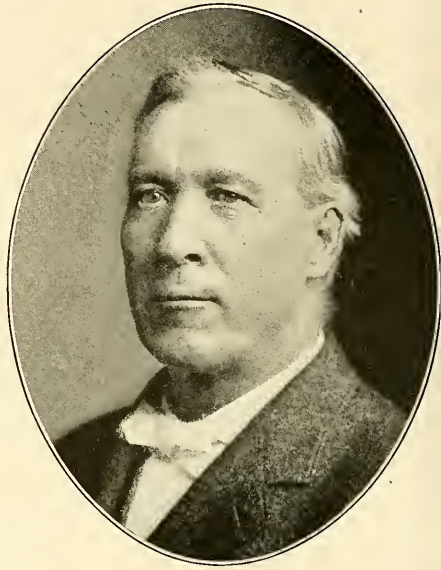

DAVID BLAIR
VICE PRESIDENT CITY DEPOSIT BANK;
BRICK MANUFACTURER.



HENRY A. SPANGLER
CASHIER OF THE THIRD NATIONAL BANK
ALLEGHENY.



CHARLES SCHNEIDER
SEC. AND TREAS. NATIONS BANK FOR SAVINGS;
ALLEGHENY TRUST COMPANY.

BANKERS, BROKERS, ETC.



JOHN THOMPSON

PRESIDENT OF THE FIRST NATIONAL BANK
ALLEGHENY.



JOSEPH HENDERSON MOORE

DARR & MOORE, BANKERS AND BROKERS
PITTSBURGH.



J. H. TROUTMAN

BUTLER SAVINGS BANK; SECRETARY AND TREASURER
STANDARD PLATE GLASS CO., BUTLER, PA.



WILLIAM F. CHURCH

ASSISTANT CASHIER THIRD NATIONAL BANK
ALLEGHENY.

COUNTY JUDICIARY AND OFFICERS.



JOSIAH COHEN
JUDGE OF THE ORPHANS COURT OF
ALLEGHENY COUNTY.



JAMES SHARP WILSON
PRESIDENT JUDGE THIRTY-SIXTH JUDICIAL DISTRICT
BEAVER, PA.

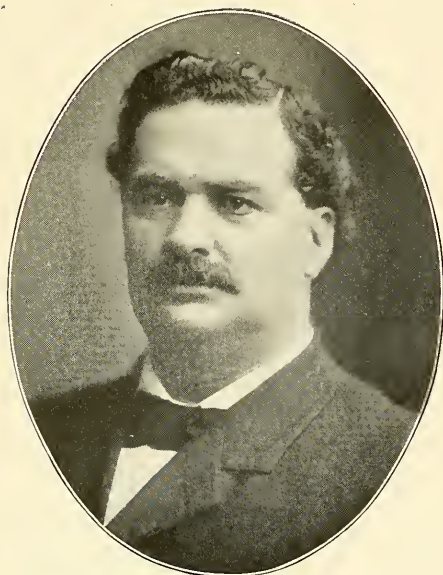

JOHN MORGAN GREER
PRESIDENT JUDGE OF THE FIFTH JUDICIAL DISTRICT,
BUTLER, PA.

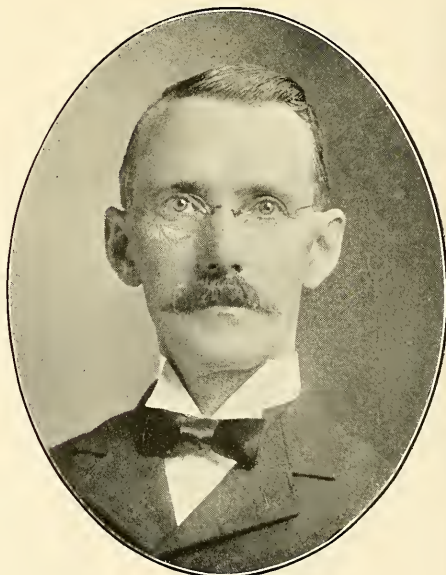

O. C. HARRIS
REGISTER AND RECORDER OF
BEAVER COUNTY.

COUNTY JUDICIARY AND OFFICERS.

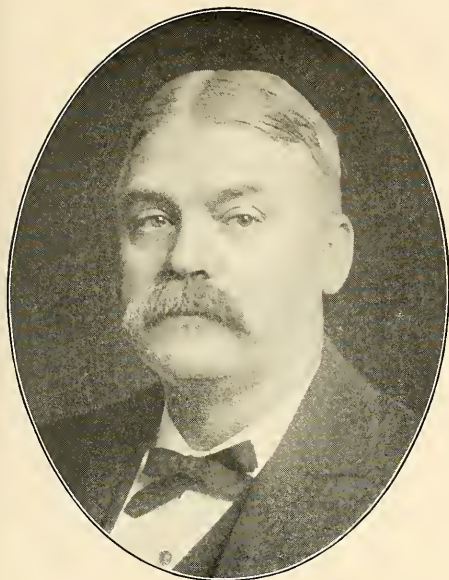

R. NELSON GAY
COMMISSIONER WESTMORELAND COUNTY
GREENSBURG.



GEORGE M. EARNEST
COMMISSIONER WESTMORELAND COUNTY
GREENSBURG.



WILLIAM D. REAMER
COMMISSIONER WESTMORELAND COUNTY
GREENSBURG.

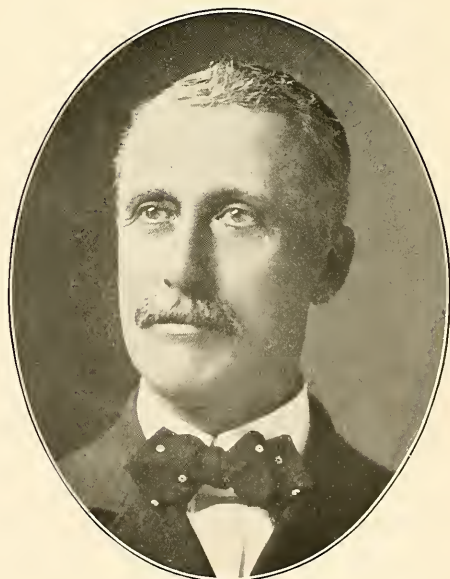

FRANK A. JUDD
PROTHONOTARY
OF BEAVER COUNTY.

CITY AND COUNTY OFFICERS, ETC.



GEORGE M. VON BONNHORST
RECORDER OF
ALLEGHENY COUNTY.



JOHN C. HETZEL,
TREASURER
OF ALLEGHENY CITY.

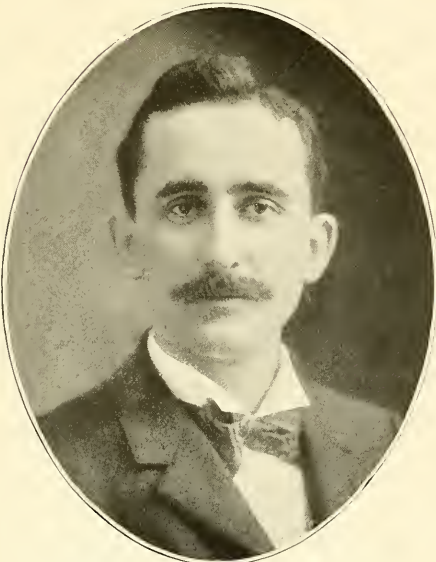

EDWARD B. W. PFISCHNER
BURGESS OF MILLVALE;
PENN SAW WORKS.

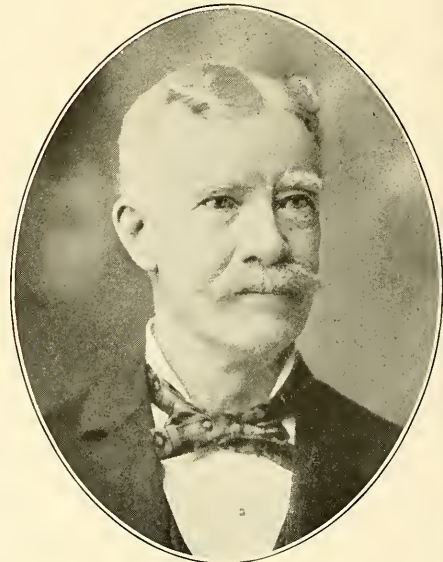

WM. KYLE GRAY
NOTARY PUBLIC
PITTSBURGH.

MANUFACTURERS.—MISCELLANEOUS.

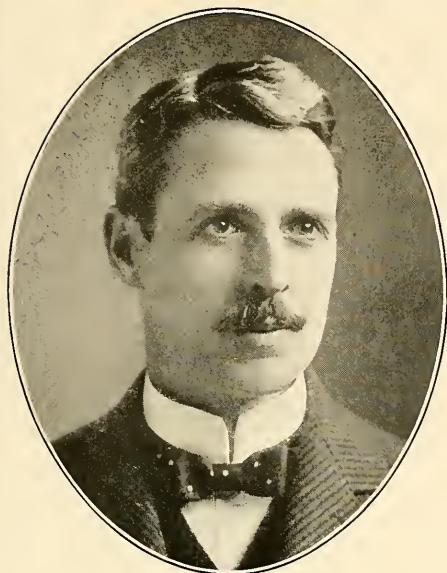

JOHN S. CRAIG

TREASURER RITER-CONLEY MANUFACTURING
COMPANY.



J. P. MCKINNEY

TREASURER AND MANAGER OF THE MCKINNEY
MANUFACTURING COMPANY.



FRANK HENRY MATTERN

PRESIDENT MATTERN-FINDLEY MANUFACTURING
COMPANY.

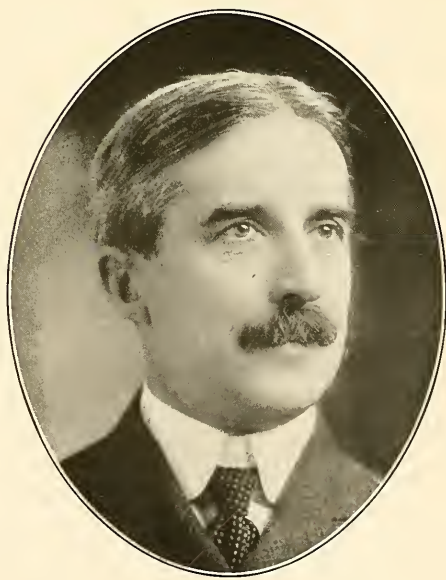

W. D. HAMILTON

NATIONAL CASKET
COMPANY.

MANUFACTURERS.—MISCELLANEOUS.

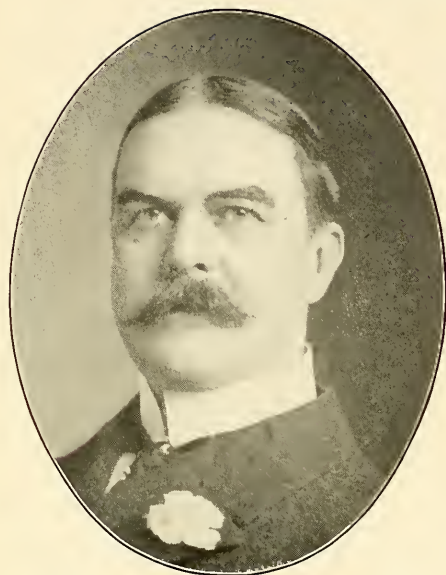

HENRY SHELLEY MOULD

PRESIDENT OF THE
HENRY S. MOULD COMPANY.



ALFRED RUSSELL FRASER

TREASURER SCHOEN PRESSED
STEEL CAR CO.



THOMAS W. KENNEDY

SUPERINTENDENT OF THE ISABELLA FURNACE
AMERICAN STEEL HOOP CO.



JAMES VERNER*

MANUFACTURER; PRESIDENT CITIZENS PASSENGER
RAILWAY COMPANY.

MANUFACTURERS.—MISCELLANEOUS.

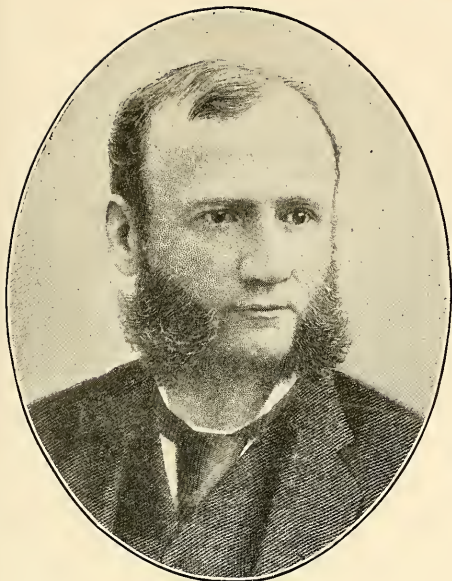

THOMAS MORRISON CARNEGIE*
CARNEGIE COMPANY
STEEL.



HOMER D. WILLIAMS
SUPERINTENDENT CONVERTING MILLS
CARNEGIE STEEL COMPANY.



RALPH OVERHOLT
UNITED STATES CAST IRON PIPE AND FOUNDRY
COMPANY.



R. G. GILLESPIE
OIL PRODUCER
ETC.

MANUFACTURERS.—MISCELLANEOUS.



CHARLES V. SLOCUM

PRESIDENT OF THE KEYSTONE CAR WHEEL
COMPANY.



W. S. HORNER

GOFF, HORNER & CO., DEALERS IN
IRON AND STEEL.



WILLIAM JOHNSTON

PRESIDENT PITTSBURGH MANUFACTURING
COMPANY.

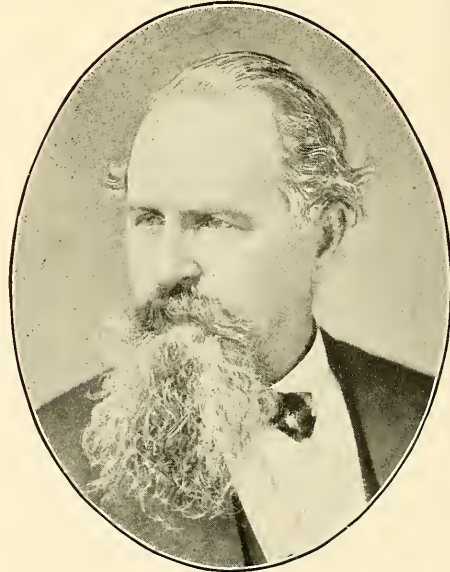

JOHN PHILLIPS

RETIRED IRON MANUFACTURER ;
LEWIS, OLIVER & PHILLIPS.

PHYSICIANS AND SURGEONS.



T. L. HAZZARD
SURGEON ALLEGHENY GENERAL
HOSPITAL.



C. C. WILEY
PHYSICIAN AND SURGEON
PITTSBURGH.

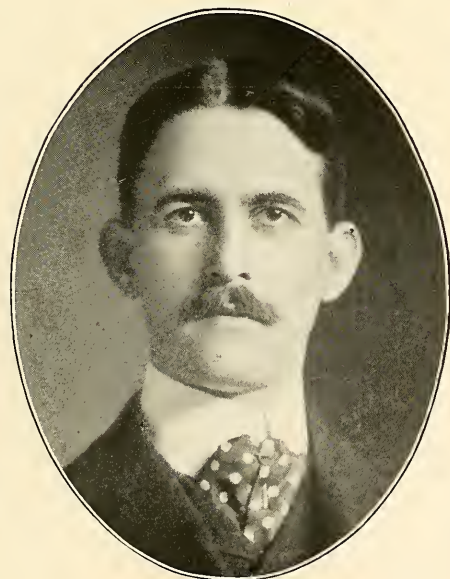

JOHN KENNEDY STERRETT
PHYSICIAN AND SURGEON
PITTSBURGH.



THEODORE J. ELTERICH
PROFESSOR OF DISEASES OF CHILDREN, WESTERN
PENNSYLVANIA MEDICAL COLLEGE.

PHYSICIANS AND SURGEONS.



JOHN STEELE MABON, M. D.
LARYNGOLOGIST EYE, EAR AND THROAT
ALLEGHENY GENERAL HOSPITAL.

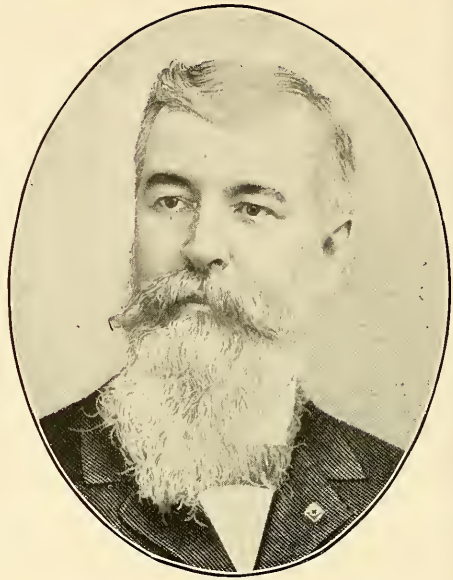

JAMES CRERAR DUNN
PROF. WESTERN PENNSYLVANIA MEDICAL COLLEGE;
PHYSICIAN TO WEST PENN HOSPITAL.



JOSEPH E. WILLETS
PHYSICIAN AND
SURGEON,



J. HARTLEY ANDERSON
PHYSICIAN
PITTSBURGH.

ATTORNEYS AT LAW.



W. B. RODGERS
ATTORNEY;
CITY SOLICITOR.



JAMES RALSTON STERRETT
ATTORNEY AT LAW.
PITTSBURGH.



M A. WOODWARD
ATTORNEY AT LAW
PITTSBURGH.



JAMES FRANCIS BURKE
ATTORNEY AT LAW
PITTSBURGH.

MISCELLANEOUS.

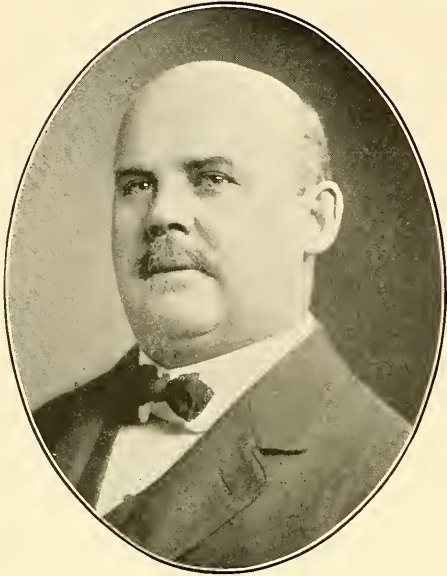

E. B. MCABEE
PRESIDENT ACME POWDER COMPANY;
DEALER IN OILS.



CHARLES B. SHAFFER
OIL
PRODUCER.



JOHN JOSEPH GARRY
REPRESENTATIVE;
FURNITURE MANUFACTURERS.

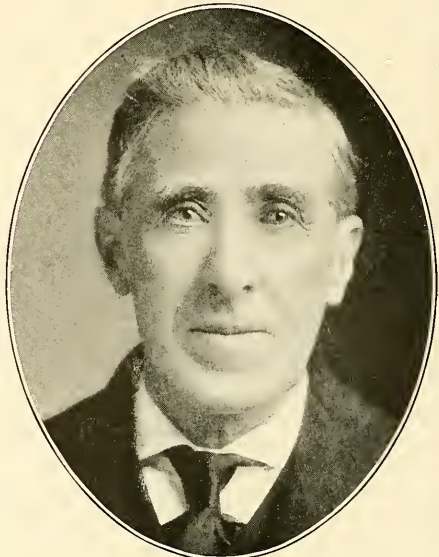

ANTHONY H. KENNY
RETIRED COAL OPERATOR
HOMESTEAD.

MISCELLANEOUS.



JAMES H. REED

JUDGE OF THE UNITED STATES DISTRICT COURT 1891;
PRESIDENT PHILADELPHIA COMPANY.



JOSEPH RAMSEY, JR.

PRESIDENT OF THE WABASH RAILWAY
COMPANY.



FRANKLIN AUGUSTUS DEAN

GENERAL FREIGHT AGENT
P. & L. E. R. R.

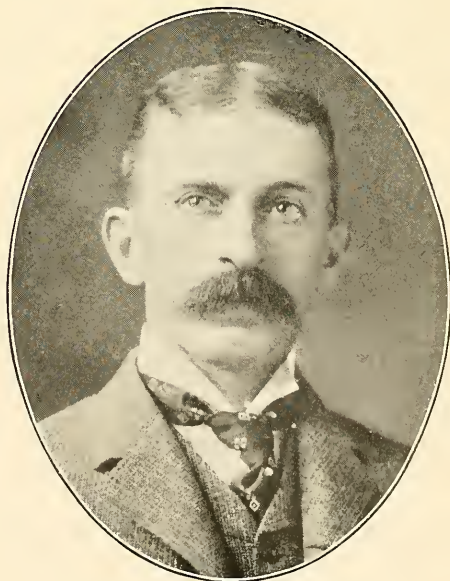

JOHN D. ZIMMERMAN

GENERAL AGENT OF THE UNITED STATES
EXPRESS COMPANY.

MISCELLANEOUS.

**GEORGE W. ELKINS**

FIRST PRESIDENT OF FIRST RAPID TRANSIT RAILWAY
COMPANY OF PITTSBURGH.

**CHARLES CLIFFORD KECK**

ASSISTANT CASHIER OF THE UNION NATIONAL BANK
NEW BRIGHTON, PA.

**ALBERT C. CASE**

PRESIDENT OF THE AMERICAN COTTON
COMPANY.

**GEORGE HENRY ALBERTSON**

PRESIDENT DUQUESNE SUPPLY
COMPANY

MISCELLANEOUS



WILLIAM B. LOVELESS
SHOE MERCHANT
PITTSBURGH.

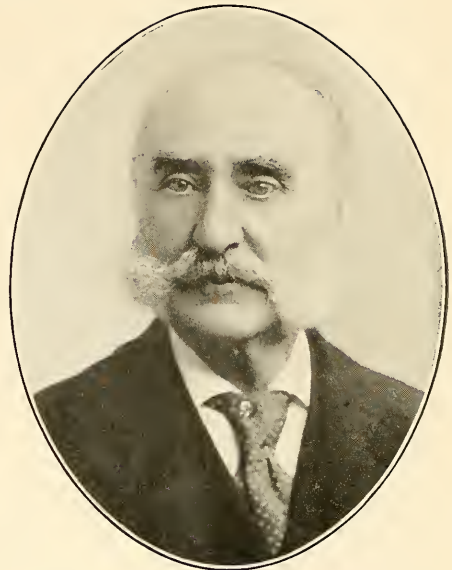

JAMES PHELAN
VICE PRESIDENT CALVARY CEMETERY;
MEN'S FURNISHING GOODS.



GEORGE HOLMES ANDERSON
SUPERINTENDENT AND SECRETARY
CHAMBER OF COMMERCE.



HENRY AHLERS
MERCHANT TAILOR
PITTSBURGH.

MISCELLANEOUS.

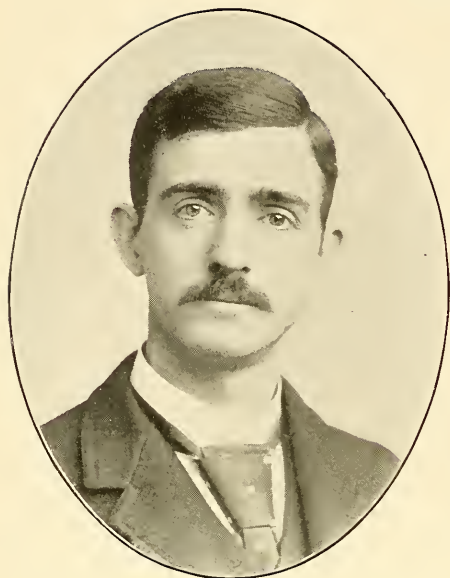

GEORGE Z. HOSACK
BRIDGEVILLE COAL COMPANY
CARNEGIE.



HERBERT GILL PARKER
SHIPPING DEPARTMENT PITTSBURGH COAL
COMPANY.



JAMES JOHNSTON MUNN
COYLE & MUNN
LUMBER DEALERS.



CHARLES F. BUENTE
BUENTE, MARTIN & CO.
STONE CONTRACTORS.

MISCELLANEOUS.



AARON HAYDEN DIEHL,

PHOTOGRAPHER; MEMBER OF THE EAST END
BOARD OF TRADE.



JOHN CHISLETT*

SUPERINTENDENT OF THE ALLEGHENY
CEMETERY.



RICHARD MORRISON GULICK

MANAGER BIJOU THEATER
PITTSBURGH.



KARL FRED. WILLIAM GUENTHER

BANDMASTER GREATER PITTSBURGH
BAND.

MISCELLANEOUS.



SIGMUND V. HUBER
CONSULTING ENGINEER
PITTSBURGH.



SAMUEL A. TAYLOR
CIVIL AND MINING
ENGINEER.

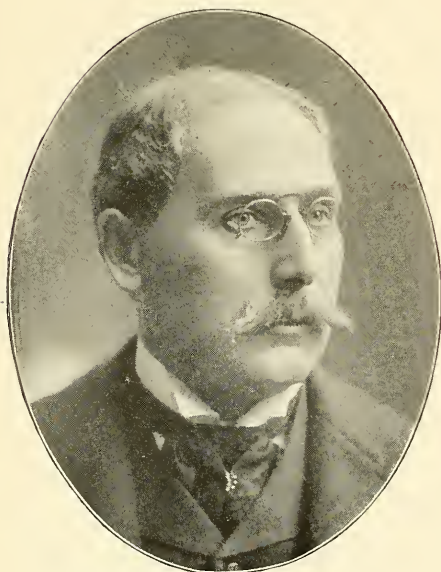

EDWARD EMIL ERIKSON
ENGINEER AND CONTRACTOR
PITTSBURGH.



HERMAN LAUB
CIVIL ENGINEER
PITTSBURGH.

MISCELLANEOUS.



VICTOR BEUTNER
MECHANICAL
ENGINEER.



JOSEPH L. LOWRY*
MECHANICAL AND HYDRAULIC
ENGINEER.



EMIL D. DAUB
JOHN DAUB & SONS
GROCERS.



J. F. TILLEY
ASSISTANT SECRETARY OF THE
COAL EXCHANGE.

MISCELLANEOUS.



LOUIS ROTT

VICE PRESIDENT FIRST NATIONAL BANK
HOMESTEAD.



THOMAS B. RITER

RITER-CONLEY MANUFACTURING
COMPANY



GEORGE L. WALTER

LUMBER, REAL ESTATE AND MINING
SHARPSBURG.

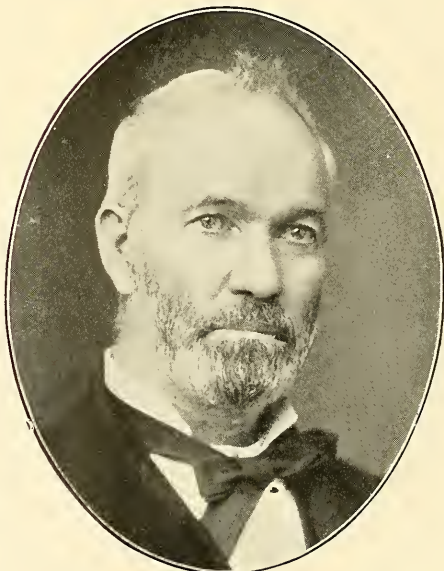

BERNARD RAFFERTY*

GRAIN AND FLOUR MERCHANT
SELECT COUNCILMAN.

MISCELLANEOUS.



P. V. ROVNIANEK

PRESIDENT NATIONAL SLAVONIC SOCIETY;
EDITOR AND PUBLISHER.



ANDREW G. WILLIAMS

STATE SENATOR FORTY-FIRST DISTRICT;
ATTORNEY AT LAW.



MILTON KERNS

EDITOR OF THE "HIGH TIDE"
PITTSBURGH.



SHEPLEY ROSS HOLMES*

PHYSICIAN AND
SURGEON.

MISCELLANEOUS.



LAWRENCE LITCHFIELD
PHYSICIAN AND SURGEON
PITTSBURGH.



CHARLES BENNETT KNIGHT
GENERAL AGENT ORDINARY DEPARTMENT PRUDENTIAL
INSURANCE COMPANY.



EDWARD RYNEARSON
HEAD OF ACADEMIC DEPARTMENT, PITTSBURGH
CENTRAL HIGH SCHOOL.

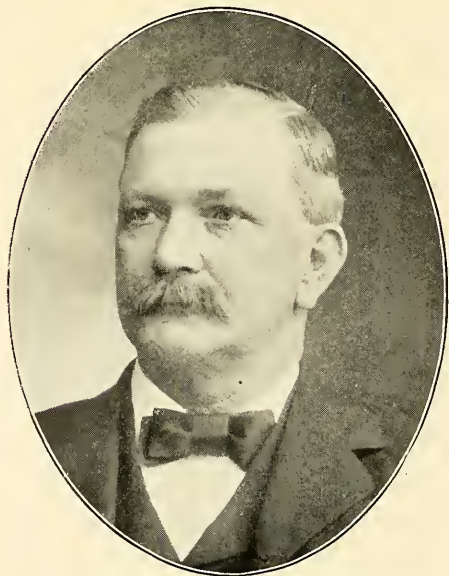

FRANK ELMORE BALDWIN
REAL ESTATE AND INSURANCE
HOMESTEAD.

MISCELLANEOUS.

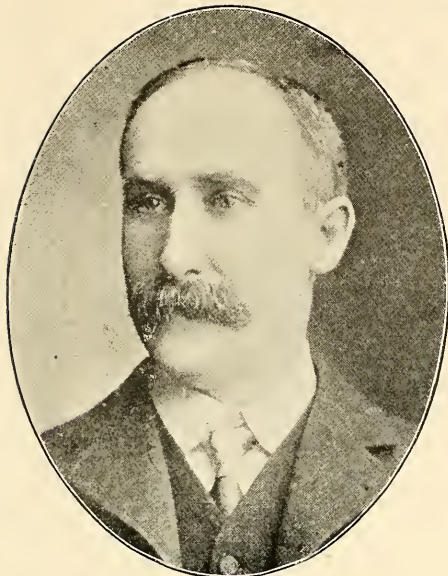

ROBERT MUNRO

VICE PRESIDENT REINEKE-WILSON COMPANY, GAS APPLIANCES AND WATER WELL SUPPLIES.



ANDREW M. TURNER

PRESIDENT OF THE AMERICAN LUMBER COMPANY.



SCOTT A. WHITE

ROOFING CONTRACTOR; TERRA COTTA ROOFING.



WILLIAM B. LUPTON

MANUFACTURER AND CONTRACTOR FOR ROOFING, ETC.

MISCELLANEOUS.

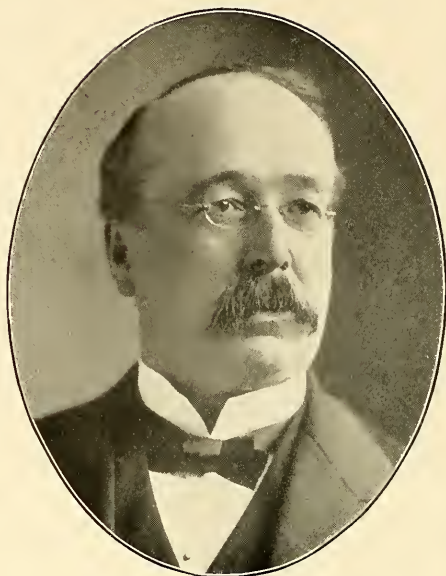

PERCIVAL JAMES EATON, M. D.

PHYSICIAN TO ST. MARGARET'S MEMORIAL HOSPITAL
FOR SICK CHILDREN.

ROBERT J. McCREADY

PHYSICIAN AND SURGEON
PITTSBURGH.

E. H. WARD

RECTOR ST. PETER'S CHURCH
PITTSBURGH.

L. B. DUFF

ATTORNEY AT LAW
PITTSBURGH.

MISCELLANEOUS.



CLIFFORD CHARLES HERR
CASHIER STATE BANK
PITTSBURGH.



WINFIELD SCOTT BELL
PHOTOGRAPHERS' SUPPLIES
PITTSBURGH.

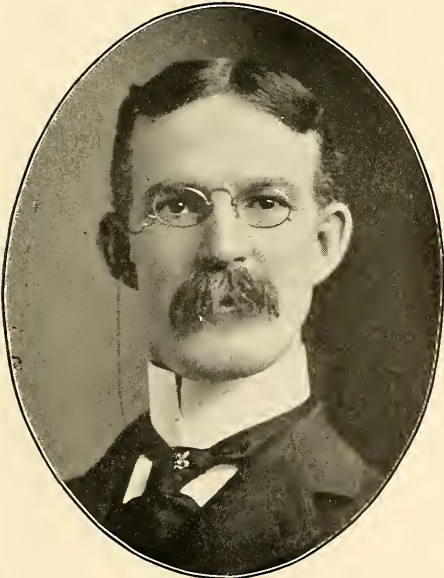

WILLIAM G. GIBSON

MANAGER UNITED PRESBYTERIAN BOOK PUBLICATION
DEPARTMENT.



F. C. SAUER
ARCHITECT
PITTSBURGH.

MISCELLANEOUS.



H. J. LAWRENCE
TRAFFIC MANAGER
PITTSBURGH COAL COMPANY.



THOMAS JAMES WALTERS
COMMERCIAL FREIGHT AGENT
E. & O. R. R.



DAVID HUM, JR.
AUDITOR BESSEMER & LAKE ERIE
RAILROAD COMPANY.

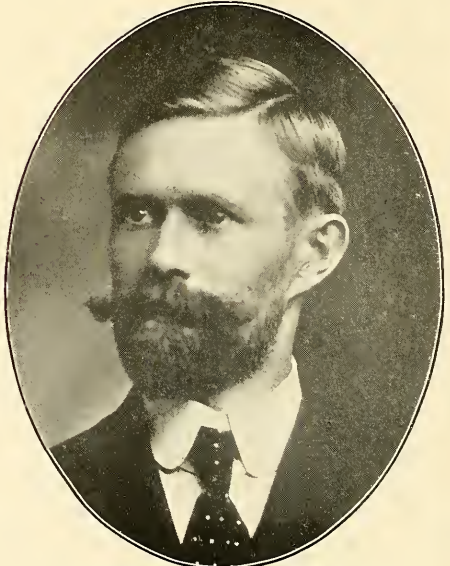

RICHARD LESNETT SMITH
CIVIL AND MINING
ENGINEER.

MISCELLANEOUS.

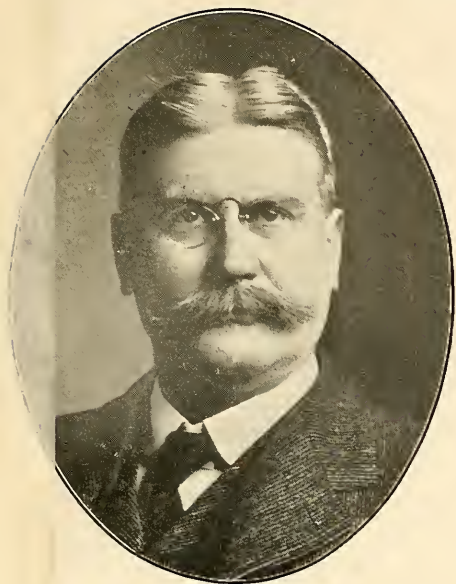

JOHN A. ROE

GENERAL MANAGER PITTSBURGH STOVE AND RANGE COMPANY.

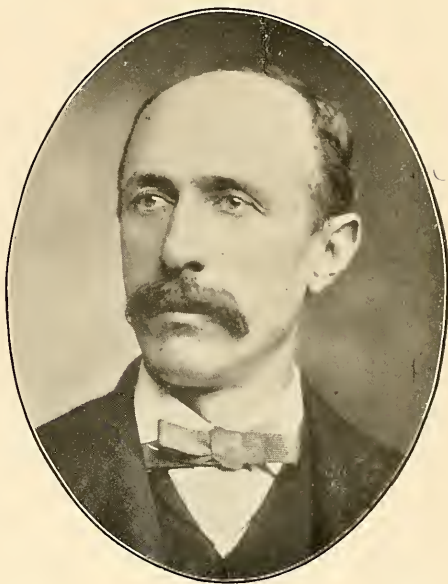

FREDERICK W. PATTERSON

ROAD ENGINEER, ALLEGHENY COUNTY.



WILLIAM DICKSON GEORGE

GEORGE BROS.
REAL ESTATE AND INSURANCE.



THOMAS LEGGATE

ATTORNEY AT LAW
PITTSBURGH.

7

MISCELLANEOUS.



W. S. FOSTER
PHYSICIAN AND
SURGEON.



ANDREW J. BARCHFELD
PHYSICIAN AND
SURGEON.

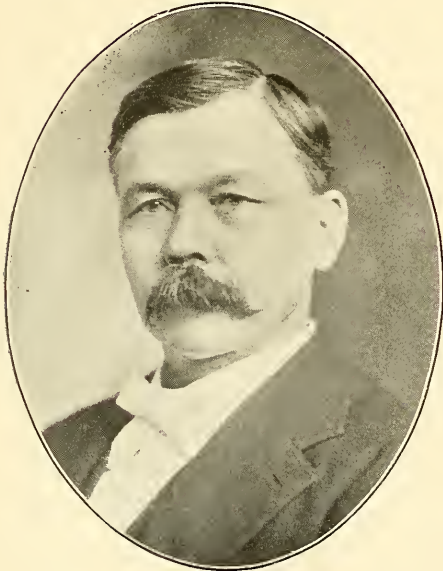

G. GOLDER
SECRETARY AND TREASURER OF THE
PITTSBURGH PRINTING COMPANY.

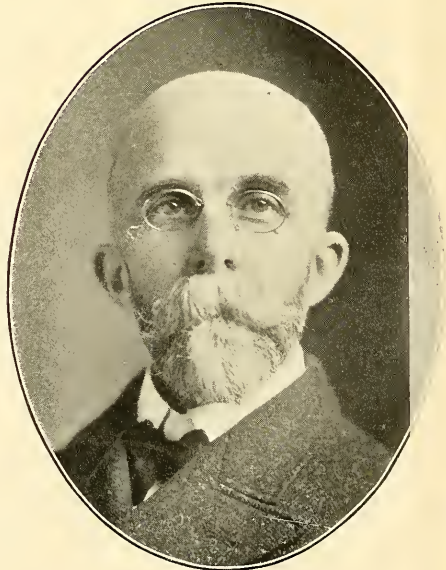

PERCY FRAZER SMITH
PRESIDENT PITTSBURGH PRINTING CO.; COMPILED
"NOTABLE MEN OF PITTSBURGH AND VICINITY."

APR 3 1900

LIBRARY OF CONGRESS



0 014 313 103 8

